



FIVE ESTUARIES OFFSHORE WIND FARM ENVIRONMENTAL STATEMENT

VOLUME 6, PART 6, ANNEX 4.22.3 FIVE
ESTUARIES PRELIMINARY ECOLOGICAL
APPRAISAL PART 3

Application Reference	EN010115
Application Document Number	6.6.4.22.3
Revision	A
APFP Regulation	5(2)(a)
Date	March 2024



Project	Five Estuaries Offshore Wind Farm
Sub-Project or Package	Environmental Statement
Document Title	Volume 6, Part 6, Annex 4.22.3 Five Estuaries Preliminary Ecological Appraisal Part 3
Application Document Number	6.6.4.22.3
Revision	A
APFP Regulation	5(2)(a)
Document Reference	005120519-01

COPYRIGHT © Five Estuaries Offshore Wind Farm Ltd

All pre-existing rights reserved.

This document is supplied on and subject to the terms and conditions of the Contractual Agreement relating to this work, under which this document has been supplied, in particular:

LIABILITY

In preparation of this document Five Estuaries Offshore Wind Farm Ltd has made reasonable efforts to ensure that the content is accurate, up to date and complete for the purpose for which it was contracted. Five Estuaries Offshore Wind Farm Ltd makes no warranty as to the accuracy or completeness of material supplied by the client or their agent.

Other than any liability on Five Estuaries Offshore Wind Farm Ltd detailed in the contracts between the parties for this work Five Estuaries Offshore Wind Farm Ltd shall have no liability for any loss, damage, injury, claim, expense, cost or other consequence arising as a result of use or reliance upon any information contained in or omitted from this document.

Any persons intending to use this document should satisfy themselves as to its applicability for their intended purpose.

The user of this document has the obligation to employ safe working practices for any activities referred to and to adopt specific practices appropriate to local conditions.

Revision	Date	Status/Reason for Issue	Originator	Checked	Approved
A	Mar-24	ES	SLR	GoBe	VE OWFL

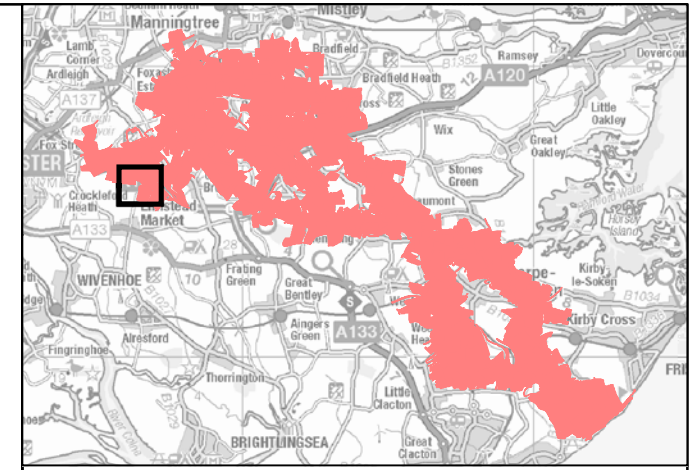

LEGEND

Linear Habitat Features

- Heathland and Shrub - Hedgerows
- h2 - Hedgerow

Rivers and Lakes - Rivers and Streams

- r2 - River and Stream

Area Habitat Features

- Cropland - Arable and Horticulture
- c1 - Arable and Horticulture
- Wetland - Fen Marsh and Swamp
- f2 - Fen Marsh and Swamp
- Grassland - Neutral Grassland
- g - Grassland
- Heathland and Shrub - Hedgerows
- h2 - Hedgerow
- Heathland and Shrub - Dense Scrub
- h3h - Mixed Scrub
- Urban - Built-up Areas and Gardens
- u1 - Built-up Area and Garden
- Woodland and Forest - Broadleaved Mixed and Yew Woodland
- w1 - Broadleaved Mixed and Yew Woodland
- Rivers and Lakes - Standing Open Water and Canals
- r1 - Standing Open Water and Canal

Data Source:
 © Crown copyright [and database rights] (2022) 0100031673 OS OpenData.

PROJECT TITLE:
*FIVE ESTUARIES OFFSHORE WINDFARM:
 PRELIMINARY ECOLOGICAL APPRAISAL (SOUTH OF A120)*

DRAWING TITLE:
Complete Habitat Survey Extent

VER	DATE	REMARKS	Drawn	Checked
1	13/04/2022	For Issue	JO	JC
2	31/03/2022	Inclusion of Area North of A120	JO	JC
3	13/04/2022	Route Corridor Amendment	JO	JC

DRAWING NUMBER:
 1.57
 Page 57 of 64

SCALE: 1:5,000 PLOT SIZE: A3 DATUM: ODN COORDINATE SYSTEM: British National Grid.



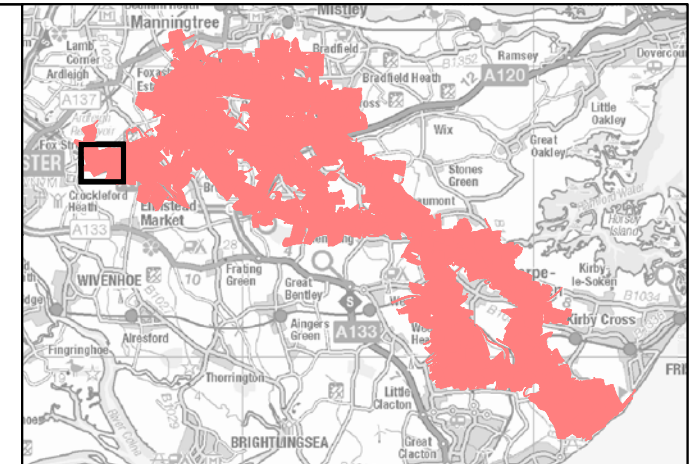
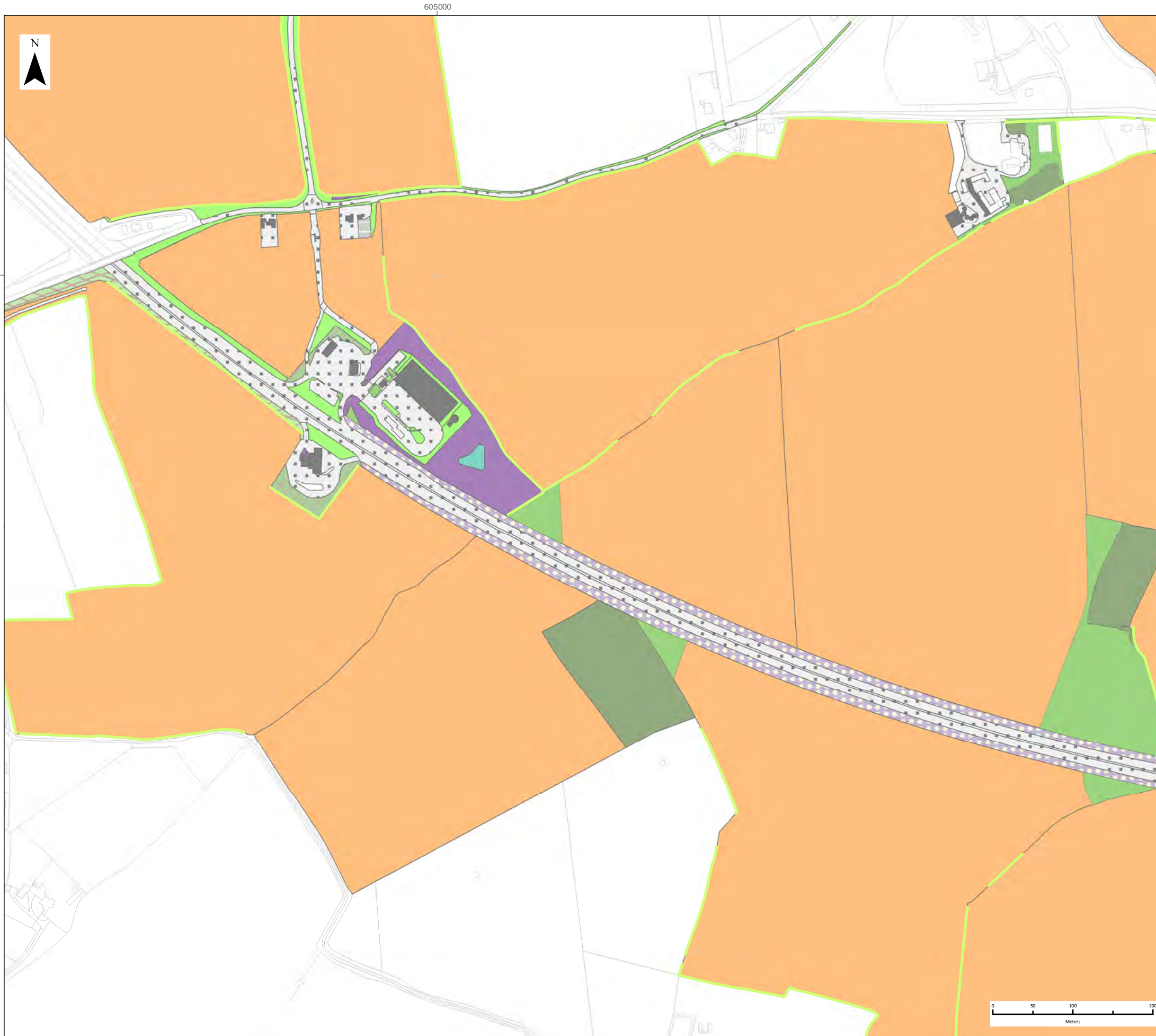

LEGEND

- Linear Habitat Features
- Heathland and Shrub - Hedgerows
 - h2 - Hedgerow
- Area Habitat Features
- Cropland - Arable and Horticulture
 - c1 - Arable and Horticulture
- Grassland - Neutral Grassland
 - g - Grassland
- Grassland - Modified Grassland
 - g4 - Modified Grassland
- Heathland and Shrub - Hedgerows
 - h2 - Hedgerow
- Heathland and Shrub - Dense Scrub
 - h3 - Dense Scrub
- Urban - Built-up Areas and Gardens
 - u1 - Built-up Area and Garden
 - u1b5 - Building
 - u1c - Artificial
 - Unvegetated, Unsealed Surface
- Woodland and Forest - Broadleaved Mixed and Yew Woodland
 - w1 - Broadleaved Mixed and Yew Woodland
 - w1g - Other Woodland: Broadleaved
 - w1g7 - Other Broadleaved Woodland Types
- Rivers and Lakes - Standing Open Water and Canals
 - r1 - Standing Open Water and Canal

Data Source:
© Crown copyright [and database rights] (2022) 0100031673 OS OpenData.

PROJECT TITLE:
*FIVE ESTUARIES OFFSHORE WINDFARM:
PRELIMINARY ECOLOGICAL APPRAISAL (SOUTH OF A120)*

DRAWING TITLE:
Complete Habitat Survey Extent

VER	DATE	REMARKS	Drawn	Checked
1	13/04/2022	For Issue	JO	JC
2	31/03/2022	Inclusion of Area North of A120	JO	JC
3	13/04/2022	Route Corridor Amendment	JO	JC

DRAWING NUMBER:
1.58
Page 58 of 64

SCALE: **1:5,000** PLOT SIZE: A3 DATUM: ODN COORDINATE SYSTEM: British National Grid.



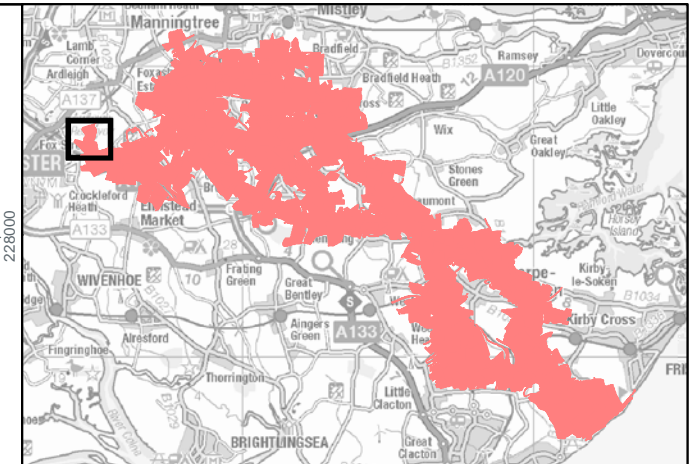
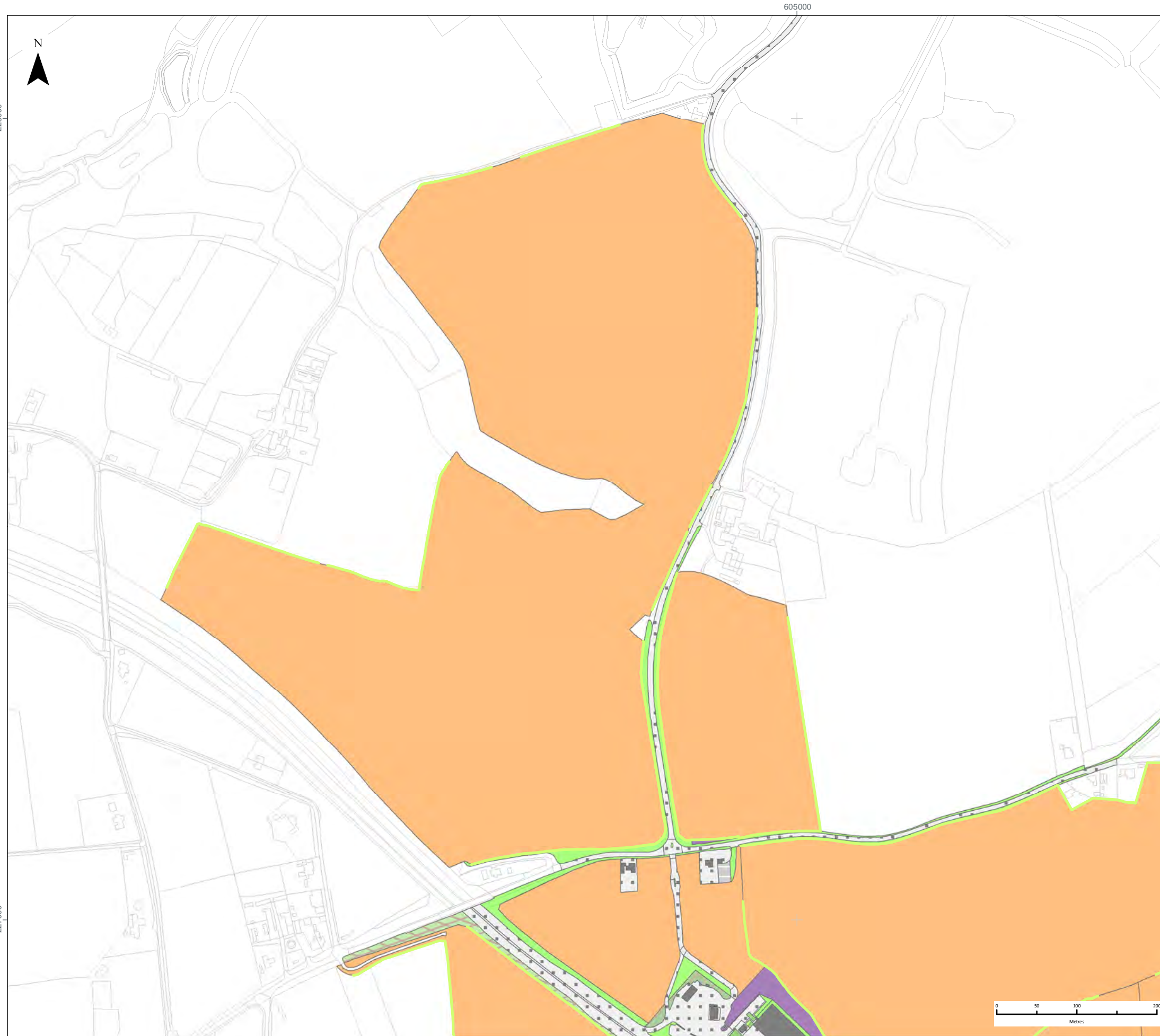

LEGEND

- Linear Habitat Features
- Heathland and Shrub - Hedgerows
 - h2 - Hedgerow
- Area Habitat Features
- Cropland - Arable and Horticulture
 - c1 - Arable and Horticulture
- Grassland - Neutral Grassland
 - g - Grassland
- Grassland - Modified Grassland
 - g4 - Modified Grassland
- Heathland and Shrub - Dense Scrub
 - h3 - Dense Scrub
- Urban - Built-up Areas and Gardens
 - u1 - Built-up Area and Garden
 - u1b5 - Building
 - u1c - Artificial Unvegetated, Unsealed Surface
- Woodland and Forest - Broadleaved Mixed and Yew Woodland
 - w1g - Other Woodland: Broadleaved
 - w1g7 - Other Broadleaved Woodland Types

Data Source:
© Crown copyright [and database rights] (2022) 0100031673 OS OpenData.

PROJECT TITLE:
*FIVE ESTUARIES OFFSHORE WINDFARM:
PRELIMINARY ECOLOGICAL APPRAISAL (SOUTH OF A120)*

DRAWING TITLE:
Complete Habitat Survey Extent

VER	DATE	REMARKS	Drawn	Checked
1	13/04/2022	For Issue	JO	JC
2	31/03/2022	Inclusion of Area North of A120	JO	JC
3	13/04/2022	Route Corridor Amendment	JO	JC

DRAWING NUMBER:
1.59
Page 59 of 64

SCALE: **1:5,000** PLOT SIZE: A3 DATUM: ODN COORDINATE SYSTEM: British National Grid.

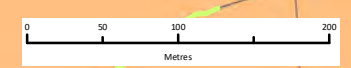

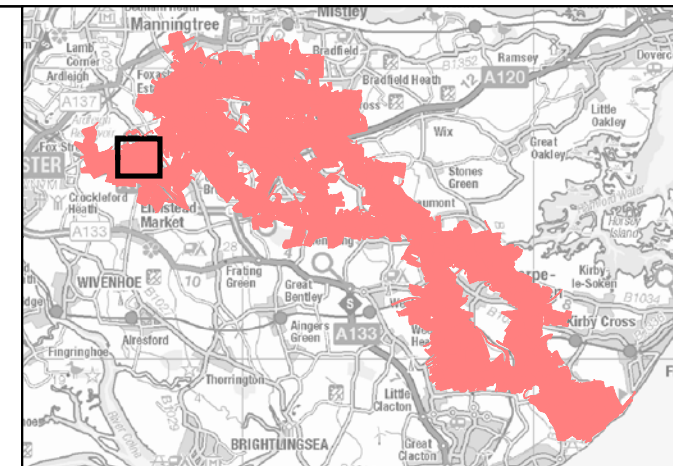
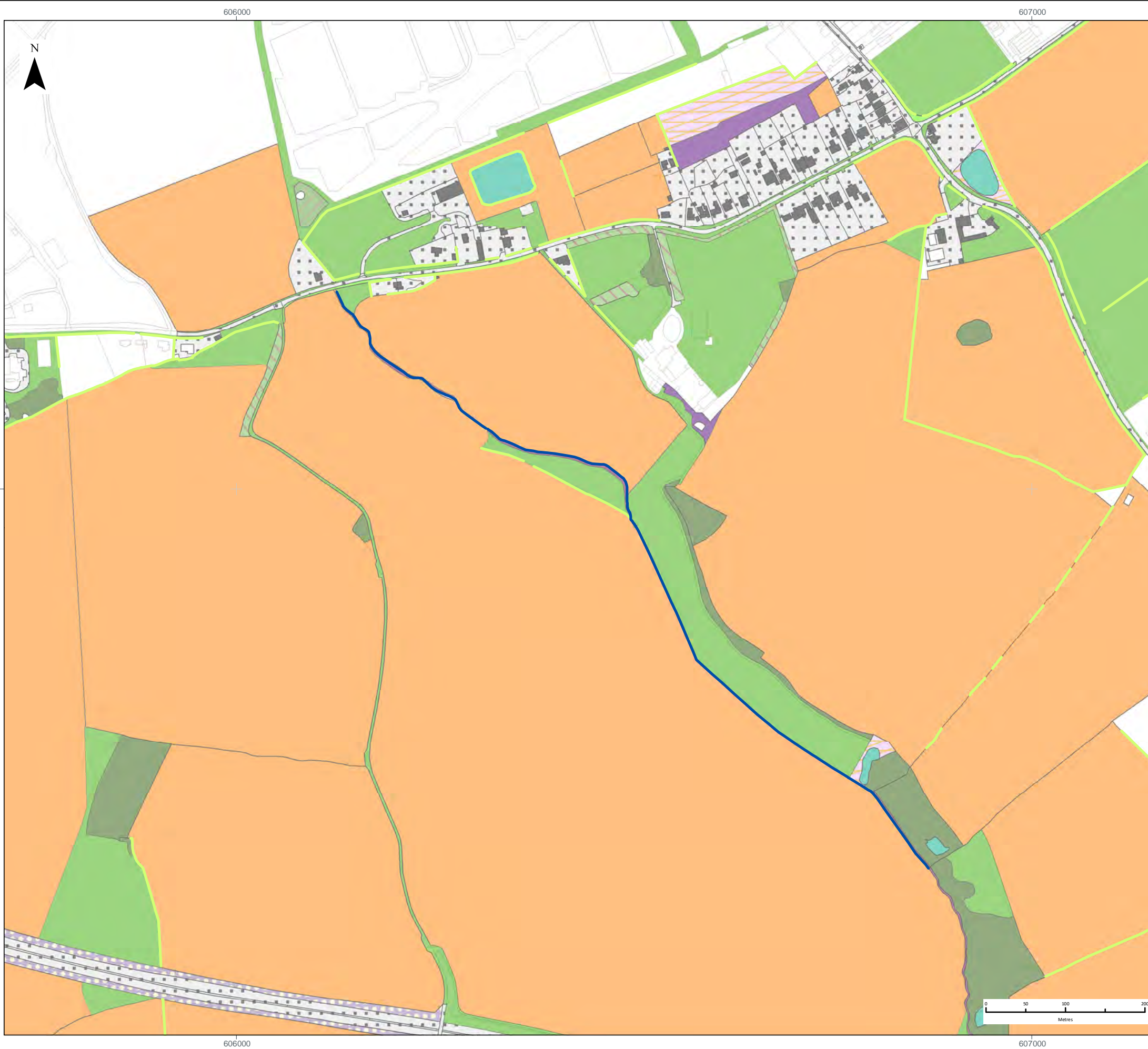

LEGEND

- Linear Habitat Features
- Heathland and Shrub - Hedgerows
 - h2 - Hedgerow
- Rivers and Lakes - Rivers and Streams
 - r2 - River and Stream
- Rivers and Lakes - Standing Open Water and Canals
 - r1 - Standing Open Water and Canal
- Area Habitat Features
- Cropland - Arable and Horticulture
 - c1 - Arable and Horticulture
- Wetland - Fen Marsh and Swamp
 - f2 - Fen Marsh and Swamp
- Grassland - Neutral Grassland
 - g - Grassland
- Grassland - Modified Grassland
 - g4 - Modified Grassland
- Heathland and Shrub - Hedgerows
 - h2 - Hedgerow
- Heathland and Shrub - Dense Scrub
 - h3 - Dense Scrub
 - h3h - Mixed Scrub
- Urban - Built-up Areas and Gardens
 - u1 - Built-up Area and Garden
 - u1b5 - Building
- Woodland and Forest - Broadleaved Mixed and Yew Woodland
 - w1 - Broadleaved Mixed and Yew Woodland
 - w1g - Other Woodland: Broadleaved
 - w1g6 - Line of Trees

Data Source:
© Crown copyright [and database rights] (2022) 0100031673 OS OpenData.

PROJECT TITLE:
*FIVE ESTUARIES OFFSHORE WINDFARM:
PRELIMINARY ECOLOGICAL APPRAISAL (SOUTH OF A120)*

DRAWING TITLE:
Complete Habitat Survey Extent

VER	DATE	REMARKS	Drawn	Checked
1	13/04/2022	For Issue	JO	JC
2	31/03/2022	Inclusion of Area North of A120	JO	JC
3	13/04/2022	Route Corridor Amendment	JO	JC

DRAWING NUMBER:
1.60
Page 60 of 64

SCALE: 1:5,000 PLOT SIZE: A3 DATUM: ODN COORDINATE SYSTEM: British National Grid.



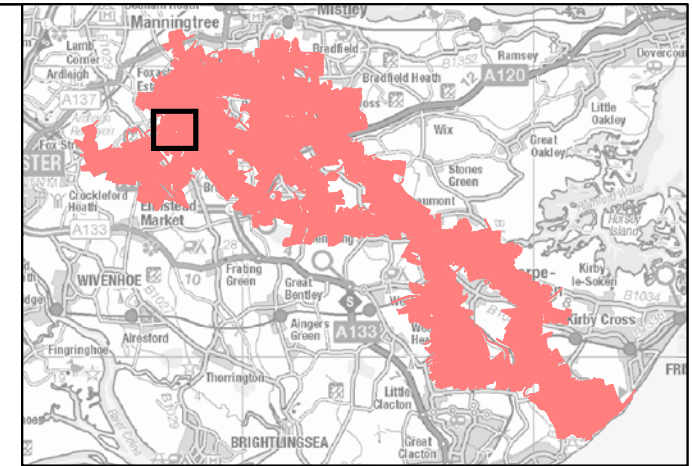
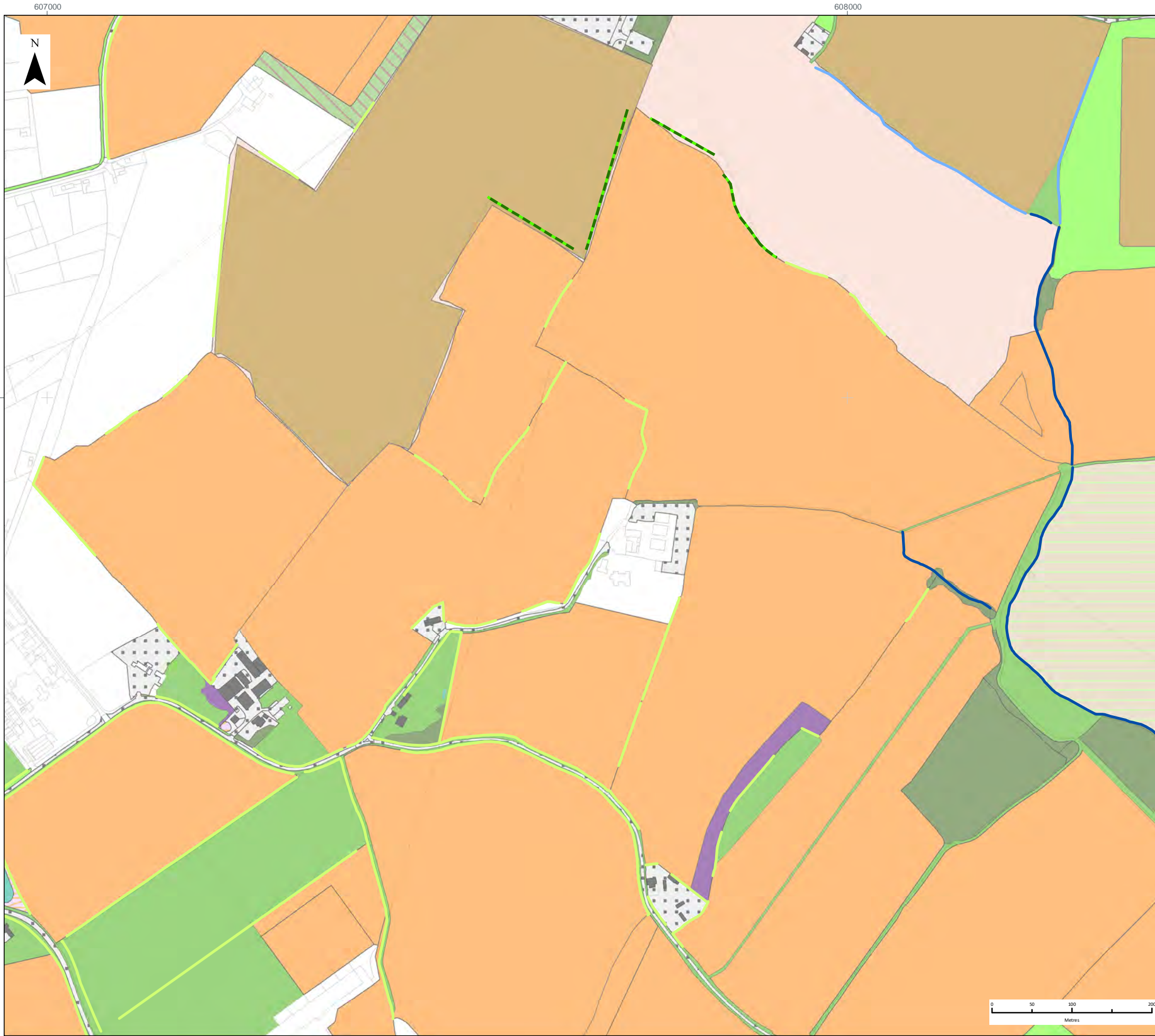

LEGEND

- Linear Habitat Features
- Heathland and Shrub - Hedgerows
 - h2 - Hedgerow
- Rivers and Lakes - Rivers and Streams
 - r2 - River and Stream
 - r2b - Other River and Stream
- Woodland and Forest - Broadleaved Mixed and Yew Woodland
 - w1g6 - Line of Trees
- Area Habitat Features
- Cropland - Arable and Horticulture
 - c1 - Arable and Horticulture
 - c1b5 - Rye-grass and Clover Ley
 - c1c - Cereal Crops
 - c1d - Non-cereal Crops
- Wetland - Fen Marsh and Swamp
 - f2 - Fen Marsh and Swamp
- Grassland - Neutral Grassland
 - g - Grassland
- Grassland - Modified Grassland
 - g4 - Modified Grassland
- Heathland and Shrub - Dense Scrub
 - h3 - Dense Scrub
 - h3h - Mixed Scrub
- Urban - Built-up Areas and Gardens
 - u1 - Built-up Area and Garden
 - u1b5 - Building
- Woodland and Forest - Broadleaved Mixed and Yew Woodland
 - w1 - Broadleaved Mixed and Yew Woodland
 - w1g6 - Line of Trees
- Rivers and Lakes - Standing Open Water and Canals
 - r1 - Standing Open Water and Canal

Data Source:
© Crown copyright [and database rights] (2022) 0100031673 OS OpenData.

PROJECT TITLE:
*FIVE ESTUARIES OFFSHORE WINDFARM:
PRELIMINARY ECOLOGICAL APPRAISAL (SOUTH OF A120)*

DRAWING TITLE:
Complete Habitat Survey Extent

VER	DATE	REMARKS	Drawn	Checked
1	13/04/2022	For Issue	JO	JC
2	31/03/2022	Inclusion of Area North of A120	JO	JC
3	13/04/2022	Route Corridor Amendment	JO	JC

DRAWING NUMBER:

1.61

Page 61 of 64

SCALE: 1:5,000 PLOT SIZE: A3 DATUM: ODN COORDINATE SYSTEM: British National Grid.



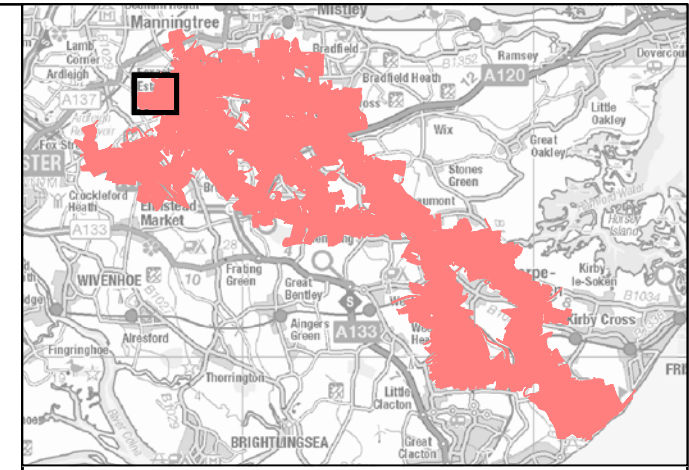
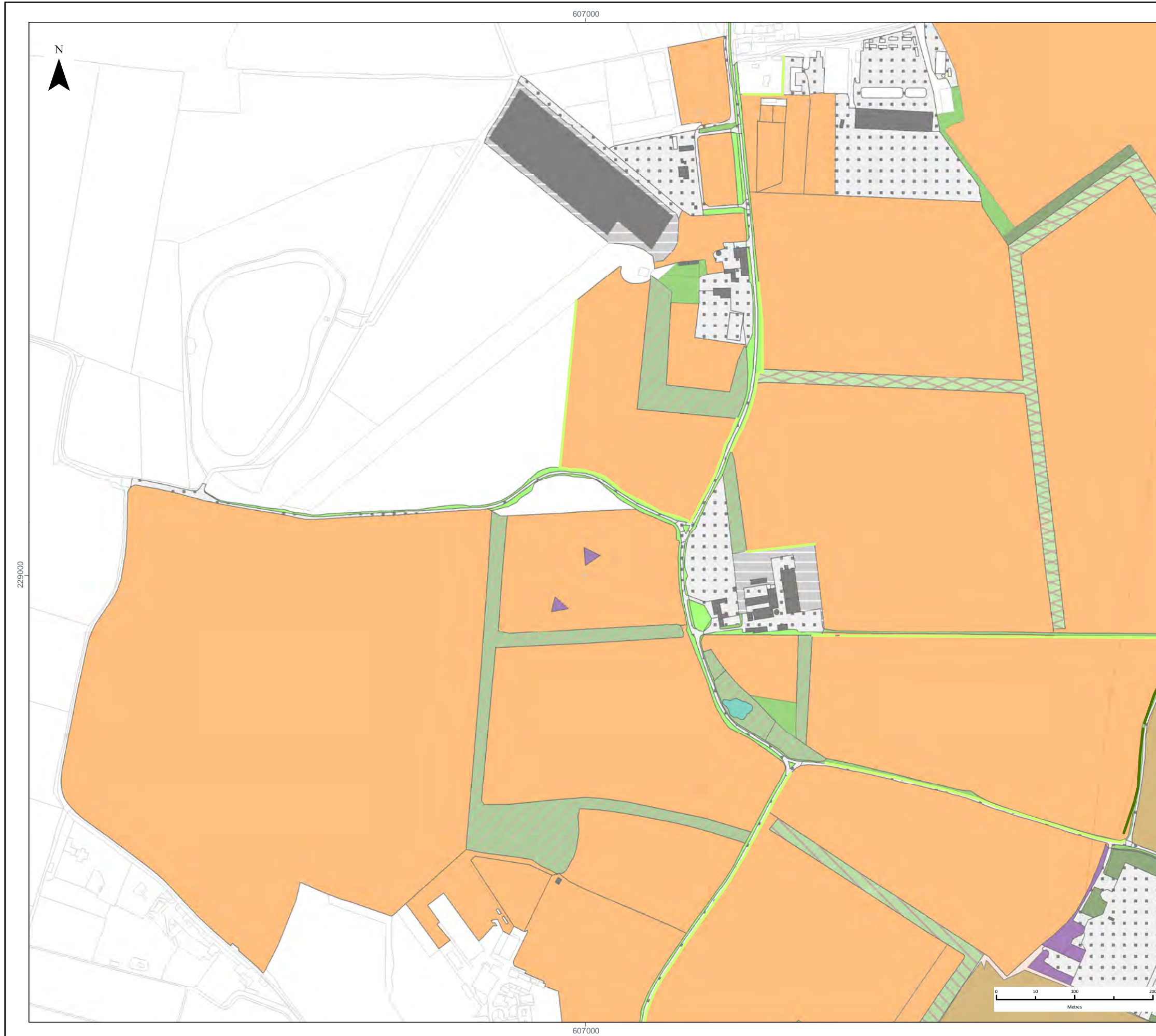

LEGEND

Linear Habitat Features
 Heathland and Shrub - Hedgerows
 h2 - Hedgerow
 h2a - Hedgerow (Priority Habitat)

Area Habitat Features
 Cropland - Arable and Horticulture
 c1 - Arable and Horticulture
 c1c - Cereal Crops
 c1d - Non-cereal Crops
 Grassland - Neutral Grassland
 g - Grassland
 Grassland - Modified Grassland
 g4 - Modified Grassland
 Heathland and Shrub - Dense Scrub
 h3 - Dense Scrub
 Urban - Built-up Areas and Gardens
 u1 - Built-up Area and Garden
 u1b5 - Building
 u1c - Artificial Unvegetated, Unsealed Surface
 Woodland and Forest - Broadleaved Mixed and Yew Woodland
 w1 - Broadleaved Mixed and Yew Woodland
 w1g - Other Woodland: Broadleaved
 w1g6 - Line of Trees
 w1g7 - Other Broadleaved Woodland Types

Rivers and Lakes - Standing Open Water and Canals
 r1 - Standing Open Water and Canal

Data Source:
 © Crown copyright [and database rights] (2022) 0100031673 OS OpenData.

PROJECT TITLE:
*FIVE ESTUARIES OFFSHORE WINDFARM:
 PRELIMINARY ECOLOGICAL APPRAISAL (SOUTH OF A120)*

DRAWING TITLE:
Complete Habitat Survey Extent

VER	DATE	REMARKS	Drawn	Checked
1	13/04/2022	For Issue	JO	JC
2	31/03/2022	Inclusion of Area North of A120	JO	JC
3	13/04/2022	Route Corridor Amendment	JO	JC

DRAWING NUMBER:
 1.62
 Page 62 of 64

SCALE: 1:5,000 PLOT SIZE: A3 DATUM: ODN COORDINATE SYSTEM: British National Grid.



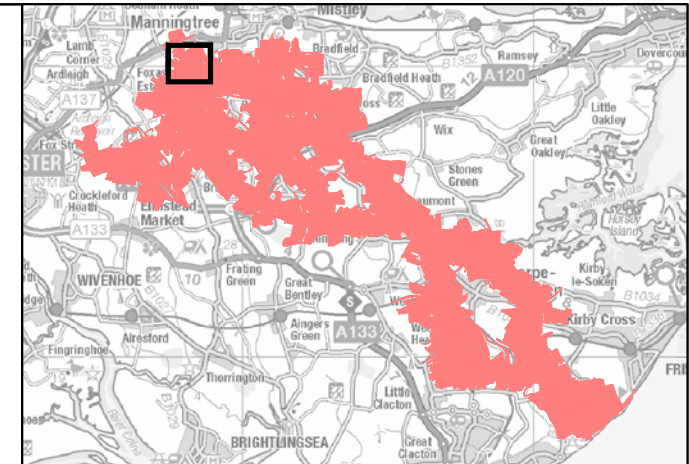
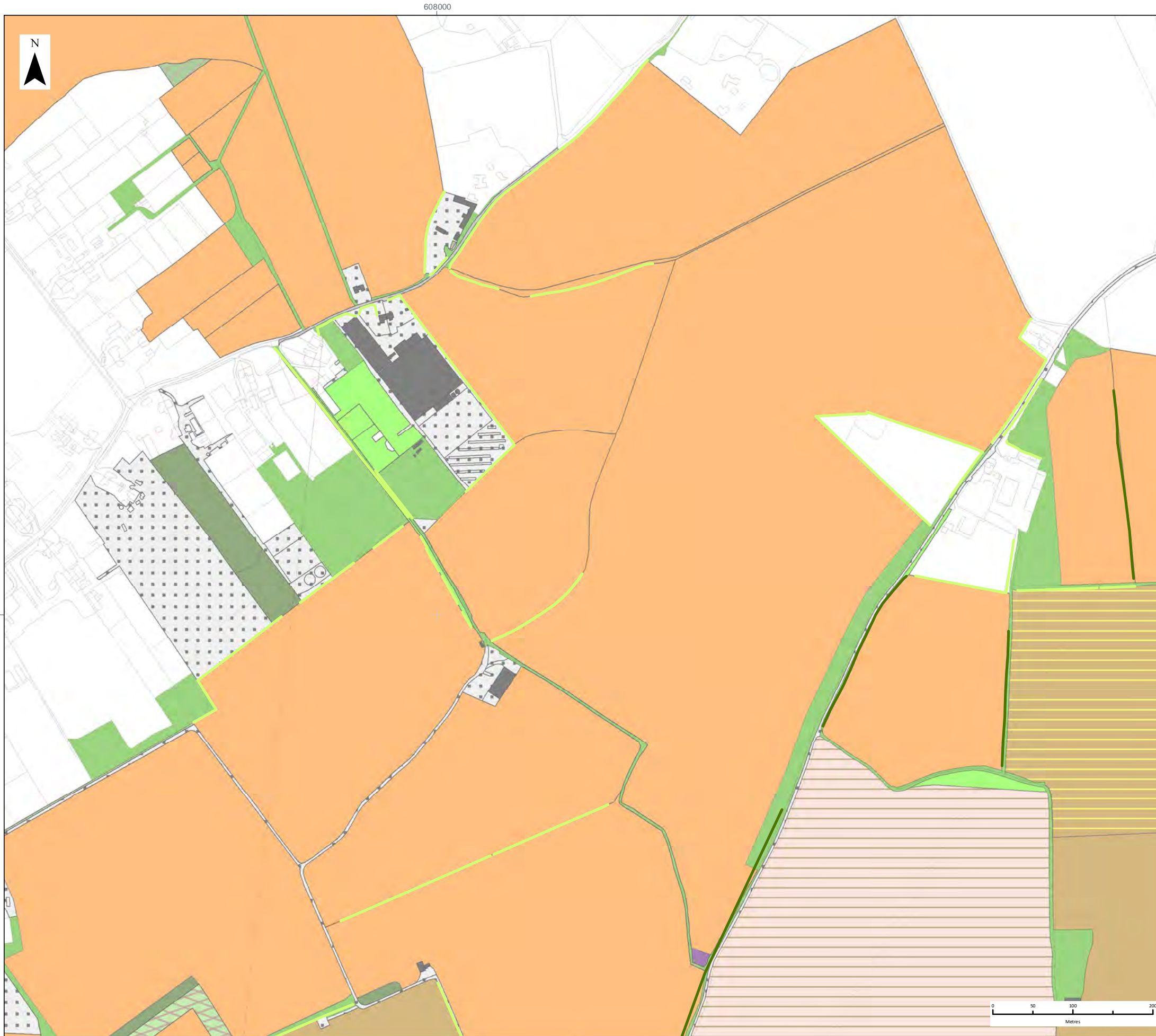

LEGEND

- Linear Habitat Features
- Heathland and Shrub - Hedgerows
 - h2 - Hedgerow
 - h2a - Hedgerow (Priority Habitat)
- Area Habitat Features
- Cropland - Arable and Horticulture
 - c1 - Arable and Horticulture
 - c1c - Cereal Crops
 - c1c7 - Other Cereal Crops
 - c1d8 - Other Non-cereal Crops
- Grassland - Neutral Grassland
 - g - Grassland
- Grassland - Modified Grassland
 - g4 - Modified Grassland
- Heathland and Shrub - Dense Scrub
 - h3 - Dense Scrub
- Urban - Built-up Areas and Gardens
 - u1 - Built-up Area and Garden
 - u1b - Developed Land: Sealed Surface
 - u1b5 - Building
- Woodland and Forest - Broadleaved Mixed and Yew Woodland
 - w1 - Broadleaved Mixed and Yew Woodland
 - w1g - Other Woodland: Broadleaved
 - w1g6 - Line of Trees
 - w1g7 - Other Broadleaved Woodland Types

Data Source:
 © Crown copyright [and database rights] (2022) 0100031673 OS OpenData.

PROJECT TITLE:
*FIVE ESTUARIES OFFSHORE WINDFARM:
 PRELIMINARY ECOLOGICAL APPRAISAL (SOUTH OF A120)*

DRAWING TITLE:
Complete Habitat Survey Extent

VER	DATE	REMARKS	Drawn	Checked
1	13/04/2022	For Issue	JO	JC
2	31/03/2022	Inclusion of Area North of A120	JO	JC
3	13/04/2022	Route Corridor Amendment	JO	JC

DRAWING NUMBER:
 1.63
 Page 63 of 64

SCALE: 1:5,000 PLOT SIZE: A3 DATUM: ODN COORDINATE SYSTEM: British National Grid.



608000



231000

231000

608000

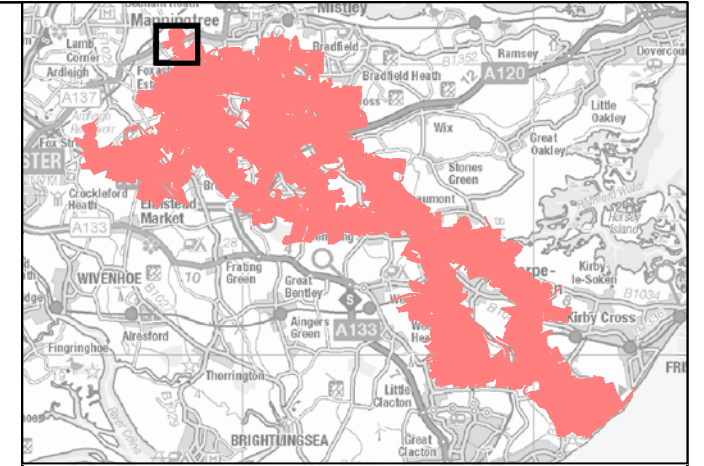

LEGEND

- Linear Habitat Features
- Heathland and Shrub - Hedgerows
 - h2 - Hedgerow
- Area Habitat Features
- Cropland - Arable and Horticulture
 - c1 - Arable and Horticulture
- Grassland - Neutral Grassland
 - g - Grassland
- Grassland - Modified Grassland
 - g4 - Modified Grassland
- Urban - Built-up Areas and Gardens
 - u1 - Built-up Area and Garden
 - u1b - Developed Land: Sealed Surface
 - u1b5 - Building
- Woodland and Forest - Broadleaved Mixed and Yew Woodland
 - w1 - Broadleaved Mixed and Yew Woodland
 - w1g - Other Woodland: Broadleaved

Data Source:
© Crown copyright [and database rights] (2022) 0100031673 OS OpenData.

PROJECT TITLE:
*FIVE ESTUARIES OFFSHORE WINDFARM:
PRELIMINARY ECOLOGICAL APPRAISAL (SOUTH OF A120)*

DRAWING TITLE:
Complete Habitat Survey Extent

VER	DATE	REMARKS	Drawn	Checked
1	13/04/2022	For Issue	JO	JC
2	31/03/2022	Inclusion of Area North of A120	JO	JC
3	13/04/2022	Route Corridor Amendment	JO	JC

DRAWING NUMBER:

1.64

Page 64 of 64

SCALE: 1:5,000	PLOT SIZE: A3	DATUM: ODN	COORDINATE SYSTEM: British National Grid.
----------------	---------------	------------	---

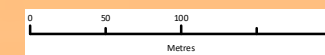

APPENDIX B

List of Local Wildlife Sites within Study Area

Site Name	Distance from corridors/substation/ landfall (m) to site	Compass Direction
Simon's Wood	0	NE
Beaumont Bridge Verge	0	E
Great Holland Pits	0	SE
Lower Botony Farm	0	SSE
Upper Holland Brook	0	SE
Thorpe Green	0	ESE
Little Bromley Churchyard	2	WNW
Tendring Grove	13	NNW
Manning Grove	49	WNW
Far Thorpe Green	65	SSE
Pilcox Wood	269	NW
Stonehall Wood	300	N
Shir Burn Wood and Meadow	459	NW
Gravel Wood	469	NNE
Goose Green Verge	475	NW
Hollandhall Wood	556	ESE
St Michaels Churchyard	558	ESE
Home Wood	640	WSW
Hillands Wood	680	WSW
Island and Rogers Grove	682	S
Wignall Street Grassland	850	NW
Little Bentleyhall Wood	895	W
Great Bromley Churchyard	1092	WNW
Wignall Brook Grasslands	1097	NW
Frinton Cliffs	1136	ESE
Killgrove Wood	1148	NNE
Shair Wood	1193	WSW
Beaumont Marsh	1224	ENE
Lawford Churchyard	1328	NW
Weeley Bypass	1340	S
The Grove	1353	SSE
High Barn Wood	1358	WSW
Judas Gap Marsh	1358	NW

Site Name	Distance from corridors/substation/ landfall (m) to site	Compass Direction
Burcart's Meadow	1489	SSE
Dedham Old River Marshes	1545	NW
Broadmeadow Wood	1595	NNE
Bursville Park	1758	SSE
Glebe Wood	1774	NE
Springhead Corner Meadow	1807	WNW
Bursville Park Cemetery	1864	SSE
Money Wood	1870	W
Manor House Meadow	1908	WNW

APPENDIX C

2022 Essex Field Club Data (Full)

Essex Recorders partnership Datasearch Report

Essex Field Club

Registered Charity Number 1113963

In partnership with

Basildon Council

Buglife

Butterfly Conservation

Essex Amphibian & Reptile Group

Essex Bat Group

Essex Birdwatching Society

GeoEssex



Bio and Geodiversity data regarding
Project 5VWF Cable Routes and Substations
AreaOfSearch Record 1 Part 1
Customer Reference: 404-12621

On behalf of

Emily Drinkwater
SLR Consulting Limited

EFC4871, 17-02-2022

When information in this report is used in a desk study, Environmental Statement or to support a planning application, then the report must also be put into the public domain and provided in full in the searchable pdf format in which it is supplied and not changed or redacted.

The Essex Field Club, Registered Charity Number 1113963.

Registered Office: Green Centre, Wat Tyler Country Park, Pitsea Hall Lane, Pitsea, Basildon, Essex SS16 4UH

Website: www.essexfieldclub.org.uk. Email: datasearch@essexfieldclub.org.uk or Phone: 01375 371571



Essex Recorders partnership

Essex Field Club

Registered Charity Number 1113963

In partnership with

Basildon Council

Buglife

Butterfly Conservation

Essex Amphibian & Reptile Group

Essex Bat Group

Essex Birdwatching Society

GeoEssex



Copyright © Essex Recorders partnership 2022

Where maps are included that use OS OpenData these contain
Ordnance Survey data © Crown copyright database right 2022



Essex Recorders partnership Datasearch Report

Project 5VWF Cable Routes and Substations

Search Area: AreaOfSearch Record 1 Part 1

Our Reference: EFC4871

Customer Reference: 404-12621

Dated: 14 Apr 2022

On behalf of:

Emily Drinkwater

SLR Consulting Limited

This report was compiled using records held by the County Recorders of the Essex Field Club, Basildon Council, Buglife, Butterfly Conservation, Essex Amphibian & Reptile Group, Essex Bat Group, Essex Birdwatching Society, GeoEssex available at the time of creation

Enclosed within this report is the following information specific to the enquiry site area:

All of a Buzz in Thames Gateway Sites	<input checked="" type="checkbox"/>
B-lines	<input checked="" type="checkbox"/>
Nature Improvement Areas	<input checked="" type="checkbox"/>
Special Areas of Conservation	<input checked="" type="checkbox"/>
Special Protection Areas	<input checked="" type="checkbox"/>
Ramsar Sites	<input checked="" type="checkbox"/>
Marine Conservation Zones	<input checked="" type="checkbox"/>
Sites of Special Scientific Interest details	<input checked="" type="checkbox"/>
Areas of Outstanding Natural Beauty	<input checked="" type="checkbox"/>
Local Nature Reserves	<input checked="" type="checkbox"/>
Local Wildlife Site details	<input checked="" type="checkbox"/>
Country Parks	<input checked="" type="checkbox"/>
Common Land	<input checked="" type="checkbox"/>
Ancient Woodland Inventory	<input checked="" type="checkbox"/>
Wood-Pasture and Parkland Inventory	<input checked="" type="checkbox"/>
Traditional Orchard Inventory	<input checked="" type="checkbox"/>
Priority Habitat Inventory	<input checked="" type="checkbox"/>
Important Invertebrate Areas	<input checked="" type="checkbox"/>
Invertebrate Assemblage Information	<input checked="" type="checkbox"/>
Protected Species	<input checked="" type="checkbox"/>
Priority Section 41 Species	<input checked="" type="checkbox"/>
National Red List and Scarce Species	<input checked="" type="checkbox"/>
Essex Red Data List Species	<input checked="" type="checkbox"/>
All Species Records	<input type="checkbox"/>
Invasive Species	<input checked="" type="checkbox"/>
Geological Sites	<input checked="" type="checkbox"/>

1. Introduction

Biological species recording is largely undertaken by committed naturalists on a voluntary basis and on land with public access. Recording is much more rarely undertaken for planning and development purposes, or such data subsequently provided to centralised biological recording specialists, the County Recorders. Desk studies can therefore only ever provide guidance on what is already known about the species recorded in an area, and absence of species records for a search area does not mean they may not occur. For any site with potential nature conservation significance a full ecological site appraisal should be undertaken and species surveys carried out to complement the information contained in this report.

Copyrights

Ownership of the data used in this report remains with the original recorder, Essex Field Club and the Essex Recorders partnership. Copyright of this report remains the property of the Essex Recorders partnership and reproduction is strictly prohibited, except as part of a desk study or to support a planning application, when the data use restrictions must be included.

All site boundaries have been mapped using Ordnance Survey OS OpenData subject to the OS OpenData Licence. Persons viewing this material should contact Ordnance Survey for advice if they wish to licence Ordnance Survey data for their own use.

Data accuracy

The Essex Recorders partnership does not guarantee the accuracy of any information supplied and shall have no liability for any loss, damage or expense incurred as the result of reliance on any information supplied.

The Essex Recorders partnership can only provide information based on the data held by us. In particular, the absence of records for a species does not necessarily indicate that the species itself is absent, merely that it not been recorded, that we have not received records for it or the data are unavailable in suitable format at this time.

Access and use of data

The data provided in this report must not be added to a permanent database without the prior permission of the Essex Recorders partnership or copyright holder. Resale or transfer to third parties is strictly prohibited.

When information in this report is used in a desk study or Environmental Statement to support a planning application, then the report must be put into the public domain and provided in full and not changed or redacted. Data must not be used without inclusion of the data use restrictions.

When publishing information derived from these data, the Essex Field Club, Essex Recorders partnership and any other copyright holders and the date of receipt must be acknowledged.

The data held by the Essex Recorders partnership is updated regularly and will become out-of-date. If you intend to use this data after a period of six months please contact us to confirm that we have no new records.

Designations

Except for Essex designations included in the Essex Biodiversity Action Plan or Essex Red Data List, or where otherwise indicated, designations used in this report are derived from the Joint Nature Conservation Committee (JNCC) Master list regardless of the status of the species in the county.

2. Data available through the Essex Recorders partnership

This report provides access to the following species datasets:

Data Provider	Species Group	County Coverage
EFC/Essex Amphibian & Reptile Group	amphibians and reptiles	County data
Essex Field Club	honey bee and bumblebees	Countywide data
Essex Field Club	bees and wasps	County data
Essex Field Club	ants	County data
Essex Field Club	beetles	Available county data
Essex Field Club	centipedes and millipedes	County data
Essex Field Club	hoverflies	Available county data
Essex Field Club	soldier flies and allies	County data
Essex Field Club	flies (other)	County data
Essex Field Club	grasshoppers, crickets and allies	County data
Essex Field Club/Butterfly Conservation	butterflies	County data
Essex Field Club/Essex Moth Group	larger moths	County data
Essex Field Club/Essex Moth Group	micro moths	County data
Essex Field Club	leafhoppers and allies	Available county data
Essex Field Club	true bugs	Available county data
Essex Field Club	spiders	County data
Essex Field Club	harvestmen	County data
Essex Field Club	pseudoscorpions	County data
Essex Field Club	flowering plant	Available county data
Essex Field Club	woodlice	County data
Essex Field Club	dragonflies & damselflies	Available county data
Essex Field Club	non-vascular plants	Available county data
Essex Field Club	other Hymenoptera	County data
Essex Field Club	molluscs	County data
Essex Field Club	lichens	Sample of data
Essex Field Club	fungi	Available county data
Essex Field Club	other mammals	County data
Essex Field Club	bats	County data
Essex Field Club	galls	Available data
Essex Field Club	Invasive species	Available data
Essex Field Club	birds	Club records
Essex Field Club/From the UK Caddisfly Recording Scheme dataset (2019)	caddisflies	County/National Recording Scheme data
Essex Field Club	slime moulds	Small number of records
EFC Schemes	EFC Schemes records	EFC Schemes records
Essex Bat Group	bats	Dataset
Essex Birdwatching Society	birds, with incorporated Birdtrack data	County data

Search Area

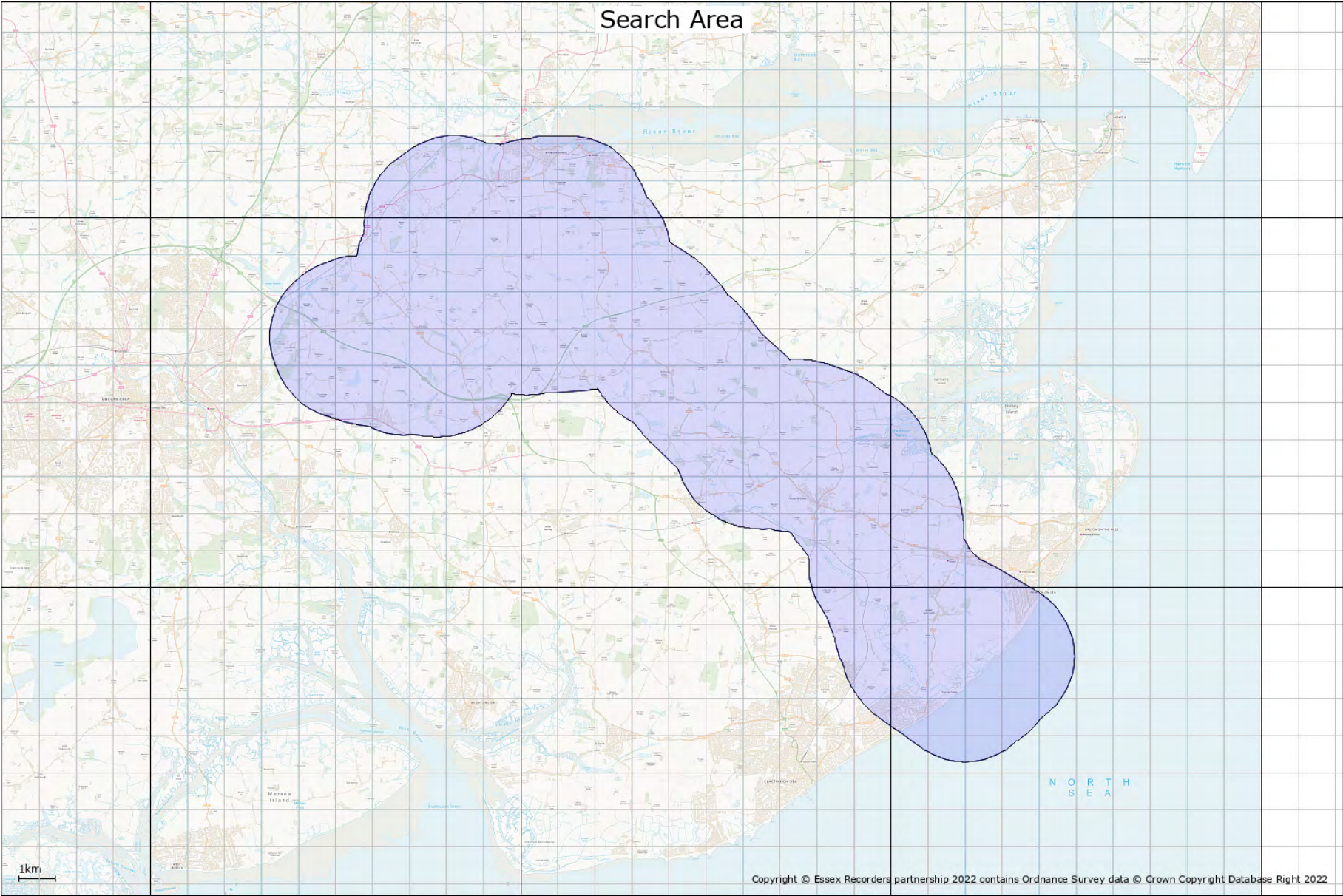

Sections on site designations

The following sections provide data on site designations in relation to the datasearch request search area. For statutory designated conservation sites, these are provided on maps expanded to cover a 5km radius.

We can provide information on Local Wildlife Sites for this local authority area.

3. All of a Buzz in the Thames Gateway

No All of a Buzz in the Thames Gateway sites are identified in relation to the search area

4. Nature Improvement Areas (NIAs)

See www.naturalengland.org.uk/ourwork/conservation/biodiversity/funding/nia/default.aspx

Nature Improvement Areas (NIAs) were introduced by the Government's Natural Environment White Paper to 'enhance and reconnect nature on a significant scale' in England.

Nature Improvement Areas encompass areas of land that include natural features and wildlife habitats but also include roads, housing developments and other man-made elements. They are areas that have been identified for their opportunities to restore nature at a landscape-scale alongside other land-uses.

These areas will become much better places for wildlife – creating more and better-connected habitats at a landscape scale, providing space for wildlife to thrive and adapt to climate change.

They will help people as well as wildlife – through enhancing a wide range of benefits that nature provides, such as recreation opportunities, flood protection, cleaner water and carbon storage.

NIAs should enhance existing ecological networks by:

- Increasing the number of wildlife sites
- Increasing the size of existing wildlife sites
- Improving connectivity between sites
- Creating wildlife corridors
- Improving the management of existing wildlife sites

The twelve initial NIAs extend from Morecambe Bay in the North West to the Wild Purbeck in the South West. One affecting Essex is the Greater Thames Marshes NIA in the south of the county.

No Nature Improvements Areas are identified near the search area

5. B-Lines network

Map shows routes within the B-Lines network, identified by Buglife and a wide range of conservation and landowner partners. B-Lines aims to coordinate the delivery of wildflower-rich habitats to aid pollinator movement across the landscape. For more information visit www.buglife.org.uk/b-lines

B-Lines is a landscape scale initiative to enhance declining pollinator populations by connecting up the best remaining wildflower-rich habitats through the creation or restoration of wildflower habitats. B-Lines was identified as a method to reverse pollinator declines in the National Pollinator Strategy's Implementation Plan, by aiding their movement across the fragmented landscape.

B-Lines are 3km corridors within which wildflower habitat restoration and creation can be focused and co-ordinated to maximise gains for pollinators. Habitat can be delivered by organisations, landowners, businesses, communities or individuals. Contribution to the B-Lines can be achieved through a variety of wildflower enhancement methods, such as habitat restoration (e.g. scrub clearance/re-introducing management/green haying), wildflower meadow creation in species poor grasslands, wildlife gardens, landowners entering agri-environment schemes, orchard planting, disturbance management and brownfield habitat creation, bee friendly formal planting, living roofs, etc.

Where relevant, planning applications in or around B-Lines should consider what they can contribute to the growing resources of pollinators in B-Lines. This will help to ensure that mitigation proposals align with ongoing work in the surrounding area for pollinators. It is important to note, however, that any planning applications should seek to protect and enhance the wildlife interests of all taxonomic groups and habitats, not pollinators and their requirements in isolation.

Buglife's online B-Lines hub includes an interactive map where habitat work can be uploaded to collate information on wildflower enhancements across the UK, as well as specific pollinator advice.

B-Lines identified in relation to the search area are shown on the map.

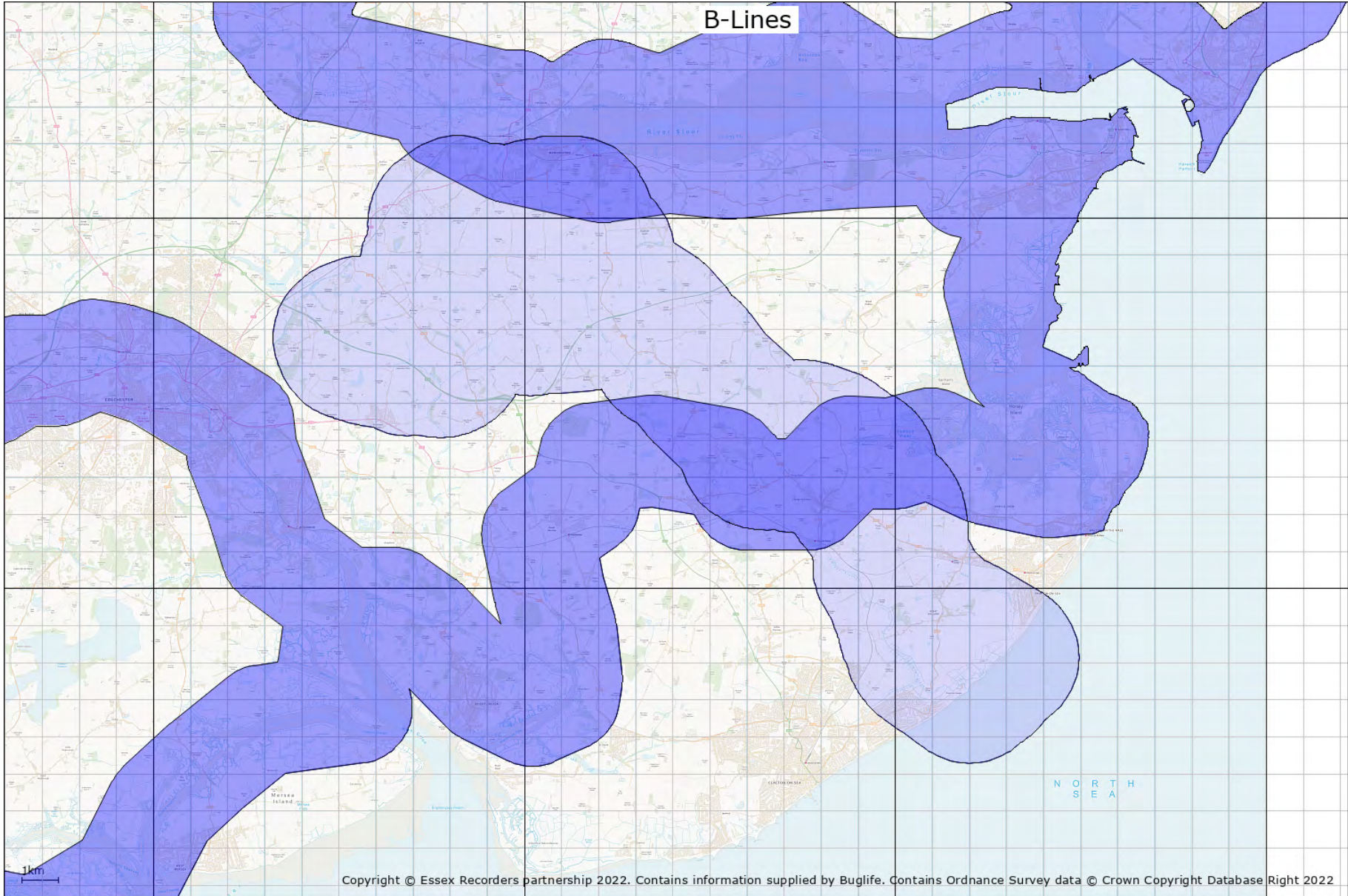

6. Special Areas of Conservation

© Natural England copyright. Contains Ordnance Survey data © Crown copyright and database right [2022]

A Special Area of Conservation (SAC) is an area which has been given special protection under the European Union's Habitats Directive. SACs provide increased protection to a variety of wild animals, plants and habitats and are a vital part of global efforts to conserve the world's biodiversity.

See www.naturalengland.org.uk/ourwork/conservation/designations/sac/

There are 2 Special Area/s of Conservation identified in relation to the search area.

Essex Estuaries

Hamford Water

Special Area/s of Conservation

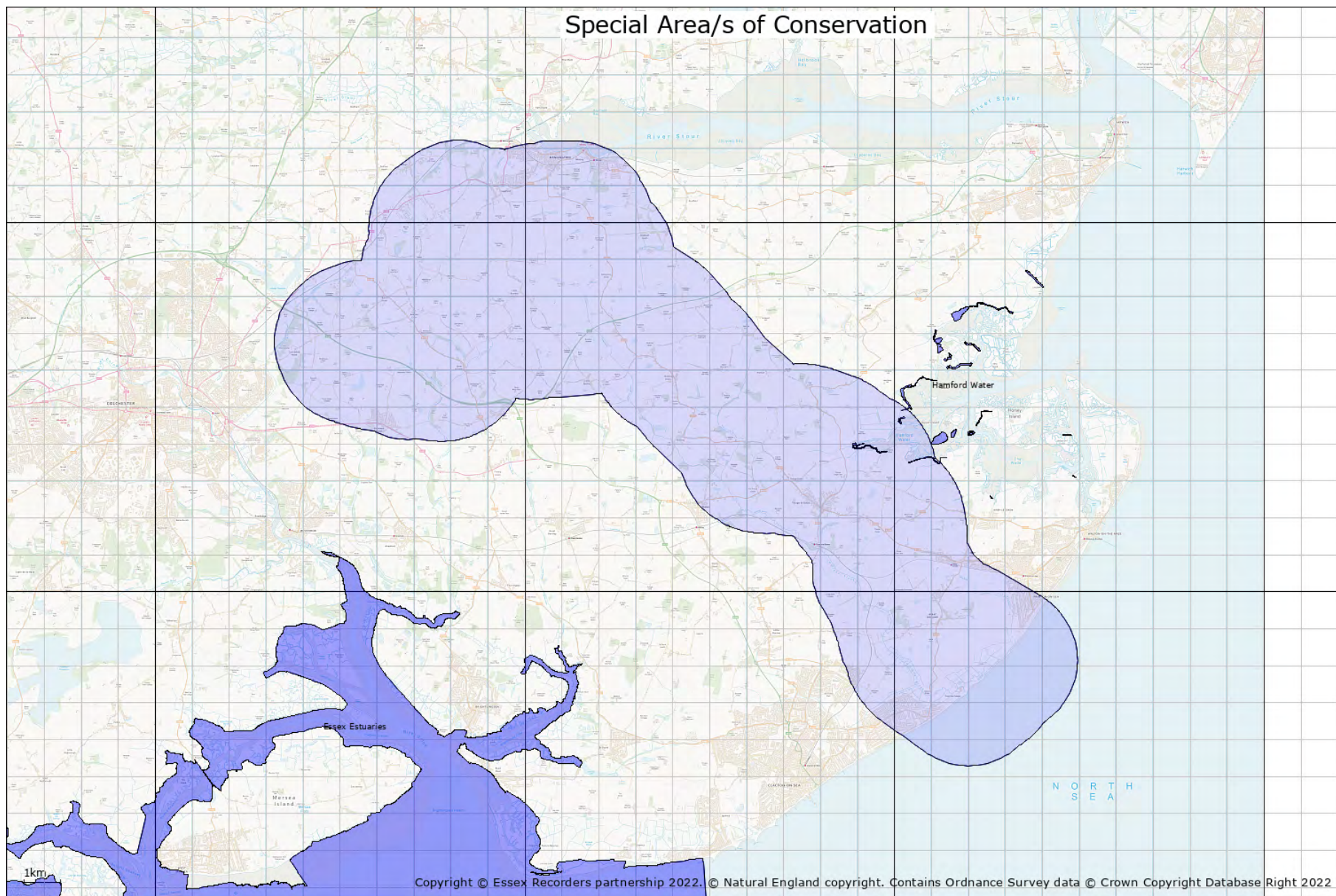

7. Special Protection Areas

© Natural England copyright. Contains Ordnance Survey data © Crown copyright and database right [2022]

A Special Protection Area (SPA) is an area of land, water or sea which has been identified as being of international importance for the breeding, feeding, wintering or the migration of rare and vulnerable species of birds found within the European Union. SPAs are European designated sites, classified under the European Wild Birds Directive which affords them enhanced protection.

See www.naturalengland.org.uk/ourwork/conservation/designations/spa/

There are 6 Special Protection Area/s identified in relation to the search area.

Abberton Reservoir

Blackwater Estuary (Mid-Essex Coast Phase 4)

Colne Estuary (Mid-Essex Coast Phase 2)

Hamford Water

Outer Thames Estuary

Stour and Orwell Estuaries

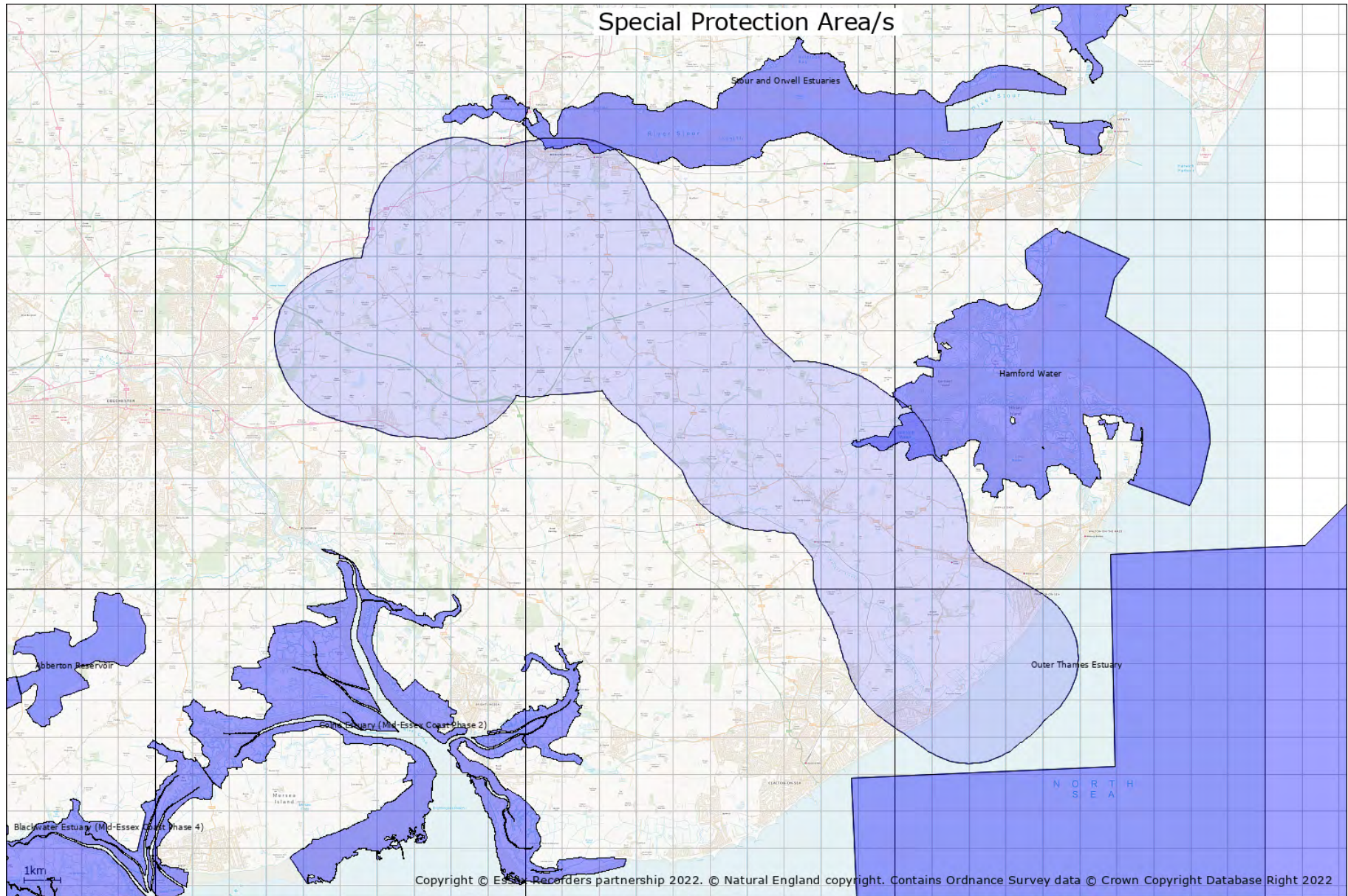

8. Ramsar sites

© Natural England copyright. Contains Ordnance Survey data © Crown copyright and database right [2022]

Ramsar sites are wetlands of international importance, designated under the Ramsar Convention.

Wetlands are defined as areas of marsh, fen, peatland or water, whether natural or artificial, permanent or temporary, with water that is static or flowing, fresh, brackish or salt, including areas of marine water the depth of which at low tide does not exceed six metres.

Ramsar sites may also incorporate riparian (banks of a stream, river, pond or watercourse) and coastal zones adjacent to the wetlands, and islands or bodies of marine water deeper than six metres at low tide lying within the wetlands.

What is the Ramsar Convention?

The Ramsar Convention is an international agreement signed in Ramsar, Iran, in 1971, which provides for the conservation and good use of wetlands. The UK Government ratified the Convention and designated the first Ramsar sites in 1976.

See www.naturalengland.org.uk/ourwork/conservation/designations/ramsars/

There are 5 Ramsar Site/s identified in relation to the search area.

Abberton Reservoir
Blackwater Estuary (Mid-Essex Coast Phase 4)
Colne Estuary (Mid-Essex Coast Phase 2)
Hamford Water
Stour and Orwell Estuaries

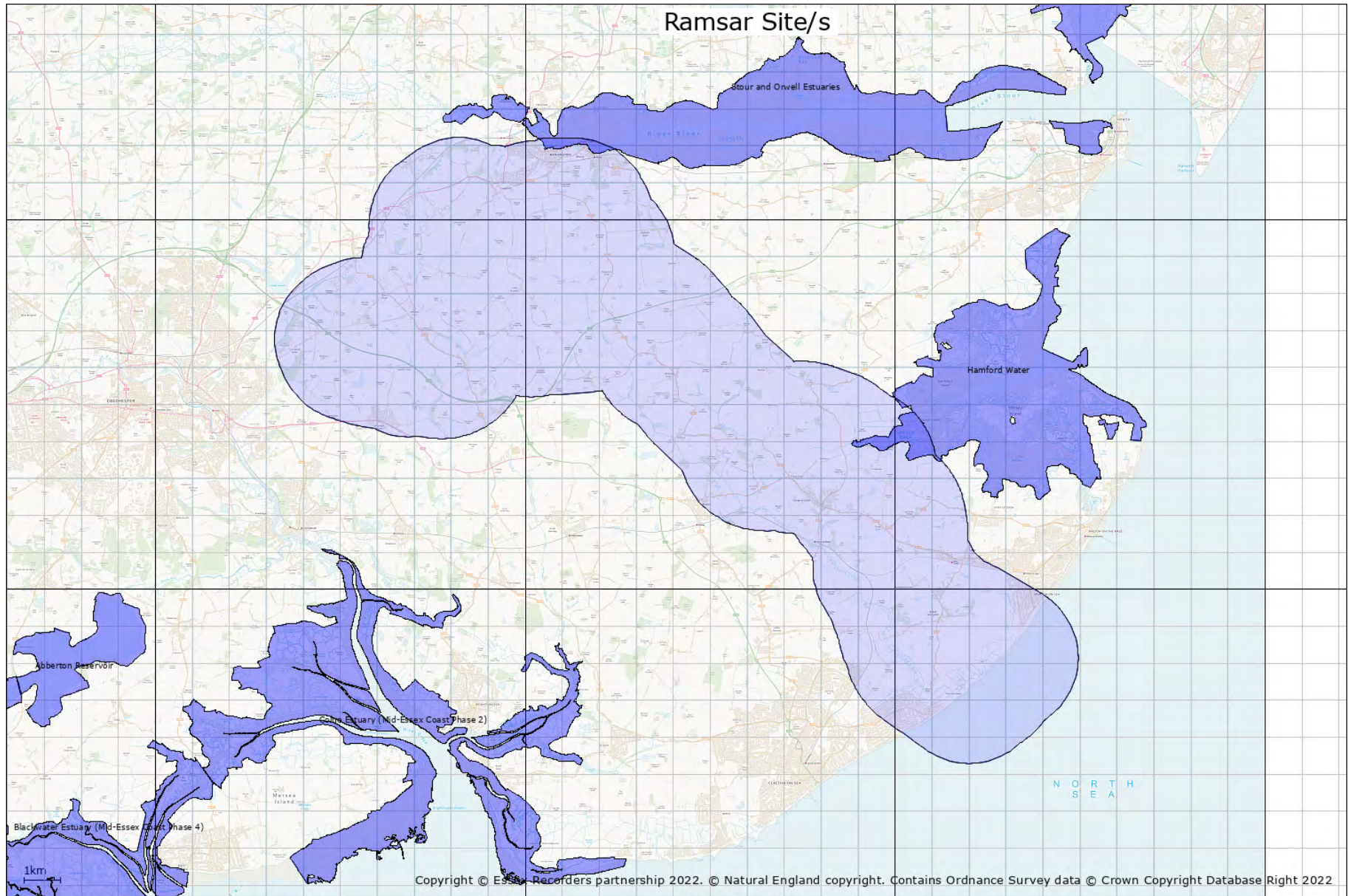

9. Marine Conservation Zone/s

© Natural England copyright. Contains Ordnance Survey data © Crown copyright and database right [2022]

Marine Conservation Zones (MCZs) are a type of Marine Protected Area. They protect areas that are important to conserving the diversity of nationally rare or threatened habitats and/or species and those places containing habitats and/or species that are representative of the biodiversity in our seas.

The Marine and Coastal Access Act 2009 (Part 5) enables Defra Ministers to designate and protect Marine Conservation Zones (MCZs). These are a type of marine protected area, which will exist alongside European marine sites [Special Areas of Conservation (SACs) and Special Protected Areas (SPAs)], SSSIs and Ramsar sites to form an ecologically coherent network of marine protected areas.

See <http://www.naturalengland.gov.uk/ourwork/marine/mpa/mcz/default.aspx>

There is 1 Marine Conservation Zone/s identified in relation to the search area.

Blackwater, Crouch, Roach and Colne Estuaries

Marine Conservation Zone/s

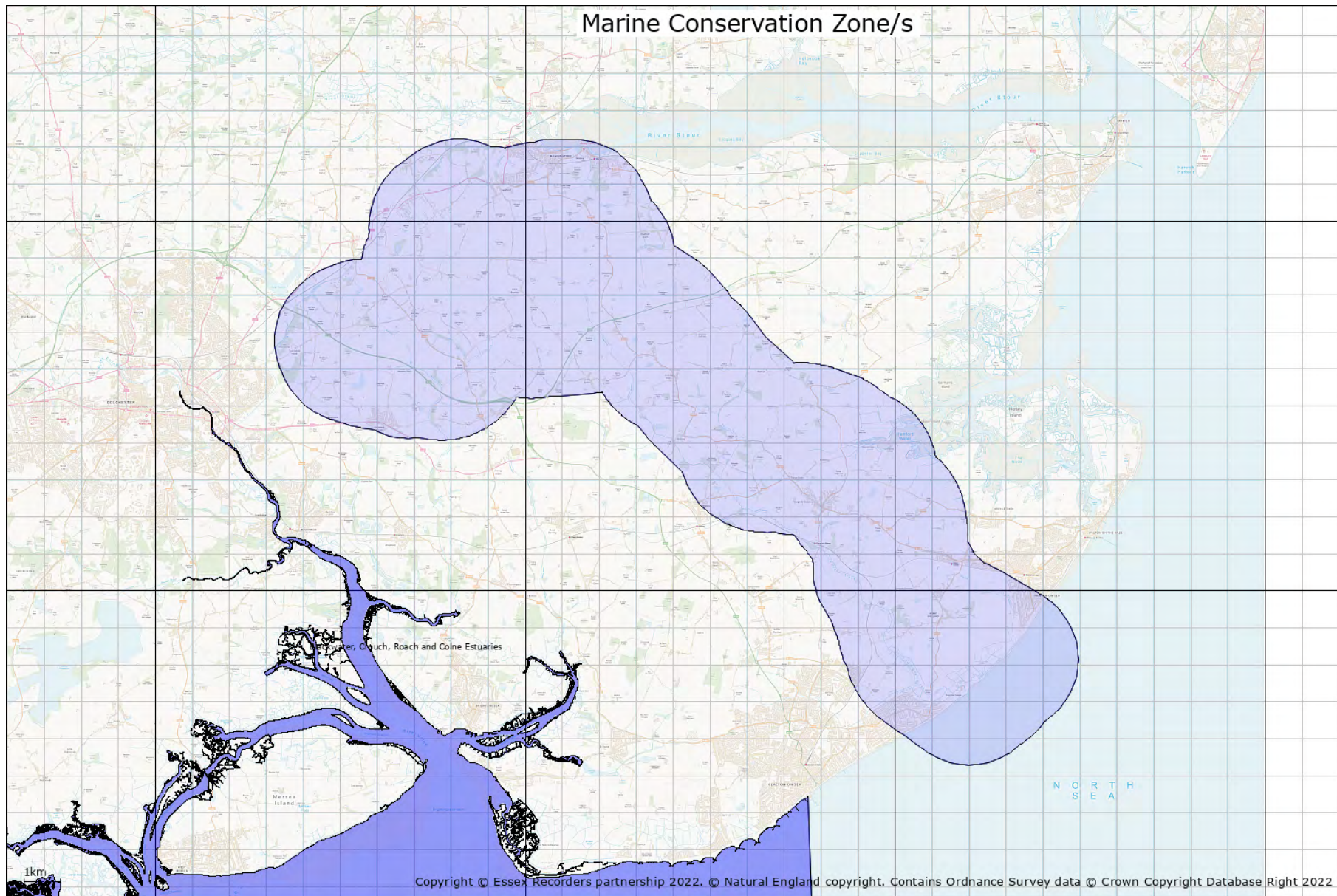

10. National Nature Reserves

© Natural England copyright. Contains Ordnance Survey data © Crown copyright and database right [2022]

England's National Nature Reserves (NNRs) represent many of the finest wildlife and geological sites in the country. Our first NNRs emerged in the postwar years alongside the early National Parks, and have continued to grow since then.

Natural England is the body empowered to declare NNRs in England, the Reserves being a selection of the very best parts of England's Sites of Special Scientific Interest. It is this underlying designation which gives NNRs their strong legal protection. The majority also have European nature conservation designations.

Nearly every type of vegetation is found in England's NNRs, from coastal salt-marshes, dunes and cliffs to downlands, meadows and the subtle variations of our native woodlands. Scarce and threatened habitats such as chalk downs, lowland heaths and bogs and estuaries are conserved in NNRs.

Many NNRs contain nationally important populations of rare flowers, ferns and mosses, butterflies and other insects, and of course nesting and wintering birds. Examples include unique alpine plants at Upper Teesdale and the beautiful field of fritillary lilies at North Meadow, Cricklade, Wiltshire.

See www.naturalengland.org.uk/ourwork/conservation/designations/nnr/default.aspx

There are 3 National Nature Reserve/s identified in relation to the search area.

Blackwater Estuary
Colne Estuary
Hamford Water

National Nature Reserve/s

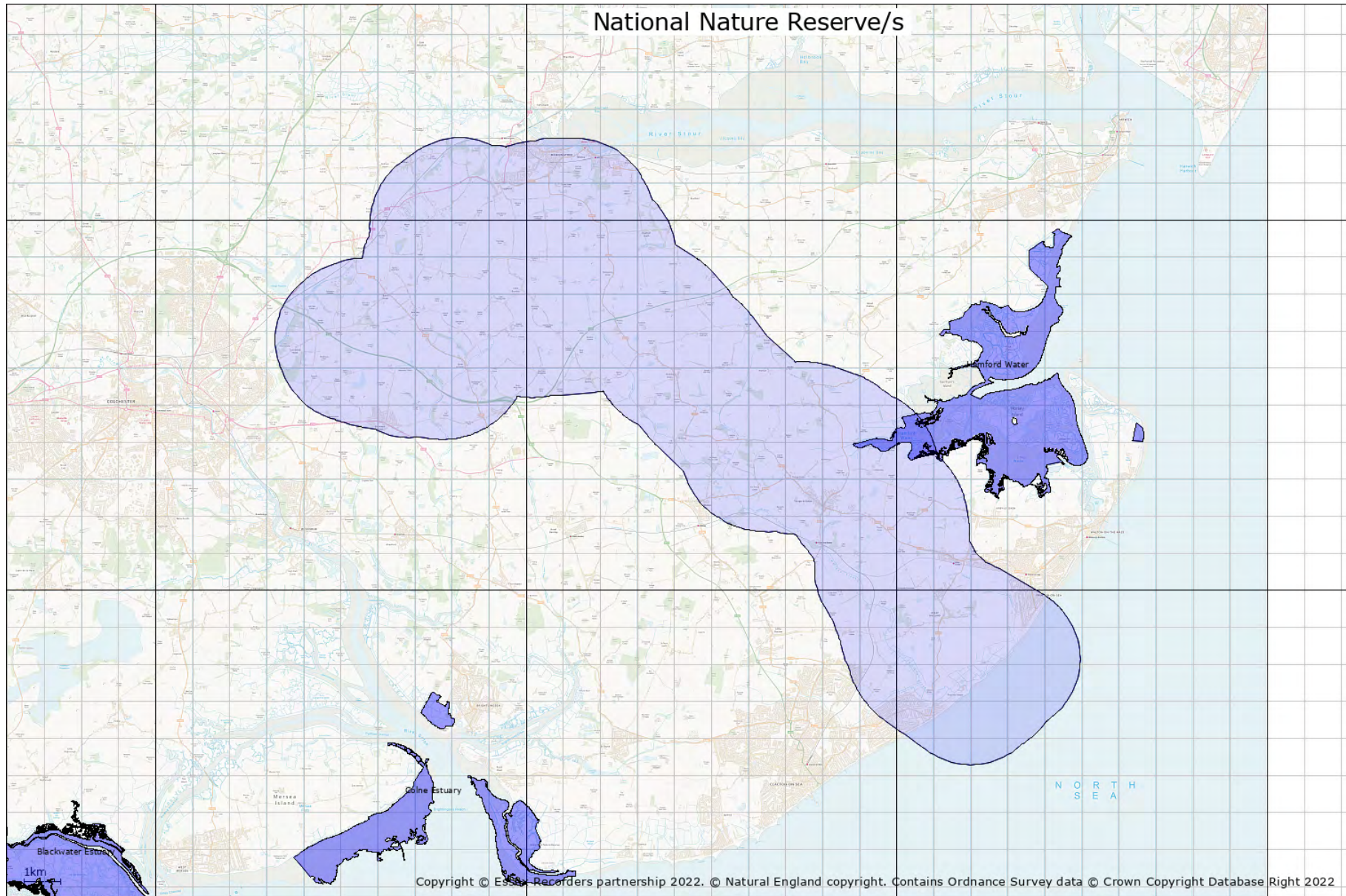

11. Sites of Special Scientific Interest

© Natural England copyright. Contains Ordnance Survey data © Crown copyright and database right [2022]

There are over 4,100 Sites of Special Scientific Interest (SSSIs) in England, covering around 7% of the country's land area. Over half of these sites, by area, are internationally important for their wildlife, and designated as Special Areas of Conservation (SACs), Special Protection Areas (SPAs) or Ramsar sites. Many SSSIs are also National Nature Reserves (NNRs) or Local Nature Reserves (LNRs).

SSSIs are the country's very best wildlife and geological sites. They include some of our most spectacular and beautiful habitats - large wetlands teeming with waders and waterfowl, winding chalk rivers, gorse and heather-clad heathlands, flower-rich meadows, windswept shingle beaches and remote uplands moorland and peat bog.

It is essential to preserve our remaining natural heritage for future generations. Wildlife and geological features are under pressure from development, pollution, climate change and unsustainable land management. SSSIs are important as they support plants and animals that find it more difficult to survive in the wider countryside. Protecting and managing SSSIs is a shared responsibility, and an investment for the benefit of future generations.

See www.sssi.naturalengland.org.uk/Special/sssi/index.cfm

Impact Risk Zones (IRZs) are a GIS tool developed by Natural England to make a rapid initial assessment of the potential risks posed by development proposals to: Sites of Special Scientific Interest (SSSIs), Special Areas of Conservation (SACs), Special Protection Areas (SPAs) and Ramsar sites. They define zones around each site which reflect the particular sensitivities of the features for which it is notified and indicate the types of development proposal which could potentially have adverse impacts. For information on SSSI Impact Risk Zones (IRZs) is available from Natural England

There are 23 Site of Special Scientific Interest/s identified in relation to the search area.

Site of Special Scientific Interest/s

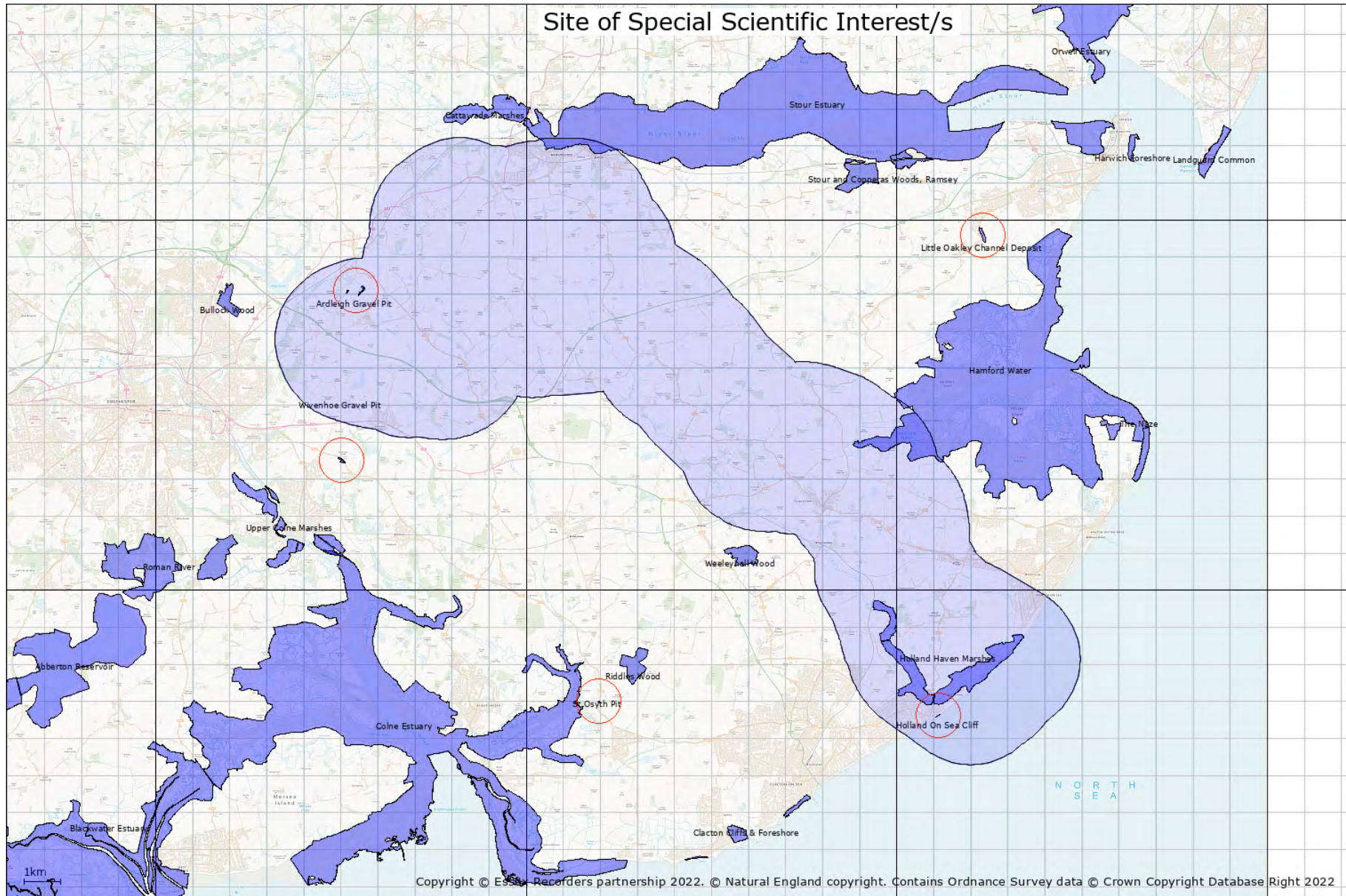

12. Areas of Outstanding Natural Beauty

AONBs are designated areas where protection is afforded to protect and manage the areas for visitors and local residents. Under the Countryside and Rights of Way Act 2000, Natural England has the power to designate areas of outstanding natural beauty (AONBs) in England that are outside national parks and that are considered to have such natural beauty it is desirable they are conserved and enhanced; issue a variation order to change an existing AONB boundary. It also holds a duty to give advice on developments taking place in an AONB; take into account the conservation and enhancement of AONBs in its work.

Two AONBs are relevant to Essex, the Dedham Vale AONB and the extended Suffolk Coast and Heaths Area of Outstanding Natural Beauty which sees the AONB expand by around 38 square kilometres, taking in a rich tapestry of attractive river valleys, ancient woodland, reed beds, wildlife-rich estuaries, and windswept beaches. The area includes the Stour estuary – one of the most important wildlife estuaries in Europe and of international importance for wildfowl and waders.

There are 2 Areas of Outstanding Natural Beauty identified in relation to the search area.

Dedham Vale

Suffolk Coast & Heaths

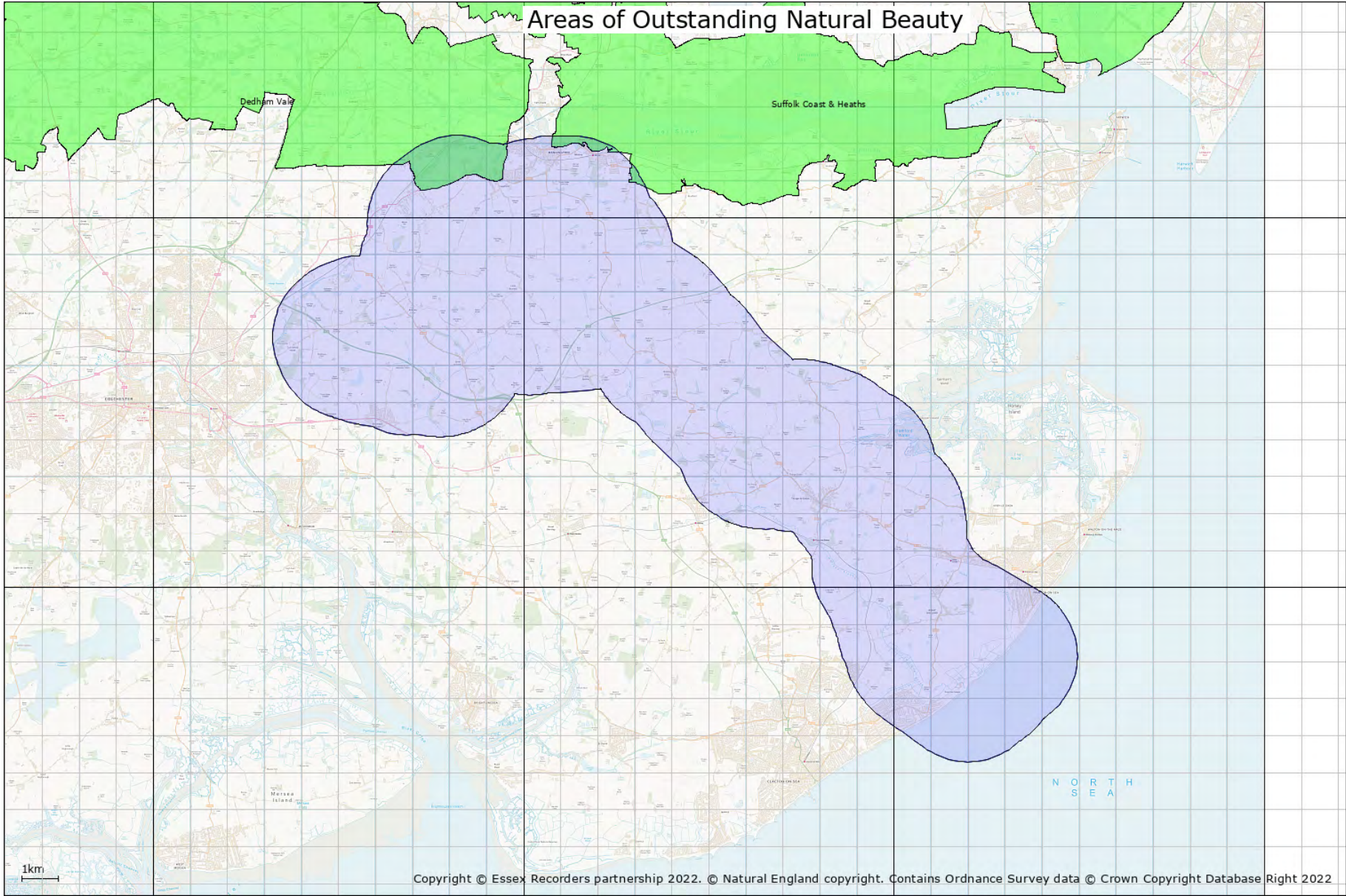

13. Local Nature Reserves

© Natural England copyright. Contains Ordnance Survey data © Crown copyright and database right [2022]. NB This national dataset is “indicative” not “definitive”. Definitive information can only be provided by individual local authorities and you should refer directly to their information for all purposes that require the most up to date and complete dataset.

Local Nature Reserve (or LNR) is a statutory designation made under Section 21 of the National Parks and Access to the Countryside Act 1949, and amended by Schedule 11 of the Natural Environment and Rural Communities Act 2006, by principal local authorities.

Local Nature Reserves (LNRs) are for both people and wildlife. They are places with wildlife or geological features that are of special interest locally. They offer people special opportunities to study or learn about nature or simply to enjoy it.

By declaring Local Nature Reserves (LNRs), local authorities can provide many benefits for both people and wildlife.

To:

- increase people's awareness and enjoyment of their natural environment
- provide an ideal environment for everyone to learn about and study nature
- help to build relationships with national and local nature conservation organisations and local people protect wildlife habitats and natural features provide a great opportunity for people to become involved in managing their local environment offer a positive use for land which they would prefer was left undeveloped make it possible to apply bye-laws which can help in managing and protecting the site.

See www.naturalengland.org.uk/ourwork/conservation/designations/lnr/

There are 11 Local Nature Reserve/s identified in relation to the search area.

Bull Meadows
Colne
Hilly Fields
Holland Haven
Landguard Common
Lexden Park
Pickers Ditch Meadow
Salary Brook
Spring Lane Meadows
Welsh Wood
Wrabness

Local Nature Reserve/s

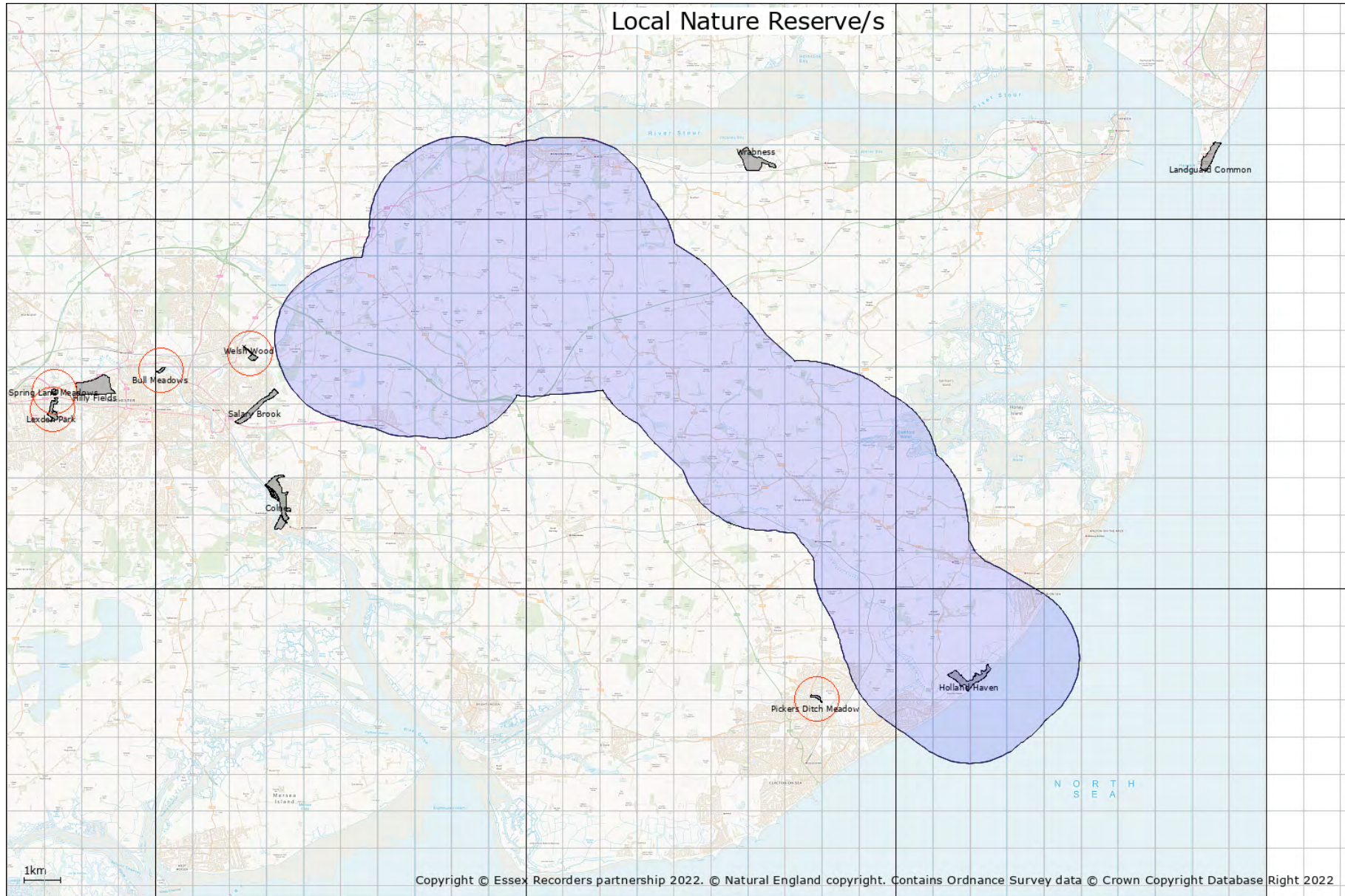

Copyright © Essex Recorders partnership 2022. © Natural England copyright. Contains Ordnance Survey data © Crown Copyright Database Right 2022

14. Essex Local Wildlife Sites (LOWS)

Local Wildlife Sites (LoWS), previously known as Sites of Importance for Nature Conservation (SINC) or County Wildlife Sites (CoWS), are areas of land with significant wildlife value. Local Wildlife Sites support both locally and nationally threatened wildlife, and many sites will contain habitats and species that are priorities under the Essex or UK Biodiversity Action Plans (BAP), which sets out strategies for the conservation of much of our most vulnerable wildlife.

Sites can be found throughout Essex and together with nationally and internationally statutory protected areas, such as Sites of Special Scientific Interest (SSSI) and Special Protection Areas (SPA), they represent the best areas for wildlife in the County. Local Wildlife Sites, together with statutory protected areas, are fundamental as they provide a vital contribution in maintaining the current levels of wildlife in Essex.

Local Wildlife Sites are protected within the local planning system. They are a 'material consideration' in the determination of planning applications, and this should ensure that there is a general presumption against development upon them.

See www.wildlifetrusts.org/local-wildlife-sites and

www.essexwt.org.uk/protecting-wildlife/landscape-conservation/local-wildlife-sites

Caveats and Potential Local Wildlife Sites (pLoWS)

The reviews for Basildon, Castle Point, Rochford, and Thurrock have yet to be confirmed and incorporated into their Local Plan documents.

Sites identified as Potential LoWS are ones where there was reason to think that they may qualify as a LoWS during a published LoWS review, but there was insufficient information available to confirm this at the time. Ecological information supporting developments affecting an identified pLoWS should include a thorough assessment of the site against the Essex LoWS Selection Criteria. Potential LoWS are not yet available here.

There are 222 Essex LOWS Local Wildlife Site/s identified in relation to the search area.

Essex LOWS Local Wildlife Site/s

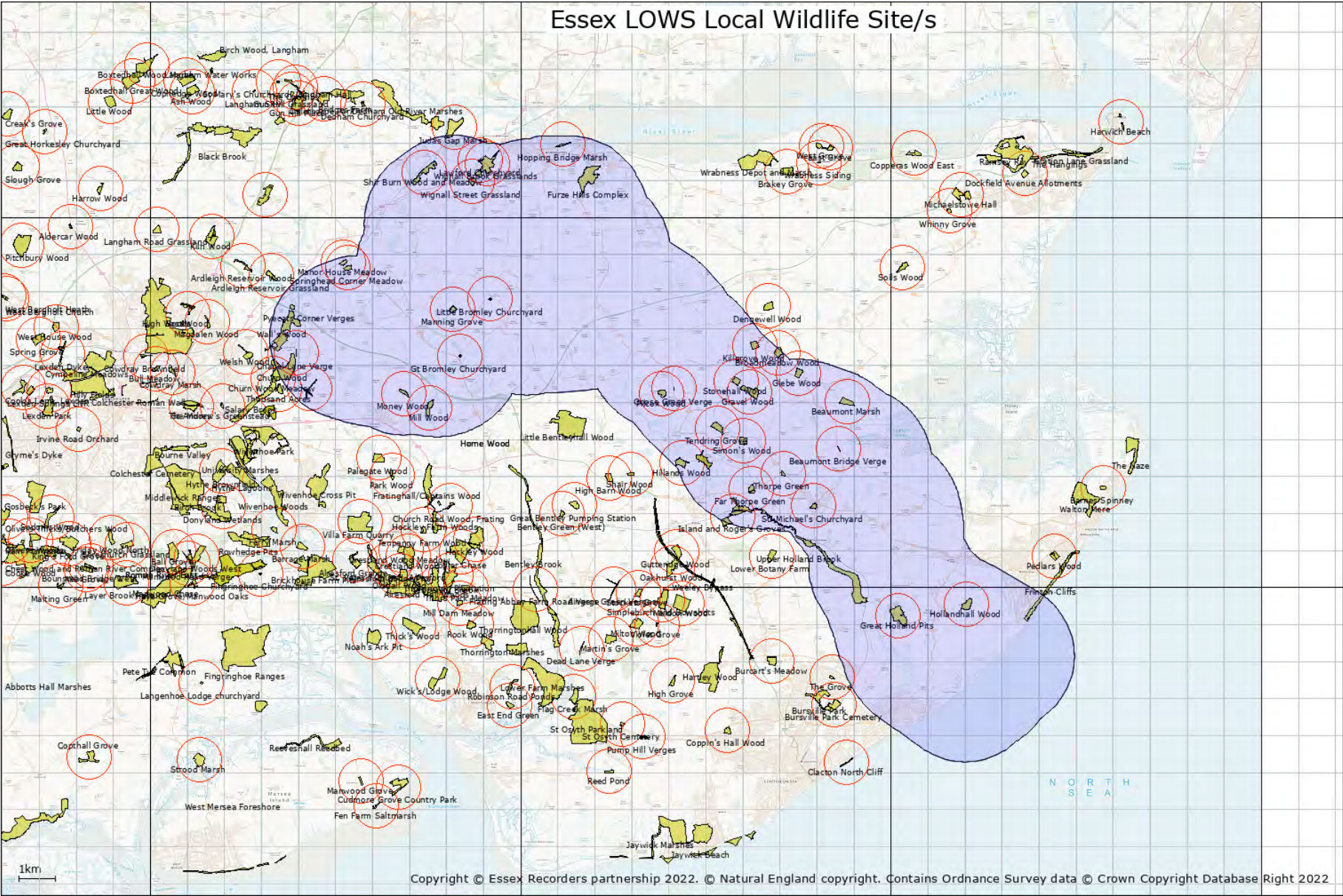

15. Country Park/s

Natural England recognises country parks as significant places that contribute to England's accessible natural greenspace.

Many are located near or within towns and cities and therefore close to where people live. All provide a wide range of opportunities for recreation, health and education and improve the quality of life for their local communities.

Country Parks were established as a result of the 1968 Countryside Act and there are currently more than 400 sites that call themselves Country Parks in England. They are visited by over 70 million visitors a year.

They are public green spaces often at the edge of urban areas which provide places to enjoy the outdoors and experience nature in an informal semi-rural park setting. Country Parks normally have some facilities such as a car park, toilets, perhaps a cafe or kiosk, paths and trails, and visitor information. There is not necessarily public right of access, although most are publicly accessible; some charge entry others do not.

See www.naturalengland.gov.uk/ourwork/enjoying/places/countryparks/default.aspx

There are 3 Country Park/s identified in relation to the search area.

CUDMORE GROVE
HIGH WOODS
HOLLAND HAVEN

Country Park/s

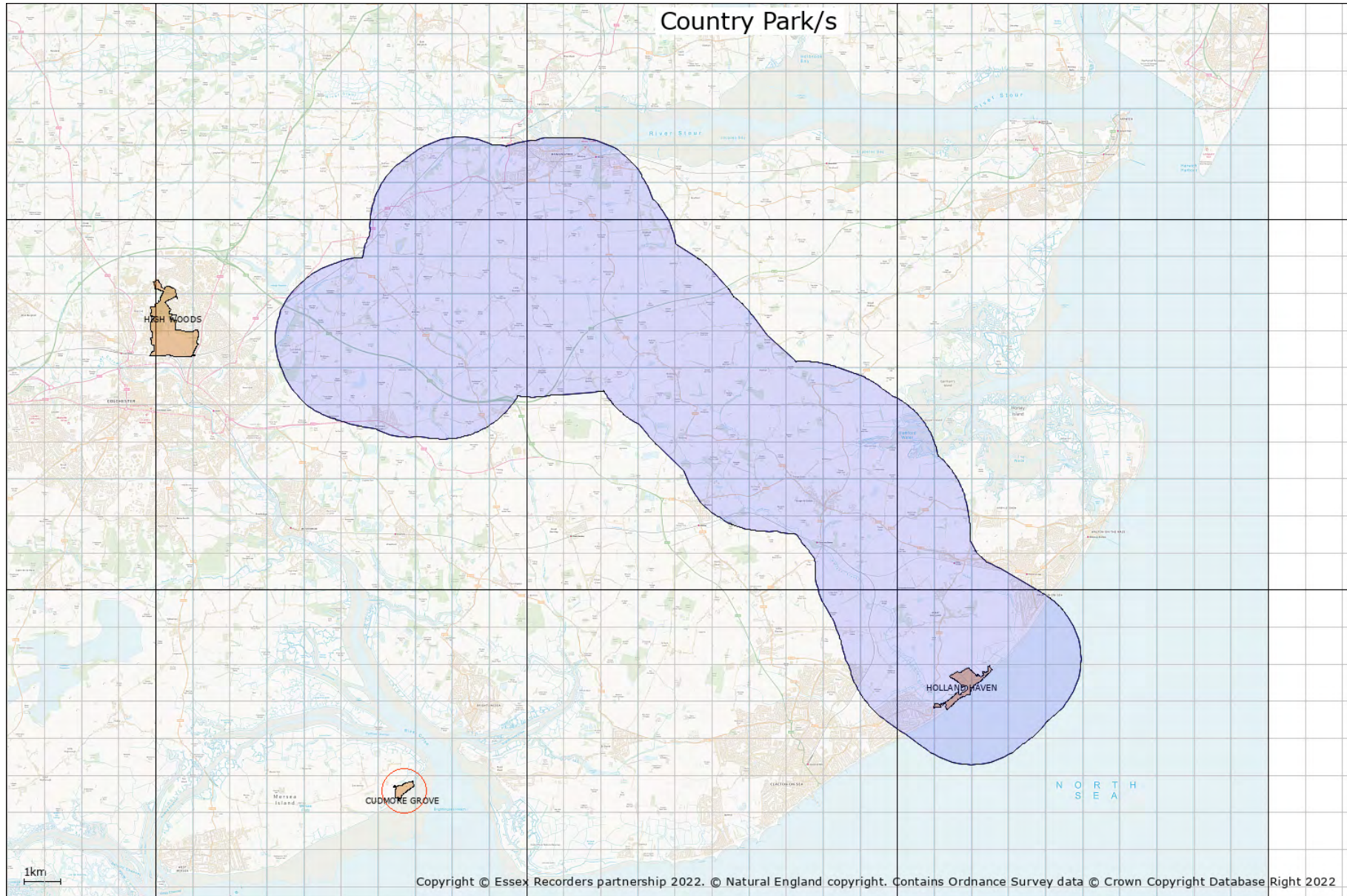

16. Open Country and Common Land

Conclusive Map Data of Open Country:

Created under the Countryside and Rights of Way (CROW) Act 2000, the Open Country (OC) data was digitised from OS MasterMap by the contractors Black and Veatch Consulting Limited on behalf of the Countryside Agency. It consists of all land that appears to the Countryside Agency to consist wholly or predominantly of mountain, moor, heath and down and is not registered common land. It includes any modifications determined by the Planning Inspectorate as a result of appeals. It includes areas of land that are excepted from the rights of access as specified in Part 1 of Schedule 1 of the CROW Act. It may be amended for certain errors under current error regulations. The map must be reviewed not more than 10 years after its issue in conclusive form.

Conclusive Map Data of Registered Common Land:

Created under the CROW Act 2000, the Registered Common Land (RCL) data was digitised from DNF Landline by the contractors Geodata on behalf of the Countryside Agency. It is a digitised copy of land registered as common land under the Commons Registration Act 1965. It includes any modifications determined by the Planning Inspectorate as a result of appeals. It includes areas of land that are excepted from the rights of access as specified in Part 1 of Schedule 1 of the CROW Act. It may be amended for certain errors under current error regulations. The map must be reviewed not more than 10 years after its issue in conclusive form.

Important Notes:

There is no right of access to land shown as OC or RCL until the relevant Commencement Order for the area becomes effective.

There is no right of access to land shown as OC or RCL where such land meets any of the descriptions of excepted land as specified in Part 1 of Schedule 1 of the CROW Act. This includes areas of land such as racecourses, aerodromes and military byelaw land.

There may be restrictions on the right of access in some areas of land. Under the CROW Act, landowners or tenants of access land have a 28-day allowance of restrictions each calendar year and can also apply for longer term restrictions. Digital data of restrictions to the rights of access will not be made available to third parties. All restrictions can be viewed on the website www.countrysideaccess.gov.uk. More information about restrictions can be found here: www.openaccess.gov.uk

No Open Country area/s are identified in relation to the search area

There are 33 Common Land area/s identified in relation to the search area. (Red polygon/s)

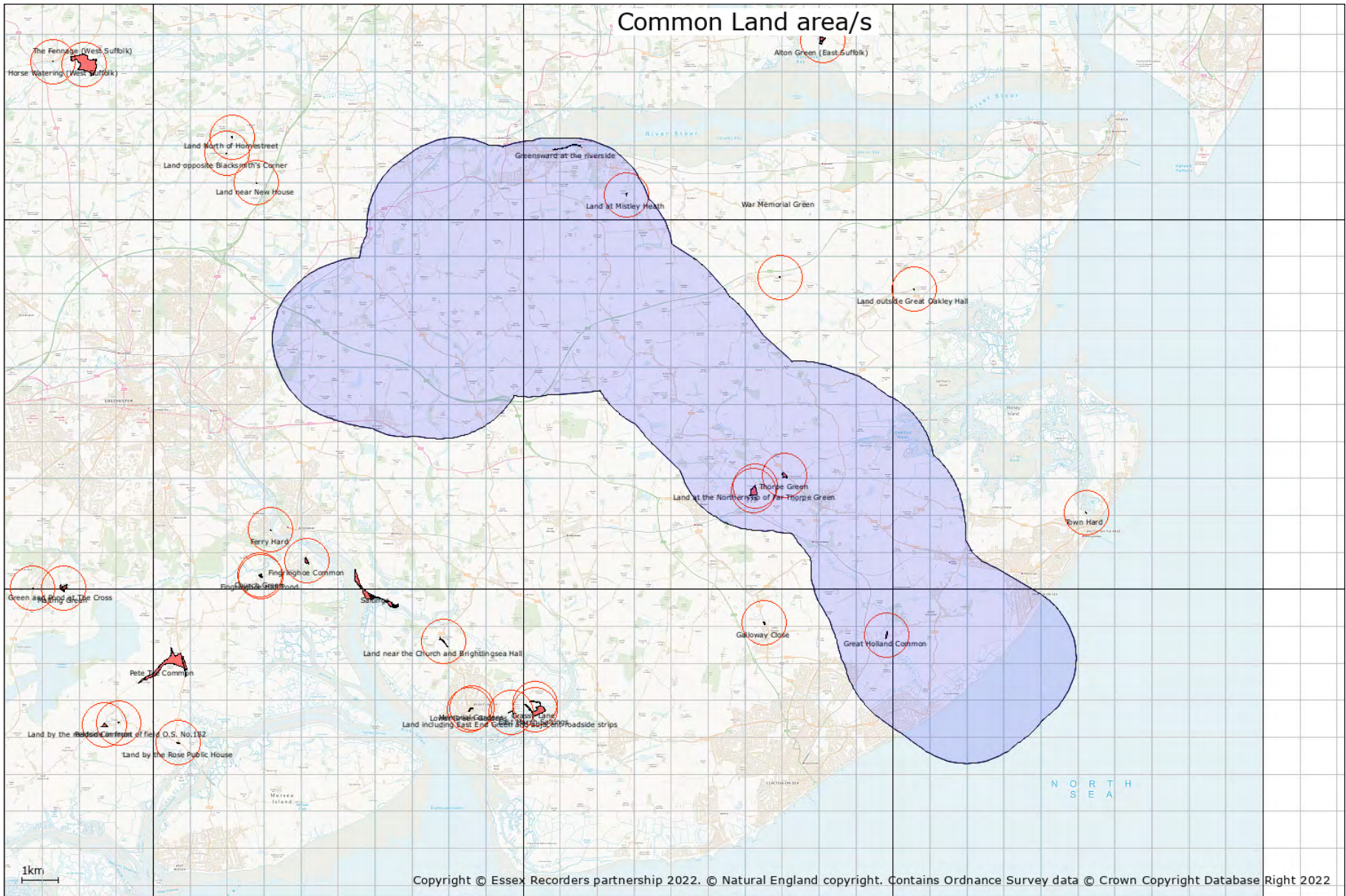

17. Ancient Woodland Inventory

Ancient Woodlands (England). © Natural England copyright. Contains Ordnance Survey data © Crown copyright and database right [2022]

Ancient woodland is land that has had a continuous woodland cover since at least 1600 AD and may be ancient semi-natural woodland (ASNW), which retains a native tree and shrub cover that has not been planted, although it may have been managed by coppicing or felling and allowed to regenerate naturally, or plantation on ancient woodland sites (PAWS) where the original tree cover has been felled and replaced by planting, often with conifers, and usually over the last century.

See www.naturalengland.org.uk/about_us/whatwedo/partnership/casestudies/ancientwoodland.aspx

There are 90 Ancient Woodland Inventory polygon/s identified in relation to the search area.

18. Wood-Pasture and Parkland BAP Priority Habitat Inventory

Natural England Wood-Pasture and Parkland BAP Priority Habitat Inventory for England (England) v2.0© Natural England [2022], reproduced with the permission of Natural England, www.naturalengland.org.uk/copyright/. © Crown Copyright and database rights [2022] Ordnance Survey licence number 100022021.

Parkland was defined as areas with a minimum of 3 trees, excluding boundary trees, which had less than 250 m between trees. Park extent was mapped to boundary features where park trees were less than 100 m from the boundary or the boundary included a large tree which was less than 250 m from a park tree.

Some areas of woodland were included where possible park trees were present. Some open areas and wooded areas were not removed as the precise extent of parkland habitat was difficult to determine from aerial photography.

Cemeteries and churchyards were excluded unless they were entirely within the park boundary.

The minimum mappable unit for the inventory was 0.25ha. Metalled roads and rivers were excluded according to Natural England mapping rules, therefore some areas <0.25ha may be present if separated by a road.

There are 63 Wood-Pasture and Parkland BAP Priority Habitat Inventory polygon/s identified in relation to the search area.

19. Traditional Orchard Inventory

Natural England Traditional Orchard Inventory (Provisional) for England© Natural England copyright. Contains Ordnance Survey data © Crown copyright and database right [2022]

Definitions

Traditional Orchard

For the purpose of the inventory, Traditional Orchards are defined as sites where at least five fruit trees must be present with no more than 20m between their crown edges. Traditional Orchards are managed in a low intensity way with the orchard floor grazed or mown for hay and with little or no chemical input.

The Traditional Orchard Inventory for England

The inventory identifies Traditional Orchard sites in England. Traditional Orchards are located using aerial photography, Ordnance Survey MasterMap, external datasets compiled from historic surveys, and ground survey ("ground-truthing"). The information recorded about each orchard and stored on the Inventory Database includes its grid reference, its area in hectares, management features of the site and its condition (based on condition assessment criteria).

Limitations of the Traditional Orchard Inventory:

The inventory is classed as 'provisional' because it is under a constant system of review and is updated as new information is received or actual changes are recorded. If you have information that would help Natural England to update the inventory please let them know.

Traditional Orchards HAP Definition

Traditional orchards are defined, for priority habitat purposes, as groups of fruit and nut trees planted on vigorous rootstocks at low densities in permanent grassland; and managed in a low intensity way. Cobnut plats are also included.

The minimum size of a traditional orchard is defined as five trees with crown edges less than 20m apart. However, the potential biological and genetic interest of sites with fewer trees, such as relict orchards and individual trees within gardens is noted. Where appropriate these should be considered as potential restoration sites. It is recognised that other sites which fall outside the definition, such as organic bush orchards and fruit collections in walled gardens may also have biodiversity value, as well as historic, cultural and genetic importance.

There are 145 Traditional Orchard Inventory site/s identified in relation to the search area.

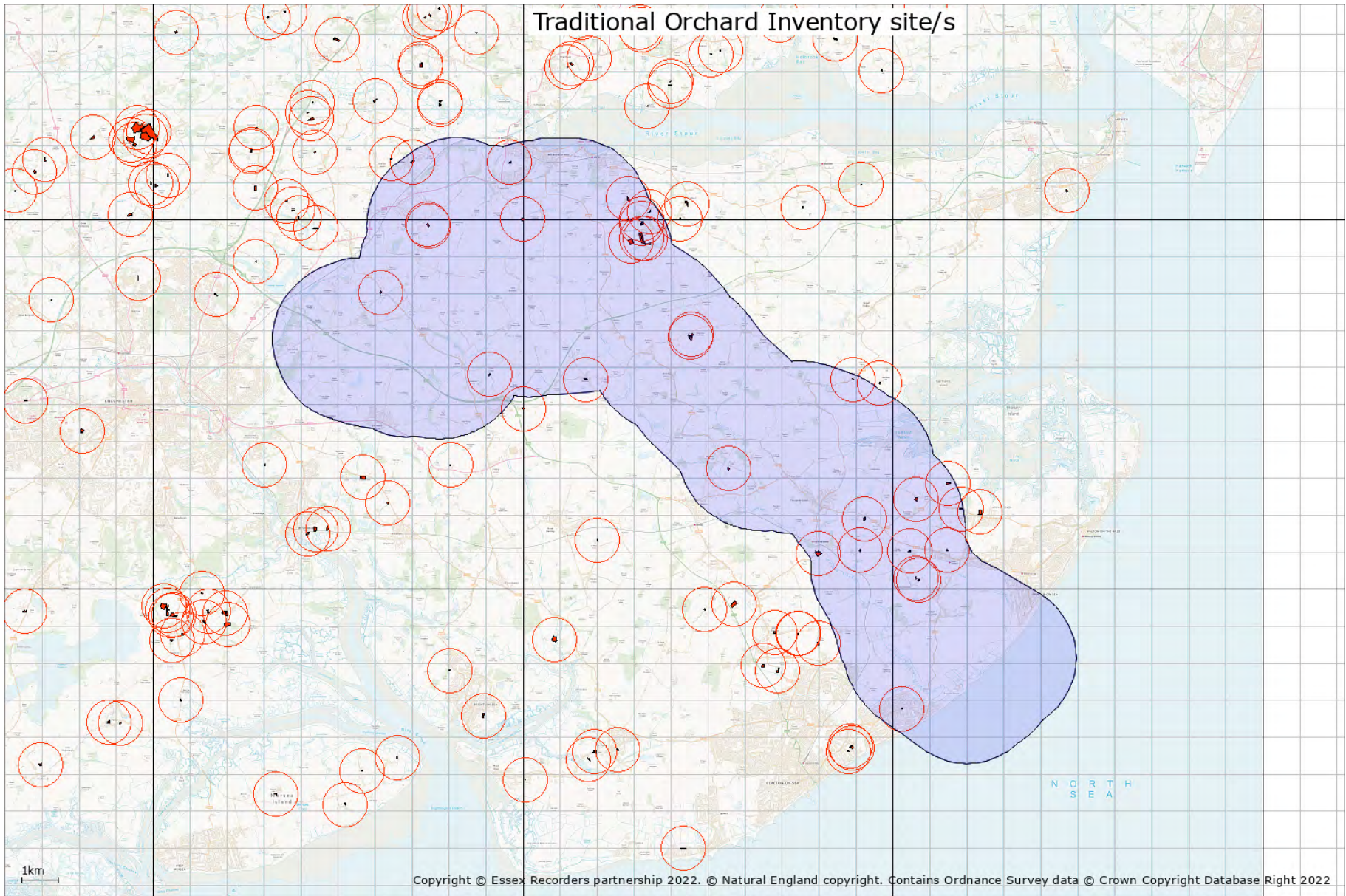

20. Priority Habitat Inventory

Natural England Priority Habitat Inventory © Natural England copyright. Contains Ordnance Survey data © Crown copyright and database right [2022]

Natural England's Priority Habitats' Inventory (PHI) is a spatial dataset that describes the geographic extent and location of priority habitats in England. The PHI has been developed to replace twenty-four separate Biodiversity Action Plan (BAP) priority habitat inventories.















PHI maps habitats of principal importance for biodiversity in England. These were previously known as Biodiversity Action Plan priority habitats.

The PHI represents the best available information on priority habitats at an England-wide level; it is not and will never be a definitive dataset for priority habitats across England. As such it should be recognised that the PHI provides a generalised map of the priority habitats in an area.

Marine and freshwater habitats are not currently included, nor are Arable field margins, Hedgerows, Inland rock and scree habitats. Some other habitats, such as Open mosaic habitats on previously developed land and Wood-pasture and parkland are also not included in PHI, but have their own separate inventories.

Priority Habitat Inventory identified in relation to the search area are shown on the map.

Priority Habitat Inventory

- | | | | | | |
|--|--|---|--|---|---|
|  Deciduous woodland |  Good quality semi-improved grassland |  Lowland dry acid grassland |  Coastal and floodplain grazing marsh |  Coastal saltmarsh |  Coastal vegetated shingle |
|  Maritime cliff and slope |  Mudflats |  No main habitat but additional habitats present |  Lowland fens |  Lowland heathland |  Lowland meadows |
| | | |  Purple moor grass and rush pastures |  Reedbeds |  Traditional orchard |

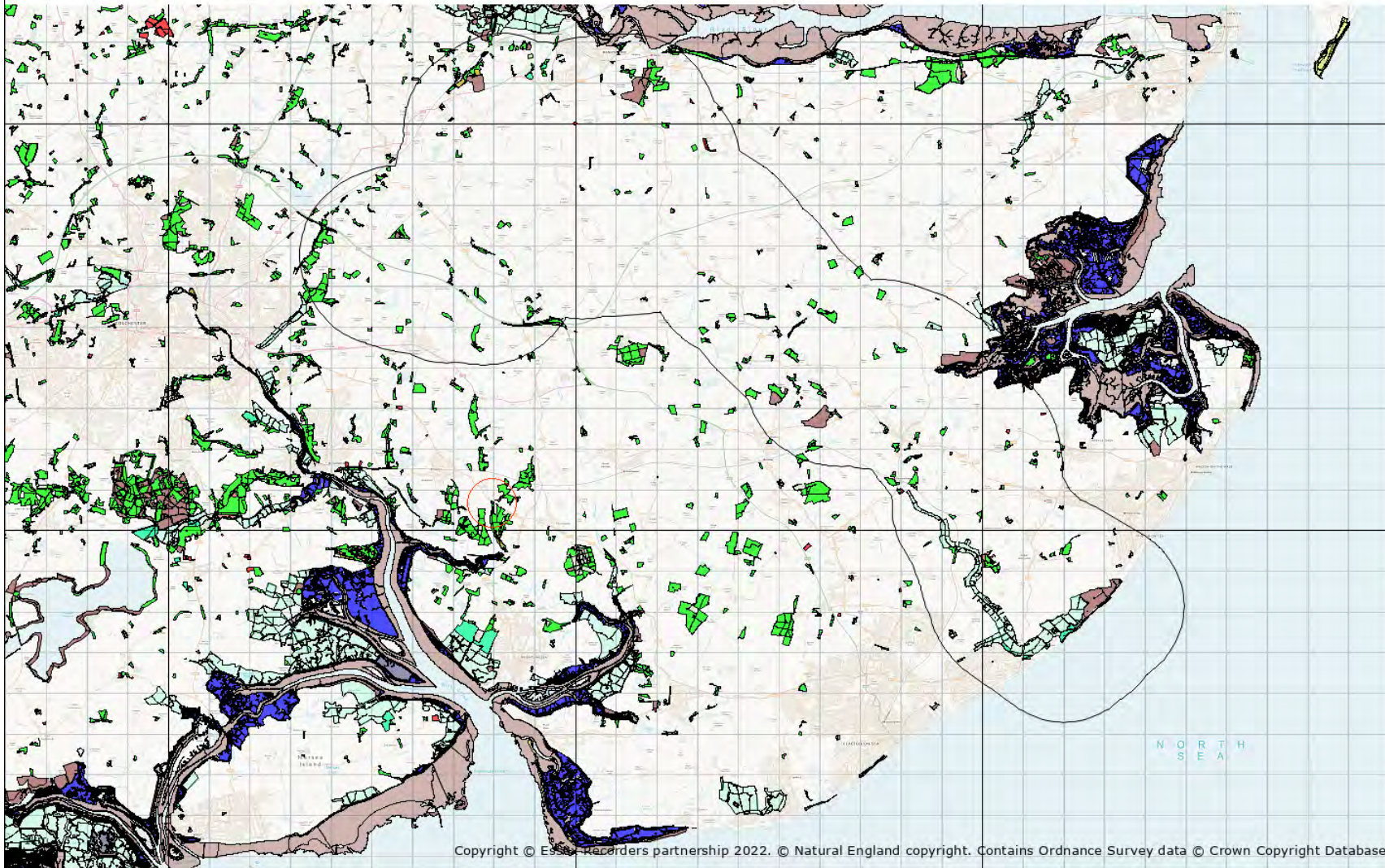

Copyright © Essex Recorders partnership 2022. © Natural England copyright. Contains Ordnance Survey data © Crown Copyright Database Right 2022

21. Important Invertebrate Areas

© Buglife copyright. Contains Ordnance Survey data © Crown copyright and database right [2022]

Important Invertebrate Areas (IIAs) are nationally or internationally significant places for the conservation of invertebrates and the habitats upon which they rely. They are based on Birdlife International's successful Important Bird Areas Project (IBAs), and Plantlife's Important Plant Areas (IPAs) programme across Europe.

Areas not identified as IIAs may still be of national, regional or county importance for their invertebrates, but have not been identified by the IIA criteria.

Please see the following ISIS analyses on existing invertebrate data and ensure that CEH / Natural England's Pantheon tool is used on survey results undertaken to Natural England guidelines.

The UK and its diverse habitats support nearly 40,000 invertebrate species. They are vital to our lives, underpinning the ecosystem services which provide us with food, fertile soils and clean water, and the wildlife-rich habitats which we all enjoy. However, invertebrates are declining in response to widespread habitat loss and fragmentation, urbanisation, changing agricultural and land management practices, environmental pollution, non-native invasive species and many other factors.

IIAs are a vital tool to help identify the sites that support our most threatened and declining species to help develop a coordinated approach to securing sustainable invertebrate populations into the future and prevent their extinction. IIAs uses the knowledge and data of over 85 national recording schemes and over 45 million records, developed closely with data and taxonomic specialists to ensure a rigorous approach. IIAs have been selected where they support a nationally significant assemblage of species or support a single globally endangered, European endangered or national Critically Endangered species.

Important Invertebrate Areas identified in relation to the search area are shown on the map.

Important Invertebrate Areas

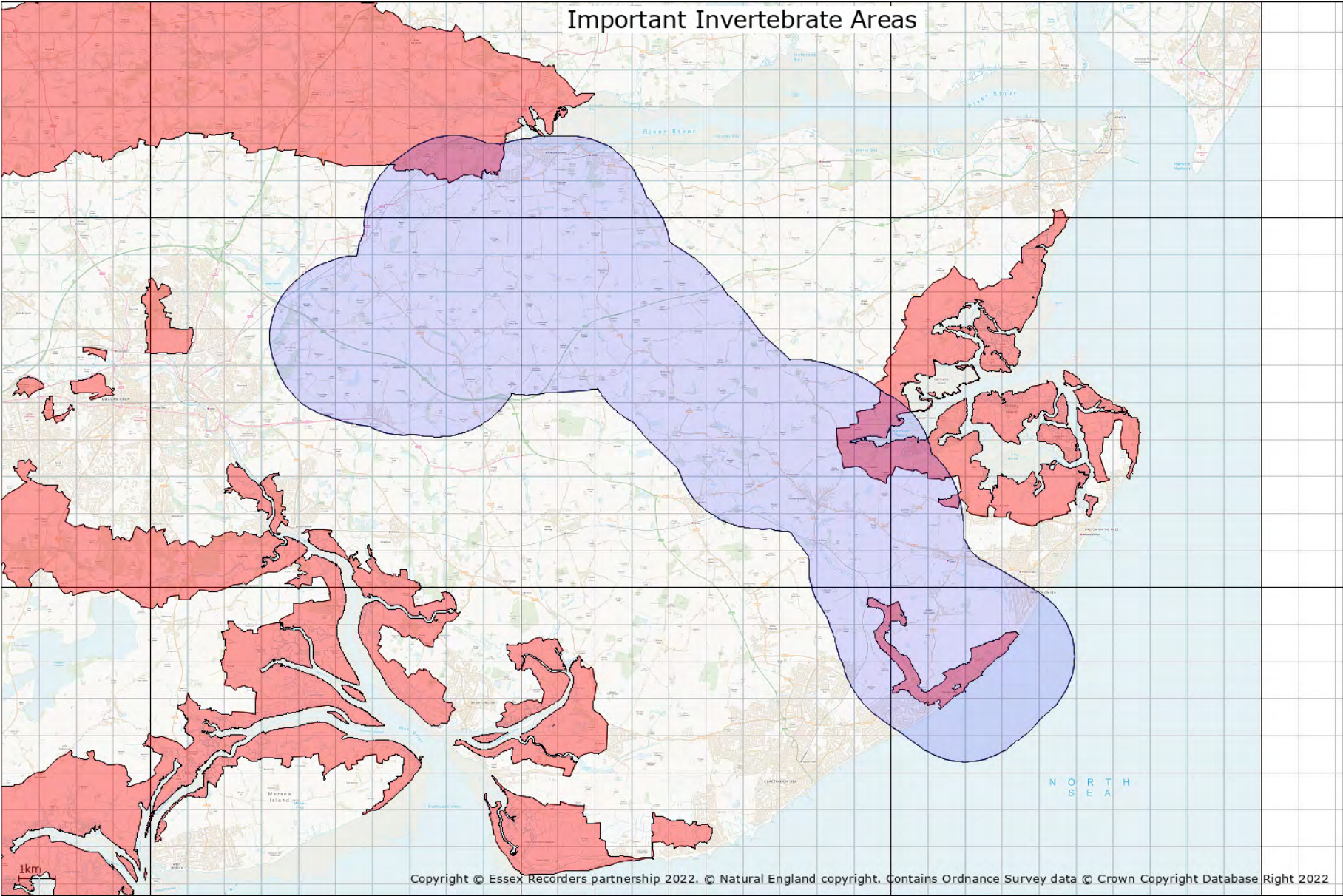

Copyright © Essex Recorders partnership 2022. © Natural England copyright. Contains Ordnance Survey data © Crown Copyright Database Right 2022

Species data

The following sections provide species data in accordance with the datasearch request. Non-county designations are based on the JNCC Master List which provides information on the conservation listings of different taxa. Please note that species records are included for all 1km squares crossed by the search area. This is because many records are made at 1km resolution, and they could have been recorded anywhere within the 1km square. The data is provided for the search area on this basis and not the wider area shown on the site designation maps.

Search polygons which are not a radius from a point include a 1km extension outside the polygon boundary extents. Search polygons made up of a corridor may however include data from a wider area as defined by the east, west, south and north edges of the area.

Natural England provides new standard advice on how to address invertebrates and their habitats within the planning system. The standard advice is hosted at <http://habitatsurveys.esdm.co.uk/Data/Sites/1/media/invertebrate-standard-advice-for-essex-oct-2014.pdf>

22. Invertebrate Assemblage Information

This information is based on the use of Natural England's ISIS (2010) methodology. Assemblages are identified from records for the search area and 1km squares crossed by the search area. Please note: these assemblages are identified from existing data and the results only indicate significance already identified from untargeted survey. Specific targeted specialist survey work should be undertaken of the search area to further evaluate identified invertebrate assemblages and identify others which may be important.

Broad Assemblage Types

Invertebrate assemblages are helpful in identifying nature conservation significance of a recorded invertebrate fauna. The following Broad Assemblage Types are highlighted:

Broad Assemblage Types identified:

arboreal canopy	favourable condition
wood decay	favourable condition
unshaded early successional mosaic	favourable condition
grassland & scrub matrix	favourable condition
shaded field & ground layer	close to favourable condition
sandy shore	favourable condition
saltmarsh, estuary & mud flat	favourable condition
flowing water	favourable condition
mineral marsh & open water	favourable condition
permanent wet mire	favourable condition

Specific Assemblage Types

Specific Assemblage Types (SATs) are characterised by ecologically restricted species and are generally only expressed in lists from sites with conservation value. They have intrinsic value for nature conservation and are designed to be used in setting invertebrate conservation objectives on SSSIs (Lott, 2008).

Specific Assemblage Types identified:

heartwood decay	favourable condition
bark & sapwood decay	favourable condition
fungus fruiting bodies	
epiphyte fauna	favourable condition
bare sand & chalk	favourable condition
open short sward	favourable condition
montane & upland	
sandy beaches	
saltmarsh	favourable condition
brackish-freshwater transition marsh	favourable condition
fast flowing streams & waterfalls	important assemblage
riparian sand	important assemblage
slow-flowing rivers	
seepage	

open water on disturbed mineral sediments	favourable condition
litter-rich fluctuating marsh	
Sphagnum bog	
moss and tussock fen	
reedfen and pools	favourable condition
scrub edge	favourable condition
rich flower resource	favourable condition
scrub-heath & moorland	favourable condition
dung	

23. Protected Species

Protected species have protection under national legislation such as the Wildlife and Countryside Act 1981 and European legislation such as the Habitats Directive.

Please note the following:

(1) If there is no record of a particular protected species, this does not signify that the species is absent from the site in question. It may mean that it has not been recorded, that the site has not been surveyed for this species, or that data relating to its presence has not been made available to us.

(2) The presence of a protected species record does not mean that the species is still present. It means that the species was recorded at that time and place. The implications of the record should be further evaluated, and a survey to establish the current status may be required.

(3) The following summary of legislation is designed purely as a basic guide, if any action is to be taken regarding any of the protected species listed, then it is imperative that the full relevant legislation be consulted.

(4) Information on Badger setts is available from the four Essex Badger Groups by contacting them direct: Essex Badger Protection Group covers the south of the county - www.essexbadger.co.uk; North East Essex Badger Group, north to the Suffolk border - www.neebg.co.uk; Uttlesford Badger Group covers west Essex - www.ubg-uk.org; Harlow Badger Group covers Harlow and Epping Forest Districts - www.hbg-uk.org

WILDLIFE PROTECTION LEGISLATION IN ENGLAND

Legislation that protects wildlife in England exists at the European and national level.

European Law

The Bern Convention on the Conservation of European Wildlife and Natural Habitats (1979) was aimed at ensuring conservation and protection of all wild plants and animals, increasing cooperation between states, and affording special protection to the most vulnerable or threatened species. It was implemented by the EC Birds Directive (Council Directive 79/409/EEC) and the EC Habitats Directive (Council Directive 92/43/EEC).

The Bonn Convention on Migratory Species of Wild Animals (1979 & 1994) requires the protection of migratory animals. It was implemented by the EC Birds Directive (Council Directive 79/409/EEC) and the EC Habitats Directive (Council Directive 92/43/EEC).

The EC Habitats Directive aims to establish a network of protected areas in order to maintain the distribution and the abundance of threatened species and habitats. A number of species are listed in the annexes.

Annex II lists animals and plants whose conservation requires the designation of Special Areas of Conservation (SACs).

Annex IV lists animals and plants in need of strict protection. For the animals, this prohibits deliberate capture, killing, disturbance (especially during breeding period), destruction or taking of eggs from wild, and destruction or deterioration of breeding sites or resting places. For the plants, this prohibits deliberate picking, collecting, uprooting, cutting, destruction, and trade in entire plants or parts, at all stages of life.

Annex V lists animals and plants for which taking in the wild may be subject to management measures.

National Law

Wildlife and Countryside Act

The Wildlife and Countryside Act 1981 (as amended) is the main source of legal protection for wildlife in England and was strengthened by the Countryside and Rights of Way Act 2000. A statutory five-yearly review of Schedules 5 and 8 (protected wild animals and plants) is undertaken by the relevant authorities. Species protection is provided under Schedules 1, 5, 6 and 8:

Schedule 1 lists bird species that are rare, endangered, declining or vulnerable. The Schedule is divided into two parts. Part I lists birds which receive special protection, these birds receive additional protection from disturbance at the nest. Part II lists birds that receive the same level of special protection, but only during the breeding season.

Schedule 5 protects animal (other than bird) species from certain actions, according to the sections of the Act under which they are listed:

- S9(1) prohibits the intentional killing, injury or taking.
- S9(2) protection is limited to possessing and controlling.
- S9(4a) prohibits the damaging, destroying or obstructing access to any place used by the animal for shelter or protection.
- S9(4b) prohibits disturbing the animal while it is occupying any structure or place which it uses for shelter or protection.
- S9(5) prohibits the selling, offering for sale, possessing or transporting for purpose of sale, or advertising for sale, any live or dead animal, or any part of, or anything derived from such an animal. Species on this Schedule do not appear on the PSI.

Schedule 6 lists animals that may not be killed by certain methods. Even humane trapping for research requires a licence.

Schedule 8 lists plant species for which it is prohibited to intentionally pick, uproot, destroy, trade in, or possess (for the purposes of trade).

Under the Wildlife and Countryside Act, all wild plants in Britain are protected from intentional uprooting by an unauthorised person. Landowners, land occupiers, persons authorised by either of these, or persons authorised in writing by the Local Authority for the area are exempt from this, except for Schedule 8 species.

Conservation Regulations

The Conservation of Habitats and Species Regulations 2010 (as amended) transpose the EC Habitats Directive into national law. In addition to enabling the designation of SACs, the regulations also provide species protection:

Schedule 2 protects the listed animals from deliberate capture, killing, disturbance or trading in.

Schedule 4 protects the listed plants from picking, collecting, uprooting, destroying or trading in.

These actions can be made lawful through the granting of licences by the appropriate authorities. Licences may be granted for a number of purposes, but only after the appropriate authority is satisfied that there are no satisfactory alternatives and that such actions will have no detrimental effect on wild the population of the species concerned.

Protection of Badgers Act

The Protection of the Badgers Act prohibits the killing, injuring or taking of badgers and damage or interference with a badger sett, unless licensed to do so by a statutory authority.

International and European Obligations

In the UK, species receiving protection under international legislation and agreements are protected through the Wildlife and Countryside Act, so are not shown separately in the BMERC notable species lists. For reference, the relevant categories are shown below.

Bern Convention on the Conservation of European Wildlife and Natural Habitats

The Bern Convention aims to ensure the conservation of wild flora and fauna species and their habitats.

- Appendix 1 (strictly protected flora) - Plants for which contracting parties will prohibit deliberate picking, collecting, cutting or uprooting.
- Appendix 2 (strictly protected fauna) - Animals for which contracting parties will prohibit deliberate capture, possession, killing, damage to or destruction of breeding or resting sites, disturbance or destruction or taking of eggs.
- Appendix 3 (protected fauna) - Animals for which contracting parties will include closed seasons and regulate their sale, keeping for sale, transport for sale or offering for sale of live and dead wild animals. (Not included in Notable Species List).

Bonn Convention on Migratory Species

The Bonn Convention aims to conserve terrestrial, marine and avian migratory species throughout their range.

- Appendix 1 (migratory species threatened with extinction) - Species for which contracting parties will strictly protect and endeavour to conserve or restore the places where they live, mitigating obstacles to migration and controlling other factors that might endanger them.
- Appendix 2 (migratory species that need or would benefit from international co-operation) - Species for which contracting parties will be encouraged to conclude global or regional agreements for the conservation and management of individual species or, more often, of a group of species. (Not included in Notable Species List).

The EC Council Directive on the Conservation of Wild Birds

The Birds Directive provides a framework for the conservation and management of all wild birds in Europe. As well as designating important sites for birds as Special Protection Areas, birds are generally protected from deliberate killing or capture and destruction of or damage to their nests or eggs, and deliberate disturbance. Allowances are made for game birds.

Protected Species Table

Source	Taxon	Group	Vernacular	Status	Location	Position	Records	Latest
Essex Birdwatching Society	<i>Acanthis flammea</i>	bird	Common Redpoll	Bern Convention: Appendix 2	Great Holland Pits NR	TM2019	1	2020
Essex Birdwatching Society	<i>Acanthis flammea</i>	bird	Common Redpoll	Bern Convention: Appendix 2	Holland Haven	TM2117	1	2017
Essex Birdwatching Society	<i>Accipiter gentilis</i>	bird	Goshawk	Convention on Migratory Species: Appendix 2, EC Cites: Annex A, Wildlife and Countryside Act 1981: Schedule 1 - Part 1	Fingringhoe Wick EWT	TM0419	1	2018
Essex Birdwatching Society	<i>Accipiter gentilis</i>	bird	Goshawk	Convention on Migratory Species: Appendix 2, EC Cites: Annex A, Wildlife and Countryside Act 1981: Schedule 1 - Part 1	Hamford Water	TM2225	1	2019
Essex Birdwatching Society	<i>Accipiter gentilis</i>	bird	Goshawk	Convention on Migratory Species: Appendix 2, EC Cites: Annex A, Wildlife and Countryside Act 1981: Schedule 1 - Part 1	St Osyth	TM1215	1	2013
Essex Birdwatching Society	<i>Accipiter nisus</i>	bird	Sparrowhawk	Convention on Migratory Species: Appendix 2, EC Cites: Annex A	13 Magdalen Road Great Clacton	TM1716	1	2020
Essex Birdwatching Society	<i>Accipiter nisus</i>	bird	Sparrowhawk	Convention on Migratory Species: Appendix 2, EC Cites: Annex A	2A Albany Gardens East Clacton-on-Sea	TM1815	2	2020
Essex Birdwatching Society	<i>Accipiter nisus</i>	bird	Sparrowhawk	Convention on Migratory Species: Appendix 2, EC Cites: Annex A	Alresford	TM0521	1	2013
Essex Birdwatching Society	<i>Accipiter nisus</i>	bird	Sparrowhawk	Convention on Migratory Species: Appendix 2, EC Cites: Annex A	Alresford	TM0619	1	2016
Essex Birdwatching Society	<i>Accipiter nisus</i>	bird	Sparrowhawk	Convention on Migratory Species: Appendix 2, EC Cites: Annex A	Alresford	TM0621	6	2014
Essex Birdwatching Society	<i>Accipiter nisus</i>	bird	Sparrowhawk	Convention on Migratory Species: Appendix 2, EC Cites: Annex A	Alresford	TM0621	6	2019
Essex Birdwatching Society	<i>Accipiter nisus</i>	bird	Sparrowhawk	Convention on Migratory Species: Appendix 2, EC Cites: Annex A	Alresford Creek	TM0519	2	2019

Essex Birdwatching Society	<i>Accipiter nisus</i>	bird	Sparrowhawk	Convention on Migratory Species: Appendix 2, EC Cites: Annex A	Alresford Creek	TM0619	5	2020
Essex Birdwatching Society	<i>Accipiter nisus</i>	bird	Sparrowhawk	Convention on Migratory Species: Appendix 2, EC Cites: Annex A	Alresford, Sunnymead Farm	TM0522	2	2017
Essex Birdwatching Society	<i>Accipiter nisus</i>	bird	Sparrowhawk	Convention on Migratory Species: Appendix 2, EC Cites: Annex A	Ardleigh	TM0328	3	2015
Essex Birdwatching Society	<i>Accipiter nisus</i>	bird	Sparrowhawk	Convention on Migratory Species: Appendix 2, EC Cites: Annex A	Ardleigh	TM0529	1	2015
Essex Birdwatching Society	<i>Accipiter nisus</i>	bird	Sparrowhawk	Convention on Migratory Species: Appendix 2, EC Cites: Annex A	Ardleigh	TM0529	1	2016
Essex Birdwatching Society	<i>Accipiter nisus</i>	bird	Sparrowhawk	Convention on Migratory Species: Appendix 2, EC Cites: Annex A	Ardleigh (George Hall)	TM0528	1	2014
Essex Birdwatching Society	<i>Accipiter nisus</i>	bird	Sparrowhawk	Convention on Migratory Species: Appendix 2, EC Cites: Annex A	Ardleigh Park	TM0527	2	2020
Essex Birdwatching Society	<i>Accipiter nisus</i>	bird	Sparrowhawk	Convention on Migratory Species: Appendix 2, EC Cites: Annex A	Ardleigh Reservoir	TM0328	3	2014
Essex Birdwatching Society	<i>Accipiter nisus</i>	bird	Sparrowhawk	Convention on Migratory Species: Appendix 2, EC Cites: Annex A	Ardleigh Reservoir	TM0328	9	2020
Essex Birdwatching Society	<i>Accipiter nisus</i>	bird	Sparrowhawk	Convention on Migratory Species: Appendix 2, EC Cites: Annex A	Bateman's Tower, Brightlingsea	TM0716	2	2020
Essex Birdwatching Society	<i>Accipiter nisus</i>	bird	Sparrowhawk	Convention on Migratory Species: Appendix 2, EC Cites: Annex A	Beaumont	TM1725	1	2018
Essex Birdwatching Society	<i>Accipiter nisus</i>	bird	Sparrowhawk	Convention on Migratory Species: Appendix 2, EC Cites: Annex A	Beaumont's Quay	TM2127	1	2020
Essex Birdwatching Society	<i>Accipiter nisus</i>	bird	Sparrowhawk	Convention on Migratory Species: Appendix 2, EC Cites: Annex A	Brightlingsea	TM0716	1	2019
Essex Birdwatching Society	<i>Accipiter nisus</i>	bird	Sparrowhawk	Convention on Migratory Species: Appendix 2, EC Cites: Annex A	Brightlingsea	TM0716	6	2016

Essex Birdwatching Society	<i>Accipiter nisus</i>	bird	Sparrowhawk	Convention on Migratory Species: Appendix 2, EC Cites: Annex A	Brightlingsea	TM0816	1	2019
Essex Birdwatching Society	<i>Accipiter nisus</i>	bird	Sparrowhawk	Convention on Migratory Species: Appendix 2, EC Cites: Annex A	Brightlingsea	TM0817	5	2014
Essex Birdwatching Society	<i>Accipiter nisus</i>	bird	Sparrowhawk	Convention on Migratory Species: Appendix 2, EC Cites: Annex A	Brightlingsea	TM0817	7	2018
Essex Birdwatching Society	<i>Accipiter nisus</i>	bird	Sparrowhawk	Convention on Migratory Species: Appendix 2, EC Cites: Annex A	Brightlingsea Creek	TM0916	1	2017
Essex Birdwatching Society	<i>Accipiter nisus</i>	bird	Sparrowhawk	Convention on Migratory Species: Appendix 2, EC Cites: Annex A	Brightlingsea NNR	TM0716	1	2018
Essex Birdwatching Society	<i>Accipiter nisus</i>	bird	Sparrowhawk	Convention on Migratory Species: Appendix 2, EC Cites: Annex A	Cattawade	TM0932	1	2013
Essex Birdwatching Society	<i>Accipiter nisus</i>	bird	Sparrowhawk	Convention on Migratory Species: Appendix 2, EC Cites: Annex A	Cattawade	TM0932	2	2019
Essex Birdwatching Society	<i>Accipiter nisus</i>	bird	Sparrowhawk	Convention on Migratory Species: Appendix 2, EC Cites: Annex A	Cattawade	TM1032	6	2019
Essex Birdwatching Society	<i>Accipiter nisus</i>	bird	Sparrowhawk	Convention on Migratory Species: Appendix 2, EC Cites: Annex A	Cattawade Marsh/Splodge	TM0932	13	2020
Essex Birdwatching Society	<i>Accipiter nisus</i>	bird	Sparrowhawk	Convention on Migratory Species: Appendix 2, EC Cites: Annex A	Cattawade Marshes	TM0932	1	2018
Essex Birdwatching Society	<i>Accipiter nisus</i>	bird	Sparrowhawk	Convention on Migratory Species: Appendix 2, EC Cites: Annex A	Cattawade Marshes RSPB	TM0932	1	2019
Essex Birdwatching Society	<i>Accipiter nisus</i>	bird	Sparrowhawk	Convention on Migratory Species: Appendix 2, EC Cites: Annex A	Cattawade Marshes S & White Bridge	TM0932	1	2016
Essex Birdwatching Society	<i>Accipiter nisus</i>	bird	Sparrowhawk	Convention on Migratory Species: Appendix 2, EC Cites: Annex A	Cattawade to Flatford	TM0832	7	2020
Essex Birdwatching Society	<i>Accipiter nisus</i>	bird	Sparrowhawk	Convention on Migratory Species: Appendix 2, EC Cites: Annex A	Clacton-on-Sea	TM1715	1	2014

Essex Birdwatching Society	<i>Accipiter nisus</i>	bird	Sparrowhawk	Convention on Migratory Species: Appendix 2, EC Cites: Annex A	Cockayne Wood	TM0522	1	2017
Essex Birdwatching Society	<i>Accipiter nisus</i>	bird	Sparrowhawk	Convention on Migratory Species: Appendix 2, EC Cites: Annex A	Cockaynes Lane, Alresford	TM0521	2	2018
Essex Birdwatching Society	<i>Accipiter nisus</i>	bird	Sparrowhawk	Convention on Migratory Species: Appendix 2, EC Cites: Annex A	Cockaynes Wood	TM0521	2	2016
Essex Birdwatching Society	<i>Accipiter nisus</i>	bird	Sparrowhawk	Convention on Migratory Species: Appendix 2, EC Cites: Annex A	Cockaynes Wood	TM0521	3	2019
Essex Birdwatching Society	<i>Accipiter nisus</i>	bird	Sparrowhawk	Convention on Migratory Species: Appendix 2, EC Cites: Annex A	Cockaynes Wood Wivenhoe EWT	TM0521	5	2020
Essex Birdwatching Society	<i>Accipiter nisus</i>	bird	Sparrowhawk	Convention on Migratory Species: Appendix 2, EC Cites: Annex A	Colchester Hythe and Rowhedge	TM0322	1	2015
Essex Birdwatching Society	<i>Accipiter nisus</i>	bird	Sparrowhawk	Convention on Migratory Species: Appendix 2, EC Cites: Annex A	Colchester Hythe and Rowhedge	TM0322	1	2016
Essex Birdwatching Society	<i>Accipiter nisus</i>	bird	Sparrowhawk	Convention on Migratory Species: Appendix 2, EC Cites: Annex A	Copperas Bay, Stour Estuary	TM1932	1	2020
Essex Birdwatching Society	<i>Accipiter nisus</i>	bird	Sparrowhawk	Convention on Migratory Species: Appendix 2, EC Cites: Annex A	Crockleford Heath	TM0325	2	2020
Essex Birdwatching Society	<i>Accipiter nisus</i>	bird	Sparrowhawk	Convention on Migratory Species: Appendix 2, EC Cites: Annex A	Cudmore Grove Country Park	TM0715	1	2014
Essex Birdwatching Society	<i>Accipiter nisus</i>	bird	Sparrowhawk	Convention on Migratory Species: Appendix 2, EC Cites: Annex A	Daltes Lane Gravel Pit St Osyth	TM1315	1	2020
Essex Birdwatching Society	<i>Accipiter nisus</i>	bird	Sparrowhawk	Convention on Migratory Species: Appendix 2, EC Cites: Annex A	Dedham	TM0533	1	2016
Essex Birdwatching Society	<i>Accipiter nisus</i>	bird	Sparrowhawk	Convention on Migratory Species: Appendix 2, EC Cites: Annex A	Dedham	TM0732	1	2017
Essex Birdwatching Society	<i>Accipiter nisus</i>	bird	Sparrowhawk	Convention on Migratory Species: Appendix 2, EC Cites: Annex A	Earls Hall Farm St Osyth	TM1416	3	2020

Essex Birdwatching Society	<i>Accipiter nisus</i>	bird	Sparrowhawk	Convention on Migratory Species: Appendix 2, EC Cites: Annex A	East clacton	TM1815	1	2020
Essex Birdwatching Society	<i>Accipiter nisus</i>	bird	Sparrowhawk	Convention on Migratory Species: Appendix 2, EC Cites: Annex A	East Mersea	TM0515	5	2020
Essex Birdwatching Society	<i>Accipiter nisus</i>	bird	Sparrowhawk	Convention on Migratory Species: Appendix 2, EC Cites: Annex A	East Mersea	TM0615	8	2020
Essex Birdwatching Society	<i>Accipiter nisus</i>	bird	Sparrowhawk	Convention on Migratory Species: Appendix 2, EC Cites: Annex A	Elmstead Market	TM0624	1	2014
Essex Birdwatching Society	<i>Accipiter nisus</i>	bird	Sparrowhawk	Convention on Migratory Species: Appendix 2, EC Cites: Annex A	Elmstead Market	TM0625	1	2018
Essex Birdwatching Society	<i>Accipiter nisus</i>	bird	Sparrowhawk	Convention on Migratory Species: Appendix 2, EC Cites: Annex A	EWT Hogmarsh Island - A137 to B1352	TM1032	1	2014
Essex Birdwatching Society	<i>Accipiter nisus</i>	bird	Sparrowhawk	Convention on Migratory Species: Appendix 2, EC Cites: Annex A	Ferry Marsh Wivenhoe	TM0321	1	2013
Essex Birdwatching Society	<i>Accipiter nisus</i>	bird	Sparrowhawk	Convention on Migratory Species: Appendix 2, EC Cites: Annex A	Fingeringhoe	TM0420	1	2020
Essex Birdwatching Society	<i>Accipiter nisus</i>	bird	Sparrowhawk	Convention on Migratory Species: Appendix 2, EC Cites: Annex A	Fingringhoe	TM0419	1	2015
Essex Birdwatching Society	<i>Accipiter nisus</i>	bird	Sparrowhawk	Convention on Migratory Species: Appendix 2, EC Cites: Annex A	Fingringhoe	TM0419	2	2014
Essex Birdwatching Society	<i>Accipiter nisus</i>	bird	Sparrowhawk	Convention on Migratory Species: Appendix 2, EC Cites: Annex A	Fingringhoe GP	TM0420	2	2018
Essex Birdwatching Society	<i>Accipiter nisus</i>	bird	Sparrowhawk	Convention on Migratory Species: Appendix 2, EC Cites: Annex A	Fingringhoe Mill	TM0320	1	2019
Essex Birdwatching Society	<i>Accipiter nisus</i>	bird	Sparrowhawk	Convention on Migratory Species: Appendix 2, EC Cites: Annex A	Fingringhoe Ranges	TM0516	1	2018
Essex Birdwatching Society	<i>Accipiter nisus</i>	bird	Sparrowhawk	Convention on Migratory Species: Appendix 2, EC Cites: Annex A	Fingringhoe Ranges MOD	TM0317	6	2020

Essex Birdwatching Society	<i>Accipiter nisus</i>	bird	Sparrowhawk	Convention on Migratory Species: Appendix 2, EC Cites: Annex A	Fingringhoe Wick	TM0419	1	2015
Essex Birdwatching Society	<i>Accipiter nisus</i>	bird	Sparrowhawk	Convention on Migratory Species: Appendix 2, EC Cites: Annex A	Fingringhoe Wick	TM0419	15	2013
Essex Birdwatching Society	<i>Accipiter nisus</i>	bird	Sparrowhawk	Convention on Migratory Species: Appendix 2, EC Cites: Annex A	Fingringhoe Wick	TM0518	1	2015
Essex Birdwatching Society	<i>Accipiter nisus</i>	bird	Sparrowhawk	Convention on Migratory Species: Appendix 2, EC Cites: Annex A	Fingringhoe Wick (TM01 P)	TM0419	1	2014
Essex Birdwatching Society	<i>Accipiter nisus</i>	bird	Sparrowhawk	Convention on Migratory Species: Appendix 2, EC Cites: Annex A	Fingringhoe Wick (TM01 P)	TM0419	1	2015
Essex Birdwatching Society	<i>Accipiter nisus</i>	bird	Sparrowhawk	Convention on Migratory Species: Appendix 2, EC Cites: Annex A	Fingringhoe Wick (TM02 F)	TM0320	1	2015
Essex Birdwatching Society	<i>Accipiter nisus</i>	bird	Sparrowhawk	Convention on Migratory Species: Appendix 2, EC Cites: Annex A	Fingringhoe Wick (with Abberton Reservoir)	TM0418	1	2014
Essex Birdwatching Society	<i>Accipiter nisus</i>	bird	Sparrowhawk	Convention on Migratory Species: Appendix 2, EC Cites: Annex A	Fingringhoe Wick EWT	TM0419	47	2020
Essex Birdwatching Society	<i>Accipiter nisus</i>	bird	Sparrowhawk	Convention on Migratory Species: Appendix 2, EC Cites: Annex A	Fingringhoe Wick NR	TM0419	6	2015
Essex Birdwatching Society	<i>Accipiter nisus</i>	bird	Sparrowhawk	Convention on Migratory Species: Appendix 2, EC Cites: Annex A	Fingringhoe Wick NR	TM0419	27	2016
Essex Birdwatching Society	<i>Accipiter nisus</i>	bird	Sparrowhawk	Convention on Migratory Species: Appendix 2, EC Cites: Annex A	Fingringhoe Wick NR EWT	TM0419	7	2014
Essex Birdwatching Society	<i>Accipiter nisus</i>	bird	Sparrowhawk	Convention on Migratory Species: Appendix 2, EC Cites: Annex A	Fingringhoe Wick NR EWT	TM0419	34	2017
Essex Birdwatching Society	<i>Accipiter nisus</i>	bird	Sparrowhawk	Convention on Migratory Species: Appendix 2, EC Cites: Annex A	Flatford	TM0732	2	2017
Essex Birdwatching Society	<i>Accipiter nisus</i>	bird	Sparrowhawk	Convention on Migratory Species: Appendix 2, EC Cites: Annex A	Flatford - Cattawade	TM0832	1	2015

Essex Birdwatching Society	<i>Accipiter nisus</i>	bird	Sparrowhawk	Convention on Migratory Species: Appendix 2, EC Cites: Annex A	Flatford Mill, via Judas Gap - Cattawade bridge sluice	TM0932	1	2015
Essex Birdwatching Society	<i>Accipiter nisus</i>	bird	Sparrowhawk	Convention on Migratory Species: Appendix 2, EC Cites: Annex A	Frinton-on-Sea	TM2319	27	2020
Essex Birdwatching Society	<i>Accipiter nisus</i>	bird	Sparrowhawk	Convention on Migratory Species: Appendix 2, EC Cites: Annex A	Frinton-on-Sea	TM2420	4	2015
Essex Birdwatching Society	<i>Accipiter nisus</i>	bird	Sparrowhawk	Convention on Migratory Species: Appendix 2, EC Cites: Annex A	Frinton-on-Sea	TM2420	35	2016
Essex Birdwatching Society	<i>Accipiter nisus</i>	bird	Sparrowhawk	Convention on Migratory Species: Appendix 2, EC Cites: Annex A	Frinton-on-Sea GC	TM2318	1	2020
Essex Birdwatching Society	<i>Accipiter nisus</i>	bird	Sparrowhawk	Convention on Migratory Species: Appendix 2, EC Cites: Annex A	Gabbard	TM2419	1	2014
Essex Birdwatching Society	<i>Accipiter nisus</i>	bird	Sparrowhawk	Convention on Migratory Species: Appendix 2, EC Cites: Annex A	Garden	TM0423	3	2020
Essex Birdwatching Society	<i>Accipiter nisus</i>	bird	Sparrowhawk	Convention on Migratory Species: Appendix 2, EC Cites: Annex A	Garden Little Oakley	TM2229	2	2019
Essex Birdwatching Society	<i>Accipiter nisus</i>	bird	Sparrowhawk	Convention on Migratory Species: Appendix 2, EC Cites: Annex A	Garden Little Oakley	TM2229	5	2016
Essex Birdwatching Society	<i>Accipiter nisus</i>	bird	Sparrowhawk	Convention on Migratory Species: Appendix 2, EC Cites: Annex A	Geedon Saltings, Colne Estuary	TM0519	1	2019
Essex Birdwatching Society	<i>Accipiter nisus</i>	bird	Sparrowhawk	Convention on Migratory Species: Appendix 2, EC Cites: Annex A	Great Clacton	TM1717	2	2020
Essex Birdwatching Society	<i>Accipiter nisus</i>	bird	Sparrowhawk	Convention on Migratory Species: Appendix 2, EC Cites: Annex A	Great Holland	TM2118	1	2019
Essex Birdwatching Society	<i>Accipiter nisus</i>	bird	Sparrowhawk	Convention on Migratory Species: Appendix 2, EC Cites: Annex A	Great Holland	TM2119	1	2013
Essex Birdwatching Society	<i>Accipiter nisus</i>	bird	Sparrowhawk	Convention on Migratory Species: Appendix 2, EC Cites: Annex A	Great Holland	TM2119	1	2020

Essex Birdwatching Society	<i>Accipiter nisus</i>	bird	Sparrowhawk	Convention on Migratory Species: Appendix 2, EC Cites: Annex A	Great Oakley	TM1927	1	2014
Essex Birdwatching Society	<i>Accipiter nisus</i>	bird	Sparrowhawk	Convention on Migratory Species: Appendix 2, EC Cites: Annex A	Great Oakley	TM1927	4	2017
Essex Birdwatching Society	<i>Accipiter nisus</i>	bird	Sparrowhawk	Convention on Migratory Species: Appendix 2, EC Cites: Annex A	Hamford Water	TM2225	5	2016
Essex Birdwatching Society	<i>Accipiter nisus</i>	bird	Sparrowhawk	Convention on Migratory Species: Appendix 2, EC Cites: Annex A	Hamford Water	TM2225	17	2020
Essex Birdwatching Society	<i>Accipiter nisus</i>	bird	Sparrowhawk	Convention on Migratory Species: Appendix 2, EC Cites: Annex A	Hamford Water, Irlhams	TM2327	1	2017
Essex Birdwatching Society	<i>Accipiter nisus</i>	bird	Sparrowhawk	Convention on Migratory Species: Appendix 2, EC Cites: Annex A	Harwich	TM2227	1	2018
Essex Birdwatching Society	<i>Accipiter nisus</i>	bird	Sparrowhawk	Convention on Migratory Species: Appendix 2, EC Cites: Annex A	Harwich	TM2531	3	2016
Essex Birdwatching Society	<i>Accipiter nisus</i>	bird	Sparrowhawk	Convention on Migratory Species: Appendix 2, EC Cites: Annex A	Hogmarsh and Cattawade & Middlebridge Creeks	TM1032	1	2015
Essex Birdwatching Society	<i>Accipiter nisus</i>	bird	Sparrowhawk	Convention on Migratory Species: Appendix 2, EC Cites: Annex A	Hogmarsh Island EWT	TM1032	2	2019
Essex Birdwatching Society	<i>Accipiter nisus</i>	bird	Sparrowhawk	Convention on Migratory Species: Appendix 2, EC Cites: Annex A	Holland Haven	TM2117	49	2016
Essex Birdwatching Society	<i>Accipiter nisus</i>	bird	Sparrowhawk	Convention on Migratory Species: Appendix 2, EC Cites: Annex A	Holland Haven	TM2117	143	2020
Essex Birdwatching Society	<i>Accipiter nisus</i>	bird	Sparrowhawk	Convention on Migratory Species: Appendix 2, EC Cites: Annex A	Holland Haven	TM2217	5	2015
Essex Birdwatching Society	<i>Accipiter nisus</i>	bird	Sparrowhawk	Convention on Migratory Species: Appendix 2, EC Cites: Annex A	Holland Haven	TM2217	29	2014
Essex Birdwatching Society	<i>Accipiter nisus</i>	bird	Sparrowhawk	Convention on Migratory Species: Appendix 2, EC Cites: Annex A	Holland Haven Country Park	TM2117	2	2014

Essex Birdwatching Society	<i>Accipiter nisus</i>	bird	Sparrowhawk	Convention on Migratory Species: Appendix 2, EC Cites: Annex A	Holland Haven CP	TM2117	1	2014
Essex Birdwatching Society	<i>Accipiter nisus</i>	bird	Sparrowhawk	Convention on Migratory Species: Appendix 2, EC Cites: Annex A	Holland Marshes	TM2117	2	2020
Essex Birdwatching Society	<i>Accipiter nisus</i>	bird	Sparrowhawk	Convention on Migratory Species: Appendix 2, EC Cites: Annex A	Holland-On-Sea	TM2117	3	2015
Essex Birdwatching Society	<i>Accipiter nisus</i>	bird	Sparrowhawk	Convention on Migratory Species: Appendix 2, EC Cites: Annex A	Holland-On-Sea	TM2117	7	2014
Essex Birdwatching Society	<i>Accipiter nisus</i>	bird	Sparrowhawk	Convention on Migratory Species: Appendix 2, EC Cites: Annex A	Howlands Marsh	TM1116	1	2015
Essex Birdwatching Society	<i>Accipiter nisus</i>	bird	Sparrowhawk	Convention on Migratory Species: Appendix 2, EC Cites: Annex A	Howlands Marsh	TM1116	3	2013
Essex Birdwatching Society	<i>Accipiter nisus</i>	bird	Sparrowhawk	Convention on Migratory Species: Appendix 2, EC Cites: Annex A	Howlands Marsh NR, St Osyth	TM1116	3	2015
Essex Birdwatching Society	<i>Accipiter nisus</i>	bird	Sparrowhawk	Convention on Migratory Species: Appendix 2, EC Cites: Annex A	Howlands Marsh NR, St Osyth	TM1116	5	2014
Essex Birdwatching Society	<i>Accipiter nisus</i>	bird	Sparrowhawk	Convention on Migratory Species: Appendix 2, EC Cites: Annex A	Howlands Marsh St Osyth EWT	TM1116	1	2020
Essex Birdwatching Society	<i>Accipiter nisus</i>	bird	Sparrowhawk	Convention on Migratory Species: Appendix 2, EC Cites: Annex A	Howlands Marsh, St Osyth	TM1116	2	2014
Essex Birdwatching Society	<i>Accipiter nisus</i>	bird	Sparrowhawk	Convention on Migratory Species: Appendix 2, EC Cites: Annex A	Irlams	TM2429	3	2019
Essex Birdwatching Society	<i>Accipiter nisus</i>	bird	Sparrowhawk	Convention on Migratory Species: Appendix 2, EC Cites: Annex A	Irlam's Beach Hamford Water	TM2327	1	2020
Essex Birdwatching Society	<i>Accipiter nisus</i>	bird	Sparrowhawk	Convention on Migratory Species: Appendix 2, EC Cites: Annex A	Irlhams	TM2327	1	2016
Essex Birdwatching Society	<i>Accipiter nisus</i>	bird	Sparrowhawk	Convention on Migratory Species: Appendix 2, EC Cites: Annex A	Kirby-le-Soken	TM2222	3	2019

Essex Birdwatching Society	<i>Accipiter nisus</i>	bird	Sparrowhawk	Convention on Migratory Species: Appendix 2, EC Cites: Annex A	Langham	TM0333	5	2016
Essex Birdwatching Society	<i>Accipiter nisus</i>	bird	Sparrowhawk	Convention on Migratory Species: Appendix 2, EC Cites: Annex A	Lawford	TM1031	1	2015
Essex Birdwatching Society	<i>Accipiter nisus</i>	bird	Sparrowhawk	Convention on Migratory Species: Appendix 2, EC Cites: Annex A	Lawford SW	TM0830	1	2015
Essex Birdwatching Society	<i>Accipiter nisus</i>	bird	Sparrowhawk	Convention on Migratory Species: Appendix 2, EC Cites: Annex A	Lawford, near Manningtree	TM0932	2	2015
Essex Birdwatching Society	<i>Accipiter nisus</i>	bird	Sparrowhawk	Convention on Migratory Species: Appendix 2, EC Cites: Annex A	Little Bromley Church	TM0927	1	2016
Essex Birdwatching Society	<i>Accipiter nisus</i>	bird	Sparrowhawk	Convention on Migratory Species: Appendix 2, EC Cites: Annex A	Little Clacton	TM1618	2	2020
Essex Birdwatching Society	<i>Accipiter nisus</i>	bird	Sparrowhawk	Convention on Migratory Species: Appendix 2, EC Cites: Annex A	little Clacton camping	TM1719	2	2013
Essex Birdwatching Society	<i>Accipiter nisus</i>	bird	Sparrowhawk	Convention on Migratory Species: Appendix 2, EC Cites: Annex A	Little Oakley	TM2129	1	2020
Essex Birdwatching Society	<i>Accipiter nisus</i>	bird	Sparrowhawk	Convention on Migratory Species: Appendix 2, EC Cites: Annex A	Little Oakley	TM2227	1	2018
Essex Birdwatching Society	<i>Accipiter nisus</i>	bird	Sparrowhawk	Convention on Migratory Species: Appendix 2, EC Cites: Annex A	Little Oakley E	TM2129	1	2015
Essex Birdwatching Society	<i>Accipiter nisus</i>	bird	Sparrowhawk	Convention on Migratory Species: Appendix 2, EC Cites: Annex A	Little Oakley, Garden	TM2229	2	2017
Essex Birdwatching Society	<i>Accipiter nisus</i>	bird	Sparrowhawk	Convention on Migratory Species: Appendix 2, EC Cites: Annex A	Manningtree	TM1031	18	2020
Essex Birdwatching Society	<i>Accipiter nisus</i>	bird	Sparrowhawk	Convention on Migratory Species: Appendix 2, EC Cites: Annex A	Manningtree	TM1032	24	2018
Essex Birdwatching Society	<i>Accipiter nisus</i>	bird	Sparrowhawk	Convention on Migratory Species: Appendix 2, EC Cites: Annex A	Manningtree	TM1132	6	2015

Essex Birdwatching Society	<i>Accipiter nisus</i>	bird	Sparrowhawk	Convention on Migratory Species: Appendix 2, EC Cites: Annex A	Manningtree	TM1132	20	2016
Essex Birdwatching Society	<i>Accipiter nisus</i>	bird	Sparrowhawk	Convention on Migratory Species: Appendix 2, EC Cites: Annex A	Manningtree - Cattawade	TM1032	33	2016
Essex Birdwatching Society	<i>Accipiter nisus</i>	bird	Sparrowhawk	Convention on Migratory Species: Appendix 2, EC Cites: Annex A	Manningtree - Cattawade	TM1032	43	2020
Essex Birdwatching Society	<i>Accipiter nisus</i>	bird	Sparrowhawk	Convention on Migratory Species: Appendix 2, EC Cites: Annex A	Manningtree to Bradfield	TM1331	1	2016
Essex Birdwatching Society	<i>Accipiter nisus</i>	bird	Sparrowhawk	Convention on Migratory Species: Appendix 2, EC Cites: Annex A	Manningtree Train Station	TM0932	1	2016
Essex Birdwatching Society	<i>Accipiter nisus</i>	bird	Sparrowhawk	Convention on Migratory Species: Appendix 2, EC Cites: Annex A	Manningtree/Mistle y Quay	TM1132	1	2018
Essex Birdwatching Society	<i>Accipiter nisus</i>	bird	Sparrowhawk	Convention on Migratory Species: Appendix 2, EC Cites: Annex A	Mistley	TM1131	1	2013
Essex Birdwatching Society	<i>Accipiter nisus</i>	bird	Sparrowhawk	Convention on Migratory Species: Appendix 2, EC Cites: Annex A	Mistley	TM1131	3	2017
Essex Birdwatching Society	<i>Accipiter nisus</i>	bird	Sparrowhawk	Convention on Migratory Species: Appendix 2, EC Cites: Annex A	Mistley	TM1132	1	2016
Essex Birdwatching Society	<i>Accipiter nisus</i>	bird	Sparrowhawk	Convention on Migratory Species: Appendix 2, EC Cites: Annex A	Mistley	TM1232	4	2020
Essex Birdwatching Society	<i>Accipiter nisus</i>	bird	Sparrowhawk	Convention on Migratory Species: Appendix 2, EC Cites: Annex A	Mistley Quay	TM1131	2	2016
Essex Birdwatching Society	<i>Accipiter nisus</i>	bird	Sparrowhawk	Convention on Migratory Species: Appendix 2, EC Cites: Annex A	Mistley Village Hall	TM1131	1	2015
Essex Birdwatching Society	<i>Accipiter nisus</i>	bird	Sparrowhawk	Convention on Migratory Species: Appendix 2, EC Cites: Annex A	Mobile-TM1730	TM1730	1	2015
Essex Birdwatching Society	<i>Accipiter nisus</i>	bird	Sparrowhawk	Convention on Migratory Species: Appendix 2, EC Cites: Annex A	Mobile-TM1931	TM1931	1	2015

Essex Birdwatching Society	<i>Accipiter nisus</i>	bird	Sparrowhawk	Convention on Migratory Species: Appendix 2, EC Cites: Annex A	Mobile-TM2217	TM2217	1	2015
Essex Birdwatching Society	<i>Accipiter nisus</i>	bird	Sparrowhawk	Convention on Migratory Species: Appendix 2, EC Cites: Annex A	Moverons, near Brightlingsea	TM0618	2	2017
Essex Birdwatching Society	<i>Accipiter nisus</i>	bird	Sparrowhawk	Convention on Migratory Species: Appendix 2, EC Cites: Annex A	Near Park Wood	TM0622	1	2013
Essex Birdwatching Society	<i>Accipiter nisus</i>	bird	Sparrowhawk	Convention on Migratory Species: Appendix 2, EC Cites: Annex A	nr Earls Hall Farm, St Osyth	TM1416	4	2013
Essex Birdwatching Society	<i>Accipiter nisus</i>	bird	Sparrowhawk	Convention on Migratory Species: Appendix 2, EC Cites: Annex A	nr Earls Hall Farm,St Osyth	TM1416	2	2014
Essex Birdwatching Society	<i>Accipiter nisus</i>	bird	Sparrowhawk	Convention on Migratory Species: Appendix 2, EC Cites: Annex A	nr Martin's Farm,St Osyth	TM1217	1	2014
Essex Birdwatching Society	<i>Accipiter nisus</i>	bird	Sparrowhawk	Convention on Migratory Species: Appendix 2, EC Cites: Annex A	Observatory	TM0321	1	2015
Essex Birdwatching Society	<i>Accipiter nisus</i>	bird	Sparrowhawk	Convention on Migratory Species: Appendix 2, EC Cites: Annex A	Observatory	TM0328	14	2015
Essex Birdwatching Society	<i>Accipiter nisus</i>	bird	Sparrowhawk	Convention on Migratory Species: Appendix 2, EC Cites: Annex A	Pewit Island	TM2226	2	2016
Essex Birdwatching Society	<i>Accipiter nisus</i>	bird	Sparrowhawk	Convention on Migratory Species: Appendix 2, EC Cites: Annex A	Pewit Island	TM2226	4	2018
Essex Birdwatching Society	<i>Accipiter nisus</i>	bird	Sparrowhawk	Convention on Migratory Species: Appendix 2, EC Cites: Annex A	Ramsey	TM2031	1	2018
Essex Birdwatching Society	<i>Accipiter nisus</i>	bird	Sparrowhawk	Convention on Migratory Species: Appendix 2, EC Cites: Annex A	Ramsey	TM2130	1	2020
Essex Birdwatching Society	<i>Accipiter nisus</i>	bird	Sparrowhawk	Convention on Migratory Species: Appendix 2, EC Cites: Annex A	River Colne, Wivenhoe to Alresford Creek	TM0520	6	2014
Essex Birdwatching Society	<i>Accipiter nisus</i>	bird	Sparrowhawk	Convention on Migratory Species: Appendix 2, EC Cites: Annex A	Rowhedge	TM0321	3	2020

Essex Birdwatching Society	<i>Accipiter nisus</i>	bird	Sparrowhawk	Convention on Migratory Species: Appendix 2, EC Cites: Annex A	rowhedge quay	TM0321	1	2013
Essex Birdwatching Society	<i>Accipiter nisus</i>	bird	Sparrowhawk	Convention on Migratory Species: Appendix 2, EC Cites: Annex A	St Osyth	TM1115	1	2013
Essex Birdwatching Society	<i>Accipiter nisus</i>	bird	Sparrowhawk	Convention on Migratory Species: Appendix 2, EC Cites: Annex A	St Osyth	TM1215	3	2020
Essex Birdwatching Society	<i>Accipiter nisus</i>	bird	Sparrowhawk	Convention on Migratory Species: Appendix 2, EC Cites: Annex A	St Osyth (circuit)	TM1215	2	2019
Essex Birdwatching Society	<i>Accipiter nisus</i>	bird	Sparrowhawk	Convention on Migratory Species: Appendix 2, EC Cites: Annex A	St Osyth (circuit)	TM1215	4	2014
Essex Birdwatching Society	<i>Accipiter nisus</i>	bird	Sparrowhawk	Convention on Migratory Species: Appendix 2, EC Cites: Annex A	St Osyth Earls Hall Farm	TM1416	5	2016
Essex Birdwatching Society	<i>Accipiter nisus</i>	bird	Sparrowhawk	Convention on Migratory Species: Appendix 2, EC Cites: Annex A	St Osyth Priory Estate	TM1115	1	2017
Essex Birdwatching Society	<i>Accipiter nisus</i>	bird	Sparrowhawk	Convention on Migratory Species: Appendix 2, EC Cites: Annex A	St Osyth Priory Estate	TM1115	2	2014
Essex Birdwatching Society	<i>Accipiter nisus</i>	bird	Sparrowhawk	Convention on Migratory Species: Appendix 2, EC Cites: Annex A	St Osyth Priory Estate	TM1116	1	2013
Essex Birdwatching Society	<i>Accipiter nisus</i>	bird	Sparrowhawk	Convention on Migratory Species: Appendix 2, EC Cites: Annex A	St Osyth Stone	TM0815	3	2020
Essex Birdwatching Society	<i>Accipiter nisus</i>	bird	Sparrowhawk	Convention on Migratory Species: Appendix 2, EC Cites: Annex A	St Osyth, Earls Hall Farm	TM1416	5	2019
Essex Birdwatching Society	<i>Accipiter nisus</i>	bird	Sparrowhawk	Convention on Migratory Species: Appendix 2, EC Cites: Annex A	St Osyth, Howlands Marsh	TM1016	1	2019
Essex Birdwatching Society	<i>Accipiter nisus</i>	bird	Sparrowhawk	Convention on Migratory Species: Appendix 2, EC Cites: Annex A	St Osyth, Howlands Marsh	TM1116	2	2017
Essex Birdwatching Society	<i>Accipiter nisus</i>	bird	Sparrowhawk	Convention on Migratory Species: Appendix 2, EC Cites: Annex A	Stones Green	TM1626	1	2020

Essex Birdwatching Society	<i>Accipiter nisus</i>	bird	Sparrowhawk	Convention on Migratory Species: Appendix 2, EC Cites: Annex A	Stour Estuary	TM1032	1	2016
Essex Birdwatching Society	<i>Accipiter nisus</i>	bird	Sparrowhawk	Convention on Migratory Species: Appendix 2, EC Cites: Annex A	Stour Estuary RSPB	TM2031	1	2019
Essex Birdwatching Society	<i>Accipiter nisus</i>	bird	Sparrowhawk	Convention on Migratory Species: Appendix 2, EC Cites: Annex A	Stour Estuary RSPB	TM2131	1	2015
Essex Birdwatching Society	<i>Accipiter nisus</i>	bird	Sparrowhawk	Convention on Migratory Species: Appendix 2, EC Cites: Annex A	Stour Estuary, Copperas Bay RSPB	TM1931	2	2017
Essex Birdwatching Society	<i>Accipiter nisus</i>	bird	Sparrowhawk	Convention on Migratory Species: Appendix 2, EC Cites: Annex A	Stour Reserve	TM1631	2	2013
Essex Birdwatching Society	<i>Accipiter nisus</i>	bird	Sparrowhawk	Convention on Migratory Species: Appendix 2, EC Cites: Annex A	Stour Reserve	TM1931	1	2020
Essex Birdwatching Society	<i>Accipiter nisus</i>	bird	Sparrowhawk	Convention on Migratory Species: Appendix 2, EC Cites: Annex A	Stour Valley	TM0832	6	2018
Essex Birdwatching Society	<i>Accipiter nisus</i>	bird	Sparrowhawk	Convention on Migratory Species: Appendix 2, EC Cites: Annex A	Stour valley	TM0932	8	2015
Essex Birdwatching Society	<i>Accipiter nisus</i>	bird	Sparrowhawk	Convention on Migratory Species: Appendix 2, EC Cites: Annex A	Stour valley	TM0932	19	2016
Essex Birdwatching Society	<i>Accipiter nisus</i>	bird	Sparrowhawk	Convention on Migratory Species: Appendix 2, EC Cites: Annex A	Stour Valley, Manningtree	TM1032	12	2017
Essex Birdwatching Society	<i>Accipiter nisus</i>	bird	Sparrowhawk	Convention on Migratory Species: Appendix 2, EC Cites: Annex A	Stour Woods and Copperas Bay RSPB	TM1931	1	2020
Essex Birdwatching Society	<i>Accipiter nisus</i>	bird	Sparrowhawk	Convention on Migratory Species: Appendix 2, EC Cites: Annex A	Strangers Corner	TM0717	1	2015
Essex Birdwatching Society	<i>Accipiter nisus</i>	bird	Sparrowhawk	Convention on Migratory Species: Appendix 2, EC Cites: Annex A	Sunnymead Farm	TM0522	3	2016
Essex Birdwatching Society	<i>Accipiter nisus</i>	bird	Sparrowhawk	Convention on Migratory Species: Appendix 2, EC Cites: Annex A	Sunnymead Farm	TM0522	10	2019

Essex Birdwatching Society	<i>Accipiter nisus</i>	bird	Sparrowhawk	Convention on Migratory Species: Appendix 2, EC Cites: Annex A	Sunnymead Farm Wivenhoe	TM0522	1	2020
Essex Birdwatching Society	<i>Accipiter nisus</i>	bird	Sparrowhawk	Convention on Migratory Species: Appendix 2, EC Cites: Annex A	TDC Holland Haven Country Park, Essex	TM2117	3	2014
Essex Birdwatching Society	<i>Accipiter nisus</i>	bird	Sparrowhawk	Convention on Migratory Species: Appendix 2, EC Cites: Annex A	Tendring	TM1424	6	2020
Essex Birdwatching Society	<i>Accipiter nisus</i>	bird	Sparrowhawk	Convention on Migratory Species: Appendix 2, EC Cites: Annex A	Tendring	TM1424	7	2016
Essex Birdwatching Society	<i>Accipiter nisus</i>	bird	Sparrowhawk	Convention on Migratory Species: Appendix 2, EC Cites: Annex A	The Naze	TM2425	1	2017
Essex Birdwatching Society	<i>Accipiter nisus</i>	bird	Sparrowhawk	Convention on Migratory Species: Appendix 2, EC Cites: Annex A	The Naze	TM2524	1	2014
Essex Birdwatching Society	<i>Accipiter nisus</i>	bird	Sparrowhawk	Convention on Migratory Species: Appendix 2, EC Cites: Annex A	The Wade	TM2323	1	2019
Essex Birdwatching Society	<i>Accipiter nisus</i>	bird	Sparrowhawk	Convention on Migratory Species: Appendix 2, EC Cites: Annex A	The Wade	TM2323	2	2016
Essex Birdwatching Society	<i>Accipiter nisus</i>	bird	Sparrowhawk	Convention on Migratory Species: Appendix 2, EC Cites: Annex A	Thorrington	TM0920	2	2015
Essex Birdwatching Society	<i>Accipiter nisus</i>	bird	Sparrowhawk	Convention on Migratory Species: Appendix 2, EC Cites: Annex A	TM0622	TM0622	1	2013
Essex Birdwatching Society	<i>Accipiter nisus</i>	bird	Sparrowhawk	Convention on Migratory Species: Appendix 2, EC Cites: Annex A	TM1626	TM1626	1	2015
Essex Birdwatching Society	<i>Accipiter nisus</i>	bird	Sparrowhawk	Convention on Migratory Species: Appendix 2, EC Cites: Annex A	Walton Backwaters	TM2522	1	2016
Essex Birdwatching Society	<i>Accipiter nisus</i>	bird	Sparrowhawk	Convention on Migratory Species: Appendix 2, EC Cites: Annex A	Walton Hall Marsh	TM2524	1	2013
Essex Birdwatching Society	<i>Accipiter nisus</i>	bird	Sparrowhawk	Convention on Migratory Species: Appendix 2, EC Cites: Annex A	Walton Hall marshes	TM2524	1	2016

Essex Birdwatching Society	<i>Accipiter nisus</i>	bird	Sparrowhawk	Convention on Migratory Species: Appendix 2, EC Cites: Annex A	Walton on the Naze	TM2522	1	2013
Essex Birdwatching Society	<i>Accipiter nisus</i>	bird	Sparrowhawk	Convention on Migratory Species: Appendix 2, EC Cites: Annex A	Walton-on-the-Naze	TM2521	1	2014
Essex Birdwatching Society	<i>Accipiter nisus</i>	bird	Sparrowhawk	Convention on Migratory Species: Appendix 2, EC Cites: Annex A	Weeleyhall Wood	TM1520	1	2013
Essex Birdwatching Society	<i>Accipiter nisus</i>	bird	Sparrowhawk	Convention on Migratory Species: Appendix 2, EC Cites: Annex A	Weeleyhall Wood	TM1520	1	2015
Essex Birdwatching Society	<i>Accipiter nisus</i>	bird	Sparrowhawk	Convention on Migratory Species: Appendix 2, EC Cites: Annex A	Weeleyhall Wood	TM1621	1	2014
Essex Birdwatching Society	<i>Accipiter nisus</i>	bird	Sparrowhawk	Convention on Migratory Species: Appendix 2, EC Cites: Annex A	Weeleyhall Wood Weeley Heath EWT	TM1521	1	2020
Essex Birdwatching Society	<i>Accipiter nisus</i>	bird	Sparrowhawk	Convention on Migratory Species: Appendix 2, EC Cites: Annex A	Wick Lane, Colchester	TM0419	1	2018
Essex Birdwatching Society	<i>Accipiter nisus</i>	bird	Sparrowhawk	Convention on Migratory Species: Appendix 2, EC Cites: Annex A	Wivenhoe	TM0321	32	2020
Essex Birdwatching Society	<i>Accipiter nisus</i>	bird	Sparrowhawk	Convention on Migratory Species: Appendix 2, EC Cites: Annex A	Wivenhoe	TM0322	2	2015
Essex Birdwatching Society	<i>Accipiter nisus</i>	bird	Sparrowhawk	Convention on Migratory Species: Appendix 2, EC Cites: Annex A	Wivenhoe	TM0322	10	2016
Essex Birdwatching Society	<i>Accipiter nisus</i>	bird	Sparrowhawk	Convention on Migratory Species: Appendix 2, EC Cites: Annex A	Wivenhoe	TM0422	3	2013
Essex Birdwatching Society	<i>Accipiter nisus</i>	bird	Sparrowhawk	Convention on Migratory Species: Appendix 2, EC Cites: Annex A	Wivenhoe	TM0422	6	2019
Essex Birdwatching Society	<i>Accipiter nisus</i>	bird	Sparrowhawk	Convention on Migratory Species: Appendix 2, EC Cites: Annex A	Wivenhoe to Alresford	TM0421	1	2019
Essex Birdwatching Society	<i>Accipiter nisus</i>	bird	Sparrowhawk	Convention on Migratory Species: Appendix 2, EC Cites: Annex A	Wivenhoe to Alresford Creek	TM0520	1	2020

Essex Birdwatching Society	<i>Accipiter nisus</i>	bird	Sparrowhawk	Convention on Migratory Species: Appendix 2, EC Cites: Annex A	Wivenhoe to Arlesford Creek	TM0619	1	2019
Essex Birdwatching Society	<i>Accipiter nisus</i>	bird	Sparrowhawk	Convention on Migratory Species: Appendix 2, EC Cites: Annex A	Wivenhoe Woods and River Colne (TM02 G)	TM0322	2	2014
Essex Birdwatching Society	<i>Accipiter nisus</i>	bird	Sparrowhawk	Convention on Migratory Species: Appendix 2, EC Cites: Annex A	Wix	TM1628	3	2018
Essex Birdwatching Society	<i>Accipiter nisus</i>	bird	Sparrowhawk	Convention on Migratory Species: Appendix 2, EC Cites: Annex A	Wrabness	TM1731	9	2020
Essex Birdwatching Society	<i>Accipiter nisus</i>	bird	Sparrowhawk	Convention on Migratory Species: Appendix 2, EC Cites: Annex A	Wrabness EWT	TM1631	1	2016
Essex Birdwatching Society	<i>Accipiter nisus</i>	bird	Sparrowhawk	Convention on Migratory Species: Appendix 2, EC Cites: Annex A	Wrabness EWT	TM1631	6	2020
Essex Birdwatching Society	<i>Accipiter nisus</i>	bird	Sparrowhawk	Convention on Migratory Species: Appendix 2, EC Cites: Annex A	Wrabness EWT	TM1731	1	2016
Essex Birdwatching Society	<i>Accipiter nisus</i>	bird	Sparrowhawk	Convention on Migratory Species: Appendix 2, EC Cites: Annex A	Wrabness EWT	TM1731	2	2019
Essex Birdwatching Society	<i>Accipiter nisus</i>	bird	Sparrowhawk	Convention on Migratory Species: Appendix 2, EC Cites: Annex A	Wrabness EWT Nature Reserve	TM1631	2	2017
Essex Birdwatching Society	<i>Accipiter nisus</i>	bird	Sparrowhawk	Convention on Migratory Species: Appendix 2, EC Cites: Annex A	Wrabness EWT NR	TM1631	4	2018
Essex Birdwatching Society	<i>Accipiter nisus</i>	bird	Sparrowhawk	Convention on Migratory Species: Appendix 2, EC Cites: Annex A	Wrabness Nature Reserve	TM1731	1	2015
Essex Birdwatching Society	<i>Accipiter nisus</i>	bird	Sparrowhawk	Convention on Migratory Species: Appendix 2, EC Cites: Annex A	Wrabness to Bradfield	TM1731	1	2016
Essex Field Club	<i>Accipiter nisus</i>	bird	Sparrowhawk	Convention on Migratory Species: Appendix 2, EC Cites: Annex A	Dovercourt	TM238300	2	2018
Essex Birdwatching Society	<i>Acrocephalus palustris</i>	bird	Marsh Warbler	Wildlife and Countryside Act 1981: Schedule 1 - Part 1	Alresford Creek	TM0619	3	2013

Essex Birdwatching Society	<i>Acrocephalus palustris</i>	bird	Marsh Warbler	Wildlife and Countryside Act 1981: Schedule 1 - Part 1	Frinton Golf Course	TM2218	1	2014
Essex Birdwatching Society	<i>Acrocephalus palustris</i>	bird	Marsh Warbler	Wildlife and Countryside Act 1981: Schedule 1 - Part 1	Frinton-on-Sea	TM2319	3	2014
Essex Birdwatching Society	<i>Acrocephalus palustris</i>	bird	Marsh Warbler	Wildlife and Countryside Act 1981: Schedule 1 - Part 1	Frinton-on-Sea	TM2420	1	2014
Essex Birdwatching Society	<i>Acrocephalus palustris</i>	bird	Marsh Warbler	Wildlife and Countryside Act 1981: Schedule 1 - Part 1	Frinton-on-Sea Golf Course and Shore	TM2318	1	2014
Essex Birdwatching Society	<i>Acrocephalus palustris</i>	bird	Marsh Warbler	Wildlife and Countryside Act 1981: Schedule 1 - Part 1	Holland Haven	TM2116	1	2015
Essex Birdwatching Society	<i>Acrocephalus palustris</i>	bird	Marsh Warbler	Wildlife and Countryside Act 1981: Schedule 1 - Part 1	Holland Haven	TM2117	2	2014
Essex Birdwatching Society	<i>Actitis hypoleucos</i>	bird	Common Sandpiper	Convention on Migratory Species: AEW Annex II, Convention on Migratory Species: Appendix 2	Alresford	TM0619	4	2016
Essex Birdwatching Society	<i>Actitis hypoleucos</i>	bird	Common Sandpiper	Convention on Migratory Species: AEW Annex II, Convention on Migratory Species: Appendix 2	Alresford	TM0621	7	2019
Essex Birdwatching Society	<i>Actitis hypoleucos</i>	bird	Common Sandpiper	Convention on Migratory Species: AEW Annex II, Convention on Migratory Species: Appendix 2	Alresford Creek	TM0619	1	2013
Essex Birdwatching Society	<i>Actitis hypoleucos</i>	bird	Common Sandpiper	Convention on Migratory Species: AEW Annex II, Convention on Migratory Species: Appendix 2	Alresford Creek	TM0619	1	2020
Essex Birdwatching Society	<i>Actitis hypoleucos</i>	bird	Common Sandpiper	Convention on Migratory Species: AEW Annex II, Convention on Migratory Species: Appendix 2	Ardleigh Reservoir	TM0328	11	2016
Essex Birdwatching Society	<i>Actitis hypoleucos</i>	bird	Common Sandpiper	Convention on Migratory Species: AEW Annex II, Convention on Migratory Species: Appendix 2	Ardleigh Reservoir	TM0328	14	2020
Essex Birdwatching Society	<i>Actitis hypoleucos</i>	bird	Common Sandpiper	Convention on Migratory Species: AEW Annex II, Convention on Migratory Species: Appendix 2	Ardleigh Reservoir	TM0429	1	2016
Essex Birdwatching Society	<i>Actitis hypoleucos</i>	bird	Common Sandpiper	Convention on Migratory Species: AEW Annex II, Convention on Migratory Species: Appendix 2	Beaumont's Quay	TM2127	1	2020

Essex Birdwatching Society	<i>Actitis hypoleucos</i>	bird	Common Sandpiper	Convention on Migratory Species: AEW Annex II, Convention on Migratory Species: Appendix 2	Bramble Island	TM2126	1	2018
Essex Birdwatching Society	<i>Actitis hypoleucos</i>	bird	Common Sandpiper	Convention on Migratory Species: AEW Annex II, Convention on Migratory Species: Appendix 2	Brightlingsea	TM0716	2	2016
Essex Birdwatching Society	<i>Actitis hypoleucos</i>	bird	Common Sandpiper	Convention on Migratory Species: AEW Annex II, Convention on Migratory Species: Appendix 2	Brightlingsea	TM0817	4	2017
Essex Birdwatching Society	<i>Actitis hypoleucos</i>	bird	Common Sandpiper	Convention on Migratory Species: AEW Annex II, Convention on Migratory Species: Appendix 2	Brightlingsea Creek	TM0916	1	2014
Essex Birdwatching Society	<i>Actitis hypoleucos</i>	bird	Common Sandpiper	Convention on Migratory Species: AEW Annex II, Convention on Migratory Species: Appendix 2	Cattawade	TM0932	2	2016
Essex Birdwatching Society	<i>Actitis hypoleucos</i>	bird	Common Sandpiper	Convention on Migratory Species: AEW Annex II, Convention on Migratory Species: Appendix 2	Cattawade	TM0932	3	2019
Essex Birdwatching Society	<i>Actitis hypoleucos</i>	bird	Common Sandpiper	Convention on Migratory Species: AEW Annex II, Convention on Migratory Species: Appendix 2	Cattawade	TM1032	7	2018
Essex Birdwatching Society	<i>Actitis hypoleucos</i>	bird	Common Sandpiper	Convention on Migratory Species: AEW Annex II, Convention on Migratory Species: Appendix 2	Cattawade Marsh/Splodge	TM0932	7	2016
Essex Birdwatching Society	<i>Actitis hypoleucos</i>	bird	Common Sandpiper	Convention on Migratory Species: AEW Annex II, Convention on Migratory Species: Appendix 2	Cattawade Marsh/Splodge	TM0932	40	2019
Essex Birdwatching Society	<i>Actitis hypoleucos</i>	bird	Common Sandpiper	Convention on Migratory Species: AEW Annex II, Convention on Migratory Species: Appendix 2	Cattawade Marshes	TM1132	1	2015
Essex Birdwatching Society	<i>Actitis hypoleucos</i>	bird	Common Sandpiper	Convention on Migratory Species: AEW Annex II, Convention on Migratory Species: Appendix 2	Cattawade Marshes (RSPB)	TM0932	1	2015
Essex Birdwatching Society	<i>Actitis hypoleucos</i>	bird	Common Sandpiper	Convention on Migratory Species: AEW Annex II, Convention on Migratory Species: Appendix 2	Cattawade North Marsh	TM1032	2	2018
Essex Birdwatching Society	<i>Actitis hypoleucos</i>	bird	Common Sandpiper	Convention on Migratory Species: AEW Annex II, Convention on Migratory Species: Appendix 2	Cattawade to Flatford	TM0832	11	2020
Essex Birdwatching Society	<i>Actitis hypoleucos</i>	bird	Common Sandpiper	Convention on Migratory Species: AEW Annex II, Convention on Migratory Species: Appendix 2	Cattawade White Bridge	TM0932	5	2020

Essex Birdwatching Society	<i>Actitis hypoleucos</i>	bird	Common Sandpiper	Convention on Migratory Species: AEWa Annex II, Convention on Migratory Species: Appendix 2	Cattawade, Tidal Estuary	TM0932	2	2017
Essex Birdwatching Society	<i>Actitis hypoleucos</i>	bird	Common Sandpiper	Convention on Migratory Species: AEWa Annex II, Convention on Migratory Species: Appendix 2	Cattawade, Tidal Estuary A137 - Cattawade Bridge Sluice	TM0932	1	2015
Essex Birdwatching Society	<i>Actitis hypoleucos</i>	bird	Common Sandpiper	Convention on Migratory Species: AEWa Annex II, Convention on Migratory Species: Appendix 2	Cattawade, Tidal Estuary A137 - Cattawade Bridge Sluice	TM0932	2	2014
Essex Birdwatching Society	<i>Actitis hypoleucos</i>	bird	Common Sandpiper	Convention on Migratory Species: AEWa Annex II, Convention on Migratory Species: Appendix 2	Cindery Is., Brightlingsea	TM0915	1	2014
Essex Birdwatching Society	<i>Actitis hypoleucos</i>	bird	Common Sandpiper	Convention on Migratory Species: AEWa Annex II, Convention on Migratory Species: Appendix 2	Colchester Hythe and Rowhedge	TM0322	1	2016
Essex Birdwatching Society	<i>Actitis hypoleucos</i>	bird	Common Sandpiper	Convention on Migratory Species: AEWa Annex II, Convention on Migratory Species: Appendix 2	Colchester Hythe and Rowhedge	TM0322	4	2015
Essex Birdwatching Society	<i>Actitis hypoleucos</i>	bird	Common Sandpiper	Convention on Migratory Species: AEWa Annex II, Convention on Migratory Species: Appendix 2	Colne Estuary NNR	TM0715	1	2019
Essex Birdwatching Society	<i>Actitis hypoleucos</i>	bird	Common Sandpiper	Convention on Migratory Species: AEWa Annex II, Convention on Migratory Species: Appendix 2	Colne Estuary NNR	TM0716	1	2019
Essex Birdwatching Society	<i>Actitis hypoleucos</i>	bird	Common Sandpiper	Convention on Migratory Species: AEWa Annex II, Convention on Migratory Species: Appendix 2	Copperas Wood EWT	TM2031	1	2020
Essex Birdwatching Society	<i>Actitis hypoleucos</i>	bird	Common Sandpiper	Convention on Migratory Species: AEWa Annex II, Convention on Migratory Species: Appendix 2	Deep Fleet	TM2132	1	2016
Essex Birdwatching Society	<i>Actitis hypoleucos</i>	bird	Common Sandpiper	Convention on Migratory Species: AEWa Annex II, Convention on Migratory Species: Appendix 2	Dovercourt	TM2429	1	2016
Essex Birdwatching Society	<i>Actitis hypoleucos</i>	bird	Common Sandpiper	Convention on Migratory Species: AEWa Annex II, Convention on Migratory Species: Appendix 2	East Mersea	TM0515	6	2020
Essex Birdwatching Society	<i>Actitis hypoleucos</i>	bird	Common Sandpiper	Convention on Migratory Species: AEWa Annex II, Convention on Migratory Species: Appendix 2	East Mersea	TM0715	1	2013

Essex Birdwatching Society	<i>Actitis hypoleucos</i>	bird	Common Sandpiper	Convention on Migratory Species: AEWa Annex II, Convention on Migratory Species: Appendix 2	Essex - Foundry Reach Boat Trip	TM2522	1	2014
Essex Birdwatching Society	<i>Actitis hypoleucos</i>	bird	Common Sandpiper	Convention on Migratory Species: AEWa Annex II, Convention on Migratory Species: Appendix 2	EWT Hogmarsh Island - A137 to B1352 at Manningtree (TM320105)	TM1032	1	2015
Essex Birdwatching Society	<i>Actitis hypoleucos</i>	bird	Common Sandpiper	Convention on Migratory Species: AEWa Annex II, Convention on Migratory Species: Appendix 2	Fingringhoe GP	TM0420	1	2018
Essex Birdwatching Society	<i>Actitis hypoleucos</i>	bird	Common Sandpiper	Convention on Migratory Species: AEWa Annex II, Convention on Migratory Species: Appendix 2	Fingringhoe Mill	TM0320	2	2019
Essex Birdwatching Society	<i>Actitis hypoleucos</i>	bird	Common Sandpiper	Convention on Migratory Species: AEWa Annex II, Convention on Migratory Species: Appendix 2	Fingringhoe Ranges	TM0318	1	2013
Essex Birdwatching Society	<i>Actitis hypoleucos</i>	bird	Common Sandpiper	Convention on Migratory Species: AEWa Annex II, Convention on Migratory Species: Appendix 2	Fingringhoe Ranges MOD	TM0317	7	2020
Essex Birdwatching Society	<i>Actitis hypoleucos</i>	bird	Common Sandpiper	Convention on Migratory Species: AEWa Annex II, Convention on Migratory Species: Appendix 2	Fingringhoe Wick EWT	TM0419	23	2020
Essex Birdwatching Society	<i>Actitis hypoleucos</i>	bird	Common Sandpiper	Convention on Migratory Species: AEWa Annex II, Convention on Migratory Species: Appendix 2	Fingringhoe Wick NR	TM0419	13	2016
Essex Birdwatching Society	<i>Actitis hypoleucos</i>	bird	Common Sandpiper	Convention on Migratory Species: AEWa Annex II, Convention on Migratory Species: Appendix 2	Fingringhoe Wick NR	TM0519	1	2016
Essex Birdwatching Society	<i>Actitis hypoleucos</i>	bird	Common Sandpiper	Convention on Migratory Species: AEWa Annex II, Convention on Migratory Species: Appendix 2	Fingringhoe Wick NR EWT	TM0419	1	2014
Essex Birdwatching Society	<i>Actitis hypoleucos</i>	bird	Common Sandpiper	Convention on Migratory Species: AEWa Annex II, Convention on Migratory Species: Appendix 2	Fingringhoe Wick NR EWT	TM0419	7	2017
Essex Birdwatching Society	<i>Actitis hypoleucos</i>	bird	Common Sandpiper	Convention on Migratory Species: AEWa Annex II, Convention on Migratory Species: Appendix 2	Fingringhoe, Furneaux Ln	TM0319	1	2018
Essex Birdwatching Society	<i>Actitis hypoleucos</i>	bird	Common Sandpiper	Convention on Migratory Species: AEWa Annex II, Convention on Migratory Species: Appendix 2	Flatford - Cattawade	TM0832	1	2015

Essex Birdwatching Society	<i>Actitis hypoleucos</i>	bird	Common Sandpiper	Convention on Migratory Species: AEWa Annex II, Convention on Migratory Species: Appendix 2	Flatford Mill, via Judas Gap - Cattawade bridge sluice	TM0932	3	2017
Essex Birdwatching Society	<i>Actitis hypoleucos</i>	bird	Common Sandpiper	Convention on Migratory Species: AEWa Annex II, Convention on Migratory Species: Appendix 2	Frinton-on-Sea	TM2319	13	2020
Essex Birdwatching Society	<i>Actitis hypoleucos</i>	bird	Common Sandpiper	Convention on Migratory Species: AEWa Annex II, Convention on Migratory Species: Appendix 2	Frinton-on-Sea	TM2420	1	2015
Essex Birdwatching Society	<i>Actitis hypoleucos</i>	bird	Common Sandpiper	Convention on Migratory Species: AEWa Annex II, Convention on Migratory Species: Appendix 2	Frinton-on-Sea	TM2420	3	2014
Essex Birdwatching Society	<i>Actitis hypoleucos</i>	bird	Common Sandpiper	Convention on Migratory Species: AEWa Annex II, Convention on Migratory Species: Appendix 2	Garnham's Island	TM2125	1	2016
Essex Birdwatching Society	<i>Actitis hypoleucos</i>	bird	Common Sandpiper	Convention on Migratory Species: AEWa Annex II, Convention on Migratory Species: Appendix 2	Gt holland Common	TM1918	1	2015
Essex Birdwatching Society	<i>Actitis hypoleucos</i>	bird	Common Sandpiper	Convention on Migratory Species: AEWa Annex II, Convention on Migratory Species: Appendix 2	Hamford Water	TM2123	1	2014
Essex Birdwatching Society	<i>Actitis hypoleucos</i>	bird	Common Sandpiper	Convention on Migratory Species: AEWa Annex II, Convention on Migratory Species: Appendix 2	Hamford Water	TM2225	9	2020
Essex Birdwatching Society	<i>Actitis hypoleucos</i>	bird	Common Sandpiper	Convention on Migratory Species: AEWa Annex II, Convention on Migratory Species: Appendix 2	Hogmarsh Island EWT	TM1032	2	2018
Essex Birdwatching Society	<i>Actitis hypoleucos</i>	bird	Common Sandpiper	Convention on Migratory Species: AEWa Annex II, Convention on Migratory Species: Appendix 2	Holland haven	TM2116	1	2019
Essex Birdwatching Society	<i>Actitis hypoleucos</i>	bird	Common Sandpiper	Convention on Migratory Species: AEWa Annex II, Convention on Migratory Species: Appendix 2	Holland Haven	TM2117	73	2016
Essex Birdwatching Society	<i>Actitis hypoleucos</i>	bird	Common Sandpiper	Convention on Migratory Species: AEWa Annex II, Convention on Migratory Species: Appendix 2	Holland Haven	TM2117	146	2020
Essex Birdwatching Society	<i>Actitis hypoleucos</i>	bird	Common Sandpiper	Convention on Migratory Species: AEWa Annex II, Convention on Migratory Species: Appendix 2	Holland Haven	TM2217	2	2015
Essex Birdwatching Society	<i>Actitis hypoleucos</i>	bird	Common Sandpiper	Convention on Migratory Species: AEWa Annex II, Convention on Migratory Species: Appendix 2	Holland Haven	TM2217	67	2016

Essex Birdwatching Society	<i>Actitis hypoleucos</i>	bird	Common Sandpiper	Convention on Migratory Species: AEWa Annex II, Convention on Migratory Species: Appendix 2	Holland Haven Country Park	TM2117	2	2014
Essex Birdwatching Society	<i>Actitis hypoleucos</i>	bird	Common Sandpiper	Convention on Migratory Species: AEWa Annex II, Convention on Migratory Species: Appendix 2	Holland Haven CP	TM2117	1	2014
Essex Birdwatching Society	<i>Actitis hypoleucos</i>	bird	Common Sandpiper	Convention on Migratory Species: AEWa Annex II, Convention on Migratory Species: Appendix 2	Holland Haven Scrape	TM2217	2	2013
Essex Birdwatching Society	<i>Actitis hypoleucos</i>	bird	Common Sandpiper	Convention on Migratory Species: AEWa Annex II, Convention on Migratory Species: Appendix 2	Holland Marshes	TM2117	3	2016
Essex Birdwatching Society	<i>Actitis hypoleucos</i>	bird	Common Sandpiper	Convention on Migratory Species: AEWa Annex II, Convention on Migratory Species: Appendix 2	Holland Marshes	TM2117	6	2020
Essex Birdwatching Society	<i>Actitis hypoleucos</i>	bird	Common Sandpiper	Convention on Migratory Species: AEWa Annex II, Convention on Migratory Species: Appendix 2	Holland-on-Sea	TM2016	1	2013
Essex Birdwatching Society	<i>Actitis hypoleucos</i>	bird	Common Sandpiper	Convention on Migratory Species: AEWa Annex II, Convention on Migratory Species: Appendix 2	Holland-On-Sea	TM2117	2	2014
Essex Birdwatching Society	<i>Actitis hypoleucos</i>	bird	Common Sandpiper	Convention on Migratory Species: AEWa Annex II, Convention on Migratory Species: Appendix 2	Horsey Wade (TM22 G)	TM2323	1	2015
Essex Birdwatching Society	<i>Actitis hypoleucos</i>	bird	Common Sandpiper	Convention on Migratory Species: AEWa Annex II, Convention on Migratory Species: Appendix 2	Howlands Marsh NR, St Osyth	TM1116	1	2014
Essex Birdwatching Society	<i>Actitis hypoleucos</i>	bird	Common Sandpiper	Convention on Migratory Species: AEWa Annex II, Convention on Migratory Species: Appendix 2	Howlands Marsh, St Osyth	TM1116	2	2015
Essex Birdwatching Society	<i>Actitis hypoleucos</i>	bird	Common Sandpiper	Convention on Migratory Species: AEWa Annex II, Convention on Migratory Species: Appendix 2	Howlands Marsh, St Osyth	TM1116	1	2015
Essex Birdwatching Society	<i>Actitis hypoleucos</i>	bird	Common Sandpiper	Convention on Migratory Species: AEWa Annex II, Convention on Migratory Species: Appendix 2	Irlams	TM2429	1	2019
Essex Birdwatching Society	<i>Actitis hypoleucos</i>	bird	Common Sandpiper	Convention on Migratory Species: AEWa Annex II, Convention on Migratory Species: Appendix 2	Irlam's Beach Hamford Water	TM2327	2	2020
Essex Birdwatching Society	<i>Actitis hypoleucos</i>	bird	Common Sandpiper	Convention on Migratory Species: AEWa Annex II, Convention on Migratory Species: Appendix 2	Irlhams	TM2327	2	2016

Essex Birdwatching Society	<i>Actitis hypoleucos</i>	bird	Common Sandpiper	Convention on Migratory Species: AEWa Annex II, Convention on Migratory Species: Appendix 2	Kirby-le-Soken	TM2222	1	2020
Essex Birdwatching Society	<i>Actitis hypoleucos</i>	bird	Common Sandpiper	Convention on Migratory Species: AEWa Annex II, Convention on Migratory Species: Appendix 2	Landermere	TM1924	1	2016
Essex Birdwatching Society	<i>Actitis hypoleucos</i>	bird	Common Sandpiper	Convention on Migratory Species: AEWa Annex II, Convention on Migratory Species: Appendix 2	Langenhoe Marsh and Fingringhoe Wick	TM0418	2	2015
Essex Birdwatching Society	<i>Actitis hypoleucos</i>	bird	Common Sandpiper	Convention on Migratory Species: AEWa Annex II, Convention on Migratory Species: Appendix 2	Lawford, near Manningtree	TM0932	1	2015
Essex Birdwatching Society	<i>Actitis hypoleucos</i>	bird	Common Sandpiper	Convention on Migratory Species: AEWa Annex II, Convention on Migratory Species: Appendix 2	Manningtree	TM1031	3	2020
Essex Birdwatching Society	<i>Actitis hypoleucos</i>	bird	Common Sandpiper	Convention on Migratory Species: AEWa Annex II, Convention on Migratory Species: Appendix 2	Manningtree	TM1032	1	2016
Essex Birdwatching Society	<i>Actitis hypoleucos</i>	bird	Common Sandpiper	Convention on Migratory Species: AEWa Annex II, Convention on Migratory Species: Appendix 2	Manningtree	TM1032	13	2018
Essex Birdwatching Society	<i>Actitis hypoleucos</i>	bird	Common Sandpiper	Convention on Migratory Species: AEWa Annex II, Convention on Migratory Species: Appendix 2	Manningtree	TM1132	2	2016
Essex Birdwatching Society	<i>Actitis hypoleucos</i>	bird	Common Sandpiper	Convention on Migratory Species: AEWa Annex II, Convention on Migratory Species: Appendix 2	Manningtree - Cattawade	TM1032	15	2020
Essex Birdwatching Society	<i>Actitis hypoleucos</i>	bird	Common Sandpiper	Convention on Migratory Species: AEWa Annex II, Convention on Migratory Species: Appendix 2	Manningtree - Cattawade	TM1032	19	2016
Essex Birdwatching Society	<i>Actitis hypoleucos</i>	bird	Common Sandpiper	Convention on Migratory Species: AEWa Annex II, Convention on Migratory Species: Appendix 2	Martin's Farm, St Osyth	TM1217	2	2015
Essex Birdwatching Society	<i>Actitis hypoleucos</i>	bird	Common Sandpiper	Convention on Migratory Species: AEWa Annex II, Convention on Migratory Species: Appendix 2	Mersea Island, Pyefleet Channel	TM0416	1	2017
Essex Birdwatching Society	<i>Actitis hypoleucos</i>	bird	Common Sandpiper	Convention on Migratory Species: AEWa Annex II, Convention on Migratory Species: Appendix 2	Mistley	TM1131	1	2017
Essex Birdwatching Society	<i>Actitis hypoleucos</i>	bird	Common Sandpiper	Convention on Migratory Species: AEWa Annex II, Convention on Migratory Species: Appendix 2	Mistley	TM1131	2	2016

Essex Birdwatching Society	<i>Actitis hypoleucos</i>	bird	Common Sandpiper	Convention on Migratory Species: AEWa Annex II, Convention on Migratory Species: Appendix 2	Mistley	TM1232	1	2019
Essex Birdwatching Society	<i>Actitis hypoleucos</i>	bird	Common Sandpiper	Convention on Migratory Species: AEWa Annex II, Convention on Migratory Species: Appendix 2	Mistley Quay	TM1131	1	2020
Essex Birdwatching Society	<i>Actitis hypoleucos</i>	bird	Common Sandpiper	Convention on Migratory Species: AEWa Annex II, Convention on Migratory Species: Appendix 2	Mistley Walls	TM1132	1	2020
Essex Birdwatching Society	<i>Actitis hypoleucos</i>	bird	Common Sandpiper	Convention on Migratory Species: AEWa Annex II, Convention on Migratory Species: Appendix 2	Mobile-TM0429	TM0429	1	2013
Essex Birdwatching Society	<i>Actitis hypoleucos</i>	bird	Common Sandpiper	Convention on Migratory Species: AEWa Annex II, Convention on Migratory Species: Appendix 2	Pewit Island	TM2226	1	2016
Essex Birdwatching Society	<i>Actitis hypoleucos</i>	bird	Common Sandpiper	Convention on Migratory Species: AEWa Annex II, Convention on Migratory Species: Appendix 2	Point Clear-St Osyth Walk	TM0915	1	2018
Essex Birdwatching Society	<i>Actitis hypoleucos</i>	bird	Common Sandpiper	Convention on Migratory Species: AEWa Annex II, Convention on Migratory Species: Appendix 2	Rat Island, Colne Estuary	TM0517	1	2017
Essex Birdwatching Society	<i>Actitis hypoleucos</i>	bird	Common Sandpiper	Convention on Migratory Species: AEWa Annex II, Convention on Migratory Species: Appendix 2	River Colne, Wivenhoe to Alresford Creek	TM0520	2	2019
Essex Birdwatching Society	<i>Actitis hypoleucos</i>	bird	Common Sandpiper	Convention on Migratory Species: AEWa Annex II, Convention on Migratory Species: Appendix 2	River Stour Marshes	TM0932	1	2019
Essex Birdwatching Society	<i>Actitis hypoleucos</i>	bird	Common Sandpiper	Convention on Migratory Species: AEWa Annex II, Convention on Migratory Species: Appendix 2	Rowhedge	TM0321	1	2016
Essex Birdwatching Society	<i>Actitis hypoleucos</i>	bird	Common Sandpiper	Convention on Migratory Species: AEWa Annex II, Convention on Migratory Species: Appendix 2	Rowhedge	TM0321	4	2019
Essex Birdwatching Society	<i>Actitis hypoleucos</i>	bird	Common Sandpiper	Convention on Migratory Species: AEWa Annex II, Convention on Migratory Species: Appendix 2	St Osyth	TM1215	1	2015
Essex Birdwatching Society	<i>Actitis hypoleucos</i>	bird	Common Sandpiper	Convention on Migratory Species: AEWa Annex II, Convention on Migratory Species: Appendix 2	St Osyth (circuit)	TM1215	1	2019
Essex Birdwatching Society	<i>Actitis hypoleucos</i>	bird	Common Sandpiper	Convention on Migratory Species: AEWa Annex II, Convention on Migratory Species: Appendix 2	St Osyth Priory Estate	TM1115	1	2017

Essex Birdwatching Society	<i>Actitis hypoleucos</i>	bird	Common Sandpiper	Convention on Migratory Species: AEWa Annex II, Convention on Migratory Species: Appendix 2	St Osyth, Martin's Farm	TM1217	2	2013
Essex Birdwatching Society	<i>Actitis hypoleucos</i>	bird	Common Sandpiper	Convention on Migratory Species: AEWa Annex II, Convention on Migratory Species: Appendix 2	Stour Estuary	TM0932	3	2016
Essex Birdwatching Society	<i>Actitis hypoleucos</i>	bird	Common Sandpiper	Convention on Migratory Species: AEWa Annex II, Convention on Migratory Species: Appendix 2	Stour Estuary RSPB	TM1631	1	2013
Essex Birdwatching Society	<i>Actitis hypoleucos</i>	bird	Common Sandpiper	Convention on Migratory Species: AEWa Annex II, Convention on Migratory Species: Appendix 2	Stour Valley	TM0832	18	2018
Essex Birdwatching Society	<i>Actitis hypoleucos</i>	bird	Common Sandpiper	Convention on Migratory Species: AEWa Annex II, Convention on Migratory Species: Appendix 2	Stour valley	TM0932	4	2015
Essex Birdwatching Society	<i>Actitis hypoleucos</i>	bird	Common Sandpiper	Convention on Migratory Species: AEWa Annex II, Convention on Migratory Species: Appendix 2	Stour valley	TM0932	16	2016
Essex Birdwatching Society	<i>Actitis hypoleucos</i>	bird	Common Sandpiper	Convention on Migratory Species: AEWa Annex II, Convention on Migratory Species: Appendix 2	Stour Valley, Manningtree	TM1032	17	2017
Essex Birdwatching Society	<i>Actitis hypoleucos</i>	bird	Common Sandpiper	Convention on Migratory Species: AEWa Annex II, Convention on Migratory Species: Appendix 2	Stour Woods and Copperas Bay RSPB	TM1931	1	2020
Essex Birdwatching Society	<i>Actitis hypoleucos</i>	bird	Common Sandpiper	Convention on Migratory Species: AEWa Annex II, Convention on Migratory Species: Appendix 2	Sunnymead Farm Wivenhoe	TM0522	1	2020
Essex Birdwatching Society	<i>Actitis hypoleucos</i>	bird	Common Sandpiper	Convention on Migratory Species: AEWa Annex II, Convention on Migratory Species: Appendix 2	Sunnymead Farm, Wivenhoe	TM0522	1	2013
Essex Birdwatching Society	<i>Actitis hypoleucos</i>	bird	Common Sandpiper	Convention on Migratory Species: AEWa Annex II, Convention on Migratory Species: Appendix 2	The Hythe Colchester	TM0420	1	2016
Essex Birdwatching Society	<i>Actitis hypoleucos</i>	bird	Common Sandpiper	Convention on Migratory Species: AEWa Annex II, Convention on Migratory Species: Appendix 2	Walton Back Water	TM2325	1	2019
Essex Birdwatching Society	<i>Actitis hypoleucos</i>	bird	Common Sandpiper	Convention on Migratory Species: AEWa Annex II, Convention on Migratory Species: Appendix 2	Walton Hall Marsh	TM2524	1	2013
Essex Birdwatching Society	<i>Actitis hypoleucos</i>	bird	Common Sandpiper	Convention on Migratory Species: AEWa Annex II, Convention on Migratory Species: Appendix 2	Walton Hall marshes	TM2524	2	2016

Essex Birdwatching Society	<i>Actitis hypoleucos</i>	bird	Common Sandpiper	Convention on Migratory Species: AEW Annex II, Convention on Migratory Species: Appendix 2	Walton on the Naze	TM2522	2	2014
Essex Birdwatching Society	<i>Actitis hypoleucos</i>	bird	Common Sandpiper	Convention on Migratory Species: AEW Annex II, Convention on Migratory Species: Appendix 2	West End Dovercourt	TM2429	1	2015
Essex Birdwatching Society	<i>Actitis hypoleucos</i>	bird	Common Sandpiper	Convention on Migratory Species: AEW Annex II, Convention on Migratory Species: Appendix 2	Wivenhoe	TM0321	1	2016
Essex Birdwatching Society	<i>Actitis hypoleucos</i>	bird	Common Sandpiper	Convention on Migratory Species: AEW Annex II, Convention on Migratory Species: Appendix 2	Wivenhoe	TM0321	1	2019
Essex Birdwatching Society	<i>Actitis hypoleucos</i>	bird	Common Sandpiper	Convention on Migratory Species: AEW Annex II, Convention on Migratory Species: Appendix 2	Wivenhoe	TM0322	5	2015
Essex Birdwatching Society	<i>Actitis hypoleucos</i>	bird	Common Sandpiper	Convention on Migratory Species: AEW Annex II, Convention on Migratory Species: Appendix 2	Wivenhoe	TM0322	15	2016
Essex Birdwatching Society	<i>Actitis hypoleucos</i>	bird	Common Sandpiper	Convention on Migratory Species: AEW Annex II, Convention on Migratory Species: Appendix 2	Wivenhoe	TM0422	4	2013
Essex Birdwatching Society	<i>Actitis hypoleucos</i>	bird	Common Sandpiper	Convention on Migratory Species: AEW Annex II, Convention on Migratory Species: Appendix 2	Wivenhoe	TM0422	7	2017
Essex Birdwatching Society	<i>Actitis hypoleucos</i>	bird	Common Sandpiper	Convention on Migratory Species: AEW Annex II, Convention on Migratory Species: Appendix 2	Wivenhoe Quay	TM0321	1	2014
Essex Birdwatching Society	<i>Actitis hypoleucos</i>	bird	Common Sandpiper	Convention on Migratory Species: AEW Annex II, Convention on Migratory Species: Appendix 2	Wivenhoe to Arlesford Creek	TM0619	1	2019
Essex Birdwatching Society	<i>Actitis hypoleucos</i>	bird	Common Sandpiper	Convention on Migratory Species: AEW Annex II, Convention on Migratory Species: Appendix 2	Wivenhoe Woods and River Colne (TM02 G)	TM0322	3	2016
Essex Birdwatching Society	<i>Actitis hypoleucos</i>	bird	Common Sandpiper	Convention on Migratory Species: AEW Annex II, Convention on Migratory Species: Appendix 2	Wrabness	TM1731	2	2017
Essex Birdwatching Society	<i>Actitis hypoleucos</i>	bird	Common Sandpiper	Convention on Migratory Species: AEW Annex II, Convention on Migratory Species: Appendix 2	Wrabness EWT	TM1631	1	2020

Essex Field Club	<i>Aeshna isosceles</i>	insect - dragonfly (Odonata)	Norfolk Hawker	Wildlife and Countryside Act 1981: Schedule 5 Section 9.1 (killing/injuring), Wildlife and Countryside Act 1981: Schedule 5 Section 9.1 (taking), Wildlife and Countryside Act 1981: Schedule 5 Section 9.2, Wildlife and Countryside Act 1981: Schedule 5 Section 9.4.a, Wildlife and Countryside Act 1981: Schedule 5 Section 9.4b, Wildlife and Countryside Act 1981: Schedule 5 Section 9.4c, Wildlife and Countryside Act 1981: Schedule 5 Section 9.5a	Holland Haven	TM220175	2	2018
Essex Birdwatching Society	<i>Aix galericulata</i>	bird	Mandarin Duck	Convention on Migratory Species: Appendix 2	Bradfield	TM1430	1	2015
Essex Birdwatching Society	<i>Aix galericulata</i>	bird	Mandarin Duck	Convention on Migratory Species: Appendix 2	Dedham	TM0533	1	2016
Essex Birdwatching Society	<i>Aix galericulata</i>	bird	Mandarin Duck	Convention on Migratory Species: Appendix 2	Great Holland	TM2118	1	2017
Essex Birdwatching Society	<i>Aix galericulata</i>	bird	Mandarin Duck	Convention on Migratory Species: Appendix 2	Great Holland	TM2119	5	2016
Essex Birdwatching Society	<i>Aix galericulata</i>	bird	Mandarin Duck	Convention on Migratory Species: Appendix 2	Great Holland Pits	TM2019	3	2015
Essex Birdwatching Society	<i>Aix galericulata</i>	bird	Mandarin Duck	Convention on Migratory Species: Appendix 2	Great Holland Pits	TM2019	10	2016
Essex Birdwatching Society	<i>Aix galericulata</i>	bird	Mandarin Duck	Convention on Migratory Species: Appendix 2	Great Holland Pits NR	TM2019	5	2019
Essex Birdwatching Society	<i>Aix galericulata</i>	bird	Mandarin Duck	Convention on Migratory Species: Appendix 2	Gt Holland Pits	TM2019	1	2019
Essex Birdwatching Society	<i>Aix galericulata</i>	bird	Mandarin Duck	Convention on Migratory Species: Appendix 2	Holland Haven	TM2117	1	2020
Essex Birdwatching Society	<i>Aix galericulata</i>	bird	Mandarin Duck	Convention on Migratory Species: Appendix 2	Hollybush Hill, nr St Osyth	TM1118	1	2013

Essex Birdwatching Society	<i>Aix galericulata</i>	bird	Mandarin Duck	Convention on Migratory Species: Appendix 2	Langham area	TM0333	1	2014
Essex Birdwatching Society	<i>Aix galericulata</i>	bird	Mandarin Duck	Convention on Migratory Species: Appendix 2	Mistley	TM1232	2	2018
Essex Birdwatching Society	<i>Aix galericulata</i>	bird	Mandarin Duck	Convention on Migratory Species: Appendix 2	Mobile-TM1231	TM1231	1	2013
Essex Birdwatching Society	<i>Aix galericulata</i>	bird	Mandarin Duck	Convention on Migratory Species: Appendix 2	Stour Valley	TM0832	1	2018
Essex Birdwatching Society	<i>Aix galericulata</i>	bird	Mandarin Duck	Convention on Migratory Species: Appendix 2	Stour Valley, Manningtree	TM1032	1	2017
Essex Birdwatching Society	<i>Aix galericulata</i>	bird	Mandarin Duck	Convention on Migratory Species: Appendix 2	Weeleyhall Church	TM1422	1	2015
Essex Birdwatching Society	<i>Aix galericulata</i>	bird	Mandarin Duck	Convention on Migratory Species: Appendix 2	Weeleyhall Wood	TM1520	1	2015
Essex Field Club	<i>Alauda arvensis</i>	bird	Skylark	Birds Directive: Annex 2.2	Dovercourt	TM238300	1	2018
Essex Field Club	<i>Alauda arvensis</i>	bird	Skylark	Birds Directive: Annex 2.2	Holland Road	TM187185	6	2017
Essex Field Club	<i>Alauda arvensis</i>	bird	Skylark	Birds Directive: Annex 2.2	Horsley Cross	TM121271	1	2018
Essex Field Club	<i>Alauda arvensis</i>	bird	Skylark	Birds Directive: Annex 2.2	Land South Thorpe Road, Weeley	TM150222	4	2017
Essex Field Club	<i>Alauda arvensis</i>	bird	Skylark	Birds Directive: Annex 2.2	Martins Farm, St.Osyth	TM116175	1	1985
Essex Field Club	<i>Alauda arvensis</i>	bird	Skylark	Birds Directive: Annex 2.2	North Thorpe Road	TM147432 2710	1	2019
Essex Field Club	<i>Alauda arvensis</i>	bird	Skylark	Birds Directive: Annex 2.2	Pond Hall Farm	TM069271	2	2016
Essex Field Club	<i>Alauda arvensis</i>	bird	Skylark	Birds Directive: Annex 2.2	Quarters Grazing Marsh	TM075193	1	2011
Essex Field Club	<i>Alauda arvensis</i>	bird	Skylark	Birds Directive: Annex 2.2	Stour View Mistley	TM126213 1574	1	2020
Essex Field Club	<i>Alauda arvensis</i>	bird	Skylark	Birds Directive: Annex 2.2	Whitton Lodge Ballast Quay Road	TM042592 1750	1	2020

Essex Birdwatching Society	<i>Alauda arvensis</i>	bird	Skylark	Birds Directive: Annex 2.2	13 Magdalen Road Great Clacton	TM1716	1	2020
Essex Birdwatching Society	<i>Alauda arvensis</i>	bird	Skylark	Birds Directive: Annex 2.2	18 Ford Lane Alresford	TM0721	1	2020
Essex Birdwatching Society	<i>Alauda arvensis</i>	bird	Skylark	Birds Directive: Annex 2.2	3 Furneaux Lane, Fingringhoe	TM0319	1	2019
Essex Birdwatching Society	<i>Alauda arvensis</i>	bird	Skylark	Birds Directive: Annex 2.2	Alresford	TM0521	1	2013
Essex Birdwatching Society	<i>Alauda arvensis</i>	bird	Skylark	Birds Directive: Annex 2.2	Alresford	TM0619	1	2016
Essex Birdwatching Society	<i>Alauda arvensis</i>	bird	Skylark	Birds Directive: Annex 2.2	Alresford	TM0621	1	2014
Essex Birdwatching Society	<i>Alauda arvensis</i>	bird	Skylark	Birds Directive: Annex 2.2	Alresford	TM0621	2	2020
Essex Birdwatching Society	<i>Alauda arvensis</i>	bird	Skylark	Birds Directive: Annex 2.2	Alresford Creek	TM0519	5	2019
Essex Birdwatching Society	<i>Alauda arvensis</i>	bird	Skylark	Birds Directive: Annex 2.2	Alresford Creek	TM0619	17	2020
Essex Birdwatching Society	<i>Alauda arvensis</i>	bird	Skylark	Birds Directive: Annex 2.2	Alresford Creek to Brightlingsea	TM0617	2	2020
Essex Birdwatching Society	<i>Alauda arvensis</i>	bird	Skylark	Birds Directive: Annex 2.2	Alresford Creek, R.Colne	TM0619	3	2016
Essex Birdwatching Society	<i>Alauda arvensis</i>	bird	Skylark	Birds Directive: Annex 2.2	Alresford Creek, RColne	TM0619	1	2013
Essex Birdwatching Society	<i>Alauda arvensis</i>	bird	Skylark	Birds Directive: Annex 2.2	Alresford, Sunnymead Farm	TM0522	2	2017
Essex Birdwatching Society	<i>Alauda arvensis</i>	bird	Skylark	Birds Directive: Annex 2.2	Ardleigh	TM0328	2	2015

Essex Birdwatching Society	<i>Alauda arvensis</i>	bird	Skylark	Birds Directive: Annex 2.2	Ardleigh	TM0529	1	2017
Essex Birdwatching Society	<i>Alauda arvensis</i>	bird	Skylark	Birds Directive: Annex 2.2	Ardleigh Park	TM0527	2	2020
Essex Birdwatching Society	<i>Alauda arvensis</i>	bird	Skylark	Birds Directive: Annex 2.2	Ardleigh Reservoir	TM0328	3	2014
Essex Birdwatching Society	<i>Alauda arvensis</i>	bird	Skylark	Birds Directive: Annex 2.2	Ardleigh Reservoir	TM0328	5	2020
Essex Birdwatching Society	<i>Alauda arvensis</i>	bird	Skylark	Birds Directive: Annex 2.2	Bateman's Tower, Brightlingsea	TM0716	1	2020
Essex Birdwatching Society	<i>Alauda arvensis</i>	bird	Skylark	Birds Directive: Annex 2.2	BBS Square Great Holland	TM2118	2	2015
Essex Birdwatching Society	<i>Alauda arvensis</i>	bird	Skylark	Birds Directive: Annex 2.2	BBS Square Great Holland	TM2118	4	2016
Essex Birdwatching Society	<i>Alauda arvensis</i>	bird	Skylark	Birds Directive: Annex 2.2	Beaumont Quay	TM1824	1	2018
Essex Birdwatching Society	<i>Alauda arvensis</i>	bird	Skylark	Birds Directive: Annex 2.2	Beaumont Quay Area	TM1824	1	2020
Essex Birdwatching Society	<i>Alauda arvensis</i>	bird	Skylark	Birds Directive: Annex 2.2	Beaumont Quay/Landmere	TM1924	1	2013
Essex Birdwatching Society	<i>Alauda arvensis</i>	bird	Skylark	Birds Directive: Annex 2.2	Bradfield	TM1430	1	2015
Essex Birdwatching Society	<i>Alauda arvensis</i>	bird	Skylark	Birds Directive: Annex 2.2	Bradfield Stour	TM1430	1	2013
Essex Birdwatching Society	<i>Alauda arvensis</i>	bird	Skylark	Birds Directive: Annex 2.2	brightlingsea	TM0617	1	2015
Essex Birdwatching Society	<i>Alauda arvensis</i>	bird	Skylark	Birds Directive: Annex 2.2	Brightlingsea	TM0716	9	2016

Essex Birdwatching Society	<i>Alauda arvensis</i>	bird	Skylark	Birds Directive: Annex 2.2	Brightlingsea	TM0716	12	2020
Essex Birdwatching Society	<i>Alauda arvensis</i>	bird	Skylark	Birds Directive: Annex 2.2	Brightlingsea	TM0817	7	2020
Essex Birdwatching Society	<i>Alauda arvensis</i>	bird	Skylark	Birds Directive: Annex 2.2	Brightlingsea Creek	TM0916	2	2018
Essex Birdwatching Society	<i>Alauda arvensis</i>	bird	Skylark	Birds Directive: Annex 2.2	Brightlingsea Creek	TM0916	3	2016
Essex Birdwatching Society	<i>Alauda arvensis</i>	bird	Skylark	Birds Directive: Annex 2.2	Brightlingsea NNR	TM0716	3	2018
Essex Birdwatching Society	<i>Alauda arvensis</i>	bird	Skylark	Birds Directive: Annex 2.2	brightlingsea prom	TM0716	1	2014
Essex Birdwatching Society	<i>Alauda arvensis</i>	bird	Skylark	Birds Directive: Annex 2.2	Brightlingsea Promenade	TM0617	1	2015
Essex Birdwatching Society	<i>Alauda arvensis</i>	bird	Skylark	Birds Directive: Annex 2.2	Brightlingsea Promenade	TM0816	1	2017
Essex Birdwatching Society	<i>Alauda arvensis</i>	bird	Skylark	Birds Directive: Annex 2.2	Brightlingsea/ River Colne	TM0617	1	2016
Essex Birdwatching Society	<i>Alauda arvensis</i>	bird	Skylark	Birds Directive: Annex 2.2	Cattawade	TM0932	1	2013
Essex Birdwatching Society	<i>Alauda arvensis</i>	bird	Skylark	Birds Directive: Annex 2.2	Cattawade	TM0932	5	2019
Essex Birdwatching Society	<i>Alauda arvensis</i>	bird	Skylark	Birds Directive: Annex 2.2	Cattawade	TM1032	5	2020
Essex Birdwatching Society	<i>Alauda arvensis</i>	bird	Skylark	Birds Directive: Annex 2.2	Cattawade Marsh/Splodge	TM0932	16	2019
Essex Birdwatching Society	<i>Alauda arvensis</i>	bird	Skylark	Birds Directive: Annex 2.2	Cattawade Marshes	TM0932	2	2018

Essex Birdwatching Society	<i>Alauda arvensis</i>	bird	Skylark	Birds Directive: Annex 2.2	Cattawade Marshes (RSPB)	TM0932	1	2015
Essex Birdwatching Society	<i>Alauda arvensis</i>	bird	Skylark	Birds Directive: Annex 2.2	Cattawade Marshes RSPB	TM0932	3	2019
Essex Birdwatching Society	<i>Alauda arvensis</i>	bird	Skylark	Birds Directive: Annex 2.2	Cattawade Marshes RSPB	TM0932	5	2016
Essex Birdwatching Society	<i>Alauda arvensis</i>	bird	Skylark	Birds Directive: Annex 2.2	Cattawade Marshes S & White Bridge	TM0932	1	2014
Essex Birdwatching Society	<i>Alauda arvensis</i>	bird	Skylark	Birds Directive: Annex 2.2	Cattawade Marshes S & White Bridge	TM0932	2	2015
Essex Birdwatching Society	<i>Alauda arvensis</i>	bird	Skylark	Birds Directive: Annex 2.2	Cattawade to Flatford	TM0832	8	2020
Essex Birdwatching Society	<i>Alauda arvensis</i>	bird	Skylark	Birds Directive: Annex 2.2	Cattawade to Lawford	TM0932	1	2017
Essex Birdwatching Society	<i>Alauda arvensis</i>	bird	Skylark	Birds Directive: Annex 2.2	Cattawade White Bridge	TM0932	1	2020
Essex Birdwatching Society	<i>Alauda arvensis</i>	bird	Skylark	Birds Directive: Annex 2.2	Cattawade, Tidal Estuary	TM0932	4	2017
Essex Birdwatching Society	<i>Alauda arvensis</i>	bird	Skylark	Birds Directive: Annex 2.2	Cattawade, Tidal Estuary A137 - Cattawade Bridge Sluice	TM0932	2	2014
Essex Birdwatching Society	<i>Alauda arvensis</i>	bird	Skylark	Birds Directive: Annex 2.2	Cattawade, Tidal Estuary A137 - Cattawade Bridge Sluice	TM0932	2	2015
Essex Birdwatching Society	<i>Alauda arvensis</i>	bird	Skylark	Birds Directive: Annex 2.2	Clacton-on-Sea	TM1715	1	2020
Essex Birdwatching Society	<i>Alauda arvensis</i>	bird	Skylark	Birds Directive: Annex 2.2	Cockayne Wood	TM0522	3	2017

Essex Birdwatching Society	<i>Alauda arvensis</i>	bird	Skylark	Birds Directive: Annex 2.2	Cockaynes Lane, Alresford	TM0521	1	2018
Essex Birdwatching Society	<i>Alauda arvensis</i>	bird	Skylark	Birds Directive: Annex 2.2	Cockaynes Lane, Alresford	TM0621	1	2018
Essex Birdwatching Society	<i>Alauda arvensis</i>	bird	Skylark	Birds Directive: Annex 2.2	Cockaynes Wood	TM0521	1	2019
Essex Birdwatching Society	<i>Alauda arvensis</i>	bird	Skylark	Birds Directive: Annex 2.2	Cockaynes Wood Wivenhoe EWT	TM0521	3	2020
Essex Birdwatching Society	<i>Alauda arvensis</i>	bird	Skylark	Birds Directive: Annex 2.2	Colne Estuary East Mersea	TM0715	2	2020
Essex Birdwatching Society	<i>Alauda arvensis</i>	bird	Skylark	Birds Directive: Annex 2.2	Colne Estuary National Nature Reserve	TM0716	1	2014
Essex Birdwatching Society	<i>Alauda arvensis</i>	bird	Skylark	Birds Directive: Annex 2.2	Colne Estuary NNR	TM0715	1	2019
Essex Birdwatching Society	<i>Alauda arvensis</i>	bird	Skylark	Birds Directive: Annex 2.2	Colne Estuary NNR	TM0716	1	2019
Essex Birdwatching Society	<i>Alauda arvensis</i>	bird	Skylark	Birds Directive: Annex 2.2	Colne Estuary NNR--East Mersea	TM0715	1	2018
Essex Birdwatching Society	<i>Alauda arvensis</i>	bird	Skylark	Birds Directive: Annex 2.2	Copperas Bay, Stour Estuary	TM1932	1	2020
Essex Birdwatching Society	<i>Alauda arvensis</i>	bird	Skylark	Birds Directive: Annex 2.2	Crockleford Heath	TM0426	7	2020
Essex Birdwatching Society	<i>Alauda arvensis</i>	bird	Skylark	Birds Directive: Annex 2.2	Cudmore Grove Country Park	TM0715	1	2014
Essex Birdwatching Society	<i>Alauda arvensis</i>	bird	Skylark	Birds Directive: Annex 2.2	Cudmore park	TM0816	1	2014
Essex Birdwatching Society	<i>Alauda arvensis</i>	bird	Skylark	Birds Directive: Annex 2.2	Daltes Farm, St Osyth	TM1315	1	2015

Essex Birdwatching Society	<i>Alauda arvensis</i>	bird	Skylark	Birds Directive: Annex 2.2	Daltes Farm, St Osyth	TM1315	2	2014
Essex Birdwatching Society	<i>Alauda arvensis</i>	bird	Skylark	Birds Directive: Annex 2.2	Daltes Fm/Lodge Fm, St Osyth	TM1315	1	2015
Essex Birdwatching Society	<i>Alauda arvensis</i>	bird	Skylark	Birds Directive: Annex 2.2	Daltes Lane Gravel Pit St Osyth	TM1315	1	2020
Essex Birdwatching Society	<i>Alauda arvensis</i>	bird	Skylark	Birds Directive: Annex 2.2	Dovercourt	TM2429	3	2018
Essex Birdwatching Society	<i>Alauda arvensis</i>	bird	Skylark	Birds Directive: Annex 2.2	Dovercourt	TM2429	5	2016
Essex Birdwatching Society	<i>Alauda arvensis</i>	bird	Skylark	Birds Directive: Annex 2.2	Dovercourt South Hall Creek	TM2329	1	2014
Essex Birdwatching Society	<i>Alauda arvensis</i>	bird	Skylark	Birds Directive: Annex 2.2	Dovercourt to Naze	TM2329	1	2016
Essex Birdwatching Society	<i>Alauda arvensis</i>	bird	Skylark	Birds Directive: Annex 2.2	Dovercourt, West End	TM2329	4	2019
Essex Birdwatching Society	<i>Alauda arvensis</i>	bird	Skylark	Birds Directive: Annex 2.2	Earls Hall Farm St Osyth	TM1416	11	2020
Essex Birdwatching Society	<i>Alauda arvensis</i>	bird	Skylark	Birds Directive: Annex 2.2	Earls Hall Farm, St Osyth (TM11 N)	TM1416	2	2015
Essex Birdwatching Society	<i>Alauda arvensis</i>	bird	Skylark	Birds Directive: Annex 2.2	Earls Hall Farm, St Osyth (TM11 N)	TM1416	3	2014
Essex Birdwatching Society	<i>Alauda arvensis</i>	bird	Skylark	Birds Directive: Annex 2.2	East Mersea	TM0415	1	2013
Essex Birdwatching Society	<i>Alauda arvensis</i>	bird	Skylark	Birds Directive: Annex 2.2	East Mersea	TM0415	2	2018
Essex Birdwatching Society	<i>Alauda arvensis</i>	bird	Skylark	Birds Directive: Annex 2.2	East Mersea	TM0515	4	2020

Essex Birdwatching Society	<i>Alauda arvensis</i>	bird	Skylark	Birds Directive: Annex 2.2	East Mersea	TM0615	2	2016
Essex Birdwatching Society	<i>Alauda arvensis</i>	bird	Skylark	Birds Directive: Annex 2.2	East Mersea	TM0615	10	2020
Essex Birdwatching Society	<i>Alauda arvensis</i>	bird	Skylark	Birds Directive: Annex 2.2	East Mersea	TM0715	1	2015
Essex Birdwatching Society	<i>Alauda arvensis</i>	bird	Skylark	Birds Directive: Annex 2.2	East Mersea	TM0715	1	2016
Essex Birdwatching Society	<i>Alauda arvensis</i>	bird	Skylark	Birds Directive: Annex 2.2	East Mersea flats	TM0615	1	2019
Essex Birdwatching Society	<i>Alauda arvensis</i>	bird	Skylark	Birds Directive: Annex 2.2	Elmstead Market	TM0625	2	2020
Essex Birdwatching Society	<i>Alauda arvensis</i>	bird	Skylark	Birds Directive: Annex 2.2	Essex, Manningtree-W	TM0932	1	2014
Essex Birdwatching Society	<i>Alauda arvensis</i>	bird	Skylark	Birds Directive: Annex 2.2	Essex, Wrabness West	TM1731	1	2014
Essex Birdwatching Society	<i>Alauda arvensis</i>	bird	Skylark	Birds Directive: Annex 2.2	EWT Fingringhoe N.R.	TM0419	1	2014
Essex Birdwatching Society	<i>Alauda arvensis</i>	bird	Skylark	Birds Directive: Annex 2.2	EWT Hogmarsh Island - A137 to B1352 at Manningtree (TM320105)	TM1032	1	2015
Essex Birdwatching Society	<i>Alauda arvensis</i>	bird	Skylark	Birds Directive: Annex 2.2	Fingering Hoe Wick	TM0419	1	2015
Essex Birdwatching Society	<i>Alauda arvensis</i>	bird	Skylark	Birds Directive: Annex 2.2	Fingeringhoe	TM0420	1	2020
Essex Birdwatching Society	<i>Alauda arvensis</i>	bird	Skylark	Birds Directive: Annex 2.2	Fingringhoe	TM0419	1	2019

Essex Birdwatching Society	<i>Alauda arvensis</i>	bird	Skylark	Birds Directive: Annex 2.2	Fingringhoe	TM0419	2	2014
Essex Birdwatching Society	<i>Alauda arvensis</i>	bird	Skylark	Birds Directive: Annex 2.2	Fingringhoe GP	TM0420	6	2019
Essex Birdwatching Society	<i>Alauda arvensis</i>	bird	Skylark	Birds Directive: Annex 2.2	Fingringhoe Mill	TM0320	1	2019
Essex Birdwatching Society	<i>Alauda arvensis</i>	bird	Skylark	Birds Directive: Annex 2.2	Fingringhoe Ranges	TM0516	2	2018
Essex Birdwatching Society	<i>Alauda arvensis</i>	bird	Skylark	Birds Directive: Annex 2.2	Fingringhoe Ranges MOD	TM0317	41	2020
Essex Birdwatching Society	<i>Alauda arvensis</i>	bird	Skylark	Birds Directive: Annex 2.2	Fingringhoe Ranges MOD10	TM0616	1	2016
Essex Birdwatching Society	<i>Alauda arvensis</i>	bird	Skylark	Birds Directive: Annex 2.2	Fingringhoe Ranges MOD3	TM0318	2	2016
Essex Birdwatching Society	<i>Alauda arvensis</i>	bird	Skylark	Birds Directive: Annex 2.2	Fingringhoe Ranges MOD4	TM0316	2	2016
Essex Birdwatching Society	<i>Alauda arvensis</i>	bird	Skylark	Birds Directive: Annex 2.2	Fingringhoe Ranges MOD5	TM0317	2	2016
Essex Birdwatching Society	<i>Alauda arvensis</i>	bird	Skylark	Birds Directive: Annex 2.2	Fingringhoe Ranges MOD6	TM0417	1	2016
Essex Birdwatching Society	<i>Alauda arvensis</i>	bird	Skylark	Birds Directive: Annex 2.2	Fingringhoe Ranges MOD7	TM0416	1	2016
Essex Birdwatching Society	<i>Alauda arvensis</i>	bird	Skylark	Birds Directive: Annex 2.2	Fingringhoe Ranges MOD8	TM0516	1	2016
Essex Birdwatching Society	<i>Alauda arvensis</i>	bird	Skylark	Birds Directive: Annex 2.2	Fingringhoe Wick	TM0419	2	2013
Essex Birdwatching Society	<i>Alauda arvensis</i>	bird	Skylark	Birds Directive: Annex 2.2	Fingringhoe wick	TM0419	2	2015

Essex Birdwatching Society	<i>Alauda arvensis</i>	bird	Skylark	Birds Directive: Annex 2.2	Fingringhoe wick	TM0519	2	2015
Essex Birdwatching Society	<i>Alauda arvensis</i>	bird	Skylark	Birds Directive: Annex 2.2	Fingringhoe Wick (EWT)	TM0418	1	2015
Essex Birdwatching Society	<i>Alauda arvensis</i>	bird	Skylark	Birds Directive: Annex 2.2	Fingringhoe Wick (TM01 P)	TM0419	3	2014
Essex Birdwatching Society	<i>Alauda arvensis</i>	bird	Skylark	Birds Directive: Annex 2.2	Fingringhoe Wick (TM01 P)	TM0419	3	2015
Essex Birdwatching Society	<i>Alauda arvensis</i>	bird	Skylark	Birds Directive: Annex 2.2	Fingringhoe Wick (TM02 F)	TM0320	1	2015
Essex Birdwatching Society	<i>Alauda arvensis</i>	bird	Skylark	Birds Directive: Annex 2.2	Fingringhoe Wick (with Abberton Reservoir)	TM0418	1	2014
Essex Birdwatching Society	<i>Alauda arvensis</i>	bird	Skylark	Birds Directive: Annex 2.2	Fingringhoe Wick EWT	TM0419	107	2020
Essex Birdwatching Society	<i>Alauda arvensis</i>	bird	Skylark	Birds Directive: Annex 2.2	Fingringhoe Wick EWT	TM0520	1	2018
Essex Birdwatching Society	<i>Alauda arvensis</i>	bird	Skylark	Birds Directive: Annex 2.2	Fingringhoe Wick NR	TM0419	4	2015
Essex Birdwatching Society	<i>Alauda arvensis</i>	bird	Skylark	Birds Directive: Annex 2.2	Fingringhoe Wick NR	TM0419	27	2016
Essex Birdwatching Society	<i>Alauda arvensis</i>	bird	Skylark	Birds Directive: Annex 2.2	Fingringhoe Wick NR EWT	TM0419	2	2014
Essex Birdwatching Society	<i>Alauda arvensis</i>	bird	Skylark	Birds Directive: Annex 2.2	Fingringhoe Wick NR EWT	TM0419	33	2017
Essex Birdwatching Society	<i>Alauda arvensis</i>	bird	Skylark	Birds Directive: Annex 2.2	Flatford - Cattawade	TM0832	2	2015
Essex Birdwatching Society	<i>Alauda arvensis</i>	bird	Skylark	Birds Directive: Annex 2.2	Flatford - River & Marsh	TM0832	1	2017

Essex Birdwatching Society	<i>Alauda arvensis</i>	bird	Skylark	Birds Directive: Annex 2.2	Flatford Mill, via Judas Gap - Cattawade bridge sluice	TM0932	4	2015
Essex Birdwatching Society	<i>Alauda arvensis</i>	bird	Skylark	Birds Directive: Annex 2.2	Flatford NE	TM0833	2	2014
Essex Birdwatching Society	<i>Alauda arvensis</i>	bird	Skylark	Birds Directive: Annex 2.2	Frating	TM0923	1	2018
Essex Birdwatching Society	<i>Alauda arvensis</i>	bird	Skylark	Birds Directive: Annex 2.2	Frinton Golf Course	TM2218	2	2016
Essex Birdwatching Society	<i>Alauda arvensis</i>	bird	Skylark	Birds Directive: Annex 2.2	Frinton-on-Sea	TM2319	101	2020
Essex Birdwatching Society	<i>Alauda arvensis</i>	bird	Skylark	Birds Directive: Annex 2.2	Frinton-on-Sea	TM2420	20	2015
Essex Birdwatching Society	<i>Alauda arvensis</i>	bird	Skylark	Birds Directive: Annex 2.2	Frinton-on-Sea	TM2420	84	2016
Essex Birdwatching Society	<i>Alauda arvensis</i>	bird	Skylark	Birds Directive: Annex 2.2	Frinton-on-Sea GC	TM2318	7	2020
Essex Birdwatching Society	<i>Alauda arvensis</i>	bird	Skylark	Birds Directive: Annex 2.2	Frinton-on-Sea Golf Course and Shore	TM2318	1	2014
Essex Birdwatching Society	<i>Alauda arvensis</i>	bird	Skylark	Birds Directive: Annex 2.2	Gabbard	TM2419	1	2014
Essex Birdwatching Society	<i>Alauda arvensis</i>	bird	Skylark	Birds Directive: Annex 2.2	Garden	TM0423	1	2020
Essex Birdwatching Society	<i>Alauda arvensis</i>	bird	Skylark	Birds Directive: Annex 2.2	Great Holland	TM2118	7	2019
Essex Birdwatching Society	<i>Alauda arvensis</i>	bird	Skylark	Birds Directive: Annex 2.2	Great Holland	TM2119	5	2020
Essex Birdwatching Society	<i>Alauda arvensis</i>	bird	Skylark	Birds Directive: Annex 2.2	Great Holland Pits	TM2118	2	2019

Essex Birdwatching Society	<i>Alauda arvensis</i>	bird	Skylark	Birds Directive: Annex 2.2	Great Oakley	TM1927	4	2020
Essex Birdwatching Society	<i>Alauda arvensis</i>	bird	Skylark	Birds Directive: Annex 2.2	Great Oakley Hall	TM2028	1	2015
Essex Birdwatching Society	<i>Alauda arvensis</i>	bird	Skylark	Birds Directive: Annex 2.2	Gutteridge Hall	TM1321	1	2015
Essex Birdwatching Society	<i>Alauda arvensis</i>	bird	Skylark	Birds Directive: Annex 2.2	Gutteridge Hall	TM1321	4	2016
Essex Birdwatching Society	<i>Alauda arvensis</i>	bird	Skylark	Birds Directive: Annex 2.2	Gutteridge Hall	TM1421	1	2018
Essex Birdwatching Society	<i>Alauda arvensis</i>	bird	Skylark	Birds Directive: Annex 2.2	Gutteridge Hall Weeley	TM1321	1	2020
Essex Birdwatching Society	<i>Alauda arvensis</i>	bird	Skylark	Birds Directive: Annex 2.2	Gutteridge Hall, Weeley	TM1421	1	2013
Essex Birdwatching Society	<i>Alauda arvensis</i>	bird	Skylark	Birds Directive: Annex 2.2	Hamford Water	TM2023	1	2014
Essex Birdwatching Society	<i>Alauda arvensis</i>	bird	Skylark	Birds Directive: Annex 2.2	Hamford Water	TM2225	2	2014
Essex Birdwatching Society	<i>Alauda arvensis</i>	bird	Skylark	Birds Directive: Annex 2.2	Hamford Water	TM2225	20	2020
Essex Birdwatching Society	<i>Alauda arvensis</i>	bird	Skylark	Birds Directive: Annex 2.2	Hamford Water	TM2227	1	2020
Essex Birdwatching Society	<i>Alauda arvensis</i>	bird	Skylark	Birds Directive: Annex 2.2	Hamford Water	TM2324	1	2013
Essex Birdwatching Society	<i>Alauda arvensis</i>	bird	Skylark	Birds Directive: Annex 2.2	Hamford Water	TM2325	1	2018
Essex Birdwatching Society	<i>Alauda arvensis</i>	bird	Skylark	Birds Directive: Annex 2.2	Hamford Water	TM2424	1	2017

Essex Birdwatching Society	<i>Alauda arvensis</i>	bird	Skylark	Birds Directive: Annex 2.2	Hamford Water	TM2429	1	2018
Essex Birdwatching Society	<i>Alauda arvensis</i>	bird	Skylark	Birds Directive: Annex 2.2	Hamford Water, Irlhams	TM2327	3	2017
Essex Birdwatching Society	<i>Alauda arvensis</i>	bird	Skylark	Birds Directive: Annex 2.2	Hamford Water, Island lane	TM2322	1	2019
Essex Birdwatching Society	<i>Alauda arvensis</i>	bird	Skylark	Birds Directive: Annex 2.2	Hogmarsh and Cattawade & Middlebridge Creeks	TM1032	1	2015
Essex Birdwatching Society	<i>Alauda arvensis</i>	bird	Skylark	Birds Directive: Annex 2.2	Hogmarsh, Stour Estuary	TM1032	1	2014
Essex Birdwatching Society	<i>Alauda arvensis</i>	bird	Skylark	Birds Directive: Annex 2.2	Holland Brook Great Holland	TM1918	3	2020
Essex Birdwatching Society	<i>Alauda arvensis</i>	bird	Skylark	Birds Directive: Annex 2.2	Holland Haven	TM2117	32	2016
Essex Birdwatching Society	<i>Alauda arvensis</i>	bird	Skylark	Birds Directive: Annex 2.2	Holland Haven	TM2117	125	2020
Essex Birdwatching Society	<i>Alauda arvensis</i>	bird	Skylark	Birds Directive: Annex 2.2	Holland Haven	TM2217	14	2015
Essex Birdwatching Society	<i>Alauda arvensis</i>	bird	Skylark	Birds Directive: Annex 2.2	Holland Haven	TM2217	15	2014
Essex Birdwatching Society	<i>Alauda arvensis</i>	bird	Skylark	Birds Directive: Annex 2.2	Holland Haven Country Park	TM2217	1	2015
Essex Birdwatching Society	<i>Alauda arvensis</i>	bird	Skylark	Birds Directive: Annex 2.2	Holland Marshes	TM2117	3	2020
Essex Birdwatching Society	<i>Alauda arvensis</i>	bird	Skylark	Birds Directive: Annex 2.2	Holland Pits	TM2019	1	2014
Essex Birdwatching Society	<i>Alauda arvensis</i>	bird	Skylark	Birds Directive: Annex 2.2	Holland-On-Sea	TM2117	5	2015

Essex Birdwatching Society	<i>Alauda arvensis</i>	bird	Skylark	Birds Directive: Annex 2.2	Holland-On-Sea	TM2117	8	2014
Essex Birdwatching Society	<i>Alauda arvensis</i>	bird	Skylark	Birds Directive: Annex 2.2	Hollybush Hill	TM1018	1	2017
Essex Birdwatching Society	<i>Alauda arvensis</i>	bird	Skylark	Birds Directive: Annex 2.2	Horsey Island	TM2324	4	2018
Essex Birdwatching Society	<i>Alauda arvensis</i>	bird	Skylark	Birds Directive: Annex 2.2	Horsey Wade (TM22 G)	TM2323	1	2015
Essex Birdwatching Society	<i>Alauda arvensis</i>	bird	Skylark	Birds Directive: Annex 2.2	Horsey Wade, Hamford Water	TM2323	1	2016
Essex Birdwatching Society	<i>Alauda arvensis</i>	bird	Skylark	Birds Directive: Annex 2.2	Howlands Marsh	TM1116	2	2016
Essex Birdwatching Society	<i>Alauda arvensis</i>	bird	Skylark	Birds Directive: Annex 2.2	Howlands Marsh NR, St Osyth	TM1116	1	2019
Essex Birdwatching Society	<i>Alauda arvensis</i>	bird	Skylark	Birds Directive: Annex 2.2	Howlands Marsh St Osyth EWT	TM1116	6	2020
Essex Birdwatching Society	<i>Alauda arvensis</i>	bird	Skylark	Birds Directive: Annex 2.2	Howlands Marsh, St Osyth	TM1116	3	2015
Essex Birdwatching Society	<i>Alauda arvensis</i>	bird	Skylark	Birds Directive: Annex 2.2	Howlands Marsh, St Osyth	TM1116	4	2014
Essex Birdwatching Society	<i>Alauda arvensis</i>	bird	Skylark	Birds Directive: Annex 2.2	Irlam's Beach	TM2429	1	2018
Essex Birdwatching Society	<i>Alauda arvensis</i>	bird	Skylark	Birds Directive: Annex 2.2	Irlams	TM2429	10	2019
Essex Birdwatching Society	<i>Alauda arvensis</i>	bird	Skylark	Birds Directive: Annex 2.2	Irlams Point	TM2429	1	2020
Essex Birdwatching Society	<i>Alauda arvensis</i>	bird	Skylark	Birds Directive: Annex 2.2	Irlam's Beach Hamford Water	TM2327	22	2020

Essex Birdwatching Society	<i>Alauda arvensis</i>	bird	Skylark	Birds Directive: Annex 2.2	Irlhams	TM2327	2	2015
Essex Birdwatching Society	<i>Alauda arvensis</i>	bird	Skylark	Birds Directive: Annex 2.2	Irlhams	TM2327	10	2016
Essex Birdwatching Society	<i>Alauda arvensis</i>	bird	Skylark	Birds Directive: Annex 2.2	Irlhams	TM2429	2	2018
Essex Birdwatching Society	<i>Alauda arvensis</i>	bird	Skylark	Birds Directive: Annex 2.2	Kirby Creek	TM2323	1	2015
Essex Birdwatching Society	<i>Alauda arvensis</i>	bird	Skylark	Birds Directive: Annex 2.2	Kirby-le-Soken	TM2222	1	2016
Essex Birdwatching Society	<i>Alauda arvensis</i>	bird	Skylark	Birds Directive: Annex 2.2	Kirby-le-Soken	TM2222	3	2020
Essex Birdwatching Society	<i>Alauda arvensis</i>	bird	Skylark	Birds Directive: Annex 2.2	Langham	TM0333	3	2016
Essex Birdwatching Society	<i>Alauda arvensis</i>	bird	Skylark	Birds Directive: Annex 2.2	Lawford SW	TM0830	1	2015
Essex Birdwatching Society	<i>Alauda arvensis</i>	bird	Skylark	Birds Directive: Annex 2.2	Lawford, near Manningtree	TM0931	1	2019
Essex Birdwatching Society	<i>Alauda arvensis</i>	bird	Skylark	Birds Directive: Annex 2.2	Lawford/Mistley	TM0830	1	2019
Essex Birdwatching Society	<i>Alauda arvensis</i>	bird	Skylark	Birds Directive: Annex 2.2	Lawford/Mistley Grange Rd	TM0830	1	2019
Essex Birdwatching Society	<i>Alauda arvensis</i>	bird	Skylark	Birds Directive: Annex 2.2	Little Bromley	TM0928	1	2015
Essex Birdwatching Society	<i>Alauda arvensis</i>	bird	Skylark	Birds Directive: Annex 2.2	Little Bromley Hall	TM0927	2	2013
Essex Birdwatching Society	<i>Alauda arvensis</i>	bird	Skylark	Birds Directive: Annex 2.2	Little Clacton	TM1618	3	2020

Essex Birdwatching Society	<i>Alauda arvensis</i>	bird	Skylark	Birds Directive: Annex 2.2	Little Oakley E	TM2129	1	2015
Essex Birdwatching Society	<i>Alauda arvensis</i>	bird	Skylark	Birds Directive: Annex 2.2	Little Oakley, Strachan Lane	TM2127	1	2018
Essex Birdwatching Society	<i>Alauda arvensis</i>	bird	Skylark	Birds Directive: Annex 2.2	Lodge Farm, Elmstead Market	TM0725	1	2016
Essex Birdwatching Society	<i>Alauda arvensis</i>	bird	Skylark	Birds Directive: Annex 2.2	Manningtree	TM0932	1	2018
Essex Birdwatching Society	<i>Alauda arvensis</i>	bird	Skylark	Birds Directive: Annex 2.2	Manningtree	TM1031	1	2019
Essex Birdwatching Society	<i>Alauda arvensis</i>	bird	Skylark	Birds Directive: Annex 2.2	Manningtree	TM1032	18	2018
Essex Birdwatching Society	<i>Alauda arvensis</i>	bird	Skylark	Birds Directive: Annex 2.2	Manningtree - Cattawade	TM1032	43	2020
Essex Birdwatching Society	<i>Alauda arvensis</i>	bird	Skylark	Birds Directive: Annex 2.2	Manningtree - Cattawade	TM1032	57	2016
Essex Birdwatching Society	<i>Alauda arvensis</i>	bird	Skylark	Birds Directive: Annex 2.2	Manningtree Station	TM0932	3	2017
Essex Birdwatching Society	<i>Alauda arvensis</i>	bird	Skylark	Birds Directive: Annex 2.2	Manningtree Train Station	TM0932	4	2016
Essex Birdwatching Society	<i>Alauda arvensis</i>	bird	Skylark	Birds Directive: Annex 2.2	Manningtree train station	TM0932	8	2019
Essex Birdwatching Society	<i>Alauda arvensis</i>	bird	Skylark	Birds Directive: Annex 2.2	Manningtree/Mistley Quay	TM1132	1	2018
Essex Birdwatching Society	<i>Alauda arvensis</i>	bird	Skylark	Birds Directive: Annex 2.2	Marsh Farm	TM1018	1	2014
Essex Birdwatching Society	<i>Alauda arvensis</i>	bird	Skylark	Birds Directive: Annex 2.2	Mersea Island	TM0515	1	2019

Essex Birdwatching Society	<i>Alauda arvensis</i>	bird	Skylark	Birds Directive: Annex 2.2	Mistley Quay	TM1131	2	2020
Essex Birdwatching Society	<i>Alauda arvensis</i>	bird	Skylark	Birds Directive: Annex 2.2	Mistley to Wrabness	TM1431	1	2020
Essex Birdwatching Society	<i>Alauda arvensis</i>	bird	Skylark	Birds Directive: Annex 2.2	Mistley Walls	TM1031	2	2019
Essex Birdwatching Society	<i>Alauda arvensis</i>	bird	Skylark	Birds Directive: Annex 2.2	Mobile-TM0522	TM0522	1	2013
Essex Birdwatching Society	<i>Alauda arvensis</i>	bird	Skylark	Birds Directive: Annex 2.2	Mobile-TM0616	TM0616	1	2014
Essex Birdwatching Society	<i>Alauda arvensis</i>	bird	Skylark	Birds Directive: Annex 2.2	Mobile-TM0617	TM0617	1	2014
Essex Birdwatching Society	<i>Alauda arvensis</i>	bird	Skylark	Birds Directive: Annex 2.2	Mobile-TM0624	TM0624	1	2013
Essex Birdwatching Society	<i>Alauda arvensis</i>	bird	Skylark	Birds Directive: Annex 2.2	Mobile-TM0626	TM0626	1	2013
Essex Birdwatching Society	<i>Alauda arvensis</i>	bird	Skylark	Birds Directive: Annex 2.2	Mobile-TM0715	TM0715	1	2014
Essex Birdwatching Society	<i>Alauda arvensis</i>	bird	Skylark	Birds Directive: Annex 2.2	Mobile-TM0716	TM0716	2	2014
Essex Birdwatching Society	<i>Alauda arvensis</i>	bird	Skylark	Birds Directive: Annex 2.2	Mobile-TM0722	TM0722	1	2013
Essex Birdwatching Society	<i>Alauda arvensis</i>	bird	Skylark	Birds Directive: Annex 2.2	Mobile-TM0918	TM0918	1	2013
Essex Birdwatching Society	<i>Alauda arvensis</i>	bird	Skylark	Birds Directive: Annex 2.2	Mobile-TM1021	TM1021	1	2013
Essex Birdwatching Society	<i>Alauda arvensis</i>	bird	Skylark	Birds Directive: Annex 2.2	Mobile-TM1431	TM1431	1	2013

Essex Birdwatching Society	<i>Alauda arvensis</i>	bird	Skylark	Birds Directive: Annex 2.2	Mobile-TM1518	TM1518	1	2013
Essex Birdwatching Society	<i>Alauda arvensis</i>	bird	Skylark	Birds Directive: Annex 2.2	Mobile-TM1530	TM1530	1	2013
Essex Birdwatching Society	<i>Alauda arvensis</i>	bird	Skylark	Birds Directive: Annex 2.2	Mobile-TM1726	TM1726	1	2013
Essex Birdwatching Society	<i>Alauda arvensis</i>	bird	Skylark	Birds Directive: Annex 2.2	Mobile-TM1730	TM1730	1	2013
Essex Birdwatching Society	<i>Alauda arvensis</i>	bird	Skylark	Birds Directive: Annex 2.2	Mobile-TM1831	TM1831	1	2015
Essex Birdwatching Society	<i>Alauda arvensis</i>	bird	Skylark	Birds Directive: Annex 2.2	Mobile-TM1929	TM1929	2	2013
Essex Birdwatching Society	<i>Alauda arvensis</i>	bird	Skylark	Birds Directive: Annex 2.2	Mobile-TM2128	TM2128	1	2013
Essex Birdwatching Society	<i>Alauda arvensis</i>	bird	Skylark	Birds Directive: Annex 2.2	Mobile-TM2129	TM2129	1	2013
Essex Birdwatching Society	<i>Alauda arvensis</i>	bird	Skylark	Birds Directive: Annex 2.2	Mobile-TM2219	TM2219	2	2013
Essex Birdwatching Society	<i>Alauda arvensis</i>	bird	Skylark	Birds Directive: Annex 2.2	Mobile-TM2322	TM2322	1	2013
Essex Birdwatching Society	<i>Alauda arvensis</i>	bird	Skylark	Birds Directive: Annex 2.2	Mobile-TM2328	TM2328	1	2013
Essex Birdwatching Society	<i>Alauda arvensis</i>	bird	Skylark	Birds Directive: Annex 2.2	Mobile-TM2423	TM2423	1	2015
Essex Birdwatching Society	<i>Alauda arvensis</i>	bird	Skylark	Birds Directive: Annex 2.2	Mobile-TM2432	TM2432	1	2015
Essex Birdwatching Society	<i>Alauda arvensis</i>	bird	Skylark	Birds Directive: Annex 2.2	Moverons, near Brightlingsea	TM0618	2	2017

Essex Birdwatching Society	<i>Alauda arvensis</i>	bird	Skylark	Birds Directive: Annex 2.2	Oak Field Wood NR Wrabness	TM1631	1	2020
Essex Birdwatching Society	<i>Alauda arvensis</i>	bird	Skylark	Birds Directive: Annex 2.2	Observatory	TM0328	8	2015
Essex Birdwatching Society	<i>Alauda arvensis</i>	bird	Skylark	Birds Directive: Annex 2.2	Parkeston	TM2231	1	2015
Essex Birdwatching Society	<i>Alauda arvensis</i>	bird	Skylark	Birds Directive: Annex 2.2	Point Clear	TM0815	2	2018
Essex Birdwatching Society	<i>Alauda arvensis</i>	bird	Skylark	Birds Directive: Annex 2.2	Point Clear-St Osyth Walk	TM0915	1	2018
Essex Birdwatching Society	<i>Alauda arvensis</i>	bird	Skylark	Birds Directive: Annex 2.2	River Colne, Wivenhoe to Alresford Creek	TM0520	8	2019
Essex Birdwatching Society	<i>Alauda arvensis</i>	bird	Skylark	Birds Directive: Annex 2.2	River Colne, Wivenhoe to Alresford Creek	TM0520	12	2016
Essex Birdwatching Society	<i>Alauda arvensis</i>	bird	Skylark	Birds Directive: Annex 2.2	River Stour Marshes	TM0932	1	2019
Essex Birdwatching Society	<i>Alauda arvensis</i>	bird	Skylark	Birds Directive: Annex 2.2	River Stour: Brantham-Flatford Mill	TM0832	1	2015
Essex Birdwatching Society	<i>Alauda arvensis</i>	bird	Skylark	Birds Directive: Annex 2.2	Roman River Fingringhoe	TM0320	2	2020
Essex Birdwatching Society	<i>Alauda arvensis</i>	bird	Skylark	Birds Directive: Annex 2.2	Roman River, Fingringhoe	TM0320	3	2018
Essex Birdwatching Society	<i>Alauda arvensis</i>	bird	Skylark	Birds Directive: Annex 2.2	Rowhedge	TM0321	1	2013
Essex Birdwatching Society	<i>Alauda arvensis</i>	bird	Skylark	Birds Directive: Annex 2.2	Rowhedge	TM0321	2	2017
Essex Birdwatching Society	<i>Alauda arvensis</i>	bird	Skylark	Birds Directive: Annex 2.2	Seafeld West inc. The Hook HT Roost	TM1132	1	2014

Essex Birdwatching Society	<i>Alauda arvensis</i>	bird	Skylark	Birds Directive: Annex 2.2	Shop Lane East Mersea	TM0515	3	2020
Essex Birdwatching Society	<i>Alauda arvensis</i>	bird	Skylark	Birds Directive: Annex 2.2	St Osyth	TM1215	1	2016
Essex Birdwatching Society	<i>Alauda arvensis</i>	bird	Skylark	Birds Directive: Annex 2.2	St Osyth	TM1215	7	2020
Essex Birdwatching Society	<i>Alauda arvensis</i>	bird	Skylark	Birds Directive: Annex 2.2	St Osyth (circuit)	TM1215	21	2019
Essex Birdwatching Society	<i>Alauda arvensis</i>	bird	Skylark	Birds Directive: Annex 2.2	St Osyth (circuit)	TM1215	23	2016
Essex Birdwatching Society	<i>Alauda arvensis</i>	bird	Skylark	Birds Directive: Annex 2.2	St Osyth Priory Estate	TM1115	1	2017
Essex Birdwatching Society	<i>Alauda arvensis</i>	bird	Skylark	Birds Directive: Annex 2.2	St Osyth Priory Estate	TM1116	1	2014
Essex Birdwatching Society	<i>Alauda arvensis</i>	bird	Skylark	Birds Directive: Annex 2.2	St Osyth Priory Estate	TM1116	1	2015
Essex Birdwatching Society	<i>Alauda arvensis</i>	bird	Skylark	Birds Directive: Annex 2.2	St Osyth Stone	TM0815	7	2016
Essex Birdwatching Society	<i>Alauda arvensis</i>	bird	Skylark	Birds Directive: Annex 2.2	St Osyth Stone	TM0815	11	2020
Essex Birdwatching Society	<i>Alauda arvensis</i>	bird	Skylark	Birds Directive: Annex 2.2	St Osyth, Earls Hall Farm	TM1416	1	2017
Essex Birdwatching Society	<i>Alauda arvensis</i>	bird	Skylark	Birds Directive: Annex 2.2	St Osyth, Howlands Marsh	TM1016	4	2019
Essex Birdwatching Society	<i>Alauda arvensis</i>	bird	Skylark	Birds Directive: Annex 2.2	St Osyth, Howlands Marsh	TM1116	1	2017
Essex Birdwatching Society	<i>Alauda arvensis</i>	bird	Skylark	Birds Directive: Annex 2.2	Stour Estuary	TM1832	1	2016

Essex Birdwatching Society	<i>Alauda arvensis</i>	bird	Skylark	Birds Directive: Annex 2.2	Stour Estuary RSPB	TM2131	2	2015
Essex Birdwatching Society	<i>Alauda arvensis</i>	bird	Skylark	Birds Directive: Annex 2.2	Stour Estuary, Copperas Bay RSPB	TM1931	2	2017
Essex Birdwatching Society	<i>Alauda arvensis</i>	bird	Skylark	Birds Directive: Annex 2.2	Stour Valley	TM0832	18	2018
Essex Birdwatching Society	<i>Alauda arvensis</i>	bird	Skylark	Birds Directive: Annex 2.2	Stour valley	TM0932	13	2015
Essex Birdwatching Society	<i>Alauda arvensis</i>	bird	Skylark	Birds Directive: Annex 2.2	Stour valley	TM0932	51	2016
Essex Birdwatching Society	<i>Alauda arvensis</i>	bird	Skylark	Birds Directive: Annex 2.2	Stour Valley, Manningtree	TM1032	37	2017
Essex Birdwatching Society	<i>Alauda arvensis</i>	bird	Skylark	Birds Directive: Annex 2.2	Stour Woods and Copperas Bay RSPB	TM1931	1	2020
Essex Birdwatching Society	<i>Alauda arvensis</i>	bird	Skylark	Birds Directive: Annex 2.2	Sunnymead Farm	TM0522	6	2019
Essex Birdwatching Society	<i>Alauda arvensis</i>	bird	Skylark	Birds Directive: Annex 2.2	Sunnymead Farm Wivenhoe	TM0522	2	2020
Essex Birdwatching Society	<i>Alauda arvensis</i>	bird	Skylark	Birds Directive: Annex 2.2	TDC Holland Haven Country Park, Essex	TM2117	1	2014
Essex Birdwatching Society	<i>Alauda arvensis</i>	bird	Skylark	Birds Directive: Annex 2.2	Tendring	TM1424	2	2013
Essex Birdwatching Society	<i>Alauda arvensis</i>	bird	Skylark	Birds Directive: Annex 2.2	The Naze	TM2424	1	2017
Essex Birdwatching Society	<i>Alauda arvensis</i>	bird	Skylark	Birds Directive: Annex 2.2	The Naze	TM2522	1	2016
Essex Birdwatching Society	<i>Alauda arvensis</i>	bird	Skylark	Birds Directive: Annex 2.2	The Naze	TM2524	1	2014

Essex Birdwatching Society	<i>Alauda arvensis</i>	bird	Skylark	Birds Directive: Annex 2.2	The Naze, Stone Point	TM2424	2	2016
Essex Birdwatching Society	<i>Alauda arvensis</i>	bird	Skylark	Birds Directive: Annex 2.2	The Naze, Walton on the Naze	TM2524	1	2014
Essex Birdwatching Society	<i>Alauda arvensis</i>	bird	Skylark	Birds Directive: Annex 2.2	The Thatched Cottage East Road, East Mersea	TM0615	1	2019
Essex Birdwatching Society	<i>Alauda arvensis</i>	bird	Skylark	Birds Directive: Annex 2.2	Thorpe-le-Soken	TM1822	1	2019
Essex Birdwatching Society	<i>Alauda arvensis</i>	bird	Skylark	Birds Directive: Annex 2.2	Thorrington Wood	TM1019	1	2013
Essex Birdwatching Society	<i>Alauda arvensis</i>	bird	Skylark	Birds Directive: Annex 2.2	Titchmarsh Marina, Hamford Water	TM2423	1	2016
Essex Birdwatching Society	<i>Alauda arvensis</i>	bird	Skylark	Birds Directive: Annex 2.2	TM0927	TM0927	1	2015
Essex Birdwatching Society	<i>Alauda arvensis</i>	bird	Skylark	Birds Directive: Annex 2.2	TM1626	TM1626	2	2014
Essex Birdwatching Society	<i>Alauda arvensis</i>	bird	Skylark	Birds Directive: Annex 2.2	Walton backwaters	TM2325	1	2013
Essex Birdwatching Society	<i>Alauda arvensis</i>	bird	Skylark	Birds Directive: Annex 2.2	Walton on the Naze	TM2522	4	2014
Essex Birdwatching Society	<i>Alauda arvensis</i>	bird	Skylark	Birds Directive: Annex 2.2	Walton-on-the-Naze	TM2521	1	2014
Essex Birdwatching Society	<i>Alauda arvensis</i>	bird	Skylark	Birds Directive: Annex 2.2	West End Dovercourt	TM2429	4	2017
Essex Birdwatching Society	<i>Alauda arvensis</i>	bird	Skylark	Birds Directive: Annex 2.2	West End Lane, Dovercourt	TM2430	1	2019
Essex Birdwatching Society	<i>Alauda arvensis</i>	bird	Skylark	Birds Directive: Annex 2.2	Willow Hall Farm area, Wix	TM1628	1	2015

Essex Birdwatching Society	<i>Alauda arvensis</i>	bird	Skylark	Birds Directive: Annex 2.2	Wivenhoe	TM0321	1	2016
Essex Birdwatching Society	<i>Alauda arvensis</i>	bird	Skylark	Birds Directive: Annex 2.2	Wivenhoe	TM0321	27	2020
Essex Birdwatching Society	<i>Alauda arvensis</i>	bird	Skylark	Birds Directive: Annex 2.2	Wivenhoe	TM0322	1	2016
Essex Birdwatching Society	<i>Alauda arvensis</i>	bird	Skylark	Birds Directive: Annex 2.2	Wivenhoe	TM0422	2	2017
Essex Birdwatching Society	<i>Alauda arvensis</i>	bird	Skylark	Birds Directive: Annex 2.2	Wivenhoe - Brightlingsea	TM0618	1	2019
Essex Birdwatching Society	<i>Alauda arvensis</i>	bird	Skylark	Birds Directive: Annex 2.2	Wivenhoe Alresford Creek	TM0520	1	2018
Essex Birdwatching Society	<i>Alauda arvensis</i>	bird	Skylark	Birds Directive: Annex 2.2	Wivenhoe to Alresford	TM0421	1	2019
Essex Birdwatching Society	<i>Alauda arvensis</i>	bird	Skylark	Birds Directive: Annex 2.2	Wivenhoe to Alresford Creek	TM0520	1	2020
Essex Birdwatching Society	<i>Alauda arvensis</i>	bird	Skylark	Birds Directive: Annex 2.2	Wivenhoe Woods and River Colne (TM02 G)	TM0322	4	2014
Essex Birdwatching Society	<i>Alauda arvensis</i>	bird	Skylark	Birds Directive: Annex 2.2	Wix	TM1628	8	2019
Essex Birdwatching Society	<i>Alauda arvensis</i>	bird	Skylark	Birds Directive: Annex 2.2	Wrabness	TM1631	1	2014
Essex Birdwatching Society	<i>Alauda arvensis</i>	bird	Skylark	Birds Directive: Annex 2.2	Wrabness	TM1731	5	2020
Essex Birdwatching Society	<i>Alauda arvensis</i>	bird	Skylark	Birds Directive: Annex 2.2	Wrabness EWT	TM1631	1	2016
Essex Birdwatching Society	<i>Alauda arvensis</i>	bird	Skylark	Birds Directive: Annex 2.2	Wrabness EWT	TM1631	5	2020

Essex Birdwatching Society	<i>Alauda arvensis</i>	bird	Skylark	Birds Directive: Annex 2.2	Wrabness EWT	TM1731	1	2016
Essex Birdwatching Society	<i>Alauda arvensis</i>	bird	Skylark	Birds Directive: Annex 2.2	Wrabness EWT	TM1731	3	2019
Essex Birdwatching Society	<i>Alauda arvensis</i>	bird	Skylark	Birds Directive: Annex 2.2	Wrabness EWT Nature Reserve	TM1631	2	2017
Essex Birdwatching Society	<i>Alauda arvensis</i>	bird	Skylark	Birds Directive: Annex 2.2	Wrabness EWT NR	TM1531	1	2018
Essex Birdwatching Society	<i>Alauda arvensis</i>	bird	Skylark	Birds Directive: Annex 2.2	Wrabness EWT NR	TM1631	9	2018
Essex Birdwatching Society	<i>Alauda arvensis</i>	bird	Skylark	Birds Directive: Annex 2.2	Wrabness EWT NR	TM1731	1	2018
Essex Birdwatching Society	<i>Alauda arvensis</i>	bird	Skylark	Birds Directive: Annex 2.2	Wrabness to Bradfield	TM1731	1	2016
Essex Birdwatching Society	<i>Alauda arvensis</i>	bird	Skylark	Birds Directive: Annex 2.2	Wrabness to Mistley Quay (TM160317 - TM125319)	TM1531	1	2016
Essex Birdwatching Society	<i>Alca torda</i>	bird	Razorbill	Convention on Migratory Species: AEW Annex II	Frinton-on-Sea	TM2319	14	2020
Essex Birdwatching Society	<i>Alca torda</i>	bird	Razorbill	Convention on Migratory Species: AEW Annex II	Frinton-on-Sea	TM2420	3	2015
Essex Birdwatching Society	<i>Alca torda</i>	bird	Razorbill	Convention on Migratory Species: AEW Annex II	Frinton-on-Sea	TM2420	20	2016
Essex Birdwatching Society	<i>Alca torda</i>	bird	Razorbill	Convention on Migratory Species: AEW Annex II	Gabbard	TM2419	2	2014
Essex Birdwatching Society	<i>Alca torda</i>	bird	Razorbill	Convention on Migratory Species: AEW Annex II	Hamford Water	TM2225	2	2013
Essex Birdwatching Society	<i>Alca torda</i>	bird	Razorbill	Convention on Migratory Species: AEW Annex II	Hamford Water	TM2225	2	2020

Essex Birdwatching Society	<i>Alca torda</i>	bird	Razorbill	Convention on Migratory Species: AEWa Annex II	Holland Haven	TM2016	1	2015
Essex Birdwatching Society	<i>Alca torda</i>	bird	Razorbill	Convention on Migratory Species: AEWa Annex II	Holland Haven	TM2117	1	2014
Essex Birdwatching Society	<i>Alca torda</i>	bird	Razorbill	Convention on Migratory Species: AEWa Annex II	Holland Haven	TM2117	5	2019
Essex Birdwatching Society	<i>Alca torda</i>	bird	Razorbill	Convention on Migratory Species: AEWa Annex II	Horsey Wade, Hamford Water	TM2323	1	2020
Essex Birdwatching Society	<i>Alca torda</i>	bird	Razorbill	Convention on Migratory Species: AEWa Annex II	St Osyth	TM1215	1	2015
Essex Field Club	<i>Alcedo atthis</i>	bird	Kingfisher	Bern Convention: Appendix 2, Birds Directive: Annex 1, Wildlife and Countryside Act 1981: Schedule 1 - Part 1	Fingringhoe Wick Northern Grasslands	TM048199	1	2017
Essex Birdwatching Society	<i>Alcedo atthis</i>	bird	Kingfisher	Bern Convention: Appendix 2, Birds Directive: Annex 1, Wildlife and Countryside Act 1981: Schedule 1 - Part 1	Alresford	TM0621	5	2014
Essex Birdwatching Society	<i>Alcedo atthis</i>	bird	Kingfisher	Bern Convention: Appendix 2, Birds Directive: Annex 1, Wildlife and Countryside Act 1981: Schedule 1 - Part 1	Alresford	TM0621	10	2019
Essex Birdwatching Society	<i>Alcedo atthis</i>	bird	Kingfisher	Bern Convention: Appendix 2, Birds Directive: Annex 1, Wildlife and Countryside Act 1981: Schedule 1 - Part 1	Alresford Creek	TM0619	1	2014
Essex Birdwatching Society	<i>Alcedo atthis</i>	bird	Kingfisher	Bern Convention: Appendix 2, Birds Directive: Annex 1, Wildlife and Countryside Act 1981: Schedule 1 - Part 1	Alresford Creek to Brightlingsea	TM0617	1	2016
Essex Birdwatching Society	<i>Alcedo atthis</i>	bird	Kingfisher	Bern Convention: Appendix 2, Birds Directive: Annex 1, Wildlife and Countryside Act 1981: Schedule 1 - Part 1	Alresford Creek, R.Colne	TM0619	1	2016
Essex Birdwatching Society	<i>Alcedo atthis</i>	bird	Kingfisher	Bern Convention: Appendix 2, Birds Directive: Annex 1, Wildlife and Countryside Act 1981: Schedule 1 - Part 1	Alresford Creek, RColne	TM0619	1	2013

Essex Birdwatching Society	<i>Alcedo atthis</i>	bird	Kingfisher	Bern Convention: Appendix 2, Birds Directive: Annex 1, Wildlife and Countryside Act 1981: Schedule 1 - Part 1	Alresford GP	TM0521	1	2013
Essex Birdwatching Society	<i>Alcedo atthis</i>	bird	Kingfisher	Bern Convention: Appendix 2, Birds Directive: Annex 1, Wildlife and Countryside Act 1981: Schedule 1 - Part 1	Alresford Grange	TM0521	1	2020
Essex Birdwatching Society	<i>Alcedo atthis</i>	bird	Kingfisher	Bern Convention: Appendix 2, Birds Directive: Annex 1, Wildlife and Countryside Act 1981: Schedule 1 - Part 1	Ardleigh (George Hall)	TM0528	1	2014
Essex Birdwatching Society	<i>Alcedo atthis</i>	bird	Kingfisher	Bern Convention: Appendix 2, Birds Directive: Annex 1, Wildlife and Countryside Act 1981: Schedule 1 - Part 1	Ardleigh Reservoir	TM0328	16	2016
Essex Birdwatching Society	<i>Alcedo atthis</i>	bird	Kingfisher	Bern Convention: Appendix 2, Birds Directive: Annex 1, Wildlife and Countryside Act 1981: Schedule 1 - Part 1	Ardleigh Reservoir	TM0328	34	2020
Essex Birdwatching Society	<i>Alcedo atthis</i>	bird	Kingfisher	Bern Convention: Appendix 2, Birds Directive: Annex 1, Wildlife and Countryside Act 1981: Schedule 1 - Part 1	Ardleigh Reservoir	TM0329	1	2016
Essex Birdwatching Society	<i>Alcedo atthis</i>	bird	Kingfisher	Bern Convention: Appendix 2, Birds Directive: Annex 1, Wildlife and Countryside Act 1981: Schedule 1 - Part 1	Ardleigh Reservoir	TM0329	1	2018
Essex Birdwatching Society	<i>Alcedo atthis</i>	bird	Kingfisher	Bern Convention: Appendix 2, Birds Directive: Annex 1, Wildlife and Countryside Act 1981: Schedule 1 - Part 1	Beaumont	TM1725	1	2018
Essex Birdwatching Society	<i>Alcedo atthis</i>	bird	Kingfisher	Bern Convention: Appendix 2, Birds Directive: Annex 1, Wildlife and Countryside Act 1981: Schedule 1 - Part 1	Beaumont Quay	TM1924	1	2014
Essex Birdwatching Society	<i>Alcedo atthis</i>	bird	Kingfisher	Bern Convention: Appendix 2, Birds Directive: Annex 1, Wildlife and Countryside Act 1981: Schedule 1 - Part 1	Beaumont Quay/Landermere	TM1924	2	2016

Essex Birdwatching Society	<i>Alcedo atthis</i>	bird	Kingfisher	Bern Convention: Appendix 2, Birds Directive: Annex 1, Wildlife and Countryside Act 1981: Schedule 1 - Part 1	Bramble Island	TM2126	1	2016
Essex Birdwatching Society	<i>Alcedo atthis</i>	bird	Kingfisher	Bern Convention: Appendix 2, Birds Directive: Annex 1, Wildlife and Countryside Act 1981: Schedule 1 - Part 1	Brightlingsea	TM0716	2	2016
Essex Birdwatching Society	<i>Alcedo atthis</i>	bird	Kingfisher	Bern Convention: Appendix 2, Birds Directive: Annex 1, Wildlife and Countryside Act 1981: Schedule 1 - Part 1	Brightlingsea	TM0817	1	2014
Essex Birdwatching Society	<i>Alcedo atthis</i>	bird	Kingfisher	Bern Convention: Appendix 2, Birds Directive: Annex 1, Wildlife and Countryside Act 1981: Schedule 1 - Part 1	Brightlingsea	TM0817	6	2019
Essex Birdwatching Society	<i>Alcedo atthis</i>	bird	Kingfisher	Bern Convention: Appendix 2, Birds Directive: Annex 1, Wildlife and Countryside Act 1981: Schedule 1 - Part 1	Brightlingsea Creek	TM0916	4	2018
Essex Birdwatching Society	<i>Alcedo atthis</i>	bird	Kingfisher	Bern Convention: Appendix 2, Birds Directive: Annex 1, Wildlife and Countryside Act 1981: Schedule 1 - Part 1	Brightlingsea/ River Colne	TM0617	1	2016
Essex Birdwatching Society	<i>Alcedo atthis</i>	bird	Kingfisher	Bern Convention: Appendix 2, Birds Directive: Annex 1, Wildlife and Countryside Act 1981: Schedule 1 - Part 1	Cattawade	TM0932	1	2015
Essex Birdwatching Society	<i>Alcedo atthis</i>	bird	Kingfisher	Bern Convention: Appendix 2, Birds Directive: Annex 1, Wildlife and Countryside Act 1981: Schedule 1 - Part 1	Cattawade	TM0932	4	2016
Essex Birdwatching Society	<i>Alcedo atthis</i>	bird	Kingfisher	Bern Convention: Appendix 2, Birds Directive: Annex 1, Wildlife and Countryside Act 1981: Schedule 1 - Part 1	Cattawade	TM1032	9	2019
Essex Birdwatching Society	<i>Alcedo atthis</i>	bird	Kingfisher	Bern Convention: Appendix 2, Birds Directive: Annex 1, Wildlife and Countryside Act 1981: Schedule 1 - Part 1	Cattawade Marsh/Splodge	TM0932	2	2016

Essex Birdwatching Society	<i>Alcedo atthis</i>	bird	Kingfisher	Bern Convention: Appendix 2, Birds Directive: Annex 1, Wildlife and Countryside Act 1981: Schedule 1 - Part 1	Cattawade Marsh/Splodge	TM0932	32	2020
Essex Birdwatching Society	<i>Alcedo atthis</i>	bird	Kingfisher	Bern Convention: Appendix 2, Birds Directive: Annex 1, Wildlife and Countryside Act 1981: Schedule 1 - Part 1	Cattawade Marshes	TM0932	1	2015
Essex Birdwatching Society	<i>Alcedo atthis</i>	bird	Kingfisher	Bern Convention: Appendix 2, Birds Directive: Annex 1, Wildlife and Countryside Act 1981: Schedule 1 - Part 1	Cattawade Marshes RSPB	TM0932	1	2015
Essex Birdwatching Society	<i>Alcedo atthis</i>	bird	Kingfisher	Bern Convention: Appendix 2, Birds Directive: Annex 1, Wildlife and Countryside Act 1981: Schedule 1 - Part 1	Cattawade Marshes RSPB	TM0932	2	2016
Essex Birdwatching Society	<i>Alcedo atthis</i>	bird	Kingfisher	Bern Convention: Appendix 2, Birds Directive: Annex 1, Wildlife and Countryside Act 1981: Schedule 1 - Part 1	Cattawade Marshes S & White Bridge	TM0932	1	2014
Essex Birdwatching Society	<i>Alcedo atthis</i>	bird	Kingfisher	Bern Convention: Appendix 2, Birds Directive: Annex 1, Wildlife and Countryside Act 1981: Schedule 1 - Part 1	Cattawade North Marsh	TM1032	5	2018
Essex Birdwatching Society	<i>Alcedo atthis</i>	bird	Kingfisher	Bern Convention: Appendix 2, Birds Directive: Annex 1, Wildlife and Countryside Act 1981: Schedule 1 - Part 1	Cattawade to Flatford	TM0832	5	2020
Essex Birdwatching Society	<i>Alcedo atthis</i>	bird	Kingfisher	Bern Convention: Appendix 2, Birds Directive: Annex 1, Wildlife and Countryside Act 1981: Schedule 1 - Part 1	Cattawade white bridge	TM0932	2	2014
Essex Birdwatching Society	<i>Alcedo atthis</i>	bird	Kingfisher	Bern Convention: Appendix 2, Birds Directive: Annex 1, Wildlife and Countryside Act 1981: Schedule 1 - Part 1	Cattawade White Bridge	TM0932	7	2020
Essex Birdwatching Society	<i>Alcedo atthis</i>	bird	Kingfisher	Bern Convention: Appendix 2, Birds Directive: Annex 1, Wildlife and Countryside Act 1981: Schedule 1 - Part 1	Cattawade, Tidal Estuary	TM0932	1	2017

Essex Birdwatching Society	<i>Alcedo atthis</i>	bird	Kingfisher	Bern Convention: Appendix 2, Birds Directive: Annex 1, Wildlife and Countryside Act 1981: Schedule 1 - Part 1	Cockaynes Wood Wivenhoe EWT	TM0521	3	2020
Essex Birdwatching Society	<i>Alcedo atthis</i>	bird	Kingfisher	Bern Convention: Appendix 2, Birds Directive: Annex 1, Wildlife and Countryside Act 1981: Schedule 1 - Part 1	Colchester Hythe and Rowhedge	TM0322	4	2015
Essex Birdwatching Society	<i>Alcedo atthis</i>	bird	Kingfisher	Bern Convention: Appendix 2, Birds Directive: Annex 1, Wildlife and Countryside Act 1981: Schedule 1 - Part 1	Cornerways, Green Ln, Ardleigh	TM0429	1	2019
Essex Birdwatching Society	<i>Alcedo atthis</i>	bird	Kingfisher	Bern Convention: Appendix 2, Birds Directive: Annex 1, Wildlife and Countryside Act 1981: Schedule 1 - Part 1	Cudmore Grove Country Park	TM0715	1	2014
Essex Birdwatching Society	<i>Alcedo atthis</i>	bird	Kingfisher	Bern Convention: Appendix 2, Birds Directive: Annex 1, Wildlife and Countryside Act 1981: Schedule 1 - Part 1	Dedham	TM0533	1	2016
Essex Birdwatching Society	<i>Alcedo atthis</i>	bird	Kingfisher	Bern Convention: Appendix 2, Birds Directive: Annex 1, Wildlife and Countryside Act 1981: Schedule 1 - Part 1	Dedham Vale	TM0533	1	2016
Essex Birdwatching Society	<i>Alcedo atthis</i>	bird	Kingfisher	Bern Convention: Appendix 2, Birds Directive: Annex 1, Wildlife and Countryside Act 1981: Schedule 1 - Part 1	East Mersea	TM0515	4	2020
Essex Birdwatching Society	<i>Alcedo atthis</i>	bird	Kingfisher	Bern Convention: Appendix 2, Birds Directive: Annex 1, Wildlife and Countryside Act 1981: Schedule 1 - Part 1	East Mersea	TM0615	5	2017
Essex Birdwatching Society	<i>Alcedo atthis</i>	bird	Kingfisher	Bern Convention: Appendix 2, Birds Directive: Annex 1, Wildlife and Countryside Act 1981: Schedule 1 - Part 1	Essex University Lake	TM0324	1	2016
Essex Birdwatching Society	<i>Alcedo atthis</i>	bird	Kingfisher	Bern Convention: Appendix 2, Birds Directive: Annex 1, Wildlife and Countryside Act 1981: Schedule 1 - Part 1	Essex University Lake	TM0324	2	2018

Essex Birdwatching Society	<i>Alcedo atthis</i>	bird	Kingfisher	Bern Convention: Appendix 2, Birds Directive: Annex 1, Wildlife and Countryside Act 1981: Schedule 1 - Part 1	Essex, Flatford-S	TM0732	1	2013
Essex Birdwatching Society	<i>Alcedo atthis</i>	bird	Kingfisher	Bern Convention: Appendix 2, Birds Directive: Annex 1, Wildlife and Countryside Act 1981: Schedule 1 - Part 1	EWT Hogmarsh Island - A137 to B1352	TM1032	3	2014
Essex Birdwatching Society	<i>Alcedo atthis</i>	bird	Kingfisher	Bern Convention: Appendix 2, Birds Directive: Annex 1, Wildlife and Countryside Act 1981: Schedule 1 - Part 1	EWT Hogmarsh Island - A137 to B1352 at Manningtree (TM320105)	TM1032	1	2015
Essex Birdwatching Society	<i>Alcedo atthis</i>	bird	Kingfisher	Bern Convention: Appendix 2, Birds Directive: Annex 1, Wildlife and Countryside Act 1981: Schedule 1 - Part 1	Fingringhoe	TM0419	1	2014
Essex Birdwatching Society	<i>Alcedo atthis</i>	bird	Kingfisher	Bern Convention: Appendix 2, Birds Directive: Annex 1, Wildlife and Countryside Act 1981: Schedule 1 - Part 1	Fingringhoe	TM0419	1	2015
Essex Birdwatching Society	<i>Alcedo atthis</i>	bird	Kingfisher	Bern Convention: Appendix 2, Birds Directive: Annex 1, Wildlife and Countryside Act 1981: Schedule 1 - Part 1	Fingringhoe Mill	TM0320	1	2016
Essex Birdwatching Society	<i>Alcedo atthis</i>	bird	Kingfisher	Bern Convention: Appendix 2, Birds Directive: Annex 1, Wildlife and Countryside Act 1981: Schedule 1 - Part 1	Fingringhoe Mill	TM0320	1	2019
Essex Birdwatching Society	<i>Alcedo atthis</i>	bird	Kingfisher	Bern Convention: Appendix 2, Birds Directive: Annex 1, Wildlife and Countryside Act 1981: Schedule 1 - Part 1	Fingringhoe Ranges MOD	TM0317	4	2020
Essex Birdwatching Society	<i>Alcedo atthis</i>	bird	Kingfisher	Bern Convention: Appendix 2, Birds Directive: Annex 1, Wildlife and Countryside Act 1981: Schedule 1 - Part 1	Fingringhoe Wick	TM0419	2	2015
Essex Birdwatching Society	<i>Alcedo atthis</i>	bird	Kingfisher	Bern Convention: Appendix 2, Birds Directive: Annex 1, Wildlife and Countryside Act 1981: Schedule 1 - Part 1	Fingringhoe Wick	TM0419	12	2013

Essex Birdwatching Society	<i>Alcedo atthis</i>	bird	Kingfisher	Bern Convention: Appendix 2, Birds Directive: Annex 1, Wildlife and Countryside Act 1981: Schedule 1 - Part 1	Fingringhoe Wick	TM0518	1	2015
Essex Birdwatching Society	<i>Alcedo atthis</i>	bird	Kingfisher	Bern Convention: Appendix 2, Birds Directive: Annex 1, Wildlife and Countryside Act 1981: Schedule 1 - Part 1	Fingringhoe Wick	TM0519	1	2015
Essex Birdwatching Society	<i>Alcedo atthis</i>	bird	Kingfisher	Bern Convention: Appendix 2, Birds Directive: Annex 1, Wildlife and Countryside Act 1981: Schedule 1 - Part 1	Fingringhoe Wick (TM01 P)	TM0419	1	2015
Essex Birdwatching Society	<i>Alcedo atthis</i>	bird	Kingfisher	Bern Convention: Appendix 2, Birds Directive: Annex 1, Wildlife and Countryside Act 1981: Schedule 1 - Part 1	Fingringhoe Wick EWT	TM0418	1	2018
Essex Birdwatching Society	<i>Alcedo atthis</i>	bird	Kingfisher	Bern Convention: Appendix 2, Birds Directive: Annex 1, Wildlife and Countryside Act 1981: Schedule 1 - Part 1	Fingringhoe Wick EWT	TM0419	62	2020
Essex Birdwatching Society	<i>Alcedo atthis</i>	bird	Kingfisher	Bern Convention: Appendix 2, Birds Directive: Annex 1, Wildlife and Countryside Act 1981: Schedule 1 - Part 1	Fingringhoe Wick EWT	TM0520	1	2018
Essex Birdwatching Society	<i>Alcedo atthis</i>	bird	Kingfisher	Bern Convention: Appendix 2, Birds Directive: Annex 1, Wildlife and Countryside Act 1981: Schedule 1 - Part 1	Fingringhoe Wick NR	TM0419	4	2015
Essex Birdwatching Society	<i>Alcedo atthis</i>	bird	Kingfisher	Bern Convention: Appendix 2, Birds Directive: Annex 1, Wildlife and Countryside Act 1981: Schedule 1 - Part 1	Fingringhoe Wick NR	TM0419	40	2016
Essex Birdwatching Society	<i>Alcedo atthis</i>	bird	Kingfisher	Bern Convention: Appendix 2, Birds Directive: Annex 1, Wildlife and Countryside Act 1981: Schedule 1 - Part 1	Fingringhoe Wick NR EWT	TM0419	7	2014
Essex Birdwatching Society	<i>Alcedo atthis</i>	bird	Kingfisher	Bern Convention: Appendix 2, Birds Directive: Annex 1, Wildlife and Countryside Act 1981: Schedule 1 - Part 1	Fingringhoe Wick NR EWT	TM0419	87	2017

Essex Birdwatching Society	<i>Alcedo atthis</i>	bird	Kingfisher	Bern Convention: Appendix 2, Birds Directive: Annex 1, Wildlife and Countryside Act 1981: Schedule 1 - Part 1	Flag Creek	TM1016	1	2018
Essex Birdwatching Society	<i>Alcedo atthis</i>	bird	Kingfisher	Bern Convention: Appendix 2, Birds Directive: Annex 1, Wildlife and Countryside Act 1981: Schedule 1 - Part 1	Flatford - Cattawade	TM0832	1	2016
Essex Birdwatching Society	<i>Alcedo atthis</i>	bird	Kingfisher	Bern Convention: Appendix 2, Birds Directive: Annex 1, Wildlife and Countryside Act 1981: Schedule 1 - Part 1	Flatford Mill	TM0733	1	2014
Essex Birdwatching Society	<i>Alcedo atthis</i>	bird	Kingfisher	Bern Convention: Appendix 2, Birds Directive: Annex 1, Wildlife and Countryside Act 1981: Schedule 1 - Part 1	Flatford Mill, via Judas Gap - Cattawade Bridge Sluice	TM0932	2	2017
Essex Birdwatching Society	<i>Alcedo atthis</i>	bird	Kingfisher	Bern Convention: Appendix 2, Birds Directive: Annex 1, Wildlife and Countryside Act 1981: Schedule 1 - Part 1	Frating	TM0923	1	2018
Essex Birdwatching Society	<i>Alcedo atthis</i>	bird	Kingfisher	Bern Convention: Appendix 2, Birds Directive: Annex 1, Wildlife and Countryside Act 1981: Schedule 1 - Part 1	Frinton-on-Sea	TM2319	1	2018
Essex Birdwatching Society	<i>Alcedo atthis</i>	bird	Kingfisher	Bern Convention: Appendix 2, Birds Directive: Annex 1, Wildlife and Countryside Act 1981: Schedule 1 - Part 1	Garnham's Island	TM2125	3	2018
Essex Birdwatching Society	<i>Alcedo atthis</i>	bird	Kingfisher	Bern Convention: Appendix 2, Birds Directive: Annex 1, Wildlife and Countryside Act 1981: Schedule 1 - Part 1	Garnham's Island	TM2125	4	2016
Essex Birdwatching Society	<i>Alcedo atthis</i>	bird	Kingfisher	Bern Convention: Appendix 2, Birds Directive: Annex 1, Wildlife and Countryside Act 1981: Schedule 1 - Part 1	Great Holland Pits	TM2019	1	2015
Essex Birdwatching Society	<i>Alcedo atthis</i>	bird	Kingfisher	Bern Convention: Appendix 2, Birds Directive: Annex 1, Wildlife and Countryside Act 1981: Schedule 1 - Part 1	Great Holland Pits	TM2019	1	2016

Essex Birdwatching Society	<i>Alcedo atthis</i>	bird	Kingfisher	Bern Convention: Appendix 2, Birds Directive: Annex 1, Wildlife and Countryside Act 1981: Schedule 1 - Part 1	Hamford Wate,Horsey Island	TM2324	1	2017
Essex Birdwatching Society	<i>Alcedo atthis</i>	bird	Kingfisher	Bern Convention: Appendix 2, Birds Directive: Annex 1, Wildlife and Countryside Act 1981: Schedule 1 - Part 1	Hamford Water	TM1923	2	2014
Essex Birdwatching Society	<i>Alcedo atthis</i>	bird	Kingfisher	Bern Convention: Appendix 2, Birds Directive: Annex 1, Wildlife and Countryside Act 1981: Schedule 1 - Part 1	Hamford Water	TM2023	2	2016
Essex Birdwatching Society	<i>Alcedo atthis</i>	bird	Kingfisher	Bern Convention: Appendix 2, Birds Directive: Annex 1, Wildlife and Countryside Act 1981: Schedule 1 - Part 1	Hamford Water	TM2225	5	2016
Essex Birdwatching Society	<i>Alcedo atthis</i>	bird	Kingfisher	Bern Convention: Appendix 2, Birds Directive: Annex 1, Wildlife and Countryside Act 1981: Schedule 1 - Part 1	Hamford Water	TM2225	12	2020
Essex Birdwatching Society	<i>Alcedo atthis</i>	bird	Kingfisher	Bern Convention: Appendix 2, Birds Directive: Annex 1, Wildlife and Countryside Act 1981: Schedule 1 - Part 1	Hogmarsh	TM1032	1	2015
Essex Birdwatching Society	<i>Alcedo atthis</i>	bird	Kingfisher	Bern Convention: Appendix 2, Birds Directive: Annex 1, Wildlife and Countryside Act 1981: Schedule 1 - Part 1	Hogmarsh and Cattawade & Middlebridge Creeks	TM1032	1	2015
Essex Birdwatching Society	<i>Alcedo atthis</i>	bird	Kingfisher	Bern Convention: Appendix 2, Birds Directive: Annex 1, Wildlife and Countryside Act 1981: Schedule 1 - Part 1	Hogmarsh Island EWT	TM1032	2	2019
Essex Birdwatching Society	<i>Alcedo atthis</i>	bird	Kingfisher	Bern Convention: Appendix 2, Birds Directive: Annex 1, Wildlife and Countryside Act 1981: Schedule 1 - Part 1	Hogmarsh Island EWT	TM1032	3	2016
Essex Birdwatching Society	<i>Alcedo atthis</i>	bird	Kingfisher	Bern Convention: Appendix 2, Birds Directive: Annex 1, Wildlife and Countryside Act 1981: Schedule 1 - Part 1	Hogmarsh, Stour Estuary	TM1032	1	2014

Essex Birdwatching Society	<i>Alcedo atthis</i>	bird	Kingfisher	Bern Convention: Appendix 2, Birds Directive: Annex 1, Wildlife and Countryside Act 1981: Schedule 1 - Part 1	Hogmarsh, Stour Estuary	TM1032	3	2017
Essex Birdwatching Society	<i>Alcedo atthis</i>	bird	Kingfisher	Bern Convention: Appendix 2, Birds Directive: Annex 1, Wildlife and Countryside Act 1981: Schedule 1 - Part 1	Holland Haven	TM2117	25	2016
Essex Birdwatching Society	<i>Alcedo atthis</i>	bird	Kingfisher	Bern Convention: Appendix 2, Birds Directive: Annex 1, Wildlife and Countryside Act 1981: Schedule 1 - Part 1	Holland Haven	TM2117	72	2020
Essex Birdwatching Society	<i>Alcedo atthis</i>	bird	Kingfisher	Bern Convention: Appendix 2, Birds Directive: Annex 1, Wildlife and Countryside Act 1981: Schedule 1 - Part 1	Holland Haven	TM2217	3	2015
Essex Birdwatching Society	<i>Alcedo atthis</i>	bird	Kingfisher	Bern Convention: Appendix 2, Birds Directive: Annex 1, Wildlife and Countryside Act 1981: Schedule 1 - Part 1	Holland Haven	TM2217	29	2013
Essex Birdwatching Society	<i>Alcedo atthis</i>	bird	Kingfisher	Bern Convention: Appendix 2, Birds Directive: Annex 1, Wildlife and Countryside Act 1981: Schedule 1 - Part 1	holland haven cp	TM2016	1	2015
Essex Birdwatching Society	<i>Alcedo atthis</i>	bird	Kingfisher	Bern Convention: Appendix 2, Birds Directive: Annex 1, Wildlife and Countryside Act 1981: Schedule 1 - Part 1	Holland-On-Sea	TM2117	1	2013
Essex Birdwatching Society	<i>Alcedo atthis</i>	bird	Kingfisher	Bern Convention: Appendix 2, Birds Directive: Annex 1, Wildlife and Countryside Act 1981: Schedule 1 - Part 1	Holland-On-Sea	TM2117	2	2015
Essex Birdwatching Society	<i>Alcedo atthis</i>	bird	Kingfisher	Bern Convention: Appendix 2, Birds Directive: Annex 1, Wildlife and Countryside Act 1981: Schedule 1 - Part 1	Horsey Island	TM2324	6	2016
Essex Birdwatching Society	<i>Alcedo atthis</i>	bird	Kingfisher	Bern Convention: Appendix 2, Birds Directive: Annex 1, Wildlife and Countryside Act 1981: Schedule 1 - Part 1	Howlands Marsh NR, St Osyth	TM1116	1	2014

Essex Birdwatching Society	<i>Alcedo atthis</i>	bird	Kingfisher	Bern Convention: Appendix 2, Birds Directive: Annex 1, Wildlife and Countryside Act 1981: Schedule 1 - Part 1	Jacques Bay	TM1631	1	2014
Essex Birdwatching Society	<i>Alcedo atthis</i>	bird	Kingfisher	Bern Convention: Appendix 2, Birds Directive: Annex 1, Wildlife and Countryside Act 1981: Schedule 1 - Part 1	Kirby-le-Soken	TM2222	1	2020
Essex Birdwatching Society	<i>Alcedo atthis</i>	bird	Kingfisher	Bern Convention: Appendix 2, Birds Directive: Annex 1, Wildlife and Countryside Act 1981: Schedule 1 - Part 1	Landermere	TM1924	1	2018
Essex Birdwatching Society	<i>Alcedo atthis</i>	bird	Kingfisher	Bern Convention: Appendix 2, Birds Directive: Annex 1, Wildlife and Countryside Act 1981: Schedule 1 - Part 1	Landermere	TM1924	7	2016
Essex Birdwatching Society	<i>Alcedo atthis</i>	bird	Kingfisher	Bern Convention: Appendix 2, Birds Directive: Annex 1, Wildlife and Countryside Act 1981: Schedule 1 - Part 1	Langenhoe	TM0616	1	2014
Essex Birdwatching Society	<i>Alcedo atthis</i>	bird	Kingfisher	Bern Convention: Appendix 2, Birds Directive: Annex 1, Wildlife and Countryside Act 1981: Schedule 1 - Part 1	Langham	TM0333	4	2016
Essex Birdwatching Society	<i>Alcedo atthis</i>	bird	Kingfisher	Bern Convention: Appendix 2, Birds Directive: Annex 1, Wildlife and Countryside Act 1981: Schedule 1 - Part 1	Lawford	TM0931	1	2013
Essex Birdwatching Society	<i>Alcedo atthis</i>	bird	Kingfisher	Bern Convention: Appendix 2, Birds Directive: Annex 1, Wildlife and Countryside Act 1981: Schedule 1 - Part 1	Lawford	TM0931	1	2020
Essex Birdwatching Society	<i>Alcedo atthis</i>	bird	Kingfisher	Bern Convention: Appendix 2, Birds Directive: Annex 1, Wildlife and Countryside Act 1981: Schedule 1 - Part 1	Lawford, near Manningtree	TM0931	1	2019
Essex Birdwatching Society	<i>Alcedo atthis</i>	bird	Kingfisher	Bern Convention: Appendix 2, Birds Directive: Annex 1, Wildlife and Countryside Act 1981: Schedule 1 - Part 1	Lawford, near Manningtree	TM0932	1	2015

Essex Birdwatching Society	<i>Alcedo atthis</i>	bird	Kingfisher	Bern Convention: Appendix 2, Birds Directive: Annex 1, Wildlife and Countryside Act 1981: Schedule 1 - Part 1	Manningtree	TM0932	1	2014
Essex Birdwatching Society	<i>Alcedo atthis</i>	bird	Kingfisher	Bern Convention: Appendix 2, Birds Directive: Annex 1, Wildlife and Countryside Act 1981: Schedule 1 - Part 1	Manningtree	TM1031	20	2020
Essex Birdwatching Society	<i>Alcedo atthis</i>	bird	Kingfisher	Bern Convention: Appendix 2, Birds Directive: Annex 1, Wildlife and Countryside Act 1981: Schedule 1 - Part 1	Manningtree	TM1032	37	2018
Essex Birdwatching Society	<i>Alcedo atthis</i>	bird	Kingfisher	Bern Convention: Appendix 2, Birds Directive: Annex 1, Wildlife and Countryside Act 1981: Schedule 1 - Part 1	Manningtree	TM1132	9	2015
Essex Birdwatching Society	<i>Alcedo atthis</i>	bird	Kingfisher	Bern Convention: Appendix 2, Birds Directive: Annex 1, Wildlife and Countryside Act 1981: Schedule 1 - Part 1	Manningtree	TM1132	25	2016
Essex Birdwatching Society	<i>Alcedo atthis</i>	bird	Kingfisher	Bern Convention: Appendix 2, Birds Directive: Annex 1, Wildlife and Countryside Act 1981: Schedule 1 - Part 1	Manningtree - Cattawade	TM1032	45	2020
Essex Birdwatching Society	<i>Alcedo atthis</i>	bird	Kingfisher	Bern Convention: Appendix 2, Birds Directive: Annex 1, Wildlife and Countryside Act 1981: Schedule 1 - Part 1	Manningtree - Cattawade	TM1032	88	2016
Essex Birdwatching Society	<i>Alcedo atthis</i>	bird	Kingfisher	Bern Convention: Appendix 2, Birds Directive: Annex 1, Wildlife and Countryside Act 1981: Schedule 1 - Part 1	Manningtree/Mistley Quay	TM1132	1	2018
Essex Birdwatching Society	<i>Alcedo atthis</i>	bird	Kingfisher	Bern Convention: Appendix 2, Birds Directive: Annex 1, Wildlife and Countryside Act 1981: Schedule 1 - Part 1	Martin's Farm, St Osyth	TM1217	1	2015
Essex Birdwatching Society	<i>Alcedo atthis</i>	bird	Kingfisher	Bern Convention: Appendix 2, Birds Directive: Annex 1, Wildlife and Countryside Act 1981: Schedule 1 - Part 1	Mersea Island, Oyster Fisheries	TM0615	2	2017

Essex Birdwatching Society	<i>Alcedo atthis</i>	bird	Kingfisher	Bern Convention: Appendix 2, Birds Directive: Annex 1, Wildlife and Countryside Act 1981: Schedule 1 - Part 1	Mersea Island, Pyefleet Channel	TM0416	1	2017
Essex Birdwatching Society	<i>Alcedo atthis</i>	bird	Kingfisher	Bern Convention: Appendix 2, Birds Directive: Annex 1, Wildlife and Countryside Act 1981: Schedule 1 - Part 1	Mistley	TM1131	4	2015
Essex Birdwatching Society	<i>Alcedo atthis</i>	bird	Kingfisher	Bern Convention: Appendix 2, Birds Directive: Annex 1, Wildlife and Countryside Act 1981: Schedule 1 - Part 1	Mistley	TM1131	8	2016
Essex Birdwatching Society	<i>Alcedo atthis</i>	bird	Kingfisher	Bern Convention: Appendix 2, Birds Directive: Annex 1, Wildlife and Countryside Act 1981: Schedule 1 - Part 1	Mistley	TM1132	2	2016
Essex Birdwatching Society	<i>Alcedo atthis</i>	bird	Kingfisher	Bern Convention: Appendix 2, Birds Directive: Annex 1, Wildlife and Countryside Act 1981: Schedule 1 - Part 1	Mistley	TM1232	6	2020
Essex Birdwatching Society	<i>Alcedo atthis</i>	bird	Kingfisher	Bern Convention: Appendix 2, Birds Directive: Annex 1, Wildlife and Countryside Act 1981: Schedule 1 - Part 1	Mistley Quay	TM1131	6	2016
Essex Birdwatching Society	<i>Alcedo atthis</i>	bird	Kingfisher	Bern Convention: Appendix 2, Birds Directive: Annex 1, Wildlife and Countryside Act 1981: Schedule 1 - Part 1	Mistley Quay	TM1131	9	2020
Essex Birdwatching Society	<i>Alcedo atthis</i>	bird	Kingfisher	Bern Convention: Appendix 2, Birds Directive: Annex 1, Wildlife and Countryside Act 1981: Schedule 1 - Part 1	Mistley Walls	TM1031	1	2019
Essex Birdwatching Society	<i>Alcedo atthis</i>	bird	Kingfisher	Bern Convention: Appendix 2, Birds Directive: Annex 1, Wildlife and Countryside Act 1981: Schedule 1 - Part 1	Mistley Walls	TM1132	7	2020
Essex Birdwatching Society	<i>Alcedo atthis</i>	bird	Kingfisher	Bern Convention: Appendix 2, Birds Directive: Annex 1, Wildlife and Countryside Act 1981: Schedule 1 - Part 1	Mistley, Hopping Bridge	TM1131	2	2015

Essex Birdwatching Society	<i>Alcedo atthis</i>	bird	Kingfisher	Bern Convention: Appendix 2, Birds Directive: Annex 1, Wildlife and Countryside Act 1981: Schedule 1 - Part 1	Mistley, R.Stour	TM1132	1	2014
Essex Birdwatching Society	<i>Alcedo atthis</i>	bird	Kingfisher	Bern Convention: Appendix 2, Birds Directive: Annex 1, Wildlife and Countryside Act 1981: Schedule 1 - Part 1	Mistley, Walls	TM1132	4	2017
Essex Birdwatching Society	<i>Alcedo atthis</i>	bird	Kingfisher	Bern Convention: Appendix 2, Birds Directive: Annex 1, Wildlife and Countryside Act 1981: Schedule 1 - Part 1	Mobile-TM0732	TM0732	1	2014
Essex Birdwatching Society	<i>Alcedo atthis</i>	bird	Kingfisher	Bern Convention: Appendix 2, Birds Directive: Annex 1, Wildlife and Countryside Act 1981: Schedule 1 - Part 1	Mobile-TM1132	TM1132	1	2014
Essex Birdwatching Society	<i>Alcedo atthis</i>	bird	Kingfisher	Bern Convention: Appendix 2, Birds Directive: Annex 1, Wildlife and Countryside Act 1981: Schedule 1 - Part 1	Mobile-TM2432	TM2432	1	2015
Essex Birdwatching Society	<i>Alcedo atthis</i>	bird	Kingfisher	Bern Convention: Appendix 2, Birds Directive: Annex 1, Wildlife and Countryside Act 1981: Schedule 1 - Part 1	Oakley Marshes, Hamford Water	TM2328	1	2020
Essex Birdwatching Society	<i>Alcedo atthis</i>	bird	Kingfisher	Bern Convention: Appendix 2, Birds Directive: Annex 1, Wildlife and Countryside Act 1981: Schedule 1 - Part 1	Observatory	TM0328	2	2015
Essex Birdwatching Society	<i>Alcedo atthis</i>	bird	Kingfisher	Bern Convention: Appendix 2, Birds Directive: Annex 1, Wildlife and Countryside Act 1981: Schedule 1 - Part 1	Pewit Island	TM2226	6	2018
Essex Birdwatching Society	<i>Alcedo atthis</i>	bird	Kingfisher	Bern Convention: Appendix 2, Birds Directive: Annex 1, Wildlife and Countryside Act 1981: Schedule 1 - Part 1	Pewit Island	TM2226	7	2016
Essex Birdwatching Society	<i>Alcedo atthis</i>	bird	Kingfisher	Bern Convention: Appendix 2, Birds Directive: Annex 1, Wildlife and Countryside Act 1981: Schedule 1 - Part 1	River Colne	TM0616	1	2014

Essex Birdwatching Society	<i>Alcedo atthis</i>	bird	Kingfisher	Bern Convention: Appendix 2, Birds Directive: Annex 1, Wildlife and Countryside Act 1981: Schedule 1 - Part 1	River Colne, Wivenhoe	TM0421	1	2015
Essex Birdwatching Society	<i>Alcedo atthis</i>	bird	Kingfisher	Bern Convention: Appendix 2, Birds Directive: Annex 1, Wildlife and Countryside Act 1981: Schedule 1 - Part 1	River Colne, Wivenhoe to Alresford Creek	TM0520	4	2014
Essex Birdwatching Society	<i>Alcedo atthis</i>	bird	Kingfisher	Bern Convention: Appendix 2, Birds Directive: Annex 1, Wildlife and Countryside Act 1981: Schedule 1 - Part 1	River Stour	TM0832	1	2014
Essex Birdwatching Society	<i>Alcedo atthis</i>	bird	Kingfisher	Bern Convention: Appendix 2, Birds Directive: Annex 1, Wildlife and Countryside Act 1981: Schedule 1 - Part 1	River Stour	TM1331	1	2020
Essex Birdwatching Society	<i>Alcedo atthis</i>	bird	Kingfisher	Bern Convention: Appendix 2, Birds Directive: Annex 1, Wildlife and Countryside Act 1981: Schedule 1 - Part 1	River Stour Marshes	TM0932	1	2019
Essex Birdwatching Society	<i>Alcedo atthis</i>	bird	Kingfisher	Bern Convention: Appendix 2, Birds Directive: Annex 1, Wildlife and Countryside Act 1981: Schedule 1 - Part 1	Skipper's Island	TM2124	1	2018
Essex Birdwatching Society	<i>Alcedo atthis</i>	bird	Kingfisher	Bern Convention: Appendix 2, Birds Directive: Annex 1, Wildlife and Countryside Act 1981: Schedule 1 - Part 1	Sladbury's Farm Lt Clacton	TM1917	1	2016
Essex Birdwatching Society	<i>Alcedo atthis</i>	bird	Kingfisher	Bern Convention: Appendix 2, Birds Directive: Annex 1, Wildlife and Countryside Act 1981: Schedule 1 - Part 1	St Osyth (circuit)	TM1215	1	2016
Essex Birdwatching Society	<i>Alcedo atthis</i>	bird	Kingfisher	Bern Convention: Appendix 2, Birds Directive: Annex 1, Wildlife and Countryside Act 1981: Schedule 1 - Part 1	St Osyth (circuit)	TM1215	1	2018
Essex Birdwatching Society	<i>Alcedo atthis</i>	bird	Kingfisher	Bern Convention: Appendix 2, Birds Directive: Annex 1, Wildlife and Countryside Act 1981: Schedule 1 - Part 1	St Osyth Boatyard	TM1115	1	2017

Essex Birdwatching Society	<i>Alcedo atthis</i>	bird	Kingfisher	Bern Convention: Appendix 2, Birds Directive: Annex 1, Wildlife and Countryside Act 1981: Schedule 1 - Part 1	St Osyth Stone	TM0815	2	2019
Essex Birdwatching Society	<i>Alcedo atthis</i>	bird	Kingfisher	Bern Convention: Appendix 2, Birds Directive: Annex 1, Wildlife and Countryside Act 1981: Schedule 1 - Part 1	Stour Estuary	TM1032	3	2016
Essex Birdwatching Society	<i>Alcedo atthis</i>	bird	Kingfisher	Bern Convention: Appendix 2, Birds Directive: Annex 1, Wildlife and Countryside Act 1981: Schedule 1 - Part 1	Stour Estuary	TM1732	1	2020
Essex Birdwatching Society	<i>Alcedo atthis</i>	bird	Kingfisher	Bern Convention: Appendix 2, Birds Directive: Annex 1, Wildlife and Countryside Act 1981: Schedule 1 - Part 1	Stour Estuary - Essex/Suffolk by barge	TM1032	2	2014
Essex Birdwatching Society	<i>Alcedo atthis</i>	bird	Kingfisher	Bern Convention: Appendix 2, Birds Directive: Annex 1, Wildlife and Countryside Act 1981: Schedule 1 - Part 1	Stour Valley	TM0832	5	2018
Essex Birdwatching Society	<i>Alcedo atthis</i>	bird	Kingfisher	Bern Convention: Appendix 2, Birds Directive: Annex 1, Wildlife and Countryside Act 1981: Schedule 1 - Part 1	Stour valley	TM0932	4	2015
Essex Birdwatching Society	<i>Alcedo atthis</i>	bird	Kingfisher	Bern Convention: Appendix 2, Birds Directive: Annex 1, Wildlife and Countryside Act 1981: Schedule 1 - Part 1	Stour valley	TM0932	30	2016
Essex Birdwatching Society	<i>Alcedo atthis</i>	bird	Kingfisher	Bern Convention: Appendix 2, Birds Directive: Annex 1, Wildlife and Countryside Act 1981: Schedule 1 - Part 1	Stour Valley, Manningtree	TM1032	18	2017
Essex Birdwatching Society	<i>Alcedo atthis</i>	bird	Kingfisher	Bern Convention: Appendix 2, Birds Directive: Annex 1, Wildlife and Countryside Act 1981: Schedule 1 - Part 1	Stour Woods and Copperas Bay RSPB	TM1931	1	2020
Essex Birdwatching Society	<i>Alcedo atthis</i>	bird	Kingfisher	Bern Convention: Appendix 2, Birds Directive: Annex 1, Wildlife and Countryside Act 1981: Schedule 1 - Part 1	Sunnymead Farm	TM0522	1	2015

Essex Birdwatching Society	<i>Alcedo atthis</i>	bird	Kingfisher	Bern Convention: Appendix 2, Birds Directive: Annex 1, Wildlife and Countryside Act 1981: Schedule 1 - Part 1	Sunnymead Farm	TM0522	4	2016
Essex Birdwatching Society	<i>Alcedo atthis</i>	bird	Kingfisher	Bern Convention: Appendix 2, Birds Directive: Annex 1, Wildlife and Countryside Act 1981: Schedule 1 - Part 1	The Naze	TM2524	1	2016
Essex Birdwatching Society	<i>Alcedo atthis</i>	bird	Kingfisher	Bern Convention: Appendix 2, Birds Directive: Annex 1, Wildlife and Countryside Act 1981: Schedule 1 - Part 1	The Splodge, Cattawade	TM0932	1	2016
Essex Birdwatching Society	<i>Alcedo atthis</i>	bird	Kingfisher	Bern Convention: Appendix 2, Birds Directive: Annex 1, Wildlife and Countryside Act 1981: Schedule 1 - Part 1	the Stour	TM1632	1	2014
Essex Birdwatching Society	<i>Alcedo atthis</i>	bird	Kingfisher	Bern Convention: Appendix 2, Birds Directive: Annex 1, Wildlife and Countryside Act 1981: Schedule 1 - Part 1	The Wade	TM2323	1	2016
Essex Birdwatching Society	<i>Alcedo atthis</i>	bird	Kingfisher	Bern Convention: Appendix 2, Birds Directive: Annex 1, Wildlife and Countryside Act 1981: Schedule 1 - Part 1	The Wade	TM2323	1	2020
Essex Birdwatching Society	<i>Alcedo atthis</i>	bird	Kingfisher	Bern Convention: Appendix 2, Birds Directive: Annex 1, Wildlife and Countryside Act 1981: Schedule 1 - Part 1	Thorpe-le-Soken	TM1721	1	2014
Essex Birdwatching Society	<i>Alcedo atthis</i>	bird	Kingfisher	Bern Convention: Appendix 2, Birds Directive: Annex 1, Wildlife and Countryside Act 1981: Schedule 1 - Part 1	Thorrington Mill	TM0819	1	2013
Essex Birdwatching Society	<i>Alcedo atthis</i>	bird	Kingfisher	Bern Convention: Appendix 2, Birds Directive: Annex 1, Wildlife and Countryside Act 1981: Schedule 1 - Part 1	TM0832	TM0832	1	2013
Essex Birdwatching Society	<i>Alcedo atthis</i>	bird	Kingfisher	Bern Convention: Appendix 2, Birds Directive: Annex 1, Wildlife and Countryside Act 1981: Schedule 1 - Part 1	TM0932	TM0932	3	2013

Essex Birdwatching Society	<i>Alcedo atthis</i>	bird	Kingfisher	Bern Convention: Appendix 2, Birds Directive: Annex 1, Wildlife and Countryside Act 1981: Schedule 1 - Part 1	TM1032	TM1032	5	2013
Essex Birdwatching Society	<i>Alcedo atthis</i>	bird	Kingfisher	Bern Convention: Appendix 2, Birds Directive: Annex 1, Wildlife and Countryside Act 1981: Schedule 1 - Part 1	University of Essex Colchester	TM0323	1	2020
Essex Birdwatching Society	<i>Alcedo atthis</i>	bird	Kingfisher	Bern Convention: Appendix 2, Birds Directive: Annex 1, Wildlife and Countryside Act 1981: Schedule 1 - Part 1	Walton Hall Marsh	TM2524	1	2013
Essex Birdwatching Society	<i>Alcedo atthis</i>	bird	Kingfisher	Bern Convention: Appendix 2, Birds Directive: Annex 1, Wildlife and Countryside Act 1981: Schedule 1 - Part 1	Walton Hall Marshes	TM2524	1	2016
Essex Birdwatching Society	<i>Alcedo atthis</i>	bird	Kingfisher	Bern Convention: Appendix 2, Birds Directive: Annex 1, Wildlife and Countryside Act 1981: Schedule 1 - Part 1	Walton Mere	TM2522	2	2016
Essex Birdwatching Society	<i>Alcedo atthis</i>	bird	Kingfisher	Bern Convention: Appendix 2, Birds Directive: Annex 1, Wildlife and Countryside Act 1981: Schedule 1 - Part 1	Wivenhoe	TM0321	3	2018
Essex Birdwatching Society	<i>Alcedo atthis</i>	bird	Kingfisher	Bern Convention: Appendix 2, Birds Directive: Annex 1, Wildlife and Countryside Act 1981: Schedule 1 - Part 1	Wivenhoe	TM0322	4	2015
Essex Birdwatching Society	<i>Alcedo atthis</i>	bird	Kingfisher	Bern Convention: Appendix 2, Birds Directive: Annex 1, Wildlife and Countryside Act 1981: Schedule 1 - Part 1	Wivenhoe	TM0322	8	2016
Essex Birdwatching Society	<i>Alcedo atthis</i>	bird	Kingfisher	Bern Convention: Appendix 2, Birds Directive: Annex 1, Wildlife and Countryside Act 1981: Schedule 1 - Part 1	Wivenhoe	TM0422	2	2017
Essex Birdwatching Society	<i>Alcedo atthis</i>	bird	Kingfisher	Bern Convention: Appendix 2, Birds Directive: Annex 1, Wildlife and Countryside Act 1981: Schedule 1 - Part 1	Wivenhoe	TM0422	5	2013

Essex Birdwatching Society	<i>Alcedo atthis</i>	bird	Kingfisher	Bern Convention: Appendix 2, Birds Directive: Annex 1, Wildlife and Countryside Act 1981: Schedule 1 - Part 1	Wivenhoe Alresford Creek	TM0521	1	2016
Essex Birdwatching Society	<i>Alcedo atthis</i>	bird	Kingfisher	Bern Convention: Appendix 2, Birds Directive: Annex 1, Wildlife and Countryside Act 1981: Schedule 1 - Part 1	Wivenhoe Fish ponds	TM0422	2	2018
Essex Birdwatching Society	<i>Alcedo atthis</i>	bird	Kingfisher	Bern Convention: Appendix 2, Birds Directive: Annex 1, Wildlife and Countryside Act 1981: Schedule 1 - Part 1	Wivenhoe GP	TM0421	1	2013
Essex Birdwatching Society	<i>Alcedo atthis</i>	bird	Kingfisher	Bern Convention: Appendix 2, Birds Directive: Annex 1, Wildlife and Countryside Act 1981: Schedule 1 - Part 1	Wivenhoe Gravel Pit and Fish Ponds	TM0422	1	2018
Essex Birdwatching Society	<i>Alcedo atthis</i>	bird	Kingfisher	Bern Convention: Appendix 2, Birds Directive: Annex 1, Wildlife and Countryside Act 1981: Schedule 1 - Part 1	Wivenhoe to Alresford	TM0421	1	2018
Essex Birdwatching Society	<i>Alcedo atthis</i>	bird	Kingfisher	Bern Convention: Appendix 2, Birds Directive: Annex 1, Wildlife and Countryside Act 1981: Schedule 1 - Part 1	Wivenhoe to Arlesford Creek	TM0619	1	2019
Essex Birdwatching Society	<i>Alcedo atthis</i>	bird	Kingfisher	Bern Convention: Appendix 2, Birds Directive: Annex 1, Wildlife and Countryside Act 1981: Schedule 1 - Part 1	Wivenhoe village	TM0422	1	2019
Essex Birdwatching Society	<i>Alcedo atthis</i>	bird	Kingfisher	Bern Convention: Appendix 2, Birds Directive: Annex 1, Wildlife and Countryside Act 1981: Schedule 1 - Part 1	Wivenhoe Woods and River Colne (TM02 G)	TM0322	1	2013
Essex Birdwatching Society	<i>Alcedo atthis</i>	bird	Kingfisher	Bern Convention: Appendix 2, Birds Directive: Annex 1, Wildlife and Countryside Act 1981: Schedule 1 - Part 1	Wrabness	TM1731	1	2014
Essex Birdwatching Society	<i>Alcedo atthis</i>	bird	Kingfisher	Bern Convention: Appendix 2, Birds Directive: Annex 1, Wildlife and Countryside Act 1981: Schedule 1 - Part 1	Wrabness	TM1731	6	2020

Essex Birdwatching Society	<i>Alcedo atthis</i>	bird	Kingfisher	Bern Convention: Appendix 2, Birds Directive: Annex 1, Wildlife and Countryside Act 1981: Schedule 1 - Part 1	Wrabness	TM1831	1	2014
Essex Birdwatching Society	<i>Alcedo atthis</i>	bird	Kingfisher	Bern Convention: Appendix 2, Birds Directive: Annex 1, Wildlife and Countryside Act 1981: Schedule 1 - Part 1	Wrabness EWT	TM1631	1	2016
Essex Birdwatching Society	<i>Alcedo atthis</i>	bird	Kingfisher	Bern Convention: Appendix 2, Birds Directive: Annex 1, Wildlife and Countryside Act 1981: Schedule 1 - Part 1	Wrabness EWT	TM1631	1	2019
Essex Birdwatching Society	<i>Alcedo atthis</i>	bird	Kingfisher	Bern Convention: Appendix 2, Birds Directive: Annex 1, Wildlife and Countryside Act 1981: Schedule 1 - Part 1	Wrabness EWT	TM1731	2	2016
Essex Birdwatching Society	<i>Alcedo atthis</i>	bird	Kingfisher	Bern Convention: Appendix 2, Birds Directive: Annex 1, Wildlife and Countryside Act 1981: Schedule 1 - Part 1	Wrabness EWT	TM1731	3	2019
Essex Birdwatching Society	<i>Alcedo atthis</i>	bird	Kingfisher	Bern Convention: Appendix 2, Birds Directive: Annex 1, Wildlife and Countryside Act 1981: Schedule 1 - Part 1	Wrabness EWT Nature Reserve	TM1631	1	2017
Essex Birdwatching Society	<i>Alcedo atthis</i>	bird	Kingfisher	Bern Convention: Appendix 2, Birds Directive: Annex 1, Wildlife and Countryside Act 1981: Schedule 1 - Part 1	Wrabness EWT Nature Reserve	TM1632	1	2017
Essex Birdwatching Society	<i>Alcedo atthis</i>	bird	Kingfisher	Bern Convention: Appendix 2, Birds Directive: Annex 1, Wildlife and Countryside Act 1981: Schedule 1 - Part 1	Wrabness EWT NR	TM1631	3	2018
Essex Birdwatching Society	<i>Alcedo atthis</i>	bird	Kingfisher	Bern Convention: Appendix 2, Birds Directive: Annex 1, Wildlife and Countryside Act 1981: Schedule 1 - Part 1	Wrabness EWT NR	TM1731	2	2018
Essex Birdwatching Society	<i>Alcedo atthis</i>	bird	Kingfisher	Bern Convention: Appendix 2, Birds Directive: Annex 1, Wildlife and Countryside Act 1981: Schedule 1 - Part 1	Wrabness to Mistley Quay (TM160317 - TM125319)	TM1531	1	2016
Essex Field Club	<i>Alectoris rufa</i>	bird	Red-legged Partridge	Birds Directive: Annex 2.1	Holland Road	TM184341 8555	1	2019

Essex Birdwatching Society	<i>Alectoris rufa</i>	bird	Red-legged Partridge	Birds Directive: Annex 2.1	Alresford	TM0621	2	2019
Essex Birdwatching Society	<i>Alectoris rufa</i>	bird	Red-legged Partridge	Birds Directive: Annex 2.1	Alresford Creek	TM0619	4	2020
Essex Birdwatching Society	<i>Alectoris rufa</i>	bird	Red-legged Partridge	Birds Directive: Annex 2.1	Alresford, Sunnymead Farm	TM0522	5	2017
Essex Birdwatching Society	<i>Alectoris rufa</i>	bird	Red-legged Partridge	Birds Directive: Annex 2.1	Ardleigh	TM0328	1	2015
Essex Birdwatching Society	<i>Alectoris rufa</i>	bird	Red-legged Partridge	Birds Directive: Annex 2.1	Ardleigh	TM0529	1	2018
Essex Birdwatching Society	<i>Alectoris rufa</i>	bird	Red-legged Partridge	Birds Directive: Annex 2.1	Ardleigh Park	TM0527	3	2020
Essex Birdwatching Society	<i>Alectoris rufa</i>	bird	Red-legged Partridge	Birds Directive: Annex 2.1	Ardleigh Reservoir	TM0328	1	2019
Essex Birdwatching Society	<i>Alectoris rufa</i>	bird	Red-legged Partridge	Birds Directive: Annex 2.1	BBS Square Great Holland	TM2118	2	2015
Essex Birdwatching Society	<i>Alectoris rufa</i>	bird	Red-legged Partridge	Birds Directive: Annex 2.1	BBS Square Great Holland	TM2118	3	2016
Essex Birdwatching Society	<i>Alectoris rufa</i>	bird	Red-legged Partridge	Birds Directive: Annex 2.1	Beaumont Quay Area	TM1824	1	2020
Essex Birdwatching Society	<i>Alectoris rufa</i>	bird	Red-legged Partridge	Birds Directive: Annex 2.1	Bockings Elm	TM1516	1	2020
Essex Birdwatching Society	<i>Alectoris rufa</i>	bird	Red-legged Partridge	Birds Directive: Annex 2.1	Brightlingsea	TM0716	2	2019
Essex Birdwatching Society	<i>Alectoris rufa</i>	bird	Red-legged Partridge	Birds Directive: Annex 2.1	Brightlingsea	TM0817	1	2017
Essex Birdwatching Society	<i>Alectoris rufa</i>	bird	Red-legged Partridge	Birds Directive: Annex 2.1	Brightlingsea Creek	TM0916	4	2019

Essex Birdwatching Society	<i>Alectoris rufa</i>	bird	Red-legged Partridge	Birds Directive: Annex 2.1	Brightlingsea/ River Colne	TM0617	1	2016
Essex Birdwatching Society	<i>Alectoris rufa</i>	bird	Red-legged Partridge	Birds Directive: Annex 2.1	Cattawade	TM1032	2	2019
Essex Birdwatching Society	<i>Alectoris rufa</i>	bird	Red-legged Partridge	Birds Directive: Annex 2.1	Cattawade Marsh/Splodge	TM0932	6	2019
Essex Birdwatching Society	<i>Alectoris rufa</i>	bird	Red-legged Partridge	Birds Directive: Annex 2.1	Cattawade Marshes	TM0932	1	2018
Essex Birdwatching Society	<i>Alectoris rufa</i>	bird	Red-legged Partridge	Birds Directive: Annex 2.1	Cattawade Marshes RSPB	TM0932	1	2016
Essex Birdwatching Society	<i>Alectoris rufa</i>	bird	Red-legged Partridge	Birds Directive: Annex 2.1	Cattawade Marshes RSPB	TM0932	1	2019
Essex Birdwatching Society	<i>Alectoris rufa</i>	bird	Red-legged Partridge	Birds Directive: Annex 2.1	Cattawade to Flatford	TM0832	2	2020
Essex Birdwatching Society	<i>Alectoris rufa</i>	bird	Red-legged Partridge	Birds Directive: Annex 2.1	Clacton on Sea	TM1516	1	2014
Essex Birdwatching Society	<i>Alectoris rufa</i>	bird	Red-legged Partridge	Birds Directive: Annex 2.1	Cockaynes Wood	TM0521	2	2016
Essex Birdwatching Society	<i>Alectoris rufa</i>	bird	Red-legged Partridge	Birds Directive: Annex 2.1	Cockaynes Wood	TM0521	3	2019
Essex Birdwatching Society	<i>Alectoris rufa</i>	bird	Red-legged Partridge	Birds Directive: Annex 2.1	Cockaynes Wood Wivenhoe EWT	TM0521	1	2020
Essex Birdwatching Society	<i>Alectoris rufa</i>	bird	Red-legged Partridge	Birds Directive: Annex 2.1	Coppice Farm	TM1320	1	2017
Essex Birdwatching Society	<i>Alectoris rufa</i>	bird	Red-legged Partridge	Birds Directive: Annex 2.1	Crockleford Heath	TM0426	5	2020
Essex Birdwatching Society	<i>Alectoris rufa</i>	bird	Red-legged Partridge	Birds Directive: Annex 2.1	Daltes Farm, St Osyth	TM1315	2	2014

Essex Birdwatching Society	<i>Alectoris rufa</i>	bird	Red-legged Partridge	Birds Directive: Annex 2.1	Daltes Lane Gravel Pit St Osyth	TM1315	3	2020
Essex Birdwatching Society	<i>Alectoris rufa</i>	bird	Red-legged Partridge	Birds Directive: Annex 2.1	Dovercourt	TM2327	2	2014
Essex Birdwatching Society	<i>Alectoris rufa</i>	bird	Red-legged Partridge	Birds Directive: Annex 2.1	Dovercourt	TM2429	1	2014
Essex Birdwatching Society	<i>Alectoris rufa</i>	bird	Red-legged Partridge	Birds Directive: Annex 2.1	Earls Hall Farm St Osyth	TM1416	9	2020
Essex Birdwatching Society	<i>Alectoris rufa</i>	bird	Red-legged Partridge	Birds Directive: Annex 2.1	Earls Hall Farm, St Osyth (TM11 N)	TM1416	2	2015
Essex Birdwatching Society	<i>Alectoris rufa</i>	bird	Red-legged Partridge	Birds Directive: Annex 2.1	Earls Hall Farm, St Osyth (TM11 N)	TM1416	4	2014
Essex Birdwatching Society	<i>Alectoris rufa</i>	bird	Red-legged Partridge	Birds Directive: Annex 2.1	East Mersea	TM0415	2	2018
Essex Birdwatching Society	<i>Alectoris rufa</i>	bird	Red-legged Partridge	Birds Directive: Annex 2.1	East Mersea	TM0515	1	2020
Essex Birdwatching Society	<i>Alectoris rufa</i>	bird	Red-legged Partridge	Birds Directive: Annex 2.1	East Mersea	TM0615	1	2017
Essex Birdwatching Society	<i>Alectoris rufa</i>	bird	Red-legged Partridge	Birds Directive: Annex 2.1	Elmstead	TM0625	1	2018
Essex Birdwatching Society	<i>Alectoris rufa</i>	bird	Red-legged Partridge	Birds Directive: Annex 2.1	Elmstead Market	TM0625	1	2020
Essex Birdwatching Society	<i>Alectoris rufa</i>	bird	Red-legged Partridge	Birds Directive: Annex 2.1	Fingringhoe GP	TM0420	5	2019
Essex Birdwatching Society	<i>Alectoris rufa</i>	bird	Red-legged Partridge	Birds Directive: Annex 2.1	Fingringhoe Ranges MOD3	TM0318	1	2014
Essex Birdwatching Society	<i>Alectoris rufa</i>	bird	Red-legged Partridge	Birds Directive: Annex 2.1	Fingringhoe Wick	TM0419	2	2015

Essex Birdwatching Society	<i>Alectoris rufa</i>	bird	Red-legged Partridge	Birds Directive: Annex 2.1	Fingringhoe Wick	TM0419	3	2013
Essex Birdwatching Society	<i>Alectoris rufa</i>	bird	Red-legged Partridge	Birds Directive: Annex 2.1	Fingringhoe Wick (TM01 P)	TM0419	1	2013
Essex Birdwatching Society	<i>Alectoris rufa</i>	bird	Red-legged Partridge	Birds Directive: Annex 2.1	Fingringhoe Wick (TM01 P)	TM0419	1	2015
Essex Birdwatching Society	<i>Alectoris rufa</i>	bird	Red-legged Partridge	Birds Directive: Annex 2.1	Fingringhoe Wick (with Abberton Reservoir)	TM0418	1	2014
Essex Birdwatching Society	<i>Alectoris rufa</i>	bird	Red-legged Partridge	Birds Directive: Annex 2.1	Fingringhoe Wick EWT	TM0419	12	2019
Essex Birdwatching Society	<i>Alectoris rufa</i>	bird	Red-legged Partridge	Birds Directive: Annex 2.1	Fingringhoe Wick NR	TM0419	8	2016
Essex Birdwatching Society	<i>Alectoris rufa</i>	bird	Red-legged Partridge	Birds Directive: Annex 2.1	Fingringhoe Wick NR EWT	TM0419	13	2017
Essex Birdwatching Society	<i>Alectoris rufa</i>	bird	Red-legged Partridge	Birds Directive: Annex 2.1	Flatford - Cattawade	TM0832	1	2016
Essex Birdwatching Society	<i>Alectoris rufa</i>	bird	Red-legged Partridge	Birds Directive: Annex 2.1	Flatford NE	TM0833	2	2014
Essex Birdwatching Society	<i>Alectoris rufa</i>	bird	Red-legged Partridge	Birds Directive: Annex 2.1	Frinton-on-Sea	TM2420	1	2015
Essex Birdwatching Society	<i>Alectoris rufa</i>	bird	Red-legged Partridge	Birds Directive: Annex 2.1	Frinton-on-Sea GC	TM2318	1	2020
Essex Birdwatching Society	<i>Alectoris rufa</i>	bird	Red-legged Partridge	Birds Directive: Annex 2.1	Garden Little Oakley	TM2229	1	2016
Essex Birdwatching Society	<i>Alectoris rufa</i>	bird	Red-legged Partridge	Birds Directive: Annex 2.1	Garden Little Oakley	TM2229	2	2019
Essex Birdwatching Society	<i>Alectoris rufa</i>	bird	Red-legged Partridge	Birds Directive: Annex 2.1	Great Holland	TM2118	4	2019

Essex Birdwatching Society	<i>Alectoris rufa</i>	bird	Red-legged Partridge	Birds Directive: Annex 2.1	Great Holland	TM2119	1	2020
Essex Birdwatching Society	<i>Alectoris rufa</i>	bird	Red-legged Partridge	Birds Directive: Annex 2.1	Great Holland Pits	TM2019	1	2016
Essex Birdwatching Society	<i>Alectoris rufa</i>	bird	Red-legged Partridge	Birds Directive: Annex 2.1	Great Holland Pits	TM2118	1	2019
Essex Birdwatching Society	<i>Alectoris rufa</i>	bird	Red-legged Partridge	Birds Directive: Annex 2.1	Great Oakley	TM1927	7	2020
Essex Birdwatching Society	<i>Alectoris rufa</i>	bird	Red-legged Partridge	Birds Directive: Annex 2.1	Great Oakley Hall	TM2028	1	2015
Essex Birdwatching Society	<i>Alectoris rufa</i>	bird	Red-legged Partridge	Birds Directive: Annex 2.1	Great Oakley, The Soils	TM2028	1	2018
Essex Birdwatching Society	<i>Alectoris rufa</i>	bird	Red-legged Partridge	Birds Directive: Annex 2.1	Great Oakley, The Soils	TM2029	1	2016
Essex Birdwatching Society	<i>Alectoris rufa</i>	bird	Red-legged Partridge	Birds Directive: Annex 2.1	Great Oakley, The Soils	TM2029	2	2017
Essex Birdwatching Society	<i>Alectoris rufa</i>	bird	Red-legged Partridge	Birds Directive: Annex 2.1	Gutteridge Hall	TM1321	2	2014
Essex Birdwatching Society	<i>Alectoris rufa</i>	bird	Red-legged Partridge	Birds Directive: Annex 2.1	Gutteridge Hall Weeley	TM1321	1	2020
Essex Birdwatching Society	<i>Alectoris rufa</i>	bird	Red-legged Partridge	Birds Directive: Annex 2.1	Hamford Water	TM2225	3	2020
Essex Birdwatching Society	<i>Alectoris rufa</i>	bird	Red-legged Partridge	Birds Directive: Annex 2.1	Hamford Water, Irlhams	TM2327	2	2017
Essex Birdwatching Society	<i>Alectoris rufa</i>	bird	Red-legged Partridge	Birds Directive: Annex 2.1	Harwich	TM2227	1	2018
Essex Birdwatching Society	<i>Alectoris rufa</i>	bird	Red-legged Partridge	Birds Directive: Annex 2.1	Holland Brook Great Holland	TM1918	2	2020

Essex Birdwatching Society	<i>Alectoris rufa</i>	bird	Red-legged Partridge	Birds Directive: Annex 2.1	Holland Haven	TM2117	5	2016
Essex Birdwatching Society	<i>Alectoris rufa</i>	bird	Red-legged Partridge	Birds Directive: Annex 2.1	Holland Haven	TM2117	20	2020
Essex Birdwatching Society	<i>Alectoris rufa</i>	bird	Red-legged Partridge	Birds Directive: Annex 2.1	Holland Haven	TM2217	1	2014
Essex Birdwatching Society	<i>Alectoris rufa</i>	bird	Red-legged Partridge	Birds Directive: Annex 2.1	Holland Haven	TM2217	1	2015
Essex Birdwatching Society	<i>Alectoris rufa</i>	bird	Red-legged Partridge	Birds Directive: Annex 2.1	Holland-On-Sea	TM2117	1	2014
Essex Birdwatching Society	<i>Alectoris rufa</i>	bird	Red-legged Partridge	Birds Directive: Annex 2.1	Hollybush Hill	TM1018	1	2014
Essex Birdwatching Society	<i>Alectoris rufa</i>	bird	Red-legged Partridge	Birds Directive: Annex 2.1	Hollybush Hill	TM1018	1	2017
Essex Birdwatching Society	<i>Alectoris rufa</i>	bird	Red-legged Partridge	Birds Directive: Annex 2.1	Hollybush Hill	TM1118	1	2020
Essex Birdwatching Society	<i>Alectoris rufa</i>	bird	Red-legged Partridge	Birds Directive: Annex 2.1	Horsley Cross	TM1228	1	2020
Essex Birdwatching Society	<i>Alectoris rufa</i>	bird	Red-legged Partridge	Birds Directive: Annex 2.1	Howlands Marsh	TM1116	1	2013
Essex Birdwatching Society	<i>Alectoris rufa</i>	bird	Red-legged Partridge	Birds Directive: Annex 2.1	Howlands Marsh St Osyth EWT	TM1116	3	2020
Essex Birdwatching Society	<i>Alectoris rufa</i>	bird	Red-legged Partridge	Birds Directive: Annex 2.1	Howlands Marsh, St Osyth	TM1116	1	2013
Essex Birdwatching Society	<i>Alectoris rufa</i>	bird	Red-legged Partridge	Birds Directive: Annex 2.1	Howlands Marsh, St Osyth	TM1116	3	2015
Essex Birdwatching Society	<i>Alectoris rufa</i>	bird	Red-legged Partridge	Birds Directive: Annex 2.1	Irlams	TM2429	3	2019

Essex Birdwatching Society	<i>Alectoris rufa</i>	bird	Red-legged Partridge	Birds Directive: Annex 2.1	Irlam's Beach Hamford Water	TM2327	8	2020
Essex Birdwatching Society	<i>Alectoris rufa</i>	bird	Red-legged Partridge	Birds Directive: Annex 2.1	Irlhams	TM2327	2	2016
Essex Birdwatching Society	<i>Alectoris rufa</i>	bird	Red-legged Partridge	Birds Directive: Annex 2.1	Irlhams	TM2429	2	2018
Essex Birdwatching Society	<i>Alectoris rufa</i>	bird	Red-legged Partridge	Birds Directive: Annex 2.1	Langham	TM0333	1	2014
Essex Birdwatching Society	<i>Alectoris rufa</i>	bird	Red-legged Partridge	Birds Directive: Annex 2.1	Lawford/Mistley	TM0830	1	2019
Essex Birdwatching Society	<i>Alectoris rufa</i>	bird	Red-legged Partridge	Birds Directive: Annex 2.1	Little Bentley Hall Wood	TM1124	1	2019
Essex Birdwatching Society	<i>Alectoris rufa</i>	bird	Red-legged Partridge	Birds Directive: Annex 2.1	Little Bromley	TM0928	1	2015
Essex Birdwatching Society	<i>Alectoris rufa</i>	bird	Red-legged Partridge	Birds Directive: Annex 2.1	Little Bromley Hall	TM0927	1	2014
Essex Birdwatching Society	<i>Alectoris rufa</i>	bird	Red-legged Partridge	Birds Directive: Annex 2.1	Little Clacton	TM1618	4	2020
Essex Birdwatching Society	<i>Alectoris rufa</i>	bird	Red-legged Partridge	Birds Directive: Annex 2.1	Little Oakley	TM2129	1	2017
Essex Birdwatching Society	<i>Alectoris rufa</i>	bird	Red-legged Partridge	Birds Directive: Annex 2.1	Little Oakley E	TM2129	1	2015
Essex Birdwatching Society	<i>Alectoris rufa</i>	bird	Red-legged Partridge	Birds Directive: Annex 2.1	Little Oakley, Strachan Lane	TM2127	2	2018
Essex Birdwatching Society	<i>Alectoris rufa</i>	bird	Red-legged Partridge	Birds Directive: Annex 2.1	Manningtree	TM1031	4	2020
Essex Birdwatching Society	<i>Alectoris rufa</i>	bird	Red-legged Partridge	Birds Directive: Annex 2.1	Manningtree	TM1032	11	2018

Essex Birdwatching Society	<i>Alectoris rufa</i>	bird	Red-legged Partridge	Birds Directive: Annex 2.1	Manningtree	TM1132	2	2016
Essex Birdwatching Society	<i>Alectoris rufa</i>	bird	Red-legged Partridge	Birds Directive: Annex 2.1	Manningtree - Cattawade	TM1032	6	2017
Essex Birdwatching Society	<i>Alectoris rufa</i>	bird	Red-legged Partridge	Birds Directive: Annex 2.1	Manningtree - Cattawade	TM1032	10	2016
Essex Birdwatching Society	<i>Alectoris rufa</i>	bird	Red-legged Partridge	Birds Directive: Annex 2.1	Manningtree Train Station	TM0932	1	2018
Essex Birdwatching Society	<i>Alectoris rufa</i>	bird	Red-legged Partridge	Birds Directive: Annex 2.1	Mistley Walls	TM1132	2	2020
Essex Birdwatching Society	<i>Alectoris rufa</i>	bird	Red-legged Partridge	Birds Directive: Annex 2.1	Mobile-TM1117	TM1117	1	2016
Essex Birdwatching Society	<i>Alectoris rufa</i>	bird	Red-legged Partridge	Birds Directive: Annex 2.1	Ramsey	TM2030	1	2018
Essex Birdwatching Society	<i>Alectoris rufa</i>	bird	Red-legged Partridge	Birds Directive: Annex 2.1	Ramsey	TM2031	2	2018
Essex Birdwatching Society	<i>Alectoris rufa</i>	bird	Red-legged Partridge	Birds Directive: Annex 2.1	Ramsey	TM2130	1	2020
Essex Birdwatching Society	<i>Alectoris rufa</i>	bird	Red-legged Partridge	Birds Directive: Annex 2.1	River Colne, Wivenhoe to Alresford Creek	TM0520	4	2019
Essex Birdwatching Society	<i>Alectoris rufa</i>	bird	Red-legged Partridge	Birds Directive: Annex 2.1	River Colne, Wivenhoe to Alresford Creek	TM0520	8	2016
Essex Birdwatching Society	<i>Alectoris rufa</i>	bird	Red-legged Partridge	Birds Directive: Annex 2.1	St Osyth	TM1215	3	2020
Essex Birdwatching Society	<i>Alectoris rufa</i>	bird	Red-legged Partridge	Birds Directive: Annex 2.1	St Osyth (circuit)	TM1215	6	2019
Essex Birdwatching Society	<i>Alectoris rufa</i>	bird	Red-legged Partridge	Birds Directive: Annex 2.1	St Osyth (circuit)	TM1215	7	2016

Essex Birdwatching Society	<i>Alectoris rufa</i>	bird	Red-legged Partridge	Birds Directive: Annex 2.1	St Osyth Priory Estate	TM1115	3	2019
Essex Birdwatching Society	<i>Alectoris rufa</i>	bird	Red-legged Partridge	Birds Directive: Annex 2.1	St Osyth Priory Estate	TM1116	1	2015
Essex Birdwatching Society	<i>Alectoris rufa</i>	bird	Red-legged Partridge	Birds Directive: Annex 2.1	St Osyth Priory Estate	TM1116	2	2016
Essex Birdwatching Society	<i>Alectoris rufa</i>	bird	Red-legged Partridge	Birds Directive: Annex 2.1	St Osyth Wick	TM1319	1	2013
Essex Birdwatching Society	<i>Alectoris rufa</i>	bird	Red-legged Partridge	Birds Directive: Annex 2.1	St Osyth, Earls Hall Farm	TM1416	1	2017
Essex Birdwatching Society	<i>Alectoris rufa</i>	bird	Red-legged Partridge	Birds Directive: Annex 2.1	St Osyth, Howlands Marsh	TM1016	1	2018
Essex Birdwatching Society	<i>Alectoris rufa</i>	bird	Red-legged Partridge	Birds Directive: Annex 2.1	St Osyth, Howlands Marsh	TM1116	1	2017
Essex Birdwatching Society	<i>Alectoris rufa</i>	bird	Red-legged Partridge	Birds Directive: Annex 2.1	Stones Green	TM1626	1	2020
Essex Birdwatching Society	<i>Alectoris rufa</i>	bird	Red-legged Partridge	Birds Directive: Annex 2.1	Stoney Lane Brightlingsea	TM0918	1	2020
Essex Birdwatching Society	<i>Alectoris rufa</i>	bird	Red-legged Partridge	Birds Directive: Annex 2.1	Stour Estuary RSPB	TM2131	1	2015
Essex Birdwatching Society	<i>Alectoris rufa</i>	bird	Red-legged Partridge	Birds Directive: Annex 2.1	Stour Valley	TM0832	8	2018
Essex Birdwatching Society	<i>Alectoris rufa</i>	bird	Red-legged Partridge	Birds Directive: Annex 2.1	Stour valley	TM0932	3	2015
Essex Birdwatching Society	<i>Alectoris rufa</i>	bird	Red-legged Partridge	Birds Directive: Annex 2.1	Stour valley	TM0932	6	2016
Essex Birdwatching Society	<i>Alectoris rufa</i>	bird	Red-legged Partridge	Birds Directive: Annex 2.1	Stour Valley, Manningtree	TM1032	9	2017

Essex Birdwatching Society	<i>Alectoris rufa</i>	bird	Red-legged Partridge	Birds Directive: Annex 2.1	Stour Woods and Copperas Bay RSPB	TM1931	2	2020
Essex Birdwatching Society	<i>Alectoris rufa</i>	bird	Red-legged Partridge	Birds Directive: Annex 2.1	Sunnymead Farm	TM0522	11	2016
Essex Birdwatching Society	<i>Alectoris rufa</i>	bird	Red-legged Partridge	Birds Directive: Annex 2.1	Sunnymead Farm	TM0522	14	2019
Essex Birdwatching Society	<i>Alectoris rufa</i>	bird	Red-legged Partridge	Birds Directive: Annex 2.1	Sunnymead Farm and Cockayne's Wood	TM0521	1	2013
Essex Birdwatching Society	<i>Alectoris rufa</i>	bird	Red-legged Partridge	Birds Directive: Annex 2.1	Sunnymead Farm Wivenhoe	TM0522	2	2020
Essex Birdwatching Society	<i>Alectoris rufa</i>	bird	Red-legged Partridge	Birds Directive: Annex 2.1	Tendring	TM1424	1	2015
Essex Birdwatching Society	<i>Alectoris rufa</i>	bird	Red-legged Partridge	Birds Directive: Annex 2.1	The Soils Great Oakley	TM2028	4	2020
Essex Birdwatching Society	<i>Alectoris rufa</i>	bird	Red-legged Partridge	Birds Directive: Annex 2.1	Thorrington Marsh Farm/Wood	TM1018	1	2020
Essex Birdwatching Society	<i>Alectoris rufa</i>	bird	Red-legged Partridge	Birds Directive: Annex 2.1	Thorrington Wood	TM1019	2	2014
Essex Birdwatching Society	<i>Alectoris rufa</i>	bird	Red-legged Partridge	Birds Directive: Annex 2.1	Weeley, Gutteridge Hall	TM1321	1	2017
Essex Birdwatching Society	<i>Alectoris rufa</i>	bird	Red-legged Partridge	Birds Directive: Annex 2.1	Weeleyhall Wood	TM1520	2	2017
Essex Birdwatching Society	<i>Alectoris rufa</i>	bird	Red-legged Partridge	Birds Directive: Annex 2.1	Weeleyhall Wood	TM1521	1	2018
Essex Birdwatching Society	<i>Alectoris rufa</i>	bird	Red-legged Partridge	Birds Directive: Annex 2.1	Willow Hall Farm area, Wix	TM1628	1	2015
Essex Birdwatching Society	<i>Alectoris rufa</i>	bird	Red-legged Partridge	Birds Directive: Annex 2.1	Wivenhoe	TM0321	33	2020

Essex Birdwatching Society	<i>Alectoris rufa</i>	bird	Red-legged Partridge	Birds Directive: Annex 2.1	Wivenhoe	TM0324	1	2018
Essex Birdwatching Society	<i>Alectoris rufa</i>	bird	Red-legged Partridge	Birds Directive: Annex 2.1	Wivenhoe to Alresford Creek	TM0520	1	2020
Essex Birdwatching Society	<i>Alectoris rufa</i>	bird	Red-legged Partridge	Birds Directive: Annex 2.1	Wivenhoe village	TM0422	3	2019
Essex Birdwatching Society	<i>Alectoris rufa</i>	bird	Red-legged Partridge	Birds Directive: Annex 2.1	Wivenhoe Woods and River Colne (TM02 G)	TM0322	1	2013
Essex Birdwatching Society	<i>Alectoris rufa</i>	bird	Red-legged Partridge	Birds Directive: Annex 2.1	Wrabness	TM1731	4	2020
Essex Birdwatching Society	<i>Alectoris rufa</i>	bird	Red-legged Partridge	Birds Directive: Annex 2.1	Wrabness EWT	TM1631	3	2020
Essex Birdwatching Society	<i>Alectoris rufa</i>	bird	Red-legged Partridge	Birds Directive: Annex 2.1	Wrabness EWT	TM1731	2	2019
Essex Birdwatching Society	<i>Alectoris rufa</i>	bird	Red-legged Partridge	Birds Directive: Annex 2.1	Wrabness EWT Nature Reserve	TM1631	2	2017
Essex Birdwatching Society	<i>Alectoris rufa</i>	bird	Red-legged Partridge	Birds Directive: Annex 2.1	Wrabness EWT NR	TM1631	4	2018
Essex Birdwatching Society	<i>Alectoris rufa</i>	bird	Red-legged Partridge	Birds Directive: Annex 2.1	Wrabness EWT NR	TM1731	1	2018
Essex Birdwatching Society	<i>Alle alle</i>	bird	Little Auk	Convention on Migratory Species: AEW Annex II	Frinton-on-Sea	TM2319	3	2014
Essex Birdwatching Society	<i>Alle alle</i>	bird	Little Auk	Convention on Migratory Species: AEW Annex II	Frinton-on-Sea	TM2319	7	2019
Essex Birdwatching Society	<i>Alle alle</i>	bird	Little Auk	Convention on Migratory Species: AEW Annex II	Frinton-on-Sea	TM2420	2	2015
Essex Birdwatching Society	<i>Alle alle</i>	bird	Little Auk	Convention on Migratory Species: AEW Annex II	Frinton-on-Sea	TM2420	13	2016

Essex Birdwatching Society	<i>Alle alle</i>	bird	Little Auk	Convention on Migratory Species: AEWa Annex II	Hamford Water	TM2225	4	2016
Essex Birdwatching Society	<i>Alle alle</i>	bird	Little Auk	Convention on Migratory Species: AEWa Annex II	Harwich	TM2531	1	2016
Essex Birdwatching Society	<i>Alle alle</i>	bird	Little Auk	Convention on Migratory Species: AEWa Annex II	Holland Haven	TM2016	1	2015
Essex Birdwatching Society	<i>Alle alle</i>	bird	Little Auk	Convention on Migratory Species: AEWa Annex II	Holland Haven	TM2117	3	2016
Essex Birdwatching Society	<i>Alle alle</i>	bird	Little Auk	Convention on Migratory Species: AEWa Annex II	Holland Haven	TM2117	8	2019
Essex Birdwatching Society	<i>Alle alle</i>	bird	Little Auk	Convention on Migratory Species: AEWa Annex II	Holland Haven	TM2217	1	2016
Essex Birdwatching Society	<i>Alle alle</i>	bird	Little Auk	Convention on Migratory Species: AEWa Annex II	Titchmarsh Marina, Hamford Water	TM2423	3	2016
Essex Field Club	<i>Anacamptis morio</i>	flowering plant	Green-winged Orchid	EC Cites: Annex B	Stour Estuary	TM2131	1	1991
Essex Field Club	<i>Anacamptis morio</i>	flowering plant	Green-winged Orchid	EC Cites: Annex B	Stour Estuary	TM222317	1	1994
Essex Field Club	<i>Anacamptis morio</i>	flowering plant	Green-winged Orchid	EC Cites: Annex B	Stour Estuary	TM2231	1	1991
Essex Field Club	<i>Anacamptis morio</i>	flowering plant	Green-winged Orchid	EC Cites: Annex B	TM0431	TM0431	1	1986
Essex Field Club	<i>Anacamptis morio</i>	flowering plant	Green-winged Orchid	EC Cites: Annex B	TM1820	TM1820	1	1986
Essex Field Club	<i>Anacamptis morio</i>	flowering plant	Green-winged Orchid	EC Cites: Annex B	TM1821	TM1821	1	1984
Essex Field Club	<i>Anacamptis morio</i>	flowering plant	Green-winged Orchid	EC Cites: Annex B	TM1821	TM189210	1	1992
Essex Field Club	<i>Anacamptis morio</i>	flowering plant	Green-winged Orchid	EC Cites: Annex B	TM2231	TM2231	1	1985
Essex Birdwatching Society	<i>Anas acuta</i>	bird	Pintail	Birds Directive: Annex 2.1, Convention on Migratory Species: AEWa Annex II, Convention on Migratory Species: Appendix 2, EC Cites: Annex C, Wildlife and Countryside Act 1981: Schedule 1 - Part 2	Airesford Creek	TM0619	1	2020

Essex Birdwatching Society	<i>Anas acuta</i>	bird	Pintail	Birds Directive: Annex 2.1, Convention on Migratory Species: AEWA Annex II, Convention on Migratory Species: Appendix 2, EC Cites: Annex C, Wildlife and Countryside Act 1981: Schedule 1 - Part 2	Alresford Creek to Brightlingsea	TM0617	1	2016
Essex Birdwatching Society	<i>Anas acuta</i>	bird	Pintail	Birds Directive: Annex 2.1, Convention on Migratory Species: AEWA Annex II, Convention on Migratory Species: Appendix 2, EC Cites: Annex C, Wildlife and Countryside Act 1981: Schedule 1 - Part 2	Alresford Creek to Brightlingsea	TM0617	1	2020
Essex Birdwatching Society	<i>Anas acuta</i>	bird	Pintail	Birds Directive: Annex 2.1, Convention on Migratory Species: AEWA Annex II, Convention on Migratory Species: Appendix 2, EC Cites: Annex C, Wildlife and Countryside Act 1981: Schedule 1 - Part 2	Alresford Creek, R.Colne	TM0619	1	2016
Essex Birdwatching Society	<i>Anas acuta</i>	bird	Pintail	Birds Directive: Annex 2.1, Convention on Migratory Species: AEWA Annex II, Convention on Migratory Species: Appendix 2, EC Cites: Annex C, Wildlife and Countryside Act 1981: Schedule 1 - Part 2	Bathside Bay	TM2432	3	2016
Essex Birdwatching Society	<i>Anas acuta</i>	bird	Pintail	Birds Directive: Annex 2.1, Convention on Migratory Species: AEWA Annex II, Convention on Migratory Species: Appendix 2, EC Cites: Annex C, Wildlife and Countryside Act 1981: Schedule 1 - Part 2	Bradfield	TM1331	1	2015
Essex Birdwatching Society	<i>Anas acuta</i>	bird	Pintail	Birds Directive: Annex 2.1, Convention on Migratory Species: AEWA Annex II, Convention on Migratory Species: Appendix 2, EC Cites: Annex C, Wildlife and Countryside Act 1981: Schedule 1 - Part 2	Bradfield	TM1430	3	2018
Essex Birdwatching Society	<i>Anas acuta</i>	bird	Pintail	Birds Directive: Annex 2.1, Convention on Migratory Species: AEWA Annex II, Convention on Migratory Species: Appendix 2, EC Cites: Annex C, Wildlife and Countryside Act 1981: Schedule 1 - Part 2	bradfield	TM1431	1	2015

Essex Birdwatching Society	<i>Anas acuta</i>	bird	Pintail	Birds Directive: Annex 2.1, Convention on Migratory Species: AEWA Annex II, Convention on Migratory Species: Appendix 2, EC Cites: Annex C, Wildlife and Countryside Act 1981: Schedule 1 - Part 2	Bradfield	TM1531	1	2020
Essex Birdwatching Society	<i>Anas acuta</i>	bird	Pintail	Birds Directive: Annex 2.1, Convention on Migratory Species: AEWA Annex II, Convention on Migratory Species: Appendix 2, EC Cites: Annex C, Wildlife and Countryside Act 1981: Schedule 1 - Part 2	Bramble Island	TM2126	2	2016
Essex Birdwatching Society	<i>Anas acuta</i>	bird	Pintail	Birds Directive: Annex 2.1, Convention on Migratory Species: AEWA Annex II, Convention on Migratory Species: Appendix 2, EC Cites: Annex C, Wildlife and Countryside Act 1981: Schedule 1 - Part 2	Brightlingsea	TM0716	1	2016
Essex Birdwatching Society	<i>Anas acuta</i>	bird	Pintail	Birds Directive: Annex 2.1, Convention on Migratory Species: AEWA Annex II, Convention on Migratory Species: Appendix 2, EC Cites: Annex C, Wildlife and Countryside Act 1981: Schedule 1 - Part 2	Brightlingsea	TM0817	2	2018
Essex Birdwatching Society	<i>Anas acuta</i>	bird	Pintail	Birds Directive: Annex 2.1, Convention on Migratory Species: AEWA Annex II, Convention on Migratory Species: Appendix 2, EC Cites: Annex C, Wildlife and Countryside Act 1981: Schedule 1 - Part 2	Cattawade	TM0932	1	2016
Essex Birdwatching Society	<i>Anas acuta</i>	bird	Pintail	Birds Directive: Annex 2.1, Convention on Migratory Species: AEWA Annex II, Convention on Migratory Species: Appendix 2, EC Cites: Annex C, Wildlife and Countryside Act 1981: Schedule 1 - Part 2	Cattawade	TM1032	2	2020
Essex Birdwatching Society	<i>Anas acuta</i>	bird	Pintail	Birds Directive: Annex 2.1, Convention on Migratory Species: AEWA Annex II, Convention on Migratory Species: Appendix 2, EC Cites: Annex C, Wildlife and Countryside Act 1981: Schedule 1 - Part 2	Cattawade Marsh/Splodge	TM0932	5	2020

Essex Birdwatching Society	<i>Anas acuta</i>	bird	Pintail	Birds Directive: Annex 2.1, Convention on Migratory Species: AEWA Annex II, Convention on Migratory Species: Appendix 2, EC Cites: Annex C, Wildlife and Countryside Act 1981: Schedule 1 - Part 2	Cattawade Marshes	TM0932	1	2015
Essex Birdwatching Society	<i>Anas acuta</i>	bird	Pintail	Birds Directive: Annex 2.1, Convention on Migratory Species: AEWA Annex II, Convention on Migratory Species: Appendix 2, EC Cites: Annex C, Wildlife and Countryside Act 1981: Schedule 1 - Part 2	Colchester Hythe and Rowhedge	TM0322	1	2016
Essex Birdwatching Society	<i>Anas acuta</i>	bird	Pintail	Birds Directive: Annex 2.1, Convention on Migratory Species: AEWA Annex II, Convention on Migratory Species: Appendix 2, EC Cites: Annex C, Wildlife and Countryside Act 1981: Schedule 1 - Part 2	Colne Estuary NNR--East Mersea	TM0715	1	2018
Essex Birdwatching Society	<i>Anas acuta</i>	bird	Pintail	Birds Directive: Annex 2.1, Convention on Migratory Species: AEWA Annex II, Convention on Migratory Species: Appendix 2, EC Cites: Annex C, Wildlife and Countryside Act 1981: Schedule 1 - Part 2	Copperas Bay	TM1832	3	2016
Essex Birdwatching Society	<i>Anas acuta</i>	bird	Pintail	Birds Directive: Annex 2.1, Convention on Migratory Species: AEWA Annex II, Convention on Migratory Species: Appendix 2, EC Cites: Annex C, Wildlife and Countryside Act 1981: Schedule 1 - Part 2	Copperas Bay	TM1832	8	2018
Essex Birdwatching Society	<i>Anas acuta</i>	bird	Pintail	Birds Directive: Annex 2.1, Convention on Migratory Species: AEWA Annex II, Convention on Migratory Species: Appendix 2, EC Cites: Annex C, Wildlife and Countryside Act 1981: Schedule 1 - Part 2	Copperas Bay	TM1932	1	2017
Essex Birdwatching Society	<i>Anas acuta</i>	bird	Pintail	Birds Directive: Annex 2.1, Convention on Migratory Species: AEWA Annex II, Convention on Migratory Species: Appendix 2, EC Cites: Annex C, Wildlife and Countryside Act 1981: Schedule 1 - Part 2	Copperas Wood and Shore	TM2031	2	2018

Essex Birdwatching Society	<i>Anas acuta</i>	bird	Pintail	Birds Directive: Annex 2.1, Convention on Migratory Species: AEWA Annex II, Convention on Migratory Species: Appendix 2, EC Cites: Annex C, Wildlife and Countryside Act 1981: Schedule 1 - Part 2	Copperas Wood and Shore	TM2032	2	2014
Essex Birdwatching Society	<i>Anas acuta</i>	bird	Pintail	Birds Directive: Annex 2.1, Convention on Migratory Species: AEWA Annex II, Convention on Migratory Species: Appendix 2, EC Cites: Annex C, Wildlife and Countryside Act 1981: Schedule 1 - Part 2	Copperas Wood EWT	TM2031	1	2020
Essex Birdwatching Society	<i>Anas acuta</i>	bird	Pintail	Birds Directive: Annex 2.1, Convention on Migratory Species: AEWA Annex II, Convention on Migratory Species: Appendix 2, EC Cites: Annex C, Wildlife and Countryside Act 1981: Schedule 1 - Part 2	cutmore grove	TM0615	1	2013
Essex Birdwatching Society	<i>Anas acuta</i>	bird	Pintail	Birds Directive: Annex 2.1, Convention on Migratory Species: AEWA Annex II, Convention on Migratory Species: Appendix 2, EC Cites: Annex C, Wildlife and Countryside Act 1981: Schedule 1 - Part 2	Deep Fleet	TM2132	6	2016
Essex Birdwatching Society	<i>Anas acuta</i>	bird	Pintail	Birds Directive: Annex 2.1, Convention on Migratory Species: AEWA Annex II, Convention on Migratory Species: Appendix 2, EC Cites: Annex C, Wildlife and Countryside Act 1981: Schedule 1 - Part 2	Deep Fleet	TM2132	11	2018
Essex Birdwatching Society	<i>Anas acuta</i>	bird	Pintail	Birds Directive: Annex 2.1, Convention on Migratory Species: AEWA Annex II, Convention on Migratory Species: Appendix 2, EC Cites: Annex C, Wildlife and Countryside Act 1981: Schedule 1 - Part 2	East Mersea	TM0615	1	2013
Essex Birdwatching Society	<i>Anas acuta</i>	bird	Pintail	Birds Directive: Annex 2.1, Convention on Migratory Species: AEWA Annex II, Convention on Migratory Species: Appendix 2, EC Cites: Annex C, Wildlife and Countryside Act 1981: Schedule 1 - Part 2	Essex, Copperas Wood area	TM2031	1	2015

Essex Birdwatching Society	<i>Anas acuta</i>	bird	Pintail	Birds Directive: Annex 2.1, Convention on Migratory Species: AEW A Annex II, Convention on Migratory Species: Appendix 2, EC Cites: Annex C, Wildlife and Countryside Act 1981: Schedule 1 - Part 2	Essex, Wrabness east, coastline and farmland	TM1731	1	2015
Essex Birdwatching Society	<i>Anas acuta</i>	bird	Pintail	Birds Directive: Annex 2.1, Convention on Migratory Species: AEW A Annex II, Convention on Migratory Species: Appendix 2, EC Cites: Annex C, Wildlife and Countryside Act 1981: Schedule 1 - Part 2	Essex, Wrabness east, coastline and farmland	TM1832	1	2014
Essex Birdwatching Society	<i>Anas acuta</i>	bird	Pintail	Birds Directive: Annex 2.1, Convention on Migratory Species: AEW A Annex II, Convention on Migratory Species: Appendix 2, EC Cites: Annex C, Wildlife and Countryside Act 1981: Schedule 1 - Part 2	EWT Hogmarsh Island - A137 to B1352	TM1032	1	2014
Essex Birdwatching Society	<i>Anas acuta</i>	bird	Pintail	Birds Directive: Annex 2.1, Convention on Migratory Species: AEW A Annex II, Convention on Migratory Species: Appendix 2, EC Cites: Annex C, Wildlife and Countryside Act 1981: Schedule 1 - Part 2	EWT Hogmarsh Island - A137 to B1352 at Manningtree (TM320105)	TM1032	1	2015
Essex Birdwatching Society	<i>Anas acuta</i>	bird	Pintail	Birds Directive: Annex 2.1, Convention on Migratory Species: AEW A Annex II, Convention on Migratory Species: Appendix 2, EC Cites: Annex C, Wildlife and Countryside Act 1981: Schedule 1 - Part 2	Fingeringhoe	TM0420	1	2020
Essex Birdwatching Society	<i>Anas acuta</i>	bird	Pintail	Birds Directive: Annex 2.1, Convention on Migratory Species: AEW A Annex II, Convention on Migratory Species: Appendix 2, EC Cites: Annex C, Wildlife and Countryside Act 1981: Schedule 1 - Part 2	Fingringhoe Ranges MOD	TM0317	3	2020
Essex Birdwatching Society	<i>Anas acuta</i>	bird	Pintail	Birds Directive: Annex 2.1, Convention on Migratory Species: AEW A Annex II, Convention on Migratory Species: Appendix 2, EC Cites: Annex C, Wildlife and Countryside Act 1981: Schedule 1 - Part 2	Fingringhoe Wick	TM0418	1	2016

Essex Birdwatching Society	<i>Anas acuta</i>	bird	Pintail	Birds Directive: Annex 2.1, Convention on Migratory Species: AEW A Annex II, Convention on Migratory Species: Appendix 2, EC Cites: Annex C, Wildlife and Countryside Act 1981: Schedule 1 - Part 2	Fingringhoe Wick EWT	TM0419	3	2020
Essex Birdwatching Society	<i>Anas acuta</i>	bird	Pintail	Birds Directive: Annex 2.1, Convention on Migratory Species: AEW A Annex II, Convention on Migratory Species: Appendix 2, EC Cites: Annex C, Wildlife and Countryside Act 1981: Schedule 1 - Part 2	Fingringhoe Wick NR	TM0419	1	2015
Essex Birdwatching Society	<i>Anas acuta</i>	bird	Pintail	Birds Directive: Annex 2.1, Convention on Migratory Species: AEW A Annex II, Convention on Migratory Species: Appendix 2, EC Cites: Annex C, Wildlife and Countryside Act 1981: Schedule 1 - Part 2	Fingringhoe Wick NR	TM0419	4	2016
Essex Birdwatching Society	<i>Anas acuta</i>	bird	Pintail	Birds Directive: Annex 2.1, Convention on Migratory Species: AEW A Annex II, Convention on Migratory Species: Appendix 2, EC Cites: Annex C, Wildlife and Countryside Act 1981: Schedule 1 - Part 2	Fingringhoe Wick NR EWT	TM0419	3	2017
Essex Birdwatching Society	<i>Anas acuta</i>	bird	Pintail	Birds Directive: Annex 2.1, Convention on Migratory Species: AEW A Annex II, Convention on Migratory Species: Appendix 2, EC Cites: Annex C, Wildlife and Countryside Act 1981: Schedule 1 - Part 2	Frinton-on-Sea	TM2319	55	2020
Essex Birdwatching Society	<i>Anas acuta</i>	bird	Pintail	Birds Directive: Annex 2.1, Convention on Migratory Species: AEW A Annex II, Convention on Migratory Species: Appendix 2, EC Cites: Annex C, Wildlife and Countryside Act 1981: Schedule 1 - Part 2	Frinton-on-Sea	TM2420	17	2015
Essex Birdwatching Society	<i>Anas acuta</i>	bird	Pintail	Birds Directive: Annex 2.1, Convention on Migratory Species: AEW A Annex II, Convention on Migratory Species: Appendix 2, EC Cites: Annex C, Wildlife and Countryside Act 1981: Schedule 1 - Part 2	Frinton-on-Sea	TM2420	71	2016

Essex Birdwatching Society	<i>Anas acuta</i>	bird	Pintail	Birds Directive: Annex 2.1, Convention on Migratory Species: AEWA Annex II, Convention on Migratory Species: Appendix 2, EC Cites: Annex C, Wildlife and Countryside Act 1981: Schedule 1 - Part 2	Garnham's Island	TM2125	1	2016
Essex Birdwatching Society	<i>Anas acuta</i>	bird	Pintail	Birds Directive: Annex 2.1, Convention on Migratory Species: AEWA Annex II, Convention on Migratory Species: Appendix 2, EC Cites: Annex C, Wildlife and Countryside Act 1981: Schedule 1 - Part 2	Garnham's Island	TM2125	2	2017
Essex Birdwatching Society	<i>Anas acuta</i>	bird	Pintail	Birds Directive: Annex 2.1, Convention on Migratory Species: AEWA Annex II, Convention on Migratory Species: Appendix 2, EC Cites: Annex C, Wildlife and Countryside Act 1981: Schedule 1 - Part 2	Hamford Wate,Horsey Island	TM2324	3	2017
Essex Birdwatching Society	<i>Anas acuta</i>	bird	Pintail	Birds Directive: Annex 2.1, Convention on Migratory Species: AEWA Annex II, Convention on Migratory Species: Appendix 2, EC Cites: Annex C, Wildlife and Countryside Act 1981: Schedule 1 - Part 2	Hamford Water	TM2225	8	2016
Essex Birdwatching Society	<i>Anas acuta</i>	bird	Pintail	Birds Directive: Annex 2.1, Convention on Migratory Species: AEWA Annex II, Convention on Migratory Species: Appendix 2, EC Cites: Annex C, Wildlife and Countryside Act 1981: Schedule 1 - Part 2	Hamford Water	TM2225	17	2020
Essex Birdwatching Society	<i>Anas acuta</i>	bird	Pintail	Birds Directive: Annex 2.1, Convention on Migratory Species: AEWA Annex II, Convention on Migratory Species: Appendix 2, EC Cites: Annex C, Wildlife and Countryside Act 1981: Schedule 1 - Part 2	Hamford Water	TM2323	2	2014
Essex Birdwatching Society	<i>Anas acuta</i>	bird	Pintail	Birds Directive: Annex 2.1, Convention on Migratory Species: AEWA Annex II, Convention on Migratory Species: Appendix 2, EC Cites: Annex C, Wildlife and Countryside Act 1981: Schedule 1 - Part 2	Hamford Water, Island lane	TM2322	1	2019

Essex Birdwatching Society	<i>Anas acuta</i>	bird	Pintail	Birds Directive: Annex 2.1, Convention on Migratory Species: AEWA Annex II, Convention on Migratory Species: Appendix 2, EC Cites: Annex C, Wildlife and Countryside Act 1981: Schedule 1 - Part 2	Hogmarsh	TM1032	2	2015
Essex Birdwatching Society	<i>Anas acuta</i>	bird	Pintail	Birds Directive: Annex 2.1, Convention on Migratory Species: AEWA Annex II, Convention on Migratory Species: Appendix 2, EC Cites: Annex C, Wildlife and Countryside Act 1981: Schedule 1 - Part 2	Hogmarsh and Cattawade & Middlebridge Creeks	TM1032	1	2016
Essex Birdwatching Society	<i>Anas acuta</i>	bird	Pintail	Birds Directive: Annex 2.1, Convention on Migratory Species: AEWA Annex II, Convention on Migratory Species: Appendix 2, EC Cites: Annex C, Wildlife and Countryside Act 1981: Schedule 1 - Part 2	Hogmarsh EWT Manningtree	TM1032	2	2020
Essex Birdwatching Society	<i>Anas acuta</i>	bird	Pintail	Birds Directive: Annex 2.1, Convention on Migratory Species: AEWA Annex II, Convention on Migratory Species: Appendix 2, EC Cites: Annex C, Wildlife and Countryside Act 1981: Schedule 1 - Part 2	Hogmarsh Island EWT	TM1032	4	2016
Essex Birdwatching Society	<i>Anas acuta</i>	bird	Pintail	Birds Directive: Annex 2.1, Convention on Migratory Species: AEWA Annex II, Convention on Migratory Species: Appendix 2, EC Cites: Annex C, Wildlife and Countryside Act 1981: Schedule 1 - Part 2	Hogmarsh Island EWT	TM1032	4	2019
Essex Birdwatching Society	<i>Anas acuta</i>	bird	Pintail	Birds Directive: Annex 2.1, Convention on Migratory Species: AEWA Annex II, Convention on Migratory Species: Appendix 2, EC Cites: Annex C, Wildlife and Countryside Act 1981: Schedule 1 - Part 2	Hogmarsh, Stour Estuary	TM1032	2	2017
Essex Birdwatching Society	<i>Anas acuta</i>	bird	Pintail	Birds Directive: Annex 2.1, Convention on Migratory Species: AEWA Annex II, Convention on Migratory Species: Appendix 2, EC Cites: Annex C, Wildlife and Countryside Act 1981: Schedule 1 - Part 2	Holland Haven	TM2016	1	2015

Essex Birdwatching Society	<i>Anas acuta</i>	bird	Pintail	Birds Directive: Annex 2.1, Convention on Migratory Species: AEWA Annex II, Convention on Migratory Species: Appendix 2, EC Cites: Annex C, Wildlife and Countryside Act 1981: Schedule 1 - Part 2	Holland Haven	TM2117	10	2016
Essex Birdwatching Society	<i>Anas acuta</i>	bird	Pintail	Birds Directive: Annex 2.1, Convention on Migratory Species: AEWA Annex II, Convention on Migratory Species: Appendix 2, EC Cites: Annex C, Wildlife and Countryside Act 1981: Schedule 1 - Part 2	Holland Haven	TM2117	17	2020
Essex Birdwatching Society	<i>Anas acuta</i>	bird	Pintail	Birds Directive: Annex 2.1, Convention on Migratory Species: AEWA Annex II, Convention on Migratory Species: Appendix 2, EC Cites: Annex C, Wildlife and Countryside Act 1981: Schedule 1 - Part 2	Holland Haven	TM2217	1	2015
Essex Birdwatching Society	<i>Anas acuta</i>	bird	Pintail	Birds Directive: Annex 2.1, Convention on Migratory Species: AEWA Annex II, Convention on Migratory Species: Appendix 2, EC Cites: Annex C, Wildlife and Countryside Act 1981: Schedule 1 - Part 2	Holland Haven	TM2217	7	2014
Essex Birdwatching Society	<i>Anas acuta</i>	bird	Pintail	Birds Directive: Annex 2.1, Convention on Migratory Species: AEWA Annex II, Convention on Migratory Species: Appendix 2, EC Cites: Annex C, Wildlife and Countryside Act 1981: Schedule 1 - Part 2	Holland Marshes	TM2117	1	2016
Essex Birdwatching Society	<i>Anas acuta</i>	bird	Pintail	Birds Directive: Annex 2.1, Convention on Migratory Species: AEWA Annex II, Convention on Migratory Species: Appendix 2, EC Cites: Annex C, Wildlife and Countryside Act 1981: Schedule 1 - Part 2	Holland Marshes	TM2117	3	2020
Essex Birdwatching Society	<i>Anas acuta</i>	bird	Pintail	Birds Directive: Annex 2.1, Convention on Migratory Species: AEWA Annex II, Convention on Migratory Species: Appendix 2, EC Cites: Annex C, Wildlife and Countryside Act 1981: Schedule 1 - Part 2	Holland-On-Sea	TM2117	5	2013

Essex Birdwatching Society	<i>Anas acuta</i>	bird	Pintail	Birds Directive: Annex 2.1, Convention on Migratory Species: AEWA Annex II, Convention on Migratory Species: Appendix 2, EC Cites: Annex C, Wildlife and Countryside Act 1981: Schedule 1 - Part 2	Horsey Island	TM2324	1	2018
Essex Birdwatching Society	<i>Anas acuta</i>	bird	Pintail	Birds Directive: Annex 2.1, Convention on Migratory Species: AEWA Annex II, Convention on Migratory Species: Appendix 2, EC Cites: Annex C, Wildlife and Countryside Act 1981: Schedule 1 - Part 2	Horsey Island	TM2324	6	2016
Essex Birdwatching Society	<i>Anas acuta</i>	bird	Pintail	Birds Directive: Annex 2.1, Convention on Migratory Species: AEWA Annex II, Convention on Migratory Species: Appendix 2, EC Cites: Annex C, Wildlife and Countryside Act 1981: Schedule 1 - Part 2	Horsey Wade	TM2323	1	2017
Essex Birdwatching Society	<i>Anas acuta</i>	bird	Pintail	Birds Directive: Annex 2.1, Convention on Migratory Species: AEWA Annex II, Convention on Migratory Species: Appendix 2, EC Cites: Annex C, Wildlife and Countryside Act 1981: Schedule 1 - Part 2	Horsey Wade (TM22 G)	TM2323	2	2015
Essex Birdwatching Society	<i>Anas acuta</i>	bird	Pintail	Birds Directive: Annex 2.1, Convention on Migratory Species: AEWA Annex II, Convention on Migratory Species: Appendix 2, EC Cites: Annex C, Wildlife and Countryside Act 1981: Schedule 1 - Part 2	Horsey Wade, Hamford Water	TM2323	1	2016
Essex Birdwatching Society	<i>Anas acuta</i>	bird	Pintail	Birds Directive: Annex 2.1, Convention on Migratory Species: AEWA Annex II, Convention on Migratory Species: Appendix 2, EC Cites: Annex C, Wildlife and Countryside Act 1981: Schedule 1 - Part 2	Irlam's Beach	TM2327	1	2014
Essex Birdwatching Society	<i>Anas acuta</i>	bird	Pintail	Birds Directive: Annex 2.1, Convention on Migratory Species: AEWA Annex II, Convention on Migratory Species: Appendix 2, EC Cites: Annex C, Wildlife and Countryside Act 1981: Schedule 1 - Part 2	Irlam's Beach	TM2429	1	2016

Essex Birdwatching Society	<i>Anas acuta</i>	bird	Pintail	Birds Directive: Annex 2.1, Convention on Migratory Species: AEWA Annex II, Convention on Migratory Species: Appendix 2, EC Cites: Annex C, Wildlife and Countryside Act 1981: Schedule 1 - Part 2	Irlams Point	TM2429	1	2020
Essex Birdwatching Society	<i>Anas acuta</i>	bird	Pintail	Birds Directive: Annex 2.1, Convention on Migratory Species: AEWA Annex II, Convention on Migratory Species: Appendix 2, EC Cites: Annex C, Wildlife and Countryside Act 1981: Schedule 1 - Part 2	Irlhams	TM2327	1	2014
Essex Birdwatching Society	<i>Anas acuta</i>	bird	Pintail	Birds Directive: Annex 2.1, Convention on Migratory Species: AEWA Annex II, Convention on Migratory Species: Appendix 2, EC Cites: Annex C, Wildlife and Countryside Act 1981: Schedule 1 - Part 2	Jacques Bay	TM1431	1	2014
Essex Birdwatching Society	<i>Anas acuta</i>	bird	Pintail	Birds Directive: Annex 2.1, Convention on Migratory Species: AEWA Annex II, Convention on Migratory Species: Appendix 2, EC Cites: Annex C, Wildlife and Countryside Act 1981: Schedule 1 - Part 2	Jacques Bay	TM1531	3	2018
Essex Birdwatching Society	<i>Anas acuta</i>	bird	Pintail	Birds Directive: Annex 2.1, Convention on Migratory Species: AEWA Annex II, Convention on Migratory Species: Appendix 2, EC Cites: Annex C, Wildlife and Countryside Act 1981: Schedule 1 - Part 2	Jaques Bay to Mistley East	TM1531	4	2017
Essex Birdwatching Society	<i>Anas acuta</i>	bird	Pintail	Birds Directive: Annex 2.1, Convention on Migratory Species: AEWA Annex II, Convention on Migratory Species: Appendix 2, EC Cites: Annex C, Wildlife and Countryside Act 1981: Schedule 1 - Part 2	Jaques Bay to Mistley East	TM1531	5	2016
Essex Birdwatching Society	<i>Anas acuta</i>	bird	Pintail	Birds Directive: Annex 2.1, Convention on Migratory Species: AEWA Annex II, Convention on Migratory Species: Appendix 2, EC Cites: Annex C, Wildlife and Countryside Act 1981: Schedule 1 - Part 2	Judas Gap	TM0732	1	2018

Essex Birdwatching Society	<i>Anas acuta</i>	bird	Pintail	Birds Directive: Annex 2.1, Convention on Migratory Species: AEWA Annex II, Convention on Migratory Species: Appendix 2, EC Cites: Annex C, Wildlife and Countryside Act 1981: Schedule 1 - Part 2	Langham	TM0333	1	2014
Essex Birdwatching Society	<i>Anas acuta</i>	bird	Pintail	Birds Directive: Annex 2.1, Convention on Migratory Species: AEWA Annex II, Convention on Migratory Species: Appendix 2, EC Cites: Annex C, Wildlife and Countryside Act 1981: Schedule 1 - Part 2	Manningtree	TM1031	5	2013
Essex Birdwatching Society	<i>Anas acuta</i>	bird	Pintail	Birds Directive: Annex 2.1, Convention on Migratory Species: AEWA Annex II, Convention on Migratory Species: Appendix 2, EC Cites: Annex C, Wildlife and Countryside Act 1981: Schedule 1 - Part 2	Manningtree	TM1031	44	2020
Essex Birdwatching Society	<i>Anas acuta</i>	bird	Pintail	Birds Directive: Annex 2.1, Convention on Migratory Species: AEWA Annex II, Convention on Migratory Species: Appendix 2, EC Cites: Annex C, Wildlife and Countryside Act 1981: Schedule 1 - Part 2	Manningtree	TM1032	10	2016
Essex Birdwatching Society	<i>Anas acuta</i>	bird	Pintail	Birds Directive: Annex 2.1, Convention on Migratory Species: AEWA Annex II, Convention on Migratory Species: Appendix 2, EC Cites: Annex C, Wildlife and Countryside Act 1981: Schedule 1 - Part 2	Manningtree	TM1032	97	2019
Essex Birdwatching Society	<i>Anas acuta</i>	bird	Pintail	Birds Directive: Annex 2.1, Convention on Migratory Species: AEWA Annex II, Convention on Migratory Species: Appendix 2, EC Cites: Annex C, Wildlife and Countryside Act 1981: Schedule 1 - Part 2	Manningtree	TM1132	21	2015
Essex Birdwatching Society	<i>Anas acuta</i>	bird	Pintail	Birds Directive: Annex 2.1, Convention on Migratory Species: AEWA Annex II, Convention on Migratory Species: Appendix 2, EC Cites: Annex C, Wildlife and Countryside Act 1981: Schedule 1 - Part 2	Manningtree	TM1132	133	2016

Essex Birdwatching Society	<i>Anas acuta</i>	bird	Pintail	Birds Directive: Annex 2.1, Convention on Migratory Species: AEWA Annex II, Convention on Migratory Species: Appendix 2, EC Cites: Annex C, Wildlife and Countryside Act 1981: Schedule 1 - Part 2	Manningtree - Cattawade	TM1032	40	2020
Essex Birdwatching Society	<i>Anas acuta</i>	bird	Pintail	Birds Directive: Annex 2.1, Convention on Migratory Species: AEWA Annex II, Convention on Migratory Species: Appendix 2, EC Cites: Annex C, Wildlife and Countryside Act 1981: Schedule 1 - Part 2	Manningtree - Cattawade	TM1032	49	2016
Essex Birdwatching Society	<i>Anas acuta</i>	bird	Pintail	Birds Directive: Annex 2.1, Convention on Migratory Species: AEWA Annex II, Convention on Migratory Species: Appendix 2, EC Cites: Annex C, Wildlife and Countryside Act 1981: Schedule 1 - Part 2	Manningtree, Factory roost, Seafield Bay, Stour Estuary	TM1132	1	2017
Essex Birdwatching Society	<i>Anas acuta</i>	bird	Pintail	Birds Directive: Annex 2.1, Convention on Migratory Species: AEWA Annex II, Convention on Migratory Species: Appendix 2, EC Cites: Annex C, Wildlife and Countryside Act 1981: Schedule 1 - Part 2	Manningtree/Mistley Quay	TM1132	4	2018
Essex Birdwatching Society	<i>Anas acuta</i>	bird	Pintail	Birds Directive: Annex 2.1, Convention on Migratory Species: AEWA Annex II, Convention on Migratory Species: Appendix 2, EC Cites: Annex C, Wildlife and Countryside Act 1981: Schedule 1 - Part 2	Mistley	TM1031	1	2016
Essex Birdwatching Society	<i>Anas acuta</i>	bird	Pintail	Birds Directive: Annex 2.1, Convention on Migratory Species: AEWA Annex II, Convention on Migratory Species: Appendix 2, EC Cites: Annex C, Wildlife and Countryside Act 1981: Schedule 1 - Part 2	Mistley	TM1131	12	2017
Essex Birdwatching Society	<i>Anas acuta</i>	bird	Pintail	Birds Directive: Annex 2.1, Convention on Migratory Species: AEWA Annex II, Convention on Migratory Species: Appendix 2, EC Cites: Annex C, Wildlife and Countryside Act 1981: Schedule 1 - Part 2	Mistley	TM1131	21	2016

Essex Birdwatching Society	<i>Anas acuta</i>	bird	Pintail	Birds Directive: Annex 2.1, Convention on Migratory Species: AEWA Annex II, Convention on Migratory Species: Appendix 2, EC Cites: Annex C, Wildlife and Countryside Act 1981: Schedule 1 - Part 2	Mistley	TM1132	1	2018
Essex Birdwatching Society	<i>Anas acuta</i>	bird	Pintail	Birds Directive: Annex 2.1, Convention on Migratory Species: AEWA Annex II, Convention on Migratory Species: Appendix 2, EC Cites: Annex C, Wildlife and Countryside Act 1981: Schedule 1 - Part 2	Mistley	TM1132	7	2016
Essex Birdwatching Society	<i>Anas acuta</i>	bird	Pintail	Birds Directive: Annex 2.1, Convention on Migratory Species: AEWA Annex II, Convention on Migratory Species: Appendix 2, EC Cites: Annex C, Wildlife and Countryside Act 1981: Schedule 1 - Part 2	Mistley	TM1232	25	2020
Essex Birdwatching Society	<i>Anas acuta</i>	bird	Pintail	Birds Directive: Annex 2.1, Convention on Migratory Species: AEWA Annex II, Convention on Migratory Species: Appendix 2, EC Cites: Annex C, Wildlife and Countryside Act 1981: Schedule 1 - Part 2	Mistley Quay	TM1131	16	2016
Essex Birdwatching Society	<i>Anas acuta</i>	bird	Pintail	Birds Directive: Annex 2.1, Convention on Migratory Species: AEWA Annex II, Convention on Migratory Species: Appendix 2, EC Cites: Annex C, Wildlife and Countryside Act 1981: Schedule 1 - Part 2	Mistley Quay	TM1131	32	2020
Essex Birdwatching Society	<i>Anas acuta</i>	bird	Pintail	Birds Directive: Annex 2.1, Convention on Migratory Species: AEWA Annex II, Convention on Migratory Species: Appendix 2, EC Cites: Annex C, Wildlife and Countryside Act 1981: Schedule 1 - Part 2	Mistley to Cattawade	TM1032	3	2018
Essex Birdwatching Society	<i>Anas acuta</i>	bird	Pintail	Birds Directive: Annex 2.1, Convention on Migratory Species: AEWA Annex II, Convention on Migratory Species: Appendix 2, EC Cites: Annex C, Wildlife and Countryside Act 1981: Schedule 1 - Part 2	Mistley to Wrabness	TM1431	1	2019

Essex Birdwatching Society	<i>Anas acuta</i>	bird	Pintail	Birds Directive: Annex 2.1, Convention on Migratory Species: AEWA Annex II, Convention on Migratory Species: Appendix 2, EC Cites: Annex C, Wildlife and Countryside Act 1981: Schedule 1 - Part 2	Mistley Walls	TM1031	2	2019
Essex Birdwatching Society	<i>Anas acuta</i>	bird	Pintail	Birds Directive: Annex 2.1, Convention on Migratory Species: AEWA Annex II, Convention on Migratory Species: Appendix 2, EC Cites: Annex C, Wildlife and Countryside Act 1981: Schedule 1 - Part 2	Mistley Walls	TM1131	2	2016
Essex Birdwatching Society	<i>Anas acuta</i>	bird	Pintail	Birds Directive: Annex 2.1, Convention on Migratory Species: AEWA Annex II, Convention on Migratory Species: Appendix 2, EC Cites: Annex C, Wildlife and Countryside Act 1981: Schedule 1 - Part 2	Mistley Walls	TM1131	8	2019
Essex Birdwatching Society	<i>Anas acuta</i>	bird	Pintail	Birds Directive: Annex 2.1, Convention on Migratory Species: AEWA Annex II, Convention on Migratory Species: Appendix 2, EC Cites: Annex C, Wildlife and Countryside Act 1981: Schedule 1 - Part 2	Mistley Walls	TM1132	5	2016
Essex Birdwatching Society	<i>Anas acuta</i>	bird	Pintail	Birds Directive: Annex 2.1, Convention on Migratory Species: AEWA Annex II, Convention on Migratory Species: Appendix 2, EC Cites: Annex C, Wildlife and Countryside Act 1981: Schedule 1 - Part 2	Mistley Walls	TM1132	18	2020
Essex Birdwatching Society	<i>Anas acuta</i>	bird	Pintail	Birds Directive: Annex 2.1, Convention on Migratory Species: AEWA Annex II, Convention on Migratory Species: Appendix 2, EC Cites: Annex C, Wildlife and Countryside Act 1981: Schedule 1 - Part 2	Mistley, Hopping Bridge	TM1131	9	2015
Essex Birdwatching Society	<i>Anas acuta</i>	bird	Pintail	Birds Directive: Annex 2.1, Convention on Migratory Species: AEWA Annex II, Convention on Migratory Species: Appendix 2, EC Cites: Annex C, Wildlife and Countryside Act 1981: Schedule 1 - Part 2	Mistley, Hopping Bridge	TM1231	1	2016

Essex Birdwatching Society	<i>Anas acuta</i>	bird	Pintail	Birds Directive: Annex 2.1, Convention on Migratory Species: AEWA Annex II, Convention on Migratory Species: Appendix 2, EC Cites: Annex C, Wildlife and Countryside Act 1981: Schedule 1 - Part 2	Mistley, R.Stour	TM1132	3	2015
Essex Birdwatching Society	<i>Anas acuta</i>	bird	Pintail	Birds Directive: Annex 2.1, Convention on Migratory Species: AEWA Annex II, Convention on Migratory Species: Appendix 2, EC Cites: Annex C, Wildlife and Countryside Act 1981: Schedule 1 - Part 2	Mistley, River Stour	TM1132	2	2017
Essex Birdwatching Society	<i>Anas acuta</i>	bird	Pintail	Birds Directive: Annex 2.1, Convention on Migratory Species: AEWA Annex II, Convention on Migratory Species: Appendix 2, EC Cites: Annex C, Wildlife and Countryside Act 1981: Schedule 1 - Part 2	Mistley, The Quay	TM1131	4	2015
Essex Birdwatching Society	<i>Anas acuta</i>	bird	Pintail	Birds Directive: Annex 2.1, Convention on Migratory Species: AEWA Annex II, Convention on Migratory Species: Appendix 2, EC Cites: Annex C, Wildlife and Countryside Act 1981: Schedule 1 - Part 2	Mistley, Walls	TM1132	10	2017
Essex Birdwatching Society	<i>Anas acuta</i>	bird	Pintail	Birds Directive: Annex 2.1, Convention on Migratory Species: AEWA Annex II, Convention on Migratory Species: Appendix 2, EC Cites: Annex C, Wildlife and Countryside Act 1981: Schedule 1 - Part 2	Mobile-TM1131	TM1131	1	2016
Essex Birdwatching Society	<i>Anas acuta</i>	bird	Pintail	Birds Directive: Annex 2.1, Convention on Migratory Species: AEWA Annex II, Convention on Migratory Species: Appendix 2, EC Cites: Annex C, Wildlife and Countryside Act 1981: Schedule 1 - Part 2	Mobile-TM1132	TM1132	1	2013
Essex Birdwatching Society	<i>Anas acuta</i>	bird	Pintail	Birds Directive: Annex 2.1, Convention on Migratory Species: AEWA Annex II, Convention on Migratory Species: Appendix 2, EC Cites: Annex C, Wildlife and Countryside Act 1981: Schedule 1 - Part 2	Mobile-TM1931	TM1931	2	2015

Essex Birdwatching Society	<i>Anas acuta</i>	bird	Pintail	Birds Directive: Annex 2.1, Convention on Migratory Species: AEWA Annex II, Convention on Migratory Species: Appendix 2, EC Cites: Annex C, Wildlife and Countryside Act 1981: Schedule 1 - Part 2	Oakley Marshes, Hamford Water	TM2328	1	2019
Essex Birdwatching Society	<i>Anas acuta</i>	bird	Pintail	Birds Directive: Annex 2.1, Convention on Migratory Species: AEWA Annex II, Convention on Migratory Species: Appendix 2, EC Cites: Annex C, Wildlife and Countryside Act 1981: Schedule 1 - Part 2	Observatory	TM0328	9	2015
Essex Birdwatching Society	<i>Anas acuta</i>	bird	Pintail	Birds Directive: Annex 2.1, Convention on Migratory Species: AEWA Annex II, Convention on Migratory Species: Appendix 2, EC Cites: Annex C, Wildlife and Countryside Act 1981: Schedule 1 - Part 2	River Colne, Wivenhoe	TM0421	1	2015
Essex Birdwatching Society	<i>Anas acuta</i>	bird	Pintail	Birds Directive: Annex 2.1, Convention on Migratory Species: AEWA Annex II, Convention on Migratory Species: Appendix 2, EC Cites: Annex C, Wildlife and Countryside Act 1981: Schedule 1 - Part 2	River Stour	TM1331	2	2020
Essex Birdwatching Society	<i>Anas acuta</i>	bird	Pintail	Birds Directive: Annex 2.1, Convention on Migratory Species: AEWA Annex II, Convention on Migratory Species: Appendix 2, EC Cites: Annex C, Wildlife and Countryside Act 1981: Schedule 1 - Part 2	River Stour Mistley	TM1132	1	2015
Essex Birdwatching Society	<i>Anas acuta</i>	bird	Pintail	Birds Directive: Annex 2.1, Convention on Migratory Species: AEWA Annex II, Convention on Migratory Species: Appendix 2, EC Cites: Annex C, Wildlife and Countryside Act 1981: Schedule 1 - Part 2	Seafield West inc. The Hook HT Roost	TM1132	1	2016
Essex Birdwatching Society	<i>Anas acuta</i>	bird	Pintail	Birds Directive: Annex 2.1, Convention on Migratory Species: AEWA Annex II, Convention on Migratory Species: Appendix 2, EC Cites: Annex C, Wildlife and Countryside Act 1981: Schedule 1 - Part 2	Skipper's Island	TM2124	2	2018

Essex Birdwatching Society	<i>Anas acuta</i>	bird	Pintail	Birds Directive: Annex 2.1, Convention on Migratory Species: AEWA Annex II, Convention on Migratory Species: Appendix 2, EC Cites: Annex C, Wildlife and Countryside Act 1981: Schedule 1 - Part 2	St Osyth (circuit)	TM1215	1	2014
Essex Birdwatching Society	<i>Anas acuta</i>	bird	Pintail	Birds Directive: Annex 2.1, Convention on Migratory Species: AEWA Annex II, Convention on Migratory Species: Appendix 2, EC Cites: Annex C, Wildlife and Countryside Act 1981: Schedule 1 - Part 2	Stone Point	TM2525	2	2016
Essex Birdwatching Society	<i>Anas acuta</i>	bird	Pintail	Birds Directive: Annex 2.1, Convention on Migratory Species: AEWA Annex II, Convention on Migratory Species: Appendix 2, EC Cites: Annex C, Wildlife and Countryside Act 1981: Schedule 1 - Part 2	Stones Green	TM1626	1	2019
Essex Birdwatching Society	<i>Anas acuta</i>	bird	Pintail	Birds Directive: Annex 2.1, Convention on Migratory Species: AEWA Annex II, Convention on Migratory Species: Appendix 2, EC Cites: Annex C, Wildlife and Countryside Act 1981: Schedule 1 - Part 2	Stour Estuary	TM1032	3	2016
Essex Birdwatching Society	<i>Anas acuta</i>	bird	Pintail	Birds Directive: Annex 2.1, Convention on Migratory Species: AEWA Annex II, Convention on Migratory Species: Appendix 2, EC Cites: Annex C, Wildlife and Countryside Act 1981: Schedule 1 - Part 2	Stour Estuary	TM1731	1	2014
Essex Birdwatching Society	<i>Anas acuta</i>	bird	Pintail	Birds Directive: Annex 2.1, Convention on Migratory Species: AEWA Annex II, Convention on Migratory Species: Appendix 2, EC Cites: Annex C, Wildlife and Countryside Act 1981: Schedule 1 - Part 2	Stour Estuary	TM1732	4	2016
Essex Birdwatching Society	<i>Anas acuta</i>	bird	Pintail	Birds Directive: Annex 2.1, Convention on Migratory Species: AEWA Annex II, Convention on Migratory Species: Appendix 2, EC Cites: Annex C, Wildlife and Countryside Act 1981: Schedule 1 - Part 2	Stour Estuary	TM1732	7	2020

Essex Birdwatching Society	<i>Anas acuta</i>	bird	Pintail	Birds Directive: Annex 2.1, Convention on Migratory Species: AEWA Annex II, Convention on Migratory Species: Appendix 2, EC Cites: Annex C, Wildlife and Countryside Act 1981: Schedule 1 - Part 2	Stour Estuary	TM2232	1	2013
Essex Birdwatching Society	<i>Anas acuta</i>	bird	Pintail	Birds Directive: Annex 2.1, Convention on Migratory Species: AEWA Annex II, Convention on Migratory Species: Appendix 2, EC Cites: Annex C, Wildlife and Countryside Act 1981: Schedule 1 - Part 2	Stour Estuary	TM2232	1	2017
Essex Birdwatching Society	<i>Anas acuta</i>	bird	Pintail	Birds Directive: Annex 2.1, Convention on Migratory Species: AEWA Annex II, Convention on Migratory Species: Appendix 2, EC Cites: Annex C, Wildlife and Countryside Act 1981: Schedule 1 - Part 2	Stour Estuary (by barge) - Essex/Suffolk	TM1032	1	2015
Essex Birdwatching Society	<i>Anas acuta</i>	bird	Pintail	Birds Directive: Annex 2.1, Convention on Migratory Species: AEWA Annex II, Convention on Migratory Species: Appendix 2, EC Cites: Annex C, Wildlife and Countryside Act 1981: Schedule 1 - Part 2	Stour Estuary (Manningtree)	TM1032	2	2018
Essex Birdwatching Society	<i>Anas acuta</i>	bird	Pintail	Birds Directive: Annex 2.1, Convention on Migratory Species: AEWA Annex II, Convention on Migratory Species: Appendix 2, EC Cites: Annex C, Wildlife and Countryside Act 1981: Schedule 1 - Part 2	Stour Estuary (RSPB)	TM1832	1	2015
Essex Birdwatching Society	<i>Anas acuta</i>	bird	Pintail	Birds Directive: Annex 2.1, Convention on Migratory Species: AEWA Annex II, Convention on Migratory Species: Appendix 2, EC Cites: Annex C, Wildlife and Countryside Act 1981: Schedule 1 - Part 2	Stour Estuary - Essex/Suffolk by barge	TM1032	3	2014
Essex Birdwatching Society	<i>Anas acuta</i>	bird	Pintail	Birds Directive: Annex 2.1, Convention on Migratory Species: AEWA Annex II, Convention on Migratory Species: Appendix 2, EC Cites: Annex C, Wildlife and Countryside Act 1981: Schedule 1 - Part 2	Stour Estuary RSPB	TM1831	1	2018

Essex Birdwatching Society	<i>Anas acuta</i>	bird	Pintail	Birds Directive: Annex 2.1, Convention on Migratory Species: AEWA Annex II, Convention on Migratory Species: Appendix 2, EC Cites: Annex C, Wildlife and Countryside Act 1981: Schedule 1 - Part 2	Stour Estuary RSPB	TM1832	1	2016
Essex Birdwatching Society	<i>Anas acuta</i>	bird	Pintail	Birds Directive: Annex 2.1, Convention on Migratory Species: AEWA Annex II, Convention on Migratory Species: Appendix 2, EC Cites: Annex C, Wildlife and Countryside Act 1981: Schedule 1 - Part 2	Stour Estuary RSPB	TM2031	1	2019
Essex Birdwatching Society	<i>Anas acuta</i>	bird	Pintail	Birds Directive: Annex 2.1, Convention on Migratory Species: AEWA Annex II, Convention on Migratory Species: Appendix 2, EC Cites: Annex C, Wildlife and Countryside Act 1981: Schedule 1 - Part 2	Stour Estuary RSPB	TM2131	2	2015
Essex Birdwatching Society	<i>Anas acuta</i>	bird	Pintail	Birds Directive: Annex 2.1, Convention on Migratory Species: AEWA Annex II, Convention on Migratory Species: Appendix 2, EC Cites: Annex C, Wildlife and Countryside Act 1981: Schedule 1 - Part 2	Stour Estuary, Copperas Bay RSPB	TM1931	3	2017
Essex Birdwatching Society	<i>Anas acuta</i>	bird	Pintail	Birds Directive: Annex 2.1, Convention on Migratory Species: AEWA Annex II, Convention on Migratory Species: Appendix 2, EC Cites: Annex C, Wildlife and Countryside Act 1981: Schedule 1 - Part 2	Stour Estuary, Copperas Bay RSPB	TM2032	1	2017
Essex Birdwatching Society	<i>Anas acuta</i>	bird	Pintail	Birds Directive: Annex 2.1, Convention on Migratory Species: AEWA Annex II, Convention on Migratory Species: Appendix 2, EC Cites: Annex C, Wildlife and Countryside Act 1981: Schedule 1 - Part 2	Stour Estuary, Copperas Bay RSPB	TM2232	1	2017
Essex Birdwatching Society	<i>Anas acuta</i>	bird	Pintail	Birds Directive: Annex 2.1, Convention on Migratory Species: AEWA Annex II, Convention on Migratory Species: Appendix 2, EC Cites: Annex C, Wildlife and Countryside Act 1981: Schedule 1 - Part 2	Stour Estuary--Mistley to Wrabness	TM1431	1	2018

Essex Birdwatching Society	<i>Anas acuta</i>	bird	Pintail	Birds Directive: Annex 2.1, Convention on Migratory Species: AEWA Annex II, Convention on Migratory Species: Appendix 2, EC Cites: Annex C, Wildlife and Countryside Act 1981: Schedule 1 - Part 2	Stour Estuary--South Shore	TM1431	1	2019
Essex Birdwatching Society	<i>Anas acuta</i>	bird	Pintail	Birds Directive: Annex 2.1, Convention on Migratory Species: AEWA Annex II, Convention on Migratory Species: Appendix 2, EC Cites: Annex C, Wildlife and Countryside Act 1981: Schedule 1 - Part 2	Stour Estuary: Mistley Walls	TM1132	1	2015
Essex Birdwatching Society	<i>Anas acuta</i>	bird	Pintail	Birds Directive: Annex 2.1, Convention on Migratory Species: AEWA Annex II, Convention on Migratory Species: Appendix 2, EC Cites: Annex C, Wildlife and Countryside Act 1981: Schedule 1 - Part 2	Stour Estuary: Mistley Walls	TM1132	1	2016
Essex Birdwatching Society	<i>Anas acuta</i>	bird	Pintail	Birds Directive: Annex 2.1, Convention on Migratory Species: AEWA Annex II, Convention on Migratory Species: Appendix 2, EC Cites: Annex C, Wildlife and Countryside Act 1981: Schedule 1 - Part 2	Stour Reserve	TM1631	2	2013
Essex Birdwatching Society	<i>Anas acuta</i>	bird	Pintail	Birds Directive: Annex 2.1, Convention on Migratory Species: AEWA Annex II, Convention on Migratory Species: Appendix 2, EC Cites: Annex C, Wildlife and Countryside Act 1981: Schedule 1 - Part 2	Stour Reserve	TM1931	1	2020
Essex Birdwatching Society	<i>Anas acuta</i>	bird	Pintail	Birds Directive: Annex 2.1, Convention on Migratory Species: AEWA Annex II, Convention on Migratory Species: Appendix 2, EC Cites: Annex C, Wildlife and Countryside Act 1981: Schedule 1 - Part 2	Stour valley	TM0932	4	2015
Essex Birdwatching Society	<i>Anas acuta</i>	bird	Pintail	Birds Directive: Annex 2.1, Convention on Migratory Species: AEWA Annex II, Convention on Migratory Species: Appendix 2, EC Cites: Annex C, Wildlife and Countryside Act 1981: Schedule 1 - Part 2	Stour valley	TM0932	10	2016

Essex Birdwatching Society	<i>Anas acuta</i>	bird	Pintail	Birds Directive: Annex 2.1, Convention on Migratory Species: AEWA Annex II, Convention on Migratory Species: Appendix 2, EC Cites: Annex C, Wildlife and Countryside Act 1981: Schedule 1 - Part 2	Stour Wood RSPB	TM1929	1	2019
Essex Birdwatching Society	<i>Anas acuta</i>	bird	Pintail	Birds Directive: Annex 2.1, Convention on Migratory Species: AEWA Annex II, Convention on Migratory Species: Appendix 2, EC Cites: Annex C, Wildlife and Countryside Act 1981: Schedule 1 - Part 2	Stour Wood RSPB	TM1931	1	2019
Essex Birdwatching Society	<i>Anas acuta</i>	bird	Pintail	Birds Directive: Annex 2.1, Convention on Migratory Species: AEWA Annex II, Convention on Migratory Species: Appendix 2, EC Cites: Annex C, Wildlife and Countryside Act 1981: Schedule 1 - Part 2	Stour Woods and Copperas Bay RSPB	TM1931	2	2020
Essex Birdwatching Society	<i>Anas acuta</i>	bird	Pintail	Birds Directive: Annex 2.1, Convention on Migratory Species: AEWA Annex II, Convention on Migratory Species: Appendix 2, EC Cites: Annex C, Wildlife and Countryside Act 1981: Schedule 1 - Part 2	Stour Woods RSPB	TM1931	1	2016
Essex Birdwatching Society	<i>Anas acuta</i>	bird	Pintail	Birds Directive: Annex 2.1, Convention on Migratory Species: AEWA Annex II, Convention on Migratory Species: Appendix 2, EC Cites: Annex C, Wildlife and Countryside Act 1981: Schedule 1 - Part 2	The Naze	TM2425	1	2013
Essex Birdwatching Society	<i>Anas acuta</i>	bird	Pintail	Birds Directive: Annex 2.1, Convention on Migratory Species: AEWA Annex II, Convention on Migratory Species: Appendix 2, EC Cites: Annex C, Wildlife and Countryside Act 1981: Schedule 1 - Part 2	The Wade	TM2323	1	2016
Essex Birdwatching Society	<i>Anas acuta</i>	bird	Pintail	Birds Directive: Annex 2.1, Convention on Migratory Species: AEWA Annex II, Convention on Migratory Species: Appendix 2, EC Cites: Annex C, Wildlife and Countryside Act 1981: Schedule 1 - Part 2	The Wade	TM2323	3	2018

Essex Birdwatching Society	<i>Anas acuta</i>	bird	Pintail	Birds Directive: Annex 2.1, Convention on Migratory Species: AEWA Annex II, Convention on Migratory Species: Appendix 2, EC Cites: Annex C, Wildlife and Countryside Act 1981: Schedule 1 - Part 2	Titchmarsh Marina, Hamford Water	TM2423	1	2016
Essex Birdwatching Society	<i>Anas acuta</i>	bird	Pintail	Birds Directive: Annex 2.1, Convention on Migratory Species: AEWA Annex II, Convention on Migratory Species: Appendix 2, EC Cites: Annex C, Wildlife and Countryside Act 1981: Schedule 1 - Part 2	TM1032	TM1032	2	2013
Essex Birdwatching Society	<i>Anas acuta</i>	bird	Pintail	Birds Directive: Annex 2.1, Convention on Migratory Species: AEWA Annex II, Convention on Migratory Species: Appendix 2, EC Cites: Annex C, Wildlife and Countryside Act 1981: Schedule 1 - Part 2	TM13, Mistle, Stour estuary (TM13 B)	TM1132	1	2015
Essex Birdwatching Society	<i>Anas acuta</i>	bird	Pintail	Birds Directive: Annex 2.1, Convention on Migratory Species: AEWA Annex II, Convention on Migratory Species: Appendix 2, EC Cites: Annex C, Wildlife and Countryside Act 1981: Schedule 1 - Part 2	Walton on the Naze	TM2522	1	2013
Essex Birdwatching Society	<i>Anas acuta</i>	bird	Pintail	Birds Directive: Annex 2.1, Convention on Migratory Species: AEWA Annex II, Convention on Migratory Species: Appendix 2, EC Cites: Annex C, Wildlife and Countryside Act 1981: Schedule 1 - Part 2	Walton on the Naze	TM2523	1	2013
Essex Birdwatching Society	<i>Anas acuta</i>	bird	Pintail	Birds Directive: Annex 2.1, Convention on Migratory Species: AEWA Annex II, Convention on Migratory Species: Appendix 2, EC Cites: Annex C, Wildlife and Countryside Act 1981: Schedule 1 - Part 2	Wivenhoe	TM0321	1	2018
Essex Birdwatching Society	<i>Anas acuta</i>	bird	Pintail	Birds Directive: Annex 2.1, Convention on Migratory Species: AEWA Annex II, Convention on Migratory Species: Appendix 2, EC Cites: Annex C, Wildlife and Countryside Act 1981: Schedule 1 - Part 2	Wrabness	TM1731	2	2020

Essex Birdwatching Society	<i>Anas acuta</i>	bird	Pintail	Birds Directive: Annex 2.1, Convention on Migratory Species: AEWA Annex II, Convention on Migratory Species: Appendix 2, EC Cites: Annex C, Wildlife and Countryside Act 1981: Schedule 1 - Part 2	Wrabness Caravan Site and Shore,	TM1531	1	2018
Essex Birdwatching Society	<i>Anas acuta</i>	bird	Pintail	Birds Directive: Annex 2.1, Convention on Migratory Species: AEWA Annex II, Convention on Migratory Species: Appendix 2, EC Cites: Annex C, Wildlife and Countryside Act 1981: Schedule 1 - Part 2	Wrabness EWT	TM1631	1	2016
Essex Birdwatching Society	<i>Anas acuta</i>	bird	Pintail	Birds Directive: Annex 2.1, Convention on Migratory Species: AEWA Annex II, Convention on Migratory Species: Appendix 2, EC Cites: Annex C, Wildlife and Countryside Act 1981: Schedule 1 - Part 2	Wrabness EWT	TM1631	5	2020
Essex Birdwatching Society	<i>Anas acuta</i>	bird	Pintail	Birds Directive: Annex 2.1, Convention on Migratory Species: AEWA Annex II, Convention on Migratory Species: Appendix 2, EC Cites: Annex C, Wildlife and Countryside Act 1981: Schedule 1 - Part 2	Wrabness EWT Nature Reserve	TM1931	1	2017
Essex Birdwatching Society	<i>Anas acuta</i>	bird	Pintail	Birds Directive: Annex 2.1, Convention on Migratory Species: AEWA Annex II, Convention on Migratory Species: Appendix 2, EC Cites: Annex C, Wildlife and Countryside Act 1981: Schedule 1 - Part 2	Wrabness EWT NR	TM1531	2	2018
Essex Birdwatching Society	<i>Anas acuta</i>	bird	Pintail	Birds Directive: Annex 2.1, Convention on Migratory Species: AEWA Annex II, Convention on Migratory Species: Appendix 2, EC Cites: Annex C, Wildlife and Countryside Act 1981: Schedule 1 - Part 2	Wrabness EWT NR	TM1631	2	2018
Essex Birdwatching Society	<i>Anas acuta</i>	bird	Pintail	Birds Directive: Annex 2.1, Convention on Migratory Species: AEWA Annex II, Convention on Migratory Species: Appendix 2, EC Cites: Annex C, Wildlife and Countryside Act 1981: Schedule 1 - Part 2	Wrabness Nature Reserve & Wall Lane	TM1631	1	2014

Essex Birdwatching Society	<i>Anas acuta</i>	bird	Pintail	Birds Directive: Annex 2.1, Convention on Migratory Species: AEW A Annex II, Convention on Migratory Species: Appendix 2, EC Cites: Annex C, Wildlife and Countryside Act 1981: Schedule 1 - Part 2	Wrabness to Mistley Quay	TM1531	1	2017
Essex Birdwatching Society	<i>Anas acuta</i>	bird	Pintail	Birds Directive: Annex 2.1, Convention on Migratory Species: AEW A Annex II, Convention on Migratory Species: Appendix 2, EC Cites: Annex C, Wildlife and Countryside Act 1981: Schedule 1 - Part 2	Wrabness to Mistley Quay (TM160317 - TM125319)	TM1531	1	2016
Essex Birdwatching Society	<i>Anas clypeata</i>	bird		Birds Directive: Annex 2.1, Convention on Migratory Species: AEW A Annex II, Convention on Migratory Species: Appendix 2, EC Cites: Annex C	Alresford Creek	TM0619	2	2018
Essex Birdwatching Society	<i>Anas clypeata</i>	bird		Birds Directive: Annex 2.1, Convention on Migratory Species: AEW A Annex II, Convention on Migratory Species: Appendix 2, EC Cites: Annex C	Ardleigh, Gravel Pit	TM0529	1	2015
Essex Birdwatching Society	<i>Anas clypeata</i>	bird		Birds Directive: Annex 2.1, Convention on Migratory Species: AEW A Annex II, Convention on Migratory Species: Appendix 2, EC Cites: Annex C	Beaumont Quay	TM1824	1	2018
Essex Birdwatching Society	<i>Anas clypeata</i>	bird		Birds Directive: Annex 2.1, Convention on Migratory Species: AEW A Annex II, Convention on Migratory Species: Appendix 2, EC Cites: Annex C	Bramble Island	TM2126	1	2016
Essex Birdwatching Society	<i>Anas clypeata</i>	bird		Birds Directive: Annex 2.1, Convention on Migratory Species: AEW A Annex II, Convention on Migratory Species: Appendix 2, EC Cites: Annex C	Bramble Island	TM2126	1	2018
Essex Birdwatching Society	<i>Anas clypeata</i>	bird		Birds Directive: Annex 2.1, Convention on Migratory Species: AEW A Annex II, Convention on Migratory Species: Appendix 2, EC Cites: Annex C	Brightlingsea	TM0716	2	2018
Essex Birdwatching Society	<i>Anas clypeata</i>	bird		Birds Directive: Annex 2.1, Convention on Migratory Species: AEW A Annex II, Convention on Migratory Species: Appendix 2, EC Cites: Annex C	Brightlingsea	TM0716	5	2016

Essex Birdwatching Society	<i>Anas clypeata</i>	bird		Birds Directive: Annex 2.1, Convention on Migratory Species: AEWA Annex II, Convention on Migratory Species: Appendix 2, EC Cites: Annex C	Brightlingsea, Moverons, Alresford and Wivenhoe Gravel Pits	TM0620	2	2016
Essex Birdwatching Society	<i>Anas clypeata</i>	bird		Birds Directive: Annex 2.1, Convention on Migratory Species: AEWA Annex II, Convention on Migratory Species: Appendix 2, EC Cites: Annex C	Cattawade	TM0932	1	2013
Essex Birdwatching Society	<i>Anas clypeata</i>	bird		Birds Directive: Annex 2.1, Convention on Migratory Species: AEWA Annex II, Convention on Migratory Species: Appendix 2, EC Cites: Annex C	Cattawade	TM0932	1	2015
Essex Birdwatching Society	<i>Anas clypeata</i>	bird		Birds Directive: Annex 2.1, Convention on Migratory Species: AEWA Annex II, Convention on Migratory Species: Appendix 2, EC Cites: Annex C	Cattawade	TM1032	1	2018
Essex Birdwatching Society	<i>Anas clypeata</i>	bird		Birds Directive: Annex 2.1, Convention on Migratory Species: AEWA Annex II, Convention on Migratory Species: Appendix 2, EC Cites: Annex C	Cattawade Marsh/Splodge	TM0932	8	2018
Essex Birdwatching Society	<i>Anas clypeata</i>	bird		Birds Directive: Annex 2.1, Convention on Migratory Species: AEWA Annex II, Convention on Migratory Species: Appendix 2, EC Cites: Annex C	Cattawade Marshes	TM0932	2	2018
Essex Birdwatching Society	<i>Anas clypeata</i>	bird		Birds Directive: Annex 2.1, Convention on Migratory Species: AEWA Annex II, Convention on Migratory Species: Appendix 2, EC Cites: Annex C	Cattawade Marshes RSPB	TM0932	3	2016
Essex Birdwatching Society	<i>Anas clypeata</i>	bird		Birds Directive: Annex 2.1, Convention on Migratory Species: AEWA Annex II, Convention on Migratory Species: Appendix 2, EC Cites: Annex C	Cattawade Marshes S & White Bridge	TM0932	2	2015
Essex Birdwatching Society	<i>Anas clypeata</i>	bird		Birds Directive: Annex 2.1, Convention on Migratory Species: AEWA Annex II, Convention on Migratory Species: Appendix 2, EC Cites: Annex C	Cattawade North Marsh	TM1032	5	2018
Essex Birdwatching Society	<i>Anas clypeata</i>	bird		Birds Directive: Annex 2.1, Convention on Migratory Species: AEWA Annex II, Convention on Migratory Species: Appendix 2, EC Cites: Annex C	Cattawade, Tidal Estuary	TM0932	1	2017

Essex Birdwatching Society	<i>Anas clypeata</i>	bird		Birds Directive: Annex 2.1, Convention on Migratory Species: AEW Annex II, Convention on Migratory Species: Appendix 2, EC Cites: Annex C	Cattawade, Tidal Estuary A137 - Cattawade Bridge Sluice	TM0932	1	2014
Essex Birdwatching Society	<i>Anas clypeata</i>	bird		Birds Directive: Annex 2.1, Convention on Migratory Species: AEW Annex II, Convention on Migratory Species: Appendix 2, EC Cites: Annex C	Cattawade, Tidal Estuary A137 - Cattawade Bridge Sluice	TM0932	2	2015
Essex Birdwatching Society	<i>Anas clypeata</i>	bird		Birds Directive: Annex 2.1, Convention on Migratory Species: AEW Annex II, Convention on Migratory Species: Appendix 2, EC Cites: Annex C	Colchester Hythe and Rowhedge	TM0322	1	2015
Essex Birdwatching Society	<i>Anas clypeata</i>	bird		Birds Directive: Annex 2.1, Convention on Migratory Species: AEW Annex II, Convention on Migratory Species: Appendix 2, EC Cites: Annex C	Colchester Hythe and Rowhedge	TM0322	2	2016
Essex Birdwatching Society	<i>Anas clypeata</i>	bird		Birds Directive: Annex 2.1, Convention on Migratory Species: AEW Annex II, Convention on Migratory Species: Appendix 2, EC Cites: Annex C	Colne Estuary National Nature Reserve	TM0716	1	2014
Essex Birdwatching Society	<i>Anas clypeata</i>	bird		Birds Directive: Annex 2.1, Convention on Migratory Species: AEW Annex II, Convention on Migratory Species: Appendix 2, EC Cites: Annex C	Colne Estuary NNR--East Mersea	TM0715	1	2018
Essex Birdwatching Society	<i>Anas clypeata</i>	bird		Birds Directive: Annex 2.1, Convention on Migratory Species: AEW Annex II, Convention on Migratory Species: Appendix 2, EC Cites: Annex C	Copperas Bay	TM1832	1	2018
Essex Birdwatching Society	<i>Anas clypeata</i>	bird		Birds Directive: Annex 2.1, Convention on Migratory Species: AEW Annex II, Convention on Migratory Species: Appendix 2, EC Cites: Annex C	culdmore grove	TM0615	3	2013
Essex Birdwatching Society	<i>Anas clypeata</i>	bird		Birds Directive: Annex 2.1, Convention on Migratory Species: AEW Annex II, Convention on Migratory Species: Appendix 2, EC Cites: Annex C	East Mersea	TM0415	2	2018
Essex Birdwatching Society	<i>Anas clypeata</i>	bird		Birds Directive: Annex 2.1, Convention on Migratory Species: AEW Annex II, Convention on Migratory Species: Appendix 2, EC Cites: Annex C	East Mersea	TM0615	7	2017

Essex Birdwatching Society	<i>Anas clypeata</i>	bird		Birds Directive: Annex 2.1, Convention on Migratory Species: AEWA Annex II, Convention on Migratory Species: Appendix 2, EC Cites: Annex C	East Mersea	TM0715	1	2015
Essex Birdwatching Society	<i>Anas clypeata</i>	bird		Birds Directive: Annex 2.1, Convention on Migratory Species: AEWA Annex II, Convention on Migratory Species: Appendix 2, EC Cites: Annex C	EWT Hogmarsh Island - A137 to B1352 at Manningtree (TM320105)	TM1032	1	2015
Essex Birdwatching Society	<i>Anas clypeata</i>	bird		Birds Directive: Annex 2.1, Convention on Migratory Species: AEWA Annex II, Convention on Migratory Species: Appendix 2, EC Cites: Annex C	Fingering Hoe Wick	TM0419	1	2015
Essex Birdwatching Society	<i>Anas clypeata</i>	bird		Birds Directive: Annex 2.1, Convention on Migratory Species: AEWA Annex II, Convention on Migratory Species: Appendix 2, EC Cites: Annex C	Fingeringhoe	TM0419	1	2014
Essex Birdwatching Society	<i>Anas clypeata</i>	bird		Birds Directive: Annex 2.1, Convention on Migratory Species: AEWA Annex II, Convention on Migratory Species: Appendix 2, EC Cites: Annex C	Fingeringhoe Wick EWT	TM0418	1	2015
Essex Birdwatching Society	<i>Anas clypeata</i>	bird		Birds Directive: Annex 2.1, Convention on Migratory Species: AEWA Annex II, Convention on Migratory Species: Appendix 2, EC Cites: Annex C	Fingringhoe	TM0419	2	2014
Essex Birdwatching Society	<i>Anas clypeata</i>	bird		Birds Directive: Annex 2.1, Convention on Migratory Species: AEWA Annex II, Convention on Migratory Species: Appendix 2, EC Cites: Annex C	Fingringhoe GP	TM0420	1	2018
Essex Birdwatching Society	<i>Anas clypeata</i>	bird		Birds Directive: Annex 2.1, Convention on Migratory Species: AEWA Annex II, Convention on Migratory Species: Appendix 2, EC Cites: Annex C	Fingringhoe Ranges MOD3	TM0318	1	2014
Essex Birdwatching Society	<i>Anas clypeata</i>	bird		Birds Directive: Annex 2.1, Convention on Migratory Species: AEWA Annex II, Convention on Migratory Species: Appendix 2, EC Cites: Annex C	Fingringhoe Ranges MOD4	TM0316	1	2016
Essex Birdwatching Society	<i>Anas clypeata</i>	bird		Birds Directive: Annex 2.1, Convention on Migratory Species: AEWA Annex II, Convention on Migratory Species: Appendix 2, EC Cites: Annex C	Fingringhoe Ranges MOD5	TM0317	2	2016

Essex Birdwatching Society	<i>Anas clypeata</i>	bird		Birds Directive: Annex 2.1, Convention on Migratory Species: AEW Annex II, Convention on Migratory Species: Appendix 2, EC Cites: Annex C	Fingringhoe Ranges MOD6	TM0417	1	2016
Essex Birdwatching Society	<i>Anas clypeata</i>	bird		Birds Directive: Annex 2.1, Convention on Migratory Species: AEW Annex II, Convention on Migratory Species: Appendix 2, EC Cites: Annex C	Fingringhoe Ranges MOD7	TM0416	1	2016
Essex Birdwatching Society	<i>Anas clypeata</i>	bird		Birds Directive: Annex 2.1, Convention on Migratory Species: AEW Annex II, Convention on Migratory Species: Appendix 2, EC Cites: Annex C	Fingringhoe Ranges MOD8	TM0516	1	2016
Essex Birdwatching Society	<i>Anas clypeata</i>	bird		Birds Directive: Annex 2.1, Convention on Migratory Species: AEW Annex II, Convention on Migratory Species: Appendix 2, EC Cites: Annex C	Fingringhoe Wick	TM0419	4	2015
Essex Birdwatching Society	<i>Anas clypeata</i>	bird		Birds Directive: Annex 2.1, Convention on Migratory Species: AEW Annex II, Convention on Migratory Species: Appendix 2, EC Cites: Annex C	Fingringhoe Wick	TM0419	5	2014
Essex Birdwatching Society	<i>Anas clypeata</i>	bird		Birds Directive: Annex 2.1, Convention on Migratory Species: AEW Annex II, Convention on Migratory Species: Appendix 2, EC Cites: Annex C	Fingringhoe Wick	TM0519	1	2013
Essex Birdwatching Society	<i>Anas clypeata</i>	bird		Birds Directive: Annex 2.1, Convention on Migratory Species: AEW Annex II, Convention on Migratory Species: Appendix 2, EC Cites: Annex C	Fingringhoe Wick (TM01 P)	TM0419	2	2015
Essex Birdwatching Society	<i>Anas clypeata</i>	bird		Birds Directive: Annex 2.1, Convention on Migratory Species: AEW Annex II, Convention on Migratory Species: Appendix 2, EC Cites: Annex C	Fingringhoe Wick (TM01 P)	TM0419	4	2014
Essex Birdwatching Society	<i>Anas clypeata</i>	bird		Birds Directive: Annex 2.1, Convention on Migratory Species: AEW Annex II, Convention on Migratory Species: Appendix 2, EC Cites: Annex C	Fingringhoe Wick (with Abberton Reservoir)	TM0418	1	2014
Essex Birdwatching Society	<i>Anas clypeata</i>	bird		Birds Directive: Annex 2.1, Convention on Migratory Species: AEW Annex II, Convention on Migratory Species: Appendix 2, EC Cites: Annex C	Fingringhoe Wick EWT	TM0419	16	2018

Essex Birdwatching Society	<i>Anas clypeata</i>	bird		Birds Directive: Annex 2.1, Convention on Migratory Species: AEW Annex II, Convention on Migratory Species: Appendix 2, EC Cites: Annex C	Fingringhoe Wick EWT	TM0520	1	2018
Essex Birdwatching Society	<i>Anas clypeata</i>	bird		Birds Directive: Annex 2.1, Convention on Migratory Species: AEW Annex II, Convention on Migratory Species: Appendix 2, EC Cites: Annex C	Fingringhoe Wick NR	TM0419	4	2015
Essex Birdwatching Society	<i>Anas clypeata</i>	bird		Birds Directive: Annex 2.1, Convention on Migratory Species: AEW Annex II, Convention on Migratory Species: Appendix 2, EC Cites: Annex C	Fingringhoe Wick NR	TM0419	15	2016
Essex Birdwatching Society	<i>Anas clypeata</i>	bird		Birds Directive: Annex 2.1, Convention on Migratory Species: AEW Annex II, Convention on Migratory Species: Appendix 2, EC Cites: Annex C	Fingringhoe Wick NR EWT	TM0419	16	2017
Essex Birdwatching Society	<i>Anas clypeata</i>	bird		Birds Directive: Annex 2.1, Convention on Migratory Species: AEW Annex II, Convention on Migratory Species: Appendix 2, EC Cites: Annex C	Fingringhoe Wick, Essex	TM0319	1	2015
Essex Birdwatching Society	<i>Anas clypeata</i>	bird		Birds Directive: Annex 2.1, Convention on Migratory Species: AEW Annex II, Convention on Migratory Species: Appendix 2, EC Cites: Annex C	Fingringhoe, Furneaux Ln	TM0320	1	2018
Essex Birdwatching Society	<i>Anas clypeata</i>	bird		Birds Directive: Annex 2.1, Convention on Migratory Species: AEW Annex II, Convention on Migratory Species: Appendix 2, EC Cites: Annex C	Flag Creek	TM1016	3	2016
Essex Birdwatching Society	<i>Anas clypeata</i>	bird		Birds Directive: Annex 2.1, Convention on Migratory Species: AEW Annex II, Convention on Migratory Species: Appendix 2, EC Cites: Annex C	Flag Creek	TM1016	7	2018
Essex Birdwatching Society	<i>Anas clypeata</i>	bird		Birds Directive: Annex 2.1, Convention on Migratory Species: AEW Annex II, Convention on Migratory Species: Appendix 2, EC Cites: Annex C	Flatford - Cattawade	TM0832	3	2015
Essex Birdwatching Society	<i>Anas clypeata</i>	bird		Birds Directive: Annex 2.1, Convention on Migratory Species: AEW Annex II, Convention on Migratory Species: Appendix 2, EC Cites: Annex C	Flatford - River & Marsh	TM0832	1	2017

Essex Birdwatching Society	<i>Anas clypeata</i>	bird		Birds Directive: Annex 2.1, Convention on Migratory Species: AEW Annex II, Convention on Migratory Species: Appendix 2, EC Cites: Annex C	Flatford Mill, via Judas Gap - Cattawade bridge sluice	TM0932	1	2015
Essex Birdwatching Society	<i>Anas clypeata</i>	bird		Birds Directive: Annex 2.1, Convention on Migratory Species: AEW Annex II, Convention on Migratory Species: Appendix 2, EC Cites: Annex C	Flatford NE	TM0833	1	2014
Essex Birdwatching Society	<i>Anas clypeata</i>	bird		Birds Directive: Annex 2.1, Convention on Migratory Species: AEW Annex II, Convention on Migratory Species: Appendix 2, EC Cites: Annex C	Frinton-on-Sea	TM2319	14	2018
Essex Birdwatching Society	<i>Anas clypeata</i>	bird		Birds Directive: Annex 2.1, Convention on Migratory Species: AEW Annex II, Convention on Migratory Species: Appendix 2, EC Cites: Annex C	Frinton-on-Sea	TM2420	6	2015
Essex Birdwatching Society	<i>Anas clypeata</i>	bird		Birds Directive: Annex 2.1, Convention on Migratory Species: AEW Annex II, Convention on Migratory Species: Appendix 2, EC Cites: Annex C	Frinton-on-Sea	TM2420	39	2016
Essex Birdwatching Society	<i>Anas clypeata</i>	bird		Birds Directive: Annex 2.1, Convention on Migratory Species: AEW Annex II, Convention on Migratory Species: Appendix 2, EC Cites: Annex C	Garnham's Island	TM2125	3	2016
Essex Birdwatching Society	<i>Anas clypeata</i>	bird		Birds Directive: Annex 2.1, Convention on Migratory Species: AEW Annex II, Convention on Migratory Species: Appendix 2, EC Cites: Annex C	Garnham's Island	TM2125	3	2017
Essex Birdwatching Society	<i>Anas clypeata</i>	bird		Birds Directive: Annex 2.1, Convention on Migratory Species: AEW Annex II, Convention on Migratory Species: Appendix 2, EC Cites: Annex C	Great Holland Pits	TM2019	1	2016
Essex Birdwatching Society	<i>Anas clypeata</i>	bird		Birds Directive: Annex 2.1, Convention on Migratory Species: AEW Annex II, Convention on Migratory Species: Appendix 2, EC Cites: Annex C	Hamford Wate, Horsey Island	TM2324	3	2017
Essex Birdwatching Society	<i>Anas clypeata</i>	bird		Birds Directive: Annex 2.1, Convention on Migratory Species: AEW Annex II, Convention on Migratory Species: Appendix 2, EC Cites: Annex C	Hamford Water	TM2225	3	2016

Essex Birdwatching Society	<i>Anas clypeata</i>	bird		Birds Directive: Annex 2.1, Convention on Migratory Species: AEWA Annex II, Convention on Migratory Species: Appendix 2, EC Cites: Annex C	Holland Haven	TM2117	55	2016
Essex Birdwatching Society	<i>Anas clypeata</i>	bird		Birds Directive: Annex 2.1, Convention on Migratory Species: AEWA Annex II, Convention on Migratory Species: Appendix 2, EC Cites: Annex C	Holland Haven	TM2117	59	2018
Essex Birdwatching Society	<i>Anas clypeata</i>	bird		Birds Directive: Annex 2.1, Convention on Migratory Species: AEWA Annex II, Convention on Migratory Species: Appendix 2, EC Cites: Annex C	Holland Haven	TM2217	10	2015
Essex Birdwatching Society	<i>Anas clypeata</i>	bird		Birds Directive: Annex 2.1, Convention on Migratory Species: AEWA Annex II, Convention on Migratory Species: Appendix 2, EC Cites: Annex C	Holland Haven	TM2217	16	2014
Essex Birdwatching Society	<i>Anas clypeata</i>	bird		Birds Directive: Annex 2.1, Convention on Migratory Species: AEWA Annex II, Convention on Migratory Species: Appendix 2, EC Cites: Annex C	Holland Haven Country Park	TM2117	1	2015
Essex Birdwatching Society	<i>Anas clypeata</i>	bird		Birds Directive: Annex 2.1, Convention on Migratory Species: AEWA Annex II, Convention on Migratory Species: Appendix 2, EC Cites: Annex C	Holland Marshes	TM2117	6	2016
Essex Birdwatching Society	<i>Anas clypeata</i>	bird		Birds Directive: Annex 2.1, Convention on Migratory Species: AEWA Annex II, Convention on Migratory Species: Appendix 2, EC Cites: Annex C	Holland Marshes	TM2117	13	2018
Essex Birdwatching Society	<i>Anas clypeata</i>	bird		Birds Directive: Annex 2.1, Convention on Migratory Species: AEWA Annex II, Convention on Migratory Species: Appendix 2, EC Cites: Annex C	Holland-on-Sea	TM2016	1	2013
Essex Birdwatching Society	<i>Anas clypeata</i>	bird		Birds Directive: Annex 2.1, Convention on Migratory Species: AEWA Annex II, Convention on Migratory Species: Appendix 2, EC Cites: Annex C	Holland-On-Sea	TM2117	3	2015
Essex Birdwatching Society	<i>Anas clypeata</i>	bird		Birds Directive: Annex 2.1, Convention on Migratory Species: AEWA Annex II, Convention on Migratory Species: Appendix 2, EC Cites: Annex C	Holland-On-Sea	TM2117	9	2014

Essex Birdwatching Society	<i>Anas clypeata</i>	bird		Birds Directive: Annex 2.1, Convention on Migratory Species: AEWA Annex II, Convention on Migratory Species: Appendix 2, EC Cites: Annex C	Horsey Island	TM2324	3	2016
Essex Birdwatching Society	<i>Anas clypeata</i>	bird		Birds Directive: Annex 2.1, Convention on Migratory Species: AEWA Annex II, Convention on Migratory Species: Appendix 2, EC Cites: Annex C	Horsey Island	TM2324	6	2018
Essex Birdwatching Society	<i>Anas clypeata</i>	bird		Birds Directive: Annex 2.1, Convention on Migratory Species: AEWA Annex II, Convention on Migratory Species: Appendix 2, EC Cites: Annex C	Howlands Marsh	TM1116	1	2015
Essex Birdwatching Society	<i>Anas clypeata</i>	bird		Birds Directive: Annex 2.1, Convention on Migratory Species: AEWA Annex II, Convention on Migratory Species: Appendix 2, EC Cites: Annex C	Howlands Marsh	TM1116	4	2016
Essex Birdwatching Society	<i>Anas clypeata</i>	bird		Birds Directive: Annex 2.1, Convention on Migratory Species: AEWA Annex II, Convention on Migratory Species: Appendix 2, EC Cites: Annex C	Howlands Marsh, St Osyth	TM1116	1	2014
Essex Birdwatching Society	<i>Anas clypeata</i>	bird		Birds Directive: Annex 2.1, Convention on Migratory Species: AEWA Annex II, Convention on Migratory Species: Appendix 2, EC Cites: Annex C	Howlands Marsh, St Osyth	TM1116	5	2015
Essex Birdwatching Society	<i>Anas clypeata</i>	bird		Birds Directive: Annex 2.1, Convention on Migratory Species: AEWA Annex II, Convention on Migratory Species: Appendix 2, EC Cites: Annex C	Irlam's Beach	TM2429	1	2016
Essex Birdwatching Society	<i>Anas clypeata</i>	bird		Birds Directive: Annex 2.1, Convention on Migratory Species: AEWA Annex II, Convention on Migratory Species: Appendix 2, EC Cites: Annex C	Irlam's Beach	TM2429	2	2017
Essex Birdwatching Society	<i>Anas clypeata</i>	bird		Birds Directive: Annex 2.1, Convention on Migratory Species: AEWA Annex II, Convention on Migratory Species: Appendix 2, EC Cites: Annex C	Landermere	TM1924	1	2018
Essex Birdwatching Society	<i>Anas clypeata</i>	bird		Birds Directive: Annex 2.1, Convention on Migratory Species: AEWA Annex II, Convention on Migratory Species: Appendix 2, EC Cites: Annex C	Langenhoe Marsh	TM0417	1	2016

Essex Birdwatching Society	<i>Anas clypeata</i>	bird		Birds Directive: Annex 2.1, Convention on Migratory Species: AEW Annex II, Convention on Migratory Species: Appendix 2, EC Cites: Annex C	Lawford, near Manningtree	TM0932	1	2015
Essex Birdwatching Society	<i>Anas clypeata</i>	bird		Birds Directive: Annex 2.1, Convention on Migratory Species: AEW Annex II, Convention on Migratory Species: Appendix 2, EC Cites: Annex C	Manningtree	TM1032	13	2018
Essex Birdwatching Society	<i>Anas clypeata</i>	bird		Birds Directive: Annex 2.1, Convention on Migratory Species: AEW Annex II, Convention on Migratory Species: Appendix 2, EC Cites: Annex C	Manningtree	TM1132	8	2016
Essex Birdwatching Society	<i>Anas clypeata</i>	bird		Birds Directive: Annex 2.1, Convention on Migratory Species: AEW Annex II, Convention on Migratory Species: Appendix 2, EC Cites: Annex C	Manningtree - Cattawade	TM1032	10	2017
Essex Birdwatching Society	<i>Anas clypeata</i>	bird		Birds Directive: Annex 2.1, Convention on Migratory Species: AEW Annex II, Convention on Migratory Species: Appendix 2, EC Cites: Annex C	Manningtree - Cattawade	TM1032	23	2016
Essex Birdwatching Society	<i>Anas clypeata</i>	bird		Birds Directive: Annex 2.1, Convention on Migratory Species: AEW Annex II, Convention on Migratory Species: Appendix 2, EC Cites: Annex C	Manningtree, Factory roost, Seafeld Bay, Stour Estuary	TM1132	1	2017
Essex Birdwatching Society	<i>Anas clypeata</i>	bird		Birds Directive: Annex 2.1, Convention on Migratory Species: AEW Annex II, Convention on Migratory Species: Appendix 2, EC Cites: Annex C	Martin's Farm, St Osyth	TM1217	1	2014
Essex Birdwatching Society	<i>Anas clypeata</i>	bird		Birds Directive: Annex 2.1, Convention on Migratory Species: AEW Annex II, Convention on Migratory Species: Appendix 2, EC Cites: Annex C	Martins Farm (?)	TM1217	1	2017
Essex Birdwatching Society	<i>Anas clypeata</i>	bird		Birds Directive: Annex 2.1, Convention on Migratory Species: AEW Annex II, Convention on Migratory Species: Appendix 2, EC Cites: Annex C	Mistley Quay	TM1131	1	2016
Essex Birdwatching Society	<i>Anas clypeata</i>	bird		Birds Directive: Annex 2.1, Convention on Migratory Species: AEW Annex II, Convention on Migratory Species: Appendix 2, EC Cites: Annex C	Mistley Quay	TM1131	1	2018

Essex Birdwatching Society	<i>Anas clypeata</i>	bird		Birds Directive: Annex 2.1, Convention on Migratory Species: AEWA Annex II, Convention on Migratory Species: Appendix 2, EC Cites: Annex C	Mistley Walls	TM1132	2	2018
Essex Birdwatching Society	<i>Anas clypeata</i>	bird		Birds Directive: Annex 2.1, Convention on Migratory Species: AEWA Annex II, Convention on Migratory Species: Appendix 2, EC Cites: Annex C	Mistley, Walls	TM1132	3	2017
Essex Birdwatching Society	<i>Anas clypeata</i>	bird		Birds Directive: Annex 2.1, Convention on Migratory Species: AEWA Annex II, Convention on Migratory Species: Appendix 2, EC Cites: Annex C	Mobile-TM0419	TM0419	1	2013
Essex Birdwatching Society	<i>Anas clypeata</i>	bird		Birds Directive: Annex 2.1, Convention on Migratory Species: AEWA Annex II, Convention on Migratory Species: Appendix 2, EC Cites: Annex C	Mobile-TM1118	TM1118	2	2013
Essex Birdwatching Society	<i>Anas clypeata</i>	bird		Birds Directive: Annex 2.1, Convention on Migratory Species: AEWA Annex II, Convention on Migratory Species: Appendix 2, EC Cites: Annex C	Pewit Island	TM2226	1	2016
Essex Birdwatching Society	<i>Anas clypeata</i>	bird		Birds Directive: Annex 2.1, Convention on Migratory Species: AEWA Annex II, Convention on Migratory Species: Appendix 2, EC Cites: Annex C	Pewit Island	TM2226	3	2018
Essex Birdwatching Society	<i>Anas clypeata</i>	bird		Birds Directive: Annex 2.1, Convention on Migratory Species: AEWA Annex II, Convention on Migratory Species: Appendix 2, EC Cites: Annex C	River Colne, Wivenhoe to Alresford Creek	TM0520	2	2013
Essex Birdwatching Society	<i>Anas clypeata</i>	bird		Birds Directive: Annex 2.1, Convention on Migratory Species: AEWA Annex II, Convention on Migratory Species: Appendix 2, EC Cites: Annex C	river stour	TM0933	1	2014
Essex Birdwatching Society	<i>Anas clypeata</i>	bird		Birds Directive: Annex 2.1, Convention on Migratory Species: AEWA Annex II, Convention on Migratory Species: Appendix 2, EC Cites: Annex C	River Stour: Brantham-Flatford Mill	TM0832	1	2015
Essex Birdwatching Society	<i>Anas clypeata</i>	bird		Birds Directive: Annex 2.1, Convention on Migratory Species: AEWA Annex II, Convention on Migratory Species: Appendix 2, EC Cites: Annex C	Skipper's Island	TM2124	1	2016

Essex Birdwatching Society	<i>Anas clypeata</i>	bird		Birds Directive: Annex 2.1, Convention on Migratory Species: AEW Annex II, Convention on Migratory Species: Appendix 2, EC Cites: Annex C	Skipper's Island	TM2124	1	2017
Essex Birdwatching Society	<i>Anas clypeata</i>	bird		Birds Directive: Annex 2.1, Convention on Migratory Species: AEW Annex II, Convention on Migratory Species: Appendix 2, EC Cites: Annex C	St Osyth	TM1215	1	2013
Essex Birdwatching Society	<i>Anas clypeata</i>	bird		Birds Directive: Annex 2.1, Convention on Migratory Species: AEW Annex II, Convention on Migratory Species: Appendix 2, EC Cites: Annex C	St Osyth (circuit)	TM1215	10	2018
Essex Birdwatching Society	<i>Anas clypeata</i>	bird		Birds Directive: Annex 2.1, Convention on Migratory Species: AEW Annex II, Convention on Migratory Species: Appendix 2, EC Cites: Annex C	St Osyth (circuit)	TM1215	15	2016
Essex Birdwatching Society	<i>Anas clypeata</i>	bird		Birds Directive: Annex 2.1, Convention on Migratory Species: AEW Annex II, Convention on Migratory Species: Appendix 2, EC Cites: Annex C	St Osyth Priory Estate	TM1116	1	2013
Essex Birdwatching Society	<i>Anas clypeata</i>	bird		Birds Directive: Annex 2.1, Convention on Migratory Species: AEW Annex II, Convention on Migratory Species: Appendix 2, EC Cites: Annex C	St Osyth, Howlands Marsh	TM1116	4	2017
Essex Birdwatching Society	<i>Anas clypeata</i>	bird		Birds Directive: Annex 2.1, Convention on Migratory Species: AEW Annex II, Convention on Migratory Species: Appendix 2, EC Cites: Annex C	St Osyth, Martin's Farm	TM1217	1	2013
Essex Birdwatching Society	<i>Anas clypeata</i>	bird		Birds Directive: Annex 2.1, Convention on Migratory Species: AEW Annex II, Convention on Migratory Species: Appendix 2, EC Cites: Annex C	Stone Point	TM2525	5	2016
Essex Birdwatching Society	<i>Anas clypeata</i>	bird		Birds Directive: Annex 2.1, Convention on Migratory Species: AEW Annex II, Convention on Migratory Species: Appendix 2, EC Cites: Annex C	Stour Estuary	TM1732	3	2016
Essex Birdwatching Society	<i>Anas clypeata</i>	bird		Birds Directive: Annex 2.1, Convention on Migratory Species: AEW Annex II, Convention on Migratory Species: Appendix 2, EC Cites: Annex C	Stour Estuary (Manningtree)	TM1032	1	2018

Essex Birdwatching Society	<i>Anas clypeata</i>	bird		Birds Directive: Annex 2.1, Convention on Migratory Species: AEWA Annex II, Convention on Migratory Species: Appendix 2, EC Cites: Annex C	Stour Valley	TM0832	24	2018
Essex Birdwatching Society	<i>Anas clypeata</i>	bird		Birds Directive: Annex 2.1, Convention on Migratory Species: AEWA Annex II, Convention on Migratory Species: Appendix 2, EC Cites: Annex C	Stour valley	TM0932	14	2015
Essex Birdwatching Society	<i>Anas clypeata</i>	bird		Birds Directive: Annex 2.1, Convention on Migratory Species: AEWA Annex II, Convention on Migratory Species: Appendix 2, EC Cites: Annex C	Stour valley	TM0932	75	2016
Essex Birdwatching Society	<i>Anas clypeata</i>	bird		Birds Directive: Annex 2.1, Convention on Migratory Species: AEWA Annex II, Convention on Migratory Species: Appendix 2, EC Cites: Annex C	Stour Valley, Manningtree	TM1032	20	2017
Essex Birdwatching Society	<i>Anas clypeata</i>	bird		Birds Directive: Annex 2.1, Convention on Migratory Species: AEWA Annex II, Convention on Migratory Species: Appendix 2, EC Cites: Annex C	TDC Holland Haven Country Park, Essex	TM2117	2	2014
Essex Birdwatching Society	<i>Anas clypeata</i>	bird		Birds Directive: Annex 2.1, Convention on Migratory Species: AEWA Annex II, Convention on Migratory Species: Appendix 2, EC Cites: Annex C	TDC Holland Haven Country Park, Essex	TM2117	3	2015
Essex Birdwatching Society	<i>Anas clypeata</i>	bird		Birds Directive: Annex 2.1, Convention on Migratory Species: AEWA Annex II, Convention on Migratory Species: Appendix 2, EC Cites: Annex C	The Naze	TM2425	1	2013
Essex Birdwatching Society	<i>Anas clypeata</i>	bird		Birds Directive: Annex 2.1, Convention on Migratory Species: AEWA Annex II, Convention on Migratory Species: Appendix 2, EC Cites: Annex C	The Naze	TM2524	1	2016
Essex Birdwatching Society	<i>Anas clypeata</i>	bird		Birds Directive: Annex 2.1, Convention on Migratory Species: AEWA Annex II, Convention on Migratory Species: Appendix 2, EC Cites: Annex C	TM0932	TM0932	1	2013
Essex Birdwatching Society	<i>Anas clypeata</i>	bird		Birds Directive: Annex 2.1, Convention on Migratory Species: AEWA Annex II, Convention on Migratory Species: Appendix 2, EC Cites: Annex C	Walton Hall Marsh	TM2524	3	2013

Essex Birdwatching Society	<i>Anas clypeata</i>	bird		Birds Directive: Annex 2.1, Convention on Migratory Species: AEW Annex II, Convention on Migratory Species: Appendix 2, EC Cites: Annex C	Walton Hall marshes	TM2524	1	2014
Essex Birdwatching Society	<i>Anas clypeata</i>	bird		Birds Directive: Annex 2.1, Convention on Migratory Species: AEW Annex II, Convention on Migratory Species: Appendix 2, EC Cites: Annex C	Walton on the Naze	TM2522	2	2013
Essex Birdwatching Society	<i>Anas clypeata</i>	bird		Birds Directive: Annex 2.1, Convention on Migratory Species: AEW Annex II, Convention on Migratory Species: Appendix 2, EC Cites: Annex C	Walton on the Naze	TM2523	1	2013
Essex Birdwatching Society	<i>Anas clypeata</i>	bird		Birds Directive: Annex 2.1, Convention on Migratory Species: AEW Annex II, Convention on Migratory Species: Appendix 2, EC Cites: Annex C	Warren Farm,St Osyth	TM1215	2	2013
Essex Birdwatching Society	<i>Anas clypeata</i>	bird		Birds Directive: Annex 2.1, Convention on Migratory Species: AEW Annex II, Convention on Migratory Species: Appendix 2, EC Cites: Annex C	Wick Lane, Colchester	TM0419	1	2018
Essex Birdwatching Society	<i>Anas clypeata</i>	bird		Birds Directive: Annex 2.1, Convention on Migratory Species: AEW Annex II, Convention on Migratory Species: Appendix 2, EC Cites: Annex C	Wivenhoe	TM0321	13	2018
Essex Birdwatching Society	<i>Anas clypeata</i>	bird		Birds Directive: Annex 2.1, Convention on Migratory Species: AEW Annex II, Convention on Migratory Species: Appendix 2, EC Cites: Annex C	Wivenhoe	TM0322	1	2015
Essex Birdwatching Society	<i>Anas clypeata</i>	bird		Birds Directive: Annex 2.1, Convention on Migratory Species: AEW Annex II, Convention on Migratory Species: Appendix 2, EC Cites: Annex C	Wivenhoe	TM0422	2	2017
Essex Birdwatching Society	<i>Anas clypeata</i>	bird		Birds Directive: Annex 2.1, Convention on Migratory Species: AEW Annex II, Convention on Migratory Species: Appendix 2, EC Cites: Annex C	Wivenhoe Gravel Pit and Fish Ponds	TM0323	1	2017
Essex Birdwatching Society	<i>Anas clypeata</i>	bird		Birds Directive: Annex 2.1, Convention on Migratory Species: AEW Annex II, Convention on Migratory Species: Appendix 2, EC Cites: Annex C	Wivenhoe Gravel Pit and Fish Ponds	TM0323	3	2016

Essex Birdwatching Society	<i>Anas clypeata</i>	bird		Birds Directive: Annex 2.1, Convention on Migratory Species: AEWA Annex II, Convention on Migratory Species: Appendix 2, EC Cites: Annex C	Wivenhoe Gravel Pit and Fish Ponds	TM0422	2	2018
Essex Birdwatching Society	<i>Anas clypeata</i>	bird		Birds Directive: Annex 2.1, Convention on Migratory Species: AEWA Annex II, Convention on Migratory Species: Appendix 2, EC Cites: Annex C	Wrabness EWT	TM1631	1	2016
Essex Birdwatching Society	<i>Anas clypeata</i>	bird		Birds Directive: Annex 2.1, Convention on Migratory Species: AEWA Annex II, Convention on Migratory Species: Appendix 2, EC Cites: Annex C	Wrabness EWT Nature Reserve	TM1631	1	2017
Essex Birdwatching Society	<i>Anas clypeata</i>	bird		Birds Directive: Annex 2.1, Convention on Migratory Species: AEWA Annex II, Convention on Migratory Species: Appendix 2, EC Cites: Annex C	Wrabness EWT NR	TM1631	1	2018
Essex Birdwatching Society	<i>Anas clypeata</i>	bird		Birds Directive: Annex 2.1, Convention on Migratory Species: AEWA Annex II, Convention on Migratory Species: Appendix 2, EC Cites: Annex C	Wrabness EWT NR	TM1731	2	2018
Essex Birdwatching Society	<i>Anas crecca</i>	bird	Teal	Birds Directive: Annex 2.1, Convention on Migratory Species: AEWA Annex II, Convention on Migratory Species: Appendix 2, EC Cites: Annex C	1 Sluice Cottages Holland-on-Sea	TM2217	1	2020
Essex Birdwatching Society	<i>Anas crecca</i>	bird	Teal	Birds Directive: Annex 2.1, Convention on Migratory Species: AEWA Annex II, Convention on Migratory Species: Appendix 2, EC Cites: Annex C	2A Albany Gardens East Clacton-on-Sea	TM1815	1	2020
Essex Birdwatching Society	<i>Anas crecca</i>	bird	Teal	Birds Directive: Annex 2.1, Convention on Migratory Species: AEWA Annex II, Convention on Migratory Species: Appendix 2, EC Cites: Annex C	Alresford	TM0521	1	2013
Essex Birdwatching Society	<i>Anas crecca</i>	bird	Teal	Birds Directive: Annex 2.1, Convention on Migratory Species: AEWA Annex II, Convention on Migratory Species: Appendix 2, EC Cites: Annex C	Alresford	TM0619	1	2016
Essex Birdwatching Society	<i>Anas crecca</i>	bird	Teal	Birds Directive: Annex 2.1, Convention on Migratory Species: AEWA Annex II, Convention on Migratory Species: Appendix 2, EC Cites: Annex C	Alresford	TM0621	4	2020

Essex Birdwatching Society	<i>Anas crecca</i>	bird	Teal	Birds Directive: Annex 2.1, Convention on Migratory Species: AEWA Annex II, Convention on Migratory Species: Appendix 2, EC Cites: Annex C	Alresford Creek	TM0519	1	2014
Essex Birdwatching Society	<i>Anas crecca</i>	bird	Teal	Birds Directive: Annex 2.1, Convention on Migratory Species: AEWA Annex II, Convention on Migratory Species: Appendix 2, EC Cites: Annex C	Alresford Creek	TM0519	5	2019
Essex Birdwatching Society	<i>Anas crecca</i>	bird	Teal	Birds Directive: Annex 2.1, Convention on Migratory Species: AEWA Annex II, Convention on Migratory Species: Appendix 2, EC Cites: Annex C	Alresford Creek	TM0619	23	2020
Essex Birdwatching Society	<i>Anas crecca</i>	bird	Teal	Birds Directive: Annex 2.1, Convention on Migratory Species: AEWA Annex II, Convention on Migratory Species: Appendix 2, EC Cites: Annex C	Alresford Creek to Brightlingsea	TM0617	3	2016
Essex Birdwatching Society	<i>Anas crecca</i>	bird	Teal	Birds Directive: Annex 2.1, Convention on Migratory Species: AEWA Annex II, Convention on Migratory Species: Appendix 2, EC Cites: Annex C	Alresford Creek to Brightlingsea	TM0617	3	2020
Essex Birdwatching Society	<i>Anas crecca</i>	bird	Teal	Birds Directive: Annex 2.1, Convention on Migratory Species: AEWA Annex II, Convention on Migratory Species: Appendix 2, EC Cites: Annex C	Alresford Creek, R.Colne	TM0619	8	2016
Essex Birdwatching Society	<i>Anas crecca</i>	bird	Teal	Birds Directive: Annex 2.1, Convention on Migratory Species: AEWA Annex II, Convention on Migratory Species: Appendix 2, EC Cites: Annex C	Alresford Creek, RColne	TM0619	1	2013
Essex Birdwatching Society	<i>Anas crecca</i>	bird	Teal	Birds Directive: Annex 2.1, Convention on Migratory Species: AEWA Annex II, Convention on Migratory Species: Appendix 2, EC Cites: Annex C	Alresford Grange	TM0521	1	2020
Essex Birdwatching Society	<i>Anas crecca</i>	bird	Teal	Birds Directive: Annex 2.1, Convention on Migratory Species: AEWA Annex II, Convention on Migratory Species: Appendix 2, EC Cites: Annex C	Ardleigh Reservoir	TM0328	1	2014
Essex Birdwatching Society	<i>Anas crecca</i>	bird	Teal	Birds Directive: Annex 2.1, Convention on Migratory Species: AEWA Annex II, Convention on Migratory Species: Appendix 2, EC Cites: Annex C	Ardleigh Reservoir	TM0328	4	2020

Essex Birdwatching Society	<i>Anas crecca</i>	bird	Teal	Birds Directive: Annex 2.1, Convention on Migratory Species: AEW Annex II, Convention on Migratory Species: Appendix 2, EC Cites: Annex C	Ardleigh Reservoir	TM0329	1	2016
Essex Birdwatching Society	<i>Anas crecca</i>	bird	Teal	Birds Directive: Annex 2.1, Convention on Migratory Species: AEW Annex II, Convention on Migratory Species: Appendix 2, EC Cites: Annex C	Beaumont Quay	TM1824	2	2018
Essex Birdwatching Society	<i>Anas crecca</i>	bird	Teal	Birds Directive: Annex 2.1, Convention on Migratory Species: AEW Annex II, Convention on Migratory Species: Appendix 2, EC Cites: Annex C	Beaumont Quay Area	TM1824	1	2020
Essex Birdwatching Society	<i>Anas crecca</i>	bird	Teal	Birds Directive: Annex 2.1, Convention on Migratory Species: AEW Annex II, Convention on Migratory Species: Appendix 2, EC Cites: Annex C	Beaumont Quay/Landermere	TM1924	3	2016
Essex Birdwatching Society	<i>Anas crecca</i>	bird	Teal	Birds Directive: Annex 2.1, Convention on Migratory Species: AEW Annex II, Convention on Migratory Species: Appendix 2, EC Cites: Annex C	Beaumont's Quay	TM2127	1	2020
Essex Birdwatching Society	<i>Anas crecca</i>	bird	Teal	Birds Directive: Annex 2.1, Convention on Migratory Species: AEW Annex II, Convention on Migratory Species: Appendix 2, EC Cites: Annex C	Bradfield	TM1331	1	2015
Essex Birdwatching Society	<i>Anas crecca</i>	bird	Teal	Birds Directive: Annex 2.1, Convention on Migratory Species: AEW Annex II, Convention on Migratory Species: Appendix 2, EC Cites: Annex C	Bradfield	TM1430	1	2015
Essex Birdwatching Society	<i>Anas crecca</i>	bird	Teal	Birds Directive: Annex 2.1, Convention on Migratory Species: AEW Annex II, Convention on Migratory Species: Appendix 2, EC Cites: Annex C	bradfield	TM1431	2	2015
Essex Birdwatching Society	<i>Anas crecca</i>	bird	Teal	Birds Directive: Annex 2.1, Convention on Migratory Species: AEW Annex II, Convention on Migratory Species: Appendix 2, EC Cites: Annex C	Bradfield	TM1531	1	2020
Essex Birdwatching Society	<i>Anas crecca</i>	bird	Teal	Birds Directive: Annex 2.1, Convention on Migratory Species: AEW Annex II, Convention on Migratory Species: Appendix 2, EC Cites: Annex C	Bramble Island	TM2126	6	2016

Essex Birdwatching Society	<i>Anas crecca</i>	bird	Teal	Birds Directive: Annex 2.1, Convention on Migratory Species: AEWA Annex II, Convention on Migratory Species: Appendix 2, EC Cites: Annex C	Bramble Island	TM2126	10	2018
Essex Birdwatching Society	<i>Anas crecca</i>	bird	Teal	Birds Directive: Annex 2.1, Convention on Migratory Species: AEWA Annex II, Convention on Migratory Species: Appendix 2, EC Cites: Annex C	Brantham Mill, Suffolk	TM0933	1	2014
Essex Birdwatching Society	<i>Anas crecca</i>	bird	Teal	Birds Directive: Annex 2.1, Convention on Migratory Species: AEWA Annex II, Convention on Migratory Species: Appendix 2, EC Cites: Annex C	Brightlingsea	TM0617	1	2016
Essex Birdwatching Society	<i>Anas crecca</i>	bird	Teal	Birds Directive: Annex 2.1, Convention on Migratory Species: AEWA Annex II, Convention on Migratory Species: Appendix 2, EC Cites: Annex C	Brightlingsea	TM0716	6	2020
Essex Birdwatching Society	<i>Anas crecca</i>	bird	Teal	Birds Directive: Annex 2.1, Convention on Migratory Species: AEWA Annex II, Convention on Migratory Species: Appendix 2, EC Cites: Annex C	Brightlingsea	TM0716	11	2016
Essex Birdwatching Society	<i>Anas crecca</i>	bird	Teal	Birds Directive: Annex 2.1, Convention on Migratory Species: AEWA Annex II, Convention on Migratory Species: Appendix 2, EC Cites: Annex C	Brightlingsea	TM0816	1	2019
Essex Birdwatching Society	<i>Anas crecca</i>	bird	Teal	Birds Directive: Annex 2.1, Convention on Migratory Species: AEWA Annex II, Convention on Migratory Species: Appendix 2, EC Cites: Annex C	Brightlingsea	TM0817	3	2017
Essex Birdwatching Society	<i>Anas crecca</i>	bird	Teal	Birds Directive: Annex 2.1, Convention on Migratory Species: AEWA Annex II, Convention on Migratory Species: Appendix 2, EC Cites: Annex C	Brightlingsea Creek	TM0916	4	2016
Essex Birdwatching Society	<i>Anas crecca</i>	bird	Teal	Birds Directive: Annex 2.1, Convention on Migratory Species: AEWA Annex II, Convention on Migratory Species: Appendix 2, EC Cites: Annex C	Brightlingsea Creek	TM0916	9	2019
Essex Birdwatching Society	<i>Anas crecca</i>	bird	Teal	Birds Directive: Annex 2.1, Convention on Migratory Species: AEWA Annex II, Convention on Migratory Species: Appendix 2, EC Cites: Annex C	Brightlingsea Promenade	TM0617	1	2015

Essex Birdwatching Society	<i>Anas crecca</i>	bird	Teal	Birds Directive: Annex 2.1, Convention on Migratory Species: AEWA Annex II, Convention on Migratory Species: Appendix 2, EC Cites: Annex C	Brightlingsea Promenade	TM0816	1	2017
Essex Birdwatching Society	<i>Anas crecca</i>	bird	Teal	Birds Directive: Annex 2.1, Convention on Migratory Species: AEWA Annex II, Convention on Migratory Species: Appendix 2, EC Cites: Annex C	Brightlingsea, Bateman's Tower	TM0716	1	2017
Essex Birdwatching Society	<i>Anas crecca</i>	bird	Teal	Birds Directive: Annex 2.1, Convention on Migratory Species: AEWA Annex II, Convention on Migratory Species: Appendix 2, EC Cites: Annex C	Brightlingsea, Moverons, Alresford and Wivenhoe Gravel Pits	TM0620	1	2016
Essex Birdwatching Society	<i>Anas crecca</i>	bird	Teal	Birds Directive: Annex 2.1, Convention on Migratory Species: AEWA Annex II, Convention on Migratory Species: Appendix 2, EC Cites: Annex C	Brightlingsea, Moverons, Alresford and Wivenhoe Gravel Pits	TM0620	1	2020
Essex Birdwatching Society	<i>Anas crecca</i>	bird	Teal	Birds Directive: Annex 2.1, Convention on Migratory Species: AEWA Annex II, Convention on Migratory Species: Appendix 2, EC Cites: Annex C	Brightlingsea/ River Colne	TM0617	1	2016
Essex Birdwatching Society	<i>Anas crecca</i>	bird	Teal	Birds Directive: Annex 2.1, Convention on Migratory Species: AEWA Annex II, Convention on Migratory Species: Appendix 2, EC Cites: Annex C	Cattawade	TM0932	2	2016
Essex Birdwatching Society	<i>Anas crecca</i>	bird	Teal	Birds Directive: Annex 2.1, Convention on Migratory Species: AEWA Annex II, Convention on Migratory Species: Appendix 2, EC Cites: Annex C	Cattawade	TM0932	10	2019
Essex Birdwatching Society	<i>Anas crecca</i>	bird	Teal	Birds Directive: Annex 2.1, Convention on Migratory Species: AEWA Annex II, Convention on Migratory Species: Appendix 2, EC Cites: Annex C	Cattawade	TM1032	24	2020
Essex Birdwatching Society	<i>Anas crecca</i>	bird	Teal	Birds Directive: Annex 2.1, Convention on Migratory Species: AEWA Annex II, Convention on Migratory Species: Appendix 2, EC Cites: Annex C	Cattawade Creek	TM1032	1	2014
Essex Birdwatching Society	<i>Anas crecca</i>	bird	Teal	Birds Directive: Annex 2.1, Convention on Migratory Species: AEWA Annex II, Convention on Migratory Species: Appendix 2, EC Cites: Annex C	Cattawade Marsh/Splodge	TM0932	3	2016

Essex Birdwatching Society	<i>Anas crecca</i>	bird	Teal	Birds Directive: Annex 2.1, Convention on Migratory Species: AEW Annex II, Convention on Migratory Species: Appendix 2, EC Cites: Annex C	Cattawade Marsh/Splodge	TM0932	24	2019
Essex Birdwatching Society	<i>Anas crecca</i>	bird	Teal	Birds Directive: Annex 2.1, Convention on Migratory Species: AEW Annex II, Convention on Migratory Species: Appendix 2, EC Cites: Annex C	Cattawade Marshes	TM0932	2	2018
Essex Birdwatching Society	<i>Anas crecca</i>	bird	Teal	Birds Directive: Annex 2.1, Convention on Migratory Species: AEW Annex II, Convention on Migratory Species: Appendix 2, EC Cites: Annex C	Cattawade Marshes	TM1032	1	2018
Essex Birdwatching Society	<i>Anas crecca</i>	bird	Teal	Birds Directive: Annex 2.1, Convention on Migratory Species: AEW Annex II, Convention on Migratory Species: Appendix 2, EC Cites: Annex C	Cattawade Marshes	TM1132	1	2015
Essex Birdwatching Society	<i>Anas crecca</i>	bird	Teal	Birds Directive: Annex 2.1, Convention on Migratory Species: AEW Annex II, Convention on Migratory Species: Appendix 2, EC Cites: Annex C	Cattawade Marshes RSPB	TM0932	2	2019
Essex Birdwatching Society	<i>Anas crecca</i>	bird	Teal	Birds Directive: Annex 2.1, Convention on Migratory Species: AEW Annex II, Convention on Migratory Species: Appendix 2, EC Cites: Annex C	Cattawade Marshes RSPB	TM0932	12	2016
Essex Birdwatching Society	<i>Anas crecca</i>	bird	Teal	Birds Directive: Annex 2.1, Convention on Migratory Species: AEW Annex II, Convention on Migratory Species: Appendix 2, EC Cites: Annex C	Cattawade Marshes S & White Bridge	TM0932	2	2015
Essex Birdwatching Society	<i>Anas crecca</i>	bird	Teal	Birds Directive: Annex 2.1, Convention on Migratory Species: AEW Annex II, Convention on Migratory Species: Appendix 2, EC Cites: Annex C	Cattawade Marshes S & White Bridge	TM0932	5	2016
Essex Birdwatching Society	<i>Anas crecca</i>	bird	Teal	Birds Directive: Annex 2.1, Convention on Migratory Species: AEW Annex II, Convention on Migratory Species: Appendix 2, EC Cites: Annex C	Cattawade Marshes to Judas Gap.	TM0832	1	2019
Essex Birdwatching Society	<i>Anas crecca</i>	bird	Teal	Birds Directive: Annex 2.1, Convention on Migratory Species: AEW Annex II, Convention on Migratory Species: Appendix 2, EC Cites: Annex C	Cattawade North Marsh	TM1032	1	2018

Essex Birdwatching Society	<i>Anas crecca</i>	bird	Teal	Birds Directive: Annex 2.1, Convention on Migratory Species: AEW Annex II, Convention on Migratory Species: Appendix 2, EC Cites: Annex C	Cattawade to Flatford	TM0832	15	2020
Essex Birdwatching Society	<i>Anas crecca</i>	bird	Teal	Birds Directive: Annex 2.1, Convention on Migratory Species: AEW Annex II, Convention on Migratory Species: Appendix 2, EC Cites: Annex C	Cattawade to Lawford	TM0932	1	2017
Essex Birdwatching Society	<i>Anas crecca</i>	bird	Teal	Birds Directive: Annex 2.1, Convention on Migratory Species: AEW Annex II, Convention on Migratory Species: Appendix 2, EC Cites: Annex C	Cattawade white bridge	TM0932	3	2014
Essex Birdwatching Society	<i>Anas crecca</i>	bird	Teal	Birds Directive: Annex 2.1, Convention on Migratory Species: AEW Annex II, Convention on Migratory Species: Appendix 2, EC Cites: Annex C	Cattawade White Bridge	TM0932	40	2020
Essex Birdwatching Society	<i>Anas crecca</i>	bird	Teal	Birds Directive: Annex 2.1, Convention on Migratory Species: AEW Annex II, Convention on Migratory Species: Appendix 2, EC Cites: Annex C	Cattawade, The Splodge	TM0932	4	2018
Essex Birdwatching Society	<i>Anas crecca</i>	bird	Teal	Birds Directive: Annex 2.1, Convention on Migratory Species: AEW Annex II, Convention on Migratory Species: Appendix 2, EC Cites: Annex C	Cattawade, Tidal Estuary	TM0932	3	2017
Essex Birdwatching Society	<i>Anas crecca</i>	bird	Teal	Birds Directive: Annex 2.1, Convention on Migratory Species: AEW Annex II, Convention on Migratory Species: Appendix 2, EC Cites: Annex C	Cattawade, Tidal Estuary A137 - Cattawade Bridge Sluice	TM0932	2	2014
Essex Birdwatching Society	<i>Anas crecca</i>	bird	Teal	Birds Directive: Annex 2.1, Convention on Migratory Species: AEW Annex II, Convention on Migratory Species: Appendix 2, EC Cites: Annex C	Cattawade, Tidal Estuary A137 - Cattawade Bridge Sluice	TM0932	5	2015
Essex Birdwatching Society	<i>Anas crecca</i>	bird	Teal	Birds Directive: Annex 2.1, Convention on Migratory Species: AEW Annex II, Convention on Migratory Species: Appendix 2, EC Cites: Annex C	Cockaynes Wood	TM0521	1	2019
Essex Birdwatching Society	<i>Anas crecca</i>	bird	Teal	Birds Directive: Annex 2.1, Convention on Migratory Species: AEW Annex II, Convention on Migratory Species: Appendix 2, EC Cites: Annex C	Colchester Hythe and Rowhedge	TM0322	2	2016

Essex Birdwatching Society	<i>Anas crecca</i>	bird	Teal	Birds Directive: Annex 2.1, Convention on Migratory Species: AEW Annex II, Convention on Migratory Species: Appendix 2, EC Cites: Annex C	Colchester Hythe and Rowhedge	TM0322	3	2015
Essex Birdwatching Society	<i>Anas crecca</i>	bird	Teal	Birds Directive: Annex 2.1, Convention on Migratory Species: AEW Annex II, Convention on Migratory Species: Appendix 2, EC Cites: Annex C	Colne Estuary East Mersea	TM0715	3	2020
Essex Birdwatching Society	<i>Anas crecca</i>	bird	Teal	Birds Directive: Annex 2.1, Convention on Migratory Species: AEW Annex II, Convention on Migratory Species: Appendix 2, EC Cites: Annex C	Colne Estuary National Nature Reserve	TM0716	1	2014
Essex Birdwatching Society	<i>Anas crecca</i>	bird	Teal	Birds Directive: Annex 2.1, Convention on Migratory Species: AEW Annex II, Convention on Migratory Species: Appendix 2, EC Cites: Annex C	Colne Estuary NNR	TM0716	1	2019
Essex Birdwatching Society	<i>Anas crecca</i>	bird	Teal	Birds Directive: Annex 2.1, Convention on Migratory Species: AEW Annex II, Convention on Migratory Species: Appendix 2, EC Cites: Annex C	Colne Estuary NNR--East Mersea	TM0715	1	2018
Essex Birdwatching Society	<i>Anas crecca</i>	bird	Teal	Birds Directive: Annex 2.1, Convention on Migratory Species: AEW Annex II, Convention on Migratory Species: Appendix 2, EC Cites: Annex C	Copperas Bay	TM1832	1	2016
Essex Birdwatching Society	<i>Anas crecca</i>	bird	Teal	Birds Directive: Annex 2.1, Convention on Migratory Species: AEW Annex II, Convention on Migratory Species: Appendix 2, EC Cites: Annex C	Copperas Bay	TM1832	5	2018
Essex Birdwatching Society	<i>Anas crecca</i>	bird	Teal	Birds Directive: Annex 2.1, Convention on Migratory Species: AEW Annex II, Convention on Migratory Species: Appendix 2, EC Cites: Annex C	Copperas Bay, Stour Estuary	TM1932	1	2020
Essex Birdwatching Society	<i>Anas crecca</i>	bird	Teal	Birds Directive: Annex 2.1, Convention on Migratory Species: AEW Annex II, Convention on Migratory Species: Appendix 2, EC Cites: Annex C	Copperas Wood EWT	TM2031	1	2020
Essex Birdwatching Society	<i>Anas crecca</i>	bird	Teal	Birds Directive: Annex 2.1, Convention on Migratory Species: AEW Annex II, Convention on Migratory Species: Appendix 2, EC Cites: Annex C	cudmore grove	TM0615	3	2013

Essex Birdwatching Society	<i>Anas crecca</i>	bird	Teal	Birds Directive: Annex 2.1, Convention on Migratory Species: AEWA Annex II, Convention on Migratory Species: Appendix 2, EC Cites: Annex C	Dedham	TM0732	1	2017
Essex Birdwatching Society	<i>Anas crecca</i>	bird	Teal	Birds Directive: Annex 2.1, Convention on Migratory Species: AEWA Annex II, Convention on Migratory Species: Appendix 2, EC Cites: Annex C	Deep Fleet	TM2132	9	2016
Essex Birdwatching Society	<i>Anas crecca</i>	bird	Teal	Birds Directive: Annex 2.1, Convention on Migratory Species: AEWA Annex II, Convention on Migratory Species: Appendix 2, EC Cites: Annex C	Deep Fleet	TM2132	12	2018
Essex Birdwatching Society	<i>Anas crecca</i>	bird	Teal	Birds Directive: Annex 2.1, Convention on Migratory Species: AEWA Annex II, Convention on Migratory Species: Appendix 2, EC Cites: Annex C	East Mersea	TM0415	2	2018
Essex Birdwatching Society	<i>Anas crecca</i>	bird	Teal	Birds Directive: Annex 2.1, Convention on Migratory Species: AEWA Annex II, Convention on Migratory Species: Appendix 2, EC Cites: Annex C	East Mersea	TM0515	4	2020
Essex Birdwatching Society	<i>Anas crecca</i>	bird	Teal	Birds Directive: Annex 2.1, Convention on Migratory Species: AEWA Annex II, Convention on Migratory Species: Appendix 2, EC Cites: Annex C	East Mersea	TM0615	1	2013
Essex Birdwatching Society	<i>Anas crecca</i>	bird	Teal	Birds Directive: Annex 2.1, Convention on Migratory Species: AEWA Annex II, Convention on Migratory Species: Appendix 2, EC Cites: Annex C	East Mersea	TM0615	11	2020
Essex Birdwatching Society	<i>Anas crecca</i>	bird	Teal	Birds Directive: Annex 2.1, Convention on Migratory Species: AEWA Annex II, Convention on Migratory Species: Appendix 2, EC Cites: Annex C	East Mersea	TM0715	1	2016
Essex Birdwatching Society	<i>Anas crecca</i>	bird	Teal	Birds Directive: Annex 2.1, Convention on Migratory Species: AEWA Annex II, Convention on Migratory Species: Appendix 2, EC Cites: Annex C	East Mersea	TM0715	2	2019
Essex Birdwatching Society	<i>Anas crecca</i>	bird	Teal	Birds Directive: Annex 2.1, Convention on Migratory Species: AEWA Annex II, Convention on Migratory Species: Appendix 2, EC Cites: Annex C	East Mersea marshes / Stone Point	TM0715	1	2019

Essex Birdwatching Society	<i>Anas crecca</i>	bird	Teal	Birds Directive: Annex 2.1, Convention on Migratory Species: AEWA Annex II, Convention on Migratory Species: Appendix 2, EC Cites: Annex C	Elmstead Market	TM0624	1	2015
Essex Birdwatching Society	<i>Anas crecca</i>	bird	Teal	Birds Directive: Annex 2.1, Convention on Migratory Species: AEWA Annex II, Convention on Migratory Species: Appendix 2, EC Cites: Annex C	Essex, Wrabness east, coastline and farmland	TM1731	1	2015
Essex Birdwatching Society	<i>Anas crecca</i>	bird	Teal	Birds Directive: Annex 2.1, Convention on Migratory Species: AEWA Annex II, Convention on Migratory Species: Appendix 2, EC Cites: Annex C	EWT Fingringhoe	TM0419	1	2015
Essex Birdwatching Society	<i>Anas crecca</i>	bird	Teal	Birds Directive: Annex 2.1, Convention on Migratory Species: AEWA Annex II, Convention on Migratory Species: Appendix 2, EC Cites: Annex C	EWT Hogmarsh Island - A137 to B1352	TM1032	2	2014
Essex Birdwatching Society	<i>Anas crecca</i>	bird	Teal	Birds Directive: Annex 2.1, Convention on Migratory Species: AEWA Annex II, Convention on Migratory Species: Appendix 2, EC Cites: Annex C	EWT Hogmarsh Island - A137 to B1352 at Manningtree (TM320105)	TM1032	6	2015
Essex Birdwatching Society	<i>Anas crecca</i>	bird	Teal	Birds Directive: Annex 2.1, Convention on Migratory Species: AEWA Annex II, Convention on Migratory Species: Appendix 2, EC Cites: Annex C	Fingringhoe	TM0419	2	2014
Essex Birdwatching Society	<i>Anas crecca</i>	bird	Teal	Birds Directive: Annex 2.1, Convention on Migratory Species: AEWA Annex II, Convention on Migratory Species: Appendix 2, EC Cites: Annex C	Fingringhoe	TM0420	1	2020
Essex Birdwatching Society	<i>Anas crecca</i>	bird	Teal	Birds Directive: Annex 2.1, Convention on Migratory Species: AEWA Annex II, Convention on Migratory Species: Appendix 2, EC Cites: Annex C	Fingringhoe Wick EWT	TM0418	1	2015
Essex Birdwatching Society	<i>Anas crecca</i>	bird	Teal	Birds Directive: Annex 2.1, Convention on Migratory Species: AEWA Annex II, Convention on Migratory Species: Appendix 2, EC Cites: Annex C	fingringhoe	TM0418	2	2014
Essex Birdwatching Society	<i>Anas crecca</i>	bird	Teal	Birds Directive: Annex 2.1, Convention on Migratory Species: AEWA Annex II, Convention on Migratory Species: Appendix 2, EC Cites: Annex C	Fingringhoe	TM0419	1	2019

Essex Birdwatching Society	<i>Anas crecca</i>	bird	Teal	Birds Directive: Annex 2.1, Convention on Migratory Species: AEWA Annex II, Convention on Migratory Species: Appendix 2, EC Cites: Annex C	Fingringhoe	TM0419	2	2014
Essex Birdwatching Society	<i>Anas crecca</i>	bird	Teal	Birds Directive: Annex 2.1, Convention on Migratory Species: AEWA Annex II, Convention on Migratory Species: Appendix 2, EC Cites: Annex C	Fingringhoe GP	TM0420	1	2019
Essex Birdwatching Society	<i>Anas crecca</i>	bird	Teal	Birds Directive: Annex 2.1, Convention on Migratory Species: AEWA Annex II, Convention on Migratory Species: Appendix 2, EC Cites: Annex C	Fingringhoe Mill	TM0320	7	2020
Essex Birdwatching Society	<i>Anas crecca</i>	bird	Teal	Birds Directive: Annex 2.1, Convention on Migratory Species: AEWA Annex II, Convention on Migratory Species: Appendix 2, EC Cites: Annex C	Fingringhoe Ranges	TM0516	1	2018
Essex Birdwatching Society	<i>Anas crecca</i>	bird	Teal	Birds Directive: Annex 2.1, Convention on Migratory Species: AEWA Annex II, Convention on Migratory Species: Appendix 2, EC Cites: Annex C	Fingringhoe Ranges MOD	TM0317	21	2020
Essex Birdwatching Society	<i>Anas crecca</i>	bird	Teal	Birds Directive: Annex 2.1, Convention on Migratory Species: AEWA Annex II, Convention on Migratory Species: Appendix 2, EC Cites: Annex C	Fingringhoe Ranges MOD3	TM0318	1	2014
Essex Birdwatching Society	<i>Anas crecca</i>	bird	Teal	Birds Directive: Annex 2.1, Convention on Migratory Species: AEWA Annex II, Convention on Migratory Species: Appendix 2, EC Cites: Annex C	Fingringhoe Wick	TM0418	2	2016
Essex Birdwatching Society	<i>Anas crecca</i>	bird	Teal	Birds Directive: Annex 2.1, Convention on Migratory Species: AEWA Annex II, Convention on Migratory Species: Appendix 2, EC Cites: Annex C	Fingringhoe Wick	TM0419	4	2014
Essex Birdwatching Society	<i>Anas crecca</i>	bird	Teal	Birds Directive: Annex 2.1, Convention on Migratory Species: AEWA Annex II, Convention on Migratory Species: Appendix 2, EC Cites: Annex C	Fingringhoe Wick	TM0419	6	2015
Essex Birdwatching Society	<i>Anas crecca</i>	bird	Teal	Birds Directive: Annex 2.1, Convention on Migratory Species: AEWA Annex II, Convention on Migratory Species: Appendix 2, EC Cites: Annex C	Fingringhoe Wick	TM0518	1	2015

Essex Birdwatching Society	<i>Anas crecca</i>	bird	Teal	Birds Directive: Annex 2.1, Convention on Migratory Species: AEW Annex II, Convention on Migratory Species: Appendix 2, EC Cites: Annex C	Fingringhoe Wick	TM0519	1	2013
Essex Birdwatching Society	<i>Anas crecca</i>	bird	Teal	Birds Directive: Annex 2.1, Convention on Migratory Species: AEW Annex II, Convention on Migratory Species: Appendix 2, EC Cites: Annex C	Fingringhoe wick	TM0519	1	2015
Essex Birdwatching Society	<i>Anas crecca</i>	bird	Teal	Birds Directive: Annex 2.1, Convention on Migratory Species: AEW Annex II, Convention on Migratory Species: Appendix 2, EC Cites: Annex C	Fingringhoe Wick (TM01 P)	TM0419	3	2014
Essex Birdwatching Society	<i>Anas crecca</i>	bird	Teal	Birds Directive: Annex 2.1, Convention on Migratory Species: AEW Annex II, Convention on Migratory Species: Appendix 2, EC Cites: Annex C	Fingringhoe Wick (TM01 P)	TM0419	3	2015
Essex Birdwatching Society	<i>Anas crecca</i>	bird	Teal	Birds Directive: Annex 2.1, Convention on Migratory Species: AEW Annex II, Convention on Migratory Species: Appendix 2, EC Cites: Annex C	Fingringhoe Wick (with Abberton Reservoir)	TM0418	1	2014
Essex Birdwatching Society	<i>Anas crecca</i>	bird	Teal	Birds Directive: Annex 2.1, Convention on Migratory Species: AEW Annex II, Convention on Migratory Species: Appendix 2, EC Cites: Annex C	Fingringhoe Wick EWT	TM0418	3	2018
Essex Birdwatching Society	<i>Anas crecca</i>	bird	Teal	Birds Directive: Annex 2.1, Convention on Migratory Species: AEW Annex II, Convention on Migratory Species: Appendix 2, EC Cites: Annex C	Fingringhoe Wick EWT	TM0419	114	2020
Essex Birdwatching Society	<i>Anas crecca</i>	bird	Teal	Birds Directive: Annex 2.1, Convention on Migratory Species: AEW Annex II, Convention on Migratory Species: Appendix 2, EC Cites: Annex C	Fingringhoe Wick EWT	TM0520	1	2018
Essex Birdwatching Society	<i>Anas crecca</i>	bird	Teal	Birds Directive: Annex 2.1, Convention on Migratory Species: AEW Annex II, Convention on Migratory Species: Appendix 2, EC Cites: Annex C	Fingringhoe Wick NR	TM0419	11	2015
Essex Birdwatching Society	<i>Anas crecca</i>	bird	Teal	Birds Directive: Annex 2.1, Convention on Migratory Species: AEW Annex II, Convention on Migratory Species: Appendix 2, EC Cites: Annex C	Fingringhoe Wick NR	TM0419	34	2016

Essex Birdwatching Society	<i>Anas crecca</i>	bird	Teal	Birds Directive: Annex 2.1, Convention on Migratory Species: AEWA Annex II, Convention on Migratory Species: Appendix 2, EC Cites: Annex C	Fingringhoe Wick NR EWT	TM0419	1	2014
Essex Birdwatching Society	<i>Anas crecca</i>	bird	Teal	Birds Directive: Annex 2.1, Convention on Migratory Species: AEWA Annex II, Convention on Migratory Species: Appendix 2, EC Cites: Annex C	Fingringhoe Wick NR EWT	TM0419	32	2017
Essex Birdwatching Society	<i>Anas crecca</i>	bird	Teal	Birds Directive: Annex 2.1, Convention on Migratory Species: AEWA Annex II, Convention on Migratory Species: Appendix 2, EC Cites: Annex C	Fingringhoe Wick, Essex	TM0319	1	2015
Essex Birdwatching Society	<i>Anas crecca</i>	bird	Teal	Birds Directive: Annex 2.1, Convention on Migratory Species: AEWA Annex II, Convention on Migratory Species: Appendix 2, EC Cites: Annex C	Flag Creek	TM1016	7	2016
Essex Birdwatching Society	<i>Anas crecca</i>	bird	Teal	Birds Directive: Annex 2.1, Convention on Migratory Species: AEWA Annex II, Convention on Migratory Species: Appendix 2, EC Cites: Annex C	Flag Creek	TM1016	17	2018
Essex Birdwatching Society	<i>Anas crecca</i>	bird	Teal	Birds Directive: Annex 2.1, Convention on Migratory Species: AEWA Annex II, Convention on Migratory Species: Appendix 2, EC Cites: Annex C	Flatford	TM0732	1	2017
Essex Birdwatching Society	<i>Anas crecca</i>	bird	Teal	Birds Directive: Annex 2.1, Convention on Migratory Species: AEWA Annex II, Convention on Migratory Species: Appendix 2, EC Cites: Annex C	Flatford - Cattawade	TM0832	7	2015
Essex Birdwatching Society	<i>Anas crecca</i>	bird	Teal	Birds Directive: Annex 2.1, Convention on Migratory Species: AEWA Annex II, Convention on Migratory Species: Appendix 2, EC Cites: Annex C	Flatford - River & Marsh	TM0832	1	2017
Essex Birdwatching Society	<i>Anas crecca</i>	bird	Teal	Birds Directive: Annex 2.1, Convention on Migratory Species: AEWA Annex II, Convention on Migratory Species: Appendix 2, EC Cites: Annex C	Flatford Mill, via Judas Gap - Cattawade bridge sluice	TM0932	3	2017
Essex Birdwatching Society	<i>Anas crecca</i>	bird	Teal	Birds Directive: Annex 2.1, Convention on Migratory Species: AEWA Annex II, Convention on Migratory Species: Appendix 2, EC Cites: Annex C	Flatford NE	TM0833	2	2014

Essex Birdwatching Society	<i>Anas crecca</i>	bird	Teal	Birds Directive: Annex 2.1, Convention on Migratory Species: AEWA Annex II, Convention on Migratory Species: Appendix 2, EC Cites: Annex C	Ford Lane Alresford	TM0620	1	2020
Essex Birdwatching Society	<i>Anas crecca</i>	bird	Teal	Birds Directive: Annex 2.1, Convention on Migratory Species: AEWA Annex II, Convention on Migratory Species: Appendix 2, EC Cites: Annex C	Frinton-on-Sea	TM2319	148	2020
Essex Birdwatching Society	<i>Anas crecca</i>	bird	Teal	Birds Directive: Annex 2.1, Convention on Migratory Species: AEWA Annex II, Convention on Migratory Species: Appendix 2, EC Cites: Annex C	Frinton-on-Sea	TM2420	32	2015
Essex Birdwatching Society	<i>Anas crecca</i>	bird	Teal	Birds Directive: Annex 2.1, Convention on Migratory Species: AEWA Annex II, Convention on Migratory Species: Appendix 2, EC Cites: Annex C	Frinton-on-Sea	TM2420	144	2016
Essex Birdwatching Society	<i>Anas crecca</i>	bird	Teal	Birds Directive: Annex 2.1, Convention on Migratory Species: AEWA Annex II, Convention on Migratory Species: Appendix 2, EC Cites: Annex C	Frinton-on-Sea GC	TM2318	1	2020
Essex Birdwatching Society	<i>Anas crecca</i>	bird	Teal	Birds Directive: Annex 2.1, Convention on Migratory Species: AEWA Annex II, Convention on Migratory Species: Appendix 2, EC Cites: Annex C	Furneaux Road, Fingringhoe	TM0319	1	2019
Essex Birdwatching Society	<i>Anas crecca</i>	bird	Teal	Birds Directive: Annex 2.1, Convention on Migratory Species: AEWA Annex II, Convention on Migratory Species: Appendix 2, EC Cites: Annex C	Gabbard	TM2419	1	2014
Essex Birdwatching Society	<i>Anas crecca</i>	bird	Teal	Birds Directive: Annex 2.1, Convention on Migratory Species: AEWA Annex II, Convention on Migratory Species: Appendix 2, EC Cites: Annex C	Garnham's Island	TM2125	6	2018
Essex Birdwatching Society	<i>Anas crecca</i>	bird	Teal	Birds Directive: Annex 2.1, Convention on Migratory Species: AEWA Annex II, Convention on Migratory Species: Appendix 2, EC Cites: Annex C	Garnham's Island	TM2125	7	2016
Essex Birdwatching Society	<i>Anas crecca</i>	bird	Teal	Birds Directive: Annex 2.1, Convention on Migratory Species: AEWA Annex II, Convention on Migratory Species: Appendix 2, EC Cites: Annex C	Great Holland Pits	TM2019	1	2016

Essex Birdwatching Society	<i>Anas crecca</i>	bird	Teal	Birds Directive: Annex 2.1, Convention on Migratory Species: AEWA Annex II, Convention on Migratory Species: Appendix 2, EC Cites: Annex C	Hamford Wate,Horsey Island	TM2324	3	2017
Essex Birdwatching Society	<i>Anas crecca</i>	bird	Teal	Birds Directive: Annex 2.1, Convention on Migratory Species: AEWA Annex II, Convention on Migratory Species: Appendix 2, EC Cites: Annex C	Hamford Water	TM2023	1	2014
Essex Birdwatching Society	<i>Anas crecca</i>	bird	Teal	Birds Directive: Annex 2.1, Convention on Migratory Species: AEWA Annex II, Convention on Migratory Species: Appendix 2, EC Cites: Annex C	Hamford Water	TM2225	4	2016
Essex Birdwatching Society	<i>Anas crecca</i>	bird	Teal	Birds Directive: Annex 2.1, Convention on Migratory Species: AEWA Annex II, Convention on Migratory Species: Appendix 2, EC Cites: Annex C	Hamford Water	TM2225	48	2020
Essex Birdwatching Society	<i>Anas crecca</i>	bird	Teal	Birds Directive: Annex 2.1, Convention on Migratory Species: AEWA Annex II, Convention on Migratory Species: Appendix 2, EC Cites: Annex C	Hamford Water	TM2325	1	2018
Essex Birdwatching Society	<i>Anas crecca</i>	bird	Teal	Birds Directive: Annex 2.1, Convention on Migratory Species: AEWA Annex II, Convention on Migratory Species: Appendix 2, EC Cites: Annex C	Hamford Water	TM2424	1	2016
Essex Birdwatching Society	<i>Anas crecca</i>	bird	Teal	Birds Directive: Annex 2.1, Convention on Migratory Species: AEWA Annex II, Convention on Migratory Species: Appendix 2, EC Cites: Annex C	Hamford Water, Irlhams	TM2327	1	2017
Essex Birdwatching Society	<i>Anas crecca</i>	bird	Teal	Birds Directive: Annex 2.1, Convention on Migratory Species: AEWA Annex II, Convention on Migratory Species: Appendix 2, EC Cites: Annex C	Hamford Water, Island lane	TM2322	1	2019
Essex Birdwatching Society	<i>Anas crecca</i>	bird	Teal	Birds Directive: Annex 2.1, Convention on Migratory Species: AEWA Annex II, Convention on Migratory Species: Appendix 2, EC Cites: Annex C	Hogmarsh and Cattawade & Middlebridge Creeks	TM1032	1	2015
Essex Birdwatching Society	<i>Anas crecca</i>	bird	Teal	Birds Directive: Annex 2.1, Convention on Migratory Species: AEWA Annex II, Convention on Migratory Species: Appendix 2, EC Cites: Annex C	Hogmarsh and Cattawade & Middlebridge Creeks	TM1032	2	2016

Essex Birdwatching Society	<i>Anas crecca</i>	bird	Teal	Birds Directive: Annex 2.1, Convention on Migratory Species: AEW Annex II, Convention on Migratory Species: Appendix 2, EC Cites: Annex C	Hogmarsh EWT Manningtree	TM1032	8	2020
Essex Birdwatching Society	<i>Anas crecca</i>	bird	Teal	Birds Directive: Annex 2.1, Convention on Migratory Species: AEW Annex II, Convention on Migratory Species: Appendix 2, EC Cites: Annex C	Hogmarsh Island EWT	TM1032	7	2019
Essex Birdwatching Society	<i>Anas crecca</i>	bird	Teal	Birds Directive: Annex 2.1, Convention on Migratory Species: AEW Annex II, Convention on Migratory Species: Appendix 2, EC Cites: Annex C	Hogmarsh Island EWT	TM1032	11	2016
Essex Birdwatching Society	<i>Anas crecca</i>	bird	Teal	Birds Directive: Annex 2.1, Convention on Migratory Species: AEW Annex II, Convention on Migratory Species: Appendix 2, EC Cites: Annex C	Hogmarsh, Stour Estuary	TM1032	4	2017
Essex Birdwatching Society	<i>Anas crecca</i>	bird	Teal	Birds Directive: Annex 2.1, Convention on Migratory Species: AEW Annex II, Convention on Migratory Species: Appendix 2, EC Cites: Annex C	Holland Brook Great Holland	TM1918	2	2020
Essex Birdwatching Society	<i>Anas crecca</i>	bird	Teal	Birds Directive: Annex 2.1, Convention on Migratory Species: AEW Annex II, Convention on Migratory Species: Appendix 2, EC Cites: Annex C	Holland Haven	TM2016	1	2018
Essex Birdwatching Society	<i>Anas crecca</i>	bird	Teal	Birds Directive: Annex 2.1, Convention on Migratory Species: AEW Annex II, Convention on Migratory Species: Appendix 2, EC Cites: Annex C	Holland haven	TM2116	1	2019
Essex Birdwatching Society	<i>Anas crecca</i>	bird	Teal	Birds Directive: Annex 2.1, Convention on Migratory Species: AEW Annex II, Convention on Migratory Species: Appendix 2, EC Cites: Annex C	Holland Haven	TM2117	66	2016
Essex Birdwatching Society	<i>Anas crecca</i>	bird	Teal	Birds Directive: Annex 2.1, Convention on Migratory Species: AEW Annex II, Convention on Migratory Species: Appendix 2, EC Cites: Annex C	Holland Haven	TM2117	263	2020
Essex Birdwatching Society	<i>Anas crecca</i>	bird	Teal	Birds Directive: Annex 2.1, Convention on Migratory Species: AEW Annex II, Convention on Migratory Species: Appendix 2, EC Cites: Annex C	Holland Haven	TM2217	19	2015

Essex Birdwatching Society	<i>Anas crecca</i>	bird	Teal	Birds Directive: Annex 2.1, Convention on Migratory Species: AEWA Annex II, Convention on Migratory Species: Appendix 2, EC Cites: Annex C	Holland Haven	TM2217	25	2014
Essex Birdwatching Society	<i>Anas crecca</i>	bird	Teal	Birds Directive: Annex 2.1, Convention on Migratory Species: AEWA Annex II, Convention on Migratory Species: Appendix 2, EC Cites: Annex C	Holland Haven Country Park	TM2117	2	2014
Essex Birdwatching Society	<i>Anas crecca</i>	bird	Teal	Birds Directive: Annex 2.1, Convention on Migratory Species: AEWA Annex II, Convention on Migratory Species: Appendix 2, EC Cites: Annex C	Holland Haven Country Park	TM2117	2	2015
Essex Birdwatching Society	<i>Anas crecca</i>	bird	Teal	Birds Directive: Annex 2.1, Convention on Migratory Species: AEWA Annex II, Convention on Migratory Species: Appendix 2, EC Cites: Annex C	holland haven cp	TM2016	1	2015
Essex Birdwatching Society	<i>Anas crecca</i>	bird	Teal	Birds Directive: Annex 2.1, Convention on Migratory Species: AEWA Annex II, Convention on Migratory Species: Appendix 2, EC Cites: Annex C	Holland Haven CP	TM2117	1	2014
Essex Birdwatching Society	<i>Anas crecca</i>	bird	Teal	Birds Directive: Annex 2.1, Convention on Migratory Species: AEWA Annex II, Convention on Migratory Species: Appendix 2, EC Cites: Annex C	Holland Marshes	TM2117	10	2016
Essex Birdwatching Society	<i>Anas crecca</i>	bird	Teal	Birds Directive: Annex 2.1, Convention on Migratory Species: AEWA Annex II, Convention on Migratory Species: Appendix 2, EC Cites: Annex C	Holland Marshes	TM2117	22	2020
Essex Birdwatching Society	<i>Anas crecca</i>	bird	Teal	Birds Directive: Annex 2.1, Convention on Migratory Species: AEWA Annex II, Convention on Migratory Species: Appendix 2, EC Cites: Annex C	Holland-on-Sea	TM2016	1	2013
Essex Birdwatching Society	<i>Anas crecca</i>	bird	Teal	Birds Directive: Annex 2.1, Convention on Migratory Species: AEWA Annex II, Convention on Migratory Species: Appendix 2, EC Cites: Annex C	Holland-on-Sea	TM2016	1	2020
Essex Birdwatching Society	<i>Anas crecca</i>	bird	Teal	Birds Directive: Annex 2.1, Convention on Migratory Species: AEWA Annex II, Convention on Migratory Species: Appendix 2, EC Cites: Annex C	Holland-On-Sea	TM2117	5	2015

Essex Birdwatching Society	<i>Anas crecca</i>	bird	Teal	Birds Directive: Annex 2.1, Convention on Migratory Species: AEW Annex II, Convention on Migratory Species: Appendix 2, EC Cites: Annex C	Holland-On-Sea	TM2117	13	2014
Essex Birdwatching Society	<i>Anas crecca</i>	bird	Teal	Birds Directive: Annex 2.1, Convention on Migratory Species: AEW Annex II, Convention on Migratory Species: Appendix 2, EC Cites: Annex C	Hollybush Hill	TM1018	1	2014
Essex Birdwatching Society	<i>Anas crecca</i>	bird	Teal	Birds Directive: Annex 2.1, Convention on Migratory Species: AEW Annex II, Convention on Migratory Species: Appendix 2, EC Cites: Annex C	Hollybush Hill	TM1018	1	2017
Essex Birdwatching Society	<i>Anas crecca</i>	bird	Teal	Birds Directive: Annex 2.1, Convention on Migratory Species: AEW Annex II, Convention on Migratory Species: Appendix 2, EC Cites: Annex C	Horsey Island	TM2324	5	2018
Essex Birdwatching Society	<i>Anas crecca</i>	bird	Teal	Birds Directive: Annex 2.1, Convention on Migratory Species: AEW Annex II, Convention on Migratory Species: Appendix 2, EC Cites: Annex C	Horsey Island	TM2324	7	2016
Essex Birdwatching Society	<i>Anas crecca</i>	bird	Teal	Birds Directive: Annex 2.1, Convention on Migratory Species: AEW Annex II, Convention on Migratory Species: Appendix 2, EC Cites: Annex C	Horsey Wade	TM2323	1	2017
Essex Birdwatching Society	<i>Anas crecca</i>	bird	Teal	Birds Directive: Annex 2.1, Convention on Migratory Species: AEW Annex II, Convention on Migratory Species: Appendix 2, EC Cites: Annex C	Horsey Wade (TM22 G)	TM2323	3	2015
Essex Birdwatching Society	<i>Anas crecca</i>	bird	Teal	Birds Directive: Annex 2.1, Convention on Migratory Species: AEW Annex II, Convention on Migratory Species: Appendix 2, EC Cites: Annex C	Horsey Wade, Hamford Water	TM2323	2	2016
Essex Birdwatching Society	<i>Anas crecca</i>	bird	Teal	Birds Directive: Annex 2.1, Convention on Migratory Species: AEW Annex II, Convention on Migratory Species: Appendix 2, EC Cites: Annex C	Howlands Marsh	TM1016	1	2013
Essex Birdwatching Society	<i>Anas crecca</i>	bird	Teal	Birds Directive: Annex 2.1, Convention on Migratory Species: AEW Annex II, Convention on Migratory Species: Appendix 2, EC Cites: Annex C	Howlands Marsh	TM1116	2	2020

Essex Birdwatching Society	<i>Anas crecca</i>	bird	Teal	Birds Directive: Annex 2.1, Convention on Migratory Species: AEWA Annex II, Convention on Migratory Species: Appendix 2, EC Cites: Annex C	Howlands Marsh	TM1116	4	2016
Essex Birdwatching Society	<i>Anas crecca</i>	bird	Teal	Birds Directive: Annex 2.1, Convention on Migratory Species: AEWA Annex II, Convention on Migratory Species: Appendix 2, EC Cites: Annex C	Howlands Marsh NR, St Osyth	TM1116	1	2018
Essex Birdwatching Society	<i>Anas crecca</i>	bird	Teal	Birds Directive: Annex 2.1, Convention on Migratory Species: AEWA Annex II, Convention on Migratory Species: Appendix 2, EC Cites: Annex C	Howlands Marsh St Osyth EWT	TM1116	5	2020
Essex Birdwatching Society	<i>Anas crecca</i>	bird	Teal	Birds Directive: Annex 2.1, Convention on Migratory Species: AEWA Annex II, Convention on Migratory Species: Appendix 2, EC Cites: Annex C	Howlands Marsh, St Osyth	TM1116	2	2014
Essex Birdwatching Society	<i>Anas crecca</i>	bird	Teal	Birds Directive: Annex 2.1, Convention on Migratory Species: AEWA Annex II, Convention on Migratory Species: Appendix 2, EC Cites: Annex C	Howlands Marsh, St Osyth	TM1116	5	2015
Essex Birdwatching Society	<i>Anas crecca</i>	bird	Teal	Birds Directive: Annex 2.1, Convention on Migratory Species: AEWA Annex II, Convention on Migratory Species: Appendix 2, EC Cites: Annex C	Irlam's Beach	TM2429	2	2016
Essex Birdwatching Society	<i>Anas crecca</i>	bird	Teal	Birds Directive: Annex 2.1, Convention on Migratory Species: AEWA Annex II, Convention on Migratory Species: Appendix 2, EC Cites: Annex C	Irlam's Beach	TM2429	3	2018
Essex Birdwatching Society	<i>Anas crecca</i>	bird	Teal	Birds Directive: Annex 2.1, Convention on Migratory Species: AEWA Annex II, Convention on Migratory Species: Appendix 2, EC Cites: Annex C	Irlams	TM2429	2	2019
Essex Birdwatching Society	<i>Anas crecca</i>	bird	Teal	Birds Directive: Annex 2.1, Convention on Migratory Species: AEWA Annex II, Convention on Migratory Species: Appendix 2, EC Cites: Annex C	Irlams Point	TM2429	1	2020
Essex Birdwatching Society	<i>Anas crecca</i>	bird	Teal	Birds Directive: Annex 2.1, Convention on Migratory Species: AEWA Annex II, Convention on Migratory Species: Appendix 2, EC Cites: Annex C	Irlam's Beach Hamford Water	TM2327	2	2020

Essex Birdwatching Society	<i>Anas crecca</i>	bird	Teal	Birds Directive: Annex 2.1, Convention on Migratory Species: AEWA Annex II, Convention on Migratory Species: Appendix 2, EC Cites: Annex C	Irlhams	TM2327	3	2016
Essex Birdwatching Society	<i>Anas crecca</i>	bird	Teal	Birds Directive: Annex 2.1, Convention on Migratory Species: AEWA Annex II, Convention on Migratory Species: Appendix 2, EC Cites: Annex C	Irlhams	TM2429	1	2018
Essex Birdwatching Society	<i>Anas crecca</i>	bird	Teal	Birds Directive: Annex 2.1, Convention on Migratory Species: AEWA Annex II, Convention on Migratory Species: Appendix 2, EC Cites: Annex C	Jacques Bay	TM1531	4	2018
Essex Birdwatching Society	<i>Anas crecca</i>	bird	Teal	Birds Directive: Annex 2.1, Convention on Migratory Species: AEWA Annex II, Convention on Migratory Species: Appendix 2, EC Cites: Annex C	Jaques Bay to Mistley East	TM1531	5	2017
Essex Birdwatching Society	<i>Anas crecca</i>	bird	Teal	Birds Directive: Annex 2.1, Convention on Migratory Species: AEWA Annex II, Convention on Migratory Species: Appendix 2, EC Cites: Annex C	Jaques Bay to Mistley East	TM1531	6	2016
Essex Birdwatching Society	<i>Anas crecca</i>	bird	Teal	Birds Directive: Annex 2.1, Convention on Migratory Species: AEWA Annex II, Convention on Migratory Species: Appendix 2, EC Cites: Annex C	Kirby Creek	TM2323	1	2015
Essex Birdwatching Society	<i>Anas crecca</i>	bird	Teal	Birds Directive: Annex 2.1, Convention on Migratory Species: AEWA Annex II, Convention on Migratory Species: Appendix 2, EC Cites: Annex C	Landermere	TM1924	6	2018
Essex Birdwatching Society	<i>Anas crecca</i>	bird	Teal	Birds Directive: Annex 2.1, Convention on Migratory Species: AEWA Annex II, Convention on Migratory Species: Appendix 2, EC Cites: Annex C	Landermere	TM1924	7	2016
Essex Birdwatching Society	<i>Anas crecca</i>	bird	Teal	Birds Directive: Annex 2.1, Convention on Migratory Species: AEWA Annex II, Convention on Migratory Species: Appendix 2, EC Cites: Annex C	Langenhoe Marsh	TM0417	3	2016
Essex Birdwatching Society	<i>Anas crecca</i>	bird	Teal	Birds Directive: Annex 2.1, Convention on Migratory Species: AEWA Annex II, Convention on Migratory Species: Appendix 2, EC Cites: Annex C	Langenhoe Marsh and Fingringhoe Wick	TM0418	5	2015

Essex Birdwatching Society	<i>Anas crecca</i>	bird	Teal	Birds Directive: Annex 2.1, Convention on Migratory Species: AEWA Annex II, Convention on Migratory Species: Appendix 2, EC Cites: Annex C	Lawford, near Manningtree	TM0931	2	2020
Essex Birdwatching Society	<i>Anas crecca</i>	bird	Teal	Birds Directive: Annex 2.1, Convention on Migratory Species: AEWA Annex II, Convention on Migratory Species: Appendix 2, EC Cites: Annex C	Lawford, near Manningtree	TM0932	1	2015
Essex Birdwatching Society	<i>Anas crecca</i>	bird	Teal	Birds Directive: Annex 2.1, Convention on Migratory Species: AEWA Annex II, Convention on Migratory Species: Appendix 2, EC Cites: Annex C	Little Clacton	TM1618	1	2020
Essex Birdwatching Society	<i>Anas crecca</i>	bird	Teal	Birds Directive: Annex 2.1, Convention on Migratory Species: AEWA Annex II, Convention on Migratory Species: Appendix 2, EC Cites: Annex C	Little Oakley towards Hamford Water	TM2127	1	2018
Essex Birdwatching Society	<i>Anas crecca</i>	bird	Teal	Birds Directive: Annex 2.1, Convention on Migratory Species: AEWA Annex II, Convention on Migratory Species: Appendix 2, EC Cites: Annex C	Little Oakley, Strachan Lane	TM2127	1	2018
Essex Birdwatching Society	<i>Anas crecca</i>	bird	Teal	Birds Directive: Annex 2.1, Convention on Migratory Species: AEWA Annex II, Convention on Migratory Species: Appendix 2, EC Cites: Annex C	Manningtree	TM0932	1	2018
Essex Birdwatching Society	<i>Anas crecca</i>	bird	Teal	Birds Directive: Annex 2.1, Convention on Migratory Species: AEWA Annex II, Convention on Migratory Species: Appendix 2, EC Cites: Annex C	Manningtree	TM1031	65	2020
Essex Birdwatching Society	<i>Anas crecca</i>	bird	Teal	Birds Directive: Annex 2.1, Convention on Migratory Species: AEWA Annex II, Convention on Migratory Species: Appendix 2, EC Cites: Annex C	Manningtree	TM1032	7	2016
Essex Birdwatching Society	<i>Anas crecca</i>	bird	Teal	Birds Directive: Annex 2.1, Convention on Migratory Species: AEWA Annex II, Convention on Migratory Species: Appendix 2, EC Cites: Annex C	Manningtree	TM1032	153	2019
Essex Birdwatching Society	<i>Anas crecca</i>	bird	Teal	Birds Directive: Annex 2.1, Convention on Migratory Species: AEWA Annex II, Convention on Migratory Species: Appendix 2, EC Cites: Annex C	Manningtree	TM1132	28	2019

Essex Birdwatching Society	<i>Anas crecca</i>	bird	Teal	Birds Directive: Annex 2.1, Convention on Migratory Species: AEWA Annex II, Convention on Migratory Species: Appendix 2, EC Cites: Annex C	Manningtree	TM1132	118	2016
Essex Birdwatching Society	<i>Anas crecca</i>	bird	Teal	Birds Directive: Annex 2.1, Convention on Migratory Species: AEWA Annex II, Convention on Migratory Species: Appendix 2, EC Cites: Annex C	Manningtree - Cattawade	TM1032	116	2020
Essex Birdwatching Society	<i>Anas crecca</i>	bird	Teal	Birds Directive: Annex 2.1, Convention on Migratory Species: AEWA Annex II, Convention on Migratory Species: Appendix 2, EC Cites: Annex C	Manningtree - Cattawade	TM1032	168	2016
Essex Birdwatching Society	<i>Anas crecca</i>	bird	Teal	Birds Directive: Annex 2.1, Convention on Migratory Species: AEWA Annex II, Convention on Migratory Species: Appendix 2, EC Cites: Annex C	Manningtree, Factory roost, Seafeld Bay, Stour Estuary	TM1132	1	2017
Essex Birdwatching Society	<i>Anas crecca</i>	bird	Teal	Birds Directive: Annex 2.1, Convention on Migratory Species: AEWA Annex II, Convention on Migratory Species: Appendix 2, EC Cites: Annex C	Manningtree, Splodge	TM0932	1	2017
Essex Birdwatching Society	<i>Anas crecca</i>	bird	Teal	Birds Directive: Annex 2.1, Convention on Migratory Species: AEWA Annex II, Convention on Migratory Species: Appendix 2, EC Cites: Annex C	Manningtree, Stour Estuary	TM1031	1	2016
Essex Birdwatching Society	<i>Anas crecca</i>	bird	Teal	Birds Directive: Annex 2.1, Convention on Migratory Species: AEWA Annex II, Convention on Migratory Species: Appendix 2, EC Cites: Annex C	Manningtree, White Bridge	TM0932	2	2015
Essex Birdwatching Society	<i>Anas crecca</i>	bird	Teal	Birds Directive: Annex 2.1, Convention on Migratory Species: AEWA Annex II, Convention on Migratory Species: Appendix 2, EC Cites: Annex C	Manningtree, White Bridge	TM1032	1	2016
Essex Birdwatching Society	<i>Anas crecca</i>	bird	Teal	Birds Directive: Annex 2.1, Convention on Migratory Species: AEWA Annex II, Convention on Migratory Species: Appendix 2, EC Cites: Annex C	Manningtree/Mistley Quay	TM1132	4	2018
Essex Birdwatching Society	<i>Anas crecca</i>	bird	Teal	Birds Directive: Annex 2.1, Convention on Migratory Species: AEWA Annex II, Convention on Migratory Species: Appendix 2, EC Cites: Annex C	Mistley	TM1031	1	2016

Essex Birdwatching Society	<i>Anas crecca</i>	bird	Teal	Birds Directive: Annex 2.1, Convention on Migratory Species: AEWA Annex II, Convention on Migratory Species: Appendix 2, EC Cites: Annex C	Mistley	TM1131	1	2013
Essex Birdwatching Society	<i>Anas crecca</i>	bird	Teal	Birds Directive: Annex 2.1, Convention on Migratory Species: AEWA Annex II, Convention on Migratory Species: Appendix 2, EC Cites: Annex C	Mistley	TM1131	1	2015
Essex Birdwatching Society	<i>Anas crecca</i>	bird	Teal	Birds Directive: Annex 2.1, Convention on Migratory Species: AEWA Annex II, Convention on Migratory Species: Appendix 2, EC Cites: Annex C	Mistley	TM1132	1	2019
Essex Birdwatching Society	<i>Anas crecca</i>	bird	Teal	Birds Directive: Annex 2.1, Convention on Migratory Species: AEWA Annex II, Convention on Migratory Species: Appendix 2, EC Cites: Annex C	Mistley	TM1132	5	2016
Essex Birdwatching Society	<i>Anas crecca</i>	bird	Teal	Birds Directive: Annex 2.1, Convention on Migratory Species: AEWA Annex II, Convention on Migratory Species: Appendix 2, EC Cites: Annex C	Mistley	TM1232	2	2019
Essex Birdwatching Society	<i>Anas crecca</i>	bird	Teal	Birds Directive: Annex 2.1, Convention on Migratory Species: AEWA Annex II, Convention on Migratory Species: Appendix 2, EC Cites: Annex C	Mistley Quay	TM1131	5	2016
Essex Birdwatching Society	<i>Anas crecca</i>	bird	Teal	Birds Directive: Annex 2.1, Convention on Migratory Species: AEWA Annex II, Convention on Migratory Species: Appendix 2, EC Cites: Annex C	Mistley Quay	TM1131	9	2018
Essex Birdwatching Society	<i>Anas crecca</i>	bird	Teal	Birds Directive: Annex 2.1, Convention on Migratory Species: AEWA Annex II, Convention on Migratory Species: Appendix 2, EC Cites: Annex C	Mistley to Cattawade	TM1032	4	2018
Essex Birdwatching Society	<i>Anas crecca</i>	bird	Teal	Birds Directive: Annex 2.1, Convention on Migratory Species: AEWA Annex II, Convention on Migratory Species: Appendix 2, EC Cites: Annex C	Mistley to Wrabness	TM1431	1	2019
Essex Birdwatching Society	<i>Anas crecca</i>	bird	Teal	Birds Directive: Annex 2.1, Convention on Migratory Species: AEWA Annex II, Convention on Migratory Species: Appendix 2, EC Cites: Annex C	Mistley Walls	TM1031	5	2019

Essex Birdwatching Society	<i>Anas crecca</i>	bird	Teal	Birds Directive: Annex 2.1, Convention on Migratory Species: AEW Annex II, Convention on Migratory Species: Appendix 2, EC Cites: Annex C	Mistley Walls	TM1131	1	2016
Essex Birdwatching Society	<i>Anas crecca</i>	bird	Teal	Birds Directive: Annex 2.1, Convention on Migratory Species: AEW Annex II, Convention on Migratory Species: Appendix 2, EC Cites: Annex C	Mistley Walls	TM1131	7	2019
Essex Birdwatching Society	<i>Anas crecca</i>	bird	Teal	Birds Directive: Annex 2.1, Convention on Migratory Species: AEW Annex II, Convention on Migratory Species: Appendix 2, EC Cites: Annex C	Mistley Walls	TM1132	5	2016
Essex Birdwatching Society	<i>Anas crecca</i>	bird	Teal	Birds Directive: Annex 2.1, Convention on Migratory Species: AEW Annex II, Convention on Migratory Species: Appendix 2, EC Cites: Annex C	Mistley Walls	TM1132	23	2020
Essex Birdwatching Society	<i>Anas crecca</i>	bird	Teal	Birds Directive: Annex 2.1, Convention on Migratory Species: AEW Annex II, Convention on Migratory Species: Appendix 2, EC Cites: Annex C	Mistley, Hopping Bridge	TM1131	5	2015
Essex Birdwatching Society	<i>Anas crecca</i>	bird	Teal	Birds Directive: Annex 2.1, Convention on Migratory Species: AEW Annex II, Convention on Migratory Species: Appendix 2, EC Cites: Annex C	Mistley, Hopping Bridge	TM1231	1	2016
Essex Birdwatching Society	<i>Anas crecca</i>	bird	Teal	Birds Directive: Annex 2.1, Convention on Migratory Species: AEW Annex II, Convention on Migratory Species: Appendix 2, EC Cites: Annex C	Mistley, R.Stour	TM1132	2	2015
Essex Birdwatching Society	<i>Anas crecca</i>	bird	Teal	Birds Directive: Annex 2.1, Convention on Migratory Species: AEW Annex II, Convention on Migratory Species: Appendix 2, EC Cites: Annex C	Mistley, River Stour	TM1132	2	2017
Essex Birdwatching Society	<i>Anas crecca</i>	bird	Teal	Birds Directive: Annex 2.1, Convention on Migratory Species: AEW Annex II, Convention on Migratory Species: Appendix 2, EC Cites: Annex C	Mistley, Walls	TM1132	8	2017
Essex Birdwatching Society	<i>Anas crecca</i>	bird	Teal	Birds Directive: Annex 2.1, Convention on Migratory Species: AEW Annex II, Convention on Migratory Species: Appendix 2, EC Cites: Annex C	Mobile-TM0617	TM0617	1	2015

Essex Birdwatching Society	<i>Anas crecca</i>	bird	Teal	Birds Directive: Annex 2.1, Convention on Migratory Species: AEWA Annex II, Convention on Migratory Species: Appendix 2, EC Cites: Annex C	Mobile-TM1931	TM1931	1	2015
Essex Birdwatching Society	<i>Anas crecca</i>	bird	Teal	Birds Directive: Annex 2.1, Convention on Migratory Species: AEWA Annex II, Convention on Migratory Species: Appendix 2, EC Cites: Annex C	Mobile-TM2217	TM2217	1	2015
Essex Birdwatching Society	<i>Anas crecca</i>	bird	Teal	Birds Directive: Annex 2.1, Convention on Migratory Species: AEWA Annex II, Convention on Migratory Species: Appendix 2, EC Cites: Annex C	Mobile-TM2424	TM2424	1	2014
Essex Birdwatching Society	<i>Anas crecca</i>	bird	Teal	Birds Directive: Annex 2.1, Convention on Migratory Species: AEWA Annex II, Convention on Migratory Species: Appendix 2, EC Cites: Annex C	Observatory	TM0328	6	2015
Essex Birdwatching Society	<i>Anas crecca</i>	bird	Teal	Birds Directive: Annex 2.1, Convention on Migratory Species: AEWA Annex II, Convention on Migratory Species: Appendix 2, EC Cites: Annex C	Pewit Island	TM2226	6	2018
Essex Birdwatching Society	<i>Anas crecca</i>	bird	Teal	Birds Directive: Annex 2.1, Convention on Migratory Species: AEWA Annex II, Convention on Migratory Species: Appendix 2, EC Cites: Annex C	Pewit Island	TM2226	7	2016
Essex Birdwatching Society	<i>Anas crecca</i>	bird	Teal	Birds Directive: Annex 2.1, Convention on Migratory Species: AEWA Annex II, Convention on Migratory Species: Appendix 2, EC Cites: Annex C	River Colne, Wivenhoe	TM0421	1	2015
Essex Birdwatching Society	<i>Anas crecca</i>	bird	Teal	Birds Directive: Annex 2.1, Convention on Migratory Species: AEWA Annex II, Convention on Migratory Species: Appendix 2, EC Cites: Annex C	River Colne, Wivenhoe to Alresford Creek	TM0520	6	2019
Essex Birdwatching Society	<i>Anas crecca</i>	bird	Teal	Birds Directive: Annex 2.1, Convention on Migratory Species: AEWA Annex II, Convention on Migratory Species: Appendix 2, EC Cites: Annex C	River Colne, Wivenhoe to Alresford Creek	TM0520	10	2016
Essex Birdwatching Society	<i>Anas crecca</i>	bird	Teal	Birds Directive: Annex 2.1, Convention on Migratory Species: AEWA Annex II, Convention on Migratory Species: Appendix 2, EC Cites: Annex C	river stour	TM0933	1	2014

Essex Birdwatching Society	<i>Anas crecca</i>	bird	Teal	Birds Directive: Annex 2.1, Convention on Migratory Species: AEWA Annex II, Convention on Migratory Species: Appendix 2, EC Cites: Annex C	River Stour	TM1331	2	2020
Essex Birdwatching Society	<i>Anas crecca</i>	bird	Teal	Birds Directive: Annex 2.1, Convention on Migratory Species: AEWA Annex II, Convention on Migratory Species: Appendix 2, EC Cites: Annex C	River Stour: Brantham-Flatford Mill	TM0832	1	2015
Essex Birdwatching Society	<i>Anas crecca</i>	bird	Teal	Birds Directive: Annex 2.1, Convention on Migratory Species: AEWA Annex II, Convention on Migratory Species: Appendix 2, EC Cites: Annex C	Roman River estuary mouth	TM0321	1	2015
Essex Birdwatching Society	<i>Anas crecca</i>	bird	Teal	Birds Directive: Annex 2.1, Convention on Migratory Species: AEWA Annex II, Convention on Migratory Species: Appendix 2, EC Cites: Annex C	Roman River, Fingringhoe	TM0320	4	2019
Essex Birdwatching Society	<i>Anas crecca</i>	bird	Teal	Birds Directive: Annex 2.1, Convention on Migratory Species: AEWA Annex II, Convention on Migratory Species: Appendix 2, EC Cites: Annex C	Rowhedge	TM0321	2	2019
Essex Birdwatching Society	<i>Anas crecca</i>	bird	Teal	Birds Directive: Annex 2.1, Convention on Migratory Species: AEWA Annex II, Convention on Migratory Species: Appendix 2, EC Cites: Annex C	Seafeld West inc. The Hook HT Roost	TM1132	2	2016
Essex Birdwatching Society	<i>Anas crecca</i>	bird	Teal	Birds Directive: Annex 2.1, Convention on Migratory Species: AEWA Annex II, Convention on Migratory Species: Appendix 2, EC Cites: Annex C	Skipper's Island	TM2124	6	2018
Essex Birdwatching Society	<i>Anas crecca</i>	bird	Teal	Birds Directive: Annex 2.1, Convention on Migratory Species: AEWA Annex II, Convention on Migratory Species: Appendix 2, EC Cites: Annex C	Skipper's Island	TM2124	7	2016
Essex Birdwatching Society	<i>Anas crecca</i>	bird	Teal	Birds Directive: Annex 2.1, Convention on Migratory Species: AEWA Annex II, Convention on Migratory Species: Appendix 2, EC Cites: Annex C	St Osyth	TM1215	7	2020
Essex Birdwatching Society	<i>Anas crecca</i>	bird	Teal	Birds Directive: Annex 2.1, Convention on Migratory Species: AEWA Annex II, Convention on Migratory Species: Appendix 2, EC Cites: Annex C	St Osyth (circuit)	TM1215	26	2016

Essex Birdwatching Society	<i>Anas crecca</i>	bird	Teal	Birds Directive: Annex 2.1, Convention on Migratory Species: AEW Annex II, Convention on Migratory Species: Appendix 2, EC Cites: Annex C	St Osyth (circuit)	TM1215	27	2019
Essex Birdwatching Society	<i>Anas crecca</i>	bird	Teal	Birds Directive: Annex 2.1, Convention on Migratory Species: AEW Annex II, Convention on Migratory Species: Appendix 2, EC Cites: Annex C	St Osyth Priory Estate	TM1115	1	2019
Essex Birdwatching Society	<i>Anas crecca</i>	bird	Teal	Birds Directive: Annex 2.1, Convention on Migratory Species: AEW Annex II, Convention on Migratory Species: Appendix 2, EC Cites: Annex C	St Osyth Stone	TM0815	1	2016
Essex Birdwatching Society	<i>Anas crecca</i>	bird	Teal	Birds Directive: Annex 2.1, Convention on Migratory Species: AEW Annex II, Convention on Migratory Species: Appendix 2, EC Cites: Annex C	St Osyth Stone	TM0815	10	2020
Essex Birdwatching Society	<i>Anas crecca</i>	bird	Teal	Birds Directive: Annex 2.1, Convention on Migratory Species: AEW Annex II, Convention on Migratory Species: Appendix 2, EC Cites: Annex C	St Osyth, Howlands Marsh	TM1016	3	2019
Essex Birdwatching Society	<i>Anas crecca</i>	bird	Teal	Birds Directive: Annex 2.1, Convention on Migratory Species: AEW Annex II, Convention on Migratory Species: Appendix 2, EC Cites: Annex C	St Osyth, Howlands Marsh	TM1116	2	2017
Essex Birdwatching Society	<i>Anas crecca</i>	bird	Teal	Birds Directive: Annex 2.1, Convention on Migratory Species: AEW Annex II, Convention on Migratory Species: Appendix 2, EC Cites: Annex C	Stone Point	TM2525	7	2016
Essex Birdwatching Society	<i>Anas crecca</i>	bird	Teal	Birds Directive: Annex 2.1, Convention on Migratory Species: AEW Annex II, Convention on Migratory Species: Appendix 2, EC Cites: Annex C	Stone Point Mersea Island	TM0715	1	2020
Essex Birdwatching Society	<i>Anas crecca</i>	bird	Teal	Birds Directive: Annex 2.1, Convention on Migratory Species: AEW Annex II, Convention on Migratory Species: Appendix 2, EC Cites: Annex C	Stoney Lane Brightlingsea	TM0918	1	2020
Essex Birdwatching Society	<i>Anas crecca</i>	bird	Teal	Birds Directive: Annex 2.1, Convention on Migratory Species: AEW Annex II, Convention on Migratory Species: Appendix 2, EC Cites: Annex C	Stour Estuary	TM1032	3	2016

Essex Birdwatching Society	<i>Anas crecca</i>	bird	Teal	Birds Directive: Annex 2.1, Convention on Migratory Species: AEWA Annex II, Convention on Migratory Species: Appendix 2, EC Cites: Annex C	Stour Estuary	TM1732	4	2016
Essex Birdwatching Society	<i>Anas crecca</i>	bird	Teal	Birds Directive: Annex 2.1, Convention on Migratory Species: AEWA Annex II, Convention on Migratory Species: Appendix 2, EC Cites: Annex C	Stour Estuary	TM1732	7	2020
Essex Birdwatching Society	<i>Anas crecca</i>	bird	Teal	Birds Directive: Annex 2.1, Convention on Migratory Species: AEWA Annex II, Convention on Migratory Species: Appendix 2, EC Cites: Annex C	Stour Estuary	TM2232	1	2013
Essex Birdwatching Society	<i>Anas crecca</i>	bird	Teal	Birds Directive: Annex 2.1, Convention on Migratory Species: AEWA Annex II, Convention on Migratory Species: Appendix 2, EC Cites: Annex C	Stour Estuary	TM2232	1	2017
Essex Birdwatching Society	<i>Anas crecca</i>	bird	Teal	Birds Directive: Annex 2.1, Convention on Migratory Species: AEWA Annex II, Convention on Migratory Species: Appendix 2, EC Cites: Annex C	Stour Estuary (by barge) - Essex/Suffolk	TM1032	1	2015
Essex Birdwatching Society	<i>Anas crecca</i>	bird	Teal	Birds Directive: Annex 2.1, Convention on Migratory Species: AEWA Annex II, Convention on Migratory Species: Appendix 2, EC Cites: Annex C	Stour Estuary (Manningtree)	TM1032	2	2018
Essex Birdwatching Society	<i>Anas crecca</i>	bird	Teal	Birds Directive: Annex 2.1, Convention on Migratory Species: AEWA Annex II, Convention on Migratory Species: Appendix 2, EC Cites: Annex C	Stour Estuary (RSPB)	TM1832	1	2015
Essex Birdwatching Society	<i>Anas crecca</i>	bird	Teal	Birds Directive: Annex 2.1, Convention on Migratory Species: AEWA Annex II, Convention on Migratory Species: Appendix 2, EC Cites: Annex C	Stour Estuary - Essex/Suffolk by barge	TM1032	3	2014
Essex Birdwatching Society	<i>Anas crecca</i>	bird	Teal	Birds Directive: Annex 2.1, Convention on Migratory Species: AEWA Annex II, Convention on Migratory Species: Appendix 2, EC Cites: Annex C	Stour Estuary RSPB	TM1832	2	2016
Essex Birdwatching Society	<i>Anas crecca</i>	bird	Teal	Birds Directive: Annex 2.1, Convention on Migratory Species: AEWA Annex II, Convention on Migratory Species: Appendix 2, EC Cites: Annex C	Stour Estuary RSPB	TM2031	2	2019

Essex Birdwatching Society	<i>Anas crecca</i>	bird	Teal	Birds Directive: Annex 2.1, Convention on Migratory Species: AEW Annex II, Convention on Migratory Species: Appendix 2, EC Cites: Annex C	Stour Estuary RSPB	TM2131	2	2015
Essex Birdwatching Society	<i>Anas crecca</i>	bird	Teal	Birds Directive: Annex 2.1, Convention on Migratory Species: AEW Annex II, Convention on Migratory Species: Appendix 2, EC Cites: Annex C	Stour Estuary, Copperas Bay RSPB	TM1931	2	2017
Essex Birdwatching Society	<i>Anas crecca</i>	bird	Teal	Birds Directive: Annex 2.1, Convention on Migratory Species: AEW Annex II, Convention on Migratory Species: Appendix 2, EC Cites: Annex C	Stour Estuary, Copperas Bay RSPB	TM2232	1	2017
Essex Birdwatching Society	<i>Anas crecca</i>	bird	Teal	Birds Directive: Annex 2.1, Convention on Migratory Species: AEW Annex II, Convention on Migratory Species: Appendix 2, EC Cites: Annex C	Stour Estuary--South Shore	TM1431	1	2019
Essex Birdwatching Society	<i>Anas crecca</i>	bird	Teal	Birds Directive: Annex 2.1, Convention on Migratory Species: AEW Annex II, Convention on Migratory Species: Appendix 2, EC Cites: Annex C	Stour Estuary: Mistley Walls	TM1132	1	2016
Essex Birdwatching Society	<i>Anas crecca</i>	bird	Teal	Birds Directive: Annex 2.1, Convention on Migratory Species: AEW Annex II, Convention on Migratory Species: Appendix 2, EC Cites: Annex C	Stour Valley	TM0832	26	2018
Essex Birdwatching Society	<i>Anas crecca</i>	bird	Teal	Birds Directive: Annex 2.1, Convention on Migratory Species: AEW Annex II, Convention on Migratory Species: Appendix 2, EC Cites: Annex C	Stour valley	TM0932	18	2015
Essex Birdwatching Society	<i>Anas crecca</i>	bird	Teal	Birds Directive: Annex 2.1, Convention on Migratory Species: AEW Annex II, Convention on Migratory Species: Appendix 2, EC Cites: Annex C	Stour valley	TM0932	81	2016
Essex Birdwatching Society	<i>Anas crecca</i>	bird	Teal	Birds Directive: Annex 2.1, Convention on Migratory Species: AEW Annex II, Convention on Migratory Species: Appendix 2, EC Cites: Annex C	Stour Valley, Manningtree	TM1032	46	2017
Essex Birdwatching Society	<i>Anas crecca</i>	bird	Teal	Birds Directive: Annex 2.1, Convention on Migratory Species: AEW Annex II, Convention on Migratory Species: Appendix 2, EC Cites: Annex C	Stour Wood RSPB	TM1929	1	2019

Essex Birdwatching Society	<i>Anas crecca</i>	bird	Teal	Birds Directive: Annex 2.1, Convention on Migratory Species: AEWA Annex II, Convention on Migratory Species: Appendix 2, EC Cites: Annex C	Stour Wood RSPB	TM1931	1	2019
Essex Birdwatching Society	<i>Anas crecca</i>	bird	Teal	Birds Directive: Annex 2.1, Convention on Migratory Species: AEWA Annex II, Convention on Migratory Species: Appendix 2, EC Cites: Annex C	Stour Woods and Copperas Bay RSPB	TM1931	1	2020
Essex Birdwatching Society	<i>Anas crecca</i>	bird	Teal	Birds Directive: Annex 2.1, Convention on Migratory Species: AEWA Annex II, Convention on Migratory Species: Appendix 2, EC Cites: Annex C	TDC Holland Haven Country Park, Essex	TM2117	3	2015
Essex Birdwatching Society	<i>Anas crecca</i>	bird	Teal	Birds Directive: Annex 2.1, Convention on Migratory Species: AEWA Annex II, Convention on Migratory Species: Appendix 2, EC Cites: Annex C	TDC Holland Haven Country Park, Essex	TM2117	4	2014
Essex Birdwatching Society	<i>Anas crecca</i>	bird	Teal	Birds Directive: Annex 2.1, Convention on Migratory Species: AEWA Annex II, Convention on Migratory Species: Appendix 2, EC Cites: Annex C	The Naze	TM2425	1	2016
Essex Birdwatching Society	<i>Anas crecca</i>	bird	Teal	Birds Directive: Annex 2.1, Convention on Migratory Species: AEWA Annex II, Convention on Migratory Species: Appendix 2, EC Cites: Annex C	The Naze	TM2522	1	2016
Essex Birdwatching Society	<i>Anas crecca</i>	bird	Teal	Birds Directive: Annex 2.1, Convention on Migratory Species: AEWA Annex II, Convention on Migratory Species: Appendix 2, EC Cites: Annex C	The Naze	TM2523	1	2016
Essex Birdwatching Society	<i>Anas crecca</i>	bird	Teal	Birds Directive: Annex 2.1, Convention on Migratory Species: AEWA Annex II, Convention on Migratory Species: Appendix 2, EC Cites: Annex C	The Naze	TM2524	3	2016
Essex Birdwatching Society	<i>Anas crecca</i>	bird	Teal	Birds Directive: Annex 2.1, Convention on Migratory Species: AEWA Annex II, Convention on Migratory Species: Appendix 2, EC Cites: Annex C	The Naze, Stone Point	TM2424	1	2016
Essex Birdwatching Society	<i>Anas crecca</i>	bird	Teal	Birds Directive: Annex 2.1, Convention on Migratory Species: AEWA Annex II, Convention on Migratory Species: Appendix 2, EC Cites: Annex C	The Splodge Cattawade	TM0932	9	2020

Essex Birdwatching Society	<i>Anas crecca</i>	bird	Teal	Birds Directive: Annex 2.1, Convention on Migratory Species: AEWA Annex II, Convention on Migratory Species: Appendix 2, EC Cites: Annex C	The Splodge, Cattawade	TM0932	2	2019
Essex Birdwatching Society	<i>Anas crecca</i>	bird	Teal	Birds Directive: Annex 2.1, Convention on Migratory Species: AEWA Annex II, Convention on Migratory Species: Appendix 2, EC Cites: Annex C	The Splodge, Cattawade	TM0932	4	2016
Essex Birdwatching Society	<i>Anas crecca</i>	bird	Teal	Birds Directive: Annex 2.1, Convention on Migratory Species: AEWA Annex II, Convention on Migratory Species: Appendix 2, EC Cites: Annex C	The Splodge, Manningtree	TM0932	1	2014
Essex Birdwatching Society	<i>Anas crecca</i>	bird	Teal	Birds Directive: Annex 2.1, Convention on Migratory Species: AEWA Annex II, Convention on Migratory Species: Appendix 2, EC Cites: Annex C	The Splodge, Manningtree	TM0932	4	2019
Essex Birdwatching Society	<i>Anas crecca</i>	bird	Teal	Birds Directive: Annex 2.1, Convention on Migratory Species: AEWA Annex II, Convention on Migratory Species: Appendix 2, EC Cites: Annex C	The Thatched Cottage East Road, East Mersea	TM0615	1	2019
Essex Birdwatching Society	<i>Anas crecca</i>	bird	Teal	Birds Directive: Annex 2.1, Convention on Migratory Species: AEWA Annex II, Convention on Migratory Species: Appendix 2, EC Cites: Annex C	The Wade	TM2323	6	2016
Essex Birdwatching Society	<i>Anas crecca</i>	bird	Teal	Birds Directive: Annex 2.1, Convention on Migratory Species: AEWA Annex II, Convention on Migratory Species: Appendix 2, EC Cites: Annex C	The Wade	TM2323	6	2018
Essex Birdwatching Society	<i>Anas crecca</i>	bird	Teal	Birds Directive: Annex 2.1, Convention on Migratory Species: AEWA Annex II, Convention on Migratory Species: Appendix 2, EC Cites: Annex C	Titchmarsh Marina, Hamford Water	TM2423	2	2016
Essex Birdwatching Society	<i>Anas crecca</i>	bird	Teal	Birds Directive: Annex 2.1, Convention on Migratory Species: AEWA Annex II, Convention on Migratory Species: Appendix 2, EC Cites: Annex C	TM0932	TM0932	1	2013
Essex Birdwatching Society	<i>Anas crecca</i>	bird	Teal	Birds Directive: Annex 2.1, Convention on Migratory Species: AEWA Annex II, Convention on Migratory Species: Appendix 2, EC Cites: Annex C	TM1032	TM1032	4	2013

Essex Birdwatching Society	<i>Anas crecca</i>	bird	Teal	Birds Directive: Annex 2.1, Convention on Migratory Species: AEW Annex II, Convention on Migratory Species: Appendix 2, EC Cites: Annex C	Tollesbury Wick EWT	TM0419	1	2018
Essex Birdwatching Society	<i>Anas crecca</i>	bird	Teal	Birds Directive: Annex 2.1, Convention on Migratory Species: AEW Annex II, Convention on Migratory Species: Appendix 2, EC Cites: Annex C	University of Essex Colchester	TM0323	1	2020
Essex Birdwatching Society	<i>Anas crecca</i>	bird	Teal	Birds Directive: Annex 2.1, Convention on Migratory Species: AEW Annex II, Convention on Migratory Species: Appendix 2, EC Cites: Annex C	University of Essex, Colchester	TM0323	2	2018
Essex Birdwatching Society	<i>Anas crecca</i>	bird	Teal	Birds Directive: Annex 2.1, Convention on Migratory Species: AEW Annex II, Convention on Migratory Species: Appendix 2, EC Cites: Annex C	Waltom Marina	TM2423	2	2020
Essex Birdwatching Society	<i>Anas crecca</i>	bird	Teal	Birds Directive: Annex 2.1, Convention on Migratory Species: AEW Annex II, Convention on Migratory Species: Appendix 2, EC Cites: Annex C	Walton Back Water	TM2325	1	2019
Essex Birdwatching Society	<i>Anas crecca</i>	bird	Teal	Birds Directive: Annex 2.1, Convention on Migratory Species: AEW Annex II, Convention on Migratory Species: Appendix 2, EC Cites: Annex C	Walton Hall marshes	TM2524	1	2016
Essex Birdwatching Society	<i>Anas crecca</i>	bird	Teal	Birds Directive: Annex 2.1, Convention on Migratory Species: AEW Annex II, Convention on Migratory Species: Appendix 2, EC Cites: Annex C	Walton Mere	TM2522	7	2016
Essex Birdwatching Society	<i>Anas crecca</i>	bird	Teal	Birds Directive: Annex 2.1, Convention on Migratory Species: AEW Annex II, Convention on Migratory Species: Appendix 2, EC Cites: Annex C	Walton on the Naze	TM2522	4	2014
Essex Birdwatching Society	<i>Anas crecca</i>	bird	Teal	Birds Directive: Annex 2.1, Convention on Migratory Species: AEW Annex II, Convention on Migratory Species: Appendix 2, EC Cites: Annex C	Walton on the Naze	TM2523	1	2013
Essex Birdwatching Society	<i>Anas crecca</i>	bird	Teal	Birds Directive: Annex 2.1, Convention on Migratory Species: AEW Annex II, Convention on Migratory Species: Appendix 2, EC Cites: Annex C	Wick Lane, Colchester	TM0419	1	2018

Essex Birdwatching Society	<i>Anas crecca</i>	bird	Teal	Birds Directive: Annex 2.1, Convention on Migratory Species: AEWA Annex II, Convention on Migratory Species: Appendix 2, EC Cites: Annex C	Wivenhoe	TM0321	4	2016
Essex Birdwatching Society	<i>Anas crecca</i>	bird	Teal	Birds Directive: Annex 2.1, Convention on Migratory Species: AEWA Annex II, Convention on Migratory Species: Appendix 2, EC Cites: Annex C	Wivenhoe	TM0321	33	2020
Essex Birdwatching Society	<i>Anas crecca</i>	bird	Teal	Birds Directive: Annex 2.1, Convention on Migratory Species: AEWA Annex II, Convention on Migratory Species: Appendix 2, EC Cites: Annex C	Wivenhoe	TM0422	1	2017
Essex Birdwatching Society	<i>Anas crecca</i>	bird	Teal	Birds Directive: Annex 2.1, Convention on Migratory Species: AEWA Annex II, Convention on Migratory Species: Appendix 2, EC Cites: Annex C	Wivenhoe	TM0422	2	2013
Essex Birdwatching Society	<i>Anas crecca</i>	bird	Teal	Birds Directive: Annex 2.1, Convention on Migratory Species: AEWA Annex II, Convention on Migratory Species: Appendix 2, EC Cites: Annex C	Wivenhoe	TM0423	1	2019
Essex Birdwatching Society	<i>Anas crecca</i>	bird	Teal	Birds Directive: Annex 2.1, Convention on Migratory Species: AEWA Annex II, Convention on Migratory Species: Appendix 2, EC Cites: Annex C	Wivenhoe Area	TM0422	2	2017
Essex Birdwatching Society	<i>Anas crecca</i>	bird	Teal	Birds Directive: Annex 2.1, Convention on Migratory Species: AEWA Annex II, Convention on Migratory Species: Appendix 2, EC Cites: Annex C	Wivenhoe Fish ponds	TM0422	3	2019
Essex Birdwatching Society	<i>Anas crecca</i>	bird	Teal	Birds Directive: Annex 2.1, Convention on Migratory Species: AEWA Annex II, Convention on Migratory Species: Appendix 2, EC Cites: Annex C	Wivenhoe GP	TM0421	1	2013
Essex Birdwatching Society	<i>Anas crecca</i>	bird	Teal	Birds Directive: Annex 2.1, Convention on Migratory Species: AEWA Annex II, Convention on Migratory Species: Appendix 2, EC Cites: Annex C	Wivenhoe Gravel Pit and Fish Ponds	TM0323	2	2016
Essex Birdwatching Society	<i>Anas crecca</i>	bird	Teal	Birds Directive: Annex 2.1, Convention on Migratory Species: AEWA Annex II, Convention on Migratory Species: Appendix 2, EC Cites: Annex C	Wivenhoe Gravel Pit and Fish Ponds	TM0323	2	2020

Essex Birdwatching Society	<i>Anas crecca</i>	bird	Teal	Birds Directive: Annex 2.1, Convention on Migratory Species: AEW Annex II, Convention on Migratory Species: Appendix 2, EC Cites: Annex C	Wivenhoe Gravel Pit and Fish Ponds	TM0422	4	2018
Essex Birdwatching Society	<i>Anas crecca</i>	bird	Teal	Birds Directive: Annex 2.1, Convention on Migratory Species: AEW Annex II, Convention on Migratory Species: Appendix 2, EC Cites: Annex C	Wivenhoe to Alresford	TM0421	4	2019
Essex Birdwatching Society	<i>Anas crecca</i>	bird	Teal	Birds Directive: Annex 2.1, Convention on Migratory Species: AEW Annex II, Convention on Migratory Species: Appendix 2, EC Cites: Annex C	Wivenhoe to Alresford Creek	TM0520	2	2020
Essex Birdwatching Society	<i>Anas crecca</i>	bird	Teal	Birds Directive: Annex 2.1, Convention on Migratory Species: AEW Annex II, Convention on Migratory Species: Appendix 2, EC Cites: Annex C	Wivenhoe village	TM0422	8	2019
Essex Birdwatching Society	<i>Anas crecca</i>	bird	Teal	Birds Directive: Annex 2.1, Convention on Migratory Species: AEW Annex II, Convention on Migratory Species: Appendix 2, EC Cites: Annex C	Wivenhoe Woods	TM0322	1	2018
Essex Birdwatching Society	<i>Anas crecca</i>	bird	Teal	Birds Directive: Annex 2.1, Convention on Migratory Species: AEW Annex II, Convention on Migratory Species: Appendix 2, EC Cites: Annex C	Wivenhoe Woods and River Colne (TM02 G)	TM0322	3	2016
Essex Birdwatching Society	<i>Anas crecca</i>	bird	Teal	Birds Directive: Annex 2.1, Convention on Migratory Species: AEW Annex II, Convention on Migratory Species: Appendix 2, EC Cites: Annex C	Wivenhoe Woods, Ferry Marsh and the Colne	TM0322	1	2018
Essex Birdwatching Society	<i>Anas crecca</i>	bird	Teal	Birds Directive: Annex 2.1, Convention on Migratory Species: AEW Annex II, Convention on Migratory Species: Appendix 2, EC Cites: Annex C	Wrabness	TM1631	1	2014
Essex Birdwatching Society	<i>Anas crecca</i>	bird	Teal	Birds Directive: Annex 2.1, Convention on Migratory Species: AEW Annex II, Convention on Migratory Species: Appendix 2, EC Cites: Annex C	Wrabness	TM1631	1	2015
Essex Birdwatching Society	<i>Anas crecca</i>	bird	Teal	Birds Directive: Annex 2.1, Convention on Migratory Species: AEW Annex II, Convention on Migratory Species: Appendix 2, EC Cites: Annex C	Wrabness	TM1632	1	2014

Essex Birdwatching Society	<i>Anas crecca</i>	bird	Teal	Birds Directive: Annex 2.1, Convention on Migratory Species: AEWA Annex II, Convention on Migratory Species: Appendix 2, EC Cites: Annex C	Wrabness	TM1632	3	2015
Essex Birdwatching Society	<i>Anas crecca</i>	bird	Teal	Birds Directive: Annex 2.1, Convention on Migratory Species: AEWA Annex II, Convention on Migratory Species: Appendix 2, EC Cites: Annex C	Wrabness	TM1831	2	2014
Essex Birdwatching Society	<i>Anas crecca</i>	bird	Teal	Birds Directive: Annex 2.1, Convention on Migratory Species: AEWA Annex II, Convention on Migratory Species: Appendix 2, EC Cites: Annex C	Wrabness	TM1832	1	2015
Essex Birdwatching Society	<i>Anas crecca</i>	bird	Teal	Birds Directive: Annex 2.1, Convention on Migratory Species: AEWA Annex II, Convention on Migratory Species: Appendix 2, EC Cites: Annex C	Wrabness EWT	TM1631	7	2016
Essex Birdwatching Society	<i>Anas crecca</i>	bird	Teal	Birds Directive: Annex 2.1, Convention on Migratory Species: AEWA Annex II, Convention on Migratory Species: Appendix 2, EC Cites: Annex C	Wrabness EWT	TM1631	11	2020
Essex Birdwatching Society	<i>Anas crecca</i>	bird	Teal	Birds Directive: Annex 2.1, Convention on Migratory Species: AEWA Annex II, Convention on Migratory Species: Appendix 2, EC Cites: Annex C	Wrabness EWT	TM1731	1	2016
Essex Birdwatching Society	<i>Anas crecca</i>	bird	Teal	Birds Directive: Annex 2.1, Convention on Migratory Species: AEWA Annex II, Convention on Migratory Species: Appendix 2, EC Cites: Annex C	Wrabness EWT	TM1731	1	2019
Essex Birdwatching Society	<i>Anas crecca</i>	bird	Teal	Birds Directive: Annex 2.1, Convention on Migratory Species: AEWA Annex II, Convention on Migratory Species: Appendix 2, EC Cites: Annex C	Wrabness EWT Nature Reserve	TM1631	4	2017
Essex Birdwatching Society	<i>Anas crecca</i>	bird	Teal	Birds Directive: Annex 2.1, Convention on Migratory Species: AEWA Annex II, Convention on Migratory Species: Appendix 2, EC Cites: Annex C	Wrabness EWT Nature Reserve	TM1632	1	2017
Essex Birdwatching Society	<i>Anas crecca</i>	bird	Teal	Birds Directive: Annex 2.1, Convention on Migratory Species: AEWA Annex II, Convention on Migratory Species: Appendix 2, EC Cites: Annex C	Wrabness EWT NR	TM1531	1	2018

Essex Birdwatching Society	<i>Anas crecca</i>	bird	Teal	Birds Directive: Annex 2.1, Convention on Migratory Species: AEWA Annex II, Convention on Migratory Species: Appendix 2, EC Cites: Annex C	Wrabness EWT NR	TM1631	12	2018
Essex Birdwatching Society	<i>Anas crecca</i>	bird	Teal	Birds Directive: Annex 2.1, Convention on Migratory Species: AEWA Annex II, Convention on Migratory Species: Appendix 2, EC Cites: Annex C	Wrabness EWT NR	TM1731	4	2018
Essex Birdwatching Society	<i>Anas crecca</i>	bird	Teal	Birds Directive: Annex 2.1, Convention on Migratory Species: AEWA Annex II, Convention on Migratory Species: Appendix 2, EC Cites: Annex C	Wrabness Nature Reserve	TM1731	3	2015
Essex Birdwatching Society	<i>Anas crecca</i>	bird	Teal	Birds Directive: Annex 2.1, Convention on Migratory Species: AEWA Annex II, Convention on Migratory Species: Appendix 2, EC Cites: Annex C	Wrabness Nature Reserve & Wall Lane	TM1631	2	2014
Essex Birdwatching Society	<i>Anas crecca</i>	bird	Teal	Birds Directive: Annex 2.1, Convention on Migratory Species: AEWA Annex II, Convention on Migratory Species: Appendix 2, EC Cites: Annex C	Wrabness Shore West	TM1632	3	2014
Essex Birdwatching Society	<i>Anas crecca</i>	bird	Teal	Birds Directive: Annex 2.1, Convention on Migratory Species: AEWA Annex II, Convention on Migratory Species: Appendix 2, EC Cites: Annex C	Wrabness to Mistley Quay	TM1531	1	2017
Essex Birdwatching Society	<i>Anas crecca</i>	bird	Teal	Birds Directive: Annex 2.1, Convention on Migratory Species: AEWA Annex II, Convention on Migratory Species: Appendix 2, EC Cites: Annex C	Wrabness to Mistley Quay (TM160317 - TM125319)	TM1531	1	2016
Essex Birdwatching Society	<i>Anas penelope</i>	bird		Birds Directive: Annex 2.1, Convention on Migratory Species: AEWA Annex II, Convention on Migratory Species: Appendix 2, EC Cites: Annex C	Alresford	TM0521	1	2013
Essex Birdwatching Society	<i>Anas penelope</i>	bird		Birds Directive: Annex 2.1, Convention on Migratory Species: AEWA Annex II, Convention on Migratory Species: Appendix 2, EC Cites: Annex C	Alresford	TM0621	2	2018
Essex Birdwatching Society	<i>Anas penelope</i>	bird		Birds Directive: Annex 2.1, Convention on Migratory Species: AEWA Annex II, Convention on Migratory Species: Appendix 2, EC Cites: Annex C	Alresford Creek	TM0519	1	2014

Essex Birdwatching Society	<i>Anas penelope</i>	bird		Birds Directive: Annex 2.1, Convention on Migratory Species: AEW Annex II, Convention on Migratory Species: Appendix 2, EC Cites: Annex C	Alresford Creek	TM0619	11	2018
Essex Birdwatching Society	<i>Anas penelope</i>	bird		Birds Directive: Annex 2.1, Convention on Migratory Species: AEW Annex II, Convention on Migratory Species: Appendix 2, EC Cites: Annex C	Alresford Creek to Brightlingsea	TM0617	2	2016
Essex Birdwatching Society	<i>Anas penelope</i>	bird		Birds Directive: Annex 2.1, Convention on Migratory Species: AEW Annex II, Convention on Migratory Species: Appendix 2, EC Cites: Annex C	Alresford Creek, R.Colne	TM0619	8	2016
Essex Birdwatching Society	<i>Anas penelope</i>	bird		Birds Directive: Annex 2.1, Convention on Migratory Species: AEW Annex II, Convention on Migratory Species: Appendix 2, EC Cites: Annex C	Alresford Creek, RColne	TM0619	1	2013
Essex Birdwatching Society	<i>Anas penelope</i>	bird		Birds Directive: Annex 2.1, Convention on Migratory Species: AEW Annex II, Convention on Migratory Species: Appendix 2, EC Cites: Annex C	Beaumont Quay	TM1824	3	2018
Essex Birdwatching Society	<i>Anas penelope</i>	bird		Birds Directive: Annex 2.1, Convention on Migratory Species: AEW Annex II, Convention on Migratory Species: Appendix 2, EC Cites: Annex C	Beaumont Quay/Landermere	TM1924	3	2016
Essex Birdwatching Society	<i>Anas penelope</i>	bird		Birds Directive: Annex 2.1, Convention on Migratory Species: AEW Annex II, Convention on Migratory Species: Appendix 2, EC Cites: Annex C	Bradfield	TM1331	1	2015
Essex Birdwatching Society	<i>Anas penelope</i>	bird		Birds Directive: Annex 2.1, Convention on Migratory Species: AEW Annex II, Convention on Migratory Species: Appendix 2, EC Cites: Annex C	Bradfield	TM1430	1	2015
Essex Birdwatching Society	<i>Anas penelope</i>	bird		Birds Directive: Annex 2.1, Convention on Migratory Species: AEW Annex II, Convention on Migratory Species: Appendix 2, EC Cites: Annex C	bradfield	TM1431	2	2015
Essex Birdwatching Society	<i>Anas penelope</i>	bird		Birds Directive: Annex 2.1, Convention on Migratory Species: AEW Annex II, Convention on Migratory Species: Appendix 2, EC Cites: Annex C	Bramble Island	TM2126	7	2016

Essex Birdwatching Society	<i>Anas penelope</i>	bird		Birds Directive: Annex 2.1, Convention on Migratory Species: AEW Annex II, Convention on Migratory Species: Appendix 2, EC Cites: Annex C	Bramble Island	TM2126	8	2018
Essex Birdwatching Society	<i>Anas penelope</i>	bird		Birds Directive: Annex 2.1, Convention on Migratory Species: AEW Annex II, Convention on Migratory Species: Appendix 2, EC Cites: Annex C	Brightlingsea	TM0716	3	2016
Essex Birdwatching Society	<i>Anas penelope</i>	bird		Birds Directive: Annex 2.1, Convention on Migratory Species: AEW Annex II, Convention on Migratory Species: Appendix 2, EC Cites: Annex C	Brightlingsea	TM0716	3	2018
Essex Birdwatching Society	<i>Anas penelope</i>	bird		Birds Directive: Annex 2.1, Convention on Migratory Species: AEW Annex II, Convention on Migratory Species: Appendix 2, EC Cites: Annex C	Brightlingsea	TM0817	1	2014
Essex Birdwatching Society	<i>Anas penelope</i>	bird		Birds Directive: Annex 2.1, Convention on Migratory Species: AEW Annex II, Convention on Migratory Species: Appendix 2, EC Cites: Annex C	Brightlingsea	TM0817	2	2017
Essex Birdwatching Society	<i>Anas penelope</i>	bird		Birds Directive: Annex 2.1, Convention on Migratory Species: AEW Annex II, Convention on Migratory Species: Appendix 2, EC Cites: Annex C	Brightlingsea Creek	TM0916	5	2016
Essex Birdwatching Society	<i>Anas penelope</i>	bird		Birds Directive: Annex 2.1, Convention on Migratory Species: AEW Annex II, Convention on Migratory Species: Appendix 2, EC Cites: Annex C	Brightlingsea Creek	TM0916	6	2018
Essex Birdwatching Society	<i>Anas penelope</i>	bird		Birds Directive: Annex 2.1, Convention on Migratory Species: AEW Annex II, Convention on Migratory Species: Appendix 2, EC Cites: Annex C	Brightlingsea Promenade	TM0617	1	2015
Essex Birdwatching Society	<i>Anas penelope</i>	bird		Birds Directive: Annex 2.1, Convention on Migratory Species: AEW Annex II, Convention on Migratory Species: Appendix 2, EC Cites: Annex C	Brightlingsea/ River Colne	TM0617	1	2016
Essex Birdwatching Society	<i>Anas penelope</i>	bird		Birds Directive: Annex 2.1, Convention on Migratory Species: AEW Annex II, Convention on Migratory Species: Appendix 2, EC Cites: Annex C	Cattawade	TM0932	1	2018

Essex Birdwatching Society	<i>Anas penelope</i>	bird		Birds Directive: Annex 2.1, Convention on Migratory Species: AEW Annex II, Convention on Migratory Species: Appendix 2, EC Cites: Annex C	Cattawade	TM0932	7	2016
Essex Birdwatching Society	<i>Anas penelope</i>	bird		Birds Directive: Annex 2.1, Convention on Migratory Species: AEW Annex II, Convention on Migratory Species: Appendix 2, EC Cites: Annex C	Cattawade	TM1032	3	2018
Essex Birdwatching Society	<i>Anas penelope</i>	bird		Birds Directive: Annex 2.1, Convention on Migratory Species: AEW Annex II, Convention on Migratory Species: Appendix 2, EC Cites: Annex C	Cattawade Marsh/Splodge	TM0932	2	2016
Essex Birdwatching Society	<i>Anas penelope</i>	bird		Birds Directive: Annex 2.1, Convention on Migratory Species: AEW Annex II, Convention on Migratory Species: Appendix 2, EC Cites: Annex C	Cattawade Marsh/Splodge	TM0932	8	2018
Essex Birdwatching Society	<i>Anas penelope</i>	bird		Birds Directive: Annex 2.1, Convention on Migratory Species: AEW Annex II, Convention on Migratory Species: Appendix 2, EC Cites: Annex C	Cattawade Marshes	TM0932	1	2015
Essex Birdwatching Society	<i>Anas penelope</i>	bird		Birds Directive: Annex 2.1, Convention on Migratory Species: AEW Annex II, Convention on Migratory Species: Appendix 2, EC Cites: Annex C	Cattawade Marshes RSPB	TM0932	1	2015
Essex Birdwatching Society	<i>Anas penelope</i>	bird		Birds Directive: Annex 2.1, Convention on Migratory Species: AEW Annex II, Convention on Migratory Species: Appendix 2, EC Cites: Annex C	Cattawade Marshes RSPB	TM0932	11	2016
Essex Birdwatching Society	<i>Anas penelope</i>	bird		Birds Directive: Annex 2.1, Convention on Migratory Species: AEW Annex II, Convention on Migratory Species: Appendix 2, EC Cites: Annex C	Cattawade Marshes S & White Bridge	TM0932	2	2015
Essex Birdwatching Society	<i>Anas penelope</i>	bird		Birds Directive: Annex 2.1, Convention on Migratory Species: AEW Annex II, Convention on Migratory Species: Appendix 2, EC Cites: Annex C	Cattawade Marshes S & White Bridge	TM0932	5	2016
Essex Birdwatching Society	<i>Anas penelope</i>	bird		Birds Directive: Annex 2.1, Convention on Migratory Species: AEW Annex II, Convention on Migratory Species: Appendix 2, EC Cites: Annex C	Cattawade to Lawford	TM0932	1	2017

Essex Birdwatching Society	<i>Anas penelope</i>	bird		Birds Directive: Annex 2.1, Convention on Migratory Species: AEWA Annex II, Convention on Migratory Species: Appendix 2, EC Cites: Annex C	Cattawade white bridge	TM0932	3	2014
Essex Birdwatching Society	<i>Anas penelope</i>	bird		Birds Directive: Annex 2.1, Convention on Migratory Species: AEWA Annex II, Convention on Migratory Species: Appendix 2, EC Cites: Annex C	Cattawade, Tidal Estuary	TM0932	3	2017
Essex Birdwatching Society	<i>Anas penelope</i>	bird		Birds Directive: Annex 2.1, Convention on Migratory Species: AEWA Annex II, Convention on Migratory Species: Appendix 2, EC Cites: Annex C	Cattawade, Tidal Estuary A137 - Cattawade Bridge Sluice	TM0932	1	2014
Essex Birdwatching Society	<i>Anas penelope</i>	bird		Birds Directive: Annex 2.1, Convention on Migratory Species: AEWA Annex II, Convention on Migratory Species: Appendix 2, EC Cites: Annex C	Cattawade, Tidal Estuary A137 - Cattawade Bridge Sluice	TM0932	3	2015
Essex Birdwatching Society	<i>Anas penelope</i>	bird		Birds Directive: Annex 2.1, Convention on Migratory Species: AEWA Annex II, Convention on Migratory Species: Appendix 2, EC Cites: Annex C	Colchester Hythe and Rowhedge	TM0322	1	2015
Essex Birdwatching Society	<i>Anas penelope</i>	bird		Birds Directive: Annex 2.1, Convention on Migratory Species: AEWA Annex II, Convention on Migratory Species: Appendix 2, EC Cites: Annex C	Colchester Hythe and Rowhedge	TM0322	2	2016
Essex Birdwatching Society	<i>Anas penelope</i>	bird		Birds Directive: Annex 2.1, Convention on Migratory Species: AEWA Annex II, Convention on Migratory Species: Appendix 2, EC Cites: Annex C	Colne Estuary National Nature Reserve	TM0716	1	2014
Essex Birdwatching Society	<i>Anas penelope</i>	bird		Birds Directive: Annex 2.1, Convention on Migratory Species: AEWA Annex II, Convention on Migratory Species: Appendix 2, EC Cites: Annex C	Colne Estuary NNR--East Mersea	TM0715	1	2018
Essex Birdwatching Society	<i>Anas penelope</i>	bird		Birds Directive: Annex 2.1, Convention on Migratory Species: AEWA Annex II, Convention on Migratory Species: Appendix 2, EC Cites: Annex C	Copperas Bay	TM1832	3	2016
Essex Birdwatching Society	<i>Anas penelope</i>	bird		Birds Directive: Annex 2.1, Convention on Migratory Species: AEWA Annex II, Convention on Migratory Species: Appendix 2, EC Cites: Annex C	Copperas Bay	TM1832	6	2018

Essex Birdwatching Society	<i>Anas penelope</i>	bird		Birds Directive: Annex 2.1, Convention on Migratory Species: AEW Annex II, Convention on Migratory Species: Appendix 2, EC Cites: Annex C	Copperas Wood and Shore	TM2031	3	2018
Essex Birdwatching Society	<i>Anas penelope</i>	bird		Birds Directive: Annex 2.1, Convention on Migratory Species: AEW Annex II, Convention on Migratory Species: Appendix 2, EC Cites: Annex C	Copperas Wood and Shore	TM2032	1	2016
Essex Birdwatching Society	<i>Anas penelope</i>	bird		Birds Directive: Annex 2.1, Convention on Migratory Species: AEW Annex II, Convention on Migratory Species: Appendix 2, EC Cites: Annex C	cutmore grove	TM0615	2	2013
Essex Birdwatching Society	<i>Anas penelope</i>	bird		Birds Directive: Annex 2.1, Convention on Migratory Species: AEW Annex II, Convention on Migratory Species: Appendix 2, EC Cites: Annex C	Deep Fleet	TM2132	7	2016
Essex Birdwatching Society	<i>Anas penelope</i>	bird		Birds Directive: Annex 2.1, Convention on Migratory Species: AEW Annex II, Convention on Migratory Species: Appendix 2, EC Cites: Annex C	Deep Fleet	TM2132	11	2018
Essex Birdwatching Society	<i>Anas penelope</i>	bird		Birds Directive: Annex 2.1, Convention on Migratory Species: AEW Annex II, Convention on Migratory Species: Appendix 2, EC Cites: Annex C	Dovercourt	TM2429	1	2013
Essex Birdwatching Society	<i>Anas penelope</i>	bird		Birds Directive: Annex 2.1, Convention on Migratory Species: AEW Annex II, Convention on Migratory Species: Appendix 2, EC Cites: Annex C	East Mersea	TM0415	2	2018
Essex Birdwatching Society	<i>Anas penelope</i>	bird		Birds Directive: Annex 2.1, Convention on Migratory Species: AEW Annex II, Convention on Migratory Species: Appendix 2, EC Cites: Annex C	East Mersea	TM0615	2	2016
Essex Birdwatching Society	<i>Anas penelope</i>	bird		Birds Directive: Annex 2.1, Convention on Migratory Species: AEW Annex II, Convention on Migratory Species: Appendix 2, EC Cites: Annex C	East Mersea	TM0615	10	2017
Essex Birdwatching Society	<i>Anas penelope</i>	bird		Birds Directive: Annex 2.1, Convention on Migratory Species: AEW Annex II, Convention on Migratory Species: Appendix 2, EC Cites: Annex C	East Mersea	TM0715	1	2015

Essex Birdwatching Society	<i>Anas penelope</i>	bird		Birds Directive: Annex 2.1, Convention on Migratory Species: AEW Annex II, Convention on Migratory Species: Appendix 2, EC Cites: Annex C	East Mersea	TM0715	1	2016
Essex Birdwatching Society	<i>Anas penelope</i>	bird		Birds Directive: Annex 2.1, Convention on Migratory Species: AEW Annex II, Convention on Migratory Species: Appendix 2, EC Cites: Annex C	East Mersea, Ivy Farm	TM0615	1	2018
Essex Birdwatching Society	<i>Anas penelope</i>	bird		Birds Directive: Annex 2.1, Convention on Migratory Species: AEW Annex II, Convention on Migratory Species: Appendix 2, EC Cites: Annex C	Essex, Copperas Wood area	TM2031	1	2015
Essex Birdwatching Society	<i>Anas penelope</i>	bird		Birds Directive: Annex 2.1, Convention on Migratory Species: AEW Annex II, Convention on Migratory Species: Appendix 2, EC Cites: Annex C	Essex, Manningtree, Stour Estuary	TM1031	1	2015
Essex Birdwatching Society	<i>Anas penelope</i>	bird		Birds Directive: Annex 2.1, Convention on Migratory Species: AEW Annex II, Convention on Migratory Species: Appendix 2, EC Cites: Annex C	Essex, Wrabness Caravan Site and Shore,	TM1832	1	2014
Essex Birdwatching Society	<i>Anas penelope</i>	bird		Birds Directive: Annex 2.1, Convention on Migratory Species: AEW Annex II, Convention on Migratory Species: Appendix 2, EC Cites: Annex C	Essex, Wrabness east, coastline and farmland	TM1731	1	2015
Essex Birdwatching Society	<i>Anas penelope</i>	bird		Birds Directive: Annex 2.1, Convention on Migratory Species: AEW Annex II, Convention on Migratory Species: Appendix 2, EC Cites: Annex C	EWT Fingeringhoe	TM0519	1	2013
Essex Birdwatching Society	<i>Anas penelope</i>	bird		Birds Directive: Annex 2.1, Convention on Migratory Species: AEW Annex II, Convention on Migratory Species: Appendix 2, EC Cites: Annex C	EWT Hogmarsh Island - A137 to B1352	TM1032	3	2014
Essex Birdwatching Society	<i>Anas penelope</i>	bird		Birds Directive: Annex 2.1, Convention on Migratory Species: AEW Annex II, Convention on Migratory Species: Appendix 2, EC Cites: Annex C	EWT Hogmarsh Island - A137 to B1352 at Manningtree (TM320105)	TM1032	4	2015
Essex Birdwatching Society	<i>Anas penelope</i>	bird		Birds Directive: Annex 2.1, Convention on Migratory Species: AEW Annex II, Convention on Migratory Species: Appendix 2, EC Cites: Annex C	Fingeringhoe Wick	TM0419	1	2015

Essex Birdwatching Society	<i>Anas penelope</i>	bird		Birds Directive: Annex 2.1, Convention on Migratory Species: AEW Annex II, Convention on Migratory Species: Appendix 2, EC Cites: Annex C	Fingringhoe Wick EWT	TM0418	1	2015
Essex Birdwatching Society	<i>Anas penelope</i>	bird		Birds Directive: Annex 2.1, Convention on Migratory Species: AEW Annex II, Convention on Migratory Species: Appendix 2, EC Cites: Annex C	fingringhoe	TM0418	1	2014
Essex Birdwatching Society	<i>Anas penelope</i>	bird		Birds Directive: Annex 2.1, Convention on Migratory Species: AEW Annex II, Convention on Migratory Species: Appendix 2, EC Cites: Annex C	Fingringhoe	TM0419	1	2014
Essex Birdwatching Society	<i>Anas penelope</i>	bird		Birds Directive: Annex 2.1, Convention on Migratory Species: AEW Annex II, Convention on Migratory Species: Appendix 2, EC Cites: Annex C	Fingringhoe Wick	TM0418	2	2016
Essex Birdwatching Society	<i>Anas penelope</i>	bird		Birds Directive: Annex 2.1, Convention on Migratory Species: AEW Annex II, Convention on Migratory Species: Appendix 2, EC Cites: Annex C	Fingringhoe Wick	TM0419	2	2015
Essex Birdwatching Society	<i>Anas penelope</i>	bird		Birds Directive: Annex 2.1, Convention on Migratory Species: AEW Annex II, Convention on Migratory Species: Appendix 2, EC Cites: Annex C	Fingringhoe Wick	TM0419	4	2014
Essex Birdwatching Society	<i>Anas penelope</i>	bird		Birds Directive: Annex 2.1, Convention on Migratory Species: AEW Annex II, Convention on Migratory Species: Appendix 2, EC Cites: Annex C	Fingringhoe Wick	TM0518	1	2015
Essex Birdwatching Society	<i>Anas penelope</i>	bird		Birds Directive: Annex 2.1, Convention on Migratory Species: AEW Annex II, Convention on Migratory Species: Appendix 2, EC Cites: Annex C	Fingringhoe Wick	TM0519	1	2013
Essex Birdwatching Society	<i>Anas penelope</i>	bird		Birds Directive: Annex 2.1, Convention on Migratory Species: AEW Annex II, Convention on Migratory Species: Appendix 2, EC Cites: Annex C	Fingringhoe Wick	TM0519	1	2015
Essex Birdwatching Society	<i>Anas penelope</i>	bird		Birds Directive: Annex 2.1, Convention on Migratory Species: AEW Annex II, Convention on Migratory Species: Appendix 2, EC Cites: Annex C	Fingringhoe Wick (TM01 P)	TM0419	1	2013

Essex Birdwatching Society	<i>Anas penelope</i>	bird		Birds Directive: Annex 2.1, Convention on Migratory Species: AEW Annex II, Convention on Migratory Species: Appendix 2, EC Cites: Annex C	Fingringhoe Wick EWT	TM0418	3	2018
Essex Birdwatching Society	<i>Anas penelope</i>	bird		Birds Directive: Annex 2.1, Convention on Migratory Species: AEW Annex II, Convention on Migratory Species: Appendix 2, EC Cites: Annex C	Fingringhoe Wick EWT	TM0419	24	2018
Essex Birdwatching Society	<i>Anas penelope</i>	bird		Birds Directive: Annex 2.1, Convention on Migratory Species: AEW Annex II, Convention on Migratory Species: Appendix 2, EC Cites: Annex C	Fingringhoe Wick EWT	TM0520	1	2018
Essex Birdwatching Society	<i>Anas penelope</i>	bird		Birds Directive: Annex 2.1, Convention on Migratory Species: AEW Annex II, Convention on Migratory Species: Appendix 2, EC Cites: Annex C	Fingringhoe Wick NR	TM0419	5	2015
Essex Birdwatching Society	<i>Anas penelope</i>	bird		Birds Directive: Annex 2.1, Convention on Migratory Species: AEW Annex II, Convention on Migratory Species: Appendix 2, EC Cites: Annex C	Fingringhoe Wick NR	TM0419	27	2016
Essex Birdwatching Society	<i>Anas penelope</i>	bird		Birds Directive: Annex 2.1, Convention on Migratory Species: AEW Annex II, Convention on Migratory Species: Appendix 2, EC Cites: Annex C	Fingringhoe Wick NR EWT	TM0419	1	2014
Essex Birdwatching Society	<i>Anas penelope</i>	bird		Birds Directive: Annex 2.1, Convention on Migratory Species: AEW Annex II, Convention on Migratory Species: Appendix 2, EC Cites: Annex C	Fingringhoe Wick NR EWT	TM0419	23	2017
Essex Birdwatching Society	<i>Anas penelope</i>	bird		Birds Directive: Annex 2.1, Convention on Migratory Species: AEW Annex II, Convention on Migratory Species: Appendix 2, EC Cites: Annex C	Flag Creek	TM1016	6	2016
Essex Birdwatching Society	<i>Anas penelope</i>	bird		Birds Directive: Annex 2.1, Convention on Migratory Species: AEW Annex II, Convention on Migratory Species: Appendix 2, EC Cites: Annex C	Flag Creek	TM1016	15	2018
Essex Birdwatching Society	<i>Anas penelope</i>	bird		Birds Directive: Annex 2.1, Convention on Migratory Species: AEW Annex II, Convention on Migratory Species: Appendix 2, EC Cites: Annex C	Flatford - Cattawade	TM0832	6	2015

Essex Birdwatching Society	<i>Anas penelope</i>	bird		Birds Directive: Annex 2.1, Convention on Migratory Species: AEW Annex II, Convention on Migratory Species: Appendix 2, EC Cites: Annex C	Flatford - River & Marsh	TM0832	1	2017
Essex Birdwatching Society	<i>Anas penelope</i>	bird		Birds Directive: Annex 2.1, Convention on Migratory Species: AEW Annex II, Convention on Migratory Species: Appendix 2, EC Cites: Annex C	Flatford Mill, via Judas Gap - Cattawade Bridge Sluice	TM0932	1	2017
Essex Birdwatching Society	<i>Anas penelope</i>	bird		Birds Directive: Annex 2.1, Convention on Migratory Species: AEW Annex II, Convention on Migratory Species: Appendix 2, EC Cites: Annex C	Flatford NE	TM0833	1	2014
Essex Birdwatching Society	<i>Anas penelope</i>	bird		Birds Directive: Annex 2.1, Convention on Migratory Species: AEW Annex II, Convention on Migratory Species: Appendix 2, EC Cites: Annex C	Frinton-on-Sea	TM2319	77	2018
Essex Birdwatching Society	<i>Anas penelope</i>	bird		Birds Directive: Annex 2.1, Convention on Migratory Species: AEW Annex II, Convention on Migratory Species: Appendix 2, EC Cites: Annex C	Frinton-on-Sea	TM2420	37	2015
Essex Birdwatching Society	<i>Anas penelope</i>	bird		Birds Directive: Annex 2.1, Convention on Migratory Species: AEW Annex II, Convention on Migratory Species: Appendix 2, EC Cites: Annex C	Frinton-on-Sea	TM2420	179	2016
Essex Birdwatching Society	<i>Anas penelope</i>	bird		Birds Directive: Annex 2.1, Convention on Migratory Species: AEW Annex II, Convention on Migratory Species: Appendix 2, EC Cites: Annex C	Garnham's Island	TM2125	6	2018
Essex Birdwatching Society	<i>Anas penelope</i>	bird		Birds Directive: Annex 2.1, Convention on Migratory Species: AEW Annex II, Convention on Migratory Species: Appendix 2, EC Cites: Annex C	Garnham's Island	TM2125	7	2016
Essex Birdwatching Society	<i>Anas penelope</i>	bird		Birds Directive: Annex 2.1, Convention on Migratory Species: AEW Annex II, Convention on Migratory Species: Appendix 2, EC Cites: Annex C	Geedon Saltings, Colne Estuary	TM0418	1	2015
Essex Birdwatching Society	<i>Anas penelope</i>	bird		Birds Directive: Annex 2.1, Convention on Migratory Species: AEW Annex II, Convention on Migratory Species: Appendix 2, EC Cites: Annex C	Great Holland Pits	TM2019	1	2016

Essex Birdwatching Society	<i>Anas penelope</i>	bird		Birds Directive: Annex 2.1, Convention on Migratory Species: AEW Annex II, Convention on Migratory Species: Appendix 2, EC Cites: Annex C	Hamford Wate,Horsey Island	TM2324	3	2017
Essex Birdwatching Society	<i>Anas penelope</i>	bird		Birds Directive: Annex 2.1, Convention on Migratory Species: AEW Annex II, Convention on Migratory Species: Appendix 2, EC Cites: Annex C	Hamford Water	TM2023	1	2014
Essex Birdwatching Society	<i>Anas penelope</i>	bird		Birds Directive: Annex 2.1, Convention on Migratory Species: AEW Annex II, Convention on Migratory Species: Appendix 2, EC Cites: Annex C	Hamford Water	TM2225	1	2018
Essex Birdwatching Society	<i>Anas penelope</i>	bird		Birds Directive: Annex 2.1, Convention on Migratory Species: AEW Annex II, Convention on Migratory Species: Appendix 2, EC Cites: Annex C	Hamford Water	TM2225	3	2016
Essex Birdwatching Society	<i>Anas penelope</i>	bird		Birds Directive: Annex 2.1, Convention on Migratory Species: AEW Annex II, Convention on Migratory Species: Appendix 2, EC Cites: Annex C	Hamford Water	TM2323	1	2013
Essex Birdwatching Society	<i>Anas penelope</i>	bird		Birds Directive: Annex 2.1, Convention on Migratory Species: AEW Annex II, Convention on Migratory Species: Appendix 2, EC Cites: Annex C	Hamford Water	TM2325	1	2018
Essex Birdwatching Society	<i>Anas penelope</i>	bird		Birds Directive: Annex 2.1, Convention on Migratory Species: AEW Annex II, Convention on Migratory Species: Appendix 2, EC Cites: Annex C	Hamford Water	TM2424	1	2016
Essex Birdwatching Society	<i>Anas penelope</i>	bird		Birds Directive: Annex 2.1, Convention on Migratory Species: AEW Annex II, Convention on Migratory Species: Appendix 2, EC Cites: Annex C	Hamford Water, Irlhams	TM2327	2	2017
Essex Birdwatching Society	<i>Anas penelope</i>	bird		Birds Directive: Annex 2.1, Convention on Migratory Species: AEW Annex II, Convention on Migratory Species: Appendix 2, EC Cites: Annex C	Hogmarsh	TM1032	1	2015
Essex Birdwatching Society	<i>Anas penelope</i>	bird		Birds Directive: Annex 2.1, Convention on Migratory Species: AEW Annex II, Convention on Migratory Species: Appendix 2, EC Cites: Annex C	Hogmarsh and Cattawade & Middlebridge Creeks	TM1032	1	2016

Essex Birdwatching Society	<i>Anas penelope</i>	bird		Birds Directive: Annex 2.1, Convention on Migratory Species: AEW Annex II, Convention on Migratory Species: Appendix 2, EC Cites: Annex C	Hogmarsh Island EWT	TM1032	3	2018
Essex Birdwatching Society	<i>Anas penelope</i>	bird		Birds Directive: Annex 2.1, Convention on Migratory Species: AEW Annex II, Convention on Migratory Species: Appendix 2, EC Cites: Annex C	Hogmarsh Island EWT	TM1032	12	2016
Essex Birdwatching Society	<i>Anas penelope</i>	bird		Birds Directive: Annex 2.1, Convention on Migratory Species: AEW Annex II, Convention on Migratory Species: Appendix 2, EC Cites: Annex C	Hogmarsh, Stour Estuary	TM1032	1	2014
Essex Birdwatching Society	<i>Anas penelope</i>	bird		Birds Directive: Annex 2.1, Convention on Migratory Species: AEW Annex II, Convention on Migratory Species: Appendix 2, EC Cites: Annex C	Hogmarsh, Stour Estuary	TM1032	6	2017
Essex Birdwatching Society	<i>Anas penelope</i>	bird		Birds Directive: Annex 2.1, Convention on Migratory Species: AEW Annex II, Convention on Migratory Species: Appendix 2, EC Cites: Annex C	Holland Haven	TM2016	1	2018
Essex Birdwatching Society	<i>Anas penelope</i>	bird		Birds Directive: Annex 2.1, Convention on Migratory Species: AEW Annex II, Convention on Migratory Species: Appendix 2, EC Cites: Annex C	Holland Haven	TM2117	59	2016
Essex Birdwatching Society	<i>Anas penelope</i>	bird		Birds Directive: Annex 2.1, Convention on Migratory Species: AEW Annex II, Convention on Migratory Species: Appendix 2, EC Cites: Annex C	Holland Haven	TM2117	82	2018
Essex Birdwatching Society	<i>Anas penelope</i>	bird		Birds Directive: Annex 2.1, Convention on Migratory Species: AEW Annex II, Convention on Migratory Species: Appendix 2, EC Cites: Annex C	Holland Haven	TM2217	13	2015
Essex Birdwatching Society	<i>Anas penelope</i>	bird		Birds Directive: Annex 2.1, Convention on Migratory Species: AEW Annex II, Convention on Migratory Species: Appendix 2, EC Cites: Annex C	Holland Haven	TM2217	23	2014
Essex Birdwatching Society	<i>Anas penelope</i>	bird		Birds Directive: Annex 2.1, Convention on Migratory Species: AEW Annex II, Convention on Migratory Species: Appendix 2, EC Cites: Annex C	Holland Haven Country Park	TM2117	2	2015

Essex Birdwatching Society	<i>Anas penelope</i>	bird		Birds Directive: Annex 2.1, Convention on Migratory Species: AEW Annex II, Convention on Migratory Species: Appendix 2, EC Cites: Annex C	Holland Haven Country Park	TM2217	1	2015
Essex Birdwatching Society	<i>Anas penelope</i>	bird		Birds Directive: Annex 2.1, Convention on Migratory Species: AEW Annex II, Convention on Migratory Species: Appendix 2, EC Cites: Annex C	holland haven cp	TM2016	1	2015
Essex Birdwatching Society	<i>Anas penelope</i>	bird		Birds Directive: Annex 2.1, Convention on Migratory Species: AEW Annex II, Convention on Migratory Species: Appendix 2, EC Cites: Annex C	Holland Marshes	TM2117	7	2016
Essex Birdwatching Society	<i>Anas penelope</i>	bird		Birds Directive: Annex 2.1, Convention on Migratory Species: AEW Annex II, Convention on Migratory Species: Appendix 2, EC Cites: Annex C	Holland Marshes	TM2117	13	2018
Essex Birdwatching Society	<i>Anas penelope</i>	bird		Birds Directive: Annex 2.1, Convention on Migratory Species: AEW Annex II, Convention on Migratory Species: Appendix 2, EC Cites: Annex C	Holland-On-Sea	TM2117	4	2015
Essex Birdwatching Society	<i>Anas penelope</i>	bird		Birds Directive: Annex 2.1, Convention on Migratory Species: AEW Annex II, Convention on Migratory Species: Appendix 2, EC Cites: Annex C	Holland-On-Sea	TM2117	11	2014
Essex Birdwatching Society	<i>Anas penelope</i>	bird		Birds Directive: Annex 2.1, Convention on Migratory Species: AEW Annex II, Convention on Migratory Species: Appendix 2, EC Cites: Annex C	Hollybush Hill	TM1018	1	2017
Essex Birdwatching Society	<i>Anas penelope</i>	bird		Birds Directive: Annex 2.1, Convention on Migratory Species: AEW Annex II, Convention on Migratory Species: Appendix 2, EC Cites: Annex C	Horsey Island	TM2324	3	2018
Essex Birdwatching Society	<i>Anas penelope</i>	bird		Birds Directive: Annex 2.1, Convention on Migratory Species: AEW Annex II, Convention on Migratory Species: Appendix 2, EC Cites: Annex C	Horsey Island	TM2324	7	2016
Essex Birdwatching Society	<i>Anas penelope</i>	bird		Birds Directive: Annex 2.1, Convention on Migratory Species: AEW Annex II, Convention on Migratory Species: Appendix 2, EC Cites: Annex C	Horsey Wade (TM22 G)	TM2323	2	2015

Essex Birdwatching Society	<i>Anas penelope</i>	bird		Birds Directive: Annex 2.1, Convention on Migratory Species: AEW Annex II, Convention on Migratory Species: Appendix 2, EC Cites: Annex C	Horsey Wade, Hamford Water	TM2323	2	2016
Essex Birdwatching Society	<i>Anas penelope</i>	bird		Birds Directive: Annex 2.1, Convention on Migratory Species: AEW Annex II, Convention on Migratory Species: Appendix 2, EC Cites: Annex C	Howlands Marsh	TM1016	1	2013
Essex Birdwatching Society	<i>Anas penelope</i>	bird		Birds Directive: Annex 2.1, Convention on Migratory Species: AEW Annex II, Convention on Migratory Species: Appendix 2, EC Cites: Annex C	Howlands Marsh	TM1116	1	2013
Essex Birdwatching Society	<i>Anas penelope</i>	bird		Birds Directive: Annex 2.1, Convention on Migratory Species: AEW Annex II, Convention on Migratory Species: Appendix 2, EC Cites: Annex C	Howlands Marsh	TM1116	1	2015
Essex Birdwatching Society	<i>Anas penelope</i>	bird		Birds Directive: Annex 2.1, Convention on Migratory Species: AEW Annex II, Convention on Migratory Species: Appendix 2, EC Cites: Annex C	Howlands Marsh, St Osyth	TM1116	1	2014
Essex Birdwatching Society	<i>Anas penelope</i>	bird		Birds Directive: Annex 2.1, Convention on Migratory Species: AEW Annex II, Convention on Migratory Species: Appendix 2, EC Cites: Annex C	Howlands Marsh, St Osyth	TM1116	3	2015
Essex Birdwatching Society	<i>Anas penelope</i>	bird		Birds Directive: Annex 2.1, Convention on Migratory Species: AEW Annex II, Convention on Migratory Species: Appendix 2, EC Cites: Annex C	Howlands Marsh, St Osyth	TM1116	3	2015
Essex Birdwatching Society	<i>Anas penelope</i>	bird		Birds Directive: Annex 2.1, Convention on Migratory Species: AEW Annex II, Convention on Migratory Species: Appendix 2, EC Cites: Annex C	Irlam's Beach	TM2429	1	2016
Essex Birdwatching Society	<i>Anas penelope</i>	bird		Birds Directive: Annex 2.1, Convention on Migratory Species: AEW Annex II, Convention on Migratory Species: Appendix 2, EC Cites: Annex C	Irlhams	TM2327	3	2016
Essex Birdwatching Society	<i>Anas penelope</i>	bird		Birds Directive: Annex 2.1, Convention on Migratory Species: AEW Annex II, Convention on Migratory Species: Appendix 2, EC Cites: Annex C	Irlhams	TM2429	1	2018

Essex Birdwatching Society	<i>Anas penelope</i>	bird		Birds Directive: Annex 2.1, Convention on Migratory Species: AEW Annex II, Convention on Migratory Species: Appendix 2, EC Cites: Annex C	Jacques Bay	TM1531	4	2018
Essex Birdwatching Society	<i>Anas penelope</i>	bird		Birds Directive: Annex 2.1, Convention on Migratory Species: AEW Annex II, Convention on Migratory Species: Appendix 2, EC Cites: Annex C	Jaques Bay to Mistley East	TM1531	4	2017
Essex Birdwatching Society	<i>Anas penelope</i>	bird		Birds Directive: Annex 2.1, Convention on Migratory Species: AEW Annex II, Convention on Migratory Species: Appendix 2, EC Cites: Annex C	Jaques Bay to Mistley East	TM1531	6	2016
Essex Birdwatching Society	<i>Anas penelope</i>	bird		Birds Directive: Annex 2.1, Convention on Migratory Species: AEW Annex II, Convention on Migratory Species: Appendix 2, EC Cites: Annex C	Landermere	TM1924	6	2018
Essex Birdwatching Society	<i>Anas penelope</i>	bird		Birds Directive: Annex 2.1, Convention on Migratory Species: AEW Annex II, Convention on Migratory Species: Appendix 2, EC Cites: Annex C	Landermere	TM1924	7	2016
Essex Birdwatching Society	<i>Anas penelope</i>	bird		Birds Directive: Annex 2.1, Convention on Migratory Species: AEW Annex II, Convention on Migratory Species: Appendix 2, EC Cites: Annex C	Langenhoe Marsh and Fingringhoe Wick	TM0418	3	2015
Essex Birdwatching Society	<i>Anas penelope</i>	bird		Birds Directive: Annex 2.1, Convention on Migratory Species: AEW Annex II, Convention on Migratory Species: Appendix 2, EC Cites: Annex C	Little Oakley towards Hamford Water	TM2127	1	2018
Essex Birdwatching Society	<i>Anas penelope</i>	bird		Birds Directive: Annex 2.1, Convention on Migratory Species: AEW Annex II, Convention on Migratory Species: Appendix 2, EC Cites: Annex C	Little Oakley, Strachan Lane	TM2127	1	2018
Essex Birdwatching Society	<i>Anas penelope</i>	bird		Birds Directive: Annex 2.1, Convention on Migratory Species: AEW Annex II, Convention on Migratory Species: Appendix 2, EC Cites: Annex C	Manningtree	TM0932	1	2018
Essex Birdwatching Society	<i>Anas penelope</i>	bird		Birds Directive: Annex 2.1, Convention on Migratory Species: AEW Annex II, Convention on Migratory Species: Appendix 2, EC Cites: Annex C	Manningtree	TM1031	1	2018

Essex Birdwatching Society	<i>Anas penelope</i>	bird		Birds Directive: Annex 2.1, Convention on Migratory Species: AEW Annex II, Convention on Migratory Species: Appendix 2, EC Cites: Annex C	Manningtree	TM1031	2	2013
Essex Birdwatching Society	<i>Anas penelope</i>	bird		Birds Directive: Annex 2.1, Convention on Migratory Species: AEW Annex II, Convention on Migratory Species: Appendix 2, EC Cites: Annex C	Manningtree	TM1032	7	2016
Essex Birdwatching Society	<i>Anas penelope</i>	bird		Birds Directive: Annex 2.1, Convention on Migratory Species: AEW Annex II, Convention on Migratory Species: Appendix 2, EC Cites: Annex C	Manningtree	TM1032	113	2018
Essex Birdwatching Society	<i>Anas penelope</i>	bird		Birds Directive: Annex 2.1, Convention on Migratory Species: AEW Annex II, Convention on Migratory Species: Appendix 2, EC Cites: Annex C	Manningtree	TM1132	22	2015
Essex Birdwatching Society	<i>Anas penelope</i>	bird		Birds Directive: Annex 2.1, Convention on Migratory Species: AEW Annex II, Convention on Migratory Species: Appendix 2, EC Cites: Annex C	Manningtree	TM1132	100	2016
Essex Birdwatching Society	<i>Anas penelope</i>	bird		Birds Directive: Annex 2.1, Convention on Migratory Species: AEW Annex II, Convention on Migratory Species: Appendix 2, EC Cites: Annex C	Manningtree - Cattawade	TM1032	85	2017
Essex Birdwatching Society	<i>Anas penelope</i>	bird		Birds Directive: Annex 2.1, Convention on Migratory Species: AEW Annex II, Convention on Migratory Species: Appendix 2, EC Cites: Annex C	Manningtree - Cattawade	TM1032	156	2016
Essex Birdwatching Society	<i>Anas penelope</i>	bird		Birds Directive: Annex 2.1, Convention on Migratory Species: AEW Annex II, Convention on Migratory Species: Appendix 2, EC Cites: Annex C	Manningtree, Factory roost, Seafield Bay, Stour Estuary	TM1132	1	2017
Essex Birdwatching Society	<i>Anas penelope</i>	bird		Birds Directive: Annex 2.1, Convention on Migratory Species: AEW Annex II, Convention on Migratory Species: Appendix 2, EC Cites: Annex C	Manningtree, Stour Estuary	TM1031	1	2016
Essex Birdwatching Society	<i>Anas penelope</i>	bird		Birds Directive: Annex 2.1, Convention on Migratory Species: AEW Annex II, Convention on Migratory Species: Appendix 2, EC Cites: Annex C	Manningtree, White Bridge	TM0932	1	2015

Essex Birdwatching Society	<i>Anas penelope</i>	bird		Birds Directive: Annex 2.1, Convention on Migratory Species: AEW Annex II, Convention on Migratory Species: Appendix 2, EC Cites: Annex C	Manningtree, White Bridge	TM1032	1	2016
Essex Birdwatching Society	<i>Anas penelope</i>	bird		Birds Directive: Annex 2.1, Convention on Migratory Species: AEW Annex II, Convention on Migratory Species: Appendix 2, EC Cites: Annex C	Manningtree/Mistley Quay	TM1132	4	2018
Essex Birdwatching Society	<i>Anas penelope</i>	bird		Birds Directive: Annex 2.1, Convention on Migratory Species: AEW Annex II, Convention on Migratory Species: Appendix 2, EC Cites: Annex C	Mistley	TM1131	3	2016
Essex Birdwatching Society	<i>Anas penelope</i>	bird		Birds Directive: Annex 2.1, Convention on Migratory Species: AEW Annex II, Convention on Migratory Species: Appendix 2, EC Cites: Annex C	Mistley	TM1131	5	2017
Essex Birdwatching Society	<i>Anas penelope</i>	bird		Birds Directive: Annex 2.1, Convention on Migratory Species: AEW Annex II, Convention on Migratory Species: Appendix 2, EC Cites: Annex C	Mistley	TM1132	6	2016
Essex Birdwatching Society	<i>Anas penelope</i>	bird		Birds Directive: Annex 2.1, Convention on Migratory Species: AEW Annex II, Convention on Migratory Species: Appendix 2, EC Cites: Annex C	Mistley Quay	TM1131	9	2016
Essex Birdwatching Society	<i>Anas penelope</i>	bird		Birds Directive: Annex 2.1, Convention on Migratory Species: AEW Annex II, Convention on Migratory Species: Appendix 2, EC Cites: Annex C	Mistley Quay	TM1131	12	2018
Essex Birdwatching Society	<i>Anas penelope</i>	bird		Birds Directive: Annex 2.1, Convention on Migratory Species: AEW Annex II, Convention on Migratory Species: Appendix 2, EC Cites: Annex C	Mistley to Cattawade	TM1032	3	2018
Essex Birdwatching Society	<i>Anas penelope</i>	bird		Birds Directive: Annex 2.1, Convention on Migratory Species: AEW Annex II, Convention on Migratory Species: Appendix 2, EC Cites: Annex C	Mistley Walls	TM1131	2	2016
Essex Birdwatching Society	<i>Anas penelope</i>	bird		Birds Directive: Annex 2.1, Convention on Migratory Species: AEW Annex II, Convention on Migratory Species: Appendix 2, EC Cites: Annex C	Mistley Walls	TM1132	4	2016

Essex Birdwatching Society	<i>Anas penelope</i>	bird		Birds Directive: Annex 2.1, Convention on Migratory Species: AEW Annex II, Convention on Migratory Species: Appendix 2, EC Cites: Annex C	Mistley Walls	TM1132	8	2018
Essex Birdwatching Society	<i>Anas penelope</i>	bird		Birds Directive: Annex 2.1, Convention on Migratory Species: AEW Annex II, Convention on Migratory Species: Appendix 2, EC Cites: Annex C	Mistley, Hopping Bridge	TM1131	4	2015
Essex Birdwatching Society	<i>Anas penelope</i>	bird		Birds Directive: Annex 2.1, Convention on Migratory Species: AEW Annex II, Convention on Migratory Species: Appendix 2, EC Cites: Annex C	Mistley, Hopping Bridge	TM1231	1	2016
Essex Birdwatching Society	<i>Anas penelope</i>	bird		Birds Directive: Annex 2.1, Convention on Migratory Species: AEW Annex II, Convention on Migratory Species: Appendix 2, EC Cites: Annex C	Mistley, R.Stour	TM1132	2	2015
Essex Birdwatching Society	<i>Anas penelope</i>	bird		Birds Directive: Annex 2.1, Convention on Migratory Species: AEW Annex II, Convention on Migratory Species: Appendix 2, EC Cites: Annex C	Mistley, River Stour	TM1132	2	2017
Essex Birdwatching Society	<i>Anas penelope</i>	bird		Birds Directive: Annex 2.1, Convention on Migratory Species: AEW Annex II, Convention on Migratory Species: Appendix 2, EC Cites: Annex C	Mistley, The Quay	TM1131	2	2015
Essex Birdwatching Society	<i>Anas penelope</i>	bird		Birds Directive: Annex 2.1, Convention on Migratory Species: AEW Annex II, Convention on Migratory Species: Appendix 2, EC Cites: Annex C	Mistley, Walls	TM1132	9	2017
Essex Birdwatching Society	<i>Anas penelope</i>	bird		Birds Directive: Annex 2.1, Convention on Migratory Species: AEW Annex II, Convention on Migratory Species: Appendix 2, EC Cites: Annex C	Mobile-TM0932	TM0932	1	2014
Essex Birdwatching Society	<i>Anas penelope</i>	bird		Birds Directive: Annex 2.1, Convention on Migratory Species: AEW Annex II, Convention on Migratory Species: Appendix 2, EC Cites: Annex C	Mobile-TM2217	TM2217	1	2015
Essex Birdwatching Society	<i>Anas penelope</i>	bird		Birds Directive: Annex 2.1, Convention on Migratory Species: AEW Annex II, Convention on Migratory Species: Appendix 2, EC Cites: Annex C	Mobile-TM2432	TM2432	1	2015

Essex Birdwatching Society	<i>Anas penelope</i>	bird		Birds Directive: Annex 2.1, Convention on Migratory Species: AEW Annex II, Convention on Migratory Species: Appendix 2, EC Cites: Annex C	Observatory	TM0328	11	2015
Essex Birdwatching Society	<i>Anas penelope</i>	bird		Birds Directive: Annex 2.1, Convention on Migratory Species: AEW Annex II, Convention on Migratory Species: Appendix 2, EC Cites: Annex C	Pewit Island	TM2226	6	2018
Essex Birdwatching Society	<i>Anas penelope</i>	bird		Birds Directive: Annex 2.1, Convention on Migratory Species: AEW Annex II, Convention on Migratory Species: Appendix 2, EC Cites: Annex C	Pewit Island	TM2226	7	2016
Essex Birdwatching Society	<i>Anas penelope</i>	bird		Birds Directive: Annex 2.1, Convention on Migratory Species: AEW Annex II, Convention on Migratory Species: Appendix 2, EC Cites: Annex C	River Colne	TM0616	1	2014
Essex Birdwatching Society	<i>Anas penelope</i>	bird		Birds Directive: Annex 2.1, Convention on Migratory Species: AEW Annex II, Convention on Migratory Species: Appendix 2, EC Cites: Annex C	River Colne at Alresford	TM0519	1	2018
Essex Birdwatching Society	<i>Anas penelope</i>	bird		Birds Directive: Annex 2.1, Convention on Migratory Species: AEW Annex II, Convention on Migratory Species: Appendix 2, EC Cites: Annex C	River Colne, Wivenhoe	TM0421	1	2015
Essex Birdwatching Society	<i>Anas penelope</i>	bird		Birds Directive: Annex 2.1, Convention on Migratory Species: AEW Annex II, Convention on Migratory Species: Appendix 2, EC Cites: Annex C	River Colne, Wivenhoe to Alresford Creek	TM0520	1	2017
Essex Birdwatching Society	<i>Anas penelope</i>	bird		Birds Directive: Annex 2.1, Convention on Migratory Species: AEW Annex II, Convention on Migratory Species: Appendix 2, EC Cites: Annex C	River Colne, Wivenhoe to Alresford Creek	TM0520	9	2016
Essex Birdwatching Society	<i>Anas penelope</i>	bird		Birds Directive: Annex 2.1, Convention on Migratory Species: AEW Annex II, Convention on Migratory Species: Appendix 2, EC Cites: Annex C	river stour	TM0933	1	2014
Essex Birdwatching Society	<i>Anas penelope</i>	bird		Birds Directive: Annex 2.1, Convention on Migratory Species: AEW Annex II, Convention on Migratory Species: Appendix 2, EC Cites: Annex C	River Stour: Brantham-Flatford Mill	TM0832	1	2015

Essex Birdwatching Society	<i>Anas penelope</i>	bird		Birds Directive: Annex 2.1, Convention on Migratory Species: AEW Annex II, Convention on Migratory Species: Appendix 2, EC Cites: Annex C	Roman River, Fingringhoe	TM0320	2	2018
Essex Birdwatching Society	<i>Anas penelope</i>	bird		Birds Directive: Annex 2.1, Convention on Migratory Species: AEW Annex II, Convention on Migratory Species: Appendix 2, EC Cites: Annex C	Rowhedge	TM0321	1	2018
Essex Birdwatching Society	<i>Anas penelope</i>	bird		Birds Directive: Annex 2.1, Convention on Migratory Species: AEW Annex II, Convention on Migratory Species: Appendix 2, EC Cites: Annex C	Seafeld West inc. The Hook HT Roost	TM1132	2	2016
Essex Birdwatching Society	<i>Anas penelope</i>	bird		Birds Directive: Annex 2.1, Convention on Migratory Species: AEW Annex II, Convention on Migratory Species: Appendix 2, EC Cites: Annex C	Skipper's Island	TM2124	6	2018
Essex Birdwatching Society	<i>Anas penelope</i>	bird		Birds Directive: Annex 2.1, Convention on Migratory Species: AEW Annex II, Convention on Migratory Species: Appendix 2, EC Cites: Annex C	Skipper's Island	TM2124	7	2016
Essex Birdwatching Society	<i>Anas penelope</i>	bird		Birds Directive: Annex 2.1, Convention on Migratory Species: AEW Annex II, Convention on Migratory Species: Appendix 2, EC Cites: Annex C	St Osyth (circuit)	TM1215	17	2018
Essex Birdwatching Society	<i>Anas penelope</i>	bird		Birds Directive: Annex 2.1, Convention on Migratory Species: AEW Annex II, Convention on Migratory Species: Appendix 2, EC Cites: Annex C	St Osyth (circuit)	TM1215	23	2016
Essex Birdwatching Society	<i>Anas penelope</i>	bird		Birds Directive: Annex 2.1, Convention on Migratory Species: AEW Annex II, Convention on Migratory Species: Appendix 2, EC Cites: Annex C	St Osyth Priory Estate	TM1116	1	2016
Essex Birdwatching Society	<i>Anas penelope</i>	bird		Birds Directive: Annex 2.1, Convention on Migratory Species: AEW Annex II, Convention on Migratory Species: Appendix 2, EC Cites: Annex C	St Osyth Stone	TM0815	2	2016
Essex Birdwatching Society	<i>Anas penelope</i>	bird		Birds Directive: Annex 2.1, Convention on Migratory Species: AEW Annex II, Convention on Migratory Species: Appendix 2, EC Cites: Annex C	St Osyth Stone	TM0815	6	2018

Essex Birdwatching Society	<i>Anas penelope</i>	bird		Birds Directive: Annex 2.1, Convention on Migratory Species: AEW Annex II, Convention on Migratory Species: Appendix 2, EC Cites: Annex C	St Osyth, Howlands Marsh	TM1116	2	2017
Essex Birdwatching Society	<i>Anas penelope</i>	bird		Birds Directive: Annex 2.1, Convention on Migratory Species: AEW Annex II, Convention on Migratory Species: Appendix 2, EC Cites: Annex C	Stone Point	TM2525	4	2016
Essex Birdwatching Society	<i>Anas penelope</i>	bird		Birds Directive: Annex 2.1, Convention on Migratory Species: AEW Annex II, Convention on Migratory Species: Appendix 2, EC Cites: Annex C	Stour Estuary	TM1032	3	2016
Essex Birdwatching Society	<i>Anas penelope</i>	bird		Birds Directive: Annex 2.1, Convention on Migratory Species: AEW Annex II, Convention on Migratory Species: Appendix 2, EC Cites: Annex C	Stour Estuary	TM1732	4	2016
Essex Birdwatching Society	<i>Anas penelope</i>	bird		Birds Directive: Annex 2.1, Convention on Migratory Species: AEW Annex II, Convention on Migratory Species: Appendix 2, EC Cites: Annex C	Stour Estuary	TM1832	1	2017
Essex Birdwatching Society	<i>Anas penelope</i>	bird		Birds Directive: Annex 2.1, Convention on Migratory Species: AEW Annex II, Convention on Migratory Species: Appendix 2, EC Cites: Annex C	Stour Estuary	TM2232	1	2013
Essex Birdwatching Society	<i>Anas penelope</i>	bird		Birds Directive: Annex 2.1, Convention on Migratory Species: AEW Annex II, Convention on Migratory Species: Appendix 2, EC Cites: Annex C	Stour Estuary	TM2232	1	2017
Essex Birdwatching Society	<i>Anas penelope</i>	bird		Birds Directive: Annex 2.1, Convention on Migratory Species: AEW Annex II, Convention on Migratory Species: Appendix 2, EC Cites: Annex C	Stour Estuary (by barge) - Essex/Suffolk	TM1032	1	2015
Essex Birdwatching Society	<i>Anas penelope</i>	bird		Birds Directive: Annex 2.1, Convention on Migratory Species: AEW Annex II, Convention on Migratory Species: Appendix 2, EC Cites: Annex C	Stour Estuary (Manningtree)	TM1032	3	2018
Essex Birdwatching Society	<i>Anas penelope</i>	bird		Birds Directive: Annex 2.1, Convention on Migratory Species: AEW Annex II, Convention on Migratory Species: Appendix 2, EC Cites: Annex C	Stour Estuary (RSPB)	TM1832	1	2015

Essex Birdwatching Society	<i>Anas penelope</i>	bird		Birds Directive: Annex 2.1, Convention on Migratory Species: AEW Annex II, Convention on Migratory Species: Appendix 2, EC Cites: Annex C	Stour Estuary - Essex/Suffolk by barge	TM1032	3	2014
Essex Birdwatching Society	<i>Anas penelope</i>	bird		Birds Directive: Annex 2.1, Convention on Migratory Species: AEW Annex II, Convention on Migratory Species: Appendix 2, EC Cites: Annex C	Stour Estuary RSPB	TM1832	2	2016
Essex Birdwatching Society	<i>Anas penelope</i>	bird		Birds Directive: Annex 2.1, Convention on Migratory Species: AEW Annex II, Convention on Migratory Species: Appendix 2, EC Cites: Annex C	Stour Estuary RSPB	TM1931	1	2014
Essex Birdwatching Society	<i>Anas penelope</i>	bird		Birds Directive: Annex 2.1, Convention on Migratory Species: AEW Annex II, Convention on Migratory Species: Appendix 2, EC Cites: Annex C	Stour Estuary RSPB	TM2031	1	2018
Essex Birdwatching Society	<i>Anas penelope</i>	bird		Birds Directive: Annex 2.1, Convention on Migratory Species: AEW Annex II, Convention on Migratory Species: Appendix 2, EC Cites: Annex C	Stour Estuary RSPB	TM2131	2	2015
Essex Birdwatching Society	<i>Anas penelope</i>	bird		Birds Directive: Annex 2.1, Convention on Migratory Species: AEW Annex II, Convention on Migratory Species: Appendix 2, EC Cites: Annex C	Stour Estuary, Copperas Bay RSPB	TM1931	2	2017
Essex Birdwatching Society	<i>Anas penelope</i>	bird		Birds Directive: Annex 2.1, Convention on Migratory Species: AEW Annex II, Convention on Migratory Species: Appendix 2, EC Cites: Annex C	Stour Estuary, Copperas Bay RSPB	TM2032	1	2017
Essex Birdwatching Society	<i>Anas penelope</i>	bird		Birds Directive: Annex 2.1, Convention on Migratory Species: AEW Annex II, Convention on Migratory Species: Appendix 2, EC Cites: Annex C	Stour Estuary, Copperas Bay RSPB	TM2232	1	2017
Essex Birdwatching Society	<i>Anas penelope</i>	bird		Birds Directive: Annex 2.1, Convention on Migratory Species: AEW Annex II, Convention on Migratory Species: Appendix 2, EC Cites: Annex C	Stour Estuary--Mistley to Wrabness	TM1431	1	2018
Essex Birdwatching Society	<i>Anas penelope</i>	bird		Birds Directive: Annex 2.1, Convention on Migratory Species: AEW Annex II, Convention on Migratory Species: Appendix 2, EC Cites: Annex C	Stour Estuary: Mistley Walls	TM1132	1	2015

Essex Birdwatching Society	<i>Anas penelope</i>	bird		Birds Directive: Annex 2.1, Convention on Migratory Species: AEWA Annex II, Convention on Migratory Species: Appendix 2, EC Cites: Annex C	Stour Estuary: Mistley Walls	TM1132	2	2016
Essex Birdwatching Society	<i>Anas penelope</i>	bird		Birds Directive: Annex 2.1, Convention on Migratory Species: AEWA Annex II, Convention on Migratory Species: Appendix 2, EC Cites: Annex C	Stour Valley	TM0832	13	2018
Essex Birdwatching Society	<i>Anas penelope</i>	bird		Birds Directive: Annex 2.1, Convention on Migratory Species: AEWA Annex II, Convention on Migratory Species: Appendix 2, EC Cites: Annex C	Stour valley	TM0932	12	2015
Essex Birdwatching Society	<i>Anas penelope</i>	bird		Birds Directive: Annex 2.1, Convention on Migratory Species: AEWA Annex II, Convention on Migratory Species: Appendix 2, EC Cites: Annex C	Stour valley	TM0932	73	2016
Essex Birdwatching Society	<i>Anas penelope</i>	bird		Birds Directive: Annex 2.1, Convention on Migratory Species: AEWA Annex II, Convention on Migratory Species: Appendix 2, EC Cites: Annex C	Stour Valley, Manningtree	TM1032	37	2017
Essex Birdwatching Society	<i>Anas penelope</i>	bird		Birds Directive: Annex 2.1, Convention on Migratory Species: AEWA Annex II, Convention on Migratory Species: Appendix 2, EC Cites: Annex C	TDC Holland Haven Country Park, Essex	TM2117	3	2014
Essex Birdwatching Society	<i>Anas penelope</i>	bird		Birds Directive: Annex 2.1, Convention on Migratory Species: AEWA Annex II, Convention on Migratory Species: Appendix 2, EC Cites: Annex C	TDC Holland Haven Country Park, Essex	TM2117	3	2015
Essex Birdwatching Society	<i>Anas penelope</i>	bird		Birds Directive: Annex 2.1, Convention on Migratory Species: AEWA Annex II, Convention on Migratory Species: Appendix 2, EC Cites: Annex C	The Naze	TM2425	1	2016
Essex Birdwatching Society	<i>Anas penelope</i>	bird		Birds Directive: Annex 2.1, Convention on Migratory Species: AEWA Annex II, Convention on Migratory Species: Appendix 2, EC Cites: Annex C	The Naze	TM2523	1	2016
Essex Birdwatching Society	<i>Anas penelope</i>	bird		Birds Directive: Annex 2.1, Convention on Migratory Species: AEWA Annex II, Convention on Migratory Species: Appendix 2, EC Cites: Annex C	The Naze	TM2524	1	2016

Essex Birdwatching Society	<i>Anas penelope</i>	bird		Birds Directive: Annex 2.1, Convention on Migratory Species: AEW Annex II, Convention on Migratory Species: Appendix 2, EC Cites: Annex C	The Wade	TM2323	3	2017
Essex Birdwatching Society	<i>Anas penelope</i>	bird		Birds Directive: Annex 2.1, Convention on Migratory Species: AEW Annex II, Convention on Migratory Species: Appendix 2, EC Cites: Annex C	Titchmarsh Marina, Hamford Water	TM2423	1	2016
Essex Birdwatching Society	<i>Anas penelope</i>	bird		Birds Directive: Annex 2.1, Convention on Migratory Species: AEW Annex II, Convention on Migratory Species: Appendix 2, EC Cites: Annex C	TM0932	TM0932	1	2013
Essex Birdwatching Society	<i>Anas penelope</i>	bird		Birds Directive: Annex 2.1, Convention on Migratory Species: AEW Annex II, Convention on Migratory Species: Appendix 2, EC Cites: Annex C	TM1032	TM1032	7	2013
Essex Birdwatching Society	<i>Anas penelope</i>	bird		Birds Directive: Annex 2.1, Convention on Migratory Species: AEW Annex II, Convention on Migratory Species: Appendix 2, EC Cites: Annex C	Walton Hall Marsh	TM2524	1	2013
Essex Birdwatching Society	<i>Anas penelope</i>	bird		Birds Directive: Annex 2.1, Convention on Migratory Species: AEW Annex II, Convention on Migratory Species: Appendix 2, EC Cites: Annex C	Walton Mere	TM2522	4	2016
Essex Birdwatching Society	<i>Anas penelope</i>	bird		Birds Directive: Annex 2.1, Convention on Migratory Species: AEW Annex II, Convention on Migratory Species: Appendix 2, EC Cites: Annex C	Walton on the Naze	TM2522	3	2014
Essex Birdwatching Society	<i>Anas penelope</i>	bird		Birds Directive: Annex 2.1, Convention on Migratory Species: AEW Annex II, Convention on Migratory Species: Appendix 2, EC Cites: Annex C	Walton on the Naze	TM2523	1	2013
Essex Birdwatching Society	<i>Anas penelope</i>	bird		Birds Directive: Annex 2.1, Convention on Migratory Species: AEW Annex II, Convention on Migratory Species: Appendix 2, EC Cites: Annex C	Walton-on-the-Naze, Pier	TM2521	1	2016
Essex Birdwatching Society	<i>Anas penelope</i>	bird		Birds Directive: Annex 2.1, Convention on Migratory Species: AEW Annex II, Convention on Migratory Species: Appendix 2, EC Cites: Annex C	Wivenhoe	TM0321	1	2016

Essex Birdwatching Society	<i>Anas penelope</i>	bird		Birds Directive: Annex 2.1, Convention on Migratory Species: AEW A Annex II, Convention on Migratory Species: Appendix 2, EC Cites: Annex C	Wivenhoe	TM0321	2	2018
Essex Birdwatching Society	<i>Anas penelope</i>	bird		Birds Directive: Annex 2.1, Convention on Migratory Species: AEW A Annex II, Convention on Migratory Species: Appendix 2, EC Cites: Annex C	Wivenhoe	TM0421	1	2016
Essex Birdwatching Society	<i>Anas penelope</i>	bird		Birds Directive: Annex 2.1, Convention on Migratory Species: AEW A Annex II, Convention on Migratory Species: Appendix 2, EC Cites: Annex C	Wivenhoe	TM0422	1	2013
Essex Birdwatching Society	<i>Anas penelope</i>	bird		Birds Directive: Annex 2.1, Convention on Migratory Species: AEW A Annex II, Convention on Migratory Species: Appendix 2, EC Cites: Annex C	Wivenhoe Alresford Creek	TM0520	1	2018
Essex Birdwatching Society	<i>Anas penelope</i>	bird		Birds Directive: Annex 2.1, Convention on Migratory Species: AEW A Annex II, Convention on Migratory Species: Appendix 2, EC Cites: Annex C	Wivenhoe Area	TM0422	1	2017
Essex Birdwatching Society	<i>Anas penelope</i>	bird		Birds Directive: Annex 2.1, Convention on Migratory Species: AEW A Annex II, Convention on Migratory Species: Appendix 2, EC Cites: Annex C	Wivenhoe to Alresford	TM0421	1	2018
Essex Birdwatching Society	<i>Anas penelope</i>	bird		Birds Directive: Annex 2.1, Convention on Migratory Species: AEW A Annex II, Convention on Migratory Species: Appendix 2, EC Cites: Annex C	Wivenhoe Woods, Ferry Marsh and the Colne	TM0322	1	2018
Essex Birdwatching Society	<i>Anas penelope</i>	bird		Birds Directive: Annex 2.1, Convention on Migratory Species: AEW A Annex II, Convention on Migratory Species: Appendix 2, EC Cites: Annex C	Wrabness	TM1631	1	2015
Essex Birdwatching Society	<i>Anas penelope</i>	bird		Birds Directive: Annex 2.1, Convention on Migratory Species: AEW A Annex II, Convention on Migratory Species: Appendix 2, EC Cites: Annex C	Wrabness	TM1631	2	2014
Essex Birdwatching Society	<i>Anas penelope</i>	bird		Birds Directive: Annex 2.1, Convention on Migratory Species: AEW A Annex II, Convention on Migratory Species: Appendix 2, EC Cites: Annex C	Wrabness	TM1632	1	2014

Essex Birdwatching Society	<i>Anas penelope</i>	bird		Birds Directive: Annex 2.1, Convention on Migratory Species: AEWA Annex II, Convention on Migratory Species: Appendix 2, EC Cites: Annex C	Wrabness	TM1632	3	2015
Essex Birdwatching Society	<i>Anas penelope</i>	bird		Birds Directive: Annex 2.1, Convention on Migratory Species: AEWA Annex II, Convention on Migratory Species: Appendix 2, EC Cites: Annex C	Wrabness	TM1731	1	2017
Essex Birdwatching Society	<i>Anas penelope</i>	bird		Birds Directive: Annex 2.1, Convention on Migratory Species: AEWA Annex II, Convention on Migratory Species: Appendix 2, EC Cites: Annex C	Wrabness	TM1731	2	2014
Essex Birdwatching Society	<i>Anas penelope</i>	bird		Birds Directive: Annex 2.1, Convention on Migratory Species: AEWA Annex II, Convention on Migratory Species: Appendix 2, EC Cites: Annex C	Wrabness	TM1831	2	2014
Essex Birdwatching Society	<i>Anas penelope</i>	bird		Birds Directive: Annex 2.1, Convention on Migratory Species: AEWA Annex II, Convention on Migratory Species: Appendix 2, EC Cites: Annex C	Wrabness	TM1832	1	2015
Essex Birdwatching Society	<i>Anas penelope</i>	bird		Birds Directive: Annex 2.1, Convention on Migratory Species: AEWA Annex II, Convention on Migratory Species: Appendix 2, EC Cites: Annex C	Wrabness Caravan Site and Shore,	TM1531	2	2018
Essex Birdwatching Society	<i>Anas penelope</i>	bird		Birds Directive: Annex 2.1, Convention on Migratory Species: AEWA Annex II, Convention on Migratory Species: Appendix 2, EC Cites: Annex C	Wrabness EWT	TM1631	9	2016
Essex Birdwatching Society	<i>Anas penelope</i>	bird		Birds Directive: Annex 2.1, Convention on Migratory Species: AEWA Annex II, Convention on Migratory Species: Appendix 2, EC Cites: Annex C	Wrabness EWT	TM1731	2	2016
Essex Birdwatching Society	<i>Anas penelope</i>	bird		Birds Directive: Annex 2.1, Convention on Migratory Species: AEWA Annex II, Convention on Migratory Species: Appendix 2, EC Cites: Annex C	Wrabness EWT Nature Reserve	TM1631	7	2017
Essex Birdwatching Society	<i>Anas penelope</i>	bird		Birds Directive: Annex 2.1, Convention on Migratory Species: AEWA Annex II, Convention on Migratory Species: Appendix 2, EC Cites: Annex C	Wrabness EWT Nature Reserve	TM1632	2	2017

Essex Birdwatching Society	<i>Anas penelope</i>	bird		Birds Directive: Annex 2.1, Convention on Migratory Species: AEW Annex II, Convention on Migratory Species: Appendix 2, EC Cites: Annex C	Wrabness EWT Nature Reserve	TM1931	1	2017
Essex Birdwatching Society	<i>Anas penelope</i>	bird		Birds Directive: Annex 2.1, Convention on Migratory Species: AEW Annex II, Convention on Migratory Species: Appendix 2, EC Cites: Annex C	Wrabness EWT NR	TM1531	1	2018
Essex Birdwatching Society	<i>Anas penelope</i>	bird		Birds Directive: Annex 2.1, Convention on Migratory Species: AEW Annex II, Convention on Migratory Species: Appendix 2, EC Cites: Annex C	Wrabness EWT NR	TM1631	17	2018
Essex Birdwatching Society	<i>Anas penelope</i>	bird		Birds Directive: Annex 2.1, Convention on Migratory Species: AEW Annex II, Convention on Migratory Species: Appendix 2, EC Cites: Annex C	Wrabness EWT NR	TM1731	6	2018
Essex Birdwatching Society	<i>Anas penelope</i>	bird		Birds Directive: Annex 2.1, Convention on Migratory Species: AEW Annex II, Convention on Migratory Species: Appendix 2, EC Cites: Annex C	Wrabness Nature Reserve	TM1731	4	2015
Essex Birdwatching Society	<i>Anas penelope</i>	bird		Birds Directive: Annex 2.1, Convention on Migratory Species: AEW Annex II, Convention on Migratory Species: Appendix 2, EC Cites: Annex C	Wrabness Nature Reserve & Wall Lane	TM1631	2	2014
Essex Birdwatching Society	<i>Anas penelope</i>	bird		Birds Directive: Annex 2.1, Convention on Migratory Species: AEW Annex II, Convention on Migratory Species: Appendix 2, EC Cites: Annex C	Wrabness Shore East	TM1732	1	2014
Essex Birdwatching Society	<i>Anas penelope</i>	bird		Birds Directive: Annex 2.1, Convention on Migratory Species: AEW Annex II, Convention on Migratory Species: Appendix 2, EC Cites: Annex C	Wrabness Shore West	TM1632	1	2015
Essex Birdwatching Society	<i>Anas penelope</i>	bird		Birds Directive: Annex 2.1, Convention on Migratory Species: AEW Annex II, Convention on Migratory Species: Appendix 2, EC Cites: Annex C	Wrabness Shore West	TM1632	4	2014
Essex Birdwatching Society	<i>Anas penelope</i>	bird		Birds Directive: Annex 2.1, Convention on Migratory Species: AEW Annex II, Convention on Migratory Species: Appendix 2, EC Cites: Annex C	Wrabness to Mistley Quay	TM1531	1	2017

Essex Birdwatching Society	<i>Anas penelope</i>	bird		Birds Directive: Annex 2.1, Convention on Migratory Species: AEW Annex II, Convention on Migratory Species: Appendix 2, EC Cites: Annex C	Wrabness to Mistle Quay (TM160317 - TM125319)	TM1531	1	2016
Essex Birdwatching Society	<i>Anas platyrhynchos</i>	bird	Mallard	Birds Directive: Annex 2.1, Convention on Migratory Species: AEW Annex II, Convention on Migratory Species: Appendix 2	1 Sluice Cottages Holland-on-Sea	TM2217	1	2020
Essex Birdwatching Society	<i>Anas platyrhynchos</i>	bird	Mallard	Birds Directive: Annex 2.1, Convention on Migratory Species: AEW Annex II, Convention on Migratory Species: Appendix 2	18 Ford Lane Alresford	TM0721	1	2020
Essex Birdwatching Society	<i>Anas platyrhynchos</i>	bird	Mallard	Birds Directive: Annex 2.1, Convention on Migratory Species: AEW Annex II, Convention on Migratory Species: Appendix 2	2A Albany Gardens East Clacton-on-Sea	TM1815	2	2020
Essex Birdwatching Society	<i>Anas platyrhynchos</i>	bird	Mallard	Birds Directive: Annex 2.1, Convention on Migratory Species: AEW Annex II, Convention on Migratory Species: Appendix 2	3 Furneaux Lane, Fingringhoe	TM0319	1	2019
Essex Birdwatching Society	<i>Anas platyrhynchos</i>	bird	Mallard	Birds Directive: Annex 2.1, Convention on Migratory Species: AEW Annex II, Convention on Migratory Species: Appendix 2	Alresford	TM0521	1	2013
Essex Birdwatching Society	<i>Anas platyrhynchos</i>	bird	Mallard	Birds Directive: Annex 2.1, Convention on Migratory Species: AEW Annex II, Convention on Migratory Species: Appendix 2	Alresford	TM0621	1	2013
Essex Birdwatching Society	<i>Anas platyrhynchos</i>	bird	Mallard	Birds Directive: Annex 2.1, Convention on Migratory Species: AEW Annex II, Convention on Migratory Species: Appendix 2	Alresford	TM0621	3	2019
Essex Birdwatching Society	<i>Anas platyrhynchos</i>	bird	Mallard	Birds Directive: Annex 2.1, Convention on Migratory Species: AEW Annex II, Convention on Migratory Species: Appendix 2	Alresford Creek	TM0519	1	2014
Essex Birdwatching Society	<i>Anas platyrhynchos</i>	bird	Mallard	Birds Directive: Annex 2.1, Convention on Migratory Species: AEW Annex II, Convention on Migratory Species: Appendix 2	Alresford Creek	TM0519	2	2019

Essex Birdwatching Society	<i>Anas platyrhynchos</i>	bird	Mallard	Birds Directive: Annex 2.1, Convention on Migratory Species: AEW Annex II, Convention on Migratory Species: Appendix 2	Alresford Creek	TM0619	27	2020
Essex Birdwatching Society	<i>Anas platyrhynchos</i>	bird	Mallard	Birds Directive: Annex 2.1, Convention on Migratory Species: AEW Annex II, Convention on Migratory Species: Appendix 2	Alresford Creek to Brightlingsea	TM0617	1	2020
Essex Birdwatching Society	<i>Anas platyrhynchos</i>	bird	Mallard	Birds Directive: Annex 2.1, Convention on Migratory Species: AEW Annex II, Convention on Migratory Species: Appendix 2	Alresford Creek to Brightlingsea	TM0617	4	2016
Essex Birdwatching Society	<i>Anas platyrhynchos</i>	bird	Mallard	Birds Directive: Annex 2.1, Convention on Migratory Species: AEW Annex II, Convention on Migratory Species: Appendix 2	Alresford Creek, R.Colne	TM0619	8	2016
Essex Birdwatching Society	<i>Anas platyrhynchos</i>	bird	Mallard	Birds Directive: Annex 2.1, Convention on Migratory Species: AEW Annex II, Convention on Migratory Species: Appendix 2	Alresford Creek, RColne	TM0619	2	2013
Essex Birdwatching Society	<i>Anas platyrhynchos</i>	bird	Mallard	Birds Directive: Annex 2.1, Convention on Migratory Species: AEW Annex II, Convention on Migratory Species: Appendix 2	Alresford Grange	TM0521	1	2020
Essex Birdwatching Society	<i>Anas platyrhynchos</i>	bird	Mallard	Birds Directive: Annex 2.1, Convention on Migratory Species: AEW Annex II, Convention on Migratory Species: Appendix 2	Alresford, Sunnymead Farm	TM0522	4	2017
Essex Birdwatching Society	<i>Anas platyrhynchos</i>	bird	Mallard	Birds Directive: Annex 2.1, Convention on Migratory Species: AEW Annex II, Convention on Migratory Species: Appendix 2	Ardleigh	TM0529	2	2020
Essex Birdwatching Society	<i>Anas platyrhynchos</i>	bird	Mallard	Birds Directive: Annex 2.1, Convention on Migratory Species: AEW Annex II, Convention on Migratory Species: Appendix 2	Ardleigh Reservoir	TM0328	7	2016
Essex Birdwatching Society	<i>Anas platyrhynchos</i>	bird	Mallard	Birds Directive: Annex 2.1, Convention on Migratory Species: AEW Annex II, Convention on Migratory Species: Appendix 2	Ardleigh Reservoir	TM0328	16	2020

Essex Birdwatching Society	<i>Anas platyrhynchos</i>	bird	Mallard	Birds Directive: Annex 2.1, Convention on Migratory Species: AEW Annex II, Convention on Migratory Species: Appendix 2	Ardleigh Reservoir	TM0329	2	2018
Essex Birdwatching Society	<i>Anas platyrhynchos</i>	bird	Mallard	Birds Directive: Annex 2.1, Convention on Migratory Species: AEW Annex II, Convention on Migratory Species: Appendix 2	Ardleigh Reservoir	TM0329	3	2016
Essex Birdwatching Society	<i>Anas platyrhynchos</i>	bird	Mallard	Birds Directive: Annex 2.1, Convention on Migratory Species: AEW Annex II, Convention on Migratory Species: Appendix 2	Bathside Bay	TM2432	8	2018
Essex Birdwatching Society	<i>Anas platyrhynchos</i>	bird	Mallard	Birds Directive: Annex 2.1, Convention on Migratory Species: AEW Annex II, Convention on Migratory Species: Appendix 2	Bathside Bay	TM2432	9	2016
Essex Birdwatching Society	<i>Anas platyrhynchos</i>	bird	Mallard	Birds Directive: Annex 2.1, Convention on Migratory Species: AEW Annex II, Convention on Migratory Species: Appendix 2	BBS Square Great Holland	TM2118	2	2015
Essex Birdwatching Society	<i>Anas platyrhynchos</i>	bird	Mallard	Birds Directive: Annex 2.1, Convention on Migratory Species: AEW Annex II, Convention on Migratory Species: Appendix 2	BBS Square Great Holland	TM2118	4	2016
Essex Birdwatching Society	<i>Anas platyrhynchos</i>	bird	Mallard	Birds Directive: Annex 2.1, Convention on Migratory Species: AEW Annex II, Convention on Migratory Species: Appendix 2	Beaumont Quay	TM1824	2	2018
Essex Birdwatching Society	<i>Anas platyrhynchos</i>	bird	Mallard	Birds Directive: Annex 2.1, Convention on Migratory Species: AEW Annex II, Convention on Migratory Species: Appendix 2	Beaumont Quay Area	TM1824	2	2020
Essex Birdwatching Society	<i>Anas platyrhynchos</i>	bird	Mallard	Birds Directive: Annex 2.1, Convention on Migratory Species: AEW Annex II, Convention on Migratory Species: Appendix 2	Beaumont Quay/Landermere	TM1924	1	2016
Essex Birdwatching Society	<i>Anas platyrhynchos</i>	bird	Mallard	Birds Directive: Annex 2.1, Convention on Migratory Species: AEW Annex II, Convention on Migratory Species: Appendix 2	Beaumont Quay	TM2127	1	2020

Essex Birdwatching Society	<i>Anas platyrhynchos</i>	bird	Mallard	Birds Directive: Annex 2.1, Convention on Migratory Species: AEW Annex II, Convention on Migratory Species: Appendix 2	Beth Chatto Gardens	TM0623	1	2019
Essex Birdwatching Society	<i>Anas platyrhynchos</i>	bird	Mallard	Birds Directive: Annex 2.1, Convention on Migratory Species: AEW Annex II, Convention on Migratory Species: Appendix 2	Beth Chatto's Garden	TM0623	2	2018
Essex Birdwatching Society	<i>Anas platyrhynchos</i>	bird	Mallard	Birds Directive: Annex 2.1, Convention on Migratory Species: AEW Annex II, Convention on Migratory Species: Appendix 2	Beth Chatto's Garden	TM0624	1	2018
Essex Birdwatching Society	<i>Anas platyrhynchos</i>	bird	Mallard	Birds Directive: Annex 2.1, Convention on Migratory Species: AEW Annex II, Convention on Migratory Species: Appendix 2	Blue Gates Farm, Alresford	TM0722	1	2013
Essex Birdwatching Society	<i>Anas platyrhynchos</i>	bird	Mallard	Birds Directive: Annex 2.1, Convention on Migratory Species: AEW Annex II, Convention on Migratory Species: Appendix 2	Bradfield	TM1331	1	2015
Essex Birdwatching Society	<i>Anas platyrhynchos</i>	bird	Mallard	Birds Directive: Annex 2.1, Convention on Migratory Species: AEW Annex II, Convention on Migratory Species: Appendix 2	Bramble Island	TM2126	7	2016
Essex Birdwatching Society	<i>Anas platyrhynchos</i>	bird	Mallard	Birds Directive: Annex 2.1, Convention on Migratory Species: AEW Annex II, Convention on Migratory Species: Appendix 2	Bramble Island	TM2126	10	2018
Essex Birdwatching Society	<i>Anas platyrhynchos</i>	bird	Mallard	Birds Directive: Annex 2.1, Convention on Migratory Species: AEW Annex II, Convention on Migratory Species: Appendix 2	Brantham Mill, Suffolk	TM0933	2	2014
Essex Birdwatching Society	<i>Anas platyrhynchos</i>	bird	Mallard	Birds Directive: Annex 2.1, Convention on Migratory Species: AEW Annex II, Convention on Migratory Species: Appendix 2	Brightlingsea	TM0916	1	2014
Essex Birdwatching Society	<i>Anas platyrhynchos</i>	bird	Mallard	Birds Directive: Annex 2.1, Convention on Migratory Species: AEW Annex II, Convention on Migratory Species: Appendix 2	brightlingsea	TM0617	3	2016

Essex Birdwatching Society	<i>Anas platyrhynchos</i>	bird	Mallard	Birds Directive: Annex 2.1, Convention on Migratory Species: AEW A Annex II, Convention on Migratory Species: Appendix 2	Brightlingsea	TM0716	6	2016
Essex Birdwatching Society	<i>Anas platyrhynchos</i>	bird	Mallard	Birds Directive: Annex 2.1, Convention on Migratory Species: AEW A Annex II, Convention on Migratory Species: Appendix 2	Brightlingsea	TM0716	14	2020
Essex Birdwatching Society	<i>Anas platyrhynchos</i>	bird	Mallard	Birds Directive: Annex 2.1, Convention on Migratory Species: AEW A Annex II, Convention on Migratory Species: Appendix 2	Brightlingsea	TM0816	4	2019
Essex Birdwatching Society	<i>Anas platyrhynchos</i>	bird	Mallard	Birds Directive: Annex 2.1, Convention on Migratory Species: AEW A Annex II, Convention on Migratory Species: Appendix 2	Brightlingsea	TM0817	6	2017
Essex Birdwatching Society	<i>Anas platyrhynchos</i>	bird	Mallard	Birds Directive: Annex 2.1, Convention on Migratory Species: AEW A Annex II, Convention on Migratory Species: Appendix 2	Brightlingsea Creek	TM0916	7	2016
Essex Birdwatching Society	<i>Anas platyrhynchos</i>	bird	Mallard	Birds Directive: Annex 2.1, Convention on Migratory Species: AEW A Annex II, Convention on Migratory Species: Appendix 2	Brightlingsea Creek	TM0916	14	2019
Essex Birdwatching Society	<i>Anas platyrhynchos</i>	bird	Mallard	Birds Directive: Annex 2.1, Convention on Migratory Species: AEW A Annex II, Convention on Migratory Species: Appendix 2	Brightlingsea NNR	TM0716	1	2018
Essex Birdwatching Society	<i>Anas platyrhynchos</i>	bird	Mallard	Birds Directive: Annex 2.1, Convention on Migratory Species: AEW A Annex II, Convention on Migratory Species: Appendix 2	Brightlingsea to Moveron	TM0617	1	2016
Essex Birdwatching Society	<i>Anas platyrhynchos</i>	bird	Mallard	Birds Directive: Annex 2.1, Convention on Migratory Species: AEW A Annex II, Convention on Migratory Species: Appendix 2	Brightlingsea, Moverons, Alresford and Wivenhoe Gravel Pits	TM0620	4	2020
Essex Birdwatching Society	<i>Anas platyrhynchos</i>	bird	Mallard	Birds Directive: Annex 2.1, Convention on Migratory Species: AEW A Annex II, Convention on Migratory Species: Appendix 2	Brightlingsea, Moverons, Alresford and Wivenhoe Gravel Pits	TM0620	6	2016

Essex Birdwatching Society	<i>Anas platyrhynchos</i>	bird	Mallard	Birds Directive: Annex 2.1, Convention on Migratory Species: AEW Annex II, Convention on Migratory Species: Appendix 2	Brightlingsea/ River Colne	TM0617	1	2016
Essex Birdwatching Society	<i>Anas platyrhynchos</i>	bird	Mallard	Birds Directive: Annex 2.1, Convention on Migratory Species: AEW Annex II, Convention on Migratory Species: Appendix 2	Brightlinsea, Boating Pool	TM0816	1	2016
Essex Birdwatching Society	<i>Anas platyrhynchos</i>	bird	Mallard	Birds Directive: Annex 2.1, Convention on Migratory Species: AEW Annex II, Convention on Migratory Species: Appendix 2	Cattawade	TM0932	6	2019
Essex Birdwatching Society	<i>Anas platyrhynchos</i>	bird	Mallard	Birds Directive: Annex 2.1, Convention on Migratory Species: AEW Annex II, Convention on Migratory Species: Appendix 2	Cattawade	TM1032	32	2020
Essex Birdwatching Society	<i>Anas platyrhynchos</i>	bird	Mallard	Birds Directive: Annex 2.1, Convention on Migratory Species: AEW Annex II, Convention on Migratory Species: Appendix 2	Cattawade Marsh/Splodge	TM0932	5	2019
Essex Birdwatching Society	<i>Anas platyrhynchos</i>	bird	Mallard	Birds Directive: Annex 2.1, Convention on Migratory Species: AEW Annex II, Convention on Migratory Species: Appendix 2	Cattawade Marshes	TM0932	1	2018
Essex Birdwatching Society	<i>Anas platyrhynchos</i>	bird	Mallard	Birds Directive: Annex 2.1, Convention on Migratory Species: AEW Annex II, Convention on Migratory Species: Appendix 2	Cattawade Marshes	TM1132	1	2015
Essex Birdwatching Society	<i>Anas platyrhynchos</i>	bird	Mallard	Birds Directive: Annex 2.1, Convention on Migratory Species: AEW Annex II, Convention on Migratory Species: Appendix 2	Cattawade Marshes (RSPB)	TM0932	1	2015
Essex Birdwatching Society	<i>Anas platyrhynchos</i>	bird	Mallard	Birds Directive: Annex 2.1, Convention on Migratory Species: AEW Annex II, Convention on Migratory Species: Appendix 2	Cattawade Marshes RSPB	TM0932	3	2019
Essex Birdwatching Society	<i>Anas platyrhynchos</i>	bird	Mallard	Birds Directive: Annex 2.1, Convention on Migratory Species: AEW Annex II, Convention on Migratory Species: Appendix 2	Cattawade Marshes RSPB	TM0932	8	2016

Essex Birdwatching Society	<i>Anas platyrhynchos</i>	bird	Mallard	Birds Directive: Annex 2.1, Convention on Migratory Species: AEW Annex II, Convention on Migratory Species: Appendix 2	Cattawade Marshes S & White Bridge	TM0932	1	2014
Essex Birdwatching Society	<i>Anas platyrhynchos</i>	bird	Mallard	Birds Directive: Annex 2.1, Convention on Migratory Species: AEW Annex II, Convention on Migratory Species: Appendix 2	Cattawade Marshes S & White Bridge	TM0932	2	2015
Essex Birdwatching Society	<i>Anas platyrhynchos</i>	bird	Mallard	Birds Directive: Annex 2.1, Convention on Migratory Species: AEW Annex II, Convention on Migratory Species: Appendix 2	Cattawade Marshes to Judas Gap.	TM0832	1	2019
Essex Birdwatching Society	<i>Anas platyrhynchos</i>	bird	Mallard	Birds Directive: Annex 2.1, Convention on Migratory Species: AEW Annex II, Convention on Migratory Species: Appendix 2	Cattawade North Marsh	TM1032	28	2018
Essex Birdwatching Society	<i>Anas platyrhynchos</i>	bird	Mallard	Birds Directive: Annex 2.1, Convention on Migratory Species: AEW Annex II, Convention on Migratory Species: Appendix 2	Cattawade to Flatford	TM0832	21	2020
Essex Birdwatching Society	<i>Anas platyrhynchos</i>	bird	Mallard	Birds Directive: Annex 2.1, Convention on Migratory Species: AEW Annex II, Convention on Migratory Species: Appendix 2	Cattawade to Lawford	TM0932	1	2017
Essex Birdwatching Society	<i>Anas platyrhynchos</i>	bird	Mallard	Birds Directive: Annex 2.1, Convention on Migratory Species: AEW Annex II, Convention on Migratory Species: Appendix 2	Cattawade white bridge	TM0932	3	2014
Essex Birdwatching Society	<i>Anas platyrhynchos</i>	bird	Mallard	Birds Directive: Annex 2.1, Convention on Migratory Species: AEW Annex II, Convention on Migratory Species: Appendix 2	Cattawade White Bridge	TM0932	57	2020
Essex Birdwatching Society	<i>Anas platyrhynchos</i>	bird	Mallard	Birds Directive: Annex 2.1, Convention on Migratory Species: AEW Annex II, Convention on Migratory Species: Appendix 2	Cattawade, The Splodge	TM0932	3	2018
Essex Birdwatching Society	<i>Anas platyrhynchos</i>	bird	Mallard	Birds Directive: Annex 2.1, Convention on Migratory Species: AEW Annex II, Convention on Migratory Species: Appendix 2	Cattawade, Tidal Estuary	TM0932	5	2017

Essex Birdwatching Society	<i>Anas platyrhynchos</i>	bird	Mallard	Birds Directive: Annex 2.1, Convention on Migratory Species: AEW A Annex II, Convention on Migratory Species: Appendix 2	Cattawade, Tidal Estuary A137 - Cattawade Bridge Sluice	TM0932	4	2014
Essex Birdwatching Society	<i>Anas platyrhynchos</i>	bird	Mallard	Birds Directive: Annex 2.1, Convention on Migratory Species: AEW A Annex II, Convention on Migratory Species: Appendix 2	Cattawade, Tidal Estuary A137 - Cattawade Bridge Sluice	TM0932	8	2015
Essex Birdwatching Society	<i>Anas platyrhynchos</i>	bird	Mallard	Birds Directive: Annex 2.1, Convention on Migratory Species: AEW A Annex II, Convention on Migratory Species: Appendix 2	Cockayne Wood	TM0522	9	2017
Essex Birdwatching Society	<i>Anas platyrhynchos</i>	bird	Mallard	Birds Directive: Annex 2.1, Convention on Migratory Species: AEW A Annex II, Convention on Migratory Species: Appendix 2	Cockayne's Wood	TM0521	3	2015
Essex Birdwatching Society	<i>Anas platyrhynchos</i>	bird	Mallard	Birds Directive: Annex 2.1, Convention on Migratory Species: AEW A Annex II, Convention on Migratory Species: Appendix 2	Cockaynes & Villa Wood	TM0521	1	2019
Essex Birdwatching Society	<i>Anas platyrhynchos</i>	bird	Mallard	Birds Directive: Annex 2.1, Convention on Migratory Species: AEW A Annex II, Convention on Migratory Species: Appendix 2	Cockaynes Lane, Alresford	TM0521	10	2018
Essex Birdwatching Society	<i>Anas platyrhynchos</i>	bird	Mallard	Birds Directive: Annex 2.1, Convention on Migratory Species: AEW A Annex II, Convention on Migratory Species: Appendix 2	Cockaynes Lane, Alresford	TM0621	1	2018
Essex Birdwatching Society	<i>Anas platyrhynchos</i>	bird	Mallard	Birds Directive: Annex 2.1, Convention on Migratory Species: AEW A Annex II, Convention on Migratory Species: Appendix 2	Cockaynes Wood	TM0521	10	2016
Essex Birdwatching Society	<i>Anas platyrhynchos</i>	bird	Mallard	Birds Directive: Annex 2.1, Convention on Migratory Species: AEW A Annex II, Convention on Migratory Species: Appendix 2	Cockaynes Wood	TM0521	10	2019
Essex Birdwatching Society	<i>Anas platyrhynchos</i>	bird	Mallard	Birds Directive: Annex 2.1, Convention on Migratory Species: AEW A Annex II, Convention on Migratory Species: Appendix 2	Cockaynes Wood	TM0522	1	2019

Essex Birdwatching Society	<i>Anas platyrhynchos</i>	bird	Mallard	Birds Directive: Annex 2.1, Convention on Migratory Species: AEW Annex II, Convention on Migratory Species: Appendix 2	Cockaynes Wood Wivenhoe EWT	TM0521	14	2020
Essex Birdwatching Society	<i>Anas platyrhynchos</i>	bird	Mallard	Birds Directive: Annex 2.1, Convention on Migratory Species: AEW Annex II, Convention on Migratory Species: Appendix 2	Cockaynes, Alresford	TM0521	1	2015
Essex Birdwatching Society	<i>Anas platyrhynchos</i>	bird	Mallard	Birds Directive: Annex 2.1, Convention on Migratory Species: AEW Annex II, Convention on Migratory Species: Appendix 2	Colchester	TM0319	1	2018
Essex Birdwatching Society	<i>Anas platyrhynchos</i>	bird	Mallard	Birds Directive: Annex 2.1, Convention on Migratory Species: AEW Annex II, Convention on Migratory Species: Appendix 2	Colchester Hythe and Rowhedge	TM0322	2	2016
Essex Birdwatching Society	<i>Anas platyrhynchos</i>	bird	Mallard	Birds Directive: Annex 2.1, Convention on Migratory Species: AEW Annex II, Convention on Migratory Species: Appendix 2	Colchester Hythe and Rowhedge	TM0322	3	2015
Essex Birdwatching Society	<i>Anas platyrhynchos</i>	bird	Mallard	Birds Directive: Annex 2.1, Convention on Migratory Species: AEW Annex II, Convention on Migratory Species: Appendix 2	Colchester, University of Essex	TM0323	1	2017
Essex Birdwatching Society	<i>Anas platyrhynchos</i>	bird	Mallard	Birds Directive: Annex 2.1, Convention on Migratory Species: AEW Annex II, Convention on Migratory Species: Appendix 2	Colne Estuary East Mersea	TM0715	6	2020
Essex Birdwatching Society	<i>Anas platyrhynchos</i>	bird	Mallard	Birds Directive: Annex 2.1, Convention on Migratory Species: AEW Annex II, Convention on Migratory Species: Appendix 2	Colne Estuary National Nature Reserve	TM0716	1	2014
Essex Birdwatching Society	<i>Anas platyrhynchos</i>	bird	Mallard	Birds Directive: Annex 2.1, Convention on Migratory Species: AEW Annex II, Convention on Migratory Species: Appendix 2	Colne Estuary NNR	TM0715	2	2019
Essex Birdwatching Society	<i>Anas platyrhynchos</i>	bird	Mallard	Birds Directive: Annex 2.1, Convention on Migratory Species: AEW Annex II, Convention on Migratory Species: Appendix 2	Colne Estuary NNR--East Mersea	TM0715	1	2018

Essex Birdwatching Society	<i>Anas platyrhynchos</i>	bird	Mallard	Birds Directive: Annex 2.1, Convention on Migratory Species: AEW Annex II, Convention on Migratory Species: Appendix 2	Copperas Bay	TM1832	3	2016
Essex Birdwatching Society	<i>Anas platyrhynchos</i>	bird	Mallard	Birds Directive: Annex 2.1, Convention on Migratory Species: AEW Annex II, Convention on Migratory Species: Appendix 2	Copperas Bay	TM1832	3	2018
Essex Birdwatching Society	<i>Anas platyrhynchos</i>	bird	Mallard	Birds Directive: Annex 2.1, Convention on Migratory Species: AEW Annex II, Convention on Migratory Species: Appendix 2	Copperas wood	TM2031	1	2013
Essex Birdwatching Society	<i>Anas platyrhynchos</i>	bird	Mallard	Birds Directive: Annex 2.1, Convention on Migratory Species: AEW Annex II, Convention on Migratory Species: Appendix 2	Copperas Wood and Shore	TM2032	1	2016
Essex Birdwatching Society	<i>Anas platyrhynchos</i>	bird	Mallard	Birds Directive: Annex 2.1, Convention on Migratory Species: AEW Annex II, Convention on Migratory Species: Appendix 2	Copperas Wood EWT	TM2031	2	2020
Essex Birdwatching Society	<i>Anas platyrhynchos</i>	bird	Mallard	Birds Directive: Annex 2.1, Convention on Migratory Species: AEW Annex II, Convention on Migratory Species: Appendix 2	Crockleford Heath	TM0426	4	2020
Essex Birdwatching Society	<i>Anas platyrhynchos</i>	bird	Mallard	Birds Directive: Annex 2.1, Convention on Migratory Species: AEW Annex II, Convention on Migratory Species: Appendix 2	cudmore grove	TM0615	3	2013
Essex Birdwatching Society	<i>Anas platyrhynchos</i>	bird	Mallard	Birds Directive: Annex 2.1, Convention on Migratory Species: AEW Annex II, Convention on Migratory Species: Appendix 2	Cudmore Grove Country Park	TM0715	1	2014
Essex Birdwatching Society	<i>Anas platyrhynchos</i>	bird	Mallard	Birds Directive: Annex 2.1, Convention on Migratory Species: AEW Annex II, Convention on Migratory Species: Appendix 2	Cudmore park	TM0816	1	2014
Essex Birdwatching Society	<i>Anas platyrhynchos</i>	bird	Mallard	Birds Directive: Annex 2.1, Convention on Migratory Species: AEW Annex II, Convention on Migratory Species: Appendix 2	Daltes Farm, St Osyth	TM1315	2	2015

Essex Birdwatching Society	<i>Anas platyrhynchos</i>	bird	Mallard	Birds Directive: Annex 2.1, Convention on Migratory Species: AEW Annex II, Convention on Migratory Species: Appendix 2	Daltes Farm, St Osyth	TM1315	3	2014
Essex Birdwatching Society	<i>Anas platyrhynchos</i>	bird	Mallard	Birds Directive: Annex 2.1, Convention on Migratory Species: AEW Annex II, Convention on Migratory Species: Appendix 2	Daltes Lane Gravel Pit St Osyth	TM1315	1	2020
Essex Birdwatching Society	<i>Anas platyrhynchos</i>	bird	Mallard	Birds Directive: Annex 2.1, Convention on Migratory Species: AEW Annex II, Convention on Migratory Species: Appendix 2	Dedham Vale River Stour	TM0732	1	2015
Essex Birdwatching Society	<i>Anas platyrhynchos</i>	bird	Mallard	Birds Directive: Annex 2.1, Convention on Migratory Species: AEW Annex II, Convention on Migratory Species: Appendix 2	Deep Fleet	TM2132	8	2016
Essex Birdwatching Society	<i>Anas platyrhynchos</i>	bird	Mallard	Birds Directive: Annex 2.1, Convention on Migratory Species: AEW Annex II, Convention on Migratory Species: Appendix 2	Deep Fleet	TM2132	11	2018
Essex Birdwatching Society	<i>Anas platyrhynchos</i>	bird	Mallard	Birds Directive: Annex 2.1, Convention on Migratory Species: AEW Annex II, Convention on Migratory Species: Appendix 2	Dovercourt	TM2429	4	2018
Essex Birdwatching Society	<i>Anas platyrhynchos</i>	bird	Mallard	Birds Directive: Annex 2.1, Convention on Migratory Species: AEW Annex II, Convention on Migratory Species: Appendix 2	Dovercourt	TM2429	7	2016
Essex Birdwatching Society	<i>Anas platyrhynchos</i>	bird	Mallard	Birds Directive: Annex 2.1, Convention on Migratory Species: AEW Annex II, Convention on Migratory Species: Appendix 2	Dovercourt South Hall Creek	TM2329	1	2014
Essex Birdwatching Society	<i>Anas platyrhynchos</i>	bird	Mallard	Birds Directive: Annex 2.1, Convention on Migratory Species: AEW Annex II, Convention on Migratory Species: Appendix 2	Dovercourt to Naze	TM2329	1	2016
Essex Birdwatching Society	<i>Anas platyrhynchos</i>	bird	Mallard	Birds Directive: Annex 2.1, Convention on Migratory Species: AEW Annex II, Convention on Migratory Species: Appendix 2	Dovercourt, West End	TM2329	5	2019

Essex Birdwatching Society	<i>Anas platyrhynchos</i>	bird	Mallard	Birds Directive: Annex 2.1, Convention on Migratory Species: AEW Annex II, Convention on Migratory Species: Appendix 2	Earls Hall Farm St Osyth	TM1416	9	2020
Essex Birdwatching Society	<i>Anas platyrhynchos</i>	bird	Mallard	Birds Directive: Annex 2.1, Convention on Migratory Species: AEW Annex II, Convention on Migratory Species: Appendix 2	Earls Hall Farm, St Osyth (TM11 N)	TM1416	2	2015
Essex Birdwatching Society	<i>Anas platyrhynchos</i>	bird	Mallard	Birds Directive: Annex 2.1, Convention on Migratory Species: AEW Annex II, Convention on Migratory Species: Appendix 2	Earls Hall Farm, St Osyth (TM11 N)	TM1416	3	2014
Essex Birdwatching Society	<i>Anas platyrhynchos</i>	bird	Mallard	Birds Directive: Annex 2.1, Convention on Migratory Species: AEW Annex II, Convention on Migratory Species: Appendix 2	East clacton	TM1815	1	2020
Essex Birdwatching Society	<i>Anas platyrhynchos</i>	bird	Mallard	Birds Directive: Annex 2.1, Convention on Migratory Species: AEW Annex II, Convention on Migratory Species: Appendix 2	East Mersea	TM0415	2	2018
Essex Birdwatching Society	<i>Anas platyrhynchos</i>	bird	Mallard	Birds Directive: Annex 2.1, Convention on Migratory Species: AEW Annex II, Convention on Migratory Species: Appendix 2	East Mersea	TM0515	14	2020
Essex Birdwatching Society	<i>Anas platyrhynchos</i>	bird	Mallard	Birds Directive: Annex 2.1, Convention on Migratory Species: AEW Annex II, Convention on Migratory Species: Appendix 2	East Mersea	TM0615	9	2020
Essex Birdwatching Society	<i>Anas platyrhynchos</i>	bird	Mallard	Birds Directive: Annex 2.1, Convention on Migratory Species: AEW Annex II, Convention on Migratory Species: Appendix 2	East Mersea	TM0715	2	2016
Essex Birdwatching Society	<i>Anas platyrhynchos</i>	bird	Mallard	Birds Directive: Annex 2.1, Convention on Migratory Species: AEW Annex II, Convention on Migratory Species: Appendix 2	East Mersea	TM0715	2	2019
Essex Birdwatching Society	<i>Anas platyrhynchos</i>	bird	Mallard	Birds Directive: Annex 2.1, Convention on Migratory Species: AEW Annex II, Convention on Migratory Species: Appendix 2	East Mersea flats	TM0615	1	2019

Essex Birdwatching Society	<i>Anas platyrhynchos</i>	bird	Mallard	Birds Directive: Annex 2.1, Convention on Migratory Species: AEW Annex II, Convention on Migratory Species: Appendix 2	East Mersea, Ivy Farm	TM0615	1	2018
Essex Birdwatching Society	<i>Anas platyrhynchos</i>	bird	Mallard	Birds Directive: Annex 2.1, Convention on Migratory Species: AEW Annex II, Convention on Migratory Species: Appendix 2	Elmstead Market	TM0624	1	2015
Essex Birdwatching Society	<i>Anas platyrhynchos</i>	bird	Mallard	Birds Directive: Annex 2.1, Convention on Migratory Species: AEW Annex II, Convention on Migratory Species: Appendix 2	Elmstead Market	TM0625	1	2020
Essex Birdwatching Society	<i>Anas platyrhynchos</i>	bird	Mallard	Birds Directive: Annex 2.1, Convention on Migratory Species: AEW Annex II, Convention on Migratory Species: Appendix 2	Elmstead, Beth Chatto	TM0623	1	2017
Essex Birdwatching Society	<i>Anas platyrhynchos</i>	bird	Mallard	Birds Directive: Annex 2.1, Convention on Migratory Species: AEW Annex II, Convention on Migratory Species: Appendix 2	Essex - Foundry Reach Boat Trip	TM2522	1	2014
Essex Birdwatching Society	<i>Anas platyrhynchos</i>	bird	Mallard	Birds Directive: Annex 2.1, Convention on Migratory Species: AEW Annex II, Convention on Migratory Species: Appendix 2	Essex - Mistley	TM1131	1	2013
Essex Birdwatching Society	<i>Anas platyrhynchos</i>	bird	Mallard	Birds Directive: Annex 2.1, Convention on Migratory Species: AEW Annex II, Convention on Migratory Species: Appendix 2	Essex - Titchmarsh Marina, Frinton	TM2423	1	2014
Essex Birdwatching Society	<i>Anas platyrhynchos</i>	bird	Mallard	Birds Directive: Annex 2.1, Convention on Migratory Species: AEW Annex II, Convention on Migratory Species: Appendix 2	essex fingringhoe wick NR	TM0419	1	2015
Essex Birdwatching Society	<i>Anas platyrhynchos</i>	bird	Mallard	Birds Directive: Annex 2.1, Convention on Migratory Species: AEW Annex II, Convention on Migratory Species: Appendix 2	Essex University Lake	TM0324	22	2016
Essex Birdwatching Society	<i>Anas platyrhynchos</i>	bird	Mallard	Birds Directive: Annex 2.1, Convention on Migratory Species: AEW Annex II, Convention on Migratory Species: Appendix 2	Essex University Lake	TM0324	37	2020

Essex Birdwatching Society	<i>Anas platyrhynchos</i>	bird	Mallard	Birds Directive: Annex 2.1, Convention on Migratory Species: AEW Annex II, Convention on Migratory Species: Appendix 2	Essex, Copperas Wood area	TM2031	1	2015
Essex Birdwatching Society	<i>Anas platyrhynchos</i>	bird	Mallard	Birds Directive: Annex 2.1, Convention on Migratory Species: AEW Annex II, Convention on Migratory Species: Appendix 2	Essex, Flatford	TM0733	1	2013
Essex Birdwatching Society	<i>Anas platyrhynchos</i>	bird	Mallard	Birds Directive: Annex 2.1, Convention on Migratory Species: AEW Annex II, Convention on Migratory Species: Appendix 2	Essex, Flatford Mill area	TM0732	1	2014
Essex Birdwatching Society	<i>Anas platyrhynchos</i>	bird	Mallard	Birds Directive: Annex 2.1, Convention on Migratory Species: AEW Annex II, Convention on Migratory Species: Appendix 2	Essex, Flatford-S	TM0732	1	2013
Essex Birdwatching Society	<i>Anas platyrhynchos</i>	bird	Mallard	Birds Directive: Annex 2.1, Convention on Migratory Species: AEW Annex II, Convention on Migratory Species: Appendix 2	Essex, Manningtree, Stour Estuary	TM1031	1	2015
Essex Birdwatching Society	<i>Anas platyrhynchos</i>	bird	Mallard	Birds Directive: Annex 2.1, Convention on Migratory Species: AEW Annex II, Convention on Migratory Species: Appendix 2	Essex, Manningtree, Stour Estuary	TM1032	1	2014
Essex Birdwatching Society	<i>Anas platyrhynchos</i>	bird	Mallard	Birds Directive: Annex 2.1, Convention on Migratory Species: AEW Annex II, Convention on Migratory Species: Appendix 2	Essex, Manningtree-W	TM0932	1	2014
Essex Birdwatching Society	<i>Anas platyrhynchos</i>	bird	Mallard	Birds Directive: Annex 2.1, Convention on Migratory Species: AEW Annex II, Convention on Migratory Species: Appendix 2	Essex, Wrabness Caravan Site and Shore,	TM1832	1	2014
Essex Birdwatching Society	<i>Anas platyrhynchos</i>	bird	Mallard	Birds Directive: Annex 2.1, Convention on Migratory Species: AEW Annex II, Convention on Migratory Species: Appendix 2	Essex, Wrabness east, coastline and farmland	TM1832	1	2014
Essex Birdwatching Society	<i>Anas platyrhynchos</i>	bird	Mallard	Birds Directive: Annex 2.1, Convention on Migratory Species: AEW Annex II, Convention on Migratory Species: Appendix 2	EWT Fingringhoe	TM0419	1	2015

Essex Birdwatching Society	<i>Anas platyrhynchos</i>	bird	Mallard	Birds Directive: Annex 2.1, Convention on Migratory Species: AEWa Annex II, Convention on Migratory Species: Appendix 2	EWT Frinringhoe Wick	TM0419	1	2015
Essex Birdwatching Society	<i>Anas platyrhynchos</i>	bird	Mallard	Birds Directive: Annex 2.1, Convention on Migratory Species: AEWa Annex II, Convention on Migratory Species: Appendix 2	EWT Hogmarsh Island - A137 to B1352	TM1032	3	2014
Essex Birdwatching Society	<i>Anas platyrhynchos</i>	bird	Mallard	Birds Directive: Annex 2.1, Convention on Migratory Species: AEWa Annex II, Convention on Migratory Species: Appendix 2	EWT Hogmarsh Island - A137 to B1352 at Manningtree (TM320105)	TM1032	10	2015
Essex Birdwatching Society	<i>Anas platyrhynchos</i>	bird	Mallard	Birds Directive: Annex 2.1, Convention on Migratory Species: AEWa Annex II, Convention on Migratory Species: Appendix 2	Factory roost, Seafeld Bay, Stour Estuary	TM1132	1	2015
Essex Birdwatching Society	<i>Anas platyrhynchos</i>	bird	Mallard	Birds Directive: Annex 2.1, Convention on Migratory Species: AEWa Annex II, Convention on Migratory Species: Appendix 2	Fingering Hoe Wick	TM0419	1	2015
Essex Birdwatching Society	<i>Anas platyrhynchos</i>	bird	Mallard	Birds Directive: Annex 2.1, Convention on Migratory Species: AEWa Annex II, Convention on Migratory Species: Appendix 2	Fingeringhoe	TM0419	2	2014
Essex Birdwatching Society	<i>Anas platyrhynchos</i>	bird	Mallard	Birds Directive: Annex 2.1, Convention on Migratory Species: AEWa Annex II, Convention on Migratory Species: Appendix 2	Fingeringhoe	TM0420	1	2020
Essex Birdwatching Society	<i>Anas platyrhynchos</i>	bird	Mallard	Birds Directive: Annex 2.1, Convention on Migratory Species: AEWa Annex II, Convention on Migratory Species: Appendix 2	Fingeringhoe Wick	TM0419	1	2014
Essex Birdwatching Society	<i>Anas platyrhynchos</i>	bird	Mallard	Birds Directive: Annex 2.1, Convention on Migratory Species: AEWa Annex II, Convention on Migratory Species: Appendix 2	Fingeringhoe Wick	TM0419	1	2015
Essex Birdwatching Society	<i>Anas platyrhynchos</i>	bird	Mallard	Birds Directive: Annex 2.1, Convention on Migratory Species: AEWa Annex II, Convention on Migratory Species: Appendix 2	Fingeringhoe Wick EWT	TM0418	1	2015

Essex Birdwatching Society	<i>Anas platyrhynchos</i>	bird	Mallard	Birds Directive: Annex 2.1, Convention on Migratory Species: AEW Annex II, Convention on Migratory Species: Appendix 2	fingringhoe	TM0418	1	2014
Essex Birdwatching Society	<i>Anas platyrhynchos</i>	bird	Mallard	Birds Directive: Annex 2.1, Convention on Migratory Species: AEW Annex II, Convention on Migratory Species: Appendix 2	Fingringhoe	TM0419	2	2019
Essex Birdwatching Society	<i>Anas platyrhynchos</i>	bird	Mallard	Birds Directive: Annex 2.1, Convention on Migratory Species: AEW Annex II, Convention on Migratory Species: Appendix 2	Fingringhoe	TM0419	6	2014
Essex Birdwatching Society	<i>Anas platyrhynchos</i>	bird	Mallard	Birds Directive: Annex 2.1, Convention on Migratory Species: AEW Annex II, Convention on Migratory Species: Appendix 2	Fingringhoe & Mersea Island	TM0317	1	2018
Essex Birdwatching Society	<i>Anas platyrhynchos</i>	bird	Mallard	Birds Directive: Annex 2.1, Convention on Migratory Species: AEW Annex II, Convention on Migratory Species: Appendix 2	Fingringhoe EWT	TM0519	1	2015
Essex Birdwatching Society	<i>Anas platyrhynchos</i>	bird	Mallard	Birds Directive: Annex 2.1, Convention on Migratory Species: AEW Annex II, Convention on Migratory Species: Appendix 2	Fingringhoe GP	TM0420	7	2019
Essex Birdwatching Society	<i>Anas platyrhynchos</i>	bird	Mallard	Birds Directive: Annex 2.1, Convention on Migratory Species: AEW Annex II, Convention on Migratory Species: Appendix 2	Fingringhoe Mill	TM0320	4	2019
Essex Birdwatching Society	<i>Anas platyrhynchos</i>	bird	Mallard	Birds Directive: Annex 2.1, Convention on Migratory Species: AEW Annex II, Convention on Migratory Species: Appendix 2	Fingringhoe Quarry	TM0320	1	2019
Essex Birdwatching Society	<i>Anas platyrhynchos</i>	bird	Mallard	Birds Directive: Annex 2.1, Convention on Migratory Species: AEW Annex II, Convention on Migratory Species: Appendix 2	Fingringhoe Ranges	TM0516	1	2018
Essex Birdwatching Society	<i>Anas platyrhynchos</i>	bird	Mallard	Birds Directive: Annex 2.1, Convention on Migratory Species: AEW Annex II, Convention on Migratory Species: Appendix 2	Fingringhoe Ranges MOD	TM0317	34	2020

Essex Birdwatching Society	<i>Anas platyrhynchos</i>	bird	Mallard	Birds Directive: Annex 2.1, Convention on Migratory Species: AEW Annex II, Convention on Migratory Species: Appendix 2	Fingringhoe Ranges MOD3	TM0318	2	2016
Essex Birdwatching Society	<i>Anas platyrhynchos</i>	bird	Mallard	Birds Directive: Annex 2.1, Convention on Migratory Species: AEW Annex II, Convention on Migratory Species: Appendix 2	Fingringhoe Ranges MOD4	TM0316	2	2016
Essex Birdwatching Society	<i>Anas platyrhynchos</i>	bird	Mallard	Birds Directive: Annex 2.1, Convention on Migratory Species: AEW Annex II, Convention on Migratory Species: Appendix 2	Fingringhoe Ranges MOD5	TM0317	2	2016
Essex Birdwatching Society	<i>Anas platyrhynchos</i>	bird	Mallard	Birds Directive: Annex 2.1, Convention on Migratory Species: AEW Annex II, Convention on Migratory Species: Appendix 2	Fingringhoe Ranges MOD6	TM0417	1	2016
Essex Birdwatching Society	<i>Anas platyrhynchos</i>	bird	Mallard	Birds Directive: Annex 2.1, Convention on Migratory Species: AEW Annex II, Convention on Migratory Species: Appendix 2	Fingringhoe Ranges MOD7	TM0416	1	2016
Essex Birdwatching Society	<i>Anas platyrhynchos</i>	bird	Mallard	Birds Directive: Annex 2.1, Convention on Migratory Species: AEW Annex II, Convention on Migratory Species: Appendix 2	Fingringhoe Ranges MOD8	TM0516	1	2016
Essex Birdwatching Society	<i>Anas platyrhynchos</i>	bird	Mallard	Birds Directive: Annex 2.1, Convention on Migratory Species: AEW Annex II, Convention on Migratory Species: Appendix 2	Fingringhoe SE	TM0419	1	2018
Essex Birdwatching Society	<i>Anas platyrhynchos</i>	bird	Mallard	Birds Directive: Annex 2.1, Convention on Migratory Species: AEW Annex II, Convention on Migratory Species: Appendix 2	Fingringhoe Wick	TM0320	1	2014
Essex Birdwatching Society	<i>Anas platyrhynchos</i>	bird	Mallard	Birds Directive: Annex 2.1, Convention on Migratory Species: AEW Annex II, Convention on Migratory Species: Appendix 2	Fingringhoe Wick	TM0418	1	2016
Essex Birdwatching Society	<i>Anas platyrhynchos</i>	bird	Mallard	Birds Directive: Annex 2.1, Convention on Migratory Species: AEW Annex II, Convention on Migratory Species: Appendix 2	Fingringhoe Wick	TM0419	4	2014

Essex Birdwatching Society	<i>Anas platyrhynchos</i>	bird	Mallard	Birds Directive: Annex 2.1, Convention on Migratory Species: AEW Annex II, Convention on Migratory Species: Appendix 2	Fingringhoe Wick	TM0419	14	2015
Essex Birdwatching Society	<i>Anas platyrhynchos</i>	bird	Mallard	Birds Directive: Annex 2.1, Convention on Migratory Species: AEW Annex II, Convention on Migratory Species: Appendix 2	Fingringhoe Wick	TM0518	1	2015
Essex Birdwatching Society	<i>Anas platyrhynchos</i>	bird	Mallard	Birds Directive: Annex 2.1, Convention on Migratory Species: AEW Annex II, Convention on Migratory Species: Appendix 2	Fingringhoe Wick	TM0519	1	2013
Essex Birdwatching Society	<i>Anas platyrhynchos</i>	bird	Mallard	Birds Directive: Annex 2.1, Convention on Migratory Species: AEW Annex II, Convention on Migratory Species: Appendix 2	Fingringhoe wick	TM0519	6	2015
Essex Birdwatching Society	<i>Anas platyrhynchos</i>	bird	Mallard	Birds Directive: Annex 2.1, Convention on Migratory Species: AEW Annex II, Convention on Migratory Species: Appendix 2	Fingringhoe Wick (EWT)	TM0418	1	2015
Essex Birdwatching Society	<i>Anas platyrhynchos</i>	bird	Mallard	Birds Directive: Annex 2.1, Convention on Migratory Species: AEW Annex II, Convention on Migratory Species: Appendix 2	Fingringhoe Wick (TM01 P)	TM0419	5	2014
Essex Birdwatching Society	<i>Anas platyrhynchos</i>	bird	Mallard	Birds Directive: Annex 2.1, Convention on Migratory Species: AEW Annex II, Convention on Migratory Species: Appendix 2	Fingringhoe Wick (TM01 P)	TM0419	5	2015
Essex Birdwatching Society	<i>Anas platyrhynchos</i>	bird	Mallard	Birds Directive: Annex 2.1, Convention on Migratory Species: AEW Annex II, Convention on Migratory Species: Appendix 2	Fingringhoe Wick (TM02 F)	TM0320	1	2015
Essex Birdwatching Society	<i>Anas platyrhynchos</i>	bird	Mallard	Birds Directive: Annex 2.1, Convention on Migratory Species: AEW Annex II, Convention on Migratory Species: Appendix 2	Fingringhoe Wick (with Abberton Reservoir)	TM0418	1	2014
Essex Birdwatching Society	<i>Anas platyrhynchos</i>	bird	Mallard	Birds Directive: Annex 2.1, Convention on Migratory Species: AEW Annex II, Convention on Migratory Species: Appendix 2	Fingringhoe Wick EWT	TM0418	2	2018

Essex Birdwatching Society	<i>Anas platyrhynchos</i>	bird	Mallard	Birds Directive: Annex 2.1, Convention on Migratory Species: AEW Annex II, Convention on Migratory Species: Appendix 2	Fingringhoe Wick EWT	TM0419	210	2020
Essex Birdwatching Society	<i>Anas platyrhynchos</i>	bird	Mallard	Birds Directive: Annex 2.1, Convention on Migratory Species: AEW Annex II, Convention on Migratory Species: Appendix 2	Fingringhoe Wick EWT	TM0420	1	2018
Essex Birdwatching Society	<i>Anas platyrhynchos</i>	bird	Mallard	Birds Directive: Annex 2.1, Convention on Migratory Species: AEW Annex II, Convention on Migratory Species: Appendix 2	Fingringhoe Wick EWT	TM0520	2	2018
Essex Birdwatching Society	<i>Anas platyrhynchos</i>	bird	Mallard	Birds Directive: Annex 2.1, Convention on Migratory Species: AEW Annex II, Convention on Migratory Species: Appendix 2	Fingringhoe Wick EWT NR	TM0419	2	2019
Essex Birdwatching Society	<i>Anas platyrhynchos</i>	bird	Mallard	Birds Directive: Annex 2.1, Convention on Migratory Species: AEW Annex II, Convention on Migratory Species: Appendix 2	Fingringhoe wick nature reserve	TM0421	1	2015
Essex Birdwatching Society	<i>Anas platyrhynchos</i>	bird	Mallard	Birds Directive: Annex 2.1, Convention on Migratory Species: AEW Annex II, Convention on Migratory Species: Appendix 2	Fingringhoe Wick NR	TM0419	20	2015
Essex Birdwatching Society	<i>Anas platyrhynchos</i>	bird	Mallard	Birds Directive: Annex 2.1, Convention on Migratory Species: AEW Annex II, Convention on Migratory Species: Appendix 2	Fingringhoe Wick NR	TM0419	67	2016
Essex Birdwatching Society	<i>Anas platyrhynchos</i>	bird	Mallard	Birds Directive: Annex 2.1, Convention on Migratory Species: AEW Annex II, Convention on Migratory Species: Appendix 2	Fingringhoe Wick NR EWT	TM0419	48	2017
Essex Birdwatching Society	<i>Anas platyrhynchos</i>	bird	Mallard	Birds Directive: Annex 2.1, Convention on Migratory Species: AEW Annex II, Convention on Migratory Species: Appendix 2	Fingringhoe Wick, Essex	TM0319	1	2015
Essex Birdwatching Society	<i>Anas platyrhynchos</i>	bird	Mallard	Birds Directive: Annex 2.1, Convention on Migratory Species: AEW Annex II, Convention on Migratory Species: Appendix 2	Fingringhoe, 3 Furneaux Lane	TM0319	1	2017

Essex Birdwatching Society	<i>Anas platyrhynchos</i>	bird	Mallard	Birds Directive: Annex 2.1, Convention on Migratory Species: AEW A Annex II, Convention on Migratory Species: Appendix 2	Flag Creek	TM1016	6	2016
Essex Birdwatching Society	<i>Anas platyrhynchos</i>	bird	Mallard	Birds Directive: Annex 2.1, Convention on Migratory Species: AEW A Annex II, Convention on Migratory Species: Appendix 2	Flag Creek	TM1016	14	2018
Essex Birdwatching Society	<i>Anas platyrhynchos</i>	bird	Mallard	Birds Directive: Annex 2.1, Convention on Migratory Species: AEW A Annex II, Convention on Migratory Species: Appendix 2	Flatford	TM0732	2	2017
Essex Birdwatching Society	<i>Anas platyrhynchos</i>	bird	Mallard	Birds Directive: Annex 2.1, Convention on Migratory Species: AEW A Annex II, Convention on Migratory Species: Appendix 2	Flatford - Cattawade	TM0832	7	2015
Essex Birdwatching Society	<i>Anas platyrhynchos</i>	bird	Mallard	Birds Directive: Annex 2.1, Convention on Migratory Species: AEW A Annex II, Convention on Migratory Species: Appendix 2	Flatford - River & Marsh	TM0832	2	2017
Essex Birdwatching Society	<i>Anas platyrhynchos</i>	bird	Mallard	Birds Directive: Annex 2.1, Convention on Migratory Species: AEW A Annex II, Convention on Migratory Species: Appendix 2	Flatford Mill, Stour Valley and Manningtree Station	TM0933	1	2014
Essex Birdwatching Society	<i>Anas platyrhynchos</i>	bird	Mallard	Birds Directive: Annex 2.1, Convention on Migratory Species: AEW A Annex II, Convention on Migratory Species: Appendix 2	Flatford Mill, via Judas Gap - Cattawade bridge sluice	TM0932	7	2017
Essex Birdwatching Society	<i>Anas platyrhynchos</i>	bird	Mallard	Birds Directive: Annex 2.1, Convention on Migratory Species: AEW A Annex II, Convention on Migratory Species: Appendix 2	Flatford NE	TM0833	5	2014
Essex Birdwatching Society	<i>Anas platyrhynchos</i>	bird	Mallard	Birds Directive: Annex 2.1, Convention on Migratory Species: AEW A Annex II, Convention on Migratory Species: Appendix 2	Flatford-S	TM0732	1	2017
Essex Birdwatching Society	<i>Anas platyrhynchos</i>	bird	Mallard	Birds Directive: Annex 2.1, Convention on Migratory Species: AEW A Annex II, Convention on Migratory Species: Appendix 2	Frinton-on-Sea	TM2319	27	2020

Essex Birdwatching Society	<i>Anas platyrhynchos</i>	bird	Mallard	Birds Directive: Annex 2.1, Convention on Migratory Species: AEW Annex II, Convention on Migratory Species: Appendix 2	Frinton-on-Sea	TM2420	3	2015
Essex Birdwatching Society	<i>Anas platyrhynchos</i>	bird	Mallard	Birds Directive: Annex 2.1, Convention on Migratory Species: AEW Annex II, Convention on Migratory Species: Appendix 2	Frinton-on-Sea	TM2420	38	2016
Essex Birdwatching Society	<i>Anas platyrhynchos</i>	bird	Mallard	Birds Directive: Annex 2.1, Convention on Migratory Species: AEW Annex II, Convention on Migratory Species: Appendix 2	Frinton-on-Sea GC	TM2318	5	2020
Essex Birdwatching Society	<i>Anas platyrhynchos</i>	bird	Mallard	Birds Directive: Annex 2.1, Convention on Migratory Species: AEW Annex II, Convention on Migratory Species: Appendix 2	Furneaux Road, Fingringhoe	TM0319	1	2019
Essex Birdwatching Society	<i>Anas platyrhynchos</i>	bird	Mallard	Birds Directive: Annex 2.1, Convention on Migratory Species: AEW Annex II, Convention on Migratory Species: Appendix 2	Garden	TM0423	1	2020
Essex Birdwatching Society	<i>Anas platyrhynchos</i>	bird	Mallard	Birds Directive: Annex 2.1, Convention on Migratory Species: AEW Annex II, Convention on Migratory Species: Appendix 2	Garnham's Island	TM2125	6	2018
Essex Birdwatching Society	<i>Anas platyrhynchos</i>	bird	Mallard	Birds Directive: Annex 2.1, Convention on Migratory Species: AEW Annex II, Convention on Migratory Species: Appendix 2	Garnham's Island	TM2125	7	2016
Essex Birdwatching Society	<i>Anas platyrhynchos</i>	bird	Mallard	Birds Directive: Annex 2.1, Convention on Migratory Species: AEW Annex II, Convention on Migratory Species: Appendix 2	Great Holland	TM2118	4	2018
Essex Birdwatching Society	<i>Anas platyrhynchos</i>	bird	Mallard	Birds Directive: Annex 2.1, Convention on Migratory Species: AEW Annex II, Convention on Migratory Species: Appendix 2	Great Holland	TM2119	1	2014
Essex Birdwatching Society	<i>Anas platyrhynchos</i>	bird	Mallard	Birds Directive: Annex 2.1, Convention on Migratory Species: AEW Annex II, Convention on Migratory Species: Appendix 2	Great Holland	TM2119	1	2020

Essex Birdwatching Society	<i>Anas platyrhynchos</i>	bird	Mallard	Birds Directive: Annex 2.1, Convention on Migratory Species: AEW Annex II, Convention on Migratory Species: Appendix 2	Great Holland Farm Pond	TM2019	1	2013
Essex Birdwatching Society	<i>Anas platyrhynchos</i>	bird	Mallard	Birds Directive: Annex 2.1, Convention on Migratory Species: AEW Annex II, Convention on Migratory Species: Appendix 2	Great Holland pits	TM1918	1	2020
Essex Birdwatching Society	<i>Anas platyrhynchos</i>	bird	Mallard	Birds Directive: Annex 2.1, Convention on Migratory Species: AEW Annex II, Convention on Migratory Species: Appendix 2	Great Holland Pits	TM2019	1	2015
Essex Birdwatching Society	<i>Anas platyrhynchos</i>	bird	Mallard	Birds Directive: Annex 2.1, Convention on Migratory Species: AEW Annex II, Convention on Migratory Species: Appendix 2	Great Holland Pits	TM2019	1	2016
Essex Birdwatching Society	<i>Anas platyrhynchos</i>	bird	Mallard	Birds Directive: Annex 2.1, Convention on Migratory Species: AEW Annex II, Convention on Migratory Species: Appendix 2	Great Holland Pits	TM2118	1	2019
Essex Birdwatching Society	<i>Anas platyrhynchos</i>	bird	Mallard	Birds Directive: Annex 2.1, Convention on Migratory Species: AEW Annex II, Convention on Migratory Species: Appendix 2	Great Oakley	TM1927	2	2020
Essex Birdwatching Society	<i>Anas platyrhynchos</i>	bird	Mallard	Birds Directive: Annex 2.1, Convention on Migratory Species: AEW Annex II, Convention on Migratory Species: Appendix 2	Great Oakley Hall	TM2028	1	2015
Essex Birdwatching Society	<i>Anas platyrhynchos</i>	bird	Mallard	Birds Directive: Annex 2.1, Convention on Migratory Species: AEW Annex II, Convention on Migratory Species: Appendix 2	Great Oakley, The Soils	TM2029	1	2016
Essex Birdwatching Society	<i>Anas platyrhynchos</i>	bird	Mallard	Birds Directive: Annex 2.1, Convention on Migratory Species: AEW Annex II, Convention on Migratory Species: Appendix 2	Great Oakley, The Soils	TM2029	2	2017
Essex Birdwatching Society	<i>Anas platyrhynchos</i>	bird	Mallard	Birds Directive: Annex 2.1, Convention on Migratory Species: AEW Annex II, Convention on Migratory Species: Appendix 2	Grove Farm, Elmstead Market	TM0623	1	2016

Essex Birdwatching Society	<i>Anas platyrhynchos</i>	bird	Mallard	Birds Directive: Annex 2.1, Convention on Migratory Species: AEW Annex II, Convention on Migratory Species: Appendix 2	Gt Holland Hall	TM2219	1	2014
Essex Birdwatching Society	<i>Anas platyrhynchos</i>	bird	Mallard	Birds Directive: Annex 2.1, Convention on Migratory Species: AEW Annex II, Convention on Migratory Species: Appendix 2	Gutteridge Hall	TM1321	1	2015
Essex Birdwatching Society	<i>Anas platyrhynchos</i>	bird	Mallard	Birds Directive: Annex 2.1, Convention on Migratory Species: AEW Annex II, Convention on Migratory Species: Appendix 2	Gutteridge Hall	TM1321	3	2014
Essex Birdwatching Society	<i>Anas platyrhynchos</i>	bird	Mallard	Birds Directive: Annex 2.1, Convention on Migratory Species: AEW Annex II, Convention on Migratory Species: Appendix 2	Gutteridge Hall	TM1421	1	2018
Essex Birdwatching Society	<i>Anas platyrhynchos</i>	bird	Mallard	Birds Directive: Annex 2.1, Convention on Migratory Species: AEW Annex II, Convention on Migratory Species: Appendix 2	Gutteridge Hall Weeley	TM1321	1	2020
Essex Birdwatching Society	<i>Anas platyrhynchos</i>	bird	Mallard	Birds Directive: Annex 2.1, Convention on Migratory Species: AEW Annex II, Convention on Migratory Species: Appendix 2	Hamford Wate, Horsey Island	TM2324	3	2017
Essex Birdwatching Society	<i>Anas platyrhynchos</i>	bird	Mallard	Birds Directive: Annex 2.1, Convention on Migratory Species: AEW Annex II, Convention on Migratory Species: Appendix 2	Hamford Water	TM2023	1	2014
Essex Birdwatching Society	<i>Anas platyrhynchos</i>	bird	Mallard	Birds Directive: Annex 2.1, Convention on Migratory Species: AEW Annex II, Convention on Migratory Species: Appendix 2	Hamford Water	TM2225	3	2016
Essex Birdwatching Society	<i>Anas platyrhynchos</i>	bird	Mallard	Birds Directive: Annex 2.1, Convention on Migratory Species: AEW Annex II, Convention on Migratory Species: Appendix 2	Hamford Water	TM2225	57	2020
Essex Birdwatching Society	<i>Anas platyrhynchos</i>	bird	Mallard	Birds Directive: Annex 2.1, Convention on Migratory Species: AEW Annex II, Convention on Migratory Species: Appendix 2	Hamford Water	TM2227	1	2020

Essex Birdwatching Society	<i>Anas platyrhynchos</i>	bird	Mallard	Birds Directive: Annex 2.1, Convention on Migratory Species: AEW Annex II, Convention on Migratory Species: Appendix 2	Hamford Water	TM2325	1	2018
Essex Birdwatching Society	<i>Anas platyrhynchos</i>	bird	Mallard	Birds Directive: Annex 2.1, Convention on Migratory Species: AEW Annex II, Convention on Migratory Species: Appendix 2	Hamford Water	TM2424	1	2016
Essex Birdwatching Society	<i>Anas platyrhynchos</i>	bird	Mallard	Birds Directive: Annex 2.1, Convention on Migratory Species: AEW Annex II, Convention on Migratory Species: Appendix 2	Hamford Water	TM2424	2	2017
Essex Birdwatching Society	<i>Anas platyrhynchos</i>	bird	Mallard	Birds Directive: Annex 2.1, Convention on Migratory Species: AEW Annex II, Convention on Migratory Species: Appendix 2	Hamford Water	TM2429	1	2018
Essex Birdwatching Society	<i>Anas platyrhynchos</i>	bird	Mallard	Birds Directive: Annex 2.1, Convention on Migratory Species: AEW Annex II, Convention on Migratory Species: Appendix 2	Hamford Water, Irlhams	TM2327	5	2017
Essex Birdwatching Society	<i>Anas platyrhynchos</i>	bird	Mallard	Birds Directive: Annex 2.1, Convention on Migratory Species: AEW Annex II, Convention on Migratory Species: Appendix 2	Harwich, Bathside Bay 1	TM2432	2	2019
Essex Birdwatching Society	<i>Anas platyrhynchos</i>	bird	Mallard	Birds Directive: Annex 2.1, Convention on Migratory Species: AEW Annex II, Convention on Migratory Species: Appendix 2	Hogmarsh	TM1032	1	2013
Essex Birdwatching Society	<i>Anas platyrhynchos</i>	bird	Mallard	Birds Directive: Annex 2.1, Convention on Migratory Species: AEW Annex II, Convention on Migratory Species: Appendix 2	Hogmarsh and Cattawade & Middlebridge Creeks	TM1032	1	2016
Essex Birdwatching Society	<i>Anas platyrhynchos</i>	bird	Mallard	Birds Directive: Annex 2.1, Convention on Migratory Species: AEW Annex II, Convention on Migratory Species: Appendix 2	Hogmarsh and Cattawade & Middlebridge Creeks	TM1032	2	2015
Essex Birdwatching Society	<i>Anas platyrhynchos</i>	bird	Mallard	Birds Directive: Annex 2.1, Convention on Migratory Species: AEW Annex II, Convention on Migratory Species: Appendix 2	Hogmarsh EWT Manningtree	TM1032	13	2020

Essex Birdwatching Society	<i>Anas platyrhynchos</i>	bird	Mallard	Birds Directive: Annex 2.1, Convention on Migratory Species: AEW Annex II, Convention on Migratory Species: Appendix 2	Hogmarsh Island EWT	TM1032	8	2016
Essex Birdwatching Society	<i>Anas platyrhynchos</i>	bird	Mallard	Birds Directive: Annex 2.1, Convention on Migratory Species: AEW Annex II, Convention on Migratory Species: Appendix 2	Hogmarsh Island EWT	TM1032	11	2019
Essex Birdwatching Society	<i>Anas platyrhynchos</i>	bird	Mallard	Birds Directive: Annex 2.1, Convention on Migratory Species: AEW Annex II, Convention on Migratory Species: Appendix 2	Hogmarsh, Stour Estuary	TM1032	9	2017
Essex Birdwatching Society	<i>Anas platyrhynchos</i>	bird	Mallard	Birds Directive: Annex 2.1, Convention on Migratory Species: AEW Annex II, Convention on Migratory Species: Appendix 2	Holland Brook Great Holland	TM1918	3	2020
Essex Birdwatching Society	<i>Anas platyrhynchos</i>	bird	Mallard	Birds Directive: Annex 2.1, Convention on Migratory Species: AEW Annex II, Convention on Migratory Species: Appendix 2	Holland Haven	TM2016	1	2018
Essex Birdwatching Society	<i>Anas platyrhynchos</i>	bird	Mallard	Birds Directive: Annex 2.1, Convention on Migratory Species: AEW Annex II, Convention on Migratory Species: Appendix 2	Holland Haven	TM2117	52	2016
Essex Birdwatching Society	<i>Anas platyrhynchos</i>	bird	Mallard	Birds Directive: Annex 2.1, Convention on Migratory Species: AEW Annex II, Convention on Migratory Species: Appendix 2	Holland Haven	TM2117	207	2020
Essex Birdwatching Society	<i>Anas platyrhynchos</i>	bird	Mallard	Birds Directive: Annex 2.1, Convention on Migratory Species: AEW Annex II, Convention on Migratory Species: Appendix 2	Holland Haven	TM2217	18	2014
Essex Birdwatching Society	<i>Anas platyrhynchos</i>	bird	Mallard	Birds Directive: Annex 2.1, Convention on Migratory Species: AEW Annex II, Convention on Migratory Species: Appendix 2	Holland Haven	TM2217	22	2015
Essex Birdwatching Society	<i>Anas platyrhynchos</i>	bird	Mallard	Birds Directive: Annex 2.1, Convention on Migratory Species: AEW Annex II, Convention on Migratory Species: Appendix 2	Holland Haven Country Park	TM2117	2	2014

Essex Birdwatching Society	<i>Anas platyrhynchos</i>	bird	Mallard	Birds Directive: Annex 2.1, Convention on Migratory Species: AEW Annex II, Convention on Migratory Species: Appendix 2	Holland Haven Country Park	TM2117	2	2015
Essex Birdwatching Society	<i>Anas platyrhynchos</i>	bird	Mallard	Birds Directive: Annex 2.1, Convention on Migratory Species: AEW Annex II, Convention on Migratory Species: Appendix 2	Holland Haven CP	TM2117	1	2014
Essex Birdwatching Society	<i>Anas platyrhynchos</i>	bird	Mallard	Birds Directive: Annex 2.1, Convention on Migratory Species: AEW Annex II, Convention on Migratory Species: Appendix 2	Holland Marshes	TM2117	11	2016
Essex Birdwatching Society	<i>Anas platyrhynchos</i>	bird	Mallard	Birds Directive: Annex 2.1, Convention on Migratory Species: AEW Annex II, Convention on Migratory Species: Appendix 2	Holland Marshes	TM2117	24	2020
Essex Birdwatching Society	<i>Anas platyrhynchos</i>	bird	Mallard	Birds Directive: Annex 2.1, Convention on Migratory Species: AEW Annex II, Convention on Migratory Species: Appendix 2	Holland Pits	TM2019	1	2014
Essex Birdwatching Society	<i>Anas platyrhynchos</i>	bird	Mallard	Birds Directive: Annex 2.1, Convention on Migratory Species: AEW Annex II, Convention on Migratory Species: Appendix 2	Holland Pits	TM2019	1	2018
Essex Birdwatching Society	<i>Anas platyrhynchos</i>	bird	Mallard	Birds Directive: Annex 2.1, Convention on Migratory Species: AEW Annex II, Convention on Migratory Species: Appendix 2	Holland-on-Sea	TM2016	1	2013
Essex Birdwatching Society	<i>Anas platyrhynchos</i>	bird	Mallard	Birds Directive: Annex 2.1, Convention on Migratory Species: AEW Annex II, Convention on Migratory Species: Appendix 2	Holland-On-Sea	TM2117	5	2015
Essex Birdwatching Society	<i>Anas platyrhynchos</i>	bird	Mallard	Birds Directive: Annex 2.1, Convention on Migratory Species: AEW Annex II, Convention on Migratory Species: Appendix 2	Holland-On-Sea	TM2117	10	2014
Essex Birdwatching Society	<i>Anas platyrhynchos</i>	bird	Mallard	Birds Directive: Annex 2.1, Convention on Migratory Species: AEW Annex II, Convention on Migratory Species: Appendix 2	Hollybush Hill	TM1118	1	2020

Essex Birdwatching Society	<i>Anas platyrhynchos</i>	bird	Mallard	Birds Directive: Annex 2.1, Convention on Migratory Species: AEW Annex II, Convention on Migratory Species: Appendix 2	Horse Island	TM2324	7	2016
Essex Birdwatching Society	<i>Anas platyrhynchos</i>	bird	Mallard	Birds Directive: Annex 2.1, Convention on Migratory Species: AEW Annex II, Convention on Migratory Species: Appendix 2	Horse Island	TM2324	7	2018
Essex Birdwatching Society	<i>Anas platyrhynchos</i>	bird	Mallard	Birds Directive: Annex 2.1, Convention on Migratory Species: AEW Annex II, Convention on Migratory Species: Appendix 2	Horse Wade (TM22 G)	TM2323	3	2015
Essex Birdwatching Society	<i>Anas platyrhynchos</i>	bird	Mallard	Birds Directive: Annex 2.1, Convention on Migratory Species: AEW Annex II, Convention on Migratory Species: Appendix 2	Horse Wade, Hamford Water	TM2323	1	2016
Essex Birdwatching Society	<i>Anas platyrhynchos</i>	bird	Mallard	Birds Directive: Annex 2.1, Convention on Migratory Species: AEW Annex II, Convention on Migratory Species: Appendix 2	Howlands Marsh	TM1016	1	2013
Essex Birdwatching Society	<i>Anas platyrhynchos</i>	bird	Mallard	Birds Directive: Annex 2.1, Convention on Migratory Species: AEW Annex II, Convention on Migratory Species: Appendix 2	Howlands Marsh	TM1116	1	2016
Essex Birdwatching Society	<i>Anas platyrhynchos</i>	bird	Mallard	Birds Directive: Annex 2.1, Convention on Migratory Species: AEW Annex II, Convention on Migratory Species: Appendix 2	Howlands Marsh St Osyth EWT	TM1116	4	2020
Essex Birdwatching Society	<i>Anas platyrhynchos</i>	bird	Mallard	Birds Directive: Annex 2.1, Convention on Migratory Species: AEW Annex II, Convention on Migratory Species: Appendix 2	Howlands Marsh, St Osyth	TM1116	8	2014
Essex Birdwatching Society	<i>Anas platyrhynchos</i>	bird	Mallard	Birds Directive: Annex 2.1, Convention on Migratory Species: AEW Annex II, Convention on Migratory Species: Appendix 2	Howlands Marsh, St Osyth	TM1116	8	2015
Essex Birdwatching Society	<i>Anas platyrhynchos</i>	bird	Mallard	Birds Directive: Annex 2.1, Convention on Migratory Species: AEW Annex II, Convention on Migratory Species: Appendix 2	Howlands Marsh, St Osyth	TM1116	1	2015

Essex Birdwatching Society	<i>Anas platyrhynchos</i>	bird	Mallard	Birds Directive: Annex 2.1, Convention on Migratory Species: AEW Annex II, Convention on Migratory Species: Appendix 2	Irlam's Beach	TM2429	6	2018
Essex Birdwatching Society	<i>Anas platyrhynchos</i>	bird	Mallard	Birds Directive: Annex 2.1, Convention on Migratory Species: AEW Annex II, Convention on Migratory Species: Appendix 2	Irlam's Beach	TM2429	7	2016
Essex Birdwatching Society	<i>Anas platyrhynchos</i>	bird	Mallard	Birds Directive: Annex 2.1, Convention on Migratory Species: AEW Annex II, Convention on Migratory Species: Appendix 2	Irlams	TM2429	10	2019
Essex Birdwatching Society	<i>Anas platyrhynchos</i>	bird	Mallard	Birds Directive: Annex 2.1, Convention on Migratory Species: AEW Annex II, Convention on Migratory Species: Appendix 2	Irlams Point	TM2429	1	2020
Essex Birdwatching Society	<i>Anas platyrhynchos</i>	bird	Mallard	Birds Directive: Annex 2.1, Convention on Migratory Species: AEW Annex II, Convention on Migratory Species: Appendix 2	Irlam's Beach Hamford Water	TM2327	26	2020
Essex Birdwatching Society	<i>Anas platyrhynchos</i>	bird	Mallard	Birds Directive: Annex 2.1, Convention on Migratory Species: AEW Annex II, Convention on Migratory Species: Appendix 2	Irlhams	TM2327	2	2015
Essex Birdwatching Society	<i>Anas platyrhynchos</i>	bird	Mallard	Birds Directive: Annex 2.1, Convention on Migratory Species: AEW Annex II, Convention on Migratory Species: Appendix 2	Irlhams	TM2327	13	2016
Essex Birdwatching Society	<i>Anas platyrhynchos</i>	bird	Mallard	Birds Directive: Annex 2.1, Convention on Migratory Species: AEW Annex II, Convention on Migratory Species: Appendix 2	Irlhams	TM2429	3	2018
Essex Birdwatching Society	<i>Anas platyrhynchos</i>	bird	Mallard	Birds Directive: Annex 2.1, Convention on Migratory Species: AEW Annex II, Convention on Migratory Species: Appendix 2	Jacques Bay	TM1531	3	2018
Essex Birdwatching Society	<i>Anas platyrhynchos</i>	bird	Mallard	Birds Directive: Annex 2.1, Convention on Migratory Species: AEW Annex II, Convention on Migratory Species: Appendix 2	Jacques Bay to Mistley East	TM1531	3	2017

Essex Birdwatching Society	<i>Anas platyrhynchos</i>	bird	Mallard	Birds Directive: Annex 2.1, Convention on Migratory Species: AEW Annex II, Convention on Migratory Species: Appendix 2	Jaques Bay to Mistley East	TM1531	6	2016
Essex Birdwatching Society	<i>Anas platyrhynchos</i>	bird	Mallard	Birds Directive: Annex 2.1, Convention on Migratory Species: AEW Annex II, Convention on Migratory Species: Appendix 2	Kirby Creek	TM2323	1	2015
Essex Birdwatching Society	<i>Anas platyrhynchos</i>	bird	Mallard	Birds Directive: Annex 2.1, Convention on Migratory Species: AEW Annex II, Convention on Migratory Species: Appendix 2	Kirby-le-Soken	TM2222	1	2020
Essex Birdwatching Society	<i>Anas platyrhynchos</i>	bird	Mallard	Birds Directive: Annex 2.1, Convention on Migratory Species: AEW Annex II, Convention on Migratory Species: Appendix 2	Landermere	TM1924	4	2018
Essex Birdwatching Society	<i>Anas platyrhynchos</i>	bird	Mallard	Birds Directive: Annex 2.1, Convention on Migratory Species: AEW Annex II, Convention on Migratory Species: Appendix 2	Landermere	TM1924	7	2016
Essex Birdwatching Society	<i>Anas platyrhynchos</i>	bird	Mallard	Birds Directive: Annex 2.1, Convention on Migratory Species: AEW Annex II, Convention on Migratory Species: Appendix 2	Langenhoe Marsh	TM0417	1	2016
Essex Birdwatching Society	<i>Anas platyrhynchos</i>	bird	Mallard	Birds Directive: Annex 2.1, Convention on Migratory Species: AEW Annex II, Convention on Migratory Species: Appendix 2	Langenhoe Marsh and Fingringhoe Wick	TM0418	4	2015
Essex Birdwatching Society	<i>Anas platyrhynchos</i>	bird	Mallard	Birds Directive: Annex 2.1, Convention on Migratory Species: AEW Annex II, Convention on Migratory Species: Appendix 2	Langham	TM0333	1	2014
Essex Birdwatching Society	<i>Anas platyrhynchos</i>	bird	Mallard	Birds Directive: Annex 2.1, Convention on Migratory Species: AEW Annex II, Convention on Migratory Species: Appendix 2	Little Clacton	TM1618	4	2020
Essex Birdwatching Society	<i>Anas platyrhynchos</i>	bird	Mallard	Birds Directive: Annex 2.1, Convention on Migratory Species: AEW Annex II, Convention on Migratory Species: Appendix 2	Little Oakley E	TM2129	1	2015

Essex Birdwatching Society	<i>Anas platyrhynchos</i>	bird	Mallard	Birds Directive: Annex 2.1, Convention on Migratory Species: AEW Annex II, Convention on Migratory Species: Appendix 2	Little Oakley, Strachan Lane	TM2127	1	2018
Essex Birdwatching Society	<i>Anas platyrhynchos</i>	bird	Mallard	Birds Directive: Annex 2.1, Convention on Migratory Species: AEW Annex II, Convention on Migratory Species: Appendix 2	Manningtree	TM0932	3	2018
Essex Birdwatching Society	<i>Anas platyrhynchos</i>	bird	Mallard	Birds Directive: Annex 2.1, Convention on Migratory Species: AEW Annex II, Convention on Migratory Species: Appendix 2	Manningtree	TM1031	114	2020
Essex Birdwatching Society	<i>Anas platyrhynchos</i>	bird	Mallard	Birds Directive: Annex 2.1, Convention on Migratory Species: AEW Annex II, Convention on Migratory Species: Appendix 2	Manningtree	TM1032	5	2016
Essex Birdwatching Society	<i>Anas platyrhynchos</i>	bird	Mallard	Birds Directive: Annex 2.1, Convention on Migratory Species: AEW Annex II, Convention on Migratory Species: Appendix 2	Manningtree	TM1032	254	2019
Essex Birdwatching Society	<i>Anas platyrhynchos</i>	bird	Mallard	Birds Directive: Annex 2.1, Convention on Migratory Species: AEW Annex II, Convention on Migratory Species: Appendix 2	Manningtree	TM1132	34	2015
Essex Birdwatching Society	<i>Anas platyrhynchos</i>	bird	Mallard	Birds Directive: Annex 2.1, Convention on Migratory Species: AEW Annex II, Convention on Migratory Species: Appendix 2	Manningtree	TM1132	195	2016
Essex Birdwatching Society	<i>Anas platyrhynchos</i>	bird	Mallard	Birds Directive: Annex 2.1, Convention on Migratory Species: AEW Annex II, Convention on Migratory Species: Appendix 2	Manningtree - Cattawade	TM1032	193	2020
Essex Birdwatching Society	<i>Anas platyrhynchos</i>	bird	Mallard	Birds Directive: Annex 2.1, Convention on Migratory Species: AEW Annex II, Convention on Migratory Species: Appendix 2	Manningtree - Cattawade	TM1032	213	2016
Essex Birdwatching Society	<i>Anas platyrhynchos</i>	bird	Mallard	Birds Directive: Annex 2.1, Convention on Migratory Species: AEW Annex II, Convention on Migratory Species: Appendix 2	Manningtree Estuary	TM1032	1	2017

Essex Birdwatching Society	<i>Anas platyrhynchos</i>	bird	Mallard	Birds Directive: Annex 2.1, Convention on Migratory Species: AEW Annex II, Convention on Migratory Species: Appendix 2	Manningtree Station	TM0932	1	2017
Essex Birdwatching Society	<i>Anas platyrhynchos</i>	bird	Mallard	Birds Directive: Annex 2.1, Convention on Migratory Species: AEW Annex II, Convention on Migratory Species: Appendix 2	Manningtree train station	TM0932	3	2019
Essex Birdwatching Society	<i>Anas platyrhynchos</i>	bird	Mallard	Birds Directive: Annex 2.1, Convention on Migratory Species: AEW Annex II, Convention on Migratory Species: Appendix 2	Manningtree, Skinners Wall	TM1031	1	2015
Essex Birdwatching Society	<i>Anas platyrhynchos</i>	bird	Mallard	Birds Directive: Annex 2.1, Convention on Migratory Species: AEW Annex II, Convention on Migratory Species: Appendix 2	Manningtree, Splodge	TM0932	2	2017
Essex Birdwatching Society	<i>Anas platyrhynchos</i>	bird	Mallard	Birds Directive: Annex 2.1, Convention on Migratory Species: AEW Annex II, Convention on Migratory Species: Appendix 2	Manningtree, Stour Estuary	TM1031	2	2016
Essex Birdwatching Society	<i>Anas platyrhynchos</i>	bird	Mallard	Birds Directive: Annex 2.1, Convention on Migratory Species: AEW Annex II, Convention on Migratory Species: Appendix 2	Manningtree/Mistley Quay	TM1132	4	2018
Essex Birdwatching Society	<i>Anas platyrhynchos</i>	bird	Mallard	Birds Directive: Annex 2.1, Convention on Migratory Species: AEW Annex II, Convention on Migratory Species: Appendix 2	Marsh Farm	TM1018	1	2014
Essex Birdwatching Society	<i>Anas platyrhynchos</i>	bird	Mallard	Birds Directive: Annex 2.1, Convention on Migratory Species: AEW Annex II, Convention on Migratory Species: Appendix 2	Martin's Farm, St Osyth	TM1217	1	2015
Essex Birdwatching Society	<i>Anas platyrhynchos</i>	bird	Mallard	Birds Directive: Annex 2.1, Convention on Migratory Species: AEW Annex II, Convention on Migratory Species: Appendix 2	Mersea Island	TM0515	1	2019
Essex Birdwatching Society	<i>Anas platyrhynchos</i>	bird	Mallard	Birds Directive: Annex 2.1, Convention on Migratory Species: AEW Annex II, Convention on Migratory Species: Appendix 2	Mersea Island	TM0816	1	2014

Essex Birdwatching Society	<i>Anas platyrhynchos</i>	bird	Mallard	Birds Directive: Annex 2.1, Convention on Migratory Species: AEW A Annex II, Convention on Migratory Species: Appendix 2	Mistley	TM1031	1	2016
Essex Birdwatching Society	<i>Anas platyrhynchos</i>	bird	Mallard	Birds Directive: Annex 2.1, Convention on Migratory Species: AEW A Annex II, Convention on Migratory Species: Appendix 2	Mistley	TM1131	2	2015
Essex Birdwatching Society	<i>Anas platyrhynchos</i>	bird	Mallard	Birds Directive: Annex 2.1, Convention on Migratory Species: AEW A Annex II, Convention on Migratory Species: Appendix 2	Mistley	TM1131	2	2016
Essex Birdwatching Society	<i>Anas platyrhynchos</i>	bird	Mallard	Birds Directive: Annex 2.1, Convention on Migratory Species: AEW A Annex II, Convention on Migratory Species: Appendix 2	Mistley	TM1132	1	2019
Essex Birdwatching Society	<i>Anas platyrhynchos</i>	bird	Mallard	Birds Directive: Annex 2.1, Convention on Migratory Species: AEW A Annex II, Convention on Migratory Species: Appendix 2	Mistley	TM1132	5	2016
Essex Birdwatching Society	<i>Anas platyrhynchos</i>	bird	Mallard	Birds Directive: Annex 2.1, Convention on Migratory Species: AEW A Annex II, Convention on Migratory Species: Appendix 2	Mistley	TM1232	3	2020
Essex Birdwatching Society	<i>Anas platyrhynchos</i>	bird	Mallard	Birds Directive: Annex 2.1, Convention on Migratory Species: AEW A Annex II, Convention on Migratory Species: Appendix 2	Mistley Quay	TM1131	7	2016
Essex Birdwatching Society	<i>Anas platyrhynchos</i>	bird	Mallard	Birds Directive: Annex 2.1, Convention on Migratory Species: AEW A Annex II, Convention on Migratory Species: Appendix 2	Mistley Quay	TM1131	21	2020
Essex Birdwatching Society	<i>Anas platyrhynchos</i>	bird	Mallard	Birds Directive: Annex 2.1, Convention on Migratory Species: AEW A Annex II, Convention on Migratory Species: Appendix 2	Mistley to Cattawade	TM1032	4	2018
Essex Birdwatching Society	<i>Anas platyrhynchos</i>	bird	Mallard	Birds Directive: Annex 2.1, Convention on Migratory Species: AEW A Annex II, Convention on Migratory Species: Appendix 2	Mistley to Wrabness	TM1431	2	2020

Essex Birdwatching Society	<i>Anas platyrhynchos</i>	bird	Mallard	Birds Directive: Annex 2.1, Convention on Migratory Species: AEW Annex II, Convention on Migratory Species: Appendix 2	Mistley Walls	TM1031	5	2019
Essex Birdwatching Society	<i>Anas platyrhynchos</i>	bird	Mallard	Birds Directive: Annex 2.1, Convention on Migratory Species: AEW Annex II, Convention on Migratory Species: Appendix 2	Mistley Walls	TM1131	2	2016
Essex Birdwatching Society	<i>Anas platyrhynchos</i>	bird	Mallard	Birds Directive: Annex 2.1, Convention on Migratory Species: AEW Annex II, Convention on Migratory Species: Appendix 2	Mistley Walls	TM1131	5	2019
Essex Birdwatching Society	<i>Anas platyrhynchos</i>	bird	Mallard	Birds Directive: Annex 2.1, Convention on Migratory Species: AEW Annex II, Convention on Migratory Species: Appendix 2	Mistley Walls	TM1132	7	2016
Essex Birdwatching Society	<i>Anas platyrhynchos</i>	bird	Mallard	Birds Directive: Annex 2.1, Convention on Migratory Species: AEW Annex II, Convention on Migratory Species: Appendix 2	Mistley Walls	TM1132	21	2020
Essex Birdwatching Society	<i>Anas platyrhynchos</i>	bird	Mallard	Birds Directive: Annex 2.1, Convention on Migratory Species: AEW Annex II, Convention on Migratory Species: Appendix 2	Mistley, Hopping Bridge	TM1131	11	2015
Essex Birdwatching Society	<i>Anas platyrhynchos</i>	bird	Mallard	Birds Directive: Annex 2.1, Convention on Migratory Species: AEW Annex II, Convention on Migratory Species: Appendix 2	Mistley, Hopping Bridge	TM1132	1	2015
Essex Birdwatching Society	<i>Anas platyrhynchos</i>	bird	Mallard	Birds Directive: Annex 2.1, Convention on Migratory Species: AEW Annex II, Convention on Migratory Species: Appendix 2	Mistley, Hopping Bridge	TM1132	2	2016
Essex Birdwatching Society	<i>Anas platyrhynchos</i>	bird	Mallard	Birds Directive: Annex 2.1, Convention on Migratory Species: AEW Annex II, Convention on Migratory Species: Appendix 2	Mistley, Hopping Bridge	TM1231	1	2016
Essex Birdwatching Society	<i>Anas platyrhynchos</i>	bird	Mallard	Birds Directive: Annex 2.1, Convention on Migratory Species: AEW Annex II, Convention on Migratory Species: Appendix 2	Mistley, R.Stour	TM1132	3	2015

Essex Birdwatching Society	<i>Anas platyrhynchos</i>	bird	Mallard	Birds Directive: Annex 2.1, Convention on Migratory Species: AEW Annex II, Convention on Migratory Species: Appendix 2	Mistley, River Stour	TM1132	2	2017
Essex Birdwatching Society	<i>Anas platyrhynchos</i>	bird	Mallard	Birds Directive: Annex 2.1, Convention on Migratory Species: AEW Annex II, Convention on Migratory Species: Appendix 2	Mistley, The Quay	TM1131	3	2015
Essex Birdwatching Society	<i>Anas platyrhynchos</i>	bird	Mallard	Birds Directive: Annex 2.1, Convention on Migratory Species: AEW Annex II, Convention on Migratory Species: Appendix 2	Mistley, Walls	TM1132	5	2017
Essex Birdwatching Society	<i>Anas platyrhynchos</i>	bird	Mallard	Birds Directive: Annex 2.1, Convention on Migratory Species: AEW Annex II, Convention on Migratory Species: Appendix 2	Mobile-TM0321	TM0321	1	2016
Essex Birdwatching Society	<i>Anas platyrhynchos</i>	bird	Mallard	Birds Directive: Annex 2.1, Convention on Migratory Species: AEW Annex II, Convention on Migratory Species: Appendix 2	Mobile-TM0419	TM0419	1	2016
Essex Birdwatching Society	<i>Anas platyrhynchos</i>	bird	Mallard	Birds Directive: Annex 2.1, Convention on Migratory Species: AEW Annex II, Convention on Migratory Species: Appendix 2	Mobile-TM0521	TM0521	1	2013
Essex Birdwatching Society	<i>Anas platyrhynchos</i>	bird	Mallard	Birds Directive: Annex 2.1, Convention on Migratory Species: AEW Annex II, Convention on Migratory Species: Appendix 2	Mobile-TM0932	TM0932	1	2016
Essex Birdwatching Society	<i>Anas platyrhynchos</i>	bird	Mallard	Birds Directive: Annex 2.1, Convention on Migratory Species: AEW Annex II, Convention on Migratory Species: Appendix 2	Mobile-TM1131	TM1131	1	2014
Essex Birdwatching Society	<i>Anas platyrhynchos</i>	bird	Mallard	Birds Directive: Annex 2.1, Convention on Migratory Species: AEW Annex II, Convention on Migratory Species: Appendix 2	Mobile-TM1931	TM1931	1	2015
Essex Birdwatching Society	<i>Anas platyrhynchos</i>	bird	Mallard	Birds Directive: Annex 2.1, Convention on Migratory Species: AEW Annex II, Convention on Migratory Species: Appendix 2	Mobile-TM2424	TM2424	1	2014

Essex Birdwatching Society	<i>Anas platyrhynchos</i>	bird	Mallard	Birds Directive: Annex 2.1, Convention on Migratory Species: AEW Annex II, Convention on Migratory Species: Appendix 2	Mobile-TM2432	TM2432	1	2015
Essex Birdwatching Society	<i>Anas platyrhynchos</i>	bird	Mallard	Birds Directive: Annex 2.1, Convention on Migratory Species: AEW Annex II, Convention on Migratory Species: Appendix 2	nr Earls Hall Farm, St Osyth	TM1416	1	2014
Essex Birdwatching Society	<i>Anas platyrhynchos</i>	bird	Mallard	Birds Directive: Annex 2.1, Convention on Migratory Species: AEW Annex II, Convention on Migratory Species: Appendix 2	Observatory	TM0328	2	2015
Essex Birdwatching Society	<i>Anas platyrhynchos</i>	bird	Mallard	Birds Directive: Annex 2.1, Convention on Migratory Species: AEW Annex II, Convention on Migratory Species: Appendix 2	Pewit Island	TM2226	6	2018
Essex Birdwatching Society	<i>Anas platyrhynchos</i>	bird	Mallard	Birds Directive: Annex 2.1, Convention on Migratory Species: AEW Annex II, Convention on Migratory Species: Appendix 2	Pewit Island	TM2226	7	2016
Essex Birdwatching Society	<i>Anas platyrhynchos</i>	bird	Mallard	Birds Directive: Annex 2.1, Convention on Migratory Species: AEW Annex II, Convention on Migratory Species: Appendix 2	River Colne	TM0616	1	2014
Essex Birdwatching Society	<i>Anas platyrhynchos</i>	bird	Mallard	Birds Directive: Annex 2.1, Convention on Migratory Species: AEW Annex II, Convention on Migratory Species: Appendix 2	River Colne, Wivenhoe	TM0421	1	2015
Essex Birdwatching Society	<i>Anas platyrhynchos</i>	bird	Mallard	Birds Directive: Annex 2.1, Convention on Migratory Species: AEW Annex II, Convention on Migratory Species: Appendix 2	River Colne, Wivenhoe to Alresford Creek	TM0520	8	2019
Essex Birdwatching Society	<i>Anas platyrhynchos</i>	bird	Mallard	Birds Directive: Annex 2.1, Convention on Migratory Species: AEW Annex II, Convention on Migratory Species: Appendix 2	River Colne, Wivenhoe to Alresford Creek	TM0520	19	2016
Essex Birdwatching Society	<i>Anas platyrhynchos</i>	bird	Mallard	Birds Directive: Annex 2.1, Convention on Migratory Species: AEW Annex II, Convention on Migratory Species: Appendix 2	River Stour	TM0832	1	2015

Essex Birdwatching Society	<i>Anas platyrhynchos</i>	bird	Mallard	Birds Directive: Annex 2.1, Convention on Migratory Species: AEW Annex II, Convention on Migratory Species: Appendix 2	river stour	TM0933	1	2014
Essex Birdwatching Society	<i>Anas platyrhynchos</i>	bird	Mallard	Birds Directive: Annex 2.1, Convention on Migratory Species: AEW Annex II, Convention on Migratory Species: Appendix 2	River Stour	TM1331	2	2020
Essex Birdwatching Society	<i>Anas platyrhynchos</i>	bird	Mallard	Birds Directive: Annex 2.1, Convention on Migratory Species: AEW Annex II, Convention on Migratory Species: Appendix 2	River Stour Marshes	TM0932	2	2019
Essex Birdwatching Society	<i>Anas platyrhynchos</i>	bird	Mallard	Birds Directive: Annex 2.1, Convention on Migratory Species: AEW Annex II, Convention on Migratory Species: Appendix 2	River Stour: Brantham-Flatford Mill	TM0832	1	2015
Essex Birdwatching Society	<i>Anas platyrhynchos</i>	bird	Mallard	Birds Directive: Annex 2.1, Convention on Migratory Species: AEW Annex II, Convention on Migratory Species: Appendix 2	Roman River estuary mouth	TM0321	1	2015
Essex Birdwatching Society	<i>Anas platyrhynchos</i>	bird	Mallard	Birds Directive: Annex 2.1, Convention on Migratory Species: AEW Annex II, Convention on Migratory Species: Appendix 2	Roman River Fingringhoe	TM0320	2	2020
Essex Birdwatching Society	<i>Anas platyrhynchos</i>	bird	Mallard	Birds Directive: Annex 2.1, Convention on Migratory Species: AEW Annex II, Convention on Migratory Species: Appendix 2	Roman River, Fingringhoe	TM0320	1	2019
Essex Birdwatching Society	<i>Anas platyrhynchos</i>	bird	Mallard	Birds Directive: Annex 2.1, Convention on Migratory Species: AEW Annex II, Convention on Migratory Species: Appendix 2	Rowhedge	TM0321	1	2013
Essex Birdwatching Society	<i>Anas platyrhynchos</i>	bird	Mallard	Birds Directive: Annex 2.1, Convention on Migratory Species: AEW Annex II, Convention on Migratory Species: Appendix 2	Rowhedge	TM0321	3	2018
Essex Birdwatching Society	<i>Anas platyrhynchos</i>	bird	Mallard	Birds Directive: Annex 2.1, Convention on Migratory Species: AEW Annex II, Convention on Migratory Species: Appendix 2	Rowhedge River Walk	TM0322	1	2018

Essex Birdwatching Society	<i>Anas platyrhynchos</i>	bird	Mallard	Birds Directive: Annex 2.1, Convention on Migratory Species: AEW Annex II, Convention on Migratory Species: Appendix 2	Shop Lane East Mersea	TM0515	2	2020
Essex Birdwatching Society	<i>Anas platyrhynchos</i>	bird	Mallard	Birds Directive: Annex 2.1, Convention on Migratory Species: AEW Annex II, Convention on Migratory Species: Appendix 2	Skipper's Island	TM2124	3	2018
Essex Birdwatching Society	<i>Anas platyrhynchos</i>	bird	Mallard	Birds Directive: Annex 2.1, Convention on Migratory Species: AEW Annex II, Convention on Migratory Species: Appendix 2	Skipper's Island	TM2124	4	2016
Essex Birdwatching Society	<i>Anas platyrhynchos</i>	bird	Mallard	Birds Directive: Annex 2.1, Convention on Migratory Species: AEW Annex II, Convention on Migratory Species: Appendix 2	Splodge, Cattawade	TM0932	2	2015
Essex Birdwatching Society	<i>Anas platyrhynchos</i>	bird	Mallard	Birds Directive: Annex 2.1, Convention on Migratory Species: AEW Annex II, Convention on Migratory Species: Appendix 2	St Osyth	TM1115	2	2014
Essex Birdwatching Society	<i>Anas platyrhynchos</i>	bird	Mallard	Birds Directive: Annex 2.1, Convention on Migratory Species: AEW Annex II, Convention on Migratory Species: Appendix 2	St Osyth	TM1215	8	2020
Essex Birdwatching Society	<i>Anas platyrhynchos</i>	bird	Mallard	Birds Directive: Annex 2.1, Convention on Migratory Species: AEW Annex II, Convention on Migratory Species: Appendix 2	St Osyth (circuit)	TM1215	25	2016
Essex Birdwatching Society	<i>Anas platyrhynchos</i>	bird	Mallard	Birds Directive: Annex 2.1, Convention on Migratory Species: AEW Annex II, Convention on Migratory Species: Appendix 2	St Osyth (circuit)	TM1215	27	2019
Essex Birdwatching Society	<i>Anas platyrhynchos</i>	bird	Mallard	Birds Directive: Annex 2.1, Convention on Migratory Species: AEW Annex II, Convention on Migratory Species: Appendix 2	St Osyth Boating Lake	TM1115	1	2014
Essex Birdwatching Society	<i>Anas platyrhynchos</i>	bird	Mallard	Birds Directive: Annex 2.1, Convention on Migratory Species: AEW Annex II, Convention on Migratory Species: Appendix 2	St Osyth Priory Estate	TM1115	5	2019

Essex Birdwatching Society	<i>Anas platyrhynchos</i>	bird	Mallard	Birds Directive: Annex 2.1, Convention on Migratory Species: AEW Annex II, Convention on Migratory Species: Appendix 2	St Osyth Priory Estate	TM1116	1	2015
Essex Birdwatching Society	<i>Anas platyrhynchos</i>	bird	Mallard	Birds Directive: Annex 2.1, Convention on Migratory Species: AEW Annex II, Convention on Migratory Species: Appendix 2	St Osyth Priory Estate	TM1116	3	2016
Essex Birdwatching Society	<i>Anas platyrhynchos</i>	bird	Mallard	Birds Directive: Annex 2.1, Convention on Migratory Species: AEW Annex II, Convention on Migratory Species: Appendix 2	St Osyth Stone	TM0815	8	2016
Essex Birdwatching Society	<i>Anas platyrhynchos</i>	bird	Mallard	Birds Directive: Annex 2.1, Convention on Migratory Species: AEW Annex II, Convention on Migratory Species: Appendix 2	St Osyth Stone	TM0815	25	2020
Essex Birdwatching Society	<i>Anas platyrhynchos</i>	bird	Mallard	Birds Directive: Annex 2.1, Convention on Migratory Species: AEW Annex II, Convention on Migratory Species: Appendix 2	St Osyth Wick	TM1219	1	2013
Essex Birdwatching Society	<i>Anas platyrhynchos</i>	bird	Mallard	Birds Directive: Annex 2.1, Convention on Migratory Species: AEW Annex II, Convention on Migratory Species: Appendix 2	St Osyth Wick	TM1319	1	2013
Essex Birdwatching Society	<i>Anas platyrhynchos</i>	bird	Mallard	Birds Directive: Annex 2.1, Convention on Migratory Species: AEW Annex II, Convention on Migratory Species: Appendix 2	St Osyth, Bentley CP	TM1118	1	2013
Essex Birdwatching Society	<i>Anas platyrhynchos</i>	bird	Mallard	Birds Directive: Annex 2.1, Convention on Migratory Species: AEW Annex II, Convention on Migratory Species: Appendix 2	St Osyth, Daltes Lane GP	TM1315	1	2013
Essex Birdwatching Society	<i>Anas platyrhynchos</i>	bird	Mallard	Birds Directive: Annex 2.1, Convention on Migratory Species: AEW Annex II, Convention on Migratory Species: Appendix 2	St Osyth, Earls Hall Farm	TM1416	1	2016
Essex Birdwatching Society	<i>Anas platyrhynchos</i>	bird	Mallard	Birds Directive: Annex 2.1, Convention on Migratory Species: AEW Annex II, Convention on Migratory Species: Appendix 2	St Osyth, Frowick Hall Farm	TM1218	1	2013

Essex Birdwatching Society	<i>Anas platyrhynchos</i>	bird	Mallard	Birds Directive: Annex 2.1, Convention on Migratory Species: AEW Annex II, Convention on Migratory Species: Appendix 2	St Osyth, Howlands Marsh	TM1016	5	2019
Essex Birdwatching Society	<i>Anas platyrhynchos</i>	bird	Mallard	Birds Directive: Annex 2.1, Convention on Migratory Species: AEW Annex II, Convention on Migratory Species: Appendix 2	St Osyth, Howlands Marsh	TM1116	3	2017
Essex Birdwatching Society	<i>Anas platyrhynchos</i>	bird	Mallard	Birds Directive: Annex 2.1, Convention on Migratory Species: AEW Annex II, Convention on Migratory Species: Appendix 2	St Osyth, Martin's Farm	TM1217	1	2013
Essex Birdwatching Society	<i>Anas platyrhynchos</i>	bird	Mallard	Birds Directive: Annex 2.1, Convention on Migratory Species: AEW Annex II, Convention on Migratory Species: Appendix 2	Stone Point	TM2525	6	2016
Essex Birdwatching Society	<i>Anas platyrhynchos</i>	bird	Mallard	Birds Directive: Annex 2.1, Convention on Migratory Species: AEW Annex II, Convention on Migratory Species: Appendix 2	Stone Point Mersea Island	TM0715	2	2020
Essex Birdwatching Society	<i>Anas platyrhynchos</i>	bird	Mallard	Birds Directive: Annex 2.1, Convention on Migratory Species: AEW Annex II, Convention on Migratory Species: Appendix 2	Stones Green	TM1626	1	2020
Essex Birdwatching Society	<i>Anas platyrhynchos</i>	bird	Mallard	Birds Directive: Annex 2.1, Convention on Migratory Species: AEW Annex II, Convention on Migratory Species: Appendix 2	Stoney Lane Brightlingsea	TM0918	1	2020
Essex Birdwatching Society	<i>Anas platyrhynchos</i>	bird	Mallard	Birds Directive: Annex 2.1, Convention on Migratory Species: AEW Annex II, Convention on Migratory Species: Appendix 2	Stour Estuary	TM1032	2	2016
Essex Birdwatching Society	<i>Anas platyrhynchos</i>	bird	Mallard	Birds Directive: Annex 2.1, Convention on Migratory Species: AEW Annex II, Convention on Migratory Species: Appendix 2	Stour Estuary	TM1732	4	2016
Essex Birdwatching Society	<i>Anas platyrhynchos</i>	bird	Mallard	Birds Directive: Annex 2.1, Convention on Migratory Species: AEW Annex II, Convention on Migratory Species: Appendix 2	Stour Estuary	TM1732	7	2020

Essex Birdwatching Society	<i>Anas platyrhynchos</i>	bird	Mallard	Birds Directive: Annex 2.1, Convention on Migratory Species: AEW Annex II, Convention on Migratory Species: Appendix 2	Stour Estuary	TM1832	1	2017
Essex Birdwatching Society	<i>Anas platyrhynchos</i>	bird	Mallard	Birds Directive: Annex 2.1, Convention on Migratory Species: AEW Annex II, Convention on Migratory Species: Appendix 2	Stour Estuary	TM2031	1	2013
Essex Birdwatching Society	<i>Anas platyrhynchos</i>	bird	Mallard	Birds Directive: Annex 2.1, Convention on Migratory Species: AEW Annex II, Convention on Migratory Species: Appendix 2	Stour Estuary	TM2232	1	2013
Essex Birdwatching Society	<i>Anas platyrhynchos</i>	bird	Mallard	Birds Directive: Annex 2.1, Convention on Migratory Species: AEW Annex II, Convention on Migratory Species: Appendix 2	Stour Estuary	TM2232	1	2017
Essex Birdwatching Society	<i>Anas platyrhynchos</i>	bird	Mallard	Birds Directive: Annex 2.1, Convention on Migratory Species: AEW Annex II, Convention on Migratory Species: Appendix 2	Stour Estuary (by barge) - Essex/Suffolk	TM1032	1	2015
Essex Birdwatching Society	<i>Anas platyrhynchos</i>	bird	Mallard	Birds Directive: Annex 2.1, Convention on Migratory Species: AEW Annex II, Convention on Migratory Species: Appendix 2	Stour Estuary (Manningtree)	TM1032	2	2018
Essex Birdwatching Society	<i>Anas platyrhynchos</i>	bird	Mallard	Birds Directive: Annex 2.1, Convention on Migratory Species: AEW Annex II, Convention on Migratory Species: Appendix 2	Stour Estuary (RSPB)	TM1832	1	2015
Essex Birdwatching Society	<i>Anas platyrhynchos</i>	bird	Mallard	Birds Directive: Annex 2.1, Convention on Migratory Species: AEW Annex II, Convention on Migratory Species: Appendix 2	Stour Estuary - Essex/Suffolk by barge	TM1032	3	2014
Essex Birdwatching Society	<i>Anas platyrhynchos</i>	bird	Mallard	Birds Directive: Annex 2.1, Convention on Migratory Species: AEW Annex II, Convention on Migratory Species: Appendix 2	Stour Estuary RSPB	TM1831	1	2018
Essex Birdwatching Society	<i>Anas platyrhynchos</i>	bird	Mallard	Birds Directive: Annex 2.1, Convention on Migratory Species: AEW Annex II, Convention on Migratory Species: Appendix 2	Stour Estuary RSPB	TM1832	1	2016

Essex Birdwatching Society	<i>Anas platyrhynchos</i>	bird	Mallard	Birds Directive: Annex 2.1, Convention on Migratory Species: AEW Annex II, Convention on Migratory Species: Appendix 2	Stour Estuary RSPB	TM2031	2	2019
Essex Birdwatching Society	<i>Anas platyrhynchos</i>	bird	Mallard	Birds Directive: Annex 2.1, Convention on Migratory Species: AEW Annex II, Convention on Migratory Species: Appendix 2	Stour Estuary RSPB	TM2131	2	2015
Essex Birdwatching Society	<i>Anas platyrhynchos</i>	bird	Mallard	Birds Directive: Annex 2.1, Convention on Migratory Species: AEW Annex II, Convention on Migratory Species: Appendix 2	Stour Estuary, Copperas Bay RSPB	TM1931	3	2017
Essex Birdwatching Society	<i>Anas platyrhynchos</i>	bird	Mallard	Birds Directive: Annex 2.1, Convention on Migratory Species: AEW Annex II, Convention on Migratory Species: Appendix 2	Stour Estuary, Copperas Bay RSPB	TM2032	1	2017
Essex Birdwatching Society	<i>Anas platyrhynchos</i>	bird	Mallard	Birds Directive: Annex 2.1, Convention on Migratory Species: AEW Annex II, Convention on Migratory Species: Appendix 2	Stour Estuary, Copperas Bay RSPB	TM2232	1	2017
Essex Birdwatching Society	<i>Anas platyrhynchos</i>	bird	Mallard	Birds Directive: Annex 2.1, Convention on Migratory Species: AEW Annex II, Convention on Migratory Species: Appendix 2	Stour Estuary--South Shore	TM1431	1	2019
Essex Birdwatching Society	<i>Anas platyrhynchos</i>	bird	Mallard	Birds Directive: Annex 2.1, Convention on Migratory Species: AEW Annex II, Convention on Migratory Species: Appendix 2	Stour Estuary: Mistley Walls	TM1132	1	2015
Essex Birdwatching Society	<i>Anas platyrhynchos</i>	bird	Mallard	Birds Directive: Annex 2.1, Convention on Migratory Species: AEW Annex II, Convention on Migratory Species: Appendix 2	Stour Estuary: Mistley Walls	TM1132	1	2016
Essex Birdwatching Society	<i>Anas platyrhynchos</i>	bird	Mallard	Birds Directive: Annex 2.1, Convention on Migratory Species: AEW Annex II, Convention on Migratory Species: Appendix 2	Stour Reserve	TM1931	1	2020
Essex Birdwatching Society	<i>Anas platyrhynchos</i>	bird	Mallard	Birds Directive: Annex 2.1, Convention on Migratory Species: AEW Annex II, Convention on Migratory Species: Appendix 2	Stour Valley	TM0832	50	2018

Essex Birdwatching Society	<i>Anas platyrhynchos</i>	bird	Mallard	Birds Directive: Annex 2.1, Convention on Migratory Species: AEW Annex II, Convention on Migratory Species: Appendix 2	Stour valley	TM0932	21	2015
Essex Birdwatching Society	<i>Anas platyrhynchos</i>	bird	Mallard	Birds Directive: Annex 2.1, Convention on Migratory Species: AEW Annex II, Convention on Migratory Species: Appendix 2	Stour valley	TM0932	95	2016
Essex Birdwatching Society	<i>Anas platyrhynchos</i>	bird	Mallard	Birds Directive: Annex 2.1, Convention on Migratory Species: AEW Annex II, Convention on Migratory Species: Appendix 2	Stour Valley, Manningtree	TM1032	66	2017
Essex Birdwatching Society	<i>Anas platyrhynchos</i>	bird	Mallard	Birds Directive: Annex 2.1, Convention on Migratory Species: AEW Annex II, Convention on Migratory Species: Appendix 2	Stour Wood	TM1931	1	2014
Essex Birdwatching Society	<i>Anas platyrhynchos</i>	bird	Mallard	Birds Directive: Annex 2.1, Convention on Migratory Species: AEW Annex II, Convention on Migratory Species: Appendix 2	Stour Wood RSPB	TM1929	1	2019
Essex Birdwatching Society	<i>Anas platyrhynchos</i>	bird	Mallard	Birds Directive: Annex 2.1, Convention on Migratory Species: AEW Annex II, Convention on Migratory Species: Appendix 2	Stour Wood RSPB	TM1931	1	2019
Essex Birdwatching Society	<i>Anas platyrhynchos</i>	bird	Mallard	Birds Directive: Annex 2.1, Convention on Migratory Species: AEW Annex II, Convention on Migratory Species: Appendix 2	Stour Woods and Copperas Bay RSPB	TM1931	3	2020
Essex Birdwatching Society	<i>Anas platyrhynchos</i>	bird	Mallard	Birds Directive: Annex 2.1, Convention on Migratory Species: AEW Annex II, Convention on Migratory Species: Appendix 2	Sunnymead Farm	TM0522	12	2016
Essex Birdwatching Society	<i>Anas platyrhynchos</i>	bird	Mallard	Birds Directive: Annex 2.1, Convention on Migratory Species: AEW Annex II, Convention on Migratory Species: Appendix 2	Sunnymead Farm	TM0522	12	2019
Essex Birdwatching Society	<i>Anas platyrhynchos</i>	bird	Mallard	Birds Directive: Annex 2.1, Convention on Migratory Species: AEW Annex II, Convention on Migratory Species: Appendix 2	Sunnymead Farm and Cockayne's Wood	TM0521	1	2013

Essex Birdwatching Society	<i>Anas platyrhynchos</i>	bird	Mallard	Birds Directive: Annex 2.1, Convention on Migratory Species: AEW Annex II, Convention on Migratory Species: Appendix 2	Sunnymead Farm Wivenhoe	TM0522	4	2020
Essex Birdwatching Society	<i>Anas platyrhynchos</i>	bird	Mallard	Birds Directive: Annex 2.1, Convention on Migratory Species: AEW Annex II, Convention on Migratory Species: Appendix 2	TDC Holland Haven Country Park,Essex	TM2117	2	2015
Essex Birdwatching Society	<i>Anas platyrhynchos</i>	bird	Mallard	Birds Directive: Annex 2.1, Convention on Migratory Species: AEW Annex II, Convention on Migratory Species: Appendix 2	TDC Holland Haven Country Park,Essex	TM2117	4	2014
Essex Birdwatching Society	<i>Anas platyrhynchos</i>	bird	Mallard	Birds Directive: Annex 2.1, Convention on Migratory Species: AEW Annex II, Convention on Migratory Species: Appendix 2	Tendring	TM1424	4	2013
Essex Birdwatching Society	<i>Anas platyrhynchos</i>	bird	Mallard	Birds Directive: Annex 2.1, Convention on Migratory Species: AEW Annex II, Convention on Migratory Species: Appendix 2	The Naze	TM2425	1	2016
Essex Birdwatching Society	<i>Anas platyrhynchos</i>	bird	Mallard	Birds Directive: Annex 2.1, Convention on Migratory Species: AEW Annex II, Convention on Migratory Species: Appendix 2	The Naze	TM2425	1	2017
Essex Birdwatching Society	<i>Anas platyrhynchos</i>	bird	Mallard	Birds Directive: Annex 2.1, Convention on Migratory Species: AEW Annex II, Convention on Migratory Species: Appendix 2	The Naze	TM2522	1	2016
Essex Birdwatching Society	<i>Anas platyrhynchos</i>	bird	Mallard	Birds Directive: Annex 2.1, Convention on Migratory Species: AEW Annex II, Convention on Migratory Species: Appendix 2	The Naze	TM2523	1	2016
Essex Birdwatching Society	<i>Anas platyrhynchos</i>	bird	Mallard	Birds Directive: Annex 2.1, Convention on Migratory Species: AEW Annex II, Convention on Migratory Species: Appendix 2	The Naze	TM2524	2	2016
Essex Birdwatching Society	<i>Anas platyrhynchos</i>	bird	Mallard	Birds Directive: Annex 2.1, Convention on Migratory Species: AEW Annex II, Convention on Migratory Species: Appendix 2	The Naze, Stone Point	TM2424	2	2016

Essex Birdwatching Society	<i>Anas platyrhynchos</i>	bird	Mallard	Birds Directive: Annex 2.1, Convention on Migratory Species: AEW Annex II, Convention on Migratory Species: Appendix 2	The Naze, Walton on the Naze	TM2524	1	2014
Essex Birdwatching Society	<i>Anas platyrhynchos</i>	bird	Mallard	Birds Directive: Annex 2.1, Convention on Migratory Species: AEW Annex II, Convention on Migratory Species: Appendix 2	The Quay, Wivenhoe, England	TM0321	1	2018
Essex Birdwatching Society	<i>Anas platyrhynchos</i>	bird	Mallard	Birds Directive: Annex 2.1, Convention on Migratory Species: AEW Annex II, Convention on Migratory Species: Appendix 2	The Soils Great Oakley	TM2028	3	2020
Essex Birdwatching Society	<i>Anas platyrhynchos</i>	bird	Mallard	Birds Directive: Annex 2.1, Convention on Migratory Species: AEW Annex II, Convention on Migratory Species: Appendix 2	The Splodge Cattawade	TM0932	9	2020
Essex Birdwatching Society	<i>Anas platyrhynchos</i>	bird	Mallard	Birds Directive: Annex 2.1, Convention on Migratory Species: AEW Annex II, Convention on Migratory Species: Appendix 2	The Splodge, Cattawade	TM0932	2	2019
Essex Birdwatching Society	<i>Anas platyrhynchos</i>	bird	Mallard	Birds Directive: Annex 2.1, Convention on Migratory Species: AEW Annex II, Convention on Migratory Species: Appendix 2	The Splodge, Manningtree	TM0932	1	2014
Essex Birdwatching Society	<i>Anas platyrhynchos</i>	bird	Mallard	Birds Directive: Annex 2.1, Convention on Migratory Species: AEW Annex II, Convention on Migratory Species: Appendix 2	The Splodge, Manningtree	TM0932	2	2019
Essex Birdwatching Society	<i>Anas platyrhynchos</i>	bird	Mallard	Birds Directive: Annex 2.1, Convention on Migratory Species: AEW Annex II, Convention on Migratory Species: Appendix 2	The Splodge, Manningtree, Essex	TM0932	2	2015
Essex Birdwatching Society	<i>Anas platyrhynchos</i>	bird	Mallard	Birds Directive: Annex 2.1, Convention on Migratory Species: AEW Annex II, Convention on Migratory Species: Appendix 2	The Wade	TM2323	2	2016
Essex Birdwatching Society	<i>Anas platyrhynchos</i>	bird	Mallard	Birds Directive: Annex 2.1, Convention on Migratory Species: AEW Annex II, Convention on Migratory Species: Appendix 2	The Wade	TM2323	2	2018

Essex Birdwatching Society	<i>Anas platyrhynchos</i>	bird	Mallard	Birds Directive: Annex 2.1, Convention on Migratory Species: AEW Annex II, Convention on Migratory Species: Appendix 2	Thorpe Cross	TM1921	1	2015
Essex Birdwatching Society	<i>Anas platyrhynchos</i>	bird	Mallard	Birds Directive: Annex 2.1, Convention on Migratory Species: AEW Annex II, Convention on Migratory Species: Appendix 2	Thorpe Cross	TM1921	2	2014
Essex Birdwatching Society	<i>Anas platyrhynchos</i>	bird	Mallard	Birds Directive: Annex 2.1, Convention on Migratory Species: AEW Annex II, Convention on Migratory Species: Appendix 2	Thorpe Green	TM1723	1	2015
Essex Birdwatching Society	<i>Anas platyrhynchos</i>	bird	Mallard	Birds Directive: Annex 2.1, Convention on Migratory Species: AEW Annex II, Convention on Migratory Species: Appendix 2	Thorrington	TM0920	1	2013
Essex Birdwatching Society	<i>Anas platyrhynchos</i>	bird	Mallard	Birds Directive: Annex 2.1, Convention on Migratory Species: AEW Annex II, Convention on Migratory Species: Appendix 2	Thorrington Mill	TM0819	2	2013
Essex Birdwatching Society	<i>Anas platyrhynchos</i>	bird	Mallard	Birds Directive: Annex 2.1, Convention on Migratory Species: AEW Annex II, Convention on Migratory Species: Appendix 2	Thorrington Wood	TM1019	1	2013
Essex Birdwatching Society	<i>Anas platyrhynchos</i>	bird	Mallard	Birds Directive: Annex 2.1, Convention on Migratory Species: AEW Annex II, Convention on Migratory Species: Appendix 2	Titchmarsh Marina, Hamford Water	TM2423	1	2016
Essex Birdwatching Society	<i>Anas platyrhynchos</i>	bird	Mallard	Birds Directive: Annex 2.1, Convention on Migratory Species: AEW Annex II, Convention on Migratory Species: Appendix 2	TM0419 Fingringhoe Wick	TM0419	1	2014
Essex Birdwatching Society	<i>Anas platyrhynchos</i>	bird	Mallard	Birds Directive: Annex 2.1, Convention on Migratory Species: AEW Annex II, Convention on Migratory Species: Appendix 2	University of Essex Colchester	TM0323	3	2020
Essex Birdwatching Society	<i>Anas platyrhynchos</i>	bird	Mallard	Birds Directive: Annex 2.1, Convention on Migratory Species: AEW Annex II, Convention on Migratory Species: Appendix 2	University of Essex, Colchester	TM0323	4	2018

Essex Birdwatching Society	<i>Anas platyrhynchos</i>	bird	Mallard	Birds Directive: Annex 2.1, Convention on Migratory Species: AEW Annex II, Convention on Migratory Species: Appendix 2	Walton backwaters	TM2325	1	2013
Essex Birdwatching Society	<i>Anas platyrhynchos</i>	bird	Mallard	Birds Directive: Annex 2.1, Convention on Migratory Species: AEW Annex II, Convention on Migratory Species: Appendix 2	Walton Creeks M	TM2525	1	2013
Essex Birdwatching Society	<i>Anas platyrhynchos</i>	bird	Mallard	Birds Directive: Annex 2.1, Convention on Migratory Species: AEW Annex II, Convention on Migratory Species: Appendix 2	Walton Mere	TM2522	7	2016
Essex Birdwatching Society	<i>Anas platyrhynchos</i>	bird	Mallard	Birds Directive: Annex 2.1, Convention on Migratory Species: AEW Annex II, Convention on Migratory Species: Appendix 2	Walton on the Naze	TM2521	3	2013
Essex Birdwatching Society	<i>Anas platyrhynchos</i>	bird	Mallard	Birds Directive: Annex 2.1, Convention on Migratory Species: AEW Annex II, Convention on Migratory Species: Appendix 2	Walton on the Naze	TM2522	5	2014
Essex Birdwatching Society	<i>Anas platyrhynchos</i>	bird	Mallard	Birds Directive: Annex 2.1, Convention on Migratory Species: AEW Annex II, Convention on Migratory Species: Appendix 2	Walton on the Naze	TM2523	1	2013
Essex Birdwatching Society	<i>Anas platyrhynchos</i>	bird	Mallard	Birds Directive: Annex 2.1, Convention on Migratory Species: AEW Annex II, Convention on Migratory Species: Appendix 2	Walton-on-the-Naze	TM2521	1	2014
Essex Birdwatching Society	<i>Anas platyrhynchos</i>	bird	Mallard	Birds Directive: Annex 2.1, Convention on Migratory Species: AEW Annex II, Convention on Migratory Species: Appendix 2	Walton-on-the-Naze, Pier	TM2521	1	2016
Essex Birdwatching Society	<i>Anas platyrhynchos</i>	bird	Mallard	Birds Directive: Annex 2.1, Convention on Migratory Species: AEW Annex II, Convention on Migratory Species: Appendix 2	Weeley	TM1421	1	2016
Essex Birdwatching Society	<i>Anas platyrhynchos</i>	bird	Mallard	Birds Directive: Annex 2.1, Convention on Migratory Species: AEW Annex II, Convention on Migratory Species: Appendix 2	Weeley, Gutteridge Hall	TM1321	1	2017

Essex Birdwatching Society	<i>Anas platyrhynchos</i>	bird	Mallard	Birds Directive: Annex 2.1, Convention on Migratory Species: AEW Annex II, Convention on Migratory Species: Appendix 2	Weeleyhall Wood	TM1520	5	2016
Essex Birdwatching Society	<i>Anas platyrhynchos</i>	bird	Mallard	Birds Directive: Annex 2.1, Convention on Migratory Species: AEW Annex II, Convention on Migratory Species: Appendix 2	Weeleyhall Wood	TM1520	6	2017
Essex Birdwatching Society	<i>Anas platyrhynchos</i>	bird	Mallard	Birds Directive: Annex 2.1, Convention on Migratory Species: AEW Annex II, Convention on Migratory Species: Appendix 2	Weeleyhall Wood	TM1521	3	2019
Essex Birdwatching Society	<i>Anas platyrhynchos</i>	bird	Mallard	Birds Directive: Annex 2.1, Convention on Migratory Species: AEW Annex II, Convention on Migratory Species: Appendix 2	Weeleyhall Wood Weeley Heath EWT	TM1521	2	2020
Essex Birdwatching Society	<i>Anas platyrhynchos</i>	bird	Mallard	Birds Directive: Annex 2.1, Convention on Migratory Species: AEW Annex II, Convention on Migratory Species: Appendix 2	Weely Hall woods	TM1521	1	2014
Essex Birdwatching Society	<i>Anas platyrhynchos</i>	bird	Mallard	Birds Directive: Annex 2.1, Convention on Migratory Species: AEW Annex II, Convention on Migratory Species: Appendix 2	West End Dovercourt	TM2329	2	2019
Essex Birdwatching Society	<i>Anas platyrhynchos</i>	bird	Mallard	Birds Directive: Annex 2.1, Convention on Migratory Species: AEW Annex II, Convention on Migratory Species: Appendix 2	West End Dovercourt	TM2429	1	2014
Essex Birdwatching Society	<i>Anas platyrhynchos</i>	bird	Mallard	Birds Directive: Annex 2.1, Convention on Migratory Species: AEW Annex II, Convention on Migratory Species: Appendix 2	West End Dovercourt	TM2429	5	2017
Essex Birdwatching Society	<i>Anas platyrhynchos</i>	bird	Mallard	Birds Directive: Annex 2.1, Convention on Migratory Species: AEW Annex II, Convention on Migratory Species: Appendix 2	West End Lane, Dovercourt	TM2430	1	2019
Essex Birdwatching Society	<i>Anas platyrhynchos</i>	bird	Mallard	Birds Directive: Annex 2.1, Convention on Migratory Species: AEW Annex II, Convention on Migratory Species: Appendix 2	Wheatsheaf Close,Wrabness	TM1631	1	2019

Essex Birdwatching Society	<i>Anas platyrhynchos</i>	bird	Mallard	Birds Directive: Annex 2.1, Convention on Migratory Species: AEW Annex II, Convention on Migratory Species: Appendix 2	Wick Lane, Colchester	TM0419	1	2018
Essex Birdwatching Society	<i>Anas platyrhynchos</i>	bird	Mallard	Birds Directive: Annex 2.1, Convention on Migratory Species: AEW Annex II, Convention on Migratory Species: Appendix 2	Wivenhoe	TM0321	3	2016
Essex Birdwatching Society	<i>Anas platyrhynchos</i>	bird	Mallard	Birds Directive: Annex 2.1, Convention on Migratory Species: AEW Annex II, Convention on Migratory Species: Appendix 2	Wivenhoe	TM0321	100	2020
Essex Birdwatching Society	<i>Anas platyrhynchos</i>	bird	Mallard	Birds Directive: Annex 2.1, Convention on Migratory Species: AEW Annex II, Convention on Migratory Species: Appendix 2	Wivenhoe	TM0422	7	2019
Essex Birdwatching Society	<i>Anas platyrhynchos</i>	bird	Mallard	Birds Directive: Annex 2.1, Convention on Migratory Species: AEW Annex II, Convention on Migratory Species: Appendix 2	Wivenhoe	TM0423	1	2019
Essex Birdwatching Society	<i>Anas platyrhynchos</i>	bird	Mallard	Birds Directive: Annex 2.1, Convention on Migratory Species: AEW Annex II, Convention on Migratory Species: Appendix 2	Wivenhoe - Brightlingsea	TM0618	1	2019
Essex Birdwatching Society	<i>Anas platyrhynchos</i>	bird	Mallard	Birds Directive: Annex 2.1, Convention on Migratory Species: AEW Annex II, Convention on Migratory Species: Appendix 2	Wivenhoe Alresford Creek	TM0520	1	2018
Essex Birdwatching Society	<i>Anas platyrhynchos</i>	bird	Mallard	Birds Directive: Annex 2.1, Convention on Migratory Species: AEW Annex II, Convention on Migratory Species: Appendix 2	Wivenhoe Fish ponds	TM0422	5	2019
Essex Birdwatching Society	<i>Anas platyrhynchos</i>	bird	Mallard	Birds Directive: Annex 2.1, Convention on Migratory Species: AEW Annex II, Convention on Migratory Species: Appendix 2	Wivenhoe Gravel Pit and Fish Ponds	TM0323	12	2016
Essex Birdwatching Society	<i>Anas platyrhynchos</i>	bird	Mallard	Birds Directive: Annex 2.1, Convention on Migratory Species: AEW Annex II, Convention on Migratory Species: Appendix 2	Wivenhoe Gravel Pit and Fish Ponds	TM0323	21	2020

Essex Birdwatching Society	<i>Anas platyrhynchos</i>	bird	Mallard	Birds Directive: Annex 2.1, Convention on Migratory Species: AEW Annex II, Convention on Migratory Species: Appendix 2	Wivenhoe Gravel Pit and Fish Ponds	TM0422	9	2018
Essex Birdwatching Society	<i>Anas platyrhynchos</i>	bird	Mallard	Birds Directive: Annex 2.1, Convention on Migratory Species: AEW Annex II, Convention on Migratory Species: Appendix 2	Wivenhoe Marsh	TM0422	2	2015
Essex Birdwatching Society	<i>Anas platyrhynchos</i>	bird	Mallard	Birds Directive: Annex 2.1, Convention on Migratory Species: AEW Annex II, Convention on Migratory Species: Appendix 2	Wivenhoe to Alresford	TM0421	6	2019
Essex Birdwatching Society	<i>Anas platyrhynchos</i>	bird	Mallard	Birds Directive: Annex 2.1, Convention on Migratory Species: AEW Annex II, Convention on Migratory Species: Appendix 2	Wivenhoe to Alresford Creek	TM0520	3	2020
Essex Birdwatching Society	<i>Anas platyrhynchos</i>	bird	Mallard	Birds Directive: Annex 2.1, Convention on Migratory Species: AEW Annex II, Convention on Migratory Species: Appendix 2	Wivenhoe village	TM0422	13	2019
Essex Birdwatching Society	<i>Anas platyrhynchos</i>	bird	Mallard	Birds Directive: Annex 2.1, Convention on Migratory Species: AEW Annex II, Convention on Migratory Species: Appendix 2	Wivenhoe Woods and River Colne (TM02 G)	TM0322	6	2016
Essex Birdwatching Society	<i>Anas platyrhynchos</i>	bird	Mallard	Birds Directive: Annex 2.1, Convention on Migratory Species: AEW Annex II, Convention on Migratory Species: Appendix 2	Wivenhoe Woods, Ferry Marsh and the Colne	TM0321	1	2019
Essex Birdwatching Society	<i>Anas platyrhynchos</i>	bird	Mallard	Birds Directive: Annex 2.1, Convention on Migratory Species: AEW Annex II, Convention on Migratory Species: Appendix 2	Wivenhoe Woods, Ferry Marsh and the Colne	TM0322	2	2018
Essex Birdwatching Society	<i>Anas platyrhynchos</i>	bird	Mallard	Birds Directive: Annex 2.1, Convention on Migratory Species: AEW Annex II, Convention on Migratory Species: Appendix 2	Wivenhoe Woods/Marsh	TM0322	2	2018
Essex Birdwatching Society	<i>Anas platyrhynchos</i>	bird	Mallard	Birds Directive: Annex 2.1, Convention on Migratory Species: AEW Annex II, Convention on Migratory Species: Appendix 2	Wrabness	TM1631	1	2014

Essex Birdwatching Society	<i>Anas platyrhynchos</i>	bird	Mallard	Birds Directive: Annex 2.1, Convention on Migratory Species: AEW Annex II, Convention on Migratory Species: Appendix 2	Wrabness	TM1631	1	2015
Essex Birdwatching Society	<i>Anas platyrhynchos</i>	bird	Mallard	Birds Directive: Annex 2.1, Convention on Migratory Species: AEW Annex II, Convention on Migratory Species: Appendix 2	Wrabness	TM1632	1	2014
Essex Birdwatching Society	<i>Anas platyrhynchos</i>	bird	Mallard	Birds Directive: Annex 2.1, Convention on Migratory Species: AEW Annex II, Convention on Migratory Species: Appendix 2	Wrabness	TM1632	2	2015
Essex Birdwatching Society	<i>Anas platyrhynchos</i>	bird	Mallard	Birds Directive: Annex 2.1, Convention on Migratory Species: AEW Annex II, Convention on Migratory Species: Appendix 2	Wrabness	TM1731	3	2020
Essex Birdwatching Society	<i>Anas platyrhynchos</i>	bird	Mallard	Birds Directive: Annex 2.1, Convention on Migratory Species: AEW Annex II, Convention on Migratory Species: Appendix 2	Wrabness	TM1831	1	2015
Essex Birdwatching Society	<i>Anas platyrhynchos</i>	bird	Mallard	Birds Directive: Annex 2.1, Convention on Migratory Species: AEW Annex II, Convention on Migratory Species: Appendix 2	Wrabness	TM1831	2	2014
Essex Birdwatching Society	<i>Anas platyrhynchos</i>	bird	Mallard	Birds Directive: Annex 2.1, Convention on Migratory Species: AEW Annex II, Convention on Migratory Species: Appendix 2	Wrabness EWT	TM1631	10	2016
Essex Birdwatching Society	<i>Anas platyrhynchos</i>	bird	Mallard	Birds Directive: Annex 2.1, Convention on Migratory Species: AEW Annex II, Convention on Migratory Species: Appendix 2	Wrabness EWT	TM1631	23	2020
Essex Birdwatching Society	<i>Anas platyrhynchos</i>	bird	Mallard	Birds Directive: Annex 2.1, Convention on Migratory Species: AEW Annex II, Convention on Migratory Species: Appendix 2	Wrabness EWT	TM1731	1	2016
Essex Birdwatching Society	<i>Anas platyrhynchos</i>	bird	Mallard	Birds Directive: Annex 2.1, Convention on Migratory Species: AEW Annex II, Convention on Migratory Species: Appendix 2	Wrabness EWT	TM1731	12	2019

Essex Birdwatching Society	<i>Anas platyrhynchos</i>	bird	Mallard	Birds Directive: Annex 2.1, Convention on Migratory Species: AEW Annex II, Convention on Migratory Species: Appendix 2	Wrabness EWT Nature Reserve	TM1631	11	2017
Essex Birdwatching Society	<i>Anas platyrhynchos</i>	bird	Mallard	Birds Directive: Annex 2.1, Convention on Migratory Species: AEW Annex II, Convention on Migratory Species: Appendix 2	Wrabness EWT Nature Reserve	TM1632	2	2017
Essex Birdwatching Society	<i>Anas platyrhynchos</i>	bird	Mallard	Birds Directive: Annex 2.1, Convention on Migratory Species: AEW Annex II, Convention on Migratory Species: Appendix 2	Wrabness EWT Nature Reserve	TM1931	1	2017
Essex Birdwatching Society	<i>Anas platyrhynchos</i>	bird	Mallard	Birds Directive: Annex 2.1, Convention on Migratory Species: AEW Annex II, Convention on Migratory Species: Appendix 2	Wrabness EWT NR	TM1531	2	2018
Essex Birdwatching Society	<i>Anas platyrhynchos</i>	bird	Mallard	Birds Directive: Annex 2.1, Convention on Migratory Species: AEW Annex II, Convention on Migratory Species: Appendix 2	Wrabness EWT NR	TM1631	22	2018
Essex Birdwatching Society	<i>Anas platyrhynchos</i>	bird	Mallard	Birds Directive: Annex 2.1, Convention on Migratory Species: AEW Annex II, Convention on Migratory Species: Appendix 2	Wrabness Nature Reserve	TM1631	5	2014
Essex Birdwatching Society	<i>Anas platyrhynchos</i>	bird	Mallard	Birds Directive: Annex 2.1, Convention on Migratory Species: AEW Annex II, Convention on Migratory Species: Appendix 2	Wrabness Nature Reserve	TM1731	13	2015
Essex Birdwatching Society	<i>Anas platyrhynchos</i>	bird	Mallard	Birds Directive: Annex 2.1, Convention on Migratory Species: AEW Annex II, Convention on Migratory Species: Appendix 2	Wrabness Nature Reserve & Wall Lane	TM1631	2	2014
Essex Birdwatching Society	<i>Anas platyrhynchos</i>	bird	Mallard	Birds Directive: Annex 2.1, Convention on Migratory Species: AEW Annex II, Convention on Migratory Species: Appendix 2	Wrabness Shore West	TM1632	1	2014
Essex Birdwatching Society	<i>Anas platyrhynchos</i>	bird	Mallard	Birds Directive: Annex 2.1, Convention on Migratory Species: AEW Annex II, Convention on Migratory Species: Appendix 2	Wrabness to Mistley Quay (TM160317 - TM125319)	TM1531	1	2016

Essex Field Club	<i>Anas platyrhynchos</i>	bird	Mallard	Birds Directive: Annex 2.1, Convention on Migratory Species: AEW A Annex II, Convention on Migratory Species: Appendix 2	Holland Road	TM187185	4	2016
Essex Field Club	<i>Anas platyrhynchos</i>	bird	Mallard	Birds Directive: Annex 2.1, Convention on Migratory Species: AEW A Annex II, Convention on Migratory Species: Appendix 2	Land South Thorpe Road, Weeley	TM150222	2	2017
Essex Field Club	<i>Anas platyrhynchos</i>	bird	Mallard	Birds Directive: Annex 2.1, Convention on Migratory Species: AEW A Annex II, Convention on Migratory Species: Appendix 2	Manningtree Station Car Park	TM092132 15	1	2018
Essex Field Club	<i>Anas platyrhynchos</i>	bird	Mallard	Birds Directive: Annex 2.1, Convention on Migratory Species: AEW A Annex II, Convention on Migratory Species: Appendix 2	Mistley	TM112318	1	2015
Essex Field Club	<i>Anas platyrhynchos</i>	bird	Mallard	Birds Directive: Annex 2.1, Convention on Migratory Species: AEW A Annex II, Convention on Migratory Species: Appendix 2	North Thorpe Road	TM147432 2710	1	2019
Essex Birdwatching Society	<i>Anas querquedula</i>	bird		Birds Directive: Annex 2.1, Convention on Migratory Species: AEW A Annex II, Convention on Migratory Species: Appendix 2, EC Cites: Annex A, Wildlife and Countryside Act 1981: Schedule 1 - Part 1	Cattawade	TM0932	1	2015
Essex Birdwatching Society	<i>Anas querquedula</i>	bird		Birds Directive: Annex 2.1, Convention on Migratory Species: AEW A Annex II, Convention on Migratory Species: Appendix 2, EC Cites: Annex A, Wildlife and Countryside Act 1981: Schedule 1 - Part 1	Fingringhoe Ranges MOD6	TM0417	1	2016
Essex Birdwatching Society	<i>Anas querquedula</i>	bird		Birds Directive: Annex 2.1, Convention on Migratory Species: AEW A Annex II, Convention on Migratory Species: Appendix 2, EC Cites: Annex A, Wildlife and Countryside Act 1981: Schedule 1 - Part 1	Fingringhoe Wick NR	TM0419	3	2016

Essex Birdwatching Society	<i>Anas querquedula</i>	bird		Birds Directive: Annex 2.1, Convention on Migratory Species: AEW A Annex II, Convention on Migratory Species: Appendix 2, EC Cites: Annex A, Wildlife and Countryside Act 1981: Schedule 1 - Part 1	Frinton-on-Sea	TM2319	1	2017
Essex Birdwatching Society	<i>Anas querquedula</i>	bird		Birds Directive: Annex 2.1, Convention on Migratory Species: AEW A Annex II, Convention on Migratory Species: Appendix 2, EC Cites: Annex A, Wildlife and Countryside Act 1981: Schedule 1 - Part 1	Frinton-on-Sea	TM2420	1	2015
Essex Birdwatching Society	<i>Anas querquedula</i>	bird		Birds Directive: Annex 2.1, Convention on Migratory Species: AEW A Annex II, Convention on Migratory Species: Appendix 2, EC Cites: Annex A, Wildlife and Countryside Act 1981: Schedule 1 - Part 1	Frinton-on-Sea	TM2420	2	2016
Essex Birdwatching Society	<i>Anas querquedula</i>	bird		Birds Directive: Annex 2.1, Convention on Migratory Species: AEW A Annex II, Convention on Migratory Species: Appendix 2, EC Cites: Annex A, Wildlife and Countryside Act 1981: Schedule 1 - Part 1	Holland Haven	TM2117	5	2017
Essex Birdwatching Society	<i>Anas querquedula</i>	bird		Birds Directive: Annex 2.1, Convention on Migratory Species: AEW A Annex II, Convention on Migratory Species: Appendix 2, EC Cites: Annex A, Wildlife and Countryside Act 1981: Schedule 1 - Part 1	Holland Haven	TM2117	9	2016
Essex Birdwatching Society	<i>Anas querquedula</i>	bird		Birds Directive: Annex 2.1, Convention on Migratory Species: AEW A Annex II, Convention on Migratory Species: Appendix 2, EC Cites: Annex A, Wildlife and Countryside Act 1981: Schedule 1 - Part 1	Holland Haven	TM2217	9	2013
Essex Birdwatching Society	<i>Anas querquedula</i>	bird		Birds Directive: Annex 2.1, Convention on Migratory Species: AEW A Annex II, Convention on Migratory Species: Appendix 2, EC Cites: Annex A, Wildlife and Countryside Act 1981: Schedule 1 - Part 1	Holland Haven CP	TM2117	4	2014

Essex Birdwatching Society	<i>Anas querquedula</i>	bird		Birds Directive: Annex 2.1, Convention on Migratory Species: AEW Annex II, Convention on Migratory Species: Appendix 2, EC Cites: Annex A, Wildlife and Countryside Act 1981: Schedule 1 - Part 1	Holland Marshes	TM2117	1	2016
Essex Birdwatching Society	<i>Anas querquedula</i>	bird		Birds Directive: Annex 2.1, Convention on Migratory Species: AEW Annex II, Convention on Migratory Species: Appendix 2, EC Cites: Annex A, Wildlife and Countryside Act 1981: Schedule 1 - Part 1	Lawford, near Manningtree	TM0932	1	2015
Essex Birdwatching Society	<i>Anas querquedula</i>	bird		Birds Directive: Annex 2.1, Convention on Migratory Species: AEW Annex II, Convention on Migratory Species: Appendix 2, EC Cites: Annex A, Wildlife and Countryside Act 1981: Schedule 1 - Part 1	Walton Hall Marsh	TM2524	1	2013
Essex Birdwatching Society	<i>Anas querquedula</i>	bird		Birds Directive: Annex 2.1, Convention on Migratory Species: AEW Annex II, Convention on Migratory Species: Appendix 2, EC Cites: Annex A, Wildlife and Countryside Act 1981: Schedule 1 - Part 1	Walton Hall Marshes	TM2524	1	2013
Essex Birdwatching Society	<i>Anas strepera</i>	bird		Birds Directive: Annex 2.1, Convention on Migratory Species: AEW Annex II, Convention on Migratory Species: Appendix 2	Alresford Creek	TM0619	7	2018
Essex Birdwatching Society	<i>Anas strepera</i>	bird		Birds Directive: Annex 2.1, Convention on Migratory Species: AEW Annex II, Convention on Migratory Species: Appendix 2	Alresford Creek, R.Colne	TM0619	4	2016
Essex Birdwatching Society	<i>Anas strepera</i>	bird		Birds Directive: Annex 2.1, Convention on Migratory Species: AEW Annex II, Convention on Migratory Species: Appendix 2	Alresford Creek, RColne	TM0619	1	2013
Essex Birdwatching Society	<i>Anas strepera</i>	bird		Birds Directive: Annex 2.1, Convention on Migratory Species: AEW Annex II, Convention on Migratory Species: Appendix 2	Ardleigh Reservoir	TM0328	1	2018

Essex Birdwatching Society	<i>Anas strepera</i>	bird		Birds Directive: Annex 2.1, Convention on Migratory Species: AEW Annex II, Convention on Migratory Species: Appendix 2	Ardleigh Reservoir	TM0328	3	2014
Essex Birdwatching Society	<i>Anas strepera</i>	bird		Birds Directive: Annex 2.1, Convention on Migratory Species: AEW Annex II, Convention on Migratory Species: Appendix 2	Ardleigh Reservoir	TM0329	1	2016
Essex Birdwatching Society	<i>Anas strepera</i>	bird		Birds Directive: Annex 2.1, Convention on Migratory Species: AEW Annex II, Convention on Migratory Species: Appendix 2	Bathside Bay	TM2432	1	2016
Essex Birdwatching Society	<i>Anas strepera</i>	bird		Birds Directive: Annex 2.1, Convention on Migratory Species: AEW Annex II, Convention on Migratory Species: Appendix 2	Bramble Island	TM2126	5	2016
Essex Birdwatching Society	<i>Anas strepera</i>	bird		Birds Directive: Annex 2.1, Convention on Migratory Species: AEW Annex II, Convention on Migratory Species: Appendix 2	Bramble Island	TM2126	6	2018
Essex Birdwatching Society	<i>Anas strepera</i>	bird		Birds Directive: Annex 2.1, Convention on Migratory Species: AEW Annex II, Convention on Migratory Species: Appendix 2	Brantham Mill, Suffolk	TM0933	3	2014
Essex Birdwatching Society	<i>Anas strepera</i>	bird		Birds Directive: Annex 2.1, Convention on Migratory Species: AEW Annex II, Convention on Migratory Species: Appendix 2	Brightlingsea	TM0716	1	2015
Essex Birdwatching Society	<i>Anas strepera</i>	bird		Birds Directive: Annex 2.1, Convention on Migratory Species: AEW Annex II, Convention on Migratory Species: Appendix 2	Brightlingsea	TM0716	3	2016
Essex Birdwatching Society	<i>Anas strepera</i>	bird		Birds Directive: Annex 2.1, Convention on Migratory Species: AEW Annex II, Convention on Migratory Species: Appendix 2	Brightlingsea	TM0817	1	2017
Essex Birdwatching Society	<i>Anas strepera</i>	bird		Birds Directive: Annex 2.1, Convention on Migratory Species: AEW Annex II, Convention on Migratory Species: Appendix 2	Brightlingsea, Moverons, Alresford and Wivenhoe Gravel Pits	TM0620	1	2016

Essex Birdwatching Society	<i>Anas strepera</i>	bird		Birds Directive: Annex 2.1, Convention on Migratory Species: AEW A Annex II, Convention on Migratory Species: Appendix 2	Cattawade	TM0932	1	2013
Essex Birdwatching Society	<i>Anas strepera</i>	bird		Birds Directive: Annex 2.1, Convention on Migratory Species: AEW A Annex II, Convention on Migratory Species: Appendix 2	Cattawade	TM0932	2	2018
Essex Birdwatching Society	<i>Anas strepera</i>	bird		Birds Directive: Annex 2.1, Convention on Migratory Species: AEW A Annex II, Convention on Migratory Species: Appendix 2	Cattawade Marsh/Splodge	TM0932	8	2018
Essex Birdwatching Society	<i>Anas strepera</i>	bird		Birds Directive: Annex 2.1, Convention on Migratory Species: AEW A Annex II, Convention on Migratory Species: Appendix 2	Cattawade Marshes	TM0932	2	2018
Essex Birdwatching Society	<i>Anas strepera</i>	bird		Birds Directive: Annex 2.1, Convention on Migratory Species: AEW A Annex II, Convention on Migratory Species: Appendix 2	Cattawade Marshes RSPB	TM0932	4	2016
Essex Birdwatching Society	<i>Anas strepera</i>	bird		Birds Directive: Annex 2.1, Convention on Migratory Species: AEW A Annex II, Convention on Migratory Species: Appendix 2	Cattawade Marshes S & White Bridge	TM0932	2	2015
Essex Birdwatching Society	<i>Anas strepera</i>	bird		Birds Directive: Annex 2.1, Convention on Migratory Species: AEW A Annex II, Convention on Migratory Species: Appendix 2	Cattawade, Tidal Estuary A137 - Cattawade Bridge Sluice	TM0932	2	2014
Essex Birdwatching Society	<i>Anas strepera</i>	bird		Birds Directive: Annex 2.1, Convention on Migratory Species: AEW A Annex II, Convention on Migratory Species: Appendix 2	Cattawade, Tidal Estuary A137 - Cattawade Bridge Sluice	TM0932	2	2015
Essex Birdwatching Society	<i>Anas strepera</i>	bird		Birds Directive: Annex 2.1, Convention on Migratory Species: AEW A Annex II, Convention on Migratory Species: Appendix 2	Cockayne Wood	TM0522	2	2017
Essex Birdwatching Society	<i>Anas strepera</i>	bird		Birds Directive: Annex 2.1, Convention on Migratory Species: AEW A Annex II, Convention on Migratory Species: Appendix 2	Cockayne's Wood	TM0521	3	2015

Essex Birdwatching Society	<i>Anas strepera</i>	bird		Birds Directive: Annex 2.1, Convention on Migratory Species: AEW A Annex II, Convention on Migratory Species: Appendix 2	Colchester Hythe and Rowhedge	TM0322	1	2015
Essex Birdwatching Society	<i>Anas strepera</i>	bird		Birds Directive: Annex 2.1, Convention on Migratory Species: AEW A Annex II, Convention on Migratory Species: Appendix 2	cudmore grove	TM0615	2	2013
Essex Birdwatching Society	<i>Anas strepera</i>	bird		Birds Directive: Annex 2.1, Convention on Migratory Species: AEW A Annex II, Convention on Migratory Species: Appendix 2	Dovercourt	TM2429	2	2018
Essex Birdwatching Society	<i>Anas strepera</i>	bird		Birds Directive: Annex 2.1, Convention on Migratory Species: AEW A Annex II, Convention on Migratory Species: Appendix 2	Dovercourt	TM2429	4	2016
Essex Birdwatching Society	<i>Anas strepera</i>	bird		Birds Directive: Annex 2.1, Convention on Migratory Species: AEW A Annex II, Convention on Migratory Species: Appendix 2	East Mersea	TM0415	2	2018
Essex Birdwatching Society	<i>Anas strepera</i>	bird		Birds Directive: Annex 2.1, Convention on Migratory Species: AEW A Annex II, Convention on Migratory Species: Appendix 2	East Mersea	TM0615	4	2017
Essex Birdwatching Society	<i>Anas strepera</i>	bird		Birds Directive: Annex 2.1, Convention on Migratory Species: AEW A Annex II, Convention on Migratory Species: Appendix 2	East Mersea	TM0715	1	2015
Essex Birdwatching Society	<i>Anas strepera</i>	bird		Birds Directive: Annex 2.1, Convention on Migratory Species: AEW A Annex II, Convention on Migratory Species: Appendix 2	Essex, Wrabness Caravan Site and Shore,	TM1832	1	2014
Essex Birdwatching Society	<i>Anas strepera</i>	bird		Birds Directive: Annex 2.1, Convention on Migratory Species: AEW A Annex II, Convention on Migratory Species: Appendix 2	EWT Hogmarsh Island - A137 to B1352	TM1032	1	2014
Essex Birdwatching Society	<i>Anas strepera</i>	bird		Birds Directive: Annex 2.1, Convention on Migratory Species: AEW A Annex II, Convention on Migratory Species: Appendix 2	Fingringhoe Ranges MOD3	TM0318	1	2014

Essex Birdwatching Society	<i>Anas strepera</i>	bird		Birds Directive: Annex 2.1, Convention on Migratory Species: AEW Annex II, Convention on Migratory Species: Appendix 2	Fingringhoe Ranges MOD5	TM0317	2	2016
Essex Birdwatching Society	<i>Anas strepera</i>	bird		Birds Directive: Annex 2.1, Convention on Migratory Species: AEW Annex II, Convention on Migratory Species: Appendix 2	Fingringhoe Ranges MOD7	TM0416	1	2016
Essex Birdwatching Society	<i>Anas strepera</i>	bird		Birds Directive: Annex 2.1, Convention on Migratory Species: AEW Annex II, Convention on Migratory Species: Appendix 2	Fingringhoe Ranges MOD8	TM0516	1	2016
Essex Birdwatching Society	<i>Anas strepera</i>	bird		Birds Directive: Annex 2.1, Convention on Migratory Species: AEW Annex II, Convention on Migratory Species: Appendix 2	Fingringhoe Wick	TM0419	2	2014
Essex Birdwatching Society	<i>Anas strepera</i>	bird		Birds Directive: Annex 2.1, Convention on Migratory Species: AEW Annex II, Convention on Migratory Species: Appendix 2	Fingringhoe Wick	TM0419	3	2015
Essex Birdwatching Society	<i>Anas strepera</i>	bird		Birds Directive: Annex 2.1, Convention on Migratory Species: AEW Annex II, Convention on Migratory Species: Appendix 2	Fingringhoe Wick	TM0519	1	2013
Essex Birdwatching Society	<i>Anas strepera</i>	bird		Birds Directive: Annex 2.1, Convention on Migratory Species: AEW Annex II, Convention on Migratory Species: Appendix 2	Fingringhoe wick	TM0519	1	2015
Essex Birdwatching Society	<i>Anas strepera</i>	bird		Birds Directive: Annex 2.1, Convention on Migratory Species: AEW Annex II, Convention on Migratory Species: Appendix 2	Fingringhoe Wick EWT	TM0419	25	2018
Essex Birdwatching Society	<i>Anas strepera</i>	bird		Birds Directive: Annex 2.1, Convention on Migratory Species: AEW Annex II, Convention on Migratory Species: Appendix 2	Fingringhoe Wick EWT	TM0520	1	2018
Essex Birdwatching Society	<i>Anas strepera</i>	bird		Birds Directive: Annex 2.1, Convention on Migratory Species: AEW Annex II, Convention on Migratory Species: Appendix 2	Fingringhoe Wick NR	TM0419	2	2015

Essex Birdwatching Society	<i>Anas strepera</i>	bird		Birds Directive: Annex 2.1, Convention on Migratory Species: AEW Annex II, Convention on Migratory Species: Appendix 2	Fingringhoe Wick NR	TM0419	15	2016
Essex Birdwatching Society	<i>Anas strepera</i>	bird		Birds Directive: Annex 2.1, Convention on Migratory Species: AEW Annex II, Convention on Migratory Species: Appendix 2	Fingringhoe Wick NR EWT	TM0419	1	2014
Essex Birdwatching Society	<i>Anas strepera</i>	bird		Birds Directive: Annex 2.1, Convention on Migratory Species: AEW Annex II, Convention on Migratory Species: Appendix 2	Fingringhoe Wick NR EWT	TM0419	21	2017
Essex Birdwatching Society	<i>Anas strepera</i>	bird		Birds Directive: Annex 2.1, Convention on Migratory Species: AEW Annex II, Convention on Migratory Species: Appendix 2	Flag Creek	TM1016	1	2018
Essex Birdwatching Society	<i>Anas strepera</i>	bird		Birds Directive: Annex 2.1, Convention on Migratory Species: AEW Annex II, Convention on Migratory Species: Appendix 2	Flag Creek	TM1016	2	2016
Essex Birdwatching Society	<i>Anas strepera</i>	bird		Birds Directive: Annex 2.1, Convention on Migratory Species: AEW Annex II, Convention on Migratory Species: Appendix 2	Flatford - Cattawade	TM0832	1	2015
Essex Birdwatching Society	<i>Anas strepera</i>	bird		Birds Directive: Annex 2.1, Convention on Migratory Species: AEW Annex II, Convention on Migratory Species: Appendix 2	Flatford Mill, via Judas Gap	TM0733	1	2016
Essex Birdwatching Society	<i>Anas strepera</i>	bird		Birds Directive: Annex 2.1, Convention on Migratory Species: AEW Annex II, Convention on Migratory Species: Appendix 2	Flatford Mill, via Judas Gap - Cattawade bridge sluice	TM0932	2	2015
Essex Birdwatching Society	<i>Anas strepera</i>	bird		Birds Directive: Annex 2.1, Convention on Migratory Species: AEW Annex II, Convention on Migratory Species: Appendix 2	Flatford NE	TM0833	3	2014
Essex Birdwatching Society	<i>Anas strepera</i>	bird		Birds Directive: Annex 2.1, Convention on Migratory Species: AEW Annex II, Convention on Migratory Species: Appendix 2	Flatford-S	TM0732	1	2017

Essex Birdwatching Society	<i>Anas strepera</i>	bird		Birds Directive: Annex 2.1, Convention on Migratory Species: AEW Annex II, Convention on Migratory Species: Appendix 2	Frinton-on-Sea	TM2319	4	2018
Essex Birdwatching Society	<i>Anas strepera</i>	bird		Birds Directive: Annex 2.1, Convention on Migratory Species: AEW Annex II, Convention on Migratory Species: Appendix 2	Frinton-on-Sea	TM2420	4	2015
Essex Birdwatching Society	<i>Anas strepera</i>	bird		Birds Directive: Annex 2.1, Convention on Migratory Species: AEW Annex II, Convention on Migratory Species: Appendix 2	Frinton-on-Sea	TM2420	19	2016
Essex Birdwatching Society	<i>Anas strepera</i>	bird		Birds Directive: Annex 2.1, Convention on Migratory Species: AEW Annex II, Convention on Migratory Species: Appendix 2	Garnham's Island	TM2125	6	2018
Essex Birdwatching Society	<i>Anas strepera</i>	bird		Birds Directive: Annex 2.1, Convention on Migratory Species: AEW Annex II, Convention on Migratory Species: Appendix 2	Garnham's Island	TM2125	7	2016
Essex Birdwatching Society	<i>Anas strepera</i>	bird		Birds Directive: Annex 2.1, Convention on Migratory Species: AEW Annex II, Convention on Migratory Species: Appendix 2	Great Holland Pits	TM2019	1	2016
Essex Birdwatching Society	<i>Anas strepera</i>	bird		Birds Directive: Annex 2.1, Convention on Migratory Species: AEW Annex II, Convention on Migratory Species: Appendix 2	Hamford Wate, Horsey Island	TM2324	3	2017
Essex Birdwatching Society	<i>Anas strepera</i>	bird		Birds Directive: Annex 2.1, Convention on Migratory Species: AEW Annex II, Convention on Migratory Species: Appendix 2	Hamford Water	TM2225	4	2016
Essex Birdwatching Society	<i>Anas strepera</i>	bird		Birds Directive: Annex 2.1, Convention on Migratory Species: AEW Annex II, Convention on Migratory Species: Appendix 2	Hamford Water	TM2225	5	2018
Essex Birdwatching Society	<i>Anas strepera</i>	bird		Birds Directive: Annex 2.1, Convention on Migratory Species: AEW Annex II, Convention on Migratory Species: Appendix 2	Hamford Water	TM2324	1	2014

Essex Birdwatching Society	<i>Anas strepera</i>	bird		Birds Directive: Annex 2.1, Convention on Migratory Species: AEW A Annex II, Convention on Migratory Species: Appendix 2	Hamford Water	TM2424	1	2017
Essex Birdwatching Society	<i>Anas strepera</i>	bird		Birds Directive: Annex 2.1, Convention on Migratory Species: AEW A Annex II, Convention on Migratory Species: Appendix 2	Hamford Water, Irlhams	TM2327	2	2017
Essex Birdwatching Society	<i>Anas strepera</i>	bird		Birds Directive: Annex 2.1, Convention on Migratory Species: AEW A Annex II, Convention on Migratory Species: Appendix 2	Hogmarsh Island EWT	TM1032	1	2018
Essex Birdwatching Society	<i>Anas strepera</i>	bird		Birds Directive: Annex 2.1, Convention on Migratory Species: AEW A Annex II, Convention on Migratory Species: Appendix 2	Holland Haven	TM2117	26	2016
Essex Birdwatching Society	<i>Anas strepera</i>	bird		Birds Directive: Annex 2.1, Convention on Migratory Species: AEW A Annex II, Convention on Migratory Species: Appendix 2	Holland Haven	TM2117	27	2018
Essex Birdwatching Society	<i>Anas strepera</i>	bird		Birds Directive: Annex 2.1, Convention on Migratory Species: AEW A Annex II, Convention on Migratory Species: Appendix 2	Holland Haven	TM2217	2	2015
Essex Birdwatching Society	<i>Anas strepera</i>	bird		Birds Directive: Annex 2.1, Convention on Migratory Species: AEW A Annex II, Convention on Migratory Species: Appendix 2	Holland Haven	TM2217	8	2014
Essex Birdwatching Society	<i>Anas strepera</i>	bird		Birds Directive: Annex 2.1, Convention on Migratory Species: AEW A Annex II, Convention on Migratory Species: Appendix 2	Holland Haven Country Park	TM2117	1	2014
Essex Birdwatching Society	<i>Anas strepera</i>	bird		Birds Directive: Annex 2.1, Convention on Migratory Species: AEW A Annex II, Convention on Migratory Species: Appendix 2	Holland Marshes	TM2117	3	2016
Essex Birdwatching Society	<i>Anas strepera</i>	bird		Birds Directive: Annex 2.1, Convention on Migratory Species: AEW A Annex II, Convention on Migratory Species: Appendix 2	Holland Marshes	TM2117	5	2018

Essex Birdwatching Society	<i>Anas strepera</i>	bird		Birds Directive: Annex 2.1, Convention on Migratory Species: AEW Annex II, Convention on Migratory Species: Appendix 2	Holland-On-Sea	TM2117	1	2013
Essex Birdwatching Society	<i>Anas strepera</i>	bird		Birds Directive: Annex 2.1, Convention on Migratory Species: AEW Annex II, Convention on Migratory Species: Appendix 2	Holland-On-Sea	TM2117	1	2015
Essex Birdwatching Society	<i>Anas strepera</i>	bird		Birds Directive: Annex 2.1, Convention on Migratory Species: AEW Annex II, Convention on Migratory Species: Appendix 2	Horsey Island	TM2324	4	2018
Essex Birdwatching Society	<i>Anas strepera</i>	bird		Birds Directive: Annex 2.1, Convention on Migratory Species: AEW Annex II, Convention on Migratory Species: Appendix 2	Horsey Island	TM2324	5	2016
Essex Birdwatching Society	<i>Anas strepera</i>	bird		Birds Directive: Annex 2.1, Convention on Migratory Species: AEW Annex II, Convention on Migratory Species: Appendix 2	Horsey Wade	TM2323	1	2017
Essex Birdwatching Society	<i>Anas strepera</i>	bird		Birds Directive: Annex 2.1, Convention on Migratory Species: AEW Annex II, Convention on Migratory Species: Appendix 2	Horsey Wade (TM22 G)	TM2323	2	2015
Essex Birdwatching Society	<i>Anas strepera</i>	bird		Birds Directive: Annex 2.1, Convention on Migratory Species: AEW Annex II, Convention on Migratory Species: Appendix 2	Horsey Wade, Hamford Water	TM2323	1	2016
Essex Birdwatching Society	<i>Anas strepera</i>	bird		Birds Directive: Annex 2.1, Convention on Migratory Species: AEW Annex II, Convention on Migratory Species: Appendix 2	Howlands Marsh	TM1116	3	2016
Essex Birdwatching Society	<i>Anas strepera</i>	bird		Birds Directive: Annex 2.1, Convention on Migratory Species: AEW Annex II, Convention on Migratory Species: Appendix 2	Howlands Marsh, St Osyth	TM1116	2	2015
Essex Birdwatching Society	<i>Anas strepera</i>	bird		Birds Directive: Annex 2.1, Convention on Migratory Species: AEW Annex II, Convention on Migratory Species: Appendix 2	Irlam's Beach	TM2429	5	2018

Essex Birdwatching Society	<i>Anas strepera</i>	bird		Birds Directive: Annex 2.1, Convention on Migratory Species: AEW Annex II, Convention on Migratory Species: Appendix 2	Irlam's Beach	TM2429	7	2016
Essex Birdwatching Society	<i>Anas strepera</i>	bird		Birds Directive: Annex 2.1, Convention on Migratory Species: AEW Annex II, Convention on Migratory Species: Appendix 2	Irlhams	TM2327	1	2015
Essex Birdwatching Society	<i>Anas strepera</i>	bird		Birds Directive: Annex 2.1, Convention on Migratory Species: AEW Annex II, Convention on Migratory Species: Appendix 2	Irlhams	TM2327	4	2016
Essex Birdwatching Society	<i>Anas strepera</i>	bird		Birds Directive: Annex 2.1, Convention on Migratory Species: AEW Annex II, Convention on Migratory Species: Appendix 2	Irlhams	TM2429	1	2018
Essex Birdwatching Society	<i>Anas strepera</i>	bird		Birds Directive: Annex 2.1, Convention on Migratory Species: AEW Annex II, Convention on Migratory Species: Appendix 2	Kirby-le-Soken	TM2222	1	2018
Essex Birdwatching Society	<i>Anas strepera</i>	bird		Birds Directive: Annex 2.1, Convention on Migratory Species: AEW Annex II, Convention on Migratory Species: Appendix 2	Landermere	TM1924	1	2016
Essex Birdwatching Society	<i>Anas strepera</i>	bird		Birds Directive: Annex 2.1, Convention on Migratory Species: AEW Annex II, Convention on Migratory Species: Appendix 2	Langenhoe Marsh	TM0417	2	2016
Essex Birdwatching Society	<i>Anas strepera</i>	bird		Birds Directive: Annex 2.1, Convention on Migratory Species: AEW Annex II, Convention on Migratory Species: Appendix 2	Langham	TM0333	6	2014
Essex Birdwatching Society	<i>Anas strepera</i>	bird		Birds Directive: Annex 2.1, Convention on Migratory Species: AEW Annex II, Convention on Migratory Species: Appendix 2	Lawford, near Manningtree	TM0932	1	2015
Essex Birdwatching Society	<i>Anas strepera</i>	bird		Birds Directive: Annex 2.1, Convention on Migratory Species: AEW Annex II, Convention on Migratory Species: Appendix 2	Manningtree	TM1032	32	2018

Essex Birdwatching Society	<i>Anas strepera</i>	bird		Birds Directive: Annex 2.1, Convention on Migratory Species: AEW Annex II, Convention on Migratory Species: Appendix 2	Manningtree	TM1132	3	2016
Essex Birdwatching Society	<i>Anas strepera</i>	bird		Birds Directive: Annex 2.1, Convention on Migratory Species: AEW Annex II, Convention on Migratory Species: Appendix 2	Manningtree - Cattawade	TM1032	32	2017
Essex Birdwatching Society	<i>Anas strepera</i>	bird		Birds Directive: Annex 2.1, Convention on Migratory Species: AEW Annex II, Convention on Migratory Species: Appendix 2	Manningtree - Cattawade	TM1032	33	2016
Essex Birdwatching Society	<i>Anas strepera</i>	bird		Birds Directive: Annex 2.1, Convention on Migratory Species: AEW Annex II, Convention on Migratory Species: Appendix 2	Manningtree, Factory roost, Seafield Bay, Stour Estuary	TM1132	1	2017
Essex Birdwatching Society	<i>Anas strepera</i>	bird		Birds Directive: Annex 2.1, Convention on Migratory Species: AEW Annex II, Convention on Migratory Species: Appendix 2	Martin's Farm, St Osyth	TM1217	1	2014
Essex Birdwatching Society	<i>Anas strepera</i>	bird		Birds Directive: Annex 2.1, Convention on Migratory Species: AEW Annex II, Convention on Migratory Species: Appendix 2	Martin's Farm, St Osyth	TM1217	2	2015
Essex Birdwatching Society	<i>Anas strepera</i>	bird		Birds Directive: Annex 2.1, Convention on Migratory Species: AEW Annex II, Convention on Migratory Species: Appendix 2	Mistley	TM1132	1	2016
Essex Birdwatching Society	<i>Anas strepera</i>	bird		Birds Directive: Annex 2.1, Convention on Migratory Species: AEW Annex II, Convention on Migratory Species: Appendix 2	Mistley Quay	TM1131	1	2016
Essex Birdwatching Society	<i>Anas strepera</i>	bird		Birds Directive: Annex 2.1, Convention on Migratory Species: AEW Annex II, Convention on Migratory Species: Appendix 2	Mistley Quay	TM1131	1	2017
Essex Birdwatching Society	<i>Anas strepera</i>	bird		Birds Directive: Annex 2.1, Convention on Migratory Species: AEW Annex II, Convention on Migratory Species: Appendix 2	Mistley to Cattawade	TM1032	1	2018

Essex Birdwatching Society	<i>Anas strepera</i>	bird		Birds Directive: Annex 2.1, Convention on Migratory Species: AEW Annex II, Convention on Migratory Species: Appendix 2	Mistley, R.Stour	TM1132	1	2015
Essex Birdwatching Society	<i>Anas strepera</i>	bird		Birds Directive: Annex 2.1, Convention on Migratory Species: AEW Annex II, Convention on Migratory Species: Appendix 2	Mistley, River Stour	TM1132	2	2017
Essex Birdwatching Society	<i>Anas strepera</i>	bird		Birds Directive: Annex 2.1, Convention on Migratory Species: AEW Annex II, Convention on Migratory Species: Appendix 2	Mistley, Walls	TM1132	1	2017
Essex Birdwatching Society	<i>Anas strepera</i>	bird		Birds Directive: Annex 2.1, Convention on Migratory Species: AEW Annex II, Convention on Migratory Species: Appendix 2	Mobile-TM1032	TM1032	1	2016
Essex Birdwatching Society	<i>Anas strepera</i>	bird		Birds Directive: Annex 2.1, Convention on Migratory Species: AEW Annex II, Convention on Migratory Species: Appendix 2	Mobile-TM1117	TM1117	1	2016
Essex Birdwatching Society	<i>Anas strepera</i>	bird		Birds Directive: Annex 2.1, Convention on Migratory Species: AEW Annex II, Convention on Migratory Species: Appendix 2	Pewit Island	TM2226	5	2016
Essex Birdwatching Society	<i>Anas strepera</i>	bird		Birds Directive: Annex 2.1, Convention on Migratory Species: AEW Annex II, Convention on Migratory Species: Appendix 2	Pewit Island	TM2226	6	2018
Essex Birdwatching Society	<i>Anas strepera</i>	bird		Birds Directive: Annex 2.1, Convention on Migratory Species: AEW Annex II, Convention on Migratory Species: Appendix 2	Point Clear	TM0815	1	2018
Essex Birdwatching Society	<i>Anas strepera</i>	bird		Birds Directive: Annex 2.1, Convention on Migratory Species: AEW Annex II, Convention on Migratory Species: Appendix 2	River Colne, Wivenhoe to Alresford Creek	TM0520	5	2016
Essex Birdwatching Society	<i>Anas strepera</i>	bird		Birds Directive: Annex 2.1, Convention on Migratory Species: AEW Annex II, Convention on Migratory Species: Appendix 2	River Stour: Brantham-Flatford Mill	TM0832	1	2015

Essex Birdwatching Society	<i>Anas strepera</i>	bird		Birds Directive: Annex 2.1, Convention on Migratory Species: AEW Annex II, Convention on Migratory Species: Appendix 2	Skipper's Island	TM2124	1	2017
Essex Birdwatching Society	<i>Anas strepera</i>	bird		Birds Directive: Annex 2.1, Convention on Migratory Species: AEW Annex II, Convention on Migratory Species: Appendix 2	St Osyth	TM1115	2	2014
Essex Birdwatching Society	<i>Anas strepera</i>	bird		Birds Directive: Annex 2.1, Convention on Migratory Species: AEW Annex II, Convention on Migratory Species: Appendix 2	St Osyth (circuit)	TM1215	4	2018
Essex Birdwatching Society	<i>Anas strepera</i>	bird		Birds Directive: Annex 2.1, Convention on Migratory Species: AEW Annex II, Convention on Migratory Species: Appendix 2	St Osyth (circuit)	TM1215	10	2016
Essex Birdwatching Society	<i>Anas strepera</i>	bird		Birds Directive: Annex 2.1, Convention on Migratory Species: AEW Annex II, Convention on Migratory Species: Appendix 2	St Osyth Priory Estate	TM1115	2	2017
Essex Birdwatching Society	<i>Anas strepera</i>	bird		Birds Directive: Annex 2.1, Convention on Migratory Species: AEW Annex II, Convention on Migratory Species: Appendix 2	St Osyth Priory Estate	TM1116	1	2015
Essex Birdwatching Society	<i>Anas strepera</i>	bird		Birds Directive: Annex 2.1, Convention on Migratory Species: AEW Annex II, Convention on Migratory Species: Appendix 2	St Osyth Priory Estate	TM1116	3	2016
Essex Birdwatching Society	<i>Anas strepera</i>	bird		Birds Directive: Annex 2.1, Convention on Migratory Species: AEW Annex II, Convention on Migratory Species: Appendix 2	St Osyth, Howlands Marsh	TM1016	1	2018
Essex Birdwatching Society	<i>Anas strepera</i>	bird		Birds Directive: Annex 2.1, Convention on Migratory Species: AEW Annex II, Convention on Migratory Species: Appendix 2	St Osyth, Howlands Marsh	TM1116	2	2017
Essex Birdwatching Society	<i>Anas strepera</i>	bird		Birds Directive: Annex 2.1, Convention on Migratory Species: AEW Annex II, Convention on Migratory Species: Appendix 2	St Osyth, Martin's Farm	TM1217	1	2013

Essex Birdwatching Society	<i>Anas strepera</i>	bird		Birds Directive: Annex 2.1, Convention on Migratory Species: AEW A Annex II, Convention on Migratory Species: Appendix 2	Stone Point	TM2525	4	2016
Essex Birdwatching Society	<i>Anas strepera</i>	bird		Birds Directive: Annex 2.1, Convention on Migratory Species: AEW A Annex II, Convention on Migratory Species: Appendix 2	Stour Estuary	TM1032	1	2016
Essex Birdwatching Society	<i>Anas strepera</i>	bird		Birds Directive: Annex 2.1, Convention on Migratory Species: AEW A Annex II, Convention on Migratory Species: Appendix 2	Stour Estuary	TM1732	4	2016
Essex Birdwatching Society	<i>Anas strepera</i>	bird		Birds Directive: Annex 2.1, Convention on Migratory Species: AEW A Annex II, Convention on Migratory Species: Appendix 2	Stour Estuary	TM2232	1	2013
Essex Birdwatching Society	<i>Anas strepera</i>	bird		Birds Directive: Annex 2.1, Convention on Migratory Species: AEW A Annex II, Convention on Migratory Species: Appendix 2	Stour Estuary	TM2232	1	2017
Essex Birdwatching Society	<i>Anas strepera</i>	bird		Birds Directive: Annex 2.1, Convention on Migratory Species: AEW A Annex II, Convention on Migratory Species: Appendix 2	Stour Estuary (by barge) - Essex/Suffolk	TM1032	1	2015
Essex Birdwatching Society	<i>Anas strepera</i>	bird		Birds Directive: Annex 2.1, Convention on Migratory Species: AEW A Annex II, Convention on Migratory Species: Appendix 2	Stour Estuary (Manningtree)	TM1032	1	2018
Essex Birdwatching Society	<i>Anas strepera</i>	bird		Birds Directive: Annex 2.1, Convention on Migratory Species: AEW A Annex II, Convention on Migratory Species: Appendix 2	Stour Estuary - Essex/Suffolk by barge	TM1032	2	2014
Essex Birdwatching Society	<i>Anas strepera</i>	bird		Birds Directive: Annex 2.1, Convention on Migratory Species: AEW A Annex II, Convention on Migratory Species: Appendix 2	Stour Estuary RSPB	TM2031	1	2018
Essex Birdwatching Society	<i>Anas strepera</i>	bird		Birds Directive: Annex 2.1, Convention on Migratory Species: AEW A Annex II, Convention on Migratory Species: Appendix 2	Stour Estuary, Copperas Bay RSPB	TM2232	1	2017

Essex Birdwatching Society	<i>Anas strepera</i>	bird		Birds Directive: Annex 2.1, Convention on Migratory Species: AEW A Annex II, Convention on Migratory Species: Appendix 2	Stour Valley	TM0832	26	2018
Essex Birdwatching Society	<i>Anas strepera</i>	bird		Birds Directive: Annex 2.1, Convention on Migratory Species: AEW A Annex II, Convention on Migratory Species: Appendix 2	Stour valley	TM0932	8	2015
Essex Birdwatching Society	<i>Anas strepera</i>	bird		Birds Directive: Annex 2.1, Convention on Migratory Species: AEW A Annex II, Convention on Migratory Species: Appendix 2	Stour valley	TM0932	39	2016
Essex Birdwatching Society	<i>Anas strepera</i>	bird		Birds Directive: Annex 2.1, Convention on Migratory Species: AEW A Annex II, Convention on Migratory Species: Appendix 2	Stour Valley, Manningtree	TM1032	36	2017
Essex Birdwatching Society	<i>Anas strepera</i>	bird		Birds Directive: Annex 2.1, Convention on Migratory Species: AEW A Annex II, Convention on Migratory Species: Appendix 2	Sunnymead Farm	TM0522	1	2014
Essex Birdwatching Society	<i>Anas strepera</i>	bird		Birds Directive: Annex 2.1, Convention on Migratory Species: AEW A Annex II, Convention on Migratory Species: Appendix 2	Sunnymead Farm	TM0522	3	2018
Essex Birdwatching Society	<i>Anas strepera</i>	bird		Birds Directive: Annex 2.1, Convention on Migratory Species: AEW A Annex II, Convention on Migratory Species: Appendix 2	TDC Holland Haven Country Park, Essex	TM2117	1	2015
Essex Birdwatching Society	<i>Anas strepera</i>	bird		Birds Directive: Annex 2.1, Convention on Migratory Species: AEW A Annex II, Convention on Migratory Species: Appendix 2	The Naze	TM2522	1	2016
Essex Birdwatching Society	<i>Anas strepera</i>	bird		Birds Directive: Annex 2.1, Convention on Migratory Species: AEW A Annex II, Convention on Migratory Species: Appendix 2	The Naze, Stone Point	TM2424	1	2016
Essex Birdwatching Society	<i>Anas strepera</i>	bird		Birds Directive: Annex 2.1, Convention on Migratory Species: AEW A Annex II, Convention on Migratory Species: Appendix 2	The Naze, Walton on the Naze	TM2524	1	2014

Essex Birdwatching Society	<i>Anas strepera</i>	bird		Birds Directive: Annex 2.1, Convention on Migratory Species: AEW A Annex II, Convention on Migratory Species: Appendix 2	Thorrington	TM0920	1	2013
Essex Birdwatching Society	<i>Anas strepera</i>	bird		Birds Directive: Annex 2.1, Convention on Migratory Species: AEW A Annex II, Convention on Migratory Species: Appendix 2	Thorrington Mill	TM0819	1	2013
Essex Birdwatching Society	<i>Anas strepera</i>	bird		Birds Directive: Annex 2.1, Convention on Migratory Species: AEW A Annex II, Convention on Migratory Species: Appendix 2	TM0422	TM0422	1	2014
Essex Birdwatching Society	<i>Anas strepera</i>	bird		Birds Directive: Annex 2.1, Convention on Migratory Species: AEW A Annex II, Convention on Migratory Species: Appendix 2	Walton Hall Marsh	TM2524	4	2013
Essex Birdwatching Society	<i>Anas strepera</i>	bird		Birds Directive: Annex 2.1, Convention on Migratory Species: AEW A Annex II, Convention on Migratory Species: Appendix 2	Walton Hall marshes	TM2524	3	2016
Essex Birdwatching Society	<i>Anas strepera</i>	bird		Birds Directive: Annex 2.1, Convention on Migratory Species: AEW A Annex II, Convention on Migratory Species: Appendix 2	Walton on the Naze	TM2521	1	2013
Essex Birdwatching Society	<i>Anas strepera</i>	bird		Birds Directive: Annex 2.1, Convention on Migratory Species: AEW A Annex II, Convention on Migratory Species: Appendix 2	Walton on the Naze	TM2522	3	2014
Essex Birdwatching Society	<i>Anas strepera</i>	bird		Birds Directive: Annex 2.1, Convention on Migratory Species: AEW A Annex II, Convention on Migratory Species: Appendix 2	Walton on the Naze	TM2523	1	2013
Essex Birdwatching Society	<i>Anas strepera</i>	bird		Birds Directive: Annex 2.1, Convention on Migratory Species: AEW A Annex II, Convention on Migratory Species: Appendix 2	West End Dovercourt	TM2429	3	2017
Essex Birdwatching Society	<i>Anas strepera</i>	bird		Birds Directive: Annex 2.1, Convention on Migratory Species: AEW A Annex II, Convention on Migratory Species: Appendix 2	Wivenhoe	TM0321	27	2018

Essex Birdwatching Society	<i>Anas strepera</i>	bird		Birds Directive: Annex 2.1, Convention on Migratory Species: AEW Annex II, Convention on Migratory Species: Appendix 2	Wivenhoe	TM0322	1	2015
Essex Birdwatching Society	<i>Anas strepera</i>	bird		Birds Directive: Annex 2.1, Convention on Migratory Species: AEW Annex II, Convention on Migratory Species: Appendix 2	Wivenhoe	TM0322	2	2016
Essex Birdwatching Society	<i>Anas strepera</i>	bird		Birds Directive: Annex 2.1, Convention on Migratory Species: AEW Annex II, Convention on Migratory Species: Appendix 2	Wivenhoe	TM0422	3	2013
Essex Birdwatching Society	<i>Anas strepera</i>	bird		Birds Directive: Annex 2.1, Convention on Migratory Species: AEW Annex II, Convention on Migratory Species: Appendix 2	Wivenhoe	TM0422	7	2017
Essex Birdwatching Society	<i>Anas strepera</i>	bird		Birds Directive: Annex 2.1, Convention on Migratory Species: AEW Annex II, Convention on Migratory Species: Appendix 2	Wivenhoe Fish ponds	TM0422	2	2016
Essex Birdwatching Society	<i>Anas strepera</i>	bird		Birds Directive: Annex 2.1, Convention on Migratory Species: AEW Annex II, Convention on Migratory Species: Appendix 2	Wivenhoe Fish ponds	TM0422	3	2018
Essex Birdwatching Society	<i>Anas strepera</i>	bird		Birds Directive: Annex 2.1, Convention on Migratory Species: AEW Annex II, Convention on Migratory Species: Appendix 2	Wivenhoe GP	TM0421	1	2013
Essex Birdwatching Society	<i>Anas strepera</i>	bird		Birds Directive: Annex 2.1, Convention on Migratory Species: AEW Annex II, Convention on Migratory Species: Appendix 2	Wivenhoe Gravel Pit and Fish Ponds	TM0323	3	2016
Essex Birdwatching Society	<i>Anas strepera</i>	bird		Birds Directive: Annex 2.1, Convention on Migratory Species: AEW Annex II, Convention on Migratory Species: Appendix 2	Wivenhoe Gravel Pit and Fish Ponds	TM0323	9	2017
Essex Birdwatching Society	<i>Anas strepera</i>	bird		Birds Directive: Annex 2.1, Convention on Migratory Species: AEW Annex II, Convention on Migratory Species: Appendix 2	Wivenhoe Gravel Pit and Fish Ponds	TM0422	5	2018

Essex Birdwatching Society	<i>Anas strepera</i>	bird		Birds Directive: Annex 2.1, Convention on Migratory Species: AEWA Annex II, Convention on Migratory Species: Appendix 2	Wivenhoe to Alresford	TM0421	1	2018
Essex Birdwatching Society	<i>Anas strepera</i>	bird		Birds Directive: Annex 2.1, Convention on Migratory Species: AEWA Annex II, Convention on Migratory Species: Appendix 2	Wivenhoe Woods and River Colne (TM02 G)	TM0322	1	2013
Essex Birdwatching Society	<i>Anas strepera</i>	bird		Birds Directive: Annex 2.1, Convention on Migratory Species: AEWA Annex II, Convention on Migratory Species: Appendix 2	Wrabness	TM1731	1	2014
Essex Birdwatching Society	<i>Anas strepera</i>	bird		Birds Directive: Annex 2.1, Convention on Migratory Species: AEWA Annex II, Convention on Migratory Species: Appendix 2	Wrabness EWT	TM1631	1	2016
Essex Birdwatching Society	<i>Anas strepera</i>	bird		Birds Directive: Annex 2.1, Convention on Migratory Species: AEWA Annex II, Convention on Migratory Species: Appendix 2	Wrabness EWT	TM1731	2	2016
EFC/EARG	<i>Anguis fragilis</i>	reptile	Slow-worm	Bern Convention: Appendix 3, Wildlife and Countryside Act 1981: Schedule 5 Section 9.1 (killing/injuring), Wildlife and Countryside Act 1981: Schedule 5 Section 9.5a	Alresford	TM088812 1307	2	2012
EFC/EARG	<i>Anguis fragilis</i>	reptile	Slow-worm	Bern Convention: Appendix 3, Wildlife and Countryside Act 1981: Schedule 5 Section 9.1 (killing/injuring), Wildlife and Countryside Act 1981: Schedule 5 Section 9.5a	Alresford (pinpoint)	TM088812 1307	2	2012
EFC/EARG	<i>Anguis fragilis</i>	reptile	Slow-worm	Bern Convention: Appendix 3, Wildlife and Countryside Act 1981: Schedule 5 Section 9.1 (killing/injuring), Wildlife and Countryside Act 1981: Schedule 5 Section 9.5a	Brightlingsea	TM061301 7631	3	2011
EFC/EARG	<i>Anguis fragilis</i>	reptile	Slow-worm	Bern Convention: Appendix 3, Wildlife and Countryside Act 1981: Schedule 5 Section 9.1 (killing/injuring), Wildlife and Countryside Act 1981: Schedule 5 Section 9.5a	Brightlingsea	TM064501 7550	2	2011

EFC/EARG	<i>Anguis fragilis</i>	reptile	Slow-worm	Bern Convention: Appendix 3, Wildlife and Countryside Act 1981: Schedule 5 Section 9.1 (killing/injuring), Wildlife and Countryside Act 1981: Schedule 5 Section 9.5a	Brightlingsea	TM08021638	1	2010
EFC/EARG	<i>Anguis fragilis</i>	reptile	Slow-worm	Bern Convention: Appendix 3, Wildlife and Countryside Act 1981: Schedule 5 Section 9.1 (killing/injuring), Wildlife and Countryside Act 1981: Schedule 5 Section 9.5a	Brightlingsea	TM0979317619	2	2018
EFC/EARG	<i>Anguis fragilis</i>	reptile	Slow-worm	Bern Convention: Appendix 3, Wildlife and Countryside Act 1981: Schedule 5 Section 9.1 (killing/injuring), Wildlife and Countryside Act 1981: Schedule 5 Section 9.5a	Brightlingsea CO7 OPZ	TM087174	1	2004
EFC/EARG	<i>Anguis fragilis</i>	reptile	Slow-worm	Bern Convention: Appendix 3, Wildlife and Countryside Act 1981: Schedule 5 Section 9.1 (killing/injuring), Wildlife and Countryside Act 1981: Schedule 5 Section 9.5a	Brook C.P. Clacton-on-Sea	TM169174	2	2019
EFC/EARG	<i>Anguis fragilis</i>	reptile	Slow-worm	Bern Convention: Appendix 3, Wildlife and Countryside Act 1981: Schedule 5 Section 9.1 (killing/injuring), Wildlife and Countryside Act 1981: Schedule 5 Section 9.5a	Clacton-on-Sea, London Road allotments	TM1715	1	2004
EFC/EARG	<i>Anguis fragilis</i>	reptile	Slow-worm	Bern Convention: Appendix 3, Wildlife and Countryside Act 1981: Schedule 5 Section 9.1 (killing/injuring), Wildlife and Countryside Act 1981: Schedule 5 Section 9.5a	ClactononSea	TM1892916653	7	2016
EFC/EARG	<i>Anguis fragilis</i>	reptile	Slow-worm	Bern Convention: Appendix 3, Wildlife and Countryside Act 1981: Schedule 5 Section 9.1 (killing/injuring), Wildlife and Countryside Act 1981: Schedule 5 Section 9.5a	Colchester	TM1155318030	2	2010
EFC/EARG	<i>Anguis fragilis</i>	reptile	Slow-worm	Bern Convention: Appendix 3, Wildlife and Countryside Act 1981: Schedule 5 Section 9.1 (killing/injuring), Wildlife and Countryside Act 1981: Schedule 5 Section 9.5a	Colchester, The Moors	TM1827	1	2000

EFC/EARG	<i>Anguis fragilis</i>	reptile	Slow-worm	Bern Convention: Appendix 3, Wildlife and Countryside Act 1981: Schedule 5 Section 9.1 (killing/injuring), Wildlife and Countryside Act 1981: Schedule 5 Section 9.5a	Dovercourt Caravan Park	TM242629 83	6	2018
EFC/EARG	<i>Anguis fragilis</i>	reptile	Slow-worm	Bern Convention: Appendix 3, Wildlife and Countryside Act 1981: Schedule 5 Section 9.1 (killing/injuring), Wildlife and Countryside Act 1981: Schedule 5 Section 9.5a	Dovercourt Caravan Park, Low Road, Dovercourt	TM242682 9835	6	2018
EFC/EARG	<i>Anguis fragilis</i>	reptile	Slow-worm	Bern Convention: Appendix 3, Wildlife and Countryside Act 1981: Schedule 5 Section 9.1 (killing/injuring), Wildlife and Countryside Act 1981: Schedule 5 Section 9.5a	Dovercourt Caravan Park, Low Road, Dovercourt, CO12 3TZ	TM242682 9835	6	2018
EFC/EARG	<i>Anguis fragilis</i>	reptile	Slow-worm	Bern Convention: Appendix 3, Wildlife and Countryside Act 1981: Schedule 5 Section 9.1 (killing/injuring), Wildlife and Countryside Act 1981: Schedule 5 Section 9.5a	Frinton Road	TM186214	13	2016
EFC/EARG	<i>Anguis fragilis</i>	reptile	Slow-worm	Bern Convention: Appendix 3, Wildlife and Countryside Act 1981: Schedule 5 Section 9.1 (killing/injuring), Wildlife and Countryside Act 1981: Schedule 5 Section 9.5a	Frinton Road, Thorpe le Soken	TM184532 2028	30	2016
EFC/EARG	<i>Anguis fragilis</i>	reptile	Slow-worm	Bern Convention: Appendix 3, Wildlife and Countryside Act 1981: Schedule 5 Section 9.1 (killing/injuring), Wildlife and Countryside Act 1981: Schedule 5 Section 9.5a	Frinton Road, Thorpe le Soken	TM186021 40	7	2016
EFC/EARG	<i>Anguis fragilis</i>	reptile	Slow-worm	Bern Convention: Appendix 3, Wildlife and Countryside Act 1981: Schedule 5 Section 9.1 (killing/injuring), Wildlife and Countryside Act 1981: Schedule 5 Section 9.5a	Frinton-on-Sea, Pole Barn Lane allotment	TM241212	1	2004
EFC/EARG	<i>Anguis fragilis</i>	reptile	Slow-worm	Bern Convention: Appendix 3, Wildlife and Countryside Act 1981: Schedule 5 Section 9.1 (killing/injuring), Wildlife and Countryside Act 1981: Schedule 5 Section 9.5a	Great Oakley, All Saints	TM1827	1	1994

EFC/EARG	<i>Anguis fragilis</i>	reptile	Slow-worm	Bern Convention: Appendix 3, Wildlife and Countryside Act 1981: Schedule 5 Section 9.1 (killing/injuring), Wildlife and Countryside Act 1981: Schedule 5 Section 9.5a	Harwich	TM244633 1253	2	2019
EFC/EARG	<i>Anguis fragilis</i>	reptile	Slow-worm	Bern Convention: Appendix 3, Wildlife and Countryside Act 1981: Schedule 5 Section 9.1 (killing/injuring), Wildlife and Countryside Act 1981: Schedule 5 Section 9.5a	Harwich Road, Mistley	TM122731 35	1	2018
EFC/EARG	<i>Anguis fragilis</i>	reptile	Slow-worm	Bern Convention: Appendix 3, Wildlife and Countryside Act 1981: Schedule 5 Section 9.1 (killing/injuring), Wildlife and Countryside Act 1981: Schedule 5 Section 9.5a	Harwich Road, Mistley, Manningtree	TM122743 1356	1	2018
EFC/EARG	<i>Anguis fragilis</i>	reptile	Slow-worm	Bern Convention: Appendix 3, Wildlife and Countryside Act 1981: Schedule 5 Section 9.1 (killing/injuring), Wildlife and Countryside Act 1981: Schedule 5 Section 9.5a	Harwich Road, Mistley, Manningtree, Essex	TM122743 1356	1	2018
EFC/EARG	<i>Anguis fragilis</i>	reptile	Slow-worm	Bern Convention: Appendix 3, Wildlife and Countryside Act 1981: Schedule 5 Section 9.1 (killing/injuring), Wildlife and Countryside Act 1981: Schedule 5 Section 9.5a	Holland Road	TM184341 8555	2	2019
EFC/EARG	<i>Anguis fragilis</i>	reptile	Slow-worm	Bern Convention: Appendix 3, Wildlife and Countryside Act 1981: Schedule 5 Section 9.1 (killing/injuring), Wildlife and Countryside Act 1981: Schedule 5 Section 9.5a	Holland Road	TM187185	38	2016
EFC/EARG	<i>Anguis fragilis</i>	reptile	Slow-worm	Bern Convention: Appendix 3, Wildlife and Countryside Act 1981: Schedule 5 Section 9.1 (killing/injuring), Wildlife and Countryside Act 1981: Schedule 5 Section 9.5a	Holland Road, Tendring	TM187018 50	26	2016
EFC/EARG	<i>Anguis fragilis</i>	reptile	Slow-worm	Bern Convention: Appendix 3, Wildlife and Countryside Act 1981: Schedule 5 Section 9.1 (killing/injuring), Wildlife and Countryside Act 1981: Schedule 5 Section 9.5a	Holland-on-Sea	TM196415 80	2	2017

EFC/EARG	<i>Anguis fragilis</i>	reptile	Slow-worm	Bern Convention: Appendix 3, Wildlife and Countryside Act 1981: Schedule 5 Section 9.1 (killing/injuring), Wildlife and Countryside Act 1981: Schedule 5 Section 9.5a	Ipswich Road	TM02	1	1987
EFC/EARG	<i>Anguis fragilis</i>	reptile	Slow-worm	Bern Convention: Appendix 3, Wildlife and Countryside Act 1981: Schedule 5 Section 9.1 (killing/injuring), Wildlife and Countryside Act 1981: Schedule 5 Section 9.5a	Kirby-le-soken	TM221233	1	1998
EFC/EARG	<i>Anguis fragilis</i>	reptile	Slow-worm	Bern Convention: Appendix 3, Wildlife and Countryside Act 1981: Schedule 5 Section 9.1 (killing/injuring), Wildlife and Countryside Act 1981: Schedule 5 Section 9.5a	Kirby-le-Soken	TM227221 89	1	2020
EFC/EARG	<i>Anguis fragilis</i>	reptile	Slow-worm	Bern Convention: Appendix 3, Wildlife and Countryside Act 1981: Schedule 5 Section 9.1 (killing/injuring), Wildlife and Countryside Act 1981: Schedule 5 Section 9.5a	Land off Station Europark Roundabout, Harwich	TM243318	1	2018
EFC/EARG	<i>Anguis fragilis</i>	reptile	Slow-worm	Bern Convention: Appendix 3, Wildlife and Countryside Act 1981: Schedule 5 Section 9.1 (killing/injuring), Wildlife and Countryside Act 1981: Schedule 5 Section 9.5a	Land South of Thorpe Road, Weeley	TM150022 20	17	2017
EFC/EARG	<i>Anguis fragilis</i>	reptile	Slow-worm	Bern Convention: Appendix 3, Wildlife and Countryside Act 1981: Schedule 5 Section 9.1 (killing/injuring), Wildlife and Countryside Act 1981: Schedule 5 Section 9.5a	Land South Thorpe Road, Weeley	TM150222	21	2017
EFC/EARG	<i>Anguis fragilis</i>	reptile	Slow-worm	Bern Convention: Appendix 3, Wildlife and Countryside Act 1981: Schedule 5 Section 9.1 (killing/injuring), Wildlife and Countryside Act 1981: Schedule 5 Section 9.5a	Lawford	TM086328	1	1991
EFC/EARG	<i>Anguis fragilis</i>	reptile	Slow-worm	Bern Convention: Appendix 3, Wildlife and Countryside Act 1981: Schedule 5 Section 9.1 (killing/injuring), Wildlife and Countryside Act 1981: Schedule 5 Section 9.5a	Mersea	TM031081 6232	2	2012

EFC/EARG	<i>Anguis fragilis</i>	reptile	Slow-worm	Bern Convention: Appendix 3, Wildlife and Countryside Act 1981: Schedule 5 Section 9.1 (killing/injuring), Wildlife and Countryside Act 1981: Schedule 5 Section 9.5a	Parkeston	TM233931 98	2	2020
EFC/EARG	<i>Anguis fragilis</i>	reptile	Slow-worm	Bern Convention: Appendix 3, Wildlife and Countryside Act 1981: Schedule 5 Section 9.1 (killing/injuring), Wildlife and Countryside Act 1981: Schedule 5 Section 9.5a	Ray Farm, Parkeston	TM2331	1	1999
EFC/EARG	<i>Anguis fragilis</i>	reptile	Slow-worm	Bern Convention: Appendix 3, Wildlife and Countryside Act 1981: Schedule 5 Section 9.1 (killing/injuring), Wildlife and Countryside Act 1981: Schedule 5 Section 9.5a	Stour View	TM127031 50	29	2016
EFC/EARG	<i>Anguis fragilis</i>	reptile	Slow-worm	Bern Convention: Appendix 3, Wildlife and Countryside Act 1981: Schedule 5 Section 9.1 (killing/injuring), Wildlife and Countryside Act 1981: Schedule 5 Section 9.5a	Stour View Mistley	TM126213 1574	1	2020
EFC/EARG	<i>Anguis fragilis</i>	reptile	Slow-worm	Bern Convention: Appendix 3, Wildlife and Countryside Act 1981: Schedule 5 Section 9.1 (killing/injuring), Wildlife and Countryside Act 1981: Schedule 5 Section 9.5a	Stour View, Mistley	TM127315	20	2016
EFC/EARG	<i>Anguis fragilis</i>	reptile	Slow-worm	Bern Convention: Appendix 3, Wildlife and Countryside Act 1981: Schedule 5 Section 9.1 (killing/injuring), Wildlife and Countryside Act 1981: Schedule 5 Section 9.5a	Tendring	TM087432 23	1	2019
EFC/EARG	<i>Anguis fragilis</i>	reptile	Slow-worm	Bern Convention: Appendix 3, Wildlife and Countryside Act 1981: Schedule 5 Section 9.1 (killing/injuring), Wildlife and Countryside Act 1981: Schedule 5 Section 9.5a	Thorpe Maltings, Rosegrade	TM179213	20	2017
EFC/EARG	<i>Anguis fragilis</i>	reptile	Slow-worm	Bern Convention: Appendix 3, Wildlife and Countryside Act 1981: Schedule 5 Section 9.1 (killing/injuring), Wildlife and Countryside Act 1981: Schedule 5 Section 9.5a	Thorpe Maltings, Thorpe-le-Soaken	TM179021 30	12	2017

EFC/EARG	<i>Anguis fragilis</i>	reptile	Slow-worm	Bern Convention: Appendix 3, Wildlife and Countryside Act 1981: Schedule 5 Section 9.1 (killing/injuring), Wildlife and Countryside Act 1981: Schedule 5 Section 9.5a	Weeley	TM14102158	3	2018
EFC/EARG	<i>Anguis fragilis</i>	reptile	Slow-worm	Bern Convention: Appendix 3, Wildlife and Countryside Act 1981: Schedule 5 Section 9.1 (killing/injuring), Wildlife and Countryside Act 1981: Schedule 5 Section 9.5a	West End Lane, Harwich	TM246298	1	2018
EFC/EARG	<i>Anguis fragilis</i>	reptile	Slow-worm	Bern Convention: Appendix 3, Wildlife and Countryside Act 1981: Schedule 5 Section 9.1 (killing/injuring), Wildlife and Countryside Act 1981: Schedule 5 Section 9.5a	Alresford Allotments	TM063214	1	2011
EFC/EARG	<i>Anguis fragilis</i>	reptile	Slow-worm	Bern Convention: Appendix 3, Wildlife and Countryside Act 1981: Schedule 5 Section 9.1 (killing/injuring), Wildlife and Countryside Act 1981: Schedule 5 Section 9.5a	Great Bentley - My garden	TM0624	1	2010
EFC/EARG	<i>Anguis fragilis</i>	reptile	Slow-worm	Bern Convention: Appendix 3, Wildlife and Countryside Act 1981: Schedule 5 Section 9.1 (killing/injuring), Wildlife and Countryside Act 1981: Schedule 5 Section 9.5a	Thorrington	TM0624	1	2007
EFC/EARG	<i>Anguis fragilis</i>	reptile	Slow-worm	Bern Convention: Appendix 3, Wildlife and Countryside Act 1981: Schedule 5 Section 9.1 (killing/injuring), Wildlife and Countryside Act 1981: Schedule 5 Section 9.5a	Thorrington Mill	TM079194	1	2009
EFC/EARG	<i>Anguis fragilis</i>	reptile	Slow-worm	Bern Convention: Appendix 3, Wildlife and Countryside Act 1981: Schedule 5 Section 9.1 (killing/injuring), Wildlife and Countryside Act 1981: Schedule 5 Section 9.5a	Wrabness Nature Reserve	TM163316	1	2012
Essex Birdwatching Society	<i>Anser albifrons</i>	bird	White-fronted Goose	Birds Directive: Annex 2.2, Convention on Migratory Species: AEW Annex II, Convention on Migratory Species: Appendix 2	Alresford	TM0621	1	2020
Essex Birdwatching Society	<i>Anser albifrons</i>	bird	White-fronted Goose	Birds Directive: Annex 2.2, Convention on Migratory Species: AEW Annex II, Convention on Migratory Species: Appendix 2	Brightlingsea	TM0716	1	2016

Essex Birdwatching Society	<i>Anser albifrons</i>	bird	White-fronted Goose	Birds Directive: Annex 2.2, Convention on Migratory Species: AEW Annex II, Convention on Migratory Species: Appendix 2	Brightlingsea	TM0817	2	2020
Essex Birdwatching Society	<i>Anser albifrons</i>	bird	White-fronted Goose	Birds Directive: Annex 2.2, Convention on Migratory Species: AEW Annex II, Convention on Migratory Species: Appendix 2	Cattawade	TM1032	3	2020
Essex Birdwatching Society	<i>Anser albifrons</i>	bird	White-fronted Goose	Birds Directive: Annex 2.2, Convention on Migratory Species: AEW Annex II, Convention on Migratory Species: Appendix 2	Cattawade Marsh/Splodge	TM0932	1	2016
Essex Birdwatching Society	<i>Anser albifrons</i>	bird	White-fronted Goose	Birds Directive: Annex 2.2, Convention on Migratory Species: AEW Annex II, Convention on Migratory Species: Appendix 2	Cattawade to Flatford	TM0832	2	2020
Essex Birdwatching Society	<i>Anser albifrons</i>	bird	White-fronted Goose	Birds Directive: Annex 2.2, Convention on Migratory Species: AEW Annex II, Convention on Migratory Species: Appendix 2	east mersea	TM0615	4	2020
Essex Birdwatching Society	<i>Anser albifrons</i>	bird	White-fronted Goose	Birds Directive: Annex 2.2, Convention on Migratory Species: AEW Annex II, Convention on Migratory Species: Appendix 2	Fingringhoe Wick	TM0418	1	2016
Essex Birdwatching Society	<i>Anser albifrons</i>	bird	White-fronted Goose	Birds Directive: Annex 2.2, Convention on Migratory Species: AEW Annex II, Convention on Migratory Species: Appendix 2	Fingringhoe Wick	TM0419	1	2013
Essex Birdwatching Society	<i>Anser albifrons</i>	bird	White-fronted Goose	Birds Directive: Annex 2.2, Convention on Migratory Species: AEW Annex II, Convention on Migratory Species: Appendix 2	Fingringhoe Wick NR	TM0419	1	2016
Essex Birdwatching Society	<i>Anser albifrons</i>	bird	White-fronted Goose	Birds Directive: Annex 2.2, Convention on Migratory Species: AEW Annex II, Convention on Migratory Species: Appendix 2	Flag Creek	TM1016	2	2016
Essex Birdwatching Society	<i>Anser albifrons</i>	bird	White-fronted Goose	Birds Directive: Annex 2.2, Convention on Migratory Species: AEW Annex II, Convention on Migratory Species: Appendix 2	Flag Creek	TM1016	4	2017

Essex Birdwatching Society	<i>Anser albifrons</i>	bird	White-fronted Goose	Birds Directive: Annex 2.2, Convention on Migratory Species: AEW A Annex II, Convention on Migratory Species: Appendix 2	Frinton-on-Sea	TM2319	11	2020
Essex Birdwatching Society	<i>Anser albifrons</i>	bird	White-fronted Goose	Birds Directive: Annex 2.2, Convention on Migratory Species: AEW A Annex II, Convention on Migratory Species: Appendix 2	Frinton-on-Sea	TM2420	14	2016
Essex Birdwatching Society	<i>Anser albifrons</i>	bird	White-fronted Goose	Birds Directive: Annex 2.2, Convention on Migratory Species: AEW A Annex II, Convention on Migratory Species: Appendix 2	Garnham's Island	TM2125	1	2018
Essex Birdwatching Society	<i>Anser albifrons</i>	bird	White-fronted Goose	Birds Directive: Annex 2.2, Convention on Migratory Species: AEW A Annex II, Convention on Migratory Species: Appendix 2	Garnham's Island	TM2125	4	2016
Essex Birdwatching Society	<i>Anser albifrons</i>	bird	White-fronted Goose	Birds Directive: Annex 2.2, Convention on Migratory Species: AEW A Annex II, Convention on Migratory Species: Appendix 2	Great Holland	TM2119	1	2020
Essex Birdwatching Society	<i>Anser albifrons</i>	bird	White-fronted Goose	Birds Directive: Annex 2.2, Convention on Migratory Species: AEW A Annex II, Convention on Migratory Species: Appendix 2	Hamford Water	TM2225	2	2016
Essex Birdwatching Society	<i>Anser albifrons</i>	bird	White-fronted Goose	Birds Directive: Annex 2.2, Convention on Migratory Species: AEW A Annex II, Convention on Migratory Species: Appendix 2	Hamford Water	TM2225	7	2020
Essex Birdwatching Society	<i>Anser albifrons</i>	bird	White-fronted Goose	Birds Directive: Annex 2.2, Convention on Migratory Species: AEW A Annex II, Convention on Migratory Species: Appendix 2	Holland Brook Great Holland	TM1918	1	2020
Essex Birdwatching Society	<i>Anser albifrons</i>	bird	White-fronted Goose	Birds Directive: Annex 2.2, Convention on Migratory Species: AEW A Annex II, Convention on Migratory Species: Appendix 2	Holland Haven	TM2117	22	2016
Essex Birdwatching Society	<i>Anser albifrons</i>	bird	White-fronted Goose	Birds Directive: Annex 2.2, Convention on Migratory Species: AEW A Annex II, Convention on Migratory Species: Appendix 2	Holland Haven	TM2117	93	2020

Essex Birdwatching Society	<i>Anser albifrons</i>	bird	White-fronted Goose	Birds Directive: Annex 2.2, Convention on Migratory Species: AEW Annex II, Convention on Migratory Species: Appendix 2	Holland Haven	TM2217	4	2014
Essex Birdwatching Society	<i>Anser albifrons</i>	bird	White-fronted Goose	Birds Directive: Annex 2.2, Convention on Migratory Species: AEW Annex II, Convention on Migratory Species: Appendix 2	Holland Haven CP	TM2117	2	2014
Essex Birdwatching Society	<i>Anser albifrons</i>	bird	White-fronted Goose	Birds Directive: Annex 2.2, Convention on Migratory Species: AEW Annex II, Convention on Migratory Species: Appendix 2	Holland Marshes	TM2117	1	2020
Essex Birdwatching Society	<i>Anser albifrons</i>	bird	White-fronted Goose	Birds Directive: Annex 2.2, Convention on Migratory Species: AEW Annex II, Convention on Migratory Species: Appendix 2	Holland Marshes	TM2117	3	2016
Essex Birdwatching Society	<i>Anser albifrons</i>	bird	White-fronted Goose	Birds Directive: Annex 2.2, Convention on Migratory Species: AEW Annex II, Convention on Migratory Species: Appendix 2	Holland Marshes	TM2218	1	2020
Essex Birdwatching Society	<i>Anser albifrons</i>	bird	White-fronted Goose	Birds Directive: Annex 2.2, Convention on Migratory Species: AEW Annex II, Convention on Migratory Species: Appendix 2	Howlands Marsh	TM1116	2	2016
Essex Birdwatching Society	<i>Anser albifrons</i>	bird	White-fronted Goose	Birds Directive: Annex 2.2, Convention on Migratory Species: AEW Annex II, Convention on Migratory Species: Appendix 2	Howlands Marsh NR, St Osyth	TM1116	1	2014
Essex Birdwatching Society	<i>Anser albifrons</i>	bird	White-fronted Goose	Birds Directive: Annex 2.2, Convention on Migratory Species: AEW Annex II, Convention on Migratory Species: Appendix 2	Howlands Marsh NR, St Osyth	TM1116	7	2015
Essex Birdwatching Society	<i>Anser albifrons</i>	bird	White-fronted Goose	Birds Directive: Annex 2.2, Convention on Migratory Species: AEW Annex II, Convention on Migratory Species: Appendix 2	Howlands Marsh St Osyth EWT	TM1116	3	2020
Essex Birdwatching Society	<i>Anser albifrons</i>	bird	White-fronted Goose	Birds Directive: Annex 2.2, Convention on Migratory Species: AEW Annex II, Convention on Migratory Species: Appendix 2	Howlands Marsh, St Osyth	TM1116	5	2015

Essex Birdwatching Society	<i>Anser albifrons</i>	bird	White-fronted Goose	Birds Directive: Annex 2.2, Convention on Migratory Species: AEW A Annex II, Convention on Migratory Species: Appendix 2	Landermere	TM1923	1	2018
Essex Birdwatching Society	<i>Anser albifrons</i>	bird	White-fronted Goose	Birds Directive: Annex 2.2, Convention on Migratory Species: AEW A Annex II, Convention on Migratory Species: Appendix 2	Little Clacton	TM1618	1	2020
Essex Birdwatching Society	<i>Anser albifrons</i>	bird	White-fronted Goose	Birds Directive: Annex 2.2, Convention on Migratory Species: AEW A Annex II, Convention on Migratory Species: Appendix 2	Manningtree - Cattawade	TM1032	1	2020
Essex Birdwatching Society	<i>Anser albifrons</i>	bird	White-fronted Goose	Birds Directive: Annex 2.2, Convention on Migratory Species: AEW A Annex II, Convention on Migratory Species: Appendix 2	Oakley Marshes, Hamford Water	TM2328	2	2020
Essex Birdwatching Society	<i>Anser albifrons</i>	bird	White-fronted Goose	Birds Directive: Annex 2.2, Convention on Migratory Species: AEW A Annex II, Convention on Migratory Species: Appendix 2	Reeves Hall	TM0416	1	2016
Essex Birdwatching Society	<i>Anser albifrons</i>	bird	White-fronted Goose	Birds Directive: Annex 2.2, Convention on Migratory Species: AEW A Annex II, Convention on Migratory Species: Appendix 2	St Osyth	TM1215	1	2020
Essex Birdwatching Society	<i>Anser albifrons</i>	bird	White-fronted Goose	Birds Directive: Annex 2.2, Convention on Migratory Species: AEW A Annex II, Convention on Migratory Species: Appendix 2	St Osyth (circuit)	TM1215	1	2014
Essex Birdwatching Society	<i>Anser albifrons</i>	bird	White-fronted Goose	Birds Directive: Annex 2.2, Convention on Migratory Species: AEW A Annex II, Convention on Migratory Species: Appendix 2	St Osyth (circuit)	TM1215	4	2017
Essex Birdwatching Society	<i>Anser albifrons</i>	bird	White-fronted Goose	Birds Directive: Annex 2.2, Convention on Migratory Species: AEW A Annex II, Convention on Migratory Species: Appendix 2	St Osyth, Howlands Marsh	TM1116	4	2017
Essex Birdwatching Society	<i>Anser albifrons</i>	bird	White-fronted Goose	Birds Directive: Annex 2.2, Convention on Migratory Species: AEW A Annex II, Convention on Migratory Species: Appendix 2	Stoney Lane Brightlingsea	TM0918	1	2020

Essex Birdwatching Society	<i>Anser albifrons</i>	bird	White-fronted Goose	Birds Directive: Annex 2.2, Convention on Migratory Species: AEWA Annex II, Convention on Migratory Species: Appendix 2	Stour Woods and Copperas Bay RSPB	TM1931	1	2020
Essex Birdwatching Society	<i>Anser albifrons</i>	bird	White-fronted Goose	Birds Directive: Annex 2.2, Convention on Migratory Species: AEWA Annex II, Convention on Migratory Species: Appendix 2	The Naze	TM2524	1	2013
Essex Birdwatching Society	<i>Anser albifrons</i>	bird	White-fronted Goose	Birds Directive: Annex 2.2, Convention on Migratory Species: AEWA Annex II, Convention on Migratory Species: Appendix 2	Thorrington Marsh Farm/Wood	TM1018	1	2020
Essex Birdwatching Society	<i>Anser albifrons</i>	bird	White-fronted Goose	Birds Directive: Annex 2.2, Convention on Migratory Species: AEWA Annex II, Convention on Migratory Species: Appendix 2	Wix	TM1628	1	2018
Essex Birdwatching Society	<i>Anser albifrons flavirostris</i>	bird	White-fronted Goose	Birds Directive: Annex 1	Holland Haven	TM2117	7	2018
Essex Birdwatching Society	<i>Anser albifrons flavirostris</i>	bird	White-fronted Goose	Birds Directive: Annex 1	Holland Marshes	TM2117	1	2018
Essex Birdwatching Society	<i>Anser anser</i>	bird	Greylag Goose	Birds Directive: Annex 2.1, Convention on Migratory Species: AEWA Annex II, Convention on Migratory Species: Appendix 2, Wildlife and Countryside Act 1981: Schedule 1 - Part 2	1 Sluice Cottages Holland-on-Sea	TM2217	1	2020
Essex Birdwatching Society	<i>Anser anser</i>	bird	Greylag Goose	Birds Directive: Annex 2.1, Convention on Migratory Species: AEWA Annex II, Convention on Migratory Species: Appendix 2, Wildlife and Countryside Act 1981: Schedule 1 - Part 2	3 Furneaux Lane, Fingringhoe	TM0319	1	2019
Essex Birdwatching Society	<i>Anser anser</i>	bird	Greylag Goose	Birds Directive: Annex 2.1, Convention on Migratory Species: AEWA Annex II, Convention on Migratory Species: Appendix 2, Wildlife and Countryside Act 1981: Schedule 1 - Part 2	Airesford	TM0619	1	2016
Essex Birdwatching Society	<i>Anser anser</i>	bird	Greylag Goose	Birds Directive: Annex 2.1, Convention on Migratory Species: AEWA Annex II, Convention on Migratory Species: Appendix 2, Wildlife and Countryside Act 1981: Schedule 1 - Part 2	Airesford Creek	TM0519	2	2019

Essex Birdwatching Society	<i>Anser anser</i>	bird	Greylag Goose	Birds Directive: Annex 2.1, Convention on Migratory Species: AEWA Annex II, Convention on Migratory Species: Appendix 2, Wildlife and Countryside Act 1981: Schedule 1 - Part 2	Alresford Creek	TM0619	25	2020
Essex Birdwatching Society	<i>Anser anser</i>	bird	Greylag Goose	Birds Directive: Annex 2.1, Convention on Migratory Species: AEWA Annex II, Convention on Migratory Species: Appendix 2, Wildlife and Countryside Act 1981: Schedule 1 - Part 2	Alresford Creek to Brightlingsea	TM0617	3	2016
Essex Birdwatching Society	<i>Anser anser</i>	bird	Greylag Goose	Birds Directive: Annex 2.1, Convention on Migratory Species: AEWA Annex II, Convention on Migratory Species: Appendix 2, Wildlife and Countryside Act 1981: Schedule 1 - Part 2	Alresford Creek, R.Colne	TM0619	4	2016
Essex Birdwatching Society	<i>Anser anser</i>	bird	Greylag Goose	Birds Directive: Annex 2.1, Convention on Migratory Species: AEWA Annex II, Convention on Migratory Species: Appendix 2, Wildlife and Countryside Act 1981: Schedule 1 - Part 2	Alresford Creek, RColne	TM0619	1	2013
Essex Birdwatching Society	<i>Anser anser</i>	bird	Greylag Goose	Birds Directive: Annex 2.1, Convention on Migratory Species: AEWA Annex II, Convention on Migratory Species: Appendix 2, Wildlife and Countryside Act 1981: Schedule 1 - Part 2	Alresford, Sunnymead Farm	TM0522	5	2017
Essex Birdwatching Society	<i>Anser anser</i>	bird	Greylag Goose	Birds Directive: Annex 2.1, Convention on Migratory Species: AEWA Annex II, Convention on Migratory Species: Appendix 2, Wildlife and Countryside Act 1981: Schedule 1 - Part 2	Ardleigh Reservoir	TM0328	3	2014
Essex Birdwatching Society	<i>Anser anser</i>	bird	Greylag Goose	Birds Directive: Annex 2.1, Convention on Migratory Species: AEWA Annex II, Convention on Migratory Species: Appendix 2, Wildlife and Countryside Act 1981: Schedule 1 - Part 2	Ardleigh Reservoir	TM0328	13	2020
Essex Birdwatching Society	<i>Anser anser</i>	bird	Greylag Goose	Birds Directive: Annex 2.1, Convention on Migratory Species: AEWA Annex II, Convention on Migratory Species: Appendix 2, Wildlife and Countryside Act 1981: Schedule 1 - Part 2	BBS Square Great Holland	TM2118	1	2016

Essex Birdwatching Society	<i>Anser anser</i>	bird	Greylag Goose	Birds Directive: Annex 2.1, Convention on Migratory Species: AEWA Annex II, Convention on Migratory Species: Appendix 2, Wildlife and Countryside Act 1981: Schedule 1 - Part 2	Beaumont Quay Area	TM1824	2	2020
Essex Birdwatching Society	<i>Anser anser</i>	bird	Greylag Goose	Birds Directive: Annex 2.1, Convention on Migratory Species: AEWA Annex II, Convention on Migratory Species: Appendix 2, Wildlife and Countryside Act 1981: Schedule 1 - Part 2	Beaumont Quay/Landermere	TM1924	1	2016
Essex Birdwatching Society	<i>Anser anser</i>	bird	Greylag Goose	Birds Directive: Annex 2.1, Convention on Migratory Species: AEWA Annex II, Convention on Migratory Species: Appendix 2, Wildlife and Countryside Act 1981: Schedule 1 - Part 2	Beaumont Quay	TM2127	1	2020
Essex Birdwatching Society	<i>Anser anser</i>	bird	Greylag Goose	Birds Directive: Annex 2.1, Convention on Migratory Species: AEWA Annex II, Convention on Migratory Species: Appendix 2, Wildlife and Countryside Act 1981: Schedule 1 - Part 2	Beth Chatto's Garden	TM0624	1	2018
Essex Birdwatching Society	<i>Anser anser</i>	bird	Greylag Goose	Birds Directive: Annex 2.1, Convention on Migratory Species: AEWA Annex II, Convention on Migratory Species: Appendix 2, Wildlife and Countryside Act 1981: Schedule 1 - Part 2	Bramble Island	TM2126	2	2016
Essex Birdwatching Society	<i>Anser anser</i>	bird	Greylag Goose	Birds Directive: Annex 2.1, Convention on Migratory Species: AEWA Annex II, Convention on Migratory Species: Appendix 2, Wildlife and Countryside Act 1981: Schedule 1 - Part 2	Bramble Island	TM2126	2	2018
Essex Birdwatching Society	<i>Anser anser</i>	bird	Greylag Goose	Birds Directive: Annex 2.1, Convention on Migratory Species: AEWA Annex II, Convention on Migratory Species: Appendix 2, Wildlife and Countryside Act 1981: Schedule 1 - Part 2	Brightlingsea	TM0716	3	2016
Essex Birdwatching Society	<i>Anser anser</i>	bird	Greylag Goose	Birds Directive: Annex 2.1, Convention on Migratory Species: AEWA Annex II, Convention on Migratory Species: Appendix 2, Wildlife and Countryside Act 1981: Schedule 1 - Part 2	Brightlingsea	TM0716	4	2020

Essex Birdwatching Society	<i>Anser anser</i>	bird	Greylag Goose	Birds Directive: Annex 2.1, Convention on Migratory Species: AEWA Annex II, Convention on Migratory Species: Appendix 2, Wildlife and Countryside Act 1981: Schedule 1 - Part 2	Brightlingsea	TM0817	1	2013
Essex Birdwatching Society	<i>Anser anser</i>	bird	Greylag Goose	Birds Directive: Annex 2.1, Convention on Migratory Species: AEWA Annex II, Convention on Migratory Species: Appendix 2, Wildlife and Countryside Act 1981: Schedule 1 - Part 2	Brightlingsea	TM0817	3	2020
Essex Birdwatching Society	<i>Anser anser</i>	bird	Greylag Goose	Birds Directive: Annex 2.1, Convention on Migratory Species: AEWA Annex II, Convention on Migratory Species: Appendix 2, Wildlife and Countryside Act 1981: Schedule 1 - Part 2	Brightlingsea Creek	TM0916	1	2018
Essex Birdwatching Society	<i>Anser anser</i>	bird	Greylag Goose	Birds Directive: Annex 2.1, Convention on Migratory Species: AEWA Annex II, Convention on Migratory Species: Appendix 2, Wildlife and Countryside Act 1981: Schedule 1 - Part 2	Brightlingsea Creek	TM0916	3	2016
Essex Birdwatching Society	<i>Anser anser</i>	bird	Greylag Goose	Birds Directive: Annex 2.1, Convention on Migratory Species: AEWA Annex II, Convention on Migratory Species: Appendix 2, Wildlife and Countryside Act 1981: Schedule 1 - Part 2	Brightlingsea, Moverons, Alresford and Wivenhoe Gravel Pits	TM0620	2	2020
Essex Birdwatching Society	<i>Anser anser</i>	bird	Greylag Goose	Birds Directive: Annex 2.1, Convention on Migratory Species: AEWA Annex II, Convention on Migratory Species: Appendix 2, Wildlife and Countryside Act 1981: Schedule 1 - Part 2	Brightlingsea, Moverons, Alresford and Wivenhoe Gravel Pits	TM0620	4	2016
Essex Birdwatching Society	<i>Anser anser</i>	bird	Greylag Goose	Birds Directive: Annex 2.1, Convention on Migratory Species: AEWA Annex II, Convention on Migratory Species: Appendix 2, Wildlife and Countryside Act 1981: Schedule 1 - Part 2	Cattawade	TM0932	1	2016
Essex Birdwatching Society	<i>Anser anser</i>	bird	Greylag Goose	Birds Directive: Annex 2.1, Convention on Migratory Species: AEWA Annex II, Convention on Migratory Species: Appendix 2, Wildlife and Countryside Act 1981: Schedule 1 - Part 2	Cattawade	TM0932	7	2019

Essex Birdwatching Society	<i>Anser anser</i>	bird	Greylag Goose	Birds Directive: Annex 2.1, Convention on Migratory Species: AEWA Annex II, Convention on Migratory Species: Appendix 2, Wildlife and Countryside Act 1981: Schedule 1 - Part 2	Cattawade	TM1032	7	2020
Essex Birdwatching Society	<i>Anser anser</i>	bird	Greylag Goose	Birds Directive: Annex 2.1, Convention on Migratory Species: AEWA Annex II, Convention on Migratory Species: Appendix 2, Wildlife and Countryside Act 1981: Schedule 1 - Part 2	Cattawade Marsh/Splodge	TM0932	13	2019
Essex Birdwatching Society	<i>Anser anser</i>	bird	Greylag Goose	Birds Directive: Annex 2.1, Convention on Migratory Species: AEWA Annex II, Convention on Migratory Species: Appendix 2, Wildlife and Countryside Act 1981: Schedule 1 - Part 2	Cattawade Marshes	TM0932	2	2018
Essex Birdwatching Society	<i>Anser anser</i>	bird	Greylag Goose	Birds Directive: Annex 2.1, Convention on Migratory Species: AEWA Annex II, Convention on Migratory Species: Appendix 2, Wildlife and Countryside Act 1981: Schedule 1 - Part 2	Cattawade Marshes	TM1132	1	2015
Essex Birdwatching Society	<i>Anser anser</i>	bird	Greylag Goose	Birds Directive: Annex 2.1, Convention on Migratory Species: AEWA Annex II, Convention on Migratory Species: Appendix 2, Wildlife and Countryside Act 1981: Schedule 1 - Part 2	Cattawade Marshes (RSPB)	TM0932	1	2015
Essex Birdwatching Society	<i>Anser anser</i>	bird	Greylag Goose	Birds Directive: Annex 2.1, Convention on Migratory Species: AEWA Annex II, Convention on Migratory Species: Appendix 2, Wildlife and Countryside Act 1981: Schedule 1 - Part 2	Cattawade Marshes RSPB	TM0932	2	2019
Essex Birdwatching Society	<i>Anser anser</i>	bird	Greylag Goose	Birds Directive: Annex 2.1, Convention on Migratory Species: AEWA Annex II, Convention on Migratory Species: Appendix 2, Wildlife and Countryside Act 1981: Schedule 1 - Part 2	Cattawade Marshes RSPB	TM0932	7	2016
Essex Birdwatching Society	<i>Anser anser</i>	bird	Greylag Goose	Birds Directive: Annex 2.1, Convention on Migratory Species: AEWA Annex II, Convention on Migratory Species: Appendix 2, Wildlife and Countryside Act 1981: Schedule 1 - Part 2	Cattawade Marshes S & White Bridge	TM0932	1	2014

Essex Birdwatching Society	<i>Anser anser</i>	bird	Greylag Goose	Birds Directive: Annex 2.1, Convention on Migratory Species: AEWA Annex II, Convention on Migratory Species: Appendix 2, Wildlife and Countryside Act 1981: Schedule 1 - Part 2	Cattawade Marshes S & White Bridge	TM0932	2	2015
Essex Birdwatching Society	<i>Anser anser</i>	bird	Greylag Goose	Birds Directive: Annex 2.1, Convention on Migratory Species: AEWA Annex II, Convention on Migratory Species: Appendix 2, Wildlife and Countryside Act 1981: Schedule 1 - Part 2	Cattawade Marshes to Judas Gap.	TM0832	1	2019
Essex Birdwatching Society	<i>Anser anser</i>	bird	Greylag Goose	Birds Directive: Annex 2.1, Convention on Migratory Species: AEWA Annex II, Convention on Migratory Species: Appendix 2, Wildlife and Countryside Act 1981: Schedule 1 - Part 2	Cattawade to Flatford	TM0832	17	2020
Essex Birdwatching Society	<i>Anser anser</i>	bird	Greylag Goose	Birds Directive: Annex 2.1, Convention on Migratory Species: AEWA Annex II, Convention on Migratory Species: Appendix 2, Wildlife and Countryside Act 1981: Schedule 1 - Part 2	Cattawade to Lawford	TM0932	1	2017
Essex Birdwatching Society	<i>Anser anser</i>	bird	Greylag Goose	Birds Directive: Annex 2.1, Convention on Migratory Species: AEWA Annex II, Convention on Migratory Species: Appendix 2, Wildlife and Countryside Act 1981: Schedule 1 - Part 2	Cattawade White Bridge	TM0932	6	2020
Essex Birdwatching Society	<i>Anser anser</i>	bird	Greylag Goose	Birds Directive: Annex 2.1, Convention on Migratory Species: AEWA Annex II, Convention on Migratory Species: Appendix 2, Wildlife and Countryside Act 1981: Schedule 1 - Part 2	Cattawade, Tidal Estuary	TM0932	2	2017
Essex Birdwatching Society	<i>Anser anser</i>	bird	Greylag Goose	Birds Directive: Annex 2.1, Convention on Migratory Species: AEWA Annex II, Convention on Migratory Species: Appendix 2, Wildlife and Countryside Act 1981: Schedule 1 - Part 2	Cattawade, Tidal Estuary A137 - Cattawade Bridge Sluice	TM0932	3	2014
Essex Birdwatching Society	<i>Anser anser</i>	bird	Greylag Goose	Birds Directive: Annex 2.1, Convention on Migratory Species: AEWA Annex II, Convention on Migratory Species: Appendix 2, Wildlife and Countryside Act 1981: Schedule 1 - Part 2	Cattawade, Tidal Estuary A137 - Cattawade Bridge Sluice	TM0932	6	2015

Essex Birdwatching Society	<i>Anser anser</i>	bird	Greylag Goose	Birds Directive: Annex 2.1, Convention on Migratory Species: AEWA Annex II, Convention on Migratory Species: Appendix 2, Wildlife and Countryside Act 1981: Schedule 1 - Part 2	Cindery Island, Brightlingsea	TM0915	1	2018
Essex Birdwatching Society	<i>Anser anser</i>	bird	Greylag Goose	Birds Directive: Annex 2.1, Convention on Migratory Species: AEWA Annex II, Convention on Migratory Species: Appendix 2, Wildlife and Countryside Act 1981: Schedule 1 - Part 2	Cockayne Wood	TM0522	5	2017
Essex Birdwatching Society	<i>Anser anser</i>	bird	Greylag Goose	Birds Directive: Annex 2.1, Convention on Migratory Species: AEWA Annex II, Convention on Migratory Species: Appendix 2, Wildlife and Countryside Act 1981: Schedule 1 - Part 2	Cockaynes & Villa Wood	TM0521	1	2019
Essex Birdwatching Society	<i>Anser anser</i>	bird	Greylag Goose	Birds Directive: Annex 2.1, Convention on Migratory Species: AEWA Annex II, Convention on Migratory Species: Appendix 2, Wildlife and Countryside Act 1981: Schedule 1 - Part 2	Cockaynes Lane, Alresford	TM0521	4	2018
Essex Birdwatching Society	<i>Anser anser</i>	bird	Greylag Goose	Birds Directive: Annex 2.1, Convention on Migratory Species: AEWA Annex II, Convention on Migratory Species: Appendix 2, Wildlife and Countryside Act 1981: Schedule 1 - Part 2	Cockaynes Lane, Alresford	TM0621	1	2018
Essex Birdwatching Society	<i>Anser anser</i>	bird	Greylag Goose	Birds Directive: Annex 2.1, Convention on Migratory Species: AEWA Annex II, Convention on Migratory Species: Appendix 2, Wildlife and Countryside Act 1981: Schedule 1 - Part 2	Cockaynes Wood	TM0521	6	2019
Essex Birdwatching Society	<i>Anser anser</i>	bird	Greylag Goose	Birds Directive: Annex 2.1, Convention on Migratory Species: AEWA Annex II, Convention on Migratory Species: Appendix 2, Wildlife and Countryside Act 1981: Schedule 1 - Part 2	Cockaynes Wood	TM0521	12	2016
Essex Birdwatching Society	<i>Anser anser</i>	bird	Greylag Goose	Birds Directive: Annex 2.1, Convention on Migratory Species: AEWA Annex II, Convention on Migratory Species: Appendix 2, Wildlife and Countryside Act 1981: Schedule 1 - Part 2	Cockaynes Wood Wivenhoe EWT	TM0521	8	2020

Essex Birdwatching Society	<i>Anser anser</i>	bird	Greylag Goose	Birds Directive: Annex 2.1, Convention on Migratory Species: AEWA Annex II, Convention on Migratory Species: Appendix 2, Wildlife and Countryside Act 1981: Schedule 1 - Part 2	Colchester Hythe and Rowhedge	TM0322	2	2015
Essex Birdwatching Society	<i>Anser anser</i>	bird	Greylag Goose	Birds Directive: Annex 2.1, Convention on Migratory Species: AEWA Annex II, Convention on Migratory Species: Appendix 2, Wildlife and Countryside Act 1981: Schedule 1 - Part 2	Colchester Hythe and Rowhedge	TM0322	2	2016
Essex Birdwatching Society	<i>Anser anser</i>	bird	Greylag Goose	Birds Directive: Annex 2.1, Convention on Migratory Species: AEWA Annex II, Convention on Migratory Species: Appendix 2, Wildlife and Countryside Act 1981: Schedule 1 - Part 2	Colne Estuary NNR	TM0715	1	2019
Essex Birdwatching Society	<i>Anser anser</i>	bird	Greylag Goose	Birds Directive: Annex 2.1, Convention on Migratory Species: AEWA Annex II, Convention on Migratory Species: Appendix 2, Wildlife and Countryside Act 1981: Schedule 1 - Part 2	Daltes Farm, St Osyth	TM1315	1	2015
Essex Birdwatching Society	<i>Anser anser</i>	bird	Greylag Goose	Birds Directive: Annex 2.1, Convention on Migratory Species: AEWA Annex II, Convention on Migratory Species: Appendix 2, Wildlife and Countryside Act 1981: Schedule 1 - Part 2	Daltes Farm, St Osyth	TM1315	2	2014
Essex Birdwatching Society	<i>Anser anser</i>	bird	Greylag Goose	Birds Directive: Annex 2.1, Convention on Migratory Species: AEWA Annex II, Convention on Migratory Species: Appendix 2, Wildlife and Countryside Act 1981: Schedule 1 - Part 2	Daltes Lane Gravel Pit St Osyth	TM1315	1	2020
Essex Birdwatching Society	<i>Anser anser</i>	bird	Greylag Goose	Birds Directive: Annex 2.1, Convention on Migratory Species: AEWA Annex II, Convention on Migratory Species: Appendix 2, Wildlife and Countryside Act 1981: Schedule 1 - Part 2	Deep Fleet	TM2132	1	2016
Essex Birdwatching Society	<i>Anser anser</i>	bird	Greylag Goose	Birds Directive: Annex 2.1, Convention on Migratory Species: AEWA Annex II, Convention on Migratory Species: Appendix 2, Wildlife and Countryside Act 1981: Schedule 1 - Part 2	Dovercourt to Naze	TM2329	1	2016

Essex Birdwatching Society	<i>Anser anser</i>	bird	Greylag Goose	Birds Directive: Annex 2.1, Convention on Migratory Species: AEWA Annex II, Convention on Migratory Species: Appendix 2, Wildlife and Countryside Act 1981: Schedule 1 - Part 2	Earls Hall Farm St Osyth	TM1416	8	2020
Essex Birdwatching Society	<i>Anser anser</i>	bird	Greylag Goose	Birds Directive: Annex 2.1, Convention on Migratory Species: AEWA Annex II, Convention on Migratory Species: Appendix 2, Wildlife and Countryside Act 1981: Schedule 1 - Part 2	Earls Hall Farm, St Osyth (TM11 N)	TM1416	1	2013
Essex Birdwatching Society	<i>Anser anser</i>	bird	Greylag Goose	Birds Directive: Annex 2.1, Convention on Migratory Species: AEWA Annex II, Convention on Migratory Species: Appendix 2, Wildlife and Countryside Act 1981: Schedule 1 - Part 2	East clacton	TM1815	1	2020
Essex Birdwatching Society	<i>Anser anser</i>	bird	Greylag Goose	Birds Directive: Annex 2.1, Convention on Migratory Species: AEWA Annex II, Convention on Migratory Species: Appendix 2, Wildlife and Countryside Act 1981: Schedule 1 - Part 2	East Mersea	TM0415	2	2018
Essex Birdwatching Society	<i>Anser anser</i>	bird	Greylag Goose	Birds Directive: Annex 2.1, Convention on Migratory Species: AEWA Annex II, Convention on Migratory Species: Appendix 2, Wildlife and Countryside Act 1981: Schedule 1 - Part 2	East Mersea	TM0515	1	2020
Essex Birdwatching Society	<i>Anser anser</i>	bird	Greylag Goose	Birds Directive: Annex 2.1, Convention on Migratory Species: AEWA Annex II, Convention on Migratory Species: Appendix 2, Wildlife and Countryside Act 1981: Schedule 1 - Part 2	East Mersea	TM0615	2	2017
Essex Birdwatching Society	<i>Anser anser</i>	bird	Greylag Goose	Birds Directive: Annex 2.1, Convention on Migratory Species: AEWA Annex II, Convention on Migratory Species: Appendix 2, Wildlife and Countryside Act 1981: Schedule 1 - Part 2	East Mersea	TM0715	1	2019
Essex Birdwatching Society	<i>Anser anser</i>	bird	Greylag Goose	Birds Directive: Annex 2.1, Convention on Migratory Species: AEWA Annex II, Convention on Migratory Species: Appendix 2, Wildlife and Countryside Act 1981: Schedule 1 - Part 2	Elmstead	TM0625	2	2018

Essex Birdwatching Society	<i>Anser anser</i>	bird	Greylag Goose	Birds Directive: Annex 2.1, Convention on Migratory Species: AEWA Annex II, Convention on Migratory Species: Appendix 2, Wildlife and Countryside Act 1981: Schedule 1 - Part 2	Elmstead Market	TM0625	2	2020
Essex Birdwatching Society	<i>Anser anser</i>	bird	Greylag Goose	Birds Directive: Annex 2.1, Convention on Migratory Species: AEWA Annex II, Convention on Migratory Species: Appendix 2, Wildlife and Countryside Act 1981: Schedule 1 - Part 2	Essex - Foundry Reach Boat Trip	TM2522	1	2014
Essex Birdwatching Society	<i>Anser anser</i>	bird	Greylag Goose	Birds Directive: Annex 2.1, Convention on Migratory Species: AEWA Annex II, Convention on Migratory Species: Appendix 2, Wildlife and Countryside Act 1981: Schedule 1 - Part 2	Essex University Lake	TM0324	2	2016
Essex Birdwatching Society	<i>Anser anser</i>	bird	Greylag Goose	Birds Directive: Annex 2.1, Convention on Migratory Species: AEWA Annex II, Convention on Migratory Species: Appendix 2, Wildlife and Countryside Act 1981: Schedule 1 - Part 2	Essex, Manningtree, Stour Estuary	TM1032	1	2014
Essex Birdwatching Society	<i>Anser anser</i>	bird	Greylag Goose	Birds Directive: Annex 2.1, Convention on Migratory Species: AEWA Annex II, Convention on Migratory Species: Appendix 2, Wildlife and Countryside Act 1981: Schedule 1 - Part 2	Essex, Manningtree-W	TM0932	1	2014
Essex Birdwatching Society	<i>Anser anser</i>	bird	Greylag Goose	Birds Directive: Annex 2.1, Convention on Migratory Species: AEWA Annex II, Convention on Migratory Species: Appendix 2, Wildlife and Countryside Act 1981: Schedule 1 - Part 2	EWT Fingringhoe	TM0419	1	2015
Essex Birdwatching Society	<i>Anser anser</i>	bird	Greylag Goose	Birds Directive: Annex 2.1, Convention on Migratory Species: AEWA Annex II, Convention on Migratory Species: Appendix 2, Wildlife and Countryside Act 1981: Schedule 1 - Part 2	EWT Hogmarsh Island - A137 to B1352 at Manningtree (TM320105)	TM1032	3	2015
Essex Birdwatching Society	<i>Anser anser</i>	bird	Greylag Goose	Birds Directive: Annex 2.1, Convention on Migratory Species: AEWA Annex II, Convention on Migratory Species: Appendix 2, Wildlife and Countryside Act 1981: Schedule 1 - Part 2	Fingringhoe Wick EWT	TM0418	1	2015

Essex Birdwatching Society	<i>Anser anser</i>	bird	Greylag Goose	Birds Directive: Annex 2.1, Convention on Migratory Species: AEWA Annex II, Convention on Migratory Species: Appendix 2, Wildlife and Countryside Act 1981: Schedule 1 - Part 2	Fingringhoe	TM0419	3	2014
Essex Birdwatching Society	<i>Anser anser</i>	bird	Greylag Goose	Birds Directive: Annex 2.1, Convention on Migratory Species: AEWA Annex II, Convention on Migratory Species: Appendix 2, Wildlife and Countryside Act 1981: Schedule 1 - Part 2	Fingringhoe & Mersea Island	TM0317	1	2018
Essex Birdwatching Society	<i>Anser anser</i>	bird	Greylag Goose	Birds Directive: Annex 2.1, Convention on Migratory Species: AEWA Annex II, Convention on Migratory Species: Appendix 2, Wildlife and Countryside Act 1981: Schedule 1 - Part 2	Fingringhoe GP	TM0420	10	2019
Essex Birdwatching Society	<i>Anser anser</i>	bird	Greylag Goose	Birds Directive: Annex 2.1, Convention on Migratory Species: AEWA Annex II, Convention on Migratory Species: Appendix 2, Wildlife and Countryside Act 1981: Schedule 1 - Part 2	Fingringhoe Mill	TM0320	2	2019
Essex Birdwatching Society	<i>Anser anser</i>	bird	Greylag Goose	Birds Directive: Annex 2.1, Convention on Migratory Species: AEWA Annex II, Convention on Migratory Species: Appendix 2, Wildlife and Countryside Act 1981: Schedule 1 - Part 2	Fingringhoe Quarry	TM0320	1	2019
Essex Birdwatching Society	<i>Anser anser</i>	bird	Greylag Goose	Birds Directive: Annex 2.1, Convention on Migratory Species: AEWA Annex II, Convention on Migratory Species: Appendix 2, Wildlife and Countryside Act 1981: Schedule 1 - Part 2	Fingringhoe Ranges MOD	TM0317	1	2020
Essex Birdwatching Society	<i>Anser anser</i>	bird	Greylag Goose	Birds Directive: Annex 2.1, Convention on Migratory Species: AEWA Annex II, Convention on Migratory Species: Appendix 2, Wildlife and Countryside Act 1981: Schedule 1 - Part 2	Fingringhoe Ranges MOD3	TM0318	2	2016
Essex Birdwatching Society	<i>Anser anser</i>	bird	Greylag Goose	Birds Directive: Annex 2.1, Convention on Migratory Species: AEWA Annex II, Convention on Migratory Species: Appendix 2, Wildlife and Countryside Act 1981: Schedule 1 - Part 2	Fingringhoe Ranges MOD4	TM0316	1	2014

Essex Birdwatching Society	<i>Anser anser</i>	bird	Greylag Goose	Birds Directive: Annex 2.1, Convention on Migratory Species: AEWA Annex II, Convention on Migratory Species: Appendix 2, Wildlife and Countryside Act 1981: Schedule 1 - Part 2	Fingringhoe Ranges MOD5	TM0317	2	2016
Essex Birdwatching Society	<i>Anser anser</i>	bird	Greylag Goose	Birds Directive: Annex 2.1, Convention on Migratory Species: AEWA Annex II, Convention on Migratory Species: Appendix 2, Wildlife and Countryside Act 1981: Schedule 1 - Part 2	Fingringhoe Ranges MOD6	TM0417	1	2016
Essex Birdwatching Society	<i>Anser anser</i>	bird	Greylag Goose	Birds Directive: Annex 2.1, Convention on Migratory Species: AEWA Annex II, Convention on Migratory Species: Appendix 2, Wildlife and Countryside Act 1981: Schedule 1 - Part 2	Fingringhoe Ranges MOD7	TM0416	1	2016
Essex Birdwatching Society	<i>Anser anser</i>	bird	Greylag Goose	Birds Directive: Annex 2.1, Convention on Migratory Species: AEWA Annex II, Convention on Migratory Species: Appendix 2, Wildlife and Countryside Act 1981: Schedule 1 - Part 2	Fingringhoe Ranges MOD8	TM0516	1	2016
Essex Birdwatching Society	<i>Anser anser</i>	bird	Greylag Goose	Birds Directive: Annex 2.1, Convention on Migratory Species: AEWA Annex II, Convention on Migratory Species: Appendix 2, Wildlife and Countryside Act 1981: Schedule 1 - Part 2	Fingringhoe Wick	TM0419	2	2015
Essex Birdwatching Society	<i>Anser anser</i>	bird	Greylag Goose	Birds Directive: Annex 2.1, Convention on Migratory Species: AEWA Annex II, Convention on Migratory Species: Appendix 2, Wildlife and Countryside Act 1981: Schedule 1 - Part 2	Fingringhoe Wick (EWT)	TM0418	1	2015
Essex Birdwatching Society	<i>Anser anser</i>	bird	Greylag Goose	Birds Directive: Annex 2.1, Convention on Migratory Species: AEWA Annex II, Convention on Migratory Species: Appendix 2, Wildlife and Countryside Act 1981: Schedule 1 - Part 2	Fingringhoe Wick (TM01 P)	TM0419	2	2015
Essex Birdwatching Society	<i>Anser anser</i>	bird	Greylag Goose	Birds Directive: Annex 2.1, Convention on Migratory Species: AEWA Annex II, Convention on Migratory Species: Appendix 2, Wildlife and Countryside Act 1981: Schedule 1 - Part 2	Fingringhoe Wick (TM01 P)	TM0419	3	2014

Essex Birdwatching Society	<i>Anser anser</i>	bird	Greylag Goose	Birds Directive: Annex 2.1, Convention on Migratory Species: AEWA Annex II, Convention on Migratory Species: Appendix 2, Wildlife and Countryside Act 1981: Schedule 1 - Part 2	Fingringhoe Wick (with Abberton Reservoir)	TM0418	1	2014
Essex Birdwatching Society	<i>Anser anser</i>	bird	Greylag Goose	Birds Directive: Annex 2.1, Convention on Migratory Species: AEWA Annex II, Convention on Migratory Species: Appendix 2, Wildlife and Countryside Act 1981: Schedule 1 - Part 2	Fingringhoe Wick EWT	TM0418	2	2018
Essex Birdwatching Society	<i>Anser anser</i>	bird	Greylag Goose	Birds Directive: Annex 2.1, Convention on Migratory Species: AEWA Annex II, Convention on Migratory Species: Appendix 2, Wildlife and Countryside Act 1981: Schedule 1 - Part 2	Fingringhoe Wick EWT	TM0419	126	2020
Essex Birdwatching Society	<i>Anser anser</i>	bird	Greylag Goose	Birds Directive: Annex 2.1, Convention on Migratory Species: AEWA Annex II, Convention on Migratory Species: Appendix 2, Wildlife and Countryside Act 1981: Schedule 1 - Part 2	Fingringhoe Wick EWT	TM0420	1	2018
Essex Birdwatching Society	<i>Anser anser</i>	bird	Greylag Goose	Birds Directive: Annex 2.1, Convention on Migratory Species: AEWA Annex II, Convention on Migratory Species: Appendix 2, Wildlife and Countryside Act 1981: Schedule 1 - Part 2	Fingringhoe Wick EWT	TM0520	1	2018
Essex Birdwatching Society	<i>Anser anser</i>	bird	Greylag Goose	Birds Directive: Annex 2.1, Convention on Migratory Species: AEWA Annex II, Convention on Migratory Species: Appendix 2, Wildlife and Countryside Act 1981: Schedule 1 - Part 2	Fingringhoe Wick NR	TM0419	5	2015
Essex Birdwatching Society	<i>Anser anser</i>	bird	Greylag Goose	Birds Directive: Annex 2.1, Convention on Migratory Species: AEWA Annex II, Convention on Migratory Species: Appendix 2, Wildlife and Countryside Act 1981: Schedule 1 - Part 2	Fingringhoe Wick NR	TM0419	23	2016
Essex Birdwatching Society	<i>Anser anser</i>	bird	Greylag Goose	Birds Directive: Annex 2.1, Convention on Migratory Species: AEWA Annex II, Convention on Migratory Species: Appendix 2, Wildlife and Countryside Act 1981: Schedule 1 - Part 2	Fingringhoe Wick NR EWT	TM0419	25	2017

Essex Birdwatching Society	<i>Anser anser</i>	bird	Greylag Goose	Birds Directive: Annex 2.1, Convention on Migratory Species: AEWA Annex II, Convention on Migratory Species: Appendix 2, Wildlife and Countryside Act 1981: Schedule 1 - Part 2	Fingringhoe, 3 Furneaux Lane	TM0319	1	2017
Essex Birdwatching Society	<i>Anser anser</i>	bird	Greylag Goose	Birds Directive: Annex 2.1, Convention on Migratory Species: AEWA Annex II, Convention on Migratory Species: Appendix 2, Wildlife and Countryside Act 1981: Schedule 1 - Part 2	Fingringhoe, Furneaux Ln	TM0319	1	2018
Essex Birdwatching Society	<i>Anser anser</i>	bird	Greylag Goose	Birds Directive: Annex 2.1, Convention on Migratory Species: AEWA Annex II, Convention on Migratory Species: Appendix 2, Wildlife and Countryside Act 1981: Schedule 1 - Part 2	Fingringhoe Wick	TM0419	1	2013
Essex Birdwatching Society	<i>Anser anser</i>	bird	Greylag Goose	Birds Directive: Annex 2.1, Convention on Migratory Species: AEWA Annex II, Convention on Migratory Species: Appendix 2, Wildlife and Countryside Act 1981: Schedule 1 - Part 2	Flag Creek	TM1016	6	2016
Essex Birdwatching Society	<i>Anser anser</i>	bird	Greylag Goose	Birds Directive: Annex 2.1, Convention on Migratory Species: AEWA Annex II, Convention on Migratory Species: Appendix 2, Wildlife and Countryside Act 1981: Schedule 1 - Part 2	Flag Creek	TM1016	18	2018
Essex Birdwatching Society	<i>Anser anser</i>	bird	Greylag Goose	Birds Directive: Annex 2.1, Convention on Migratory Species: AEWA Annex II, Convention on Migratory Species: Appendix 2, Wildlife and Countryside Act 1981: Schedule 1 - Part 2	Flatford	TM0732	1	2017
Essex Birdwatching Society	<i>Anser anser</i>	bird	Greylag Goose	Birds Directive: Annex 2.1, Convention on Migratory Species: AEWA Annex II, Convention on Migratory Species: Appendix 2, Wildlife and Countryside Act 1981: Schedule 1 - Part 2	Flatford - Cattawade	TM0832	6	2015
Essex Birdwatching Society	<i>Anser anser</i>	bird	Greylag Goose	Birds Directive: Annex 2.1, Convention on Migratory Species: AEWA Annex II, Convention on Migratory Species: Appendix 2, Wildlife and Countryside Act 1981: Schedule 1 - Part 2	Flatford Mill, Stour Valley and Manningtree Station	TM0933	1	2014

Essex Birdwatching Society	<i>Anser anser</i>	bird	Greylag Goose	Birds Directive: Annex 2.1, Convention on Migratory Species: AEWA Annex II, Convention on Migratory Species: Appendix 2, Wildlife and Countryside Act 1981: Schedule 1 - Part 2	Flatford Mill, via Judas Gap - Cattawade bridge sluice	TM0932	7	2017
Essex Birdwatching Society	<i>Anser anser</i>	bird	Greylag Goose	Birds Directive: Annex 2.1, Convention on Migratory Species: AEWA Annex II, Convention on Migratory Species: Appendix 2, Wildlife and Countryside Act 1981: Schedule 1 - Part 2	Flatford NE	TM0833	2	2014
Essex Birdwatching Society	<i>Anser anser</i>	bird	Greylag Goose	Birds Directive: Annex 2.1, Convention on Migratory Species: AEWA Annex II, Convention on Migratory Species: Appendix 2, Wildlife and Countryside Act 1981: Schedule 1 - Part 2	Flatford-S	TM0732	1	2017
Essex Birdwatching Society	<i>Anser anser</i>	bird	Greylag Goose	Birds Directive: Annex 2.1, Convention on Migratory Species: AEWA Annex II, Convention on Migratory Species: Appendix 2, Wildlife and Countryside Act 1981: Schedule 1 - Part 2	Frating	TM0923	1	2018
Essex Birdwatching Society	<i>Anser anser</i>	bird	Greylag Goose	Birds Directive: Annex 2.1, Convention on Migratory Species: AEWA Annex II, Convention on Migratory Species: Appendix 2, Wildlife and Countryside Act 1981: Schedule 1 - Part 2	Frinton - Holland	TM2218	1	2015
Essex Birdwatching Society	<i>Anser anser</i>	bird	Greylag Goose	Birds Directive: Annex 2.1, Convention on Migratory Species: AEWA Annex II, Convention on Migratory Species: Appendix 2, Wildlife and Countryside Act 1981: Schedule 1 - Part 2	Frinton-on-Sea	TM2319	12	2020
Essex Birdwatching Society	<i>Anser anser</i>	bird	Greylag Goose	Birds Directive: Annex 2.1, Convention on Migratory Species: AEWA Annex II, Convention on Migratory Species: Appendix 2, Wildlife and Countryside Act 1981: Schedule 1 - Part 2	Frinton-on-Sea	TM2420	1	2015
Essex Birdwatching Society	<i>Anser anser</i>	bird	Greylag Goose	Birds Directive: Annex 2.1, Convention on Migratory Species: AEWA Annex II, Convention on Migratory Species: Appendix 2, Wildlife and Countryside Act 1981: Schedule 1 - Part 2	Frinton-on-Sea	TM2420	18	2016

Essex Birdwatching Society	<i>Anser anser</i>	bird	Greylag Goose	Birds Directive: Annex 2.1, Convention on Migratory Species: AEWA Annex II, Convention on Migratory Species: Appendix 2, Wildlife and Countryside Act 1981: Schedule 1 - Part 2	Frowick Hall Farm, St Osyth	TM1218	1	2016
Essex Birdwatching Society	<i>Anser anser</i>	bird	Greylag Goose	Birds Directive: Annex 2.1, Convention on Migratory Species: AEWA Annex II, Convention on Migratory Species: Appendix 2, Wildlife and Countryside Act 1981: Schedule 1 - Part 2	Furneaux Road, Fingringhoe	TM0319	2	2019
Essex Birdwatching Society	<i>Anser anser</i>	bird	Greylag Goose	Birds Directive: Annex 2.1, Convention on Migratory Species: AEWA Annex II, Convention on Migratory Species: Appendix 2, Wildlife and Countryside Act 1981: Schedule 1 - Part 2	Furze Hill Gravel Pit Mistley Heath	TM1230	1	2020
Essex Birdwatching Society	<i>Anser anser</i>	bird	Greylag Goose	Birds Directive: Annex 2.1, Convention on Migratory Species: AEWA Annex II, Convention on Migratory Species: Appendix 2, Wildlife and Countryside Act 1981: Schedule 1 - Part 2	Garden	TM0423	1	2020
Essex Birdwatching Society	<i>Anser anser</i>	bird	Greylag Goose	Birds Directive: Annex 2.1, Convention on Migratory Species: AEWA Annex II, Convention on Migratory Species: Appendix 2, Wildlife and Countryside Act 1981: Schedule 1 - Part 2	Garnham's Island	TM2125	5	2018
Essex Birdwatching Society	<i>Anser anser</i>	bird	Greylag Goose	Birds Directive: Annex 2.1, Convention on Migratory Species: AEWA Annex II, Convention on Migratory Species: Appendix 2, Wildlife and Countryside Act 1981: Schedule 1 - Part 2	Garnham's Island	TM2125	7	2016
Essex Birdwatching Society	<i>Anser anser</i>	bird	Greylag Goose	Birds Directive: Annex 2.1, Convention on Migratory Species: AEWA Annex II, Convention on Migratory Species: Appendix 2, Wildlife and Countryside Act 1981: Schedule 1 - Part 2	great Oakley camp	TM1826	1	2013
Essex Birdwatching Society	<i>Anser anser</i>	bird	Greylag Goose	Birds Directive: Annex 2.1, Convention on Migratory Species: AEWA Annex II, Convention on Migratory Species: Appendix 2, Wildlife and Countryside Act 1981: Schedule 1 - Part 2	Great Holland	TM2118	2	2018

Essex Birdwatching Society	<i>Anser anser</i>	bird	Greylag Goose	Birds Directive: Annex 2.1, Convention on Migratory Species: AEWA Annex II, Convention on Migratory Species: Appendix 2, Wildlife and Countryside Act 1981: Schedule 1 - Part 2	Great Holland	TM2119	5	2020
Essex Birdwatching Society	<i>Anser anser</i>	bird	Greylag Goose	Birds Directive: Annex 2.1, Convention on Migratory Species: AEWA Annex II, Convention on Migratory Species: Appendix 2, Wildlife and Countryside Act 1981: Schedule 1 - Part 2	Great Holland Pits	TM2118	3	2019
Essex Birdwatching Society	<i>Anser anser</i>	bird	Greylag Goose	Birds Directive: Annex 2.1, Convention on Migratory Species: AEWA Annex II, Convention on Migratory Species: Appendix 2, Wildlife and Countryside Act 1981: Schedule 1 - Part 2	Great Oakley	TM1927	1	2017
Essex Birdwatching Society	<i>Anser anser</i>	bird	Greylag Goose	Birds Directive: Annex 2.1, Convention on Migratory Species: AEWA Annex II, Convention on Migratory Species: Appendix 2, Wildlife and Countryside Act 1981: Schedule 1 - Part 2	Great Oakley, The Soils	TM2029	2	2017
Essex Birdwatching Society	<i>Anser anser</i>	bird	Greylag Goose	Birds Directive: Annex 2.1, Convention on Migratory Species: AEWA Annex II, Convention on Migratory Species: Appendix 2, Wildlife and Countryside Act 1981: Schedule 1 - Part 2	Gutteridge Hall	TM1321	1	2015
Essex Birdwatching Society	<i>Anser anser</i>	bird	Greylag Goose	Birds Directive: Annex 2.1, Convention on Migratory Species: AEWA Annex II, Convention on Migratory Species: Appendix 2, Wildlife and Countryside Act 1981: Schedule 1 - Part 2	Hamford roost, Little Oakley	TM2227	1	2019
Essex Birdwatching Society	<i>Anser anser</i>	bird	Greylag Goose	Birds Directive: Annex 2.1, Convention on Migratory Species: AEWA Annex II, Convention on Migratory Species: Appendix 2, Wildlife and Countryside Act 1981: Schedule 1 - Part 2	Hamford Wate, Horsey Island	TM2324	2	2017
Essex Birdwatching Society	<i>Anser anser</i>	bird	Greylag Goose	Birds Directive: Annex 2.1, Convention on Migratory Species: AEWA Annex II, Convention on Migratory Species: Appendix 2, Wildlife and Countryside Act 1981: Schedule 1 - Part 2	Hamford Water	TM2225	10	2016

Essex Birdwatching Society	<i>Anser anser</i>	bird	Greylag Goose	Birds Directive: Annex 2.1, Convention on Migratory Species: AEWA Annex II, Convention on Migratory Species: Appendix 2, Wildlife and Countryside Act 1981: Schedule 1 - Part 2	Hamford Water	TM2225	24	2020
Essex Birdwatching Society	<i>Anser anser</i>	bird	Greylag Goose	Birds Directive: Annex 2.1, Convention on Migratory Species: AEWA Annex II, Convention on Migratory Species: Appendix 2, Wildlife and Countryside Act 1981: Schedule 1 - Part 2	Hamford Water	TM2424	1	2016
Essex Birdwatching Society	<i>Anser anser</i>	bird	Greylag Goose	Birds Directive: Annex 2.1, Convention on Migratory Species: AEWA Annex II, Convention on Migratory Species: Appendix 2, Wildlife and Countryside Act 1981: Schedule 1 - Part 2	Hamford Water	TM2424	2	2017
Essex Birdwatching Society	<i>Anser anser</i>	bird	Greylag Goose	Birds Directive: Annex 2.1, Convention on Migratory Species: AEWA Annex II, Convention on Migratory Species: Appendix 2, Wildlife and Countryside Act 1981: Schedule 1 - Part 2	Hamford Water	TM2429	1	2018
Essex Birdwatching Society	<i>Anser anser</i>	bird	Greylag Goose	Birds Directive: Annex 2.1, Convention on Migratory Species: AEWA Annex II, Convention on Migratory Species: Appendix 2, Wildlife and Countryside Act 1981: Schedule 1 - Part 2	Hamford Water, Island lane	TM2322	1	2019
Essex Birdwatching Society	<i>Anser anser</i>	bird	Greylag Goose	Birds Directive: Annex 2.1, Convention on Migratory Species: AEWA Annex II, Convention on Migratory Species: Appendix 2, Wildlife and Countryside Act 1981: Schedule 1 - Part 2	Hogmarsh	TM1032	1	2015
Essex Birdwatching Society	<i>Anser anser</i>	bird	Greylag Goose	Birds Directive: Annex 2.1, Convention on Migratory Species: AEWA Annex II, Convention on Migratory Species: Appendix 2, Wildlife and Countryside Act 1981: Schedule 1 - Part 2	Hogmarsh EWT Manningtree	TM1032	4	2020
Essex Birdwatching Society	<i>Anser anser</i>	bird	Greylag Goose	Birds Directive: Annex 2.1, Convention on Migratory Species: AEWA Annex II, Convention on Migratory Species: Appendix 2, Wildlife and Countryside Act 1981: Schedule 1 - Part 2	Hogmarsh Island EWT	TM1032	1	2016

Essex Birdwatching Society	<i>Anser anser</i>	bird	Greylag Goose	Birds Directive: Annex 2.1, Convention on Migratory Species: AEWA Annex II, Convention on Migratory Species: Appendix 2, Wildlife and Countryside Act 1981: Schedule 1 - Part 2	Hogmarsh Island EWT	TM1032	1	2018
Essex Birdwatching Society	<i>Anser anser</i>	bird	Greylag Goose	Birds Directive: Annex 2.1, Convention on Migratory Species: AEWA Annex II, Convention on Migratory Species: Appendix 2, Wildlife and Countryside Act 1981: Schedule 1 - Part 2	Hogmarsh, Stour Estuary	TM1032	1	2015
Essex Birdwatching Society	<i>Anser anser</i>	bird	Greylag Goose	Birds Directive: Annex 2.1, Convention on Migratory Species: AEWA Annex II, Convention on Migratory Species: Appendix 2, Wildlife and Countryside Act 1981: Schedule 1 - Part 2	Holland Brook Great Holland	TM1918	3	2020
Essex Birdwatching Society	<i>Anser anser</i>	bird	Greylag Goose	Birds Directive: Annex 2.1, Convention on Migratory Species: AEWA Annex II, Convention on Migratory Species: Appendix 2, Wildlife and Countryside Act 1981: Schedule 1 - Part 2	Holland Haven	TM2016	1	2018
Essex Birdwatching Society	<i>Anser anser</i>	bird	Greylag Goose	Birds Directive: Annex 2.1, Convention on Migratory Species: AEWA Annex II, Convention on Migratory Species: Appendix 2, Wildlife and Countryside Act 1981: Schedule 1 - Part 2	Holland Haven	TM2117	43	2016
Essex Birdwatching Society	<i>Anser anser</i>	bird	Greylag Goose	Birds Directive: Annex 2.1, Convention on Migratory Species: AEWA Annex II, Convention on Migratory Species: Appendix 2, Wildlife and Countryside Act 1981: Schedule 1 - Part 2	Holland Haven	TM2117	232	2020
Essex Birdwatching Society	<i>Anser anser</i>	bird	Greylag Goose	Birds Directive: Annex 2.1, Convention on Migratory Species: AEWA Annex II, Convention on Migratory Species: Appendix 2, Wildlife and Countryside Act 1981: Schedule 1 - Part 2	Holland Haven	TM2217	20	2016
Essex Birdwatching Society	<i>Anser anser</i>	bird	Greylag Goose	Birds Directive: Annex 2.1, Convention on Migratory Species: AEWA Annex II, Convention on Migratory Species: Appendix 2, Wildlife and Countryside Act 1981: Schedule 1 - Part 2	Holland Haven	TM2217	21	2015

Essex Birdwatching Society	<i>Anser anser</i>	bird	Greylag Goose	Birds Directive: Annex 2.1, Convention on Migratory Species: AEWA Annex II, Convention on Migratory Species: Appendix 2, Wildlife and Countryside Act 1981: Schedule 1 - Part 2	Holland Haven Country Park	TM2117	2	2014
Essex Birdwatching Society	<i>Anser anser</i>	bird	Greylag Goose	Birds Directive: Annex 2.1, Convention on Migratory Species: AEWA Annex II, Convention on Migratory Species: Appendix 2, Wildlife and Countryside Act 1981: Schedule 1 - Part 2	Holland Haven Country Park	TM2217	1	2015
Essex Birdwatching Society	<i>Anser anser</i>	bird	Greylag Goose	Birds Directive: Annex 2.1, Convention on Migratory Species: AEWA Annex II, Convention on Migratory Species: Appendix 2, Wildlife and Countryside Act 1981: Schedule 1 - Part 2	holland haven cp	TM2016	1	2015
Essex Birdwatching Society	<i>Anser anser</i>	bird	Greylag Goose	Birds Directive: Annex 2.1, Convention on Migratory Species: AEWA Annex II, Convention on Migratory Species: Appendix 2, Wildlife and Countryside Act 1981: Schedule 1 - Part 2	Holland Haven CP	TM2117	1	2014
Essex Birdwatching Society	<i>Anser anser</i>	bird	Greylag Goose	Birds Directive: Annex 2.1, Convention on Migratory Species: AEWA Annex II, Convention on Migratory Species: Appendix 2, Wildlife and Countryside Act 1981: Schedule 1 - Part 2	Holland Marshes	TM2117	9	2016
Essex Birdwatching Society	<i>Anser anser</i>	bird	Greylag Goose	Birds Directive: Annex 2.1, Convention on Migratory Species: AEWA Annex II, Convention on Migratory Species: Appendix 2, Wildlife and Countryside Act 1981: Schedule 1 - Part 2	Holland Marshes	TM2117	17	2020
Essex Birdwatching Society	<i>Anser anser</i>	bird	Greylag Goose	Birds Directive: Annex 2.1, Convention on Migratory Species: AEWA Annex II, Convention on Migratory Species: Appendix 2, Wildlife and Countryside Act 1981: Schedule 1 - Part 2	Holland Pits	TM2019	1	2014
Essex Birdwatching Society	<i>Anser anser</i>	bird	Greylag Goose	Birds Directive: Annex 2.1, Convention on Migratory Species: AEWA Annex II, Convention on Migratory Species: Appendix 2, Wildlife and Countryside Act 1981: Schedule 1 - Part 2	Holland Pits	TM2019	1	2018

Essex Birdwatching Society	<i>Anser anser</i>	bird	Greylag Goose	Birds Directive: Annex 2.1, Convention on Migratory Species: AEWA Annex II, Convention on Migratory Species: Appendix 2, Wildlife and Countryside Act 1981: Schedule 1 - Part 2	Holland-on-Sea	TM2016	1	2013
Essex Birdwatching Society	<i>Anser anser</i>	bird	Greylag Goose	Birds Directive: Annex 2.1, Convention on Migratory Species: AEWA Annex II, Convention on Migratory Species: Appendix 2, Wildlife and Countryside Act 1981: Schedule 1 - Part 2	Holland-on-Sea	TM2016	2	2020
Essex Birdwatching Society	<i>Anser anser</i>	bird	Greylag Goose	Birds Directive: Annex 2.1, Convention on Migratory Species: AEWA Annex II, Convention on Migratory Species: Appendix 2, Wildlife and Countryside Act 1981: Schedule 1 - Part 2	Holland-On-Sea	TM2117	4	2015
Essex Birdwatching Society	<i>Anser anser</i>	bird	Greylag Goose	Birds Directive: Annex 2.1, Convention on Migratory Species: AEWA Annex II, Convention on Migratory Species: Appendix 2, Wildlife and Countryside Act 1981: Schedule 1 - Part 2	Holland-On-Sea	TM2117	11	2014
Essex Birdwatching Society	<i>Anser anser</i>	bird	Greylag Goose	Birds Directive: Annex 2.1, Convention on Migratory Species: AEWA Annex II, Convention on Migratory Species: Appendix 2, Wildlife and Countryside Act 1981: Schedule 1 - Part 2	Horsey Island	TM2324	1	2016
Essex Birdwatching Society	<i>Anser anser</i>	bird	Greylag Goose	Birds Directive: Annex 2.1, Convention on Migratory Species: AEWA Annex II, Convention on Migratory Species: Appendix 2, Wildlife and Countryside Act 1981: Schedule 1 - Part 2	Horsey Island	TM2324	6	2018
Essex Birdwatching Society	<i>Anser anser</i>	bird	Greylag Goose	Birds Directive: Annex 2.1, Convention on Migratory Species: AEWA Annex II, Convention on Migratory Species: Appendix 2, Wildlife and Countryside Act 1981: Schedule 1 - Part 2	Horsey Wade (TM22 G)	TM2323	1	2015
Essex Birdwatching Society	<i>Anser anser</i>	bird	Greylag Goose	Birds Directive: Annex 2.1, Convention on Migratory Species: AEWA Annex II, Convention on Migratory Species: Appendix 2, Wildlife and Countryside Act 1981: Schedule 1 - Part 2	Howlands Marsh	TM1116	2	2016

Essex Birdwatching Society	<i>Anser anser</i>	bird	Greylag Goose	Birds Directive: Annex 2.1, Convention on Migratory Species: AEWA Annex II, Convention on Migratory Species: Appendix 2, Wildlife and Countryside Act 1981: Schedule 1 - Part 2	Howlands Marsh St Osyth EWT	TM1116	7	2020
Essex Birdwatching Society	<i>Anser anser</i>	bird	Greylag Goose	Birds Directive: Annex 2.1, Convention on Migratory Species: AEWA Annex II, Convention on Migratory Species: Appendix 2, Wildlife and Countryside Act 1981: Schedule 1 - Part 2	Howlands Marsh, St Osyth	TM1116	5	2015
Essex Birdwatching Society	<i>Anser anser</i>	bird	Greylag Goose	Birds Directive: Annex 2.1, Convention on Migratory Species: AEWA Annex II, Convention on Migratory Species: Appendix 2, Wildlife and Countryside Act 1981: Schedule 1 - Part 2	Howlands Marsh, St Osyth	TM1116	6	2014
Essex Birdwatching Society	<i>Anser anser</i>	bird	Greylag Goose	Birds Directive: Annex 2.1, Convention on Migratory Species: AEWA Annex II, Convention on Migratory Species: Appendix 2, Wildlife and Countryside Act 1981: Schedule 1 - Part 2	Irlam's Beach	TM2429	1	2017
Essex Birdwatching Society	<i>Anser anser</i>	bird	Greylag Goose	Birds Directive: Annex 2.1, Convention on Migratory Species: AEWA Annex II, Convention on Migratory Species: Appendix 2, Wildlife and Countryside Act 1981: Schedule 1 - Part 2	Irlams	TM2429	5	2019
Essex Birdwatching Society	<i>Anser anser</i>	bird	Greylag Goose	Birds Directive: Annex 2.1, Convention on Migratory Species: AEWA Annex II, Convention on Migratory Species: Appendix 2, Wildlife and Countryside Act 1981: Schedule 1 - Part 2	Irlam's Beach Hamford Water	TM2327	15	2020
Essex Birdwatching Society	<i>Anser anser</i>	bird	Greylag Goose	Birds Directive: Annex 2.1, Convention on Migratory Species: AEWA Annex II, Convention on Migratory Species: Appendix 2, Wildlife and Countryside Act 1981: Schedule 1 - Part 2	Jaques Bay to Mistley East	TM1531	1	2017
Essex Birdwatching Society	<i>Anser anser</i>	bird	Greylag Goose	Birds Directive: Annex 2.1, Convention on Migratory Species: AEWA Annex II, Convention on Migratory Species: Appendix 2, Wildlife and Countryside Act 1981: Schedule 1 - Part 2	Kirby Creek	TM2323	1	2015

Essex Birdwatching Society	<i>Anser anser</i>	bird	Greylag Goose	Birds Directive: Annex 2.1, Convention on Migratory Species: AEWA Annex II, Convention on Migratory Species: Appendix 2, Wildlife and Countryside Act 1981: Schedule 1 - Part 2	Kirby-le-Soken	TM2222	1	2020
Essex Birdwatching Society	<i>Anser anser</i>	bird	Greylag Goose	Birds Directive: Annex 2.1, Convention on Migratory Species: AEWA Annex II, Convention on Migratory Species: Appendix 2, Wildlife and Countryside Act 1981: Schedule 1 - Part 2	Landermere	TM1923	1	2018
Essex Birdwatching Society	<i>Anser anser</i>	bird	Greylag Goose	Birds Directive: Annex 2.1, Convention on Migratory Species: AEWA Annex II, Convention on Migratory Species: Appendix 2, Wildlife and Countryside Act 1981: Schedule 1 - Part 2	Landermere	TM1924	2	2016
Essex Birdwatching Society	<i>Anser anser</i>	bird	Greylag Goose	Birds Directive: Annex 2.1, Convention on Migratory Species: AEWA Annex II, Convention on Migratory Species: Appendix 2, Wildlife and Countryside Act 1981: Schedule 1 - Part 2	Landermere	TM1924	4	2018
Essex Birdwatching Society	<i>Anser anser</i>	bird	Greylag Goose	Birds Directive: Annex 2.1, Convention on Migratory Species: AEWA Annex II, Convention on Migratory Species: Appendix 2, Wildlife and Countryside Act 1981: Schedule 1 - Part 2	Langenhoe Marsh	TM0417	1	2016
Essex Birdwatching Society	<i>Anser anser</i>	bird	Greylag Goose	Birds Directive: Annex 2.1, Convention on Migratory Species: AEWA Annex II, Convention on Migratory Species: Appendix 2, Wildlife and Countryside Act 1981: Schedule 1 - Part 2	Langenhoe Marsh and Fingringhoe Wick	TM0418	2	2015
Essex Birdwatching Society	<i>Anser anser</i>	bird	Greylag Goose	Birds Directive: Annex 2.1, Convention on Migratory Species: AEWA Annex II, Convention on Migratory Species: Appendix 2, Wildlife and Countryside Act 1981: Schedule 1 - Part 2	Langenhoe Marshes	TM0417	1	2013
Essex Birdwatching Society	<i>Anser anser</i>	bird	Greylag Goose	Birds Directive: Annex 2.1, Convention on Migratory Species: AEWA Annex II, Convention on Migratory Species: Appendix 2, Wildlife and Countryside Act 1981: Schedule 1 - Part 2	Lawford	TM0831	1	2019

Essex Birdwatching Society	<i>Anser anser</i>	bird	Greylag Goose	Birds Directive: Annex 2.1, Convention on Migratory Species: AEWA Annex II, Convention on Migratory Species: Appendix 2, Wildlife and Countryside Act 1981: Schedule 1 - Part 2	Little Clacton Road Great Holland	TM2019	1	2020
Essex Birdwatching Society	<i>Anser anser</i>	bird	Greylag Goose	Birds Directive: Annex 2.1, Convention on Migratory Species: AEWA Annex II, Convention on Migratory Species: Appendix 2, Wildlife and Countryside Act 1981: Schedule 1 - Part 2	Little Oakley E	TM2129	1	2015
Essex Birdwatching Society	<i>Anser anser</i>	bird	Greylag Goose	Birds Directive: Annex 2.1, Convention on Migratory Species: AEWA Annex II, Convention on Migratory Species: Appendix 2, Wildlife and Countryside Act 1981: Schedule 1 - Part 2	Little Oakley, Strachan Lane	TM2127	1	2018
Essex Birdwatching Society	<i>Anser anser</i>	bird	Greylag Goose	Birds Directive: Annex 2.1, Convention on Migratory Species: AEWA Annex II, Convention on Migratory Species: Appendix 2, Wildlife and Countryside Act 1981: Schedule 1 - Part 2	Manningtree	TM0932	1	2018
Essex Birdwatching Society	<i>Anser anser</i>	bird	Greylag Goose	Birds Directive: Annex 2.1, Convention on Migratory Species: AEWA Annex II, Convention on Migratory Species: Appendix 2, Wildlife and Countryside Act 1981: Schedule 1 - Part 2	Manningtree	TM1031	77	2020
Essex Birdwatching Society	<i>Anser anser</i>	bird	Greylag Goose	Birds Directive: Annex 2.1, Convention on Migratory Species: AEWA Annex II, Convention on Migratory Species: Appendix 2, Wildlife and Countryside Act 1981: Schedule 1 - Part 2	Manningtree	TM1032	1	2016
Essex Birdwatching Society	<i>Anser anser</i>	bird	Greylag Goose	Birds Directive: Annex 2.1, Convention on Migratory Species: AEWA Annex II, Convention on Migratory Species: Appendix 2, Wildlife and Countryside Act 1981: Schedule 1 - Part 2	Manningtree	TM1032	118	2018
Essex Birdwatching Society	<i>Anser anser</i>	bird	Greylag Goose	Birds Directive: Annex 2.1, Convention on Migratory Species: AEWA Annex II, Convention on Migratory Species: Appendix 2, Wildlife and Countryside Act 1981: Schedule 1 - Part 2	Manningtree	TM1132	18	2015

Essex Birdwatching Society	<i>Anser anser</i>	bird	Greylag Goose	Birds Directive: Annex 2.1, Convention on Migratory Species: AEWA Annex II, Convention on Migratory Species: Appendix 2, Wildlife and Countryside Act 1981: Schedule 1 - Part 2	Manningtree	TM1132	168	2016
Essex Birdwatching Society	<i>Anser anser</i>	bird	Greylag Goose	Birds Directive: Annex 2.1, Convention on Migratory Species: AEWA Annex II, Convention on Migratory Species: Appendix 2, Wildlife and Countryside Act 1981: Schedule 1 - Part 2	Manningtree - Cattawade	TM1032	50	2020
Essex Birdwatching Society	<i>Anser anser</i>	bird	Greylag Goose	Birds Directive: Annex 2.1, Convention on Migratory Species: AEWA Annex II, Convention on Migratory Species: Appendix 2, Wildlife and Countryside Act 1981: Schedule 1 - Part 2	Manningtree - Cattawade	TM1032	71	2016
Essex Birdwatching Society	<i>Anser anser</i>	bird	Greylag Goose	Birds Directive: Annex 2.1, Convention on Migratory Species: AEWA Annex II, Convention on Migratory Species: Appendix 2, Wildlife and Countryside Act 1981: Schedule 1 - Part 2	Manningtree Train Station	TM0932	2	2019
Essex Birdwatching Society	<i>Anser anser</i>	bird	Greylag Goose	Birds Directive: Annex 2.1, Convention on Migratory Species: AEWA Annex II, Convention on Migratory Species: Appendix 2, Wildlife and Countryside Act 1981: Schedule 1 - Part 2	Manningtree/Mistley Quay	TM1132	2	2018
Essex Birdwatching Society	<i>Anser anser</i>	bird	Greylag Goose	Birds Directive: Annex 2.1, Convention on Migratory Species: AEWA Annex II, Convention on Migratory Species: Appendix 2, Wildlife and Countryside Act 1981: Schedule 1 - Part 2	Martins Farm (?)	TM1217	1	2017
Essex Birdwatching Society	<i>Anser anser</i>	bird	Greylag Goose	Birds Directive: Annex 2.1, Convention on Migratory Species: AEWA Annex II, Convention on Migratory Species: Appendix 2, Wildlife and Countryside Act 1981: Schedule 1 - Part 2	Mistley	TM1131	1	2013
Essex Birdwatching Society	<i>Anser anser</i>	bird	Greylag Goose	Birds Directive: Annex 2.1, Convention on Migratory Species: AEWA Annex II, Convention on Migratory Species: Appendix 2, Wildlife and Countryside Act 1981: Schedule 1 - Part 2	Mistley	TM1131	1	2015

Essex Birdwatching Society	<i>Anser anser</i>	bird	Greylag Goose	Birds Directive: Annex 2.1, Convention on Migratory Species: AEWA Annex II, Convention on Migratory Species: Appendix 2, Wildlife and Countryside Act 1981: Schedule 1 - Part 2	Mistley	TM1132	2	2016
Essex Birdwatching Society	<i>Anser anser</i>	bird	Greylag Goose	Birds Directive: Annex 2.1, Convention on Migratory Species: AEWA Annex II, Convention on Migratory Species: Appendix 2, Wildlife and Countryside Act 1981: Schedule 1 - Part 2	Mistley	TM1232	1	2019
Essex Birdwatching Society	<i>Anser anser</i>	bird	Greylag Goose	Birds Directive: Annex 2.1, Convention on Migratory Species: AEWA Annex II, Convention on Migratory Species: Appendix 2, Wildlife and Countryside Act 1981: Schedule 1 - Part 2	Mistley Quay	TM1131	1	2016
Essex Birdwatching Society	<i>Anser anser</i>	bird	Greylag Goose	Birds Directive: Annex 2.1, Convention on Migratory Species: AEWA Annex II, Convention on Migratory Species: Appendix 2, Wildlife and Countryside Act 1981: Schedule 1 - Part 2	Mistley Quay	TM1131	7	2019
Essex Birdwatching Society	<i>Anser anser</i>	bird	Greylag Goose	Birds Directive: Annex 2.1, Convention on Migratory Species: AEWA Annex II, Convention on Migratory Species: Appendix 2, Wildlife and Countryside Act 1981: Schedule 1 - Part 2	Mistley Quay, Essex	TM1131	1	2014
Essex Birdwatching Society	<i>Anser anser</i>	bird	Greylag Goose	Birds Directive: Annex 2.1, Convention on Migratory Species: AEWA Annex II, Convention on Migratory Species: Appendix 2, Wildlife and Countryside Act 1981: Schedule 1 - Part 2	Mistley Walls	TM1031	3	2019
Essex Birdwatching Society	<i>Anser anser</i>	bird	Greylag Goose	Birds Directive: Annex 2.1, Convention on Migratory Species: AEWA Annex II, Convention on Migratory Species: Appendix 2, Wildlife and Countryside Act 1981: Schedule 1 - Part 2	Mistley Walls	TM1131	1	2019
Essex Birdwatching Society	<i>Anser anser</i>	bird	Greylag Goose	Birds Directive: Annex 2.1, Convention on Migratory Species: AEWA Annex II, Convention on Migratory Species: Appendix 2, Wildlife and Countryside Act 1981: Schedule 1 - Part 2	Mistley Walls	TM1132	4	2016

Essex Birdwatching Society	<i>Anser anser</i>	bird	Greylag Goose	Birds Directive: Annex 2.1, Convention on Migratory Species: AEWA Annex II, Convention on Migratory Species: Appendix 2, Wildlife and Countryside Act 1981: Schedule 1 - Part 2	Mistley Walls	TM1132	10	2020
Essex Birdwatching Society	<i>Anser anser</i>	bird	Greylag Goose	Birds Directive: Annex 2.1, Convention on Migratory Species: AEWA Annex II, Convention on Migratory Species: Appendix 2, Wildlife and Countryside Act 1981: Schedule 1 - Part 2	Mistley, Hopping Bridge	TM1131	15	2015
Essex Birdwatching Society	<i>Anser anser</i>	bird	Greylag Goose	Birds Directive: Annex 2.1, Convention on Migratory Species: AEWA Annex II, Convention on Migratory Species: Appendix 2, Wildlife and Countryside Act 1981: Schedule 1 - Part 2	Mistley, Hopping Bridge	TM1231	1	2016
Essex Birdwatching Society	<i>Anser anser</i>	bird	Greylag Goose	Birds Directive: Annex 2.1, Convention on Migratory Species: AEWA Annex II, Convention on Migratory Species: Appendix 2, Wildlife and Countryside Act 1981: Schedule 1 - Part 2	Mistley, R.Stour	TM1132	3	2015
Essex Birdwatching Society	<i>Anser anser</i>	bird	Greylag Goose	Birds Directive: Annex 2.1, Convention on Migratory Species: AEWA Annex II, Convention on Migratory Species: Appendix 2, Wildlife and Countryside Act 1981: Schedule 1 - Part 2	Mistley, River Stour	TM1132	2	2017
Essex Birdwatching Society	<i>Anser anser</i>	bird	Greylag Goose	Birds Directive: Annex 2.1, Convention on Migratory Species: AEWA Annex II, Convention on Migratory Species: Appendix 2, Wildlife and Countryside Act 1981: Schedule 1 - Part 2	Mistley, Walls	TM1132	2	2017
Essex Birdwatching Society	<i>Anser anser</i>	bird	Greylag Goose	Birds Directive: Annex 2.1, Convention on Migratory Species: AEWA Annex II, Convention on Migratory Species: Appendix 2, Wildlife and Countryside Act 1981: Schedule 1 - Part 2	Mobile-TM0420	TM0420	1	2016
Essex Birdwatching Society	<i>Anser anser</i>	bird	Greylag Goose	Birds Directive: Annex 2.1, Convention on Migratory Species: AEWA Annex II, Convention on Migratory Species: Appendix 2, Wildlife and Countryside Act 1981: Schedule 1 - Part 2	Mobile-TM0518	TM0518	1	2015

Essex Birdwatching Society	<i>Anser anser</i>	bird	Greylag Goose	Birds Directive: Annex 2.1, Convention on Migratory Species: AEWA Annex II, Convention on Migratory Species: Appendix 2, Wildlife and Countryside Act 1981: Schedule 1 - Part 2	Mobile-TM0520	TM0520	1	2016
Essex Birdwatching Society	<i>Anser anser</i>	bird	Greylag Goose	Birds Directive: Annex 2.1, Convention on Migratory Species: AEWA Annex II, Convention on Migratory Species: Appendix 2, Wildlife and Countryside Act 1981: Schedule 1 - Part 2	Mobile-TM0932	TM0932	1	2014
Essex Birdwatching Society	<i>Anser anser</i>	bird	Greylag Goose	Birds Directive: Annex 2.1, Convention on Migratory Species: AEWA Annex II, Convention on Migratory Species: Appendix 2, Wildlife and Countryside Act 1981: Schedule 1 - Part 2	Mobile-TM1117	TM1117	1	2016
Essex Birdwatching Society	<i>Anser anser</i>	bird	Greylag Goose	Birds Directive: Annex 2.1, Convention on Migratory Species: AEWA Annex II, Convention on Migratory Species: Appendix 2, Wildlife and Countryside Act 1981: Schedule 1 - Part 2	Mobile-TM2424	TM2424	1	2014
Essex Birdwatching Society	<i>Anser anser</i>	bird	Greylag Goose	Birds Directive: Annex 2.1, Convention on Migratory Species: AEWA Annex II, Convention on Migratory Species: Appendix 2, Wildlife and Countryside Act 1981: Schedule 1 - Part 2	Moverons, Brightlingsea	TM0618	1	2013
Essex Birdwatching Society	<i>Anser anser</i>	bird	Greylag Goose	Birds Directive: Annex 2.1, Convention on Migratory Species: AEWA Annex II, Convention on Migratory Species: Appendix 2, Wildlife and Countryside Act 1981: Schedule 1 - Part 2	Oakley Marshes, Hamford Water	TM2328	1	2019
Essex Birdwatching Society	<i>Anser anser</i>	bird	Greylag Goose	Birds Directive: Annex 2.1, Convention on Migratory Species: AEWA Annex II, Convention on Migratory Species: Appendix 2, Wildlife and Countryside Act 1981: Schedule 1 - Part 2	Observatory	TM0328	4	2015
Essex Birdwatching Society	<i>Anser anser</i>	bird	Greylag Goose	Birds Directive: Annex 2.1, Convention on Migratory Species: AEWA Annex II, Convention on Migratory Species: Appendix 2, Wildlife and Countryside Act 1981: Schedule 1 - Part 2	Pewit Island	TM2226	4	2016

Essex Birdwatching Society	<i>Anser anser</i>	bird	Greylag Goose	Birds Directive: Annex 2.1, Convention on Migratory Species: AEWA Annex II, Convention on Migratory Species: Appendix 2, Wildlife and Countryside Act 1981: Schedule 1 - Part 2	Pewit Island	TM2226	4	2018
Essex Birdwatching Society	<i>Anser anser</i>	bird	Greylag Goose	Birds Directive: Annex 2.1, Convention on Migratory Species: AEWA Annex II, Convention on Migratory Species: Appendix 2, Wildlife and Countryside Act 1981: Schedule 1 - Part 2	Rat Island	TM0517	1	2014
Essex Birdwatching Society	<i>Anser anser</i>	bird	Greylag Goose	Birds Directive: Annex 2.1, Convention on Migratory Species: AEWA Annex II, Convention on Migratory Species: Appendix 2, Wildlife and Countryside Act 1981: Schedule 1 - Part 2	River Colne, Wivenhoe	TM0421	1	2015
Essex Birdwatching Society	<i>Anser anser</i>	bird	Greylag Goose	Birds Directive: Annex 2.1, Convention on Migratory Species: AEWA Annex II, Convention on Migratory Species: Appendix 2, Wildlife and Countryside Act 1981: Schedule 1 - Part 2	River Colne, Wivenhoe to Alresford Creek	TM0520	8	2019
Essex Birdwatching Society	<i>Anser anser</i>	bird	Greylag Goose	Birds Directive: Annex 2.1, Convention on Migratory Species: AEWA Annex II, Convention on Migratory Species: Appendix 2, Wildlife and Countryside Act 1981: Schedule 1 - Part 2	River Colne, Wivenhoe to Alresford Creek	TM0520	14	2016
Essex Birdwatching Society	<i>Anser anser</i>	bird	Greylag Goose	Birds Directive: Annex 2.1, Convention on Migratory Species: AEWA Annex II, Convention on Migratory Species: Appendix 2, Wildlife and Countryside Act 1981: Schedule 1 - Part 2	river stour	TM0933	1	2014
Essex Birdwatching Society	<i>Anser anser</i>	bird	Greylag Goose	Birds Directive: Annex 2.1, Convention on Migratory Species: AEWA Annex II, Convention on Migratory Species: Appendix 2, Wildlife and Countryside Act 1981: Schedule 1 - Part 2	River Stour Marshes	TM0932	1	2019
Essex Birdwatching Society	<i>Anser anser</i>	bird	Greylag Goose	Birds Directive: Annex 2.1, Convention on Migratory Species: AEWA Annex II, Convention on Migratory Species: Appendix 2, Wildlife and Countryside Act 1981: Schedule 1 - Part 2	River Stour: Brantham-Flatford Mill	TM0832	1	2015

Essex Birdwatching Society	<i>Anser anser</i>	bird	Greylag Goose	Birds Directive: Annex 2.1, Convention on Migratory Species: AEWA Annex II, Convention on Migratory Species: Appendix 2, Wildlife and Countryside Act 1981: Schedule 1 - Part 2	Roman River, Fingringhoe	TM0320	5	2019
Essex Birdwatching Society	<i>Anser anser</i>	bird	Greylag Goose	Birds Directive: Annex 2.1, Convention on Migratory Species: AEWA Annex II, Convention on Migratory Species: Appendix 2, Wildlife and Countryside Act 1981: Schedule 1 - Part 2	Rowhedge	TM0321	1	2018
Essex Birdwatching Society	<i>Anser anser</i>	bird	Greylag Goose	Birds Directive: Annex 2.1, Convention on Migratory Species: AEWA Annex II, Convention on Migratory Species: Appendix 2, Wildlife and Countryside Act 1981: Schedule 1 - Part 2	Rowhedge River Walk	TM0322	1	2018
Essex Birdwatching Society	<i>Anser anser</i>	bird	Greylag Goose	Birds Directive: Annex 2.1, Convention on Migratory Species: AEWA Annex II, Convention on Migratory Species: Appendix 2, Wildlife and Countryside Act 1981: Schedule 1 - Part 2	Skipper's Island	TM2124	2	2018
Essex Birdwatching Society	<i>Anser anser</i>	bird	Greylag Goose	Birds Directive: Annex 2.1, Convention on Migratory Species: AEWA Annex II, Convention on Migratory Species: Appendix 2, Wildlife and Countryside Act 1981: Schedule 1 - Part 2	St Osyth	TM1115	1	2014
Essex Birdwatching Society	<i>Anser anser</i>	bird	Greylag Goose	Birds Directive: Annex 2.1, Convention on Migratory Species: AEWA Annex II, Convention on Migratory Species: Appendix 2, Wildlife and Countryside Act 1981: Schedule 1 - Part 2	St Osyth	TM1215	8	2020
Essex Birdwatching Society	<i>Anser anser</i>	bird	Greylag Goose	Birds Directive: Annex 2.1, Convention on Migratory Species: AEWA Annex II, Convention on Migratory Species: Appendix 2, Wildlife and Countryside Act 1981: Schedule 1 - Part 2	St Osyth (circuit)	TM1215	28	2019
Essex Birdwatching Society	<i>Anser anser</i>	bird	Greylag Goose	Birds Directive: Annex 2.1, Convention on Migratory Species: AEWA Annex II, Convention on Migratory Species: Appendix 2, Wildlife and Countryside Act 1981: Schedule 1 - Part 2	St Osyth (circuit)	TM1215	29	2016

Essex Birdwatching Society	<i>Anser anser</i>	bird	Greylag Goose	Birds Directive: Annex 2.1, Convention on Migratory Species: AEWA Annex II, Convention on Migratory Species: Appendix 2, Wildlife and Countryside Act 1981: Schedule 1 - Part 2	St Osyth Priory Estate	TM1115	3	2016
Essex Birdwatching Society	<i>Anser anser</i>	bird	Greylag Goose	Birds Directive: Annex 2.1, Convention on Migratory Species: AEWA Annex II, Convention on Migratory Species: Appendix 2, Wildlife and Countryside Act 1981: Schedule 1 - Part 2	St Osyth Priory Estate	TM1115	4	2019
Essex Birdwatching Society	<i>Anser anser</i>	bird	Greylag Goose	Birds Directive: Annex 2.1, Convention on Migratory Species: AEWA Annex II, Convention on Migratory Species: Appendix 2, Wildlife and Countryside Act 1981: Schedule 1 - Part 2	St Osyth Priory Estate	TM1116	1	2015
Essex Birdwatching Society	<i>Anser anser</i>	bird	Greylag Goose	Birds Directive: Annex 2.1, Convention on Migratory Species: AEWA Annex II, Convention on Migratory Species: Appendix 2, Wildlife and Countryside Act 1981: Schedule 1 - Part 2	St Osyth Priory Estate	TM1116	3	2016
Essex Birdwatching Society	<i>Anser anser</i>	bird	Greylag Goose	Birds Directive: Annex 2.1, Convention on Migratory Species: AEWA Annex II, Convention on Migratory Species: Appendix 2, Wildlife and Countryside Act 1981: Schedule 1 - Part 2	St Osyth Stone	TM0815	1	2016
Essex Birdwatching Society	<i>Anser anser</i>	bird	Greylag Goose	Birds Directive: Annex 2.1, Convention on Migratory Species: AEWA Annex II, Convention on Migratory Species: Appendix 2, Wildlife and Countryside Act 1981: Schedule 1 - Part 2	St Osyth Stone	TM0815	4	2020
Essex Birdwatching Society	<i>Anser anser</i>	bird	Greylag Goose	Birds Directive: Annex 2.1, Convention on Migratory Species: AEWA Annex II, Convention on Migratory Species: Appendix 2, Wildlife and Countryside Act 1981: Schedule 1 - Part 2	St Osyth, Daltes Lane GP	TM1315	1	2013
Essex Birdwatching Society	<i>Anser anser</i>	bird	Greylag Goose	Birds Directive: Annex 2.1, Convention on Migratory Species: AEWA Annex II, Convention on Migratory Species: Appendix 2, Wildlife and Countryside Act 1981: Schedule 1 - Part 2	St Osyth, Howlands Marsh	TM1016	3	2018

Essex Birdwatching Society	<i>Anser anser</i>	bird	Greylag Goose	Birds Directive: Annex 2.1, Convention on Migratory Species: AEWA Annex II, Convention on Migratory Species: Appendix 2, Wildlife and Countryside Act 1981: Schedule 1 - Part 2	St Osyth, Howlands Marsh	TM1116	3	2017
Essex Birdwatching Society	<i>Anser anser</i>	bird	Greylag Goose	Birds Directive: Annex 2.1, Convention on Migratory Species: AEWA Annex II, Convention on Migratory Species: Appendix 2, Wildlife and Countryside Act 1981: Schedule 1 - Part 2	Stone Point	TM2525	5	2016
Essex Birdwatching Society	<i>Anser anser</i>	bird	Greylag Goose	Birds Directive: Annex 2.1, Convention on Migratory Species: AEWA Annex II, Convention on Migratory Species: Appendix 2, Wildlife and Countryside Act 1981: Schedule 1 - Part 2	Stones Green	TM1626	1	2019
Essex Birdwatching Society	<i>Anser anser</i>	bird	Greylag Goose	Birds Directive: Annex 2.1, Convention on Migratory Species: AEWA Annex II, Convention on Migratory Species: Appendix 2, Wildlife and Countryside Act 1981: Schedule 1 - Part 2	Stoney Lane Brightlingsea	TM0918	1	2020
Essex Birdwatching Society	<i>Anser anser</i>	bird	Greylag Goose	Birds Directive: Annex 2.1, Convention on Migratory Species: AEWA Annex II, Convention on Migratory Species: Appendix 2, Wildlife and Countryside Act 1981: Schedule 1 - Part 2	Stour Estuary	TM1732	8	2016
Essex Birdwatching Society	<i>Anser anser</i>	bird	Greylag Goose	Birds Directive: Annex 2.1, Convention on Migratory Species: AEWA Annex II, Convention on Migratory Species: Appendix 2, Wildlife and Countryside Act 1981: Schedule 1 - Part 2	Stour Estuary	TM1832	1	2013
Essex Birdwatching Society	<i>Anser anser</i>	bird	Greylag Goose	Birds Directive: Annex 2.1, Convention on Migratory Species: AEWA Annex II, Convention on Migratory Species: Appendix 2, Wildlife and Countryside Act 1981: Schedule 1 - Part 2	Stour Estuary	TM2031	1	2013
Essex Birdwatching Society	<i>Anser anser</i>	bird	Greylag Goose	Birds Directive: Annex 2.1, Convention on Migratory Species: AEWA Annex II, Convention on Migratory Species: Appendix 2, Wildlife and Countryside Act 1981: Schedule 1 - Part 2	Stour Estuary	TM2232	1	2013

Essex Birdwatching Society	<i>Anser anser</i>	bird	Greylag Goose	Birds Directive: Annex 2.1, Convention on Migratory Species: AEWA Annex II, Convention on Migratory Species: Appendix 2, Wildlife and Countryside Act 1981: Schedule 1 - Part 2	Stour Estuary	TM2232	1	2017
Essex Birdwatching Society	<i>Anser anser</i>	bird	Greylag Goose	Birds Directive: Annex 2.1, Convention on Migratory Species: AEWA Annex II, Convention on Migratory Species: Appendix 2, Wildlife and Countryside Act 1981: Schedule 1 - Part 2	Stour Estuary (by barge) - Essex/Suffolk	TM1032	1	2015
Essex Birdwatching Society	<i>Anser anser</i>	bird	Greylag Goose	Birds Directive: Annex 2.1, Convention on Migratory Species: AEWA Annex II, Convention on Migratory Species: Appendix 2, Wildlife and Countryside Act 1981: Schedule 1 - Part 2	Stour Estuary (Manningtree)	TM1032	1	2018
Essex Birdwatching Society	<i>Anser anser</i>	bird	Greylag Goose	Birds Directive: Annex 2.1, Convention on Migratory Species: AEWA Annex II, Convention on Migratory Species: Appendix 2, Wildlife and Countryside Act 1981: Schedule 1 - Part 2	Stour Estuary - Essex/Suffolk by barge	TM1032	3	2014
Essex Birdwatching Society	<i>Anser anser</i>	bird	Greylag Goose	Birds Directive: Annex 2.1, Convention on Migratory Species: AEWA Annex II, Convention on Migratory Species: Appendix 2, Wildlife and Countryside Act 1981: Schedule 1 - Part 2	Stour Estuary--Mistley to Wrabness	TM1431	1	2018
Essex Birdwatching Society	<i>Anser anser</i>	bird	Greylag Goose	Birds Directive: Annex 2.1, Convention on Migratory Species: AEWA Annex II, Convention on Migratory Species: Appendix 2, Wildlife and Countryside Act 1981: Schedule 1 - Part 2	Stour Estuary--South Shore	TM1431	1	2019
Essex Birdwatching Society	<i>Anser anser</i>	bird	Greylag Goose	Birds Directive: Annex 2.1, Convention on Migratory Species: AEWA Annex II, Convention on Migratory Species: Appendix 2, Wildlife and Countryside Act 1981: Schedule 1 - Part 2	Stour Valley	TM0832	47	2018
Essex Birdwatching Society	<i>Anser anser</i>	bird	Greylag Goose	Birds Directive: Annex 2.1, Convention on Migratory Species: AEWA Annex II, Convention on Migratory Species: Appendix 2, Wildlife and Countryside Act 1981: Schedule 1 - Part 2	Stour valley	TM0932	22	2015

Essex Birdwatching Society	<i>Anser anser</i>	bird	Greylag Goose	Birds Directive: Annex 2.1, Convention on Migratory Species: AEWA Annex II, Convention on Migratory Species: Appendix 2, Wildlife and Countryside Act 1981: Schedule 1 - Part 2	Stour valley	TM0932	97	2016
Essex Birdwatching Society	<i>Anser anser</i>	bird	Greylag Goose	Birds Directive: Annex 2.1, Convention on Migratory Species: AEWA Annex II, Convention on Migratory Species: Appendix 2, Wildlife and Countryside Act 1981: Schedule 1 - Part 2	Stour Valley, Manningtree	TM1032	70	2017
Essex Birdwatching Society	<i>Anser anser</i>	bird	Greylag Goose	Birds Directive: Annex 2.1, Convention on Migratory Species: AEWA Annex II, Convention on Migratory Species: Appendix 2, Wildlife and Countryside Act 1981: Schedule 1 - Part 2	Stour Woods and Copperas Bay RSPB	TM1931	1	2020
Essex Birdwatching Society	<i>Anser anser</i>	bird	Greylag Goose	Birds Directive: Annex 2.1, Convention on Migratory Species: AEWA Annex II, Convention on Migratory Species: Appendix 2, Wildlife and Countryside Act 1981: Schedule 1 - Part 2	Sunnymead Farm	TM0522	8	2016
Essex Birdwatching Society	<i>Anser anser</i>	bird	Greylag Goose	Birds Directive: Annex 2.1, Convention on Migratory Species: AEWA Annex II, Convention on Migratory Species: Appendix 2, Wildlife and Countryside Act 1981: Schedule 1 - Part 2	Sunnymead Farm	TM0522	11	2019
Essex Birdwatching Society	<i>Anser anser</i>	bird	Greylag Goose	Birds Directive: Annex 2.1, Convention on Migratory Species: AEWA Annex II, Convention on Migratory Species: Appendix 2, Wildlife and Countryside Act 1981: Schedule 1 - Part 2	Sunnymead Farm and Cockayne's Wood	TM0521	1	2013
Essex Birdwatching Society	<i>Anser anser</i>	bird	Greylag Goose	Birds Directive: Annex 2.1, Convention on Migratory Species: AEWA Annex II, Convention on Migratory Species: Appendix 2, Wildlife and Countryside Act 1981: Schedule 1 - Part 2	Sunnymead Farm Wivenhoe	TM0522	5	2020
Essex Birdwatching Society	<i>Anser anser</i>	bird	Greylag Goose	Birds Directive: Annex 2.1, Convention on Migratory Species: AEWA Annex II, Convention on Migratory Species: Appendix 2, Wildlife and Countryside Act 1981: Schedule 1 - Part 2	TDC Holland Haven Country Park, Essex	TM2117	3	2015

Essex Birdwatching Society	<i>Anser anser</i>	bird	Greylag Goose	Birds Directive: Annex 2.1, Convention on Migratory Species: AEWA Annex II, Convention on Migratory Species: Appendix 2, Wildlife and Countryside Act 1981: Schedule 1 - Part 2	TDC Holland Haven Country Park, Essex	TM2117	4	2014
Essex Birdwatching Society	<i>Anser anser</i>	bird	Greylag Goose	Birds Directive: Annex 2.1, Convention on Migratory Species: AEWA Annex II, Convention on Migratory Species: Appendix 2, Wildlife and Countryside Act 1981: Schedule 1 - Part 2	Tendring	TM1424	3	2013
Essex Birdwatching Society	<i>Anser anser</i>	bird	Greylag Goose	Birds Directive: Annex 2.1, Convention on Migratory Species: AEWA Annex II, Convention on Migratory Species: Appendix 2, Wildlife and Countryside Act 1981: Schedule 1 - Part 2	The Naze	TM2522	1	2016
Essex Birdwatching Society	<i>Anser anser</i>	bird	Greylag Goose	Birds Directive: Annex 2.1, Convention on Migratory Species: AEWA Annex II, Convention on Migratory Species: Appendix 2, Wildlife and Countryside Act 1981: Schedule 1 - Part 2	The Naze	TM2524	2	2016
Essex Birdwatching Society	<i>Anser anser</i>	bird	Greylag Goose	Birds Directive: Annex 2.1, Convention on Migratory Species: AEWA Annex II, Convention on Migratory Species: Appendix 2, Wildlife and Countryside Act 1981: Schedule 1 - Part 2	The Naze, Stone Point	TM2424	1	2016
Essex Birdwatching Society	<i>Anser anser</i>	bird	Greylag Goose	Birds Directive: Annex 2.1, Convention on Migratory Species: AEWA Annex II, Convention on Migratory Species: Appendix 2, Wildlife and Countryside Act 1981: Schedule 1 - Part 2	The Naze, Walton on the Naze	TM2524	1	2014
Essex Birdwatching Society	<i>Anser anser</i>	bird	Greylag Goose	Birds Directive: Annex 2.1, Convention on Migratory Species: AEWA Annex II, Convention on Migratory Species: Appendix 2, Wildlife and Countryside Act 1981: Schedule 1 - Part 2	The Quay, Wivenhoe, England	TM0321	1	2018
Essex Birdwatching Society	<i>Anser anser</i>	bird	Greylag Goose	Birds Directive: Annex 2.1, Convention on Migratory Species: AEWA Annex II, Convention on Migratory Species: Appendix 2, Wildlife and Countryside Act 1981: Schedule 1 - Part 2	The Wade	TM2323	3	2018

Essex Birdwatching Society	<i>Anser anser</i>	bird	Greylag Goose	Birds Directive: Annex 2.1, Convention on Migratory Species: AEWA Annex II, Convention on Migratory Species: Appendix 2, Wildlife and Countryside Act 1981: Schedule 1 - Part 2	Thorpe Cross	TM1921	1	2014
Essex Birdwatching Society	<i>Anser anser</i>	bird	Greylag Goose	Birds Directive: Annex 2.1, Convention on Migratory Species: AEWA Annex II, Convention on Migratory Species: Appendix 2, Wildlife and Countryside Act 1981: Schedule 1 - Part 2	TM0422	TM0422	2	2014
Essex Birdwatching Society	<i>Anser anser</i>	bird	Greylag Goose	Birds Directive: Annex 2.1, Convention on Migratory Species: AEWA Annex II, Convention on Migratory Species: Appendix 2, Wildlife and Countryside Act 1981: Schedule 1 - Part 2	University of Essex Colchester	TM0323	1	2020
Essex Birdwatching Society	<i>Anser anser</i>	bird	Greylag Goose	Birds Directive: Annex 2.1, Convention on Migratory Species: AEWA Annex II, Convention on Migratory Species: Appendix 2, Wildlife and Countryside Act 1981: Schedule 1 - Part 2	University of Essex, Colchester	TM0323	3	2018
Essex Birdwatching Society	<i>Anser anser</i>	bird	Greylag Goose	Birds Directive: Annex 2.1, Convention on Migratory Species: AEWA Annex II, Convention on Migratory Species: Appendix 2, Wildlife and Countryside Act 1981: Schedule 1 - Part 2	Walton backwaters	TM2325	1	2013
Essex Birdwatching Society	<i>Anser anser</i>	bird	Greylag Goose	Birds Directive: Annex 2.1, Convention on Migratory Species: AEWA Annex II, Convention on Migratory Species: Appendix 2, Wildlife and Countryside Act 1981: Schedule 1 - Part 2	Walton Creek H	TM2525	1	2013
Essex Birdwatching Society	<i>Anser anser</i>	bird	Greylag Goose	Birds Directive: Annex 2.1, Convention on Migratory Species: AEWA Annex II, Convention on Migratory Species: Appendix 2, Wildlife and Countryside Act 1981: Schedule 1 - Part 2	Walton Creeks M	TM2525	1	2013
Essex Birdwatching Society	<i>Anser anser</i>	bird	Greylag Goose	Birds Directive: Annex 2.1, Convention on Migratory Species: AEWA Annex II, Convention on Migratory Species: Appendix 2, Wildlife and Countryside Act 1981: Schedule 1 - Part 2	Walton on the Naze	TM2521	2	2013

Essex Birdwatching Society	<i>Anser anser</i>	bird	Greylag Goose	Birds Directive: Annex 2.1, Convention on Migratory Species: AEWA Annex II, Convention on Migratory Species: Appendix 2, Wildlife and Countryside Act 1981: Schedule 1 - Part 2	Walton on the Naze	TM2522	5	2014
Essex Birdwatching Society	<i>Anser anser</i>	bird	Greylag Goose	Birds Directive: Annex 2.1, Convention on Migratory Species: AEWA Annex II, Convention on Migratory Species: Appendix 2, Wildlife and Countryside Act 1981: Schedule 1 - Part 2	Walton on the Naze	TM2523	1	2013
Essex Birdwatching Society	<i>Anser anser</i>	bird	Greylag Goose	Birds Directive: Annex 2.1, Convention on Migratory Species: AEWA Annex II, Convention on Migratory Species: Appendix 2, Wildlife and Countryside Act 1981: Schedule 1 - Part 2	Walton-on-The-Naze	TM2524	1	2013
Essex Birdwatching Society	<i>Anser anser</i>	bird	Greylag Goose	Birds Directive: Annex 2.1, Convention on Migratory Species: AEWA Annex II, Convention on Migratory Species: Appendix 2, Wildlife and Countryside Act 1981: Schedule 1 - Part 2	Warren Farm, St Osyth	TM1215	1	2013
Essex Birdwatching Society	<i>Anser anser</i>	bird	Greylag Goose	Birds Directive: Annex 2.1, Convention on Migratory Species: AEWA Annex II, Convention on Migratory Species: Appendix 2, Wildlife and Countryside Act 1981: Schedule 1 - Part 2	Weeleyhall Wood	TM1520	1	2013
Essex Birdwatching Society	<i>Anser anser</i>	bird	Greylag Goose	Birds Directive: Annex 2.1, Convention on Migratory Species: AEWA Annex II, Convention on Migratory Species: Appendix 2, Wildlife and Countryside Act 1981: Schedule 1 - Part 2	Weeleyhall Wood	TM1520	2	2017
Essex Birdwatching Society	<i>Anser anser</i>	bird	Greylag Goose	Birds Directive: Annex 2.1, Convention on Migratory Species: AEWA Annex II, Convention on Migratory Species: Appendix 2, Wildlife and Countryside Act 1981: Schedule 1 - Part 2	Wivenhoe	TM0321	2	2016
Essex Birdwatching Society	<i>Anser anser</i>	bird	Greylag Goose	Birds Directive: Annex 2.1, Convention on Migratory Species: AEWA Annex II, Convention on Migratory Species: Appendix 2, Wildlife and Countryside Act 1981: Schedule 1 - Part 2	Wivenhoe	TM0321	65	2020

Essex Birdwatching Society	<i>Anser anser</i>	bird	Greylag Goose	Birds Directive: Annex 2.1, Convention on Migratory Species: AEWA Annex II, Convention on Migratory Species: Appendix 2, Wildlife and Countryside Act 1981: Schedule 1 - Part 2	Wivenhoe	TM0422	1	2013
Essex Birdwatching Society	<i>Anser anser</i>	bird	Greylag Goose	Birds Directive: Annex 2.1, Convention on Migratory Species: AEWA Annex II, Convention on Migratory Species: Appendix 2, Wildlife and Countryside Act 1981: Schedule 1 - Part 2	Wivenhoe	TM0422	3	2019
Essex Birdwatching Society	<i>Anser anser</i>	bird	Greylag Goose	Birds Directive: Annex 2.1, Convention on Migratory Species: AEWA Annex II, Convention on Migratory Species: Appendix 2, Wildlife and Countryside Act 1981: Schedule 1 - Part 2	Wivenhoe - Brightlingsea	TM0618	1	2019
Essex Birdwatching Society	<i>Anser anser</i>	bird	Greylag Goose	Birds Directive: Annex 2.1, Convention on Migratory Species: AEWA Annex II, Convention on Migratory Species: Appendix 2, Wildlife and Countryside Act 1981: Schedule 1 - Part 2	Wivenhoe Area	TM0422	3	2017
Essex Birdwatching Society	<i>Anser anser</i>	bird	Greylag Goose	Birds Directive: Annex 2.1, Convention on Migratory Species: AEWA Annex II, Convention on Migratory Species: Appendix 2, Wildlife and Countryside Act 1981: Schedule 1 - Part 2	Wivenhoe Fish ponds	TM0422	2	2019
Essex Birdwatching Society	<i>Anser anser</i>	bird	Greylag Goose	Birds Directive: Annex 2.1, Convention on Migratory Species: AEWA Annex II, Convention on Migratory Species: Appendix 2, Wildlife and Countryside Act 1981: Schedule 1 - Part 2	Wivenhoe Gravel Pit and Fish Ponds	TM0323	3	2020
Essex Birdwatching Society	<i>Anser anser</i>	bird	Greylag Goose	Birds Directive: Annex 2.1, Convention on Migratory Species: AEWA Annex II, Convention on Migratory Species: Appendix 2, Wildlife and Countryside Act 1981: Schedule 1 - Part 2	Wivenhoe Gravel Pit and Fish Ponds	TM0323	4	2016
Essex Birdwatching Society	<i>Anser anser</i>	bird	Greylag Goose	Birds Directive: Annex 2.1, Convention on Migratory Species: AEWA Annex II, Convention on Migratory Species: Appendix 2, Wildlife and Countryside Act 1981: Schedule 1 - Part 2	Wivenhoe Gravel Pit and Fish Ponds	TM0422	3	2018

Essex Birdwatching Society	<i>Anser anser</i>	bird	Greylag Goose	Birds Directive: Annex 2.1, Convention on Migratory Species: AEWA Annex II, Convention on Migratory Species: Appendix 2, Wildlife and Countryside Act 1981: Schedule 1 - Part 2	Wivenhoe to Alresford	TM0421	4	2019
Essex Birdwatching Society	<i>Anser anser</i>	bird	Greylag Goose	Birds Directive: Annex 2.1, Convention on Migratory Species: AEWA Annex II, Convention on Migratory Species: Appendix 2, Wildlife and Countryside Act 1981: Schedule 1 - Part 2	Wivenhoe to Alresford Creek	TM0520	1	2020
Essex Birdwatching Society	<i>Anser anser</i>	bird	Greylag Goose	Birds Directive: Annex 2.1, Convention on Migratory Species: AEWA Annex II, Convention on Migratory Species: Appendix 2, Wildlife and Countryside Act 1981: Schedule 1 - Part 2	Wivenhoe village	TM0422	6	2019
Essex Birdwatching Society	<i>Anser anser</i>	bird	Greylag Goose	Birds Directive: Annex 2.1, Convention on Migratory Species: AEWA Annex II, Convention on Migratory Species: Appendix 2, Wildlife and Countryside Act 1981: Schedule 1 - Part 2	Wivenhoe Woods and River Colne (TM02 G)	TM0322	3	2014
Essex Birdwatching Society	<i>Anser anser</i>	bird	Greylag Goose	Birds Directive: Annex 2.1, Convention on Migratory Species: AEWA Annex II, Convention on Migratory Species: Appendix 2, Wildlife and Countryside Act 1981: Schedule 1 - Part 2	Wivenhoe Woods, Ferry Marsh and the Colne	TM0321	1	2019
Essex Birdwatching Society	<i>Anser anser</i>	bird	Greylag Goose	Birds Directive: Annex 2.1, Convention on Migratory Species: AEWA Annex II, Convention on Migratory Species: Appendix 2, Wildlife and Countryside Act 1981: Schedule 1 - Part 2	Wivenhoe Woods, Ferry Marsh and the Colne	TM0322	1	2018
Essex Birdwatching Society	<i>Anser anser</i>	bird	Greylag Goose	Birds Directive: Annex 2.1, Convention on Migratory Species: AEWA Annex II, Convention on Migratory Species: Appendix 2, Wildlife and Countryside Act 1981: Schedule 1 - Part 2	Wivenhoe Woods/Marsh	TM0322	1	2018
Essex Birdwatching Society	<i>Anser anser</i>	bird	Greylag Goose	Birds Directive: Annex 2.1, Convention on Migratory Species: AEWA Annex II, Convention on Migratory Species: Appendix 2, Wildlife and Countryside Act 1981: Schedule 1 - Part 2	Wivenhoe, Sunnymead Farm	TM0522	1	2017

Essex Birdwatching Society	<i>Anser anser</i>	bird	Greylag Goose	Birds Directive: Annex 2.1, Convention on Migratory Species: AEWA Annex II, Convention on Migratory Species: Appendix 2, Wildlife and Countryside Act 1981: Schedule 1 - Part 2	Wrabness	TM1632	3	2015
Essex Birdwatching Society	<i>Anser anser</i>	bird	Greylag Goose	Birds Directive: Annex 2.1, Convention on Migratory Species: AEWA Annex II, Convention on Migratory Species: Appendix 2, Wildlife and Countryside Act 1981: Schedule 1 - Part 2	Wrabness	TM1731	1	2015
Essex Birdwatching Society	<i>Anser anser</i>	bird	Greylag Goose	Birds Directive: Annex 2.1, Convention on Migratory Species: AEWA Annex II, Convention on Migratory Species: Appendix 2, Wildlife and Countryside Act 1981: Schedule 1 - Part 2	Wrabness	TM1831	1	2015
Essex Birdwatching Society	<i>Anser anser</i>	bird	Greylag Goose	Birds Directive: Annex 2.1, Convention on Migratory Species: AEWA Annex II, Convention on Migratory Species: Appendix 2, Wildlife and Countryside Act 1981: Schedule 1 - Part 2	Wrabness	TM1831	2	2014
Essex Birdwatching Society	<i>Anser anser</i>	bird	Greylag Goose	Birds Directive: Annex 2.1, Convention on Migratory Species: AEWA Annex II, Convention on Migratory Species: Appendix 2, Wildlife and Countryside Act 1981: Schedule 1 - Part 2	Wrabness EWT	TM1631	3	2016
Essex Birdwatching Society	<i>Anser anser</i>	bird	Greylag Goose	Birds Directive: Annex 2.1, Convention on Migratory Species: AEWA Annex II, Convention on Migratory Species: Appendix 2, Wildlife and Countryside Act 1981: Schedule 1 - Part 2	Wrabness EWT	TM1631	6	2020
Essex Birdwatching Society	<i>Anser anser</i>	bird	Greylag Goose	Birds Directive: Annex 2.1, Convention on Migratory Species: AEWA Annex II, Convention on Migratory Species: Appendix 2, Wildlife and Countryside Act 1981: Schedule 1 - Part 2	Wrabness EWT	TM1731	3	2019
Essex Birdwatching Society	<i>Anser anser</i>	bird	Greylag Goose	Birds Directive: Annex 2.1, Convention on Migratory Species: AEWA Annex II, Convention on Migratory Species: Appendix 2, Wildlife and Countryside Act 1981: Schedule 1 - Part 2	Wrabness EWT Nature Reserve	TM1631	6	2017

Essex Birdwatching Society	<i>Anser anser</i>	bird	Greylag Goose	Birds Directive: Annex 2.1, Convention on Migratory Species: AEWA Annex II, Convention on Migratory Species: Appendix 2, Wildlife and Countryside Act 1981: Schedule 1 - Part 2	Wrabness EWT NR	TM1631	3	2018
Essex Birdwatching Society	<i>Anser anser</i>	bird	Greylag Goose	Birds Directive: Annex 2.1, Convention on Migratory Species: AEWA Annex II, Convention on Migratory Species: Appendix 2, Wildlife and Countryside Act 1981: Schedule 1 - Part 2	Wrabness Nature Reserve	TM1631	3	2014
Essex Birdwatching Society	<i>Anser anser</i>	bird	Greylag Goose	Birds Directive: Annex 2.1, Convention on Migratory Species: AEWA Annex II, Convention on Migratory Species: Appendix 2, Wildlife and Countryside Act 1981: Schedule 1 - Part 2	Wrabness Nature Reserve	TM1731	3	2015
Essex Birdwatching Society	<i>Anser anser</i>	bird	Greylag Goose	Birds Directive: Annex 2.1, Convention on Migratory Species: AEWA Annex II, Convention on Migratory Species: Appendix 2, Wildlife and Countryside Act 1981: Schedule 1 - Part 2	Wrabness to Mistley Quay	TM1531	1	2017
Essex Field Club	<i>Anser anser</i>	bird	Greylag Goose	Birds Directive: Annex 2.1, Convention on Migratory Species: AEWA Annex II, Convention on Migratory Species: Appendix 2, Wildlife and Countryside Act 1981: Schedule 1 - Part 2	Mistley	TM112318	1	2015
Essex Birdwatching Society	<i>Anser brachyrhynchus</i>	bird	Pink-footed Goose	Birds Directive: Annex 2.2, Convention on Migratory Species: AEWA Annex II, Convention on Migratory Species: Appendix 2	Colne Estuary National Nature Reserve	TM0716	1	2014
Essex Birdwatching Society	<i>Anser brachyrhynchus</i>	bird	Pink-footed Goose	Birds Directive: Annex 2.2, Convention on Migratory Species: AEWA Annex II, Convention on Migratory Species: Appendix 2	Fingringhoe Wick EWT	TM0419	1	2019
Essex Birdwatching Society	<i>Anser brachyrhynchus</i>	bird	Pink-footed Goose	Birds Directive: Annex 2.2, Convention on Migratory Species: AEWA Annex II, Convention on Migratory Species: Appendix 2	Frinton-on-Sea	TM2319	5	2020
Essex Birdwatching Society	<i>Anser brachyrhynchus</i>	bird	Pink-footed Goose	Birds Directive: Annex 2.2, Convention on Migratory Species: AEWA Annex II, Convention on Migratory Species: Appendix 2	Frinton-on-Sea	TM2420	2	2015

Essex Birdwatching Society	<i>Anser brachyrhynchus</i>	bird	Pink-footed Goose	Birds Directive: Annex 2.2, Convention on Migratory Species: AEW Annex II, Convention on Migratory Species: Appendix 2	Frinton-on-Sea	TM2420	14	2016
Essex Birdwatching Society	<i>Anser brachyrhynchus</i>	bird	Pink-footed Goose	Birds Directive: Annex 2.2, Convention on Migratory Species: AEW Annex II, Convention on Migratory Species: Appendix 2	Gabbard	TM2419	1	2014
Essex Birdwatching Society	<i>Anser brachyrhynchus</i>	bird	Pink-footed Goose	Birds Directive: Annex 2.2, Convention on Migratory Species: AEW Annex II, Convention on Migratory Species: Appendix 2	Garnham's Island	TM2125	1	2016
Essex Birdwatching Society	<i>Anser brachyrhynchus</i>	bird	Pink-footed Goose	Birds Directive: Annex 2.2, Convention on Migratory Species: AEW Annex II, Convention on Migratory Species: Appendix 2	Garnham's Island	TM2125	1	2017
Essex Birdwatching Society	<i>Anser brachyrhynchus</i>	bird	Pink-footed Goose	Birds Directive: Annex 2.2, Convention on Migratory Species: AEW Annex II, Convention on Migratory Species: Appendix 2	Great Holland	TM2119	1	2020
Essex Birdwatching Society	<i>Anser brachyrhynchus</i>	bird	Pink-footed Goose	Birds Directive: Annex 2.2, Convention on Migratory Species: AEW Annex II, Convention on Migratory Species: Appendix 2	Hamford Water	TM2225	1	2016
Essex Birdwatching Society	<i>Anser brachyrhynchus</i>	bird	Pink-footed Goose	Birds Directive: Annex 2.2, Convention on Migratory Species: AEW Annex II, Convention on Migratory Species: Appendix 2	Hamford Water	TM2225	1	2020
Essex Birdwatching Society	<i>Anser brachyrhynchus</i>	bird	Pink-footed Goose	Birds Directive: Annex 2.2, Convention on Migratory Species: AEW Annex II, Convention on Migratory Species: Appendix 2	Holland Haven	TM2117	13	2016
Essex Birdwatching Society	<i>Anser brachyrhynchus</i>	bird	Pink-footed Goose	Birds Directive: Annex 2.2, Convention on Migratory Species: AEW Annex II, Convention on Migratory Species: Appendix 2	Holland Haven	TM2117	25	2020
Essex Birdwatching Society	<i>Anser brachyrhynchus</i>	bird	Pink-footed Goose	Birds Directive: Annex 2.2, Convention on Migratory Species: AEW Annex II, Convention on Migratory Species: Appendix 2	Holland Haven	TM2217	10	2016

Essex Birdwatching Society	<i>Anser brachyrhynchus</i>	bird	Pink-footed Goose	Birds Directive: Annex 2.2, Convention on Migratory Species: AEW Annex II, Convention on Migratory Species: Appendix 2	Holland Marshes	TM2117	1	2018
Essex Birdwatching Society	<i>Anser brachyrhynchus</i>	bird	Pink-footed Goose	Birds Directive: Annex 2.2, Convention on Migratory Species: AEW Annex II, Convention on Migratory Species: Appendix 2	Holland-On-Sea	TM2117	1	2014
Essex Birdwatching Society	<i>Anser brachyrhynchus</i>	bird	Pink-footed Goose	Birds Directive: Annex 2.2, Convention on Migratory Species: AEW Annex II, Convention on Migratory Species: Appendix 2	Mistley	TM1232	1	2020
Essex Birdwatching Society	<i>Anser brachyrhynchus</i>	bird	Pink-footed Goose	Birds Directive: Annex 2.2, Convention on Migratory Species: AEW Annex II, Convention on Migratory Species: Appendix 2	Reeves Hall, East Mersea	TM0416	1	2013
Essex Birdwatching Society	<i>Anser brachyrhynchus</i>	bird	Pink-footed Goose	Birds Directive: Annex 2.2, Convention on Migratory Species: AEW Annex II, Convention on Migratory Species: Appendix 2	Stour Estuary	TM2031	1	2013
Essex Birdwatching Society	<i>Anser brachyrhynchus</i>	bird	Pink-footed Goose	Birds Directive: Annex 2.2, Convention on Migratory Species: AEW Annex II, Convention on Migratory Species: Appendix 2	Stour valley	TM0932	2	2013
Essex Birdwatching Society	<i>Anser fabalis</i>	bird	Taiga Bean Goose	Birds Directive: Annex 2.1, Convention on Migratory Species: AEW Annex II, Convention on Migratory Species: Appendix 2	Brightlingsea	TM0716	1	2016
Essex Birdwatching Society	<i>Anser fabalis</i>	bird	Taiga Bean Goose	Birds Directive: Annex 2.1, Convention on Migratory Species: AEW Annex II, Convention on Migratory Species: Appendix 2	Frinton-on-Sea	TM2319	1	2019
Essex Birdwatching Society	<i>Anser fabalis</i>	bird	Taiga Bean Goose	Birds Directive: Annex 2.1, Convention on Migratory Species: AEW Annex II, Convention on Migratory Species: Appendix 2	Frinton-on-Sea	TM2420	2	2014
Essex Birdwatching Society	<i>Anthus cervinus</i>	bird	Red-throated Pipit	Bern Convention: Appendix 2	Frinton-on-Sea	TM2420	1	2015
Essex Birdwatching Society	<i>Anthus hodgsoni</i>	bird	Olive-backed Pipit	Bern Convention: Appendix 2	Holland Haven	TM2217	4	2013

Essex Birdwatching Society	<i>Anthus petrosus</i>	bird	Rock Pipit	Bern Convention: Appendix 2	Alresford	TM0621	1	2014
Essex Birdwatching Society	<i>Anthus petrosus</i>	bird	Rock Pipit	Bern Convention: Appendix 2	Alresford	TM0621	1	2015
Essex Birdwatching Society	<i>Anthus petrosus</i>	bird	Rock Pipit	Bern Convention: Appendix 2	Alresford Creek	TM0619	1	2014
Essex Birdwatching Society	<i>Anthus petrosus</i>	bird	Rock Pipit	Bern Convention: Appendix 2	Alresford Creek	TM0619	3	2020
Essex Birdwatching Society	<i>Anthus petrosus</i>	bird	Rock Pipit	Bern Convention: Appendix 2	Bathside Bay	TM2532	1	2016
Essex Birdwatching Society	<i>Anthus petrosus</i>	bird	Rock Pipit	Bern Convention: Appendix 2	Beaumont Quay	TM1824	2	2019
Essex Birdwatching Society	<i>Anthus petrosus</i>	bird	Rock Pipit	Bern Convention: Appendix 2	Bradfield	TM1430	1	2015
Essex Birdwatching Society	<i>Anthus petrosus</i>	bird	Rock Pipit	Bern Convention: Appendix 2	Bradfield Stour	TM1430	1	2013
Essex Birdwatching Society	<i>Anthus petrosus</i>	bird	Rock Pipit	Bern Convention: Appendix 2	Brightlingsea	TM0716	2	2019
Essex Birdwatching Society	<i>Anthus petrosus</i>	bird	Rock Pipit	Bern Convention: Appendix 2	Brightlingsea	TM0716	8	2016
Essex Birdwatching Society	<i>Anthus petrosus</i>	bird	Rock Pipit	Bern Convention: Appendix 2	Brightlingsea	TM0817	10	2020
Essex Birdwatching Society	<i>Anthus petrosus</i>	bird	Rock Pipit	Bern Convention: Appendix 2	Brightlingsea Creek	TM0916	3	2016
Essex Birdwatching Society	<i>Anthus petrosus</i>	bird	Rock Pipit	Bern Convention: Appendix 2	Brightlingsea Creek	TM0916	3	2018
Essex Birdwatching Society	<i>Anthus petrosus</i>	bird	Rock Pipit	Bern Convention: Appendix 2	Brightlingsea/ River Colne	TM0617	1	2016

Essex Birdwatching Society	<i>Anthus petrosus</i>	bird	Rock Pipit	Bern Convention: Appendix 2	Cattawade	TM0932	1	2014
Essex Birdwatching Society	<i>Anthus petrosus</i>	bird	Rock Pipit	Bern Convention: Appendix 2	Cattawade	TM1032	6	2019
Essex Birdwatching Society	<i>Anthus petrosus</i>	bird	Rock Pipit	Bern Convention: Appendix 2	Cattawade Marsh/Splodge	TM0932	4	2019
Essex Birdwatching Society	<i>Anthus petrosus</i>	bird	Rock Pipit	Bern Convention: Appendix 2	Cattawade Marshes RSPB	TM0932	1	2015
Essex Birdwatching Society	<i>Anthus petrosus</i>	bird	Rock Pipit	Bern Convention: Appendix 2	Cattawade White Bridge	TM0932	11	2020
Essex Birdwatching Society	<i>Anthus petrosus</i>	bird	Rock Pipit	Bern Convention: Appendix 2	Colne Estuary East Mersea	TM0715	1	2020
Essex Birdwatching Society	<i>Anthus petrosus</i>	bird	Rock Pipit	Bern Convention: Appendix 2	Colne Estuary NNR--East Mersea	TM0715	1	2018
Essex Birdwatching Society	<i>Anthus petrosus</i>	bird	Rock Pipit	Bern Convention: Appendix 2	Colne, near Wivenhoe	TM0322	1	2014
Essex Birdwatching Society	<i>Anthus petrosus</i>	bird	Rock Pipit	Bern Convention: Appendix 2	Dovercourt	TM2429	1	2014
Essex Birdwatching Society	<i>Anthus petrosus</i>	bird	Rock Pipit	Bern Convention: Appendix 2	Dovercourt to Naze	TM2329	1	2016
Essex Birdwatching Society	<i>Anthus petrosus</i>	bird	Rock Pipit	Bern Convention: Appendix 2	East Mersea	TM0515	7	2020
Essex Birdwatching Society	<i>Anthus petrosus</i>	bird	Rock Pipit	Bern Convention: Appendix 2	East Mersea	TM0615	9	2020
Essex Birdwatching Society	<i>Anthus petrosus</i>	bird	Rock Pipit	Bern Convention: Appendix 2	East Mersea	TM0715	1	2015
Essex Birdwatching Society	<i>Anthus petrosus</i>	bird	Rock Pipit	Bern Convention: Appendix 2	East Mersea marshes / Stone Point	TM0715	1	2019

Essex Birdwatching Society	<i>Anthus petrosus</i>	bird	Rock Pipit	Bern Convention: Appendix 2	Fingringhoe EWT	TM0519	1	2015
Essex Birdwatching Society	<i>Anthus petrosus</i>	bird	Rock Pipit	Bern Convention: Appendix 2	Fingringhoe Mill	TM0320	6	2019
Essex Birdwatching Society	<i>Anthus petrosus</i>	bird	Rock Pipit	Bern Convention: Appendix 2	Fingringhoe Ranges MOD	TM0317	18	2020
Essex Birdwatching Society	<i>Anthus petrosus</i>	bird	Rock Pipit	Bern Convention: Appendix 2	Fingringhoe Wick	TM0419	1	2013
Essex Birdwatching Society	<i>Anthus petrosus</i>	bird	Rock Pipit	Bern Convention: Appendix 2	Fingringhoe Wick EWT	TM0419	4	2020
Essex Birdwatching Society	<i>Anthus petrosus</i>	bird	Rock Pipit	Bern Convention: Appendix 2	Fingringhoe Wick NR	TM0419	1	2015
Essex Birdwatching Society	<i>Anthus petrosus</i>	bird	Rock Pipit	Bern Convention: Appendix 2	Fingringhoe Wick NR	TM0419	1	2016
Essex Birdwatching Society	<i>Anthus petrosus</i>	bird	Rock Pipit	Bern Convention: Appendix 2	Fingringhoe Wick NR EWT	TM0419	2	2017
Essex Birdwatching Society	<i>Anthus petrosus</i>	bird	Rock Pipit	Bern Convention: Appendix 2	Frinton	TM2420	1	2015
Essex Birdwatching Society	<i>Anthus petrosus</i>	bird	Rock Pipit	Bern Convention: Appendix 2	Frinton Golf Course	TM2218	1	2016
Essex Birdwatching Society	<i>Anthus petrosus</i>	bird	Rock Pipit	Bern Convention: Appendix 2	Frinton-on-Sea	TM2319	40	2020
Essex Birdwatching Society	<i>Anthus petrosus</i>	bird	Rock Pipit	Bern Convention: Appendix 2	Frinton-on-Sea	TM2420	14	2015
Essex Birdwatching Society	<i>Anthus petrosus</i>	bird	Rock Pipit	Bern Convention: Appendix 2	Frinton-on-Sea	TM2420	48	2016
Essex Birdwatching Society	<i>Anthus petrosus</i>	bird	Rock Pipit	Bern Convention: Appendix 2	Frinton-on-Sea GC	TM2318	1	2020

Essex Birdwatching Society	<i>Anthus petrosus</i>	bird	Rock Pipit	Bern Convention: Appendix 2	Gabbard	TM2419	1	2014
Essex Birdwatching Society	<i>Anthus petrosus</i>	bird	Rock Pipit	Bern Convention: Appendix 2	Hamford Water	TM2225	1	2016
Essex Birdwatching Society	<i>Anthus petrosus</i>	bird	Rock Pipit	Bern Convention: Appendix 2	Hamford Water	TM2225	6	2020
Essex Birdwatching Society	<i>Anthus petrosus</i>	bird	Rock Pipit	Bern Convention: Appendix 2	Hamford Water, Island lane	TM2322	1	2019
Essex Birdwatching Society	<i>Anthus petrosus</i>	bird	Rock Pipit	Bern Convention: Appendix 2	Harwich	TM2227	1	2018
Essex Birdwatching Society	<i>Anthus petrosus</i>	bird	Rock Pipit	Bern Convention: Appendix 2	Holland Haven	TM2117	15	2016
Essex Birdwatching Society	<i>Anthus petrosus</i>	bird	Rock Pipit	Bern Convention: Appendix 2	Holland Haven	TM2117	44	2020
Essex Birdwatching Society	<i>Anthus petrosus</i>	bird	Rock Pipit	Bern Convention: Appendix 2	Holland Haven	TM2217	4	2014
Essex Birdwatching Society	<i>Anthus petrosus</i>	bird	Rock Pipit	Bern Convention: Appendix 2	Holland-On-Sea	TM2117	1	2015
Essex Birdwatching Society	<i>Anthus petrosus</i>	bird	Rock Pipit	Bern Convention: Appendix 2	Holland-On-Sea	TM2117	2	2014
Essex Birdwatching Society	<i>Anthus petrosus</i>	bird	Rock Pipit	Bern Convention: Appendix 2	Horsey Wade, Hamford Water	TM2323	1	2016
Essex Birdwatching Society	<i>Anthus petrosus</i>	bird	Rock Pipit	Bern Convention: Appendix 2	Howlands Marsh	TM1116	1	2013
Essex Birdwatching Society	<i>Anthus petrosus</i>	bird	Rock Pipit	Bern Convention: Appendix 2	Howlands Marsh NR, St Osyth	TM1116	1	2014
Essex Birdwatching Society	<i>Anthus petrosus</i>	bird	Rock Pipit	Bern Convention: Appendix 2	Irlams Point	TM2429	1	2020

Essex Birdwatching Society	<i>Anthus petrosus</i>	bird	Rock Pipit	Bern Convention: Appendix 2	Island lane, Hamford water	TM2322	1	2019
Essex Birdwatching Society	<i>Anthus petrosus</i>	bird	Rock Pipit	Bern Convention: Appendix 2	Kirby-le-Soken	TM2222	1	2020
Essex Birdwatching Society	<i>Anthus petrosus</i>	bird	Rock Pipit	Bern Convention: Appendix 2	Manningtree	TM1031	7	2020
Essex Birdwatching Society	<i>Anthus petrosus</i>	bird	Rock Pipit	Bern Convention: Appendix 2	Manningtree	TM1032	2	2016
Essex Birdwatching Society	<i>Anthus petrosus</i>	bird	Rock Pipit	Bern Convention: Appendix 2	Manningtree	TM1032	12	2019
Essex Birdwatching Society	<i>Anthus petrosus</i>	bird	Rock Pipit	Bern Convention: Appendix 2	Manningtree - Cattawade	TM1032	3	2016
Essex Birdwatching Society	<i>Anthus petrosus</i>	bird	Rock Pipit	Bern Convention: Appendix 2	Manningtree - Cattawade	TM1032	9	2020
Essex Birdwatching Society	<i>Anthus petrosus</i>	bird	Rock Pipit	Bern Convention: Appendix 2	Manningtree station 1	TM0932	1	2013
Essex Birdwatching Society	<i>Anthus petrosus</i>	bird	Rock Pipit	Bern Convention: Appendix 2	Manningtree/Mistley Quay	TM1132	1	2018
Essex Birdwatching Society	<i>Anthus petrosus</i>	bird	Rock Pipit	Bern Convention: Appendix 2	Mistley	TM1131	1	2014
Essex Birdwatching Society	<i>Anthus petrosus</i>	bird	Rock Pipit	Bern Convention: Appendix 2	Mistley	TM1131	1	2017
Essex Birdwatching Society	<i>Anthus petrosus</i>	bird	Rock Pipit	Bern Convention: Appendix 2	Mistley	TM1232	3	2019
Essex Birdwatching Society	<i>Anthus petrosus</i>	bird	Rock Pipit	Bern Convention: Appendix 2	Mistley Quay	TM1131	3	2018
Essex Birdwatching Society	<i>Anthus petrosus</i>	bird	Rock Pipit	Bern Convention: Appendix 2	Mistley Walls	TM1132	1	2018

Essex Birdwatching Society	<i>Anthus petrosus</i>	bird	Rock Pipit	Bern Convention: Appendix 2	Mistley, Walls	TM1132	1	2017
Essex Birdwatching Society	<i>Anthus petrosus</i>	bird	Rock Pipit	Bern Convention: Appendix 2	Observatory	TM0328	5	2015
Essex Birdwatching Society	<i>Anthus petrosus</i>	bird	Rock Pipit	Bern Convention: Appendix 2	Point Clear	TM0815	1	2018
Essex Birdwatching Society	<i>Anthus petrosus</i>	bird	Rock Pipit	Bern Convention: Appendix 2	Reeves Hall East Mersea	TM0415	1	2020
Essex Birdwatching Society	<i>Anthus petrosus</i>	bird	Rock Pipit	Bern Convention: Appendix 2	St Osyth	TM1215	5	2020
Essex Birdwatching Society	<i>Anthus petrosus</i>	bird	Rock Pipit	Bern Convention: Appendix 2	St Osyth (circuit)	TM1215	6	2019
Essex Birdwatching Society	<i>Anthus petrosus</i>	bird	Rock Pipit	Bern Convention: Appendix 2	St Osyth (circuit)	TM1215	7	2016
Essex Birdwatching Society	<i>Anthus petrosus</i>	bird	Rock Pipit	Bern Convention: Appendix 2	St Osyth Stone	TM0815	2	2016
Essex Birdwatching Society	<i>Anthus petrosus</i>	bird	Rock Pipit	Bern Convention: Appendix 2	St Osyth Stone	TM0815	6	2020
Essex Birdwatching Society	<i>Anthus petrosus</i>	bird	Rock Pipit	Bern Convention: Appendix 2	Stour Estuary RSPB	TM2131	1	2015
Essex Birdwatching Society	<i>Anthus petrosus</i>	bird	Rock Pipit	Bern Convention: Appendix 2	Stour Woods and Copperas Bay RSPB	TM1931	1	2020
Essex Birdwatching Society	<i>Anthus petrosus</i>	bird	Rock Pipit	Bern Convention: Appendix 2	The Naze	TM2524	1	2016
Essex Birdwatching Society	<i>Anthus petrosus</i>	bird	Rock Pipit	Bern Convention: Appendix 2	The Splodge, Cattawade	TM0932	1	2019
Essex Birdwatching Society	<i>Anthus petrosus</i>	bird	Rock Pipit	Bern Convention: Appendix 2	University of Essex Colchester	TM0323	1	2020

Essex Birdwatching Society	<i>Anthus petrosus</i>	bird	Rock Pipit	Bern Convention: Appendix 2	Walton channel	TM2325	1	2019
Essex Birdwatching Society	<i>Anthus petrosus</i>	bird	Rock Pipit	Bern Convention: Appendix 2	Walton on the Naze	TM2522	1	2013
Essex Birdwatching Society	<i>Anthus petrosus</i>	bird	Rock Pipit	Bern Convention: Appendix 2	West Mersea, Reeveshall Marsh	TM0516	1	2016
Essex Birdwatching Society	<i>Anthus petrosus</i>	bird	Rock Pipit	Bern Convention: Appendix 2	Wivenhoe	TM0321	3	2019
Essex Birdwatching Society	<i>Anthus petrosus</i>	bird	Rock Pipit	Bern Convention: Appendix 2	Wivenhoe	TM0322	4	2015
Essex Birdwatching Society	<i>Anthus petrosus</i>	bird	Rock Pipit	Bern Convention: Appendix 2	Wivenhoe	TM0322	4	2016
Essex Birdwatching Society	<i>Anthus petrosus</i>	bird	Rock Pipit	Bern Convention: Appendix 2	Wivenhoe	TM0422	1	2013
Essex Birdwatching Society	<i>Anthus petrosus</i>	bird	Rock Pipit	Bern Convention: Appendix 2	Wivenhoe	TM0422	1	2017
Essex Birdwatching Society	<i>Anthus petrosus</i>	bird	Rock Pipit	Bern Convention: Appendix 2	Wivenhoe to Alresford Creek	TM0520	1	2020
Essex Birdwatching Society	<i>Anthus petrosus</i>	bird	Rock Pipit	Bern Convention: Appendix 2	Wrabness	TM1731	3	2020
Essex Birdwatching Society	<i>Anthus petrosus</i>	bird	Rock Pipit	Bern Convention: Appendix 2	Wrabness EWT	TM1631	2	2019
Essex Birdwatching Society	<i>Anthus petrosus</i>	bird	Rock Pipit	Bern Convention: Appendix 2	Wrabness EWT	TM1731	1	2016
Essex Birdwatching Society	<i>Anthus petrosus</i>	bird	Rock Pipit	Bern Convention: Appendix 2	Wrabness EWT	TM1731	3	2019
Essex Birdwatching Society	<i>Anthus petrosus</i>	bird	Rock Pipit	Bern Convention: Appendix 2	Wrabness EWT NR	TM1631	6	2018

Essex Birdwatching Society	<i>Anthus pratensis</i>	bird	Meadow Pipit	Bern Convention: Appendix 2	1 Sluice Cottages Holland-on-Sea	TM2217	1	2020
Essex Birdwatching Society	<i>Anthus pratensis</i>	bird	Meadow Pipit	Bern Convention: Appendix 2	2A Albany Gardens East Clacton-on-Sea	TM1815	1	2020
Essex Birdwatching Society	<i>Anthus pratensis</i>	bird	Meadow Pipit	Bern Convention: Appendix 2	Alresford	TM0621	2	2018
Essex Birdwatching Society	<i>Anthus pratensis</i>	bird	Meadow Pipit	Bern Convention: Appendix 2	Alresford Creek	TM0519	1	2014
Essex Birdwatching Society	<i>Anthus pratensis</i>	bird	Meadow Pipit	Bern Convention: Appendix 2	Alresford Creek	TM0619	5	2020
Essex Birdwatching Society	<i>Anthus pratensis</i>	bird	Meadow Pipit	Bern Convention: Appendix 2	Alresford Creek to Brightlingsea	TM0617	2	2020
Essex Birdwatching Society	<i>Anthus pratensis</i>	bird	Meadow Pipit	Bern Convention: Appendix 2	Alresford Creek, R.Colne	TM0619	1	2016
Essex Birdwatching Society	<i>Anthus pratensis</i>	bird	Meadow Pipit	Bern Convention: Appendix 2	Alresford Creek, RColne	TM0619	1	2013
Essex Birdwatching Society	<i>Anthus pratensis</i>	bird	Meadow Pipit	Bern Convention: Appendix 2	Alresford Grange	TM0520	1	2013
Essex Birdwatching Society	<i>Anthus pratensis</i>	bird	Meadow Pipit	Bern Convention: Appendix 2	Alresford Grange	TM0521	1	2020
Essex Birdwatching Society	<i>Anthus pratensis</i>	bird	Meadow Pipit	Bern Convention: Appendix 2	Ardleigh Reservoir	TM0328	1	2015
Essex Birdwatching Society	<i>Anthus pratensis</i>	bird	Meadow Pipit	Bern Convention: Appendix 2	Bateman's Tower, Brightlingsea	TM0716	1	2020
Essex Birdwatching Society	<i>Anthus pratensis</i>	bird	Meadow Pipit	Bern Convention: Appendix 2	Bell House Pit Brightlingsea	TM0815	1	2020
Essex Birdwatching Society	<i>Anthus pratensis</i>	bird	Meadow Pipit	Bern Convention: Appendix 2	Brightligsea, Bell House Pit	TM0815	1	2018

Essex Birdwatching Society	<i>Anthus pratensis</i>	bird	Meadow Pipit	Bern Convention: Appendix 2	Brightlingsea	TM0716	1	2016
Essex Birdwatching Society	<i>Anthus pratensis</i>	bird	Meadow Pipit	Bern Convention: Appendix 2	Brightlingsea	TM0716	6	2020
Essex Birdwatching Society	<i>Anthus pratensis</i>	bird	Meadow Pipit	Bern Convention: Appendix 2	Brightlingsea	TM0816	1	2019
Essex Birdwatching Society	<i>Anthus pratensis</i>	bird	Meadow Pipit	Bern Convention: Appendix 2	Brightlingsea	TM0817	2	2018
Essex Birdwatching Society	<i>Anthus pratensis</i>	bird	Meadow Pipit	Bern Convention: Appendix 2	Brightlingsea / River Colne	TM0617	1	2017
Essex Birdwatching Society	<i>Anthus pratensis</i>	bird	Meadow Pipit	Bern Convention: Appendix 2	Brightlingsea Creek	TM0916	5	2016
Essex Birdwatching Society	<i>Anthus pratensis</i>	bird	Meadow Pipit	Bern Convention: Appendix 2	Brightlingsea Creek	TM0916	8	2018
Essex Birdwatching Society	<i>Anthus pratensis</i>	bird	Meadow Pipit	Bern Convention: Appendix 2	Brightlingsea NNR	TM0716	1	2018
Essex Birdwatching Society	<i>Anthus pratensis</i>	bird	Meadow Pipit	Bern Convention: Appendix 2	Brightlingsea Promenade	TM0617	1	2015
Essex Birdwatching Society	<i>Anthus pratensis</i>	bird	Meadow Pipit	Bern Convention: Appendix 2	Brightlingsea/ River Colne	TM0617	1	2016
Essex Birdwatching Society	<i>Anthus pratensis</i>	bird	Meadow Pipit	Bern Convention: Appendix 2	Cattawade	TM1032	5	2020
Essex Birdwatching Society	<i>Anthus pratensis</i>	bird	Meadow Pipit	Bern Convention: Appendix 2	Cattawade Marsh/Splodge	TM0932	11	2020
Essex Birdwatching Society	<i>Anthus pratensis</i>	bird	Meadow Pipit	Bern Convention: Appendix 2	Cattawade Marshes RSPB	TM0932	2	2016
Essex Birdwatching Society	<i>Anthus pratensis</i>	bird	Meadow Pipit	Bern Convention: Appendix 2	Cattawade Marshes RSPB	TM0932	2	2019

Essex Birdwatching Society	<i>Anthus pratensis</i>	bird	Meadow Pipit	Bern Convention: Appendix 2	Cattawade Marshes S & White Bridge	TM0932	1	2014
Essex Birdwatching Society	<i>Anthus pratensis</i>	bird	Meadow Pipit	Bern Convention: Appendix 2	Cattawade Marshes S & White Bridge	TM0932	2	2015
Essex Birdwatching Society	<i>Anthus pratensis</i>	bird	Meadow Pipit	Bern Convention: Appendix 2	Cattawade RSPB	TM0932	1	2013
Essex Birdwatching Society	<i>Anthus pratensis</i>	bird	Meadow Pipit	Bern Convention: Appendix 2	Cattawade to Flatford	TM0832	4	2020
Essex Birdwatching Society	<i>Anthus pratensis</i>	bird	Meadow Pipit	Bern Convention: Appendix 2	Cattawade White Bridge	TM0932	1	2020
Essex Birdwatching Society	<i>Anthus pratensis</i>	bird	Meadow Pipit	Bern Convention: Appendix 2	Cattawade, Judas Gap	TM0832	1	2017
Essex Birdwatching Society	<i>Anthus pratensis</i>	bird	Meadow Pipit	Bern Convention: Appendix 2	Cattawade, Tidal Estuary	TM0932	1	2017
Essex Birdwatching Society	<i>Anthus pratensis</i>	bird	Meadow Pipit	Bern Convention: Appendix 2	Clacton-on-Sea	TM1715	2	2020
Essex Birdwatching Society	<i>Anthus pratensis</i>	bird	Meadow Pipit	Bern Convention: Appendix 2	Colne Estuary East Mersea	TM0715	3	2020
Essex Birdwatching Society	<i>Anthus pratensis</i>	bird	Meadow Pipit	Bern Convention: Appendix 2	Colne Estuary National Nature Reserve	TM0716	1	2014
Essex Birdwatching Society	<i>Anthus pratensis</i>	bird	Meadow Pipit	Bern Convention: Appendix 2	Daltes Farm, St Osyth	TM1315	1	2014
Essex Birdwatching Society	<i>Anthus pratensis</i>	bird	Meadow Pipit	Bern Convention: Appendix 2	Dedham	TM0533	1	2016
Essex Birdwatching Society	<i>Anthus pratensis</i>	bird	Meadow Pipit	Bern Convention: Appendix 2	Dovercourt	TM2429	2	2018
Essex Birdwatching Society	<i>Anthus pratensis</i>	bird	Meadow Pipit	Bern Convention: Appendix 2	Dovercourt	TM2429	4	2016

Essex Birdwatching Society	<i>Anthus pratensis</i>	bird	Meadow Pipit	Bern Convention: Appendix 2	Dovercourt	TM2531	1	2013
Essex Birdwatching Society	<i>Anthus pratensis</i>	bird	Meadow Pipit	Bern Convention: Appendix 2	Earls Hall Farm, St Osyth (TM11 N)	TM1416	2	2015
Essex Birdwatching Society	<i>Anthus pratensis</i>	bird	Meadow Pipit	Bern Convention: Appendix 2	East clacton	TM1815	1	2020
Essex Birdwatching Society	<i>Anthus pratensis</i>	bird	Meadow Pipit	Bern Convention: Appendix 2	East Mersea	TM0415	2	2018
Essex Birdwatching Society	<i>Anthus pratensis</i>	bird	Meadow Pipit	Bern Convention: Appendix 2	East Mersea	TM0515	10	2020
Essex Birdwatching Society	<i>Anthus pratensis</i>	bird	Meadow Pipit	Bern Convention: Appendix 2	East Mersea	TM0615	1	2013
Essex Birdwatching Society	<i>Anthus pratensis</i>	bird	Meadow Pipit	Bern Convention: Appendix 2	East Mersea	TM0615	7	2019
Essex Birdwatching Society	<i>Anthus pratensis</i>	bird	Meadow Pipit	Bern Convention: Appendix 2	East Mersea	TM0715	3	2016
Essex Birdwatching Society	<i>Anthus pratensis</i>	bird	Meadow Pipit	Bern Convention: Appendix 2	Essex, Wrabness Caravan Site and Shore,	TM1832	1	2014
Essex Birdwatching Society	<i>Anthus pratensis</i>	bird	Meadow Pipit	Bern Convention: Appendix 2	Essex, Wrabness east, coastline and farmland	TM1731	1	2015
Essex Birdwatching Society	<i>Anthus pratensis</i>	bird	Meadow Pipit	Bern Convention: Appendix 2	Fingringhoe	TM0420	1	2020
Essex Birdwatching Society	<i>Anthus pratensis</i>	bird	Meadow Pipit	Bern Convention: Appendix 2	Fingringhoe GP	TM0420	1	2019
Essex Birdwatching Society	<i>Anthus pratensis</i>	bird	Meadow Pipit	Bern Convention: Appendix 2	Fingringhoe Mill	TM0320	14	2020
Essex Birdwatching Society	<i>Anthus pratensis</i>	bird	Meadow Pipit	Bern Convention: Appendix 2	Fingringhoe Ranges MOD	TM0317	26	2020

Essex Birdwatching Society	<i>Anthus pratensis</i>	bird	Meadow Pipit	Bern Convention: Appendix 2	Fingringhoe Ranges MOD3	TM0318	2	2016
Essex Birdwatching Society	<i>Anthus pratensis</i>	bird	Meadow Pipit	Bern Convention: Appendix 2	Fingringhoe Ranges MOD4	TM0316	2	2016
Essex Birdwatching Society	<i>Anthus pratensis</i>	bird	Meadow Pipit	Bern Convention: Appendix 2	Fingringhoe Ranges MOD5	TM0317	2	2016
Essex Birdwatching Society	<i>Anthus pratensis</i>	bird	Meadow Pipit	Bern Convention: Appendix 2	Fingringhoe Ranges MOD6	TM0417	1	2016
Essex Birdwatching Society	<i>Anthus pratensis</i>	bird	Meadow Pipit	Bern Convention: Appendix 2	Fingringhoe Ranges MOD7	TM0416	1	2016
Essex Birdwatching Society	<i>Anthus pratensis</i>	bird	Meadow Pipit	Bern Convention: Appendix 2	Fingringhoe SW	TM0321	3	2020
Essex Birdwatching Society	<i>Anthus pratensis</i>	bird	Meadow Pipit	Bern Convention: Appendix 2	Fingringhoe Wick	TM0419	1	2013
Essex Birdwatching Society	<i>Anthus pratensis</i>	bird	Meadow Pipit	Bern Convention: Appendix 2	Fingringhoe Wick	TM0419	1	2015
Essex Birdwatching Society	<i>Anthus pratensis</i>	bird	Meadow Pipit	Bern Convention: Appendix 2	Fingringhoe wick	TM0519	1	2015
Essex Birdwatching Society	<i>Anthus pratensis</i>	bird	Meadow Pipit	Bern Convention: Appendix 2	Fingringhoe Wick (TM01 P)	TM0419	2	2014
Essex Birdwatching Society	<i>Anthus pratensis</i>	bird	Meadow Pipit	Bern Convention: Appendix 2	Fingringhoe Wick EWT	TM0419	46	2020
Essex Birdwatching Society	<i>Anthus pratensis</i>	bird	Meadow Pipit	Bern Convention: Appendix 2	Fingringhoe Wick NR	TM0419	6	2015
Essex Birdwatching Society	<i>Anthus pratensis</i>	bird	Meadow Pipit	Bern Convention: Appendix 2	Fingringhoe Wick NR	TM0419	14	2016
Essex Birdwatching Society	<i>Anthus pratensis</i>	bird	Meadow Pipit	Bern Convention: Appendix 2	Fingringhoe Wick NR EWT	TM0419	9	2017

Essex Birdwatching Society	<i>Anthus pratensis</i>	bird	Meadow Pipit	Bern Convention: Appendix 2	Ford Lane Alresford	TM0620	1	2020
Essex Birdwatching Society	<i>Anthus pratensis</i>	bird	Meadow Pipit	Bern Convention: Appendix 2	Frinton - Holland	TM2218	1	2015
Essex Birdwatching Society	<i>Anthus pratensis</i>	bird	Meadow Pipit	Bern Convention: Appendix 2	Frinton-on-Sea	TM2319	1	2014
Essex Birdwatching Society	<i>Anthus pratensis</i>	bird	Meadow Pipit	Bern Convention: Appendix 2	Frinton-on-Sea	TM2319	281	2020
Essex Birdwatching Society	<i>Anthus pratensis</i>	bird	Meadow Pipit	Bern Convention: Appendix 2	Frinton-on-Sea	TM2420	51	2015
Essex Birdwatching Society	<i>Anthus pratensis</i>	bird	Meadow Pipit	Bern Convention: Appendix 2	Frinton-on-Sea	TM2420	224	2016
Essex Birdwatching Society	<i>Anthus pratensis</i>	bird	Meadow Pipit	Bern Convention: Appendix 2	Frinton-on-Sea GC	TM2318	7	2020
Essex Birdwatching Society	<i>Anthus pratensis</i>	bird	Meadow Pipit	Bern Convention: Appendix 2	Gabbard	TM2419	1	2014
Essex Birdwatching Society	<i>Anthus pratensis</i>	bird	Meadow Pipit	Bern Convention: Appendix 2	Great Holland	TM2119	2	2020
Essex Birdwatching Society	<i>Anthus pratensis</i>	bird	Meadow Pipit	Bern Convention: Appendix 2	Hamford Water	TM2023	1	2014
Essex Birdwatching Society	<i>Anthus pratensis</i>	bird	Meadow Pipit	Bern Convention: Appendix 2	Hamford Water	TM2225	1	2016
Essex Birdwatching Society	<i>Anthus pratensis</i>	bird	Meadow Pipit	Bern Convention: Appendix 2	Hamford Water	TM2225	21	2020
Essex Birdwatching Society	<i>Anthus pratensis</i>	bird	Meadow Pipit	Bern Convention: Appendix 2	Hamford Water	TM2227	1	2020
Essex Birdwatching Society	<i>Anthus pratensis</i>	bird	Meadow Pipit	Bern Convention: Appendix 2	Hamford Water	TM2325	1	2018

Essex Birdwatching Society	<i>Anthus pratensis</i>	bird	Meadow Pipit	Bern Convention: Appendix 2	Hamford Water	TM2424	1	2016
Essex Birdwatching Society	<i>Anthus pratensis</i>	bird	Meadow Pipit	Bern Convention: Appendix 2	Hamford Water	TM2424	1	2017
Essex Birdwatching Society	<i>Anthus pratensis</i>	bird	Meadow Pipit	Bern Convention: Appendix 2	Hamford Water	TM2429	1	2018
Essex Birdwatching Society	<i>Anthus pratensis</i>	bird	Meadow Pipit	Bern Convention: Appendix 2	Hamford Water, Irlhams	TM2327	4	2017
Essex Birdwatching Society	<i>Anthus pratensis</i>	bird	Meadow Pipit	Bern Convention: Appendix 2	Hamford Water, Island lane	TM2322	1	2019
Essex Birdwatching Society	<i>Anthus pratensis</i>	bird	Meadow Pipit	Bern Convention: Appendix 2	Harwich	TM2531	2	2016
Essex Birdwatching Society	<i>Anthus pratensis</i>	bird	Meadow Pipit	Bern Convention: Appendix 2	Harwich, Bathside Bay 1	TM2432	1	2019
Essex Birdwatching Society	<i>Anthus pratensis</i>	bird	Meadow Pipit	Bern Convention: Appendix 2	Hogmarsh and Cattawade & Middlebridge Creeks	TM1032	1	2015
Essex Birdwatching Society	<i>Anthus pratensis</i>	bird	Meadow Pipit	Bern Convention: Appendix 2	Hogmarsh EWT Manningtree	TM1032	1	2020
Essex Birdwatching Society	<i>Anthus pratensis</i>	bird	Meadow Pipit	Bern Convention: Appendix 2	Hogmarsh, Stour Estuary	TM1032	1	2014
Essex Birdwatching Society	<i>Anthus pratensis</i>	bird	Meadow Pipit	Bern Convention: Appendix 2	Holland Brook Great Holland	TM1918	3	2020
Essex Birdwatching Society	<i>Anthus pratensis</i>	bird	Meadow Pipit	Bern Convention: Appendix 2	Holland Haven	TM2117	51	2016
Essex Birdwatching Society	<i>Anthus pratensis</i>	bird	Meadow Pipit	Bern Convention: Appendix 2	Holland Haven	TM2117	206	2020
Essex Birdwatching Society	<i>Anthus pratensis</i>	bird	Meadow Pipit	Bern Convention: Appendix 2	Holland Haven	TM2217	19	2015

Essex Birdwatching Society	<i>Anthus pratensis</i>	bird	Meadow Pipit	Bern Convention: Appendix 2	Holland Haven	TM2217	26	2014
Essex Birdwatching Society	<i>Anthus pratensis</i>	bird	Meadow Pipit	Bern Convention: Appendix 2	Holland Haven Country Park	TM2117	1	2014
Essex Birdwatching Society	<i>Anthus pratensis</i>	bird	Meadow Pipit	Bern Convention: Appendix 2	Holland Haven Country Park	TM2117	1	2015
Essex Birdwatching Society	<i>Anthus pratensis</i>	bird	Meadow Pipit	Bern Convention: Appendix 2	holland haven cp	TM2016	1	2015
Essex Birdwatching Society	<i>Anthus pratensis</i>	bird	Meadow Pipit	Bern Convention: Appendix 2	Holland Marshes	TM2117	3	2020
Essex Birdwatching Society	<i>Anthus pratensis</i>	bird	Meadow Pipit	Bern Convention: Appendix 2	Holland-On-Sea	TM2117	6	2014
Essex Birdwatching Society	<i>Anthus pratensis</i>	bird	Meadow Pipit	Bern Convention: Appendix 2	Holland-On-Sea	TM2117	6	2015
Essex Birdwatching Society	<i>Anthus pratensis</i>	bird	Meadow Pipit	Bern Convention: Appendix 2	Hollybush Hill	TM1018	1	2014
Essex Birdwatching Society	<i>Anthus pratensis</i>	bird	Meadow Pipit	Bern Convention: Appendix 2	Horsey Island	TM2324	4	2018
Essex Birdwatching Society	<i>Anthus pratensis</i>	bird	Meadow Pipit	Bern Convention: Appendix 2	Horsey Wade (TM22 G)	TM2323	4	2015
Essex Birdwatching Society	<i>Anthus pratensis</i>	bird	Meadow Pipit	Bern Convention: Appendix 2	Horsey Wade, Hamford Water	TM2323	2	2016
Essex Birdwatching Society	<i>Anthus pratensis</i>	bird	Meadow Pipit	Bern Convention: Appendix 2	Howlands Marsh	TM1116	1	2016
Essex Birdwatching Society	<i>Anthus pratensis</i>	bird	Meadow Pipit	Bern Convention: Appendix 2	Howlands Marsh St Osyth EWT	TM1116	1	2020
Essex Birdwatching Society	<i>Anthus pratensis</i>	bird	Meadow Pipit	Bern Convention: Appendix 2	Howlands Marsh, St Osyth	TM1116	2	2014

Essex Birdwatching Society	<i>Anthus pratensis</i>	bird	Meadow Pipit	Bern Convention: Appendix 2	Irlam's Beach	TM2429	1	2018
Essex Birdwatching Society	<i>Anthus pratensis</i>	bird	Meadow Pipit	Bern Convention: Appendix 2	Irlams	TM2429	7	2019
Essex Birdwatching Society	<i>Anthus pratensis</i>	bird	Meadow Pipit	Bern Convention: Appendix 2	Irlams Point	TM2429	1	2020
Essex Birdwatching Society	<i>Anthus pratensis</i>	bird	Meadow Pipit	Bern Convention: Appendix 2	Irlam's Beach Hamford Water	TM2327	13	2020
Essex Birdwatching Society	<i>Anthus pratensis</i>	bird	Meadow Pipit	Bern Convention: Appendix 2	Irlhams	TM2327	2	2015
Essex Birdwatching Society	<i>Anthus pratensis</i>	bird	Meadow Pipit	Bern Convention: Appendix 2	Irlhams	TM2327	14	2016
Essex Birdwatching Society	<i>Anthus pratensis</i>	bird	Meadow Pipit	Bern Convention: Appendix 2	Irlhams	TM2429	3	2018
Essex Birdwatching Society	<i>Anthus pratensis</i>	bird	Meadow Pipit	Bern Convention: Appendix 2	Kirby Creek	TM2323	1	2015
Essex Birdwatching Society	<i>Anthus pratensis</i>	bird	Meadow Pipit	Bern Convention: Appendix 2	Langham	TM0333	1	2014
Essex Birdwatching Society	<i>Anthus pratensis</i>	bird	Meadow Pipit	Bern Convention: Appendix 2	Little Clacton	TM1618	6	2020
Essex Birdwatching Society	<i>Anthus pratensis</i>	bird	Meadow Pipit	Bern Convention: Appendix 2	Little Oakley towards Hamford Water	TM2127	1	2018
Essex Birdwatching Society	<i>Anthus pratensis</i>	bird	Meadow Pipit	Bern Convention: Appendix 2	Little Oakley, Strachan Lane	TM2127	1	2018
Essex Birdwatching Society	<i>Anthus pratensis</i>	bird	Meadow Pipit	Bern Convention: Appendix 2	Manningtree	TM1031	1	2020
Essex Birdwatching Society	<i>Anthus pratensis</i>	bird	Meadow Pipit	Bern Convention: Appendix 2	Manningtree	TM1032	11	2018

Essex Birdwatching Society	<i>Anthus pratensis</i>	bird	Meadow Pipit	Bern Convention: Appendix 2	Manningtree	TM1132	3	2016
Essex Birdwatching Society	<i>Anthus pratensis</i>	bird	Meadow Pipit	Bern Convention: Appendix 2	Manningtree - Cattawade	TM1032	33	2020
Essex Birdwatching Society	<i>Anthus pratensis</i>	bird	Meadow Pipit	Bern Convention: Appendix 2	Manningtree - Cattawade	TM1032	84	2016
Essex Birdwatching Society	<i>Anthus pratensis</i>	bird	Meadow Pipit	Bern Convention: Appendix 2	Manningtree Train Station	TM0932	1	2019
Essex Birdwatching Society	<i>Anthus pratensis</i>	bird	Meadow Pipit	Bern Convention: Appendix 2	Martins Farm St Osyth	TM0815	1	2020
Essex Birdwatching Society	<i>Anthus pratensis</i>	bird	Meadow Pipit	Bern Convention: Appendix 2	Mistley Quay	TM1131	3	2020
Essex Birdwatching Society	<i>Anthus pratensis</i>	bird	Meadow Pipit	Bern Convention: Appendix 2	Mistley to Wrabness	TM1431	1	2020
Essex Birdwatching Society	<i>Anthus pratensis</i>	bird	Meadow Pipit	Bern Convention: Appendix 2	Mistley Walls	TM1031	1	2019
Essex Birdwatching Society	<i>Anthus pratensis</i>	bird	Meadow Pipit	Bern Convention: Appendix 2	Mistley Walls	TM1132	1	2020
Essex Birdwatching Society	<i>Anthus pratensis</i>	bird	Meadow Pipit	Bern Convention: Appendix 2	Mistley, Walls	TM1132	1	2017
Essex Birdwatching Society	<i>Anthus pratensis</i>	bird	Meadow Pipit	Bern Convention: Appendix 2	Mobile-TM0715	TM0715	1	2013
Essex Birdwatching Society	<i>Anthus pratensis</i>	bird	Meadow Pipit	Bern Convention: Appendix 2	Mobile-TM2217	TM2217	1	2015
Essex Birdwatching Society	<i>Anthus pratensis</i>	bird	Meadow Pipit	Bern Convention: Appendix 2	Mobile-TM2424	TM2424	1	2014
Essex Birdwatching Society	<i>Anthus pratensis</i>	bird	Meadow Pipit	Bern Convention: Appendix 2	Mobile-TM2432	TM2432	1	2015

Essex Birdwatching Society	<i>Anthus pratensis</i>	bird	Meadow Pipit	Bern Convention: Appendix 2	Moverons, near Brightlingsea	TM0618	1	2015
Essex Birdwatching Society	<i>Anthus pratensis</i>	bird	Meadow Pipit	Bern Convention: Appendix 2	Oakley Marshes, Hamford Water	TM2328	1	2019
Essex Birdwatching Society	<i>Anthus pratensis</i>	bird	Meadow Pipit	Bern Convention: Appendix 2	Observatory	TM0328	3	2015
Essex Birdwatching Society	<i>Anthus pratensis</i>	bird	Meadow Pipit	Bern Convention: Appendix 2	Point Clear	TM0815	1	2018
Essex Birdwatching Society	<i>Anthus pratensis</i>	bird	Meadow Pipit	Bern Convention: Appendix 2	River Colne at Alresford	TM0519	1	2018
Essex Birdwatching Society	<i>Anthus pratensis</i>	bird	Meadow Pipit	Bern Convention: Appendix 2	River Colne, Wivenhoe to Alresford Creek	TM0520	1	2015
Essex Birdwatching Society	<i>Anthus pratensis</i>	bird	Meadow Pipit	Bern Convention: Appendix 2	River Colne, Wivenhoe to Alresford Creek	TM0520	5	2016
Essex Birdwatching Society	<i>Anthus pratensis</i>	bird	Meadow Pipit	Bern Convention: Appendix 2	River Stour: Brantham-Flatford Mill	TM0832	1	2015
Essex Birdwatching Society	<i>Anthus pratensis</i>	bird	Meadow Pipit	Bern Convention: Appendix 2	St Osyth	TM1215	1	2020
Essex Birdwatching Society	<i>Anthus pratensis</i>	bird	Meadow Pipit	Bern Convention: Appendix 2	St Osyth	TM1215	2	2016
Essex Birdwatching Society	<i>Anthus pratensis</i>	bird	Meadow Pipit	Bern Convention: Appendix 2	St Osyth (circuit)	TM1215	15	2019
Essex Birdwatching Society	<i>Anthus pratensis</i>	bird	Meadow Pipit	Bern Convention: Appendix 2	St Osyth (circuit)	TM1215	21	2016
Essex Birdwatching Society	<i>Anthus pratensis</i>	bird	Meadow Pipit	Bern Convention: Appendix 2	St Osyth Stone	TM0815	1	2016
Essex Birdwatching Society	<i>Anthus pratensis</i>	bird	Meadow Pipit	Bern Convention: Appendix 2	St Osyth Stone	TM0815	7	2020

Essex Birdwatching Society	<i>Anthus pratensis</i>	bird	Meadow Pipit	Bern Convention: Appendix 2	St Osyth, Earls Hall Farm	TM1416	1	2016
Essex Birdwatching Society	<i>Anthus pratensis</i>	bird	Meadow Pipit	Bern Convention: Appendix 2	St Osyth, Earls Hall Farm	TM1416	1	2017
Essex Birdwatching Society	<i>Anthus pratensis</i>	bird	Meadow Pipit	Bern Convention: Appendix 2	St Osyth, Howlands Marsh	TM1016	1	2019
Essex Birdwatching Society	<i>Anthus pratensis</i>	bird	Meadow Pipit	Bern Convention: Appendix 2	Stoney Lane Brightlingsea	TM0918	1	2020
Essex Birdwatching Society	<i>Anthus pratensis</i>	bird	Meadow Pipit	Bern Convention: Appendix 2	Stour Estuary RSPB	TM2131	2	2015
Essex Birdwatching Society	<i>Anthus pratensis</i>	bird	Meadow Pipit	Bern Convention: Appendix 2	Stour Estuary, Copperas Bay RSPB	TM1931	2	2017
Essex Birdwatching Society	<i>Anthus pratensis</i>	bird	Meadow Pipit	Bern Convention: Appendix 2	Stour Valley	TM0832	5	2018
Essex Birdwatching Society	<i>Anthus pratensis</i>	bird	Meadow Pipit	Bern Convention: Appendix 2	Stour valley	TM0932	2	2015
Essex Birdwatching Society	<i>Anthus pratensis</i>	bird	Meadow Pipit	Bern Convention: Appendix 2	Stour valley	TM0932	29	2016
Essex Birdwatching Society	<i>Anthus pratensis</i>	bird	Meadow Pipit	Bern Convention: Appendix 2	Stour Valley, Manningtree	TM1032	9	2017
Essex Birdwatching Society	<i>Anthus pratensis</i>	bird	Meadow Pipit	Bern Convention: Appendix 2	Stour Woods and Copperas Bay RSPB	TM1931	1	2020
Essex Birdwatching Society	<i>Anthus pratensis</i>	bird	Meadow Pipit	Bern Convention: Appendix 2	Sunnymead Farm	TM0522	1	2016
Essex Birdwatching Society	<i>Anthus pratensis</i>	bird	Meadow Pipit	Bern Convention: Appendix 2	Sunnymead Farm, Wivenhoe	TM0522	1	2013
Essex Birdwatching Society	<i>Anthus pratensis</i>	bird	Meadow Pipit	Bern Convention: Appendix 2	TDC Holland Haven Country Park, Essex	TM2117	3	2014

Essex Birdwatching Society	<i>Anthus pratensis</i>	bird	Meadow Pipit	Bern Convention: Appendix 2	The Naze	TM2425	2	2016
Essex Birdwatching Society	<i>Anthus pratensis</i>	bird	Meadow Pipit	Bern Convention: Appendix 2	The Naze	TM2522	1	2016
Essex Birdwatching Society	<i>Anthus pratensis</i>	bird	Meadow Pipit	Bern Convention: Appendix 2	The Naze	TM2523	1	2016
Essex Birdwatching Society	<i>Anthus pratensis</i>	bird	Meadow Pipit	Bern Convention: Appendix 2	The Naze	TM2524	3	2016
Essex Birdwatching Society	<i>Anthus pratensis</i>	bird	Meadow Pipit	Bern Convention: Appendix 2	The Naze, Stone Point	TM2424	1	2016
Essex Birdwatching Society	<i>Anthus pratensis</i>	bird	Meadow Pipit	Bern Convention: Appendix 2	The Splodge, Manningtree, Essex	TM0932	1	2015
Essex Birdwatching Society	<i>Anthus pratensis</i>	bird	Meadow Pipit	Bern Convention: Appendix 2	Thorpe-le-Soken	TM1822	1	2019
Essex Birdwatching Society	<i>Anthus pratensis</i>	bird	Meadow Pipit	Bern Convention: Appendix 2	Thorrington	TM0920	1	2015
Essex Birdwatching Society	<i>Anthus pratensis</i>	bird	Meadow Pipit	Bern Convention: Appendix 2	Titchmarsh Marina, Hamford Water	TM2423	1	2016
Essex Birdwatching Society	<i>Anthus pratensis</i>	bird	Meadow Pipit	Bern Convention: Appendix 2	Waltom Marina	TM2423	1	2020
Essex Birdwatching Society	<i>Anthus pratensis</i>	bird	Meadow Pipit	Bern Convention: Appendix 2	Walton Creeks M	TM2525	1	2013
Essex Birdwatching Society	<i>Anthus pratensis</i>	bird	Meadow Pipit	Bern Convention: Appendix 2	Walton Hall Marsh	TM2524	1	2013
Essex Birdwatching Society	<i>Anthus pratensis</i>	bird	Meadow Pipit	Bern Convention: Appendix 2	Walton Hall Marshes	TM2524	1	2016
Essex Birdwatching Society	<i>Anthus pratensis</i>	bird	Meadow Pipit	Bern Convention: Appendix 2	Walton on the Naze	TM2521	1	2013

Essex Birdwatching Society	<i>Anthus pratensis</i>	bird	Meadow Pipit	Bern Convention: Appendix 2	Walton on the Naze	TM2522	4	2014
Essex Birdwatching Society	<i>Anthus pratensis</i>	bird	Meadow Pipit	Bern Convention: Appendix 2	Walton on the Naze	TM2523	1	2013
Essex Birdwatching Society	<i>Anthus pratensis</i>	bird	Meadow Pipit	Bern Convention: Appendix 2	Walton-on-the-Naze	TM2425	1	2018
Essex Birdwatching Society	<i>Anthus pratensis</i>	bird	Meadow Pipit	Bern Convention: Appendix 2	Walton-on-the-Naze	TM2521	1	2014
Essex Birdwatching Society	<i>Anthus pratensis</i>	bird	Meadow Pipit	Bern Convention: Appendix 2	West End Dovercourt	TM2329	1	2019
Essex Birdwatching Society	<i>Anthus pratensis</i>	bird	Meadow Pipit	Bern Convention: Appendix 2	West End Dovercourt	TM2429	2	2017
Essex Birdwatching Society	<i>Anthus pratensis</i>	bird	Meadow Pipit	Bern Convention: Appendix 2	Wivenhoe	TM0321	1	2014
Essex Birdwatching Society	<i>Anthus pratensis</i>	bird	Meadow Pipit	Bern Convention: Appendix 2	Wivenhoe	TM0321	8	2020
Essex Birdwatching Society	<i>Anthus pratensis</i>	bird	Meadow Pipit	Bern Convention: Appendix 2	Wivenhoe	TM0322	2	2015
Essex Birdwatching Society	<i>Anthus pratensis</i>	bird	Meadow Pipit	Bern Convention: Appendix 2	Wivenhoe	TM0322	3	2016
Essex Birdwatching Society	<i>Anthus pratensis</i>	bird	Meadow Pipit	Bern Convention: Appendix 2	Wivenhoe	TM0422	2	2013
Essex Birdwatching Society	<i>Anthus pratensis</i>	bird	Meadow Pipit	Bern Convention: Appendix 2	Wivenhoe	TM0422	5	2017
Essex Birdwatching Society	<i>Anthus pratensis</i>	bird	Meadow Pipit	Bern Convention: Appendix 2	Wivenhoe to Alresford	TM0421	2	2018
Essex Birdwatching Society	<i>Anthus pratensis</i>	bird	Meadow Pipit	Bern Convention: Appendix 2	Wivenhoe to Alresford Creek	TM0520	1	2020

Essex Birdwatching Society	<i>Anthus pratensis</i>	bird	Meadow Pipit	Bern Convention: Appendix 2	Wivenhoe village	TM0422	1	2019
Essex Birdwatching Society	<i>Anthus pratensis</i>	bird	Meadow Pipit	Bern Convention: Appendix 2	Wivenhoe Woods and River Colne (TM02 G)	TM0322	1	2014
Essex Birdwatching Society	<i>Anthus pratensis</i>	bird	Meadow Pipit	Bern Convention: Appendix 2	Wivenhoe, Sunnymead Farm	TM0522	1	2017
Essex Birdwatching Society	<i>Anthus pratensis</i>	bird	Meadow Pipit	Bern Convention: Appendix 2	Wix	TM1628	5	2019
Essex Birdwatching Society	<i>Anthus pratensis</i>	bird	Meadow Pipit	Bern Convention: Appendix 2	Wrabness	TM1631	1	2014
Essex Birdwatching Society	<i>Anthus pratensis</i>	bird	Meadow Pipit	Bern Convention: Appendix 2	Wrabness	TM1632	1	2015
Essex Birdwatching Society	<i>Anthus pratensis</i>	bird	Meadow Pipit	Bern Convention: Appendix 2	Wrabness Caravan Site and Shore,	TM1531	1	2018
Essex Birdwatching Society	<i>Anthus pratensis</i>	bird	Meadow Pipit	Bern Convention: Appendix 2	Wrabness EWT	TM1631	1	2016
Essex Birdwatching Society	<i>Anthus pratensis</i>	bird	Meadow Pipit	Bern Convention: Appendix 2	Wrabness EWT	TM1631	5	2020
Essex Birdwatching Society	<i>Anthus pratensis</i>	bird	Meadow Pipit	Bern Convention: Appendix 2	Wrabness EWT Nature Reserve	TM1631	1	2017
Essex Birdwatching Society	<i>Anthus pratensis</i>	bird	Meadow Pipit	Bern Convention: Appendix 2	Wrabness EWT Nature Reserve	TM1931	1	2017
Essex Birdwatching Society	<i>Anthus pratensis</i>	bird	Meadow Pipit	Bern Convention: Appendix 2	Wrabness EWT NR	TM1531	1	2018
Essex Birdwatching Society	<i>Anthus pratensis</i>	bird	Meadow Pipit	Bern Convention: Appendix 2	Wrabness EWT NR	TM1631	4	2018
Essex Birdwatching Society	<i>Anthus pratensis</i>	bird	Meadow Pipit	Bern Convention: Appendix 2	Wrabness Shore East	TM1732	1	2015

Essex Birdwatching Society	<i>Anthus pratensis</i>	bird	Meadow Pipit	Bern Convention: Appendix 2	Wrabness Shore East	TM1732	3	2014
Essex Birdwatching Society	<i>Anthus pratensis</i>	bird	Meadow Pipit	Bern Convention: Appendix 2	Wrabness Shore West	TM1632	2	2014
Essex Birdwatching Society	<i>Anthus pratensis</i>	bird	Meadow Pipit	Bern Convention: Appendix 2	Wrabness to Mistley Quay	TM1531	1	2017
Essex Birdwatching Society	<i>Anthus pratensis</i>	bird	Meadow Pipit	Bern Convention: Appendix 2	Wrabness to Mistley Quay (TM160317 - TM125319)	TM1531	1	2016
Essex Field Club	<i>Anthus pratensis</i>	bird	Meadow Pipit	Bern Convention: Appendix 2	Mistley	TM112318	1	2015
Essex Birdwatching Society	<i>Anthus richardi</i>	bird	Richard's Pipit	Bern Convention: Appendix 2	Frinton-on-Sea	TM2420	2	2016
Essex Birdwatching Society	<i>Anthus spinoletta</i>	bird	Water Pipit	Bern Convention: Appendix 2	Fingringhoe Mill	TM0320	19	2020
Essex Birdwatching Society	<i>Anthus spinoletta</i>	bird	Water Pipit	Bern Convention: Appendix 2	Fingringhoe Wick EWT	TM0418	1	2018
Essex Birdwatching Society	<i>Anthus spinoletta</i>	bird	Water Pipit	Bern Convention: Appendix 2	Fingringhoe Wick EWT	TM0419	5	2019
Essex Birdwatching Society	<i>Anthus spinoletta</i>	bird	Water Pipit	Bern Convention: Appendix 2	Fingringhoe Wick NR	TM0419	1	2016
Essex Birdwatching Society	<i>Anthus spinoletta</i>	bird	Water Pipit	Bern Convention: Appendix 2	Fingringhoe Mill	TM0320	1	1919
Essex Birdwatching Society	<i>Anthus spinoletta</i>	bird	Water Pipit	Bern Convention: Appendix 2	Hamford Water	TM2225	1	2019
Essex Birdwatching Society	<i>Anthus spinoletta</i>	bird	Water Pipit	Bern Convention: Appendix 2	Holland Haven	TM2117	4	2016
Essex Birdwatching Society	<i>Anthus spinoletta</i>	bird	Water Pipit	Bern Convention: Appendix 2	Holland Haven	TM2117	48	2019

Essex Birdwatching Society	<i>Anthus spinoletta</i>	bird	Water Pipit	Bern Convention: Appendix 2	Holland Haven	TM2217	6	2013
Essex Birdwatching Society	<i>Anthus spinoletta</i>	bird	Water Pipit	Bern Convention: Appendix 2	Holland Haven CP	TM2117	2	2013
Essex Birdwatching Society	<i>Anthus spinoletta</i>	bird	Water Pipit	Bern Convention: Appendix 2	Manningtree - Cattawade	TM1032	1	2016
Essex Birdwatching Society	<i>Anthus spinoletta</i>	bird	Water Pipit	Bern Convention: Appendix 2	Stour valley	TM0932	1	2014
Essex Birdwatching Society	<i>Anthus spinoletta</i>	bird	Water Pipit	Bern Convention: Appendix 2	University of Essex, Colchester	TM0323	1	2018
Essex Birdwatching Society	<i>Anthus spinoletta</i>	bird	Water Pipit	Bern Convention: Appendix 2	Walton Hall Marsh	TM2524	1	2013
Essex Birdwatching Society	<i>Anthus spinoletta</i>	bird	Water Pipit	Bern Convention: Appendix 2	Wivenhoe	TM0321	1	2018
Essex Birdwatching Society	<i>Anthus spinoletta</i>	bird	Water Pipit	Bern Convention: Appendix 2	Wivenhoe Alresford Creek	TM0520	1	2018
Essex Birdwatching Society	<i>Anthus spinoletta</i>	bird	Water Pipit	Bern Convention: Appendix 2	Wrabness EWT	TM1631	1	2020
Essex Birdwatching Society	<i>Anthus spinoletta</i>	bird	Water Pipit	Bern Convention: Appendix 2	Wrabness EWT	TM1731	1	2019
Essex Birdwatching Society	<i>Anthus spinoletta</i>	bird	Water Pipit	Bern Convention: Appendix 2	Wrabness EWT NR	TM1531	1	2018
Essex Birdwatching Society	<i>Anthus spinoletta</i>	bird	Water Pipit	Bern Convention: Appendix 2	Wrabness EWT NR	TM1731	1	2018
Essex Birdwatching Society	<i>Anthus trivialis</i>	bird	Tree Pipit	Bern Convention: Appendix 2	Alresford	TM0621	2	2017
Essex Birdwatching Society	<i>Anthus trivialis</i>	bird	Tree Pipit	Bern Convention: Appendix 2	Brightlingsea	TM0817	1	2017

Essex Birdwatching Society	<i>Anthus trivialis</i>	bird	Tree Pipit	Bern Convention: Appendix 2	Clacton-on-Sea	TM1715	1	2020
Essex Birdwatching Society	<i>Anthus trivialis</i>	bird	Tree Pipit	Bern Convention: Appendix 2	Frinton- Gt. Holland	TM2218	1	2014
Essex Birdwatching Society	<i>Anthus trivialis</i>	bird	Tree Pipit	Bern Convention: Appendix 2	Frinton-on-Sea	TM2319	18	2020
Essex Birdwatching Society	<i>Anthus trivialis</i>	bird	Tree Pipit	Bern Convention: Appendix 2	Frinton-on-Sea	TM2420	5	2015
Essex Birdwatching Society	<i>Anthus trivialis</i>	bird	Tree Pipit	Bern Convention: Appendix 2	Frinton-on-Sea	TM2420	17	2016
Essex Birdwatching Society	<i>Anthus trivialis</i>	bird	Tree Pipit	Bern Convention: Appendix 2	Holland Haven	TM2117	3	2014
Essex Birdwatching Society	<i>Anthus trivialis</i>	bird	Tree Pipit	Bern Convention: Appendix 2	Holland Haven	TM2117	5	2020
Essex Field Club	<i>Apatura iris</i>	insect - butterfly	Purple Emperor	Wildlife and Countryside Act 1981: Schedule 5 Section 9.5a	Fingringhoe Wick EWT	TM040195	1	2019
Essex Field Club	<i>Apatura iris</i>	insect - butterfly	Purple Emperor	Wildlife and Countryside Act 1981: Schedule 5 Section 9.5a	Fingringhoe Wick EWT	TM0419	1	2019
Essex Field Club	<i>Apatura iris</i>	insect - butterfly	Purple Emperor	Wildlife and Countryside Act 1981: Schedule 5 Section 9.5a	Fingringhoe Wick EWT	TM048192	1	2019
Essex Field Club	<i>Apatura iris</i>	insect - butterfly	Purple Emperor	Wildlife and Countryside Act 1981: Schedule 5 Section 9.5a	Fingringhoe Wick EWT	TM049193	1	2019
Essex Field Club	<i>Apatura iris</i>	insect - butterfly	Purple Emperor	Wildlife and Countryside Act 1981: Schedule 5 Section 9.5a	Martins Grove, St Osyth	TM1218	1	2017
Essex Field Club	<i>Apatura iris</i>	insect - butterfly	Purple Emperor	Wildlife and Countryside Act 1981: Schedule 5 Section 9.5a	Stour Wood	TM187312	1	2020
Essex Field Club	<i>Apatura iris</i>	insect - butterfly	Purple Emperor	Wildlife and Countryside Act 1981: Schedule 5 Section 9.5a	Stour Wood RSPB	TM1931	1	2020
Essex Field Club	<i>Apatura iris</i>	insect - butterfly	Purple Emperor	Wildlife and Countryside Act 1981: Schedule 5 Section 9.5a	Stour Woods RSPB	TM186310	1	2020
Essex Birdwatching Society	<i>Apus melba</i>	bird		Bern Convention: Appendix 2	Frinton-on-Sea	TM2319	1	2018
Essex Birdwatching Society	<i>Ardea alba</i>	bird	Great White Egret	Bern Convention: Appendix 2, Convention on Migratory Species: AEW Annex II, EC Cites: Annex A	Ardleigh Reservoir	TM0328	2	2020

Essex Birdwatching Society	<i>Ardea alba</i>	bird	Great White Egret	Bern Convention: Appendix 2, Convention on Migratory Species: AEWa Annex II, EC Cites: Annex A	Beaumont Quay	TM1824	1	2018
Essex Birdwatching Society	<i>Ardea alba</i>	bird	Great White Egret	Bern Convention: Appendix 2, Convention on Migratory Species: AEWa Annex II, EC Cites: Annex A	Brightlingsea	TM0817	2	2020
Essex Birdwatching Society	<i>Ardea alba</i>	bird	Great White Egret	Bern Convention: Appendix 2, Convention on Migratory Species: AEWa Annex II, EC Cites: Annex A	Cattawade Marsh/Splodge	TM0932	1	2016
Essex Birdwatching Society	<i>Ardea alba</i>	bird	Great White Egret	Bern Convention: Appendix 2, Convention on Migratory Species: AEWa Annex II, EC Cites: Annex A	Cattawade Marsh/Splodge	TM0932	1	2017
Essex Birdwatching Society	<i>Ardea alba</i>	bird	Great White Egret	Bern Convention: Appendix 2, Convention on Migratory Species: AEWa Annex II, EC Cites: Annex A	Cattawade Marshes RSPB	TM0932	1	2016
Essex Birdwatching Society	<i>Ardea alba</i>	bird	Great White Egret	Bern Convention: Appendix 2, Convention on Migratory Species: AEWa Annex II, EC Cites: Annex A	Cattawade to Flatford	TM0832	2	2017
Essex Birdwatching Society	<i>Ardea alba</i>	bird	Great White Egret	Bern Convention: Appendix 2, Convention on Migratory Species: AEWa Annex II, EC Cites: Annex A	East Mersea	TM0715	1	2013
Essex Birdwatching Society	<i>Ardea alba</i>	bird	Great White Egret	Bern Convention: Appendix 2, Convention on Migratory Species: AEWa Annex II, EC Cites: Annex A	Fingringhoe Ranges MOD	TM0317	1	2020
Essex Birdwatching Society	<i>Ardea alba</i>	bird	Great White Egret	Bern Convention: Appendix 2, Convention on Migratory Species: AEWa Annex II, EC Cites: Annex A	Fingringhoe Wick EWT	TM0419	7	2020
Essex Birdwatching Society	<i>Ardea alba</i>	bird	Great White Egret	Bern Convention: Appendix 2, Convention on Migratory Species: AEWa Annex II, EC Cites: Annex A	Fingringhoe Wick NR	TM0419	1	2016
Essex Birdwatching Society	<i>Ardea alba</i>	bird	Great White Egret	Bern Convention: Appendix 2, Convention on Migratory Species: AEWa Annex II, EC Cites: Annex A	Frinton-on-Sea	TM2319	1	2014
Essex Birdwatching Society	<i>Ardea alba</i>	bird	Great White Egret	Bern Convention: Appendix 2, Convention on Migratory Species: AEWa Annex II, EC Cites: Annex A	Frinton-on-Sea	TM2319	11	2020
Essex Birdwatching Society	<i>Ardea alba</i>	bird	Great White Egret	Bern Convention: Appendix 2, Convention on Migratory Species: AEWa Annex II, EC Cites: Annex A	Frinton-on-Sea	TM2420	1	2015
Essex Birdwatching Society	<i>Ardea alba</i>	bird	Great White Egret	Bern Convention: Appendix 2, Convention on Migratory Species: AEWa Annex II, EC Cites: Annex A	Frinton-on-Sea	TM2420	4	2016

Essex Birdwatching Society	<i>Ardea alba</i>	bird	Great White Egret	Bern Convention: Appendix 2, Convention on Migratory Species: AEWa Annex II, EC Cites: Annex A	Great Holland	TM2119	1	2016
Essex Birdwatching Society	<i>Ardea alba</i>	bird	Great White Egret	Bern Convention: Appendix 2, Convention on Migratory Species: AEWa Annex II, EC Cites: Annex A	Hamford Water	TM2225	1	2016
Essex Birdwatching Society	<i>Ardea alba</i>	bird	Great White Egret	Bern Convention: Appendix 2, Convention on Migratory Species: AEWa Annex II, EC Cites: Annex A	Hamford Water	TM2225	2	2020
Essex Birdwatching Society	<i>Ardea alba</i>	bird	Great White Egret	Bern Convention: Appendix 2, Convention on Migratory Species: AEWa Annex II, EC Cites: Annex A	Holland Brook Great Holland	TM1918	1	2020
Essex Birdwatching Society	<i>Ardea alba</i>	bird	Great White Egret	Bern Convention: Appendix 2, Convention on Migratory Species: AEWa Annex II, EC Cites: Annex A	Holland Haven	TM2117	6	2016
Essex Birdwatching Society	<i>Ardea alba</i>	bird	Great White Egret	Bern Convention: Appendix 2, Convention on Migratory Species: AEWa Annex II, EC Cites: Annex A	Holland Haven	TM2117	15	2020
Essex Birdwatching Society	<i>Ardea alba</i>	bird	Great White Egret	Bern Convention: Appendix 2, Convention on Migratory Species: AEWa Annex II, EC Cites: Annex A	Holland Haven CP	TM2117	4	2014
Essex Birdwatching Society	<i>Ardea alba</i>	bird	Great White Egret	Bern Convention: Appendix 2, Convention on Migratory Species: AEWa Annex II, EC Cites: Annex A	Holland Marshes	TM2218	2	2020
Essex Birdwatching Society	<i>Ardea alba</i>	bird	Great White Egret	Bern Convention: Appendix 2, Convention on Migratory Species: AEWa Annex II, EC Cites: Annex A	Langenhoe Ranges	TM0318	1	2019
Essex Birdwatching Society	<i>Ardea alba</i>	bird	Great White Egret	Bern Convention: Appendix 2, Convention on Migratory Species: AEWa Annex II, EC Cites: Annex A	Mistley	TM1232	1	2018
Essex Birdwatching Society	<i>Ardea alba</i>	bird	Great White Egret	Bern Convention: Appendix 2, Convention on Migratory Species: AEWa Annex II, EC Cites: Annex A	Observatory	TM0328	1	2015
Essex Birdwatching Society	<i>Ardea alba</i>	bird	Great White Egret	Bern Convention: Appendix 2, Convention on Migratory Species: AEWa Annex II, EC Cites: Annex A	Pyefleet Channel	TM0416	1	2014
Essex Birdwatching Society	<i>Ardea alba</i>	bird	Great White Egret	Bern Convention: Appendix 2, Convention on Migratory Species: AEWa Annex II, EC Cites: Annex A	Rowhedge	TM0321	1	2020
Essex Birdwatching Society	<i>Ardea alba</i>	bird	Great White Egret	Bern Convention: Appendix 2, Convention on Migratory Species: AEWa Annex II, EC Cites: Annex A	Stour Estuary RSPB	TM2131	1	2015

Essex Birdwatching Society	<i>Ardea alba</i>	bird	Great White Egret	Bern Convention: Appendix 2, Convention on Migratory Species: AEWa Annex II, EC Cites: Annex A	Stour Valley, Manningtree	TM1032	1	2017
Essex Birdwatching Society	<i>Ardea alba</i>	bird	Great White Egret	Bern Convention: Appendix 2, Convention on Migratory Species: AEWa Annex II, EC Cites: Annex A	The Dengie	TM2132	1	2019
Essex Birdwatching Society	<i>Ardea alba</i>	bird	Great White Egret	Bern Convention: Appendix 2, Convention on Migratory Species: AEWa Annex II, EC Cites: Annex A	Thorpe-Le-Soken	TM1822	1	2018
Essex Birdwatching Society	<i>Ardea alba</i>	bird	Great White Egret	Bern Convention: Appendix 2, Convention on Migratory Species: AEWa Annex II, EC Cites: Annex A	Wick Lane, Colchester	TM0419	1	2018
Essex Birdwatching Society	<i>Ardea alba</i>	bird	Great White Egret	Bern Convention: Appendix 2, Convention on Migratory Species: AEWa Annex II, EC Cites: Annex A	Wix	TM1628	1	2018
Essex Birdwatching Society	<i>Ardea alba</i>	bird	Great White Egret	Bern Convention: Appendix 2, Convention on Migratory Species: AEWa Annex II, EC Cites: Annex A	Wrabness EWT	TM1631	1	2020
Essex Birdwatching Society	<i>Ardea cinerea</i>	bird	Grey Heron	Convention on Migratory Species: AEWa Annex II	1 Sluice Cottages Holland-on-Sea	TM2217	1	2020
Essex Birdwatching Society	<i>Ardea cinerea</i>	bird	Grey Heron	Convention on Migratory Species: AEWa Annex II	18 Ford Lane Alresford	TM0721	1	2020
Essex Birdwatching Society	<i>Ardea cinerea</i>	bird	Grey Heron	Convention on Migratory Species: AEWa Annex II	Alresford	TM0621	1	2014
Essex Birdwatching Society	<i>Ardea cinerea</i>	bird	Grey Heron	Convention on Migratory Species: AEWa Annex II	Alresford Creek	TM0619	7	2020
Essex Birdwatching Society	<i>Ardea cinerea</i>	bird	Grey Heron	Convention on Migratory Species: AEWa Annex II	Alresford Creek, R.Colne	TM0619	2	2016
Essex Birdwatching Society	<i>Ardea cinerea</i>	bird	Grey Heron	Convention on Migratory Species: AEWa Annex II	Alresford Creek, RColne	TM0619	1	2013
Essex Birdwatching Society	<i>Ardea cinerea</i>	bird	Grey Heron	Convention on Migratory Species: AEWa Annex II	Ardleigh	TM0529	1	2018
Essex Birdwatching Society	<i>Ardea cinerea</i>	bird	Grey Heron	Convention on Migratory Species: AEWa Annex II	Ardleigh Reservoir	TM0328	3	2014

Essex Birdwatching Society	<i>Ardea cinerea</i>	bird	Grey Heron	Convention on Migratory Species: AEW Annex II	Ardleigh Reservoir	TM0328	45	2020
Essex Birdwatching Society	<i>Ardea cinerea</i>	bird	Grey Heron	Convention on Migratory Species: AEW Annex II	Ardleigh Reservoir	TM0329	2	2016
Essex Birdwatching Society	<i>Ardea cinerea</i>	bird	Grey Heron	Convention on Migratory Species: AEW Annex II	Ardleigh Reservoir	TM0329	2	2019
Essex Birdwatching Society	<i>Ardea cinerea</i>	bird	Grey Heron	Convention on Migratory Species: AEW Annex II	Ardleigh, Gravel Pit	TM0529	2	2015
Essex Birdwatching Society	<i>Ardea cinerea</i>	bird	Grey Heron	Convention on Migratory Species: AEW Annex II	Bathside Bay	TM2432	1	2018
Essex Birdwatching Society	<i>Ardea cinerea</i>	bird	Grey Heron	Convention on Migratory Species: AEW Annex II	Beaumont Quay	TM1824	3	2018
Essex Birdwatching Society	<i>Ardea cinerea</i>	bird	Grey Heron	Convention on Migratory Species: AEW Annex II	Beaumont's Quay	TM2127	1	2020
Essex Birdwatching Society	<i>Ardea cinerea</i>	bird	Grey Heron	Convention on Migratory Species: AEW Annex II	Bramble Island	TM2126	1	2018
Essex Birdwatching Society	<i>Ardea cinerea</i>	bird	Grey Heron	Convention on Migratory Species: AEW Annex II	Brightlingsea	TM0916	1	2014
Essex Birdwatching Society	<i>Ardea cinerea</i>	bird	Grey Heron	Convention on Migratory Species: AEW Annex II	Brightlingsea	TM0716	4	2016
Essex Birdwatching Society	<i>Ardea cinerea</i>	bird	Grey Heron	Convention on Migratory Species: AEW Annex II	Brightlingsea	TM0716	5	2020
Essex Birdwatching Society	<i>Ardea cinerea</i>	bird	Grey Heron	Convention on Migratory Species: AEW Annex II	Brightlingsea	TM0816	1	2019
Essex Birdwatching Society	<i>Ardea cinerea</i>	bird	Grey Heron	Convention on Migratory Species: AEW Annex II	brightlingsea prom	TM0716	1	2014
Essex Birdwatching Society	<i>Ardea cinerea</i>	bird	Grey Heron	Convention on Migratory Species: AEW Annex II	Brightlingsea Promenade	TM0617	1	2015

Essex Birdwatching Society	<i>Ardea cinerea</i>	bird	Grey Heron	Convention on Migratory Species: AEWa Annex II	Brightlingsea, Moverons, Alresford and Wivenhoe Gravel Pits	TM0620	1	2020
Essex Birdwatching Society	<i>Ardea cinerea</i>	bird	Grey Heron	Convention on Migratory Species: AEWa Annex II	Brightlingsea/ River Colne	TM0617	1	2016
Essex Birdwatching Society	<i>Ardea cinerea</i>	bird	Grey Heron	Convention on Migratory Species: AEWa Annex II	Cattawade	TM0932	1	2018
Essex Birdwatching Society	<i>Ardea cinerea</i>	bird	Grey Heron	Convention on Migratory Species: AEWa Annex II	Cattawade	TM1032	16	2019
Essex Birdwatching Society	<i>Ardea cinerea</i>	bird	Grey Heron	Convention on Migratory Species: AEWa Annex II	Cattawade Marsh/Splodge	TM0932	13	2019
Essex Birdwatching Society	<i>Ardea cinerea</i>	bird	Grey Heron	Convention on Migratory Species: AEWa Annex II	Cattawade Marshes	TM0932	1	2018
Essex Birdwatching Society	<i>Ardea cinerea</i>	bird	Grey Heron	Convention on Migratory Species: AEWa Annex II	Cattawade Marshes	TM1132	1	2015
Essex Birdwatching Society	<i>Ardea cinerea</i>	bird	Grey Heron	Convention on Migratory Species: AEWa Annex II	Cattawade Marshes (RSPB)	TM0932	1	2015
Essex Birdwatching Society	<i>Ardea cinerea</i>	bird	Grey Heron	Convention on Migratory Species: AEWa Annex II	Cattawade Marshes RSPB	TM0932	2	2019
Essex Birdwatching Society	<i>Ardea cinerea</i>	bird	Grey Heron	Convention on Migratory Species: AEWa Annex II	Cattawade Marshes RSPB	TM0932	3	2016
Essex Birdwatching Society	<i>Ardea cinerea</i>	bird	Grey Heron	Convention on Migratory Species: AEWa Annex II	Cattawade Marshes to Judas Gap.	TM0832	1	2019
Essex Birdwatching Society	<i>Ardea cinerea</i>	bird	Grey Heron	Convention on Migratory Species: AEWa Annex II	Cattawade North Marsh	TM1032	14	2018
Essex Birdwatching Society	<i>Ardea cinerea</i>	bird	Grey Heron	Convention on Migratory Species: AEWa Annex II	Cattawade to Flatford	TM0832	16	2020

Essex Birdwatching Society	<i>Ardea cinerea</i>	bird	Grey Heron	Convention on Migratory Species: AEWa Annex II	Cattawade white bridge	TM0932	1	2014
Essex Birdwatching Society	<i>Ardea cinerea</i>	bird	Grey Heron	Convention on Migratory Species: AEWa Annex II	Cattawade White Bridge	TM0932	34	2020
Essex Birdwatching Society	<i>Ardea cinerea</i>	bird	Grey Heron	Convention on Migratory Species: AEWa Annex II	Cattawade, Tidal Estuary A137 - Cattawade Bridge Sluice	TM0932	3	2014
Essex Birdwatching Society	<i>Ardea cinerea</i>	bird	Grey Heron	Convention on Migratory Species: AEWa Annex II	Cockaynes Lane, Alresford	TM0521	2	2018
Essex Birdwatching Society	<i>Ardea cinerea</i>	bird	Grey Heron	Convention on Migratory Species: AEWa Annex II	Cockaynes Wood	TM0521	1	2016
Essex Birdwatching Society	<i>Ardea cinerea</i>	bird	Grey Heron	Convention on Migratory Species: AEWa Annex II	Cockaynes Wood	TM0521	4	2019
Essex Birdwatching Society	<i>Ardea cinerea</i>	bird	Grey Heron	Convention on Migratory Species: AEWa Annex II	Cockaynes Wood Wivenhoe EWT	TM0521	8	2020
Essex Birdwatching Society	<i>Ardea cinerea</i>	bird	Grey Heron	Convention on Migratory Species: AEWa Annex II	Colne Estuary East Mersea	TM0715	1	2020
Essex Birdwatching Society	<i>Ardea cinerea</i>	bird	Grey Heron	Convention on Migratory Species: AEWa Annex II	Colne Estuary NNR	TM0715	1	2019
Essex Birdwatching Society	<i>Ardea cinerea</i>	bird	Grey Heron	Convention on Migratory Species: AEWa Annex II	Common Road Great Holland	TM2019	1	2020
Essex Birdwatching Society	<i>Ardea cinerea</i>	bird	Grey Heron	Convention on Migratory Species: AEWa Annex II	Copperas wood	TM2031	1	2014
Essex Birdwatching Society	<i>Ardea cinerea</i>	bird	Grey Heron	Convention on Migratory Species: AEWa Annex II	Copperas Wood EWT	TM2031	2	2020
Essex Birdwatching Society	<i>Ardea cinerea</i>	bird	Grey Heron	Convention on Migratory Species: AEWa Annex II	Cudmore park	TM0816	1	2014
Essex Birdwatching Society	<i>Ardea cinerea</i>	bird	Grey Heron	Convention on Migratory Species: AEWa Annex II	Daltes Farm, St Osyth	TM1315	1	2015

Essex Birdwatching Society	<i>Ardea cinerea</i>	bird	Grey Heron	Convention on Migratory Species: AEWa Annex II	Dovercourt	TM2429	2	2016
Essex Birdwatching Society	<i>Ardea cinerea</i>	bird	Grey Heron	Convention on Migratory Species: AEWa Annex II	Earls Hall Farm St Osyth	TM1416	3	2020
Essex Birdwatching Society	<i>Ardea cinerea</i>	bird	Grey Heron	Convention on Migratory Species: AEWa Annex II	Earls Hall Farm, St Osyth (TM11 N)	TM1416	1	2015
Essex Birdwatching Society	<i>Ardea cinerea</i>	bird	Grey Heron	Convention on Migratory Species: AEWa Annex II	Earls Hall Farm, St Osyth (TM11 N)	TM1416	2	2014
Essex Birdwatching Society	<i>Ardea cinerea</i>	bird	Grey Heron	Convention on Migratory Species: AEWa Annex II	East Mersea	TM0415	2	2018
Essex Birdwatching Society	<i>Ardea cinerea</i>	bird	Grey Heron	Convention on Migratory Species: AEWa Annex II	East Mersea	TM0515	3	2020
Essex Birdwatching Society	<i>Ardea cinerea</i>	bird	Grey Heron	Convention on Migratory Species: AEWa Annex II	east mersea	TM0615	1	2019
Essex Birdwatching Society	<i>Ardea cinerea</i>	bird	Grey Heron	Convention on Migratory Species: AEWa Annex II	East Mersea	TM0715	1	2015
Essex Birdwatching Society	<i>Ardea cinerea</i>	bird	Grey Heron	Convention on Migratory Species: AEWa Annex II	East Mersea	TM0715	1	2016
Essex Birdwatching Society	<i>Ardea cinerea</i>	bird	Grey Heron	Convention on Migratory Species: AEWa Annex II	Elmstead Market	TM0624	1	2015
Essex Birdwatching Society	<i>Ardea cinerea</i>	bird	Grey Heron	Convention on Migratory Species: AEWa Annex II	Essex University Lake	TM0324	4	2020
Essex Birdwatching Society	<i>Ardea cinerea</i>	bird	Grey Heron	Convention on Migratory Species: AEWa Annex II	Essex, Flatford Mill area	TM0732	1	2014
Essex Birdwatching Society	<i>Ardea cinerea</i>	bird	Grey Heron	Convention on Migratory Species: AEWa Annex II	Essex, Wrabness east, coastline and farmland	TM1731	1	2015
Essex Birdwatching Society	<i>Ardea cinerea</i>	bird	Grey Heron	Convention on Migratory Species: AEWa Annex II	Essex, Wrabness West	TM1731	1	2014

Essex Birdwatching Society	<i>Ardea cinerea</i>	bird	Grey Heron	Convention on Migratory Species: AEW Annex II	EWT Hogmarsh Island - A137 to B1352	TM1032	1	2014
Essex Birdwatching Society	<i>Ardea cinerea</i>	bird	Grey Heron	Convention on Migratory Species: AEW Annex II	Factory roost, Seafeld Bay, Stour Estuary	TM1132	1	2015
Essex Birdwatching Society	<i>Ardea cinerea</i>	bird	Grey Heron	Convention on Migratory Species: AEW Annex II	Fingringhoe	TM0420	1	2020
Essex Birdwatching Society	<i>Ardea cinerea</i>	bird	Grey Heron	Convention on Migratory Species: AEW Annex II	Fingringhoe	TM0419	1	2014
Essex Birdwatching Society	<i>Ardea cinerea</i>	bird	Grey Heron	Convention on Migratory Species: AEW Annex II	Fingringhoe	TM0419	1	2019
Essex Birdwatching Society	<i>Ardea cinerea</i>	bird	Grey Heron	Convention on Migratory Species: AEW Annex II	Fingringhoe & Mersea Island	TM0317	1	2018
Essex Birdwatching Society	<i>Ardea cinerea</i>	bird	Grey Heron	Convention on Migratory Species: AEW Annex II	Fingringhoe GP	TM0420	5	2018
Essex Birdwatching Society	<i>Ardea cinerea</i>	bird	Grey Heron	Convention on Migratory Species: AEW Annex II	Fingringhoe Mill	TM0320	1	2020
Essex Birdwatching Society	<i>Ardea cinerea</i>	bird	Grey Heron	Convention on Migratory Species: AEW Annex II	Fingringhoe Ranges	TM0516	2	2018
Essex Birdwatching Society	<i>Ardea cinerea</i>	bird	Grey Heron	Convention on Migratory Species: AEW Annex II	Fingringhoe Ranges MOD	TM0317	42	2020
Essex Birdwatching Society	<i>Ardea cinerea</i>	bird	Grey Heron	Convention on Migratory Species: AEW Annex II	Fingringhoe Ranges MOD3	TM0318	1	2014
Essex Birdwatching Society	<i>Ardea cinerea</i>	bird	Grey Heron	Convention on Migratory Species: AEW Annex II	Fingringhoe Ranges MOD5	TM0317	1	2014
Essex Birdwatching Society	<i>Ardea cinerea</i>	bird	Grey Heron	Convention on Migratory Species: AEW Annex II	Fingringhoe Ranges MOD6	TM0417	1	2016
Essex Birdwatching Society	<i>Ardea cinerea</i>	bird	Grey Heron	Convention on Migratory Species: AEW Annex II	Fingringhoe Ranges MOD7	TM0416	1	2016

Essex Birdwatching Society	<i>Ardea cinerea</i>	bird	Grey Heron	Convention on Migratory Species: AEWa Annex II	Fingringhoe Ranges MOD8	TM0516	1	2016
Essex Birdwatching Society	<i>Ardea cinerea</i>	bird	Grey Heron	Convention on Migratory Species: AEWa Annex II	Fingringhoe Wick	TM0419	1	2014
Essex Birdwatching Society	<i>Ardea cinerea</i>	bird	Grey Heron	Convention on Migratory Species: AEWa Annex II	Fingringhoe Wick	TM0419	1	2015
Essex Birdwatching Society	<i>Ardea cinerea</i>	bird	Grey Heron	Convention on Migratory Species: AEWa Annex II	Fingringhoe Wick	TM0518	1	2015
Essex Birdwatching Society	<i>Ardea cinerea</i>	bird	Grey Heron	Convention on Migratory Species: AEWa Annex II	Fingringhoe Wick	TM0519	1	2013
Essex Birdwatching Society	<i>Ardea cinerea</i>	bird	Grey Heron	Convention on Migratory Species: AEWa Annex II	Fingringhoe Wick	TM0519	1	2015
Essex Birdwatching Society	<i>Ardea cinerea</i>	bird	Grey Heron	Convention on Migratory Species: AEWa Annex II	Fingringhoe Wick (TM01 P)	TM0419	2	2014
Essex Birdwatching Society	<i>Ardea cinerea</i>	bird	Grey Heron	Convention on Migratory Species: AEWa Annex II	Fingringhoe Wick (TM01 P)	TM0419	2	2015
Essex Birdwatching Society	<i>Ardea cinerea</i>	bird	Grey Heron	Convention on Migratory Species: AEWa Annex II	Fingringhoe Wick (with Abberton Reservoir)	TM0418	1	2014
Essex Birdwatching Society	<i>Ardea cinerea</i>	bird	Grey Heron	Convention on Migratory Species: AEWa Annex II	Fingringhoe Wick EWT	TM0418	1	2018
Essex Birdwatching Society	<i>Ardea cinerea</i>	bird	Grey Heron	Convention on Migratory Species: AEWa Annex II	Fingringhoe Wick EWT	TM0419	90	2020
Essex Birdwatching Society	<i>Ardea cinerea</i>	bird	Grey Heron	Convention on Migratory Species: AEWa Annex II	Fingringhoe Wick EWT	TM0520	2	2018
Essex Birdwatching Society	<i>Ardea cinerea</i>	bird	Grey Heron	Convention on Migratory Species: AEWa Annex II	Fingringhoe Wick NR	TM0419	8	2015
Essex Birdwatching Society	<i>Ardea cinerea</i>	bird	Grey Heron	Convention on Migratory Species: AEWa Annex II	Fingringhoe Wick NR	TM0419	31	2016

Essex Birdwatching Society	<i>Ardea cinerea</i>	bird	Grey Heron	Convention on Migratory Species: AEWa Annex II	Fingringhoe Wick NR EWT	TM0419	1	2015
Essex Birdwatching Society	<i>Ardea cinerea</i>	bird	Grey Heron	Convention on Migratory Species: AEWa Annex II	Flag Creek	TM1016	6	2018
Essex Birdwatching Society	<i>Ardea cinerea</i>	bird	Grey Heron	Convention on Migratory Species: AEWa Annex II	Flatford - Cattawade	TM0832	3	2015
Essex Birdwatching Society	<i>Ardea cinerea</i>	bird	Grey Heron	Convention on Migratory Species: AEWa Annex II	Flatford Mill, Stour Valley and Manningtree Station	TM0933	1	2014
Essex Birdwatching Society	<i>Ardea cinerea</i>	bird	Grey Heron	Convention on Migratory Species: AEWa Annex II	Flatford Mill, via Judas Gap	TM0733	1	2016
Essex Birdwatching Society	<i>Ardea cinerea</i>	bird	Grey Heron	Convention on Migratory Species: AEWa Annex II	Flatford Mill, via Judas Gap - Cattawade bridge sluice	TM0932	3	2015
Essex Birdwatching Society	<i>Ardea cinerea</i>	bird	Grey Heron	Convention on Migratory Species: AEWa Annex II	Flatford NE	TM0833	2	2014
Essex Birdwatching Society	<i>Ardea cinerea</i>	bird	Grey Heron	Convention on Migratory Species: AEWa Annex II	Frating	TM0923	1	2018
Essex Birdwatching Society	<i>Ardea cinerea</i>	bird	Grey Heron	Convention on Migratory Species: AEWa Annex II	Frinton - Holland	TM2218	1	2015
Essex Birdwatching Society	<i>Ardea cinerea</i>	bird	Grey Heron	Convention on Migratory Species: AEWa Annex II	Frinton- Gt. Holland	TM2319	1	2014
Essex Birdwatching Society	<i>Ardea cinerea</i>	bird	Grey Heron	Convention on Migratory Species: AEWa Annex II	Frinton-on-Sea	TM2319	23	2020
Essex Birdwatching Society	<i>Ardea cinerea</i>	bird	Grey Heron	Convention on Migratory Species: AEWa Annex II	Frinton-on-Sea	TM2420	5	2015
Essex Birdwatching Society	<i>Ardea cinerea</i>	bird	Grey Heron	Convention on Migratory Species: AEWa Annex II	Frinton-on-Sea	TM2420	19	2014

Essex Birdwatching Society	<i>Ardea cinerea</i>	bird	Grey Heron	Convention on Migratory Species: AEWa Annex II	Garden	TM0423	1	2020
Essex Birdwatching Society	<i>Ardea cinerea</i>	bird	Grey Heron	Convention on Migratory Species: AEWa Annex II	Garden Little Oakley	TM2229	1	2016
Essex Birdwatching Society	<i>Ardea cinerea</i>	bird	Grey Heron	Convention on Migratory Species: AEWa Annex II	Garnham's Island	TM2125	3	2018
Essex Birdwatching Society	<i>Ardea cinerea</i>	bird	Grey Heron	Convention on Migratory Species: AEWa Annex II	great Oakley camp	TM1826	1	2013
Essex Birdwatching Society	<i>Ardea cinerea</i>	bird	Grey Heron	Convention on Migratory Species: AEWa Annex II	Great Holland	TM2119	3	2020
Essex Birdwatching Society	<i>Ardea cinerea</i>	bird	Grey Heron	Convention on Migratory Species: AEWa Annex II	Great Holland Pits	TM2118	1	2019
Essex Birdwatching Society	<i>Ardea cinerea</i>	bird	Grey Heron	Convention on Migratory Species: AEWa Annex II	Great Oakley Hall	TM2028	1	2015
Essex Birdwatching Society	<i>Ardea cinerea</i>	bird	Grey Heron	Convention on Migratory Species: AEWa Annex II	Great Oakley, The Soils	TM2029	1	2016
Essex Birdwatching Society	<i>Ardea cinerea</i>	bird	Grey Heron	Convention on Migratory Species: AEWa Annex II	Hamford Water	TM2023	1	2014
Essex Birdwatching Society	<i>Ardea cinerea</i>	bird	Grey Heron	Convention on Migratory Species: AEWa Annex II	Hamford Water	TM2225	1	2013
Essex Birdwatching Society	<i>Ardea cinerea</i>	bird	Grey Heron	Convention on Migratory Species: AEWa Annex II	Hamford Water	TM2225	31	2020
Essex Birdwatching Society	<i>Ardea cinerea</i>	bird	Grey Heron	Convention on Migratory Species: AEWa Annex II	Hamford Water	TM2325	2	2018
Essex Birdwatching Society	<i>Ardea cinerea</i>	bird	Grey Heron	Convention on Migratory Species: AEWa Annex II	Hamford Water	TM2429	1	2018
Essex Birdwatching Society	<i>Ardea cinerea</i>	bird	Grey Heron	Convention on Migratory Species: AEWa Annex II	Hamford Water, Island lane	TM2322	1	2019

Essex Birdwatching Society	<i>Ardea cinerea</i>	bird	Grey Heron	Convention on Migratory Species: AEWa Annex II	Hogmarsh EWT Manningtree	TM1032	1	2020
Essex Birdwatching Society	<i>Ardea cinerea</i>	bird	Grey Heron	Convention on Migratory Species: AEWa Annex II	Hogmarsh Island EWT	TM1032	3	2019
Essex Birdwatching Society	<i>Ardea cinerea</i>	bird	Grey Heron	Convention on Migratory Species: AEWa Annex II	Holland Brook Great Holland	TM1918	6	2020
Essex Birdwatching Society	<i>Ardea cinerea</i>	bird	Grey Heron	Convention on Migratory Species: AEWa Annex II	Holland Haven	TM2117	36	2016
Essex Birdwatching Society	<i>Ardea cinerea</i>	bird	Grey Heron	Convention on Migratory Species: AEWa Annex II	Holland Haven	TM2117	129	2020
Essex Birdwatching Society	<i>Ardea cinerea</i>	bird	Grey Heron	Convention on Migratory Species: AEWa Annex II	Holland Haven	TM2217	10	2014
Essex Birdwatching Society	<i>Ardea cinerea</i>	bird	Grey Heron	Convention on Migratory Species: AEWa Annex II	Holland Haven	TM2217	12	2015
Essex Birdwatching Society	<i>Ardea cinerea</i>	bird	Grey Heron	Convention on Migratory Species: AEWa Annex II	Holland Haven Country Park	TM2217	1	2015
Essex Birdwatching Society	<i>Ardea cinerea</i>	bird	Grey Heron	Convention on Migratory Species: AEWa Annex II	Holland Haven CP	TM2117	1	2014
Essex Birdwatching Society	<i>Ardea cinerea</i>	bird	Grey Heron	Convention on Migratory Species: AEWa Annex II	Holland Marshes	TM2117	11	2020
Essex Birdwatching Society	<i>Ardea cinerea</i>	bird	Grey Heron	Convention on Migratory Species: AEWa Annex II	Holland-on-Sea	TM2016	1	2013
Essex Birdwatching Society	<i>Ardea cinerea</i>	bird	Grey Heron	Convention on Migratory Species: AEWa Annex II	Holland-On-Sea	TM2117	5	2015
Essex Birdwatching Society	<i>Ardea cinerea</i>	bird	Grey Heron	Convention on Migratory Species: AEWa Annex II	Holland-On-Sea	TM2117	9	2014
Essex Birdwatching Society	<i>Ardea cinerea</i>	bird	Grey Heron	Convention on Migratory Species: AEWa Annex II	Horse Island	TM2324	3	2018

Essex Birdwatching Society	<i>Ardea cinerea</i>	bird	Grey Heron	Convention on Migratory Species: AEWa Annex II	HorseY Wade (TM22 G)	TM2323	2	2015
Essex Birdwatching Society	<i>Ardea cinerea</i>	bird	Grey Heron	Convention on Migratory Species: AEWa Annex II	HorseY Wade, Hamford Water	TM2323	1	2016
Essex Birdwatching Society	<i>Ardea cinerea</i>	bird	Grey Heron	Convention on Migratory Species: AEWa Annex II	Howlands Marsh	TM1116	1	2015
Essex Birdwatching Society	<i>Ardea cinerea</i>	bird	Grey Heron	Convention on Migratory Species: AEWa Annex II	Howlands Marsh	TM1116	2	2016
Essex Birdwatching Society	<i>Ardea cinerea</i>	bird	Grey Heron	Convention on Migratory Species: AEWa Annex II	Howlands Marsh NR, St Osyth	TM1116	2	2019
Essex Birdwatching Society	<i>Ardea cinerea</i>	bird	Grey Heron	Convention on Migratory Species: AEWa Annex II	Howlands Marsh St Osyth EWT	TM1116	7	2020
Essex Birdwatching Society	<i>Ardea cinerea</i>	bird	Grey Heron	Convention on Migratory Species: AEWa Annex II	Howlands Marsh, St Osyth	TM1116	4	2015
Essex Birdwatching Society	<i>Ardea cinerea</i>	bird	Grey Heron	Convention on Migratory Species: AEWa Annex II	Howlands Marsh, St Osyth	TM1116	7	2014
Essex Birdwatching Society	<i>Ardea cinerea</i>	bird	Grey Heron	Convention on Migratory Species: AEWa Annex II	Irlam's Beach	TM2429	1	2018
Essex Birdwatching Society	<i>Ardea cinerea</i>	bird	Grey Heron	Convention on Migratory Species: AEWa Annex II	Irlams	TM2429	6	2019
Essex Birdwatching Society	<i>Ardea cinerea</i>	bird	Grey Heron	Convention on Migratory Species: AEWa Annex II	Irlam's Beach Hamford Water	TM2327	7	2020
Essex Birdwatching Society	<i>Ardea cinerea</i>	bird	Grey Heron	Convention on Migratory Species: AEWa Annex II	Irlhams	TM2327	6	2016
Essex Birdwatching Society	<i>Ardea cinerea</i>	bird	Grey Heron	Convention on Migratory Species: AEWa Annex II	Jacques Bay	TM1531	1	2018
Essex Birdwatching Society	<i>Ardea cinerea</i>	bird	Grey Heron	Convention on Migratory Species: AEWa Annex II	Kirby-le-Soken	TM2222	1	2020

Essex Birdwatching Society	<i>Ardea cinerea</i>	bird	Grey Heron	Convention on Migratory Species: AEWa Annex II	Landermere	TM1924	2	2018
Essex Birdwatching Society	<i>Ardea cinerea</i>	bird	Grey Heron	Convention on Migratory Species: AEWa Annex II	Lawford	TM0831	1	2019
Essex Birdwatching Society	<i>Ardea cinerea</i>	bird	Grey Heron	Convention on Migratory Species: AEWa Annex II	Little Clacton	TM1618	2	2020
Essex Birdwatching Society	<i>Ardea cinerea</i>	bird	Grey Heron	Convention on Migratory Species: AEWa Annex II	Little Clacton Road Great Holland	TM2019	1	2020
Essex Birdwatching Society	<i>Ardea cinerea</i>	bird	Grey Heron	Convention on Migratory Species: AEWa Annex II	Little Oakley	TM2129	1	2020
Essex Birdwatching Society	<i>Ardea cinerea</i>	bird	Grey Heron	Convention on Migratory Species: AEWa Annex II	Little Oakley E	TM2129	1	2015
Essex Birdwatching Society	<i>Ardea cinerea</i>	bird	Grey Heron	Convention on Migratory Species: AEWa Annex II	Little Oakley towards Hamford Water	TM2127	1	2018
Essex Birdwatching Society	<i>Ardea cinerea</i>	bird	Grey Heron	Convention on Migratory Species: AEWa Annex II	Manningtree	TM0932	1	2018
Essex Birdwatching Society	<i>Ardea cinerea</i>	bird	Grey Heron	Convention on Migratory Species: AEWa Annex II	Manningtree	TM1031	16	2020
Essex Birdwatching Society	<i>Ardea cinerea</i>	bird	Grey Heron	Convention on Migratory Species: AEWa Annex II	Manningtree	TM1032	35	2019
Essex Birdwatching Society	<i>Ardea cinerea</i>	bird	Grey Heron	Convention on Migratory Species: AEWa Annex II	Manningtree	TM1132	11	2015
Essex Birdwatching Society	<i>Ardea cinerea</i>	bird	Grey Heron	Convention on Migratory Species: AEWa Annex II	Manningtree	TM1132	27	2016
Essex Birdwatching Society	<i>Ardea cinerea</i>	bird	Grey Heron	Convention on Migratory Species: AEWa Annex II	Manningtree - Cattawade	TM1032	19	2020
Essex Birdwatching Society	<i>Ardea cinerea</i>	bird	Grey Heron	Convention on Migratory Species: AEWa Annex II	Manningtree - Cattawade	TM1032	66	2016

Essex Birdwatching Society	<i>Ardea cinerea</i>	bird	Grey Heron	Convention on Migratory Species: AEWa Annex II	Manningtree/Mistley Quay	TM1132	1	2018
Essex Birdwatching Society	<i>Ardea cinerea</i>	bird	Grey Heron	Convention on Migratory Species: AEWa Annex II	Marsh Farm	TM1018	1	2014
Essex Birdwatching Society	<i>Ardea cinerea</i>	bird	Grey Heron	Convention on Migratory Species: AEWa Annex II	Mistley	TM1132	1	2016
Essex Birdwatching Society	<i>Ardea cinerea</i>	bird	Grey Heron	Convention on Migratory Species: AEWa Annex II	Mistley Quay	TM1131	1	2016
Essex Birdwatching Society	<i>Ardea cinerea</i>	bird	Grey Heron	Convention on Migratory Species: AEWa Annex II	Mistley Quay	TM1131	4	2020
Essex Birdwatching Society	<i>Ardea cinerea</i>	bird	Grey Heron	Convention on Migratory Species: AEWa Annex II	Mistley to Wrabness	TM1431	1	2020
Essex Birdwatching Society	<i>Ardea cinerea</i>	bird	Grey Heron	Convention on Migratory Species: AEWa Annex II	Mistley Walls	TM1031	3	2019
Essex Birdwatching Society	<i>Ardea cinerea</i>	bird	Grey Heron	Convention on Migratory Species: AEWa Annex II	Mistley Walls	TM1131	1	2016
Essex Birdwatching Society	<i>Ardea cinerea</i>	bird	Grey Heron	Convention on Migratory Species: AEWa Annex II	Mistley Walls	TM1131	1	2019
Essex Birdwatching Society	<i>Ardea cinerea</i>	bird	Grey Heron	Convention on Migratory Species: AEWa Annex II	Mistley Walls	TM1132	6	2020
Essex Birdwatching Society	<i>Ardea cinerea</i>	bird	Grey Heron	Convention on Migratory Species: AEWa Annex II	Mobile-TM2432	TM2432	1	2015
Essex Birdwatching Society	<i>Ardea cinerea</i>	bird	Grey Heron	Convention on Migratory Species: AEWa Annex II	Observatory	TM0328	12	2015
Essex Birdwatching Society	<i>Ardea cinerea</i>	bird	Grey Heron	Convention on Migratory Species: AEWa Annex II	Pewit Island	TM2226	2	2018
Essex Birdwatching Society	<i>Ardea cinerea</i>	bird	Grey Heron	Convention on Migratory Species: AEWa Annex II	Point Clear-St Osyth Walk	TM0915	1	2018

Essex Birdwatching Society	<i>Ardea cinerea</i>	bird	Grey Heron	Convention on Migratory Species: AEWa Annex II	Pyefleet Channel, Mersea Island	TM0416	2	2015
Essex Birdwatching Society	<i>Ardea cinerea</i>	bird	Grey Heron	Convention on Migratory Species: AEWa Annex II	River Colne	TM0616	1	2014
Essex Birdwatching Society	<i>Ardea cinerea</i>	bird	Grey Heron	Convention on Migratory Species: AEWa Annex II	River Colne, Wivenhoe to Alresford Creek	TM0520	5	2019
Essex Birdwatching Society	<i>Ardea cinerea</i>	bird	Grey Heron	Convention on Migratory Species: AEWa Annex II	River Colne, Wivenhoe to Alresford Creek	TM0520	12	2016
Essex Birdwatching Society	<i>Ardea cinerea</i>	bird	Grey Heron	Convention on Migratory Species: AEWa Annex II	river stour	TM0933	1	2014
Essex Birdwatching Society	<i>Ardea cinerea</i>	bird	Grey Heron	Convention on Migratory Species: AEWa Annex II	River Stour	TM1331	2	2020
Essex Birdwatching Society	<i>Ardea cinerea</i>	bird	Grey Heron	Convention on Migratory Species: AEWa Annex II	River Stour Marshes	TM0932	1	2019
Essex Birdwatching Society	<i>Ardea cinerea</i>	bird	Grey Heron	Convention on Migratory Species: AEWa Annex II	River Stour: Brantham-Flatford Mill	TM0832	1	2015
Essex Birdwatching Society	<i>Ardea cinerea</i>	bird	Grey Heron	Convention on Migratory Species: AEWa Annex II	Roman River, Fingringhoe	TM0320	3	2019
Essex Birdwatching Society	<i>Ardea cinerea</i>	bird	Grey Heron	Convention on Migratory Species: AEWa Annex II	Shop Lane East Mersea	TM0515	1	2020
Essex Birdwatching Society	<i>Ardea cinerea</i>	bird	Grey Heron	Convention on Migratory Species: AEWa Annex II	Skipper's Island	TM2124	1	2018
Essex Birdwatching Society	<i>Ardea cinerea</i>	bird	Grey Heron	Convention on Migratory Species: AEWa Annex II	St Osyth	TM1215	1	2013
Essex Birdwatching Society	<i>Ardea cinerea</i>	bird	Grey Heron	Convention on Migratory Species: AEWa Annex II	St Osyth	TM1215	9	2020
Essex Birdwatching Society	<i>Ardea cinerea</i>	bird	Grey Heron	Convention on Migratory Species: AEWa Annex II	St Osyth (circuit)	TM1215	15	2019

Essex Birdwatching Society	<i>Ardea cinerea</i>	bird	Grey Heron	Convention on Migratory Species: AEWa Annex II	St Osyth (circuit)	TM1215	24	2016
Essex Birdwatching Society	<i>Ardea cinerea</i>	bird	Grey Heron	Convention on Migratory Species: AEWa Annex II	St Osyth Priory	TM1215	1	2020
Essex Birdwatching Society	<i>Ardea cinerea</i>	bird	Grey Heron	Convention on Migratory Species: AEWa Annex II	St Osyth Priory Estate	TM1115	2	2014
Essex Birdwatching Society	<i>Ardea cinerea</i>	bird	Grey Heron	Convention on Migratory Species: AEWa Annex II	St Osyth Priory Estate	TM1115	3	2019
Essex Birdwatching Society	<i>Ardea cinerea</i>	bird	Grey Heron	Convention on Migratory Species: AEWa Annex II	St Osyth Priory Estate	TM1116	1	2015
Essex Birdwatching Society	<i>Ardea cinerea</i>	bird	Grey Heron	Convention on Migratory Species: AEWa Annex II	St Osyth Priory Estate	TM1116	3	2016
Essex Birdwatching Society	<i>Ardea cinerea</i>	bird	Grey Heron	Convention on Migratory Species: AEWa Annex II	St Osyth Stone	TM0815	2	2016
Essex Birdwatching Society	<i>Ardea cinerea</i>	bird	Grey Heron	Convention on Migratory Species: AEWa Annex II	St Osyth, Earls Hall Farm	TM1416	1	2016
Essex Birdwatching Society	<i>Ardea cinerea</i>	bird	Grey Heron	Convention on Migratory Species: AEWa Annex II	St Osyth, Howlands Marsh	TM1016	4	2019
Essex Birdwatching Society	<i>Ardea cinerea</i>	bird	Grey Heron	Convention on Migratory Species: AEWa Annex II	Stones Green	TM1626	2	2020
Essex Birdwatching Society	<i>Ardea cinerea</i>	bird	Grey Heron	Convention on Migratory Species: AEWa Annex II	Stour Estuary	TM1032	2	2016
Essex Birdwatching Society	<i>Ardea cinerea</i>	bird	Grey Heron	Convention on Migratory Species: AEWa Annex II	Stour Estuary	TM1732	2	2020
Essex Birdwatching Society	<i>Ardea cinerea</i>	bird	Grey Heron	Convention on Migratory Species: AEWa Annex II	Stour Estuary	TM2232	1	2013
Essex Birdwatching Society	<i>Ardea cinerea</i>	bird	Grey Heron	Convention on Migratory Species: AEWa Annex II	Stour Estuary (by barge) - Essex/Suffolk	TM1032	1	2015

Essex Birdwatching Society	<i>Ardea cinerea</i>	bird	Grey Heron	Convention on Migratory Species: AEWa Annex II	Stour Estuary (RSPB)	TM1832	1	2015
Essex Birdwatching Society	<i>Ardea cinerea</i>	bird	Grey Heron	Convention on Migratory Species: AEWa Annex II	Stour Estuary - Essex/Suffolk by barge	TM1032	3	2014
Essex Birdwatching Society	<i>Ardea cinerea</i>	bird	Grey Heron	Convention on Migratory Species: AEWa Annex II	Stour Estuary RSPB	TM1631	1	2013
Essex Birdwatching Society	<i>Ardea cinerea</i>	bird	Grey Heron	Convention on Migratory Species: AEWa Annex II	Stour Estuary RSPB	TM1832	1	2016
Essex Birdwatching Society	<i>Ardea cinerea</i>	bird	Grey Heron	Convention on Migratory Species: AEWa Annex II	Stour Estuary RSPB	TM2131	1	2015
Essex Birdwatching Society	<i>Ardea cinerea</i>	bird	Grey Heron	Convention on Migratory Species: AEWa Annex II	Stour Estuary: Mistley Walls	TM1132	1	2015
Essex Birdwatching Society	<i>Ardea cinerea</i>	bird	Grey Heron	Convention on Migratory Species: AEWa Annex II	Stour Valley	TM0832	28	2018
Essex Birdwatching Society	<i>Ardea cinerea</i>	bird	Grey Heron	Convention on Migratory Species: AEWa Annex II	Stour valley	TM0932	13	2015
Essex Birdwatching Society	<i>Ardea cinerea</i>	bird	Grey Heron	Convention on Migratory Species: AEWa Annex II	Stour valley	TM0932	60	2016
Essex Birdwatching Society	<i>Ardea cinerea</i>	bird	Grey Heron	Convention on Migratory Species: AEWa Annex II	Stour Wood RSPB	TM1931	1	2019
Essex Birdwatching Society	<i>Ardea cinerea</i>	bird	Grey Heron	Convention on Migratory Species: AEWa Annex II	Stour Woods and Copperas Bay RSPB	TM1931	3	2020
Essex Birdwatching Society	<i>Ardea cinerea</i>	bird	Grey Heron	Convention on Migratory Species: AEWa Annex II	Sunnymead Farm	TM0522	1	2018
Essex Birdwatching Society	<i>Ardea cinerea</i>	bird	Grey Heron	Convention on Migratory Species: AEWa Annex II	Sunnymead Farm	TM0522	2	2014
Essex Birdwatching Society	<i>Ardea cinerea</i>	bird	Grey Heron	Convention on Migratory Species: AEWa Annex II	Sunnymead Farm and Cockayne's Wood	TM0521	1	2013

Essex Birdwatching Society	<i>Ardea cinerea</i>	bird	Grey Heron	Convention on Migratory Species: AEW Annex II	Sunnymead Farm Wivenhoe	TM0522	2	2020
Essex Birdwatching Society	<i>Ardea cinerea</i>	bird	Grey Heron	Convention on Migratory Species: AEW Annex II	TDC Holland Haven Country Park, Essex	TM2117	3	2015
Essex Birdwatching Society	<i>Ardea cinerea</i>	bird	Grey Heron	Convention on Migratory Species: AEW Annex II	TDC Holland Haven Country Park, Essex	TM2117	4	2014
Essex Birdwatching Society	<i>Ardea cinerea</i>	bird	Grey Heron	Convention on Migratory Species: AEW Annex II	Tendring	TM1424	1	2019
Essex Birdwatching Society	<i>Ardea cinerea</i>	bird	Grey Heron	Convention on Migratory Species: AEW Annex II	The Soils Great Oakley	TM2028	1	2020
Essex Birdwatching Society	<i>Ardea cinerea</i>	bird	Grey Heron	Convention on Migratory Species: AEW Annex II	The Wade	TM2323	1	2018
Essex Birdwatching Society	<i>Ardea cinerea</i>	bird	Grey Heron	Convention on Migratory Species: AEW Annex II	Thorrington Wood	TM1019	1	2013
Essex Birdwatching Society	<i>Ardea cinerea</i>	bird	Grey Heron	Convention on Migratory Species: AEW Annex II	Titchmarsh Marina, Hamford Water	TM2423	1	2016
Essex Birdwatching Society	<i>Ardea cinerea</i>	bird	Grey Heron	Convention on Migratory Species: AEW Annex II	University of Essex Colchester	TM0323	1	2020
Essex Birdwatching Society	<i>Ardea cinerea</i>	bird	Grey Heron	Convention on Migratory Species: AEW Annex II	University of Essex, Colchester	TM0323	3	2018
Essex Birdwatching Society	<i>Ardea cinerea</i>	bird	Grey Heron	Convention on Migratory Species: AEW Annex II	Walton on the Naze	TM2521	1	2013
Essex Birdwatching Society	<i>Ardea cinerea</i>	bird	Grey Heron	Convention on Migratory Species: AEW Annex II	Walton on the Naze	TM2522	2	2013
Essex Birdwatching Society	<i>Ardea cinerea</i>	bird	Grey Heron	Convention on Migratory Species: AEW Annex II	Walton on the Naze	TM2523	1	2013
Essex Birdwatching Society	<i>Ardea cinerea</i>	bird	Grey Heron	Convention on Migratory Species: AEW Annex II	West End Dovercourt	TM2429	1	2015

Essex Birdwatching Society	<i>Ardea cinerea</i>	bird	Grey Heron	Convention on Migratory Species: AEWa Annex II	Wick Lane, Colchester	TM0419	1	2018
Essex Birdwatching Society	<i>Ardea cinerea</i>	bird	Grey Heron	Convention on Migratory Species: AEWa Annex II	Wivenhoe	TM0321	1	2016
Essex Birdwatching Society	<i>Ardea cinerea</i>	bird	Grey Heron	Convention on Migratory Species: AEWa Annex II	Wivenhoe	TM0321	23	2020
Essex Birdwatching Society	<i>Ardea cinerea</i>	bird	Grey Heron	Convention on Migratory Species: AEWa Annex II	Wivenhoe	TM0422	1	2019
Essex Birdwatching Society	<i>Ardea cinerea</i>	bird	Grey Heron	Convention on Migratory Species: AEWa Annex II	Wivenhoe Fish ponds	TM0422	1	2016
Essex Birdwatching Society	<i>Ardea cinerea</i>	bird	Grey Heron	Convention on Migratory Species: AEWa Annex II	Wivenhoe Gravel Pit and Fish Ponds	TM0323	1	2020
Essex Birdwatching Society	<i>Ardea cinerea</i>	bird	Grey Heron	Convention on Migratory Species: AEWa Annex II	Wivenhoe Gravel Pit and Fish Ponds	TM0422	1	2018
Essex Birdwatching Society	<i>Ardea cinerea</i>	bird	Grey Heron	Convention on Migratory Species: AEWa Annex II	Wivenhoe Marsh	TM0422	1	2015
Essex Birdwatching Society	<i>Ardea cinerea</i>	bird	Grey Heron	Convention on Migratory Species: AEWa Annex II	Wivenhoe to Alresford	TM0421	4	2019
Essex Birdwatching Society	<i>Ardea cinerea</i>	bird	Grey Heron	Convention on Migratory Species: AEWa Annex II	Wivenhoe to Alresford Creek	TM0520	1	2020
Essex Birdwatching Society	<i>Ardea cinerea</i>	bird	Grey Heron	Convention on Migratory Species: AEWa Annex II	Wivenhoe village	TM0422	5	2019
Essex Birdwatching Society	<i>Ardea cinerea</i>	bird	Grey Heron	Convention on Migratory Species: AEWa Annex II	Wrabness	TM1631	1	2014
Essex Birdwatching Society	<i>Ardea cinerea</i>	bird	Grey Heron	Convention on Migratory Species: AEWa Annex II	Wrabness	TM1731	9	2020
Essex Birdwatching Society	<i>Ardea cinerea</i>	bird	Grey Heron	Convention on Migratory Species: AEWa Annex II	Wrabness EWT	TM1631	6	2016

Essex Birdwatching Society	<i>Ardea cinerea</i>	bird	Grey Heron	Convention on Migratory Species: AEW Annex II	Wrabness EWT	TM1631	20	2020
Essex Birdwatching Society	<i>Ardea cinerea</i>	bird	Grey Heron	Convention on Migratory Species: AEW Annex II	Wrabness EWT	TM1731	8	2019
Essex Birdwatching Society	<i>Ardea cinerea</i>	bird	Grey Heron	Convention on Migratory Species: AEW Annex II	Wrabness EWT NR	TM1631	10	2018
Essex Birdwatching Society	<i>Ardea cinerea</i>	bird	Grey Heron	Convention on Migratory Species: AEW Annex II	Wrabness EWT NR	TM1731	1	2018
Essex Birdwatching Society	<i>Ardea cinerea</i>	bird	Grey Heron	Convention on Migratory Species: AEW Annex II	Wrabness EWT NR	TM1832	1	2018
Essex Birdwatching Society	<i>Ardea cinerea</i>	bird	Grey Heron	Convention on Migratory Species: AEW Annex II	Wrabness Nature Reserve	TM1631	1	2013
Essex Birdwatching Society	<i>Ardea cinerea</i>	bird	Grey Heron	Convention on Migratory Species: AEW Annex II	Wrabness Nature Reserve	TM1731	4	2015
Essex Birdwatching Society	<i>Ardea cinerea</i>	bird	Grey Heron	Convention on Migratory Species: AEW Annex II	Wrabness Shore East	TM1732	1	2014
Essex Birdwatching Society	<i>Ardea cinerea</i>	bird	Grey Heron	Convention on Migratory Species: AEW Annex II	Wrabness Shore West	TM1632	1	2015
Essex Field Club	<i>Ardea cinerea</i>	bird	Grey Heron	Convention on Migratory Species: AEW Annex II	Mistley	TM112318	1	2015
Essex Birdwatching Society	<i>Arenaria interpres</i>	bird	Turnstone	Bern Convention: Appendix 2, Convention on Migratory Species: AEW Annex II, Convention on Migratory Species: Appendix 2	1 Sluice Cottages Holland-on-Sea	TM2217	1	2020
Essex Birdwatching Society	<i>Arenaria interpres</i>	bird	Turnstone	Bern Convention: Appendix 2, Convention on Migratory Species: AEW Annex II, Convention on Migratory Species: Appendix 2	18 Ford Lane Alresford	TM0721	1	2020
Essex Birdwatching Society	<i>Arenaria interpres</i>	bird	Turnstone	Bern Convention: Appendix 2, Convention on Migratory Species: AEW Annex II, Convention on Migratory Species: Appendix 2	Alresford	TM0521	1	2013

Essex Birdwatching Society	<i>Arenaria interpres</i>	bird	Turnstone	Bern Convention: Appendix 2, Convention on Migratory Species: AEWa Annex II, Convention on Migratory Species: Appendix 2	Alresford	TM0619	1	2016
Essex Birdwatching Society	<i>Arenaria interpres</i>	bird	Turnstone	Bern Convention: Appendix 2, Convention on Migratory Species: AEWa Annex II, Convention on Migratory Species: Appendix 2	Alresford	TM0621	4	2019
Essex Birdwatching Society	<i>Arenaria interpres</i>	bird	Turnstone	Bern Convention: Appendix 2, Convention on Migratory Species: AEWa Annex II, Convention on Migratory Species: Appendix 2	Alresford	TM0621	5	2014
Essex Birdwatching Society	<i>Arenaria interpres</i>	bird	Turnstone	Bern Convention: Appendix 2, Convention on Migratory Species: AEWa Annex II, Convention on Migratory Species: Appendix 2	Alresford Creek	TM0619	1	2013
Essex Birdwatching Society	<i>Arenaria interpres</i>	bird	Turnstone	Bern Convention: Appendix 2, Convention on Migratory Species: AEWa Annex II, Convention on Migratory Species: Appendix 2	Alresford Creek	TM0519	3	2019
Essex Birdwatching Society	<i>Arenaria interpres</i>	bird	Turnstone	Bern Convention: Appendix 2, Convention on Migratory Species: AEWa Annex II, Convention on Migratory Species: Appendix 2	Alresford Creek	TM0619	28	2020
Essex Birdwatching Society	<i>Arenaria interpres</i>	bird	Turnstone	Bern Convention: Appendix 2, Convention on Migratory Species: AEWa Annex II, Convention on Migratory Species: Appendix 2	Alresford Creek to Brightlingsea	TM0617	4	2016
Essex Birdwatching Society	<i>Arenaria interpres</i>	bird	Turnstone	Bern Convention: Appendix 2, Convention on Migratory Species: AEWa Annex II, Convention on Migratory Species: Appendix 2	Alresford Creek to Brightlingsea	TM0617	6	2020
Essex Birdwatching Society	<i>Arenaria interpres</i>	bird	Turnstone	Bern Convention: Appendix 2, Convention on Migratory Species: AEWa Annex II, Convention on Migratory Species: Appendix 2	Alresford Creek, R.Colne	TM0619	6	2016
Essex Birdwatching Society	<i>Arenaria interpres</i>	bird	Turnstone	Bern Convention: Appendix 2, Convention on Migratory Species: AEWa Annex II, Convention on Migratory Species: Appendix 2	Alresford Creek, RColne	TM0619	2	2013

Essex Birdwatching Society	<i>Arenaria interpres</i>	bird	Turnstone	Bern Convention: Appendix 2, Convention on Migratory Species: AEWa Annex II, Convention on Migratory Species: Appendix 2	Bateman's Tower, Brightlingsea	TM0716	2	2020
Essex Birdwatching Society	<i>Arenaria interpres</i>	bird	Turnstone	Bern Convention: Appendix 2, Convention on Migratory Species: AEWa Annex II, Convention on Migratory Species: Appendix 2	Bathside Bay	TM2432	7	2016
Essex Birdwatching Society	<i>Arenaria interpres</i>	bird	Turnstone	Bern Convention: Appendix 2, Convention on Migratory Species: AEWa Annex II, Convention on Migratory Species: Appendix 2	Bathside Bay	TM2432	15	2018
Essex Birdwatching Society	<i>Arenaria interpres</i>	bird	Turnstone	Bern Convention: Appendix 2, Convention on Migratory Species: AEWa Annex II, Convention on Migratory Species: Appendix 2	Beaumont Quay Area	TM1824	1	2020
Essex Birdwatching Society	<i>Arenaria interpres</i>	bird	Turnstone	Bern Convention: Appendix 2, Convention on Migratory Species: AEWa Annex II, Convention on Migratory Species: Appendix 2	Beaumont Quay/Landermere	TM1924	2	2016
Essex Birdwatching Society	<i>Arenaria interpres</i>	bird	Turnstone	Bern Convention: Appendix 2, Convention on Migratory Species: AEWa Annex II, Convention on Migratory Species: Appendix 2	Bradfield	TM1430	1	2018
Essex Birdwatching Society	<i>Arenaria interpres</i>	bird	Turnstone	Bern Convention: Appendix 2, Convention on Migratory Species: AEWa Annex II, Convention on Migratory Species: Appendix 2	Brightlingsea	TM0617	1	2016
Essex Birdwatching Society	<i>Arenaria interpres</i>	bird	Turnstone	Bern Convention: Appendix 2, Convention on Migratory Species: AEWa Annex II, Convention on Migratory Species: Appendix 2	Brightlingsea	TM0716	8	2020
Essex Birdwatching Society	<i>Arenaria interpres</i>	bird	Turnstone	Bern Convention: Appendix 2, Convention on Migratory Species: AEWa Annex II, Convention on Migratory Species: Appendix 2	Brightlingsea	TM0716	11	2016
Essex Birdwatching Society	<i>Arenaria interpres</i>	bird	Turnstone	Bern Convention: Appendix 2, Convention on Migratory Species: AEWa Annex II, Convention on Migratory Species: Appendix 2	Brightlingsea	TM0816	1	2013

Essex Birdwatching Society	<i>Arenaria interpres</i>	bird	Turnstone	Bern Convention: Appendix 2, Convention on Migratory Species: AEW Annex II, Convention on Migratory Species: Appendix 2	Brightlingsea	TM0816	3	2019
Essex Birdwatching Society	<i>Arenaria interpres</i>	bird	Turnstone	Bern Convention: Appendix 2, Convention on Migratory Species: AEW Annex II, Convention on Migratory Species: Appendix 2	Brightlingsea	TM0817	2	2014
Essex Birdwatching Society	<i>Arenaria interpres</i>	bird	Turnstone	Bern Convention: Appendix 2, Convention on Migratory Species: AEW Annex II, Convention on Migratory Species: Appendix 2	Brightlingsea	TM0817	6	2019
Essex Birdwatching Society	<i>Arenaria interpres</i>	bird	Turnstone	Bern Convention: Appendix 2, Convention on Migratory Species: AEW Annex II, Convention on Migratory Species: Appendix 2	Brightlingsea Creek	TM0916	6	2016
Essex Birdwatching Society	<i>Arenaria interpres</i>	bird	Turnstone	Bern Convention: Appendix 2, Convention on Migratory Species: AEW Annex II, Convention on Migratory Species: Appendix 2	Brightlingsea Creek	TM0916	11	2019
Essex Birdwatching Society	<i>Arenaria interpres</i>	bird	Turnstone	Bern Convention: Appendix 2, Convention on Migratory Species: AEW Annex II, Convention on Migratory Species: Appendix 2	Brightlingsea NNR	TM0716	1	2018
Essex Birdwatching Society	<i>Arenaria interpres</i>	bird	Turnstone	Bern Convention: Appendix 2, Convention on Migratory Species: AEW Annex II, Convention on Migratory Species: Appendix 2	Brightlingsea Promenade	TM0617	1	2015
Essex Birdwatching Society	<i>Arenaria interpres</i>	bird	Turnstone	Bern Convention: Appendix 2, Convention on Migratory Species: AEW Annex II, Convention on Migratory Species: Appendix 2	Brightlingsea/ River Colne	TM0617	1	2016
Essex Birdwatching Society	<i>Arenaria interpres</i>	bird	Turnstone	Bern Convention: Appendix 2, Convention on Migratory Species: AEW Annex II, Convention on Migratory Species: Appendix 2	Cattawade Marsh/Splodge	TM0932	7	2020
Essex Birdwatching Society	<i>Arenaria interpres</i>	bird	Turnstone	Bern Convention: Appendix 2, Convention on Migratory Species: AEW Annex II, Convention on Migratory Species: Appendix 2	Cattawade Marshes RSPB	TM0932	1	2019

Essex Birdwatching Society	<i>Arenaria interpres</i>	bird	Turnstone	Bern Convention: Appendix 2, Convention on Migratory Species: AEW Annex II, Convention on Migratory Species: Appendix 2	Cattawade White Bridge	TM0932	4	2020
Essex Birdwatching Society	<i>Arenaria interpres</i>	bird	Turnstone	Bern Convention: Appendix 2, Convention on Migratory Species: AEW Annex II, Convention on Migratory Species: Appendix 2	Clacton Centre	TM1715	1	2018
Essex Birdwatching Society	<i>Arenaria interpres</i>	bird	Turnstone	Bern Convention: Appendix 2, Convention on Migratory Species: AEW Annex II, Convention on Migratory Species: Appendix 2	Clacton West	TM1715	1	2018
Essex Birdwatching Society	<i>Arenaria interpres</i>	bird	Turnstone	Bern Convention: Appendix 2, Convention on Migratory Species: AEW Annex II, Convention on Migratory Species: Appendix 2	Clacton-on-Sea	TM1715	1	2020
Essex Birdwatching Society	<i>Arenaria interpres</i>	bird	Turnstone	Bern Convention: Appendix 2, Convention on Migratory Species: AEW Annex II, Convention on Migratory Species: Appendix 2	Colne Estuary East Mersea	TM0715	5	2020
Essex Birdwatching Society	<i>Arenaria interpres</i>	bird	Turnstone	Bern Convention: Appendix 2, Convention on Migratory Species: AEW Annex II, Convention on Migratory Species: Appendix 2	Colne Estuary National Nature Reserve	TM0716	1	2014
Essex Birdwatching Society	<i>Arenaria interpres</i>	bird	Turnstone	Bern Convention: Appendix 2, Convention on Migratory Species: AEW Annex II, Convention on Migratory Species: Appendix 2	Copperas Bay	TM1832	4	2016
Essex Birdwatching Society	<i>Arenaria interpres</i>	bird	Turnstone	Bern Convention: Appendix 2, Convention on Migratory Species: AEW Annex II, Convention on Migratory Species: Appendix 2	Copperas Bay	TM1832	8	2018
Essex Birdwatching Society	<i>Arenaria interpres</i>	bird	Turnstone	Bern Convention: Appendix 2, Convention on Migratory Species: AEW Annex II, Convention on Migratory Species: Appendix 2	Copperas Bay, Stour Estuary	TM1932	1	2020
Essex Birdwatching Society	<i>Arenaria interpres</i>	bird	Turnstone	Bern Convention: Appendix 2, Convention on Migratory Species: AEW Annex II, Convention on Migratory Species: Appendix 2	Deep Fleet	TM2132	6	2016

Essex Birdwatching Society	<i>Arenaria interpres</i>	bird	Turnstone	Bern Convention: Appendix 2, Convention on Migratory Species: AEW Annex II, Convention on Migratory Species: Appendix 2	Deep Fleet	TM2132	18	2018
Essex Birdwatching Society	<i>Arenaria interpres</i>	bird	Turnstone	Bern Convention: Appendix 2, Convention on Migratory Species: AEW Annex II, Convention on Migratory Species: Appendix 2	Dovercourt	TM2429	3	2018
Essex Birdwatching Society	<i>Arenaria interpres</i>	bird	Turnstone	Bern Convention: Appendix 2, Convention on Migratory Species: AEW Annex II, Convention on Migratory Species: Appendix 2	Dovercourt	TM2429	7	2016
Essex Birdwatching Society	<i>Arenaria interpres</i>	bird	Turnstone	Bern Convention: Appendix 2, Convention on Migratory Species: AEW Annex II, Convention on Migratory Species: Appendix 2	Dovercourt	TM2430	1	2014
Essex Birdwatching Society	<i>Arenaria interpres</i>	bird	Turnstone	Bern Convention: Appendix 2, Convention on Migratory Species: AEW Annex II, Convention on Migratory Species: Appendix 2	Dovercourt	TM2531	2	2016
Essex Birdwatching Society	<i>Arenaria interpres</i>	bird	Turnstone	Bern Convention: Appendix 2, Convention on Migratory Species: AEW Annex II, Convention on Migratory Species: Appendix 2	Dovercourt South Hall Creek	TM2329	1	2014
Essex Birdwatching Society	<i>Arenaria interpres</i>	bird	Turnstone	Bern Convention: Appendix 2, Convention on Migratory Species: AEW Annex II, Convention on Migratory Species: Appendix 2	Dovercourt to Naze	TM2329	1	2016
Essex Birdwatching Society	<i>Arenaria interpres</i>	bird	Turnstone	Bern Convention: Appendix 2, Convention on Migratory Species: AEW Annex II, Convention on Migratory Species: Appendix 2	Dovercourt, West End	TM2329	1	2019
Essex Birdwatching Society	<i>Arenaria interpres</i>	bird	Turnstone	Bern Convention: Appendix 2, Convention on Migratory Species: AEW Annex II, Convention on Migratory Species: Appendix 2	East clacton	TM1815	1	2020
Essex Birdwatching Society	<i>Arenaria interpres</i>	bird	Turnstone	Bern Convention: Appendix 2, Convention on Migratory Species: AEW Annex II, Convention on Migratory Species: Appendix 2	East Mersea	TM0515	13	2020

Essex Birdwatching Society	<i>Arenaria interpres</i>	bird	Turnstone	Bern Convention: Appendix 2, Convention on Migratory Species: AEWa Annex II, Convention on Migratory Species: Appendix 2	East Mersea	TM0615	8	2020
Essex Birdwatching Society	<i>Arenaria interpres</i>	bird	Turnstone	Bern Convention: Appendix 2, Convention on Migratory Species: AEWa Annex II, Convention on Migratory Species: Appendix 2	East Mersea	TM0715	3	2019
Essex Birdwatching Society	<i>Arenaria interpres</i>	bird	Turnstone	Bern Convention: Appendix 2, Convention on Migratory Species: AEWa Annex II, Convention on Migratory Species: Appendix 2	East Mersea marshes / Stone Point	TM0715	1	2019
Essex Birdwatching Society	<i>Arenaria interpres</i>	bird	Turnstone	Bern Convention: Appendix 2, Convention on Migratory Species: AEWa Annex II, Convention on Migratory Species: Appendix 2	Essex, Wrabness Caravan Site and Shore,	TM1832	1	2014
Essex Birdwatching Society	<i>Arenaria interpres</i>	bird	Turnstone	Bern Convention: Appendix 2, Convention on Migratory Species: AEWa Annex II, Convention on Migratory Species: Appendix 2	EWT Fingeringhoe	TM0519	1	2013
Essex Birdwatching Society	<i>Arenaria interpres</i>	bird	Turnstone	Bern Convention: Appendix 2, Convention on Migratory Species: AEWa Annex II, Convention on Migratory Species: Appendix 2	EWT Hogmarsh Island - A137 to B1352	TM1032	1	2014
Essex Birdwatching Society	<i>Arenaria interpres</i>	bird	Turnstone	Bern Convention: Appendix 2, Convention on Migratory Species: AEWa Annex II, Convention on Migratory Species: Appendix 2	EWT Hogmarsh Island - A137 to B1352 at Manningtree (TM320105)	TM1032	3	2015
Essex Birdwatching Society	<i>Arenaria interpres</i>	bird	Turnstone	Bern Convention: Appendix 2, Convention on Migratory Species: AEWa Annex II, Convention on Migratory Species: Appendix 2	Factory roost, Seafeld Bay, Stour Estuary	TM1132	1	2015
Essex Birdwatching Society	<i>Arenaria interpres</i>	bird	Turnstone	Bern Convention: Appendix 2, Convention on Migratory Species: AEWa Annex II, Convention on Migratory Species: Appendix 2	Fingeringhoe	TM0419	1	2014
Essex Birdwatching Society	<i>Arenaria interpres</i>	bird	Turnstone	Bern Convention: Appendix 2, Convention on Migratory Species: AEWa Annex II, Convention on Migratory Species: Appendix 2	Fingeringhoe	TM0420	1	2020

Essex Birdwatching Society	<i>Arenaria interpres</i>	bird	Turnstone	Bern Convention: Appendix 2, Convention on Migratory Species: AEWA Annex II, Convention on Migratory Species: Appendix 2	Fingringhoe Wick EWT	TM0418	1	2015
Essex Birdwatching Society	<i>Arenaria interpres</i>	bird	Turnstone	Bern Convention: Appendix 2, Convention on Migratory Species: AEWA Annex II, Convention on Migratory Species: Appendix 2	Fingringhoe & Mersea Island	TM0317	1	2018
Essex Birdwatching Society	<i>Arenaria interpres</i>	bird	Turnstone	Bern Convention: Appendix 2, Convention on Migratory Species: AEWA Annex II, Convention on Migratory Species: Appendix 2	Fingringhoe Ranges	TM0516	1	2018
Essex Birdwatching Society	<i>Arenaria interpres</i>	bird	Turnstone	Bern Convention: Appendix 2, Convention on Migratory Species: AEWA Annex II, Convention on Migratory Species: Appendix 2	Fingringhoe Ranges MOD	TM0317	14	2020
Essex Birdwatching Society	<i>Arenaria interpres</i>	bird	Turnstone	Bern Convention: Appendix 2, Convention on Migratory Species: AEWA Annex II, Convention on Migratory Species: Appendix 2	Fingringhoe Ranges MOD3	TM0318	1	2014
Essex Birdwatching Society	<i>Arenaria interpres</i>	bird	Turnstone	Bern Convention: Appendix 2, Convention on Migratory Species: AEWA Annex II, Convention on Migratory Species: Appendix 2	Fingringhoe Wick	TM0418	1	2016
Essex Birdwatching Society	<i>Arenaria interpres</i>	bird	Turnstone	Bern Convention: Appendix 2, Convention on Migratory Species: AEWA Annex II, Convention on Migratory Species: Appendix 2	Fingringhoe Wick	TM0419	3	2014
Essex Birdwatching Society	<i>Arenaria interpres</i>	bird	Turnstone	Bern Convention: Appendix 2, Convention on Migratory Species: AEWA Annex II, Convention on Migratory Species: Appendix 2	Fingringhoe Wick	TM0518	1	2015
Essex Birdwatching Society	<i>Arenaria interpres</i>	bird	Turnstone	Bern Convention: Appendix 2, Convention on Migratory Species: AEWA Annex II, Convention on Migratory Species: Appendix 2	Fingringhoe Wick	TM0519	1	2015
Essex Birdwatching Society	<i>Arenaria interpres</i>	bird	Turnstone	Bern Convention: Appendix 2, Convention on Migratory Species: AEWA Annex II, Convention on Migratory Species: Appendix 2	Fingringhoe Wick (TM01 P)	TM0419	1	2013

Essex Birdwatching Society	<i>Arenaria interpres</i>	bird	Turnstone	Bern Convention: Appendix 2, Convention on Migratory Species: AEWa Annex II, Convention on Migratory Species: Appendix 2	Fingringhoe Wick Essex Wildlife Trust Reserve (TM01 P)	TM0419	1	2015
Essex Birdwatching Society	<i>Arenaria interpres</i>	bird	Turnstone	Bern Convention: Appendix 2, Convention on Migratory Species: AEWa Annex II, Convention on Migratory Species: Appendix 2	Fingringhoe Wick EWT	TM0418	3	2018
Essex Birdwatching Society	<i>Arenaria interpres</i>	bird	Turnstone	Bern Convention: Appendix 2, Convention on Migratory Species: AEWa Annex II, Convention on Migratory Species: Appendix 2	Fingringhoe Wick EWT	TM0419	84	2020
Essex Birdwatching Society	<i>Arenaria interpres</i>	bird	Turnstone	Bern Convention: Appendix 2, Convention on Migratory Species: AEWa Annex II, Convention on Migratory Species: Appendix 2	Fingringhoe Wick EWT	TM0520	1	2018
Essex Birdwatching Society	<i>Arenaria interpres</i>	bird	Turnstone	Bern Convention: Appendix 2, Convention on Migratory Species: AEWa Annex II, Convention on Migratory Species: Appendix 2	Fingringhoe Wick NR	TM0419	2	2015
Essex Birdwatching Society	<i>Arenaria interpres</i>	bird	Turnstone	Bern Convention: Appendix 2, Convention on Migratory Species: AEWa Annex II, Convention on Migratory Species: Appendix 2	Fingringhoe Wick NR	TM0419	14	2016
Essex Birdwatching Society	<i>Arenaria interpres</i>	bird	Turnstone	Bern Convention: Appendix 2, Convention on Migratory Species: AEWa Annex II, Convention on Migratory Species: Appendix 2	Fingringhoe Wick NR EWT	TM0419	29	2017
Essex Birdwatching Society	<i>Arenaria interpres</i>	bird	Turnstone	Bern Convention: Appendix 2, Convention on Migratory Species: AEWa Annex II, Convention on Migratory Species: Appendix 2	Flag Creek	TM1016	5	2016
Essex Birdwatching Society	<i>Arenaria interpres</i>	bird	Turnstone	Bern Convention: Appendix 2, Convention on Migratory Species: AEWa Annex II, Convention on Migratory Species: Appendix 2	Flag Creek	TM1016	18	2018
Essex Birdwatching Society	<i>Arenaria interpres</i>	bird	Turnstone	Bern Convention: Appendix 2, Convention on Migratory Species: AEWa Annex II, Convention on Migratory Species: Appendix 2	Ford Lane Alresford	TM0620	1	2020

Essex Birdwatching Society	<i>Arenaria interpres</i>	bird	Turnstone	Bern Convention: Appendix 2, Convention on Migratory Species: AEW Annex II, Convention on Migratory Species: Appendix 2	Frinton-on-Sea	TM2319	31	2020
Essex Birdwatching Society	<i>Arenaria interpres</i>	bird	Turnstone	Bern Convention: Appendix 2, Convention on Migratory Species: AEW Annex II, Convention on Migratory Species: Appendix 2	Frinton-on-Sea	TM2420	7	2015
Essex Birdwatching Society	<i>Arenaria interpres</i>	bird	Turnstone	Bern Convention: Appendix 2, Convention on Migratory Species: AEW Annex II, Convention on Migratory Species: Appendix 2	Frinton-on-Sea	TM2420	17	2016
Essex Birdwatching Society	<i>Arenaria interpres</i>	bird	Turnstone	Bern Convention: Appendix 2, Convention on Migratory Species: AEW Annex II, Convention on Migratory Species: Appendix 2	Hamford Wate, Horsey Island	TM2324	3	2017
Essex Birdwatching Society	<i>Arenaria interpres</i>	bird	Turnstone	Bern Convention: Appendix 2, Convention on Migratory Species: AEW Annex II, Convention on Migratory Species: Appendix 2	Hamford Water	TM2023	1	2014
Essex Birdwatching Society	<i>Arenaria interpres</i>	bird	Turnstone	Bern Convention: Appendix 2, Convention on Migratory Species: AEW Annex II, Convention on Migratory Species: Appendix 2	Hamford Water	TM2225	3	2016
Essex Birdwatching Society	<i>Arenaria interpres</i>	bird	Turnstone	Bern Convention: Appendix 2, Convention on Migratory Species: AEW Annex II, Convention on Migratory Species: Appendix 2	Hamford Water	TM2225	42	2020
Essex Birdwatching Society	<i>Arenaria interpres</i>	bird	Turnstone	Bern Convention: Appendix 2, Convention on Migratory Species: AEW Annex II, Convention on Migratory Species: Appendix 2	Hamford Water	TM2325	1	2018
Essex Birdwatching Society	<i>Arenaria interpres</i>	bird	Turnstone	Bern Convention: Appendix 2, Convention on Migratory Species: AEW Annex II, Convention on Migratory Species: Appendix 2	Hamford Water	TM2429	1	2018
Essex Birdwatching Society	<i>Arenaria interpres</i>	bird	Turnstone	Bern Convention: Appendix 2, Convention on Migratory Species: AEW Annex II, Convention on Migratory Species: Appendix 2	Hamford Water, Irlhams	TM2327	4	2017

Essex Birdwatching Society	<i>Arenaria interpres</i>	bird	Turnstone	Bern Convention: Appendix 2, Convention on Migratory Species: AEW Annex II, Convention on Migratory Species: Appendix 2	Hamford Water, Island lane	TM2322	1	2019
Essex Birdwatching Society	<i>Arenaria interpres</i>	bird	Turnstone	Bern Convention: Appendix 2, Convention on Migratory Species: AEW Annex II, Convention on Migratory Species: Appendix 2	Harwich	TM2531	1	2016
Essex Birdwatching Society	<i>Arenaria interpres</i>	bird	Turnstone	Bern Convention: Appendix 2, Convention on Migratory Species: AEW Annex II, Convention on Migratory Species: Appendix 2	Hogmarsh	TM1032	1	2015
Essex Birdwatching Society	<i>Arenaria interpres</i>	bird	Turnstone	Bern Convention: Appendix 2, Convention on Migratory Species: AEW Annex II, Convention on Migratory Species: Appendix 2	Hogmarsh EWT Manningtree	TM1032	4	2020
Essex Birdwatching Society	<i>Arenaria interpres</i>	bird	Turnstone	Bern Convention: Appendix 2, Convention on Migratory Species: AEW Annex II, Convention on Migratory Species: Appendix 2	Hogmarsh Island EWT	TM1032	6	2016
Essex Birdwatching Society	<i>Arenaria interpres</i>	bird	Turnstone	Bern Convention: Appendix 2, Convention on Migratory Species: AEW Annex II, Convention on Migratory Species: Appendix 2	Hogmarsh Island EWT	TM1032	9	2019
Essex Birdwatching Society	<i>Arenaria interpres</i>	bird	Turnstone	Bern Convention: Appendix 2, Convention on Migratory Species: AEW Annex II, Convention on Migratory Species: Appendix 2	Hogmarsh, Stour Estuary	TM1032	5	2017
Essex Birdwatching Society	<i>Arenaria interpres</i>	bird	Turnstone	Bern Convention: Appendix 2, Convention on Migratory Species: AEW Annex II, Convention on Migratory Species: Appendix 2	Holland Haven	TM2117	23	2016
Essex Birdwatching Society	<i>Arenaria interpres</i>	bird	Turnstone	Bern Convention: Appendix 2, Convention on Migratory Species: AEW Annex II, Convention on Migratory Species: Appendix 2	Holland Haven	TM2117	74	2020
Essex Birdwatching Society	<i>Arenaria interpres</i>	bird	Turnstone	Bern Convention: Appendix 2, Convention on Migratory Species: AEW Annex II, Convention on Migratory Species: Appendix 2	Holland Haven	TM2217	7	2015

Essex Birdwatching Society	<i>Arenaria interpres</i>	bird	Turnstone	Bern Convention: Appendix 2, Convention on Migratory Species: AEWa Annex II, Convention on Migratory Species: Appendix 2	Holland Haven	TM2217	10	2013
Essex Birdwatching Society	<i>Arenaria interpres</i>	bird	Turnstone	Bern Convention: Appendix 2, Convention on Migratory Species: AEWa Annex II, Convention on Migratory Species: Appendix 2	holland haven cp	TM2016	1	2015
Essex Birdwatching Society	<i>Arenaria interpres</i>	bird	Turnstone	Bern Convention: Appendix 2, Convention on Migratory Species: AEWa Annex II, Convention on Migratory Species: Appendix 2	Holland Marshes	TM2117	3	2016
Essex Birdwatching Society	<i>Arenaria interpres</i>	bird	Turnstone	Bern Convention: Appendix 2, Convention on Migratory Species: AEWa Annex II, Convention on Migratory Species: Appendix 2	Holland Marshes	TM2117	11	2020
Essex Birdwatching Society	<i>Arenaria interpres</i>	bird	Turnstone	Bern Convention: Appendix 2, Convention on Migratory Species: AEWa Annex II, Convention on Migratory Species: Appendix 2	Holland-on-Sea	TM2016	2	2020
Essex Birdwatching Society	<i>Arenaria interpres</i>	bird	Turnstone	Bern Convention: Appendix 2, Convention on Migratory Species: AEWa Annex II, Convention on Migratory Species: Appendix 2	Holland-On-Sea	TM2117	2	2015
Essex Birdwatching Society	<i>Arenaria interpres</i>	bird	Turnstone	Bern Convention: Appendix 2, Convention on Migratory Species: AEWa Annex II, Convention on Migratory Species: Appendix 2	Holland-On-Sea	TM2117	5	2014
Essex Birdwatching Society	<i>Arenaria interpres</i>	bird	Turnstone	Bern Convention: Appendix 2, Convention on Migratory Species: AEWa Annex II, Convention on Migratory Species: Appendix 2	Horsey Island	TM2324	6	2018
Essex Birdwatching Society	<i>Arenaria interpres</i>	bird	Turnstone	Bern Convention: Appendix 2, Convention on Migratory Species: AEWa Annex II, Convention on Migratory Species: Appendix 2	Horsey Island	TM2324	7	2016
Essex Birdwatching Society	<i>Arenaria interpres</i>	bird	Turnstone	Bern Convention: Appendix 2, Convention on Migratory Species: AEWa Annex II, Convention on Migratory Species: Appendix 2	Horsey Island, Hamford Water	TM2324	1	2020

Essex Birdwatching Society	<i>Arenaria interpres</i>	bird	Turnstone	Bern Convention: Appendix 2, Convention on Migratory Species: AEW Annex II, Convention on Migratory Species: Appendix 2	Horsey Wade (TM22 G)	TM2323	2	2015
Essex Birdwatching Society	<i>Arenaria interpres</i>	bird	Turnstone	Bern Convention: Appendix 2, Convention on Migratory Species: AEW Annex II, Convention on Migratory Species: Appendix 2	Howlands Marsh	TM1016	1	2013
Essex Birdwatching Society	<i>Arenaria interpres</i>	bird	Turnstone	Bern Convention: Appendix 2, Convention on Migratory Species: AEW Annex II, Convention on Migratory Species: Appendix 2	Howlands Marsh NR, St Osyth	TM1116	1	2015
Essex Birdwatching Society	<i>Arenaria interpres</i>	bird	Turnstone	Bern Convention: Appendix 2, Convention on Migratory Species: AEW Annex II, Convention on Migratory Species: Appendix 2	Irlam's Beach	TM2429	5	2018
Essex Birdwatching Society	<i>Arenaria interpres</i>	bird	Turnstone	Bern Convention: Appendix 2, Convention on Migratory Species: AEW Annex II, Convention on Migratory Species: Appendix 2	Irlam's Beach	TM2429	7	2016
Essex Birdwatching Society	<i>Arenaria interpres</i>	bird	Turnstone	Bern Convention: Appendix 2, Convention on Migratory Species: AEW Annex II, Convention on Migratory Species: Appendix 2	Irlams	TM2429	5	2019
Essex Birdwatching Society	<i>Arenaria interpres</i>	bird	Turnstone	Bern Convention: Appendix 2, Convention on Migratory Species: AEW Annex II, Convention on Migratory Species: Appendix 2	Irlams Point	TM2429	1	2020
Essex Birdwatching Society	<i>Arenaria interpres</i>	bird	Turnstone	Bern Convention: Appendix 2, Convention on Migratory Species: AEW Annex II, Convention on Migratory Species: Appendix 2	Irlams Point	TM2430	1	2020
Essex Birdwatching Society	<i>Arenaria interpres</i>	bird	Turnstone	Bern Convention: Appendix 2, Convention on Migratory Species: AEW Annex II, Convention on Migratory Species: Appendix 2	Irlam's Beach Hamford Water	TM2327	11	2020
Essex Birdwatching Society	<i>Arenaria interpres</i>	bird	Turnstone	Bern Convention: Appendix 2, Convention on Migratory Species: AEW Annex II, Convention on Migratory Species: Appendix 2	Irlhams	TM2327	2	2015

Essex Birdwatching Society	<i>Arenaria interpres</i>	bird	Turnstone	Bern Convention: Appendix 2, Convention on Migratory Species: AEWA Annex II, Convention on Migratory Species: Appendix 2	Irlhams	TM2327	11	2016
Essex Birdwatching Society	<i>Arenaria interpres</i>	bird	Turnstone	Bern Convention: Appendix 2, Convention on Migratory Species: AEWA Annex II, Convention on Migratory Species: Appendix 2	Irlhams	TM2429	2	2018
Essex Birdwatching Society	<i>Arenaria interpres</i>	bird	Turnstone	Bern Convention: Appendix 2, Convention on Migratory Species: AEWA Annex II, Convention on Migratory Species: Appendix 2	Island lane, Hamford water	TM2322	1	2019
Essex Birdwatching Society	<i>Arenaria interpres</i>	bird	Turnstone	Bern Convention: Appendix 2, Convention on Migratory Species: AEWA Annex II, Convention on Migratory Species: Appendix 2	Jacques Bay	TM1531	4	2018
Essex Birdwatching Society	<i>Arenaria interpres</i>	bird	Turnstone	Bern Convention: Appendix 2, Convention on Migratory Species: AEWA Annex II, Convention on Migratory Species: Appendix 2	Jaques Bay to Mistley East	TM1531	5	2016
Essex Birdwatching Society	<i>Arenaria interpres</i>	bird	Turnstone	Bern Convention: Appendix 2, Convention on Migratory Species: AEWA Annex II, Convention on Migratory Species: Appendix 2	Jaques Bay to Mistley East	TM1531	10	2017
Essex Birdwatching Society	<i>Arenaria interpres</i>	bird	Turnstone	Bern Convention: Appendix 2, Convention on Migratory Species: AEWA Annex II, Convention on Migratory Species: Appendix 2	Kirby Creek	TM2323	1	2015
Essex Birdwatching Society	<i>Arenaria interpres</i>	bird	Turnstone	Bern Convention: Appendix 2, Convention on Migratory Species: AEWA Annex II, Convention on Migratory Species: Appendix 2	Kirby-le-Soken	TM2222	1	2019
Essex Birdwatching Society	<i>Arenaria interpres</i>	bird	Turnstone	Bern Convention: Appendix 2, Convention on Migratory Species: AEWA Annex II, Convention on Migratory Species: Appendix 2	Landermere	TM1924	2	2016
Essex Birdwatching Society	<i>Arenaria interpres</i>	bird	Turnstone	Bern Convention: Appendix 2, Convention on Migratory Species: AEWA Annex II, Convention on Migratory Species: Appendix 2	Langenhoe Marsh	TM0417	1	2016

Essex Birdwatching Society	<i>Arenaria interpres</i>	bird	Turnstone	Bern Convention: Appendix 2, Convention on Migratory Species: AEWa Annex II, Convention on Migratory Species: Appendix 2	Lawford, near Manningtree	TM0931	1	2019
Essex Birdwatching Society	<i>Arenaria interpres</i>	bird	Turnstone	Bern Convention: Appendix 2, Convention on Migratory Species: AEWa Annex II, Convention on Migratory Species: Appendix 2	Manningtree	TM0932	1	2018
Essex Birdwatching Society	<i>Arenaria interpres</i>	bird	Turnstone	Bern Convention: Appendix 2, Convention on Migratory Species: AEWa Annex II, Convention on Migratory Species: Appendix 2	Manningtree	TM1031	2	2013
Essex Birdwatching Society	<i>Arenaria interpres</i>	bird	Turnstone	Bern Convention: Appendix 2, Convention on Migratory Species: AEWa Annex II, Convention on Migratory Species: Appendix 2	Manningtree	TM1031	38	2020
Essex Birdwatching Society	<i>Arenaria interpres</i>	bird	Turnstone	Bern Convention: Appendix 2, Convention on Migratory Species: AEWa Annex II, Convention on Migratory Species: Appendix 2	Manningtree	TM1032	6	2016
Essex Birdwatching Society	<i>Arenaria interpres</i>	bird	Turnstone	Bern Convention: Appendix 2, Convention on Migratory Species: AEWa Annex II, Convention on Migratory Species: Appendix 2	Manningtree	TM1032	141	2019
Essex Birdwatching Society	<i>Arenaria interpres</i>	bird	Turnstone	Bern Convention: Appendix 2, Convention on Migratory Species: AEWa Annex II, Convention on Migratory Species: Appendix 2	Manningtree	TM1131	1	2013
Essex Birdwatching Society	<i>Arenaria interpres</i>	bird	Turnstone	Bern Convention: Appendix 2, Convention on Migratory Species: AEWa Annex II, Convention on Migratory Species: Appendix 2	Manningtree	TM1132	21	2019
Essex Birdwatching Society	<i>Arenaria interpres</i>	bird	Turnstone	Bern Convention: Appendix 2, Convention on Migratory Species: AEWa Annex II, Convention on Migratory Species: Appendix 2	Manningtree	TM1132	120	2016
Essex Birdwatching Society	<i>Arenaria interpres</i>	bird	Turnstone	Bern Convention: Appendix 2, Convention on Migratory Species: AEWa Annex II, Convention on Migratory Species: Appendix 2	Manningtree - Cattawade	TM1032	69	2020

Essex Birdwatching Society	<i>Arenaria interpres</i>	bird	Turnstone	Bern Convention: Appendix 2, Convention on Migratory Species: AEW Annex II, Convention on Migratory Species: Appendix 2	Manningtree - Cattawade	TM1032	86	2016
Essex Birdwatching Society	<i>Arenaria interpres</i>	bird	Turnstone	Bern Convention: Appendix 2, Convention on Migratory Species: AEW Annex II, Convention on Migratory Species: Appendix 2	Manningtree to Bradfield	TM1331	1	2016
Essex Birdwatching Society	<i>Arenaria interpres</i>	bird	Turnstone	Bern Convention: Appendix 2, Convention on Migratory Species: AEW Annex II, Convention on Migratory Species: Appendix 2	Manningtree/Mistley Quay	TM1132	4	2018
Essex Birdwatching Society	<i>Arenaria interpres</i>	bird	Turnstone	Bern Convention: Appendix 2, Convention on Migratory Species: AEW Annex II, Convention on Migratory Species: Appendix 2	Mersea Stone	TM0715	1	2019
Essex Birdwatching Society	<i>Arenaria interpres</i>	bird	Turnstone	Bern Convention: Appendix 2, Convention on Migratory Species: AEW Annex II, Convention on Migratory Species: Appendix 2	Mistley	TM1131	6	2017
Essex Birdwatching Society	<i>Arenaria interpres</i>	bird	Turnstone	Bern Convention: Appendix 2, Convention on Migratory Species: AEW Annex II, Convention on Migratory Species: Appendix 2	Mistley	TM1131	8	2016
Essex Birdwatching Society	<i>Arenaria interpres</i>	bird	Turnstone	Bern Convention: Appendix 2, Convention on Migratory Species: AEW Annex II, Convention on Migratory Species: Appendix 2	Mistley	TM1132	3	2019
Essex Birdwatching Society	<i>Arenaria interpres</i>	bird	Turnstone	Bern Convention: Appendix 2, Convention on Migratory Species: AEW Annex II, Convention on Migratory Species: Appendix 2	Mistley	TM1132	6	2016
Essex Birdwatching Society	<i>Arenaria interpres</i>	bird	Turnstone	Bern Convention: Appendix 2, Convention on Migratory Species: AEW Annex II, Convention on Migratory Species: Appendix 2	Mistley	TM1232	10	2020
Essex Birdwatching Society	<i>Arenaria interpres</i>	bird	Turnstone	Bern Convention: Appendix 2, Convention on Migratory Species: AEW Annex II, Convention on Migratory Species: Appendix 2	Mistley Quay	TM1131	11	2016

Essex Birdwatching Society	<i>Arenaria interpres</i>	bird	Turnstone	Bern Convention: Appendix 2, Convention on Migratory Species: AEW Annex II, Convention on Migratory Species: Appendix 2	Mistley Quay	TM1131	15	2020
Essex Birdwatching Society	<i>Arenaria interpres</i>	bird	Turnstone	Bern Convention: Appendix 2, Convention on Migratory Species: AEW Annex II, Convention on Migratory Species: Appendix 2	Mistley Quay, Essex	TM1131	1	2014
Essex Birdwatching Society	<i>Arenaria interpres</i>	bird	Turnstone	Bern Convention: Appendix 2, Convention on Migratory Species: AEW Annex II, Convention on Migratory Species: Appendix 2	Mistley to Cattawade	TM1032	4	2018
Essex Birdwatching Society	<i>Arenaria interpres</i>	bird	Turnstone	Bern Convention: Appendix 2, Convention on Migratory Species: AEW Annex II, Convention on Migratory Species: Appendix 2	Mistley Walls	TM1031	5	2019
Essex Birdwatching Society	<i>Arenaria interpres</i>	bird	Turnstone	Bern Convention: Appendix 2, Convention on Migratory Species: AEW Annex II, Convention on Migratory Species: Appendix 2	Mistley Walls	TM1131	2	2016
Essex Birdwatching Society	<i>Arenaria interpres</i>	bird	Turnstone	Bern Convention: Appendix 2, Convention on Migratory Species: AEW Annex II, Convention on Migratory Species: Appendix 2	Mistley Walls	TM1131	3	2019
Essex Birdwatching Society	<i>Arenaria interpres</i>	bird	Turnstone	Bern Convention: Appendix 2, Convention on Migratory Species: AEW Annex II, Convention on Migratory Species: Appendix 2	Mistley Walls	TM1132	5	2016
Essex Birdwatching Society	<i>Arenaria interpres</i>	bird	Turnstone	Bern Convention: Appendix 2, Convention on Migratory Species: AEW Annex II, Convention on Migratory Species: Appendix 2	Mistley Walls	TM1132	19	2020
Essex Birdwatching Society	<i>Arenaria interpres</i>	bird	Turnstone	Bern Convention: Appendix 2, Convention on Migratory Species: AEW Annex II, Convention on Migratory Species: Appendix 2	Mistley, Hopping Bridge	TM1131	5	2015
Essex Birdwatching Society	<i>Arenaria interpres</i>	bird	Turnstone	Bern Convention: Appendix 2, Convention on Migratory Species: AEW Annex II, Convention on Migratory Species: Appendix 2	Mistley, Hopping Bridge	TM1132	1	2016

Essex Birdwatching Society	<i>Arenaria interpres</i>	bird	Turnstone	Bern Convention: Appendix 2, Convention on Migratory Species: AEW Annex II, Convention on Migratory Species: Appendix 2	Mistley, Hopping Bridge	TM1231	1	2016
Essex Birdwatching Society	<i>Arenaria interpres</i>	bird	Turnstone	Bern Convention: Appendix 2, Convention on Migratory Species: AEW Annex II, Convention on Migratory Species: Appendix 2	Mistley, R.Stour	TM1132	3	2015
Essex Birdwatching Society	<i>Arenaria interpres</i>	bird	Turnstone	Bern Convention: Appendix 2, Convention on Migratory Species: AEW Annex II, Convention on Migratory Species: Appendix 2	Mistley, River Stour	TM1132	1	2017
Essex Birdwatching Society	<i>Arenaria interpres</i>	bird	Turnstone	Bern Convention: Appendix 2, Convention on Migratory Species: AEW Annex II, Convention on Migratory Species: Appendix 2	Mistley, The Quay	TM1131	1	2015
Essex Birdwatching Society	<i>Arenaria interpres</i>	bird	Turnstone	Bern Convention: Appendix 2, Convention on Migratory Species: AEW Annex II, Convention on Migratory Species: Appendix 2	Mistley, Walls	TM1132	6	2017
Essex Birdwatching Society	<i>Arenaria interpres</i>	bird	Turnstone	Bern Convention: Appendix 2, Convention on Migratory Species: AEW Annex II, Convention on Migratory Species: Appendix 2	Mobile-TM1132	TM1132	1	2014
Essex Birdwatching Society	<i>Arenaria interpres</i>	bird	Turnstone	Bern Convention: Appendix 2, Convention on Migratory Species: AEW Annex II, Convention on Migratory Species: Appendix 2	Mobile-TM2424	TM2424	1	2014
Essex Birdwatching Society	<i>Arenaria interpres</i>	bird	Turnstone	Bern Convention: Appendix 2, Convention on Migratory Species: AEW Annex II, Convention on Migratory Species: Appendix 2	Oakley Marshes, Hamford Water	TM2328	1	2019
Essex Birdwatching Society	<i>Arenaria interpres</i>	bird	Turnstone	Bern Convention: Appendix 2, Convention on Migratory Species: AEW Annex II, Convention on Migratory Species: Appendix 2	Observatory	TM0328	3	2015
Essex Birdwatching Society	<i>Arenaria interpres</i>	bird	Turnstone	Bern Convention: Appendix 2, Convention on Migratory Species: AEW Annex II, Convention on Migratory Species: Appendix 2	Pewit Island	TM2226	6	2018

Essex Birdwatching Society	<i>Arenaria interpres</i>	bird	Turnstone	Bern Convention: Appendix 2, Convention on Migratory Species: AEW Annex II, Convention on Migratory Species: Appendix 2	Pewit Island	TM2226	7	2016
Essex Birdwatching Society	<i>Arenaria interpres</i>	bird	Turnstone	Bern Convention: Appendix 2, Convention on Migratory Species: AEW Annex II, Convention on Migratory Species: Appendix 2	Point Clear	TM0815	1	2014
Essex Birdwatching Society	<i>Arenaria interpres</i>	bird	Turnstone	Bern Convention: Appendix 2, Convention on Migratory Species: AEW Annex II, Convention on Migratory Species: Appendix 2	Point Clear	TM0815	4	2019
Essex Birdwatching Society	<i>Arenaria interpres</i>	bird	Turnstone	Bern Convention: Appendix 2, Convention on Migratory Species: AEW Annex II, Convention on Migratory Species: Appendix 2	Point Clear-St Osyth Walk	TM0915	1	2018
Essex Birdwatching Society	<i>Arenaria interpres</i>	bird	Turnstone	Bern Convention: Appendix 2, Convention on Migratory Species: AEW Annex II, Convention on Migratory Species: Appendix 2	Ramsey	TM2130	1	2018
Essex Birdwatching Society	<i>Arenaria interpres</i>	bird	Turnstone	Bern Convention: Appendix 2, Convention on Migratory Species: AEW Annex II, Convention on Migratory Species: Appendix 2	River Colne	TM0616	1	2014
Essex Birdwatching Society	<i>Arenaria interpres</i>	bird	Turnstone	Bern Convention: Appendix 2, Convention on Migratory Species: AEW Annex II, Convention on Migratory Species: Appendix 2	River Colne, Wivenhoe to Alresford Creek	TM0520	4	2019
Essex Birdwatching Society	<i>Arenaria interpres</i>	bird	Turnstone	Bern Convention: Appendix 2, Convention on Migratory Species: AEW Annex II, Convention on Migratory Species: Appendix 2	River Colne, Wivenhoe to Alresford Creek	TM0520	10	2016
Essex Birdwatching Society	<i>Arenaria interpres</i>	bird	Turnstone	Bern Convention: Appendix 2, Convention on Migratory Species: AEW Annex II, Convention on Migratory Species: Appendix 2	River Stour	TM1331	3	2020
Essex Birdwatching Society	<i>Arenaria interpres</i>	bird	Turnstone	Bern Convention: Appendix 2, Convention on Migratory Species: AEW Annex II, Convention on Migratory Species: Appendix 2	Skipper's Island	TM2124	1	2016

Essex Birdwatching Society	<i>Arenaria interpres</i>	bird	Turnstone	Bern Convention: Appendix 2, Convention on Migratory Species: AEW Annex II, Convention on Migratory Species: Appendix 2	Skipper's Island	TM2124	2	2018
Essex Birdwatching Society	<i>Arenaria interpres</i>	bird	Turnstone	Bern Convention: Appendix 2, Convention on Migratory Species: AEW Annex II, Convention on Migratory Species: Appendix 2	St Osyth	TM1215	2	2020
Essex Birdwatching Society	<i>Arenaria interpres</i>	bird	Turnstone	Bern Convention: Appendix 2, Convention on Migratory Species: AEW Annex II, Convention on Migratory Species: Appendix 2	St Osyth	TM1215	3	2016
Essex Birdwatching Society	<i>Arenaria interpres</i>	bird	Turnstone	Bern Convention: Appendix 2, Convention on Migratory Species: AEW Annex II, Convention on Migratory Species: Appendix 2	St Osyth (circuit)	TM1215	8	2016
Essex Birdwatching Society	<i>Arenaria interpres</i>	bird	Turnstone	Bern Convention: Appendix 2, Convention on Migratory Species: AEW Annex II, Convention on Migratory Species: Appendix 2	St Osyth (circuit)	TM1215	17	2019
Essex Birdwatching Society	<i>Arenaria interpres</i>	bird	Turnstone	Bern Convention: Appendix 2, Convention on Migratory Species: AEW Annex II, Convention on Migratory Species: Appendix 2	St Osyth Stone	TM0815	4	2016
Essex Birdwatching Society	<i>Arenaria interpres</i>	bird	Turnstone	Bern Convention: Appendix 2, Convention on Migratory Species: AEW Annex II, Convention on Migratory Species: Appendix 2	St Osyth Stone	TM0815	10	2020
Essex Birdwatching Society	<i>Arenaria interpres</i>	bird	Turnstone	Bern Convention: Appendix 2, Convention on Migratory Species: AEW Annex II, Convention on Migratory Species: Appendix 2	Stone Point	TM2525	6	2016
Essex Birdwatching Society	<i>Arenaria interpres</i>	bird	Turnstone	Bern Convention: Appendix 2, Convention on Migratory Species: AEW Annex II, Convention on Migratory Species: Appendix 2	Stone Point Mersea Island	TM0715	1	2020
Essex Birdwatching Society	<i>Arenaria interpres</i>	bird	Turnstone	Bern Convention: Appendix 2, Convention on Migratory Species: AEW Annex II, Convention on Migratory Species: Appendix 2	Stones Green	TM1626	1	2019

Essex Birdwatching Society	<i>Arenaria interpres</i>	bird	Turnstone	Bern Convention: Appendix 2, Convention on Migratory Species: AEWa Annex II, Convention on Migratory Species: Appendix 2	Stour Estuary	TM1032	3	2016
Essex Birdwatching Society	<i>Arenaria interpres</i>	bird	Turnstone	Bern Convention: Appendix 2, Convention on Migratory Species: AEWa Annex II, Convention on Migratory Species: Appendix 2	Stour Estuary	TM1732	4	2016
Essex Birdwatching Society	<i>Arenaria interpres</i>	bird	Turnstone	Bern Convention: Appendix 2, Convention on Migratory Species: AEWa Annex II, Convention on Migratory Species: Appendix 2	Stour Estuary	TM1732	7	2020
Essex Birdwatching Society	<i>Arenaria interpres</i>	bird	Turnstone	Bern Convention: Appendix 2, Convention on Migratory Species: AEWa Annex II, Convention on Migratory Species: Appendix 2	Stour Estuary	TM1832	1	2017
Essex Birdwatching Society	<i>Arenaria interpres</i>	bird	Turnstone	Bern Convention: Appendix 2, Convention on Migratory Species: AEWa Annex II, Convention on Migratory Species: Appendix 2	Stour Estuary	TM2232	1	2017
Essex Birdwatching Society	<i>Arenaria interpres</i>	bird	Turnstone	Bern Convention: Appendix 2, Convention on Migratory Species: AEWa Annex II, Convention on Migratory Species: Appendix 2	Stour Estuary (by barge) - Essex/Suffolk	TM1032	1	2015
Essex Birdwatching Society	<i>Arenaria interpres</i>	bird	Turnstone	Bern Convention: Appendix 2, Convention on Migratory Species: AEWa Annex II, Convention on Migratory Species: Appendix 2	Stour Estuary (Manningtree)	TM1032	1	2018
Essex Birdwatching Society	<i>Arenaria interpres</i>	bird	Turnstone	Bern Convention: Appendix 2, Convention on Migratory Species: AEWa Annex II, Convention on Migratory Species: Appendix 2	Stour Estuary (RSPB)	TM1832	1	2015
Essex Birdwatching Society	<i>Arenaria interpres</i>	bird	Turnstone	Bern Convention: Appendix 2, Convention on Migratory Species: AEWa Annex II, Convention on Migratory Species: Appendix 2	Stour Estuary - Essex/Suffolk by barge	TM1032	3	2014
Essex Birdwatching Society	<i>Arenaria interpres</i>	bird	Turnstone	Bern Convention: Appendix 2, Convention on Migratory Species: AEWa Annex II, Convention on Migratory Species: Appendix 2	Stour Estuary RSPB	TM1832	2	2016

Essex Birdwatching Society	<i>Arenaria interpres</i>	bird	Turnstone	Bern Convention: Appendix 2, Convention on Migratory Species: AEW Annex II, Convention on Migratory Species: Appendix 2	Stour Estuary RSPB	TM2031	1	2019
Essex Birdwatching Society	<i>Arenaria interpres</i>	bird	Turnstone	Bern Convention: Appendix 2, Convention on Migratory Species: AEW Annex II, Convention on Migratory Species: Appendix 2	Stour Estuary RSPB	TM2131	1	2015
Essex Birdwatching Society	<i>Arenaria interpres</i>	bird	Turnstone	Bern Convention: Appendix 2, Convention on Migratory Species: AEW Annex II, Convention on Migratory Species: Appendix 2	Stour Estuary, Copperas Bay RSPB	TM1931	1	2017
Essex Birdwatching Society	<i>Arenaria interpres</i>	bird	Turnstone	Bern Convention: Appendix 2, Convention on Migratory Species: AEW Annex II, Convention on Migratory Species: Appendix 2	Stour Estuary, Copperas Bay RSPB	TM2232	2	2017
Essex Birdwatching Society	<i>Arenaria interpres</i>	bird	Turnstone	Bern Convention: Appendix 2, Convention on Migratory Species: AEW Annex II, Convention on Migratory Species: Appendix 2	Stour Estuary--Mistley to Wrabness	TM1431	1	2018
Essex Birdwatching Society	<i>Arenaria interpres</i>	bird	Turnstone	Bern Convention: Appendix 2, Convention on Migratory Species: AEW Annex II, Convention on Migratory Species: Appendix 2	Stour Wood RSPB	TM1931	1	2019
Essex Birdwatching Society	<i>Arenaria interpres</i>	bird	Turnstone	Bern Convention: Appendix 2, Convention on Migratory Species: AEW Annex II, Convention on Migratory Species: Appendix 2	Stour Woods and Copperas Bay RSPB	TM1931	1	2020
Essex Birdwatching Society	<i>Arenaria interpres</i>	bird	Turnstone	Bern Convention: Appendix 2, Convention on Migratory Species: AEW Annex II, Convention on Migratory Species: Appendix 2	TDC Holland Haven Country Park, Essex	TM2117	2	2015
Essex Birdwatching Society	<i>Arenaria interpres</i>	bird	Turnstone	Bern Convention: Appendix 2, Convention on Migratory Species: AEW Annex II, Convention on Migratory Species: Appendix 2	The Naze	TM2424	1	2017
Essex Birdwatching Society	<i>Arenaria interpres</i>	bird	Turnstone	Bern Convention: Appendix 2, Convention on Migratory Species: AEW Annex II, Convention on Migratory Species: Appendix 2	The Naze	TM2425	1	2016

Essex Birdwatching Society	<i>Arenaria interpres</i>	bird	Turnstone	Bern Convention: Appendix 2, Convention on Migratory Species: AEW Annex II, Convention on Migratory Species: Appendix 2	The Naze	TM2522	1	2016
Essex Birdwatching Society	<i>Arenaria interpres</i>	bird	Turnstone	Bern Convention: Appendix 2, Convention on Migratory Species: AEW Annex II, Convention on Migratory Species: Appendix 2	The Naze	TM2524	3	2016
Essex Birdwatching Society	<i>Arenaria interpres</i>	bird	Turnstone	Bern Convention: Appendix 2, Convention on Migratory Species: AEW Annex II, Convention on Migratory Species: Appendix 2	The Naze, Stone Point	TM2424	2	2016
Essex Birdwatching Society	<i>Arenaria interpres</i>	bird	Turnstone	Bern Convention: Appendix 2, Convention on Migratory Species: AEW Annex II, Convention on Migratory Species: Appendix 2	The Wade	TM2323	1	2016
Essex Birdwatching Society	<i>Arenaria interpres</i>	bird	Turnstone	Bern Convention: Appendix 2, Convention on Migratory Species: AEW Annex II, Convention on Migratory Species: Appendix 2	The Wade	TM2323	4	2018
Essex Birdwatching Society	<i>Arenaria interpres</i>	bird	Turnstone	Bern Convention: Appendix 2, Convention on Migratory Species: AEW Annex II, Convention on Migratory Species: Appendix 2	Titchmarsh Marina, Hamford Water	TM2423	1	2016
Essex Birdwatching Society	<i>Arenaria interpres</i>	bird	Turnstone	Bern Convention: Appendix 2, Convention on Migratory Species: AEW Annex II, Convention on Migratory Species: Appendix 2	TM13, Mistley, Stour estuary (TM13 B)	TM1132	1	2015
Essex Birdwatching Society	<i>Arenaria interpres</i>	bird	Turnstone	Bern Convention: Appendix 2, Convention on Migratory Species: AEW Annex II, Convention on Migratory Species: Appendix 2	Waltom Marina	TM2423	1	2020
Essex Birdwatching Society	<i>Arenaria interpres</i>	bird	Turnstone	Bern Convention: Appendix 2, Convention on Migratory Species: AEW Annex II, Convention on Migratory Species: Appendix 2	Walton Back Water	TM2325	1	2019
Essex Birdwatching Society	<i>Arenaria interpres</i>	bird	Turnstone	Bern Convention: Appendix 2, Convention on Migratory Species: AEW Annex II, Convention on Migratory Species: Appendix 2	Walton Hall Marsh	TM2524	1	2013

Essex Birdwatching Society	<i>Arenaria interpres</i>	bird	Turnstone	Bern Convention: Appendix 2, Convention on Migratory Species: AEW Annex II, Convention on Migratory Species: Appendix 2	Walton Hall Marshes	TM2524	1	2016
Essex Birdwatching Society	<i>Arenaria interpres</i>	bird	Turnstone	Bern Convention: Appendix 2, Convention on Migratory Species: AEW Annex II, Convention on Migratory Species: Appendix 2	Walton Mere	TM2522	2	2016
Essex Birdwatching Society	<i>Arenaria interpres</i>	bird	Turnstone	Bern Convention: Appendix 2, Convention on Migratory Species: AEW Annex II, Convention on Migratory Species: Appendix 2	Walton on the Naze	TM2522	5	2014
Essex Birdwatching Society	<i>Arenaria interpres</i>	bird	Turnstone	Bern Convention: Appendix 2, Convention on Migratory Species: AEW Annex II, Convention on Migratory Species: Appendix 2	Walton on the Naze	TM2523	1	2013
Essex Birdwatching Society	<i>Arenaria interpres</i>	bird	Turnstone	Bern Convention: Appendix 2, Convention on Migratory Species: AEW Annex II, Convention on Migratory Species: Appendix 2	Walton-on-the-Naze	TM2425	1	2018
Essex Birdwatching Society	<i>Arenaria interpres</i>	bird	Turnstone	Bern Convention: Appendix 2, Convention on Migratory Species: AEW Annex II, Convention on Migratory Species: Appendix 2	Walton-on-the-Naze	TM2521	2	2014
Essex Birdwatching Society	<i>Arenaria interpres</i>	bird	Turnstone	Bern Convention: Appendix 2, Convention on Migratory Species: AEW Annex II, Convention on Migratory Species: Appendix 2	Walton-on-the-Naze	TM2524	1	2014
Essex Birdwatching Society	<i>Arenaria interpres</i>	bird	Turnstone	Bern Convention: Appendix 2, Convention on Migratory Species: AEW Annex II, Convention on Migratory Species: Appendix 2	Walton-on-the-Naze, Pier	TM2521	1	2016
Essex Birdwatching Society	<i>Arenaria interpres</i>	bird	Turnstone	Bern Convention: Appendix 2, Convention on Migratory Species: AEW Annex II, Convention on Migratory Species: Appendix 2	West End Dovercourt	TM2429	3	2017
Essex Birdwatching Society	<i>Arenaria interpres</i>	bird	Turnstone	Bern Convention: Appendix 2, Convention on Migratory Species: AEW Annex II, Convention on Migratory Species: Appendix 2	Wivenhoe	TM0322	1	2014

Essex Birdwatching Society	<i>Arenaria interpres</i>	bird	Turnstone	Bern Convention: Appendix 2, Convention on Migratory Species: AEWa Annex II, Convention on Migratory Species: Appendix 2	Wivenhoe to Alresford Creek	TM0520	2	2020
Essex Birdwatching Society	<i>Arenaria interpres</i>	bird	Turnstone	Bern Convention: Appendix 2, Convention on Migratory Species: AEWa Annex II, Convention on Migratory Species: Appendix 2	Wrabness	TM1631	1	2014
Essex Birdwatching Society	<i>Arenaria interpres</i>	bird	Turnstone	Bern Convention: Appendix 2, Convention on Migratory Species: AEWa Annex II, Convention on Migratory Species: Appendix 2	Wrabness	TM1631	1	2015
Essex Birdwatching Society	<i>Arenaria interpres</i>	bird	Turnstone	Bern Convention: Appendix 2, Convention on Migratory Species: AEWa Annex II, Convention on Migratory Species: Appendix 2	Wrabness	TM1632	1	2014
Essex Birdwatching Society	<i>Arenaria interpres</i>	bird	Turnstone	Bern Convention: Appendix 2, Convention on Migratory Species: AEWa Annex II, Convention on Migratory Species: Appendix 2	Wrabness	TM1632	2	2015
Essex Birdwatching Society	<i>Arenaria interpres</i>	bird	Turnstone	Bern Convention: Appendix 2, Convention on Migratory Species: AEWa Annex II, Convention on Migratory Species: Appendix 2	Wrabness	TM1731	1	2014
Essex Birdwatching Society	<i>Arenaria interpres</i>	bird	Turnstone	Bern Convention: Appendix 2, Convention on Migratory Species: AEWa Annex II, Convention on Migratory Species: Appendix 2	Wrabness	TM1731	3	2020
Essex Birdwatching Society	<i>Arenaria interpres</i>	bird	Turnstone	Bern Convention: Appendix 2, Convention on Migratory Species: AEWa Annex II, Convention on Migratory Species: Appendix 2	Wrabness	TM1831	1	2014
Essex Birdwatching Society	<i>Arenaria interpres</i>	bird	Turnstone	Bern Convention: Appendix 2, Convention on Migratory Species: AEWa Annex II, Convention on Migratory Species: Appendix 2	Wrabness EWT	TM1631	4	2016
Essex Birdwatching Society	<i>Arenaria interpres</i>	bird	Turnstone	Bern Convention: Appendix 2, Convention on Migratory Species: AEWa Annex II, Convention on Migratory Species: Appendix 2	Wrabness EWT	TM1631	17	2020

Essex Birdwatching Society	<i>Arenaria interpres</i>	bird	Turnstone	Bern Convention: Appendix 2, Convention on Migratory Species: AEWA Annex II, Convention on Migratory Species: Appendix 2	Wrabness EWT	TM1731	1	2016
Essex Birdwatching Society	<i>Arenaria interpres</i>	bird	Turnstone	Bern Convention: Appendix 2, Convention on Migratory Species: AEWA Annex II, Convention on Migratory Species: Appendix 2	Wrabness EWT	TM1731	7	2019
Essex Birdwatching Society	<i>Arenaria interpres</i>	bird	Turnstone	Bern Convention: Appendix 2, Convention on Migratory Species: AEWA Annex II, Convention on Migratory Species: Appendix 2	Wrabness EWT Nature Reserve	TM1631	5	2017
Essex Birdwatching Society	<i>Arenaria interpres</i>	bird	Turnstone	Bern Convention: Appendix 2, Convention on Migratory Species: AEWA Annex II, Convention on Migratory Species: Appendix 2	Wrabness EWT Nature Reserve	TM1632	2	2017
Essex Birdwatching Society	<i>Arenaria interpres</i>	bird	Turnstone	Bern Convention: Appendix 2, Convention on Migratory Species: AEWA Annex II, Convention on Migratory Species: Appendix 2	Wrabness EWT NR	TM1631	13	2018
Essex Birdwatching Society	<i>Arenaria interpres</i>	bird	Turnstone	Bern Convention: Appendix 2, Convention on Migratory Species: AEWA Annex II, Convention on Migratory Species: Appendix 2	Wrabness Nature Reserve	TM1631	1	2013
Essex Birdwatching Society	<i>Arenaria interpres</i>	bird	Turnstone	Bern Convention: Appendix 2, Convention on Migratory Species: AEWA Annex II, Convention on Migratory Species: Appendix 2	Wrabness Nature Reserve	TM1731	2	2015
Essex Birdwatching Society	<i>Arenaria interpres</i>	bird	Turnstone	Bern Convention: Appendix 2, Convention on Migratory Species: AEWA Annex II, Convention on Migratory Species: Appendix 2	Wrabness Shore East	TM1732	3	2014
Essex Birdwatching Society	<i>Arenaria interpres</i>	bird	Turnstone	Bern Convention: Appendix 2, Convention on Migratory Species: AEWA Annex II, Convention on Migratory Species: Appendix 2	Wrabness Shore West	TM1632	1	2015
Essex Birdwatching Society	<i>Arenaria interpres</i>	bird	Turnstone	Bern Convention: Appendix 2, Convention on Migratory Species: AEWA Annex II, Convention on Migratory Species: Appendix 2	Wrabness Shore West	TM1632	4	2014

Essex Birdwatching Society	<i>Arenaria interpres</i>	bird	Turnstone	Bern Convention: Appendix 2, Convention on Migratory Species: AEW Annex II, Convention on Migratory Species: Appendix 2	Wrabness to Bradfield	TM1731	1	2016
Essex Birdwatching Society	<i>Arenaria interpres</i>	bird	Turnstone	Bern Convention: Appendix 2, Convention on Migratory Species: AEW Annex II, Convention on Migratory Species: Appendix 2	Wrabness to Mistley	TM1531	1	2019
Essex Birdwatching Society	<i>Arenaria interpres</i>	bird	Turnstone	Bern Convention: Appendix 2, Convention on Migratory Species: AEW Annex II, Convention on Migratory Species: Appendix 2	Wrabness to Mistley Quay	TM1531	2	2017
Essex Birdwatching Society	<i>Arenaria interpres</i>	bird	Turnstone	Bern Convention: Appendix 2, Convention on Migratory Species: AEW Annex II, Convention on Migratory Species: Appendix 2	Wrabness to Mistley Quay (TM160317 - TM125319)	TM1531	1	2016
Essex Field Club	<i>Arenaria interpres</i>	bird	Turnstone	Bern Convention: Appendix 2, Convention on Migratory Species: AEW Annex II, Convention on Migratory Species: Appendix 2	Manningtree	TM099503 2690	1	2015
Essex Field Club	<i>Arvicola amphibius</i>	terrestrial mammal	Northern Water Vole	Wildlife and Countryside Act 1981: Schedule 5 Section 9.4.a, Wildlife and Countryside Act 1981: Schedule 5 Section 9.4b, Wildlife and Countryside Act 1981: Schedule 5 Section 9.4c	Harwich Gateway Retail Park	TM239318	1	2015
Essex Field Club	<i>Arvicola amphibius</i>	terrestrial mammal	Northern Water Vole	Wildlife and Countryside Act 1981: Schedule 5 Section 9.4.a, Wildlife and Countryside Act 1981: Schedule 5 Section 9.4b, Wildlife and Countryside Act 1981: Schedule 5 Section 9.4c	TM030260	TM030260	1	2003
Essex Field Club	<i>Arvicola amphibius</i>	terrestrial mammal	Northern Water Vole	Wildlife and Countryside Act 1981: Schedule 5 Section 9.4.a, Wildlife and Countryside Act 1981: Schedule 5 Section 9.4b, Wildlife and Countryside Act 1981: Schedule 5 Section 9.4c	TM031260	TM031260	1	1998
Essex Field Club	<i>Arvicola amphibius</i>	terrestrial mammal	Northern Water Vole	Wildlife and Countryside Act 1981: Schedule 5 Section 9.4.a, Wildlife and Countryside Act 1981: Schedule 5 Section 9.4b, Wildlife and Countryside Act 1981: Schedule 5 Section 9.4c	TM045195	TM045195	1	1997

Essex Field Club	<i>Arvicola amphibius</i>	terrestrial mammal	Northern Water Vole	Wildlife and Countryside Act 1981: Schedule 5 Section 9.4.a, Wildlife and Countryside Act 1981: Schedule 5 Section 9.4b, Wildlife and Countryside Act 1981: Schedule 5 Section 9.4c	TM049211	TM049211	6	2009
Essex Field Club	<i>Arvicola amphibius</i>	terrestrial mammal	Northern Water Vole	Wildlife and Countryside Act 1981: Schedule 5 Section 9.4.a, Wildlife and Countryside Act 1981: Schedule 5 Section 9.4b, Wildlife and Countryside Act 1981: Schedule 5 Section 9.4c	TM052243	TM052243	1	2004
Essex Field Club	<i>Arvicola amphibius</i>	terrestrial mammal	Northern Water Vole	Wildlife and Countryside Act 1981: Schedule 5 Section 9.4.a, Wildlife and Countryside Act 1981: Schedule 5 Section 9.4b, Wildlife and Countryside Act 1981: Schedule 5 Section 9.4c	TM055223	TM055223	2	1995
Essex Field Club	<i>Arvicola amphibius</i>	terrestrial mammal	Northern Water Vole	Wildlife and Countryside Act 1981: Schedule 5 Section 9.4.a, Wildlife and Countryside Act 1981: Schedule 5 Section 9.4b, Wildlife and Countryside Act 1981: Schedule 5 Section 9.4c	TM056158	TM056158	1	2011
Essex Field Club	<i>Arvicola amphibius</i>	terrestrial mammal	Northern Water Vole	Wildlife and Countryside Act 1981: Schedule 5 Section 9.4.a, Wildlife and Countryside Act 1981: Schedule 5 Section 9.4b, Wildlife and Countryside Act 1981: Schedule 5 Section 9.4c	TM056198	TM056198	2	2012
Essex Field Club	<i>Arvicola amphibius</i>	terrestrial mammal	Northern Water Vole	Wildlife and Countryside Act 1981: Schedule 5 Section 9.4.a, Wildlife and Countryside Act 1981: Schedule 5 Section 9.4b, Wildlife and Countryside Act 1981: Schedule 5 Section 9.4c	TM057213	TM057213	6	2002
Essex Field Club	<i>Arvicola amphibius</i>	terrestrial mammal	Northern Water Vole	Wildlife and Countryside Act 1981: Schedule 5 Section 9.4.a, Wildlife and Countryside Act 1981: Schedule 5 Section 9.4b, Wildlife and Countryside Act 1981: Schedule 5 Section 9.4c	TM067150	TM067150	2	1998
Essex Field Club	<i>Arvicola amphibius</i>	terrestrial mammal	Northern Water Vole	Wildlife and Countryside Act 1981: Schedule 5 Section 9.4.a, Wildlife and Countryside Act 1981: Schedule 5 Section 9.4b, Wildlife and Countryside Act 1981: Schedule 5 Section 9.4c	TM067155	TM067155	2	1998

Essex Field Club	<i>Arvicola amphibius</i>	terrestrial mammal	Northern Water Vole	Wildlife and Countryside Act 1981: Schedule 5 Section 9.4.a, Wildlife and Countryside Act 1981: Schedule 5 Section 9.4b, Wildlife and Countryside Act 1981: Schedule 5 Section 9.4c	TM069151	TM069151	2	2004
Essex Field Club	<i>Arvicola amphibius</i>	terrestrial mammal	Northern Water Vole	Wildlife and Countryside Act 1981: Schedule 5 Section 9.4.a, Wildlife and Countryside Act 1981: Schedule 5 Section 9.4b, Wildlife and Countryside Act 1981: Schedule 5 Section 9.4c	TM071201	TM071201	3	1995
Essex Field Club	<i>Arvicola amphibius</i>	terrestrial mammal	Northern Water Vole	Wildlife and Countryside Act 1981: Schedule 5 Section 9.4.a, Wildlife and Countryside Act 1981: Schedule 5 Section 9.4b, Wildlife and Countryside Act 1981: Schedule 5 Section 9.4c	TM074226	TM074226	4	1996
Essex Field Club	<i>Arvicola amphibius</i>	terrestrial mammal	Northern Water Vole	Wildlife and Countryside Act 1981: Schedule 5 Section 9.4.a, Wildlife and Countryside Act 1981: Schedule 5 Section 9.4b, Wildlife and Countryside Act 1981: Schedule 5 Section 9.4c	TM074229	TM074229	4	2004
Essex Field Club	<i>Arvicola amphibius</i>	terrestrial mammal	Northern Water Vole	Wildlife and Countryside Act 1981: Schedule 5 Section 9.4.a, Wildlife and Countryside Act 1981: Schedule 5 Section 9.4b, Wildlife and Countryside Act 1981: Schedule 5 Section 9.4c	TM074230	TM074230	3	1998
Essex Field Club	<i>Arvicola amphibius</i>	terrestrial mammal	Northern Water Vole	Wildlife and Countryside Act 1981: Schedule 5 Section 9.4.a, Wildlife and Countryside Act 1981: Schedule 5 Section 9.4b, Wildlife and Countryside Act 1981: Schedule 5 Section 9.4c	TM075248	TM075248	6	2002
Essex Field Club	<i>Arvicola amphibius</i>	terrestrial mammal	Northern Water Vole	Wildlife and Countryside Act 1981: Schedule 5 Section 9.4.a, Wildlife and Countryside Act 1981: Schedule 5 Section 9.4b, Wildlife and Countryside Act 1981: Schedule 5 Section 9.4c	TM076218	TM076218	4	1996
Essex Field Club	<i>Arvicola amphibius</i>	terrestrial mammal	Northern Water Vole	Wildlife and Countryside Act 1981: Schedule 5 Section 9.4.a, Wildlife and Countryside Act 1981: Schedule 5 Section 9.4b, Wildlife and Countryside Act 1981: Schedule 5 Section 9.4c	TM076223	TM076223	5	1999

Essex Field Club	<i>Arvicola amphibius</i>	terrestrial mammal	Northern Water Vole	Wildlife and Countryside Act 1981: Schedule 5 Section 9.4.a, Wildlife and Countryside Act 1981: Schedule 5 Section 9.4b, Wildlife and Countryside Act 1981: Schedule 5 Section 9.4c	TM078207	TM078207	4	2001
Essex Field Club	<i>Arvicola amphibius</i>	terrestrial mammal	Northern Water Vole	Wildlife and Countryside Act 1981: Schedule 5 Section 9.4.a, Wildlife and Countryside Act 1981: Schedule 5 Section 9.4b, Wildlife and Countryside Act 1981: Schedule 5 Section 9.4c	TM080190	TM080190	3	1998
Essex Field Club	<i>Arvicola amphibius</i>	terrestrial mammal	Northern Water Vole	Wildlife and Countryside Act 1981: Schedule 5 Section 9.4.a, Wildlife and Countryside Act 1981: Schedule 5 Section 9.4b, Wildlife and Countryside Act 1981: Schedule 5 Section 9.4c	TM080207	TM080207	4	1996
Essex Field Club	<i>Arvicola amphibius</i>	terrestrial mammal	Northern Water Vole	Wildlife and Countryside Act 1981: Schedule 5 Section 9.4.a, Wildlife and Countryside Act 1981: Schedule 5 Section 9.4b, Wildlife and Countryside Act 1981: Schedule 5 Section 9.4c	TM081190	TM081190	3	2004
Essex Field Club	<i>Arvicola amphibius</i>	terrestrial mammal	Northern Water Vole	Wildlife and Countryside Act 1981: Schedule 5 Section 9.4.a, Wildlife and Countryside Act 1981: Schedule 5 Section 9.4b, Wildlife and Countryside Act 1981: Schedule 5 Section 9.4c	TM082202	TM082202	3	1998
Essex Field Club	<i>Arvicola amphibius</i>	terrestrial mammal	Northern Water Vole	Wildlife and Countryside Act 1981: Schedule 5 Section 9.4.a, Wildlife and Countryside Act 1981: Schedule 5 Section 9.4b, Wildlife and Countryside Act 1981: Schedule 5 Section 9.4c	TM082208	TM082208	4	1998
Essex Field Club	<i>Arvicola amphibius</i>	terrestrial mammal	Northern Water Vole	Wildlife and Countryside Act 1981: Schedule 5 Section 9.4.a, Wildlife and Countryside Act 1981: Schedule 5 Section 9.4b, Wildlife and Countryside Act 1981: Schedule 5 Section 9.4c	TM093317	TM093317	3	1998
Essex Field Club	<i>Arvicola amphibius</i>	terrestrial mammal	Northern Water Vole	Wildlife and Countryside Act 1981: Schedule 5 Section 9.4.a, Wildlife and Countryside Act 1981: Schedule 5 Section 9.4b, Wildlife and Countryside Act 1981: Schedule 5 Section 9.4c	TM095237	TM095237	3	2004

Essex Field Club	<i>Arvicola amphibius</i>	terrestrial mammal	Northern Water Vole	Wildlife and Countryside Act 1981: Schedule 5 Section 9.4.a, Wildlife and Countryside Act 1981: Schedule 5 Section 9.4b, Wildlife and Countryside Act 1981: Schedule 5 Section 9.4c	TM096237	TM096237	3	1999
Essex Field Club	<i>Arvicola amphibius</i>	terrestrial mammal	Northern Water Vole	Wildlife and Countryside Act 1981: Schedule 5 Section 9.4.a, Wildlife and Countryside Act 1981: Schedule 5 Section 9.4b, Wildlife and Countryside Act 1981: Schedule 5 Section 9.4c	TM096238	TM096238	6	2002
Essex Field Club	<i>Arvicola amphibius</i>	terrestrial mammal	Northern Water Vole	Wildlife and Countryside Act 1981: Schedule 5 Section 9.4.a, Wildlife and Countryside Act 1981: Schedule 5 Section 9.4b, Wildlife and Countryside Act 1981: Schedule 5 Section 9.4c	TM097237	TM097237	3	2001
Essex Field Club	<i>Arvicola amphibius</i>	terrestrial mammal	Northern Water Vole	Wildlife and Countryside Act 1981: Schedule 5 Section 9.4.a, Wildlife and Countryside Act 1981: Schedule 5 Section 9.4b, Wildlife and Countryside Act 1981: Schedule 5 Section 9.4c	TM103182	TM103182	1	2004
Essex Field Club	<i>Arvicola amphibius</i>	terrestrial mammal	Northern Water Vole	Wildlife and Countryside Act 1981: Schedule 5 Section 9.4.a, Wildlife and Countryside Act 1981: Schedule 5 Section 9.4b, Wildlife and Countryside Act 1981: Schedule 5 Section 9.4c	TM103183	TM103183	2	2002
Essex Field Club	<i>Arvicola amphibius</i>	terrestrial mammal	Northern Water Vole	Wildlife and Countryside Act 1981: Schedule 5 Section 9.4.a, Wildlife and Countryside Act 1981: Schedule 5 Section 9.4b, Wildlife and Countryside Act 1981: Schedule 5 Section 9.4c	TM105213	TM105213	4	2004
Essex Field Club	<i>Arvicola amphibius</i>	terrestrial mammal	Northern Water Vole	Wildlife and Countryside Act 1981: Schedule 5 Section 9.4.a, Wildlife and Countryside Act 1981: Schedule 5 Section 9.4b, Wildlife and Countryside Act 1981: Schedule 5 Section 9.4c	TM106213	TM106213	8	2002
Essex Field Club	<i>Arvicola amphibius</i>	terrestrial mammal	Northern Water Vole	Wildlife and Countryside Act 1981: Schedule 5 Section 9.4.a, Wildlife and Countryside Act 1981: Schedule 5 Section 9.4b, Wildlife and Countryside Act 1981: Schedule 5 Section 9.4c	TM109185	TM109185	2	2004

Essex Field Club	<i>Arvicola amphibius</i>	terrestrial mammal	Northern Water Vole	Wildlife and Countryside Act 1981: Schedule 5 Section 9.4.a, Wildlife and Countryside Act 1981: Schedule 5 Section 9.4b, Wildlife and Countryside Act 1981: Schedule 5 Section 9.4c	TM109187	TM109187	2	1998
Essex Field Club	<i>Arvicola amphibius</i>	terrestrial mammal	Northern Water Vole	Wildlife and Countryside Act 1981: Schedule 5 Section 9.4.a, Wildlife and Countryside Act 1981: Schedule 5 Section 9.4b, Wildlife and Countryside Act 1981: Schedule 5 Section 9.4c	TM114223	TM114223	3	1998
Essex Field Club	<i>Arvicola amphibius</i>	terrestrial mammal	Northern Water Vole	Wildlife and Countryside Act 1981: Schedule 5 Section 9.4.a, Wildlife and Countryside Act 1981: Schedule 5 Section 9.4b, Wildlife and Countryside Act 1981: Schedule 5 Section 9.4c	TM129155	TM129155	3	2004
Essex Field Club	<i>Arvicola amphibius</i>	terrestrial mammal	Northern Water Vole	Wildlife and Countryside Act 1981: Schedule 5 Section 9.4.a, Wildlife and Countryside Act 1981: Schedule 5 Section 9.4b, Wildlife and Countryside Act 1981: Schedule 5 Section 9.4c	TM134245	TM134245	6	2002
Essex Field Club	<i>Arvicola amphibius</i>	terrestrial mammal	Northern Water Vole	Wildlife and Countryside Act 1981: Schedule 5 Section 9.4.a, Wildlife and Countryside Act 1981: Schedule 5 Section 9.4b, Wildlife and Countryside Act 1981: Schedule 5 Section 9.4c	TM136176	TM136176	4	2002
Essex Field Club	<i>Arvicola amphibius</i>	terrestrial mammal	Northern Water Vole	Wildlife and Countryside Act 1981: Schedule 5 Section 9.4.a, Wildlife and Countryside Act 1981: Schedule 5 Section 9.4b, Wildlife and Countryside Act 1981: Schedule 5 Section 9.4c	TM145218	TM145218	6	2004
Essex Field Club	<i>Arvicola amphibius</i>	terrestrial mammal	Northern Water Vole	Wildlife and Countryside Act 1981: Schedule 5 Section 9.4.a, Wildlife and Countryside Act 1981: Schedule 5 Section 9.4b, Wildlife and Countryside Act 1981: Schedule 5 Section 9.4c	TM155227	TM155227	6	2004
Essex Field Club	<i>Arvicola amphibius</i>	terrestrial mammal	Northern Water Vole	Wildlife and Countryside Act 1981: Schedule 5 Section 9.4.a, Wildlife and Countryside Act 1981: Schedule 5 Section 9.4b, Wildlife and Countryside Act 1981: Schedule 5 Section 9.4c	TM155243	TM155243	2	1996

Essex Field Club	<i>Arvicola amphibius</i>	terrestrial mammal	Northern Water Vole	Wildlife and Countryside Act 1981: Schedule 5 Section 9.4.a, Wildlife and Countryside Act 1981: Schedule 5 Section 9.4b, Wildlife and Countryside Act 1981: Schedule 5 Section 9.4c	TM173216	TM173216	4	2004
Essex Field Club	<i>Arvicola amphibius</i>	terrestrial mammal	Northern Water Vole	Wildlife and Countryside Act 1981: Schedule 5 Section 9.4.a, Wildlife and Countryside Act 1981: Schedule 5 Section 9.4b, Wildlife and Countryside Act 1981: Schedule 5 Section 9.4c	TM175215	TM175215	8	2002
Essex Field Club	<i>Arvicola amphibius</i>	terrestrial mammal	Northern Water Vole	Wildlife and Countryside Act 1981: Schedule 5 Section 9.4.a, Wildlife and Countryside Act 1981: Schedule 5 Section 9.4b, Wildlife and Countryside Act 1981: Schedule 5 Section 9.4c	TM187197	TM187197	5	1998
Essex Field Club	<i>Arvicola amphibius</i>	terrestrial mammal	Northern Water Vole	Wildlife and Countryside Act 1981: Schedule 5 Section 9.4.a, Wildlife and Countryside Act 1981: Schedule 5 Section 9.4b, Wildlife and Countryside Act 1981: Schedule 5 Section 9.4c	TM192197	TM192197	8	2002
Essex Field Club	<i>Arvicola amphibius</i>	terrestrial mammal	Northern Water Vole	Wildlife and Countryside Act 1981: Schedule 5 Section 9.4.a, Wildlife and Countryside Act 1981: Schedule 5 Section 9.4b, Wildlife and Countryside Act 1981: Schedule 5 Section 9.4c	TM194196	TM194196	4	2004
Essex Field Club	<i>Arvicola amphibius</i>	terrestrial mammal	Northern Water Vole	Wildlife and Countryside Act 1981: Schedule 5 Section 9.4.a, Wildlife and Countryside Act 1981: Schedule 5 Section 9.4b, Wildlife and Countryside Act 1981: Schedule 5 Section 9.4c	TM202180	TM202180	4	2006
Essex Field Club	<i>Arvicola amphibius</i>	terrestrial mammal	Northern Water Vole	Wildlife and Countryside Act 1981: Schedule 5 Section 9.4.a, Wildlife and Countryside Act 1981: Schedule 5 Section 9.4b, Wildlife and Countryside Act 1981: Schedule 5 Section 9.4c	TM204238	TM204238	1	1996
Essex Field Club	<i>Arvicola amphibius</i>	terrestrial mammal	Northern Water Vole	Wildlife and Countryside Act 1981: Schedule 5 Section 9.4.a, Wildlife and Countryside Act 1981: Schedule 5 Section 9.4b, Wildlife and Countryside Act 1981: Schedule 5 Section 9.4c	TM204287	TM204287	2	2002

Essex Field Club	<i>Arvicola amphibius</i>	terrestrial mammal	Northern Water Vole	Wildlife and Countryside Act 1981: Schedule 5 Section 9.4.a, Wildlife and Countryside Act 1981: Schedule 5 Section 9.4b, Wildlife and Countryside Act 1981: Schedule 5 Section 9.4c	TM205195	TM205195	4	1996
Essex Field Club	<i>Arvicola amphibius</i>	terrestrial mammal	Northern Water Vole	Wildlife and Countryside Act 1981: Schedule 5 Section 9.4.a, Wildlife and Countryside Act 1981: Schedule 5 Section 9.4b, Wildlife and Countryside Act 1981: Schedule 5 Section 9.4c	TM206289	TM206289	1	2015
Essex Field Club	<i>Arvicola amphibius</i>	terrestrial mammal	Northern Water Vole	Wildlife and Countryside Act 1981: Schedule 5 Section 9.4.a, Wildlife and Countryside Act 1981: Schedule 5 Section 9.4b, Wildlife and Countryside Act 1981: Schedule 5 Section 9.4c	TM207173	TM207173	4	2004
Essex Field Club	<i>Arvicola amphibius</i>	terrestrial mammal	Northern Water Vole	Wildlife and Countryside Act 1981: Schedule 5 Section 9.4.a, Wildlife and Countryside Act 1981: Schedule 5 Section 9.4b, Wildlife and Countryside Act 1981: Schedule 5 Section 9.4c	TM207174	TM207174	8	2002
Essex Field Club	<i>Arvicola amphibius</i>	terrestrial mammal	Northern Water Vole	Wildlife and Countryside Act 1981: Schedule 5 Section 9.4.a, Wildlife and Countryside Act 1981: Schedule 5 Section 9.4b, Wildlife and Countryside Act 1981: Schedule 5 Section 9.4c	TM207222	TM207222	2	1995
Essex Field Club	<i>Arvicola amphibius</i>	terrestrial mammal	Northern Water Vole	Wildlife and Countryside Act 1981: Schedule 5 Section 9.4.a, Wildlife and Countryside Act 1981: Schedule 5 Section 9.4b, Wildlife and Countryside Act 1981: Schedule 5 Section 9.4c	TM217312	TM217312	2	2002
Essex Field Club	<i>Arvicola amphibius</i>	terrestrial mammal	Northern Water Vole	Wildlife and Countryside Act 1981: Schedule 5 Section 9.4.a, Wildlife and Countryside Act 1981: Schedule 5 Section 9.4b, Wildlife and Countryside Act 1981: Schedule 5 Section 9.4c	TM225180	TM225180	6	2004
Essex Field Club	<i>Arvicola amphibius</i>	terrestrial mammal	Northern Water Vole	Wildlife and Countryside Act 1981: Schedule 5 Section 9.4.a, Wildlife and Countryside Act 1981: Schedule 5 Section 9.4b, Wildlife and Countryside Act 1981: Schedule 5 Section 9.4c	TM228301	TM228301	2	1998

Essex Field Club	<i>Arvicola amphibius</i>	terrestrial mammal	Northern Water Vole	Wildlife and Countryside Act 1981: Schedule 5 Section 9.4.a, Wildlife and Countryside Act 1981: Schedule 5 Section 9.4b, Wildlife and Countryside Act 1981: Schedule 5 Section 9.4c	TM230197	TM230197	2	2004
Essex Field Club	<i>Arvicola amphibius</i>	terrestrial mammal	Northern Water Vole	Wildlife and Countryside Act 1981: Schedule 5 Section 9.4.a, Wildlife and Countryside Act 1981: Schedule 5 Section 9.4b, Wildlife and Countryside Act 1981: Schedule 5 Section 9.4c	TM231198	TM231198	4	2002
Essex Field Club	<i>Arvicola amphibius</i>	terrestrial mammal	Northern Water Vole	Wildlife and Countryside Act 1981: Schedule 5 Section 9.4.a, Wildlife and Countryside Act 1981: Schedule 5 Section 9.4b, Wildlife and Countryside Act 1981: Schedule 5 Section 9.4c	TM232194	TM232194	2	1998
Essex Field Club	<i>Arvicola amphibius</i>	terrestrial mammal	Northern Water Vole	Wildlife and Countryside Act 1981: Schedule 5 Section 9.4.a, Wildlife and Countryside Act 1981: Schedule 5 Section 9.4b, Wildlife and Countryside Act 1981: Schedule 5 Section 9.4c	TM235245	TM235245	1	1998
Essex Birdwatching Society	<i>Asio flammeus</i>	bird	Short-eared Owl	Bern Convention: Appendix 2, Birds Directive: Annex 1, EC Cites: Annex A	Alesford	TM0621	2	2014
Essex Birdwatching Society	<i>Asio flammeus</i>	bird	Short-eared Owl	Bern Convention: Appendix 2, Birds Directive: Annex 1, EC Cites: Annex A	Beaumont Quay	TM1824	1	2019
Essex Birdwatching Society	<i>Asio flammeus</i>	bird	Short-eared Owl	Bern Convention: Appendix 2, Birds Directive: Annex 1, EC Cites: Annex A	Bradfield	TM1430	1	2015
Essex Birdwatching Society	<i>Asio flammeus</i>	bird	Short-eared Owl	Bern Convention: Appendix 2, Birds Directive: Annex 1, EC Cites: Annex A	Brightlingsea	TM0716	5	2016
Essex Birdwatching Society	<i>Asio flammeus</i>	bird	Short-eared Owl	Bern Convention: Appendix 2, Birds Directive: Annex 1, EC Cites: Annex A	Brightlingsea	TM0816	1	2013
Essex Birdwatching Society	<i>Asio flammeus</i>	bird	Short-eared Owl	Bern Convention: Appendix 2, Birds Directive: Annex 1, EC Cites: Annex A	Brightlingsea	TM0817	11	2020
Essex Birdwatching Society	<i>Asio flammeus</i>	bird	Short-eared Owl	Bern Convention: Appendix 2, Birds Directive: Annex 1, EC Cites: Annex A	Cattawade Marsh/Splodge	TM0932	1	2015

Essex Birdwatching Society	<i>Asio flammeus</i>	bird	Short-eared Owl	Bern Convention: Appendix 2, Birds Directive: Annex 1, EC Cites: Annex A	Cattawade Marshes RSPB	TM0932	2	2015
Essex Birdwatching Society	<i>Asio flammeus</i>	bird	Short-eared Owl	Bern Convention: Appendix 2, Birds Directive: Annex 1, EC Cites: Annex A	Cattawade Marshes RSPB	TM0932	3	2016
Essex Birdwatching Society	<i>Asio flammeus</i>	bird	Short-eared Owl	Bern Convention: Appendix 2, Birds Directive: Annex 1, EC Cites: Annex A	Clacton-on-Sea	TM1715	1	2020
Essex Birdwatching Society	<i>Asio flammeus</i>	bird	Short-eared Owl	Bern Convention: Appendix 2, Birds Directive: Annex 1, EC Cites: Annex A	East Mersea	TM0615	1	2017
Essex Birdwatching Society	<i>Asio flammeus</i>	bird	Short-eared Owl	Bern Convention: Appendix 2, Birds Directive: Annex 1, EC Cites: Annex A	Fingringhoe Ranges MOD	TM0317	6	2020
Essex Birdwatching Society	<i>Asio flammeus</i>	bird	Short-eared Owl	Bern Convention: Appendix 2, Birds Directive: Annex 1, EC Cites: Annex A	Fingringhoe Wick	TM0419	2	2013
Essex Birdwatching Society	<i>Asio flammeus</i>	bird	Short-eared Owl	Bern Convention: Appendix 2, Birds Directive: Annex 1, EC Cites: Annex A	Fingringhoe Wick EWT	TM0419	3	2019
Essex Birdwatching Society	<i>Asio flammeus</i>	bird	Short-eared Owl	Bern Convention: Appendix 2, Birds Directive: Annex 1, EC Cites: Annex A	Fingringhoe Wick NR	TM0419	2	2016
Essex Birdwatching Society	<i>Asio flammeus</i>	bird	Short-eared Owl	Bern Convention: Appendix 2, Birds Directive: Annex 1, EC Cites: Annex A	Fingringhoe Wick NR EWT	TM0419	2	2015
Essex Birdwatching Society	<i>Asio flammeus</i>	bird	Short-eared Owl	Bern Convention: Appendix 2, Birds Directive: Annex 1, EC Cites: Annex A	Frinton-on-Sea	TM2319	3	2014
Essex Birdwatching Society	<i>Asio flammeus</i>	bird	Short-eared Owl	Bern Convention: Appendix 2, Birds Directive: Annex 1, EC Cites: Annex A	Frinton-on-Sea	TM2319	45	2020
Essex Birdwatching Society	<i>Asio flammeus</i>	bird	Short-eared Owl	Bern Convention: Appendix 2, Birds Directive: Annex 1, EC Cites: Annex A	Frinton-on-Sea	TM2420	14	2015
Essex Birdwatching Society	<i>Asio flammeus</i>	bird	Short-eared Owl	Bern Convention: Appendix 2, Birds Directive: Annex 1, EC Cites: Annex A	Frinton-on-Sea	TM2420	19	2016
Essex Birdwatching Society	<i>Asio flammeus</i>	bird	Short-eared Owl	Bern Convention: Appendix 2, Birds Directive: Annex 1, EC Cites: Annex A	Hamford Water	TM2023	1	2014

Essex Birdwatching Society	<i>Asio flammeus</i>	bird	Short-eared Owl	Bern Convention: Appendix 2, Birds Directive: Annex 1, EC Cites: Annex A	Hamford Water	TM2225	1	2016
Essex Birdwatching Society	<i>Asio flammeus</i>	bird	Short-eared Owl	Bern Convention: Appendix 2, Birds Directive: Annex 1, EC Cites: Annex A	Hamford Water	TM2225	10	2020
Essex Birdwatching Society	<i>Asio flammeus</i>	bird	Short-eared Owl	Bern Convention: Appendix 2, Birds Directive: Annex 1, EC Cites: Annex A	Hamford Water	TM2227	1	2020
Essex Birdwatching Society	<i>Asio flammeus</i>	bird	Short-eared Owl	Bern Convention: Appendix 2, Birds Directive: Annex 1, EC Cites: Annex A	Hamford Water	TM2324	1	2013
Essex Birdwatching Society	<i>Asio flammeus</i>	bird	Short-eared Owl	Bern Convention: Appendix 2, Birds Directive: Annex 1, EC Cites: Annex A	Hamford Water, Island lane	TM2322	1	2019
Essex Birdwatching Society	<i>Asio flammeus</i>	bird	Short-eared Owl	Bern Convention: Appendix 2, Birds Directive: Annex 1, EC Cites: Annex A	Harwich	TM2227	1	2018
Essex Birdwatching Society	<i>Asio flammeus</i>	bird	Short-eared Owl	Bern Convention: Appendix 2, Birds Directive: Annex 1, EC Cites: Annex A	Holland Haven	TM2117	54	2016
Essex Birdwatching Society	<i>Asio flammeus</i>	bird	Short-eared Owl	Bern Convention: Appendix 2, Birds Directive: Annex 1, EC Cites: Annex A	Holland Haven	TM2117	74	2020
Essex Birdwatching Society	<i>Asio flammeus</i>	bird	Short-eared Owl	Bern Convention: Appendix 2, Birds Directive: Annex 1, EC Cites: Annex A	Holland Haven	TM2217	6	2015
Essex Birdwatching Society	<i>Asio flammeus</i>	bird	Short-eared Owl	Bern Convention: Appendix 2, Birds Directive: Annex 1, EC Cites: Annex A	Holland Haven	TM2217	18	2013
Essex Birdwatching Society	<i>Asio flammeus</i>	bird	Short-eared Owl	Bern Convention: Appendix 2, Birds Directive: Annex 1, EC Cites: Annex A	Holland Haven Country Park	TM2117	2	2015
Essex Birdwatching Society	<i>Asio flammeus</i>	bird	Short-eared Owl	Bern Convention: Appendix 2, Birds Directive: Annex 1, EC Cites: Annex A	Holland Haven Country Park	TM2217	1	2015
Essex Birdwatching Society	<i>Asio flammeus</i>	bird	Short-eared Owl	Bern Convention: Appendix 2, Birds Directive: Annex 1, EC Cites: Annex A	Holland Haven CP	TM2117	7	2014
Essex Birdwatching Society	<i>Asio flammeus</i>	bird	Short-eared Owl	Bern Convention: Appendix 2, Birds Directive: Annex 1, EC Cites: Annex A	Holland-On-Sea	TM2117	4	2015

Essex Birdwatching Society	<i>Asio flammeus</i>	bird	Short-eared Owl	Bern Convention: Appendix 2, Birds Directive: Annex 1, EC Cites: Annex A	Hollybush Hill,nr St Osyth	TM1118	1	2014
Essex Birdwatching Society	<i>Asio flammeus</i>	bird	Short-eared Owl	Bern Convention: Appendix 2, Birds Directive: Annex 1, EC Cites: Annex A	Howlands Marsh	TM1116	5	2013
Essex Birdwatching Society	<i>Asio flammeus</i>	bird	Short-eared Owl	Bern Convention: Appendix 2, Birds Directive: Annex 1, EC Cites: Annex A	Howlands Marsh NR	TM1116	2	2013
Essex Birdwatching Society	<i>Asio flammeus</i>	bird	Short-eared Owl	Bern Convention: Appendix 2, Birds Directive: Annex 1, EC Cites: Annex A	Howlands Marsh,St Osyth	TM1116	2	2015
Essex Birdwatching Society	<i>Asio flammeus</i>	bird	Short-eared Owl	Bern Convention: Appendix 2, Birds Directive: Annex 1, EC Cites: Annex A	Irlhams	TM2327	1	2016
Essex Birdwatching Society	<i>Asio flammeus</i>	bird	Short-eared Owl	Bern Convention: Appendix 2, Birds Directive: Annex 1, EC Cites: Annex A	Kirby-le-Soken	TM2222	1	2019
Essex Birdwatching Society	<i>Asio flammeus</i>	bird	Short-eared Owl	Bern Convention: Appendix 2, Birds Directive: Annex 1, EC Cites: Annex A	Langenhoe Marsh	TM0417	1	2013
Essex Birdwatching Society	<i>Asio flammeus</i>	bird	Short-eared Owl	Bern Convention: Appendix 2, Birds Directive: Annex 1, EC Cites: Annex A	Langenhoe Roost	TM0516	1	2013
Essex Birdwatching Society	<i>Asio flammeus</i>	bird	Short-eared Owl	Bern Convention: Appendix 2, Birds Directive: Annex 1, EC Cites: Annex A	Martins Farm	TM0815	1	2019
Essex Birdwatching Society	<i>Asio flammeus</i>	bird	Short-eared Owl	Bern Convention: Appendix 2, Birds Directive: Annex 1, EC Cites: Annex A	Oakley Marshes, Hamford Water	TM2328	1	2019
Essex Birdwatching Society	<i>Asio flammeus</i>	bird	Short-eared Owl	Bern Convention: Appendix 2, Birds Directive: Annex 1, EC Cites: Annex A	Observatory	TM0328	2	2015
Essex Birdwatching Society	<i>Asio flammeus</i>	bird	Short-eared Owl	Bern Convention: Appendix 2, Birds Directive: Annex 1, EC Cites: Annex A	St Osyth, Howlands Marsh	TM1016	1	2019
Essex Birdwatching Society	<i>Asio flammeus</i>	bird	Short-eared Owl	Bern Convention: Appendix 2, Birds Directive: Annex 1, EC Cites: Annex A	St. Osyth	TM1215	3	2014
Essex Birdwatching Society	<i>Asio flammeus</i>	bird	Short-eared Owl	Bern Convention: Appendix 2, Birds Directive: Annex 1, EC Cites: Annex A	TDC Holland Haven Country Park,Essex	TM2117	1	2015

Essex Birdwatching Society	<i>Asio flammeus</i>	bird	Short-eared Owl	Bern Convention: Appendix 2, Birds Directive: Annex 1, EC Cites: Annex A	Thorrington, Hollybush Hill	TM1118	3	2017
Essex Birdwatching Society	<i>Asio flammeus</i>	bird	Short-eared Owl	Bern Convention: Appendix 2, Birds Directive: Annex 1, EC Cites: Annex A	Tollesbury Wick EWT	TM0419	1	2020
Essex Birdwatching Society	<i>Asio flammeus</i>	bird	Short-eared Owl	Bern Convention: Appendix 2, Birds Directive: Annex 1, EC Cites: Annex A	Walton Hall Marshes	TM2524	1	2014
Essex Birdwatching Society	<i>Asio flammeus</i>	bird	Short-eared Owl	Bern Convention: Appendix 2, Birds Directive: Annex 1, EC Cites: Annex A	Wix	TM1628	1	2016
Essex Birdwatching Society	<i>Asio flammeus</i>	bird	Short-eared Owl	Bern Convention: Appendix 2, Birds Directive: Annex 1, EC Cites: Annex A	Wix	TM1628	1	2018
Essex Birdwatching Society	<i>Asio flammeus</i>	bird	Short-eared Owl	Bern Convention: Appendix 2, Birds Directive: Annex 1, EC Cites: Annex A	Wrabness	TM1731	3	2020
Essex Birdwatching Society	<i>Asio flammeus</i>	bird	Short-eared Owl	Bern Convention: Appendix 2, Birds Directive: Annex 1, EC Cites: Annex A	Wrabness EWT	TM1731	1	2016
Essex Birdwatching Society	<i>Asio flammeus</i>	bird	Short-eared Owl	Bern Convention: Appendix 2, Birds Directive: Annex 1, EC Cites: Annex A	Wrabness EWT NR	TM1731	1	2018
Essex Birdwatching Society	<i>Asio otus</i>	bird	Long-eared Owl	Bern Convention: Appendix 2, EC Cites: Annex A	ferry marsh	TM0321	1	2013
Essex Birdwatching Society	<i>Asio otus</i>	bird	Long-eared Owl	Bern Convention: Appendix 2, EC Cites: Annex A	Ferry Marsh Wivenhoe	TM0321	1	2013
Essex Birdwatching Society	<i>Asio otus</i>	bird	Long-eared Owl	Bern Convention: Appendix 2, EC Cites: Annex A	Fingringhoe Wick EWT	TM0419	2	2019
Essex Birdwatching Society	<i>Asio otus</i>	bird	Long-eared Owl	Bern Convention: Appendix 2, EC Cites: Annex A	Frinton-on-Sea	TM2420	3	2015
Essex Birdwatching Society	<i>Asio otus</i>	bird	Long-eared Owl	Bern Convention: Appendix 2, EC Cites: Annex A	Lower Kirby	TM2222	1	2013
Essex Birdwatching Society	<i>Asio otus</i>	bird	Long-eared Owl	Bern Convention: Appendix 2, EC Cites: Annex A	Weeleyhall Wood	TM1520	1	2013

Essex Birdwatching Society	<i>Asio otus</i>	bird	Long-eared Owl	Bern Convention: Appendix 2, EC Cites: Annex A	Wivenhoe	TM0321	3	2013
Essex Birdwatching Society	<i>Asio otus</i>	bird	Long-eared Owl	Bern Convention: Appendix 2, EC Cites: Annex A	Wivenhoe	TM0422	5	2013
Essex Birdwatching Society	<i>Asio otus</i>	bird	Long-eared Owl	Bern Convention: Appendix 2, EC Cites: Annex A	Wivenhoe Woods and River Colne (TM02 G)	TM0322	1	2013
Essex Field Club	<i>Athene noctua</i>	bird	Little Owl	Bern Convention: Appendix 2, EC Cites: Annex A	North Thorpe Road	TM147432 2710	1	2019
Essex Birdwatching Society	<i>Athene noctua</i>	bird	Little Owl	Bern Convention: Appendix 2, EC Cites: Annex A	Alresford	TM0619	2	2016
Essex Birdwatching Society	<i>Athene noctua</i>	bird	Little Owl	Bern Convention: Appendix 2, EC Cites: Annex A	Alresford	TM0621	1	2013
Essex Birdwatching Society	<i>Athene noctua</i>	bird	Little Owl	Bern Convention: Appendix 2, EC Cites: Annex A	Alresford	TM0621	15	2020
Essex Birdwatching Society	<i>Athene noctua</i>	bird	Little Owl	Bern Convention: Appendix 2, EC Cites: Annex A	Alresford Creek	TM0619	2	2020
Essex Birdwatching Society	<i>Athene noctua</i>	bird	Little Owl	Bern Convention: Appendix 2, EC Cites: Annex A	Alresford Creek, RColne	TM0619	1	2013
Essex Birdwatching Society	<i>Athene noctua</i>	bird	Little Owl	Bern Convention: Appendix 2, EC Cites: Annex A	Ardleigh	TM0529	3	2020
Essex Birdwatching Society	<i>Athene noctua</i>	bird	Little Owl	Bern Convention: Appendix 2, EC Cites: Annex A	Ardleigh Reservoir	TM0328	3	2014
Essex Birdwatching Society	<i>Athene noctua</i>	bird	Little Owl	Bern Convention: Appendix 2, EC Cites: Annex A	BBS Square Great Holland	TM2118	1	2014
Essex Birdwatching Society	<i>Athene noctua</i>	bird	Little Owl	Bern Convention: Appendix 2, EC Cites: Annex A	Beaumont	TM1725	1	2016
Essex Birdwatching Society	<i>Athene noctua</i>	bird	Little Owl	Bern Convention: Appendix 2, EC Cites: Annex A	Beaumont	TM1725	1	2020

Essex Birdwatching Society	<i>Athene noctua</i>	bird	Little Owl	Bern Convention: Appendix 2, EC Cites: Annex A	Beaumont-cum-Moze	TM1725	1	2019
Essex Birdwatching Society	<i>Athene noctua</i>	bird	Little Owl	Bern Convention: Appendix 2, EC Cites: Annex A	Bradfield	TM1531	1	2020
Essex Birdwatching Society	<i>Athene noctua</i>	bird	Little Owl	Bern Convention: Appendix 2, EC Cites: Annex A	Brightlingsea	TM0716	4	2016
Essex Birdwatching Society	<i>Athene noctua</i>	bird	Little Owl	Bern Convention: Appendix 2, EC Cites: Annex A	Brightlingsea	TM0817	6	2014
Essex Birdwatching Society	<i>Athene noctua</i>	bird	Little Owl	Bern Convention: Appendix 2, EC Cites: Annex A	Brightlingsea	TM0817	7	2017
Essex Birdwatching Society	<i>Athene noctua</i>	bird	Little Owl	Bern Convention: Appendix 2, EC Cites: Annex A	Clacton-on-Sea	TM1715	1	2015
Essex Birdwatching Society	<i>Athene noctua</i>	bird	Little Owl	Bern Convention: Appendix 2, EC Cites: Annex A	Colchester, University of Essex	TM0323	1	2017
Essex Birdwatching Society	<i>Athene noctua</i>	bird	Little Owl	Bern Convention: Appendix 2, EC Cites: Annex A	Colne Estuary East Mersea	TM0715	1	2020
Essex Birdwatching Society	<i>Athene noctua</i>	bird	Little Owl	Bern Convention: Appendix 2, EC Cites: Annex A	Crockleford Heath	TM0426	1	2020
Essex Birdwatching Society	<i>Athene noctua</i>	bird	Little Owl	Bern Convention: Appendix 2, EC Cites: Annex A	Dedham	TM0732	1	2017
Essex Birdwatching Society	<i>Athene noctua</i>	bird	Little Owl	Bern Convention: Appendix 2, EC Cites: Annex A	East Mersea	TM0515	4	2020
Essex Birdwatching Society	<i>Athene noctua</i>	bird	Little Owl	Bern Convention: Appendix 2, EC Cites: Annex A	East Mersea	TM0615	3	2017
Essex Birdwatching Society	<i>Athene noctua</i>	bird	Little Owl	Bern Convention: Appendix 2, EC Cites: Annex A	Elmstead Market, Grove Farm	TM0624	1	2017
Essex Birdwatching Society	<i>Athene noctua</i>	bird	Little Owl	Bern Convention: Appendix 2, EC Cites: Annex A	Essex, Flatford	TM0733	1	2013

Essex Birdwatching Society	<i>Athene noctua</i>	bird	Little Owl	Bern Convention: Appendix 2, EC Cites: Annex A	Fingringhoe	TM0419	1	2015
Essex Birdwatching Society	<i>Athene noctua</i>	bird	Little Owl	Bern Convention: Appendix 2, EC Cites: Annex A	Fingringhoe Ranges MOD	TM0317	2	2020
Essex Birdwatching Society	<i>Athene noctua</i>	bird	Little Owl	Bern Convention: Appendix 2, EC Cites: Annex A	Fingringhoe Wick	TM0419	14	2013
Essex Birdwatching Society	<i>Athene noctua</i>	bird	Little Owl	Bern Convention: Appendix 2, EC Cites: Annex A	Fingringhoe Wick EWT	TM0419	2	2019
Essex Birdwatching Society	<i>Athene noctua</i>	bird	Little Owl	Bern Convention: Appendix 2, EC Cites: Annex A	Fingringhoe Wick NR	TM0419	13	2016
Essex Birdwatching Society	<i>Athene noctua</i>	bird	Little Owl	Bern Convention: Appendix 2, EC Cites: Annex A	Fingringhoe Wick NR EWT	TM0419	4	2014
Essex Birdwatching Society	<i>Athene noctua</i>	bird	Little Owl	Bern Convention: Appendix 2, EC Cites: Annex A	Fingringhoe Wick NR EWT	TM0419	9	2017
Essex Birdwatching Society	<i>Athene noctua</i>	bird	Little Owl	Bern Convention: Appendix 2, EC Cites: Annex A	Frating Hall Farn	TM0822	1	2018
Essex Birdwatching Society	<i>Athene noctua</i>	bird	Little Owl	Bern Convention: Appendix 2, EC Cites: Annex A	Frinton-on-Sea	TM2319	4	2020
Essex Birdwatching Society	<i>Athene noctua</i>	bird	Little Owl	Bern Convention: Appendix 2, EC Cites: Annex A	Frinton-on-Sea	TM2420	2	2014
Essex Birdwatching Society	<i>Athene noctua</i>	bird	Little Owl	Bern Convention: Appendix 2, EC Cites: Annex A	Great Bromley	TM0826	1	2014
Essex Birdwatching Society	<i>Athene noctua</i>	bird	Little Owl	Bern Convention: Appendix 2, EC Cites: Annex A	Great Bromley	TM0826	1	2015
Essex Birdwatching Society	<i>Athene noctua</i>	bird	Little Owl	Bern Convention: Appendix 2, EC Cites: Annex A	Great Clacton	TM1717	1	2020
Essex Birdwatching Society	<i>Athene noctua</i>	bird	Little Owl	Bern Convention: Appendix 2, EC Cites: Annex A	Great Holland	TM2117	1	2019

Essex Birdwatching Society	<i>Athene noctua</i>	bird	Little Owl	Bern Convention: Appendix 2, EC Cites: Annex A	Great Holland	TM2118	1	2019
Essex Birdwatching Society	<i>Athene noctua</i>	bird	Little Owl	Bern Convention: Appendix 2, EC Cites: Annex A	Great Holland	TM2119	1	2020
Essex Birdwatching Society	<i>Athene noctua</i>	bird	Little Owl	Bern Convention: Appendix 2, EC Cites: Annex A	Great Holland	TM2119	2	2014
Essex Birdwatching Society	<i>Athene noctua</i>	bird	Little Owl	Bern Convention: Appendix 2, EC Cites: Annex A	Great Holland Pits	TM2019	1	2016
Essex Birdwatching Society	<i>Athene noctua</i>	bird	Little Owl	Bern Convention: Appendix 2, EC Cites: Annex A	Great Oakley Hall	TM2028	1	2015
Essex Birdwatching Society	<i>Athene noctua</i>	bird	Little Owl	Bern Convention: Appendix 2, EC Cites: Annex A	Grove Farm, Elmstead Market	TM0624	1	2015
Essex Birdwatching Society	<i>Athene noctua</i>	bird	Little Owl	Bern Convention: Appendix 2, EC Cites: Annex A	Hamford Water	TM2225	1	2019
Essex Birdwatching Society	<i>Athene noctua</i>	bird	Little Owl	Bern Convention: Appendix 2, EC Cites: Annex A	Hamford Water	TM2325	1	2018
Essex Birdwatching Society	<i>Athene noctua</i>	bird	Little Owl	Bern Convention: Appendix 2, EC Cites: Annex A	Holland Brook Great Holland	TM1918	1	2020
Essex Birdwatching Society	<i>Athene noctua</i>	bird	Little Owl	Bern Convention: Appendix 2, EC Cites: Annex A	Holland Haven	TM2117	11	2016
Essex Birdwatching Society	<i>Athene noctua</i>	bird	Little Owl	Bern Convention: Appendix 2, EC Cites: Annex A	Holland Haven	TM2117	22	2020
Essex Birdwatching Society	<i>Athene noctua</i>	bird	Little Owl	Bern Convention: Appendix 2, EC Cites: Annex A	Holland Haven	TM2217	1	2015
Essex Birdwatching Society	<i>Athene noctua</i>	bird	Little Owl	Bern Convention: Appendix 2, EC Cites: Annex A	Holland Haven	TM2217	14	2013
Essex Birdwatching Society	<i>Athene noctua</i>	bird	Little Owl	Bern Convention: Appendix 2, EC Cites: Annex A	Holland-on-Sea	TM2016	1	2013

Essex Birdwatching Society	<i>Athene noctua</i>	bird	Little Owl	Bern Convention: Appendix 2, EC Cites: Annex A	Holland-On-Sea	TM2117	3	2014
Essex Birdwatching Society	<i>Athene noctua</i>	bird	Little Owl	Bern Convention: Appendix 2, EC Cites: Annex A	Horsley Cross	TM1227	1	2018
Essex Birdwatching Society	<i>Athene noctua</i>	bird	Little Owl	Bern Convention: Appendix 2, EC Cites: Annex A	Howlands Marsh NR, St Osyth	TM1116	2	2015
Essex Birdwatching Society	<i>Athene noctua</i>	bird	Little Owl	Bern Convention: Appendix 2, EC Cites: Annex A	Howlands Marsh, St Osyth	TM1116	1	2014
Essex Birdwatching Society	<i>Athene noctua</i>	bird	Little Owl	Bern Convention: Appendix 2, EC Cites: Annex A	Howlands Marsh, St Osyth	TM1116	1	2015
Essex Birdwatching Society	<i>Athene noctua</i>	bird	Little Owl	Bern Convention: Appendix 2, EC Cites: Annex A	Langham	TM0333	2	2016
Essex Birdwatching Society	<i>Athene noctua</i>	bird	Little Owl	Bern Convention: Appendix 2, EC Cites: Annex A	Lawford/Mistley	TM0830	1	2019
Essex Birdwatching Society	<i>Athene noctua</i>	bird	Little Owl	Bern Convention: Appendix 2, EC Cites: Annex A	Little Bromley	TM0928	1	2014
Essex Birdwatching Society	<i>Athene noctua</i>	bird	Little Owl	Bern Convention: Appendix 2, EC Cites: Annex A	Little Bromley Church	TM0927	1	2016
Essex Birdwatching Society	<i>Athene noctua</i>	bird	Little Owl	Bern Convention: Appendix 2, EC Cites: Annex A	Little Clacton	TM1618	1	2013
Essex Birdwatching Society	<i>Athene noctua</i>	bird	Little Owl	Bern Convention: Appendix 2, EC Cites: Annex A	Little Clacton	TM1618	3	2020
Essex Birdwatching Society	<i>Athene noctua</i>	bird	Little Owl	Bern Convention: Appendix 2, EC Cites: Annex A	little Clacton camping	TM1719	1	2013
Essex Birdwatching Society	<i>Athene noctua</i>	bird	Little Owl	Bern Convention: Appendix 2, EC Cites: Annex A	Little Oakley	TM2129	1	2020
Essex Birdwatching Society	<i>Athene noctua</i>	bird	Little Owl	Bern Convention: Appendix 2, EC Cites: Annex A	Little Oakley E	TM2129	1	2015

Essex Birdwatching Society	<i>Athene noctua</i>	bird	Little Owl	Bern Convention: Appendix 2, EC Cites: Annex A	Manningtree	TM1031	23	2020
Essex Birdwatching Society	<i>Athene noctua</i>	bird	Little Owl	Bern Convention: Appendix 2, EC Cites: Annex A	Manningtree	TM1032	1	2017
Essex Birdwatching Society	<i>Athene noctua</i>	bird	Little Owl	Bern Convention: Appendix 2, EC Cites: Annex A	Manningtree	TM1132	2	2013
Essex Birdwatching Society	<i>Athene noctua</i>	bird	Little Owl	Bern Convention: Appendix 2, EC Cites: Annex A	Mistley	TM1131	1	2015
Essex Birdwatching Society	<i>Athene noctua</i>	bird	Little Owl	Bern Convention: Appendix 2, EC Cites: Annex A	Mobile-TM0733	TM0733	1	2013
Essex Birdwatching Society	<i>Athene noctua</i>	bird	Little Owl	Bern Convention: Appendix 2, EC Cites: Annex A	Mobile-TM0818	TM0818	1	2013
Essex Birdwatching Society	<i>Athene noctua</i>	bird	Little Owl	Bern Convention: Appendix 2, EC Cites: Annex A	Mobile-TM0827	TM0827	1	2013
Essex Birdwatching Society	<i>Athene noctua</i>	bird	Little Owl	Bern Convention: Appendix 2, EC Cites: Annex A	nr Earls Hall Farm, St Osyth	TM1416	1	2013
Essex Birdwatching Society	<i>Athene noctua</i>	bird	Little Owl	Bern Convention: Appendix 2, EC Cites: Annex A	Observatory	TM0328	13	2015
Essex Birdwatching Society	<i>Athene noctua</i>	bird	Little Owl	Bern Convention: Appendix 2, EC Cites: Annex A	River Colne, Wivenhoe to Alresford Creek	TM0520	1	2014
Essex Birdwatching Society	<i>Athene noctua</i>	bird	Little Owl	Bern Convention: Appendix 2, EC Cites: Annex A	Rowhedge	TM0321	1	2017
Essex Birdwatching Society	<i>Athene noctua</i>	bird	Little Owl	Bern Convention: Appendix 2, EC Cites: Annex A	St Osyth	TM1215	3	2020
Essex Birdwatching Society	<i>Athene noctua</i>	bird	Little Owl	Bern Convention: Appendix 2, EC Cites: Annex A	St Osyth	TM1415	1	2016
Essex Birdwatching Society	<i>Athene noctua</i>	bird	Little Owl	Bern Convention: Appendix 2, EC Cites: Annex A	St Osyth, Bryher Farm	TM1315	1	2013

Essex Birdwatching Society	<i>Athene noctua</i>	bird	Little Owl	Bern Convention: Appendix 2, EC Cites: Annex A	St Osyth, Earls Hall Farm	TM1416	1	2017
Essex Birdwatching Society	<i>Athene noctua</i>	bird	Little Owl	Bern Convention: Appendix 2, EC Cites: Annex A	St Osyth, Howlands Marsh	TM1016	1	2019
Essex Birdwatching Society	<i>Athene noctua</i>	bird	Little Owl	Bern Convention: Appendix 2, EC Cites: Annex A	Stour Estuary RSPB	TM2131	1	2015
Essex Birdwatching Society	<i>Athene noctua</i>	bird	Little Owl	Bern Convention: Appendix 2, EC Cites: Annex A	Stour Valley	TM0832	6	2018
Essex Birdwatching Society	<i>Athene noctua</i>	bird	Little Owl	Bern Convention: Appendix 2, EC Cites: Annex A	Stour valley	TM0932	3	2016
Essex Birdwatching Society	<i>Athene noctua</i>	bird	Little Owl	Bern Convention: Appendix 2, EC Cites: Annex A	Stour valley	TM0932	4	2015
Essex Birdwatching Society	<i>Athene noctua</i>	bird	Little Owl	Bern Convention: Appendix 2, EC Cites: Annex A	Stour Valley, Manningtree	TM1032	11	2017
Essex Birdwatching Society	<i>Athene noctua</i>	bird	Little Owl	Bern Convention: Appendix 2, EC Cites: Annex A	Sunnymead Farm	TM0522	1	2015
Essex Birdwatching Society	<i>Athene noctua</i>	bird	Little Owl	Bern Convention: Appendix 2, EC Cites: Annex A	Sunnymead Farm, Wivenhoe	TM0522	1	2014
Essex Birdwatching Society	<i>Athene noctua</i>	bird	Little Owl	Bern Convention: Appendix 2, EC Cites: Annex A	Tendring	TM1424	1	2013
Essex Birdwatching Society	<i>Athene noctua</i>	bird	Little Owl	Bern Convention: Appendix 2, EC Cites: Annex A	The Chase, Wivenhoe	TM0521	1	2014
Essex Birdwatching Society	<i>Athene noctua</i>	bird	Little Owl	Bern Convention: Appendix 2, EC Cites: Annex A	The Naze	TM2522	1	2016
Essex Birdwatching Society	<i>Athene noctua</i>	bird	Little Owl	Bern Convention: Appendix 2, EC Cites: Annex A	Thorrington	TM0920	1	2016
Essex Birdwatching Society	<i>Athene noctua</i>	bird	Little Owl	Bern Convention: Appendix 2, EC Cites: Annex A	TM0733	TM0733	1	2013

Essex Birdwatching Society	<i>Athene noctua</i>	bird	Little Owl	Bern Convention: Appendix 2, EC Cites: Annex A	TM1626	TM1626	1	2013
Essex Birdwatching Society	<i>Athene noctua</i>	bird	Little Owl	Bern Convention: Appendix 2, EC Cites: Annex A	Walton on the Naze	TM2522	1	2014
Essex Birdwatching Society	<i>Athene noctua</i>	bird	Little Owl	Bern Convention: Appendix 2, EC Cites: Annex A	Weeley	TM1422	1	2013
Essex Birdwatching Society	<i>Athene noctua</i>	bird	Little Owl	Bern Convention: Appendix 2, EC Cites: Annex A	Wivenhoe	TM0321	1	2016
Essex Birdwatching Society	<i>Athene noctua</i>	bird	Little Owl	Bern Convention: Appendix 2, EC Cites: Annex A	Wivenhoe	TM0322	1	2015
Essex Birdwatching Society	<i>Athene noctua</i>	bird	Little Owl	Bern Convention: Appendix 2, EC Cites: Annex A	Wivenhoe	TM0422	1	2013
Essex Birdwatching Society	<i>Athene noctua</i>	bird	Little Owl	Bern Convention: Appendix 2, EC Cites: Annex A	Wivenhoe	TM0422	1	2017
Essex Birdwatching Society	<i>Athene noctua</i>	bird	Little Owl	Bern Convention: Appendix 2, EC Cites: Annex A	Wix	TM1628	4	2018
Essex Birdwatching Society	<i>Athene noctua</i>	bird	Little Owl	Bern Convention: Appendix 2, EC Cites: Annex A	Wrabness	TM1731	4	2020
Essex Birdwatching Society	<i>Athene noctua</i>	bird	Little Owl	Bern Convention: Appendix 2, EC Cites: Annex A	Wrabness	TM1732	1	2014
Essex Birdwatching Society	<i>Athene noctua</i>	bird	Little Owl	Bern Convention: Appendix 2, EC Cites: Annex A	Wrabness EWT	TM1631	8	2020
Essex Birdwatching Society	<i>Athene noctua</i>	bird	Little Owl	Bern Convention: Appendix 2, EC Cites: Annex A	Wrabness EWT	TM1731	1	2019
Essex Birdwatching Society	<i>Athene noctua</i>	bird	Little Owl	Bern Convention: Appendix 2, EC Cites: Annex A	Wrabness EWT	TM1731	2	2016
Essex Birdwatching Society	<i>Athene noctua</i>	bird	Little Owl	Bern Convention: Appendix 2, EC Cites: Annex A	Wrabness EWT Nature Reserve	TM1631	3	2017

Essex Birdwatching Society	<i>Athene noctua</i>	bird	Little Owl	Bern Convention: Appendix 2, EC Cites: Annex A	Wrabness EWT NR	TM1631	2	2018
Essex Birdwatching Society	<i>Athene noctua</i>	bird	Little Owl	Bern Convention: Appendix 2, EC Cites: Annex A	Wrabness EWT NR	TM1731	1	2018
Essex Birdwatching Society	<i>Aythya ferina</i>	bird	Pochard	Birds Directive: Annex 2.1, Convention on Migratory Species: AEW A Annex II, Convention on Migratory Species: Appendix 2	Alresford	TM0521	1	2013
Essex Birdwatching Society	<i>Aythya ferina</i>	bird	Pochard	Birds Directive: Annex 2.1, Convention on Migratory Species: AEW A Annex II, Convention on Migratory Species: Appendix 2	Alresford	TM0621	1	2013
Essex Birdwatching Society	<i>Aythya ferina</i>	bird	Pochard	Birds Directive: Annex 2.1, Convention on Migratory Species: AEW A Annex II, Convention on Migratory Species: Appendix 2	Alresford	TM0621	1	2015
Essex Birdwatching Society	<i>Aythya ferina</i>	bird	Pochard	Birds Directive: Annex 2.1, Convention on Migratory Species: AEW A Annex II, Convention on Migratory Species: Appendix 2	Alresford Creek	TM0619	3	2018
Essex Birdwatching Society	<i>Aythya ferina</i>	bird	Pochard	Birds Directive: Annex 2.1, Convention on Migratory Species: AEW A Annex II, Convention on Migratory Species: Appendix 2	Alresford Creek, R.Colne	TM0619	1	2016
Essex Birdwatching Society	<i>Aythya ferina</i>	bird	Pochard	Birds Directive: Annex 2.1, Convention on Migratory Species: AEW A Annex II, Convention on Migratory Species: Appendix 2	Alresford Creek, RColne	TM0619	1	2013
Essex Birdwatching Society	<i>Aythya ferina</i>	bird	Pochard	Birds Directive: Annex 2.1, Convention on Migratory Species: AEW A Annex II, Convention on Migratory Species: Appendix 2	Ardleigh reservoir	TM0328	1	2013
Essex Birdwatching Society	<i>Aythya ferina</i>	bird	Pochard	Birds Directive: Annex 2.1, Convention on Migratory Species: AEW A Annex II, Convention on Migratory Species: Appendix 2	Ardleigh Reservoir	TM0328	5	2020
Essex Birdwatching Society	<i>Aythya ferina</i>	bird	Pochard	Birds Directive: Annex 2.1, Convention on Migratory Species: AEW A Annex II, Convention on Migratory Species: Appendix 2	Bramble Island	TM2126	2	2018

Essex Birdwatching Society	<i>Aythya ferina</i>	bird	Pochard	Birds Directive: Annex 2.1, Convention on Migratory Species: AEW A Annex II, Convention on Migratory Species: Appendix 2	Brightlingsea	TM0617	1	2016
Essex Birdwatching Society	<i>Aythya ferina</i>	bird	Pochard	Birds Directive: Annex 2.1, Convention on Migratory Species: AEW A Annex II, Convention on Migratory Species: Appendix 2	Brightlingsea	TM0716	3	2016
Essex Birdwatching Society	<i>Aythya ferina</i>	bird	Pochard	Birds Directive: Annex 2.1, Convention on Migratory Species: AEW A Annex II, Convention on Migratory Species: Appendix 2	Brightlingsea	TM0716	6	2020
Essex Birdwatching Society	<i>Aythya ferina</i>	bird	Pochard	Birds Directive: Annex 2.1, Convention on Migratory Species: AEW A Annex II, Convention on Migratory Species: Appendix 2	Brightlingsea	TM0817	1	2013
Essex Birdwatching Society	<i>Aythya ferina</i>	bird	Pochard	Birds Directive: Annex 2.1, Convention on Migratory Species: AEW A Annex II, Convention on Migratory Species: Appendix 2	Brightlingsea	TM0817	1	2020
Essex Birdwatching Society	<i>Aythya ferina</i>	bird	Pochard	Birds Directive: Annex 2.1, Convention on Migratory Species: AEW A Annex II, Convention on Migratory Species: Appendix 2	Cattawade	TM0932	1	2015
Essex Birdwatching Society	<i>Aythya ferina</i>	bird	Pochard	Birds Directive: Annex 2.1, Convention on Migratory Species: AEW A Annex II, Convention on Migratory Species: Appendix 2	Cattawade Marsh/Splodge	TM0932	2	2019
Essex Birdwatching Society	<i>Aythya ferina</i>	bird	Pochard	Birds Directive: Annex 2.1, Convention on Migratory Species: AEW A Annex II, Convention on Migratory Species: Appendix 2	Cattawade Marshes RSPB	TM0932	1	2015
Essex Birdwatching Society	<i>Aythya ferina</i>	bird	Pochard	Birds Directive: Annex 2.1, Convention on Migratory Species: AEW A Annex II, Convention on Migratory Species: Appendix 2	Cattawade Marshes RSPB	TM0932	4	2016
Essex Birdwatching Society	<i>Aythya ferina</i>	bird	Pochard	Birds Directive: Annex 2.1, Convention on Migratory Species: AEW A Annex II, Convention on Migratory Species: Appendix 2	Cattawade Marshes S & White Bridge	TM0932	1	2015

Essex Birdwatching Society	<i>Aythya ferina</i>	bird	Pochard	Birds Directive: Annex 2.1, Convention on Migratory Species: AEW Annex II, Convention on Migratory Species: Appendix 2	Cattawade to Flatford	TM0832	1	2020
Essex Birdwatching Society	<i>Aythya ferina</i>	bird	Pochard	Birds Directive: Annex 2.1, Convention on Migratory Species: AEW Annex II, Convention on Migratory Species: Appendix 2	Colne Estuary NNR	TM0715	1	2019
Essex Birdwatching Society	<i>Aythya ferina</i>	bird	Pochard	Birds Directive: Annex 2.1, Convention on Migratory Species: AEW Annex II, Convention on Migratory Species: Appendix 2	Dovercourt, West End	TM2329	1	2019
Essex Birdwatching Society	<i>Aythya ferina</i>	bird	Pochard	Birds Directive: Annex 2.1, Convention on Migratory Species: AEW Annex II, Convention on Migratory Species: Appendix 2	East Mersea	TM0515	1	2020
Essex Birdwatching Society	<i>Aythya ferina</i>	bird	Pochard	Birds Directive: Annex 2.1, Convention on Migratory Species: AEW Annex II, Convention on Migratory Species: Appendix 2	Elmstead Market	TM0624	1	2015
Essex Birdwatching Society	<i>Aythya ferina</i>	bird	Pochard	Birds Directive: Annex 2.1, Convention on Migratory Species: AEW Annex II, Convention on Migratory Species: Appendix 2	Fingeringhoe	TM0419	1	2014
Essex Birdwatching Society	<i>Aythya ferina</i>	bird	Pochard	Birds Directive: Annex 2.1, Convention on Migratory Species: AEW Annex II, Convention on Migratory Species: Appendix 2	Fingringhoe	TM0419	1	2018
Essex Birdwatching Society	<i>Aythya ferina</i>	bird	Pochard	Birds Directive: Annex 2.1, Convention on Migratory Species: AEW Annex II, Convention on Migratory Species: Appendix 2	Fingringhoe	TM0419	2	2014
Essex Birdwatching Society	<i>Aythya ferina</i>	bird	Pochard	Birds Directive: Annex 2.1, Convention on Migratory Species: AEW Annex II, Convention on Migratory Species: Appendix 2	Fingringhoe Ranges	TM0516	1	2018
Essex Birdwatching Society	<i>Aythya ferina</i>	bird	Pochard	Birds Directive: Annex 2.1, Convention on Migratory Species: AEW Annex II, Convention on Migratory Species: Appendix 2	Fingringhoe Ranges MOD	TM0317	6	2020

Essex Birdwatching Society	<i>Aythya ferina</i>	bird	Pochard	Birds Directive: Annex 2.1, Convention on Migratory Species: AEW A Annex II, Convention on Migratory Species: Appendix 2	Fingringhoe Ranges MOD3	TM0318	1	2014
Essex Birdwatching Society	<i>Aythya ferina</i>	bird	Pochard	Birds Directive: Annex 2.1, Convention on Migratory Species: AEW A Annex II, Convention on Migratory Species: Appendix 2	Fingringhoe Ranges MOD4	TM0316	1	2016
Essex Birdwatching Society	<i>Aythya ferina</i>	bird	Pochard	Birds Directive: Annex 2.1, Convention on Migratory Species: AEW A Annex II, Convention on Migratory Species: Appendix 2	Fingringhoe Ranges MOD5	TM0317	2	2016
Essex Birdwatching Society	<i>Aythya ferina</i>	bird	Pochard	Birds Directive: Annex 2.1, Convention on Migratory Species: AEW A Annex II, Convention on Migratory Species: Appendix 2	Fingringhoe Ranges MOD7	TM0416	1	2016
Essex Birdwatching Society	<i>Aythya ferina</i>	bird	Pochard	Birds Directive: Annex 2.1, Convention on Migratory Species: AEW A Annex II, Convention on Migratory Species: Appendix 2	Fingringhoe Ranges MOD8	TM0516	1	2016
Essex Birdwatching Society	<i>Aythya ferina</i>	bird	Pochard	Birds Directive: Annex 2.1, Convention on Migratory Species: AEW A Annex II, Convention on Migratory Species: Appendix 2	Fingringhoe Wick	TM0419	6	2014
Essex Birdwatching Society	<i>Aythya ferina</i>	bird	Pochard	Birds Directive: Annex 2.1, Convention on Migratory Species: AEW A Annex II, Convention on Migratory Species: Appendix 2	Fingringhoe Wick (TM01 P)	TM0419	2	2015
Essex Birdwatching Society	<i>Aythya ferina</i>	bird	Pochard	Birds Directive: Annex 2.1, Convention on Migratory Species: AEW A Annex II, Convention on Migratory Species: Appendix 2	Fingringhoe Wick (with Abberton Reservoir)	TM0418	1	2014
Essex Birdwatching Society	<i>Aythya ferina</i>	bird	Pochard	Birds Directive: Annex 2.1, Convention on Migratory Species: AEW A Annex II, Convention on Migratory Species: Appendix 2	Fingringhoe Wick EWT	TM0419	25	2020
Essex Birdwatching Society	<i>Aythya ferina</i>	bird	Pochard	Birds Directive: Annex 2.1, Convention on Migratory Species: AEW A Annex II, Convention on Migratory Species: Appendix 2	Fingringhoe Wick NR	TM0419	2	2015

Essex Birdwatching Society	<i>Aythya ferina</i>	bird	Pochard	Birds Directive: Annex 2.1, Convention on Migratory Species: AEW Annex II, Convention on Migratory Species: Appendix 2	Fingringhoe Wick NR	TM0419	3	2016
Essex Birdwatching Society	<i>Aythya ferina</i>	bird	Pochard	Birds Directive: Annex 2.1, Convention on Migratory Species: AEW Annex II, Convention on Migratory Species: Appendix 2	Fingringhoe Wick NR EWT	TM0419	1	2014
Essex Birdwatching Society	<i>Aythya ferina</i>	bird	Pochard	Birds Directive: Annex 2.1, Convention on Migratory Species: AEW Annex II, Convention on Migratory Species: Appendix 2	Flag Creek	TM1016	1	2018
Essex Birdwatching Society	<i>Aythya ferina</i>	bird	Pochard	Birds Directive: Annex 2.1, Convention on Migratory Species: AEW Annex II, Convention on Migratory Species: Appendix 2	Frinton-on-Sea	TM2319	2	2020
Essex Birdwatching Society	<i>Aythya ferina</i>	bird	Pochard	Birds Directive: Annex 2.1, Convention on Migratory Species: AEW Annex II, Convention on Migratory Species: Appendix 2	Frinton-on-Sea	TM2420	3	2015
Essex Birdwatching Society	<i>Aythya ferina</i>	bird	Pochard	Birds Directive: Annex 2.1, Convention on Migratory Species: AEW Annex II, Convention on Migratory Species: Appendix 2	Frinton-on-Sea	TM2420	7	2014
Essex Birdwatching Society	<i>Aythya ferina</i>	bird	Pochard	Birds Directive: Annex 2.1, Convention on Migratory Species: AEW Annex II, Convention on Migratory Species: Appendix 2	Garnham's Island	TM2125	2	2018
Essex Birdwatching Society	<i>Aythya ferina</i>	bird	Pochard	Birds Directive: Annex 2.1, Convention on Migratory Species: AEW Annex II, Convention on Migratory Species: Appendix 2	Hamford Water	TM2225	6	2020
Essex Birdwatching Society	<i>Aythya ferina</i>	bird	Pochard	Birds Directive: Annex 2.1, Convention on Migratory Species: AEW Annex II, Convention on Migratory Species: Appendix 2	Holland Haven	TM2117	1	2016
Essex Birdwatching Society	<i>Aythya ferina</i>	bird	Pochard	Birds Directive: Annex 2.1, Convention on Migratory Species: AEW Annex II, Convention on Migratory Species: Appendix 2	Holland Haven	TM2117	3	2018

Essex Birdwatching Society	<i>Aythya ferina</i>	bird	Pochard	Birds Directive: Annex 2.1, Convention on Migratory Species: AEW Annex II, Convention on Migratory Species: Appendix 2	Holland Haven	TM2217	3	2013
Essex Birdwatching Society	<i>Aythya ferina</i>	bird	Pochard	Birds Directive: Annex 2.1, Convention on Migratory Species: AEW Annex II, Convention on Migratory Species: Appendix 2	Holland Marshes	TM2117	1	2018
Essex Birdwatching Society	<i>Aythya ferina</i>	bird	Pochard	Birds Directive: Annex 2.1, Convention on Migratory Species: AEW Annex II, Convention on Migratory Species: Appendix 2	Horsey Island	TM2324	2	2018
Essex Birdwatching Society	<i>Aythya ferina</i>	bird	Pochard	Birds Directive: Annex 2.1, Convention on Migratory Species: AEW Annex II, Convention on Migratory Species: Appendix 2	Howlands Marsh	TM1116	2	2016
Essex Birdwatching Society	<i>Aythya ferina</i>	bird	Pochard	Birds Directive: Annex 2.1, Convention on Migratory Species: AEW Annex II, Convention on Migratory Species: Appendix 2	Howlands Marsh St Osyth EWT	TM1116	2	2020
Essex Birdwatching Society	<i>Aythya ferina</i>	bird	Pochard	Birds Directive: Annex 2.1, Convention on Migratory Species: AEW Annex II, Convention on Migratory Species: Appendix 2	Howlands Marsh, St Osyth	TM1116	1	2014
Essex Birdwatching Society	<i>Aythya ferina</i>	bird	Pochard	Birds Directive: Annex 2.1, Convention on Migratory Species: AEW Annex II, Convention on Migratory Species: Appendix 2	Howlands Marsh, St Osyth	TM1116	6	2015
Essex Birdwatching Society	<i>Aythya ferina</i>	bird	Pochard	Birds Directive: Annex 2.1, Convention on Migratory Species: AEW Annex II, Convention on Migratory Species: Appendix 2	Irlam's Beach Hamford Water	TM2327	2	2020
Essex Birdwatching Society	<i>Aythya ferina</i>	bird	Pochard	Birds Directive: Annex 2.1, Convention on Migratory Species: AEW Annex II, Convention on Migratory Species: Appendix 2	Irlhams	TM2327	1	2013
Essex Birdwatching Society	<i>Aythya ferina</i>	bird	Pochard	Birds Directive: Annex 2.1, Convention on Migratory Species: AEW Annex II, Convention on Migratory Species: Appendix 2	Lawford, near Manningtree	TM0932	1	2015

Essex Birdwatching Society	<i>Aythya ferina</i>	bird	Pochard	Birds Directive: Annex 2.1, Convention on Migratory Species: AEW Annex II, Convention on Migratory Species: Appendix 2	Manningtree	TM1032	15	2018
Essex Birdwatching Society	<i>Aythya ferina</i>	bird	Pochard	Birds Directive: Annex 2.1, Convention on Migratory Species: AEW Annex II, Convention on Migratory Species: Appendix 2	Manningtree	TM1132	1	2014
Essex Birdwatching Society	<i>Aythya ferina</i>	bird	Pochard	Birds Directive: Annex 2.1, Convention on Migratory Species: AEW Annex II, Convention on Migratory Species: Appendix 2	Manningtree - Cattawade	TM1032	1	2016
Essex Birdwatching Society	<i>Aythya ferina</i>	bird	Pochard	Birds Directive: Annex 2.1, Convention on Migratory Species: AEW Annex II, Convention on Migratory Species: Appendix 2	Martin's Farm, St Osyth	TM1217	1	2014
Essex Birdwatching Society	<i>Aythya ferina</i>	bird	Pochard	Birds Directive: Annex 2.1, Convention on Migratory Species: AEW Annex II, Convention on Migratory Species: Appendix 2	Martin's Farm, St Osyth	TM1217	1	2015
Essex Birdwatching Society	<i>Aythya ferina</i>	bird	Pochard	Birds Directive: Annex 2.1, Convention on Migratory Species: AEW Annex II, Convention on Migratory Species: Appendix 2	Mistley	TM1131	1	2013
Essex Birdwatching Society	<i>Aythya ferina</i>	bird	Pochard	Birds Directive: Annex 2.1, Convention on Migratory Species: AEW Annex II, Convention on Migratory Species: Appendix 2	Mistley	TM1232	2	2018
Essex Birdwatching Society	<i>Aythya ferina</i>	bird	Pochard	Birds Directive: Annex 2.1, Convention on Migratory Species: AEW Annex II, Convention on Migratory Species: Appendix 2	Mistley to Wrabness	TM1431	1	2019
Essex Birdwatching Society	<i>Aythya ferina</i>	bird	Pochard	Birds Directive: Annex 2.1, Convention on Migratory Species: AEW Annex II, Convention on Migratory Species: Appendix 2	Mistley Walls	TM1132	1	2019
Essex Birdwatching Society	<i>Aythya ferina</i>	bird	Pochard	Birds Directive: Annex 2.1, Convention on Migratory Species: AEW Annex II, Convention on Migratory Species: Appendix 2	Moverons, Brightlingsea	TM0618	1	2013

Essex Birdwatching Society	<i>Aythya ferina</i>	bird	Pochard	Birds Directive: Annex 2.1, Convention on Migratory Species: AEW Annex II, Convention on Migratory Species: Appendix 2	Moverons, Brightlingsea	TM0618	1	2015
Essex Birdwatching Society	<i>Aythya ferina</i>	bird	Pochard	Birds Directive: Annex 2.1, Convention on Migratory Species: AEW Annex II, Convention on Migratory Species: Appendix 2	Observatory	TM0328	1	2015
Essex Birdwatching Society	<i>Aythya ferina</i>	bird	Pochard	Birds Directive: Annex 2.1, Convention on Migratory Species: AEW Annex II, Convention on Migratory Species: Appendix 2	River Colne, Wivenhoe to Alresford Creek	TM0520	6	2016
Essex Birdwatching Society	<i>Aythya ferina</i>	bird	Pochard	Birds Directive: Annex 2.1, Convention on Migratory Species: AEW Annex II, Convention on Migratory Species: Appendix 2	St Osyth	TM1115	1	2014
Essex Birdwatching Society	<i>Aythya ferina</i>	bird	Pochard	Birds Directive: Annex 2.1, Convention on Migratory Species: AEW Annex II, Convention on Migratory Species: Appendix 2	St Osyth	TM1215	1	2013
Essex Birdwatching Society	<i>Aythya ferina</i>	bird	Pochard	Birds Directive: Annex 2.1, Convention on Migratory Species: AEW Annex II, Convention on Migratory Species: Appendix 2	St Osyth (circuit)	TM1215	3	2016
Essex Birdwatching Society	<i>Aythya ferina</i>	bird	Pochard	Birds Directive: Annex 2.1, Convention on Migratory Species: AEW Annex II, Convention on Migratory Species: Appendix 2	St Osyth (circuit)	TM1215	3	2019
Essex Birdwatching Society	<i>Aythya ferina</i>	bird	Pochard	Birds Directive: Annex 2.1, Convention on Migratory Species: AEW Annex II, Convention on Migratory Species: Appendix 2	St Osyth Priory Estate	TM1115	1	2014
Essex Birdwatching Society	<i>Aythya ferina</i>	bird	Pochard	Birds Directive: Annex 2.1, Convention on Migratory Species: AEW Annex II, Convention on Migratory Species: Appendix 2	St Osyth Priory Estate	TM1115	2	2019
Essex Birdwatching Society	<i>Aythya ferina</i>	bird	Pochard	Birds Directive: Annex 2.1, Convention on Migratory Species: AEW Annex II, Convention on Migratory Species: Appendix 2	St Osyth Priory Estate	TM1116	1	2015

Essex Birdwatching Society	<i>Aythya ferina</i>	bird	Pochard	Birds Directive: Annex 2.1, Convention on Migratory Species: AEW Annex II, Convention on Migratory Species: Appendix 2	St Osyth Priory Estate	TM1116	3	2016
Essex Birdwatching Society	<i>Aythya ferina</i>	bird	Pochard	Birds Directive: Annex 2.1, Convention on Migratory Species: AEW Annex II, Convention on Migratory Species: Appendix 2	St Osyth, Martin's Farm	TM1217	1	2013
Essex Birdwatching Society	<i>Aythya ferina</i>	bird	Pochard	Birds Directive: Annex 2.1, Convention on Migratory Species: AEW Annex II, Convention on Migratory Species: Appendix 2	Stour Estuary	TM1732	1	2020
Essex Birdwatching Society	<i>Aythya ferina</i>	bird	Pochard	Birds Directive: Annex 2.1, Convention on Migratory Species: AEW Annex II, Convention on Migratory Species: Appendix 2	Stour valley	TM0932	3	2015
Essex Birdwatching Society	<i>Aythya ferina</i>	bird	Pochard	Birds Directive: Annex 2.1, Convention on Migratory Species: AEW Annex II, Convention on Migratory Species: Appendix 2	Stour valley	TM0932	19	2016
Essex Birdwatching Society	<i>Aythya ferina</i>	bird	Pochard	Birds Directive: Annex 2.1, Convention on Migratory Species: AEW Annex II, Convention on Migratory Species: Appendix 2	Stour Woods and Copperas Bay RSPB	TM1931	1	2020
Essex Birdwatching Society	<i>Aythya ferina</i>	bird	Pochard	Birds Directive: Annex 2.1, Convention on Migratory Species: AEW Annex II, Convention on Migratory Species: Appendix 2	Sunnymead Farm	TM0522	1	2015
Essex Birdwatching Society	<i>Aythya ferina</i>	bird	Pochard	Birds Directive: Annex 2.1, Convention on Migratory Species: AEW Annex II, Convention on Migratory Species: Appendix 2	Warren Farm, St Osyth	TM1215	1	2013
Essex Birdwatching Society	<i>Aythya ferina</i>	bird	Pochard	Birds Directive: Annex 2.1, Convention on Migratory Species: AEW Annex II, Convention on Migratory Species: Appendix 2	Wivenhoe	TM0321	1	2018
Essex Birdwatching Society	<i>Aythya ferina</i>	bird	Pochard	Birds Directive: Annex 2.1, Convention on Migratory Species: AEW Annex II, Convention on Migratory Species: Appendix 2	Wivenhoe to Alresford	TM0421	1	2018

Essex Birdwatching Society	<i>Aythya ferina</i>	bird	Pochard	Birds Directive: Annex 2.1, Convention on Migratory Species: AEW Annex II, Convention on Migratory Species: Appendix 2	Wivenhoe Woods, Ferry Marsh and the Colne	TM0322	1	2018
Essex Birdwatching Society	<i>Aythya ferina</i>	bird	Pochard	Birds Directive: Annex 2.1, Convention on Migratory Species: AEW Annex II, Convention on Migratory Species: Appendix 2	Wrabness EWT	TM1631	1	2020
Essex Birdwatching Society	<i>Aythya fuligula</i>	bird	Tufted Duck	Birds Directive: Annex 2.1, Convention on Migratory Species: AEW Annex II, Convention on Migratory Species: Appendix 2	Alresford	TM0521	1	2013
Essex Birdwatching Society	<i>Aythya fuligula</i>	bird	Tufted Duck	Birds Directive: Annex 2.1, Convention on Migratory Species: AEW Annex II, Convention on Migratory Species: Appendix 2	Alresford Creek	TM0519	2	2019
Essex Birdwatching Society	<i>Aythya fuligula</i>	bird	Tufted Duck	Birds Directive: Annex 2.1, Convention on Migratory Species: AEW Annex II, Convention on Migratory Species: Appendix 2	Alresford Creek	TM0619	11	2020
Essex Birdwatching Society	<i>Aythya fuligula</i>	bird	Tufted Duck	Birds Directive: Annex 2.1, Convention on Migratory Species: AEW Annex II, Convention on Migratory Species: Appendix 2	Alresford Creek to Brightlingsea	TM0617	1	2016
Essex Birdwatching Society	<i>Aythya fuligula</i>	bird	Tufted Duck	Birds Directive: Annex 2.1, Convention on Migratory Species: AEW Annex II, Convention on Migratory Species: Appendix 2	Alresford Creek, R.Colne	TM0619	3	2016
Essex Birdwatching Society	<i>Aythya fuligula</i>	bird	Tufted Duck	Birds Directive: Annex 2.1, Convention on Migratory Species: AEW Annex II, Convention on Migratory Species: Appendix 2	Alresford Creek, RColne	TM0619	1	2013
Essex Birdwatching Society	<i>Aythya fuligula</i>	bird	Tufted Duck	Birds Directive: Annex 2.1, Convention on Migratory Species: AEW Annex II, Convention on Migratory Species: Appendix 2	Alresford, Sunnymead Farm	TM0522	1	2017
Essex Birdwatching Society	<i>Aythya fuligula</i>	bird	Tufted Duck	Birds Directive: Annex 2.1, Convention on Migratory Species: AEW Annex II, Convention on Migratory Species: Appendix 2	Ardleigh reservoir	TM0328	8	2014

Essex Birdwatching Society	<i>Aythya fuligula</i>	bird	Tufted Duck	Birds Directive: Annex 2.1, Convention on Migratory Species: AEW Annex II, Convention on Migratory Species: Appendix 2	Ardleigh Reservoir	TM0328	44	2020
Essex Birdwatching Society	<i>Aythya fuligula</i>	bird	Tufted Duck	Birds Directive: Annex 2.1, Convention on Migratory Species: AEW Annex II, Convention on Migratory Species: Appendix 2	Ardleigh Reservoir	TM0329	1	2016
Essex Birdwatching Society	<i>Aythya fuligula</i>	bird	Tufted Duck	Birds Directive: Annex 2.1, Convention on Migratory Species: AEW Annex II, Convention on Migratory Species: Appendix 2	Ardleigh Reservoir	TM0329	1	2019
Essex Birdwatching Society	<i>Aythya fuligula</i>	bird	Tufted Duck	Birds Directive: Annex 2.1, Convention on Migratory Species: AEW Annex II, Convention on Migratory Species: Appendix 2	Beth Chatto's Garden	TM0623	1	2018
Essex Birdwatching Society	<i>Aythya fuligula</i>	bird	Tufted Duck	Birds Directive: Annex 2.1, Convention on Migratory Species: AEW Annex II, Convention on Migratory Species: Appendix 2	Bramble Island	TM2126	4	2016
Essex Birdwatching Society	<i>Aythya fuligula</i>	bird	Tufted Duck	Birds Directive: Annex 2.1, Convention on Migratory Species: AEW Annex II, Convention on Migratory Species: Appendix 2	Bramble Island	TM2126	7	2018
Essex Birdwatching Society	<i>Aythya fuligula</i>	bird	Tufted Duck	Birds Directive: Annex 2.1, Convention on Migratory Species: AEW Annex II, Convention on Migratory Species: Appendix 2	Brightlingsea	TM0617	1	2016
Essex Birdwatching Society	<i>Aythya fuligula</i>	bird	Tufted Duck	Birds Directive: Annex 2.1, Convention on Migratory Species: AEW Annex II, Convention on Migratory Species: Appendix 2	Brightlingsea	TM0716	6	2016
Essex Birdwatching Society	<i>Aythya fuligula</i>	bird	Tufted Duck	Birds Directive: Annex 2.1, Convention on Migratory Species: AEW Annex II, Convention on Migratory Species: Appendix 2	Brightlingsea	TM0716	8	2020
Essex Birdwatching Society	<i>Aythya fuligula</i>	bird	Tufted Duck	Birds Directive: Annex 2.1, Convention on Migratory Species: AEW Annex II, Convention on Migratory Species: Appendix 2	Brightlingsea	TM0817	3	2020

Essex Birdwatching Society	<i>Aythya fuligula</i>	bird	Tufted Duck	Birds Directive: Annex 2.1, Convention on Migratory Species: AEW A Annex II, Convention on Migratory Species: Appendix 2	Brightlingsea, Moverons, Alresford and Wivenhoe Gravel Pits	TM0620	4	2020
Essex Birdwatching Society	<i>Aythya fuligula</i>	bird	Tufted Duck	Birds Directive: Annex 2.1, Convention on Migratory Species: AEW A Annex II, Convention on Migratory Species: Appendix 2	Brightlingsea, Moverons, Alresford and Wivenhoe Gravel Pits	TM0620	6	2016
Essex Birdwatching Society	<i>Aythya fuligula</i>	bird	Tufted Duck	Birds Directive: Annex 2.1, Convention on Migratory Species: AEW A Annex II, Convention on Migratory Species: Appendix 2	Brightlinsea, Boating Pool	TM0816	1	2016
Essex Birdwatching Society	<i>Aythya fuligula</i>	bird	Tufted Duck	Birds Directive: Annex 2.1, Convention on Migratory Species: AEW A Annex II, Convention on Migratory Species: Appendix 2	Cattawade	TM0932	4	2019
Essex Birdwatching Society	<i>Aythya fuligula</i>	bird	Tufted Duck	Birds Directive: Annex 2.1, Convention on Migratory Species: AEW A Annex II, Convention on Migratory Species: Appendix 2	Cattawade	TM1032	5	2019
Essex Birdwatching Society	<i>Aythya fuligula</i>	bird	Tufted Duck	Birds Directive: Annex 2.1, Convention on Migratory Species: AEW A Annex II, Convention on Migratory Species: Appendix 2	Cattawade Marsh/Splodge	TM0932	1	2016
Essex Birdwatching Society	<i>Aythya fuligula</i>	bird	Tufted Duck	Birds Directive: Annex 2.1, Convention on Migratory Species: AEW A Annex II, Convention on Migratory Species: Appendix 2	Cattawade Marsh/Splodge	TM0932	4	2019
Essex Birdwatching Society	<i>Aythya fuligula</i>	bird	Tufted Duck	Birds Directive: Annex 2.1, Convention on Migratory Species: AEW A Annex II, Convention on Migratory Species: Appendix 2	Cattawade Marshes	TM0932	1	2018
Essex Birdwatching Society	<i>Aythya fuligula</i>	bird	Tufted Duck	Birds Directive: Annex 2.1, Convention on Migratory Species: AEW A Annex II, Convention on Migratory Species: Appendix 2	Cattawade Marshes RSPB	TM0932	2	2019
Essex Birdwatching Society	<i>Aythya fuligula</i>	bird	Tufted Duck	Birds Directive: Annex 2.1, Convention on Migratory Species: AEW A Annex II, Convention on Migratory Species: Appendix 2	Cattawade Marshes RSPB	TM0932	4	2016

Essex Birdwatching Society	<i>Aythya fuligula</i>	bird	Tufted Duck	Birds Directive: Annex 2.1, Convention on Migratory Species: AEW A Annex II, Convention on Migratory Species: Appendix 2	Cattawade to Flatford	TM0832	8	2020
Essex Birdwatching Society	<i>Aythya fuligula</i>	bird	Tufted Duck	Birds Directive: Annex 2.1, Convention on Migratory Species: AEW A Annex II, Convention on Migratory Species: Appendix 2	Cattawade white bridge	TM0932	1	2014
Essex Birdwatching Society	<i>Aythya fuligula</i>	bird	Tufted Duck	Birds Directive: Annex 2.1, Convention on Migratory Species: AEW A Annex II, Convention on Migratory Species: Appendix 2	Cattawade White Bridge	TM0932	3	2020
Essex Birdwatching Society	<i>Aythya fuligula</i>	bird	Tufted Duck	Birds Directive: Annex 2.1, Convention on Migratory Species: AEW A Annex II, Convention on Migratory Species: Appendix 2	Cattawade, Tidal Estuary	TM0932	2	2017
Essex Birdwatching Society	<i>Aythya fuligula</i>	bird	Tufted Duck	Birds Directive: Annex 2.1, Convention on Migratory Species: AEW A Annex II, Convention on Migratory Species: Appendix 2	Cattawade, Tidal Estuary A137 - Cattawade Bridge Sluice	TM0932	4	2015
Essex Birdwatching Society	<i>Aythya fuligula</i>	bird	Tufted Duck	Birds Directive: Annex 2.1, Convention on Migratory Species: AEW A Annex II, Convention on Migratory Species: Appendix 2	Cockayne Wood	TM0522	6	2017
Essex Birdwatching Society	<i>Aythya fuligula</i>	bird	Tufted Duck	Birds Directive: Annex 2.1, Convention on Migratory Species: AEW A Annex II, Convention on Migratory Species: Appendix 2	Cockayne's Wood	TM0521	2	2015
Essex Birdwatching Society	<i>Aythya fuligula</i>	bird	Tufted Duck	Birds Directive: Annex 2.1, Convention on Migratory Species: AEW A Annex II, Convention on Migratory Species: Appendix 2	Cockaynes & Villa Wood	TM0521	1	2019
Essex Birdwatching Society	<i>Aythya fuligula</i>	bird	Tufted Duck	Birds Directive: Annex 2.1, Convention on Migratory Species: AEW A Annex II, Convention on Migratory Species: Appendix 2	Cockaynes Lane, Alresford	TM0521	6	2018
Essex Birdwatching Society	<i>Aythya fuligula</i>	bird	Tufted Duck	Birds Directive: Annex 2.1, Convention on Migratory Species: AEW A Annex II, Convention on Migratory Species: Appendix 2	Cockaynes Wood	TM0521	6	2019

Essex Birdwatching Society	<i>Aythya fuligula</i>	bird	Tufted Duck	Birds Directive: Annex 2.1, Convention on Migratory Species: AEW Annex II, Convention on Migratory Species: Appendix 2	Cockaynes Wood	TM0521	11	2016
Essex Birdwatching Society	<i>Aythya fuligula</i>	bird	Tufted Duck	Birds Directive: Annex 2.1, Convention on Migratory Species: AEW Annex II, Convention on Migratory Species: Appendix 2	Cockaynes Wood	TM0522	1	2019
Essex Birdwatching Society	<i>Aythya fuligula</i>	bird	Tufted Duck	Birds Directive: Annex 2.1, Convention on Migratory Species: AEW Annex II, Convention on Migratory Species: Appendix 2	Cockaynes Wood Wivenhoe EWT	TM0521	3	2020
Essex Birdwatching Society	<i>Aythya fuligula</i>	bird	Tufted Duck	Birds Directive: Annex 2.1, Convention on Migratory Species: AEW Annex II, Convention on Migratory Species: Appendix 2	Colchester Hythe and Rowhedge	TM0322	1	2015
Essex Birdwatching Society	<i>Aythya fuligula</i>	bird	Tufted Duck	Birds Directive: Annex 2.1, Convention on Migratory Species: AEW Annex II, Convention on Migratory Species: Appendix 2	Colchester, University of Essex	TM0323	1	2017
Essex Birdwatching Society	<i>Aythya fuligula</i>	bird	Tufted Duck	Birds Directive: Annex 2.1, Convention on Migratory Species: AEW Annex II, Convention on Migratory Species: Appendix 2	Colne Estuary National Nature Reserve	TM0716	1	2014
Essex Birdwatching Society	<i>Aythya fuligula</i>	bird	Tufted Duck	Birds Directive: Annex 2.1, Convention on Migratory Species: AEW Annex II, Convention on Migratory Species: Appendix 2	Colne Estuary NNR	TM0715	2	2019
Essex Birdwatching Society	<i>Aythya fuligula</i>	bird	Tufted Duck	Birds Directive: Annex 2.1, Convention on Migratory Species: AEW Annex II, Convention on Migratory Species: Appendix 2	cudmore grove	TM0615	3	2013
Essex Birdwatching Society	<i>Aythya fuligula</i>	bird	Tufted Duck	Birds Directive: Annex 2.1, Convention on Migratory Species: AEW Annex II, Convention on Migratory Species: Appendix 2	Cudmore park	TM0816	1	2014
Essex Birdwatching Society	<i>Aythya fuligula</i>	bird	Tufted Duck	Birds Directive: Annex 2.1, Convention on Migratory Species: AEW Annex II, Convention on Migratory Species: Appendix 2	Daltes Farm, St Osyth	TM1315	2	2014

Essex Birdwatching Society	<i>Aythya fuligula</i>	bird	Tufted Duck	Birds Directive: Annex 2.1, Convention on Migratory Species: AEW Annex II, Convention on Migratory Species: Appendix 2	Daltes Farm, St Osyth	TM1315	2	2015
Essex Birdwatching Society	<i>Aythya fuligula</i>	bird	Tufted Duck	Birds Directive: Annex 2.1, Convention on Migratory Species: AEW Annex II, Convention on Migratory Species: Appendix 2	Daltes Lane Gravel Pit St Osyth	TM1315	1	2020
Essex Birdwatching Society	<i>Aythya fuligula</i>	bird	Tufted Duck	Birds Directive: Annex 2.1, Convention on Migratory Species: AEW Annex II, Convention on Migratory Species: Appendix 2	Dovercourt	TM2429	3	2018
Essex Birdwatching Society	<i>Aythya fuligula</i>	bird	Tufted Duck	Birds Directive: Annex 2.1, Convention on Migratory Species: AEW Annex II, Convention on Migratory Species: Appendix 2	Dovercourt	TM2429	7	2016
Essex Birdwatching Society	<i>Aythya fuligula</i>	bird	Tufted Duck	Birds Directive: Annex 2.1, Convention on Migratory Species: AEW Annex II, Convention on Migratory Species: Appendix 2	Dovercourt	TM2531	1	2013
Essex Birdwatching Society	<i>Aythya fuligula</i>	bird	Tufted Duck	Birds Directive: Annex 2.1, Convention on Migratory Species: AEW Annex II, Convention on Migratory Species: Appendix 2	Dovercourt South Hall Creek	TM2329	1	2014
Essex Birdwatching Society	<i>Aythya fuligula</i>	bird	Tufted Duck	Birds Directive: Annex 2.1, Convention on Migratory Species: AEW Annex II, Convention on Migratory Species: Appendix 2	Dovercourt to Naze	TM2329	1	2016
Essex Birdwatching Society	<i>Aythya fuligula</i>	bird	Tufted Duck	Birds Directive: Annex 2.1, Convention on Migratory Species: AEW Annex II, Convention on Migratory Species: Appendix 2	Dovercourt, West End	TM2329	2	2019
Essex Birdwatching Society	<i>Aythya fuligula</i>	bird	Tufted Duck	Birds Directive: Annex 2.1, Convention on Migratory Species: AEW Annex II, Convention on Migratory Species: Appendix 2	Earls Hall Farm St Osyth	TM1416	2	2020
Essex Birdwatching Society	<i>Aythya fuligula</i>	bird	Tufted Duck	Birds Directive: Annex 2.1, Convention on Migratory Species: AEW Annex II, Convention on Migratory Species: Appendix 2	East Mersea	TM0515	6	2020

Essex Birdwatching Society	<i>Aythya fuligula</i>	bird	Tufted Duck	Birds Directive: Annex 2.1, Convention on Migratory Species: AEW Annex II, Convention on Migratory Species: Appendix 2	East Mersea	TM0615	5	2019
Essex Birdwatching Society	<i>Aythya fuligula</i>	bird	Tufted Duck	Birds Directive: Annex 2.1, Convention on Migratory Species: AEW Annex II, Convention on Migratory Species: Appendix 2	East Mersea	TM0715	1	2015
Essex Birdwatching Society	<i>Aythya fuligula</i>	bird	Tufted Duck	Birds Directive: Annex 2.1, Convention on Migratory Species: AEW Annex II, Convention on Migratory Species: Appendix 2	East Mersea	TM0715	2	2016
Essex Birdwatching Society	<i>Aythya fuligula</i>	bird	Tufted Duck	Birds Directive: Annex 2.1, Convention on Migratory Species: AEW Annex II, Convention on Migratory Species: Appendix 2	East Mersea flats	TM0615	1	2019
Essex Birdwatching Society	<i>Aythya fuligula</i>	bird	Tufted Duck	Birds Directive: Annex 2.1, Convention on Migratory Species: AEW Annex II, Convention on Migratory Species: Appendix 2	Elmstead Market	TM0624	1	2015
Essex Birdwatching Society	<i>Aythya fuligula</i>	bird	Tufted Duck	Birds Directive: Annex 2.1, Convention on Migratory Species: AEW Annex II, Convention on Migratory Species: Appendix 2	Elmstead Market	TM0625	1	2020
Essex Birdwatching Society	<i>Aythya fuligula</i>	bird	Tufted Duck	Birds Directive: Annex 2.1, Convention on Migratory Species: AEW Annex II, Convention on Migratory Species: Appendix 2	Elmstead, Beth Chatto	TM0623	1	2017
Essex Birdwatching Society	<i>Aythya fuligula</i>	bird	Tufted Duck	Birds Directive: Annex 2.1, Convention on Migratory Species: AEW Annex II, Convention on Migratory Species: Appendix 2	essex fingringhoe wick NR	TM0419	1	2015
Essex Birdwatching Society	<i>Aythya fuligula</i>	bird	Tufted Duck	Birds Directive: Annex 2.1, Convention on Migratory Species: AEW Annex II, Convention on Migratory Species: Appendix 2	Essex University Lake	TM0324	11	2016
Essex Birdwatching Society	<i>Aythya fuligula</i>	bird	Tufted Duck	Birds Directive: Annex 2.1, Convention on Migratory Species: AEW Annex II, Convention on Migratory Species: Appendix 2	Essex University Lake	TM0324	20	2020

Essex Birdwatching Society	<i>Aythya fuligula</i>	bird	Tufted Duck	Birds Directive: Annex 2.1, Convention on Migratory Species: AEWA Annex II, Convention on Migratory Species: Appendix 2	Essex, Flatford-S	TM0732	1	2013
Essex Birdwatching Society	<i>Aythya fuligula</i>	bird	Tufted Duck	Birds Directive: Annex 2.1, Convention on Migratory Species: AEWA Annex II, Convention on Migratory Species: Appendix 2	Essex, Manningtree-W	TM0932	1	2014
Essex Birdwatching Society	<i>Aythya fuligula</i>	bird	Tufted Duck	Birds Directive: Annex 2.1, Convention on Migratory Species: AEWA Annex II, Convention on Migratory Species: Appendix 2	EWT Hogmarsh Island - A137 to B1352 at Manningtree (TM320105)	TM1032	1	2015
Essex Birdwatching Society	<i>Aythya fuligula</i>	bird	Tufted Duck	Birds Directive: Annex 2.1, Convention on Migratory Species: AEWA Annex II, Convention on Migratory Species: Appendix 2	Fingering Hoe Wick	TM0419	1	2015
Essex Birdwatching Society	<i>Aythya fuligula</i>	bird	Tufted Duck	Birds Directive: Annex 2.1, Convention on Migratory Species: AEWA Annex II, Convention on Migratory Species: Appendix 2	Fingeringhoe	TM0419	2	2014
Essex Birdwatching Society	<i>Aythya fuligula</i>	bird	Tufted Duck	Birds Directive: Annex 2.1, Convention on Migratory Species: AEWA Annex II, Convention on Migratory Species: Appendix 2	Fingeringhoe Wick	TM0419	1	2014
Essex Birdwatching Society	<i>Aythya fuligula</i>	bird	Tufted Duck	Birds Directive: Annex 2.1, Convention on Migratory Species: AEWA Annex II, Convention on Migratory Species: Appendix 2	Fingeringhoe Wick EWT	TM0418	1	2015
Essex Birdwatching Society	<i>Aythya fuligula</i>	bird	Tufted Duck	Birds Directive: Annex 2.1, Convention on Migratory Species: AEWA Annex II, Convention on Migratory Species: Appendix 2	fingringhoe	TM0418	1	2014
Essex Birdwatching Society	<i>Aythya fuligula</i>	bird	Tufted Duck	Birds Directive: Annex 2.1, Convention on Migratory Species: AEWA Annex II, Convention on Migratory Species: Appendix 2	Fingringhoe	TM0419	3	2019
Essex Birdwatching Society	<i>Aythya fuligula</i>	bird	Tufted Duck	Birds Directive: Annex 2.1, Convention on Migratory Species: AEWA Annex II, Convention on Migratory Species: Appendix 2	Fingringhoe	TM0419	5	2014

Essex Birdwatching Society	<i>Aythya fuligula</i>	bird	Tufted Duck	Birds Directive: Annex 2.1, Convention on Migratory Species: AEW A Annex II, Convention on Migratory Species: Appendix 2	Fingringhoe GP	TM0420	8	2019
Essex Birdwatching Society	<i>Aythya fuligula</i>	bird	Tufted Duck	Birds Directive: Annex 2.1, Convention on Migratory Species: AEW A Annex II, Convention on Migratory Species: Appendix 2	Fingringhoe Ranges MOD3	TM0318	2	2016
Essex Birdwatching Society	<i>Aythya fuligula</i>	bird	Tufted Duck	Birds Directive: Annex 2.1, Convention on Migratory Species: AEW A Annex II, Convention on Migratory Species: Appendix 2	Fingringhoe Ranges MOD7	TM0416	1	2016
Essex Birdwatching Society	<i>Aythya fuligula</i>	bird	Tufted Duck	Birds Directive: Annex 2.1, Convention on Migratory Species: AEW A Annex II, Convention on Migratory Species: Appendix 2	Fingringhoe Ranges MOD8	TM0516	1	2016
Essex Birdwatching Society	<i>Aythya fuligula</i>	bird	Tufted Duck	Birds Directive: Annex 2.1, Convention on Migratory Species: AEW A Annex II, Convention on Migratory Species: Appendix 2	Fingringhoe Wick	TM0419	7	2014
Essex Birdwatching Society	<i>Aythya fuligula</i>	bird	Tufted Duck	Birds Directive: Annex 2.1, Convention on Migratory Species: AEW A Annex II, Convention on Migratory Species: Appendix 2	Fingringhoe Wick	TM0419	13	2015
Essex Birdwatching Society	<i>Aythya fuligula</i>	bird	Tufted Duck	Birds Directive: Annex 2.1, Convention on Migratory Species: AEW A Annex II, Convention on Migratory Species: Appendix 2	Fingringhoe Wick	TM0519	1	2013
Essex Birdwatching Society	<i>Aythya fuligula</i>	bird	Tufted Duck	Birds Directive: Annex 2.1, Convention on Migratory Species: AEW A Annex II, Convention on Migratory Species: Appendix 2	Fingringhoe wick	TM0519	7	2015
Essex Birdwatching Society	<i>Aythya fuligula</i>	bird	Tufted Duck	Birds Directive: Annex 2.1, Convention on Migratory Species: AEW A Annex II, Convention on Migratory Species: Appendix 2	Fingringhoe Wick (EWT)	TM0418	1	2015
Essex Birdwatching Society	<i>Aythya fuligula</i>	bird	Tufted Duck	Birds Directive: Annex 2.1, Convention on Migratory Species: AEW A Annex II, Convention on Migratory Species: Appendix 2	Fingringhoe Wick (TM01 P)	TM0419	2	2015

Essex Birdwatching Society	<i>Aythya fuligula</i>	bird	Tufted Duck	Birds Directive: Annex 2.1, Convention on Migratory Species: AEW Annex II, Convention on Migratory Species: Appendix 2	Fingringhoe Wick (TM01 P)	TM0419	4	2014
Essex Birdwatching Society	<i>Aythya fuligula</i>	bird	Tufted Duck	Birds Directive: Annex 2.1, Convention on Migratory Species: AEW Annex II, Convention on Migratory Species: Appendix 2	Fingringhoe Wick (TM02 F)	TM0320	1	2015
Essex Birdwatching Society	<i>Aythya fuligula</i>	bird	Tufted Duck	Birds Directive: Annex 2.1, Convention on Migratory Species: AEW Annex II, Convention on Migratory Species: Appendix 2	Fingringhoe Wick (with Abberton Reservoir)	TM0418	1	2014
Essex Birdwatching Society	<i>Aythya fuligula</i>	bird	Tufted Duck	Birds Directive: Annex 2.1, Convention on Migratory Species: AEW Annex II, Convention on Migratory Species: Appendix 2	Fingringhoe Wick Essex Wildlife Trust Reserve (TM01 P)	TM0419	1	2015
Essex Birdwatching Society	<i>Aythya fuligula</i>	bird	Tufted Duck	Birds Directive: Annex 2.1, Convention on Migratory Species: AEW Annex II, Convention on Migratory Species: Appendix 2	Fingringhoe Wick EWT	TM0418	1	2018
Essex Birdwatching Society	<i>Aythya fuligula</i>	bird	Tufted Duck	Birds Directive: Annex 2.1, Convention on Migratory Species: AEW Annex II, Convention on Migratory Species: Appendix 2	Fingringhoe Wick EWT	TM0419	122	2020
Essex Birdwatching Society	<i>Aythya fuligula</i>	bird	Tufted Duck	Birds Directive: Annex 2.1, Convention on Migratory Species: AEW Annex II, Convention on Migratory Species: Appendix 2	Fingringhoe Wick EWT	TM0420	1	2018
Essex Birdwatching Society	<i>Aythya fuligula</i>	bird	Tufted Duck	Birds Directive: Annex 2.1, Convention on Migratory Species: AEW Annex II, Convention on Migratory Species: Appendix 2	Fingringhoe wick nature reserve	TM0421	1	2015
Essex Birdwatching Society	<i>Aythya fuligula</i>	bird	Tufted Duck	Birds Directive: Annex 2.1, Convention on Migratory Species: AEW Annex II, Convention on Migratory Species: Appendix 2	Fingringhoe Wick NR	TM0419	13	2015
Essex Birdwatching Society	<i>Aythya fuligula</i>	bird	Tufted Duck	Birds Directive: Annex 2.1, Convention on Migratory Species: AEW Annex II, Convention on Migratory Species: Appendix 2	Fingringhoe Wick NR	TM0419	45	2016

Essex Birdwatching Society	<i>Aythya fuligula</i>	bird	Tufted Duck	Birds Directive: Annex 2.1, Convention on Migratory Species: AEW Annex II, Convention on Migratory Species: Appendix 2	Fingringhoe Wick NR EWT	TM0419	1	2014
Essex Birdwatching Society	<i>Aythya fuligula</i>	bird	Tufted Duck	Birds Directive: Annex 2.1, Convention on Migratory Species: AEW Annex II, Convention on Migratory Species: Appendix 2	Fingringhoe Wick NR EWT	TM0419	37	2017
Essex Birdwatching Society	<i>Aythya fuligula</i>	bird	Tufted Duck	Birds Directive: Annex 2.1, Convention on Migratory Species: AEW Annex II, Convention on Migratory Species: Appendix 2	Fingringhoe Wick, Essex	TM0319	1	2015
Essex Birdwatching Society	<i>Aythya fuligula</i>	bird	Tufted Duck	Birds Directive: Annex 2.1, Convention on Migratory Species: AEW Annex II, Convention on Migratory Species: Appendix 2	Fingringhoe Wick	TM0419	2	2013
Essex Birdwatching Society	<i>Aythya fuligula</i>	bird	Tufted Duck	Birds Directive: Annex 2.1, Convention on Migratory Species: AEW Annex II, Convention on Migratory Species: Appendix 2	Flag Creek	TM1016	3	2016
Essex Birdwatching Society	<i>Aythya fuligula</i>	bird	Tufted Duck	Birds Directive: Annex 2.1, Convention on Migratory Species: AEW Annex II, Convention on Migratory Species: Appendix 2	Flag Creek	TM1016	5	2018
Essex Birdwatching Society	<i>Aythya fuligula</i>	bird	Tufted Duck	Birds Directive: Annex 2.1, Convention on Migratory Species: AEW Annex II, Convention on Migratory Species: Appendix 2	Flatford - Cattawade	TM0832	1	2015
Essex Birdwatching Society	<i>Aythya fuligula</i>	bird	Tufted Duck	Birds Directive: Annex 2.1, Convention on Migratory Species: AEW Annex II, Convention on Migratory Species: Appendix 2	Flatford - River & Marsh	TM0832	2	2017
Essex Birdwatching Society	<i>Aythya fuligula</i>	bird	Tufted Duck	Birds Directive: Annex 2.1, Convention on Migratory Species: AEW Annex II, Convention on Migratory Species: Appendix 2	Flatford Mill, via Judas Gap - Cattawade bridge sluice	TM0932	4	2017
Essex Birdwatching Society	<i>Aythya fuligula</i>	bird	Tufted Duck	Birds Directive: Annex 2.1, Convention on Migratory Species: AEW Annex II, Convention on Migratory Species: Appendix 2	Flatford NE	TM0833	1	2014

Essex Birdwatching Society	<i>Aythya fuligula</i>	bird	Tufted Duck	Birds Directive: Annex 2.1, Convention on Migratory Species: AEW A Annex II, Convention on Migratory Species: Appendix 2	Flatford-S	TM0732	1	2017
Essex Birdwatching Society	<i>Aythya fuligula</i>	bird	Tufted Duck	Birds Directive: Annex 2.1, Convention on Migratory Species: AEW A Annex II, Convention on Migratory Species: Appendix 2	Frinton-on-Sea	TM2319	13	2020
Essex Birdwatching Society	<i>Aythya fuligula</i>	bird	Tufted Duck	Birds Directive: Annex 2.1, Convention on Migratory Species: AEW A Annex II, Convention on Migratory Species: Appendix 2	Frinton-on-Sea	TM2420	1	2015
Essex Birdwatching Society	<i>Aythya fuligula</i>	bird	Tufted Duck	Birds Directive: Annex 2.1, Convention on Migratory Species: AEW A Annex II, Convention on Migratory Species: Appendix 2	Frinton-on-Sea	TM2420	7	2016
Essex Birdwatching Society	<i>Aythya fuligula</i>	bird	Tufted Duck	Birds Directive: Annex 2.1, Convention on Migratory Species: AEW A Annex II, Convention on Migratory Species: Appendix 2	Furneaux Road, Fingringhoe	TM0319	1	2019
Essex Birdwatching Society	<i>Aythya fuligula</i>	bird	Tufted Duck	Birds Directive: Annex 2.1, Convention on Migratory Species: AEW A Annex II, Convention on Migratory Species: Appendix 2	Garnham's Island	TM2125	6	2016
Essex Birdwatching Society	<i>Aythya fuligula</i>	bird	Tufted Duck	Birds Directive: Annex 2.1, Convention on Migratory Species: AEW A Annex II, Convention on Migratory Species: Appendix 2	Garnham's Island	TM2125	6	2018
Essex Birdwatching Society	<i>Aythya fuligula</i>	bird	Tufted Duck	Birds Directive: Annex 2.1, Convention on Migratory Species: AEW A Annex II, Convention on Migratory Species: Appendix 2	Great Holland Pits NR	TM2019	1	2014
Essex Birdwatching Society	<i>Aythya fuligula</i>	bird	Tufted Duck	Birds Directive: Annex 2.1, Convention on Migratory Species: AEW A Annex II, Convention on Migratory Species: Appendix 2	Gutteridge Hall	TM1321	1	2013
Essex Birdwatching Society	<i>Aythya fuligula</i>	bird	Tufted Duck	Birds Directive: Annex 2.1, Convention on Migratory Species: AEW A Annex II, Convention on Migratory Species: Appendix 2	Gutteridge Hall	TM1321	1	2015

Essex Birdwatching Society	<i>Aythya fuligula</i>	bird	Tufted Duck	Birds Directive: Annex 2.1, Convention on Migratory Species: AEW A Annex II, Convention on Migratory Species: Appendix 2	Gutteridge Hall	TM1421	1	2018
Essex Birdwatching Society	<i>Aythya fuligula</i>	bird	Tufted Duck	Birds Directive: Annex 2.1, Convention on Migratory Species: AEW A Annex II, Convention on Migratory Species: Appendix 2	Hamford Wate, Horsey Island	TM2324	2	2017
Essex Birdwatching Society	<i>Aythya fuligula</i>	bird	Tufted Duck	Birds Directive: Annex 2.1, Convention on Migratory Species: AEW A Annex II, Convention on Migratory Species: Appendix 2	Hamford Water	TM2225	3	2016
Essex Birdwatching Society	<i>Aythya fuligula</i>	bird	Tufted Duck	Birds Directive: Annex 2.1, Convention on Migratory Species: AEW A Annex II, Convention on Migratory Species: Appendix 2	Hamford Water	TM2225	21	2020
Essex Birdwatching Society	<i>Aythya fuligula</i>	bird	Tufted Duck	Birds Directive: Annex 2.1, Convention on Migratory Species: AEW A Annex II, Convention on Migratory Species: Appendix 2	Hamford Water	TM2429	1	2018
Essex Birdwatching Society	<i>Aythya fuligula</i>	bird	Tufted Duck	Birds Directive: Annex 2.1, Convention on Migratory Species: AEW A Annex II, Convention on Migratory Species: Appendix 2	Hamford Water, Irlhams	TM2327	1	2017
Essex Birdwatching Society	<i>Aythya fuligula</i>	bird	Tufted Duck	Birds Directive: Annex 2.1, Convention on Migratory Species: AEW A Annex II, Convention on Migratory Species: Appendix 2	Holland Haven	TM2117	3	2016
Essex Birdwatching Society	<i>Aythya fuligula</i>	bird	Tufted Duck	Birds Directive: Annex 2.1, Convention on Migratory Species: AEW A Annex II, Convention on Migratory Species: Appendix 2	Holland Haven	TM2117	9	2020
Essex Birdwatching Society	<i>Aythya fuligula</i>	bird	Tufted Duck	Birds Directive: Annex 2.1, Convention on Migratory Species: AEW A Annex II, Convention on Migratory Species: Appendix 2	Holland Marshes	TM2117	1	2016
Essex Birdwatching Society	<i>Aythya fuligula</i>	bird	Tufted Duck	Birds Directive: Annex 2.1, Convention on Migratory Species: AEW A Annex II, Convention on Migratory Species: Appendix 2	Holland Marshes	TM2117	2	2020

Essex Birdwatching Society	<i>Aythya fuligula</i>	bird	Tufted Duck	Birds Directive: Annex 2.1, Convention on Migratory Species: AEW A Annex II, Convention on Migratory Species: Appendix 2	Holland-On-Sea	TM2117	2	2015
Essex Birdwatching Society	<i>Aythya fuligula</i>	bird	Tufted Duck	Birds Directive: Annex 2.1, Convention on Migratory Species: AEW A Annex II, Convention on Migratory Species: Appendix 2	Horsey Island	TM2324	3	2016
Essex Birdwatching Society	<i>Aythya fuligula</i>	bird	Tufted Duck	Birds Directive: Annex 2.1, Convention on Migratory Species: AEW A Annex II, Convention on Migratory Species: Appendix 2	Horsey Island	TM2324	5	2018
Essex Birdwatching Society	<i>Aythya fuligula</i>	bird	Tufted Duck	Birds Directive: Annex 2.1, Convention on Migratory Species: AEW A Annex II, Convention on Migratory Species: Appendix 2	Horsey Wade, Hamford Water	TM2323	1	2016
Essex Birdwatching Society	<i>Aythya fuligula</i>	bird	Tufted Duck	Birds Directive: Annex 2.1, Convention on Migratory Species: AEW A Annex II, Convention on Migratory Species: Appendix 2	Howlands Marsh	TM1116	1	2020
Essex Birdwatching Society	<i>Aythya fuligula</i>	bird	Tufted Duck	Birds Directive: Annex 2.1, Convention on Migratory Species: AEW A Annex II, Convention on Migratory Species: Appendix 2	Howlands Marsh	TM1116	2	2016
Essex Birdwatching Society	<i>Aythya fuligula</i>	bird	Tufted Duck	Birds Directive: Annex 2.1, Convention on Migratory Species: AEW A Annex II, Convention on Migratory Species: Appendix 2	Howlands Marsh St Osyth EWT	TM1116	2	2020
Essex Birdwatching Society	<i>Aythya fuligula</i>	bird	Tufted Duck	Birds Directive: Annex 2.1, Convention on Migratory Species: AEW A Annex II, Convention on Migratory Species: Appendix 2	Howlands Marsh, St Osyth	TM1116	4	2014
Essex Birdwatching Society	<i>Aythya fuligula</i>	bird	Tufted Duck	Birds Directive: Annex 2.1, Convention on Migratory Species: AEW A Annex II, Convention on Migratory Species: Appendix 2	Howlands Marsh, St Osyth	TM1116	6	2015
Essex Birdwatching Society	<i>Aythya fuligula</i>	bird	Tufted Duck	Birds Directive: Annex 2.1, Convention on Migratory Species: AEW A Annex II, Convention on Migratory Species: Appendix 2	Irlam's Beach	TM2429	6	2018

Essex Birdwatching Society	<i>Aythya fuligula</i>	bird	Tufted Duck	Birds Directive: Annex 2.1, Convention on Migratory Species: AEW Annex II, Convention on Migratory Species: Appendix 2	Irlam's Beach	TM2429	7	2016
Essex Birdwatching Society	<i>Aythya fuligula</i>	bird	Tufted Duck	Birds Directive: Annex 2.1, Convention on Migratory Species: AEW Annex II, Convention on Migratory Species: Appendix 2	Irlams	TM2429	5	2019
Essex Birdwatching Society	<i>Aythya fuligula</i>	bird	Tufted Duck	Birds Directive: Annex 2.1, Convention on Migratory Species: AEW Annex II, Convention on Migratory Species: Appendix 2	Irlams Point	TM2429	1	2020
Essex Birdwatching Society	<i>Aythya fuligula</i>	bird	Tufted Duck	Birds Directive: Annex 2.1, Convention on Migratory Species: AEW Annex II, Convention on Migratory Species: Appendix 2	Irlam's Beach Hamford Water	TM2327	6	2020
Essex Birdwatching Society	<i>Aythya fuligula</i>	bird	Tufted Duck	Birds Directive: Annex 2.1, Convention on Migratory Species: AEW Annex II, Convention on Migratory Species: Appendix 2	Irlhams	TM2327	2	2015
Essex Birdwatching Society	<i>Aythya fuligula</i>	bird	Tufted Duck	Birds Directive: Annex 2.1, Convention on Migratory Species: AEW Annex II, Convention on Migratory Species: Appendix 2	Irlhams	TM2327	9	2016
Essex Birdwatching Society	<i>Aythya fuligula</i>	bird	Tufted Duck	Birds Directive: Annex 2.1, Convention on Migratory Species: AEW Annex II, Convention on Migratory Species: Appendix 2	Irlhams	TM2429	1	2018
Essex Birdwatching Society	<i>Aythya fuligula</i>	bird	Tufted Duck	Birds Directive: Annex 2.1, Convention on Migratory Species: AEW Annex II, Convention on Migratory Species: Appendix 2	Jacques Bay	TM1531	1	2018
Essex Birdwatching Society	<i>Aythya fuligula</i>	bird	Tufted Duck	Birds Directive: Annex 2.1, Convention on Migratory Species: AEW Annex II, Convention on Migratory Species: Appendix 2	Jaques Bay to Mistley East	TM1531	1	2016
Essex Birdwatching Society	<i>Aythya fuligula</i>	bird	Tufted Duck	Birds Directive: Annex 2.1, Convention on Migratory Species: AEW Annex II, Convention on Migratory Species: Appendix 2	Kirby-le-Soken	TM2222	1	2018

Essex Birdwatching Society	<i>Aythya fuligula</i>	bird	Tufted Duck	Birds Directive: Annex 2.1, Convention on Migratory Species: AEW Annex II, Convention on Migratory Species: Appendix 2	Langenhoe Marsh	TM0417	1	2016
Essex Birdwatching Society	<i>Aythya fuligula</i>	bird	Tufted Duck	Birds Directive: Annex 2.1, Convention on Migratory Species: AEW Annex II, Convention on Migratory Species: Appendix 2	Langham	TM0333	3	2014
Essex Birdwatching Society	<i>Aythya fuligula</i>	bird	Tufted Duck	Birds Directive: Annex 2.1, Convention on Migratory Species: AEW Annex II, Convention on Migratory Species: Appendix 2	Manningtree	TM1031	12	2020
Essex Birdwatching Society	<i>Aythya fuligula</i>	bird	Tufted Duck	Birds Directive: Annex 2.1, Convention on Migratory Species: AEW Annex II, Convention on Migratory Species: Appendix 2	Manningtree	TM1032	59	2018
Essex Birdwatching Society	<i>Aythya fuligula</i>	bird	Tufted Duck	Birds Directive: Annex 2.1, Convention on Migratory Species: AEW Annex II, Convention on Migratory Species: Appendix 2	Manningtree	TM1132	5	2015
Essex Birdwatching Society	<i>Aythya fuligula</i>	bird	Tufted Duck	Birds Directive: Annex 2.1, Convention on Migratory Species: AEW Annex II, Convention on Migratory Species: Appendix 2	Manningtree	TM1132	12	2016
Essex Birdwatching Society	<i>Aythya fuligula</i>	bird	Tufted Duck	Birds Directive: Annex 2.1, Convention on Migratory Species: AEW Annex II, Convention on Migratory Species: Appendix 2	Manningtree - Cattawade	TM1032	7	2020
Essex Birdwatching Society	<i>Aythya fuligula</i>	bird	Tufted Duck	Birds Directive: Annex 2.1, Convention on Migratory Species: AEW Annex II, Convention on Migratory Species: Appendix 2	Manningtree - Cattawade	TM1032	25	2016
Essex Birdwatching Society	<i>Aythya fuligula</i>	bird	Tufted Duck	Birds Directive: Annex 2.1, Convention on Migratory Species: AEW Annex II, Convention on Migratory Species: Appendix 2	Marsh Farm	TM1018	1	2014
Essex Birdwatching Society	<i>Aythya fuligula</i>	bird	Tufted Duck	Birds Directive: Annex 2.1, Convention on Migratory Species: AEW Annex II, Convention on Migratory Species: Appendix 2	Martin's Farm, St Osyth	TM1217	1	2014

Essex Birdwatching Society	<i>Aythya fuligula</i>	bird	Tufted Duck	Birds Directive: Annex 2.1, Convention on Migratory Species: AEW A Annex II, Convention on Migratory Species: Appendix 2	Martin's Farm, St Osyth	TM1217	1	2015
Essex Birdwatching Society	<i>Aythya fuligula</i>	bird	Tufted Duck	Birds Directive: Annex 2.1, Convention on Migratory Species: AEW A Annex II, Convention on Migratory Species: Appendix 2	Martins Farm (?)	TM1217	1	2017
Essex Birdwatching Society	<i>Aythya fuligula</i>	bird	Tufted Duck	Birds Directive: Annex 2.1, Convention on Migratory Species: AEW A Annex II, Convention on Migratory Species: Appendix 2	Mersea Island	TM0515	1	2019
Essex Birdwatching Society	<i>Aythya fuligula</i>	bird	Tufted Duck	Birds Directive: Annex 2.1, Convention on Migratory Species: AEW A Annex II, Convention on Migratory Species: Appendix 2	Mistley	TM1132	3	2016
Essex Birdwatching Society	<i>Aythya fuligula</i>	bird	Tufted Duck	Birds Directive: Annex 2.1, Convention on Migratory Species: AEW A Annex II, Convention on Migratory Species: Appendix 2	Mistley	TM1232	1	2020
Essex Birdwatching Society	<i>Aythya fuligula</i>	bird	Tufted Duck	Birds Directive: Annex 2.1, Convention on Migratory Species: AEW A Annex II, Convention on Migratory Species: Appendix 2	Mistley Quay	TM1131	3	2020
Essex Birdwatching Society	<i>Aythya fuligula</i>	bird	Tufted Duck	Birds Directive: Annex 2.1, Convention on Migratory Species: AEW A Annex II, Convention on Migratory Species: Appendix 2	Mistley to Wrabness	TM1431	1	2019
Essex Birdwatching Society	<i>Aythya fuligula</i>	bird	Tufted Duck	Birds Directive: Annex 2.1, Convention on Migratory Species: AEW A Annex II, Convention on Migratory Species: Appendix 2	Mistley Walls	TM1132	1	2020
Essex Birdwatching Society	<i>Aythya fuligula</i>	bird	Tufted Duck	Birds Directive: Annex 2.1, Convention on Migratory Species: AEW A Annex II, Convention on Migratory Species: Appendix 2	Mistley, River Stour	TM1132	1	2017
Essex Birdwatching Society	<i>Aythya fuligula</i>	bird	Tufted Duck	Birds Directive: Annex 2.1, Convention on Migratory Species: AEW A Annex II, Convention on Migratory Species: Appendix 2	Mobile-TM0419	TM0419	1	2013

Essex Birdwatching Society	<i>Aythya fuligula</i>	bird	Tufted Duck	Birds Directive: Annex 2.1, Convention on Migratory Species: AEW Annex II, Convention on Migratory Species: Appendix 2	Mobile-TM0518	TM0518	1	2015
Essex Birdwatching Society	<i>Aythya fuligula</i>	bird	Tufted Duck	Birds Directive: Annex 2.1, Convention on Migratory Species: AEW Annex II, Convention on Migratory Species: Appendix 2	Mobile-TM0521	TM0521	1	2013
Essex Birdwatching Society	<i>Aythya fuligula</i>	bird	Tufted Duck	Birds Directive: Annex 2.1, Convention on Migratory Species: AEW Annex II, Convention on Migratory Species: Appendix 2	Mobile-TM0718	TM0718	1	2013
Essex Birdwatching Society	<i>Aythya fuligula</i>	bird	Tufted Duck	Birds Directive: Annex 2.1, Convention on Migratory Species: AEW Annex II, Convention on Migratory Species: Appendix 2	Mobile-TM1117	TM1117	1	2016
Essex Birdwatching Society	<i>Aythya fuligula</i>	bird	Tufted Duck	Birds Directive: Annex 2.1, Convention on Migratory Species: AEW Annex II, Convention on Migratory Species: Appendix 2	Moverons, Brightlingsea	TM0618	1	2013
Essex Birdwatching Society	<i>Aythya fuligula</i>	bird	Tufted Duck	Birds Directive: Annex 2.1, Convention on Migratory Species: AEW Annex II, Convention on Migratory Species: Appendix 2	Pewit Island	TM2226	6	2018
Essex Birdwatching Society	<i>Aythya fuligula</i>	bird	Tufted Duck	Birds Directive: Annex 2.1, Convention on Migratory Species: AEW Annex II, Convention on Migratory Species: Appendix 2	Pewit Island	TM2226	7	2016
Essex Birdwatching Society	<i>Aythya fuligula</i>	bird	Tufted Duck	Birds Directive: Annex 2.1, Convention on Migratory Species: AEW Annex II, Convention on Migratory Species: Appendix 2	River Colne, Wivenhoe to Alresford Creek	TM0520	2	2019
Essex Birdwatching Society	<i>Aythya fuligula</i>	bird	Tufted Duck	Birds Directive: Annex 2.1, Convention on Migratory Species: AEW Annex II, Convention on Migratory Species: Appendix 2	River Colne, Wivenhoe to Alresford Creek	TM0520	12	2016
Essex Birdwatching Society	<i>Aythya fuligula</i>	bird	Tufted Duck	Birds Directive: Annex 2.1, Convention on Migratory Species: AEW Annex II, Convention on Migratory Species: Appendix 2	River Stour Marshes	TM0932	1	2019

Essex Birdwatching Society	<i>Aythya fuligula</i>	bird	Tufted Duck	Birds Directive: Annex 2.1, Convention on Migratory Species: AEW Annex II, Convention on Migratory Species: Appendix 2	River Stour: Brantham-Flatford Mill	TM0832	1	2015
Essex Birdwatching Society	<i>Aythya fuligula</i>	bird	Tufted Duck	Birds Directive: Annex 2.1, Convention on Migratory Species: AEW Annex II, Convention on Migratory Species: Appendix 2	Rowhedge	TM0321	1	2013
Essex Birdwatching Society	<i>Aythya fuligula</i>	bird	Tufted Duck	Birds Directive: Annex 2.1, Convention on Migratory Species: AEW Annex II, Convention on Migratory Species: Appendix 2	St Osyth	TM1115	1	2014
Essex Birdwatching Society	<i>Aythya fuligula</i>	bird	Tufted Duck	Birds Directive: Annex 2.1, Convention on Migratory Species: AEW Annex II, Convention on Migratory Species: Appendix 2	St Osyth	TM1215	1	2013
Essex Birdwatching Society	<i>Aythya fuligula</i>	bird	Tufted Duck	Birds Directive: Annex 2.1, Convention on Migratory Species: AEW Annex II, Convention on Migratory Species: Appendix 2	St Osyth	TM1215	1	2020
Essex Birdwatching Society	<i>Aythya fuligula</i>	bird	Tufted Duck	Birds Directive: Annex 2.1, Convention on Migratory Species: AEW Annex II, Convention on Migratory Species: Appendix 2	St Osyth (circuit)	TM1215	6	2019
Essex Birdwatching Society	<i>Aythya fuligula</i>	bird	Tufted Duck	Birds Directive: Annex 2.1, Convention on Migratory Species: AEW Annex II, Convention on Migratory Species: Appendix 2	St Osyth (circuit)	TM1215	8	2016
Essex Birdwatching Society	<i>Aythya fuligula</i>	bird	Tufted Duck	Birds Directive: Annex 2.1, Convention on Migratory Species: AEW Annex II, Convention on Migratory Species: Appendix 2	St Osyth Boating Lake	TM1115	2	2016
Essex Birdwatching Society	<i>Aythya fuligula</i>	bird	Tufted Duck	Birds Directive: Annex 2.1, Convention on Migratory Species: AEW Annex II, Convention on Migratory Species: Appendix 2	St Osyth Martins Farm	TM1217	1	2016
Essex Birdwatching Society	<i>Aythya fuligula</i>	bird	Tufted Duck	Birds Directive: Annex 2.1, Convention on Migratory Species: AEW Annex II, Convention on Migratory Species: Appendix 2	St Osyth Priory Estate	TM1115	1	2019

Essex Birdwatching Society	<i>Aythya fuligula</i>	bird	Tufted Duck	Birds Directive: Annex 2.1, Convention on Migratory Species: AEW A Annex II, Convention on Migratory Species: Appendix 2	St Osyth Priory Estate	TM1116	1	2015
Essex Birdwatching Society	<i>Aythya fuligula</i>	bird	Tufted Duck	Birds Directive: Annex 2.1, Convention on Migratory Species: AEW A Annex II, Convention on Migratory Species: Appendix 2	St Osyth Priory Estate	TM1116	3	2016
Essex Birdwatching Society	<i>Aythya fuligula</i>	bird	Tufted Duck	Birds Directive: Annex 2.1, Convention on Migratory Species: AEW A Annex II, Convention on Migratory Species: Appendix 2	St Osyth Stone	TM0815	2	2016
Essex Birdwatching Society	<i>Aythya fuligula</i>	bird	Tufted Duck	Birds Directive: Annex 2.1, Convention on Migratory Species: AEW A Annex II, Convention on Migratory Species: Appendix 2	St Osyth Stone	TM0815	5	2019
Essex Birdwatching Society	<i>Aythya fuligula</i>	bird	Tufted Duck	Birds Directive: Annex 2.1, Convention on Migratory Species: AEW A Annex II, Convention on Migratory Species: Appendix 2	St Osyth Wick	TM1219	1	2013
Essex Birdwatching Society	<i>Aythya fuligula</i>	bird	Tufted Duck	Birds Directive: Annex 2.1, Convention on Migratory Species: AEW A Annex II, Convention on Migratory Species: Appendix 2	St Osyth Wick	TM1319	1	2013
Essex Birdwatching Society	<i>Aythya fuligula</i>	bird	Tufted Duck	Birds Directive: Annex 2.1, Convention on Migratory Species: AEW A Annex II, Convention on Migratory Species: Appendix 2	St Osyth, Daltes Lane GP	TM1315	1	2013
Essex Birdwatching Society	<i>Aythya fuligula</i>	bird	Tufted Duck	Birds Directive: Annex 2.1, Convention on Migratory Species: AEW A Annex II, Convention on Migratory Species: Appendix 2	St Osyth, Earls Hall Farm	TM1416	1	2017
Essex Birdwatching Society	<i>Aythya fuligula</i>	bird	Tufted Duck	Birds Directive: Annex 2.1, Convention on Migratory Species: AEW A Annex II, Convention on Migratory Species: Appendix 2	St Osyth, Howlands Marsh	TM1116	2	2017
Essex Birdwatching Society	<i>Aythya fuligula</i>	bird	Tufted Duck	Birds Directive: Annex 2.1, Convention on Migratory Species: AEW A Annex II, Convention on Migratory Species: Appendix 2	St Osyth, Martin's Farm	TM1217	1	2013

Essex Birdwatching Society	<i>Aythya fuligula</i>	bird	Tufted Duck	Birds Directive: Annex 2.1, Convention on Migratory Species: AEW Annex II, Convention on Migratory Species: Appendix 2	Stone Point	TM2525	1	2016
Essex Birdwatching Society	<i>Aythya fuligula</i>	bird	Tufted Duck	Birds Directive: Annex 2.1, Convention on Migratory Species: AEW Annex II, Convention on Migratory Species: Appendix 2	Stones Green	TM1626	2	2020
Essex Birdwatching Society	<i>Aythya fuligula</i>	bird	Tufted Duck	Birds Directive: Annex 2.1, Convention on Migratory Species: AEW Annex II, Convention on Migratory Species: Appendix 2	Stoney Lane Brightlingsea	TM0918	1	2020
Essex Birdwatching Society	<i>Aythya fuligula</i>	bird	Tufted Duck	Birds Directive: Annex 2.1, Convention on Migratory Species: AEW Annex II, Convention on Migratory Species: Appendix 2	Stour Estuary	TM1732	1	2016
Essex Birdwatching Society	<i>Aythya fuligula</i>	bird	Tufted Duck	Birds Directive: Annex 2.1, Convention on Migratory Species: AEW Annex II, Convention on Migratory Species: Appendix 2	Stour Estuary	TM1931	1	2017
Essex Birdwatching Society	<i>Aythya fuligula</i>	bird	Tufted Duck	Birds Directive: Annex 2.1, Convention on Migratory Species: AEW Annex II, Convention on Migratory Species: Appendix 2	Stour Valley	TM0832	13	2018
Essex Birdwatching Society	<i>Aythya fuligula</i>	bird	Tufted Duck	Birds Directive: Annex 2.1, Convention on Migratory Species: AEW Annex II, Convention on Migratory Species: Appendix 2	Stour valley	TM0932	11	2015
Essex Birdwatching Society	<i>Aythya fuligula</i>	bird	Tufted Duck	Birds Directive: Annex 2.1, Convention on Migratory Species: AEW Annex II, Convention on Migratory Species: Appendix 2	Stour valley	TM0932	53	2016
Essex Birdwatching Society	<i>Aythya fuligula</i>	bird	Tufted Duck	Birds Directive: Annex 2.1, Convention on Migratory Species: AEW Annex II, Convention on Migratory Species: Appendix 2	Stour Valley, Manningtree	TM1032	35	2017
Essex Birdwatching Society	<i>Aythya fuligula</i>	bird	Tufted Duck	Birds Directive: Annex 2.1, Convention on Migratory Species: AEW Annex II, Convention on Migratory Species: Appendix 2	Stour Woods and Copperas Bay RSPB	TM1931	1	2020

Essex Birdwatching Society	<i>Aythya fuligula</i>	bird	Tufted Duck	Birds Directive: Annex 2.1, Convention on Migratory Species: AEW Annex II, Convention on Migratory Species: Appendix 2	Sunnymead Farm	TM0522	4	2016
Essex Birdwatching Society	<i>Aythya fuligula</i>	bird	Tufted Duck	Birds Directive: Annex 2.1, Convention on Migratory Species: AEW Annex II, Convention on Migratory Species: Appendix 2	Sunnymead Farm	TM0522	6	2019
Essex Birdwatching Society	<i>Aythya fuligula</i>	bird	Tufted Duck	Birds Directive: Annex 2.1, Convention on Migratory Species: AEW Annex II, Convention on Migratory Species: Appendix 2	Sunnymead Farm and Cockayne's Wood	TM0521	1	2013
Essex Birdwatching Society	<i>Aythya fuligula</i>	bird	Tufted Duck	Birds Directive: Annex 2.1, Convention on Migratory Species: AEW Annex II, Convention on Migratory Species: Appendix 2	Sunnymead Farm Wivenhoe	TM0522	1	2020
Essex Birdwatching Society	<i>Aythya fuligula</i>	bird	Tufted Duck	Birds Directive: Annex 2.1, Convention on Migratory Species: AEW Annex II, Convention on Migratory Species: Appendix 2	Tendring	TM1424	1	2015
Essex Birdwatching Society	<i>Aythya fuligula</i>	bird	Tufted Duck	Birds Directive: Annex 2.1, Convention on Migratory Species: AEW Annex II, Convention on Migratory Species: Appendix 2	The Naze	TM2424	1	2017
Essex Birdwatching Society	<i>Aythya fuligula</i>	bird	Tufted Duck	Birds Directive: Annex 2.1, Convention on Migratory Species: AEW Annex II, Convention on Migratory Species: Appendix 2	The Naze	TM2425	1	2016
Essex Birdwatching Society	<i>Aythya fuligula</i>	bird	Tufted Duck	Birds Directive: Annex 2.1, Convention on Migratory Species: AEW Annex II, Convention on Migratory Species: Appendix 2	The Naze	TM2522	1	2016
Essex Birdwatching Society	<i>Aythya fuligula</i>	bird	Tufted Duck	Birds Directive: Annex 2.1, Convention on Migratory Species: AEW Annex II, Convention on Migratory Species: Appendix 2	The Naze, Stone Point	TM2424	1	2016
Essex Birdwatching Society	<i>Aythya fuligula</i>	bird	Tufted Duck	Birds Directive: Annex 2.1, Convention on Migratory Species: AEW Annex II, Convention on Migratory Species: Appendix 2	Walton Hall marshes	TM2524	2	2016

Essex Birdwatching Society	<i>Aythya fuligula</i>	bird	Tufted Duck	Birds Directive: Annex 2.1, Convention on Migratory Species: AEW A Annex II, Convention on Migratory Species: Appendix 2	Walton on the Naze	TM2522	2	2013
Essex Birdwatching Society	<i>Aythya fuligula</i>	bird	Tufted Duck	Birds Directive: Annex 2.1, Convention on Migratory Species: AEW A Annex II, Convention on Migratory Species: Appendix 2	Walton-on-the-Naze, Pier	TM2521	1	2016
Essex Birdwatching Society	<i>Aythya fuligula</i>	bird	Tufted Duck	Birds Directive: Annex 2.1, Convention on Migratory Species: AEW A Annex II, Convention on Migratory Species: Appendix 2	West End Dovercourt	TM2329	1	2019
Essex Birdwatching Society	<i>Aythya fuligula</i>	bird	Tufted Duck	Birds Directive: Annex 2.1, Convention on Migratory Species: AEW A Annex II, Convention on Migratory Species: Appendix 2	West End Dovercourt	TM2429	1	2014
Essex Birdwatching Society	<i>Aythya fuligula</i>	bird	Tufted Duck	Birds Directive: Annex 2.1, Convention on Migratory Species: AEW A Annex II, Convention on Migratory Species: Appendix 2	West End Dovercourt	TM2429	4	2017
Essex Birdwatching Society	<i>Aythya fuligula</i>	bird	Tufted Duck	Birds Directive: Annex 2.1, Convention on Migratory Species: AEW A Annex II, Convention on Migratory Species: Appendix 2	Wivenhoe	TM0321	72	2020
Essex Birdwatching Society	<i>Aythya fuligula</i>	bird	Tufted Duck	Birds Directive: Annex 2.1, Convention on Migratory Species: AEW A Annex II, Convention on Migratory Species: Appendix 2	Wivenhoe	TM0322	2	2015
Essex Birdwatching Society	<i>Aythya fuligula</i>	bird	Tufted Duck	Birds Directive: Annex 2.1, Convention on Migratory Species: AEW A Annex II, Convention on Migratory Species: Appendix 2	Wivenhoe	TM0322	3	2016
Essex Birdwatching Society	<i>Aythya fuligula</i>	bird	Tufted Duck	Birds Directive: Annex 2.1, Convention on Migratory Species: AEW A Annex II, Convention on Migratory Species: Appendix 2	Wivenhoe	TM0422	1	2013
Essex Birdwatching Society	<i>Aythya fuligula</i>	bird	Tufted Duck	Birds Directive: Annex 2.1, Convention on Migratory Species: AEW A Annex II, Convention on Migratory Species: Appendix 2	Wivenhoe	TM0422	7	2017

Essex Birdwatching Society	<i>Aythya fuligula</i>	bird	Tufted Duck	Birds Directive: Annex 2.1, Convention on Migratory Species: AEW A Annex II, Convention on Migratory Species: Appendix 2	Wivenhoe	TM0423	1	2019
Essex Birdwatching Society	<i>Aythya fuligula</i>	bird	Tufted Duck	Birds Directive: Annex 2.1, Convention on Migratory Species: AEW A Annex II, Convention on Migratory Species: Appendix 2	Wivenhoe Alresford Creek	TM0520	1	2018
Essex Birdwatching Society	<i>Aythya fuligula</i>	bird	Tufted Duck	Birds Directive: Annex 2.1, Convention on Migratory Species: AEW A Annex II, Convention on Migratory Species: Appendix 2	Wivenhoe Fish ponds	TM0422	6	2019
Essex Birdwatching Society	<i>Aythya fuligula</i>	bird	Tufted Duck	Birds Directive: Annex 2.1, Convention on Migratory Species: AEW A Annex II, Convention on Migratory Species: Appendix 2	Wivenhoe Gravel Pit and Fish Ponds	TM0323	9	2016
Essex Birdwatching Society	<i>Aythya fuligula</i>	bird	Tufted Duck	Birds Directive: Annex 2.1, Convention on Migratory Species: AEW A Annex II, Convention on Migratory Species: Appendix 2	Wivenhoe Gravel Pit and Fish Ponds	TM0323	16	2020
Essex Birdwatching Society	<i>Aythya fuligula</i>	bird	Tufted Duck	Birds Directive: Annex 2.1, Convention on Migratory Species: AEW A Annex II, Convention on Migratory Species: Appendix 2	Wivenhoe Gravel Pit and Fish Ponds	TM0422	7	2018
Essex Birdwatching Society	<i>Aythya fuligula</i>	bird	Tufted Duck	Birds Directive: Annex 2.1, Convention on Migratory Species: AEW A Annex II, Convention on Migratory Species: Appendix 2	Wivenhoe to Alresford	TM0421	2	2018
Essex Birdwatching Society	<i>Aythya fuligula</i>	bird	Tufted Duck	Birds Directive: Annex 2.1, Convention on Migratory Species: AEW A Annex II, Convention on Migratory Species: Appendix 2	Wivenhoe village	TM0422	14	2019
Essex Birdwatching Society	<i>Aythya fuligula</i>	bird	Tufted Duck	Birds Directive: Annex 2.1, Convention on Migratory Species: AEW A Annex II, Convention on Migratory Species: Appendix 2	Wivenhoe, Sunnymead Farm	TM0522	1	2017
Essex Birdwatching Society	<i>Aythya fuligula</i>	bird	Tufted Duck	Birds Directive: Annex 2.1, Convention on Migratory Species: AEW A Annex II, Convention on Migratory Species: Appendix 2	Wrabness EWT	TM1631	1	2020

Essex Birdwatching Society	<i>Aythya fuligula</i>	bird	Tufted Duck	Birds Directive: Annex 2.1, Convention on Migratory Species: AEWA Annex II, Convention on Migratory Species: Appendix 2	Wrabness EWT NR	TM1631	2	2018
Essex Birdwatching Society	<i>Aythya fuligula</i>	bird	Tufted Duck	Birds Directive: Annex 2.1, Convention on Migratory Species: AEWA Annex II, Convention on Migratory Species: Appendix 2	Wrabness Nature Reserve	TM1731	1	2015
Essex Birdwatching Society	<i>Aythya marila</i>	bird	Scaup	Birds Directive: Annex 2.2, Convention on Migratory Species: AEWA Annex II, Convention on Migratory Species: Appendix 2, Wildlife and Countryside Act 1981: Schedule 1 - Part 1	Alresford	TM0621	8	2014
Essex Birdwatching Society	<i>Aythya marila</i>	bird	Scaup	Birds Directive: Annex 2.2, Convention on Migratory Species: AEWA Annex II, Convention on Migratory Species: Appendix 2, Wildlife and Countryside Act 1981: Schedule 1 - Part 1	Alresford Creek, R.Colne	TM0619	1	2014
Essex Birdwatching Society	<i>Aythya marila</i>	bird	Scaup	Birds Directive: Annex 2.2, Convention on Migratory Species: AEWA Annex II, Convention on Migratory Species: Appendix 2, Wildlife and Countryside Act 1981: Schedule 1 - Part 1	Beth Chatteu Garden	TM0623	1	2019
Essex Birdwatching Society	<i>Aythya marila</i>	bird	Scaup	Birds Directive: Annex 2.2, Convention on Migratory Species: AEWA Annex II, Convention on Migratory Species: Appendix 2, Wildlife and Countryside Act 1981: Schedule 1 - Part 1	Bradfield	TM1430	1	2015
Essex Birdwatching Society	<i>Aythya marila</i>	bird	Scaup	Birds Directive: Annex 2.2, Convention on Migratory Species: AEWA Annex II, Convention on Migratory Species: Appendix 2, Wildlife and Countryside Act 1981: Schedule 1 - Part 1	Bradfield	TM1430	2	2016
Essex Birdwatching Society	<i>Aythya marila</i>	bird	Scaup	Birds Directive: Annex 2.2, Convention on Migratory Species: AEWA Annex II, Convention on Migratory Species: Appendix 2, Wildlife and Countryside Act 1981: Schedule 1 - Part 1	Brightlingsea	TM0716	2	2016
Essex Birdwatching Society	<i>Aythya marila</i>	bird	Scaup	Birds Directive: Annex 2.2, Convention on Migratory Species: AEWA Annex II, Convention on Migratory Species: Appendix 2, Wildlife and Countryside Act 1981: Schedule 1 - Part 1	Brightlingsea	TM0817	1	2018

Essex Birdwatching Society	<i>Aythya marila</i>	bird	Scaup	Birds Directive: Annex 2.2, Convention on Migratory Species: AEWA Annex II, Convention on Migratory Species: Appendix 2, Wildlife and Countryside Act 1981: Schedule 1 - Part 1	cutmore grove	TM0615	1	2013
Essex Birdwatching Society	<i>Aythya marila</i>	bird	Scaup	Birds Directive: Annex 2.2, Convention on Migratory Species: AEWA Annex II, Convention on Migratory Species: Appendix 2, Wildlife and Countryside Act 1981: Schedule 1 - Part 1	Fingringhoe Ranges MOD	TM0317	2	2020
Essex Birdwatching Society	<i>Aythya marila</i>	bird	Scaup	Birds Directive: Annex 2.2, Convention on Migratory Species: AEWA Annex II, Convention on Migratory Species: Appendix 2, Wildlife and Countryside Act 1981: Schedule 1 - Part 1	Fingringhoe Wick EWT	TM0419	1	2019
Essex Birdwatching Society	<i>Aythya marila</i>	bird	Scaup	Birds Directive: Annex 2.2, Convention on Migratory Species: AEWA Annex II, Convention on Migratory Species: Appendix 2, Wildlife and Countryside Act 1981: Schedule 1 - Part 1	Fingringhoe Wick NR EWT	TM0419	1	2017
Essex Birdwatching Society	<i>Aythya marila</i>	bird	Scaup	Birds Directive: Annex 2.2, Convention on Migratory Species: AEWA Annex II, Convention on Migratory Species: Appendix 2, Wildlife and Countryside Act 1981: Schedule 1 - Part 1	Frinton-on-Sea	TM2319	2	2014
Essex Birdwatching Society	<i>Aythya marila</i>	bird	Scaup	Birds Directive: Annex 2.2, Convention on Migratory Species: AEWA Annex II, Convention on Migratory Species: Appendix 2, Wildlife and Countryside Act 1981: Schedule 1 - Part 1	Frinton-on-Sea	TM2319	8	2020
Essex Birdwatching Society	<i>Aythya marila</i>	bird	Scaup	Birds Directive: Annex 2.2, Convention on Migratory Species: AEWA Annex II, Convention on Migratory Species: Appendix 2, Wildlife and Countryside Act 1981: Schedule 1 - Part 1	Frinton-on-Sea	TM2420	7	2016
Essex Birdwatching Society	<i>Aythya marila</i>	bird	Scaup	Birds Directive: Annex 2.2, Convention on Migratory Species: AEWA Annex II, Convention on Migratory Species: Appendix 2, Wildlife and Countryside Act 1981: Schedule 1 - Part 1	Great Holland	TM2119	2	2013

Essex Birdwatching Society	<i>Aythya marila</i>	bird	Scaup	Birds Directive: Annex 2.2, Convention on Migratory Species: AEWA Annex II, Convention on Migratory Species: Appendix 2, Wildlife and Countryside Act 1981: Schedule 1 - Part 1	Hamford Water	TM2225	1	2016
Essex Birdwatching Society	<i>Aythya marila</i>	bird	Scaup	Birds Directive: Annex 2.2, Convention on Migratory Species: AEWA Annex II, Convention on Migratory Species: Appendix 2, Wildlife and Countryside Act 1981: Schedule 1 - Part 1	Hamford Water	TM2225	1	2020
Essex Birdwatching Society	<i>Aythya marila</i>	bird	Scaup	Birds Directive: Annex 2.2, Convention on Migratory Species: AEWA Annex II, Convention on Migratory Species: Appendix 2, Wildlife and Countryside Act 1981: Schedule 1 - Part 1	Holland Haven	TM2117	1	2018
Essex Birdwatching Society	<i>Aythya marila</i>	bird	Scaup	Birds Directive: Annex 2.2, Convention on Migratory Species: AEWA Annex II, Convention on Migratory Species: Appendix 2, Wildlife and Countryside Act 1981: Schedule 1 - Part 1	Holland Haven	TM2117	2	2014
Essex Birdwatching Society	<i>Aythya marila</i>	bird	Scaup	Birds Directive: Annex 2.2, Convention on Migratory Species: AEWA Annex II, Convention on Migratory Species: Appendix 2, Wildlife and Countryside Act 1981: Schedule 1 - Part 1	Holland Haven	TM2217	2	2013
Essex Birdwatching Society	<i>Aythya marila</i>	bird	Scaup	Birds Directive: Annex 2.2, Convention on Migratory Species: AEWA Annex II, Convention on Migratory Species: Appendix 2, Wildlife and Countryside Act 1981: Schedule 1 - Part 1	Manningtree	TM1031	3	2020
Essex Birdwatching Society	<i>Aythya marila</i>	bird	Scaup	Birds Directive: Annex 2.2, Convention on Migratory Species: AEWA Annex II, Convention on Migratory Species: Appendix 2, Wildlife and Countryside Act 1981: Schedule 1 - Part 1	Mistley	TM1131	1	2015
Essex Birdwatching Society	<i>Aythya marila</i>	bird	Scaup	Birds Directive: Annex 2.2, Convention on Migratory Species: AEWA Annex II, Convention on Migratory Species: Appendix 2, Wildlife and Countryside Act 1981: Schedule 1 - Part 1	Mistley	TM1131	1	2016

Essex Birdwatching Society	<i>Aythya marila</i>	bird	Scaup	Birds Directive: Annex 2.2, Convention on Migratory Species: AEWA Annex II, Convention on Migratory Species: Appendix 2, Wildlife and Countryside Act 1981: Schedule 1 - Part 1	Mistley	TM1232	4	2020
Essex Birdwatching Society	<i>Aythya marila</i>	bird	Scaup	Birds Directive: Annex 2.2, Convention on Migratory Species: AEWA Annex II, Convention on Migratory Species: Appendix 2, Wildlife and Countryside Act 1981: Schedule 1 - Part 1	Mistley Quay	TM1131	4	2020
Essex Birdwatching Society	<i>Aythya marila</i>	bird	Scaup	Birds Directive: Annex 2.2, Convention on Migratory Species: AEWA Annex II, Convention on Migratory Species: Appendix 2, Wildlife and Countryside Act 1981: Schedule 1 - Part 1	Mistley Walls	TM1031	1	2019
Essex Birdwatching Society	<i>Aythya marila</i>	bird	Scaup	Birds Directive: Annex 2.2, Convention on Migratory Species: AEWA Annex II, Convention on Migratory Species: Appendix 2, Wildlife and Countryside Act 1981: Schedule 1 - Part 1	Mistley Walls	TM1132	1	2020
Essex Birdwatching Society	<i>Aythya marila</i>	bird	Scaup	Birds Directive: Annex 2.2, Convention on Migratory Species: AEWA Annex II, Convention on Migratory Species: Appendix 2, Wildlife and Countryside Act 1981: Schedule 1 - Part 1	Pyefleet Channel, Mersea Island	TM0416	1	2013
Essex Birdwatching Society	<i>Aythya marila</i>	bird	Scaup	Birds Directive: Annex 2.2, Convention on Migratory Species: AEWA Annex II, Convention on Migratory Species: Appendix 2, Wildlife and Countryside Act 1981: Schedule 1 - Part 1	Reeves Hall, East Mersea	TM0416	2	2013
Essex Birdwatching Society	<i>Aythya marila</i>	bird	Scaup	Birds Directive: Annex 2.2, Convention on Migratory Species: AEWA Annex II, Convention on Migratory Species: Appendix 2, Wildlife and Countryside Act 1981: Schedule 1 - Part 1	River Colne, Wivenhoe to Alresford Creek	TM0520	1	2014
Essex Birdwatching Society	<i>Aythya marila</i>	bird	Scaup	Birds Directive: Annex 2.2, Convention on Migratory Species: AEWA Annex II, Convention on Migratory Species: Appendix 2, Wildlife and Countryside Act 1981: Schedule 1 - Part 1	River Stour	TM1331	3	2020

Essex Birdwatching Society	<i>Aythya marila</i>	bird	Scaup	Birds Directive: Annex 2.2, Convention on Migratory Species: AEWA Annex II, Convention on Migratory Species: Appendix 2, Wildlife and Countryside Act 1981: Schedule 1 - Part 1	River Stour	TM1731	1	2016
Essex Birdwatching Society	<i>Aythya marila</i>	bird	Scaup	Birds Directive: Annex 2.2, Convention on Migratory Species: AEWA Annex II, Convention on Migratory Species: Appendix 2, Wildlife and Countryside Act 1981: Schedule 1 - Part 1	Stour Estuary	TM1032	2	2016
Essex Birdwatching Society	<i>Aythya marila</i>	bird	Scaup	Birds Directive: Annex 2.2, Convention on Migratory Species: AEWA Annex II, Convention on Migratory Species: Appendix 2, Wildlife and Countryside Act 1981: Schedule 1 - Part 1	Stour Woods and Copperas Bay RSPB	TM1931	1	2020
Essex Birdwatching Society	<i>Aythya marila</i>	bird	Scaup	Birds Directive: Annex 2.2, Convention on Migratory Species: AEWA Annex II, Convention on Migratory Species: Appendix 2, Wildlife and Countryside Act 1981: Schedule 1 - Part 1	Wrabness	TM1731	1	2014
Essex Birdwatching Society	<i>Aythya marila</i>	bird	Scaup	Birds Directive: Annex 2.2, Convention on Migratory Species: AEWA Annex II, Convention on Migratory Species: Appendix 2, Wildlife and Countryside Act 1981: Schedule 1 - Part 1	Wrabness	TM1731	1	2015
Essex Birdwatching Society	<i>Aythya marila</i>	bird	Scaup	Birds Directive: Annex 2.2, Convention on Migratory Species: AEWA Annex II, Convention on Migratory Species: Appendix 2, Wildlife and Countryside Act 1981: Schedule 1 - Part 1	Wrabness EWT	TM1731	9	2016

Essex Field Club	<i>Balaenoptera acutorostrata</i>	marine mammal	Minke Whale	Bern Convention: Appendix 2, Bern Convention: Appendix 3, EC Cites: Annex A, Habitats Directive: Annex 4, The Conservation of Habitats and Species Regulations 2010: Schedule 2, Wildlife and Countryside Act 1981: Schedule 5 Section 9.1 (killing/injuring), Wildlife and Countryside Act 1981: Schedule 5 Section 9.1 (taking), Wildlife and Countryside Act 1981: Schedule 5 Section 9.4.a, Wildlife and Countryside Act 1981: Schedule 5 Section 9.4A, Wildlife and Countryside Act 1981: Schedule 5 Section 9.4b, Wildlife and Countryside Act 1981: Schedule 5 Section 9.4c, Wildlife and Countryside Act 1981: Schedule 5 Section 9.5a	TM205162	TM205162	2	1999
Essex Field Club	<i>Barbastella barbastellus</i>	terrestrial mammal	Western Barbastelle	Bern Convention: Appendix 2, Convention on Migratory Species: Appendix 2, Convention on Migratory Species: EUROBATS Annex I, Habitats Directive: Annex 2 - non-priority species, Habitats Directive: Annex 4, The Conservation of Habitats and Species Regulations 2010: Schedule 2, Wildlife and Countryside Act 1981: Schedule 5 Section 9.4b, Wildlife and Countryside Act 1981: Schedule 5 Section 9.4c, Wildlife and Countryside Act 1981: Schedule 5 Section 9.5a	Beaumont Hall Outbuildings, Church Lane, Beaumont-cum-Moze	TM178932 4660	1	2019

Essex Field Club	<i>Barbastella barbastellus</i>	terrestrial mammal	Western Barbastelle	Bern Convention: Appendix 2, Convention on Migratory Species: Appendix 2, Convention on Migratory Species: EUROBATS Annex I, Habitats Directive: Annex 2 - non-priority species, Habitats Directive: Annex 4, The Conservation of Habitats and Species Regulations 2010: Schedule 2, Wildlife and Countryside Act 1981: Schedule 5 Section 9.4b, Wildlife and Countryside Act 1981: Schedule 5 Section 9.4c, Wildlife and Countryside Act 1981: Schedule 5 Section 9.5a	Glebe Farm Farmhouse	TM094231 9826	1	2020
Essex Field Club	<i>Barbastella barbastellus</i>	terrestrial mammal	Western Barbastelle	Bern Convention: Appendix 2, Convention on Migratory Species: Appendix 2, Convention on Migratory Species: EUROBATS Annex I, Habitats Directive: Annex 2 - non-priority species, Habitats Directive: Annex 4, The Conservation of Habitats and Species Regulations 2010: Schedule 2, Wildlife and Countryside Act 1981: Schedule 5 Section 9.4b, Wildlife and Countryside Act 1981: Schedule 5 Section 9.4c, Wildlife and Countryside Act 1981: Schedule 5 Section 9.5a	Glebe Farm, Thorrington (barn)	TM094198	1	2019
Essex Bat Group	<i>Barbastella barbastellus</i>	terrestrial mammal	Western Barbastelle	Bern Convention: Appendix 2, Convention on Migratory Species: Appendix 2, Convention on Migratory Species: EUROBATS Annex I, Habitats Directive: Annex 2 - non-priority species, Habitats Directive: Annex 4, The Conservation of Habitats and Species Regulations 2010: Schedule 2, Wildlife and Countryside Act 1981: Schedule 5 Section 9.4b, Wildlife and Countryside Act 1981: Schedule 5 Section 9.4c, Wildlife and Countryside Act 1981: Schedule 5 Section 9.5a	Church Lane, Beaumont-cum-Moze	TM178932 4660	1	2019

Essex Bat Group	<i>Barbastella barbastellus</i>	terrestrial mammal	Western Barbastelle	Bern Convention: Appendix 2, Convention on Migratory Species: Appendix 2, Convention on Migratory Species: EUROBATS Annex I, Habitats Directive: Annex 2 - non-priority species, Habitats Directive: Annex 4, The Conservation of Habitats and Species Regulations 2010: Schedule 2, Wildlife and Countryside Act 1981: Schedule 5 Section 9.4b, Wildlife and Countryside Act 1981: Schedule 5 Section 9.4c, Wildlife and Countryside Act 1981: Schedule 5 Section 9.5a	Stour Wood, Harwich	TM190313	1	2016
Essex Bat Group	<i>Barbastella barbastellus</i>	terrestrial mammal	Western Barbastelle	Bern Convention: Appendix 2, Convention on Migratory Species: Appendix 2, Convention on Migratory Species: EUROBATS Annex I, Habitats Directive: Annex 2 - non-priority species, Habitats Directive: Annex 4, The Conservation of Habitats and Species Regulations 2010: Schedule 2, Wildlife and Countryside Act 1981: Schedule 5 Section 9.4b, Wildlife and Countryside Act 1981: Schedule 5 Section 9.4c, Wildlife and Countryside Act 1981: Schedule 5 Section 9.5a	Wrabness foreshore	TM170322	1	2018
Essex Birdwatching Society	<i>Bombycilla garrulus</i>	bird	Waxwing	Bern Convention: Appendix 2	1A»2 Tan Lane, Little Clacton	TM1720	1	2019
Essex Birdwatching Society	<i>Bombycilla garrulus</i>	bird	Waxwing	Bern Convention: Appendix 2	A133 near Frating roundabout	TM1023	1	2013
Essex Birdwatching Society	<i>Bombycilla garrulus</i>	bird	Waxwing	Bern Convention: Appendix 2	Bell Vue Rd, Wivenhoe	TM0422	1	2013
Essex Birdwatching Society	<i>Bombycilla garrulus</i>	bird	Waxwing	Bern Convention: Appendix 2	Brightlingsea	TM0816	3	2013
Essex Birdwatching Society	<i>Bombycilla garrulus</i>	bird	Waxwing	Bern Convention: Appendix 2	Clacton-on-Sea	TM1715	1	2018

Essex Birdwatching Society	<i>Bombycilla garrulus</i>	bird	Waxwing	Bern Convention: Appendix 2	Clacton-on-Sea	TM1715	2	2013
Essex Birdwatching Society	<i>Bombycilla garrulus</i>	bird	Waxwing	Bern Convention: Appendix 2	Colne Terrace	TM0321	1	2013
Essex Birdwatching Society	<i>Bombycilla garrulus</i>	bird	Waxwing	Bern Convention: Appendix 2	Fingringhoe	TM0320	9	2013
Essex Birdwatching Society	<i>Bombycilla garrulus</i>	bird	Waxwing	Bern Convention: Appendix 2	Frinton-on-Sea	TM2319	1	2017
Essex Birdwatching Society	<i>Bombycilla garrulus</i>	bird	Waxwing	Bern Convention: Appendix 2	Frinton-on-Sea	TM2420	15	2016
Essex Birdwatching Society	<i>Bombycilla garrulus</i>	bird	Waxwing	Bern Convention: Appendix 2	Holland Haven	TM2117	2	2019
Essex Birdwatching Society	<i>Bombycilla garrulus</i>	bird	Waxwing	Bern Convention: Appendix 2	Holland Haven	TM2217	2	2013
Essex Birdwatching Society	<i>Bombycilla garrulus</i>	bird	Waxwing	Bern Convention: Appendix 2	Little Clacton	TM1618	1	2019
Essex Birdwatching Society	<i>Bombycilla garrulus</i>	bird	Waxwing	Bern Convention: Appendix 2	St Osyth, Earls Hall Farm	TM1416	1	2013
Essex Birdwatching Society	<i>Bombycilla garrulus</i>	bird	Waxwing	Bern Convention: Appendix 2	Stones Green	TM1626	2	2013
Essex Birdwatching Society	<i>Bombycilla garrulus</i>	bird	Waxwing	Bern Convention: Appendix 2	The Albion, Rowhedge	TM0321	1	2013
Essex Birdwatching Society	<i>Bombycilla garrulus</i>	bird	Waxwing	Bern Convention: Appendix 2	Thorpe Green	TM1723	1	2013
Essex Birdwatching Society	<i>Bombycilla garrulus</i>	bird	Waxwing	Bern Convention: Appendix 2	Thorpe-le-Soken	TM1822	1	2013
Essex Birdwatching Society	<i>Bombycilla garrulus</i>	bird	Waxwing	Bern Convention: Appendix 2	Thorrington	TM0920	1	2013

Essex Birdwatching Society	<i>Bombycilla garrulus</i>	bird	Waxwing	Bern Convention: Appendix 2	TM1626	TM1626	1	2013
Essex Birdwatching Society	<i>Bombycilla garrulus</i>	bird	Waxwing	Bern Convention: Appendix 2	Wivenhoe	TM0321	5	2013
Essex Birdwatching Society	<i>Bombycilla garrulus</i>	bird	Waxwing	Bern Convention: Appendix 2	Wivenhoe	TM0422	7	2013
Essex Birdwatching Society	<i>Bombycilla garrulus</i>	bird	Waxwing	Bern Convention: Appendix 2	wivenhoe area	TM0422	1	2013
Essex Birdwatching Society	<i>Bombycilla garrulus</i>	bird	Waxwing	Bern Convention: Appendix 2	Wix	TM1628	1	2013
Essex Birdwatching Society	<i>Botaurus stellaris</i>	bird	Bittern	Bern Convention: Appendix 2, Birds Directive: Annex 1, Convention on Migratory Species: AEW Annex II, Wildlife and Countryside Act 1981: Schedule 1 - Part 1	Cattawade	TM0932	4	2013
Essex Birdwatching Society	<i>Botaurus stellaris</i>	bird	Bittern	Bern Convention: Appendix 2, Birds Directive: Annex 1, Convention on Migratory Species: AEW Annex II, Wildlife and Countryside Act 1981: Schedule 1 - Part 1	Cornerways, Green Ln, Ardleigh	TM0429	1	2019
Essex Birdwatching Society	<i>Botaurus stellaris</i>	bird	Bittern	Bern Convention: Appendix 2, Birds Directive: Annex 1, Convention on Migratory Species: AEW Annex II, Wildlife and Countryside Act 1981: Schedule 1 - Part 1	Elmstead	TM0624	1	2014
Essex Birdwatching Society	<i>Botaurus stellaris</i>	bird	Bittern	Bern Convention: Appendix 2, Birds Directive: Annex 1, Convention on Migratory Species: AEW Annex II, Wildlife and Countryside Act 1981: Schedule 1 - Part 1	Fingringhoe Wick	TM0419	10	2014
Essex Birdwatching Society	<i>Botaurus stellaris</i>	bird	Bittern	Bern Convention: Appendix 2, Birds Directive: Annex 1, Convention on Migratory Species: AEW Annex II, Wildlife and Countryside Act 1981: Schedule 1 - Part 1	Fingringhoe Wick EWT	TM0419	8	2014

Essex Birdwatching Society	<i>Botaurus stellaris</i>	bird	Bittern	Bern Convention: Appendix 2, Birds Directive: Annex 1, Convention on Migratory Species: AEWA Annex II, Wildlife and Countryside Act 1981: Schedule 1 - Part 1	Fingringhoe Wick NR	TM0419	10	2016
Essex Birdwatching Society	<i>Botaurus stellaris</i>	bird	Bittern	Bern Convention: Appendix 2, Birds Directive: Annex 1, Convention on Migratory Species: AEWA Annex II, Wildlife and Countryside Act 1981: Schedule 1 - Part 1	Fingringhoe Wick NR EWT	TM0419	5	2015
Essex Birdwatching Society	<i>Botaurus stellaris</i>	bird	Bittern	Bern Convention: Appendix 2, Birds Directive: Annex 1, Convention on Migratory Species: AEWA Annex II, Wildlife and Countryside Act 1981: Schedule 1 - Part 1	Fingringhoe Wick NR EWT	TM0419	8	2014
Essex Birdwatching Society	<i>Botaurus stellaris</i>	bird	Bittern	Bern Convention: Appendix 2, Birds Directive: Annex 1, Convention on Migratory Species: AEWA Annex II, Wildlife and Countryside Act 1981: Schedule 1 - Part 1	Frinton-on-Sea	TM2319	1	2020
Essex Birdwatching Society	<i>Botaurus stellaris</i>	bird	Bittern	Bern Convention: Appendix 2, Birds Directive: Annex 1, Convention on Migratory Species: AEWA Annex II, Wildlife and Countryside Act 1981: Schedule 1 - Part 1	Hamford Water	TM2225	1	2019
Essex Birdwatching Society	<i>Botaurus stellaris</i>	bird	Bittern	Bern Convention: Appendix 2, Birds Directive: Annex 1, Convention on Migratory Species: AEWA Annex II, Wildlife and Countryside Act 1981: Schedule 1 - Part 1	Holland Haven	TM2117	1	2014
Essex Birdwatching Society	<i>Botaurus stellaris</i>	bird	Bittern	Bern Convention: Appendix 2, Birds Directive: Annex 1, Convention on Migratory Species: AEWA Annex II, Wildlife and Countryside Act 1981: Schedule 1 - Part 1	Holland Haven	TM2117	3	2017
Essex Birdwatching Society	<i>Botaurus stellaris</i>	bird	Bittern	Bern Convention: Appendix 2, Birds Directive: Annex 1, Convention on Migratory Species: AEWA Annex II, Wildlife and Countryside Act 1981: Schedule 1 - Part 1	Howlands Marsh	TM1116	4	2013

Essex Birdwatching Society	<i>Botaurus stellaris</i>	bird	Bittern	Bern Convention: Appendix 2, Birds Directive: Annex 1, Convention on Migratory Species: AEWA Annex II, Wildlife and Countryside Act 1981: Schedule 1 - Part 1	Howlands Marsh NR	TM1116	2	2013
Essex Birdwatching Society	<i>Botaurus stellaris</i>	bird	Bittern	Bern Convention: Appendix 2, Birds Directive: Annex 1, Convention on Migratory Species: AEWA Annex II, Wildlife and Countryside Act 1981: Schedule 1 - Part 1	Judas Gap	TM0832	1	2013
Essex Birdwatching Society	<i>Botaurus stellaris</i>	bird	Bittern	Bern Convention: Appendix 2, Birds Directive: Annex 1, Convention on Migratory Species: AEWA Annex II, Wildlife and Countryside Act 1981: Schedule 1 - Part 1	St Osyth	TM1215	1	2016
Essex Birdwatching Society	<i>Botaurus stellaris</i>	bird	Bittern	Bern Convention: Appendix 2, Birds Directive: Annex 1, Convention on Migratory Species: AEWA Annex II, Wildlife and Countryside Act 1981: Schedule 1 - Part 1	St Osyth, Earls Hall Farm	TM1416	1	2017
Essex Birdwatching Society	<i>Branta bernicla</i>	bird	Brent Goose	Birds Directive: Annex 2.2, Convention on Migratory Species: AEWA Annex II, Convention on Migratory Species: Appendix 2	2A Albany Gardens East Clacton-on-Sea	TM1815	1	2020
Essex Birdwatching Society	<i>Branta bernicla</i>	bird	Brent Goose	Birds Directive: Annex 2.2, Convention on Migratory Species: AEWA Annex II, Convention on Migratory Species: Appendix 2	Alresford	TM0621	1	2014
Essex Birdwatching Society	<i>Branta bernicla</i>	bird	Brent Goose	Birds Directive: Annex 2.2, Convention on Migratory Species: AEWA Annex II, Convention on Migratory Species: Appendix 2	Alresford	TM0621	2	2020
Essex Birdwatching Society	<i>Branta bernicla</i>	bird	Brent Goose	Birds Directive: Annex 2.2, Convention on Migratory Species: AEWA Annex II, Convention on Migratory Species: Appendix 2	Alresford Creek	TM0519	5	2019
Essex Birdwatching Society	<i>Branta bernicla</i>	bird	Brent Goose	Birds Directive: Annex 2.2, Convention on Migratory Species: AEWA Annex II, Convention on Migratory Species: Appendix 2	Alresford Creek	TM0619	2	2020

Essex Birdwatching Society	<i>Branta bernicla</i>	bird	Brent Goose	Birds Directive: Annex 2.2, Convention on Migratory Species: AEW Annex II, Convention on Migratory Species: Appendix 2	Alresford Creek to Brightlingsea	TM0617	4	2020
Essex Birdwatching Society	<i>Branta bernicla</i>	bird	Brent Goose	Birds Directive: Annex 2.2, Convention on Migratory Species: AEW Annex II, Convention on Migratory Species: Appendix 2	Beaumont Quay	TM1824	1	2018
Essex Birdwatching Society	<i>Branta bernicla</i>	bird	Brent Goose	Birds Directive: Annex 2.2, Convention on Migratory Species: AEW Annex II, Convention on Migratory Species: Appendix 2	Bradfield	TM1331	1	2015
Essex Birdwatching Society	<i>Branta bernicla</i>	bird	Brent Goose	Birds Directive: Annex 2.2, Convention on Migratory Species: AEW Annex II, Convention on Migratory Species: Appendix 2	Bradfield	TM1430	1	2015
Essex Birdwatching Society	<i>Branta bernicla</i>	bird	Brent Goose	Birds Directive: Annex 2.2, Convention on Migratory Species: AEW Annex II, Convention on Migratory Species: Appendix 2	bradfield	TM1431	1	2015
Essex Birdwatching Society	<i>Branta bernicla</i>	bird	Brent Goose	Birds Directive: Annex 2.2, Convention on Migratory Species: AEW Annex II, Convention on Migratory Species: Appendix 2	Bradfield	TM1531	1	2020
Essex Birdwatching Society	<i>Branta bernicla</i>	bird	Brent Goose	Birds Directive: Annex 2.2, Convention on Migratory Species: AEW Annex II, Convention on Migratory Species: Appendix 2	Bradfield to Mistley	TM1430	1	2019
Essex Birdwatching Society	<i>Branta bernicla</i>	bird	Brent Goose	Birds Directive: Annex 2.2, Convention on Migratory Species: AEW Annex II, Convention on Migratory Species: Appendix 2	brightlingsea	TM0617	1	2015
Essex Birdwatching Society	<i>Branta bernicla</i>	bird	Brent Goose	Birds Directive: Annex 2.2, Convention on Migratory Species: AEW Annex II, Convention on Migratory Species: Appendix 2	Brightlingsea	TM0617	1	2016
Essex Birdwatching Society	<i>Branta bernicla</i>	bird	Brent Goose	Birds Directive: Annex 2.2, Convention on Migratory Species: AEW Annex II, Convention on Migratory Species: Appendix 2	brightlingsea	TM0716	1	2014

Essex Birdwatching Society	<i>Branta bernicla</i>	bird	Brent Goose	Birds Directive: Annex 2.2, Convention on Migratory Species: AEW Annex II, Convention on Migratory Species: Appendix 2	Brightlingsea	TM0716	6	2020
Essex Birdwatching Society	<i>Branta bernicla</i>	bird	Brent Goose	Birds Directive: Annex 2.2, Convention on Migratory Species: AEW Annex II, Convention on Migratory Species: Appendix 2	Brightlingsea	TM0816	4	2019
Essex Birdwatching Society	<i>Branta bernicla</i>	bird	Brent Goose	Birds Directive: Annex 2.2, Convention on Migratory Species: AEW Annex II, Convention on Migratory Species: Appendix 2	Brightlingsea	TM0817	2	2014
Essex Birdwatching Society	<i>Branta bernicla</i>	bird	Brent Goose	Birds Directive: Annex 2.2, Convention on Migratory Species: AEW Annex II, Convention on Migratory Species: Appendix 2	Brightlingsea	TM0817	5	2020
Essex Birdwatching Society	<i>Branta bernicla</i>	bird	Brent Goose	Birds Directive: Annex 2.2, Convention on Migratory Species: AEW Annex II, Convention on Migratory Species: Appendix 2	Brightlingsea Creek	TM0916	1	2019
Essex Birdwatching Society	<i>Branta bernicla</i>	bird	Brent Goose	Birds Directive: Annex 2.2, Convention on Migratory Species: AEW Annex II, Convention on Migratory Species: Appendix 2	Brightlingsea Promenade	TM0617	1	2015
Essex Birdwatching Society	<i>Branta bernicla</i>	bird	Brent Goose	Birds Directive: Annex 2.2, Convention on Migratory Species: AEW Annex II, Convention on Migratory Species: Appendix 2	Cattawade	TM1032	2	2020
Essex Birdwatching Society	<i>Branta bernicla</i>	bird	Brent Goose	Birds Directive: Annex 2.2, Convention on Migratory Species: AEW Annex II, Convention on Migratory Species: Appendix 2	Cattawade Marsh/Splodge	TM0932	6	2020
Essex Birdwatching Society	<i>Branta bernicla</i>	bird	Brent Goose	Birds Directive: Annex 2.2, Convention on Migratory Species: AEW Annex II, Convention on Migratory Species: Appendix 2	Cattawade Marshes	TM0932	1	2015
Essex Birdwatching Society	<i>Branta bernicla</i>	bird	Brent Goose	Birds Directive: Annex 2.2, Convention on Migratory Species: AEW Annex II, Convention on Migratory Species: Appendix 2	Cattawade Marshes RSPB	TM0932	1	2019

Essex Birdwatching Society	<i>Branta bernicla</i>	bird	Brent Goose	Birds Directive: Annex 2.2, Convention on Migratory Species: AEW Annex II, Convention on Migratory Species: Appendix 2	Cattawade to Flatford	TM0832	4	2020
Essex Birdwatching Society	<i>Branta bernicla</i>	bird	Brent Goose	Birds Directive: Annex 2.2, Convention on Migratory Species: AEW Annex II, Convention on Migratory Species: Appendix 2	Cattawade to Wrabness	TM0932	1	2019
Essex Birdwatching Society	<i>Branta bernicla</i>	bird	Brent Goose	Birds Directive: Annex 2.2, Convention on Migratory Species: AEW Annex II, Convention on Migratory Species: Appendix 2	Colne Estuary East Mersea	TM0715	4	2020
Essex Birdwatching Society	<i>Branta bernicla</i>	bird	Brent Goose	Birds Directive: Annex 2.2, Convention on Migratory Species: AEW Annex II, Convention on Migratory Species: Appendix 2	Colne Estuary National Nature Reserve	TM0716	1	2014
Essex Birdwatching Society	<i>Branta bernicla</i>	bird	Brent Goose	Birds Directive: Annex 2.2, Convention on Migratory Species: AEW Annex II, Convention on Migratory Species: Appendix 2	Colne Estuary NNR	TM0716	1	2019
Essex Birdwatching Society	<i>Branta bernicla</i>	bird	Brent Goose	Birds Directive: Annex 2.2, Convention on Migratory Species: AEW Annex II, Convention on Migratory Species: Appendix 2	Colne Estuary NNR--East Mersea	TM0715	1	2018
Essex Birdwatching Society	<i>Branta bernicla</i>	bird	Brent Goose	Birds Directive: Annex 2.2, Convention on Migratory Species: AEW Annex II, Convention on Migratory Species: Appendix 2	Copperas Bay, Stour Estuary	TM1932	1	2020
Essex Birdwatching Society	<i>Branta bernicla</i>	bird	Brent Goose	Birds Directive: Annex 2.2, Convention on Migratory Species: AEW Annex II, Convention on Migratory Species: Appendix 2	Copperas wood	TM2031	1	2014
Essex Birdwatching Society	<i>Branta bernicla</i>	bird	Brent Goose	Birds Directive: Annex 2.2, Convention on Migratory Species: AEW Annex II, Convention on Migratory Species: Appendix 2	Copperas wood	TM2031	1	2015
Essex Birdwatching Society	<i>Branta bernicla</i>	bird	Brent Goose	Birds Directive: Annex 2.2, Convention on Migratory Species: AEW Annex II, Convention on Migratory Species: Appendix 2	Copperas Wood and Shore	TM2031	1	2016

Essex Birdwatching Society	<i>Branta bernicla</i>	bird	Brent Goose	Birds Directive: Annex 2.2, Convention on Migratory Species: AEW Annex II, Convention on Migratory Species: Appendix 2	Copperas Wood and Shore	TM2031	1	2018
Essex Birdwatching Society	<i>Branta bernicla</i>	bird	Brent Goose	Birds Directive: Annex 2.2, Convention on Migratory Species: AEW Annex II, Convention on Migratory Species: Appendix 2	Copperas Wood EWT	TM2031	3	2020
Essex Birdwatching Society	<i>Branta bernicla</i>	bird	Brent Goose	Birds Directive: Annex 2.2, Convention on Migratory Species: AEW Annex II, Convention on Migratory Species: Appendix 2	Dovercourt and Little Oakley	TM2429	1	2020
Essex Birdwatching Society	<i>Branta bernicla</i>	bird	Brent Goose	Birds Directive: Annex 2.2, Convention on Migratory Species: AEW Annex II, Convention on Migratory Species: Appendix 2	Dovercourt, West End	TM2329	1	2019
Essex Birdwatching Society	<i>Branta bernicla</i>	bird	Brent Goose	Birds Directive: Annex 2.2, Convention on Migratory Species: AEW Annex II, Convention on Migratory Species: Appendix 2	East Mersea	TM0415	2	2018
Essex Birdwatching Society	<i>Branta bernicla</i>	bird	Brent Goose	Birds Directive: Annex 2.2, Convention on Migratory Species: AEW Annex II, Convention on Migratory Species: Appendix 2	East Mersea	TM0515	1	2020
Essex Birdwatching Society	<i>Branta bernicla</i>	bird	Brent Goose	Birds Directive: Annex 2.2, Convention on Migratory Species: AEW Annex II, Convention on Migratory Species: Appendix 2	East Mersea	TM0615	8	2020
Essex Birdwatching Society	<i>Branta bernicla</i>	bird	Brent Goose	Birds Directive: Annex 2.2, Convention on Migratory Species: AEW Annex II, Convention on Migratory Species: Appendix 2	East Mersea	TM0715	2	2019
Essex Birdwatching Society	<i>Branta bernicla</i>	bird	Brent Goose	Birds Directive: Annex 2.2, Convention on Migratory Species: AEW Annex II, Convention on Migratory Species: Appendix 2	East Mersea marshes / Stone Point	TM0715	1	2019
Essex Birdwatching Society	<i>Branta bernicla</i>	bird	Brent Goose	Birds Directive: Annex 2.2, Convention on Migratory Species: AEW Annex II, Convention on Migratory Species: Appendix 2	Essex - Foundry Reach Boat Trip	TM2522	1	2014

Essex Birdwatching Society	<i>Branta bernicla</i>	bird	Brent Goose	Birds Directive: Annex 2.2, Convention on Migratory Species: AEWA Annex II, Convention on Migratory Species: Appendix 2	Essex, Copperas Wood area	TM2031	2	2015
Essex Birdwatching Society	<i>Branta bernicla</i>	bird	Brent Goose	Birds Directive: Annex 2.2, Convention on Migratory Species: AEWA Annex II, Convention on Migratory Species: Appendix 2	Essex, Wrabness east, coastline and farmland	TM1731	2	2015
Essex Birdwatching Society	<i>Branta bernicla</i>	bird	Brent Goose	Birds Directive: Annex 2.2, Convention on Migratory Species: AEWA Annex II, Convention on Migratory Species: Appendix 2	Essex, Wrabness east, coastline and farmland	TM1832	1	2014
Essex Birdwatching Society	<i>Branta bernicla</i>	bird	Brent Goose	Birds Directive: Annex 2.2, Convention on Migratory Species: AEWA Annex II, Convention on Migratory Species: Appendix 2	EWT Fingringhoe	TM0419	1	2015
Essex Birdwatching Society	<i>Branta bernicla</i>	bird	Brent Goose	Birds Directive: Annex 2.2, Convention on Migratory Species: AEWA Annex II, Convention on Migratory Species: Appendix 2	EWT Hogmarsh Island - A137 to B1352 at Manningtree (TM320105)	TM1032	1	2015
Essex Birdwatching Society	<i>Branta bernicla</i>	bird	Brent Goose	Birds Directive: Annex 2.2, Convention on Migratory Species: AEWA Annex II, Convention on Migratory Species: Appendix 2	Fingringhoe	TM0419	1	2014
Essex Birdwatching Society	<i>Branta bernicla</i>	bird	Brent Goose	Birds Directive: Annex 2.2, Convention on Migratory Species: AEWA Annex II, Convention on Migratory Species: Appendix 2	Fingringhoe	TM0420	1	2020
Essex Birdwatching Society	<i>Branta bernicla</i>	bird	Brent Goose	Birds Directive: Annex 2.2, Convention on Migratory Species: AEWA Annex II, Convention on Migratory Species: Appendix 2	Fingringhoe Wick	TM0419	1	2014
Essex Birdwatching Society	<i>Branta bernicla</i>	bird	Brent Goose	Birds Directive: Annex 2.2, Convention on Migratory Species: AEWA Annex II, Convention on Migratory Species: Appendix 2	Fingringhoe Wick	TM0419	1	2015
Essex Birdwatching Society	<i>Branta bernicla</i>	bird	Brent Goose	Birds Directive: Annex 2.2, Convention on Migratory Species: AEWA Annex II, Convention on Migratory Species: Appendix 2	Fingringhoe Wick EWT	TM0418	1	2015

Essex Birdwatching Society	<i>Branta bernicla</i>	bird	Brent Goose	Birds Directive: Annex 2.2, Convention on Migratory Species: AEW Annex II, Convention on Migratory Species: Appendix 2	fingringhoe	TM0418	1	2014
Essex Birdwatching Society	<i>Branta bernicla</i>	bird	Brent Goose	Birds Directive: Annex 2.2, Convention on Migratory Species: AEW Annex II, Convention on Migratory Species: Appendix 2	Fingringhoe	TM0419	5	2019
Essex Birdwatching Society	<i>Branta bernicla</i>	bird	Brent Goose	Birds Directive: Annex 2.2, Convention on Migratory Species: AEW Annex II, Convention on Migratory Species: Appendix 2	Fingringhoe Ranges MOD	TM0317	15	2020
Essex Birdwatching Society	<i>Branta bernicla</i>	bird	Brent Goose	Birds Directive: Annex 2.2, Convention on Migratory Species: AEW Annex II, Convention on Migratory Species: Appendix 2	Fingringhoe Wick	TM0419	1	2015
Essex Birdwatching Society	<i>Branta bernicla</i>	bird	Brent Goose	Birds Directive: Annex 2.2, Convention on Migratory Species: AEW Annex II, Convention on Migratory Species: Appendix 2	Fingringhoe Wick	TM0518	1	2015
Essex Birdwatching Society	<i>Branta bernicla</i>	bird	Brent Goose	Birds Directive: Annex 2.2, Convention on Migratory Species: AEW Annex II, Convention on Migratory Species: Appendix 2	Fingringhoe Wick (TM01 P)	TM0419	4	2014
Essex Birdwatching Society	<i>Branta bernicla</i>	bird	Brent Goose	Birds Directive: Annex 2.2, Convention on Migratory Species: AEW Annex II, Convention on Migratory Species: Appendix 2	Fingringhoe Wick (TM01 P)	TM0419	4	2015
Essex Birdwatching Society	<i>Branta bernicla</i>	bird	Brent Goose	Birds Directive: Annex 2.2, Convention on Migratory Species: AEW Annex II, Convention on Migratory Species: Appendix 2	Fingringhoe Wick EWT	TM0419	104	2020
Essex Birdwatching Society	<i>Branta bernicla</i>	bird	Brent Goose	Birds Directive: Annex 2.2, Convention on Migratory Species: AEW Annex II, Convention on Migratory Species: Appendix 2	Fingringhoe Wick EWT	TM0420	1	2018
Essex Birdwatching Society	<i>Branta bernicla</i>	bird	Brent Goose	Birds Directive: Annex 2.2, Convention on Migratory Species: AEW Annex II, Convention on Migratory Species: Appendix 2	Fingringhoe Wick EWT	TM0520	2	2018

Essex Birdwatching Society	<i>Branta bernicla</i>	bird	Brent Goose	Birds Directive: Annex 2.2, Convention on Migratory Species: AEW Annex II, Convention on Migratory Species: Appendix 2	Fingringhoe Wick NR	TM0419	8	2015
Essex Birdwatching Society	<i>Branta bernicla</i>	bird	Brent Goose	Birds Directive: Annex 2.2, Convention on Migratory Species: AEW Annex II, Convention on Migratory Species: Appendix 2	Fingringhoe Wick NR	TM0419	20	2016
Essex Birdwatching Society	<i>Branta bernicla</i>	bird	Brent Goose	Birds Directive: Annex 2.2, Convention on Migratory Species: AEW Annex II, Convention on Migratory Species: Appendix 2	Fingringhoe Wick NR EWT	TM0419	8	2014
Essex Birdwatching Society	<i>Branta bernicla</i>	bird	Brent Goose	Birds Directive: Annex 2.2, Convention on Migratory Species: AEW Annex II, Convention on Migratory Species: Appendix 2	Fingringhoe Wick NR EWT	TM0419	13	2017
Essex Birdwatching Society	<i>Branta bernicla</i>	bird	Brent Goose	Birds Directive: Annex 2.2, Convention on Migratory Species: AEW Annex II, Convention on Migratory Species: Appendix 2	Fingringhoe Wick, Essex	TM0319	1	2015
Essex Birdwatching Society	<i>Branta bernicla</i>	bird	Brent Goose	Birds Directive: Annex 2.2, Convention on Migratory Species: AEW Annex II, Convention on Migratory Species: Appendix 2	Ford Lane Alresford	TM0620	1	2020
Essex Birdwatching Society	<i>Branta bernicla</i>	bird	Brent Goose	Birds Directive: Annex 2.2, Convention on Migratory Species: AEW Annex II, Convention on Migratory Species: Appendix 2	Frinton-on-Sea	TM2319	413	2020
Essex Birdwatching Society	<i>Branta bernicla</i>	bird	Brent Goose	Birds Directive: Annex 2.2, Convention on Migratory Species: AEW Annex II, Convention on Migratory Species: Appendix 2	Frinton-on-Sea	TM2420	99	2015
Essex Birdwatching Society	<i>Branta bernicla</i>	bird	Brent Goose	Birds Directive: Annex 2.2, Convention on Migratory Species: AEW Annex II, Convention on Migratory Species: Appendix 2	Frinton-on-Sea	TM2420	225	2016
Essex Birdwatching Society	<i>Branta bernicla</i>	bird	Brent Goose	Birds Directive: Annex 2.2, Convention on Migratory Species: AEW Annex II, Convention on Migratory Species: Appendix 2	Hamford Wate, Horsey Island	TM2324	1	2017

Essex Birdwatching Society	<i>Branta bernicla</i>	bird	Brent Goose	Birds Directive: Annex 2.2, Convention on Migratory Species: AEW Annex II, Convention on Migratory Species: Appendix 2	Hamford Water	TM2023	1	2014
Essex Birdwatching Society	<i>Branta bernicla</i>	bird	Brent Goose	Birds Directive: Annex 2.2, Convention on Migratory Species: AEW Annex II, Convention on Migratory Species: Appendix 2	Hamford Water	TM2225	5	2016
Essex Birdwatching Society	<i>Branta bernicla</i>	bird	Brent Goose	Birds Directive: Annex 2.2, Convention on Migratory Species: AEW Annex II, Convention on Migratory Species: Appendix 2	Hamford Water	TM2225	14	2020
Essex Birdwatching Society	<i>Branta bernicla</i>	bird	Brent Goose	Birds Directive: Annex 2.2, Convention on Migratory Species: AEW Annex II, Convention on Migratory Species: Appendix 2	Hamford Water	TM2325	1	2018
Essex Birdwatching Society	<i>Branta bernicla</i>	bird	Brent Goose	Birds Directive: Annex 2.2, Convention on Migratory Species: AEW Annex II, Convention on Migratory Species: Appendix 2	Hamford Water	TM2429	1	2018
Essex Birdwatching Society	<i>Branta bernicla</i>	bird	Brent Goose	Birds Directive: Annex 2.2, Convention on Migratory Species: AEW Annex II, Convention on Migratory Species: Appendix 2	Hamford Water, Irlhams	TM2327	3	2017
Essex Birdwatching Society	<i>Branta bernicla</i>	bird	Brent Goose	Birds Directive: Annex 2.2, Convention on Migratory Species: AEW Annex II, Convention on Migratory Species: Appendix 2	Hamford Water, Island lane	TM2322	1	2019
Essex Birdwatching Society	<i>Branta bernicla</i>	bird	Brent Goose	Birds Directive: Annex 2.2, Convention on Migratory Species: AEW Annex II, Convention on Migratory Species: Appendix 2	Harwich	TM2532	1	2014
Essex Birdwatching Society	<i>Branta bernicla</i>	bird	Brent Goose	Birds Directive: Annex 2.2, Convention on Migratory Species: AEW Annex II, Convention on Migratory Species: Appendix 2	Hogmarsh EWT Manningtree	TM1032	1	2020
Essex Birdwatching Society	<i>Branta bernicla</i>	bird	Brent Goose	Birds Directive: Annex 2.2, Convention on Migratory Species: AEW Annex II, Convention on Migratory Species: Appendix 2	Hogmarsh Island EWT	TM1032	2	2019

Essex Birdwatching Society	<i>Branta bernicla</i>	bird	Brent Goose	Birds Directive: Annex 2.2, Convention on Migratory Species: AEW Annex II, Convention on Migratory Species: Appendix 2	Holland Haven	TM1127	1	2019
Essex Birdwatching Society	<i>Branta bernicla</i>	bird	Brent Goose	Birds Directive: Annex 2.2, Convention on Migratory Species: AEW Annex II, Convention on Migratory Species: Appendix 2	Holland Haven	TM2117	19	2014
Essex Birdwatching Society	<i>Branta bernicla</i>	bird	Brent Goose	Birds Directive: Annex 2.2, Convention on Migratory Species: AEW Annex II, Convention on Migratory Species: Appendix 2	Holland Haven	TM2117	44	2020
Essex Birdwatching Society	<i>Branta bernicla</i>	bird	Brent Goose	Birds Directive: Annex 2.2, Convention on Migratory Species: AEW Annex II, Convention on Migratory Species: Appendix 2	Holland Haven Country Park	TM2217	1	2015
Essex Birdwatching Society	<i>Branta bernicla</i>	bird	Brent Goose	Birds Directive: Annex 2.2, Convention on Migratory Species: AEW Annex II, Convention on Migratory Species: Appendix 2	Holland-on-Sea	TM2016	1	2020
Essex Birdwatching Society	<i>Branta bernicla</i>	bird	Brent Goose	Birds Directive: Annex 2.2, Convention on Migratory Species: AEW Annex II, Convention on Migratory Species: Appendix 2	Holland-On-Sea	TM2117	1	2015
Essex Birdwatching Society	<i>Branta bernicla</i>	bird	Brent Goose	Birds Directive: Annex 2.2, Convention on Migratory Species: AEW Annex II, Convention on Migratory Species: Appendix 2	Howlands Marsh NR, St Osyth	TM1116	1	2014
Essex Birdwatching Society	<i>Branta bernicla</i>	bird	Brent Goose	Birds Directive: Annex 2.2, Convention on Migratory Species: AEW Annex II, Convention on Migratory Species: Appendix 2	Irlams	TM2429	5	2019
Essex Birdwatching Society	<i>Branta bernicla</i>	bird	Brent Goose	Birds Directive: Annex 2.2, Convention on Migratory Species: AEW Annex II, Convention on Migratory Species: Appendix 2	Irlams Point	TM2429	3	2020
Essex Birdwatching Society	<i>Branta bernicla</i>	bird	Brent Goose	Birds Directive: Annex 2.2, Convention on Migratory Species: AEW Annex II, Convention on Migratory Species: Appendix 2	Irlhams	TM2327	1	2015

Essex Birdwatching Society	<i>Branta bernicla</i>	bird	Brent Goose	Birds Directive: Annex 2.2, Convention on Migratory Species: AEWA Annex II, Convention on Migratory Species: Appendix 2	Irlhams	TM2327	9	2016
Essex Birdwatching Society	<i>Branta bernicla</i>	bird	Brent Goose	Birds Directive: Annex 2.2, Convention on Migratory Species: AEWA Annex II, Convention on Migratory Species: Appendix 2	Irlhams	TM2429	3	2018
Essex Birdwatching Society	<i>Branta bernicla</i>	bird	Brent Goose	Birds Directive: Annex 2.2, Convention on Migratory Species: AEWA Annex II, Convention on Migratory Species: Appendix 2	Island lane, Hamford water	TM2322	1	2019
Essex Birdwatching Society	<i>Branta bernicla</i>	bird	Brent Goose	Birds Directive: Annex 2.2, Convention on Migratory Species: AEWA Annex II, Convention on Migratory Species: Appendix 2	Kirby Creek	TM2323	1	2015
Essex Birdwatching Society	<i>Branta bernicla</i>	bird	Brent Goose	Birds Directive: Annex 2.2, Convention on Migratory Species: AEWA Annex II, Convention on Migratory Species: Appendix 2	Kirby-le-Soken	TM2222	3	2020
Essex Birdwatching Society	<i>Branta bernicla</i>	bird	Brent Goose	Birds Directive: Annex 2.2, Convention on Migratory Species: AEWA Annex II, Convention on Migratory Species: Appendix 2	Kirby-le-Soken	TM2322	2	2014
Essex Birdwatching Society	<i>Branta bernicla</i>	bird	Brent Goose	Birds Directive: Annex 2.2, Convention on Migratory Species: AEWA Annex II, Convention on Migratory Species: Appendix 2	Little Oakley towards Hamford Water	TM2127	1	2018
Essex Birdwatching Society	<i>Branta bernicla</i>	bird	Brent Goose	Birds Directive: Annex 2.2, Convention on Migratory Species: AEWA Annex II, Convention on Migratory Species: Appendix 2	Manningtree	TM1031	56	2020
Essex Birdwatching Society	<i>Branta bernicla</i>	bird	Brent Goose	Birds Directive: Annex 2.2, Convention on Migratory Species: AEWA Annex II, Convention on Migratory Species: Appendix 2	Manningtree	TM1032	2	2014
Essex Birdwatching Society	<i>Branta bernicla</i>	bird	Brent Goose	Birds Directive: Annex 2.2, Convention on Migratory Species: AEWA Annex II, Convention on Migratory Species: Appendix 2	Manningtree	TM1032	92	2019

Essex Birdwatching Society	<i>Branta bernicla</i>	bird	Brent Goose	Birds Directive: Annex 2.2, Convention on Migratory Species: AEW Annex II, Convention on Migratory Species: Appendix 2	Manningtree	TM1132	14	2015
Essex Birdwatching Society	<i>Branta bernicla</i>	bird	Brent Goose	Birds Directive: Annex 2.2, Convention on Migratory Species: AEW Annex II, Convention on Migratory Species: Appendix 2	Manningtree	TM1132	72	2016
Essex Birdwatching Society	<i>Branta bernicla</i>	bird	Brent Goose	Birds Directive: Annex 2.2, Convention on Migratory Species: AEW Annex II, Convention on Migratory Species: Appendix 2	Manningtree - Cattawade	TM1032	40	2016
Essex Birdwatching Society	<i>Branta bernicla</i>	bird	Brent Goose	Birds Directive: Annex 2.2, Convention on Migratory Species: AEW Annex II, Convention on Migratory Species: Appendix 2	Manningtree - Cattawade	TM1032	63	2020
Essex Birdwatching Society	<i>Branta bernicla</i>	bird	Brent Goose	Birds Directive: Annex 2.2, Convention on Migratory Species: AEW Annex II, Convention on Migratory Species: Appendix 2	Mistley	TM1031	1	2016
Essex Birdwatching Society	<i>Branta bernicla</i>	bird	Brent Goose	Birds Directive: Annex 2.2, Convention on Migratory Species: AEW Annex II, Convention on Migratory Species: Appendix 2	Mistley	TM1131	2	2016
Essex Birdwatching Society	<i>Branta bernicla</i>	bird	Brent Goose	Birds Directive: Annex 2.2, Convention on Migratory Species: AEW Annex II, Convention on Migratory Species: Appendix 2	Mistley	TM1131	2	2017
Essex Birdwatching Society	<i>Branta bernicla</i>	bird	Brent Goose	Birds Directive: Annex 2.2, Convention on Migratory Species: AEW Annex II, Convention on Migratory Species: Appendix 2	Mistley	TM1132	1	2019
Essex Birdwatching Society	<i>Branta bernicla</i>	bird	Brent Goose	Birds Directive: Annex 2.2, Convention on Migratory Species: AEW Annex II, Convention on Migratory Species: Appendix 2	Mistley	TM1132	4	2016
Essex Birdwatching Society	<i>Branta bernicla</i>	bird	Brent Goose	Birds Directive: Annex 2.2, Convention on Migratory Species: AEW Annex II, Convention on Migratory Species: Appendix 2	Mistley	TM1232	4	2019

Essex Birdwatching Society	<i>Branta bernicla</i>	bird	Brent Goose	Birds Directive: Annex 2.2, Convention on Migratory Species: AEW Annex II, Convention on Migratory Species: Appendix 2	Mistley Quay	TM1131	3	2016
Essex Birdwatching Society	<i>Branta bernicla</i>	bird	Brent Goose	Birds Directive: Annex 2.2, Convention on Migratory Species: AEW Annex II, Convention on Migratory Species: Appendix 2	Mistley Quay	TM1131	8	2020
Essex Birdwatching Society	<i>Branta bernicla</i>	bird	Brent Goose	Birds Directive: Annex 2.2, Convention on Migratory Species: AEW Annex II, Convention on Migratory Species: Appendix 2	Mistley to Wrabness	TM1431	1	2020
Essex Birdwatching Society	<i>Branta bernicla</i>	bird	Brent Goose	Birds Directive: Annex 2.2, Convention on Migratory Species: AEW Annex II, Convention on Migratory Species: Appendix 2	Mistley Walls	TM1031	5	2019
Essex Birdwatching Society	<i>Branta bernicla</i>	bird	Brent Goose	Birds Directive: Annex 2.2, Convention on Migratory Species: AEW Annex II, Convention on Migratory Species: Appendix 2	Mistley Walls	TM1132	6	2020
Essex Birdwatching Society	<i>Branta bernicla</i>	bird	Brent Goose	Birds Directive: Annex 2.2, Convention on Migratory Species: AEW Annex II, Convention on Migratory Species: Appendix 2	Mistley, Hopping Bridge	TM1131	5	2015
Essex Birdwatching Society	<i>Branta bernicla</i>	bird	Brent Goose	Birds Directive: Annex 2.2, Convention on Migratory Species: AEW Annex II, Convention on Migratory Species: Appendix 2	Mistley, Hopping Bridge	TM1231	1	2016
Essex Birdwatching Society	<i>Branta bernicla</i>	bird	Brent Goose	Birds Directive: Annex 2.2, Convention on Migratory Species: AEW Annex II, Convention on Migratory Species: Appendix 2	Mistley, Walls	TM1132	2	2017
Essex Birdwatching Society	<i>Branta bernicla</i>	bird	Brent Goose	Birds Directive: Annex 2.2, Convention on Migratory Species: AEW Annex II, Convention on Migratory Species: Appendix 2	Mobile-TM0617	TM0617	1	2015
Essex Birdwatching Society	<i>Branta bernicla</i>	bird	Brent Goose	Birds Directive: Annex 2.2, Convention on Migratory Species: AEW Annex II, Convention on Migratory Species: Appendix 2	Mobile-TM0716	TM0716	2	2014

Essex Birdwatching Society	<i>Branta bernicla</i>	bird	Brent Goose	Birds Directive: Annex 2.2, Convention on Migratory Species: AEWA Annex II, Convention on Migratory Species: Appendix 2	Mobile-TM1031	TM1031	1	2015
Essex Birdwatching Society	<i>Branta bernicla</i>	bird	Brent Goose	Birds Directive: Annex 2.2, Convention on Migratory Species: AEWA Annex II, Convention on Migratory Species: Appendix 2	Mobile-TM1032	TM1032	1	2016
Essex Birdwatching Society	<i>Branta bernicla</i>	bird	Brent Goose	Birds Directive: Annex 2.2, Convention on Migratory Species: AEWA Annex II, Convention on Migratory Species: Appendix 2	Mobile-TM2123	TM2123	1	2016
Essex Birdwatching Society	<i>Branta bernicla</i>	bird	Brent Goose	Birds Directive: Annex 2.2, Convention on Migratory Species: AEWA Annex II, Convention on Migratory Species: Appendix 2	Mobile-TM2217	TM2217	1	2015
Essex Birdwatching Society	<i>Branta bernicla</i>	bird	Brent Goose	Birds Directive: Annex 2.2, Convention on Migratory Species: AEWA Annex II, Convention on Migratory Species: Appendix 2	Mobile-TM2432	TM2432	1	2015
Essex Birdwatching Society	<i>Branta bernicla</i>	bird	Brent Goose	Birds Directive: Annex 2.2, Convention on Migratory Species: AEWA Annex II, Convention on Migratory Species: Appendix 2	Oakley Marshes, Hamford Water	TM2328	1	2019
Essex Birdwatching Society	<i>Branta bernicla</i>	bird	Brent Goose	Birds Directive: Annex 2.2, Convention on Migratory Species: AEWA Annex II, Convention on Migratory Species: Appendix 2	Point Clear	TM0815	1	2018
Essex Birdwatching Society	<i>Branta bernicla</i>	bird	Brent Goose	Birds Directive: Annex 2.2, Convention on Migratory Species: AEWA Annex II, Convention on Migratory Species: Appendix 2	Point Clear-St Osyth Walk	TM0915	1	2018
Essex Birdwatching Society	<i>Branta bernicla</i>	bird	Brent Goose	Birds Directive: Annex 2.2, Convention on Migratory Species: AEWA Annex II, Convention on Migratory Species: Appendix 2	Reeves Hall	TM0416	2	2016
Essex Birdwatching Society	<i>Branta bernicla</i>	bird	Brent Goose	Birds Directive: Annex 2.2, Convention on Migratory Species: AEWA Annex II, Convention on Migratory Species: Appendix 2	River Colne	TM0616	1	2014

Essex Birdwatching Society	<i>Branta bernicla</i>	bird	Brent Goose	Birds Directive: Annex 2.2, Convention on Migratory Species: AEW Annex II, Convention on Migratory Species: Appendix 2	River Colne at Alresford	TM0519	1	2018
Essex Birdwatching Society	<i>Branta bernicla</i>	bird	Brent Goose	Birds Directive: Annex 2.2, Convention on Migratory Species: AEW Annex II, Convention on Migratory Species: Appendix 2	River Colne, Wivenhoe to Alresford Creek	TM0520	3	2019
Essex Birdwatching Society	<i>Branta bernicla</i>	bird	Brent Goose	Birds Directive: Annex 2.2, Convention on Migratory Species: AEW Annex II, Convention on Migratory Species: Appendix 2	River Colne, Wivenhoe to Alresford Creek	TM0520	7	2016
Essex Birdwatching Society	<i>Branta bernicla</i>	bird	Brent Goose	Birds Directive: Annex 2.2, Convention on Migratory Species: AEW Annex II, Convention on Migratory Species: Appendix 2	St Osyth	TM1215	1	2020
Essex Birdwatching Society	<i>Branta bernicla</i>	bird	Brent Goose	Birds Directive: Annex 2.2, Convention on Migratory Species: AEW Annex II, Convention on Migratory Species: Appendix 2	St Osyth (circuit)	TM1215	7	2019
Essex Birdwatching Society	<i>Branta bernicla</i>	bird	Brent Goose	Birds Directive: Annex 2.2, Convention on Migratory Species: AEW Annex II, Convention on Migratory Species: Appendix 2	St Osyth Stone	TM0815	2	2019
Essex Birdwatching Society	<i>Branta bernicla</i>	bird	Brent Goose	Birds Directive: Annex 2.2, Convention on Migratory Species: AEW Annex II, Convention on Migratory Species: Appendix 2	Stone Point Mersea Island	TM0715	1	2020
Essex Birdwatching Society	<i>Branta bernicla</i>	bird	Brent Goose	Birds Directive: Annex 2.2, Convention on Migratory Species: AEW Annex II, Convention on Migratory Species: Appendix 2	Stones Green	TM1626	1	2020
Essex Birdwatching Society	<i>Branta bernicla</i>	bird	Brent Goose	Birds Directive: Annex 2.2, Convention on Migratory Species: AEW Annex II, Convention on Migratory Species: Appendix 2	Stoney Lane Brightlingsea	TM0918	1	2020
Essex Birdwatching Society	<i>Branta bernicla</i>	bird	Brent Goose	Birds Directive: Annex 2.2, Convention on Migratory Species: AEW Annex II, Convention on Migratory Species: Appendix 2	Stour Estuary	TM1731	1	2014

Essex Birdwatching Society	<i>Branta bernicla</i>	bird	Brent Goose	Birds Directive: Annex 2.2, Convention on Migratory Species: AEW Annex II, Convention on Migratory Species: Appendix 2	Stour Estuary	TM1732	4	2016
Essex Birdwatching Society	<i>Branta bernicla</i>	bird	Brent Goose	Birds Directive: Annex 2.2, Convention on Migratory Species: AEW Annex II, Convention on Migratory Species: Appendix 2	Stour Estuary (Manningtree)	TM1032	1	2018
Essex Birdwatching Society	<i>Branta bernicla</i>	bird	Brent Goose	Birds Directive: Annex 2.2, Convention on Migratory Species: AEW Annex II, Convention on Migratory Species: Appendix 2	Stour Estuary RSPB	TM1931	1	2014
Essex Birdwatching Society	<i>Branta bernicla</i>	bird	Brent Goose	Birds Directive: Annex 2.2, Convention on Migratory Species: AEW Annex II, Convention on Migratory Species: Appendix 2	Stour Estuary RSPB	TM2031	3	2019
Essex Birdwatching Society	<i>Branta bernicla</i>	bird	Brent Goose	Birds Directive: Annex 2.2, Convention on Migratory Species: AEW Annex II, Convention on Migratory Species: Appendix 2	Stour Estuary RSPB	TM2131	1	2015
Essex Birdwatching Society	<i>Branta bernicla</i>	bird	Brent Goose	Birds Directive: Annex 2.2, Convention on Migratory Species: AEW Annex II, Convention on Migratory Species: Appendix 2	Stour Estuary, Copperas Bay RSPB	TM1931	2	2017
Essex Birdwatching Society	<i>Branta bernicla</i>	bird	Brent Goose	Birds Directive: Annex 2.2, Convention on Migratory Species: AEW Annex II, Convention on Migratory Species: Appendix 2	Stour Estuary, Copperas Bay RSPB	TM2232	1	2017
Essex Birdwatching Society	<i>Branta bernicla</i>	bird	Brent Goose	Birds Directive: Annex 2.2, Convention on Migratory Species: AEW Annex II, Convention on Migratory Species: Appendix 2	Stour Estuary--South Shore	TM1431	2	2019
Essex Birdwatching Society	<i>Branta bernicla</i>	bird	Brent Goose	Birds Directive: Annex 2.2, Convention on Migratory Species: AEW Annex II, Convention on Migratory Species: Appendix 2	Stour Reserve	TM1931	1	2020
Essex Birdwatching Society	<i>Branta bernicla</i>	bird	Brent Goose	Birds Directive: Annex 2.2, Convention on Migratory Species: AEW Annex II, Convention on Migratory Species: Appendix 2	Stour Valley	TM0832	3	2018

Essex Birdwatching Society	<i>Branta bernicla</i>	bird	Brent Goose	Birds Directive: Annex 2.2, Convention on Migratory Species: AEW Annex II, Convention on Migratory Species: Appendix 2	Stour valley	TM0932	11	2016
Essex Birdwatching Society	<i>Branta bernicla</i>	bird	Brent Goose	Birds Directive: Annex 2.2, Convention on Migratory Species: AEW Annex II, Convention on Migratory Species: Appendix 2	Stour Valley, Manningtree	TM1032	1	2017
Essex Birdwatching Society	<i>Branta bernicla</i>	bird	Brent Goose	Birds Directive: Annex 2.2, Convention on Migratory Species: AEW Annex II, Convention on Migratory Species: Appendix 2	Stour Wood	TM1831	2	2019
Essex Birdwatching Society	<i>Branta bernicla</i>	bird	Brent Goose	Birds Directive: Annex 2.2, Convention on Migratory Species: AEW Annex II, Convention on Migratory Species: Appendix 2	Stour Wood RSPB	TM1831	1	2019
Essex Birdwatching Society	<i>Branta bernicla</i>	bird	Brent Goose	Birds Directive: Annex 2.2, Convention on Migratory Species: AEW Annex II, Convention on Migratory Species: Appendix 2	Stour Wood RSPB	TM1931	1	2019
Essex Birdwatching Society	<i>Branta bernicla</i>	bird	Brent Goose	Birds Directive: Annex 2.2, Convention on Migratory Species: AEW Annex II, Convention on Migratory Species: Appendix 2	Stour Woods and Copperas Bay RSPB	TM1931	4	2020
Essex Birdwatching Society	<i>Branta bernicla</i>	bird	Brent Goose	Birds Directive: Annex 2.2, Convention on Migratory Species: AEW Annex II, Convention on Migratory Species: Appendix 2	Stour Woods RSPB	TM1831	2	2016
Essex Birdwatching Society	<i>Branta bernicla</i>	bird	Brent Goose	Birds Directive: Annex 2.2, Convention on Migratory Species: AEW Annex II, Convention on Migratory Species: Appendix 2	The Naze	TM2522	1	2016
Essex Birdwatching Society	<i>Branta bernicla</i>	bird	Brent Goose	Birds Directive: Annex 2.2, Convention on Migratory Species: AEW Annex II, Convention on Migratory Species: Appendix 2	The Naze	TM2524	1	2016
Essex Birdwatching Society	<i>Branta bernicla</i>	bird	Brent Goose	Birds Directive: Annex 2.2, Convention on Migratory Species: AEW Annex II, Convention on Migratory Species: Appendix 2	The Thatched Cottage East Road, East Mersea	TM0615	1	2019

Essex Birdwatching Society	<i>Branta bernicla</i>	bird	Brent Goose	Birds Directive: Annex 2.2, Convention on Migratory Species: AEW Annex II, Convention on Migratory Species: Appendix 2	Titchmarsh Marina, Hamford Water	TM2423	1	2016
Essex Birdwatching Society	<i>Branta bernicla</i>	bird	Brent Goose	Birds Directive: Annex 2.2, Convention on Migratory Species: AEW Annex II, Convention on Migratory Species: Appendix 2	Waltom Marina	TM2423	1	2020
Essex Birdwatching Society	<i>Branta bernicla</i>	bird	Brent Goose	Birds Directive: Annex 2.2, Convention on Migratory Species: AEW Annex II, Convention on Migratory Species: Appendix 2	Walton Backwaters	TM2524	1	2016
Essex Birdwatching Society	<i>Branta bernicla</i>	bird	Brent Goose	Birds Directive: Annex 2.2, Convention on Migratory Species: AEW Annex II, Convention on Migratory Species: Appendix 2	Walton-on-the-Naze	TM2425	1	2018
Essex Birdwatching Society	<i>Branta bernicla</i>	bird	Brent Goose	Birds Directive: Annex 2.2, Convention on Migratory Species: AEW Annex II, Convention on Migratory Species: Appendix 2	Walton-on-the-Naze, Titchmarsh Marina	TM2423	1	2017
Essex Birdwatching Society	<i>Branta bernicla</i>	bird	Brent Goose	Birds Directive: Annex 2.2, Convention on Migratory Species: AEW Annex II, Convention on Migratory Species: Appendix 2	West End Dovercourt	TM2329	2	2019
Essex Birdwatching Society	<i>Branta bernicla</i>	bird	Brent Goose	Birds Directive: Annex 2.2, Convention on Migratory Species: AEW Annex II, Convention on Migratory Species: Appendix 2	Wheatsheaf Close, Wrabness	TM1631	1	2019
Essex Birdwatching Society	<i>Branta bernicla</i>	bird	Brent Goose	Birds Directive: Annex 2.2, Convention on Migratory Species: AEW Annex II, Convention on Migratory Species: Appendix 2	Wivenhoe	TM0321	1	2020
Essex Birdwatching Society	<i>Branta bernicla</i>	bird	Brent Goose	Birds Directive: Annex 2.2, Convention on Migratory Species: AEW Annex II, Convention on Migratory Species: Appendix 2	Wivenhoe	TM0421	1	2016
Essex Birdwatching Society	<i>Branta bernicla</i>	bird	Brent Goose	Birds Directive: Annex 2.2, Convention on Migratory Species: AEW Annex II, Convention on Migratory Species: Appendix 2	Wivenhoe to Alresford	TM0421	3	2019

Essex Birdwatching Society	<i>Branta bernicla</i>	bird	Brent Goose	Birds Directive: Annex 2.2, Convention on Migratory Species: AEW Annex II, Convention on Migratory Species: Appendix 2	Wivenhoe to Alresford Creek	TM0520	2	2020
Essex Birdwatching Society	<i>Branta bernicla</i>	bird	Brent Goose	Birds Directive: Annex 2.2, Convention on Migratory Species: AEW Annex II, Convention on Migratory Species: Appendix 2	Wrabness	TM1731	3	2014
Essex Birdwatching Society	<i>Branta bernicla</i>	bird	Brent Goose	Birds Directive: Annex 2.2, Convention on Migratory Species: AEW Annex II, Convention on Migratory Species: Appendix 2	Wrabness	TM1731	4	2020
Essex Birdwatching Society	<i>Branta bernicla</i>	bird	Brent Goose	Birds Directive: Annex 2.2, Convention on Migratory Species: AEW Annex II, Convention on Migratory Species: Appendix 2	Wrabness	TM1732	1	2014
Essex Birdwatching Society	<i>Branta bernicla</i>	bird	Brent Goose	Birds Directive: Annex 2.2, Convention on Migratory Species: AEW Annex II, Convention on Migratory Species: Appendix 2	Wrabness	TM1831	1	2015
Essex Birdwatching Society	<i>Branta bernicla</i>	bird	Brent Goose	Birds Directive: Annex 2.2, Convention on Migratory Species: AEW Annex II, Convention on Migratory Species: Appendix 2	Wrabness	TM1831	2	2014
Essex Birdwatching Society	<i>Branta bernicla</i>	bird	Brent Goose	Birds Directive: Annex 2.2, Convention on Migratory Species: AEW Annex II, Convention on Migratory Species: Appendix 2	Wrabness Caravan Site and Shore,	TM1531	2	2018
Essex Birdwatching Society	<i>Branta bernicla</i>	bird	Brent Goose	Birds Directive: Annex 2.2, Convention on Migratory Species: AEW Annex II, Convention on Migratory Species: Appendix 2	Wrabness EWT	TM1631	6	2016
Essex Birdwatching Society	<i>Branta bernicla</i>	bird	Brent Goose	Birds Directive: Annex 2.2, Convention on Migratory Species: AEW Annex II, Convention on Migratory Species: Appendix 2	Wrabness EWT	TM1631	25	2020
Essex Birdwatching Society	<i>Branta bernicla</i>	bird	Brent Goose	Birds Directive: Annex 2.2, Convention on Migratory Species: AEW Annex II, Convention on Migratory Species: Appendix 2	Wrabness EWT	TM1731	2	2016

Essex Birdwatching Society	<i>Branta bernicla</i>	bird	Brent Goose	Birds Directive: Annex 2.2, Convention on Migratory Species: AEWA Annex II, Convention on Migratory Species: Appendix 2	Wrabness EWT	TM1731	23	2019
Essex Birdwatching Society	<i>Branta bernicla</i>	bird	Brent Goose	Birds Directive: Annex 2.2, Convention on Migratory Species: AEWA Annex II, Convention on Migratory Species: Appendix 2	Wrabness EWT Nature Reserve	TM1631	6	2017
Essex Birdwatching Society	<i>Branta bernicla</i>	bird	Brent Goose	Birds Directive: Annex 2.2, Convention on Migratory Species: AEWA Annex II, Convention on Migratory Species: Appendix 2	Wrabness EWT NR	TM1531	1	2018
Essex Birdwatching Society	<i>Branta bernicla</i>	bird	Brent Goose	Birds Directive: Annex 2.2, Convention on Migratory Species: AEWA Annex II, Convention on Migratory Species: Appendix 2	Wrabness EWT NR	TM1631	19	2018
Essex Birdwatching Society	<i>Branta bernicla</i>	bird	Brent Goose	Birds Directive: Annex 2.2, Convention on Migratory Species: AEWA Annex II, Convention on Migratory Species: Appendix 2	Wrabness Nature Reserve	TM1631	3	2014
Essex Birdwatching Society	<i>Branta bernicla</i>	bird	Brent Goose	Birds Directive: Annex 2.2, Convention on Migratory Species: AEWA Annex II, Convention on Migratory Species: Appendix 2	Wrabness Nature Reserve	TM1731	5	2015
Essex Birdwatching Society	<i>Branta bernicla</i>	bird	Brent Goose	Birds Directive: Annex 2.2, Convention on Migratory Species: AEWA Annex II, Convention on Migratory Species: Appendix 2	Wrabness Shore East	TM1732	1	2015
Essex Field Club	<i>Branta bernicla</i>	bird	Brent Goose	Birds Directive: Annex 2.2, Convention on Migratory Species: AEWA Annex II, Convention on Migratory Species: Appendix 2	North Thorpe Road	TM147432 2710	1	2019
Essex Birdwatching Society	<i>Branta canadensis</i>	bird	Canada Goose	Birds Directive: Annex 2.1, Convention on Migratory Species: Appendix 2	1 Sluice Cottages Holland-on-Sea	TM2217	1	2020
Essex Birdwatching Society	<i>Branta canadensis</i>	bird	Canada Goose	Birds Directive: Annex 2.1, Convention on Migratory Species: Appendix 2	2A Albany Gardens East Clacton-on-Sea	TM1815	1	2020
Essex Birdwatching Society	<i>Branta canadensis</i>	bird	Canada Goose	Birds Directive: Annex 2.1, Convention on Migratory Species: Appendix 2	3 Furneaux Lane, Fingringhoe	TM0319	1	2019

Essex Birdwatching Society	<i>Branta canadensis</i>	bird	Canada Goose	Birds Directive: Annex 2.1, Convention on Migratory Species: Appendix 2	Alresford	TM0521	1	2013
Essex Birdwatching Society	<i>Branta canadensis</i>	bird	Canada Goose	Birds Directive: Annex 2.1, Convention on Migratory Species: Appendix 2	Alresford Creek	TM0519	3	2019
Essex Birdwatching Society	<i>Branta canadensis</i>	bird	Canada Goose	Birds Directive: Annex 2.1, Convention on Migratory Species: Appendix 2	Alresford Creek	TM0619	13	2020
Essex Birdwatching Society	<i>Branta canadensis</i>	bird	Canada Goose	Birds Directive: Annex 2.1, Convention on Migratory Species: Appendix 2	Alresford Creek to Brightlingsea	TM0617	3	2016
Essex Birdwatching Society	<i>Branta canadensis</i>	bird	Canada Goose	Birds Directive: Annex 2.1, Convention on Migratory Species: Appendix 2	Alresford Creek, R.Colne	TM0619	7	2016
Essex Birdwatching Society	<i>Branta canadensis</i>	bird	Canada Goose	Birds Directive: Annex 2.1, Convention on Migratory Species: Appendix 2	Alresford Creek, RColne	TM0619	1	2013
Essex Birdwatching Society	<i>Branta canadensis</i>	bird	Canada Goose	Birds Directive: Annex 2.1, Convention on Migratory Species: Appendix 2	Alresford, Sunnymead Farm	TM0522	1	2017
Essex Birdwatching Society	<i>Branta canadensis</i>	bird	Canada Goose	Birds Directive: Annex 2.1, Convention on Migratory Species: Appendix 2	Ardleigh reservoir	TM0328	5	2014
Essex Birdwatching Society	<i>Branta canadensis</i>	bird	Canada Goose	Birds Directive: Annex 2.1, Convention on Migratory Species: Appendix 2	Ardleigh Reservoir	TM0328	12	2020
Essex Birdwatching Society	<i>Branta canadensis</i>	bird	Canada Goose	Birds Directive: Annex 2.1, Convention on Migratory Species: Appendix 2	BBS Square Great Holland	TM2118	1	2015
Essex Birdwatching Society	<i>Branta canadensis</i>	bird	Canada Goose	Birds Directive: Annex 2.1, Convention on Migratory Species: Appendix 2	BBS Square Great Holland	TM2118	1	2016
Essex Birdwatching Society	<i>Branta canadensis</i>	bird	Canada Goose	Birds Directive: Annex 2.1, Convention on Migratory Species: Appendix 2	Brightlingsea	TM0716	2	2020
Essex Birdwatching Society	<i>Branta canadensis</i>	bird	Canada Goose	Birds Directive: Annex 2.1, Convention on Migratory Species: Appendix 2	Brightlingsea	TM0817	3	2017
Essex Birdwatching Society	<i>Branta canadensis</i>	bird	Canada Goose	Birds Directive: Annex 2.1, Convention on Migratory Species: Appendix 2	Brightlingsea Creek	TM0916	2	2017

Essex Birdwatching Society	<i>Branta canadensis</i>	bird	Canada Goose	Birds Directive: Annex 2.1, Convention on Migratory Species: Appendix 2	Brightlingsea Creek	TM0916	3	2016
Essex Birdwatching Society	<i>Branta canadensis</i>	bird	Canada Goose	Birds Directive: Annex 2.1, Convention on Migratory Species: Appendix 2	Brightlingsea, Moverons, Alresford and Wivenhoe Gravel Pits	TM0620	2	2020
Essex Birdwatching Society	<i>Branta canadensis</i>	bird	Canada Goose	Birds Directive: Annex 2.1, Convention on Migratory Species: Appendix 2	Brightlingsea, Moverons, Alresford and Wivenhoe Gravel Pits	TM0620	5	2016
Essex Birdwatching Society	<i>Branta canadensis</i>	bird	Canada Goose	Birds Directive: Annex 2.1, Convention on Migratory Species: Appendix 2	Cattawade	TM0932	3	2016
Essex Birdwatching Society	<i>Branta canadensis</i>	bird	Canada Goose	Birds Directive: Annex 2.1, Convention on Migratory Species: Appendix 2	Cattawade	TM0932	8	2019
Essex Birdwatching Society	<i>Branta canadensis</i>	bird	Canada Goose	Birds Directive: Annex 2.1, Convention on Migratory Species: Appendix 2	Cattawade	TM1032	3	2020
Essex Birdwatching Society	<i>Branta canadensis</i>	bird	Canada Goose	Birds Directive: Annex 2.1, Convention on Migratory Species: Appendix 2	Cattawade & Mistley	TM0932	1	2017
Essex Birdwatching Society	<i>Branta canadensis</i>	bird	Canada Goose	Birds Directive: Annex 2.1, Convention on Migratory Species: Appendix 2	Cattawade - Judas Gap	TM0832	1	2013
Essex Birdwatching Society	<i>Branta canadensis</i>	bird	Canada Goose	Birds Directive: Annex 2.1, Convention on Migratory Species: Appendix 2	Cattawade Marsh/Splodge	TM0932	11	2019
Essex Birdwatching Society	<i>Branta canadensis</i>	bird	Canada Goose	Birds Directive: Annex 2.1, Convention on Migratory Species: Appendix 2	Cattawade Marshes	TM0932	1	2015
Essex Birdwatching Society	<i>Branta canadensis</i>	bird	Canada Goose	Birds Directive: Annex 2.1, Convention on Migratory Species: Appendix 2	Cattawade Marshes	TM1132	1	2015
Essex Birdwatching Society	<i>Branta canadensis</i>	bird	Canada Goose	Birds Directive: Annex 2.1, Convention on Migratory Species: Appendix 2	Cattawade Marshes (RSPB)	TM0932	1	2015
Essex Birdwatching Society	<i>Branta canadensis</i>	bird	Canada Goose	Birds Directive: Annex 2.1, Convention on Migratory Species: Appendix 2	Cattawade Marshes RSPB	TM0932	3	2019

Essex Birdwatching Society	<i>Branta canadensis</i>	bird	Canada Goose	Birds Directive: Annex 2.1, Convention on Migratory Species: Appendix 2	Cattawade Marshes RSPB	TM0932	10	2016
Essex Birdwatching Society	<i>Branta canadensis</i>	bird	Canada Goose	Birds Directive: Annex 2.1, Convention on Migratory Species: Appendix 2	Cattawade Marshes S & White Bridge	TM0932	1	2015
Essex Birdwatching Society	<i>Branta canadensis</i>	bird	Canada Goose	Birds Directive: Annex 2.1, Convention on Migratory Species: Appendix 2	Cattawade Marshes S & White Bridge	TM0932	2	2016
Essex Birdwatching Society	<i>Branta canadensis</i>	bird	Canada Goose	Birds Directive: Annex 2.1, Convention on Migratory Species: Appendix 2	Cattawade Marshes to Judas Gap.	TM0832	1	2019
Essex Birdwatching Society	<i>Branta canadensis</i>	bird	Canada Goose	Birds Directive: Annex 2.1, Convention on Migratory Species: Appendix 2	Cattawade to Flatford	TM0832	19	2020
Essex Birdwatching Society	<i>Branta canadensis</i>	bird	Canada Goose	Birds Directive: Annex 2.1, Convention on Migratory Species: Appendix 2	Cattawade to Lawford	TM0932	1	2017
Essex Birdwatching Society	<i>Branta canadensis</i>	bird	Canada Goose	Birds Directive: Annex 2.1, Convention on Migratory Species: Appendix 2	Cattawade white bridge	TM0932	3	2014
Essex Birdwatching Society	<i>Branta canadensis</i>	bird	Canada Goose	Birds Directive: Annex 2.1, Convention on Migratory Species: Appendix 2	Cattawade White Bridge	TM0932	27	2020
Essex Birdwatching Society	<i>Branta canadensis</i>	bird	Canada Goose	Birds Directive: Annex 2.1, Convention on Migratory Species: Appendix 2	Cattawade, Tidal Estuary	TM0932	5	2017
Essex Birdwatching Society	<i>Branta canadensis</i>	bird	Canada Goose	Birds Directive: Annex 2.1, Convention on Migratory Species: Appendix 2	Cattawade, Tidal Estuary A137 - Cattawade Bridge Sluice	TM0932	3	2014
Essex Birdwatching Society	<i>Branta canadensis</i>	bird	Canada Goose	Birds Directive: Annex 2.1, Convention on Migratory Species: Appendix 2	Cattawade, Tidal Estuary A137 - Cattawade Bridge Sluice	TM0932	9	2015
Essex Birdwatching Society	<i>Branta canadensis</i>	bird	Canada Goose	Birds Directive: Annex 2.1, Convention on Migratory Species: Appendix 2	Cindery Island, Brightlingsea	TM0915	1	2016
Essex Birdwatching Society	<i>Branta canadensis</i>	bird	Canada Goose	Birds Directive: Annex 2.1, Convention on Migratory Species: Appendix 2	Cockayne Wood	TM0522	6	2017

Essex Birdwatching Society	<i>Branta canadensis</i>	bird	Canada Goose	Birds Directive: Annex 2.1, Convention on Migratory Species: Appendix 2	Cockayne's Wood	TM0521	1	2015
Essex Birdwatching Society	<i>Branta canadensis</i>	bird	Canada Goose	Birds Directive: Annex 2.1, Convention on Migratory Species: Appendix 2	Cockaynes Lane, Alresford	TM0621	1	2018
Essex Birdwatching Society	<i>Branta canadensis</i>	bird	Canada Goose	Birds Directive: Annex 2.1, Convention on Migratory Species: Appendix 2	Cockaynes Wood	TM0521	7	2016
Essex Birdwatching Society	<i>Branta canadensis</i>	bird	Canada Goose	Birds Directive: Annex 2.1, Convention on Migratory Species: Appendix 2	Cockaynes Wood	TM0521	9	2019
Essex Birdwatching Society	<i>Branta canadensis</i>	bird	Canada Goose	Birds Directive: Annex 2.1, Convention on Migratory Species: Appendix 2	Cockaynes Wood Wivenhoe EWT	TM0521	6	2020
Essex Birdwatching Society	<i>Branta canadensis</i>	bird	Canada Goose	Birds Directive: Annex 2.1, Convention on Migratory Species: Appendix 2	Colchester Hythe and Rowhedge	TM0322	2	2016
Essex Birdwatching Society	<i>Branta canadensis</i>	bird	Canada Goose	Birds Directive: Annex 2.1, Convention on Migratory Species: Appendix 2	Colchester Hythe and Rowhedge	TM0322	4	2015
Essex Birdwatching Society	<i>Branta canadensis</i>	bird	Canada Goose	Birds Directive: Annex 2.1, Convention on Migratory Species: Appendix 2	Colchester, University of Essex	TM0323	1	2017
Essex Birdwatching Society	<i>Branta canadensis</i>	bird	Canada Goose	Birds Directive: Annex 2.1, Convention on Migratory Species: Appendix 2	Copperas Bay, Stour Estuary	TM1932	1	2020
Essex Birdwatching Society	<i>Branta canadensis</i>	bird	Canada Goose	Birds Directive: Annex 2.1, Convention on Migratory Species: Appendix 2	Copperas Wood EWT	TM2031	1	2020
Essex Birdwatching Society	<i>Branta canadensis</i>	bird	Canada Goose	Birds Directive: Annex 2.1, Convention on Migratory Species: Appendix 2	Daltes Farm, St Osyth	TM1315	1	2013
Essex Birdwatching Society	<i>Branta canadensis</i>	bird	Canada Goose	Birds Directive: Annex 2.1, Convention on Migratory Species: Appendix 2	Daltes Farm, St Osyth	TM1315	1	2015
Essex Birdwatching Society	<i>Branta canadensis</i>	bird	Canada Goose	Birds Directive: Annex 2.1, Convention on Migratory Species: Appendix 2	Daltes Lane Gravel Pit St Osyth	TM1315	1	2020
Essex Birdwatching Society	<i>Branta canadensis</i>	bird	Canada Goose	Birds Directive: Annex 2.1, Convention on Migratory Species: Appendix 2	Deep Fleet	TM2132	1	2016

Essex Birdwatching Society	<i>Branta canadensis</i>	bird	Canada Goose	Birds Directive: Annex 2.1, Convention on Migratory Species: Appendix 2	Deep Fleet	TM2132	1	2017
Essex Birdwatching Society	<i>Branta canadensis</i>	bird	Canada Goose	Birds Directive: Annex 2.1, Convention on Migratory Species: Appendix 2	Dovercourt to Naze	TM2329	1	2016
Essex Birdwatching Society	<i>Branta canadensis</i>	bird	Canada Goose	Birds Directive: Annex 2.1, Convention on Migratory Species: Appendix 2	Earls Hall Farm St Osyth	TM1416	8	2020
Essex Birdwatching Society	<i>Branta canadensis</i>	bird	Canada Goose	Birds Directive: Annex 2.1, Convention on Migratory Species: Appendix 2	East Mersea	TM0515	2	2020
Essex Birdwatching Society	<i>Branta canadensis</i>	bird	Canada Goose	Birds Directive: Annex 2.1, Convention on Migratory Species: Appendix 2	East Mersea	TM0615	1	2017
Essex Birdwatching Society	<i>Branta canadensis</i>	bird	Canada Goose	Birds Directive: Annex 2.1, Convention on Migratory Species: Appendix 2	Elmstead Market	TM0625	3	2020
Essex Birdwatching Society	<i>Branta canadensis</i>	bird	Canada Goose	Birds Directive: Annex 2.1, Convention on Migratory Species: Appendix 2	Essex - Mistley	TM1131	1	2013
Essex Birdwatching Society	<i>Branta canadensis</i>	bird	Canada Goose	Birds Directive: Annex 2.1, Convention on Migratory Species: Appendix 2	Essex University Lake	TM0324	7	2016
Essex Birdwatching Society	<i>Branta canadensis</i>	bird	Canada Goose	Birds Directive: Annex 2.1, Convention on Migratory Species: Appendix 2	Essex University Lake	TM0324	17	2020
Essex Birdwatching Society	<i>Branta canadensis</i>	bird	Canada Goose	Birds Directive: Annex 2.1, Convention on Migratory Species: Appendix 2	Essex, Flatford	TM0733	1	2013
Essex Birdwatching Society	<i>Branta canadensis</i>	bird	Canada Goose	Birds Directive: Annex 2.1, Convention on Migratory Species: Appendix 2	Essex, Flatford-S	TM0732	1	2013
Essex Birdwatching Society	<i>Branta canadensis</i>	bird	Canada Goose	Birds Directive: Annex 2.1, Convention on Migratory Species: Appendix 2	Essex, Manningtree Estuary	TM1032	1	2014
Essex Birdwatching Society	<i>Branta canadensis</i>	bird	Canada Goose	Birds Directive: Annex 2.1, Convention on Migratory Species: Appendix 2	Essex, Manningtree-W	TM0932	1	2014
Essex Birdwatching Society	<i>Branta canadensis</i>	bird	Canada Goose	Birds Directive: Annex 2.1, Convention on Migratory Species: Appendix 2	EWT Fingeringhoe	TM0519	1	2013

Essex Birdwatching Society	<i>Branta canadensis</i>	bird	Canada Goose	Birds Directive: Annex 2.1, Convention on Migratory Species: Appendix 2	EWT Hogmarsh Island - A137 to B1352	TM1032	3	2014
Essex Birdwatching Society	<i>Branta canadensis</i>	bird	Canada Goose	Birds Directive: Annex 2.1, Convention on Migratory Species: Appendix 2	EWT Hogmarsh Island - A137 to B1352 at Manningtree (TM320105)	TM1032	12	2015
Essex Birdwatching Society	<i>Branta canadensis</i>	bird	Canada Goose	Birds Directive: Annex 2.1, Convention on Migratory Species: Appendix 2	Factory roost, Seafield Bay, Stour Estuary	TM1132	1	2015
Essex Birdwatching Society	<i>Branta canadensis</i>	bird	Canada Goose	Birds Directive: Annex 2.1, Convention on Migratory Species: Appendix 2	Fingringhoe Wick EWT	TM0418	1	2015
Essex Birdwatching Society	<i>Branta canadensis</i>	bird	Canada Goose	Birds Directive: Annex 2.1, Convention on Migratory Species: Appendix 2	Fingringhoe	TM0419	2	2014
Essex Birdwatching Society	<i>Branta canadensis</i>	bird	Canada Goose	Birds Directive: Annex 2.1, Convention on Migratory Species: Appendix 2	Fingringhoe GP	TM0420	5	2019
Essex Birdwatching Society	<i>Branta canadensis</i>	bird	Canada Goose	Birds Directive: Annex 2.1, Convention on Migratory Species: Appendix 2	Fingringhoe Quarry	TM0320	1	2019
Essex Birdwatching Society	<i>Branta canadensis</i>	bird	Canada Goose	Birds Directive: Annex 2.1, Convention on Migratory Species: Appendix 2	Fingringhoe Ranges MOD3	TM0318	2	2016
Essex Birdwatching Society	<i>Branta canadensis</i>	bird	Canada Goose	Birds Directive: Annex 2.1, Convention on Migratory Species: Appendix 2	Fingringhoe Wick	TM0419	1	2015
Essex Birdwatching Society	<i>Branta canadensis</i>	bird	Canada Goose	Birds Directive: Annex 2.1, Convention on Migratory Species: Appendix 2	Fingringhoe wick	TM0519	3	2015
Essex Birdwatching Society	<i>Branta canadensis</i>	bird	Canada Goose	Birds Directive: Annex 2.1, Convention on Migratory Species: Appendix 2	Fingringhoe Wick (TM01 P)	TM0419	1	2015
Essex Birdwatching Society	<i>Branta canadensis</i>	bird	Canada Goose	Birds Directive: Annex 2.1, Convention on Migratory Species: Appendix 2	Fingringhoe Wick (TM01 P)	TM0419	2	2014
Essex Birdwatching Society	<i>Branta canadensis</i>	bird	Canada Goose	Birds Directive: Annex 2.1, Convention on Migratory Species: Appendix 2	Fingringhoe Wick (TM02 F)	TM0320	1	2015

Essex Birdwatching Society	<i>Branta canadensis</i>	bird	Canada Goose	Birds Directive: Annex 2.1, Convention on Migratory Species: Appendix 2	Fingringhoe Wick (with Abberton Reservoir)	TM0418	1	2014
Essex Birdwatching Society	<i>Branta canadensis</i>	bird	Canada Goose	Birds Directive: Annex 2.1, Convention on Migratory Species: Appendix 2	Fingringhoe Wick EWT	TM0418	1	2018
Essex Birdwatching Society	<i>Branta canadensis</i>	bird	Canada Goose	Birds Directive: Annex 2.1, Convention on Migratory Species: Appendix 2	Fingringhoe Wick EWT	TM0419	47	2020
Essex Birdwatching Society	<i>Branta canadensis</i>	bird	Canada Goose	Birds Directive: Annex 2.1, Convention on Migratory Species: Appendix 2	Fingringhoe Wick EWT	TM0420	1	2018
Essex Birdwatching Society	<i>Branta canadensis</i>	bird	Canada Goose	Birds Directive: Annex 2.1, Convention on Migratory Species: Appendix 2	Fingringhoe Wick NR	TM0419	5	2015
Essex Birdwatching Society	<i>Branta canadensis</i>	bird	Canada Goose	Birds Directive: Annex 2.1, Convention on Migratory Species: Appendix 2	Fingringhoe Wick NR	TM0419	17	2016
Essex Birdwatching Society	<i>Branta canadensis</i>	bird	Canada Goose	Birds Directive: Annex 2.1, Convention on Migratory Species: Appendix 2	Fingringhoe Wick NR EWT	TM0419	1	2014
Essex Birdwatching Society	<i>Branta canadensis</i>	bird	Canada Goose	Birds Directive: Annex 2.1, Convention on Migratory Species: Appendix 2	Fingringhoe Wick NR EWT	TM0419	20	2017
Essex Birdwatching Society	<i>Branta canadensis</i>	bird	Canada Goose	Birds Directive: Annex 2.1, Convention on Migratory Species: Appendix 2	Fingringhoe Wick, Essex	TM0319	1	2015
Essex Birdwatching Society	<i>Branta canadensis</i>	bird	Canada Goose	Birds Directive: Annex 2.1, Convention on Migratory Species: Appendix 2	Fingringhoe, 3 Furneaux Lane	TM0319	1	2017
Essex Birdwatching Society	<i>Branta canadensis</i>	bird	Canada Goose	Birds Directive: Annex 2.1, Convention on Migratory Species: Appendix 2	Flag Creek	TM1016	5	2016
Essex Birdwatching Society	<i>Branta canadensis</i>	bird	Canada Goose	Birds Directive: Annex 2.1, Convention on Migratory Species: Appendix 2	Flag Creek	TM1016	13	2018
Essex Birdwatching Society	<i>Branta canadensis</i>	bird	Canada Goose	Birds Directive: Annex 2.1, Convention on Migratory Species: Appendix 2	Flatford	TM0732	1	2017
Essex Birdwatching Society	<i>Branta canadensis</i>	bird	Canada Goose	Birds Directive: Annex 2.1, Convention on Migratory Species: Appendix 2	Flatford - Cattawade	TM0832	7	2015

Essex Birdwatching Society	<i>Branta canadensis</i>	bird	Canada Goose	Birds Directive: Annex 2.1, Convention on Migratory Species: Appendix 2	Flatford Mill, Stour Valley and Manningtree Station	TM0933	1	2014
Essex Birdwatching Society	<i>Branta canadensis</i>	bird	Canada Goose	Birds Directive: Annex 2.1, Convention on Migratory Species: Appendix 2	Flatford Mill, via Judas Gap	TM0733	3	2016
Essex Birdwatching Society	<i>Branta canadensis</i>	bird	Canada Goose	Birds Directive: Annex 2.1, Convention on Migratory Species: Appendix 2	Flatford Mill, via Judas Gap - Cattawade bridge sluice	TM0932	7	2017
Essex Birdwatching Society	<i>Branta canadensis</i>	bird	Canada Goose	Birds Directive: Annex 2.1, Convention on Migratory Species: Appendix 2	Flatford NE	TM0833	2	2014
Essex Birdwatching Society	<i>Branta canadensis</i>	bird	Canada Goose	Birds Directive: Annex 2.1, Convention on Migratory Species: Appendix 2	Flatford-S	TM0732	1	2017
Essex Birdwatching Society	<i>Branta canadensis</i>	bird	Canada Goose	Birds Directive: Annex 2.1, Convention on Migratory Species: Appendix 2	Frinton-on-Sea	TM2319	16	2020
Essex Birdwatching Society	<i>Branta canadensis</i>	bird	Canada Goose	Birds Directive: Annex 2.1, Convention on Migratory Species: Appendix 2	Frinton-on-Sea	TM2420	2	2015
Essex Birdwatching Society	<i>Branta canadensis</i>	bird	Canada Goose	Birds Directive: Annex 2.1, Convention on Migratory Species: Appendix 2	Frinton-on-Sea	TM2420	10	2016
Essex Birdwatching Society	<i>Branta canadensis</i>	bird	Canada Goose	Birds Directive: Annex 2.1, Convention on Migratory Species: Appendix 2	Garnham's Island	TM2125	1	2016
Essex Birdwatching Society	<i>Branta canadensis</i>	bird	Canada Goose	Birds Directive: Annex 2.1, Convention on Migratory Species: Appendix 2	Garnham's Island	TM2125	1	2018
Essex Birdwatching Society	<i>Branta canadensis</i>	bird	Canada Goose	Birds Directive: Annex 2.1, Convention on Migratory Species: Appendix 2	Great Holland	TM2119	5	2020
Essex Birdwatching Society	<i>Branta canadensis</i>	bird	Canada Goose	Birds Directive: Annex 2.1, Convention on Migratory Species: Appendix 2	Hamford Wate, Horsey Island	TM2324	3	2017
Essex Birdwatching Society	<i>Branta canadensis</i>	bird	Canada Goose	Birds Directive: Annex 2.1, Convention on Migratory Species: Appendix 2	Hamford Water	TM2225	5	2016

Essex Birdwatching Society	<i>Branta canadensis</i>	bird	Canada Goose	Birds Directive: Annex 2.1, Convention on Migratory Species: Appendix 2	Hamford Water	TM2225	9	2020
Essex Birdwatching Society	<i>Branta canadensis</i>	bird	Canada Goose	Birds Directive: Annex 2.1, Convention on Migratory Species: Appendix 2	Hamford Water	TM2424	1	2016
Essex Birdwatching Society	<i>Branta canadensis</i>	bird	Canada Goose	Birds Directive: Annex 2.1, Convention on Migratory Species: Appendix 2	Hamford Water	TM2424	2	2017
Essex Birdwatching Society	<i>Branta canadensis</i>	bird	Canada Goose	Birds Directive: Annex 2.1, Convention on Migratory Species: Appendix 2	Hogmarsh and Cattawade & Middlebridge Creeks	TM1032	1	2015
Essex Birdwatching Society	<i>Branta canadensis</i>	bird	Canada Goose	Birds Directive: Annex 2.1, Convention on Migratory Species: Appendix 2	Hogmarsh and Cattawade & Middlebridge Creeks	TM1032	1	2016
Essex Birdwatching Society	<i>Branta canadensis</i>	bird	Canada Goose	Birds Directive: Annex 2.1, Convention on Migratory Species: Appendix 2	Hogmarsh EWT Manningtree	TM1032	14	2020
Essex Birdwatching Society	<i>Branta canadensis</i>	bird	Canada Goose	Birds Directive: Annex 2.1, Convention on Migratory Species: Appendix 2	Hogmarsh Island EWT	TM1032	4	2019
Essex Birdwatching Society	<i>Branta canadensis</i>	bird	Canada Goose	Birds Directive: Annex 2.1, Convention on Migratory Species: Appendix 2	Hogmarsh Island EWT	TM1032	5	2016
Essex Birdwatching Society	<i>Branta canadensis</i>	bird	Canada Goose	Birds Directive: Annex 2.1, Convention on Migratory Species: Appendix 2	Hogmarsh, Stour Estuary	TM1032	10	2017
Essex Birdwatching Society	<i>Branta canadensis</i>	bird	Canada Goose	Birds Directive: Annex 2.1, Convention on Migratory Species: Appendix 2	Holland Haven	TM2016	1	2018
Essex Birdwatching Society	<i>Branta canadensis</i>	bird	Canada Goose	Birds Directive: Annex 2.1, Convention on Migratory Species: Appendix 2	Holland Haven	TM2117	28	2016
Essex Birdwatching Society	<i>Branta canadensis</i>	bird	Canada Goose	Birds Directive: Annex 2.1, Convention on Migratory Species: Appendix 2	Holland Haven	TM2117	156	2020
Essex Birdwatching Society	<i>Branta canadensis</i>	bird	Canada Goose	Birds Directive: Annex 2.1, Convention on Migratory Species: Appendix 2	Holland Haven	TM2217	10	2014

Essex Birdwatching Society	<i>Branta canadensis</i>	bird	Canada Goose	Birds Directive: Annex 2.1, Convention on Migratory Species: Appendix 2	Holland Haven	TM2217	11	2015
Essex Birdwatching Society	<i>Branta canadensis</i>	bird	Canada Goose	Birds Directive: Annex 2.1, Convention on Migratory Species: Appendix 2	Holland Marshes	TM2117	5	2016
Essex Birdwatching Society	<i>Branta canadensis</i>	bird	Canada Goose	Birds Directive: Annex 2.1, Convention on Migratory Species: Appendix 2	Holland Marshes	TM2117	15	2020
Essex Birdwatching Society	<i>Branta canadensis</i>	bird	Canada Goose	Birds Directive: Annex 2.1, Convention on Migratory Species: Appendix 2	Holland-On-Sea	TM2117	2	2014
Essex Birdwatching Society	<i>Branta canadensis</i>	bird	Canada Goose	Birds Directive: Annex 2.1, Convention on Migratory Species: Appendix 2	Holland-On-Sea	TM2117	4	2015
Essex Birdwatching Society	<i>Branta canadensis</i>	bird	Canada Goose	Birds Directive: Annex 2.1, Convention on Migratory Species: Appendix 2	Horsey Island	TM2324	1	2018
Essex Birdwatching Society	<i>Branta canadensis</i>	bird	Canada Goose	Birds Directive: Annex 2.1, Convention on Migratory Species: Appendix 2	Horsey Island	TM2324	4	2016
Essex Birdwatching Society	<i>Branta canadensis</i>	bird	Canada Goose	Birds Directive: Annex 2.1, Convention on Migratory Species: Appendix 2	Howlands Marsh	TM1116	1	2013
Essex Birdwatching Society	<i>Branta canadensis</i>	bird	Canada Goose	Birds Directive: Annex 2.1, Convention on Migratory Species: Appendix 2	Howlands Marsh	TM1116	1	2015
Essex Birdwatching Society	<i>Branta canadensis</i>	bird	Canada Goose	Birds Directive: Annex 2.1, Convention on Migratory Species: Appendix 2	Howlands Marsh St Osyth EWT	TM1116	3	2020
Essex Birdwatching Society	<i>Branta canadensis</i>	bird	Canada Goose	Birds Directive: Annex 2.1, Convention on Migratory Species: Appendix 2	Howlands Marsh, St Osyth	TM1116	4	2014
Essex Birdwatching Society	<i>Branta canadensis</i>	bird	Canada Goose	Birds Directive: Annex 2.1, Convention on Migratory Species: Appendix 2	Howlands Marsh, St Osyth	TM1116	4	2015
Essex Birdwatching Society	<i>Branta canadensis</i>	bird	Canada Goose	Birds Directive: Annex 2.1, Convention on Migratory Species: Appendix 2	Irlam's Beach	TM2429	1	2016
Essex Birdwatching Society	<i>Branta canadensis</i>	bird	Canada Goose	Birds Directive: Annex 2.1, Convention on Migratory Species: Appendix 2	Irlam's Beach	TM2429	1	2017

Essex Birdwatching Society	<i>Branta canadensis</i>	bird	Canada Goose	Birds Directive: Annex 2.1, Convention on Migratory Species: Appendix 2	Irlams	TM2429	2	2019
Essex Birdwatching Society	<i>Branta canadensis</i>	bird	Canada Goose	Birds Directive: Annex 2.1, Convention on Migratory Species: Appendix 2	Irlam's Beach Hamford Water	TM2327	1	2020
Essex Birdwatching Society	<i>Branta canadensis</i>	bird	Canada Goose	Birds Directive: Annex 2.1, Convention on Migratory Species: Appendix 2	Keelars Lane, Colchester	TM0522	1	2018
Essex Birdwatching Society	<i>Branta canadensis</i>	bird	Canada Goose	Birds Directive: Annex 2.1, Convention on Migratory Species: Appendix 2	Langham	TM0333	3	2016
Essex Birdwatching Society	<i>Branta canadensis</i>	bird	Canada Goose	Birds Directive: Annex 2.1, Convention on Migratory Species: Appendix 2	Manningtree	TM1031	1	2016
Essex Birdwatching Society	<i>Branta canadensis</i>	bird	Canada Goose	Birds Directive: Annex 2.1, Convention on Migratory Species: Appendix 2	Manningtree	TM1031	111	2020
Essex Birdwatching Society	<i>Branta canadensis</i>	bird	Canada Goose	Birds Directive: Annex 2.1, Convention on Migratory Species: Appendix 2	Manningtree	TM1032	7	2016
Essex Birdwatching Society	<i>Branta canadensis</i>	bird	Canada Goose	Birds Directive: Annex 2.1, Convention on Migratory Species: Appendix 2	Manningtree	TM1032	112	2019
Essex Birdwatching Society	<i>Branta canadensis</i>	bird	Canada Goose	Birds Directive: Annex 2.1, Convention on Migratory Species: Appendix 2	Manningtree	TM1131	1	2013
Essex Birdwatching Society	<i>Branta canadensis</i>	bird	Canada Goose	Birds Directive: Annex 2.1, Convention on Migratory Species: Appendix 2	Manningtree	TM1132	24	2019
Essex Birdwatching Society	<i>Branta canadensis</i>	bird	Canada Goose	Birds Directive: Annex 2.1, Convention on Migratory Species: Appendix 2	Manningtree	TM1132	199	2016
Essex Birdwatching Society	<i>Branta canadensis</i>	bird	Canada Goose	Birds Directive: Annex 2.1, Convention on Migratory Species: Appendix 2	Manningtree - Cattawade	TM1032	189	2020
Essex Birdwatching Society	<i>Branta canadensis</i>	bird	Canada Goose	Birds Directive: Annex 2.1, Convention on Migratory Species: Appendix 2	Manningtree - Cattawade	TM1032	199	2016
Essex Birdwatching Society	<i>Branta canadensis</i>	bird	Canada Goose	Birds Directive: Annex 2.1, Convention on Migratory Species: Appendix 2	Manningtree Estuary	TM1032	1	2017

Essex Birdwatching Society	<i>Branta canadensis</i>	bird	Canada Goose	Birds Directive: Annex 2.1, Convention on Migratory Species: Appendix 2	manningtree prom	TM1032	1	2014
Essex Birdwatching Society	<i>Branta canadensis</i>	bird	Canada Goose	Birds Directive: Annex 2.1, Convention on Migratory Species: Appendix 2	Manningtree Railway Station	TM0932	1	2020
Essex Birdwatching Society	<i>Branta canadensis</i>	bird	Canada Goose	Birds Directive: Annex 2.1, Convention on Migratory Species: Appendix 2	Manningtree to Bradfield	TM1331	1	2016
Essex Birdwatching Society	<i>Branta canadensis</i>	bird	Canada Goose	Birds Directive: Annex 2.1, Convention on Migratory Species: Appendix 2	Manningtree train station	TM0932	4	2019
Essex Birdwatching Society	<i>Branta canadensis</i>	bird	Canada Goose	Birds Directive: Annex 2.1, Convention on Migratory Species: Appendix 2	manningtree walls	TM1132	1	2015
Essex Birdwatching Society	<i>Branta canadensis</i>	bird	Canada Goose	Birds Directive: Annex 2.1, Convention on Migratory Species: Appendix 2	Manningtree, Splodge	TM0932	2	2017
Essex Birdwatching Society	<i>Branta canadensis</i>	bird	Canada Goose	Birds Directive: Annex 2.1, Convention on Migratory Species: Appendix 2	Manningtree, Stour Estuary	TM1031	1	2016
Essex Birdwatching Society	<i>Branta canadensis</i>	bird	Canada Goose	Birds Directive: Annex 2.1, Convention on Migratory Species: Appendix 2	Manningtree, White Bridge	TM0932	3	2015
Essex Birdwatching Society	<i>Branta canadensis</i>	bird	Canada Goose	Birds Directive: Annex 2.1, Convention on Migratory Species: Appendix 2	Manningtree, White Bridge	TM1032	1	2016
Essex Birdwatching Society	<i>Branta canadensis</i>	bird	Canada Goose	Birds Directive: Annex 2.1, Convention on Migratory Species: Appendix 2	Mistley	TM1031	1	2016
Essex Birdwatching Society	<i>Branta canadensis</i>	bird	Canada Goose	Birds Directive: Annex 2.1, Convention on Migratory Species: Appendix 2	Mistley	TM1131	1	2013
Essex Birdwatching Society	<i>Branta canadensis</i>	bird	Canada Goose	Birds Directive: Annex 2.1, Convention on Migratory Species: Appendix 2	Mistley	TM1131	3	2017
Essex Birdwatching Society	<i>Branta canadensis</i>	bird	Canada Goose	Birds Directive: Annex 2.1, Convention on Migratory Species: Appendix 2	Mistley	TM1132	2	2019
Essex Birdwatching Society	<i>Branta canadensis</i>	bird	Canada Goose	Birds Directive: Annex 2.1, Convention on Migratory Species: Appendix 2	Mistley	TM1132	7	2016

Essex Birdwatching Society	<i>Branta canadensis</i>	bird	Canada Goose	Birds Directive: Annex 2.1, Convention on Migratory Species: Appendix 2	Mistley	TM1232	3	2020
Essex Birdwatching Society	<i>Branta canadensis</i>	bird	Canada Goose	Birds Directive: Annex 2.1, Convention on Migratory Species: Appendix 2	Mistley Quay	TM1131	4	2016
Essex Birdwatching Society	<i>Branta canadensis</i>	bird	Canada Goose	Birds Directive: Annex 2.1, Convention on Migratory Species: Appendix 2	Mistley Quay	TM1131	9	2020
Essex Birdwatching Society	<i>Branta canadensis</i>	bird	Canada Goose	Birds Directive: Annex 2.1, Convention on Migratory Species: Appendix 2	Mistley Quay, Essex	TM1131	1	2014
Essex Birdwatching Society	<i>Branta canadensis</i>	bird	Canada Goose	Birds Directive: Annex 2.1, Convention on Migratory Species: Appendix 2	Mistley to Cattawade	TM1032	3	2018
Essex Birdwatching Society	<i>Branta canadensis</i>	bird	Canada Goose	Birds Directive: Annex 2.1, Convention on Migratory Species: Appendix 2	Mistley to Wrabness	TM1431	1	2019
Essex Birdwatching Society	<i>Branta canadensis</i>	bird	Canada Goose	Birds Directive: Annex 2.1, Convention on Migratory Species: Appendix 2	Mistley Walls	TM1031	4	2019
Essex Birdwatching Society	<i>Branta canadensis</i>	bird	Canada Goose	Birds Directive: Annex 2.1, Convention on Migratory Species: Appendix 2	Mistley Walls	TM1131	1	2016
Essex Birdwatching Society	<i>Branta canadensis</i>	bird	Canada Goose	Birds Directive: Annex 2.1, Convention on Migratory Species: Appendix 2	Mistley Walls	TM1131	5	2019
Essex Birdwatching Society	<i>Branta canadensis</i>	bird	Canada Goose	Birds Directive: Annex 2.1, Convention on Migratory Species: Appendix 2	Mistley Walls	TM1132	7	2016
Essex Birdwatching Society	<i>Branta canadensis</i>	bird	Canada Goose	Birds Directive: Annex 2.1, Convention on Migratory Species: Appendix 2	Mistley Walls	TM1132	28	2020
Essex Birdwatching Society	<i>Branta canadensis</i>	bird	Canada Goose	Birds Directive: Annex 2.1, Convention on Migratory Species: Appendix 2	Mistley, Hopping Bridge	TM1131	16	2015
Essex Birdwatching Society	<i>Branta canadensis</i>	bird	Canada Goose	Birds Directive: Annex 2.1, Convention on Migratory Species: Appendix 2	Mistley, Hopping Bridge	TM1231	4	2016
Essex Birdwatching Society	<i>Branta canadensis</i>	bird	Canada Goose	Birds Directive: Annex 2.1, Convention on Migratory Species: Appendix 2	Mistley, R.Stour	TM1132	3	2015

Essex Birdwatching Society	<i>Branta canadensis</i>	bird	Canada Goose	Birds Directive: Annex 2.1, Convention on Migratory Species: Appendix 2	Mistley, River Stour	TM1132	2	2017
Essex Birdwatching Society	<i>Branta canadensis</i>	bird	Canada Goose	Birds Directive: Annex 2.1, Convention on Migratory Species: Appendix 2	Mistley, The Quay	TM1131	1	2015
Essex Birdwatching Society	<i>Branta canadensis</i>	bird	Canada Goose	Birds Directive: Annex 2.1, Convention on Migratory Species: Appendix 2	Mistley, Walls	TM1132	7	2017
Essex Birdwatching Society	<i>Branta canadensis</i>	bird	Canada Goose	Birds Directive: Annex 2.1, Convention on Migratory Species: Appendix 2	Mobile-TM0322	TM0322	1	2016
Essex Birdwatching Society	<i>Branta canadensis</i>	bird	Canada Goose	Birds Directive: Annex 2.1, Convention on Migratory Species: Appendix 2	Mobile-TM0429	TM0429	1	2014
Essex Birdwatching Society	<i>Branta canadensis</i>	bird	Canada Goose	Birds Directive: Annex 2.1, Convention on Migratory Species: Appendix 2	Mobile-TM0431	TM0431	2	2013
Essex Birdwatching Society	<i>Branta canadensis</i>	bird	Canada Goose	Birds Directive: Annex 2.1, Convention on Migratory Species: Appendix 2	Mobile-TM0521	TM0521	1	2013
Essex Birdwatching Society	<i>Branta canadensis</i>	bird	Canada Goose	Birds Directive: Annex 2.1, Convention on Migratory Species: Appendix 2	Mobile-TM0932	TM0932	1	2016
Essex Birdwatching Society	<i>Branta canadensis</i>	bird	Canada Goose	Birds Directive: Annex 2.1, Convention on Migratory Species: Appendix 2	Mobile-TM1131	TM1131	1	2015
Essex Birdwatching Society	<i>Branta canadensis</i>	bird	Canada Goose	Birds Directive: Annex 2.1, Convention on Migratory Species: Appendix 2	Mobile-TM2424	TM2424	1	2014
Essex Birdwatching Society	<i>Branta canadensis</i>	bird	Canada Goose	Birds Directive: Annex 2.1, Convention on Migratory Species: Appendix 2	Mobile-TM2432	TM2432	1	2015
Essex Birdwatching Society	<i>Branta canadensis</i>	bird	Canada Goose	Birds Directive: Annex 2.1, Convention on Migratory Species: Appendix 2	Observatory	TM0328	2	2015
Essex Birdwatching Society	<i>Branta canadensis</i>	bird	Canada Goose	Birds Directive: Annex 2.1, Convention on Migratory Species: Appendix 2	Pewit Island	TM2226	4	2018
Essex Birdwatching Society	<i>Branta canadensis</i>	bird	Canada Goose	Birds Directive: Annex 2.1, Convention on Migratory Species: Appendix 2	Pewit Island	TM2226	5	2016

Essex Birdwatching Society	<i>Branta canadensis</i>	bird	Canada Goose	Birds Directive: Annex 2.1, Convention on Migratory Species: Appendix 2	River Colne, Wivenhoe	TM0421	1	2015
Essex Birdwatching Society	<i>Branta canadensis</i>	bird	Canada Goose	Birds Directive: Annex 2.1, Convention on Migratory Species: Appendix 2	River Colne, Wivenhoe to Alresford Creek	TM0520	7	2019
Essex Birdwatching Society	<i>Branta canadensis</i>	bird	Canada Goose	Birds Directive: Annex 2.1, Convention on Migratory Species: Appendix 2	River Colne, Wivenhoe to Alresford Creek	TM0520	11	2016
Essex Birdwatching Society	<i>Branta canadensis</i>	bird	Canada Goose	Birds Directive: Annex 2.1, Convention on Migratory Species: Appendix 2	River Stour	TM0832	1	2015
Essex Birdwatching Society	<i>Branta canadensis</i>	bird	Canada Goose	Birds Directive: Annex 2.1, Convention on Migratory Species: Appendix 2	river stour	TM0933	1	2014
Essex Birdwatching Society	<i>Branta canadensis</i>	bird	Canada Goose	Birds Directive: Annex 2.1, Convention on Migratory Species: Appendix 2	River Stour Marshes	TM0932	1	2019
Essex Birdwatching Society	<i>Branta canadensis</i>	bird	Canada Goose	Birds Directive: Annex 2.1, Convention on Migratory Species: Appendix 2	River Stour: Brantham-Flatford Mill	TM0832	1	2015
Essex Birdwatching Society	<i>Branta canadensis</i>	bird	Canada Goose	Birds Directive: Annex 2.1, Convention on Migratory Species: Appendix 2	Roman River, Fingringhoe	TM0320	3	2019
Essex Birdwatching Society	<i>Branta canadensis</i>	bird	Canada Goose	Birds Directive: Annex 2.1, Convention on Migratory Species: Appendix 2	Seafeld West inc. The Hook HT Roost	TM1132	1	2016
Essex Birdwatching Society	<i>Branta canadensis</i>	bird	Canada Goose	Birds Directive: Annex 2.1, Convention on Migratory Species: Appendix 2	Skipper's Island	TM2124	1	2017
Essex Birdwatching Society	<i>Branta canadensis</i>	bird	Canada Goose	Birds Directive: Annex 2.1, Convention on Migratory Species: Appendix 2	Splodge, Cattawade	TM0932	1	2015
Essex Birdwatching Society	<i>Branta canadensis</i>	bird	Canada Goose	Birds Directive: Annex 2.1, Convention on Migratory Species: Appendix 2	St Osyth	TM1115	1	2014
Essex Birdwatching Society	<i>Branta canadensis</i>	bird	Canada Goose	Birds Directive: Annex 2.1, Convention on Migratory Species: Appendix 2	St Osyth	TM1215	5	2020
Essex Birdwatching Society	<i>Branta canadensis</i>	bird	Canada Goose	Birds Directive: Annex 2.1, Convention on Migratory Species: Appendix 2	St Osyth (circuit)	TM1215	17	2019

Essex Birdwatching Society	<i>Branta canadensis</i>	bird	Canada Goose	Birds Directive: Annex 2.1, Convention on Migratory Species: Appendix 2	St Osyth (circuit)	TM1215	21	2016
Essex Birdwatching Society	<i>Branta canadensis</i>	bird	Canada Goose	Birds Directive: Annex 2.1, Convention on Migratory Species: Appendix 2	St Osyth Priory Estate	TM1115	1	2014
Essex Birdwatching Society	<i>Branta canadensis</i>	bird	Canada Goose	Birds Directive: Annex 2.1, Convention on Migratory Species: Appendix 2	St Osyth Priory Estate	TM1115	2	2017
Essex Birdwatching Society	<i>Branta canadensis</i>	bird	Canada Goose	Birds Directive: Annex 2.1, Convention on Migratory Species: Appendix 2	St Osyth Priory Estate	TM1116	1	2015
Essex Birdwatching Society	<i>Branta canadensis</i>	bird	Canada Goose	Birds Directive: Annex 2.1, Convention on Migratory Species: Appendix 2	St Osyth Priory Estate	TM1116	3	2016
Essex Birdwatching Society	<i>Branta canadensis</i>	bird	Canada Goose	Birds Directive: Annex 2.1, Convention on Migratory Species: Appendix 2	St Osyth Stone	TM0815	1	2020
Essex Birdwatching Society	<i>Branta canadensis</i>	bird	Canada Goose	Birds Directive: Annex 2.1, Convention on Migratory Species: Appendix 2	St Osyth Stone	TM0815	2	2016
Essex Birdwatching Society	<i>Branta canadensis</i>	bird	Canada Goose	Birds Directive: Annex 2.1, Convention on Migratory Species: Appendix 2	St Osyth, Daltes Farm	TM1315	1	2019
Essex Birdwatching Society	<i>Branta canadensis</i>	bird	Canada Goose	Birds Directive: Annex 2.1, Convention on Migratory Species: Appendix 2	St Osyth, Howlands Marsh	TM1116	1	2017
Essex Birdwatching Society	<i>Branta canadensis</i>	bird	Canada Goose	Birds Directive: Annex 2.1, Convention on Migratory Species: Appendix 2	Stone Point	TM2525	2	2016
Essex Birdwatching Society	<i>Branta canadensis</i>	bird	Canada Goose	Birds Directive: Annex 2.1, Convention on Migratory Species: Appendix 2	Stones Green	TM1626	1	2020
Essex Birdwatching Society	<i>Branta canadensis</i>	bird	Canada Goose	Birds Directive: Annex 2.1, Convention on Migratory Species: Appendix 2	Stoney Lane Brightlingsea	TM0918	1	2020
Essex Birdwatching Society	<i>Branta canadensis</i>	bird	Canada Goose	Birds Directive: Annex 2.1, Convention on Migratory Species: Appendix 2	Stour Estuary	TM1732	2	2020
Essex Birdwatching Society	<i>Branta canadensis</i>	bird	Canada Goose	Birds Directive: Annex 2.1, Convention on Migratory Species: Appendix 2	Stour Estuary	TM1732	4	2016

Essex Birdwatching Society	<i>Branta canadensis</i>	bird	Canada Goose	Birds Directive: Annex 2.1, Convention on Migratory Species: Appendix 2	Stour Estuary	TM2031	1	2013
Essex Birdwatching Society	<i>Branta canadensis</i>	bird	Canada Goose	Birds Directive: Annex 2.1, Convention on Migratory Species: Appendix 2	Stour Estuary RSPB	TM2131	1	2015
Essex Birdwatching Society	<i>Branta canadensis</i>	bird	Canada Goose	Birds Directive: Annex 2.1, Convention on Migratory Species: Appendix 2	Stour valley	TM0932	21	2015
Essex Birdwatching Society	<i>Branta canadensis</i>	bird	Canada Goose	Birds Directive: Annex 2.1, Convention on Migratory Species: Appendix 2	Stour valley	TM0932	99	2016
Essex Birdwatching Society	<i>Branta canadensis</i>	bird	Canada Goose	Birds Directive: Annex 2.1, Convention on Migratory Species: Appendix 2	Stour Valley, Manningtree	TM1032	71	2017
Essex Birdwatching Society	<i>Branta canadensis</i>	bird	Canada Goose	Birds Directive: Annex 2.1, Convention on Migratory Species: Appendix 2	Stour Woods and Copperas Bay RSPB	TM1931	1	2020
Essex Birdwatching Society	<i>Branta canadensis</i>	bird	Canada Goose	Birds Directive: Annex 2.1, Convention on Migratory Species: Appendix 2	Sunnymead Farm	TM0522	2	2016
Essex Birdwatching Society	<i>Branta canadensis</i>	bird	Canada Goose	Birds Directive: Annex 2.1, Convention on Migratory Species: Appendix 2	Sunnymead Farm	TM0522	2	2019
Essex Birdwatching Society	<i>Branta canadensis</i>	bird	Canada Goose	Birds Directive: Annex 2.1, Convention on Migratory Species: Appendix 2	Sunnymead Farm and Cockayne's Wood	TM0521	1	2013
Essex Birdwatching Society	<i>Branta canadensis</i>	bird	Canada Goose	Birds Directive: Annex 2.1, Convention on Migratory Species: Appendix 2	TDC Holland Haven Country Park, Essex	TM2117	2	2015
Essex Birdwatching Society	<i>Branta canadensis</i>	bird	Canada Goose	Birds Directive: Annex 2.1, Convention on Migratory Species: Appendix 2	The Naze	TM2522	1	2016
Essex Birdwatching Society	<i>Branta canadensis</i>	bird	Canada Goose	Birds Directive: Annex 2.1, Convention on Migratory Species: Appendix 2	The Naze, Stone Point	TM2424	1	2016
Essex Birdwatching Society	<i>Branta canadensis</i>	bird	Canada Goose	Birds Directive: Annex 2.1, Convention on Migratory Species: Appendix 2	The Soils Great Oakley	TM2028	1	2020
Essex Birdwatching Society	<i>Branta canadensis</i>	bird	Canada Goose	Birds Directive: Annex 2.1, Convention on Migratory Species: Appendix 2	The Splodge Cattawade	TM0932	5	2020

Essex Birdwatching Society	<i>Branta canadensis</i>	bird	Canada Goose	Birds Directive: Annex 2.1, Convention on Migratory Species: Appendix 2	The Splodge, Manningtree	TM0932	1	2019
Essex Birdwatching Society	<i>Branta canadensis</i>	bird	Canada Goose	Birds Directive: Annex 2.1, Convention on Migratory Species: Appendix 2	The Splodge, Manningtree, Essex	TM0932	1	2015
Essex Birdwatching Society	<i>Branta canadensis</i>	bird	Canada Goose	Birds Directive: Annex 2.1, Convention on Migratory Species: Appendix 2	TM0733	TM0733	1	2013
Essex Birdwatching Society	<i>Branta canadensis</i>	bird	Canada Goose	Birds Directive: Annex 2.1, Convention on Migratory Species: Appendix 2	University of Essex Colchester	TM0323	3	2020
Essex Birdwatching Society	<i>Branta canadensis</i>	bird	Canada Goose	Birds Directive: Annex 2.1, Convention on Migratory Species: Appendix 2	Walton backwaters	TM2325	1	2013
Essex Birdwatching Society	<i>Branta canadensis</i>	bird	Canada Goose	Birds Directive: Annex 2.1, Convention on Migratory Species: Appendix 2	Walton Creeks M	TM2525	1	2013
Essex Birdwatching Society	<i>Branta canadensis</i>	bird	Canada Goose	Birds Directive: Annex 2.1, Convention on Migratory Species: Appendix 2	Walton on the Naze	TM2521	2	2013
Essex Birdwatching Society	<i>Branta canadensis</i>	bird	Canada Goose	Birds Directive: Annex 2.1, Convention on Migratory Species: Appendix 2	Walton on the Naze	TM2522	2	2014
Essex Birdwatching Society	<i>Branta canadensis</i>	bird	Canada Goose	Birds Directive: Annex 2.1, Convention on Migratory Species: Appendix 2	Walton on the Naze	TM2523	1	2013
Essex Birdwatching Society	<i>Branta canadensis</i>	bird	Canada Goose	Birds Directive: Annex 2.1, Convention on Migratory Species: Appendix 2	Wick Lane, Colchester	TM0419	1	2018
Essex Birdwatching Society	<i>Branta canadensis</i>	bird	Canada Goose	Birds Directive: Annex 2.1, Convention on Migratory Species: Appendix 2	Wivenhoe	TM0321	2	2016
Essex Birdwatching Society	<i>Branta canadensis</i>	bird	Canada Goose	Birds Directive: Annex 2.1, Convention on Migratory Species: Appendix 2	Wivenhoe	TM0321	40	2020
Essex Birdwatching Society	<i>Branta canadensis</i>	bird	Canada Goose	Birds Directive: Annex 2.1, Convention on Migratory Species: Appendix 2	Wivenhoe	TM0422	1	2013
Essex Birdwatching Society	<i>Branta canadensis</i>	bird	Canada Goose	Birds Directive: Annex 2.1, Convention on Migratory Species: Appendix 2	Wivenhoe	TM0422	1	2017

Essex Birdwatching Society	<i>Branta canadensis</i>	bird	Canada Goose	Birds Directive: Annex 2.1, Convention on Migratory Species: Appendix 2	Wivenhoe - Brightlingsea	TM0618	1	2019
Essex Birdwatching Society	<i>Branta canadensis</i>	bird	Canada Goose	Birds Directive: Annex 2.1, Convention on Migratory Species: Appendix 2	Wivenhoe Area	TM0422	2	2017
Essex Birdwatching Society	<i>Branta canadensis</i>	bird	Canada Goose	Birds Directive: Annex 2.1, Convention on Migratory Species: Appendix 2	Wivenhoe Gravel Pit and Fish Ponds	TM0323	6	2020
Essex Birdwatching Society	<i>Branta canadensis</i>	bird	Canada Goose	Birds Directive: Annex 2.1, Convention on Migratory Species: Appendix 2	Wivenhoe Gravel Pit and Fish Ponds	TM0323	7	2016
Essex Birdwatching Society	<i>Branta canadensis</i>	bird	Canada Goose	Birds Directive: Annex 2.1, Convention on Migratory Species: Appendix 2	Wivenhoe Gravel Pit and Fish Ponds	TM0422	7	2018
Essex Birdwatching Society	<i>Branta canadensis</i>	bird	Canada Goose	Birds Directive: Annex 2.1, Convention on Migratory Species: Appendix 2	Wivenhoe to Alresford Creek	TM0520	1	2020
Essex Birdwatching Society	<i>Branta canadensis</i>	bird	Canada Goose	Birds Directive: Annex 2.1, Convention on Migratory Species: Appendix 2	Wivenhoe village	TM0422	3	2019
Essex Birdwatching Society	<i>Branta canadensis</i>	bird	Canada Goose	Birds Directive: Annex 2.1, Convention on Migratory Species: Appendix 2	Wivenhoe Woods and River Colne (TM02 G)	TM0322	3	2014
Essex Birdwatching Society	<i>Branta canadensis</i>	bird	Canada Goose	Birds Directive: Annex 2.1, Convention on Migratory Species: Appendix 2	Wrabness	TM1631	1	2014
Essex Birdwatching Society	<i>Branta canadensis</i>	bird	Canada Goose	Birds Directive: Annex 2.1, Convention on Migratory Species: Appendix 2	Wrabness	TM1632	1	2014
Essex Birdwatching Society	<i>Branta canadensis</i>	bird	Canada Goose	Birds Directive: Annex 2.1, Convention on Migratory Species: Appendix 2	Wrabness	TM1831	1	2014
Essex Birdwatching Society	<i>Branta canadensis</i>	bird	Canada Goose	Birds Directive: Annex 2.1, Convention on Migratory Species: Appendix 2	Wrabness EWT	TM1631	1	2016
Essex Birdwatching Society	<i>Branta canadensis</i>	bird	Canada Goose	Birds Directive: Annex 2.1, Convention on Migratory Species: Appendix 2	Wrabness EWT	TM1631	6	2020
Essex Birdwatching Society	<i>Branta canadensis</i>	bird	Canada Goose	Birds Directive: Annex 2.1, Convention on Migratory Species: Appendix 2	Wrabness EWT NR	TM1631	2	2018

Essex Birdwatching Society	<i>Branta canadensis</i>	bird	Canada Goose	Birds Directive: Annex 2.1, Convention on Migratory Species: Appendix 2	Wrabness EWT NR	TM1731	1	2018
Essex Birdwatching Society	<i>Branta canadensis</i>	bird	Canada Goose	Birds Directive: Annex 2.1, Convention on Migratory Species: Appendix 2	Wrabness Nature Reserve	TM1631	1	2014
Essex Birdwatching Society	<i>Branta canadensis</i>	bird	Canada Goose	Birds Directive: Annex 2.1, Convention on Migratory Species: Appendix 2	Wrabness Nature Reserve	TM1731	1	2015
Essex Birdwatching Society	<i>Branta canadensis</i>	bird	Canada Goose	Birds Directive: Annex 2.1, Convention on Migratory Species: Appendix 2	Wrabness Shore West	TM1632	1	2014
Essex Birdwatching Society	<i>Branta canadensis</i>	bird	Canada Goose	Birds Directive: Annex 2.1, Convention on Migratory Species: Appendix 2	Wrabness to Mistley Quay	TM1531	1	2017
Essex Field Club	<i>Branta canadensis</i>	bird	Canada Goose	Birds Directive: Annex 2.1, Convention on Migratory Species: Appendix 2	Holland Road	TM1843418555	1	2019
Essex Field Club	<i>Branta canadensis</i>	bird	Canada Goose	Birds Directive: Annex 2.1, Convention on Migratory Species: Appendix 2	Holland Road	TM187185	2	2017
Essex Field Club	<i>Branta canadensis</i>	bird	Canada Goose	Birds Directive: Annex 2.1, Convention on Migratory Species: Appendix 2	Landermere Road, Thorpe le Soken	TM1861022570	2	2016
Essex Field Club	<i>Branta canadensis</i>	bird	Canada Goose	Birds Directive: Annex 2.1, Convention on Migratory Species: Appendix 2	Manningtree	TM0995032690	1	2015
Essex Field Club	<i>Branta canadensis</i>	bird	Canada Goose	Birds Directive: Annex 2.1, Convention on Migratory Species: Appendix 2	The Walls, Mistley	TM113320	1	2020
Essex Birdwatching Society	<i>Branta leucopsis</i>	bird	Barnacle Goose	Bern Convention: Appendix 2, Birds Directive: Annex 1, Convention on Migratory Species: AEWA Annex II, Convention on Migratory Species: Appendix 2	Brightlingsea	TM0817	1	2018
Essex Birdwatching Society	<i>Branta leucopsis</i>	bird	Barnacle Goose	Bern Convention: Appendix 2, Birds Directive: Annex 1, Convention on Migratory Species: AEWA Annex II, Convention on Migratory Species: Appendix 2	Cattawade Marshes	TM0932	1	2015
Essex Birdwatching Society	<i>Branta leucopsis</i>	bird	Barnacle Goose	Bern Convention: Appendix 2, Birds Directive: Annex 1, Convention on Migratory Species: AEWA Annex II, Convention on Migratory Species: Appendix 2	Cattawade to Flatford	TM0832	2	2020

Essex Birdwatching Society	<i>Branta leucopsis</i>	bird	Barnacle Goose	Bern Convention: Appendix 2, Birds Directive: Annex 1, Convention on Migratory Species: AEWA Annex II, Convention on Migratory Species: Appendix 2	Cattawade White Bridge	TM0932	1	2020
Essex Birdwatching Society	<i>Branta leucopsis</i>	bird	Barnacle Goose	Bern Convention: Appendix 2, Birds Directive: Annex 1, Convention on Migratory Species: AEWA Annex II, Convention on Migratory Species: Appendix 2	East Mersea	TM0615	1	2017
Essex Birdwatching Society	<i>Branta leucopsis</i>	bird	Barnacle Goose	Bern Convention: Appendix 2, Birds Directive: Annex 1, Convention on Migratory Species: AEWA Annex II, Convention on Migratory Species: Appendix 2	Essex - Foundry Reach Boat Trip	TM2522	1	2014
Essex Birdwatching Society	<i>Branta leucopsis</i>	bird	Barnacle Goose	Bern Convention: Appendix 2, Birds Directive: Annex 1, Convention on Migratory Species: AEWA Annex II, Convention on Migratory Species: Appendix 2	Flag Creek	TM1016	4	2018
Essex Birdwatching Society	<i>Branta leucopsis</i>	bird	Barnacle Goose	Bern Convention: Appendix 2, Birds Directive: Annex 1, Convention on Migratory Species: AEWA Annex II, Convention on Migratory Species: Appendix 2	Flatford - Cattawade	TM0832	2	2015
Essex Birdwatching Society	<i>Branta leucopsis</i>	bird	Barnacle Goose	Bern Convention: Appendix 2, Birds Directive: Annex 1, Convention on Migratory Species: AEWA Annex II, Convention on Migratory Species: Appendix 2	Frinton-on-Sea	TM2319	7	2020
Essex Birdwatching Society	<i>Branta leucopsis</i>	bird	Barnacle Goose	Bern Convention: Appendix 2, Birds Directive: Annex 1, Convention on Migratory Species: AEWA Annex II, Convention on Migratory Species: Appendix 2	Frinton-on-Sea	TM2420	1	2015
Essex Birdwatching Society	<i>Branta leucopsis</i>	bird	Barnacle Goose	Bern Convention: Appendix 2, Birds Directive: Annex 1, Convention on Migratory Species: AEWA Annex II, Convention on Migratory Species: Appendix 2	Frinton-on-Sea	TM2420	11	2016

Essex Birdwatching Society	<i>Branta leucopsis</i>	bird	Barnacle Goose	Bern Convention: Appendix 2, Birds Directive: Annex 1, Convention on Migratory Species: AEWA Annex II, Convention on Migratory Species: Appendix 2	Garnham's Island	TM2125	1	2016
Essex Birdwatching Society	<i>Branta leucopsis</i>	bird	Barnacle Goose	Bern Convention: Appendix 2, Birds Directive: Annex 1, Convention on Migratory Species: AEWA Annex II, Convention on Migratory Species: Appendix 2	Hamford Wate, Horsey Island	TM2324	2	2017
Essex Birdwatching Society	<i>Branta leucopsis</i>	bird	Barnacle Goose	Bern Convention: Appendix 2, Birds Directive: Annex 1, Convention on Migratory Species: AEWA Annex II, Convention on Migratory Species: Appendix 2	Hamford Water	TM2225	3	2016
Essex Birdwatching Society	<i>Branta leucopsis</i>	bird	Barnacle Goose	Bern Convention: Appendix 2, Birds Directive: Annex 1, Convention on Migratory Species: AEWA Annex II, Convention on Migratory Species: Appendix 2	Hamford Water	TM2225	8	2020
Essex Birdwatching Society	<i>Branta leucopsis</i>	bird	Barnacle Goose	Bern Convention: Appendix 2, Birds Directive: Annex 1, Convention on Migratory Species: AEWA Annex II, Convention on Migratory Species: Appendix 2	Hamford Water	TM2424	1	2016
Essex Birdwatching Society	<i>Branta leucopsis</i>	bird	Barnacle Goose	Bern Convention: Appendix 2, Birds Directive: Annex 1, Convention on Migratory Species: AEWA Annex II, Convention on Migratory Species: Appendix 2	Hamford Water	TM2424	2	2017
Essex Birdwatching Society	<i>Branta leucopsis</i>	bird	Barnacle Goose	Bern Convention: Appendix 2, Birds Directive: Annex 1, Convention on Migratory Species: AEWA Annex II, Convention on Migratory Species: Appendix 2	Hamford Water, Island lane	TM2322	1	2019
Essex Birdwatching Society	<i>Branta leucopsis</i>	bird	Barnacle Goose	Bern Convention: Appendix 2, Birds Directive: Annex 1, Convention on Migratory Species: AEWA Annex II, Convention on Migratory Species: Appendix 2	Holland Haven	TM2117	8	2020

Essex Birdwatching Society	<i>Branta leucopsis</i>	bird	Barnacle Goose	Bern Convention: Appendix 2, Birds Directive: Annex 1, Convention on Migratory Species: AEWA Annex II, Convention on Migratory Species: Appendix 2	Holland Haven	TM2117	14	2016
Essex Birdwatching Society	<i>Branta leucopsis</i>	bird	Barnacle Goose	Bern Convention: Appendix 2, Birds Directive: Annex 1, Convention on Migratory Species: AEWA Annex II, Convention on Migratory Species: Appendix 2	Holland Haven	TM2217	1	2015
Essex Birdwatching Society	<i>Branta leucopsis</i>	bird	Barnacle Goose	Bern Convention: Appendix 2, Birds Directive: Annex 1, Convention on Migratory Species: AEWA Annex II, Convention on Migratory Species: Appendix 2	Holland Haven	TM2217	11	2014
Essex Birdwatching Society	<i>Branta leucopsis</i>	bird	Barnacle Goose	Bern Convention: Appendix 2, Birds Directive: Annex 1, Convention on Migratory Species: AEWA Annex II, Convention on Migratory Species: Appendix 2	Holland Marshes	TM2117	1	2016
Essex Birdwatching Society	<i>Branta leucopsis</i>	bird	Barnacle Goose	Bern Convention: Appendix 2, Birds Directive: Annex 1, Convention on Migratory Species: AEWA Annex II, Convention on Migratory Species: Appendix 2	Horseys Is	TM2324	1	2013
Essex Birdwatching Society	<i>Branta leucopsis</i>	bird	Barnacle Goose	Bern Convention: Appendix 2, Birds Directive: Annex 1, Convention on Migratory Species: AEWA Annex II, Convention on Migratory Species: Appendix 2	Horseys Island	TM2324	3	2016
Essex Birdwatching Society	<i>Branta leucopsis</i>	bird	Barnacle Goose	Bern Convention: Appendix 2, Birds Directive: Annex 1, Convention on Migratory Species: AEWA Annex II, Convention on Migratory Species: Appendix 2	Horseys Island	TM2324	5	2018
Essex Birdwatching Society	<i>Branta leucopsis</i>	bird	Barnacle Goose	Bern Convention: Appendix 2, Birds Directive: Annex 1, Convention on Migratory Species: AEWA Annex II, Convention on Migratory Species: Appendix 2	Horseys Island,Hamford Water	TM1227	1	2015

Essex Birdwatching Society	<i>Branta leucopsis</i>	bird	Barnacle Goose	Bern Convention: Appendix 2, Birds Directive: Annex 1, Convention on Migratory Species: AEWA Annex II, Convention on Migratory Species: Appendix 2	Howlands Marsh	TM1116	1	2013
Essex Birdwatching Society	<i>Branta leucopsis</i>	bird	Barnacle Goose	Bern Convention: Appendix 2, Birds Directive: Annex 1, Convention on Migratory Species: AEWA Annex II, Convention on Migratory Species: Appendix 2	Howlands Marsh NR, St Osyth	TM1116	1	2019
Essex Birdwatching Society	<i>Branta leucopsis</i>	bird	Barnacle Goose	Bern Convention: Appendix 2, Birds Directive: Annex 1, Convention on Migratory Species: AEWA Annex II, Convention on Migratory Species: Appendix 2	Howlands Marsh St Osyth EWT	TM1116	1	2020
Essex Birdwatching Society	<i>Branta leucopsis</i>	bird	Barnacle Goose	Bern Convention: Appendix 2, Birds Directive: Annex 1, Convention on Migratory Species: AEWA Annex II, Convention on Migratory Species: Appendix 2	Jacques Bay	TM1431	1	2014
Essex Birdwatching Society	<i>Branta leucopsis</i>	bird	Barnacle Goose	Bern Convention: Appendix 2, Birds Directive: Annex 1, Convention on Migratory Species: AEWA Annex II, Convention on Migratory Species: Appendix 2	Manningtree	TM1031	1	2020
Essex Birdwatching Society	<i>Branta leucopsis</i>	bird	Barnacle Goose	Bern Convention: Appendix 2, Birds Directive: Annex 1, Convention on Migratory Species: AEWA Annex II, Convention on Migratory Species: Appendix 2	Manningtree	TM1032	1	2014
Essex Birdwatching Society	<i>Branta leucopsis</i>	bird	Barnacle Goose	Bern Convention: Appendix 2, Birds Directive: Annex 1, Convention on Migratory Species: AEWA Annex II, Convention on Migratory Species: Appendix 2	Mistley	TM1232	1	2018
Essex Birdwatching Society	<i>Branta leucopsis</i>	bird	Barnacle Goose	Bern Convention: Appendix 2, Birds Directive: Annex 1, Convention on Migratory Species: AEWA Annex II, Convention on Migratory Species: Appendix 2	River Stour	TM1331	1	2020

Essex Birdwatching Society	<i>Branta leucopsis</i>	bird	Barnacle Goose	Bern Convention: Appendix 2, Birds Directive: Annex 1, Convention on Migratory Species: AEWA Annex II, Convention on Migratory Species: Appendix 2	St Osyth (circuit)	TM1215	4	2018
Essex Birdwatching Society	<i>Branta leucopsis</i>	bird	Barnacle Goose	Bern Convention: Appendix 2, Birds Directive: Annex 1, Convention on Migratory Species: AEWA Annex II, Convention on Migratory Species: Appendix 2	St Osyth, Howlands Marsh	TM1116	1	2017
Essex Birdwatching Society	<i>Branta leucopsis</i>	bird	Barnacle Goose	Bern Convention: Appendix 2, Birds Directive: Annex 1, Convention on Migratory Species: AEWA Annex II, Convention on Migratory Species: Appendix 2	Stour Estuary	TM1732	1	2016
Essex Birdwatching Society	<i>Branta leucopsis</i>	bird	Barnacle Goose	Bern Convention: Appendix 2, Birds Directive: Annex 1, Convention on Migratory Species: AEWA Annex II, Convention on Migratory Species: Appendix 2	Stour valley	TM0932	6	2015
Essex Birdwatching Society	<i>Branta leucopsis</i>	bird	Barnacle Goose	Bern Convention: Appendix 2, Birds Directive: Annex 1, Convention on Migratory Species: AEWA Annex II, Convention on Migratory Species: Appendix 2	Stour valley	TM0932	6	2016
Essex Birdwatching Society	<i>Branta leucopsis</i>	bird	Barnacle Goose	Bern Convention: Appendix 2, Birds Directive: Annex 1, Convention on Migratory Species: AEWA Annex II, Convention on Migratory Species: Appendix 2	Stour Valley, Manningtree	TM1032	1	2017
Essex Birdwatching Society	<i>Branta leucopsis</i>	bird	Barnacle Goose	Bern Convention: Appendix 2, Birds Directive: Annex 1, Convention on Migratory Species: AEWA Annex II, Convention on Migratory Species: Appendix 2	The Naze	TM2324	2	2013
Essex Birdwatching Society	<i>Branta leucopsis</i>	bird	Barnacle Goose	Bern Convention: Appendix 2, Birds Directive: Annex 1, Convention on Migratory Species: AEWA Annex II, Convention on Migratory Species: Appendix 2	The Naze	TM2522	1	2016

Essex Birdwatching Society	<i>Branta leucopsis</i>	bird	Barnacle Goose	Bern Convention: Appendix 2, Birds Directive: Annex 1, Convention on Migratory Species: AEWA Annex II, Convention on Migratory Species: Appendix 2	The Naze	TM2524	5	2013
Essex Birdwatching Society	<i>Branta leucopsis</i>	bird	Barnacle Goose	Bern Convention: Appendix 2, Birds Directive: Annex 1, Convention on Migratory Species: AEWA Annex II, Convention on Migratory Species: Appendix 2	Walton backwaters	TM2325	1	2013
Essex Birdwatching Society	<i>Branta leucopsis</i>	bird	Barnacle Goose	Bern Convention: Appendix 2, Birds Directive: Annex 1, Convention on Migratory Species: AEWA Annex II, Convention on Migratory Species: Appendix 2	Walton Hall Marsh	TM2524	1	2013
Essex Birdwatching Society	<i>Branta leucopsis</i>	bird	Barnacle Goose	Bern Convention: Appendix 2, Birds Directive: Annex 1, Convention on Migratory Species: AEWA Annex II, Convention on Migratory Species: Appendix 2	Walton on the Naze	TM2522	1	2013
Essex Birdwatching Society	<i>Branta leucopsis</i>	bird	Barnacle Goose	Bern Convention: Appendix 2, Birds Directive: Annex 1, Convention on Migratory Species: AEWA Annex II, Convention on Migratory Species: Appendix 2	Wivenhoe - Brightlingsea	TM0618	1	2019
Essex Birdwatching Society	<i>Branta leucopsis</i>	bird	Barnacle Goose	Bern Convention: Appendix 2, Birds Directive: Annex 1, Convention on Migratory Species: AEWA Annex II, Convention on Migratory Species: Appendix 2	Wrabness	TM1631	1	2013
Essex Birdwatching Society	<i>Branta ruficollis</i>	bird	Red-breasted Goose	Bern Convention: Appendix 2, Birds Directive: Annex 1, Convention on Migratory Species: AEWA Annex II, Convention on Migratory Species: Appendix 1, Convention on Migratory Species: Appendix 2, EC Cites: Annex A	Dardanells area, S of Horsey	TM2323	1	2013

Essex Birdwatching Society	<i>Branta ruficollis</i>	bird	Red-breasted Goose	Bern Convention: Appendix 2, Birds Directive: Annex 1, Convention on Migratory Species: AEW Annex II, Convention on Migratory Species: Appendix 1, Convention on Migratory Species: Appendix 2, EC Cites: Annex A	Frinton-on-Sea	TM2420	1	2015
Essex Birdwatching Society	<i>Branta ruficollis</i>	bird	Red-breasted Goose	Bern Convention: Appendix 2, Birds Directive: Annex 1, Convention on Migratory Species: AEW Annex II, Convention on Migratory Species: Appendix 1, Convention on Migratory Species: Appendix 2, EC Cites: Annex A	Frinton-on-Sea	TM2420	3	2013
Essex Birdwatching Society	<i>Branta ruficollis</i>	bird	Red-breasted Goose	Bern Convention: Appendix 2, Birds Directive: Annex 1, Convention on Migratory Species: AEW Annex II, Convention on Migratory Species: Appendix 1, Convention on Migratory Species: Appendix 2, EC Cites: Annex A	Hamford Water	TM2225	1	2013
Essex Birdwatching Society	<i>Branta ruficollis</i>	bird	Red-breasted Goose	Bern Convention: Appendix 2, Birds Directive: Annex 1, Convention on Migratory Species: AEW Annex II, Convention on Migratory Species: Appendix 1, Convention on Migratory Species: Appendix 2, EC Cites: Annex A	Hamford Water	TM2225	1	2015
Essex Birdwatching Society	<i>Branta ruficollis</i>	bird	Red-breasted Goose	Bern Convention: Appendix 2, Birds Directive: Annex 1, Convention on Migratory Species: AEW Annex II, Convention on Migratory Species: Appendix 1, Convention on Migratory Species: Appendix 2, EC Cites: Annex A	Hamford Water	TM2425	1	2013
Essex Birdwatching Society	<i>Branta ruficollis</i>	bird	Red-breasted Goose	Bern Convention: Appendix 2, Birds Directive: Annex 1, Convention on Migratory Species: AEW Annex II, Convention on Migratory Species: Appendix 1, Convention on Migratory Species: Appendix 2, EC Cites: Annex A	The Naze	TM2324	1	2013

Essex Birdwatching Society	<i>Branta ruficollis</i>	bird	Red-breasted Goose	Bern Convention: Appendix 2, Birds Directive: Annex 1, Convention on Migratory Species: AEW Annex II, Convention on Migratory Species: Appendix 1, Convention on Migratory Species: Appendix 2, EC Cites: Annex A	Walton Backwater	TM2322	2	2013
Essex Birdwatching Society	<i>Branta ruficollis</i>	bird	Red-breasted Goose	Bern Convention: Appendix 2, Birds Directive: Annex 1, Convention on Migratory Species: AEW Annex II, Convention on Migratory Species: Appendix 1, Convention on Migratory Species: Appendix 2, EC Cites: Annex A	Walton-on-the-Naze	TM2521	1	2014
Essex Birdwatching Society	<i>Bubulcus ibis</i>	bird	Cattle Egret	Convention on Migratory Species: AEW Annex II, EC Cites: Annex A	Fingringhoe Ranges MOD	TM0317	1	2020
Essex Birdwatching Society	<i>Bubulcus ibis</i>	bird	Cattle Egret	Convention on Migratory Species: AEW Annex II, EC Cites: Annex A	Frinton-on-Sea	TM2319	2	2020
Essex Birdwatching Society	<i>Bubulcus ibis</i>	bird	Cattle Egret	Convention on Migratory Species: AEW Annex II, EC Cites: Annex A	Holland Haven	TM2117	3	2020
Essex Birdwatching Society	<i>Bubulcus ibis</i>	bird	Cattle Egret	Convention on Migratory Species: AEW Annex II, EC Cites: Annex A	Kirby Cross	TM2120	1	2019
Essex Birdwatching Society	<i>Bubulcus ibis</i>	bird	Cattle Egret	Convention on Migratory Species: AEW Annex II, EC Cites: Annex A	Wrabness	TM1731	1	2020
Essex Birdwatching Society	<i>Bubulcus ibis</i>	bird	Cattle Egret	Convention on Migratory Species: AEW Annex II, EC Cites: Annex A	Wrabness EWT	TM1631	1	2020
Essex Birdwatching Society	<i>Bucephala albeola</i>	bird	Bufflehead	Convention on Migratory Species: Appendix 2	Thorrington	TM0920	1	2015
Essex Birdwatching Society	<i>Bucephala clangula</i>	bird	Goldeneye	Birds Directive: Annex 2.2, Convention on Migratory Species: AEW Annex II, Convention on Migratory Species: Appendix 2, Wildlife and Countryside Act 1981: Schedule 1 - Part 2	Alresford	TM0621	1	2013

Essex Birdwatching Society	<i>Bucephala clangula</i>	bird	Goldeneye	Birds Directive: Annex 2.2, Convention on Migratory Species: AEWA Annex II, Convention on Migratory Species: Appendix 2, Wildlife and Countryside Act 1981: Schedule 1 - Part 2	Alresford Creek	TM0519	1	2019
Essex Birdwatching Society	<i>Bucephala clangula</i>	bird	Goldeneye	Birds Directive: Annex 2.2, Convention on Migratory Species: AEWA Annex II, Convention on Migratory Species: Appendix 2, Wildlife and Countryside Act 1981: Schedule 1 - Part 2	Alresford Creek	TM0619	3	2018
Essex Birdwatching Society	<i>Bucephala clangula</i>	bird	Goldeneye	Birds Directive: Annex 2.2, Convention on Migratory Species: AEWA Annex II, Convention on Migratory Species: Appendix 2, Wildlife and Countryside Act 1981: Schedule 1 - Part 2	Ardleigh Reservoir	TM0328	3	2019
Essex Birdwatching Society	<i>Bucephala clangula</i>	bird	Goldeneye	Birds Directive: Annex 2.2, Convention on Migratory Species: AEWA Annex II, Convention on Migratory Species: Appendix 2, Wildlife and Countryside Act 1981: Schedule 1 - Part 2	Ardleigh Reservoir	TM0328	5	2016
Essex Birdwatching Society	<i>Bucephala clangula</i>	bird	Goldeneye	Birds Directive: Annex 2.2, Convention on Migratory Species: AEWA Annex II, Convention on Migratory Species: Appendix 2, Wildlife and Countryside Act 1981: Schedule 1 - Part 2	Bradfield	TM1331	1	2015
Essex Birdwatching Society	<i>Bucephala clangula</i>	bird	Goldeneye	Birds Directive: Annex 2.2, Convention on Migratory Species: AEWA Annex II, Convention on Migratory Species: Appendix 2, Wildlife and Countryside Act 1981: Schedule 1 - Part 2	Bradfield	TM1430	1	2016
Essex Birdwatching Society	<i>Bucephala clangula</i>	bird	Goldeneye	Birds Directive: Annex 2.2, Convention on Migratory Species: AEWA Annex II, Convention on Migratory Species: Appendix 2, Wildlife and Countryside Act 1981: Schedule 1 - Part 2	Bradfield	TM1430	7	2018
Essex Birdwatching Society	<i>Bucephala clangula</i>	bird	Goldeneye	Birds Directive: Annex 2.2, Convention on Migratory Species: AEWA Annex II, Convention on Migratory Species: Appendix 2, Wildlife and Countryside Act 1981: Schedule 1 - Part 2	bradfield	TM1431	2	2015

Essex Birdwatching Society	<i>Bucephala clangula</i>	bird	Goldeneye	Birds Directive: Annex 2.2, Convention on Migratory Species: AEWA Annex II, Convention on Migratory Species: Appendix 2, Wildlife and Countryside Act 1981: Schedule 1 - Part 2	Bradfield	TM1531	1	2020
Essex Birdwatching Society	<i>Bucephala clangula</i>	bird	Goldeneye	Birds Directive: Annex 2.2, Convention on Migratory Species: AEWA Annex II, Convention on Migratory Species: Appendix 2, Wildlife and Countryside Act 1981: Schedule 1 - Part 2	Bradfield, Stour Estuary	TM1430	1	2015
Essex Birdwatching Society	<i>Bucephala clangula</i>	bird	Goldeneye	Birds Directive: Annex 2.2, Convention on Migratory Species: AEWA Annex II, Convention on Migratory Species: Appendix 2, Wildlife and Countryside Act 1981: Schedule 1 - Part 2	Brightlingsea	TM0817	7	2018
Essex Birdwatching Society	<i>Bucephala clangula</i>	bird	Goldeneye	Birds Directive: Annex 2.2, Convention on Migratory Species: AEWA Annex II, Convention on Migratory Species: Appendix 2, Wildlife and Countryside Act 1981: Schedule 1 - Part 2	Cattawade / Stour Estuary	TM0932	1	2016
Essex Birdwatching Society	<i>Bucephala clangula</i>	bird	Goldeneye	Birds Directive: Annex 2.2, Convention on Migratory Species: AEWA Annex II, Convention on Migratory Species: Appendix 2, Wildlife and Countryside Act 1981: Schedule 1 - Part 2	Cattawade Marsh/Splodge	TM0932	1	2020
Essex Birdwatching Society	<i>Bucephala clangula</i>	bird	Goldeneye	Birds Directive: Annex 2.2, Convention on Migratory Species: AEWA Annex II, Convention on Migratory Species: Appendix 2, Wildlife and Countryside Act 1981: Schedule 1 - Part 2	Copperas Bay	TM1832	2	2018
Essex Birdwatching Society	<i>Bucephala clangula</i>	bird	Goldeneye	Birds Directive: Annex 2.2, Convention on Migratory Species: AEWA Annex II, Convention on Migratory Species: Appendix 2, Wildlife and Countryside Act 1981: Schedule 1 - Part 2	Copperas Bay	TM1832	3	2016
Essex Birdwatching Society	<i>Bucephala clangula</i>	bird	Goldeneye	Birds Directive: Annex 2.2, Convention on Migratory Species: AEWA Annex II, Convention on Migratory Species: Appendix 2, Wildlife and Countryside Act 1981: Schedule 1 - Part 2	Copperas Wood EWT	TM2031	1	2020

Essex Birdwatching Society	<i>Bucephala clangula</i>	bird	Goldeneye	Birds Directive: Annex 2.2, Convention on Migratory Species: AEWA Annex II, Convention on Migratory Species: Appendix 2, Wildlife and Countryside Act 1981: Schedule 1 - Part 2	Deep Fleet	TM2132	1	2016
Essex Birdwatching Society	<i>Bucephala clangula</i>	bird	Goldeneye	Birds Directive: Annex 2.2, Convention on Migratory Species: AEWA Annex II, Convention on Migratory Species: Appendix 2, Wildlife and Countryside Act 1981: Schedule 1 - Part 2	East Mersea	TM0615	1	2017
Essex Birdwatching Society	<i>Bucephala clangula</i>	bird	Goldeneye	Birds Directive: Annex 2.2, Convention on Migratory Species: AEWA Annex II, Convention on Migratory Species: Appendix 2, Wildlife and Countryside Act 1981: Schedule 1 - Part 2	Essex, Copperas Wood area	TM2031	1	2015
Essex Birdwatching Society	<i>Bucephala clangula</i>	bird	Goldeneye	Birds Directive: Annex 2.2, Convention on Migratory Species: AEWA Annex II, Convention on Migratory Species: Appendix 2, Wildlife and Countryside Act 1981: Schedule 1 - Part 2	Essex, Wrabness east, coastline and farmland	TM1731	1	2015
Essex Birdwatching Society	<i>Bucephala clangula</i>	bird	Goldeneye	Birds Directive: Annex 2.2, Convention on Migratory Species: AEWA Annex II, Convention on Migratory Species: Appendix 2, Wildlife and Countryside Act 1981: Schedule 1 - Part 2	EWT Hogmarsh Island - A137 to B1352 at Manningtree (TM320105)	TM1032	1	2015
Essex Birdwatching Society	<i>Bucephala clangula</i>	bird	Goldeneye	Birds Directive: Annex 2.2, Convention on Migratory Species: AEWA Annex II, Convention on Migratory Species: Appendix 2, Wildlife and Countryside Act 1981: Schedule 1 - Part 2	Fingringhoe Wick	TM0419	5	2013
Essex Birdwatching Society	<i>Bucephala clangula</i>	bird	Goldeneye	Birds Directive: Annex 2.2, Convention on Migratory Species: AEWA Annex II, Convention on Migratory Species: Appendix 2, Wildlife and Countryside Act 1981: Schedule 1 - Part 2	Fingringhoe Wick EWT	TM0418	2	2018
Essex Birdwatching Society	<i>Bucephala clangula</i>	bird	Goldeneye	Birds Directive: Annex 2.2, Convention on Migratory Species: AEWA Annex II, Convention on Migratory Species: Appendix 2, Wildlife and Countryside Act 1981: Schedule 1 - Part 2	Fingringhoe Wick EWT	TM0419	17	2019

Essex Birdwatching Society	<i>Bucephala clangula</i>	bird	Goldeneye	Birds Directive: Annex 2.2, Convention on Migratory Species: AEWA Annex II, Convention on Migratory Species: Appendix 2, Wildlife and Countryside Act 1981: Schedule 1 - Part 2	Fingringhoe Wick NR	TM0419	5	2016
Essex Birdwatching Society	<i>Bucephala clangula</i>	bird	Goldeneye	Birds Directive: Annex 2.2, Convention on Migratory Species: AEWA Annex II, Convention on Migratory Species: Appendix 2, Wildlife and Countryside Act 1981: Schedule 1 - Part 2	Fingringhoe Wick NR EWT	TM0419	1	2014
Essex Birdwatching Society	<i>Bucephala clangula</i>	bird	Goldeneye	Birds Directive: Annex 2.2, Convention on Migratory Species: AEWA Annex II, Convention on Migratory Species: Appendix 2, Wildlife and Countryside Act 1981: Schedule 1 - Part 2	Fingringhoe Wick NR EWT	TM0419	8	2017
Essex Birdwatching Society	<i>Bucephala clangula</i>	bird	Goldeneye	Birds Directive: Annex 2.2, Convention on Migratory Species: AEWA Annex II, Convention on Migratory Species: Appendix 2, Wildlife and Countryside Act 1981: Schedule 1 - Part 2	Frinton-on-Sea	TM2319	15	2020
Essex Birdwatching Society	<i>Bucephala clangula</i>	bird	Goldeneye	Birds Directive: Annex 2.2, Convention on Migratory Species: AEWA Annex II, Convention on Migratory Species: Appendix 2, Wildlife and Countryside Act 1981: Schedule 1 - Part 2	Frinton-on-Sea	TM2420	5	2015
Essex Birdwatching Society	<i>Bucephala clangula</i>	bird	Goldeneye	Birds Directive: Annex 2.2, Convention on Migratory Species: AEWA Annex II, Convention on Migratory Species: Appendix 2, Wildlife and Countryside Act 1981: Schedule 1 - Part 2	Frinton-on-Sea	TM2420	33	2016
Essex Birdwatching Society	<i>Bucephala clangula</i>	bird	Goldeneye	Birds Directive: Annex 2.2, Convention on Migratory Species: AEWA Annex II, Convention on Migratory Species: Appendix 2, Wildlife and Countryside Act 1981: Schedule 1 - Part 2	Garnham's Island	TM2125	1	2016
Essex Birdwatching Society	<i>Bucephala clangula</i>	bird	Goldeneye	Birds Directive: Annex 2.2, Convention on Migratory Species: AEWA Annex II, Convention on Migratory Species: Appendix 2, Wildlife and Countryside Act 1981: Schedule 1 - Part 2	Hogmarsh	TM1032	2	2015

Essex Birdwatching Society	<i>Bucephala clangula</i>	bird	Goldeneye	Birds Directive: Annex 2.2, Convention on Migratory Species: AEWA Annex II, Convention on Migratory Species: Appendix 2, Wildlife and Countryside Act 1981: Schedule 1 - Part 2	Hogmarsh EWT Manningtree	TM1032	2	2020
Essex Birdwatching Society	<i>Bucephala clangula</i>	bird	Goldeneye	Birds Directive: Annex 2.2, Convention on Migratory Species: AEWA Annex II, Convention on Migratory Species: Appendix 2, Wildlife and Countryside Act 1981: Schedule 1 - Part 2	Hogmarsh Island EWT	TM1032	1	2016
Essex Birdwatching Society	<i>Bucephala clangula</i>	bird	Goldeneye	Birds Directive: Annex 2.2, Convention on Migratory Species: AEWA Annex II, Convention on Migratory Species: Appendix 2, Wildlife and Countryside Act 1981: Schedule 1 - Part 2	Hogmarsh Island EWT	TM1032	2	2019
Essex Birdwatching Society	<i>Bucephala clangula</i>	bird	Goldeneye	Birds Directive: Annex 2.2, Convention on Migratory Species: AEWA Annex II, Convention on Migratory Species: Appendix 2, Wildlife and Countryside Act 1981: Schedule 1 - Part 2	Holland Haven	TM2016	1	2015
Essex Birdwatching Society	<i>Bucephala clangula</i>	bird	Goldeneye	Birds Directive: Annex 2.2, Convention on Migratory Species: AEWA Annex II, Convention on Migratory Species: Appendix 2, Wildlife and Countryside Act 1981: Schedule 1 - Part 2	Holland Haven	TM2117	6	2017
Essex Birdwatching Society	<i>Bucephala clangula</i>	bird	Goldeneye	Birds Directive: Annex 2.2, Convention on Migratory Species: AEWA Annex II, Convention on Migratory Species: Appendix 2, Wildlife and Countryside Act 1981: Schedule 1 - Part 2	Holland Haven	TM2117	7	2016
Essex Birdwatching Society	<i>Bucephala clangula</i>	bird	Goldeneye	Birds Directive: Annex 2.2, Convention on Migratory Species: AEWA Annex II, Convention on Migratory Species: Appendix 2, Wildlife and Countryside Act 1981: Schedule 1 - Part 2	Horsey Island	TM2324	1	2016
Essex Birdwatching Society	<i>Bucephala clangula</i>	bird	Goldeneye	Birds Directive: Annex 2.2, Convention on Migratory Species: AEWA Annex II, Convention on Migratory Species: Appendix 2, Wildlife and Countryside Act 1981: Schedule 1 - Part 2	Irlam's Beach Hamford Water	TM2327	1	2020

Essex Birdwatching Society	<i>Bucephala clangula</i>	bird	Goldeneye	Birds Directive: Annex 2.2, Convention on Migratory Species: AEWA Annex II, Convention on Migratory Species: Appendix 2, Wildlife and Countryside Act 1981: Schedule 1 - Part 2	Jacques Bay	TM1531	3	2018
Essex Birdwatching Society	<i>Bucephala clangula</i>	bird	Goldeneye	Birds Directive: Annex 2.2, Convention on Migratory Species: AEWA Annex II, Convention on Migratory Species: Appendix 2, Wildlife and Countryside Act 1981: Schedule 1 - Part 2	Jaques Bay to Mistley East	TM1531	2	2015
Essex Birdwatching Society	<i>Bucephala clangula</i>	bird	Goldeneye	Birds Directive: Annex 2.2, Convention on Migratory Species: AEWA Annex II, Convention on Migratory Species: Appendix 2, Wildlife and Countryside Act 1981: Schedule 1 - Part 2	Jaques Bay to Mistley East	TM1531	3	2016
Essex Birdwatching Society	<i>Bucephala clangula</i>	bird	Goldeneye	Birds Directive: Annex 2.2, Convention on Migratory Species: AEWA Annex II, Convention on Migratory Species: Appendix 2, Wildlife and Countryside Act 1981: Schedule 1 - Part 2	Lawford, near Manningtree	TM0931	1	2019
Essex Birdwatching Society	<i>Bucephala clangula</i>	bird	Goldeneye	Birds Directive: Annex 2.2, Convention on Migratory Species: AEWA Annex II, Convention on Migratory Species: Appendix 2, Wildlife and Countryside Act 1981: Schedule 1 - Part 2	Manningtree	TM1031	3	2013
Essex Birdwatching Society	<i>Bucephala clangula</i>	bird	Goldeneye	Birds Directive: Annex 2.2, Convention on Migratory Species: AEWA Annex II, Convention on Migratory Species: Appendix 2, Wildlife and Countryside Act 1981: Schedule 1 - Part 2	Manningtree	TM1031	39	2020
Essex Birdwatching Society	<i>Bucephala clangula</i>	bird	Goldeneye	Birds Directive: Annex 2.2, Convention on Migratory Species: AEWA Annex II, Convention on Migratory Species: Appendix 2, Wildlife and Countryside Act 1981: Schedule 1 - Part 2	Manningtree	TM1032	4	2016
Essex Birdwatching Society	<i>Bucephala clangula</i>	bird	Goldeneye	Birds Directive: Annex 2.2, Convention on Migratory Species: AEWA Annex II, Convention on Migratory Species: Appendix 2, Wildlife and Countryside Act 1981: Schedule 1 - Part 2	Manningtree	TM1032	85	2019

Essex Birdwatching Society	<i>Bucephala clangula</i>	bird	Goldeneye	Birds Directive: Annex 2.2, Convention on Migratory Species: AEWA Annex II, Convention on Migratory Species: Appendix 2, Wildlife and Countryside Act 1981: Schedule 1 - Part 2	Manningtree	TM1132	28	2015
Essex Birdwatching Society	<i>Bucephala clangula</i>	bird	Goldeneye	Birds Directive: Annex 2.2, Convention on Migratory Species: AEWA Annex II, Convention on Migratory Species: Appendix 2, Wildlife and Countryside Act 1981: Schedule 1 - Part 2	Manningtree	TM1132	106	2016
Essex Birdwatching Society	<i>Bucephala clangula</i>	bird	Goldeneye	Birds Directive: Annex 2.2, Convention on Migratory Species: AEWA Annex II, Convention on Migratory Species: Appendix 2, Wildlife and Countryside Act 1981: Schedule 1 - Part 2	Manningtree - Cattawade	TM1032	22	2020
Essex Birdwatching Society	<i>Bucephala clangula</i>	bird	Goldeneye	Birds Directive: Annex 2.2, Convention on Migratory Species: AEWA Annex II, Convention on Migratory Species: Appendix 2, Wildlife and Countryside Act 1981: Schedule 1 - Part 2	Manningtree - Cattawade	TM1032	38	2016
Essex Birdwatching Society	<i>Bucephala clangula</i>	bird	Goldeneye	Birds Directive: Annex 2.2, Convention on Migratory Species: AEWA Annex II, Convention on Migratory Species: Appendix 2, Wildlife and Countryside Act 1981: Schedule 1 - Part 2	Manningtree/Mistley Quay	TM1132	2	2018
Essex Birdwatching Society	<i>Bucephala clangula</i>	bird	Goldeneye	Birds Directive: Annex 2.2, Convention on Migratory Species: AEWA Annex II, Convention on Migratory Species: Appendix 2, Wildlife and Countryside Act 1981: Schedule 1 - Part 2	Mistley	TM1031	1	2016
Essex Birdwatching Society	<i>Bucephala clangula</i>	bird	Goldeneye	Birds Directive: Annex 2.2, Convention on Migratory Species: AEWA Annex II, Convention on Migratory Species: Appendix 2, Wildlife and Countryside Act 1981: Schedule 1 - Part 2	Mistley	TM1131	10	2017
Essex Birdwatching Society	<i>Bucephala clangula</i>	bird	Goldeneye	Birds Directive: Annex 2.2, Convention on Migratory Species: AEWA Annex II, Convention on Migratory Species: Appendix 2, Wildlife and Countryside Act 1981: Schedule 1 - Part 2	Mistley	TM1131	20	2016

Essex Birdwatching Society	<i>Bucephala clangula</i>	bird	Goldeneye	Birds Directive: Annex 2.2, Convention on Migratory Species: AEWA Annex II, Convention on Migratory Species: Appendix 2, Wildlife and Countryside Act 1981: Schedule 1 - Part 2	Mistley	TM1132	5	2016
Essex Birdwatching Society	<i>Bucephala clangula</i>	bird	Goldeneye	Birds Directive: Annex 2.2, Convention on Migratory Species: AEWA Annex II, Convention on Migratory Species: Appendix 2, Wildlife and Countryside Act 1981: Schedule 1 - Part 2	Mistley	TM1231	2	2013
Essex Birdwatching Society	<i>Bucephala clangula</i>	bird	Goldeneye	Birds Directive: Annex 2.2, Convention on Migratory Species: AEWA Annex II, Convention on Migratory Species: Appendix 2, Wildlife and Countryside Act 1981: Schedule 1 - Part 2	Mistley	TM1232	27	2020
Essex Birdwatching Society	<i>Bucephala clangula</i>	bird	Goldeneye	Birds Directive: Annex 2.2, Convention on Migratory Species: AEWA Annex II, Convention on Migratory Species: Appendix 2, Wildlife and Countryside Act 1981: Schedule 1 - Part 2	Mistley Quay	TM1131	23	2016
Essex Birdwatching Society	<i>Bucephala clangula</i>	bird	Goldeneye	Birds Directive: Annex 2.2, Convention on Migratory Species: AEWA Annex II, Convention on Migratory Species: Appendix 2, Wildlife and Countryside Act 1981: Schedule 1 - Part 2	Mistley Quay	TM1131	30	2020
Essex Birdwatching Society	<i>Bucephala clangula</i>	bird	Goldeneye	Birds Directive: Annex 2.2, Convention on Migratory Species: AEWA Annex II, Convention on Migratory Species: Appendix 2, Wildlife and Countryside Act 1981: Schedule 1 - Part 2	Mistley to Cattawade	TM1032	3	2018
Essex Birdwatching Society	<i>Bucephala clangula</i>	bird	Goldeneye	Birds Directive: Annex 2.2, Convention on Migratory Species: AEWA Annex II, Convention on Migratory Species: Appendix 2, Wildlife and Countryside Act 1981: Schedule 1 - Part 2	Mistley to Wrabness	TM1431	1	2019
Essex Birdwatching Society	<i>Bucephala clangula</i>	bird	Goldeneye	Birds Directive: Annex 2.2, Convention on Migratory Species: AEWA Annex II, Convention on Migratory Species: Appendix 2, Wildlife and Countryside Act 1981: Schedule 1 - Part 2	Mistley Walls	TM1031	2	2019

Essex Birdwatching Society	<i>Bucephala clangula</i>	bird	Goldeneye	Birds Directive: Annex 2.2, Convention on Migratory Species: AEWA Annex II, Convention on Migratory Species: Appendix 2, Wildlife and Countryside Act 1981: Schedule 1 - Part 2	Mistley Walls	TM1131	4	2016
Essex Birdwatching Society	<i>Bucephala clangula</i>	bird	Goldeneye	Birds Directive: Annex 2.2, Convention on Migratory Species: AEWA Annex II, Convention on Migratory Species: Appendix 2, Wildlife and Countryside Act 1981: Schedule 1 - Part 2	Mistley Walls	TM1131	4	2019
Essex Birdwatching Society	<i>Bucephala clangula</i>	bird	Goldeneye	Birds Directive: Annex 2.2, Convention on Migratory Species: AEWA Annex II, Convention on Migratory Species: Appendix 2, Wildlife and Countryside Act 1981: Schedule 1 - Part 2	Mistley Walls	TM1132	2	2016
Essex Birdwatching Society	<i>Bucephala clangula</i>	bird	Goldeneye	Birds Directive: Annex 2.2, Convention on Migratory Species: AEWA Annex II, Convention on Migratory Species: Appendix 2, Wildlife and Countryside Act 1981: Schedule 1 - Part 2	Mistley Walls	TM1132	13	2020
Essex Birdwatching Society	<i>Bucephala clangula</i>	bird	Goldeneye	Birds Directive: Annex 2.2, Convention on Migratory Species: AEWA Annex II, Convention on Migratory Species: Appendix 2, Wildlife and Countryside Act 1981: Schedule 1 - Part 2	Mistley, Hopping Bridge	TM1131	3	2015
Essex Birdwatching Society	<i>Bucephala clangula</i>	bird	Goldeneye	Birds Directive: Annex 2.2, Convention on Migratory Species: AEWA Annex II, Convention on Migratory Species: Appendix 2, Wildlife and Countryside Act 1981: Schedule 1 - Part 2	Mistley, Hopping Bridge	TM1231	1	2016
Essex Birdwatching Society	<i>Bucephala clangula</i>	bird	Goldeneye	Birds Directive: Annex 2.2, Convention on Migratory Species: AEWA Annex II, Convention on Migratory Species: Appendix 2, Wildlife and Countryside Act 1981: Schedule 1 - Part 2	Mistley, R.Stour	TM1132	1	2014
Essex Birdwatching Society	<i>Bucephala clangula</i>	bird	Goldeneye	Birds Directive: Annex 2.2, Convention on Migratory Species: AEWA Annex II, Convention on Migratory Species: Appendix 2, Wildlife and Countryside Act 1981: Schedule 1 - Part 2	Mistley, R.Stour	TM1132	2	2015

Essex Birdwatching Society	<i>Bucephala clangula</i>	bird	Goldeneye	Birds Directive: Annex 2.2, Convention on Migratory Species: AEWA Annex II, Convention on Migratory Species: Appendix 2, Wildlife and Countryside Act 1981: Schedule 1 - Part 2	Mistley, River Stour	TM1132	1	2017
Essex Birdwatching Society	<i>Bucephala clangula</i>	bird	Goldeneye	Birds Directive: Annex 2.2, Convention on Migratory Species: AEWA Annex II, Convention on Migratory Species: Appendix 2, Wildlife and Countryside Act 1981: Schedule 1 - Part 2	Mistley, The Quay	TM1131	5	2015
Essex Birdwatching Society	<i>Bucephala clangula</i>	bird	Goldeneye	Birds Directive: Annex 2.2, Convention on Migratory Species: AEWA Annex II, Convention on Migratory Species: Appendix 2, Wildlife and Countryside Act 1981: Schedule 1 - Part 2	Mistley, Walls	TM1132	4	2017
Essex Birdwatching Society	<i>Bucephala clangula</i>	bird	Goldeneye	Birds Directive: Annex 2.2, Convention on Migratory Species: AEWA Annex II, Convention on Migratory Species: Appendix 2, Wildlife and Countryside Act 1981: Schedule 1 - Part 2	Mobile-TM1131	TM1131	1	2016
Essex Birdwatching Society	<i>Bucephala clangula</i>	bird	Goldeneye	Birds Directive: Annex 2.2, Convention on Migratory Species: AEWA Annex II, Convention on Migratory Species: Appendix 2, Wildlife and Countryside Act 1981: Schedule 1 - Part 2	Pyefleet Channel, Mersea Island	TM0416	2	2014
Essex Birdwatching Society	<i>Bucephala clangula</i>	bird	Goldeneye	Birds Directive: Annex 2.2, Convention on Migratory Species: AEWA Annex II, Convention on Migratory Species: Appendix 2, Wildlife and Countryside Act 1981: Schedule 1 - Part 2	River Colne, Wivenhoe	TM0421	1	2015
Essex Birdwatching Society	<i>Bucephala clangula</i>	bird	Goldeneye	Birds Directive: Annex 2.2, Convention on Migratory Species: AEWA Annex II, Convention on Migratory Species: Appendix 2, Wildlife and Countryside Act 1981: Schedule 1 - Part 2	River Colne, Wivenhoe to Alresford Creek	TM0520	2	2016
Essex Birdwatching Society	<i>Bucephala clangula</i>	bird	Goldeneye	Birds Directive: Annex 2.2, Convention on Migratory Species: AEWA Annex II, Convention on Migratory Species: Appendix 2, Wildlife and Countryside Act 1981: Schedule 1 - Part 2	River Stour	TM1331	2	2020

Essex Birdwatching Society	<i>Bucephala clangula</i>	bird	Goldeneye	Birds Directive: Annex 2.2, Convention on Migratory Species: AEWA Annex II, Convention on Migratory Species: Appendix 2, Wildlife and Countryside Act 1981: Schedule 1 - Part 2	Stones Green	TM1626	1	2019
Essex Birdwatching Society	<i>Bucephala clangula</i>	bird	Goldeneye	Birds Directive: Annex 2.2, Convention on Migratory Species: AEWA Annex II, Convention on Migratory Species: Appendix 2, Wildlife and Countryside Act 1981: Schedule 1 - Part 2	Stour Estuary	TM1030	1	2015
Essex Birdwatching Society	<i>Bucephala clangula</i>	bird	Goldeneye	Birds Directive: Annex 2.2, Convention on Migratory Species: AEWA Annex II, Convention on Migratory Species: Appendix 2, Wildlife and Countryside Act 1981: Schedule 1 - Part 2	Stour Estuary	TM1032	3	2016
Essex Birdwatching Society	<i>Bucephala clangula</i>	bird	Goldeneye	Birds Directive: Annex 2.2, Convention on Migratory Species: AEWA Annex II, Convention on Migratory Species: Appendix 2, Wildlife and Countryside Act 1981: Schedule 1 - Part 2	Stour Estuary	TM1132	1	2014
Essex Birdwatching Society	<i>Bucephala clangula</i>	bird	Goldeneye	Birds Directive: Annex 2.2, Convention on Migratory Species: AEWA Annex II, Convention on Migratory Species: Appendix 2, Wildlife and Countryside Act 1981: Schedule 1 - Part 2	Stour Estuary	TM1732	3	2016
Essex Birdwatching Society	<i>Bucephala clangula</i>	bird	Goldeneye	Birds Directive: Annex 2.2, Convention on Migratory Species: AEWA Annex II, Convention on Migratory Species: Appendix 2, Wildlife and Countryside Act 1981: Schedule 1 - Part 2	Stour Estuary	TM1732	4	2020
Essex Birdwatching Society	<i>Bucephala clangula</i>	bird	Goldeneye	Birds Directive: Annex 2.2, Convention on Migratory Species: AEWA Annex II, Convention on Migratory Species: Appendix 2, Wildlife and Countryside Act 1981: Schedule 1 - Part 2	Stour Estuary	TM1832	1	2017
Essex Birdwatching Society	<i>Bucephala clangula</i>	bird	Goldeneye	Birds Directive: Annex 2.2, Convention on Migratory Species: AEWA Annex II, Convention on Migratory Species: Appendix 2, Wildlife and Countryside Act 1981: Schedule 1 - Part 2	Stour Estuary	TM2232	1	2013

Essex Birdwatching Society	<i>Bucephala clangula</i>	bird	Goldeneye	Birds Directive: Annex 2.2, Convention on Migratory Species: AEWA Annex II, Convention on Migratory Species: Appendix 2, Wildlife and Countryside Act 1981: Schedule 1 - Part 2	Stour Estuary	TM2232	1	2017
Essex Birdwatching Society	<i>Bucephala clangula</i>	bird	Goldeneye	Birds Directive: Annex 2.2, Convention on Migratory Species: AEWA Annex II, Convention on Migratory Species: Appendix 2, Wildlife and Countryside Act 1981: Schedule 1 - Part 2	Stour Estuary (by barge) - Essex/Suffolk	TM1032	1	2015
Essex Birdwatching Society	<i>Bucephala clangula</i>	bird	Goldeneye	Birds Directive: Annex 2.2, Convention on Migratory Species: AEWA Annex II, Convention on Migratory Species: Appendix 2, Wildlife and Countryside Act 1981: Schedule 1 - Part 2	Stour Estuary (RSPB)	TM1832	1	2015
Essex Birdwatching Society	<i>Bucephala clangula</i>	bird	Goldeneye	Birds Directive: Annex 2.2, Convention on Migratory Species: AEWA Annex II, Convention on Migratory Species: Appendix 2, Wildlife and Countryside Act 1981: Schedule 1 - Part 2	Stour Estuary - Essex/Suffolk by barge	TM1032	3	2014
Essex Birdwatching Society	<i>Bucephala clangula</i>	bird	Goldeneye	Birds Directive: Annex 2.2, Convention on Migratory Species: AEWA Annex II, Convention on Migratory Species: Appendix 2, Wildlife and Countryside Act 1981: Schedule 1 - Part 2	Stour Estuary RSPB	TM1832	1	2016
Essex Birdwatching Society	<i>Bucephala clangula</i>	bird	Goldeneye	Birds Directive: Annex 2.2, Convention on Migratory Species: AEWA Annex II, Convention on Migratory Species: Appendix 2, Wildlife and Countryside Act 1981: Schedule 1 - Part 2	Stour Estuary RSPB	TM2031	1	2019
Essex Birdwatching Society	<i>Bucephala clangula</i>	bird	Goldeneye	Birds Directive: Annex 2.2, Convention on Migratory Species: AEWA Annex II, Convention on Migratory Species: Appendix 2, Wildlife and Countryside Act 1981: Schedule 1 - Part 2	Stour Estuary RSPB	TM2131	1	2015
Essex Birdwatching Society	<i>Bucephala clangula</i>	bird	Goldeneye	Birds Directive: Annex 2.2, Convention on Migratory Species: AEWA Annex II, Convention on Migratory Species: Appendix 2, Wildlife and Countryside Act 1981: Schedule 1 - Part 2	Stour Estuary--South Shore	TM1431	1	2019

Essex Birdwatching Society	<i>Bucephala clangula</i>	bird	Goldeneye	Birds Directive: Annex 2.2, Convention on Migratory Species: AEWA Annex II, Convention on Migratory Species: Appendix 2, Wildlife and Countryside Act 1981: Schedule 1 - Part 2	Stour Estuary: Mistley Walls	TM1132	1	2016
Essex Birdwatching Society	<i>Bucephala clangula</i>	bird	Goldeneye	Birds Directive: Annex 2.2, Convention on Migratory Species: AEWA Annex II, Convention on Migratory Species: Appendix 2, Wildlife and Countryside Act 1981: Schedule 1 - Part 2	Stour Reserve	TM1931	1	2020
Essex Birdwatching Society	<i>Bucephala clangula</i>	bird	Goldeneye	Birds Directive: Annex 2.2, Convention on Migratory Species: AEWA Annex II, Convention on Migratory Species: Appendix 2, Wildlife and Countryside Act 1981: Schedule 1 - Part 2	Tollesbury Wick EWT	TM0419	1	2018
Essex Birdwatching Society	<i>Bucephala clangula</i>	bird	Goldeneye	Birds Directive: Annex 2.2, Convention on Migratory Species: AEWA Annex II, Convention on Migratory Species: Appendix 2, Wildlife and Countryside Act 1981: Schedule 1 - Part 2	Wivenhoe	TM0321	1	2018
Essex Birdwatching Society	<i>Bucephala clangula</i>	bird	Goldeneye	Birds Directive: Annex 2.2, Convention on Migratory Species: AEWA Annex II, Convention on Migratory Species: Appendix 2, Wildlife and Countryside Act 1981: Schedule 1 - Part 2	Wivenhoe	TM0322	1	2016
Essex Birdwatching Society	<i>Bucephala clangula</i>	bird	Goldeneye	Birds Directive: Annex 2.2, Convention on Migratory Species: AEWA Annex II, Convention on Migratory Species: Appendix 2, Wildlife and Countryside Act 1981: Schedule 1 - Part 2	Wivenhoe	TM0422	1	2013
Essex Birdwatching Society	<i>Bucephala clangula</i>	bird	Goldeneye	Birds Directive: Annex 2.2, Convention on Migratory Species: AEWA Annex II, Convention on Migratory Species: Appendix 2, Wildlife and Countryside Act 1981: Schedule 1 - Part 2	Wivenhoe to Alresford	TM0421	1	2018
Essex Birdwatching Society	<i>Bucephala clangula</i>	bird	Goldeneye	Birds Directive: Annex 2.2, Convention on Migratory Species: AEWA Annex II, Convention on Migratory Species: Appendix 2, Wildlife and Countryside Act 1981: Schedule 1 - Part 2	Wrabness	TM1631	1	2015

Essex Birdwatching Society	<i>Bucephala clangula</i>	bird	Goldeneye	Birds Directive: Annex 2.2, Convention on Migratory Species: AEWA Annex II, Convention on Migratory Species: Appendix 2, Wildlife and Countryside Act 1981: Schedule 1 - Part 2	Wrabness	TM1631	2	2014
Essex Birdwatching Society	<i>Bucephala clangula</i>	bird	Goldeneye	Birds Directive: Annex 2.2, Convention on Migratory Species: AEWA Annex II, Convention on Migratory Species: Appendix 2, Wildlife and Countryside Act 1981: Schedule 1 - Part 2	Wrabness	TM1632	1	2014
Essex Birdwatching Society	<i>Bucephala clangula</i>	bird	Goldeneye	Birds Directive: Annex 2.2, Convention on Migratory Species: AEWA Annex II, Convention on Migratory Species: Appendix 2, Wildlife and Countryside Act 1981: Schedule 1 - Part 2	Wrabness	TM1632	5	2017
Essex Birdwatching Society	<i>Bucephala clangula</i>	bird	Goldeneye	Birds Directive: Annex 2.2, Convention on Migratory Species: AEWA Annex II, Convention on Migratory Species: Appendix 2, Wildlife and Countryside Act 1981: Schedule 1 - Part 2	Wrabness	TM1731	13	2014
Essex Birdwatching Society	<i>Bucephala clangula</i>	bird	Goldeneye	Birds Directive: Annex 2.2, Convention on Migratory Species: AEWA Annex II, Convention on Migratory Species: Appendix 2, Wildlife and Countryside Act 1981: Schedule 1 - Part 2	Wrabness	TM1731	22	2020
Essex Birdwatching Society	<i>Bucephala clangula</i>	bird	Goldeneye	Birds Directive: Annex 2.2, Convention on Migratory Species: AEWA Annex II, Convention on Migratory Species: Appendix 2, Wildlife and Countryside Act 1981: Schedule 1 - Part 2	Wrabness	TM1831	2	2014
Essex Birdwatching Society	<i>Bucephala clangula</i>	bird	Goldeneye	Birds Directive: Annex 2.2, Convention on Migratory Species: AEWA Annex II, Convention on Migratory Species: Appendix 2, Wildlife and Countryside Act 1981: Schedule 1 - Part 2	Wrabness	TM1832	1	2015
Essex Birdwatching Society	<i>Bucephala clangula</i>	bird	Goldeneye	Birds Directive: Annex 2.2, Convention on Migratory Species: AEWA Annex II, Convention on Migratory Species: Appendix 2, Wildlife and Countryside Act 1981: Schedule 1 - Part 2	Wrabness EWT	TM1532	1	2016

Essex Birdwatching Society	<i>Bucephala clangula</i>	bird	Goldeneye	Birds Directive: Annex 2.2, Convention on Migratory Species: AEWA Annex II, Convention on Migratory Species: Appendix 2, Wildlife and Countryside Act 1981: Schedule 1 - Part 2	Wrabness EWT	TM1631	3	2016
Essex Birdwatching Society	<i>Bucephala clangula</i>	bird	Goldeneye	Birds Directive: Annex 2.2, Convention on Migratory Species: AEWA Annex II, Convention on Migratory Species: Appendix 2, Wildlife and Countryside Act 1981: Schedule 1 - Part 2	Wrabness EWT	TM1631	19	2020
Essex Birdwatching Society	<i>Bucephala clangula</i>	bird	Goldeneye	Birds Directive: Annex 2.2, Convention on Migratory Species: AEWA Annex II, Convention on Migratory Species: Appendix 2, Wildlife and Countryside Act 1981: Schedule 1 - Part 2	Wrabness EWT	TM1731	10	2019
Essex Birdwatching Society	<i>Bucephala clangula</i>	bird	Goldeneye	Birds Directive: Annex 2.2, Convention on Migratory Species: AEWA Annex II, Convention on Migratory Species: Appendix 2, Wildlife and Countryside Act 1981: Schedule 1 - Part 2	Wrabness EWT	TM1731	13	2016
Essex Birdwatching Society	<i>Bucephala clangula</i>	bird	Goldeneye	Birds Directive: Annex 2.2, Convention on Migratory Species: AEWA Annex II, Convention on Migratory Species: Appendix 2, Wildlife and Countryside Act 1981: Schedule 1 - Part 2	Wrabness EWT Nature Reserve	TM1631	3	2017
Essex Birdwatching Society	<i>Bucephala clangula</i>	bird	Goldeneye	Birds Directive: Annex 2.2, Convention on Migratory Species: AEWA Annex II, Convention on Migratory Species: Appendix 2, Wildlife and Countryside Act 1981: Schedule 1 - Part 2	Wrabness EWT Nature Reserve	TM1632	2	2017
Essex Birdwatching Society	<i>Bucephala clangula</i>	bird	Goldeneye	Birds Directive: Annex 2.2, Convention on Migratory Species: AEWA Annex II, Convention on Migratory Species: Appendix 2, Wildlife and Countryside Act 1981: Schedule 1 - Part 2	Wrabness EWT NR	TM1631	15	2018
Essex Birdwatching Society	<i>Bucephala clangula</i>	bird	Goldeneye	Birds Directive: Annex 2.2, Convention on Migratory Species: AEWA Annex II, Convention on Migratory Species: Appendix 2, Wildlife and Countryside Act 1981: Schedule 1 - Part 2	Wrabness EWT NR	TM1731	9	2018

Essex Birdwatching Society	<i>Bucephala clangula</i>	bird	Goldeneye	Birds Directive: Annex 2.2, Convention on Migratory Species: AEWA Annex II, Convention on Migratory Species: Appendix 2, Wildlife and Countryside Act 1981: Schedule 1 - Part 2	Wrabness Nature Reserve	TM1731	2	2015
Essex Birdwatching Society	<i>Bucephala clangula</i>	bird	Goldeneye	Birds Directive: Annex 2.2, Convention on Migratory Species: AEWA Annex II, Convention on Migratory Species: Appendix 2, Wildlife and Countryside Act 1981: Schedule 1 - Part 2	Wrabness Shore East	TM1732	1	2014
Essex Birdwatching Society	<i>Bucephala clangula</i>	bird	Goldeneye	Birds Directive: Annex 2.2, Convention on Migratory Species: AEWA Annex II, Convention on Migratory Species: Appendix 2, Wildlife and Countryside Act 1981: Schedule 1 - Part 2	Wrabness Shore West	TM1632	4	2014
Essex Birdwatching Society	<i>Bucephala clangula</i>	bird	Goldeneye	Birds Directive: Annex 2.2, Convention on Migratory Species: AEWA Annex II, Convention on Migratory Species: Appendix 2, Wildlife and Countryside Act 1981: Schedule 1 - Part 2	Wrabness to Mistley	TM1531	1	2019
Essex Birdwatching Society	<i>Bucephala clangula</i>	bird	Goldeneye	Birds Directive: Annex 2.2, Convention on Migratory Species: AEWA Annex II, Convention on Migratory Species: Appendix 2, Wildlife and Countryside Act 1981: Schedule 1 - Part 2	Wrabness to Mistley	TM1632	1	2020
Essex Birdwatching Society	<i>Bucephala clangula</i>	bird	Goldeneye	Birds Directive: Annex 2.2, Convention on Migratory Species: AEWA Annex II, Convention on Migratory Species: Appendix 2, Wildlife and Countryside Act 1981: Schedule 1 - Part 2	Wrabness to Mistley Quay	TM1531	1	2017
Essex Birdwatching Society	<i>Bucephala clangula</i>	bird	Goldeneye	Birds Directive: Annex 2.2, Convention on Migratory Species: AEWA Annex II, Convention on Migratory Species: Appendix 2, Wildlife and Countryside Act 1981: Schedule 1 - Part 2	Wrabness to Mistley Quay (TM160317 - TM125319)	TM1531	1	2016
EFC/EARG	<i>Bufo bufo</i>	amphibian	Common Toad	Bern Convention: Appendix 3, Wildlife and Countryside Act 1981: Schedule 5 Section 9.5a	5 Hall Cotts Frating	TM079225	1	1994
EFC/EARG	<i>Bufo bufo</i>	amphibian	Common Toad	Bern Convention: Appendix 3, Wildlife and Countryside Act 1981: Schedule 5 Section 9.5a	CO16 8QD	TM129160	1	1992

EFC/EARG	<i>Bufo bufo</i>	amphibian	Common Toad	Bern Convention: Appendix 3, Wildlife and Countryside Act 1981: Schedule 5 Section 9.5a	Colchester	TM031652 4240	1	2012
EFC/EARG	<i>Bufo bufo</i>	amphibian	Common Toad	Bern Convention: Appendix 3, Wildlife and Countryside Act 1981: Schedule 5 Section 9.5a	Colchester (pinpoint)	TM031652 4240	1	2012
EFC/EARG	<i>Bufo bufo</i>	amphibian	Common Toad	Bern Convention: Appendix 3, Wildlife and Countryside Act 1981: Schedule 5 Section 9.5a	Dovercourt	TM2330	2	1990
EFC/EARG	<i>Bufo bufo</i>	amphibian	Common Toad	Bern Convention: Appendix 3, Wildlife and Countryside Act 1981: Schedule 5 Section 9.5a	Fingringhoe Wick NR Fingringhoe	TM048191	1	2004
EFC/EARG	<i>Bufo bufo</i>	amphibian	Common Toad	Bern Convention: Appendix 3, Wildlife and Countryside Act 1981: Schedule 5 Section 9.5a	Great Bentley Nr School	TM1121	1	2000
EFC/EARG	<i>Bufo bufo</i>	amphibian	Common Toad	Bern Convention: Appendix 3, Wildlife and Countryside Act 1981: Schedule 5 Section 9.5a	Great Oakley	TM1827	1	1998
EFC/EARG	<i>Bufo bufo</i>	amphibian	Common Toad	Bern Convention: Appendix 3, Wildlife and Countryside Act 1981: Schedule 5 Section 9.5a	Groom Park Clacton on Sea	TM1715	2	1990
EFC/EARG	<i>Bufo bufo</i>	amphibian	Common Toad	Bern Convention: Appendix 3, Wildlife and Countryside Act 1981: Schedule 5 Section 9.5a	Harwich	TM233463 1845	1	2014
EFC/EARG	<i>Bufo bufo</i>	amphibian	Common Toad	Bern Convention: Appendix 3, Wildlife and Countryside Act 1981: Schedule 5 Section 9.5a	Lawford	TM083326	2	1991
EFC/EARG	<i>Bufo bufo</i>	amphibian	Common Toad	Bern Convention: Appendix 3, Wildlife and Countryside Act 1981: Schedule 5 Section 9.5a	Manningtree	TM100473 0508	1	2016
EFC/EARG	<i>Bufo bufo</i>	amphibian	Common Toad	Bern Convention: Appendix 3, Wildlife and Countryside Act 1981: Schedule 5 Section 9.5a	Manningtree	TM100643 0489	1	2015
EFC/EARG	<i>Bufo bufo</i>	amphibian	Common Toad	Bern Convention: Appendix 3, Wildlife and Countryside Act 1981: Schedule 5 Section 9.5a	Mistley	TM127373 0436	3	2015
EFC/EARG	<i>Bufo bufo</i>	amphibian	Common Toad	Bern Convention: Appendix 3, Wildlife and Countryside Act 1981: Schedule 5 Section 9.5a	North East Essex 13	TM079225	1	2000
EFC/EARG	<i>Bufo bufo</i>	amphibian	Common Toad	Bern Convention: Appendix 3, Wildlife and Countryside Act 1981: Schedule 5 Section 9.5a	Sue's Parents Garden	TM082223	1	2000

EFC/EARG	<i>Bufo bufo</i>	amphibian	Common Toad	Bern Convention: Appendix 3, Wildlife and Countryside Act 1981: Schedule 5 Section 9.5a	Tendring	TM08743223	1	2019
EFC/EARG	<i>Bufo bufo</i>	amphibian	Common Toad	Bern Convention: Appendix 3, Wildlife and Countryside Act 1981: Schedule 5 Section 9.5a	Three Bells Church Road	TM083223	1	1994
EFC/EARG	<i>Bufo bufo</i>	amphibian	Common Toad	Bern Convention: Appendix 3, Wildlife and Countryside Act 1981: Schedule 5 Section 9.5a	Weeley	TM1414922947	1	2019
EFC/EARG	<i>Bufo bufo</i>	amphibian	Common Toad	Bern Convention: Appendix 3, Wildlife and Countryside Act 1981: Schedule 5 Section 9.5a	Wivenhoe	TM044225	1	1998
Essex Field Club	<i>Bupleurum falcatum</i>	flowering plant	Sickle-leaved Hare's-ear	Wildlife and Countryside Act 1981: Schedule 8	Fingringhoe Wick NR	TM0419	1	1980
Essex Field Club	<i>Buteo buteo</i>	bird	Buzzard	Convention on Migratory Species: Appendix 2, EC Cites: Annex A	Holland Road	TM187185	4	2017
Essex Field Club	<i>Buteo buteo</i>	bird	Buzzard	Convention on Migratory Species: Appendix 2, EC Cites: Annex A	Lifhouse Spa, Frinton Road, Thorpe le Soken	TM183220	2	2015
Essex Field Club	<i>Buteo buteo</i>	bird	Buzzard	Convention on Migratory Species: Appendix 2, EC Cites: Annex A	North Thorpe Road	TM1474322710	1	2019
Essex Field Club	<i>Buteo buteo</i>	bird	Buzzard	Convention on Migratory Species: Appendix 2, EC Cites: Annex A	Wheeley, A133	TM1322	1	2014
Essex Birdwatching Society	<i>Buteo buteo</i>	bird	Buzzard	Convention on Migratory Species: Appendix 2, EC Cites: Annex A	1 Sluice Cottages Holland-on-Sea	TM2217	1	2020
Essex Birdwatching Society	<i>Buteo buteo</i>	bird	Buzzard	Convention on Migratory Species: Appendix 2, EC Cites: Annex A	A12	TM0332	1	2018
Essex Birdwatching Society	<i>Buteo buteo</i>	bird	Buzzard	Convention on Migratory Species: Appendix 2, EC Cites: Annex A	A120, Colchester	TM1025	1	2018
Essex Birdwatching Society	<i>Buteo buteo</i>	bird	Buzzard	Convention on Migratory Species: Appendix 2, EC Cites: Annex A	A120, Elmstead	TM0725	1	2018
Essex Birdwatching Society	<i>Buteo buteo</i>	bird	Buzzard	Convention on Migratory Species: Appendix 2, EC Cites: Annex A	A120/A133, Hare Green	TM0925	1	2013
Essex Birdwatching Society	<i>Buteo buteo</i>	bird	Buzzard	Convention on Migratory Species: Appendix 2, EC Cites: Annex A	Alresford	TM0521	1	2013

Essex Birdwatching Society	<i>Buteo buteo</i>	bird	Buzzard	Convention on Migratory Species: Appendix 2, EC Cites: Annex A	Alresford	TM0619	3	2016
Essex Birdwatching Society	<i>Buteo buteo</i>	bird	Buzzard	Convention on Migratory Species: Appendix 2, EC Cites: Annex A	Alresford	TM0621	12	2014
Essex Birdwatching Society	<i>Buteo buteo</i>	bird	Buzzard	Convention on Migratory Species: Appendix 2, EC Cites: Annex A	Alresford	TM0621	18	2019
Essex Birdwatching Society	<i>Buteo buteo</i>	bird	Buzzard	Convention on Migratory Species: Appendix 2, EC Cites: Annex A	Alresford Creek	TM0519	1	2014
Essex Birdwatching Society	<i>Buteo buteo</i>	bird	Buzzard	Convention on Migratory Species: Appendix 2, EC Cites: Annex A	Alresford Creek	TM0519	4	2019
Essex Birdwatching Society	<i>Buteo buteo</i>	bird	Buzzard	Convention on Migratory Species: Appendix 2, EC Cites: Annex A	Alresford Creek	TM0619	1	2016
Essex Birdwatching Society	<i>Buteo buteo</i>	bird	Buzzard	Convention on Migratory Species: Appendix 2, EC Cites: Annex A	Alresford Creek	TM0619	15	2020
Essex Birdwatching Society	<i>Buteo buteo</i>	bird	Buzzard	Convention on Migratory Species: Appendix 2, EC Cites: Annex A	Alresford Creek, R.Colne	TM0619	1	2014
Essex Birdwatching Society	<i>Buteo buteo</i>	bird	Buzzard	Convention on Migratory Species: Appendix 2, EC Cites: Annex A	Alresford, Sunnymead Farm	TM0522	6	2017
Essex Birdwatching Society	<i>Buteo buteo</i>	bird	Buzzard	Convention on Migratory Species: Appendix 2, EC Cites: Annex A	Ardleigh	TM0328	5	2015
Essex Birdwatching Society	<i>Buteo buteo</i>	bird	Buzzard	Convention on Migratory Species: Appendix 2, EC Cites: Annex A	Ardleigh	TM0529	2	2016
Essex Birdwatching Society	<i>Buteo buteo</i>	bird	Buzzard	Convention on Migratory Species: Appendix 2, EC Cites: Annex A	Ardleigh	TM0529	10	2019
Essex Birdwatching Society	<i>Buteo buteo</i>	bird	Buzzard	Convention on Migratory Species: Appendix 2, EC Cites: Annex A	Ardleigh Park	TM0527	8	2020
Essex Birdwatching Society	<i>Buteo buteo</i>	bird	Buzzard	Convention on Migratory Species: Appendix 2, EC Cites: Annex A	Ardleigh Reservoir	TM0328	6	2016

Essex Birdwatching Society	<i>Buteo buteo</i>	bird	Buzzard	Convention on Migratory Species: Appendix 2, EC Cites: Annex A	Ardleigh Reservoir	TM0328	18	2020
Essex Birdwatching Society	<i>Buteo buteo</i>	bird	Buzzard	Convention on Migratory Species: Appendix 2, EC Cites: Annex A	Ardleigh Reservoir	TM0329	1	2019
Essex Birdwatching Society	<i>Buteo buteo</i>	bird	Buzzard	Convention on Migratory Species: Appendix 2, EC Cites: Annex A	Beaumont	TM1725	1	2017
Essex Birdwatching Society	<i>Buteo buteo</i>	bird	Buzzard	Convention on Migratory Species: Appendix 2, EC Cites: Annex A	Beaumont Quay	TM1824	1	2018
Essex Birdwatching Society	<i>Buteo buteo</i>	bird	Buzzard	Convention on Migratory Species: Appendix 2, EC Cites: Annex A	Beaumont Quay Area	TM1824	1	2020
Essex Birdwatching Society	<i>Buteo buteo</i>	bird	Buzzard	Convention on Migratory Species: Appendix 2, EC Cites: Annex A	Beaumont's Quay	TM2127	1	2020
Essex Birdwatching Society	<i>Buteo buteo</i>	bird	Buzzard	Convention on Migratory Species: Appendix 2, EC Cites: Annex A	Bradfield	TM1430	2	2019
Essex Birdwatching Society	<i>Buteo buteo</i>	bird	Buzzard	Convention on Migratory Species: Appendix 2, EC Cites: Annex A	bradfield	TM1431	1	2015
Essex Birdwatching Society	<i>Buteo buteo</i>	bird	Buzzard	Convention on Migratory Species: Appendix 2, EC Cites: Annex A	Bradfield	TM1531	1	2016
Essex Birdwatching Society	<i>Buteo buteo</i>	bird	Buzzard	Convention on Migratory Species: Appendix 2, EC Cites: Annex A	Bradfield (Stour)	TM1430	1	2017
Essex Birdwatching Society	<i>Buteo buteo</i>	bird	Buzzard	Convention on Migratory Species: Appendix 2, EC Cites: Annex A	Bradfield, Jenkins Hill	TM1331	1	2018
Essex Birdwatching Society	<i>Buteo buteo</i>	bird	Buzzard	Convention on Migratory Species: Appendix 2, EC Cites: Annex A	Bradfield, Spinnel's Hill	TM1530	1	2018
Essex Birdwatching Society	<i>Buteo buteo</i>	bird	Buzzard	Convention on Migratory Species: Appendix 2, EC Cites: Annex A	Bramble Island	TM2126	1	2018
Essex Birdwatching Society	<i>Buteo buteo</i>	bird	Buzzard	Convention on Migratory Species: Appendix 2, EC Cites: Annex A	Bramble Island, Gt Oakley	TM2126	1	2019

Essex Birdwatching Society	<i>Buteo buteo</i>	bird	Buzzard	Convention on Migratory Species: Appendix 2, EC Cites: Annex A	Brighlingsea	TM0916	1	2014
Essex Birdwatching Society	<i>Buteo buteo</i>	bird	Buzzard	Convention on Migratory Species: Appendix 2, EC Cites: Annex A	Brightlingsea	TM0716	7	2016
Essex Birdwatching Society	<i>Buteo buteo</i>	bird	Buzzard	Convention on Migratory Species: Appendix 2, EC Cites: Annex A	Brightlingsea	TM0716	8	2020
Essex Birdwatching Society	<i>Buteo buteo</i>	bird	Buzzard	Convention on Migratory Species: Appendix 2, EC Cites: Annex A	Brightlingsea	TM0816	1	2013
Essex Birdwatching Society	<i>Buteo buteo</i>	bird	Buzzard	Convention on Migratory Species: Appendix 2, EC Cites: Annex A	Brightlingsea	TM0817	9	2014
Essex Birdwatching Society	<i>Buteo buteo</i>	bird	Buzzard	Convention on Migratory Species: Appendix 2, EC Cites: Annex A	Brightlingsea	TM0817	15	2019
Essex Birdwatching Society	<i>Buteo buteo</i>	bird	Buzzard	Convention on Migratory Species: Appendix 2, EC Cites: Annex A	Brightlingsea Creek	TM0916	1	2017
Essex Birdwatching Society	<i>Buteo buteo</i>	bird	Buzzard	Convention on Migratory Species: Appendix 2, EC Cites: Annex A	Brightlingsea NNR	TM0716	1	2018
Essex Birdwatching Society	<i>Buteo buteo</i>	bird	Buzzard	Convention on Migratory Species: Appendix 2, EC Cites: Annex A	Brightlingsea/ River Colne	TM0617	1	2016
Essex Birdwatching Society	<i>Buteo buteo</i>	bird	Buzzard	Convention on Migratory Species: Appendix 2, EC Cites: Annex A	Bryer Farm,St Osyth	TM1315	1	2016
Essex Birdwatching Society	<i>Buteo buteo</i>	bird	Buzzard	Convention on Migratory Species: Appendix 2, EC Cites: Annex A	Cattawade	TM0932	1	2014
Essex Birdwatching Society	<i>Buteo buteo</i>	bird	Buzzard	Convention on Migratory Species: Appendix 2, EC Cites: Annex A	Cattawade	TM0932	2	2019
Essex Birdwatching Society	<i>Buteo buteo</i>	bird	Buzzard	Convention on Migratory Species: Appendix 2, EC Cites: Annex A	Cattawade	TM1032	1	2018
Essex Birdwatching Society	<i>Buteo buteo</i>	bird	Buzzard	Convention on Migratory Species: Appendix 2, EC Cites: Annex A	Cattawade Marsh/Splodge	TM0932	17	2020

Essex Birdwatching Society	<i>Buteo buteo</i>	bird	Buzzard	Convention on Migratory Species: Appendix 2, EC Cites: Annex A	Cattawade Marshes	TM0932	2	2018
Essex Birdwatching Society	<i>Buteo buteo</i>	bird	Buzzard	Convention on Migratory Species: Appendix 2, EC Cites: Annex A	Cattawade Marshes RSPB	TM0932	1	2019
Essex Birdwatching Society	<i>Buteo buteo</i>	bird	Buzzard	Convention on Migratory Species: Appendix 2, EC Cites: Annex A	Cattawade Marshes RSPB	TM0932	4	2016
Essex Birdwatching Society	<i>Buteo buteo</i>	bird	Buzzard	Convention on Migratory Species: Appendix 2, EC Cites: Annex A	Cattawade North Marsh	TM1032	1	2018
Essex Birdwatching Society	<i>Buteo buteo</i>	bird	Buzzard	Convention on Migratory Species: Appendix 2, EC Cites: Annex A	Cattawade to Flatford	TM0832	9	2020
Essex Birdwatching Society	<i>Buteo buteo</i>	bird	Buzzard	Convention on Migratory Species: Appendix 2, EC Cites: Annex A	Cattawade White Bridge	TM0932	1	2020
Essex Birdwatching Society	<i>Buteo buteo</i>	bird	Buzzard	Convention on Migratory Species: Appendix 2, EC Cites: Annex A	Cattawade, Tidal Estuary	TM0932	2	2017
Essex Birdwatching Society	<i>Buteo buteo</i>	bird	Buzzard	Convention on Migratory Species: Appendix 2, EC Cites: Annex A	Cattawade, Tidal Estuary A137 - Cattawade Bridge Sluice	TM0932	1	2015
Essex Birdwatching Society	<i>Buteo buteo</i>	bird	Buzzard	Convention on Migratory Species: Appendix 2, EC Cites: Annex A	Clacton Road Holland-on-Sea	TM2117	1	2020
Essex Birdwatching Society	<i>Buteo buteo</i>	bird	Buzzard	Convention on Migratory Species: Appendix 2, EC Cites: Annex A	Clacton-on-Sea	TM1715	3	2020
Essex Birdwatching Society	<i>Buteo buteo</i>	bird	Buzzard	Convention on Migratory Species: Appendix 2, EC Cites: Annex A	Clacton-on-Sea, Crown Ln	TM1324	1	2018
Essex Birdwatching Society	<i>Buteo buteo</i>	bird	Buzzard	Convention on Migratory Species: Appendix 2, EC Cites: Annex A	Cockayne Wood	TM0522	4	2017
Essex Birdwatching Society	<i>Buteo buteo</i>	bird	Buzzard	Convention on Migratory Species: Appendix 2, EC Cites: Annex A	Cockayne's Wood	TM0521	2	2015
Essex Birdwatching Society	<i>Buteo buteo</i>	bird	Buzzard	Convention on Migratory Species: Appendix 2, EC Cites: Annex A	Cockaynes & Villa Wood	TM0521	1	2019

Essex Birdwatching Society	<i>Buteo buteo</i>	bird	Buzzard	Convention on Migratory Species: Appendix 2, EC Cites: Annex A	Cockaynes Lane, Alresford	TM0521	4	2018
Essex Birdwatching Society	<i>Buteo buteo</i>	bird	Buzzard	Convention on Migratory Species: Appendix 2, EC Cites: Annex A	Cockaynes Wood	TM0521	3	2016
Essex Birdwatching Society	<i>Buteo buteo</i>	bird	Buzzard	Convention on Migratory Species: Appendix 2, EC Cites: Annex A	Cockaynes Wood	TM0521	7	2019
Essex Birdwatching Society	<i>Buteo buteo</i>	bird	Buzzard	Convention on Migratory Species: Appendix 2, EC Cites: Annex A	Cockaynes Wood	TM0522	1	2019
Essex Birdwatching Society	<i>Buteo buteo</i>	bird	Buzzard	Convention on Migratory Species: Appendix 2, EC Cites: Annex A	Cockaynes Wood Wivenhoe EWT	TM0521	11	2020
Essex Birdwatching Society	<i>Buteo buteo</i>	bird	Buzzard	Convention on Migratory Species: Appendix 2, EC Cites: Annex A	Copperas Bay, Stour Estuary	TM1932	1	2020
Essex Birdwatching Society	<i>Buteo buteo</i>	bird	Buzzard	Convention on Migratory Species: Appendix 2, EC Cites: Annex A	Copperas Wood	TM2031	1	2015
Essex Birdwatching Society	<i>Buteo buteo</i>	bird	Buzzard	Convention on Migratory Species: Appendix 2, EC Cites: Annex A	Copperas Wood and Shore	TM2031	1	2016
Essex Birdwatching Society	<i>Buteo buteo</i>	bird	Buzzard	Convention on Migratory Species: Appendix 2, EC Cites: Annex A	Copperas Wood and Shore	TM2031	2	2018
Essex Birdwatching Society	<i>Buteo buteo</i>	bird	Buzzard	Convention on Migratory Species: Appendix 2, EC Cites: Annex A	Copperas Wood EWT	TM2031	4	2020
Essex Birdwatching Society	<i>Buteo buteo</i>	bird	Buzzard	Convention on Migratory Species: Appendix 2, EC Cites: Annex A	Crockleford Heath	TM0325	2	2020
Essex Birdwatching Society	<i>Buteo buteo</i>	bird	Buzzard	Convention on Migratory Species: Appendix 2, EC Cites: Annex A	Crockleford Heath	TM0426	7	2020
Essex Birdwatching Society	<i>Buteo buteo</i>	bird	Buzzard	Convention on Migratory Species: Appendix 2, EC Cites: Annex A	Daltes Lane Gravel Pit St Osyth	TM1315	1	2020
Essex Birdwatching Society	<i>Buteo buteo</i>	bird	Buzzard	Convention on Migratory Species: Appendix 2, EC Cites: Annex A	Dedham	TM0533	1	2014

Essex Birdwatching Society	<i>Buteo buteo</i>	bird	Buzzard	Convention on Migratory Species: Appendix 2, EC Cites: Annex A	Earls Hall Farm St Osyth	TM1416	8	2020
Essex Birdwatching Society	<i>Buteo buteo</i>	bird	Buzzard	Convention on Migratory Species: Appendix 2, EC Cites: Annex A	Earls Hall Farm, St Osyth (TM11 N)	TM1416	1	2014
Essex Birdwatching Society	<i>Buteo buteo</i>	bird	Buzzard	Convention on Migratory Species: Appendix 2, EC Cites: Annex A	Earls Hall Farm, St Osyth (TM11 N)	TM1416	2	2015
Essex Birdwatching Society	<i>Buteo buteo</i>	bird	Buzzard	Convention on Migratory Species: Appendix 2, EC Cites: Annex A	East Mersea	TM0415	2	2018
Essex Birdwatching Society	<i>Buteo buteo</i>	bird	Buzzard	Convention on Migratory Species: Appendix 2, EC Cites: Annex A	East Mersea	TM0515	13	2020
Essex Birdwatching Society	<i>Buteo buteo</i>	bird	Buzzard	Convention on Migratory Species: Appendix 2, EC Cites: Annex A	East Mersea	TM0615	2	2016
Essex Birdwatching Society	<i>Buteo buteo</i>	bird	Buzzard	Convention on Migratory Species: Appendix 2, EC Cites: Annex A	East Mersea	TM0615	5	2020
Essex Birdwatching Society	<i>Buteo buteo</i>	bird	Buzzard	Convention on Migratory Species: Appendix 2, EC Cites: Annex A	East Mersea	TM0715	1	2016
Essex Birdwatching Society	<i>Buteo buteo</i>	bird	Buzzard	Convention on Migratory Species: Appendix 2, EC Cites: Annex A	Elmstead	TM0625	1	2013
Essex Birdwatching Society	<i>Buteo buteo</i>	bird	Buzzard	Convention on Migratory Species: Appendix 2, EC Cites: Annex A	Elmstead	TM0625	3	2020
Essex Birdwatching Society	<i>Buteo buteo</i>	bird	Buzzard	Convention on Migratory Species: Appendix 2, EC Cites: Annex A	Elmstead Market	TM0624	2	2015
Essex Birdwatching Society	<i>Buteo buteo</i>	bird	Buzzard	Convention on Migratory Species: Appendix 2, EC Cites: Annex A	Elmstead Market	TM0624	2	2016
Essex Birdwatching Society	<i>Buteo buteo</i>	bird	Buzzard	Convention on Migratory Species: Appendix 2, EC Cites: Annex A	Elmstead Market	TM0625	3	2020
Essex Birdwatching Society	<i>Buteo buteo</i>	bird	Buzzard	Convention on Migratory Species: Appendix 2, EC Cites: Annex A	Elmstead Market	TM0725	1	2019

Essex Birdwatching Society	<i>Buteo buteo</i>	bird	Buzzard	Convention on Migratory Species: Appendix 2, EC Cites: Annex A	Elmstead Market - Woodland Trust	TM0624	1	2013
Essex Birdwatching Society	<i>Buteo buteo</i>	bird	Buzzard	Convention on Migratory Species: Appendix 2, EC Cites: Annex A	Elmstead Market - Woodland Trust	TM0624	2	2015
Essex Birdwatching Society	<i>Buteo buteo</i>	bird	Buzzard	Convention on Migratory Species: Appendix 2, EC Cites: Annex A	Essex, Manningtree, Stour Estuary	TM1031	1	2015
Essex Birdwatching Society	<i>Buteo buteo</i>	bird	Buzzard	Convention on Migratory Species: Appendix 2, EC Cites: Annex A	Essex, Wrabness Caravan Site and Shore,	TM1832	1	2014
Essex Birdwatching Society	<i>Buteo buteo</i>	bird	Buzzard	Convention on Migratory Species: Appendix 2, EC Cites: Annex A	Essex, Wrabness east, coastline and farmland	TM1832	1	2014
Essex Birdwatching Society	<i>Buteo buteo</i>	bird	Buzzard	Convention on Migratory Species: Appendix 2, EC Cites: Annex A	Fingering Hoe Wick	TM0419	1	2015
Essex Birdwatching Society	<i>Buteo buteo</i>	bird	Buzzard	Convention on Migratory Species: Appendix 2, EC Cites: Annex A	Fingeringhoe	TM0420	1	2020
Essex Birdwatching Society	<i>Buteo buteo</i>	bird	Buzzard	Convention on Migratory Species: Appendix 2, EC Cites: Annex A	Fingeringhoe Wick	TM0419	1	2014
Essex Birdwatching Society	<i>Buteo buteo</i>	bird	Buzzard	Convention on Migratory Species: Appendix 2, EC Cites: Annex A	Fingeringhoe Wick EWT	TM0418	1	2015
Essex Birdwatching Society	<i>Buteo buteo</i>	bird	Buzzard	Convention on Migratory Species: Appendix 2, EC Cites: Annex A	Fingringhoe	TM0419	3	2014
Essex Birdwatching Society	<i>Buteo buteo</i>	bird	Buzzard	Convention on Migratory Species: Appendix 2, EC Cites: Annex A	Fingringhoe	TM0419	8	2019
Essex Birdwatching Society	<i>Buteo buteo</i>	bird	Buzzard	Convention on Migratory Species: Appendix 2, EC Cites: Annex A	Fingringhoe & Mersea Island	TM0317	1	2018
Essex Birdwatching Society	<i>Buteo buteo</i>	bird	Buzzard	Convention on Migratory Species: Appendix 2, EC Cites: Annex A	Fingringhoe GP	TM0420	5	2019
Essex Birdwatching Society	<i>Buteo buteo</i>	bird	Buzzard	Convention on Migratory Species: Appendix 2, EC Cites: Annex A	Fingringhoe Mill	TM0320	4	2019

Essex Birdwatching Society	<i>Buteo buteo</i>	bird	Buzzard	Convention on Migratory Species: Appendix 2, EC Cites: Annex A	Fingringhoe Ranges MOD	TM0317	33	2020
Essex Birdwatching Society	<i>Buteo buteo</i>	bird	Buzzard	Convention on Migratory Species: Appendix 2, EC Cites: Annex A	Fingringhoe Ranges MOD3	TM0318	1	2016
Essex Birdwatching Society	<i>Buteo buteo</i>	bird	Buzzard	Convention on Migratory Species: Appendix 2, EC Cites: Annex A	Fingringhoe Wick	TM0419	4	2015
Essex Birdwatching Society	<i>Buteo buteo</i>	bird	Buzzard	Convention on Migratory Species: Appendix 2, EC Cites: Annex A	Fingringhoe Wick	TM0419	25	2013
Essex Birdwatching Society	<i>Buteo buteo</i>	bird	Buzzard	Convention on Migratory Species: Appendix 2, EC Cites: Annex A	Fingringhoe Wick	TM0518	1	2015
Essex Birdwatching Society	<i>Buteo buteo</i>	bird	Buzzard	Convention on Migratory Species: Appendix 2, EC Cites: Annex A	Fingringhoe Wick	TM0519	1	2015
Essex Birdwatching Society	<i>Buteo buteo</i>	bird	Buzzard	Convention on Migratory Species: Appendix 2, EC Cites: Annex A	Fingringhoe Wick (TM01 P)	TM0419	1	2014
Essex Birdwatching Society	<i>Buteo buteo</i>	bird	Buzzard	Convention on Migratory Species: Appendix 2, EC Cites: Annex A	Fingringhoe Wick (TM01 P)	TM0419	1	2015
Essex Birdwatching Society	<i>Buteo buteo</i>	bird	Buzzard	Convention on Migratory Species: Appendix 2, EC Cites: Annex A	Fingringhoe Wick (with Abberton Reservoir)	TM0418	1	2014
Essex Birdwatching Society	<i>Buteo buteo</i>	bird	Buzzard	Convention on Migratory Species: Appendix 2, EC Cites: Annex A	Fingringhoe Wick EWT	TM0418	2	2018
Essex Birdwatching Society	<i>Buteo buteo</i>	bird	Buzzard	Convention on Migratory Species: Appendix 2, EC Cites: Annex A	Fingringhoe Wick EWT	TM0419	1	2014
Essex Birdwatching Society	<i>Buteo buteo</i>	bird	Buzzard	Convention on Migratory Species: Appendix 2, EC Cites: Annex A	Fingringhoe Wick EWT	TM0419	154	2020
Essex Birdwatching Society	<i>Buteo buteo</i>	bird	Buzzard	Convention on Migratory Species: Appendix 2, EC Cites: Annex A	Fingringhoe Wick NR	TM0419	9	2015
Essex Birdwatching Society	<i>Buteo buteo</i>	bird	Buzzard	Convention on Migratory Species: Appendix 2, EC Cites: Annex A	Fingringhoe Wick NR	TM0419	68	2016

Essex Birdwatching Society	<i>Buteo buteo</i>	bird	Buzzard	Convention on Migratory Species: Appendix 2, EC Cites: Annex A	Fingringhoe Wick NR EWT	TM0419	20	2014
Essex Birdwatching Society	<i>Buteo buteo</i>	bird	Buzzard	Convention on Migratory Species: Appendix 2, EC Cites: Annex A	Fingringhoe Wick NR EWT	TM0419	70	2017
Essex Birdwatching Society	<i>Buteo buteo</i>	bird	Buzzard	Convention on Migratory Species: Appendix 2, EC Cites: Annex A	Fingringhoe, 3 Furneaux Lane	TM0319	1	2017
Essex Birdwatching Society	<i>Buteo buteo</i>	bird	Buzzard	Convention on Migratory Species: Appendix 2, EC Cites: Annex A	Fingringhoe, Ferry Road	TM0320	1	2019
Essex Birdwatching Society	<i>Buteo buteo</i>	bird	Buzzard	Convention on Migratory Species: Appendix 2, EC Cites: Annex A	fingrinhoe wick	TM0419	1	2013
Essex Birdwatching Society	<i>Buteo buteo</i>	bird	Buzzard	Convention on Migratory Species: Appendix 2, EC Cites: Annex A	Flatford - Cattawade	TM0832	5	2015
Essex Birdwatching Society	<i>Buteo buteo</i>	bird	Buzzard	Convention on Migratory Species: Appendix 2, EC Cites: Annex A	Flatford NE	TM0833	2	2014
Essex Birdwatching Society	<i>Buteo buteo</i>	bird	Buzzard	Convention on Migratory Species: Appendix 2, EC Cites: Annex A	Flatford-S	TM0732	1	2017
Essex Birdwatching Society	<i>Buteo buteo</i>	bird	Buzzard	Convention on Migratory Species: Appendix 2, EC Cites: Annex A	Frating	TM0822	1	2016
Essex Birdwatching Society	<i>Buteo buteo</i>	bird	Buzzard	Convention on Migratory Species: Appendix 2, EC Cites: Annex A	Frating	TM0923	3	2018
Essex Birdwatching Society	<i>Buteo buteo</i>	bird	Buzzard	Convention on Migratory Species: Appendix 2, EC Cites: Annex A	Frating	TM1023	2	2014
Essex Birdwatching Society	<i>Buteo buteo</i>	bird	Buzzard	Convention on Migratory Species: Appendix 2, EC Cites: Annex A	Frinton Golf Course	TM2218	1	2016
Essex Birdwatching Society	<i>Buteo buteo</i>	bird	Buzzard	Convention on Migratory Species: Appendix 2, EC Cites: Annex A	Frinton-on-Sea	TM2319	35	2020
Essex Birdwatching Society	<i>Buteo buteo</i>	bird	Buzzard	Convention on Migratory Species: Appendix 2, EC Cites: Annex A	Frinton-on-Sea	TM2420	6	2015

Essex Birdwatching Society	<i>Buteo buteo</i>	bird	Buzzard	Convention on Migratory Species: Appendix 2, EC Cites: Annex A	Frinton-on-Sea	TM2420	30	2016
Essex Birdwatching Society	<i>Buteo buteo</i>	bird	Buzzard	Convention on Migratory Species: Appendix 2, EC Cites: Annex A	Garden	TM0423	2	2020
Essex Birdwatching Society	<i>Buteo buteo</i>	bird	Buzzard	Convention on Migratory Species: Appendix 2, EC Cites: Annex A	Garden Little Oakley	TM2229	1	2016
Essex Birdwatching Society	<i>Buteo buteo</i>	bird	Buzzard	Convention on Migratory Species: Appendix 2, EC Cites: Annex A	Geedon Saltings	TM0418	1	2014
Essex Birdwatching Society	<i>Buteo buteo</i>	bird	Buzzard	Convention on Migratory Species: Appendix 2, EC Cites: Annex A	great Oakley camp	TM1826	1	2013
Essex Birdwatching Society	<i>Buteo buteo</i>	bird	Buzzard	Convention on Migratory Species: Appendix 2, EC Cites: Annex A	Great Bentley	TM1121	1	2014
Essex Birdwatching Society	<i>Buteo buteo</i>	bird	Buzzard	Convention on Migratory Species: Appendix 2, EC Cites: Annex A	Great Bentley	TM1121	1	2019
Essex Birdwatching Society	<i>Buteo buteo</i>	bird	Buzzard	Convention on Migratory Species: Appendix 2, EC Cites: Annex A	Great Bentley, 2 Colchester Rd	TM1123	1	2018
Essex Birdwatching Society	<i>Buteo buteo</i>	bird	Buzzard	Convention on Migratory Species: Appendix 2, EC Cites: Annex A	Great Bromley	TM0826	2	2016
Essex Birdwatching Society	<i>Buteo buteo</i>	bird	Buzzard	Convention on Migratory Species: Appendix 2, EC Cites: Annex A	Great Bromley	TM0826	2	2020
Essex Birdwatching Society	<i>Buteo buteo</i>	bird	Buzzard	Convention on Migratory Species: Appendix 2, EC Cites: Annex A	Great Holland	TM2117	1	2019
Essex Birdwatching Society	<i>Buteo buteo</i>	bird	Buzzard	Convention on Migratory Species: Appendix 2, EC Cites: Annex A	Great Holland	TM2118	5	2019
Essex Birdwatching Society	<i>Buteo buteo</i>	bird	Buzzard	Convention on Migratory Species: Appendix 2, EC Cites: Annex A	Great Holland	TM2119	2	2016
Essex Birdwatching Society	<i>Buteo buteo</i>	bird	Buzzard	Convention on Migratory Species: Appendix 2, EC Cites: Annex A	Great Holland	TM2119	8	2020

Essex Birdwatching Society	<i>Buteo buteo</i>	bird	Buzzard	Convention on Migratory Species: Appendix 2, EC Cites: Annex A	Great Holland Pits	TM2019	1	2015
Essex Birdwatching Society	<i>Buteo buteo</i>	bird	Buzzard	Convention on Migratory Species: Appendix 2, EC Cites: Annex A	Great Holland Pits	TM2019	6	2016
Essex Birdwatching Society	<i>Buteo buteo</i>	bird	Buzzard	Convention on Migratory Species: Appendix 2, EC Cites: Annex A	Great Holland Pits	TM2118	3	2019
Essex Birdwatching Society	<i>Buteo buteo</i>	bird	Buzzard	Convention on Migratory Species: Appendix 2, EC Cites: Annex A	Great Holland Pits NR	TM2019	5	2020
Essex Birdwatching Society	<i>Buteo buteo</i>	bird	Buzzard	Convention on Migratory Species: Appendix 2, EC Cites: Annex A	Great Oakley	TM1927	3	2016
Essex Birdwatching Society	<i>Buteo buteo</i>	bird	Buzzard	Convention on Migratory Species: Appendix 2, EC Cites: Annex A	Great Oakley	TM1927	6	2020
Essex Birdwatching Society	<i>Buteo buteo</i>	bird	Buzzard	Convention on Migratory Species: Appendix 2, EC Cites: Annex A	Great Oakley, The Soils	TM2028	1	2018
Essex Birdwatching Society	<i>Buteo buteo</i>	bird	Buzzard	Convention on Migratory Species: Appendix 2, EC Cites: Annex A	Great Oakley, The Soils	TM2029	1	2017
Essex Birdwatching Society	<i>Buteo buteo</i>	bird	Buzzard	Convention on Migratory Species: Appendix 2, EC Cites: Annex A	Gutteridge Hall	TM1321	1	2014
Essex Birdwatching Society	<i>Buteo buteo</i>	bird	Buzzard	Convention on Migratory Species: Appendix 2, EC Cites: Annex A	Gutteridge Hall	TM1321	1	2015
Essex Birdwatching Society	<i>Buteo buteo</i>	bird	Buzzard	Convention on Migratory Species: Appendix 2, EC Cites: Annex A	Gutteridge Hall	TM1421	1	2018
Essex Birdwatching Society	<i>Buteo buteo</i>	bird	Buzzard	Convention on Migratory Species: Appendix 2, EC Cites: Annex A	Gutteridge Hall Weeley	TM1321	1	2020
Essex Birdwatching Society	<i>Buteo buteo</i>	bird	Buzzard	Convention on Migratory Species: Appendix 2, EC Cites: Annex A	Hamford roost, Little Oakley	TM2227	1	2019
Essex Birdwatching Society	<i>Buteo buteo</i>	bird	Buzzard	Convention on Migratory Species: Appendix 2, EC Cites: Annex A	Hamford Water	TM2123	2	2014

Essex Birdwatching Society	<i>Buteo buteo</i>	bird	Buzzard	Convention on Migratory Species: Appendix 2, EC Cites: Annex A	Hamford Water	TM2225	5	2016
Essex Birdwatching Society	<i>Buteo buteo</i>	bird	Buzzard	Convention on Migratory Species: Appendix 2, EC Cites: Annex A	Hamford Water	TM2225	52	2020
Essex Birdwatching Society	<i>Buteo buteo</i>	bird	Buzzard	Convention on Migratory Species: Appendix 2, EC Cites: Annex A	Hamford Water	TM2227	1	2020
Essex Birdwatching Society	<i>Buteo buteo</i>	bird	Buzzard	Convention on Migratory Species: Appendix 2, EC Cites: Annex A	Hamford Water	TM2325	1	2018
Essex Birdwatching Society	<i>Buteo buteo</i>	bird	Buzzard	Convention on Migratory Species: Appendix 2, EC Cites: Annex A	Hamford Water	TM2423	1	2014
Essex Birdwatching Society	<i>Buteo buteo</i>	bird	Buzzard	Convention on Migratory Species: Appendix 2, EC Cites: Annex A	Hamford Water	TM2424	1	2016
Essex Birdwatching Society	<i>Buteo buteo</i>	bird	Buzzard	Convention on Migratory Species: Appendix 2, EC Cites: Annex A	Hamford Water	TM2424	1	2017
Essex Birdwatching Society	<i>Buteo buteo</i>	bird	Buzzard	Convention on Migratory Species: Appendix 2, EC Cites: Annex A	Harwich	TM2227	1	2018
Essex Birdwatching Society	<i>Buteo buteo</i>	bird	Buzzard	Convention on Migratory Species: Appendix 2, EC Cites: Annex A	Harwich	TM2531	3	2016
Essex Birdwatching Society	<i>Buteo buteo</i>	bird	Buzzard	Convention on Migratory Species: Appendix 2, EC Cites: Annex A	Harwich Port outskirts	TM2231	1	2017
Essex Birdwatching Society	<i>Buteo buteo</i>	bird	Buzzard	Convention on Migratory Species: Appendix 2, EC Cites: Annex A	Holland Brook Great Holland	TM1918	4	2020
Essex Birdwatching Society	<i>Buteo buteo</i>	bird	Buzzard	Convention on Migratory Species: Appendix 2, EC Cites: Annex A	Holland Haven	TM2117	79	2016
Essex Birdwatching Society	<i>Buteo buteo</i>	bird	Buzzard	Convention on Migratory Species: Appendix 2, EC Cites: Annex A	Holland Haven	TM2117	247	2020
Essex Birdwatching Society	<i>Buteo buteo</i>	bird	Buzzard	Convention on Migratory Species: Appendix 2, EC Cites: Annex A	Holland Haven	TM2217	8	2015

Essex Birdwatching Society	<i>Buteo buteo</i>	bird	Buzzard	Convention on Migratory Species: Appendix 2, EC Cites: Annex A	Holland Haven	TM2217	27	2014
Essex Birdwatching Society	<i>Buteo buteo</i>	bird	Buzzard	Convention on Migratory Species: Appendix 2, EC Cites: Annex A	Holland Haven Country Park	TM2217	1	2015
Essex Birdwatching Society	<i>Buteo buteo</i>	bird	Buzzard	Convention on Migratory Species: Appendix 2, EC Cites: Annex A	Holland Haven CP	TM2117	1	2014
Essex Birdwatching Society	<i>Buteo buteo</i>	bird	Buzzard	Convention on Migratory Species: Appendix 2, EC Cites: Annex A	Holland Marshes	TM2117	2	2020
Essex Birdwatching Society	<i>Buteo buteo</i>	bird	Buzzard	Convention on Migratory Species: Appendix 2, EC Cites: Annex A	Holland Marshes	TM2218	1	2020
Essex Birdwatching Society	<i>Buteo buteo</i>	bird	Buzzard	Convention on Migratory Species: Appendix 2, EC Cites: Annex A	Holland Pits	TM2019	1	2014
Essex Birdwatching Society	<i>Buteo buteo</i>	bird	Buzzard	Convention on Migratory Species: Appendix 2, EC Cites: Annex A	Holland-on-Sea	TM2016	3	2020
Essex Birdwatching Society	<i>Buteo buteo</i>	bird	Buzzard	Convention on Migratory Species: Appendix 2, EC Cites: Annex A	Holland-On-Sea	TM2117	2	2015
Essex Birdwatching Society	<i>Buteo buteo</i>	bird	Buzzard	Convention on Migratory Species: Appendix 2, EC Cites: Annex A	Holland-On-Sea	TM2117	5	2014
Essex Birdwatching Society	<i>Buteo buteo</i>	bird	Buzzard	Convention on Migratory Species: Appendix 2, EC Cites: Annex A	Hollybush Hill	TM1018	1	2014
Essex Birdwatching Society	<i>Buteo buteo</i>	bird	Buzzard	Convention on Migratory Species: Appendix 2, EC Cites: Annex A	Hollybush Hill	TM1118	1	2020
Essex Birdwatching Society	<i>Buteo buteo</i>	bird	Buzzard	Convention on Migratory Species: Appendix 2, EC Cites: Annex A	Horse Island	TM2324	3	2018
Essex Birdwatching Society	<i>Buteo buteo</i>	bird	Buzzard	Convention on Migratory Species: Appendix 2, EC Cites: Annex A	Horse Island, Hamford Water	TM2324	1	2020
Essex Birdwatching Society	<i>Buteo buteo</i>	bird	Buzzard	Convention on Migratory Species: Appendix 2, EC Cites: Annex A	Horsley Cross	TM1127	1	2019

Essex Birdwatching Society	<i>Buteo buteo</i>	bird	Buzzard	Convention on Migratory Species: Appendix 2, EC Cites: Annex A	Horsley Cross	TM1227	1	2018
Essex Birdwatching Society	<i>Buteo buteo</i>	bird	Buzzard	Convention on Migratory Species: Appendix 2, EC Cites: Annex A	Horsley Cross	TM1228	1	2020
Essex Birdwatching Society	<i>Buteo buteo</i>	bird	Buzzard	Convention on Migratory Species: Appendix 2, EC Cites: Annex A	Horsley Cross	TM1327	2	2016
Essex Birdwatching Society	<i>Buteo buteo</i>	bird	Buzzard	Convention on Migratory Species: Appendix 2, EC Cites: Annex A	Howlands Marsh	TM1116	2	2020
Essex Birdwatching Society	<i>Buteo buteo</i>	bird	Buzzard	Convention on Migratory Species: Appendix 2, EC Cites: Annex A	Howlands Marsh	TM1116	6	2016
Essex Birdwatching Society	<i>Buteo buteo</i>	bird	Buzzard	Convention on Migratory Species: Appendix 2, EC Cites: Annex A	Howlands Marsh NR, St Osyth	TM1116	2	2014
Essex Birdwatching Society	<i>Buteo buteo</i>	bird	Buzzard	Convention on Migratory Species: Appendix 2, EC Cites: Annex A	Howlands Marsh NR, St Osyth	TM1116	6	2015
Essex Birdwatching Society	<i>Buteo buteo</i>	bird	Buzzard	Convention on Migratory Species: Appendix 2, EC Cites: Annex A	Howlands Marsh St Osyth EWT	TM1116	5	2020
Essex Birdwatching Society	<i>Buteo buteo</i>	bird	Buzzard	Convention on Migratory Species: Appendix 2, EC Cites: Annex A	Howlands Marsh, St Osyth	TM1116	1	2014
Essex Birdwatching Society	<i>Buteo buteo</i>	bird	Buzzard	Convention on Migratory Species: Appendix 2, EC Cites: Annex A	Howlands Marsh, St Osyth	TM1116	2	2015
Essex Birdwatching Society	<i>Buteo buteo</i>	bird	Buzzard	Convention on Migratory Species: Appendix 2, EC Cites: Annex A	Irlams	TM2429	3	2019
Essex Birdwatching Society	<i>Buteo buteo</i>	bird	Buzzard	Convention on Migratory Species: Appendix 2, EC Cites: Annex A	Irlam's Beach Hamford Water	TM2327	10	2020
Essex Birdwatching Society	<i>Buteo buteo</i>	bird	Buzzard	Convention on Migratory Species: Appendix 2, EC Cites: Annex A	Irlhams	TM2327	1	2016
Essex Birdwatching Society	<i>Buteo buteo</i>	bird	Buzzard	Convention on Migratory Species: Appendix 2, EC Cites: Annex A	Judas Gap	TM0832	1	2015

Essex Birdwatching Society	<i>Buteo buteo</i>	bird	Buzzard	Convention on Migratory Species: Appendix 2, EC Cites: Annex A	Kestrels area	TM1825	1	2019
Essex Birdwatching Society	<i>Buteo buteo</i>	bird	Buzzard	Convention on Migratory Species: Appendix 2, EC Cites: Annex A	Kirby Cross	TM2120	2	2020
Essex Birdwatching Society	<i>Buteo buteo</i>	bird	Buzzard	Convention on Migratory Species: Appendix 2, EC Cites: Annex A	Kirby-le-Soken	TM2222	5	2020
Essex Birdwatching Society	<i>Buteo buteo</i>	bird	Buzzard	Convention on Migratory Species: Appendix 2, EC Cites: Annex A	Langenhoe Marsh	TM0417	1	2016
Essex Birdwatching Society	<i>Buteo buteo</i>	bird	Buzzard	Convention on Migratory Species: Appendix 2, EC Cites: Annex A	Langenhoe Marsh and Fingringhoe Wick	TM0418	5	2015
Essex Birdwatching Society	<i>Buteo buteo</i>	bird	Buzzard	Convention on Migratory Species: Appendix 2, EC Cites: Annex A	Langham	TM0333	13	2016
Essex Birdwatching Society	<i>Buteo buteo</i>	bird	Buzzard	Convention on Migratory Species: Appendix 2, EC Cites: Annex A	Lawford	TM1329	1	2014
Essex Birdwatching Society	<i>Buteo buteo</i>	bird	Buzzard	Convention on Migratory Species: Appendix 2, EC Cites: Annex A	Lawford, near Manningtree	TM0932	2	2015
Essex Birdwatching Society	<i>Buteo buteo</i>	bird	Buzzard	Convention on Migratory Species: Appendix 2, EC Cites: Annex A	Little Bentley Hall Wood	TM1124	1	2019
Essex Birdwatching Society	<i>Buteo buteo</i>	bird	Buzzard	Convention on Migratory Species: Appendix 2, EC Cites: Annex A	Little Bromley	TM0928	1	2018
Essex Birdwatching Society	<i>Buteo buteo</i>	bird	Buzzard	Convention on Migratory Species: Appendix 2, EC Cites: Annex A	Little Bromley Hall	TM0927	1	2013
Essex Birdwatching Society	<i>Buteo buteo</i>	bird	Buzzard	Convention on Migratory Species: Appendix 2, EC Cites: Annex A	Little Bromley, Spratts Lane	TM0927	1	2019
Essex Birdwatching Society	<i>Buteo buteo</i>	bird	Buzzard	Convention on Migratory Species: Appendix 2, EC Cites: Annex A	Little Clacton	TM1618	6	2020
Essex Birdwatching Society	<i>Buteo buteo</i>	bird	Buzzard	Convention on Migratory Species: Appendix 2, EC Cites: Annex A	little Clacton camping	TM1719	1	2013

Essex Birdwatching Society	<i>Buteo buteo</i>	bird	Buzzard	Convention on Migratory Species: Appendix 2, EC Cites: Annex A	Little Oakley	TM2129	1	2020
Essex Birdwatching Society	<i>Buteo buteo</i>	bird	Buzzard	Convention on Migratory Species: Appendix 2, EC Cites: Annex A	Little Oakley towards Hamford Water	TM2127	1	2018
Essex Birdwatching Society	<i>Buteo buteo</i>	bird	Buzzard	Convention on Migratory Species: Appendix 2, EC Cites: Annex A	Little Oakley, Garden	TM2229	2	2017
Essex Birdwatching Society	<i>Buteo buteo</i>	bird	Buzzard	Convention on Migratory Species: Appendix 2, EC Cites: Annex A	Little Oakley, Strachan Lane	TM2127	2	2018
Essex Birdwatching Society	<i>Buteo buteo</i>	bird	Buzzard	Convention on Migratory Species: Appendix 2, EC Cites: Annex A	Manningtree	TM0832	1	2014
Essex Birdwatching Society	<i>Buteo buteo</i>	bird	Buzzard	Convention on Migratory Species: Appendix 2, EC Cites: Annex A	Manningtree	TM1031	18	2020
Essex Birdwatching Society	<i>Buteo buteo</i>	bird	Buzzard	Convention on Migratory Species: Appendix 2, EC Cites: Annex A	Manningtree	TM1032	64	2018
Essex Birdwatching Society	<i>Buteo buteo</i>	bird	Buzzard	Convention on Migratory Species: Appendix 2, EC Cites: Annex A	Manningtree	TM1132	6	2019
Essex Birdwatching Society	<i>Buteo buteo</i>	bird	Buzzard	Convention on Migratory Species: Appendix 2, EC Cites: Annex A	Manningtree	TM1132	28	2016
Essex Birdwatching Society	<i>Buteo buteo</i>	bird	Buzzard	Convention on Migratory Species: Appendix 2, EC Cites: Annex A	Manningtree - Cattawade	TM1032	25	2016
Essex Birdwatching Society	<i>Buteo buteo</i>	bird	Buzzard	Convention on Migratory Species: Appendix 2, EC Cites: Annex A	Manningtree - Cattawade	TM1032	55	2020
Essex Birdwatching Society	<i>Buteo buteo</i>	bird	Buzzard	Convention on Migratory Species: Appendix 2, EC Cites: Annex A	Manningtree Train Station	TM0932	2	2019
Essex Birdwatching Society	<i>Buteo buteo</i>	bird	Buzzard	Convention on Migratory Species: Appendix 2, EC Cites: Annex A	Manningtree/Mistley Quay	TM1132	1	2018
Essex Birdwatching Society	<i>Buteo buteo</i>	bird	Buzzard	Convention on Migratory Species: Appendix 2, EC Cites: Annex A	Mersea Island, Pyefleet Channel	TM0416	1	2017

Essex Birdwatching Society	<i>Buteo buteo</i>	bird	Buzzard	Convention on Migratory Species: Appendix 2, EC Cites: Annex A	Mistley	TM1131	1	2016
Essex Birdwatching Society	<i>Buteo buteo</i>	bird	Buzzard	Convention on Migratory Species: Appendix 2, EC Cites: Annex A	Mistley	TM1131	5	2017
Essex Birdwatching Society	<i>Buteo buteo</i>	bird	Buzzard	Convention on Migratory Species: Appendix 2, EC Cites: Annex A	Mistley	TM1132	1	2019
Essex Birdwatching Society	<i>Buteo buteo</i>	bird	Buzzard	Convention on Migratory Species: Appendix 2, EC Cites: Annex A	Mistley	TM1232	6	2020
Essex Birdwatching Society	<i>Buteo buteo</i>	bird	Buzzard	Convention on Migratory Species: Appendix 2, EC Cites: Annex A	Mistley to Wrabness	TM1431	2	2020
Essex Birdwatching Society	<i>Buteo buteo</i>	bird	Buzzard	Convention on Migratory Species: Appendix 2, EC Cites: Annex A	Mistley Village Hall	TM1131	1	2015
Essex Birdwatching Society	<i>Buteo buteo</i>	bird	Buzzard	Convention on Migratory Species: Appendix 2, EC Cites: Annex A	Mistley Walls	TM1031	2	2019
Essex Birdwatching Society	<i>Buteo buteo</i>	bird	Buzzard	Convention on Migratory Species: Appendix 2, EC Cites: Annex A	Mistley Walls	TM1132	4	2020
Essex Birdwatching Society	<i>Buteo buteo</i>	bird	Buzzard	Convention on Migratory Species: Appendix 2, EC Cites: Annex A	Mistley, R.Stour	TM1132	1	2015
Essex Birdwatching Society	<i>Buteo buteo</i>	bird	Buzzard	Convention on Migratory Species: Appendix 2, EC Cites: Annex A	Mistley, River Stour	TM1132	1	2017
Essex Birdwatching Society	<i>Buteo buteo</i>	bird	Buzzard	Convention on Migratory Species: Appendix 2, EC Cites: Annex A	Mistley, Walls	TM1132	1	2017
Essex Birdwatching Society	<i>Buteo buteo</i>	bird	Buzzard	Convention on Migratory Species: Appendix 2, EC Cites: Annex A	Mobile-TM0319	TM0319	1	2015
Essex Birdwatching Society	<i>Buteo buteo</i>	bird	Buzzard	Convention on Migratory Species: Appendix 2, EC Cites: Annex A	Mobile-TM0426	TM0426	1	2013
Essex Birdwatching Society	<i>Buteo buteo</i>	bird	Buzzard	Convention on Migratory Species: Appendix 2, EC Cites: Annex A	Mobile-TM0520	TM0520	1	2016

Essex Birdwatching Society	<i>Buteo buteo</i>	bird	Buzzard	Convention on Migratory Species: Appendix 2, EC Cites: Annex A	Mobile-TM0732	TM0732	1	2014
Essex Birdwatching Society	<i>Buteo buteo</i>	bird	Buzzard	Convention on Migratory Species: Appendix 2, EC Cites: Annex A	Mobile-TM0733	TM0733	1	2016
Essex Birdwatching Society	<i>Buteo buteo</i>	bird	Buzzard	Convention on Migratory Species: Appendix 2, EC Cites: Annex A	Mobile-TM0918	TM0918	1	2013
Essex Birdwatching Society	<i>Buteo buteo</i>	bird	Buzzard	Convention on Migratory Species: Appendix 2, EC Cites: Annex A	Mobile-TM1021	TM1021	1	2013
Essex Birdwatching Society	<i>Buteo buteo</i>	bird	Buzzard	Convention on Migratory Species: Appendix 2, EC Cites: Annex A	Mobile-TM1718	TM1718	1	2013
Essex Birdwatching Society	<i>Buteo buteo</i>	bird	Buzzard	Convention on Migratory Species: Appendix 2, EC Cites: Annex A	Mobile-TM1820	TM1820	1	2014
Essex Birdwatching Society	<i>Buteo buteo</i>	bird	Buzzard	Convention on Migratory Species: Appendix 2, EC Cites: Annex A	Mobile-TM1831	TM1831	1	2015
Essex Birdwatching Society	<i>Buteo buteo</i>	bird	Buzzard	Convention on Migratory Species: Appendix 2, EC Cites: Annex A	Mobile-TM1929	TM1929	1	2013
Essex Birdwatching Society	<i>Buteo buteo</i>	bird	Buzzard	Convention on Migratory Species: Appendix 2, EC Cites: Annex A	Mobile-TM2123	TM2123	1	2016
Essex Birdwatching Society	<i>Buteo buteo</i>	bird	Buzzard	Convention on Migratory Species: Appendix 2, EC Cites: Annex A	Mobile-TM2217	TM2217	1	2015
Essex Birdwatching Society	<i>Buteo buteo</i>	bird	Buzzard	Convention on Migratory Species: Appendix 2, EC Cites: Annex A	Mobile-TM2432	TM2432	1	2015
Essex Birdwatching Society	<i>Buteo buteo</i>	bird	Buzzard	Convention on Migratory Species: Appendix 2, EC Cites: Annex A	Moverons, Brightlingsea	TM0618	1	2013
Essex Birdwatching Society	<i>Buteo buteo</i>	bird	Buzzard	Convention on Migratory Species: Appendix 2, EC Cites: Annex A	Moverons, near Brightlingsea	TM0618	1	2017
Essex Birdwatching Society	<i>Buteo buteo</i>	bird	Buzzard	Convention on Migratory Species: Appendix 2, EC Cites: Annex A	Oakley Marshes, Hamford Water	TM2328	2	2020

Essex Birdwatching Society	<i>Buteo buteo</i>	bird	Buzzard	Convention on Migratory Species: Appendix 2, EC Cites: Annex A	Observatory	TM0328	16	2015
Essex Birdwatching Society	<i>Buteo buteo</i>	bird	Buzzard	Convention on Migratory Species: Appendix 2, EC Cites: Annex A	Pewit Island	TM2226	6	2018
Essex Birdwatching Society	<i>Buteo buteo</i>	bird	Buzzard	Convention on Migratory Species: Appendix 2, EC Cites: Annex A	Pewit Island	TM2226	7	2016
Essex Birdwatching Society	<i>Buteo buteo</i>	bird	Buzzard	Convention on Migratory Species: Appendix 2, EC Cites: Annex A	Ramsey	TM2031	1	2018
Essex Birdwatching Society	<i>Buteo buteo</i>	bird	Buzzard	Convention on Migratory Species: Appendix 2, EC Cites: Annex A	Reeves Hall, East Mersea	TM0416	1	2013
Essex Birdwatching Society	<i>Buteo buteo</i>	bird	Buzzard	Convention on Migratory Species: Appendix 2, EC Cites: Annex A	River Colne	TM0616	1	2014
Essex Birdwatching Society	<i>Buteo buteo</i>	bird	Buzzard	Convention on Migratory Species: Appendix 2, EC Cites: Annex A	River Colne, Wivenhoe to Alresford Creek	TM0520	4	2019
Essex Birdwatching Society	<i>Buteo buteo</i>	bird	Buzzard	Convention on Migratory Species: Appendix 2, EC Cites: Annex A	River Colne, Wivenhoe to Alresford Creek	TM0520	12	2016
Essex Birdwatching Society	<i>Buteo buteo</i>	bird	Buzzard	Convention on Migratory Species: Appendix 2, EC Cites: Annex A	River Stour	TM1331	3	2020
Essex Birdwatching Society	<i>Buteo buteo</i>	bird	Buzzard	Convention on Migratory Species: Appendix 2, EC Cites: Annex A	Roman River Fingringhoe	TM0320	2	2020
Essex Birdwatching Society	<i>Buteo buteo</i>	bird	Buzzard	Convention on Migratory Species: Appendix 2, EC Cites: Annex A	Roman River, Fingringhoe	TM0320	2	2019
Essex Birdwatching Society	<i>Buteo buteo</i>	bird	Buzzard	Convention on Migratory Species: Appendix 2, EC Cites: Annex A	Rowhedge	TM0321	2	2020
Essex Birdwatching Society	<i>Buteo buteo</i>	bird	Buzzard	Convention on Migratory Species: Appendix 2, EC Cites: Annex A	rowhedge quay	TM0321	1	2013
Essex Birdwatching Society	<i>Buteo buteo</i>	bird	Buzzard	Convention on Migratory Species: Appendix 2, EC Cites: Annex A	Sladbury's Lane Little Clacton	TM1917	2	2020

Essex Birdwatching Society	<i>Buteo buteo</i>	bird	Buzzard	Convention on Migratory Species: Appendix 2, EC Cites: Annex A	St Osyth	TM1115	1	2013
Essex Birdwatching Society	<i>Buteo buteo</i>	bird	Buzzard	Convention on Migratory Species: Appendix 2, EC Cites: Annex A	St Osyth	TM1215	2	2016
Essex Birdwatching Society	<i>Buteo buteo</i>	bird	Buzzard	Convention on Migratory Species: Appendix 2, EC Cites: Annex A	St Osyth	TM1215	5	2020
Essex Birdwatching Society	<i>Buteo buteo</i>	bird	Buzzard	Convention on Migratory Species: Appendix 2, EC Cites: Annex A	St Osyth (circuit)	TM1215	3	2018
Essex Birdwatching Society	<i>Buteo buteo</i>	bird	Buzzard	Convention on Migratory Species: Appendix 2, EC Cites: Annex A	St Osyth (circuit)	TM1215	4	2016
Essex Birdwatching Society	<i>Buteo buteo</i>	bird	Buzzard	Convention on Migratory Species: Appendix 2, EC Cites: Annex A	St Osyth Priory Estate	TM1115	2	2014
Essex Birdwatching Society	<i>Buteo buteo</i>	bird	Buzzard	Convention on Migratory Species: Appendix 2, EC Cites: Annex A	St Osyth Priory Estate	TM1115	4	2019
Essex Birdwatching Society	<i>Buteo buteo</i>	bird	Buzzard	Convention on Migratory Species: Appendix 2, EC Cites: Annex A	St Osyth Priory Estate	TM1116	1	2015
Essex Birdwatching Society	<i>Buteo buteo</i>	bird	Buzzard	Convention on Migratory Species: Appendix 2, EC Cites: Annex A	St Osyth Priory Estate	TM1116	2	2016
Essex Birdwatching Society	<i>Buteo buteo</i>	bird	Buzzard	Convention on Migratory Species: Appendix 2, EC Cites: Annex A	St Osyth Stone	TM0815	1	2020
Essex Birdwatching Society	<i>Buteo buteo</i>	bird	Buzzard	Convention on Migratory Species: Appendix 2, EC Cites: Annex A	St Osyth, Earls Hall Farm	TM1416	1	2016
Essex Birdwatching Society	<i>Buteo buteo</i>	bird	Buzzard	Convention on Migratory Species: Appendix 2, EC Cites: Annex A	St Osyth, Earls Hall Farm	TM1416	3	2019
Essex Birdwatching Society	<i>Buteo buteo</i>	bird	Buzzard	Convention on Migratory Species: Appendix 2, EC Cites: Annex A	St Osyth, Howlands Marsh	TM1016	3	2018
Essex Birdwatching Society	<i>Buteo buteo</i>	bird	Buzzard	Convention on Migratory Species: Appendix 2, EC Cites: Annex A	St Osyth, Howlands Marsh	TM1116	2	2017

Essex Birdwatching Society	<i>Buteo buteo</i>	bird	Buzzard	Convention on Migratory Species: Appendix 2, EC Cites: Annex A	Stones Green	TM1626	1	2013
Essex Birdwatching Society	<i>Buteo buteo</i>	bird	Buzzard	Convention on Migratory Species: Appendix 2, EC Cites: Annex A	Stones Green	TM1626	5	2020
Essex Birdwatching Society	<i>Buteo buteo</i>	bird	Buzzard	Convention on Migratory Species: Appendix 2, EC Cites: Annex A	Stoney Lane Brightlingsea	TM0918	1	2020
Essex Birdwatching Society	<i>Buteo buteo</i>	bird	Buzzard	Convention on Migratory Species: Appendix 2, EC Cites: Annex A	Stour Estuary	TM1032	2	2016
Essex Birdwatching Society	<i>Buteo buteo</i>	bird	Buzzard	Convention on Migratory Species: Appendix 2, EC Cites: Annex A	Stour Estuary	TM1832	1	2013
Essex Birdwatching Society	<i>Buteo buteo</i>	bird	Buzzard	Convention on Migratory Species: Appendix 2, EC Cites: Annex A	Stour Estuary	TM1832	1	2017
Essex Birdwatching Society	<i>Buteo buteo</i>	bird	Buzzard	Convention on Migratory Species: Appendix 2, EC Cites: Annex A	Stour Estuary	TM1931	1	2015
Essex Birdwatching Society	<i>Buteo buteo</i>	bird	Buzzard	Convention on Migratory Species: Appendix 2, EC Cites: Annex A	Stour Estuary	TM2232	1	2013
Essex Birdwatching Society	<i>Buteo buteo</i>	bird	Buzzard	Convention on Migratory Species: Appendix 2, EC Cites: Annex A	Stour Estuary (Manningtree)	TM1032	1	2018
Essex Birdwatching Society	<i>Buteo buteo</i>	bird	Buzzard	Convention on Migratory Species: Appendix 2, EC Cites: Annex A	Stour Estuary RSPB	TM1631	1	2013
Essex Birdwatching Society	<i>Buteo buteo</i>	bird	Buzzard	Convention on Migratory Species: Appendix 2, EC Cites: Annex A	Stour Estuary RSPB	TM1832	1	2016
Essex Birdwatching Society	<i>Buteo buteo</i>	bird	Buzzard	Convention on Migratory Species: Appendix 2, EC Cites: Annex A	Stour Estuary RSPB	TM2031	4	2019
Essex Birdwatching Society	<i>Buteo buteo</i>	bird	Buzzard	Convention on Migratory Species: Appendix 2, EC Cites: Annex A	Stour Estuary RSPB	TM2131	1	2015
Essex Birdwatching Society	<i>Buteo buteo</i>	bird	Buzzard	Convention on Migratory Species: Appendix 2, EC Cites: Annex A	Stour Estuary, Copperas Bay RSPB	TM1931	1	2017

Essex Birdwatching Society	<i>Buteo buteo</i>	bird	Buzzard	Convention on Migratory Species: Appendix 2, EC Cites: Annex A	Stour Estuary, Copperas Bay RSPB	TM2032	1	2017
Essex Birdwatching Society	<i>Buteo buteo</i>	bird	Buzzard	Convention on Migratory Species: Appendix 2, EC Cites: Annex A	Stour Estuary--South Shore	TM1431	1	2019
Essex Birdwatching Society	<i>Buteo buteo</i>	bird	Buzzard	Convention on Migratory Species: Appendix 2, EC Cites: Annex A	Stour Reserve	TM1631	1	2015
Essex Birdwatching Society	<i>Buteo buteo</i>	bird	Buzzard	Convention on Migratory Species: Appendix 2, EC Cites: Annex A	Stour Reserve	TM1631	2	2013
Essex Birdwatching Society	<i>Buteo buteo</i>	bird	Buzzard	Convention on Migratory Species: Appendix 2, EC Cites: Annex A	Stour Reserve	TM1931	1	2020
Essex Birdwatching Society	<i>Buteo buteo</i>	bird	Buzzard	Convention on Migratory Species: Appendix 2, EC Cites: Annex A	Stour Valley	TM0832	24	2018
Essex Birdwatching Society	<i>Buteo buteo</i>	bird	Buzzard	Convention on Migratory Species: Appendix 2, EC Cites: Annex A	Stour valley	TM0932	20	2015
Essex Birdwatching Society	<i>Buteo buteo</i>	bird	Buzzard	Convention on Migratory Species: Appendix 2, EC Cites: Annex A	Stour valley	TM0932	72	2016
Essex Birdwatching Society	<i>Buteo buteo</i>	bird	Buzzard	Convention on Migratory Species: Appendix 2, EC Cites: Annex A	Stour Valley, Manningtree	TM1032	46	2017
Essex Birdwatching Society	<i>Buteo buteo</i>	bird	Buzzard	Convention on Migratory Species: Appendix 2, EC Cites: Annex A	Stour Wood RSPB	TM1931	3	2020
Essex Birdwatching Society	<i>Buteo buteo</i>	bird	Buzzard	Convention on Migratory Species: Appendix 2, EC Cites: Annex A	Stour Woods and Copperas Bay RSPB	TM1931	7	2020
Essex Birdwatching Society	<i>Buteo buteo</i>	bird	Buzzard	Convention on Migratory Species: Appendix 2, EC Cites: Annex A	Sunnymead Farm	TM0522	17	2016
Essex Birdwatching Society	<i>Buteo buteo</i>	bird	Buzzard	Convention on Migratory Species: Appendix 2, EC Cites: Annex A	Sunnymead Farm	TM0522	21	2019
Essex Birdwatching Society	<i>Buteo buteo</i>	bird	Buzzard	Convention on Migratory Species: Appendix 2, EC Cites: Annex A	Sunnymead Farm Wivenhoe	TM0522	2	2020

Essex Birdwatching Society	<i>Buteo buteo</i>	bird	Buzzard	Convention on Migratory Species: Appendix 2, EC Cites: Annex A	Sunnymead Farm, Wivenhoe	TM0522	3	2013
Essex Birdwatching Society	<i>Buteo buteo</i>	bird	Buzzard	Convention on Migratory Species: Appendix 2, EC Cites: Annex A	Sunnymead Farm, Wivenhoe	TM0522	1	2014
Essex Birdwatching Society	<i>Buteo buteo</i>	bird	Buzzard	Convention on Migratory Species: Appendix 2, EC Cites: Annex A	TDC Holland Haven Country Park, Essex	TM2117	2	2015
Essex Birdwatching Society	<i>Buteo buteo</i>	bird	Buzzard	Convention on Migratory Species: Appendix 2, EC Cites: Annex A	Tendring	TM1424	6	2016
Essex Birdwatching Society	<i>Buteo buteo</i>	bird	Buzzard	Convention on Migratory Species: Appendix 2, EC Cites: Annex A	Tendring	TM1424	7	2020
Essex Birdwatching Society	<i>Buteo buteo</i>	bird	Buzzard	Convention on Migratory Species: Appendix 2, EC Cites: Annex A	The Naze	TM2324	1	2013
Essex Birdwatching Society	<i>Buteo buteo</i>	bird	Buzzard	Convention on Migratory Species: Appendix 2, EC Cites: Annex A	The Naze	TM2522	1	2016
Essex Birdwatching Society	<i>Buteo buteo</i>	bird	Buzzard	Convention on Migratory Species: Appendix 2, EC Cites: Annex A	The Naze	TM2524	1	2016
Essex Birdwatching Society	<i>Buteo buteo</i>	bird	Buzzard	Convention on Migratory Species: Appendix 2, EC Cites: Annex A	The Soils Great Oakley	TM2028	3	2020
Essex Birdwatching Society	<i>Buteo buteo</i>	bird	Buzzard	Convention on Migratory Species: Appendix 2, EC Cites: Annex A	The Wade	TM2323	1	2018
Essex Birdwatching Society	<i>Buteo buteo</i>	bird	Buzzard	Convention on Migratory Species: Appendix 2, EC Cites: Annex A	Thorpe Cross	TM1921	1	2015
Essex Birdwatching Society	<i>Buteo buteo</i>	bird	Buzzard	Convention on Migratory Species: Appendix 2, EC Cites: Annex A	Thorpe Cross	TM1921	1	2016
Essex Birdwatching Society	<i>Buteo buteo</i>	bird	Buzzard	Convention on Migratory Species: Appendix 2, EC Cites: Annex A	Thorpe Green	TM1723	1	2014
Essex Birdwatching Society	<i>Buteo buteo</i>	bird	Buzzard	Convention on Migratory Species: Appendix 2, EC Cites: Annex A	Thorpe-le-Soken	TM1822	2	2016

Essex Birdwatching Society	<i>Buteo buteo</i>	bird	Buzzard	Convention on Migratory Species: Appendix 2, EC Cites: Annex A	Thorpe-le-Soken	TM1822	2	2019
Essex Birdwatching Society	<i>Buteo buteo</i>	bird	Buzzard	Convention on Migratory Species: Appendix 2, EC Cites: Annex A	Thorrington Mill	TM0819	1	2013
Essex Birdwatching Society	<i>Buteo buteo</i>	bird	Buzzard	Convention on Migratory Species: Appendix 2, EC Cites: Annex A	Thorrington Wood	TM1019	1	2013
Essex Birdwatching Society	<i>Buteo buteo</i>	bird	Buzzard	Convention on Migratory Species: Appendix 2, EC Cites: Annex A	TM0521	TM0521	1	2014
Essex Birdwatching Society	<i>Buteo buteo</i>	bird	Buzzard	Convention on Migratory Species: Appendix 2, EC Cites: Annex A	TM0622	TM0622	2	2013
Essex Birdwatching Society	<i>Buteo buteo</i>	bird	Buzzard	Convention on Migratory Species: Appendix 2, EC Cites: Annex A	TM0832	TM0832	1	2014
Essex Birdwatching Society	<i>Buteo buteo</i>	bird	Buzzard	Convention on Migratory Species: Appendix 2, EC Cites: Annex A	TM0927	TM0927	1	2015
Essex Birdwatching Society	<i>Buteo buteo</i>	bird	Buzzard	Convention on Migratory Species: Appendix 2, EC Cites: Annex A	TM0932	TM0932	2	2013
Essex Birdwatching Society	<i>Buteo buteo</i>	bird	Buzzard	Convention on Migratory Species: Appendix 2, EC Cites: Annex A	TM1028	TM1028	1	2013
Essex Birdwatching Society	<i>Buteo buteo</i>	bird	Buzzard	Convention on Migratory Species: Appendix 2, EC Cites: Annex A	TM1626	TM1626	1	2015
Essex Birdwatching Society	<i>Buteo buteo</i>	bird	Buzzard	Convention on Migratory Species: Appendix 2, EC Cites: Annex A	TM1626	TM1626	6	2014
Essex Birdwatching Society	<i>Buteo buteo</i>	bird	Buzzard	Convention on Migratory Species: Appendix 2, EC Cites: Annex A	University of Essex, Colchester	TM0323	1	2018
Essex Birdwatching Society	<i>Buteo buteo</i>	bird	Buzzard	Convention on Migratory Species: Appendix 2, EC Cites: Annex A	Waltom Marina	TM2423	1	2020
Essex Birdwatching Society	<i>Buteo buteo</i>	bird	Buzzard	Convention on Migratory Species: Appendix 2, EC Cites: Annex A	Walton-on-the-Naz e	TM2425	1	2018

Essex Birdwatching Society	<i>Buteo buteo</i>	bird	Buzzard	Convention on Migratory Species: Appendix 2, EC Cites: Annex A	Weeley	TM1422	1	2019
Essex Birdwatching Society	<i>Buteo buteo</i>	bird	Buzzard	Convention on Migratory Species: Appendix 2, EC Cites: Annex A	Weeley	TM1422	4	2016
Essex Birdwatching Society	<i>Buteo buteo</i>	bird	Buzzard	Convention on Migratory Species: Appendix 2, EC Cites: Annex A	Weeley, Gutteridge Hall	TM1321	1	2017
Essex Birdwatching Society	<i>Buteo buteo</i>	bird	Buzzard	Convention on Migratory Species: Appendix 2, EC Cites: Annex A	Weeleyhall Wood	TM1520	3	2017
Essex Birdwatching Society	<i>Buteo buteo</i>	bird	Buzzard	Convention on Migratory Species: Appendix 2, EC Cites: Annex A	Weeleyhall Wood	TM1520	4	2016
Essex Birdwatching Society	<i>Buteo buteo</i>	bird	Buzzard	Convention on Migratory Species: Appendix 2, EC Cites: Annex A	Weeleyhall Wood	TM1521	2	2018
Essex Birdwatching Society	<i>Buteo buteo</i>	bird	Buzzard	Convention on Migratory Species: Appendix 2, EC Cites: Annex A	Weeleyhall Wood	TM1621	1	2014
Essex Birdwatching Society	<i>Buteo buteo</i>	bird	Buzzard	Convention on Migratory Species: Appendix 2, EC Cites: Annex A	Weeleyhall Wood Weeley Heath EWT	TM1521	3	2020
Essex Birdwatching Society	<i>Buteo buteo</i>	bird	Buzzard	Convention on Migratory Species: Appendix 2, EC Cites: Annex A	Weely Hall woods	TM1521	1	2014
Essex Birdwatching Society	<i>Buteo buteo</i>	bird	Buzzard	Convention on Migratory Species: Appendix 2, EC Cites: Annex A	West End Lane, Dovercourt	TM2430	1	2019
Essex Birdwatching Society	<i>Buteo buteo</i>	bird	Buzzard	Convention on Migratory Species: Appendix 2, EC Cites: Annex A	Wick Lane, Colchester	TM0419	1	2018
Essex Birdwatching Society	<i>Buteo buteo</i>	bird	Buzzard	Convention on Migratory Species: Appendix 2, EC Cites: Annex A	Wivenhoe	TM0321	1	2016
Essex Birdwatching Society	<i>Buteo buteo</i>	bird	Buzzard	Convention on Migratory Species: Appendix 2, EC Cites: Annex A	Wivenhoe	TM0321	52	2020
Essex Birdwatching Society	<i>Buteo buteo</i>	bird	Buzzard	Convention on Migratory Species: Appendix 2, EC Cites: Annex A	Wivenhoe	TM0322	6	2015

Essex Birdwatching Society	<i>Buteo buteo</i>	bird	Buzzard	Convention on Migratory Species: Appendix 2, EC Cites: Annex A	Wivenhoe	TM0322	9	2016
Essex Birdwatching Society	<i>Buteo buteo</i>	bird	Buzzard	Convention on Migratory Species: Appendix 2, EC Cites: Annex A	Wivenhoe	TM0324	1	2018
Essex Birdwatching Society	<i>Buteo buteo</i>	bird	Buzzard	Convention on Migratory Species: Appendix 2, EC Cites: Annex A	Wivenhoe	TM0422	12	2019
Essex Birdwatching Society	<i>Buteo buteo</i>	bird	Buzzard	Convention on Migratory Species: Appendix 2, EC Cites: Annex A	Wivenhoe	TM0422	15	2013
Essex Birdwatching Society	<i>Buteo buteo</i>	bird	Buzzard	Convention on Migratory Species: Appendix 2, EC Cites: Annex A	Wivenhoe Alresford Creek	TM0520	1	2018
Essex Birdwatching Society	<i>Buteo buteo</i>	bird	Buzzard	Convention on Migratory Species: Appendix 2, EC Cites: Annex A	Wivenhoe Alresford Creek	TM0521	1	2016
Essex Birdwatching Society	<i>Buteo buteo</i>	bird	Buzzard	Convention on Migratory Species: Appendix 2, EC Cites: Annex A	Wivenhoe area	TM0422	2	2017
Essex Birdwatching Society	<i>Buteo buteo</i>	bird	Buzzard	Convention on Migratory Species: Appendix 2, EC Cites: Annex A	Wivenhoe Gravel Pit and Fish Ponds	TM0323	1	2020
Essex Birdwatching Society	<i>Buteo buteo</i>	bird	Buzzard	Convention on Migratory Species: Appendix 2, EC Cites: Annex A	Wivenhoe to Alresford	TM0421	3	2019
Essex Birdwatching Society	<i>Buteo buteo</i>	bird	Buzzard	Convention on Migratory Species: Appendix 2, EC Cites: Annex A	Wivenhoe to Alresford Creek	TM0520	1	2020
Essex Birdwatching Society	<i>Buteo buteo</i>	bird	Buzzard	Convention on Migratory Species: Appendix 2, EC Cites: Annex A	Wivenhoe to Arlesford Creek	TM0619	1	2019
Essex Birdwatching Society	<i>Buteo buteo</i>	bird	Buzzard	Convention on Migratory Species: Appendix 2, EC Cites: Annex A	Wivenhoe village	TM0422	2	2019
Essex Birdwatching Society	<i>Buteo buteo</i>	bird	Buzzard	Convention on Migratory Species: Appendix 2, EC Cites: Annex A	Wivenhoe Woods, Ferry Marsh and the Colne	TM0322	1	2018
Essex Birdwatching Society	<i>Buteo buteo</i>	bird	Buzzard	Convention on Migratory Species: Appendix 2, EC Cites: Annex A	Wivenhoe Woods/Marsh	TM0322	1	2017

Essex Birdwatching Society	<i>Buteo buteo</i>	bird	Buzzard	Convention on Migratory Species: Appendix 2, EC Cites: Annex A	Wivenhoe, Sunnymead Farm	TM0522	2	2017
Essex Birdwatching Society	<i>Buteo buteo</i>	bird	Buzzard	Convention on Migratory Species: Appendix 2, EC Cites: Annex A	Wix	TM1628	6	2019
Essex Birdwatching Society	<i>Buteo buteo</i>	bird	Buzzard	Convention on Migratory Species: Appendix 2, EC Cites: Annex A	Wix	TM1725	1	2016
Essex Birdwatching Society	<i>Buteo buteo</i>	bird	Buzzard	Convention on Migratory Species: Appendix 2, EC Cites: Annex A	Wix Bypass	TM1628	1	2014
Essex Birdwatching Society	<i>Buteo buteo</i>	bird	Buzzard	Convention on Migratory Species: Appendix 2, EC Cites: Annex A	Wrabness	TM1731	1	2014
Essex Birdwatching Society	<i>Buteo buteo</i>	bird	Buzzard	Convention on Migratory Species: Appendix 2, EC Cites: Annex A	Wrabness	TM1731	29	2020
Essex Birdwatching Society	<i>Buteo buteo</i>	bird	Buzzard	Convention on Migratory Species: Appendix 2, EC Cites: Annex A	Wrabness EWT	TM1631	1	2016
Essex Birdwatching Society	<i>Buteo buteo</i>	bird	Buzzard	Convention on Migratory Species: Appendix 2, EC Cites: Annex A	Wrabness EWT	TM1631	25	2020
Essex Birdwatching Society	<i>Buteo buteo</i>	bird	Buzzard	Convention on Migratory Species: Appendix 2, EC Cites: Annex A	Wrabness EWT	TM1731	3	2016
Essex Birdwatching Society	<i>Buteo buteo</i>	bird	Buzzard	Convention on Migratory Species: Appendix 2, EC Cites: Annex A	Wrabness EWT	TM1731	19	2019
Essex Birdwatching Society	<i>Buteo buteo</i>	bird	Buzzard	Convention on Migratory Species: Appendix 2, EC Cites: Annex A	Wrabness EWT Nature Reserve	TM1631	6	2017
Essex Birdwatching Society	<i>Buteo buteo</i>	bird	Buzzard	Convention on Migratory Species: Appendix 2, EC Cites: Annex A	Wrabness EWT Nature Reserve	TM1931	1	2017
Essex Birdwatching Society	<i>Buteo buteo</i>	bird	Buzzard	Convention on Migratory Species: Appendix 2, EC Cites: Annex A	Wrabness EWT NR	TM1531	2	2018
Essex Birdwatching Society	<i>Buteo buteo</i>	bird	Buzzard	Convention on Migratory Species: Appendix 2, EC Cites: Annex A	Wrabness EWT NR	TM1631	19	2018

Essex Birdwatching Society	<i>Buteo buteo</i>	bird	Buzzard	Convention on Migratory Species: Appendix 2, EC Cites: Annex A	Wrabness EWT NR	TM1731	11	2018
Essex Birdwatching Society	<i>Buteo buteo</i>	bird	Buzzard	Convention on Migratory Species: Appendix 2, EC Cites: Annex A	Wrabness Nature Reserve	TM1731	1	2015
Essex Birdwatching Society	<i>Buteo buteo</i>	bird	Buzzard	Convention on Migratory Species: Appendix 2, EC Cites: Annex A	Wrabness to Mistley Quay	TM1531	1	2017
Essex Birdwatching Society	<i>Buteo lagopus</i>	bird	Rough-legged Buzzard	Convention on Migratory Species: Appendix 2, EC Cites: Annex A	Alresford	TM0621	1	2016
Essex Birdwatching Society	<i>Buteo lagopus</i>	bird	Rough-legged Buzzard	Convention on Migratory Species: Appendix 2, EC Cites: Annex A	Brightlingsea	TM0716	1	2018
Essex Birdwatching Society	<i>Buteo lagopus</i>	bird	Rough-legged Buzzard	Convention on Migratory Species: Appendix 2, EC Cites: Annex A	Brightlingsea	TM0817	1	2018
Essex Birdwatching Society	<i>Buteo lagopus</i>	bird	Rough-legged Buzzard	Convention on Migratory Species: Appendix 2, EC Cites: Annex A	Frinton Golf Course	TM2218	2	2016
Essex Birdwatching Society	<i>Buteo lagopus</i>	bird	Rough-legged Buzzard	Convention on Migratory Species: Appendix 2, EC Cites: Annex A	Frinton-on-Sea	TM2319	1	2018
Essex Birdwatching Society	<i>Buteo lagopus</i>	bird	Rough-legged Buzzard	Convention on Migratory Species: Appendix 2, EC Cites: Annex A	Frinton-on-Sea	TM2420	7	2016
Essex Birdwatching Society	<i>Buteo lagopus</i>	bird	Rough-legged Buzzard	Convention on Migratory Species: Appendix 2, EC Cites: Annex A	Frinton-on-Sea	TM2420	8	2015
Essex Birdwatching Society	<i>Buteo lagopus</i>	bird	Rough-legged Buzzard	Convention on Migratory Species: Appendix 2, EC Cites: Annex A	Great Holland	TM1919	1	2016
Essex Birdwatching Society	<i>Buteo lagopus</i>	bird	Rough-legged Buzzard	Convention on Migratory Species: Appendix 2, EC Cites: Annex A	Great Holland	TM2118	1	2016
Essex Birdwatching Society	<i>Buteo lagopus</i>	bird	Rough-legged Buzzard	Convention on Migratory Species: Appendix 2, EC Cites: Annex A	Great Holland	TM2119	1	2015
Essex Birdwatching Society	<i>Buteo lagopus</i>	bird	Rough-legged Buzzard	Convention on Migratory Species: Appendix 2, EC Cites: Annex A	Hamford Water	TM2125	1	2014

Essex Birdwatching Society	<i>Buteo lagopus</i>	bird	Rough-legged Buzzard	Convention on Migratory Species: Appendix 2, EC Cites: Annex A	Hamford Water	TM2322	1	2014
Essex Birdwatching Society	<i>Buteo lagopus</i>	bird	Rough-legged Buzzard	Convention on Migratory Species: Appendix 2, EC Cites: Annex A	Hamford Water	TM2423	1	2014
Essex Birdwatching Society	<i>Buteo lagopus</i>	bird	Rough-legged Buzzard	Convention on Migratory Species: Appendix 2, EC Cites: Annex A	Holland Haven	TM2016	1	2015
Essex Birdwatching Society	<i>Buteo lagopus</i>	bird	Rough-legged Buzzard	Convention on Migratory Species: Appendix 2, EC Cites: Annex A	Holland Haven	TM2117	16	2015
Essex Birdwatching Society	<i>Buteo lagopus</i>	bird	Rough-legged Buzzard	Convention on Migratory Species: Appendix 2, EC Cites: Annex A	Holland Haven	TM2117	30	2016
Essex Birdwatching Society	<i>Buteo lagopus</i>	bird	Rough-legged Buzzard	Convention on Migratory Species: Appendix 2, EC Cites: Annex A	Holland Haven	TM2217	2	2013
Essex Birdwatching Society	<i>Buteo lagopus</i>	bird	Rough-legged Buzzard	Convention on Migratory Species: Appendix 2, EC Cites: Annex A	Holland Haven	TM2217	3	2015
Essex Birdwatching Society	<i>Buteo lagopus</i>	bird	Rough-legged Buzzard	Convention on Migratory Species: Appendix 2, EC Cites: Annex A	Holland Haven Country Park	TM2117	2	2015
Essex Birdwatching Society	<i>Buteo lagopus</i>	bird	Rough-legged Buzzard	Convention on Migratory Species: Appendix 2, EC Cites: Annex A	Holland Haven Country Park	TM2217	2	2015
Essex Birdwatching Society	<i>Buteo lagopus</i>	bird	Rough-legged Buzzard	Convention on Migratory Species: Appendix 2, EC Cites: Annex A	holland haven cp	TM2016	1	2015
Essex Birdwatching Society	<i>Buteo lagopus</i>	bird	Rough-legged Buzzard	Convention on Migratory Species: Appendix 2, EC Cites: Annex A	Holland Haven CP	TM2117	1	2014
Essex Birdwatching Society	<i>Buteo lagopus</i>	bird	Rough-legged Buzzard	Convention on Migratory Species: Appendix 2, EC Cites: Annex A	Holland-On-Sea	TM2117	3	2015
Essex Birdwatching Society	<i>Buteo lagopus</i>	bird	Rough-legged Buzzard	Convention on Migratory Species: Appendix 2, EC Cites: Annex A	Howlands Marsh	TM1116	1	2013
Essex Birdwatching Society	<i>Buteo lagopus</i>	bird	Rough-legged Buzzard	Convention on Migratory Species: Appendix 2, EC Cites: Annex A	Howlands Marsh NR	TM1116	1	2014

Essex Birdwatching Society	<i>Buteo lagopus</i>	bird	Rough-legged Buzzard	Convention on Migratory Species: Appendix 2, EC Cites: Annex A	Langenhoe Marsh	TM0417	1	2014
Essex Birdwatching Society	<i>Buteo lagopus</i>	bird	Rough-legged Buzzard	Convention on Migratory Species: Appendix 2, EC Cites: Annex A	Mobile-TM2217	TM2217	1	2015
Essex Birdwatching Society	<i>Buteo lagopus</i>	bird	Rough-legged Buzzard	Convention on Migratory Species: Appendix 2, EC Cites: Annex A	St. Osyth	TM1215	2	2014
Essex Birdwatching Society	<i>Buteo lagopus</i>	bird	Rough-legged Buzzard	Convention on Migratory Species: Appendix 2, EC Cites: Annex A	TDC Holland Haven Country Park, Essex	TM2117	1	2015
Essex Birdwatching Society	<i>Buteo lagopus</i>	bird	Rough-legged Buzzard	Convention on Migratory Species: Appendix 2, EC Cites: Annex A	Wix	TM1628	1	2016
Essex Birdwatching Society	<i>Buteo lagopus</i>	bird	Rough-legged Buzzard	Convention on Migratory Species: Appendix 2, EC Cites: Annex A	Wrabness	TM1731	1	2015
Essex Birdwatching Society	<i>Calcarius lapponicus</i>	bird	Lapland Bunting	Bern Convention: Appendix 2, Wildlife and Countryside Act 1981: Schedule 1 - Part 1	East Mersea	TM0615	1	2017
Essex Birdwatching Society	<i>Calcarius lapponicus</i>	bird	Lapland Bunting	Bern Convention: Appendix 2, Wildlife and Countryside Act 1981: Schedule 1 - Part 1	Frinton-on-Sea	TM2319	4	2020
Essex Birdwatching Society	<i>Calcarius lapponicus</i>	bird	Lapland Bunting	Bern Convention: Appendix 2, Wildlife and Countryside Act 1981: Schedule 1 - Part 1	Frinton-on-Sea	TM2420	1	2015
Essex Birdwatching Society	<i>Calcarius lapponicus</i>	bird	Lapland Bunting	Bern Convention: Appendix 2, Wildlife and Countryside Act 1981: Schedule 1 - Part 1	Frinton-on-Sea	TM2420	7	2016
Essex Birdwatching Society	<i>Calcarius lapponicus</i>	bird	Lapland Bunting	Bern Convention: Appendix 2, Wildlife and Countryside Act 1981: Schedule 1 - Part 1	Hamford Water	TM2225	1	2015
Essex Birdwatching Society	<i>Calcarius lapponicus</i>	bird	Lapland Bunting	Bern Convention: Appendix 2, Wildlife and Countryside Act 1981: Schedule 1 - Part 1	Holland Haven	TM2117	1	2014
Essex Birdwatching Society	<i>Calcarius lapponicus</i>	bird	Lapland Bunting	Bern Convention: Appendix 2, Wildlife and Countryside Act 1981: Schedule 1 - Part 1	Holland Haven	TM2117	5	2019
Essex Birdwatching Society	<i>Calcarius lapponicus</i>	bird	Lapland Bunting	Bern Convention: Appendix 2, Wildlife and Countryside Act 1981: Schedule 1 - Part 1	Holland Haven CP	TM2117	1	2014

Essex Birdwatching Society	<i>Calcarius lapponicus</i>	bird	Lapland Bunting	Bern Convention: Appendix 2, Wildlife and Countryside Act 1981: Schedule 1 - Part 1	The Naze	TM2425	1	2013
Essex Birdwatching Society	<i>Calidris alba</i>	bird	Sanderling	Bern Convention: Appendix 2, Convention on Migratory Species: AEW Annex II, Convention on Migratory Species: Appendix 2	56 Tower Estate Point Clear	TM0816	1	2020
Essex Birdwatching Society	<i>Calidris alba</i>	bird	Sanderling	Bern Convention: Appendix 2, Convention on Migratory Species: AEW Annex II, Convention on Migratory Species: Appendix 2	Bathside Bay	TM2432	1	2016
Essex Birdwatching Society	<i>Calidris alba</i>	bird	Sanderling	Bern Convention: Appendix 2, Convention on Migratory Species: AEW Annex II, Convention on Migratory Species: Appendix 2	Bathside Bay	TM2432	5	2018
Essex Birdwatching Society	<i>Calidris alba</i>	bird	Sanderling	Bern Convention: Appendix 2, Convention on Migratory Species: AEW Annex II, Convention on Migratory Species: Appendix 2	Brightlingsea	TM0716	2	2018
Essex Birdwatching Society	<i>Calidris alba</i>	bird	Sanderling	Bern Convention: Appendix 2, Convention on Migratory Species: AEW Annex II, Convention on Migratory Species: Appendix 2	Brightlingsea	TM0817	1	2014
Essex Birdwatching Society	<i>Calidris alba</i>	bird	Sanderling	Bern Convention: Appendix 2, Convention on Migratory Species: AEW Annex II, Convention on Migratory Species: Appendix 2	Brightlingsea	TM0817	5	2019
Essex Birdwatching Society	<i>Calidris alba</i>	bird	Sanderling	Bern Convention: Appendix 2, Convention on Migratory Species: AEW Annex II, Convention on Migratory Species: Appendix 2	Cattawade Marshes	TM0932	1	2015
Essex Birdwatching Society	<i>Calidris alba</i>	bird	Sanderling	Bern Convention: Appendix 2, Convention on Migratory Species: AEW Annex II, Convention on Migratory Species: Appendix 2	Clacton West	TM1715	1	2018
Essex Birdwatching Society	<i>Calidris alba</i>	bird	Sanderling	Bern Convention: Appendix 2, Convention on Migratory Species: AEW Annex II, Convention on Migratory Species: Appendix 2	Clacton-on-Sea	TM1715	2	2020
Essex Birdwatching Society	<i>Calidris alba</i>	bird	Sanderling	Bern Convention: Appendix 2, Convention on Migratory Species: AEW Annex II, Convention on Migratory Species: Appendix 2	Colne Estuary East Mersea	TM0715	1	2020

Essex Birdwatching Society	<i>Calidris alba</i>	bird	Sanderling	Bern Convention: Appendix 2, Convention on Migratory Species: AEW Annex II, Convention on Migratory Species: Appendix 2	Deep Fleet	TM2132	2	2016
Essex Birdwatching Society	<i>Calidris alba</i>	bird	Sanderling	Bern Convention: Appendix 2, Convention on Migratory Species: AEW Annex II, Convention on Migratory Species: Appendix 2	Deep Fleet	TM2132	3	2017
Essex Birdwatching Society	<i>Calidris alba</i>	bird	Sanderling	Bern Convention: Appendix 2, Convention on Migratory Species: AEW Annex II, Convention on Migratory Species: Appendix 2	Dovercourt	TM2429	1	2015
Essex Birdwatching Society	<i>Calidris alba</i>	bird	Sanderling	Bern Convention: Appendix 2, Convention on Migratory Species: AEW Annex II, Convention on Migratory Species: Appendix 2	Dovercourt	TM2429	4	2016
Essex Birdwatching Society	<i>Calidris alba</i>	bird	Sanderling	Bern Convention: Appendix 2, Convention on Migratory Species: AEW Annex II, Convention on Migratory Species: Appendix 2	Dovercourt	TM2531	2	2014
Essex Birdwatching Society	<i>Calidris alba</i>	bird	Sanderling	Bern Convention: Appendix 2, Convention on Migratory Species: AEW Annex II, Convention on Migratory Species: Appendix 2	Dovercourt South Hall Creek	TM2329	1	2014
Essex Birdwatching Society	<i>Calidris alba</i>	bird	Sanderling	Bern Convention: Appendix 2, Convention on Migratory Species: AEW Annex II, Convention on Migratory Species: Appendix 2	Dovercourt to Naze	TM2329	1	2016
Essex Birdwatching Society	<i>Calidris alba</i>	bird	Sanderling	Bern Convention: Appendix 2, Convention on Migratory Species: AEW Annex II, Convention on Migratory Species: Appendix 2	East Mersea	TM0515	6	2020
Essex Birdwatching Society	<i>Calidris alba</i>	bird	Sanderling	Bern Convention: Appendix 2, Convention on Migratory Species: AEW Annex II, Convention on Migratory Species: Appendix 2	East Mersea	TM0615	8	2020
Essex Birdwatching Society	<i>Calidris alba</i>	bird	Sanderling	Bern Convention: Appendix 2, Convention on Migratory Species: AEW Annex II, Convention on Migratory Species: Appendix 2	East Mersea	TM0715	1	2014

Essex Birdwatching Society	<i>Calidris alba</i>	bird	Sanderling	Bern Convention: Appendix 2, Convention on Migratory Species: AEWA Annex II, Convention on Migratory Species: Appendix 2	East Mersea	TM0715	2	2018
Essex Birdwatching Society	<i>Calidris alba</i>	bird	Sanderling	Bern Convention: Appendix 2, Convention on Migratory Species: AEWA Annex II, Convention on Migratory Species: Appendix 2	East Mersea	TM0717	1	2014
Essex Birdwatching Society	<i>Calidris alba</i>	bird	Sanderling	Bern Convention: Appendix 2, Convention on Migratory Species: AEWA Annex II, Convention on Migratory Species: Appendix 2	East Mersea marshes / Stone Point	TM0715	1	2019
Essex Birdwatching Society	<i>Calidris alba</i>	bird	Sanderling	Bern Convention: Appendix 2, Convention on Migratory Species: AEWA Annex II, Convention on Migratory Species: Appendix 2	Fingringhoe Wick EWT	TM0419	3	2020
Essex Birdwatching Society	<i>Calidris alba</i>	bird	Sanderling	Bern Convention: Appendix 2, Convention on Migratory Species: AEWA Annex II, Convention on Migratory Species: Appendix 2	Fingringhoe Wick NR	TM0419	1	2016
Essex Birdwatching Society	<i>Calidris alba</i>	bird	Sanderling	Bern Convention: Appendix 2, Convention on Migratory Species: AEWA Annex II, Convention on Migratory Species: Appendix 2	Fingringhoe Wick NR EWT	TM0419	3	2017
Essex Birdwatching Society	<i>Calidris alba</i>	bird	Sanderling	Bern Convention: Appendix 2, Convention on Migratory Species: AEWA Annex II, Convention on Migratory Species: Appendix 2	Frinton on Sea	TM2318	1	2014
Essex Birdwatching Society	<i>Calidris alba</i>	bird	Sanderling	Bern Convention: Appendix 2, Convention on Migratory Species: AEWA Annex II, Convention on Migratory Species: Appendix 2	Frinton-on-Sea	TM2319	40	2020
Essex Birdwatching Society	<i>Calidris alba</i>	bird	Sanderling	Bern Convention: Appendix 2, Convention on Migratory Species: AEWA Annex II, Convention on Migratory Species: Appendix 2	Frinton-on-Sea	TM2420	5	2015
Essex Birdwatching Society	<i>Calidris alba</i>	bird	Sanderling	Bern Convention: Appendix 2, Convention on Migratory Species: AEWA Annex II, Convention on Migratory Species: Appendix 2	Frinton-on-Sea	TM2420	41	2016

Essex Birdwatching Society	<i>Calidris alba</i>	bird	Sanderling	Bern Convention: Appendix 2, Convention on Migratory Species: AEWa Annex II, Convention on Migratory Species: Appendix 2	Hamford Wate,Horsey Island	TM2324	1	2017
Essex Birdwatching Society	<i>Calidris alba</i>	bird	Sanderling	Bern Convention: Appendix 2, Convention on Migratory Species: AEWa Annex II, Convention on Migratory Species: Appendix 2	Hamford Water	TM2225	3	2016
Essex Birdwatching Society	<i>Calidris alba</i>	bird	Sanderling	Bern Convention: Appendix 2, Convention on Migratory Species: AEWa Annex II, Convention on Migratory Species: Appendix 2	Hamford Water	TM2225	24	2020
Essex Birdwatching Society	<i>Calidris alba</i>	bird	Sanderling	Bern Convention: Appendix 2, Convention on Migratory Species: AEWa Annex II, Convention on Migratory Species: Appendix 2	Hamford Water	TM2325	1	2018
Essex Birdwatching Society	<i>Calidris alba</i>	bird	Sanderling	Bern Convention: Appendix 2, Convention on Migratory Species: AEWa Annex II, Convention on Migratory Species: Appendix 2	Hamford Water	TM2424	2	2017
Essex Birdwatching Society	<i>Calidris alba</i>	bird	Sanderling	Bern Convention: Appendix 2, Convention on Migratory Species: AEWa Annex II, Convention on Migratory Species: Appendix 2	Hamford Water	TM2425	1	2013
Essex Birdwatching Society	<i>Calidris alba</i>	bird	Sanderling	Bern Convention: Appendix 2, Convention on Migratory Species: AEWa Annex II, Convention on Migratory Species: Appendix 2	Hamford Water	TM2429	1	2018
Essex Birdwatching Society	<i>Calidris alba</i>	bird	Sanderling	Bern Convention: Appendix 2, Convention on Migratory Species: AEWa Annex II, Convention on Migratory Species: Appendix 2	Hamford Water, Irlhams	TM2327	2	2017
Essex Birdwatching Society	<i>Calidris alba</i>	bird	Sanderling	Bern Convention: Appendix 2, Convention on Migratory Species: AEWa Annex II, Convention on Migratory Species: Appendix 2	Hamford Water, Island lane	TM2322	1	2019
Essex Birdwatching Society	<i>Calidris alba</i>	bird	Sanderling	Bern Convention: Appendix 2, Convention on Migratory Species: AEWa Annex II, Convention on Migratory Species: Appendix 2	Holland Haven	TM2117	14	2020

Essex Birdwatching Society	<i>Calidris alba</i>	bird	Sanderling	Bern Convention: Appendix 2, Convention on Migratory Species: AEWa Annex II, Convention on Migratory Species: Appendix 2	Holland Haven	TM2217	6	2013
Essex Birdwatching Society	<i>Calidris alba</i>	bird	Sanderling	Bern Convention: Appendix 2, Convention on Migratory Species: AEWa Annex II, Convention on Migratory Species: Appendix 2	Horsey Island	TM2324	1	2018
Essex Birdwatching Society	<i>Calidris alba</i>	bird	Sanderling	Bern Convention: Appendix 2, Convention on Migratory Species: AEWa Annex II, Convention on Migratory Species: Appendix 2	Horsey Island	TM2324	3	2016
Essex Birdwatching Society	<i>Calidris alba</i>	bird	Sanderling	Bern Convention: Appendix 2, Convention on Migratory Species: AEWa Annex II, Convention on Migratory Species: Appendix 2	Irlam's Beach	TM2429	4	2018
Essex Birdwatching Society	<i>Calidris alba</i>	bird	Sanderling	Bern Convention: Appendix 2, Convention on Migratory Species: AEWa Annex II, Convention on Migratory Species: Appendix 2	Irlam's Beach	TM2429	7	2016
Essex Birdwatching Society	<i>Calidris alba</i>	bird	Sanderling	Bern Convention: Appendix 2, Convention on Migratory Species: AEWa Annex II, Convention on Migratory Species: Appendix 2	Irlams	TM2429	3	2019
Essex Birdwatching Society	<i>Calidris alba</i>	bird	Sanderling	Bern Convention: Appendix 2, Convention on Migratory Species: AEWa Annex II, Convention on Migratory Species: Appendix 2	Irlams Point	TM2429	3	2020
Essex Birdwatching Society	<i>Calidris alba</i>	bird	Sanderling	Bern Convention: Appendix 2, Convention on Migratory Species: AEWa Annex II, Convention on Migratory Species: Appendix 2	Irlam's Beach Hamford Water	TM2327	6	2020
Essex Birdwatching Society	<i>Calidris alba</i>	bird	Sanderling	Bern Convention: Appendix 2, Convention on Migratory Species: AEWa Annex II, Convention on Migratory Species: Appendix 2	Irlhams	TM2327	2	2015
Essex Birdwatching Society	<i>Calidris alba</i>	bird	Sanderling	Bern Convention: Appendix 2, Convention on Migratory Species: AEWa Annex II, Convention on Migratory Species: Appendix 2	Irlhams	TM2327	6	2016

Essex Birdwatching Society	<i>Calidris alba</i>	bird	Sanderling	Bern Convention: Appendix 2, Convention on Migratory Species: AEW Annex II, Convention on Migratory Species: Appendix 2	Irlhams	TM2429	1	2018
Essex Birdwatching Society	<i>Calidris alba</i>	bird	Sanderling	Bern Convention: Appendix 2, Convention on Migratory Species: AEW Annex II, Convention on Migratory Species: Appendix 2	Manningtree	TM1031	1	2019
Essex Birdwatching Society	<i>Calidris alba</i>	bird	Sanderling	Bern Convention: Appendix 2, Convention on Migratory Species: AEW Annex II, Convention on Migratory Species: Appendix 2	Manningtree - Cattawade	TM1032	1	2016
Essex Birdwatching Society	<i>Calidris alba</i>	bird	Sanderling	Bern Convention: Appendix 2, Convention on Migratory Species: AEW Annex II, Convention on Migratory Species: Appendix 2	Mersea Stone	TM0715	1	2019
Essex Birdwatching Society	<i>Calidris alba</i>	bird	Sanderling	Bern Convention: Appendix 2, Convention on Migratory Species: AEW Annex II, Convention on Migratory Species: Appendix 2	Mistley	TM1131	1	2017
Essex Birdwatching Society	<i>Calidris alba</i>	bird	Sanderling	Bern Convention: Appendix 2, Convention on Migratory Species: AEW Annex II, Convention on Migratory Species: Appendix 2	Mistley Dock	TM1131	1	2013
Essex Birdwatching Society	<i>Calidris alba</i>	bird	Sanderling	Bern Convention: Appendix 2, Convention on Migratory Species: AEW Annex II, Convention on Migratory Species: Appendix 2	Mistley Walls	TM1131	1	2013
Essex Birdwatching Society	<i>Calidris alba</i>	bird	Sanderling	Bern Convention: Appendix 2, Convention on Migratory Species: AEW Annex II, Convention on Migratory Species: Appendix 2	Mistley Walls	TM1132	1	2016
Essex Birdwatching Society	<i>Calidris alba</i>	bird	Sanderling	Bern Convention: Appendix 2, Convention on Migratory Species: AEW Annex II, Convention on Migratory Species: Appendix 2	Oakley Marshes, Hamford Water	TM2328	1	2019
Essex Birdwatching Society	<i>Calidris alba</i>	bird	Sanderling	Bern Convention: Appendix 2, Convention on Migratory Species: AEW Annex II, Convention on Migratory Species: Appendix 2	Observatory	TM0328	8	2015

Essex Birdwatching Society	<i>Calidris alba</i>	bird	Sanderling	Bern Convention: Appendix 2, Convention on Migratory Species: AEW Annex II, Convention on Migratory Species: Appendix 2	Pewit Island	TM2226	6	2018
Essex Birdwatching Society	<i>Calidris alba</i>	bird	Sanderling	Bern Convention: Appendix 2, Convention on Migratory Species: AEW Annex II, Convention on Migratory Species: Appendix 2	Pewit Island	TM2226	7	2016
Essex Birdwatching Society	<i>Calidris alba</i>	bird	Sanderling	Bern Convention: Appendix 2, Convention on Migratory Species: AEW Annex II, Convention on Migratory Species: Appendix 2	Point Clear	TM0815	1	2014
Essex Birdwatching Society	<i>Calidris alba</i>	bird	Sanderling	Bern Convention: Appendix 2, Convention on Migratory Species: AEW Annex II, Convention on Migratory Species: Appendix 2	Point Clear	TM0815	1	2018
Essex Birdwatching Society	<i>Calidris alba</i>	bird	Sanderling	Bern Convention: Appendix 2, Convention on Migratory Species: AEW Annex II, Convention on Migratory Species: Appendix 2	Point Clear-St Osyth Walk	TM0915	1	2018
Essex Birdwatching Society	<i>Calidris alba</i>	bird	Sanderling	Bern Convention: Appendix 2, Convention on Migratory Species: AEW Annex II, Convention on Migratory Species: Appendix 2	St Osyth	TM1215	2	2020
Essex Birdwatching Society	<i>Calidris alba</i>	bird	Sanderling	Bern Convention: Appendix 2, Convention on Migratory Species: AEW Annex II, Convention on Migratory Species: Appendix 2	St Osyth	TM1215	4	2016
Essex Birdwatching Society	<i>Calidris alba</i>	bird	Sanderling	Bern Convention: Appendix 2, Convention on Migratory Species: AEW Annex II, Convention on Migratory Species: Appendix 2	St Osyth Stone	TM0815	6	2020
Essex Birdwatching Society	<i>Calidris alba</i>	bird	Sanderling	Bern Convention: Appendix 2, Convention on Migratory Species: AEW Annex II, Convention on Migratory Species: Appendix 2	Stone Point	TM2525	3	2016
Essex Birdwatching Society	<i>Calidris alba</i>	bird	Sanderling	Bern Convention: Appendix 2, Convention on Migratory Species: AEW Annex II, Convention on Migratory Species: Appendix 2	Stone Point, The Naze	TM2425	1	2018

Essex Birdwatching Society	<i>Calidris alba</i>	bird	Sanderling	Bern Convention: Appendix 2, Convention on Migratory Species: AEW Annex II, Convention on Migratory Species: Appendix 2	Stour Estuary	TM1732	1	2020
Essex Birdwatching Society	<i>Calidris alba</i>	bird	Sanderling	Bern Convention: Appendix 2, Convention on Migratory Species: AEW Annex II, Convention on Migratory Species: Appendix 2	Stour Estuary	TM1732	2	2016
Essex Birdwatching Society	<i>Calidris alba</i>	bird	Sanderling	Bern Convention: Appendix 2, Convention on Migratory Species: AEW Annex II, Convention on Migratory Species: Appendix 2	Stour Woods and Copperas Bay RSPB	TM1931	1	2020
Essex Birdwatching Society	<i>Calidris alba</i>	bird	Sanderling	Bern Convention: Appendix 2, Convention on Migratory Species: AEW Annex II, Convention on Migratory Species: Appendix 2	The Naze	TM2424	1	2017
Essex Birdwatching Society	<i>Calidris alba</i>	bird	Sanderling	Bern Convention: Appendix 2, Convention on Migratory Species: AEW Annex II, Convention on Migratory Species: Appendix 2	The Naze	TM2425	2	2016
Essex Birdwatching Society	<i>Calidris alba</i>	bird	Sanderling	Bern Convention: Appendix 2, Convention on Migratory Species: AEW Annex II, Convention on Migratory Species: Appendix 2	The Naze	TM2522	1	2016
Essex Birdwatching Society	<i>Calidris alba</i>	bird	Sanderling	Bern Convention: Appendix 2, Convention on Migratory Species: AEW Annex II, Convention on Migratory Species: Appendix 2	The Naze	TM2524	1	2016
Essex Birdwatching Society	<i>Calidris alba</i>	bird	Sanderling	Bern Convention: Appendix 2, Convention on Migratory Species: AEW Annex II, Convention on Migratory Species: Appendix 2	The Naze, Stone Point	TM2424	1	2016
Essex Birdwatching Society	<i>Calidris alba</i>	bird	Sanderling	Bern Convention: Appendix 2, Convention on Migratory Species: AEW Annex II, Convention on Migratory Species: Appendix 2	Waltom Marina	TM2423	1	2020
Essex Birdwatching Society	<i>Calidris alba</i>	bird	Sanderling	Bern Convention: Appendix 2, Convention on Migratory Species: AEW Annex II, Convention on Migratory Species: Appendix 2	Walton Creeks M	TM2424	1	2013

Essex Birdwatching Society	<i>Calidris alba</i>	bird	Sanderling	Bern Convention: Appendix 2, Convention on Migratory Species: AEW Annex II, Convention on Migratory Species: Appendix 2	Walton Hall marshes	TM2524	3	2016
Essex Birdwatching Society	<i>Calidris alba</i>	bird	Sanderling	Bern Convention: Appendix 2, Convention on Migratory Species: AEW Annex II, Convention on Migratory Species: Appendix 2	Walton on the Naze	TM2522	2	2014
Essex Birdwatching Society	<i>Calidris alba</i>	bird	Sanderling	Bern Convention: Appendix 2, Convention on Migratory Species: AEW Annex II, Convention on Migratory Species: Appendix 2	Walton-on-the-Naze	TM2524	1	2014
Essex Birdwatching Society	<i>Calidris alba</i>	bird	Sanderling	Bern Convention: Appendix 2, Convention on Migratory Species: AEW Annex II, Convention on Migratory Species: Appendix 2	West End Dovercourt	TM2429	1	2017
Essex Birdwatching Society	<i>Calidris alba</i>	bird	Sanderling	Bern Convention: Appendix 2, Convention on Migratory Species: AEW Annex II, Convention on Migratory Species: Appendix 2	Wrabness EWT	TM1631	2	2020
Essex Birdwatching Society	<i>Calidris alba</i>	bird	Sanderling	Bern Convention: Appendix 2, Convention on Migratory Species: AEW Annex II, Convention on Migratory Species: Appendix 2	Wrabness EWT NR	TM1731	1	2018
Essex Birdwatching Society	<i>Calidris alpina</i>	bird	Dunlin	Bern Convention: Appendix 2, Convention on Migratory Species: AEW Annex II, Convention on Migratory Species: Appendix 2	Alresford	TM0521	1	2013
Essex Birdwatching Society	<i>Calidris alpina</i>	bird	Dunlin	Bern Convention: Appendix 2, Convention on Migratory Species: AEW Annex II, Convention on Migratory Species: Appendix 2	Alresford	TM0621	1	2014
Essex Birdwatching Society	<i>Calidris alpina</i>	bird	Dunlin	Bern Convention: Appendix 2, Convention on Migratory Species: AEW Annex II, Convention on Migratory Species: Appendix 2	Alresford	TM0621	6	2020
Essex Birdwatching Society	<i>Calidris alpina</i>	bird	Dunlin	Bern Convention: Appendix 2, Convention on Migratory Species: AEW Annex II, Convention on Migratory Species: Appendix 2	Alresford Creek	TM0519	1	2014

Essex Birdwatching Society	<i>Calidris alpina</i>	bird	Dunlin	Bern Convention: Appendix 2, Convention on Migratory Species: AEWa Annex II, Convention on Migratory Species: Appendix 2	Alresford Creek	TM0519	3	2019
Essex Birdwatching Society	<i>Calidris alpina</i>	bird	Dunlin	Bern Convention: Appendix 2, Convention on Migratory Species: AEWa Annex II, Convention on Migratory Species: Appendix 2	Alresford Creek	TM0619	23	2020
Essex Birdwatching Society	<i>Calidris alpina</i>	bird	Dunlin	Bern Convention: Appendix 2, Convention on Migratory Species: AEWa Annex II, Convention on Migratory Species: Appendix 2	Alresford Creek to Brightlingsea	TM0617	4	2020
Essex Birdwatching Society	<i>Calidris alpina</i>	bird	Dunlin	Bern Convention: Appendix 2, Convention on Migratory Species: AEWa Annex II, Convention on Migratory Species: Appendix 2	Alresford Creek, R.Colne	TM0619	7	2016
Essex Birdwatching Society	<i>Calidris alpina</i>	bird	Dunlin	Bern Convention: Appendix 2, Convention on Migratory Species: AEWa Annex II, Convention on Migratory Species: Appendix 2	Alresford Creek, RColne	TM0619	2	2013
Essex Birdwatching Society	<i>Calidris alpina</i>	bird	Dunlin	Bern Convention: Appendix 2, Convention on Migratory Species: AEWa Annex II, Convention on Migratory Species: Appendix 2	Alresford Grange	TM0521	1	2020
Essex Birdwatching Society	<i>Calidris alpina</i>	bird	Dunlin	Bern Convention: Appendix 2, Convention on Migratory Species: AEWa Annex II, Convention on Migratory Species: Appendix 2	Bateman's Tower, Brightlingsea	TM0716	1	2020
Essex Birdwatching Society	<i>Calidris alpina</i>	bird	Dunlin	Bern Convention: Appendix 2, Convention on Migratory Species: AEWa Annex II, Convention on Migratory Species: Appendix 2	Bathside Bay	TM2432	3	2018
Essex Birdwatching Society	<i>Calidris alpina</i>	bird	Dunlin	Bern Convention: Appendix 2, Convention on Migratory Species: AEWa Annex II, Convention on Migratory Species: Appendix 2	Beaumont Quay	TM1824	1	2018
Essex Birdwatching Society	<i>Calidris alpina</i>	bird	Dunlin	Bern Convention: Appendix 2, Convention on Migratory Species: AEWa Annex II, Convention on Migratory Species: Appendix 2	Beaumont Quay Area	TM1824	1	2020

Essex Birdwatching Society	<i>Calidris alpina</i>	bird	Dunlin	Bern Convention: Appendix 2, Convention on Migratory Species: AEW Annex II, Convention on Migratory Species: Appendix 2	Beaumont Quay/Landermere	TM1924	3	2016
Essex Birdwatching Society	<i>Calidris alpina</i>	bird	Dunlin	Bern Convention: Appendix 2, Convention on Migratory Species: AEW Annex II, Convention on Migratory Species: Appendix 2	Beaumont Quay	TM2127	1	2020
Essex Birdwatching Society	<i>Calidris alpina</i>	bird	Dunlin	Bern Convention: Appendix 2, Convention on Migratory Species: AEW Annex II, Convention on Migratory Species: Appendix 2	Bradfield	TM1331	1	2015
Essex Birdwatching Society	<i>Calidris alpina</i>	bird	Dunlin	Bern Convention: Appendix 2, Convention on Migratory Species: AEW Annex II, Convention on Migratory Species: Appendix 2	Bradfield	TM1430	3	2015
Essex Birdwatching Society	<i>Calidris alpina</i>	bird	Dunlin	Bern Convention: Appendix 2, Convention on Migratory Species: AEW Annex II, Convention on Migratory Species: Appendix 2	bradfield	TM1431	2	2015
Essex Birdwatching Society	<i>Calidris alpina</i>	bird	Dunlin	Bern Convention: Appendix 2, Convention on Migratory Species: AEW Annex II, Convention on Migratory Species: Appendix 2	Bradfield	TM1531	1	2020
Essex Birdwatching Society	<i>Calidris alpina</i>	bird	Dunlin	Bern Convention: Appendix 2, Convention on Migratory Species: AEW Annex II, Convention on Migratory Species: Appendix 2	Bramble Island	TM2126	6	2018
Essex Birdwatching Society	<i>Calidris alpina</i>	bird	Dunlin	Bern Convention: Appendix 2, Convention on Migratory Species: AEW Annex II, Convention on Migratory Species: Appendix 2	Brighlingsea	TM0916	1	2014
Essex Birdwatching Society	<i>Calidris alpina</i>	bird	Dunlin	Bern Convention: Appendix 2, Convention on Migratory Species: AEW Annex II, Convention on Migratory Species: Appendix 2	Brightlingsea	TM0617	1	2016
Essex Birdwatching Society	<i>Calidris alpina</i>	bird	Dunlin	Bern Convention: Appendix 2, Convention on Migratory Species: AEW Annex II, Convention on Migratory Species: Appendix 2	Brightlingsea	TM0716	4	2016

Essex Birdwatching Society	<i>Calidris alpina</i>	bird	Dunlin	Bern Convention: Appendix 2, Convention on Migratory Species: AEW Annex II, Convention on Migratory Species: Appendix 2	Brightlingsea	TM0716	5	2020
Essex Birdwatching Society	<i>Calidris alpina</i>	bird	Dunlin	Bern Convention: Appendix 2, Convention on Migratory Species: AEW Annex II, Convention on Migratory Species: Appendix 2	Brightlingsea	TM0816	1	2019
Essex Birdwatching Society	<i>Calidris alpina</i>	bird	Dunlin	Bern Convention: Appendix 2, Convention on Migratory Species: AEW Annex II, Convention on Migratory Species: Appendix 2	Brightlingsea	TM0817	4	2018
Essex Birdwatching Society	<i>Calidris alpina</i>	bird	Dunlin	Bern Convention: Appendix 2, Convention on Migratory Species: AEW Annex II, Convention on Migratory Species: Appendix 2	Brightlingsea Creek	TM0916	2	2016
Essex Birdwatching Society	<i>Calidris alpina</i>	bird	Dunlin	Bern Convention: Appendix 2, Convention on Migratory Species: AEW Annex II, Convention on Migratory Species: Appendix 2	Brightlingsea Creek	TM0916	4	2019
Essex Birdwatching Society	<i>Calidris alpina</i>	bird	Dunlin	Bern Convention: Appendix 2, Convention on Migratory Species: AEW Annex II, Convention on Migratory Species: Appendix 2	Brightlingsea Promenade	TM0617	1	2015
Essex Birdwatching Society	<i>Calidris alpina</i>	bird	Dunlin	Bern Convention: Appendix 2, Convention on Migratory Species: AEW Annex II, Convention on Migratory Species: Appendix 2	Cattawade	TM1032	4	2020
Essex Birdwatching Society	<i>Calidris alpina</i>	bird	Dunlin	Bern Convention: Appendix 2, Convention on Migratory Species: AEW Annex II, Convention on Migratory Species: Appendix 2	Cattawade Marsh/Splodge	TM0932	1	2013
Essex Birdwatching Society	<i>Calidris alpina</i>	bird	Dunlin	Bern Convention: Appendix 2, Convention on Migratory Species: AEW Annex II, Convention on Migratory Species: Appendix 2	Cattawade Marsh/Splodge	TM0932	8	2019
Essex Birdwatching Society	<i>Calidris alpina</i>	bird	Dunlin	Bern Convention: Appendix 2, Convention on Migratory Species: AEW Annex II, Convention on Migratory Species: Appendix 2	Cattawade Marshes RSPB	TM0932	1	2015

Essex Birdwatching Society	<i>Calidris alpina</i>	bird	Dunlin	Bern Convention: Appendix 2, Convention on Migratory Species: AEW Annex II, Convention on Migratory Species: Appendix 2	Cattawade Marshes RSPB	TM0932	1	2016
Essex Birdwatching Society	<i>Calidris alpina</i>	bird	Dunlin	Bern Convention: Appendix 2, Convention on Migratory Species: AEW Annex II, Convention on Migratory Species: Appendix 2	Cattawade Marshes S & White Bridge	TM0932	1	2014
Essex Birdwatching Society	<i>Calidris alpina</i>	bird	Dunlin	Bern Convention: Appendix 2, Convention on Migratory Species: AEW Annex II, Convention on Migratory Species: Appendix 2	Cattawade North Marsh	TM1032	1	2018
Essex Birdwatching Society	<i>Calidris alpina</i>	bird	Dunlin	Bern Convention: Appendix 2, Convention on Migratory Species: AEW Annex II, Convention on Migratory Species: Appendix 2	Cattawade White Bridge	TM0932	8	2020
Essex Birdwatching Society	<i>Calidris alpina</i>	bird	Dunlin	Bern Convention: Appendix 2, Convention on Migratory Species: AEW Annex II, Convention on Migratory Species: Appendix 2	Colne Estuary East Mersea	TM0715	4	2020
Essex Birdwatching Society	<i>Calidris alpina</i>	bird	Dunlin	Bern Convention: Appendix 2, Convention on Migratory Species: AEW Annex II, Convention on Migratory Species: Appendix 2	Colne Estuary National Nature Reserve	TM0716	1	2014
Essex Birdwatching Society	<i>Calidris alpina</i>	bird	Dunlin	Bern Convention: Appendix 2, Convention on Migratory Species: AEW Annex II, Convention on Migratory Species: Appendix 2	Colne Estuary NNR	TM0715	1	2019
Essex Birdwatching Society	<i>Calidris alpina</i>	bird	Dunlin	Bern Convention: Appendix 2, Convention on Migratory Species: AEW Annex II, Convention on Migratory Species: Appendix 2	Colne Estuary NNR	TM0716	1	2019
Essex Birdwatching Society	<i>Calidris alpina</i>	bird	Dunlin	Bern Convention: Appendix 2, Convention on Migratory Species: AEW Annex II, Convention on Migratory Species: Appendix 2	Colne Estuary NNR--East Mersea	TM0715	1	2018
Essex Birdwatching Society	<i>Calidris alpina</i>	bird	Dunlin	Bern Convention: Appendix 2, Convention on Migratory Species: AEW Annex II, Convention on Migratory Species: Appendix 2	Copperas Bay	TM1832	1	2018

Essex Birdwatching Society	<i>Calidris alpina</i>	bird	Dunlin	Bern Convention: Appendix 2, Convention on Migratory Species: AEWa Annex II, Convention on Migratory Species: Appendix 2	Copperas Bay, Stour Estuary	TM1932	1	2020
Essex Birdwatching Society	<i>Calidris alpina</i>	bird	Dunlin	Bern Convention: Appendix 2, Convention on Migratory Species: AEWa Annex II, Convention on Migratory Species: Appendix 2	Copperas Wood and Shore	TM2032	1	2016
Essex Birdwatching Society	<i>Calidris alpina</i>	bird	Dunlin	Bern Convention: Appendix 2, Convention on Migratory Species: AEWa Annex II, Convention on Migratory Species: Appendix 2	Deep Fleet	TM2132	3	2018
Essex Birdwatching Society	<i>Calidris alpina</i>	bird	Dunlin	Bern Convention: Appendix 2, Convention on Migratory Species: AEWa Annex II, Convention on Migratory Species: Appendix 2	Dovercourt	TM2429	1	2018
Essex Birdwatching Society	<i>Calidris alpina</i>	bird	Dunlin	Bern Convention: Appendix 2, Convention on Migratory Species: AEWa Annex II, Convention on Migratory Species: Appendix 2	Dovercourt	TM2429	5	2016
Essex Birdwatching Society	<i>Calidris alpina</i>	bird	Dunlin	Bern Convention: Appendix 2, Convention on Migratory Species: AEWa Annex II, Convention on Migratory Species: Appendix 2	Dovercourt South Hall Creek	TM2329	1	2014
Essex Birdwatching Society	<i>Calidris alpina</i>	bird	Dunlin	Bern Convention: Appendix 2, Convention on Migratory Species: AEWa Annex II, Convention on Migratory Species: Appendix 2	Dovercourt to Naze	TM2329	1	2016
Essex Birdwatching Society	<i>Calidris alpina</i>	bird	Dunlin	Bern Convention: Appendix 2, Convention on Migratory Species: AEWa Annex II, Convention on Migratory Species: Appendix 2	East Mersea	TM0415	2	2018
Essex Birdwatching Society	<i>Calidris alpina</i>	bird	Dunlin	Bern Convention: Appendix 2, Convention on Migratory Species: AEWa Annex II, Convention on Migratory Species: Appendix 2	East Mersea	TM0515	6	2020
Essex Birdwatching Society	<i>Calidris alpina</i>	bird	Dunlin	Bern Convention: Appendix 2, Convention on Migratory Species: AEWa Annex II, Convention on Migratory Species: Appendix 2	East Mersea	TM0615	2	2016

Essex Birdwatching Society	<i>Calidris alpina</i>	bird	Dunlin	Bern Convention: Appendix 2, Convention on Migratory Species: AEWa Annex II, Convention on Migratory Species: Appendix 2	East Mersea	TM0615	5	2020
Essex Birdwatching Society	<i>Calidris alpina</i>	bird	Dunlin	Bern Convention: Appendix 2, Convention on Migratory Species: AEWa Annex II, Convention on Migratory Species: Appendix 2	East Mersea	TM0715	1	2016
Essex Birdwatching Society	<i>Calidris alpina</i>	bird	Dunlin	Bern Convention: Appendix 2, Convention on Migratory Species: AEWa Annex II, Convention on Migratory Species: Appendix 2	East Mersea	TM0715	2	2019
Essex Birdwatching Society	<i>Calidris alpina</i>	bird	Dunlin	Bern Convention: Appendix 2, Convention on Migratory Species: AEWa Annex II, Convention on Migratory Species: Appendix 2	East Mersea marshes / Stone Point	TM0715	1	2019
Essex Birdwatching Society	<i>Calidris alpina</i>	bird	Dunlin	Bern Convention: Appendix 2, Convention on Migratory Species: AEWa Annex II, Convention on Migratory Species: Appendix 2	Essex, Manningtree Estuary	TM1032	1	2014
Essex Birdwatching Society	<i>Calidris alpina</i>	bird	Dunlin	Bern Convention: Appendix 2, Convention on Migratory Species: AEWa Annex II, Convention on Migratory Species: Appendix 2	EWT Fingeringhoe	TM0519	1	2013
Essex Birdwatching Society	<i>Calidris alpina</i>	bird	Dunlin	Bern Convention: Appendix 2, Convention on Migratory Species: AEWa Annex II, Convention on Migratory Species: Appendix 2	EWT Fingringhoe	TM0419	1	2015
Essex Birdwatching Society	<i>Calidris alpina</i>	bird	Dunlin	Bern Convention: Appendix 2, Convention on Migratory Species: AEWa Annex II, Convention on Migratory Species: Appendix 2	EWT Frinringhoe Wick	TM0419	1	2015
Essex Birdwatching Society	<i>Calidris alpina</i>	bird	Dunlin	Bern Convention: Appendix 2, Convention on Migratory Species: AEWa Annex II, Convention on Migratory Species: Appendix 2	EWT Hogmarsh Island - A137 to B1352	TM1032	1	2014
Essex Birdwatching Society	<i>Calidris alpina</i>	bird	Dunlin	Bern Convention: Appendix 2, Convention on Migratory Species: AEWa Annex II, Convention on Migratory Species: Appendix 2	EWT Hogmarsh Island - A137 to B1352 at Manningtree (TM320105)	TM1032	1	2015

Essex Birdwatching Society	<i>Calidris alpina</i>	bird	Dunlin	Bern Convention: Appendix 2, Convention on Migratory Species: AEWa Annex II, Convention on Migratory Species: Appendix 2	Factory roost, Seafield Bay, Stour Estuary	TM1132	1	2015
Essex Birdwatching Society	<i>Calidris alpina</i>	bird	Dunlin	Bern Convention: Appendix 2, Convention on Migratory Species: AEWa Annex II, Convention on Migratory Species: Appendix 2	Fingering Hoe Wick	TM0419	1	2015
Essex Birdwatching Society	<i>Calidris alpina</i>	bird	Dunlin	Bern Convention: Appendix 2, Convention on Migratory Species: AEWa Annex II, Convention on Migratory Species: Appendix 2	Fingeringhoe	TM0419	1	2014
Essex Birdwatching Society	<i>Calidris alpina</i>	bird	Dunlin	Bern Convention: Appendix 2, Convention on Migratory Species: AEWa Annex II, Convention on Migratory Species: Appendix 2	Fingeringhoe	TM0420	1	2020
Essex Birdwatching Society	<i>Calidris alpina</i>	bird	Dunlin	Bern Convention: Appendix 2, Convention on Migratory Species: AEWa Annex II, Convention on Migratory Species: Appendix 2	Fingeringhoe Wick	TM0419	1	2014
Essex Birdwatching Society	<i>Calidris alpina</i>	bird	Dunlin	Bern Convention: Appendix 2, Convention on Migratory Species: AEWa Annex II, Convention on Migratory Species: Appendix 2	Fingeringhoe Wick	TM0419	1	2015
Essex Birdwatching Society	<i>Calidris alpina</i>	bird	Dunlin	Bern Convention: Appendix 2, Convention on Migratory Species: AEWa Annex II, Convention on Migratory Species: Appendix 2	Fingeringhoe Wick EWT	TM0418	1	2015
Essex Birdwatching Society	<i>Calidris alpina</i>	bird	Dunlin	Bern Convention: Appendix 2, Convention on Migratory Species: AEWa Annex II, Convention on Migratory Species: Appendix 2	fingringhoe	TM0418	2	2014
Essex Birdwatching Society	<i>Calidris alpina</i>	bird	Dunlin	Bern Convention: Appendix 2, Convention on Migratory Species: AEWa Annex II, Convention on Migratory Species: Appendix 2	Fingringhoe	TM0419	1	2019
Essex Birdwatching Society	<i>Calidris alpina</i>	bird	Dunlin	Bern Convention: Appendix 2, Convention on Migratory Species: AEWa Annex II, Convention on Migratory Species: Appendix 2	Fingringhoe	TM0419	5	2014

Essex Birdwatching Society	<i>Calidris alpina</i>	bird	Dunlin	Bern Convention: Appendix 2, Convention on Migratory Species: AEWa Annex II, Convention on Migratory Species: Appendix 2	Fingringhoe & Mersea Island	TM0317	1	2018
Essex Birdwatching Society	<i>Calidris alpina</i>	bird	Dunlin	Bern Convention: Appendix 2, Convention on Migratory Species: AEWa Annex II, Convention on Migratory Species: Appendix 2	Fingringhoe Ranges	TM0516	2	2018
Essex Birdwatching Society	<i>Calidris alpina</i>	bird	Dunlin	Bern Convention: Appendix 2, Convention on Migratory Species: AEWa Annex II, Convention on Migratory Species: Appendix 2	Fingringhoe Ranges MOD	TM0317	37	2020
Essex Birdwatching Society	<i>Calidris alpina</i>	bird	Dunlin	Bern Convention: Appendix 2, Convention on Migratory Species: AEWa Annex II, Convention on Migratory Species: Appendix 2	Fingringhoe Ranges MOD5	TM0317	1	2014
Essex Birdwatching Society	<i>Calidris alpina</i>	bird	Dunlin	Bern Convention: Appendix 2, Convention on Migratory Species: AEWa Annex II, Convention on Migratory Species: Appendix 2	Fingringhoe Wick	TM0419	11	2014
Essex Birdwatching Society	<i>Calidris alpina</i>	bird	Dunlin	Bern Convention: Appendix 2, Convention on Migratory Species: AEWa Annex II, Convention on Migratory Species: Appendix 2	Fingringhoe wick	TM0419	13	2015
Essex Birdwatching Society	<i>Calidris alpina</i>	bird	Dunlin	Bern Convention: Appendix 2, Convention on Migratory Species: AEWa Annex II, Convention on Migratory Species: Appendix 2	Fingringhoe Wick	TM0518	1	2015
Essex Birdwatching Society	<i>Calidris alpina</i>	bird	Dunlin	Bern Convention: Appendix 2, Convention on Migratory Species: AEWa Annex II, Convention on Migratory Species: Appendix 2	Fingringhoe Wick	TM0519	1	2013
Essex Birdwatching Society	<i>Calidris alpina</i>	bird	Dunlin	Bern Convention: Appendix 2, Convention on Migratory Species: AEWa Annex II, Convention on Migratory Species: Appendix 2	Fingringhoe wick	TM0519	2	2015
Essex Birdwatching Society	<i>Calidris alpina</i>	bird	Dunlin	Bern Convention: Appendix 2, Convention on Migratory Species: AEWa Annex II, Convention on Migratory Species: Appendix 2	Fingringhoe Wick (TM01 P)	TM0419	4	2014

Essex Birdwatching Society	<i>Calidris alpina</i>	bird	Dunlin	Bern Convention: Appendix 2, Convention on Migratory Species: AEWa Annex II, Convention on Migratory Species: Appendix 2	Fingringhoe Wick (TM01 P)	TM0419	4	2015
Essex Birdwatching Society	<i>Calidris alpina</i>	bird	Dunlin	Bern Convention: Appendix 2, Convention on Migratory Species: AEWa Annex II, Convention on Migratory Species: Appendix 2	Fingringhoe Wick (with Abberton Reservoir)	TM0418	1	2014
Essex Birdwatching Society	<i>Calidris alpina</i>	bird	Dunlin	Bern Convention: Appendix 2, Convention on Migratory Species: AEWa Annex II, Convention on Migratory Species: Appendix 2	Fingringhoe Wick Essex Wildlife Trust Reserve (TM01 P)	TM0419	1	2015
Essex Birdwatching Society	<i>Calidris alpina</i>	bird	Dunlin	Bern Convention: Appendix 2, Convention on Migratory Species: AEWa Annex II, Convention on Migratory Species: Appendix 2	Fingringhoe Wick EWT	TM0418	3	2018
Essex Birdwatching Society	<i>Calidris alpina</i>	bird	Dunlin	Bern Convention: Appendix 2, Convention on Migratory Species: AEWa Annex II, Convention on Migratory Species: Appendix 2	Fingringhoe Wick EWT	TM0419	176	2020
Essex Birdwatching Society	<i>Calidris alpina</i>	bird	Dunlin	Bern Convention: Appendix 2, Convention on Migratory Species: AEWa Annex II, Convention on Migratory Species: Appendix 2	Fingringhoe Wick EWT	TM0520	4	2018
Essex Birdwatching Society	<i>Calidris alpina</i>	bird	Dunlin	Bern Convention: Appendix 2, Convention on Migratory Species: AEWa Annex II, Convention on Migratory Species: Appendix 2	Fingringhoe Wick NR	TM0419	14	2015
Essex Birdwatching Society	<i>Calidris alpina</i>	bird	Dunlin	Bern Convention: Appendix 2, Convention on Migratory Species: AEWa Annex II, Convention on Migratory Species: Appendix 2	Fingringhoe Wick NR	TM0419	42	2016
Essex Birdwatching Society	<i>Calidris alpina</i>	bird	Dunlin	Bern Convention: Appendix 2, Convention on Migratory Species: AEWa Annex II, Convention on Migratory Species: Appendix 2	Fingringhoe Wick NR EWT	TM0419	3	2014
Essex Birdwatching Society	<i>Calidris alpina</i>	bird	Dunlin	Bern Convention: Appendix 2, Convention on Migratory Species: AEWa Annex II, Convention on Migratory Species: Appendix 2	Fingringhoe Wick NR EWT	TM0419	3	2015

Essex Birdwatching Society	<i>Calidris alpina</i>	bird	Dunlin	Bern Convention: Appendix 2, Convention on Migratory Species: AEWa Annex II, Convention on Migratory Species: Appendix 2	Fingringhoe Wick, Essex	TM0319	1	2015
Essex Birdwatching Society	<i>Calidris alpina</i>	bird	Dunlin	Bern Convention: Appendix 2, Convention on Migratory Species: AEWa Annex II, Convention on Migratory Species: Appendix 2	Flag Creek	TM1016	7	2018
Essex Birdwatching Society	<i>Calidris alpina</i>	bird	Dunlin	Bern Convention: Appendix 2, Convention on Migratory Species: AEWa Annex II, Convention on Migratory Species: Appendix 2	Ford Lane Alresford	TM0620	1	2020
Essex Birdwatching Society	<i>Calidris alpina</i>	bird	Dunlin	Bern Convention: Appendix 2, Convention on Migratory Species: AEWa Annex II, Convention on Migratory Species: Appendix 2	Frinton-on-Sea	TM2319	84	2020
Essex Birdwatching Society	<i>Calidris alpina</i>	bird	Dunlin	Bern Convention: Appendix 2, Convention on Migratory Species: AEWa Annex II, Convention on Migratory Species: Appendix 2	Frinton-on-Sea	TM2420	17	2015
Essex Birdwatching Society	<i>Calidris alpina</i>	bird	Dunlin	Bern Convention: Appendix 2, Convention on Migratory Species: AEWa Annex II, Convention on Migratory Species: Appendix 2	Frinton-on-Sea	TM2420	76	2014
Essex Birdwatching Society	<i>Calidris alpina</i>	bird	Dunlin	Bern Convention: Appendix 2, Convention on Migratory Species: AEWa Annex II, Convention on Migratory Species: Appendix 2	Gabbard	TM2419	1	2014
Essex Birdwatching Society	<i>Calidris alpina</i>	bird	Dunlin	Bern Convention: Appendix 2, Convention on Migratory Species: AEWa Annex II, Convention on Migratory Species: Appendix 2	Garnham's Island	TM2125	3	2018
Essex Birdwatching Society	<i>Calidris alpina</i>	bird	Dunlin	Bern Convention: Appendix 2, Convention on Migratory Species: AEWa Annex II, Convention on Migratory Species: Appendix 2	Geedon Saltings, Colne Estuary	TM0418	1	2015
Essex Birdwatching Society	<i>Calidris alpina</i>	bird	Dunlin	Bern Convention: Appendix 2, Convention on Migratory Species: AEWa Annex II, Convention on Migratory Species: Appendix 2	Hamford Water	TM2023	1	2014

Essex Birdwatching Society	<i>Calidris alpina</i>	bird	Dunlin	Bern Convention: Appendix 2, Convention on Migratory Species: AEW Annex II, Convention on Migratory Species: Appendix 2	Hamford Water	TM2225	1	2013
Essex Birdwatching Society	<i>Calidris alpina</i>	bird	Dunlin	Bern Convention: Appendix 2, Convention on Migratory Species: AEW Annex II, Convention on Migratory Species: Appendix 2	Hamford Water	TM2225	55	2020
Essex Birdwatching Society	<i>Calidris alpina</i>	bird	Dunlin	Bern Convention: Appendix 2, Convention on Migratory Species: AEW Annex II, Convention on Migratory Species: Appendix 2	Hamford Water	TM2227	1	2020
Essex Birdwatching Society	<i>Calidris alpina</i>	bird	Dunlin	Bern Convention: Appendix 2, Convention on Migratory Species: AEW Annex II, Convention on Migratory Species: Appendix 2	Hamford Water	TM2323	1	2014
Essex Birdwatching Society	<i>Calidris alpina</i>	bird	Dunlin	Bern Convention: Appendix 2, Convention on Migratory Species: AEW Annex II, Convention on Migratory Species: Appendix 2	Hamford Water	TM2325	1	2018
Essex Birdwatching Society	<i>Calidris alpina</i>	bird	Dunlin	Bern Convention: Appendix 2, Convention on Migratory Species: AEW Annex II, Convention on Migratory Species: Appendix 2	Hamford Water	TM2424	2	2016
Essex Birdwatching Society	<i>Calidris alpina</i>	bird	Dunlin	Bern Convention: Appendix 2, Convention on Migratory Species: AEW Annex II, Convention on Migratory Species: Appendix 2	Hamford Water	TM2425	1	2013
Essex Birdwatching Society	<i>Calidris alpina</i>	bird	Dunlin	Bern Convention: Appendix 2, Convention on Migratory Species: AEW Annex II, Convention on Migratory Species: Appendix 2	Hamford Water, Island lane	TM2322	1	2019
Essex Birdwatching Society	<i>Calidris alpina</i>	bird	Dunlin	Bern Convention: Appendix 2, Convention on Migratory Species: AEW Annex II, Convention on Migratory Species: Appendix 2	Hogmarsh	TM1032	1	2015
Essex Birdwatching Society	<i>Calidris alpina</i>	bird	Dunlin	Bern Convention: Appendix 2, Convention on Migratory Species: AEW Annex II, Convention on Migratory Species: Appendix 2	Hogmarsh and Cattawade & Middlebridge Creeks	TM1032	1	2015

Essex Birdwatching Society	<i>Calidris alpina</i>	bird	Dunlin	Bern Convention: Appendix 2, Convention on Migratory Species: AEW Annex II, Convention on Migratory Species: Appendix 2	Hogmarsh EWT Manningtree	TM1032	4	2020
Essex Birdwatching Society	<i>Calidris alpina</i>	bird	Dunlin	Bern Convention: Appendix 2, Convention on Migratory Species: AEW Annex II, Convention on Migratory Species: Appendix 2	Hogmarsh Island EWT	TM1032	7	2016
Essex Birdwatching Society	<i>Calidris alpina</i>	bird	Dunlin	Bern Convention: Appendix 2, Convention on Migratory Species: AEW Annex II, Convention on Migratory Species: Appendix 2	Hogmarsh Island EWT	TM1032	8	2019
Essex Birdwatching Society	<i>Calidris alpina</i>	bird	Dunlin	Bern Convention: Appendix 2, Convention on Migratory Species: AEW Annex II, Convention on Migratory Species: Appendix 2	Hogmarsh, Stour Estuary	TM1032	1	2015
Essex Birdwatching Society	<i>Calidris alpina</i>	bird	Dunlin	Bern Convention: Appendix 2, Convention on Migratory Species: AEW Annex II, Convention on Migratory Species: Appendix 2	Holland haven	TM2116	1	2019
Essex Birdwatching Society	<i>Calidris alpina</i>	bird	Dunlin	Bern Convention: Appendix 2, Convention on Migratory Species: AEW Annex II, Convention on Migratory Species: Appendix 2	Holland Haven	TM2117	12	2016
Essex Birdwatching Society	<i>Calidris alpina</i>	bird	Dunlin	Bern Convention: Appendix 2, Convention on Migratory Species: AEW Annex II, Convention on Migratory Species: Appendix 2	Holland Haven	TM2117	58	2020
Essex Birdwatching Society	<i>Calidris alpina</i>	bird	Dunlin	Bern Convention: Appendix 2, Convention on Migratory Species: AEW Annex II, Convention on Migratory Species: Appendix 2	Holland Haven	TM2217	4	2015
Essex Birdwatching Society	<i>Calidris alpina</i>	bird	Dunlin	Bern Convention: Appendix 2, Convention on Migratory Species: AEW Annex II, Convention on Migratory Species: Appendix 2	Holland Haven	TM2217	9	2014
Essex Birdwatching Society	<i>Calidris alpina</i>	bird	Dunlin	Bern Convention: Appendix 2, Convention on Migratory Species: AEW Annex II, Convention on Migratory Species: Appendix 2	Holland Haven Country Park	TM2117	1	2014

Essex Birdwatching Society	<i>Calidris alpina</i>	bird	Dunlin	Bern Convention: Appendix 2, Convention on Migratory Species: AEWa Annex II, Convention on Migratory Species: Appendix 2	Holland Marshes	TM2117	5	2020
Essex Birdwatching Society	<i>Calidris alpina</i>	bird	Dunlin	Bern Convention: Appendix 2, Convention on Migratory Species: AEWa Annex II, Convention on Migratory Species: Appendix 2	Holland-on-Sea	TM2016	1	2013
Essex Birdwatching Society	<i>Calidris alpina</i>	bird	Dunlin	Bern Convention: Appendix 2, Convention on Migratory Species: AEWa Annex II, Convention on Migratory Species: Appendix 2	Holland-On-Sea	TM2117	1	2015
Essex Birdwatching Society	<i>Calidris alpina</i>	bird	Dunlin	Bern Convention: Appendix 2, Convention on Migratory Species: AEWa Annex II, Convention on Migratory Species: Appendix 2	Holland-On-Sea	TM2117	6	2014
Essex Birdwatching Society	<i>Calidris alpina</i>	bird	Dunlin	Bern Convention: Appendix 2, Convention on Migratory Species: AEWa Annex II, Convention on Migratory Species: Appendix 2	Hollybush Hill	TM1018	1	2014
Essex Birdwatching Society	<i>Calidris alpina</i>	bird	Dunlin	Bern Convention: Appendix 2, Convention on Migratory Species: AEWa Annex II, Convention on Migratory Species: Appendix 2	Horsey Island	TM2324	4	2018
Essex Birdwatching Society	<i>Calidris alpina</i>	bird	Dunlin	Bern Convention: Appendix 2, Convention on Migratory Species: AEWa Annex II, Convention on Migratory Species: Appendix 2	Horsey Wade (TM22 G)	TM2323	4	2015
Essex Birdwatching Society	<i>Calidris alpina</i>	bird	Dunlin	Bern Convention: Appendix 2, Convention on Migratory Species: AEWa Annex II, Convention on Migratory Species: Appendix 2	Horsey Wade, Hamford Water	TM2323	2	2016
Essex Birdwatching Society	<i>Calidris alpina</i>	bird	Dunlin	Bern Convention: Appendix 2, Convention on Migratory Species: AEWa Annex II, Convention on Migratory Species: Appendix 2	Howlands Marsh	TM1016	1	2013
Essex Birdwatching Society	<i>Calidris alpina</i>	bird	Dunlin	Bern Convention: Appendix 2, Convention on Migratory Species: AEWa Annex II, Convention on Migratory Species: Appendix 2	Howlands Marsh	TM1116	1	2013

Essex Birdwatching Society	<i>Calidris alpina</i>	bird	Dunlin	Bern Convention: Appendix 2, Convention on Migratory Species: AEW Annex II, Convention on Migratory Species: Appendix 2	Howlands Marsh NR, St Osyth	TM1116	1	2018
Essex Birdwatching Society	<i>Calidris alpina</i>	bird	Dunlin	Bern Convention: Appendix 2, Convention on Migratory Species: AEW Annex II, Convention on Migratory Species: Appendix 2	Howlands Marsh St Osyth EWT	TM1116	2	2020
Essex Birdwatching Society	<i>Calidris alpina</i>	bird	Dunlin	Bern Convention: Appendix 2, Convention on Migratory Species: AEW Annex II, Convention on Migratory Species: Appendix 2	Howlands Marsh, St Osyth	TM1116	2	2014
Essex Birdwatching Society	<i>Calidris alpina</i>	bird	Dunlin	Bern Convention: Appendix 2, Convention on Migratory Species: AEW Annex II, Convention on Migratory Species: Appendix 2	Howlands Marsh, St Osyth	TM1116	2	2015
Essex Birdwatching Society	<i>Calidris alpina</i>	bird	Dunlin	Bern Convention: Appendix 2, Convention on Migratory Species: AEW Annex II, Convention on Migratory Species: Appendix 2	Irlam's Beach	TM2429	2	2018
Essex Birdwatching Society	<i>Calidris alpina</i>	bird	Dunlin	Bern Convention: Appendix 2, Convention on Migratory Species: AEW Annex II, Convention on Migratory Species: Appendix 2	Irlams	TM2429	6	2019
Essex Birdwatching Society	<i>Calidris alpina</i>	bird	Dunlin	Bern Convention: Appendix 2, Convention on Migratory Species: AEW Annex II, Convention on Migratory Species: Appendix 2	Irlams Point	TM2429	1	2020
Essex Birdwatching Society	<i>Calidris alpina</i>	bird	Dunlin	Bern Convention: Appendix 2, Convention on Migratory Species: AEW Annex II, Convention on Migratory Species: Appendix 2	Irlam's Beach Hamford Water	TM2327	7	2020
Essex Birdwatching Society	<i>Calidris alpina</i>	bird	Dunlin	Bern Convention: Appendix 2, Convention on Migratory Species: AEW Annex II, Convention on Migratory Species: Appendix 2	Irlhams	TM2327	2	2015
Essex Birdwatching Society	<i>Calidris alpina</i>	bird	Dunlin	Bern Convention: Appendix 2, Convention on Migratory Species: AEW Annex II, Convention on Migratory Species: Appendix 2	Irlhams	TM2327	9	2016

Essex Birdwatching Society	<i>Calidris alpina</i>	bird	Dunlin	Bern Convention: Appendix 2, Convention on Migratory Species: AEWa Annex II, Convention on Migratory Species: Appendix 2	Irlhams	TM2429	3	2018
Essex Birdwatching Society	<i>Calidris alpina</i>	bird	Dunlin	Bern Convention: Appendix 2, Convention on Migratory Species: AEWa Annex II, Convention on Migratory Species: Appendix 2	Island lane, Hamford water	TM2322	1	2019
Essex Birdwatching Society	<i>Calidris alpina</i>	bird	Dunlin	Bern Convention: Appendix 2, Convention on Migratory Species: AEWa Annex II, Convention on Migratory Species: Appendix 2	Jacques Bay	TM1531	4	2018
Essex Birdwatching Society	<i>Calidris alpina</i>	bird	Dunlin	Bern Convention: Appendix 2, Convention on Migratory Species: AEWa Annex II, Convention on Migratory Species: Appendix 2	Kingfisher Hide	TM0419	1	2019
Essex Birdwatching Society	<i>Calidris alpina</i>	bird	Dunlin	Bern Convention: Appendix 2, Convention on Migratory Species: AEWa Annex II, Convention on Migratory Species: Appendix 2	Kirby Creek	TM2323	1	2015
Essex Birdwatching Society	<i>Calidris alpina</i>	bird	Dunlin	Bern Convention: Appendix 2, Convention on Migratory Species: AEWa Annex II, Convention on Migratory Species: Appendix 2	Kirby-le-Soken	TM2222	2	2020
Essex Birdwatching Society	<i>Calidris alpina</i>	bird	Dunlin	Bern Convention: Appendix 2, Convention on Migratory Species: AEWa Annex II, Convention on Migratory Species: Appendix 2	Landermere	TM1924	3	2018
Essex Birdwatching Society	<i>Calidris alpina</i>	bird	Dunlin	Bern Convention: Appendix 2, Convention on Migratory Species: AEWa Annex II, Convention on Migratory Species: Appendix 2	Langenhoe Marsh	TM0417	1	2014
Essex Birdwatching Society	<i>Calidris alpina</i>	bird	Dunlin	Bern Convention: Appendix 2, Convention on Migratory Species: AEWa Annex II, Convention on Migratory Species: Appendix 2	Lawford	TM0931	1	2020
Essex Birdwatching Society	<i>Calidris alpina</i>	bird	Dunlin	Bern Convention: Appendix 2, Convention on Migratory Species: AEWa Annex II, Convention on Migratory Species: Appendix 2	Lawford, near Manningtree	TM0931	2	2020

Essex Birdwatching Society	<i>Calidris alpina</i>	bird	Dunlin	Bern Convention: Appendix 2, Convention on Migratory Species: AEWa Annex II, Convention on Migratory Species: Appendix 2	Manningtree	TM0932	1	2018
Essex Birdwatching Society	<i>Calidris alpina</i>	bird	Dunlin	Bern Convention: Appendix 2, Convention on Migratory Species: AEWa Annex II, Convention on Migratory Species: Appendix 2	Manningtree	TM1031	3	2013
Essex Birdwatching Society	<i>Calidris alpina</i>	bird	Dunlin	Bern Convention: Appendix 2, Convention on Migratory Species: AEWa Annex II, Convention on Migratory Species: Appendix 2	Manningtree	TM1031	27	2020
Essex Birdwatching Society	<i>Calidris alpina</i>	bird	Dunlin	Bern Convention: Appendix 2, Convention on Migratory Species: AEWa Annex II, Convention on Migratory Species: Appendix 2	Manningtree	TM1032	1	2014
Essex Birdwatching Society	<i>Calidris alpina</i>	bird	Dunlin	Bern Convention: Appendix 2, Convention on Migratory Species: AEWa Annex II, Convention on Migratory Species: Appendix 2	Manningtree	TM1032	44	2019
Essex Birdwatching Society	<i>Calidris alpina</i>	bird	Dunlin	Bern Convention: Appendix 2, Convention on Migratory Species: AEWa Annex II, Convention on Migratory Species: Appendix 2	Manningtree	TM1132	22	2015
Essex Birdwatching Society	<i>Calidris alpina</i>	bird	Dunlin	Bern Convention: Appendix 2, Convention on Migratory Species: AEWa Annex II, Convention on Migratory Species: Appendix 2	Manningtree	TM1132	110	2016
Essex Birdwatching Society	<i>Calidris alpina</i>	bird	Dunlin	Bern Convention: Appendix 2, Convention on Migratory Species: AEWa Annex II, Convention on Migratory Species: Appendix 2	Manningtree - Cattawade	TM1032	34	2020
Essex Birdwatching Society	<i>Calidris alpina</i>	bird	Dunlin	Bern Convention: Appendix 2, Convention on Migratory Species: AEWa Annex II, Convention on Migratory Species: Appendix 2	Manningtree - Cattawade	TM1032	125	2016
Essex Birdwatching Society	<i>Calidris alpina</i>	bird	Dunlin	Bern Convention: Appendix 2, Convention on Migratory Species: AEWa Annex II, Convention on Migratory Species: Appendix 2	Manningtree to Bradfield	TM1331	1	2016

Essex Birdwatching Society	<i>Calidris alpina</i>	bird	Dunlin	Bern Convention: Appendix 2, Convention on Migratory Species: AEWa Annex II, Convention on Migratory Species: Appendix 2	Manningtree/Mistley Quay	TM1132	3	2018
Essex Birdwatching Society	<i>Calidris alpina</i>	bird	Dunlin	Bern Convention: Appendix 2, Convention on Migratory Species: AEWa Annex II, Convention on Migratory Species: Appendix 2	Mistley	TM1131	6	2015
Essex Birdwatching Society	<i>Calidris alpina</i>	bird	Dunlin	Bern Convention: Appendix 2, Convention on Migratory Species: AEWa Annex II, Convention on Migratory Species: Appendix 2	Mistley	TM1131	11	2016
Essex Birdwatching Society	<i>Calidris alpina</i>	bird	Dunlin	Bern Convention: Appendix 2, Convention on Migratory Species: AEWa Annex II, Convention on Migratory Species: Appendix 2	Mistley	TM1132	2	2019
Essex Birdwatching Society	<i>Calidris alpina</i>	bird	Dunlin	Bern Convention: Appendix 2, Convention on Migratory Species: AEWa Annex II, Convention on Migratory Species: Appendix 2	Mistley	TM1132	9	2016
Essex Birdwatching Society	<i>Calidris alpina</i>	bird	Dunlin	Bern Convention: Appendix 2, Convention on Migratory Species: AEWa Annex II, Convention on Migratory Species: Appendix 2	Mistley	TM1232	14	2020
Essex Birdwatching Society	<i>Calidris alpina</i>	bird	Dunlin	Bern Convention: Appendix 2, Convention on Migratory Species: AEWa Annex II, Convention on Migratory Species: Appendix 2	Mistley Quay	TM1131	7	2020
Essex Birdwatching Society	<i>Calidris alpina</i>	bird	Dunlin	Bern Convention: Appendix 2, Convention on Migratory Species: AEWa Annex II, Convention on Migratory Species: Appendix 2	Mistley Quay	TM1131	9	2016
Essex Birdwatching Society	<i>Calidris alpina</i>	bird	Dunlin	Bern Convention: Appendix 2, Convention on Migratory Species: AEWa Annex II, Convention on Migratory Species: Appendix 2	Mistley Quay, Essex	TM1131	1	2014
Essex Birdwatching Society	<i>Calidris alpina</i>	bird	Dunlin	Bern Convention: Appendix 2, Convention on Migratory Species: AEWa Annex II, Convention on Migratory Species: Appendix 2	Mistley to Cattawade	TM1032	3	2018

Essex Birdwatching Society	<i>Calidris alpina</i>	bird	Dunlin	Bern Convention: Appendix 2, Convention on Migratory Species: AEWa Annex II, Convention on Migratory Species: Appendix 2	Mistley to Wrabness	TM1431	1	2019
Essex Birdwatching Society	<i>Calidris alpina</i>	bird	Dunlin	Bern Convention: Appendix 2, Convention on Migratory Species: AEWa Annex II, Convention on Migratory Species: Appendix 2	Mistley Walls	TM1031	4	2019
Essex Birdwatching Society	<i>Calidris alpina</i>	bird	Dunlin	Bern Convention: Appendix 2, Convention on Migratory Species: AEWa Annex II, Convention on Migratory Species: Appendix 2	Mistley Walls	TM1131	2	2016
Essex Birdwatching Society	<i>Calidris alpina</i>	bird	Dunlin	Bern Convention: Appendix 2, Convention on Migratory Species: AEWa Annex II, Convention on Migratory Species: Appendix 2	Mistley Walls	TM1131	4	2019
Essex Birdwatching Society	<i>Calidris alpina</i>	bird	Dunlin	Bern Convention: Appendix 2, Convention on Migratory Species: AEWa Annex II, Convention on Migratory Species: Appendix 2	Mistley Walls	TM1132	7	2016
Essex Birdwatching Society	<i>Calidris alpina</i>	bird	Dunlin	Bern Convention: Appendix 2, Convention on Migratory Species: AEWa Annex II, Convention on Migratory Species: Appendix 2	Mistley Walls	TM1132	23	2020
Essex Birdwatching Society	<i>Calidris alpina</i>	bird	Dunlin	Bern Convention: Appendix 2, Convention on Migratory Species: AEWa Annex II, Convention on Migratory Species: Appendix 2	Mistley, Hopping Bridge	TM1131	1	2015
Essex Birdwatching Society	<i>Calidris alpina</i>	bird	Dunlin	Bern Convention: Appendix 2, Convention on Migratory Species: AEWa Annex II, Convention on Migratory Species: Appendix 2	Mistley, Hopping Bridge	TM1231	2	2016
Essex Birdwatching Society	<i>Calidris alpina</i>	bird	Dunlin	Bern Convention: Appendix 2, Convention on Migratory Species: AEWa Annex II, Convention on Migratory Species: Appendix 2	Mistley, R.Stour	TM1132	3	2015
Essex Birdwatching Society	<i>Calidris alpina</i>	bird	Dunlin	Bern Convention: Appendix 2, Convention on Migratory Species: AEWa Annex II, Convention on Migratory Species: Appendix 2	Mobile-TM0519	TM0519	1	2013

Essex Birdwatching Society	<i>Calidris alpina</i>	bird	Dunlin	Bern Convention: Appendix 2, Convention on Migratory Species: AEW Annex II, Convention on Migratory Species: Appendix 2	Mobile-TM1931	TM1931	1	2015
Essex Birdwatching Society	<i>Calidris alpina</i>	bird	Dunlin	Bern Convention: Appendix 2, Convention on Migratory Species: AEW Annex II, Convention on Migratory Species: Appendix 2	Mobile-TM2132	TM2132	1	2015
Essex Birdwatching Society	<i>Calidris alpina</i>	bird	Dunlin	Bern Convention: Appendix 2, Convention on Migratory Species: AEW Annex II, Convention on Migratory Species: Appendix 2	Mobile-TM2432	TM2432	1	2015
Essex Birdwatching Society	<i>Calidris alpina</i>	bird	Dunlin	Bern Convention: Appendix 2, Convention on Migratory Species: AEW Annex II, Convention on Migratory Species: Appendix 2	Oakley Marshes, Hamford Water	TM2328	1	2019
Essex Birdwatching Society	<i>Calidris alpina</i>	bird	Dunlin	Bern Convention: Appendix 2, Convention on Migratory Species: AEW Annex II, Convention on Migratory Species: Appendix 2	Observatory	TM0328	4	2015
Essex Birdwatching Society	<i>Calidris alpina</i>	bird	Dunlin	Bern Convention: Appendix 2, Convention on Migratory Species: AEW Annex II, Convention on Migratory Species: Appendix 2	Outer Colne Estuary	TM0616	1	2015
Essex Birdwatching Society	<i>Calidris alpina</i>	bird	Dunlin	Bern Convention: Appendix 2, Convention on Migratory Species: AEW Annex II, Convention on Migratory Species: Appendix 2	Pewit Island	TM2226	3	2018
Essex Birdwatching Society	<i>Calidris alpina</i>	bird	Dunlin	Bern Convention: Appendix 2, Convention on Migratory Species: AEW Annex II, Convention on Migratory Species: Appendix 2	Point Clear	TM0815	1	2015
Essex Birdwatching Society	<i>Calidris alpina</i>	bird	Dunlin	Bern Convention: Appendix 2, Convention on Migratory Species: AEW Annex II, Convention on Migratory Species: Appendix 2	Pyefleet Channel, Mersea Island	TM0416	1	2014
Essex Birdwatching Society	<i>Calidris alpina</i>	bird	Dunlin	Bern Convention: Appendix 2, Convention on Migratory Species: AEW Annex II, Convention on Migratory Species: Appendix 2	River Colne	TM0616	1	2014

Essex Birdwatching Society	<i>Calidris alpina</i>	bird	Dunlin	Bern Convention: Appendix 2, Convention on Migratory Species: AEWa Annex II, Convention on Migratory Species: Appendix 2	River Colne at Alresford	TM0519	1	2018
Essex Birdwatching Society	<i>Calidris alpina</i>	bird	Dunlin	Bern Convention: Appendix 2, Convention on Migratory Species: AEWa Annex II, Convention on Migratory Species: Appendix 2	River Colne, Wivenhoe	TM0421	1	2015
Essex Birdwatching Society	<i>Calidris alpina</i>	bird	Dunlin	Bern Convention: Appendix 2, Convention on Migratory Species: AEWa Annex II, Convention on Migratory Species: Appendix 2	River Colne, Wivenhoe to Alresford Creek	TM0520	5	2019
Essex Birdwatching Society	<i>Calidris alpina</i>	bird	Dunlin	Bern Convention: Appendix 2, Convention on Migratory Species: AEWa Annex II, Convention on Migratory Species: Appendix 2	River Colne, Wivenhoe to Alresford Creek	TM0520	6	2014
Essex Birdwatching Society	<i>Calidris alpina</i>	bird	Dunlin	Bern Convention: Appendix 2, Convention on Migratory Species: AEWa Annex II, Convention on Migratory Species: Appendix 2	River Stour	TM1331	3	2020
Essex Birdwatching Society	<i>Calidris alpina</i>	bird	Dunlin	Bern Convention: Appendix 2, Convention on Migratory Species: AEWa Annex II, Convention on Migratory Species: Appendix 2	Seafield West inc. The Hook HT Roost	TM1132	2	2016
Essex Birdwatching Society	<i>Calidris alpina</i>	bird	Dunlin	Bern Convention: Appendix 2, Convention on Migratory Species: AEWa Annex II, Convention on Migratory Species: Appendix 2	Skipper's Island	TM2124	3	2018
Essex Birdwatching Society	<i>Calidris alpina</i>	bird	Dunlin	Bern Convention: Appendix 2, Convention on Migratory Species: AEWa Annex II, Convention on Migratory Species: Appendix 2	St Osyth	TM1215	6	2020
Essex Birdwatching Society	<i>Calidris alpina</i>	bird	Dunlin	Bern Convention: Appendix 2, Convention on Migratory Species: AEWa Annex II, Convention on Migratory Species: Appendix 2	St Osyth (circuit)	TM1215	16	2019
Essex Birdwatching Society	<i>Calidris alpina</i>	bird	Dunlin	Bern Convention: Appendix 2, Convention on Migratory Species: AEWa Annex II, Convention on Migratory Species: Appendix 2	St Osyth (circuit)	TM1215	21	2016

Essex Birdwatching Society	<i>Calidris alpina</i>	bird	Dunlin	Bern Convention: Appendix 2, Convention on Migratory Species: AEW Annex II, Convention on Migratory Species: Appendix 2	St Osyth Stone	TM0815	5	2016
Essex Birdwatching Society	<i>Calidris alpina</i>	bird	Dunlin	Bern Convention: Appendix 2, Convention on Migratory Species: AEW Annex II, Convention on Migratory Species: Appendix 2	St Osyth Stone	TM0815	10	2020
Essex Birdwatching Society	<i>Calidris alpina</i>	bird	Dunlin	Bern Convention: Appendix 2, Convention on Migratory Species: AEW Annex II, Convention on Migratory Species: Appendix 2	Stone Point Mersea Island	TM0715	1	2020
Essex Birdwatching Society	<i>Calidris alpina</i>	bird	Dunlin	Bern Convention: Appendix 2, Convention on Migratory Species: AEW Annex II, Convention on Migratory Species: Appendix 2	Stones Green	TM1626	1	2019
Essex Birdwatching Society	<i>Calidris alpina</i>	bird	Dunlin	Bern Convention: Appendix 2, Convention on Migratory Species: AEW Annex II, Convention on Migratory Species: Appendix 2	Stour Estuary	TM1032	3	2016
Essex Birdwatching Society	<i>Calidris alpina</i>	bird	Dunlin	Bern Convention: Appendix 2, Convention on Migratory Species: AEW Annex II, Convention on Migratory Species: Appendix 2	Stour Estuary	TM1732	6	2020
Essex Birdwatching Society	<i>Calidris alpina</i>	bird	Dunlin	Bern Convention: Appendix 2, Convention on Migratory Species: AEW Annex II, Convention on Migratory Species: Appendix 2	Stour Estuary	TM1832	1	2015
Essex Birdwatching Society	<i>Calidris alpina</i>	bird	Dunlin	Bern Convention: Appendix 2, Convention on Migratory Species: AEW Annex II, Convention on Migratory Species: Appendix 2	Stour Estuary	TM2232	1	2013
Essex Birdwatching Society	<i>Calidris alpina</i>	bird	Dunlin	Bern Convention: Appendix 2, Convention on Migratory Species: AEW Annex II, Convention on Migratory Species: Appendix 2	Stour Estuary (by barge) - Essex/Suffolk	TM1032	1	2015
Essex Birdwatching Society	<i>Calidris alpina</i>	bird	Dunlin	Bern Convention: Appendix 2, Convention on Migratory Species: AEW Annex II, Convention on Migratory Species: Appendix 2	Stour Estuary (Manningtree)	TM1032	4	2018

Essex Birdwatching Society	<i>Calidris alpina</i>	bird	Dunlin	Bern Convention: Appendix 2, Convention on Migratory Species: AEW Annex II, Convention on Migratory Species: Appendix 2	Stour Estuary (RSPB)	TM1832	1	2015
Essex Birdwatching Society	<i>Calidris alpina</i>	bird	Dunlin	Bern Convention: Appendix 2, Convention on Migratory Species: AEW Annex II, Convention on Migratory Species: Appendix 2	Stour Estuary - Essex/Suffolk by barge	TM1032	3	2014
Essex Birdwatching Society	<i>Calidris alpina</i>	bird	Dunlin	Bern Convention: Appendix 2, Convention on Migratory Species: AEW Annex II, Convention on Migratory Species: Appendix 2	Stour Estuary RSPB	TM1631	1	2013
Essex Birdwatching Society	<i>Calidris alpina</i>	bird	Dunlin	Bern Convention: Appendix 2, Convention on Migratory Species: AEW Annex II, Convention on Migratory Species: Appendix 2	Stour Estuary RSPB	TM1832	2	2016
Essex Birdwatching Society	<i>Calidris alpina</i>	bird	Dunlin	Bern Convention: Appendix 2, Convention on Migratory Species: AEW Annex II, Convention on Migratory Species: Appendix 2	Stour Estuary RSPB	TM1930	1	2016
Essex Birdwatching Society	<i>Calidris alpina</i>	bird	Dunlin	Bern Convention: Appendix 2, Convention on Migratory Species: AEW Annex II, Convention on Migratory Species: Appendix 2	Stour Estuary RSPB	TM1931	1	2014
Essex Birdwatching Society	<i>Calidris alpina</i>	bird	Dunlin	Bern Convention: Appendix 2, Convention on Migratory Species: AEW Annex II, Convention on Migratory Species: Appendix 2	Stour Estuary RSPB	TM2031	1	2019
Essex Birdwatching Society	<i>Calidris alpina</i>	bird	Dunlin	Bern Convention: Appendix 2, Convention on Migratory Species: AEW Annex II, Convention on Migratory Species: Appendix 2	Stour Estuary RSPB	TM2131	2	2015
Essex Birdwatching Society	<i>Calidris alpina</i>	bird	Dunlin	Bern Convention: Appendix 2, Convention on Migratory Species: AEW Annex II, Convention on Migratory Species: Appendix 2	Stour Estuary--Mistley to Wrabness	TM1431	1	2018
Essex Birdwatching Society	<i>Calidris alpina</i>	bird	Dunlin	Bern Convention: Appendix 2, Convention on Migratory Species: AEW Annex II, Convention on Migratory Species: Appendix 2	Stour Estuary: Mistley Walls	TM1132	1	2015

Essex Birdwatching Society	<i>Calidris alpina</i>	bird	Dunlin	Bern Convention: Appendix 2, Convention on Migratory Species: AEWa Annex II, Convention on Migratory Species: Appendix 2	Stour Estuary: Mistle Walls	TM1132	1	2016
Essex Birdwatching Society	<i>Calidris alpina</i>	bird	Dunlin	Bern Convention: Appendix 2, Convention on Migratory Species: AEWa Annex II, Convention on Migratory Species: Appendix 2	Stour Reserve	TM1931	1	2020
Essex Birdwatching Society	<i>Calidris alpina</i>	bird	Dunlin	Bern Convention: Appendix 2, Convention on Migratory Species: AEWa Annex II, Convention on Migratory Species: Appendix 2	Stour Valley	TM0832	1	2018
Essex Birdwatching Society	<i>Calidris alpina</i>	bird	Dunlin	Bern Convention: Appendix 2, Convention on Migratory Species: AEWa Annex II, Convention on Migratory Species: Appendix 2	Stour valley	TM0932	2	2015
Essex Birdwatching Society	<i>Calidris alpina</i>	bird	Dunlin	Bern Convention: Appendix 2, Convention on Migratory Species: AEWa Annex II, Convention on Migratory Species: Appendix 2	Stour valley	TM0932	8	2016
Essex Birdwatching Society	<i>Calidris alpina</i>	bird	Dunlin	Bern Convention: Appendix 2, Convention on Migratory Species: AEWa Annex II, Convention on Migratory Species: Appendix 2	Stour Woods and Copperas Bay RSPB	TM1931	3	2020
Essex Birdwatching Society	<i>Calidris alpina</i>	bird	Dunlin	Bern Convention: Appendix 2, Convention on Migratory Species: AEWa Annex II, Convention on Migratory Species: Appendix 2	The Naze	TM2522	1	2016
Essex Birdwatching Society	<i>Calidris alpina</i>	bird	Dunlin	Bern Convention: Appendix 2, Convention on Migratory Species: AEWa Annex II, Convention on Migratory Species: Appendix 2	The Naze	TM2524	2	2016
Essex Birdwatching Society	<i>Calidris alpina</i>	bird	Dunlin	Bern Convention: Appendix 2, Convention on Migratory Species: AEWa Annex II, Convention on Migratory Species: Appendix 2	The Naze, Stone Point	TM2424	1	2016
Essex Birdwatching Society	<i>Calidris alpina</i>	bird	Dunlin	Bern Convention: Appendix 2, Convention on Migratory Species: AEWa Annex II, Convention on Migratory Species: Appendix 2	The Naze, Walton on the Naze	TM2524	1	2014

Essex Birdwatching Society	<i>Calidris alpina</i>	bird	Dunlin	Bern Convention: Appendix 2, Convention on Migratory Species: AEW Annex II, Convention on Migratory Species: Appendix 2	The Wade	TM2323	3	2018
Essex Birdwatching Society	<i>Calidris alpina</i>	bird	Dunlin	Bern Convention: Appendix 2, Convention on Migratory Species: AEW Annex II, Convention on Migratory Species: Appendix 2	Titchmarsh Marina, Hamford Water	TM2423	1	2016
Essex Birdwatching Society	<i>Calidris alpina</i>	bird	Dunlin	Bern Convention: Appendix 2, Convention on Migratory Species: AEW Annex II, Convention on Migratory Species: Appendix 2	TM1032	TM1032	4	2013
Essex Birdwatching Society	<i>Calidris alpina</i>	bird	Dunlin	Bern Convention: Appendix 2, Convention on Migratory Species: AEW Annex II, Convention on Migratory Species: Appendix 2	Walton Back Water	TM2325	1	2019
Essex Birdwatching Society	<i>Calidris alpina</i>	bird	Dunlin	Bern Convention: Appendix 2, Convention on Migratory Species: AEW Annex II, Convention on Migratory Species: Appendix 2	Walton Backwaters	TM2524	1	2016
Essex Birdwatching Society	<i>Calidris alpina</i>	bird	Dunlin	Bern Convention: Appendix 2, Convention on Migratory Species: AEW Annex II, Convention on Migratory Species: Appendix 2	Walton channel	TM2325	1	2019
Essex Birdwatching Society	<i>Calidris alpina</i>	bird	Dunlin	Bern Convention: Appendix 2, Convention on Migratory Species: AEW Annex II, Convention on Migratory Species: Appendix 2	Walton Creeks M	TM2525	1	2013
Essex Birdwatching Society	<i>Calidris alpina</i>	bird	Dunlin	Bern Convention: Appendix 2, Convention on Migratory Species: AEW Annex II, Convention on Migratory Species: Appendix 2	Walton Hall Marsh	TM2524	2	2013
Essex Birdwatching Society	<i>Calidris alpina</i>	bird	Dunlin	Bern Convention: Appendix 2, Convention on Migratory Species: AEW Annex II, Convention on Migratory Species: Appendix 2	Walton on the Naze	TM2521	1	2013
Essex Birdwatching Society	<i>Calidris alpina</i>	bird	Dunlin	Bern Convention: Appendix 2, Convention on Migratory Species: AEW Annex II, Convention on Migratory Species: Appendix 2	Walton on the Naze	TM2522	3	2014

Essex Birdwatching Society	<i>Calidris alpina</i>	bird	Dunlin	Bern Convention: Appendix 2, Convention on Migratory Species: AEW Annex II, Convention on Migratory Species: Appendix 2	Walton on the Naze	TM2523	1	2013
Essex Birdwatching Society	<i>Calidris alpina</i>	bird	Dunlin	Bern Convention: Appendix 2, Convention on Migratory Species: AEW Annex II, Convention on Migratory Species: Appendix 2	Wheatsheaf Close, Wrabness	TM1631	1	2019
Essex Birdwatching Society	<i>Calidris alpina</i>	bird	Dunlin	Bern Convention: Appendix 2, Convention on Migratory Species: AEW Annex II, Convention on Migratory Species: Appendix 2	Wick Lane, Colchester	TM0419	1	2018
Essex Birdwatching Society	<i>Calidris alpina</i>	bird	Dunlin	Bern Convention: Appendix 2, Convention on Migratory Species: AEW Annex II, Convention on Migratory Species: Appendix 2	Wivenhoe	TM0321	1	2015
Essex Birdwatching Society	<i>Calidris alpina</i>	bird	Dunlin	Bern Convention: Appendix 2, Convention on Migratory Species: AEW Annex II, Convention on Migratory Species: Appendix 2	Wivenhoe	TM0322	1	2014
Essex Birdwatching Society	<i>Calidris alpina</i>	bird	Dunlin	Bern Convention: Appendix 2, Convention on Migratory Species: AEW Annex II, Convention on Migratory Species: Appendix 2	Wivenhoe	TM0422	1	2013
Essex Birdwatching Society	<i>Calidris alpina</i>	bird	Dunlin	Bern Convention: Appendix 2, Convention on Migratory Species: AEW Annex II, Convention on Migratory Species: Appendix 2	Wivenhoe to Alresford	TM0421	3	2019
Essex Birdwatching Society	<i>Calidris alpina</i>	bird	Dunlin	Bern Convention: Appendix 2, Convention on Migratory Species: AEW Annex II, Convention on Migratory Species: Appendix 2	Wivenhoe to Alresford Creek	TM0520	2	2020
Essex Birdwatching Society	<i>Calidris alpina</i>	bird	Dunlin	Bern Convention: Appendix 2, Convention on Migratory Species: AEW Annex II, Convention on Migratory Species: Appendix 2	Wivenhoe to Arlesford Creek	TM0619	1	2019
Essex Birdwatching Society	<i>Calidris alpina</i>	bird	Dunlin	Bern Convention: Appendix 2, Convention on Migratory Species: AEW Annex II, Convention on Migratory Species: Appendix 2	Wrabness	TM1631	1	2014

Essex Birdwatching Society	<i>Calidris alpina</i>	bird	Dunlin	Bern Convention: Appendix 2, Convention on Migratory Species: AEWa Annex II, Convention on Migratory Species: Appendix 2	Wrabness	TM1631	1	2015
Essex Birdwatching Society	<i>Calidris alpina</i>	bird	Dunlin	Bern Convention: Appendix 2, Convention on Migratory Species: AEWa Annex II, Convention on Migratory Species: Appendix 2	Wrabness	TM1632	1	2014
Essex Birdwatching Society	<i>Calidris alpina</i>	bird	Dunlin	Bern Convention: Appendix 2, Convention on Migratory Species: AEWa Annex II, Convention on Migratory Species: Appendix 2	Wrabness	TM1632	3	2015
Essex Birdwatching Society	<i>Calidris alpina</i>	bird	Dunlin	Bern Convention: Appendix 2, Convention on Migratory Species: AEWa Annex II, Convention on Migratory Species: Appendix 2	Wrabness	TM1731	1	2014
Essex Birdwatching Society	<i>Calidris alpina</i>	bird	Dunlin	Bern Convention: Appendix 2, Convention on Migratory Species: AEWa Annex II, Convention on Migratory Species: Appendix 2	Wrabness	TM1731	7	2020
Essex Birdwatching Society	<i>Calidris alpina</i>	bird	Dunlin	Bern Convention: Appendix 2, Convention on Migratory Species: AEWa Annex II, Convention on Migratory Species: Appendix 2	Wrabness	TM1831	2	2014
Essex Birdwatching Society	<i>Calidris alpina</i>	bird	Dunlin	Bern Convention: Appendix 2, Convention on Migratory Species: AEWa Annex II, Convention on Migratory Species: Appendix 2	Wrabness	TM1832	1	2015
Essex Birdwatching Society	<i>Calidris alpina</i>	bird	Dunlin	Bern Convention: Appendix 2, Convention on Migratory Species: AEWa Annex II, Convention on Migratory Species: Appendix 2	Wrabness Caravan Site and Shore,	TM1531	1	2018
Essex Birdwatching Society	<i>Calidris alpina</i>	bird	Dunlin	Bern Convention: Appendix 2, Convention on Migratory Species: AEWa Annex II, Convention on Migratory Species: Appendix 2	Wrabness EWT	TM1631	4	2016
Essex Birdwatching Society	<i>Calidris alpina</i>	bird	Dunlin	Bern Convention: Appendix 2, Convention on Migratory Species: AEWa Annex II, Convention on Migratory Species: Appendix 2	Wrabness EWT	TM1631	18	2020

Essex Birdwatching Society	<i>Calidris alpina</i>	bird	Dunlin	Bern Convention: Appendix 2, Convention on Migratory Species: AEW Annex II, Convention on Migratory Species: Appendix 2	Wrabness EWT	TM1731	5	2019
Essex Birdwatching Society	<i>Calidris alpina</i>	bird	Dunlin	Bern Convention: Appendix 2, Convention on Migratory Species: AEW Annex II, Convention on Migratory Species: Appendix 2	Wrabness EWT NR	TM1531	1	2018
Essex Birdwatching Society	<i>Calidris alpina</i>	bird	Dunlin	Bern Convention: Appendix 2, Convention on Migratory Species: AEW Annex II, Convention on Migratory Species: Appendix 2	Wrabness EWT NR	TM1631	14	2018
Essex Birdwatching Society	<i>Calidris alpina</i>	bird	Dunlin	Bern Convention: Appendix 2, Convention on Migratory Species: AEW Annex II, Convention on Migratory Species: Appendix 2	Wrabness EWT NR	TM1731	3	2018
Essex Birdwatching Society	<i>Calidris alpina</i>	bird	Dunlin	Bern Convention: Appendix 2, Convention on Migratory Species: AEW Annex II, Convention on Migratory Species: Appendix 2	Wrabness Nature Reserve	TM1731	3	2015
Essex Birdwatching Society	<i>Calidris alpina</i>	bird	Dunlin	Bern Convention: Appendix 2, Convention on Migratory Species: AEW Annex II, Convention on Migratory Species: Appendix 2	Wrabness Nature Reserve & Wall Lane	TM1631	2	2014
Essex Birdwatching Society	<i>Calidris alpina</i>	bird	Dunlin	Bern Convention: Appendix 2, Convention on Migratory Species: AEW Annex II, Convention on Migratory Species: Appendix 2	Wrabness Shore East	TM1732	2	2014
Essex Birdwatching Society	<i>Calidris alpina</i>	bird	Dunlin	Bern Convention: Appendix 2, Convention on Migratory Species: AEW Annex II, Convention on Migratory Species: Appendix 2	Wrabness Shore West	TM1632	1	2015
Essex Birdwatching Society	<i>Calidris alpina</i>	bird	Dunlin	Bern Convention: Appendix 2, Convention on Migratory Species: AEW Annex II, Convention on Migratory Species: Appendix 2	Wrabness Shore West	TM1632	4	2014
Essex Birdwatching Society	<i>Calidris alpina</i>	bird	Dunlin	Bern Convention: Appendix 2, Convention on Migratory Species: AEW Annex II, Convention on Migratory Species: Appendix 2	Wrabness to Mistley Quay (TM160317 - TM125319)	TM1531	1	2016

Essex Birdwatching Society	<i>Calidris canutus</i>	bird	Knot	Birds Directive: Annex 2.2, Convention on Migratory Species: AEW A Annex II, Convention on Migratory Species: Appendix 2	Alresford	TM0619	1	2016
Essex Birdwatching Society	<i>Calidris canutus</i>	bird	Knot	Birds Directive: Annex 2.2, Convention on Migratory Species: AEW A Annex II, Convention on Migratory Species: Appendix 2	Alresford	TM0621	3	2014
Essex Birdwatching Society	<i>Calidris canutus</i>	bird	Knot	Birds Directive: Annex 2.2, Convention on Migratory Species: AEW A Annex II, Convention on Migratory Species: Appendix 2	Alresford	TM0621	3	2020
Essex Birdwatching Society	<i>Calidris canutus</i>	bird	Knot	Birds Directive: Annex 2.2, Convention on Migratory Species: AEW A Annex II, Convention on Migratory Species: Appendix 2	Alresford Creek	TM0519	1	2019
Essex Birdwatching Society	<i>Calidris canutus</i>	bird	Knot	Birds Directive: Annex 2.2, Convention on Migratory Species: AEW A Annex II, Convention on Migratory Species: Appendix 2	Alresford Creek	TM0619	23	2020
Essex Birdwatching Society	<i>Calidris canutus</i>	bird	Knot	Birds Directive: Annex 2.2, Convention on Migratory Species: AEW A Annex II, Convention on Migratory Species: Appendix 2	Alresford Creek to Brightlingsea	TM0617	1	2020
Essex Birdwatching Society	<i>Calidris canutus</i>	bird	Knot	Birds Directive: Annex 2.2, Convention on Migratory Species: AEW A Annex II, Convention on Migratory Species: Appendix 2	Alresford Creek, R.Colne	TM0619	5	2016
Essex Birdwatching Society	<i>Calidris canutus</i>	bird	Knot	Birds Directive: Annex 2.2, Convention on Migratory Species: AEW A Annex II, Convention on Migratory Species: Appendix 2	Alresford Creek, RColne	TM0619	1	2013
Essex Birdwatching Society	<i>Calidris canutus</i>	bird	Knot	Birds Directive: Annex 2.2, Convention on Migratory Species: AEW A Annex II, Convention on Migratory Species: Appendix 2	Bateman's Tower, Brightlingsea	TM0716	1	2020
Essex Birdwatching Society	<i>Calidris canutus</i>	bird	Knot	Birds Directive: Annex 2.2, Convention on Migratory Species: AEW A Annex II, Convention on Migratory Species: Appendix 2	Bathside Bay	TM2432	1	2016

Essex Birdwatching Society	<i>Calidris canutus</i>	bird	Knot	Birds Directive: Annex 2.2, Convention on Migratory Species: AEW A Annex II, Convention on Migratory Species: Appendix 2	Bathside Bay	TM2432	2	2018
Essex Birdwatching Society	<i>Calidris canutus</i>	bird	Knot	Birds Directive: Annex 2.2, Convention on Migratory Species: AEW A Annex II, Convention on Migratory Species: Appendix 2	Beaumont Quay	TM1824	2	2018
Essex Birdwatching Society	<i>Calidris canutus</i>	bird	Knot	Birds Directive: Annex 2.2, Convention on Migratory Species: AEW A Annex II, Convention on Migratory Species: Appendix 2	Beaumont Quay/Landermere	TM1924	3	2016
Essex Birdwatching Society	<i>Calidris canutus</i>	bird	Knot	Birds Directive: Annex 2.2, Convention on Migratory Species: AEW A Annex II, Convention on Migratory Species: Appendix 2	Bradfield	TM1430	2	2015
Essex Birdwatching Society	<i>Calidris canutus</i>	bird	Knot	Birds Directive: Annex 2.2, Convention on Migratory Species: AEW A Annex II, Convention on Migratory Species: Appendix 2	Bradfield	TM1531	1	2020
Essex Birdwatching Society	<i>Calidris canutus</i>	bird	Knot	Birds Directive: Annex 2.2, Convention on Migratory Species: AEW A Annex II, Convention on Migratory Species: Appendix 2	Bramble Island	TM2126	2	2016
Essex Birdwatching Society	<i>Calidris canutus</i>	bird	Knot	Birds Directive: Annex 2.2, Convention on Migratory Species: AEW A Annex II, Convention on Migratory Species: Appendix 2	Bramble Island	TM2126	4	2018
Essex Birdwatching Society	<i>Calidris canutus</i>	bird	Knot	Birds Directive: Annex 2.2, Convention on Migratory Species: AEW A Annex II, Convention on Migratory Species: Appendix 2	Brightlingsea	TM0716	1	2018
Essex Birdwatching Society	<i>Calidris canutus</i>	bird	Knot	Birds Directive: Annex 2.2, Convention on Migratory Species: AEW A Annex II, Convention on Migratory Species: Appendix 2	Brightlingsea	TM0816	1	2019
Essex Birdwatching Society	<i>Calidris canutus</i>	bird	Knot	Birds Directive: Annex 2.2, Convention on Migratory Species: AEW A Annex II, Convention on Migratory Species: Appendix 2	Brightlingsea	TM0817	5	2020

Essex Birdwatching Society	<i>Calidris canutus</i>	bird	Knot	Birds Directive: Annex 2.2, Convention on Migratory Species: AEW Annex II, Convention on Migratory Species: Appendix 2	Brightlingsea Creek	TM0916	1	2016
Essex Birdwatching Society	<i>Calidris canutus</i>	bird	Knot	Birds Directive: Annex 2.2, Convention on Migratory Species: AEW Annex II, Convention on Migratory Species: Appendix 2	Cattawade	TM1032	2	2019
Essex Birdwatching Society	<i>Calidris canutus</i>	bird	Knot	Birds Directive: Annex 2.2, Convention on Migratory Species: AEW Annex II, Convention on Migratory Species: Appendix 2	Cattawade / Stour Estuary	TM0932	1	2016
Essex Birdwatching Society	<i>Calidris canutus</i>	bird	Knot	Birds Directive: Annex 2.2, Convention on Migratory Species: AEW Annex II, Convention on Migratory Species: Appendix 2	Cattawade Marsh/Splodge	TM0932	10	2020
Essex Birdwatching Society	<i>Calidris canutus</i>	bird	Knot	Birds Directive: Annex 2.2, Convention on Migratory Species: AEW Annex II, Convention on Migratory Species: Appendix 2	Colne Estuary East Mersea	TM0715	3	2020
Essex Birdwatching Society	<i>Calidris canutus</i>	bird	Knot	Birds Directive: Annex 2.2, Convention on Migratory Species: AEW Annex II, Convention on Migratory Species: Appendix 2	Colne Estuary National Nature Reserve	TM0716	1	2014
Essex Birdwatching Society	<i>Calidris canutus</i>	bird	Knot	Birds Directive: Annex 2.2, Convention on Migratory Species: AEW Annex II, Convention on Migratory Species: Appendix 2	Colne Estuary NNR--East Mersea	TM0715	1	2018
Essex Birdwatching Society	<i>Calidris canutus</i>	bird	Knot	Birds Directive: Annex 2.2, Convention on Migratory Species: AEW Annex II, Convention on Migratory Species: Appendix 2	Copperas Bay, Stour Estuary	TM1932	1	2020
Essex Birdwatching Society	<i>Calidris canutus</i>	bird	Knot	Birds Directive: Annex 2.2, Convention on Migratory Species: AEW Annex II, Convention on Migratory Species: Appendix 2	Copperas Wood and Shore	TM2032	1	2014
Essex Birdwatching Society	<i>Calidris canutus</i>	bird	Knot	Birds Directive: Annex 2.2, Convention on Migratory Species: AEW Annex II, Convention on Migratory Species: Appendix 2	Copperas Wood EWT	TM2031	1	2020

Essex Birdwatching Society	<i>Calidris canutus</i>	bird	Knot	Birds Directive: Annex 2.2, Convention on Migratory Species: AEW Annex II, Convention on Migratory Species: Appendix 2	Deep Fleet	TM2132	7	2016
Essex Birdwatching Society	<i>Calidris canutus</i>	bird	Knot	Birds Directive: Annex 2.2, Convention on Migratory Species: AEW Annex II, Convention on Migratory Species: Appendix 2	Deep Fleet	TM2132	17	2018
Essex Birdwatching Society	<i>Calidris canutus</i>	bird	Knot	Birds Directive: Annex 2.2, Convention on Migratory Species: AEW Annex II, Convention on Migratory Species: Appendix 2	Dovercourt	TM2429	1	2016
Essex Birdwatching Society	<i>Calidris canutus</i>	bird	Knot	Birds Directive: Annex 2.2, Convention on Migratory Species: AEW Annex II, Convention on Migratory Species: Appendix 2	Dovercourt South Hall Creek	TM2329	1	2014
Essex Birdwatching Society	<i>Calidris canutus</i>	bird	Knot	Birds Directive: Annex 2.2, Convention on Migratory Species: AEW Annex II, Convention on Migratory Species: Appendix 2	East Mersea	TM0515	2	2020
Essex Birdwatching Society	<i>Calidris canutus</i>	bird	Knot	Birds Directive: Annex 2.2, Convention on Migratory Species: AEW Annex II, Convention on Migratory Species: Appendix 2	East Mersea	TM0615	1	2013
Essex Birdwatching Society	<i>Calidris canutus</i>	bird	Knot	Birds Directive: Annex 2.2, Convention on Migratory Species: AEW Annex II, Convention on Migratory Species: Appendix 2	East Mersea	TM0615	7	2020
Essex Birdwatching Society	<i>Calidris canutus</i>	bird	Knot	Birds Directive: Annex 2.2, Convention on Migratory Species: AEW Annex II, Convention on Migratory Species: Appendix 2	East Mersea	TM0715	1	2019
Essex Birdwatching Society	<i>Calidris canutus</i>	bird	Knot	Birds Directive: Annex 2.2, Convention on Migratory Species: AEW Annex II, Convention on Migratory Species: Appendix 2	East Mersea marshes / Stone Point	TM0715	1	2019
Essex Birdwatching Society	<i>Calidris canutus</i>	bird	Knot	Birds Directive: Annex 2.2, Convention on Migratory Species: AEW Annex II, Convention on Migratory Species: Appendix 2	EWT Hogmarsh Island - A137 to B1352	TM1032	1	2014

Essex Birdwatching Society	<i>Calidris canutus</i>	bird	Knot	Birds Directive: Annex 2.2, Convention on Migratory Species: AEW Annex II, Convention on Migratory Species: Appendix 2	EWT Hogmarsh Island - A137 to B1352 at Manningtree (TM320105)	TM1032	1	2015
Essex Birdwatching Society	<i>Calidris canutus</i>	bird	Knot	Birds Directive: Annex 2.2, Convention on Migratory Species: AEW Annex II, Convention on Migratory Species: Appendix 2	Fingringhoe Wick EWT	TM0418	1	2015
Essex Birdwatching Society	<i>Calidris canutus</i>	bird	Knot	Birds Directive: Annex 2.2, Convention on Migratory Species: AEW Annex II, Convention on Migratory Species: Appendix 2	Fingringhoe	TM0419	1	2019
Essex Birdwatching Society	<i>Calidris canutus</i>	bird	Knot	Birds Directive: Annex 2.2, Convention on Migratory Species: AEW Annex II, Convention on Migratory Species: Appendix 2	Fingringhoe	TM0419	3	2014
Essex Birdwatching Society	<i>Calidris canutus</i>	bird	Knot	Birds Directive: Annex 2.2, Convention on Migratory Species: AEW Annex II, Convention on Migratory Species: Appendix 2	Fingringhoe Ranges	TM0516	1	2018
Essex Birdwatching Society	<i>Calidris canutus</i>	bird	Knot	Birds Directive: Annex 2.2, Convention on Migratory Species: AEW Annex II, Convention on Migratory Species: Appendix 2	Fingringhoe Ranges MOD	TM0317	18	2020
Essex Birdwatching Society	<i>Calidris canutus</i>	bird	Knot	Birds Directive: Annex 2.2, Convention on Migratory Species: AEW Annex II, Convention on Migratory Species: Appendix 2	Fingringhoe Ranges MOD5	TM0317	1	2014
Essex Birdwatching Society	<i>Calidris canutus</i>	bird	Knot	Birds Directive: Annex 2.2, Convention on Migratory Species: AEW Annex II, Convention on Migratory Species: Appendix 2	Fingringhoe Wick	TM0418	2	2016
Essex Birdwatching Society	<i>Calidris canutus</i>	bird	Knot	Birds Directive: Annex 2.2, Convention on Migratory Species: AEW Annex II, Convention on Migratory Species: Appendix 2	Fingringhoe Wick	TM0419	2	2015
Essex Birdwatching Society	<i>Calidris canutus</i>	bird	Knot	Birds Directive: Annex 2.2, Convention on Migratory Species: AEW Annex II, Convention on Migratory Species: Appendix 2	Fingringhoe Wick	TM0419	4	2014

Essex Birdwatching Society	<i>Calidris canutus</i>	bird	Knot	Birds Directive: Annex 2.2, Convention on Migratory Species: AEW A Annex II, Convention on Migratory Species: Appendix 2	Fingringhoe Wick	TM0518	1	2015
Essex Birdwatching Society	<i>Calidris canutus</i>	bird	Knot	Birds Directive: Annex 2.2, Convention on Migratory Species: AEW A Annex II, Convention on Migratory Species: Appendix 2	Fingringhoe wick	TM0519	2	2015
Essex Birdwatching Society	<i>Calidris canutus</i>	bird	Knot	Birds Directive: Annex 2.2, Convention on Migratory Species: AEW A Annex II, Convention on Migratory Species: Appendix 2	Fingringhoe Wick (TM01 P)	TM0419	2	2015
Essex Birdwatching Society	<i>Calidris canutus</i>	bird	Knot	Birds Directive: Annex 2.2, Convention on Migratory Species: AEW A Annex II, Convention on Migratory Species: Appendix 2	Fingringhoe Wick (with Abberton Reservoir)	TM0418	1	2014
Essex Birdwatching Society	<i>Calidris canutus</i>	bird	Knot	Birds Directive: Annex 2.2, Convention on Migratory Species: AEW A Annex II, Convention on Migratory Species: Appendix 2	Fingringhoe Wick EWT	TM0418	3	2018
Essex Birdwatching Society	<i>Calidris canutus</i>	bird	Knot	Birds Directive: Annex 2.2, Convention on Migratory Species: AEW A Annex II, Convention on Migratory Species: Appendix 2	Fingringhoe Wick EWT	TM0419	127	2020
Essex Birdwatching Society	<i>Calidris canutus</i>	bird	Knot	Birds Directive: Annex 2.2, Convention on Migratory Species: AEW A Annex II, Convention on Migratory Species: Appendix 2	Fingringhoe Wick EWT	TM0520	1	2018
Essex Birdwatching Society	<i>Calidris canutus</i>	bird	Knot	Birds Directive: Annex 2.2, Convention on Migratory Species: AEW A Annex II, Convention on Migratory Species: Appendix 2	Fingringhoe Wick NR	TM0419	8	2015
Essex Birdwatching Society	<i>Calidris canutus</i>	bird	Knot	Birds Directive: Annex 2.2, Convention on Migratory Species: AEW A Annex II, Convention on Migratory Species: Appendix 2	Fingringhoe Wick NR	TM0419	44	2016
Essex Birdwatching Society	<i>Calidris canutus</i>	bird	Knot	Birds Directive: Annex 2.2, Convention on Migratory Species: AEW A Annex II, Convention on Migratory Species: Appendix 2	Fingringhoe Wick NR EWT	TM0419	2	2014

Essex Birdwatching Society	<i>Calidris canutus</i>	bird	Knot	Birds Directive: Annex 2.2, Convention on Migratory Species: AEW Annex II, Convention on Migratory Species: Appendix 2	Fingringhoe Wick NR EWT	TM0419	42	2017
Essex Birdwatching Society	<i>Calidris canutus</i>	bird	Knot	Birds Directive: Annex 2.2, Convention on Migratory Species: AEW Annex II, Convention on Migratory Species: Appendix 2	Fingringhoe Wick, Essex	TM0319	1	2015
Essex Birdwatching Society	<i>Calidris canutus</i>	bird	Knot	Birds Directive: Annex 2.2, Convention on Migratory Species: AEW Annex II, Convention on Migratory Species: Appendix 2	Flag Creek	TM1016	3	2016
Essex Birdwatching Society	<i>Calidris canutus</i>	bird	Knot	Birds Directive: Annex 2.2, Convention on Migratory Species: AEW Annex II, Convention on Migratory Species: Appendix 2	Flag Creek	TM1016	6	2018
Essex Birdwatching Society	<i>Calidris canutus</i>	bird	Knot	Birds Directive: Annex 2.2, Convention on Migratory Species: AEW Annex II, Convention on Migratory Species: Appendix 2	Frinton-on-Sea	TM2319	42	2020
Essex Birdwatching Society	<i>Calidris canutus</i>	bird	Knot	Birds Directive: Annex 2.2, Convention on Migratory Species: AEW Annex II, Convention on Migratory Species: Appendix 2	Frinton-on-Sea	TM2420	3	2015
Essex Birdwatching Society	<i>Calidris canutus</i>	bird	Knot	Birds Directive: Annex 2.2, Convention on Migratory Species: AEW Annex II, Convention on Migratory Species: Appendix 2	Frinton-on-Sea	TM2420	37	2016
Essex Birdwatching Society	<i>Calidris canutus</i>	bird	Knot	Birds Directive: Annex 2.2, Convention on Migratory Species: AEW Annex II, Convention on Migratory Species: Appendix 2	Gabbard	TM2419	1	2014
Essex Birdwatching Society	<i>Calidris canutus</i>	bird	Knot	Birds Directive: Annex 2.2, Convention on Migratory Species: AEW Annex II, Convention on Migratory Species: Appendix 2	Garnham's Island	TM2125	3	2016
Essex Birdwatching Society	<i>Calidris canutus</i>	bird	Knot	Birds Directive: Annex 2.2, Convention on Migratory Species: AEW Annex II, Convention on Migratory Species: Appendix 2	Garnham's Island	TM2125	6	2018

Essex Birdwatching Society	<i>Calidris canutus</i>	bird	Knot	Birds Directive: Annex 2.2, Convention on Migratory Species: AEW Annex II, Convention on Migratory Species: Appendix 2	Geedon Saltings, Colne Estuary	TM0418	1	2015
Essex Birdwatching Society	<i>Calidris canutus</i>	bird	Knot	Birds Directive: Annex 2.2, Convention on Migratory Species: AEW Annex II, Convention on Migratory Species: Appendix 2	Hamford Wate, Horsey Island	TM2324	3	2017
Essex Birdwatching Society	<i>Calidris canutus</i>	bird	Knot	Birds Directive: Annex 2.2, Convention on Migratory Species: AEW Annex II, Convention on Migratory Species: Appendix 2	Hamford Water	TM2023	1	2014
Essex Birdwatching Society	<i>Calidris canutus</i>	bird	Knot	Birds Directive: Annex 2.2, Convention on Migratory Species: AEW Annex II, Convention on Migratory Species: Appendix 2	Hamford Water	TM2225	3	2016
Essex Birdwatching Society	<i>Calidris canutus</i>	bird	Knot	Birds Directive: Annex 2.2, Convention on Migratory Species: AEW Annex II, Convention on Migratory Species: Appendix 2	Hamford Water	TM2225	31	2020
Essex Birdwatching Society	<i>Calidris canutus</i>	bird	Knot	Birds Directive: Annex 2.2, Convention on Migratory Species: AEW Annex II, Convention on Migratory Species: Appendix 2	Hamford Water	TM2424	1	2016
Essex Birdwatching Society	<i>Calidris canutus</i>	bird	Knot	Birds Directive: Annex 2.2, Convention on Migratory Species: AEW Annex II, Convention on Migratory Species: Appendix 2	Hamford Water, Irlhams	TM2327	1	2017
Essex Birdwatching Society	<i>Calidris canutus</i>	bird	Knot	Birds Directive: Annex 2.2, Convention on Migratory Species: AEW Annex II, Convention on Migratory Species: Appendix 2	Hamford Water, Island lane	TM2322	1	2019
Essex Birdwatching Society	<i>Calidris canutus</i>	bird	Knot	Birds Directive: Annex 2.2, Convention on Migratory Species: AEW Annex II, Convention on Migratory Species: Appendix 2	Hogmarsh	TM1032	1	2015
Essex Birdwatching Society	<i>Calidris canutus</i>	bird	Knot	Birds Directive: Annex 2.2, Convention on Migratory Species: AEW Annex II, Convention on Migratory Species: Appendix 2	Hogmarsh EWT Manningtree	TM1032	1	2020

Essex Birdwatching Society	<i>Calidris canutus</i>	bird	Knot	Birds Directive: Annex 2.2, Convention on Migratory Species: AEW Annex II, Convention on Migratory Species: Appendix 2	Hogmarsh Island EWT	TM1032	3	2016
Essex Birdwatching Society	<i>Calidris canutus</i>	bird	Knot	Birds Directive: Annex 2.2, Convention on Migratory Species: AEW Annex II, Convention on Migratory Species: Appendix 2	Hogmarsh Island EWT	TM1032	3	2019
Essex Birdwatching Society	<i>Calidris canutus</i>	bird	Knot	Birds Directive: Annex 2.2, Convention on Migratory Species: AEW Annex II, Convention on Migratory Species: Appendix 2	Hogmarsh, Stour Estuary	TM1032	1	2017
Essex Birdwatching Society	<i>Calidris canutus</i>	bird	Knot	Birds Directive: Annex 2.2, Convention on Migratory Species: AEW Annex II, Convention on Migratory Species: Appendix 2	Holland Haven	TM2117	3	2020
Essex Birdwatching Society	<i>Calidris canutus</i>	bird	Knot	Birds Directive: Annex 2.2, Convention on Migratory Species: AEW Annex II, Convention on Migratory Species: Appendix 2	Holland-On-Sea	TM2117	1	2013
Essex Birdwatching Society	<i>Calidris canutus</i>	bird	Knot	Birds Directive: Annex 2.2, Convention on Migratory Species: AEW Annex II, Convention on Migratory Species: Appendix 2	Horsey Island	TM2324	2	2018
Essex Birdwatching Society	<i>Calidris canutus</i>	bird	Knot	Birds Directive: Annex 2.2, Convention on Migratory Species: AEW Annex II, Convention on Migratory Species: Appendix 2	Horsey Island	TM2324	7	2016
Essex Birdwatching Society	<i>Calidris canutus</i>	bird	Knot	Birds Directive: Annex 2.2, Convention on Migratory Species: AEW Annex II, Convention on Migratory Species: Appendix 2	Horsey Island, Hamford Water	TM2324	1	2020
Essex Birdwatching Society	<i>Calidris canutus</i>	bird	Knot	Birds Directive: Annex 2.2, Convention on Migratory Species: AEW Annex II, Convention on Migratory Species: Appendix 2	Horsey Wade	TM2323	1	2017
Essex Birdwatching Society	<i>Calidris canutus</i>	bird	Knot	Birds Directive: Annex 2.2, Convention on Migratory Species: AEW Annex II, Convention on Migratory Species: Appendix 2	Horsey Wade (TM22 G)	TM2323	2	2015

Essex Birdwatching Society	<i>Calidris canutus</i>	bird	Knot	Birds Directive: Annex 2.2, Convention on Migratory Species: AEW A Annex II, Convention on Migratory Species: Appendix 2	Horsey Wade, Hamford Water	TM2323	2	2016
Essex Birdwatching Society	<i>Calidris canutus</i>	bird	Knot	Birds Directive: Annex 2.2, Convention on Migratory Species: AEW A Annex II, Convention on Migratory Species: Appendix 2	Horsey Wade, Hamford Water	TM2324	1	2016
Essex Birdwatching Society	<i>Calidris canutus</i>	bird	Knot	Birds Directive: Annex 2.2, Convention on Migratory Species: AEW A Annex II, Convention on Migratory Species: Appendix 2	Howlands Marsh	TM1116	1	2016
Essex Birdwatching Society	<i>Calidris canutus</i>	bird	Knot	Birds Directive: Annex 2.2, Convention on Migratory Species: AEW A Annex II, Convention on Migratory Species: Appendix 2	Howlands Marsh St Osyth EWT	TM1116	1	2020
Essex Birdwatching Society	<i>Calidris canutus</i>	bird	Knot	Birds Directive: Annex 2.2, Convention on Migratory Species: AEW A Annex II, Convention on Migratory Species: Appendix 2	Howlands Marsh, St Osyth	TM1116	1	2015
Essex Birdwatching Society	<i>Calidris canutus</i>	bird	Knot	Birds Directive: Annex 2.2, Convention on Migratory Species: AEW A Annex II, Convention on Migratory Species: Appendix 2	Irlam's Beach	TM2429	4	2018
Essex Birdwatching Society	<i>Calidris canutus</i>	bird	Knot	Birds Directive: Annex 2.2, Convention on Migratory Species: AEW A Annex II, Convention on Migratory Species: Appendix 2	Irlam's Beach	TM2429	5	2016
Essex Birdwatching Society	<i>Calidris canutus</i>	bird	Knot	Birds Directive: Annex 2.2, Convention on Migratory Species: AEW A Annex II, Convention on Migratory Species: Appendix 2	Irlams Point	TM2429	1	2020
Essex Birdwatching Society	<i>Calidris canutus</i>	bird	Knot	Birds Directive: Annex 2.2, Convention on Migratory Species: AEW A Annex II, Convention on Migratory Species: Appendix 2	Irlam's Beach Hamford Water	TM2327	2	2020
Essex Birdwatching Society	<i>Calidris canutus</i>	bird	Knot	Birds Directive: Annex 2.2, Convention on Migratory Species: AEW A Annex II, Convention on Migratory Species: Appendix 2	Irlhams	TM2327	1	2015

Essex Birdwatching Society	<i>Calidris canutus</i>	bird	Knot	Birds Directive: Annex 2.2, Convention on Migratory Species: AEW Annex II, Convention on Migratory Species: Appendix 2	Irlhams	TM2327	5	2016
Essex Birdwatching Society	<i>Calidris canutus</i>	bird	Knot	Birds Directive: Annex 2.2, Convention on Migratory Species: AEW Annex II, Convention on Migratory Species: Appendix 2	Irlhams	TM2429	1	2018
Essex Birdwatching Society	<i>Calidris canutus</i>	bird	Knot	Birds Directive: Annex 2.2, Convention on Migratory Species: AEW Annex II, Convention on Migratory Species: Appendix 2	Island lane, Hamford water	TM2322	1	2019
Essex Birdwatching Society	<i>Calidris canutus</i>	bird	Knot	Birds Directive: Annex 2.2, Convention on Migratory Species: AEW Annex II, Convention on Migratory Species: Appendix 2	Jaques Bay to Mistley East	TM1531	1	2016
Essex Birdwatching Society	<i>Calidris canutus</i>	bird	Knot	Birds Directive: Annex 2.2, Convention on Migratory Species: AEW Annex II, Convention on Migratory Species: Appendix 2	Jaques Bay to Mistley East	TM1531	3	2017
Essex Birdwatching Society	<i>Calidris canutus</i>	bird	Knot	Birds Directive: Annex 2.2, Convention on Migratory Species: AEW Annex II, Convention on Migratory Species: Appendix 2	Kingfisher Hide	TM0419	1	2019
Essex Birdwatching Society	<i>Calidris canutus</i>	bird	Knot	Birds Directive: Annex 2.2, Convention on Migratory Species: AEW Annex II, Convention on Migratory Species: Appendix 2	Kirby Creek	TM2323	1	2015
Essex Birdwatching Society	<i>Calidris canutus</i>	bird	Knot	Birds Directive: Annex 2.2, Convention on Migratory Species: AEW Annex II, Convention on Migratory Species: Appendix 2	Kirby-le-Soken	TM2222	1	2016
Essex Birdwatching Society	<i>Calidris canutus</i>	bird	Knot	Birds Directive: Annex 2.2, Convention on Migratory Species: AEW Annex II, Convention on Migratory Species: Appendix 2	Kirby-le-Soken	TM2222	4	2020
Essex Birdwatching Society	<i>Calidris canutus</i>	bird	Knot	Birds Directive: Annex 2.2, Convention on Migratory Species: AEW Annex II, Convention on Migratory Species: Appendix 2	Landermere	TM1924	4	2016

Essex Birdwatching Society	<i>Calidris canutus</i>	bird	Knot	Birds Directive: Annex 2.2, Convention on Migratory Species: AEW A Annex II, Convention on Migratory Species: Appendix 2	Landermere	TM1924	4	2018
Essex Birdwatching Society	<i>Calidris canutus</i>	bird	Knot	Birds Directive: Annex 2.2, Convention on Migratory Species: AEW A Annex II, Convention on Migratory Species: Appendix 2	Langenhoe Marsh	TM0417	1	2016
Essex Birdwatching Society	<i>Calidris canutus</i>	bird	Knot	Birds Directive: Annex 2.2, Convention on Migratory Species: AEW A Annex II, Convention on Migratory Species: Appendix 2	Langenhoe Marsh	TM0417	2	2016
Essex Birdwatching Society	<i>Calidris canutus</i>	bird	Knot	Birds Directive: Annex 2.2, Convention on Migratory Species: AEW A Annex II, Convention on Migratory Species: Appendix 2	Lawford	TM0931	1	2020
Essex Birdwatching Society	<i>Calidris canutus</i>	bird	Knot	Birds Directive: Annex 2.2, Convention on Migratory Species: AEW A Annex II, Convention on Migratory Species: Appendix 2	Lawford, near Manningtree	TM0931	1	2019
Essex Birdwatching Society	<i>Calidris canutus</i>	bird	Knot	Birds Directive: Annex 2.2, Convention on Migratory Species: AEW A Annex II, Convention on Migratory Species: Appendix 2	Manningtree	TM1031	38	2020
Essex Birdwatching Society	<i>Calidris canutus</i>	bird	Knot	Birds Directive: Annex 2.2, Convention on Migratory Species: AEW A Annex II, Convention on Migratory Species: Appendix 2	Manningtree	TM1032	6	2016
Essex Birdwatching Society	<i>Calidris canutus</i>	bird	Knot	Birds Directive: Annex 2.2, Convention on Migratory Species: AEW A Annex II, Convention on Migratory Species: Appendix 2	Manningtree	TM1032	86	2019
Essex Birdwatching Society	<i>Calidris canutus</i>	bird	Knot	Birds Directive: Annex 2.2, Convention on Migratory Species: AEW A Annex II, Convention on Migratory Species: Appendix 2	Manningtree	TM1131	1	2013
Essex Birdwatching Society	<i>Calidris canutus</i>	bird	Knot	Birds Directive: Annex 2.2, Convention on Migratory Species: AEW A Annex II, Convention on Migratory Species: Appendix 2	Manningtree	TM1132	14	2015

Essex Birdwatching Society	<i>Calidris canutus</i>	bird	Knot	Birds Directive: Annex 2.2, Convention on Migratory Species: AEW Annex II, Convention on Migratory Species: Appendix 2	Manningtree	TM1132	68	2016
Essex Birdwatching Society	<i>Calidris canutus</i>	bird	Knot	Birds Directive: Annex 2.2, Convention on Migratory Species: AEW Annex II, Convention on Migratory Species: Appendix 2	Manningtree - Cattawade	TM1032	29	2016
Essex Birdwatching Society	<i>Calidris canutus</i>	bird	Knot	Birds Directive: Annex 2.2, Convention on Migratory Species: AEW Annex II, Convention on Migratory Species: Appendix 2	Manningtree - Cattawade	TM1032	37	2020
Essex Birdwatching Society	<i>Calidris canutus</i>	bird	Knot	Birds Directive: Annex 2.2, Convention on Migratory Species: AEW Annex II, Convention on Migratory Species: Appendix 2	Manningtree, Factory roost, Seafeld Bay, Stour Estuary	TM1132	1	2017
Essex Birdwatching Society	<i>Calidris canutus</i>	bird	Knot	Birds Directive: Annex 2.2, Convention on Migratory Species: AEW Annex II, Convention on Migratory Species: Appendix 2	Manningtree/Mistley Quay	TM1132	3	2018
Essex Birdwatching Society	<i>Calidris canutus</i>	bird	Knot	Birds Directive: Annex 2.2, Convention on Migratory Species: AEW Annex II, Convention on Migratory Species: Appendix 2	Martins Farm	TM0815	1	2019
Essex Birdwatching Society	<i>Calidris canutus</i>	bird	Knot	Birds Directive: Annex 2.2, Convention on Migratory Species: AEW Annex II, Convention on Migratory Species: Appendix 2	Mistley	TM1131	9	2017
Essex Birdwatching Society	<i>Calidris canutus</i>	bird	Knot	Birds Directive: Annex 2.2, Convention on Migratory Species: AEW Annex II, Convention on Migratory Species: Appendix 2	Mistley	TM1131	12	2016
Essex Birdwatching Society	<i>Calidris canutus</i>	bird	Knot	Birds Directive: Annex 2.2, Convention on Migratory Species: AEW Annex II, Convention on Migratory Species: Appendix 2	Mistley	TM1132	2	2018
Essex Birdwatching Society	<i>Calidris canutus</i>	bird	Knot	Birds Directive: Annex 2.2, Convention on Migratory Species: AEW Annex II, Convention on Migratory Species: Appendix 2	Mistley	TM1132	6	2016

Essex Birdwatching Society	<i>Calidris canutus</i>	bird	Knot	Birds Directive: Annex 2.2, Convention on Migratory Species: AEW Annex II, Convention on Migratory Species: Appendix 2	Mistley	TM1231	1	2013
Essex Birdwatching Society	<i>Calidris canutus</i>	bird	Knot	Birds Directive: Annex 2.2, Convention on Migratory Species: AEW Annex II, Convention on Migratory Species: Appendix 2	Mistley	TM1232	16	2020
Essex Birdwatching Society	<i>Calidris canutus</i>	bird	Knot	Birds Directive: Annex 2.2, Convention on Migratory Species: AEW Annex II, Convention on Migratory Species: Appendix 2	Mistley Quay	TM1131	7	2016
Essex Birdwatching Society	<i>Calidris canutus</i>	bird	Knot	Birds Directive: Annex 2.2, Convention on Migratory Species: AEW Annex II, Convention on Migratory Species: Appendix 2	Mistley Quay	TM1131	18	2020
Essex Birdwatching Society	<i>Calidris canutus</i>	bird	Knot	Birds Directive: Annex 2.2, Convention on Migratory Species: AEW Annex II, Convention on Migratory Species: Appendix 2	Mistley to Cattawade	TM1032	3	2018
Essex Birdwatching Society	<i>Calidris canutus</i>	bird	Knot	Birds Directive: Annex 2.2, Convention on Migratory Species: AEW Annex II, Convention on Migratory Species: Appendix 2	Mistley to Wrabness	TM1431	1	2019
Essex Birdwatching Society	<i>Calidris canutus</i>	bird	Knot	Birds Directive: Annex 2.2, Convention on Migratory Species: AEW Annex II, Convention on Migratory Species: Appendix 2	Mistley Walls	TM1031	4	2019
Essex Birdwatching Society	<i>Calidris canutus</i>	bird	Knot	Birds Directive: Annex 2.2, Convention on Migratory Species: AEW Annex II, Convention on Migratory Species: Appendix 2	Mistley Walls	TM1131	1	2016
Essex Birdwatching Society	<i>Calidris canutus</i>	bird	Knot	Birds Directive: Annex 2.2, Convention on Migratory Species: AEW Annex II, Convention on Migratory Species: Appendix 2	Mistley Walls	TM1131	6	2019
Essex Birdwatching Society	<i>Calidris canutus</i>	bird	Knot	Birds Directive: Annex 2.2, Convention on Migratory Species: AEW Annex II, Convention on Migratory Species: Appendix 2	Mistley Walls	TM1132	11	2016

Essex Birdwatching Society	<i>Calidris canutus</i>	bird	Knot	Birds Directive: Annex 2.2, Convention on Migratory Species: AEW Annex II, Convention on Migratory Species: Appendix 2	Mistley Walls	TM1132	17	2020
Essex Birdwatching Society	<i>Calidris canutus</i>	bird	Knot	Birds Directive: Annex 2.2, Convention on Migratory Species: AEW Annex II, Convention on Migratory Species: Appendix 2	Mistley, Hopping Bridge	TM1131	6	2015
Essex Birdwatching Society	<i>Calidris canutus</i>	bird	Knot	Birds Directive: Annex 2.2, Convention on Migratory Species: AEW Annex II, Convention on Migratory Species: Appendix 2	Mistley, Hopping Bridge	TM1231	2	2016
Essex Birdwatching Society	<i>Calidris canutus</i>	bird	Knot	Birds Directive: Annex 2.2, Convention on Migratory Species: AEW Annex II, Convention on Migratory Species: Appendix 2	Mistley, R.Stour	TM1132	3	2015
Essex Birdwatching Society	<i>Calidris canutus</i>	bird	Knot	Birds Directive: Annex 2.2, Convention on Migratory Species: AEW Annex II, Convention on Migratory Species: Appendix 2	Mistley, River Stour	TM1132	2	2017
Essex Birdwatching Society	<i>Calidris canutus</i>	bird	Knot	Birds Directive: Annex 2.2, Convention on Migratory Species: AEW Annex II, Convention on Migratory Species: Appendix 2	Mistley, The Quay	TM1131	1	2015
Essex Birdwatching Society	<i>Calidris canutus</i>	bird	Knot	Birds Directive: Annex 2.2, Convention on Migratory Species: AEW Annex II, Convention on Migratory Species: Appendix 2	Mistley, Walls	TM1132	9	2017
Essex Birdwatching Society	<i>Calidris canutus</i>	bird	Knot	Birds Directive: Annex 2.2, Convention on Migratory Species: AEW Annex II, Convention on Migratory Species: Appendix 2	Observatory	TM0328	2	2015
Essex Birdwatching Society	<i>Calidris canutus</i>	bird	Knot	Birds Directive: Annex 2.2, Convention on Migratory Species: AEW Annex II, Convention on Migratory Species: Appendix 2	Pewit Island	TM2226	4	2018
Essex Birdwatching Society	<i>Calidris canutus</i>	bird	Knot	Birds Directive: Annex 2.2, Convention on Migratory Species: AEW Annex II, Convention on Migratory Species: Appendix 2	Pewit Island	TM2226	6	2016

Essex Birdwatching Society	<i>Calidris canutus</i>	bird	Knot	Birds Directive: Annex 2.2, Convention on Migratory Species: AEW Annex II, Convention on Migratory Species: Appendix 2	River Colne	TM0616	1	2014
Essex Birdwatching Society	<i>Calidris canutus</i>	bird	Knot	Birds Directive: Annex 2.2, Convention on Migratory Species: AEW Annex II, Convention on Migratory Species: Appendix 2	River Colne, Wivenhoe	TM0421	1	2015
Essex Birdwatching Society	<i>Calidris canutus</i>	bird	Knot	Birds Directive: Annex 2.2, Convention on Migratory Species: AEW Annex II, Convention on Migratory Species: Appendix 2	River Colne, Wivenhoe to Alresford Creek	TM0520	1	2019
Essex Birdwatching Society	<i>Calidris canutus</i>	bird	Knot	Birds Directive: Annex 2.2, Convention on Migratory Species: AEW Annex II, Convention on Migratory Species: Appendix 2	River Colne, Wivenhoe to Alresford Creek	TM0520	4	2014
Essex Birdwatching Society	<i>Calidris canutus</i>	bird	Knot	Birds Directive: Annex 2.2, Convention on Migratory Species: AEW Annex II, Convention on Migratory Species: Appendix 2	River Stour	TM1331	2	2020
Essex Birdwatching Society	<i>Calidris canutus</i>	bird	Knot	Birds Directive: Annex 2.2, Convention on Migratory Species: AEW Annex II, Convention on Migratory Species: Appendix 2	River Stour Mistley	TM1132	1	2015
Essex Birdwatching Society	<i>Calidris canutus</i>	bird	Knot	Birds Directive: Annex 2.2, Convention on Migratory Species: AEW Annex II, Convention on Migratory Species: Appendix 2	Seafeld West inc. The Hook HT Roost	TM1132	1	2014
Essex Birdwatching Society	<i>Calidris canutus</i>	bird	Knot	Birds Directive: Annex 2.2, Convention on Migratory Species: AEW Annex II, Convention on Migratory Species: Appendix 2	Skipper's Island	TM2124	1	2016
Essex Birdwatching Society	<i>Calidris canutus</i>	bird	Knot	Birds Directive: Annex 2.2, Convention on Migratory Species: AEW Annex II, Convention on Migratory Species: Appendix 2	Skipper's Island	TM2124	4	2018
Essex Birdwatching Society	<i>Calidris canutus</i>	bird	Knot	Birds Directive: Annex 2.2, Convention on Migratory Species: AEW Annex II, Convention on Migratory Species: Appendix 2	St Osyth	TM1215	3	2020

Essex Birdwatching Society	<i>Calidris canutus</i>	bird	Knot	Birds Directive: Annex 2.2, Convention on Migratory Species: AEW Annex II, Convention on Migratory Species: Appendix 2	St Osyth (circuit)	TM1215	6	2019
Essex Birdwatching Society	<i>Calidris canutus</i>	bird	Knot	Birds Directive: Annex 2.2, Convention on Migratory Species: AEW Annex II, Convention on Migratory Species: Appendix 2	St Osyth (circuit)	TM1215	11	2016
Essex Birdwatching Society	<i>Calidris canutus</i>	bird	Knot	Birds Directive: Annex 2.2, Convention on Migratory Species: AEW Annex II, Convention on Migratory Species: Appendix 2	Stone Point	TM0715	1	2018
Essex Birdwatching Society	<i>Calidris canutus</i>	bird	Knot	Birds Directive: Annex 2.2, Convention on Migratory Species: AEW Annex II, Convention on Migratory Species: Appendix 2	Stone Point	TM2525	6	2016
Essex Birdwatching Society	<i>Calidris canutus</i>	bird	Knot	Birds Directive: Annex 2.2, Convention on Migratory Species: AEW Annex II, Convention on Migratory Species: Appendix 2	Stone Point Mersea Island	TM0715	1	2020
Essex Birdwatching Society	<i>Calidris canutus</i>	bird	Knot	Birds Directive: Annex 2.2, Convention on Migratory Species: AEW Annex II, Convention on Migratory Species: Appendix 2	Stour Estuary	TM1032	2	2016
Essex Birdwatching Society	<i>Calidris canutus</i>	bird	Knot	Birds Directive: Annex 2.2, Convention on Migratory Species: AEW Annex II, Convention on Migratory Species: Appendix 2	Stour Estuary	TM1732	4	2016
Essex Birdwatching Society	<i>Calidris canutus</i>	bird	Knot	Birds Directive: Annex 2.2, Convention on Migratory Species: AEW Annex II, Convention on Migratory Species: Appendix 2	Stour Estuary	TM1732	5	2020
Essex Birdwatching Society	<i>Calidris canutus</i>	bird	Knot	Birds Directive: Annex 2.2, Convention on Migratory Species: AEW Annex II, Convention on Migratory Species: Appendix 2	Stour Estuary	TM2232	1	2013
Essex Birdwatching Society	<i>Calidris canutus</i>	bird	Knot	Birds Directive: Annex 2.2, Convention on Migratory Species: AEW Annex II, Convention on Migratory Species: Appendix 2	Stour Estuary	TM2232	1	2017

Essex Birdwatching Society	<i>Calidris canutus</i>	bird	Knot	Birds Directive: Annex 2.2, Convention on Migratory Species: AEW A Annex II, Convention on Migratory Species: Appendix 2	Stour Estuary (by barge) - Essex/Suffolk	TM1032	1	2015
Essex Birdwatching Society	<i>Calidris canutus</i>	bird	Knot	Birds Directive: Annex 2.2, Convention on Migratory Species: AEW A Annex II, Convention on Migratory Species: Appendix 2	Stour Estuary (Manningtree)	TM1032	1	2018
Essex Birdwatching Society	<i>Calidris canutus</i>	bird	Knot	Birds Directive: Annex 2.2, Convention on Migratory Species: AEW A Annex II, Convention on Migratory Species: Appendix 2	Stour Estuary - Essex/Suffolk by barge	TM1032	2	2014
Essex Birdwatching Society	<i>Calidris canutus</i>	bird	Knot	Birds Directive: Annex 2.2, Convention on Migratory Species: AEW A Annex II, Convention on Migratory Species: Appendix 2	Stour Estuary RSPB	TM1832	1	2016
Essex Birdwatching Society	<i>Calidris canutus</i>	bird	Knot	Birds Directive: Annex 2.2, Convention on Migratory Species: AEW A Annex II, Convention on Migratory Species: Appendix 2	Stour Estuary RSPB	TM2031	1	2019
Essex Birdwatching Society	<i>Calidris canutus</i>	bird	Knot	Birds Directive: Annex 2.2, Convention on Migratory Species: AEW A Annex II, Convention on Migratory Species: Appendix 2	Stour Estuary RSPB	TM2131	1	2015
Essex Birdwatching Society	<i>Calidris canutus</i>	bird	Knot	Birds Directive: Annex 2.2, Convention on Migratory Species: AEW A Annex II, Convention on Migratory Species: Appendix 2	Stour Estuary, Copperas Bay RSPB	TM1931	1	2017
Essex Birdwatching Society	<i>Calidris canutus</i>	bird	Knot	Birds Directive: Annex 2.2, Convention on Migratory Species: AEW A Annex II, Convention on Migratory Species: Appendix 2	Stour Estuary, Copperas Bay RSPB	TM2232	1	2017
Essex Birdwatching Society	<i>Calidris canutus</i>	bird	Knot	Birds Directive: Annex 2.2, Convention on Migratory Species: AEW A Annex II, Convention on Migratory Species: Appendix 2	Stour Estuary--Mistley to Wrabness	TM1431	1	2018
Essex Birdwatching Society	<i>Calidris canutus</i>	bird	Knot	Birds Directive: Annex 2.2, Convention on Migratory Species: AEW A Annex II, Convention on Migratory Species: Appendix 2	Stour Estuary--South Shore	TM1431	2	2019

Essex Birdwatching Society	<i>Calidris canutus</i>	bird	Knot	Birds Directive: Annex 2.2, Convention on Migratory Species: AEW Annex II, Convention on Migratory Species: Appendix 2	Stour Estuary: Mistley Walls	TM1132	1	2015
Essex Birdwatching Society	<i>Calidris canutus</i>	bird	Knot	Birds Directive: Annex 2.2, Convention on Migratory Species: AEW Annex II, Convention on Migratory Species: Appendix 2	Stour Estuary: Mistley Walls	TM1132	1	2016
Essex Birdwatching Society	<i>Calidris canutus</i>	bird	Knot	Birds Directive: Annex 2.2, Convention on Migratory Species: AEW Annex II, Convention on Migratory Species: Appendix 2	Stour Reserve	TM1631	2	2013
Essex Birdwatching Society	<i>Calidris canutus</i>	bird	Knot	Birds Directive: Annex 2.2, Convention on Migratory Species: AEW Annex II, Convention on Migratory Species: Appendix 2	Stour Valley	TM0832	1	2018
Essex Birdwatching Society	<i>Calidris canutus</i>	bird	Knot	Birds Directive: Annex 2.2, Convention on Migratory Species: AEW Annex II, Convention on Migratory Species: Appendix 2	Stour Wood RSPB	TM1931	1	2019
Essex Birdwatching Society	<i>Calidris canutus</i>	bird	Knot	Birds Directive: Annex 2.2, Convention on Migratory Species: AEW Annex II, Convention on Migratory Species: Appendix 2	Stour Woods and Copperas Bay RSPB	TM1931	2	2020
Essex Birdwatching Society	<i>Calidris canutus</i>	bird	Knot	Birds Directive: Annex 2.2, Convention on Migratory Species: AEW Annex II, Convention on Migratory Species: Appendix 2	The Wade	TM2323	2	2016
Essex Birdwatching Society	<i>Calidris canutus</i>	bird	Knot	Birds Directive: Annex 2.2, Convention on Migratory Species: AEW Annex II, Convention on Migratory Species: Appendix 2	The Wade	TM2323	5	2018
Essex Birdwatching Society	<i>Calidris canutus</i>	bird	Knot	Birds Directive: Annex 2.2, Convention on Migratory Species: AEW Annex II, Convention on Migratory Species: Appendix 2	Waltom Marina	TM2423	1	2020
Essex Birdwatching Society	<i>Calidris canutus</i>	bird	Knot	Birds Directive: Annex 2.2, Convention on Migratory Species: AEW Annex II, Convention on Migratory Species: Appendix 2	Walton Backwaters	TM2524	1	2016

Essex Birdwatching Society	<i>Calidris canutus</i>	bird	Knot	Birds Directive: Annex 2.2, Convention on Migratory Species: AEW Annex II, Convention on Migratory Species: Appendix 2	Walton Hall Marsh	TM2524	1	2013
Essex Birdwatching Society	<i>Calidris canutus</i>	bird	Knot	Birds Directive: Annex 2.2, Convention on Migratory Species: AEW Annex II, Convention on Migratory Species: Appendix 2	Walton Hall Marshes	TM2524	1	2016
Essex Birdwatching Society	<i>Calidris canutus</i>	bird	Knot	Birds Directive: Annex 2.2, Convention on Migratory Species: AEW Annex II, Convention on Migratory Species: Appendix 2	Walton Mere	TM2522	3	2016
Essex Birdwatching Society	<i>Calidris canutus</i>	bird	Knot	Birds Directive: Annex 2.2, Convention on Migratory Species: AEW Annex II, Convention on Migratory Species: Appendix 2	Walton on the Naze	TM2521	1	2013
Essex Birdwatching Society	<i>Calidris canutus</i>	bird	Knot	Birds Directive: Annex 2.2, Convention on Migratory Species: AEW Annex II, Convention on Migratory Species: Appendix 2	Walton on the Naze	TM2522	1	2013
Essex Birdwatching Society	<i>Calidris canutus</i>	bird	Knot	Birds Directive: Annex 2.2, Convention on Migratory Species: AEW Annex II, Convention on Migratory Species: Appendix 2	Wheatsheaf Close, Wrabness	TM1631	1	2019
Essex Birdwatching Society	<i>Calidris canutus</i>	bird	Knot	Birds Directive: Annex 2.2, Convention on Migratory Species: AEW Annex II, Convention on Migratory Species: Appendix 2	Wick Lane, Colchester	TM0419	1	2018
Essex Birdwatching Society	<i>Calidris canutus</i>	bird	Knot	Birds Directive: Annex 2.2, Convention on Migratory Species: AEW Annex II, Convention on Migratory Species: Appendix 2	Wivenhoe	TM0321	2	2020
Essex Birdwatching Society	<i>Calidris canutus</i>	bird	Knot	Birds Directive: Annex 2.2, Convention on Migratory Species: AEW Annex II, Convention on Migratory Species: Appendix 2	Wivenhoe	TM0322	1	2016
Essex Birdwatching Society	<i>Calidris canutus</i>	bird	Knot	Birds Directive: Annex 2.2, Convention on Migratory Species: AEW Annex II, Convention on Migratory Species: Appendix 2	Wivenhoe	TM0422	3	2013

Essex Birdwatching Society	<i>Calidris canutus</i>	bird	Knot	Birds Directive: Annex 2.2, Convention on Migratory Species: AEW Annex II, Convention on Migratory Species: Appendix 2	Wivenhoe to Alresford	TM0421	1	2018
Essex Birdwatching Society	<i>Calidris canutus</i>	bird	Knot	Birds Directive: Annex 2.2, Convention on Migratory Species: AEW Annex II, Convention on Migratory Species: Appendix 2	Wivenhoe to Alresford Creek	TM0520	1	2020
Essex Birdwatching Society	<i>Calidris canutus</i>	bird	Knot	Birds Directive: Annex 2.2, Convention on Migratory Species: AEW Annex II, Convention on Migratory Species: Appendix 2	Wivenhoe to Arlesford Creek	TM0619	1	2019
Essex Birdwatching Society	<i>Calidris canutus</i>	bird	Knot	Birds Directive: Annex 2.2, Convention on Migratory Species: AEW Annex II, Convention on Migratory Species: Appendix 2	Wrabness	TM1631	2	2014
Essex Birdwatching Society	<i>Calidris canutus</i>	bird	Knot	Birds Directive: Annex 2.2, Convention on Migratory Species: AEW Annex II, Convention on Migratory Species: Appendix 2	Wrabness	TM1632	3	2015
Essex Birdwatching Society	<i>Calidris canutus</i>	bird	Knot	Birds Directive: Annex 2.2, Convention on Migratory Species: AEW Annex II, Convention on Migratory Species: Appendix 2	Wrabness	TM1731	1	2014
Essex Birdwatching Society	<i>Calidris canutus</i>	bird	Knot	Birds Directive: Annex 2.2, Convention on Migratory Species: AEW Annex II, Convention on Migratory Species: Appendix 2	Wrabness	TM1731	4	2020
Essex Birdwatching Society	<i>Calidris canutus</i>	bird	Knot	Birds Directive: Annex 2.2, Convention on Migratory Species: AEW Annex II, Convention on Migratory Species: Appendix 2	Wrabness	TM1832	1	2015
Essex Birdwatching Society	<i>Calidris canutus</i>	bird	Knot	Birds Directive: Annex 2.2, Convention on Migratory Species: AEW Annex II, Convention on Migratory Species: Appendix 2	Wrabness EWT	TM1631	3	2016
Essex Birdwatching Society	<i>Calidris canutus</i>	bird	Knot	Birds Directive: Annex 2.2, Convention on Migratory Species: AEW Annex II, Convention on Migratory Species: Appendix 2	Wrabness EWT	TM1631	12	2020

Essex Birdwatching Society	<i>Calidris canutus</i>	bird	Knot	Birds Directive: Annex 2.2, Convention on Migratory Species: AEWA Annex II, Convention on Migratory Species: Appendix 2	Wrabness EWT	TM1731	3	2016
Essex Birdwatching Society	<i>Calidris canutus</i>	bird	Knot	Birds Directive: Annex 2.2, Convention on Migratory Species: AEWA Annex II, Convention on Migratory Species: Appendix 2	Wrabness EWT	TM1731	5	2019
Essex Birdwatching Society	<i>Calidris canutus</i>	bird	Knot	Birds Directive: Annex 2.2, Convention on Migratory Species: AEWA Annex II, Convention on Migratory Species: Appendix 2	Wrabness EWT Nature Reserve	TM1632	1	2017
Essex Birdwatching Society	<i>Calidris canutus</i>	bird	Knot	Birds Directive: Annex 2.2, Convention on Migratory Species: AEWA Annex II, Convention on Migratory Species: Appendix 2	Wrabness EWT NR	TM1531	2	2018
Essex Birdwatching Society	<i>Calidris canutus</i>	bird	Knot	Birds Directive: Annex 2.2, Convention on Migratory Species: AEWA Annex II, Convention on Migratory Species: Appendix 2	Wrabness EWT NR	TM1631	10	2018
Essex Birdwatching Society	<i>Calidris canutus</i>	bird	Knot	Birds Directive: Annex 2.2, Convention on Migratory Species: AEWA Annex II, Convention on Migratory Species: Appendix 2	Wrabness EWT NR	TM1731	3	2018
Essex Birdwatching Society	<i>Calidris canutus</i>	bird	Knot	Birds Directive: Annex 2.2, Convention on Migratory Species: AEWA Annex II, Convention on Migratory Species: Appendix 2	Wrabness Shore West	TM1632	1	2015
Essex Birdwatching Society	<i>Calidris canutus</i>	bird	Knot	Birds Directive: Annex 2.2, Convention on Migratory Species: AEWA Annex II, Convention on Migratory Species: Appendix 2	Wrabness Shore West	TM1632	2	2014
Essex Birdwatching Society	<i>Calidris canutus</i>	bird	Knot	Birds Directive: Annex 2.2, Convention on Migratory Species: AEWA Annex II, Convention on Migratory Species: Appendix 2	Wrabness to Mistley	TM1531	1	2019
Essex Birdwatching Society	<i>Calidris canutus</i>	bird	Knot	Birds Directive: Annex 2.2, Convention on Migratory Species: AEWA Annex II, Convention on Migratory Species: Appendix 2	Wrabness to Mistley Quay	TM1531	1	2017

Essex Birdwatching Society	<i>Calidris canutus</i>	bird	Knot	Birds Directive: Annex 2.2, Convention on Migratory Species: AEW Annex II, Convention on Migratory Species: Appendix 2	Wrabness to Mistley Quay (TM160317 - TM125319)	TM1531	1	2016
Essex Birdwatching Society	<i>Calidris ferruginea</i>	bird	Curlew Sandpiper	Bern Convention: Appendix 2, Convention on Migratory Species: AEW Annex II, Convention on Migratory Species: Appendix 2	Alresford	TM0621	3	2014
Essex Birdwatching Society	<i>Calidris ferruginea</i>	bird	Curlew Sandpiper	Bern Convention: Appendix 2, Convention on Migratory Species: AEW Annex II, Convention on Migratory Species: Appendix 2	Alresford	TM0621	3	2019
Essex Birdwatching Society	<i>Calidris ferruginea</i>	bird	Curlew Sandpiper	Bern Convention: Appendix 2, Convention on Migratory Species: AEW Annex II, Convention on Migratory Species: Appendix 2	Alresford Creek	TM0619	2	2013
Essex Birdwatching Society	<i>Calidris ferruginea</i>	bird	Curlew Sandpiper	Bern Convention: Appendix 2, Convention on Migratory Species: AEW Annex II, Convention on Migratory Species: Appendix 2	Alresford Creek	TM0619	3	2020
Essex Birdwatching Society	<i>Calidris ferruginea</i>	bird	Curlew Sandpiper	Bern Convention: Appendix 2, Convention on Migratory Species: AEW Annex II, Convention on Migratory Species: Appendix 2	Brightlingsea	TM0716	1	2016
Essex Birdwatching Society	<i>Calidris ferruginea</i>	bird	Curlew Sandpiper	Bern Convention: Appendix 2, Convention on Migratory Species: AEW Annex II, Convention on Migratory Species: Appendix 2	Cattawade	TM1032	2	2019
Essex Birdwatching Society	<i>Calidris ferruginea</i>	bird	Curlew Sandpiper	Bern Convention: Appendix 2, Convention on Migratory Species: AEW Annex II, Convention on Migratory Species: Appendix 2	Cattawade Marsh/Splodge	TM0932	2	2019
Essex Birdwatching Society	<i>Calidris ferruginea</i>	bird	Curlew Sandpiper	Bern Convention: Appendix 2, Convention on Migratory Species: AEW Annex II, Convention on Migratory Species: Appendix 2	East Mersea	TM0615	2	2017
Essex Birdwatching Society	<i>Calidris ferruginea</i>	bird	Curlew Sandpiper	Bern Convention: Appendix 2, Convention on Migratory Species: AEW Annex II, Convention on Migratory Species: Appendix 2	Essex - Foundry Reach Boat Trip	TM2522	1	2014

Essex Birdwatching Society	<i>Calidris ferruginea</i>	bird	Curlew Sandpiper	Bern Convention: Appendix 2, Convention on Migratory Species: AEWA Annex II, Convention on Migratory Species: Appendix 2	Fingringhoe Ranges	TM0318	1	2013
Essex Birdwatching Society	<i>Calidris ferruginea</i>	bird	Curlew Sandpiper	Bern Convention: Appendix 2, Convention on Migratory Species: AEWA Annex II, Convention on Migratory Species: Appendix 2	Fingringhoe Ranges	TM0516	2	2018
Essex Birdwatching Society	<i>Calidris ferruginea</i>	bird	Curlew Sandpiper	Bern Convention: Appendix 2, Convention on Migratory Species: AEWA Annex II, Convention on Migratory Species: Appendix 2	Fingringhoe Ranges MOD	TM0317	1	2020
Essex Birdwatching Society	<i>Calidris ferruginea</i>	bird	Curlew Sandpiper	Bern Convention: Appendix 2, Convention on Migratory Species: AEWA Annex II, Convention on Migratory Species: Appendix 2	Fingringhoe Wick	TM0419	2	2013
Essex Birdwatching Society	<i>Calidris ferruginea</i>	bird	Curlew Sandpiper	Bern Convention: Appendix 2, Convention on Migratory Species: AEWA Annex II, Convention on Migratory Species: Appendix 2	Fingringhoe Wick EWT	TM0419	1	2013
Essex Birdwatching Society	<i>Calidris ferruginea</i>	bird	Curlew Sandpiper	Bern Convention: Appendix 2, Convention on Migratory Species: AEWA Annex II, Convention on Migratory Species: Appendix 2	Fingringhoe Wick EWT	TM0419	17	2020
Essex Birdwatching Society	<i>Calidris ferruginea</i>	bird	Curlew Sandpiper	Bern Convention: Appendix 2, Convention on Migratory Species: AEWA Annex II, Convention on Migratory Species: Appendix 2	Fingringhoe Wick NR	TM0419	10	2016
Essex Birdwatching Society	<i>Calidris ferruginea</i>	bird	Curlew Sandpiper	Bern Convention: Appendix 2, Convention on Migratory Species: AEWA Annex II, Convention on Migratory Species: Appendix 2	Fingringhoe Wick NR EWT	TM0419	9	2017
Essex Birdwatching Society	<i>Calidris ferruginea</i>	bird	Curlew Sandpiper	Bern Convention: Appendix 2, Convention on Migratory Species: AEWA Annex II, Convention on Migratory Species: Appendix 2	Frinton-on-Sea	TM2319	1	2013
Essex Birdwatching Society	<i>Calidris ferruginea</i>	bird	Curlew Sandpiper	Bern Convention: Appendix 2, Convention on Migratory Species: AEWA Annex II, Convention on Migratory Species: Appendix 2	Frinton-on-Sea	TM2319	3	2019

Essex Birdwatching Society	<i>Calidris ferruginea</i>	bird	Curlew Sandpiper	Bern Convention: Appendix 2, Convention on Migratory Species: AEWa Annex II, Convention on Migratory Species: Appendix 2	Frinton-on-Sea	TM2420	7	2016
Essex Birdwatching Society	<i>Calidris ferruginea</i>	bird	Curlew Sandpiper	Bern Convention: Appendix 2, Convention on Migratory Species: AEWa Annex II, Convention on Migratory Species: Appendix 2	Hamford Water	TM2225	1	2016
Essex Birdwatching Society	<i>Calidris ferruginea</i>	bird	Curlew Sandpiper	Bern Convention: Appendix 2, Convention on Migratory Species: AEWa Annex II, Convention on Migratory Species: Appendix 2	Hamford Water	TM2225	2	2019
Essex Birdwatching Society	<i>Calidris ferruginea</i>	bird	Curlew Sandpiper	Bern Convention: Appendix 2, Convention on Migratory Species: AEWa Annex II, Convention on Migratory Species: Appendix 2	Hogmarsh Island EWT	TM1032	3	2019
Essex Birdwatching Society	<i>Calidris ferruginea</i>	bird	Curlew Sandpiper	Bern Convention: Appendix 2, Convention on Migratory Species: AEWa Annex II, Convention on Migratory Species: Appendix 2	Hogmarsh, Stour Estuary	TM1032	1	2017
Essex Birdwatching Society	<i>Calidris ferruginea</i>	bird	Curlew Sandpiper	Bern Convention: Appendix 2, Convention on Migratory Species: AEWa Annex II, Convention on Migratory Species: Appendix 2	Holland Haven	TM2117	6	2016
Essex Birdwatching Society	<i>Calidris ferruginea</i>	bird	Curlew Sandpiper	Bern Convention: Appendix 2, Convention on Migratory Species: AEWa Annex II, Convention on Migratory Species: Appendix 2	Holland Haven	TM2117	9	2020
Essex Birdwatching Society	<i>Calidris ferruginea</i>	bird	Curlew Sandpiper	Bern Convention: Appendix 2, Convention on Migratory Species: AEWa Annex II, Convention on Migratory Species: Appendix 2	Holland Haven	TM2217	26	2013
Essex Birdwatching Society	<i>Calidris ferruginea</i>	bird	Curlew Sandpiper	Bern Convention: Appendix 2, Convention on Migratory Species: AEWa Annex II, Convention on Migratory Species: Appendix 2	Holland Haven CP	TM2117	8	2014
Essex Birdwatching Society	<i>Calidris ferruginea</i>	bird	Curlew Sandpiper	Bern Convention: Appendix 2, Convention on Migratory Species: AEWa Annex II, Convention on Migratory Species: Appendix 2	Holland Marshes	TM2117	1	2016

Essex Birdwatching Society	<i>Calidris ferruginea</i>	bird	Curlew Sandpiper	Bern Convention: Appendix 2, Convention on Migratory Species: AEWa Annex II, Convention on Migratory Species: Appendix 2	Holland-On-Sea	TM2117	2	2013
Essex Birdwatching Society	<i>Calidris ferruginea</i>	bird	Curlew Sandpiper	Bern Convention: Appendix 2, Convention on Migratory Species: AEWa Annex II, Convention on Migratory Species: Appendix 2	Irlam's Beach	TM2429	1	2016
Essex Birdwatching Society	<i>Calidris ferruginea</i>	bird	Curlew Sandpiper	Bern Convention: Appendix 2, Convention on Migratory Species: AEWa Annex II, Convention on Migratory Species: Appendix 2	Langenhoe Marsh	TM0417	2	2016
Essex Birdwatching Society	<i>Calidris ferruginea</i>	bird	Curlew Sandpiper	Bern Convention: Appendix 2, Convention on Migratory Species: AEWa Annex II, Convention on Migratory Species: Appendix 2	Langenhoe Ranges	TM0318	2	2018
Essex Birdwatching Society	<i>Calidris ferruginea</i>	bird	Curlew Sandpiper	Bern Convention: Appendix 2, Convention on Migratory Species: AEWa Annex II, Convention on Migratory Species: Appendix 2	Manningtree	TM1031	8	2020
Essex Birdwatching Society	<i>Calidris ferruginea</i>	bird	Curlew Sandpiper	Bern Convention: Appendix 2, Convention on Migratory Species: AEWa Annex II, Convention on Migratory Species: Appendix 2	Manningtree	TM1032	3	2017
Essex Birdwatching Society	<i>Calidris ferruginea</i>	bird	Curlew Sandpiper	Bern Convention: Appendix 2, Convention on Migratory Species: AEWa Annex II, Convention on Migratory Species: Appendix 2	Manningtree - Cattawade	TM1032	1	2020
Essex Birdwatching Society	<i>Calidris ferruginea</i>	bird	Curlew Sandpiper	Bern Convention: Appendix 2, Convention on Migratory Species: AEWa Annex II, Convention on Migratory Species: Appendix 2	Mersea Island, Pyefleet Channel	TM0416	2	2017
Essex Birdwatching Society	<i>Calidris ferruginea</i>	bird	Curlew Sandpiper	Bern Convention: Appendix 2, Convention on Migratory Species: AEWa Annex II, Convention on Migratory Species: Appendix 2	Mistley	TM1131	2	2016
Essex Birdwatching Society	<i>Calidris ferruginea</i>	bird	Curlew Sandpiper	Bern Convention: Appendix 2, Convention on Migratory Species: AEWa Annex II, Convention on Migratory Species: Appendix 2	Mistley	TM1131	7	2017

Essex Birdwatching Society	<i>Calidris ferruginea</i>	bird	Curlew Sandpiper	Bern Convention: Appendix 2, Convention on Migratory Species: AEWa Annex II, Convention on Migratory Species: Appendix 2	Mistley	TM1132	1	2019
Essex Birdwatching Society	<i>Calidris ferruginea</i>	bird	Curlew Sandpiper	Bern Convention: Appendix 2, Convention on Migratory Species: AEWa Annex II, Convention on Migratory Species: Appendix 2	Mistley	TM1232	1	2020
Essex Birdwatching Society	<i>Calidris ferruginea</i>	bird	Curlew Sandpiper	Bern Convention: Appendix 2, Convention on Migratory Species: AEWa Annex II, Convention on Migratory Species: Appendix 2	Mistley Quay	TM1131	2	2020
Essex Birdwatching Society	<i>Calidris ferruginea</i>	bird	Curlew Sandpiper	Bern Convention: Appendix 2, Convention on Migratory Species: AEWa Annex II, Convention on Migratory Species: Appendix 2	Mistley Walls	TM1132	1	2020
Essex Birdwatching Society	<i>Calidris ferruginea</i>	bird	Curlew Sandpiper	Bern Convention: Appendix 2, Convention on Migratory Species: AEWa Annex II, Convention on Migratory Species: Appendix 2	Mistley, Walls	TM1132	2	2017
Essex Birdwatching Society	<i>Calidris ferruginea</i>	bird	Curlew Sandpiper	Bern Convention: Appendix 2, Convention on Migratory Species: AEWa Annex II, Convention on Migratory Species: Appendix 2	Reeves Hall, East Mersea	TM0416	2	2013
Essex Birdwatching Society	<i>Calidris ferruginea</i>	bird	Curlew Sandpiper	Bern Convention: Appendix 2, Convention on Migratory Species: AEWa Annex II, Convention on Migratory Species: Appendix 2	Walton Hall Marsh	TM2524	1	2013
Essex Birdwatching Society	<i>Calidris ferruginea</i>	bird	Curlew Sandpiper	Bern Convention: Appendix 2, Convention on Migratory Species: AEWa Annex II, Convention on Migratory Species: Appendix 2	Wivenhoe	TM0422	1	2013
Essex Birdwatching Society	<i>Calidris maritima</i>	bird	Purple Sandpiper	Bern Convention: Appendix 2, Convention on Migratory Species: AEWa Annex II, Convention on Migratory Species: Appendix 2, Wildlife and Countryside Act 1981: Schedule 1 - Part 1	Brightlingsea	TM0817	1	2019

Essex Birdwatching Society	<i>Calidris maritima</i>	bird	Purple Sandpiper	Bern Convention: Appendix 2, Convention on Migratory Species: AEWA Annex II, Convention on Migratory Species: Appendix 2, Wildlife and Countryside Act 1981: Schedule 1 - Part 1	Clacton-on-Sea	TM1715	1	2014
Essex Birdwatching Society	<i>Calidris maritima</i>	bird	Purple Sandpiper	Bern Convention: Appendix 2, Convention on Migratory Species: AEWA Annex II, Convention on Migratory Species: Appendix 2, Wildlife and Countryside Act 1981: Schedule 1 - Part 1	Colne Estuary East Mersea	TM0715	1	2020
Essex Birdwatching Society	<i>Calidris maritima</i>	bird	Purple Sandpiper	Bern Convention: Appendix 2, Convention on Migratory Species: AEWA Annex II, Convention on Migratory Species: Appendix 2, Wildlife and Countryside Act 1981: Schedule 1 - Part 1	Dovercourt	TM2430	2	2014
Essex Birdwatching Society	<i>Calidris maritima</i>	bird	Purple Sandpiper	Bern Convention: Appendix 2, Convention on Migratory Species: AEWA Annex II, Convention on Migratory Species: Appendix 2, Wildlife and Countryside Act 1981: Schedule 1 - Part 1	Dovercourt	TM2530	1	2014
Essex Birdwatching Society	<i>Calidris maritima</i>	bird	Purple Sandpiper	Bern Convention: Appendix 2, Convention on Migratory Species: AEWA Annex II, Convention on Migratory Species: Appendix 2, Wildlife and Countryside Act 1981: Schedule 1 - Part 1	Dovercourt	TM2531	1	2014
Essex Birdwatching Society	<i>Calidris maritima</i>	bird	Purple Sandpiper	Bern Convention: Appendix 2, Convention on Migratory Species: AEWA Annex II, Convention on Migratory Species: Appendix 2, Wildlife and Countryside Act 1981: Schedule 1 - Part 1	east mersea	TM0615	1	2020
Essex Birdwatching Society	<i>Calidris maritima</i>	bird	Purple Sandpiper	Bern Convention: Appendix 2, Convention on Migratory Species: AEWA Annex II, Convention on Migratory Species: Appendix 2, Wildlife and Countryside Act 1981: Schedule 1 - Part 1	Frinton-on-Sea	TM2319	6	2019

Essex Birdwatching Society	<i>Calidris maritima</i>	bird	Purple Sandpiper	Bern Convention: Appendix 2, Convention on Migratory Species: AEWA Annex II, Convention on Migratory Species: Appendix 2, Wildlife and Countryside Act 1981: Schedule 1 - Part 1	Frinton-on-Sea	TM2420	3	2015
Essex Birdwatching Society	<i>Calidris maritima</i>	bird	Purple Sandpiper	Bern Convention: Appendix 2, Convention on Migratory Species: AEWA Annex II, Convention on Migratory Species: Appendix 2, Wildlife and Countryside Act 1981: Schedule 1 - Part 1	Frinton-on-Sea	TM2420	6	2014
Essex Birdwatching Society	<i>Calidris maritima</i>	bird	Purple Sandpiper	Bern Convention: Appendix 2, Convention on Migratory Species: AEWA Annex II, Convention on Migratory Species: Appendix 2, Wildlife and Countryside Act 1981: Schedule 1 - Part 1	Holland Haven	TM2117	30	2016
Essex Birdwatching Society	<i>Calidris maritima</i>	bird	Purple Sandpiper	Bern Convention: Appendix 2, Convention on Migratory Species: AEWA Annex II, Convention on Migratory Species: Appendix 2, Wildlife and Countryside Act 1981: Schedule 1 - Part 1	Holland Haven	TM2117	103	2020
Essex Birdwatching Society	<i>Calidris maritima</i>	bird	Purple Sandpiper	Bern Convention: Appendix 2, Convention on Migratory Species: AEWA Annex II, Convention on Migratory Species: Appendix 2, Wildlife and Countryside Act 1981: Schedule 1 - Part 1	Holland Haven	TM2217	4	2015
Essex Birdwatching Society	<i>Calidris maritima</i>	bird	Purple Sandpiper	Bern Convention: Appendix 2, Convention on Migratory Species: AEWA Annex II, Convention on Migratory Species: Appendix 2, Wildlife and Countryside Act 1981: Schedule 1 - Part 1	Holland Haven	TM2217	31	2014
Essex Birdwatching Society	<i>Calidris maritima</i>	bird	Purple Sandpiper	Bern Convention: Appendix 2, Convention on Migratory Species: AEWA Annex II, Convention on Migratory Species: Appendix 2, Wildlife and Countryside Act 1981: Schedule 1 - Part 1	holland haven cp	TM2016	1	2015

Essex Birdwatching Society	<i>Calidris maritima</i>	bird	Purple Sandpiper	Bern Convention: Appendix 2, Convention on Migratory Species: AEWA Annex II, Convention on Migratory Species: Appendix 2, Wildlife and Countryside Act 1981: Schedule 1 - Part 1	Holland Haven CP	TM2117	4	2014
Essex Birdwatching Society	<i>Calidris maritima</i>	bird	Purple Sandpiper	Bern Convention: Appendix 2, Convention on Migratory Species: AEWA Annex II, Convention on Migratory Species: Appendix 2, Wildlife and Countryside Act 1981: Schedule 1 - Part 1	Holland Marshes	TM2117	6	2020
Essex Birdwatching Society	<i>Calidris maritima</i>	bird	Purple Sandpiper	Bern Convention: Appendix 2, Convention on Migratory Species: AEWA Annex II, Convention on Migratory Species: Appendix 2, Wildlife and Countryside Act 1981: Schedule 1 - Part 1	Holland-on-Sea	TM2016	1	2013
Essex Birdwatching Society	<i>Calidris maritima</i>	bird	Purple Sandpiper	Bern Convention: Appendix 2, Convention on Migratory Species: AEWA Annex II, Convention on Migratory Species: Appendix 2, Wildlife and Countryside Act 1981: Schedule 1 - Part 1	Holland-on-Sea	TM2016	3	2020
Essex Birdwatching Society	<i>Calidris maritima</i>	bird	Purple Sandpiper	Bern Convention: Appendix 2, Convention on Migratory Species: AEWA Annex II, Convention on Migratory Species: Appendix 2, Wildlife and Countryside Act 1981: Schedule 1 - Part 1	Holland-On-Sea	TM2117	1	2013
Essex Birdwatching Society	<i>Calidris maritima</i>	bird	Purple Sandpiper	Bern Convention: Appendix 2, Convention on Migratory Species: AEWA Annex II, Convention on Migratory Species: Appendix 2, Wildlife and Countryside Act 1981: Schedule 1 - Part 1	Holland-On-Sea	TM2117	1	2015
Essex Birdwatching Society	<i>Calidris maritima</i>	bird	Purple Sandpiper	Bern Convention: Appendix 2, Convention on Migratory Species: AEWA Annex II, Convention on Migratory Species: Appendix 2, Wildlife and Countryside Act 1981: Schedule 1 - Part 1	Irlam's Beach	TM2428	1	2018

Essex Birdwatching Society	<i>Calidris maritima</i>	bird	Purple Sandpiper	Bern Convention: Appendix 2, Convention on Migratory Species: AEWa Annex II, Convention on Migratory Species: Appendix 2, Wildlife and Countryside Act 1981: Schedule 1 - Part 1	Manningtree	TM1032	1	2018
Essex Birdwatching Society	<i>Calidris maritima</i>	bird	Purple Sandpiper	Bern Convention: Appendix 2, Convention on Migratory Species: AEWa Annex II, Convention on Migratory Species: Appendix 2, Wildlife and Countryside Act 1981: Schedule 1 - Part 1	Mistley Walls	TM1031	1	2019
Essex Birdwatching Society	<i>Calidris maritima</i>	bird	Purple Sandpiper	Bern Convention: Appendix 2, Convention on Migratory Species: AEWa Annex II, Convention on Migratory Species: Appendix 2, Wildlife and Countryside Act 1981: Schedule 1 - Part 1	St Osyth Stone	TM0815	1	2020
Essex Birdwatching Society	<i>Calidris maritima</i>	bird	Purple Sandpiper	Bern Convention: Appendix 2, Convention on Migratory Species: AEWa Annex II, Convention on Migratory Species: Appendix 2, Wildlife and Countryside Act 1981: Schedule 1 - Part 1	Walton on the Naze	TM2522	1	2013
Essex Birdwatching Society	<i>Calidris melanotos</i>	bird	Pectoral Sandpiper	Convention on Migratory Species: Appendix 2	Holland Haven	TM2117	4	2016
Essex Birdwatching Society	<i>Calidris melanotos</i>	bird	Pectoral Sandpiper	Convention on Migratory Species: Appendix 2	Holland Haven	TM2217	1	2016
Essex Birdwatching Society	<i>Calidris minuta</i>	bird	Little Stint	Bern Convention: Appendix 2, Convention on Migratory Species: AEWa Annex II, Convention on Migratory Species: Appendix 2	Fingringhoe Wick EWT	TM0419	1	2014
Essex Birdwatching Society	<i>Calidris minuta</i>	bird	Little Stint	Bern Convention: Appendix 2, Convention on Migratory Species: AEWa Annex II, Convention on Migratory Species: Appendix 2	Fingringhoe Wick EWT	TM0419	1	2018
Essex Birdwatching Society	<i>Calidris minuta</i>	bird	Little Stint	Bern Convention: Appendix 2, Convention on Migratory Species: AEWa Annex II, Convention on Migratory Species: Appendix 2	Fingringhoe Wick NR	TM0419	1	2016

Essex Birdwatching Society	<i>Calidris minuta</i>	bird	Little Stint	Bern Convention: Appendix 2, Convention on Migratory Species: AEWA Annex II, Convention on Migratory Species: Appendix 2	Fingringhoe Wick NR EWT	TM0419	1	2014
Essex Birdwatching Society	<i>Calidris minuta</i>	bird	Little Stint	Bern Convention: Appendix 2, Convention on Migratory Species: AEWA Annex II, Convention on Migratory Species: Appendix 2	Fingringhoe Wick NR EWT	TM0419	5	2017
Essex Birdwatching Society	<i>Calidris minuta</i>	bird	Little Stint	Bern Convention: Appendix 2, Convention on Migratory Species: AEWA Annex II, Convention on Migratory Species: Appendix 2	Frinton-on-Sea	TM2319	2	2019
Essex Birdwatching Society	<i>Calidris minuta</i>	bird	Little Stint	Bern Convention: Appendix 2, Convention on Migratory Species: AEWA Annex II, Convention on Migratory Species: Appendix 2	Hamford Water	TM2225	1	2016
Essex Birdwatching Society	<i>Calidris minuta</i>	bird	Little Stint	Bern Convention: Appendix 2, Convention on Migratory Species: AEWA Annex II, Convention on Migratory Species: Appendix 2	Holland Haven	TM2117	9	2016
Essex Birdwatching Society	<i>Calidris minuta</i>	bird	Little Stint	Bern Convention: Appendix 2, Convention on Migratory Species: AEWA Annex II, Convention on Migratory Species: Appendix 2	Holland Haven	TM2117	39	2020
Essex Birdwatching Society	<i>Calidris minuta</i>	bird	Little Stint	Bern Convention: Appendix 2, Convention on Migratory Species: AEWA Annex II, Convention on Migratory Species: Appendix 2	Holland Haven	TM2217	1	2015
Essex Birdwatching Society	<i>Calidris minuta</i>	bird	Little Stint	Bern Convention: Appendix 2, Convention on Migratory Species: AEWA Annex II, Convention on Migratory Species: Appendix 2	Holland Haven	TM2217	37	2013
Essex Birdwatching Society	<i>Calidris minuta</i>	bird	Little Stint	Bern Convention: Appendix 2, Convention on Migratory Species: AEWA Annex II, Convention on Migratory Species: Appendix 2	Holland Haven CP	TM2117	19	2014
Essex Birdwatching Society	<i>Calidris minuta</i>	bird	Little Stint	Bern Convention: Appendix 2, Convention on Migratory Species: AEWA Annex II, Convention on Migratory Species: Appendix 2	Holland Haven Scrape	TM2217	1	2013

Essex Birdwatching Society	<i>Calidris minuta</i>	bird	Little Stint	Bern Convention: Appendix 2, Convention on Migratory Species: AEWa Annex II, Convention on Migratory Species: Appendix 2	Holland Marshes	TM2117	1	2018
Essex Birdwatching Society	<i>Calidris minuta</i>	bird	Little Stint	Bern Convention: Appendix 2, Convention on Migratory Species: AEWa Annex II, Convention on Migratory Species: Appendix 2	Holland-On-Sea	TM2117	3	2013
Essex Birdwatching Society	<i>Calidris minuta</i>	bird	Little Stint	Bern Convention: Appendix 2, Convention on Migratory Species: AEWa Annex II, Convention on Migratory Species: Appendix 2	Irlam's Beach	TM2429	1	2016
Essex Birdwatching Society	<i>Calidris minuta</i>	bird	Little Stint	Bern Convention: Appendix 2, Convention on Migratory Species: AEWa Annex II, Convention on Migratory Species: Appendix 2	Jacques Bay	TM1531	1	2018
Essex Birdwatching Society	<i>Calidris minuta</i>	bird	Little Stint	Bern Convention: Appendix 2, Convention on Migratory Species: AEWa Annex II, Convention on Migratory Species: Appendix 2	Manningtree	TM1032	2	2018
Essex Birdwatching Society	<i>Calidris minuta</i>	bird	Little Stint	Bern Convention: Appendix 2, Convention on Migratory Species: AEWa Annex II, Convention on Migratory Species: Appendix 2	Mersea Island, Pyefleet Channel	TM0416	1	2017
Essex Birdwatching Society	<i>Calidris minuta</i>	bird	Little Stint	Bern Convention: Appendix 2, Convention on Migratory Species: AEWa Annex II, Convention on Migratory Species: Appendix 2	Mistley	TM1131	5	2017
Essex Birdwatching Society	<i>Calidris minuta</i>	bird	Little Stint	Bern Convention: Appendix 2, Convention on Migratory Species: AEWa Annex II, Convention on Migratory Species: Appendix 2	Mistley, Walls	TM1132	2	2017
Essex Birdwatching Society	<i>Calidris minuta</i>	bird	Little Stint	Bern Convention: Appendix 2, Convention on Migratory Species: AEWa Annex II, Convention on Migratory Species: Appendix 2	Reeves Hall, East Mersea	TM0416	1	2013
Essex Birdwatching Society	<i>Calidris minuta</i>	bird	Little Stint	Bern Convention: Appendix 2, Convention on Migratory Species: AEWa Annex II, Convention on Migratory Species: Appendix 2	Stone Point, The Naze	TM2425	1	2018

Essex Birdwatching Society	<i>Calidris minuta</i>	bird	Little Stint	Bern Convention: Appendix 2, Convention on Migratory Species: AEWa Annex II, Convention on Migratory Species: Appendix 2	The Naze	TM2524	1	2013
Essex Birdwatching Society	<i>Calidris minuta</i>	bird	Little Stint	Bern Convention: Appendix 2, Convention on Migratory Species: AEWa Annex II, Convention on Migratory Species: Appendix 2	Wrabness	TM1631	1	2015
Essex Birdwatching Society	<i>Calidris minuta</i>	bird	Little Stint	Bern Convention: Appendix 2, Convention on Migratory Species: AEWa Annex II, Convention on Migratory Species: Appendix 2	Wrabness	TM1731	2	2014
Essex Birdwatching Society	<i>Calidris minuta</i>	bird	Little Stint	Bern Convention: Appendix 2, Convention on Migratory Species: AEWa Annex II, Convention on Migratory Species: Appendix 2	Wrabness	TM1731	2	2015
Essex Birdwatching Society	<i>Calidris minuta</i>	bird	Little Stint	Bern Convention: Appendix 2, Convention on Migratory Species: AEWa Annex II, Convention on Migratory Species: Appendix 2	Wrabness	TM1832	1	2015
Essex Birdwatching Society	<i>Calidris pugnax</i>	bird	Ruff	Birds Directive: Annex 1, Birds Directive: Annex 2.2, Convention on Migratory Species: AEWa Annex II, Convention on Migratory Species: Appendix 2, Wildlife and Countryside Act 1981: Schedule 1 - Part 1	Brightlingsea	TM0716	1	2016
Essex Birdwatching Society	<i>Calidris pugnax</i>	bird	Ruff	Birds Directive: Annex 1, Birds Directive: Annex 2.2, Convention on Migratory Species: AEWa Annex II, Convention on Migratory Species: Appendix 2, Wildlife and Countryside Act 1981: Schedule 1 - Part 1	Cattawade Marsh/Splodge	TM0932	1	2016
Essex Birdwatching Society	<i>Calidris pugnax</i>	bird	Ruff	Birds Directive: Annex 1, Birds Directive: Annex 2.2, Convention on Migratory Species: AEWa Annex II, Convention on Migratory Species: Appendix 2, Wildlife and Countryside Act 1981: Schedule 1 - Part 1	Cattawade Marsh/Splodge	TM0932	1	2019

Essex Birdwatching Society	<i>Calidris pugnax</i>	bird	Ruff	Birds Directive: Annex 1, Birds Directive: Annex 2.2, Convention on Migratory Species: AEW Annex II, Convention on Migratory Species: Appendix 2, Wildlife and Countryside Act 1981: Schedule 1 - Part 1	Cattawade to Flatford	TM0832	2	2020
Essex Birdwatching Society	<i>Calidris pugnax</i>	bird	Ruff	Birds Directive: Annex 1, Birds Directive: Annex 2.2, Convention on Migratory Species: AEW Annex II, Convention on Migratory Species: Appendix 2, Wildlife and Countryside Act 1981: Schedule 1 - Part 1	Cattawade to Lawford	TM0932	1	2016
Essex Birdwatching Society	<i>Calidris pugnax</i>	bird	Ruff	Birds Directive: Annex 1, Birds Directive: Annex 2.2, Convention on Migratory Species: AEW Annex II, Convention on Migratory Species: Appendix 2, Wildlife and Countryside Act 1981: Schedule 1 - Part 1	Cattawade White Bridge	TM0932	1	2020
Essex Birdwatching Society	<i>Calidris pugnax</i>	bird	Ruff	Birds Directive: Annex 1, Birds Directive: Annex 2.2, Convention on Migratory Species: AEW Annex II, Convention on Migratory Species: Appendix 2, Wildlife and Countryside Act 1981: Schedule 1 - Part 1	Colchester Hythe and Rowhedge	TM0322	1	2016
Essex Birdwatching Society	<i>Calidris pugnax</i>	bird	Ruff	Birds Directive: Annex 1, Birds Directive: Annex 2.2, Convention on Migratory Species: AEW Annex II, Convention on Migratory Species: Appendix 2, Wildlife and Countryside Act 1981: Schedule 1 - Part 1	Fingringhoe Mill	TM0320	2	2019
Essex Birdwatching Society	<i>Calidris pugnax</i>	bird	Ruff	Birds Directive: Annex 1, Birds Directive: Annex 2.2, Convention on Migratory Species: AEW Annex II, Convention on Migratory Species: Appendix 2, Wildlife and Countryside Act 1981: Schedule 1 - Part 1	Fingringhoe Ranges MOD	TM0317	3	2020
Essex Birdwatching Society	<i>Calidris pugnax</i>	bird	Ruff	Birds Directive: Annex 1, Birds Directive: Annex 2.2, Convention on Migratory Species: AEW Annex II, Convention on Migratory Species: Appendix 2, Wildlife and Countryside Act 1981: Schedule 1 - Part 1	Fingringhoe Ranges MOD3	TM0318	1	2014

Essex Birdwatching Society	<i>Calidris pugnax</i>	bird	Ruff	Birds Directive: Annex 1, Birds Directive: Annex 2.2, Convention on Migratory Species: AEW Annex II, Convention on Migratory Species: Appendix 2, Wildlife and Countryside Act 1981: Schedule 1 - Part 1	Fingringhoe Wick (TM01 P)	TM0419	1	2014
Essex Birdwatching Society	<i>Calidris pugnax</i>	bird	Ruff	Birds Directive: Annex 1, Birds Directive: Annex 2.2, Convention on Migratory Species: AEW Annex II, Convention on Migratory Species: Appendix 2, Wildlife and Countryside Act 1981: Schedule 1 - Part 1	Fingringhoe Wick EWT	TM0419	5	2020
Essex Birdwatching Society	<i>Calidris pugnax</i>	bird	Ruff	Birds Directive: Annex 1, Birds Directive: Annex 2.2, Convention on Migratory Species: AEW Annex II, Convention on Migratory Species: Appendix 2, Wildlife and Countryside Act 1981: Schedule 1 - Part 1	Fingringhoe Wick NR EWT	TM0419	1	2014
Essex Birdwatching Society	<i>Calidris pugnax</i>	bird	Ruff	Birds Directive: Annex 1, Birds Directive: Annex 2.2, Convention on Migratory Species: AEW Annex II, Convention on Migratory Species: Appendix 2, Wildlife and Countryside Act 1981: Schedule 1 - Part 1	Fingringhoe Wick NR EWT	TM0419	10	2017
Essex Birdwatching Society	<i>Calidris pugnax</i>	bird	Ruff	Birds Directive: Annex 1, Birds Directive: Annex 2.2, Convention on Migratory Species: AEW Annex II, Convention on Migratory Species: Appendix 2, Wildlife and Countryside Act 1981: Schedule 1 - Part 1	Frinton-on-Sea	TM2319	2	2019
Essex Birdwatching Society	<i>Calidris pugnax</i>	bird	Ruff	Birds Directive: Annex 1, Birds Directive: Annex 2.2, Convention on Migratory Species: AEW Annex II, Convention on Migratory Species: Appendix 2, Wildlife and Countryside Act 1981: Schedule 1 - Part 1	Frinton-on-Sea	TM2420	2	2016
Essex Birdwatching Society	<i>Calidris pugnax</i>	bird	Ruff	Birds Directive: Annex 1, Birds Directive: Annex 2.2, Convention on Migratory Species: AEW Annex II, Convention on Migratory Species: Appendix 2, Wildlife and Countryside Act 1981: Schedule 1 - Part 1	Garnham's Island	TM2125	1	2016

Essex Birdwatching Society	<i>Calidris pugnax</i>	bird	Ruff	Birds Directive: Annex 1, Birds Directive: Annex 2.2, Convention on Migratory Species: AEW Annex II, Convention on Migratory Species: Appendix 2, Wildlife and Countryside Act 1981: Schedule 1 - Part 1	Hamford Wate,Horsey Island	TM2324	1	2017
Essex Birdwatching Society	<i>Calidris pugnax</i>	bird	Ruff	Birds Directive: Annex 1, Birds Directive: Annex 2.2, Convention on Migratory Species: AEW Annex II, Convention on Migratory Species: Appendix 2, Wildlife and Countryside Act 1981: Schedule 1 - Part 1	Hamford Water	TM2225	2	2016
Essex Birdwatching Society	<i>Calidris pugnax</i>	bird	Ruff	Birds Directive: Annex 1, Birds Directive: Annex 2.2, Convention on Migratory Species: AEW Annex II, Convention on Migratory Species: Appendix 2, Wildlife and Countryside Act 1981: Schedule 1 - Part 1	Hamford Water	TM2225	3	2020
Essex Birdwatching Society	<i>Calidris pugnax</i>	bird	Ruff	Birds Directive: Annex 1, Birds Directive: Annex 2.2, Convention on Migratory Species: AEW Annex II, Convention on Migratory Species: Appendix 2, Wildlife and Countryside Act 1981: Schedule 1 - Part 1	Hamford Water, Irlhams	TM2327	1	2017
Essex Birdwatching Society	<i>Calidris pugnax</i>	bird	Ruff	Birds Directive: Annex 1, Birds Directive: Annex 2.2, Convention on Migratory Species: AEW Annex II, Convention on Migratory Species: Appendix 2, Wildlife and Countryside Act 1981: Schedule 1 - Part 1	Hogmarsh EWT Manningtree	TM1032	1	2020
Essex Birdwatching Society	<i>Calidris pugnax</i>	bird	Ruff	Birds Directive: Annex 1, Birds Directive: Annex 2.2, Convention on Migratory Species: AEW Annex II, Convention on Migratory Species: Appendix 2, Wildlife and Countryside Act 1981: Schedule 1 - Part 1	Holland Haven	TM2117	69	2016
Essex Birdwatching Society	<i>Calidris pugnax</i>	bird	Ruff	Birds Directive: Annex 1, Birds Directive: Annex 2.2, Convention on Migratory Species: AEW Annex II, Convention on Migratory Species: Appendix 2, Wildlife and Countryside Act 1981: Schedule 1 - Part 1	Holland Haven	TM2117	89	2020

Essex Birdwatching Society	<i>Calidris pugnax</i>	bird	Ruff	Birds Directive: Annex 1, Birds Directive: Annex 2.2, Convention on Migratory Species: AEW Annex II, Convention on Migratory Species: Appendix 2, Wildlife and Countryside Act 1981: Schedule 1 - Part 1	Holland Haven	TM2217	1	2013
Essex Birdwatching Society	<i>Calidris pugnax</i>	bird	Ruff	Birds Directive: Annex 1, Birds Directive: Annex 2.2, Convention on Migratory Species: AEW Annex II, Convention on Migratory Species: Appendix 2, Wildlife and Countryside Act 1981: Schedule 1 - Part 1	Holland Haven	TM2217	5	2015
Essex Birdwatching Society	<i>Calidris pugnax</i>	bird	Ruff	Birds Directive: Annex 1, Birds Directive: Annex 2.2, Convention on Migratory Species: AEW Annex II, Convention on Migratory Species: Appendix 2, Wildlife and Countryside Act 1981: Schedule 1 - Part 1	Holland Haven Country Park	TM2117	1	2015
Essex Birdwatching Society	<i>Calidris pugnax</i>	bird	Ruff	Birds Directive: Annex 1, Birds Directive: Annex 2.2, Convention on Migratory Species: AEW Annex II, Convention on Migratory Species: Appendix 2, Wildlife and Countryside Act 1981: Schedule 1 - Part 1	Holland Marshes	TM2117	1	2020
Essex Birdwatching Society	<i>Calidris pugnax</i>	bird	Ruff	Birds Directive: Annex 1, Birds Directive: Annex 2.2, Convention on Migratory Species: AEW Annex II, Convention on Migratory Species: Appendix 2, Wildlife and Countryside Act 1981: Schedule 1 - Part 1	Holland Marshes	TM2117	2	2016
Essex Birdwatching Society	<i>Calidris pugnax</i>	bird	Ruff	Birds Directive: Annex 1, Birds Directive: Annex 2.2, Convention on Migratory Species: AEW Annex II, Convention on Migratory Species: Appendix 2, Wildlife and Countryside Act 1981: Schedule 1 - Part 1	Holland-on-Sea	TM2016	1	2013
Essex Birdwatching Society	<i>Calidris pugnax</i>	bird	Ruff	Birds Directive: Annex 1, Birds Directive: Annex 2.2, Convention on Migratory Species: AEW Annex II, Convention on Migratory Species: Appendix 2, Wildlife and Countryside Act 1981: Schedule 1 - Part 1	Holland-On-Sea	TM2117	4	2014

Essex Birdwatching Society	<i>Calidris pugnax</i>	bird	Ruff	Birds Directive: Annex 1, Birds Directive: Annex 2.2, Convention on Migratory Species: AEW Annex II, Convention on Migratory Species: Appendix 2, Wildlife and Countryside Act 1981: Schedule 1 - Part 1	Howlands Marsh	TM1116	1	2016
Essex Birdwatching Society	<i>Calidris pugnax</i>	bird	Ruff	Birds Directive: Annex 1, Birds Directive: Annex 2.2, Convention on Migratory Species: AEW Annex II, Convention on Migratory Species: Appendix 2, Wildlife and Countryside Act 1981: Schedule 1 - Part 1	Howlands Marsh, St Osyth	TM1116	1	2015
Essex Birdwatching Society	<i>Calidris pugnax</i>	bird	Ruff	Birds Directive: Annex 1, Birds Directive: Annex 2.2, Convention on Migratory Species: AEW Annex II, Convention on Migratory Species: Appendix 2, Wildlife and Countryside Act 1981: Schedule 1 - Part 1	Manningtree	TM1031	2	2020
Essex Birdwatching Society	<i>Calidris pugnax</i>	bird	Ruff	Birds Directive: Annex 1, Birds Directive: Annex 2.2, Convention on Migratory Species: AEW Annex II, Convention on Migratory Species: Appendix 2, Wildlife and Countryside Act 1981: Schedule 1 - Part 1	Manningtree - Cattawade	TM1032	3	2020
Essex Birdwatching Society	<i>Calidris pugnax</i>	bird	Ruff	Birds Directive: Annex 1, Birds Directive: Annex 2.2, Convention on Migratory Species: AEW Annex II, Convention on Migratory Species: Appendix 2, Wildlife and Countryside Act 1981: Schedule 1 - Part 1	Mistley	TM1131	1	2015
Essex Birdwatching Society	<i>Calidris pugnax</i>	bird	Ruff	Birds Directive: Annex 1, Birds Directive: Annex 2.2, Convention on Migratory Species: AEW Annex II, Convention on Migratory Species: Appendix 2, Wildlife and Countryside Act 1981: Schedule 1 - Part 1	Mistley	TM1132	1	2019
Essex Birdwatching Society	<i>Calidris pugnax</i>	bird	Ruff	Birds Directive: Annex 1, Birds Directive: Annex 2.2, Convention on Migratory Species: AEW Annex II, Convention on Migratory Species: Appendix 2, Wildlife and Countryside Act 1981: Schedule 1 - Part 1	Mobile-TM2217	TM2217	1	2015

Essex Birdwatching Society	<i>Calidris pugnax</i>	bird	Ruff	Birds Directive: Annex 1, Birds Directive: Annex 2.2, Convention on Migratory Species: AEW Annex II, Convention on Migratory Species: Appendix 2, Wildlife and Countryside Act 1981: Schedule 1 - Part 1	St Osyth	TM1215	1	2015
Essex Birdwatching Society	<i>Calidris pugnax</i>	bird	Ruff	Birds Directive: Annex 1, Birds Directive: Annex 2.2, Convention on Migratory Species: AEW Annex II, Convention on Migratory Species: Appendix 2, Wildlife and Countryside Act 1981: Schedule 1 - Part 1	Stone Point	TM2525	1	2016
Essex Birdwatching Society	<i>Calidris pugnax</i>	bird	Ruff	Birds Directive: Annex 1, Birds Directive: Annex 2.2, Convention on Migratory Species: AEW Annex II, Convention on Migratory Species: Appendix 2, Wildlife and Countryside Act 1981: Schedule 1 - Part 1	Stour Estuary	TM0932	2	2016
Essex Birdwatching Society	<i>Calidris pugnax</i>	bird	Ruff	Birds Directive: Annex 1, Birds Directive: Annex 2.2, Convention on Migratory Species: AEW Annex II, Convention on Migratory Species: Appendix 2, Wildlife and Countryside Act 1981: Schedule 1 - Part 1	Stour Estuary, Copperas Bay RSPB	TM1931	1	2017
Essex Birdwatching Society	<i>Calidris pugnax</i>	bird	Ruff	Birds Directive: Annex 1, Birds Directive: Annex 2.2, Convention on Migratory Species: AEW Annex II, Convention on Migratory Species: Appendix 2, Wildlife and Countryside Act 1981: Schedule 1 - Part 1	Stour valley	TM0932	1	2015
Essex Birdwatching Society	<i>Calidris pugnax</i>	bird	Ruff	Birds Directive: Annex 1, Birds Directive: Annex 2.2, Convention on Migratory Species: AEW Annex II, Convention on Migratory Species: Appendix 2, Wildlife and Countryside Act 1981: Schedule 1 - Part 1	Stour Valley, Manningtree	TM1032	1	2017
Essex Birdwatching Society	<i>Calidris pugnax</i>	bird	Ruff	Birds Directive: Annex 1, Birds Directive: Annex 2.2, Convention on Migratory Species: AEW Annex II, Convention on Migratory Species: Appendix 2, Wildlife and Countryside Act 1981: Schedule 1 - Part 1	TDC Holland Haven Country Park,Essex	TM2117	3	2014

Essex Birdwatching Society	<i>Calidris pugnax</i>	bird	Ruff	Birds Directive: Annex 1, Birds Directive: Annex 2.2, Convention on Migratory Species: AEWA Annex II, Convention on Migratory Species: Appendix 2, Wildlife and Countryside Act 1981: Schedule 1 - Part 1	Walton on the Naze	TM2522	1	2013
Essex Birdwatching Society	<i>Calidris pugnax</i>	bird	Ruff	Birds Directive: Annex 1, Birds Directive: Annex 2.2, Convention on Migratory Species: AEWA Annex II, Convention on Migratory Species: Appendix 2, Wildlife and Countryside Act 1981: Schedule 1 - Part 1	Wivenhoe	TM0322	4	2016
Essex Birdwatching Society	<i>Calidris pugnax</i>	bird	Ruff	Birds Directive: Annex 1, Birds Directive: Annex 2.2, Convention on Migratory Species: AEWA Annex II, Convention on Migratory Species: Appendix 2, Wildlife and Countryside Act 1981: Schedule 1 - Part 1	Wivenhoe	TM0422	2	2017
Essex Birdwatching Society	<i>Calidris pugnax</i>	bird	Ruff	Birds Directive: Annex 1, Birds Directive: Annex 2.2, Convention on Migratory Species: AEWA Annex II, Convention on Migratory Species: Appendix 2, Wildlife and Countryside Act 1981: Schedule 1 - Part 1	Wivenhoe Quay	TM0321	1	2014
Essex Birdwatching Society	<i>Calidris temminckii</i>	bird	Temminck's Stint	Bern Convention: Appendix 2, Convention on Migratory Species: AEWA Annex II, Convention on Migratory Species: Appendix 2, Wildlife and Countryside Act 1981: Schedule 1 - Part 1	Hamford Water	TM2225	2	2019
Essex Birdwatching Society	<i>Calidris temminckii</i>	bird	Temminck's Stint	Bern Convention: Appendix 2, Convention on Migratory Species: AEWA Annex II, Convention on Migratory Species: Appendix 2, Wildlife and Countryside Act 1981: Schedule 1 - Part 1	Holland Haven	TM2117	4	2020
Essex Birdwatching Society	<i>Calidris temminckii</i>	bird	Temminck's Stint	Bern Convention: Appendix 2, Convention on Migratory Species: AEWA Annex II, Convention on Migratory Species: Appendix 2, Wildlife and Countryside Act 1981: Schedule 1 - Part 1	Holland Haven CP	TM2117	1	2014

Essex Field Club	<i>Capreolus capreolus</i>	terrestrial mammal	Roe Deer	Bern Convention: Appendix 3	TM039274	TM039274	1	2015
Essex Field Club	<i>Capreolus capreolus</i>	terrestrial mammal	Roe Deer	Bern Convention: Appendix 3	TM054294	TM054294	3	2006
Essex Field Club	<i>Capreolus capreolus</i>	terrestrial mammal	Roe Deer	Bern Convention: Appendix 3	TM094314	TM094314	1	2017
Essex Field Club	<i>Carduelis carduelis</i>	bird	Goldfinch	Bern Convention: Appendix 2	Former St Helier Nursery, Church Rd, Thorrington	TM092204	1	2014
Essex Field Club	<i>Carduelis carduelis</i>	bird	Goldfinch	Bern Convention: Appendix 2	Former Tyes Garden Centre, Ramsey, Dovercourt	TM214302	1	2015
Essex Field Club	<i>Carduelis carduelis</i>	bird	Goldfinch	Bern Convention: Appendix 2	Fronks Road	TM245163 0809	1	2019
Essex Field Club	<i>Carduelis carduelis</i>	bird	Goldfinch	Bern Convention: Appendix 2	Harwich Road, Mistley	TM122731 36	1	2015
Essex Field Club	<i>Carduelis carduelis</i>	bird	Goldfinch	Bern Convention: Appendix 2	Holland Road	TM187185	2	2017
Essex Field Club	<i>Carduelis carduelis</i>	bird	Goldfinch	Bern Convention: Appendix 2	Land South of Mill Lane, Weeley Heath	TM149206	2	2016
Essex Field Club	<i>Carduelis carduelis</i>	bird	Goldfinch	Bern Convention: Appendix 2	Mistley	TM112318	1	2015
Essex Field Club	<i>Carduelis carduelis</i>	bird	Goldfinch	Bern Convention: Appendix 2	North Thorpe Road	TM147432 2710	1	2019
Essex Field Club	<i>Carduelis carduelis</i>	bird	Goldfinch	Bern Convention: Appendix 2	Pond Hall Farm	TM069271	2	2016
Essex Field Club	<i>Carduelis carduelis</i>	bird	Goldfinch	Bern Convention: Appendix 2	Whitton Lodge Ballast Quay Road	TM042592 1741	1	2020
Essex Birdwatching Society	<i>Carduelis carduelis</i>	bird	Goldfinch	Bern Convention: Appendix 2	1 Sluice Cottages Holland-on-Sea	TM2217	1	2020
Essex Birdwatching Society	<i>Carduelis carduelis</i>	bird	Goldfinch	Bern Convention: Appendix 2	13 Magdalen Road Great Clacton	TM1716	1	2020
Essex Birdwatching Society	<i>Carduelis carduelis</i>	bird	Goldfinch	Bern Convention: Appendix 2	20 Harwich Rd Mistley	TM1231	3	2020
Essex Birdwatching Society	<i>Carduelis carduelis</i>	bird	Goldfinch	Bern Convention: Appendix 2	2A Albany Gardens East Clacton-on-Sea	TM1815	2	2020

Essex Birdwatching Society	<i>Carduelis carduelis</i>	bird	Goldfinch	Bern Convention: Appendix 2	305 Old Road Clacton-on-Sea	TM1716	1	2020
Essex Birdwatching Society	<i>Carduelis carduelis</i>	bird	Goldfinch	Bern Convention: Appendix 2	56 Tower Estate Point Clear	TM0816	1	2020
Essex Birdwatching Society	<i>Carduelis carduelis</i>	bird	Goldfinch	Bern Convention: Appendix 2	A133 Weeley	TM1321	1	2020
Essex Birdwatching Society	<i>Carduelis carduelis</i>	bird	Goldfinch	Bern Convention: Appendix 2	Alresford	TM0521	1	2013
Essex Birdwatching Society	<i>Carduelis carduelis</i>	bird	Goldfinch	Bern Convention: Appendix 2	Alresford	TM0621	6	2019
Essex Birdwatching Society	<i>Carduelis carduelis</i>	bird	Goldfinch	Bern Convention: Appendix 2	Alresford	TM0721	1	2019
Essex Birdwatching Society	<i>Carduelis carduelis</i>	bird	Goldfinch	Bern Convention: Appendix 2	Alresford Creek	TM0519	1	2014
Essex Birdwatching Society	<i>Carduelis carduelis</i>	bird	Goldfinch	Bern Convention: Appendix 2	Alresford Creek	TM0519	3	2019
Essex Birdwatching Society	<i>Carduelis carduelis</i>	bird	Goldfinch	Bern Convention: Appendix 2	Alresford Creek	TM0619	1	2016
Essex Birdwatching Society	<i>Carduelis carduelis</i>	bird	Goldfinch	Bern Convention: Appendix 2	Alresford Creek	TM0619	24	2020
Essex Birdwatching Society	<i>Carduelis carduelis</i>	bird	Goldfinch	Bern Convention: Appendix 2	Alresford Creek to Brightlingsea	TM0617	1	2020
Essex Birdwatching Society	<i>Carduelis carduelis</i>	bird	Goldfinch	Bern Convention: Appendix 2	Alresford Creek, R.Colne	TM0619	4	2016
Essex Birdwatching Society	<i>Carduelis carduelis</i>	bird	Goldfinch	Bern Convention: Appendix 2	Alresford Creek, RColne	TM0619	1	2013
Essex Birdwatching Society	<i>Carduelis carduelis</i>	bird	Goldfinch	Bern Convention: Appendix 2	Alresford, Sunnymead Farm	TM0522	2	2017

Essex Birdwatching Society	<i>Carduelis carduelis</i>	bird	Goldfinch	Bern Convention: Appendix 2	Ardleigh	TM0328	3	2015
Essex Birdwatching Society	<i>Carduelis carduelis</i>	bird	Goldfinch	Bern Convention: Appendix 2	Ardleigh	TM0529	1	2016
Essex Birdwatching Society	<i>Carduelis carduelis</i>	bird	Goldfinch	Bern Convention: Appendix 2	Ardleigh	TM0529	1	2019
Essex Birdwatching Society	<i>Carduelis carduelis</i>	bird	Goldfinch	Bern Convention: Appendix 2	Ardleigh Park	TM0527	12	2020
Essex Birdwatching Society	<i>Carduelis carduelis</i>	bird	Goldfinch	Bern Convention: Appendix 2	Ardleigh Reservoir	TM0328	1	2016
Essex Birdwatching Society	<i>Carduelis carduelis</i>	bird	Goldfinch	Bern Convention: Appendix 2	Ardleigh Reservoir	TM0328	9	2020
Essex Birdwatching Society	<i>Carduelis carduelis</i>	bird	Goldfinch	Bern Convention: Appendix 2	Ardleigh Reservoir	TM0329	1	2019
Essex Birdwatching Society	<i>Carduelis carduelis</i>	bird	Goldfinch	Bern Convention: Appendix 2	BBS Square Great Holland	TM2118	2	2015
Essex Birdwatching Society	<i>Carduelis carduelis</i>	bird	Goldfinch	Bern Convention: Appendix 2	BBS Square Great Holland	TM2118	3	2016
Essex Birdwatching Society	<i>Carduelis carduelis</i>	bird	Goldfinch	Bern Convention: Appendix 2	Beaumont Quay	TM1824	2	2018
Essex Birdwatching Society	<i>Carduelis carduelis</i>	bird	Goldfinch	Bern Convention: Appendix 2	Beaumont Quay	TM2024	1	2018
Essex Birdwatching Society	<i>Carduelis carduelis</i>	bird	Goldfinch	Bern Convention: Appendix 2	Beaumont Quay Area	TM1824	1	2020
Essex Birdwatching Society	<i>Carduelis carduelis</i>	bird	Goldfinch	Bern Convention: Appendix 2	Beaumont Quay/Landermere	TM1924	2	2016
Essex Birdwatching Society	<i>Carduelis carduelis</i>	bird	Goldfinch	Bern Convention: Appendix 2	Beaumont Quay	TM2127	1	2020

Essex Birdwatching Society	<i>Carduelis carduelis</i>	bird	Goldfinch	Bern Convention: Appendix 2	Beth Chatto Garden	TM0623	1	2015
Essex Birdwatching Society	<i>Carduelis carduelis</i>	bird	Goldfinch	Bern Convention: Appendix 2	Beth Chatto Gardens	TM0623	1	2019
Essex Birdwatching Society	<i>Carduelis carduelis</i>	bird	Goldfinch	Bern Convention: Appendix 2	Beth Chatto's Garden	TM0623	3	2018
Essex Birdwatching Society	<i>Carduelis carduelis</i>	bird	Goldfinch	Bern Convention: Appendix 2	Beth Chatto's Garden	TM0624	1	2018
Essex Birdwatching Society	<i>Carduelis carduelis</i>	bird	Goldfinch	Bern Convention: Appendix 2	Bradfield	TM1331	1	2015
Essex Birdwatching Society	<i>Carduelis carduelis</i>	bird	Goldfinch	Bern Convention: Appendix 2	Bradfield	TM1531	1	2020
Essex Birdwatching Society	<i>Carduelis carduelis</i>	bird	Goldfinch	Bern Convention: Appendix 2	Brightlingsea	TM0916	1	2014
Essex Birdwatching Society	<i>Carduelis carduelis</i>	bird	Goldfinch	Bern Convention: Appendix 2	Brightlingsea	TM0716	2	2016
Essex Birdwatching Society	<i>Carduelis carduelis</i>	bird	Goldfinch	Bern Convention: Appendix 2	Brightlingsea	TM0716	5	2018
Essex Birdwatching Society	<i>Carduelis carduelis</i>	bird	Goldfinch	Bern Convention: Appendix 2	Brightlingsea	TM0817	3	2017
Essex Birdwatching Society	<i>Carduelis carduelis</i>	bird	Goldfinch	Bern Convention: Appendix 2	Brightlingsea / River Colne	TM0617	1	2017
Essex Birdwatching Society	<i>Carduelis carduelis</i>	bird	Goldfinch	Bern Convention: Appendix 2	Brightlingsea Creek	TM0916	4	2018
Essex Birdwatching Society	<i>Carduelis carduelis</i>	bird	Goldfinch	Bern Convention: Appendix 2	Brightlingsea Creek	TM0916	7	2016
Essex Birdwatching Society	<i>Carduelis carduelis</i>	bird	Goldfinch	Bern Convention: Appendix 2	Brightlingsea NNR	TM0716	1	2018

Essex Birdwatching Society	<i>Carduelis carduelis</i>	bird	Goldfinch	Bern Convention: Appendix 2	Brightlingsea to Moveron	TM0617	1	2016
Essex Birdwatching Society	<i>Carduelis carduelis</i>	bird	Goldfinch	Bern Convention: Appendix 2	Brightlingsea/ River Colne	TM0617	1	2016
Essex Birdwatching Society	<i>Carduelis carduelis</i>	bird	Goldfinch	Bern Convention: Appendix 2	Bromley Rd Colchester	TM0326	1	2020
Essex Birdwatching Society	<i>Carduelis carduelis</i>	bird	Goldfinch	Bern Convention: Appendix 2	Cattawade	TM0932	5	2019
Essex Birdwatching Society	<i>Carduelis carduelis</i>	bird	Goldfinch	Bern Convention: Appendix 2	Cattawade	TM1032	7	2019
Essex Birdwatching Society	<i>Carduelis carduelis</i>	bird	Goldfinch	Bern Convention: Appendix 2	Cattawade Marsh/Splodge	TM0932	10	2019
Essex Birdwatching Society	<i>Carduelis carduelis</i>	bird	Goldfinch	Bern Convention: Appendix 2	Cattawade Marshes	TM0932	2	2018
Essex Birdwatching Society	<i>Carduelis carduelis</i>	bird	Goldfinch	Bern Convention: Appendix 2	Cattawade Marshes	TM1132	1	2015
Essex Birdwatching Society	<i>Carduelis carduelis</i>	bird	Goldfinch	Bern Convention: Appendix 2	Cattawade Marshes RSPB	TM0932	3	2016
Essex Birdwatching Society	<i>Carduelis carduelis</i>	bird	Goldfinch	Bern Convention: Appendix 2	Cattawade Marshes RSPB	TM0932	3	2019
Essex Birdwatching Society	<i>Carduelis carduelis</i>	bird	Goldfinch	Bern Convention: Appendix 2	Cattawade Marshes S & White Bridge	TM0932	1	2015
Essex Birdwatching Society	<i>Carduelis carduelis</i>	bird	Goldfinch	Bern Convention: Appendix 2	Cattawade Marshes S & White Bridge	TM0932	2	2016
Essex Birdwatching Society	<i>Carduelis carduelis</i>	bird	Goldfinch	Bern Convention: Appendix 2	Cattawade to Flatford	TM0832	17	2020
Essex Birdwatching Society	<i>Carduelis carduelis</i>	bird	Goldfinch	Bern Convention: Appendix 2	Cattawade to Lawford	TM0932	1	2017

Essex Birdwatching Society	<i>Carduelis carduelis</i>	bird	Goldfinch	Bern Convention: Appendix 2	Cattawade white bridge	TM0932	1	2014
Essex Birdwatching Society	<i>Carduelis carduelis</i>	bird	Goldfinch	Bern Convention: Appendix 2	Cattawade White Bridge	TM0932	5	2020
Essex Birdwatching Society	<i>Carduelis carduelis</i>	bird	Goldfinch	Bern Convention: Appendix 2	Cattawade, Tidal Estuary	TM0932	2	2017
Essex Birdwatching Society	<i>Carduelis carduelis</i>	bird	Goldfinch	Bern Convention: Appendix 2	Cattawade, Tidal Estuary A137 - Cattawade Bridge Sluice	TM0932	1	2014
Essex Birdwatching Society	<i>Carduelis carduelis</i>	bird	Goldfinch	Bern Convention: Appendix 2	Cattawade, Tidal Estuary A137 - Cattawade Bridge Sluice	TM0932	2	2015
Essex Birdwatching Society	<i>Carduelis carduelis</i>	bird	Goldfinch	Bern Convention: Appendix 2	Clacton Centre	TM1715	1	2018
Essex Birdwatching Society	<i>Carduelis carduelis</i>	bird	Goldfinch	Bern Convention: Appendix 2	Clacton-on-Sea	TM1715	3	2020
Essex Birdwatching Society	<i>Carduelis carduelis</i>	bird	Goldfinch	Bern Convention: Appendix 2	Cockayne Wood	TM0522	6	2017
Essex Birdwatching Society	<i>Carduelis carduelis</i>	bird	Goldfinch	Bern Convention: Appendix 2	Cockaynes Lane, Alresford	TM0521	5	2018
Essex Birdwatching Society	<i>Carduelis carduelis</i>	bird	Goldfinch	Bern Convention: Appendix 2	Cockaynes Lane, Alresford	TM0621	1	2018
Essex Birdwatching Society	<i>Carduelis carduelis</i>	bird	Goldfinch	Bern Convention: Appendix 2	Cockaynes Wood	TM0521	2	2016
Essex Birdwatching Society	<i>Carduelis carduelis</i>	bird	Goldfinch	Bern Convention: Appendix 2	Cockaynes Wood	TM0521	8	2019
Essex Birdwatching Society	<i>Carduelis carduelis</i>	bird	Goldfinch	Bern Convention: Appendix 2	Cockaynes Wood	TM0522	1	2019

Essex Birdwatching Society	<i>Carduelis carduelis</i>	bird	Goldfinch	Bern Convention: Appendix 2	Cockaynes Wood Wivenhoe EWT	TM0521	11	2020
Essex Birdwatching Society	<i>Carduelis carduelis</i>	bird	Goldfinch	Bern Convention: Appendix 2	Colchester, University of Essex	TM0323	1	2017
Essex Birdwatching Society	<i>Carduelis carduelis</i>	bird	Goldfinch	Bern Convention: Appendix 2	Colne Estuary NNR	TM0715	2	2019
Essex Birdwatching Society	<i>Carduelis carduelis</i>	bird	Goldfinch	Bern Convention: Appendix 2	Colne Terrace	TM0321	1	2014
Essex Birdwatching Society	<i>Carduelis carduelis</i>	bird	Goldfinch	Bern Convention: Appendix 2	Colne Terrace	TM0321	1	2018
Essex Birdwatching Society	<i>Carduelis carduelis</i>	bird	Goldfinch	Bern Convention: Appendix 2	Copperas Bay, Stour Estuary	TM1932	1	2020
Essex Birdwatching Society	<i>Carduelis carduelis</i>	bird	Goldfinch	Bern Convention: Appendix 2	Copperas wood	TM2031	1	2015
Essex Birdwatching Society	<i>Carduelis carduelis</i>	bird	Goldfinch	Bern Convention: Appendix 2	Copperas Wood EWT	TM2031	3	2020
Essex Birdwatching Society	<i>Carduelis carduelis</i>	bird	Goldfinch	Bern Convention: Appendix 2	Crockleford Heath	TM0426	8	2020
Essex Birdwatching Society	<i>Carduelis carduelis</i>	bird	Goldfinch	Bern Convention: Appendix 2	Croquet Gardens	TM0422	1	2015
Essex Birdwatching Society	<i>Carduelis carduelis</i>	bird	Goldfinch	Bern Convention: Appendix 2	Cudmore Grove Country Park	TM0715	1	2014
Essex Birdwatching Society	<i>Carduelis carduelis</i>	bird	Goldfinch	Bern Convention: Appendix 2	Daltes Farm, St Osyth	TM1315	1	2015
Essex Birdwatching Society	<i>Carduelis carduelis</i>	bird	Goldfinch	Bern Convention: Appendix 2	Daltes Farm, St Osyth	TM1315	2	2014
Essex Birdwatching Society	<i>Carduelis carduelis</i>	bird	Goldfinch	Bern Convention: Appendix 2	Daltes Lane Gravel Pit St Osyth	TM1315	1	2020

Essex Birdwatching Society	<i>Carduelis carduelis</i>	bird	Goldfinch	Bern Convention: Appendix 2	Dedham Vale River Stour	TM0732	1	2015
Essex Birdwatching Society	<i>Carduelis carduelis</i>	bird	Goldfinch	Bern Convention: Appendix 2	Dovercourt	TM2429	3	2018
Essex Birdwatching Society	<i>Carduelis carduelis</i>	bird	Goldfinch	Bern Convention: Appendix 2	Dovercourt	TM2429	6	2016
Essex Birdwatching Society	<i>Carduelis carduelis</i>	bird	Goldfinch	Bern Convention: Appendix 2	Dovercourt South Hall Creek	TM2329	1	2014
Essex Birdwatching Society	<i>Carduelis carduelis</i>	bird	Goldfinch	Bern Convention: Appendix 2	Dovercourt, West End	TM2329	5	2019
Essex Birdwatching Society	<i>Carduelis carduelis</i>	bird	Goldfinch	Bern Convention: Appendix 2	Earls Hall Farm St Osyth	TM1416	11	2020
Essex Birdwatching Society	<i>Carduelis carduelis</i>	bird	Goldfinch	Bern Convention: Appendix 2	East clacton	TM1815	1	2020
Essex Birdwatching Society	<i>Carduelis carduelis</i>	bird	Goldfinch	Bern Convention: Appendix 2	East Mersea	TM0415	2	2018
Essex Birdwatching Society	<i>Carduelis carduelis</i>	bird	Goldfinch	Bern Convention: Appendix 2	East Mersea	TM0515	2	2020
Essex Birdwatching Society	<i>Carduelis carduelis</i>	bird	Goldfinch	Bern Convention: Appendix 2	East Mersea	TM0615	1	2016
Essex Birdwatching Society	<i>Carduelis carduelis</i>	bird	Goldfinch	Bern Convention: Appendix 2	East Mersea	TM0615	7	2020
Essex Birdwatching Society	<i>Carduelis carduelis</i>	bird	Goldfinch	Bern Convention: Appendix 2	East Mersea	TM0715	1	2016
Essex Birdwatching Society	<i>Carduelis carduelis</i>	bird	Goldfinch	Bern Convention: Appendix 2	East Mersea	TM0715	1	2019
Essex Birdwatching Society	<i>Carduelis carduelis</i>	bird	Goldfinch	Bern Convention: Appendix 2	Elmstead Market	TM0625	1	2020

Essex Birdwatching Society	<i>Carduelis carduelis</i>	bird	Goldfinch	Bern Convention: Appendix 2	Elmstead, Beth Chatto	TM0623	1	2017
Essex Birdwatching Society	<i>Carduelis carduelis</i>	bird	Goldfinch	Bern Convention: Appendix 2	essex fingringhoe wick NR	TM0419	1	2015
Essex Birdwatching Society	<i>Carduelis carduelis</i>	bird	Goldfinch	Bern Convention: Appendix 2	Essex, Flatford-S	TM0732	1	2013
Essex Birdwatching Society	<i>Carduelis carduelis</i>	bird	Goldfinch	Bern Convention: Appendix 2	Essex, Manningtree-W	TM0932	1	2014
Essex Birdwatching Society	<i>Carduelis carduelis</i>	bird	Goldfinch	Bern Convention: Appendix 2	Essex, Wrabness Caravan Site and Shore,	TM1731	1	2015
Essex Birdwatching Society	<i>Carduelis carduelis</i>	bird	Goldfinch	Bern Convention: Appendix 2	Essex, Wrabness east, coastline and farmland	TM1731	1	2015
Essex Birdwatching Society	<i>Carduelis carduelis</i>	bird	Goldfinch	Bern Convention: Appendix 2	EWT Fingringhoe	TM0419	1	2015
Essex Birdwatching Society	<i>Carduelis carduelis</i>	bird	Goldfinch	Bern Convention: Appendix 2	EWT Hogmarsh Island - A137 to B1352	TM1032	2	2014
Essex Birdwatching Society	<i>Carduelis carduelis</i>	bird	Goldfinch	Bern Convention: Appendix 2	EWT Hogmarsh Island - A137 to B1352 at Manningtree (TM320105)	TM1032	5	2015
Essex Birdwatching Society	<i>Carduelis carduelis</i>	bird	Goldfinch	Bern Convention: Appendix 2	Factory roost, Seafeld Bay, Stour Estuary	TM1132	1	2015
Essex Birdwatching Society	<i>Carduelis carduelis</i>	bird	Goldfinch	Bern Convention: Appendix 2	Fingering Hoe Wick	TM0419	1	2015
Essex Birdwatching Society	<i>Carduelis carduelis</i>	bird	Goldfinch	Bern Convention: Appendix 2	Fingeringhoe	TM0420	1	2020
Essex Birdwatching Society	<i>Carduelis carduelis</i>	bird	Goldfinch	Bern Convention: Appendix 2	Fingeringhoe Wick	TM0419	1	2014

Essex Birdwatching Society	<i>Carduelis carduelis</i>	bird	Goldfinch	Bern Convention: Appendix 2	fingringhoe	TM0418	1	2014
Essex Birdwatching Society	<i>Carduelis carduelis</i>	bird	Goldfinch	Bern Convention: Appendix 2	Fingringhoe	TM0419	1	2014
Essex Birdwatching Society	<i>Carduelis carduelis</i>	bird	Goldfinch	Bern Convention: Appendix 2	Fingringhoe	TM0419	1	2019
Essex Birdwatching Society	<i>Carduelis carduelis</i>	bird	Goldfinch	Bern Convention: Appendix 2	Fingringhoe & Mersea Island	TM0317	1	2018
Essex Birdwatching Society	<i>Carduelis carduelis</i>	bird	Goldfinch	Bern Convention: Appendix 2	Fingringhoe GP	TM0420	4	2019
Essex Birdwatching Society	<i>Carduelis carduelis</i>	bird	Goldfinch	Bern Convention: Appendix 2	Fingringhoe Ranges	TM0516	1	2018
Essex Birdwatching Society	<i>Carduelis carduelis</i>	bird	Goldfinch	Bern Convention: Appendix 2	Fingringhoe Ranges MOD	TM0317	34	2020
Essex Birdwatching Society	<i>Carduelis carduelis</i>	bird	Goldfinch	Bern Convention: Appendix 2	Fingringhoe Ranges MOD3	TM0318	1	2016
Essex Birdwatching Society	<i>Carduelis carduelis</i>	bird	Goldfinch	Bern Convention: Appendix 2	Fingringhoe Wick	TM0320	1	2014
Essex Birdwatching Society	<i>Carduelis carduelis</i>	bird	Goldfinch	Bern Convention: Appendix 2	fingringhoe wick	TM0419	1	2014
Essex Birdwatching Society	<i>Carduelis carduelis</i>	bird	Goldfinch	Bern Convention: Appendix 2	Fingringhoe Wick	TM0419	5	2015
Essex Birdwatching Society	<i>Carduelis carduelis</i>	bird	Goldfinch	Bern Convention: Appendix 2	Fingringhoe Wick	TM0518	1	2015
Essex Birdwatching Society	<i>Carduelis carduelis</i>	bird	Goldfinch	Bern Convention: Appendix 2	Fingringhoe wick	TM0519	4	2015
Essex Birdwatching Society	<i>Carduelis carduelis</i>	bird	Goldfinch	Bern Convention: Appendix 2	Fingringhoe Wick (EWT)	TM0418	1	2015

Essex Birdwatching Society	<i>Carduelis carduelis</i>	bird	Goldfinch	Bern Convention: Appendix 2	Fingringhoe Wick (TM01 P)	TM0419	3	2015
Essex Birdwatching Society	<i>Carduelis carduelis</i>	bird	Goldfinch	Bern Convention: Appendix 2	Fingringhoe Wick (TM01 P)	TM0419	5	2014
Essex Birdwatching Society	<i>Carduelis carduelis</i>	bird	Goldfinch	Bern Convention: Appendix 2	Fingringhoe Wick (TM02 F)	TM0320	1	2015
Essex Birdwatching Society	<i>Carduelis carduelis</i>	bird	Goldfinch	Bern Convention: Appendix 2	Fingringhoe Wick (with Abberton Reservoir)	TM0418	1	2014
Essex Birdwatching Society	<i>Carduelis carduelis</i>	bird	Goldfinch	Bern Convention: Appendix 2	Fingringhoe Wick Essex Wildlife Trust Reserve (TM01 P)	TM0419	1	2015
Essex Birdwatching Society	<i>Carduelis carduelis</i>	bird	Goldfinch	Bern Convention: Appendix 2	Fingringhoe Wick EWT	TM0419	135	2020
Essex Birdwatching Society	<i>Carduelis carduelis</i>	bird	Goldfinch	Bern Convention: Appendix 2	Fingringhoe Wick EWT	TM0420	1	2018
Essex Birdwatching Society	<i>Carduelis carduelis</i>	bird	Goldfinch	Bern Convention: Appendix 2	Fingringhoe Wick EWT	TM0520	1	2018
Essex Birdwatching Society	<i>Carduelis carduelis</i>	bird	Goldfinch	Bern Convention: Appendix 2	Fingringhoe Wick NR	TM0419	10	2015
Essex Birdwatching Society	<i>Carduelis carduelis</i>	bird	Goldfinch	Bern Convention: Appendix 2	Fingringhoe Wick NR	TM0419	43	2016
Essex Birdwatching Society	<i>Carduelis carduelis</i>	bird	Goldfinch	Bern Convention: Appendix 2	Fingringhoe Wick NR EWT	TM0419	1	2014
Essex Birdwatching Society	<i>Carduelis carduelis</i>	bird	Goldfinch	Bern Convention: Appendix 2	Fingringhoe Wick NR EWT	TM0419	38	2017
Essex Birdwatching Society	<i>Carduelis carduelis</i>	bird	Goldfinch	Bern Convention: Appendix 2	Fingringhoe Wick	TM0419	2	2013
Essex Birdwatching Society	<i>Carduelis carduelis</i>	bird	Goldfinch	Bern Convention: Appendix 2	Flatford	TM0732	1	2017

Essex Birdwatching Society	<i>Carduelis carduelis</i>	bird	Goldfinch	Bern Convention: Appendix 2	Flatford - Cattawade	TM0832	7	2015
Essex Birdwatching Society	<i>Carduelis carduelis</i>	bird	Goldfinch	Bern Convention: Appendix 2	Flatford Mill, via Judas Gap	TM0733	2	2016
Essex Birdwatching Society	<i>Carduelis carduelis</i>	bird	Goldfinch	Bern Convention: Appendix 2	Flatford Mill, via Judas Gap - Cattawade bridge sluice	TM0932	5	2017
Essex Birdwatching Society	<i>Carduelis carduelis</i>	bird	Goldfinch	Bern Convention: Appendix 2	Flatford NE	TM0833	6	2014
Essex Birdwatching Society	<i>Carduelis carduelis</i>	bird	Goldfinch	Bern Convention: Appendix 2	Flatford-S	TM0732	1	2017
Essex Birdwatching Society	<i>Carduelis carduelis</i>	bird	Goldfinch	Bern Convention: Appendix 2	Frating	TM0923	1	2018
Essex Birdwatching Society	<i>Carduelis carduelis</i>	bird	Goldfinch	Bern Convention: Appendix 2	Frinton- Gt. Holland	TM2218	1	2014
Essex Birdwatching Society	<i>Carduelis carduelis</i>	bird	Goldfinch	Bern Convention: Appendix 2	Frinton-on-Sea	TM2319	251	2020
Essex Birdwatching Society	<i>Carduelis carduelis</i>	bird	Goldfinch	Bern Convention: Appendix 2	Frinton-on-Sea	TM2420	49	2015
Essex Birdwatching Society	<i>Carduelis carduelis</i>	bird	Goldfinch	Bern Convention: Appendix 2	Frinton-on-Sea	TM2420	194	2016
Essex Birdwatching Society	<i>Carduelis carduelis</i>	bird	Goldfinch	Bern Convention: Appendix 2	Frinton-on-Sea GC	TM2318	8	2020
Essex Birdwatching Society	<i>Carduelis carduelis</i>	bird	Goldfinch	Bern Convention: Appendix 2	Garden Little Oakley	TM2229	3	2016
Essex Birdwatching Society	<i>Carduelis carduelis</i>	bird	Goldfinch	Bern Convention: Appendix 2	Garden Little Oakley	TM2229	6	2019
Essex Birdwatching Society	<i>Carduelis carduelis</i>	bird	Goldfinch	Bern Convention: Appendix 2	great Oakley camp	TM1826	1	2013

Essex Birdwatching Society	<i>Carduelis carduelis</i>	bird	Goldfinch	Bern Convention: Appendix 2	Great Clacton	TM1717	2	2020
Essex Birdwatching Society	<i>Carduelis carduelis</i>	bird	Goldfinch	Bern Convention: Appendix 2	Great Holland	TM2118	6	2019
Essex Birdwatching Society	<i>Carduelis carduelis</i>	bird	Goldfinch	Bern Convention: Appendix 2	Great Holland	TM2119	1	2020
Essex Birdwatching Society	<i>Carduelis carduelis</i>	bird	Goldfinch	Bern Convention: Appendix 2	Great Holland pits	TM1918	1	2020
Essex Birdwatching Society	<i>Carduelis carduelis</i>	bird	Goldfinch	Bern Convention: Appendix 2	Great Holland Pits	TM2019	1	2016
Essex Birdwatching Society	<i>Carduelis carduelis</i>	bird	Goldfinch	Bern Convention: Appendix 2	Great Holland Pits	TM2118	2	2019
Essex Birdwatching Society	<i>Carduelis carduelis</i>	bird	Goldfinch	Bern Convention: Appendix 2	Great Holland Pits NR	TM2019	2	2020
Essex Birdwatching Society	<i>Carduelis carduelis</i>	bird	Goldfinch	Bern Convention: Appendix 2	Great Oakley	TM1927	6	2020
Essex Birdwatching Society	<i>Carduelis carduelis</i>	bird	Goldfinch	Bern Convention: Appendix 2	Great Oakley, The Soils	TM2028	1	2018
Essex Birdwatching Society	<i>Carduelis carduelis</i>	bird	Goldfinch	Bern Convention: Appendix 2	Great Oakley, The Soils	TM2029	1	2016
Essex Birdwatching Society	<i>Carduelis carduelis</i>	bird	Goldfinch	Bern Convention: Appendix 2	Great Oakley, The Soils	TM2029	2	2017
Essex Birdwatching Society	<i>Carduelis carduelis</i>	bird	Goldfinch	Bern Convention: Appendix 2	Gutteridge Hall	TM1321	1	2015
Essex Birdwatching Society	<i>Carduelis carduelis</i>	bird	Goldfinch	Bern Convention: Appendix 2	Gutteridge Hall	TM1321	2	2013
Essex Birdwatching Society	<i>Carduelis carduelis</i>	bird	Goldfinch	Bern Convention: Appendix 2	Gutteridge Hall Weeley	TM1321	1	2020

Essex Birdwatching Society	<i>Carduelis carduelis</i>	bird	Goldfinch	Bern Convention: Appendix 2	Hamford Water	TM2225	12	2020
Essex Birdwatching Society	<i>Carduelis carduelis</i>	bird	Goldfinch	Bern Convention: Appendix 2	Hamford Water, Irlhams	TM2327	3	2017
Essex Birdwatching Society	<i>Carduelis carduelis</i>	bird	Goldfinch	Bern Convention: Appendix 2	Hamford Water, Island lane	TM2322	1	2019
Essex Birdwatching Society	<i>Carduelis carduelis</i>	bird	Goldfinch	Bern Convention: Appendix 2	Harwich	TM2531	1	2016
Essex Birdwatching Society	<i>Carduelis carduelis</i>	bird	Goldfinch	Bern Convention: Appendix 2	Harwich, Bathside Bay 1	TM2432	1	2019
Essex Birdwatching Society	<i>Carduelis carduelis</i>	bird	Goldfinch	Bern Convention: Appendix 2	Hogmarsh and Cattawade & Middlebridge Creeks	TM1032	2	2015
Essex Birdwatching Society	<i>Carduelis carduelis</i>	bird	Goldfinch	Bern Convention: Appendix 2	Hogmarsh EWT Manningtree	TM1032	2	2020
Essex Birdwatching Society	<i>Carduelis carduelis</i>	bird	Goldfinch	Bern Convention: Appendix 2	Hogmarsh Island EWT	TM1032	2	2016
Essex Birdwatching Society	<i>Carduelis carduelis</i>	bird	Goldfinch	Bern Convention: Appendix 2	Hogmarsh Island EWT	TM1032	5	2019
Essex Birdwatching Society	<i>Carduelis carduelis</i>	bird	Goldfinch	Bern Convention: Appendix 2	Hogmarsh, Stour Estuary	TM1032	1	2014
Essex Birdwatching Society	<i>Carduelis carduelis</i>	bird	Goldfinch	Bern Convention: Appendix 2	Hogmarsh, Stour Estuary	TM1032	9	2017
Essex Birdwatching Society	<i>Carduelis carduelis</i>	bird	Goldfinch	Bern Convention: Appendix 2	Holland Brook Great Holland	TM1918	1	2020
Essex Birdwatching Society	<i>Carduelis carduelis</i>	bird	Goldfinch	Bern Convention: Appendix 2	Holland Haven	TM2117	40	2016
Essex Birdwatching Society	<i>Carduelis carduelis</i>	bird	Goldfinch	Bern Convention: Appendix 2	Holland Haven	TM2117	183	2020

Essex Birdwatching Society	<i>Carduelis carduelis</i>	bird	Goldfinch	Bern Convention: Appendix 2	Holland Haven	TM2217	8	2015
Essex Birdwatching Society	<i>Carduelis carduelis</i>	bird	Goldfinch	Bern Convention: Appendix 2	Holland Haven	TM2217	19	2014
Essex Birdwatching Society	<i>Carduelis carduelis</i>	bird	Goldfinch	Bern Convention: Appendix 2	Holland Haven Country Park	TM2117	1	2014
Essex Birdwatching Society	<i>Carduelis carduelis</i>	bird	Goldfinch	Bern Convention: Appendix 2	Holland Haven CP	TM2117	1	2014
Essex Birdwatching Society	<i>Carduelis carduelis</i>	bird	Goldfinch	Bern Convention: Appendix 2	Holland-On-Sea	TM2117	4	2015
Essex Birdwatching Society	<i>Carduelis carduelis</i>	bird	Goldfinch	Bern Convention: Appendix 2	Holland-On-Sea	TM2117	5	2014
Essex Birdwatching Society	<i>Carduelis carduelis</i>	bird	Goldfinch	Bern Convention: Appendix 2	Hollybush Hill	TM1118	1	2020
Essex Birdwatching Society	<i>Carduelis carduelis</i>	bird	Goldfinch	Bern Convention: Appendix 2	Horsey Island	TM2324	4	2018
Essex Birdwatching Society	<i>Carduelis carduelis</i>	bird	Goldfinch	Bern Convention: Appendix 2	Howlands Marsh	TM1116	1	2015
Essex Birdwatching Society	<i>Carduelis carduelis</i>	bird	Goldfinch	Bern Convention: Appendix 2	Howlands Marsh St Osyth EWT	TM1116	6	2020
Essex Birdwatching Society	<i>Carduelis carduelis</i>	bird	Goldfinch	Bern Convention: Appendix 2	Howlands Marsh, St Osyth	TM1116	2	2014
Essex Birdwatching Society	<i>Carduelis carduelis</i>	bird	Goldfinch	Bern Convention: Appendix 2	Howlands Marsh, St Osyth	TM1116	5	2015
Essex Birdwatching Society	<i>Carduelis carduelis</i>	bird	Goldfinch	Bern Convention: Appendix 2	Irlams	TM2429	6	2019
Essex Birdwatching Society	<i>Carduelis carduelis</i>	bird	Goldfinch	Bern Convention: Appendix 2	Irlam's Beach Hamford Water	TM2327	14	2020

Essex Birdwatching Society	<i>Carduelis carduelis</i>	bird	Goldfinch	Bern Convention: Appendix 2	Irlhams	TM2327	6	2016
Essex Birdwatching Society	<i>Carduelis carduelis</i>	bird	Goldfinch	Bern Convention: Appendix 2	Irlhams	TM2429	2	2018
Essex Birdwatching Society	<i>Carduelis carduelis</i>	bird	Goldfinch	Bern Convention: Appendix 2	Kirby Creek	TM2323	1	2015
Essex Birdwatching Society	<i>Carduelis carduelis</i>	bird	Goldfinch	Bern Convention: Appendix 2	Kirby-le-Soken	TM2222	2	2020
Essex Birdwatching Society	<i>Carduelis carduelis</i>	bird	Goldfinch	Bern Convention: Appendix 2	Langham	TM0333	2	2016
Essex Birdwatching Society	<i>Carduelis carduelis</i>	bird	Goldfinch	Bern Convention: Appendix 2	Lawford, near Manningtree	TM0932	1	2015
Essex Birdwatching Society	<i>Carduelis carduelis</i>	bird	Goldfinch	Bern Convention: Appendix 2	Lawford/Mistley	TM0830	1	2019
Essex Birdwatching Society	<i>Carduelis carduelis</i>	bird	Goldfinch	Bern Convention: Appendix 2	Lawford/Mistley Grange Rd	TM0830	1	2019
Essex Birdwatching Society	<i>Carduelis carduelis</i>	bird	Goldfinch	Bern Convention: Appendix 2	Little Clacton	TM1618	6	2020
Essex Birdwatching Society	<i>Carduelis carduelis</i>	bird	Goldfinch	Bern Convention: Appendix 2	Little Oakley	TM2129	3	2020
Essex Birdwatching Society	<i>Carduelis carduelis</i>	bird	Goldfinch	Bern Convention: Appendix 2	Little Oakley E	TM2129	1	2015
Essex Birdwatching Society	<i>Carduelis carduelis</i>	bird	Goldfinch	Bern Convention: Appendix 2	Little Oakley, Garden	TM2229	1	2018
Essex Birdwatching Society	<i>Carduelis carduelis</i>	bird	Goldfinch	Bern Convention: Appendix 2	lower barn cl	TM1823	1	2013
Essex Birdwatching Society	<i>Carduelis carduelis</i>	bird	Goldfinch	Bern Convention: Appendix 2	Manningtree	TM0932	2	2018

Essex Birdwatching Society	<i>Carduelis carduelis</i>	bird	Goldfinch	Bern Convention: Appendix 2	Manningtree	TM1031	98	2020
Essex Birdwatching Society	<i>Carduelis carduelis</i>	bird	Goldfinch	Bern Convention: Appendix 2	Manningtree	TM1032	211	2019
Essex Birdwatching Society	<i>Carduelis carduelis</i>	bird	Goldfinch	Bern Convention: Appendix 2	Manningtree	TM1132	22	2015
Essex Birdwatching Society	<i>Carduelis carduelis</i>	bird	Goldfinch	Bern Convention: Appendix 2	Manningtree	TM1132	116	2016
Essex Birdwatching Society	<i>Carduelis carduelis</i>	bird	Goldfinch	Bern Convention: Appendix 2	Manningtree - Cattawade	TM1032	153	2016
Essex Birdwatching Society	<i>Carduelis carduelis</i>	bird	Goldfinch	Bern Convention: Appendix 2	Manningtree - Cattawade	TM1032	161	2020
Essex Birdwatching Society	<i>Carduelis carduelis</i>	bird	Goldfinch	Bern Convention: Appendix 2	Manningtree Estuary	TM1032	1	2017
Essex Birdwatching Society	<i>Carduelis carduelis</i>	bird	Goldfinch	Bern Convention: Appendix 2	Manningtree Railway Station	TM0932	1	2020
Essex Birdwatching Society	<i>Carduelis carduelis</i>	bird	Goldfinch	Bern Convention: Appendix 2	Manningtree Station	TM0932	4	2017
Essex Birdwatching Society	<i>Carduelis carduelis</i>	bird	Goldfinch	Bern Convention: Appendix 2	Manningtree to Bradfield	TM1331	1	2016
Essex Birdwatching Society	<i>Carduelis carduelis</i>	bird	Goldfinch	Bern Convention: Appendix 2	Manningtree Train Station	TM0932	5	2016
Essex Birdwatching Society	<i>Carduelis carduelis</i>	bird	Goldfinch	Bern Convention: Appendix 2	Manningtree train station	TM0932	18	2019
Essex Birdwatching Society	<i>Carduelis carduelis</i>	bird	Goldfinch	Bern Convention: Appendix 2	Manningtree/Mistley Quay	TM1132	1	2018
Essex Birdwatching Society	<i>Carduelis carduelis</i>	bird	Goldfinch	Bern Convention: Appendix 2	Marsh Farm	TM1018	1	2014

Essex Birdwatching Society	<i>Carduelis carduelis</i>	bird	Goldfinch	Bern Convention: Appendix 2	Martins Farm (?)	TM1217	1	2017
Essex Birdwatching Society	<i>Carduelis carduelis</i>	bird	Goldfinch	Bern Convention: Appendix 2	Martins Farm St Osyth	TM0815	1	2020
Essex Birdwatching Society	<i>Carduelis carduelis</i>	bird	Goldfinch	Bern Convention: Appendix 2	Michaelstowe Parkeston	TM2130	1	2020
Essex Birdwatching Society	<i>Carduelis carduelis</i>	bird	Goldfinch	Bern Convention: Appendix 2	Mistley	TM1131	1	2016
Essex Birdwatching Society	<i>Carduelis carduelis</i>	bird	Goldfinch	Bern Convention: Appendix 2	Mistley	TM1131	1	2017
Essex Birdwatching Society	<i>Carduelis carduelis</i>	bird	Goldfinch	Bern Convention: Appendix 2	Mistley	TM1132	3	2016
Essex Birdwatching Society	<i>Carduelis carduelis</i>	bird	Goldfinch	Bern Convention: Appendix 2	Mistley Place Park	TM1131	4	2016
Essex Birdwatching Society	<i>Carduelis carduelis</i>	bird	Goldfinch	Bern Convention: Appendix 2	Mistley Quay	TM1131	1	2016
Essex Birdwatching Society	<i>Carduelis carduelis</i>	bird	Goldfinch	Bern Convention: Appendix 2	Mistley Quay	TM1131	8	2020
Essex Birdwatching Society	<i>Carduelis carduelis</i>	bird	Goldfinch	Bern Convention: Appendix 2	Mistley to Wrabness	TM1431	2	2020
Essex Birdwatching Society	<i>Carduelis carduelis</i>	bird	Goldfinch	Bern Convention: Appendix 2	Mistley Walls	TM1031	3	2019
Essex Birdwatching Society	<i>Carduelis carduelis</i>	bird	Goldfinch	Bern Convention: Appendix 2	Mistley Walls	TM1132	1	2016
Essex Birdwatching Society	<i>Carduelis carduelis</i>	bird	Goldfinch	Bern Convention: Appendix 2	Mistley Walls	TM1132	5	2020
Essex Birdwatching Society	<i>Carduelis carduelis</i>	bird	Goldfinch	Bern Convention: Appendix 2	Mistley, R.Stour	TM1132	1	2015

Essex Birdwatching Society	<i>Carduelis carduelis</i>	bird	Goldfinch	Bern Convention: Appendix 2	Mistley, Walls	TM1132	2	2017
Essex Birdwatching Society	<i>Carduelis carduelis</i>	bird	Goldfinch	Bern Convention: Appendix 2	Mobile-TM0429	TM0429	1	2014
Essex Birdwatching Society	<i>Carduelis carduelis</i>	bird	Goldfinch	Bern Convention: Appendix 2	Mobile-TM0718	TM0718	1	2015
Essex Birdwatching Society	<i>Carduelis carduelis</i>	bird	Goldfinch	Bern Convention: Appendix 2	Mobile-TM0815	TM0815	1	2016
Essex Birdwatching Society	<i>Carduelis carduelis</i>	bird	Goldfinch	Bern Convention: Appendix 2	Mobile-TM0816	TM0816	1	2013
Essex Birdwatching Society	<i>Carduelis carduelis</i>	bird	Goldfinch	Bern Convention: Appendix 2	Mobile-TM0932	TM0932	1	2016
Essex Birdwatching Society	<i>Carduelis carduelis</i>	bird	Goldfinch	Bern Convention: Appendix 2	Mobile-TM1931	TM1931	1	2015
Essex Birdwatching Society	<i>Carduelis carduelis</i>	bird	Goldfinch	Bern Convention: Appendix 2	Moverons Farm, Brightlingsea	TM0618	1	2016
Essex Birdwatching Society	<i>Carduelis carduelis</i>	bird	Goldfinch	Bern Convention: Appendix 2	Moverons, near Brightlingsea	TM0618	1	2015
Essex Birdwatching Society	<i>Carduelis carduelis</i>	bird	Goldfinch	Bern Convention: Appendix 2	Oak Field Wood NR Wrabness	TM1631	2	2020
Essex Birdwatching Society	<i>Carduelis carduelis</i>	bird	Goldfinch	Bern Convention: Appendix 2	Observatory	TM0328	7	2015
Essex Birdwatching Society	<i>Carduelis carduelis</i>	bird	Goldfinch	Bern Convention: Appendix 2	Parkeston	TM2231	2	2015
Essex Birdwatching Society	<i>Carduelis carduelis</i>	bird	Goldfinch	Bern Convention: Appendix 2	Point Clear-St Osyth Walk	TM0915	1	2018
Essex Birdwatching Society	<i>Carduelis carduelis</i>	bird	Goldfinch	Bern Convention: Appendix 2	River Colne at Alresford	TM0519	1	2018

Essex Birdwatching Society	<i>Carduelis carduelis</i>	bird	Goldfinch	Bern Convention: Appendix 2	River Colne, Wivenhoe to Alresford Creek	TM0520	10	2019
Essex Birdwatching Society	<i>Carduelis carduelis</i>	bird	Goldfinch	Bern Convention: Appendix 2	River Colne, Wivenhoe to Alresford Creek	TM0520	18	2016
Essex Birdwatching Society	<i>Carduelis carduelis</i>	bird	Goldfinch	Bern Convention: Appendix 2	River Stour	TM0832	1	2015
Essex Birdwatching Society	<i>Carduelis carduelis</i>	bird	Goldfinch	Bern Convention: Appendix 2	River Stour	TM1331	1	2020
Essex Birdwatching Society	<i>Carduelis carduelis</i>	bird	Goldfinch	Bern Convention: Appendix 2	River Stour Marshes	TM0932	1	2019
Essex Birdwatching Society	<i>Carduelis carduelis</i>	bird	Goldfinch	Bern Convention: Appendix 2	River Stour: Brantham-Flatford Mill	TM0832	1	2015
Essex Birdwatching Society	<i>Carduelis carduelis</i>	bird	Goldfinch	Bern Convention: Appendix 2	Roman River Fingringhoe	TM0320	2	2020
Essex Birdwatching Society	<i>Carduelis carduelis</i>	bird	Goldfinch	Bern Convention: Appendix 2	Roman River, Fingringhoe	TM0320	3	2019
Essex Birdwatching Society	<i>Carduelis carduelis</i>	bird	Goldfinch	Bern Convention: Appendix 2	Rowhedge	TM0321	1	2013
Essex Birdwatching Society	<i>Carduelis carduelis</i>	bird	Goldfinch	Bern Convention: Appendix 2	Rowhedge	TM0321	6	2020
Essex Birdwatching Society	<i>Carduelis carduelis</i>	bird	Goldfinch	Bern Convention: Appendix 2	Shop Lane East Mersea	TM0515	2	2020
Essex Birdwatching Society	<i>Carduelis carduelis</i>	bird	Goldfinch	Bern Convention: Appendix 2	Splodge, Cattawade	TM0932	3	2015
Essex Birdwatching Society	<i>Carduelis carduelis</i>	bird	Goldfinch	Bern Convention: Appendix 2	St Osyth	TM1215	3	2020
Essex Birdwatching Society	<i>Carduelis carduelis</i>	bird	Goldfinch	Bern Convention: Appendix 2	St Osyth (circuit)	TM1215	10	2016

Essex Birdwatching Society	<i>Carduelis carduelis</i>	bird	Goldfinch	Bern Convention: Appendix 2	St Osyth (circuit)	TM1215	11	2019
Essex Birdwatching Society	<i>Carduelis carduelis</i>	bird	Goldfinch	Bern Convention: Appendix 2	St Osyth Priory Estate	TM1115	2	2018
Essex Birdwatching Society	<i>Carduelis carduelis</i>	bird	Goldfinch	Bern Convention: Appendix 2	St Osyth Priory Estate	TM1116	2	2016
Essex Birdwatching Society	<i>Carduelis carduelis</i>	bird	Goldfinch	Bern Convention: Appendix 2	St Osyth Stone	TM0815	6	2016
Essex Birdwatching Society	<i>Carduelis carduelis</i>	bird	Goldfinch	Bern Convention: Appendix 2	St Osyth Stone	TM0815	6	2020
Essex Birdwatching Society	<i>Carduelis carduelis</i>	bird	Goldfinch	Bern Convention: Appendix 2	St Osyth, Earls Hall Farm	TM1416	1	2016
Essex Birdwatching Society	<i>Carduelis carduelis</i>	bird	Goldfinch	Bern Convention: Appendix 2	St Osyth, Earls Hall Farm	TM1416	1	2017
Essex Birdwatching Society	<i>Carduelis carduelis</i>	bird	Goldfinch	Bern Convention: Appendix 2	St Osyth, Howlands Marsh	TM1016	4	2018
Essex Birdwatching Society	<i>Carduelis carduelis</i>	bird	Goldfinch	Bern Convention: Appendix 2	St Osyth, Howlands Marsh	TM1116	1	2017
Essex Birdwatching Society	<i>Carduelis carduelis</i>	bird	Goldfinch	Bern Convention: Appendix 2	Stone Point Mersea Island	TM0715	1	2020
Essex Birdwatching Society	<i>Carduelis carduelis</i>	bird	Goldfinch	Bern Convention: Appendix 2	Stones Green	TM1626	2	2020
Essex Birdwatching Society	<i>Carduelis carduelis</i>	bird	Goldfinch	Bern Convention: Appendix 2	Stour Estuary (Manningtree)	TM1032	2	2018
Essex Birdwatching Society	<i>Carduelis carduelis</i>	bird	Goldfinch	Bern Convention: Appendix 2	Stour Estuary RSPB	TM1631	1	2013
Essex Birdwatching Society	<i>Carduelis carduelis</i>	bird	Goldfinch	Bern Convention: Appendix 2	Stour Estuary RSPB	TM1832	1	2016

Essex Birdwatching Society	<i>Carduelis carduelis</i>	bird	Goldfinch	Bern Convention: Appendix 2	Stour Estuary RSPB	TM2031	2	2019
Essex Birdwatching Society	<i>Carduelis carduelis</i>	bird	Goldfinch	Bern Convention: Appendix 2	Stour Estuary RSPB	TM2131	1	2015
Essex Birdwatching Society	<i>Carduelis carduelis</i>	bird	Goldfinch	Bern Convention: Appendix 2	Stour Estuary, Copperas Bay RSPB	TM1931	3	2017
Essex Birdwatching Society	<i>Carduelis carduelis</i>	bird	Goldfinch	Bern Convention: Appendix 2	Stour Estuary--Mistley to Wrabness	TM1431	1	2018
Essex Birdwatching Society	<i>Carduelis carduelis</i>	bird	Goldfinch	Bern Convention: Appendix 2	Stour Estuary--South Shore	TM1431	1	2019
Essex Birdwatching Society	<i>Carduelis carduelis</i>	bird	Goldfinch	Bern Convention: Appendix 2	Stour Reserve	TM1931	1	2020
Essex Birdwatching Society	<i>Carduelis carduelis</i>	bird	Goldfinch	Bern Convention: Appendix 2	Stour Valley	TM0832	45	2018
Essex Birdwatching Society	<i>Carduelis carduelis</i>	bird	Goldfinch	Bern Convention: Appendix 2	Stour valley	TM0932	17	2015
Essex Birdwatching Society	<i>Carduelis carduelis</i>	bird	Goldfinch	Bern Convention: Appendix 2	Stour valley	TM0932	82	2016
Essex Birdwatching Society	<i>Carduelis carduelis</i>	bird	Goldfinch	Bern Convention: Appendix 2	Stour Valley, Manningtree	TM1032	64	2017
Essex Birdwatching Society	<i>Carduelis carduelis</i>	bird	Goldfinch	Bern Convention: Appendix 2	Stour Wood	TM1931	1	2014
Essex Birdwatching Society	<i>Carduelis carduelis</i>	bird	Goldfinch	Bern Convention: Appendix 2	Stour Wood RSPB	TM1929	1	2019
Essex Birdwatching Society	<i>Carduelis carduelis</i>	bird	Goldfinch	Bern Convention: Appendix 2	Stour Wood RSPB	TM1931	1	2020
Essex Birdwatching Society	<i>Carduelis carduelis</i>	bird	Goldfinch	Bern Convention: Appendix 2	Stour Woods and Copperas Bay RSPB	TM1931	3	2020

Essex Birdwatching Society	<i>Carduelis carduelis</i>	bird	Goldfinch	Bern Convention: Appendix 2	Sttrangers Corner	TM0718	1	2014
Essex Birdwatching Society	<i>Carduelis carduelis</i>	bird	Goldfinch	Bern Convention: Appendix 2	Sunnymead Farm	TM0522	9	2016
Essex Birdwatching Society	<i>Carduelis carduelis</i>	bird	Goldfinch	Bern Convention: Appendix 2	Sunnymead Farm	TM0522	10	2019
Essex Birdwatching Society	<i>Carduelis carduelis</i>	bird	Goldfinch	Bern Convention: Appendix 2	Sunnymead Farm and Cockayne's Wood	TM0521	1	2013
Essex Birdwatching Society	<i>Carduelis carduelis</i>	bird	Goldfinch	Bern Convention: Appendix 2	Sunnymead Farm Wivenhoe	TM0522	2	2020
Essex Birdwatching Society	<i>Carduelis carduelis</i>	bird	Goldfinch	Bern Convention: Appendix 2	Sunnymead Farm, Wivenhoe	TM0522	1	2013
Essex Birdwatching Society	<i>Carduelis carduelis</i>	bird	Goldfinch	Bern Convention: Appendix 2	TDC Holland Haven Country Park,Essex	TM2117	3	2014
Essex Birdwatching Society	<i>Carduelis carduelis</i>	bird	Goldfinch	Bern Convention: Appendix 2	Tendring	TM1424	1	2013
Essex Birdwatching Society	<i>Carduelis carduelis</i>	bird	Goldfinch	Bern Convention: Appendix 2	Tendring	TM1424	3	2019
Essex Birdwatching Society	<i>Carduelis carduelis</i>	bird	Goldfinch	Bern Convention: Appendix 2	The Naze	TM2425	1	2016
Essex Birdwatching Society	<i>Carduelis carduelis</i>	bird	Goldfinch	Bern Convention: Appendix 2	The Naze	TM2425	1	2017
Essex Birdwatching Society	<i>Carduelis carduelis</i>	bird	Goldfinch	Bern Convention: Appendix 2	The Naze	TM2522	1	2016
Essex Birdwatching Society	<i>Carduelis carduelis</i>	bird	Goldfinch	Bern Convention: Appendix 2	The Naze	TM2524	2	2016
Essex Birdwatching Society	<i>Carduelis carduelis</i>	bird	Goldfinch	Bern Convention: Appendix 2	The Naze, Walton on the Naze	TM2524	1	2014

Essex Birdwatching Society	<i>Carduelis carduelis</i>	bird	Goldfinch	Bern Convention: Appendix 2	The Soils Great Oakley	TM2028	4	2020
Essex Birdwatching Society	<i>Carduelis carduelis</i>	bird	Goldfinch	Bern Convention: Appendix 2	The Splodge Cattawade	TM0932	1	2020
Essex Birdwatching Society	<i>Carduelis carduelis</i>	bird	Goldfinch	Bern Convention: Appendix 2	The Splodge, Manningtree	TM0932	1	2014
Essex Birdwatching Society	<i>Carduelis carduelis</i>	bird	Goldfinch	Bern Convention: Appendix 2	The Thatched Cottage East Road, East Mersea	TM0615	1	2019
Essex Birdwatching Society	<i>Carduelis carduelis</i>	bird	Goldfinch	Bern Convention: Appendix 2	Thorpe-le-Soken	TM1822	1	2017
Essex Birdwatching Society	<i>Carduelis carduelis</i>	bird	Goldfinch	Bern Convention: Appendix 2	Thorrington Mill	TM0819	1	2013
Essex Birdwatching Society	<i>Carduelis carduelis</i>	bird	Goldfinch	Bern Convention: Appendix 2	Thorrington Wood	TM1019	1	2014
Essex Birdwatching Society	<i>Carduelis carduelis</i>	bird	Goldfinch	Bern Convention: Appendix 2	Titchmarsh Marina, Hamford Water	TM2423	1	2016
Essex Birdwatching Society	<i>Carduelis carduelis</i>	bird	Goldfinch	Bern Convention: Appendix 2	TM1626	TM1626	1	2015
Essex Birdwatching Society	<i>Carduelis carduelis</i>	bird	Goldfinch	Bern Convention: Appendix 2	TM1626	TM1626	6	2013
Essex Birdwatching Society	<i>Carduelis carduelis</i>	bird	Goldfinch	Bern Convention: Appendix 2	University of Essex Colchester	TM0323	1	2020
Essex Birdwatching Society	<i>Carduelis carduelis</i>	bird	Goldfinch	Bern Convention: Appendix 2	University of Essex, Colchester	TM0323	5	2018
Essex Birdwatching Society	<i>Carduelis carduelis</i>	bird	Goldfinch	Bern Convention: Appendix 2	Walton Backwaters	TM2522	1	2016
Essex Birdwatching Society	<i>Carduelis carduelis</i>	bird	Goldfinch	Bern Convention: Appendix 2	Walton on the Naze	TM2521	1	2013

Essex Birdwatching Society	<i>Carduelis carduelis</i>	bird	Goldfinch	Bern Convention: Appendix 2	Walton on the Naze	TM2522	4	2014
Essex Birdwatching Society	<i>Carduelis carduelis</i>	bird	Goldfinch	Bern Convention: Appendix 2	Walton on the Naze	TM2523	1	2013
Essex Birdwatching Society	<i>Carduelis carduelis</i>	bird	Goldfinch	Bern Convention: Appendix 2	Walton-on-the-Naze	TM2425	1	2018
Essex Birdwatching Society	<i>Carduelis carduelis</i>	bird	Goldfinch	Bern Convention: Appendix 2	Walton-on-the-Naze	TM2521	1	2014
Essex Birdwatching Society	<i>Carduelis carduelis</i>	bird	Goldfinch	Bern Convention: Appendix 2	Weeley	TM1421	1	2016
Essex Birdwatching Society	<i>Carduelis carduelis</i>	bird	Goldfinch	Bern Convention: Appendix 2	Weeley, Gutteridge Hall	TM1321	1	2017
Essex Birdwatching Society	<i>Carduelis carduelis</i>	bird	Goldfinch	Bern Convention: Appendix 2	Weeleyhall Wood	TM1520	1	2014
Essex Birdwatching Society	<i>Carduelis carduelis</i>	bird	Goldfinch	Bern Convention: Appendix 2	Weeleyhall Wood	TM1520	4	2017
Essex Birdwatching Society	<i>Carduelis carduelis</i>	bird	Goldfinch	Bern Convention: Appendix 2	Weeleyhall Wood	TM1521	1	2018
Essex Birdwatching Society	<i>Carduelis carduelis</i>	bird	Goldfinch	Bern Convention: Appendix 2	West End Dovercourt	TM2329	1	2019
Essex Birdwatching Society	<i>Carduelis carduelis</i>	bird	Goldfinch	Bern Convention: Appendix 2	West End Dovercourt	TM2429	1	2014
Essex Birdwatching Society	<i>Carduelis carduelis</i>	bird	Goldfinch	Bern Convention: Appendix 2	West End Dovercourt	TM2429	4	2017
Essex Birdwatching Society	<i>Carduelis carduelis</i>	bird	Goldfinch	Bern Convention: Appendix 2	Wheatsheaf Close, Wrabness	TM1631	2	2019
Essex Birdwatching Society	<i>Carduelis carduelis</i>	bird	Goldfinch	Bern Convention: Appendix 2	Willow Hall Farm area, Wix	TM1628	1	2015

Essex Birdwatching Society	<i>Carduelis carduelis</i>	bird	Goldfinch	Bern Convention: Appendix 2	Wivenhoe	TM0321	65	2020
Essex Birdwatching Society	<i>Carduelis carduelis</i>	bird	Goldfinch	Bern Convention: Appendix 2	Wivenhoe	TM0322	1	2015
Essex Birdwatching Society	<i>Carduelis carduelis</i>	bird	Goldfinch	Bern Convention: Appendix 2	Wivenhoe	TM0422	5	2019
Essex Birdwatching Society	<i>Carduelis carduelis</i>	bird	Goldfinch	Bern Convention: Appendix 2	Wivenhoe Alresford Creek	TM0520	1	2018
Essex Birdwatching Society	<i>Carduelis carduelis</i>	bird	Goldfinch	Bern Convention: Appendix 2	Wivenhoe Alresford Creek	TM0521	1	2016
Essex Birdwatching Society	<i>Carduelis carduelis</i>	bird	Goldfinch	Bern Convention: Appendix 2	Wivenhoe Area	TM0422	2	2019
Essex Birdwatching Society	<i>Carduelis carduelis</i>	bird	Goldfinch	Bern Convention: Appendix 2	Wivenhoe Fish ponds	TM0422	1	2019
Essex Birdwatching Society	<i>Carduelis carduelis</i>	bird	Goldfinch	Bern Convention: Appendix 2	Wivenhoe Marsh	TM0422	1	2015
Essex Birdwatching Society	<i>Carduelis carduelis</i>	bird	Goldfinch	Bern Convention: Appendix 2	Wivenhoe to Alresford	TM0421	3	2019
Essex Birdwatching Society	<i>Carduelis carduelis</i>	bird	Goldfinch	Bern Convention: Appendix 2	Wivenhoe to Alresford Creek	TM0520	4	2020
Essex Birdwatching Society	<i>Carduelis carduelis</i>	bird	Goldfinch	Bern Convention: Appendix 2	Wivenhoe village	TM0422	10	2019
Essex Birdwatching Society	<i>Carduelis carduelis</i>	bird	Goldfinch	Bern Convention: Appendix 2	Wivenhoe Woods and River Colne (TM02 G)	TM0322	5	2016
Essex Birdwatching Society	<i>Carduelis carduelis</i>	bird	Goldfinch	Bern Convention: Appendix 2	Wivenhoe Woods, Ferry Marsh and the Colne	TM0321	1	2019
Essex Birdwatching Society	<i>Carduelis carduelis</i>	bird	Goldfinch	Bern Convention: Appendix 2	Wivenhoe Woods, Ferry Marsh and the Colne	TM0322	2	2018

Essex Birdwatching Society	<i>Carduelis carduelis</i>	bird	Goldfinch	Bern Convention: Appendix 2	Wivenhoe, Croquet Gardens	TM0422	1	2016
Essex Birdwatching Society	<i>Carduelis carduelis</i>	bird	Goldfinch	Bern Convention: Appendix 2	Wix	TM1628	5	2019
Essex Birdwatching Society	<i>Carduelis carduelis</i>	bird	Goldfinch	Bern Convention: Appendix 2	Wrabness	TM1631	2	2014
Essex Birdwatching Society	<i>Carduelis carduelis</i>	bird	Goldfinch	Bern Convention: Appendix 2	Wrabness	TM1632	1	2014
Essex Birdwatching Society	<i>Carduelis carduelis</i>	bird	Goldfinch	Bern Convention: Appendix 2	Wrabness	TM1632	2	2015
Essex Birdwatching Society	<i>Carduelis carduelis</i>	bird	Goldfinch	Bern Convention: Appendix 2	Wrabness	TM1731	20	2020
Essex Birdwatching Society	<i>Carduelis carduelis</i>	bird	Goldfinch	Bern Convention: Appendix 2	Wrabness	TM1831	1	2014
Essex Birdwatching Society	<i>Carduelis carduelis</i>	bird	Goldfinch	Bern Convention: Appendix 2	Wrabness EWT	TM1631	13	2016
Essex Birdwatching Society	<i>Carduelis carduelis</i>	bird	Goldfinch	Bern Convention: Appendix 2	Wrabness EWT	TM1631	48	2020
Essex Birdwatching Society	<i>Carduelis carduelis</i>	bird	Goldfinch	Bern Convention: Appendix 2	Wrabness EWT	TM1731	1	2016
Essex Birdwatching Society	<i>Carduelis carduelis</i>	bird	Goldfinch	Bern Convention: Appendix 2	Wrabness EWT	TM1731	33	2019
Essex Birdwatching Society	<i>Carduelis carduelis</i>	bird	Goldfinch	Bern Convention: Appendix 2	Wrabness EWT Nature Reserve	TM1631	21	2017
Essex Birdwatching Society	<i>Carduelis carduelis</i>	bird	Goldfinch	Bern Convention: Appendix 2	Wrabness EWT Nature Reserve	TM1632	4	2017
Essex Birdwatching Society	<i>Carduelis carduelis</i>	bird	Goldfinch	Bern Convention: Appendix 2	Wrabness EWT Nature Reserve	TM1830	1	2017

Essex Birdwatching Society	<i>Carduelis carduelis</i>	bird	Goldfinch	Bern Convention: Appendix 2	Wrabness EWT Nature Reserve	TM1931	2	2017
Essex Birdwatching Society	<i>Carduelis carduelis</i>	bird	Goldfinch	Bern Convention: Appendix 2	Wrabness EWT NR	TM1631	39	2018
Essex Birdwatching Society	<i>Carduelis carduelis</i>	bird	Goldfinch	Bern Convention: Appendix 2	Wrabness EWT NR	TM1731	2	2018
Essex Birdwatching Society	<i>Carduelis carduelis</i>	bird	Goldfinch	Bern Convention: Appendix 2	Wrabness Nature Reserve	TM1631	3	2014
Essex Birdwatching Society	<i>Carduelis carduelis</i>	bird	Goldfinch	Bern Convention: Appendix 2	Wrabness Nature Reserve	TM1731	11	2015
Essex Birdwatching Society	<i>Carduelis carduelis</i>	bird	Goldfinch	Bern Convention: Appendix 2	Wrabness Nature Reserve & Wall Lane	TM1631	1	2014
Essex Birdwatching Society	<i>Carduelis carduelis</i>	bird	Goldfinch	Bern Convention: Appendix 2	Wrabness to Bradfield	TM1731	1	2016
Essex Field Club	<i>Carduelis chloris</i>			Bern Convention: Appendix 2	Harwich Road, Mistley	TM122731 36	1	2015
Essex Field Club	<i>Carduelis chloris</i>			Bern Convention: Appendix 2	Mistley	TM112318	1	2015
Essex Birdwatching Society	<i>Carduelis flammea</i>	bird		Bern Convention: Appendix 2	Alresford	TM0621	1	2018
Essex Birdwatching Society	<i>Carduelis flammea</i>	bird		Bern Convention: Appendix 2	Frinton-on-Sea	TM2318	1	2018
Essex Birdwatching Society	<i>Carduelis flammea</i>	bird		Bern Convention: Appendix 2	Frinton-on-Sea	TM2319	3	2018
Essex Birdwatching Society	<i>Carduelis flammea</i>	bird		Bern Convention: Appendix 2	Frinton-on-Sea	TM2420	2	2013
Essex Birdwatching Society	<i>Carduelis flavirostris</i>	bird		Bern Convention: Appendix 2	The Naze	TM2425	1	2013
Essex Birdwatching Society	<i>Carduelis spinus</i>	bird		Bern Convention: Appendix 2	Ardleigh	TM0529	2	2013

Essex Birdwatching Society	<i>Carduelis spinus</i>	bird		Bern Convention: Appendix 2	Cockaynes Lane, Alresford	TM0521	4	2018
Essex Birdwatching Society	<i>Carduelis spinus</i>	bird		Bern Convention: Appendix 2	Fingringhoe Wick	TM0419	2	2013
Essex Birdwatching Society	<i>Carduelis spinus</i>	bird		Bern Convention: Appendix 2	Fingringhoe Wick EWT	TM0419	2	2018
Essex Birdwatching Society	<i>Carduelis spinus</i>	bird		Bern Convention: Appendix 2	Frinton-on-Sea	TM2319	57	2018
Essex Birdwatching Society	<i>Carduelis spinus</i>	bird		Bern Convention: Appendix 2	Frinton-on-Sea	TM2420	49	2013
Essex Birdwatching Society	<i>Carduelis spinus</i>	bird		Bern Convention: Appendix 2	Holland Haven	TM2117	4	2018
Essex Birdwatching Society	<i>Carduelis spinus</i>	bird		Bern Convention: Appendix 2	Holland Haven	TM2217	12	2013
Essex Birdwatching Society	<i>Carduelis spinus</i>	bird		Bern Convention: Appendix 2	Holland-On-Sea	TM2117	1	2013
Essex Birdwatching Society	<i>Carduelis spinus</i>	bird		Bern Convention: Appendix 2	Kirby-le-Soken	TM2222	2	2018
Essex Birdwatching Society	<i>Carduelis spinus</i>	bird		Bern Convention: Appendix 2	River Colne, Wivenhoe to Alresford Creek	TM0520	1	2013
Essex Birdwatching Society	<i>Carduelis spinus</i>	bird		Bern Convention: Appendix 2	Stour valley	TM0932	1	2013
Essex Birdwatching Society	<i>Carduelis spinus</i>	bird		Bern Convention: Appendix 2	Sunnymead Farm	TM0522	1	2018
Essex Birdwatching Society	<i>Carduelis spinus</i>	bird		Bern Convention: Appendix 2	Sunnymead Farm, Wivenhoe	TM0522	6	2013
Essex Birdwatching Society	<i>Carduelis spinus</i>	bird		Bern Convention: Appendix 2	TM1626	TM1626	2	2013

Essex Birdwatching Society	<i>Carduelis spinus</i>	bird		Bern Convention: Appendix 2	Walton on the Naze	TM2523	1	2013
Essex Birdwatching Society	<i>Carduelis spinus</i>	bird		Bern Convention: Appendix 2	Weeleyhall Wood	TM1521	1	2018
Essex Birdwatching Society	<i>Carduelis spinus</i>	bird		Bern Convention: Appendix 2	Wivenhoe	TM0321	5	2018
Essex Birdwatching Society	<i>Carduelis spinus</i>	bird		Bern Convention: Appendix 2	Wivenhoe	TM0422	5	2013
Essex Birdwatching Society	<i>Carduelis spinus</i>	bird		Bern Convention: Appendix 2	Wivenhoe Alresford Creek	TM0520	1	2018
Essex Birdwatching Society	<i>Carduelis spinus</i>	bird		Bern Convention: Appendix 2	Wix	TM1628	1	2018
Essex Birdwatching Society	<i>Carpodacus erythrinus</i>	bird	Common Rosefinch	Bern Convention: Appendix 2, Wildlife and Countryside Act 1981: Schedule 1 - Part 1	Holland Haven	TM2117	1	2020
Essex Birdwatching Society	<i>Cecropis daurica</i>	bird	Red-rumped Swallow	Bern Convention: Appendix 2	Fingringhoe Wick EWT	TM0419	1	2019
Essex Birdwatching Society	<i>Cecropis daurica</i>	bird	Red-rumped Swallow	Bern Convention: Appendix 2	Hamford Water	TM2225	1	2020
Essex Birdwatching Society	<i>Cephus grylle</i>	bird	Black Guillemot	Convention on Migratory Species: AEW Annex II	Frinton-on-Sea	TM2319	1	2018
Essex Birdwatching Society	<i>Cephus grylle</i>	bird	Black Guillemot	Convention on Migratory Species: AEW Annex II	Hogmarsh EWT Manningtree	TM1032	1	2020
Essex Birdwatching Society	<i>Cephus grylle</i>	bird	Black Guillemot	Convention on Migratory Species: AEW Annex II	Manningtree	TM1031	1	2020
Essex Birdwatching Society	<i>Cephus grylle</i>	bird	Black Guillemot	Convention on Migratory Species: AEW Annex II	Manningtree - Cattawade	TM1032	1	2020
Essex Birdwatching Society	<i>Cephus grylle</i>	bird	Black Guillemot	Convention on Migratory Species: AEW Annex II	Mistley	TM1232	1	2020

Essex Birdwatching Society	<i>Cephus grylle</i>	bird	Black Guillemot	Convention on Migratory Species: AEWa Annex II	Mistley Walls	TM1132	2	2020
Essex Birdwatching Society	<i>Certhia familiaris</i>	bird	Treecreeper	Bern Convention: Appendix 2	Alresford	TM0619	1	2016
Essex Birdwatching Society	<i>Certhia familiaris</i>	bird	Treecreeper	Bern Convention: Appendix 2	Alresford	TM0621	1	2014
Essex Birdwatching Society	<i>Certhia familiaris</i>	bird	Treecreeper	Bern Convention: Appendix 2	Alresford	TM0621	3	2018
Essex Birdwatching Society	<i>Certhia familiaris</i>	bird	Treecreeper	Bern Convention: Appendix 2	Alresford Grange	TM0520	1	2013
Essex Birdwatching Society	<i>Certhia familiaris</i>	bird	Treecreeper	Bern Convention: Appendix 2	Alresford, Sunnymead Farm	TM0522	1	2017
Essex Birdwatching Society	<i>Certhia familiaris</i>	bird	Treecreeper	Bern Convention: Appendix 2	Ardleigh Reservoir	TM0328	2	2020
Essex Birdwatching Society	<i>Certhia familiaris</i>	bird	Treecreeper	Bern Convention: Appendix 2	Beth Chatto's Garden	TM0623	1	2016
Essex Birdwatching Society	<i>Certhia familiaris</i>	bird	Treecreeper	Bern Convention: Appendix 2	Beth Chatteu Garden	TM0623	1	2019
Essex Birdwatching Society	<i>Certhia familiaris</i>	bird	Treecreeper	Bern Convention: Appendix 2	Bradfield	TM1430	1	2019
Essex Birdwatching Society	<i>Certhia familiaris</i>	bird	Treecreeper	Bern Convention: Appendix 2	Cockayne's Wood	TM0521	1	2015
Essex Birdwatching Society	<i>Certhia familiaris</i>	bird	Treecreeper	Bern Convention: Appendix 2	Cockaynes Lane, Alresford	TM0521	1	2018
Essex Birdwatching Society	<i>Certhia familiaris</i>	bird	Treecreeper	Bern Convention: Appendix 2	Cockaynes Wood	TM0521	1	2019
Essex Birdwatching Society	<i>Certhia familiaris</i>	bird	Treecreeper	Bern Convention: Appendix 2	Cockaynes Wood	TM0521	7	2016

Essex Birdwatching Society	<i>Certhia familiaris</i>	bird	Treecreeper	Bern Convention: Appendix 2	Cockaynes Wood	TM0522	1	2019
Essex Birdwatching Society	<i>Certhia familiaris</i>	bird	Treecreeper	Bern Convention: Appendix 2	Cockaynes Wood Wivenhoe EWT	TM0521	1	2020
Essex Birdwatching Society	<i>Certhia familiaris</i>	bird	Treecreeper	Bern Convention: Appendix 2	Copperas Bay, Stour Estuary	TM1932	1	2020
Essex Birdwatching Society	<i>Certhia familiaris</i>	bird	Treecreeper	Bern Convention: Appendix 2	Copperas Wood	TM2031	1	2015
Essex Birdwatching Society	<i>Certhia familiaris</i>	bird	Treecreeper	Bern Convention: Appendix 2	Earls Hall Farm, St Osyth (TM11 N)	TM1416	1	2013
Essex Birdwatching Society	<i>Certhia familiaris</i>	bird	Treecreeper	Bern Convention: Appendix 2	Easy Access Trail	TM0419	1	2019
Essex Birdwatching Society	<i>Certhia familiaris</i>	bird	Treecreeper	Bern Convention: Appendix 2	Fingringhoe Wick EWT	TM0419	1	2020
Essex Birdwatching Society	<i>Certhia familiaris</i>	bird	Treecreeper	Bern Convention: Appendix 2	Fingringhoe Wick NR	TM0419	1	2015
Essex Birdwatching Society	<i>Certhia familiaris</i>	bird	Treecreeper	Bern Convention: Appendix 2	Fingringhoe Wick NR	TM0419	1	2016
Essex Birdwatching Society	<i>Certhia familiaris</i>	bird	Treecreeper	Bern Convention: Appendix 2	Flatford Mill	TM0733	1	2014
Essex Birdwatching Society	<i>Certhia familiaris</i>	bird	Treecreeper	Bern Convention: Appendix 2	Flatford NE	TM0833	2	2014
Essex Birdwatching Society	<i>Certhia familiaris</i>	bird	Treecreeper	Bern Convention: Appendix 2	Furze Hill Gravel Pit Mistley Heath	TM1230	1	2020
Essex Birdwatching Society	<i>Certhia familiaris</i>	bird	Treecreeper	Bern Convention: Appendix 2	Geedon Saltings, Colne Estuary	TM0519	1	2019
Essex Birdwatching Society	<i>Certhia familiaris</i>	bird	Treecreeper	Bern Convention: Appendix 2	Langham	TM0333	3	2016

Essex Birdwatching Society	<i>Certhia familiaris</i>	bird	Treecreeper	Bern Convention: Appendix 2	Little Clacton	TM1618	1	2013
Essex Birdwatching Society	<i>Certhia familiaris</i>	bird	Treecreeper	Bern Convention: Appendix 2	Manningtree	TM1031	1	2020
Essex Birdwatching Society	<i>Certhia familiaris</i>	bird	Treecreeper	Bern Convention: Appendix 2	Manningtree	TM1032	2	2018
Essex Birdwatching Society	<i>Certhia familiaris</i>	bird	Treecreeper	Bern Convention: Appendix 2	Manningtree	TM1132	1	2016
Essex Birdwatching Society	<i>Certhia familiaris</i>	bird	Treecreeper	Bern Convention: Appendix 2	Mistley	TM1131	1	2015
Essex Birdwatching Society	<i>Certhia familiaris</i>	bird	Treecreeper	Bern Convention: Appendix 2	Mistley Walls	TM1132	1	2020
Essex Birdwatching Society	<i>Certhia familiaris</i>	bird	Treecreeper	Bern Convention: Appendix 2	Mobile-TM0623	TM0623	1	2015
Essex Birdwatching Society	<i>Certhia familiaris</i>	bird	Treecreeper	Bern Convention: Appendix 2	Mobile-TM1831	TM1831	1	2015
Essex Birdwatching Society	<i>Certhia familiaris</i>	bird	Treecreeper	Bern Convention: Appendix 2	Mobile-TM1931	TM1931	3	2015
Essex Birdwatching Society	<i>Certhia familiaris</i>	bird	Treecreeper	Bern Convention: Appendix 2	River Colne, Wivenhoe to Alresford Creek	TM0520	2	2014
Essex Birdwatching Society	<i>Certhia familiaris</i>	bird	Treecreeper	Bern Convention: Appendix 2	River Colne, Wivenhoe to Alresford Creek	TM0520	2	2019
Essex Birdwatching Society	<i>Certhia familiaris</i>	bird	Treecreeper	Bern Convention: Appendix 2	River Stour Marshes	TM0932	1	2019
Essex Birdwatching Society	<i>Certhia familiaris</i>	bird	Treecreeper	Bern Convention: Appendix 2	River Stour: Brantham-Flatford Mill	TM0832	1	2015
Essex Birdwatching Society	<i>Certhia familiaris</i>	bird	Treecreeper	Bern Convention: Appendix 2	St Osyth	TM1115	1	2013

Essex Birdwatching Society	<i>Certhia familiaris</i>	bird	Treecreeper	Bern Convention: Appendix 2	St Osyth Priory Estate	TM1115	1	2013
Essex Birdwatching Society	<i>Certhia familiaris</i>	bird	Treecreeper	Bern Convention: Appendix 2	St Osyth Priory Estate	TM1116	1	2013
Essex Birdwatching Society	<i>Certhia familiaris</i>	bird	Treecreeper	Bern Convention: Appendix 2	Stour Estuary (Manningtree)	TM1032	1	2018
Essex Birdwatching Society	<i>Certhia familiaris</i>	bird	Treecreeper	Bern Convention: Appendix 2	Stour Estuary RSPB	TM1832	1	2016
Essex Birdwatching Society	<i>Certhia familiaris</i>	bird	Treecreeper	Bern Convention: Appendix 2	Stour Estuary RSPB	TM2031	2	2019
Essex Birdwatching Society	<i>Certhia familiaris</i>	bird	Treecreeper	Bern Convention: Appendix 2	Stour Estuary RSPB	TM2131	1	2015
Essex Birdwatching Society	<i>Certhia familiaris</i>	bird	Treecreeper	Bern Convention: Appendix 2	Stour Estuary, Copperas Bay RSPB	TM1931	2	2017
Essex Birdwatching Society	<i>Certhia familiaris</i>	bird	Treecreeper	Bern Convention: Appendix 2	Stour Reserve	TM1631	2	2015
Essex Birdwatching Society	<i>Certhia familiaris</i>	bird	Treecreeper	Bern Convention: Appendix 2	Stour Valley	TM0832	1	2018
Essex Birdwatching Society	<i>Certhia familiaris</i>	bird	Treecreeper	Bern Convention: Appendix 2	Stour valley	TM0932	2	2016
Essex Birdwatching Society	<i>Certhia familiaris</i>	bird	Treecreeper	Bern Convention: Appendix 2	Stour valley	TM0932	4	2015
Essex Birdwatching Society	<i>Certhia familiaris</i>	bird	Treecreeper	Bern Convention: Appendix 2	Stour Valley, Manningtree	TM1032	1	2017
Essex Birdwatching Society	<i>Certhia familiaris</i>	bird	Treecreeper	Bern Convention: Appendix 2	Stour Wood	TM1931	1	2013
Essex Birdwatching Society	<i>Certhia familiaris</i>	bird	Treecreeper	Bern Convention: Appendix 2	Stour Wood RSPB	TM1929	1	2019

Essex Birdwatching Society	<i>Certhia familiaris</i>	bird	Treecreeper	Bern Convention: Appendix 2	Stour Wood RSPB	TM1931	3	2020
Essex Birdwatching Society	<i>Certhia familiaris</i>	bird	Treecreeper	Bern Convention: Appendix 2	Stour Woods and Copperas Bay RSPB	TM1931	2	2020
Essex Birdwatching Society	<i>Certhia familiaris</i>	bird	Treecreeper	Bern Convention: Appendix 2	Sunnymead Farm	TM0522	7	2019
Essex Birdwatching Society	<i>Certhia familiaris</i>	bird	Treecreeper	Bern Convention: Appendix 2	Sunnymead Farm	TM0522	9	2016
Essex Birdwatching Society	<i>Certhia familiaris</i>	bird	Treecreeper	Bern Convention: Appendix 2	Sunnymead Farm and Cockayne's Wood	TM0521	1	2013
Essex Birdwatching Society	<i>Certhia familiaris</i>	bird	Treecreeper	Bern Convention: Appendix 2	Sunnymead Farm Wivenhoe	TM0522	2	2020
Essex Birdwatching Society	<i>Certhia familiaris</i>	bird	Treecreeper	Bern Convention: Appendix 2	University of Essex, Colchester	TM0323	1	2018
Essex Birdwatching Society	<i>Certhia familiaris</i>	bird	Treecreeper	Bern Convention: Appendix 2	Villa Wood	TM0522	1	2013
Essex Birdwatching Society	<i>Certhia familiaris</i>	bird	Treecreeper	Bern Convention: Appendix 2	Weeleyhall Wood	TM1520	2	2016
Essex Birdwatching Society	<i>Certhia familiaris</i>	bird	Treecreeper	Bern Convention: Appendix 2	Weeleyhall Wood	TM1520	3	2017
Essex Birdwatching Society	<i>Certhia familiaris</i>	bird	Treecreeper	Bern Convention: Appendix 2	Weeleyhall Wood	TM1521	2	2019
Essex Birdwatching Society	<i>Certhia familiaris</i>	bird	Treecreeper	Bern Convention: Appendix 2	Weeleyhall Wood	TM1621	1	2014
Essex Birdwatching Society	<i>Certhia familiaris</i>	bird	Treecreeper	Bern Convention: Appendix 2	Weeleyhall Wood Weeley Heath EWT	TM1521	1	2020
Essex Birdwatching Society	<i>Certhia familiaris</i>	bird	Treecreeper	Bern Convention: Appendix 2	Weely Hall woods	TM1521	1	2014

Essex Birdwatching Society	<i>Certhia familiaris</i>	bird	Treecreeper	Bern Convention: Appendix 2	Wivenhoe	TM0321	2	2018
Essex Birdwatching Society	<i>Certhia familiaris</i>	bird	Treecreeper	Bern Convention: Appendix 2	Wivenhoe	TM0322	1	2015
Essex Birdwatching Society	<i>Certhia familiaris</i>	bird	Treecreeper	Bern Convention: Appendix 2	Wivenhoe	TM0322	3	2016
Essex Birdwatching Society	<i>Certhia familiaris</i>	bird	Treecreeper	Bern Convention: Appendix 2	Wivenhoe	TM0422	1	2017
Essex Birdwatching Society	<i>Certhia familiaris</i>	bird	Treecreeper	Bern Convention: Appendix 2	Wivenhoe	TM0422	6	2013
Essex Birdwatching Society	<i>Certhia familiaris</i>	bird	Treecreeper	Bern Convention: Appendix 2	Wivenhoe to Alresford	TM0421	1	2018
Essex Birdwatching Society	<i>Certhia familiaris</i>	bird	Treecreeper	Bern Convention: Appendix 2	Wivenhoe to Alresford Creek	TM0520	1	2020
Essex Birdwatching Society	<i>Certhia familiaris</i>	bird	Treecreeper	Bern Convention: Appendix 2	Wivenhoe village	TM0422	1	2019
Essex Birdwatching Society	<i>Certhia familiaris</i>	bird	Treecreeper	Bern Convention: Appendix 2	Wivenhoe Woods and River Colne (TM02 G)	TM0322	2	2014
Essex Birdwatching Society	<i>Certhia familiaris</i>	bird	Treecreeper	Bern Convention: Appendix 2	Wivenhoe Woods, Ferry Marsh and the Colne	TM0322	1	2018
Essex Birdwatching Society	<i>Certhia familiaris</i>	bird	Treecreeper	Bern Convention: Appendix 2	Wrabness EWT	TM1731	2	2019
Essex Birdwatching Society	<i>Certhia familiaris</i>	bird	Treecreeper	Bern Convention: Appendix 2	Wrabness EWT Nature Reserve	TM1931	1	2017
Essex Field Club	<i>Cervus elaphus</i>	terrestrial mammal	Red Deer	Bern Convention: Appendix 3	Martins Farm, St.Osyth	TM116175	1	1985
Essex Birdwatching Society	<i>Cettia cetti</i>	bird	Cetti's Warbler	Wildlife and Countryside Act 1981: Schedule 1 - Part 1	Alresford	TM0619	2	2016

Essex Birdwatching Society	<i>Cettia cetti</i>	bird	Cetti's Warbler	Wildlife and Countryside Act 1981: Schedule 1 - Part 1	Alresford	TM0621	4	2017
Essex Birdwatching Society	<i>Cettia cetti</i>	bird	Cetti's Warbler	Wildlife and Countryside Act 1981: Schedule 1 - Part 1	Alresford	TM0621	5	2014
Essex Birdwatching Society	<i>Cettia cetti</i>	bird	Cetti's Warbler	Wildlife and Countryside Act 1981: Schedule 1 - Part 1	Alresford Creek	TM0619	1	2016
Essex Birdwatching Society	<i>Cettia cetti</i>	bird	Cetti's Warbler	Wildlife and Countryside Act 1981: Schedule 1 - Part 1	Alresford Creek	TM0619	4	2020
Essex Birdwatching Society	<i>Cettia cetti</i>	bird	Cetti's Warbler	Wildlife and Countryside Act 1981: Schedule 1 - Part 1	Alresford Grange	TM0521	1	2020
Essex Birdwatching Society	<i>Cettia cetti</i>	bird	Cetti's Warbler	Wildlife and Countryside Act 1981: Schedule 1 - Part 1	Bateman's Tower, Brightlingsea	TM0716	1	2020
Essex Birdwatching Society	<i>Cettia cetti</i>	bird	Cetti's Warbler	Wildlife and Countryside Act 1981: Schedule 1 - Part 1	Between Dovercourt and Little Oakley	TM2429	1	2018
Essex Birdwatching Society	<i>Cettia cetti</i>	bird	Cetti's Warbler	Wildlife and Countryside Act 1981: Schedule 1 - Part 1	Brightlingsea	TM0716	2	2020
Essex Birdwatching Society	<i>Cettia cetti</i>	bird	Cetti's Warbler	Wildlife and Countryside Act 1981: Schedule 1 - Part 1	Brightlingsea	TM0716	4	2016
Essex Birdwatching Society	<i>Cettia cetti</i>	bird	Cetti's Warbler	Wildlife and Countryside Act 1981: Schedule 1 - Part 1	Brightlingsea	TM0816	1	2013
Essex Birdwatching Society	<i>Cettia cetti</i>	bird	Cetti's Warbler	Wildlife and Countryside Act 1981: Schedule 1 - Part 1	Brightlingsea	TM0817	8	2014
Essex Birdwatching Society	<i>Cettia cetti</i>	bird	Cetti's Warbler	Wildlife and Countryside Act 1981: Schedule 1 - Part 1	Brightlingsea	TM0817	18	2020
Essex Birdwatching Society	<i>Cettia cetti</i>	bird	Cetti's Warbler	Wildlife and Countryside Act 1981: Schedule 1 - Part 1	Brightlingsea Creek	TM0916	2	2019
Essex Birdwatching Society	<i>Cettia cetti</i>	bird	Cetti's Warbler	Wildlife and Countryside Act 1981: Schedule 1 - Part 1	Brightlingsea NNR	TM0716	1	2018

Essex Birdwatching Society	<i>Cettia cetti</i>	bird	Cetti's Warbler	Wildlife and Countryside Act 1981: Schedule 1 - Part 1	Bryher Farm, St Osyth	TM1315	1	2014
Essex Birdwatching Society	<i>Cettia cetti</i>	bird	Cetti's Warbler	Wildlife and Countryside Act 1981: Schedule 1 - Part 1	Cattawade	TM0932	2	2019
Essex Birdwatching Society	<i>Cettia cetti</i>	bird	Cetti's Warbler	Wildlife and Countryside Act 1981: Schedule 1 - Part 1	Cattawade	TM1032	4	2020
Essex Birdwatching Society	<i>Cettia cetti</i>	bird	Cetti's Warbler	Wildlife and Countryside Act 1981: Schedule 1 - Part 1	Cattawade Marsh/Splodge	TM0932	2	2016
Essex Birdwatching Society	<i>Cettia cetti</i>	bird	Cetti's Warbler	Wildlife and Countryside Act 1981: Schedule 1 - Part 1	Cattawade Marsh/Splodge	TM0932	13	2020
Essex Birdwatching Society	<i>Cettia cetti</i>	bird	Cetti's Warbler	Wildlife and Countryside Act 1981: Schedule 1 - Part 1	Cattawade Marshes RSPB	TM0932	1	2015
Essex Birdwatching Society	<i>Cettia cetti</i>	bird	Cetti's Warbler	Wildlife and Countryside Act 1981: Schedule 1 - Part 1	Cattawade Marshes RSPB	TM0932	3	2016
Essex Birdwatching Society	<i>Cettia cetti</i>	bird	Cetti's Warbler	Wildlife and Countryside Act 1981: Schedule 1 - Part 1	Cattawade to Flatford	TM0832	6	2020
Essex Birdwatching Society	<i>Cettia cetti</i>	bird	Cetti's Warbler	Wildlife and Countryside Act 1981: Schedule 1 - Part 1	Cattawade to Lawford	TM0932	1	2017
Essex Birdwatching Society	<i>Cettia cetti</i>	bird	Cetti's Warbler	Wildlife and Countryside Act 1981: Schedule 1 - Part 1	Cattawade, Judas Gap	TM0832	1	2017
Essex Birdwatching Society	<i>Cettia cetti</i>	bird	Cetti's Warbler	Wildlife and Countryside Act 1981: Schedule 1 - Part 1	Cattawade, Tidal Estuary	TM0932	1	2017
Essex Birdwatching Society	<i>Cettia cetti</i>	bird	Cetti's Warbler	Wildlife and Countryside Act 1981: Schedule 1 - Part 1	Cockaynes Wood	TM0521	9	2016
Essex Birdwatching Society	<i>Cettia cetti</i>	bird	Cetti's Warbler	Wildlife and Countryside Act 1981: Schedule 1 - Part 1	Cockaynes Wood, near Alresford	TM0521	1	2014
Essex Birdwatching Society	<i>Cettia cetti</i>	bird	Cetti's Warbler	Wildlife and Countryside Act 1981: Schedule 1 - Part 1	Crockleford Heath	TM0426	1	2020

Essex Birdwatching Society	<i>Cettia cetti</i>	bird	Cetti's Warbler	Wildlife and Countryside Act 1981: Schedule 1 - Part 1	Dedham	TM0732	1	2017
Essex Birdwatching Society	<i>Cettia cetti</i>	bird	Cetti's Warbler	Wildlife and Countryside Act 1981: Schedule 1 - Part 1	Dovercourt	TM2329	1	2014
Essex Birdwatching Society	<i>Cettia cetti</i>	bird	Cetti's Warbler	Wildlife and Countryside Act 1981: Schedule 1 - Part 1	Dovercourt	TM2429	3	2016
Essex Birdwatching Society	<i>Cettia cetti</i>	bird	Cetti's Warbler	Wildlife and Countryside Act 1981: Schedule 1 - Part 1	Dovercourt and Little Oakley	TM2429	3	2020
Essex Birdwatching Society	<i>Cettia cetti</i>	bird	Cetti's Warbler	Wildlife and Countryside Act 1981: Schedule 1 - Part 1	Dovercourt, West End	TM2329	3	2019
Essex Birdwatching Society	<i>Cettia cetti</i>	bird	Cetti's Warbler	Wildlife and Countryside Act 1981: Schedule 1 - Part 1	East Mersea	TM0615	6	2020
Essex Birdwatching Society	<i>Cettia cetti</i>	bird	Cetti's Warbler	Wildlife and Countryside Act 1981: Schedule 1 - Part 1	essex fingringhoe wick NR	TM0419	1	2015
Essex Birdwatching Society	<i>Cettia cetti</i>	bird	Cetti's Warbler	Wildlife and Countryside Act 1981: Schedule 1 - Part 1	EWT Frinringhoe Wick	TM0419	1	2015
Essex Birdwatching Society	<i>Cettia cetti</i>	bird	Cetti's Warbler	Wildlife and Countryside Act 1981: Schedule 1 - Part 1	EWT Hogmarsh Island - A137 to B1352 at Manningtree (TM320105)	TM1032	2	2015
Essex Birdwatching Society	<i>Cettia cetti</i>	bird	Cetti's Warbler	Wildlife and Countryside Act 1981: Schedule 1 - Part 1	Factory roost, Seafeld Bay, Stour Estuary	TM1132	1	2015
Essex Birdwatching Society	<i>Cettia cetti</i>	bird	Cetti's Warbler	Wildlife and Countryside Act 1981: Schedule 1 - Part 1	Fingering Hoe Wick	TM0419	1	2015
Essex Birdwatching Society	<i>Cettia cetti</i>	bird	Cetti's Warbler	Wildlife and Countryside Act 1981: Schedule 1 - Part 1	Fingeringhoe Wick EWT	TM0418	1	2015
Essex Birdwatching Society	<i>Cettia cetti</i>	bird	Cetti's Warbler	Wildlife and Countryside Act 1981: Schedule 1 - Part 1	Fingringhoe Mill	TM0320	3	2019

Essex Birdwatching Society	<i>Cettia cetti</i>	bird	Cetti's Warbler	Wildlife and Countryside Act 1981: Schedule 1 - Part 1	Fingringhoe Ranges MOD	TM0317	18	2020
Essex Birdwatching Society	<i>Cettia cetti</i>	bird	Cetti's Warbler	Wildlife and Countryside Act 1981: Schedule 1 - Part 1	Fingringhoe Ranges MOD4	TM0316	2	2016
Essex Birdwatching Society	<i>Cettia cetti</i>	bird	Cetti's Warbler	Wildlife and Countryside Act 1981: Schedule 1 - Part 1	Fingringhoe Ranges MOD5	TM0317	2	2016
Essex Birdwatching Society	<i>Cettia cetti</i>	bird	Cetti's Warbler	Wildlife and Countryside Act 1981: Schedule 1 - Part 1	Fingringhoe Ranges MOD6	TM0417	1	2016
Essex Birdwatching Society	<i>Cettia cetti</i>	bird	Cetti's Warbler	Wildlife and Countryside Act 1981: Schedule 1 - Part 1	Fingringhoe Ranges MOD8	TM0516	1	2016
Essex Birdwatching Society	<i>Cettia cetti</i>	bird	Cetti's Warbler	Wildlife and Countryside Act 1981: Schedule 1 - Part 1	Fingringhoe Wick	TM0419	1	2015
Essex Birdwatching Society	<i>Cettia cetti</i>	bird	Cetti's Warbler	Wildlife and Countryside Act 1981: Schedule 1 - Part 1	Fingringhoe Wick	TM0419	10	2014
Essex Birdwatching Society	<i>Cettia cetti</i>	bird	Cetti's Warbler	Wildlife and Countryside Act 1981: Schedule 1 - Part 1	Fingringhoe Wick	TM0519	1	2013
Essex Birdwatching Society	<i>Cettia cetti</i>	bird	Cetti's Warbler	Wildlife and Countryside Act 1981: Schedule 1 - Part 1	Fingringhoe Wick (EWT)	TM0418	1	2015
Essex Birdwatching Society	<i>Cettia cetti</i>	bird	Cetti's Warbler	Wildlife and Countryside Act 1981: Schedule 1 - Part 1	Fingringhoe Wick (TM01 P)	TM0419	2	2014
Essex Birdwatching Society	<i>Cettia cetti</i>	bird	Cetti's Warbler	Wildlife and Countryside Act 1981: Schedule 1 - Part 1	Fingringhoe Wick (TM01 P)	TM0419	4	2015
Essex Birdwatching Society	<i>Cettia cetti</i>	bird	Cetti's Warbler	Wildlife and Countryside Act 1981: Schedule 1 - Part 1	Fingringhoe Wick (TM02 F)	TM0320	1	2015
Essex Birdwatching Society	<i>Cettia cetti</i>	bird	Cetti's Warbler	Wildlife and Countryside Act 1981: Schedule 1 - Part 1	Fingringhoe Wick (with Abberton Reservoir)	TM0418	1	2014
Essex Birdwatching Society	<i>Cettia cetti</i>	bird	Cetti's Warbler	Wildlife and Countryside Act 1981: Schedule 1 - Part 1	Fingringhoe Wick EWT	TM0419	1	2014

Essex Birdwatching Society	<i>Cettia cetti</i>	bird	Cetti's Warbler	Wildlife and Countryside Act 1981: Schedule 1 - Part 1	Fingringhoe Wick EWT	TM0419	43	2020
Essex Birdwatching Society	<i>Cettia cetti</i>	bird	Cetti's Warbler	Wildlife and Countryside Act 1981: Schedule 1 - Part 1	Fingringhoe Wick NR	TM0419	4	2015
Essex Birdwatching Society	<i>Cettia cetti</i>	bird	Cetti's Warbler	Wildlife and Countryside Act 1981: Schedule 1 - Part 1	Fingringhoe Wick NR	TM0419	40	2016
Essex Birdwatching Society	<i>Cettia cetti</i>	bird	Cetti's Warbler	Wildlife and Countryside Act 1981: Schedule 1 - Part 1	Fingringhoe Wick NR EWT	TM0419	12	2014
Essex Birdwatching Society	<i>Cettia cetti</i>	bird	Cetti's Warbler	Wildlife and Countryside Act 1981: Schedule 1 - Part 1	Fingringhoe Wick NR EWT	TM0419	35	2017
Essex Birdwatching Society	<i>Cettia cetti</i>	bird	Cetti's Warbler	Wildlife and Countryside Act 1981: Schedule 1 - Part 1	Flag Creek	TM1016	1	2016
Essex Birdwatching Society	<i>Cettia cetti</i>	bird	Cetti's Warbler	Wildlife and Countryside Act 1981: Schedule 1 - Part 1	Flatford	TM0732	2	2017
Essex Birdwatching Society	<i>Cettia cetti</i>	bird	Cetti's Warbler	Wildlife and Countryside Act 1981: Schedule 1 - Part 1	Flatford - Cattawade	TM0832	5	2015
Essex Birdwatching Society	<i>Cettia cetti</i>	bird	Cetti's Warbler	Wildlife and Countryside Act 1981: Schedule 1 - Part 1	Flatford Mill	TM0733	1	2014
Essex Birdwatching Society	<i>Cettia cetti</i>	bird	Cetti's Warbler	Wildlife and Countryside Act 1981: Schedule 1 - Part 1	Flatford Mill, via Judas Gap	TM0733	1	2016
Essex Birdwatching Society	<i>Cettia cetti</i>	bird	Cetti's Warbler	Wildlife and Countryside Act 1981: Schedule 1 - Part 1	Flatford Mill, via Judas Gap - Cattawade bridge sluice	TM0932	4	2015
Essex Birdwatching Society	<i>Cettia cetti</i>	bird	Cetti's Warbler	Wildlife and Countryside Act 1981: Schedule 1 - Part 1	Flatford NE	TM0833	1	2014
Essex Birdwatching Society	<i>Cettia cetti</i>	bird	Cetti's Warbler	Wildlife and Countryside Act 1981: Schedule 1 - Part 1	Flatford-S	TM0732	1	2017
Essex Birdwatching Society	<i>Cettia cetti</i>	bird	Cetti's Warbler	Wildlife and Countryside Act 1981: Schedule 1 - Part 1	Frinton Golf Course	TM2218	1	2016

Essex Birdwatching Society	<i>Cettia cetti</i>	bird	Cetti's Warbler	Wildlife and Countryside Act 1981: Schedule 1 - Part 1	Frinton-on-Sea	TM2319	2	2020
Essex Birdwatching Society	<i>Cettia cetti</i>	bird	Cetti's Warbler	Wildlife and Countryside Act 1981: Schedule 1 - Part 1	Frinton-on-Sea	TM2420	1	2015
Essex Birdwatching Society	<i>Cettia cetti</i>	bird	Cetti's Warbler	Wildlife and Countryside Act 1981: Schedule 1 - Part 1	Frinton-on-Sea	TM2420	1	2016
Essex Birdwatching Society	<i>Cettia cetti</i>	bird	Cetti's Warbler	Wildlife and Countryside Act 1981: Schedule 1 - Part 1	Frinton-on-Sea GC	TM2318	4	2020
Essex Birdwatching Society	<i>Cettia cetti</i>	bird	Cetti's Warbler	Wildlife and Countryside Act 1981: Schedule 1 - Part 1	Great Holland	TM2119	2	2020
Essex Birdwatching Society	<i>Cettia cetti</i>	bird	Cetti's Warbler	Wildlife and Countryside Act 1981: Schedule 1 - Part 1	Great Oakley	TM1927	1	2015
Essex Birdwatching Society	<i>Cettia cetti</i>	bird	Cetti's Warbler	Wildlife and Countryside Act 1981: Schedule 1 - Part 1	Great Oakley	TM1927	1	2016
Essex Birdwatching Society	<i>Cettia cetti</i>	bird	Cetti's Warbler	Wildlife and Countryside Act 1981: Schedule 1 - Part 1	Gt holland Common	TM1918	1	2015
Essex Birdwatching Society	<i>Cettia cetti</i>	bird	Cetti's Warbler	Wildlife and Countryside Act 1981: Schedule 1 - Part 1	Hamford Water	TM1924	1	2014
Essex Birdwatching Society	<i>Cettia cetti</i>	bird	Cetti's Warbler	Wildlife and Countryside Act 1981: Schedule 1 - Part 1	Hamford Water	TM2225	20	2020
Essex Birdwatching Society	<i>Cettia cetti</i>	bird	Cetti's Warbler	Wildlife and Countryside Act 1981: Schedule 1 - Part 1	Hamford Water	TM2227	1	2020
Essex Birdwatching Society	<i>Cettia cetti</i>	bird	Cetti's Warbler	Wildlife and Countryside Act 1981: Schedule 1 - Part 1	Hamford Water	TM2325	1	2018
Essex Birdwatching Society	<i>Cettia cetti</i>	bird	Cetti's Warbler	Wildlife and Countryside Act 1981: Schedule 1 - Part 1	Hamford Water	TM2429	1	2018
Essex Birdwatching Society	<i>Cettia cetti</i>	bird	Cetti's Warbler	Wildlife and Countryside Act 1981: Schedule 1 - Part 1	Hamford Water, Island lane	TM2322	1	2019

Essex Birdwatching Society	<i>Cettia cetti</i>	bird	Cetti's Warbler	Wildlife and Countryside Act 1981: Schedule 1 - Part 1	Hogmarsh and Cattawade & Middlebridge Creeks	TM1032	1	2015
Essex Birdwatching Society	<i>Cettia cetti</i>	bird	Cetti's Warbler	Wildlife and Countryside Act 1981: Schedule 1 - Part 1	Hogmarsh and Cattawade & Middlebridge Creeks	TM1032	1	2016
Essex Birdwatching Society	<i>Cettia cetti</i>	bird	Cetti's Warbler	Wildlife and Countryside Act 1981: Schedule 1 - Part 1	Hogmarsh Island EWT	TM1032	1	2016
Essex Birdwatching Society	<i>Cettia cetti</i>	bird	Cetti's Warbler	Wildlife and Countryside Act 1981: Schedule 1 - Part 1	Hogmarsh Island EWT	TM1032	1	2018
Essex Birdwatching Society	<i>Cettia cetti</i>	bird	Cetti's Warbler	Wildlife and Countryside Act 1981: Schedule 1 - Part 1	Hogmarsh, Stour Estuary	TM1032	1	2017
Essex Birdwatching Society	<i>Cettia cetti</i>	bird	Cetti's Warbler	Wildlife and Countryside Act 1981: Schedule 1 - Part 1	Holland Brook Great Holland	TM1918	1	2020
Essex Birdwatching Society	<i>Cettia cetti</i>	bird	Cetti's Warbler	Wildlife and Countryside Act 1981: Schedule 1 - Part 1	Holland Haven	TM2117	43	2016
Essex Birdwatching Society	<i>Cettia cetti</i>	bird	Cetti's Warbler	Wildlife and Countryside Act 1981: Schedule 1 - Part 1	Holland Haven	TM2117	137	2020
Essex Birdwatching Society	<i>Cettia cetti</i>	bird	Cetti's Warbler	Wildlife and Countryside Act 1981: Schedule 1 - Part 1	Holland Haven	TM2217	14	2015
Essex Birdwatching Society	<i>Cettia cetti</i>	bird	Cetti's Warbler	Wildlife and Countryside Act 1981: Schedule 1 - Part 1	Holland Haven	TM2217	15	2014
Essex Birdwatching Society	<i>Cettia cetti</i>	bird	Cetti's Warbler	Wildlife and Countryside Act 1981: Schedule 1 - Part 1	Holland Haven Country Park	TM2117	1	2015
Essex Birdwatching Society	<i>Cettia cetti</i>	bird	Cetti's Warbler	Wildlife and Countryside Act 1981: Schedule 1 - Part 1	Holland Marshes	TM2017	1	2015
Essex Birdwatching Society	<i>Cettia cetti</i>	bird	Cetti's Warbler	Wildlife and Countryside Act 1981: Schedule 1 - Part 1	Holland Marshes	TM2117	3	2020

Essex Birdwatching Society	<i>Cettia cetti</i>	bird	Cetti's Warbler	Wildlife and Countryside Act 1981: Schedule 1 - Part 1	Holland-on-Sea	TM2016	2	2020
Essex Birdwatching Society	<i>Cettia cetti</i>	bird	Cetti's Warbler	Wildlife and Countryside Act 1981: Schedule 1 - Part 1	Holland-On-Sea	TM2117	3	2015
Essex Birdwatching Society	<i>Cettia cetti</i>	bird	Cetti's Warbler	Wildlife and Countryside Act 1981: Schedule 1 - Part 1	Holland-On-Sea	TM2117	4	2014
Essex Birdwatching Society	<i>Cettia cetti</i>	bird	Cetti's Warbler	Wildlife and Countryside Act 1981: Schedule 1 - Part 1	Hollybush Hill	TM1118	1	2020
Essex Birdwatching Society	<i>Cettia cetti</i>	bird	Cetti's Warbler	Wildlife and Countryside Act 1981: Schedule 1 - Part 1	Hollybush Hill,nr St Osyth	TM1118	1	2016
Essex Birdwatching Society	<i>Cettia cetti</i>	bird	Cetti's Warbler	Wildlife and Countryside Act 1981: Schedule 1 - Part 1	Howlands Marsh	TM1116	1	2015
Essex Birdwatching Society	<i>Cettia cetti</i>	bird	Cetti's Warbler	Wildlife and Countryside Act 1981: Schedule 1 - Part 1	Howlands Marsh	TM1116	13	2016
Essex Birdwatching Society	<i>Cettia cetti</i>	bird	Cetti's Warbler	Wildlife and Countryside Act 1981: Schedule 1 - Part 1	Howlands Marsh NR, St Osyth	TM1116	6	2019
Essex Birdwatching Society	<i>Cettia cetti</i>	bird	Cetti's Warbler	Wildlife and Countryside Act 1981: Schedule 1 - Part 1	Howlands Marsh NR, St Osyth	TM1116	8	2014
Essex Birdwatching Society	<i>Cettia cetti</i>	bird	Cetti's Warbler	Wildlife and Countryside Act 1981: Schedule 1 - Part 1	Howlands Marsh St Osyth EWT	TM1116	7	2020
Essex Birdwatching Society	<i>Cettia cetti</i>	bird	Cetti's Warbler	Wildlife and Countryside Act 1981: Schedule 1 - Part 1	Howlands Marsh, St Osyth	TM1116	5	2015
Essex Birdwatching Society	<i>Cettia cetti</i>	bird	Cetti's Warbler	Wildlife and Countryside Act 1981: Schedule 1 - Part 1	Howlands Marsh, St Osyth	TM1116	7	2014
Essex Birdwatching Society	<i>Cettia cetti</i>	bird	Cetti's Warbler	Wildlife and Countryside Act 1981: Schedule 1 - Part 1	Howlands Marsh,St Osyth	TM1116	2	2015
Essex Birdwatching Society	<i>Cettia cetti</i>	bird	Cetti's Warbler	Wildlife and Countryside Act 1981: Schedule 1 - Part 1	Irlam's Beach	TM2429	1	2018

Essex Birdwatching Society	<i>Cettia cetti</i>	bird	Cetti's Warbler	Wildlife and Countryside Act 1981: Schedule 1 - Part 1	Irlams	TM2429	4	2019
Essex Birdwatching Society	<i>Cettia cetti</i>	bird	Cetti's Warbler	Wildlife and Countryside Act 1981: Schedule 1 - Part 1	Irlam's Beach Hamford Water	TM2327	15	2020
Essex Birdwatching Society	<i>Cettia cetti</i>	bird	Cetti's Warbler	Wildlife and Countryside Act 1981: Schedule 1 - Part 1	Irlhams	TM2327	1	2015
Essex Birdwatching Society	<i>Cettia cetti</i>	bird	Cetti's Warbler	Wildlife and Countryside Act 1981: Schedule 1 - Part 1	Irlhams	TM2327	1	2016
Essex Birdwatching Society	<i>Cettia cetti</i>	bird	Cetti's Warbler	Wildlife and Countryside Act 1981: Schedule 1 - Part 1	Irlhams	TM2429	1	2018
Essex Birdwatching Society	<i>Cettia cetti</i>	bird	Cetti's Warbler	Wildlife and Countryside Act 1981: Schedule 1 - Part 1	Judas Gap	TM0732	1	2015
Essex Birdwatching Society	<i>Cettia cetti</i>	bird	Cetti's Warbler	Wildlife and Countryside Act 1981: Schedule 1 - Part 1	Judas Gap	TM0732	1	2016
Essex Birdwatching Society	<i>Cettia cetti</i>	bird	Cetti's Warbler	Wildlife and Countryside Act 1981: Schedule 1 - Part 1	Judas Gap	TM0832	1	2014
Essex Birdwatching Society	<i>Cettia cetti</i>	bird	Cetti's Warbler	Wildlife and Countryside Act 1981: Schedule 1 - Part 1	Judas Gap	TM0832	2	2015
Essex Birdwatching Society	<i>Cettia cetti</i>	bird	Cetti's Warbler	Wildlife and Countryside Act 1981: Schedule 1 - Part 1	Judas Gap, Cattawade	TM0832	1	2019
Essex Birdwatching Society	<i>Cettia cetti</i>	bird	Cetti's Warbler	Wildlife and Countryside Act 1981: Schedule 1 - Part 1	Lawford, near Manningtree	TM0932	2	2015
Essex Birdwatching Society	<i>Cettia cetti</i>	bird	Cetti's Warbler	Wildlife and Countryside Act 1981: Schedule 1 - Part 1	Little Oakley	TM2227	1	2018
Essex Birdwatching Society	<i>Cettia cetti</i>	bird	Cetti's Warbler	Wildlife and Countryside Act 1981: Schedule 1 - Part 1	Little Oakley towards Hamford Water	TM2127	1	2018
Essex Birdwatching Society	<i>Cettia cetti</i>	bird	Cetti's Warbler	Wildlife and Countryside Act 1981: Schedule 1 - Part 1	Manningtree	TM1031	2	2020

Essex Birdwatching Society	<i>Cettia cetti</i>	bird	Cetti's Warbler	Wildlife and Countryside Act 1981: Schedule 1 - Part 1	Manningtree	TM1032	1	2016
Essex Birdwatching Society	<i>Cettia cetti</i>	bird	Cetti's Warbler	Wildlife and Countryside Act 1981: Schedule 1 - Part 1	Manningtree	TM1032	3	2018
Essex Birdwatching Society	<i>Cettia cetti</i>	bird	Cetti's Warbler	Wildlife and Countryside Act 1981: Schedule 1 - Part 1	Manningtree - Cattawade	TM1032	22	2020
Essex Birdwatching Society	<i>Cettia cetti</i>	bird	Cetti's Warbler	Wildlife and Countryside Act 1981: Schedule 1 - Part 1	Manningtree - Cattawade	TM1032	24	2016
Essex Birdwatching Society	<i>Cettia cetti</i>	bird	Cetti's Warbler	Wildlife and Countryside Act 1981: Schedule 1 - Part 1	Manningtree Estuary	TM1032	1	2017
Essex Birdwatching Society	<i>Cettia cetti</i>	bird	Cetti's Warbler	Wildlife and Countryside Act 1981: Schedule 1 - Part 1	Mersea Island, Oyster Fisheries	TM0615	1	2017
Essex Birdwatching Society	<i>Cettia cetti</i>	bird	Cetti's Warbler	Wildlife and Countryside Act 1981: Schedule 1 - Part 1	Mistley, Walls	TM1132	1	2017
Essex Birdwatching Society	<i>Cettia cetti</i>	bird	Cetti's Warbler	Wildlife and Countryside Act 1981: Schedule 1 - Part 1	Mobile-TM0620	TM0620	1	2013
Essex Birdwatching Society	<i>Cettia cetti</i>	bird	Cetti's Warbler	Wildlife and Countryside Act 1981: Schedule 1 - Part 1	Mobile-TM0819	TM0819	8	2013
Essex Birdwatching Society	<i>Cettia cetti</i>	bird	Cetti's Warbler	Wildlife and Countryside Act 1981: Schedule 1 - Part 1	Moverons, near Brightlingsea	TM0618	1	2019
Essex Birdwatching Society	<i>Cettia cetti</i>	bird	Cetti's Warbler	Wildlife and Countryside Act 1981: Schedule 1 - Part 1	nr Thorrington	TM0920	1	2013
Essex Birdwatching Society	<i>Cettia cetti</i>	bird	Cetti's Warbler	Wildlife and Countryside Act 1981: Schedule 1 - Part 1	Oakley Marshes, Hamford Water	TM2328	1	2020
Essex Birdwatching Society	<i>Cettia cetti</i>	bird	Cetti's Warbler	Wildlife and Countryside Act 1981: Schedule 1 - Part 1	Observatory	TM0328	25	2015
Essex Birdwatching Society	<i>Cettia cetti</i>	bird	Cetti's Warbler	Wildlife and Countryside Act 1981: Schedule 1 - Part 1	Reeveshall Marsh	TM0416	1	2014

Essex Birdwatching Society	<i>Cettia cetti</i>	bird	Cetti's Warbler	Wildlife and Countryside Act 1981: Schedule 1 - Part 1	River Colne, Wivenhoe	TM0421	1	2015
Essex Birdwatching Society	<i>Cettia cetti</i>	bird	Cetti's Warbler	Wildlife and Countryside Act 1981: Schedule 1 - Part 1	River Colne, Wivenhoe to Alresford Creek	TM0520	2	2018
Essex Birdwatching Society	<i>Cettia cetti</i>	bird	Cetti's Warbler	Wildlife and Countryside Act 1981: Schedule 1 - Part 1	River Colne, Wivenhoe to Alresford Creek	TM0520	10	2016
Essex Birdwatching Society	<i>Cettia cetti</i>	bird	Cetti's Warbler	Wildlife and Countryside Act 1981: Schedule 1 - Part 1	River Stour: Brantham-Flatford Mill	TM0832	1	2015
Essex Birdwatching Society	<i>Cettia cetti</i>	bird	Cetti's Warbler	Wildlife and Countryside Act 1981: Schedule 1 - Part 1	Roman River Fingringhoe	TM0320	2	2020
Essex Birdwatching Society	<i>Cettia cetti</i>	bird	Cetti's Warbler	Wildlife and Countryside Act 1981: Schedule 1 - Part 1	Shop Lane East Mersea	TM0515	1	2020
Essex Birdwatching Society	<i>Cettia cetti</i>	bird	Cetti's Warbler	Wildlife and Countryside Act 1981: Schedule 1 - Part 1	St Osyth	TM1215	1	2013
Essex Birdwatching Society	<i>Cettia cetti</i>	bird	Cetti's Warbler	Wildlife and Countryside Act 1981: Schedule 1 - Part 1	St Osyth	TM1215	1	2020
Essex Birdwatching Society	<i>Cettia cetti</i>	bird	Cetti's Warbler	Wildlife and Countryside Act 1981: Schedule 1 - Part 1	St Osyth (circuit)	TM1215	6	2019
Essex Birdwatching Society	<i>Cettia cetti</i>	bird	Cetti's Warbler	Wildlife and Countryside Act 1981: Schedule 1 - Part 1	St Osyth (circuit)	TM1215	10	2016
Essex Birdwatching Society	<i>Cettia cetti</i>	bird	Cetti's Warbler	Wildlife and Countryside Act 1981: Schedule 1 - Part 1	St Osyth Priory Estate	TM1115	3	2019
Essex Birdwatching Society	<i>Cettia cetti</i>	bird	Cetti's Warbler	Wildlife and Countryside Act 1981: Schedule 1 - Part 1	St Osyth Priory Estate	TM1116	3	2016
Essex Birdwatching Society	<i>Cettia cetti</i>	bird	Cetti's Warbler	Wildlife and Countryside Act 1981: Schedule 1 - Part 1	St Osyth, Howlands Marsh	TM1016	2	2019
Essex Birdwatching Society	<i>Cettia cetti</i>	bird	Cetti's Warbler	Wildlife and Countryside Act 1981: Schedule 1 - Part 1	St Osyth, Howlands Marsh	TM1116	7	2017

Essex Birdwatching Society	<i>Cettia cetti</i>	bird	Cetti's Warbler	Wildlife and Countryside Act 1981: Schedule 1 - Part 1	Stour Estuary	TM1631	1	2014
Essex Birdwatching Society	<i>Cettia cetti</i>	bird	Cetti's Warbler	Wildlife and Countryside Act 1981: Schedule 1 - Part 1	Stour Estuary, Copperas Bay RSPB	TM1931	1	2017
Essex Birdwatching Society	<i>Cettia cetti</i>	bird	Cetti's Warbler	Wildlife and Countryside Act 1981: Schedule 1 - Part 1	Stour Valley	TM0832	5	2018
Essex Birdwatching Society	<i>Cettia cetti</i>	bird	Cetti's Warbler	Wildlife and Countryside Act 1981: Schedule 1 - Part 1	Stour valley	TM0932	13	2015
Essex Birdwatching Society	<i>Cettia cetti</i>	bird	Cetti's Warbler	Wildlife and Countryside Act 1981: Schedule 1 - Part 1	Stour valley	TM0932	32	2016
Essex Birdwatching Society	<i>Cettia cetti</i>	bird	Cetti's Warbler	Wildlife and Countryside Act 1981: Schedule 1 - Part 1	Stour Valley, Manningtree	TM1032	36	2017
Essex Birdwatching Society	<i>Cettia cetti</i>	bird	Cetti's Warbler	Wildlife and Countryside Act 1981: Schedule 1 - Part 1	Stour Woods and Copperas Bay RSPB	TM1931	1	2020
Essex Birdwatching Society	<i>Cettia cetti</i>	bird	Cetti's Warbler	Wildlife and Countryside Act 1981: Schedule 1 - Part 1	Sunnymead Farm	TM0522	6	2015
Essex Birdwatching Society	<i>Cettia cetti</i>	bird	Cetti's Warbler	Wildlife and Countryside Act 1981: Schedule 1 - Part 1	Sunnymead Farm	TM0522	6	2016
Essex Birdwatching Society	<i>Cettia cetti</i>	bird	Cetti's Warbler	Wildlife and Countryside Act 1981: Schedule 1 - Part 1	TDC Holland Haven Country Park,Essex	TM2117	1	2014
Essex Birdwatching Society	<i>Cettia cetti</i>	bird	Cetti's Warbler	Wildlife and Countryside Act 1981: Schedule 1 - Part 1	The Naze	TM2425	1	2017
Essex Birdwatching Society	<i>Cettia cetti</i>	bird	Cetti's Warbler	Wildlife and Countryside Act 1981: Schedule 1 - Part 1	The Naze	TM2524	1	2016
Essex Birdwatching Society	<i>Cettia cetti</i>	bird	Cetti's Warbler	Wildlife and Countryside Act 1981: Schedule 1 - Part 1	Thorrington	TM0920	1	2013
Essex Birdwatching Society	<i>Cettia cetti</i>	bird	Cetti's Warbler	Wildlife and Countryside Act 1981: Schedule 1 - Part 1	Thorrington	TM0920	1	2015

Essex Birdwatching Society	<i>Cettia cetti</i>	bird	Cetti's Warbler	Wildlife and Countryside Act 1981: Schedule 1 - Part 1	Thorrington Mill	TM0819	2	2013
Essex Birdwatching Society	<i>Cettia cetti</i>	bird	Cetti's Warbler	Wildlife and Countryside Act 1981: Schedule 1 - Part 1	TM0832	TM0832	1	2014
Essex Birdwatching Society	<i>Cettia cetti</i>	bird	Cetti's Warbler	Wildlife and Countryside Act 1981: Schedule 1 - Part 1	TM1028	TM1028	1	2013
Essex Birdwatching Society	<i>Cettia cetti</i>	bird	Cetti's Warbler	Wildlife and Countryside Act 1981: Schedule 1 - Part 1	University of Essex Colchester	TM0323	1	2020
Essex Birdwatching Society	<i>Cettia cetti</i>	bird	Cetti's Warbler	Wildlife and Countryside Act 1981: Schedule 1 - Part 1	Walton Hall marshes	TM2524	2	2016
Essex Birdwatching Society	<i>Cettia cetti</i>	bird	Cetti's Warbler	Wildlife and Countryside Act 1981: Schedule 1 - Part 1	Walton on the Naze	TM2522	2	2013
Essex Birdwatching Society	<i>Cettia cetti</i>	bird	Cetti's Warbler	Wildlife and Countryside Act 1981: Schedule 1 - Part 1	Walton on the Naze	TM2523	1	2013
Essex Birdwatching Society	<i>Cettia cetti</i>	bird	Cetti's Warbler	Wildlife and Countryside Act 1981: Schedule 1 - Part 1	Walton-on-the-Naze	TM2425	1	2018
Essex Birdwatching Society	<i>Cettia cetti</i>	bird	Cetti's Warbler	Wildlife and Countryside Act 1981: Schedule 1 - Part 1	West End Dovercourt	TM2429	2	2017
Essex Birdwatching Society	<i>Cettia cetti</i>	bird	Cetti's Warbler	Wildlife and Countryside Act 1981: Schedule 1 - Part 1	Wivenhoe	TM0321	1	2014
Essex Birdwatching Society	<i>Cettia cetti</i>	bird	Cetti's Warbler	Wildlife and Countryside Act 1981: Schedule 1 - Part 1	Wivenhoe	TM0321	12	2020
Essex Birdwatching Society	<i>Cettia cetti</i>	bird	Cetti's Warbler	Wildlife and Countryside Act 1981: Schedule 1 - Part 1	Wivenhoe	TM0322	10	2015
Essex Birdwatching Society	<i>Cettia cetti</i>	bird	Cetti's Warbler	Wildlife and Countryside Act 1981: Schedule 1 - Part 1	Wivenhoe	TM0322	13	2016
Essex Birdwatching Society	<i>Cettia cetti</i>	bird	Cetti's Warbler	Wildlife and Countryside Act 1981: Schedule 1 - Part 1	Wivenhoe	TM0422	3	2013

Essex Birdwatching Society	<i>Cettia cetti</i>	bird	Cetti's Warbler	Wildlife and Countryside Act 1981: Schedule 1 - Part 1	Wivenhoe	TM0422	4	2017
Essex Birdwatching Society	<i>Cettia cetti</i>	bird	Cetti's Warbler	Wildlife and Countryside Act 1981: Schedule 1 - Part 1	Wivenhoe Fish ponds	TM0422	1	2019
Essex Birdwatching Society	<i>Cettia cetti</i>	bird	Cetti's Warbler	Wildlife and Countryside Act 1981: Schedule 1 - Part 1	Wivenhoe Woods and River Colne (TM02 G)	TM0322	2	2016
Essex Birdwatching Society	<i>Cettia cetti</i>	bird	Cetti's Warbler	Wildlife and Countryside Act 1981: Schedule 1 - Part 1	Wivenhoe Woods, Ferry Marsh and the Colne	TM0321	1	2019
Essex Birdwatching Society	<i>Cettia cetti</i>	bird	Cetti's Warbler	Wildlife and Countryside Act 1981: Schedule 1 - Part 1	Wrabness	TM1632	1	2014
Essex Birdwatching Society	<i>Cettia cetti</i>	bird	Cetti's Warbler	Wildlife and Countryside Act 1981: Schedule 1 - Part 1	Wrabness	TM1731	16	2017
Essex Birdwatching Society	<i>Cettia cetti</i>	bird	Cetti's Warbler	Wildlife and Countryside Act 1981: Schedule 1 - Part 1	Wrabness EWT	TM1631	1	2020
Essex Birdwatching Society	<i>Cettia cetti</i>	bird	Cetti's Warbler	Wildlife and Countryside Act 1981: Schedule 1 - Part 1	Wrabness EWT	TM1631	4	2016
Essex Birdwatching Society	<i>Cettia cetti</i>	bird	Cetti's Warbler	Wildlife and Countryside Act 1981: Schedule 1 - Part 1	Wrabness EWT	TM1731	2	2019
Essex Birdwatching Society	<i>Cettia cetti</i>	bird	Cetti's Warbler	Wildlife and Countryside Act 1981: Schedule 1 - Part 1	Wrabness EWT	TM1731	3	2016
Essex Birdwatching Society	<i>Cettia cetti</i>	bird	Cetti's Warbler	Wildlife and Countryside Act 1981: Schedule 1 - Part 1	Wrabness EWT Nature Reserve	TM1631	13	2017
Essex Birdwatching Society	<i>Cettia cetti</i>	bird	Cetti's Warbler	Wildlife and Countryside Act 1981: Schedule 1 - Part 1	Wrabness EWT Nature Reserve	TM1632	1	2017
Essex Birdwatching Society	<i>Cettia cetti</i>	bird	Cetti's Warbler	Wildlife and Countryside Act 1981: Schedule 1 - Part 1	Wrabness EWT Nature Reserve	TM1830	1	2017
Essex Birdwatching Society	<i>Cettia cetti</i>	bird	Cetti's Warbler	Wildlife and Countryside Act 1981: Schedule 1 - Part 1	Wrabness EWT NR	TM1631	2	2018

Essex Birdwatching Society	<i>Cettia cetti</i>	bird	Cetti's Warbler	Wildlife and Countryside Act 1981: Schedule 1 - Part 1	Wrabness EWT NR	TM1731	2	2018
Essex Birdwatching Society	<i>Cettia cetti</i>	bird	Cetti's Warbler	Wildlife and Countryside Act 1981: Schedule 1 - Part 1	Wrabness Nature Reserve	TM1731	5	2015
Essex Birdwatching Society	<i>Charadrius dubius</i>	bird	Little Ringed Plover	Bern Convention: Appendix 2, Convention on Migratory Species: AEW Annex II, Convention on Migratory Species: Appendix 2, Wildlife and Countryside Act 1981: Schedule 1 - Part 1	1 Sluice Cottages Holland-on-Sea	TM2217	1	2020
Essex Birdwatching Society	<i>Charadrius dubius</i>	bird	Little Ringed Plover	Bern Convention: Appendix 2, Convention on Migratory Species: AEW Annex II, Convention on Migratory Species: Appendix 2, Wildlife and Countryside Act 1981: Schedule 1 - Part 1	Ardleigh Reservoir	TM0328	1	2015
Essex Birdwatching Society	<i>Charadrius dubius</i>	bird	Little Ringed Plover	Bern Convention: Appendix 2, Convention on Migratory Species: AEW Annex II, Convention on Migratory Species: Appendix 2, Wildlife and Countryside Act 1981: Schedule 1 - Part 1	Ardleigh Reservoir	TM0328	6	2016
Essex Birdwatching Society	<i>Charadrius dubius</i>	bird	Little Ringed Plover	Bern Convention: Appendix 2, Convention on Migratory Species: AEW Annex II, Convention on Migratory Species: Appendix 2, Wildlife and Countryside Act 1981: Schedule 1 - Part 1	Brightlingsea	TM0716	1	2018
Essex Birdwatching Society	<i>Charadrius dubius</i>	bird	Little Ringed Plover	Bern Convention: Appendix 2, Convention on Migratory Species: AEW Annex II, Convention on Migratory Species: Appendix 2, Wildlife and Countryside Act 1981: Schedule 1 - Part 1	Brightlingsea	TM0716	3	2016
Essex Birdwatching Society	<i>Charadrius dubius</i>	bird	Little Ringed Plover	Bern Convention: Appendix 2, Convention on Migratory Species: AEW Annex II, Convention on Migratory Species: Appendix 2, Wildlife and Countryside Act 1981: Schedule 1 - Part 1	Brightlingsea	TM0817	3	2017

Essex Birdwatching Society	<i>Charadrius dubius</i>	bird	Little Ringed Plover	Bern Convention: Appendix 2, Convention on Migratory Species: AEWA Annex II, Convention on Migratory Species: Appendix 2, Wildlife and Countryside Act 1981: Schedule 1 - Part 1	Brightlingsea GP	TM0917	1	2018
Essex Birdwatching Society	<i>Charadrius dubius</i>	bird	Little Ringed Plover	Bern Convention: Appendix 2, Convention on Migratory Species: AEWA Annex II, Convention on Migratory Species: Appendix 2, Wildlife and Countryside Act 1981: Schedule 1 - Part 1	Cattawade	TM0932	1	2019
Essex Birdwatching Society	<i>Charadrius dubius</i>	bird	Little Ringed Plover	Bern Convention: Appendix 2, Convention on Migratory Species: AEWA Annex II, Convention on Migratory Species: Appendix 2, Wildlife and Countryside Act 1981: Schedule 1 - Part 1	Cattawade	TM0932	3	2016
Essex Birdwatching Society	<i>Charadrius dubius</i>	bird	Little Ringed Plover	Bern Convention: Appendix 2, Convention on Migratory Species: AEWA Annex II, Convention on Migratory Species: Appendix 2, Wildlife and Countryside Act 1981: Schedule 1 - Part 1	Cattawade	TM1032	1	2013
Essex Birdwatching Society	<i>Charadrius dubius</i>	bird	Little Ringed Plover	Bern Convention: Appendix 2, Convention on Migratory Species: AEWA Annex II, Convention on Migratory Species: Appendix 2, Wildlife and Countryside Act 1981: Schedule 1 - Part 1	Cattawade 'Splodge'	TM0932	1	2013
Essex Birdwatching Society	<i>Charadrius dubius</i>	bird	Little Ringed Plover	Bern Convention: Appendix 2, Convention on Migratory Species: AEWA Annex II, Convention on Migratory Species: Appendix 2, Wildlife and Countryside Act 1981: Schedule 1 - Part 1	Cattawade Bridge	TM0932	1	2013
Essex Birdwatching Society	<i>Charadrius dubius</i>	bird	Little Ringed Plover	Bern Convention: Appendix 2, Convention on Migratory Species: AEWA Annex II, Convention on Migratory Species: Appendix 2, Wildlife and Countryside Act 1981: Schedule 1 - Part 1	Cattawade Marsh/Splodge	TM0932	4	2016

Essex Birdwatching Society	<i>Charadrius dubius</i>	bird	Little Ringed Plover	Bern Convention: Appendix 2, Convention on Migratory Species: AEWA Annex II, Convention on Migratory Species: Appendix 2, Wildlife and Countryside Act 1981: Schedule 1 - Part 1	Cattawade Marsh/Splodge	TM0932	9	2020
Essex Birdwatching Society	<i>Charadrius dubius</i>	bird	Little Ringed Plover	Bern Convention: Appendix 2, Convention on Migratory Species: AEWA Annex II, Convention on Migratory Species: Appendix 2, Wildlife and Countryside Act 1981: Schedule 1 - Part 1	Cattawade Marshes RSPB	TM0932	2	2019
Essex Birdwatching Society	<i>Charadrius dubius</i>	bird	Little Ringed Plover	Bern Convention: Appendix 2, Convention on Migratory Species: AEWA Annex II, Convention on Migratory Species: Appendix 2, Wildlife and Countryside Act 1981: Schedule 1 - Part 1	Cattawade to Flatford	TM0832	1	2020
Essex Birdwatching Society	<i>Charadrius dubius</i>	bird	Little Ringed Plover	Bern Convention: Appendix 2, Convention on Migratory Species: AEWA Annex II, Convention on Migratory Species: Appendix 2, Wildlife and Countryside Act 1981: Schedule 1 - Part 1	Colchester Hythe and Rowhedge	TM0322	2	2015
Essex Birdwatching Society	<i>Charadrius dubius</i>	bird	Little Ringed Plover	Bern Convention: Appendix 2, Convention on Migratory Species: AEWA Annex II, Convention on Migratory Species: Appendix 2, Wildlife and Countryside Act 1981: Schedule 1 - Part 1	Fingringhoe GP	TM0320	2	2016
Essex Birdwatching Society	<i>Charadrius dubius</i>	bird	Little Ringed Plover	Bern Convention: Appendix 2, Convention on Migratory Species: AEWA Annex II, Convention on Migratory Species: Appendix 2, Wildlife and Countryside Act 1981: Schedule 1 - Part 1	Fingringhoe GP	TM0420	6	2018
Essex Birdwatching Society	<i>Charadrius dubius</i>	bird	Little Ringed Plover	Bern Convention: Appendix 2, Convention on Migratory Species: AEWA Annex II, Convention on Migratory Species: Appendix 2, Wildlife and Countryside Act 1981: Schedule 1 - Part 1	Fingringhoe Mill	TM0320	5	2019

Essex Birdwatching Society	<i>Charadrius dubius</i>	bird	Little Ringed Plover	Bern Convention: Appendix 2, Convention on Migratory Species: AEWA Annex II, Convention on Migratory Species: Appendix 2, Wildlife and Countryside Act 1981: Schedule 1 - Part 1	Fingringhoe Ranges MOD	TM0317	3	2020
Essex Birdwatching Society	<i>Charadrius dubius</i>	bird	Little Ringed Plover	Bern Convention: Appendix 2, Convention on Migratory Species: AEWA Annex II, Convention on Migratory Species: Appendix 2, Wildlife and Countryside Act 1981: Schedule 1 - Part 1	Fingringhoe Ranges MOD3	TM0318	1	2014
Essex Birdwatching Society	<i>Charadrius dubius</i>	bird	Little Ringed Plover	Bern Convention: Appendix 2, Convention on Migratory Species: AEWA Annex II, Convention on Migratory Species: Appendix 2, Wildlife and Countryside Act 1981: Schedule 1 - Part 1	Fingringhoe Wick NR	TM0419	1	2016
Essex Birdwatching Society	<i>Charadrius dubius</i>	bird	Little Ringed Plover	Bern Convention: Appendix 2, Convention on Migratory Species: AEWA Annex II, Convention on Migratory Species: Appendix 2, Wildlife and Countryside Act 1981: Schedule 1 - Part 1	Holland haven	TM2116	1	2019
Essex Birdwatching Society	<i>Charadrius dubius</i>	bird	Little Ringed Plover	Bern Convention: Appendix 2, Convention on Migratory Species: AEWA Annex II, Convention on Migratory Species: Appendix 2, Wildlife and Countryside Act 1981: Schedule 1 - Part 1	Holland Haven	TM2117	33	2016
Essex Birdwatching Society	<i>Charadrius dubius</i>	bird	Little Ringed Plover	Bern Convention: Appendix 2, Convention on Migratory Species: AEWA Annex II, Convention on Migratory Species: Appendix 2, Wildlife and Countryside Act 1981: Schedule 1 - Part 1	Holland Haven	TM2117	57	2020
Essex Birdwatching Society	<i>Charadrius dubius</i>	bird	Little Ringed Plover	Bern Convention: Appendix 2, Convention on Migratory Species: AEWA Annex II, Convention on Migratory Species: Appendix 2, Wildlife and Countryside Act 1981: Schedule 1 - Part 1	Holland Haven	TM2217	19	2013

Essex Birdwatching Society	<i>Charadrius dubius</i>	bird	Little Ringed Plover	Bern Convention: Appendix 2, Convention on Migratory Species: AEWa Annex II, Convention on Migratory Species: Appendix 2, Wildlife and Countryside Act 1981: Schedule 1 - Part 1	Holland Marshes	TM2117	2	2016
Essex Birdwatching Society	<i>Charadrius dubius</i>	bird	Little Ringed Plover	Bern Convention: Appendix 2, Convention on Migratory Species: AEWa Annex II, Convention on Migratory Species: Appendix 2, Wildlife and Countryside Act 1981: Schedule 1 - Part 1	Howlands Marsh NR, St Osyth	TM1116	1	2014
Essex Birdwatching Society	<i>Charadrius dubius</i>	bird	Little Ringed Plover	Bern Convention: Appendix 2, Convention on Migratory Species: AEWa Annex II, Convention on Migratory Species: Appendix 2, Wildlife and Countryside Act 1981: Schedule 1 - Part 1	Howlands Marsh, St Osyth	TM1116	1	2014
Essex Birdwatching Society	<i>Charadrius dubius</i>	bird	Little Ringed Plover	Bern Convention: Appendix 2, Convention on Migratory Species: AEWa Annex II, Convention on Migratory Species: Appendix 2, Wildlife and Countryside Act 1981: Schedule 1 - Part 1	Howlands Marsh, St Osyth	TM1116	2	2015
Essex Birdwatching Society	<i>Charadrius dubius</i>	bird	Little Ringed Plover	Bern Convention: Appendix 2, Convention on Migratory Species: AEWa Annex II, Convention on Migratory Species: Appendix 2, Wildlife and Countryside Act 1981: Schedule 1 - Part 1	Langenhoe Marsh	TM0417	1	2016
Essex Birdwatching Society	<i>Charadrius dubius</i>	bird	Little Ringed Plover	Bern Convention: Appendix 2, Convention on Migratory Species: AEWa Annex II, Convention on Migratory Species: Appendix 2, Wildlife and Countryside Act 1981: Schedule 1 - Part 1	Langham	TM0333	2	2014
Essex Birdwatching Society	<i>Charadrius dubius</i>	bird	Little Ringed Plover	Bern Convention: Appendix 2, Convention on Migratory Species: AEWa Annex II, Convention on Migratory Species: Appendix 2, Wildlife and Countryside Act 1981: Schedule 1 - Part 1	Lawford	TM0931	1	2016

Essex Birdwatching Society	<i>Charadrius dubius</i>	bird	Little Ringed Plover	Bern Convention: Appendix 2, Convention on Migratory Species: AEWA Annex II, Convention on Migratory Species: Appendix 2, Wildlife and Countryside Act 1981: Schedule 1 - Part 1	Manningtree	TM1031	1	2013
Essex Birdwatching Society	<i>Charadrius dubius</i>	bird	Little Ringed Plover	Bern Convention: Appendix 2, Convention on Migratory Species: AEWA Annex II, Convention on Migratory Species: Appendix 2, Wildlife and Countryside Act 1981: Schedule 1 - Part 1	Manningtree - Cattawade	TM1032	7	2016
Essex Birdwatching Society	<i>Charadrius dubius</i>	bird	Little Ringed Plover	Bern Convention: Appendix 2, Convention on Migratory Species: AEWA Annex II, Convention on Migratory Species: Appendix 2, Wildlife and Countryside Act 1981: Schedule 1 - Part 1	Manningtree - Cattawade	TM1032	10	2020
Essex Birdwatching Society	<i>Charadrius dubius</i>	bird	Little Ringed Plover	Bern Convention: Appendix 2, Convention on Migratory Species: AEWA Annex II, Convention on Migratory Species: Appendix 2, Wildlife and Countryside Act 1981: Schedule 1 - Part 1	Manningtree, Splodge	TM0932	1	2017
Essex Birdwatching Society	<i>Charadrius dubius</i>	bird	Little Ringed Plover	Bern Convention: Appendix 2, Convention on Migratory Species: AEWA Annex II, Convention on Migratory Species: Appendix 2, Wildlife and Countryside Act 1981: Schedule 1 - Part 1	Martin's Farm, St Osyth	TM1217	1	2014
Essex Birdwatching Society	<i>Charadrius dubius</i>	bird	Little Ringed Plover	Bern Convention: Appendix 2, Convention on Migratory Species: AEWA Annex II, Convention on Migratory Species: Appendix 2, Wildlife and Countryside Act 1981: Schedule 1 - Part 1	Martin's Farm, St Osyth	TM1217	1	2015
Essex Birdwatching Society	<i>Charadrius dubius</i>	bird	Little Ringed Plover	Bern Convention: Appendix 2, Convention on Migratory Species: AEWA Annex II, Convention on Migratory Species: Appendix 2, Wildlife and Countryside Act 1981: Schedule 1 - Part 1	Rowhedge	TM0321	1	2013

Essex Birdwatching Society	<i>Charadrius dubius</i>	bird	Little Ringed Plover	Bern Convention: Appendix 2, Convention on Migratory Species: AEWA Annex II, Convention on Migratory Species: Appendix 2, Wildlife and Countryside Act 1981: Schedule 1 - Part 1	Rowhedge	TM0321	3	2017
Essex Birdwatching Society	<i>Charadrius dubius</i>	bird	Little Ringed Plover	Bern Convention: Appendix 2, Convention on Migratory Species: AEWA Annex II, Convention on Migratory Species: Appendix 2, Wildlife and Countryside Act 1981: Schedule 1 - Part 1	South Green, Fingringhoe	TM0319	1	2018
Essex Birdwatching Society	<i>Charadrius dubius</i>	bird	Little Ringed Plover	Bern Convention: Appendix 2, Convention on Migratory Species: AEWA Annex II, Convention on Migratory Species: Appendix 2, Wildlife and Countryside Act 1981: Schedule 1 - Part 1	Splodge, Cattawade	TM0932	1	2014
Essex Birdwatching Society	<i>Charadrius dubius</i>	bird	Little Ringed Plover	Bern Convention: Appendix 2, Convention on Migratory Species: AEWA Annex II, Convention on Migratory Species: Appendix 2, Wildlife and Countryside Act 1981: Schedule 1 - Part 1	St Osyth (circuit)	TM1215	1	2014
Essex Birdwatching Society	<i>Charadrius dubius</i>	bird	Little Ringed Plover	Bern Convention: Appendix 2, Convention on Migratory Species: AEWA Annex II, Convention on Migratory Species: Appendix 2, Wildlife and Countryside Act 1981: Schedule 1 - Part 1	Stour Estuary	TM0932	1	2014
Essex Birdwatching Society	<i>Charadrius dubius</i>	bird	Little Ringed Plover	Bern Convention: Appendix 2, Convention on Migratory Species: AEWA Annex II, Convention on Migratory Species: Appendix 2, Wildlife and Countryside Act 1981: Schedule 1 - Part 1	Stour Valley	TM0832	1	2018
Essex Birdwatching Society	<i>Charadrius dubius</i>	bird	Little Ringed Plover	Bern Convention: Appendix 2, Convention on Migratory Species: AEWA Annex II, Convention on Migratory Species: Appendix 2, Wildlife and Countryside Act 1981: Schedule 1 - Part 1	Stour valley	TM0932	1	2015

Essex Birdwatching Society	<i>Charadrius dubius</i>	bird	Little Ringed Plover	Bern Convention: Appendix 2, Convention on Migratory Species: AEWA Annex II, Convention on Migratory Species: Appendix 2, Wildlife and Countryside Act 1981: Schedule 1 - Part 1	Stour valley	TM0932	3	2014
Essex Birdwatching Society	<i>Charadrius dubius</i>	bird	Little Ringed Plover	Bern Convention: Appendix 2, Convention on Migratory Species: AEWA Annex II, Convention on Migratory Species: Appendix 2, Wildlife and Countryside Act 1981: Schedule 1 - Part 1	Sunnymead Farm	TM0522	2	2015
Essex Birdwatching Society	<i>Charadrius dubius</i>	bird	Little Ringed Plover	Bern Convention: Appendix 2, Convention on Migratory Species: AEWA Annex II, Convention on Migratory Species: Appendix 2, Wildlife and Countryside Act 1981: Schedule 1 - Part 1	Sunnymead Farm	TM0522	3	2016
Essex Birdwatching Society	<i>Charadrius dubius</i>	bird	Little Ringed Plover	Bern Convention: Appendix 2, Convention on Migratory Species: AEWA Annex II, Convention on Migratory Species: Appendix 2, Wildlife and Countryside Act 1981: Schedule 1 - Part 1	Sunnymead Farm Wivenhoe	TM0522	2	2020
Essex Birdwatching Society	<i>Charadrius dubius</i>	bird	Little Ringed Plover	Bern Convention: Appendix 2, Convention on Migratory Species: AEWA Annex II, Convention on Migratory Species: Appendix 2, Wildlife and Countryside Act 1981: Schedule 1 - Part 1	Sunnymead Farm, Wivenhoe	TM0522	3	2013
Essex Birdwatching Society	<i>Charadrius dubius</i>	bird	Little Ringed Plover	Bern Convention: Appendix 2, Convention on Migratory Species: AEWA Annex II, Convention on Migratory Species: Appendix 2, Wildlife and Countryside Act 1981: Schedule 1 - Part 1	Sunnymead Farm,Wivenhoe	TM0522	1	2014
Essex Birdwatching Society	<i>Charadrius dubius</i>	bird	Little Ringed Plover	Bern Convention: Appendix 2, Convention on Migratory Species: AEWA Annex II, Convention on Migratory Species: Appendix 2, Wildlife and Countryside Act 1981: Schedule 1 - Part 1	Sunnymead Farm,Wivenhoe	TM0522	1	2018

Essex Birdwatching Society	<i>Charadrius dubius</i>	bird	Little Ringed Plover	Bern Convention: Appendix 2, Convention on Migratory Species: AEWA Annex II, Convention on Migratory Species: Appendix 2, Wildlife and Countryside Act 1981: Schedule 1 - Part 1	The Splodge Cattawade	TM0932	3	2020
Essex Birdwatching Society	<i>Charadrius dubius</i>	bird	Little Ringed Plover	Bern Convention: Appendix 2, Convention on Migratory Species: AEWA Annex II, Convention on Migratory Species: Appendix 2, Wildlife and Countryside Act 1981: Schedule 1 - Part 1	The Splodge, Manningtree,Essex	TM0932	3	2015
Essex Birdwatching Society	<i>Charadrius dubius</i>	bird	Little Ringed Plover	Bern Convention: Appendix 2, Convention on Migratory Species: AEWA Annex II, Convention on Migratory Species: Appendix 2, Wildlife and Countryside Act 1981: Schedule 1 - Part 1	Wivenhoe	TM0321	3	2020
Essex Birdwatching Society	<i>Charadrius dubius</i>	bird	Little Ringed Plover	Bern Convention: Appendix 2, Convention on Migratory Species: AEWA Annex II, Convention on Migratory Species: Appendix 2, Wildlife and Countryside Act 1981: Schedule 1 - Part 1	Wivenhoe	TM0322	1	2016
Essex Birdwatching Society	<i>Charadrius dubius</i>	bird	Little Ringed Plover	Bern Convention: Appendix 2, Convention on Migratory Species: AEWA Annex II, Convention on Migratory Species: Appendix 2, Wildlife and Countryside Act 1981: Schedule 1 - Part 1	Wivenhoe	TM0422	1	2013
Essex Birdwatching Society	<i>Charadrius dubius</i>	bird	Little Ringed Plover	Bern Convention: Appendix 2, Convention on Migratory Species: AEWA Annex II, Convention on Migratory Species: Appendix 2, Wildlife and Countryside Act 1981: Schedule 1 - Part 1	Wivenhoe Woods and River Colne (TM02 G)	TM0322	1	2014
Essex Birdwatching Society	<i>Charadrius dubius</i>	bird	Little Ringed Plover	Bern Convention: Appendix 2, Convention on Migratory Species: AEWA Annex II, Convention on Migratory Species: Appendix 2, Wildlife and Countryside Act 1981: Schedule 1 - Part 1	Wivenhoe, Sunnymead Farm	TM0522	2	2017

Essex Birdwatching Society	<i>Charadrius hiaticula</i>	bird	Ringed Plover	Bern Convention: Appendix 2, Convention on Migratory Species: AEWa Annex II, Convention on Migratory Species: Appendix 2	Alresford	TM0521	1	2013
Essex Birdwatching Society	<i>Charadrius hiaticula</i>	bird	Ringed Plover	Bern Convention: Appendix 2, Convention on Migratory Species: AEWa Annex II, Convention on Migratory Species: Appendix 2	Alresford	TM0621	1	2014
Essex Birdwatching Society	<i>Charadrius hiaticula</i>	bird	Ringed Plover	Bern Convention: Appendix 2, Convention on Migratory Species: AEWa Annex II, Convention on Migratory Species: Appendix 2	Alresford	TM0621	1	2015
Essex Birdwatching Society	<i>Charadrius hiaticula</i>	bird	Ringed Plover	Bern Convention: Appendix 2, Convention on Migratory Species: AEWa Annex II, Convention on Migratory Species: Appendix 2	Alresford Creek	TM0519	1	2014
Essex Birdwatching Society	<i>Charadrius hiaticula</i>	bird	Ringed Plover	Bern Convention: Appendix 2, Convention on Migratory Species: AEWa Annex II, Convention on Migratory Species: Appendix 2	Alresford Creek	TM0619	4	2017
Essex Birdwatching Society	<i>Charadrius hiaticula</i>	bird	Ringed Plover	Bern Convention: Appendix 2, Convention on Migratory Species: AEWa Annex II, Convention on Migratory Species: Appendix 2	Alresford Creek, R.Colne	TM0619	3	2016
Essex Birdwatching Society	<i>Charadrius hiaticula</i>	bird	Ringed Plover	Bern Convention: Appendix 2, Convention on Migratory Species: AEWa Annex II, Convention on Migratory Species: Appendix 2	Alresford Creek, RColne	TM0619	1	2013
Essex Birdwatching Society	<i>Charadrius hiaticula</i>	bird	Ringed Plover	Bern Convention: Appendix 2, Convention on Migratory Species: AEWa Annex II, Convention on Migratory Species: Appendix 2	Bathside Bay	TM2432	4	2016
Essex Birdwatching Society	<i>Charadrius hiaticula</i>	bird	Ringed Plover	Bern Convention: Appendix 2, Convention on Migratory Species: AEWa Annex II, Convention on Migratory Species: Appendix 2	Bathside Bay	TM2432	5	2016
Essex Birdwatching Society	<i>Charadrius hiaticula</i>	bird	Ringed Plover	Bern Convention: Appendix 2, Convention on Migratory Species: AEWa Annex II, Convention on Migratory Species: Appendix 2	Bradfield	TM1331	1	2015

Essex Birdwatching Society	<i>Charadrius hiaticula</i>	bird	Ringed Plover	Bern Convention: Appendix 2, Convention on Migratory Species: AEWA Annex II, Convention on Migratory Species: Appendix 2	Brightlingsea	TM0716	1	2013
Essex Birdwatching Society	<i>Charadrius hiaticula</i>	bird	Ringed Plover	Bern Convention: Appendix 2, Convention on Migratory Species: AEWA Annex II, Convention on Migratory Species: Appendix 2	Brightlingsea	TM0817	1	2017
Essex Birdwatching Society	<i>Charadrius hiaticula</i>	bird	Ringed Plover	Bern Convention: Appendix 2, Convention on Migratory Species: AEWA Annex II, Convention on Migratory Species: Appendix 2	Brightlingsea Creek	TM0916	2	2017
Essex Birdwatching Society	<i>Charadrius hiaticula</i>	bird	Ringed Plover	Bern Convention: Appendix 2, Convention on Migratory Species: AEWA Annex II, Convention on Migratory Species: Appendix 2	Brightlingsea Creek	TM0916	4	2016
Essex Birdwatching Society	<i>Charadrius hiaticula</i>	bird	Ringed Plover	Bern Convention: Appendix 2, Convention on Migratory Species: AEWA Annex II, Convention on Migratory Species: Appendix 2	Brightlingsea towards Alresford	TM0617	1	2015
Essex Birdwatching Society	<i>Charadrius hiaticula</i>	bird	Ringed Plover	Bern Convention: Appendix 2, Convention on Migratory Species: AEWA Annex II, Convention on Migratory Species: Appendix 2	Cattawade	TM0932	2	2016
Essex Birdwatching Society	<i>Charadrius hiaticula</i>	bird	Ringed Plover	Bern Convention: Appendix 2, Convention on Migratory Species: AEWA Annex II, Convention on Migratory Species: Appendix 2	Cattawade	TM1032	1	2013
Essex Birdwatching Society	<i>Charadrius hiaticula</i>	bird	Ringed Plover	Bern Convention: Appendix 2, Convention on Migratory Species: AEWA Annex II, Convention on Migratory Species: Appendix 2	Cattawade Marsh/Splodge	TM0932	2	2017
Essex Birdwatching Society	<i>Charadrius hiaticula</i>	bird	Ringed Plover	Bern Convention: Appendix 2, Convention on Migratory Species: AEWA Annex II, Convention on Migratory Species: Appendix 2	Cindery Is, Brightlingsea	TM0915	1	2013
Essex Birdwatching Society	<i>Charadrius hiaticula</i>	bird	Ringed Plover	Bern Convention: Appendix 2, Convention on Migratory Species: AEWA Annex II, Convention on Migratory Species: Appendix 2	Colchester Hythe and Rowhedge	TM0322	2	2015

Essex Birdwatching Society	<i>Charadrius hiaticula</i>	bird	Ringed Plover	Bern Convention: Appendix 2, Convention on Migratory Species: AEWa Annex II, Convention on Migratory Species: Appendix 2	Copperas Bay	TM1832	1	2016
Essex Birdwatching Society	<i>Charadrius hiaticula</i>	bird	Ringed Plover	Bern Convention: Appendix 2, Convention on Migratory Species: AEWa Annex II, Convention on Migratory Species: Appendix 2	Copperas Bay	TM1832	2	2017
Essex Birdwatching Society	<i>Charadrius hiaticula</i>	bird	Ringed Plover	Bern Convention: Appendix 2, Convention on Migratory Species: AEWa Annex II, Convention on Migratory Species: Appendix 2	Cudmore park	TM0816	1	2014
Essex Birdwatching Society	<i>Charadrius hiaticula</i>	bird	Ringed Plover	Bern Convention: Appendix 2, Convention on Migratory Species: AEWa Annex II, Convention on Migratory Species: Appendix 2	Deep Fleet	TM2132	3	2016
Essex Birdwatching Society	<i>Charadrius hiaticula</i>	bird	Ringed Plover	Bern Convention: Appendix 2, Convention on Migratory Species: AEWa Annex II, Convention on Migratory Species: Appendix 2	Deep Fleet	TM2132	7	2017
Essex Birdwatching Society	<i>Charadrius hiaticula</i>	bird	Ringed Plover	Bern Convention: Appendix 2, Convention on Migratory Species: AEWa Annex II, Convention on Migratory Species: Appendix 2	Dovercourt	TM2429	3	2016
Essex Birdwatching Society	<i>Charadrius hiaticula</i>	bird	Ringed Plover	Bern Convention: Appendix 2, Convention on Migratory Species: AEWa Annex II, Convention on Migratory Species: Appendix 2	Dovercourt South Hall Creek	TM2329	1	2014
Essex Birdwatching Society	<i>Charadrius hiaticula</i>	bird	Ringed Plover	Bern Convention: Appendix 2, Convention on Migratory Species: AEWa Annex II, Convention on Migratory Species: Appendix 2	Dovercourt to Naze	TM2329	1	2016
Essex Birdwatching Society	<i>Charadrius hiaticula</i>	bird	Ringed Plover	Bern Convention: Appendix 2, Convention on Migratory Species: AEWa Annex II, Convention on Migratory Species: Appendix 2	East Mersea	TM0615	1	2016
Essex Birdwatching Society	<i>Charadrius hiaticula</i>	bird	Ringed Plover	Bern Convention: Appendix 2, Convention on Migratory Species: AEWa Annex II, Convention on Migratory Species: Appendix 2	East Mersea	TM0615	4	2017

Essex Birdwatching Society	<i>Charadrius hiaticula</i>	bird	Ringed Plover	Bern Convention: Appendix 2, Convention on Migratory Species: AEWa Annex II, Convention on Migratory Species: Appendix 2	East Mersea	TM0715	1	2013
Essex Birdwatching Society	<i>Charadrius hiaticula</i>	bird	Ringed Plover	Bern Convention: Appendix 2, Convention on Migratory Species: AEWa Annex II, Convention on Migratory Species: Appendix 2	East Mersea	TM0715	1	2015
Essex Birdwatching Society	<i>Charadrius hiaticula</i>	bird	Ringed Plover	Bern Convention: Appendix 2, Convention on Migratory Species: AEWa Annex II, Convention on Migratory Species: Appendix 2	Essex - Foundry Reach Boat Trip	TM2522	1	2014
Essex Birdwatching Society	<i>Charadrius hiaticula</i>	bird	Ringed Plover	Bern Convention: Appendix 2, Convention on Migratory Species: AEWa Annex II, Convention on Migratory Species: Appendix 2	Essex, Wrabness Caravan Site and Shore,	TM1832	1	2014
Essex Birdwatching Society	<i>Charadrius hiaticula</i>	bird	Ringed Plover	Bern Convention: Appendix 2, Convention on Migratory Species: AEWa Annex II, Convention on Migratory Species: Appendix 2	Essex, Wrabness east, coastline and farmland	TM1731	1	2015
Essex Birdwatching Society	<i>Charadrius hiaticula</i>	bird	Ringed Plover	Bern Convention: Appendix 2, Convention on Migratory Species: AEWa Annex II, Convention on Migratory Species: Appendix 2	Essex, Wrabness east, coastline and farmland	TM1832	1	2014
Essex Birdwatching Society	<i>Charadrius hiaticula</i>	bird	Ringed Plover	Bern Convention: Appendix 2, Convention on Migratory Species: AEWa Annex II, Convention on Migratory Species: Appendix 2	EWT Hogmarsh Island - A137 to B1352	TM1032	1	2014
Essex Birdwatching Society	<i>Charadrius hiaticula</i>	bird	Ringed Plover	Bern Convention: Appendix 2, Convention on Migratory Species: AEWa Annex II, Convention on Migratory Species: Appendix 2	EWT Hogmarsh Island - A137 to B1352 at Manningtree (TM320105)	TM1032	1	2015
Essex Birdwatching Society	<i>Charadrius hiaticula</i>	bird	Ringed Plover	Bern Convention: Appendix 2, Convention on Migratory Species: AEWa Annex II, Convention on Migratory Species: Appendix 2	Fingringhoe Ranges MOD10	TM0616	1	2016
Essex Birdwatching Society	<i>Charadrius hiaticula</i>	bird	Ringed Plover	Bern Convention: Appendix 2, Convention on Migratory Species: AEWa Annex II, Convention on Migratory Species: Appendix 2	Fingringhoe Wick	TM0320	1	2014

Essex Birdwatching Society	<i>Charadrius hiaticula</i>	bird	Ringed Plover	Bern Convention: Appendix 2, Convention on Migratory Species: AEWa Annex II, Convention on Migratory Species: Appendix 2	Fingringhoe Wick	TM0419	1	2015
Essex Birdwatching Society	<i>Charadrius hiaticula</i>	bird	Ringed Plover	Bern Convention: Appendix 2, Convention on Migratory Species: AEWa Annex II, Convention on Migratory Species: Appendix 2	Fingringhoe Wick	TM0419	6	2014
Essex Birdwatching Society	<i>Charadrius hiaticula</i>	bird	Ringed Plover	Bern Convention: Appendix 2, Convention on Migratory Species: AEWa Annex II, Convention on Migratory Species: Appendix 2	Fingringhoe Wick	TM0519	1	2015
Essex Birdwatching Society	<i>Charadrius hiaticula</i>	bird	Ringed Plover	Bern Convention: Appendix 2, Convention on Migratory Species: AEWa Annex II, Convention on Migratory Species: Appendix 2	Fingringhoe Wick (EWT)	TM0418	1	2015
Essex Birdwatching Society	<i>Charadrius hiaticula</i>	bird	Ringed Plover	Bern Convention: Appendix 2, Convention on Migratory Species: AEWa Annex II, Convention on Migratory Species: Appendix 2	Fingringhoe Wick (TM01 P)	TM0419	1	2015
Essex Birdwatching Society	<i>Charadrius hiaticula</i>	bird	Ringed Plover	Bern Convention: Appendix 2, Convention on Migratory Species: AEWa Annex II, Convention on Migratory Species: Appendix 2	Fingringhoe Wick NR	TM0419	4	2015
Essex Birdwatching Society	<i>Charadrius hiaticula</i>	bird	Ringed Plover	Bern Convention: Appendix 2, Convention on Migratory Species: AEWa Annex II, Convention on Migratory Species: Appendix 2	Fingringhoe Wick NR	TM0419	33	2016
Essex Birdwatching Society	<i>Charadrius hiaticula</i>	bird	Ringed Plover	Bern Convention: Appendix 2, Convention on Migratory Species: AEWa Annex II, Convention on Migratory Species: Appendix 2	Fingringhoe Wick NR EWT	TM0419	52	2017
Essex Birdwatching Society	<i>Charadrius hiaticula</i>	bird	Ringed Plover	Bern Convention: Appendix 2, Convention on Migratory Species: AEWa Annex II, Convention on Migratory Species: Appendix 2	Flag Creek	TM1016	1	2016
Essex Birdwatching Society	<i>Charadrius hiaticula</i>	bird	Ringed Plover	Bern Convention: Appendix 2, Convention on Migratory Species: AEWa Annex II, Convention on Migratory Species: Appendix 2	Flag Creek	TM1016	2	2015

Essex Birdwatching Society	<i>Charadrius hiaticula</i>	bird	Ringed Plover	Bern Convention: Appendix 2, Convention on Migratory Species: AEW Annex II, Convention on Migratory Species: Appendix 2	Frinton-on-Sea	TM2319	6	2017
Essex Birdwatching Society	<i>Charadrius hiaticula</i>	bird	Ringed Plover	Bern Convention: Appendix 2, Convention on Migratory Species: AEW Annex II, Convention on Migratory Species: Appendix 2	Frinton-on-Sea	TM2420	1	2015
Essex Birdwatching Society	<i>Charadrius hiaticula</i>	bird	Ringed Plover	Bern Convention: Appendix 2, Convention on Migratory Species: AEW Annex II, Convention on Migratory Species: Appendix 2	Frinton-on-Sea	TM2420	16	2016
Essex Birdwatching Society	<i>Charadrius hiaticula</i>	bird	Ringed Plover	Bern Convention: Appendix 2, Convention on Migratory Species: AEW Annex II, Convention on Migratory Species: Appendix 2	Hamford Wate, Horsey Island	TM2324	2	2017
Essex Birdwatching Society	<i>Charadrius hiaticula</i>	bird	Ringed Plover	Bern Convention: Appendix 2, Convention on Migratory Species: AEW Annex II, Convention on Migratory Species: Appendix 2	Hamford Water	TM2225	1	2017
Essex Birdwatching Society	<i>Charadrius hiaticula</i>	bird	Ringed Plover	Bern Convention: Appendix 2, Convention on Migratory Species: AEW Annex II, Convention on Migratory Species: Appendix 2	Hamford Water	TM2225	4	2016
Essex Birdwatching Society	<i>Charadrius hiaticula</i>	bird	Ringed Plover	Bern Convention: Appendix 2, Convention on Migratory Species: AEW Annex II, Convention on Migratory Species: Appendix 2	Hamford Water	TM2424	1	2016
Essex Birdwatching Society	<i>Charadrius hiaticula</i>	bird	Ringed Plover	Bern Convention: Appendix 2, Convention on Migratory Species: AEW Annex II, Convention on Migratory Species: Appendix 2	Hamford Water	TM2424	2	2017
Essex Birdwatching Society	<i>Charadrius hiaticula</i>	bird	Ringed Plover	Bern Convention: Appendix 2, Convention on Migratory Species: AEW Annex II, Convention on Migratory Species: Appendix 2	Hamford Water, Irlhams	TM2327	3	2017
Essex Birdwatching Society	<i>Charadrius hiaticula</i>	bird	Ringed Plover	Bern Convention: Appendix 2, Convention on Migratory Species: AEW Annex II, Convention on Migratory Species: Appendix 2	Hogmarsh	TM1032	1	2013

Essex Birdwatching Society	<i>Charadrius hiaticula</i>	bird	Ringed Plover	Bern Convention: Appendix 2, Convention on Migratory Species: AEW Annex II, Convention on Migratory Species: Appendix 2	Hogmarsh and Cattawade & Middlebridge Creeks	TM1032	1	2015
Essex Birdwatching Society	<i>Charadrius hiaticula</i>	bird	Ringed Plover	Bern Convention: Appendix 2, Convention on Migratory Species: AEW Annex II, Convention on Migratory Species: Appendix 2	Hogmarsh and Cattawade & Middlebridge Creeks	TM1032	1	2016
Essex Birdwatching Society	<i>Charadrius hiaticula</i>	bird	Ringed Plover	Bern Convention: Appendix 2, Convention on Migratory Species: AEW Annex II, Convention on Migratory Species: Appendix 2	Hogmarsh Island EWT	TM1032	7	2016
Essex Birdwatching Society	<i>Charadrius hiaticula</i>	bird	Ringed Plover	Bern Convention: Appendix 2, Convention on Migratory Species: AEW Annex II, Convention on Migratory Species: Appendix 2	Hogmarsh, Stour Estuary	TM1032	6	2017
Essex Birdwatching Society	<i>Charadrius hiaticula</i>	bird	Ringed Plover	Bern Convention: Appendix 2, Convention on Migratory Species: AEW Annex II, Convention on Migratory Species: Appendix 2	Holland Haven	TM2117	4	2016
Essex Birdwatching Society	<i>Charadrius hiaticula</i>	bird	Ringed Plover	Bern Convention: Appendix 2, Convention on Migratory Species: AEW Annex II, Convention on Migratory Species: Appendix 2	Holland Haven	TM2117	4	2017
Essex Birdwatching Society	<i>Charadrius hiaticula</i>	bird	Ringed Plover	Bern Convention: Appendix 2, Convention on Migratory Species: AEW Annex II, Convention on Migratory Species: Appendix 2	Holland Haven	TM2217	1	2015
Essex Birdwatching Society	<i>Charadrius hiaticula</i>	bird	Ringed Plover	Bern Convention: Appendix 2, Convention on Migratory Species: AEW Annex II, Convention on Migratory Species: Appendix 2	Holland Haven	TM2217	3	2013
Essex Birdwatching Society	<i>Charadrius hiaticula</i>	bird	Ringed Plover	Bern Convention: Appendix 2, Convention on Migratory Species: AEW Annex II, Convention on Migratory Species: Appendix 2	Holland-on-Sea	TM2016	1	2013
Essex Birdwatching Society	<i>Charadrius hiaticula</i>	bird	Ringed Plover	Bern Convention: Appendix 2, Convention on Migratory Species: AEW Annex II, Convention on Migratory Species: Appendix 2	Horse Island	TM2324	6	2016

Essex Birdwatching Society	<i>Charadrius hiaticula</i>	bird	Ringed Plover	Bern Convention: Appendix 2, Convention on Migratory Species: AEW Annex II, Convention on Migratory Species: Appendix 2	Howlands Marsh	TM1116	1	2016
Essex Birdwatching Society	<i>Charadrius hiaticula</i>	bird	Ringed Plover	Bern Convention: Appendix 2, Convention on Migratory Species: AEW Annex II, Convention on Migratory Species: Appendix 2	Irlam's Beach	TM2429	3	2017
Essex Birdwatching Society	<i>Charadrius hiaticula</i>	bird	Ringed Plover	Bern Convention: Appendix 2, Convention on Migratory Species: AEW Annex II, Convention on Migratory Species: Appendix 2	Irlam's Beach	TM2429	7	2016
Essex Birdwatching Society	<i>Charadrius hiaticula</i>	bird	Ringed Plover	Bern Convention: Appendix 2, Convention on Migratory Species: AEW Annex II, Convention on Migratory Species: Appendix 2	Irlhams	TM2327	1	2015
Essex Birdwatching Society	<i>Charadrius hiaticula</i>	bird	Ringed Plover	Bern Convention: Appendix 2, Convention on Migratory Species: AEW Annex II, Convention on Migratory Species: Appendix 2	Irlhams	TM2327	8	2016
Essex Birdwatching Society	<i>Charadrius hiaticula</i>	bird	Ringed Plover	Bern Convention: Appendix 2, Convention on Migratory Species: AEW Annex II, Convention on Migratory Species: Appendix 2	Jaques Bay to Mistley East	TM1531	4	2015
Essex Birdwatching Society	<i>Charadrius hiaticula</i>	bird	Ringed Plover	Bern Convention: Appendix 2, Convention on Migratory Species: AEW Annex II, Convention on Migratory Species: Appendix 2	Landermere	TM1924	1	2017
Essex Birdwatching Society	<i>Charadrius hiaticula</i>	bird	Ringed Plover	Bern Convention: Appendix 2, Convention on Migratory Species: AEW Annex II, Convention on Migratory Species: Appendix 2	Langenhoe Marsh	TM0417	2	2016
Essex Birdwatching Society	<i>Charadrius hiaticula</i>	bird	Ringed Plover	Bern Convention: Appendix 2, Convention on Migratory Species: AEW Annex II, Convention on Migratory Species: Appendix 2	Langenhoe Marsh and Fingringhoe Wick	TM0418	6	2015
Essex Birdwatching Society	<i>Charadrius hiaticula</i>	bird	Ringed Plover	Bern Convention: Appendix 2, Convention on Migratory Species: AEW Annex II, Convention on Migratory Species: Appendix 2	Langenhoe Point	TM0916	1	2014

Essex Birdwatching Society	<i>Charadrius hiaticula</i>	bird	Ringed Plover	Bern Convention: Appendix 2, Convention on Migratory Species: AEW Annex II, Convention on Migratory Species: Appendix 2	Manningtree	TM1032	11	2016
Essex Birdwatching Society	<i>Charadrius hiaticula</i>	bird	Ringed Plover	Bern Convention: Appendix 2, Convention on Migratory Species: AEW Annex II, Convention on Migratory Species: Appendix 2	Manningtree	TM1032	28	2017
Essex Birdwatching Society	<i>Charadrius hiaticula</i>	bird	Ringed Plover	Bern Convention: Appendix 2, Convention on Migratory Species: AEW Annex II, Convention on Migratory Species: Appendix 2	Manningtree	TM1132	6	2015
Essex Birdwatching Society	<i>Charadrius hiaticula</i>	bird	Ringed Plover	Bern Convention: Appendix 2, Convention on Migratory Species: AEW Annex II, Convention on Migratory Species: Appendix 2	Manningtree	TM1132	24	2016
Essex Birdwatching Society	<i>Charadrius hiaticula</i>	bird	Ringed Plover	Bern Convention: Appendix 2, Convention on Migratory Species: AEW Annex II, Convention on Migratory Species: Appendix 2	Manningtree - Cattawade	TM1032	64	2017
Essex Birdwatching Society	<i>Charadrius hiaticula</i>	bird	Ringed Plover	Bern Convention: Appendix 2, Convention on Migratory Species: AEW Annex II, Convention on Migratory Species: Appendix 2	Manningtree - Cattawade	TM1032	83	2016
Essex Birdwatching Society	<i>Charadrius hiaticula</i>	bird	Ringed Plover	Bern Convention: Appendix 2, Convention on Migratory Species: AEW Annex II, Convention on Migratory Species: Appendix 2	Mistley	TM1131	1	2013
Essex Birdwatching Society	<i>Charadrius hiaticula</i>	bird	Ringed Plover	Bern Convention: Appendix 2, Convention on Migratory Species: AEW Annex II, Convention on Migratory Species: Appendix 2	Mistley	TM1131	5	2017
Essex Birdwatching Society	<i>Charadrius hiaticula</i>	bird	Ringed Plover	Bern Convention: Appendix 2, Convention on Migratory Species: AEW Annex II, Convention on Migratory Species: Appendix 2	Mistley	TM1132	2	2016
Essex Birdwatching Society	<i>Charadrius hiaticula</i>	bird	Ringed Plover	Bern Convention: Appendix 2, Convention on Migratory Species: AEW Annex II, Convention on Migratory Species: Appendix 2	Mistley Quay	TM1131	1	2016

Essex Birdwatching Society	<i>Charadrius hiaticula</i>	bird	Ringed Plover	Bern Convention: Appendix 2, Convention on Migratory Species: AEW Annex II, Convention on Migratory Species: Appendix 2	Mistley Quay	TM1131	1	2017
Essex Birdwatching Society	<i>Charadrius hiaticula</i>	bird	Ringed Plover	Bern Convention: Appendix 2, Convention on Migratory Species: AEW Annex II, Convention on Migratory Species: Appendix 2	Mistley Walls	TM1132	1	2015
Essex Birdwatching Society	<i>Charadrius hiaticula</i>	bird	Ringed Plover	Bern Convention: Appendix 2, Convention on Migratory Species: AEW Annex II, Convention on Migratory Species: Appendix 2	Mistley Walls	TM1132	2	2016
Essex Birdwatching Society	<i>Charadrius hiaticula</i>	bird	Ringed Plover	Bern Convention: Appendix 2, Convention on Migratory Species: AEW Annex II, Convention on Migratory Species: Appendix 2	Mistley, R.Stour	TM1132	1	2015
Essex Birdwatching Society	<i>Charadrius hiaticula</i>	bird	Ringed Plover	Bern Convention: Appendix 2, Convention on Migratory Species: AEW Annex II, Convention on Migratory Species: Appendix 2	Mistley, The Quay	TM1131	1	2015
Essex Birdwatching Society	<i>Charadrius hiaticula</i>	bird	Ringed Plover	Bern Convention: Appendix 2, Convention on Migratory Species: AEW Annex II, Convention on Migratory Species: Appendix 2	Mistley, Walls	TM1132	4	2017
Essex Birdwatching Society	<i>Charadrius hiaticula</i>	bird	Ringed Plover	Bern Convention: Appendix 2, Convention on Migratory Species: AEW Annex II, Convention on Migratory Species: Appendix 2	Observatory	TM0328	2	2015
Essex Birdwatching Society	<i>Charadrius hiaticula</i>	bird	Ringed Plover	Bern Convention: Appendix 2, Convention on Migratory Species: AEW Annex II, Convention on Migratory Species: Appendix 2	Outer Colne Estuary	TM0616	1	2015
Essex Birdwatching Society	<i>Charadrius hiaticula</i>	bird	Ringed Plover	Bern Convention: Appendix 2, Convention on Migratory Species: AEW Annex II, Convention on Migratory Species: Appendix 2	Pewit Island	TM2226	3	2017
Essex Birdwatching Society	<i>Charadrius hiaticula</i>	bird	Ringed Plover	Bern Convention: Appendix 2, Convention on Migratory Species: AEW Annex II, Convention on Migratory Species: Appendix 2	Pewit Island	TM2226	7	2016

Essex Birdwatching Society	<i>Charadrius hiaticula</i>	bird	Ringed Plover	Bern Convention: Appendix 2, Convention on Migratory Species: AEWa Annex II, Convention on Migratory Species: Appendix 2	Point Clear	TM0815	1	2014
Essex Birdwatching Society	<i>Charadrius hiaticula</i>	bird	Ringed Plover	Bern Convention: Appendix 2, Convention on Migratory Species: AEWa Annex II, Convention on Migratory Species: Appendix 2	Point Clear	TM0815	2	2015
Essex Birdwatching Society	<i>Charadrius hiaticula</i>	bird	Ringed Plover	Bern Convention: Appendix 2, Convention on Migratory Species: AEWa Annex II, Convention on Migratory Species: Appendix 2	River Colne, Wivenhoe	TM0421	1	2015
Essex Birdwatching Society	<i>Charadrius hiaticula</i>	bird	Ringed Plover	Bern Convention: Appendix 2, Convention on Migratory Species: AEWa Annex II, Convention on Migratory Species: Appendix 2	River Colne, Wivenhoe to Alresford Creek	TM0520	5	2016
Essex Birdwatching Society	<i>Charadrius hiaticula</i>	bird	Ringed Plover	Bern Convention: Appendix 2, Convention on Migratory Species: AEWa Annex II, Convention on Migratory Species: Appendix 2	Skipper's Island	TM2124	3	2017
Essex Birdwatching Society	<i>Charadrius hiaticula</i>	bird	Ringed Plover	Bern Convention: Appendix 2, Convention on Migratory Species: AEWa Annex II, Convention on Migratory Species: Appendix 2	St Osyth	TM1215	3	2016
Essex Birdwatching Society	<i>Charadrius hiaticula</i>	bird	Ringed Plover	Bern Convention: Appendix 2, Convention on Migratory Species: AEWa Annex II, Convention on Migratory Species: Appendix 2	St Osyth (circuit)	TM1215	2	2015
Essex Birdwatching Society	<i>Charadrius hiaticula</i>	bird	Ringed Plover	Bern Convention: Appendix 2, Convention on Migratory Species: AEWa Annex II, Convention on Migratory Species: Appendix 2	St Osyth (circuit)	TM1215	4	2016
Essex Birdwatching Society	<i>Charadrius hiaticula</i>	bird	Ringed Plover	Bern Convention: Appendix 2, Convention on Migratory Species: AEWa Annex II, Convention on Migratory Species: Appendix 2	St Osyth Stone	TM0815	5	2017
Essex Birdwatching Society	<i>Charadrius hiaticula</i>	bird	Ringed Plover	Bern Convention: Appendix 2, Convention on Migratory Species: AEWa Annex II, Convention on Migratory Species: Appendix 2	St Osyth Stone	TM0815	8	2016

Essex Birdwatching Society	<i>Charadrius hiaticula</i>	bird	Ringed Plover	Bern Convention: Appendix 2, Convention on Migratory Species: AEWa Annex II, Convention on Migratory Species: Appendix 2	Stone Point	TM2525	5	2016
Essex Birdwatching Society	<i>Charadrius hiaticula</i>	bird	Ringed Plover	Bern Convention: Appendix 2, Convention on Migratory Species: AEWa Annex II, Convention on Migratory Species: Appendix 2	Stour Estuary	TM1631	1	2013
Essex Birdwatching Society	<i>Charadrius hiaticula</i>	bird	Ringed Plover	Bern Convention: Appendix 2, Convention on Migratory Species: AEWa Annex II, Convention on Migratory Species: Appendix 2	Stour Estuary	TM1732	4	2016
Essex Birdwatching Society	<i>Charadrius hiaticula</i>	bird	Ringed Plover	Bern Convention: Appendix 2, Convention on Migratory Species: AEWa Annex II, Convention on Migratory Species: Appendix 2	Stour Estuary RSPB	TM1832	1	2016
Essex Birdwatching Society	<i>Charadrius hiaticula</i>	bird	Ringed Plover	Bern Convention: Appendix 2, Convention on Migratory Species: AEWa Annex II, Convention on Migratory Species: Appendix 2	Stour Estuary RSPB	TM2131	2	2015
Essex Birdwatching Society	<i>Charadrius hiaticula</i>	bird	Ringed Plover	Bern Convention: Appendix 2, Convention on Migratory Species: AEWa Annex II, Convention on Migratory Species: Appendix 2	Stour Estuary: Mistle Walls	TM1132	1	2016
Essex Birdwatching Society	<i>Charadrius hiaticula</i>	bird	Ringed Plover	Bern Convention: Appendix 2, Convention on Migratory Species: AEWa Annex II, Convention on Migratory Species: Appendix 2	Stour valley	TM0932	6	2016
Essex Birdwatching Society	<i>Charadrius hiaticula</i>	bird	Ringed Plover	Bern Convention: Appendix 2, Convention on Migratory Species: AEWa Annex II, Convention on Migratory Species: Appendix 2	Stour Valley, Manningtree	TM1032	2	2017
Essex Birdwatching Society	<i>Charadrius hiaticula</i>	bird	Ringed Plover	Bern Convention: Appendix 2, Convention on Migratory Species: AEWa Annex II, Convention on Migratory Species: Appendix 2	TDC Holland Haven Country Park, Essex	TM2117	1	2015
Essex Birdwatching Society	<i>Charadrius hiaticula</i>	bird	Ringed Plover	Bern Convention: Appendix 2, Convention on Migratory Species: AEWa Annex II, Convention on Migratory Species: Appendix 2	The Naze	TM2424	1	2017

Essex Birdwatching Society	<i>Charadrius hiaticula</i>	bird	Ringed Plover	Bern Convention: Appendix 2, Convention on Migratory Species: AEW Annex II, Convention on Migratory Species: Appendix 2	The Naze	TM2522	2	2016
Essex Birdwatching Society	<i>Charadrius hiaticula</i>	bird	Ringed Plover	Bern Convention: Appendix 2, Convention on Migratory Species: AEW Annex II, Convention on Migratory Species: Appendix 2	The Naze	TM2524	2	2016
Essex Birdwatching Society	<i>Charadrius hiaticula</i>	bird	Ringed Plover	Bern Convention: Appendix 2, Convention on Migratory Species: AEW Annex II, Convention on Migratory Species: Appendix 2	The Naze, Stone Point	TM2424	3	2016
Essex Birdwatching Society	<i>Charadrius hiaticula</i>	bird	Ringed Plover	Bern Convention: Appendix 2, Convention on Migratory Species: AEW Annex II, Convention on Migratory Species: Appendix 2	The Naze, Stone Point	TM2425	1	2016
Essex Birdwatching Society	<i>Charadrius hiaticula</i>	bird	Ringed Plover	Bern Convention: Appendix 2, Convention on Migratory Species: AEW Annex II, Convention on Migratory Species: Appendix 2	The Naze, Walton on the Naze	TM2524	1	2014
Essex Birdwatching Society	<i>Charadrius hiaticula</i>	bird	Ringed Plover	Bern Convention: Appendix 2, Convention on Migratory Species: AEW Annex II, Convention on Migratory Species: Appendix 2	TM1032	TM1032	5	2013
Essex Birdwatching Society	<i>Charadrius hiaticula</i>	bird	Ringed Plover	Bern Convention: Appendix 2, Convention on Migratory Species: AEW Annex II, Convention on Migratory Species: Appendix 2	Walton Backwaters	TM2524	1	2016
Essex Birdwatching Society	<i>Charadrius hiaticula</i>	bird	Ringed Plover	Bern Convention: Appendix 2, Convention on Migratory Species: AEW Annex II, Convention on Migratory Species: Appendix 2	Walton Creek H	TM2224	1	2013
Essex Birdwatching Society	<i>Charadrius hiaticula</i>	bird	Ringed Plover	Bern Convention: Appendix 2, Convention on Migratory Species: AEW Annex II, Convention on Migratory Species: Appendix 2	Walton Hall Marsh	TM2524	1	2013
Essex Birdwatching Society	<i>Charadrius hiaticula</i>	bird	Ringed Plover	Bern Convention: Appendix 2, Convention on Migratory Species: AEW Annex II, Convention on Migratory Species: Appendix 2	Walton Hall marshes	TM2524	4	2016

Essex Birdwatching Society	<i>Charadrius hiaticula</i>	bird	Ringed Plover	Bern Convention: Appendix 2, Convention on Migratory Species: AEW Annex II, Convention on Migratory Species: Appendix 2	Walton Mere	TM2522	1	2016
Essex Birdwatching Society	<i>Charadrius hiaticula</i>	bird	Ringed Plover	Bern Convention: Appendix 2, Convention on Migratory Species: AEW Annex II, Convention on Migratory Species: Appendix 2	Walton on the Naze	TM2522	1	2014
Essex Birdwatching Society	<i>Charadrius hiaticula</i>	bird	Ringed Plover	Bern Convention: Appendix 2, Convention on Migratory Species: AEW Annex II, Convention on Migratory Species: Appendix 2	Walton on the Naze	TM2523	1	2013
Essex Birdwatching Society	<i>Charadrius hiaticula</i>	bird	Ringed Plover	Bern Convention: Appendix 2, Convention on Migratory Species: AEW Annex II, Convention on Migratory Species: Appendix 2	West End Dovercourt	TM2429	1	2017
Essex Birdwatching Society	<i>Charadrius hiaticula</i>	bird	Ringed Plover	Bern Convention: Appendix 2, Convention on Migratory Species: AEW Annex II, Convention on Migratory Species: Appendix 2	Wivenhoe	TM0321	1	2016
Essex Birdwatching Society	<i>Charadrius hiaticula</i>	bird	Ringed Plover	Bern Convention: Appendix 2, Convention on Migratory Species: AEW Annex II, Convention on Migratory Species: Appendix 2	Wivenhoe Alresford Creek	TM0521	1	2016
Essex Birdwatching Society	<i>Charadrius hiaticula</i>	bird	Ringed Plover	Bern Convention: Appendix 2, Convention on Migratory Species: AEW Annex II, Convention on Migratory Species: Appendix 2	Wrabness	TM1631	1	2014
Essex Birdwatching Society	<i>Charadrius hiaticula</i>	bird	Ringed Plover	Bern Convention: Appendix 2, Convention on Migratory Species: AEW Annex II, Convention on Migratory Species: Appendix 2	Wrabness	TM1631	1	2015
Essex Birdwatching Society	<i>Charadrius hiaticula</i>	bird	Ringed Plover	Bern Convention: Appendix 2, Convention on Migratory Species: AEW Annex II, Convention on Migratory Species: Appendix 2	Wrabness	TM1632	1	2015
Essex Birdwatching Society	<i>Charadrius hiaticula</i>	bird	Ringed Plover	Bern Convention: Appendix 2, Convention on Migratory Species: AEW Annex II, Convention on Migratory Species: Appendix 2	Wrabness	TM1731	1	2014

Essex Birdwatching Society	<i>Charadrius hiaticula</i>	bird	Ringed Plover	Bern Convention: Appendix 2, Convention on Migratory Species: AEW Annex II, Convention on Migratory Species: Appendix 2	Wrabness	TM1832	1	2015
Essex Birdwatching Society	<i>Charadrius hiaticula</i>	bird	Ringed Plover	Bern Convention: Appendix 2, Convention on Migratory Species: AEW Annex II, Convention on Migratory Species: Appendix 2	Wrabness EWT	TM1731	2	2016
Essex Birdwatching Society	<i>Charadrius hiaticula</i>	bird	Ringed Plover	Bern Convention: Appendix 2, Convention on Migratory Species: AEW Annex II, Convention on Migratory Species: Appendix 2	Wrabness EWT Nature Reserve	TM1631	1	2017
Essex Birdwatching Society	<i>Charadrius hiaticula</i>	bird	Ringed Plover	Bern Convention: Appendix 2, Convention on Migratory Species: AEW Annex II, Convention on Migratory Species: Appendix 2	Wrabness Nature Reserve	TM1731	1	2015
Essex Birdwatching Society	<i>Charadrius hiaticula</i>	bird	Ringed Plover	Bern Convention: Appendix 2, Convention on Migratory Species: AEW Annex II, Convention on Migratory Species: Appendix 2	Wrabness Nature Reserve & Wall Lane	TM1631	1	2014
Essex Birdwatching Society	<i>Charadrius hiaticula</i>	bird	Ringed Plover	Bern Convention: Appendix 2, Convention on Migratory Species: AEW Annex II, Convention on Migratory Species: Appendix 2	Wrabness Shore East	TM1732	2	2014
Essex Birdwatching Society	<i>Charadrius hiaticula</i>	bird	Ringed Plover	Bern Convention: Appendix 2, Convention on Migratory Species: AEW Annex II, Convention on Migratory Species: Appendix 2	Wrabness Shore West	TM1632	3	2014
Essex Birdwatching Society	<i>Charadrius hiaticula</i>	bird	Ringed Plover	Bern Convention: Appendix 2, Convention on Migratory Species: AEW Annex II, Convention on Migratory Species: Appendix 2	Wrabness to Mistley Quay	TM1531	1	2017
Essex Birdwatching Society	<i>Charadrius morinellus</i>	bird	Dotterel	Birds Directive: Annex 1, Convention on Migratory Species: AEW Annex II, Convention on Migratory Species: Appendix 2, Wildlife and Countryside Act 1981: Schedule 1 - Part 1	Frinton-on-Sea	TM2319	1	2017

Essex Bat Group	<i>Chiroptera sp.</i>	terrestrial mammal	a bat species	Convention on Migratory Species: Appendix 2, The Conservation of Habitats and Species Regulations 2010: Schedule 2, Wildlife and Countryside Act 1981: Schedule 5 Section 9.4b, Wildlife and Countryside Act 1981: Schedule 5 Section 9.4c, Wildlife and Countryside Act 1981: Schedule 5 Section 9.5a, Wildlife and Countryside Act 1981: Schedule 5 Section 9.5b	Ardleigh (near Colchester)	TM0528	6	2004
Essex Bat Group	<i>Chiroptera sp.</i>	terrestrial mammal	a bat species	Convention on Migratory Species: Appendix 2, The Conservation of Habitats and Species Regulations 2010: Schedule 2, Wildlife and Countryside Act 1981: Schedule 5 Section 9.4b, Wildlife and Countryside Act 1981: Schedule 5 Section 9.4c, Wildlife and Countryside Act 1981: Schedule 5 Section 9.5a, Wildlife and Countryside Act 1981: Schedule 5 Section 9.5b	CO13 0EE	TM219622 04	1	2015
Essex Bat Group	<i>Chiroptera sp.</i>	terrestrial mammal	a bat species	Convention on Migratory Species: Appendix 2, The Conservation of Habitats and Species Regulations 2010: Schedule 2, Wildlife and Countryside Act 1981: Schedule 5 Section 9.4b, Wildlife and Countryside Act 1981: Schedule 5 Section 9.4c, Wildlife and Countryside Act 1981: Schedule 5 Section 9.5a, Wildlife and Countryside Act 1981: Schedule 5 Section 9.5b	Colchester	TM098519 62	1	2017

Essex Bat Group	<i>Chiroptera sp.</i>	terrestrial mammal	a bat species	Convention on Migratory Species: Appendix 2, The Conservation of Habitats and Species Regulations 2010: Schedule 2, Wildlife and Countryside Act 1981: Schedule 5 Section 9.4b, Wildlife and Countryside Act 1981: Schedule 5 Section 9.4c, Wildlife and Countryside Act 1981: Schedule 5 Section 9.5a, Wildlife and Countryside Act 1981: Schedule 5 Section 9.5b	Crockleford Heath (Colchester)	TM0325	3	2013
Essex Bat Group	<i>Chiroptera sp.</i>	terrestrial mammal	a bat species	Convention on Migratory Species: Appendix 2, The Conservation of Habitats and Species Regulations 2010: Schedule 2, Wildlife and Countryside Act 1981: Schedule 5 Section 9.4b, Wildlife and Countryside Act 1981: Schedule 5 Section 9.4c, Wildlife and Countryside Act 1981: Schedule 5 Section 9.5a, Wildlife and Countryside Act 1981: Schedule 5 Section 9.5b	Essex	TM151225	3	2006
Essex Bat Group	<i>Chiroptera sp.</i>	terrestrial mammal	a bat species	Convention on Migratory Species: Appendix 2, The Conservation of Habitats and Species Regulations 2010: Schedule 2, Wildlife and Countryside Act 1981: Schedule 5 Section 9.4b, Wildlife and Countryside Act 1981: Schedule 5 Section 9.4c, Wildlife and Countryside Act 1981: Schedule 5 Section 9.5a, Wildlife and Countryside Act 1981: Schedule 5 Section 9.5b	Essex	TM163166	1	2004

Essex Bat Group	<i>Chiroptera sp.</i>	terrestrial mammal	a bat species	Convention on Migratory Species: Appendix 2, The Conservation of Habitats and Species Regulations 2010: Schedule 2, Wildlife and Countryside Act 1981: Schedule 5 Section 9.4b, Wildlife and Countryside Act 1981: Schedule 5 Section 9.4c, Wildlife and Countryside Act 1981: Schedule 5 Section 9.5a, Wildlife and Countryside Act 1981: Schedule 5 Section 9.5b	Frinton-on-Sea	TM21962204	1	2015
Essex Bat Group	<i>Chiroptera sp.</i>	terrestrial mammal	a bat species	Convention on Migratory Species: Appendix 2, The Conservation of Habitats and Species Regulations 2010: Schedule 2, Wildlife and Countryside Act 1981: Schedule 5 Section 9.4b, Wildlife and Countryside Act 1981: Schedule 5 Section 9.4c, Wildlife and Countryside Act 1981: Schedule 5 Section 9.5a, Wildlife and Countryside Act 1981: Schedule 5 Section 9.5b	Harwich	TM236308	1	2011
Essex Bat Group	<i>Chiroptera sp.</i>	terrestrial mammal	a bat species	Convention on Migratory Species: Appendix 2, The Conservation of Habitats and Species Regulations 2010: Schedule 2, Wildlife and Countryside Act 1981: Schedule 5 Section 9.4b, Wildlife and Countryside Act 1981: Schedule 5 Section 9.4c, Wildlife and Countryside Act 1981: Schedule 5 Section 9.5a, Wildlife and Countryside Act 1981: Schedule 5 Section 9.5b	Kirby-Le-Soken / Wade and Barrow Dyke	TM234228	3	2004

Essex Bat Group	<i>Chiroptera sp.</i>	terrestrial mammal	a bat species	Convention on Migratory Species: Appendix 2, The Conservation of Habitats and Species Regulations 2010: Schedule 2, Wildlife and Countryside Act 1981: Schedule 5 Section 9.4b, Wildlife and Countryside Act 1981: Schedule 5 Section 9.4c, Wildlife and Countryside Act 1981: Schedule 5 Section 9.5a, Wildlife and Countryside Act 1981: Schedule 5 Section 9.5b	NBMP site code: N/A	TM151225	3	2006
Essex Bat Group	<i>Chiroptera sp.</i>	terrestrial mammal	a bat species	Convention on Migratory Species: Appendix 2, The Conservation of Habitats and Species Regulations 2010: Schedule 2, Wildlife and Countryside Act 1981: Schedule 5 Section 9.4b, Wildlife and Countryside Act 1981: Schedule 5 Section 9.4c, Wildlife and Countryside Act 1981: Schedule 5 Section 9.5a, Wildlife and Countryside Act 1981: Schedule 5 Section 9.5b	NBMP site code: N/A	TM163166	1	2004
Essex Bat Group	<i>Chiroptera sp.</i>	terrestrial mammal	a bat species	Convention on Migratory Species: Appendix 2, The Conservation of Habitats and Species Regulations 2010: Schedule 2, Wildlife and Countryside Act 1981: Schedule 5 Section 9.4b, Wildlife and Countryside Act 1981: Schedule 5 Section 9.4c, Wildlife and Countryside Act 1981: Schedule 5 Section 9.5a, Wildlife and Countryside Act 1981: Schedule 5 Section 9.5b	r/survey	TM148252 1480	1	2007

Essex Bat Group	<i>Chiroptera sp.</i>	terrestrial mammal	a bat species	Convention on Migratory Species: Appendix 2, The Conservation of Habitats and Species Regulations 2010: Schedule 2, Wildlife and Countryside Act 1981: Schedule 5 Section 9.4b, Wildlife and Countryside Act 1981: Schedule 5 Section 9.4c, Wildlife and Countryside Act 1981: Schedule 5 Section 9.5a, Wildlife and Countryside Act 1981: Schedule 5 Section 9.5b	r/survey	TM149332 2926	1	2007
Essex Bat Group	<i>Chiroptera sp.</i>	terrestrial mammal	a bat species	Convention on Migratory Species: Appendix 2, The Conservation of Habitats and Species Regulations 2010: Schedule 2, Wildlife and Countryside Act 1981: Schedule 5 Section 9.4b, Wildlife and Countryside Act 1981: Schedule 5 Section 9.4c, Wildlife and Countryside Act 1981: Schedule 5 Section 9.5a, Wildlife and Countryside Act 1981: Schedule 5 Section 9.5b	Roadside Survey	TM075922 4681	1	2007
Essex Bat Group	<i>Chiroptera sp.</i>	terrestrial mammal	a bat species	Convention on Migratory Species: Appendix 2, The Conservation of Habitats and Species Regulations 2010: Schedule 2, Wildlife and Countryside Act 1981: Schedule 5 Section 9.4b, Wildlife and Countryside Act 1981: Schedule 5 Section 9.4c, Wildlife and Countryside Act 1981: Schedule 5 Section 9.5a, Wildlife and Countryside Act 1981: Schedule 5 Section 9.5b	Thorpe le Soken	TM179223	1	2009
Essex Birdwatching Society	<i>Chlidonias niger</i>	bird	Black Tern	Bern Convention: Appendix 2, Birds Directive: Annex 1, Convention on Migratory Species: AEW Annex II, Wildlife and Countryside Act 1981: Schedule 1 - Part 1	Brightlingsea	TM0716	1	2016
Essex Birdwatching Society	<i>Chlidonias niger</i>	bird	Black Tern	Bern Convention: Appendix 2, Birds Directive: Annex 1, Convention on Migratory Species: AEW Annex II, Wildlife and Countryside Act 1981: Schedule 1 - Part 1	Frinton-on-Sea	TM2319	1	2014

Essex Birdwatching Society	<i>Chlidonias niger</i>	bird	Black Tern	Bern Convention: Appendix 2, Birds Directive: Annex 1, Convention on Migratory Species: AEWA Annex II, Wildlife and Countryside Act 1981: Schedule 1 - Part 1	Frinton-on-Sea	TM2319	16	2019
Essex Birdwatching Society	<i>Chlidonias niger</i>	bird	Black Tern	Bern Convention: Appendix 2, Birds Directive: Annex 1, Convention on Migratory Species: AEWA Annex II, Wildlife and Countryside Act 1981: Schedule 1 - Part 1	Frinton-on-Sea	TM2420	1	2015
Essex Birdwatching Society	<i>Chlidonias niger</i>	bird	Black Tern	Bern Convention: Appendix 2, Birds Directive: Annex 1, Convention on Migratory Species: AEWA Annex II, Wildlife and Countryside Act 1981: Schedule 1 - Part 1	Frinton-on-Sea	TM2420	9	2016
Essex Birdwatching Society	<i>Chlidonias niger</i>	bird	Black Tern	Bern Convention: Appendix 2, Birds Directive: Annex 1, Convention on Migratory Species: AEWA Annex II, Wildlife and Countryside Act 1981: Schedule 1 - Part 1	Hamford Water	TM2225	1	2019
Essex Birdwatching Society	<i>Chlidonias niger</i>	bird	Black Tern	Bern Convention: Appendix 2, Birds Directive: Annex 1, Convention on Migratory Species: AEWA Annex II, Wildlife and Countryside Act 1981: Schedule 1 - Part 1	Hamford Water	TM2225	2	2016
Essex Birdwatching Society	<i>Chlidonias niger</i>	bird	Black Tern	Bern Convention: Appendix 2, Birds Directive: Annex 1, Convention on Migratory Species: AEWA Annex II, Wildlife and Countryside Act 1981: Schedule 1 - Part 1	Holland Haven	TM2117	4	2020
Essex Birdwatching Society	<i>Chlidonias niger</i>	bird	Black Tern	Bern Convention: Appendix 2, Birds Directive: Annex 1, Convention on Migratory Species: AEWA Annex II, Wildlife and Countryside Act 1981: Schedule 1 - Part 1	Observatory	TM0328	2	2015
Essex Birdwatching Society	<i>Chlidonias niger</i>	bird	Black Tern	Bern Convention: Appendix 2, Birds Directive: Annex 1, Convention on Migratory Species: AEWA Annex II, Wildlife and Countryside Act 1981: Schedule 1 - Part 1	Parkeston	TM2231	1	2015

Essex Birdwatching Society	<i>Chlidonias niger</i>	bird	Black Tern	Bern Convention: Appendix 2, Birds Directive: Annex 1, Convention on Migratory Species: AEWA Annex II, Wildlife and Countryside Act 1981: Schedule 1 - Part 1	Walton-on-the-Naz e	TM2521	1	2014
Essex Birdwatching Society	<i>Chlidonias niger</i>	bird	Black Tern	Bern Convention: Appendix 2, Birds Directive: Annex 1, Convention on Migratory Species: AEWA Annex II, Wildlife and Countryside Act 1981: Schedule 1 - Part 1	Wrabness	TM1731	1	2017
Essex Birdwatching Society	<i>Chloris chloris</i>	bird	Greenfinch	Bern Convention: Appendix 2	13 Magdalen Road Great Clacton	TM1716	1	2020
Essex Birdwatching Society	<i>Chloris chloris</i>	bird	Greenfinch	Bern Convention: Appendix 2	2A Albany Gardens East Clacton-on-Sea	TM1815	1	2020
Essex Birdwatching Society	<i>Chloris chloris</i>	bird	Greenfinch	Bern Convention: Appendix 2	305 Old Road Clacton-on-Sea	TM1716	1	2020
Essex Birdwatching Society	<i>Chloris chloris</i>	bird	Greenfinch	Bern Convention: Appendix 2	Alresford	TM0721	1	2019
Essex Birdwatching Society	<i>Chloris chloris</i>	bird	Greenfinch	Bern Convention: Appendix 2	Alresford Creek	TM0519	1	2014
Essex Birdwatching Society	<i>Chloris chloris</i>	bird	Greenfinch	Bern Convention: Appendix 2	Alresford Creek	TM0619	11	2020
Essex Birdwatching Society	<i>Chloris chloris</i>	bird	Greenfinch	Bern Convention: Appendix 2	Alresford Creek, R.Colne	TM0619	6	2016
Essex Birdwatching Society	<i>Chloris chloris</i>	bird	Greenfinch	Bern Convention: Appendix 2	Alresford Creek, RColne	TM0619	2	2013
Essex Birdwatching Society	<i>Chloris chloris</i>	bird	Greenfinch	Bern Convention: Appendix 2	Alresford, Sunnymead Farm	TM0522	6	2017
Essex Birdwatching Society	<i>Chloris chloris</i>	bird	Greenfinch	Bern Convention: Appendix 2	Ardleigh	TM0328	2	2015
Essex Birdwatching Society	<i>Chloris chloris</i>	bird	Greenfinch	Bern Convention: Appendix 2	Ardleigh	TM0529	1	2016

Essex Birdwatching Society	<i>Chloris chloris</i>	bird	Greenfinch	Bern Convention: Appendix 2	Ardleigh	TM0529	3	2019
Essex Birdwatching Society	<i>Chloris chloris</i>	bird	Greenfinch	Bern Convention: Appendix 2	Ardleigh Park	TM0527	5	2020
Essex Birdwatching Society	<i>Chloris chloris</i>	bird	Greenfinch	Bern Convention: Appendix 2	Ardleigh Reservoir	TM0328	3	2016
Essex Birdwatching Society	<i>Chloris chloris</i>	bird	Greenfinch	Bern Convention: Appendix 2	Ardleigh Reservoir	TM0328	8	2020
Essex Birdwatching Society	<i>Chloris chloris</i>	bird	Greenfinch	Bern Convention: Appendix 2	Ardleigh Reservoir	TM0329	1	2019
Essex Birdwatching Society	<i>Chloris chloris</i>	bird	Greenfinch	Bern Convention: Appendix 2	Ardleigh Reservoir	TM0329	2	2016
Essex Birdwatching Society	<i>Chloris chloris</i>	bird	Greenfinch	Bern Convention: Appendix 2	BBS Square Great Holland	TM2118	2	2015
Essex Birdwatching Society	<i>Chloris chloris</i>	bird	Greenfinch	Bern Convention: Appendix 2	BBS Square Great Holland	TM2118	4	2016
Essex Birdwatching Society	<i>Chloris chloris</i>	bird	Greenfinch	Bern Convention: Appendix 2	Beaumont Quay/Landermere	TM1924	1	2013
Essex Birdwatching Society	<i>Chloris chloris</i>	bird	Greenfinch	Bern Convention: Appendix 2	Beth Chatto's Garden	TM0623	2	2018
Essex Birdwatching Society	<i>Chloris chloris</i>	bird	Greenfinch	Bern Convention: Appendix 2	Beth Chatto's Garden	TM0624	1	2018
Essex Birdwatching Society	<i>Chloris chloris</i>	bird	Greenfinch	Bern Convention: Appendix 2	Bradfield	TM1430	1	2015
Essex Birdwatching Society	<i>Chloris chloris</i>	bird	Greenfinch	Bern Convention: Appendix 2	Brightlingsea	TM0716	2	2014
Essex Birdwatching Society	<i>Chloris chloris</i>	bird	Greenfinch	Bern Convention: Appendix 2	Brightlingsea	TM0716	3	2019

Essex Birdwatching Society	<i>Chloris chloris</i>	bird	Greenfinch	Bern Convention: Appendix 2	Brightlingsea	TM0817	1	2017
Essex Birdwatching Society	<i>Chloris chloris</i>	bird	Greenfinch	Bern Convention: Appendix 2	Brightlingsea Creek	TM0916	4	2016
Essex Birdwatching Society	<i>Chloris chloris</i>	bird	Greenfinch	Bern Convention: Appendix 2	Brightlingsea Moverons	TM0618	1	2017
Essex Birdwatching Society	<i>Chloris chloris</i>	bird	Greenfinch	Bern Convention: Appendix 2	Brightlingsea NNR	TM0716	2	2018
Essex Birdwatching Society	<i>Chloris chloris</i>	bird	Greenfinch	Bern Convention: Appendix 2	brightlingsea prom	TM0716	1	2014
Essex Birdwatching Society	<i>Chloris chloris</i>	bird	Greenfinch	Bern Convention: Appendix 2	Brightlingsea to Moveron	TM0617	1	2016
Essex Birdwatching Society	<i>Chloris chloris</i>	bird	Greenfinch	Bern Convention: Appendix 2	Bromley Rd Colchester	TM0326	1	2020
Essex Birdwatching Society	<i>Chloris chloris</i>	bird	Greenfinch	Bern Convention: Appendix 2	Cattawade	TM0932	1	2019
Essex Birdwatching Society	<i>Chloris chloris</i>	bird	Greenfinch	Bern Convention: Appendix 2	Cattawade	TM1032	3	2019
Essex Birdwatching Society	<i>Chloris chloris</i>	bird	Greenfinch	Bern Convention: Appendix 2	Cattawade Marsh/Splodge	TM0932	4	2019
Essex Birdwatching Society	<i>Chloris chloris</i>	bird	Greenfinch	Bern Convention: Appendix 2	Cattawade Marshes	TM0932	1	2018
Essex Birdwatching Society	<i>Chloris chloris</i>	bird	Greenfinch	Bern Convention: Appendix 2	Cattawade Marshes	TM1132	1	2015
Essex Birdwatching Society	<i>Chloris chloris</i>	bird	Greenfinch	Bern Convention: Appendix 2	Cattawade Marshes S & White Bridge	TM0932	1	2016
Essex Birdwatching Society	<i>Chloris chloris</i>	bird	Greenfinch	Bern Convention: Appendix 2	Cattawade to Flatford	TM0832	9	2020

Essex Birdwatching Society	<i>Chloris chloris</i>	bird	Greenfinch	Bern Convention: Appendix 2	Cattawade White Bridge	TM0932	2	2020
Essex Birdwatching Society	<i>Chloris chloris</i>	bird	Greenfinch	Bern Convention: Appendix 2	Clacton Centre	TM1715	1	2018
Essex Birdwatching Society	<i>Chloris chloris</i>	bird	Greenfinch	Bern Convention: Appendix 2	Clacton-on-Sea	TM1715	1	2015
Essex Birdwatching Society	<i>Chloris chloris</i>	bird	Greenfinch	Bern Convention: Appendix 2	Cockayne Wood	TM0522	5	2017
Essex Birdwatching Society	<i>Chloris chloris</i>	bird	Greenfinch	Bern Convention: Appendix 2	Cockaynes Wood	TM0521	2	2016
Essex Birdwatching Society	<i>Chloris chloris</i>	bird	Greenfinch	Bern Convention: Appendix 2	Cockaynes Wood	TM0521	6	2019
Essex Birdwatching Society	<i>Chloris chloris</i>	bird	Greenfinch	Bern Convention: Appendix 2	Cockaynes Wood Wivenhoe EWT	TM0521	1	2020
Essex Birdwatching Society	<i>Chloris chloris</i>	bird	Greenfinch	Bern Convention: Appendix 2	Colne Estuary East Mersea	TM0715	2	2020
Essex Birdwatching Society	<i>Chloris chloris</i>	bird	Greenfinch	Bern Convention: Appendix 2	Colne Estuary NNR	TM0715	1	2019
Essex Birdwatching Society	<i>Chloris chloris</i>	bird	Greenfinch	Bern Convention: Appendix 2	Colne Terrace	TM0321	1	2018
Essex Birdwatching Society	<i>Chloris chloris</i>	bird	Greenfinch	Bern Convention: Appendix 2	Crockleford Heath	TM0426	8	2020
Essex Birdwatching Society	<i>Chloris chloris</i>	bird	Greenfinch	Bern Convention: Appendix 2	Croquet Gardens	TM0422	1	2015
Essex Birdwatching Society	<i>Chloris chloris</i>	bird	Greenfinch	Bern Convention: Appendix 2	Cudmore Grove Country Park	TM0715	1	2014
Essex Birdwatching Society	<i>Chloris chloris</i>	bird	Greenfinch	Bern Convention: Appendix 2	Daltes Farm, St Osyth	TM1315	1	2013

Essex Birdwatching Society	<i>Chloris chloris</i>	bird	Greenfinch	Bern Convention: Appendix 2	Daltes Farm, St Osyth	TM1315	1	2015
Essex Birdwatching Society	<i>Chloris chloris</i>	bird	Greenfinch	Bern Convention: Appendix 2	Daltes Lane Gravel Pit St Osyth	TM1315	1	2020
Essex Birdwatching Society	<i>Chloris chloris</i>	bird	Greenfinch	Bern Convention: Appendix 2	Dedham Vale River Stour	TM0732	1	2015
Essex Birdwatching Society	<i>Chloris chloris</i>	bird	Greenfinch	Bern Convention: Appendix 2	Dovercourt	TM2429	2	2016
Essex Birdwatching Society	<i>Chloris chloris</i>	bird	Greenfinch	Bern Convention: Appendix 2	Dovercourt	TM2429	2	2018
Essex Birdwatching Society	<i>Chloris chloris</i>	bird	Greenfinch	Bern Convention: Appendix 2	Dovercourt, West End	TM2329	2	2019
Essex Birdwatching Society	<i>Chloris chloris</i>	bird	Greenfinch	Bern Convention: Appendix 2	Earls Hall Farm St Osyth	TM1416	11	2020
Essex Birdwatching Society	<i>Chloris chloris</i>	bird	Greenfinch	Bern Convention: Appendix 2	Earls Hall Farm, St Osyth (TM11 N)	TM1416	2	2015
Essex Birdwatching Society	<i>Chloris chloris</i>	bird	Greenfinch	Bern Convention: Appendix 2	Earls Hall Farm, St Osyth (TM11 N)	TM1416	3	2014
Essex Birdwatching Society	<i>Chloris chloris</i>	bird	Greenfinch	Bern Convention: Appendix 2	East clacton	TM1815	1	2020
Essex Birdwatching Society	<i>Chloris chloris</i>	bird	Greenfinch	Bern Convention: Appendix 2	East Mersea	TM0515	1	2020
Essex Birdwatching Society	<i>Chloris chloris</i>	bird	Greenfinch	Bern Convention: Appendix 2	East Mersea	TM0615	4	2020
Essex Birdwatching Society	<i>Chloris chloris</i>	bird	Greenfinch	Bern Convention: Appendix 2	Elmstead Market	TM0625	1	2020
Essex Birdwatching Society	<i>Chloris chloris</i>	bird	Greenfinch	Bern Convention: Appendix 2	essex fingringhoe wick NR	TM0419	1	2015

Essex Birdwatching Society	<i>Chloris chloris</i>	bird	Greenfinch	Bern Convention: Appendix 2	Essex, Wrabness east, coastline and farmland	TM1731	1	2015
Essex Birdwatching Society	<i>Chloris chloris</i>	bird	Greenfinch	Bern Convention: Appendix 2	Fingering Hoe Wick	TM0419	1	2015
Essex Birdwatching Society	<i>Chloris chloris</i>	bird	Greenfinch	Bern Convention: Appendix 2	Fingringhoe	TM0419	1	2019
Essex Birdwatching Society	<i>Chloris chloris</i>	bird	Greenfinch	Bern Convention: Appendix 2	Fingringhoe	TM0419	3	2014
Essex Birdwatching Society	<i>Chloris chloris</i>	bird	Greenfinch	Bern Convention: Appendix 2	Fingringhoe & Mersea Island	TM0317	1	2018
Essex Birdwatching Society	<i>Chloris chloris</i>	bird	Greenfinch	Bern Convention: Appendix 2	Fingringhoe Ranges MOD	TM0317	17	2020
Essex Birdwatching Society	<i>Chloris chloris</i>	bird	Greenfinch	Bern Convention: Appendix 2	Fingringhoe Wick	TM0320	1	2014
Essex Birdwatching Society	<i>Chloris chloris</i>	bird	Greenfinch	Bern Convention: Appendix 2	Fingringhoe wick	TM0419	4	2015
Essex Birdwatching Society	<i>Chloris chloris</i>	bird	Greenfinch	Bern Convention: Appendix 2	Fingringhoe wick	TM0519	2	2015
Essex Birdwatching Society	<i>Chloris chloris</i>	bird	Greenfinch	Bern Convention: Appendix 2	Fingringhoe Wick (TM01 P)	TM0419	1	2014
Essex Birdwatching Society	<i>Chloris chloris</i>	bird	Greenfinch	Bern Convention: Appendix 2	Fingringhoe Wick (TM01 P)	TM0419	1	2015
Essex Birdwatching Society	<i>Chloris chloris</i>	bird	Greenfinch	Bern Convention: Appendix 2	Fingringhoe Wick EWT	TM0419	55	2020
Essex Birdwatching Society	<i>Chloris chloris</i>	bird	Greenfinch	Bern Convention: Appendix 2	Fingringhoe wick nature reserve	TM0421	1	2015
Essex Birdwatching Society	<i>Chloris chloris</i>	bird	Greenfinch	Bern Convention: Appendix 2	Fingringhoe Wick NR	TM0419	9	2015

Essex Birdwatching Society	<i>Chloris chloris</i>	bird	Greenfinch	Bern Convention: Appendix 2	Fingringhoe Wick NR	TM0419	33	2016
Essex Birdwatching Society	<i>Chloris chloris</i>	bird	Greenfinch	Bern Convention: Appendix 2	Fingringhoe Wick NR EWT	TM0419	1	2014
Essex Birdwatching Society	<i>Chloris chloris</i>	bird	Greenfinch	Bern Convention: Appendix 2	Fingringhoe Wick NR EWT	TM0419	16	2017
Essex Birdwatching Society	<i>Chloris chloris</i>	bird	Greenfinch	Bern Convention: Appendix 2	fingrinhoe wick	TM0419	1	2013
Essex Birdwatching Society	<i>Chloris chloris</i>	bird	Greenfinch	Bern Convention: Appendix 2	Flatford	TM0732	1	2017
Essex Birdwatching Society	<i>Chloris chloris</i>	bird	Greenfinch	Bern Convention: Appendix 2	Flatford - Cattawade	TM0832	2	2015
Essex Birdwatching Society	<i>Chloris chloris</i>	bird	Greenfinch	Bern Convention: Appendix 2	Flatford Mill, via Judas Gap - Cattawade bridge sluice	TM0932	2	2015
Essex Birdwatching Society	<i>Chloris chloris</i>	bird	Greenfinch	Bern Convention: Appendix 2	Flatford NE	TM0833	5	2014
Essex Birdwatching Society	<i>Chloris chloris</i>	bird	Greenfinch	Bern Convention: Appendix 2	Flatford-S	TM0732	1	2017
Essex Birdwatching Society	<i>Chloris chloris</i>	bird	Greenfinch	Bern Convention: Appendix 2	Frinton-on-Sea	TM2319	70	2020
Essex Birdwatching Society	<i>Chloris chloris</i>	bird	Greenfinch	Bern Convention: Appendix 2	Frinton-on-Sea	TM2420	9	2015
Essex Birdwatching Society	<i>Chloris chloris</i>	bird	Greenfinch	Bern Convention: Appendix 2	Frinton-on-Sea	TM2420	54	2016
Essex Birdwatching Society	<i>Chloris chloris</i>	bird	Greenfinch	Bern Convention: Appendix 2	Frinton-on-Sea GC	TM2318	2	2020
Essex Birdwatching Society	<i>Chloris chloris</i>	bird	Greenfinch	Bern Convention: Appendix 2	Garden Little Oakley	TM2229	3	2016

Essex Birdwatching Society	<i>Chloris chloris</i>	bird	Greenfinch	Bern Convention: Appendix 2	Garden Little Oakley	TM2229	6	2019
Essex Birdwatching Society	<i>Chloris chloris</i>	bird	Greenfinch	Bern Convention: Appendix 2	Great Holland	TM2118	1	2018
Essex Birdwatching Society	<i>Chloris chloris</i>	bird	Greenfinch	Bern Convention: Appendix 2	Great Holland	TM2119	1	2019
Essex Birdwatching Society	<i>Chloris chloris</i>	bird	Greenfinch	Bern Convention: Appendix 2	Great Oakley	TM1927	3	2020
Essex Birdwatching Society	<i>Chloris chloris</i>	bird	Greenfinch	Bern Convention: Appendix 2	Great Oakley, The Soils	TM2028	1	2018
Essex Birdwatching Society	<i>Chloris chloris</i>	bird	Greenfinch	Bern Convention: Appendix 2	Great Oakley, The Soils	TM2029	2	2017
Essex Birdwatching Society	<i>Chloris chloris</i>	bird	Greenfinch	Bern Convention: Appendix 2	Gutteridge Hall	TM1321	2	2014
Essex Birdwatching Society	<i>Chloris chloris</i>	bird	Greenfinch	Bern Convention: Appendix 2	Gutteridge Hall	TM1321	2	2015
Essex Birdwatching Society	<i>Chloris chloris</i>	bird	Greenfinch	Bern Convention: Appendix 2	Gutteridge Hall Weeley	TM1321	1	2020
Essex Birdwatching Society	<i>Chloris chloris</i>	bird	Greenfinch	Bern Convention: Appendix 2	Hamford Water	TM2225	1	2016
Essex Birdwatching Society	<i>Chloris chloris</i>	bird	Greenfinch	Bern Convention: Appendix 2	Hamford Water	TM2225	5	2020
Essex Birdwatching Society	<i>Chloris chloris</i>	bird	Greenfinch	Bern Convention: Appendix 2	Harwich	TM2227	1	2018
Essex Birdwatching Society	<i>Chloris chloris</i>	bird	Greenfinch	Bern Convention: Appendix 2	Hogmarsh and Cattawade & Middlebridge Creeks	TM1032	2	2015
Essex Birdwatching Society	<i>Chloris chloris</i>	bird	Greenfinch	Bern Convention: Appendix 2	Hogmarsh Island EWT	TM1032	1	2018

Essex Birdwatching Society	<i>Chloris chloris</i>	bird	Greenfinch	Bern Convention: Appendix 2	Hogmarsh, Stour Estuary	TM1032	2	2017
Essex Birdwatching Society	<i>Chloris chloris</i>	bird	Greenfinch	Bern Convention: Appendix 2	Holland Brook Great Holland	TM1918	1	2020
Essex Birdwatching Society	<i>Chloris chloris</i>	bird	Greenfinch	Bern Convention: Appendix 2	Holland Haven	TM2117	28	2016
Essex Birdwatching Society	<i>Chloris chloris</i>	bird	Greenfinch	Bern Convention: Appendix 2	Holland Haven	TM2117	102	2020
Essex Birdwatching Society	<i>Chloris chloris</i>	bird	Greenfinch	Bern Convention: Appendix 2	Holland Haven	TM2217	10	2014
Essex Birdwatching Society	<i>Chloris chloris</i>	bird	Greenfinch	Bern Convention: Appendix 2	Holland Haven	TM2217	12	2015
Essex Birdwatching Society	<i>Chloris chloris</i>	bird	Greenfinch	Bern Convention: Appendix 2	Holland Haven Country Park	TM2117	2	2014
Essex Birdwatching Society	<i>Chloris chloris</i>	bird	Greenfinch	Bern Convention: Appendix 2	Holland-on-Sea	TM2016	1	2013
Essex Birdwatching Society	<i>Chloris chloris</i>	bird	Greenfinch	Bern Convention: Appendix 2	Holland-on-Sea	TM2016	1	2020
Essex Birdwatching Society	<i>Chloris chloris</i>	bird	Greenfinch	Bern Convention: Appendix 2	Holland-On-Sea	TM2117	2	2015
Essex Birdwatching Society	<i>Chloris chloris</i>	bird	Greenfinch	Bern Convention: Appendix 2	Holland-On-Sea	TM2117	9	2014
Essex Birdwatching Society	<i>Chloris chloris</i>	bird	Greenfinch	Bern Convention: Appendix 2	Home	TM2121	1	2019
Essex Birdwatching Society	<i>Chloris chloris</i>	bird	Greenfinch	Bern Convention: Appendix 2	Horse Island	TM2324	4	2018
Essex Birdwatching Society	<i>Chloris chloris</i>	bird	Greenfinch	Bern Convention: Appendix 2	Horse Island (TM22 G)	TM2323	1	2015

Essex Birdwatching Society	<i>Chloris chloris</i>	bird	Greenfinch	Bern Convention: Appendix 2	Howlands Marsh	TM1116	1	2016
Essex Birdwatching Society	<i>Chloris chloris</i>	bird	Greenfinch	Bern Convention: Appendix 2	Howlands Marsh, St Osyth	TM1116	2	2014
Essex Birdwatching Society	<i>Chloris chloris</i>	bird	Greenfinch	Bern Convention: Appendix 2	Howlands Marsh, St Osyth	TM1116	3	2015
Essex Birdwatching Society	<i>Chloris chloris</i>	bird	Greenfinch	Bern Convention: Appendix 2	Kirby Creek	TM2323	1	2015
Essex Birdwatching Society	<i>Chloris chloris</i>	bird	Greenfinch	Bern Convention: Appendix 2	Kirby-le-Soken	TM2222	3	2020
Essex Birdwatching Society	<i>Chloris chloris</i>	bird	Greenfinch	Bern Convention: Appendix 2	Langham	TM0333	3	2016
Essex Birdwatching Society	<i>Chloris chloris</i>	bird	Greenfinch	Bern Convention: Appendix 2	Lawford	TM1031	1	2015
Essex Birdwatching Society	<i>Chloris chloris</i>	bird	Greenfinch	Bern Convention: Appendix 2	Lawford SW	TM0830	1	2015
Essex Birdwatching Society	<i>Chloris chloris</i>	bird	Greenfinch	Bern Convention: Appendix 2	Little Clacton	TM1618	2	2020
Essex Birdwatching Society	<i>Chloris chloris</i>	bird	Greenfinch	Bern Convention: Appendix 2	little Clacton camping	TM1719	1	2013
Essex Birdwatching Society	<i>Chloris chloris</i>	bird	Greenfinch	Bern Convention: Appendix 2	Little Oakley	TM2129	3	2020
Essex Birdwatching Society	<i>Chloris chloris</i>	bird	Greenfinch	Bern Convention: Appendix 2	Little Oakley E	TM2129	1	2015
Essex Birdwatching Society	<i>Chloris chloris</i>	bird	Greenfinch	Bern Convention: Appendix 2	Manningtree	TM1031	36	2020
Essex Birdwatching Society	<i>Chloris chloris</i>	bird	Greenfinch	Bern Convention: Appendix 2	Manningtree	TM1032	70	2018

Essex Birdwatching Society	<i>Chloris chloris</i>	bird	Greenfinch	Bern Convention: Appendix 2	Manningtree	TM1132	14	2015
Essex Birdwatching Society	<i>Chloris chloris</i>	bird	Greenfinch	Bern Convention: Appendix 2	Manningtree	TM1132	46	2016
Essex Birdwatching Society	<i>Chloris chloris</i>	bird	Greenfinch	Bern Convention: Appendix 2	Manningtree - Cattawade	TM1032	63	2020
Essex Birdwatching Society	<i>Chloris chloris</i>	bird	Greenfinch	Bern Convention: Appendix 2	Manningtree - Cattawade	TM1032	92	2016
Essex Birdwatching Society	<i>Chloris chloris</i>	bird	Greenfinch	Bern Convention: Appendix 2	Manningtree Estuary	TM1032	1	2017
Essex Birdwatching Society	<i>Chloris chloris</i>	bird	Greenfinch	Bern Convention: Appendix 2	Manningtree to Bradfield	TM1331	1	2016
Essex Birdwatching Society	<i>Chloris chloris</i>	bird	Greenfinch	Bern Convention: Appendix 2	Manningtree Train Station	TM0932	3	2016
Essex Birdwatching Society	<i>Chloris chloris</i>	bird	Greenfinch	Bern Convention: Appendix 2	Manningtree Train Station	TM0932	3	2019
Essex Birdwatching Society	<i>Chloris chloris</i>	bird	Greenfinch	Bern Convention: Appendix 2	Michaelstowe Parkeston	TM2130	1	2020
Essex Birdwatching Society	<i>Chloris chloris</i>	bird	Greenfinch	Bern Convention: Appendix 2	Mistley Quay	TM1131	2	2020
Essex Birdwatching Society	<i>Chloris chloris</i>	bird	Greenfinch	Bern Convention: Appendix 2	Mobile-TM0419	TM0419	1	2016
Essex Birdwatching Society	<i>Chloris chloris</i>	bird	Greenfinch	Bern Convention: Appendix 2	Mobile-TM0429	TM0429	1	2014
Essex Birdwatching Society	<i>Chloris chloris</i>	bird	Greenfinch	Bern Convention: Appendix 2	Mobile-TM0522	TM0522	1	2013
Essex Birdwatching Society	<i>Chloris chloris</i>	bird	Greenfinch	Bern Convention: Appendix 2	Mobile-TM0815	TM0815	1	2016

Essex Birdwatching Society	<i>Chloris chloris</i>	bird	Greenfinch	Bern Convention: Appendix 2	Mobile-TM0931	TM0931	1	2016
Essex Birdwatching Society	<i>Chloris chloris</i>	bird	Greenfinch	Bern Convention: Appendix 2	Mobile-TM1631	TM1631	2	2014
Essex Birdwatching Society	<i>Chloris chloris</i>	bird	Greenfinch	Bern Convention: Appendix 2	Mobile-TM1730	TM1730	1	2014
Essex Birdwatching Society	<i>Chloris chloris</i>	bird	Greenfinch	Bern Convention: Appendix 2	Mobile-TM1831	TM1831	1	2015
Essex Birdwatching Society	<i>Chloris chloris</i>	bird	Greenfinch	Bern Convention: Appendix 2	Mobile-TM2423	TM2423	1	2013
Essex Birdwatching Society	<i>Chloris chloris</i>	bird	Greenfinch	Bern Convention: Appendix 2	Mobile-TM2423	TM2423	1	2015
Essex Birdwatching Society	<i>Chloris chloris</i>	bird	Greenfinch	Bern Convention: Appendix 2	Observatory	TM0317	1	2015
Essex Birdwatching Society	<i>Chloris chloris</i>	bird	Greenfinch	Bern Convention: Appendix 2	Observatory	TM0328	9	2015
Essex Birdwatching Society	<i>Chloris chloris</i>	bird	Greenfinch	Bern Convention: Appendix 2	River Colne, Wivenhoe to Alresford Creek	TM0520	7	2019
Essex Birdwatching Society	<i>Chloris chloris</i>	bird	Greenfinch	Bern Convention: Appendix 2	River Colne, Wivenhoe to Alresford Creek	TM0520	13	2016
Essex Birdwatching Society	<i>Chloris chloris</i>	bird	Greenfinch	Bern Convention: Appendix 2	River Stour Marshes	TM0932	1	2019
Essex Birdwatching Society	<i>Chloris chloris</i>	bird	Greenfinch	Bern Convention: Appendix 2	Roman River Fingringhoe	TM0320	2	2020
Essex Birdwatching Society	<i>Chloris chloris</i>	bird	Greenfinch	Bern Convention: Appendix 2	Roman River, Fingringhoe	TM0320	1	2018
Essex Birdwatching Society	<i>Chloris chloris</i>	bird	Greenfinch	Bern Convention: Appendix 2	Rose Farm	TM1322	1	2013

Essex Birdwatching Society	<i>Chloris chloris</i>	bird	Greenfinch	Bern Convention: Appendix 2	Rowhedge	TM0321	1	2013
Essex Birdwatching Society	<i>Chloris chloris</i>	bird	Greenfinch	Bern Convention: Appendix 2	Rowhedge	TM0321	4	2018
Essex Birdwatching Society	<i>Chloris chloris</i>	bird	Greenfinch	Bern Convention: Appendix 2	Shop Lane East Mersea	TM0515	1	2020
Essex Birdwatching Society	<i>Chloris chloris</i>	bird	Greenfinch	Bern Convention: Appendix 2	St Osyth	TM1215	1	2013
Essex Birdwatching Society	<i>Chloris chloris</i>	bird	Greenfinch	Bern Convention: Appendix 2	St Osyth	TM1415	1	2016
Essex Birdwatching Society	<i>Chloris chloris</i>	bird	Greenfinch	Bern Convention: Appendix 2	St Osyth (circuit)	TM1215	1	2015
Essex Birdwatching Society	<i>Chloris chloris</i>	bird	Greenfinch	Bern Convention: Appendix 2	St Osyth (circuit)	TM1215	7	2014
Essex Birdwatching Society	<i>Chloris chloris</i>	bird	Greenfinch	Bern Convention: Appendix 2	St Osyth Priory Estate	TM1115	1	2017
Essex Birdwatching Society	<i>Chloris chloris</i>	bird	Greenfinch	Bern Convention: Appendix 2	St Osyth Priory Estate	TM1116	2	2016
Essex Birdwatching Society	<i>Chloris chloris</i>	bird	Greenfinch	Bern Convention: Appendix 2	St Osyth Stone	TM0815	1	2017
Essex Birdwatching Society	<i>Chloris chloris</i>	bird	Greenfinch	Bern Convention: Appendix 2	St Osyth Stone	TM0815	2	2016
Essex Birdwatching Society	<i>Chloris chloris</i>	bird	Greenfinch	Bern Convention: Appendix 2	St Osyth Wick	TM1319	1	2013
Essex Birdwatching Society	<i>Chloris chloris</i>	bird	Greenfinch	Bern Convention: Appendix 2	St Osyth, Bryher Farm	TM1315	1	2013
Essex Birdwatching Society	<i>Chloris chloris</i>	bird	Greenfinch	Bern Convention: Appendix 2	St Osyth, Earls Hall Farm	TM1416	1	2016

Essex Birdwatching Society	<i>Chloris chloris</i>	bird	Greenfinch	Bern Convention: Appendix 2	St Osyth, Earls Hall Farm	TM1416	1	2017
Essex Birdwatching Society	<i>Chloris chloris</i>	bird	Greenfinch	Bern Convention: Appendix 2	St Osyth, Howlands Marsh	TM1016	1	2018
Essex Birdwatching Society	<i>Chloris chloris</i>	bird	Greenfinch	Bern Convention: Appendix 2	St Osyth, Howlands Marsh	TM1116	2	2017
Essex Birdwatching Society	<i>Chloris chloris</i>	bird	Greenfinch	Bern Convention: Appendix 2	Stone Point Mersea Island	TM0715	1	2020
Essex Birdwatching Society	<i>Chloris chloris</i>	bird	Greenfinch	Bern Convention: Appendix 2	Stones Green	TM1626	2	2020
Essex Birdwatching Society	<i>Chloris chloris</i>	bird	Greenfinch	Bern Convention: Appendix 2	Stour Estuary	TM1832	1	2016
Essex Birdwatching Society	<i>Chloris chloris</i>	bird	Greenfinch	Bern Convention: Appendix 2	Stour Estuary RSPB	TM1631	1	2013
Essex Birdwatching Society	<i>Chloris chloris</i>	bird	Greenfinch	Bern Convention: Appendix 2	Stour Estuary RSPB	TM2031	1	2018
Essex Birdwatching Society	<i>Chloris chloris</i>	bird	Greenfinch	Bern Convention: Appendix 2	Stour Estuary RSPB	TM2131	1	2015
Essex Birdwatching Society	<i>Chloris chloris</i>	bird	Greenfinch	Bern Convention: Appendix 2	Stour Estuary, Copperas Bay RSPB	TM1931	1	2017
Essex Birdwatching Society	<i>Chloris chloris</i>	bird	Greenfinch	Bern Convention: Appendix 2	Stour Estuary--South Shore	TM1431	1	2019
Essex Birdwatching Society	<i>Chloris chloris</i>	bird	Greenfinch	Bern Convention: Appendix 2	Stour Valley	TM0832	24	2018
Essex Birdwatching Society	<i>Chloris chloris</i>	bird	Greenfinch	Bern Convention: Appendix 2	Stour valley	TM0932	13	2015
Essex Birdwatching Society	<i>Chloris chloris</i>	bird	Greenfinch	Bern Convention: Appendix 2	Stour valley	TM0932	48	2016

Essex Birdwatching Society	<i>Chloris chloris</i>	bird	Greenfinch	Bern Convention: Appendix 2	Stour Valley, Manningtree	TM1032	29	2017
Essex Birdwatching Society	<i>Chloris chloris</i>	bird	Greenfinch	Bern Convention: Appendix 2	Stour Wood RSPB	TM1931	1	2020
Essex Birdwatching Society	<i>Chloris chloris</i>	bird	Greenfinch	Bern Convention: Appendix 2	Strangers Corner	TM0717	1	2015
Essex Birdwatching Society	<i>Chloris chloris</i>	bird	Greenfinch	Bern Convention: Appendix 2	Sunnymead Farm	TM0522	16	2016
Essex Birdwatching Society	<i>Chloris chloris</i>	bird	Greenfinch	Bern Convention: Appendix 2	Sunnymead Farm	TM0522	16	2019
Essex Birdwatching Society	<i>Chloris chloris</i>	bird	Greenfinch	Bern Convention: Appendix 2	Sunnymead Farm Wivenhoe	TM0522	3	2020
Essex Birdwatching Society	<i>Chloris chloris</i>	bird	Greenfinch	Bern Convention: Appendix 2	Sunnymead Farm, Wivenhoe	TM0522	2	2013
Essex Birdwatching Society	<i>Chloris chloris</i>	bird	Greenfinch	Bern Convention: Appendix 2	TDC Holland Haven Country Park, Essex	TM2117	1	2015
Essex Birdwatching Society	<i>Chloris chloris</i>	bird	Greenfinch	Bern Convention: Appendix 2	Tendring	TM1424	2	2013
Essex Birdwatching Society	<i>Chloris chloris</i>	bird	Greenfinch	Bern Convention: Appendix 2	Tendring	TM1424	2	2019
Essex Birdwatching Society	<i>Chloris chloris</i>	bird	Greenfinch	Bern Convention: Appendix 2	The Naze	TM2425	1	2017
Essex Birdwatching Society	<i>Chloris chloris</i>	bird	Greenfinch	Bern Convention: Appendix 2	The Naze	TM2522	1	2016
Essex Birdwatching Society	<i>Chloris chloris</i>	bird	Greenfinch	Bern Convention: Appendix 2	The Naze	TM2524	1	2014
Essex Birdwatching Society	<i>Chloris chloris</i>	bird	Greenfinch	Bern Convention: Appendix 2	The Naze, Walton on the Naze	TM2524	1	2014

Essex Birdwatching Society	<i>Chloris chloris</i>	bird	Greenfinch	Bern Convention: Appendix 2	Third Avenue Holland-on-Sea	TM1916	1	2020
Essex Birdwatching Society	<i>Chloris chloris</i>	bird	Greenfinch	Bern Convention: Appendix 2	Thorpe-le-Soken	TM1822	1	2017
Essex Birdwatching Society	<i>Chloris chloris</i>	bird	Greenfinch	Bern Convention: Appendix 2	Thorrington Mill	TM0819	1	2013
Essex Birdwatching Society	<i>Chloris chloris</i>	bird	Greenfinch	Bern Convention: Appendix 2	Thorrington Wood	TM1019	1	2014
Essex Birdwatching Society	<i>Chloris chloris</i>	bird	Greenfinch	Bern Convention: Appendix 2	Titchmarsh Marina, Hamford Water	TM2423	1	2016
Essex Birdwatching Society	<i>Chloris chloris</i>	bird	Greenfinch	Bern Convention: Appendix 2	TM1626	TM1626	5	2014
Essex Birdwatching Society	<i>Chloris chloris</i>	bird	Greenfinch	Bern Convention: Appendix 2	Tollesbury	TM1627	1	2015
Essex Birdwatching Society	<i>Chloris chloris</i>	bird	Greenfinch	Bern Convention: Appendix 2	University of Essex, Colchester	TM0323	1	2018
Essex Birdwatching Society	<i>Chloris chloris</i>	bird	Greenfinch	Bern Convention: Appendix 2	Walton on the Naze	TM2521	1	2013
Essex Birdwatching Society	<i>Chloris chloris</i>	bird	Greenfinch	Bern Convention: Appendix 2	Walton on the Naze	TM2522	3	2014
Essex Birdwatching Society	<i>Chloris chloris</i>	bird	Greenfinch	Bern Convention: Appendix 2	Weeleyhall Wood	TM1520	1	2014
Essex Birdwatching Society	<i>Chloris chloris</i>	bird	Greenfinch	Bern Convention: Appendix 2	Weely Hall woods	TM1521	1	2014
Essex Birdwatching Society	<i>Chloris chloris</i>	bird	Greenfinch	Bern Convention: Appendix 2	West End Dovercourt	TM2429	1	2014
Essex Birdwatching Society	<i>Chloris chloris</i>	bird	Greenfinch	Bern Convention: Appendix 2	West End Dovercourt	TM2429	1	2015

Essex Birdwatching Society	<i>Chloris chloris</i>	bird	Greenfinch	Bern Convention: Appendix 2	Wheatsheaf Close, Wrabness	TM1631	1	2019
Essex Birdwatching Society	<i>Chloris chloris</i>	bird	Greenfinch	Bern Convention: Appendix 2	Willow Hall Farm area, Wix	TM1628	1	2015
Essex Birdwatching Society	<i>Chloris chloris</i>	bird	Greenfinch	Bern Convention: Appendix 2	Wivenhoe	TM0321	54	2020
Essex Birdwatching Society	<i>Chloris chloris</i>	bird	Greenfinch	Bern Convention: Appendix 2	Wivenhoe	TM0422	3	2019
Essex Birdwatching Society	<i>Chloris chloris</i>	bird	Greenfinch	Bern Convention: Appendix 2	Wivenhoe - Brightlingsea	TM0618	1	2019
Essex Birdwatching Society	<i>Chloris chloris</i>	bird	Greenfinch	Bern Convention: Appendix 2	Wivenhoe Alresford Creek	TM0521	1	2016
Essex Birdwatching Society	<i>Chloris chloris</i>	bird	Greenfinch	Bern Convention: Appendix 2	Wivenhoe Area	TM0422	1	2017
Essex Birdwatching Society	<i>Chloris chloris</i>	bird	Greenfinch	Bern Convention: Appendix 2	Wivenhoe to Alresford	TM0421	1	2018
Essex Birdwatching Society	<i>Chloris chloris</i>	bird	Greenfinch	Bern Convention: Appendix 2	Wivenhoe to Alresford Creek	TM0520	1	2020
Essex Birdwatching Society	<i>Chloris chloris</i>	bird	Greenfinch	Bern Convention: Appendix 2	Wivenhoe village	TM0422	9	2019
Essex Birdwatching Society	<i>Chloris chloris</i>	bird	Greenfinch	Bern Convention: Appendix 2	Wivenhoe Woods and River Colne (TM02 G)	TM0322	4	2016
Essex Birdwatching Society	<i>Chloris chloris</i>	bird	Greenfinch	Bern Convention: Appendix 2	Wix	TM1628	4	2019
Essex Birdwatching Society	<i>Chloris chloris</i>	bird	Greenfinch	Bern Convention: Appendix 2	Wrabness	TM1631	1	2014
Essex Birdwatching Society	<i>Chloris chloris</i>	bird	Greenfinch	Bern Convention: Appendix 2	Wrabness	TM1632	1	2014

Essex Birdwatching Society	<i>Chloris chloris</i>	bird	Greenfinch	Bern Convention: Appendix 2	Wrabness	TM1632	1	2015
Essex Birdwatching Society	<i>Chloris chloris</i>	bird	Greenfinch	Bern Convention: Appendix 2	Wrabness	TM1731	11	2020
Essex Birdwatching Society	<i>Chloris chloris</i>	bird	Greenfinch	Bern Convention: Appendix 2	Wrabness EWT	TM1631	7	2016
Essex Birdwatching Society	<i>Chloris chloris</i>	bird	Greenfinch	Bern Convention: Appendix 2	Wrabness EWT	TM1631	15	2020
Essex Birdwatching Society	<i>Chloris chloris</i>	bird	Greenfinch	Bern Convention: Appendix 2	Wrabness EWT	TM1731	10	2019
Essex Birdwatching Society	<i>Chloris chloris</i>	bird	Greenfinch	Bern Convention: Appendix 2	Wrabness EWT Nature Reserve	TM1631	6	2017
Essex Birdwatching Society	<i>Chloris chloris</i>	bird	Greenfinch	Bern Convention: Appendix 2	Wrabness EWT NR	TM1531	1	2018
Essex Birdwatching Society	<i>Chloris chloris</i>	bird	Greenfinch	Bern Convention: Appendix 2	Wrabness EWT NR	TM1631	18	2018
Essex Birdwatching Society	<i>Chloris chloris</i>	bird	Greenfinch	Bern Convention: Appendix 2	Wrabness EWT NR	TM1731	1	2018
Essex Birdwatching Society	<i>Chloris chloris</i>	bird	Greenfinch	Bern Convention: Appendix 2	Wrabness Nature Reserve	TM1631	9	2014
Essex Birdwatching Society	<i>Chloris chloris</i>	bird	Greenfinch	Bern Convention: Appendix 2	Wrabness Nature Reserve	TM1731	2	2015
Essex Field Club	<i>Chloris chloris</i>	bird	Greenfinch	Bern Convention: Appendix 2	Holland Road	TM187185	2	2016
Essex Field Club	<i>Chloris chloris</i>	bird	Greenfinch	Bern Convention: Appendix 2	North Thorpe Road	TM147432 2710	1	2019
Essex Field Club	<i>Chloris chloris</i>	bird	Greenfinch	Bern Convention: Appendix 2	Pond Hall Farm	TM069271	2	2016
Essex Field Club	<i>Chloris chloris</i>	bird	Greenfinch	Bern Convention: Appendix 2	Station Road, Thorrington	TM091412 0757	1	2016
Essex Field Club	<i>Chloris chloris</i>	bird	Greenfinch	Bern Convention: Appendix 2	Whitton Lodge Ballast Quay Road	TM042592 1744	1	2020

Essex Field Club	<i>Chroicocephalus ridibundus</i>	bird	Black-headed Gull	Birds Directive: Annex 2.2, Convention on Migratory Species: AEWA Annex II	Dovercourt	TM238300	1	2018
Essex Field Club	<i>Chroicocephalus ridibundus</i>	bird	Black-headed Gull	Birds Directive: Annex 2.2, Convention on Migratory Species: AEWA Annex II	Dovercourt Caravan Park, Low Road, Dovercourt	TM242682 9835	3	2019
Essex Field Club	<i>Chroicocephalus ridibundus</i>	bird	Black-headed Gull	Birds Directive: Annex 2.2, Convention on Migratory Species: AEWA Annex II	Dovercourt Caravan Park, Low Road, Dovercourt, CO12 3TZ	TM242682 9835	3	2019
Essex Field Club	<i>Chroicocephalus ridibundus</i>	bird	Black-headed Gull	Birds Directive: Annex 2.2, Convention on Migratory Species: AEWA Annex II	Fronks Road	TM245163 0809	1	2019
Essex Field Club	<i>Chroicocephalus ridibundus</i>	bird	Black-headed Gull	Birds Directive: Annex 2.2, Convention on Migratory Species: AEWA Annex II	Holland Road	TM184341 8555	1	2019
Essex Field Club	<i>Chroicocephalus ridibundus</i>	bird	Black-headed Gull	Birds Directive: Annex 2.2, Convention on Migratory Species: AEWA Annex II	Holland Road	TM187185	2	2016
Essex Field Club	<i>Chroicocephalus ridibundus</i>	bird	Black-headed Gull	Birds Directive: Annex 2.2, Convention on Migratory Species: AEWA Annex II	Horsley Cross	TM121271	1	2018
Essex Field Club	<i>Chroicocephalus ridibundus</i>	bird	Black-headed Gull	Birds Directive: Annex 2.2, Convention on Migratory Species: AEWA Annex II	Jewson Pile, Manningtree	TM106319	1	2016
Essex Field Club	<i>Chroicocephalus ridibundus</i>	bird	Black-headed Gull	Birds Directive: Annex 2.2, Convention on Migratory Species: AEWA Annex II	Landermere Road, Thorpe le Soken	TM186102 2570	2	2017
Essex Field Club	<i>Chroicocephalus ridibundus</i>	bird	Black-headed Gull	Birds Directive: Annex 2.2, Convention on Migratory Species: AEWA Annex II	Manningtree	TM099503 2690	1	2015
Essex Field Club	<i>Chroicocephalus ridibundus</i>	bird	Black-headed Gull	Birds Directive: Annex 2.2, Convention on Migratory Species: AEWA Annex II	Mistley	TM112318	1	2015
Essex Field Club	<i>Chroicocephalus ridibundus</i>	bird	Black-headed Gull	Birds Directive: Annex 2.2, Convention on Migratory Species: AEWA Annex II	North Thorpe Road	TM147432 2710	1	2019
Essex Field Club	<i>Chroicocephalus ridibundus</i>	bird	Black-headed Gull	Birds Directive: Annex 2.2, Convention on Migratory Species: AEWA Annex II	Stadburys lane	TM189016 60	1	2020
Essex Field Club	<i>Chroicocephalus ridibundus</i>	bird	Black-headed Gull	Birds Directive: Annex 2.2, Convention on Migratory Species: AEWA Annex II	Stour View Mistley	TM126213 1574	1	2020
Essex Birdwatching Society	<i>Chroicocephalus ridibundus</i>	bird	Black-headed Gull	Birds Directive: Annex 2.2, Convention on Migratory Species: AEWA Annex II	1 Sluice Cottages Holland-on-Sea	TM2217	1	2020
Essex Birdwatching Society	<i>Chroicocephalus ridibundus</i>	bird	Black-headed Gull	Birds Directive: Annex 2.2, Convention on Migratory Species: AEWA Annex II	10 Colne Rise, Rowhedge	TM0321	1	2019
Essex Birdwatching Society	<i>Chroicocephalus ridibundus</i>	bird	Black-headed Gull	Birds Directive: Annex 2.2, Convention on Migratory Species: AEWA Annex II	18 Ford Lane Alresford	TM0721	1	2020
Essex Birdwatching Society	<i>Chroicocephalus ridibundus</i>	bird	Black-headed Gull	Birds Directive: Annex 2.2, Convention on Migratory Species: AEWA Annex II	3 Furneaux Lane, Fingringhoe	TM0319	2	2019

Essex Birdwatching Society	<i>Chroicocephalus ridibundus</i>	bird	Black-headed Gull	Birds Directive: Annex 2.2, Convention on Migratory Species: AEWA Annex II	37 Thomas Road Great Clacton	TM1716	1	2020
Essex Birdwatching Society	<i>Chroicocephalus ridibundus</i>	bird	Black-headed Gull	Birds Directive: Annex 2.2, Convention on Migratory Species: AEWA Annex II	Alresford	TM0521	1	2013
Essex Birdwatching Society	<i>Chroicocephalus ridibundus</i>	bird	Black-headed Gull	Birds Directive: Annex 2.2, Convention on Migratory Species: AEWA Annex II	Alresford	TM0619	1	2016
Essex Birdwatching Society	<i>Chroicocephalus ridibundus</i>	bird	Black-headed Gull	Birds Directive: Annex 2.2, Convention on Migratory Species: AEWA Annex II	Alresford	TM0621	3	2019
Essex Birdwatching Society	<i>Chroicocephalus ridibundus</i>	bird	Black-headed Gull	Birds Directive: Annex 2.2, Convention on Migratory Species: AEWA Annex II	Alresford Creek	TM0519	1	2014
Essex Birdwatching Society	<i>Chroicocephalus ridibundus</i>	bird	Black-headed Gull	Birds Directive: Annex 2.2, Convention on Migratory Species: AEWA Annex II	Alresford Creek	TM0519	6	2019
Essex Birdwatching Society	<i>Chroicocephalus ridibundus</i>	bird	Black-headed Gull	Birds Directive: Annex 2.2, Convention on Migratory Species: AEWA Annex II	Alresford Creek	TM0619	45	2020
Essex Birdwatching Society	<i>Chroicocephalus ridibundus</i>	bird	Black-headed Gull	Birds Directive: Annex 2.2, Convention on Migratory Species: AEWA Annex II	Alresford Creek to Brightlingsea	TM0617	4	2016
Essex Birdwatching Society	<i>Chroicocephalus ridibundus</i>	bird	Black-headed Gull	Birds Directive: Annex 2.2, Convention on Migratory Species: AEWA Annex II	Alresford Creek to Brightlingsea	TM0617	7	2020
Essex Birdwatching Society	<i>Chroicocephalus ridibundus</i>	bird	Black-headed Gull	Birds Directive: Annex 2.2, Convention on Migratory Species: AEWA Annex II	Alresford Creek, R.Colne	TM0619	9	2016
Essex Birdwatching Society	<i>Chroicocephalus ridibundus</i>	bird	Black-headed Gull	Birds Directive: Annex 2.2, Convention on Migratory Species: AEWA Annex II	Alresford Creek, RColne	TM0619	2	2013
Essex Birdwatching Society	<i>Chroicocephalus ridibundus</i>	bird	Black-headed Gull	Birds Directive: Annex 2.2, Convention on Migratory Species: AEWA Annex II	Alresford Grange	TM0521	1	2020
Essex Birdwatching Society	<i>Chroicocephalus ridibundus</i>	bird	Black-headed Gull	Birds Directive: Annex 2.2, Convention on Migratory Species: AEWA Annex II	Alresford, Sunnymead Farm	TM0522	5	2017
Essex Birdwatching Society	<i>Chroicocephalus ridibundus</i>	bird	Black-headed Gull	Birds Directive: Annex 2.2, Convention on Migratory Species: AEWA Annex II	Ardleigh	TM0529	1	2020

Essex Birdwatching Society	<i>Chroicocephalus ridibundus</i>	bird	Black-headed Gull	Birds Directive: Annex 2.2, Convention on Migratory Species: AEWA Annex II	Ardleigh Park	TM0527	1	2020
Essex Birdwatching Society	<i>Chroicocephalus ridibundus</i>	bird	Black-headed Gull	Birds Directive: Annex 2.2, Convention on Migratory Species: AEWA Annex II	Ardleigh Reservoir	TM0328	4	2014
Essex Birdwatching Society	<i>Chroicocephalus ridibundus</i>	bird	Black-headed Gull	Birds Directive: Annex 2.2, Convention on Migratory Species: AEWA Annex II	Ardleigh Reservoir	TM0328	8	2020
Essex Birdwatching Society	<i>Chroicocephalus ridibundus</i>	bird	Black-headed Gull	Birds Directive: Annex 2.2, Convention on Migratory Species: AEWA Annex II	Ardleigh Reservoir	TM0329	1	2018
Essex Birdwatching Society	<i>Chroicocephalus ridibundus</i>	bird	Black-headed Gull	Birds Directive: Annex 2.2, Convention on Migratory Species: AEWA Annex II	Bathside Bay	TM2432	9	2016
Essex Birdwatching Society	<i>Chroicocephalus ridibundus</i>	bird	Black-headed Gull	Birds Directive: Annex 2.2, Convention on Migratory Species: AEWA Annex II	Bathside Bay	TM2432	18	2018
Essex Birdwatching Society	<i>Chroicocephalus ridibundus</i>	bird	Black-headed Gull	Birds Directive: Annex 2.2, Convention on Migratory Species: AEWA Annex II	BBS Square Great Holland	TM2118	2	2015
Essex Birdwatching Society	<i>Chroicocephalus ridibundus</i>	bird	Black-headed Gull	Birds Directive: Annex 2.2, Convention on Migratory Species: AEWA Annex II	BBS Square Great Holland	TM2118	4	2016
Essex Birdwatching Society	<i>Chroicocephalus ridibundus</i>	bird	Black-headed Gull	Birds Directive: Annex 2.2, Convention on Migratory Species: AEWA Annex II	Beaumont Quay	TM1824	4	2018
Essex Birdwatching Society	<i>Chroicocephalus ridibundus</i>	bird	Black-headed Gull	Birds Directive: Annex 2.2, Convention on Migratory Species: AEWA Annex II	Beaumont Quay Area	TM1824	3	2020
Essex Birdwatching Society	<i>Chroicocephalus ridibundus</i>	bird	Black-headed Gull	Birds Directive: Annex 2.2, Convention on Migratory Species: AEWA Annex II	Beaumont Quay/Landermere	TM1924	3	2016
Essex Birdwatching Society	<i>Chroicocephalus ridibundus</i>	bird	Black-headed Gull	Birds Directive: Annex 2.2, Convention on Migratory Species: AEWA Annex II	Beaumont's Quay	TM2127	1	2020
Essex Birdwatching Society	<i>Chroicocephalus ridibundus</i>	bird	Black-headed Gull	Birds Directive: Annex 2.2, Convention on Migratory Species: AEWA Annex II	Beth Chatto Gardens	TM0623	1	2019
Essex Birdwatching Society	<i>Chroicocephalus ridibundus</i>	bird	Black-headed Gull	Birds Directive: Annex 2.2, Convention on Migratory Species: AEWA Annex II	Beth Chatto's Garden	TM0623	1	2018

Essex Birdwatching Society	<i>Chroicocephalus ridibundus</i>	bird	Black-headed Gull	Birds Directive: Annex 2.2, Convention on Migratory Species: AEWA Annex II	Bradfield	TM1331	1	2015
Essex Birdwatching Society	<i>Chroicocephalus ridibundus</i>	bird	Black-headed Gull	Birds Directive: Annex 2.2, Convention on Migratory Species: AEWA Annex II	bradfield	TM1431	1	2015
Essex Birdwatching Society	<i>Chroicocephalus ridibundus</i>	bird	Black-headed Gull	Birds Directive: Annex 2.2, Convention on Migratory Species: AEWA Annex II	Bradfield morning list	TM1430	1	2015
Essex Birdwatching Society	<i>Chroicocephalus ridibundus</i>	bird	Black-headed Gull	Birds Directive: Annex 2.2, Convention on Migratory Species: AEWA Annex II	Bradfield, Jenkins Hill	TM1331	1	2018
Essex Birdwatching Society	<i>Chroicocephalus ridibundus</i>	bird	Black-headed Gull	Birds Directive: Annex 2.2, Convention on Migratory Species: AEWA Annex II	Bramble Island	TM2126	7	2016
Essex Birdwatching Society	<i>Chroicocephalus ridibundus</i>	bird	Black-headed Gull	Birds Directive: Annex 2.2, Convention on Migratory Species: AEWA Annex II	Bramble Island	TM2126	10	2018
Essex Birdwatching Society	<i>Chroicocephalus ridibundus</i>	bird	Black-headed Gull	Birds Directive: Annex 2.2, Convention on Migratory Species: AEWA Annex II	Brightlingsea	TM0916	1	2014
Essex Birdwatching Society	<i>Chroicocephalus ridibundus</i>	bird	Black-headed Gull	Birds Directive: Annex 2.2, Convention on Migratory Species: AEWA Annex II	brightlingsea	TM0617	3	2016
Essex Birdwatching Society	<i>Chroicocephalus ridibundus</i>	bird	Black-headed Gull	Birds Directive: Annex 2.2, Convention on Migratory Species: AEWA Annex II	Brightlingsea	TM0716	6	2016
Essex Birdwatching Society	<i>Chroicocephalus ridibundus</i>	bird	Black-headed Gull	Birds Directive: Annex 2.2, Convention on Migratory Species: AEWA Annex II	Brightlingsea	TM0716	19	2020
Essex Birdwatching Society	<i>Chroicocephalus ridibundus</i>	bird	Black-headed Gull	Birds Directive: Annex 2.2, Convention on Migratory Species: AEWA Annex II	Brightlingsea	TM0816	4	2019
Essex Birdwatching Society	<i>Chroicocephalus ridibundus</i>	bird	Black-headed Gull	Birds Directive: Annex 2.2, Convention on Migratory Species: AEWA Annex II	Brightlingsea	TM0817	6	2017
Essex Birdwatching Society	<i>Chroicocephalus ridibundus</i>	bird	Black-headed Gull	Birds Directive: Annex 2.2, Convention on Migratory Species: AEWA Annex II	Brightlingsea / River Colne	TM0617	1	2017
Essex Birdwatching Society	<i>Chroicocephalus ridibundus</i>	bird	Black-headed Gull	Birds Directive: Annex 2.2, Convention on Migratory Species: AEWA Annex II	Brightlingsea Creek	TM0916	10	2016

Essex Birdwatching Society	<i>Chroicocephalus ridibundus</i>	bird	Black-headed Gull	Birds Directive: Annex 2.2, Convention on Migratory Species: AEWA Annex II	Brightlingsea Creek	TM0916	14	2019
Essex Birdwatching Society	<i>Chroicocephalus ridibundus</i>	bird	Black-headed Gull	Birds Directive: Annex 2.2, Convention on Migratory Species: AEWA Annex II	Brightlingsea NNR	TM0716	3	2018
Essex Birdwatching Society	<i>Chroicocephalus ridibundus</i>	bird	Black-headed Gull	Birds Directive: Annex 2.2, Convention on Migratory Species: AEWA Annex II	Brightlingsea Promenade	TM0617	1	2015
Essex Birdwatching Society	<i>Chroicocephalus ridibundus</i>	bird	Black-headed Gull	Birds Directive: Annex 2.2, Convention on Migratory Species: AEWA Annex II	Brightlingsea Promenade	TM0816	1	2017
Essex Birdwatching Society	<i>Chroicocephalus ridibundus</i>	bird	Black-headed Gull	Birds Directive: Annex 2.2, Convention on Migratory Species: AEWA Annex II	Brightlingsea to Moveron	TM0617	1	2016
Essex Birdwatching Society	<i>Chroicocephalus ridibundus</i>	bird	Black-headed Gull	Birds Directive: Annex 2.2, Convention on Migratory Species: AEWA Annex II	Brightlingsea towards Alresford	TM0617	1	2015
Essex Birdwatching Society	<i>Chroicocephalus ridibundus</i>	bird	Black-headed Gull	Birds Directive: Annex 2.2, Convention on Migratory Species: AEWA Annex II	Brightlingsea, Cindery Island	TM0915	1	2017
Essex Birdwatching Society	<i>Chroicocephalus ridibundus</i>	bird	Black-headed Gull	Birds Directive: Annex 2.2, Convention on Migratory Species: AEWA Annex II	Brightlingsea, Moverons, Alresford and Wivenhoe Gravel Pits	TM0620	4	2020
Essex Birdwatching Society	<i>Chroicocephalus ridibundus</i>	bird	Black-headed Gull	Birds Directive: Annex 2.2, Convention on Migratory Species: AEWA Annex II	Brightlingsea, Moverons, Alresford and Wivenhoe Gravel Pits	TM0620	6	2016
Essex Birdwatching Society	<i>Chroicocephalus ridibundus</i>	bird	Black-headed Gull	Birds Directive: Annex 2.2, Convention on Migratory Species: AEWA Annex II	Brightlingsea/ River Colne	TM0617	1	2016
Essex Birdwatching Society	<i>Chroicocephalus ridibundus</i>	bird	Black-headed Gull	Birds Directive: Annex 2.2, Convention on Migratory Species: AEWA Annex II	Brightlingsea, Boating Pool	TM0816	1	2016
Essex Birdwatching Society	<i>Chroicocephalus ridibundus</i>	bird	Black-headed Gull	Birds Directive: Annex 2.2, Convention on Migratory Species: AEWA Annex II	Burrsville Park Burrs Road Great Clacton	TM1817	1	2020
Essex Birdwatching Society	<i>Chroicocephalus ridibundus</i>	bird	Black-headed Gull	Birds Directive: Annex 2.2, Convention on Migratory Species: AEWA Annex II	Cattawade	TM0932	18	2019

Essex Birdwatching Society	<i>Chroicocephalus ridibundus</i>	bird	Black-headed Gull	Birds Directive: Annex 2.2, Convention on Migratory Species: AEWA Annex II	Cattawade	TM1032	54	2020
Essex Birdwatching Society	<i>Chroicocephalus ridibundus</i>	bird	Black-headed Gull	Birds Directive: Annex 2.2, Convention on Migratory Species: AEWA Annex II	Cattawade Creek	TM1032	1	2014
Essex Birdwatching Society	<i>Chroicocephalus ridibundus</i>	bird	Black-headed Gull	Birds Directive: Annex 2.2, Convention on Migratory Species: AEWA Annex II	Cattawade Marsh/Splodge	TM0932	5	2019
Essex Birdwatching Society	<i>Chroicocephalus ridibundus</i>	bird	Black-headed Gull	Birds Directive: Annex 2.2, Convention on Migratory Species: AEWA Annex II	Cattawade Marshes	TM0932	1	2018
Essex Birdwatching Society	<i>Chroicocephalus ridibundus</i>	bird	Black-headed Gull	Birds Directive: Annex 2.2, Convention on Migratory Species: AEWA Annex II	Cattawade Marshes	TM1032	1	2018
Essex Birdwatching Society	<i>Chroicocephalus ridibundus</i>	bird	Black-headed Gull	Birds Directive: Annex 2.2, Convention on Migratory Species: AEWA Annex II	Cattawade Marshes	TM1132	1	2015
Essex Birdwatching Society	<i>Chroicocephalus ridibundus</i>	bird	Black-headed Gull	Birds Directive: Annex 2.2, Convention on Migratory Species: AEWA Annex II	Cattawade Marshes RSPB	TM0932	3	2019
Essex Birdwatching Society	<i>Chroicocephalus ridibundus</i>	bird	Black-headed Gull	Birds Directive: Annex 2.2, Convention on Migratory Species: AEWA Annex II	Cattawade Marshes RSPB	TM0932	12	2016
Essex Birdwatching Society	<i>Chroicocephalus ridibundus</i>	bird	Black-headed Gull	Birds Directive: Annex 2.2, Convention on Migratory Species: AEWA Annex II	Cattawade Marshes S & White Bridge	TM0932	2	2015
Essex Birdwatching Society	<i>Chroicocephalus ridibundus</i>	bird	Black-headed Gull	Birds Directive: Annex 2.2, Convention on Migratory Species: AEWA Annex II	Cattawade Marshes S & White Bridge	TM0932	3	2016
Essex Birdwatching Society	<i>Chroicocephalus ridibundus</i>	bird	Black-headed Gull	Birds Directive: Annex 2.2, Convention on Migratory Species: AEWA Annex II	Cattawade Marshes to Judas Gap.	TM0832	1	2019
Essex Birdwatching Society	<i>Chroicocephalus ridibundus</i>	bird	Black-headed Gull	Birds Directive: Annex 2.2, Convention on Migratory Species: AEWA Annex II	Cattawade North Marsh	TM1032	31	2018
Essex Birdwatching Society	<i>Chroicocephalus ridibundus</i>	bird	Black-headed Gull	Birds Directive: Annex 2.2, Convention on Migratory Species: AEWA Annex II	Cattawade to Flatford	TM0832	21	2020
Essex Birdwatching Society	<i>Chroicocephalus ridibundus</i>	bird	Black-headed Gull	Birds Directive: Annex 2.2, Convention on Migratory Species: AEWA Annex II	Cattawade to Lawford	TM0932	1	2017

Essex Birdwatching Society	<i>Chroicocephalus ridibundus</i>	bird	Black-headed Gull	Birds Directive: Annex 2.2, Convention on Migratory Species: AEWA Annex II	Cattawade white bridge	TM0932	3	2014
Essex Birdwatching Society	<i>Chroicocephalus ridibundus</i>	bird	Black-headed Gull	Birds Directive: Annex 2.2, Convention on Migratory Species: AEWA Annex II	Cattawade White Bridge	TM0932	96	2020
Essex Birdwatching Society	<i>Chroicocephalus ridibundus</i>	bird	Black-headed Gull	Birds Directive: Annex 2.2, Convention on Migratory Species: AEWA Annex II	Cattawade, The Splodge	TM0932	5	2018
Essex Birdwatching Society	<i>Chroicocephalus ridibundus</i>	bird	Black-headed Gull	Birds Directive: Annex 2.2, Convention on Migratory Species: AEWA Annex II	Cattawade, Tidal Estuary	TM0932	8	2017
Essex Birdwatching Society	<i>Chroicocephalus ridibundus</i>	bird	Black-headed Gull	Birds Directive: Annex 2.2, Convention on Migratory Species: AEWA Annex II	Cattawade, Tidal Estuary A137 - Cattawade Bridge Sluice	TM0932	5	2014
Essex Birdwatching Society	<i>Chroicocephalus ridibundus</i>	bird	Black-headed Gull	Birds Directive: Annex 2.2, Convention on Migratory Species: AEWA Annex II	Cattawade, Tidal Estuary A137 - Cattawade Bridge Sluice	TM0932	11	2015
Essex Birdwatching Society	<i>Chroicocephalus ridibundus</i>	bird	Black-headed Gull	Birds Directive: Annex 2.2, Convention on Migratory Species: AEWA Annex II	Cindery Is., Brightlingsea	TM0915	1	2014
Essex Birdwatching Society	<i>Chroicocephalus ridibundus</i>	bird	Black-headed Gull	Birds Directive: Annex 2.2, Convention on Migratory Species: AEWA Annex II	Cindery Is., Brightlingsea	TM0915	1	2015
Essex Birdwatching Society	<i>Chroicocephalus ridibundus</i>	bird	Black-headed Gull	Birds Directive: Annex 2.2, Convention on Migratory Species: AEWA Annex II	Cindery Island, Brightlingsea	TM0915	1	2016
Essex Birdwatching Society	<i>Chroicocephalus ridibundus</i>	bird	Black-headed Gull	Birds Directive: Annex 2.2, Convention on Migratory Species: AEWA Annex II	Cindery Island, Brightlingsea	TM0915	1	2018
Essex Birdwatching Society	<i>Chroicocephalus ridibundus</i>	bird	Black-headed Gull	Birds Directive: Annex 2.2, Convention on Migratory Species: AEWA Annex II	Clacton Centre	TM1715	1	2018
Essex Birdwatching Society	<i>Chroicocephalus ridibundus</i>	bird	Black-headed Gull	Birds Directive: Annex 2.2, Convention on Migratory Species: AEWA Annex II	Clacton West	TM1715	1	2018
Essex Birdwatching Society	<i>Chroicocephalus ridibundus</i>	bird	Black-headed Gull	Birds Directive: Annex 2.2, Convention on Migratory Species: AEWA Annex II	Clacton-on-Sea	TM1715	7	2020

Essex Birdwatching Society	<i>Chroicocephalus ridibundus</i>	bird	Black-headed Gull	Birds Directive: Annex 2.2, Convention on Migratory Species: AEWA Annex II	Cockayne Wood	TM0522	6	2017
Essex Birdwatching Society	<i>Chroicocephalus ridibundus</i>	bird	Black-headed Gull	Birds Directive: Annex 2.2, Convention on Migratory Species: AEWA Annex II	Cockaynes & Villa Wood	TM0521	1	2019
Essex Birdwatching Society	<i>Chroicocephalus ridibundus</i>	bird	Black-headed Gull	Birds Directive: Annex 2.2, Convention on Migratory Species: AEWA Annex II	Cockaynes Lane, Alresford	TM0521	8	2018
Essex Birdwatching Society	<i>Chroicocephalus ridibundus</i>	bird	Black-headed Gull	Birds Directive: Annex 2.2, Convention on Migratory Species: AEWA Annex II	Cockaynes Lane, Alresford	TM0621	1	2018
Essex Birdwatching Society	<i>Chroicocephalus ridibundus</i>	bird	Black-headed Gull	Birds Directive: Annex 2.2, Convention on Migratory Species: AEWA Annex II	Cockaynes Wood	TM0521	7	2016
Essex Birdwatching Society	<i>Chroicocephalus ridibundus</i>	bird	Black-headed Gull	Birds Directive: Annex 2.2, Convention on Migratory Species: AEWA Annex II	Cockaynes Wood	TM0521	12	2019
Essex Birdwatching Society	<i>Chroicocephalus ridibundus</i>	bird	Black-headed Gull	Birds Directive: Annex 2.2, Convention on Migratory Species: AEWA Annex II	Cockaynes Wood	TM0522	2	2019
Essex Birdwatching Society	<i>Chroicocephalus ridibundus</i>	bird	Black-headed Gull	Birds Directive: Annex 2.2, Convention on Migratory Species: AEWA Annex II	Cockaynes Wood Wivenhoe EWT	TM0521	17	2020
Essex Birdwatching Society	<i>Chroicocephalus ridibundus</i>	bird	Black-headed Gull	Birds Directive: Annex 2.2, Convention on Migratory Species: AEWA Annex II	Colchester Hythe and Rowhedge	TM0322	2	2016
Essex Birdwatching Society	<i>Chroicocephalus ridibundus</i>	bird	Black-headed Gull	Birds Directive: Annex 2.2, Convention on Migratory Species: AEWA Annex II	Colchester Hythe and Rowhedge	TM0322	10	2016
Essex Birdwatching Society	<i>Chroicocephalus ridibundus</i>	bird	Black-headed Gull	Birds Directive: Annex 2.2, Convention on Migratory Species: AEWA Annex II	Colchester Hythe Hill	TM0932	1	2019
Essex Birdwatching Society	<i>Chroicocephalus ridibundus</i>	bird	Black-headed Gull	Birds Directive: Annex 2.2, Convention on Migratory Species: AEWA Annex II	Colchester, University of Essex	TM0323	1	2017
Essex Birdwatching Society	<i>Chroicocephalus ridibundus</i>	bird	Black-headed Gull	Birds Directive: Annex 2.2, Convention on Migratory Species: AEWA Annex II	Colne Estuary East Mersea	TM0715	6	2020
Essex Birdwatching Society	<i>Chroicocephalus ridibundus</i>	bird	Black-headed Gull	Birds Directive: Annex 2.2, Convention on Migratory Species: AEWA Annex II	Colne Estuary National Nature Reserve	TM0716	1	2014

Essex Birdwatching Society	<i>Chroicocephalus ridibundus</i>	bird	Black-headed Gull	Birds Directive: Annex 2.2, Convention on Migratory Species: AEWA Annex II	Colne Estuary NNR	TM0715	2	2019
Essex Birdwatching Society	<i>Chroicocephalus ridibundus</i>	bird	Black-headed Gull	Birds Directive: Annex 2.2, Convention on Migratory Species: AEWA Annex II	Colne Estuary NNR	TM0716	1	2019
Essex Birdwatching Society	<i>Chroicocephalus ridibundus</i>	bird	Black-headed Gull	Birds Directive: Annex 2.2, Convention on Migratory Species: AEWA Annex II	Colne Estuary NNR--East Mersea	TM0715	1	2018
Essex Birdwatching Society	<i>Chroicocephalus ridibundus</i>	bird	Black-headed Gull	Birds Directive: Annex 2.2, Convention on Migratory Species: AEWA Annex II	Colne Terrace	TM0321	1	2018
Essex Birdwatching Society	<i>Chroicocephalus ridibundus</i>	bird	Black-headed Gull	Birds Directive: Annex 2.2, Convention on Migratory Species: AEWA Annex II	Copperas Bay	TM1832	6	2016
Essex Birdwatching Society	<i>Chroicocephalus ridibundus</i>	bird	Black-headed Gull	Birds Directive: Annex 2.2, Convention on Migratory Species: AEWA Annex II	Copperas Bay	TM1832	13	2018
Essex Birdwatching Society	<i>Chroicocephalus ridibundus</i>	bird	Black-headed Gull	Birds Directive: Annex 2.2, Convention on Migratory Species: AEWA Annex II	Copperas Bay, Stour Estuary	TM1932	2	2020
Essex Birdwatching Society	<i>Chroicocephalus ridibundus</i>	bird	Black-headed Gull	Birds Directive: Annex 2.2, Convention on Migratory Species: AEWA Annex II	Copperas wood	TM2031	2	2019
Essex Birdwatching Society	<i>Chroicocephalus ridibundus</i>	bird	Black-headed Gull	Birds Directive: Annex 2.2, Convention on Migratory Species: AEWA Annex II	Copperas wood	TM2031	4	2014
Essex Birdwatching Society	<i>Chroicocephalus ridibundus</i>	bird	Black-headed Gull	Birds Directive: Annex 2.2, Convention on Migratory Species: AEWA Annex II	Copperas Wood and Shore	TM2031	1	2016
Essex Birdwatching Society	<i>Chroicocephalus ridibundus</i>	bird	Black-headed Gull	Birds Directive: Annex 2.2, Convention on Migratory Species: AEWA Annex II	Copperas Wood and Shore	TM2031	2	2018
Essex Birdwatching Society	<i>Chroicocephalus ridibundus</i>	bird	Black-headed Gull	Birds Directive: Annex 2.2, Convention on Migratory Species: AEWA Annex II	Copperas Wood and Shore	TM2032	3	2016
Essex Birdwatching Society	<i>Chroicocephalus ridibundus</i>	bird	Black-headed Gull	Birds Directive: Annex 2.2, Convention on Migratory Species: AEWA Annex II	Copperas Wood EWT	TM2031	5	2020
Essex Birdwatching Society	<i>Chroicocephalus ridibundus</i>	bird	Black-headed Gull	Birds Directive: Annex 2.2, Convention on Migratory Species: AEWA Annex II	Crockleford Heath	TM0426	2	2020

Essex Birdwatching Society	<i>Chroicocephalus ridibundus</i>	bird	Black-headed Gull	Birds Directive: Annex 2.2, Convention on Migratory Species: AEWA Annex II	codmore grove	TM0615	3	2013
Essex Birdwatching Society	<i>Chroicocephalus ridibundus</i>	bird	Black-headed Gull	Birds Directive: Annex 2.2, Convention on Migratory Species: AEWA Annex II	Cudmore Grove Country Park	TM0715	1	2014
Essex Birdwatching Society	<i>Chroicocephalus ridibundus</i>	bird	Black-headed Gull	Birds Directive: Annex 2.2, Convention on Migratory Species: AEWA Annex II	Cudmore park	TM0816	1	2014
Essex Birdwatching Society	<i>Chroicocephalus ridibundus</i>	bird	Black-headed Gull	Birds Directive: Annex 2.2, Convention on Migratory Species: AEWA Annex II	Daltes Farm, St Osyth	TM1315	2	2014
Essex Birdwatching Society	<i>Chroicocephalus ridibundus</i>	bird	Black-headed Gull	Birds Directive: Annex 2.2, Convention on Migratory Species: AEWA Annex II	Daltes Farm, St Osyth	TM1315	2	2015
Essex Birdwatching Society	<i>Chroicocephalus ridibundus</i>	bird	Black-headed Gull	Birds Directive: Annex 2.2, Convention on Migratory Species: AEWA Annex II	Daltes Lane Gravel Pit St Osyth	TM1315	1	2020
Essex Birdwatching Society	<i>Chroicocephalus ridibundus</i>	bird	Black-headed Gull	Birds Directive: Annex 2.2, Convention on Migratory Species: AEWA Annex II	Dedham	TM0732	1	2017
Essex Birdwatching Society	<i>Chroicocephalus ridibundus</i>	bird	Black-headed Gull	Birds Directive: Annex 2.2, Convention on Migratory Species: AEWA Annex II	Dedham Vale River Stour	TM0732	1	2015
Essex Birdwatching Society	<i>Chroicocephalus ridibundus</i>	bird	Black-headed Gull	Birds Directive: Annex 2.2, Convention on Migratory Species: AEWA Annex II	Deep Fleet	TM2132	8	2016
Essex Birdwatching Society	<i>Chroicocephalus ridibundus</i>	bird	Black-headed Gull	Birds Directive: Annex 2.2, Convention on Migratory Species: AEWA Annex II	Deep Fleet	TM2132	20	2018
Essex Birdwatching Society	<i>Chroicocephalus ridibundus</i>	bird	Black-headed Gull	Birds Directive: Annex 2.2, Convention on Migratory Species: AEWA Annex II	Dovercourt	TM2429	4	2018
Essex Birdwatching Society	<i>Chroicocephalus ridibundus</i>	bird	Black-headed Gull	Birds Directive: Annex 2.2, Convention on Migratory Species: AEWA Annex II	Dovercourt	TM2429	7	2016
Essex Birdwatching Society	<i>Chroicocephalus ridibundus</i>	bird	Black-headed Gull	Birds Directive: Annex 2.2, Convention on Migratory Species: AEWA Annex II	Dovercourt South Hall Creek	TM2329	1	2014
Essex Birdwatching Society	<i>Chroicocephalus ridibundus</i>	bird	Black-headed Gull	Birds Directive: Annex 2.2, Convention on Migratory Species: AEWA Annex II	Dovercourt to Naze	TM2329	1	2016

Essex Birdwatching Society	<i>Chroicocephalus ridibundus</i>	bird	Black-headed Gull	Birds Directive: Annex 2.2, Convention on Migratory Species: AEWA Annex II	Dovercourt, West End	TM2329	5	2019
Essex Birdwatching Society	<i>Chroicocephalus ridibundus</i>	bird	Black-headed Gull	Birds Directive: Annex 2.2, Convention on Migratory Species: AEWA Annex II	Earls Hall Farm St Osyth	TM1416	11	2020
Essex Birdwatching Society	<i>Chroicocephalus ridibundus</i>	bird	Black-headed Gull	Birds Directive: Annex 2.2, Convention on Migratory Species: AEWA Annex II	Earls Hall Farm, St Osyth (TM11 N)	TM1416	2	2015
Essex Birdwatching Society	<i>Chroicocephalus ridibundus</i>	bird	Black-headed Gull	Birds Directive: Annex 2.2, Convention on Migratory Species: AEWA Annex II	Earls Hall Farm, St Osyth (TM11 N)	TM1416	4	2014
Essex Birdwatching Society	<i>Chroicocephalus ridibundus</i>	bird	Black-headed Gull	Birds Directive: Annex 2.2, Convention on Migratory Species: AEWA Annex II	East clacton	TM1815	1	2020
Essex Birdwatching Society	<i>Chroicocephalus ridibundus</i>	bird	Black-headed Gull	Birds Directive: Annex 2.2, Convention on Migratory Species: AEWA Annex II	East Mersea	TM0415	2	2018
Essex Birdwatching Society	<i>Chroicocephalus ridibundus</i>	bird	Black-headed Gull	Birds Directive: Annex 2.2, Convention on Migratory Species: AEWA Annex II	East Mersea	TM0515	7	2020
Essex Birdwatching Society	<i>Chroicocephalus ridibundus</i>	bird	Black-headed Gull	Birds Directive: Annex 2.2, Convention on Migratory Species: AEWA Annex II	East Mersea	TM0615	2	2016
Essex Birdwatching Society	<i>Chroicocephalus ridibundus</i>	bird	Black-headed Gull	Birds Directive: Annex 2.2, Convention on Migratory Species: AEWA Annex II	East Mersea	TM0615	7	2019
Essex Birdwatching Society	<i>Chroicocephalus ridibundus</i>	bird	Black-headed Gull	Birds Directive: Annex 2.2, Convention on Migratory Species: AEWA Annex II	East Mersea	TM0715	3	2016
Essex Birdwatching Society	<i>Chroicocephalus ridibundus</i>	bird	Black-headed Gull	Birds Directive: Annex 2.2, Convention on Migratory Species: AEWA Annex II	East Mersea	TM0715	3	2019
Essex Birdwatching Society	<i>Chroicocephalus ridibundus</i>	bird	Black-headed Gull	Birds Directive: Annex 2.2, Convention on Migratory Species: AEWA Annex II	East Mersea, Stone Point	TM0715	2	2017
Essex Birdwatching Society	<i>Chroicocephalus ridibundus</i>	bird	Black-headed Gull	Birds Directive: Annex 2.2, Convention on Migratory Species: AEWA Annex II	Essex - Foundry Reach Boat Trip	TM2522	1	2014
Essex Birdwatching Society	<i>Chroicocephalus ridibundus</i>	bird	Black-headed Gull	Birds Directive: Annex 2.2, Convention on Migratory Species: AEWA Annex II	Essex - Titchmarsh Marina, Frinton	TM2423	1	2014

Essex Birdwatching Society	<i>Chroicocephalus ridibundus</i>	bird	Black-headed Gull	Birds Directive: Annex 2.2, Convention on Migratory Species: AEWA Annex II	essex fingringhoe wick NR	TM0419	1	2015
Essex Birdwatching Society	<i>Chroicocephalus ridibundus</i>	bird	Black-headed Gull	Birds Directive: Annex 2.2, Convention on Migratory Species: AEWA Annex II	Essex University Lake	TM0324	8	2016
Essex Birdwatching Society	<i>Chroicocephalus ridibundus</i>	bird	Black-headed Gull	Birds Directive: Annex 2.2, Convention on Migratory Species: AEWA Annex II	Essex University Lake	TM0324	23	2020
Essex Birdwatching Society	<i>Chroicocephalus ridibundus</i>	bird	Black-headed Gull	Birds Directive: Annex 2.2, Convention on Migratory Species: AEWA Annex II	Essex, Copperas Wood area	TM2031	2	2015
Essex Birdwatching Society	<i>Chroicocephalus ridibundus</i>	bird	Black-headed Gull	Birds Directive: Annex 2.2, Convention on Migratory Species: AEWA Annex II	Essex, Flatford	TM0733	1	2013
Essex Birdwatching Society	<i>Chroicocephalus ridibundus</i>	bird	Black-headed Gull	Birds Directive: Annex 2.2, Convention on Migratory Species: AEWA Annex II	Essex, Flatford-S	TM0732	1	2013
Essex Birdwatching Society	<i>Chroicocephalus ridibundus</i>	bird	Black-headed Gull	Birds Directive: Annex 2.2, Convention on Migratory Species: AEWA Annex II	Essex, Manningtree, Stour Estuary	TM1031	1	2015
Essex Birdwatching Society	<i>Chroicocephalus ridibundus</i>	bird	Black-headed Gull	Birds Directive: Annex 2.2, Convention on Migratory Species: AEWA Annex II	Essex, Manningtree, Stour Estuary	TM1032	1	2014
Essex Birdwatching Society	<i>Chroicocephalus ridibundus</i>	bird	Black-headed Gull	Birds Directive: Annex 2.2, Convention on Migratory Species: AEWA Annex II	Essex, Manningtree-W	TM0932	1	2014
Essex Birdwatching Society	<i>Chroicocephalus ridibundus</i>	bird	Black-headed Gull	Birds Directive: Annex 2.2, Convention on Migratory Species: AEWA Annex II	Essex, Wrabness Caravan Site and Shore,	TM1832	1	2014
Essex Birdwatching Society	<i>Chroicocephalus ridibundus</i>	bird	Black-headed Gull	Birds Directive: Annex 2.2, Convention on Migratory Species: AEWA Annex II	Essex, Wrabness east, coastline and farmland	TM1731	2	2015
Essex Birdwatching Society	<i>Chroicocephalus ridibundus</i>	bird	Black-headed Gull	Birds Directive: Annex 2.2, Convention on Migratory Species: AEWA Annex II	Essex, Wrabness east, coastline and farmland	TM1832	1	2014
Essex Birdwatching Society	<i>Chroicocephalus ridibundus</i>	bird	Black-headed Gull	Birds Directive: Annex 2.2, Convention on Migratory Species: AEWA Annex II	Essex, Wrabness West	TM1731	1	2014
Essex Birdwatching Society	<i>Chroicocephalus ridibundus</i>	bird	Black-headed Gull	Birds Directive: Annex 2.2, Convention on Migratory Species: AEWA Annex II	EWT Fingringhoe	TM0419	1	2015

Essex Birdwatching Society	<i>Chroicocephalus ridibundus</i>	bird	Black-headed Gull	Birds Directive: Annex 2.2, Convention on Migratory Species: AEWA Annex II	EWT Fingringhoe N.R.	TM0419	1	2014
Essex Birdwatching Society	<i>Chroicocephalus ridibundus</i>	bird	Black-headed Gull	Birds Directive: Annex 2.2, Convention on Migratory Species: AEWA Annex II	EWT Frinringhoe Wick	TM0419	1	2015
Essex Birdwatching Society	<i>Chroicocephalus ridibundus</i>	bird	Black-headed Gull	Birds Directive: Annex 2.2, Convention on Migratory Species: AEWA Annex II	EWT Hogmarsh Island - A137 to B1352	TM1032	4	2014
Essex Birdwatching Society	<i>Chroicocephalus ridibundus</i>	bird	Black-headed Gull	Birds Directive: Annex 2.2, Convention on Migratory Species: AEWA Annex II	EWT Hogmarsh Island - A137 to B1352 at Manningtree (TM320105)	TM1032	13	2015
Essex Birdwatching Society	<i>Chroicocephalus ridibundus</i>	bird	Black-headed Gull	Birds Directive: Annex 2.2, Convention on Migratory Species: AEWA Annex II	Factory roost, Seafeld Bay, Stour Estuary	TM1132	1	2015
Essex Birdwatching Society	<i>Chroicocephalus ridibundus</i>	bird	Black-headed Gull	Birds Directive: Annex 2.2, Convention on Migratory Species: AEWA Annex II	Fingering Hoe Wick	TM0419	1	2015
Essex Birdwatching Society	<i>Chroicocephalus ridibundus</i>	bird	Black-headed Gull	Birds Directive: Annex 2.2, Convention on Migratory Species: AEWA Annex II	Fingeringhoe	TM0419	2	2014
Essex Birdwatching Society	<i>Chroicocephalus ridibundus</i>	bird	Black-headed Gull	Birds Directive: Annex 2.2, Convention on Migratory Species: AEWA Annex II	Fingeringhoe	TM0420	1	2020
Essex Birdwatching Society	<i>Chroicocephalus ridibundus</i>	bird	Black-headed Gull	Birds Directive: Annex 2.2, Convention on Migratory Species: AEWA Annex II	Fingeringhoe Wick	TM0419	1	2014
Essex Birdwatching Society	<i>Chroicocephalus ridibundus</i>	bird	Black-headed Gull	Birds Directive: Annex 2.2, Convention on Migratory Species: AEWA Annex II	Fingeringhoe Wick	TM0419	1	2015
Essex Birdwatching Society	<i>Chroicocephalus ridibundus</i>	bird	Black-headed Gull	Birds Directive: Annex 2.2, Convention on Migratory Species: AEWA Annex II	Fingeringhoe Wick EWT	TM0418	1	2015
Essex Birdwatching Society	<i>Chroicocephalus ridibundus</i>	bird	Black-headed Gull	Birds Directive: Annex 2.2, Convention on Migratory Species: AEWA Annex II	fingringhoe	TM0418	1	2014
Essex Birdwatching Society	<i>Chroicocephalus ridibundus</i>	bird	Black-headed Gull	Birds Directive: Annex 2.2, Convention on Migratory Species: AEWA Annex II	Fingringhoe	TM0419	2	2019

Essex Birdwatching Society	<i>Chroicocephalus ridibundus</i>	bird	Black-headed Gull	Birds Directive: Annex 2.2, Convention on Migratory Species: AEWA Annex II	Fingringhoe	TM0419	7	2014
Essex Birdwatching Society	<i>Chroicocephalus ridibundus</i>	bird	Black-headed Gull	Birds Directive: Annex 2.2, Convention on Migratory Species: AEWA Annex II	Fingringhoe & Mersea Island	TM0317	1	2018
Essex Birdwatching Society	<i>Chroicocephalus ridibundus</i>	bird	Black-headed Gull	Birds Directive: Annex 2.2, Convention on Migratory Species: AEWA Annex II	Fingringhoe EWT	TM0519	1	2015
Essex Birdwatching Society	<i>Chroicocephalus ridibundus</i>	bird	Black-headed Gull	Birds Directive: Annex 2.2, Convention on Migratory Species: AEWA Annex II	Fingringhoe GP	TM0420	9	2019
Essex Birdwatching Society	<i>Chroicocephalus ridibundus</i>	bird	Black-headed Gull	Birds Directive: Annex 2.2, Convention on Migratory Species: AEWA Annex II	Fingringhoe Mill	TM0320	4	2019
Essex Birdwatching Society	<i>Chroicocephalus ridibundus</i>	bird	Black-headed Gull	Birds Directive: Annex 2.2, Convention on Migratory Species: AEWA Annex II	Fingringhoe Quarry	TM0320	1	2019
Essex Birdwatching Society	<i>Chroicocephalus ridibundus</i>	bird	Black-headed Gull	Birds Directive: Annex 2.2, Convention on Migratory Species: AEWA Annex II	Fingringhoe Ranges	TM0516	1	2018
Essex Birdwatching Society	<i>Chroicocephalus ridibundus</i>	bird	Black-headed Gull	Birds Directive: Annex 2.2, Convention on Migratory Species: AEWA Annex II	Fingringhoe Ranges MOD	TM0317	41	2020
Essex Birdwatching Society	<i>Chroicocephalus ridibundus</i>	bird	Black-headed Gull	Birds Directive: Annex 2.2, Convention on Migratory Species: AEWA Annex II	Fingringhoe Ranges MOD3	TM0318	1	2014
Essex Birdwatching Society	<i>Chroicocephalus ridibundus</i>	bird	Black-headed Gull	Birds Directive: Annex 2.2, Convention on Migratory Species: AEWA Annex II	Fingringhoe Ranges MOD4	TM0316	1	2014
Essex Birdwatching Society	<i>Chroicocephalus ridibundus</i>	bird	Black-headed Gull	Birds Directive: Annex 2.2, Convention on Migratory Species: AEWA Annex II	Fingringhoe Ranges MOD5	TM0317	1	2014
Essex Birdwatching Society	<i>Chroicocephalus ridibundus</i>	bird	Black-headed Gull	Birds Directive: Annex 2.2, Convention on Migratory Species: AEWA Annex II	Fingringhoe Ranges MOD9	TM0517	1	2016
Essex Birdwatching Society	<i>Chroicocephalus ridibundus</i>	bird	Black-headed Gull	Birds Directive: Annex 2.2, Convention on Migratory Species: AEWA Annex II	Fingringhoe SE	TM0419	1	2018
Essex Birdwatching Society	<i>Chroicocephalus ridibundus</i>	bird	Black-headed Gull	Birds Directive: Annex 2.2, Convention on Migratory Species: AEWA Annex II	Fingringhoe Wick	TM0320	1	2014

Essex Birdwatching Society	<i>Chroicocephalus ridibundus</i>	bird	Black-headed Gull	Birds Directive: Annex 2.2, Convention on Migratory Species: AEWA Annex II	Fingringhoe Wick	TM0419	6	2014
Essex Birdwatching Society	<i>Chroicocephalus ridibundus</i>	bird	Black-headed Gull	Birds Directive: Annex 2.2, Convention on Migratory Species: AEWA Annex II	Fingringhoe wick	TM0419	15	2015
Essex Birdwatching Society	<i>Chroicocephalus ridibundus</i>	bird	Black-headed Gull	Birds Directive: Annex 2.2, Convention on Migratory Species: AEWA Annex II	Fingringhoe Wick	TM0518	1	2015
Essex Birdwatching Society	<i>Chroicocephalus ridibundus</i>	bird	Black-headed Gull	Birds Directive: Annex 2.2, Convention on Migratory Species: AEWA Annex II	Fingringhoe Wick	TM0519	1	2013
Essex Birdwatching Society	<i>Chroicocephalus ridibundus</i>	bird	Black-headed Gull	Birds Directive: Annex 2.2, Convention on Migratory Species: AEWA Annex II	Fingringhoe wick	TM0519	6	2015
Essex Birdwatching Society	<i>Chroicocephalus ridibundus</i>	bird	Black-headed Gull	Birds Directive: Annex 2.2, Convention on Migratory Species: AEWA Annex II	Fingringhoe Wick (EWT)	TM0418	1	2015
Essex Birdwatching Society	<i>Chroicocephalus ridibundus</i>	bird	Black-headed Gull	Birds Directive: Annex 2.2, Convention on Migratory Species: AEWA Annex II	Fingringhoe Wick (TM01 P)	TM0419	5	2014
Essex Birdwatching Society	<i>Chroicocephalus ridibundus</i>	bird	Black-headed Gull	Birds Directive: Annex 2.2, Convention on Migratory Species: AEWA Annex II	Fingringhoe Wick (TM01 P)	TM0419	5	2015
Essex Birdwatching Society	<i>Chroicocephalus ridibundus</i>	bird	Black-headed Gull	Birds Directive: Annex 2.2, Convention on Migratory Species: AEWA Annex II	Fingringhoe Wick (TM02 F)	TM0320	1	2015
Essex Birdwatching Society	<i>Chroicocephalus ridibundus</i>	bird	Black-headed Gull	Birds Directive: Annex 2.2, Convention on Migratory Species: AEWA Annex II	Fingringhoe Wick (with Abberton Reservoir)	TM0418	1	2014
Essex Birdwatching Society	<i>Chroicocephalus ridibundus</i>	bird	Black-headed Gull	Birds Directive: Annex 2.2, Convention on Migratory Species: AEWA Annex II	Fingringhoe Wick Essex Wildlife Trust Reserve (TM01 P)	TM0419	1	2015
Essex Birdwatching Society	<i>Chroicocephalus ridibundus</i>	bird	Black-headed Gull	Birds Directive: Annex 2.2, Convention on Migratory Species: AEWA Annex II	Fingringhoe Wick EWT	TM0418	3	2018
Essex Birdwatching Society	<i>Chroicocephalus ridibundus</i>	bird	Black-headed Gull	Birds Directive: Annex 2.2, Convention on Migratory Species: AEWA Annex II	Fingringhoe Wick EWT	TM0419	198	2020
Essex Birdwatching Society	<i>Chroicocephalus ridibundus</i>	bird	Black-headed Gull	Birds Directive: Annex 2.2, Convention on Migratory Species: AEWA Annex II	Fingringhoe Wick EWT	TM0420	1	2018

Essex Birdwatching Society	<i>Chroicocephalus ridibundus</i>	bird	Black-headed Gull	Birds Directive: Annex 2.2, Convention on Migratory Species: AEWA Annex II	Fingringhoe Wick EWT	TM0520	4	2018
Essex Birdwatching Society	<i>Chroicocephalus ridibundus</i>	bird	Black-headed Gull	Birds Directive: Annex 2.2, Convention on Migratory Species: AEWA Annex II	Fingringhoe wick nature reserve	TM0421	1	2015
Essex Birdwatching Society	<i>Chroicocephalus ridibundus</i>	bird	Black-headed Gull	Birds Directive: Annex 2.2, Convention on Migratory Species: AEWA Annex II	Fingringhoe Wick NR	TM0419	20	2015
Essex Birdwatching Society	<i>Chroicocephalus ridibundus</i>	bird	Black-headed Gull	Birds Directive: Annex 2.2, Convention on Migratory Species: AEWA Annex II	Fingringhoe Wick NR	TM0419	70	2016
Essex Birdwatching Society	<i>Chroicocephalus ridibundus</i>	bird	Black-headed Gull	Birds Directive: Annex 2.2, Convention on Migratory Species: AEWA Annex II	Fingringhoe Wick NR EWT	TM0419	1	2014
Essex Birdwatching Society	<i>Chroicocephalus ridibundus</i>	bird	Black-headed Gull	Birds Directive: Annex 2.2, Convention on Migratory Species: AEWA Annex II	Fingringhoe Wick NR EWT	TM0419	48	2017
Essex Birdwatching Society	<i>Chroicocephalus ridibundus</i>	bird	Black-headed Gull	Birds Directive: Annex 2.2, Convention on Migratory Species: AEWA Annex II	Fingringhoe Wick, Essex	TM0319	1	2015
Essex Birdwatching Society	<i>Chroicocephalus ridibundus</i>	bird	Black-headed Gull	Birds Directive: Annex 2.2, Convention on Migratory Species: AEWA Annex II	Fingringhoe, 3 Furneaux Lane	TM0319	1	2017
Essex Birdwatching Society	<i>Chroicocephalus ridibundus</i>	bird	Black-headed Gull	Birds Directive: Annex 2.2, Convention on Migratory Species: AEWA Annex II	Fingringhoe, Furneaux Ln	TM0319	2	2018
Essex Birdwatching Society	<i>Chroicocephalus ridibundus</i>	bird	Black-headed Gull	Birds Directive: Annex 2.2, Convention on Migratory Species: AEWA Annex II	Fingringhoe Wick	TM0419	2	2013
Essex Birdwatching Society	<i>Chroicocephalus ridibundus</i>	bird	Black-headed Gull	Birds Directive: Annex 2.2, Convention on Migratory Species: AEWA Annex II	Flag Creek	TM1016	7	2016
Essex Birdwatching Society	<i>Chroicocephalus ridibundus</i>	bird	Black-headed Gull	Birds Directive: Annex 2.2, Convention on Migratory Species: AEWA Annex II	Flag Creek	TM1016	25	2018
Essex Birdwatching Society	<i>Chroicocephalus ridibundus</i>	bird	Black-headed Gull	Birds Directive: Annex 2.2, Convention on Migratory Species: AEWA Annex II	Flatford	TM0732	1	2017
Essex Birdwatching Society	<i>Chroicocephalus ridibundus</i>	bird	Black-headed Gull	Birds Directive: Annex 2.2, Convention on Migratory Species: AEWA Annex II	Flatford - Cattawade	TM0832	7	2015

Essex Birdwatching Society	<i>Chroicocephalus ridibundus</i>	bird	Black-headed Gull	Birds Directive: Annex 2.2, Convention on Migratory Species: AEW A Annex II	Flatford Mill, Stour Valley and Manningtree Station	TM0933	1	2014
Essex Birdwatching Society	<i>Chroicocephalus ridibundus</i>	bird	Black-headed Gull	Birds Directive: Annex 2.2, Convention on Migratory Species: AEW A Annex II	Flatford Mill, via Judas Gap	TM0733	3	2016
Essex Birdwatching Society	<i>Chroicocephalus ridibundus</i>	bird	Black-headed Gull	Birds Directive: Annex 2.2, Convention on Migratory Species: AEW A Annex II	Flatford Mill, via Judas Gap - Cattawade bridge sluice	TM0932	6	2017
Essex Birdwatching Society	<i>Chroicocephalus ridibundus</i>	bird	Black-headed Gull	Birds Directive: Annex 2.2, Convention on Migratory Species: AEW A Annex II	Flatford NE	TM0833	1	2014
Essex Birdwatching Society	<i>Chroicocephalus ridibundus</i>	bird	Black-headed Gull	Birds Directive: Annex 2.2, Convention on Migratory Species: AEW A Annex II	Ford Lane Alresford	TM0620	1	2020
Essex Birdwatching Society	<i>Chroicocephalus ridibundus</i>	bird	Black-headed Gull	Birds Directive: Annex 2.2, Convention on Migratory Species: AEW A Annex II	Frinton - Holland	TM2218	1	2015
Essex Birdwatching Society	<i>Chroicocephalus ridibundus</i>	bird	Black-headed Gull	Birds Directive: Annex 2.2, Convention on Migratory Species: AEW A Annex II	Frinton Golf Course	TM2318	1	2016
Essex Birdwatching Society	<i>Chroicocephalus ridibundus</i>	bird	Black-headed Gull	Birds Directive: Annex 2.2, Convention on Migratory Species: AEW A Annex II	Frinton- Gt. Holland	TM2319	1	2014
Essex Birdwatching Society	<i>Chroicocephalus ridibundus</i>	bird	Black-headed Gull	Birds Directive: Annex 2.2, Convention on Migratory Species: AEW A Annex II	Frinton-on-Sea	TM2318	1	2018
Essex Birdwatching Society	<i>Chroicocephalus ridibundus</i>	bird	Black-headed Gull	Birds Directive: Annex 2.2, Convention on Migratory Species: AEW A Annex II	Frinton-on-Sea	TM2319	26	2020
Essex Birdwatching Society	<i>Chroicocephalus ridibundus</i>	bird	Black-headed Gull	Birds Directive: Annex 2.2, Convention on Migratory Species: AEW A Annex II	Frinton-on-Sea	TM2420	5	2015
Essex Birdwatching Society	<i>Chroicocephalus ridibundus</i>	bird	Black-headed Gull	Birds Directive: Annex 2.2, Convention on Migratory Species: AEW A Annex II	Frinton-on-Sea	TM2420	53	2016
Essex Birdwatching Society	<i>Chroicocephalus ridibundus</i>	bird	Black-headed Gull	Birds Directive: Annex 2.2, Convention on Migratory Species: AEW A Annex II	Frinton-on-Sea GC	TM2318	9	2020

Essex Birdwatching Society	<i>Chroicocephalus ridibundus</i>	bird	Black-headed Gull	Birds Directive: Annex 2.2, Convention on Migratory Species: AEWA Annex II	Frinton-on-Sea Golf Course and Shore	TM2318	1	2014
Essex Birdwatching Society	<i>Chroicocephalus ridibundus</i>	bird	Black-headed Gull	Birds Directive: Annex 2.2, Convention on Migratory Species: AEWA Annex II	Furneaux Road, Fingringhoe	TM0319	3	2019
Essex Birdwatching Society	<i>Chroicocephalus ridibundus</i>	bird	Black-headed Gull	Birds Directive: Annex 2.2, Convention on Migratory Species: AEWA Annex II	Gabbard	TM2419	2	2014
Essex Birdwatching Society	<i>Chroicocephalus ridibundus</i>	bird	Black-headed Gull	Birds Directive: Annex 2.2, Convention on Migratory Species: AEWA Annex II	Garden	TM0423	2	2020
Essex Birdwatching Society	<i>Chroicocephalus ridibundus</i>	bird	Black-headed Gull	Birds Directive: Annex 2.2, Convention on Migratory Species: AEWA Annex II	Garden Little Oakley	TM2229	1	2016
Essex Birdwatching Society	<i>Chroicocephalus ridibundus</i>	bird	Black-headed Gull	Birds Directive: Annex 2.2, Convention on Migratory Species: AEWA Annex II	Garden Little Oakley	TM2229	2	2019
Essex Birdwatching Society	<i>Chroicocephalus ridibundus</i>	bird	Black-headed Gull	Birds Directive: Annex 2.2, Convention on Migratory Species: AEWA Annex II	Garnham's Island	TM2125	6	2018
Essex Birdwatching Society	<i>Chroicocephalus ridibundus</i>	bird	Black-headed Gull	Birds Directive: Annex 2.2, Convention on Migratory Species: AEWA Annex II	Garnham's Island	TM2125	7	2016
Essex Birdwatching Society	<i>Chroicocephalus ridibundus</i>	bird	Black-headed Gull	Birds Directive: Annex 2.2, Convention on Migratory Species: AEWA Annex II	Great Clacton	TM1717	1	2020
Essex Birdwatching Society	<i>Chroicocephalus ridibundus</i>	bird	Black-headed Gull	Birds Directive: Annex 2.2, Convention on Migratory Species: AEWA Annex II	Great Holland	TM2118	1	2016
Essex Birdwatching Society	<i>Chroicocephalus ridibundus</i>	bird	Black-headed Gull	Birds Directive: Annex 2.2, Convention on Migratory Species: AEWA Annex II	Great Holland	TM2118	7	2019
Essex Birdwatching Society	<i>Chroicocephalus ridibundus</i>	bird	Black-headed Gull	Birds Directive: Annex 2.2, Convention on Migratory Species: AEWA Annex II	Great Holland	TM2119	8	2020
Essex Birdwatching Society	<i>Chroicocephalus ridibundus</i>	bird	Black-headed Gull	Birds Directive: Annex 2.2, Convention on Migratory Species: AEWA Annex II	Great Holland Pits	TM2118	3	2019
Essex Birdwatching Society	<i>Chroicocephalus ridibundus</i>	bird	Black-headed Gull	Birds Directive: Annex 2.2, Convention on Migratory Species: AEWA Annex II	Great Oakley	TM1927	4	2020

Essex Birdwatching Society	<i>Chroicocephalus ridibundus</i>	bird	Black-headed Gull	Birds Directive: Annex 2.2, Convention on Migratory Species: AEWA Annex II	Great Oakley, The Soils	TM2028	1	2018
Essex Birdwatching Society	<i>Chroicocephalus ridibundus</i>	bird	Black-headed Gull	Birds Directive: Annex 2.2, Convention on Migratory Species: AEWA Annex II	Great Oakley, The Soils	TM2029	1	2016
Essex Birdwatching Society	<i>Chroicocephalus ridibundus</i>	bird	Black-headed Gull	Birds Directive: Annex 2.2, Convention on Migratory Species: AEWA Annex II	Great Oakley, The Soils	TM2029	2	2017
Essex Birdwatching Society	<i>Chroicocephalus ridibundus</i>	bird	Black-headed Gull	Birds Directive: Annex 2.2, Convention on Migratory Species: AEWA Annex II	Gutteridge Hall	TM1321	2	2015
Essex Birdwatching Society	<i>Chroicocephalus ridibundus</i>	bird	Black-headed Gull	Birds Directive: Annex 2.2, Convention on Migratory Species: AEWA Annex II	Gutteridge Hall	TM1321	4	2016
Essex Birdwatching Society	<i>Chroicocephalus ridibundus</i>	bird	Black-headed Gull	Birds Directive: Annex 2.2, Convention on Migratory Species: AEWA Annex II	Hamford Wate,Horsey Island	TM2324	3	2017
Essex Birdwatching Society	<i>Chroicocephalus ridibundus</i>	bird	Black-headed Gull	Birds Directive: Annex 2.2, Convention on Migratory Species: AEWA Annex II	Hamford Water	TM2023	1	2014
Essex Birdwatching Society	<i>Chroicocephalus ridibundus</i>	bird	Black-headed Gull	Birds Directive: Annex 2.2, Convention on Migratory Species: AEWA Annex II	Hamford Water	TM2225	7	2016
Essex Birdwatching Society	<i>Chroicocephalus ridibundus</i>	bird	Black-headed Gull	Birds Directive: Annex 2.2, Convention on Migratory Species: AEWA Annex II	Hamford Water	TM2225	71	2020
Essex Birdwatching Society	<i>Chroicocephalus ridibundus</i>	bird	Black-headed Gull	Birds Directive: Annex 2.2, Convention on Migratory Species: AEWA Annex II	Hamford Water	TM2227	1	2020
Essex Birdwatching Society	<i>Chroicocephalus ridibundus</i>	bird	Black-headed Gull	Birds Directive: Annex 2.2, Convention on Migratory Species: AEWA Annex II	Hamford Water	TM2323	1	2014
Essex Birdwatching Society	<i>Chroicocephalus ridibundus</i>	bird	Black-headed Gull	Birds Directive: Annex 2.2, Convention on Migratory Species: AEWA Annex II	Hamford Water	TM2325	2	2018
Essex Birdwatching Society	<i>Chroicocephalus ridibundus</i>	bird	Black-headed Gull	Birds Directive: Annex 2.2, Convention on Migratory Species: AEWA Annex II	Hamford Water	TM2424	2	2016
Essex Birdwatching Society	<i>Chroicocephalus ridibundus</i>	bird	Black-headed Gull	Birds Directive: Annex 2.2, Convention on Migratory Species: AEWA Annex II	Hamford Water	TM2424	2	2017

Essex Birdwatching Society	<i>Chroicocephalus ridibundus</i>	bird	Black-headed Gull	Birds Directive: Annex 2.2, Convention on Migratory Species: AEWA Annex II	Hamford Water	TM2425	1	2013
Essex Birdwatching Society	<i>Chroicocephalus ridibundus</i>	bird	Black-headed Gull	Birds Directive: Annex 2.2, Convention on Migratory Species: AEWA Annex II	Hamford Water	TM2429	1	2018
Essex Birdwatching Society	<i>Chroicocephalus ridibundus</i>	bird	Black-headed Gull	Birds Directive: Annex 2.2, Convention on Migratory Species: AEWA Annex II	Hamford Water, Irlhams	TM2327	4	2017
Essex Birdwatching Society	<i>Chroicocephalus ridibundus</i>	bird	Black-headed Gull	Birds Directive: Annex 2.2, Convention on Migratory Species: AEWA Annex II	Hamford Water, Island lane	TM2322	1	2019
Essex Birdwatching Society	<i>Chroicocephalus ridibundus</i>	bird	Black-headed Gull	Birds Directive: Annex 2.2, Convention on Migratory Species: AEWA Annex II	Harwich, Bathside Bay 1	TM2432	3	2019
Essex Birdwatching Society	<i>Chroicocephalus ridibundus</i>	bird	Black-headed Gull	Birds Directive: Annex 2.2, Convention on Migratory Species: AEWA Annex II	Hogmarsh	TM1032	1	2013
Essex Birdwatching Society	<i>Chroicocephalus ridibundus</i>	bird	Black-headed Gull	Birds Directive: Annex 2.2, Convention on Migratory Species: AEWA Annex II	Hogmarsh	TM1032	2	2015
Essex Birdwatching Society	<i>Chroicocephalus ridibundus</i>	bird	Black-headed Gull	Birds Directive: Annex 2.2, Convention on Migratory Species: AEWA Annex II	Hogmarsh and Cattawade & Middlebridge Creeks	TM1032	2	2016
Essex Birdwatching Society	<i>Chroicocephalus ridibundus</i>	bird	Black-headed Gull	Birds Directive: Annex 2.2, Convention on Migratory Species: AEWA Annex II	Hogmarsh and Cattawade & Middlebridge Creeks	TM1032	3	2015
Essex Birdwatching Society	<i>Chroicocephalus ridibundus</i>	bird	Black-headed Gull	Birds Directive: Annex 2.2, Convention on Migratory Species: AEWA Annex II	Hogmarsh EWT Manningtree	TM1032	15	2020
Essex Birdwatching Society	<i>Chroicocephalus ridibundus</i>	bird	Black-headed Gull	Birds Directive: Annex 2.2, Convention on Migratory Species: AEWA Annex II	Hogmarsh Island EWT	TM1032	12	2016
Essex Birdwatching Society	<i>Chroicocephalus ridibundus</i>	bird	Black-headed Gull	Birds Directive: Annex 2.2, Convention on Migratory Species: AEWA Annex II	Hogmarsh Island EWT	TM1032	15	2019
Essex Birdwatching Society	<i>Chroicocephalus ridibundus</i>	bird	Black-headed Gull	Birds Directive: Annex 2.2, Convention on Migratory Species: AEWA Annex II	Hogmarsh, Stour Estuary	TM1032	1	2014

Essex Birdwatching Society	<i>Chroicocephalus ridibundus</i>	bird	Black-headed Gull	Birds Directive: Annex 2.2, Convention on Migratory Species: AEWA Annex II	Hogmarsh, Stour Estuary	TM1032	14	2017
Essex Birdwatching Society	<i>Chroicocephalus ridibundus</i>	bird	Black-headed Gull	Birds Directive: Annex 2.2, Convention on Migratory Species: AEWA Annex II	Holland Brook Great Holland	TM1918	7	2020
Essex Birdwatching Society	<i>Chroicocephalus ridibundus</i>	bird	Black-headed Gull	Birds Directive: Annex 2.2, Convention on Migratory Species: AEWA Annex II	Holland Haven	TM2016	1	2018
Essex Birdwatching Society	<i>Chroicocephalus ridibundus</i>	bird	Black-headed Gull	Birds Directive: Annex 2.2, Convention on Migratory Species: AEWA Annex II	Holland Haven	TM2117	58	2016
Essex Birdwatching Society	<i>Chroicocephalus ridibundus</i>	bird	Black-headed Gull	Birds Directive: Annex 2.2, Convention on Migratory Species: AEWA Annex II	Holland Haven	TM2117	289	2020
Essex Birdwatching Society	<i>Chroicocephalus ridibundus</i>	bird	Black-headed Gull	Birds Directive: Annex 2.2, Convention on Migratory Species: AEWA Annex II	Holland Haven	TM2217	20	2016
Essex Birdwatching Society	<i>Chroicocephalus ridibundus</i>	bird	Black-headed Gull	Birds Directive: Annex 2.2, Convention on Migratory Species: AEWA Annex II	Holland Haven	TM2217	25	2015
Essex Birdwatching Society	<i>Chroicocephalus ridibundus</i>	bird	Black-headed Gull	Birds Directive: Annex 2.2, Convention on Migratory Species: AEWA Annex II	Holland Haven Country Park	TM2117	2	2014
Essex Birdwatching Society	<i>Chroicocephalus ridibundus</i>	bird	Black-headed Gull	Birds Directive: Annex 2.2, Convention on Migratory Species: AEWA Annex II	Holland Haven Country Park	TM2117	2	2015
Essex Birdwatching Society	<i>Chroicocephalus ridibundus</i>	bird	Black-headed Gull	Birds Directive: Annex 2.2, Convention on Migratory Species: AEWA Annex II	Holland Haven Country Park	TM2217	1	2015
Essex Birdwatching Society	<i>Chroicocephalus ridibundus</i>	bird	Black-headed Gull	Birds Directive: Annex 2.2, Convention on Migratory Species: AEWA Annex II	holland haven cp	TM2016	1	2015
Essex Birdwatching Society	<i>Chroicocephalus ridibundus</i>	bird	Black-headed Gull	Birds Directive: Annex 2.2, Convention on Migratory Species: AEWA Annex II	Holland Haven CP	TM2117	1	2014
Essex Birdwatching Society	<i>Chroicocephalus ridibundus</i>	bird	Black-headed Gull	Birds Directive: Annex 2.2, Convention on Migratory Species: AEWA Annex II	Holland Marshes	TM2117	9	2016
Essex Birdwatching Society	<i>Chroicocephalus ridibundus</i>	bird	Black-headed Gull	Birds Directive: Annex 2.2, Convention on Migratory Species: AEWA Annex II	Holland Marshes	TM2117	38	2020

Essex Birdwatching Society	<i>Chroicocephalus ridibundus</i>	bird	Black-headed Gull	Birds Directive: Annex 2.2, Convention on Migratory Species: AEWA Annex II	Holland Pits	TM2019	1	2014
Essex Birdwatching Society	<i>Chroicocephalus ridibundus</i>	bird	Black-headed Gull	Birds Directive: Annex 2.2, Convention on Migratory Species: AEWA Annex II	Holland-on-Sea	TM2016	1	2013
Essex Birdwatching Society	<i>Chroicocephalus ridibundus</i>	bird	Black-headed Gull	Birds Directive: Annex 2.2, Convention on Migratory Species: AEWA Annex II	Holland-on-Sea	TM2016	2	2020
Essex Birdwatching Society	<i>Chroicocephalus ridibundus</i>	bird	Black-headed Gull	Birds Directive: Annex 2.2, Convention on Migratory Species: AEWA Annex II	Holland-On-Sea	TM2117	5	2015
Essex Birdwatching Society	<i>Chroicocephalus ridibundus</i>	bird	Black-headed Gull	Birds Directive: Annex 2.2, Convention on Migratory Species: AEWA Annex II	Holland-On-Sea	TM2117	12	2014
Essex Birdwatching Society	<i>Chroicocephalus ridibundus</i>	bird	Black-headed Gull	Birds Directive: Annex 2.2, Convention on Migratory Species: AEWA Annex II	Hollybush Hill	TM1018	1	2014
Essex Birdwatching Society	<i>Chroicocephalus ridibundus</i>	bird	Black-headed Gull	Birds Directive: Annex 2.2, Convention on Migratory Species: AEWA Annex II	Hollybush Hill	TM1018	1	2017
Essex Birdwatching Society	<i>Chroicocephalus ridibundus</i>	bird	Black-headed Gull	Birds Directive: Annex 2.2, Convention on Migratory Species: AEWA Annex II	Hollybush Hill	TM1118	1	2020
Essex Birdwatching Society	<i>Chroicocephalus ridibundus</i>	bird	Black-headed Gull	Birds Directive: Annex 2.2, Convention on Migratory Species: AEWA Annex II	Horsey Island	TM2324	7	2016
Essex Birdwatching Society	<i>Chroicocephalus ridibundus</i>	bird	Black-headed Gull	Birds Directive: Annex 2.2, Convention on Migratory Species: AEWA Annex II	Horsey Island	TM2324	7	2018
Essex Birdwatching Society	<i>Chroicocephalus ridibundus</i>	bird	Black-headed Gull	Birds Directive: Annex 2.2, Convention on Migratory Species: AEWA Annex II	Horsey Wade	TM2323	1	2017
Essex Birdwatching Society	<i>Chroicocephalus ridibundus</i>	bird	Black-headed Gull	Birds Directive: Annex 2.2, Convention on Migratory Species: AEWA Annex II	Horsey Wade (TM22 G)	TM2323	4	2015
Essex Birdwatching Society	<i>Chroicocephalus ridibundus</i>	bird	Black-headed Gull	Birds Directive: Annex 2.2, Convention on Migratory Species: AEWA Annex II	Horsey Wade, Hamford Water	TM2323	2	2016
Essex Birdwatching Society	<i>Chroicocephalus ridibundus</i>	bird	Black-headed Gull	Birds Directive: Annex 2.2, Convention on Migratory Species: AEWA Annex II	Howlands Marsh	TM1016	1	2013

Essex Birdwatching Society	<i>Chroicocephalus ridibundus</i>	bird	Black-headed Gull	Birds Directive: Annex 2.2, Convention on Migratory Species: AEWA Annex II	Howlands Marsh	TM1116	1	2015
Essex Birdwatching Society	<i>Chroicocephalus ridibundus</i>	bird	Black-headed Gull	Birds Directive: Annex 2.2, Convention on Migratory Species: AEWA Annex II	Howlands Marsh	TM1116	1	2016
Essex Birdwatching Society	<i>Chroicocephalus ridibundus</i>	bird	Black-headed Gull	Birds Directive: Annex 2.2, Convention on Migratory Species: AEWA Annex II	Howlands Marsh St Osyth EWT	TM1116	11	2020
Essex Birdwatching Society	<i>Chroicocephalus ridibundus</i>	bird	Black-headed Gull	Birds Directive: Annex 2.2, Convention on Migratory Species: AEWA Annex II	Howlands Marsh, St Osyth	TM1116	6	2014
Essex Birdwatching Society	<i>Chroicocephalus ridibundus</i>	bird	Black-headed Gull	Birds Directive: Annex 2.2, Convention on Migratory Species: AEWA Annex II	Howlands Marsh, St Osyth	TM1116	8	2015
Essex Birdwatching Society	<i>Chroicocephalus ridibundus</i>	bird	Black-headed Gull	Birds Directive: Annex 2.2, Convention on Migratory Species: AEWA Annex II	Irlam's Beach	TM2429	6	2018
Essex Birdwatching Society	<i>Chroicocephalus ridibundus</i>	bird	Black-headed Gull	Birds Directive: Annex 2.2, Convention on Migratory Species: AEWA Annex II	Irlam's Beach	TM2429	7	2016
Essex Birdwatching Society	<i>Chroicocephalus ridibundus</i>	bird	Black-headed Gull	Birds Directive: Annex 2.2, Convention on Migratory Species: AEWA Annex II	Irlams	TM2429	11	2019
Essex Birdwatching Society	<i>Chroicocephalus ridibundus</i>	bird	Black-headed Gull	Birds Directive: Annex 2.2, Convention on Migratory Species: AEWA Annex II	Irlam's Beach Hamford Water	TM2327	26	2020
Essex Birdwatching Society	<i>Chroicocephalus ridibundus</i>	bird	Black-headed Gull	Birds Directive: Annex 2.2, Convention on Migratory Species: AEWA Annex II	Irlhams	TM2327	2	2015
Essex Birdwatching Society	<i>Chroicocephalus ridibundus</i>	bird	Black-headed Gull	Birds Directive: Annex 2.2, Convention on Migratory Species: AEWA Annex II	Irlhams	TM2327	15	2016
Essex Birdwatching Society	<i>Chroicocephalus ridibundus</i>	bird	Black-headed Gull	Birds Directive: Annex 2.2, Convention on Migratory Species: AEWA Annex II	Irlhams	TM2429	3	2018
Essex Birdwatching Society	<i>Chroicocephalus ridibundus</i>	bird	Black-headed Gull	Birds Directive: Annex 2.2, Convention on Migratory Species: AEWA Annex II	Island lane, Hamford water	TM2322	1	2019
Essex Birdwatching Society	<i>Chroicocephalus ridibundus</i>	bird	Black-headed Gull	Birds Directive: Annex 2.2, Convention on Migratory Species: AEWA Annex II	Jacques Bay	TM1531	4	2018

Essex Birdwatching Society	<i>Chroicocephalus ridibundus</i>	bird	Black-headed Gull	Birds Directive: Annex 2.2, Convention on Migratory Species: AEWA Annex II	Jaques Bay to Mistley East	TM1531	6	2016
Essex Birdwatching Society	<i>Chroicocephalus ridibundus</i>	bird	Black-headed Gull	Birds Directive: Annex 2.2, Convention on Migratory Species: AEWA Annex II	Jaques Bay to Mistley East	TM1531	13	2017
Essex Birdwatching Society	<i>Chroicocephalus ridibundus</i>	bird	Black-headed Gull	Birds Directive: Annex 2.2, Convention on Migratory Species: AEWA Annex II	Kirby Creek	TM2323	1	2015
Essex Birdwatching Society	<i>Chroicocephalus ridibundus</i>	bird	Black-headed Gull	Birds Directive: Annex 2.2, Convention on Migratory Species: AEWA Annex II	Kirby-le-Soken	TM2222	5	2020
Essex Birdwatching Society	<i>Chroicocephalus ridibundus</i>	bird	Black-headed Gull	Birds Directive: Annex 2.2, Convention on Migratory Species: AEWA Annex II	Landermere	TM1924	6	2018
Essex Birdwatching Society	<i>Chroicocephalus ridibundus</i>	bird	Black-headed Gull	Birds Directive: Annex 2.2, Convention on Migratory Species: AEWA Annex II	Landermere	TM1924	7	2016
Essex Birdwatching Society	<i>Chroicocephalus ridibundus</i>	bird	Black-headed Gull	Birds Directive: Annex 2.2, Convention on Migratory Species: AEWA Annex II	Langham	TM0333	1	2014
Essex Birdwatching Society	<i>Chroicocephalus ridibundus</i>	bird	Black-headed Gull	Birds Directive: Annex 2.2, Convention on Migratory Species: AEWA Annex II	Little Bentley Hall Wood	TM1124	1	2019
Essex Birdwatching Society	<i>Chroicocephalus ridibundus</i>	bird	Black-headed Gull	Birds Directive: Annex 2.2, Convention on Migratory Species: AEWA Annex II	Little Bromley, Spratts Lane	TM0927	1	2019
Essex Birdwatching Society	<i>Chroicocephalus ridibundus</i>	bird	Black-headed Gull	Birds Directive: Annex 2.2, Convention on Migratory Species: AEWA Annex II	Little Clacton	TM1618	6	2020
Essex Birdwatching Society	<i>Chroicocephalus ridibundus</i>	bird	Black-headed Gull	Birds Directive: Annex 2.2, Convention on Migratory Species: AEWA Annex II	Little Clacton Road Great Holland	TM2019	1	2020
Essex Birdwatching Society	<i>Chroicocephalus ridibundus</i>	bird	Black-headed Gull	Birds Directive: Annex 2.2, Convention on Migratory Species: AEWA Annex II	Little Oakley	TM2129	2	2020
Essex Birdwatching Society	<i>Chroicocephalus ridibundus</i>	bird	Black-headed Gull	Birds Directive: Annex 2.2, Convention on Migratory Species: AEWA Annex II	Little Oakley E	TM2129	1	2015
Essex Birdwatching Society	<i>Chroicocephalus ridibundus</i>	bird	Black-headed Gull	Birds Directive: Annex 2.2, Convention on Migratory Species: AEWA Annex II	Little Oakley, Garden	TM2229	2	2019

Essex Birdwatching Society	<i>Chroicocephalus ridibundus</i>	bird	Black-headed Gull	Birds Directive: Annex 2.2, Convention on Migratory Species: AEWA Annex II	Little Oakley, Strachan Lane	TM2127	2	2018
Essex Birdwatching Society	<i>Chroicocephalus ridibundus</i>	bird	Black-headed Gull	Birds Directive: Annex 2.2, Convention on Migratory Species: AEWA Annex II	lower barn cl	TM1823	1	2013
Essex Birdwatching Society	<i>Chroicocephalus ridibundus</i>	bird	Black-headed Gull	Birds Directive: Annex 2.2, Convention on Migratory Species: AEWA Annex II	Manningtree	TM0932	2	2018
Essex Birdwatching Society	<i>Chroicocephalus ridibundus</i>	bird	Black-headed Gull	Birds Directive: Annex 2.2, Convention on Migratory Species: AEWA Annex II	Manningtree	TM1031	119	2020
Essex Birdwatching Society	<i>Chroicocephalus ridibundus</i>	bird	Black-headed Gull	Birds Directive: Annex 2.2, Convention on Migratory Species: AEWA Annex II	Manningtree	TM1032	9	2016
Essex Birdwatching Society	<i>Chroicocephalus ridibundus</i>	bird	Black-headed Gull	Birds Directive: Annex 2.2, Convention on Migratory Species: AEWA Annex II	Manningtree	TM1032	278	2019
Essex Birdwatching Society	<i>Chroicocephalus ridibundus</i>	bird	Black-headed Gull	Birds Directive: Annex 2.2, Convention on Migratory Species: AEWA Annex II	Manningtree	TM1131	1	2013
Essex Birdwatching Society	<i>Chroicocephalus ridibundus</i>	bird	Black-headed Gull	Birds Directive: Annex 2.2, Convention on Migratory Species: AEWA Annex II	Manningtree	TM1132	39	2019
Essex Birdwatching Society	<i>Chroicocephalus ridibundus</i>	bird	Black-headed Gull	Birds Directive: Annex 2.2, Convention on Migratory Species: AEWA Annex II	Manningtree	TM1132	206	2016
Essex Birdwatching Society	<i>Chroicocephalus ridibundus</i>	bird	Black-headed Gull	Birds Directive: Annex 2.2, Convention on Migratory Species: AEWA Annex II	Manningtree - Cattawade	TM1032	216	2020
Essex Birdwatching Society	<i>Chroicocephalus ridibundus</i>	bird	Black-headed Gull	Birds Directive: Annex 2.2, Convention on Migratory Species: AEWA Annex II	Manningtree - Cattawade	TM1032	228	2016
Essex Birdwatching Society	<i>Chroicocephalus ridibundus</i>	bird	Black-headed Gull	Birds Directive: Annex 2.2, Convention on Migratory Species: AEWA Annex II	Manningtree Estuary	TM1032	1	2017
Essex Birdwatching Society	<i>Chroicocephalus ridibundus</i>	bird	Black-headed Gull	Birds Directive: Annex 2.2, Convention on Migratory Species: AEWA Annex II	manningtree prom	TM1032	1	2014
Essex Birdwatching Society	<i>Chroicocephalus ridibundus</i>	bird	Black-headed Gull	Birds Directive: Annex 2.2, Convention on Migratory Species: AEWA Annex II	Manningtree Station	TM0932	4	2017

Essex Birdwatching Society	<i>Chroicocephalus ridibundus</i>	bird	Black-headed Gull	Birds Directive: Annex 2.2, Convention on Migratory Species: AEWA Annex II	Manningtree to Bradfield	TM1331	1	2016
Essex Birdwatching Society	<i>Chroicocephalus ridibundus</i>	bird	Black-headed Gull	Birds Directive: Annex 2.2, Convention on Migratory Species: AEWA Annex II	Manningtree Train Station	TM0932	7	2016
Essex Birdwatching Society	<i>Chroicocephalus ridibundus</i>	bird	Black-headed Gull	Birds Directive: Annex 2.2, Convention on Migratory Species: AEWA Annex II	Manningtree train station	TM0932	13	2019
Essex Birdwatching Society	<i>Chroicocephalus ridibundus</i>	bird	Black-headed Gull	Birds Directive: Annex 2.2, Convention on Migratory Species: AEWA Annex II	manningtree walls	TM1132	1	2015
Essex Birdwatching Society	<i>Chroicocephalus ridibundus</i>	bird	Black-headed Gull	Birds Directive: Annex 2.2, Convention on Migratory Species: AEWA Annex II	Manningtree WTP	TM0932	1	2016
Essex Birdwatching Society	<i>Chroicocephalus ridibundus</i>	bird	Black-headed Gull	Birds Directive: Annex 2.2, Convention on Migratory Species: AEWA Annex II	Manningtree, Skinners Wall	TM1031	3	2015
Essex Birdwatching Society	<i>Chroicocephalus ridibundus</i>	bird	Black-headed Gull	Birds Directive: Annex 2.2, Convention on Migratory Species: AEWA Annex II	Manningtree, Splodge	TM0932	10	2017
Essex Birdwatching Society	<i>Chroicocephalus ridibundus</i>	bird	Black-headed Gull	Birds Directive: Annex 2.2, Convention on Migratory Species: AEWA Annex II	Manningtree, Stour Estuary	TM1031	3	2016
Essex Birdwatching Society	<i>Chroicocephalus ridibundus</i>	bird	Black-headed Gull	Birds Directive: Annex 2.2, Convention on Migratory Species: AEWA Annex II	Manningtree, White Bridge	TM0932	3	2015
Essex Birdwatching Society	<i>Chroicocephalus ridibundus</i>	bird	Black-headed Gull	Birds Directive: Annex 2.2, Convention on Migratory Species: AEWA Annex II	Manningtree, White Bridge	TM1032	1	2016
Essex Birdwatching Society	<i>Chroicocephalus ridibundus</i>	bird	Black-headed Gull	Birds Directive: Annex 2.2, Convention on Migratory Species: AEWA Annex II	Manningtree/Mistley Quay	TM1132	4	2018
Essex Birdwatching Society	<i>Chroicocephalus ridibundus</i>	bird	Black-headed Gull	Birds Directive: Annex 2.2, Convention on Migratory Species: AEWA Annex II	Marsh Farm	TM1018	1	2014
Essex Birdwatching Society	<i>Chroicocephalus ridibundus</i>	bird	Black-headed Gull	Birds Directive: Annex 2.2, Convention on Migratory Species: AEWA Annex II	Mersea Island	TM0515	1	2019
Essex Birdwatching Society	<i>Chroicocephalus ridibundus</i>	bird	Black-headed Gull	Birds Directive: Annex 2.2, Convention on Migratory Species: AEWA Annex II	Michaelstowe Parkeston	TM2130	1	2020

Essex Birdwatching Society	<i>Chroicocephalus ridibundus</i>	bird	Black-headed Gull	Birds Directive: Annex 2.2, Convention on Migratory Species: AEWA Annex II	Mistley	TM1031	1	2016
Essex Birdwatching Society	<i>Chroicocephalus ridibundus</i>	bird	Black-headed Gull	Birds Directive: Annex 2.2, Convention on Migratory Species: AEWA Annex II	Mistley	TM1131	2	2017
Essex Birdwatching Society	<i>Chroicocephalus ridibundus</i>	bird	Black-headed Gull	Birds Directive: Annex 2.2, Convention on Migratory Species: AEWA Annex II	Mistley	TM1131	4	2016
Essex Birdwatching Society	<i>Chroicocephalus ridibundus</i>	bird	Black-headed Gull	Birds Directive: Annex 2.2, Convention on Migratory Species: AEWA Annex II	Mistley	TM1132	4	2019
Essex Birdwatching Society	<i>Chroicocephalus ridibundus</i>	bird	Black-headed Gull	Birds Directive: Annex 2.2, Convention on Migratory Species: AEWA Annex II	Mistley	TM1132	7	2016
Essex Birdwatching Society	<i>Chroicocephalus ridibundus</i>	bird	Black-headed Gull	Birds Directive: Annex 2.2, Convention on Migratory Species: AEWA Annex II	Mistley	TM1232	6	2020
Essex Birdwatching Society	<i>Chroicocephalus ridibundus</i>	bird	Black-headed Gull	Birds Directive: Annex 2.2, Convention on Migratory Species: AEWA Annex II	Mistley Quay	TM1131	18	2016
Essex Birdwatching Society	<i>Chroicocephalus ridibundus</i>	bird	Black-headed Gull	Birds Directive: Annex 2.2, Convention on Migratory Species: AEWA Annex II	Mistley Quay	TM1131	34	2020
Essex Birdwatching Society	<i>Chroicocephalus ridibundus</i>	bird	Black-headed Gull	Birds Directive: Annex 2.2, Convention on Migratory Species: AEWA Annex II	Mistley Quay, Essex	TM1131	1	2014
Essex Birdwatching Society	<i>Chroicocephalus ridibundus</i>	bird	Black-headed Gull	Birds Directive: Annex 2.2, Convention on Migratory Species: AEWA Annex II	Mistley to Cattawade	TM1032	4	2018
Essex Birdwatching Society	<i>Chroicocephalus ridibundus</i>	bird	Black-headed Gull	Birds Directive: Annex 2.2, Convention on Migratory Species: AEWA Annex II	Mistley to Wrabness	TM1431	2	2020
Essex Birdwatching Society	<i>Chroicocephalus ridibundus</i>	bird	Black-headed Gull	Birds Directive: Annex 2.2, Convention on Migratory Species: AEWA Annex II	Mistley Village Hall	TM1131	1	2015
Essex Birdwatching Society	<i>Chroicocephalus ridibundus</i>	bird	Black-headed Gull	Birds Directive: Annex 2.2, Convention on Migratory Species: AEWA Annex II	Mistley Walls	TM1031	7	2019
Essex Birdwatching Society	<i>Chroicocephalus ridibundus</i>	bird	Black-headed Gull	Birds Directive: Annex 2.2, Convention on Migratory Species: AEWA Annex II	Mistley Walls	TM1131	2	2016

Essex Birdwatching Society	<i>Chroicocephalus ridibundus</i>	bird	Black-headed Gull	Birds Directive: Annex 2.2, Convention on Migratory Species: AEWA Annex II	Mistley Walls	TM1131	6	2019
Essex Birdwatching Society	<i>Chroicocephalus ridibundus</i>	bird	Black-headed Gull	Birds Directive: Annex 2.2, Convention on Migratory Species: AEWA Annex II	Mistley Walls	TM1132	11	2016
Essex Birdwatching Society	<i>Chroicocephalus ridibundus</i>	bird	Black-headed Gull	Birds Directive: Annex 2.2, Convention on Migratory Species: AEWA Annex II	Mistley Walls	TM1132	55	2020
Essex Birdwatching Society	<i>Chroicocephalus ridibundus</i>	bird	Black-headed Gull	Birds Directive: Annex 2.2, Convention on Migratory Species: AEWA Annex II	Mistley, Hopping Bridge	TM1131	20	2015
Essex Birdwatching Society	<i>Chroicocephalus ridibundus</i>	bird	Black-headed Gull	Birds Directive: Annex 2.2, Convention on Migratory Species: AEWA Annex II	Mistley, Hopping Bridge	TM1231	9	2016
Essex Birdwatching Society	<i>Chroicocephalus ridibundus</i>	bird	Black-headed Gull	Birds Directive: Annex 2.2, Convention on Migratory Species: AEWA Annex II	Mistley, New Rd	TM1131	1	2018
Essex Birdwatching Society	<i>Chroicocephalus ridibundus</i>	bird	Black-headed Gull	Birds Directive: Annex 2.2, Convention on Migratory Species: AEWA Annex II	Mistley, R.Stour	TM1132	3	2015
Essex Birdwatching Society	<i>Chroicocephalus ridibundus</i>	bird	Black-headed Gull	Birds Directive: Annex 2.2, Convention on Migratory Species: AEWA Annex II	Mistley, River Stour	TM1132	2	2017
Essex Birdwatching Society	<i>Chroicocephalus ridibundus</i>	bird	Black-headed Gull	Birds Directive: Annex 2.2, Convention on Migratory Species: AEWA Annex II	Mistley, The Quay	TM1131	5	2015
Essex Birdwatching Society	<i>Chroicocephalus ridibundus</i>	bird	Black-headed Gull	Birds Directive: Annex 2.2, Convention on Migratory Species: AEWA Annex II	Mistley, Walls	TM1132	8	2017
Essex Birdwatching Society	<i>Chroicocephalus ridibundus</i>	bird	Black-headed Gull	Birds Directive: Annex 2.2, Convention on Migratory Species: AEWA Annex II	Mobile-TM0321	TM0321	1	2016
Essex Birdwatching Society	<i>Chroicocephalus ridibundus</i>	bird	Black-headed Gull	Birds Directive: Annex 2.2, Convention on Migratory Species: AEWA Annex II	Mobile-TM0518	TM0518	1	2015
Essex Birdwatching Society	<i>Chroicocephalus ridibundus</i>	bird	Black-headed Gull	Birds Directive: Annex 2.2, Convention on Migratory Species: AEWA Annex II	Mobile-TM0520	TM0520	1	2016
Essex Birdwatching Society	<i>Chroicocephalus ridibundus</i>	bird	Black-headed Gull	Birds Directive: Annex 2.2, Convention on Migratory Species: AEWA Annex II	Mobile-TM0521	TM0521	1	2013

Essex Birdwatching Society	<i>Chroicocephalus ridibundus</i>	bird	Black-headed Gull	Birds Directive: Annex 2.2, Convention on Migratory Species: AEWA Annex II	Mobile-TM0716	TM0716	3	2014
Essex Birdwatching Society	<i>Chroicocephalus ridibundus</i>	bird	Black-headed Gull	Birds Directive: Annex 2.2, Convention on Migratory Species: AEWA Annex II	Mobile-TM0932	TM0932	1	2016
Essex Birdwatching Society	<i>Chroicocephalus ridibundus</i>	bird	Black-headed Gull	Birds Directive: Annex 2.2, Convention on Migratory Species: AEWA Annex II	Mobile-TM2423	TM2423	1	2013
Essex Birdwatching Society	<i>Chroicocephalus ridibundus</i>	bird	Black-headed Gull	Birds Directive: Annex 2.2, Convention on Migratory Species: AEWA Annex II	Mobile-TM2423	TM2423	1	2015
Essex Birdwatching Society	<i>Chroicocephalus ridibundus</i>	bird	Black-headed Gull	Birds Directive: Annex 2.2, Convention on Migratory Species: AEWA Annex II	Mobile-TM2424	TM2424	1	2014
Essex Birdwatching Society	<i>Chroicocephalus ridibundus</i>	bird	Black-headed Gull	Birds Directive: Annex 2.2, Convention on Migratory Species: AEWA Annex II	Mobile-TM2432	TM2432	1	2015
Essex Birdwatching Society	<i>Chroicocephalus ridibundus</i>	bird	Black-headed Gull	Birds Directive: Annex 2.2, Convention on Migratory Species: AEWA Annex II	Oak Field Wood NR Wrabness	TM1631	1	2020
Essex Birdwatching Society	<i>Chroicocephalus ridibundus</i>	bird	Black-headed Gull	Birds Directive: Annex 2.2, Convention on Migratory Species: AEWA Annex II	Oakley Marshes, Hamford Water	TM2328	1	2019
Essex Birdwatching Society	<i>Chroicocephalus ridibundus</i>	bird	Black-headed Gull	Birds Directive: Annex 2.2, Convention on Migratory Species: AEWA Annex II	Observatory	TM0328	1	2015
Essex Birdwatching Society	<i>Chroicocephalus ridibundus</i>	bird	Black-headed Gull	Birds Directive: Annex 2.2, Convention on Migratory Species: AEWA Annex II	Outer Colne Estuary	TM0616	1	2015
Essex Birdwatching Society	<i>Chroicocephalus ridibundus</i>	bird	Black-headed Gull	Birds Directive: Annex 2.2, Convention on Migratory Species: AEWA Annex II	Pewit Island	TM2226	6	2018
Essex Birdwatching Society	<i>Chroicocephalus ridibundus</i>	bird	Black-headed Gull	Birds Directive: Annex 2.2, Convention on Migratory Species: AEWA Annex II	Pewit Island	TM2226	7	2016
Essex Birdwatching Society	<i>Chroicocephalus ridibundus</i>	bird	Black-headed Gull	Birds Directive: Annex 2.2, Convention on Migratory Species: AEWA Annex II	Point Clear	TM0815	1	2014
Essex Birdwatching Society	<i>Chroicocephalus ridibundus</i>	bird	Black-headed Gull	Birds Directive: Annex 2.2, Convention on Migratory Species: AEWA Annex II	Point Clear	TM0815	2	2018

Essex Birdwatching Society	<i>Chroicocephalus ridibundus</i>	bird	Black-headed Gull	Birds Directive: Annex 2.2, Convention on Migratory Species: AEWA Annex II	Point Clear-St Osyth Walk	TM0915	1	2018
Essex Birdwatching Society	<i>Chroicocephalus ridibundus</i>	bird	Black-headed Gull	Birds Directive: Annex 2.2, Convention on Migratory Species: AEWA Annex II	Rat Island	TM0517	2	2014
Essex Birdwatching Society	<i>Chroicocephalus ridibundus</i>	bird	Black-headed Gull	Birds Directive: Annex 2.2, Convention on Migratory Species: AEWA Annex II	Rhamadie Rectory Road, Frinton-On-Sea	TM2319	1	2019
Essex Birdwatching Society	<i>Chroicocephalus ridibundus</i>	bird	Black-headed Gull	Birds Directive: Annex 2.2, Convention on Migratory Species: AEWA Annex II	River Colne	TM0616	1	2014
Essex Birdwatching Society	<i>Chroicocephalus ridibundus</i>	bird	Black-headed Gull	Birds Directive: Annex 2.2, Convention on Migratory Species: AEWA Annex II	River Colne at Alresford	TM0519	1	2018
Essex Birdwatching Society	<i>Chroicocephalus ridibundus</i>	bird	Black-headed Gull	Birds Directive: Annex 2.2, Convention on Migratory Species: AEWA Annex II	River Colne, Wivenhoe	TM0421	1	2015
Essex Birdwatching Society	<i>Chroicocephalus ridibundus</i>	bird	Black-headed Gull	Birds Directive: Annex 2.2, Convention on Migratory Species: AEWA Annex II	River Colne, Wivenhoe to Alresford Creek	TM0520	14	2019
Essex Birdwatching Society	<i>Chroicocephalus ridibundus</i>	bird	Black-headed Gull	Birds Directive: Annex 2.2, Convention on Migratory Species: AEWA Annex II	River Colne, Wivenhoe to Alresford Creek	TM0520	19	2016
Essex Birdwatching Society	<i>Chroicocephalus ridibundus</i>	bird	Black-headed Gull	Birds Directive: Annex 2.2, Convention on Migratory Species: AEWA Annex II	River Stour	TM0832	1	2015
Essex Birdwatching Society	<i>Chroicocephalus ridibundus</i>	bird	Black-headed Gull	Birds Directive: Annex 2.2, Convention on Migratory Species: AEWA Annex II	River Stour	TM1331	2	2020
Essex Birdwatching Society	<i>Chroicocephalus ridibundus</i>	bird	Black-headed Gull	Birds Directive: Annex 2.2, Convention on Migratory Species: AEWA Annex II	River Stour	TM2533	1	2016
Essex Birdwatching Society	<i>Chroicocephalus ridibundus</i>	bird	Black-headed Gull	Birds Directive: Annex 2.2, Convention on Migratory Species: AEWA Annex II	River Stour Marshes	TM0932	1	2019
Essex Birdwatching Society	<i>Chroicocephalus ridibundus</i>	bird	Black-headed Gull	Birds Directive: Annex 2.2, Convention on Migratory Species: AEWA Annex II	River Stour: Brantham-Flatford Mill	TM0832	1	2015
Essex Birdwatching Society	<i>Chroicocephalus ridibundus</i>	bird	Black-headed Gull	Birds Directive: Annex 2.2, Convention on Migratory Species: AEWA Annex II	Roman River Fingringhoe	TM0320	2	2020

Essex Birdwatching Society	<i>Chroicocephalus ridibundus</i>	bird	Black-headed Gull	Birds Directive: Annex 2.2, Convention on Migratory Species: AEWA Annex II	Roman River, Fingringhoe	TM0320	8	2019
Essex Birdwatching Society	<i>Chroicocephalus ridibundus</i>	bird	Black-headed Gull	Birds Directive: Annex 2.2, Convention on Migratory Species: AEWA Annex II	Rowhedge	TM0321	1	2013
Essex Birdwatching Society	<i>Chroicocephalus ridibundus</i>	bird	Black-headed Gull	Birds Directive: Annex 2.2, Convention on Migratory Species: AEWA Annex II	Rowhedge	TM0321	7	2020
Essex Birdwatching Society	<i>Chroicocephalus ridibundus</i>	bird	Black-headed Gull	Birds Directive: Annex 2.2, Convention on Migratory Species: AEWA Annex II	Seafeld West inc. The Hook HT Roost	TM1132	1	2016
Essex Birdwatching Society	<i>Chroicocephalus ridibundus</i>	bird	Black-headed Gull	Birds Directive: Annex 2.2, Convention on Migratory Species: AEWA Annex II	Shop Lane East Mersea	TM0515	4	2020
Essex Birdwatching Society	<i>Chroicocephalus ridibundus</i>	bird	Black-headed Gull	Birds Directive: Annex 2.2, Convention on Migratory Species: AEWA Annex II	Skipper's Island	TM2124	2	2016
Essex Birdwatching Society	<i>Chroicocephalus ridibundus</i>	bird	Black-headed Gull	Birds Directive: Annex 2.2, Convention on Migratory Species: AEWA Annex II	Skipper's Island	TM2124	3	2018
Essex Birdwatching Society	<i>Chroicocephalus ridibundus</i>	bird	Black-headed Gull	Birds Directive: Annex 2.2, Convention on Migratory Species: AEWA Annex II	Splodge, Cattawade	TM0932	3	2015
Essex Birdwatching Society	<i>Chroicocephalus ridibundus</i>	bird	Black-headed Gull	Birds Directive: Annex 2.2, Convention on Migratory Species: AEWA Annex II	St Osyth	TM1215	9	2020
Essex Birdwatching Society	<i>Chroicocephalus ridibundus</i>	bird	Black-headed Gull	Birds Directive: Annex 2.2, Convention on Migratory Species: AEWA Annex II	St Osyth	TM1415	1	2016
Essex Birdwatching Society	<i>Chroicocephalus ridibundus</i>	bird	Black-headed Gull	Birds Directive: Annex 2.2, Convention on Migratory Species: AEWA Annex II	St Osyth (circuit)	TM1215	26	2016
Essex Birdwatching Society	<i>Chroicocephalus ridibundus</i>	bird	Black-headed Gull	Birds Directive: Annex 2.2, Convention on Migratory Species: AEWA Annex II	St Osyth (circuit)	TM1215	27	2019
Essex Birdwatching Society	<i>Chroicocephalus ridibundus</i>	bird	Black-headed Gull	Birds Directive: Annex 2.2, Convention on Migratory Species: AEWA Annex II	St Osyth Creek	TM1115	1	2018
Essex Birdwatching Society	<i>Chroicocephalus ridibundus</i>	bird	Black-headed Gull	Birds Directive: Annex 2.2, Convention on Migratory Species: AEWA Annex II	St Osyth Priory Estate	TM1115	2	2019

Essex Birdwatching Society	<i>Chroicocephalus ridibundus</i>	bird	Black-headed Gull	Birds Directive: Annex 2.2, Convention on Migratory Species: AEWA Annex II	St Osyth Priory Estate	TM1116	1	2015
Essex Birdwatching Society	<i>Chroicocephalus ridibundus</i>	bird	Black-headed Gull	Birds Directive: Annex 2.2, Convention on Migratory Species: AEWA Annex II	St Osyth Priory Estate	TM1116	3	2016
Essex Birdwatching Society	<i>Chroicocephalus ridibundus</i>	bird	Black-headed Gull	Birds Directive: Annex 2.2, Convention on Migratory Species: AEWA Annex II	St Osyth Stone	TM0815	8	2016
Essex Birdwatching Society	<i>Chroicocephalus ridibundus</i>	bird	Black-headed Gull	Birds Directive: Annex 2.2, Convention on Migratory Species: AEWA Annex II	St Osyth Stone	TM0815	22	2020
Essex Birdwatching Society	<i>Chroicocephalus ridibundus</i>	bird	Black-headed Gull	Birds Directive: Annex 2.2, Convention on Migratory Species: AEWA Annex II	St Osyth Wick	TM1319	1	2013
Essex Birdwatching Society	<i>Chroicocephalus ridibundus</i>	bird	Black-headed Gull	Birds Directive: Annex 2.2, Convention on Migratory Species: AEWA Annex II	St Osyth, Earls Hall Farm	TM1416	1	2016
Essex Birdwatching Society	<i>Chroicocephalus ridibundus</i>	bird	Black-headed Gull	Birds Directive: Annex 2.2, Convention on Migratory Species: AEWA Annex II	St Osyth, Earls Hall Farm	TM1416	1	2017
Essex Birdwatching Society	<i>Chroicocephalus ridibundus</i>	bird	Black-headed Gull	Birds Directive: Annex 2.2, Convention on Migratory Species: AEWA Annex II	St Osyth, Howlands Marsh	TM1016	6	2019
Essex Birdwatching Society	<i>Chroicocephalus ridibundus</i>	bird	Black-headed Gull	Birds Directive: Annex 2.2, Convention on Migratory Species: AEWA Annex II	St Osyth, Howlands Marsh	TM1116	3	2017
Essex Birdwatching Society	<i>Chroicocephalus ridibundus</i>	bird	Black-headed Gull	Birds Directive: Annex 2.2, Convention on Migratory Species: AEWA Annex II	Stone Point	TM2525	7	2016
Essex Birdwatching Society	<i>Chroicocephalus ridibundus</i>	bird	Black-headed Gull	Birds Directive: Annex 2.2, Convention on Migratory Species: AEWA Annex II	Stone Point Mersea Island	TM0715	2	2020
Essex Birdwatching Society	<i>Chroicocephalus ridibundus</i>	bird	Black-headed Gull	Birds Directive: Annex 2.2, Convention on Migratory Species: AEWA Annex II	Stones Green	TM1626	1	2020
Essex Birdwatching Society	<i>Chroicocephalus ridibundus</i>	bird	Black-headed Gull	Birds Directive: Annex 2.2, Convention on Migratory Species: AEWA Annex II	Stoney Lane Brightlingsea	TM0918	1	2020
Essex Birdwatching Society	<i>Chroicocephalus ridibundus</i>	bird	Black-headed Gull	Birds Directive: Annex 2.2, Convention on Migratory Species: AEWA Annex II	Stour Estuary	TM1032	4	2016

Essex Birdwatching Society	<i>Chroicocephalus ridibundus</i>	bird	Black-headed Gull	Birds Directive: Annex 2.2, Convention on Migratory Species: AEWA Annex II	Stour Estuary	TM1732	4	2016
Essex Birdwatching Society	<i>Chroicocephalus ridibundus</i>	bird	Black-headed Gull	Birds Directive: Annex 2.2, Convention on Migratory Species: AEWA Annex II	Stour Estuary	TM1732	10	2020
Essex Birdwatching Society	<i>Chroicocephalus ridibundus</i>	bird	Black-headed Gull	Birds Directive: Annex 2.2, Convention on Migratory Species: AEWA Annex II	Stour Estuary	TM1832	1	2017
Essex Birdwatching Society	<i>Chroicocephalus ridibundus</i>	bird	Black-headed Gull	Birds Directive: Annex 2.2, Convention on Migratory Species: AEWA Annex II	Stour Estuary	TM1832	2	2016
Essex Birdwatching Society	<i>Chroicocephalus ridibundus</i>	bird	Black-headed Gull	Birds Directive: Annex 2.2, Convention on Migratory Species: AEWA Annex II	Stour Estuary	TM2031	1	2013
Essex Birdwatching Society	<i>Chroicocephalus ridibundus</i>	bird	Black-headed Gull	Birds Directive: Annex 2.2, Convention on Migratory Species: AEWA Annex II	Stour Estuary	TM2232	1	2013
Essex Birdwatching Society	<i>Chroicocephalus ridibundus</i>	bird	Black-headed Gull	Birds Directive: Annex 2.2, Convention on Migratory Species: AEWA Annex II	Stour Estuary	TM2232	1	2017
Essex Birdwatching Society	<i>Chroicocephalus ridibundus</i>	bird	Black-headed Gull	Birds Directive: Annex 2.2, Convention on Migratory Species: AEWA Annex II	Stour Estuary (by barge) - Essex/Suffolk	TM1032	1	2015
Essex Birdwatching Society	<i>Chroicocephalus ridibundus</i>	bird	Black-headed Gull	Birds Directive: Annex 2.2, Convention on Migratory Species: AEWA Annex II	Stour Estuary (Manningtree)	TM1032	3	2018
Essex Birdwatching Society	<i>Chroicocephalus ridibundus</i>	bird	Black-headed Gull	Birds Directive: Annex 2.2, Convention on Migratory Species: AEWA Annex II	Stour Estuary (RSPB)	TM1832	2	2015
Essex Birdwatching Society	<i>Chroicocephalus ridibundus</i>	bird	Black-headed Gull	Birds Directive: Annex 2.2, Convention on Migratory Species: AEWA Annex II	Stour Estuary - Essex/Suffolk by barge	TM1032	3	2014
Essex Birdwatching Society	<i>Chroicocephalus ridibundus</i>	bird	Black-headed Gull	Birds Directive: Annex 2.2, Convention on Migratory Species: AEWA Annex II	Stour Estuary RSPB	TM1631	1	2013
Essex Birdwatching Society	<i>Chroicocephalus ridibundus</i>	bird	Black-headed Gull	Birds Directive: Annex 2.2, Convention on Migratory Species: AEWA Annex II	Stour Estuary RSPB	TM1831	1	2018
Essex Birdwatching Society	<i>Chroicocephalus ridibundus</i>	bird	Black-headed Gull	Birds Directive: Annex 2.2, Convention on Migratory Species: AEWA Annex II	Stour Estuary RSPB	TM1832	2	2016

Essex Birdwatching Society	<i>Chroicocephalus ridibundus</i>	bird	Black-headed Gull	Birds Directive: Annex 2.2, Convention on Migratory Species: AEWA Annex II	Stour Estuary RSPB	TM1930	1	2016
Essex Birdwatching Society	<i>Chroicocephalus ridibundus</i>	bird	Black-headed Gull	Birds Directive: Annex 2.2, Convention on Migratory Species: AEWA Annex II	Stour Estuary RSPB	TM2031	3	2019
Essex Birdwatching Society	<i>Chroicocephalus ridibundus</i>	bird	Black-headed Gull	Birds Directive: Annex 2.2, Convention on Migratory Species: AEWA Annex II	Stour Estuary RSPB	TM2131	2	2015
Essex Birdwatching Society	<i>Chroicocephalus ridibundus</i>	bird	Black-headed Gull	Birds Directive: Annex 2.2, Convention on Migratory Species: AEWA Annex II	Stour Estuary, Copperas Bay RSPB	TM1931	3	2017
Essex Birdwatching Society	<i>Chroicocephalus ridibundus</i>	bird	Black-headed Gull	Birds Directive: Annex 2.2, Convention on Migratory Species: AEWA Annex II	Stour Estuary, Copperas Bay RSPB	TM2032	1	2017
Essex Birdwatching Society	<i>Chroicocephalus ridibundus</i>	bird	Black-headed Gull	Birds Directive: Annex 2.2, Convention on Migratory Species: AEWA Annex II	Stour Estuary, Copperas Bay RSPB	TM2232	1	2017
Essex Birdwatching Society	<i>Chroicocephalus ridibundus</i>	bird	Black-headed Gull	Birds Directive: Annex 2.2, Convention on Migratory Species: AEWA Annex II	Stour Estuary, Manningtree	TM1032	1	2015
Essex Birdwatching Society	<i>Chroicocephalus ridibundus</i>	bird	Black-headed Gull	Birds Directive: Annex 2.2, Convention on Migratory Species: AEWA Annex II	Stour Estuary--Mistley to Wrabness	TM1431	1	2018
Essex Birdwatching Society	<i>Chroicocephalus ridibundus</i>	bird	Black-headed Gull	Birds Directive: Annex 2.2, Convention on Migratory Species: AEWA Annex II	Stour Estuary--South Shore	TM1431	2	2019
Essex Birdwatching Society	<i>Chroicocephalus ridibundus</i>	bird	Black-headed Gull	Birds Directive: Annex 2.2, Convention on Migratory Species: AEWA Annex II	Stour Estuary: Mistley Walls	TM1132	1	2015
Essex Birdwatching Society	<i>Chroicocephalus ridibundus</i>	bird	Black-headed Gull	Birds Directive: Annex 2.2, Convention on Migratory Species: AEWA Annex II	Stour Estuary: Mistley Walls	TM1132	2	2016
Essex Birdwatching Society	<i>Chroicocephalus ridibundus</i>	bird	Black-headed Gull	Birds Directive: Annex 2.2, Convention on Migratory Species: AEWA Annex II	Stour Valley	TM0832	52	2018
Essex Birdwatching Society	<i>Chroicocephalus ridibundus</i>	bird	Black-headed Gull	Birds Directive: Annex 2.2, Convention on Migratory Species: AEWA Annex II	Stour valley	TM0932	22	2015
Essex Birdwatching Society	<i>Chroicocephalus ridibundus</i>	bird	Black-headed Gull	Birds Directive: Annex 2.2, Convention on Migratory Species: AEWA Annex II	Stour valley	TM0932	96	2016

Essex Birdwatching Society	<i>Chroicocephalus ridibundus</i>	bird	Black-headed Gull	Birds Directive: Annex 2.2, Convention on Migratory Species: AEWA Annex II	Stour Valley, Manningtree	TM1032	72	2017
Essex Birdwatching Society	<i>Chroicocephalus ridibundus</i>	bird	Black-headed Gull	Birds Directive: Annex 2.2, Convention on Migratory Species: AEWA Annex II	Stour Wood RSPB	TM1929	1	2019
Essex Birdwatching Society	<i>Chroicocephalus ridibundus</i>	bird	Black-headed Gull	Birds Directive: Annex 2.2, Convention on Migratory Species: AEWA Annex II	Stour Wood RSPB	TM1931	2	2019
Essex Birdwatching Society	<i>Chroicocephalus ridibundus</i>	bird	Black-headed Gull	Birds Directive: Annex 2.2, Convention on Migratory Species: AEWA Annex II	Stour Woods and Copperas Bay RSPB	TM1931	10	2020
Essex Birdwatching Society	<i>Chroicocephalus ridibundus</i>	bird	Black-headed Gull	Birds Directive: Annex 2.2, Convention on Migratory Species: AEWA Annex II	Sunnymead Farm	TM0522	10	2016
Essex Birdwatching Society	<i>Chroicocephalus ridibundus</i>	bird	Black-headed Gull	Birds Directive: Annex 2.2, Convention on Migratory Species: AEWA Annex II	Sunnymead Farm	TM0522	12	2019
Essex Birdwatching Society	<i>Chroicocephalus ridibundus</i>	bird	Black-headed Gull	Birds Directive: Annex 2.2, Convention on Migratory Species: AEWA Annex II	Sunnymead Farm and Cockayne's Wood	TM0521	1	2013
Essex Birdwatching Society	<i>Chroicocephalus ridibundus</i>	bird	Black-headed Gull	Birds Directive: Annex 2.2, Convention on Migratory Species: AEWA Annex II	Sunnymead Farm Wivenhoe	TM0522	4	2020
Essex Birdwatching Society	<i>Chroicocephalus ridibundus</i>	bird	Black-headed Gull	Birds Directive: Annex 2.2, Convention on Migratory Species: AEWA Annex II	TDC Holland Haven Country Park, Essex	TM2117	3	2015
Essex Birdwatching Society	<i>Chroicocephalus ridibundus</i>	bird	Black-headed Gull	Birds Directive: Annex 2.2, Convention on Migratory Species: AEWA Annex II	TDC Holland Haven Country Park, Essex	TM2117	4	2014
Essex Birdwatching Society	<i>Chroicocephalus ridibundus</i>	bird	Black-headed Gull	Birds Directive: Annex 2.2, Convention on Migratory Species: AEWA Annex II	Tendring	TM1424	1	2013
Essex Birdwatching Society	<i>Chroicocephalus ridibundus</i>	bird	Black-headed Gull	Birds Directive: Annex 2.2, Convention on Migratory Species: AEWA Annex II	Tendring	TM1424	1	2019
Essex Birdwatching Society	<i>Chroicocephalus ridibundus</i>	bird	Black-headed Gull	Birds Directive: Annex 2.2, Convention on Migratory Species: AEWA Annex II	The Dengie	TM2132	1	2019
Essex Birdwatching Society	<i>Chroicocephalus ridibundus</i>	bird	Black-headed Gull	Birds Directive: Annex 2.2, Convention on Migratory Species: AEWA Annex II	The Naze	TM2424	1	2017

Essex Birdwatching Society	<i>Chroicocephalus ridibundus</i>	bird	Black-headed Gull	Birds Directive: Annex 2.2, Convention on Migratory Species: AEWA Annex II	The Naze	TM2425	1	2017
Essex Birdwatching Society	<i>Chroicocephalus ridibundus</i>	bird	Black-headed Gull	Birds Directive: Annex 2.2, Convention on Migratory Species: AEWA Annex II	The Naze	TM2425	2	2016
Essex Birdwatching Society	<i>Chroicocephalus ridibundus</i>	bird	Black-headed Gull	Birds Directive: Annex 2.2, Convention on Migratory Species: AEWA Annex II	The Naze	TM2522	2	2016
Essex Birdwatching Society	<i>Chroicocephalus ridibundus</i>	bird	Black-headed Gull	Birds Directive: Annex 2.2, Convention on Migratory Species: AEWA Annex II	The Naze	TM2523	1	2016
Essex Birdwatching Society	<i>Chroicocephalus ridibundus</i>	bird	Black-headed Gull	Birds Directive: Annex 2.2, Convention on Migratory Species: AEWA Annex II	The Naze	TM2524	3	2016
Essex Birdwatching Society	<i>Chroicocephalus ridibundus</i>	bird	Black-headed Gull	Birds Directive: Annex 2.2, Convention on Migratory Species: AEWA Annex II	The Naze, Stone Point	TM2424	1	2016
Essex Birdwatching Society	<i>Chroicocephalus ridibundus</i>	bird	Black-headed Gull	Birds Directive: Annex 2.2, Convention on Migratory Species: AEWA Annex II	The Naze, Walton on the Naze	TM2524	1	2014
Essex Birdwatching Society	<i>Chroicocephalus ridibundus</i>	bird	Black-headed Gull	Birds Directive: Annex 2.2, Convention on Migratory Species: AEWA Annex II	The Quay, Wivenhoe, England	TM0321	1	2018
Essex Birdwatching Society	<i>Chroicocephalus ridibundus</i>	bird	Black-headed Gull	Birds Directive: Annex 2.2, Convention on Migratory Species: AEWA Annex II	The Soils Great Oakley	TM2028	2	2020
Essex Birdwatching Society	<i>Chroicocephalus ridibundus</i>	bird	Black-headed Gull	Birds Directive: Annex 2.2, Convention on Migratory Species: AEWA Annex II	The Splodge Cattawade	TM0932	13	2020
Essex Birdwatching Society	<i>Chroicocephalus ridibundus</i>	bird	Black-headed Gull	Birds Directive: Annex 2.2, Convention on Migratory Species: AEWA Annex II	The Splodge, Cattawade	TM0932	2	2016
Essex Birdwatching Society	<i>Chroicocephalus ridibundus</i>	bird	Black-headed Gull	Birds Directive: Annex 2.2, Convention on Migratory Species: AEWA Annex II	The Splodge, Cattawade	TM0932	2	2019
Essex Birdwatching Society	<i>Chroicocephalus ridibundus</i>	bird	Black-headed Gull	Birds Directive: Annex 2.2, Convention on Migratory Species: AEWA Annex II	The Splodge, Manningtree	TM0932	2	2014
Essex Birdwatching Society	<i>Chroicocephalus ridibundus</i>	bird	Black-headed Gull	Birds Directive: Annex 2.2, Convention on Migratory Species: AEWA Annex II	The Splodge, Manningtree	TM0932	3	2019

Essex Birdwatching Society	<i>Chroicocephalus ridibundus</i>	bird	Black-headed Gull	Birds Directive: Annex 2.2, Convention on Migratory Species: AEWA Annex II	The Splodge, Manningtree, Essex	TM0932	5	2015
Essex Birdwatching Society	<i>Chroicocephalus ridibundus</i>	bird	Black-headed Gull	Birds Directive: Annex 2.2, Convention on Migratory Species: AEWA Annex II	The Thatched Cottage East Road, East Mersea	TM0615	1	2019
Essex Birdwatching Society	<i>Chroicocephalus ridibundus</i>	bird	Black-headed Gull	Birds Directive: Annex 2.2, Convention on Migratory Species: AEWA Annex II	The Wade	TM2323	6	2016
Essex Birdwatching Society	<i>Chroicocephalus ridibundus</i>	bird	Black-headed Gull	Birds Directive: Annex 2.2, Convention on Migratory Species: AEWA Annex II	The Wade	TM2323	6	2018
Essex Birdwatching Society	<i>Chroicocephalus ridibundus</i>	bird	Black-headed Gull	Birds Directive: Annex 2.2, Convention on Migratory Species: AEWA Annex II	The Walls, Manningtree	TM1132	1	2020
Essex Birdwatching Society	<i>Chroicocephalus ridibundus</i>	bird	Black-headed Gull	Birds Directive: Annex 2.2, Convention on Migratory Species: AEWA Annex II	Thorrington Mill	TM0819	1	2013
Essex Birdwatching Society	<i>Chroicocephalus ridibundus</i>	bird	Black-headed Gull	Birds Directive: Annex 2.2, Convention on Migratory Species: AEWA Annex II	Thorrington Wood	TM1019	2	2014
Essex Birdwatching Society	<i>Chroicocephalus ridibundus</i>	bird	Black-headed Gull	Birds Directive: Annex 2.2, Convention on Migratory Species: AEWA Annex II	Titchmarsh Marina, Hamford Water	TM2423	2	2016
Essex Birdwatching Society	<i>Chroicocephalus ridibundus</i>	bird	Black-headed Gull	Birds Directive: Annex 2.2, Convention on Migratory Species: AEWA Annex II	Titchmarsh's Marina	TM2423	1	2015
Essex Birdwatching Society	<i>Chroicocephalus ridibundus</i>	bird	Black-headed Gull	Birds Directive: Annex 2.2, Convention on Migratory Species: AEWA Annex II	TM0419 Fingringhoe Wick	TM0419	1	2014
Essex Birdwatching Society	<i>Chroicocephalus ridibundus</i>	bird	Black-headed Gull	Birds Directive: Annex 2.2, Convention on Migratory Species: AEWA Annex II	TM0733	TM0733	1	2013
Essex Birdwatching Society	<i>Chroicocephalus ridibundus</i>	bird	Black-headed Gull	Birds Directive: Annex 2.2, Convention on Migratory Species: AEWA Annex II	TM13, Mistley, Stour estuary (TM13 B)	TM1132	1	2015
Essex Birdwatching Society	<i>Chroicocephalus ridibundus</i>	bird	Black-headed Gull	Birds Directive: Annex 2.2, Convention on Migratory Species: AEWA Annex II	University of Essex Colchester	TM0323	2	2020
Essex Birdwatching Society	<i>Chroicocephalus ridibundus</i>	bird	Black-headed Gull	Birds Directive: Annex 2.2, Convention on Migratory Species: AEWA Annex II	University of Essex, Colchester	TM0323	5	2018

Essex Birdwatching Society	<i>Chroicocephalus ridibundus</i>	bird	Black-headed Gull	Birds Directive: Annex 2.2, Convention on Migratory Species: AEWA Annex II	Waltom Marina	TM2423	2	2020
Essex Birdwatching Society	<i>Chroicocephalus ridibundus</i>	bird	Black-headed Gull	Birds Directive: Annex 2.2, Convention on Migratory Species: AEWA Annex II	Walton Back Water	TM2325	1	2019
Essex Birdwatching Society	<i>Chroicocephalus ridibundus</i>	bird	Black-headed Gull	Birds Directive: Annex 2.2, Convention on Migratory Species: AEWA Annex II	Walton Backwater	TM2322	1	2013
Essex Birdwatching Society	<i>Chroicocephalus ridibundus</i>	bird	Black-headed Gull	Birds Directive: Annex 2.2, Convention on Migratory Species: AEWA Annex II	Walton backwaters	TM2325	1	2013
Essex Birdwatching Society	<i>Chroicocephalus ridibundus</i>	bird	Black-headed Gull	Birds Directive: Annex 2.2, Convention on Migratory Species: AEWA Annex II	Walton Creek H	TM2525	1	2013
Essex Birdwatching Society	<i>Chroicocephalus ridibundus</i>	bird	Black-headed Gull	Birds Directive: Annex 2.2, Convention on Migratory Species: AEWA Annex II	Walton Creeks M	TM2525	1	2013
Essex Birdwatching Society	<i>Chroicocephalus ridibundus</i>	bird	Black-headed Gull	Birds Directive: Annex 2.2, Convention on Migratory Species: AEWA Annex II	Walton Mere	TM2522	7	2016
Essex Birdwatching Society	<i>Chroicocephalus ridibundus</i>	bird	Black-headed Gull	Birds Directive: Annex 2.2, Convention on Migratory Species: AEWA Annex II	Walton on the Naze	TM2521	4	2013
Essex Birdwatching Society	<i>Chroicocephalus ridibundus</i>	bird	Black-headed Gull	Birds Directive: Annex 2.2, Convention on Migratory Species: AEWA Annex II	Walton on the Naze	TM2522	5	2014
Essex Birdwatching Society	<i>Chroicocephalus ridibundus</i>	bird	Black-headed Gull	Birds Directive: Annex 2.2, Convention on Migratory Species: AEWA Annex II	Walton on the Naze	TM2523	1	2013
Essex Birdwatching Society	<i>Chroicocephalus ridibundus</i>	bird	Black-headed Gull	Birds Directive: Annex 2.2, Convention on Migratory Species: AEWA Annex II	Walton-on-the-Naze	TM2425	1	2018
Essex Birdwatching Society	<i>Chroicocephalus ridibundus</i>	bird	Black-headed Gull	Birds Directive: Annex 2.2, Convention on Migratory Species: AEWA Annex II	Walton-on-the-Naze	TM2521	1	2014
Essex Birdwatching Society	<i>Chroicocephalus ridibundus</i>	bird	Black-headed Gull	Birds Directive: Annex 2.2, Convention on Migratory Species: AEWA Annex II	Walton-on-the-Naze	TM2524	1	2014
Essex Birdwatching Society	<i>Chroicocephalus ridibundus</i>	bird	Black-headed Gull	Birds Directive: Annex 2.2, Convention on Migratory Species: AEWA Annex II	Walton-on-the-Naze, Pier	TM2521	1	2016

Essex Birdwatching Society	<i>Chroicocephalus ridibundus</i>	bird	Black-headed Gull	Birds Directive: Annex 2.2, Convention on Migratory Species: AEWA Annex II	Weeley	TM1421	1	2016
Essex Birdwatching Society	<i>Chroicocephalus ridibundus</i>	bird	Black-headed Gull	Birds Directive: Annex 2.2, Convention on Migratory Species: AEWA Annex II	Weeley, Gutteridge Hall	TM1321	1	2017
Essex Birdwatching Society	<i>Chroicocephalus ridibundus</i>	bird	Black-headed Gull	Birds Directive: Annex 2.2, Convention on Migratory Species: AEWA Annex II	Weeleyhall Wood	TM1520	5	2016
Essex Birdwatching Society	<i>Chroicocephalus ridibundus</i>	bird	Black-headed Gull	Birds Directive: Annex 2.2, Convention on Migratory Species: AEWA Annex II	Weeleyhall Wood	TM1520	5	2017
Essex Birdwatching Society	<i>Chroicocephalus ridibundus</i>	bird	Black-headed Gull	Birds Directive: Annex 2.2, Convention on Migratory Species: AEWA Annex II	Weeleyhall Wood	TM1521	1	2019
Essex Birdwatching Society	<i>Chroicocephalus ridibundus</i>	bird	Black-headed Gull	Birds Directive: Annex 2.2, Convention on Migratory Species: AEWA Annex II	Weeleyhall Wood Weeley Heath EWT	TM1521	1	2020
Essex Birdwatching Society	<i>Chroicocephalus ridibundus</i>	bird	Black-headed Gull	Birds Directive: Annex 2.2, Convention on Migratory Species: AEWA Annex II	West End Dovercourt	TM2329	2	2019
Essex Birdwatching Society	<i>Chroicocephalus ridibundus</i>	bird	Black-headed Gull	Birds Directive: Annex 2.2, Convention on Migratory Species: AEWA Annex II	West End Dovercourt	TM2429	1	2014
Essex Birdwatching Society	<i>Chroicocephalus ridibundus</i>	bird	Black-headed Gull	Birds Directive: Annex 2.2, Convention on Migratory Species: AEWA Annex II	West End Dovercourt	TM2429	5	2017
Essex Birdwatching Society	<i>Chroicocephalus ridibundus</i>	bird	Black-headed Gull	Birds Directive: Annex 2.2, Convention on Migratory Species: AEWA Annex II	West End Lane, Dovercourt	TM2430	1	2019
Essex Birdwatching Society	<i>Chroicocephalus ridibundus</i>	bird	Black-headed Gull	Birds Directive: Annex 2.2, Convention on Migratory Species: AEWA Annex II	Wheatsheaf Close, Wrabness	TM1631	1	2019
Essex Birdwatching Society	<i>Chroicocephalus ridibundus</i>	bird	Black-headed Gull	Birds Directive: Annex 2.2, Convention on Migratory Species: AEWA Annex II	Wick Lane, Colchester	TM0419	1	2018
Essex Birdwatching Society	<i>Chroicocephalus ridibundus</i>	bird	Black-headed Gull	Birds Directive: Annex 2.2, Convention on Migratory Species: AEWA Annex II	Wivenhoe	TM0321	7	2016
Essex Birdwatching Society	<i>Chroicocephalus ridibundus</i>	bird	Black-headed Gull	Birds Directive: Annex 2.2, Convention on Migratory Species: AEWA Annex II	Wivenhoe	TM0321	117	2020

Essex Birdwatching Society	<i>Chroicocephalus ridibundus</i>	bird	Black-headed Gull	Birds Directive: Annex 2.2, Convention on Migratory Species: AEWA Annex II	Wivenhoe	TM0421	1	2016
Essex Birdwatching Society	<i>Chroicocephalus ridibundus</i>	bird	Black-headed Gull	Birds Directive: Annex 2.2, Convention on Migratory Species: AEWA Annex II	Wivenhoe	TM0422	8	2019
Essex Birdwatching Society	<i>Chroicocephalus ridibundus</i>	bird	Black-headed Gull	Birds Directive: Annex 2.2, Convention on Migratory Species: AEWA Annex II	Wivenhoe	TM0423	2	2019
Essex Birdwatching Society	<i>Chroicocephalus ridibundus</i>	bird	Black-headed Gull	Birds Directive: Annex 2.2, Convention on Migratory Species: AEWA Annex II	Wivenhoe - Brightlingsea	TM0618	1	2019
Essex Birdwatching Society	<i>Chroicocephalus ridibundus</i>	bird	Black-headed Gull	Birds Directive: Annex 2.2, Convention on Migratory Species: AEWA Annex II	Wivenhoe Alresford Creek	TM0520	1	2018
Essex Birdwatching Society	<i>Chroicocephalus ridibundus</i>	bird	Black-headed Gull	Birds Directive: Annex 2.2, Convention on Migratory Species: AEWA Annex II	Wivenhoe Alresford Creek	TM0521	2	2016
Essex Birdwatching Society	<i>Chroicocephalus ridibundus</i>	bird	Black-headed Gull	Birds Directive: Annex 2.2, Convention on Migratory Species: AEWA Annex II	Wivenhoe Area	TM0422	2	2017
Essex Birdwatching Society	<i>Chroicocephalus ridibundus</i>	bird	Black-headed Gull	Birds Directive: Annex 2.2, Convention on Migratory Species: AEWA Annex II	Wivenhoe Fish ponds	TM0422	4	2019
Essex Birdwatching Society	<i>Chroicocephalus ridibundus</i>	bird	Black-headed Gull	Birds Directive: Annex 2.2, Convention on Migratory Species: AEWA Annex II	Wivenhoe Gravel Pit and Fish Ponds	TM0323	12	2016
Essex Birdwatching Society	<i>Chroicocephalus ridibundus</i>	bird	Black-headed Gull	Birds Directive: Annex 2.2, Convention on Migratory Species: AEWA Annex II	Wivenhoe Gravel Pit and Fish Ponds	TM0323	31	2020
Essex Birdwatching Society	<i>Chroicocephalus ridibundus</i>	bird	Black-headed Gull	Birds Directive: Annex 2.2, Convention on Migratory Species: AEWA Annex II	Wivenhoe Gravel Pit and Fish Ponds	TM0422	6	2018
Essex Birdwatching Society	<i>Chroicocephalus ridibundus</i>	bird	Black-headed Gull	Birds Directive: Annex 2.2, Convention on Migratory Species: AEWA Annex II	Wivenhoe Marsh	TM0422	1	2015
Essex Birdwatching Society	<i>Chroicocephalus ridibundus</i>	bird	Black-headed Gull	Birds Directive: Annex 2.2, Convention on Migratory Species: AEWA Annex II	Wivenhoe to Alresford	TM0421	4	2019
Essex Birdwatching Society	<i>Chroicocephalus ridibundus</i>	bird	Black-headed Gull	Birds Directive: Annex 2.2, Convention on Migratory Species: AEWA Annex II	Wivenhoe to Alresford Creek	TM0520	3	2020

Essex Birdwatching Society	<i>Chroicocephalus ridibundus</i>	bird	Black-headed Gull	Birds Directive: Annex 2.2, Convention on Migratory Species: AEWA Annex II	Wivenhoe village	TM0422	13	2019
Essex Birdwatching Society	<i>Chroicocephalus ridibundus</i>	bird	Black-headed Gull	Birds Directive: Annex 2.2, Convention on Migratory Species: AEWA Annex II	Wivenhoe Woods	TM0322	1	2018
Essex Birdwatching Society	<i>Chroicocephalus ridibundus</i>	bird	Black-headed Gull	Birds Directive: Annex 2.2, Convention on Migratory Species: AEWA Annex II	Wivenhoe Woods and River Colne (TM02 G)	TM0322	6	2016
Essex Birdwatching Society	<i>Chroicocephalus ridibundus</i>	bird	Black-headed Gull	Birds Directive: Annex 2.2, Convention on Migratory Species: AEWA Annex II	Wivenhoe Woods, Ferry Marsh and the Colne	TM0321	1	2019
Essex Birdwatching Society	<i>Chroicocephalus ridibundus</i>	bird	Black-headed Gull	Birds Directive: Annex 2.2, Convention on Migratory Species: AEWA Annex II	Wivenhoe Woods, Ferry Marsh and the Colne	TM0322	3	2018
Essex Birdwatching Society	<i>Chroicocephalus ridibundus</i>	bird	Black-headed Gull	Birds Directive: Annex 2.2, Convention on Migratory Species: AEWA Annex II	Wivenhoe Woods/Marsh	TM0322	2	2018
Essex Birdwatching Society	<i>Chroicocephalus ridibundus</i>	bird	Black-headed Gull	Birds Directive: Annex 2.2, Convention on Migratory Species: AEWA Annex II	Wix	TM1628	1	2019
Essex Birdwatching Society	<i>Chroicocephalus ridibundus</i>	bird	Black-headed Gull	Birds Directive: Annex 2.2, Convention on Migratory Species: AEWA Annex II	Wrabness	TM1631	1	2015
Essex Birdwatching Society	<i>Chroicocephalus ridibundus</i>	bird	Black-headed Gull	Birds Directive: Annex 2.2, Convention on Migratory Species: AEWA Annex II	Wrabness	TM1631	2	2014
Essex Birdwatching Society	<i>Chroicocephalus ridibundus</i>	bird	Black-headed Gull	Birds Directive: Annex 2.2, Convention on Migratory Species: AEWA Annex II	Wrabness	TM1632	1	2014
Essex Birdwatching Society	<i>Chroicocephalus ridibundus</i>	bird	Black-headed Gull	Birds Directive: Annex 2.2, Convention on Migratory Species: AEWA Annex II	Wrabness	TM1632	3	2015
Essex Birdwatching Society	<i>Chroicocephalus ridibundus</i>	bird	Black-headed Gull	Birds Directive: Annex 2.2, Convention on Migratory Species: AEWA Annex II	Wrabness	TM1731	13	2020
Essex Birdwatching Society	<i>Chroicocephalus ridibundus</i>	bird	Black-headed Gull	Birds Directive: Annex 2.2, Convention on Migratory Species: AEWA Annex II	Wrabness	TM1831	1	2015
Essex Birdwatching Society	<i>Chroicocephalus ridibundus</i>	bird	Black-headed Gull	Birds Directive: Annex 2.2, Convention on Migratory Species: AEWA Annex II	Wrabness	TM1831	2	2014

Essex Birdwatching Society	<i>Chroicocephalus ridibundus</i>	bird	Black-headed Gull	Birds Directive: Annex 2.2, Convention on Migratory Species: AEWA Annex II	Wrabness	TM1832	1	2014
Essex Birdwatching Society	<i>Chroicocephalus ridibundus</i>	bird	Black-headed Gull	Birds Directive: Annex 2.2, Convention on Migratory Species: AEWA Annex II	Wrabness	TM1832	1	2015
Essex Birdwatching Society	<i>Chroicocephalus ridibundus</i>	bird	Black-headed Gull	Birds Directive: Annex 2.2, Convention on Migratory Species: AEWA Annex II	Wrabness Caravan Site and Shore,	TM1531	2	2018
Essex Birdwatching Society	<i>Chroicocephalus ridibundus</i>	bird	Black-headed Gull	Birds Directive: Annex 2.2, Convention on Migratory Species: AEWA Annex II	Wrabness EWT	TM1631	20	2016
Essex Birdwatching Society	<i>Chroicocephalus ridibundus</i>	bird	Black-headed Gull	Birds Directive: Annex 2.2, Convention on Migratory Species: AEWA Annex II	Wrabness EWT	TM1631	46	2020
Essex Birdwatching Society	<i>Chroicocephalus ridibundus</i>	bird	Black-headed Gull	Birds Directive: Annex 2.2, Convention on Migratory Species: AEWA Annex II	Wrabness EWT	TM1731	1	2016
Essex Birdwatching Society	<i>Chroicocephalus ridibundus</i>	bird	Black-headed Gull	Birds Directive: Annex 2.2, Convention on Migratory Species: AEWA Annex II	Wrabness EWT	TM1731	29	2019
Essex Birdwatching Society	<i>Chroicocephalus ridibundus</i>	bird	Black-headed Gull	Birds Directive: Annex 2.2, Convention on Migratory Species: AEWA Annex II	Wrabness EWT Nature Reserve	TM1631	23	2017
Essex Birdwatching Society	<i>Chroicocephalus ridibundus</i>	bird	Black-headed Gull	Birds Directive: Annex 2.2, Convention on Migratory Species: AEWA Annex II	Wrabness EWT Nature Reserve	TM1632	5	2017
Essex Birdwatching Society	<i>Chroicocephalus ridibundus</i>	bird	Black-headed Gull	Birds Directive: Annex 2.2, Convention on Migratory Species: AEWA Annex II	Wrabness EWT Nature Reserve	TM1830	1	2017
Essex Birdwatching Society	<i>Chroicocephalus ridibundus</i>	bird	Black-headed Gull	Birds Directive: Annex 2.2, Convention on Migratory Species: AEWA Annex II	Wrabness EWT Nature Reserve	TM1831	1	2017
Essex Birdwatching Society	<i>Chroicocephalus ridibundus</i>	bird	Black-headed Gull	Birds Directive: Annex 2.2, Convention on Migratory Species: AEWA Annex II	Wrabness EWT Nature Reserve	TM1931	2	2017
Essex Birdwatching Society	<i>Chroicocephalus ridibundus</i>	bird	Black-headed Gull	Birds Directive: Annex 2.2, Convention on Migratory Species: AEWA Annex II	Wrabness EWT NR	TM1631	37	2018
Essex Birdwatching Society	<i>Chroicocephalus ridibundus</i>	bird	Black-headed Gull	Birds Directive: Annex 2.2, Convention on Migratory Species: AEWA Annex II	Wrabness EWT NR	TM1731	2	2018

Essex Birdwatching Society	<i>Chroicocephalus ridibundus</i>	bird	Black-headed Gull	Birds Directive: Annex 2.2, Convention on Migratory Species: AEWA Annex II	Wrabness EWT NR	TM1832	1	2018
Essex Birdwatching Society	<i>Chroicocephalus ridibundus</i>	bird	Black-headed Gull	Birds Directive: Annex 2.2, Convention on Migratory Species: AEWA Annex II	Wrabness Nature Reserve	TM1631	9	2014
Essex Birdwatching Society	<i>Chroicocephalus ridibundus</i>	bird	Black-headed Gull	Birds Directive: Annex 2.2, Convention on Migratory Species: AEWA Annex II	Wrabness Nature Reserve	TM1731	12	2015
Essex Birdwatching Society	<i>Chroicocephalus ridibundus</i>	bird	Black-headed Gull	Birds Directive: Annex 2.2, Convention on Migratory Species: AEWA Annex II	Wrabness Nature Reserve & Wall Lane	TM1631	2	2014
Essex Birdwatching Society	<i>Chroicocephalus ridibundus</i>	bird	Black-headed Gull	Birds Directive: Annex 2.2, Convention on Migratory Species: AEWA Annex II	Wrabness Shore East	TM1732	1	2015
Essex Birdwatching Society	<i>Chroicocephalus ridibundus</i>	bird	Black-headed Gull	Birds Directive: Annex 2.2, Convention on Migratory Species: AEWA Annex II	Wrabness Shore East	TM1732	3	2014
Essex Birdwatching Society	<i>Chroicocephalus ridibundus</i>	bird	Black-headed Gull	Birds Directive: Annex 2.2, Convention on Migratory Species: AEWA Annex II	Wrabness Shore West	TM1632	1	2015
Essex Birdwatching Society	<i>Chroicocephalus ridibundus</i>	bird	Black-headed Gull	Birds Directive: Annex 2.2, Convention on Migratory Species: AEWA Annex II	Wrabness Shore West	TM1632	3	2014
Essex Birdwatching Society	<i>Chroicocephalus ridibundus</i>	bird	Black-headed Gull	Birds Directive: Annex 2.2, Convention on Migratory Species: AEWA Annex II	Wrabness to Bradfield	TM1731	1	2016
Essex Birdwatching Society	<i>Chroicocephalus ridibundus</i>	bird	Black-headed Gull	Birds Directive: Annex 2.2, Convention on Migratory Species: AEWA Annex II	Wrabness to Mistley Quay	TM1531	2	2017
Essex Birdwatching Society	<i>Chroicocephalus ridibundus</i>	bird	Black-headed Gull	Birds Directive: Annex 2.2, Convention on Migratory Species: AEWA Annex II	Wrabness to Mistley Quay (TM160317 - TM125319)	TM1531	1	2016
Essex Birdwatching Society	<i>Ciconia ciconia</i>	bird	White Stork	Bern Convention: Appendix 2, Birds Directive: Annex 1, Convention on Migratory Species: AEWA Annex II, Convention on Migratory Species: Appendix 2	St Osyth	TM1215	1	2018

Essex Birdwatching Society	<i>Ciconia nigra</i>	bird	Black Stork	Bern Convention: Appendix 2, Birds Directive: Annex 1, Convention on Migratory Species: AEW Annex II, Convention on Migratory Species: Appendix 2, EC Cites: Annex A	St. Osyth	TM1215	1	2014
Essex Birdwatching Society	<i>Circus aeruginosus</i>	bird	Marsh Harrier	Birds Directive: Annex 1, Convention on Migratory Species: Appendix 2, EC Cites: Annex A, Wildlife and Countryside Act 1981: Schedule 1 - Part 1	Alresford	TM0619	6	2016
Essex Birdwatching Society	<i>Circus aeruginosus</i>	bird	Marsh Harrier	Birds Directive: Annex 1, Convention on Migratory Species: Appendix 2, EC Cites: Annex A, Wildlife and Countryside Act 1981: Schedule 1 - Part 1	Alresford	TM0621	11	2014
Essex Birdwatching Society	<i>Circus aeruginosus</i>	bird	Marsh Harrier	Birds Directive: Annex 1, Convention on Migratory Species: Appendix 2, EC Cites: Annex A, Wildlife and Countryside Act 1981: Schedule 1 - Part 1	Alresford	TM0621	21	2020
Essex Birdwatching Society	<i>Circus aeruginosus</i>	bird	Marsh Harrier	Birds Directive: Annex 1, Convention on Migratory Species: Appendix 2, EC Cites: Annex A, Wildlife and Countryside Act 1981: Schedule 1 - Part 1	Alresford Creek	TM0619	1	2013
Essex Birdwatching Society	<i>Circus aeruginosus</i>	bird	Marsh Harrier	Birds Directive: Annex 1, Convention on Migratory Species: Appendix 2, EC Cites: Annex A, Wildlife and Countryside Act 1981: Schedule 1 - Part 1	Alresford Creek	TM0519	1	2014
Essex Birdwatching Society	<i>Circus aeruginosus</i>	bird	Marsh Harrier	Birds Directive: Annex 1, Convention on Migratory Species: Appendix 2, EC Cites: Annex A, Wildlife and Countryside Act 1981: Schedule 1 - Part 1	Alresford Creek	TM0519	2	2019
Essex Birdwatching Society	<i>Circus aeruginosus</i>	bird	Marsh Harrier	Birds Directive: Annex 1, Convention on Migratory Species: Appendix 2, EC Cites: Annex A, Wildlife and Countryside Act 1981: Schedule 1 - Part 1	Alresford Creek	TM0619	13	2020

Essex Birdwatching Society	<i>Circus aeruginosus</i>	bird	Marsh Harrier	Birds Directive: Annex 1, Convention on Migratory Species: Appendix 2, EC Cites: Annex A, Wildlife and Countryside Act 1981: Schedule 1 - Part 1	Alresford Creek to Brightlingsea	TM0617	3	2016
Essex Birdwatching Society	<i>Circus aeruginosus</i>	bird	Marsh Harrier	Birds Directive: Annex 1, Convention on Migratory Species: Appendix 2, EC Cites: Annex A, Wildlife and Countryside Act 1981: Schedule 1 - Part 1	Alresford Creek, R.Colne	TM0619	2	2014
Essex Birdwatching Society	<i>Circus aeruginosus</i>	bird	Marsh Harrier	Birds Directive: Annex 1, Convention on Migratory Species: Appendix 2, EC Cites: Annex A, Wildlife and Countryside Act 1981: Schedule 1 - Part 1	Alresford Grange	TM0521	1	2020
Essex Birdwatching Society	<i>Circus aeruginosus</i>	bird	Marsh Harrier	Birds Directive: Annex 1, Convention on Migratory Species: Appendix 2, EC Cites: Annex A, Wildlife and Countryside Act 1981: Schedule 1 - Part 1	Alresford, Sunnymead Farm	TM0522	1	2017
Essex Birdwatching Society	<i>Circus aeruginosus</i>	bird	Marsh Harrier	Birds Directive: Annex 1, Convention on Migratory Species: Appendix 2, EC Cites: Annex A, Wildlife and Countryside Act 1981: Schedule 1 - Part 1	Bateman's Tower, Brightlingsea	TM0716	2	2020
Essex Birdwatching Society	<i>Circus aeruginosus</i>	bird	Marsh Harrier	Birds Directive: Annex 1, Convention on Migratory Species: Appendix 2, EC Cites: Annex A, Wildlife and Countryside Act 1981: Schedule 1 - Part 1	BBS Square Great Holland	TM2118	1	2016
Essex Birdwatching Society	<i>Circus aeruginosus</i>	bird	Marsh Harrier	Birds Directive: Annex 1, Convention on Migratory Species: Appendix 2, EC Cites: Annex A, Wildlife and Countryside Act 1981: Schedule 1 - Part 1	Beaumont	TM1725	1	2018
Essex Birdwatching Society	<i>Circus aeruginosus</i>	bird	Marsh Harrier	Birds Directive: Annex 1, Convention on Migratory Species: Appendix 2, EC Cites: Annex A, Wildlife and Countryside Act 1981: Schedule 1 - Part 1	Beaumont Quay	TM1824	2	2018

Essex Birdwatching Society	<i>Circus aeruginosus</i>	bird	Marsh Harrier	Birds Directive: Annex 1, Convention on Migratory Species: Appendix 2, EC Cites: Annex A, Wildlife and Countryside Act 1981: Schedule 1 - Part 1	Beaumont Quay Area	TM1824	2	2020
Essex Birdwatching Society	<i>Circus aeruginosus</i>	bird	Marsh Harrier	Birds Directive: Annex 1, Convention on Migratory Species: Appendix 2, EC Cites: Annex A, Wildlife and Countryside Act 1981: Schedule 1 - Part 1	Beaumont Quay/Landermere	TM1924	2	2014
Essex Birdwatching Society	<i>Circus aeruginosus</i>	bird	Marsh Harrier	Birds Directive: Annex 1, Convention on Migratory Species: Appendix 2, EC Cites: Annex A, Wildlife and Countryside Act 1981: Schedule 1 - Part 1	Beaumont Quay	TM2127	1	2020
Essex Birdwatching Society	<i>Circus aeruginosus</i>	bird	Marsh Harrier	Birds Directive: Annex 1, Convention on Migratory Species: Appendix 2, EC Cites: Annex A, Wildlife and Countryside Act 1981: Schedule 1 - Part 1	Bramble Island	TM2126	2	2018
Essex Birdwatching Society	<i>Circus aeruginosus</i>	bird	Marsh Harrier	Birds Directive: Annex 1, Convention on Migratory Species: Appendix 2, EC Cites: Annex A, Wildlife and Countryside Act 1981: Schedule 1 - Part 1	Bramble Island	TM2328	1	2017
Essex Birdwatching Society	<i>Circus aeruginosus</i>	bird	Marsh Harrier	Birds Directive: Annex 1, Convention on Migratory Species: Appendix 2, EC Cites: Annex A, Wildlife and Countryside Act 1981: Schedule 1 - Part 1	Brightlingsea	TM0716	3	2020
Essex Birdwatching Society	<i>Circus aeruginosus</i>	bird	Marsh Harrier	Birds Directive: Annex 1, Convention on Migratory Species: Appendix 2, EC Cites: Annex A, Wildlife and Countryside Act 1981: Schedule 1 - Part 1	Brightlingsea	TM0716	8	2016
Essex Birdwatching Society	<i>Circus aeruginosus</i>	bird	Marsh Harrier	Birds Directive: Annex 1, Convention on Migratory Species: Appendix 2, EC Cites: Annex A, Wildlife and Countryside Act 1981: Schedule 1 - Part 1	Brightlingsea	TM0816	1	2013

Essex Birdwatching Society	<i>Circus aeruginosus</i>	bird	Marsh Harrier	Birds Directive: Annex 1, Convention on Migratory Species: Appendix 2, EC Cites: Annex A, Wildlife and Countryside Act 1981: Schedule 1 - Part 1	Brightlingsea	TM0816	1	2019
Essex Birdwatching Society	<i>Circus aeruginosus</i>	bird	Marsh Harrier	Birds Directive: Annex 1, Convention on Migratory Species: Appendix 2, EC Cites: Annex A, Wildlife and Countryside Act 1981: Schedule 1 - Part 1	Brightlingsea	TM0817	11	2014
Essex Birdwatching Society	<i>Circus aeruginosus</i>	bird	Marsh Harrier	Birds Directive: Annex 1, Convention on Migratory Species: Appendix 2, EC Cites: Annex A, Wildlife and Countryside Act 1981: Schedule 1 - Part 1	Brightlingsea	TM0817	28	2019
Essex Birdwatching Society	<i>Circus aeruginosus</i>	bird	Marsh Harrier	Birds Directive: Annex 1, Convention on Migratory Species: Appendix 2, EC Cites: Annex A, Wildlife and Countryside Act 1981: Schedule 1 - Part 1	Brightlingsea Creek	TM0916	2	2016
Essex Birdwatching Society	<i>Circus aeruginosus</i>	bird	Marsh Harrier	Birds Directive: Annex 1, Convention on Migratory Species: Appendix 2, EC Cites: Annex A, Wildlife and Countryside Act 1981: Schedule 1 - Part 1	Brightlingsea Creek	TM0916	4	2019
Essex Birdwatching Society	<i>Circus aeruginosus</i>	bird	Marsh Harrier	Birds Directive: Annex 1, Convention on Migratory Species: Appendix 2, EC Cites: Annex A, Wildlife and Countryside Act 1981: Schedule 1 - Part 1	Brightlingsea NNR	TM0716	1	2018
Essex Birdwatching Society	<i>Circus aeruginosus</i>	bird	Marsh Harrier	Birds Directive: Annex 1, Convention on Migratory Species: Appendix 2, EC Cites: Annex A, Wildlife and Countryside Act 1981: Schedule 1 - Part 1	brightlingsea prom	TM0716	1	2014
Essex Birdwatching Society	<i>Circus aeruginosus</i>	bird	Marsh Harrier	Birds Directive: Annex 1, Convention on Migratory Species: Appendix 2, EC Cites: Annex A, Wildlife and Countryside Act 1981: Schedule 1 - Part 1	Brightlingsea towards Alresford	TM0617	1	2015

Essex Birdwatching Society	<i>Circus aeruginosus</i>	bird	Marsh Harrier	Birds Directive: Annex 1, Convention on Migratory Species: Appendix 2, EC Cites: Annex A, Wildlife and Countryside Act 1981: Schedule 1 - Part 1	Brightlingsea, Bateman's Tower	TM0716	1	2017
Essex Birdwatching Society	<i>Circus aeruginosus</i>	bird	Marsh Harrier	Birds Directive: Annex 1, Convention on Migratory Species: Appendix 2, EC Cites: Annex A, Wildlife and Countryside Act 1981: Schedule 1 - Part 1	Cattawade	TM0932	2	2019
Essex Birdwatching Society	<i>Circus aeruginosus</i>	bird	Marsh Harrier	Birds Directive: Annex 1, Convention on Migratory Species: Appendix 2, EC Cites: Annex A, Wildlife and Countryside Act 1981: Schedule 1 - Part 1	Cattawade	TM0932	4	2016
Essex Birdwatching Society	<i>Circus aeruginosus</i>	bird	Marsh Harrier	Birds Directive: Annex 1, Convention on Migratory Species: Appendix 2, EC Cites: Annex A, Wildlife and Countryside Act 1981: Schedule 1 - Part 1	Cattawade	TM1032	3	2020
Essex Birdwatching Society	<i>Circus aeruginosus</i>	bird	Marsh Harrier	Birds Directive: Annex 1, Convention on Migratory Species: Appendix 2, EC Cites: Annex A, Wildlife and Countryside Act 1981: Schedule 1 - Part 1	Cattawade Marsh/Splodge	TM0932	1	2016
Essex Birdwatching Society	<i>Circus aeruginosus</i>	bird	Marsh Harrier	Birds Directive: Annex 1, Convention on Migratory Species: Appendix 2, EC Cites: Annex A, Wildlife and Countryside Act 1981: Schedule 1 - Part 1	Cattawade Marsh/Splodge	TM0932	28	2020
Essex Birdwatching Society	<i>Circus aeruginosus</i>	bird	Marsh Harrier	Birds Directive: Annex 1, Convention on Migratory Species: Appendix 2, EC Cites: Annex A, Wildlife and Countryside Act 1981: Schedule 1 - Part 1	Cattawade Marshes (RSPB)	TM0932	1	2015
Essex Birdwatching Society	<i>Circus aeruginosus</i>	bird	Marsh Harrier	Birds Directive: Annex 1, Convention on Migratory Species: Appendix 2, EC Cites: Annex A, Wildlife and Countryside Act 1981: Schedule 1 - Part 1	Cattawade Marshes RSPB	TM0932	2	2016

Essex Birdwatching Society	<i>Circus aeruginosus</i>	bird	Marsh Harrier	Birds Directive: Annex 1, Convention on Migratory Species: Appendix 2, EC Cites: Annex A, Wildlife and Countryside Act 1981: Schedule 1 - Part 1	Cattawade Marshes RSPB	TM0932	2	2019
Essex Birdwatching Society	<i>Circus aeruginosus</i>	bird	Marsh Harrier	Birds Directive: Annex 1, Convention on Migratory Species: Appendix 2, EC Cites: Annex A, Wildlife and Countryside Act 1981: Schedule 1 - Part 1	Cattawade North Marsh	TM1032	2	2018
Essex Birdwatching Society	<i>Circus aeruginosus</i>	bird	Marsh Harrier	Birds Directive: Annex 1, Convention on Migratory Species: Appendix 2, EC Cites: Annex A, Wildlife and Countryside Act 1981: Schedule 1 - Part 1	Cattawade to Flatford	TM0832	2	2020
Essex Birdwatching Society	<i>Circus aeruginosus</i>	bird	Marsh Harrier	Birds Directive: Annex 1, Convention on Migratory Species: Appendix 2, EC Cites: Annex A, Wildlife and Countryside Act 1981: Schedule 1 - Part 1	Cattawade White Bridge	TM0932	2	2020
Essex Birdwatching Society	<i>Circus aeruginosus</i>	bird	Marsh Harrier	Birds Directive: Annex 1, Convention on Migratory Species: Appendix 2, EC Cites: Annex A, Wildlife and Countryside Act 1981: Schedule 1 - Part 1	Cattawade, Tidal Estuary	TM0932	1	2017
Essex Birdwatching Society	<i>Circus aeruginosus</i>	bird	Marsh Harrier	Birds Directive: Annex 1, Convention on Migratory Species: Appendix 2, EC Cites: Annex A, Wildlife and Countryside Act 1981: Schedule 1 - Part 1	Catterwade	TM0932	1	2020
Essex Birdwatching Society	<i>Circus aeruginosus</i>	bird	Marsh Harrier	Birds Directive: Annex 1, Convention on Migratory Species: Appendix 2, EC Cites: Annex A, Wildlife and Countryside Act 1981: Schedule 1 - Part 1	Clacton on Sea	TM1516	1	2014
Essex Birdwatching Society	<i>Circus aeruginosus</i>	bird	Marsh Harrier	Birds Directive: Annex 1, Convention on Migratory Species: Appendix 2, EC Cites: Annex A, Wildlife and Countryside Act 1981: Schedule 1 - Part 1	Cockayne's Wood	TM0521	1	2015

Essex Birdwatching Society	<i>Circus aeruginosus</i>	bird	Marsh Harrier	Birds Directive: Annex 1, Convention on Migratory Species: Appendix 2, EC Cites: Annex A, Wildlife and Countryside Act 1981: Schedule 1 - Part 1	Cockaynes Lane, Alresford	TM0621	1	2018
Essex Birdwatching Society	<i>Circus aeruginosus</i>	bird	Marsh Harrier	Birds Directive: Annex 1, Convention on Migratory Species: Appendix 2, EC Cites: Annex A, Wildlife and Countryside Act 1981: Schedule 1 - Part 1	Cockaynes Wood	TM0521	1	2019
Essex Birdwatching Society	<i>Circus aeruginosus</i>	bird	Marsh Harrier	Birds Directive: Annex 1, Convention on Migratory Species: Appendix 2, EC Cites: Annex A, Wildlife and Countryside Act 1981: Schedule 1 - Part 1	Cockaynes Wood Wivenhoe EWT	TM0521	2	2020
Essex Birdwatching Society	<i>Circus aeruginosus</i>	bird	Marsh Harrier	Birds Directive: Annex 1, Convention on Migratory Species: Appendix 2, EC Cites: Annex A, Wildlife and Countryside Act 1981: Schedule 1 - Part 1	Colne Estuary East Mersea	TM0715	1	2020
Essex Birdwatching Society	<i>Circus aeruginosus</i>	bird	Marsh Harrier	Birds Directive: Annex 1, Convention on Migratory Species: Appendix 2, EC Cites: Annex A, Wildlife and Countryside Act 1981: Schedule 1 - Part 1	Common Road Great Holland	TM2019	1	2020
Essex Birdwatching Society	<i>Circus aeruginosus</i>	bird	Marsh Harrier	Birds Directive: Annex 1, Convention on Migratory Species: Appendix 2, EC Cites: Annex A, Wildlife and Countryside Act 1981: Schedule 1 - Part 1	cudmore grove	TM0615	1	2013
Essex Birdwatching Society	<i>Circus aeruginosus</i>	bird	Marsh Harrier	Birds Directive: Annex 1, Convention on Migratory Species: Appendix 2, EC Cites: Annex A, Wildlife and Countryside Act 1981: Schedule 1 - Part 1	Daltes Farm, St Osyth	TM1315	1	2013
Essex Birdwatching Society	<i>Circus aeruginosus</i>	bird	Marsh Harrier	Birds Directive: Annex 1, Convention on Migratory Species: Appendix 2, EC Cites: Annex A, Wildlife and Countryside Act 1981: Schedule 1 - Part 1	Dovercourt	TM2429	1	2013

Essex Birdwatching Society	<i>Circus aeruginosus</i>	bird	Marsh Harrier	Birds Directive: Annex 1, Convention on Migratory Species: Appendix 2, EC Cites: Annex A, Wildlife and Countryside Act 1981: Schedule 1 - Part 1	East Mersea	TM0415	2	2018
Essex Birdwatching Society	<i>Circus aeruginosus</i>	bird	Marsh Harrier	Birds Directive: Annex 1, Convention on Migratory Species: Appendix 2, EC Cites: Annex A, Wildlife and Countryside Act 1981: Schedule 1 - Part 1	East Mersea	TM0515	2	2020
Essex Birdwatching Society	<i>Circus aeruginosus</i>	bird	Marsh Harrier	Birds Directive: Annex 1, Convention on Migratory Species: Appendix 2, EC Cites: Annex A, Wildlife and Countryside Act 1981: Schedule 1 - Part 1	East Mersea	TM0615	1	2013
Essex Birdwatching Society	<i>Circus aeruginosus</i>	bird	Marsh Harrier	Birds Directive: Annex 1, Convention on Migratory Species: Appendix 2, EC Cites: Annex A, Wildlife and Countryside Act 1981: Schedule 1 - Part 1	East Mersea	TM0615	9	2020
Essex Birdwatching Society	<i>Circus aeruginosus</i>	bird	Marsh Harrier	Birds Directive: Annex 1, Convention on Migratory Species: Appendix 2, EC Cites: Annex A, Wildlife and Countryside Act 1981: Schedule 1 - Part 1	East Mersea, Stone Point	TM0715	1	2017
Essex Birdwatching Society	<i>Circus aeruginosus</i>	bird	Marsh Harrier	Birds Directive: Annex 1, Convention on Migratory Species: Appendix 2, EC Cites: Annex A, Wildlife and Countryside Act 1981: Schedule 1 - Part 1	Essex - Foundry Reach Boat Trip	TM2522	1	2014
Essex Birdwatching Society	<i>Circus aeruginosus</i>	bird	Marsh Harrier	Birds Directive: Annex 1, Convention on Migratory Species: Appendix 2, EC Cites: Annex A, Wildlife and Countryside Act 1981: Schedule 1 - Part 1	Essex, Wrabness east, coastline and farmland	TM1832	1	2014
Essex Birdwatching Society	<i>Circus aeruginosus</i>	bird	Marsh Harrier	Birds Directive: Annex 1, Convention on Migratory Species: Appendix 2, EC Cites: Annex A, Wildlife and Countryside Act 1981: Schedule 1 - Part 1	EWT Fingeringhoe	TM0519	1	2013

Essex Birdwatching Society	<i>Circus aeruginosus</i>	bird	Marsh Harrier	Birds Directive: Annex 1, Convention on Migratory Species: Appendix 2, EC Cites: Annex A, Wildlife and Countryside Act 1981: Schedule 1 - Part 1	EWT Frinringhoe Wick	TM0419	1	2015
Essex Birdwatching Society	<i>Circus aeruginosus</i>	bird	Marsh Harrier	Birds Directive: Annex 1, Convention on Migratory Species: Appendix 2, EC Cites: Annex A, Wildlife and Countryside Act 1981: Schedule 1 - Part 1	Fingering Hoe Wick	TM0419	1	2015
Essex Birdwatching Society	<i>Circus aeruginosus</i>	bird	Marsh Harrier	Birds Directive: Annex 1, Convention on Migratory Species: Appendix 2, EC Cites: Annex A, Wildlife and Countryside Act 1981: Schedule 1 - Part 1	Fingeringhoe	TM0420	1	2020
Essex Birdwatching Society	<i>Circus aeruginosus</i>	bird	Marsh Harrier	Birds Directive: Annex 1, Convention on Migratory Species: Appendix 2, EC Cites: Annex A, Wildlife and Countryside Act 1981: Schedule 1 - Part 1	Fingeringhoe Wick	TM0419	1	2015
Essex Birdwatching Society	<i>Circus aeruginosus</i>	bird	Marsh Harrier	Birds Directive: Annex 1, Convention on Migratory Species: Appendix 2, EC Cites: Annex A, Wildlife and Countryside Act 1981: Schedule 1 - Part 1	Fingeringhoe Wick EWT	TM0418	1	2015
Essex Birdwatching Society	<i>Circus aeruginosus</i>	bird	Marsh Harrier	Birds Directive: Annex 1, Convention on Migratory Species: Appendix 2, EC Cites: Annex A, Wildlife and Countryside Act 1981: Schedule 1 - Part 1	fingringhoe	TM0418	2	2014
Essex Birdwatching Society	<i>Circus aeruginosus</i>	bird	Marsh Harrier	Birds Directive: Annex 1, Convention on Migratory Species: Appendix 2, EC Cites: Annex A, Wildlife and Countryside Act 1981: Schedule 1 - Part 1	Fingringhoe	TM0419	2	2019
Essex Birdwatching Society	<i>Circus aeruginosus</i>	bird	Marsh Harrier	Birds Directive: Annex 1, Convention on Migratory Species: Appendix 2, EC Cites: Annex A, Wildlife and Countryside Act 1981: Schedule 1 - Part 1	Fingringhoe	TM0419	5	2014

Essex Birdwatching Society	<i>Circus aeruginosus</i>	bird	Marsh Harrier	Birds Directive: Annex 1, Convention on Migratory Species: Appendix 2, EC Cites: Annex A, Wildlife and Countryside Act 1981: Schedule 1 - Part 1	Fingringhoe GP	TM0420	3	2019
Essex Birdwatching Society	<i>Circus aeruginosus</i>	bird	Marsh Harrier	Birds Directive: Annex 1, Convention on Migratory Species: Appendix 2, EC Cites: Annex A, Wildlife and Countryside Act 1981: Schedule 1 - Part 1	Fingringhoe Mill	TM0320	3	2020
Essex Birdwatching Society	<i>Circus aeruginosus</i>	bird	Marsh Harrier	Birds Directive: Annex 1, Convention on Migratory Species: Appendix 2, EC Cites: Annex A, Wildlife and Countryside Act 1981: Schedule 1 - Part 1	Fingringhoe Quarry	TM0320	1	2019
Essex Birdwatching Society	<i>Circus aeruginosus</i>	bird	Marsh Harrier	Birds Directive: Annex 1, Convention on Migratory Species: Appendix 2, EC Cites: Annex A, Wildlife and Countryside Act 1981: Schedule 1 - Part 1	Fingringhoe Ranges	TM0318	1	2013
Essex Birdwatching Society	<i>Circus aeruginosus</i>	bird	Marsh Harrier	Birds Directive: Annex 1, Convention on Migratory Species: Appendix 2, EC Cites: Annex A, Wildlife and Countryside Act 1981: Schedule 1 - Part 1	Fingringhoe Ranges	TM0516	2	2018
Essex Birdwatching Society	<i>Circus aeruginosus</i>	bird	Marsh Harrier	Birds Directive: Annex 1, Convention on Migratory Species: Appendix 2, EC Cites: Annex A, Wildlife and Countryside Act 1981: Schedule 1 - Part 1	Fingringhoe Ranges MOD	TM0317	41	2020
Essex Birdwatching Society	<i>Circus aeruginosus</i>	bird	Marsh Harrier	Birds Directive: Annex 1, Convention on Migratory Species: Appendix 2, EC Cites: Annex A, Wildlife and Countryside Act 1981: Schedule 1 - Part 1	Fingringhoe Ranges MOD4	TM0316	2	2016
Essex Birdwatching Society	<i>Circus aeruginosus</i>	bird	Marsh Harrier	Birds Directive: Annex 1, Convention on Migratory Species: Appendix 2, EC Cites: Annex A, Wildlife and Countryside Act 1981: Schedule 1 - Part 1	Fingringhoe Ranges MOD5	TM0317	2	2016

Essex Birdwatching Society	<i>Circus aeruginosus</i>	bird	Marsh Harrier	Birds Directive: Annex 1, Convention on Migratory Species: Appendix 2, EC Cites: Annex A, Wildlife and Countryside Act 1981: Schedule 1 - Part 1	Fingringhoe Ranges MOD6	TM0417	1	2016
Essex Birdwatching Society	<i>Circus aeruginosus</i>	bird	Marsh Harrier	Birds Directive: Annex 1, Convention on Migratory Species: Appendix 2, EC Cites: Annex A, Wildlife and Countryside Act 1981: Schedule 1 - Part 1	Fingringhoe Ranges MOD8	TM0516	1	2016
Essex Birdwatching Society	<i>Circus aeruginosus</i>	bird	Marsh Harrier	Birds Directive: Annex 1, Convention on Migratory Species: Appendix 2, EC Cites: Annex A, Wildlife and Countryside Act 1981: Schedule 1 - Part 1	Fingringhoe Wick	TM0320	1	2014
Essex Birdwatching Society	<i>Circus aeruginosus</i>	bird	Marsh Harrier	Birds Directive: Annex 1, Convention on Migratory Species: Appendix 2, EC Cites: Annex A, Wildlife and Countryside Act 1981: Schedule 1 - Part 1	Fingringhoe Wick	TM0418	1	2016
Essex Birdwatching Society	<i>Circus aeruginosus</i>	bird	Marsh Harrier	Birds Directive: Annex 1, Convention on Migratory Species: Appendix 2, EC Cites: Annex A, Wildlife and Countryside Act 1981: Schedule 1 - Part 1	Fingringhoe Wick	TM0419	7	2015
Essex Birdwatching Society	<i>Circus aeruginosus</i>	bird	Marsh Harrier	Birds Directive: Annex 1, Convention on Migratory Species: Appendix 2, EC Cites: Annex A, Wildlife and Countryside Act 1981: Schedule 1 - Part 1	Fingringhoe Wick	TM0419	48	2014
Essex Birdwatching Society	<i>Circus aeruginosus</i>	bird	Marsh Harrier	Birds Directive: Annex 1, Convention on Migratory Species: Appendix 2, EC Cites: Annex A, Wildlife and Countryside Act 1981: Schedule 1 - Part 1	Fingringhoe Wick	TM0518	1	2015
Essex Birdwatching Society	<i>Circus aeruginosus</i>	bird	Marsh Harrier	Birds Directive: Annex 1, Convention on Migratory Species: Appendix 2, EC Cites: Annex A, Wildlife and Countryside Act 1981: Schedule 1 - Part 1	Fingringhoe Wick	TM0519	1	2013

Essex Birdwatching Society	<i>Circus aeruginosus</i>	bird	Marsh Harrier	Birds Directive: Annex 1, Convention on Migratory Species: Appendix 2, EC Cites: Annex A, Wildlife and Countryside Act 1981: Schedule 1 - Part 1	Fingringhoe wick	TM0519	2	2015
Essex Birdwatching Society	<i>Circus aeruginosus</i>	bird	Marsh Harrier	Birds Directive: Annex 1, Convention on Migratory Species: Appendix 2, EC Cites: Annex A, Wildlife and Countryside Act 1981: Schedule 1 - Part 1	Fingringhoe Wick (TM01 P)	TM0419	1	2015
Essex Birdwatching Society	<i>Circus aeruginosus</i>	bird	Marsh Harrier	Birds Directive: Annex 1, Convention on Migratory Species: Appendix 2, EC Cites: Annex A, Wildlife and Countryside Act 1981: Schedule 1 - Part 1	Fingringhoe Wick (TM01 P)	TM0419	2	2014
Essex Birdwatching Society	<i>Circus aeruginosus</i>	bird	Marsh Harrier	Birds Directive: Annex 1, Convention on Migratory Species: Appendix 2, EC Cites: Annex A, Wildlife and Countryside Act 1981: Schedule 1 - Part 1	Fingringhoe Wick (with Abberton Reservoir)	TM0418	1	2014
Essex Birdwatching Society	<i>Circus aeruginosus</i>	bird	Marsh Harrier	Birds Directive: Annex 1, Convention on Migratory Species: Appendix 2, EC Cites: Annex A, Wildlife and Countryside Act 1981: Schedule 1 - Part 1	Fingringhoe Wick EWT	TM0418	2	2018
Essex Birdwatching Society	<i>Circus aeruginosus</i>	bird	Marsh Harrier	Birds Directive: Annex 1, Convention on Migratory Species: Appendix 2, EC Cites: Annex A, Wildlife and Countryside Act 1981: Schedule 1 - Part 1	Fingringhoe Wick EWT	TM0419	173	2020
Essex Birdwatching Society	<i>Circus aeruginosus</i>	bird	Marsh Harrier	Birds Directive: Annex 1, Convention on Migratory Species: Appendix 2, EC Cites: Annex A, Wildlife and Countryside Act 1981: Schedule 1 - Part 1	Fingringhoe Wick NR	TM0419	9	2015
Essex Birdwatching Society	<i>Circus aeruginosus</i>	bird	Marsh Harrier	Birds Directive: Annex 1, Convention on Migratory Species: Appendix 2, EC Cites: Annex A, Wildlife and Countryside Act 1981: Schedule 1 - Part 1	Fingringhoe Wick NR	TM0419	84	2016

Essex Birdwatching Society	<i>Circus aeruginosus</i>	bird	Marsh Harrier	Birds Directive: Annex 1, Convention on Migratory Species: Appendix 2, EC Cites: Annex A, Wildlife and Countryside Act 1981: Schedule 1 - Part 1	Fingringhoe Wick NR EWT	TM0419	30	2014
Essex Birdwatching Society	<i>Circus aeruginosus</i>	bird	Marsh Harrier	Birds Directive: Annex 1, Convention on Migratory Species: Appendix 2, EC Cites: Annex A, Wildlife and Countryside Act 1981: Schedule 1 - Part 1	Fingringhoe Wick NR EWT	TM0419	102	2017
Essex Birdwatching Society	<i>Circus aeruginosus</i>	bird	Marsh Harrier	Birds Directive: Annex 1, Convention on Migratory Species: Appendix 2, EC Cites: Annex A, Wildlife and Countryside Act 1981: Schedule 1 - Part 1	Fingringhoe Wick, Essex	TM0319	1	2015
Essex Birdwatching Society	<i>Circus aeruginosus</i>	bird	Marsh Harrier	Birds Directive: Annex 1, Convention on Migratory Species: Appendix 2, EC Cites: Annex A, Wildlife and Countryside Act 1981: Schedule 1 - Part 1	fingrinhoe wick	TM0419	2	2013
Essex Birdwatching Society	<i>Circus aeruginosus</i>	bird	Marsh Harrier	Birds Directive: Annex 1, Convention on Migratory Species: Appendix 2, EC Cites: Annex A, Wildlife and Countryside Act 1981: Schedule 1 - Part 1	Flag Creek	TM1016	2	2016
Essex Birdwatching Society	<i>Circus aeruginosus</i>	bird	Marsh Harrier	Birds Directive: Annex 1, Convention on Migratory Species: Appendix 2, EC Cites: Annex A, Wildlife and Countryside Act 1981: Schedule 1 - Part 1	Flag Creek	TM1016	2	2017
Essex Birdwatching Society	<i>Circus aeruginosus</i>	bird	Marsh Harrier	Birds Directive: Annex 1, Convention on Migratory Species: Appendix 2, EC Cites: Annex A, Wildlife and Countryside Act 1981: Schedule 1 - Part 1	Flatford - Cattawade	TM0832	1	2015
Essex Birdwatching Society	<i>Circus aeruginosus</i>	bird	Marsh Harrier	Birds Directive: Annex 1, Convention on Migratory Species: Appendix 2, EC Cites: Annex A, Wildlife and Countryside Act 1981: Schedule 1 - Part 1	flying west across R. Colne	TM0519	1	2014

Essex Birdwatching Society	<i>Circus aeruginosus</i>	bird	Marsh Harrier	Birds Directive: Annex 1, Convention on Migratory Species: Appendix 2, EC Cites: Annex A, Wildlife and Countryside Act 1981: Schedule 1 - Part 1	Frinton - Holland	TM2218	1	2015
Essex Birdwatching Society	<i>Circus aeruginosus</i>	bird	Marsh Harrier	Birds Directive: Annex 1, Convention on Migratory Species: Appendix 2, EC Cites: Annex A, Wildlife and Countryside Act 1981: Schedule 1 - Part 1	Frinton-on-Sea	TM2319	23	2020
Essex Birdwatching Society	<i>Circus aeruginosus</i>	bird	Marsh Harrier	Birds Directive: Annex 1, Convention on Migratory Species: Appendix 2, EC Cites: Annex A, Wildlife and Countryside Act 1981: Schedule 1 - Part 1	Frinton-on-Sea	TM2420	1	2015
Essex Birdwatching Society	<i>Circus aeruginosus</i>	bird	Marsh Harrier	Birds Directive: Annex 1, Convention on Migratory Species: Appendix 2, EC Cites: Annex A, Wildlife and Countryside Act 1981: Schedule 1 - Part 1	Frinton-on-Sea	TM2420	19	2016
Essex Birdwatching Society	<i>Circus aeruginosus</i>	bird	Marsh Harrier	Birds Directive: Annex 1, Convention on Migratory Species: Appendix 2, EC Cites: Annex A, Wildlife and Countryside Act 1981: Schedule 1 - Part 1	Geedon Saltings, Colne Estuary	TM0418	3	2015
Essex Birdwatching Society	<i>Circus aeruginosus</i>	bird	Marsh Harrier	Birds Directive: Annex 1, Convention on Migratory Species: Appendix 2, EC Cites: Annex A, Wildlife and Countryside Act 1981: Schedule 1 - Part 1	Great Clacton	TM1717	1	2020
Essex Birdwatching Society	<i>Circus aeruginosus</i>	bird	Marsh Harrier	Birds Directive: Annex 1, Convention on Migratory Species: Appendix 2, EC Cites: Annex A, Wildlife and Countryside Act 1981: Schedule 1 - Part 1	Great Holland	TM2118	1	2018
Essex Birdwatching Society	<i>Circus aeruginosus</i>	bird	Marsh Harrier	Birds Directive: Annex 1, Convention on Migratory Species: Appendix 2, EC Cites: Annex A, Wildlife and Countryside Act 1981: Schedule 1 - Part 1	Great Oakley	TM1927	6	2020

Essex Birdwatching Society	<i>Circus aeruginosus</i>	bird	Marsh Harrier	Birds Directive: Annex 1, Convention on Migratory Species: Appendix 2, EC Cites: Annex A, Wildlife and Countryside Act 1981: Schedule 1 - Part 1	Great Oakley, The Soils	TM2029	1	2016
Essex Birdwatching Society	<i>Circus aeruginosus</i>	bird	Marsh Harrier	Birds Directive: Annex 1, Convention on Migratory Species: Appendix 2, EC Cites: Annex A, Wildlife and Countryside Act 1981: Schedule 1 - Part 1	Hamford roost, Little Oakley	TM2227	1	2019
Essex Birdwatching Society	<i>Circus aeruginosus</i>	bird	Marsh Harrier	Birds Directive: Annex 1, Convention on Migratory Species: Appendix 2, EC Cites: Annex A, Wildlife and Countryside Act 1981: Schedule 1 - Part 1	Hamford Water	TM1923	1	2016
Essex Birdwatching Society	<i>Circus aeruginosus</i>	bird	Marsh Harrier	Birds Directive: Annex 1, Convention on Migratory Species: Appendix 2, EC Cites: Annex A, Wildlife and Countryside Act 1981: Schedule 1 - Part 1	Hamford Water	TM2023	1	2014
Essex Birdwatching Society	<i>Circus aeruginosus</i>	bird	Marsh Harrier	Birds Directive: Annex 1, Convention on Migratory Species: Appendix 2, EC Cites: Annex A, Wildlife and Countryside Act 1981: Schedule 1 - Part 1	Hamford Water	TM2124	1	2016
Essex Birdwatching Society	<i>Circus aeruginosus</i>	bird	Marsh Harrier	Birds Directive: Annex 1, Convention on Migratory Species: Appendix 2, EC Cites: Annex A, Wildlife and Countryside Act 1981: Schedule 1 - Part 1	Hamford Water	TM2126	1	2013
Essex Birdwatching Society	<i>Circus aeruginosus</i>	bird	Marsh Harrier	Birds Directive: Annex 1, Convention on Migratory Species: Appendix 2, EC Cites: Annex A, Wildlife and Countryside Act 1981: Schedule 1 - Part 1	Hamford Water	TM2224	1	2013
Essex Birdwatching Society	<i>Circus aeruginosus</i>	bird	Marsh Harrier	Birds Directive: Annex 1, Convention on Migratory Species: Appendix 2, EC Cites: Annex A, Wildlife and Countryside Act 1981: Schedule 1 - Part 1	Hamford Water	TM2225	15	2016

Essex Birdwatching Society	<i>Circus aeruginosus</i>	bird	Marsh Harrier	Birds Directive: Annex 1, Convention on Migratory Species: Appendix 2, EC Cites: Annex A, Wildlife and Countryside Act 1981: Schedule 1 - Part 1	Hamford Water	TM2225	68	2020
Essex Birdwatching Society	<i>Circus aeruginosus</i>	bird	Marsh Harrier	Birds Directive: Annex 1, Convention on Migratory Species: Appendix 2, EC Cites: Annex A, Wildlife and Countryside Act 1981: Schedule 1 - Part 1	Hamford Water	TM2227	1	2020
Essex Birdwatching Society	<i>Circus aeruginosus</i>	bird	Marsh Harrier	Birds Directive: Annex 1, Convention on Migratory Species: Appendix 2, EC Cites: Annex A, Wildlife and Countryside Act 1981: Schedule 1 - Part 1	Hamford Water	TM2324	2	2014
Essex Birdwatching Society	<i>Circus aeruginosus</i>	bird	Marsh Harrier	Birds Directive: Annex 1, Convention on Migratory Species: Appendix 2, EC Cites: Annex A, Wildlife and Countryside Act 1981: Schedule 1 - Part 1	Hamford Water	TM2325	1	2018
Essex Birdwatching Society	<i>Circus aeruginosus</i>	bird	Marsh Harrier	Birds Directive: Annex 1, Convention on Migratory Species: Appendix 2, EC Cites: Annex A, Wildlife and Countryside Act 1981: Schedule 1 - Part 1	Hamford Water	TM2423	3	2014
Essex Birdwatching Society	<i>Circus aeruginosus</i>	bird	Marsh Harrier	Birds Directive: Annex 1, Convention on Migratory Species: Appendix 2, EC Cites: Annex A, Wildlife and Countryside Act 1981: Schedule 1 - Part 1	Hamford Water	TM2424	2	2016
Essex Birdwatching Society	<i>Circus aeruginosus</i>	bird	Marsh Harrier	Birds Directive: Annex 1, Convention on Migratory Species: Appendix 2, EC Cites: Annex A, Wildlife and Countryside Act 1981: Schedule 1 - Part 1	Hamford Water	TM2424	2	2017
Essex Birdwatching Society	<i>Circus aeruginosus</i>	bird	Marsh Harrier	Birds Directive: Annex 1, Convention on Migratory Species: Appendix 2, EC Cites: Annex A, Wildlife and Countryside Act 1981: Schedule 1 - Part 1	Hamford Water	TM2429	1	2018

Essex Birdwatching Society	<i>Circus aeruginosus</i>	bird	Marsh Harrier	Birds Directive: Annex 1, Convention on Migratory Species: Appendix 2, EC Cites: Annex A, Wildlife and Countryside Act 1981: Schedule 1 - Part 1	Hamford Water, Irlhams	TM2327	4	2017
Essex Birdwatching Society	<i>Circus aeruginosus</i>	bird	Marsh Harrier	Birds Directive: Annex 1, Convention on Migratory Species: Appendix 2, EC Cites: Annex A, Wildlife and Countryside Act 1981: Schedule 1 - Part 1	Hamford Water, Island lane	TM2322	1	2019
Essex Birdwatching Society	<i>Circus aeruginosus</i>	bird	Marsh Harrier	Birds Directive: Annex 1, Convention on Migratory Species: Appendix 2, EC Cites: Annex A, Wildlife and Countryside Act 1981: Schedule 1 - Part 1	Harwich	TM2227	1	2018
Essex Birdwatching Society	<i>Circus aeruginosus</i>	bird	Marsh Harrier	Birds Directive: Annex 1, Convention on Migratory Species: Appendix 2, EC Cites: Annex A, Wildlife and Countryside Act 1981: Schedule 1 - Part 1	Holland Haven	TM2117	57	2016
Essex Birdwatching Society	<i>Circus aeruginosus</i>	bird	Marsh Harrier	Birds Directive: Annex 1, Convention on Migratory Species: Appendix 2, EC Cites: Annex A, Wildlife and Countryside Act 1981: Schedule 1 - Part 1	Holland Haven	TM2117	132	2020
Essex Birdwatching Society	<i>Circus aeruginosus</i>	bird	Marsh Harrier	Birds Directive: Annex 1, Convention on Migratory Species: Appendix 2, EC Cites: Annex A, Wildlife and Countryside Act 1981: Schedule 1 - Part 1	Holland Haven	TM2217	3	2015
Essex Birdwatching Society	<i>Circus aeruginosus</i>	bird	Marsh Harrier	Birds Directive: Annex 1, Convention on Migratory Species: Appendix 2, EC Cites: Annex A, Wildlife and Countryside Act 1981: Schedule 1 - Part 1	Holland Haven	TM2217	41	2014
Essex Birdwatching Society	<i>Circus aeruginosus</i>	bird	Marsh Harrier	Birds Directive: Annex 1, Convention on Migratory Species: Appendix 2, EC Cites: Annex A, Wildlife and Countryside Act 1981: Schedule 1 - Part 1	Holland Haven CP	TM2117	1	2014

Essex Birdwatching Society	<i>Circus aeruginosus</i>	bird	Marsh Harrier	Birds Directive: Annex 1, Convention on Migratory Species: Appendix 2, EC Cites: Annex A, Wildlife and Countryside Act 1981: Schedule 1 - Part 1	Holland Marshes	TM2117	3	2018
Essex Birdwatching Society	<i>Circus aeruginosus</i>	bird	Marsh Harrier	Birds Directive: Annex 1, Convention on Migratory Species: Appendix 2, EC Cites: Annex A, Wildlife and Countryside Act 1981: Schedule 1 - Part 1	Holland-on-Sea	TM2016	1	2013
Essex Birdwatching Society	<i>Circus aeruginosus</i>	bird	Marsh Harrier	Birds Directive: Annex 1, Convention on Migratory Species: Appendix 2, EC Cites: Annex A, Wildlife and Countryside Act 1981: Schedule 1 - Part 1	Holland-On-Sea	TM2117	1	2014
Essex Birdwatching Society	<i>Circus aeruginosus</i>	bird	Marsh Harrier	Birds Directive: Annex 1, Convention on Migratory Species: Appendix 2, EC Cites: Annex A, Wildlife and Countryside Act 1981: Schedule 1 - Part 1	Holland-On-Sea	TM2117	1	2015
Essex Birdwatching Society	<i>Circus aeruginosus</i>	bird	Marsh Harrier	Birds Directive: Annex 1, Convention on Migratory Species: Appendix 2, EC Cites: Annex A, Wildlife and Countryside Act 1981: Schedule 1 - Part 1	Hollybush Hill	TM1018	1	2014
Essex Birdwatching Society	<i>Circus aeruginosus</i>	bird	Marsh Harrier	Birds Directive: Annex 1, Convention on Migratory Species: Appendix 2, EC Cites: Annex A, Wildlife and Countryside Act 1981: Schedule 1 - Part 1	Horsey Island	TM2324	3	2018
Essex Birdwatching Society	<i>Circus aeruginosus</i>	bird	Marsh Harrier	Birds Directive: Annex 1, Convention on Migratory Species: Appendix 2, EC Cites: Annex A, Wildlife and Countryside Act 1981: Schedule 1 - Part 1	Horsey Island, Hamford Water	TM2324	1	2020
Essex Birdwatching Society	<i>Circus aeruginosus</i>	bird	Marsh Harrier	Birds Directive: Annex 1, Convention on Migratory Species: Appendix 2, EC Cites: Annex A, Wildlife and Countryside Act 1981: Schedule 1 - Part 1	Horsey Wade (TM22 G)	TM2323	1	2015

Essex Birdwatching Society	<i>Circus aeruginosus</i>	bird	Marsh Harrier	Birds Directive: Annex 1, Convention on Migratory Species: Appendix 2, EC Cites: Annex A, Wildlife and Countryside Act 1981: Schedule 1 - Part 1	Horsey Wade, Hamford Water	TM2323	1	2016
Essex Birdwatching Society	<i>Circus aeruginosus</i>	bird	Marsh Harrier	Birds Directive: Annex 1, Convention on Migratory Species: Appendix 2, EC Cites: Annex A, Wildlife and Countryside Act 1981: Schedule 1 - Part 1	Howlands Marsh	TM1016	1	2013
Essex Birdwatching Society	<i>Circus aeruginosus</i>	bird	Marsh Harrier	Birds Directive: Annex 1, Convention on Migratory Species: Appendix 2, EC Cites: Annex A, Wildlife and Countryside Act 1981: Schedule 1 - Part 1	Howlands Marsh	TM1116	2	2020
Essex Birdwatching Society	<i>Circus aeruginosus</i>	bird	Marsh Harrier	Birds Directive: Annex 1, Convention on Migratory Species: Appendix 2, EC Cites: Annex A, Wildlife and Countryside Act 1981: Schedule 1 - Part 1	Howlands Marsh	TM1116	18	2016
Essex Birdwatching Society	<i>Circus aeruginosus</i>	bird	Marsh Harrier	Birds Directive: Annex 1, Convention on Migratory Species: Appendix 2, EC Cites: Annex A, Wildlife and Countryside Act 1981: Schedule 1 - Part 1	Howlands Marsh NR, St Osyth	TM1116	9	2014
Essex Birdwatching Society	<i>Circus aeruginosus</i>	bird	Marsh Harrier	Birds Directive: Annex 1, Convention on Migratory Species: Appendix 2, EC Cites: Annex A, Wildlife and Countryside Act 1981: Schedule 1 - Part 1	Howlands Marsh NR, St Osyth	TM1116	10	2019
Essex Birdwatching Society	<i>Circus aeruginosus</i>	bird	Marsh Harrier	Birds Directive: Annex 1, Convention on Migratory Species: Appendix 2, EC Cites: Annex A, Wildlife and Countryside Act 1981: Schedule 1 - Part 1	Howlands Marsh St Osyth EWT	TM1116	10	2020
Essex Birdwatching Society	<i>Circus aeruginosus</i>	bird	Marsh Harrier	Birds Directive: Annex 1, Convention on Migratory Species: Appendix 2, EC Cites: Annex A, Wildlife and Countryside Act 1981: Schedule 1 - Part 1	Howlands Marsh, St Osyth	TM1116	6	2014

Essex Birdwatching Society	<i>Circus aeruginosus</i>	bird	Marsh Harrier	Birds Directive: Annex 1, Convention on Migratory Species: Appendix 2, EC Cites: Annex A, Wildlife and Countryside Act 1981: Schedule 1 - Part 1	Howlands Marsh, St Osyth	TM1116	6	2015
Essex Birdwatching Society	<i>Circus aeruginosus</i>	bird	Marsh Harrier	Birds Directive: Annex 1, Convention on Migratory Species: Appendix 2, EC Cites: Annex A, Wildlife and Countryside Act 1981: Schedule 1 - Part 1	Howlands Marsh, St Osyth	TM1116	1	2015
Essex Birdwatching Society	<i>Circus aeruginosus</i>	bird	Marsh Harrier	Birds Directive: Annex 1, Convention on Migratory Species: Appendix 2, EC Cites: Annex A, Wildlife and Countryside Act 1981: Schedule 1 - Part 1	Irlam's Beach	TM2429	1	2018
Essex Birdwatching Society	<i>Circus aeruginosus</i>	bird	Marsh Harrier	Birds Directive: Annex 1, Convention on Migratory Species: Appendix 2, EC Cites: Annex A, Wildlife and Countryside Act 1981: Schedule 1 - Part 1	Irlams	TM2429	5	2019
Essex Birdwatching Society	<i>Circus aeruginosus</i>	bird	Marsh Harrier	Birds Directive: Annex 1, Convention on Migratory Species: Appendix 2, EC Cites: Annex A, Wildlife and Countryside Act 1981: Schedule 1 - Part 1	Irlam's Beach Hamford Water	TM2327	15	2020
Essex Birdwatching Society	<i>Circus aeruginosus</i>	bird	Marsh Harrier	Birds Directive: Annex 1, Convention on Migratory Species: Appendix 2, EC Cites: Annex A, Wildlife and Countryside Act 1981: Schedule 1 - Part 1	Irlhams	TM2327	7	2016
Essex Birdwatching Society	<i>Circus aeruginosus</i>	bird	Marsh Harrier	Birds Directive: Annex 1, Convention on Migratory Species: Appendix 2, EC Cites: Annex A, Wildlife and Countryside Act 1981: Schedule 1 - Part 1	Irlhams	TM2429	1	2018
Essex Birdwatching Society	<i>Circus aeruginosus</i>	bird	Marsh Harrier	Birds Directive: Annex 1, Convention on Migratory Species: Appendix 2, EC Cites: Annex A, Wildlife and Countryside Act 1981: Schedule 1 - Part 1	Island Lane, Kirby le Soken	TM2322	1	2013

Essex Birdwatching Society	<i>Circus aeruginosus</i>	bird	Marsh Harrier	Birds Directive: Annex 1, Convention on Migratory Species: Appendix 2, EC Cites: Annex A, Wildlife and Countryside Act 1981: Schedule 1 - Part 1	Jacques Bay	TM1431	1	2014
Essex Birdwatching Society	<i>Circus aeruginosus</i>	bird	Marsh Harrier	Birds Directive: Annex 1, Convention on Migratory Species: Appendix 2, EC Cites: Annex A, Wildlife and Countryside Act 1981: Schedule 1 - Part 1	Kirby Creek	TM2323	1	2015
Essex Birdwatching Society	<i>Circus aeruginosus</i>	bird	Marsh Harrier	Birds Directive: Annex 1, Convention on Migratory Species: Appendix 2, EC Cites: Annex A, Wildlife and Countryside Act 1981: Schedule 1 - Part 1	Kirby-le-Soken	TM2222	2	2016
Essex Birdwatching Society	<i>Circus aeruginosus</i>	bird	Marsh Harrier	Birds Directive: Annex 1, Convention on Migratory Species: Appendix 2, EC Cites: Annex A, Wildlife and Countryside Act 1981: Schedule 1 - Part 1	Kirby-le-Soken	TM2222	6	2020
Essex Birdwatching Society	<i>Circus aeruginosus</i>	bird	Marsh Harrier	Birds Directive: Annex 1, Convention on Migratory Species: Appendix 2, EC Cites: Annex A, Wildlife and Countryside Act 1981: Schedule 1 - Part 1	Landermere	TM1923	1	2018
Essex Birdwatching Society	<i>Circus aeruginosus</i>	bird	Marsh Harrier	Birds Directive: Annex 1, Convention on Migratory Species: Appendix 2, EC Cites: Annex A, Wildlife and Countryside Act 1981: Schedule 1 - Part 1	Langenhoe Marsh	TM0417	3	2016
Essex Birdwatching Society	<i>Circus aeruginosus</i>	bird	Marsh Harrier	Birds Directive: Annex 1, Convention on Migratory Species: Appendix 2, EC Cites: Annex A, Wildlife and Countryside Act 1981: Schedule 1 - Part 1	Langenhoe Marsh and Fingringhoe Wick	TM0418	5	2015
Essex Birdwatching Society	<i>Circus aeruginosus</i>	bird	Marsh Harrier	Birds Directive: Annex 1, Convention on Migratory Species: Appendix 2, EC Cites: Annex A, Wildlife and Countryside Act 1981: Schedule 1 - Part 1	Langenhoe Point	TM0516	1	2013

Essex Birdwatching Society	<i>Circus aeruginosus</i>	bird	Marsh Harrier	Birds Directive: Annex 1, Convention on Migratory Species: Appendix 2, EC Cites: Annex A, Wildlife and Countryside Act 1981: Schedule 1 - Part 1	Langenhoe Roost	TM0516	1	2013
Essex Birdwatching Society	<i>Circus aeruginosus</i>	bird	Marsh Harrier	Birds Directive: Annex 1, Convention on Migratory Species: Appendix 2, EC Cites: Annex A, Wildlife and Countryside Act 1981: Schedule 1 - Part 1	Langenhoe/Fingringhoe Ranges	TM0318	1	2013
Essex Birdwatching Society	<i>Circus aeruginosus</i>	bird	Marsh Harrier	Birds Directive: Annex 1, Convention on Migratory Species: Appendix 2, EC Cites: Annex A, Wildlife and Countryside Act 1981: Schedule 1 - Part 1	Lawford, near Manningtree	TM0931	1	2020
Essex Birdwatching Society	<i>Circus aeruginosus</i>	bird	Marsh Harrier	Birds Directive: Annex 1, Convention on Migratory Species: Appendix 2, EC Cites: Annex A, Wildlife and Countryside Act 1981: Schedule 1 - Part 1	Little Oakley	TM2129	1	2019
Essex Birdwatching Society	<i>Circus aeruginosus</i>	bird	Marsh Harrier	Birds Directive: Annex 1, Convention on Migratory Species: Appendix 2, EC Cites: Annex A, Wildlife and Countryside Act 1981: Schedule 1 - Part 1	Little Oakley	TM2227	1	2018
Essex Birdwatching Society	<i>Circus aeruginosus</i>	bird	Marsh Harrier	Birds Directive: Annex 1, Convention on Migratory Species: Appendix 2, EC Cites: Annex A, Wildlife and Countryside Act 1981: Schedule 1 - Part 1	Little Oakley E	TM2129	1	2015
Essex Birdwatching Society	<i>Circus aeruginosus</i>	bird	Marsh Harrier	Birds Directive: Annex 1, Convention on Migratory Species: Appendix 2, EC Cites: Annex A, Wildlife and Countryside Act 1981: Schedule 1 - Part 1	Little Oakley towards Hamford Water	TM2127	1	2018
Essex Birdwatching Society	<i>Circus aeruginosus</i>	bird	Marsh Harrier	Birds Directive: Annex 1, Convention on Migratory Species: Appendix 2, EC Cites: Annex A, Wildlife and Countryside Act 1981: Schedule 1 - Part 1	Little Oakley, Strachan Lane	TM2127	2	2018

Essex Birdwatching Society	<i>Circus aeruginosus</i>	bird	Marsh Harrier	Birds Directive: Annex 1, Convention on Migratory Species: Appendix 2, EC Cites: Annex A, Wildlife and Countryside Act 1981: Schedule 1 - Part 1	Manningtree	TM1031	1	2019
Essex Birdwatching Society	<i>Circus aeruginosus</i>	bird	Marsh Harrier	Birds Directive: Annex 1, Convention on Migratory Species: Appendix 2, EC Cites: Annex A, Wildlife and Countryside Act 1981: Schedule 1 - Part 1	Manningtree	TM1032	9	2018
Essex Birdwatching Society	<i>Circus aeruginosus</i>	bird	Marsh Harrier	Birds Directive: Annex 1, Convention on Migratory Species: Appendix 2, EC Cites: Annex A, Wildlife and Countryside Act 1981: Schedule 1 - Part 1	Manningtree	TM1132	1	2015
Essex Birdwatching Society	<i>Circus aeruginosus</i>	bird	Marsh Harrier	Birds Directive: Annex 1, Convention on Migratory Species: Appendix 2, EC Cites: Annex A, Wildlife and Countryside Act 1981: Schedule 1 - Part 1	Manningtree	TM1132	5	2016
Essex Birdwatching Society	<i>Circus aeruginosus</i>	bird	Marsh Harrier	Birds Directive: Annex 1, Convention on Migratory Species: Appendix 2, EC Cites: Annex A, Wildlife and Countryside Act 1981: Schedule 1 - Part 1	Manningtree - Cattawade	TM1032	17	2020
Essex Birdwatching Society	<i>Circus aeruginosus</i>	bird	Marsh Harrier	Birds Directive: Annex 1, Convention on Migratory Species: Appendix 2, EC Cites: Annex A, Wildlife and Countryside Act 1981: Schedule 1 - Part 1	Manningtree - Cattawade	TM1032	31	2016
Essex Birdwatching Society	<i>Circus aeruginosus</i>	bird	Marsh Harrier	Birds Directive: Annex 1, Convention on Migratory Species: Appendix 2, EC Cites: Annex A, Wildlife and Countryside Act 1981: Schedule 1 - Part 1	Manningtree, White Bridge	TM0932	1	2015
Essex Birdwatching Society	<i>Circus aeruginosus</i>	bird	Marsh Harrier	Birds Directive: Annex 1, Convention on Migratory Species: Appendix 2, EC Cites: Annex A, Wildlife and Countryside Act 1981: Schedule 1 - Part 1	Marsh Farm	TM1018	1	2014

Essex Birdwatching Society	<i>Circus aeruginosus</i>	bird	Marsh Harrier	Birds Directive: Annex 1, Convention on Migratory Species: Appendix 2, EC Cites: Annex A, Wildlife and Countryside Act 1981: Schedule 1 - Part 1	Martin's Farm, St Osyth	TM1217	1	2014
Essex Birdwatching Society	<i>Circus aeruginosus</i>	bird	Marsh Harrier	Birds Directive: Annex 1, Convention on Migratory Species: Appendix 2, EC Cites: Annex A, Wildlife and Countryside Act 1981: Schedule 1 - Part 1	Martin's Farm, St Osyth	TM1217	1	2015
Essex Birdwatching Society	<i>Circus aeruginosus</i>	bird	Marsh Harrier	Birds Directive: Annex 1, Convention on Migratory Species: Appendix 2, EC Cites: Annex A, Wildlife and Countryside Act 1981: Schedule 1 - Part 1	Martins Farm St Osyth	TM0815	1	2020
Essex Birdwatching Society	<i>Circus aeruginosus</i>	bird	Marsh Harrier	Birds Directive: Annex 1, Convention on Migratory Species: Appendix 2, EC Cites: Annex A, Wildlife and Countryside Act 1981: Schedule 1 - Part 1	Mersea Island, Pyefleet Channel	TM0416	1	2017
Essex Birdwatching Society	<i>Circus aeruginosus</i>	bird	Marsh Harrier	Birds Directive: Annex 1, Convention on Migratory Species: Appendix 2, EC Cites: Annex A, Wildlife and Countryside Act 1981: Schedule 1 - Part 1	Mistley	TM1131	1	2017
Essex Birdwatching Society	<i>Circus aeruginosus</i>	bird	Marsh Harrier	Birds Directive: Annex 1, Convention on Migratory Species: Appendix 2, EC Cites: Annex A, Wildlife and Countryside Act 1981: Schedule 1 - Part 1	Mistley	TM1131	2	2014
Essex Birdwatching Society	<i>Circus aeruginosus</i>	bird	Marsh Harrier	Birds Directive: Annex 1, Convention on Migratory Species: Appendix 2, EC Cites: Annex A, Wildlife and Countryside Act 1981: Schedule 1 - Part 1	Mobile-TM0518	TM0518	1	2015
Essex Birdwatching Society	<i>Circus aeruginosus</i>	bird	Marsh Harrier	Birds Directive: Annex 1, Convention on Migratory Species: Appendix 2, EC Cites: Annex A, Wildlife and Countryside Act 1981: Schedule 1 - Part 1	Mobile-TM1015	TM1015	1	2014

Essex Birdwatching Society	<i>Circus aeruginosus</i>	bird	Marsh Harrier	Birds Directive: Annex 1, Convention on Migratory Species: Appendix 2, EC Cites: Annex A, Wildlife and Countryside Act 1981: Schedule 1 - Part 1	Mobile-TM2117	TM2117	1	2013
Essex Birdwatching Society	<i>Circus aeruginosus</i>	bird	Marsh Harrier	Birds Directive: Annex 1, Convention on Migratory Species: Appendix 2, EC Cites: Annex A, Wildlife and Countryside Act 1981: Schedule 1 - Part 1	Mobile-TM2117	TM2117	1	2015
Essex Birdwatching Society	<i>Circus aeruginosus</i>	bird	Marsh Harrier	Birds Directive: Annex 1, Convention on Migratory Species: Appendix 2, EC Cites: Annex A, Wildlife and Countryside Act 1981: Schedule 1 - Part 1	Mobile-TM2322	TM2322	2	2013
Essex Birdwatching Society	<i>Circus aeruginosus</i>	bird	Marsh Harrier	Birds Directive: Annex 1, Convention on Migratory Species: Appendix 2, EC Cites: Annex A, Wildlife and Countryside Act 1981: Schedule 1 - Part 1	Mobile-TM2327	TM2327	1	2013
Essex Birdwatching Society	<i>Circus aeruginosus</i>	bird	Marsh Harrier	Birds Directive: Annex 1, Convention on Migratory Species: Appendix 2, EC Cites: Annex A, Wildlife and Countryside Act 1981: Schedule 1 - Part 1	Moverons, Brightlingsea	TM0618	1	2014
Essex Birdwatching Society	<i>Circus aeruginosus</i>	bird	Marsh Harrier	Birds Directive: Annex 1, Convention on Migratory Species: Appendix 2, EC Cites: Annex A, Wildlife and Countryside Act 1981: Schedule 1 - Part 1	Moverons, near Brightlingsea	TM0618	3	2019
Essex Birdwatching Society	<i>Circus aeruginosus</i>	bird	Marsh Harrier	Birds Directive: Annex 1, Convention on Migratory Species: Appendix 2, EC Cites: Annex A, Wildlife and Countryside Act 1981: Schedule 1 - Part 1	Oakley Marshes, Hamford Water	TM2328	2	2020
Essex Birdwatching Society	<i>Circus aeruginosus</i>	bird	Marsh Harrier	Birds Directive: Annex 1, Convention on Migratory Species: Appendix 2, EC Cites: Annex A, Wildlife and Countryside Act 1981: Schedule 1 - Part 1	Observatory	TM0327	1	2015

Essex Birdwatching Society	<i>Circus aeruginosus</i>	bird	Marsh Harrier	Birds Directive: Annex 1, Convention on Migratory Species: Appendix 2, EC Cites: Annex A, Wildlife and Countryside Act 1981: Schedule 1 - Part 1	Observatory	TM0328	46	2015
Essex Birdwatching Society	<i>Circus aeruginosus</i>	bird	Marsh Harrier	Birds Directive: Annex 1, Convention on Migratory Species: Appendix 2, EC Cites: Annex A, Wildlife and Countryside Act 1981: Schedule 1 - Part 1	Pewit Island	TM2226	5	2018
Essex Birdwatching Society	<i>Circus aeruginosus</i>	bird	Marsh Harrier	Birds Directive: Annex 1, Convention on Migratory Species: Appendix 2, EC Cites: Annex A, Wildlife and Countryside Act 1981: Schedule 1 - Part 1	Pewit Island	TM2226	6	2016
Essex Birdwatching Society	<i>Circus aeruginosus</i>	bird	Marsh Harrier	Birds Directive: Annex 1, Convention on Migratory Species: Appendix 2, EC Cites: Annex A, Wildlife and Countryside Act 1981: Schedule 1 - Part 1	Point Clear	TM0815	1	2018
Essex Birdwatching Society	<i>Circus aeruginosus</i>	bird	Marsh Harrier	Birds Directive: Annex 1, Convention on Migratory Species: Appendix 2, EC Cites: Annex A, Wildlife and Countryside Act 1981: Schedule 1 - Part 1	Pyefleet Channel, Mersea Island	TM0416	1	2014
Essex Birdwatching Society	<i>Circus aeruginosus</i>	bird	Marsh Harrier	Birds Directive: Annex 1, Convention on Migratory Species: Appendix 2, EC Cites: Annex A, Wildlife and Countryside Act 1981: Schedule 1 - Part 1	Ramsey	TM2031	2	2018
Essex Birdwatching Society	<i>Circus aeruginosus</i>	bird	Marsh Harrier	Birds Directive: Annex 1, Convention on Migratory Species: Appendix 2, EC Cites: Annex A, Wildlife and Countryside Act 1981: Schedule 1 - Part 1	Reeves Hall, East Mersea	TM0416	2	2013
Essex Birdwatching Society	<i>Circus aeruginosus</i>	bird	Marsh Harrier	Birds Directive: Annex 1, Convention on Migratory Species: Appendix 2, EC Cites: Annex A, Wildlife and Countryside Act 1981: Schedule 1 - Part 1	River Colne	TM0616	1	2014

Essex Birdwatching Society	<i>Circus aeruginosus</i>	bird	Marsh Harrier	Birds Directive: Annex 1, Convention on Migratory Species: Appendix 2, EC Cites: Annex A, Wildlife and Countryside Act 1981: Schedule 1 - Part 1	River Colne, Wivenhoe	TM0421	1	2015
Essex Birdwatching Society	<i>Circus aeruginosus</i>	bird	Marsh Harrier	Birds Directive: Annex 1, Convention on Migratory Species: Appendix 2, EC Cites: Annex A, Wildlife and Countryside Act 1981: Schedule 1 - Part 1	River Colne, Wivenhoe to Alresford Creek	TM0520	5	2019
Essex Birdwatching Society	<i>Circus aeruginosus</i>	bird	Marsh Harrier	Birds Directive: Annex 1, Convention on Migratory Species: Appendix 2, EC Cites: Annex A, Wildlife and Countryside Act 1981: Schedule 1 - Part 1	River Colne, Wivenhoe to Alresford Creek	TM0520	7	2016
Essex Birdwatching Society	<i>Circus aeruginosus</i>	bird	Marsh Harrier	Birds Directive: Annex 1, Convention on Migratory Species: Appendix 2, EC Cites: Annex A, Wildlife and Countryside Act 1981: Schedule 1 - Part 1	Rowhedge	TM0321	1	2020
Essex Birdwatching Society	<i>Circus aeruginosus</i>	bird	Marsh Harrier	Birds Directive: Annex 1, Convention on Migratory Species: Appendix 2, EC Cites: Annex A, Wildlife and Countryside Act 1981: Schedule 1 - Part 1	St Osyth	TM1215	4	2020
Essex Birdwatching Society	<i>Circus aeruginosus</i>	bird	Marsh Harrier	Birds Directive: Annex 1, Convention on Migratory Species: Appendix 2, EC Cites: Annex A, Wildlife and Countryside Act 1981: Schedule 1 - Part 1	St Osyth	TM1215	5	2016
Essex Birdwatching Society	<i>Circus aeruginosus</i>	bird	Marsh Harrier	Birds Directive: Annex 1, Convention on Migratory Species: Appendix 2, EC Cites: Annex A, Wildlife and Countryside Act 1981: Schedule 1 - Part 1	St Osyth (circuit)	TM1215	8	2019
Essex Birdwatching Society	<i>Circus aeruginosus</i>	bird	Marsh Harrier	Birds Directive: Annex 1, Convention on Migratory Species: Appendix 2, EC Cites: Annex A, Wildlife and Countryside Act 1981: Schedule 1 - Part 1	St Osyth (circuit)	TM1215	15	2016

Essex Birdwatching Society	<i>Circus aeruginosus</i>	bird	Marsh Harrier	Birds Directive: Annex 1, Convention on Migratory Species: Appendix 2, EC Cites: Annex A, Wildlife and Countryside Act 1981: Schedule 1 - Part 1	St Osyth Martins Farm	TM1217	2	2016
Essex Birdwatching Society	<i>Circus aeruginosus</i>	bird	Marsh Harrier	Birds Directive: Annex 1, Convention on Migratory Species: Appendix 2, EC Cites: Annex A, Wildlife and Countryside Act 1981: Schedule 1 - Part 1	St Osyth Priory Estate	TM1115	1	2017
Essex Birdwatching Society	<i>Circus aeruginosus</i>	bird	Marsh Harrier	Birds Directive: Annex 1, Convention on Migratory Species: Appendix 2, EC Cites: Annex A, Wildlife and Countryside Act 1981: Schedule 1 - Part 1	St Osyth Priory Estate	TM1116	1	2015
Essex Birdwatching Society	<i>Circus aeruginosus</i>	bird	Marsh Harrier	Birds Directive: Annex 1, Convention on Migratory Species: Appendix 2, EC Cites: Annex A, Wildlife and Countryside Act 1981: Schedule 1 - Part 1	St Osyth Priory Estate	TM1116	3	2016
Essex Birdwatching Society	<i>Circus aeruginosus</i>	bird	Marsh Harrier	Birds Directive: Annex 1, Convention on Migratory Species: Appendix 2, EC Cites: Annex A, Wildlife and Countryside Act 1981: Schedule 1 - Part 1	St Osyth Stone	TM0815	1	2020
Essex Birdwatching Society	<i>Circus aeruginosus</i>	bird	Marsh Harrier	Birds Directive: Annex 1, Convention on Migratory Species: Appendix 2, EC Cites: Annex A, Wildlife and Countryside Act 1981: Schedule 1 - Part 1	St Osyth Stone	TM0815	2	2016
Essex Birdwatching Society	<i>Circus aeruginosus</i>	bird	Marsh Harrier	Birds Directive: Annex 1, Convention on Migratory Species: Appendix 2, EC Cites: Annex A, Wildlife and Countryside Act 1981: Schedule 1 - Part 1	St Osyth, Howlands Marsh	TM1016	5	2019
Essex Birdwatching Society	<i>Circus aeruginosus</i>	bird	Marsh Harrier	Birds Directive: Annex 1, Convention on Migratory Species: Appendix 2, EC Cites: Annex A, Wildlife and Countryside Act 1981: Schedule 1 - Part 1	St Osyth, Howlands Marsh	TM1116	9	2017

Essex Birdwatching Society	<i>Circus aeruginosus</i>	bird	Marsh Harrier	Birds Directive: Annex 1, Convention on Migratory Species: Appendix 2, EC Cites: Annex A, Wildlife and Countryside Act 1981: Schedule 1 - Part 1	Stoney Lane Brightlingsea	TM0918	1	2020
Essex Birdwatching Society	<i>Circus aeruginosus</i>	bird	Marsh Harrier	Birds Directive: Annex 1, Convention on Migratory Species: Appendix 2, EC Cites: Annex A, Wildlife and Countryside Act 1981: Schedule 1 - Part 1	Stour Estuary	TM1032	2	2016
Essex Birdwatching Society	<i>Circus aeruginosus</i>	bird	Marsh Harrier	Birds Directive: Annex 1, Convention on Migratory Species: Appendix 2, EC Cites: Annex A, Wildlife and Countryside Act 1981: Schedule 1 - Part 1	Stour Estuary	TM2232	1	2013
Essex Birdwatching Society	<i>Circus aeruginosus</i>	bird	Marsh Harrier	Birds Directive: Annex 1, Convention on Migratory Species: Appendix 2, EC Cites: Annex A, Wildlife and Countryside Act 1981: Schedule 1 - Part 1	Stour Estuary (Manningtree)	TM1032	1	2018
Essex Birdwatching Society	<i>Circus aeruginosus</i>	bird	Marsh Harrier	Birds Directive: Annex 1, Convention on Migratory Species: Appendix 2, EC Cites: Annex A, Wildlife and Countryside Act 1981: Schedule 1 - Part 1	Stour Estuary, Copperas Bay RSPB	TM1931	1	2017
Essex Birdwatching Society	<i>Circus aeruginosus</i>	bird	Marsh Harrier	Birds Directive: Annex 1, Convention on Migratory Species: Appendix 2, EC Cites: Annex A, Wildlife and Countryside Act 1981: Schedule 1 - Part 1	Stour Valley	TM0832	4	2018
Essex Birdwatching Society	<i>Circus aeruginosus</i>	bird	Marsh Harrier	Birds Directive: Annex 1, Convention on Migratory Species: Appendix 2, EC Cites: Annex A, Wildlife and Countryside Act 1981: Schedule 1 - Part 1	Stour valley	TM0932	7	2015
Essex Birdwatching Society	<i>Circus aeruginosus</i>	bird	Marsh Harrier	Birds Directive: Annex 1, Convention on Migratory Species: Appendix 2, EC Cites: Annex A, Wildlife and Countryside Act 1981: Schedule 1 - Part 1	Stour valley	TM0932	37	2016

Essex Birdwatching Society	<i>Circus aeruginosus</i>	bird	Marsh Harrier	Birds Directive: Annex 1, Convention on Migratory Species: Appendix 2, EC Cites: Annex A, Wildlife and Countryside Act 1981: Schedule 1 - Part 1	Stour Valley, Manningtree	TM1032	16	2017
Essex Birdwatching Society	<i>Circus aeruginosus</i>	bird	Marsh Harrier	Birds Directive: Annex 1, Convention on Migratory Species: Appendix 2, EC Cites: Annex A, Wildlife and Countryside Act 1981: Schedule 1 - Part 1	Stour Wood RSPB	TM1931	1	2019
Essex Birdwatching Society	<i>Circus aeruginosus</i>	bird	Marsh Harrier	Birds Directive: Annex 1, Convention on Migratory Species: Appendix 2, EC Cites: Annex A, Wildlife and Countryside Act 1981: Schedule 1 - Part 1	Stour Woods and Copperas Bay RSPB	TM1931	2	2020
Essex Birdwatching Society	<i>Circus aeruginosus</i>	bird	Marsh Harrier	Birds Directive: Annex 1, Convention on Migratory Species: Appendix 2, EC Cites: Annex A, Wildlife and Countryside Act 1981: Schedule 1 - Part 1	Sunnymead Farm	TM0522	3	2014
Essex Birdwatching Society	<i>Circus aeruginosus</i>	bird	Marsh Harrier	Birds Directive: Annex 1, Convention on Migratory Species: Appendix 2, EC Cites: Annex A, Wildlife and Countryside Act 1981: Schedule 1 - Part 1	Sunnymead Farm	TM0522	6	2015
Essex Birdwatching Society	<i>Circus aeruginosus</i>	bird	Marsh Harrier	Birds Directive: Annex 1, Convention on Migratory Species: Appendix 2, EC Cites: Annex A, Wildlife and Countryside Act 1981: Schedule 1 - Part 1	Sunnymead Farm Wivenhoe	TM0522	1	2020
Essex Birdwatching Society	<i>Circus aeruginosus</i>	bird	Marsh Harrier	Birds Directive: Annex 1, Convention on Migratory Species: Appendix 2, EC Cites: Annex A, Wildlife and Countryside Act 1981: Schedule 1 - Part 1	Sunnymead Farm, Wivenhoe	TM0522	2	2013
Essex Birdwatching Society	<i>Circus aeruginosus</i>	bird	Marsh Harrier	Birds Directive: Annex 1, Convention on Migratory Species: Appendix 2, EC Cites: Annex A, Wildlife and Countryside Act 1981: Schedule 1 - Part 1	The Dengie	TM2132	1	2019

Essex Birdwatching Society	<i>Circus aeruginosus</i>	bird	Marsh Harrier	Birds Directive: Annex 1, Convention on Migratory Species: Appendix 2, EC Cites: Annex A, Wildlife and Countryside Act 1981: Schedule 1 - Part 1	The Naze	TM2522	1	2016
Essex Birdwatching Society	<i>Circus aeruginosus</i>	bird	Marsh Harrier	Birds Directive: Annex 1, Convention on Migratory Species: Appendix 2, EC Cites: Annex A, Wildlife and Countryside Act 1981: Schedule 1 - Part 1	The Naze, Walton on the Naze	TM2524	1	2014
Essex Birdwatching Society	<i>Circus aeruginosus</i>	bird	Marsh Harrier	Birds Directive: Annex 1, Convention on Migratory Species: Appendix 2, EC Cites: Annex A, Wildlife and Countryside Act 1981: Schedule 1 - Part 1	The Wade	TM2323	2	2016
Essex Birdwatching Society	<i>Circus aeruginosus</i>	bird	Marsh Harrier	Birds Directive: Annex 1, Convention on Migratory Species: Appendix 2, EC Cites: Annex A, Wildlife and Countryside Act 1981: Schedule 1 - Part 1	The Wade	TM2323	2	2018
Essex Birdwatching Society	<i>Circus aeruginosus</i>	bird	Marsh Harrier	Birds Directive: Annex 1, Convention on Migratory Species: Appendix 2, EC Cites: Annex A, Wildlife and Countryside Act 1981: Schedule 1 - Part 1	Titchmarsh Marina, Hamford Water	TM2423	1	2016
Essex Birdwatching Society	<i>Circus aeruginosus</i>	bird	Marsh Harrier	Birds Directive: Annex 1, Convention on Migratory Species: Appendix 2, EC Cites: Annex A, Wildlife and Countryside Act 1981: Schedule 1 - Part 1	TM0832	TM0832	1	2014
Essex Birdwatching Society	<i>Circus aeruginosus</i>	bird	Marsh Harrier	Birds Directive: Annex 1, Convention on Migratory Species: Appendix 2, EC Cites: Annex A, Wildlife and Countryside Act 1981: Schedule 1 - Part 1	TM0932	TM0932	1	2013
Essex Birdwatching Society	<i>Circus aeruginosus</i>	bird	Marsh Harrier	Birds Directive: Annex 1, Convention on Migratory Species: Appendix 2, EC Cites: Annex A, Wildlife and Countryside Act 1981: Schedule 1 - Part 1	TM1028	TM1028	1	2013

Essex Birdwatching Society	<i>Circus aeruginosus</i>	bird	Marsh Harrier	Birds Directive: Annex 1, Convention on Migratory Species: Appendix 2, EC Cites: Annex A, Wildlife and Countryside Act 1981: Schedule 1 - Part 1	Tollesbury Wick EWT	TM0419	1	2020
Essex Birdwatching Society	<i>Circus aeruginosus</i>	bird	Marsh Harrier	Birds Directive: Annex 1, Convention on Migratory Species: Appendix 2, EC Cites: Annex A, Wildlife and Countryside Act 1981: Schedule 1 - Part 1	Waltom Marina	TM2423	1	2020
Essex Birdwatching Society	<i>Circus aeruginosus</i>	bird	Marsh Harrier	Birds Directive: Annex 1, Convention on Migratory Species: Appendix 2, EC Cites: Annex A, Wildlife and Countryside Act 1981: Schedule 1 - Part 1	Walton Back Water	TM2325	1	2019
Essex Birdwatching Society	<i>Circus aeruginosus</i>	bird	Marsh Harrier	Birds Directive: Annex 1, Convention on Migratory Species: Appendix 2, EC Cites: Annex A, Wildlife and Countryside Act 1981: Schedule 1 - Part 1	Walton backwaters	TM2325	1	2013
Essex Birdwatching Society	<i>Circus aeruginosus</i>	bird	Marsh Harrier	Birds Directive: Annex 1, Convention on Migratory Species: Appendix 2, EC Cites: Annex A, Wildlife and Countryside Act 1981: Schedule 1 - Part 1	Walton Backwaters	TM2524	1	2016
Essex Birdwatching Society	<i>Circus aeruginosus</i>	bird	Marsh Harrier	Birds Directive: Annex 1, Convention on Migratory Species: Appendix 2, EC Cites: Annex A, Wildlife and Countryside Act 1981: Schedule 1 - Part 1	Walton Hall Marsh	TM2524	1	2013
Essex Birdwatching Society	<i>Circus aeruginosus</i>	bird	Marsh Harrier	Birds Directive: Annex 1, Convention on Migratory Species: Appendix 2, EC Cites: Annex A, Wildlife and Countryside Act 1981: Schedule 1 - Part 1	Walton Hall Marshes	TM2524	1	2016
Essex Birdwatching Society	<i>Circus aeruginosus</i>	bird	Marsh Harrier	Birds Directive: Annex 1, Convention on Migratory Species: Appendix 2, EC Cites: Annex A, Wildlife and Countryside Act 1981: Schedule 1 - Part 1	Walton on the Naze	TM2521	1	2013

Essex Birdwatching Society	<i>Circus aeruginosus</i>	bird	Marsh Harrier	Birds Directive: Annex 1, Convention on Migratory Species: Appendix 2, EC Cites: Annex A, Wildlife and Countryside Act 1981: Schedule 1 - Part 1	Walton on the Naze	TM2522	3	2014
Essex Birdwatching Society	<i>Circus aeruginosus</i>	bird	Marsh Harrier	Birds Directive: Annex 1, Convention on Migratory Species: Appendix 2, EC Cites: Annex A, Wildlife and Countryside Act 1981: Schedule 1 - Part 1	Walton on the Naze	TM2523	1	2013
Essex Birdwatching Society	<i>Circus aeruginosus</i>	bird	Marsh Harrier	Birds Directive: Annex 1, Convention on Migratory Species: Appendix 2, EC Cites: Annex A, Wildlife and Countryside Act 1981: Schedule 1 - Part 1	Warren Farm, St Osyth	TM1215	1	2014
Essex Birdwatching Society	<i>Circus aeruginosus</i>	bird	Marsh Harrier	Birds Directive: Annex 1, Convention on Migratory Species: Appendix 2, EC Cites: Annex A, Wildlife and Countryside Act 1981: Schedule 1 - Part 1	Warren Farm, St Osyth	TM1215	1	2013
Essex Birdwatching Society	<i>Circus aeruginosus</i>	bird	Marsh Harrier	Birds Directive: Annex 1, Convention on Migratory Species: Appendix 2, EC Cites: Annex A, Wildlife and Countryside Act 1981: Schedule 1 - Part 1	Weeley	TM1422	1	2019
Essex Birdwatching Society	<i>Circus aeruginosus</i>	bird	Marsh Harrier	Birds Directive: Annex 1, Convention on Migratory Species: Appendix 2, EC Cites: Annex A, Wildlife and Countryside Act 1981: Schedule 1 - Part 1	Wivenhoe	TM0321	18	2020
Essex Birdwatching Society	<i>Circus aeruginosus</i>	bird	Marsh Harrier	Birds Directive: Annex 1, Convention on Migratory Species: Appendix 2, EC Cites: Annex A, Wildlife and Countryside Act 1981: Schedule 1 - Part 1	Wivenhoe	TM0322	5	2015
Essex Birdwatching Society	<i>Circus aeruginosus</i>	bird	Marsh Harrier	Birds Directive: Annex 1, Convention on Migratory Species: Appendix 2, EC Cites: Annex A, Wildlife and Countryside Act 1981: Schedule 1 - Part 1	Wivenhoe	TM0322	8	2016

Essex Birdwatching Society	<i>Circus aeruginosus</i>	bird	Marsh Harrier	Birds Directive: Annex 1, Convention on Migratory Species: Appendix 2, EC Cites: Annex A, Wildlife and Countryside Act 1981: Schedule 1 - Part 1	Wivenhoe	TM0422	2	2017
Essex Birdwatching Society	<i>Circus aeruginosus</i>	bird	Marsh Harrier	Birds Directive: Annex 1, Convention on Migratory Species: Appendix 2, EC Cites: Annex A, Wildlife and Countryside Act 1981: Schedule 1 - Part 1	Wivenhoe	TM0422	8	2013
Essex Birdwatching Society	<i>Circus aeruginosus</i>	bird	Marsh Harrier	Birds Directive: Annex 1, Convention on Migratory Species: Appendix 2, EC Cites: Annex A, Wildlife and Countryside Act 1981: Schedule 1 - Part 1	Wivenhoe - Brightlingsea	TM0618	1	2019
Essex Birdwatching Society	<i>Circus aeruginosus</i>	bird	Marsh Harrier	Birds Directive: Annex 1, Convention on Migratory Species: Appendix 2, EC Cites: Annex A, Wildlife and Countryside Act 1981: Schedule 1 - Part 1	Wivenhoe Alresford Creek	TM0521	1	2016
Essex Birdwatching Society	<i>Circus aeruginosus</i>	bird	Marsh Harrier	Birds Directive: Annex 1, Convention on Migratory Species: Appendix 2, EC Cites: Annex A, Wildlife and Countryside Act 1981: Schedule 1 - Part 1	Wivenhoe to Alresford	TM0421	3	2019
Essex Birdwatching Society	<i>Circus aeruginosus</i>	bird	Marsh Harrier	Birds Directive: Annex 1, Convention on Migratory Species: Appendix 2, EC Cites: Annex A, Wildlife and Countryside Act 1981: Schedule 1 - Part 1	Wivenhoe to Alresford Creek	TM0520	2	2020
Essex Birdwatching Society	<i>Circus aeruginosus</i>	bird	Marsh Harrier	Birds Directive: Annex 1, Convention on Migratory Species: Appendix 2, EC Cites: Annex A, Wildlife and Countryside Act 1981: Schedule 1 - Part 1	Wix	TM1628	2	2017
Essex Birdwatching Society	<i>Circus aeruginosus</i>	bird	Marsh Harrier	Birds Directive: Annex 1, Convention on Migratory Species: Appendix 2, EC Cites: Annex A, Wildlife and Countryside Act 1981: Schedule 1 - Part 1	Wrabness	TM1632	1	2015

Essex Birdwatching Society	<i>Circus aeruginosus</i>	bird	Marsh Harrier	Birds Directive: Annex 1, Convention on Migratory Species: Appendix 2, EC Cites: Annex A, Wildlife and Countryside Act 1981: Schedule 1 - Part 1	Wrabness	TM1731	4	2020
Essex Birdwatching Society	<i>Circus aeruginosus</i>	bird	Marsh Harrier	Birds Directive: Annex 1, Convention on Migratory Species: Appendix 2, EC Cites: Annex A, Wildlife and Countryside Act 1981: Schedule 1 - Part 1	Wrabness EWT	TM1731	1	2016
Essex Birdwatching Society	<i>Circus aeruginosus</i>	bird	Marsh Harrier	Birds Directive: Annex 1, Convention on Migratory Species: Appendix 2, EC Cites: Annex A, Wildlife and Countryside Act 1981: Schedule 1 - Part 1	Wrabness EWT Nature Reserve	TM1632	1	2017
Essex Birdwatching Society	<i>Circus aeruginosus</i>	bird	Marsh Harrier	Birds Directive: Annex 1, Convention on Migratory Species: Appendix 2, EC Cites: Annex A, Wildlife and Countryside Act 1981: Schedule 1 - Part 1	Wrabness EWT NR	TM1631	1	2018
Essex Birdwatching Society	<i>Circus cyaneus</i>	bird	Hen Harrier	Birds Directive: Annex 1, Convention on Migratory Species: Appendix 2, EC Cites: Annex A, Wildlife and Countryside Act 1981: Schedule 1 - Part 1	Alresford	TM0621	5	2014
Essex Birdwatching Society	<i>Circus cyaneus</i>	bird	Hen Harrier	Birds Directive: Annex 1, Convention on Migratory Species: Appendix 2, EC Cites: Annex A, Wildlife and Countryside Act 1981: Schedule 1 - Part 1	Alresford	TM0621	6	2019
Essex Birdwatching Society	<i>Circus cyaneus</i>	bird	Hen Harrier	Birds Directive: Annex 1, Convention on Migratory Species: Appendix 2, EC Cites: Annex A, Wildlife and Countryside Act 1981: Schedule 1 - Part 1	Alresford Creek	TM0519	1	2019
Essex Birdwatching Society	<i>Circus cyaneus</i>	bird	Hen Harrier	Birds Directive: Annex 1, Convention on Migratory Species: Appendix 2, EC Cites: Annex A, Wildlife and Countryside Act 1981: Schedule 1 - Part 1	Alresford Creek	TM0619	1	2015

Essex Birdwatching Society	<i>Circus cyaneus</i>	bird	Hen Harrier	Birds Directive: Annex 1, Convention on Migratory Species: Appendix 2, EC Cites: Annex A, Wildlife and Countryside Act 1981: Schedule 1 - Part 1	Alresford Creek	TM0619	3	2014
Essex Birdwatching Society	<i>Circus cyaneus</i>	bird	Hen Harrier	Birds Directive: Annex 1, Convention on Migratory Species: Appendix 2, EC Cites: Annex A, Wildlife and Countryside Act 1981: Schedule 1 - Part 1	B1414 Cross Hill Great Oakley	TM1926	1	2014
Essex Birdwatching Society	<i>Circus cyaneus</i>	bird	Hen Harrier	Birds Directive: Annex 1, Convention on Migratory Species: Appendix 2, EC Cites: Annex A, Wildlife and Countryside Act 1981: Schedule 1 - Part 1	Beaumont	TM1725	3	2016
Essex Birdwatching Society	<i>Circus cyaneus</i>	bird	Hen Harrier	Birds Directive: Annex 1, Convention on Migratory Species: Appendix 2, EC Cites: Annex A, Wildlife and Countryside Act 1981: Schedule 1 - Part 1	Beaumont	TM1725	3	2019
Essex Birdwatching Society	<i>Circus cyaneus</i>	bird	Hen Harrier	Birds Directive: Annex 1, Convention on Migratory Species: Appendix 2, EC Cites: Annex A, Wildlife and Countryside Act 1981: Schedule 1 - Part 1	Beaumont	TM1726	2	2014
Essex Birdwatching Society	<i>Circus cyaneus</i>	bird	Hen Harrier	Birds Directive: Annex 1, Convention on Migratory Species: Appendix 2, EC Cites: Annex A, Wildlife and Countryside Act 1981: Schedule 1 - Part 1	Beaumont	TM1924	1	2014
Essex Birdwatching Society	<i>Circus cyaneus</i>	bird	Hen Harrier	Birds Directive: Annex 1, Convention on Migratory Species: Appendix 2, EC Cites: Annex A, Wildlife and Countryside Act 1981: Schedule 1 - Part 1	Beaumont Quay	TM1824	1	2018
Essex Birdwatching Society	<i>Circus cyaneus</i>	bird	Hen Harrier	Birds Directive: Annex 1, Convention on Migratory Species: Appendix 2, EC Cites: Annex A, Wildlife and Countryside Act 1981: Schedule 1 - Part 1	Bradfield	TM1430	1	2014

Essex Birdwatching Society	<i>Circus cyaneus</i>	bird	Hen Harrier	Birds Directive: Annex 1, Convention on Migratory Species: Appendix 2, EC Cites: Annex A, Wildlife and Countryside Act 1981: Schedule 1 - Part 1	Brightlingsea	TM0716	7	2016
Essex Birdwatching Society	<i>Circus cyaneus</i>	bird	Hen Harrier	Birds Directive: Annex 1, Convention on Migratory Species: Appendix 2, EC Cites: Annex A, Wildlife and Countryside Act 1981: Schedule 1 - Part 1	Brightlingsea	TM0816	14	2014
Essex Birdwatching Society	<i>Circus cyaneus</i>	bird	Hen Harrier	Birds Directive: Annex 1, Convention on Migratory Species: Appendix 2, EC Cites: Annex A, Wildlife and Countryside Act 1981: Schedule 1 - Part 1	Brightlingsea	TM0817	6	2017
Essex Birdwatching Society	<i>Circus cyaneus</i>	bird	Hen Harrier	Birds Directive: Annex 1, Convention on Migratory Species: Appendix 2, EC Cites: Annex A, Wildlife and Countryside Act 1981: Schedule 1 - Part 1	Brightlingsea	TM0817	10	2014
Essex Birdwatching Society	<i>Circus cyaneus</i>	bird	Hen Harrier	Birds Directive: Annex 1, Convention on Migratory Species: Appendix 2, EC Cites: Annex A, Wildlife and Countryside Act 1981: Schedule 1 - Part 1	cudmore grove	TM0615	1	2013
Essex Birdwatching Society	<i>Circus cyaneus</i>	bird	Hen Harrier	Birds Directive: Annex 1, Convention on Migratory Species: Appendix 2, EC Cites: Annex A, Wildlife and Countryside Act 1981: Schedule 1 - Part 1	Dovercourt and Little Oakley	TM2429	1	2020
Essex Birdwatching Society	<i>Circus cyaneus</i>	bird	Hen Harrier	Birds Directive: Annex 1, Convention on Migratory Species: Appendix 2, EC Cites: Annex A, Wildlife and Countryside Act 1981: Schedule 1 - Part 1	east mersea	TM0615	1	2020
Essex Birdwatching Society	<i>Circus cyaneus</i>	bird	Hen Harrier	Birds Directive: Annex 1, Convention on Migratory Species: Appendix 2, EC Cites: Annex A, Wildlife and Countryside Act 1981: Schedule 1 - Part 1	Fingringhoe	TM0320	1	2013

Essex Birdwatching Society	<i>Circus cyaneus</i>	bird	Hen Harrier	Birds Directive: Annex 1, Convention on Migratory Species: Appendix 2, EC Cites: Annex A, Wildlife and Countryside Act 1981: Schedule 1 - Part 1	fingringhoe	TM0418	1	2014
Essex Birdwatching Society	<i>Circus cyaneus</i>	bird	Hen Harrier	Birds Directive: Annex 1, Convention on Migratory Species: Appendix 2, EC Cites: Annex A, Wildlife and Countryside Act 1981: Schedule 1 - Part 1	Fingringhoe	TM0419	1	2015
Essex Birdwatching Society	<i>Circus cyaneus</i>	bird	Hen Harrier	Birds Directive: Annex 1, Convention on Migratory Species: Appendix 2, EC Cites: Annex A, Wildlife and Countryside Act 1981: Schedule 1 - Part 1	Fingringhoe Wick	TM0419	2	2015
Essex Birdwatching Society	<i>Circus cyaneus</i>	bird	Hen Harrier	Birds Directive: Annex 1, Convention on Migratory Species: Appendix 2, EC Cites: Annex A, Wildlife and Countryside Act 1981: Schedule 1 - Part 1	Fingringhoe Wick	TM0419	12	2013
Essex Birdwatching Society	<i>Circus cyaneus</i>	bird	Hen Harrier	Birds Directive: Annex 1, Convention on Migratory Species: Appendix 2, EC Cites: Annex A, Wildlife and Countryside Act 1981: Schedule 1 - Part 1	Fingringhoe Wick EWT	TM0419	4	2020
Essex Birdwatching Society	<i>Circus cyaneus</i>	bird	Hen Harrier	Birds Directive: Annex 1, Convention on Migratory Species: Appendix 2, EC Cites: Annex A, Wildlife and Countryside Act 1981: Schedule 1 - Part 1	Fingringhoe Wick EWT	TM0419	14	2014
Essex Birdwatching Society	<i>Circus cyaneus</i>	bird	Hen Harrier	Birds Directive: Annex 1, Convention on Migratory Species: Appendix 2, EC Cites: Annex A, Wildlife and Countryside Act 1981: Schedule 1 - Part 1	Fingringhoe Wick NR	TM0419	8	2016
Essex Birdwatching Society	<i>Circus cyaneus</i>	bird	Hen Harrier	Birds Directive: Annex 1, Convention on Migratory Species: Appendix 2, EC Cites: Annex A, Wildlife and Countryside Act 1981: Schedule 1 - Part 1	Fingringhoe Wick NR EWT	TM0419	7	2017

Essex Birdwatching Society	<i>Circus cyaneus</i>	bird	Hen Harrier	Birds Directive: Annex 1, Convention on Migratory Species: Appendix 2, EC Cites: Annex A, Wildlife and Countryside Act 1981: Schedule 1 - Part 1	Fingringhoe Wick NR EWT	TM0419	11	2014
Essex Birdwatching Society	<i>Circus cyaneus</i>	bird	Hen Harrier	Birds Directive: Annex 1, Convention on Migratory Species: Appendix 2, EC Cites: Annex A, Wildlife and Countryside Act 1981: Schedule 1 - Part 1	Frinton-on-Sea	TM2319	1	2013
Essex Birdwatching Society	<i>Circus cyaneus</i>	bird	Hen Harrier	Birds Directive: Annex 1, Convention on Migratory Species: Appendix 2, EC Cites: Annex A, Wildlife and Countryside Act 1981: Schedule 1 - Part 1	Frinton-on-Sea	TM2319	7	2020
Essex Birdwatching Society	<i>Circus cyaneus</i>	bird	Hen Harrier	Birds Directive: Annex 1, Convention on Migratory Species: Appendix 2, EC Cites: Annex A, Wildlife and Countryside Act 1981: Schedule 1 - Part 1	Frinton-on-Sea	TM2420	9	2016
Essex Birdwatching Society	<i>Circus cyaneus</i>	bird	Hen Harrier	Birds Directive: Annex 1, Convention on Migratory Species: Appendix 2, EC Cites: Annex A, Wildlife and Countryside Act 1981: Schedule 1 - Part 1	Geedon Marsh	TM0418	1	2016
Essex Birdwatching Society	<i>Circus cyaneus</i>	bird	Hen Harrier	Birds Directive: Annex 1, Convention on Migratory Species: Appendix 2, EC Cites: Annex A, Wildlife and Countryside Act 1981: Schedule 1 - Part 1	Great Clacton	TM1716	1	2013
Essex Birdwatching Society	<i>Circus cyaneus</i>	bird	Hen Harrier	Birds Directive: Annex 1, Convention on Migratory Species: Appendix 2, EC Cites: Annex A, Wildlife and Countryside Act 1981: Schedule 1 - Part 1	Great Oakley	TM1927	2	2014
Essex Birdwatching Society	<i>Circus cyaneus</i>	bird	Hen Harrier	Birds Directive: Annex 1, Convention on Migratory Species: Appendix 2, EC Cites: Annex A, Wildlife and Countryside Act 1981: Schedule 1 - Part 1	Hamford Water	TM2123	1	2014

Essex Birdwatching Society	<i>Circus cyaneus</i>	bird	Hen Harrier	Birds Directive: Annex 1, Convention on Migratory Species: Appendix 2, EC Cites: Annex A, Wildlife and Countryside Act 1981: Schedule 1 - Part 1	Hamford Water	TM2124	1	2014
Essex Birdwatching Society	<i>Circus cyaneus</i>	bird	Hen Harrier	Birds Directive: Annex 1, Convention on Migratory Species: Appendix 2, EC Cites: Annex A, Wildlife and Countryside Act 1981: Schedule 1 - Part 1	Hamford Water	TM2125	1	2014
Essex Birdwatching Society	<i>Circus cyaneus</i>	bird	Hen Harrier	Birds Directive: Annex 1, Convention on Migratory Species: Appendix 2, EC Cites: Annex A, Wildlife and Countryside Act 1981: Schedule 1 - Part 1	Hamford Water	TM2126	1	2013
Essex Birdwatching Society	<i>Circus cyaneus</i>	bird	Hen Harrier	Birds Directive: Annex 1, Convention on Migratory Species: Appendix 2, EC Cites: Annex A, Wildlife and Countryside Act 1981: Schedule 1 - Part 1	Hamford Water	TM2225	1	2013
Essex Birdwatching Society	<i>Circus cyaneus</i>	bird	Hen Harrier	Birds Directive: Annex 1, Convention on Migratory Species: Appendix 2, EC Cites: Annex A, Wildlife and Countryside Act 1981: Schedule 1 - Part 1	Hamford Water	TM2225	32	2020
Essex Birdwatching Society	<i>Circus cyaneus</i>	bird	Hen Harrier	Birds Directive: Annex 1, Convention on Migratory Species: Appendix 2, EC Cites: Annex A, Wildlife and Countryside Act 1981: Schedule 1 - Part 1	Hamford Water	TM2325	1	2018
Essex Birdwatching Society	<i>Circus cyaneus</i>	bird	Hen Harrier	Birds Directive: Annex 1, Convention on Migratory Species: Appendix 2, EC Cites: Annex A, Wildlife and Countryside Act 1981: Schedule 1 - Part 1	Hamford Water	TM2423	1	2014
Essex Birdwatching Society	<i>Circus cyaneus</i>	bird	Hen Harrier	Birds Directive: Annex 1, Convention on Migratory Species: Appendix 2, EC Cites: Annex A, Wildlife and Countryside Act 1981: Schedule 1 - Part 1	Hamford Water	TM2429	1	2018

Essex Birdwatching Society	<i>Circus cyaneus</i>	bird	Hen Harrier	Birds Directive: Annex 1, Convention on Migratory Species: Appendix 2, EC Cites: Annex A, Wildlife and Countryside Act 1981: Schedule 1 - Part 1	Hamford Water, Island lane	TM2322	1	2019
Essex Birdwatching Society	<i>Circus cyaneus</i>	bird	Hen Harrier	Birds Directive: Annex 1, Convention on Migratory Species: Appendix 2, EC Cites: Annex A, Wildlife and Countryside Act 1981: Schedule 1 - Part 1	Holland Haven	TM2117	9	2016
Essex Birdwatching Society	<i>Circus cyaneus</i>	bird	Hen Harrier	Birds Directive: Annex 1, Convention on Migratory Species: Appendix 2, EC Cites: Annex A, Wildlife and Countryside Act 1981: Schedule 1 - Part 1	Holland Haven	TM2117	12	2020
Essex Birdwatching Society	<i>Circus cyaneus</i>	bird	Hen Harrier	Birds Directive: Annex 1, Convention on Migratory Species: Appendix 2, EC Cites: Annex A, Wildlife and Countryside Act 1981: Schedule 1 - Part 1	Holland Haven	TM2217	3	2013
Essex Birdwatching Society	<i>Circus cyaneus</i>	bird	Hen Harrier	Birds Directive: Annex 1, Convention on Migratory Species: Appendix 2, EC Cites: Annex A, Wildlife and Countryside Act 1981: Schedule 1 - Part 1	Holland Haven CP	TM2117	3	2014
Essex Birdwatching Society	<i>Circus cyaneus</i>	bird	Hen Harrier	Birds Directive: Annex 1, Convention on Migratory Species: Appendix 2, EC Cites: Annex A, Wildlife and Countryside Act 1981: Schedule 1 - Part 1	Holland-On-Sea	TM2117	1	2013
Essex Birdwatching Society	<i>Circus cyaneus</i>	bird	Hen Harrier	Birds Directive: Annex 1, Convention on Migratory Species: Appendix 2, EC Cites: Annex A, Wildlife and Countryside Act 1981: Schedule 1 - Part 1	Horsey Island	TM2324	1	2014
Essex Birdwatching Society	<i>Circus cyaneus</i>	bird	Hen Harrier	Birds Directive: Annex 1, Convention on Migratory Species: Appendix 2, EC Cites: Annex A, Wildlife and Countryside Act 1981: Schedule 1 - Part 1	Howlands Marsh	TM1116	3	2013

Essex Birdwatching Society	<i>Circus cyaneus</i>	bird	Hen Harrier	Birds Directive: Annex 1, Convention on Migratory Species: Appendix 2, EC Cites: Annex A, Wildlife and Countryside Act 1981: Schedule 1 - Part 1	Howlands Marsh NR	TM1116	1	2013
Essex Birdwatching Society	<i>Circus cyaneus</i>	bird	Hen Harrier	Birds Directive: Annex 1, Convention on Migratory Species: Appendix 2, EC Cites: Annex A, Wildlife and Countryside Act 1981: Schedule 1 - Part 1	Howlands Marsh NR, St Osyth	TM1116	1	2014
Essex Birdwatching Society	<i>Circus cyaneus</i>	bird	Hen Harrier	Birds Directive: Annex 1, Convention on Migratory Species: Appendix 2, EC Cites: Annex A, Wildlife and Countryside Act 1981: Schedule 1 - Part 1	Howlands Marsh NR, St Osyth	TM1116	2	2015
Essex Birdwatching Society	<i>Circus cyaneus</i>	bird	Hen Harrier	Birds Directive: Annex 1, Convention on Migratory Species: Appendix 2, EC Cites: Annex A, Wildlife and Countryside Act 1981: Schedule 1 - Part 1	Irlams Point	TM2429	1	2020
Essex Birdwatching Society	<i>Circus cyaneus</i>	bird	Hen Harrier	Birds Directive: Annex 1, Convention on Migratory Species: Appendix 2, EC Cites: Annex A, Wildlife and Countryside Act 1981: Schedule 1 - Part 1	Irlam's Beach Hamford Water	TM2327	1	2020
Essex Birdwatching Society	<i>Circus cyaneus</i>	bird	Hen Harrier	Birds Directive: Annex 1, Convention on Migratory Species: Appendix 2, EC Cites: Annex A, Wildlife and Countryside Act 1981: Schedule 1 - Part 1	Irlhams	TM2327	1	2014
Essex Birdwatching Society	<i>Circus cyaneus</i>	bird	Hen Harrier	Birds Directive: Annex 1, Convention on Migratory Species: Appendix 2, EC Cites: Annex A, Wildlife and Countryside Act 1981: Schedule 1 - Part 1	Kirby-le-Soken	TM2222	1	2018
Essex Birdwatching Society	<i>Circus cyaneus</i>	bird	Hen Harrier	Birds Directive: Annex 1, Convention on Migratory Species: Appendix 2, EC Cites: Annex A, Wildlife and Countryside Act 1981: Schedule 1 - Part 1	Landermere	TM1923	1	2015

Essex Birdwatching Society	<i>Circus cyaneus</i>	bird	Hen Harrier	Birds Directive: Annex 1, Convention on Migratory Species: Appendix 2, EC Cites: Annex A, Wildlife and Countryside Act 1981: Schedule 1 - Part 1	Langenhoe Marsh	TM0417	6	2014
Essex Birdwatching Society	<i>Circus cyaneus</i>	bird	Hen Harrier	Birds Directive: Annex 1, Convention on Migratory Species: Appendix 2, EC Cites: Annex A, Wildlife and Countryside Act 1981: Schedule 1 - Part 1	Langenhoe Roost	TM0516	1	2013
Essex Birdwatching Society	<i>Circus cyaneus</i>	bird	Hen Harrier	Birds Directive: Annex 1, Convention on Migratory Species: Appendix 2, EC Cites: Annex A, Wildlife and Countryside Act 1981: Schedule 1 - Part 1	Little Clacton	TM1618	1	2015
Essex Birdwatching Society	<i>Circus cyaneus</i>	bird	Hen Harrier	Birds Directive: Annex 1, Convention on Migratory Species: Appendix 2, EC Cites: Annex A, Wildlife and Countryside Act 1981: Schedule 1 - Part 1	Little Oakley towards Hamford Water	TM2127	1	2018
Essex Birdwatching Society	<i>Circus cyaneus</i>	bird	Hen Harrier	Birds Directive: Annex 1, Convention on Migratory Species: Appendix 2, EC Cites: Annex A, Wildlife and Countryside Act 1981: Schedule 1 - Part 1	Little Oakley, Strachan Lane	TM2127	1	2018
Essex Birdwatching Society	<i>Circus cyaneus</i>	bird	Hen Harrier	Birds Directive: Annex 1, Convention on Migratory Species: Appendix 2, EC Cites: Annex A, Wildlife and Countryside Act 1981: Schedule 1 - Part 1	Manningtree	TM1032	1	2018
Essex Birdwatching Society	<i>Circus cyaneus</i>	bird	Hen Harrier	Birds Directive: Annex 1, Convention on Migratory Species: Appendix 2, EC Cites: Annex A, Wildlife and Countryside Act 1981: Schedule 1 - Part 1	Mobile-TM1715	TM1715	1	2013
Essex Birdwatching Society	<i>Circus cyaneus</i>	bird	Hen Harrier	Birds Directive: Annex 1, Convention on Migratory Species: Appendix 2, EC Cites: Annex A, Wildlife and Countryside Act 1981: Schedule 1 - Part 1	Mobile-TM1727	TM1727	1	2014

Essex Birdwatching Society	<i>Circus cyaneus</i>	bird	Hen Harrier	Birds Directive: Annex 1, Convention on Migratory Species: Appendix 2, EC Cites: Annex A, Wildlife and Countryside Act 1981: Schedule 1 - Part 1	Oakley Marshes, Hamford Water	TM2328	3	2020
Essex Birdwatching Society	<i>Circus cyaneus</i>	bird	Hen Harrier	Birds Directive: Annex 1, Convention on Migratory Species: Appendix 2, EC Cites: Annex A, Wildlife and Countryside Act 1981: Schedule 1 - Part 1	Observatory	TM0328	19	2015
Essex Birdwatching Society	<i>Circus cyaneus</i>	bird	Hen Harrier	Birds Directive: Annex 1, Convention on Migratory Species: Appendix 2, EC Cites: Annex A, Wildlife and Countryside Act 1981: Schedule 1 - Part 1	Pewit Island	TM2226	1	2017
Essex Birdwatching Society	<i>Circus cyaneus</i>	bird	Hen Harrier	Birds Directive: Annex 1, Convention on Migratory Species: Appendix 2, EC Cites: Annex A, Wildlife and Countryside Act 1981: Schedule 1 - Part 1	Ramsey, near Harwich	TM2030	1	2015
Essex Birdwatching Society	<i>Circus cyaneus</i>	bird	Hen Harrier	Birds Directive: Annex 1, Convention on Migratory Species: Appendix 2, EC Cites: Annex A, Wildlife and Countryside Act 1981: Schedule 1 - Part 1	Reeves Hall, East Mersea	TM0416	1	2013
Essex Birdwatching Society	<i>Circus cyaneus</i>	bird	Hen Harrier	Birds Directive: Annex 1, Convention on Migratory Species: Appendix 2, EC Cites: Annex A, Wildlife and Countryside Act 1981: Schedule 1 - Part 1	St Osyth	TM1215	7	2013
Essex Birdwatching Society	<i>Circus cyaneus</i>	bird	Hen Harrier	Birds Directive: Annex 1, Convention on Migratory Species: Appendix 2, EC Cites: Annex A, Wildlife and Countryside Act 1981: Schedule 1 - Part 1	St Osyth, Bryher Farm	TM1315	1	2013
Essex Birdwatching Society	<i>Circus cyaneus</i>	bird	Hen Harrier	Birds Directive: Annex 1, Convention on Migratory Species: Appendix 2, EC Cites: Annex A, Wildlife and Countryside Act 1981: Schedule 1 - Part 1	St Osyth, Howlands Marsh	TM1116	1	2017

Essex Birdwatching Society	<i>Circus cyaneus</i>	bird	Hen Harrier	Birds Directive: Annex 1, Convention on Migratory Species: Appendix 2, EC Cites: Annex A, Wildlife and Countryside Act 1981: Schedule 1 - Part 1	St. Osyth	TM1215	3	2014
Essex Birdwatching Society	<i>Circus cyaneus</i>	bird	Hen Harrier	Birds Directive: Annex 1, Convention on Migratory Species: Appendix 2, EC Cites: Annex A, Wildlife and Countryside Act 1981: Schedule 1 - Part 1	Stones Green	TM1626	1	2019
Essex Birdwatching Society	<i>Circus cyaneus</i>	bird	Hen Harrier	Birds Directive: Annex 1, Convention on Migratory Species: Appendix 2, EC Cites: Annex A, Wildlife and Countryside Act 1981: Schedule 1 - Part 1	Stour valley	TM0932	1	2016
Essex Birdwatching Society	<i>Circus cyaneus</i>	bird	Hen Harrier	Birds Directive: Annex 1, Convention on Migratory Species: Appendix 2, EC Cites: Annex A, Wildlife and Countryside Act 1981: Schedule 1 - Part 1	Tendring	TM1424	1	2019
Essex Birdwatching Society	<i>Circus cyaneus</i>	bird	Hen Harrier	Birds Directive: Annex 1, Convention on Migratory Species: Appendix 2, EC Cites: Annex A, Wildlife and Countryside Act 1981: Schedule 1 - Part 1	The Naze	TM2324	1	2013
Essex Birdwatching Society	<i>Circus cyaneus</i>	bird	Hen Harrier	Birds Directive: Annex 1, Convention on Migratory Species: Appendix 2, EC Cites: Annex A, Wildlife and Countryside Act 1981: Schedule 1 - Part 1	Thorpe-le-Soken	TM1822	2	2018
Essex Birdwatching Society	<i>Circus cyaneus</i>	bird	Hen Harrier	Birds Directive: Annex 1, Convention on Migratory Species: Appendix 2, EC Cites: Annex A, Wildlife and Countryside Act 1981: Schedule 1 - Part 1	TM1729	TM1729	1	2015
Essex Birdwatching Society	<i>Circus cyaneus</i>	bird	Hen Harrier	Birds Directive: Annex 1, Convention on Migratory Species: Appendix 2, EC Cites: Annex A, Wildlife and Countryside Act 1981: Schedule 1 - Part 1	Weeley	TM1422	1	2019

Essex Birdwatching Society	<i>Circus cyaneus</i>	bird	Hen Harrier	Birds Directive: Annex 1, Convention on Migratory Species: Appendix 2, EC Cites: Annex A, Wildlife and Countryside Act 1981: Schedule 1 - Part 1	Wix	TM1628	1	2016
Essex Birdwatching Society	<i>Circus cyaneus</i>	bird	Hen Harrier	Birds Directive: Annex 1, Convention on Migratory Species: Appendix 2, EC Cites: Annex A, Wildlife and Countryside Act 1981: Schedule 1 - Part 1	Wrabness	TM1731	1	2019
Essex Birdwatching Society	<i>Circus cyaneus</i>	bird	Hen Harrier	Birds Directive: Annex 1, Convention on Migratory Species: Appendix 2, EC Cites: Annex A, Wildlife and Countryside Act 1981: Schedule 1 - Part 1	Wrabness	TM1831	1	2015
Essex Birdwatching Society	<i>Circus pygargus</i>	bird	Montagu's Harrier	Birds Directive: Annex 1, Convention on Migratory Species: Appendix 2, EC Cites: Annex A, Wildlife and Countryside Act 1981: Schedule 1 - Part 1	Hamford Water	TM2225	1	2018
Essex Birdwatching Society	<i>Circus pygargus</i>	bird	Montagu's Harrier	Birds Directive: Annex 1, Convention on Migratory Species: Appendix 2, EC Cites: Annex A, Wildlife and Countryside Act 1981: Schedule 1 - Part 1	St Osyth	TM1215	1	2016
Essex Birdwatching Society	<i>Circus pygargus</i>	bird	Montagu's Harrier	Birds Directive: Annex 1, Convention on Migratory Species: Appendix 2, EC Cites: Annex A, Wildlife and Countryside Act 1981: Schedule 1 - Part 1	Wrabness EWT	TM1631	1	2016
Essex Birdwatching Society	<i>Clangula hyemalis</i>	bird	Long-tailed Duck	Birds Directive: Annex 2.2, Convention on Migratory Species: AEWA Annex II, Convention on Migratory Species: Appendix 2, Wildlife and Countryside Act 1981: Schedule 1 - Part 1	Brightlingsea	TM0716	6	2016
Essex Birdwatching Society	<i>Clangula hyemalis</i>	bird	Long-tailed Duck	Birds Directive: Annex 2.2, Convention on Migratory Species: AEWA Annex II, Convention on Migratory Species: Appendix 2, Wildlife and Countryside Act 1981: Schedule 1 - Part 1	Brightlingsea	TM0816	4	2014

Essex Birdwatching Society	<i>Clangula hyemalis</i>	bird	Long-tailed Duck	Birds Directive: Annex 2.2, Convention on Migratory Species: AEWA Annex II, Convention on Migratory Species: Appendix 2, Wildlife and Countryside Act 1981: Schedule 1 - Part 1	Brightlingsea	TM0817	3	2014
Essex Birdwatching Society	<i>Clangula hyemalis</i>	bird	Long-tailed Duck	Birds Directive: Annex 2.2, Convention on Migratory Species: AEWA Annex II, Convention on Migratory Species: Appendix 2, Wildlife and Countryside Act 1981: Schedule 1 - Part 1	Colne from Fingringhoe Wick	TM0519	1	2014
Essex Birdwatching Society	<i>Clangula hyemalis</i>	bird	Long-tailed Duck	Birds Directive: Annex 2.2, Convention on Migratory Species: AEWA Annex II, Convention on Migratory Species: Appendix 2, Wildlife and Countryside Act 1981: Schedule 1 - Part 1	Fingringhoe	TM0419	1	2014
Essex Birdwatching Society	<i>Clangula hyemalis</i>	bird	Long-tailed Duck	Birds Directive: Annex 2.2, Convention on Migratory Species: AEWA Annex II, Convention on Migratory Species: Appendix 2, Wildlife and Countryside Act 1981: Schedule 1 - Part 1	Fingringhoe Wick	TM0419	3	2014
Essex Birdwatching Society	<i>Clangula hyemalis</i>	bird	Long-tailed Duck	Birds Directive: Annex 2.2, Convention on Migratory Species: AEWA Annex II, Convention on Migratory Species: Appendix 2, Wildlife and Countryside Act 1981: Schedule 1 - Part 1	Fingringhoe Wick EWT	TM0419	5	2014
Essex Birdwatching Society	<i>Clangula hyemalis</i>	bird	Long-tailed Duck	Birds Directive: Annex 2.2, Convention on Migratory Species: AEWA Annex II, Convention on Migratory Species: Appendix 2, Wildlife and Countryside Act 1981: Schedule 1 - Part 1	Fingringhoe Wick NR	TM0419	4	2016
Essex Birdwatching Society	<i>Clangula hyemalis</i>	bird	Long-tailed Duck	Birds Directive: Annex 2.2, Convention on Migratory Species: AEWA Annex II, Convention on Migratory Species: Appendix 2, Wildlife and Countryside Act 1981: Schedule 1 - Part 1	Fingringhoe Wick NR EWT	TM0419	7	2014
Essex Birdwatching Society	<i>Clangula hyemalis</i>	bird	Long-tailed Duck	Birds Directive: Annex 2.2, Convention on Migratory Species: AEWA Annex II, Convention on Migratory Species: Appendix 2, Wildlife and Countryside Act 1981: Schedule 1 - Part 1	Frinton-on-Sea	TM2319	4	2014

Essex Birdwatching Society	<i>Clangula hyemalis</i>	bird	Long-tailed Duck	Birds Directive: Annex 2.2, Convention on Migratory Species: AEWA Annex II, Convention on Migratory Species: Appendix 2, Wildlife and Countryside Act 1981: Schedule 1 - Part 1	Frinton-on-Sea	TM2319	7	2020
Essex Birdwatching Society	<i>Clangula hyemalis</i>	bird	Long-tailed Duck	Birds Directive: Annex 2.2, Convention on Migratory Species: AEWA Annex II, Convention on Migratory Species: Appendix 2, Wildlife and Countryside Act 1981: Schedule 1 - Part 1	Frinton-on-Sea	TM2420	1	2015
Essex Birdwatching Society	<i>Clangula hyemalis</i>	bird	Long-tailed Duck	Birds Directive: Annex 2.2, Convention on Migratory Species: AEWA Annex II, Convention on Migratory Species: Appendix 2, Wildlife and Countryside Act 1981: Schedule 1 - Part 1	Frinton-on-Sea	TM2420	17	2016
Essex Birdwatching Society	<i>Clangula hyemalis</i>	bird	Long-tailed Duck	Birds Directive: Annex 2.2, Convention on Migratory Species: AEWA Annex II, Convention on Migratory Species: Appendix 2, Wildlife and Countryside Act 1981: Schedule 1 - Part 1	Garnham's Island	TM2125	1	2016
Essex Birdwatching Society	<i>Clangula hyemalis</i>	bird	Long-tailed Duck	Birds Directive: Annex 2.2, Convention on Migratory Species: AEWA Annex II, Convention on Migratory Species: Appendix 2, Wildlife and Countryside Act 1981: Schedule 1 - Part 1	Hamford Wate, Horsey Island	TM2324	3	2017
Essex Birdwatching Society	<i>Clangula hyemalis</i>	bird	Long-tailed Duck	Birds Directive: Annex 2.2, Convention on Migratory Species: AEWA Annex II, Convention on Migratory Species: Appendix 2, Wildlife and Countryside Act 1981: Schedule 1 - Part 1	Hamford Water	TM2225	3	2020
Essex Birdwatching Society	<i>Clangula hyemalis</i>	bird	Long-tailed Duck	Birds Directive: Annex 2.2, Convention on Migratory Species: AEWA Annex II, Convention on Migratory Species: Appendix 2, Wildlife and Countryside Act 1981: Schedule 1 - Part 1	Hamford Water	TM2225	9	2016
Essex Birdwatching Society	<i>Clangula hyemalis</i>	bird	Long-tailed Duck	Birds Directive: Annex 2.2, Convention on Migratory Species: AEWA Annex II, Convention on Migratory Species: Appendix 2, Wildlife and Countryside Act 1981: Schedule 1 - Part 1	Holland Haven	TM2117	2	2019

Essex Birdwatching Society	<i>Clangula hyemalis</i>	bird	Long-tailed Duck	Birds Directive: Annex 2.2, Convention on Migratory Species: AEWA Annex II, Convention on Migratory Species: Appendix 2, Wildlife and Countryside Act 1981: Schedule 1 - Part 1	Holland Haven	TM2117	4	2016
Essex Birdwatching Society	<i>Clangula hyemalis</i>	bird	Long-tailed Duck	Birds Directive: Annex 2.2, Convention on Migratory Species: AEWA Annex II, Convention on Migratory Species: Appendix 2, Wildlife and Countryside Act 1981: Schedule 1 - Part 1	Holland Haven	TM2217	1	2013
Essex Birdwatching Society	<i>Clangula hyemalis</i>	bird	Long-tailed Duck	Birds Directive: Annex 2.2, Convention on Migratory Species: AEWA Annex II, Convention on Migratory Species: Appendix 2, Wildlife and Countryside Act 1981: Schedule 1 - Part 1	Horsey Island	TM2324	1	2016
Essex Birdwatching Society	<i>Clangula hyemalis</i>	bird	Long-tailed Duck	Birds Directive: Annex 2.2, Convention on Migratory Species: AEWA Annex II, Convention on Migratory Species: Appendix 2, Wildlife and Countryside Act 1981: Schedule 1 - Part 1	Horsey Wade, Hamford Water	TM2323	1	2016
Essex Birdwatching Society	<i>Clangula hyemalis</i>	bird	Long-tailed Duck	Birds Directive: Annex 2.2, Convention on Migratory Species: AEWA Annex II, Convention on Migratory Species: Appendix 2, Wildlife and Countryside Act 1981: Schedule 1 - Part 1	Horsey Wade, Hamford Water	TM2324	1	2016
Essex Birdwatching Society	<i>Clangula hyemalis</i>	bird	Long-tailed Duck	Birds Directive: Annex 2.2, Convention on Migratory Species: AEWA Annex II, Convention on Migratory Species: Appendix 2, Wildlife and Countryside Act 1981: Schedule 1 - Part 1	Kirby-le-Soken	TM2222	1	2016
Essex Birdwatching Society	<i>Clangula hyemalis</i>	bird	Long-tailed Duck	Birds Directive: Annex 2.2, Convention on Migratory Species: AEWA Annex II, Convention on Migratory Species: Appendix 2, Wildlife and Countryside Act 1981: Schedule 1 - Part 1	Mistley	TM1131	1	2017
Essex Birdwatching Society	<i>Clangula hyemalis</i>	bird	Long-tailed Duck	Birds Directive: Annex 2.2, Convention on Migratory Species: AEWA Annex II, Convention on Migratory Species: Appendix 2, Wildlife and Countryside Act 1981: Schedule 1 - Part 1	Mistley	TM1231	1	2013

Essex Birdwatching Society	<i>Clangula hyemalis</i>	bird	Long-tailed Duck	Birds Directive: Annex 2.2, Convention on Migratory Species: AEWA Annex II, Convention on Migratory Species: Appendix 2, Wildlife and Countryside Act 1981: Schedule 1 - Part 1	Mistley Walls	TM1131	1	2013
Essex Birdwatching Society	<i>Clangula hyemalis</i>	bird	Long-tailed Duck	Birds Directive: Annex 2.2, Convention on Migratory Species: AEWA Annex II, Convention on Migratory Species: Appendix 2, Wildlife and Countryside Act 1981: Schedule 1 - Part 1	Mobile-TM1132	TM1132	1	2013
Essex Birdwatching Society	<i>Clangula hyemalis</i>	bird	Long-tailed Duck	Birds Directive: Annex 2.2, Convention on Migratory Species: AEWA Annex II, Convention on Migratory Species: Appendix 2, Wildlife and Countryside Act 1981: Schedule 1 - Part 1	Skipper's Island	TM2124	1	2017
Essex Birdwatching Society	<i>Clangula hyemalis</i>	bird	Long-tailed Duck	Birds Directive: Annex 2.2, Convention on Migratory Species: AEWA Annex II, Convention on Migratory Species: Appendix 2, Wildlife and Countryside Act 1981: Schedule 1 - Part 1	St Osyth	TM1215	1	2017
Essex Birdwatching Society	<i>Clangula hyemalis</i>	bird	Long-tailed Duck	Birds Directive: Annex 2.2, Convention on Migratory Species: AEWA Annex II, Convention on Migratory Species: Appendix 2, Wildlife and Countryside Act 1981: Schedule 1 - Part 1	Stour Estuary	TM1631	2	2013
Essex Birdwatching Society	<i>Clangula hyemalis</i>	bird	Long-tailed Duck	Birds Directive: Annex 2.2, Convention on Migratory Species: AEWA Annex II, Convention on Migratory Species: Appendix 2, Wildlife and Countryside Act 1981: Schedule 1 - Part 1	Walton Mere	TM2522	1	2016
Essex Birdwatching Society	<i>Clangula hyemalis</i>	bird	Long-tailed Duck	Birds Directive: Annex 2.2, Convention on Migratory Species: AEWA Annex II, Convention on Migratory Species: Appendix 2, Wildlife and Countryside Act 1981: Schedule 1 - Part 1	Wivenhoe	TM0322	1	2016
Essex Birdwatching Society	<i>Clangula hyemalis</i>	bird	Long-tailed Duck	Birds Directive: Annex 2.2, Convention on Migratory Species: AEWA Annex II, Convention on Migratory Species: Appendix 2, Wildlife and Countryside Act 1981: Schedule 1 - Part 1	Wrabness EWT	TM1731	1	2016
Essex Birdwatching Society	<i>Coccothraustes coccothraustes</i>	bird	Hawfinch	Bern Convention: Appendix 2	Brightlingsea	TM0817	1	2017

Essex Birdwatching Society	<i>Coccothraustes coccothraustes</i>	bird	Hawfinch	Bern Convention: Appendix 2	Dedham	TM0732	1	2017	
Essex Birdwatching Society	<i>Coccothraustes coccothraustes</i>	bird	Hawfinch	Bern Convention: Appendix 2	Frinton-on-Sea	TM2319	12	2020	
Essex Birdwatching Society	<i>Coccothraustes coccothraustes</i>	bird	Hawfinch	Bern Convention: Appendix 2	Frinton-on-Sea	TM2420	2	2016	
Essex Birdwatching Society	<i>Coccothraustes coccothraustes</i>	bird	Hawfinch	Bern Convention: Appendix 2	Hamford Water	TM2223	1	2014	
Essex Birdwatching Society	<i>Coccothraustes coccothraustes</i>	bird	Hawfinch	Bern Convention: Appendix 2	Hamford Water	TM2225	1	2017	
Essex Birdwatching Society	<i>Coccothraustes coccothraustes</i>	bird	Hawfinch	Bern Convention: Appendix 2	Holland Haven	TM2117	2	2017	
Essex Birdwatching Society	<i>Coccothraustes coccothraustes</i>	bird	Hawfinch	Bern Convention: Appendix 2	Stour Valley	TM0832	1	2018	
Essex Birdwatching Society	<i>Coccothraustes coccothraustes</i>	bird	Hawfinch	Bern Convention: Appendix 2		TM1532	TM1532	1	2013
Essex Birdwatching Society	<i>Coccothraustes coccothraustes</i>	bird	Hawfinch	Bern Convention: Appendix 2	Wivenhoe	TM0321	10	2018	
Essex Birdwatching Society	<i>Coccothraustes coccothraustes</i>	bird	Hawfinch	Bern Convention: Appendix 2	Wivenhoe	TM0422	1	2017	
Essex Field Club	<i>Columba livia</i>	bird	Rock Dove	Birds Directive: Annex 2.1, EC Cites: Annex A	Manningtree	TM099503 2690	1	2015	
Essex Birdwatching Society	<i>Columba livia</i>	bird	Rock Dove	Birds Directive: Annex 2.1, EC Cites: Annex A	23-27 Pier Avenue Clacton-on-Sea	TM1815	1	2020	
Essex Birdwatching Society	<i>Columba livia</i>	bird	Rock Dove	Birds Directive: Annex 2.1, EC Cites: Annex A	305 Old Road Clacton-on-Sea	TM1716	1	2020	
Essex Birdwatching Society	<i>Columba livia</i>	bird	Rock Dove	Birds Directive: Annex 2.1, EC Cites: Annex A	Alresford Creek	TM0519	2	2019	

Essex Birdwatching Society	<i>Columba livia</i>	bird	Rock Dove	Birds Directive: Annex 2.1, EC Cites: Annex A	Alresford Creek	TM0619	4	2018
Essex Birdwatching Society	<i>Columba livia</i>	bird	Rock Dove	Birds Directive: Annex 2.1, EC Cites: Annex A	Alresford Creek, R.Colne	TM0619	3	2016
Essex Birdwatching Society	<i>Columba livia</i>	bird	Rock Dove	Birds Directive: Annex 2.1, EC Cites: Annex A	Alresford Creek, RColne	TM0619	1	2013
Essex Birdwatching Society	<i>Columba livia</i>	bird	Rock Dove	Birds Directive: Annex 2.1, EC Cites: Annex A	BBS Square Great Holland	TM2118	1	2016
Essex Birdwatching Society	<i>Columba livia</i>	bird	Rock Dove	Birds Directive: Annex 2.1, EC Cites: Annex A	Beaumont Quay	TM1824	1	2018
Essex Birdwatching Society	<i>Columba livia</i>	bird	Rock Dove	Birds Directive: Annex 2.1, EC Cites: Annex A	Brightlingsea	TM0916	1	2014
Essex Birdwatching Society	<i>Columba livia</i>	bird	Rock Dove	Birds Directive: Annex 2.1, EC Cites: Annex A	Brightlingsea	TM0716	1	2016
Essex Birdwatching Society	<i>Columba livia</i>	bird	Rock Dove	Birds Directive: Annex 2.1, EC Cites: Annex A	Brightlingsea	TM0816	3	2019
Essex Birdwatching Society	<i>Columba livia</i>	bird	Rock Dove	Birds Directive: Annex 2.1, EC Cites: Annex A	Brightlingsea	TM0817	1	2017
Essex Birdwatching Society	<i>Columba livia</i>	bird	Rock Dove	Birds Directive: Annex 2.1, EC Cites: Annex A	Brightlingsea Creek	TM0916	8	2016
Essex Birdwatching Society	<i>Columba livia</i>	bird	Rock Dove	Birds Directive: Annex 2.1, EC Cites: Annex A	Brightlingsea Creek	TM0916	9	2019
Essex Birdwatching Society	<i>Columba livia</i>	bird	Rock Dove	Birds Directive: Annex 2.1, EC Cites: Annex A	Burrsville Park Burrs Road Great Clacton	TM1817	1	2020
Essex Birdwatching Society	<i>Columba livia</i>	bird	Rock Dove	Birds Directive: Annex 2.1, EC Cites: Annex A	Cattawade	TM0932	1	2019
Essex Birdwatching Society	<i>Columba livia</i>	bird	Rock Dove	Birds Directive: Annex 2.1, EC Cites: Annex A	Cattawade	TM1032	4	2019

Essex Birdwatching Society	<i>Columba livia</i>	bird	Rock Dove	Birds Directive: Annex 2.1, EC Cites: Annex A	Cattawade Marsh/Splodge	TM0932	1	2018
Essex Birdwatching Society	<i>Columba livia</i>	bird	Rock Dove	Birds Directive: Annex 2.1, EC Cites: Annex A	Cattawade Marshes	TM0932	1	2018
Essex Birdwatching Society	<i>Columba livia</i>	bird	Rock Dove	Birds Directive: Annex 2.1, EC Cites: Annex A	Cattawade Marshes RSPB	TM0932	1	2019
Essex Birdwatching Society	<i>Columba livia</i>	bird	Rock Dove	Birds Directive: Annex 2.1, EC Cites: Annex A	Cattawade Marshes S & White Bridge	TM0932	1	2014
Essex Birdwatching Society	<i>Columba livia</i>	bird	Rock Dove	Birds Directive: Annex 2.1, EC Cites: Annex A	Cattawade white bridge	TM0932	1	2014
Essex Birdwatching Society	<i>Columba livia</i>	bird	Rock Dove	Birds Directive: Annex 2.1, EC Cites: Annex A	Clacton Centre	TM1715	1	2018
Essex Birdwatching Society	<i>Columba livia</i>	bird	Rock Dove	Birds Directive: Annex 2.1, EC Cites: Annex A	Clacton West	TM1715	1	2018
Essex Birdwatching Society	<i>Columba livia</i>	bird	Rock Dove	Birds Directive: Annex 2.1, EC Cites: Annex A	Clacton-on-Sea	TM1715	1	2020
Essex Birdwatching Society	<i>Columba livia</i>	bird	Rock Dove	Birds Directive: Annex 2.1, EC Cites: Annex A	Cockayne Wood	TM0522	1	2017
Essex Birdwatching Society	<i>Columba livia</i>	bird	Rock Dove	Birds Directive: Annex 2.1, EC Cites: Annex A	Cockaynes Lane, Alresford	TM0621	1	2018
Essex Birdwatching Society	<i>Columba livia</i>	bird	Rock Dove	Birds Directive: Annex 2.1, EC Cites: Annex A	Colne Estuary NNR	TM0715	3	2019
Essex Birdwatching Society	<i>Columba livia</i>	bird	Rock Dove	Birds Directive: Annex 2.1, EC Cites: Annex A	cudmore grove	TM0615	2	2013
Essex Birdwatching Society	<i>Columba livia</i>	bird	Rock Dove	Birds Directive: Annex 2.1, EC Cites: Annex A	Dovercourt	TM2429	1	2018
Essex Birdwatching Society	<i>Columba livia</i>	bird	Rock Dove	Birds Directive: Annex 2.1, EC Cites: Annex A	Dovercourt	TM2429	3	2016

Essex Birdwatching Society	<i>Columba livia</i>	bird	Rock Dove	Birds Directive: Annex 2.1, EC Cites: Annex A	Dovercourt to Naze	TM2329	1	2016
Essex Birdwatching Society	<i>Columba livia</i>	bird	Rock Dove	Birds Directive: Annex 2.1, EC Cites: Annex A	Dovercourt, West End	TM2329	5	2019
Essex Birdwatching Society	<i>Columba livia</i>	bird	Rock Dove	Birds Directive: Annex 2.1, EC Cites: Annex A	Earls Hall Farm, St Osyth (TM11 N)	TM1416	1	2015
Essex Birdwatching Society	<i>Columba livia</i>	bird	Rock Dove	Birds Directive: Annex 2.1, EC Cites: Annex A	east mersea	TM0615	1	2019
Essex Birdwatching Society	<i>Columba livia</i>	bird	Rock Dove	Birds Directive: Annex 2.1, EC Cites: Annex A	East Mersea	TM0715	1	2018
Essex Birdwatching Society	<i>Columba livia</i>	bird	Rock Dove	Birds Directive: Annex 2.1, EC Cites: Annex A	Essex - Titchmarsh Marina, Frinton	TM2423	1	2014
Essex Birdwatching Society	<i>Columba livia</i>	bird	Rock Dove	Birds Directive: Annex 2.1, EC Cites: Annex A	Essex, Manningtree, Stour Estuary	TM1032	1	2014
Essex Birdwatching Society	<i>Columba livia</i>	bird	Rock Dove	Birds Directive: Annex 2.1, EC Cites: Annex A	Essex, Manningtree-W	TM0932	1	2014
Essex Birdwatching Society	<i>Columba livia</i>	bird	Rock Dove	Birds Directive: Annex 2.1, EC Cites: Annex A	Essex, Wrabness east, coastline and farmland	TM1731	1	2015
Essex Birdwatching Society	<i>Columba livia</i>	bird	Rock Dove	Birds Directive: Annex 2.1, EC Cites: Annex A	Fingering Hoe Wick	TM0419	1	2015
Essex Birdwatching Society	<i>Columba livia</i>	bird	Rock Dove	Birds Directive: Annex 2.1, EC Cites: Annex A	Fingringhoe Wick	TM0419	1	2014
Essex Birdwatching Society	<i>Columba livia</i>	bird	Rock Dove	Birds Directive: Annex 2.1, EC Cites: Annex A	Fingringhoe wick	TM0419	1	2015
Essex Birdwatching Society	<i>Columba livia</i>	bird	Rock Dove	Birds Directive: Annex 2.1, EC Cites: Annex A	Fingringhoe Wick EWT	TM0419	8	2020
Essex Birdwatching Society	<i>Columba livia</i>	bird	Rock Dove	Birds Directive: Annex 2.1, EC Cites: Annex A	Fingringhoe Wick NR	TM0419	2	2015

Essex Birdwatching Society	<i>Columba livia</i>	bird	Rock Dove	Birds Directive: Annex 2.1, EC Cites: Annex A	Fingringhoe Wick NR	TM0419	4	2016
Essex Birdwatching Society	<i>Columba livia</i>	bird	Rock Dove	Birds Directive: Annex 2.1, EC Cites: Annex A	Fingringhoe Wick NR EWT	TM0419	1	2014
Essex Birdwatching Society	<i>Columba livia</i>	bird	Rock Dove	Birds Directive: Annex 2.1, EC Cites: Annex A	Fingringhoe Wick NR EWT	TM0419	1	2017
Essex Birdwatching Society	<i>Columba livia</i>	bird	Rock Dove	Birds Directive: Annex 2.1, EC Cites: Annex A	Ford Lane Alresford	TM0620	1	2020
Essex Birdwatching Society	<i>Columba livia</i>	bird	Rock Dove	Birds Directive: Annex 2.1, EC Cites: Annex A	Frinton-on-Sea	TM2318	1	2018
Essex Birdwatching Society	<i>Columba livia</i>	bird	Rock Dove	Birds Directive: Annex 2.1, EC Cites: Annex A	Garden Little Oakley	TM2229	1	2014
Essex Birdwatching Society	<i>Columba livia</i>	bird	Rock Dove	Birds Directive: Annex 2.1, EC Cites: Annex A	Garden Little Oakley	TM2229	3	2019
Essex Birdwatching Society	<i>Columba livia</i>	bird	Rock Dove	Birds Directive: Annex 2.1, EC Cites: Annex A	Great Holland	TM2118	4	2019
Essex Birdwatching Society	<i>Columba livia</i>	bird	Rock Dove	Birds Directive: Annex 2.1, EC Cites: Annex A	Great Holland Pits	TM2118	2	2019
Essex Birdwatching Society	<i>Columba livia</i>	bird	Rock Dove	Birds Directive: Annex 2.1, EC Cites: Annex A	Hamford Water	TM2225	11	2020
Essex Birdwatching Society	<i>Columba livia</i>	bird	Rock Dove	Birds Directive: Annex 2.1, EC Cites: Annex A	Hamford Water	TM2325	1	2018
Essex Birdwatching Society	<i>Columba livia</i>	bird	Rock Dove	Birds Directive: Annex 2.1, EC Cites: Annex A	Hamford Water	TM2429	1	2018
Essex Birdwatching Society	<i>Columba livia</i>	bird	Rock Dove	Birds Directive: Annex 2.1, EC Cites: Annex A	Hamford Water, Irlhams	TM2327	2	2017
Essex Birdwatching Society	<i>Columba livia</i>	bird	Rock Dove	Birds Directive: Annex 2.1, EC Cites: Annex A	Harwich International Train Station	TM2332	1	2016

Essex Birdwatching Society	<i>Columba livia</i>	bird	Rock Dove	Birds Directive: Annex 2.1, EC Cites: Annex A	Harwich International Train Station	TM2332	4	2019
Essex Birdwatching Society	<i>Columba livia</i>	bird	Rock Dove	Birds Directive: Annex 2.1, EC Cites: Annex A	Harwich Parkeston Quay	TM2332	1	2018
Essex Birdwatching Society	<i>Columba livia</i>	bird	Rock Dove	Birds Directive: Annex 2.1, EC Cites: Annex A	Harwich Parkstone Quay	TM2332	1	2019
Essex Birdwatching Society	<i>Columba livia</i>	bird	Rock Dove	Birds Directive: Annex 2.1, EC Cites: Annex A	Harwich, Bathside Bay 1	TM2432	1	2019
Essex Birdwatching Society	<i>Columba livia</i>	bird	Rock Dove	Birds Directive: Annex 2.1, EC Cites: Annex A	Hogmarsh	TM1032	1	2015
Essex Birdwatching Society	<i>Columba livia</i>	bird	Rock Dove	Birds Directive: Annex 2.1, EC Cites: Annex A	Hogmarsh, Stour Estuary	TM1032	1	2015
Essex Birdwatching Society	<i>Columba livia</i>	bird	Rock Dove	Birds Directive: Annex 2.1, EC Cites: Annex A	Holland Haven	TM2117	25	2016
Essex Birdwatching Society	<i>Columba livia</i>	bird	Rock Dove	Birds Directive: Annex 2.1, EC Cites: Annex A	Holland Haven	TM2117	107	2020
Essex Birdwatching Society	<i>Columba livia</i>	bird	Rock Dove	Birds Directive: Annex 2.1, EC Cites: Annex A	Holland Haven	TM2217	4	2013
Essex Birdwatching Society	<i>Columba livia</i>	bird	Rock Dove	Birds Directive: Annex 2.1, EC Cites: Annex A	Holland Haven	TM2217	5	2015
Essex Birdwatching Society	<i>Columba livia</i>	bird	Rock Dove	Birds Directive: Annex 2.1, EC Cites: Annex A	Holland-On-Sea	TM2117	2	2014
Essex Birdwatching Society	<i>Columba livia</i>	bird	Rock Dove	Birds Directive: Annex 2.1, EC Cites: Annex A	Holland-On-Sea	TM2117	2	2015
Essex Birdwatching Society	<i>Columba livia</i>	bird	Rock Dove	Birds Directive: Annex 2.1, EC Cites: Annex A	Hollybush Hill	TM1018	1	2014
Essex Birdwatching Society	<i>Columba livia</i>	bird	Rock Dove	Birds Directive: Annex 2.1, EC Cites: Annex A	Horsey Wade (TM22 G)	TM2323	1	2015

Essex Birdwatching Society	<i>Columba livia</i>	bird	Rock Dove	Birds Directive: Annex 2.1, EC Cites: Annex A	Horsey Wade, Hamford Water	TM2323	1	2016
Essex Birdwatching Society	<i>Columba livia</i>	bird	Rock Dove	Birds Directive: Annex 2.1, EC Cites: Annex A	Howlands Marsh	TM1116	1	2015
Essex Birdwatching Society	<i>Columba livia</i>	bird	Rock Dove	Birds Directive: Annex 2.1, EC Cites: Annex A	Howlands Marsh	TM1116	1	2016
Essex Birdwatching Society	<i>Columba livia</i>	bird	Rock Dove	Birds Directive: Annex 2.1, EC Cites: Annex A	Howlands Marsh St Osyth EWT	TM1116	1	2020
Essex Birdwatching Society	<i>Columba livia</i>	bird	Rock Dove	Birds Directive: Annex 2.1, EC Cites: Annex A	Howlands Marsh, St Osyth	TM1116	6	2014
Essex Birdwatching Society	<i>Columba livia</i>	bird	Rock Dove	Birds Directive: Annex 2.1, EC Cites: Annex A	Howlands Marsh, St Osyth	TM1116	6	2015
Essex Birdwatching Society	<i>Columba livia</i>	bird	Rock Dove	Birds Directive: Annex 2.1, EC Cites: Annex A	Irlams	TM2429	6	2019
Essex Birdwatching Society	<i>Columba livia</i>	bird	Rock Dove	Birds Directive: Annex 2.1, EC Cites: Annex A	Irlhams	TM2327	1	2015
Essex Birdwatching Society	<i>Columba livia</i>	bird	Rock Dove	Birds Directive: Annex 2.1, EC Cites: Annex A	Irlhams	TM2327	6	2016
Essex Birdwatching Society	<i>Columba livia</i>	bird	Rock Dove	Birds Directive: Annex 2.1, EC Cites: Annex A	Irlhams	TM2429	1	2018
Essex Birdwatching Society	<i>Columba livia</i>	bird	Rock Dove	Birds Directive: Annex 2.1, EC Cites: Annex A	Manningtree	TM0932	1	2018
Essex Birdwatching Society	<i>Columba livia</i>	bird	Rock Dove	Birds Directive: Annex 2.1, EC Cites: Annex A	Manningtree	TM1031	3	2019
Essex Birdwatching Society	<i>Columba livia</i>	bird	Rock Dove	Birds Directive: Annex 2.1, EC Cites: Annex A	Manningtree	TM1032	231	2019
Essex Birdwatching Society	<i>Columba livia</i>	bird	Rock Dove	Birds Directive: Annex 2.1, EC Cites: Annex A	Manningtree	TM1132	34	2015

Essex Birdwatching Society	<i>Columba livia</i>	bird	Rock Dove	Birds Directive: Annex 2.1, EC Cites: Annex A	Manningtree	TM1132	202	2016
Essex Birdwatching Society	<i>Columba livia</i>	bird	Rock Dove	Birds Directive: Annex 2.1, EC Cites: Annex A	Manningtree - Cattawade	TM1032	89	2017
Essex Birdwatching Society	<i>Columba livia</i>	bird	Rock Dove	Birds Directive: Annex 2.1, EC Cites: Annex A	Manningtree - Cattawade	TM1032	104	2016
Essex Birdwatching Society	<i>Columba livia</i>	bird	Rock Dove	Birds Directive: Annex 2.1, EC Cites: Annex A	Manningtree to Bradfield	TM1331	1	2016
Essex Birdwatching Society	<i>Columba livia</i>	bird	Rock Dove	Birds Directive: Annex 2.1, EC Cites: Annex A	Manningtree, Splodge	TM0932	1	2017
Essex Birdwatching Society	<i>Columba livia</i>	bird	Rock Dove	Birds Directive: Annex 2.1, EC Cites: Annex A	Manningtree/Mistley Quay	TM1132	2	2018
Essex Birdwatching Society	<i>Columba livia</i>	bird	Rock Dove	Birds Directive: Annex 2.1, EC Cites: Annex A	Mistley	TM1031	1	2016
Essex Birdwatching Society	<i>Columba livia</i>	bird	Rock Dove	Birds Directive: Annex 2.1, EC Cites: Annex A	Mistley	TM1131	5	2016
Essex Birdwatching Society	<i>Columba livia</i>	bird	Rock Dove	Birds Directive: Annex 2.1, EC Cites: Annex A	Mistley	TM1132	2	2019
Essex Birdwatching Society	<i>Columba livia</i>	bird	Rock Dove	Birds Directive: Annex 2.1, EC Cites: Annex A	Mistley	TM1132	3	2016
Essex Birdwatching Society	<i>Columba livia</i>	bird	Rock Dove	Birds Directive: Annex 2.1, EC Cites: Annex A	Mistley Quay	TM1131	5	2016
Essex Birdwatching Society	<i>Columba livia</i>	bird	Rock Dove	Birds Directive: Annex 2.1, EC Cites: Annex A	Mistley Quay	TM1131	10	2020
Essex Birdwatching Society	<i>Columba livia</i>	bird	Rock Dove	Birds Directive: Annex 2.1, EC Cites: Annex A	Mistley Walls	TM1031	2	2019
Essex Birdwatching Society	<i>Columba livia</i>	bird	Rock Dove	Birds Directive: Annex 2.1, EC Cites: Annex A	Mistley Walls	TM1131	2	2019

Essex Birdwatching Society	<i>Columba livia</i>	bird	Rock Dove	Birds Directive: Annex 2.1, EC Cites: Annex A	Mistley Walls	TM1132	2	2016
Essex Birdwatching Society	<i>Columba livia</i>	bird	Rock Dove	Birds Directive: Annex 2.1, EC Cites: Annex A	Mistley Walls	TM1132	7	2020
Essex Birdwatching Society	<i>Columba livia</i>	bird	Rock Dove	Birds Directive: Annex 2.1, EC Cites: Annex A	Mistley, R.Stour	TM1132	3	2015
Essex Birdwatching Society	<i>Columba livia</i>	bird	Rock Dove	Birds Directive: Annex 2.1, EC Cites: Annex A	Mistley, River Stour	TM1132	1	2017
Essex Birdwatching Society	<i>Columba livia</i>	bird	Rock Dove	Birds Directive: Annex 2.1, EC Cites: Annex A	Mistley, Walls	TM1132	3	2017
Essex Birdwatching Society	<i>Columba livia</i>	bird	Rock Dove	Birds Directive: Annex 2.1, EC Cites: Annex A	Mobile-TM0816	TM0816	1	2014
Essex Birdwatching Society	<i>Columba livia</i>	bird	Rock Dove	Birds Directive: Annex 2.1, EC Cites: Annex A	Mobile-TM1031	TM1031	1	2016
Essex Birdwatching Society	<i>Columba livia</i>	bird	Rock Dove	Birds Directive: Annex 2.1, EC Cites: Annex A	Outer Colne Estuary	TM0616	1	2015
Essex Birdwatching Society	<i>Columba livia</i>	bird	Rock Dove	Birds Directive: Annex 2.1, EC Cites: Annex A	Point Clear-St Osyth Walk	TM0915	1	2018
Essex Birdwatching Society	<i>Columba livia</i>	bird	Rock Dove	Birds Directive: Annex 2.1, EC Cites: Annex A	Rowhedge	TM0321	1	2018
Essex Birdwatching Society	<i>Columba livia</i>	bird	Rock Dove	Birds Directive: Annex 2.1, EC Cites: Annex A	Seafield West inc. The Hook HT Roost	TM1132	1	2016
Essex Birdwatching Society	<i>Columba livia</i>	bird	Rock Dove	Birds Directive: Annex 2.1, EC Cites: Annex A	St Osyth (circuit)	TM1215	10	2016
Essex Birdwatching Society	<i>Columba livia</i>	bird	Rock Dove	Birds Directive: Annex 2.1, EC Cites: Annex A	St Osyth (circuit)	TM1215	10	2019
Essex Birdwatching Society	<i>Columba livia</i>	bird	Rock Dove	Birds Directive: Annex 2.1, EC Cites: Annex A	St Osyth Creek	TM1115	1	2018

Essex Birdwatching Society	<i>Columba livia</i>	bird	Rock Dove	Birds Directive: Annex 2.1, EC Cites: Annex A	St Osyth Priory Estate	TM1116	1	2014
Essex Birdwatching Society	<i>Columba livia</i>	bird	Rock Dove	Birds Directive: Annex 2.1, EC Cites: Annex A	St Osyth Stone	TM0815	3	2016
Essex Birdwatching Society	<i>Columba livia</i>	bird	Rock Dove	Birds Directive: Annex 2.1, EC Cites: Annex A	St Osyth Stone	TM0815	8	2019
Essex Birdwatching Society	<i>Columba livia</i>	bird	Rock Dove	Birds Directive: Annex 2.1, EC Cites: Annex A	St Osyth, Earls Hall Farm	TM1416	1	2017
Essex Birdwatching Society	<i>Columba livia</i>	bird	Rock Dove	Birds Directive: Annex 2.1, EC Cites: Annex A	St Osyth, Howlands Marsh	TM1016	2	2019
Essex Birdwatching Society	<i>Columba livia</i>	bird	Rock Dove	Birds Directive: Annex 2.1, EC Cites: Annex A	St Osyth, Howlands Marsh	TM1116	3	2017
Essex Birdwatching Society	<i>Columba livia</i>	bird	Rock Dove	Birds Directive: Annex 2.1, EC Cites: Annex A	Stoney Lane Brightlingsea	TM0918	1	2020
Essex Birdwatching Society	<i>Columba livia</i>	bird	Rock Dove	Birds Directive: Annex 2.1, EC Cites: Annex A	Stour Estuary	TM1832	1	2017
Essex Birdwatching Society	<i>Columba livia</i>	bird	Rock Dove	Birds Directive: Annex 2.1, EC Cites: Annex A	Stour Estuary	TM2031	1	2013
Essex Birdwatching Society	<i>Columba livia</i>	bird	Rock Dove	Birds Directive: Annex 2.1, EC Cites: Annex A	Stour Estuary	TM2232	1	2013
Essex Birdwatching Society	<i>Columba livia</i>	bird	Rock Dove	Birds Directive: Annex 2.1, EC Cites: Annex A	Stour Estuary	TM2232	1	2017
Essex Birdwatching Society	<i>Columba livia</i>	bird	Rock Dove	Birds Directive: Annex 2.1, EC Cites: Annex A	Stour Estuary (Manningtree)	TM1032	2	2018
Essex Birdwatching Society	<i>Columba livia</i>	bird	Rock Dove	Birds Directive: Annex 2.1, EC Cites: Annex A	Stour Estuary, Copperas Bay RSPB	TM2232	1	2017
Essex Birdwatching Society	<i>Columba livia</i>	bird	Rock Dove	Birds Directive: Annex 2.1, EC Cites: Annex A	Stour Valley	TM0832	15	2018

Essex Birdwatching Society	<i>Columba livia</i>	bird	Rock Dove	Birds Directive: Annex 2.1, EC Cites: Annex A	Stour valley	TM0932	1	2015
Essex Birdwatching Society	<i>Columba livia</i>	bird	Rock Dove	Birds Directive: Annex 2.1, EC Cites: Annex A	Stour valley	TM0932	16	2016
Essex Birdwatching Society	<i>Columba livia</i>	bird	Rock Dove	Birds Directive: Annex 2.1, EC Cites: Annex A	Stour Valley, Manningtree	TM1032	11	2017
Essex Birdwatching Society	<i>Columba livia</i>	bird	Rock Dove	Birds Directive: Annex 2.1, EC Cites: Annex A	Stour Wood RSPB	TM1931	1	2019
Essex Birdwatching Society	<i>Columba livia</i>	bird	Rock Dove	Birds Directive: Annex 2.1, EC Cites: Annex A	The Naze	TM2425	1	2016
Essex Birdwatching Society	<i>Columba livia</i>	bird	Rock Dove	Birds Directive: Annex 2.1, EC Cites: Annex A	The Naze	TM2425	1	2017
Essex Birdwatching Society	<i>Columba livia</i>	bird	Rock Dove	Birds Directive: Annex 2.1, EC Cites: Annex A	The Naze	TM2522	1	2016
Essex Birdwatching Society	<i>Columba livia</i>	bird	Rock Dove	Birds Directive: Annex 2.1, EC Cites: Annex A	The Naze	TM2524	2	2016
Essex Birdwatching Society	<i>Columba livia</i>	bird	Rock Dove	Birds Directive: Annex 2.1, EC Cites: Annex A	Thorrington Mill	TM0819	1	2013
Essex Birdwatching Society	<i>Columba livia</i>	bird	Rock Dove	Birds Directive: Annex 2.1, EC Cites: Annex A	University of Essex, Colchester	TM0323	1	2018
Essex Birdwatching Society	<i>Columba livia</i>	bird	Rock Dove	Birds Directive: Annex 2.1, EC Cites: Annex A	Walton-on-the-Naze	TM2425	1	2018
Essex Birdwatching Society	<i>Columba livia</i>	bird	Rock Dove	Birds Directive: Annex 2.1, EC Cites: Annex A	West End Dovercourt	TM2329	2	2019
Essex Birdwatching Society	<i>Columba livia</i>	bird	Rock Dove	Birds Directive: Annex 2.1, EC Cites: Annex A	West End Dovercourt	TM2429	2	2017
Essex Birdwatching Society	<i>Columba livia</i>	bird	Rock Dove	Birds Directive: Annex 2.1, EC Cites: Annex A	West End Lane, Dovercourt	TM2430	1	2019

Essex Birdwatching Society	<i>Columba livia</i>	bird	Rock Dove	Birds Directive: Annex 2.1, EC Cites: Annex A	Wivenhoe - Brightlingsea	TM0618	1	2019
Essex Birdwatching Society	<i>Columba livia</i>	bird	Rock Dove	Birds Directive: Annex 2.1, EC Cites: Annex A	Wrabness EWT	TM1631	3	2020
Essex Birdwatching Society	<i>Columba livia</i>	bird	Rock Dove	Birds Directive: Annex 2.1, EC Cites: Annex A	Wrabness EWT	TM1731	1	2019
Essex Birdwatching Society	<i>Columba livia</i>	bird	Rock Dove	Birds Directive: Annex 2.1, EC Cites: Annex A	Wrabness EWT Nature Reserve	TM1830	1	2017
Essex Birdwatching Society	<i>Columba livia</i>	bird	Rock Dove	Birds Directive: Annex 2.1, EC Cites: Annex A	Wrabness EWT NR	TM1631	6	2018
Essex Birdwatching Society	<i>Columba oenas</i>	bird	Stock Dove	Birds Directive: Annex 2.2	1 Sluice Cottages Holland-on-Sea	TM2217	1	2020
Essex Birdwatching Society	<i>Columba oenas</i>	bird	Stock Dove	Birds Directive: Annex 2.2	13 Magdalen Road Great Clacton	TM1716	1	2020
Essex Birdwatching Society	<i>Columba oenas</i>	bird	Stock Dove	Birds Directive: Annex 2.2	18 Ford Lane Alresford	TM0721	1	2020
Essex Birdwatching Society	<i>Columba oenas</i>	bird	Stock Dove	Birds Directive: Annex 2.2	Alresford	TM0621	2	2019
Essex Birdwatching Society	<i>Columba oenas</i>	bird	Stock Dove	Birds Directive: Annex 2.2	Alresford Creek	TM0519	1	2019
Essex Birdwatching Society	<i>Columba oenas</i>	bird	Stock Dove	Birds Directive: Annex 2.2	Alresford Creek	TM0619	9	2020
Essex Birdwatching Society	<i>Columba oenas</i>	bird	Stock Dove	Birds Directive: Annex 2.2	Alresford Creek, R.Colne	TM0619	2	2016
Essex Birdwatching Society	<i>Columba oenas</i>	bird	Stock Dove	Birds Directive: Annex 2.2	Alresford, Sunnymead Farm	TM0522	6	2017
Essex Birdwatching Society	<i>Columba oenas</i>	bird	Stock Dove	Birds Directive: Annex 2.2	Ardleigh	TM0328	1	2015

Essex Birdwatching Society	<i>Columba oenas</i>	bird	Stock Dove	Birds Directive: Annex 2.2	Ardleigh Park	TM0527	4	2020
Essex Birdwatching Society	<i>Columba oenas</i>	bird	Stock Dove	Birds Directive: Annex 2.2	Ardleigh Reservoir	TM0328	3	2016
Essex Birdwatching Society	<i>Columba oenas</i>	bird	Stock Dove	Birds Directive: Annex 2.2	Ardleigh Reservoir	TM0328	14	2020
Essex Birdwatching Society	<i>Columba oenas</i>	bird	Stock Dove	Birds Directive: Annex 2.2	Ardleigh Reservoir	TM0329	1	2016
Essex Birdwatching Society	<i>Columba oenas</i>	bird	Stock Dove	Birds Directive: Annex 2.2	Beaumont Quay Area	TM1824	2	2020
Essex Birdwatching Society	<i>Columba oenas</i>	bird	Stock Dove	Birds Directive: Annex 2.2	Beaumont Quay/Landermere	TM1924	1	2013
Essex Birdwatching Society	<i>Columba oenas</i>	bird	Stock Dove	Birds Directive: Annex 2.2	Bradfield	TM1430	1	2015
Essex Birdwatching Society	<i>Columba oenas</i>	bird	Stock Dove	Birds Directive: Annex 2.2	Brightlingsea	TM0716	2	2014
Essex Birdwatching Society	<i>Columba oenas</i>	bird	Stock Dove	Birds Directive: Annex 2.2	Brightlingsea	TM0716	3	2019
Essex Birdwatching Society	<i>Columba oenas</i>	bird	Stock Dove	Birds Directive: Annex 2.2	Brightlingsea	TM0817	1	2013
Essex Birdwatching Society	<i>Columba oenas</i>	bird	Stock Dove	Birds Directive: Annex 2.2	Brightlingsea Creek	TM0916	3	2016
Essex Birdwatching Society	<i>Columba oenas</i>	bird	Stock Dove	Birds Directive: Annex 2.2	Brightlingsea Creek	TM0916	12	2019
Essex Birdwatching Society	<i>Columba oenas</i>	bird	Stock Dove	Birds Directive: Annex 2.2	Cattawade	TM0932	9	2019
Essex Birdwatching Society	<i>Columba oenas</i>	bird	Stock Dove	Birds Directive: Annex 2.2	Cattawade	TM1032	9	2020

Essex Birdwatching Society	<i>Columba oenas</i>	bird	Stock Dove	Birds Directive: Annex 2.2	Cattawade Marsh/Splodge	TM0932	22	2020
Essex Birdwatching Society	<i>Columba oenas</i>	bird	Stock Dove	Birds Directive: Annex 2.2	Cattawade Marshes	TM0932	2	2018
Essex Birdwatching Society	<i>Columba oenas</i>	bird	Stock Dove	Birds Directive: Annex 2.2	Cattawade Marshes	TM1132	1	2015
Essex Birdwatching Society	<i>Columba oenas</i>	bird	Stock Dove	Birds Directive: Annex 2.2	Cattawade Marshes (RSPB)	TM0932	1	2015
Essex Birdwatching Society	<i>Columba oenas</i>	bird	Stock Dove	Birds Directive: Annex 2.2	Cattawade Marshes RSPB	TM0932	1	2019
Essex Birdwatching Society	<i>Columba oenas</i>	bird	Stock Dove	Birds Directive: Annex 2.2	Cattawade Marshes RSPB	TM0932	8	2016
Essex Birdwatching Society	<i>Columba oenas</i>	bird	Stock Dove	Birds Directive: Annex 2.2	Cattawade North Marsh	TM1032	8	2018
Essex Birdwatching Society	<i>Columba oenas</i>	bird	Stock Dove	Birds Directive: Annex 2.2	Cattawade to Flatford	TM0832	13	2020
Essex Birdwatching Society	<i>Columba oenas</i>	bird	Stock Dove	Birds Directive: Annex 2.2	Cattawade White Bridge	TM0932	53	2020
Essex Birdwatching Society	<i>Columba oenas</i>	bird	Stock Dove	Birds Directive: Annex 2.2	Cattawade, Tidal Estuary	TM0932	3	2017
Essex Birdwatching Society	<i>Columba oenas</i>	bird	Stock Dove	Birds Directive: Annex 2.2	Cattawade, Tidal Estuary A137 - Cattawade Bridge Sluice	TM0932	4	2014
Essex Birdwatching Society	<i>Columba oenas</i>	bird	Stock Dove	Birds Directive: Annex 2.2	Cattawade, Tidal Estuary A137 - Cattawade Bridge Sluice	TM0932	5	2015
Essex Birdwatching Society	<i>Columba oenas</i>	bird	Stock Dove	Birds Directive: Annex 2.2	Cockaynes Lane, Alresford	TM0521	4	2018

Essex Birdwatching Society	<i>Columba oenas</i>	bird	Stock Dove	Birds Directive: Annex 2.2	Cockaynes Wood	TM0521	4	2019
Essex Birdwatching Society	<i>Columba oenas</i>	bird	Stock Dove	Birds Directive: Annex 2.2	Cockaynes Wood Wivenhoe EWT	TM0521	8	2020
Essex Birdwatching Society	<i>Columba oenas</i>	bird	Stock Dove	Birds Directive: Annex 2.2	Colne Estuary East Mersea	TM0715	1	2020
Essex Birdwatching Society	<i>Columba oenas</i>	bird	Stock Dove	Birds Directive: Annex 2.2	Colne Estuary NNR	TM0716	1	2019
Essex Birdwatching Society	<i>Columba oenas</i>	bird	Stock Dove	Birds Directive: Annex 2.2	Colne Estuary NNR--East Mersea	TM0715	1	2018
Essex Birdwatching Society	<i>Columba oenas</i>	bird	Stock Dove	Birds Directive: Annex 2.2	Copperas Wood	TM2031	1	2015
Essex Birdwatching Society	<i>Columba oenas</i>	bird	Stock Dove	Birds Directive: Annex 2.2	Copperas Wood EWT	TM2031	3	2020
Essex Birdwatching Society	<i>Columba oenas</i>	bird	Stock Dove	Birds Directive: Annex 2.2	Crockleford Heath	TM0426	1	2020
Essex Birdwatching Society	<i>Columba oenas</i>	bird	Stock Dove	Birds Directive: Annex 2.2	Daltes Farm, St Osyth	TM1315	2	2014
Essex Birdwatching Society	<i>Columba oenas</i>	bird	Stock Dove	Birds Directive: Annex 2.2	Daltes Farm, St Osyth	TM1315	2	2015
Essex Birdwatching Society	<i>Columba oenas</i>	bird	Stock Dove	Birds Directive: Annex 2.2	Daltes Lane Gravel Pit St Osyth	TM1315	1	2020
Essex Birdwatching Society	<i>Columba oenas</i>	bird	Stock Dove	Birds Directive: Annex 2.2	Dedham	TM0832	1	2017
Essex Birdwatching Society	<i>Columba oenas</i>	bird	Stock Dove	Birds Directive: Annex 2.2	Dovercourt	TM2429	2	2014
Essex Birdwatching Society	<i>Columba oenas</i>	bird	Stock Dove	Birds Directive: Annex 2.2	Earls Hall Farm St Osyth	TM1416	5	2020

Essex Birdwatching Society	<i>Columba oenas</i>	bird	Stock Dove	Birds Directive: Annex 2.2	Earls Hall Farm, St Osyth (TM11 N)	TM1416	1	2015
Essex Birdwatching Society	<i>Columba oenas</i>	bird	Stock Dove	Birds Directive: Annex 2.2	Earls Hall Farm, St Osyth (TM11 N)	TM1416	3	2014
Essex Birdwatching Society	<i>Columba oenas</i>	bird	Stock Dove	Birds Directive: Annex 2.2	East Mersea	TM0615	2	2017
Essex Birdwatching Society	<i>Columba oenas</i>	bird	Stock Dove	Birds Directive: Annex 2.2	East Mersea	TM0715	1	2015
Essex Birdwatching Society	<i>Columba oenas</i>	bird	Stock Dove	Birds Directive: Annex 2.2	Elmstead Market	TM0524	1	2013
Essex Birdwatching Society	<i>Columba oenas</i>	bird	Stock Dove	Birds Directive: Annex 2.2	Elmstead Market	TM0624	1	2015
Essex Birdwatching Society	<i>Columba oenas</i>	bird	Stock Dove	Birds Directive: Annex 2.2	Elmstead Market	TM0624	1	2016
Essex Birdwatching Society	<i>Columba oenas</i>	bird	Stock Dove	Birds Directive: Annex 2.2	Elmstead Market	TM0625	4	2020
Essex Birdwatching Society	<i>Columba oenas</i>	bird	Stock Dove	Birds Directive: Annex 2.2	Essex, Wrabness east, coastline and farmland	TM1731	1	2015
Essex Birdwatching Society	<i>Columba oenas</i>	bird	Stock Dove	Birds Directive: Annex 2.2	EWT Hogmarsh Island - A137 to B1352	TM1032	1	2014
Essex Birdwatching Society	<i>Columba oenas</i>	bird	Stock Dove	Birds Directive: Annex 2.2	EWT Hogmarsh Island - A137 to B1352 at Manningtree (TM320105)	TM1032	2	2015
Essex Birdwatching Society	<i>Columba oenas</i>	bird	Stock Dove	Birds Directive: Annex 2.2	Factory roost, Seafeld Bay, Stour Estuary	TM1132	1	2015
Essex Birdwatching Society	<i>Columba oenas</i>	bird	Stock Dove	Birds Directive: Annex 2.2	Fingringhoe & Mersea Island	TM0317	1	2018

Essex Birdwatching Society	<i>Columba oenas</i>	bird	Stock Dove	Birds Directive: Annex 2.2	Fingringhoe GP	TM0420	7	2018
Essex Birdwatching Society	<i>Columba oenas</i>	bird	Stock Dove	Birds Directive: Annex 2.2	Fingringhoe Mill	TM0320	1	2019
Essex Birdwatching Society	<i>Columba oenas</i>	bird	Stock Dove	Birds Directive: Annex 2.2	Fingringhoe Ranges	TM0516	2	2018
Essex Birdwatching Society	<i>Columba oenas</i>	bird	Stock Dove	Birds Directive: Annex 2.2	Fingringhoe Ranges MOD	TM0317	29	2020
Essex Birdwatching Society	<i>Columba oenas</i>	bird	Stock Dove	Birds Directive: Annex 2.2	Fingringhoe Ranges MOD3	TM0318	2	2016
Essex Birdwatching Society	<i>Columba oenas</i>	bird	Stock Dove	Birds Directive: Annex 2.2	Fingringhoe Ranges MOD4	TM0316	1	2016
Essex Birdwatching Society	<i>Columba oenas</i>	bird	Stock Dove	Birds Directive: Annex 2.2	Fingringhoe Ranges MOD6	TM0417	1	2016
Essex Birdwatching Society	<i>Columba oenas</i>	bird	Stock Dove	Birds Directive: Annex 2.2	Fingringhoe Wick	TM0419	1	2013
Essex Birdwatching Society	<i>Columba oenas</i>	bird	Stock Dove	Birds Directive: Annex 2.2	Fingringhoe Wick	TM0419	1	2015
Essex Birdwatching Society	<i>Columba oenas</i>	bird	Stock Dove	Birds Directive: Annex 2.2	Fingringhoe Wick (with Abberton Reservoir)	TM0418	1	2014
Essex Birdwatching Society	<i>Columba oenas</i>	bird	Stock Dove	Birds Directive: Annex 2.2	Fingringhoe Wick EWT	TM0419	36	2020
Essex Birdwatching Society	<i>Columba oenas</i>	bird	Stock Dove	Birds Directive: Annex 2.2	Fingringhoe Wick EWT	TM0420	1	2018
Essex Birdwatching Society	<i>Columba oenas</i>	bird	Stock Dove	Birds Directive: Annex 2.2	Fingringhoe Wick NR	TM0419	7	2015
Essex Birdwatching Society	<i>Columba oenas</i>	bird	Stock Dove	Birds Directive: Annex 2.2	Fingringhoe Wick NR	TM0419	14	2016

Essex Birdwatching Society	<i>Columba oenas</i>	bird	Stock Dove	Birds Directive: Annex 2.2	Fingringhoe Wick NR EWT	TM0419	1	2014
Essex Birdwatching Society	<i>Columba oenas</i>	bird	Stock Dove	Birds Directive: Annex 2.2	Fingringhoe Wick NR EWT	TM0419	7	2017
Essex Birdwatching Society	<i>Columba oenas</i>	bird	Stock Dove	Birds Directive: Annex 2.2	Fingringhoe Wick	TM0419	2	2013
Essex Birdwatching Society	<i>Columba oenas</i>	bird	Stock Dove	Birds Directive: Annex 2.2	Flatford - Cattawade	TM0832	1	2015
Essex Birdwatching Society	<i>Columba oenas</i>	bird	Stock Dove	Birds Directive: Annex 2.2	Flatford Mill, via Judas Gap - Cattawade bridge sluice	TM0932	1	2015
Essex Birdwatching Society	<i>Columba oenas</i>	bird	Stock Dove	Birds Directive: Annex 2.2	Frinton Golf Course	TM2218	1	2016
Essex Birdwatching Society	<i>Columba oenas</i>	bird	Stock Dove	Birds Directive: Annex 2.2	Frinton-on-Sea	TM2319	20	2020
Essex Birdwatching Society	<i>Columba oenas</i>	bird	Stock Dove	Birds Directive: Annex 2.2	Frinton-on-Sea	TM2420	1	2015
Essex Birdwatching Society	<i>Columba oenas</i>	bird	Stock Dove	Birds Directive: Annex 2.2	Frinton-on-Sea	TM2420	13	2014
Essex Birdwatching Society	<i>Columba oenas</i>	bird	Stock Dove	Birds Directive: Annex 2.2	Frinton-on-Sea GC	TM2318	3	2020
Essex Birdwatching Society	<i>Columba oenas</i>	bird	Stock Dove	Birds Directive: Annex 2.2	Frowick Hall Farm, St Osyth	TM1218	1	2015
Essex Birdwatching Society	<i>Columba oenas</i>	bird	Stock Dove	Birds Directive: Annex 2.2	George Hall, Ardleigh	TM0528	1	2013
Essex Birdwatching Society	<i>Columba oenas</i>	bird	Stock Dove	Birds Directive: Annex 2.2	Great Bromley	TM0826	1	2017
Essex Birdwatching Society	<i>Columba oenas</i>	bird	Stock Dove	Birds Directive: Annex 2.2	Great Holland Pits	TM2118	2	2019

Essex Birdwatching Society	<i>Columba oenas</i>	bird	Stock Dove	Birds Directive: Annex 2.2	Grove Farm, Elmstead Market	TM0624	1	2014
Essex Birdwatching Society	<i>Columba oenas</i>	bird	Stock Dove	Birds Directive: Annex 2.2	Gutteridge Hall	TM1321	2	2015
Essex Birdwatching Society	<i>Columba oenas</i>	bird	Stock Dove	Birds Directive: Annex 2.2	Gutteridge Hall	TM1321	5	2016
Essex Birdwatching Society	<i>Columba oenas</i>	bird	Stock Dove	Birds Directive: Annex 2.2	Gutteridge Hall	TM1421	1	2018
Essex Birdwatching Society	<i>Columba oenas</i>	bird	Stock Dove	Birds Directive: Annex 2.2	Gutteridge Hall Weeley	TM1321	1	2020
Essex Birdwatching Society	<i>Columba oenas</i>	bird	Stock Dove	Birds Directive: Annex 2.2	Hamford Water	TM2225	4	2020
Essex Birdwatching Society	<i>Columba oenas</i>	bird	Stock Dove	Birds Directive: Annex 2.2	Hamford Water	TM2424	1	2016
Essex Birdwatching Society	<i>Columba oenas</i>	bird	Stock Dove	Birds Directive: Annex 2.2	Hamford Water	TM2424	2	2017
Essex Birdwatching Society	<i>Columba oenas</i>	bird	Stock Dove	Birds Directive: Annex 2.2	Hamford Water, Island lane	TM2322	1	2019
Essex Birdwatching Society	<i>Columba oenas</i>	bird	Stock Dove	Birds Directive: Annex 2.2	Hogmarsh Island EWT	TM1032	1	2016
Essex Birdwatching Society	<i>Columba oenas</i>	bird	Stock Dove	Birds Directive: Annex 2.2	Hogmarsh, Stour Estuary	TM1032	1	2017
Essex Birdwatching Society	<i>Columba oenas</i>	bird	Stock Dove	Birds Directive: Annex 2.2	Holland Brook Great Holland	TM1918	4	2020
Essex Birdwatching Society	<i>Columba oenas</i>	bird	Stock Dove	Birds Directive: Annex 2.2	Holland Haven	TM2117	21	2016
Essex Birdwatching Society	<i>Columba oenas</i>	bird	Stock Dove	Birds Directive: Annex 2.2	Holland Haven	TM2117	146	2020

Essex Birdwatching Society	<i>Columba oenas</i>	bird	Stock Dove	Birds Directive: Annex 2.2	Holland Haven	TM2217	16	2015
Essex Birdwatching Society	<i>Columba oenas</i>	bird	Stock Dove	Birds Directive: Annex 2.2	Holland Haven	TM2217	17	2014
Essex Birdwatching Society	<i>Columba oenas</i>	bird	Stock Dove	Birds Directive: Annex 2.2	Holland Haven Country Park	TM2117	1	2014
Essex Birdwatching Society	<i>Columba oenas</i>	bird	Stock Dove	Birds Directive: Annex 2.2	Holland Haven CP	TM2117	1	2014
Essex Birdwatching Society	<i>Columba oenas</i>	bird	Stock Dove	Birds Directive: Annex 2.2	Holland-On-Sea	TM2117	1	2015
Essex Birdwatching Society	<i>Columba oenas</i>	bird	Stock Dove	Birds Directive: Annex 2.2	Holland-On-Sea	TM2117	10	2014
Essex Birdwatching Society	<i>Columba oenas</i>	bird	Stock Dove	Birds Directive: Annex 2.2	Hollybush Hill	TM1018	1	2014
Essex Birdwatching Society	<i>Columba oenas</i>	bird	Stock Dove	Birds Directive: Annex 2.2	Hollybush Hill	TM1018	1	2017
Essex Birdwatching Society	<i>Columba oenas</i>	bird	Stock Dove	Birds Directive: Annex 2.2	Hollybush Hill	TM1118	1	2020
Essex Birdwatching Society	<i>Columba oenas</i>	bird	Stock Dove	Birds Directive: Annex 2.2	Horsey Wade (TM22 G)	TM2323	1	2015
Essex Birdwatching Society	<i>Columba oenas</i>	bird	Stock Dove	Birds Directive: Annex 2.2	Howlands Marsh	TM1116	1	2015
Essex Birdwatching Society	<i>Columba oenas</i>	bird	Stock Dove	Birds Directive: Annex 2.2	Howlands Marsh	TM1116	1	2016
Essex Birdwatching Society	<i>Columba oenas</i>	bird	Stock Dove	Birds Directive: Annex 2.2	Howlands Marsh NR, St Osyth	TM1116	1	2019
Essex Birdwatching Society	<i>Columba oenas</i>	bird	Stock Dove	Birds Directive: Annex 2.2	Howlands Marsh St Osyth EWT	TM1116	9	2020

Essex Birdwatching Society	<i>Columba oenas</i>	bird	Stock Dove	Birds Directive: Annex 2.2	Howlands Marsh, St Osyth	TM1116	5	2015
Essex Birdwatching Society	<i>Columba oenas</i>	bird	Stock Dove	Birds Directive: Annex 2.2	Howlands Marsh, St Osyth	TM1116	6	2014
Essex Birdwatching Society	<i>Columba oenas</i>	bird	Stock Dove	Birds Directive: Annex 2.2	Irlhams	TM2327	1	2016
Essex Birdwatching Society	<i>Columba oenas</i>	bird	Stock Dove	Birds Directive: Annex 2.2	Island lane, Hamford water	TM2322	1	2019
Essex Birdwatching Society	<i>Columba oenas</i>	bird	Stock Dove	Birds Directive: Annex 2.2	Kirby Cross, Home. Own wildlife garden	TM2121	1	2019
Essex Birdwatching Society	<i>Columba oenas</i>	bird	Stock Dove	Birds Directive: Annex 2.2	Kirby-le-Soken	TM2222	1	2016
Essex Birdwatching Society	<i>Columba oenas</i>	bird	Stock Dove	Birds Directive: Annex 2.2	Kirby-le-Soken	TM2222	1	2020
Essex Birdwatching Society	<i>Columba oenas</i>	bird	Stock Dove	Birds Directive: Annex 2.2	Little Bromley	TM0928	1	2015
Essex Birdwatching Society	<i>Columba oenas</i>	bird	Stock Dove	Birds Directive: Annex 2.2	Little Bromley Hall	TM0927	1	2014
Essex Birdwatching Society	<i>Columba oenas</i>	bird	Stock Dove	Birds Directive: Annex 2.2	Little Clacton	TM1618	2	2020
Essex Birdwatching Society	<i>Columba oenas</i>	bird	Stock Dove	Birds Directive: Annex 2.2	Little Oakley E	TM2129	1	2015
Essex Birdwatching Society	<i>Columba oenas</i>	bird	Stock Dove	Birds Directive: Annex 2.2	Lodge Farm ,Elmstead Market	TM0725	1	2014
Essex Birdwatching Society	<i>Columba oenas</i>	bird	Stock Dove	Birds Directive: Annex 2.2	Manningtree	TM1031	1	2018
Essex Birdwatching Society	<i>Columba oenas</i>	bird	Stock Dove	Birds Directive: Annex 2.2	Manningtree	TM1032	36	2018

Essex Birdwatching Society	<i>Columba oenas</i>	bird	Stock Dove	Birds Directive: Annex 2.2	Manningtree	TM1132	2	2015
Essex Birdwatching Society	<i>Columba oenas</i>	bird	Stock Dove	Birds Directive: Annex 2.2	Manningtree	TM1132	3	2014
Essex Birdwatching Society	<i>Columba oenas</i>	bird	Stock Dove	Birds Directive: Annex 2.2	Manningtree - Cattawade	TM1032	33	2020
Essex Birdwatching Society	<i>Columba oenas</i>	bird	Stock Dove	Birds Directive: Annex 2.2	Manningtree - Cattawade	TM1032	43	2016
Essex Birdwatching Society	<i>Columba oenas</i>	bird	Stock Dove	Birds Directive: Annex 2.2	Manningtree Train Station	TM0932	1	2016
Essex Birdwatching Society	<i>Columba oenas</i>	bird	Stock Dove	Birds Directive: Annex 2.2	Michaelstowe Parkeston	TM2130	1	2020
Essex Birdwatching Society	<i>Columba oenas</i>	bird	Stock Dove	Birds Directive: Annex 2.2	Mistley	TM1231	1	2014
Essex Birdwatching Society	<i>Columba oenas</i>	bird	Stock Dove	Birds Directive: Annex 2.2	Mistley	TM1232	3	2020
Essex Birdwatching Society	<i>Columba oenas</i>	bird	Stock Dove	Birds Directive: Annex 2.2	Mistley Heath	TM1131	2	2020
Essex Birdwatching Society	<i>Columba oenas</i>	bird	Stock Dove	Birds Directive: Annex 2.2	Mistley Quay	TM1131	2	2020
Essex Birdwatching Society	<i>Columba oenas</i>	bird	Stock Dove	Birds Directive: Annex 2.2	Mistley to Wrabness	TM1431	1	2019
Essex Birdwatching Society	<i>Columba oenas</i>	bird	Stock Dove	Birds Directive: Annex 2.2	Mobile-TM0431	TM0431	1	2013
Essex Birdwatching Society	<i>Columba oenas</i>	bird	Stock Dove	Birds Directive: Annex 2.2	Mobile-TM0818	TM0818	1	2013
Essex Birdwatching Society	<i>Columba oenas</i>	bird	Stock Dove	Birds Directive: Annex 2.2	Mobile-TM1728	TM1728	1	2013

Essex Birdwatching Society	<i>Columba oenas</i>	bird	Stock Dove	Birds Directive: Annex 2.2	Mobile-TM1730	TM1730	1	2013
Essex Birdwatching Society	<i>Columba oenas</i>	bird	Stock Dove	Birds Directive: Annex 2.2	Mobile-TM1931	TM1931	1	2015
Essex Birdwatching Society	<i>Columba oenas</i>	bird	Stock Dove	Birds Directive: Annex 2.2	Moverons, Brightlingsea	TM0618	1	2014
Essex Birdwatching Society	<i>Columba oenas</i>	bird	Stock Dove	Birds Directive: Annex 2.2	Observatory	TM0328	16	2015
Essex Birdwatching Society	<i>Columba oenas</i>	bird	Stock Dove	Birds Directive: Annex 2.2	Ramsey	TM2030	1	2018
Essex Birdwatching Society	<i>Columba oenas</i>	bird	Stock Dove	Birds Directive: Annex 2.2	River Colne at Alresford	TM0519	1	2018
Essex Birdwatching Society	<i>Columba oenas</i>	bird	Stock Dove	Birds Directive: Annex 2.2	River Colne, Wivenhoe to Alresford Creek	TM0520	2	2013
Essex Birdwatching Society	<i>Columba oenas</i>	bird	Stock Dove	Birds Directive: Annex 2.2	River Colne, Wivenhoe to Alresford Creek	TM0520	4	2019
Essex Birdwatching Society	<i>Columba oenas</i>	bird	Stock Dove	Birds Directive: Annex 2.2	River Stour Marshes	TM0932	1	2019
Essex Birdwatching Society	<i>Columba oenas</i>	bird	Stock Dove	Birds Directive: Annex 2.2	Roman River Fingringhoe	TM0320	1	2020
Essex Birdwatching Society	<i>Columba oenas</i>	bird	Stock Dove	Birds Directive: Annex 2.2	St Osyth	TM1215	1	2016
Essex Birdwatching Society	<i>Columba oenas</i>	bird	Stock Dove	Birds Directive: Annex 2.2	St Osyth	TM1215	2	2020
Essex Birdwatching Society	<i>Columba oenas</i>	bird	Stock Dove	Birds Directive: Annex 2.2	St Osyth (circuit)	TM1215	8	2016
Essex Birdwatching Society	<i>Columba oenas</i>	bird	Stock Dove	Birds Directive: Annex 2.2	St Osyth (circuit)	TM1215	10	2019

Essex Birdwatching Society	<i>Columba oenas</i>	bird	Stock Dove	Birds Directive: Annex 2.2	St Osyth Heath	TM1318	1	2016
Essex Birdwatching Society	<i>Columba oenas</i>	bird	Stock Dove	Birds Directive: Annex 2.2	St Osyth Heath	TM1318	1	2017
Essex Birdwatching Society	<i>Columba oenas</i>	bird	Stock Dove	Birds Directive: Annex 2.2	St Osyth Priory Estate	TM1115	3	2019
Essex Birdwatching Society	<i>Columba oenas</i>	bird	Stock Dove	Birds Directive: Annex 2.2	St Osyth Priory Estate	TM1116	1	2015
Essex Birdwatching Society	<i>Columba oenas</i>	bird	Stock Dove	Birds Directive: Annex 2.2	St Osyth Priory Estate	TM1116	3	2016
Essex Birdwatching Society	<i>Columba oenas</i>	bird	Stock Dove	Birds Directive: Annex 2.2	St Osyth Wick	TM1319	1	2013
Essex Birdwatching Society	<i>Columba oenas</i>	bird	Stock Dove	Birds Directive: Annex 2.2	St Osyth, Earls Hall Farm	TM1416	1	2017
Essex Birdwatching Society	<i>Columba oenas</i>	bird	Stock Dove	Birds Directive: Annex 2.2	St Osyth, Howlands Marsh	TM1016	3	2019
Essex Birdwatching Society	<i>Columba oenas</i>	bird	Stock Dove	Birds Directive: Annex 2.2	St Osyth, Howlands Marsh	TM1116	1	2017
Essex Birdwatching Society	<i>Columba oenas</i>	bird	Stock Dove	Birds Directive: Annex 2.2	Stones Green	TM1626	1	2020
Essex Birdwatching Society	<i>Columba oenas</i>	bird	Stock Dove	Birds Directive: Annex 2.2	Stoney Lane Brightlingsea	TM0918	1	2020
Essex Birdwatching Society	<i>Columba oenas</i>	bird	Stock Dove	Birds Directive: Annex 2.2	Stour Estuary (Manningtree)	TM1032	2	2018
Essex Birdwatching Society	<i>Columba oenas</i>	bird	Stock Dove	Birds Directive: Annex 2.2	Stour Estuary RSPB	TM2131	1	2015
Essex Birdwatching Society	<i>Columba oenas</i>	bird	Stock Dove	Birds Directive: Annex 2.2	Stour Estuary, Copperas Bay RSPB	TM1931	3	2017

Essex Birdwatching Society	<i>Columba oenas</i>	bird	Stock Dove	Birds Directive: Annex 2.2	Stour Valley	TM0832	28	2018
Essex Birdwatching Society	<i>Columba oenas</i>	bird	Stock Dove	Birds Directive: Annex 2.2	Stour valley	TM0932	21	2015
Essex Birdwatching Society	<i>Columba oenas</i>	bird	Stock Dove	Birds Directive: Annex 2.2	Stour valley	TM0932	81	2016
Essex Birdwatching Society	<i>Columba oenas</i>	bird	Stock Dove	Birds Directive: Annex 2.2	Stour Valley, Manningtree	TM1032	53	2017
Essex Birdwatching Society	<i>Columba oenas</i>	bird	Stock Dove	Birds Directive: Annex 2.2	Stour Wood RSPB	TM1931	2	2020
Essex Birdwatching Society	<i>Columba oenas</i>	bird	Stock Dove	Birds Directive: Annex 2.2	Stour Woods	TM1831	1	2019
Essex Birdwatching Society	<i>Columba oenas</i>	bird	Stock Dove	Birds Directive: Annex 2.2	Stour Woods and Copperas Bay RSPB	TM1931	2	2020
Essex Birdwatching Society	<i>Columba oenas</i>	bird	Stock Dove	Birds Directive: Annex 2.2	Sunnymead Farm	TM0522	10	2016
Essex Birdwatching Society	<i>Columba oenas</i>	bird	Stock Dove	Birds Directive: Annex 2.2	Sunnymead Farm	TM0522	14	2019
Essex Birdwatching Society	<i>Columba oenas</i>	bird	Stock Dove	Birds Directive: Annex 2.2	Sunnymead Farm and Cockayne's Wood	TM0521	1	2013
Essex Birdwatching Society	<i>Columba oenas</i>	bird	Stock Dove	Birds Directive: Annex 2.2	Sunnymead Farm Wivenhoe	TM0522	4	2020
Essex Birdwatching Society	<i>Columba oenas</i>	bird	Stock Dove	Birds Directive: Annex 2.2	Sunnymead Farm, Wivenhoe	TM0522	1	2013
Essex Birdwatching Society	<i>Columba oenas</i>	bird	Stock Dove	Birds Directive: Annex 2.2	Sunnymead Farm, Wivenhoe	TM0522	1	2014
Essex Birdwatching Society	<i>Columba oenas</i>	bird	Stock Dove	Birds Directive: Annex 2.2	Sunnymead Farm, Wivenhoe	TM0522	1	2018

Essex Birdwatching Society	<i>Columba oenas</i>	bird	Stock Dove	Birds Directive: Annex 2.2	TDC Holland Haven Country Park, Essex	TM2117	2	2014
Essex Birdwatching Society	<i>Columba oenas</i>	bird	Stock Dove	Birds Directive: Annex 2.2	TDC Holland Haven Country Park, Essex	TM2117	2	2015
Essex Birdwatching Society	<i>Columba oenas</i>	bird	Stock Dove	Birds Directive: Annex 2.2	The Thatched Cottage East Road, East Mersea	TM0615	1	2019
Essex Birdwatching Society	<i>Columba oenas</i>	bird	Stock Dove	Birds Directive: Annex 2.2	Thorpe Cross	TM1921	1	2013
Essex Birdwatching Society	<i>Columba oenas</i>	bird	Stock Dove	Birds Directive: Annex 2.2	Thorrington	TM0920	1	2013
Essex Birdwatching Society	<i>Columba oenas</i>	bird	Stock Dove	Birds Directive: Annex 2.2	Thorrington	TM0920	1	2018
Essex Birdwatching Society	<i>Columba oenas</i>	bird	Stock Dove	Birds Directive: Annex 2.2	Thorrington Mill	TM0819	1	2013
Essex Birdwatching Society	<i>Columba oenas</i>	bird	Stock Dove	Birds Directive: Annex 2.2	Thorrington Wood	TM1019	1	2014
Essex Birdwatching Society	<i>Columba oenas</i>	bird	Stock Dove	Birds Directive: Annex 2.2		TM0927	1	2015
Essex Birdwatching Society	<i>Columba oenas</i>	bird	Stock Dove	Birds Directive: Annex 2.2	Walton Back Water	TM2325	1	2019
Essex Birdwatching Society	<i>Columba oenas</i>	bird	Stock Dove	Birds Directive: Annex 2.2	Walton on the Naze	TM2522	1	2013
Essex Birdwatching Society	<i>Columba oenas</i>	bird	Stock Dove	Birds Directive: Annex 2.2	Weeleyhall Wood	TM1520	3	2016
Essex Birdwatching Society	<i>Columba oenas</i>	bird	Stock Dove	Birds Directive: Annex 2.2	Weeleyhall Wood	TM1520	5	2017
Essex Birdwatching Society	<i>Columba oenas</i>	bird	Stock Dove	Birds Directive: Annex 2.2	Weeleyhall Wood	TM1521	2	2019

Essex Birdwatching Society	<i>Columba oenas</i>	bird	Stock Dove	Birds Directive: Annex 2.2	Weeleyhall Wood Weeley Heath EWT	TM1521	2	2020
Essex Birdwatching Society	<i>Columba oenas</i>	bird	Stock Dove	Birds Directive: Annex 2.2	Wheatsheaf Close, Wrabness	TM1631	1	2019
Essex Birdwatching Society	<i>Columba oenas</i>	bird	Stock Dove	Birds Directive: Annex 2.2	Wick Lane, Colchester	TM0419	1	2018
Essex Birdwatching Society	<i>Columba oenas</i>	bird	Stock Dove	Birds Directive: Annex 2.2	Wivenhoe	TM0321	42	2020
Essex Birdwatching Society	<i>Columba oenas</i>	bird	Stock Dove	Birds Directive: Annex 2.2	Wivenhoe	TM0422	2	2017
Essex Birdwatching Society	<i>Columba oenas</i>	bird	Stock Dove	Birds Directive: Annex 2.2	Wivenhoe to Alresford	TM0421	2	2018
Essex Birdwatching Society	<i>Columba oenas</i>	bird	Stock Dove	Birds Directive: Annex 2.2	Wivenhoe to Alresford Creek	TM0520	3	2020
Essex Birdwatching Society	<i>Columba oenas</i>	bird	Stock Dove	Birds Directive: Annex 2.2	Wivenhoe village	TM0422	1	2019
Essex Birdwatching Society	<i>Columba oenas</i>	bird	Stock Dove	Birds Directive: Annex 2.2	Wivenhoe, Sunnymead Farm	TM0522	3	2017
Essex Birdwatching Society	<i>Columba oenas</i>	bird	Stock Dove	Birds Directive: Annex 2.2	Wix	TM1628	1	2018
Essex Birdwatching Society	<i>Columba oenas</i>	bird	Stock Dove	Birds Directive: Annex 2.2	Wrabness	TM1731	3	2020
Essex Birdwatching Society	<i>Columba oenas</i>	bird	Stock Dove	Birds Directive: Annex 2.2	Wrabness	TM1831	2	2014
Essex Birdwatching Society	<i>Columba oenas</i>	bird	Stock Dove	Birds Directive: Annex 2.2	Wrabness EWT	TM1631	3	2016
Essex Birdwatching Society	<i>Columba oenas</i>	bird	Stock Dove	Birds Directive: Annex 2.2	Wrabness EWT	TM1631	24	2020

Essex Birdwatching Society	<i>Columba oenas</i>	bird	Stock Dove	Birds Directive: Annex 2.2	Wrabness EWT	TM1731	1	2016
Essex Birdwatching Society	<i>Columba oenas</i>	bird	Stock Dove	Birds Directive: Annex 2.2	Wrabness EWT	TM1731	7	2019
Essex Birdwatching Society	<i>Columba oenas</i>	bird	Stock Dove	Birds Directive: Annex 2.2	Wrabness EWT Nature Reserve	TM1631	16	2017
Essex Birdwatching Society	<i>Columba oenas</i>	bird	Stock Dove	Birds Directive: Annex 2.2	Wrabness EWT Nature Reserve	TM1632	2	2017
Essex Birdwatching Society	<i>Columba oenas</i>	bird	Stock Dove	Birds Directive: Annex 2.2	Wrabness EWT NR	TM1631	19	2018
Essex Birdwatching Society	<i>Columba oenas</i>	bird	Stock Dove	Birds Directive: Annex 2.2	Wrabness EWT NR	TM1731	1	2018
Essex Birdwatching Society	<i>Columba oenas</i>	bird	Stock Dove	Birds Directive: Annex 2.2	Wrabness Nature Reserve	TM1631	1	2014
Essex Birdwatching Society	<i>Columba oenas</i>	bird	Stock Dove	Birds Directive: Annex 2.2	Wrabness Nature Reserve	TM1731	2	2015
Essex Birdwatching Society	<i>Columba oenas</i>	bird	Stock Dove	Birds Directive: Annex 2.2	Wrabness to Mistley Quay	TM1531	1	2017
Essex Field Club	<i>Columba oenas</i>	bird	Stock Dove	Birds Directive: Annex 2.2	Former Tyes Garden Centre, Ramsey, Dovercourt	TM214302	1	2015
Essex Field Club	<i>Columba oenas</i>	bird	Stock Dove	Birds Directive: Annex 2.2	North Thorpe Road	TM147432 2710	1	2019
Essex Field Club	<i>Columba oenas</i>	bird	Stock Dove	Birds Directive: Annex 2.2	Stour View Mistley	TM126213 1574	1	2020
Essex Field Club	<i>Columba palumbus</i>	bird	Woodpigeon	Birds Directive: Annex 2.1	Alresford Primary School	TM066211	1	2018
Essex Field Club	<i>Columba palumbus</i>	bird	Woodpigeon	Birds Directive: Annex 2.1	Ardleigh Bowls Club	TM039692 8289	1	2020
Essex Field Club	<i>Columba palumbus</i>	bird	Woodpigeon	Birds Directive: Annex 2.1	Dovercourt Caravan Park, Low Road, Dovercourt	TM242682 9835	3	2019

Essex Field Club	<i>Columba palumbus</i>	bird	Woodpigeon	Birds Directive: Annex 2.1	Dovercourt Caravan Park, Low Road, Dovercourt, CO12 3TZ	TM242682 9835	3	2019
Essex Field Club	<i>Columba palumbus</i>	bird	Woodpigeon	Birds Directive: Annex 2.1	Former St Helier Nursery, Church Rd, Thorrington	TM092204	1	2014
Essex Field Club	<i>Columba palumbus</i>	bird	Woodpigeon	Birds Directive: Annex 2.1	Former Tyes Garden Centre, Ramsey, Dovercourt	TM214302	1	2015
Essex Field Club	<i>Columba palumbus</i>	bird	Woodpigeon	Birds Directive: Annex 2.1	Frinton Road, Thorpe-le-Soken	TM183220	1	2015
Essex Field Club	<i>Columba palumbus</i>	bird	Woodpigeon	Birds Directive: Annex 2.1	Fronks Road	TM245163 0809	1	2019
Essex Field Club	<i>Columba palumbus</i>	bird	Woodpigeon	Birds Directive: Annex 2.1	Harwich Road, Mistley	TM122731 36	1	2015
Essex Field Club	<i>Columba palumbus</i>	bird	Woodpigeon	Birds Directive: Annex 2.1	Heathfields, Clacton Road, Thorrington	TM092201	1	2014
Essex Field Club	<i>Columba palumbus</i>	bird	Woodpigeon	Birds Directive: Annex 2.1	Holland Road	TM184341 8555	1	2019
Essex Field Club	<i>Columba palumbus</i>	bird	Woodpigeon	Birds Directive: Annex 2.1	Holland Road	TM187185	8	2017
Essex Field Club	<i>Columba palumbus</i>	bird	Woodpigeon	Birds Directive: Annex 2.1	Horsley Cross	TM121271	1	2018
Essex Field Club	<i>Columba palumbus</i>	bird	Woodpigeon	Birds Directive: Annex 2.1	Land adjacent Morants Lodge, Great Bromley	TM068273	1	2014
Essex Field Club	<i>Columba palumbus</i>	bird	Woodpigeon	Birds Directive: Annex 2.1	Land South Thorpe Road, Weeley	TM150222	4	2017
Essex Field Club	<i>Columba palumbus</i>	bird	Woodpigeon	Birds Directive: Annex 2.1	Landermere Road, Thorpe le Soken	TM186102 2570	4	2016
Essex Field Club	<i>Columba palumbus</i>	bird	Woodpigeon	Birds Directive: Annex 2.1	Lifhouse Spa, Frinton Road, Thorpe le Soken	TM183220	2	2015
Essex Field Club	<i>Columba palumbus</i>	bird	Woodpigeon	Birds Directive: Annex 2.1	Mary Lane South, Great Bromley	TM085302 5880	2	2016
Essex Field Club	<i>Columba palumbus</i>	bird	Woodpigeon	Birds Directive: Annex 2.1	Mistley	TM112318	1	2015
Essex Field Club	<i>Columba palumbus</i>	bird	Woodpigeon	Birds Directive: Annex 2.1	Morants Hall, Great Bromley	TM066272	1	2015

Essex Field Club	<i>Columba palumbus</i>	bird	Woodpigeon	Birds Directive: Annex 2.1	North Thorpe Road	TM147432 2710	1	2019
Essex Field Club	<i>Columba palumbus</i>	bird	Woodpigeon	Birds Directive: Annex 2.1	Pond Farm, Great Bromley	TM068273	1	2015
Essex Field Club	<i>Columba palumbus</i>	bird	Woodpigeon	Birds Directive: Annex 2.1	Pond Hall Farm	TM069271	2	2016
Essex Field Club	<i>Columba palumbus</i>	bird	Woodpigeon	Birds Directive: Annex 2.1	Red Barn Lane, Great Oakley	TM190268	2	2016
Essex Field Club	<i>Columba palumbus</i>	bird	Woodpigeon	Birds Directive: Annex 2.1	Station Road, Thorrington	TM091412 0757	1	2016
Essex Field Club	<i>Columba palumbus</i>	bird	Woodpigeon	Birds Directive: Annex 2.1	Tendring Road, Little Bentley	TM119012 5731	2	2016
Essex Field Club	<i>Columba palumbus</i>	bird	Woodpigeon	Birds Directive: Annex 2.1	The Street, Little Clacton	TM163194	1	2015
Essex Field Club	<i>Columba palumbus</i>	bird	Woodpigeon	Birds Directive: Annex 2.1	Thorpe Road, Weeley	TM146226	2	2016
Essex Field Club	<i>Columba palumbus</i>	bird	Woodpigeon	Birds Directive: Annex 2.1	Whitton Lodge Ballast Quay Road	TM042592 1753	1	2020
Essex Birdwatching Society	<i>Columba palumbus</i>	bird	Woodpigeon	Birds Directive: Annex 2.1	1 Sluice Cottages Holland-on-Sea	TM2217	1	2020
Essex Birdwatching Society	<i>Columba palumbus</i>	bird	Woodpigeon	Birds Directive: Annex 2.1	10 Colne Rise, Rowhedge	TM0321	1	2019
Essex Birdwatching Society	<i>Columba palumbus</i>	bird	Woodpigeon	Birds Directive: Annex 2.1	10 Temple Close Frinton-on-Sea	TM2421	1	2020
Essex Birdwatching Society	<i>Columba palumbus</i>	bird	Woodpigeon	Birds Directive: Annex 2.1	18 Ford Lane Alresford	TM0721	1	2020
Essex Birdwatching Society	<i>Columba palumbus</i>	bird	Woodpigeon	Birds Directive: Annex 2.1	1A»2 Tan Lane, Little Clacton	TM1720	1	2019
Essex Birdwatching Society	<i>Columba palumbus</i>	bird	Woodpigeon	Birds Directive: Annex 2.1	20 Harwich Rd Mistley	TM1231	4	2020
Essex Birdwatching Society	<i>Columba palumbus</i>	bird	Woodpigeon	Birds Directive: Annex 2.1	2A Albany Gardens East Clacton-on-Sea	TM1815	1	2020
Essex Birdwatching Society	<i>Columba palumbus</i>	bird	Woodpigeon	Birds Directive: Annex 2.1	3 Furneaux Lane, Fingringhoe	TM0319	1	2019

Essex Birdwatching Society	<i>Columba palumbus</i>	bird	Woodpigeon	Birds Directive: Annex 2.1	38 Kirby Road Great Holland	TM2221	1	2020
Essex Birdwatching Society	<i>Columba palumbus</i>	bird	Woodpigeon	Birds Directive: Annex 2.1	A120 Crockleford	TM0427	1	2020
Essex Birdwatching Society	<i>Columba palumbus</i>	bird	Woodpigeon	Birds Directive: Annex 2.1	A133 Weeley	TM1321	1	2020
Essex Birdwatching Society	<i>Columba palumbus</i>	bird	Woodpigeon	Birds Directive: Annex 2.1	A133, Little Clacton	TM1520	1	2018
Essex Birdwatching Society	<i>Columba palumbus</i>	bird	Woodpigeon	Birds Directive: Annex 2.1	Alresford	TM0521	1	2013
Essex Birdwatching Society	<i>Columba palumbus</i>	bird	Woodpigeon	Birds Directive: Annex 2.1	Alresford	TM0621	3	2019
Essex Birdwatching Society	<i>Columba palumbus</i>	bird	Woodpigeon	Birds Directive: Annex 2.1	Alresford Creek	TM0519	1	2014
Essex Birdwatching Society	<i>Columba palumbus</i>	bird	Woodpigeon	Birds Directive: Annex 2.1	Alresford Creek	TM0519	6	2019
Essex Birdwatching Society	<i>Columba palumbus</i>	bird	Woodpigeon	Birds Directive: Annex 2.1	Alresford Creek	TM0619	47	2020
Essex Birdwatching Society	<i>Columba palumbus</i>	bird	Woodpigeon	Birds Directive: Annex 2.1	Alresford Creek to Brightlingsea	TM0617	4	2020
Essex Birdwatching Society	<i>Columba palumbus</i>	bird	Woodpigeon	Birds Directive: Annex 2.1	Alresford Creek, R.Colne	TM0619	9	2016
Essex Birdwatching Society	<i>Columba palumbus</i>	bird	Woodpigeon	Birds Directive: Annex 2.1	Alresford Creek, RColne	TM0619	2	2013
Essex Birdwatching Society	<i>Columba palumbus</i>	bird	Woodpigeon	Birds Directive: Annex 2.1	Alresford Grange	TM0521	1	2020
Essex Birdwatching Society	<i>Columba palumbus</i>	bird	Woodpigeon	Birds Directive: Annex 2.1	Alresford, Sunnymead Farm	TM0522	6	2017

Essex Birdwatching Society	<i>Columba palumbus</i>	bird	Woodpigeon	Birds Directive: Annex 2.1	Ardleigh	TM0529	4	2020
Essex Birdwatching Society	<i>Columba palumbus</i>	bird	Woodpigeon	Birds Directive: Annex 2.1	Ardleigh Park	TM0527	9	2020
Essex Birdwatching Society	<i>Columba palumbus</i>	bird	Woodpigeon	Birds Directive: Annex 2.1	Ardleigh Reservoir	TM0328	2	2014
Essex Birdwatching Society	<i>Columba palumbus</i>	bird	Woodpigeon	Birds Directive: Annex 2.1	Ardleigh Reservoir	TM0328	6	2020
Essex Birdwatching Society	<i>Columba palumbus</i>	bird	Woodpigeon	Birds Directive: Annex 2.1	Ardleigh Reservoir	TM0329	1	2016
Essex Birdwatching Society	<i>Columba palumbus</i>	bird	Woodpigeon	Birds Directive: Annex 2.1	BBS Square Great Holland	TM2118	2	2015
Essex Birdwatching Society	<i>Columba palumbus</i>	bird	Woodpigeon	Birds Directive: Annex 2.1	BBS Square Great Holland	TM2118	4	2016
Essex Birdwatching Society	<i>Columba palumbus</i>	bird	Woodpigeon	Birds Directive: Annex 2.1	Beaumont Quay	TM1824	4	2018
Essex Birdwatching Society	<i>Columba palumbus</i>	bird	Woodpigeon	Birds Directive: Annex 2.1	Beaumont Quay	TM2024	1	2018
Essex Birdwatching Society	<i>Columba palumbus</i>	bird	Woodpigeon	Birds Directive: Annex 2.1	Beaumont Quay Area	TM1824	3	2020
Essex Birdwatching Society	<i>Columba palumbus</i>	bird	Woodpigeon	Birds Directive: Annex 2.1	Beaumont Quay/Landermere	TM1924	3	2016
Essex Birdwatching Society	<i>Columba palumbus</i>	bird	Woodpigeon	Birds Directive: Annex 2.1	Beaumont Quay	TM2127	1	2020
Essex Birdwatching Society	<i>Columba palumbus</i>	bird	Woodpigeon	Birds Directive: Annex 2.1	Becketts Cottage	TM1430	6	2015
Essex Birdwatching Society	<i>Columba palumbus</i>	bird	Woodpigeon	Birds Directive: Annex 2.1	Beth Chatto Garden	TM0623	1	2015

Essex Birdwatching Society	<i>Columba palumbus</i>	bird	Woodpigeon	Birds Directive: Annex 2.1	Beth Chatto's Garden	TM0623	3	2018
Essex Birdwatching Society	<i>Columba palumbus</i>	bird	Woodpigeon	Birds Directive: Annex 2.1	Beth Chatto's Garden	TM0624	1	2018
Essex Birdwatching Society	<i>Columba palumbus</i>	bird	Woodpigeon	Birds Directive: Annex 2.1	Beth Chatto's Garden	TM0623	1	2019
Essex Birdwatching Society	<i>Columba palumbus</i>	bird	Woodpigeon	Birds Directive: Annex 2.1	Bob's Field	TM1516	2	2013
Essex Birdwatching Society	<i>Columba palumbus</i>	bird	Woodpigeon	Birds Directive: Annex 2.1	Bradfield	TM1331	1	2015
Essex Birdwatching Society	<i>Columba palumbus</i>	bird	Woodpigeon	Birds Directive: Annex 2.1	Bradfield	TM1430	2	2019
Essex Birdwatching Society	<i>Columba palumbus</i>	bird	Woodpigeon	Birds Directive: Annex 2.1	bradfield	TM1431	1	2015
Essex Birdwatching Society	<i>Columba palumbus</i>	bird	Woodpigeon	Birds Directive: Annex 2.1	Bradfield	TM1531	1	2020
Essex Birdwatching Society	<i>Columba palumbus</i>	bird	Woodpigeon	Birds Directive: Annex 2.1	Bradfield morning list	TM1430	1	2015
Essex Birdwatching Society	<i>Columba palumbus</i>	bird	Woodpigeon	Birds Directive: Annex 2.1	Brighlingsea	TM0916	1	2014
Essex Birdwatching Society	<i>Columba palumbus</i>	bird	Woodpigeon	Birds Directive: Annex 2.1	Brightlingsea	TM0617	1	2016
Essex Birdwatching Society	<i>Columba palumbus</i>	bird	Woodpigeon	Birds Directive: Annex 2.1	Brightlingsea	TM0716	5	2016
Essex Birdwatching Society	<i>Columba palumbus</i>	bird	Woodpigeon	Birds Directive: Annex 2.1	Brightlingsea	TM0716	17	2020
Essex Birdwatching Society	<i>Columba palumbus</i>	bird	Woodpigeon	Birds Directive: Annex 2.1	Brightlingsea	TM0816	4	2019

Essex Birdwatching Society	<i>Columba palumbus</i>	bird	Woodpigeon	Birds Directive: Annex 2.1	Brightlingsea	TM0817	6	2017
Essex Birdwatching Society	<i>Columba palumbus</i>	bird	Woodpigeon	Birds Directive: Annex 2.1	Brightlingsea / River Colne	TM0617	1	2017
Essex Birdwatching Society	<i>Columba palumbus</i>	bird	Woodpigeon	Birds Directive: Annex 2.1	Brightlingsea Creek	TM0916	10	2016
Essex Birdwatching Society	<i>Columba palumbus</i>	bird	Woodpigeon	Birds Directive: Annex 2.1	Brightlingsea Creek	TM0916	12	2019
Essex Birdwatching Society	<i>Columba palumbus</i>	bird	Woodpigeon	Birds Directive: Annex 2.1	Brightlingsea NNR	TM0716	1	2018
Essex Birdwatching Society	<i>Columba palumbus</i>	bird	Woodpigeon	Birds Directive: Annex 2.1	Brightlingsea Promenade	TM0617	1	2015
Essex Birdwatching Society	<i>Columba palumbus</i>	bird	Woodpigeon	Birds Directive: Annex 2.1	Brightlingsea Promenade	TM0816	1	2017
Essex Birdwatching Society	<i>Columba palumbus</i>	bird	Woodpigeon	Birds Directive: Annex 2.1	Brightlingsea to Moveron	TM0617	1	2016
Essex Birdwatching Society	<i>Columba palumbus</i>	bird	Woodpigeon	Birds Directive: Annex 2.1	Brightlingsea towards Alresford	TM0617	1	2015
Essex Birdwatching Society	<i>Columba palumbus</i>	bird	Woodpigeon	Birds Directive: Annex 2.1	Brightlingsea/ River Colne	TM0617	1	2016
Essex Birdwatching Society	<i>Columba palumbus</i>	bird	Woodpigeon	Birds Directive: Annex 2.1	Bromley Rd Colchester	TM0326	1	2020
Essex Birdwatching Society	<i>Columba palumbus</i>	bird	Woodpigeon	Birds Directive: Annex 2.1	Burrsville Park Burrs Road Great Clacton	TM1817	1	2020
Essex Birdwatching Society	<i>Columba palumbus</i>	bird	Woodpigeon	Birds Directive: Annex 2.1	Cattawade	TM0932	12	2019
Essex Birdwatching Society	<i>Columba palumbus</i>	bird	Woodpigeon	Birds Directive: Annex 2.1	Cattawade	TM1032	15	2019

Essex Birdwatching Society	<i>Columba palumbus</i>	bird	Woodpigeon	Birds Directive: Annex 2.1	Cattawade Marsh/Splodge	TM0932	2	2019
Essex Birdwatching Society	<i>Columba palumbus</i>	bird	Woodpigeon	Birds Directive: Annex 2.1	Cattawade Marshes	TM0932	2	2018
Essex Birdwatching Society	<i>Columba palumbus</i>	bird	Woodpigeon	Birds Directive: Annex 2.1	Cattawade Marshes	TM1132	1	2015
Essex Birdwatching Society	<i>Columba palumbus</i>	bird	Woodpigeon	Birds Directive: Annex 2.1	Cattawade Marshes (RSPB)	TM0932	1	2015
Essex Birdwatching Society	<i>Columba palumbus</i>	bird	Woodpigeon	Birds Directive: Annex 2.1	Cattawade Marshes RSPB	TM0932	3	2019
Essex Birdwatching Society	<i>Columba palumbus</i>	bird	Woodpigeon	Birds Directive: Annex 2.1	Cattawade Marshes RSPB	TM0932	9	2016
Essex Birdwatching Society	<i>Columba palumbus</i>	bird	Woodpigeon	Birds Directive: Annex 2.1	Cattawade Marshes S & White Bridge	TM0932	2	2015
Essex Birdwatching Society	<i>Columba palumbus</i>	bird	Woodpigeon	Birds Directive: Annex 2.1	Cattawade Marshes S & White Bridge	TM0932	4	2016
Essex Birdwatching Society	<i>Columba palumbus</i>	bird	Woodpigeon	Birds Directive: Annex 2.1	Cattawade Marshes to Judas Gap.	TM0832	1	2019
Essex Birdwatching Society	<i>Columba palumbus</i>	bird	Woodpigeon	Birds Directive: Annex 2.1	Cattawade to Flatford	TM0832	21	2020
Essex Birdwatching Society	<i>Columba palumbus</i>	bird	Woodpigeon	Birds Directive: Annex 2.1	Cattawade to Lawford	TM0932	1	2017
Essex Birdwatching Society	<i>Columba palumbus</i>	bird	Woodpigeon	Birds Directive: Annex 2.1	Cattawade white bridge	TM0932	2	2014
Essex Birdwatching Society	<i>Columba palumbus</i>	bird	Woodpigeon	Birds Directive: Annex 2.1	Cattawade White Bridge	TM0932	28	2020
Essex Birdwatching Society	<i>Columba palumbus</i>	bird	Woodpigeon	Birds Directive: Annex 2.1	Cattawade, Tidal Estuary	TM0932	7	2017

Essex Birdwatching Society	<i>Columba palumbus</i>	bird	Woodpigeon	Birds Directive: Annex 2.1	Cattawade, Tidal Estuary A137 - Cattawade Bridge Sluice	TM0932	4	2014
Essex Birdwatching Society	<i>Columba palumbus</i>	bird	Woodpigeon	Birds Directive: Annex 2.1	Cattawade, Tidal Estuary A137 - Cattawade Bridge Sluice	TM0932	10	2015
Essex Birdwatching Society	<i>Columba palumbus</i>	bird	Woodpigeon	Birds Directive: Annex 2.1	Clacton Centre	TM1715	1	2018
Essex Birdwatching Society	<i>Columba palumbus</i>	bird	Woodpigeon	Birds Directive: Annex 2.1	Clacton West	TM1715	1	2018
Essex Birdwatching Society	<i>Columba palumbus</i>	bird	Woodpigeon	Birds Directive: Annex 2.1	Clacton-on-Sea	TM1715	4	2020
Essex Birdwatching Society	<i>Columba palumbus</i>	bird	Woodpigeon	Birds Directive: Annex 2.1	Cockayne Wood	TM0522	9	2017
Essex Birdwatching Society	<i>Columba palumbus</i>	bird	Woodpigeon	Birds Directive: Annex 2.1	Cockayne's Wood	TM0521	1	2015
Essex Birdwatching Society	<i>Columba palumbus</i>	bird	Woodpigeon	Birds Directive: Annex 2.1	Cockaynes & Villa Wood	TM0521	1	2019
Essex Birdwatching Society	<i>Columba palumbus</i>	bird	Woodpigeon	Birds Directive: Annex 2.1	Cockaynes Lane, Alresford	TM0521	10	2018
Essex Birdwatching Society	<i>Columba palumbus</i>	bird	Woodpigeon	Birds Directive: Annex 2.1	Cockaynes Lane, Alresford	TM0621	1	2018
Essex Birdwatching Society	<i>Columba palumbus</i>	bird	Woodpigeon	Birds Directive: Annex 2.1	Cockaynes Wood	TM0521	9	2016
Essex Birdwatching Society	<i>Columba palumbus</i>	bird	Woodpigeon	Birds Directive: Annex 2.1	Cockaynes Wood	TM0521	14	2019
Essex Birdwatching Society	<i>Columba palumbus</i>	bird	Woodpigeon	Birds Directive: Annex 2.1	Cockaynes Wood	TM0522	2	2019

Essex Birdwatching Society	<i>Columba palumbus</i>	bird	Woodpigeon	Birds Directive: Annex 2.1	Cockaynes Wood Wivenhoe EWT	TM0521	18	2020
Essex Birdwatching Society	<i>Columba palumbus</i>	bird	Woodpigeon	Birds Directive: Annex 2.1	Colchester, University of Essex	TM0323	1	2017
Essex Birdwatching Society	<i>Columba palumbus</i>	bird	Woodpigeon	Birds Directive: Annex 2.1	Colne Estuary East Mersea	TM0715	5	2020
Essex Birdwatching Society	<i>Columba palumbus</i>	bird	Woodpigeon	Birds Directive: Annex 2.1	Colne Estuary NNR	TM0715	3	2019
Essex Birdwatching Society	<i>Columba palumbus</i>	bird	Woodpigeon	Birds Directive: Annex 2.1	Colne Estuary NNR	TM0716	1	2019
Essex Birdwatching Society	<i>Columba palumbus</i>	bird	Woodpigeon	Birds Directive: Annex 2.1	Colne Estuary NNR--East Mersea	TM0715	1	2018
Essex Birdwatching Society	<i>Columba palumbus</i>	bird	Woodpigeon	Birds Directive: Annex 2.1	Colne Terrace	TM0321	1	2014
Essex Birdwatching Society	<i>Columba palumbus</i>	bird	Woodpigeon	Birds Directive: Annex 2.1	Colne Terrace	TM0321	1	2018
Essex Birdwatching Society	<i>Columba palumbus</i>	bird	Woodpigeon	Birds Directive: Annex 2.1	Common Road Great Holland	TM2019	1	2020
Essex Birdwatching Society	<i>Columba palumbus</i>	bird	Woodpigeon	Birds Directive: Annex 2.1	Copperas Bay, Stour Estuary	TM1932	2	2020
Essex Birdwatching Society	<i>Columba palumbus</i>	bird	Woodpigeon	Birds Directive: Annex 2.1	Copperas wood	TM2031	2	2019
Essex Birdwatching Society	<i>Columba palumbus</i>	bird	Woodpigeon	Birds Directive: Annex 2.1	Copperas wood	TM2031	4	2014
Essex Birdwatching Society	<i>Columba palumbus</i>	bird	Woodpigeon	Birds Directive: Annex 2.1	Copperas Wood and Shore	TM2031	1	2016
Essex Birdwatching Society	<i>Columba palumbus</i>	bird	Woodpigeon	Birds Directive: Annex 2.1	Copperas Wood and Shore	TM2031	3	2018

Essex Birdwatching Society	<i>Columba palumbus</i>	bird	Woodpigeon	Birds Directive: Annex 2.1	Copperas Wood and Shore	TM2032	3	2016
Essex Birdwatching Society	<i>Columba palumbus</i>	bird	Woodpigeon	Birds Directive: Annex 2.1	Copperas Wood EWT	TM2031	5	2020
Essex Birdwatching Society	<i>Columba palumbus</i>	bird	Woodpigeon	Birds Directive: Annex 2.1	Crockleford Heath	TM0426	7	2020
Essex Birdwatching Society	<i>Columba palumbus</i>	bird	Woodpigeon	Birds Directive: Annex 2.1	Croquet Gardens	TM0422	1	2015
Essex Birdwatching Society	<i>Columba palumbus</i>	bird	Woodpigeon	Birds Directive: Annex 2.1	cudmore grove	TM0615	2	2013
Essex Birdwatching Society	<i>Columba palumbus</i>	bird	Woodpigeon	Birds Directive: Annex 2.1	Cudmore Grove Country Park	TM0715	1	2014
Essex Birdwatching Society	<i>Columba palumbus</i>	bird	Woodpigeon	Birds Directive: Annex 2.1	Cudmore park	TM0816	1	2014
Essex Birdwatching Society	<i>Columba palumbus</i>	bird	Woodpigeon	Birds Directive: Annex 2.1	Dairyhouse Lane Bradfield	TM1430	1	2020
Essex Birdwatching Society	<i>Columba palumbus</i>	bird	Woodpigeon	Birds Directive: Annex 2.1	Daltes Farm, St Osyth	TM1315	2	2014
Essex Birdwatching Society	<i>Columba palumbus</i>	bird	Woodpigeon	Birds Directive: Annex 2.1	Daltes Farm, St Osyth	TM1315	2	2015
Essex Birdwatching Society	<i>Columba palumbus</i>	bird	Woodpigeon	Birds Directive: Annex 2.1	Daltes Lane Gravel Pit St Osyth	TM1315	1	2020
Essex Birdwatching Society	<i>Columba palumbus</i>	bird	Woodpigeon	Birds Directive: Annex 2.1	Dedham Vale River Stour	TM0732	1	2015
Essex Birdwatching Society	<i>Columba palumbus</i>	bird	Woodpigeon	Birds Directive: Annex 2.1	Dovercourt	TM2429	4	2018
Essex Birdwatching Society	<i>Columba palumbus</i>	bird	Woodpigeon	Birds Directive: Annex 2.1	Dovercourt	TM2429	7	2016

Essex Birdwatching Society	<i>Columba palumbus</i>	bird	Woodpigeon	Birds Directive: Annex 2.1	Dovercourt to Naze	TM2329	1	2016
Essex Birdwatching Society	<i>Columba palumbus</i>	bird	Woodpigeon	Birds Directive: Annex 2.1	Dovercourt, West End	TM2329	5	2019
Essex Birdwatching Society	<i>Columba palumbus</i>	bird	Woodpigeon	Birds Directive: Annex 2.1	Earls Hall Farm St Osyth	TM1416	12	2020
Essex Birdwatching Society	<i>Columba palumbus</i>	bird	Woodpigeon	Birds Directive: Annex 2.1	Earls Hall Farm, St Osyth (TM11 N)	TM1416	2	2015
Essex Birdwatching Society	<i>Columba palumbus</i>	bird	Woodpigeon	Birds Directive: Annex 2.1	Earls Hall Farm, St Osyth (TM11 N)	TM1416	4	2014
Essex Birdwatching Society	<i>Columba palumbus</i>	bird	Woodpigeon	Birds Directive: Annex 2.1	East clacton	TM1815	1	2020
Essex Birdwatching Society	<i>Columba palumbus</i>	bird	Woodpigeon	Birds Directive: Annex 2.1	East Mersea	TM0415	2	2018
Essex Birdwatching Society	<i>Columba palumbus</i>	bird	Woodpigeon	Birds Directive: Annex 2.1	East Mersea	TM0515	6	2020
Essex Birdwatching Society	<i>Columba palumbus</i>	bird	Woodpigeon	Birds Directive: Annex 2.1	East Mersea	TM0615	2	2016
Essex Birdwatching Society	<i>Columba palumbus</i>	bird	Woodpigeon	Birds Directive: Annex 2.1	East Mersea	TM0615	6	2019
Essex Birdwatching Society	<i>Columba palumbus</i>	bird	Woodpigeon	Birds Directive: Annex 2.1	East Mersea	TM0715	2	2019
Essex Birdwatching Society	<i>Columba palumbus</i>	bird	Woodpigeon	Birds Directive: Annex 2.1	East Mersea	TM0715	3	2016
Essex Birdwatching Society	<i>Columba palumbus</i>	bird	Woodpigeon	Birds Directive: Annex 2.1	Elm Tree Close Frinton-on-Sea	TM2421	1	2020
Essex Birdwatching Society	<i>Columba palumbus</i>	bird	Woodpigeon	Birds Directive: Annex 2.1	Elmstead Market	TM0624	1	2015

Essex Birdwatching Society	<i>Columba palumbus</i>	bird	Woodpigeon	Birds Directive: Annex 2.1	Elmstead Market	TM0625	5	2020
Essex Birdwatching Society	<i>Columba palumbus</i>	bird	Woodpigeon	Birds Directive: Annex 2.1	Elmstead, Beth Chatto	TM0623	1	2017
Essex Birdwatching Society	<i>Columba palumbus</i>	bird	Woodpigeon	Birds Directive: Annex 2.1	Essex - Foundry Reach Boat Trip	TM2522	1	2014
Essex Birdwatching Society	<i>Columba palumbus</i>	bird	Woodpigeon	Birds Directive: Annex 2.1	Essex - Titchmarsh Marina, Frinton	TM2423	1	2014
Essex Birdwatching Society	<i>Columba palumbus</i>	bird	Woodpigeon	Birds Directive: Annex 2.1	essex fingringhoe wick NR	TM0419	1	2015
Essex Birdwatching Society	<i>Columba palumbus</i>	bird	Woodpigeon	Birds Directive: Annex 2.1	Essex, Copperas Wood area	TM2031	1	2015
Essex Birdwatching Society	<i>Columba palumbus</i>	bird	Woodpigeon	Birds Directive: Annex 2.1	Essex, Flatford	TM0733	1	2013
Essex Birdwatching Society	<i>Columba palumbus</i>	bird	Woodpigeon	Birds Directive: Annex 2.1	Essex, Flatford Mill area	TM0732	1	2014
Essex Birdwatching Society	<i>Columba palumbus</i>	bird	Woodpigeon	Birds Directive: Annex 2.1	Essex, Flatford-S	TM0732	1	2013
Essex Birdwatching Society	<i>Columba palumbus</i>	bird	Woodpigeon	Birds Directive: Annex 2.1	Essex, Flatford-SE	TM0832	1	2013
Essex Birdwatching Society	<i>Columba palumbus</i>	bird	Woodpigeon	Birds Directive: Annex 2.1	Essex, Manningtree, Stour Estuary	TM1031	2	2015
Essex Birdwatching Society	<i>Columba palumbus</i>	bird	Woodpigeon	Birds Directive: Annex 2.1	Essex, Manningtree, Stour Estuary	TM1032	1	2014
Essex Birdwatching Society	<i>Columba palumbus</i>	bird	Woodpigeon	Birds Directive: Annex 2.1	Essex, Manningtree-W	TM0932	1	2014
Essex Birdwatching Society	<i>Columba palumbus</i>	bird	Woodpigeon	Birds Directive: Annex 2.1	Essex, Wrabness Caravan Site and Shore,	TM1731	1	2015

Essex Birdwatching Society	<i>Columba palumbus</i>	bird	Woodpigeon	Birds Directive: Annex 2.1	Essex, Wrabness Caravan Site and Shore,	TM1832	1	2014
Essex Birdwatching Society	<i>Columba palumbus</i>	bird	Woodpigeon	Birds Directive: Annex 2.1	Essex, Wrabness east, coastline and farmland	TM1731	2	2015
Essex Birdwatching Society	<i>Columba palumbus</i>	bird	Woodpigeon	Birds Directive: Annex 2.1	Essex, Wrabness east, coastline and farmland	TM1832	1	2014
Essex Birdwatching Society	<i>Columba palumbus</i>	bird	Woodpigeon	Birds Directive: Annex 2.1	Essex, Wrabness Town	TM1831	1	2014
Essex Birdwatching Society	<i>Columba palumbus</i>	bird	Woodpigeon	Birds Directive: Annex 2.1	Essex, Wrabness West	TM1731	1	2014
Essex Birdwatching Society	<i>Columba palumbus</i>	bird	Woodpigeon	Birds Directive: Annex 2.1	Essex, Wrabness, Copperas Wood	TM2031	1	2014
Essex Birdwatching Society	<i>Columba palumbus</i>	bird	Woodpigeon	Birds Directive: Annex 2.1	EWT Fingringhoe	TM0419	1	2015
Essex Birdwatching Society	<i>Columba palumbus</i>	bird	Woodpigeon	Birds Directive: Annex 2.1	EWT Fingringhoe N.R.	TM0419	1	2014
Essex Birdwatching Society	<i>Columba palumbus</i>	bird	Woodpigeon	Birds Directive: Annex 2.1	EWT Hogmarsh Island - A137 to B1352	TM1032	3	2014
Essex Birdwatching Society	<i>Columba palumbus</i>	bird	Woodpigeon	Birds Directive: Annex 2.1	EWT Hogmarsh Island - A137 to B1352 at Manningtree (TM320105)	TM1032	10	2015
Essex Birdwatching Society	<i>Columba palumbus</i>	bird	Woodpigeon	Birds Directive: Annex 2.1	EWT Oakfield Wood NR, Wrabness, Essex	TM1631	1	2015
Essex Birdwatching Society	<i>Columba palumbus</i>	bird	Woodpigeon	Birds Directive: Annex 2.1	Factory roost, Seafeld Bay, Stour Estuary	TM1132	1	2015
Essex Birdwatching Society	<i>Columba palumbus</i>	bird	Woodpigeon	Birds Directive: Annex 2.1	Fingering Hoe Wick	TM0419	1	2015

Essex Birdwatching Society	<i>Columba palumbus</i>	bird	Woodpigeon	Birds Directive: Annex 2.1	Fingeringhoe	TM0419	2	2014
Essex Birdwatching Society	<i>Columba palumbus</i>	bird	Woodpigeon	Birds Directive: Annex 2.1	Fingeringhoe Wick	TM0419	1	2014
Essex Birdwatching Society	<i>Columba palumbus</i>	bird	Woodpigeon	Birds Directive: Annex 2.1	Fingeringhoe Wick	TM0419	1	2015
Essex Birdwatching Society	<i>Columba palumbus</i>	bird	Woodpigeon	Birds Directive: Annex 2.1	Fingeringhoe Wick EWT	TM0418	1	2015
Essex Birdwatching Society	<i>Columba palumbus</i>	bird	Woodpigeon	Birds Directive: Annex 2.1	fingringhoe	TM0418	1	2014
Essex Birdwatching Society	<i>Columba palumbus</i>	bird	Woodpigeon	Birds Directive: Annex 2.1	Fingringhoe	TM0419	2	2019
Essex Birdwatching Society	<i>Columba palumbus</i>	bird	Woodpigeon	Birds Directive: Annex 2.1	Fingringhoe	TM0419	7	2014
Essex Birdwatching Society	<i>Columba palumbus</i>	bird	Woodpigeon	Birds Directive: Annex 2.1	Fingringhoe & Mersea Island	TM0317	1	2018
Essex Birdwatching Society	<i>Columba palumbus</i>	bird	Woodpigeon	Birds Directive: Annex 2.1	Fingringhoe EWT	TM0519	1	2015
Essex Birdwatching Society	<i>Columba palumbus</i>	bird	Woodpigeon	Birds Directive: Annex 2.1	Fingringhoe GP	TM0420	7	2019
Essex Birdwatching Society	<i>Columba palumbus</i>	bird	Woodpigeon	Birds Directive: Annex 2.1	Fingringhoe Mill	TM0320	2	2019
Essex Birdwatching Society	<i>Columba palumbus</i>	bird	Woodpigeon	Birds Directive: Annex 2.1	Fingringhoe Quarry	TM0320	1	2019
Essex Birdwatching Society	<i>Columba palumbus</i>	bird	Woodpigeon	Birds Directive: Annex 2.1	Fingringhoe Ranges	TM0516	2	2018
Essex Birdwatching Society	<i>Columba palumbus</i>	bird	Woodpigeon	Birds Directive: Annex 2.1	Fingringhoe Ranges MOD	TM0317	40	2020

Essex Birdwatching Society	<i>Columba palumbus</i>	bird	Woodpigeon	Birds Directive: Annex 2.1	Fingringhoe Ranges MOD3	TM0318	2	2016
Essex Birdwatching Society	<i>Columba palumbus</i>	bird	Woodpigeon	Birds Directive: Annex 2.1	Fingringhoe Ranges MOD4	TM0316	2	2016
Essex Birdwatching Society	<i>Columba palumbus</i>	bird	Woodpigeon	Birds Directive: Annex 2.1	Fingringhoe Ranges MOD5	TM0317	1	2014
Essex Birdwatching Society	<i>Columba palumbus</i>	bird	Woodpigeon	Birds Directive: Annex 2.1	Fingringhoe Wick	TM0320	1	2014
Essex Birdwatching Society	<i>Columba palumbus</i>	bird	Woodpigeon	Birds Directive: Annex 2.1	Fingringhoe Wick	TM0419	3	2014
Essex Birdwatching Society	<i>Columba palumbus</i>	bird	Woodpigeon	Birds Directive: Annex 2.1	Fingringhoe Wick	TM0419	11	2015
Essex Birdwatching Society	<i>Columba palumbus</i>	bird	Woodpigeon	Birds Directive: Annex 2.1	Fingringhoe Wick	TM0518	1	2015
Essex Birdwatching Society	<i>Columba palumbus</i>	bird	Woodpigeon	Birds Directive: Annex 2.1	Fingringhoe Wick	TM0519	1	2013
Essex Birdwatching Society	<i>Columba palumbus</i>	bird	Woodpigeon	Birds Directive: Annex 2.1	Fingringhoe wick	TM0519	5	2015
Essex Birdwatching Society	<i>Columba palumbus</i>	bird	Woodpigeon	Birds Directive: Annex 2.1	Fingringhoe Wick (EWT)	TM0418	1	2015
Essex Birdwatching Society	<i>Columba palumbus</i>	bird	Woodpigeon	Birds Directive: Annex 2.1	Fingringhoe Wick (TM01 P)	TM0419	4	2015
Essex Birdwatching Society	<i>Columba palumbus</i>	bird	Woodpigeon	Birds Directive: Annex 2.1	Fingringhoe Wick (TM01 P)	TM0419	5	2014
Essex Birdwatching Society	<i>Columba palumbus</i>	bird	Woodpigeon	Birds Directive: Annex 2.1	Fingringhoe Wick (TM02 F)	TM0320	1	2015
Essex Birdwatching Society	<i>Columba palumbus</i>	bird	Woodpigeon	Birds Directive: Annex 2.1	Fingringhoe Wick (with Abberton Reservoir)	TM0418	1	2014

Essex Birdwatching Society	<i>Columba palumbus</i>	bird	Woodpigeon	Birds Directive: Annex 2.1	Fingringhoe Wick Essex Wildlife Trust Reserve (TM01 P)	TM0419	1	2015
Essex Birdwatching Society	<i>Columba palumbus</i>	bird	Woodpigeon	Birds Directive: Annex 2.1	Fingringhoe Wick EWT	TM0419	184	2020
Essex Birdwatching Society	<i>Columba palumbus</i>	bird	Woodpigeon	Birds Directive: Annex 2.1	Fingringhoe Wick EWT	TM0420	1	2018
Essex Birdwatching Society	<i>Columba palumbus</i>	bird	Woodpigeon	Birds Directive: Annex 2.1	Fingringhoe Wick EWT	TM0520	2	2018
Essex Birdwatching Society	<i>Columba palumbus</i>	bird	Woodpigeon	Birds Directive: Annex 2.1	Fingringhoe Wick NR	TM0419	18	2015
Essex Birdwatching Society	<i>Columba palumbus</i>	bird	Woodpigeon	Birds Directive: Annex 2.1	Fingringhoe Wick NR	TM0419	62	2016
Essex Birdwatching Society	<i>Columba palumbus</i>	bird	Woodpigeon	Birds Directive: Annex 2.1	Fingringhoe Wick NR EWT	TM0419	1	2014
Essex Birdwatching Society	<i>Columba palumbus</i>	bird	Woodpigeon	Birds Directive: Annex 2.1	Fingringhoe Wick NR EWT	TM0419	41	2017
Essex Birdwatching Society	<i>Columba palumbus</i>	bird	Woodpigeon	Birds Directive: Annex 2.1	Fingringhoe Wick, Essex	TM0319	1	2015
Essex Birdwatching Society	<i>Columba palumbus</i>	bird	Woodpigeon	Birds Directive: Annex 2.1	fingrinhoe wick	TM0419	2	2013
Essex Birdwatching Society	<i>Columba palumbus</i>	bird	Woodpigeon	Birds Directive: Annex 2.1	Flatford	TM0732	1	2017
Essex Birdwatching Society	<i>Columba palumbus</i>	bird	Woodpigeon	Birds Directive: Annex 2.1	Flatford - Cattawade	TM0832	7	2015
Essex Birdwatching Society	<i>Columba palumbus</i>	bird	Woodpigeon	Birds Directive: Annex 2.1	Flatford - River & Marsh	TM0832	2	2017
Essex Birdwatching Society	<i>Columba palumbus</i>	bird	Woodpigeon	Birds Directive: Annex 2.1	Flatford and Catawade marshes	TM0732	1	2013

Essex Birdwatching Society	<i>Columba palumbus</i>	bird	Woodpigeon	Birds Directive: Annex 2.1	Flatford Mill, Stour Valley and Manningtree Station	TM0933	1	2014
Essex Birdwatching Society	<i>Columba palumbus</i>	bird	Woodpigeon	Birds Directive: Annex 2.1	Flatford Mill, via Judas Gap - Cattawade bridge sluice	TM0932	6	2017
Essex Birdwatching Society	<i>Columba palumbus</i>	bird	Woodpigeon	Birds Directive: Annex 2.1	Flatford NE	TM0833	6	2014
Essex Birdwatching Society	<i>Columba palumbus</i>	bird	Woodpigeon	Birds Directive: Annex 2.1	Flatford-S	TM0732	1	2017
Essex Birdwatching Society	<i>Columba palumbus</i>	bird	Woodpigeon	Birds Directive: Annex 2.1	Ford Lane Alresford	TM0620	1	2020
Essex Birdwatching Society	<i>Columba palumbus</i>	bird	Woodpigeon	Birds Directive: Annex 2.1	Frinton Golf Course	TM2318	1	2016
Essex Birdwatching Society	<i>Columba palumbus</i>	bird	Woodpigeon	Birds Directive: Annex 2.1	Frinton-on-Sea	TM2318	1	2018
Essex Birdwatching Society	<i>Columba palumbus</i>	bird	Woodpigeon	Birds Directive: Annex 2.1	Frinton-on-Sea	TM2319	82	2020
Essex Birdwatching Society	<i>Columba palumbus</i>	bird	Woodpigeon	Birds Directive: Annex 2.1	Frinton-on-Sea	TM2420	18	2015
Essex Birdwatching Society	<i>Columba palumbus</i>	bird	Woodpigeon	Birds Directive: Annex 2.1	Frinton-on-Sea	TM2420	82	2016
Essex Birdwatching Society	<i>Columba palumbus</i>	bird	Woodpigeon	Birds Directive: Annex 2.1	Frinton-on-Sea GC	TM2318	10	2020
Essex Birdwatching Society	<i>Columba palumbus</i>	bird	Woodpigeon	Birds Directive: Annex 2.1	Frinton-on-Sea Golf Course and Shore	TM2318	1	2014
Essex Birdwatching Society	<i>Columba palumbus</i>	bird	Woodpigeon	Birds Directive: Annex 2.1	Furneaux Road, Fingringhoe	TM0319	2	2019

Essex Birdwatching Society	<i>Columba palumbus</i>	bird	Woodpigeon	Birds Directive: Annex 2.1	Furze Hill Gravel Pit Mistle Heath	TM1230	1	2020
Essex Birdwatching Society	<i>Columba palumbus</i>	bird	Woodpigeon	Birds Directive: Annex 2.1	Garden	TM0423	2	2020
Essex Birdwatching Society	<i>Columba palumbus</i>	bird	Woodpigeon	Birds Directive: Annex 2.1	Garden Little Oakley	TM2229	3	2016
Essex Birdwatching Society	<i>Columba palumbus</i>	bird	Woodpigeon	Birds Directive: Annex 2.1	Garden Little Oakley	TM2229	5	2019
Essex Birdwatching Society	<i>Columba palumbus</i>	bird	Woodpigeon	Birds Directive: Annex 2.1	great Oakley camp	TM1826	1	2013
Essex Birdwatching Society	<i>Columba palumbus</i>	bird	Woodpigeon	Birds Directive: Annex 2.1	Great Bentley	TM1121	1	2018
Essex Birdwatching Society	<i>Columba palumbus</i>	bird	Woodpigeon	Birds Directive: Annex 2.1	Great Holland	TM2118	1	2016
Essex Birdwatching Society	<i>Columba palumbus</i>	bird	Woodpigeon	Birds Directive: Annex 2.1	Great Holland	TM2118	7	2019
Essex Birdwatching Society	<i>Columba palumbus</i>	bird	Woodpigeon	Birds Directive: Annex 2.1	Great Holland	TM2119	9	2020
Essex Birdwatching Society	<i>Columba palumbus</i>	bird	Woodpigeon	Birds Directive: Annex 2.1	Great Holland pits	TM1918	1	2020
Essex Birdwatching Society	<i>Columba palumbus</i>	bird	Woodpigeon	Birds Directive: Annex 2.1	Great Holland Pits	TM2118	3	2019
Essex Birdwatching Society	<i>Columba palumbus</i>	bird	Woodpigeon	Birds Directive: Annex 2.1	Great Oakley	TM1927	4	2020
Essex Birdwatching Society	<i>Columba palumbus</i>	bird	Woodpigeon	Birds Directive: Annex 2.1	Great Oakley Hall	TM2028	1	2015
Essex Birdwatching Society	<i>Columba palumbus</i>	bird	Woodpigeon	Birds Directive: Annex 2.1	Great Oakley, The Soils	TM2028	1	2018

Essex Birdwatching Society	<i>Columba palumbus</i>	bird	Woodpigeon	Birds Directive: Annex 2.1	Great Oakley, The Soils	TM2029	1	2016
Essex Birdwatching Society	<i>Columba palumbus</i>	bird	Woodpigeon	Birds Directive: Annex 2.1	Great Oakley, The Soils	TM2029	2	2017
Essex Birdwatching Society	<i>Columba palumbus</i>	bird	Woodpigeon	Birds Directive: Annex 2.1	Gutteridge Hall	TM1321	2	2015
Essex Birdwatching Society	<i>Columba palumbus</i>	bird	Woodpigeon	Birds Directive: Annex 2.1	Gutteridge Hall	TM1321	5	2016
Essex Birdwatching Society	<i>Columba palumbus</i>	bird	Woodpigeon	Birds Directive: Annex 2.1	Gutteridge Hall	TM1421	1	2018
Essex Birdwatching Society	<i>Columba palumbus</i>	bird	Woodpigeon	Birds Directive: Annex 2.1	Gutteridge Hall Weeley	TM1321	1	2020
Essex Birdwatching Society	<i>Columba palumbus</i>	bird	Woodpigeon	Birds Directive: Annex 2.1	Hamford Water	TM2023	1	2014
Essex Birdwatching Society	<i>Columba palumbus</i>	bird	Woodpigeon	Birds Directive: Annex 2.1	Hamford Water	TM2225	26	2020
Essex Birdwatching Society	<i>Columba palumbus</i>	bird	Woodpigeon	Birds Directive: Annex 2.1	Hamford Water	TM2227	1	2020
Essex Birdwatching Society	<i>Columba palumbus</i>	bird	Woodpigeon	Birds Directive: Annex 2.1	Hamford Water	TM2325	2	2018
Essex Birdwatching Society	<i>Columba palumbus</i>	bird	Woodpigeon	Birds Directive: Annex 2.1	Hamford Water	TM2424	2	2016
Essex Birdwatching Society	<i>Columba palumbus</i>	bird	Woodpigeon	Birds Directive: Annex 2.1	Hamford Water	TM2424	2	2017
Essex Birdwatching Society	<i>Columba palumbus</i>	bird	Woodpigeon	Birds Directive: Annex 2.1	Hamford Water	TM2429	1	2018
Essex Birdwatching Society	<i>Columba palumbus</i>	bird	Woodpigeon	Birds Directive: Annex 2.1	Hamford Water, Irlhams	TM2327	5	2017

Essex Birdwatching Society	<i>Columba palumbus</i>	bird	Woodpigeon	Birds Directive: Annex 2.1	Hamford Water, Island lane	TM2322	1	2019
Essex Birdwatching Society	<i>Columba palumbus</i>	bird	Woodpigeon	Birds Directive: Annex 2.1	Hare Green	TM0925	1	2020
Essex Birdwatching Society	<i>Columba palumbus</i>	bird	Woodpigeon	Birds Directive: Annex 2.1	Harwich	TM2330	1	2013
Essex Birdwatching Society	<i>Columba palumbus</i>	bird	Woodpigeon	Birds Directive: Annex 2.1	Harwich	TM2531	1	2016
Essex Birdwatching Society	<i>Columba palumbus</i>	bird	Woodpigeon	Birds Directive: Annex 2.1	Harwich International Train Station	TM2332	1	2017
Essex Birdwatching Society	<i>Columba palumbus</i>	bird	Woodpigeon	Birds Directive: Annex 2.1	Harwich, 3 Clacton Rd	TM2128	1	2018
Essex Birdwatching Society	<i>Columba palumbus</i>	bird	Woodpigeon	Birds Directive: Annex 2.1	Hogmarsh	TM1032	1	2015
Essex Birdwatching Society	<i>Columba palumbus</i>	bird	Woodpigeon	Birds Directive: Annex 2.1	Hogmarsh and Cattawade & Middlebridge Creeks	TM1032	2	2015
Essex Birdwatching Society	<i>Columba palumbus</i>	bird	Woodpigeon	Birds Directive: Annex 2.1	Hogmarsh EWT Manningtree	TM1032	12	2020
Essex Birdwatching Society	<i>Columba palumbus</i>	bird	Woodpigeon	Birds Directive: Annex 2.1	Hogmarsh Island EWT	TM1032	6	2016
Essex Birdwatching Society	<i>Columba palumbus</i>	bird	Woodpigeon	Birds Directive: Annex 2.1	Hogmarsh Island EWT	TM1032	11	2019
Essex Birdwatching Society	<i>Columba palumbus</i>	bird	Woodpigeon	Birds Directive: Annex 2.1	Hogmarsh, Stour Estuary	TM1032	9	2017
Essex Birdwatching Society	<i>Columba palumbus</i>	bird	Woodpigeon	Birds Directive: Annex 2.1	Holland Brook Great Holland	TM1918	8	2020
Essex Birdwatching Society	<i>Columba palumbus</i>	bird	Woodpigeon	Birds Directive: Annex 2.1	Holland Haven	TM2117	56	2016

Essex Birdwatching Society	<i>Columba palumbus</i>	bird	Woodpigeon	Birds Directive: Annex 2.1	Holland Haven	TM2117	271	2020
Essex Birdwatching Society	<i>Columba palumbus</i>	bird	Woodpigeon	Birds Directive: Annex 2.1	Holland Haven	TM2217	23	2014
Essex Birdwatching Society	<i>Columba palumbus</i>	bird	Woodpigeon	Birds Directive: Annex 2.1	Holland Haven	TM2217	24	2015
Essex Birdwatching Society	<i>Columba palumbus</i>	bird	Woodpigeon	Birds Directive: Annex 2.1	Holland Haven Country Park	TM2117	1	2015
Essex Birdwatching Society	<i>Columba palumbus</i>	bird	Woodpigeon	Birds Directive: Annex 2.1	Holland Haven Country Park	TM2117	2	2014
Essex Birdwatching Society	<i>Columba palumbus</i>	bird	Woodpigeon	Birds Directive: Annex 2.1	Holland Haven Country Park	TM2217	1	2015
Essex Birdwatching Society	<i>Columba palumbus</i>	bird	Woodpigeon	Birds Directive: Annex 2.1	holland haven cp	TM2016	1	2015
Essex Birdwatching Society	<i>Columba palumbus</i>	bird	Woodpigeon	Birds Directive: Annex 2.1	Holland Haven CP	TM2117	1	2014
Essex Birdwatching Society	<i>Columba palumbus</i>	bird	Woodpigeon	Birds Directive: Annex 2.1	Holland Pits	TM2019	1	2014
Essex Birdwatching Society	<i>Columba palumbus</i>	bird	Woodpigeon	Birds Directive: Annex 2.1	Holland Pits	TM2019	1	2018
Essex Birdwatching Society	<i>Columba palumbus</i>	bird	Woodpigeon	Birds Directive: Annex 2.1	Holland-on-Sea	TM2016	1	2013
Essex Birdwatching Society	<i>Columba palumbus</i>	bird	Woodpigeon	Birds Directive: Annex 2.1	Holland-on-Sea	TM2016	2	2020
Essex Birdwatching Society	<i>Columba palumbus</i>	bird	Woodpigeon	Birds Directive: Annex 2.1	Holland-On-Sea	TM2117	5	2015
Essex Birdwatching Society	<i>Columba palumbus</i>	bird	Woodpigeon	Birds Directive: Annex 2.1	Holland-On-Sea	TM2117	11	2014

Essex Birdwatching Society	<i>Columba palumbus</i>	bird	Woodpigeon	Birds Directive: Annex 2.1	Hollybush Hill	TM1018	1	2014
Essex Birdwatching Society	<i>Columba palumbus</i>	bird	Woodpigeon	Birds Directive: Annex 2.1	Hollybush Hill	TM1018	1	2017
Essex Birdwatching Society	<i>Columba palumbus</i>	bird	Woodpigeon	Birds Directive: Annex 2.1	Hollybush Hill	TM1118	1	2020
Essex Birdwatching Society	<i>Columba palumbus</i>	bird	Woodpigeon	Birds Directive: Annex 2.1	Horsey Island	TM2324	4	2018
Essex Birdwatching Society	<i>Columba palumbus</i>	bird	Woodpigeon	Birds Directive: Annex 2.1	Horsey Wade	TM2323	1	2017
Essex Birdwatching Society	<i>Columba palumbus</i>	bird	Woodpigeon	Birds Directive: Annex 2.1	Horsey Wade (TM22 G)	TM2323	4	2015
Essex Birdwatching Society	<i>Columba palumbus</i>	bird	Woodpigeon	Birds Directive: Annex 2.1	Horsey Wade, Hamford Water	TM2323	2	2016
Essex Birdwatching Society	<i>Columba palumbus</i>	bird	Woodpigeon	Birds Directive: Annex 2.1	Howlands Marsh	TM1116	1	2015
Essex Birdwatching Society	<i>Columba palumbus</i>	bird	Woodpigeon	Birds Directive: Annex 2.1	Howlands Marsh	TM1116	1	2016
Essex Birdwatching Society	<i>Columba palumbus</i>	bird	Woodpigeon	Birds Directive: Annex 2.1	Howlands Marsh St Osyth EWT	TM1116	11	2020
Essex Birdwatching Society	<i>Columba palumbus</i>	bird	Woodpigeon	Birds Directive: Annex 2.1	Howlands Marsh, St Osyth	TM1116	7	2014
Essex Birdwatching Society	<i>Columba palumbus</i>	bird	Woodpigeon	Birds Directive: Annex 2.1	Howlands Marsh, St Osyth	TM1116	7	2015
Essex Birdwatching Society	<i>Columba palumbus</i>	bird	Woodpigeon	Birds Directive: Annex 2.1	Ipswich Road, Dedham	TM0332	1	2019
Essex Birdwatching Society	<i>Columba palumbus</i>	bird	Woodpigeon	Birds Directive: Annex 2.1	Irlam's Beach	TM2429	1	2018

Essex Birdwatching Society	<i>Columba palumbus</i>	bird	Woodpigeon	Birds Directive: Annex 2.1	Irlams	TM2429	11	2019
Essex Birdwatching Society	<i>Columba palumbus</i>	bird	Woodpigeon	Birds Directive: Annex 2.1	Irlam's Beach Hamford Water	TM2327	26	2020
Essex Birdwatching Society	<i>Columba palumbus</i>	bird	Woodpigeon	Birds Directive: Annex 2.1	Irlhams	TM2327	2	2015
Essex Birdwatching Society	<i>Columba palumbus</i>	bird	Woodpigeon	Birds Directive: Annex 2.1	Irlhams	TM2327	15	2016
Essex Birdwatching Society	<i>Columba palumbus</i>	bird	Woodpigeon	Birds Directive: Annex 2.1	Irlhams	TM2429	3	2018
Essex Birdwatching Society	<i>Columba palumbus</i>	bird	Woodpigeon	Birds Directive: Annex 2.1	Island lane, Hamford water	TM2322	1	2019
Essex Birdwatching Society	<i>Columba palumbus</i>	bird	Woodpigeon	Birds Directive: Annex 2.1	Kingfisher Hide	TM0419	1	2019
Essex Birdwatching Society	<i>Columba palumbus</i>	bird	Woodpigeon	Birds Directive: Annex 2.1	Kirby Creek	TM2323	1	2015
Essex Birdwatching Society	<i>Columba palumbus</i>	bird	Woodpigeon	Birds Directive: Annex 2.1	Kirby Cross	TM2220	1	2013
Essex Birdwatching Society	<i>Columba palumbus</i>	bird	Woodpigeon	Birds Directive: Annex 2.1	Kirby Cross	TM2321	1	2018
Essex Birdwatching Society	<i>Columba palumbus</i>	bird	Woodpigeon	Birds Directive: Annex 2.1	Kirby-le-Soken	TM2222	4	2020
Essex Birdwatching Society	<i>Columba palumbus</i>	bird	Woodpigeon	Birds Directive: Annex 2.1	Langham	TM0333	2	2016
Essex Birdwatching Society	<i>Columba palumbus</i>	bird	Woodpigeon	Birds Directive: Annex 2.1	Lawford	TM0630	1	2016
Essex Birdwatching Society	<i>Columba palumbus</i>	bird	Woodpigeon	Birds Directive: Annex 2.1	Lawford SW	TM0830	1	2015

Essex Birdwatching Society	<i>Columba palumbus</i>	bird	Woodpigeon	Birds Directive: Annex 2.1	Lawford/Mistley	TM0830	1	2019
Essex Birdwatching Society	<i>Columba palumbus</i>	bird	Woodpigeon	Birds Directive: Annex 2.1	Lawford/Mistley Grange Rd	TM0830	1	2019
Essex Birdwatching Society	<i>Columba palumbus</i>	bird	Woodpigeon	Birds Directive: Annex 2.1	Little Bentley Hall Wood	TM1124	1	2019
Essex Birdwatching Society	<i>Columba palumbus</i>	bird	Woodpigeon	Birds Directive: Annex 2.1	Little Clacton	TM1618	6	2020
Essex Birdwatching Society	<i>Columba palumbus</i>	bird	Woodpigeon	Birds Directive: Annex 2.1	little Clacton camping	TM1719	1	2013
Essex Birdwatching Society	<i>Columba palumbus</i>	bird	Woodpigeon	Birds Directive: Annex 2.1	Little Clacton Road Great Holland	TM2019	1	2020
Essex Birdwatching Society	<i>Columba palumbus</i>	bird	Woodpigeon	Birds Directive: Annex 2.1	Little Oakley	TM2129	3	2020
Essex Birdwatching Society	<i>Columba palumbus</i>	bird	Woodpigeon	Birds Directive: Annex 2.1	Little Oakley E	TM2129	1	2015
Essex Birdwatching Society	<i>Columba palumbus</i>	bird	Woodpigeon	Birds Directive: Annex 2.1	Little Oakley towards Hamford Water	TM2127	1	2018
Essex Birdwatching Society	<i>Columba palumbus</i>	bird	Woodpigeon	Birds Directive: Annex 2.1	Little Oakley, Garden	TM2229	2	2019
Essex Birdwatching Society	<i>Columba palumbus</i>	bird	Woodpigeon	Birds Directive: Annex 2.1	Little Oakley, Strachan Lane	TM2127	2	2018
Essex Birdwatching Society	<i>Columba palumbus</i>	bird	Woodpigeon	Birds Directive: Annex 2.1	lower barn cl	TM1823	1	2013
Essex Birdwatching Society	<i>Columba palumbus</i>	bird	Woodpigeon	Birds Directive: Annex 2.1	Manningtree	TM0932	3	2018
Essex Birdwatching Society	<i>Columba palumbus</i>	bird	Woodpigeon	Birds Directive: Annex 2.1	Manningtree	TM1031	127	2020

Essex Birdwatching Society	<i>Columba palumbus</i>	bird	Woodpigeon	Birds Directive: Annex 2.1	Manningtree	TM1032	257	2019
Essex Birdwatching Society	<i>Columba palumbus</i>	bird	Woodpigeon	Birds Directive: Annex 2.1	Manningtree	TM1132	36	2019
Essex Birdwatching Society	<i>Columba palumbus</i>	bird	Woodpigeon	Birds Directive: Annex 2.1	Manningtree	TM1132	199	2016
Essex Birdwatching Society	<i>Columba palumbus</i>	bird	Woodpigeon	Birds Directive: Annex 2.1	Manningtree - Cattawade	TM1032	217	2016
Essex Birdwatching Society	<i>Columba palumbus</i>	bird	Woodpigeon	Birds Directive: Annex 2.1	Manningtree - Cattawade	TM1032	222	2020
Essex Birdwatching Society	<i>Columba palumbus</i>	bird	Woodpigeon	Birds Directive: Annex 2.1	Manningtree Estuary	TM1032	1	2017
Essex Birdwatching Society	<i>Columba palumbus</i>	bird	Woodpigeon	Birds Directive: Annex 2.1	Manningtree Railway Station	TM0932	1	2020
Essex Birdwatching Society	<i>Columba palumbus</i>	bird	Woodpigeon	Birds Directive: Annex 2.1	Manningtree Station	TM0932	8	2017
Essex Birdwatching Society	<i>Columba palumbus</i>	bird	Woodpigeon	Birds Directive: Annex 2.1	Manningtree to Bradfield	TM1331	1	2016
Essex Birdwatching Society	<i>Columba palumbus</i>	bird	Woodpigeon	Birds Directive: Annex 2.1	Manningtree Train Station	TM0932	12	2016
Essex Birdwatching Society	<i>Columba palumbus</i>	bird	Woodpigeon	Birds Directive: Annex 2.1	Manningtree train station	TM0932	24	2019
Essex Birdwatching Society	<i>Columba palumbus</i>	bird	Woodpigeon	Birds Directive: Annex 2.1	Manningtree WTP	TM0932	1	2016
Essex Birdwatching Society	<i>Columba palumbus</i>	bird	Woodpigeon	Birds Directive: Annex 2.1	Manningtree, 83 New Road	TM1131	1	2017
Essex Birdwatching Society	<i>Columba palumbus</i>	bird	Woodpigeon	Birds Directive: Annex 2.1	Manningtree, Splodge	TM0932	2	2017

Essex Birdwatching Society	<i>Columba palumbus</i>	bird	Woodpigeon	Birds Directive: Annex 2.1	Manningtree, Stour Estuary	TM1031	3	2016
Essex Birdwatching Society	<i>Columba palumbus</i>	bird	Woodpigeon	Birds Directive: Annex 2.1	Manningtree/Mistley Quay	TM1132	3	2018
Essex Birdwatching Society	<i>Columba palumbus</i>	bird	Woodpigeon	Birds Directive: Annex 2.1	Marsh Farm	TM1018	1	2014
Essex Birdwatching Society	<i>Columba palumbus</i>	bird	Woodpigeon	Birds Directive: Annex 2.1	Mersea Island	TM0515	1	2019
Essex Birdwatching Society	<i>Columba palumbus</i>	bird	Woodpigeon	Birds Directive: Annex 2.1	Michaelstowe Parkeston	TM2130	1	2020
Essex Birdwatching Society	<i>Columba palumbus</i>	bird	Woodpigeon	Birds Directive: Annex 2.1	Mistley	TM1031	1	2016
Essex Birdwatching Society	<i>Columba palumbus</i>	bird	Woodpigeon	Birds Directive: Annex 2.1	Mistley	TM1131	2	2017
Essex Birdwatching Society	<i>Columba palumbus</i>	bird	Woodpigeon	Birds Directive: Annex 2.1	Mistley	TM1132	3	2019
Essex Birdwatching Society	<i>Columba palumbus</i>	bird	Woodpigeon	Birds Directive: Annex 2.1	Mistley	TM1132	6	2016
Essex Birdwatching Society	<i>Columba palumbus</i>	bird	Woodpigeon	Birds Directive: Annex 2.1	Mistley	TM1232	1	2019
Essex Birdwatching Society	<i>Columba palumbus</i>	bird	Woodpigeon	Birds Directive: Annex 2.1	Mistley Place Park	TM1131	4	2016
Essex Birdwatching Society	<i>Columba palumbus</i>	bird	Woodpigeon	Birds Directive: Annex 2.1	Mistley Quay	TM1131	7	2016
Essex Birdwatching Society	<i>Columba palumbus</i>	bird	Woodpigeon	Birds Directive: Annex 2.1	Mistley Quay	TM1131	13	2020
Essex Birdwatching Society	<i>Columba palumbus</i>	bird	Woodpigeon	Birds Directive: Annex 2.1	Mistley to Wrabness	TM1431	2	2020

Essex Birdwatching Society	<i>Columba palumbus</i>	bird	Woodpigeon	Birds Directive: Annex 2.1	Mistley Village Hall	TM1131	1	2015
Essex Birdwatching Society	<i>Columba palumbus</i>	bird	Woodpigeon	Birds Directive: Annex 2.1	Mistley Walls	TM1031	5	2019
Essex Birdwatching Society	<i>Columba palumbus</i>	bird	Woodpigeon	Birds Directive: Annex 2.1	Mistley Walls	TM1131	3	2019
Essex Birdwatching Society	<i>Columba palumbus</i>	bird	Woodpigeon	Birds Directive: Annex 2.1	Mistley Walls	TM1132	3	2016
Essex Birdwatching Society	<i>Columba palumbus</i>	bird	Woodpigeon	Birds Directive: Annex 2.1	Mistley Walls	TM1132	19	2020
Essex Birdwatching Society	<i>Columba palumbus</i>	bird	Woodpigeon	Birds Directive: Annex 2.1	Mistley, R.Stour	TM1132	2	2015
Essex Birdwatching Society	<i>Columba palumbus</i>	bird	Woodpigeon	Birds Directive: Annex 2.1	Mistley, River Stour	TM1132	1	2017
Essex Birdwatching Society	<i>Columba palumbus</i>	bird	Woodpigeon	Birds Directive: Annex 2.1	Mistley, Walls	TM1132	5	2017
Essex Birdwatching Society	<i>Columba palumbus</i>	bird	Woodpigeon	Birds Directive: Annex 2.1	Mobile-TM0321	TM0321	1	2016
Essex Birdwatching Society	<i>Columba palumbus</i>	bird	Woodpigeon	Birds Directive: Annex 2.1	Mobile-TM0419	TM0419	1	2016
Essex Birdwatching Society	<i>Columba palumbus</i>	bird	Woodpigeon	Birds Directive: Annex 2.1	Mobile-TM0429	TM0429	1	2014
Essex Birdwatching Society	<i>Columba palumbus</i>	bird	Woodpigeon	Birds Directive: Annex 2.1	Mobile-TM0616	TM0616	1	2014
Essex Birdwatching Society	<i>Columba palumbus</i>	bird	Woodpigeon	Birds Directive: Annex 2.1	Mobile-TM0716	TM0716	1	2014
Essex Birdwatching Society	<i>Columba palumbus</i>	bird	Woodpigeon	Birds Directive: Annex 2.1	Mobile-TM0718	TM0718	1	2014

Essex Birdwatching Society	<i>Columba palumbus</i>	bird	Woodpigeon	Birds Directive: Annex 2.1	Mobile-TM0816	TM0816	1	2013
Essex Birdwatching Society	<i>Columba palumbus</i>	bird	Woodpigeon	Birds Directive: Annex 2.1	Mobile-TM1031	TM1031	1	2016
Essex Birdwatching Society	<i>Columba palumbus</i>	bird	Woodpigeon	Birds Directive: Annex 2.1	Mobile-TM1430	TM1430	1	2015
Essex Birdwatching Society	<i>Columba palumbus</i>	bird	Woodpigeon	Birds Directive: Annex 2.1	Mobile-TM1822	TM1822	1	2015
Essex Birdwatching Society	<i>Columba palumbus</i>	bird	Woodpigeon	Birds Directive: Annex 2.1	Mobile-TM1931	TM1931	2	2015
Essex Birdwatching Society	<i>Columba palumbus</i>	bird	Woodpigeon	Birds Directive: Annex 2.1	Mobile-TM2424	TM2424	1	2014
Essex Birdwatching Society	<i>Columba palumbus</i>	bird	Woodpigeon	Birds Directive: Annex 2.1	Mobile-TM2432	TM2432	1	2015
Essex Birdwatching Society	<i>Columba palumbus</i>	bird	Woodpigeon	Birds Directive: Annex 2.1	Oak Field Wood NR Wrabness	TM1631	2	2020
Essex Birdwatching Society	<i>Columba palumbus</i>	bird	Woodpigeon	Birds Directive: Annex 2.1	Observatory	TM0328	1	2015
Essex Birdwatching Society	<i>Columba palumbus</i>	bird	Woodpigeon	Birds Directive: Annex 2.1	Outer Colne Estuary	TM0616	1	2015
Essex Birdwatching Society	<i>Columba palumbus</i>	bird	Woodpigeon	Birds Directive: Annex 2.1	Parkeston	TM2231	2	2015
Essex Birdwatching Society	<i>Columba palumbus</i>	bird	Woodpigeon	Birds Directive: Annex 2.1	Point Clear	TM0815	1	2018
Essex Birdwatching Society	<i>Columba palumbus</i>	bird	Woodpigeon	Birds Directive: Annex 2.1	Point Clear-St Osyth Walk	TM0915	1	2018
Essex Birdwatching Society	<i>Columba palumbus</i>	bird	Woodpigeon	Birds Directive: Annex 2.1	Ramsden Close Great Clacton	TM1816	2	2020

Essex Birdwatching Society	<i>Columba palumbus</i>	bird	Woodpigeon	Birds Directive: Annex 2.1	Rhamadie Rectory Road, Frinton-On-Sea	TM2319	1	2019
Essex Birdwatching Society	<i>Columba palumbus</i>	bird	Woodpigeon	Birds Directive: Annex 2.1	River Colne	TM0616	1	2014
Essex Birdwatching Society	<i>Columba palumbus</i>	bird	Woodpigeon	Birds Directive: Annex 2.1	River Colne at Alresford	TM0519	1	2018
Essex Birdwatching Society	<i>Columba palumbus</i>	bird	Woodpigeon	Birds Directive: Annex 2.1	River Colne, Wivenhoe	TM0421	1	2015
Essex Birdwatching Society	<i>Columba palumbus</i>	bird	Woodpigeon	Birds Directive: Annex 2.1	River Colne, Wivenhoe to Alresford Creek	TM0520	14	2019
Essex Birdwatching Society	<i>Columba palumbus</i>	bird	Woodpigeon	Birds Directive: Annex 2.1	River Colne, Wivenhoe to Alresford Creek	TM0520	19	2016
Essex Birdwatching Society	<i>Columba palumbus</i>	bird	Woodpigeon	Birds Directive: Annex 2.1	River Stour	TM0832	1	2015
Essex Birdwatching Society	<i>Columba palumbus</i>	bird	Woodpigeon	Birds Directive: Annex 2.1	river stour	TM0933	1	2014
Essex Birdwatching Society	<i>Columba palumbus</i>	bird	Woodpigeon	Birds Directive: Annex 2.1	River Stour	TM1331	2	2020
Essex Birdwatching Society	<i>Columba palumbus</i>	bird	Woodpigeon	Birds Directive: Annex 2.1	River Stour Marshes	TM0932	1	2019
Essex Birdwatching Society	<i>Columba palumbus</i>	bird	Woodpigeon	Birds Directive: Annex 2.1	Roman River Fingringhoe	TM0320	2	2020
Essex Birdwatching Society	<i>Columba palumbus</i>	bird	Woodpigeon	Birds Directive: Annex 2.1	Roman River, Fingringhoe	TM0320	1	2019
Essex Birdwatching Society	<i>Columba palumbus</i>	bird	Woodpigeon	Birds Directive: Annex 2.1	Rowhedge	TM0321	3	2019
Essex Birdwatching Society	<i>Columba palumbus</i>	bird	Woodpigeon	Birds Directive: Annex 2.1	Rowhedge, 10 Colne Rise	TM0321	2	2018

Essex Birdwatching Society	<i>Columba palumbus</i>	bird	Woodpigeon	Birds Directive: Annex 2.1	Shop Lane East Mersea	TM0515	3	2020
Essex Birdwatching Society	<i>Columba palumbus</i>	bird	Woodpigeon	Birds Directive: Annex 2.1	Sladbury's Lane Little Clacton	TM1917	1	2020
Essex Birdwatching Society	<i>Columba palumbus</i>	bird	Woodpigeon	Birds Directive: Annex 2.1	Splodge, Cattawade	TM0932	1	2015
Essex Birdwatching Society	<i>Columba palumbus</i>	bird	Woodpigeon	Birds Directive: Annex 2.1	St Osyth	TM1215	9	2020
Essex Birdwatching Society	<i>Columba palumbus</i>	bird	Woodpigeon	Birds Directive: Annex 2.1	St Osyth	TM1415	1	2016
Essex Birdwatching Society	<i>Columba palumbus</i>	bird	Woodpigeon	Birds Directive: Annex 2.1	St Osyth (circuit)	TM1215	25	2016
Essex Birdwatching Society	<i>Columba palumbus</i>	bird	Woodpigeon	Birds Directive: Annex 2.1	St Osyth (circuit)	TM1215	27	2019
Essex Birdwatching Society	<i>Columba palumbus</i>	bird	Woodpigeon	Birds Directive: Annex 2.1	St Osyth Priory Estate	TM1115	3	2019
Essex Birdwatching Society	<i>Columba palumbus</i>	bird	Woodpigeon	Birds Directive: Annex 2.1	St Osyth Priory Estate	TM1116	1	2015
Essex Birdwatching Society	<i>Columba palumbus</i>	bird	Woodpigeon	Birds Directive: Annex 2.1	St Osyth Priory Estate	TM1116	3	2016
Essex Birdwatching Society	<i>Columba palumbus</i>	bird	Woodpigeon	Birds Directive: Annex 2.1	St Osyth Stone	TM0815	8	2016
Essex Birdwatching Society	<i>Columba palumbus</i>	bird	Woodpigeon	Birds Directive: Annex 2.1	St Osyth Stone	TM0815	23	2020
Essex Birdwatching Society	<i>Columba palumbus</i>	bird	Woodpigeon	Birds Directive: Annex 2.1	St Osyth Wick	TM1319	1	2013
Essex Birdwatching Society	<i>Columba palumbus</i>	bird	Woodpigeon	Birds Directive: Annex 2.1	St Osyth, Earls Hall Farm	TM1416	1	2016

Essex Birdwatching Society	<i>Columba palumbus</i>	bird	Woodpigeon	Birds Directive: Annex 2.1	St Osyth, Earls Hall Farm	TM1416	1	2017
Essex Birdwatching Society	<i>Columba palumbus</i>	bird	Woodpigeon	Birds Directive: Annex 2.1	St Osyth, Howlands Marsh	TM1016	5	2019
Essex Birdwatching Society	<i>Columba palumbus</i>	bird	Woodpigeon	Birds Directive: Annex 2.1	St Osyth, Howlands Marsh	TM1116	4	2017
Essex Birdwatching Society	<i>Columba palumbus</i>	bird	Woodpigeon	Birds Directive: Annex 2.1	Stone Point Mersea Island	TM0715	2	2020
Essex Birdwatching Society	<i>Columba palumbus</i>	bird	Woodpigeon	Birds Directive: Annex 2.1	Stones Green	TM1626	3	2020
Essex Birdwatching Society	<i>Columba palumbus</i>	bird	Woodpigeon	Birds Directive: Annex 2.1	Stoney Lane Brightlingsea	TM0918	1	2020
Essex Birdwatching Society	<i>Columba palumbus</i>	bird	Woodpigeon	Birds Directive: Annex 2.1	Stour Estuary	TM1032	3	2016
Essex Birdwatching Society	<i>Columba palumbus</i>	bird	Woodpigeon	Birds Directive: Annex 2.1	Stour Estuary	TM1832	1	2013
Essex Birdwatching Society	<i>Columba palumbus</i>	bird	Woodpigeon	Birds Directive: Annex 2.1	Stour Estuary	TM1832	1	2017
Essex Birdwatching Society	<i>Columba palumbus</i>	bird	Woodpigeon	Birds Directive: Annex 2.1	Stour Estuary	TM2031	1	2013
Essex Birdwatching Society	<i>Columba palumbus</i>	bird	Woodpigeon	Birds Directive: Annex 2.1	Stour Estuary	TM2232	1	2017
Essex Birdwatching Society	<i>Columba palumbus</i>	bird	Woodpigeon	Birds Directive: Annex 2.1	Stour Estuary (by barge) - Essex/Suffolk	TM1032	1	2015
Essex Birdwatching Society	<i>Columba palumbus</i>	bird	Woodpigeon	Birds Directive: Annex 2.1	Stour Estuary (Manningtree)	TM1032	4	2018
Essex Birdwatching Society	<i>Columba palumbus</i>	bird	Woodpigeon	Birds Directive: Annex 2.1	Stour Estuary (RSPB)	TM1832	2	2015

Essex Birdwatching Society	<i>Columba palumbus</i>	bird	Woodpigeon	Birds Directive: Annex 2.1	Stour Estuary - Essex/Suffolk by barge	TM1032	3	2014
Essex Birdwatching Society	<i>Columba palumbus</i>	bird	Woodpigeon	Birds Directive: Annex 2.1	Stour Estuary RSPB	TM1831	1	2018
Essex Birdwatching Society	<i>Columba palumbus</i>	bird	Woodpigeon	Birds Directive: Annex 2.1	Stour Estuary RSPB	TM1832	2	2016
Essex Birdwatching Society	<i>Columba palumbus</i>	bird	Woodpigeon	Birds Directive: Annex 2.1	Stour Estuary RSPB	TM1930	1	2016
Essex Birdwatching Society	<i>Columba palumbus</i>	bird	Woodpigeon	Birds Directive: Annex 2.1	Stour Estuary RSPB	TM2031	3	2019
Essex Birdwatching Society	<i>Columba palumbus</i>	bird	Woodpigeon	Birds Directive: Annex 2.1	Stour Estuary RSPB	TM2131	2	2015
Essex Birdwatching Society	<i>Columba palumbus</i>	bird	Woodpigeon	Birds Directive: Annex 2.1	Stour Estuary, Copperas Bay RSPB	TM1931	3	2017
Essex Birdwatching Society	<i>Columba palumbus</i>	bird	Woodpigeon	Birds Directive: Annex 2.1	Stour Estuary, Copperas Bay RSPB	TM2032	1	2017
Essex Birdwatching Society	<i>Columba palumbus</i>	bird	Woodpigeon	Birds Directive: Annex 2.1	Stour Estuary, Copperas Bay RSPB	TM2232	1	2017
Essex Birdwatching Society	<i>Columba palumbus</i>	bird	Woodpigeon	Birds Directive: Annex 2.1	Stour Estuary--South Shore	TM1431	2	2019
Essex Birdwatching Society	<i>Columba palumbus</i>	bird	Woodpigeon	Birds Directive: Annex 2.1	Stour Reserve	TM1931	1	2020
Essex Birdwatching Society	<i>Columba palumbus</i>	bird	Woodpigeon	Birds Directive: Annex 2.1	Stour Valley	TM0832	53	2018
Essex Birdwatching Society	<i>Columba palumbus</i>	bird	Woodpigeon	Birds Directive: Annex 2.1	Stour valley	TM0932	22	2015
Essex Birdwatching Society	<i>Columba palumbus</i>	bird	Woodpigeon	Birds Directive: Annex 2.1	Stour valley	TM0932	99	2016

Essex Birdwatching Society	<i>Columba palumbus</i>	bird	Woodpigeon	Birds Directive: Annex 2.1	Stour Valley, Manningtree	TM1032	71	2017
Essex Birdwatching Society	<i>Columba palumbus</i>	bird	Woodpigeon	Birds Directive: Annex 2.1	Stour Wood	TM1931	1	2014
Essex Birdwatching Society	<i>Columba palumbus</i>	bird	Woodpigeon	Birds Directive: Annex 2.1	Stour Wood	TM1931	1	2019
Essex Birdwatching Society	<i>Columba palumbus</i>	bird	Woodpigeon	Birds Directive: Annex 2.1	Stour Wood RSPB	TM1929	1	2019
Essex Birdwatching Society	<i>Columba palumbus</i>	bird	Woodpigeon	Birds Directive: Annex 2.1	Stour Wood RSPB	TM1931	4	2020
Essex Birdwatching Society	<i>Columba palumbus</i>	bird	Woodpigeon	Birds Directive: Annex 2.1	Stour Woods and Copperas Bay RSPB	TM1931	10	2020
Essex Birdwatching Society	<i>Columba palumbus</i>	bird	Woodpigeon	Birds Directive: Annex 2.1	Strangers Corner	TM0717	1	2015
Essex Birdwatching Society	<i>Columba palumbus</i>	bird	Woodpigeon	Birds Directive: Annex 2.1	Sunnymead Farm	TM0522	14	2016
Essex Birdwatching Society	<i>Columba palumbus</i>	bird	Woodpigeon	Birds Directive: Annex 2.1	Sunnymead Farm	TM0522	18	2019
Essex Birdwatching Society	<i>Columba palumbus</i>	bird	Woodpigeon	Birds Directive: Annex 2.1	Sunnymead Farm and Cockayne's Wood	TM0521	1	2013
Essex Birdwatching Society	<i>Columba palumbus</i>	bird	Woodpigeon	Birds Directive: Annex 2.1	Sunnymead Farm Wivenhoe	TM0522	6	2020
Essex Birdwatching Society	<i>Columba palumbus</i>	bird	Woodpigeon	Birds Directive: Annex 2.1	TDC Holland Haven Country Park, Essex	TM2117	3	2015
Essex Birdwatching Society	<i>Columba palumbus</i>	bird	Woodpigeon	Birds Directive: Annex 2.1	TDC Holland Haven Country Park, Essex	TM2117	4	2014
Essex Birdwatching Society	<i>Columba palumbus</i>	bird	Woodpigeon	Birds Directive: Annex 2.1	Tendring	TM1424	1	2013

Essex Birdwatching Society	<i>Columba palumbus</i>	bird	Woodpigeon	Birds Directive: Annex 2.1	Tendring	TM1424	3	2019
Essex Birdwatching Society	<i>Columba palumbus</i>	bird	Woodpigeon	Birds Directive: Annex 2.1	The Naze	TM2425	1	2017
Essex Birdwatching Society	<i>Columba palumbus</i>	bird	Woodpigeon	Birds Directive: Annex 2.1	The Naze	TM2425	2	2016
Essex Birdwatching Society	<i>Columba palumbus</i>	bird	Woodpigeon	Birds Directive: Annex 2.1	The Naze	TM2522	1	2016
Essex Birdwatching Society	<i>Columba palumbus</i>	bird	Woodpigeon	Birds Directive: Annex 2.1	The Naze	TM2523	1	2016
Essex Birdwatching Society	<i>Columba palumbus</i>	bird	Woodpigeon	Birds Directive: Annex 2.1	The Naze	TM2524	2	2016
Essex Birdwatching Society	<i>Columba palumbus</i>	bird	Woodpigeon	Birds Directive: Annex 2.1	The Naze, Walton on the Naze	TM2524	1	2014
Essex Birdwatching Society	<i>Columba palumbus</i>	bird	Woodpigeon	Birds Directive: Annex 2.1	The Quay, Wivenhoe, England	TM0321	1	2018
Essex Birdwatching Society	<i>Columba palumbus</i>	bird	Woodpigeon	Birds Directive: Annex 2.1	The Soils Great Oakley	TM2028	3	2020
Essex Birdwatching Society	<i>Columba palumbus</i>	bird	Woodpigeon	Birds Directive: Annex 2.1	The Splodge Cattawade	TM0932	3	2020
Essex Birdwatching Society	<i>Columba palumbus</i>	bird	Woodpigeon	Birds Directive: Annex 2.1	The Thatched Cottage East Road, East Mersea	TM0615	1	2019
Essex Birdwatching Society	<i>Columba palumbus</i>	bird	Woodpigeon	Birds Directive: Annex 2.1	Thorrington Mill	TM0819	1	2013
Essex Birdwatching Society	<i>Columba palumbus</i>	bird	Woodpigeon	Birds Directive: Annex 2.1	Thorrington Wood	TM1019	2	2014
Essex Birdwatching Society	<i>Columba palumbus</i>	bird	Woodpigeon	Birds Directive: Annex 2.1	Titchmarsh Marina, Hamford Water	TM2423	1	2016

Essex Birdwatching Society	<i>Columba palumbus</i>	bird	Woodpigeon	Birds Directive: Annex 2.1	Titchmarsh's Marina	TM2423	1	2015
Essex Birdwatching Society	<i>Columba palumbus</i>	bird	Woodpigeon	Birds Directive: Annex 2.1	TM1032	TM1032	1	2013
Essex Birdwatching Society	<i>Columba palumbus</i>	bird	Woodpigeon	Birds Directive: Annex 2.1	University of Essex	TM0323	1	2019
Essex Birdwatching Society	<i>Columba palumbus</i>	bird	Woodpigeon	Birds Directive: Annex 2.1	University of Essex Colchester	TM0323	1	2020
Essex Birdwatching Society	<i>Columba palumbus</i>	bird	Woodpigeon	Birds Directive: Annex 2.1	University of Essex, Colchester	TM0323	5	2018
Essex Birdwatching Society	<i>Columba palumbus</i>	bird	Woodpigeon	Birds Directive: Annex 2.1	Waltom Marina	TM2423	2	2020
Essex Birdwatching Society	<i>Columba palumbus</i>	bird	Woodpigeon	Birds Directive: Annex 2.1	Walton Back Water	TM2325	1	2019
Essex Birdwatching Society	<i>Columba palumbus</i>	bird	Woodpigeon	Birds Directive: Annex 2.1	Walton backwaters	TM2325	1	2013
Essex Birdwatching Society	<i>Columba palumbus</i>	bird	Woodpigeon	Birds Directive: Annex 2.1	Walton Backwaters	TM2522	1	2016
Essex Birdwatching Society	<i>Columba palumbus</i>	bird	Woodpigeon	Birds Directive: Annex 2.1	Walton on the Naze	TM2522	5	2014
Essex Birdwatching Society	<i>Columba palumbus</i>	bird	Woodpigeon	Birds Directive: Annex 2.1	Walton on the Naze	TM2523	1	2013
Essex Birdwatching Society	<i>Columba palumbus</i>	bird	Woodpigeon	Birds Directive: Annex 2.1	Walton-on-the-Naze	TM2425	1	2018
Essex Birdwatching Society	<i>Columba palumbus</i>	bird	Woodpigeon	Birds Directive: Annex 2.1	Walton-on-the-Naze	TM2521	1	2014
Essex Birdwatching Society	<i>Columba palumbus</i>	bird	Woodpigeon	Birds Directive: Annex 2.1	Walton-on-the-Naze	TM2524	1	2014

Essex Birdwatching Society	<i>Columba palumbus</i>	bird	Woodpigeon	Birds Directive: Annex 2.1	Weeley	TM1421	1	2016
Essex Birdwatching Society	<i>Columba palumbus</i>	bird	Woodpigeon	Birds Directive: Annex 2.1	Weeley, Gutteridge Hall	TM1321	1	2017
Essex Birdwatching Society	<i>Columba palumbus</i>	bird	Woodpigeon	Birds Directive: Annex 2.1	Weeleyhall Wood	TM1520	5	2016
Essex Birdwatching Society	<i>Columba palumbus</i>	bird	Woodpigeon	Birds Directive: Annex 2.1	Weeleyhall Wood	TM1520	6	2017
Essex Birdwatching Society	<i>Columba palumbus</i>	bird	Woodpigeon	Birds Directive: Annex 2.1	Weeleyhall Wood	TM1521	3	2019
Essex Birdwatching Society	<i>Columba palumbus</i>	bird	Woodpigeon	Birds Directive: Annex 2.1	Weeleyhall Wood Weeley Heath EWT	TM1521	2	2020
Essex Birdwatching Society	<i>Columba palumbus</i>	bird	Woodpigeon	Birds Directive: Annex 2.1	Weely Hall woods	TM1521	1	2014
Essex Birdwatching Society	<i>Columba palumbus</i>	bird	Woodpigeon	Birds Directive: Annex 2.1	West End Dovercourt	TM2329	2	2019
Essex Birdwatching Society	<i>Columba palumbus</i>	bird	Woodpigeon	Birds Directive: Annex 2.1	West End Dovercourt	TM2429	1	2014
Essex Birdwatching Society	<i>Columba palumbus</i>	bird	Woodpigeon	Birds Directive: Annex 2.1	West End Dovercourt	TM2429	5	2017
Essex Birdwatching Society	<i>Columba palumbus</i>	bird	Woodpigeon	Birds Directive: Annex 2.1	West End Lane, Dovercourt	TM2430	1	2019
Essex Birdwatching Society	<i>Columba palumbus</i>	bird	Woodpigeon	Birds Directive: Annex 2.1	Wheatsheaf Close, Wrabness	TM1631	1	2019
Essex Birdwatching Society	<i>Columba palumbus</i>	bird	Woodpigeon	Birds Directive: Annex 2.1	Wick Lane, Colchester	TM0419	1	2018
Essex Birdwatching Society	<i>Columba palumbus</i>	bird	Woodpigeon	Birds Directive: Annex 2.1	Willow Hall Farm area, Wix	TM1628	1	2015

Essex Birdwatching Society	<i>Columba palumbus</i>	bird	Woodpigeon	Birds Directive: Annex 2.1	Wivenhoe	TM0321	6	2016
Essex Birdwatching Society	<i>Columba palumbus</i>	bird	Woodpigeon	Birds Directive: Annex 2.1	Wivenhoe	TM0321	115	2020
Essex Birdwatching Society	<i>Columba palumbus</i>	bird	Woodpigeon	Birds Directive: Annex 2.1	Wivenhoe	TM0322	1	2014
Essex Birdwatching Society	<i>Columba palumbus</i>	bird	Woodpigeon	Birds Directive: Annex 2.1	Wivenhoe	TM0324	1	2018
Essex Birdwatching Society	<i>Columba palumbus</i>	bird	Woodpigeon	Birds Directive: Annex 2.1	Wivenhoe	TM0421	1	2016
Essex Birdwatching Society	<i>Columba palumbus</i>	bird	Woodpigeon	Birds Directive: Annex 2.1	Wivenhoe	TM0422	1	2013
Essex Birdwatching Society	<i>Columba palumbus</i>	bird	Woodpigeon	Birds Directive: Annex 2.1	Wivenhoe	TM0422	7	2019
Essex Birdwatching Society	<i>Columba palumbus</i>	bird	Woodpigeon	Birds Directive: Annex 2.1	Wivenhoe	TM0423	1	2019
Essex Birdwatching Society	<i>Columba palumbus</i>	bird	Woodpigeon	Birds Directive: Annex 2.1	Wivenhoe - Brightlingsea	TM0618	1	2019
Essex Birdwatching Society	<i>Columba palumbus</i>	bird	Woodpigeon	Birds Directive: Annex 2.1	Wivenhoe Alresford Creek	TM0520	1	2018
Essex Birdwatching Society	<i>Columba palumbus</i>	bird	Woodpigeon	Birds Directive: Annex 2.1	Wivenhoe Alresford Creek	TM0521	2	2016
Essex Birdwatching Society	<i>Columba palumbus</i>	bird	Woodpigeon	Birds Directive: Annex 2.1	Wivenhoe Area	TM0422	3	2019
Essex Birdwatching Society	<i>Columba palumbus</i>	bird	Woodpigeon	Birds Directive: Annex 2.1	Wivenhoe Fish ponds	TM0422	5	2019
Essex Birdwatching Society	<i>Columba palumbus</i>	bird	Woodpigeon	Birds Directive: Annex 2.1	Wivenhoe Gravel Pit and Fish Ponds	TM0323	1	2020

Essex Birdwatching Society	<i>Columba palumbus</i>	bird	Woodpigeon	Birds Directive: Annex 2.1	Wivenhoe Marsh	TM0422	1	2015
Essex Birdwatching Society	<i>Columba palumbus</i>	bird	Woodpigeon	Birds Directive: Annex 2.1	Wivenhoe to Alresford	TM0421	4	2019
Essex Birdwatching Society	<i>Columba palumbus</i>	bird	Woodpigeon	Birds Directive: Annex 2.1	Wivenhoe to Alresford Creek	TM0520	4	2020
Essex Birdwatching Society	<i>Columba palumbus</i>	bird	Woodpigeon	Birds Directive: Annex 2.1	Wivenhoe village	TM0422	13	2019
Essex Birdwatching Society	<i>Columba palumbus</i>	bird	Woodpigeon	Birds Directive: Annex 2.1	Wivenhoe Woods	TM0322	1	2018
Essex Birdwatching Society	<i>Columba palumbus</i>	bird	Woodpigeon	Birds Directive: Annex 2.1	Wivenhoe Woods and River Colne (TM02 G)	TM0322	6	2016
Essex Birdwatching Society	<i>Columba palumbus</i>	bird	Woodpigeon	Birds Directive: Annex 2.1	Wivenhoe Woods, Ferry Marsh and the Colne	TM0321	1	2019
Essex Birdwatching Society	<i>Columba palumbus</i>	bird	Woodpigeon	Birds Directive: Annex 2.1	Wivenhoe Woods, Ferry Marsh and the Colne	TM0322	3	2018
Essex Birdwatching Society	<i>Columba palumbus</i>	bird	Woodpigeon	Birds Directive: Annex 2.1	Wivenhoe Woods/Marsh	TM0322	1	2018
Essex Birdwatching Society	<i>Columba palumbus</i>	bird	Woodpigeon	Birds Directive: Annex 2.1	Wix	TM1628	1	2019
Essex Birdwatching Society	<i>Columba palumbus</i>	bird	Woodpigeon	Birds Directive: Annex 2.1	Wrabness	TM1631	2	2014
Essex Birdwatching Society	<i>Columba palumbus</i>	bird	Woodpigeon	Birds Directive: Annex 2.1	Wrabness	TM1632	1	2014
Essex Birdwatching Society	<i>Columba palumbus</i>	bird	Woodpigeon	Birds Directive: Annex 2.1	Wrabness	TM1632	3	2015
Essex Birdwatching Society	<i>Columba palumbus</i>	bird	Woodpigeon	Birds Directive: Annex 2.1	Wrabness	TM1731	20	2020

Essex Birdwatching Society	<i>Columba palumbus</i>	bird	Woodpigeon	Birds Directive: Annex 2.1	Wrabness	TM1831	1	2015
Essex Birdwatching Society	<i>Columba palumbus</i>	bird	Woodpigeon	Birds Directive: Annex 2.1	Wrabness	TM1831	2	2014
Essex Birdwatching Society	<i>Columba palumbus</i>	bird	Woodpigeon	Birds Directive: Annex 2.1	Wrabness EWT	TM1631	19	2016
Essex Birdwatching Society	<i>Columba palumbus</i>	bird	Woodpigeon	Birds Directive: Annex 2.1	Wrabness EWT	TM1631	55	2020
Essex Birdwatching Society	<i>Columba palumbus</i>	bird	Woodpigeon	Birds Directive: Annex 2.1	Wrabness EWT	TM1731	1	2016
Essex Birdwatching Society	<i>Columba palumbus</i>	bird	Woodpigeon	Birds Directive: Annex 2.1	Wrabness EWT	TM1731	32	2019
Essex Birdwatching Society	<i>Columba palumbus</i>	bird	Woodpigeon	Birds Directive: Annex 2.1	Wrabness EWT Nature Reserve	TM1631	26	2017
Essex Birdwatching Society	<i>Columba palumbus</i>	bird	Woodpigeon	Birds Directive: Annex 2.1	Wrabness EWT Nature Reserve	TM1632	5	2017
Essex Birdwatching Society	<i>Columba palumbus</i>	bird	Woodpigeon	Birds Directive: Annex 2.1	Wrabness EWT Nature Reserve	TM1830	1	2017
Essex Birdwatching Society	<i>Columba palumbus</i>	bird	Woodpigeon	Birds Directive: Annex 2.1	Wrabness EWT Nature Reserve	TM1931	3	2017
Essex Birdwatching Society	<i>Columba palumbus</i>	bird	Woodpigeon	Birds Directive: Annex 2.1	Wrabness EWT NR	TM1531	2	2018
Essex Birdwatching Society	<i>Columba palumbus</i>	bird	Woodpigeon	Birds Directive: Annex 2.1	Wrabness EWT NR	TM1631	51	2018
Essex Birdwatching Society	<i>Columba palumbus</i>	bird	Woodpigeon	Birds Directive: Annex 2.1	Wrabness EWT NR	TM1832	1	2018
Essex Birdwatching Society	<i>Columba palumbus</i>	bird	Woodpigeon	Birds Directive: Annex 2.1	Wrabness Nature Reserve	TM1631	9	2014

Essex Birdwatching Society	<i>Columba palumbus</i>	bird	Woodpigeon	Birds Directive: Annex 2.1	Wrabness Nature Reserve	TM1731	13	2015
Essex Birdwatching Society	<i>Columba palumbus</i>	bird	Woodpigeon	Birds Directive: Annex 2.1	Wrabness Nature Reserve & Wall Lane	TM1631	1	2014
Essex Birdwatching Society	<i>Columba palumbus</i>	bird	Woodpigeon	Birds Directive: Annex 2.1	Wrabness Shore East	TM1732	1	2015
Essex Birdwatching Society	<i>Columba palumbus</i>	bird	Woodpigeon	Birds Directive: Annex 2.1	Wrabness Shore West	TM1632	2	2014
Essex Birdwatching Society	<i>Columba palumbus</i>	bird	Woodpigeon	Birds Directive: Annex 2.1	Wrabness to Bradfield	TM1731	1	2016
Essex Birdwatching Society	<i>Columba palumbus</i>	bird	Woodpigeon	Birds Directive: Annex 2.1	Wrabness to Mistley Quay	TM1531	2	2017
Essex Birdwatching Society	<i>Corvus corone</i>	bird	Carrion Crow	Birds Directive: Annex 2.2	1 Sluice Cottages Holland-on-Sea	TM2217	1	2020
Essex Birdwatching Society	<i>Corvus corone</i>	bird	Carrion Crow	Birds Directive: Annex 2.2	18 Ford Lane Alresford	TM0721	1	2020
Essex Birdwatching Society	<i>Corvus corone</i>	bird	Carrion Crow	Birds Directive: Annex 2.2	1A»2 Tan Lane, Little Clacton	TM1720	1	2019
Essex Birdwatching Society	<i>Corvus corone</i>	bird	Carrion Crow	Birds Directive: Annex 2.2	3 Furneaux Lane, Fingringhoe	TM0319	1	2019
Essex Birdwatching Society	<i>Corvus corone</i>	bird	Carrion Crow	Birds Directive: Annex 2.2	37 Thomas Road Great Clacton	TM1716	1	2020
Essex Birdwatching Society	<i>Corvus corone</i>	bird	Carrion Crow	Birds Directive: Annex 2.2	A120, Poplar Hall	TM1829	1	2017
Essex Birdwatching Society	<i>Corvus corone</i>	bird	Carrion Crow	Birds Directive: Annex 2.2	Alresford	TM0521	1	2013
Essex Birdwatching Society	<i>Corvus corone</i>	bird	Carrion Crow	Birds Directive: Annex 2.2	Alresford	TM0621	3	2019

Essex Birdwatching Society	<i>Corvus corone</i>	bird	Carrion Crow	Birds Directive: Annex 2.2	Alresford Creek	TM0519	1	2014
Essex Birdwatching Society	<i>Corvus corone</i>	bird	Carrion Crow	Birds Directive: Annex 2.2	Alresford Creek	TM0519	5	2019
Essex Birdwatching Society	<i>Corvus corone</i>	bird	Carrion Crow	Birds Directive: Annex 2.2	Alresford Creek	TM0619	42	2020
Essex Birdwatching Society	<i>Corvus corone</i>	bird	Carrion Crow	Birds Directive: Annex 2.2	Alresford Creek to Brightlingsea	TM0617	1	2020
Essex Birdwatching Society	<i>Corvus corone</i>	bird	Carrion Crow	Birds Directive: Annex 2.2	Alresford Creek, R.Colne	TM0619	9	2016
Essex Birdwatching Society	<i>Corvus corone</i>	bird	Carrion Crow	Birds Directive: Annex 2.2	Alresford Creek, RColne	TM0619	2	2013
Essex Birdwatching Society	<i>Corvus corone</i>	bird	Carrion Crow	Birds Directive: Annex 2.2	Alresford Grange	TM0521	1	2020
Essex Birdwatching Society	<i>Corvus corone</i>	bird	Carrion Crow	Birds Directive: Annex 2.2	Alresford, Sunnymead Farm	TM0522	6	2017
Essex Birdwatching Society	<i>Corvus corone</i>	bird	Carrion Crow	Birds Directive: Annex 2.2	Ardleigh	TM0529	2	2020
Essex Birdwatching Society	<i>Corvus corone</i>	bird	Carrion Crow	Birds Directive: Annex 2.2	Ardleigh Park	TM0527	10	2020
Essex Birdwatching Society	<i>Corvus corone</i>	bird	Carrion Crow	Birds Directive: Annex 2.2	Ardleigh Reservoir	TM0328	2	2014
Essex Birdwatching Society	<i>Corvus corone</i>	bird	Carrion Crow	Birds Directive: Annex 2.2	Ardleigh Reservoir	TM0328	10	2020
Essex Birdwatching Society	<i>Corvus corone</i>	bird	Carrion Crow	Birds Directive: Annex 2.2	Ardleigh Reservoir	TM0329	1	2016
Essex Birdwatching Society	<i>Corvus corone</i>	bird	Carrion Crow	Birds Directive: Annex 2.2	Ardleigh Site	TM0328	1	2014

Essex Birdwatching Society	<i>Corvus corone</i>	bird	Carrion Crow	Birds Directive: Annex 2.2	BBS Square Great Holland	TM2118	2	2015
Essex Birdwatching Society	<i>Corvus corone</i>	bird	Carrion Crow	Birds Directive: Annex 2.2	BBS Square Great Holland	TM2118	4	2016
Essex Birdwatching Society	<i>Corvus corone</i>	bird	Carrion Crow	Birds Directive: Annex 2.2	Beaumont Quay	TM1824	3	2018
Essex Birdwatching Society	<i>Corvus corone</i>	bird	Carrion Crow	Birds Directive: Annex 2.2	Beaumont Quay Area	TM1824	3	2020
Essex Birdwatching Society	<i>Corvus corone</i>	bird	Carrion Crow	Birds Directive: Annex 2.2	Beaumont Quay/Landernere	TM1924	3	2016
Essex Birdwatching Society	<i>Corvus corone</i>	bird	Carrion Crow	Birds Directive: Annex 2.2	Beaumont Quay	TM2127	1	2020
Essex Birdwatching Society	<i>Corvus corone</i>	bird	Carrion Crow	Birds Directive: Annex 2.2	Beth Chatto's Garden	TM0623	3	2018
Essex Birdwatching Society	<i>Corvus corone</i>	bird	Carrion Crow	Birds Directive: Annex 2.2	Beth Chatto's Garden	TM0624	1	2018
Essex Birdwatching Society	<i>Corvus corone</i>	bird	Carrion Crow	Birds Directive: Annex 2.2	Bob's Field	TM1516	4	2013
Essex Birdwatching Society	<i>Corvus corone</i>	bird	Carrion Crow	Birds Directive: Annex 2.2	Bradfield	TM1331	1	2015
Essex Birdwatching Society	<i>Corvus corone</i>	bird	Carrion Crow	Birds Directive: Annex 2.2	bradfield	TM1431	2	2015
Essex Birdwatching Society	<i>Corvus corone</i>	bird	Carrion Crow	Birds Directive: Annex 2.2	Bradfield	TM1531	1	2020
Essex Birdwatching Society	<i>Corvus corone</i>	bird	Carrion Crow	Birds Directive: Annex 2.2	Brightlingsea	TM0916	1	2014
Essex Birdwatching Society	<i>Corvus corone</i>	bird	Carrion Crow	Birds Directive: Annex 2.2	Brightlingsea	TM0617	1	2016

Essex Birdwatching Society	<i>Corvus corone</i>	bird	Carrion Crow	Birds Directive: Annex 2.2	Brightlingsea	TM0716	6	2016
Essex Birdwatching Society	<i>Corvus corone</i>	bird	Carrion Crow	Birds Directive: Annex 2.2	Brightlingsea	TM0716	16	2020
Essex Birdwatching Society	<i>Corvus corone</i>	bird	Carrion Crow	Birds Directive: Annex 2.2	Brightlingsea	TM0816	4	2019
Essex Birdwatching Society	<i>Corvus corone</i>	bird	Carrion Crow	Birds Directive: Annex 2.2	Brightlingsea	TM0817	5	2017
Essex Birdwatching Society	<i>Corvus corone</i>	bird	Carrion Crow	Birds Directive: Annex 2.2	Brightlingsea / River Colne	TM0617	1	2017
Essex Birdwatching Society	<i>Corvus corone</i>	bird	Carrion Crow	Birds Directive: Annex 2.2	Brightlingsea Creek	TM0916	8	2016
Essex Birdwatching Society	<i>Corvus corone</i>	bird	Carrion Crow	Birds Directive: Annex 2.2	Brightlingsea Creek	TM0916	14	2019
Essex Birdwatching Society	<i>Corvus corone</i>	bird	Carrion Crow	Birds Directive: Annex 2.2	brightlingsea prom	TM0716	1	2014
Essex Birdwatching Society	<i>Corvus corone</i>	bird	Carrion Crow	Birds Directive: Annex 2.2	Brightlingsea Promenade	TM0617	1	2015
Essex Birdwatching Society	<i>Corvus corone</i>	bird	Carrion Crow	Birds Directive: Annex 2.2	Brightlingsea Promenade	TM0816	1	2017
Essex Birdwatching Society	<i>Corvus corone</i>	bird	Carrion Crow	Birds Directive: Annex 2.2	Brightlingsea to Moveron	TM0617	1	2016
Essex Birdwatching Society	<i>Corvus corone</i>	bird	Carrion Crow	Birds Directive: Annex 2.2	Brightlingsea towards Alresford	TM0617	1	2015
Essex Birdwatching Society	<i>Corvus corone</i>	bird	Carrion Crow	Birds Directive: Annex 2.2	Brightlingsea/ River Colne	TM0617	1	2016
Essex Birdwatching Society	<i>Corvus corone</i>	bird	Carrion Crow	Birds Directive: Annex 2.2	Cattawade	TM0932	11	2019

Essex Birdwatching Society	<i>Corvus corone</i>	bird	Carrion Crow	Birds Directive: Annex 2.2	Cattawade	TM1032	15	2020
Essex Birdwatching Society	<i>Corvus corone</i>	bird	Carrion Crow	Birds Directive: Annex 2.2	Cattawade Creek	TM1032	1	2014
Essex Birdwatching Society	<i>Corvus corone</i>	bird	Carrion Crow	Birds Directive: Annex 2.2	Cattawade Marsh/Splodge	TM0932	4	2019
Essex Birdwatching Society	<i>Corvus corone</i>	bird	Carrion Crow	Birds Directive: Annex 2.2	Cattawade Marshes	TM0932	2	2018
Essex Birdwatching Society	<i>Corvus corone</i>	bird	Carrion Crow	Birds Directive: Annex 2.2	Cattawade Marshes	TM1132	1	2015
Essex Birdwatching Society	<i>Corvus corone</i>	bird	Carrion Crow	Birds Directive: Annex 2.2	Cattawade Marshes RSPB	TM0932	3	2019
Essex Birdwatching Society	<i>Corvus corone</i>	bird	Carrion Crow	Birds Directive: Annex 2.2	Cattawade Marshes RSPB	TM0932	10	2016
Essex Birdwatching Society	<i>Corvus corone</i>	bird	Carrion Crow	Birds Directive: Annex 2.2	Cattawade Marshes S & White Bridge	TM0932	2	2014
Essex Birdwatching Society	<i>Corvus corone</i>	bird	Carrion Crow	Birds Directive: Annex 2.2	Cattawade Marshes to Judas Gap.	TM0832	1	2019
Essex Birdwatching Society	<i>Corvus corone</i>	bird	Carrion Crow	Birds Directive: Annex 2.2	Cattawade North Marsh	TM1032	5	2018
Essex Birdwatching Society	<i>Corvus corone</i>	bird	Carrion Crow	Birds Directive: Annex 2.2	Cattawade to Flatford	TM0832	21	2020
Essex Birdwatching Society	<i>Corvus corone</i>	bird	Carrion Crow	Birds Directive: Annex 2.2	Cattawade to Lawford	TM0932	1	2017
Essex Birdwatching Society	<i>Corvus corone</i>	bird	Carrion Crow	Birds Directive: Annex 2.2	Cattawade white bridge	TM0932	3	2014
Essex Birdwatching Society	<i>Corvus corone</i>	bird	Carrion Crow	Birds Directive: Annex 2.2	Cattawade White Bridge	TM0932	38	2020

Essex Birdwatching Society	<i>Corvus corone</i>	bird	Carrion Crow	Birds Directive: Annex 2.2	Cattawade, The Splodge	TM0932	5	2018
Essex Birdwatching Society	<i>Corvus corone</i>	bird	Carrion Crow	Birds Directive: Annex 2.2	Cattawade, Tidal Estuary	TM0932	6	2017
Essex Birdwatching Society	<i>Corvus corone</i>	bird	Carrion Crow	Birds Directive: Annex 2.2	Cattawade, Tidal Estuary A137 - Cattawade Bridge Sluice	TM0932	4	2014
Essex Birdwatching Society	<i>Corvus corone</i>	bird	Carrion Crow	Birds Directive: Annex 2.2	Cattawade, Tidal Estuary A137 - Cattawade Bridge Sluice	TM0932	6	2015
Essex Birdwatching Society	<i>Corvus corone</i>	bird	Carrion Crow	Birds Directive: Annex 2.2	Clacton on Sea, St Johns Roudabout	TM1716	1	2015
Essex Birdwatching Society	<i>Corvus corone</i>	bird	Carrion Crow	Birds Directive: Annex 2.2	Clacton Road Holland-on-Sea	TM2117	1	2020
Essex Birdwatching Society	<i>Corvus corone</i>	bird	Carrion Crow	Birds Directive: Annex 2.2	Clacton West	TM1715	1	2018
Essex Birdwatching Society	<i>Corvus corone</i>	bird	Carrion Crow	Birds Directive: Annex 2.2	Clacton-on-Sea	TM1715	4	2020
Essex Birdwatching Society	<i>Corvus corone</i>	bird	Carrion Crow	Birds Directive: Annex 2.2	Cockayne Wood	TM0522	7	2017
Essex Birdwatching Society	<i>Corvus corone</i>	bird	Carrion Crow	Birds Directive: Annex 2.2	Cockaynes & Villa Wood	TM0521	1	2019
Essex Birdwatching Society	<i>Corvus corone</i>	bird	Carrion Crow	Birds Directive: Annex 2.2	Cockaynes Lane, Alresford	TM0521	9	2018
Essex Birdwatching Society	<i>Corvus corone</i>	bird	Carrion Crow	Birds Directive: Annex 2.2	Cockaynes Lane, Alresford	TM0621	1	2018
Essex Birdwatching Society	<i>Corvus corone</i>	bird	Carrion Crow	Birds Directive: Annex 2.2	Cockaynes Wood	TM0521	8	2016

Essex Birdwatching Society	<i>Corvus corone</i>	bird	Carrion Crow	Birds Directive: Annex 2.2	Cockaynes Wood	TM0521	14	2019
Essex Birdwatching Society	<i>Corvus corone</i>	bird	Carrion Crow	Birds Directive: Annex 2.2	Cockaynes Wood	TM0522	2	2019
Essex Birdwatching Society	<i>Corvus corone</i>	bird	Carrion Crow	Birds Directive: Annex 2.2	Cockaynes Wood Wivenhoe EWT	TM0521	17	2020
Essex Birdwatching Society	<i>Corvus corone</i>	bird	Carrion Crow	Birds Directive: Annex 2.2	Colchester, University of Essex	TM0323	1	2017
Essex Birdwatching Society	<i>Corvus corone</i>	bird	Carrion Crow	Birds Directive: Annex 2.2	Colne Estuary East Mersea	TM0715	5	2020
Essex Birdwatching Society	<i>Corvus corone</i>	bird	Carrion Crow	Birds Directive: Annex 2.2	Colne Estuary National Nature Reserve	TM0716	1	2014
Essex Birdwatching Society	<i>Corvus corone</i>	bird	Carrion Crow	Birds Directive: Annex 2.2	Colne Estuary NNR	TM0715	1	2019
Essex Birdwatching Society	<i>Corvus corone</i>	bird	Carrion Crow	Birds Directive: Annex 2.2	Colne Estuary NNR	TM0716	1	2019
Essex Birdwatching Society	<i>Corvus corone</i>	bird	Carrion Crow	Birds Directive: Annex 2.2	Colne Estuary NNR--East Mersea	TM0715	1	2018
Essex Birdwatching Society	<i>Corvus corone</i>	bird	Carrion Crow	Birds Directive: Annex 2.2	Common Road Great Holland	TM2019	1	2020
Essex Birdwatching Society	<i>Corvus corone</i>	bird	Carrion Crow	Birds Directive: Annex 2.2	Copperas Bay, Stour Estuary	TM1932	1	2020
Essex Birdwatching Society	<i>Corvus corone</i>	bird	Carrion Crow	Birds Directive: Annex 2.2	Copperas wood	TM2031	2	2019
Essex Birdwatching Society	<i>Corvus corone</i>	bird	Carrion Crow	Birds Directive: Annex 2.2	Copperas wood	TM2031	4	2014
Essex Birdwatching Society	<i>Corvus corone</i>	bird	Carrion Crow	Birds Directive: Annex 2.2	Copperas Wood and Shore	TM2031	2	2018

Essex Birdwatching Society	<i>Corvus corone</i>	bird	Carrion Crow	Birds Directive: Annex 2.2	Copperas Wood and Shore	TM2032	2	2016
Essex Birdwatching Society	<i>Corvus corone</i>	bird	Carrion Crow	Birds Directive: Annex 2.2	Copperas Wood EWT	TM2031	5	2020
Essex Birdwatching Society	<i>Corvus corone</i>	bird	Carrion Crow	Birds Directive: Annex 2.2	Crockleford Heath	TM0426	8	2020
Essex Birdwatching Society	<i>Corvus corone</i>	bird	Carrion Crow	Birds Directive: Annex 2.2	cudmore grove	TM0615	2	2013
Essex Birdwatching Society	<i>Corvus corone</i>	bird	Carrion Crow	Birds Directive: Annex 2.2	Cudmore Grove Country Park	TM0715	1	2014
Essex Birdwatching Society	<i>Corvus corone</i>	bird	Carrion Crow	Birds Directive: Annex 2.2	Cudmore park	TM0816	1	2014
Essex Birdwatching Society	<i>Corvus corone</i>	bird	Carrion Crow	Birds Directive: Annex 2.2	Daltes Farm, St Osyth	TM1315	2	2014
Essex Birdwatching Society	<i>Corvus corone</i>	bird	Carrion Crow	Birds Directive: Annex 2.2	Daltes Farm, St Osyth	TM1315	2	2015
Essex Birdwatching Society	<i>Corvus corone</i>	bird	Carrion Crow	Birds Directive: Annex 2.2	Daltes Lane Gravel Pit St Osyth	TM1315	1	2020
Essex Birdwatching Society	<i>Corvus corone</i>	bird	Carrion Crow	Birds Directive: Annex 2.2	Dedham Vale River Stour	TM0732	1	2015
Essex Birdwatching Society	<i>Corvus corone</i>	bird	Carrion Crow	Birds Directive: Annex 2.2	Dovercourt	TM2429	3	2018
Essex Birdwatching Society	<i>Corvus corone</i>	bird	Carrion Crow	Birds Directive: Annex 2.2	Dovercourt	TM2429	7	2016
Essex Birdwatching Society	<i>Corvus corone</i>	bird	Carrion Crow	Birds Directive: Annex 2.2	Dovercourt South Hall Creek	TM2329	1	2014
Essex Birdwatching Society	<i>Corvus corone</i>	bird	Carrion Crow	Birds Directive: Annex 2.2	Dovercourt to Naze	TM2329	1	2016

Essex Birdwatching Society	<i>Corvus corone</i>	bird	Carrion Crow	Birds Directive: Annex 2.2	Dovercourt, West End	TM2329	4	2019
Essex Birdwatching Society	<i>Corvus corone</i>	bird	Carrion Crow	Birds Directive: Annex 2.2	Earls Hall Farm St Osyth	TM1416	12	2020
Essex Birdwatching Society	<i>Corvus corone</i>	bird	Carrion Crow	Birds Directive: Annex 2.2	Earls Hall Farm, St Osyth (TM11 N)	TM1416	2	2015
Essex Birdwatching Society	<i>Corvus corone</i>	bird	Carrion Crow	Birds Directive: Annex 2.2	Earls Hall Farm, St Osyth (TM11 N)	TM1416	4	2014
Essex Birdwatching Society	<i>Corvus corone</i>	bird	Carrion Crow	Birds Directive: Annex 2.2	East clacton	TM1815	1	2020
Essex Birdwatching Society	<i>Corvus corone</i>	bird	Carrion Crow	Birds Directive: Annex 2.2	East Mersea	TM0415	2	2018
Essex Birdwatching Society	<i>Corvus corone</i>	bird	Carrion Crow	Birds Directive: Annex 2.2	East Mersea	TM0515	4	2020
Essex Birdwatching Society	<i>Corvus corone</i>	bird	Carrion Crow	Birds Directive: Annex 2.2	East Mersea	TM0615	2	2016
Essex Birdwatching Society	<i>Corvus corone</i>	bird	Carrion Crow	Birds Directive: Annex 2.2	East Mersea	TM0615	7	2019
Essex Birdwatching Society	<i>Corvus corone</i>	bird	Carrion Crow	Birds Directive: Annex 2.2	East Mersea	TM0715	1	2016
Essex Birdwatching Society	<i>Corvus corone</i>	bird	Carrion Crow	Birds Directive: Annex 2.2	East Mersea	TM0715	2	2019
Essex Birdwatching Society	<i>Corvus corone</i>	bird	Carrion Crow	Birds Directive: Annex 2.2	Elm Tree Close Frinton-on-Sea	TM2421	1	2020
Essex Birdwatching Society	<i>Corvus corone</i>	bird	Carrion Crow	Birds Directive: Annex 2.2	Elmstead Market	TM0625	5	2020
Essex Birdwatching Society	<i>Corvus corone</i>	bird	Carrion Crow	Birds Directive: Annex 2.2	Elmstead, Beth Chatto	TM0623	1	2017

Essex Birdwatching Society	<i>Corvus corone</i>	bird	Carrion Crow	Birds Directive: Annex 2.2	Essex - Foundry Reach Boat Trip	TM2522	1	2014
Essex Birdwatching Society	<i>Corvus corone</i>	bird	Carrion Crow	Birds Directive: Annex 2.2	Essex - Mistley	TM1131	1	2013
Essex Birdwatching Society	<i>Corvus corone</i>	bird	Carrion Crow	Birds Directive: Annex 2.2	Essex - Titchmarsh Marina, Frinton	TM2423	1	2014
Essex Birdwatching Society	<i>Corvus corone</i>	bird	Carrion Crow	Birds Directive: Annex 2.2	essex fingringhoe wick NR	TM0419	1	2015
Essex Birdwatching Society	<i>Corvus corone</i>	bird	Carrion Crow	Birds Directive: Annex 2.2	Essex, Copperas Wood area	TM2031	2	2015
Essex Birdwatching Society	<i>Corvus corone</i>	bird	Carrion Crow	Birds Directive: Annex 2.2	Essex, Flatford	TM0733	1	2013
Essex Birdwatching Society	<i>Corvus corone</i>	bird	Carrion Crow	Birds Directive: Annex 2.2	Essex, Flatford-S	TM0732	1	2013
Essex Birdwatching Society	<i>Corvus corone</i>	bird	Carrion Crow	Birds Directive: Annex 2.2	Essex, Flatford-SE	TM0832	1	2013
Essex Birdwatching Society	<i>Corvus corone</i>	bird	Carrion Crow	Birds Directive: Annex 2.2	Essex, Manningtree, Stour Estuary	TM1031	2	2015
Essex Birdwatching Society	<i>Corvus corone</i>	bird	Carrion Crow	Birds Directive: Annex 2.2	Essex, Manningtree-W	TM0932	1	2014
Essex Birdwatching Society	<i>Corvus corone</i>	bird	Carrion Crow	Birds Directive: Annex 2.2	Essex, Wrabness Caravan Site and Shore,	TM1832	1	2014
Essex Birdwatching Society	<i>Corvus corone</i>	bird	Carrion Crow	Birds Directive: Annex 2.2	Essex, Wrabness east, coastline and farmland	TM1731	1	2015
Essex Birdwatching Society	<i>Corvus corone</i>	bird	Carrion Crow	Birds Directive: Annex 2.2	Essex, Wrabness West	TM1731	1	2014
Essex Birdwatching Society	<i>Corvus corone</i>	bird	Carrion Crow	Birds Directive: Annex 2.2	EWT Fingringhoe	TM0419	1	2015

Essex Birdwatching Society	<i>Corvus corone</i>	bird	Carrion Crow	Birds Directive: Annex 2.2	EWT Frinringhoe Wick	TM0419	1	2015
Essex Birdwatching Society	<i>Corvus corone</i>	bird	Carrion Crow	Birds Directive: Annex 2.2	EWT Hogmarsh Island - A137 to B1352	TM1032	3	2014
Essex Birdwatching Society	<i>Corvus corone</i>	bird	Carrion Crow	Birds Directive: Annex 2.2	EWT Hogmarsh Island - A137 to B1352 at Manningtree (TM320105)	TM1032	10	2015
Essex Birdwatching Society	<i>Corvus corone</i>	bird	Carrion Crow	Birds Directive: Annex 2.2	EWT Oakfield Wood NR, Wrabness, Essex	TM1631	1	2015
Essex Birdwatching Society	<i>Corvus corone</i>	bird	Carrion Crow	Birds Directive: Annex 2.2	Factory roost, Seafeld Bay, Stour Estuary	TM1132	1	2015
Essex Birdwatching Society	<i>Corvus corone</i>	bird	Carrion Crow	Birds Directive: Annex 2.2	Fingering Hoe Wick	TM0419	1	2015
Essex Birdwatching Society	<i>Corvus corone</i>	bird	Carrion Crow	Birds Directive: Annex 2.2	Fingeringhoe	TM0419	1	2014
Essex Birdwatching Society	<i>Corvus corone</i>	bird	Carrion Crow	Birds Directive: Annex 2.2	Fingeringhoe	TM0420	1	2020
Essex Birdwatching Society	<i>Corvus corone</i>	bird	Carrion Crow	Birds Directive: Annex 2.2	Fingeringhoe Wick	TM0419	1	2014
Essex Birdwatching Society	<i>Corvus corone</i>	bird	Carrion Crow	Birds Directive: Annex 2.2	Fingeringhoe Wick	TM0419	1	2015
Essex Birdwatching Society	<i>Corvus corone</i>	bird	Carrion Crow	Birds Directive: Annex 2.2	Fingeringhoe Wick EWT	TM0418	1	2015
Essex Birdwatching Society	<i>Corvus corone</i>	bird	Carrion Crow	Birds Directive: Annex 2.2	fingringhoe	TM0418	1	2014
Essex Birdwatching Society	<i>Corvus corone</i>	bird	Carrion Crow	Birds Directive: Annex 2.2	Fingringhoe	TM0419	2	2019

Essex Birdwatching Society	<i>Corvus corone</i>	bird	Carrion Crow	Birds Directive: Annex 2.2	Fingringhoe	TM0419	6	2014
Essex Birdwatching Society	<i>Corvus corone</i>	bird	Carrion Crow	Birds Directive: Annex 2.2	Fingringhoe & Mersea Island	TM0317	1	2018
Essex Birdwatching Society	<i>Corvus corone</i>	bird	Carrion Crow	Birds Directive: Annex 2.2	Fingringhoe EWT	TM0519	1	2015
Essex Birdwatching Society	<i>Corvus corone</i>	bird	Carrion Crow	Birds Directive: Annex 2.2	Fingringhoe GP	TM0420	7	2019
Essex Birdwatching Society	<i>Corvus corone</i>	bird	Carrion Crow	Birds Directive: Annex 2.2	Fingringhoe Mill	TM0320	2	2019
Essex Birdwatching Society	<i>Corvus corone</i>	bird	Carrion Crow	Birds Directive: Annex 2.2	Fingringhoe Quarry	TM0320	1	2019
Essex Birdwatching Society	<i>Corvus corone</i>	bird	Carrion Crow	Birds Directive: Annex 2.2	Fingringhoe Ranges	TM0516	1	2018
Essex Birdwatching Society	<i>Corvus corone</i>	bird	Carrion Crow	Birds Directive: Annex 2.2	Fingringhoe Ranges MOD	TM0317	33	2020
Essex Birdwatching Society	<i>Corvus corone</i>	bird	Carrion Crow	Birds Directive: Annex 2.2	Fingringhoe Ranges MOD4	TM0316	1	2014
Essex Birdwatching Society	<i>Corvus corone</i>	bird	Carrion Crow	Birds Directive: Annex 2.2	Fingringhoe SE	TM0419	1	2018
Essex Birdwatching Society	<i>Corvus corone</i>	bird	Carrion Crow	Birds Directive: Annex 2.2	Fingringhoe Wick	TM0320	1	2014
Essex Birdwatching Society	<i>Corvus corone</i>	bird	Carrion Crow	Birds Directive: Annex 2.2	Fingringhoe Wick	TM0419	3	2014
Essex Birdwatching Society	<i>Corvus corone</i>	bird	Carrion Crow	Birds Directive: Annex 2.2	Fingringhoe wick	TM0419	9	2015
Essex Birdwatching Society	<i>Corvus corone</i>	bird	Carrion Crow	Birds Directive: Annex 2.2	Fingringhoe Wick	TM0518	1	2015

Essex Birdwatching Society	<i>Corvus corone</i>	bird	Carrion Crow	Birds Directive: Annex 2.2	Fingringhoe Wick	TM0519	1	2013
Essex Birdwatching Society	<i>Corvus corone</i>	bird	Carrion Crow	Birds Directive: Annex 2.2	Fingringhoe wick	TM0519	3	2015
Essex Birdwatching Society	<i>Corvus corone</i>	bird	Carrion Crow	Birds Directive: Annex 2.2	Fingringhoe Wick (EWT)	TM0418	1	2015
Essex Birdwatching Society	<i>Corvus corone</i>	bird	Carrion Crow	Birds Directive: Annex 2.2	Fingringhoe Wick (TM01 P)	TM0419	5	2014
Essex Birdwatching Society	<i>Corvus corone</i>	bird	Carrion Crow	Birds Directive: Annex 2.2	Fingringhoe Wick (TM01 P)	TM0419	5	2015
Essex Birdwatching Society	<i>Corvus corone</i>	bird	Carrion Crow	Birds Directive: Annex 2.2	Fingringhoe Wick (TM02 F)	TM0320	1	2015
Essex Birdwatching Society	<i>Corvus corone</i>	bird	Carrion Crow	Birds Directive: Annex 2.2	Fingringhoe Wick (with Abberton Reservoir)	TM0418	1	2014
Essex Birdwatching Society	<i>Corvus corone</i>	bird	Carrion Crow	Birds Directive: Annex 2.2	Fingringhoe Wick Essex Wildlife Trust Reserve (TM01 P)	TM0419	1	2015
Essex Birdwatching Society	<i>Corvus corone</i>	bird	Carrion Crow	Birds Directive: Annex 2.2	Fingringhoe Wick EWT	TM0418	3	2018
Essex Birdwatching Society	<i>Corvus corone</i>	bird	Carrion Crow	Birds Directive: Annex 2.2	Fingringhoe Wick EWT	TM0419	197	2020
Essex Birdwatching Society	<i>Corvus corone</i>	bird	Carrion Crow	Birds Directive: Annex 2.2	Fingringhoe Wick EWT	TM0520	2	2018
Essex Birdwatching Society	<i>Corvus corone</i>	bird	Carrion Crow	Birds Directive: Annex 2.2	Fingringhoe Wick NR	TM0419	18	2015
Essex Birdwatching Society	<i>Corvus corone</i>	bird	Carrion Crow	Birds Directive: Annex 2.2	Fingringhoe Wick NR	TM0419	58	2016
Essex Birdwatching Society	<i>Corvus corone</i>	bird	Carrion Crow	Birds Directive: Annex 2.2	Fingringhoe Wick NR EWT	TM0419	1	2014

Essex Birdwatching Society	<i>Corvus corone</i>	bird	Carrion Crow	Birds Directive: Annex 2.2	Fingringhoe Wick NR EWT	TM0419	40	2017
Essex Birdwatching Society	<i>Corvus corone</i>	bird	Carrion Crow	Birds Directive: Annex 2.2	Fingringhoe, Furneaux Ln	TM0319	1	2018
Essex Birdwatching Society	<i>Corvus corone</i>	bird	Carrion Crow	Birds Directive: Annex 2.2	fingrinhoe wick	TM0419	2	2013
Essex Birdwatching Society	<i>Corvus corone</i>	bird	Carrion Crow	Birds Directive: Annex 2.2	Flatford	TM0732	1	2017
Essex Birdwatching Society	<i>Corvus corone</i>	bird	Carrion Crow	Birds Directive: Annex 2.2	Flatford - Cattawade	TM0832	7	2015
Essex Birdwatching Society	<i>Corvus corone</i>	bird	Carrion Crow	Birds Directive: Annex 2.2	Flatford Mill, Stour Valley and Manningtree Station	TM0933	1	2014
Essex Birdwatching Society	<i>Corvus corone</i>	bird	Carrion Crow	Birds Directive: Annex 2.2	Flatford Mill, via Judas Gap	TM0733	3	2016
Essex Birdwatching Society	<i>Corvus corone</i>	bird	Carrion Crow	Birds Directive: Annex 2.2	Flatford Mill, via Judas Gap - Cattawade bridge sluice	TM0932	4	2017
Essex Birdwatching Society	<i>Corvus corone</i>	bird	Carrion Crow	Birds Directive: Annex 2.2	Flatford NE	TM0833	3	2014
Essex Birdwatching Society	<i>Corvus corone</i>	bird	Carrion Crow	Birds Directive: Annex 2.2	Flatford-S	TM0732	1	2017
Essex Birdwatching Society	<i>Corvus corone</i>	bird	Carrion Crow	Birds Directive: Annex 2.2	Ford Lane Alresford	TM0620	1	2020
Essex Birdwatching Society	<i>Corvus corone</i>	bird	Carrion Crow	Birds Directive: Annex 2.2	Frinton-on-Sea	TM2318	1	2018
Essex Birdwatching Society	<i>Corvus corone</i>	bird	Carrion Crow	Birds Directive: Annex 2.2	Frinton-on-Sea	TM2319	60	2020

Essex Birdwatching Society	<i>Corvus corone</i>	bird	Carrion Crow	Birds Directive: Annex 2.2	Frinton-on-Sea	TM2420	5	2015
Essex Birdwatching Society	<i>Corvus corone</i>	bird	Carrion Crow	Birds Directive: Annex 2.2	Frinton-on-Sea	TM2420	37	2016
Essex Birdwatching Society	<i>Corvus corone</i>	bird	Carrion Crow	Birds Directive: Annex 2.2	Frinton-on-Sea GC	TM2318	10	2020
Essex Birdwatching Society	<i>Corvus corone</i>	bird	Carrion Crow	Birds Directive: Annex 2.2	Frinton-on-Sea Golf Course and Shore	TM2318	1	2014
Essex Birdwatching Society	<i>Corvus corone</i>	bird	Carrion Crow	Birds Directive: Annex 2.2	Furneaux Road, Fingringhoe	TM0319	1	2019
Essex Birdwatching Society	<i>Corvus corone</i>	bird	Carrion Crow	Birds Directive: Annex 2.2	Furze Hill Gravel Pit Mistley Heath	TM1230	1	2020
Essex Birdwatching Society	<i>Corvus corone</i>	bird	Carrion Crow	Birds Directive: Annex 2.2	Garden	TM0423	1	2020
Essex Birdwatching Society	<i>Corvus corone</i>	bird	Carrion Crow	Birds Directive: Annex 2.2	Garden Little Oakley	TM2229	2	2016
Essex Birdwatching Society	<i>Corvus corone</i>	bird	Carrion Crow	Birds Directive: Annex 2.2	great Oakley camp	TM1826	1	2013
Essex Birdwatching Society	<i>Corvus corone</i>	bird	Carrion Crow	Birds Directive: Annex 2.2	Great Bentley	TM1121	1	2018
Essex Birdwatching Society	<i>Corvus corone</i>	bird	Carrion Crow	Birds Directive: Annex 2.2	Great Clacton	TM1717	1	2020
Essex Birdwatching Society	<i>Corvus corone</i>	bird	Carrion Crow	Birds Directive: Annex 2.2	Great Holland	TM2118	7	2019
Essex Birdwatching Society	<i>Corvus corone</i>	bird	Carrion Crow	Birds Directive: Annex 2.2	Great Holland	TM2119	7	2020
Essex Birdwatching Society	<i>Corvus corone</i>	bird	Carrion Crow	Birds Directive: Annex 2.2	Great Holland pits	TM1918	1	2020

Essex Birdwatching Society	<i>Corvus corone</i>	bird	Carrion Crow	Birds Directive: Annex 2.2	Great Holland Pits	TM2118	3	2019
Essex Birdwatching Society	<i>Corvus corone</i>	bird	Carrion Crow	Birds Directive: Annex 2.2	Great Oakley	TM1927	4	2020
Essex Birdwatching Society	<i>Corvus corone</i>	bird	Carrion Crow	Birds Directive: Annex 2.2	Great Oakley Hall	TM2028	1	2015
Essex Birdwatching Society	<i>Corvus corone</i>	bird	Carrion Crow	Birds Directive: Annex 2.2	Great Oakley, The Soils	TM2028	1	2018
Essex Birdwatching Society	<i>Corvus corone</i>	bird	Carrion Crow	Birds Directive: Annex 2.2	Great Oakley, The Soils	TM2029	1	2016
Essex Birdwatching Society	<i>Corvus corone</i>	bird	Carrion Crow	Birds Directive: Annex 2.2	Great Oakley, The Soils	TM2029	2	2017
Essex Birdwatching Society	<i>Corvus corone</i>	bird	Carrion Crow	Birds Directive: Annex 2.2	Gutteridge Hall	TM1321	2	2015
Essex Birdwatching Society	<i>Corvus corone</i>	bird	Carrion Crow	Birds Directive: Annex 2.2	Gutteridge Hall	TM1321	5	2016
Essex Birdwatching Society	<i>Corvus corone</i>	bird	Carrion Crow	Birds Directive: Annex 2.2	Gutteridge Hall	TM1421	1	2018
Essex Birdwatching Society	<i>Corvus corone</i>	bird	Carrion Crow	Birds Directive: Annex 2.2	Gutteridge Hall Weeley	TM1321	1	2020
Essex Birdwatching Society	<i>Corvus corone</i>	bird	Carrion Crow	Birds Directive: Annex 2.2	Hamford Water	TM2023	1	2014
Essex Birdwatching Society	<i>Corvus corone</i>	bird	Carrion Crow	Birds Directive: Annex 2.2	Hamford Water	TM2225	21	2020
Essex Birdwatching Society	<i>Corvus corone</i>	bird	Carrion Crow	Birds Directive: Annex 2.2	Hamford Water	TM2227	1	2020
Essex Birdwatching Society	<i>Corvus corone</i>	bird	Carrion Crow	Birds Directive: Annex 2.2	Hamford Water	TM2325	1	2018

Essex Birdwatching Society	<i>Corvus corone</i>	bird	Carrion Crow	Birds Directive: Annex 2.2	Hamford Water	TM2424	2	2016
Essex Birdwatching Society	<i>Corvus corone</i>	bird	Carrion Crow	Birds Directive: Annex 2.2	Hamford Water	TM2424	2	2017
Essex Birdwatching Society	<i>Corvus corone</i>	bird	Carrion Crow	Birds Directive: Annex 2.2	Hamford Water	TM2429	1	2018
Essex Birdwatching Society	<i>Corvus corone</i>	bird	Carrion Crow	Birds Directive: Annex 2.2	Hamford Water, Irlhams	TM2327	4	2017
Essex Birdwatching Society	<i>Corvus corone</i>	bird	Carrion Crow	Birds Directive: Annex 2.2	Harwich	TM2227	1	2018
Essex Birdwatching Society	<i>Corvus corone</i>	bird	Carrion Crow	Birds Directive: Annex 2.2	Harwich International Train Station	TM2332	2	2018
Essex Birdwatching Society	<i>Corvus corone</i>	bird	Carrion Crow	Birds Directive: Annex 2.2	Harwich, Bathside Bay 1	TM2432	1	2019
Essex Birdwatching Society	<i>Corvus corone</i>	bird	Carrion Crow	Birds Directive: Annex 2.2	Hogmarsh	TM1032	1	2015
Essex Birdwatching Society	<i>Corvus corone</i>	bird	Carrion Crow	Birds Directive: Annex 2.2	Hogmarsh and Cattawade & Middlebridge Creeks	TM1032	1	2015
Essex Birdwatching Society	<i>Corvus corone</i>	bird	Carrion Crow	Birds Directive: Annex 2.2	Hogmarsh and Cattawade & Middlebridge Creeks	TM1032	2	2016
Essex Birdwatching Society	<i>Corvus corone</i>	bird	Carrion Crow	Birds Directive: Annex 2.2	Hogmarsh EWT Manningtree	TM1032	13	2020
Essex Birdwatching Society	<i>Corvus corone</i>	bird	Carrion Crow	Birds Directive: Annex 2.2	Hogmarsh Island EWT	TM1032	10	2016
Essex Birdwatching Society	<i>Corvus corone</i>	bird	Carrion Crow	Birds Directive: Annex 2.2	Hogmarsh Island EWT	TM1032	14	2019

Essex Birdwatching Society	<i>Corvus corone</i>	bird	Carrion Crow	Birds Directive: Annex 2.2	Hogmarsh, Stour Estuary	TM1032	1	2014
Essex Birdwatching Society	<i>Corvus corone</i>	bird	Carrion Crow	Birds Directive: Annex 2.2	Hogmarsh, Stour Estuary	TM1032	10	2017
Essex Birdwatching Society	<i>Corvus corone</i>	bird	Carrion Crow	Birds Directive: Annex 2.2	Holland Brook Great Holland	TM1918	8	2020
Essex Birdwatching Society	<i>Corvus corone</i>	bird	Carrion Crow	Birds Directive: Annex 2.2	Holland Haven	TM2117	52	2016
Essex Birdwatching Society	<i>Corvus corone</i>	bird	Carrion Crow	Birds Directive: Annex 2.2	Holland Haven	TM2117	259	2020
Essex Birdwatching Society	<i>Corvus corone</i>	bird	Carrion Crow	Birds Directive: Annex 2.2	Holland Haven	TM2217	17	2014
Essex Birdwatching Society	<i>Corvus corone</i>	bird	Carrion Crow	Birds Directive: Annex 2.2	Holland Haven	TM2217	23	2015
Essex Birdwatching Society	<i>Corvus corone</i>	bird	Carrion Crow	Birds Directive: Annex 2.2	Holland Haven Country Park	TM2117	2	2014
Essex Birdwatching Society	<i>Corvus corone</i>	bird	Carrion Crow	Birds Directive: Annex 2.2	Holland Haven Country Park	TM2217	1	2015
Essex Birdwatching Society	<i>Corvus corone</i>	bird	Carrion Crow	Birds Directive: Annex 2.2	Holland Haven CP	TM2117	1	2014
Essex Birdwatching Society	<i>Corvus corone</i>	bird	Carrion Crow	Birds Directive: Annex 2.2	Holland Marshes	TM2117	4	2020
Essex Birdwatching Society	<i>Corvus corone</i>	bird	Carrion Crow	Birds Directive: Annex 2.2	Holland Pits	TM2019	1	2014
Essex Birdwatching Society	<i>Corvus corone</i>	bird	Carrion Crow	Birds Directive: Annex 2.2	Holland Pits	TM2019	1	2018
Essex Birdwatching Society	<i>Corvus corone</i>	bird	Carrion Crow	Birds Directive: Annex 2.2	Holland-on-Sea	TM2016	1	2013

Essex Birdwatching Society	<i>Corvus corone</i>	bird	Carrion Crow	Birds Directive: Annex 2.2	Holland-on-Sea	TM2016	2	2020
Essex Birdwatching Society	<i>Corvus corone</i>	bird	Carrion Crow	Birds Directive: Annex 2.2	Holland-On-Sea	TM2117	5	2015
Essex Birdwatching Society	<i>Corvus corone</i>	bird	Carrion Crow	Birds Directive: Annex 2.2	Holland-On-Sea	TM2117	10	2014
Essex Birdwatching Society	<i>Corvus corone</i>	bird	Carrion Crow	Birds Directive: Annex 2.2	Hollybush Hill	TM1018	1	2014
Essex Birdwatching Society	<i>Corvus corone</i>	bird	Carrion Crow	Birds Directive: Annex 2.2	Hollybush Hill	TM1018	1	2017
Essex Birdwatching Society	<i>Corvus corone</i>	bird	Carrion Crow	Birds Directive: Annex 2.2	Hollybush Hill	TM1118	1	2020
Essex Birdwatching Society	<i>Corvus corone</i>	bird	Carrion Crow	Birds Directive: Annex 2.2	Horsey Island	TM2324	4	2018
Essex Birdwatching Society	<i>Corvus corone</i>	bird	Carrion Crow	Birds Directive: Annex 2.2	Horsey Wade (TM22 G)	TM2323	3	2015
Essex Birdwatching Society	<i>Corvus corone</i>	bird	Carrion Crow	Birds Directive: Annex 2.2	Horsey Wade, Hamford Water	TM2323	2	2016
Essex Birdwatching Society	<i>Corvus corone</i>	bird	Carrion Crow	Birds Directive: Annex 2.2	Howlands Marsh	TM1116	1	2015
Essex Birdwatching Society	<i>Corvus corone</i>	bird	Carrion Crow	Birds Directive: Annex 2.2	Howlands Marsh	TM1116	1	2016
Essex Birdwatching Society	<i>Corvus corone</i>	bird	Carrion Crow	Birds Directive: Annex 2.2	Howlands Marsh St Osyth EWT	TM1116	9	2020
Essex Birdwatching Society	<i>Corvus corone</i>	bird	Carrion Crow	Birds Directive: Annex 2.2	Howlands Marsh, St Osyth	TM1116	5	2014
Essex Birdwatching Society	<i>Corvus corone</i>	bird	Carrion Crow	Birds Directive: Annex 2.2	Howlands Marsh, St Osyth	TM1116	7	2015

Essex Birdwatching Society	<i>Corvus corone</i>	bird	Carrion Crow	Birds Directive: Annex 2.2	Ipswich Road, Langham	TM0331	1	2019
Essex Birdwatching Society	<i>Corvus corone</i>	bird	Carrion Crow	Birds Directive: Annex 2.2	Irlam's Beach	TM2429	1	2018
Essex Birdwatching Society	<i>Corvus corone</i>	bird	Carrion Crow	Birds Directive: Annex 2.2	Irlams	TM2429	11	2019
Essex Birdwatching Society	<i>Corvus corone</i>	bird	Carrion Crow	Birds Directive: Annex 2.2	Irlam's Beach Hamford Water	TM2327	27	2020
Essex Birdwatching Society	<i>Corvus corone</i>	bird	Carrion Crow	Birds Directive: Annex 2.2	Irlhams	TM2327	2	2015
Essex Birdwatching Society	<i>Corvus corone</i>	bird	Carrion Crow	Birds Directive: Annex 2.2	Irlhams	TM2327	14	2016
Essex Birdwatching Society	<i>Corvus corone</i>	bird	Carrion Crow	Birds Directive: Annex 2.2	Irlhams	TM2429	3	2018
Essex Birdwatching Society	<i>Corvus corone</i>	bird	Carrion Crow	Birds Directive: Annex 2.2	Keelars Lane, Colchester	TM0522	1	2018
Essex Birdwatching Society	<i>Corvus corone</i>	bird	Carrion Crow	Birds Directive: Annex 2.2	Kirby Creek	TM2323	1	2015
Essex Birdwatching Society	<i>Corvus corone</i>	bird	Carrion Crow	Birds Directive: Annex 2.2	Kirby-le-Soken	TM2222	1	2020
Essex Birdwatching Society	<i>Corvus corone</i>	bird	Carrion Crow	Birds Directive: Annex 2.2	Langham	TM0333	1	2014
Essex Birdwatching Society	<i>Corvus corone</i>	bird	Carrion Crow	Birds Directive: Annex 2.2	Lawford	TM0630	1	2016
Essex Birdwatching Society	<i>Corvus corone</i>	bird	Carrion Crow	Birds Directive: Annex 2.2	Lawford/Mistley	TM0830	1	2019
Essex Birdwatching Society	<i>Corvus corone</i>	bird	Carrion Crow	Birds Directive: Annex 2.2	Little Bromley, Spratts Lane	TM0927	1	2019

Essex Birdwatching Society	<i>Corvus corone</i>	bird	Carrion Crow	Birds Directive: Annex 2.2	Little Clacton	TM1618	6	2020
Essex Birdwatching Society	<i>Corvus corone</i>	bird	Carrion Crow	Birds Directive: Annex 2.2	little Clacton camping	TM1719	1	2013
Essex Birdwatching Society	<i>Corvus corone</i>	bird	Carrion Crow	Birds Directive: Annex 2.2	Little Oakley	TM2129	1	2020
Essex Birdwatching Society	<i>Corvus corone</i>	bird	Carrion Crow	Birds Directive: Annex 2.2	Little Oakley E	TM2129	1	2015
Essex Birdwatching Society	<i>Corvus corone</i>	bird	Carrion Crow	Birds Directive: Annex 2.2	Little Oakley towards Hamford Water	TM2127	1	2018
Essex Birdwatching Society	<i>Corvus corone</i>	bird	Carrion Crow	Birds Directive: Annex 2.2	Little Oakley, Strachan Lane	TM2127	2	2018
Essex Birdwatching Society	<i>Corvus corone</i>	bird	Carrion Crow	Birds Directive: Annex 2.2	lower barn cl	TM1823	1	2013
Essex Birdwatching Society	<i>Corvus corone</i>	bird	Carrion Crow	Birds Directive: Annex 2.2	Manningtree	TM0932	3	2018
Essex Birdwatching Society	<i>Corvus corone</i>	bird	Carrion Crow	Birds Directive: Annex 2.2	Manningtree	TM1031	125	2020
Essex Birdwatching Society	<i>Corvus corone</i>	bird	Carrion Crow	Birds Directive: Annex 2.2	Manningtree	TM1032	260	2019
Essex Birdwatching Society	<i>Corvus corone</i>	bird	Carrion Crow	Birds Directive: Annex 2.2	Manningtree	TM1132	26	2019
Essex Birdwatching Society	<i>Corvus corone</i>	bird	Carrion Crow	Birds Directive: Annex 2.2	Manningtree	TM1132	152	2016
Essex Birdwatching Society	<i>Corvus corone</i>	bird	Carrion Crow	Birds Directive: Annex 2.2	Manningtree - Cattawade	TM1032	192	2016
Essex Birdwatching Society	<i>Corvus corone</i>	bird	Carrion Crow	Birds Directive: Annex 2.2	Manningtree - Cattawade	TM1032	199	2020

Essex Birdwatching Society	<i>Corvus corone</i>	bird	Carrion Crow	Birds Directive: Annex 2.2	Manningtree Estuary	TM1032	2	2017
Essex Birdwatching Society	<i>Corvus corone</i>	bird	Carrion Crow	Birds Directive: Annex 2.2	Manningtree Station	TM0932	8	2017
Essex Birdwatching Society	<i>Corvus corone</i>	bird	Carrion Crow	Birds Directive: Annex 2.2	Manningtree to Bradfield	TM1331	1	2016
Essex Birdwatching Society	<i>Corvus corone</i>	bird	Carrion Crow	Birds Directive: Annex 2.2	Manningtree Train Station	TM0932	11	2016
Essex Birdwatching Society	<i>Corvus corone</i>	bird	Carrion Crow	Birds Directive: Annex 2.2	Manningtree train station	TM0932	24	2019
Essex Birdwatching Society	<i>Corvus corone</i>	bird	Carrion Crow	Birds Directive: Annex 2.2	Manningtree walls	TM1032	1	2015
Essex Birdwatching Society	<i>Corvus corone</i>	bird	Carrion Crow	Birds Directive: Annex 2.2	Manningtree, Splodge	TM0932	3	2017
Essex Birdwatching Society	<i>Corvus corone</i>	bird	Carrion Crow	Birds Directive: Annex 2.2	Manningtree, Stour Estuary	TM1031	3	2016
Essex Birdwatching Society	<i>Corvus corone</i>	bird	Carrion Crow	Birds Directive: Annex 2.2	Manningtree, White Bridge	TM0932	1	2015
Essex Birdwatching Society	<i>Corvus corone</i>	bird	Carrion Crow	Birds Directive: Annex 2.2	Manningtree, White Bridge	TM1032	1	2016
Essex Birdwatching Society	<i>Corvus corone</i>	bird	Carrion Crow	Birds Directive: Annex 2.2	Manningtree/Mistle y Quay	TM1132	7	2018
Essex Birdwatching Society	<i>Corvus corone</i>	bird	Carrion Crow	Birds Directive: Annex 2.2	Marsh Farm	TM1018	1	2014
Essex Birdwatching Society	<i>Corvus corone</i>	bird	Carrion Crow	Birds Directive: Annex 2.2	Mersea Island	TM0515	1	2019
Essex Birdwatching Society	<i>Corvus corone</i>	bird	Carrion Crow	Birds Directive: Annex 2.2	Michaelstowe Parkeston	TM2130	1	2020

Essex Birdwatching Society	<i>Corvus corone</i>	bird	Carrion Crow	Birds Directive: Annex 2.2	Mistley	TM1031	1	2016
Essex Birdwatching Society	<i>Corvus corone</i>	bird	Carrion Crow	Birds Directive: Annex 2.2	Mistley	TM1131	1	2015
Essex Birdwatching Society	<i>Corvus corone</i>	bird	Carrion Crow	Birds Directive: Annex 2.2	Mistley	TM1131	1	2016
Essex Birdwatching Society	<i>Corvus corone</i>	bird	Carrion Crow	Birds Directive: Annex 2.2	Mistley	TM1132	2	2019
Essex Birdwatching Society	<i>Corvus corone</i>	bird	Carrion Crow	Birds Directive: Annex 2.2	Mistley	TM1132	6	2016
Essex Birdwatching Society	<i>Corvus corone</i>	bird	Carrion Crow	Birds Directive: Annex 2.2	Mistley Quay	TM1131	7	2016
Essex Birdwatching Society	<i>Corvus corone</i>	bird	Carrion Crow	Birds Directive: Annex 2.2	Mistley Quay	TM1131	15	2020
Essex Birdwatching Society	<i>Corvus corone</i>	bird	Carrion Crow	Birds Directive: Annex 2.2	Mistley to Wrabness	TM1431	1	2020
Essex Birdwatching Society	<i>Corvus corone</i>	bird	Carrion Crow	Birds Directive: Annex 2.2	Mistley Walls	TM1031	5	2019
Essex Birdwatching Society	<i>Corvus corone</i>	bird	Carrion Crow	Birds Directive: Annex 2.2	Mistley Walls	TM1131	2	2016
Essex Birdwatching Society	<i>Corvus corone</i>	bird	Carrion Crow	Birds Directive: Annex 2.2	Mistley Walls	TM1131	5	2019
Essex Birdwatching Society	<i>Corvus corone</i>	bird	Carrion Crow	Birds Directive: Annex 2.2	Mistley Walls	TM1132	5	2016
Essex Birdwatching Society	<i>Corvus corone</i>	bird	Carrion Crow	Birds Directive: Annex 2.2	Mistley Walls	TM1132	31	2020
Essex Birdwatching Society	<i>Corvus corone</i>	bird	Carrion Crow	Birds Directive: Annex 2.2	Mistley, R.Stour	TM1132	3	2015

Essex Birdwatching Society	<i>Corvus corone</i>	bird	Carrion Crow	Birds Directive: Annex 2.2	Mistley, River Stour	TM1132	2	2017
Essex Birdwatching Society	<i>Corvus corone</i>	bird	Carrion Crow	Birds Directive: Annex 2.2	Mistley, The Quay	TM1131	2	2015
Essex Birdwatching Society	<i>Corvus corone</i>	bird	Carrion Crow	Birds Directive: Annex 2.2	Mistley, Walls	TM1132	7	2017
Essex Birdwatching Society	<i>Corvus corone</i>	bird	Carrion Crow	Birds Directive: Annex 2.2	Mobile-TM0322	TM0322	1	2016
Essex Birdwatching Society	<i>Corvus corone</i>	bird	Carrion Crow	Birds Directive: Annex 2.2	Mobile-TM0419	TM0419	1	2016
Essex Birdwatching Society	<i>Corvus corone</i>	bird	Carrion Crow	Birds Directive: Annex 2.2	Mobile-TM0429	TM0429	1	2014
Essex Birdwatching Society	<i>Corvus corone</i>	bird	Carrion Crow	Birds Directive: Annex 2.2	Mobile-TM0520	TM0520	1	2016
Essex Birdwatching Society	<i>Corvus corone</i>	bird	Carrion Crow	Birds Directive: Annex 2.2	Mobile-TM0716	TM0716	1	2014
Essex Birdwatching Society	<i>Corvus corone</i>	bird	Carrion Crow	Birds Directive: Annex 2.2	Mobile-TM0718	TM0718	1	2014
Essex Birdwatching Society	<i>Corvus corone</i>	bird	Carrion Crow	Birds Directive: Annex 2.2	Mobile-TM0931	TM0931	1	2016
Essex Birdwatching Society	<i>Corvus corone</i>	bird	Carrion Crow	Birds Directive: Annex 2.2	Mobile-TM1422	TM1422	1	2015
Essex Birdwatching Society	<i>Corvus corone</i>	bird	Carrion Crow	Birds Directive: Annex 2.2	Mobile-TM1931	TM1931	1	2015
Essex Birdwatching Society	<i>Corvus corone</i>	bird	Carrion Crow	Birds Directive: Annex 2.2	Mobile-TM2423	TM2423	1	2013
Essex Birdwatching Society	<i>Corvus corone</i>	bird	Carrion Crow	Birds Directive: Annex 2.2	Mobile-TM2423	TM2423	1	2015

Essex Birdwatching Society	<i>Corvus corone</i>	bird	Carrion Crow	Birds Directive: Annex 2.2	Mobile-TM2432	TM2432	1	2015
Essex Birdwatching Society	<i>Corvus corone</i>	bird	Carrion Crow	Birds Directive: Annex 2.2	Oak Field Wood NR Wrabness	TM1631	1	2020
Essex Birdwatching Society	<i>Corvus corone</i>	bird	Carrion Crow	Birds Directive: Annex 2.2	Outer Colne Estuary	TM0616	1	2015
Essex Birdwatching Society	<i>Corvus corone</i>	bird	Carrion Crow	Birds Directive: Annex 2.2	Parkeston	TM2231	2	2015
Essex Birdwatching Society	<i>Corvus corone</i>	bird	Carrion Crow	Birds Directive: Annex 2.2	pretty thing	TM1418	1	2013
Essex Birdwatching Society	<i>Corvus corone</i>	bird	Carrion Crow	Birds Directive: Annex 2.2	Rhamadie Rectory Road, Frinton-On-Sea	TM2319	1	2019
Essex Birdwatching Society	<i>Corvus corone</i>	bird	Carrion Crow	Birds Directive: Annex 2.2	River Colne	TM0616	1	2014
Essex Birdwatching Society	<i>Corvus corone</i>	bird	Carrion Crow	Birds Directive: Annex 2.2	River Colne, Wivenhoe	TM0421	1	2015
Essex Birdwatching Society	<i>Corvus corone</i>	bird	Carrion Crow	Birds Directive: Annex 2.2	River Colne, Wivenhoe to Alresford Creek	TM0520	13	2019
Essex Birdwatching Society	<i>Corvus corone</i>	bird	Carrion Crow	Birds Directive: Annex 2.2	River Colne, Wivenhoe to Alresford Creek	TM0520	19	2016
Essex Birdwatching Society	<i>Corvus corone</i>	bird	Carrion Crow	Birds Directive: Annex 2.2	River Stour	TM1331	2	2020
Essex Birdwatching Society	<i>Corvus corone</i>	bird	Carrion Crow	Birds Directive: Annex 2.2	River Stour Marshes	TM0932	1	2019
Essex Birdwatching Society	<i>Corvus corone</i>	bird	Carrion Crow	Birds Directive: Annex 2.2	River Stour: Brantham-Flatford Mill	TM0832	1	2015
Essex Birdwatching Society	<i>Corvus corone</i>	bird	Carrion Crow	Birds Directive: Annex 2.2	Roman River Fingringhoe	TM0320	2	2020

Essex Birdwatching Society	<i>Corvus corone</i>	bird	Carrion Crow	Birds Directive: Annex 2.2	Roman River, Fingringhoe	TM0320	8	2019
Essex Birdwatching Society	<i>Corvus corone</i>	bird	Carrion Crow	Birds Directive: Annex 2.2	Rowhedge	TM0321	1	2013
Essex Birdwatching Society	<i>Corvus corone</i>	bird	Carrion Crow	Birds Directive: Annex 2.2	Rowhedge	TM0321	6	2020
Essex Birdwatching Society	<i>Corvus corone</i>	bird	Carrion Crow	Birds Directive: Annex 2.2	Rowhedge River Walk	TM0322	1	2018
Essex Birdwatching Society	<i>Corvus corone</i>	bird	Carrion Crow	Birds Directive: Annex 2.2	Seafeld West inc. The Hook HT Roost	TM1132	1	2016
Essex Birdwatching Society	<i>Corvus corone</i>	bird	Carrion Crow	Birds Directive: Annex 2.2	Shop Lane East Mersea	TM0515	3	2020
Essex Birdwatching Society	<i>Corvus corone</i>	bird	Carrion Crow	Birds Directive: Annex 2.2	Splodge, Cattawade	TM0932	1	2015
Essex Birdwatching Society	<i>Corvus corone</i>	bird	Carrion Crow	Birds Directive: Annex 2.2	St Osyth	TM1215	8	2020
Essex Birdwatching Society	<i>Corvus corone</i>	bird	Carrion Crow	Birds Directive: Annex 2.2	St Osyth (circuit)	TM1215	26	2016
Essex Birdwatching Society	<i>Corvus corone</i>	bird	Carrion Crow	Birds Directive: Annex 2.2	St Osyth (circuit)	TM1215	31	2019
Essex Birdwatching Society	<i>Corvus corone</i>	bird	Carrion Crow	Birds Directive: Annex 2.2	St Osyth Priory Estate	TM1115	1	2018
Essex Birdwatching Society	<i>Corvus corone</i>	bird	Carrion Crow	Birds Directive: Annex 2.2	St Osyth Priory Estate	TM1116	1	2015
Essex Birdwatching Society	<i>Corvus corone</i>	bird	Carrion Crow	Birds Directive: Annex 2.2	St Osyth Priory Estate	TM1116	3	2016
Essex Birdwatching Society	<i>Corvus corone</i>	bird	Carrion Crow	Birds Directive: Annex 2.2	St Osyth Stone	TM0815	8	2016

Essex Birdwatching Society	<i>Corvus corone</i>	bird	Carrion Crow	Birds Directive: Annex 2.2	St Osyth Stone	TM0815	24	2020
Essex Birdwatching Society	<i>Corvus corone</i>	bird	Carrion Crow	Birds Directive: Annex 2.2	St Osyth Wick	TM1319	1	2013
Essex Birdwatching Society	<i>Corvus corone</i>	bird	Carrion Crow	Birds Directive: Annex 2.2	St Osyth, Earls Hall Farm	TM1416	1	2016
Essex Birdwatching Society	<i>Corvus corone</i>	bird	Carrion Crow	Birds Directive: Annex 2.2	St Osyth, Earls Hall Farm	TM1416	1	2017
Essex Birdwatching Society	<i>Corvus corone</i>	bird	Carrion Crow	Birds Directive: Annex 2.2	St Osyth, Howlands Marsh	TM1016	6	2019
Essex Birdwatching Society	<i>Corvus corone</i>	bird	Carrion Crow	Birds Directive: Annex 2.2	St Osyth, Howlands Marsh	TM1116	2	2017
Essex Birdwatching Society	<i>Corvus corone</i>	bird	Carrion Crow	Birds Directive: Annex 2.2	Stone Point Mersea Island	TM0715	1	2020
Essex Birdwatching Society	<i>Corvus corone</i>	bird	Carrion Crow	Birds Directive: Annex 2.2	Stones Green	TM1626	3	2020
Essex Birdwatching Society	<i>Corvus corone</i>	bird	Carrion Crow	Birds Directive: Annex 2.2	Stoney Lane Brightlingsea	TM0918	1	2020
Essex Birdwatching Society	<i>Corvus corone</i>	bird	Carrion Crow	Birds Directive: Annex 2.2	Stour Estuary	TM1032	3	2016
Essex Birdwatching Society	<i>Corvus corone</i>	bird	Carrion Crow	Birds Directive: Annex 2.2	Stour Estuary	TM1832	1	2013
Essex Birdwatching Society	<i>Corvus corone</i>	bird	Carrion Crow	Birds Directive: Annex 2.2	Stour Estuary	TM1832	1	2017
Essex Birdwatching Society	<i>Corvus corone</i>	bird	Carrion Crow	Birds Directive: Annex 2.2	Stour Estuary	TM2031	1	2013
Essex Birdwatching Society	<i>Corvus corone</i>	bird	Carrion Crow	Birds Directive: Annex 2.2	Stour Estuary	TM2232	1	2013

Essex Birdwatching Society	<i>Corvus corone</i>	bird	Carrion Crow	Birds Directive: Annex 2.2	Stour Estuary	TM2232	1	2017
Essex Birdwatching Society	<i>Corvus corone</i>	bird	Carrion Crow	Birds Directive: Annex 2.2	Stour Estuary (by barge) - Essex/Suffolk	TM1032	1	2015
Essex Birdwatching Society	<i>Corvus corone</i>	bird	Carrion Crow	Birds Directive: Annex 2.2	Stour Estuary (Manningtree)	TM1032	4	2018
Essex Birdwatching Society	<i>Corvus corone</i>	bird	Carrion Crow	Birds Directive: Annex 2.2	Stour Estuary (RSPB)	TM1832	2	2015
Essex Birdwatching Society	<i>Corvus corone</i>	bird	Carrion Crow	Birds Directive: Annex 2.2	Stour Estuary - Essex/Suffolk by barge	TM1032	3	2014
Essex Birdwatching Society	<i>Corvus corone</i>	bird	Carrion Crow	Birds Directive: Annex 2.2	Stour Estuary RSPB	TM1631	1	2013
Essex Birdwatching Society	<i>Corvus corone</i>	bird	Carrion Crow	Birds Directive: Annex 2.2	Stour Estuary RSPB	TM1832	2	2016
Essex Birdwatching Society	<i>Corvus corone</i>	bird	Carrion Crow	Birds Directive: Annex 2.2	Stour Estuary RSPB	TM1930	1	2016
Essex Birdwatching Society	<i>Corvus corone</i>	bird	Carrion Crow	Birds Directive: Annex 2.2	Stour Estuary RSPB	TM1931	1	2014
Essex Birdwatching Society	<i>Corvus corone</i>	bird	Carrion Crow	Birds Directive: Annex 2.2	Stour Estuary RSPB	TM2031	3	2019
Essex Birdwatching Society	<i>Corvus corone</i>	bird	Carrion Crow	Birds Directive: Annex 2.2	Stour Estuary RSPB	TM2131	2	2015
Essex Birdwatching Society	<i>Corvus corone</i>	bird	Carrion Crow	Birds Directive: Annex 2.2	Stour Estuary, Copperas Bay RSPB	TM1931	3	2017
Essex Birdwatching Society	<i>Corvus corone</i>	bird	Carrion Crow	Birds Directive: Annex 2.2	Stour Estuary, Copperas Bay RSPB	TM2032	1	2017
Essex Birdwatching Society	<i>Corvus corone</i>	bird	Carrion Crow	Birds Directive: Annex 2.2	Stour Estuary--South Shore	TM1431	2	2019

Essex Birdwatching Society	<i>Corvus corone</i>	bird	Carrion Crow	Birds Directive: Annex 2.2	Stour Reserve	TM1931	1	2020
Essex Birdwatching Society	<i>Corvus corone</i>	bird	Carrion Crow	Birds Directive: Annex 2.2	Stour Valley	TM0832	52	2018
Essex Birdwatching Society	<i>Corvus corone</i>	bird	Carrion Crow	Birds Directive: Annex 2.2	Stour valley	TM0932	22	2015
Essex Birdwatching Society	<i>Corvus corone</i>	bird	Carrion Crow	Birds Directive: Annex 2.2	Stour valley	TM0932	94	2016
Essex Birdwatching Society	<i>Corvus corone</i>	bird	Carrion Crow	Birds Directive: Annex 2.2	Stour Valley, Manningtree	TM1032	71	2017
Essex Birdwatching Society	<i>Corvus corone</i>	bird	Carrion Crow	Birds Directive: Annex 2.2	Stour Wood	TM1931	1	2014
Essex Birdwatching Society	<i>Corvus corone</i>	bird	Carrion Crow	Birds Directive: Annex 2.2	Stour Wood RSPB	TM1929	1	2019
Essex Birdwatching Society	<i>Corvus corone</i>	bird	Carrion Crow	Birds Directive: Annex 2.2	Stour Wood RSPB	TM1931	2	2019
Essex Birdwatching Society	<i>Corvus corone</i>	bird	Carrion Crow	Birds Directive: Annex 2.2	Stour Woods and Copperas Bay RSPB	TM1931	9	2020
Essex Birdwatching Society	<i>Corvus corone</i>	bird	Carrion Crow	Birds Directive: Annex 2.2	Sunnymead Farm	TM0522	10	2016
Essex Birdwatching Society	<i>Corvus corone</i>	bird	Carrion Crow	Birds Directive: Annex 2.2	Sunnymead Farm	TM0522	17	2019
Essex Birdwatching Society	<i>Corvus corone</i>	bird	Carrion Crow	Birds Directive: Annex 2.2	Sunnymead Farm and Cockayne's Wood	TM0521	1	2013
Essex Birdwatching Society	<i>Corvus corone</i>	bird	Carrion Crow	Birds Directive: Annex 2.2	Sunnymead Farm Wivenhoe	TM0522	6	2020
Essex Birdwatching Society	<i>Corvus corone</i>	bird	Carrion Crow	Birds Directive: Annex 2.2	TDC Holland Haven Country Park, Essex	TM2117	3	2015

Essex Birdwatching Society	<i>Corvus corone</i>	bird	Carrion Crow	Birds Directive: Annex 2.2	TDC Holland Haven Country Park, Essex	TM2117	4	2014
Essex Birdwatching Society	<i>Corvus corone</i>	bird	Carrion Crow	Birds Directive: Annex 2.2	Tendring	TM1424	1	2013
Essex Birdwatching Society	<i>Corvus corone</i>	bird	Carrion Crow	Birds Directive: Annex 2.2	Tendring	TM1424	1	2019
Essex Birdwatching Society	<i>Corvus corone</i>	bird	Carrion Crow	Birds Directive: Annex 2.2	The Naze	TM2425	1	2016
Essex Birdwatching Society	<i>Corvus corone</i>	bird	Carrion Crow	Birds Directive: Annex 2.2	The Naze	TM2425	1	2017
Essex Birdwatching Society	<i>Corvus corone</i>	bird	Carrion Crow	Birds Directive: Annex 2.2	The Naze	TM2522	2	2016
Essex Birdwatching Society	<i>Corvus corone</i>	bird	Carrion Crow	Birds Directive: Annex 2.2	The Naze	TM2523	1	2016
Essex Birdwatching Society	<i>Corvus corone</i>	bird	Carrion Crow	Birds Directive: Annex 2.2	The Naze	TM2524	2	2016
Essex Birdwatching Society	<i>Corvus corone</i>	bird	Carrion Crow	Birds Directive: Annex 2.2	The Naze, Stone Point	TM2424	1	2016
Essex Birdwatching Society	<i>Corvus corone</i>	bird	Carrion Crow	Birds Directive: Annex 2.2	The Naze, Walton on the Naze	TM2524	1	2014
Essex Birdwatching Society	<i>Corvus corone</i>	bird	Carrion Crow	Birds Directive: Annex 2.2	The Quay, Wivenhoe, England	TM0321	1	2018
Essex Birdwatching Society	<i>Corvus corone</i>	bird	Carrion Crow	Birds Directive: Annex 2.2	The Soils Great Oakley	TM2028	4	2020
Essex Birdwatching Society	<i>Corvus corone</i>	bird	Carrion Crow	Birds Directive: Annex 2.2	The Splodge Cattawade	TM0932	4	2020
Essex Birdwatching Society	<i>Corvus corone</i>	bird	Carrion Crow	Birds Directive: Annex 2.2	The Splodge, Manningtree	TM0932	1	2019

Essex Birdwatching Society	<i>Corvus corone</i>	bird	Carrion Crow	Birds Directive: Annex 2.2	Thorpe-le-Soken	TM1822	1	2018
Essex Birdwatching Society	<i>Corvus corone</i>	bird	Carrion Crow	Birds Directive: Annex 2.2	Thorrington Wood	TM1019	2	2014
Essex Birdwatching Society	<i>Corvus corone</i>	bird	Carrion Crow	Birds Directive: Annex 2.2	Titchmarsh's Marina	TM2423	1	2015
Essex Birdwatching Society	<i>Corvus corone</i>	bird	Carrion Crow	Birds Directive: Annex 2.2	TM0419 Fingringhoe Wick	TM0419	1	2014
Essex Birdwatching Society	<i>Corvus corone</i>	bird	Carrion Crow	Birds Directive: Annex 2.2	TM0832	TM0832	1	2013
Essex Birdwatching Society	<i>Corvus corone</i>	bird	Carrion Crow	Birds Directive: Annex 2.2	University of Essex	TM0323	1	2019
Essex Birdwatching Society	<i>Corvus corone</i>	bird	Carrion Crow	Birds Directive: Annex 2.2	University of Essex Colchester	TM0323	1	2020
Essex Birdwatching Society	<i>Corvus corone</i>	bird	Carrion Crow	Birds Directive: Annex 2.2	University of Essex, Colchester	TM0323	5	2018
Essex Birdwatching Society	<i>Corvus corone</i>	bird	Carrion Crow	Birds Directive: Annex 2.2	Walton backwaters	TM2325	1	2013
Essex Birdwatching Society	<i>Corvus corone</i>	bird	Carrion Crow	Birds Directive: Annex 2.2	Walton Creeks M	TM2525	1	2013
Essex Birdwatching Society	<i>Corvus corone</i>	bird	Carrion Crow	Birds Directive: Annex 2.2	Walton on the Naze	TM2521	1	2013
Essex Birdwatching Society	<i>Corvus corone</i>	bird	Carrion Crow	Birds Directive: Annex 2.2	Walton on the Naze	TM2522	5	2014
Essex Birdwatching Society	<i>Corvus corone</i>	bird	Carrion Crow	Birds Directive: Annex 2.2	Walton on the Naze	TM2523	1	2013
Essex Birdwatching Society	<i>Corvus corone</i>	bird	Carrion Crow	Birds Directive: Annex 2.2	Walton-on-the-Naze	TM2425	1	2018

Essex Birdwatching Society	<i>Corvus corone</i>	bird	Carrion Crow	Birds Directive: Annex 2.2	Walton-on-the-Naz e	TM2521	1	2014
Essex Birdwatching Society	<i>Corvus corone</i>	bird	Carrion Crow	Birds Directive: Annex 2.2	Weeley, Gutteridge Hall	TM1321	1	2017
Essex Birdwatching Society	<i>Corvus corone</i>	bird	Carrion Crow	Birds Directive: Annex 2.2	Weeleyhall Wood	TM1520	5	2016
Essex Birdwatching Society	<i>Corvus corone</i>	bird	Carrion Crow	Birds Directive: Annex 2.2	Weeleyhall Wood	TM1520	6	2017
Essex Birdwatching Society	<i>Corvus corone</i>	bird	Carrion Crow	Birds Directive: Annex 2.2	Weeleyhall Wood	TM1521	3	2019
Essex Birdwatching Society	<i>Corvus corone</i>	bird	Carrion Crow	Birds Directive: Annex 2.2	Weeleyhall Wood Weeley Heath EWT	TM1521	2	2020
Essex Birdwatching Society	<i>Corvus corone</i>	bird	Carrion Crow	Birds Directive: Annex 2.2	Weely Hall woods	TM1521	1	2014
Essex Birdwatching Society	<i>Corvus corone</i>	bird	Carrion Crow	Birds Directive: Annex 2.2	West End Dovercourt	TM2329	2	2019
Essex Birdwatching Society	<i>Corvus corone</i>	bird	Carrion Crow	Birds Directive: Annex 2.2	West End Dovercourt	TM2429	1	2014
Essex Birdwatching Society	<i>Corvus corone</i>	bird	Carrion Crow	Birds Directive: Annex 2.2	West End Dovercourt	TM2429	5	2017
Essex Birdwatching Society	<i>Corvus corone</i>	bird	Carrion Crow	Birds Directive: Annex 2.2	Wheatsheaf Close, Wrabness	TM1631	1	2019
Essex Birdwatching Society	<i>Corvus corone</i>	bird	Carrion Crow	Birds Directive: Annex 2.2	Wick Lane, Colchester	TM0419	1	2018
Essex Birdwatching Society	<i>Corvus corone</i>	bird	Carrion Crow	Birds Directive: Annex 2.2	Willow Hall Farm area, Wix	TM1628	1	2015
Essex Birdwatching Society	<i>Corvus corone</i>	bird	Carrion Crow	Birds Directive: Annex 2.2	Wivenhoe	TM0321	5	2016

Essex Birdwatching Society	<i>Corvus corone</i>	bird	Carrion Crow	Birds Directive: Annex 2.2	Wivenhoe	TM0321	119	2020
Essex Birdwatching Society	<i>Corvus corone</i>	bird	Carrion Crow	Birds Directive: Annex 2.2	Wivenhoe	TM0324	1	2018
Essex Birdwatching Society	<i>Corvus corone</i>	bird	Carrion Crow	Birds Directive: Annex 2.2	Wivenhoe	TM0422	5	2019
Essex Birdwatching Society	<i>Corvus corone</i>	bird	Carrion Crow	Birds Directive: Annex 2.2	Wivenhoe	TM0423	1	2019
Essex Birdwatching Society	<i>Corvus corone</i>	bird	Carrion Crow	Birds Directive: Annex 2.2	Wivenhoe - Brightlingsea	TM0618	1	2019
Essex Birdwatching Society	<i>Corvus corone</i>	bird	Carrion Crow	Birds Directive: Annex 2.2	Wivenhoe Alresford Creek	TM0520	1	2018
Essex Birdwatching Society	<i>Corvus corone</i>	bird	Carrion Crow	Birds Directive: Annex 2.2	Wivenhoe Alresford Creek	TM0521	2	2016
Essex Birdwatching Society	<i>Corvus corone</i>	bird	Carrion Crow	Birds Directive: Annex 2.2	Wivenhoe Area	TM0422	1	2017
Essex Birdwatching Society	<i>Corvus corone</i>	bird	Carrion Crow	Birds Directive: Annex 2.2	Wivenhoe Fish ponds	TM0422	4	2019
Essex Birdwatching Society	<i>Corvus corone</i>	bird	Carrion Crow	Birds Directive: Annex 2.2	Wivenhoe to Alresford	TM0421	3	2019
Essex Birdwatching Society	<i>Corvus corone</i>	bird	Carrion Crow	Birds Directive: Annex 2.2	Wivenhoe to Alresford Creek	TM0520	4	2020
Essex Birdwatching Society	<i>Corvus corone</i>	bird	Carrion Crow	Birds Directive: Annex 2.2	Wivenhoe village	TM0422	13	2019
Essex Birdwatching Society	<i>Corvus corone</i>	bird	Carrion Crow	Birds Directive: Annex 2.2	Wivenhoe Woods	TM0322	2	2018
Essex Birdwatching Society	<i>Corvus corone</i>	bird	Carrion Crow	Birds Directive: Annex 2.2	Wivenhoe Woods and River Colne (TM02 G)	TM0322	4	2014

Essex Birdwatching Society	<i>Corvus corone</i>	bird	Carrion Crow	Birds Directive: Annex 2.2	Wivenhoe Woods, Ferry Marsh and the Colne	TM0321	1	2019
Essex Birdwatching Society	<i>Corvus corone</i>	bird	Carrion Crow	Birds Directive: Annex 2.2	Wivenhoe Woods, Ferry Marsh and the Colne	TM0322	3	2018
Essex Birdwatching Society	<i>Corvus corone</i>	bird	Carrion Crow	Birds Directive: Annex 2.2	Wivenhoe Woods/Marsh	TM0322	2	2018
Essex Birdwatching Society	<i>Corvus corone</i>	bird	Carrion Crow	Birds Directive: Annex 2.2	Wix	TM1628	1	2019
Essex Birdwatching Society	<i>Corvus corone</i>	bird	Carrion Crow	Birds Directive: Annex 2.2	Wrabness	TM1631	2	2014
Essex Birdwatching Society	<i>Corvus corone</i>	bird	Carrion Crow	Birds Directive: Annex 2.2	Wrabness	TM1632	1	2014
Essex Birdwatching Society	<i>Corvus corone</i>	bird	Carrion Crow	Birds Directive: Annex 2.2	Wrabness	TM1632	3	2015
Essex Birdwatching Society	<i>Corvus corone</i>	bird	Carrion Crow	Birds Directive: Annex 2.2	Wrabness	TM1731	22	2020
Essex Birdwatching Society	<i>Corvus corone</i>	bird	Carrion Crow	Birds Directive: Annex 2.2	Wrabness	TM1831	1	2015
Essex Birdwatching Society	<i>Corvus corone</i>	bird	Carrion Crow	Birds Directive: Annex 2.2	Wrabness	TM1831	2	2014
Essex Birdwatching Society	<i>Corvus corone</i>	bird	Carrion Crow	Birds Directive: Annex 2.2	Wrabness	TM1832	1	2015
Essex Birdwatching Society	<i>Corvus corone</i>	bird	Carrion Crow	Birds Directive: Annex 2.2	Wrabness EWT	TM1631	18	2016
Essex Birdwatching Society	<i>Corvus corone</i>	bird	Carrion Crow	Birds Directive: Annex 2.2	Wrabness EWT	TM1631	51	2020
Essex Birdwatching Society	<i>Corvus corone</i>	bird	Carrion Crow	Birds Directive: Annex 2.2	Wrabness EWT	TM1731	1	2016

Essex Birdwatching Society	<i>Corvus corone</i>	bird	Carrion Crow	Birds Directive: Annex 2.2	Wrabness EWT	TM1731	28	2019
Essex Birdwatching Society	<i>Corvus corone</i>	bird	Carrion Crow	Birds Directive: Annex 2.2	Wrabness EWT Nature Reserve	TM1631	24	2017
Essex Birdwatching Society	<i>Corvus corone</i>	bird	Carrion Crow	Birds Directive: Annex 2.2	Wrabness EWT Nature Reserve	TM1632	5	2017
Essex Birdwatching Society	<i>Corvus corone</i>	bird	Carrion Crow	Birds Directive: Annex 2.2	Wrabness EWT Nature Reserve	TM1830	1	2017
Essex Birdwatching Society	<i>Corvus corone</i>	bird	Carrion Crow	Birds Directive: Annex 2.2	Wrabness EWT Nature Reserve	TM1931	3	2017
Essex Birdwatching Society	<i>Corvus corone</i>	bird	Carrion Crow	Birds Directive: Annex 2.2	Wrabness EWT NR	TM1531	2	2018
Essex Birdwatching Society	<i>Corvus corone</i>	bird	Carrion Crow	Birds Directive: Annex 2.2	Wrabness EWT NR	TM1631	48	2018
Essex Birdwatching Society	<i>Corvus corone</i>	bird	Carrion Crow	Birds Directive: Annex 2.2	Wrabness Nature Reserve	TM1631	8	2014
Essex Birdwatching Society	<i>Corvus corone</i>	bird	Carrion Crow	Birds Directive: Annex 2.2	Wrabness Nature Reserve	TM1731	13	2015
Essex Birdwatching Society	<i>Corvus corone</i>	bird	Carrion Crow	Birds Directive: Annex 2.2	Wrabness Nature Reserve & Wall Lane	TM1631	1	2014
Essex Birdwatching Society	<i>Corvus corone</i>	bird	Carrion Crow	Birds Directive: Annex 2.2	Wrabness Shore East	TM1732	1	2015
Essex Birdwatching Society	<i>Corvus corone</i>	bird	Carrion Crow	Birds Directive: Annex 2.2	Wrabness Shore East	TM1732	3	2014
Essex Birdwatching Society	<i>Corvus corone</i>	bird	Carrion Crow	Birds Directive: Annex 2.2	Wrabness Shore West	TM1632	2	2014
Essex Birdwatching Society	<i>Corvus corone</i>	bird	Carrion Crow	Birds Directive: Annex 2.2	Wrabness to Bradfield	TM1731	1	2016

Essex Birdwatching Society	<i>Corvus corone</i>	bird	Carrion Crow	Birds Directive: Annex 2.2	Wrabness to Mistley Quay	TM1531	2	2017
Essex Birdwatching Society	<i>Corvus corone</i>	bird	Carrion Crow	Birds Directive: Annex 2.2	Wrabness to Mistley Quay (TM160317 - TM125319)	TM1531	1	2016
Essex Field Club	<i>Corvus corone</i>	bird	Carrion Crow	Birds Directive: Annex 2.2	Dovercourt Caravan Park, Low Road, Dovercourt	TM242682 9835	2	2019
Essex Field Club	<i>Corvus corone</i>	bird	Carrion Crow	Birds Directive: Annex 2.2	Dovercourt Caravan Park, Low Road, Dovercourt, CO12 3TZ	TM242682 9835	2	2019
Essex Field Club	<i>Corvus corone</i>	bird	Carrion Crow	Birds Directive: Annex 2.2	Former Tyes Garden Centre, Ramsey, Dovercourt	TM214302	1	2015
Essex Field Club	<i>Corvus corone</i>	bird	Carrion Crow	Birds Directive: Annex 2.2	Fronks Road	TM245163 0809	1	2019
Essex Field Club	<i>Corvus corone</i>	bird	Carrion Crow	Birds Directive: Annex 2.2	Harwich Road, Mistley	TM122731 36	1	2015
Essex Field Club	<i>Corvus corone</i>	bird	Carrion Crow	Birds Directive: Annex 2.2	Holland Road	TM184341 8555	1	2019
Essex Field Club	<i>Corvus corone</i>	bird	Carrion Crow	Birds Directive: Annex 2.2	Holland Road	TM187185	8	2017
Essex Field Club	<i>Corvus corone</i>	bird	Carrion Crow	Birds Directive: Annex 2.2	Horsley Cross	TM121271	1	2018
Essex Field Club	<i>Corvus corone</i>	bird	Carrion Crow	Birds Directive: Annex 2.2	Land South Thorpe Road, Weeley	TM150222	4	2017
Essex Field Club	<i>Corvus corone</i>	bird	Carrion Crow	Birds Directive: Annex 2.2	Landermere Road, Thorpe le Soken	TM186102 2570	2	2016
Essex Field Club	<i>Corvus corone</i>	bird	Carrion Crow	Birds Directive: Annex 2.2	Mistley	TM112318	1	2015
Essex Field Club	<i>Corvus corone</i>	bird	Carrion Crow	Birds Directive: Annex 2.2	North Thorpe Road	TM147432 2710	1	2019
Essex Field Club	<i>Corvus corone</i>	bird	Carrion Crow	Birds Directive: Annex 2.2	Pond Hall Farm	TM069271	2	2016
Essex Field Club	<i>Corvus corone</i>	bird	Carrion Crow	Birds Directive: Annex 2.2	Tendring Road, Little Bentley	TM119012 5731	2	2016
Essex Field Club	<i>Corvus corone</i>	bird	Carrion Crow	Birds Directive: Annex 2.2	The Street, Little Clacton	TM163194	1	2015

Essex Field Club	<i>Corvus corone</i>	bird	Carrion Crow	Birds Directive: Annex 2.2	Thorpe Road, Weeley	TM146226	2	2016
Essex Field Club	<i>Corvus frugilegus</i>	bird	Rook	Birds Directive: Annex 2.2	Frinton Road, Thorpe-le-Soken	TM183220	1	2015
Essex Field Club	<i>Corvus frugilegus</i>	bird	Rook	Birds Directive: Annex 2.2	Holland Road	TM184341 8555	1	2019
Essex Field Club	<i>Corvus frugilegus</i>	bird	Rook	Birds Directive: Annex 2.2	Holland Road	TM187185	4	2016
Essex Field Club	<i>Corvus frugilegus</i>	bird	Rook	Birds Directive: Annex 2.2	Landermere Road, Thorpe le Soken	TM186102 2570	4	2016
Essex Field Club	<i>Corvus frugilegus</i>	bird	Rook	Birds Directive: Annex 2.2	Lifhouse Spa, Frinton Road, Thorpe le Soken	TM183220	2	2015
Essex Field Club	<i>Corvus frugilegus</i>	bird	Rook	Birds Directive: Annex 2.2	Mary Lane South, Great Bromley	TM085302 5880	2	2016
Essex Field Club	<i>Corvus frugilegus</i>	bird	Rook	Birds Directive: Annex 2.2	Mistley	TM112318	1	2015
Essex Field Club	<i>Corvus frugilegus</i>	bird	Rook	Birds Directive: Annex 2.2	North Thorpe Road	TM147432 2710	1	2019
Essex Field Club	<i>Corvus frugilegus</i>	bird	Rook	Birds Directive: Annex 2.2	Station Road, Thorrington	TM091412 0757	1	2016
Essex Field Club	<i>Corvus frugilegus</i>	bird	Rook	Birds Directive: Annex 2.2	The Street, Little Clacton	TM163194	1	2015
Essex Birdwatching Society	<i>Corvus frugilegus</i>	bird	Rook	Birds Directive: Annex 2.2	1 Colchester Road Weeley	TM1422	1	2020
Essex Birdwatching Society	<i>Corvus frugilegus</i>	bird	Rook	Birds Directive: Annex 2.2	3 Furneaux Lane, Fingringhoe	TM0319	1	2019
Essex Birdwatching Society	<i>Corvus frugilegus</i>	bird	Rook	Birds Directive: Annex 2.2	A133 Weeley	TM1321	1	2020
Essex Birdwatching Society	<i>Corvus frugilegus</i>	bird	Rook	Birds Directive: Annex 2.2	Alresford	TM0621	1	2013
Essex Birdwatching Society	<i>Corvus frugilegus</i>	bird	Rook	Birds Directive: Annex 2.2	Alresford	TM0721	1	2019
Essex Birdwatching Society	<i>Corvus frugilegus</i>	bird	Rook	Birds Directive: Annex 2.2	Alresford Creek	TM0519	1	2019

Essex Birdwatching Society	<i>Corvus frugilegus</i>	bird	Rook	Birds Directive: Annex 2.2	Alresford Creek	TM0619	7	2020
Essex Birdwatching Society	<i>Corvus frugilegus</i>	bird	Rook	Birds Directive: Annex 2.2	Alresford Creek, R.Colne	TM0619	1	2014
Essex Birdwatching Society	<i>Corvus frugilegus</i>	bird	Rook	Birds Directive: Annex 2.2	Alresford Creek, RColne	TM0619	1	2013
Essex Birdwatching Society	<i>Corvus frugilegus</i>	bird	Rook	Birds Directive: Annex 2.2	Ardleigh	TM0529	3	2019
Essex Birdwatching Society	<i>Corvus frugilegus</i>	bird	Rook	Birds Directive: Annex 2.2	Ardleigh Park	TM0527	10	2020
Essex Birdwatching Society	<i>Corvus frugilegus</i>	bird	Rook	Birds Directive: Annex 2.2	Ardleigh Reservoir	TM0328	2	2020
Essex Birdwatching Society	<i>Corvus frugilegus</i>	bird	Rook	Birds Directive: Annex 2.2	Beaumont Quay	TM1824	1	2018
Essex Birdwatching Society	<i>Corvus frugilegus</i>	bird	Rook	Birds Directive: Annex 2.2	Beaumont Quay Area	TM1824	2	2020
Essex Birdwatching Society	<i>Corvus frugilegus</i>	bird	Rook	Birds Directive: Annex 2.2	Beaumont Quay/Landermere	TM1924	1	2014
Essex Birdwatching Society	<i>Corvus frugilegus</i>	bird	Rook	Birds Directive: Annex 2.2	Becketts Cottage	TM1430	3	2015
Essex Birdwatching Society	<i>Corvus frugilegus</i>	bird	Rook	Birds Directive: Annex 2.2	Beth Chatto Gardens	TM0623	1	2019
Essex Birdwatching Society	<i>Corvus frugilegus</i>	bird	Rook	Birds Directive: Annex 2.2	Beth Chatto's Garden	TM0623	1	2018
Essex Birdwatching Society	<i>Corvus frugilegus</i>	bird	Rook	Birds Directive: Annex 2.2	Bob's Field	TM1516	12	2013
Essex Birdwatching Society	<i>Corvus frugilegus</i>	bird	Rook	Birds Directive: Annex 2.2	Bradfield	TM1430	2	2019

Essex Birdwatching Society	<i>Corvus frugilegus</i>	bird	Rook	Birds Directive: Annex 2.2	bradfield	TM1431	1	2015
Essex Birdwatching Society	<i>Corvus frugilegus</i>	bird	Rook	Birds Directive: Annex 2.2	Bradfield	TM1531	1	2020
Essex Birdwatching Society	<i>Corvus frugilegus</i>	bird	Rook	Birds Directive: Annex 2.2	Bradfield, Jenkins Hill	TM1331	1	2018
Essex Birdwatching Society	<i>Corvus frugilegus</i>	bird	Rook	Birds Directive: Annex 2.2	Brightlingsea	TM0916	1	2014
Essex Birdwatching Society	<i>Corvus frugilegus</i>	bird	Rook	Birds Directive: Annex 2.2	Brightlingsea	TM0716	6	2014
Essex Birdwatching Society	<i>Corvus frugilegus</i>	bird	Rook	Birds Directive: Annex 2.2	Brightlingsea	TM0716	7	2020
Essex Birdwatching Society	<i>Corvus frugilegus</i>	bird	Rook	Birds Directive: Annex 2.2	Brightlingsea	TM0817	1	2017
Essex Birdwatching Society	<i>Corvus frugilegus</i>	bird	Rook	Birds Directive: Annex 2.2	Brightlingsea / River Colne	TM0617	1	2017
Essex Birdwatching Society	<i>Corvus frugilegus</i>	bird	Rook	Birds Directive: Annex 2.2	Brightlingsea Creek	TM0916	1	2016
Essex Birdwatching Society	<i>Corvus frugilegus</i>	bird	Rook	Birds Directive: Annex 2.2	Brightlingsea Creek	TM0916	4	2018
Essex Birdwatching Society	<i>Corvus frugilegus</i>	bird	Rook	Birds Directive: Annex 2.2	Brightlingsea to Moveron	TM0617	1	2016
Essex Birdwatching Society	<i>Corvus frugilegus</i>	bird	Rook	Birds Directive: Annex 2.2	Burrsville Park Burrs Road Great Clacton	TM1817	1	2020
Essex Birdwatching Society	<i>Corvus frugilegus</i>	bird	Rook	Birds Directive: Annex 2.2	Cattawade	TM0932	3	2019
Essex Birdwatching Society	<i>Corvus frugilegus</i>	bird	Rook	Birds Directive: Annex 2.2	Cattawade	TM1032	5	2019

Essex Birdwatching Society	<i>Corvus frugilegus</i>	bird	Rook	Birds Directive: Annex 2.2	Cattawade Marsh/Splodge	TM0932	4	2019
Essex Birdwatching Society	<i>Corvus frugilegus</i>	bird	Rook	Birds Directive: Annex 2.2	Cattawade Marshes	TM0932	2	2018
Essex Birdwatching Society	<i>Corvus frugilegus</i>	bird	Rook	Birds Directive: Annex 2.2	Cattawade Marshes	TM1132	1	2015
Essex Birdwatching Society	<i>Corvus frugilegus</i>	bird	Rook	Birds Directive: Annex 2.2	Cattawade Marshes RSPB	TM0932	2	2016
Essex Birdwatching Society	<i>Corvus frugilegus</i>	bird	Rook	Birds Directive: Annex 2.2	Cattawade Marshes RSPB	TM0932	3	2019
Essex Birdwatching Society	<i>Corvus frugilegus</i>	bird	Rook	Birds Directive: Annex 2.2	Cattawade Marshes S & White Bridge	TM0932	2	2015
Essex Birdwatching Society	<i>Corvus frugilegus</i>	bird	Rook	Birds Directive: Annex 2.2	Cattawade Marshes S & White Bridge	TM0932	3	2016
Essex Birdwatching Society	<i>Corvus frugilegus</i>	bird	Rook	Birds Directive: Annex 2.2	Cattawade to Flatford	TM0832	20	2020
Essex Birdwatching Society	<i>Corvus frugilegus</i>	bird	Rook	Birds Directive: Annex 2.2	Cattawade to Lawford	TM0932	1	2017
Essex Birdwatching Society	<i>Corvus frugilegus</i>	bird	Rook	Birds Directive: Annex 2.2	Cattawade white bridge	TM0932	2	2014
Essex Birdwatching Society	<i>Corvus frugilegus</i>	bird	Rook	Birds Directive: Annex 2.2	Cattawade White Bridge	TM0932	4	2020
Essex Birdwatching Society	<i>Corvus frugilegus</i>	bird	Rook	Birds Directive: Annex 2.2	Cattawade, Tidal Estuary	TM0932	4	2017
Essex Birdwatching Society	<i>Corvus frugilegus</i>	bird	Rook	Birds Directive: Annex 2.2	Cattawade, Tidal Estuary A137 - Cattawade Bridge Sluice	TM0932	1	2014

Essex Birdwatching Society	<i>Corvus frugilegus</i>	bird	Rook	Birds Directive: Annex 2.2	Cattawade, Tidal Estuary A137 - Cattawade Bridge Sluice	TM0932	1	2015
Essex Birdwatching Society	<i>Corvus frugilegus</i>	bird	Rook	Birds Directive: Annex 2.2	Clacton-on-Sea, Centenary Way	TM1618	1	2018
Essex Birdwatching Society	<i>Corvus frugilegus</i>	bird	Rook	Birds Directive: Annex 2.2	Cockayne Wood	TM0522	2	2017
Essex Birdwatching Society	<i>Corvus frugilegus</i>	bird	Rook	Birds Directive: Annex 2.2	Cockayne's Wood	TM0521	1	2015
Essex Birdwatching Society	<i>Corvus frugilegus</i>	bird	Rook	Birds Directive: Annex 2.2	Cockaynes Wood	TM0521	1	2019
Essex Birdwatching Society	<i>Corvus frugilegus</i>	bird	Rook	Birds Directive: Annex 2.2	Colchester, University of Essex	TM0323	1	2017
Essex Birdwatching Society	<i>Corvus frugilegus</i>	bird	Rook	Birds Directive: Annex 2.2	Colne Estuary East Mersea	TM0715	1	2020
Essex Birdwatching Society	<i>Corvus frugilegus</i>	bird	Rook	Birds Directive: Annex 2.2	Colne Estuary National Nature Reserve	TM0716	1	2014
Essex Birdwatching Society	<i>Corvus frugilegus</i>	bird	Rook	Birds Directive: Annex 2.2	Colne Estuary NNR--East Mersea	TM0715	1	2018
Essex Birdwatching Society	<i>Corvus frugilegus</i>	bird	Rook	Birds Directive: Annex 2.2	Copperas Wood EWT	TM2031	1	2020
Essex Birdwatching Society	<i>Corvus frugilegus</i>	bird	Rook	Birds Directive: Annex 2.2	Coxs Hill, Lawford, Manningtree CO11, UK, null	TM0931	1	2018
Essex Birdwatching Society	<i>Corvus frugilegus</i>	bird	Rook	Birds Directive: Annex 2.2	Crockleford Heath	TM0426	8	2020
Essex Birdwatching Society	<i>Corvus frugilegus</i>	bird	Rook	Birds Directive: Annex 2.2	Daltes Farm, St Osyth	TM1315	1	2014
Essex Birdwatching Society	<i>Corvus frugilegus</i>	bird	Rook	Birds Directive: Annex 2.2	Daltes Farm, St Osyth	TM1315	1	2015

Essex Birdwatching Society	<i>Corvus frugilegus</i>	bird	Rook	Birds Directive: Annex 2.2	Dedham	TM0732	1	2017
Essex Birdwatching Society	<i>Corvus frugilegus</i>	bird	Rook	Birds Directive: Annex 2.2	Dedham	TM0832	1	2017
Essex Birdwatching Society	<i>Corvus frugilegus</i>	bird	Rook	Birds Directive: Annex 2.2	Earls Hall Farm St Osyth	TM1416	2	2020
Essex Birdwatching Society	<i>Corvus frugilegus</i>	bird	Rook	Birds Directive: Annex 2.2	Earls Hall Farm, St Osyth (TM11 N)	TM1416	1	2015
Essex Birdwatching Society	<i>Corvus frugilegus</i>	bird	Rook	Birds Directive: Annex 2.2	Earls Hall Farm, St Osyth (TM11 N)	TM1416	3	2014
Essex Birdwatching Society	<i>Corvus frugilegus</i>	bird	Rook	Birds Directive: Annex 2.2	East Mersea	TM0515	1	2020
Essex Birdwatching Society	<i>Corvus frugilegus</i>	bird	Rook	Birds Directive: Annex 2.2	East Mersea	TM0615	2	2016
Essex Birdwatching Society	<i>Corvus frugilegus</i>	bird	Rook	Birds Directive: Annex 2.2	east mersea	TM0615	2	2019
Essex Birdwatching Society	<i>Corvus frugilegus</i>	bird	Rook	Birds Directive: Annex 2.2	East Mersea	TM0715	1	2019
Essex Birdwatching Society	<i>Corvus frugilegus</i>	bird	Rook	Birds Directive: Annex 2.2	East Mersea	TM0715	2	2016
Essex Birdwatching Society	<i>Corvus frugilegus</i>	bird	Rook	Birds Directive: Annex 2.2	Elmstead Market	TM0625	2	2020
Essex Birdwatching Society	<i>Corvus frugilegus</i>	bird	Rook	Birds Directive: Annex 2.2	Essex - Foundry Reach Boat Trip	TM2522	1	2014
Essex Birdwatching Society	<i>Corvus frugilegus</i>	bird	Rook	Birds Directive: Annex 2.2	Essex, Copperas Wood area	TM2031	1	2015
Essex Birdwatching Society	<i>Corvus frugilegus</i>	bird	Rook	Birds Directive: Annex 2.2	Essex, Flatford	TM0733	1	2013

Essex Birdwatching Society	<i>Corvus frugilegus</i>	bird	Rook	Birds Directive: Annex 2.2	Essex, Flatford-S	TM0732	1	2013
Essex Birdwatching Society	<i>Corvus frugilegus</i>	bird	Rook	Birds Directive: Annex 2.2	Essex, Flatford-SE	TM0832	1	2013
Essex Birdwatching Society	<i>Corvus frugilegus</i>	bird	Rook	Birds Directive: Annex 2.2	Essex, Manningtree-W	TM0932	1	2014
Essex Birdwatching Society	<i>Corvus frugilegus</i>	bird	Rook	Birds Directive: Annex 2.2	Essex, Wrabness east, coastline and farmland	TM1731	1	2015
Essex Birdwatching Society	<i>Corvus frugilegus</i>	bird	Rook	Birds Directive: Annex 2.2	EWT Hogmarsh Island - A137 to B1352	TM1032	2	2014
Essex Birdwatching Society	<i>Corvus frugilegus</i>	bird	Rook	Birds Directive: Annex 2.2	EWT Hogmarsh Island - A137 to B1352 at Manningtree (TM320105)	TM1032	7	2015
Essex Birdwatching Society	<i>Corvus frugilegus</i>	bird	Rook	Birds Directive: Annex 2.2	Factory roost, Seafeld Bay, Stour Estuary	TM1132	1	2015
Essex Birdwatching Society	<i>Corvus frugilegus</i>	bird	Rook	Birds Directive: Annex 2.2	Fingringhoe	TM0419	1	2013
Essex Birdwatching Society	<i>Corvus frugilegus</i>	bird	Rook	Birds Directive: Annex 2.2	Fingringhoe	TM0419	1	2014
Essex Birdwatching Society	<i>Corvus frugilegus</i>	bird	Rook	Birds Directive: Annex 2.2	Fingringhoe GP	TM0420	7	2019
Essex Birdwatching Society	<i>Corvus frugilegus</i>	bird	Rook	Birds Directive: Annex 2.2	Fingringhoe Mill	TM0320	2	2019
Essex Birdwatching Society	<i>Corvus frugilegus</i>	bird	Rook	Birds Directive: Annex 2.2	Fingringhoe Quarry	TM0320	1	2019
Essex Birdwatching Society	<i>Corvus frugilegus</i>	bird	Rook	Birds Directive: Annex 2.2	Fingringhoe Ranges MOD	TM0317	8	2020

Essex Birdwatching Society	<i>Corvus frugilegus</i>	bird	Rook	Birds Directive: Annex 2.2	Fingringhoe Wick	TM0419	1	2015
Essex Birdwatching Society	<i>Corvus frugilegus</i>	bird	Rook	Birds Directive: Annex 2.2	Fingringhoe Wick	TM0518	1	2015
Essex Birdwatching Society	<i>Corvus frugilegus</i>	bird	Rook	Birds Directive: Annex 2.2	Fingringhoe Wick	TM0519	1	2015
Essex Birdwatching Society	<i>Corvus frugilegus</i>	bird	Rook	Birds Directive: Annex 2.2	Fingringhoe Wick (TM01 P)	TM0419	3	2015
Essex Birdwatching Society	<i>Corvus frugilegus</i>	bird	Rook	Birds Directive: Annex 2.2	Fingringhoe Wick EWT	TM0419	55	2020
Essex Birdwatching Society	<i>Corvus frugilegus</i>	bird	Rook	Birds Directive: Annex 2.2	Fingringhoe Wick EWT	TM0420	1	2018
Essex Birdwatching Society	<i>Corvus frugilegus</i>	bird	Rook	Birds Directive: Annex 2.2	Fingringhoe Wick NR	TM0419	8	2015
Essex Birdwatching Society	<i>Corvus frugilegus</i>	bird	Rook	Birds Directive: Annex 2.2	Fingringhoe Wick NR	TM0419	22	2016
Essex Birdwatching Society	<i>Corvus frugilegus</i>	bird	Rook	Birds Directive: Annex 2.2	Fingringhoe Wick NR EWT	TM0419	13	2017
Essex Birdwatching Society	<i>Corvus frugilegus</i>	bird	Rook	Birds Directive: Annex 2.2	Fingringhoe, 3 Furneaux Lane	TM0319	1	2017
Essex Birdwatching Society	<i>Corvus frugilegus</i>	bird	Rook	Birds Directive: Annex 2.2	Fingringhoe, Furneaux Ln	TM0319	1	2018
Essex Birdwatching Society	<i>Corvus frugilegus</i>	bird	Rook	Birds Directive: Annex 2.2	Flatford	TM0732	1	2017
Essex Birdwatching Society	<i>Corvus frugilegus</i>	bird	Rook	Birds Directive: Annex 2.2	Flatford - Cattawade	TM0832	6	2015
Essex Birdwatching Society	<i>Corvus frugilegus</i>	bird	Rook	Birds Directive: Annex 2.2	Flatford Mill, via Judas Gap - Cattawade bridge sluice	TM0932	5	2017

Essex Birdwatching Society	<i>Corvus frugilegus</i>	bird	Rook	Birds Directive: Annex 2.2	Flatford NE	TM0833	8	2014
Essex Birdwatching Society	<i>Corvus frugilegus</i>	bird	Rook	Birds Directive: Annex 2.2	Frinton-on-Sea	TM2319	19	2020
Essex Birdwatching Society	<i>Corvus frugilegus</i>	bird	Rook	Birds Directive: Annex 2.2	Frinton-on-Sea	TM2420	1	2015
Essex Birdwatching Society	<i>Corvus frugilegus</i>	bird	Rook	Birds Directive: Annex 2.2	Frinton-on-Sea	TM2420	16	2016
Essex Birdwatching Society	<i>Corvus frugilegus</i>	bird	Rook	Birds Directive: Annex 2.2	Frinton-on-Sea GC	TM2318	4	2020
Essex Birdwatching Society	<i>Corvus frugilegus</i>	bird	Rook	Birds Directive: Annex 2.2	Furneaux Road, Fingringhoe	TM0319	2	2019
Essex Birdwatching Society	<i>Corvus frugilegus</i>	bird	Rook	Birds Directive: Annex 2.2	great Oakley camp	TM1826	1	2013
Essex Birdwatching Society	<i>Corvus frugilegus</i>	bird	Rook	Birds Directive: Annex 2.2	Great Holland	TM2118	1	2017
Essex Birdwatching Society	<i>Corvus frugilegus</i>	bird	Rook	Birds Directive: Annex 2.2	Great Holland	TM2119	3	2020
Essex Birdwatching Society	<i>Corvus frugilegus</i>	bird	Rook	Birds Directive: Annex 2.2	Great Holland pits	TM1918	1	2020
Essex Birdwatching Society	<i>Corvus frugilegus</i>	bird	Rook	Birds Directive: Annex 2.2	Great Holland Pits	TM2118	1	2019
Essex Birdwatching Society	<i>Corvus frugilegus</i>	bird	Rook	Birds Directive: Annex 2.2	Great Oakley	TM1927	3	2020
Essex Birdwatching Society	<i>Corvus frugilegus</i>	bird	Rook	Birds Directive: Annex 2.2	Gutteridge Hall	TM1321	2	2015
Essex Birdwatching Society	<i>Corvus frugilegus</i>	bird	Rook	Birds Directive: Annex 2.2	Gutteridge Hall	TM1321	4	2016

Essex Birdwatching Society	<i>Corvus frugilegus</i>	bird	Rook	Birds Directive: Annex 2.2	Gutteridge Hall Weeley	TM1321	1	2020
Essex Birdwatching Society	<i>Corvus frugilegus</i>	bird	Rook	Birds Directive: Annex 2.2	Hamford Water	TM2023	1	2014
Essex Birdwatching Society	<i>Corvus frugilegus</i>	bird	Rook	Birds Directive: Annex 2.2	Hamford Water	TM2225	6	2020
Essex Birdwatching Society	<i>Corvus frugilegus</i>	bird	Rook	Birds Directive: Annex 2.2	Hamford Water	TM2227	1	2020
Essex Birdwatching Society	<i>Corvus frugilegus</i>	bird	Rook	Birds Directive: Annex 2.2	Hamford Water	TM2325	1	2018
Essex Birdwatching Society	<i>Corvus frugilegus</i>	bird	Rook	Birds Directive: Annex 2.2	Hamford Water	TM2424	1	2016
Essex Birdwatching Society	<i>Corvus frugilegus</i>	bird	Rook	Birds Directive: Annex 2.2	Hamford Water	TM2424	2	2017
Essex Birdwatching Society	<i>Corvus frugilegus</i>	bird	Rook	Birds Directive: Annex 2.2	Hamford Water, Irlhams	TM2327	2	2017
Essex Birdwatching Society	<i>Corvus frugilegus</i>	bird	Rook	Birds Directive: Annex 2.2	Hamford Water, Island lane	TM2322	1	2019
Essex Birdwatching Society	<i>Corvus frugilegus</i>	bird	Rook	Birds Directive: Annex 2.2	Hogmarsh and Cattawade & Middlebridge Creeks	TM1032	1	2015
Essex Birdwatching Society	<i>Corvus frugilegus</i>	bird	Rook	Birds Directive: Annex 2.2	Hogmarsh and Cattawade & Middlebridge Creeks	TM1032	1	2016
Essex Birdwatching Society	<i>Corvus frugilegus</i>	bird	Rook	Birds Directive: Annex 2.2	Hogmarsh EWT Manningtree	TM1032	1	2020
Essex Birdwatching Society	<i>Corvus frugilegus</i>	bird	Rook	Birds Directive: Annex 2.2	Hogmarsh Island EWT	TM1032	3	2016

Essex Birdwatching Society	<i>Corvus frugilegus</i>	bird	Rook	Birds Directive: Annex 2.2	Hogmarsh Island EWT	TM1032	4	2018
Essex Birdwatching Society	<i>Corvus frugilegus</i>	bird	Rook	Birds Directive: Annex 2.2	Hogmarsh, Stour Estuary	TM1032	8	2017
Essex Birdwatching Society	<i>Corvus frugilegus</i>	bird	Rook	Birds Directive: Annex 2.2	Holland Brook Great Holland	TM1918	6	2020
Essex Birdwatching Society	<i>Corvus frugilegus</i>	bird	Rook	Birds Directive: Annex 2.2	Holland Haven	TM2117	18	2016
Essex Birdwatching Society	<i>Corvus frugilegus</i>	bird	Rook	Birds Directive: Annex 2.2	Holland Haven	TM2117	66	2020
Essex Birdwatching Society	<i>Corvus frugilegus</i>	bird	Rook	Birds Directive: Annex 2.2	Holland Haven	TM2217	3	2015
Essex Birdwatching Society	<i>Corvus frugilegus</i>	bird	Rook	Birds Directive: Annex 2.2	Holland Haven	TM2217	4	2014
Essex Birdwatching Society	<i>Corvus frugilegus</i>	bird	Rook	Birds Directive: Annex 2.2	Holland Haven Country Park	TM2217	1	2015
Essex Birdwatching Society	<i>Corvus frugilegus</i>	bird	Rook	Birds Directive: Annex 2.2	Holland Pits	TM2019	1	2014
Essex Birdwatching Society	<i>Corvus frugilegus</i>	bird	Rook	Birds Directive: Annex 2.2	Holland-On-Sea	TM2117	6	2014
Essex Birdwatching Society	<i>Corvus frugilegus</i>	bird	Rook	Birds Directive: Annex 2.2	Hollybush Hill	TM1018	1	2014
Essex Birdwatching Society	<i>Corvus frugilegus</i>	bird	Rook	Birds Directive: Annex 2.2	Hollybush Hill	TM1018	1	2017
Essex Birdwatching Society	<i>Corvus frugilegus</i>	bird	Rook	Birds Directive: Annex 2.2	Hollybush Hill	TM1118	1	2020
Essex Birdwatching Society	<i>Corvus frugilegus</i>	bird	Rook	Birds Directive: Annex 2.2	Horseay Wade	TM2323	1	2017

Essex Birdwatching Society	<i>Corvus frugilegus</i>	bird	Rook	Birds Directive: Annex 2.2	Horsey Wade (TM22 G)	TM2323	2	2015
Essex Birdwatching Society	<i>Corvus frugilegus</i>	bird	Rook	Birds Directive: Annex 2.2	Horsey Wade, Hamford Water	TM2323	1	2016
Essex Birdwatching Society	<i>Corvus frugilegus</i>	bird	Rook	Birds Directive: Annex 2.2	Howlands Marsh	TM1116	1	2015
Essex Birdwatching Society	<i>Corvus frugilegus</i>	bird	Rook	Birds Directive: Annex 2.2	Howlands Marsh	TM1116	1	2016
Essex Birdwatching Society	<i>Corvus frugilegus</i>	bird	Rook	Birds Directive: Annex 2.2	Howlands Marsh NR, St Osyth	TM1116	1	2015
Essex Birdwatching Society	<i>Corvus frugilegus</i>	bird	Rook	Birds Directive: Annex 2.2	Howlands Marsh St Osyth EWT	TM1116	10	2020
Essex Birdwatching Society	<i>Corvus frugilegus</i>	bird	Rook	Birds Directive: Annex 2.2	Howlands Marsh, St Osyth	TM1116	7	2014
Essex Birdwatching Society	<i>Corvus frugilegus</i>	bird	Rook	Birds Directive: Annex 2.2	Howlands Marsh, St Osyth	TM1116	7	2015
Essex Birdwatching Society	<i>Corvus frugilegus</i>	bird	Rook	Birds Directive: Annex 2.2	Irlams	TM2429	1	2019
Essex Birdwatching Society	<i>Corvus frugilegus</i>	bird	Rook	Birds Directive: Annex 2.2	Irlam's Beach Hamford Water	TM2327	7	2020
Essex Birdwatching Society	<i>Corvus frugilegus</i>	bird	Rook	Birds Directive: Annex 2.2	Irlhams	TM2327	4	2016
Essex Birdwatching Society	<i>Corvus frugilegus</i>	bird	Rook	Birds Directive: Annex 2.2	Kirby Creek	TM2323	1	2015
Essex Birdwatching Society	<i>Corvus frugilegus</i>	bird	Rook	Birds Directive: Annex 2.2	Kirby-le-Soken	TM2222	3	2020
Essex Birdwatching Society	<i>Corvus frugilegus</i>	bird	Rook	Birds Directive: Annex 2.2	Langham	TM0333	1	2014

Essex Birdwatching Society	<i>Corvus frugilegus</i>	bird	Rook	Birds Directive: Annex 2.2	Lawford/Mistley	TM0830	1	2019
Essex Birdwatching Society	<i>Corvus frugilegus</i>	bird	Rook	Birds Directive: Annex 2.2	Little Bentley Hall Wood	TM1124	1	2019
Essex Birdwatching Society	<i>Corvus frugilegus</i>	bird	Rook	Birds Directive: Annex 2.2	Little Bromley, Spratts Lane	TM0927	1	2019
Essex Birdwatching Society	<i>Corvus frugilegus</i>	bird	Rook	Birds Directive: Annex 2.2	Little Clacton	TM1618	5	2020
Essex Birdwatching Society	<i>Corvus frugilegus</i>	bird	Rook	Birds Directive: Annex 2.2	Little Clacton Road Great Holland	TM2019	1	2020
Essex Birdwatching Society	<i>Corvus frugilegus</i>	bird	Rook	Birds Directive: Annex 2.2	Little Oakley	TM2129	3	2020
Essex Birdwatching Society	<i>Corvus frugilegus</i>	bird	Rook	Birds Directive: Annex 2.2	Little Oakley, Garden	TM2229	1	2017
Essex Birdwatching Society	<i>Corvus frugilegus</i>	bird	Rook	Birds Directive: Annex 2.2	Little Oakley, Strachan Lane	TM2127	1	2018
Essex Birdwatching Society	<i>Corvus frugilegus</i>	bird	Rook	Birds Directive: Annex 2.2	Manningtree	TM1031	120	2020
Essex Birdwatching Society	<i>Corvus frugilegus</i>	bird	Rook	Birds Directive: Annex 2.2	Manningtree	TM1032	229	2019
Essex Birdwatching Society	<i>Corvus frugilegus</i>	bird	Rook	Birds Directive: Annex 2.2	Manningtree	TM1132	27	2015
Essex Birdwatching Society	<i>Corvus frugilegus</i>	bird	Rook	Birds Directive: Annex 2.2	Manningtree	TM1132	167	2016
Essex Birdwatching Society	<i>Corvus frugilegus</i>	bird	Rook	Birds Directive: Annex 2.2	Manningtree - Cattawade	TM1032	195	2020
Essex Birdwatching Society	<i>Corvus frugilegus</i>	bird	Rook	Birds Directive: Annex 2.2	Manningtree - Cattawade	TM1032	218	2016

Essex Birdwatching Society	<i>Corvus frugilegus</i>	bird	Rook	Birds Directive: Annex 2.2	manningtree prom	TM1032	1	2014
Essex Birdwatching Society	<i>Corvus frugilegus</i>	bird	Rook	Birds Directive: Annex 2.2	Manningtree Station	TM0932	4	2017
Essex Birdwatching Society	<i>Corvus frugilegus</i>	bird	Rook	Birds Directive: Annex 2.2	Manningtree Train Station	TM0932	6	2016
Essex Birdwatching Society	<i>Corvus frugilegus</i>	bird	Rook	Birds Directive: Annex 2.2	Manningtree train station	TM0932	10	2019
Essex Birdwatching Society	<i>Corvus frugilegus</i>	bird	Rook	Birds Directive: Annex 2.2	Manningtree, Splodge	TM0932	1	2017
Essex Birdwatching Society	<i>Corvus frugilegus</i>	bird	Rook	Birds Directive: Annex 2.2	Manningtree/Mistley Quay	TM1132	1	2018
Essex Birdwatching Society	<i>Corvus frugilegus</i>	bird	Rook	Birds Directive: Annex 2.2	Marsh Farm	TM1018	1	2014
Essex Birdwatching Society	<i>Corvus frugilegus</i>	bird	Rook	Birds Directive: Annex 2.2	Martins Farm St Osyth	TM0815	1	2020
Essex Birdwatching Society	<i>Corvus frugilegus</i>	bird	Rook	Birds Directive: Annex 2.2	Michaelstowe Parkeston	TM2130	1	2020
Essex Birdwatching Society	<i>Corvus frugilegus</i>	bird	Rook	Birds Directive: Annex 2.2	Mistley	TM1031	1	2016
Essex Birdwatching Society	<i>Corvus frugilegus</i>	bird	Rook	Birds Directive: Annex 2.2	Mistley	TM1131	1	2017
Essex Birdwatching Society	<i>Corvus frugilegus</i>	bird	Rook	Birds Directive: Annex 2.2	Mistley	TM1132	1	2019
Essex Birdwatching Society	<i>Corvus frugilegus</i>	bird	Rook	Birds Directive: Annex 2.2	Mistley	TM1132	4	2016
Essex Birdwatching Society	<i>Corvus frugilegus</i>	bird	Rook	Birds Directive: Annex 2.2	Mistley Place Park	TM1131	4	2016

Essex Birdwatching Society	<i>Corvus frugilegus</i>	bird	Rook	Birds Directive: Annex 2.2	Mistley Place Park Walk	TM1131	2	2015
Essex Birdwatching Society	<i>Corvus frugilegus</i>	bird	Rook	Birds Directive: Annex 2.2	Mistley Quay	TM1131	1	2016
Essex Birdwatching Society	<i>Corvus frugilegus</i>	bird	Rook	Birds Directive: Annex 2.2	Mistley Quay	TM1131	5	2020
Essex Birdwatching Society	<i>Corvus frugilegus</i>	bird	Rook	Birds Directive: Annex 2.2	Mistley Walls	TM1031	1	2019
Essex Birdwatching Society	<i>Corvus frugilegus</i>	bird	Rook	Birds Directive: Annex 2.2	Mistley Walls	TM1132	1	2016
Essex Birdwatching Society	<i>Corvus frugilegus</i>	bird	Rook	Birds Directive: Annex 2.2	Mistley Walls	TM1132	19	2020
Essex Birdwatching Society	<i>Corvus frugilegus</i>	bird	Rook	Birds Directive: Annex 2.2	Mistley, Hopping Bridge	TM1131	2	2015
Essex Birdwatching Society	<i>Corvus frugilegus</i>	bird	Rook	Birds Directive: Annex 2.2	Mistley, Hopping Bridge	TM1132	1	2016
Essex Birdwatching Society	<i>Corvus frugilegus</i>	bird	Rook	Birds Directive: Annex 2.2	Mistley, Hopping Bridge	TM1231	2	2016
Essex Birdwatching Society	<i>Corvus frugilegus</i>	bird	Rook	Birds Directive: Annex 2.2	Mistley, R.Stour	TM1132	2	2015
Essex Birdwatching Society	<i>Corvus frugilegus</i>	bird	Rook	Birds Directive: Annex 2.2	Mistley, River Stour	TM1132	2	2017
Essex Birdwatching Society	<i>Corvus frugilegus</i>	bird	Rook	Birds Directive: Annex 2.2	Mistley, Walls	TM1132	1	2017
Essex Birdwatching Society	<i>Corvus frugilegus</i>	bird	Rook	Birds Directive: Annex 2.2	Mobile-TM0322	TM0322	1	2016
Essex Birdwatching Society	<i>Corvus frugilegus</i>	bird	Rook	Birds Directive: Annex 2.2	Mobile-TM0716	TM0716	1	2014

Essex Birdwatching Society	<i>Corvus frugilegus</i>	bird	Rook	Birds Directive: Annex 2.2	Mobile-TM1131	TM1131	1	2016
Essex Birdwatching Society	<i>Corvus frugilegus</i>	bird	Rook	Birds Directive: Annex 2.2	River Colne, Wivenhoe	TM0421	1	2015
Essex Birdwatching Society	<i>Corvus frugilegus</i>	bird	Rook	Birds Directive: Annex 2.2	River Colne, Wivenhoe to Alresford Creek	TM0520	5	2019
Essex Birdwatching Society	<i>Corvus frugilegus</i>	bird	Rook	Birds Directive: Annex 2.2	River Colne, Wivenhoe to Alresford Creek	TM0520	12	2016
Essex Birdwatching Society	<i>Corvus frugilegus</i>	bird	Rook	Birds Directive: Annex 2.2	River Stour	TM0832	1	2015
Essex Birdwatching Society	<i>Corvus frugilegus</i>	bird	Rook	Birds Directive: Annex 2.2	River Stour	TM1331	1	2020
Essex Birdwatching Society	<i>Corvus frugilegus</i>	bird	Rook	Birds Directive: Annex 2.2	River Stour Marshes	TM0932	1	2019
Essex Birdwatching Society	<i>Corvus frugilegus</i>	bird	Rook	Birds Directive: Annex 2.2	River Stour: Brantham-Flatford Mill	TM0832	1	2015
Essex Birdwatching Society	<i>Corvus frugilegus</i>	bird	Rook	Birds Directive: Annex 2.2	Roman River Fingringhoe	TM0320	2	2020
Essex Birdwatching Society	<i>Corvus frugilegus</i>	bird	Rook	Birds Directive: Annex 2.2	Roman River, Fingringhoe	TM0320	3	2019
Essex Birdwatching Society	<i>Corvus frugilegus</i>	bird	Rook	Birds Directive: Annex 2.2	Rowhedge	TM0321	5	2019
Essex Birdwatching Society	<i>Corvus frugilegus</i>	bird	Rook	Birds Directive: Annex 2.2	Shop Lane East Mersea	TM0515	1	2020
Essex Birdwatching Society	<i>Corvus frugilegus</i>	bird	Rook	Birds Directive: Annex 2.2	Splodge, Cattawade	TM0932	3	2015
Essex Birdwatching Society	<i>Corvus frugilegus</i>	bird	Rook	Birds Directive: Annex 2.2	St Osyth	TM1215	1	2014

Essex Birdwatching Society	<i>Corvus frugilegus</i>	bird	Rook	Birds Directive: Annex 2.2	St Osyth	TM1215	9	2020
Essex Birdwatching Society	<i>Corvus frugilegus</i>	bird	Rook	Birds Directive: Annex 2.2	St Osyth	TM1216	1	2016
Essex Birdwatching Society	<i>Corvus frugilegus</i>	bird	Rook	Birds Directive: Annex 2.2	St Osyth (circuit)	TM1215	24	2016
Essex Birdwatching Society	<i>Corvus frugilegus</i>	bird	Rook	Birds Directive: Annex 2.2	St Osyth (circuit)	TM1215	25	2019
Essex Birdwatching Society	<i>Corvus frugilegus</i>	bird	Rook	Birds Directive: Annex 2.2	St Osyth Priory Estate	TM1115	5	2019
Essex Birdwatching Society	<i>Corvus frugilegus</i>	bird	Rook	Birds Directive: Annex 2.2	St Osyth Priory Estate	TM1116	1	2015
Essex Birdwatching Society	<i>Corvus frugilegus</i>	bird	Rook	Birds Directive: Annex 2.2	St Osyth Priory Estate	TM1116	3	2016
Essex Birdwatching Society	<i>Corvus frugilegus</i>	bird	Rook	Birds Directive: Annex 2.2	St Osyth Stone	TM0815	2	2018
Essex Birdwatching Society	<i>Corvus frugilegus</i>	bird	Rook	Birds Directive: Annex 2.2	St Osyth Wick	TM1319	1	2013
Essex Birdwatching Society	<i>Corvus frugilegus</i>	bird	Rook	Birds Directive: Annex 2.2	St Osyth, Earls Hall Farm	TM1416	1	2016
Essex Birdwatching Society	<i>Corvus frugilegus</i>	bird	Rook	Birds Directive: Annex 2.2	St Osyth, Earls Hall Farm	TM1416	1	2017
Essex Birdwatching Society	<i>Corvus frugilegus</i>	bird	Rook	Birds Directive: Annex 2.2	St Osyth, Howlands Marsh	TM1016	6	2019
Essex Birdwatching Society	<i>Corvus frugilegus</i>	bird	Rook	Birds Directive: Annex 2.2	St Osyth, Howlands Marsh	TM1116	2	2017
Essex Birdwatching Society	<i>Corvus frugilegus</i>	bird	Rook	Birds Directive: Annex 2.2	Stones Green	TM1626	1	2019

Essex Birdwatching Society	<i>Corvus frugilegus</i>	bird	Rook	Birds Directive: Annex 2.2	Stour Estuary	TM1032	2	2016
Essex Birdwatching Society	<i>Corvus frugilegus</i>	bird	Rook	Birds Directive: Annex 2.2	Stour Estuary	TM1832	1	2013
Essex Birdwatching Society	<i>Corvus frugilegus</i>	bird	Rook	Birds Directive: Annex 2.2	Stour Estuary	TM2031	1	2013
Essex Birdwatching Society	<i>Corvus frugilegus</i>	bird	Rook	Birds Directive: Annex 2.2	Stour Estuary (Manningtree)	TM1032	3	2018
Essex Birdwatching Society	<i>Corvus frugilegus</i>	bird	Rook	Birds Directive: Annex 2.2	Stour Estuary RSPB	TM1831	1	2018
Essex Birdwatching Society	<i>Corvus frugilegus</i>	bird	Rook	Birds Directive: Annex 2.2	Stour Estuary RSPB	TM2131	2	2015
Essex Birdwatching Society	<i>Corvus frugilegus</i>	bird	Rook	Birds Directive: Annex 2.2	Stour Estuary, Copperas Bay RSPB	TM1931	2	2017
Essex Birdwatching Society	<i>Corvus frugilegus</i>	bird	Rook	Birds Directive: Annex 2.2	Stour Estuary--South Shore	TM1431	1	2019
Essex Birdwatching Society	<i>Corvus frugilegus</i>	bird	Rook	Birds Directive: Annex 2.2	Stour Valley	TM0832	50	2018
Essex Birdwatching Society	<i>Corvus frugilegus</i>	bird	Rook	Birds Directive: Annex 2.2	Stour valley	TM0932	21	2015
Essex Birdwatching Society	<i>Corvus frugilegus</i>	bird	Rook	Birds Directive: Annex 2.2	Stour valley	TM0932	96	2016
Essex Birdwatching Society	<i>Corvus frugilegus</i>	bird	Rook	Birds Directive: Annex 2.2	Stour Valley, Manningtree	TM1032	68	2017
Essex Birdwatching Society	<i>Corvus frugilegus</i>	bird	Rook	Birds Directive: Annex 2.2	Stour Woods and Copperas Bay RSPB	TM1931	3	2020
Essex Birdwatching Society	<i>Corvus frugilegus</i>	bird	Rook	Birds Directive: Annex 2.2	Strangers Corner	TM0717	1	2015

Essex Birdwatching Society	<i>Corvus frugilegus</i>	bird	Rook	Birds Directive: Annex 2.2	Sunnymead Farm	TM0522	2	2015
Essex Birdwatching Society	<i>Corvus frugilegus</i>	bird	Rook	Birds Directive: Annex 2.2	Sunnymead Farm	TM0522	2	2016
Essex Birdwatching Society	<i>Corvus frugilegus</i>	bird	Rook	Birds Directive: Annex 2.2	Tendring	TM1424	1	2013
Essex Birdwatching Society	<i>Corvus frugilegus</i>	bird	Rook	Birds Directive: Annex 2.2	The Naze	TM2522	1	2016
Essex Birdwatching Society	<i>Corvus frugilegus</i>	bird	Rook	Birds Directive: Annex 2.2	The Naze, Walton on the Naze	TM2524	1	2014
Essex Birdwatching Society	<i>Corvus frugilegus</i>	bird	Rook	Birds Directive: Annex 2.2	The Soils Great Oakley	TM2028	1	2020
Essex Birdwatching Society	<i>Corvus frugilegus</i>	bird	Rook	Birds Directive: Annex 2.2	The Splodge, Manningtree, Essex	TM0932	1	2015
Essex Birdwatching Society	<i>Corvus frugilegus</i>	bird	Rook	Birds Directive: Annex 2.2	The Thatched Cottage East Road, East Mersea	TM0615	1	2019
Essex Birdwatching Society	<i>Corvus frugilegus</i>	bird	Rook	Birds Directive: Annex 2.2	Thorpe le Soken	TM1722	2	2015
Essex Birdwatching Society	<i>Corvus frugilegus</i>	bird	Rook	Birds Directive: Annex 2.2	Thorpe le Soken	TM1822	2	2015
Essex Birdwatching Society	<i>Corvus frugilegus</i>	bird	Rook	Birds Directive: Annex 2.2	Thorrington Mill	TM0819	1	2013
Essex Birdwatching Society	<i>Corvus frugilegus</i>	bird	Rook	Birds Directive: Annex 2.2	Thorrington Wood	TM1019	2	2014
Essex Birdwatching Society	<i>Corvus frugilegus</i>	bird	Rook	Birds Directive: Annex 2.2	TM0832	TM0832	1	2013
Essex Birdwatching Society	<i>Corvus frugilegus</i>	bird	Rook	Birds Directive: Annex 2.2	Waltom Marina	TM2423	1	2020

Essex Birdwatching Society	<i>Corvus frugilegus</i>	bird	Rook	Birds Directive: Annex 2.2	Walton on the Naze	TM2522	2	2013
Essex Birdwatching Society	<i>Corvus frugilegus</i>	bird	Rook	Birds Directive: Annex 2.2	Walton on the Naze	TM2523	1	2013
Essex Birdwatching Society	<i>Corvus frugilegus</i>	bird	Rook	Birds Directive: Annex 2.2	Walton-on-the-Naze	TM2524	1	2014
Essex Birdwatching Society	<i>Corvus frugilegus</i>	bird	Rook	Birds Directive: Annex 2.2	Walton-on-the-Naze, Pedlars Wood	TM2420	2	2015
Essex Birdwatching Society	<i>Corvus frugilegus</i>	bird	Rook	Birds Directive: Annex 2.2	Weeley	TM1323	2	2015
Essex Birdwatching Society	<i>Corvus frugilegus</i>	bird	Rook	Birds Directive: Annex 2.2	Weeley	TM1421	1	2016
Essex Birdwatching Society	<i>Corvus frugilegus</i>	bird	Rook	Birds Directive: Annex 2.2	Weeley, Colchester Rd	TM1322	1	2013
Essex Birdwatching Society	<i>Corvus frugilegus</i>	bird	Rook	Birds Directive: Annex 2.2	Weeley, Gutteridge Hall	TM1321	1	2017
Essex Birdwatching Society	<i>Corvus frugilegus</i>	bird	Rook	Birds Directive: Annex 2.2	Weeleyhall Wood	TM1520	3	2014
Essex Birdwatching Society	<i>Corvus frugilegus</i>	bird	Rook	Birds Directive: Annex 2.2	Weeleyhall Wood	TM1520	3	2017
Essex Birdwatching Society	<i>Corvus frugilegus</i>	bird	Rook	Birds Directive: Annex 2.2	Weeleyhall Wood	TM1521	2	2019
Essex Birdwatching Society	<i>Corvus frugilegus</i>	bird	Rook	Birds Directive: Annex 2.2	Weeleyhall Wood Weeley Heath EWT	TM1521	1	2020
Essex Birdwatching Society	<i>Corvus frugilegus</i>	bird	Rook	Birds Directive: Annex 2.2	Willow Hall Farm area, Wix	TM1628	1	2015
Essex Birdwatching Society	<i>Corvus frugilegus</i>	bird	Rook	Birds Directive: Annex 2.2	Wivenhoe	TM0321	3	2014

Essex Birdwatching Society	<i>Corvus frugilegus</i>	bird	Rook	Birds Directive: Annex 2.2	Wivenhoe	TM0321	23	2020
Essex Birdwatching Society	<i>Corvus frugilegus</i>	bird	Rook	Birds Directive: Annex 2.2	Wivenhoe	TM0422	2	2019
Essex Birdwatching Society	<i>Corvus frugilegus</i>	bird	Rook	Birds Directive: Annex 2.2	Wivenhoe	TM0423	1	2019
Essex Birdwatching Society	<i>Corvus frugilegus</i>	bird	Rook	Birds Directive: Annex 2.2	Wivenhoe - Brightlingsea	TM0618	1	2019
Essex Birdwatching Society	<i>Corvus frugilegus</i>	bird	Rook	Birds Directive: Annex 2.2	Wivenhoe Alresford Creek	TM0521	1	2016
Essex Birdwatching Society	<i>Corvus frugilegus</i>	bird	Rook	Birds Directive: Annex 2.2	Wivenhoe village	TM0422	5	2019
Essex Birdwatching Society	<i>Corvus frugilegus</i>	bird	Rook	Birds Directive: Annex 2.2	Wivenhoe Woods, Ferry Marsh and the Colne	TM0322	1	2018
Essex Birdwatching Society	<i>Corvus frugilegus</i>	bird	Rook	Birds Directive: Annex 2.2	Wix	TM1628	1	2019
Essex Birdwatching Society	<i>Corvus frugilegus</i>	bird	Rook	Birds Directive: Annex 2.2	Wrabness	TM1632	1	2015
Essex Birdwatching Society	<i>Corvus frugilegus</i>	bird	Rook	Birds Directive: Annex 2.2	Wrabness	TM1731	4	2020
Essex Birdwatching Society	<i>Corvus frugilegus</i>	bird	Rook	Birds Directive: Annex 2.2	Wrabness	TM1831	1	2014
Essex Birdwatching Society	<i>Corvus frugilegus</i>	bird	Rook	Birds Directive: Annex 2.2	Wrabness	TM1831	1	2015
Essex Birdwatching Society	<i>Corvus frugilegus</i>	bird	Rook	Birds Directive: Annex 2.2	Wrabness EWT	TM1631	7	2020
Essex Birdwatching Society	<i>Corvus frugilegus</i>	bird	Rook	Birds Directive: Annex 2.2	Wrabness EWT	TM1731	3	2019

Essex Birdwatching Society	<i>Corvus frugilegus</i>	bird	Rook	Birds Directive: Annex 2.2	Wrabness EWT Nature Reserve	TM1631	3	2017
Essex Birdwatching Society	<i>Corvus frugilegus</i>	bird	Rook	Birds Directive: Annex 2.2	Wrabness EWT Nature Reserve	TM1830	1	2017
Essex Birdwatching Society	<i>Corvus frugilegus</i>	bird	Rook	Birds Directive: Annex 2.2	Wrabness EWT NR	TM1631	6	2018
Essex Birdwatching Society	<i>Corvus frugilegus</i>	bird	Rook	Birds Directive: Annex 2.2	Wrabness Nature Reserve	TM1631	1	2013
Essex Birdwatching Society	<i>Corvus monedula</i>	bird		Birds Directive: Annex 2.2	A133, Little Clacton	TM1520	1	2018
Essex Birdwatching Society	<i>Corvus monedula</i>	bird		Birds Directive: Annex 2.2	Alresford	TM0521	1	2013
Essex Birdwatching Society	<i>Corvus monedula</i>	bird		Birds Directive: Annex 2.2	Alresford	TM0621	1	2013
Essex Birdwatching Society	<i>Corvus monedula</i>	bird		Birds Directive: Annex 2.2	Alresford Creek	TM0519	1	2014
Essex Birdwatching Society	<i>Corvus monedula</i>	bird		Birds Directive: Annex 2.2	Alresford Creek	TM0619	17	2018
Essex Birdwatching Society	<i>Corvus monedula</i>	bird		Birds Directive: Annex 2.2	Alresford Creek, R.Colne	TM0619	8	2016
Essex Birdwatching Society	<i>Corvus monedula</i>	bird		Birds Directive: Annex 2.2	Alresford Creek, RColne	TM0619	2	2013
Essex Birdwatching Society	<i>Corvus monedula</i>	bird		Birds Directive: Annex 2.2	Alresford, Sunnymead Farm	TM0522	3	2017
Essex Birdwatching Society	<i>Corvus monedula</i>	bird		Birds Directive: Annex 2.2	Ardleigh Reservoir	TM0328	1	2014
Essex Birdwatching Society	<i>Corvus monedula</i>	bird		Birds Directive: Annex 2.2	Ardleigh Reservoir	TM0328	2	2018

Essex Birdwatching Society	<i>Corvus monedula</i>	bird		Birds Directive: Annex 2.2	Ardleigh Reservoir	TM0329	1	2016
Essex Birdwatching Society	<i>Corvus monedula</i>	bird		Birds Directive: Annex 2.2	BBS Square Great Holland	TM2118	2	2015
Essex Birdwatching Society	<i>Corvus monedula</i>	bird		Birds Directive: Annex 2.2	BBS Square Great Holland	TM2118	4	2016
Essex Birdwatching Society	<i>Corvus monedula</i>	bird		Birds Directive: Annex 2.2	Beaumont Quay	TM1824	4	2018
Essex Birdwatching Society	<i>Corvus monedula</i>	bird		Birds Directive: Annex 2.2	Beaumont Quay	TM2024	1	2018
Essex Birdwatching Society	<i>Corvus monedula</i>	bird		Birds Directive: Annex 2.2	Beaumont Quay/Landermere	TM1924	2	2016
Essex Birdwatching Society	<i>Corvus monedula</i>	bird		Birds Directive: Annex 2.2	Beth Chatto's Garden	TM0623	3	2018
Essex Birdwatching Society	<i>Corvus monedula</i>	bird		Birds Directive: Annex 2.2	Bob's Field	TM1516	12	2013
Essex Birdwatching Society	<i>Corvus monedula</i>	bird		Birds Directive: Annex 2.2	Bradfield	TM1331	1	2015
Essex Birdwatching Society	<i>Corvus monedula</i>	bird		Birds Directive: Annex 2.2	bradfield	TM1431	1	2015
Essex Birdwatching Society	<i>Corvus monedula</i>	bird		Birds Directive: Annex 2.2	Brightlingsea	TM0716	5	2016
Essex Birdwatching Society	<i>Corvus monedula</i>	bird		Birds Directive: Annex 2.2	Brightlingsea	TM0716	8	2018
Essex Birdwatching Society	<i>Corvus monedula</i>	bird		Birds Directive: Annex 2.2	Brightlingsea	TM0817	3	2017
Essex Birdwatching Society	<i>Corvus monedula</i>	bird		Birds Directive: Annex 2.2	Brightlingsea Creek	TM0916	3	2016

Essex Birdwatching Society	<i>Corvus monedula</i>	bird		Birds Directive: Annex 2.2	Brightlingsea Creek	TM0916	5	2018
Essex Birdwatching Society	<i>Corvus monedula</i>	bird		Birds Directive: Annex 2.2	Brightlingsea Promenade	TM0816	1	2017
Essex Birdwatching Society	<i>Corvus monedula</i>	bird		Birds Directive: Annex 2.2	Brightlingsea to Moveron	TM0617	1	2016
Essex Birdwatching Society	<i>Corvus monedula</i>	bird		Birds Directive: Annex 2.2	Brightlingsea/ River Colne	TM0617	1	2016
Essex Birdwatching Society	<i>Corvus monedula</i>	bird		Birds Directive: Annex 2.2	Cattawade	TM1032	4	2018
Essex Birdwatching Society	<i>Corvus monedula</i>	bird		Birds Directive: Annex 2.2	Cattawade Marsh/Splodge	TM0932	2	2018
Essex Birdwatching Society	<i>Corvus monedula</i>	bird		Birds Directive: Annex 2.2	Cattawade Marshes	TM0932	2	2018
Essex Birdwatching Society	<i>Corvus monedula</i>	bird		Birds Directive: Annex 2.2	Cattawade Marshes	TM1132	1	2015
Essex Birdwatching Society	<i>Corvus monedula</i>	bird		Birds Directive: Annex 2.2	Cattawade Marshes RSPB	TM0932	1	2015
Essex Birdwatching Society	<i>Corvus monedula</i>	bird		Birds Directive: Annex 2.2	Cattawade Marshes RSPB	TM0932	7	2016
Essex Birdwatching Society	<i>Corvus monedula</i>	bird		Birds Directive: Annex 2.2	Cattawade Marshes S & White Bridge	TM0932	1	2015
Essex Birdwatching Society	<i>Corvus monedula</i>	bird		Birds Directive: Annex 2.2	Cattawade Marshes S & White Bridge	TM0932	3	2016
Essex Birdwatching Society	<i>Corvus monedula</i>	bird		Birds Directive: Annex 2.2	Cattawade North Marsh	TM1032	1	2018
Essex Birdwatching Society	<i>Corvus monedula</i>	bird		Birds Directive: Annex 2.2	Cattawade to Flatford	TM0832	2	2017

Essex Birdwatching Society	<i>Corvus monedula</i>	bird		Birds Directive: Annex 2.2	Cattawade to Lawford	TM0932	1	2017
Essex Birdwatching Society	<i>Corvus monedula</i>	bird		Birds Directive: Annex 2.2	Cattawade white bridge	TM0932	3	2014
Essex Birdwatching Society	<i>Corvus monedula</i>	bird		Birds Directive: Annex 2.2	Cattawade, Tidal Estuary	TM0932	3	2017
Essex Birdwatching Society	<i>Corvus monedula</i>	bird		Birds Directive: Annex 2.2	Cattawade, Tidal Estuary A137 - Cattawade Bridge Sluice	TM0932	3	2014
Essex Birdwatching Society	<i>Corvus monedula</i>	bird		Birds Directive: Annex 2.2	Cattawade, Tidal Estuary A137 - Cattawade Bridge Sluice	TM0932	3	2015
Essex Birdwatching Society	<i>Corvus monedula</i>	bird		Birds Directive: Annex 2.2	Clacton Centre	TM1715	1	2018
Essex Birdwatching Society	<i>Corvus monedula</i>	bird		Birds Directive: Annex 2.2	Cockayne Wood	TM0522	3	2017
Essex Birdwatching Society	<i>Corvus monedula</i>	bird		Birds Directive: Annex 2.2	Cockaynes Lane, Alresford	TM0521	6	2018
Essex Birdwatching Society	<i>Corvus monedula</i>	bird		Birds Directive: Annex 2.2	Cockaynes Wood	TM0521	2	2016
Essex Birdwatching Society	<i>Corvus monedula</i>	bird		Birds Directive: Annex 2.2	Colchester university	TM0322	1	2014
Essex Birdwatching Society	<i>Corvus monedula</i>	bird		Birds Directive: Annex 2.2	Colchester, University of Essex	TM0323	3	2017
Essex Birdwatching Society	<i>Corvus monedula</i>	bird		Birds Directive: Annex 2.2	Colne Terrace	TM0321	1	2018
Essex Birdwatching Society	<i>Corvus monedula</i>	bird		Birds Directive: Annex 2.2	Colne Terrace	TM0321	2	2014

Essex Birdwatching Society	<i>Corvus monedula</i>	bird		Birds Directive: Annex 2.2	Copperas wood	TM2031	4	2014
Essex Birdwatching Society	<i>Corvus monedula</i>	bird		Birds Directive: Annex 2.2	Croquet Gardens	TM0422	1	2015
Essex Birdwatching Society	<i>Corvus monedula</i>	bird		Birds Directive: Annex 2.2	Daltes Farm, St Osyth	TM1315	2	2014
Essex Birdwatching Society	<i>Corvus monedula</i>	bird		Birds Directive: Annex 2.2	Daltes Farm, St Osyth	TM1315	2	2015
Essex Birdwatching Society	<i>Corvus monedula</i>	bird		Birds Directive: Annex 2.2	Dedham	TM0732	1	2017
Essex Birdwatching Society	<i>Corvus monedula</i>	bird		Birds Directive: Annex 2.2	Dedham	TM0832	1	2017
Essex Birdwatching Society	<i>Corvus monedula</i>	bird		Birds Directive: Annex 2.2	Earls Hall Farm, St Osyth (TM11 N)	TM1416	2	2015
Essex Birdwatching Society	<i>Corvus monedula</i>	bird		Birds Directive: Annex 2.2	Earls Hall Farm, St Osyth (TM11 N)	TM1416	4	2014
Essex Birdwatching Society	<i>Corvus monedula</i>	bird		Birds Directive: Annex 2.2	East Mersea	TM0415	2	2018
Essex Birdwatching Society	<i>Corvus monedula</i>	bird		Birds Directive: Annex 2.2	East Mersea	TM0615	1	2017
Essex Birdwatching Society	<i>Corvus monedula</i>	bird		Birds Directive: Annex 2.2	East Mersea	TM0615	2	2016
Essex Birdwatching Society	<i>Corvus monedula</i>	bird		Birds Directive: Annex 2.2	East Mersea	TM0715	1	2016
Essex Birdwatching Society	<i>Corvus monedula</i>	bird		Birds Directive: Annex 2.2	East Mersea	TM0715	2	2018
Essex Birdwatching Society	<i>Corvus monedula</i>	bird		Birds Directive: Annex 2.2	Elmstead Market	TM0524	1	2013

Essex Birdwatching Society	<i>Corvus monedula</i>	bird		Birds Directive: Annex 2.2	Elmstead Market	TM0624	1	2015
Essex Birdwatching Society	<i>Corvus monedula</i>	bird		Birds Directive: Annex 2.2	Elmstead Market	TM0625	1	2018
Essex Birdwatching Society	<i>Corvus monedula</i>	bird		Birds Directive: Annex 2.2	Elmstead, Beth Chatto	TM0623	1	2017
Essex Birdwatching Society	<i>Corvus monedula</i>	bird		Birds Directive: Annex 2.2	Essex - Foundry Reach Boat Trip	TM2522	1	2014
Essex Birdwatching Society	<i>Corvus monedula</i>	bird		Birds Directive: Annex 2.2	Essex - Titchmarsh Marina, Frinton	TM2423	1	2014
Essex Birdwatching Society	<i>Corvus monedula</i>	bird		Birds Directive: Annex 2.2	Essex, Flatford	TM0733	1	2013
Essex Birdwatching Society	<i>Corvus monedula</i>	bird		Birds Directive: Annex 2.2	Essex, Flatford Mill area	TM0732	1	2014
Essex Birdwatching Society	<i>Corvus monedula</i>	bird		Birds Directive: Annex 2.2	Essex, Flatford-S	TM0732	1	2013
Essex Birdwatching Society	<i>Corvus monedula</i>	bird		Birds Directive: Annex 2.2	Essex, Flatford-SE	TM0832	1	2013
Essex Birdwatching Society	<i>Corvus monedula</i>	bird		Birds Directive: Annex 2.2	Essex, Wrabness east, coastline and farmland	TM1731	1	2015
Essex Birdwatching Society	<i>Corvus monedula</i>	bird		Birds Directive: Annex 2.2	Essex, Wrabness, Copperas Wood	TM2031	1	2014
Essex Birdwatching Society	<i>Corvus monedula</i>	bird		Birds Directive: Annex 2.2	EWT Fingringhoe	TM0419	1	2015
Essex Birdwatching Society	<i>Corvus monedula</i>	bird		Birds Directive: Annex 2.2	EWT Hogmarsh Island - A137 to B1352 at Manningtree (TM320105)	TM1032	8	2015

Essex Birdwatching Society	<i>Corvus monedula</i>	bird		Birds Directive: Annex 2.2	EWT Oakfield Wood NR, Wrabness, Essex	TM1631	1	2015
Essex Birdwatching Society	<i>Corvus monedula</i>	bird		Birds Directive: Annex 2.2	Fingering Hoe Wick	TM0419	1	2015
Essex Birdwatching Society	<i>Corvus monedula</i>	bird		Birds Directive: Annex 2.2	Fingeringhoe	TM0419	1	2013
Essex Birdwatching Society	<i>Corvus monedula</i>	bird		Birds Directive: Annex 2.2	Fingeringhoe Wick	TM0419	1	2014
Essex Birdwatching Society	<i>Corvus monedula</i>	bird		Birds Directive: Annex 2.2	Fingeringhoe Wick	TM0419	1	2015
Essex Birdwatching Society	<i>Corvus monedula</i>	bird		Birds Directive: Annex 2.2	Fingringhoe	TM0419	1	2014
Essex Birdwatching Society	<i>Corvus monedula</i>	bird		Birds Directive: Annex 2.2	Fingringhoe EWT	TM0519	1	2015
Essex Birdwatching Society	<i>Corvus monedula</i>	bird		Birds Directive: Annex 2.2	Fingringhoe GP	TM0420	5	2018
Essex Birdwatching Society	<i>Corvus monedula</i>	bird		Birds Directive: Annex 2.2	Fingringhoe Ranges MOD4	TM0316	1	2014
Essex Birdwatching Society	<i>Corvus monedula</i>	bird		Birds Directive: Annex 2.2	Fingringhoe Wick	TM0320	1	2014
Essex Birdwatching Society	<i>Corvus monedula</i>	bird		Birds Directive: Annex 2.2	Fingringhoe Wick	TM0419	2	2013
Essex Birdwatching Society	<i>Corvus monedula</i>	bird		Birds Directive: Annex 2.2	Fingringhoe wick	TM0419	2	2015
Essex Birdwatching Society	<i>Corvus monedula</i>	bird		Birds Directive: Annex 2.2	Fingringhoe Wick	TM0518	1	2015
Essex Birdwatching Society	<i>Corvus monedula</i>	bird		Birds Directive: Annex 2.2	Fingringhoe wick	TM0519	2	2015

Essex Birdwatching Society	<i>Corvus monedula</i>	bird		Birds Directive: Annex 2.2	Fingringhoe Wick (TM01 P)	TM0419	2	2015
Essex Birdwatching Society	<i>Corvus monedula</i>	bird		Birds Directive: Annex 2.2	Fingringhoe Wick (TM01 P)	TM0419	5	2014
Essex Birdwatching Society	<i>Corvus monedula</i>	bird		Birds Directive: Annex 2.2	Fingringhoe Wick (with Abberton Reservoir)	TM0418	1	2014
Essex Birdwatching Society	<i>Corvus monedula</i>	bird		Birds Directive: Annex 2.2	Fingringhoe Wick EWT	TM0419	34	2018
Essex Birdwatching Society	<i>Corvus monedula</i>	bird		Birds Directive: Annex 2.2	Fingringhoe Wick NR	TM0419	13	2015
Essex Birdwatching Society	<i>Corvus monedula</i>	bird		Birds Directive: Annex 2.2	Fingringhoe Wick NR	TM0419	42	2016
Essex Birdwatching Society	<i>Corvus monedula</i>	bird		Birds Directive: Annex 2.2	Fingringhoe Wick NR EWT	TM0419	25	2017
Essex Birdwatching Society	<i>Corvus monedula</i>	bird		Birds Directive: Annex 2.2	Fingringhoe, 3 Furneaux Lane	TM0319	1	2017
Essex Birdwatching Society	<i>Corvus monedula</i>	bird		Birds Directive: Annex 2.2	Fingringhoe, Furneaux Ln	TM0319	1	2018
Essex Birdwatching Society	<i>Corvus monedula</i>	bird		Birds Directive: Annex 2.2	Fingringhoe Wick	TM0419	1	2013
Essex Birdwatching Society	<i>Corvus monedula</i>	bird		Birds Directive: Annex 2.2	Flatford	TM0732	1	2017
Essex Birdwatching Society	<i>Corvus monedula</i>	bird		Birds Directive: Annex 2.2	Flatford - Cattawade	TM0832	7	2015
Essex Birdwatching Society	<i>Corvus monedula</i>	bird		Birds Directive: Annex 2.2	Flatford - River & Marsh	TM0832	2	2017
Essex Birdwatching Society	<i>Corvus monedula</i>	bird		Birds Directive: Annex 2.2	Flatford Mill, Stour Valley and Manningtree Station	TM0933	1	2014

Essex Birdwatching Society	<i>Corvus monedula</i>	bird		Birds Directive: Annex 2.2	Flatford Mill, via Judas Gap - Cattawade bridge sluice	TM0932	7	2017
Essex Birdwatching Society	<i>Corvus monedula</i>	bird		Birds Directive: Annex 2.2	Flatford NE	TM0833	7	2014
Essex Birdwatching Society	<i>Corvus monedula</i>	bird		Birds Directive: Annex 2.2	Flatford-S	TM0732	1	2017
Essex Birdwatching Society	<i>Corvus monedula</i>	bird		Birds Directive: Annex 2.2	Frinton - Holland	TM2218	1	2015
Essex Birdwatching Society	<i>Corvus monedula</i>	bird		Birds Directive: Annex 2.2	Frinton Golf Course	TM2318	1	2016
Essex Birdwatching Society	<i>Corvus monedula</i>	bird		Birds Directive: Annex 2.2	Frinton- Gt. Holland	TM2319	1	2014
Essex Birdwatching Society	<i>Corvus monedula</i>	bird		Birds Directive: Annex 2.2	Frinton-on-Sea	TM2319	6	2018
Essex Birdwatching Society	<i>Corvus monedula</i>	bird		Birds Directive: Annex 2.2	Frinton-on-Sea	TM2420	2	2015
Essex Birdwatching Society	<i>Corvus monedula</i>	bird		Birds Directive: Annex 2.2	Frinton-on-Sea	TM2420	25	2016
Essex Birdwatching Society	<i>Corvus monedula</i>	bird		Birds Directive: Annex 2.2	Frinton-on-Sea Golf Course and Shore	TM2318	1	2014
Essex Birdwatching Society	<i>Corvus monedula</i>	bird		Birds Directive: Annex 2.2	Garden Little Oakley	TM2229	1	2015
Essex Birdwatching Society	<i>Corvus monedula</i>	bird		Birds Directive: Annex 2.2	Garden Little Oakley	TM2229	3	2016
Essex Birdwatching Society	<i>Corvus monedula</i>	bird		Birds Directive: Annex 2.2	Great Holland	TM2118	4	2018
Essex Birdwatching Society	<i>Corvus monedula</i>	bird		Birds Directive: Annex 2.2	Great Holland	TM2119	1	2015

Essex Birdwatching Society	<i>Corvus monedula</i>	bird		Birds Directive: Annex 2.2	Great Holland	TM2219	1	2015
Essex Birdwatching Society	<i>Corvus monedula</i>	bird		Birds Directive: Annex 2.2	Great Oakley	TM1927	1	2015
Essex Birdwatching Society	<i>Corvus monedula</i>	bird		Birds Directive: Annex 2.2	Great Oakley Hall	TM2028	1	2015
Essex Birdwatching Society	<i>Corvus monedula</i>	bird		Birds Directive: Annex 2.2	Great Oakley, The Soils	TM2028	1	2018
Essex Birdwatching Society	<i>Corvus monedula</i>	bird		Birds Directive: Annex 2.2	Great Oakley, The Soils	TM2029	1	2016
Essex Birdwatching Society	<i>Corvus monedula</i>	bird		Birds Directive: Annex 2.2	Great Oakley, The Soils	TM2029	2	2017
Essex Birdwatching Society	<i>Corvus monedula</i>	bird		Birds Directive: Annex 2.2	Gutteridge Hall	TM1321	2	2015
Essex Birdwatching Society	<i>Corvus monedula</i>	bird		Birds Directive: Annex 2.2	Gutteridge Hall	TM1321	5	2016
Essex Birdwatching Society	<i>Corvus monedula</i>	bird		Birds Directive: Annex 2.2	Gutteridge Hall	TM1421	1	2018
Essex Birdwatching Society	<i>Corvus monedula</i>	bird		Birds Directive: Annex 2.2	Hamford Water	TM2023	1	2014
Essex Birdwatching Society	<i>Corvus monedula</i>	bird		Birds Directive: Annex 2.2	Hamford Water	TM2225	2	2018
Essex Birdwatching Society	<i>Corvus monedula</i>	bird		Birds Directive: Annex 2.2	Hamford Water	TM2424	2	2016
Essex Birdwatching Society	<i>Corvus monedula</i>	bird		Birds Directive: Annex 2.2	Hamford Water	TM2424	2	2017
Essex Birdwatching Society	<i>Corvus monedula</i>	bird		Birds Directive: Annex 2.2	Hamford Water, Irlhams	TM2327	3	2017

Essex Birdwatching Society	<i>Corvus monedula</i>	bird		Birds Directive: Annex 2.2	Harwich International Train Station	TM2332	1	2017
Essex Birdwatching Society	<i>Corvus monedula</i>	bird		Birds Directive: Annex 2.2	Hogmarsh and Cattawade & Middlebridge Creeks	TM1032	1	2016
Essex Birdwatching Society	<i>Corvus monedula</i>	bird		Birds Directive: Annex 2.2	Hogmarsh Island EWT	TM1032	4	2016
Essex Birdwatching Society	<i>Corvus monedula</i>	bird		Birds Directive: Annex 2.2	Hogmarsh Island EWT	TM1032	6	2018
Essex Birdwatching Society	<i>Corvus monedula</i>	bird		Birds Directive: Annex 2.2	Hogmarsh, Stour Estuary	TM1032	4	2017
Essex Birdwatching Society	<i>Corvus monedula</i>	bird		Birds Directive: Annex 2.2	Holland Haven	TM2016	1	2018
Essex Birdwatching Society	<i>Corvus monedula</i>	bird		Birds Directive: Annex 2.2	Holland Haven	TM2117	52	2016
Essex Birdwatching Society	<i>Corvus monedula</i>	bird		Birds Directive: Annex 2.2	Holland Haven	TM2117	75	2018
Essex Birdwatching Society	<i>Corvus monedula</i>	bird		Birds Directive: Annex 2.2	Holland Haven	TM2217	15	2014
Essex Birdwatching Society	<i>Corvus monedula</i>	bird		Birds Directive: Annex 2.2	Holland Haven	TM2217	23	2015
Essex Birdwatching Society	<i>Corvus monedula</i>	bird		Birds Directive: Annex 2.2	Holland Haven Country Park	TM2117	1	2014
Essex Birdwatching Society	<i>Corvus monedula</i>	bird		Birds Directive: Annex 2.2	Holland Haven Country Park	TM2217	1	2015
Essex Birdwatching Society	<i>Corvus monedula</i>	bird		Birds Directive: Annex 2.2	holland haven cp	TM2016	1	2015
Essex Birdwatching Society	<i>Corvus monedula</i>	bird		Birds Directive: Annex 2.2	Holland Haven CP	TM2117	1	2014

Essex Birdwatching Society	<i>Corvus monedula</i>	bird		Birds Directive: Annex 2.2	Holland Pits	TM2019	1	2014
Essex Birdwatching Society	<i>Corvus monedula</i>	bird		Birds Directive: Annex 2.2	Holland Pits	TM2019	1	2018
Essex Birdwatching Society	<i>Corvus monedula</i>	bird		Birds Directive: Annex 2.2	Holland-On-Sea	TM2117	4	2015
Essex Birdwatching Society	<i>Corvus monedula</i>	bird		Birds Directive: Annex 2.2	Holland-On-Sea	TM2117	9	2014
Essex Birdwatching Society	<i>Corvus monedula</i>	bird		Birds Directive: Annex 2.2	Hollybush Hill	TM1018	1	2014
Essex Birdwatching Society	<i>Corvus monedula</i>	bird		Birds Directive: Annex 2.2	Hollybush Hill	TM1018	1	2017
Essex Birdwatching Society	<i>Corvus monedula</i>	bird		Birds Directive: Annex 2.2	Horsey Island	TM2324	4	2018
Essex Birdwatching Society	<i>Corvus monedula</i>	bird		Birds Directive: Annex 2.2	Horsey Wade	TM2323	1	2017
Essex Birdwatching Society	<i>Corvus monedula</i>	bird		Birds Directive: Annex 2.2	Horsey Wade (TM22 G)	TM2323	4	2015
Essex Birdwatching Society	<i>Corvus monedula</i>	bird		Birds Directive: Annex 2.2	Horsey Wade, Hamford Water	TM2323	2	2016
Essex Birdwatching Society	<i>Corvus monedula</i>	bird		Birds Directive: Annex 2.2	Howlands Marsh	TM1116	1	2015
Essex Birdwatching Society	<i>Corvus monedula</i>	bird		Birds Directive: Annex 2.2	Howlands Marsh	TM1116	1	2016
Essex Birdwatching Society	<i>Corvus monedula</i>	bird		Birds Directive: Annex 2.2	Howlands Marsh NR, St Osyth	TM1116	1	2018
Essex Birdwatching Society	<i>Corvus monedula</i>	bird		Birds Directive: Annex 2.2	Howlands Marsh, St Osyth	TM1116	7	2014

Essex Birdwatching Society	<i>Corvus monedula</i>	bird		Birds Directive: Annex 2.2	Howlands Marsh, St Osyth	TM1116	8	2015
Essex Birdwatching Society	<i>Corvus monedula</i>	bird		Birds Directive: Annex 2.2	Irlhams	TM2327	1	2015
Essex Birdwatching Society	<i>Corvus monedula</i>	bird		Birds Directive: Annex 2.2	Irlhams	TM2327	8	2016
Essex Birdwatching Society	<i>Corvus monedula</i>	bird		Birds Directive: Annex 2.2	Irlhams	TM2429	1	2018
Essex Birdwatching Society	<i>Corvus monedula</i>	bird		Birds Directive: Annex 2.2	Kirby Creek	TM2323	1	2015
Essex Birdwatching Society	<i>Corvus monedula</i>	bird		Birds Directive: Annex 2.2	Kirby-le-Soken	TM2222	1	2018
Essex Birdwatching Society	<i>Corvus monedula</i>	bird		Birds Directive: Annex 2.2	Langham	TM0333	1	2014
Essex Birdwatching Society	<i>Corvus monedula</i>	bird		Birds Directive: Annex 2.2	little Clacton camping	TM1719	1	2013
Essex Birdwatching Society	<i>Corvus monedula</i>	bird		Birds Directive: Annex 2.2	Little Oakley, Garden	TM2229	1	2018
Essex Birdwatching Society	<i>Corvus monedula</i>	bird		Birds Directive: Annex 2.2	Little Oakley, Strachan Lane	TM2127	2	2018
Essex Birdwatching Society	<i>Corvus monedula</i>	bird		Birds Directive: Annex 2.2	Manningtree	TM1032	254	2018
Essex Birdwatching Society	<i>Corvus monedula</i>	bird		Birds Directive: Annex 2.2	Manningtree	TM1132	32	2015
Essex Birdwatching Society	<i>Corvus monedula</i>	bird		Birds Directive: Annex 2.2	Manningtree	TM1132	194	2016
Essex Birdwatching Society	<i>Corvus monedula</i>	bird		Birds Directive: Annex 2.2	Manningtree - Cattawade	TM1032	147	2017

Essex Birdwatching Society	<i>Corvus monedula</i>	bird		Birds Directive: Annex 2.2	Manningtree - Cattawade	TM1032	212	2016
Essex Birdwatching Society	<i>Corvus monedula</i>	bird		Birds Directive: Annex 2.2	Manningtree Station	TM0932	5	2017
Essex Birdwatching Society	<i>Corvus monedula</i>	bird		Birds Directive: Annex 2.2	Manningtree to Bradfield	TM1331	1	2016
Essex Birdwatching Society	<i>Corvus monedula</i>	bird		Birds Directive: Annex 2.2	Manningtree Train Station	TM0932	8	2016
Essex Birdwatching Society	<i>Corvus monedula</i>	bird		Birds Directive: Annex 2.2	Manningtree train station	TM0932	10	2018
Essex Birdwatching Society	<i>Corvus monedula</i>	bird		Birds Directive: Annex 2.2	Manningtree, Splodge	TM0932	1	2017
Essex Birdwatching Society	<i>Corvus monedula</i>	bird		Birds Directive: Annex 2.2	Manningtree/Mistley Quay	TM1132	2	2018
Essex Birdwatching Society	<i>Corvus monedula</i>	bird		Birds Directive: Annex 2.2	Marsh Farm	TM1018	1	2014
Essex Birdwatching Society	<i>Corvus monedula</i>	bird		Birds Directive: Annex 2.2	Mistley	TM1031	1	2016
Essex Birdwatching Society	<i>Corvus monedula</i>	bird		Birds Directive: Annex 2.2	Mistley	TM1131	1	2015
Essex Birdwatching Society	<i>Corvus monedula</i>	bird		Birds Directive: Annex 2.2	Mistley	TM1131	1	2016
Essex Birdwatching Society	<i>Corvus monedula</i>	bird		Birds Directive: Annex 2.2	Mistley	TM1132	4	2016
Essex Birdwatching Society	<i>Corvus monedula</i>	bird		Birds Directive: Annex 2.2	Mistley	TM1232	1	2018
Essex Birdwatching Society	<i>Corvus monedula</i>	bird		Birds Directive: Annex 2.2	Mistley Place Park	TM1131	1	2016

Essex Birdwatching Society	<i>Corvus monedula</i>	bird		Birds Directive: Annex 2.2	Mistley Place Park Walk	TM1131	1	2015
Essex Birdwatching Society	<i>Corvus monedula</i>	bird		Birds Directive: Annex 2.2	Mistley Quay	TM1131	7	2016
Essex Birdwatching Society	<i>Corvus monedula</i>	bird		Birds Directive: Annex 2.2	Mistley Quay	TM1131	9	2018
Essex Birdwatching Society	<i>Corvus monedula</i>	bird		Birds Directive: Annex 2.2	Mistley Walls	TM1132	4	2016
Essex Birdwatching Society	<i>Corvus monedula</i>	bird		Birds Directive: Annex 2.2	Mistley Walls	TM1132	12	2018
Essex Birdwatching Society	<i>Corvus monedula</i>	bird		Birds Directive: Annex 2.2	Mistley, Hopping Bridge	TM1131	8	2015
Essex Birdwatching Society	<i>Corvus monedula</i>	bird		Birds Directive: Annex 2.2	Mistley, Hopping Bridge	TM1132	1	2016
Essex Birdwatching Society	<i>Corvus monedula</i>	bird		Birds Directive: Annex 2.2	Mistley, Hopping Bridge	TM1231	2	2016
Essex Birdwatching Society	<i>Corvus monedula</i>	bird		Birds Directive: Annex 2.2	Mistley, R.Stour	TM1132	3	2015
Essex Birdwatching Society	<i>Corvus monedula</i>	bird		Birds Directive: Annex 2.2	Mistley, River Stour	TM1132	2	2017
Essex Birdwatching Society	<i>Corvus monedula</i>	bird		Birds Directive: Annex 2.2	Mistley, The Quay	TM1131	1	2015
Essex Birdwatching Society	<i>Corvus monedula</i>	bird		Birds Directive: Annex 2.2	Mistley, Walls	TM1132	4	2017
Essex Birdwatching Society	<i>Corvus monedula</i>	bird		Birds Directive: Annex 2.2	Mobile-TM0321	TM0321	1	2016
Essex Birdwatching Society	<i>Corvus monedula</i>	bird		Birds Directive: Annex 2.2	Mobile-TM0429	TM0429	1	2014

Essex Birdwatching Society	<i>Corvus monedula</i>	bird		Birds Directive: Annex 2.2	Mobile-TM0716	TM0716	1	2014
Essex Birdwatching Society	<i>Corvus monedula</i>	bird		Birds Directive: Annex 2.2	Mobile-TM0931	TM0931	1	2016
Essex Birdwatching Society	<i>Corvus monedula</i>	bird		Birds Directive: Annex 2.2	Mobile-TM1117	TM1117	1	2016
Essex Birdwatching Society	<i>Corvus monedula</i>	bird		Birds Directive: Annex 2.2	Mobile-TM1718	TM1718	1	2013
Essex Birdwatching Society	<i>Corvus monedula</i>	bird		Birds Directive: Annex 2.2	Mobile-TM1722	TM1722	1	2015
Essex Birdwatching Society	<i>Corvus monedula</i>	bird		Birds Directive: Annex 2.2	Mobile-TM1829	TM1829	1	2015
Essex Birdwatching Society	<i>Corvus monedula</i>	bird		Birds Directive: Annex 2.2	Mobile-TM2423	TM2423	1	2013
Essex Birdwatching Society	<i>Corvus monedula</i>	bird		Birds Directive: Annex 2.2	Mobile-TM2424	TM2424	1	2014
Essex Birdwatching Society	<i>Corvus monedula</i>	bird		Birds Directive: Annex 2.2	Observatory	TM0328	2	2015
Essex Birdwatching Society	<i>Corvus monedula</i>	bird		Birds Directive: Annex 2.2	Point Clear	TM0815	1	2018
Essex Birdwatching Society	<i>Corvus monedula</i>	bird		Birds Directive: Annex 2.2	Point Clear-St Osyth Walk	TM0915	1	2018
Essex Birdwatching Society	<i>Corvus monedula</i>	bird		Birds Directive: Annex 2.2	River Colne	TM0616	1	2014
Essex Birdwatching Society	<i>Corvus monedula</i>	bird		Birds Directive: Annex 2.2	River Colne, Wivenhoe	TM0421	1	2015
Essex Birdwatching Society	<i>Corvus monedula</i>	bird		Birds Directive: Annex 2.2	River Colne, Wivenhoe to Alresford Creek	TM0520	7	2018

Essex Birdwatching Society	<i>Corvus monedula</i>	bird		Birds Directive: Annex 2.2	River Colne, Wivenhoe to Alresford Creek	TM0520	19	2016
Essex Birdwatching Society	<i>Corvus monedula</i>	bird		Birds Directive: Annex 2.2	River Stour: Brantham-Flatford Mill	TM0832	1	2015
Essex Birdwatching Society	<i>Corvus monedula</i>	bird		Birds Directive: Annex 2.2	Roman River, Fingringhoe	TM0320	1	2018
Essex Birdwatching Society	<i>Corvus monedula</i>	bird		Birds Directive: Annex 2.2	Rose Farm	TM1322	1	2013
Essex Birdwatching Society	<i>Corvus monedula</i>	bird		Birds Directive: Annex 2.2	Rowhedge	TM0321	1	2013
Essex Birdwatching Society	<i>Corvus monedula</i>	bird		Birds Directive: Annex 2.2	Rowhedge	TM0321	5	2018
Essex Birdwatching Society	<i>Corvus monedula</i>	bird		Birds Directive: Annex 2.2	Rowhedge, 10 Colne Rise	TM0321	2	2018
Essex Birdwatching Society	<i>Corvus monedula</i>	bird		Birds Directive: Annex 2.2	Splodge, Cattawade	TM0932	3	2015
Essex Birdwatching Society	<i>Corvus monedula</i>	bird		Birds Directive: Annex 2.2	St Osyth (circuit)	TM1215	20	2018
Essex Birdwatching Society	<i>Corvus monedula</i>	bird		Birds Directive: Annex 2.2	St Osyth (circuit)	TM1215	26	2016
Essex Birdwatching Society	<i>Corvus monedula</i>	bird		Birds Directive: Annex 2.2	St Osyth Priory Estate	TM1115	2	2018
Essex Birdwatching Society	<i>Corvus monedula</i>	bird		Birds Directive: Annex 2.2	St Osyth Priory Estate	TM1116	1	2015
Essex Birdwatching Society	<i>Corvus monedula</i>	bird		Birds Directive: Annex 2.2	St Osyth Priory Estate	TM1116	3	2016
Essex Birdwatching Society	<i>Corvus monedula</i>	bird		Birds Directive: Annex 2.2	St Osyth Stone	TM0815	3	2018

Essex Birdwatching Society	<i>Corvus monedula</i>	bird		Birds Directive: Annex 2.2	St Osyth Wick	TM1319	1	2013
Essex Birdwatching Society	<i>Corvus monedula</i>	bird		Birds Directive: Annex 2.2	St Osyth, Earls Hall Farm	TM1416	1	2016
Essex Birdwatching Society	<i>Corvus monedula</i>	bird		Birds Directive: Annex 2.2	St Osyth, Earls Hall Farm	TM1416	1	2017
Essex Birdwatching Society	<i>Corvus monedula</i>	bird		Birds Directive: Annex 2.2	St Osyth, Howlands Marsh	TM1016	4	2018
Essex Birdwatching Society	<i>Corvus monedula</i>	bird		Birds Directive: Annex 2.2	St Osyth, Howlands Marsh	TM1116	3	2017
Essex Birdwatching Society	<i>Corvus monedula</i>	bird		Birds Directive: Annex 2.2	Stour Estuary	TM1832	1	2013
Essex Birdwatching Society	<i>Corvus monedula</i>	bird		Birds Directive: Annex 2.2	Stour Estuary	TM1832	1	2017
Essex Birdwatching Society	<i>Corvus monedula</i>	bird		Birds Directive: Annex 2.2	Stour Estuary	TM2232	1	2017
Essex Birdwatching Society	<i>Corvus monedula</i>	bird		Birds Directive: Annex 2.2	Stour Estuary (by barge) - Essex/Suffolk	TM1032	1	2015
Essex Birdwatching Society	<i>Corvus monedula</i>	bird		Birds Directive: Annex 2.2	Stour Estuary (Manningtree)	TM1032	3	2018
Essex Birdwatching Society	<i>Corvus monedula</i>	bird		Birds Directive: Annex 2.2	Stour Estuary (RSPB)	TM1832	1	2015
Essex Birdwatching Society	<i>Corvus monedula</i>	bird		Birds Directive: Annex 2.2	Stour Estuary - Essex/Suffolk by barge	TM1032	2	2014
Essex Birdwatching Society	<i>Corvus monedula</i>	bird		Birds Directive: Annex 2.2	Stour Estuary RSPB	TM1631	1	2013
Essex Birdwatching Society	<i>Corvus monedula</i>	bird		Birds Directive: Annex 2.2	Stour Estuary RSPB	TM1832	1	2016

Essex Birdwatching Society	<i>Corvus monedula</i>	bird		Birds Directive: Annex 2.2	Stour Estuary RSPB	TM1930	1	2016
Essex Birdwatching Society	<i>Corvus monedula</i>	bird		Birds Directive: Annex 2.2	Stour Estuary RSPB	TM2131	2	2015
Essex Birdwatching Society	<i>Corvus monedula</i>	bird		Birds Directive: Annex 2.2	Stour Estuary, Copperas Bay RSPB	TM1931	3	2017
Essex Birdwatching Society	<i>Corvus monedula</i>	bird		Birds Directive: Annex 2.2	Stour Valley	TM0832	52	2018
Essex Birdwatching Society	<i>Corvus monedula</i>	bird		Birds Directive: Annex 2.2	Stour valley	TM0932	22	2015
Essex Birdwatching Society	<i>Corvus monedula</i>	bird		Birds Directive: Annex 2.2	Stour valley	TM0932	97	2016
Essex Birdwatching Society	<i>Corvus monedula</i>	bird		Birds Directive: Annex 2.2	Stour Valley, Manningtree	TM1032	70	2017
Essex Birdwatching Society	<i>Corvus monedula</i>	bird		Birds Directive: Annex 2.2	Stour Wood	TM1931	1	2014
Essex Birdwatching Society	<i>Corvus monedula</i>	bird		Birds Directive: Annex 2.2	Sunnymead Farm	TM0522	6	2018
Essex Birdwatching Society	<i>Corvus monedula</i>	bird		Birds Directive: Annex 2.2	Sunnymead Farm	TM0522	11	2016
Essex Birdwatching Society	<i>Corvus monedula</i>	bird		Birds Directive: Annex 2.2	Sunnymead Farm and Cockayne's Wood	TM0521	1	2013
Essex Birdwatching Society	<i>Corvus monedula</i>	bird		Birds Directive: Annex 2.2	TDC Holland Haven Country Park,Essex	TM2117	3	2015
Essex Birdwatching Society	<i>Corvus monedula</i>	bird		Birds Directive: Annex 2.2	TDC Holland Haven Country Park,Essex	TM2117	4	2014
Essex Birdwatching Society	<i>Corvus monedula</i>	bird		Birds Directive: Annex 2.2	Tendring	TM1424	1	2013

Essex Birdwatching Society	<i>Corvus monedula</i>	bird		Birds Directive: Annex 2.2	The Naze	TM2425	1	2017
Essex Birdwatching Society	<i>Corvus monedula</i>	bird		Birds Directive: Annex 2.2	The Naze	TM2522	1	2016
Essex Birdwatching Society	<i>Corvus monedula</i>	bird		Birds Directive: Annex 2.2	The Naze	TM2523	1	2016
Essex Birdwatching Society	<i>Corvus monedula</i>	bird		Birds Directive: Annex 2.2	The Naze	TM2524	2	2016
Essex Birdwatching Society	<i>Corvus monedula</i>	bird		Birds Directive: Annex 2.2	The Naze, Walton on the Naze	TM2524	1	2014
Essex Birdwatching Society	<i>Corvus monedula</i>	bird		Birds Directive: Annex 2.2	The Quay, Wivenhoe, England	TM0321	1	2018
Essex Birdwatching Society	<i>Corvus monedula</i>	bird		Birds Directive: Annex 2.2	The Splodge, Manningtree, Essex	TM0932	2	2015
Essex Birdwatching Society	<i>Corvus monedula</i>	bird		Birds Directive: Annex 2.2	Thorpe Cross	TM1921	1	2013
Essex Birdwatching Society	<i>Corvus monedula</i>	bird		Birds Directive: Annex 2.2	Thorrington Mill	TM0819	1	2013
Essex Birdwatching Society	<i>Corvus monedula</i>	bird		Birds Directive: Annex 2.2	Thorrington Wood	TM1019	2	2014
Essex Birdwatching Society	<i>Corvus monedula</i>	bird		Birds Directive: Annex 2.2	TM0832	TM0832	1	2013
Essex Birdwatching Society	<i>Corvus monedula</i>	bird		Birds Directive: Annex 2.2	University of Essex, Colchester	TM0323	5	2018
Essex Birdwatching Society	<i>Corvus monedula</i>	bird		Birds Directive: Annex 2.2	University of Essex, Colchester	TM0324	2	2014
Essex Birdwatching Society	<i>Corvus monedula</i>	bird		Birds Directive: Annex 2.2	Walton backwaters	TM2325	1	2013

Essex Birdwatching Society	<i>Corvus monedula</i>	bird		Birds Directive: Annex 2.2	Walton Backwaters	TM2522	1	2016
Essex Birdwatching Society	<i>Corvus monedula</i>	bird		Birds Directive: Annex 2.2	Walton on the Naze	TM2521	4	2013
Essex Birdwatching Society	<i>Corvus monedula</i>	bird		Birds Directive: Annex 2.2	Walton on the Naze	TM2522	4	2014
Essex Birdwatching Society	<i>Corvus monedula</i>	bird		Birds Directive: Annex 2.2	Walton on the Naze	TM2523	1	2013
Essex Birdwatching Society	<i>Corvus monedula</i>	bird		Birds Directive: Annex 2.2	Walton-on-the-Naze	TM2425	1	2018
Essex Birdwatching Society	<i>Corvus monedula</i>	bird		Birds Directive: Annex 2.2	Walton-on-the-Naze	TM2521	1	2014
Essex Birdwatching Society	<i>Corvus monedula</i>	bird		Birds Directive: Annex 2.2	Weeley	TM1421	1	2016
Essex Birdwatching Society	<i>Corvus monedula</i>	bird		Birds Directive: Annex 2.2	Weeley, Gutteridge Hall	TM1321	1	2017
Essex Birdwatching Society	<i>Corvus monedula</i>	bird		Birds Directive: Annex 2.2	Weeleyhall Wood	TM1520	4	2016
Essex Birdwatching Society	<i>Corvus monedula</i>	bird		Birds Directive: Annex 2.2	Weeleyhall Wood	TM1520	6	2017
Essex Birdwatching Society	<i>Corvus monedula</i>	bird		Birds Directive: Annex 2.2	Weeleyhall Wood	TM1521	1	2018
Essex Birdwatching Society	<i>Corvus monedula</i>	bird		Birds Directive: Annex 2.2	Weely Hall woods	TM1521	1	2014
Essex Birdwatching Society	<i>Corvus monedula</i>	bird		Birds Directive: Annex 2.2	West End Dovercourt	TM2429	1	2017
Essex Birdwatching Society	<i>Corvus monedula</i>	bird		Birds Directive: Annex 2.2	Wivenhoe	TM0321	6	2016

Essex Birdwatching Society	<i>Corvus monedula</i>	bird		Birds Directive: Annex 2.2	Wivenhoe	TM0321	49	2018
Essex Birdwatching Society	<i>Corvus monedula</i>	bird		Birds Directive: Annex 2.2	Wivenhoe	TM0422	1	2013
Essex Birdwatching Society	<i>Corvus monedula</i>	bird		Birds Directive: Annex 2.2	Wivenhoe	TM0422	4	2018
Essex Birdwatching Society	<i>Corvus monedula</i>	bird		Birds Directive: Annex 2.2	Wivenhoe Alresford Creek	TM0520	1	2018
Essex Birdwatching Society	<i>Corvus monedula</i>	bird		Birds Directive: Annex 2.2	Wivenhoe Alresford Creek	TM0521	2	2016
Essex Birdwatching Society	<i>Corvus monedula</i>	bird		Birds Directive: Annex 2.2	Wivenhoe Area	TM0422	1	2017
Essex Birdwatching Society	<i>Corvus monedula</i>	bird		Birds Directive: Annex 2.2	Wivenhoe Fish ponds	TM0422	1	2017
Essex Birdwatching Society	<i>Corvus monedula</i>	bird		Birds Directive: Annex 2.2	Wivenhoe to Alresford	TM0421	2	2018
Essex Birdwatching Society	<i>Corvus monedula</i>	bird		Birds Directive: Annex 2.2	Wivenhoe Woods and River Colne (TM02 G)	TM0322	6	2016
Essex Birdwatching Society	<i>Corvus monedula</i>	bird		Birds Directive: Annex 2.2	Wivenhoe Woods, Ferry Marsh and the Colne	TM0322	3	2018
Essex Birdwatching Society	<i>Corvus monedula</i>	bird		Birds Directive: Annex 2.2	Wivenhoe Woods/Marsh	TM0322	1	2018
Essex Birdwatching Society	<i>Corvus monedula</i>	bird		Birds Directive: Annex 2.2	Wrabness	TM1631	1	2014
Essex Birdwatching Society	<i>Corvus monedula</i>	bird		Birds Directive: Annex 2.2	Wrabness	TM1632	1	2014
Essex Birdwatching Society	<i>Corvus monedula</i>	bird		Birds Directive: Annex 2.2	Wrabness	TM1632	2	2015

Essex Birdwatching Society	<i>Corvus monedula</i>	bird		Birds Directive: Annex 2.2	Wrabness	TM1731	1	2015
Essex Birdwatching Society	<i>Corvus monedula</i>	bird		Birds Directive: Annex 2.2	Wrabness	TM1831	1	2015
Essex Birdwatching Society	<i>Corvus monedula</i>	bird		Birds Directive: Annex 2.2	Wrabness	TM1831	2	2014
Essex Birdwatching Society	<i>Corvus monedula</i>	bird		Birds Directive: Annex 2.2	Wrabness EWT	TM1631	13	2016
Essex Birdwatching Society	<i>Corvus monedula</i>	bird		Birds Directive: Annex 2.2	Wrabness EWT	TM1731	1	2016
Essex Birdwatching Society	<i>Corvus monedula</i>	bird		Birds Directive: Annex 2.2	Wrabness EWT Nature Reserve	TM1631	12	2017
Essex Birdwatching Society	<i>Corvus monedula</i>	bird		Birds Directive: Annex 2.2	Wrabness EWT Nature Reserve	TM1632	2	2017
Essex Birdwatching Society	<i>Corvus monedula</i>	bird		Birds Directive: Annex 2.2	Wrabness EWT Nature Reserve	TM1830	1	2017
Essex Birdwatching Society	<i>Corvus monedula</i>	bird		Birds Directive: Annex 2.2	Wrabness EWT Nature Reserve	TM1931	3	2017
Essex Birdwatching Society	<i>Corvus monedula</i>	bird		Birds Directive: Annex 2.2	Wrabness EWT NR	TM1531	1	2018
Essex Birdwatching Society	<i>Corvus monedula</i>	bird		Birds Directive: Annex 2.2	Wrabness EWT NR	TM1631	26	2018
Essex Birdwatching Society	<i>Corvus monedula</i>	bird		Birds Directive: Annex 2.2	Wrabness Nature Reserve	TM1631	2	2014
Essex Birdwatching Society	<i>Corvus monedula</i>	bird		Birds Directive: Annex 2.2	Wrabness Nature Reserve	TM1731	7	2015
Essex Birdwatching Society	<i>Corvus monedula</i>	bird		Birds Directive: Annex 2.2	Wrabness to Bradfield	TM1731	1	2016

Essex Field Club	<i>Corvus monedula</i>	bird		Birds Directive: Annex 2.2	Former Tyes Garden Centre, Ramsey, Dovercourt	TM214302	1	2015
Essex Field Club	<i>Corvus monedula</i>	bird		Birds Directive: Annex 2.2	Frinton Road, Thorpe-le-Soken	TM183220	1	2015
Essex Field Club	<i>Corvus monedula</i>	bird		Birds Directive: Annex 2.2	Mistley	TM112318	1	2015
Essex Birdwatching Society	<i>Coturnix coturnix</i>	bird	Quail	Birds Directive: Annex 2.2, Wildlife and Countryside Act 1981: Schedule 1 - Part 1	Clacton-on-Sea	TM1715	1	2020
Essex Birdwatching Society	<i>Coturnix coturnix</i>	bird	Quail	Birds Directive: Annex 2.2, Wildlife and Countryside Act 1981: Schedule 1 - Part 1	Sladbury's Farm, Lt Clacton	TM1918	1	2015
Essex Birdwatching Society	<i>Coturnix coturnix</i>	bird	Quail	Birds Directive: Annex 2.2, Wildlife and Countryside Act 1981: Schedule 1 - Part 1	Thorpe le Soken	TM2021	1	2014
Essex Birdwatching Society	<i>Crex crex</i>	bird	Corncrake	Bern Convention: Appendix 2, Birds Directive: Annex 1, Convention on Migratory Species: AEW Annex II, Convention on Migratory Species: Appendix 2, Wildlife and Countryside Act 1981: Schedule 1 - Part 1	Holland Haven	TM2217	4	2013
Essex Field Club	<i>Cyanistes caeruleus</i>	bird	Blue Tit	Bern Convention: Appendix 2	Alresford Primary School	TM066211	1	2018
Essex Field Club	<i>Cyanistes caeruleus</i>	bird	Blue Tit	Bern Convention: Appendix 2	Dovercourt Caravan Park, Low Road, Dovercourt	TM242682 9835	2	2019
Essex Field Club	<i>Cyanistes caeruleus</i>	bird	Blue Tit	Bern Convention: Appendix 2	Dovercourt Caravan Park, Low Road, Dovercourt, CO12 3TZ	TM242682 9835	2	2019
Essex Field Club	<i>Cyanistes caeruleus</i>	bird	Blue Tit	Bern Convention: Appendix 2	Frinton Road, Thorpe-le-Soken	TM183220	1	2015
Essex Field Club	<i>Cyanistes caeruleus</i>	bird	Blue Tit	Bern Convention: Appendix 2	Fronks Road	TM245163 0809	1	2019
Essex Field Club	<i>Cyanistes caeruleus</i>	bird	Blue Tit	Bern Convention: Appendix 2	Holland Road	TM184341 8555	1	2019
Essex Field Club	<i>Cyanistes caeruleus</i>	bird	Blue Tit	Bern Convention: Appendix 2	Holland Road	TM187185	8	2017
Essex Field Club	<i>Cyanistes caeruleus</i>	bird	Blue Tit	Bern Convention: Appendix 2	Horsley Cross	TM121271	1	2018

Essex Field Club	<i>Cyanistes caeruleus</i>	bird	Blue Tit	Bern Convention: Appendix 2	Land South Thorpe Road, Weeley	TM150222	4	2017
Essex Field Club	<i>Cyanistes caeruleus</i>	bird	Blue Tit	Bern Convention: Appendix 2	Landmere Road, Thorpe le Soken	TM186102 2570	4	2016
Essex Field Club	<i>Cyanistes caeruleus</i>	bird	Blue Tit	Bern Convention: Appendix 2	Lifhouse Spa, Frinton Road, Thorpe le Soken	TM183220	1	2015
Essex Field Club	<i>Cyanistes caeruleus</i>	bird	Blue Tit	Bern Convention: Appendix 2	Mary Lane South, Great Bromley	TM085302 5880	1	2016
Essex Field Club	<i>Cyanistes caeruleus</i>	bird	Blue Tit	Bern Convention: Appendix 2	Mistley	TM112318	1	2015
Essex Field Club	<i>Cyanistes caeruleus</i>	bird	Blue Tit	Bern Convention: Appendix 2	North Thorpe Road	TM147432 2710	1	2019
Essex Field Club	<i>Cyanistes caeruleus</i>	bird	Blue Tit	Bern Convention: Appendix 2	Red Barn Lane, Great Oakley	TM190268	1	2016
Essex Field Club	<i>Cyanistes caeruleus</i>	bird	Blue Tit	Bern Convention: Appendix 2	Richwill Farm, Oakley Road, Wix	TM184772 7735	1	2016
Essex Field Club	<i>Cyanistes caeruleus</i>	bird	Blue Tit	Bern Convention: Appendix 2	Station Road, Thorrington	TM091412 0757	1	2016
Essex Field Club	<i>Cyanistes caeruleus</i>	bird	Blue Tit	Bern Convention: Appendix 2	Tendring Road, Little Bentley	TM119012 5731	1	2016
Essex Field Club	<i>Cyanistes caeruleus</i>	bird	Blue Tit	Bern Convention: Appendix 2	The Street, Little Clacton	TM163194	1	2015
Essex Field Club	<i>Cyanistes caeruleus</i>	bird	Blue Tit	Bern Convention: Appendix 2	Thorpe Road, Weeley	TM146226	2	2016
Essex Birdwatching Society	<i>Cyanistes caeruleus</i>	bird	Blue Tit	Bern Convention: Appendix 2	1 Sluice Cottages Holland-on-Sea	TM2217	1	2020
Essex Birdwatching Society	<i>Cyanistes caeruleus</i>	bird	Blue Tit	Bern Convention: Appendix 2	10 Colne Rise, Rowhedge	TM0321	1	2019
Essex Birdwatching Society	<i>Cyanistes caeruleus</i>	bird	Blue Tit	Bern Convention: Appendix 2	10 Temple Close Frinton-on-Sea	TM2421	2	2020
Essex Birdwatching Society	<i>Cyanistes caeruleus</i>	bird	Blue Tit	Bern Convention: Appendix 2	18 Ford Lane Alresford	TM0721	1	2020
Essex Birdwatching Society	<i>Cyanistes caeruleus</i>	bird	Blue Tit	Bern Convention: Appendix 2	1A»2 Tan Lane, Little Clacton	TM1720	1	2019
Essex Birdwatching Society	<i>Cyanistes caeruleus</i>	bird	Blue Tit	Bern Convention: Appendix 2	56 Tower Estate Point Clear	TM0816	1	2020

Essex Birdwatching Society	<i>Cyanistes caeruleus</i>	bird	Blue Tit	Bern Convention: Appendix 2	Alresford	TM0521	1	2013
Essex Birdwatching Society	<i>Cyanistes caeruleus</i>	bird	Blue Tit	Bern Convention: Appendix 2	Alresford	TM0621	3	2019
Essex Birdwatching Society	<i>Cyanistes caeruleus</i>	bird	Blue Tit	Bern Convention: Appendix 2	Alresford Creek	TM0519	1	2014
Essex Birdwatching Society	<i>Cyanistes caeruleus</i>	bird	Blue Tit	Bern Convention: Appendix 2	Alresford Creek	TM0519	6	2019
Essex Birdwatching Society	<i>Cyanistes caeruleus</i>	bird	Blue Tit	Bern Convention: Appendix 2	Alresford Creek	TM0619	37	2020
Essex Birdwatching Society	<i>Cyanistes caeruleus</i>	bird	Blue Tit	Bern Convention: Appendix 2	Alresford Creek to Brightlingsea	TM0617	4	2020
Essex Birdwatching Society	<i>Cyanistes caeruleus</i>	bird	Blue Tit	Bern Convention: Appendix 2	Alresford Creek, R.Colne	TM0619	6	2016
Essex Birdwatching Society	<i>Cyanistes caeruleus</i>	bird	Blue Tit	Bern Convention: Appendix 2	Alresford Creek, RColne	TM0619	1	2013
Essex Birdwatching Society	<i>Cyanistes caeruleus</i>	bird	Blue Tit	Bern Convention: Appendix 2	Alresford Grange	TM0521	1	2020
Essex Birdwatching Society	<i>Cyanistes caeruleus</i>	bird	Blue Tit	Bern Convention: Appendix 2	Alresford, Sunnymead Farm	TM0522	6	2017
Essex Birdwatching Society	<i>Cyanistes caeruleus</i>	bird	Blue Tit	Bern Convention: Appendix 2	Ardleigh	TM0328	2	2015
Essex Birdwatching Society	<i>Cyanistes caeruleus</i>	bird	Blue Tit	Bern Convention: Appendix 2	Ardleigh	TM0529	1	2019
Essex Birdwatching Society	<i>Cyanistes caeruleus</i>	bird	Blue Tit	Bern Convention: Appendix 2	Ardleigh Park	TM0527	11	2020
Essex Birdwatching Society	<i>Cyanistes caeruleus</i>	bird	Blue Tit	Bern Convention: Appendix 2	Ardleigh Reservoir	TM0328	1	2014

Essex Birdwatching Society	<i>Cyanistes caeruleus</i>	bird	Blue Tit	Bern Convention: Appendix 2	Ardleigh Reservoir	TM0328	9	2020
Essex Birdwatching Society	<i>Cyanistes caeruleus</i>	bird	Blue Tit	Bern Convention: Appendix 2	Ardleigh Reservoir	TM0329	1	2016
Essex Birdwatching Society	<i>Cyanistes caeruleus</i>	bird	Blue Tit	Bern Convention: Appendix 2	BBS Square Great Holland	TM2118	2	2015
Essex Birdwatching Society	<i>Cyanistes caeruleus</i>	bird	Blue Tit	Bern Convention: Appendix 2	BBS Square Great Holland	TM2118	4	2016
Essex Birdwatching Society	<i>Cyanistes caeruleus</i>	bird	Blue Tit	Bern Convention: Appendix 2	Beaumont Quay	TM1824	3	2018
Essex Birdwatching Society	<i>Cyanistes caeruleus</i>	bird	Blue Tit	Bern Convention: Appendix 2	Beaumont Quay Area	TM1824	3	2020
Essex Birdwatching Society	<i>Cyanistes caeruleus</i>	bird	Blue Tit	Bern Convention: Appendix 2	Beaumont Quay/Landermere	TM1924	3	2016
Essex Birdwatching Society	<i>Cyanistes caeruleus</i>	bird	Blue Tit	Bern Convention: Appendix 2	Beaumont Quay	TM2127	1	2020
Essex Birdwatching Society	<i>Cyanistes caeruleus</i>	bird	Blue Tit	Bern Convention: Appendix 2	Becketts Cottage	TM1430	4	2015
Essex Birdwatching Society	<i>Cyanistes caeruleus</i>	bird	Blue Tit	Bern Convention: Appendix 2	Beth Chatto Garden	TM0623	1	2015
Essex Birdwatching Society	<i>Cyanistes caeruleus</i>	bird	Blue Tit	Bern Convention: Appendix 2	Beth Chatto Gardens	TM0623	1	2019
Essex Birdwatching Society	<i>Cyanistes caeruleus</i>	bird	Blue Tit	Bern Convention: Appendix 2	Beth Chatto's Garden	TM0623	3	2018
Essex Birdwatching Society	<i>Cyanistes caeruleus</i>	bird	Blue Tit	Bern Convention: Appendix 2	Beth Chatto's Garden	TM0624	1	2018
Essex Birdwatching Society	<i>Cyanistes caeruleus</i>	bird	Blue Tit	Bern Convention: Appendix 2	Bob's Field	TM1516	2	2013

Essex Birdwatching Society	<i>Cyanistes caeruleus</i>	bird	Blue Tit	Bern Convention: Appendix 2	Bradfield	TM1331	1	2015
Essex Birdwatching Society	<i>Cyanistes caeruleus</i>	bird	Blue Tit	Bern Convention: Appendix 2	Bradfield	TM1531	1	2020
Essex Birdwatching Society	<i>Cyanistes caeruleus</i>	bird	Blue Tit	Bern Convention: Appendix 2	Brightlingsea	TM0716	5	2016
Essex Birdwatching Society	<i>Cyanistes caeruleus</i>	bird	Blue Tit	Bern Convention: Appendix 2	Brightlingsea	TM0716	7	2020
Essex Birdwatching Society	<i>Cyanistes caeruleus</i>	bird	Blue Tit	Bern Convention: Appendix 2	Brightlingsea / River Colne	TM0617	1	2017
Essex Birdwatching Society	<i>Cyanistes caeruleus</i>	bird	Blue Tit	Bern Convention: Appendix 2	Brightlingsea Creek	TM0916	2	2014
Essex Birdwatching Society	<i>Cyanistes caeruleus</i>	bird	Blue Tit	Bern Convention: Appendix 2	Brightlingsea Creek	TM0916	5	2018
Essex Birdwatching Society	<i>Cyanistes caeruleus</i>	bird	Blue Tit	Bern Convention: Appendix 2	Brightlingsea NNR	TM0716	1	2018
Essex Birdwatching Society	<i>Cyanistes caeruleus</i>	bird	Blue Tit	Bern Convention: Appendix 2	brightlingsea prom	TM0716	1	2014
Essex Birdwatching Society	<i>Cyanistes caeruleus</i>	bird	Blue Tit	Bern Convention: Appendix 2	Brightlingsea Promenade	TM0816	1	2017
Essex Birdwatching Society	<i>Cyanistes caeruleus</i>	bird	Blue Tit	Bern Convention: Appendix 2	Brightlingsea/ River Colne	TM0617	1	2016
Essex Birdwatching Society	<i>Cyanistes caeruleus</i>	bird	Blue Tit	Bern Convention: Appendix 2	Bromley Rd Colchester	TM0326	1	2020
Essex Birdwatching Society	<i>Cyanistes caeruleus</i>	bird	Blue Tit	Bern Convention: Appendix 2	Burrsville Park Burrs Road Great Clacton	TM1817	1	2020
Essex Birdwatching Society	<i>Cyanistes caeruleus</i>	bird	Blue Tit	Bern Convention: Appendix 2	Cattawade	TM0932	3	2019

Essex Birdwatching Society	<i>Cyanistes caeruleus</i>	bird	Blue Tit	Bern Convention: Appendix 2	Cattawade	TM1032	13	2020
Essex Birdwatching Society	<i>Cyanistes caeruleus</i>	bird	Blue Tit	Bern Convention: Appendix 2	Cattawade Marsh/Splodge	TM0932	4	2019
Essex Birdwatching Society	<i>Cyanistes caeruleus</i>	bird	Blue Tit	Bern Convention: Appendix 2	Cattawade Marshes	TM0932	2	2018
Essex Birdwatching Society	<i>Cyanistes caeruleus</i>	bird	Blue Tit	Bern Convention: Appendix 2	Cattawade Marshes	TM1132	1	2015
Essex Birdwatching Society	<i>Cyanistes caeruleus</i>	bird	Blue Tit	Bern Convention: Appendix 2	Cattawade Marshes RSPB	TM0932	3	2019
Essex Birdwatching Society	<i>Cyanistes caeruleus</i>	bird	Blue Tit	Bern Convention: Appendix 2	Cattawade Marshes S & White Bridge	TM0932	1	2015
Essex Birdwatching Society	<i>Cyanistes caeruleus</i>	bird	Blue Tit	Bern Convention: Appendix 2	Cattawade Marshes S & White Bridge	TM0932	2	2016
Essex Birdwatching Society	<i>Cyanistes caeruleus</i>	bird	Blue Tit	Bern Convention: Appendix 2	Cattawade to Flatford	TM0832	19	2020
Essex Birdwatching Society	<i>Cyanistes caeruleus</i>	bird	Blue Tit	Bern Convention: Appendix 2	Cattawade to Lawford	TM0932	1	2017
Essex Birdwatching Society	<i>Cyanistes caeruleus</i>	bird	Blue Tit	Bern Convention: Appendix 2	Cattawade White Bridge	TM0932	3	2020
Essex Birdwatching Society	<i>Cyanistes caeruleus</i>	bird	Blue Tit	Bern Convention: Appendix 2	Cattawade, Tidal Estuary A137 - Cattawade Bridge Sluice	TM0932	1	2015
Essex Birdwatching Society	<i>Cyanistes caeruleus</i>	bird	Blue Tit	Bern Convention: Appendix 2	Clacton Road Holland-on-Sea	TM2117	1	2020
Essex Birdwatching Society	<i>Cyanistes caeruleus</i>	bird	Blue Tit	Bern Convention: Appendix 2	Clacton-on-Sea	TM1616	1	2018
Essex Birdwatching Society	<i>Cyanistes caeruleus</i>	bird	Blue Tit	Bern Convention: Appendix 2	Clacton-on-Sea	TM1715	2	2020

Essex Birdwatching Society	<i>Cyanistes caeruleus</i>	bird	Blue Tit	Bern Convention: Appendix 2	Cockayne Wood	TM0522	9	2017
Essex Birdwatching Society	<i>Cyanistes caeruleus</i>	bird	Blue Tit	Bern Convention: Appendix 2	Cockayne's Wood	TM0521	1	2015
Essex Birdwatching Society	<i>Cyanistes caeruleus</i>	bird	Blue Tit	Bern Convention: Appendix 2	Cockaynes Lane, Alresford	TM0521	9	2018
Essex Birdwatching Society	<i>Cyanistes caeruleus</i>	bird	Blue Tit	Bern Convention: Appendix 2	Cockaynes Lane, Alresford	TM0621	1	2018
Essex Birdwatching Society	<i>Cyanistes caeruleus</i>	bird	Blue Tit	Bern Convention: Appendix 2	Cockaynes Wood	TM0521	10	2016
Essex Birdwatching Society	<i>Cyanistes caeruleus</i>	bird	Blue Tit	Bern Convention: Appendix 2	Cockaynes Wood	TM0521	13	2019
Essex Birdwatching Society	<i>Cyanistes caeruleus</i>	bird	Blue Tit	Bern Convention: Appendix 2	Cockaynes Wood	TM0522	2	2019
Essex Birdwatching Society	<i>Cyanistes caeruleus</i>	bird	Blue Tit	Bern Convention: Appendix 2	Cockaynes Wood Wivenhoe EWT	TM0521	18	2020
Essex Birdwatching Society	<i>Cyanistes caeruleus</i>	bird	Blue Tit	Bern Convention: Appendix 2	Colchester, University of Essex	TM0323	1	2017
Essex Birdwatching Society	<i>Cyanistes caeruleus</i>	bird	Blue Tit	Bern Convention: Appendix 2	Colne Estuary East Mersea	TM0715	2	2020
Essex Birdwatching Society	<i>Cyanistes caeruleus</i>	bird	Blue Tit	Bern Convention: Appendix 2	Colne Estuary NNR	TM0715	1	2019
Essex Birdwatching Society	<i>Cyanistes caeruleus</i>	bird	Blue Tit	Bern Convention: Appendix 2	Colne Terrace	TM0321	1	2018
Essex Birdwatching Society	<i>Cyanistes caeruleus</i>	bird	Blue Tit	Bern Convention: Appendix 2	Colne Terrace	TM0321	2	2014
Essex Birdwatching Society	<i>Cyanistes caeruleus</i>	bird	Blue Tit	Bern Convention: Appendix 2	Copperas Bay, Stour Estuary	TM1932	1	2020

Essex Birdwatching Society	<i>Cyanistes caeruleus</i>	bird	Blue Tit	Bern Convention: Appendix 2	Copperas wood	TM2031	1	2015
Essex Birdwatching Society	<i>Cyanistes caeruleus</i>	bird	Blue Tit	Bern Convention: Appendix 2	Copperas wood	TM2031	5	2014
Essex Birdwatching Society	<i>Cyanistes caeruleus</i>	bird	Blue Tit	Bern Convention: Appendix 2	Copperas Wood and Shore	TM2031	1	2016
Essex Birdwatching Society	<i>Cyanistes caeruleus</i>	bird	Blue Tit	Bern Convention: Appendix 2	Copperas Wood and Shore	TM2031	4	2018
Essex Birdwatching Society	<i>Cyanistes caeruleus</i>	bird	Blue Tit	Bern Convention: Appendix 2	Copperas Wood and Shore	TM2032	3	2016
Essex Birdwatching Society	<i>Cyanistes caeruleus</i>	bird	Blue Tit	Bern Convention: Appendix 2	Copperas Wood EWT	TM2031	4	2020
Essex Birdwatching Society	<i>Cyanistes caeruleus</i>	bird	Blue Tit	Bern Convention: Appendix 2	Crockleford Heath	TM0426	9	2020
Essex Birdwatching Society	<i>Cyanistes caeruleus</i>	bird	Blue Tit	Bern Convention: Appendix 2	Croquet Gardens	TM0422	1	2015
Essex Birdwatching Society	<i>Cyanistes caeruleus</i>	bird	Blue Tit	Bern Convention: Appendix 2	Cudmore Grove Country Park	TM0715	1	2014
Essex Birdwatching Society	<i>Cyanistes caeruleus</i>	bird	Blue Tit	Bern Convention: Appendix 2	Dairyhouse Lane Bradfield	TM1430	1	2020
Essex Birdwatching Society	<i>Cyanistes caeruleus</i>	bird	Blue Tit	Bern Convention: Appendix 2	Daltes Farm, St Osyth	TM1315	2	2014
Essex Birdwatching Society	<i>Cyanistes caeruleus</i>	bird	Blue Tit	Bern Convention: Appendix 2	Daltes Farm, St Osyth	TM1315	2	2015
Essex Birdwatching Society	<i>Cyanistes caeruleus</i>	bird	Blue Tit	Bern Convention: Appendix 2	Daltes Lane Gravel Pit St Osyth	TM1315	1	2020
Essex Birdwatching Society	<i>Cyanistes caeruleus</i>	bird	Blue Tit	Bern Convention: Appendix 2	Dovercourt	TM2429	2	2016

Essex Birdwatching Society	<i>Cyanistes caeruleus</i>	bird	Blue Tit	Bern Convention: Appendix 2	Dovercourt	TM2429	3	2018
Essex Birdwatching Society	<i>Cyanistes caeruleus</i>	bird	Blue Tit	Bern Convention: Appendix 2	Dovercourt, West End	TM2329	3	2019
Essex Birdwatching Society	<i>Cyanistes caeruleus</i>	bird	Blue Tit	Bern Convention: Appendix 2	Earls Hall Farm St Osyth	TM1416	11	2020
Essex Birdwatching Society	<i>Cyanistes caeruleus</i>	bird	Blue Tit	Bern Convention: Appendix 2	Earls Hall Farm, St Osyth	TM1416	1	2015
Essex Birdwatching Society	<i>Cyanistes caeruleus</i>	bird	Blue Tit	Bern Convention: Appendix 2	Earls Hall Farm, St Osyth (TM11 N)	TM1416	2	2015
Essex Birdwatching Society	<i>Cyanistes caeruleus</i>	bird	Blue Tit	Bern Convention: Appendix 2	Earls Hall Farm, St Osyth (TM11 N)	TM1416	4	2014
Essex Birdwatching Society	<i>Cyanistes caeruleus</i>	bird	Blue Tit	Bern Convention: Appendix 2	East clacton	TM1815	1	2020
Essex Birdwatching Society	<i>Cyanistes caeruleus</i>	bird	Blue Tit	Bern Convention: Appendix 2	East Mersea	TM0415	2	2018
Essex Birdwatching Society	<i>Cyanistes caeruleus</i>	bird	Blue Tit	Bern Convention: Appendix 2	East Mersea	TM0515	1	2020
Essex Birdwatching Society	<i>Cyanistes caeruleus</i>	bird	Blue Tit	Bern Convention: Appendix 2	East Mersea	TM0615	2	2016
Essex Birdwatching Society	<i>Cyanistes caeruleus</i>	bird	Blue Tit	Bern Convention: Appendix 2	East Mersea	TM0615	6	2019
Essex Birdwatching Society	<i>Cyanistes caeruleus</i>	bird	Blue Tit	Bern Convention: Appendix 2	East Mersea	TM0715	2	2016
Essex Birdwatching Society	<i>Cyanistes caeruleus</i>	bird	Blue Tit	Bern Convention: Appendix 2	East Mersea	TM0715	3	2019
Essex Birdwatching Society	<i>Cyanistes caeruleus</i>	bird	Blue Tit	Bern Convention: Appendix 2	Elm Tree Close Frinton-on-Sea	TM2421	1	2020

Essex Birdwatching Society	<i>Cyanistes caeruleus</i>	bird	Blue Tit	Bern Convention: Appendix 2	Elmstead Market	TM0625	5	2020
Essex Birdwatching Society	<i>Cyanistes caeruleus</i>	bird	Blue Tit	Bern Convention: Appendix 2	Elmstead, Beth Chatto	TM0623	1	2017
Essex Birdwatching Society	<i>Cyanistes caeruleus</i>	bird	Blue Tit	Bern Convention: Appendix 2	Essex - Titchmarsh Marina, Frinton	TM2423	1	2014
Essex Birdwatching Society	<i>Cyanistes caeruleus</i>	bird	Blue Tit	Bern Convention: Appendix 2	essex fingringhoe wick NR	TM0419	1	2015
Essex Birdwatching Society	<i>Cyanistes caeruleus</i>	bird	Blue Tit	Bern Convention: Appendix 2	Essex, Copperas Wood area	TM2031	2	2015
Essex Birdwatching Society	<i>Cyanistes caeruleus</i>	bird	Blue Tit	Bern Convention: Appendix 2	Essex, Wrabness east, coastline and farmland	TM1731	2	2015
Essex Birdwatching Society	<i>Cyanistes caeruleus</i>	bird	Blue Tit	Bern Convention: Appendix 2	EWT Fingringhoe	TM0519	1	2013
Essex Birdwatching Society	<i>Cyanistes caeruleus</i>	bird	Blue Tit	Bern Convention: Appendix 2	EWT Fingringhoe	TM0419	1	2015
Essex Birdwatching Society	<i>Cyanistes caeruleus</i>	bird	Blue Tit	Bern Convention: Appendix 2	EWT Frinringhoe Wick	TM0419	1	2015
Essex Birdwatching Society	<i>Cyanistes caeruleus</i>	bird	Blue Tit	Bern Convention: Appendix 2	EWT Hogmarsh Island - A137 to B1352	TM1032	1	2014
Essex Birdwatching Society	<i>Cyanistes caeruleus</i>	bird	Blue Tit	Bern Convention: Appendix 2	EWT Hogmarsh Island - A137 to B1352 at Manningtree (TM320105)	TM1032	2	2015
Essex Birdwatching Society	<i>Cyanistes caeruleus</i>	bird	Blue Tit	Bern Convention: Appendix 2	EWT Oakfield Wood NR, Wrabness, Essex	TM1631	1	2015
Essex Birdwatching Society	<i>Cyanistes caeruleus</i>	bird	Blue Tit	Bern Convention: Appendix 2	Factory roost, Seafeld Bay, Stour Estuary	TM1132	1	2015

Essex Birdwatching Society	<i>Cyanistes caeruleus</i>	bird	Blue Tit	Bern Convention: Appendix 2	Ferry Marsh Wivenhoe	TM0321	1	2013
Essex Birdwatching Society	<i>Cyanistes caeruleus</i>	bird	Blue Tit	Bern Convention: Appendix 2	Fingering Hoe Wick	TM0419	1	2015
Essex Birdwatching Society	<i>Cyanistes caeruleus</i>	bird	Blue Tit	Bern Convention: Appendix 2	Fingeringhoe	TM0419	1	2014
Essex Birdwatching Society	<i>Cyanistes caeruleus</i>	bird	Blue Tit	Bern Convention: Appendix 2	Fingeringhoe	TM0420	1	2020
Essex Birdwatching Society	<i>Cyanistes caeruleus</i>	bird	Blue Tit	Bern Convention: Appendix 2	Fingeringhoe Wick	TM0419	1	2014
Essex Birdwatching Society	<i>Cyanistes caeruleus</i>	bird	Blue Tit	Bern Convention: Appendix 2	Fingeringhoe Wick	TM0419	1	2015
Essex Birdwatching Society	<i>Cyanistes caeruleus</i>	bird	Blue Tit	Bern Convention: Appendix 2	Fingeringhoe Wick EWT	TM0418	1	2015
Essex Birdwatching Society	<i>Cyanistes caeruleus</i>	bird	Blue Tit	Bern Convention: Appendix 2	fingringhoe	TM0418	1	2014
Essex Birdwatching Society	<i>Cyanistes caeruleus</i>	bird	Blue Tit	Bern Convention: Appendix 2	Fingringhoe	TM0419	2	2019
Essex Birdwatching Society	<i>Cyanistes caeruleus</i>	bird	Blue Tit	Bern Convention: Appendix 2	Fingringhoe	TM0419	6	2014
Essex Birdwatching Society	<i>Cyanistes caeruleus</i>	bird	Blue Tit	Bern Convention: Appendix 2	Fingringhoe & Mersea Island	TM0317	1	2018
Essex Birdwatching Society	<i>Cyanistes caeruleus</i>	bird	Blue Tit	Bern Convention: Appendix 2	Fingringhoe EWT	TM0519	1	2015
Essex Birdwatching Society	<i>Cyanistes caeruleus</i>	bird	Blue Tit	Bern Convention: Appendix 2	Fingringhoe Mill	TM0320	2	2019
Essex Birdwatching Society	<i>Cyanistes caeruleus</i>	bird	Blue Tit	Bern Convention: Appendix 2	Fingringhoe Ranges MOD	TM0317	39	2020

Essex Birdwatching Society	<i>Cyanistes caeruleus</i>	bird	Blue Tit	Bern Convention: Appendix 2	Fingringhoe Ranges MOD3	TM0318	2	2016
Essex Birdwatching Society	<i>Cyanistes caeruleus</i>	bird	Blue Tit	Bern Convention: Appendix 2	Fingringhoe Ranges MOD4	TM0316	2	2016
Essex Birdwatching Society	<i>Cyanistes caeruleus</i>	bird	Blue Tit	Bern Convention: Appendix 2	Fingringhoe Ranges MOD5	TM0317	2	2016
Essex Birdwatching Society	<i>Cyanistes caeruleus</i>	bird	Blue Tit	Bern Convention: Appendix 2	Fingringhoe Ranges MOD6	TM0417	1	2016
Essex Birdwatching Society	<i>Cyanistes caeruleus</i>	bird	Blue Tit	Bern Convention: Appendix 2	Fingringhoe Wick	TM0320	1	2014
Essex Birdwatching Society	<i>Cyanistes caeruleus</i>	bird	Blue Tit	Bern Convention: Appendix 2	Fingringhoe Wick	TM0419	4	2014
Essex Birdwatching Society	<i>Cyanistes caeruleus</i>	bird	Blue Tit	Bern Convention: Appendix 2	Fingringhoe Wick	TM0419	13	2015
Essex Birdwatching Society	<i>Cyanistes caeruleus</i>	bird	Blue Tit	Bern Convention: Appendix 2	Fingringhoe Wick	TM0518	1	2015
Essex Birdwatching Society	<i>Cyanistes caeruleus</i>	bird	Blue Tit	Bern Convention: Appendix 2	Fingringhoe Wick	TM0519	1	2013
Essex Birdwatching Society	<i>Cyanistes caeruleus</i>	bird	Blue Tit	Bern Convention: Appendix 2	Fingringhoe wick	TM0519	4	2015
Essex Birdwatching Society	<i>Cyanistes caeruleus</i>	bird	Blue Tit	Bern Convention: Appendix 2	Fingringhoe Wick (EWT)	TM0418	1	2015
Essex Birdwatching Society	<i>Cyanistes caeruleus</i>	bird	Blue Tit	Bern Convention: Appendix 2	Fingringhoe Wick (TM01 P)	TM0419	4	2015
Essex Birdwatching Society	<i>Cyanistes caeruleus</i>	bird	Blue Tit	Bern Convention: Appendix 2	Fingringhoe Wick (TM01 P)	TM0419	5	2014
Essex Birdwatching Society	<i>Cyanistes caeruleus</i>	bird	Blue Tit	Bern Convention: Appendix 2	Fingringhoe Wick (TM02 F)	TM0320	1	2015

Essex Birdwatching Society	<i>Cyanistes caeruleus</i>	bird	Blue Tit	Bern Convention: Appendix 2	Fingringhoe Wick (with Abberton Reservoir)	TM0418	1	2014
Essex Birdwatching Society	<i>Cyanistes caeruleus</i>	bird	Blue Tit	Bern Convention: Appendix 2	Fingringhoe Wick EWT	TM0419	207	2020
Essex Birdwatching Society	<i>Cyanistes caeruleus</i>	bird	Blue Tit	Bern Convention: Appendix 2	Fingringhoe Wick EWT	TM0420	1	2018
Essex Birdwatching Society	<i>Cyanistes caeruleus</i>	bird	Blue Tit	Bern Convention: Appendix 2	Fingringhoe Wick EWT	TM0520	2	2018
Essex Birdwatching Society	<i>Cyanistes caeruleus</i>	bird	Blue Tit	Bern Convention: Appendix 2	Fingringhoe Wick NR	TM0419	19	2015
Essex Birdwatching Society	<i>Cyanistes caeruleus</i>	bird	Blue Tit	Bern Convention: Appendix 2	Fingringhoe Wick NR	TM0419	63	2016
Essex Birdwatching Society	<i>Cyanistes caeruleus</i>	bird	Blue Tit	Bern Convention: Appendix 2	Fingringhoe Wick NR EWT	TM0419	1	2014
Essex Birdwatching Society	<i>Cyanistes caeruleus</i>	bird	Blue Tit	Bern Convention: Appendix 2	Fingringhoe Wick NR EWT	TM0419	41	2017
Essex Birdwatching Society	<i>Cyanistes caeruleus</i>	bird	Blue Tit	Bern Convention: Appendix 2	Fingringhoe Wick, Essex	TM0319	1	2015
Essex Birdwatching Society	<i>Cyanistes caeruleus</i>	bird	Blue Tit	Bern Convention: Appendix 2	Fingringhoe Wick	TM0419	2	2013
Essex Birdwatching Society	<i>Cyanistes caeruleus</i>	bird	Blue Tit	Bern Convention: Appendix 2	Flatford	TM0732	1	2017
Essex Birdwatching Society	<i>Cyanistes caeruleus</i>	bird	Blue Tit	Bern Convention: Appendix 2	Flatford - Cattawade	TM0832	3	2015
Essex Birdwatching Society	<i>Cyanistes caeruleus</i>	bird	Blue Tit	Bern Convention: Appendix 2	Flatford Mill	TM0733	1	2014
Essex Birdwatching Society	<i>Cyanistes caeruleus</i>	bird	Blue Tit	Bern Convention: Appendix 2	Flatford Mill, Stour Valley and Manningtree Station	TM0933	1	2014

Essex Birdwatching Society	<i>Cyanistes caeruleus</i>	bird	Blue Tit	Bern Convention: Appendix 2	Flatford Mill, via Judas Gap	TM0733	2	2016
Essex Birdwatching Society	<i>Cyanistes caeruleus</i>	bird	Blue Tit	Bern Convention: Appendix 2	Flatford Mill, via Judas Gap - Cattawade bridge sluice	TM0932	3	2015
Essex Birdwatching Society	<i>Cyanistes caeruleus</i>	bird	Blue Tit	Bern Convention: Appendix 2	Flatford NE	TM0833	6	2014
Essex Birdwatching Society	<i>Cyanistes caeruleus</i>	bird	Blue Tit	Bern Convention: Appendix 2	Ford Lane Alresford	TM0620	1	2020
Essex Birdwatching Society	<i>Cyanistes caeruleus</i>	bird	Blue Tit	Bern Convention: Appendix 2	Frinton-on-Sea	TM2319	4	2020
Essex Birdwatching Society	<i>Cyanistes caeruleus</i>	bird	Blue Tit	Bern Convention: Appendix 2	Frinton-on-Sea	TM2420	2	2015
Essex Birdwatching Society	<i>Cyanistes caeruleus</i>	bird	Blue Tit	Bern Convention: Appendix 2	Frinton-on-Sea	TM2420	3	2014
Essex Birdwatching Society	<i>Cyanistes caeruleus</i>	bird	Blue Tit	Bern Convention: Appendix 2	Frinton-on-Sea GC	TM2318	7	2020
Essex Birdwatching Society	<i>Cyanistes caeruleus</i>	bird	Blue Tit	Bern Convention: Appendix 2	Furze Hill Gravel Pit Mistley Heath	TM1230	1	2020
Essex Birdwatching Society	<i>Cyanistes caeruleus</i>	bird	Blue Tit	Bern Convention: Appendix 2	Garden	TM0423	1	2020
Essex Birdwatching Society	<i>Cyanistes caeruleus</i>	bird	Blue Tit	Bern Convention: Appendix 2	Garden Little Oakley	TM2229	3	2016
Essex Birdwatching Society	<i>Cyanistes caeruleus</i>	bird	Blue Tit	Bern Convention: Appendix 2	Garden Little Oakley	TM2229	4	2019
Essex Birdwatching Society	<i>Cyanistes caeruleus</i>	bird	Blue Tit	Bern Convention: Appendix 2	Great Clacton	TM1717	1	2020
Essex Birdwatching Society	<i>Cyanistes caeruleus</i>	bird	Blue Tit	Bern Convention: Appendix 2	Great Holland	TM2118	7	2019

Essex Birdwatching Society	<i>Cyanistes caeruleus</i>	bird	Blue Tit	Bern Convention: Appendix 2	Great Holland	TM2119	1	2020
Essex Birdwatching Society	<i>Cyanistes caeruleus</i>	bird	Blue Tit	Bern Convention: Appendix 2	Great Holland pits	TM1918	1	2020
Essex Birdwatching Society	<i>Cyanistes caeruleus</i>	bird	Blue Tit	Bern Convention: Appendix 2	Great Holland Pits	TM2118	3	2019
Essex Birdwatching Society	<i>Cyanistes caeruleus</i>	bird	Blue Tit	Bern Convention: Appendix 2	Great Oakley	TM1927	5	2020
Essex Birdwatching Society	<i>Cyanistes caeruleus</i>	bird	Blue Tit	Bern Convention: Appendix 2	Great Oakley Hall	TM2028	1	2015
Essex Birdwatching Society	<i>Cyanistes caeruleus</i>	bird	Blue Tit	Bern Convention: Appendix 2	Great Oakley, The Soils	TM2028	1	2018
Essex Birdwatching Society	<i>Cyanistes caeruleus</i>	bird	Blue Tit	Bern Convention: Appendix 2	Great Oakley, The Soils	TM2029	1	2016
Essex Birdwatching Society	<i>Cyanistes caeruleus</i>	bird	Blue Tit	Bern Convention: Appendix 2	Great Oakley, The Soils	TM2029	2	2017
Essex Birdwatching Society	<i>Cyanistes caeruleus</i>	bird	Blue Tit	Bern Convention: Appendix 2	Gutteridge Hall	TM1321	2	2015
Essex Birdwatching Society	<i>Cyanistes caeruleus</i>	bird	Blue Tit	Bern Convention: Appendix 2	Gutteridge Hall	TM1321	5	2016
Essex Birdwatching Society	<i>Cyanistes caeruleus</i>	bird	Blue Tit	Bern Convention: Appendix 2	Gutteridge Hall	TM1421	1	2018
Essex Birdwatching Society	<i>Cyanistes caeruleus</i>	bird	Blue Tit	Bern Convention: Appendix 2	Gutteridge Hall Weeley	TM1321	1	2020
Essex Birdwatching Society	<i>Cyanistes caeruleus</i>	bird	Blue Tit	Bern Convention: Appendix 2	Hamford Water	TM2023	1	2014
Essex Birdwatching Society	<i>Cyanistes caeruleus</i>	bird	Blue Tit	Bern Convention: Appendix 2	Hamford Water	TM2225	17	2020

Essex Birdwatching Society	<i>Cyanistes caeruleus</i>	bird	Blue Tit	Bern Convention: Appendix 2	Hamford Water	TM2227	1	2020
Essex Birdwatching Society	<i>Cyanistes caeruleus</i>	bird	Blue Tit	Bern Convention: Appendix 2	Hamford Water	TM2424	1	2015
Essex Birdwatching Society	<i>Cyanistes caeruleus</i>	bird	Blue Tit	Bern Convention: Appendix 2	Hamford Water, Irlhams	TM2327	3	2017
Essex Birdwatching Society	<i>Cyanistes caeruleus</i>	bird	Blue Tit	Bern Convention: Appendix 2	Hamford Water, Island lane	TM2322	1	2019
Essex Birdwatching Society	<i>Cyanistes caeruleus</i>	bird	Blue Tit	Bern Convention: Appendix 2	Hogmarsh and Cattawade & Middlebridge Creeks	TM1032	1	2016
Essex Birdwatching Society	<i>Cyanistes caeruleus</i>	bird	Blue Tit	Bern Convention: Appendix 2	Hogmarsh and Cattawade & Middlebridge Creeks	TM1032	2	2015
Essex Birdwatching Society	<i>Cyanistes caeruleus</i>	bird	Blue Tit	Bern Convention: Appendix 2	Hogmarsh EWT Manningtree	TM1032	1	2020
Essex Birdwatching Society	<i>Cyanistes caeruleus</i>	bird	Blue Tit	Bern Convention: Appendix 2	Hogmarsh Island EWT	TM1032	1	2016
Essex Birdwatching Society	<i>Cyanistes caeruleus</i>	bird	Blue Tit	Bern Convention: Appendix 2	Hogmarsh Island EWT	TM1032	5	2019
Essex Birdwatching Society	<i>Cyanistes caeruleus</i>	bird	Blue Tit	Bern Convention: Appendix 2	Hogmarsh, Stour Estuary	TM1032	1	2014
Essex Birdwatching Society	<i>Cyanistes caeruleus</i>	bird	Blue Tit	Bern Convention: Appendix 2	Holland Brook Great Holland	TM1918	6	2020
Essex Birdwatching Society	<i>Cyanistes caeruleus</i>	bird	Blue Tit	Bern Convention: Appendix 2	Holland Haven	TM2117	40	2016
Essex Birdwatching Society	<i>Cyanistes caeruleus</i>	bird	Blue Tit	Bern Convention: Appendix 2	Holland Haven	TM2117	235	2020

Essex Birdwatching Society	<i>Cyanistes caeruleus</i>	bird	Blue Tit	Bern Convention: Appendix 2	Holland Haven	TM2217	17	2014
Essex Birdwatching Society	<i>Cyanistes caeruleus</i>	bird	Blue Tit	Bern Convention: Appendix 2	Holland Haven	TM2217	23	2015
Essex Birdwatching Society	<i>Cyanistes caeruleus</i>	bird	Blue Tit	Bern Convention: Appendix 2	holland haven cp	TM2016	1	2015
Essex Birdwatching Society	<i>Cyanistes caeruleus</i>	bird	Blue Tit	Bern Convention: Appendix 2	Holland Haven CP	TM2117	1	2014
Essex Birdwatching Society	<i>Cyanistes caeruleus</i>	bird	Blue Tit	Bern Convention: Appendix 2	Holland Pits	TM2019	1	2014
Essex Birdwatching Society	<i>Cyanistes caeruleus</i>	bird	Blue Tit	Bern Convention: Appendix 2	Holland Pits	TM2019	1	2018
Essex Birdwatching Society	<i>Cyanistes caeruleus</i>	bird	Blue Tit	Bern Convention: Appendix 2	Holland-on-Sea	TM2016	1	2013
Essex Birdwatching Society	<i>Cyanistes caeruleus</i>	bird	Blue Tit	Bern Convention: Appendix 2	Holland-on-Sea	TM2016	2	2020
Essex Birdwatching Society	<i>Cyanistes caeruleus</i>	bird	Blue Tit	Bern Convention: Appendix 2	Holland-On-Sea	TM2117	4	2015
Essex Birdwatching Society	<i>Cyanistes caeruleus</i>	bird	Blue Tit	Bern Convention: Appendix 2	Holland-On-Sea	TM2117	12	2014
Essex Birdwatching Society	<i>Cyanistes caeruleus</i>	bird	Blue Tit	Bern Convention: Appendix 2	Hollybush Hill	TM1018	1	2014
Essex Birdwatching Society	<i>Cyanistes caeruleus</i>	bird	Blue Tit	Bern Convention: Appendix 2	Horsey Island	TM2324	4	2018
Essex Birdwatching Society	<i>Cyanistes caeruleus</i>	bird	Blue Tit	Bern Convention: Appendix 2	Horsey Wade	TM2323	1	2017
Essex Birdwatching Society	<i>Cyanistes caeruleus</i>	bird	Blue Tit	Bern Convention: Appendix 2	Horsey Wade (TM22 G)	TM2323	2	2015

Essex Birdwatching Society	<i>Cyanistes caeruleus</i>	bird	Blue Tit	Bern Convention: Appendix 2	Howlands Marsh	TM1116	1	2015
Essex Birdwatching Society	<i>Cyanistes caeruleus</i>	bird	Blue Tit	Bern Convention: Appendix 2	Howlands Marsh	TM1116	1	2016
Essex Birdwatching Society	<i>Cyanistes caeruleus</i>	bird	Blue Tit	Bern Convention: Appendix 2	Howlands Marsh St Osyth EWT	TM1116	8	2020
Essex Birdwatching Society	<i>Cyanistes caeruleus</i>	bird	Blue Tit	Bern Convention: Appendix 2	Howlands Marsh, St Osyth	TM1116	5	2015
Essex Birdwatching Society	<i>Cyanistes caeruleus</i>	bird	Blue Tit	Bern Convention: Appendix 2	Howlands Marsh, St Osyth	TM1116	7	2014
Essex Birdwatching Society	<i>Cyanistes caeruleus</i>	bird	Blue Tit	Bern Convention: Appendix 2	Irlams	TM2429	8	2019
Essex Birdwatching Society	<i>Cyanistes caeruleus</i>	bird	Blue Tit	Bern Convention: Appendix 2	Irlam's Beach Hamford Water	TM2327	17	2020
Essex Birdwatching Society	<i>Cyanistes caeruleus</i>	bird	Blue Tit	Bern Convention: Appendix 2	Irlhams	TM2327	2	2015
Essex Birdwatching Society	<i>Cyanistes caeruleus</i>	bird	Blue Tit	Bern Convention: Appendix 2	Irlhams	TM2327	10	2016
Essex Birdwatching Society	<i>Cyanistes caeruleus</i>	bird	Blue Tit	Bern Convention: Appendix 2	Irlhams	TM2429	1	2018
Essex Birdwatching Society	<i>Cyanistes caeruleus</i>	bird	Blue Tit	Bern Convention: Appendix 2	Island lane, Hamford water	TM2322	1	2019
Essex Birdwatching Society	<i>Cyanistes caeruleus</i>	bird	Blue Tit	Bern Convention: Appendix 2	Kirby Creek	TM2323	1	2015
Essex Birdwatching Society	<i>Cyanistes caeruleus</i>	bird	Blue Tit	Bern Convention: Appendix 2	Kirby Cross, Home. Own wildlife garden	TM2121	1	2019
Essex Birdwatching Society	<i>Cyanistes caeruleus</i>	bird	Blue Tit	Bern Convention: Appendix 2	Kirby-le-Soken	TM2222	3	2020

Essex Birdwatching Society	<i>Cyanistes caeruleus</i>	bird	Blue Tit	Bern Convention: Appendix 2	Langham	TM0333	2	2016
Essex Birdwatching Society	<i>Cyanistes caeruleus</i>	bird	Blue Tit	Bern Convention: Appendix 2	Lawford	TM0831	1	2019
Essex Birdwatching Society	<i>Cyanistes caeruleus</i>	bird	Blue Tit	Bern Convention: Appendix 2	Lawford/Mistley	TM0830	1	2019
Essex Birdwatching Society	<i>Cyanistes caeruleus</i>	bird	Blue Tit	Bern Convention: Appendix 2	Lawford/Mistley Grange Rd	TM0830	1	2019
Essex Birdwatching Society	<i>Cyanistes caeruleus</i>	bird	Blue Tit	Bern Convention: Appendix 2	Little Clacton	TM1618	6	2020
Essex Birdwatching Society	<i>Cyanistes caeruleus</i>	bird	Blue Tit	Bern Convention: Appendix 2	Little Clacton Road Great Holland	TM2019	1	2020
Essex Birdwatching Society	<i>Cyanistes caeruleus</i>	bird	Blue Tit	Bern Convention: Appendix 2	Little Oakley	TM2129	3	2020
Essex Birdwatching Society	<i>Cyanistes caeruleus</i>	bird	Blue Tit	Bern Convention: Appendix 2	Little Oakley E	TM2129	1	2015
Essex Birdwatching Society	<i>Cyanistes caeruleus</i>	bird	Blue Tit	Bern Convention: Appendix 2	Little Oakley, Garden	TM2229	2	2019
Essex Birdwatching Society	<i>Cyanistes caeruleus</i>	bird	Blue Tit	Bern Convention: Appendix 2	Little Oakley, Strachan Lane	TM2127	2	2018
Essex Birdwatching Society	<i>Cyanistes caeruleus</i>	bird	Blue Tit	Bern Convention: Appendix 2	Manningtree	TM0932	1	2018
Essex Birdwatching Society	<i>Cyanistes caeruleus</i>	bird	Blue Tit	Bern Convention: Appendix 2	Manningtree	TM1031	110	2020
Essex Birdwatching Society	<i>Cyanistes caeruleus</i>	bird	Blue Tit	Bern Convention: Appendix 2	Manningtree	TM1032	164	2019
Essex Birdwatching Society	<i>Cyanistes caeruleus</i>	bird	Blue Tit	Bern Convention: Appendix 2	Manningtree	TM1132	22	2015

Essex Birdwatching Society	<i>Cyanistes caeruleus</i>	bird	Blue Tit	Bern Convention: Appendix 2	Manningtree	TM1132	149	2016
Essex Birdwatching Society	<i>Cyanistes caeruleus</i>	bird	Blue Tit	Bern Convention: Appendix 2	Manningtree - Cattawade	TM1032	139	2016
Essex Birdwatching Society	<i>Cyanistes caeruleus</i>	bird	Blue Tit	Bern Convention: Appendix 2	Manningtree - Cattawade	TM1032	139	2020
Essex Birdwatching Society	<i>Cyanistes caeruleus</i>	bird	Blue Tit	Bern Convention: Appendix 2	Manningtree Station	TM0932	5	2017
Essex Birdwatching Society	<i>Cyanistes caeruleus</i>	bird	Blue Tit	Bern Convention: Appendix 2	Manningtree to Bradfield	TM1331	1	2016
Essex Birdwatching Society	<i>Cyanistes caeruleus</i>	bird	Blue Tit	Bern Convention: Appendix 2	Manningtree Train Station	TM0932	6	2016
Essex Birdwatching Society	<i>Cyanistes caeruleus</i>	bird	Blue Tit	Bern Convention: Appendix 2	Manningtree train station	TM0932	17	2019
Essex Birdwatching Society	<i>Cyanistes caeruleus</i>	bird	Blue Tit	Bern Convention: Appendix 2	Manningtree/Mistley Quay	TM1132	1	2018
Essex Birdwatching Society	<i>Cyanistes caeruleus</i>	bird	Blue Tit	Bern Convention: Appendix 2	Marsh Farm	TM1018	1	2014
Essex Birdwatching Society	<i>Cyanistes caeruleus</i>	bird	Blue Tit	Bern Convention: Appendix 2	Michaelstowe Parkeston	TM2130	1	2020
Essex Birdwatching Society	<i>Cyanistes caeruleus</i>	bird	Blue Tit	Bern Convention: Appendix 2	Mistley	TM1131	2	2018
Essex Birdwatching Society	<i>Cyanistes caeruleus</i>	bird	Blue Tit	Bern Convention: Appendix 2	Mistley	TM1132	1	2019
Essex Birdwatching Society	<i>Cyanistes caeruleus</i>	bird	Blue Tit	Bern Convention: Appendix 2	Mistley	TM1132	2	2016
Essex Birdwatching Society	<i>Cyanistes caeruleus</i>	bird	Blue Tit	Bern Convention: Appendix 2	Mistley	TM1232	1	2020

Essex Birdwatching Society	<i>Cyanistes caeruleus</i>	bird	Blue Tit	Bern Convention: Appendix 2	Mistley Place Park	TM1131	4	2016
Essex Birdwatching Society	<i>Cyanistes caeruleus</i>	bird	Blue Tit	Bern Convention: Appendix 2	Mistley Quay	TM1131	3	2018
Essex Birdwatching Society	<i>Cyanistes caeruleus</i>	bird	Blue Tit	Bern Convention: Appendix 2	Mistley Quay, Essex	TM1131	1	2014
Essex Birdwatching Society	<i>Cyanistes caeruleus</i>	bird	Blue Tit	Bern Convention: Appendix 2	Mistley to Wrabness	TM1431	1	2020
Essex Birdwatching Society	<i>Cyanistes caeruleus</i>	bird	Blue Tit	Bern Convention: Appendix 2	Mistley Walls	TM1031	4	2019
Essex Birdwatching Society	<i>Cyanistes caeruleus</i>	bird	Blue Tit	Bern Convention: Appendix 2	Mistley Walls	TM1131	2	2019
Essex Birdwatching Society	<i>Cyanistes caeruleus</i>	bird	Blue Tit	Bern Convention: Appendix 2	Mistley Walls	TM1132	2	2016
Essex Birdwatching Society	<i>Cyanistes caeruleus</i>	bird	Blue Tit	Bern Convention: Appendix 2	Mistley Walls	TM1132	7	2020
Essex Birdwatching Society	<i>Cyanistes caeruleus</i>	bird	Blue Tit	Bern Convention: Appendix 2	Mistley, R.Stour	TM1132	2	2015
Essex Birdwatching Society	<i>Cyanistes caeruleus</i>	bird	Blue Tit	Bern Convention: Appendix 2	Mistley, Walls	TM1132	4	2017
Essex Birdwatching Society	<i>Cyanistes caeruleus</i>	bird	Blue Tit	Bern Convention: Appendix 2	Mobile-TM0321	TM0321	1	2016
Essex Birdwatching Society	<i>Cyanistes caeruleus</i>	bird	Blue Tit	Bern Convention: Appendix 2	Mobile-TM0419	TM0419	1	2016
Essex Birdwatching Society	<i>Cyanistes caeruleus</i>	bird	Blue Tit	Bern Convention: Appendix 2	Mobile-TM0429	TM0429	2	2014
Essex Birdwatching Society	<i>Cyanistes caeruleus</i>	bird	Blue Tit	Bern Convention: Appendix 2	Mobile-TM0718	TM0718	1	2014

Essex Birdwatching Society	<i>Cyanistes caeruleus</i>	bird	Blue Tit	Bern Convention: Appendix 2	Mobile-TM0816	TM0816	1	2013
Essex Birdwatching Society	<i>Cyanistes caeruleus</i>	bird	Blue Tit	Bern Convention: Appendix 2	Mobile-TM1031	TM1031	1	2016
Essex Birdwatching Society	<i>Cyanistes caeruleus</i>	bird	Blue Tit	Bern Convention: Appendix 2	Mobile-TM1120	TM1120	6	2013
Essex Birdwatching Society	<i>Cyanistes caeruleus</i>	bird	Blue Tit	Bern Convention: Appendix 2	Mobile-TM1824	TM1824	1	2014
Essex Birdwatching Society	<i>Cyanistes caeruleus</i>	bird	Blue Tit	Bern Convention: Appendix 2	Mobile-TM1831	TM1831	1	2015
Essex Birdwatching Society	<i>Cyanistes caeruleus</i>	bird	Blue Tit	Bern Convention: Appendix 2	Mobile-TM1931	TM1931	6	2015
Essex Birdwatching Society	<i>Cyanistes caeruleus</i>	bird	Blue Tit	Bern Convention: Appendix 2	Oak Field Wood NR Wrabness	TM1631	2	2020
Essex Birdwatching Society	<i>Cyanistes caeruleus</i>	bird	Blue Tit	Bern Convention: Appendix 2	Observatory	TM0319	1	2015
Essex Birdwatching Society	<i>Cyanistes caeruleus</i>	bird	Blue Tit	Bern Convention: Appendix 2	Observatory	TM0328	1	2015
Essex Birdwatching Society	<i>Cyanistes caeruleus</i>	bird	Blue Tit	Bern Convention: Appendix 2	Parkeston	TM2231	2	2015
Essex Birdwatching Society	<i>Cyanistes caeruleus</i>	bird	Blue Tit	Bern Convention: Appendix 2	Point Clear-St Osyth Walk	TM0915	1	2018
Essex Birdwatching Society	<i>Cyanistes caeruleus</i>	bird	Blue Tit	Bern Convention: Appendix 2	pretty thing	TM1418	1	2013
Essex Birdwatching Society	<i>Cyanistes caeruleus</i>	bird	Blue Tit	Bern Convention: Appendix 2	Ramsden Close Great Clacton	TM1816	1	2020
Essex Birdwatching Society	<i>Cyanistes caeruleus</i>	bird	Blue Tit	Bern Convention: Appendix 2	Rhamadie Rectory Road, Frinton-On-Sea	TM2319	1	2019

Essex Birdwatching Society	<i>Cyanistes caeruleus</i>	bird	Blue Tit	Bern Convention: Appendix 2	River Colne at Alresford	TM0519	1	2018
Essex Birdwatching Society	<i>Cyanistes caeruleus</i>	bird	Blue Tit	Bern Convention: Appendix 2	River Colne, Wivenhoe	TM0421	1	2015
Essex Birdwatching Society	<i>Cyanistes caeruleus</i>	bird	Blue Tit	Bern Convention: Appendix 2	River Colne, Wivenhoe to Alresford Creek	TM0520	14	2019
Essex Birdwatching Society	<i>Cyanistes caeruleus</i>	bird	Blue Tit	Bern Convention: Appendix 2	River Colne, Wivenhoe to Alresford Creek	TM0520	16	2016
Essex Birdwatching Society	<i>Cyanistes caeruleus</i>	bird	Blue Tit	Bern Convention: Appendix 2	River Stour Marshes	TM0932	1	2019
Essex Birdwatching Society	<i>Cyanistes caeruleus</i>	bird	Blue Tit	Bern Convention: Appendix 2	River Stour: Brantham-Flatford Mill	TM0832	1	2015
Essex Birdwatching Society	<i>Cyanistes caeruleus</i>	bird	Blue Tit	Bern Convention: Appendix 2	Roman River Fingringhoe	TM0320	2	2020
Essex Birdwatching Society	<i>Cyanistes caeruleus</i>	bird	Blue Tit	Bern Convention: Appendix 2	Roman River, Fingringhoe	TM0320	7	2019
Essex Birdwatching Society	<i>Cyanistes caeruleus</i>	bird	Blue Tit	Bern Convention: Appendix 2	Rose Farm	TM1322	1	2013
Essex Birdwatching Society	<i>Cyanistes caeruleus</i>	bird	Blue Tit	Bern Convention: Appendix 2	Rowhedge	TM0321	1	2013
Essex Birdwatching Society	<i>Cyanistes caeruleus</i>	bird	Blue Tit	Bern Convention: Appendix 2	Rowhedge	TM0321	5	2020
Essex Birdwatching Society	<i>Cyanistes caeruleus</i>	bird	Blue Tit	Bern Convention: Appendix 2	Rowhedge, 10 Colne Rise	TM0321	2	2018
Essex Birdwatching Society	<i>Cyanistes caeruleus</i>	bird	Blue Tit	Bern Convention: Appendix 2	St Osyth	TM1215	7	2020
Essex Birdwatching Society	<i>Cyanistes caeruleus</i>	bird	Blue Tit	Bern Convention: Appendix 2	St Osyth (circuit)	TM1215	14	2019

Essex Birdwatching Society	<i>Cyanistes caeruleus</i>	bird	Blue Tit	Bern Convention: Appendix 2	St Osyth (circuit)	TM1215	15	2016
Essex Birdwatching Society	<i>Cyanistes caeruleus</i>	bird	Blue Tit	Bern Convention: Appendix 2	St Osyth Priory Estate	TM1115	3	2019
Essex Birdwatching Society	<i>Cyanistes caeruleus</i>	bird	Blue Tit	Bern Convention: Appendix 2	St Osyth Priory Estate	TM1116	1	2015
Essex Birdwatching Society	<i>Cyanistes caeruleus</i>	bird	Blue Tit	Bern Convention: Appendix 2	St Osyth Priory Estate	TM1116	3	2016
Essex Birdwatching Society	<i>Cyanistes caeruleus</i>	bird	Blue Tit	Bern Convention: Appendix 2	St Osyth Stone	TM0815	4	2016
Essex Birdwatching Society	<i>Cyanistes caeruleus</i>	bird	Blue Tit	Bern Convention: Appendix 2	St Osyth Stone	TM0815	4	2018
Essex Birdwatching Society	<i>Cyanistes caeruleus</i>	bird	Blue Tit	Bern Convention: Appendix 2	St Osyth Wick	TM1319	1	2013
Essex Birdwatching Society	<i>Cyanistes caeruleus</i>	bird	Blue Tit	Bern Convention: Appendix 2	St Osyth, Earls Hall Farm	TM1416	1	2016
Essex Birdwatching Society	<i>Cyanistes caeruleus</i>	bird	Blue Tit	Bern Convention: Appendix 2	St Osyth, Earls Hall Farm	TM1416	1	2017
Essex Birdwatching Society	<i>Cyanistes caeruleus</i>	bird	Blue Tit	Bern Convention: Appendix 2	St Osyth, Howlands Marsh	TM1016	4	2019
Essex Birdwatching Society	<i>Cyanistes caeruleus</i>	bird	Blue Tit	Bern Convention: Appendix 2	St Osyth, Howlands Marsh	TM1116	3	2017
Essex Birdwatching Society	<i>Cyanistes caeruleus</i>	bird	Blue Tit	Bern Convention: Appendix 2	Stones Green	TM1626	2	2016
Essex Birdwatching Society	<i>Cyanistes caeruleus</i>	bird	Blue Tit	Bern Convention: Appendix 2	Stones Green	TM1626	6	2020
Essex Birdwatching Society	<i>Cyanistes caeruleus</i>	bird	Blue Tit	Bern Convention: Appendix 2	Stoney Lane Brightlingsea	TM0918	1	2020

Essex Birdwatching Society	<i>Cyanistes caeruleus</i>	bird	Blue Tit	Bern Convention: Appendix 2	Stour Estuary	TM1032	1	2016
Essex Birdwatching Society	<i>Cyanistes caeruleus</i>	bird	Blue Tit	Bern Convention: Appendix 2	Stour Estuary	TM1832	1	2013
Essex Birdwatching Society	<i>Cyanistes caeruleus</i>	bird	Blue Tit	Bern Convention: Appendix 2	Stour Estuary (Manningtree)	TM1032	2	2018
Essex Birdwatching Society	<i>Cyanistes caeruleus</i>	bird	Blue Tit	Bern Convention: Appendix 2	Stour Estuary RSPB	TM1631	1	2013
Essex Birdwatching Society	<i>Cyanistes caeruleus</i>	bird	Blue Tit	Bern Convention: Appendix 2	Stour Estuary RSPB	TM1831	1	2018
Essex Birdwatching Society	<i>Cyanistes caeruleus</i>	bird	Blue Tit	Bern Convention: Appendix 2	Stour Estuary RSPB	TM1832	1	2016
Essex Birdwatching Society	<i>Cyanistes caeruleus</i>	bird	Blue Tit	Bern Convention: Appendix 2	Stour Estuary RSPB	TM2031	2	2019
Essex Birdwatching Society	<i>Cyanistes caeruleus</i>	bird	Blue Tit	Bern Convention: Appendix 2	Stour Estuary RSPB	TM2131	2	2015
Essex Birdwatching Society	<i>Cyanistes caeruleus</i>	bird	Blue Tit	Bern Convention: Appendix 2	Stour Estuary, Copperas Bay RSPB	TM1931	4	2017
Essex Birdwatching Society	<i>Cyanistes caeruleus</i>	bird	Blue Tit	Bern Convention: Appendix 2	Stour Estuary, Copperas Bay RSPB	TM2032	1	2017
Essex Birdwatching Society	<i>Cyanistes caeruleus</i>	bird	Blue Tit	Bern Convention: Appendix 2	Stour Reserve	TM1931	1	2020
Essex Birdwatching Society	<i>Cyanistes caeruleus</i>	bird	Blue Tit	Bern Convention: Appendix 2	Stour Valley	TM0832	44	2018
Essex Birdwatching Society	<i>Cyanistes caeruleus</i>	bird	Blue Tit	Bern Convention: Appendix 2	Stour valley	TM0932	21	2015
Essex Birdwatching Society	<i>Cyanistes caeruleus</i>	bird	Blue Tit	Bern Convention: Appendix 2	Stour valley	TM0932	92	2016

Essex Birdwatching Society	<i>Cyanistes caeruleus</i>	bird	Blue Tit	Bern Convention: Appendix 2	Stour Valley, Manningtree	TM1032	60	2017
Essex Birdwatching Society	<i>Cyanistes caeruleus</i>	bird	Blue Tit	Bern Convention: Appendix 2	Stour Wood	TM1931	1	2014
Essex Birdwatching Society	<i>Cyanistes caeruleus</i>	bird	Blue Tit	Bern Convention: Appendix 2	Stour Wood RSPB	TM1929	1	2019
Essex Birdwatching Society	<i>Cyanistes caeruleus</i>	bird	Blue Tit	Bern Convention: Appendix 2	Stour Wood RSPB	TM1931	4	2020
Essex Birdwatching Society	<i>Cyanistes caeruleus</i>	bird	Blue Tit	Bern Convention: Appendix 2	Stour Woods and Copperas Bay RSPB	TM1931	6	2020
Essex Birdwatching Society	<i>Cyanistes caeruleus</i>	bird	Blue Tit	Bern Convention: Appendix 2	Strangers Corner	TM0717	1	2015
Essex Birdwatching Society	<i>Cyanistes caeruleus</i>	bird	Blue Tit	Bern Convention: Appendix 2	Sunnymead Farm	TM0522	15	2016
Essex Birdwatching Society	<i>Cyanistes caeruleus</i>	bird	Blue Tit	Bern Convention: Appendix 2	Sunnymead Farm	TM0522	18	2019
Essex Birdwatching Society	<i>Cyanistes caeruleus</i>	bird	Blue Tit	Bern Convention: Appendix 2	Sunnymead Farm and Cockayne's Wood	TM0521	1	2013
Essex Birdwatching Society	<i>Cyanistes caeruleus</i>	bird	Blue Tit	Bern Convention: Appendix 2	Sunnymead Farm Wivenhoe	TM0522	6	2020
Essex Birdwatching Society	<i>Cyanistes caeruleus</i>	bird	Blue Tit	Bern Convention: Appendix 2	Sunnymead Farm, Wivenhoe	TM0522	1	2014
Essex Birdwatching Society	<i>Cyanistes caeruleus</i>	bird	Blue Tit	Bern Convention: Appendix 2	TDC Holland Haven Country Park, Essex	TM2117	1	2015
Essex Birdwatching Society	<i>Cyanistes caeruleus</i>	bird	Blue Tit	Bern Convention: Appendix 2	TDC Holland Haven Country Park, Essex	TM2117	4	2014
Essex Birdwatching Society	<i>Cyanistes caeruleus</i>	bird	Blue Tit	Bern Convention: Appendix 2	Tendring	TM1424	2	2013

Essex Birdwatching Society	<i>Cyanistes caeruleus</i>	bird	Blue Tit	Bern Convention: Appendix 2	Tendring	TM1424	4	2019
Essex Birdwatching Society	<i>Cyanistes caeruleus</i>	bird	Blue Tit	Bern Convention: Appendix 2	The Lane	TM0817	1	2015
Essex Birdwatching Society	<i>Cyanistes caeruleus</i>	bird	Blue Tit	Bern Convention: Appendix 2	The Naze	TM2425	1	2017
Essex Birdwatching Society	<i>Cyanistes caeruleus</i>	bird	Blue Tit	Bern Convention: Appendix 2	The Naze	TM2425	2	2016
Essex Birdwatching Society	<i>Cyanistes caeruleus</i>	bird	Blue Tit	Bern Convention: Appendix 2	The Naze	TM2523	1	2016
Essex Birdwatching Society	<i>Cyanistes caeruleus</i>	bird	Blue Tit	Bern Convention: Appendix 2	The Naze	TM2524	2	2016
Essex Birdwatching Society	<i>Cyanistes caeruleus</i>	bird	Blue Tit	Bern Convention: Appendix 2	The Naze, Walton on the Naze	TM2524	1	2014
Essex Birdwatching Society	<i>Cyanistes caeruleus</i>	bird	Blue Tit	Bern Convention: Appendix 2	The Soils Great Oakley	TM2028	4	2020
Essex Birdwatching Society	<i>Cyanistes caeruleus</i>	bird	Blue Tit	Bern Convention: Appendix 2	The Splodge Cattawade	TM0932	1	2020
Essex Birdwatching Society	<i>Cyanistes caeruleus</i>	bird	Blue Tit	Bern Convention: Appendix 2	The Thatched Cottage East Road, East Mersea	TM0615	1	2019
Essex Birdwatching Society	<i>Cyanistes caeruleus</i>	bird	Blue Tit	Bern Convention: Appendix 2	Thorrington Mill	TM0819	1	2013
Essex Birdwatching Society	<i>Cyanistes caeruleus</i>	bird	Blue Tit	Bern Convention: Appendix 2	Thorrington Wood	TM1019	2	2014
Essex Birdwatching Society	<i>Cyanistes caeruleus</i>	bird	Blue Tit	Bern Convention: Appendix 2	TM1626	TM1626	5	2015
Essex Birdwatching Society	<i>Cyanistes caeruleus</i>	bird	Blue Tit	Bern Convention: Appendix 2	TM1626	TM1626	15	2014

Essex Birdwatching Society	<i>Cyanistes caeruleus</i>	bird	Blue Tit	Bern Convention: Appendix 2	University of Essex Colchester	TM0323	1	2020
Essex Birdwatching Society	<i>Cyanistes caeruleus</i>	bird	Blue Tit	Bern Convention: Appendix 2	University of Essex, Colchester	TM0323	5	2018
Essex Birdwatching Society	<i>Cyanistes caeruleus</i>	bird	Blue Tit	Bern Convention: Appendix 2	Walton on the Naze	TM2521	3	2013
Essex Birdwatching Society	<i>Cyanistes caeruleus</i>	bird	Blue Tit	Bern Convention: Appendix 2	Walton on the Naze	TM2522	5	2014
Essex Birdwatching Society	<i>Cyanistes caeruleus</i>	bird	Blue Tit	Bern Convention: Appendix 2	Walton on the Naze	TM2523	1	2013
Essex Birdwatching Society	<i>Cyanistes caeruleus</i>	bird	Blue Tit	Bern Convention: Appendix 2	Walton-on-the-Naze	TM2425	1	2018
Essex Birdwatching Society	<i>Cyanistes caeruleus</i>	bird	Blue Tit	Bern Convention: Appendix 2	Walton-on-the-Naze	TM2521	1	2014
Essex Birdwatching Society	<i>Cyanistes caeruleus</i>	bird	Blue Tit	Bern Convention: Appendix 2	Walton-on-the-Naze	TM2524	1	2014
Essex Birdwatching Society	<i>Cyanistes caeruleus</i>	bird	Blue Tit	Bern Convention: Appendix 2	Weeley	TM1421	1	2016
Essex Birdwatching Society	<i>Cyanistes caeruleus</i>	bird	Blue Tit	Bern Convention: Appendix 2	Weeley	TM1422	1	2019
Essex Birdwatching Society	<i>Cyanistes caeruleus</i>	bird	Blue Tit	Bern Convention: Appendix 2	Weeley, Gutteridge Hall	TM1321	1	2017
Essex Birdwatching Society	<i>Cyanistes caeruleus</i>	bird	Blue Tit	Bern Convention: Appendix 2	Weeleyhall Wood	TM1520	5	2016
Essex Birdwatching Society	<i>Cyanistes caeruleus</i>	bird	Blue Tit	Bern Convention: Appendix 2	Weeleyhall Wood	TM1520	6	2017
Essex Birdwatching Society	<i>Cyanistes caeruleus</i>	bird	Blue Tit	Bern Convention: Appendix 2	Weeleyhall Wood	TM1521	4	2019

Essex Birdwatching Society	<i>Cyanistes caeruleus</i>	bird	Blue Tit	Bern Convention: Appendix 2	Weeleyhall Wood Weeley Heath EWT	TM1521	2	2020
Essex Birdwatching Society	<i>Cyanistes caeruleus</i>	bird	Blue Tit	Bern Convention: Appendix 2	Weely Hall woods	TM1521	1	2014
Essex Birdwatching Society	<i>Cyanistes caeruleus</i>	bird	Blue Tit	Bern Convention: Appendix 2	West End Dovercourt	TM2329	2	2019
Essex Birdwatching Society	<i>Cyanistes caeruleus</i>	bird	Blue Tit	Bern Convention: Appendix 2	West End Dovercourt	TM2429	3	2017
Essex Birdwatching Society	<i>Cyanistes caeruleus</i>	bird	Blue Tit	Bern Convention: Appendix 2	Wheatsheaf Close, Wrabness	TM1631	2	2019
Essex Birdwatching Society	<i>Cyanistes caeruleus</i>	bird	Blue Tit	Bern Convention: Appendix 2	Wivenhoe	TM0321	2	2014
Essex Birdwatching Society	<i>Cyanistes caeruleus</i>	bird	Blue Tit	Bern Convention: Appendix 2	Wivenhoe	TM0321	100	2020
Essex Birdwatching Society	<i>Cyanistes caeruleus</i>	bird	Blue Tit	Bern Convention: Appendix 2	Wivenhoe	TM0421	1	2016
Essex Birdwatching Society	<i>Cyanistes caeruleus</i>	bird	Blue Tit	Bern Convention: Appendix 2	Wivenhoe	TM0422	5	2019
Essex Birdwatching Society	<i>Cyanistes caeruleus</i>	bird	Blue Tit	Bern Convention: Appendix 2	Wivenhoe	TM0423	1	2019
Essex Birdwatching Society	<i>Cyanistes caeruleus</i>	bird	Blue Tit	Bern Convention: Appendix 2	Wivenhoe Alresford Creek	TM0520	1	2018
Essex Birdwatching Society	<i>Cyanistes caeruleus</i>	bird	Blue Tit	Bern Convention: Appendix 2	Wivenhoe Alresford Creek	TM0521	1	2016
Essex Birdwatching Society	<i>Cyanistes caeruleus</i>	bird	Blue Tit	Bern Convention: Appendix 2	Wivenhoe Area	TM0422	3	2019
Essex Birdwatching Society	<i>Cyanistes caeruleus</i>	bird	Blue Tit	Bern Convention: Appendix 2	Wivenhoe Fish ponds	TM0422	5	2019

Essex Birdwatching Society	<i>Cyanistes caeruleus</i>	bird	Blue Tit	Bern Convention: Appendix 2	Wivenhoe Gravel Pit and Fish Ponds	TM0323	1	2020
Essex Birdwatching Society	<i>Cyanistes caeruleus</i>	bird	Blue Tit	Bern Convention: Appendix 2	Wivenhoe to Alresford	TM0421	3	2019
Essex Birdwatching Society	<i>Cyanistes caeruleus</i>	bird	Blue Tit	Bern Convention: Appendix 2	Wivenhoe to Alresford Creek	TM0520	4	2020
Essex Birdwatching Society	<i>Cyanistes caeruleus</i>	bird	Blue Tit	Bern Convention: Appendix 2	Wivenhoe village	TM0422	13	2019
Essex Birdwatching Society	<i>Cyanistes caeruleus</i>	bird	Blue Tit	Bern Convention: Appendix 2	Wivenhoe Woods	TM0322	1	2018
Essex Birdwatching Society	<i>Cyanistes caeruleus</i>	bird	Blue Tit	Bern Convention: Appendix 2	Wivenhoe Woods and River Colne (TM02 G)	TM0322	4	2014
Essex Birdwatching Society	<i>Cyanistes caeruleus</i>	bird	Blue Tit	Bern Convention: Appendix 2	Wivenhoe Woods, Ferry Marsh and the Colne	TM0321	1	2019
Essex Birdwatching Society	<i>Cyanistes caeruleus</i>	bird	Blue Tit	Bern Convention: Appendix 2	Wivenhoe Woods, Ferry Marsh and the Colne	TM0322	3	2018
Essex Birdwatching Society	<i>Cyanistes caeruleus</i>	bird	Blue Tit	Bern Convention: Appendix 2	Wivenhoe, Sunnymead Farm	TM0522	1	2017
Essex Birdwatching Society	<i>Cyanistes caeruleus</i>	bird	Blue Tit	Bern Convention: Appendix 2	Wix	TM1628	1	2019
Essex Birdwatching Society	<i>Cyanistes caeruleus</i>	bird	Blue Tit	Bern Convention: Appendix 2	Wrabness	TM1631	3	2014
Essex Birdwatching Society	<i>Cyanistes caeruleus</i>	bird	Blue Tit	Bern Convention: Appendix 2	Wrabness	TM1632	3	2015
Essex Birdwatching Society	<i>Cyanistes caeruleus</i>	bird	Blue Tit	Bern Convention: Appendix 2	Wrabness	TM1731	25	2020
Essex Birdwatching Society	<i>Cyanistes caeruleus</i>	bird	Blue Tit	Bern Convention: Appendix 2	Wrabness	TM1831	1	2014

Essex Birdwatching Society	<i>Cyanistes caeruleus</i>	bird	Blue Tit	Bern Convention: Appendix 2	Wrabness	TM1831	1	2015
Essex Birdwatching Society	<i>Cyanistes caeruleus</i>	bird	Blue Tit	Bern Convention: Appendix 2	Wrabness EWT	TM1631	12	2016
Essex Birdwatching Society	<i>Cyanistes caeruleus</i>	bird	Blue Tit	Bern Convention: Appendix 2	Wrabness EWT	TM1631	52	2020
Essex Birdwatching Society	<i>Cyanistes caeruleus</i>	bird	Blue Tit	Bern Convention: Appendix 2	Wrabness EWT	TM1731	33	2019
Essex Birdwatching Society	<i>Cyanistes caeruleus</i>	bird	Blue Tit	Bern Convention: Appendix 2	Wrabness EWT Nature Reserve	TM1631	19	2017
Essex Birdwatching Society	<i>Cyanistes caeruleus</i>	bird	Blue Tit	Bern Convention: Appendix 2	Wrabness EWT Nature Reserve	TM1632	4	2017
Essex Birdwatching Society	<i>Cyanistes caeruleus</i>	bird	Blue Tit	Bern Convention: Appendix 2	Wrabness EWT Nature Reserve	TM1830	1	2017
Essex Birdwatching Society	<i>Cyanistes caeruleus</i>	bird	Blue Tit	Bern Convention: Appendix 2	Wrabness EWT Nature Reserve	TM1831	1	2017
Essex Birdwatching Society	<i>Cyanistes caeruleus</i>	bird	Blue Tit	Bern Convention: Appendix 2	Wrabness EWT Nature Reserve	TM1931	3	2017
Essex Birdwatching Society	<i>Cyanistes caeruleus</i>	bird	Blue Tit	Bern Convention: Appendix 2	Wrabness EWT NR	TM1531	1	2018
Essex Birdwatching Society	<i>Cyanistes caeruleus</i>	bird	Blue Tit	Bern Convention: Appendix 2	Wrabness EWT NR	TM1631	42	2018
Essex Birdwatching Society	<i>Cyanistes caeruleus</i>	bird	Blue Tit	Bern Convention: Appendix 2	Wrabness EWT NR	TM1731	3	2018
Essex Birdwatching Society	<i>Cyanistes caeruleus</i>	bird	Blue Tit	Bern Convention: Appendix 2	Wrabness EWT NR	TM1832	1	2018
Essex Birdwatching Society	<i>Cyanistes caeruleus</i>	bird	Blue Tit	Bern Convention: Appendix 2	Wrabness Nature Reserve	TM1631	9	2014

Essex Birdwatching Society	<i>Cyanistes caeruleus</i>	bird	Blue Tit	Bern Convention: Appendix 2	Wrabness Nature Reserve	TM1731	15	2015
Essex Birdwatching Society	<i>Cyanistes caeruleus</i>	bird	Blue Tit	Bern Convention: Appendix 2	Wrabness Nature Reserve & Wall Lane	TM1631	1	2014
Essex Birdwatching Society	<i>Cyanistes caeruleus</i>	bird	Blue Tit	Bern Convention: Appendix 2	Wrabness to Bradfield	TM1731	1	2016
Essex Birdwatching Society	<i>Cygnus columbianus</i>	bird	Bewick's Swan	Bern Convention: Appendix 2, Birds Directive: Annex 1, Convention on Migratory Species: AEWA Annex II, Convention on Migratory Species: Appendix 2, Wildlife and Countryside Act 1981: Schedule 1 - Part 1	Brightlingsea	TM0816	1	2013
Essex Birdwatching Society	<i>Cygnus columbianus</i>	bird	Bewick's Swan	Bern Convention: Appendix 2, Birds Directive: Annex 1, Convention on Migratory Species: AEWA Annex II, Convention on Migratory Species: Appendix 2, Wildlife and Countryside Act 1981: Schedule 1 - Part 1	Cattawade Marsh/Splodge	TM0932	1	2016
Essex Birdwatching Society	<i>Cygnus columbianus</i>	bird	Bewick's Swan	Bern Convention: Appendix 2, Birds Directive: Annex 1, Convention on Migratory Species: AEWA Annex II, Convention on Migratory Species: Appendix 2, Wildlife and Countryside Act 1981: Schedule 1 - Part 1	Frinton-on-Sea	TM2319	1	2017
Essex Birdwatching Society	<i>Cygnus columbianus</i>	bird	Bewick's Swan	Bern Convention: Appendix 2, Birds Directive: Annex 1, Convention on Migratory Species: AEWA Annex II, Convention on Migratory Species: Appendix 2, Wildlife and Countryside Act 1981: Schedule 1 - Part 1	Holland Haven	TM2117	3	2014
Essex Birdwatching Society	<i>Cygnus columbianus</i>	bird	Bewick's Swan	Bern Convention: Appendix 2, Birds Directive: Annex 1, Convention on Migratory Species: AEWA Annex II, Convention on Migratory Species: Appendix 2, Wildlife and Countryside Act 1981: Schedule 1 - Part 1	Holland Haven	TM2117	3	2019

Essex Birdwatching Society	<i>Cygnus columbianus</i>	bird	Bewick's Swan	Bern Convention: Appendix 2, Birds Directive: Annex 1, Convention on Migratory Species: AEWA Annex II, Convention on Migratory Species: Appendix 2, Wildlife and Countryside Act 1981: Schedule 1 - Part 1	Holland Haven CP	TM2117	1	2014
Essex Birdwatching Society	<i>Cygnus columbianus</i>	bird	Bewick's Swan	Bern Convention: Appendix 2, Birds Directive: Annex 1, Convention on Migratory Species: AEWA Annex II, Convention on Migratory Species: Appendix 2, Wildlife and Countryside Act 1981: Schedule 1 - Part 1	Howlands Marsh NR, St Osyth	TM1116	1	2019
Essex Birdwatching Society	<i>Cygnus columbianus</i>	bird	Bewick's Swan	Bern Convention: Appendix 2, Birds Directive: Annex 1, Convention on Migratory Species: AEWA Annex II, Convention on Migratory Species: Appendix 2, Wildlife and Countryside Act 1981: Schedule 1 - Part 1	Jaques Bay to Mistley East	TM1531	1	2015
Essex Birdwatching Society	<i>Cygnus columbianus</i>	bird	Bewick's Swan	Bern Convention: Appendix 2, Birds Directive: Annex 1, Convention on Migratory Species: AEWA Annex II, Convention on Migratory Species: Appendix 2, Wildlife and Countryside Act 1981: Schedule 1 - Part 1	Little Bromley	TM0928	1	2019
Essex Birdwatching Society	<i>Cygnus columbianus</i>	bird	Bewick's Swan	Bern Convention: Appendix 2, Birds Directive: Annex 1, Convention on Migratory Species: AEWA Annex II, Convention on Migratory Species: Appendix 2, Wildlife and Countryside Act 1981: Schedule 1 - Part 1	Little Bromley (church)	TM0927	1	2019
Essex Birdwatching Society	<i>Cygnus columbianus</i>	bird	Bewick's Swan	Bern Convention: Appendix 2, Birds Directive: Annex 1, Convention on Migratory Species: AEWA Annex II, Convention on Migratory Species: Appendix 2, Wildlife and Countryside Act 1981: Schedule 1 - Part 1	Little Bromley, Spratts Lane	TM0927	1	2019
Essex Birdwatching Society	<i>Cygnus columbianus</i>	bird	Bewick's Swan	Bern Convention: Appendix 2, Birds Directive: Annex 1, Convention on Migratory Species: AEWA Annex II, Convention on Migratory Species: Appendix 2, Wildlife and Countryside Act 1981: Schedule 1 - Part 1	Mistley	TM1131	1	2014

Essex Birdwatching Society	<i>Cygnus columbianus</i>	bird	Bewick's Swan	Bern Convention: Appendix 2, Birds Directive: Annex 1, Convention on Migratory Species: AEWA Annex II, Convention on Migratory Species: Appendix 2, Wildlife and Countryside Act 1981: Schedule 1 - Part 1	St Osyth	TM1215	18	2014
Essex Birdwatching Society	<i>Cygnus columbianus</i>	bird	Bewick's Swan	Bern Convention: Appendix 2, Birds Directive: Annex 1, Convention on Migratory Species: AEWA Annex II, Convention on Migratory Species: Appendix 2, Wildlife and Countryside Act 1981: Schedule 1 - Part 1	St Osyth (circuit)	TM1215	1	2019
Essex Birdwatching Society	<i>Cygnus columbianus</i>	bird	Bewick's Swan	Bern Convention: Appendix 2, Birds Directive: Annex 1, Convention on Migratory Species: AEWA Annex II, Convention on Migratory Species: Appendix 2, Wildlife and Countryside Act 1981: Schedule 1 - Part 1	St. Osyth	TM1215	8	2014
Essex Birdwatching Society	<i>Cygnus columbianus</i>	bird	Bewick's Swan	Bern Convention: Appendix 2, Birds Directive: Annex 1, Convention on Migratory Species: AEWA Annex II, Convention on Migratory Species: Appendix 2, Wildlife and Countryside Act 1981: Schedule 1 - Part 1	Stour Estuary	TM1030	1	2015
Essex Birdwatching Society	<i>Cygnus cygnus</i>	bird	Whooper Swan	Bern Convention: Appendix 2, Birds Directive: Annex 1, Convention on Migratory Species: AEWA Annex II, Convention on Migratory Species: Appendix 2, Wildlife and Countryside Act 1981: Schedule 1 - Part 1	Bathside Bay	TM2432	1	2018
Essex Birdwatching Society	<i>Cygnus cygnus</i>	bird	Whooper Swan	Bern Convention: Appendix 2, Birds Directive: Annex 1, Convention on Migratory Species: AEWA Annex II, Convention on Migratory Species: Appendix 2, Wildlife and Countryside Act 1981: Schedule 1 - Part 1	Bramble Island	TM2126	1	2018
Essex Birdwatching Society	<i>Cygnus cygnus</i>	bird	Whooper Swan	Bern Convention: Appendix 2, Birds Directive: Annex 1, Convention on Migratory Species: AEWA Annex II, Convention on Migratory Species: Appendix 2, Wildlife and Countryside Act 1981: Schedule 1 - Part 1	Bramble Island, Gt Oakley	TM2126	1	2019

Essex Birdwatching Society	<i>Cygnus cygnus</i>	bird	Whooper Swan	Bern Convention: Appendix 2, Birds Directive: Annex 1, Convention on Migratory Species: AEWA Annex II, Convention on Migratory Species: Appendix 2, Wildlife and Countryside Act 1981: Schedule 1 - Part 1	Fingringhoe Wick NR	TM0419	2	2016
Essex Birdwatching Society	<i>Cygnus cygnus</i>	bird	Whooper Swan	Bern Convention: Appendix 2, Birds Directive: Annex 1, Convention on Migratory Species: AEWA Annex II, Convention on Migratory Species: Appendix 2, Wildlife and Countryside Act 1981: Schedule 1 - Part 1	Frinton-on-Sea	TM2319	3	2018
Essex Birdwatching Society	<i>Cygnus cygnus</i>	bird	Whooper Swan	Bern Convention: Appendix 2, Birds Directive: Annex 1, Convention on Migratory Species: AEWA Annex II, Convention on Migratory Species: Appendix 2, Wildlife and Countryside Act 1981: Schedule 1 - Part 1	Frinton-on-Sea	TM2420	2	2015
Essex Birdwatching Society	<i>Cygnus cygnus</i>	bird	Whooper Swan	Bern Convention: Appendix 2, Birds Directive: Annex 1, Convention on Migratory Species: AEWA Annex II, Convention on Migratory Species: Appendix 2, Wildlife and Countryside Act 1981: Schedule 1 - Part 1	Frinton-on-Sea	TM2420	3	2016
Essex Birdwatching Society	<i>Cygnus cygnus</i>	bird	Whooper Swan	Bern Convention: Appendix 2, Birds Directive: Annex 1, Convention on Migratory Species: AEWA Annex II, Convention on Migratory Species: Appendix 2, Wildlife and Countryside Act 1981: Schedule 1 - Part 1	Garnham's Island	TM2125	6	2018
Essex Birdwatching Society	<i>Cygnus cygnus</i>	bird	Whooper Swan	Bern Convention: Appendix 2, Birds Directive: Annex 1, Convention on Migratory Species: AEWA Annex II, Convention on Migratory Species: Appendix 2, Wildlife and Countryside Act 1981: Schedule 1 - Part 1	Garnham's Island	TM2125	7	2016
Essex Birdwatching Society	<i>Cygnus cygnus</i>	bird	Whooper Swan	Bern Convention: Appendix 2, Birds Directive: Annex 1, Convention on Migratory Species: AEWA Annex II, Convention on Migratory Species: Appendix 2, Wildlife and Countryside Act 1981: Schedule 1 - Part 1	Hamford Water	TM2225	3	2016

Essex Birdwatching Society	<i>Cygnus cygnus</i>	bird	Whooper Swan	Bern Convention: Appendix 2, Birds Directive: Annex 1, Convention on Migratory Species: AEWA Annex II, Convention on Migratory Species: Appendix 2, Wildlife and Countryside Act 1981: Schedule 1 - Part 1	Hamford Water	TM2225	6	2020
Essex Birdwatching Society	<i>Cygnus cygnus</i>	bird	Whooper Swan	Bern Convention: Appendix 2, Birds Directive: Annex 1, Convention on Migratory Species: AEWA Annex II, Convention on Migratory Species: Appendix 2, Wildlife and Countryside Act 1981: Schedule 1 - Part 1	Holland Haven	TM2016	1	2015
Essex Birdwatching Society	<i>Cygnus cygnus</i>	bird	Whooper Swan	Bern Convention: Appendix 2, Birds Directive: Annex 1, Convention on Migratory Species: AEWA Annex II, Convention on Migratory Species: Appendix 2, Wildlife and Countryside Act 1981: Schedule 1 - Part 1	Holland Haven	TM2117	2	2017
Essex Birdwatching Society	<i>Cygnus cygnus</i>	bird	Whooper Swan	Bern Convention: Appendix 2, Birds Directive: Annex 1, Convention on Migratory Species: AEWA Annex II, Convention on Migratory Species: Appendix 2, Wildlife and Countryside Act 1981: Schedule 1 - Part 1	Holland Haven	TM2117	4	2016
Essex Birdwatching Society	<i>Cygnus cygnus</i>	bird	Whooper Swan	Bern Convention: Appendix 2, Birds Directive: Annex 1, Convention on Migratory Species: AEWA Annex II, Convention on Migratory Species: Appendix 2, Wildlife and Countryside Act 1981: Schedule 1 - Part 1	Holland Haven CP	TM2117	1	2014
Essex Birdwatching Society	<i>Cygnus cygnus</i>	bird	Whooper Swan	Bern Convention: Appendix 2, Birds Directive: Annex 1, Convention on Migratory Species: AEWA Annex II, Convention on Migratory Species: Appendix 2, Wildlife and Countryside Act 1981: Schedule 1 - Part 1	Horsley Cross	TM1227	1	2015
Essex Birdwatching Society	<i>Cygnus cygnus</i>	bird	Whooper Swan	Bern Convention: Appendix 2, Birds Directive: Annex 1, Convention on Migratory Species: AEWA Annex II, Convention on Migratory Species: Appendix 2, Wildlife and Countryside Act 1981: Schedule 1 - Part 1	Manningtree	TM1032	10	2018

Essex Birdwatching Society	<i>Cygnus cygnus</i>	bird	Whooper Swan	Bern Convention: Appendix 2, Birds Directive: Annex 1, Convention on Migratory Species: AEWA Annex II, Convention on Migratory Species: Appendix 2, Wildlife and Countryside Act 1981: Schedule 1 - Part 1	Manningtree - Cattawade	TM1032	1	2013
Essex Birdwatching Society	<i>Cygnus cygnus</i>	bird	Whooper Swan	Bern Convention: Appendix 2, Birds Directive: Annex 1, Convention on Migratory Species: AEWA Annex II, Convention on Migratory Species: Appendix 2, Wildlife and Countryside Act 1981: Schedule 1 - Part 1	Mistley	TM1232	7	2018
Essex Birdwatching Society	<i>Cygnus cygnus</i>	bird	Whooper Swan	Bern Convention: Appendix 2, Birds Directive: Annex 1, Convention on Migratory Species: AEWA Annex II, Convention on Migratory Species: Appendix 2, Wildlife and Countryside Act 1981: Schedule 1 - Part 1	Mistley Quay	TM1131	4	2018
Essex Birdwatching Society	<i>Cygnus cygnus</i>	bird	Whooper Swan	Bern Convention: Appendix 2, Birds Directive: Annex 1, Convention on Migratory Species: AEWA Annex II, Convention on Migratory Species: Appendix 2, Wildlife and Countryside Act 1981: Schedule 1 - Part 1	Mistley Walls	TM1132	1	2018
Essex Birdwatching Society	<i>Cygnus cygnus</i>	bird	Whooper Swan	Bern Convention: Appendix 2, Birds Directive: Annex 1, Convention on Migratory Species: AEWA Annex II, Convention on Migratory Species: Appendix 2, Wildlife and Countryside Act 1981: Schedule 1 - Part 1	Mobile-TM0718	TM0718	1	2013
Essex Birdwatching Society	<i>Cygnus cygnus</i>	bird	Whooper Swan	Bern Convention: Appendix 2, Birds Directive: Annex 1, Convention on Migratory Species: AEWA Annex II, Convention on Migratory Species: Appendix 2, Wildlife and Countryside Act 1981: Schedule 1 - Part 1	Observatory	TM0328	1	2015
Essex Birdwatching Society	<i>Cygnus cygnus</i>	bird	Whooper Swan	Bern Convention: Appendix 2, Birds Directive: Annex 1, Convention on Migratory Species: AEWA Annex II, Convention on Migratory Species: Appendix 2, Wildlife and Countryside Act 1981: Schedule 1 - Part 1	Tendring	TM1424	1	2015

Essex Birdwatching Society	<i>Cygnus olor</i>	bird	Mute Swan	Birds Directive: Annex 2.2, Convention on Migratory Species: AEW Annex II, Convention on Migratory Species: Appendix 2	3 Furneaux Lane, Fingringhoe	TM0319	1	2018
Essex Birdwatching Society	<i>Cygnus olor</i>	bird	Mute Swan	Birds Directive: Annex 2.2, Convention on Migratory Species: AEW Annex II, Convention on Migratory Species: Appendix 2	Alresford	TM0521	1	2013
Essex Birdwatching Society	<i>Cygnus olor</i>	bird	Mute Swan	Birds Directive: Annex 2.2, Convention on Migratory Species: AEW Annex II, Convention on Migratory Species: Appendix 2	Alresford	TM0621	1	2018
Essex Birdwatching Society	<i>Cygnus olor</i>	bird	Mute Swan	Birds Directive: Annex 2.2, Convention on Migratory Species: AEW Annex II, Convention on Migratory Species: Appendix 2	Alresford Creek	TM0519	1	2019
Essex Birdwatching Society	<i>Cygnus olor</i>	bird	Mute Swan	Birds Directive: Annex 2.2, Convention on Migratory Species: AEW Annex II, Convention on Migratory Species: Appendix 2	Alresford Creek	TM0619	18	2020
Essex Birdwatching Society	<i>Cygnus olor</i>	bird	Mute Swan	Birds Directive: Annex 2.2, Convention on Migratory Species: AEW Annex II, Convention on Migratory Species: Appendix 2	Alresford Creek to Brightlingsea	TM0617	1	2020
Essex Birdwatching Society	<i>Cygnus olor</i>	bird	Mute Swan	Birds Directive: Annex 2.2, Convention on Migratory Species: AEW Annex II, Convention on Migratory Species: Appendix 2	Alresford Creek to Brightlingsea	TM0617	2	2016
Essex Birdwatching Society	<i>Cygnus olor</i>	bird	Mute Swan	Birds Directive: Annex 2.2, Convention on Migratory Species: AEW Annex II, Convention on Migratory Species: Appendix 2	Alresford Creek, R.Colne	TM0619	4	2016
Essex Birdwatching Society	<i>Cygnus olor</i>	bird	Mute Swan	Birds Directive: Annex 2.2, Convention on Migratory Species: AEW Annex II, Convention on Migratory Species: Appendix 2	Alresford Creek, RColne	TM0619	1	2013
Essex Birdwatching Society	<i>Cygnus olor</i>	bird	Mute Swan	Birds Directive: Annex 2.2, Convention on Migratory Species: AEW Annex II, Convention on Migratory Species: Appendix 2	Alresford, Sunnymead Farm	TM0522	1	2017

Essex Birdwatching Society	<i>Cygnus olor</i>	bird	Mute Swan	Birds Directive: Annex 2.2, Convention on Migratory Species: AEW Annex II, Convention on Migratory Species: Appendix 2	Ardleigh	TM0529	1	2020
Essex Birdwatching Society	<i>Cygnus olor</i>	bird	Mute Swan	Birds Directive: Annex 2.2, Convention on Migratory Species: AEW Annex II, Convention on Migratory Species: Appendix 2	Ardleigh Reservoir	TM0328	8	2016
Essex Birdwatching Society	<i>Cygnus olor</i>	bird	Mute Swan	Birds Directive: Annex 2.2, Convention on Migratory Species: AEW Annex II, Convention on Migratory Species: Appendix 2	Ardleigh Reservoir	TM0328	27	2020
Essex Birdwatching Society	<i>Cygnus olor</i>	bird	Mute Swan	Birds Directive: Annex 2.2, Convention on Migratory Species: AEW Annex II, Convention on Migratory Species: Appendix 2	Ardleigh Reservoir	TM0329	1	2016
Essex Birdwatching Society	<i>Cygnus olor</i>	bird	Mute Swan	Birds Directive: Annex 2.2, Convention on Migratory Species: AEW Annex II, Convention on Migratory Species: Appendix 2	Ardleigh Reservoir	TM0329	1	2018
Essex Birdwatching Society	<i>Cygnus olor</i>	bird	Mute Swan	Birds Directive: Annex 2.2, Convention on Migratory Species: AEW Annex II, Convention on Migratory Species: Appendix 2	Bathside Bay	TM2432	8	2018
Essex Birdwatching Society	<i>Cygnus olor</i>	bird	Mute Swan	Birds Directive: Annex 2.2, Convention on Migratory Species: AEW Annex II, Convention on Migratory Species: Appendix 2	Bathside Bay	TM2432	9	2016
Essex Birdwatching Society	<i>Cygnus olor</i>	bird	Mute Swan	Birds Directive: Annex 2.2, Convention on Migratory Species: AEW Annex II, Convention on Migratory Species: Appendix 2	Beaumont Quay	TM1824	4	2018
Essex Birdwatching Society	<i>Cygnus olor</i>	bird	Mute Swan	Birds Directive: Annex 2.2, Convention on Migratory Species: AEW Annex II, Convention on Migratory Species: Appendix 2	Beaumont Quay Area	TM1824	1	2020
Essex Birdwatching Society	<i>Cygnus olor</i>	bird	Mute Swan	Birds Directive: Annex 2.2, Convention on Migratory Species: AEW Annex II, Convention on Migratory Species: Appendix 2	Beaumont Quay/Landermere	TM1924	2	2016

Essex Birdwatching Society	<i>Cygnus olor</i>	bird	Mute Swan	Birds Directive: Annex 2.2, Convention on Migratory Species: AEW Annex II, Convention on Migratory Species: Appendix 2	Beaumont's Quay	TM2127	1	2020
Essex Birdwatching Society	<i>Cygnus olor</i>	bird	Mute Swan	Birds Directive: Annex 2.2, Convention on Migratory Species: AEW Annex II, Convention on Migratory Species: Appendix 2	Bob's Field	TM1516	1	2013
Essex Birdwatching Society	<i>Cygnus olor</i>	bird	Mute Swan	Birds Directive: Annex 2.2, Convention on Migratory Species: AEW Annex II, Convention on Migratory Species: Appendix 2	Bradfield	TM1331	1	2015
Essex Birdwatching Society	<i>Cygnus olor</i>	bird	Mute Swan	Birds Directive: Annex 2.2, Convention on Migratory Species: AEW Annex II, Convention on Migratory Species: Appendix 2	Bramble Island	TM2126	6	2016
Essex Birdwatching Society	<i>Cygnus olor</i>	bird	Mute Swan	Birds Directive: Annex 2.2, Convention on Migratory Species: AEW Annex II, Convention on Migratory Species: Appendix 2	Bramble Island	TM2126	7	2018
Essex Birdwatching Society	<i>Cygnus olor</i>	bird	Mute Swan	Birds Directive: Annex 2.2, Convention on Migratory Species: AEW Annex II, Convention on Migratory Species: Appendix 2	Brantham Mill, Suffolk	TM0933	1	2014
Essex Birdwatching Society	<i>Cygnus olor</i>	bird	Mute Swan	Birds Directive: Annex 2.2, Convention on Migratory Species: AEW Annex II, Convention on Migratory Species: Appendix 2	Brightlingsea	TM0617	1	2016
Essex Birdwatching Society	<i>Cygnus olor</i>	bird	Mute Swan	Birds Directive: Annex 2.2, Convention on Migratory Species: AEW Annex II, Convention on Migratory Species: Appendix 2	Brightlingsea	TM0716	5	2016
Essex Birdwatching Society	<i>Cygnus olor</i>	bird	Mute Swan	Birds Directive: Annex 2.2, Convention on Migratory Species: AEW Annex II, Convention on Migratory Species: Appendix 2	Brightlingsea	TM0716	9	2020
Essex Birdwatching Society	<i>Cygnus olor</i>	bird	Mute Swan	Birds Directive: Annex 2.2, Convention on Migratory Species: AEW Annex II, Convention on Migratory Species: Appendix 2	Brightlingsea	TM0816	2	2019

Essex Birdwatching Society	<i>Cygnus olor</i>	bird	Mute Swan	Birds Directive: Annex 2.2, Convention on Migratory Species: AEW A Annex II, Convention on Migratory Species: Appendix 2	Brightlingsea	TM0817	5	2020
Essex Birdwatching Society	<i>Cygnus olor</i>	bird	Mute Swan	Birds Directive: Annex 2.2, Convention on Migratory Species: AEW A Annex II, Convention on Migratory Species: Appendix 2	Brightlingsea GP	TM0917	1	2013
Essex Birdwatching Society	<i>Cygnus olor</i>	bird	Mute Swan	Birds Directive: Annex 2.2, Convention on Migratory Species: AEW A Annex II, Convention on Migratory Species: Appendix 2	Brightlingsea NNR	TM0716	1	2018
Essex Birdwatching Society	<i>Cygnus olor</i>	bird	Mute Swan	Birds Directive: Annex 2.2, Convention on Migratory Species: AEW A Annex II, Convention on Migratory Species: Appendix 2	Brightlingsea Promenade	TM0617	1	2015
Essex Birdwatching Society	<i>Cygnus olor</i>	bird	Mute Swan	Birds Directive: Annex 2.2, Convention on Migratory Species: AEW A Annex II, Convention on Migratory Species: Appendix 2	Brightlingsea, Moverons, Alresford and Wivenhoe Gravel Pits	TM0620	1	2016
Essex Birdwatching Society	<i>Cygnus olor</i>	bird	Mute Swan	Birds Directive: Annex 2.2, Convention on Migratory Species: AEW A Annex II, Convention on Migratory Species: Appendix 2	Brightlingsea, Moverons, Alresford and Wivenhoe Gravel Pits	TM0620	2	2020
Essex Birdwatching Society	<i>Cygnus olor</i>	bird	Mute Swan	Birds Directive: Annex 2.2, Convention on Migratory Species: AEW A Annex II, Convention on Migratory Species: Appendix 2	Cattawade	TM0932	1	2016
Essex Birdwatching Society	<i>Cygnus olor</i>	bird	Mute Swan	Birds Directive: Annex 2.2, Convention on Migratory Species: AEW A Annex II, Convention on Migratory Species: Appendix 2	Cattawade	TM0932	9	2019
Essex Birdwatching Society	<i>Cygnus olor</i>	bird	Mute Swan	Birds Directive: Annex 2.2, Convention on Migratory Species: AEW A Annex II, Convention on Migratory Species: Appendix 2	Cattawade	TM1032	8	2020
Essex Birdwatching Society	<i>Cygnus olor</i>	bird	Mute Swan	Birds Directive: Annex 2.2, Convention on Migratory Species: AEW A Annex II, Convention on Migratory Species: Appendix 2	Cattawade Marsh/Splodge	TM0932	6	2019

Essex Birdwatching Society	<i>Cygnus olor</i>	bird	Mute Swan	Birds Directive: Annex 2.2, Convention on Migratory Species: AEW A Annex II, Convention on Migratory Species: Appendix 2	Cattawade Marshes	TM0932	2	2018
Essex Birdwatching Society	<i>Cygnus olor</i>	bird	Mute Swan	Birds Directive: Annex 2.2, Convention on Migratory Species: AEW A Annex II, Convention on Migratory Species: Appendix 2	Cattawade Marshes	TM1132	1	2015
Essex Birdwatching Society	<i>Cygnus olor</i>	bird	Mute Swan	Birds Directive: Annex 2.2, Convention on Migratory Species: AEW A Annex II, Convention on Migratory Species: Appendix 2	Cattawade Marshes (RSPB)	TM0932	1	2015
Essex Birdwatching Society	<i>Cygnus olor</i>	bird	Mute Swan	Birds Directive: Annex 2.2, Convention on Migratory Species: AEW A Annex II, Convention on Migratory Species: Appendix 2	Cattawade Marshes RSPB	TM0932	3	2019
Essex Birdwatching Society	<i>Cygnus olor</i>	bird	Mute Swan	Birds Directive: Annex 2.2, Convention on Migratory Species: AEW A Annex II, Convention on Migratory Species: Appendix 2	Cattawade Marshes RSPB	TM0932	6	2016
Essex Birdwatching Society	<i>Cygnus olor</i>	bird	Mute Swan	Birds Directive: Annex 2.2, Convention on Migratory Species: AEW A Annex II, Convention on Migratory Species: Appendix 2	Cattawade Marshes S & White Bridge	TM0932	2	2015
Essex Birdwatching Society	<i>Cygnus olor</i>	bird	Mute Swan	Birds Directive: Annex 2.2, Convention on Migratory Species: AEW A Annex II, Convention on Migratory Species: Appendix 2	Cattawade Marshes S & White Bridge	TM0932	2	2016
Essex Birdwatching Society	<i>Cygnus olor</i>	bird	Mute Swan	Birds Directive: Annex 2.2, Convention on Migratory Species: AEW A Annex II, Convention on Migratory Species: Appendix 2	Cattawade Marshes to Judas Gap.	TM0832	1	2019
Essex Birdwatching Society	<i>Cygnus olor</i>	bird	Mute Swan	Birds Directive: Annex 2.2, Convention on Migratory Species: AEW A Annex II, Convention on Migratory Species: Appendix 2	Cattawade North Marsh	TM1032	2	2018
Essex Birdwatching Society	<i>Cygnus olor</i>	bird	Mute Swan	Birds Directive: Annex 2.2, Convention on Migratory Species: AEW A Annex II, Convention on Migratory Species: Appendix 2	Cattawade to Flatford	TM0832	20	2020

Essex Birdwatching Society	<i>Cygnus olor</i>	bird	Mute Swan	Birds Directive: Annex 2.2, Convention on Migratory Species: AEW Annex II, Convention on Migratory Species: Appendix 2	Cattawade to Lawford	TM0932	1	2017
Essex Birdwatching Society	<i>Cygnus olor</i>	bird	Mute Swan	Birds Directive: Annex 2.2, Convention on Migratory Species: AEW Annex II, Convention on Migratory Species: Appendix 2	Cattawade white bridge	TM0932	2	2014
Essex Birdwatching Society	<i>Cygnus olor</i>	bird	Mute Swan	Birds Directive: Annex 2.2, Convention on Migratory Species: AEW Annex II, Convention on Migratory Species: Appendix 2	Cattawade White Bridge	TM0932	33	2020
Essex Birdwatching Society	<i>Cygnus olor</i>	bird	Mute Swan	Birds Directive: Annex 2.2, Convention on Migratory Species: AEW Annex II, Convention on Migratory Species: Appendix 2	Cattawade, Tidal Estuary	TM0932	7	2017
Essex Birdwatching Society	<i>Cygnus olor</i>	bird	Mute Swan	Birds Directive: Annex 2.2, Convention on Migratory Species: AEW Annex II, Convention on Migratory Species: Appendix 2	Cattawade, Tidal Estuary A137 - Cattawade Bridge Sluice	TM0932	4	2014
Essex Birdwatching Society	<i>Cygnus olor</i>	bird	Mute Swan	Birds Directive: Annex 2.2, Convention on Migratory Species: AEW Annex II, Convention on Migratory Species: Appendix 2	Cattawade, Tidal Estuary A137 - Cattawade Bridge Sluice	TM0932	10	2015
Essex Birdwatching Society	<i>Cygnus olor</i>	bird	Mute Swan	Birds Directive: Annex 2.2, Convention on Migratory Species: AEW Annex II, Convention on Migratory Species: Appendix 2	Clacton Road Holland-on-Sea	TM2117	1	2020
Essex Birdwatching Society	<i>Cygnus olor</i>	bird	Mute Swan	Birds Directive: Annex 2.2, Convention on Migratory Species: AEW Annex II, Convention on Migratory Species: Appendix 2	Clacton West	TM1715	1	2018
Essex Birdwatching Society	<i>Cygnus olor</i>	bird	Mute Swan	Birds Directive: Annex 2.2, Convention on Migratory Species: AEW Annex II, Convention on Migratory Species: Appendix 2	Cockayne Wood	TM0522	2	2017
Essex Birdwatching Society	<i>Cygnus olor</i>	bird	Mute Swan	Birds Directive: Annex 2.2, Convention on Migratory Species: AEW Annex II, Convention on Migratory Species: Appendix 2	Cockayne's Wood	TM0521	2	2015

Essex Birdwatching Society	<i>Cygnus olor</i>	bird	Mute Swan	Birds Directive: Annex 2.2, Convention on Migratory Species: AEW A Annex II, Convention on Migratory Species: Appendix 2	Cockaynes Lane, Alresford	TM0521	2	2018
Essex Birdwatching Society	<i>Cygnus olor</i>	bird	Mute Swan	Birds Directive: Annex 2.2, Convention on Migratory Species: AEW A Annex II, Convention on Migratory Species: Appendix 2	Cockaynes Wood	TM0521	3	2019
Essex Birdwatching Society	<i>Cygnus olor</i>	bird	Mute Swan	Birds Directive: Annex 2.2, Convention on Migratory Species: AEW A Annex II, Convention on Migratory Species: Appendix 2	Cockaynes Wood Wivenhoe EWT	TM0521	4	2020
Essex Birdwatching Society	<i>Cygnus olor</i>	bird	Mute Swan	Birds Directive: Annex 2.2, Convention on Migratory Species: AEW A Annex II, Convention on Migratory Species: Appendix 2	Cockaynes, Alresford	TM0521	1	2015
Essex Birdwatching Society	<i>Cygnus olor</i>	bird	Mute Swan	Birds Directive: Annex 2.2, Convention on Migratory Species: AEW A Annex II, Convention on Migratory Species: Appendix 2	Colchester Hythe and Rowhedge	TM0322	2	2015
Essex Birdwatching Society	<i>Cygnus olor</i>	bird	Mute Swan	Birds Directive: Annex 2.2, Convention on Migratory Species: AEW A Annex II, Convention on Migratory Species: Appendix 2	Colchester Hythe and Rowhedge	TM0322	2	2016
Essex Birdwatching Society	<i>Cygnus olor</i>	bird	Mute Swan	Birds Directive: Annex 2.2, Convention on Migratory Species: AEW A Annex II, Convention on Migratory Species: Appendix 2	Colne Estuary National Nature Reserve	TM0716	1	2014
Essex Birdwatching Society	<i>Cygnus olor</i>	bird	Mute Swan	Birds Directive: Annex 2.2, Convention on Migratory Species: AEW A Annex II, Convention on Migratory Species: Appendix 2	Colne Estuary NNR--East Mersea	TM0715	1	2018
Essex Birdwatching Society	<i>Cygnus olor</i>	bird	Mute Swan	Birds Directive: Annex 2.2, Convention on Migratory Species: AEW A Annex II, Convention on Migratory Species: Appendix 2	Copperas Wood	TM1832	1	2019
Essex Birdwatching Society	<i>Cygnus olor</i>	bird	Mute Swan	Birds Directive: Annex 2.2, Convention on Migratory Species: AEW A Annex II, Convention on Migratory Species: Appendix 2	Crockleford Heath	TM0426	5	2020

Essex Birdwatching Society	<i>Cygnus olor</i>	bird	Mute Swan	Birds Directive: Annex 2.2, Convention on Migratory Species: AEW Annex II, Convention on Migratory Species: Appendix 2	Dedham	TM0533	1	2016
Essex Birdwatching Society	<i>Cygnus olor</i>	bird	Mute Swan	Birds Directive: Annex 2.2, Convention on Migratory Species: AEW Annex II, Convention on Migratory Species: Appendix 2	Dedham Vale River Stour	TM0732	1	2015
Essex Birdwatching Society	<i>Cygnus olor</i>	bird	Mute Swan	Birds Directive: Annex 2.2, Convention on Migratory Species: AEW Annex II, Convention on Migratory Species: Appendix 2	Dovercourt	TM2429	4	2018
Essex Birdwatching Society	<i>Cygnus olor</i>	bird	Mute Swan	Birds Directive: Annex 2.2, Convention on Migratory Species: AEW Annex II, Convention on Migratory Species: Appendix 2	Dovercourt	TM2429	7	2016
Essex Birdwatching Society	<i>Cygnus olor</i>	bird	Mute Swan	Birds Directive: Annex 2.2, Convention on Migratory Species: AEW Annex II, Convention on Migratory Species: Appendix 2	Dovercourt and Little Oakley	TM2429	1	2020
Essex Birdwatching Society	<i>Cygnus olor</i>	bird	Mute Swan	Birds Directive: Annex 2.2, Convention on Migratory Species: AEW Annex II, Convention on Migratory Species: Appendix 2	Dovercourt South Hall Creek	TM2329	1	2014
Essex Birdwatching Society	<i>Cygnus olor</i>	bird	Mute Swan	Birds Directive: Annex 2.2, Convention on Migratory Species: AEW Annex II, Convention on Migratory Species: Appendix 2	Dovercourt to Naze	TM2329	1	2016
Essex Birdwatching Society	<i>Cygnus olor</i>	bird	Mute Swan	Birds Directive: Annex 2.2, Convention on Migratory Species: AEW Annex II, Convention on Migratory Species: Appendix 2	Dovercourt, West End	TM2329	5	2019
Essex Birdwatching Society	<i>Cygnus olor</i>	bird	Mute Swan	Birds Directive: Annex 2.2, Convention on Migratory Species: AEW Annex II, Convention on Migratory Species: Appendix 2	East Mersea	TM0415	2	2018
Essex Birdwatching Society	<i>Cygnus olor</i>	bird	Mute Swan	Birds Directive: Annex 2.2, Convention on Migratory Species: AEW Annex II, Convention on Migratory Species: Appendix 2	East Mersea	TM0515	3	2020

Essex Birdwatching Society	<i>Cygnus olor</i>	bird	Mute Swan	Birds Directive: Annex 2.2, Convention on Migratory Species: AEW Annex II, Convention on Migratory Species: Appendix 2	East Mersea	TM0615	1	2016
Essex Birdwatching Society	<i>Cygnus olor</i>	bird	Mute Swan	Birds Directive: Annex 2.2, Convention on Migratory Species: AEW Annex II, Convention on Migratory Species: Appendix 2	East Mersea	TM0615	6	2019
Essex Birdwatching Society	<i>Cygnus olor</i>	bird	Mute Swan	Birds Directive: Annex 2.2, Convention on Migratory Species: AEW Annex II, Convention on Migratory Species: Appendix 2	East Mersea	TM0715	1	2019
Essex Birdwatching Society	<i>Cygnus olor</i>	bird	Mute Swan	Birds Directive: Annex 2.2, Convention on Migratory Species: AEW Annex II, Convention on Migratory Species: Appendix 2	East Mersea	TM0715	2	2016
Essex Birdwatching Society	<i>Cygnus olor</i>	bird	Mute Swan	Birds Directive: Annex 2.2, Convention on Migratory Species: AEW Annex II, Convention on Migratory Species: Appendix 2	Elmstead Market	TM0625	1	2020
Essex Birdwatching Society	<i>Cygnus olor</i>	bird	Mute Swan	Birds Directive: Annex 2.2, Convention on Migratory Species: AEW Annex II, Convention on Migratory Species: Appendix 2	Essex - Mistley	TM1131	1	2013
Essex Birdwatching Society	<i>Cygnus olor</i>	bird	Mute Swan	Birds Directive: Annex 2.2, Convention on Migratory Species: AEW Annex II, Convention on Migratory Species: Appendix 2	Essex - Titchmarsh Marina, Frinton	TM2423	1	2014
Essex Birdwatching Society	<i>Cygnus olor</i>	bird	Mute Swan	Birds Directive: Annex 2.2, Convention on Migratory Species: AEW Annex II, Convention on Migratory Species: Appendix 2	Essex, Copperas Wood area	TM2031	1	2015
Essex Birdwatching Society	<i>Cygnus olor</i>	bird	Mute Swan	Birds Directive: Annex 2.2, Convention on Migratory Species: AEW Annex II, Convention on Migratory Species: Appendix 2	Essex, Flatford Mill area	TM0732	1	2014
Essex Birdwatching Society	<i>Cygnus olor</i>	bird	Mute Swan	Birds Directive: Annex 2.2, Convention on Migratory Species: AEW Annex II, Convention on Migratory Species: Appendix 2	Essex, Manningtree Estuary	TM1032	1	2014

Essex Birdwatching Society	<i>Cygnus olor</i>	bird	Mute Swan	Birds Directive: Annex 2.2, Convention on Migratory Species: AEW A Annex II, Convention on Migratory Species: Appendix 2	Essex, Manningtree, Stour Estuary	TM1031	1	2015
Essex Birdwatching Society	<i>Cygnus olor</i>	bird	Mute Swan	Birds Directive: Annex 2.2, Convention on Migratory Species: AEW A Annex II, Convention on Migratory Species: Appendix 2	Essex, Manningtree, Stour Estuary	TM1032	1	2014
Essex Birdwatching Society	<i>Cygnus olor</i>	bird	Mute Swan	Birds Directive: Annex 2.2, Convention on Migratory Species: AEW A Annex II, Convention on Migratory Species: Appendix 2	Essex, Manningtree-W	TM0932	1	2014
Essex Birdwatching Society	<i>Cygnus olor</i>	bird	Mute Swan	Birds Directive: Annex 2.2, Convention on Migratory Species: AEW A Annex II, Convention on Migratory Species: Appendix 2	EWT Frinringhoe Wick	TM0419	1	2015
Essex Birdwatching Society	<i>Cygnus olor</i>	bird	Mute Swan	Birds Directive: Annex 2.2, Convention on Migratory Species: AEW A Annex II, Convention on Migratory Species: Appendix 2	EWT Hogmarsh Island - A137 to B1352	TM1032	4	2014
Essex Birdwatching Society	<i>Cygnus olor</i>	bird	Mute Swan	Birds Directive: Annex 2.2, Convention on Migratory Species: AEW A Annex II, Convention on Migratory Species: Appendix 2	EWT Hogmarsh Island - A137 to B1352 at Manningtree (TM320105)	TM1032	13	2015
Essex Birdwatching Society	<i>Cygnus olor</i>	bird	Mute Swan	Birds Directive: Annex 2.2, Convention on Migratory Species: AEW A Annex II, Convention on Migratory Species: Appendix 2	Ferry Marsh Trail	TM0321	1	2016
Essex Birdwatching Society	<i>Cygnus olor</i>	bird	Mute Swan	Birds Directive: Annex 2.2, Convention on Migratory Species: AEW A Annex II, Convention on Migratory Species: Appendix 2	Fingeringhoe	TM0420	1	2020
Essex Birdwatching Society	<i>Cygnus olor</i>	bird	Mute Swan	Birds Directive: Annex 2.2, Convention on Migratory Species: AEW A Annex II, Convention on Migratory Species: Appendix 2	Fingeringhoe Wick	TM0419	1	2014
Essex Birdwatching Society	<i>Cygnus olor</i>	bird	Mute Swan	Birds Directive: Annex 2.2, Convention on Migratory Species: AEW A Annex II, Convention on Migratory Species: Appendix 2	Fingeringhoe Wick	TM0419	1	2015

Essex Birdwatching Society	<i>Cygnus olor</i>	bird	Mute Swan	Birds Directive: Annex 2.2, Convention on Migratory Species: AEW Annex II, Convention on Migratory Species: Appendix 2	fingringhoe	TM0418	1	2014
Essex Birdwatching Society	<i>Cygnus olor</i>	bird	Mute Swan	Birds Directive: Annex 2.2, Convention on Migratory Species: AEW Annex II, Convention on Migratory Species: Appendix 2	Fingringhoe	TM0419	1	2019
Essex Birdwatching Society	<i>Cygnus olor</i>	bird	Mute Swan	Birds Directive: Annex 2.2, Convention on Migratory Species: AEW Annex II, Convention on Migratory Species: Appendix 2	Fingringhoe	TM0419	3	2014
Essex Birdwatching Society	<i>Cygnus olor</i>	bird	Mute Swan	Birds Directive: Annex 2.2, Convention on Migratory Species: AEW Annex II, Convention on Migratory Species: Appendix 2	Fingringhoe & Mersea Island	TM0317	1	2018
Essex Birdwatching Society	<i>Cygnus olor</i>	bird	Mute Swan	Birds Directive: Annex 2.2, Convention on Migratory Species: AEW Annex II, Convention on Migratory Species: Appendix 2	Fingringhoe GP	TM0420	4	2019
Essex Birdwatching Society	<i>Cygnus olor</i>	bird	Mute Swan	Birds Directive: Annex 2.2, Convention on Migratory Species: AEW Annex II, Convention on Migratory Species: Appendix 2	Fingringhoe Ranges	TM0516	2	2018
Essex Birdwatching Society	<i>Cygnus olor</i>	bird	Mute Swan	Birds Directive: Annex 2.2, Convention on Migratory Species: AEW Annex II, Convention on Migratory Species: Appendix 2	Fingringhoe Ranges MOD	TM0317	30	2020
Essex Birdwatching Society	<i>Cygnus olor</i>	bird	Mute Swan	Birds Directive: Annex 2.2, Convention on Migratory Species: AEW Annex II, Convention on Migratory Species: Appendix 2	Fingringhoe Ranges MOD3	TM0318	2	2016
Essex Birdwatching Society	<i>Cygnus olor</i>	bird	Mute Swan	Birds Directive: Annex 2.2, Convention on Migratory Species: AEW Annex II, Convention on Migratory Species: Appendix 2	Fingringhoe Ranges MOD7	TM0416	1	2016
Essex Birdwatching Society	<i>Cygnus olor</i>	bird	Mute Swan	Birds Directive: Annex 2.2, Convention on Migratory Species: AEW Annex II, Convention on Migratory Species: Appendix 2	Fingringhoe Ranges MOD8	TM0516	1	2016

Essex Birdwatching Society	<i>Cygnus olor</i>	bird	Mute Swan	Birds Directive: Annex 2.2, Convention on Migratory Species: AEW Annex II, Convention on Migratory Species: Appendix 2	Fingringhoe Wick	TM0320	1	2014
Essex Birdwatching Society	<i>Cygnus olor</i>	bird	Mute Swan	Birds Directive: Annex 2.2, Convention on Migratory Species: AEW Annex II, Convention on Migratory Species: Appendix 2	Fingringhoe Wick	TM0418	2	2016
Essex Birdwatching Society	<i>Cygnus olor</i>	bird	Mute Swan	Birds Directive: Annex 2.2, Convention on Migratory Species: AEW Annex II, Convention on Migratory Species: Appendix 2	Fingringhoe Wick	TM0419	1	2015
Essex Birdwatching Society	<i>Cygnus olor</i>	bird	Mute Swan	Birds Directive: Annex 2.2, Convention on Migratory Species: AEW Annex II, Convention on Migratory Species: Appendix 2	Fingringhoe Wick	TM0419	4	2014
Essex Birdwatching Society	<i>Cygnus olor</i>	bird	Mute Swan	Birds Directive: Annex 2.2, Convention on Migratory Species: AEW Annex II, Convention on Migratory Species: Appendix 2	Fingringhoe Wick	TM0518	1	2015
Essex Birdwatching Society	<i>Cygnus olor</i>	bird	Mute Swan	Birds Directive: Annex 2.2, Convention on Migratory Species: AEW Annex II, Convention on Migratory Species: Appendix 2	Fingringhoe wick	TM0519	4	2015
Essex Birdwatching Society	<i>Cygnus olor</i>	bird	Mute Swan	Birds Directive: Annex 2.2, Convention on Migratory Species: AEW Annex II, Convention on Migratory Species: Appendix 2	Fingringhoe Wick (TM01 P)	TM0419	1	2015
Essex Birdwatching Society	<i>Cygnus olor</i>	bird	Mute Swan	Birds Directive: Annex 2.2, Convention on Migratory Species: AEW Annex II, Convention on Migratory Species: Appendix 2	Fingringhoe Wick (TM01 P)	TM0419	3	2014
Essex Birdwatching Society	<i>Cygnus olor</i>	bird	Mute Swan	Birds Directive: Annex 2.2, Convention on Migratory Species: AEW Annex II, Convention on Migratory Species: Appendix 2	Fingringhoe Wick (TM02 F)	TM0320	1	2015
Essex Birdwatching Society	<i>Cygnus olor</i>	bird	Mute Swan	Birds Directive: Annex 2.2, Convention on Migratory Species: AEW Annex II, Convention on Migratory Species: Appendix 2	Fingringhoe Wick EWT	TM0418	3	2018

Essex Birdwatching Society	<i>Cygnus olor</i>	bird	Mute Swan	Birds Directive: Annex 2.2, Convention on Migratory Species: AEW Annex II, Convention on Migratory Species: Appendix 2	Fingringhoe Wick EWT	TM0419	148	2020
Essex Birdwatching Society	<i>Cygnus olor</i>	bird	Mute Swan	Birds Directive: Annex 2.2, Convention on Migratory Species: AEW Annex II, Convention on Migratory Species: Appendix 2	Fingringhoe Wick EWT	TM0520	2	2018
Essex Birdwatching Society	<i>Cygnus olor</i>	bird	Mute Swan	Birds Directive: Annex 2.2, Convention on Migratory Species: AEW Annex II, Convention on Migratory Species: Appendix 2	Fingringhoe Wick NR	TM0419	9	2015
Essex Birdwatching Society	<i>Cygnus olor</i>	bird	Mute Swan	Birds Directive: Annex 2.2, Convention on Migratory Species: AEW Annex II, Convention on Migratory Species: Appendix 2	Fingringhoe Wick NR	TM0419	26	2016
Essex Birdwatching Society	<i>Cygnus olor</i>	bird	Mute Swan	Birds Directive: Annex 2.2, Convention on Migratory Species: AEW Annex II, Convention on Migratory Species: Appendix 2	Fingringhoe Wick NR EWT	TM0419	49	2017
Essex Birdwatching Society	<i>Cygnus olor</i>	bird	Mute Swan	Birds Directive: Annex 2.2, Convention on Migratory Species: AEW Annex II, Convention on Migratory Species: Appendix 2	Fingringhoe Wick	TM0419	2	2013
Essex Birdwatching Society	<i>Cygnus olor</i>	bird	Mute Swan	Birds Directive: Annex 2.2, Convention on Migratory Species: AEW Annex II, Convention on Migratory Species: Appendix 2	Flag Creek	TM1016	6	2016
Essex Birdwatching Society	<i>Cygnus olor</i>	bird	Mute Swan	Birds Directive: Annex 2.2, Convention on Migratory Species: AEW Annex II, Convention on Migratory Species: Appendix 2	Flag Creek	TM1016	12	2018
Essex Birdwatching Society	<i>Cygnus olor</i>	bird	Mute Swan	Birds Directive: Annex 2.2, Convention on Migratory Species: AEW Annex II, Convention on Migratory Species: Appendix 2	Flatford	TM0732	1	2017
Essex Birdwatching Society	<i>Cygnus olor</i>	bird	Mute Swan	Birds Directive: Annex 2.2, Convention on Migratory Species: AEW Annex II, Convention on Migratory Species: Appendix 2	Flatford - Cattawade	TM0832	7	2015

Essex Birdwatching Society	<i>Cygnus olor</i>	bird	Mute Swan	Birds Directive: Annex 2.2, Convention on Migratory Species: AEW Annex II, Convention on Migratory Species: Appendix 2	Flatford - River & Marsh	TM0832	2	2017
Essex Birdwatching Society	<i>Cygnus olor</i>	bird	Mute Swan	Birds Directive: Annex 2.2, Convention on Migratory Species: AEW Annex II, Convention on Migratory Species: Appendix 2	Flatford Mill, Stour Valley and Manningtree Station	TM0933	1	2014
Essex Birdwatching Society	<i>Cygnus olor</i>	bird	Mute Swan	Birds Directive: Annex 2.2, Convention on Migratory Species: AEW Annex II, Convention on Migratory Species: Appendix 2	Flatford Mill, via Judas Gap - Cattawade bridge sluice	TM0932	7	2017
Essex Birdwatching Society	<i>Cygnus olor</i>	bird	Mute Swan	Birds Directive: Annex 2.2, Convention on Migratory Species: AEW Annex II, Convention on Migratory Species: Appendix 2	Flatford NE	TM0833	2	2014
Essex Birdwatching Society	<i>Cygnus olor</i>	bird	Mute Swan	Birds Directive: Annex 2.2, Convention on Migratory Species: AEW Annex II, Convention on Migratory Species: Appendix 2	Flatford-S	TM0732	1	2017
Essex Birdwatching Society	<i>Cygnus olor</i>	bird	Mute Swan	Birds Directive: Annex 2.2, Convention on Migratory Species: AEW Annex II, Convention on Migratory Species: Appendix 2	Frinton - Holland	TM2218	1	2015
Essex Birdwatching Society	<i>Cygnus olor</i>	bird	Mute Swan	Birds Directive: Annex 2.2, Convention on Migratory Species: AEW Annex II, Convention on Migratory Species: Appendix 2	Frinton-on-Sea	TM2319	7	2020
Essex Birdwatching Society	<i>Cygnus olor</i>	bird	Mute Swan	Birds Directive: Annex 2.2, Convention on Migratory Species: AEW Annex II, Convention on Migratory Species: Appendix 2	Frinton-on-Sea	TM2420	2	2015
Essex Birdwatching Society	<i>Cygnus olor</i>	bird	Mute Swan	Birds Directive: Annex 2.2, Convention on Migratory Species: AEW Annex II, Convention on Migratory Species: Appendix 2	Frinton-on-Sea	TM2420	7	2016
Essex Birdwatching Society	<i>Cygnus olor</i>	bird	Mute Swan	Birds Directive: Annex 2.2, Convention on Migratory Species: AEW Annex II, Convention on Migratory Species: Appendix 2	Garnham's Island	TM2125	6	2018

Essex Birdwatching Society	<i>Cygnus olor</i>	bird	Mute Swan	Birds Directive: Annex 2.2, Convention on Migratory Species: AEW Annex II, Convention on Migratory Species: Appendix 2	Garnham's Island	TM2125	7	2016
Essex Birdwatching Society	<i>Cygnus olor</i>	bird	Mute Swan	Birds Directive: Annex 2.2, Convention on Migratory Species: AEW Annex II, Convention on Migratory Species: Appendix 2	Great Holland	TM2119	6	2020
Essex Birdwatching Society	<i>Cygnus olor</i>	bird	Mute Swan	Birds Directive: Annex 2.2, Convention on Migratory Species: AEW Annex II, Convention on Migratory Species: Appendix 2	Great Holland	TM2219	1	2015
Essex Birdwatching Society	<i>Cygnus olor</i>	bird	Mute Swan	Birds Directive: Annex 2.2, Convention on Migratory Species: AEW Annex II, Convention on Migratory Species: Appendix 2	Great Oakley	TM1927	1	2017
Essex Birdwatching Society	<i>Cygnus olor</i>	bird	Mute Swan	Birds Directive: Annex 2.2, Convention on Migratory Species: AEW Annex II, Convention on Migratory Species: Appendix 2	Hamford roost, Little Oakley	TM2227	1	2019
Essex Birdwatching Society	<i>Cygnus olor</i>	bird	Mute Swan	Birds Directive: Annex 2.2, Convention on Migratory Species: AEW Annex II, Convention on Migratory Species: Appendix 2	Hamford Wate, Horsey Island	TM2324	3	2017
Essex Birdwatching Society	<i>Cygnus olor</i>	bird	Mute Swan	Birds Directive: Annex 2.2, Convention on Migratory Species: AEW Annex II, Convention on Migratory Species: Appendix 2	Hamford Water	TM2023	1	2014
Essex Birdwatching Society	<i>Cygnus olor</i>	bird	Mute Swan	Birds Directive: Annex 2.2, Convention on Migratory Species: AEW Annex II, Convention on Migratory Species: Appendix 2	Hamford Water	TM2225	3	2016
Essex Birdwatching Society	<i>Cygnus olor</i>	bird	Mute Swan	Birds Directive: Annex 2.2, Convention on Migratory Species: AEW Annex II, Convention on Migratory Species: Appendix 2	Hamford Water	TM2225	32	2020
Essex Birdwatching Society	<i>Cygnus olor</i>	bird	Mute Swan	Birds Directive: Annex 2.2, Convention on Migratory Species: AEW Annex II, Convention on Migratory Species: Appendix 2	Hamford Water	TM2424	2	2017

Essex Birdwatching Society	<i>Cygnus olor</i>	bird	Mute Swan	Birds Directive: Annex 2.2, Convention on Migratory Species: AEW Annex II, Convention on Migratory Species: Appendix 2	Hamford Water	TM2429	1	2018
Essex Birdwatching Society	<i>Cygnus olor</i>	bird	Mute Swan	Birds Directive: Annex 2.2, Convention on Migratory Species: AEW Annex II, Convention on Migratory Species: Appendix 2	Hamford Water, Irlhams	TM2327	4	2017
Essex Birdwatching Society	<i>Cygnus olor</i>	bird	Mute Swan	Birds Directive: Annex 2.2, Convention on Migratory Species: AEW Annex II, Convention on Migratory Species: Appendix 2	Hamford Water, Island lane	TM2322	1	2019
Essex Birdwatching Society	<i>Cygnus olor</i>	bird	Mute Swan	Birds Directive: Annex 2.2, Convention on Migratory Species: AEW Annex II, Convention on Migratory Species: Appendix 2	Harwich Parkeston Quay	TM2332	1	2018
Essex Birdwatching Society	<i>Cygnus olor</i>	bird	Mute Swan	Birds Directive: Annex 2.2, Convention on Migratory Species: AEW Annex II, Convention on Migratory Species: Appendix 2	Harwich Parkstone Quay	TM2332	1	2019
Essex Birdwatching Society	<i>Cygnus olor</i>	bird	Mute Swan	Birds Directive: Annex 2.2, Convention on Migratory Species: AEW Annex II, Convention on Migratory Species: Appendix 2	Harwich, Bathside Bay 1	TM2432	2	2019
Essex Birdwatching Society	<i>Cygnus olor</i>	bird	Mute Swan	Birds Directive: Annex 2.2, Convention on Migratory Species: AEW Annex II, Convention on Migratory Species: Appendix 2	Hogmarsh	TM1032	1	2013
Essex Birdwatching Society	<i>Cygnus olor</i>	bird	Mute Swan	Birds Directive: Annex 2.2, Convention on Migratory Species: AEW Annex II, Convention on Migratory Species: Appendix 2	Hogmarsh	TM1032	2	2015
Essex Birdwatching Society	<i>Cygnus olor</i>	bird	Mute Swan	Birds Directive: Annex 2.2, Convention on Migratory Species: AEW Annex II, Convention on Migratory Species: Appendix 2	Hogmarsh and Cattawade & Middlebridge Creeks	TM1032	2	2016
Essex Birdwatching Society	<i>Cygnus olor</i>	bird	Mute Swan	Birds Directive: Annex 2.2, Convention on Migratory Species: AEW Annex II, Convention on Migratory Species: Appendix 2	Hogmarsh and Cattawade & Middlebridge Creeks	TM1032	3	2015

Essex Birdwatching Society	<i>Cygnus olor</i>	bird	Mute Swan	Birds Directive: Annex 2.2, Convention on Migratory Species: AEW Annex II, Convention on Migratory Species: Appendix 2	Hogmarsh EWT Manningtree	TM1032	14	2020
Essex Birdwatching Society	<i>Cygnus olor</i>	bird	Mute Swan	Birds Directive: Annex 2.2, Convention on Migratory Species: AEW Annex II, Convention on Migratory Species: Appendix 2	Hogmarsh Island EWT	TM1032	9	2016
Essex Birdwatching Society	<i>Cygnus olor</i>	bird	Mute Swan	Birds Directive: Annex 2.2, Convention on Migratory Species: AEW Annex II, Convention on Migratory Species: Appendix 2	Hogmarsh Island EWT	TM1032	12	2019
Essex Birdwatching Society	<i>Cygnus olor</i>	bird	Mute Swan	Birds Directive: Annex 2.2, Convention on Migratory Species: AEW Annex II, Convention on Migratory Species: Appendix 2	Hogmarsh, Stour Estuary	TM1032	1	2014
Essex Birdwatching Society	<i>Cygnus olor</i>	bird	Mute Swan	Birds Directive: Annex 2.2, Convention on Migratory Species: AEW Annex II, Convention on Migratory Species: Appendix 2	Hogmarsh, Stour Estuary	TM1032	11	2017
Essex Birdwatching Society	<i>Cygnus olor</i>	bird	Mute Swan	Birds Directive: Annex 2.2, Convention on Migratory Species: AEW Annex II, Convention on Migratory Species: Appendix 2	Holland Brook Great Holland	TM1918	1	2020
Essex Birdwatching Society	<i>Cygnus olor</i>	bird	Mute Swan	Birds Directive: Annex 2.2, Convention on Migratory Species: AEW Annex II, Convention on Migratory Species: Appendix 2	Holland Haven	TM2016	1	2018
Essex Birdwatching Society	<i>Cygnus olor</i>	bird	Mute Swan	Birds Directive: Annex 2.2, Convention on Migratory Species: AEW Annex II, Convention on Migratory Species: Appendix 2	Holland Haven	TM2117	17	2016
Essex Birdwatching Society	<i>Cygnus olor</i>	bird	Mute Swan	Birds Directive: Annex 2.2, Convention on Migratory Species: AEW Annex II, Convention on Migratory Species: Appendix 2	Holland Haven	TM2117	93	2020
Essex Birdwatching Society	<i>Cygnus olor</i>	bird	Mute Swan	Birds Directive: Annex 2.2, Convention on Migratory Species: AEW Annex II, Convention on Migratory Species: Appendix 2	Holland Haven	TM2217	7	2015

Essex Birdwatching Society	<i>Cygnus olor</i>	bird	Mute Swan	Birds Directive: Annex 2.2, Convention on Migratory Species: AEW Annex II, Convention on Migratory Species: Appendix 2	Holland Haven	TM2217	9	2016
Essex Birdwatching Society	<i>Cygnus olor</i>	bird	Mute Swan	Birds Directive: Annex 2.2, Convention on Migratory Species: AEW Annex II, Convention on Migratory Species: Appendix 2	Holland Haven Country Park	TM2117	1	2014
Essex Birdwatching Society	<i>Cygnus olor</i>	bird	Mute Swan	Birds Directive: Annex 2.2, Convention on Migratory Species: AEW Annex II, Convention on Migratory Species: Appendix 2	Holland Haven CP	TM2117	1	2014
Essex Birdwatching Society	<i>Cygnus olor</i>	bird	Mute Swan	Birds Directive: Annex 2.2, Convention on Migratory Species: AEW Annex II, Convention on Migratory Species: Appendix 2	Holland Marshes	TM2117	3	2016
Essex Birdwatching Society	<i>Cygnus olor</i>	bird	Mute Swan	Birds Directive: Annex 2.2, Convention on Migratory Species: AEW Annex II, Convention on Migratory Species: Appendix 2	Holland Marshes	TM2117	9	2020
Essex Birdwatching Society	<i>Cygnus olor</i>	bird	Mute Swan	Birds Directive: Annex 2.2, Convention on Migratory Species: AEW Annex II, Convention on Migratory Species: Appendix 2	Holland Pits	TM2019	1	2014
Essex Birdwatching Society	<i>Cygnus olor</i>	bird	Mute Swan	Birds Directive: Annex 2.2, Convention on Migratory Species: AEW Annex II, Convention on Migratory Species: Appendix 2	Holland-on-Sea	TM2016	2	2020
Essex Birdwatching Society	<i>Cygnus olor</i>	bird	Mute Swan	Birds Directive: Annex 2.2, Convention on Migratory Species: AEW Annex II, Convention on Migratory Species: Appendix 2	Holland-On-Sea	TM2117	3	2014
Essex Birdwatching Society	<i>Cygnus olor</i>	bird	Mute Swan	Birds Directive: Annex 2.2, Convention on Migratory Species: AEW Annex II, Convention on Migratory Species: Appendix 2	Holland-On-Sea	TM2117	3	2015
Essex Birdwatching Society	<i>Cygnus olor</i>	bird	Mute Swan	Birds Directive: Annex 2.2, Convention on Migratory Species: AEW Annex II, Convention on Migratory Species: Appendix 2	Hollybush Hill	TM1018	1	2017

Essex Birdwatching Society	<i>Cygnus olor</i>	bird	Mute Swan	Birds Directive: Annex 2.2, Convention on Migratory Species: AEW Annex II, Convention on Migratory Species: Appendix 2	Hollybush Hill	TM1118	1	2020
Essex Birdwatching Society	<i>Cygnus olor</i>	bird	Mute Swan	Birds Directive: Annex 2.2, Convention on Migratory Species: AEW Annex II, Convention on Migratory Species: Appendix 2	Horsey Island	TM2324	3	2016
Essex Birdwatching Society	<i>Cygnus olor</i>	bird	Mute Swan	Birds Directive: Annex 2.2, Convention on Migratory Species: AEW Annex II, Convention on Migratory Species: Appendix 2	Horsey Island	TM2324	5	2018
Essex Birdwatching Society	<i>Cygnus olor</i>	bird	Mute Swan	Birds Directive: Annex 2.2, Convention on Migratory Species: AEW Annex II, Convention on Migratory Species: Appendix 2	Horsey Wade (TM22 G)	TM2323	3	2015
Essex Birdwatching Society	<i>Cygnus olor</i>	bird	Mute Swan	Birds Directive: Annex 2.2, Convention on Migratory Species: AEW Annex II, Convention on Migratory Species: Appendix 2	Howlands Marsh	TM1116	1	2015
Essex Birdwatching Society	<i>Cygnus olor</i>	bird	Mute Swan	Birds Directive: Annex 2.2, Convention on Migratory Species: AEW Annex II, Convention on Migratory Species: Appendix 2	Howlands Marsh	TM1116	2	2016
Essex Birdwatching Society	<i>Cygnus olor</i>	bird	Mute Swan	Birds Directive: Annex 2.2, Convention on Migratory Species: AEW Annex II, Convention on Migratory Species: Appendix 2	Howlands Marsh St Osyth EWT	TM1116	2	2020
Essex Birdwatching Society	<i>Cygnus olor</i>	bird	Mute Swan	Birds Directive: Annex 2.2, Convention on Migratory Species: AEW Annex II, Convention on Migratory Species: Appendix 2	Howlands Marsh, St Osyth	TM1116	2	2014
Essex Birdwatching Society	<i>Cygnus olor</i>	bird	Mute Swan	Birds Directive: Annex 2.2, Convention on Migratory Species: AEW Annex II, Convention on Migratory Species: Appendix 2	Howlands Marsh, St Osyth	TM1116	4	2015
Essex Birdwatching Society	<i>Cygnus olor</i>	bird	Mute Swan	Birds Directive: Annex 2.2, Convention on Migratory Species: AEW Annex II, Convention on Migratory Species: Appendix 2	Irlam's Beach	TM2429	6	2018

Essex Birdwatching Society	<i>Cygnus olor</i>	bird	Mute Swan	Birds Directive: Annex 2.2, Convention on Migratory Species: AEW Annex II, Convention on Migratory Species: Appendix 2	Irlam's Beach	TM2429	7	2016
Essex Birdwatching Society	<i>Cygnus olor</i>	bird	Mute Swan	Birds Directive: Annex 2.2, Convention on Migratory Species: AEW Annex II, Convention on Migratory Species: Appendix 2	Irlams	TM2429	8	2019
Essex Birdwatching Society	<i>Cygnus olor</i>	bird	Mute Swan	Birds Directive: Annex 2.2, Convention on Migratory Species: AEW Annex II, Convention on Migratory Species: Appendix 2	Irlams Point	TM2429	1	2020
Essex Birdwatching Society	<i>Cygnus olor</i>	bird	Mute Swan	Birds Directive: Annex 2.2, Convention on Migratory Species: AEW Annex II, Convention on Migratory Species: Appendix 2	Irlam's Beach Hamford Water	TM2327	10	2020
Essex Birdwatching Society	<i>Cygnus olor</i>	bird	Mute Swan	Birds Directive: Annex 2.2, Convention on Migratory Species: AEW Annex II, Convention on Migratory Species: Appendix 2	Irlhams	TM2327	2	2015
Essex Birdwatching Society	<i>Cygnus olor</i>	bird	Mute Swan	Birds Directive: Annex 2.2, Convention on Migratory Species: AEW Annex II, Convention on Migratory Species: Appendix 2	Irlhams	TM2327	13	2016
Essex Birdwatching Society	<i>Cygnus olor</i>	bird	Mute Swan	Birds Directive: Annex 2.2, Convention on Migratory Species: AEW Annex II, Convention on Migratory Species: Appendix 2	Irlhams	TM2429	2	2018
Essex Birdwatching Society	<i>Cygnus olor</i>	bird	Mute Swan	Birds Directive: Annex 2.2, Convention on Migratory Species: AEW Annex II, Convention on Migratory Species: Appendix 2	Jacques Bay	TM1531	2	2018
Essex Birdwatching Society	<i>Cygnus olor</i>	bird	Mute Swan	Birds Directive: Annex 2.2, Convention on Migratory Species: AEW Annex II, Convention on Migratory Species: Appendix 2	Jaques Bay to Mistley East	TM1531	4	2015
Essex Birdwatching Society	<i>Cygnus olor</i>	bird	Mute Swan	Birds Directive: Annex 2.2, Convention on Migratory Species: AEW Annex II, Convention on Migratory Species: Appendix 2	Jaques Bay to Mistley East	TM1531	5	2016

Essex Birdwatching Society	<i>Cygnus olor</i>	bird	Mute Swan	Birds Directive: Annex 2.2, Convention on Migratory Species: AEW Annex II, Convention on Migratory Species: Appendix 2	Keelars Lane, Colchester	TM0522	1	2018
Essex Birdwatching Society	<i>Cygnus olor</i>	bird	Mute Swan	Birds Directive: Annex 2.2, Convention on Migratory Species: AEW Annex II, Convention on Migratory Species: Appendix 2	Landermere	TM1924	4	2018
Essex Birdwatching Society	<i>Cygnus olor</i>	bird	Mute Swan	Birds Directive: Annex 2.2, Convention on Migratory Species: AEW Annex II, Convention on Migratory Species: Appendix 2	Landermere	TM1924	7	2016
Essex Birdwatching Society	<i>Cygnus olor</i>	bird	Mute Swan	Birds Directive: Annex 2.2, Convention on Migratory Species: AEW Annex II, Convention on Migratory Species: Appendix 2	Langenhoe Marsh	TM0417	1	2016
Essex Birdwatching Society	<i>Cygnus olor</i>	bird	Mute Swan	Birds Directive: Annex 2.2, Convention on Migratory Species: AEW Annex II, Convention on Migratory Species: Appendix 2	Langenhoe Marsh and Fingringhoe Wick	TM0418	4	2015
Essex Birdwatching Society	<i>Cygnus olor</i>	bird	Mute Swan	Birds Directive: Annex 2.2, Convention on Migratory Species: AEW Annex II, Convention on Migratory Species: Appendix 2	Langham	TM0333	3	2016
Essex Birdwatching Society	<i>Cygnus olor</i>	bird	Mute Swan	Birds Directive: Annex 2.2, Convention on Migratory Species: AEW Annex II, Convention on Migratory Species: Appendix 2	Lawford	TM0831	1	2019
Essex Birdwatching Society	<i>Cygnus olor</i>	bird	Mute Swan	Birds Directive: Annex 2.2, Convention on Migratory Species: AEW Annex II, Convention on Migratory Species: Appendix 2	Little Clacton	TM1618	1	2020
Essex Birdwatching Society	<i>Cygnus olor</i>	bird	Mute Swan	Birds Directive: Annex 2.2, Convention on Migratory Species: AEW Annex II, Convention on Migratory Species: Appendix 2	Little Clacton Road Great Holland	TM2019	1	2020
Essex Birdwatching Society	<i>Cygnus olor</i>	bird	Mute Swan	Birds Directive: Annex 2.2, Convention on Migratory Species: AEW Annex II, Convention on Migratory Species: Appendix 2	Little Oakley E	TM2129	1	2015

Essex Birdwatching Society	<i>Cygnus olor</i>	bird	Mute Swan	Birds Directive: Annex 2.2, Convention on Migratory Species: AEW Annex II, Convention on Migratory Species: Appendix 2	Little Oakley, Strachan Lane	TM2127	1	2018
Essex Birdwatching Society	<i>Cygnus olor</i>	bird	Mute Swan	Birds Directive: Annex 2.2, Convention on Migratory Species: AEW Annex II, Convention on Migratory Species: Appendix 2	Manningtree	TM0428	1	2016
Essex Birdwatching Society	<i>Cygnus olor</i>	bird	Mute Swan	Birds Directive: Annex 2.2, Convention on Migratory Species: AEW Annex II, Convention on Migratory Species: Appendix 2	Manningtree	TM0932	3	2018
Essex Birdwatching Society	<i>Cygnus olor</i>	bird	Mute Swan	Birds Directive: Annex 2.2, Convention on Migratory Species: AEW Annex II, Convention on Migratory Species: Appendix 2	Manningtree	TM1031	116	2020
Essex Birdwatching Society	<i>Cygnus olor</i>	bird	Mute Swan	Birds Directive: Annex 2.2, Convention on Migratory Species: AEW Annex II, Convention on Migratory Species: Appendix 2	Manningtree	TM1032	9	2016
Essex Birdwatching Society	<i>Cygnus olor</i>	bird	Mute Swan	Birds Directive: Annex 2.2, Convention on Migratory Species: AEW Annex II, Convention on Migratory Species: Appendix 2	Manningtree	TM1032	260	2019
Essex Birdwatching Society	<i>Cygnus olor</i>	bird	Mute Swan	Birds Directive: Annex 2.2, Convention on Migratory Species: AEW Annex II, Convention on Migratory Species: Appendix 2	Manningtree	TM1132	35	2015
Essex Birdwatching Society	<i>Cygnus olor</i>	bird	Mute Swan	Birds Directive: Annex 2.2, Convention on Migratory Species: AEW Annex II, Convention on Migratory Species: Appendix 2	Manningtree	TM1132	206	2016
Essex Birdwatching Society	<i>Cygnus olor</i>	bird	Mute Swan	Birds Directive: Annex 2.2, Convention on Migratory Species: AEW Annex II, Convention on Migratory Species: Appendix 2	Manningtree - Cattawade	TM1032	206	2016
Essex Birdwatching Society	<i>Cygnus olor</i>	bird	Mute Swan	Birds Directive: Annex 2.2, Convention on Migratory Species: AEW Annex II, Convention on Migratory Species: Appendix 2	Manningtree - Cattawade	TM1032	214	2020

Essex Birdwatching Society	<i>Cygnus olor</i>	bird	Mute Swan	Birds Directive: Annex 2.2, Convention on Migratory Species: AEW Annex II, Convention on Migratory Species: Appendix 2	Manningtree Estuary	TM1032	1	2017
Essex Birdwatching Society	<i>Cygnus olor</i>	bird	Mute Swan	Birds Directive: Annex 2.2, Convention on Migratory Species: AEW Annex II, Convention on Migratory Species: Appendix 2	manningtree prom	TM1032	1	2014
Essex Birdwatching Society	<i>Cygnus olor</i>	bird	Mute Swan	Birds Directive: Annex 2.2, Convention on Migratory Species: AEW Annex II, Convention on Migratory Species: Appendix 2	Manningtree to Bradfield	TM1331	1	2016
Essex Birdwatching Society	<i>Cygnus olor</i>	bird	Mute Swan	Birds Directive: Annex 2.2, Convention on Migratory Species: AEW Annex II, Convention on Migratory Species: Appendix 2	manningtree walls	TM1132	1	2015
Essex Birdwatching Society	<i>Cygnus olor</i>	bird	Mute Swan	Birds Directive: Annex 2.2, Convention on Migratory Species: AEW Annex II, Convention on Migratory Species: Appendix 2	Manningtree, Skinners Wall	TM1031	1	2015
Essex Birdwatching Society	<i>Cygnus olor</i>	bird	Mute Swan	Birds Directive: Annex 2.2, Convention on Migratory Species: AEW Annex II, Convention on Migratory Species: Appendix 2	Manningtree, Stour Estuary	TM1031	1	2016
Essex Birdwatching Society	<i>Cygnus olor</i>	bird	Mute Swan	Birds Directive: Annex 2.2, Convention on Migratory Species: AEW Annex II, Convention on Migratory Species: Appendix 2	Manningtree, White Bridge	TM0932	1	2015
Essex Birdwatching Society	<i>Cygnus olor</i>	bird	Mute Swan	Birds Directive: Annex 2.2, Convention on Migratory Species: AEW Annex II, Convention on Migratory Species: Appendix 2	Manningtree, White Bridge	TM1032	1	2016
Essex Birdwatching Society	<i>Cygnus olor</i>	bird	Mute Swan	Birds Directive: Annex 2.2, Convention on Migratory Species: AEW Annex II, Convention on Migratory Species: Appendix 2	Manningtree/Mistle y Quay	TM1132	4	2018
Essex Birdwatching Society	<i>Cygnus olor</i>	bird	Mute Swan	Birds Directive: Annex 2.2, Convention on Migratory Species: AEW Annex II, Convention on Migratory Species: Appendix 2	Marsh Farm	TM1018	1	2014

Essex Birdwatching Society	<i>Cygnus olor</i>	bird	Mute Swan	Birds Directive: Annex 2.2, Convention on Migratory Species: AEW Annex II, Convention on Migratory Species: Appendix 2	Martin's Farm, St Osyth	TM1217	1	2014
Essex Birdwatching Society	<i>Cygnus olor</i>	bird	Mute Swan	Birds Directive: Annex 2.2, Convention on Migratory Species: AEW Annex II, Convention on Migratory Species: Appendix 2	Martins Farm St Osyth	TM0815	1	2020
Essex Birdwatching Society	<i>Cygnus olor</i>	bird	Mute Swan	Birds Directive: Annex 2.2, Convention on Migratory Species: AEW Annex II, Convention on Migratory Species: Appendix 2	Mersea Island	TM0515	1	2019
Essex Birdwatching Society	<i>Cygnus olor</i>	bird	Mute Swan	Birds Directive: Annex 2.2, Convention on Migratory Species: AEW Annex II, Convention on Migratory Species: Appendix 2	Mersea Island	TM0816	1	2014
Essex Birdwatching Society	<i>Cygnus olor</i>	bird	Mute Swan	Birds Directive: Annex 2.2, Convention on Migratory Species: AEW Annex II, Convention on Migratory Species: Appendix 2	Mistley	TM1031	1	2016
Essex Birdwatching Society	<i>Cygnus olor</i>	bird	Mute Swan	Birds Directive: Annex 2.2, Convention on Migratory Species: AEW Annex II, Convention on Migratory Species: Appendix 2	Mistley	TM1131	12	2017
Essex Birdwatching Society	<i>Cygnus olor</i>	bird	Mute Swan	Birds Directive: Annex 2.2, Convention on Migratory Species: AEW Annex II, Convention on Migratory Species: Appendix 2	Mistley	TM1131	13	2016
Essex Birdwatching Society	<i>Cygnus olor</i>	bird	Mute Swan	Birds Directive: Annex 2.2, Convention on Migratory Species: AEW Annex II, Convention on Migratory Species: Appendix 2	Mistley	TM1132	7	2019
Essex Birdwatching Society	<i>Cygnus olor</i>	bird	Mute Swan	Birds Directive: Annex 2.2, Convention on Migratory Species: AEW Annex II, Convention on Migratory Species: Appendix 2	Mistley	TM1132	8	2016
Essex Birdwatching Society	<i>Cygnus olor</i>	bird	Mute Swan	Birds Directive: Annex 2.2, Convention on Migratory Species: AEW Annex II, Convention on Migratory Species: Appendix 2	Mistley	TM1232	9	2020

Essex Birdwatching Society	<i>Cygnus olor</i>	bird	Mute Swan	Birds Directive: Annex 2.2, Convention on Migratory Species: AEW Annex II, Convention on Migratory Species: Appendix 2	Mistley Quay	TM1131	20	2016
Essex Birdwatching Society	<i>Cygnus olor</i>	bird	Mute Swan	Birds Directive: Annex 2.2, Convention on Migratory Species: AEW Annex II, Convention on Migratory Species: Appendix 2	Mistley Quay	TM1131	35	2020
Essex Birdwatching Society	<i>Cygnus olor</i>	bird	Mute Swan	Birds Directive: Annex 2.2, Convention on Migratory Species: AEW Annex II, Convention on Migratory Species: Appendix 2	Mistley Quay, Essex	TM1131	1	2014
Essex Birdwatching Society	<i>Cygnus olor</i>	bird	Mute Swan	Birds Directive: Annex 2.2, Convention on Migratory Species: AEW Annex II, Convention on Migratory Species: Appendix 2	Mistley to Cattawade	TM1032	4	2018
Essex Birdwatching Society	<i>Cygnus olor</i>	bird	Mute Swan	Birds Directive: Annex 2.2, Convention on Migratory Species: AEW Annex II, Convention on Migratory Species: Appendix 2	Mistley to Wrabness	TM1431	2	2020
Essex Birdwatching Society	<i>Cygnus olor</i>	bird	Mute Swan	Birds Directive: Annex 2.2, Convention on Migratory Species: AEW Annex II, Convention on Migratory Species: Appendix 2	Mistley Walls	TM1031	7	2019
Essex Birdwatching Society	<i>Cygnus olor</i>	bird	Mute Swan	Birds Directive: Annex 2.2, Convention on Migratory Species: AEW Annex II, Convention on Migratory Species: Appendix 2	Mistley Walls	TM1131	2	2016
Essex Birdwatching Society	<i>Cygnus olor</i>	bird	Mute Swan	Birds Directive: Annex 2.2, Convention on Migratory Species: AEW Annex II, Convention on Migratory Species: Appendix 2	Mistley Walls	TM1131	7	2019
Essex Birdwatching Society	<i>Cygnus olor</i>	bird	Mute Swan	Birds Directive: Annex 2.2, Convention on Migratory Species: AEW Annex II, Convention on Migratory Species: Appendix 2	Mistley Walls	TM1132	11	2016
Essex Birdwatching Society	<i>Cygnus olor</i>	bird	Mute Swan	Birds Directive: Annex 2.2, Convention on Migratory Species: AEW Annex II, Convention on Migratory Species: Appendix 2	Mistley Walls	TM1132	51	2020

Essex Birdwatching Society	<i>Cygnus olor</i>	bird	Mute Swan	Birds Directive: Annex 2.2, Convention on Migratory Species: AEW Annex II, Convention on Migratory Species: Appendix 2	Mistley, Hopping Bridge	TM1131	22	2015
Essex Birdwatching Society	<i>Cygnus olor</i>	bird	Mute Swan	Birds Directive: Annex 2.2, Convention on Migratory Species: AEW Annex II, Convention on Migratory Species: Appendix 2	Mistley, Hopping Bridge	TM1132	2	2015
Essex Birdwatching Society	<i>Cygnus olor</i>	bird	Mute Swan	Birds Directive: Annex 2.2, Convention on Migratory Species: AEW Annex II, Convention on Migratory Species: Appendix 2	Mistley, Hopping Bridge	TM1132	3	2016
Essex Birdwatching Society	<i>Cygnus olor</i>	bird	Mute Swan	Birds Directive: Annex 2.2, Convention on Migratory Species: AEW Annex II, Convention on Migratory Species: Appendix 2	Mistley, Hopping Bridge	TM1231	5	2016
Essex Birdwatching Society	<i>Cygnus olor</i>	bird	Mute Swan	Birds Directive: Annex 2.2, Convention on Migratory Species: AEW Annex II, Convention on Migratory Species: Appendix 2	Mistley, R.Stour	TM1132	3	2015
Essex Birdwatching Society	<i>Cygnus olor</i>	bird	Mute Swan	Birds Directive: Annex 2.2, Convention on Migratory Species: AEW Annex II, Convention on Migratory Species: Appendix 2	Mistley, River Stour	TM1132	2	2017
Essex Birdwatching Society	<i>Cygnus olor</i>	bird	Mute Swan	Birds Directive: Annex 2.2, Convention on Migratory Species: AEW Annex II, Convention on Migratory Species: Appendix 2	Mistley, The Quay	TM1131	10	2015
Essex Birdwatching Society	<i>Cygnus olor</i>	bird	Mute Swan	Birds Directive: Annex 2.2, Convention on Migratory Species: AEW Annex II, Convention on Migratory Species: Appendix 2	Mistley, Walls	TM1132	9	2017
Essex Birdwatching Society	<i>Cygnus olor</i>	bird	Mute Swan	Birds Directive: Annex 2.2, Convention on Migratory Species: AEW Annex II, Convention on Migratory Species: Appendix 2	Mobile-TM0419	TM0419	1	2013
Essex Birdwatching Society	<i>Cygnus olor</i>	bird	Mute Swan	Birds Directive: Annex 2.2, Convention on Migratory Species: AEW Annex II, Convention on Migratory Species: Appendix 2	Mobile-TM0521	TM0521	1	2013

Essex Birdwatching Society	<i>Cygnus olor</i>	bird	Mute Swan	Birds Directive: Annex 2.2, Convention on Migratory Species: AEWA Annex II, Convention on Migratory Species: Appendix 2	Mobile-TM0932	TM0932	1	2016
Essex Birdwatching Society	<i>Cygnus olor</i>	bird	Mute Swan	Birds Directive: Annex 2.2, Convention on Migratory Species: AEWA Annex II, Convention on Migratory Species: Appendix 2	Mobile-TM2329	TM2329	1	2013
Essex Birdwatching Society	<i>Cygnus olor</i>	bird	Mute Swan	Birds Directive: Annex 2.2, Convention on Migratory Species: AEWA Annex II, Convention on Migratory Species: Appendix 2	Mobile-TM2423	TM2423	1	2013
Essex Birdwatching Society	<i>Cygnus olor</i>	bird	Mute Swan	Birds Directive: Annex 2.2, Convention on Migratory Species: AEWA Annex II, Convention on Migratory Species: Appendix 2	Mobile-TM2424	TM2424	1	2014
Essex Birdwatching Society	<i>Cygnus olor</i>	bird	Mute Swan	Birds Directive: Annex 2.2, Convention on Migratory Species: AEWA Annex II, Convention on Migratory Species: Appendix 2	Mobile-TM2432	TM2432	1	2015
Essex Birdwatching Society	<i>Cygnus olor</i>	bird	Mute Swan	Birds Directive: Annex 2.2, Convention on Migratory Species: AEWA Annex II, Convention on Migratory Species: Appendix 2	Moverons, Brightlingsea	TM0618	1	2013
Essex Birdwatching Society	<i>Cygnus olor</i>	bird	Mute Swan	Birds Directive: Annex 2.2, Convention on Migratory Species: AEWA Annex II, Convention on Migratory Species: Appendix 2	Moverons, Brightlingsea	TM0618	1	2015
Essex Birdwatching Society	<i>Cygnus olor</i>	bird	Mute Swan	Birds Directive: Annex 2.2, Convention on Migratory Species: AEWA Annex II, Convention on Migratory Species: Appendix 2	nr Tendring	TM1424	1	2014
Essex Birdwatching Society	<i>Cygnus olor</i>	bird	Mute Swan	Birds Directive: Annex 2.2, Convention on Migratory Species: AEWA Annex II, Convention on Migratory Species: Appendix 2	Observatory	TM0328	3	2015
Essex Birdwatching Society	<i>Cygnus olor</i>	bird	Mute Swan	Birds Directive: Annex 2.2, Convention on Migratory Species: AEWA Annex II, Convention on Migratory Species: Appendix 2	Outer Colne Estuary	TM0616	1	2015

Essex Birdwatching Society	<i>Cygnus olor</i>	bird	Mute Swan	Birds Directive: Annex 2.2, Convention on Migratory Species: AEW Annex II, Convention on Migratory Species: Appendix 2	Pewit Island	TM2226	6	2018
Essex Birdwatching Society	<i>Cygnus olor</i>	bird	Mute Swan	Birds Directive: Annex 2.2, Convention on Migratory Species: AEW Annex II, Convention on Migratory Species: Appendix 2	Pewit Island	TM2226	7	2016
Essex Birdwatching Society	<i>Cygnus olor</i>	bird	Mute Swan	Birds Directive: Annex 2.2, Convention on Migratory Species: AEW Annex II, Convention on Migratory Species: Appendix 2	Point Clear-St Osyth Walk	TM0915	1	2018
Essex Birdwatching Society	<i>Cygnus olor</i>	bird	Mute Swan	Birds Directive: Annex 2.2, Convention on Migratory Species: AEW Annex II, Convention on Migratory Species: Appendix 2	River Colne	TM0616	1	2014
Essex Birdwatching Society	<i>Cygnus olor</i>	bird	Mute Swan	Birds Directive: Annex 2.2, Convention on Migratory Species: AEW Annex II, Convention on Migratory Species: Appendix 2	River Colne, Wivenhoe	TM0421	1	2015
Essex Birdwatching Society	<i>Cygnus olor</i>	bird	Mute Swan	Birds Directive: Annex 2.2, Convention on Migratory Species: AEW Annex II, Convention on Migratory Species: Appendix 2	River Colne, Wivenhoe to Alresford Creek	TM0520	6	2019
Essex Birdwatching Society	<i>Cygnus olor</i>	bird	Mute Swan	Birds Directive: Annex 2.2, Convention on Migratory Species: AEW Annex II, Convention on Migratory Species: Appendix 2	River Colne, Wivenhoe to Alresford Creek	TM0520	18	2016
Essex Birdwatching Society	<i>Cygnus olor</i>	bird	Mute Swan	Birds Directive: Annex 2.2, Convention on Migratory Species: AEW Annex II, Convention on Migratory Species: Appendix 2	River Stour	TM0832	1	2015
Essex Birdwatching Society	<i>Cygnus olor</i>	bird	Mute Swan	Birds Directive: Annex 2.2, Convention on Migratory Species: AEW Annex II, Convention on Migratory Species: Appendix 2	River Stour	TM1331	2	2020
Essex Birdwatching Society	<i>Cygnus olor</i>	bird	Mute Swan	Birds Directive: Annex 2.2, Convention on Migratory Species: AEW Annex II, Convention on Migratory Species: Appendix 2	River Stour	TM2533	1	2016

Essex Birdwatching Society	<i>Cygnus olor</i>	bird	Mute Swan	Birds Directive: Annex 2.2, Convention on Migratory Species: AEW Annex II, Convention on Migratory Species: Appendix 2	River Stour Marshes	TM0932	1	2019
Essex Birdwatching Society	<i>Cygnus olor</i>	bird	Mute Swan	Birds Directive: Annex 2.2, Convention on Migratory Species: AEW Annex II, Convention on Migratory Species: Appendix 2	River Stour: Brantham-Flatford Mill	TM0832	1	2015
Essex Birdwatching Society	<i>Cygnus olor</i>	bird	Mute Swan	Birds Directive: Annex 2.2, Convention on Migratory Species: AEW Annex II, Convention on Migratory Species: Appendix 2	Roman River, Fingringhoe	TM0320	3	2019
Essex Birdwatching Society	<i>Cygnus olor</i>	bird	Mute Swan	Birds Directive: Annex 2.2, Convention on Migratory Species: AEW Annex II, Convention on Migratory Species: Appendix 2	Rowhedge	TM0321	1	2013
Essex Birdwatching Society	<i>Cygnus olor</i>	bird	Mute Swan	Birds Directive: Annex 2.2, Convention on Migratory Species: AEW Annex II, Convention on Migratory Species: Appendix 2	Rowhedge	TM0321	2	2018
Essex Birdwatching Society	<i>Cygnus olor</i>	bird	Mute Swan	Birds Directive: Annex 2.2, Convention on Migratory Species: AEW Annex II, Convention on Migratory Species: Appendix 2	Seafeld West inc. The Hook HT Roost	TM1132	1	2016
Essex Birdwatching Society	<i>Cygnus olor</i>	bird	Mute Swan	Birds Directive: Annex 2.2, Convention on Migratory Species: AEW Annex II, Convention on Migratory Species: Appendix 2	Skipper's Island	TM2124	2	2016
Essex Birdwatching Society	<i>Cygnus olor</i>	bird	Mute Swan	Birds Directive: Annex 2.2, Convention on Migratory Species: AEW Annex II, Convention on Migratory Species: Appendix 2	St Osyth	TM1117	1	2013
Essex Birdwatching Society	<i>Cygnus olor</i>	bird	Mute Swan	Birds Directive: Annex 2.2, Convention on Migratory Species: AEW Annex II, Convention on Migratory Species: Appendix 2	St Osyth	TM1215	1	2014
Essex Birdwatching Society	<i>Cygnus olor</i>	bird	Mute Swan	Birds Directive: Annex 2.2, Convention on Migratory Species: AEW Annex II, Convention on Migratory Species: Appendix 2	St Osyth	TM1215	8	2020

Essex Birdwatching Society	<i>Cygnus olor</i>	bird	Mute Swan	Birds Directive: Annex 2.2, Convention on Migratory Species: AEW Annex II, Convention on Migratory Species: Appendix 2	St Osyth	TM1217	1	2014
Essex Birdwatching Society	<i>Cygnus olor</i>	bird	Mute Swan	Birds Directive: Annex 2.2, Convention on Migratory Species: AEW Annex II, Convention on Migratory Species: Appendix 2	St Osyth (circuit)	TM1215	15	2019
Essex Birdwatching Society	<i>Cygnus olor</i>	bird	Mute Swan	Birds Directive: Annex 2.2, Convention on Migratory Species: AEW Annex II, Convention on Migratory Species: Appendix 2	St Osyth (circuit)	TM1215	21	2016
Essex Birdwatching Society	<i>Cygnus olor</i>	bird	Mute Swan	Birds Directive: Annex 2.2, Convention on Migratory Species: AEW Annex II, Convention on Migratory Species: Appendix 2	St Osyth Boating Lake	TM1115	1	2020
Essex Birdwatching Society	<i>Cygnus olor</i>	bird	Mute Swan	Birds Directive: Annex 2.2, Convention on Migratory Species: AEW Annex II, Convention on Migratory Species: Appendix 2	St Osyth Boating Lake	TM1115	3	2016
Essex Birdwatching Society	<i>Cygnus olor</i>	bird	Mute Swan	Birds Directive: Annex 2.2, Convention on Migratory Species: AEW Annex II, Convention on Migratory Species: Appendix 2	St Osyth Priory Estate	TM1115	1	2018
Essex Birdwatching Society	<i>Cygnus olor</i>	bird	Mute Swan	Birds Directive: Annex 2.2, Convention on Migratory Species: AEW Annex II, Convention on Migratory Species: Appendix 2	St Osyth Priory Estate	TM1116	2	2014
Essex Birdwatching Society	<i>Cygnus olor</i>	bird	Mute Swan	Birds Directive: Annex 2.2, Convention on Migratory Species: AEW Annex II, Convention on Migratory Species: Appendix 2	St Osyth Stone	TM0815	1	2016
Essex Birdwatching Society	<i>Cygnus olor</i>	bird	Mute Swan	Birds Directive: Annex 2.2, Convention on Migratory Species: AEW Annex II, Convention on Migratory Species: Appendix 2	St Osyth Stone	TM0815	6	2020
Essex Birdwatching Society	<i>Cygnus olor</i>	bird	Mute Swan	Birds Directive: Annex 2.2, Convention on Migratory Species: AEW Annex II, Convention on Migratory Species: Appendix 2	St Osyth, Howlands Marsh	TM1016	1	2018

Essex Birdwatching Society	<i>Cygnus olor</i>	bird	Mute Swan	Birds Directive: Annex 2.2, Convention on Migratory Species: AEW Annex II, Convention on Migratory Species: Appendix 2	St Osyth, Howlands Marsh	TM1116	1	2017
Essex Birdwatching Society	<i>Cygnus olor</i>	bird	Mute Swan	Birds Directive: Annex 2.2, Convention on Migratory Species: AEW Annex II, Convention on Migratory Species: Appendix 2	St Osyth, Martin's Farm	TM1217	1	2013
Essex Birdwatching Society	<i>Cygnus olor</i>	bird	Mute Swan	Birds Directive: Annex 2.2, Convention on Migratory Species: AEW Annex II, Convention on Migratory Species: Appendix 2	Stone Point	TM2525	4	2016
Essex Birdwatching Society	<i>Cygnus olor</i>	bird	Mute Swan	Birds Directive: Annex 2.2, Convention on Migratory Species: AEW Annex II, Convention on Migratory Species: Appendix 2	Stones Green	TM1626	1	2019
Essex Birdwatching Society	<i>Cygnus olor</i>	bird	Mute Swan	Birds Directive: Annex 2.2, Convention on Migratory Species: AEW Annex II, Convention on Migratory Species: Appendix 2	Stoney Lane Brightlingsea	TM0918	1	2020
Essex Birdwatching Society	<i>Cygnus olor</i>	bird	Mute Swan	Birds Directive: Annex 2.2, Convention on Migratory Species: AEW Annex II, Convention on Migratory Species: Appendix 2	Stour Estuary	TM1032	4	2016
Essex Birdwatching Society	<i>Cygnus olor</i>	bird	Mute Swan	Birds Directive: Annex 2.2, Convention on Migratory Species: AEW Annex II, Convention on Migratory Species: Appendix 2	Stour Estuary	TM1732	4	2016
Essex Birdwatching Society	<i>Cygnus olor</i>	bird	Mute Swan	Birds Directive: Annex 2.2, Convention on Migratory Species: AEW Annex II, Convention on Migratory Species: Appendix 2	Stour Estuary	TM1732	5	2020
Essex Birdwatching Society	<i>Cygnus olor</i>	bird	Mute Swan	Birds Directive: Annex 2.2, Convention on Migratory Species: AEW Annex II, Convention on Migratory Species: Appendix 2	Stour Estuary	TM1832	1	2016
Essex Birdwatching Society	<i>Cygnus olor</i>	bird	Mute Swan	Birds Directive: Annex 2.2, Convention on Migratory Species: AEW Annex II, Convention on Migratory Species: Appendix 2	Stour Estuary	TM2031	1	2013

Essex Birdwatching Society	<i>Cygnus olor</i>	bird	Mute Swan	Birds Directive: Annex 2.2, Convention on Migratory Species: AEW Annex II, Convention on Migratory Species: Appendix 2	Stour Estuary	TM2232	1	2013
Essex Birdwatching Society	<i>Cygnus olor</i>	bird	Mute Swan	Birds Directive: Annex 2.2, Convention on Migratory Species: AEW Annex II, Convention on Migratory Species: Appendix 2	Stour Estuary	TM2232	1	2017
Essex Birdwatching Society	<i>Cygnus olor</i>	bird	Mute Swan	Birds Directive: Annex 2.2, Convention on Migratory Species: AEW Annex II, Convention on Migratory Species: Appendix 2	Stour Estuary (by barge) - Essex/Suffolk	TM1032	1	2015
Essex Birdwatching Society	<i>Cygnus olor</i>	bird	Mute Swan	Birds Directive: Annex 2.2, Convention on Migratory Species: AEW Annex II, Convention on Migratory Species: Appendix 2	Stour Estuary (Manningtree)	TM1032	3	2018
Essex Birdwatching Society	<i>Cygnus olor</i>	bird	Mute Swan	Birds Directive: Annex 2.2, Convention on Migratory Species: AEW Annex II, Convention on Migratory Species: Appendix 2	Stour Estuary - Essex/Suffolk by barge	TM1032	3	2014
Essex Birdwatching Society	<i>Cygnus olor</i>	bird	Mute Swan	Birds Directive: Annex 2.2, Convention on Migratory Species: AEW Annex II, Convention on Migratory Species: Appendix 2	Stour Estuary RSPB	TM2031	1	2019
Essex Birdwatching Society	<i>Cygnus olor</i>	bird	Mute Swan	Birds Directive: Annex 2.2, Convention on Migratory Species: AEW Annex II, Convention on Migratory Species: Appendix 2	Stour Estuary RSPB	TM2131	1	2015
Essex Birdwatching Society	<i>Cygnus olor</i>	bird	Mute Swan	Birds Directive: Annex 2.2, Convention on Migratory Species: AEW Annex II, Convention on Migratory Species: Appendix 2	Stour Estuary, Copperas Bay RSPB	TM1931	2	2017
Essex Birdwatching Society	<i>Cygnus olor</i>	bird	Mute Swan	Birds Directive: Annex 2.2, Convention on Migratory Species: AEW Annex II, Convention on Migratory Species: Appendix 2	Stour Estuary, Copperas Bay RSPB	TM2232	1	2017
Essex Birdwatching Society	<i>Cygnus olor</i>	bird	Mute Swan	Birds Directive: Annex 2.2, Convention on Migratory Species: AEW Annex II, Convention on Migratory Species: Appendix 2	Stour Estuary, Manningtree	TM1032	1	2015

Essex Birdwatching Society	<i>Cygnus olor</i>	bird	Mute Swan	Birds Directive: Annex 2.2, Convention on Migratory Species: AEW Annex II, Convention on Migratory Species: Appendix 2	Stour Estuary, Manningtree	TM1032	2	2014
Essex Birdwatching Society	<i>Cygnus olor</i>	bird	Mute Swan	Birds Directive: Annex 2.2, Convention on Migratory Species: AEW Annex II, Convention on Migratory Species: Appendix 2	Stour Estuary--Mistley to Wrabness	TM1431	1	2018
Essex Birdwatching Society	<i>Cygnus olor</i>	bird	Mute Swan	Birds Directive: Annex 2.2, Convention on Migratory Species: AEW Annex II, Convention on Migratory Species: Appendix 2	Stour Estuary: Mistley Walls	TM1132	1	2015
Essex Birdwatching Society	<i>Cygnus olor</i>	bird	Mute Swan	Birds Directive: Annex 2.2, Convention on Migratory Species: AEW Annex II, Convention on Migratory Species: Appendix 2	Stour Estuary: Mistley Walls	TM1132	2	2016
Essex Birdwatching Society	<i>Cygnus olor</i>	bird	Mute Swan	Birds Directive: Annex 2.2, Convention on Migratory Species: AEW Annex II, Convention on Migratory Species: Appendix 2	Stour Valley	TM0832	45	2018
Essex Birdwatching Society	<i>Cygnus olor</i>	bird	Mute Swan	Birds Directive: Annex 2.2, Convention on Migratory Species: AEW Annex II, Convention on Migratory Species: Appendix 2	Stour valley	TM0932	20	2015
Essex Birdwatching Society	<i>Cygnus olor</i>	bird	Mute Swan	Birds Directive: Annex 2.2, Convention on Migratory Species: AEW Annex II, Convention on Migratory Species: Appendix 2	Stour valley	TM0932	83	2016
Essex Birdwatching Society	<i>Cygnus olor</i>	bird	Mute Swan	Birds Directive: Annex 2.2, Convention on Migratory Species: AEW Annex II, Convention on Migratory Species: Appendix 2	Stour Valley, Manningtree	TM1032	62	2017
Essex Birdwatching Society	<i>Cygnus olor</i>	bird	Mute Swan	Birds Directive: Annex 2.2, Convention on Migratory Species: AEW Annex II, Convention on Migratory Species: Appendix 2	Stour Wood RSPB	TM1929	1	2019
Essex Birdwatching Society	<i>Cygnus olor</i>	bird	Mute Swan	Birds Directive: Annex 2.2, Convention on Migratory Species: AEW Annex II, Convention on Migratory Species: Appendix 2	Stour Woods and Copperas Bay RSPB	TM1931	3	2020

Essex Birdwatching Society	<i>Cygnus olor</i>	bird	Mute Swan	Birds Directive: Annex 2.2, Convention on Migratory Species: AEW Annex II, Convention on Migratory Species: Appendix 2	Sunnymead Farm	TM0522	3	2016
Essex Birdwatching Society	<i>Cygnus olor</i>	bird	Mute Swan	Birds Directive: Annex 2.2, Convention on Migratory Species: AEW Annex II, Convention on Migratory Species: Appendix 2	Sunnymead Farm	TM0522	6	2019
Essex Birdwatching Society	<i>Cygnus olor</i>	bird	Mute Swan	Birds Directive: Annex 2.2, Convention on Migratory Species: AEW Annex II, Convention on Migratory Species: Appendix 2	Sunnymead Farm and Cockayne's Wood	TM0521	1	2013
Essex Birdwatching Society	<i>Cygnus olor</i>	bird	Mute Swan	Birds Directive: Annex 2.2, Convention on Migratory Species: AEW Annex II, Convention on Migratory Species: Appendix 2	Sunnymead Farm Wivenhoe	TM0522	1	2020
Essex Birdwatching Society	<i>Cygnus olor</i>	bird	Mute Swan	Birds Directive: Annex 2.2, Convention on Migratory Species: AEW Annex II, Convention on Migratory Species: Appendix 2	Sunnymead Farm, Wivenhoe	TM0522	1	2014
Essex Birdwatching Society	<i>Cygnus olor</i>	bird	Mute Swan	Birds Directive: Annex 2.2, Convention on Migratory Species: AEW Annex II, Convention on Migratory Species: Appendix 2	TDC Holland Haven Country Park, Essex	TM2117	1	2014
Essex Birdwatching Society	<i>Cygnus olor</i>	bird	Mute Swan	Birds Directive: Annex 2.2, Convention on Migratory Species: AEW Annex II, Convention on Migratory Species: Appendix 2	TDC Holland Haven Country Park, Essex	TM2117	2	2015
Essex Birdwatching Society	<i>Cygnus olor</i>	bird	Mute Swan	Birds Directive: Annex 2.2, Convention on Migratory Species: AEW Annex II, Convention on Migratory Species: Appendix 2	The Naze	TM2524	1	2016
Essex Birdwatching Society	<i>Cygnus olor</i>	bird	Mute Swan	Birds Directive: Annex 2.2, Convention on Migratory Species: AEW Annex II, Convention on Migratory Species: Appendix 2	The Naze, Walton on the Naze	TM2524	1	2014
Essex Birdwatching Society	<i>Cygnus olor</i>	bird	Mute Swan	Birds Directive: Annex 2.2, Convention on Migratory Species: AEW Annex II, Convention on Migratory Species: Appendix 2	The Splodge, Manningtree, Essex	TM0932	1	2015

Essex Birdwatching Society	<i>Cygnus olor</i>	bird	Mute Swan	Birds Directive: Annex 2.2, Convention on Migratory Species: AEW Annex II, Convention on Migratory Species: Appendix 2	The Wade	TM2323	3	2017
Essex Birdwatching Society	<i>Cygnus olor</i>	bird	Mute Swan	Birds Directive: Annex 2.2, Convention on Migratory Species: AEW Annex II, Convention on Migratory Species: Appendix 2	The Wade	TM2323	5	2016
Essex Birdwatching Society	<i>Cygnus olor</i>	bird	Mute Swan	Birds Directive: Annex 2.2, Convention on Migratory Species: AEW Annex II, Convention on Migratory Species: Appendix 2	The Walls, Manningtree	TM1132	1	2020
Essex Birdwatching Society	<i>Cygnus olor</i>	bird	Mute Swan	Birds Directive: Annex 2.2, Convention on Migratory Species: AEW Annex II, Convention on Migratory Species: Appendix 2	Titchmarsh's Marina	TM2423	1	2015
Essex Birdwatching Society	<i>Cygnus olor</i>	bird	Mute Swan	Birds Directive: Annex 2.2, Convention on Migratory Species: AEW Annex II, Convention on Migratory Species: Appendix 2	TM1020	TM1020	1	2013
Essex Birdwatching Society	<i>Cygnus olor</i>	bird	Mute Swan	Birds Directive: Annex 2.2, Convention on Migratory Species: AEW Annex II, Convention on Migratory Species: Appendix 2	University of Essex Colchester	TM0323	1	2020
Essex Birdwatching Society	<i>Cygnus olor</i>	bird	Mute Swan	Birds Directive: Annex 2.2, Convention on Migratory Species: AEW Annex II, Convention on Migratory Species: Appendix 2	Villa Farm Quarry, Alresford	TM0522	1	2013
Essex Birdwatching Society	<i>Cygnus olor</i>	bird	Mute Swan	Birds Directive: Annex 2.2, Convention on Migratory Species: AEW Annex II, Convention on Migratory Species: Appendix 2	Walton Mere	TM2522	2	2016
Essex Birdwatching Society	<i>Cygnus olor</i>	bird	Mute Swan	Birds Directive: Annex 2.2, Convention on Migratory Species: AEW Annex II, Convention on Migratory Species: Appendix 2	Walton on the Naze	TM2521	1	2013
Essex Birdwatching Society	<i>Cygnus olor</i>	bird	Mute Swan	Birds Directive: Annex 2.2, Convention on Migratory Species: AEW Annex II, Convention on Migratory Species: Appendix 2	Walton on the Naze	TM2522	4	2014

Essex Birdwatching Society	<i>Cygnus olor</i>	bird	Mute Swan	Birds Directive: Annex 2.2, Convention on Migratory Species: AEW Annex II, Convention on Migratory Species: Appendix 2	Walton on the Naze	TM2523	1	2013
Essex Birdwatching Society	<i>Cygnus olor</i>	bird	Mute Swan	Birds Directive: Annex 2.2, Convention on Migratory Species: AEW Annex II, Convention on Migratory Species: Appendix 2	Walton-on-the-Naze	TM2521	1	2014
Essex Birdwatching Society	<i>Cygnus olor</i>	bird	Mute Swan	Birds Directive: Annex 2.2, Convention on Migratory Species: AEW Annex II, Convention on Migratory Species: Appendix 2	West End Dovercourt	TM2329	2	2019
Essex Birdwatching Society	<i>Cygnus olor</i>	bird	Mute Swan	Birds Directive: Annex 2.2, Convention on Migratory Species: AEW Annex II, Convention on Migratory Species: Appendix 2	West End Dovercourt	TM2429	1	2014
Essex Birdwatching Society	<i>Cygnus olor</i>	bird	Mute Swan	Birds Directive: Annex 2.2, Convention on Migratory Species: AEW Annex II, Convention on Migratory Species: Appendix 2	West End Dovercourt	TM2429	5	2017
Essex Birdwatching Society	<i>Cygnus olor</i>	bird	Mute Swan	Birds Directive: Annex 2.2, Convention on Migratory Species: AEW Annex II, Convention on Migratory Species: Appendix 2	West End Lane, Dovercourt	TM2430	1	2019
Essex Birdwatching Society	<i>Cygnus olor</i>	bird	Mute Swan	Birds Directive: Annex 2.2, Convention on Migratory Species: AEW Annex II, Convention on Migratory Species: Appendix 2	Wick Lane, Colchester	TM0419	1	2018
Essex Birdwatching Society	<i>Cygnus olor</i>	bird	Mute Swan	Birds Directive: Annex 2.2, Convention on Migratory Species: AEW Annex II, Convention on Migratory Species: Appendix 2	Wivenhoe	TM0321	1	2016
Essex Birdwatching Society	<i>Cygnus olor</i>	bird	Mute Swan	Birds Directive: Annex 2.2, Convention on Migratory Species: AEW Annex II, Convention on Migratory Species: Appendix 2	Wivenhoe	TM0321	31	2020
Essex Birdwatching Society	<i>Cygnus olor</i>	bird	Mute Swan	Birds Directive: Annex 2.2, Convention on Migratory Species: AEW Annex II, Convention on Migratory Species: Appendix 2	Wivenhoe	TM0322	2	2016

Essex Birdwatching Society	<i>Cygnus olor</i>	bird	Mute Swan	Birds Directive: Annex 2.2, Convention on Migratory Species: AEW Annex II, Convention on Migratory Species: Appendix 2	Wivenhoe	TM0422	1	2017
Essex Birdwatching Society	<i>Cygnus olor</i>	bird	Mute Swan	Birds Directive: Annex 2.2, Convention on Migratory Species: AEW Annex II, Convention on Migratory Species: Appendix 2	Wivenhoe - Brightlingsea	TM0618	1	2019
Essex Birdwatching Society	<i>Cygnus olor</i>	bird	Mute Swan	Birds Directive: Annex 2.2, Convention on Migratory Species: AEW Annex II, Convention on Migratory Species: Appendix 2	Wivenhoe Alresford Creek	TM0521	1	2016
Essex Birdwatching Society	<i>Cygnus olor</i>	bird	Mute Swan	Birds Directive: Annex 2.2, Convention on Migratory Species: AEW Annex II, Convention on Migratory Species: Appendix 2	Wivenhoe Gravel Pit and Fish Ponds	TM0323	2	2016
Essex Birdwatching Society	<i>Cygnus olor</i>	bird	Mute Swan	Birds Directive: Annex 2.2, Convention on Migratory Species: AEW Annex II, Convention on Migratory Species: Appendix 2	Wivenhoe to Alresford	TM0421	2	2019
Essex Birdwatching Society	<i>Cygnus olor</i>	bird	Mute Swan	Birds Directive: Annex 2.2, Convention on Migratory Species: AEW Annex II, Convention on Migratory Species: Appendix 2	Wivenhoe Woods and River Colne (TM02 G)	TM0322	4	2014
Essex Birdwatching Society	<i>Cygnus olor</i>	bird	Mute Swan	Birds Directive: Annex 2.2, Convention on Migratory Species: AEW Annex II, Convention on Migratory Species: Appendix 2	Wrabness	TM1631	1	2014
Essex Birdwatching Society	<i>Cygnus olor</i>	bird	Mute Swan	Birds Directive: Annex 2.2, Convention on Migratory Species: AEW Annex II, Convention on Migratory Species: Appendix 2	Wrabness	TM1632	1	2015
Essex Birdwatching Society	<i>Cygnus olor</i>	bird	Mute Swan	Birds Directive: Annex 2.2, Convention on Migratory Species: AEW Annex II, Convention on Migratory Species: Appendix 2	Wrabness	TM1731	2	2020
Essex Birdwatching Society	<i>Cygnus olor</i>	bird	Mute Swan	Birds Directive: Annex 2.2, Convention on Migratory Species: AEW Annex II, Convention on Migratory Species: Appendix 2	Wrabness	TM1831	1	2014

Essex Birdwatching Society	<i>Cygnus olor</i>	bird	Mute Swan	Birds Directive: Annex 2.2, Convention on Migratory Species: AEW Annex II, Convention on Migratory Species: Appendix 2	Wrabness	TM1831	1	2015
Essex Birdwatching Society	<i>Cygnus olor</i>	bird	Mute Swan	Birds Directive: Annex 2.2, Convention on Migratory Species: AEW Annex II, Convention on Migratory Species: Appendix 2	Wrabness EWT	TM1631	6	2016
Essex Birdwatching Society	<i>Cygnus olor</i>	bird	Mute Swan	Birds Directive: Annex 2.2, Convention on Migratory Species: AEW Annex II, Convention on Migratory Species: Appendix 2	Wrabness EWT	TM1631	22	2020
Essex Birdwatching Society	<i>Cygnus olor</i>	bird	Mute Swan	Birds Directive: Annex 2.2, Convention on Migratory Species: AEW Annex II, Convention on Migratory Species: Appendix 2	Wrabness EWT	TM1731	9	2019
Essex Birdwatching Society	<i>Cygnus olor</i>	bird	Mute Swan	Birds Directive: Annex 2.2, Convention on Migratory Species: AEW Annex II, Convention on Migratory Species: Appendix 2	Wrabness EWT Nature Reserve	TM1631	3	2017
Essex Birdwatching Society	<i>Cygnus olor</i>	bird	Mute Swan	Birds Directive: Annex 2.2, Convention on Migratory Species: AEW Annex II, Convention on Migratory Species: Appendix 2	Wrabness EWT Nature Reserve	TM1632	1	2017
Essex Birdwatching Society	<i>Cygnus olor</i>	bird	Mute Swan	Birds Directive: Annex 2.2, Convention on Migratory Species: AEW Annex II, Convention on Migratory Species: Appendix 2	Wrabness EWT NR	TM1631	19	2018
Essex Birdwatching Society	<i>Cygnus olor</i>	bird	Mute Swan	Birds Directive: Annex 2.2, Convention on Migratory Species: AEW Annex II, Convention on Migratory Species: Appendix 2	Wrabness Nature Reserve	TM1731	1	2015
Essex Birdwatching Society	<i>Cygnus olor</i>	bird	Mute Swan	Birds Directive: Annex 2.2, Convention on Migratory Species: AEW Annex II, Convention on Migratory Species: Appendix 2	Wrabness Shore West	TM1632	1	2015
Essex Birdwatching Society	<i>Cygnus olor</i>	bird	Mute Swan	Birds Directive: Annex 2.2, Convention on Migratory Species: AEW Annex II, Convention on Migratory Species: Appendix 2	Wrabness to Mistley Quay	TM1531	2	2017

Essex Birdwatching Society	<i>Cygnus olor</i>	bird	Mute Swan	Birds Directive: Annex 2.2, Convention on Migratory Species: AEW Annex II, Convention on Migratory Species: Appendix 2	Wrabness to Mistley Quay (TM160317 - TM125319)	TM1531	1	2016
Essex Field Club	<i>Cygnus olor</i>	bird	Mute Swan	Birds Directive: Annex 2.2, Convention on Migratory Species: AEW Annex II, Convention on Migratory Species: Appendix 2	Manningtree	TM099503 2690	1	2015
Essex Field Club	<i>Cygnus olor</i>	bird	Mute Swan	Birds Directive: Annex 2.2, Convention on Migratory Species: AEW Annex II, Convention on Migratory Species: Appendix 2	Mistley	TM112318	1	2015
Essex Field Club	<i>Cygnus olor</i>	bird	Mute Swan	Birds Directive: Annex 2.2, Convention on Migratory Species: AEW Annex II, Convention on Migratory Species: Appendix 2	The Walls, Mistley	TM113320	1	2020
Essex Field Club	<i>Delichon urbicum</i>	bird	House Martin	Bern Convention: Appendix 2	Holland Road	TM187185	2	2016
Essex Field Club	<i>Delichon urbicum</i>	bird	House Martin	Bern Convention: Appendix 2	North Thorpe Road	TM147432 2710	1	2019
Essex Field Club	<i>Delichon urbicum</i>	bird	House Martin	Bern Convention: Appendix 2	Pond Hall Farm	TM069271	2	2016
Essex Field Club	<i>Delichon urbicum</i>	bird	House Martin	Bern Convention: Appendix 2	Sladburys lane	TM189016 60	1	2020
Essex Field Club	<i>Delichon urbicum</i>	bird	House Martin	Bern Convention: Appendix 2	Stour View Mistley	TM126213 1574	1	2020
Essex Birdwatching Society	<i>Delichon urbicum</i>	bird	House Martin	Bern Convention: Appendix 2	13 Magdalen Road Great Clacton	TM1716	1	2020
Essex Birdwatching Society	<i>Delichon urbicum</i>	bird	House Martin	Bern Convention: Appendix 2	18 Ford Lane Alresford	TM0721	1	2020
Essex Birdwatching Society	<i>Delichon urbicum</i>	bird	House Martin	Bern Convention: Appendix 2	A120, Poplar Hall	TM1829	1	2017
Essex Birdwatching Society	<i>Delichon urbicum</i>	bird	House Martin	Bern Convention: Appendix 2	Alresford	TM0621	2	2019
Essex Birdwatching Society	<i>Delichon urbicum</i>	bird	House Martin	Bern Convention: Appendix 2	Alresford Creek	TM0619	4	2020

Essex Birdwatching Society	<i>Delichon urbicum</i>	bird	House Martin	Bern Convention: Appendix 2	Ardleigh	TM0529	3	2019
Essex Birdwatching Society	<i>Delichon urbicum</i>	bird	House Martin	Bern Convention: Appendix 2	Ardleigh Park	TM0527	1	2020
Essex Birdwatching Society	<i>Delichon urbicum</i>	bird	House Martin	Bern Convention: Appendix 2	Ardleigh Reservoir	TM0328	3	2014
Essex Birdwatching Society	<i>Delichon urbicum</i>	bird	House Martin	Bern Convention: Appendix 2	Ardleigh Reservoir	TM0328	8	2020
Essex Birdwatching Society	<i>Delichon urbicum</i>	bird	House Martin	Bern Convention: Appendix 2	B1414 Beaumont cum Moze	TM1824	1	2014
Essex Birdwatching Society	<i>Delichon urbicum</i>	bird	House Martin	Bern Convention: Appendix 2	BBS Square Great Holland	TM2118	1	2014
Essex Birdwatching Society	<i>Delichon urbicum</i>	bird	House Martin	Bern Convention: Appendix 2	BBS Square Great Holland	TM2118	1	2015
Essex Birdwatching Society	<i>Delichon urbicum</i>	bird	House Martin	Bern Convention: Appendix 2	Beth Chatto's Garden	TM0623	1	2018
Essex Birdwatching Society	<i>Delichon urbicum</i>	bird	House Martin	Bern Convention: Appendix 2	Bradfield	TM1430	1	2013
Essex Birdwatching Society	<i>Delichon urbicum</i>	bird	House Martin	Bern Convention: Appendix 2	Bradfield	TM1430	1	2020
Essex Birdwatching Society	<i>Delichon urbicum</i>	bird	House Martin	Bern Convention: Appendix 2	Brightlingsea	TM0716	1	2013
Essex Birdwatching Society	<i>Delichon urbicum</i>	bird	House Martin	Bern Convention: Appendix 2	Brightlingsea	TM0716	1	2018
Essex Birdwatching Society	<i>Delichon urbicum</i>	bird	House Martin	Bern Convention: Appendix 2	Brightlingsea	TM0816	1	2019
Essex Birdwatching Society	<i>Delichon urbicum</i>	bird	House Martin	Bern Convention: Appendix 2	Brightlingsea	TM0817	3	2020

Essex Birdwatching Society	<i>Delichon urbicum</i>	bird	House Martin	Bern Convention: Appendix 2	Brightlingsea Creek	TM0916	1	2016
Essex Birdwatching Society	<i>Delichon urbicum</i>	bird	House Martin	Bern Convention: Appendix 2	Brightlingsea NNR	TM0716	3	2018
Essex Birdwatching Society	<i>Delichon urbicum</i>	bird	House Martin	Bern Convention: Appendix 2	Brightlingsea to Moveron	TM0617	1	2016
Essex Birdwatching Society	<i>Delichon urbicum</i>	bird	House Martin	Bern Convention: Appendix 2	Bromley Rd Colchester	TM0326	1	2020
Essex Birdwatching Society	<i>Delichon urbicum</i>	bird	House Martin	Bern Convention: Appendix 2	Cattawade	TM0932	1	2019
Essex Birdwatching Society	<i>Delichon urbicum</i>	bird	House Martin	Bern Convention: Appendix 2	Cattawade	TM1032	1	2019
Essex Birdwatching Society	<i>Delichon urbicum</i>	bird	House Martin	Bern Convention: Appendix 2	Cattawade Marsh/Splodge	TM0932	5	2019
Essex Birdwatching Society	<i>Delichon urbicum</i>	bird	House Martin	Bern Convention: Appendix 2	Cattawade Marshes	TM0932	1	2018
Essex Birdwatching Society	<i>Delichon urbicum</i>	bird	House Martin	Bern Convention: Appendix 2	Cattawade Marshes	TM1132	1	2015
Essex Birdwatching Society	<i>Delichon urbicum</i>	bird	House Martin	Bern Convention: Appendix 2	Cattawade Marshes RSPB	TM0932	1	2016
Essex Birdwatching Society	<i>Delichon urbicum</i>	bird	House Martin	Bern Convention: Appendix 2	Cattawade to Flatford	TM0832	5	2020
Essex Birdwatching Society	<i>Delichon urbicum</i>	bird	House Martin	Bern Convention: Appendix 2	Clacton on Sea	TM1516	2	2014
Essex Birdwatching Society	<i>Delichon urbicum</i>	bird	House Martin	Bern Convention: Appendix 2	Clacton-on-Sea	TM1715	1	2020
Essex Birdwatching Society	<i>Delichon urbicum</i>	bird	House Martin	Bern Convention: Appendix 2	Cockaynes Lane, Alresford	TM0521	2	2018

Essex Birdwatching Society	<i>Delichon urbicum</i>	bird	House Martin	Bern Convention: Appendix 2	Cockaynes Wood	TM0521	2	2016
Essex Birdwatching Society	<i>Delichon urbicum</i>	bird	House Martin	Bern Convention: Appendix 2	Cockaynes Wood	TM0521	2	2019
Essex Birdwatching Society	<i>Delichon urbicum</i>	bird	House Martin	Bern Convention: Appendix 2	Cockaynes Wood Wivenhoe EWT	TM0521	2	2020
Essex Birdwatching Society	<i>Delichon urbicum</i>	bird	House Martin	Bern Convention: Appendix 2	Colne Estuary NNR	TM0715	2	2019
Essex Birdwatching Society	<i>Delichon urbicum</i>	bird	House Martin	Bern Convention: Appendix 2	Colne Terrace	TM0321	1	2013
Essex Birdwatching Society	<i>Delichon urbicum</i>	bird	House Martin	Bern Convention: Appendix 2	Crockleford Heath	TM0426	2	2020
Essex Birdwatching Society	<i>Delichon urbicum</i>	bird	House Martin	Bern Convention: Appendix 2	Daltes Farm, St Osyth	TM1315	1	2013
Essex Birdwatching Society	<i>Delichon urbicum</i>	bird	House Martin	Bern Convention: Appendix 2	Daltes Lane Gravel Pit St Osyth	TM1315	1	2020
Essex Birdwatching Society	<i>Delichon urbicum</i>	bird	House Martin	Bern Convention: Appendix 2	Dovercourt, West End	TM2329	1	2019
Essex Birdwatching Society	<i>Delichon urbicum</i>	bird	House Martin	Bern Convention: Appendix 2	Earls Hall Farm St Osyth	TM1416	1	2020
Essex Birdwatching Society	<i>Delichon urbicum</i>	bird	House Martin	Bern Convention: Appendix 2	East Mersea	TM0515	7	2020
Essex Birdwatching Society	<i>Delichon urbicum</i>	bird	House Martin	Bern Convention: Appendix 2	East Mersea	TM0615	4	2017
Essex Birdwatching Society	<i>Delichon urbicum</i>	bird	House Martin	Bern Convention: Appendix 2	East Mersea	TM0715	1	2013
Essex Birdwatching Society	<i>Delichon urbicum</i>	bird	House Martin	Bern Convention: Appendix 2	East Mersea	TM0715	1	2018

Essex Birdwatching Society	<i>Delichon urbicum</i>	bird	House Martin	Bern Convention: Appendix 2	East Mersea, Stone Point	TM0715	1	2017
Essex Birdwatching Society	<i>Delichon urbicum</i>	bird	House Martin	Bern Convention: Appendix 2	Elmstead	TM0625	1	2018
Essex Birdwatching Society	<i>Delichon urbicum</i>	bird	House Martin	Bern Convention: Appendix 2	Elmstead Market	TM0624	1	2014
Essex Birdwatching Society	<i>Delichon urbicum</i>	bird	House Martin	Bern Convention: Appendix 2	Essex, Flatford	TM0733	1	2013
Essex Birdwatching Society	<i>Delichon urbicum</i>	bird	House Martin	Bern Convention: Appendix 2	Essex, Flatford-S	TM0732	1	2013
Essex Birdwatching Society	<i>Delichon urbicum</i>	bird	House Martin	Bern Convention: Appendix 2	Fingringhoe	TM0419	2	2014
Essex Birdwatching Society	<i>Delichon urbicum</i>	bird	House Martin	Bern Convention: Appendix 2	Fingringhoe Ranges MOD	TM0317	3	2020
Essex Birdwatching Society	<i>Delichon urbicum</i>	bird	House Martin	Bern Convention: Appendix 2	Fingringhoe Wick	TM0419	1	2013
Essex Birdwatching Society	<i>Delichon urbicum</i>	bird	House Martin	Bern Convention: Appendix 2	Fingringhoe Wick (with Abberton Reservoir)	TM0418	1	2014
Essex Birdwatching Society	<i>Delichon urbicum</i>	bird	House Martin	Bern Convention: Appendix 2	Fingringhoe Wick Essex Wildlife Trust Reserve (TM01 P)	TM0419	1	2015
Essex Birdwatching Society	<i>Delichon urbicum</i>	bird	House Martin	Bern Convention: Appendix 2	Fingringhoe Wick EWT	TM0419	22	2020
Essex Birdwatching Society	<i>Delichon urbicum</i>	bird	House Martin	Bern Convention: Appendix 2	Fingringhoe Wick EWT	TM0520	1	2018
Essex Birdwatching Society	<i>Delichon urbicum</i>	bird	House Martin	Bern Convention: Appendix 2	Fingringhoe Wick NR	TM0419	3	2015
Essex Birdwatching Society	<i>Delichon urbicum</i>	bird	House Martin	Bern Convention: Appendix 2	Fingringhoe Wick NR	TM0419	4	2016

Essex Birdwatching Society	<i>Delichon urbicum</i>	bird	House Martin	Bern Convention: Appendix 2	Fingringhoe Wick NR EWT	TM0419	5	2017
Essex Birdwatching Society	<i>Delichon urbicum</i>	bird	House Martin	Bern Convention: Appendix 2	Flatford	TM0732	1	2017
Essex Birdwatching Society	<i>Delichon urbicum</i>	bird	House Martin	Bern Convention: Appendix 2	Flatford - Cattawade	TM0832	2	2015
Essex Birdwatching Society	<i>Delichon urbicum</i>	bird	House Martin	Bern Convention: Appendix 2	Flatford - River & Marsh	TM0832	1	2017
Essex Birdwatching Society	<i>Delichon urbicum</i>	bird	House Martin	Bern Convention: Appendix 2	Flatford-S	TM0732	1	2017
Essex Birdwatching Society	<i>Delichon urbicum</i>	bird	House Martin	Bern Convention: Appendix 2	Frinton Golf Course	TM2318	1	2016
Essex Birdwatching Society	<i>Delichon urbicum</i>	bird	House Martin	Bern Convention: Appendix 2	Frinton-on-Sea	TM2318	1	2018
Essex Birdwatching Society	<i>Delichon urbicum</i>	bird	House Martin	Bern Convention: Appendix 2	Frinton-on-Sea	TM2319	123	2020
Essex Birdwatching Society	<i>Delichon urbicum</i>	bird	House Martin	Bern Convention: Appendix 2	Frinton-on-Sea	TM2420	17	2015
Essex Birdwatching Society	<i>Delichon urbicum</i>	bird	House Martin	Bern Convention: Appendix 2	Frinton-on-Sea	TM2420	109	2016
Essex Birdwatching Society	<i>Delichon urbicum</i>	bird	House Martin	Bern Convention: Appendix 2	Frinton-on-Sea Golf Course and Shore	TM2318	1	2014
Essex Birdwatching Society	<i>Delichon urbicum</i>	bird	House Martin	Bern Convention: Appendix 2	Geedon Saltings, Colne Estuary	TM0519	1	2019
Essex Birdwatching Society	<i>Delichon urbicum</i>	bird	House Martin	Bern Convention: Appendix 2	great Oakley camp	TM1826	1	2013
Essex Birdwatching Society	<i>Delichon urbicum</i>	bird	House Martin	Bern Convention: Appendix 2	Great Holland	TM2118	2	2018

Essex Birdwatching Society	<i>Delichon urbicum</i>	bird	House Martin	Bern Convention: Appendix 2	Great Holland	TM2119	1	2020
Essex Birdwatching Society	<i>Delichon urbicum</i>	bird	House Martin	Bern Convention: Appendix 2	Great Holland Pits	TM2019	1	2016
Essex Birdwatching Society	<i>Delichon urbicum</i>	bird	House Martin	Bern Convention: Appendix 2	Great Holland Pits	TM2118	1	2019
Essex Birdwatching Society	<i>Delichon urbicum</i>	bird	House Martin	Bern Convention: Appendix 2	Great Oakley	TM1927	1	2020
Essex Birdwatching Society	<i>Delichon urbicum</i>	bird	House Martin	Bern Convention: Appendix 2	Gutteridge Hall	TM1321	1	2013
Essex Birdwatching Society	<i>Delichon urbicum</i>	bird	House Martin	Bern Convention: Appendix 2	Hamford Water	TM2225	2	2018
Essex Birdwatching Society	<i>Delichon urbicum</i>	bird	House Martin	Bern Convention: Appendix 2	Harwich	TM2330	1	2013
Essex Birdwatching Society	<i>Delichon urbicum</i>	bird	House Martin	Bern Convention: Appendix 2	Hogmarsh, Stour Estuary	TM1032	1	2015
Essex Birdwatching Society	<i>Delichon urbicum</i>	bird	House Martin	Bern Convention: Appendix 2	Holland Haven	TM2117	14	2016
Essex Birdwatching Society	<i>Delichon urbicum</i>	bird	House Martin	Bern Convention: Appendix 2	Holland Haven	TM2117	48	2020
Essex Birdwatching Society	<i>Delichon urbicum</i>	bird	House Martin	Bern Convention: Appendix 2	Holland Haven	TM2217	2	2015
Essex Birdwatching Society	<i>Delichon urbicum</i>	bird	House Martin	Bern Convention: Appendix 2	Holland Haven	TM2217	4	2013
Essex Birdwatching Society	<i>Delichon urbicum</i>	bird	House Martin	Bern Convention: Appendix 2	Holland Haven CP	TM2117	1	2014
Essex Birdwatching Society	<i>Delichon urbicum</i>	bird	House Martin	Bern Convention: Appendix 2	Holland-on-Sea	TM2016	1	2020

Essex Birdwatching Society	<i>Delichon urbicum</i>	bird	House Martin	Bern Convention: Appendix 2	Holland-On-Sea	TM2117	1	2015
Essex Birdwatching Society	<i>Delichon urbicum</i>	bird	House Martin	Bern Convention: Appendix 2	Holland-On-Sea	TM2117	3	2014
Essex Birdwatching Society	<i>Delichon urbicum</i>	bird	House Martin	Bern Convention: Appendix 2	Howlands Marsh St Osyth EWT	TM1116	1	2020
Essex Birdwatching Society	<i>Delichon urbicum</i>	bird	House Martin	Bern Convention: Appendix 2	Howlands Marsh, St Osyth	TM1116	2	2015
Essex Birdwatching Society	<i>Delichon urbicum</i>	bird	House Martin	Bern Convention: Appendix 2	Howlands Marsh, St Osyth	TM1116	3	2014
Essex Birdwatching Society	<i>Delichon urbicum</i>	bird	House Martin	Bern Convention: Appendix 2	Irlam's Beach	TM2429	1	2018
Essex Birdwatching Society	<i>Delichon urbicum</i>	bird	House Martin	Bern Convention: Appendix 2	Irlams	TM2429	2	2019
Essex Birdwatching Society	<i>Delichon urbicum</i>	bird	House Martin	Bern Convention: Appendix 2	Irlam's Beach Hamford Water	TM2327	1	2020
Essex Birdwatching Society	<i>Delichon urbicum</i>	bird	House Martin	Bern Convention: Appendix 2	Irlhams	TM2327	1	2016
Essex Birdwatching Society	<i>Delichon urbicum</i>	bird	House Martin	Bern Convention: Appendix 2	Kirby Cross	TM2120	1	2013
Essex Birdwatching Society	<i>Delichon urbicum</i>	bird	House Martin	Bern Convention: Appendix 2	Kirby-le-Soken	TM2222	1	2015
Essex Birdwatching Society	<i>Delichon urbicum</i>	bird	House Martin	Bern Convention: Appendix 2	Langham	TM0333	2	2016
Essex Birdwatching Society	<i>Delichon urbicum</i>	bird	House Martin	Bern Convention: Appendix 2	Lawford	TM1031	1	2015
Essex Birdwatching Society	<i>Delichon urbicum</i>	bird	House Martin	Bern Convention: Appendix 2	Lawford, near Manningtree	TM0932	1	2015

Essex Birdwatching Society	<i>Delichon urbicum</i>	bird	House Martin	Bern Convention: Appendix 2	Lawford/Mistley	TM0830	1	2019
Essex Birdwatching Society	<i>Delichon urbicum</i>	bird	House Martin	Bern Convention: Appendix 2	Little Bromley	TM0928	1	2015
Essex Birdwatching Society	<i>Delichon urbicum</i>	bird	House Martin	Bern Convention: Appendix 2	Little Bromley Hall	TM0927	1	2013
Essex Birdwatching Society	<i>Delichon urbicum</i>	bird	House Martin	Bern Convention: Appendix 2	litle Clacton camping	TM1719	2	2013
Essex Birdwatching Society	<i>Delichon urbicum</i>	bird	House Martin	Bern Convention: Appendix 2	Manningtree	TM0932	1	2018
Essex Birdwatching Society	<i>Delichon urbicum</i>	bird	House Martin	Bern Convention: Appendix 2	Manningtree	TM1032	34	2018
Essex Birdwatching Society	<i>Delichon urbicum</i>	bird	House Martin	Bern Convention: Appendix 2	Manningtree	TM1132	1	2015
Essex Birdwatching Society	<i>Delichon urbicum</i>	bird	House Martin	Bern Convention: Appendix 2	Manningtree	TM1132	4	2016
Essex Birdwatching Society	<i>Delichon urbicum</i>	bird	House Martin	Bern Convention: Appendix 2	Manningtree - Cattawade	TM1032	9	2016
Essex Birdwatching Society	<i>Delichon urbicum</i>	bird	House Martin	Bern Convention: Appendix 2	Manningtree - Cattawade	TM1032	18	2020
Essex Birdwatching Society	<i>Delichon urbicum</i>	bird	House Martin	Bern Convention: Appendix 2	Manningtree to Bradfield	TM1331	1	2016
Essex Birdwatching Society	<i>Delichon urbicum</i>	bird	House Martin	Bern Convention: Appendix 2	Manningtree Train Station	TM0932	1	2019
Essex Birdwatching Society	<i>Delichon urbicum</i>	bird	House Martin	Bern Convention: Appendix 2	Manningtree Train Station	TM0932	2	2016
Essex Birdwatching Society	<i>Delichon urbicum</i>	bird	House Martin	Bern Convention: Appendix 2	Manningtree, Skinners Wall	TM1031	1	2015

Essex Birdwatching Society	<i>Delichon urbicum</i>	bird	House Martin	Bern Convention: Appendix 2	Mistley	TM1132	1	2019
Essex Birdwatching Society	<i>Delichon urbicum</i>	bird	House Martin	Bern Convention: Appendix 2	Mistley	TM1232	1	2020
Essex Birdwatching Society	<i>Delichon urbicum</i>	bird	House Martin	Bern Convention: Appendix 2	Mobile-TM0320	TM0320	1	2016
Essex Birdwatching Society	<i>Delichon urbicum</i>	bird	House Martin	Bern Convention: Appendix 2	Mobile-TM0321	TM0321	1	2016
Essex Birdwatching Society	<i>Delichon urbicum</i>	bird	House Martin	Bern Convention: Appendix 2	Mobile-TM1227	TM1227	1	2014
Essex Birdwatching Society	<i>Delichon urbicum</i>	bird	House Martin	Bern Convention: Appendix 2	Mobile-TM1617	TM1617	1	2013
Essex Birdwatching Society	<i>Delichon urbicum</i>	bird	House Martin	Bern Convention: Appendix 2	Oak Field Wood NR Wrabness	TM1631	1	2020
Essex Birdwatching Society	<i>Delichon urbicum</i>	bird	House Martin	Bern Convention: Appendix 2	Observatory	TM0328	7	2015
Essex Birdwatching Society	<i>Delichon urbicum</i>	bird	House Martin	Bern Convention: Appendix 2	Outer Colne Estuary	TM0616	1	2015
Essex Birdwatching Society	<i>Delichon urbicum</i>	bird	House Martin	Bern Convention: Appendix 2	Parkeston	TM2231	2	2015
Essex Birdwatching Society	<i>Delichon urbicum</i>	bird	House Martin	Bern Convention: Appendix 2	pretty thing	TM1418	1	2013
Essex Birdwatching Society	<i>Delichon urbicum</i>	bird	House Martin	Bern Convention: Appendix 2	Rat Island, Colne Estuary	TM0517	1	2017
Essex Birdwatching Society	<i>Delichon urbicum</i>	bird	House Martin	Bern Convention: Appendix 2	Rhamadie Rectory Road, Frinton-On-Sea	TM2319	1	2019
Essex Birdwatching Society	<i>Delichon urbicum</i>	bird	House Martin	Bern Convention: Appendix 2	River Colne, Wivenhoe to Alresford Creek	TM0520	3	2017

Essex Birdwatching Society	<i>Delichon urbicum</i>	bird	House Martin	Bern Convention: Appendix 2	River Colne, Wivenhoe to Alresford Creek	TM0520	4	2014
Essex Birdwatching Society	<i>Delichon urbicum</i>	bird	House Martin	Bern Convention: Appendix 2	River Stour Marshes	TM0932	1	2019
Essex Birdwatching Society	<i>Delichon urbicum</i>	bird	House Martin	Bern Convention: Appendix 2	Roman River,Fingringhoe	TM0320	2	2019
Essex Birdwatching Society	<i>Delichon urbicum</i>	bird	House Martin	Bern Convention: Appendix 2	Rowhedge	TM0321	1	2013
Essex Birdwatching Society	<i>Delichon urbicum</i>	bird	House Martin	Bern Convention: Appendix 2	Rowhedge	TM0321	1	2020
Essex Birdwatching Society	<i>Delichon urbicum</i>	bird	House Martin	Bern Convention: Appendix 2	St Osyth	TM1115	1	2014
Essex Birdwatching Society	<i>Delichon urbicum</i>	bird	House Martin	Bern Convention: Appendix 2	St Osyth	TM1215	1	2015
Essex Birdwatching Society	<i>Delichon urbicum</i>	bird	House Martin	Bern Convention: Appendix 2	St Osyth (circuit)	TM1215	1	2013
Essex Birdwatching Society	<i>Delichon urbicum</i>	bird	House Martin	Bern Convention: Appendix 2	St Osyth (circuit)	TM1215	1	2018
Essex Birdwatching Society	<i>Delichon urbicum</i>	bird	House Martin	Bern Convention: Appendix 2	St Osyth Priory Estate	TM1116	2	2014
Essex Birdwatching Society	<i>Delichon urbicum</i>	bird	House Martin	Bern Convention: Appendix 2	St Osyth Stone	TM0815	1	2016
Essex Birdwatching Society	<i>Delichon urbicum</i>	bird	House Martin	Bern Convention: Appendix 2	St Osyth Stone	TM0815	3	2020
Essex Birdwatching Society	<i>Delichon urbicum</i>	bird	House Martin	Bern Convention: Appendix 2	St Osyth, Howlands Marsh	TM1116	1	2017
Essex Birdwatching Society	<i>Delichon urbicum</i>	bird	House Martin	Bern Convention: Appendix 2	Stone Point Mersea Island	TM0715	1	2020

Essex Birdwatching Society	<i>Delichon urbicum</i>	bird	House Martin	Bern Convention: Appendix 2	Stones Green	TM1626	1	2016
Essex Birdwatching Society	<i>Delichon urbicum</i>	bird	House Martin	Bern Convention: Appendix 2	Stones Green	TM1626	1	2017
Essex Birdwatching Society	<i>Delichon urbicum</i>	bird	House Martin	Bern Convention: Appendix 2	Stour Estuary	TM2031	1	2013
Essex Birdwatching Society	<i>Delichon urbicum</i>	bird	House Martin	Bern Convention: Appendix 2	Stour Estuary, Copperas Bay RSPB	TM1931	1	2017
Essex Birdwatching Society	<i>Delichon urbicum</i>	bird	House Martin	Bern Convention: Appendix 2	Stour Valley	TM0832	19	2018
Essex Birdwatching Society	<i>Delichon urbicum</i>	bird	House Martin	Bern Convention: Appendix 2	Stour valley	TM0932	6	2015
Essex Birdwatching Society	<i>Delichon urbicum</i>	bird	House Martin	Bern Convention: Appendix 2	Stour valley	TM0932	22	2016
Essex Birdwatching Society	<i>Delichon urbicum</i>	bird	House Martin	Bern Convention: Appendix 2	Stour Valley, Manningtree	TM1032	25	2017
Essex Birdwatching Society	<i>Delichon urbicum</i>	bird	House Martin	Bern Convention: Appendix 2	Stour Wood RSPB	TM1931	1	2020
Essex Birdwatching Society	<i>Delichon urbicum</i>	bird	House Martin	Bern Convention: Appendix 2	Sunnymead Farm	TM0522	1	2015
Essex Birdwatching Society	<i>Delichon urbicum</i>	bird	House Martin	Bern Convention: Appendix 2	Sunnymead Farm	TM0522	4	2016
Essex Birdwatching Society	<i>Delichon urbicum</i>	bird	House Martin	Bern Convention: Appendix 2	Sunnymead Farm, Wivenhoe	TM0522	1	2013
Essex Birdwatching Society	<i>Delichon urbicum</i>	bird	House Martin	Bern Convention: Appendix 2	TDC Holland Haven Country Park, Essex	TM2117	1	2014
Essex Birdwatching Society	<i>Delichon urbicum</i>	bird	House Martin	Bern Convention: Appendix 2	Tendring	TM1424	1	2013

Essex Birdwatching Society	<i>Delichon urbicum</i>	bird	House Martin	Bern Convention: Appendix 2	Tenpenny Wood, Alresford	TM0721	1	2015
Essex Birdwatching Society	<i>Delichon urbicum</i>	bird	House Martin	Bern Convention: Appendix 2	The Naze	TM2425	1	2016
Essex Birdwatching Society	<i>Delichon urbicum</i>	bird	House Martin	Bern Convention: Appendix 2	The Naze	TM2522	1	2016
Essex Birdwatching Society	<i>Delichon urbicum</i>	bird	House Martin	Bern Convention: Appendix 2	The Naze	TM2524	2	2016
Essex Birdwatching Society	<i>Delichon urbicum</i>	bird	House Martin	Bern Convention: Appendix 2	Thorpe-le-Soken	TM1822	1	2013
Essex Birdwatching Society	<i>Delichon urbicum</i>	bird	House Martin	Bern Convention: Appendix 2	Thorrington	TM0920	1	2013
Essex Birdwatching Society	<i>Delichon urbicum</i>	bird	House Martin	Bern Convention: Appendix 2	Thorrington Mill	TM0819	2	2013
Essex Birdwatching Society	<i>Delichon urbicum</i>	bird	House Martin	Bern Convention: Appendix 2	TM0732	TM0732	1	2013
Essex Birdwatching Society	<i>Delichon urbicum</i>	bird	House Martin	Bern Convention: Appendix 2	TM0733	TM0733	1	2013
Essex Birdwatching Society	<i>Delichon urbicum</i>	bird	House Martin	Bern Convention: Appendix 2	TM0927	TM0927	1	2015
Essex Birdwatching Society	<i>Delichon urbicum</i>	bird	House Martin	Bern Convention: Appendix 2	TM1626	TM1626	1	2013
Essex Birdwatching Society	<i>Delichon urbicum</i>	bird	House Martin	Bern Convention: Appendix 2	TM1626	TM1626	1	2015
Essex Birdwatching Society	<i>Delichon urbicum</i>	bird	House Martin	Bern Convention: Appendix 2	Walton Backwaters	TM2522	1	2016
Essex Birdwatching Society	<i>Delichon urbicum</i>	bird	House Martin	Bern Convention: Appendix 2	Walton on the Naze	TM2521	1	2013

Essex Birdwatching Society	<i>Delichon urbicum</i>	bird	House Martin	Bern Convention: Appendix 2	Walton on the Naze	TM2522	2	2014
Essex Birdwatching Society	<i>Delichon urbicum</i>	bird	House Martin	Bern Convention: Appendix 2	West End Dovercourt	TM2429	1	2017
Essex Birdwatching Society	<i>Delichon urbicum</i>	bird	House Martin	Bern Convention: Appendix 2	Wick Lane, Colchester	TM0419	1	2018
Essex Birdwatching Society	<i>Delichon urbicum</i>	bird	House Martin	Bern Convention: Appendix 2	Wivenhoe	TM0321	16	2020
Essex Birdwatching Society	<i>Delichon urbicum</i>	bird	House Martin	Bern Convention: Appendix 2	Wivenhoe	TM0322	1	2015
Essex Birdwatching Society	<i>Delichon urbicum</i>	bird	House Martin	Bern Convention: Appendix 2	Wivenhoe	TM0322	3	2016
Essex Birdwatching Society	<i>Delichon urbicum</i>	bird	House Martin	Bern Convention: Appendix 2	Wivenhoe	TM0422	2	2013
Essex Birdwatching Society	<i>Delichon urbicum</i>	bird	House Martin	Bern Convention: Appendix 2	Wivenhoe	TM0422	3	2019
Essex Birdwatching Society	<i>Delichon urbicum</i>	bird	House Martin	Bern Convention: Appendix 2	Wivenhoe Alresford Creek	TM0521	1	2016
Essex Birdwatching Society	<i>Delichon urbicum</i>	bird	House Martin	Bern Convention: Appendix 2	Wivenhoe Woods, Ferry Marsh and the Colne	TM0321	1	2019
Essex Birdwatching Society	<i>Delichon urbicum</i>	bird	House Martin	Bern Convention: Appendix 2	Wix	TM1628	3	2018
Essex Birdwatching Society	<i>Delichon urbicum</i>	bird	House Martin	Bern Convention: Appendix 2	Wrabness	TM1731	1	2014
Essex Birdwatching Society	<i>Delichon urbicum</i>	bird	House Martin	Bern Convention: Appendix 2	Wrabness	TM1731	19	2020
Essex Birdwatching Society	<i>Delichon urbicum</i>	bird	House Martin	Bern Convention: Appendix 2	Wrabness Caravan Site and Shore,	TM1531	1	2018

Essex Birdwatching Society	<i>Delichon urbicum</i>	bird	House Martin	Bern Convention: Appendix 2	Wrabness EWT	TM1631	9	2016
Essex Birdwatching Society	<i>Delichon urbicum</i>	bird	House Martin	Bern Convention: Appendix 2	Wrabness EWT	TM1631	11	2020
Essex Birdwatching Society	<i>Delichon urbicum</i>	bird	House Martin	Bern Convention: Appendix 2	Wrabness EWT	TM1731	1	2016
Essex Birdwatching Society	<i>Delichon urbicum</i>	bird	House Martin	Bern Convention: Appendix 2	Wrabness EWT	TM1731	12	2019
Essex Birdwatching Society	<i>Delichon urbicum</i>	bird	House Martin	Bern Convention: Appendix 2	Wrabness EWT Nature Reserve	TM1631	4	2017
Essex Birdwatching Society	<i>Delichon urbicum</i>	bird	House Martin	Bern Convention: Appendix 2	Wrabness EWT Nature Reserve	TM1632	2	2017
Essex Birdwatching Society	<i>Delichon urbicum</i>	bird	House Martin	Bern Convention: Appendix 2	Wrabness EWT NR	TM1631	9	2018
Essex Birdwatching Society	<i>Delichon urbicum</i>	bird	House Martin	Bern Convention: Appendix 2	Wrabness EWT NR	TM1731	5	2018
Essex Birdwatching Society	<i>Delichon urbicum</i>	bird	House Martin	Bern Convention: Appendix 2	Wrabness Nature Reserve	TM1631	3	2014
Essex Birdwatching Society	<i>Delichon urbicum</i>	bird	House Martin	Bern Convention: Appendix 2	Wrabness Nature Reserve	TM1731	3	2015
Essex Birdwatching Society	<i>Delichon urbicum</i>	bird	House Martin	Bern Convention: Appendix 2	Wrabness to Bradfield	TM1731	1	2016
Essex Birdwatching Society	<i>Delichon urbicum</i>	bird	House Martin	Bern Convention: Appendix 2	Wrabness to Mistley Quay	TM1531	1	2017
Essex Field Club	<i>Dendrocopos major</i>	bird	Great Spotted Woodpecker	Bern Convention: Appendix 2	Holland Road	TM184341 8555	1	2019
Essex Field Club	<i>Dendrocopos major</i>	bird	Great Spotted Woodpecker	Bern Convention: Appendix 2	Whitton Lodge Ballast Quay Road	TM042592 1742	1	2020
Essex Birdwatching Society	<i>Dendrocopos major</i>	bird	Great Spotted Woodpecker	Bern Convention: Appendix 2	18 Ford Lane Alresford	TM0721	1	2020

Essex Birdwatching Society	<i>Dendrocopos major</i>	bird	Great Spotted Woodpecker	Bern Convention: Appendix 2	Alresford	TM0619	1	2016
Essex Birdwatching Society	<i>Dendrocopos major</i>	bird	Great Spotted Woodpecker	Bern Convention: Appendix 2	Alresford	TM0621	1	2013
Essex Birdwatching Society	<i>Dendrocopos major</i>	bird	Great Spotted Woodpecker	Bern Convention: Appendix 2	Alresford Creek	TM0619	8	2020
Essex Birdwatching Society	<i>Dendrocopos major</i>	bird	Great Spotted Woodpecker	Bern Convention: Appendix 2	Alresford Creek to Brightlingsea	TM0617	1	2020
Essex Birdwatching Society	<i>Dendrocopos major</i>	bird	Great Spotted Woodpecker	Bern Convention: Appendix 2	Alresford Creek, R.Colne	TM0619	1	2016
Essex Birdwatching Society	<i>Dendrocopos major</i>	bird	Great Spotted Woodpecker	Bern Convention: Appendix 2	Alresford, Sunnymead Farm	TM0522	6	2017
Essex Birdwatching Society	<i>Dendrocopos major</i>	bird	Great Spotted Woodpecker	Bern Convention: Appendix 2	Ardleigh	TM0328	5	2015
Essex Birdwatching Society	<i>Dendrocopos major</i>	bird	Great Spotted Woodpecker	Bern Convention: Appendix 2	Ardleigh	TM0529	1	2016
Essex Birdwatching Society	<i>Dendrocopos major</i>	bird	Great Spotted Woodpecker	Bern Convention: Appendix 2	Ardleigh	TM0529	1	2019
Essex Birdwatching Society	<i>Dendrocopos major</i>	bird	Great Spotted Woodpecker	Bern Convention: Appendix 2	Ardleigh Park	TM0527	6	2020
Essex Birdwatching Society	<i>Dendrocopos major</i>	bird	Great Spotted Woodpecker	Bern Convention: Appendix 2	Ardleigh Reservoir	TM0328	3	2014
Essex Birdwatching Society	<i>Dendrocopos major</i>	bird	Great Spotted Woodpecker	Bern Convention: Appendix 2	Ardleigh Reservoir	TM0328	14	2020
Essex Birdwatching Society	<i>Dendrocopos major</i>	bird	Great Spotted Woodpecker	Bern Convention: Appendix 2	Ardleigh Reservoir	TM0329	1	2019
Essex Birdwatching Society	<i>Dendrocopos major</i>	bird	Great Spotted Woodpecker	Bern Convention: Appendix 2	Beth Chatto's Garden	TM0623	3	2018

Essex Birdwatching Society	<i>Dendrocopos major</i>	bird	Great Spotted Woodpecker	Bern Convention: Appendix 2	Bradfield	TM1430	1	2015
Essex Birdwatching Society	<i>Dendrocopos major</i>	bird	Great Spotted Woodpecker	Bern Convention: Appendix 2	Bradfield	TM1531	1	2020
Essex Birdwatching Society	<i>Dendrocopos major</i>	bird	Great Spotted Woodpecker	Bern Convention: Appendix 2	Brightlingsea	TM0716	2	2016
Essex Birdwatching Society	<i>Dendrocopos major</i>	bird	Great Spotted Woodpecker	Bern Convention: Appendix 2	Brightlingsea	TM0716	2	2018
Essex Birdwatching Society	<i>Dendrocopos major</i>	bird	Great Spotted Woodpecker	Bern Convention: Appendix 2	Cattawade	TM1032	1	2019
Essex Birdwatching Society	<i>Dendrocopos major</i>	bird	Great Spotted Woodpecker	Bern Convention: Appendix 2	Cattawade Marshes	TM0932	1	2018
Essex Birdwatching Society	<i>Dendrocopos major</i>	bird	Great Spotted Woodpecker	Bern Convention: Appendix 2	Cattawade to Flatford	TM0832	4	2020
Essex Birdwatching Society	<i>Dendrocopos major</i>	bird	Great Spotted Woodpecker	Bern Convention: Appendix 2	Cattawade White Bridge	TM0932	1	2020
Essex Birdwatching Society	<i>Dendrocopos major</i>	bird	Great Spotted Woodpecker	Bern Convention: Appendix 2	Cockayne Wood	TM0522	5	2017
Essex Birdwatching Society	<i>Dendrocopos major</i>	bird	Great Spotted Woodpecker	Bern Convention: Appendix 2	Cockayne's Wood	TM0521	1	2015
Essex Birdwatching Society	<i>Dendrocopos major</i>	bird	Great Spotted Woodpecker	Bern Convention: Appendix 2	Cockaynes & Villa Wood	TM0521	1	2019
Essex Birdwatching Society	<i>Dendrocopos major</i>	bird	Great Spotted Woodpecker	Bern Convention: Appendix 2	Cockaynes Lane, Alresford	TM0521	3	2018
Essex Birdwatching Society	<i>Dendrocopos major</i>	bird	Great Spotted Woodpecker	Bern Convention: Appendix 2	Cockaynes Lane, Alresford	TM0621	1	2018
Essex Birdwatching Society	<i>Dendrocopos major</i>	bird	Great Spotted Woodpecker	Bern Convention: Appendix 2	Cockaynes Wood	TM0521	7	2019

Essex Birdwatching Society	<i>Dendrocopos major</i>	bird	Great Spotted Woodpecker	Bern Convention: Appendix 2	Cockaynes Wood	TM0521	9	2016
Essex Birdwatching Society	<i>Dendrocopos major</i>	bird	Great Spotted Woodpecker	Bern Convention: Appendix 2	Cockaynes Wood	TM0522	1	2019
Essex Birdwatching Society	<i>Dendrocopos major</i>	bird	Great Spotted Woodpecker	Bern Convention: Appendix 2	Cockaynes Wood Wivenhoe EWT	TM0521	8	2020
Essex Birdwatching Society	<i>Dendrocopos major</i>	bird	Great Spotted Woodpecker	Bern Convention: Appendix 2	Copperas Bay, Stour Estuary	TM1932	1	2020
Essex Birdwatching Society	<i>Dendrocopos major</i>	bird	Great Spotted Woodpecker	Bern Convention: Appendix 2	Copperas Wood	TM2031	2	2015
Essex Birdwatching Society	<i>Dendrocopos major</i>	bird	Great Spotted Woodpecker	Bern Convention: Appendix 2	Copperas wood	TM2031	5	2014
Essex Birdwatching Society	<i>Dendrocopos major</i>	bird	Great Spotted Woodpecker	Bern Convention: Appendix 2	Copperas Wood and Shore	TM2031	1	2016
Essex Birdwatching Society	<i>Dendrocopos major</i>	bird	Great Spotted Woodpecker	Bern Convention: Appendix 2	Copperas Wood and Shore	TM2031	1	2018
Essex Birdwatching Society	<i>Dendrocopos major</i>	bird	Great Spotted Woodpecker	Bern Convention: Appendix 2	Copperas Wood EWT	TM2031	5	2020
Essex Birdwatching Society	<i>Dendrocopos major</i>	bird	Great Spotted Woodpecker	Bern Convention: Appendix 2	Crockleford Heath	TM0325	1	2020
Essex Birdwatching Society	<i>Dendrocopos major</i>	bird	Great Spotted Woodpecker	Bern Convention: Appendix 2	Crockleford Heath	TM0426	3	2020
Essex Birdwatching Society	<i>Dendrocopos major</i>	bird	Great Spotted Woodpecker	Bern Convention: Appendix 2	Croquet Gardens	TM0422	2	2015
Essex Birdwatching Society	<i>Dendrocopos major</i>	bird	Great Spotted Woodpecker	Bern Convention: Appendix 2	Dovercourt	TM2429	1	2018
Essex Birdwatching Society	<i>Dendrocopos major</i>	bird	Great Spotted Woodpecker	Bern Convention: Appendix 2	Earls Hall Farm St Osyth	TM1416	2	2020

Essex Birdwatching Society	<i>Dendrocopos major</i>	bird	Great Spotted Woodpecker	Bern Convention: Appendix 2	Earls Hall Farm, St Osyth (TM11 N)	TM1416	1	2014
Essex Birdwatching Society	<i>Dendrocopos major</i>	bird	Great Spotted Woodpecker	Bern Convention: Appendix 2	Earls Hall Farm, St Osyth (TM11 N)	TM1416	1	2015
Essex Birdwatching Society	<i>Dendrocopos major</i>	bird	Great Spotted Woodpecker	Bern Convention: Appendix 2	East Mersea	TM0415	2	2018
Essex Birdwatching Society	<i>Dendrocopos major</i>	bird	Great Spotted Woodpecker	Bern Convention: Appendix 2	East Mersea	TM0515	2	2020
Essex Birdwatching Society	<i>Dendrocopos major</i>	bird	Great Spotted Woodpecker	Bern Convention: Appendix 2	East Mersea	TM0615	1	2017
Essex Birdwatching Society	<i>Dendrocopos major</i>	bird	Great Spotted Woodpecker	Bern Convention: Appendix 2	East Mersea	TM0717	1	2014
Essex Birdwatching Society	<i>Dendrocopos major</i>	bird	Great Spotted Woodpecker	Bern Convention: Appendix 2	Easy Access Trail	TM0419	1	2019
Essex Birdwatching Society	<i>Dendrocopos major</i>	bird	Great Spotted Woodpecker	Bern Convention: Appendix 2	Elmstead	TM0625	1	2018
Essex Birdwatching Society	<i>Dendrocopos major</i>	bird	Great Spotted Woodpecker	Bern Convention: Appendix 2	Elmstead Market	TM0625	2	2020
Essex Birdwatching Society	<i>Dendrocopos major</i>	bird	Great Spotted Woodpecker	Bern Convention: Appendix 2	essex fingringhoe wick NR	TM0419	1	2015
Essex Birdwatching Society	<i>Dendrocopos major</i>	bird	Great Spotted Woodpecker	Bern Convention: Appendix 2	Essex, Copperas Wood area	TM2031	2	2015
Essex Birdwatching Society	<i>Dendrocopos major</i>	bird	Great Spotted Woodpecker	Bern Convention: Appendix 2	Essex, Wrabness east, coastline and farmland	TM1731	1	2015
Essex Birdwatching Society	<i>Dendrocopos major</i>	bird	Great Spotted Woodpecker	Bern Convention: Appendix 2	Ferry Marsh Wivenhoe	TM0321	1	2013
Essex Birdwatching Society	<i>Dendrocopos major</i>	bird	Great Spotted Woodpecker	Bern Convention: Appendix 2	Fingeringhoe	TM0420	1	2020

Essex Birdwatching Society	<i>Dendrocopos major</i>	bird	Great Spotted Woodpecker	Bern Convention: Appendix 2	Fingringhoe Wick	TM0419	1	2015
Essex Birdwatching Society	<i>Dendrocopos major</i>	bird	Great Spotted Woodpecker	Bern Convention: Appendix 2	Fingringhoe	TM0419	2	2014
Essex Birdwatching Society	<i>Dendrocopos major</i>	bird	Great Spotted Woodpecker	Bern Convention: Appendix 2	Fingringhoe Mill	TM0320	6	2020
Essex Birdwatching Society	<i>Dendrocopos major</i>	bird	Great Spotted Woodpecker	Bern Convention: Appendix 2	Fingringhoe Ranges	TM0516	1	2018
Essex Birdwatching Society	<i>Dendrocopos major</i>	bird	Great Spotted Woodpecker	Bern Convention: Appendix 2	Fingringhoe Ranges MOD	TM0317	15	2020
Essex Birdwatching Society	<i>Dendrocopos major</i>	bird	Great Spotted Woodpecker	Bern Convention: Appendix 2	Fingringhoe SW	TM0321	1	2020
Essex Birdwatching Society	<i>Dendrocopos major</i>	bird	Great Spotted Woodpecker	Bern Convention: Appendix 2	Fingringhoe Wick	TM0419	2	2015
Essex Birdwatching Society	<i>Dendrocopos major</i>	bird	Great Spotted Woodpecker	Bern Convention: Appendix 2	Fingringhoe Wick	TM0419	7	2013
Essex Birdwatching Society	<i>Dendrocopos major</i>	bird	Great Spotted Woodpecker	Bern Convention: Appendix 2	Fingringhoe Wick	TM0518	1	2015
Essex Birdwatching Society	<i>Dendrocopos major</i>	bird	Great Spotted Woodpecker	Bern Convention: Appendix 2	Fingringhoe wick	TM0519	4	2015
Essex Birdwatching Society	<i>Dendrocopos major</i>	bird	Great Spotted Woodpecker	Bern Convention: Appendix 2	Fingringhoe Wick (TM01 P)	TM0419	1	2015
Essex Birdwatching Society	<i>Dendrocopos major</i>	bird	Great Spotted Woodpecker	Bern Convention: Appendix 2	Fingringhoe Wick (TM01 P)	TM0419	2	2014
Essex Birdwatching Society	<i>Dendrocopos major</i>	bird	Great Spotted Woodpecker	Bern Convention: Appendix 2	Fingringhoe Wick (TM02 F)	TM0320	1	2015
Essex Birdwatching Society	<i>Dendrocopos major</i>	bird	Great Spotted Woodpecker	Bern Convention: Appendix 2	Fingringhoe Wick (with Abberton Reservoir)	TM0418	1	2014

Essex Birdwatching Society	<i>Dendrocopos major</i>	bird	Great Spotted Woodpecker	Bern Convention: Appendix 2	Fingringhoe Wick EWT	TM0419	158	2020
Essex Birdwatching Society	<i>Dendrocopos major</i>	bird	Great Spotted Woodpecker	Bern Convention: Appendix 2	Fingringhoe wick nature reserve	TM0421	1	2015
Essex Birdwatching Society	<i>Dendrocopos major</i>	bird	Great Spotted Woodpecker	Bern Convention: Appendix 2	Fingringhoe Wick NR	TM0419	7	2015
Essex Birdwatching Society	<i>Dendrocopos major</i>	bird	Great Spotted Woodpecker	Bern Convention: Appendix 2	Fingringhoe Wick NR	TM0419	35	2016
Essex Birdwatching Society	<i>Dendrocopos major</i>	bird	Great Spotted Woodpecker	Bern Convention: Appendix 2	Fingringhoe Wick NR EWT	TM0419	1	2014
Essex Birdwatching Society	<i>Dendrocopos major</i>	bird	Great Spotted Woodpecker	Bern Convention: Appendix 2	Fingringhoe Wick NR EWT	TM0419	57	2017
Essex Birdwatching Society	<i>Dendrocopos major</i>	bird	Great Spotted Woodpecker	Bern Convention: Appendix 2	Flatford	TM0732	1	2017
Essex Birdwatching Society	<i>Dendrocopos major</i>	bird	Great Spotted Woodpecker	Bern Convention: Appendix 2	Flatford Mill	TM0733	1	2014
Essex Birdwatching Society	<i>Dendrocopos major</i>	bird	Great Spotted Woodpecker	Bern Convention: Appendix 2	Flatford Mill, via Judas Gap	TM0733	1	2016
Essex Birdwatching Society	<i>Dendrocopos major</i>	bird	Great Spotted Woodpecker	Bern Convention: Appendix 2	Flatford Mill, via Judas Gap - Cattawade bridge sluice	TM0932	2	2015
Essex Birdwatching Society	<i>Dendrocopos major</i>	bird	Great Spotted Woodpecker	Bern Convention: Appendix 2	Flatford NE	TM0833	4	2014
Essex Birdwatching Society	<i>Dendrocopos major</i>	bird	Great Spotted Woodpecker	Bern Convention: Appendix 2	Frating	TM0923	1	2018
Essex Birdwatching Society	<i>Dendrocopos major</i>	bird	Great Spotted Woodpecker	Bern Convention: Appendix 2	Frinton-on-Sea	TM2319	8	2020
Essex Birdwatching Society	<i>Dendrocopos major</i>	bird	Great Spotted Woodpecker	Bern Convention: Appendix 2	Frinton-on-Sea	TM2420	3	2015

Essex Birdwatching Society	<i>Dendrocopos major</i>	bird	Great Spotted Woodpecker	Bern Convention: Appendix 2	Frinton-on-Sea	TM2420	7	2014
Essex Birdwatching Society	<i>Dendrocopos major</i>	bird	Great Spotted Woodpecker	Bern Convention: Appendix 2	Frinton-on-Sea GC	TM2318	1	2020
Essex Birdwatching Society	<i>Dendrocopos major</i>	bird	Great Spotted Woodpecker	Bern Convention: Appendix 2	Geedon Saltings, Colne Estuary	TM0519	1	2019
Essex Birdwatching Society	<i>Dendrocopos major</i>	bird	Great Spotted Woodpecker	Bern Convention: Appendix 2	great Oakley camp	TM1826	1	2013
Essex Birdwatching Society	<i>Dendrocopos major</i>	bird	Great Spotted Woodpecker	Bern Convention: Appendix 2	Great Henny, Garden	TM0423	1	2019
Essex Birdwatching Society	<i>Dendrocopos major</i>	bird	Great Spotted Woodpecker	Bern Convention: Appendix 2	Great Holland	TM2118	3	2019
Essex Birdwatching Society	<i>Dendrocopos major</i>	bird	Great Spotted Woodpecker	Bern Convention: Appendix 2	Great Holland	TM2119	3	2014
Essex Birdwatching Society	<i>Dendrocopos major</i>	bird	Great Spotted Woodpecker	Bern Convention: Appendix 2	Great Holland	TM2119	4	2020
Essex Birdwatching Society	<i>Dendrocopos major</i>	bird	Great Spotted Woodpecker	Bern Convention: Appendix 2	Great Holland	TM2219	1	2015
Essex Birdwatching Society	<i>Dendrocopos major</i>	bird	Great Spotted Woodpecker	Bern Convention: Appendix 2	Great Holland Farm	TM2019	1	2015
Essex Birdwatching Society	<i>Dendrocopos major</i>	bird	Great Spotted Woodpecker	Bern Convention: Appendix 2	Great Holland pits	TM1918	1	2020
Essex Birdwatching Society	<i>Dendrocopos major</i>	bird	Great Spotted Woodpecker	Bern Convention: Appendix 2	Great Holland Pits	TM2019	1	2015
Essex Birdwatching Society	<i>Dendrocopos major</i>	bird	Great Spotted Woodpecker	Bern Convention: Appendix 2	Great Holland Pits	TM2019	4	2016
Essex Birdwatching Society	<i>Dendrocopos major</i>	bird	Great Spotted Woodpecker	Bern Convention: Appendix 2	Great Holland Pits	TM2118	2	2019

Essex Birdwatching Society	<i>Dendrocopos major</i>	bird	Great Spotted Woodpecker	Bern Convention: Appendix 2	Great Holland Pits NR	TM2019	4	2020
Essex Birdwatching Society	<i>Dendrocopos major</i>	bird	Great Spotted Woodpecker	Bern Convention: Appendix 2	Great Oakley	TM1927	2	2020
Essex Birdwatching Society	<i>Dendrocopos major</i>	bird	Great Spotted Woodpecker	Bern Convention: Appendix 2	Great Oakley, The Soils	TM2028	1	2018
Essex Birdwatching Society	<i>Dendrocopos major</i>	bird	Great Spotted Woodpecker	Bern Convention: Appendix 2	Great Oakley, The Soils	TM2029	1	2016
Essex Birdwatching Society	<i>Dendrocopos major</i>	bird	Great Spotted Woodpecker	Bern Convention: Appendix 2	Great Oakley, The Soils	TM2029	2	2017
Essex Birdwatching Society	<i>Dendrocopos major</i>	bird	Great Spotted Woodpecker	Bern Convention: Appendix 2	Gutteridge Hall	TM1321	2	2016
Essex Birdwatching Society	<i>Dendrocopos major</i>	bird	Great Spotted Woodpecker	Bern Convention: Appendix 2	Gutteridge Hall	TM1421	1	2018
Essex Birdwatching Society	<i>Dendrocopos major</i>	bird	Great Spotted Woodpecker	Bern Convention: Appendix 2	Gutteridge Hall Weeley	TM1321	1	2020
Essex Birdwatching Society	<i>Dendrocopos major</i>	bird	Great Spotted Woodpecker	Bern Convention: Appendix 2	Hamford Water	TM2225	1	2019
Essex Birdwatching Society	<i>Dendrocopos major</i>	bird	Great Spotted Woodpecker	Bern Convention: Appendix 2	Hogmarsh, Stour Estuary	TM1032	1	2014
Essex Birdwatching Society	<i>Dendrocopos major</i>	bird	Great Spotted Woodpecker	Bern Convention: Appendix 2	Holland Haven	TM2117	7	2016
Essex Birdwatching Society	<i>Dendrocopos major</i>	bird	Great Spotted Woodpecker	Bern Convention: Appendix 2	Holland Haven	TM2117	46	2020
Essex Birdwatching Society	<i>Dendrocopos major</i>	bird	Great Spotted Woodpecker	Bern Convention: Appendix 2	Holland Haven	TM2217	16	2013
Essex Birdwatching Society	<i>Dendrocopos major</i>	bird	Great Spotted Woodpecker	Bern Convention: Appendix 2	Holland Pits	TM2019	1	2014

Essex Birdwatching Society	<i>Dendrocopos major</i>	bird	Great Spotted Woodpecker	Bern Convention: Appendix 2	Holland-On-Sea	TM2117	1	2015
Essex Birdwatching Society	<i>Dendrocopos major</i>	bird	Great Spotted Woodpecker	Bern Convention: Appendix 2	Howlands Marsh	TM1116	1	2015
Essex Birdwatching Society	<i>Dendrocopos major</i>	bird	Great Spotted Woodpecker	Bern Convention: Appendix 2	Howlands Marsh	TM1116	1	2016
Essex Birdwatching Society	<i>Dendrocopos major</i>	bird	Great Spotted Woodpecker	Bern Convention: Appendix 2	Howlands Marsh NR, St Osyth	TM1116	1	2015
Essex Birdwatching Society	<i>Dendrocopos major</i>	bird	Great Spotted Woodpecker	Bern Convention: Appendix 2	Howlands Marsh NR, St Osyth	TM1116	2	2014
Essex Birdwatching Society	<i>Dendrocopos major</i>	bird	Great Spotted Woodpecker	Bern Convention: Appendix 2	Howlands Marsh St Osyth EWT	TM1116	1	2020
Essex Birdwatching Society	<i>Dendrocopos major</i>	bird	Great Spotted Woodpecker	Bern Convention: Appendix 2	Howlands Marsh, St Osyth	TM1116	2	2015
Essex Birdwatching Society	<i>Dendrocopos major</i>	bird	Great Spotted Woodpecker	Bern Convention: Appendix 2	Howlands Marsh, St Osyth	TM1116	3	2014
Essex Birdwatching Society	<i>Dendrocopos major</i>	bird	Great Spotted Woodpecker	Bern Convention: Appendix 2	IrlamÅts Beach Hamford Water	TM2327	1	2020
Essex Birdwatching Society	<i>Dendrocopos major</i>	bird	Great Spotted Woodpecker	Bern Convention: Appendix 2	Langham	TM0333	1	2016
Essex Birdwatching Society	<i>Dendrocopos major</i>	bird	Great Spotted Woodpecker	Bern Convention: Appendix 2	Lawford SW	TM0830	1	2015
Essex Birdwatching Society	<i>Dendrocopos major</i>	bird	Great Spotted Woodpecker	Bern Convention: Appendix 2	Lawford/Mistley	TM0830	1	2019
Essex Birdwatching Society	<i>Dendrocopos major</i>	bird	Great Spotted Woodpecker	Bern Convention: Appendix 2	Little Clacton	TM1618	2	2020
Essex Birdwatching Society	<i>Dendrocopos major</i>	bird	Great Spotted Woodpecker	Bern Convention: Appendix 2	litle Clacton camping	TM1719	1	2013

Essex Birdwatching Society	<i>Dendrocopos major</i>	bird	Great Spotted Woodpecker	Bern Convention: Appendix 2	Little Oakley	TM2129	1	2020
Essex Birdwatching Society	<i>Dendrocopos major</i>	bird	Great Spotted Woodpecker	Bern Convention: Appendix 2	Manningtree	TM1031	11	2020
Essex Birdwatching Society	<i>Dendrocopos major</i>	bird	Great Spotted Woodpecker	Bern Convention: Appendix 2	Manningtree	TM1032	58	2018
Essex Birdwatching Society	<i>Dendrocopos major</i>	bird	Great Spotted Woodpecker	Bern Convention: Appendix 2	Manningtree	TM1132	8	2015
Essex Birdwatching Society	<i>Dendrocopos major</i>	bird	Great Spotted Woodpecker	Bern Convention: Appendix 2	Manningtree	TM1132	36	2016
Essex Birdwatching Society	<i>Dendrocopos major</i>	bird	Great Spotted Woodpecker	Bern Convention: Appendix 2	Manningtree - Cattawade	TM1032	4	2020
Essex Birdwatching Society	<i>Dendrocopos major</i>	bird	Great Spotted Woodpecker	Bern Convention: Appendix 2	Manningtree - Cattawade	TM1032	5	2016
Essex Birdwatching Society	<i>Dendrocopos major</i>	bird	Great Spotted Woodpecker	Bern Convention: Appendix 2	Manningtree Train Station	TM0932	1	2018
Essex Birdwatching Society	<i>Dendrocopos major</i>	bird	Great Spotted Woodpecker	Bern Convention: Appendix 2	Michaelstowe Parkeston	TM2130	1	2020
Essex Birdwatching Society	<i>Dendrocopos major</i>	bird	Great Spotted Woodpecker	Bern Convention: Appendix 2	Mistley	TM1131	1	2015
Essex Birdwatching Society	<i>Dendrocopos major</i>	bird	Great Spotted Woodpecker	Bern Convention: Appendix 2	Mistley Walls	TM1132	1	2020
Essex Birdwatching Society	<i>Dendrocopos major</i>	bird	Great Spotted Woodpecker	Bern Convention: Appendix 2	Mobile-TM0322	TM0322	1	2016
Essex Birdwatching Society	<i>Dendrocopos major</i>	bird	Great Spotted Woodpecker	Bern Convention: Appendix 2	Mobile-TM0528	TM0528	1	2014
Essex Birdwatching Society	<i>Dendrocopos major</i>	bird	Great Spotted Woodpecker	Bern Convention: Appendix 2	Mobile-TM1631	TM1631	1	2014

Essex Birdwatching Society	<i>Dendrocopos major</i>	bird	Great Spotted Woodpecker	Bern Convention: Appendix 2	Mobile-TM1718	TM1718	1	2013
Essex Birdwatching Society	<i>Dendrocopos major</i>	bird	Great Spotted Woodpecker	Bern Convention: Appendix 2	Mobile-TM1831	TM1831	1	2015
Essex Birdwatching Society	<i>Dendrocopos major</i>	bird	Great Spotted Woodpecker	Bern Convention: Appendix 2	nr Earls Hall Farm, St Osyth	TM1416	1	2014
Essex Birdwatching Society	<i>Dendrocopos major</i>	bird	Great Spotted Woodpecker	Bern Convention: Appendix 2	Observatory	TM0324	1	2015
Essex Birdwatching Society	<i>Dendrocopos major</i>	bird	Great Spotted Woodpecker	Bern Convention: Appendix 2	Observatory	TM0328	19	2015
Essex Birdwatching Society	<i>Dendrocopos major</i>	bird	Great Spotted Woodpecker	Bern Convention: Appendix 2	Parkeston	TM2332	1	2015
Essex Birdwatching Society	<i>Dendrocopos major</i>	bird	Great Spotted Woodpecker	Bern Convention: Appendix 2	River Colne, Wivenhoe to Alresford Creek	TM0520	3	2018
Essex Birdwatching Society	<i>Dendrocopos major</i>	bird	Great Spotted Woodpecker	Bern Convention: Appendix 2	River Colne, Wivenhoe to Alresford Creek	TM0520	9	2016
Essex Birdwatching Society	<i>Dendrocopos major</i>	bird	Great Spotted Woodpecker	Bern Convention: Appendix 2	Roman River Fingringhoe	TM0320	2	2020
Essex Birdwatching Society	<i>Dendrocopos major</i>	bird	Great Spotted Woodpecker	Bern Convention: Appendix 2	Roman River, Fingringhoe	TM0320	1	2019
Essex Birdwatching Society	<i>Dendrocopos major</i>	bird	Great Spotted Woodpecker	Bern Convention: Appendix 2	Rowhedge	TM0321	1	2018
Essex Birdwatching Society	<i>Dendrocopos major</i>	bird	Great Spotted Woodpecker	Bern Convention: Appendix 2	Shop Lane East Mersea	TM0515	1	2020
Essex Birdwatching Society	<i>Dendrocopos major</i>	bird	Great Spotted Woodpecker	Bern Convention: Appendix 2	St Osyth	TM1115	2	2014
Essex Birdwatching Society	<i>Dendrocopos major</i>	bird	Great Spotted Woodpecker	Bern Convention: Appendix 2	St Osyth (circuit)	TM1215	2	2018

Essex Birdwatching Society	<i>Dendrocopos major</i>	bird	Great Spotted Woodpecker	Bern Convention: Appendix 2	St Osyth (circuit)	TM1215	3	2014
Essex Birdwatching Society	<i>Dendrocopos major</i>	bird	Great Spotted Woodpecker	Bern Convention: Appendix 2	St Osyth Priory Estate	TM1115	1	2013
Essex Birdwatching Society	<i>Dendrocopos major</i>	bird	Great Spotted Woodpecker	Bern Convention: Appendix 2	St Osyth Priory Estate	TM1115	5	2019
Essex Birdwatching Society	<i>Dendrocopos major</i>	bird	Great Spotted Woodpecker	Bern Convention: Appendix 2	St Osyth Priory Estate	TM1116	1	2015
Essex Birdwatching Society	<i>Dendrocopos major</i>	bird	Great Spotted Woodpecker	Bern Convention: Appendix 2	St Osyth Priory Estate	TM1116	3	2016
Essex Birdwatching Society	<i>Dendrocopos major</i>	bird	Great Spotted Woodpecker	Bern Convention: Appendix 2	St Osyth Stone	TM0815	1	2018
Essex Birdwatching Society	<i>Dendrocopos major</i>	bird	Great Spotted Woodpecker	Bern Convention: Appendix 2	St Osyth Wick	TM1319	1	2013
Essex Birdwatching Society	<i>Dendrocopos major</i>	bird	Great Spotted Woodpecker	Bern Convention: Appendix 2	St Osyth, Earls Hall Farm	TM1416	1	2017
Essex Birdwatching Society	<i>Dendrocopos major</i>	bird	Great Spotted Woodpecker	Bern Convention: Appendix 2	St Osyth, Howlands Marsh	TM1116	2	2017
Essex Birdwatching Society	<i>Dendrocopos major</i>	bird	Great Spotted Woodpecker	Bern Convention: Appendix 2	St Osyth, Martin's Farm	TM1217	1	2013
Essex Birdwatching Society	<i>Dendrocopos major</i>	bird	Great Spotted Woodpecker	Bern Convention: Appendix 2	Stones Green	TM1626	1	2020
Essex Birdwatching Society	<i>Dendrocopos major</i>	bird	Great Spotted Woodpecker	Bern Convention: Appendix 2	Stour Estuary (Manningtree)	TM1032	1	2018
Essex Birdwatching Society	<i>Dendrocopos major</i>	bird	Great Spotted Woodpecker	Bern Convention: Appendix 2	Stour Estuary RSPB	TM1631	1	2013
Essex Birdwatching Society	<i>Dendrocopos major</i>	bird	Great Spotted Woodpecker	Bern Convention: Appendix 2	Stour Estuary RSPB	TM1930	1	2016

Essex Birdwatching Society	<i>Dendrocopos major</i>	bird	Great Spotted Woodpecker	Bern Convention: Appendix 2	Stour Estuary RSPB	TM2031	1	2019
Essex Birdwatching Society	<i>Dendrocopos major</i>	bird	Great Spotted Woodpecker	Bern Convention: Appendix 2	Stour Estuary RSPB	TM2131	3	2015
Essex Birdwatching Society	<i>Dendrocopos major</i>	bird	Great Spotted Woodpecker	Bern Convention: Appendix 2	Stour Estuary, Copperas Bay RSPB	TM1931	4	2017
Essex Birdwatching Society	<i>Dendrocopos major</i>	bird	Great Spotted Woodpecker	Bern Convention: Appendix 2	Stour Reserve	TM1631	1	2015
Essex Birdwatching Society	<i>Dendrocopos major</i>	bird	Great Spotted Woodpecker	Bern Convention: Appendix 2	Stour Reserve	TM1631	2	2013
Essex Birdwatching Society	<i>Dendrocopos major</i>	bird	Great Spotted Woodpecker	Bern Convention: Appendix 2	Stour Reserve	TM1931	1	2019
Essex Birdwatching Society	<i>Dendrocopos major</i>	bird	Great Spotted Woodpecker	Bern Convention: Appendix 2	Stour Valley	TM0832	14	2018
Essex Birdwatching Society	<i>Dendrocopos major</i>	bird	Great Spotted Woodpecker	Bern Convention: Appendix 2	Stour valley	TM0932	6	2015
Essex Birdwatching Society	<i>Dendrocopos major</i>	bird	Great Spotted Woodpecker	Bern Convention: Appendix 2	Stour valley	TM0932	17	2016
Essex Birdwatching Society	<i>Dendrocopos major</i>	bird	Great Spotted Woodpecker	Bern Convention: Appendix 2	Stour Valley, Manningtree	TM1032	21	2017
Essex Birdwatching Society	<i>Dendrocopos major</i>	bird	Great Spotted Woodpecker	Bern Convention: Appendix 2	Stour Wood RSPB	TM1931	3	2020
Essex Birdwatching Society	<i>Dendrocopos major</i>	bird	Great Spotted Woodpecker	Bern Convention: Appendix 2	Stour Woods and Copperas Bay RSPB	TM1931	6	2020
Essex Birdwatching Society	<i>Dendrocopos major</i>	bird	Great Spotted Woodpecker	Bern Convention: Appendix 2	Stour Woods RSPB	TM1931	1	2020
Essex Birdwatching Society	<i>Dendrocopos major</i>	bird	Great Spotted Woodpecker	Bern Convention: Appendix 2	Sunnymead Farm	TM0522	12	2016

Essex Birdwatching Society	<i>Dendrocopos major</i>	bird	Great Spotted Woodpecker	Bern Convention: Appendix 2	Sunnymead Farm	TM0522	16	2019
Essex Birdwatching Society	<i>Dendrocopos major</i>	bird	Great Spotted Woodpecker	Bern Convention: Appendix 2	Sunnymead Farm Wivenhoe	TM0522	4	2020
Essex Birdwatching Society	<i>Dendrocopos major</i>	bird	Great Spotted Woodpecker	Bern Convention: Appendix 2	Sunnymead Farm,Wivenhoe	TM0522	1	2014
Essex Birdwatching Society	<i>Dendrocopos major</i>	bird	Great Spotted Woodpecker	Bern Convention: Appendix 2	Tendring	TM1424	2	2019
Essex Birdwatching Society	<i>Dendrocopos major</i>	bird	Great Spotted Woodpecker	Bern Convention: Appendix 2	Tendring	TM1424	3	2016
Essex Birdwatching Society	<i>Dendrocopos major</i>	bird	Great Spotted Woodpecker	Bern Convention: Appendix 2	The Naze	TM2524	1	2014
Essex Birdwatching Society	<i>Dendrocopos major</i>	bird	Great Spotted Woodpecker	Bern Convention: Appendix 2	The Soils Great Oakley	TM2028	2	2020
Essex Birdwatching Society	<i>Dendrocopos major</i>	bird	Great Spotted Woodpecker	Bern Convention: Appendix 2	Thorpe Cross	TM1921	2	2013
Essex Birdwatching Society	<i>Dendrocopos major</i>	bird	Great Spotted Woodpecker	Bern Convention: Appendix 2	Thorrington	TM0920	1	2013
Essex Birdwatching Society	<i>Dendrocopos major</i>	bird	Great Spotted Woodpecker	Bern Convention: Appendix 2	Thorrington Mill	TM0819	2	2013
Essex Birdwatching Society	<i>Dendrocopos major</i>	bird	Great Spotted Woodpecker	Bern Convention: Appendix 2	Thorrington Wood	TM1019	2	2014
Essex Birdwatching Society	<i>Dendrocopos major</i>	bird	Great Spotted Woodpecker	Bern Convention: Appendix 2	TM1032	TM1032	1	2013
Essex Birdwatching Society	<i>Dendrocopos major</i>	bird	Great Spotted Woodpecker	Bern Convention: Appendix 2	TM1627	TM1627	1	2014
Essex Birdwatching Society	<i>Dendrocopos major</i>	bird	Great Spotted Woodpecker	Bern Convention: Appendix 2	Weeley	TM1422	1	2019

Essex Birdwatching Society	<i>Dendrocopos major</i>	bird	Great Spotted Woodpecker	Bern Convention: Appendix 2	Weeley Heath	TM1520	1	2013
Essex Birdwatching Society	<i>Dendrocopos major</i>	bird	Great Spotted Woodpecker	Bern Convention: Appendix 2	Weeley, Gutteridge Hall	TM1321	1	2017
Essex Birdwatching Society	<i>Dendrocopos major</i>	bird	Great Spotted Woodpecker	Bern Convention: Appendix 2	Weeleyhall Wood	TM1520	4	2016
Essex Birdwatching Society	<i>Dendrocopos major</i>	bird	Great Spotted Woodpecker	Bern Convention: Appendix 2	Weeleyhall Wood	TM1520	5	2017
Essex Birdwatching Society	<i>Dendrocopos major</i>	bird	Great Spotted Woodpecker	Bern Convention: Appendix 2	Weeleyhall Wood	TM1521	2	2019
Essex Birdwatching Society	<i>Dendrocopos major</i>	bird	Great Spotted Woodpecker	Bern Convention: Appendix 2	Weeleyhall Wood	TM1621	1	2014
Essex Birdwatching Society	<i>Dendrocopos major</i>	bird	Great Spotted Woodpecker	Bern Convention: Appendix 2	Weeleyhall Wood Weeley Heath EWT	TM1521	6	2020
Essex Birdwatching Society	<i>Dendrocopos major</i>	bird	Great Spotted Woodpecker	Bern Convention: Appendix 2	Weely Hall woods	TM1521	1	2014
Essex Birdwatching Society	<i>Dendrocopos major</i>	bird	Great Spotted Woodpecker	Bern Convention: Appendix 2	Wivenhoe	TM0321	31	2020
Essex Birdwatching Society	<i>Dendrocopos major</i>	bird	Great Spotted Woodpecker	Bern Convention: Appendix 2	Wivenhoe	TM0422	2	2017
Essex Birdwatching Society	<i>Dendrocopos major</i>	bird	Great Spotted Woodpecker	Bern Convention: Appendix 2	Wivenhoe Area	TM0422	1	2017
Essex Birdwatching Society	<i>Dendrocopos major</i>	bird	Great Spotted Woodpecker	Bern Convention: Appendix 2	Wivenhoe Fish ponds	TM0422	1	2018
Essex Birdwatching Society	<i>Dendrocopos major</i>	bird	Great Spotted Woodpecker	Bern Convention: Appendix 2	Wivenhoe to Alresford	TM0421	3	2019
Essex Birdwatching Society	<i>Dendrocopos major</i>	bird	Great Spotted Woodpecker	Bern Convention: Appendix 2	Wivenhoe village	TM0422	1	2019

Essex Birdwatching Society	<i>Dendrocopos major</i>	bird	Great Spotted Woodpecker	Bern Convention: Appendix 2	Wivenhoe Woods and River Colne (TM02 G)	TM0322	2	2014
Essex Birdwatching Society	<i>Dendrocopos major</i>	bird	Great Spotted Woodpecker	Bern Convention: Appendix 2	Wivenhoe Woods/Marsh	TM0321	1	2014
Essex Birdwatching Society	<i>Dendrocopos major</i>	bird	Great Spotted Woodpecker	Bern Convention: Appendix 2	Wivenhoe Woods/Marsh	TM0322	1	2017
Essex Birdwatching Society	<i>Dendrocopos major</i>	bird	Great Spotted Woodpecker	Bern Convention: Appendix 2	Wivenhoe, Sunnymead Farm	TM0522	1	2017
Essex Birdwatching Society	<i>Dendrocopos major</i>	bird	Great Spotted Woodpecker	Bern Convention: Appendix 2	Wrabness	TM1731	11	2020
Essex Birdwatching Society	<i>Dendrocopos major</i>	bird	Great Spotted Woodpecker	Bern Convention: Appendix 2	Wrabness EWT	TM1631	2	2016
Essex Birdwatching Society	<i>Dendrocopos major</i>	bird	Great Spotted Woodpecker	Bern Convention: Appendix 2	Wrabness EWT	TM1631	20	2020
Essex Birdwatching Society	<i>Dendrocopos major</i>	bird	Great Spotted Woodpecker	Bern Convention: Appendix 2	Wrabness EWT	TM1731	5	2016
Essex Birdwatching Society	<i>Dendrocopos major</i>	bird	Great Spotted Woodpecker	Bern Convention: Appendix 2	Wrabness EWT	TM1731	13	2019
Essex Birdwatching Society	<i>Dendrocopos major</i>	bird	Great Spotted Woodpecker	Bern Convention: Appendix 2	Wrabness EWT Nature Reserve	TM1631	6	2017
Essex Birdwatching Society	<i>Dendrocopos major</i>	bird	Great Spotted Woodpecker	Bern Convention: Appendix 2	Wrabness EWT Nature Reserve	TM1632	1	2017
Essex Birdwatching Society	<i>Dendrocopos major</i>	bird	Great Spotted Woodpecker	Bern Convention: Appendix 2	Wrabness EWT Nature Reserve	TM1831	1	2017
Essex Birdwatching Society	<i>Dendrocopos major</i>	bird	Great Spotted Woodpecker	Bern Convention: Appendix 2	Wrabness EWT Nature Reserve	TM1931	2	2017
Essex Birdwatching Society	<i>Dendrocopos major</i>	bird	Great Spotted Woodpecker	Bern Convention: Appendix 2	Wrabness EWT NR	TM1531	1	2018

Essex Birdwatching Society	<i>Dendrocopos major</i>	bird	Great Spotted Woodpecker	Bern Convention: Appendix 2	Wrabness EWT NR	TM1631	6	2018
Essex Birdwatching Society	<i>Dendrocopos major</i>	bird	Great Spotted Woodpecker	Bern Convention: Appendix 2	Wrabness EWT NR	TM1731	2	2018
Essex Birdwatching Society	<i>Dendrocopos major</i>	bird	Great Spotted Woodpecker	Bern Convention: Appendix 2	Wrabness Nature Reserve	TM1631	2	2014
Essex Birdwatching Society	<i>Dendrocopos major</i>	bird	Great Spotted Woodpecker	Bern Convention: Appendix 2	Wrabness Nature Reserve	TM1731	4	2015
Essex Birdwatching Society	<i>Dendrocopos minor</i>	bird		Bern Convention: Appendix 2	Bradfield	TM1530	1	2018
Essex Birdwatching Society	<i>Dendrocopos minor</i>	bird		Bern Convention: Appendix 2	Harwich	TM2531	1	2016
Essex Birdwatching Society	<i>Dendrocopos minor</i>	bird		Bern Convention: Appendix 2	Mistley	TM1131	1	2016
Essex Birdwatching Society	<i>Dendrocopos minor</i>	bird		Bern Convention: Appendix 2	Stour Estuary	TM1831	1	2014
Essex Birdwatching Society	<i>Dendrocopos minor</i>	bird		Bern Convention: Appendix 2	Stour Estuary RSPB	TM2131	1	2015
Essex Birdwatching Society	<i>Dendrocopos minor</i>	bird		Bern Convention: Appendix 2	Stour Wood RSPB	TM1931	2	2014
Essex Birdwatching Society	<i>Dendrocopos minor</i>	bird		Bern Convention: Appendix 2	Stour Woods RSBP	TM1931	1	2017
Essex Field Club	<i>Egretta garzetta</i>	bird	Little Egret	Bern Convention: Appendix 2, Birds Directive: Annex 1, Convention on Migratory Species: AEW Annex II, EC Cites: Annex A	Manningtree	TM099503 2690	1	2015
Essex Field Club	<i>Egretta garzetta</i>	bird	Little Egret	Bern Convention: Appendix 2, Birds Directive: Annex 1, Convention on Migratory Species: AEW Annex II, EC Cites: Annex A	Mistley	TM112318	1	2015

Essex Birdwatching Society	<i>Egretta garzetta</i>	bird	Little Egret	Bern Convention: Appendix 2, Birds Directive: Annex 1, Convention on Migratory Species: AEWA Annex II, EC Cites: Annex A	1 Sluice Cottages Holland-on-Sea	TM2217	1	2020
Essex Birdwatching Society	<i>Egretta garzetta</i>	bird	Little Egret	Bern Convention: Appendix 2, Birds Directive: Annex 1, Convention on Migratory Species: AEWA Annex II, EC Cites: Annex A	18 Ford Lane Alresford	TM0721	1	2020
Essex Birdwatching Society	<i>Egretta garzetta</i>	bird	Little Egret	Bern Convention: Appendix 2, Birds Directive: Annex 1, Convention on Migratory Species: AEWA Annex II, EC Cites: Annex A	2A Albany Gardens East Clacton-on-Sea	TM1815	1	2020
Essex Birdwatching Society	<i>Egretta garzetta</i>	bird	Little Egret	Bern Convention: Appendix 2, Birds Directive: Annex 1, Convention on Migratory Species: AEWA Annex II, EC Cites: Annex A	Alresford	TM0521	1	2013
Essex Birdwatching Society	<i>Egretta garzetta</i>	bird	Little Egret	Bern Convention: Appendix 2, Birds Directive: Annex 1, Convention on Migratory Species: AEWA Annex II, EC Cites: Annex A	Alresford	TM0621	2	2020
Essex Birdwatching Society	<i>Egretta garzetta</i>	bird	Little Egret	Bern Convention: Appendix 2, Birds Directive: Annex 1, Convention on Migratory Species: AEWA Annex II, EC Cites: Annex A	Alresford Creek	TM0619	1	2013
Essex Birdwatching Society	<i>Egretta garzetta</i>	bird	Little Egret	Bern Convention: Appendix 2, Birds Directive: Annex 1, Convention on Migratory Species: AEWA Annex II, EC Cites: Annex A	Alresford Creek	TM0519	1	2014
Essex Birdwatching Society	<i>Egretta garzetta</i>	bird	Little Egret	Bern Convention: Appendix 2, Birds Directive: Annex 1, Convention on Migratory Species: AEWA Annex II, EC Cites: Annex A	Alresford Creek	TM0519	5	2019
Essex Birdwatching Society	<i>Egretta garzetta</i>	bird	Little Egret	Bern Convention: Appendix 2, Birds Directive: Annex 1, Convention on Migratory Species: AEWA Annex II, EC Cites: Annex A	Alresford Creek	TM0619	40	2020
Essex Birdwatching Society	<i>Egretta garzetta</i>	bird	Little Egret	Bern Convention: Appendix 2, Birds Directive: Annex 1, Convention on Migratory Species: AEWA Annex II, EC Cites: Annex A	Alresford Creek to Brightlingsea	TM0617	3	2016

Essex Birdwatching Society	<i>Egretta garzetta</i>	bird	Little Egret	Bern Convention: Appendix 2, Birds Directive: Annex 1, Convention on Migratory Species: AEWA Annex II, EC Cites: Annex A	Alresford Creek to Brightlingsea	TM0617	4	2020
Essex Birdwatching Society	<i>Egretta garzetta</i>	bird	Little Egret	Bern Convention: Appendix 2, Birds Directive: Annex 1, Convention on Migratory Species: AEWA Annex II, EC Cites: Annex A	Alresford Creek, R.Colne	TM0619	8	2016
Essex Birdwatching Society	<i>Egretta garzetta</i>	bird	Little Egret	Bern Convention: Appendix 2, Birds Directive: Annex 1, Convention on Migratory Species: AEWA Annex II, EC Cites: Annex A	Alresford Creek, RColne	TM0619	2	2013
Essex Birdwatching Society	<i>Egretta garzetta</i>	bird	Little Egret	Bern Convention: Appendix 2, Birds Directive: Annex 1, Convention on Migratory Species: AEWA Annex II, EC Cites: Annex A	Alresford Grange	TM0521	1	2020
Essex Birdwatching Society	<i>Egretta garzetta</i>	bird	Little Egret	Bern Convention: Appendix 2, Birds Directive: Annex 1, Convention on Migratory Species: AEWA Annex II, EC Cites: Annex A	Ardleigh Reservoir	TM0328	1	2013
Essex Birdwatching Society	<i>Egretta garzetta</i>	bird	Little Egret	Bern Convention: Appendix 2, Birds Directive: Annex 1, Convention on Migratory Species: AEWA Annex II, EC Cites: Annex A	Ardleigh Reservoir	TM0328	40	2020
Essex Birdwatching Society	<i>Egretta garzetta</i>	bird	Little Egret	Bern Convention: Appendix 2, Birds Directive: Annex 1, Convention on Migratory Species: AEWA Annex II, EC Cites: Annex A	Ardleigh Reservoir	TM0329	1	2016
Essex Birdwatching Society	<i>Egretta garzetta</i>	bird	Little Egret	Bern Convention: Appendix 2, Birds Directive: Annex 1, Convention on Migratory Species: AEWA Annex II, EC Cites: Annex A	Ardleigh Reservoir	TM0329	2	2019
Essex Birdwatching Society	<i>Egretta garzetta</i>	bird	Little Egret	Bern Convention: Appendix 2, Birds Directive: Annex 1, Convention on Migratory Species: AEWA Annex II, EC Cites: Annex A	Bateman's Tower, Brightlingsea	TM0716	2	2020
Essex Birdwatching Society	<i>Egretta garzetta</i>	bird	Little Egret	Bern Convention: Appendix 2, Birds Directive: Annex 1, Convention on Migratory Species: AEWA Annex II, EC Cites: Annex A	Bathside Bay	TM2432	3	2015

Essex Birdwatching Society	<i>Egretta garzetta</i>	bird	Little Egret	Bern Convention: Appendix 2, Birds Directive: Annex 1, Convention on Migratory Species: AEWA Annex II, EC Cites: Annex A	Bathside Bay	TM2432	5	2016
Essex Birdwatching Society	<i>Egretta garzetta</i>	bird	Little Egret	Bern Convention: Appendix 2, Birds Directive: Annex 1, Convention on Migratory Species: AEWA Annex II, EC Cites: Annex A	Beaumont	TM1725	1	2013
Essex Birdwatching Society	<i>Egretta garzetta</i>	bird	Little Egret	Bern Convention: Appendix 2, Birds Directive: Annex 1, Convention on Migratory Species: AEWA Annex II, EC Cites: Annex A	Beaumont	TM1725	1	2018
Essex Birdwatching Society	<i>Egretta garzetta</i>	bird	Little Egret	Bern Convention: Appendix 2, Birds Directive: Annex 1, Convention on Migratory Species: AEWA Annex II, EC Cites: Annex A	Beaumont Quay	TM1824	5	2019
Essex Birdwatching Society	<i>Egretta garzetta</i>	bird	Little Egret	Bern Convention: Appendix 2, Birds Directive: Annex 1, Convention on Migratory Species: AEWA Annex II, EC Cites: Annex A	Beaumont Quay Area	TM1824	3	2020
Essex Birdwatching Society	<i>Egretta garzetta</i>	bird	Little Egret	Bern Convention: Appendix 2, Birds Directive: Annex 1, Convention on Migratory Species: AEWA Annex II, EC Cites: Annex A	Beaumont Quay/Landermere	TM1924	3	2016
Essex Birdwatching Society	<i>Egretta garzetta</i>	bird	Little Egret	Bern Convention: Appendix 2, Birds Directive: Annex 1, Convention on Migratory Species: AEWA Annex II, EC Cites: Annex A	Beaumont Quay	TM2127	1	2020
Essex Birdwatching Society	<i>Egretta garzetta</i>	bird	Little Egret	Bern Convention: Appendix 2, Birds Directive: Annex 1, Convention on Migratory Species: AEWA Annex II, EC Cites: Annex A	Bell House Pit Brightlingsea	TM0815	1	2020
Essex Birdwatching Society	<i>Egretta garzetta</i>	bird	Little Egret	Bern Convention: Appendix 2, Birds Directive: Annex 1, Convention on Migratory Species: AEWA Annex II, EC Cites: Annex A	Bradfield	TM1531	1	2020
Essex Birdwatching Society	<i>Egretta garzetta</i>	bird	Little Egret	Bern Convention: Appendix 2, Birds Directive: Annex 1, Convention on Migratory Species: AEWA Annex II, EC Cites: Annex A	Bramble Island	TM2126	6	2016

Essex Birdwatching Society	<i>Egretta garzetta</i>	bird	Little Egret	Bern Convention: Appendix 2, Birds Directive: Annex 1, Convention on Migratory Species: AEW A Annex II, EC Cites: Annex A	Bramble Island	TM2126	6	2018
Essex Birdwatching Society	<i>Egretta garzetta</i>	bird	Little Egret	Bern Convention: Appendix 2, Birds Directive: Annex 1, Convention on Migratory Species: AEW A Annex II, EC Cites: Annex A	Brighlingsea	TM0916	1	2014
Essex Birdwatching Society	<i>Egretta garzetta</i>	bird	Little Egret	Bern Convention: Appendix 2, Birds Directive: Annex 1, Convention on Migratory Species: AEW A Annex II, EC Cites: Annex A	brightlingsea	TM0617	1	2015
Essex Birdwatching Society	<i>Egretta garzetta</i>	bird	Little Egret	Bern Convention: Appendix 2, Birds Directive: Annex 1, Convention on Migratory Species: AEW A Annex II, EC Cites: Annex A	Brightlingsea	TM0617	1	2016
Essex Birdwatching Society	<i>Egretta garzetta</i>	bird	Little Egret	Bern Convention: Appendix 2, Birds Directive: Annex 1, Convention on Migratory Species: AEW A Annex II, EC Cites: Annex A	Brightlingsea	TM0716	7	2016
Essex Birdwatching Society	<i>Egretta garzetta</i>	bird	Little Egret	Bern Convention: Appendix 2, Birds Directive: Annex 1, Convention on Migratory Species: AEW A Annex II, EC Cites: Annex A	Brightlingsea	TM0716	12	2020
Essex Birdwatching Society	<i>Egretta garzetta</i>	bird	Little Egret	Bern Convention: Appendix 2, Birds Directive: Annex 1, Convention on Migratory Species: AEW A Annex II, EC Cites: Annex A	Brightlingsea	TM0816	4	2019
Essex Birdwatching Society	<i>Egretta garzetta</i>	bird	Little Egret	Bern Convention: Appendix 2, Birds Directive: Annex 1, Convention on Migratory Species: AEW A Annex II, EC Cites: Annex A	Brightlingsea	TM0817	1	2014
Essex Birdwatching Society	<i>Egretta garzetta</i>	bird	Little Egret	Bern Convention: Appendix 2, Birds Directive: Annex 1, Convention on Migratory Species: AEW A Annex II, EC Cites: Annex A	Brightlingsea	TM0817	9	2020
Essex Birdwatching Society	<i>Egretta garzetta</i>	bird	Little Egret	Bern Convention: Appendix 2, Birds Directive: Annex 1, Convention on Migratory Species: AEW A Annex II, EC Cites: Annex A	Brightlingsea / River Colne	TM0617	1	2017

Essex Birdwatching Society	<i>Egretta garzetta</i>	bird	Little Egret	Bern Convention: Appendix 2, Birds Directive: Annex 1, Convention on Migratory Species: AEWA Annex II, EC Cites: Annex A	Brightlingsea Creek	TM0916	9	2016
Essex Birdwatching Society	<i>Egretta garzetta</i>	bird	Little Egret	Bern Convention: Appendix 2, Birds Directive: Annex 1, Convention on Migratory Species: AEWA Annex II, EC Cites: Annex A	Brightlingsea Creek	TM0916	11	2019
Essex Birdwatching Society	<i>Egretta garzetta</i>	bird	Little Egret	Bern Convention: Appendix 2, Birds Directive: Annex 1, Convention on Migratory Species: AEWA Annex II, EC Cites: Annex A	Brightlingsea NNR	TM0716	1	2018
Essex Birdwatching Society	<i>Egretta garzetta</i>	bird	Little Egret	Bern Convention: Appendix 2, Birds Directive: Annex 1, Convention on Migratory Species: AEWA Annex II, EC Cites: Annex A	brightlingsea prom	TM0716	1	2014
Essex Birdwatching Society	<i>Egretta garzetta</i>	bird	Little Egret	Bern Convention: Appendix 2, Birds Directive: Annex 1, Convention on Migratory Species: AEWA Annex II, EC Cites: Annex A	Brightlingsea Promenade	TM0617	1	2015
Essex Birdwatching Society	<i>Egretta garzetta</i>	bird	Little Egret	Bern Convention: Appendix 2, Birds Directive: Annex 1, Convention on Migratory Species: AEWA Annex II, EC Cites: Annex A	Brightlingsea Promenade	TM0816	1	2017
Essex Birdwatching Society	<i>Egretta garzetta</i>	bird	Little Egret	Bern Convention: Appendix 2, Birds Directive: Annex 1, Convention on Migratory Species: AEWA Annex II, EC Cites: Annex A	Brightlingsea towards Alresford	TM0617	1	2015
Essex Birdwatching Society	<i>Egretta garzetta</i>	bird	Little Egret	Bern Convention: Appendix 2, Birds Directive: Annex 1, Convention on Migratory Species: AEWA Annex II, EC Cites: Annex A	Brightlingsea/ River Colne	TM0617	1	2016
Essex Birdwatching Society	<i>Egretta garzetta</i>	bird	Little Egret	Bern Convention: Appendix 2, Birds Directive: Annex 1, Convention on Migratory Species: AEWA Annex II, EC Cites: Annex A	Cattawade	TM0932	3	2014
Essex Birdwatching Society	<i>Egretta garzetta</i>	bird	Little Egret	Bern Convention: Appendix 2, Birds Directive: Annex 1, Convention on Migratory Species: AEWA Annex II, EC Cites: Annex A	Cattawade	TM0932	5	2019

Essex Birdwatching Society	<i>Egretta garzetta</i>	bird	Little Egret	Bern Convention: Appendix 2, Birds Directive: Annex 1, Convention on Migratory Species: AEWA Annex II, EC Cites: Annex A	Cattawade	TM1032	71	2020
Essex Birdwatching Society	<i>Egretta garzetta</i>	bird	Little Egret	Bern Convention: Appendix 2, Birds Directive: Annex 1, Convention on Migratory Species: AEWA Annex II, EC Cites: Annex A	Cattawade & Mistley	TM0932	1	2017
Essex Birdwatching Society	<i>Egretta garzetta</i>	bird	Little Egret	Bern Convention: Appendix 2, Birds Directive: Annex 1, Convention on Migratory Species: AEWA Annex II, EC Cites: Annex A	Cattawade Marsh/Splodge	TM0932	64	2020
Essex Birdwatching Society	<i>Egretta garzetta</i>	bird	Little Egret	Bern Convention: Appendix 2, Birds Directive: Annex 1, Convention on Migratory Species: AEWA Annex II, EC Cites: Annex A	Cattawade Marshes	TM0932	1	2015
Essex Birdwatching Society	<i>Egretta garzetta</i>	bird	Little Egret	Bern Convention: Appendix 2, Birds Directive: Annex 1, Convention on Migratory Species: AEWA Annex II, EC Cites: Annex A	Cattawade Marshes	TM1032	2	2018
Essex Birdwatching Society	<i>Egretta garzetta</i>	bird	Little Egret	Bern Convention: Appendix 2, Birds Directive: Annex 1, Convention on Migratory Species: AEWA Annex II, EC Cites: Annex A	Cattawade Marshes	TM1132	1	2015
Essex Birdwatching Society	<i>Egretta garzetta</i>	bird	Little Egret	Bern Convention: Appendix 2, Birds Directive: Annex 1, Convention on Migratory Species: AEWA Annex II, EC Cites: Annex A	Cattawade Marshes (RSPB)	TM0932	1	2015
Essex Birdwatching Society	<i>Egretta garzetta</i>	bird	Little Egret	Bern Convention: Appendix 2, Birds Directive: Annex 1, Convention on Migratory Species: AEWA Annex II, EC Cites: Annex A	Cattawade Marshes RSPB	TM0932	3	2019
Essex Birdwatching Society	<i>Egretta garzetta</i>	bird	Little Egret	Bern Convention: Appendix 2, Birds Directive: Annex 1, Convention on Migratory Species: AEWA Annex II, EC Cites: Annex A	Cattawade Marshes RSPB	TM0932	10	2016
Essex Birdwatching Society	<i>Egretta garzetta</i>	bird	Little Egret	Bern Convention: Appendix 2, Birds Directive: Annex 1, Convention on Migratory Species: AEWA Annex II, EC Cites: Annex A	Cattawade Marshes S & White Bridge	TM0932	3	2016

Essex Birdwatching Society	<i>Egretta garzetta</i>	bird	Little Egret	Bern Convention: Appendix 2, Birds Directive: Annex 1, Convention on Migratory Species: AEWA Annex II, EC Cites: Annex A	Cattawade North Marsh	TM1032	30	2018
Essex Birdwatching Society	<i>Egretta garzetta</i>	bird	Little Egret	Bern Convention: Appendix 2, Birds Directive: Annex 1, Convention on Migratory Species: AEWA Annex II, EC Cites: Annex A	Cattawade to Flatford	TM0832	21	2020
Essex Birdwatching Society	<i>Egretta garzetta</i>	bird	Little Egret	Bern Convention: Appendix 2, Birds Directive: Annex 1, Convention on Migratory Species: AEWA Annex II, EC Cites: Annex A	Cattawade to Lawford	TM0932	1	2017
Essex Birdwatching Society	<i>Egretta garzetta</i>	bird	Little Egret	Bern Convention: Appendix 2, Birds Directive: Annex 1, Convention on Migratory Species: AEWA Annex II, EC Cites: Annex A	Cattawade white bridge	TM0932	3	2014
Essex Birdwatching Society	<i>Egretta garzetta</i>	bird	Little Egret	Bern Convention: Appendix 2, Birds Directive: Annex 1, Convention on Migratory Species: AEWA Annex II, EC Cites: Annex A	Cattawade White Bridge	TM0932	95	2020
Essex Birdwatching Society	<i>Egretta garzetta</i>	bird	Little Egret	Bern Convention: Appendix 2, Birds Directive: Annex 1, Convention on Migratory Species: AEWA Annex II, EC Cites: Annex A	Cattawade, The Splodge	TM0932	1	2018
Essex Birdwatching Society	<i>Egretta garzetta</i>	bird	Little Egret	Bern Convention: Appendix 2, Birds Directive: Annex 1, Convention on Migratory Species: AEWA Annex II, EC Cites: Annex A	Cattawade, Tidal Estuary	TM0932	6	2017
Essex Birdwatching Society	<i>Egretta garzetta</i>	bird	Little Egret	Bern Convention: Appendix 2, Birds Directive: Annex 1, Convention on Migratory Species: AEWA Annex II, EC Cites: Annex A	Cattawade, Tidal Estuary A137 - Cattawade Bridge Sluice	TM0932	5	2014
Essex Birdwatching Society	<i>Egretta garzetta</i>	bird	Little Egret	Bern Convention: Appendix 2, Birds Directive: Annex 1, Convention on Migratory Species: AEWA Annex II, EC Cites: Annex A	Cattawade, Tidal Estuary A137 - Cattawade Bridge Sluice	TM0932	7	2015
Essex Birdwatching Society	<i>Egretta garzetta</i>	bird	Little Egret	Bern Convention: Appendix 2, Birds Directive: Annex 1, Convention on Migratory Species: AEWA Annex II, EC Cites: Annex A	Colchester Hythe and Rowhedge	TM0322	2	2016

Essex Birdwatching Society	<i>Egretta garzetta</i>	bird	Little Egret	Bern Convention: Appendix 2, Birds Directive: Annex 1, Convention on Migratory Species: AEWA Annex II, EC Cites: Annex A	Colchester Hythe and Rowhedge	TM0322	3	2015
Essex Birdwatching Society	<i>Egretta garzetta</i>	bird	Little Egret	Bern Convention: Appendix 2, Birds Directive: Annex 1, Convention on Migratory Species: AEWA Annex II, EC Cites: Annex A	Colne Estuary East Mersea	TM0715	5	2020
Essex Birdwatching Society	<i>Egretta garzetta</i>	bird	Little Egret	Bern Convention: Appendix 2, Birds Directive: Annex 1, Convention on Migratory Species: AEWA Annex II, EC Cites: Annex A	Colne Estuary National Nature Reserve	TM0716	1	2014
Essex Birdwatching Society	<i>Egretta garzetta</i>	bird	Little Egret	Bern Convention: Appendix 2, Birds Directive: Annex 1, Convention on Migratory Species: AEWA Annex II, EC Cites: Annex A	Colne Estuary NNR	TM0715	2	2019
Essex Birdwatching Society	<i>Egretta garzetta</i>	bird	Little Egret	Bern Convention: Appendix 2, Birds Directive: Annex 1, Convention on Migratory Species: AEWA Annex II, EC Cites: Annex A	Colne Estuary NNR	TM0716	1	2019
Essex Birdwatching Society	<i>Egretta garzetta</i>	bird	Little Egret	Bern Convention: Appendix 2, Birds Directive: Annex 1, Convention on Migratory Species: AEWA Annex II, EC Cites: Annex A	Colne Estuary NNR--East Mersea	TM0715	1	2018
Essex Birdwatching Society	<i>Egretta garzetta</i>	bird	Little Egret	Bern Convention: Appendix 2, Birds Directive: Annex 1, Convention on Migratory Species: AEWA Annex II, EC Cites: Annex A	Copperas Bay	TM1832	4	2016
Essex Birdwatching Society	<i>Egretta garzetta</i>	bird	Little Egret	Bern Convention: Appendix 2, Birds Directive: Annex 1, Convention on Migratory Species: AEWA Annex II, EC Cites: Annex A	Copperas Bay	TM1832	8	2017
Essex Birdwatching Society	<i>Egretta garzetta</i>	bird	Little Egret	Bern Convention: Appendix 2, Birds Directive: Annex 1, Convention on Migratory Species: AEWA Annex II, EC Cites: Annex A	Copperas Bay, Stour Estuary	TM1932	1	2020
Essex Birdwatching Society	<i>Egretta garzetta</i>	bird	Little Egret	Bern Convention: Appendix 2, Birds Directive: Annex 1, Convention on Migratory Species: AEWA Annex II, EC Cites: Annex A	Copperas Wood and Shore	TM2032	1	2016

Essex Birdwatching Society	<i>Egretta garzetta</i>	bird	Little Egret	Bern Convention: Appendix 2, Birds Directive: Annex 1, Convention on Migratory Species: AEWA Annex II, EC Cites: Annex A	Copperas Wood EWT	TM2031	3	2020
Essex Birdwatching Society	<i>Egretta garzetta</i>	bird	Little Egret	Bern Convention: Appendix 2, Birds Directive: Annex 1, Convention on Migratory Species: AEWA Annex II, EC Cites: Annex A	cudmore grove	TM0615	2	2013
Essex Birdwatching Society	<i>Egretta garzetta</i>	bird	Little Egret	Bern Convention: Appendix 2, Birds Directive: Annex 1, Convention on Migratory Species: AEWA Annex II, EC Cites: Annex A	Cudmore Grove Country Park	TM0715	1	2014
Essex Birdwatching Society	<i>Egretta garzetta</i>	bird	Little Egret	Bern Convention: Appendix 2, Birds Directive: Annex 1, Convention on Migratory Species: AEWA Annex II, EC Cites: Annex A	Cudmore park	TM0816	1	2014
Essex Birdwatching Society	<i>Egretta garzetta</i>	bird	Little Egret	Bern Convention: Appendix 2, Birds Directive: Annex 1, Convention on Migratory Species: AEWA Annex II, EC Cites: Annex A	Dedham	TM0732	1	2017
Essex Birdwatching Society	<i>Egretta garzetta</i>	bird	Little Egret	Bern Convention: Appendix 2, Birds Directive: Annex 1, Convention on Migratory Species: AEWA Annex II, EC Cites: Annex A	Dedham	TM0832	1	2017
Essex Birdwatching Society	<i>Egretta garzetta</i>	bird	Little Egret	Bern Convention: Appendix 2, Birds Directive: Annex 1, Convention on Migratory Species: AEWA Annex II, EC Cites: Annex A	Dedham Vale River Stour	TM0732	1	2015
Essex Birdwatching Society	<i>Egretta garzetta</i>	bird	Little Egret	Bern Convention: Appendix 2, Birds Directive: Annex 1, Convention on Migratory Species: AEWA Annex II, EC Cites: Annex A	Deep Fleet	TM2132	6	2017
Essex Birdwatching Society	<i>Egretta garzetta</i>	bird	Little Egret	Bern Convention: Appendix 2, Birds Directive: Annex 1, Convention on Migratory Species: AEWA Annex II, EC Cites: Annex A	Deep Fleet	TM2132	8	2016
Essex Birdwatching Society	<i>Egretta garzetta</i>	bird	Little Egret	Bern Convention: Appendix 2, Birds Directive: Annex 1, Convention on Migratory Species: AEWA Annex II, EC Cites: Annex A	Dovercourt	TM2429	7	2016

Essex Birdwatching Society	<i>Egretta garzetta</i>	bird	Little Egret	Bern Convention: Appendix 2, Birds Directive: Annex 1, Convention on Migratory Species: AEWA Annex II, EC Cites: Annex A	Dovercourt South Hall Creek	TM2329	1	2014
Essex Birdwatching Society	<i>Egretta garzetta</i>	bird	Little Egret	Bern Convention: Appendix 2, Birds Directive: Annex 1, Convention on Migratory Species: AEWA Annex II, EC Cites: Annex A	Dovercourt to Naze	TM2329	1	2016
Essex Birdwatching Society	<i>Egretta garzetta</i>	bird	Little Egret	Bern Convention: Appendix 2, Birds Directive: Annex 1, Convention on Migratory Species: AEWA Annex II, EC Cites: Annex A	Dovercourt, West End	TM2329	2	2019
Essex Birdwatching Society	<i>Egretta garzetta</i>	bird	Little Egret	Bern Convention: Appendix 2, Birds Directive: Annex 1, Convention on Migratory Species: AEWA Annex II, EC Cites: Annex A	East clacton	TM1815	1	2020
Essex Birdwatching Society	<i>Egretta garzetta</i>	bird	Little Egret	Bern Convention: Appendix 2, Birds Directive: Annex 1, Convention on Migratory Species: AEWA Annex II, EC Cites: Annex A	East Mersea	TM0415	2	2018
Essex Birdwatching Society	<i>Egretta garzetta</i>	bird	Little Egret	Bern Convention: Appendix 2, Birds Directive: Annex 1, Convention on Migratory Species: AEWA Annex II, EC Cites: Annex A	East Mersea	TM0515	28	2020
Essex Birdwatching Society	<i>Egretta garzetta</i>	bird	Little Egret	Bern Convention: Appendix 2, Birds Directive: Annex 1, Convention on Migratory Species: AEWA Annex II, EC Cites: Annex A	East Mersea	TM0615	2	2016
Essex Birdwatching Society	<i>Egretta garzetta</i>	bird	Little Egret	Bern Convention: Appendix 2, Birds Directive: Annex 1, Convention on Migratory Species: AEWA Annex II, EC Cites: Annex A	East Mersea	TM0615	10	2020
Essex Birdwatching Society	<i>Egretta garzetta</i>	bird	Little Egret	Bern Convention: Appendix 2, Birds Directive: Annex 1, Convention on Migratory Species: AEWA Annex II, EC Cites: Annex A	East Mersea	TM0715	1	2015
Essex Birdwatching Society	<i>Egretta garzetta</i>	bird	Little Egret	Bern Convention: Appendix 2, Birds Directive: Annex 1, Convention on Migratory Species: AEWA Annex II, EC Cites: Annex A	East Mersea	TM0715	2	2016

Essex Birdwatching Society	<i>Egretta garzetta</i>	bird	Little Egret	Bern Convention: Appendix 2, Birds Directive: Annex 1, Convention on Migratory Species: AEWA Annex II, EC Cites: Annex A	East Mersea flats	TM0615	1	2019
Essex Birdwatching Society	<i>Egretta garzetta</i>	bird	Little Egret	Bern Convention: Appendix 2, Birds Directive: Annex 1, Convention on Migratory Species: AEWA Annex II, EC Cites: Annex A	East Mersea marshes / Stone Point	TM0715	1	2019
Essex Birdwatching Society	<i>Egretta garzetta</i>	bird	Little Egret	Bern Convention: Appendix 2, Birds Directive: Annex 1, Convention on Migratory Species: AEWA Annex II, EC Cites: Annex A	Essex - Foundry Reach Boat Trip	TM2522	1	2014
Essex Birdwatching Society	<i>Egretta garzetta</i>	bird	Little Egret	Bern Convention: Appendix 2, Birds Directive: Annex 1, Convention on Migratory Species: AEWA Annex II, EC Cites: Annex A	Essex, Manningtree-W	TM0932	1	2014
Essex Birdwatching Society	<i>Egretta garzetta</i>	bird	Little Egret	Bern Convention: Appendix 2, Birds Directive: Annex 1, Convention on Migratory Species: AEWA Annex II, EC Cites: Annex A	Essex, Wrabness Caravan Site and Shore,	TM1832	1	2014
Essex Birdwatching Society	<i>Egretta garzetta</i>	bird	Little Egret	Bern Convention: Appendix 2, Birds Directive: Annex 1, Convention on Migratory Species: AEWA Annex II, EC Cites: Annex A	Essex, Wrabness east, coastline and farmland	TM1731	2	2015
Essex Birdwatching Society	<i>Egretta garzetta</i>	bird	Little Egret	Bern Convention: Appendix 2, Birds Directive: Annex 1, Convention on Migratory Species: AEWA Annex II, EC Cites: Annex A	Essex, Wrabness east, coastline and farmland	TM1832	1	2014
Essex Birdwatching Society	<i>Egretta garzetta</i>	bird	Little Egret	Bern Convention: Appendix 2, Birds Directive: Annex 1, Convention on Migratory Species: AEWA Annex II, EC Cites: Annex A	EWT Fingringhoe	TM0519	1	2013
Essex Birdwatching Society	<i>Egretta garzetta</i>	bird	Little Egret	Bern Convention: Appendix 2, Birds Directive: Annex 1, Convention on Migratory Species: AEWA Annex II, EC Cites: Annex A	EWT Fingringhoe	TM0419	1	2015
Essex Birdwatching Society	<i>Egretta garzetta</i>	bird	Little Egret	Bern Convention: Appendix 2, Birds Directive: Annex 1, Convention on Migratory Species: AEWA Annex II, EC Cites: Annex A	EWT Fingringhoe N.R.	TM0419	1	2014

Essex Birdwatching Society	<i>Egretta garzetta</i>	bird	Little Egret	Bern Convention: Appendix 2, Birds Directive: Annex 1, Convention on Migratory Species: AEWA Annex II, EC Cites: Annex A	EWT Frinringhoe Wick	TM0419	1	2015
Essex Birdwatching Society	<i>Egretta garzetta</i>	bird	Little Egret	Bern Convention: Appendix 2, Birds Directive: Annex 1, Convention on Migratory Species: AEWA Annex II, EC Cites: Annex A	EWT Hogmarsh Island - A137 to B1352	TM1032	4	2014
Essex Birdwatching Society	<i>Egretta garzetta</i>	bird	Little Egret	Bern Convention: Appendix 2, Birds Directive: Annex 1, Convention on Migratory Species: AEWA Annex II, EC Cites: Annex A	EWT Hogmarsh Island - A137 to B1352 at Manningtree (TM320105)	TM1032	11	2015
Essex Birdwatching Society	<i>Egretta garzetta</i>	bird	Little Egret	Bern Convention: Appendix 2, Birds Directive: Annex 1, Convention on Migratory Species: AEWA Annex II, EC Cites: Annex A	Factory roost, Seafeld Bay, Stour Estuary	TM1132	1	2015
Essex Birdwatching Society	<i>Egretta garzetta</i>	bird	Little Egret	Bern Convention: Appendix 2, Birds Directive: Annex 1, Convention on Migratory Species: AEWA Annex II, EC Cites: Annex A	Ferry Marsh Trail	TM0321	1	2016
Essex Birdwatching Society	<i>Egretta garzetta</i>	bird	Little Egret	Bern Convention: Appendix 2, Birds Directive: Annex 1, Convention on Migratory Species: AEWA Annex II, EC Cites: Annex A	Fingering Hoe Wick	TM0419	1	2015
Essex Birdwatching Society	<i>Egretta garzetta</i>	bird	Little Egret	Bern Convention: Appendix 2, Birds Directive: Annex 1, Convention on Migratory Species: AEWA Annex II, EC Cites: Annex A	Fingeringhoe	TM0419	2	2014
Essex Birdwatching Society	<i>Egretta garzetta</i>	bird	Little Egret	Bern Convention: Appendix 2, Birds Directive: Annex 1, Convention on Migratory Species: AEWA Annex II, EC Cites: Annex A	Fingeringhoe	TM0420	1	2020
Essex Birdwatching Society	<i>Egretta garzetta</i>	bird	Little Egret	Bern Convention: Appendix 2, Birds Directive: Annex 1, Convention on Migratory Species: AEWA Annex II, EC Cites: Annex A	Fingeringhoe Wick	TM0419	1	2015
Essex Birdwatching Society	<i>Egretta garzetta</i>	bird	Little Egret	Bern Convention: Appendix 2, Birds Directive: Annex 1, Convention on Migratory Species: AEWA Annex II, EC Cites: Annex A	Fingeringhoe Wick EWT	TM0418	1	2015

Essex Birdwatching Society	<i>Egretta garzetta</i>	bird	Little Egret	Bern Convention: Appendix 2, Birds Directive: Annex 1, Convention on Migratory Species: AEWA Annex II, EC Cites: Annex A	fingringhoe	TM0418	1	2014
Essex Birdwatching Society	<i>Egretta garzetta</i>	bird	Little Egret	Bern Convention: Appendix 2, Birds Directive: Annex 1, Convention on Migratory Species: AEWA Annex II, EC Cites: Annex A	Fingringhoe	TM0419	6	2014
Essex Birdwatching Society	<i>Egretta garzetta</i>	bird	Little Egret	Bern Convention: Appendix 2, Birds Directive: Annex 1, Convention on Migratory Species: AEWA Annex II, EC Cites: Annex A	Fingringhoe	TM0419	7	2019
Essex Birdwatching Society	<i>Egretta garzetta</i>	bird	Little Egret	Bern Convention: Appendix 2, Birds Directive: Annex 1, Convention on Migratory Species: AEWA Annex II, EC Cites: Annex A	Fingringhoe & Mersea Island	TM0317	1	2018
Essex Birdwatching Society	<i>Egretta garzetta</i>	bird	Little Egret	Bern Convention: Appendix 2, Birds Directive: Annex 1, Convention on Migratory Species: AEWA Annex II, EC Cites: Annex A	Fingringhoe EWT	TM0519	1	2015
Essex Birdwatching Society	<i>Egretta garzetta</i>	bird	Little Egret	Bern Convention: Appendix 2, Birds Directive: Annex 1, Convention on Migratory Species: AEWA Annex II, EC Cites: Annex A	Fingringhoe GP	TM0420	1	2019
Essex Birdwatching Society	<i>Egretta garzetta</i>	bird	Little Egret	Bern Convention: Appendix 2, Birds Directive: Annex 1, Convention on Migratory Species: AEWA Annex II, EC Cites: Annex A	Fingringhoe Mill	TM0320	9	2020
Essex Birdwatching Society	<i>Egretta garzetta</i>	bird	Little Egret	Bern Convention: Appendix 2, Birds Directive: Annex 1, Convention on Migratory Species: AEWA Annex II, EC Cites: Annex A	Fingringhoe Ranges	TM0516	2	2018
Essex Birdwatching Society	<i>Egretta garzetta</i>	bird	Little Egret	Bern Convention: Appendix 2, Birds Directive: Annex 1, Convention on Migratory Species: AEWA Annex II, EC Cites: Annex A	Fingringhoe Ranges MOD	TM0317	41	2020
Essex Birdwatching Society	<i>Egretta garzetta</i>	bird	Little Egret	Bern Convention: Appendix 2, Birds Directive: Annex 1, Convention on Migratory Species: AEWA Annex II, EC Cites: Annex A	Fingringhoe Ranges MOD3	TM0318	1	2014

Essex Birdwatching Society	<i>Egretta garzetta</i>	bird	Little Egret	Bern Convention: Appendix 2, Birds Directive: Annex 1, Convention on Migratory Species: AEW Annex II, EC Cites: Annex A	Fingringhoe Ranges MOD5	TM0317	1	2014
Essex Birdwatching Society	<i>Egretta garzetta</i>	bird	Little Egret	Bern Convention: Appendix 2, Birds Directive: Annex 1, Convention on Migratory Species: AEW Annex II, EC Cites: Annex A	Fingringhoe Ranges MOD6	TM0417	1	2016
Essex Birdwatching Society	<i>Egretta garzetta</i>	bird	Little Egret	Bern Convention: Appendix 2, Birds Directive: Annex 1, Convention on Migratory Species: AEW Annex II, EC Cites: Annex A	Fingringhoe Ranges MOD8	TM0516	1	2016
Essex Birdwatching Society	<i>Egretta garzetta</i>	bird	Little Egret	Bern Convention: Appendix 2, Birds Directive: Annex 1, Convention on Migratory Species: AEW Annex II, EC Cites: Annex A	Fingringhoe SE	TM0419	1	2018
Essex Birdwatching Society	<i>Egretta garzetta</i>	bird	Little Egret	Bern Convention: Appendix 2, Birds Directive: Annex 1, Convention on Migratory Species: AEW Annex II, EC Cites: Annex A	Fingringhoe SW	TM0321	2	2020
Essex Birdwatching Society	<i>Egretta garzetta</i>	bird	Little Egret	Bern Convention: Appendix 2, Birds Directive: Annex 1, Convention on Migratory Species: AEW Annex II, EC Cites: Annex A	Fingringhoe Wick	TM0418	1	2016
Essex Birdwatching Society	<i>Egretta garzetta</i>	bird	Little Egret	Bern Convention: Appendix 2, Birds Directive: Annex 1, Convention on Migratory Species: AEW Annex II, EC Cites: Annex A	Fingringhoe Wick	TM0419	19	2014
Essex Birdwatching Society	<i>Egretta garzetta</i>	bird	Little Egret	Bern Convention: Appendix 2, Birds Directive: Annex 1, Convention on Migratory Species: AEW Annex II, EC Cites: Annex A	Fingringhoe Wick	TM0419	19	2015
Essex Birdwatching Society	<i>Egretta garzetta</i>	bird	Little Egret	Bern Convention: Appendix 2, Birds Directive: Annex 1, Convention on Migratory Species: AEW Annex II, EC Cites: Annex A	Fingringhoe Wick	TM0518	1	2015
Essex Birdwatching Society	<i>Egretta garzetta</i>	bird	Little Egret	Bern Convention: Appendix 2, Birds Directive: Annex 1, Convention on Migratory Species: AEW Annex II, EC Cites: Annex A	Fingringhoe Wick	TM0519	1	2013

Essex Birdwatching Society	<i>Egretta garzetta</i>	bird	Little Egret	Bern Convention: Appendix 2, Birds Directive: Annex 1, Convention on Migratory Species: AEWA Annex II, EC Cites: Annex A	Fingringhoe wick	TM0519	6	2015
Essex Birdwatching Society	<i>Egretta garzetta</i>	bird	Little Egret	Bern Convention: Appendix 2, Birds Directive: Annex 1, Convention on Migratory Species: AEWA Annex II, EC Cites: Annex A	Fingringhoe Wick (EWT)	TM0418	1	2015
Essex Birdwatching Society	<i>Egretta garzetta</i>	bird	Little Egret	Bern Convention: Appendix 2, Birds Directive: Annex 1, Convention on Migratory Species: AEWA Annex II, EC Cites: Annex A	Fingringhoe Wick (TM01 P)	TM0419	4	2014
Essex Birdwatching Society	<i>Egretta garzetta</i>	bird	Little Egret	Bern Convention: Appendix 2, Birds Directive: Annex 1, Convention on Migratory Species: AEWA Annex II, EC Cites: Annex A	Fingringhoe Wick (TM01 P)	TM0419	5	2015
Essex Birdwatching Society	<i>Egretta garzetta</i>	bird	Little Egret	Bern Convention: Appendix 2, Birds Directive: Annex 1, Convention on Migratory Species: AEWA Annex II, EC Cites: Annex A	Fingringhoe Wick (TM02 F)	TM0320	1	2015
Essex Birdwatching Society	<i>Egretta garzetta</i>	bird	Little Egret	Bern Convention: Appendix 2, Birds Directive: Annex 1, Convention on Migratory Species: AEWA Annex II, EC Cites: Annex A	Fingringhoe Wick (with Abberton Reservoir)	TM0418	1	2014
Essex Birdwatching Society	<i>Egretta garzetta</i>	bird	Little Egret	Bern Convention: Appendix 2, Birds Directive: Annex 1, Convention on Migratory Species: AEWA Annex II, EC Cites: Annex A	Fingringhoe Wick Essex Wildlife Trust Reserve (TM01 P)	TM0419	1	2015
Essex Birdwatching Society	<i>Egretta garzetta</i>	bird	Little Egret	Bern Convention: Appendix 2, Birds Directive: Annex 1, Convention on Migratory Species: AEWA Annex II, EC Cites: Annex A	Fingringhoe Wick EWT	TM0418	2	2018
Essex Birdwatching Society	<i>Egretta garzetta</i>	bird	Little Egret	Bern Convention: Appendix 2, Birds Directive: Annex 1, Convention on Migratory Species: AEWA Annex II, EC Cites: Annex A	Fingringhoe Wick EWT	TM0419	1	2014
Essex Birdwatching Society	<i>Egretta garzetta</i>	bird	Little Egret	Bern Convention: Appendix 2, Birds Directive: Annex 1, Convention on Migratory Species: AEWA Annex II, EC Cites: Annex A	Fingringhoe Wick EWT	TM0419	236	2020

Essex Birdwatching Society	<i>Egretta garzetta</i>	bird	Little Egret	Bern Convention: Appendix 2, Birds Directive: Annex 1, Convention on Migratory Species: AEWA Annex II, EC Cites: Annex A	Fingringhoe Wick EWT	TM0420	1	2018
Essex Birdwatching Society	<i>Egretta garzetta</i>	bird	Little Egret	Bern Convention: Appendix 2, Birds Directive: Annex 1, Convention on Migratory Species: AEWA Annex II, EC Cites: Annex A	Fingringhoe Wick EWT	TM0520	3	2018
Essex Birdwatching Society	<i>Egretta garzetta</i>	bird	Little Egret	Bern Convention: Appendix 2, Birds Directive: Annex 1, Convention on Migratory Species: AEWA Annex II, EC Cites: Annex A	Fingringhoe wick nature reserve	TM0421	1	2015
Essex Birdwatching Society	<i>Egretta garzetta</i>	bird	Little Egret	Bern Convention: Appendix 2, Birds Directive: Annex 1, Convention on Migratory Species: AEWA Annex II, EC Cites: Annex A	Fingringhoe Wick NR	TM0419	20	2015
Essex Birdwatching Society	<i>Egretta garzetta</i>	bird	Little Egret	Bern Convention: Appendix 2, Birds Directive: Annex 1, Convention on Migratory Species: AEWA Annex II, EC Cites: Annex A	Fingringhoe Wick NR	TM0419	89	2016
Essex Birdwatching Society	<i>Egretta garzetta</i>	bird	Little Egret	Bern Convention: Appendix 2, Birds Directive: Annex 1, Convention on Migratory Species: AEWA Annex II, EC Cites: Annex A	Fingringhoe Wick NR EWT	TM0419	4	2014
Essex Birdwatching Society	<i>Egretta garzetta</i>	bird	Little Egret	Bern Convention: Appendix 2, Birds Directive: Annex 1, Convention on Migratory Species: AEWA Annex II, EC Cites: Annex A	Fingringhoe Wick NR EWT	TM0419	69	2017
Essex Birdwatching Society	<i>Egretta garzetta</i>	bird	Little Egret	Bern Convention: Appendix 2, Birds Directive: Annex 1, Convention on Migratory Species: AEWA Annex II, EC Cites: Annex A	Fingringhoe Wick, Essex	TM0319	1	2015
Essex Birdwatching Society	<i>Egretta garzetta</i>	bird	Little Egret	Bern Convention: Appendix 2, Birds Directive: Annex 1, Convention on Migratory Species: AEWA Annex II, EC Cites: Annex A	fingrinhoe wick	TM0419	1	2013
Essex Birdwatching Society	<i>Egretta garzetta</i>	bird	Little Egret	Bern Convention: Appendix 2, Birds Directive: Annex 1, Convention on Migratory Species: AEWA Annex II, EC Cites: Annex A	Flag Creek	TM1016	7	2016

Essex Birdwatching Society	<i>Egretta garzetta</i>	bird	Little Egret	Bern Convention: Appendix 2, Birds Directive: Annex 1, Convention on Migratory Species: AEWA Annex II, EC Cites: Annex A	Flag Creek	TM1016	16	2018
Essex Birdwatching Society	<i>Egretta garzetta</i>	bird	Little Egret	Bern Convention: Appendix 2, Birds Directive: Annex 1, Convention on Migratory Species: AEWA Annex II, EC Cites: Annex A	Flatford	TM0732	2	2017
Essex Birdwatching Society	<i>Egretta garzetta</i>	bird	Little Egret	Bern Convention: Appendix 2, Birds Directive: Annex 1, Convention on Migratory Species: AEWA Annex II, EC Cites: Annex A	Flatford - Cattawade	TM0832	6	2015
Essex Birdwatching Society	<i>Egretta garzetta</i>	bird	Little Egret	Bern Convention: Appendix 2, Birds Directive: Annex 1, Convention on Migratory Species: AEWA Annex II, EC Cites: Annex A	Flatford - River & Marsh	TM0832	2	2017
Essex Birdwatching Society	<i>Egretta garzetta</i>	bird	Little Egret	Bern Convention: Appendix 2, Birds Directive: Annex 1, Convention on Migratory Species: AEWA Annex II, EC Cites: Annex A	Flatford Mill	TM0733	1	2014
Essex Birdwatching Society	<i>Egretta garzetta</i>	bird	Little Egret	Bern Convention: Appendix 2, Birds Directive: Annex 1, Convention on Migratory Species: AEWA Annex II, EC Cites: Annex A	Flatford Mill, via Judas Gap - Cattawade bridge sluice	TM0932	3	2017
Essex Birdwatching Society	<i>Egretta garzetta</i>	bird	Little Egret	Bern Convention: Appendix 2, Birds Directive: Annex 1, Convention on Migratory Species: AEWA Annex II, EC Cites: Annex A	Ford Lane Alresford	TM0620	1	2020
Essex Birdwatching Society	<i>Egretta garzetta</i>	bird	Little Egret	Bern Convention: Appendix 2, Birds Directive: Annex 1, Convention on Migratory Species: AEWA Annex II, EC Cites: Annex A	Frinton-on-Sea	TM2319	24	2020
Essex Birdwatching Society	<i>Egretta garzetta</i>	bird	Little Egret	Bern Convention: Appendix 2, Birds Directive: Annex 1, Convention on Migratory Species: AEWA Annex II, EC Cites: Annex A	Frinton-on-Sea	TM2420	1	2015
Essex Birdwatching Society	<i>Egretta garzetta</i>	bird	Little Egret	Bern Convention: Appendix 2, Birds Directive: Annex 1, Convention on Migratory Species: AEWA Annex II, EC Cites: Annex A	Frinton-on-Sea	TM2420	19	2016

Essex Birdwatching Society	<i>Egretta garzetta</i>	bird	Little Egret	Bern Convention: Appendix 2, Birds Directive: Annex 1, Convention on Migratory Species: AEWA Annex II, EC Cites: Annex A	Garnham's Island	TM2125	6	2016
Essex Birdwatching Society	<i>Egretta garzetta</i>	bird	Little Egret	Bern Convention: Appendix 2, Birds Directive: Annex 1, Convention on Migratory Species: AEWA Annex II, EC Cites: Annex A	Garnham's Island	TM2125	6	2018
Essex Birdwatching Society	<i>Egretta garzetta</i>	bird	Little Egret	Bern Convention: Appendix 2, Birds Directive: Annex 1, Convention on Migratory Species: AEWA Annex II, EC Cites: Annex A	Great Holland Pits	TM2019	1	2016
Essex Birdwatching Society	<i>Egretta garzetta</i>	bird	Little Egret	Bern Convention: Appendix 2, Birds Directive: Annex 1, Convention on Migratory Species: AEWA Annex II, EC Cites: Annex A	Great Oakley, The Soils	TM2029	1	2016
Essex Birdwatching Society	<i>Egretta garzetta</i>	bird	Little Egret	Bern Convention: Appendix 2, Birds Directive: Annex 1, Convention on Migratory Species: AEWA Annex II, EC Cites: Annex A	Hamford roost, Little Oakley	TM2227	1	2019
Essex Birdwatching Society	<i>Egretta garzetta</i>	bird	Little Egret	Bern Convention: Appendix 2, Birds Directive: Annex 1, Convention on Migratory Species: AEWA Annex II, EC Cites: Annex A	Hamford Wate, Horsey Island	TM2324	3	2017
Essex Birdwatching Society	<i>Egretta garzetta</i>	bird	Little Egret	Bern Convention: Appendix 2, Birds Directive: Annex 1, Convention on Migratory Species: AEWA Annex II, EC Cites: Annex A	Hamford Water	TM2023	1	2014
Essex Birdwatching Society	<i>Egretta garzetta</i>	bird	Little Egret	Bern Convention: Appendix 2, Birds Directive: Annex 1, Convention on Migratory Species: AEWA Annex II, EC Cites: Annex A	Hamford Water	TM2225	8	2016
Essex Birdwatching Society	<i>Egretta garzetta</i>	bird	Little Egret	Bern Convention: Appendix 2, Birds Directive: Annex 1, Convention on Migratory Species: AEWA Annex II, EC Cites: Annex A	Hamford Water	TM2225	66	2020
Essex Birdwatching Society	<i>Egretta garzetta</i>	bird	Little Egret	Bern Convention: Appendix 2, Birds Directive: Annex 1, Convention on Migratory Species: AEWA Annex II, EC Cites: Annex A	Hamford Water	TM2227	1	2020

Essex Birdwatching Society	<i>Egretta garzetta</i>	bird	Little Egret	Bern Convention: Appendix 2, Birds Directive: Annex 1, Convention on Migratory Species: AEWA Annex II, EC Cites: Annex A	Hamford Water	TM2325	2	2018
Essex Birdwatching Society	<i>Egretta garzetta</i>	bird	Little Egret	Bern Convention: Appendix 2, Birds Directive: Annex 1, Convention on Migratory Species: AEWA Annex II, EC Cites: Annex A	Hamford Water	TM2424	2	2016
Essex Birdwatching Society	<i>Egretta garzetta</i>	bird	Little Egret	Bern Convention: Appendix 2, Birds Directive: Annex 1, Convention on Migratory Species: AEWA Annex II, EC Cites: Annex A	Hamford Water	TM2424	2	2017
Essex Birdwatching Society	<i>Egretta garzetta</i>	bird	Little Egret	Bern Convention: Appendix 2, Birds Directive: Annex 1, Convention on Migratory Species: AEWA Annex II, EC Cites: Annex A	Hamford Water	TM2429	1	2018
Essex Birdwatching Society	<i>Egretta garzetta</i>	bird	Little Egret	Bern Convention: Appendix 2, Birds Directive: Annex 1, Convention on Migratory Species: AEWA Annex II, EC Cites: Annex A	Hamford Water, Irlhams	TM2327	4	2017
Essex Birdwatching Society	<i>Egretta garzetta</i>	bird	Little Egret	Bern Convention: Appendix 2, Birds Directive: Annex 1, Convention on Migratory Species: AEWA Annex II, EC Cites: Annex A	Hamford Water, Island lane	TM2322	1	2019
Essex Birdwatching Society	<i>Egretta garzetta</i>	bird	Little Egret	Bern Convention: Appendix 2, Birds Directive: Annex 1, Convention on Migratory Species: AEWA Annex II, EC Cites: Annex A	Harwich	TM2227	1	2018
Essex Birdwatching Society	<i>Egretta garzetta</i>	bird	Little Egret	Bern Convention: Appendix 2, Birds Directive: Annex 1, Convention on Migratory Species: AEWA Annex II, EC Cites: Annex A	Harwich	TM2531	1	2016
Essex Birdwatching Society	<i>Egretta garzetta</i>	bird	Little Egret	Bern Convention: Appendix 2, Birds Directive: Annex 1, Convention on Migratory Species: AEWA Annex II, EC Cites: Annex A	Harwich	TM2532	1	2014
Essex Birdwatching Society	<i>Egretta garzetta</i>	bird	Little Egret	Bern Convention: Appendix 2, Birds Directive: Annex 1, Convention on Migratory Species: AEWA Annex II, EC Cites: Annex A	Hogmarsh	TM1032	1	2013

Essex Birdwatching Society	<i>Egretta garzetta</i>	bird	Little Egret	Bern Convention: Appendix 2, Birds Directive: Annex 1, Convention on Migratory Species: AEWA Annex II, EC Cites: Annex A	Hogmarsh	TM1032	1	2015
Essex Birdwatching Society	<i>Egretta garzetta</i>	bird	Little Egret	Bern Convention: Appendix 2, Birds Directive: Annex 1, Convention on Migratory Species: AEWA Annex II, EC Cites: Annex A	Hogmarsh and Cattawade & Middlebridge Creeks	TM1032	2	2016
Essex Birdwatching Society	<i>Egretta garzetta</i>	bird	Little Egret	Bern Convention: Appendix 2, Birds Directive: Annex 1, Convention on Migratory Species: AEWA Annex II, EC Cites: Annex A	Hogmarsh and Cattawade & Middlebridge Creeks	TM1032	3	2015
Essex Birdwatching Society	<i>Egretta garzetta</i>	bird	Little Egret	Bern Convention: Appendix 2, Birds Directive: Annex 1, Convention on Migratory Species: AEWA Annex II, EC Cites: Annex A	Hogmarsh EWT Manningtree	TM1032	18	2020
Essex Birdwatching Society	<i>Egretta garzetta</i>	bird	Little Egret	Bern Convention: Appendix 2, Birds Directive: Annex 1, Convention on Migratory Species: AEWA Annex II, EC Cites: Annex A	Hogmarsh Island EWT	TM1032	11	2016
Essex Birdwatching Society	<i>Egretta garzetta</i>	bird	Little Egret	Bern Convention: Appendix 2, Birds Directive: Annex 1, Convention on Migratory Species: AEWA Annex II, EC Cites: Annex A	Hogmarsh Island EWT	TM1032	12	2019
Essex Birdwatching Society	<i>Egretta garzetta</i>	bird	Little Egret	Bern Convention: Appendix 2, Birds Directive: Annex 1, Convention on Migratory Species: AEWA Annex II, EC Cites: Annex A	Hogmarsh, Stour Estuary	TM1032	1	2014
Essex Birdwatching Society	<i>Egretta garzetta</i>	bird	Little Egret	Bern Convention: Appendix 2, Birds Directive: Annex 1, Convention on Migratory Species: AEWA Annex II, EC Cites: Annex A	Hogmarsh, Stour Estuary	TM1032	16	2017
Essex Birdwatching Society	<i>Egretta garzetta</i>	bird	Little Egret	Bern Convention: Appendix 2, Birds Directive: Annex 1, Convention on Migratory Species: AEWA Annex II, EC Cites: Annex A	Holland Haven	TM2117	16	2016
Essex Birdwatching Society	<i>Egretta garzetta</i>	bird	Little Egret	Bern Convention: Appendix 2, Birds Directive: Annex 1, Convention on Migratory Species: AEWA Annex II, EC Cites: Annex A	Holland Haven	TM2117	81	2020

Essex Birdwatching Society	<i>Egretta garzetta</i>	bird	Little Egret	Bern Convention: Appendix 2, Birds Directive: Annex 1, Convention on Migratory Species: AEWA Annex II, EC Cites: Annex A	Holland Haven	TM2217	3	2015
Essex Birdwatching Society	<i>Egretta garzetta</i>	bird	Little Egret	Bern Convention: Appendix 2, Birds Directive: Annex 1, Convention on Migratory Species: AEWA Annex II, EC Cites: Annex A	Holland Haven	TM2217	8	2014
Essex Birdwatching Society	<i>Egretta garzetta</i>	bird	Little Egret	Bern Convention: Appendix 2, Birds Directive: Annex 1, Convention on Migratory Species: AEWA Annex II, EC Cites: Annex A	Holland Marshes	TM2117	2	2016
Essex Birdwatching Society	<i>Egretta garzetta</i>	bird	Little Egret	Bern Convention: Appendix 2, Birds Directive: Annex 1, Convention on Migratory Species: AEWA Annex II, EC Cites: Annex A	Holland Marshes	TM2117	4	2020
Essex Birdwatching Society	<i>Egretta garzetta</i>	bird	Little Egret	Bern Convention: Appendix 2, Birds Directive: Annex 1, Convention on Migratory Species: AEWA Annex II, EC Cites: Annex A	Holland-on-Sea	TM2016	2	2020
Essex Birdwatching Society	<i>Egretta garzetta</i>	bird	Little Egret	Bern Convention: Appendix 2, Birds Directive: Annex 1, Convention on Migratory Species: AEWA Annex II, EC Cites: Annex A	Holland-On-Sea	TM2117	1	2014
Essex Birdwatching Society	<i>Egretta garzetta</i>	bird	Little Egret	Bern Convention: Appendix 2, Birds Directive: Annex 1, Convention on Migratory Species: AEWA Annex II, EC Cites: Annex A	Holland-On-Sea	TM2117	4	2015
Essex Birdwatching Society	<i>Egretta garzetta</i>	bird	Little Egret	Bern Convention: Appendix 2, Birds Directive: Annex 1, Convention on Migratory Species: AEWA Annex II, EC Cites: Annex A	Hollybush Hill	TM1018	1	2017
Essex Birdwatching Society	<i>Egretta garzetta</i>	bird	Little Egret	Bern Convention: Appendix 2, Birds Directive: Annex 1, Convention on Migratory Species: AEWA Annex II, EC Cites: Annex A	Horsey Island	TM2324	4	2018
Essex Birdwatching Society	<i>Egretta garzetta</i>	bird	Little Egret	Bern Convention: Appendix 2, Birds Directive: Annex 1, Convention on Migratory Species: AEWA Annex II, EC Cites: Annex A	Horsey Island	TM2324	7	2016

Essex Birdwatching Society	<i>Egretta garzetta</i>	bird	Little Egret	Bern Convention: Appendix 2, Birds Directive: Annex 1, Convention on Migratory Species: AEWA Annex II, EC Cites: Annex A	Horsey Wade (TM22 G)	TM2323	4	2015
Essex Birdwatching Society	<i>Egretta garzetta</i>	bird	Little Egret	Bern Convention: Appendix 2, Birds Directive: Annex 1, Convention on Migratory Species: AEWA Annex II, EC Cites: Annex A	Horsey Wade, Hamford Water	TM2323	2	2016
Essex Birdwatching Society	<i>Egretta garzetta</i>	bird	Little Egret	Bern Convention: Appendix 2, Birds Directive: Annex 1, Convention on Migratory Species: AEWA Annex II, EC Cites: Annex A	Howlands Marsh	TM1016	1	2013
Essex Birdwatching Society	<i>Egretta garzetta</i>	bird	Little Egret	Bern Convention: Appendix 2, Birds Directive: Annex 1, Convention on Migratory Species: AEWA Annex II, EC Cites: Annex A	Howlands Marsh	TM1116	1	2015
Essex Birdwatching Society	<i>Egretta garzetta</i>	bird	Little Egret	Bern Convention: Appendix 2, Birds Directive: Annex 1, Convention on Migratory Species: AEWA Annex II, EC Cites: Annex A	Howlands Marsh	TM1116	4	2016
Essex Birdwatching Society	<i>Egretta garzetta</i>	bird	Little Egret	Bern Convention: Appendix 2, Birds Directive: Annex 1, Convention on Migratory Species: AEWA Annex II, EC Cites: Annex A	Howlands Marsh NR, St Osyth	TM1116	1	2019
Essex Birdwatching Society	<i>Egretta garzetta</i>	bird	Little Egret	Bern Convention: Appendix 2, Birds Directive: Annex 1, Convention on Migratory Species: AEWA Annex II, EC Cites: Annex A	Howlands Marsh St Osyth EWT	TM1116	11	2020
Essex Birdwatching Society	<i>Egretta garzetta</i>	bird	Little Egret	Bern Convention: Appendix 2, Birds Directive: Annex 1, Convention on Migratory Species: AEWA Annex II, EC Cites: Annex A	Howlands Marsh, St Osyth	TM1116	5	2015
Essex Birdwatching Society	<i>Egretta garzetta</i>	bird	Little Egret	Bern Convention: Appendix 2, Birds Directive: Annex 1, Convention on Migratory Species: AEWA Annex II, EC Cites: Annex A	Howlands Marsh, St Osyth	TM1116	7	2014
Essex Birdwatching Society	<i>Egretta garzetta</i>	bird	Little Egret	Bern Convention: Appendix 2, Birds Directive: Annex 1, Convention on Migratory Species: AEWA Annex II, EC Cites: Annex A	Irlam's Beach	TM2429	1	2017

Essex Birdwatching Society	<i>Egretta garzetta</i>	bird	Little Egret	Bern Convention: Appendix 2, Birds Directive: Annex 1, Convention on Migratory Species: AEW A Annex II, EC Cites: Annex A	Irlam's Beach	TM2429	7	2016
Essex Birdwatching Society	<i>Egretta garzetta</i>	bird	Little Egret	Bern Convention: Appendix 2, Birds Directive: Annex 1, Convention on Migratory Species: AEW A Annex II, EC Cites: Annex A	Irlams	TM2429	11	2019
Essex Birdwatching Society	<i>Egretta garzetta</i>	bird	Little Egret	Bern Convention: Appendix 2, Birds Directive: Annex 1, Convention on Migratory Species: AEW A Annex II, EC Cites: Annex A	Irlam's Beach Hamford Water	TM2327	25	2020
Essex Birdwatching Society	<i>Egretta garzetta</i>	bird	Little Egret	Bern Convention: Appendix 2, Birds Directive: Annex 1, Convention on Migratory Species: AEW A Annex II, EC Cites: Annex A	Irlhams	TM2327	2	2015
Essex Birdwatching Society	<i>Egretta garzetta</i>	bird	Little Egret	Bern Convention: Appendix 2, Birds Directive: Annex 1, Convention on Migratory Species: AEW A Annex II, EC Cites: Annex A	Irlhams	TM2327	14	2016
Essex Birdwatching Society	<i>Egretta garzetta</i>	bird	Little Egret	Bern Convention: Appendix 2, Birds Directive: Annex 1, Convention on Migratory Species: AEW A Annex II, EC Cites: Annex A	Irlhams	TM2429	3	2018
Essex Birdwatching Society	<i>Egretta garzetta</i>	bird	Little Egret	Bern Convention: Appendix 2, Birds Directive: Annex 1, Convention on Migratory Species: AEW A Annex II, EC Cites: Annex A	Island lane, Hamford water	TM2322	1	2019
Essex Birdwatching Society	<i>Egretta garzetta</i>	bird	Little Egret	Bern Convention: Appendix 2, Birds Directive: Annex 1, Convention on Migratory Species: AEW A Annex II, EC Cites: Annex A	Jaques Bay to Mistley East	TM1531	5	2017
Essex Birdwatching Society	<i>Egretta garzetta</i>	bird	Little Egret	Bern Convention: Appendix 2, Birds Directive: Annex 1, Convention on Migratory Species: AEW A Annex II, EC Cites: Annex A	Jaques Bay to Mistley East	TM1531	6	2016
Essex Birdwatching Society	<i>Egretta garzetta</i>	bird	Little Egret	Bern Convention: Appendix 2, Birds Directive: Annex 1, Convention on Migratory Species: AEW A Annex II, EC Cites: Annex A	Kirby Creek	TM2323	1	2015

Essex Birdwatching Society	<i>Egretta garzetta</i>	bird	Little Egret	Bern Convention: Appendix 2, Birds Directive: Annex 1, Convention on Migratory Species: AEWA Annex II, EC Cites: Annex A	Kirby-le-Soken	TM2222	1	2016
Essex Birdwatching Society	<i>Egretta garzetta</i>	bird	Little Egret	Bern Convention: Appendix 2, Birds Directive: Annex 1, Convention on Migratory Species: AEWA Annex II, EC Cites: Annex A	Kirby-le-Soken	TM2222	2	2020
Essex Birdwatching Society	<i>Egretta garzetta</i>	bird	Little Egret	Bern Convention: Appendix 2, Birds Directive: Annex 1, Convention on Migratory Species: AEWA Annex II, EC Cites: Annex A	Landermere	TM1924	6	2016
Essex Birdwatching Society	<i>Egretta garzetta</i>	bird	Little Egret	Bern Convention: Appendix 2, Birds Directive: Annex 1, Convention on Migratory Species: AEWA Annex II, EC Cites: Annex A	Landermere	TM1924	6	2018
Essex Birdwatching Society	<i>Egretta garzetta</i>	bird	Little Egret	Bern Convention: Appendix 2, Birds Directive: Annex 1, Convention on Migratory Species: AEWA Annex II, EC Cites: Annex A	Langenhoe Marsh	TM0417	2	2016
Essex Birdwatching Society	<i>Egretta garzetta</i>	bird	Little Egret	Bern Convention: Appendix 2, Birds Directive: Annex 1, Convention on Migratory Species: AEWA Annex II, EC Cites: Annex A	Langenhoe Marsh and Fingringhoe Wick	TM0418	5	2015
Essex Birdwatching Society	<i>Egretta garzetta</i>	bird	Little Egret	Bern Convention: Appendix 2, Birds Directive: Annex 1, Convention on Migratory Species: AEWA Annex II, EC Cites: Annex A	Langham	TM0333	1	2013
Essex Birdwatching Society	<i>Egretta garzetta</i>	bird	Little Egret	Bern Convention: Appendix 2, Birds Directive: Annex 1, Convention on Migratory Species: AEWA Annex II, EC Cites: Annex A	Little Oakley towards Hamford Water	TM2127	1	2018
Essex Birdwatching Society	<i>Egretta garzetta</i>	bird	Little Egret	Bern Convention: Appendix 2, Birds Directive: Annex 1, Convention on Migratory Species: AEWA Annex II, EC Cites: Annex A	Little Oakley, Strachan Lane	TM2127	2	2018
Essex Birdwatching Society	<i>Egretta garzetta</i>	bird	Little Egret	Bern Convention: Appendix 2, Birds Directive: Annex 1, Convention on Migratory Species: AEWA Annex II, EC Cites: Annex A	Manningtree	TM0428	1	2016

Essex Birdwatching Society	<i>Egretta garzetta</i>	bird	Little Egret	Bern Convention: Appendix 2, Birds Directive: Annex 1, Convention on Migratory Species: AEWA Annex II, EC Cites: Annex A	Manningtree	TM0932	3	2018
Essex Birdwatching Society	<i>Egretta garzetta</i>	bird	Little Egret	Bern Convention: Appendix 2, Birds Directive: Annex 1, Convention on Migratory Species: AEWA Annex II, EC Cites: Annex A	Manningtree	TM1031	1	2013
Essex Birdwatching Society	<i>Egretta garzetta</i>	bird	Little Egret	Bern Convention: Appendix 2, Birds Directive: Annex 1, Convention on Migratory Species: AEWA Annex II, EC Cites: Annex A	Manningtree	TM1031	83	2020
Essex Birdwatching Society	<i>Egretta garzetta</i>	bird	Little Egret	Bern Convention: Appendix 2, Birds Directive: Annex 1, Convention on Migratory Species: AEWA Annex II, EC Cites: Annex A	Manningtree	TM1032	11	2016
Essex Birdwatching Society	<i>Egretta garzetta</i>	bird	Little Egret	Bern Convention: Appendix 2, Birds Directive: Annex 1, Convention on Migratory Species: AEWA Annex II, EC Cites: Annex A	Manningtree	TM1032	182	2019
Essex Birdwatching Society	<i>Egretta garzetta</i>	bird	Little Egret	Bern Convention: Appendix 2, Birds Directive: Annex 1, Convention on Migratory Species: AEWA Annex II, EC Cites: Annex A	Manningtree	TM1132	22	2015
Essex Birdwatching Society	<i>Egretta garzetta</i>	bird	Little Egret	Bern Convention: Appendix 2, Birds Directive: Annex 1, Convention on Migratory Species: AEWA Annex II, EC Cites: Annex A	Manningtree	TM1132	129	2016
Essex Birdwatching Society	<i>Egretta garzetta</i>	bird	Little Egret	Bern Convention: Appendix 2, Birds Directive: Annex 1, Convention on Migratory Species: AEWA Annex II, EC Cites: Annex A	Manningtree - Cattawade	TM1032	187	2020
Essex Birdwatching Society	<i>Egretta garzetta</i>	bird	Little Egret	Bern Convention: Appendix 2, Birds Directive: Annex 1, Convention on Migratory Species: AEWA Annex II, EC Cites: Annex A	Manningtree - Cattawade	TM1032	216	2016
Essex Birdwatching Society	<i>Egretta garzetta</i>	bird	Little Egret	Bern Convention: Appendix 2, Birds Directive: Annex 1, Convention on Migratory Species: AEWA Annex II, EC Cites: Annex A	Manningtree Estuary	TM1032	1	2017

Essex Birdwatching Society	<i>Egretta garzetta</i>	bird	Little Egret	Bern Convention: Appendix 2, Birds Directive: Annex 1, Convention on Migratory Species: AEWA Annex II, EC Cites: Annex A	manningtree prom	TM1032	1	2014
Essex Birdwatching Society	<i>Egretta garzetta</i>	bird	Little Egret	Bern Convention: Appendix 2, Birds Directive: Annex 1, Convention on Migratory Species: AEWA Annex II, EC Cites: Annex A	Manningtree Railway Station	TM0932	1	2020
Essex Birdwatching Society	<i>Egretta garzetta</i>	bird	Little Egret	Bern Convention: Appendix 2, Birds Directive: Annex 1, Convention on Migratory Species: AEWA Annex II, EC Cites: Annex A	manningtree walls	TM1132	1	2015
Essex Birdwatching Society	<i>Egretta garzetta</i>	bird	Little Egret	Bern Convention: Appendix 2, Birds Directive: Annex 1, Convention on Migratory Species: AEWA Annex II, EC Cites: Annex A	Manningtree, Splodge	TM0932	3	2017
Essex Birdwatching Society	<i>Egretta garzetta</i>	bird	Little Egret	Bern Convention: Appendix 2, Birds Directive: Annex 1, Convention on Migratory Species: AEWA Annex II, EC Cites: Annex A	Manningtree, Stour Estuary	TM1031	2	2016
Essex Birdwatching Society	<i>Egretta garzetta</i>	bird	Little Egret	Bern Convention: Appendix 2, Birds Directive: Annex 1, Convention on Migratory Species: AEWA Annex II, EC Cites: Annex A	Manningtree/Mistley Quay	TM1132	3	2018
Essex Birdwatching Society	<i>Egretta garzetta</i>	bird	Little Egret	Bern Convention: Appendix 2, Birds Directive: Annex 1, Convention on Migratory Species: AEWA Annex II, EC Cites: Annex A	Marsh Farm	TM1018	1	2014
Essex Birdwatching Society	<i>Egretta garzetta</i>	bird	Little Egret	Bern Convention: Appendix 2, Birds Directive: Annex 1, Convention on Migratory Species: AEWA Annex II, EC Cites: Annex A	Mersea Island	TM0515	1	2019
Essex Birdwatching Society	<i>Egretta garzetta</i>	bird	Little Egret	Bern Convention: Appendix 2, Birds Directive: Annex 1, Convention on Migratory Species: AEWA Annex II, EC Cites: Annex A	Mersea Stone	TM0715	1	2019
Essex Birdwatching Society	<i>Egretta garzetta</i>	bird	Little Egret	Bern Convention: Appendix 2, Birds Directive: Annex 1, Convention on Migratory Species: AEWA Annex II, EC Cites: Annex A	Mistley	TM1131	3	2017

Essex Birdwatching Society	<i>Egretta garzetta</i>	bird	Little Egret	Bern Convention: Appendix 2, Birds Directive: Annex 1, Convention on Migratory Species: AEWA Annex II, EC Cites: Annex A	Mistley	TM1131	8	2016
Essex Birdwatching Society	<i>Egretta garzetta</i>	bird	Little Egret	Bern Convention: Appendix 2, Birds Directive: Annex 1, Convention on Migratory Species: AEWA Annex II, EC Cites: Annex A	Mistley	TM1132	2	2019
Essex Birdwatching Society	<i>Egretta garzetta</i>	bird	Little Egret	Bern Convention: Appendix 2, Birds Directive: Annex 1, Convention on Migratory Species: AEWA Annex II, EC Cites: Annex A	Mistley	TM1132	5	2016
Essex Birdwatching Society	<i>Egretta garzetta</i>	bird	Little Egret	Bern Convention: Appendix 2, Birds Directive: Annex 1, Convention on Migratory Species: AEWA Annex II, EC Cites: Annex A	Mistley	TM1232	8	2020
Essex Birdwatching Society	<i>Egretta garzetta</i>	bird	Little Egret	Bern Convention: Appendix 2, Birds Directive: Annex 1, Convention on Migratory Species: AEWA Annex II, EC Cites: Annex A	Mistley Quay	TM1131	8	2016
Essex Birdwatching Society	<i>Egretta garzetta</i>	bird	Little Egret	Bern Convention: Appendix 2, Birds Directive: Annex 1, Convention on Migratory Species: AEWA Annex II, EC Cites: Annex A	Mistley Quay	TM1131	18	2020
Essex Birdwatching Society	<i>Egretta garzetta</i>	bird	Little Egret	Bern Convention: Appendix 2, Birds Directive: Annex 1, Convention on Migratory Species: AEWA Annex II, EC Cites: Annex A	Mistley Quay, Essex	TM1131	1	2014
Essex Birdwatching Society	<i>Egretta garzetta</i>	bird	Little Egret	Bern Convention: Appendix 2, Birds Directive: Annex 1, Convention on Migratory Species: AEWA Annex II, EC Cites: Annex A	Mistley to Cattawade	TM1032	2	2018
Essex Birdwatching Society	<i>Egretta garzetta</i>	bird	Little Egret	Bern Convention: Appendix 2, Birds Directive: Annex 1, Convention on Migratory Species: AEWA Annex II, EC Cites: Annex A	Mistley to Wrabness	TM1431	1	2020
Essex Birdwatching Society	<i>Egretta garzetta</i>	bird	Little Egret	Bern Convention: Appendix 2, Birds Directive: Annex 1, Convention on Migratory Species: AEWA Annex II, EC Cites: Annex A	Mistley Walls	TM1031	5	2019

Essex Birdwatching Society	<i>Egretta garzetta</i>	bird	Little Egret	Bern Convention: Appendix 2, Birds Directive: Annex 1, Convention on Migratory Species: AEWA Annex II, EC Cites: Annex A	Mistley Walls	TM1131	1	2016
Essex Birdwatching Society	<i>Egretta garzetta</i>	bird	Little Egret	Bern Convention: Appendix 2, Birds Directive: Annex 1, Convention on Migratory Species: AEWA Annex II, EC Cites: Annex A	Mistley Walls	TM1131	2	2019
Essex Birdwatching Society	<i>Egretta garzetta</i>	bird	Little Egret	Bern Convention: Appendix 2, Birds Directive: Annex 1, Convention on Migratory Species: AEWA Annex II, EC Cites: Annex A	Mistley Walls	TM1132	5	2016
Essex Birdwatching Society	<i>Egretta garzetta</i>	bird	Little Egret	Bern Convention: Appendix 2, Birds Directive: Annex 1, Convention on Migratory Species: AEWA Annex II, EC Cites: Annex A	Mistley Walls	TM1132	23	2020
Essex Birdwatching Society	<i>Egretta garzetta</i>	bird	Little Egret	Bern Convention: Appendix 2, Birds Directive: Annex 1, Convention on Migratory Species: AEWA Annex II, EC Cites: Annex A	Mistley, Hopping Bridge	TM1131	1	2015
Essex Birdwatching Society	<i>Egretta garzetta</i>	bird	Little Egret	Bern Convention: Appendix 2, Birds Directive: Annex 1, Convention on Migratory Species: AEWA Annex II, EC Cites: Annex A	Mistley, R.Stour	TM1132	2	2015
Essex Birdwatching Society	<i>Egretta garzetta</i>	bird	Little Egret	Bern Convention: Appendix 2, Birds Directive: Annex 1, Convention on Migratory Species: AEWA Annex II, EC Cites: Annex A	Mistley, River Stour	TM1132	1	2017
Essex Birdwatching Society	<i>Egretta garzetta</i>	bird	Little Egret	Bern Convention: Appendix 2, Birds Directive: Annex 1, Convention on Migratory Species: AEWA Annex II, EC Cites: Annex A	Mistley, Walls	TM1132	9	2017
Essex Birdwatching Society	<i>Egretta garzetta</i>	bird	Little Egret	Bern Convention: Appendix 2, Birds Directive: Annex 1, Convention on Migratory Species: AEWA Annex II, EC Cites: Annex A	Mobile-TM0419	TM0419	2	2016
Essex Birdwatching Society	<i>Egretta garzetta</i>	bird	Little Egret	Bern Convention: Appendix 2, Birds Directive: Annex 1, Convention on Migratory Species: AEWA Annex II, EC Cites: Annex A	Mobile-TM0433	TM0433	1	2014

Essex Birdwatching Society	<i>Egretta garzetta</i>	bird	Little Egret	Bern Convention: Appendix 2, Birds Directive: Annex 1, Convention on Migratory Species: AEWA Annex II, EC Cites: Annex A	Mobile-TM0918	TM0918	1	2013
Essex Birdwatching Society	<i>Egretta garzetta</i>	bird	Little Egret	Bern Convention: Appendix 2, Birds Directive: Annex 1, Convention on Migratory Species: AEWA Annex II, EC Cites: Annex A	Mobile-TM0932	TM0932	1	2016
Essex Birdwatching Society	<i>Egretta garzetta</i>	bird	Little Egret	Bern Convention: Appendix 2, Birds Directive: Annex 1, Convention on Migratory Species: AEWA Annex II, EC Cites: Annex A	Mobile-TM2217	TM2217	1	2015
Essex Birdwatching Society	<i>Egretta garzetta</i>	bird	Little Egret	Bern Convention: Appendix 2, Birds Directive: Annex 1, Convention on Migratory Species: AEWA Annex II, EC Cites: Annex A	Mobile-TM2423	TM2423	1	2013
Essex Birdwatching Society	<i>Egretta garzetta</i>	bird	Little Egret	Bern Convention: Appendix 2, Birds Directive: Annex 1, Convention on Migratory Species: AEWA Annex II, EC Cites: Annex A	Moverons, near Brightlingsea	TM0618	1	2015
Essex Birdwatching Society	<i>Egretta garzetta</i>	bird	Little Egret	Bern Convention: Appendix 2, Birds Directive: Annex 1, Convention on Migratory Species: AEWA Annex II, EC Cites: Annex A	Oak Field Wood NR Wrabness	TM1631	1	2020
Essex Birdwatching Society	<i>Egretta garzetta</i>	bird	Little Egret	Bern Convention: Appendix 2, Birds Directive: Annex 1, Convention on Migratory Species: AEWA Annex II, EC Cites: Annex A	Oakley Marshes, Hamford Water	TM2328	1	2019
Essex Birdwatching Society	<i>Egretta garzetta</i>	bird	Little Egret	Bern Convention: Appendix 2, Birds Directive: Annex 1, Convention on Migratory Species: AEWA Annex II, EC Cites: Annex A	Observatory	TM0328	31	2015
Essex Birdwatching Society	<i>Egretta garzetta</i>	bird	Little Egret	Bern Convention: Appendix 2, Birds Directive: Annex 1, Convention on Migratory Species: AEWA Annex II, EC Cites: Annex A	Outer Colne Estuary	TM0616	1	2015
Essex Birdwatching Society	<i>Egretta garzetta</i>	bird	Little Egret	Bern Convention: Appendix 2, Birds Directive: Annex 1, Convention on Migratory Species: AEWA Annex II, EC Cites: Annex A	Pewit Island	TM2226	6	2018

Essex Birdwatching Society	<i>Egretta garzetta</i>	bird	Little Egret	Bern Convention: Appendix 2, Birds Directive: Annex 1, Convention on Migratory Species: AEWA Annex II, EC Cites: Annex A	Pewit Island	TM2226	7	2016
Essex Birdwatching Society	<i>Egretta garzetta</i>	bird	Little Egret	Bern Convention: Appendix 2, Birds Directive: Annex 1, Convention on Migratory Species: AEWA Annex II, EC Cites: Annex A	Point Clear	TM0815	1	2014
Essex Birdwatching Society	<i>Egretta garzetta</i>	bird	Little Egret	Bern Convention: Appendix 2, Birds Directive: Annex 1, Convention on Migratory Species: AEWA Annex II, EC Cites: Annex A	Point Clear	TM0815	2	2018
Essex Birdwatching Society	<i>Egretta garzetta</i>	bird	Little Egret	Bern Convention: Appendix 2, Birds Directive: Annex 1, Convention on Migratory Species: AEWA Annex II, EC Cites: Annex A	Point Clear-St Osyth Walk	TM0915	1	2018
Essex Birdwatching Society	<i>Egretta garzetta</i>	bird	Little Egret	Bern Convention: Appendix 2, Birds Directive: Annex 1, Convention on Migratory Species: AEWA Annex II, EC Cites: Annex A	River Colne	TM0616	1	2014
Essex Birdwatching Society	<i>Egretta garzetta</i>	bird	Little Egret	Bern Convention: Appendix 2, Birds Directive: Annex 1, Convention on Migratory Species: AEWA Annex II, EC Cites: Annex A	River Colne at Alresford	TM0519	1	2018
Essex Birdwatching Society	<i>Egretta garzetta</i>	bird	Little Egret	Bern Convention: Appendix 2, Birds Directive: Annex 1, Convention on Migratory Species: AEWA Annex II, EC Cites: Annex A	River Colne, Wivenhoe to Alresford Creek	TM0520	10	2019
Essex Birdwatching Society	<i>Egretta garzetta</i>	bird	Little Egret	Bern Convention: Appendix 2, Birds Directive: Annex 1, Convention on Migratory Species: AEWA Annex II, EC Cites: Annex A	River Colne, Wivenhoe to Alresford Creek	TM0520	12	2016
Essex Birdwatching Society	<i>Egretta garzetta</i>	bird	Little Egret	Bern Convention: Appendix 2, Birds Directive: Annex 1, Convention on Migratory Species: AEWA Annex II, EC Cites: Annex A	River Stour	TM0832	1	2015
Essex Birdwatching Society	<i>Egretta garzetta</i>	bird	Little Egret	Bern Convention: Appendix 2, Birds Directive: Annex 1, Convention on Migratory Species: AEWA Annex II, EC Cites: Annex A	River Stour	TM1331	3	2020

Essex Birdwatching Society	<i>Egretta garzetta</i>	bird	Little Egret	Bern Convention: Appendix 2, Birds Directive: Annex 1, Convention on Migratory Species: AEWA Annex II, EC Cites: Annex A	River Stour	TM2533	1	2016
Essex Birdwatching Society	<i>Egretta garzetta</i>	bird	Little Egret	Bern Convention: Appendix 2, Birds Directive: Annex 1, Convention on Migratory Species: AEWA Annex II, EC Cites: Annex A	River Stour Marshes	TM0932	1	2019
Essex Birdwatching Society	<i>Egretta garzetta</i>	bird	Little Egret	Bern Convention: Appendix 2, Birds Directive: Annex 1, Convention on Migratory Species: AEWA Annex II, EC Cites: Annex A	River Stour: Brantham-Flatford Mill	TM0832	1	2015
Essex Birdwatching Society	<i>Egretta garzetta</i>	bird	Little Egret	Bern Convention: Appendix 2, Birds Directive: Annex 1, Convention on Migratory Species: AEWA Annex II, EC Cites: Annex A	Roman River Fingringhoe	TM0320	2	2020
Essex Birdwatching Society	<i>Egretta garzetta</i>	bird	Little Egret	Bern Convention: Appendix 2, Birds Directive: Annex 1, Convention on Migratory Species: AEWA Annex II, EC Cites: Annex A	Roman River, Fingringhoe	TM0320	3	2019
Essex Birdwatching Society	<i>Egretta garzetta</i>	bird	Little Egret	Bern Convention: Appendix 2, Birds Directive: Annex 1, Convention on Migratory Species: AEWA Annex II, EC Cites: Annex A	Rowhedge	TM0321	3	2020
Essex Birdwatching Society	<i>Egretta garzetta</i>	bird	Little Egret	Bern Convention: Appendix 2, Birds Directive: Annex 1, Convention on Migratory Species: AEWA Annex II, EC Cites: Annex A	Rowhedge River Walk	TM0322	1	2018
Essex Birdwatching Society	<i>Egretta garzetta</i>	bird	Little Egret	Bern Convention: Appendix 2, Birds Directive: Annex 1, Convention on Migratory Species: AEWA Annex II, EC Cites: Annex A	Seafeld West inc. The Hook HT Roost	TM1132	2	2016
Essex Birdwatching Society	<i>Egretta garzetta</i>	bird	Little Egret	Bern Convention: Appendix 2, Birds Directive: Annex 1, Convention on Migratory Species: AEWA Annex II, EC Cites: Annex A	Shop Lane East Mersea	TM0515	4	2020
Essex Birdwatching Society	<i>Egretta garzetta</i>	bird	Little Egret	Bern Convention: Appendix 2, Birds Directive: Annex 1, Convention on Migratory Species: AEWA Annex II, EC Cites: Annex A	Skipper's Island	TM2124	2	2018

Essex Birdwatching Society	<i>Egretta garzetta</i>	bird	Little Egret	Bern Convention: Appendix 2, Birds Directive: Annex 1, Convention on Migratory Species: AEWA Annex II, EC Cites: Annex A	Skipper's Island	TM2124	5	2016
Essex Birdwatching Society	<i>Egretta garzetta</i>	bird	Little Egret	Bern Convention: Appendix 2, Birds Directive: Annex 1, Convention on Migratory Species: AEWA Annex II, EC Cites: Annex A	St Osyth	TM1215	2	2016
Essex Birdwatching Society	<i>Egretta garzetta</i>	bird	Little Egret	Bern Convention: Appendix 2, Birds Directive: Annex 1, Convention on Migratory Species: AEWA Annex II, EC Cites: Annex A	St Osyth	TM1215	9	2020
Essex Birdwatching Society	<i>Egretta garzetta</i>	bird	Little Egret	Bern Convention: Appendix 2, Birds Directive: Annex 1, Convention on Migratory Species: AEWA Annex II, EC Cites: Annex A	St Osyth (circuit)	TM1215	24	2016
Essex Birdwatching Society	<i>Egretta garzetta</i>	bird	Little Egret	Bern Convention: Appendix 2, Birds Directive: Annex 1, Convention on Migratory Species: AEWA Annex II, EC Cites: Annex A	St Osyth (circuit)	TM1215	26	2019
Essex Birdwatching Society	<i>Egretta garzetta</i>	bird	Little Egret	Bern Convention: Appendix 2, Birds Directive: Annex 1, Convention on Migratory Species: AEWA Annex II, EC Cites: Annex A	St Osyth Priory	TM1215	1	2020
Essex Birdwatching Society	<i>Egretta garzetta</i>	bird	Little Egret	Bern Convention: Appendix 2, Birds Directive: Annex 1, Convention on Migratory Species: AEWA Annex II, EC Cites: Annex A	St Osyth Priory Estate	TM1115	3	2016
Essex Birdwatching Society	<i>Egretta garzetta</i>	bird	Little Egret	Bern Convention: Appendix 2, Birds Directive: Annex 1, Convention on Migratory Species: AEWA Annex II, EC Cites: Annex A	St Osyth Priory Estate	TM1115	5	2019
Essex Birdwatching Society	<i>Egretta garzetta</i>	bird	Little Egret	Bern Convention: Appendix 2, Birds Directive: Annex 1, Convention on Migratory Species: AEWA Annex II, EC Cites: Annex A	St Osyth Priory Estate	TM1116	1	2015
Essex Birdwatching Society	<i>Egretta garzetta</i>	bird	Little Egret	Bern Convention: Appendix 2, Birds Directive: Annex 1, Convention on Migratory Species: AEWA Annex II, EC Cites: Annex A	St Osyth Priory Estate	TM1116	3	2016

Essex Birdwatching Society	<i>Egretta garzetta</i>	bird	Little Egret	Bern Convention: Appendix 2, Birds Directive: Annex 1, Convention on Migratory Species: AEWA Annex II, EC Cites: Annex A	St Osyth Stone	TM0815	7	2016
Essex Birdwatching Society	<i>Egretta garzetta</i>	bird	Little Egret	Bern Convention: Appendix 2, Birds Directive: Annex 1, Convention on Migratory Species: AEWA Annex II, EC Cites: Annex A	St Osyth Stone	TM0815	18	2020
Essex Birdwatching Society	<i>Egretta garzetta</i>	bird	Little Egret	Bern Convention: Appendix 2, Birds Directive: Annex 1, Convention on Migratory Species: AEWA Annex II, EC Cites: Annex A	St Osyth, Howlands Marsh	TM1016	6	2019
Essex Birdwatching Society	<i>Egretta garzetta</i>	bird	Little Egret	Bern Convention: Appendix 2, Birds Directive: Annex 1, Convention on Migratory Species: AEWA Annex II, EC Cites: Annex A	St Osyth, Howlands Marsh	TM1116	3	2017
Essex Birdwatching Society	<i>Egretta garzetta</i>	bird	Little Egret	Bern Convention: Appendix 2, Birds Directive: Annex 1, Convention on Migratory Species: AEWA Annex II, EC Cites: Annex A	Stone Point	TM2525	7	2016
Essex Birdwatching Society	<i>Egretta garzetta</i>	bird	Little Egret	Bern Convention: Appendix 2, Birds Directive: Annex 1, Convention on Migratory Species: AEWA Annex II, EC Cites: Annex A	Stone Point Mersea Island	TM0715	1	2020
Essex Birdwatching Society	<i>Egretta garzetta</i>	bird	Little Egret	Bern Convention: Appendix 2, Birds Directive: Annex 1, Convention on Migratory Species: AEWA Annex II, EC Cites: Annex A	Stones Green	TM1626	3	2020
Essex Birdwatching Society	<i>Egretta garzetta</i>	bird	Little Egret	Bern Convention: Appendix 2, Birds Directive: Annex 1, Convention on Migratory Species: AEWA Annex II, EC Cites: Annex A	Stour Estuary	TM1032	2	2016
Essex Birdwatching Society	<i>Egretta garzetta</i>	bird	Little Egret	Bern Convention: Appendix 2, Birds Directive: Annex 1, Convention on Migratory Species: AEWA Annex II, EC Cites: Annex A	Stour Estuary	TM1732	4	2016
Essex Birdwatching Society	<i>Egretta garzetta</i>	bird	Little Egret	Bern Convention: Appendix 2, Birds Directive: Annex 1, Convention on Migratory Species: AEWA Annex II, EC Cites: Annex A	Stour Estuary	TM1732	4	2020

Essex Birdwatching Society	<i>Egretta garzetta</i>	bird	Little Egret	Bern Convention: Appendix 2, Birds Directive: Annex 1, Convention on Migratory Species: AEWA Annex II, EC Cites: Annex A	Stour Estuary	TM1832	2	2016
Essex Birdwatching Society	<i>Egretta garzetta</i>	bird	Little Egret	Bern Convention: Appendix 2, Birds Directive: Annex 1, Convention on Migratory Species: AEWA Annex II, EC Cites: Annex A	Stour Estuary	TM2232	1	2013
Essex Birdwatching Society	<i>Egretta garzetta</i>	bird	Little Egret	Bern Convention: Appendix 2, Birds Directive: Annex 1, Convention on Migratory Species: AEWA Annex II, EC Cites: Annex A	Stour Estuary	TM2232	1	2017
Essex Birdwatching Society	<i>Egretta garzetta</i>	bird	Little Egret	Bern Convention: Appendix 2, Birds Directive: Annex 1, Convention on Migratory Species: AEWA Annex II, EC Cites: Annex A	Stour Estuary (by barge) - Essex/Suffolk	TM1032	1	2015
Essex Birdwatching Society	<i>Egretta garzetta</i>	bird	Little Egret	Bern Convention: Appendix 2, Birds Directive: Annex 1, Convention on Migratory Species: AEWA Annex II, EC Cites: Annex A	Stour Estuary (Manningtree)	TM1032	2	2018
Essex Birdwatching Society	<i>Egretta garzetta</i>	bird	Little Egret	Bern Convention: Appendix 2, Birds Directive: Annex 1, Convention on Migratory Species: AEWA Annex II, EC Cites: Annex A	Stour Estuary (RSPB)	TM1832	1	2015
Essex Birdwatching Society	<i>Egretta garzetta</i>	bird	Little Egret	Bern Convention: Appendix 2, Birds Directive: Annex 1, Convention on Migratory Species: AEWA Annex II, EC Cites: Annex A	Stour Estuary - Essex/Suffolk by barge	TM1032	3	2014
Essex Birdwatching Society	<i>Egretta garzetta</i>	bird	Little Egret	Bern Convention: Appendix 2, Birds Directive: Annex 1, Convention on Migratory Species: AEWA Annex II, EC Cites: Annex A	Stour Estuary RSPB	TM1631	1	2013
Essex Birdwatching Society	<i>Egretta garzetta</i>	bird	Little Egret	Bern Convention: Appendix 2, Birds Directive: Annex 1, Convention on Migratory Species: AEWA Annex II, EC Cites: Annex A	Stour Estuary RSPB	TM1832	1	2016
Essex Birdwatching Society	<i>Egretta garzetta</i>	bird	Little Egret	Bern Convention: Appendix 2, Birds Directive: Annex 1, Convention on Migratory Species: AEWA Annex II, EC Cites: Annex A	Stour Estuary RSPB	TM2031	2	2019

Essex Birdwatching Society	<i>Egretta garzetta</i>	bird	Little Egret	Bern Convention: Appendix 2, Birds Directive: Annex 1, Convention on Migratory Species: AEWA Annex II, EC Cites: Annex A	Stour Estuary RSPB	TM2131	1	2015
Essex Birdwatching Society	<i>Egretta garzetta</i>	bird	Little Egret	Bern Convention: Appendix 2, Birds Directive: Annex 1, Convention on Migratory Species: AEWA Annex II, EC Cites: Annex A	Stour Estuary, Copperas Bay RSPB	TM1931	2	2017
Essex Birdwatching Society	<i>Egretta garzetta</i>	bird	Little Egret	Bern Convention: Appendix 2, Birds Directive: Annex 1, Convention on Migratory Species: AEWA Annex II, EC Cites: Annex A	Stour Estuary, Copperas Bay RSPB	TM2232	1	2017
Essex Birdwatching Society	<i>Egretta garzetta</i>	bird	Little Egret	Bern Convention: Appendix 2, Birds Directive: Annex 1, Convention on Migratory Species: AEWA Annex II, EC Cites: Annex A	Stour Estuary--Mistley to Wrabness	TM1431	1	2018
Essex Birdwatching Society	<i>Egretta garzetta</i>	bird	Little Egret	Bern Convention: Appendix 2, Birds Directive: Annex 1, Convention on Migratory Species: AEWA Annex II, EC Cites: Annex A	Stour Estuary--South Shore	TM1431	1	2019
Essex Birdwatching Society	<i>Egretta garzetta</i>	bird	Little Egret	Bern Convention: Appendix 2, Birds Directive: Annex 1, Convention on Migratory Species: AEWA Annex II, EC Cites: Annex A	Stour Valley	TM0832	36	2018
Essex Birdwatching Society	<i>Egretta garzetta</i>	bird	Little Egret	Bern Convention: Appendix 2, Birds Directive: Annex 1, Convention on Migratory Species: AEWA Annex II, EC Cites: Annex A	Stour valley	TM0932	20	2015
Essex Birdwatching Society	<i>Egretta garzetta</i>	bird	Little Egret	Bern Convention: Appendix 2, Birds Directive: Annex 1, Convention on Migratory Species: AEWA Annex II, EC Cites: Annex A	Stour valley	TM0932	82	2016
Essex Birdwatching Society	<i>Egretta garzetta</i>	bird	Little Egret	Bern Convention: Appendix 2, Birds Directive: Annex 1, Convention on Migratory Species: AEWA Annex II, EC Cites: Annex A	Stour Valley, Manningtree	TM1032	46	2017
Essex Birdwatching Society	<i>Egretta garzetta</i>	bird	Little Egret	Bern Convention: Appendix 2, Birds Directive: Annex 1, Convention on Migratory Species: AEWA Annex II, EC Cites: Annex A	Stour Wood RSPB	TM1929	1	2019

Essex Birdwatching Society	<i>Egretta garzetta</i>	bird	Little Egret	Bern Convention: Appendix 2, Birds Directive: Annex 1, Convention on Migratory Species: AEWA Annex II, EC Cites: Annex A	Stour Wood RSPB	TM1931	1	2019
Essex Birdwatching Society	<i>Egretta garzetta</i>	bird	Little Egret	Bern Convention: Appendix 2, Birds Directive: Annex 1, Convention on Migratory Species: AEWA Annex II, EC Cites: Annex A	Stour Woods and Copperas Bay RSPB	TM1931	6	2020
Essex Birdwatching Society	<i>Egretta garzetta</i>	bird	Little Egret	Bern Convention: Appendix 2, Birds Directive: Annex 1, Convention on Migratory Species: AEWA Annex II, EC Cites: Annex A	Sunnymead Farm	TM0522	5	2019
Essex Birdwatching Society	<i>Egretta garzetta</i>	bird	Little Egret	Bern Convention: Appendix 2, Birds Directive: Annex 1, Convention on Migratory Species: AEWA Annex II, EC Cites: Annex A	TDC Holland Haven Country Park, Essex	TM2117	1	2015
Essex Birdwatching Society	<i>Egretta garzetta</i>	bird	Little Egret	Bern Convention: Appendix 2, Birds Directive: Annex 1, Convention on Migratory Species: AEWA Annex II, EC Cites: Annex A	The Naze	TM2424	1	2017
Essex Birdwatching Society	<i>Egretta garzetta</i>	bird	Little Egret	Bern Convention: Appendix 2, Birds Directive: Annex 1, Convention on Migratory Species: AEWA Annex II, EC Cites: Annex A	The Naze	TM2425	1	2016
Essex Birdwatching Society	<i>Egretta garzetta</i>	bird	Little Egret	Bern Convention: Appendix 2, Birds Directive: Annex 1, Convention on Migratory Species: AEWA Annex II, EC Cites: Annex A	The Naze	TM2522	1	2016
Essex Birdwatching Society	<i>Egretta garzetta</i>	bird	Little Egret	Bern Convention: Appendix 2, Birds Directive: Annex 1, Convention on Migratory Species: AEWA Annex II, EC Cites: Annex A	The Naze	TM2524	2	2016
Essex Birdwatching Society	<i>Egretta garzetta</i>	bird	Little Egret	Bern Convention: Appendix 2, Birds Directive: Annex 1, Convention on Migratory Species: AEWA Annex II, EC Cites: Annex A	The Naze, Stone Point	TM2424	2	2016
Essex Birdwatching Society	<i>Egretta garzetta</i>	bird	Little Egret	Bern Convention: Appendix 2, Birds Directive: Annex 1, Convention on Migratory Species: AEWA Annex II, EC Cites: Annex A	The Splodge Cattawade	TM0932	5	2020

Essex Birdwatching Society	<i>Egretta garzetta</i>	bird	Little Egret	Bern Convention: Appendix 2, Birds Directive: Annex 1, Convention on Migratory Species: AEWA Annex II, EC Cites: Annex A	The Splodge, Cattawade	TM0932	1	2019
Essex Birdwatching Society	<i>Egretta garzetta</i>	bird	Little Egret	Bern Convention: Appendix 2, Birds Directive: Annex 1, Convention on Migratory Species: AEWA Annex II, EC Cites: Annex A	The Splodge, Cattawade	TM0932	3	2016
Essex Birdwatching Society	<i>Egretta garzetta</i>	bird	Little Egret	Bern Convention: Appendix 2, Birds Directive: Annex 1, Convention on Migratory Species: AEWA Annex II, EC Cites: Annex A	The Splodge, Manningtree	TM0932	1	2019
Essex Birdwatching Society	<i>Egretta garzetta</i>	bird	Little Egret	Bern Convention: Appendix 2, Birds Directive: Annex 1, Convention on Migratory Species: AEWA Annex II, EC Cites: Annex A	The Splodge, Manningtree, Essex	TM0932	2	2015
Essex Birdwatching Society	<i>Egretta garzetta</i>	bird	Little Egret	Bern Convention: Appendix 2, Birds Directive: Annex 1, Convention on Migratory Species: AEWA Annex II, EC Cites: Annex A	The Wade	TM2323	5	2018
Essex Birdwatching Society	<i>Egretta garzetta</i>	bird	Little Egret	Bern Convention: Appendix 2, Birds Directive: Annex 1, Convention on Migratory Species: AEWA Annex II, EC Cites: Annex A	The Wade	TM2323	6	2016
Essex Birdwatching Society	<i>Egretta garzetta</i>	bird	Little Egret	Bern Convention: Appendix 2, Birds Directive: Annex 1, Convention on Migratory Species: AEWA Annex II, EC Cites: Annex A	Thorrington Mill	TM0819	1	2013
Essex Birdwatching Society	<i>Egretta garzetta</i>	bird	Little Egret	Bern Convention: Appendix 2, Birds Directive: Annex 1, Convention on Migratory Species: AEWA Annex II, EC Cites: Annex A	Titchmarsh Marina, Hamford Water	TM2423	2	2016
Essex Birdwatching Society	<i>Egretta garzetta</i>	bird	Little Egret	Bern Convention: Appendix 2, Birds Directive: Annex 1, Convention on Migratory Species: AEWA Annex II, EC Cites: Annex A	TM0419 Fingringhoe Wick	TM0419	1	2014
Essex Birdwatching Society	<i>Egretta garzetta</i>	bird	Little Egret	Bern Convention: Appendix 2, Birds Directive: Annex 1, Convention on Migratory Species: AEWA Annex II, EC Cites: Annex A	TM0832	TM0832	1	2014

Essex Birdwatching Society	<i>Egretta garzetta</i>	bird	Little Egret	Bern Convention: Appendix 2, Birds Directive: Annex 1, Convention on Migratory Species: AEWA Annex II, EC Cites: Annex A	TM1032	TM1032	1	2013
Essex Birdwatching Society	<i>Egretta garzetta</i>	bird	Little Egret	Bern Convention: Appendix 2, Birds Directive: Annex 1, Convention on Migratory Species: AEWA Annex II, EC Cites: Annex A	University of Essex, Colchester	TM0323	2	2018
Essex Birdwatching Society	<i>Egretta garzetta</i>	bird	Little Egret	Bern Convention: Appendix 2, Birds Directive: Annex 1, Convention on Migratory Species: AEWA Annex II, EC Cites: Annex A	Waltom Marina	TM2423	2	2020
Essex Birdwatching Society	<i>Egretta garzetta</i>	bird	Little Egret	Bern Convention: Appendix 2, Birds Directive: Annex 1, Convention on Migratory Species: AEWA Annex II, EC Cites: Annex A	Walton Back Water	TM2325	1	2019
Essex Birdwatching Society	<i>Egretta garzetta</i>	bird	Little Egret	Bern Convention: Appendix 2, Birds Directive: Annex 1, Convention on Migratory Species: AEWA Annex II, EC Cites: Annex A	Walton backwaters	TM2325	1	2013
Essex Birdwatching Society	<i>Egretta garzetta</i>	bird	Little Egret	Bern Convention: Appendix 2, Birds Directive: Annex 1, Convention on Migratory Species: AEWA Annex II, EC Cites: Annex A	Walton Creek H	TM2525	1	2013
Essex Birdwatching Society	<i>Egretta garzetta</i>	bird	Little Egret	Bern Convention: Appendix 2, Birds Directive: Annex 1, Convention on Migratory Species: AEWA Annex II, EC Cites: Annex A	Walton Hall Marshes	TM2524	1	2016
Essex Birdwatching Society	<i>Egretta garzetta</i>	bird	Little Egret	Bern Convention: Appendix 2, Birds Directive: Annex 1, Convention on Migratory Species: AEWA Annex II, EC Cites: Annex A	Walton Mere	TM2522	4	2016
Essex Birdwatching Society	<i>Egretta garzetta</i>	bird	Little Egret	Bern Convention: Appendix 2, Birds Directive: Annex 1, Convention on Migratory Species: AEWA Annex II, EC Cites: Annex A	Walton on the Naze	TM2521	2	2013
Essex Birdwatching Society	<i>Egretta garzetta</i>	bird	Little Egret	Bern Convention: Appendix 2, Birds Directive: Annex 1, Convention on Migratory Species: AEWA Annex II, EC Cites: Annex A	Walton on the Naze	TM2522	3	2014

Essex Birdwatching Society	<i>Egretta garzetta</i>	bird	Little Egret	Bern Convention: Appendix 2, Birds Directive: Annex 1, Convention on Migratory Species: AEWA Annex II, EC Cites: Annex A	Walton on the Naze	TM2523	1	2013
Essex Birdwatching Society	<i>Egretta garzetta</i>	bird	Little Egret	Bern Convention: Appendix 2, Birds Directive: Annex 1, Convention on Migratory Species: AEWA Annex II, EC Cites: Annex A	Walton-on-the-Naze	TM2521	1	2014
Essex Birdwatching Society	<i>Egretta garzetta</i>	bird	Little Egret	Bern Convention: Appendix 2, Birds Directive: Annex 1, Convention on Migratory Species: AEWA Annex II, EC Cites: Annex A	West End Dovercourt	TM2429	3	2017
Essex Birdwatching Society	<i>Egretta garzetta</i>	bird	Little Egret	Bern Convention: Appendix 2, Birds Directive: Annex 1, Convention on Migratory Species: AEWA Annex II, EC Cites: Annex A	West End Lane, Dovercourt	TM2430	1	2019
Essex Birdwatching Society	<i>Egretta garzetta</i>	bird	Little Egret	Bern Convention: Appendix 2, Birds Directive: Annex 1, Convention on Migratory Species: AEWA Annex II, EC Cites: Annex A	Wick Lane, Colchester	TM0419	1	2018
Essex Birdwatching Society	<i>Egretta garzetta</i>	bird	Little Egret	Bern Convention: Appendix 2, Birds Directive: Annex 1, Convention on Migratory Species: AEWA Annex II, EC Cites: Annex A	Wivenhoe	TM0321	3	2016
Essex Birdwatching Society	<i>Egretta garzetta</i>	bird	Little Egret	Bern Convention: Appendix 2, Birds Directive: Annex 1, Convention on Migratory Species: AEWA Annex II, EC Cites: Annex A	Wivenhoe	TM0321	15	2020
Essex Birdwatching Society	<i>Egretta garzetta</i>	bird	Little Egret	Bern Convention: Appendix 2, Birds Directive: Annex 1, Convention on Migratory Species: AEWA Annex II, EC Cites: Annex A	Wivenhoe	TM0322	1	2015
Essex Birdwatching Society	<i>Egretta garzetta</i>	bird	Little Egret	Bern Convention: Appendix 2, Birds Directive: Annex 1, Convention on Migratory Species: AEWA Annex II, EC Cites: Annex A	Wivenhoe	TM0421	1	2016
Essex Birdwatching Society	<i>Egretta garzetta</i>	bird	Little Egret	Bern Convention: Appendix 2, Birds Directive: Annex 1, Convention on Migratory Species: AEWA Annex II, EC Cites: Annex A	Wivenhoe	TM0422	3	2019

Essex Birdwatching Society	<i>Egretta garzetta</i>	bird	Little Egret	Bern Convention: Appendix 2, Birds Directive: Annex 1, Convention on Migratory Species: AEW A Annex II, EC Cites: Annex A	Wivenhoe - Brightlingsea	TM0618	1	2019
Essex Birdwatching Society	<i>Egretta garzetta</i>	bird	Little Egret	Bern Convention: Appendix 2, Birds Directive: Annex 1, Convention on Migratory Species: AEW A Annex II, EC Cites: Annex A	Wivenhoe Alresford Creek	TM0521	2	2016
Essex Birdwatching Society	<i>Egretta garzetta</i>	bird	Little Egret	Bern Convention: Appendix 2, Birds Directive: Annex 1, Convention on Migratory Species: AEW A Annex II, EC Cites: Annex A	Wivenhoe Area	TM0422	1	2017
Essex Birdwatching Society	<i>Egretta garzetta</i>	bird	Little Egret	Bern Convention: Appendix 2, Birds Directive: Annex 1, Convention on Migratory Species: AEW A Annex II, EC Cites: Annex A	Wivenhoe to Alresford	TM0421	5	2019
Essex Birdwatching Society	<i>Egretta garzetta</i>	bird	Little Egret	Bern Convention: Appendix 2, Birds Directive: Annex 1, Convention on Migratory Species: AEW A Annex II, EC Cites: Annex A	Wivenhoe to Alresford Creek	TM0520	4	2020
Essex Birdwatching Society	<i>Egretta garzetta</i>	bird	Little Egret	Bern Convention: Appendix 2, Birds Directive: Annex 1, Convention on Migratory Species: AEW A Annex II, EC Cites: Annex A	Wivenhoe village	TM0422	1	2019
Essex Birdwatching Society	<i>Egretta garzetta</i>	bird	Little Egret	Bern Convention: Appendix 2, Birds Directive: Annex 1, Convention on Migratory Species: AEW A Annex II, EC Cites: Annex A	Wivenhoe Woods	TM0322	1	2018
Essex Birdwatching Society	<i>Egretta garzetta</i>	bird	Little Egret	Bern Convention: Appendix 2, Birds Directive: Annex 1, Convention on Migratory Species: AEW A Annex II, EC Cites: Annex A	Wivenhoe Woods, Ferry Marsh and the Colne	TM0322	1	2018
Essex Birdwatching Society	<i>Egretta garzetta</i>	bird	Little Egret	Bern Convention: Appendix 2, Birds Directive: Annex 1, Convention on Migratory Species: AEW A Annex II, EC Cites: Annex A	Wivenhoe Woods/Marsh	TM0322	1	2017
Essex Birdwatching Society	<i>Egretta garzetta</i>	bird	Little Egret	Bern Convention: Appendix 2, Birds Directive: Annex 1, Convention on Migratory Species: AEW A Annex II, EC Cites: Annex A	Wrabness	TM1631	1	2014

Essex Birdwatching Society	<i>Egretta garzetta</i>	bird	Little Egret	Bern Convention: Appendix 2, Birds Directive: Annex 1, Convention on Migratory Species: AEWA Annex II, EC Cites: Annex A	Wrabness	TM1632	1	2014
Essex Birdwatching Society	<i>Egretta garzetta</i>	bird	Little Egret	Bern Convention: Appendix 2, Birds Directive: Annex 1, Convention on Migratory Species: AEWA Annex II, EC Cites: Annex A	Wrabness	TM1632	2	2015
Essex Birdwatching Society	<i>Egretta garzetta</i>	bird	Little Egret	Bern Convention: Appendix 2, Birds Directive: Annex 1, Convention on Migratory Species: AEWA Annex II, EC Cites: Annex A	Wrabness	TM1731	3	2014
Essex Birdwatching Society	<i>Egretta garzetta</i>	bird	Little Egret	Bern Convention: Appendix 2, Birds Directive: Annex 1, Convention on Migratory Species: AEWA Annex II, EC Cites: Annex A	Wrabness	TM1731	21	2020
Essex Birdwatching Society	<i>Egretta garzetta</i>	bird	Little Egret	Bern Convention: Appendix 2, Birds Directive: Annex 1, Convention on Migratory Species: AEWA Annex II, EC Cites: Annex A	Wrabness	TM1831	2	2014
Essex Birdwatching Society	<i>Egretta garzetta</i>	bird	Little Egret	Bern Convention: Appendix 2, Birds Directive: Annex 1, Convention on Migratory Species: AEWA Annex II, EC Cites: Annex A	Wrabness	TM1832	1	2014
Essex Birdwatching Society	<i>Egretta garzetta</i>	bird	Little Egret	Bern Convention: Appendix 2, Birds Directive: Annex 1, Convention on Migratory Species: AEWA Annex II, EC Cites: Annex A	Wrabness Caravan Site and Shore,	TM1531	1	2018
Essex Birdwatching Society	<i>Egretta garzetta</i>	bird	Little Egret	Bern Convention: Appendix 2, Birds Directive: Annex 1, Convention on Migratory Species: AEWA Annex II, EC Cites: Annex A	Wrabness EWT	TM1631	14	2016
Essex Birdwatching Society	<i>Egretta garzetta</i>	bird	Little Egret	Bern Convention: Appendix 2, Birds Directive: Annex 1, Convention on Migratory Species: AEWA Annex II, EC Cites: Annex A	Wrabness EWT	TM1631	38	2020
Essex Birdwatching Society	<i>Egretta garzetta</i>	bird	Little Egret	Bern Convention: Appendix 2, Birds Directive: Annex 1, Convention on Migratory Species: AEWA Annex II, EC Cites: Annex A	Wrabness EWT	TM1731	3	2016

Essex Birdwatching Society	<i>Egretta garzetta</i>	bird	Little Egret	Bern Convention: Appendix 2, Birds Directive: Annex 1, Convention on Migratory Species: AEWA Annex II, EC Cites: Annex A	Wrabness EWT	TM1731	23	2019
Essex Birdwatching Society	<i>Egretta garzetta</i>	bird	Little Egret	Bern Convention: Appendix 2, Birds Directive: Annex 1, Convention on Migratory Species: AEWA Annex II, EC Cites: Annex A	Wrabness EWT Nature Reserve	TM1631	16	2017
Essex Birdwatching Society	<i>Egretta garzetta</i>	bird	Little Egret	Bern Convention: Appendix 2, Birds Directive: Annex 1, Convention on Migratory Species: AEWA Annex II, EC Cites: Annex A	Wrabness EWT Nature Reserve	TM1632	3	2017
Essex Birdwatching Society	<i>Egretta garzetta</i>	bird	Little Egret	Bern Convention: Appendix 2, Birds Directive: Annex 1, Convention on Migratory Species: AEWA Annex II, EC Cites: Annex A	Wrabness EWT Nature Reserve	TM1831	1	2017
Essex Birdwatching Society	<i>Egretta garzetta</i>	bird	Little Egret	Bern Convention: Appendix 2, Birds Directive: Annex 1, Convention on Migratory Species: AEWA Annex II, EC Cites: Annex A	Wrabness EWT Nature Reserve	TM1931	1	2017
Essex Birdwatching Society	<i>Egretta garzetta</i>	bird	Little Egret	Bern Convention: Appendix 2, Birds Directive: Annex 1, Convention on Migratory Species: AEWA Annex II, EC Cites: Annex A	Wrabness EWT NR	TM1631	18	2018
Essex Birdwatching Society	<i>Egretta garzetta</i>	bird	Little Egret	Bern Convention: Appendix 2, Birds Directive: Annex 1, Convention on Migratory Species: AEWA Annex II, EC Cites: Annex A	Wrabness EWT NR	TM1731	5	2018
Essex Birdwatching Society	<i>Egretta garzetta</i>	bird	Little Egret	Bern Convention: Appendix 2, Birds Directive: Annex 1, Convention on Migratory Species: AEWA Annex II, EC Cites: Annex A	Wrabness EWT NR	TM1832	1	2018
Essex Birdwatching Society	<i>Egretta garzetta</i>	bird	Little Egret	Bern Convention: Appendix 2, Birds Directive: Annex 1, Convention on Migratory Species: AEWA Annex II, EC Cites: Annex A	Wrabness Nature Reserve	TM1631	3	2014
Essex Birdwatching Society	<i>Egretta garzetta</i>	bird	Little Egret	Bern Convention: Appendix 2, Birds Directive: Annex 1, Convention on Migratory Species: AEWA Annex II, EC Cites: Annex A	Wrabness Nature Reserve	TM1731	9	2015

Essex Birdwatching Society	<i>Egretta garzetta</i>	bird	Little Egret	Bern Convention: Appendix 2, Birds Directive: Annex 1, Convention on Migratory Species: AEW Annex II, EC Cites: Annex A	Wrabness Nature Reserve & Wall Lane	TM1631	1	2014
Essex Birdwatching Society	<i>Egretta garzetta</i>	bird	Little Egret	Bern Convention: Appendix 2, Birds Directive: Annex 1, Convention on Migratory Species: AEW Annex II, EC Cites: Annex A	Wrabness Shore East	TM1732	1	2014
Essex Birdwatching Society	<i>Egretta garzetta</i>	bird	Little Egret	Bern Convention: Appendix 2, Birds Directive: Annex 1, Convention on Migratory Species: AEW Annex II, EC Cites: Annex A	Wrabness Shore West	TM1632	1	2014
Essex Birdwatching Society	<i>Egretta garzetta</i>	bird	Little Egret	Bern Convention: Appendix 2, Birds Directive: Annex 1, Convention on Migratory Species: AEW Annex II, EC Cites: Annex A	Wrabness Shore West	TM1632	1	2015
Essex Birdwatching Society	<i>Egretta garzetta</i>	bird	Little Egret	Bern Convention: Appendix 2, Birds Directive: Annex 1, Convention on Migratory Species: AEW Annex II, EC Cites: Annex A	Wrabness to Bradfield	TM1731	1	2016
Essex Birdwatching Society	<i>Egretta garzetta</i>	bird	Little Egret	Bern Convention: Appendix 2, Birds Directive: Annex 1, Convention on Migratory Species: AEW Annex II, EC Cites: Annex A	Wrabness to Mistley Quay	TM1531	2	2017
Essex Birdwatching Society	<i>Egretta garzetta</i>	bird	Little Egret	Bern Convention: Appendix 2, Birds Directive: Annex 1, Convention on Migratory Species: AEW Annex II, EC Cites: Annex A	Wrabness to Mistley Quay (TM160317 - TM125319)	TM1531	1	2016
Essex Field Club	<i>Emberiza citrinella</i>	bird	Yellowhammer	Bern Convention: Appendix 2	Holland Road	TM184341 8555	1	2019
Essex Field Club	<i>Emberiza citrinella</i>	bird	Yellowhammer	Bern Convention: Appendix 2	Land South Thorpe Road, Weeley	TM150222	4	2017
Essex Field Club	<i>Emberiza citrinella</i>	bird	Yellowhammer	Bern Convention: Appendix 2	North Thorpe Road	TM147432 2710	1	2019
Essex Birdwatching Society	<i>Emberiza citrinella</i>	bird	Yellowhammer	Bern Convention: Appendix 2	13 Magdalen Road Great Clacton	TM1716	1	2020
Essex Birdwatching Society	<i>Emberiza citrinella</i>	bird	Yellowhammer	Bern Convention: Appendix 2	Alresford	TM0619	1	2016
Essex Birdwatching Society	<i>Emberiza citrinella</i>	bird	Yellowhammer	Bern Convention: Appendix 2	Alresford	TM0621	4	2014

Essex Birdwatching Society	<i>Emberiza citrinella</i>	bird	Yellowhammer	Bern Convention: Appendix 2	Alresford	TM0621	5	2019
Essex Birdwatching Society	<i>Emberiza citrinella</i>	bird	Yellowhammer	Bern Convention: Appendix 2	Alresford Creek	TM0519	2	2019
Essex Birdwatching Society	<i>Emberiza citrinella</i>	bird	Yellowhammer	Bern Convention: Appendix 2	Alresford Creek	TM0619	1	2014
Essex Birdwatching Society	<i>Emberiza citrinella</i>	bird	Yellowhammer	Bern Convention: Appendix 2	Alresford Creek	TM0619	10	2020
Essex Birdwatching Society	<i>Emberiza citrinella</i>	bird	Yellowhammer	Bern Convention: Appendix 2	Alresford Creek, R.Colne	TM0619	2	2016
Essex Birdwatching Society	<i>Emberiza citrinella</i>	bird	Yellowhammer	Bern Convention: Appendix 2	Alresford Creek, RColne	TM0619	2	2013
Essex Birdwatching Society	<i>Emberiza citrinella</i>	bird	Yellowhammer	Bern Convention: Appendix 2	Alresford Grange	TM0520	1	2013
Essex Birdwatching Society	<i>Emberiza citrinella</i>	bird	Yellowhammer	Bern Convention: Appendix 2	Alresford, Sunnymead Farm	TM0522	5	2017
Essex Birdwatching Society	<i>Emberiza citrinella</i>	bird	Yellowhammer	Bern Convention: Appendix 2	Ardleigh	TM0328	2	2015
Essex Birdwatching Society	<i>Emberiza citrinella</i>	bird	Yellowhammer	Bern Convention: Appendix 2	Ardleigh	TM0529	1	2013
Essex Birdwatching Society	<i>Emberiza citrinella</i>	bird	Yellowhammer	Bern Convention: Appendix 2	Ardleigh	TM0529	4	2019
Essex Birdwatching Society	<i>Emberiza citrinella</i>	bird	Yellowhammer	Bern Convention: Appendix 2	Ardleigh Park	TM0527	3	2020
Essex Birdwatching Society	<i>Emberiza citrinella</i>	bird	Yellowhammer	Bern Convention: Appendix 2	Ardleigh Reservoir	TM0328	6	2016
Essex Birdwatching Society	<i>Emberiza citrinella</i>	bird	Yellowhammer	Bern Convention: Appendix 2	Ardleigh Reservoir	TM0329	1	2016

Essex Birdwatching Society	<i>Emberiza citrinella</i>	bird	Yellowhammer	Bern Convention: Appendix 2	BBS Square Great Holland	TM2118	1	2016
Essex Birdwatching Society	<i>Emberiza citrinella</i>	bird	Yellowhammer	Bern Convention: Appendix 2	Bob's Field	TM1516	2	2013
Essex Birdwatching Society	<i>Emberiza citrinella</i>	bird	Yellowhammer	Bern Convention: Appendix 2	Bradfield	TM1430	1	2020
Essex Birdwatching Society	<i>Emberiza citrinella</i>	bird	Yellowhammer	Bern Convention: Appendix 2	Bradfield Road	TM1530	1	2015
Essex Birdwatching Society	<i>Emberiza citrinella</i>	bird	Yellowhammer	Bern Convention: Appendix 2	Brightlingsea	TM0916	1	2014
Essex Birdwatching Society	<i>Emberiza citrinella</i>	bird	Yellowhammer	Bern Convention: Appendix 2	Brightlingsea	TM0716	3	2016
Essex Birdwatching Society	<i>Emberiza citrinella</i>	bird	Yellowhammer	Bern Convention: Appendix 2	Brightlingsea	TM0716	3	2019
Essex Birdwatching Society	<i>Emberiza citrinella</i>	bird	Yellowhammer	Bern Convention: Appendix 2	Brightlingsea	TM0817	1	2013
Essex Birdwatching Society	<i>Emberiza citrinella</i>	bird	Yellowhammer	Bern Convention: Appendix 2	Brightlingsea	TM0817	3	2017
Essex Birdwatching Society	<i>Emberiza citrinella</i>	bird	Yellowhammer	Bern Convention: Appendix 2	Brightlingsea Moverons	TM0618	1	2017
Essex Birdwatching Society	<i>Emberiza citrinella</i>	bird	Yellowhammer	Bern Convention: Appendix 2	Brightlingsea, Bateman's Tower	TM0716	1	2017
Essex Birdwatching Society	<i>Emberiza citrinella</i>	bird	Yellowhammer	Bern Convention: Appendix 2	Bromham Cross - Lt Bromley	TM0928	1	2013
Essex Birdwatching Society	<i>Emberiza citrinella</i>	bird	Yellowhammer	Bern Convention: Appendix 2	Cattawade	TM0932	1	2019
Essex Birdwatching Society	<i>Emberiza citrinella</i>	bird	Yellowhammer	Bern Convention: Appendix 2	Cattawade	TM1032	1	2018

Essex Birdwatching Society	<i>Emberiza citrinella</i>	bird	Yellowhammer	Bern Convention: Appendix 2	Clacton-on-Sea	TM1715	1	2020
Essex Birdwatching Society	<i>Emberiza citrinella</i>	bird	Yellowhammer	Bern Convention: Appendix 2	Cockayne Wood	TM0522	2	2017
Essex Birdwatching Society	<i>Emberiza citrinella</i>	bird	Yellowhammer	Bern Convention: Appendix 2	Cockaynes & Villa Wood	TM0521	1	2019
Essex Birdwatching Society	<i>Emberiza citrinella</i>	bird	Yellowhammer	Bern Convention: Appendix 2	Cockaynes Lane, Alresford	TM0521	4	2018
Essex Birdwatching Society	<i>Emberiza citrinella</i>	bird	Yellowhammer	Bern Convention: Appendix 2	Cockaynes Lane, Alresford	TM0621	1	2018
Essex Birdwatching Society	<i>Emberiza citrinella</i>	bird	Yellowhammer	Bern Convention: Appendix 2	Cockaynes Wood	TM0521	2	2016
Essex Birdwatching Society	<i>Emberiza citrinella</i>	bird	Yellowhammer	Bern Convention: Appendix 2	Cockaynes Wood	TM0521	2	2019
Essex Birdwatching Society	<i>Emberiza citrinella</i>	bird	Yellowhammer	Bern Convention: Appendix 2	Cockaynes Wood Wivenhoe EWT	TM0521	3	2020
Essex Birdwatching Society	<i>Emberiza citrinella</i>	bird	Yellowhammer	Bern Convention: Appendix 2	Cockaynes Wood, near Alresford	TM0521	1	2014
Essex Birdwatching Society	<i>Emberiza citrinella</i>	bird	Yellowhammer	Bern Convention: Appendix 2	Copperas Wood EWT	TM2031	1	2020
Essex Birdwatching Society	<i>Emberiza citrinella</i>	bird	Yellowhammer	Bern Convention: Appendix 2	Crockleford Heath	TM0426	6	2020
Essex Birdwatching Society	<i>Emberiza citrinella</i>	bird	Yellowhammer	Bern Convention: Appendix 2	Daltes Farm, St Osyth	TM1315	1	2013
Essex Birdwatching Society	<i>Emberiza citrinella</i>	bird	Yellowhammer	Bern Convention: Appendix 2	Dovercourt and Little Oakley	TM2429	1	2020
Essex Birdwatching Society	<i>Emberiza citrinella</i>	bird	Yellowhammer	Bern Convention: Appendix 2	Earls Hall Farm St Osyth	TM1416	2	2020

Essex Birdwatching Society	<i>Emberiza citrinella</i>	bird	Yellowhammer	Bern Convention: Appendix 2	Earls Hall Farm, St Osyth (TM11 N)	TM1416	1	2015
Essex Birdwatching Society	<i>Emberiza citrinella</i>	bird	Yellowhammer	Bern Convention: Appendix 2	Earls Hall Farm, St Osyth (TM11 N)	TM1416	2	2014
Essex Birdwatching Society	<i>Emberiza citrinella</i>	bird	Yellowhammer	Bern Convention: Appendix 2	East Mersea	TM0415	2	2018
Essex Birdwatching Society	<i>Emberiza citrinella</i>	bird	Yellowhammer	Bern Convention: Appendix 2	East Mersea	TM0515	10	2020
Essex Birdwatching Society	<i>Emberiza citrinella</i>	bird	Yellowhammer	Bern Convention: Appendix 2	East Mersea	TM0615	2	2020
Essex Birdwatching Society	<i>Emberiza citrinella</i>	bird	Yellowhammer	Bern Convention: Appendix 2	Elmstead	TM0625	1	2020
Essex Birdwatching Society	<i>Emberiza citrinella</i>	bird	Yellowhammer	Bern Convention: Appendix 2	Elmstead Market	TM0625	5	2020
Essex Birdwatching Society	<i>Emberiza citrinella</i>	bird	Yellowhammer	Bern Convention: Appendix 2	Essex, Wrabness Caravan Site and Shore,	TM1731	1	2015
Essex Birdwatching Society	<i>Emberiza citrinella</i>	bird	Yellowhammer	Bern Convention: Appendix 2	Fingringhoe Ranges	TM0516	1	2018
Essex Birdwatching Society	<i>Emberiza citrinella</i>	bird	Yellowhammer	Bern Convention: Appendix 2	Fingringhoe Ranges MOD	TM0317	10	2020
Essex Birdwatching Society	<i>Emberiza citrinella</i>	bird	Yellowhammer	Bern Convention: Appendix 2	Fingringhoe Ranges MOD3	TM0318	2	2016
Essex Birdwatching Society	<i>Emberiza citrinella</i>	bird	Yellowhammer	Bern Convention: Appendix 2	Fingringhoe Ranges MOD4	TM0316	1	2016
Essex Birdwatching Society	<i>Emberiza citrinella</i>	bird	Yellowhammer	Bern Convention: Appendix 2	Fingringhoe Ranges MOD5	TM0317	1	2016
Essex Birdwatching Society	<i>Emberiza citrinella</i>	bird	Yellowhammer	Bern Convention: Appendix 2	Fingringhoe Wick EWT	TM0419	5	2020

Essex Birdwatching Society	<i>Emberiza citrinella</i>	bird	Yellowhammer	Bern Convention: Appendix 2	Fingringhoe Wick NR	TM0419	4	2016
Essex Birdwatching Society	<i>Emberiza citrinella</i>	bird	Yellowhammer	Bern Convention: Appendix 2	Fingringhoe Wick NR EWT	TM0419	2	2017
Essex Birdwatching Society	<i>Emberiza citrinella</i>	bird	Yellowhammer	Bern Convention: Appendix 2	Frinton-on-Sea	TM2319	2	2019
Essex Birdwatching Society	<i>Emberiza citrinella</i>	bird	Yellowhammer	Bern Convention: Appendix 2	Frinton-on-Sea GC	TM2318	1	2020
Essex Birdwatching Society	<i>Emberiza citrinella</i>	bird	Yellowhammer	Bern Convention: Appendix 2	garden	TM1626	1	2014
Essex Birdwatching Society	<i>Emberiza citrinella</i>	bird	Yellowhammer	Bern Convention: Appendix 2	Great Holland	TM2118	1	2018
Essex Birdwatching Society	<i>Emberiza citrinella</i>	bird	Yellowhammer	Bern Convention: Appendix 2	Great Oakley	TM1927	3	2020
Essex Birdwatching Society	<i>Emberiza citrinella</i>	bird	Yellowhammer	Bern Convention: Appendix 2	Gutteridge Hall	TM1321	1	2015
Essex Birdwatching Society	<i>Emberiza citrinella</i>	bird	Yellowhammer	Bern Convention: Appendix 2	Gutteridge Hall	TM1321	2	2014
Essex Birdwatching Society	<i>Emberiza citrinella</i>	bird	Yellowhammer	Bern Convention: Appendix 2	Gutteridge Hall	TM1421	1	2018
Essex Birdwatching Society	<i>Emberiza citrinella</i>	bird	Yellowhammer	Bern Convention: Appendix 2	Gutteridge Hall, Weeley	TM1421	1	2013
Essex Birdwatching Society	<i>Emberiza citrinella</i>	bird	Yellowhammer	Bern Convention: Appendix 2	Hamford roost, Little Oakley	TM2227	1	2019
Essex Birdwatching Society	<i>Emberiza citrinella</i>	bird	Yellowhammer	Bern Convention: Appendix 2	Hamford Water	TM2023	1	2014
Essex Birdwatching Society	<i>Emberiza citrinella</i>	bird	Yellowhammer	Bern Convention: Appendix 2	Hamford Water	TM2225	4	2016

Essex Birdwatching Society	<i>Emberiza citrinella</i>	bird	Yellowhammer	Bern Convention: Appendix 2	Hamford Water	TM2225	7	2020
Essex Birdwatching Society	<i>Emberiza citrinella</i>	bird	Yellowhammer	Bern Convention: Appendix 2	Hamford Water, Island lane	TM2322	1	2019
Essex Birdwatching Society	<i>Emberiza citrinella</i>	bird	Yellowhammer	Bern Convention: Appendix 2	Harwich	TM2531	1	2016
Essex Birdwatching Society	<i>Emberiza citrinella</i>	bird	Yellowhammer	Bern Convention: Appendix 2	Holland Haven	TM2117	1	2014
Essex Birdwatching Society	<i>Emberiza citrinella</i>	bird	Yellowhammer	Bern Convention: Appendix 2	Holland Haven	TM2117	2	2019
Essex Birdwatching Society	<i>Emberiza citrinella</i>	bird	Yellowhammer	Bern Convention: Appendix 2	Howlands Marsh NR, St Osyth	TM1116	1	2014
Essex Birdwatching Society	<i>Emberiza citrinella</i>	bird	Yellowhammer	Bern Convention: Appendix 2	Howlands Marsh St Osyth EWT	TM1116	1	2020
Essex Birdwatching Society	<i>Emberiza citrinella</i>	bird	Yellowhammer	Bern Convention: Appendix 2	Irlams	TM2429	3	2019
Essex Birdwatching Society	<i>Emberiza citrinella</i>	bird	Yellowhammer	Bern Convention: Appendix 2	IrlamÅts Beach Hamford Water	TM2327	9	2020
Essex Birdwatching Society	<i>Emberiza citrinella</i>	bird	Yellowhammer	Bern Convention: Appendix 2	Irlhams	TM2327	2	2016
Essex Birdwatching Society	<i>Emberiza citrinella</i>	bird	Yellowhammer	Bern Convention: Appendix 2	Kirby Creek	TM2323	1	2015
Essex Birdwatching Society	<i>Emberiza citrinella</i>	bird	Yellowhammer	Bern Convention: Appendix 2	Kirby-le-Soken	TM2222	4	2020
Essex Birdwatching Society	<i>Emberiza citrinella</i>	bird	Yellowhammer	Bern Convention: Appendix 2	Langham	TM0333	4	2016
Essex Birdwatching Society	<i>Emberiza citrinella</i>	bird	Yellowhammer	Bern Convention: Appendix 2	Lawford/Mistley	TM0830	4	2019

Essex Birdwatching Society	<i>Emberiza citrinella</i>	bird	Yellowhammer	Bern Convention: Appendix 2	Lawford/Mistley Grange Rd	TM0830	1	2019
Essex Birdwatching Society	<i>Emberiza citrinella</i>	bird	Yellowhammer	Bern Convention: Appendix 2	Little Bromley	TM0928	1	2020
Essex Birdwatching Society	<i>Emberiza citrinella</i>	bird	Yellowhammer	Bern Convention: Appendix 2	Little Oakley E	TM2129	1	2015
Essex Birdwatching Society	<i>Emberiza citrinella</i>	bird	Yellowhammer	Bern Convention: Appendix 2	Little Oakley towards Hamford Water	TM2127	1	2018
Essex Birdwatching Society	<i>Emberiza citrinella</i>	bird	Yellowhammer	Bern Convention: Appendix 2	Little Oakley, Strachan Lane	TM2127	1	2018
Essex Birdwatching Society	<i>Emberiza citrinella</i>	bird	Yellowhammer	Bern Convention: Appendix 2	Marsh Farm	TM1018	1	2014
Essex Birdwatching Society	<i>Emberiza citrinella</i>	bird	Yellowhammer	Bern Convention: Appendix 2	Martins Farm	TM0815	1	2019
Essex Birdwatching Society	<i>Emberiza citrinella</i>	bird	Yellowhammer	Bern Convention: Appendix 2	Martins Farm St Osyth	TM0815	1	2020
Essex Birdwatching Society	<i>Emberiza citrinella</i>	bird	Yellowhammer	Bern Convention: Appendix 2	Mistley	TM1132	1	2019
Essex Birdwatching Society	<i>Emberiza citrinella</i>	bird	Yellowhammer	Bern Convention: Appendix 2	Mobile-TM0518	TM0518	1	2015
Essex Birdwatching Society	<i>Emberiza citrinella</i>	bird	Yellowhammer	Bern Convention: Appendix 2	Mobile-TM0522	TM0522	1	2013
Essex Birdwatching Society	<i>Emberiza citrinella</i>	bird	Yellowhammer	Bern Convention: Appendix 2	Mobile-TM0622	TM0622	1	2013
Essex Birdwatching Society	<i>Emberiza citrinella</i>	bird	Yellowhammer	Bern Convention: Appendix 2	Mobile-TM0626	TM0626	1	2013
Essex Birdwatching Society	<i>Emberiza citrinella</i>	bird	Yellowhammer	Bern Convention: Appendix 2	Mobile-TM0721	TM0721	1	2013

Essex Birdwatching Society	<i>Emberiza citrinella</i>	bird	Yellowhammer	Bern Convention: Appendix 2	Mobile-TM0722	TM0722	1	2013
Essex Birdwatching Society	<i>Emberiza citrinella</i>	bird	Yellowhammer	Bern Convention: Appendix 2	Mobile-TM0919	TM0919	1	2013
Essex Birdwatching Society	<i>Emberiza citrinella</i>	bird	Yellowhammer	Bern Convention: Appendix 2	Mobile-TM1031	TM1031	1	2014
Essex Birdwatching Society	<i>Emberiza citrinella</i>	bird	Yellowhammer	Bern Convention: Appendix 2	Mobile-TM1121	TM1121	1	2013
Essex Birdwatching Society	<i>Emberiza citrinella</i>	bird	Yellowhammer	Bern Convention: Appendix 2	Mobile-TM1518	TM1518	1	2013
Essex Birdwatching Society	<i>Emberiza citrinella</i>	bird	Yellowhammer	Bern Convention: Appendix 2	Mobile-TM1530	TM1530	1	2013
Essex Birdwatching Society	<i>Emberiza citrinella</i>	bird	Yellowhammer	Bern Convention: Appendix 2	Mobile-TM1531	TM1531	1	2013
Essex Birdwatching Society	<i>Emberiza citrinella</i>	bird	Yellowhammer	Bern Convention: Appendix 2	Mobile-TM1626	TM1626	1	2016
Essex Birdwatching Society	<i>Emberiza citrinella</i>	bird	Yellowhammer	Bern Convention: Appendix 2	Mobile-TM1627	TM1627	1	2014
Essex Birdwatching Society	<i>Emberiza citrinella</i>	bird	Yellowhammer	Bern Convention: Appendix 2	Mobile-TM1725	TM1725	1	2013
Essex Birdwatching Society	<i>Emberiza citrinella</i>	bird	Yellowhammer	Bern Convention: Appendix 2	Mobile-TM1726	TM1726	1	2013
Essex Birdwatching Society	<i>Emberiza citrinella</i>	bird	Yellowhammer	Bern Convention: Appendix 2	Mobile-TM1730	TM1730	1	2013
Essex Birdwatching Society	<i>Emberiza citrinella</i>	bird	Yellowhammer	Bern Convention: Appendix 2	Mobile-TM1731	TM1731	1	2013
Essex Birdwatching Society	<i>Emberiza citrinella</i>	bird	Yellowhammer	Bern Convention: Appendix 2	Mobile-TM1929	TM1929	2	2013

Essex Birdwatching Society	<i>Emberiza citrinella</i>	bird	Yellowhammer	Bern Convention: Appendix 2	Mobile-TM2028	TM2028	1	2013
Essex Birdwatching Society	<i>Emberiza citrinella</i>	bird	Yellowhammer	Bern Convention: Appendix 2	Mobile-TM2128	TM2128	1	2013
Essex Birdwatching Society	<i>Emberiza citrinella</i>	bird	Yellowhammer	Bern Convention: Appendix 2	Mobile-TM2222	TM2222	2	2013
Essex Birdwatching Society	<i>Emberiza citrinella</i>	bird	Yellowhammer	Bern Convention: Appendix 2	Moverons Farm, Brightlingsea	TM0618	1	2016
Essex Birdwatching Society	<i>Emberiza citrinella</i>	bird	Yellowhammer	Bern Convention: Appendix 2	Moverons, Brightlingsea	TM0618	2	2013
Essex Birdwatching Society	<i>Emberiza citrinella</i>	bird	Yellowhammer	Bern Convention: Appendix 2	Moverons, near Brightlingsea	TM0618	3	2019
Essex Birdwatching Society	<i>Emberiza citrinella</i>	bird	Yellowhammer	Bern Convention: Appendix 2	Observatory	TM0328	4	2015
Essex Birdwatching Society	<i>Emberiza citrinella</i>	bird	Yellowhammer	Bern Convention: Appendix 2	Plumpton Farm, Alresford Creek	TM0619	1	2015
Essex Birdwatching Society	<i>Emberiza citrinella</i>	bird	Yellowhammer	Bern Convention: Appendix 2	Ramsey	TM2031	1	2016
Essex Birdwatching Society	<i>Emberiza citrinella</i>	bird	Yellowhammer	Bern Convention: Appendix 2	Reeveshall	TM0416	1	2018
Essex Birdwatching Society	<i>Emberiza citrinella</i>	bird	Yellowhammer	Bern Convention: Appendix 2	River Colne, Wivenhoe to Alresford Creek	TM0520	5	2019
Essex Birdwatching Society	<i>Emberiza citrinella</i>	bird	Yellowhammer	Bern Convention: Appendix 2	River Colne, Wivenhoe to Alresford Creek	TM0520	14	2014
Essex Birdwatching Society	<i>Emberiza citrinella</i>	bird	Yellowhammer	Bern Convention: Appendix 2	Roman River, Fingringhoe	TM0320	1	2019
Essex Birdwatching Society	<i>Emberiza citrinella</i>	bird	Yellowhammer	Bern Convention: Appendix 2	Rowhedge	TM0321	1	2013

Essex Birdwatching Society	<i>Emberiza citrinella</i>	bird	Yellowhammer	Bern Convention: Appendix 2	Rowhedge	TM0321	2	2017
Essex Birdwatching Society	<i>Emberiza citrinella</i>	bird	Yellowhammer	Bern Convention: Appendix 2	Shop Lane East Mersea	TM0515	1	2020
Essex Birdwatching Society	<i>Emberiza citrinella</i>	bird	Yellowhammer	Bern Convention: Appendix 2	St Osyth	TM1215	3	2020
Essex Birdwatching Society	<i>Emberiza citrinella</i>	bird	Yellowhammer	Bern Convention: Appendix 2	St Osyth (circuit)	TM1215	2	2014
Essex Birdwatching Society	<i>Emberiza citrinella</i>	bird	Yellowhammer	Bern Convention: Appendix 2	St Osyth (circuit)	TM1215	6	2018
Essex Birdwatching Society	<i>Emberiza citrinella</i>	bird	Yellowhammer	Bern Convention: Appendix 2	St Osyth Wick	TM1319	1	2013
Essex Birdwatching Society	<i>Emberiza citrinella</i>	bird	Yellowhammer	Bern Convention: Appendix 2	St Osyth, Earls Hall Farm	TM1416	1	2016
Essex Birdwatching Society	<i>Emberiza citrinella</i>	bird	Yellowhammer	Bern Convention: Appendix 2	St Osyth, Howlands Marsh	TM1116	1	2017
Essex Birdwatching Society	<i>Emberiza citrinella</i>	bird	Yellowhammer	Bern Convention: Appendix 2	Stour Valley	TM0832	4	2018
Essex Birdwatching Society	<i>Emberiza citrinella</i>	bird	Yellowhammer	Bern Convention: Appendix 2	Stour valley	TM0932	3	2014
Essex Birdwatching Society	<i>Emberiza citrinella</i>	bird	Yellowhammer	Bern Convention: Appendix 2	Stour Valley, Manningtree	TM1032	1	2017
Essex Birdwatching Society	<i>Emberiza citrinella</i>	bird	Yellowhammer	Bern Convention: Appendix 2	Sunnymead Farm	TM0522	14	2016
Essex Birdwatching Society	<i>Emberiza citrinella</i>	bird	Yellowhammer	Bern Convention: Appendix 2	Sunnymead Farm	TM0522	14	2019
Essex Birdwatching Society	<i>Emberiza citrinella</i>	bird	Yellowhammer	Bern Convention: Appendix 2	Sunnymead Farm Wivenhoe	TM0522	3	2020

Essex Birdwatching Society	<i>Emberiza citrinella</i>	bird	Yellowhammer	Bern Convention: Appendix 2	Sunnymead Farm, Wivenhoe	TM0522	3	2013
Essex Birdwatching Society	<i>Emberiza citrinella</i>	bird	Yellowhammer	Bern Convention: Appendix 2	Sunnymead Farm, Wivenhoe	TM0522	1	2014
Essex Birdwatching Society	<i>Emberiza citrinella</i>	bird	Yellowhammer	Bern Convention: Appendix 2	Tendring	TM1424	1	2013
Essex Birdwatching Society	<i>Emberiza citrinella</i>	bird	Yellowhammer	Bern Convention: Appendix 2	Tendring	TM1424	2	2020
Essex Birdwatching Society	<i>Emberiza citrinella</i>	bird	Yellowhammer	Bern Convention: Appendix 2	The Naze	TM2524	1	2016
Essex Birdwatching Society	<i>Emberiza citrinella</i>	bird	Yellowhammer	Bern Convention: Appendix 2	TM1626	TM1626	4	2014
Essex Birdwatching Society	<i>Emberiza citrinella</i>	bird	Yellowhammer	Bern Convention: Appendix 2	Warren Farm, St Osyth	TM1215	1	2014
Essex Birdwatching Society	<i>Emberiza citrinella</i>	bird	Yellowhammer	Bern Convention: Appendix 2	Weeleyhall Wood Weeley Heath EWT	TM1521	1	2020
Essex Birdwatching Society	<i>Emberiza citrinella</i>	bird	Yellowhammer	Bern Convention: Appendix 2	Willow Hall Farm area, Wix	TM1628	1	2015
Essex Birdwatching Society	<i>Emberiza citrinella</i>	bird	Yellowhammer	Bern Convention: Appendix 2	Wivenhoe	TM0321	16	2020
Essex Birdwatching Society	<i>Emberiza citrinella</i>	bird	Yellowhammer	Bern Convention: Appendix 2	Wivenhoe	TM0322	2	2015
Essex Birdwatching Society	<i>Emberiza citrinella</i>	bird	Yellowhammer	Bern Convention: Appendix 2	Wivenhoe	TM0322	2	2016
Essex Birdwatching Society	<i>Emberiza citrinella</i>	bird	Yellowhammer	Bern Convention: Appendix 2	Wivenhoe	TM0422	1	2017
Essex Birdwatching Society	<i>Emberiza citrinella</i>	bird	Yellowhammer	Bern Convention: Appendix 2	Wivenhoe	TM0422	6	2013

Essex Birdwatching Society	<i>Emberiza citrinella</i>	bird	Yellowhammer	Bern Convention: Appendix 2	Wivenhoe Woods	TM0322	1	2018
Essex Birdwatching Society	<i>Emberiza citrinella</i>	bird	Yellowhammer	Bern Convention: Appendix 2	Wivenhoe Woods and River Colne (TM02 G)	TM0322	4	2016
Essex Birdwatching Society	<i>Emberiza citrinella</i>	bird	Yellowhammer	Bern Convention: Appendix 2	Wivenhoe, Sunnymead Farm	TM0522	1	2017
Essex Birdwatching Society	<i>Emberiza citrinella</i>	bird	Yellowhammer	Bern Convention: Appendix 2	Wix	TM1628	4	2018
Essex Birdwatching Society	<i>Emberiza citrinella</i>	bird	Yellowhammer	Bern Convention: Appendix 2	Wrabness	TM1631	1	2013
Essex Birdwatching Society	<i>Emberiza citrinella</i>	bird	Yellowhammer	Bern Convention: Appendix 2	Wrabness	TM1631	2	2017
Essex Birdwatching Society	<i>Emberiza citrinella</i>	bird	Yellowhammer	Bern Convention: Appendix 2	Wrabness	TM1731	1	2014
Essex Birdwatching Society	<i>Emberiza citrinella</i>	bird	Yellowhammer	Bern Convention: Appendix 2	Wrabness	TM1731	32	2020
Essex Birdwatching Society	<i>Emberiza citrinella</i>	bird	Yellowhammer	Bern Convention: Appendix 2	Wrabness EWT	TM1631	3	2016
Essex Birdwatching Society	<i>Emberiza citrinella</i>	bird	Yellowhammer	Bern Convention: Appendix 2	Wrabness EWT	TM1631	19	2020
Essex Birdwatching Society	<i>Emberiza citrinella</i>	bird	Yellowhammer	Bern Convention: Appendix 2	Wrabness EWT	TM1731	2	2016
Essex Birdwatching Society	<i>Emberiza citrinella</i>	bird	Yellowhammer	Bern Convention: Appendix 2	Wrabness EWT	TM1731	36	2019
Essex Birdwatching Society	<i>Emberiza citrinella</i>	bird	Yellowhammer	Bern Convention: Appendix 2	Wrabness EWT Nature Reserve	TM1631	10	2017
Essex Birdwatching Society	<i>Emberiza citrinella</i>	bird	Yellowhammer	Bern Convention: Appendix 2	Wrabness EWT NR	TM1531	1	2018

Essex Birdwatching Society	<i>Emberiza citrinella</i>	bird	Yellowhammer	Bern Convention: Appendix 2	Wrabness EWT NR	TM1631	11	2018
Essex Birdwatching Society	<i>Emberiza citrinella</i>	bird	Yellowhammer	Bern Convention: Appendix 2	Wrabness EWT NR	TM1731	6	2018
Essex Birdwatching Society	<i>Emberiza citrinella</i>	bird	Yellowhammer	Bern Convention: Appendix 2	Wrabness Nature Reserve	TM1731	3	2015
Essex Birdwatching Society	<i>Emberiza citrinella</i>	bird	Yellowhammer	Bern Convention: Appendix 2	Wrabness Nature Reserve & Wall Lane	TM1631	1	2014
Essex Birdwatching Society	<i>Emberiza schoeniclus</i>	bird	Reed Bunting	Bern Convention: Appendix 2	Alresford	TM0521	1	2013
Essex Birdwatching Society	<i>Emberiza schoeniclus</i>	bird	Reed Bunting	Bern Convention: Appendix 2	Alresford	TM0619	2	2016
Essex Birdwatching Society	<i>Emberiza schoeniclus</i>	bird	Reed Bunting	Bern Convention: Appendix 2	Alresford	TM0621	1	2014
Essex Birdwatching Society	<i>Emberiza schoeniclus</i>	bird	Reed Bunting	Bern Convention: Appendix 2	Alresford	TM0621	3	2019
Essex Birdwatching Society	<i>Emberiza schoeniclus</i>	bird	Reed Bunting	Bern Convention: Appendix 2	Alresford Creek	TM0519	2	2019
Essex Birdwatching Society	<i>Emberiza schoeniclus</i>	bird	Reed Bunting	Bern Convention: Appendix 2	Alresford Creek	TM0619	5	2020
Essex Birdwatching Society	<i>Emberiza schoeniclus</i>	bird	Reed Bunting	Bern Convention: Appendix 2	Alresford Creek to Brightlingsea	TM0617	3	2016
Essex Birdwatching Society	<i>Emberiza schoeniclus</i>	bird	Reed Bunting	Bern Convention: Appendix 2	Alresford, Sunnymead Farm	TM0522	5	2017
Essex Birdwatching Society	<i>Emberiza schoeniclus</i>	bird	Reed Bunting	Bern Convention: Appendix 2	Ardleigh Reservoir	TM0328	2	2014
Essex Birdwatching Society	<i>Emberiza schoeniclus</i>	bird	Reed Bunting	Bern Convention: Appendix 2	Ardleigh Reservoir	TM0328	11	2020

Essex Birdwatching Society	<i>Emberiza schoeniclus</i>	bird	Reed Bunting	Bern Convention: Appendix 2	Bateman's Tower, Brightlingsea	TM0716	1	2020
Essex Birdwatching Society	<i>Emberiza schoeniclus</i>	bird	Reed Bunting	Bern Convention: Appendix 2	BBS Square Great Holland	TM2118	1	2015
Essex Birdwatching Society	<i>Emberiza schoeniclus</i>	bird	Reed Bunting	Bern Convention: Appendix 2	BBS Square Great Holland	TM2118	1	2016
Essex Birdwatching Society	<i>Emberiza schoeniclus</i>	bird	Reed Bunting	Bern Convention: Appendix 2	Beaumont Quay Area	TM1824	1	2020
Essex Birdwatching Society	<i>Emberiza schoeniclus</i>	bird	Reed Bunting	Bern Convention: Appendix 2	Beaumont Quay/Landermere	TM1924	1	2014
Essex Birdwatching Society	<i>Emberiza schoeniclus</i>	bird	Reed Bunting	Bern Convention: Appendix 2	Bradfield	TM1430	1	2015
Essex Birdwatching Society	<i>Emberiza schoeniclus</i>	bird	Reed Bunting	Bern Convention: Appendix 2	Bramble Island	TM2126	2	2018
Essex Birdwatching Society	<i>Emberiza schoeniclus</i>	bird	Reed Bunting	Bern Convention: Appendix 2	Brightlingsea	TM0617	1	2016
Essex Birdwatching Society	<i>Emberiza schoeniclus</i>	bird	Reed Bunting	Bern Convention: Appendix 2	Brightlingsea	TM0716	8	2020
Essex Birdwatching Society	<i>Emberiza schoeniclus</i>	bird	Reed Bunting	Bern Convention: Appendix 2	Brightlingsea	TM0716	9	2016
Essex Birdwatching Society	<i>Emberiza schoeniclus</i>	bird	Reed Bunting	Bern Convention: Appendix 2	Brightlingsea	TM0817	6	2020
Essex Birdwatching Society	<i>Emberiza schoeniclus</i>	bird	Reed Bunting	Bern Convention: Appendix 2	Brightlingsea Creek	TM0916	4	2016
Essex Birdwatching Society	<i>Emberiza schoeniclus</i>	bird	Reed Bunting	Bern Convention: Appendix 2	Brightlingsea Creek	TM0916	4	2018
Essex Birdwatching Society	<i>Emberiza schoeniclus</i>	bird	Reed Bunting	Bern Convention: Appendix 2	Brightlingsea, Bateman's Tower	TM0716	1	2017

Essex Birdwatching Society	<i>Emberiza schoeniclus</i>	bird	Reed Bunting	Bern Convention: Appendix 2	Cattawade	TM0932	1	2019
Essex Birdwatching Society	<i>Emberiza schoeniclus</i>	bird	Reed Bunting	Bern Convention: Appendix 2	Cattawade	TM1032	8	2019
Essex Birdwatching Society	<i>Emberiza schoeniclus</i>	bird	Reed Bunting	Bern Convention: Appendix 2	Cattawade - Judas Gap	TM0832	1	2013
Essex Birdwatching Society	<i>Emberiza schoeniclus</i>	bird	Reed Bunting	Bern Convention: Appendix 2	Cattawade Marsh/Splodge	TM0932	19	2020
Essex Birdwatching Society	<i>Emberiza schoeniclus</i>	bird	Reed Bunting	Bern Convention: Appendix 2	Cattawade Marshes	TM0932	1	2018
Essex Birdwatching Society	<i>Emberiza schoeniclus</i>	bird	Reed Bunting	Bern Convention: Appendix 2	Cattawade Marshes	TM1132	1	2015
Essex Birdwatching Society	<i>Emberiza schoeniclus</i>	bird	Reed Bunting	Bern Convention: Appendix 2	Cattawade Marshes RSPB	TM0932	3	2016
Essex Birdwatching Society	<i>Emberiza schoeniclus</i>	bird	Reed Bunting	Bern Convention: Appendix 2	Cattawade Marshes RSPB	TM0932	3	2019
Essex Birdwatching Society	<i>Emberiza schoeniclus</i>	bird	Reed Bunting	Bern Convention: Appendix 2	Cattawade Marshes S & White Bridge	TM0932	1	2014
Essex Birdwatching Society	<i>Emberiza schoeniclus</i>	bird	Reed Bunting	Bern Convention: Appendix 2	Cattawade Marshes S & White Bridge	TM0932	2	2015
Essex Birdwatching Society	<i>Emberiza schoeniclus</i>	bird	Reed Bunting	Bern Convention: Appendix 2	Cattawade to Flatford	TM0832	8	2020
Essex Birdwatching Society	<i>Emberiza schoeniclus</i>	bird	Reed Bunting	Bern Convention: Appendix 2	Cattawade to Judas Gap	TM0832	1	2016
Essex Birdwatching Society	<i>Emberiza schoeniclus</i>	bird	Reed Bunting	Bern Convention: Appendix 2	Cattawade to Judas Gap	TM0832	1	2019
Essex Birdwatching Society	<i>Emberiza schoeniclus</i>	bird	Reed Bunting	Bern Convention: Appendix 2	Cattawade to Lawford	TM0932	1	2017

Essex Birdwatching Society	<i>Emberiza schoeniclus</i>	bird	Reed Bunting	Bern Convention: Appendix 2	Cattawade White Bridge	TM0932	1	2020
Essex Birdwatching Society	<i>Emberiza schoeniclus</i>	bird	Reed Bunting	Bern Convention: Appendix 2	Cattawade, Judas Gap	TM0832	1	2017
Essex Birdwatching Society	<i>Emberiza schoeniclus</i>	bird	Reed Bunting	Bern Convention: Appendix 2	Cattawade, Tidal Estuary	TM0932	1	2017
Essex Birdwatching Society	<i>Emberiza schoeniclus</i>	bird	Reed Bunting	Bern Convention: Appendix 2	Cattawade, Tidal Estuary A137 - Cattawade Bridge Sluice	TM0932	1	2014
Essex Birdwatching Society	<i>Emberiza schoeniclus</i>	bird	Reed Bunting	Bern Convention: Appendix 2	Cattawade, Tidal Estuary A137 - Cattawade Bridge Sluice	TM0932	1	2015
Essex Birdwatching Society	<i>Emberiza schoeniclus</i>	bird	Reed Bunting	Bern Convention: Appendix 2	Cockayne Wood	TM0522	2	2017
Essex Birdwatching Society	<i>Emberiza schoeniclus</i>	bird	Reed Bunting	Bern Convention: Appendix 2	Cockaynes & Villa Wood	TM0521	1	2019
Essex Birdwatching Society	<i>Emberiza schoeniclus</i>	bird	Reed Bunting	Bern Convention: Appendix 2	Cockaynes Lane, Alresford	TM0521	2	2018
Essex Birdwatching Society	<i>Emberiza schoeniclus</i>	bird	Reed Bunting	Bern Convention: Appendix 2	Cockaynes Lane, Alresford	TM0621	1	2018
Essex Birdwatching Society	<i>Emberiza schoeniclus</i>	bird	Reed Bunting	Bern Convention: Appendix 2	Cockaynes Wood	TM0521	2	2016
Essex Birdwatching Society	<i>Emberiza schoeniclus</i>	bird	Reed Bunting	Bern Convention: Appendix 2	Cockaynes Wood Wivenhoe EWT	TM0521	4	2020
Essex Birdwatching Society	<i>Emberiza schoeniclus</i>	bird	Reed Bunting	Bern Convention: Appendix 2	Colne Estuary East Mersea	TM0715	4	2020
Essex Birdwatching Society	<i>Emberiza schoeniclus</i>	bird	Reed Bunting	Bern Convention: Appendix 2	Copperas Bay, Stour Estuary	TM1932	1	2020

Essex Birdwatching Society	<i>Emberiza schoeniclus</i>	bird	Reed Bunting	Bern Convention: Appendix 2	Cudmore Grove Country Park	TM0715	1	2014
Essex Birdwatching Society	<i>Emberiza schoeniclus</i>	bird	Reed Bunting	Bern Convention: Appendix 2	Dedham	TM0732	1	2017
Essex Birdwatching Society	<i>Emberiza schoeniclus</i>	bird	Reed Bunting	Bern Convention: Appendix 2	Dedham Vale River Stour	TM0732	1	2015
Essex Birdwatching Society	<i>Emberiza schoeniclus</i>	bird	Reed Bunting	Bern Convention: Appendix 2	Dovercourt	TM2127	1	2014
Essex Birdwatching Society	<i>Emberiza schoeniclus</i>	bird	Reed Bunting	Bern Convention: Appendix 2	Dovercourt	TM2429	3	2016
Essex Birdwatching Society	<i>Emberiza schoeniclus</i>	bird	Reed Bunting	Bern Convention: Appendix 2	Dovercourt	TM2429	3	2018
Essex Birdwatching Society	<i>Emberiza schoeniclus</i>	bird	Reed Bunting	Bern Convention: Appendix 2	Dovercourt, West End	TM2329	1	2019
Essex Birdwatching Society	<i>Emberiza schoeniclus</i>	bird	Reed Bunting	Bern Convention: Appendix 2	Earls Hall Farm St Osyth	TM1416	1	2020
Essex Birdwatching Society	<i>Emberiza schoeniclus</i>	bird	Reed Bunting	Bern Convention: Appendix 2	East Mersea	TM0415	2	2018
Essex Birdwatching Society	<i>Emberiza schoeniclus</i>	bird	Reed Bunting	Bern Convention: Appendix 2	East Mersea	TM0515	15	2020
Essex Birdwatching Society	<i>Emberiza schoeniclus</i>	bird	Reed Bunting	Bern Convention: Appendix 2	East Mersea	TM0615	3	2017
Essex Birdwatching Society	<i>Emberiza schoeniclus</i>	bird	Reed Bunting	Bern Convention: Appendix 2	East Mersea	TM0715	2	2019
Essex Birdwatching Society	<i>Emberiza schoeniclus</i>	bird	Reed Bunting	Bern Convention: Appendix 2	East Mersea, Ivy Farm	TM0615	1	2018
Essex Birdwatching Society	<i>Emberiza schoeniclus</i>	bird	Reed Bunting	Bern Convention: Appendix 2	Elmstead Market	TM0625	1	2020

Essex Birdwatching Society	<i>Emberiza schoeniclus</i>	bird	Reed Bunting	Bern Convention: Appendix 2	EWT Frinringhoe Wick	TM0419	1	2015
Essex Birdwatching Society	<i>Emberiza schoeniclus</i>	bird	Reed Bunting	Bern Convention: Appendix 2	Fingering Hoe Wick	TM0419	1	2015
Essex Birdwatching Society	<i>Emberiza schoeniclus</i>	bird	Reed Bunting	Bern Convention: Appendix 2	Fingeringhoe	TM0419	1	2017
Essex Birdwatching Society	<i>Emberiza schoeniclus</i>	bird	Reed Bunting	Bern Convention: Appendix 2	Fingringhoe	TM0419	1	2014
Essex Birdwatching Society	<i>Emberiza schoeniclus</i>	bird	Reed Bunting	Bern Convention: Appendix 2	Fingringhoe EWT	TM0519	1	2015
Essex Birdwatching Society	<i>Emberiza schoeniclus</i>	bird	Reed Bunting	Bern Convention: Appendix 2	Fingringhoe Ranges MOD	TM0317	39	2020
Essex Birdwatching Society	<i>Emberiza schoeniclus</i>	bird	Reed Bunting	Bern Convention: Appendix 2	Fingringhoe Ranges MOD3	TM0318	2	2016
Essex Birdwatching Society	<i>Emberiza schoeniclus</i>	bird	Reed Bunting	Bern Convention: Appendix 2	Fingringhoe Ranges MOD4	TM0316	2	2016
Essex Birdwatching Society	<i>Emberiza schoeniclus</i>	bird	Reed Bunting	Bern Convention: Appendix 2	Fingringhoe Ranges MOD5	TM0317	2	2016
Essex Birdwatching Society	<i>Emberiza schoeniclus</i>	bird	Reed Bunting	Bern Convention: Appendix 2	Fingringhoe Ranges MOD6	TM0417	1	2016
Essex Birdwatching Society	<i>Emberiza schoeniclus</i>	bird	Reed Bunting	Bern Convention: Appendix 2	Fingringhoe Ranges MOD7	TM0416	1	2016
Essex Birdwatching Society	<i>Emberiza schoeniclus</i>	bird	Reed Bunting	Bern Convention: Appendix 2	Fingringhoe Ranges MOD8	TM0516	1	2016
Essex Birdwatching Society	<i>Emberiza schoeniclus</i>	bird	Reed Bunting	Bern Convention: Appendix 2	Fingringhoe SE	TM0419	1	2018
Essex Birdwatching Society	<i>Emberiza schoeniclus</i>	bird	Reed Bunting	Bern Convention: Appendix 2	Fingringhoe wick	TM0419	2	2015

Essex Birdwatching Society	<i>Emberiza schoeniclus</i>	bird	Reed Bunting	Bern Convention: Appendix 2	Fingringhoe Wick	TM0419	3	2013
Essex Birdwatching Society	<i>Emberiza schoeniclus</i>	bird	Reed Bunting	Bern Convention: Appendix 2	Fingringhoe Wick	TM0518	1	2015
Essex Birdwatching Society	<i>Emberiza schoeniclus</i>	bird	Reed Bunting	Bern Convention: Appendix 2	Fingringhoe wick	TM0519	3	2015
Essex Birdwatching Society	<i>Emberiza schoeniclus</i>	bird	Reed Bunting	Bern Convention: Appendix 2	Fingringhoe Wick (TM01 P)	TM0419	2	2014
Essex Birdwatching Society	<i>Emberiza schoeniclus</i>	bird	Reed Bunting	Bern Convention: Appendix 2	Fingringhoe Wick (TM01 P)	TM0419	2	2015
Essex Birdwatching Society	<i>Emberiza schoeniclus</i>	bird	Reed Bunting	Bern Convention: Appendix 2	Fingringhoe Wick (TM02 F)	TM0320	1	2015
Essex Birdwatching Society	<i>Emberiza schoeniclus</i>	bird	Reed Bunting	Bern Convention: Appendix 2	Fingringhoe Wick EWT	TM0418	1	2018
Essex Birdwatching Society	<i>Emberiza schoeniclus</i>	bird	Reed Bunting	Bern Convention: Appendix 2	Fingringhoe Wick EWT	TM0419	42	2020
Essex Birdwatching Society	<i>Emberiza schoeniclus</i>	bird	Reed Bunting	Bern Convention: Appendix 2	Fingringhoe Wick NR	TM0419	3	2015
Essex Birdwatching Society	<i>Emberiza schoeniclus</i>	bird	Reed Bunting	Bern Convention: Appendix 2	Fingringhoe Wick NR	TM0419	24	2016
Essex Birdwatching Society	<i>Emberiza schoeniclus</i>	bird	Reed Bunting	Bern Convention: Appendix 2	Fingringhoe Wick NR EWT	TM0419	1	2014
Essex Birdwatching Society	<i>Emberiza schoeniclus</i>	bird	Reed Bunting	Bern Convention: Appendix 2	Fingringhoe Wick NR EWT	TM0419	21	2017
Essex Birdwatching Society	<i>Emberiza schoeniclus</i>	bird	Reed Bunting	Bern Convention: Appendix 2	Fingringhoe, 3 Furneaux Lane	TM0319	1	2017
Essex Birdwatching Society	<i>Emberiza schoeniclus</i>	bird	Reed Bunting	Bern Convention: Appendix 2	Flatford	TM0732	2	2017

Essex Birdwatching Society	<i>Emberiza schoeniclus</i>	bird	Reed Bunting	Bern Convention: Appendix 2	Flatford - Cattawade	TM0832	2	2015
Essex Birdwatching Society	<i>Emberiza schoeniclus</i>	bird	Reed Bunting	Bern Convention: Appendix 2	Flatford - River & Marsh	TM0832	1	2017
Essex Birdwatching Society	<i>Emberiza schoeniclus</i>	bird	Reed Bunting	Bern Convention: Appendix 2	Flatford Mill, via Judas Gap - Cattawade bridge sluice	TM0932	3	2015
Essex Birdwatching Society	<i>Emberiza schoeniclus</i>	bird	Reed Bunting	Bern Convention: Appendix 2	Flatford NE	TM0833	1	2014
Essex Birdwatching Society	<i>Emberiza schoeniclus</i>	bird	Reed Bunting	Bern Convention: Appendix 2	Flatford-S	TM0732	1	2017
Essex Birdwatching Society	<i>Emberiza schoeniclus</i>	bird	Reed Bunting	Bern Convention: Appendix 2	Frinton-on-Sea	TM2319	42	2020
Essex Birdwatching Society	<i>Emberiza schoeniclus</i>	bird	Reed Bunting	Bern Convention: Appendix 2	Frinton-on-Sea	TM2420	10	2015
Essex Birdwatching Society	<i>Emberiza schoeniclus</i>	bird	Reed Bunting	Bern Convention: Appendix 2	Frinton-on-Sea	TM2420	28	2016
Essex Birdwatching Society	<i>Emberiza schoeniclus</i>	bird	Reed Bunting	Bern Convention: Appendix 2	Frinton-on-Sea GC	TM2318	4	2020
Essex Birdwatching Society	<i>Emberiza schoeniclus</i>	bird	Reed Bunting	Bern Convention: Appendix 2	Frinton-on-Sea Golf Course and Shore	TM2318	1	2014
Essex Birdwatching Society	<i>Emberiza schoeniclus</i>	bird	Reed Bunting	Bern Convention: Appendix 2	Great Clacton	TM1717	2	2020
Essex Birdwatching Society	<i>Emberiza schoeniclus</i>	bird	Reed Bunting	Bern Convention: Appendix 2	Great Holland	TM2118	1	2017
Essex Birdwatching Society	<i>Emberiza schoeniclus</i>	bird	Reed Bunting	Bern Convention: Appendix 2	Great Holland	TM2119	1	2020
Essex Birdwatching Society	<i>Emberiza schoeniclus</i>	bird	Reed Bunting	Bern Convention: Appendix 2	Great Holland Pits	TM2118	1	2019

Essex Birdwatching Society	<i>Emberiza schoeniclus</i>	bird	Reed Bunting	Bern Convention: Appendix 2	Hamford Water	TM1923	1	2017
Essex Birdwatching Society	<i>Emberiza schoeniclus</i>	bird	Reed Bunting	Bern Convention: Appendix 2	Hamford Water	TM2225	2	2016
Essex Birdwatching Society	<i>Emberiza schoeniclus</i>	bird	Reed Bunting	Bern Convention: Appendix 2	Hamford Water	TM2225	27	2020
Essex Birdwatching Society	<i>Emberiza schoeniclus</i>	bird	Reed Bunting	Bern Convention: Appendix 2	Hamford Water	TM2227	1	2020
Essex Birdwatching Society	<i>Emberiza schoeniclus</i>	bird	Reed Bunting	Bern Convention: Appendix 2	Hamford Water, Irlhams	TM2327	3	2017
Essex Birdwatching Society	<i>Emberiza schoeniclus</i>	bird	Reed Bunting	Bern Convention: Appendix 2	Hogmarsh and Cattawade & Middlebridge Creeks	TM1032	1	2015
Essex Birdwatching Society	<i>Emberiza schoeniclus</i>	bird	Reed Bunting	Bern Convention: Appendix 2	Hogmarsh EWT Manningtree	TM1032	1	2020
Essex Birdwatching Society	<i>Emberiza schoeniclus</i>	bird	Reed Bunting	Bern Convention: Appendix 2	Holland Brook Great Holland	TM1918	1	2020
Essex Birdwatching Society	<i>Emberiza schoeniclus</i>	bird	Reed Bunting	Bern Convention: Appendix 2	Holland Haven	TM2117	35	2016
Essex Birdwatching Society	<i>Emberiza schoeniclus</i>	bird	Reed Bunting	Bern Convention: Appendix 2	Holland Haven	TM2117	159	2020
Essex Birdwatching Society	<i>Emberiza schoeniclus</i>	bird	Reed Bunting	Bern Convention: Appendix 2	Holland Haven	TM2217	7	2014
Essex Birdwatching Society	<i>Emberiza schoeniclus</i>	bird	Reed Bunting	Bern Convention: Appendix 2	Holland Haven	TM2217	17	2015
Essex Birdwatching Society	<i>Emberiza schoeniclus</i>	bird	Reed Bunting	Bern Convention: Appendix 2	Holland Marshes	TM2117	3	2020
Essex Birdwatching Society	<i>Emberiza schoeniclus</i>	bird	Reed Bunting	Bern Convention: Appendix 2	Holland-on-Sea	TM2016	1	2020

Essex Birdwatching Society	<i>Emberiza schoeniclus</i>	bird	Reed Bunting	Bern Convention: Appendix 2	Holland-On-Sea	TM2117	1	2014
Essex Birdwatching Society	<i>Emberiza schoeniclus</i>	bird	Reed Bunting	Bern Convention: Appendix 2	Holland-On-Sea	TM2117	3	2015
Essex Birdwatching Society	<i>Emberiza schoeniclus</i>	bird	Reed Bunting	Bern Convention: Appendix 2	Horsey Island	TM2324	3	2018
Essex Birdwatching Society	<i>Emberiza schoeniclus</i>	bird	Reed Bunting	Bern Convention: Appendix 2	Horsey Wade (TM22 G)	TM2323	1	2015
Essex Birdwatching Society	<i>Emberiza schoeniclus</i>	bird	Reed Bunting	Bern Convention: Appendix 2	Howlands Marsh	TM1116	2	2016
Essex Birdwatching Society	<i>Emberiza schoeniclus</i>	bird	Reed Bunting	Bern Convention: Appendix 2	Howlands Marsh St Osyth EWT	TM1116	5	2020
Essex Birdwatching Society	<i>Emberiza schoeniclus</i>	bird	Reed Bunting	Bern Convention: Appendix 2	Howlands Marsh, St Osyth	TM1116	5	2015
Essex Birdwatching Society	<i>Emberiza schoeniclus</i>	bird	Reed Bunting	Bern Convention: Appendix 2	Howlands Marsh, St Osyth	TM1116	6	2014
Essex Birdwatching Society	<i>Emberiza schoeniclus</i>	bird	Reed Bunting	Bern Convention: Appendix 2	Irlam's Beach	TM2429	1	2018
Essex Birdwatching Society	<i>Emberiza schoeniclus</i>	bird	Reed Bunting	Bern Convention: Appendix 2	Irlams	TM2429	6	2019
Essex Birdwatching Society	<i>Emberiza schoeniclus</i>	bird	Reed Bunting	Bern Convention: Appendix 2	Irlam's Beach Hamford Water	TM2327	19	2020
Essex Birdwatching Society	<i>Emberiza schoeniclus</i>	bird	Reed Bunting	Bern Convention: Appendix 2	Irlhams	TM2327	7	2016
Essex Birdwatching Society	<i>Emberiza schoeniclus</i>	bird	Reed Bunting	Bern Convention: Appendix 2	Irlhams	TM2429	3	2018
Essex Birdwatching Society	<i>Emberiza schoeniclus</i>	bird	Reed Bunting	Bern Convention: Appendix 2	Island lane, Hamford water	TM2322	1	2019

Essex Birdwatching Society	<i>Emberiza schoeniclus</i>	bird	Reed Bunting	Bern Convention: Appendix 2	Island Lane, Kirby le Soken	TM2322	1	2013
Essex Birdwatching Society	<i>Emberiza schoeniclus</i>	bird	Reed Bunting	Bern Convention: Appendix 2	Judas Gap	TM0832	1	2015
Essex Birdwatching Society	<i>Emberiza schoeniclus</i>	bird	Reed Bunting	Bern Convention: Appendix 2	Kirby Creek	TM2323	1	2015
Essex Birdwatching Society	<i>Emberiza schoeniclus</i>	bird	Reed Bunting	Bern Convention: Appendix 2	Kirby-le-Soken	TM2222	1	2016
Essex Birdwatching Society	<i>Emberiza schoeniclus</i>	bird	Reed Bunting	Bern Convention: Appendix 2	Kirby-le-Soken	TM2222	3	2020
Essex Birdwatching Society	<i>Emberiza schoeniclus</i>	bird	Reed Bunting	Bern Convention: Appendix 2	Langham	TM0333	5	2016
Essex Birdwatching Society	<i>Emberiza schoeniclus</i>	bird	Reed Bunting	Bern Convention: Appendix 2	Lawford, near Manningtree	TM0932	1	2015
Essex Birdwatching Society	<i>Emberiza schoeniclus</i>	bird	Reed Bunting	Bern Convention: Appendix 2	Little Oakley E	TM2129	1	2015
Essex Birdwatching Society	<i>Emberiza schoeniclus</i>	bird	Reed Bunting	Bern Convention: Appendix 2	Little Oakley towards Hamford Water	TM2127	1	2018
Essex Birdwatching Society	<i>Emberiza schoeniclus</i>	bird	Reed Bunting	Bern Convention: Appendix 2	Little Oakley, Garden	TM2229	1	2018
Essex Birdwatching Society	<i>Emberiza schoeniclus</i>	bird	Reed Bunting	Bern Convention: Appendix 2	Little Oakley, Strachan Lane	TM2127	1	2018
Essex Birdwatching Society	<i>Emberiza schoeniclus</i>	bird	Reed Bunting	Bern Convention: Appendix 2	Manningtree	TM1031	1	2019
Essex Birdwatching Society	<i>Emberiza schoeniclus</i>	bird	Reed Bunting	Bern Convention: Appendix 2	Manningtree	TM1032	5	2018
Essex Birdwatching Society	<i>Emberiza schoeniclus</i>	bird	Reed Bunting	Bern Convention: Appendix 2	Manningtree - Cattawade	TM1032	5	2020

Essex Birdwatching Society	<i>Emberiza schoeniclus</i>	bird	Reed Bunting	Bern Convention: Appendix 2	Manningtree - Cattawade	TM1032	23	2016
Essex Birdwatching Society	<i>Emberiza schoeniclus</i>	bird	Reed Bunting	Bern Convention: Appendix 2	Manningtree Train Station	TM0932	2	2019
Essex Birdwatching Society	<i>Emberiza schoeniclus</i>	bird	Reed Bunting	Bern Convention: Appendix 2	Marsh Farm	TM1018	1	2014
Essex Birdwatching Society	<i>Emberiza schoeniclus</i>	bird	Reed Bunting	Bern Convention: Appendix 2	Mersea Island	TM0515	1	2019
Essex Birdwatching Society	<i>Emberiza schoeniclus</i>	bird	Reed Bunting	Bern Convention: Appendix 2	Mistley to Wrabness	TM1431	1	2020
Essex Birdwatching Society	<i>Emberiza schoeniclus</i>	bird	Reed Bunting	Bern Convention: Appendix 2	Mistley Walls	TM1031	1	2019
Essex Birdwatching Society	<i>Emberiza schoeniclus</i>	bird	Reed Bunting	Bern Convention: Appendix 2	Mobile-TM0617	TM0617	1	2014
Essex Birdwatching Society	<i>Emberiza schoeniclus</i>	bird	Reed Bunting	Bern Convention: Appendix 2	Mobile-TM0715	TM0715	1	2014
Essex Birdwatching Society	<i>Emberiza schoeniclus</i>	bird	Reed Bunting	Bern Convention: Appendix 2	Mobile-TM0716	TM0716	1	2014
Essex Birdwatching Society	<i>Emberiza schoeniclus</i>	bird	Reed Bunting	Bern Convention: Appendix 2	Mobile-TM1032	TM1032	1	2016
Essex Birdwatching Society	<i>Emberiza schoeniclus</i>	bird	Reed Bunting	Bern Convention: Appendix 2	Mobile-TM2117	TM2117	1	2013
Essex Birdwatching Society	<i>Emberiza schoeniclus</i>	bird	Reed Bunting	Bern Convention: Appendix 2	Mobile-TM2217	TM2217	1	2015
Essex Birdwatching Society	<i>Emberiza schoeniclus</i>	bird	Reed Bunting	Bern Convention: Appendix 2	Mobile-TM2328	TM2328	1	2013
Essex Birdwatching Society	<i>Emberiza schoeniclus</i>	bird	Reed Bunting	Bern Convention: Appendix 2	Mobile-TM2423	TM2423	1	2013

Essex Birdwatching Society	<i>Emberiza schoeniclus</i>	bird	Reed Bunting	Bern Convention: Appendix 2	Moverons Farm, Brightlingsea	TM0618	1	2016
Essex Birdwatching Society	<i>Emberiza schoeniclus</i>	bird	Reed Bunting	Bern Convention: Appendix 2	Moverons, Brightlingsea	TM0618	1	2013
Essex Birdwatching Society	<i>Emberiza schoeniclus</i>	bird	Reed Bunting	Bern Convention: Appendix 2	Moverons, near Brightlingsea	TM0618	2	2017
Essex Birdwatching Society	<i>Emberiza schoeniclus</i>	bird	Reed Bunting	Bern Convention: Appendix 2	Oakley Marshes, Hamford Water	TM2328	1	2019
Essex Birdwatching Society	<i>Emberiza schoeniclus</i>	bird	Reed Bunting	Bern Convention: Appendix 2	Observatory	TM0328	9	2015
Essex Birdwatching Society	<i>Emberiza schoeniclus</i>	bird	Reed Bunting	Bern Convention: Appendix 2	Point Clear	TM0815	1	2018
Essex Birdwatching Society	<i>Emberiza schoeniclus</i>	bird	Reed Bunting	Bern Convention: Appendix 2	River Colne, Wivenhoe to Alresford Creek	TM0520	6	2019
Essex Birdwatching Society	<i>Emberiza schoeniclus</i>	bird	Reed Bunting	Bern Convention: Appendix 2	River Colne, Wivenhoe to Alresford Creek	TM0520	12	2016
Essex Birdwatching Society	<i>Emberiza schoeniclus</i>	bird	Reed Bunting	Bern Convention: Appendix 2	River Stour: Brantham-Flatford Mill	TM0832	1	2015
Essex Birdwatching Society	<i>Emberiza schoeniclus</i>	bird	Reed Bunting	Bern Convention: Appendix 2	Roman River, Fingringhoe	TM0320	1	2019
Essex Birdwatching Society	<i>Emberiza schoeniclus</i>	bird	Reed Bunting	Bern Convention: Appendix 2	Rowhedge	TM0321	3	2018
Essex Birdwatching Society	<i>Emberiza schoeniclus</i>	bird	Reed Bunting	Bern Convention: Appendix 2	Shop Lane East Mersea	TM0515	2	2020
Essex Birdwatching Society	<i>Emberiza schoeniclus</i>	bird	Reed Bunting	Bern Convention: Appendix 2	St Osyth	TM1215	2	2016
Essex Birdwatching Society	<i>Emberiza schoeniclus</i>	bird	Reed Bunting	Bern Convention: Appendix 2	St Osyth	TM1215	6	2020

Essex Birdwatching Society	<i>Emberiza schoeniclus</i>	bird	Reed Bunting	Bern Convention: Appendix 2	St Osyth (circuit)	TM1215	20	2016
Essex Birdwatching Society	<i>Emberiza schoeniclus</i>	bird	Reed Bunting	Bern Convention: Appendix 2	St Osyth (circuit)	TM1215	20	2019
Essex Birdwatching Society	<i>Emberiza schoeniclus</i>	bird	Reed Bunting	Bern Convention: Appendix 2	St Osyth Priory Estate	TM1116	2	2016
Essex Birdwatching Society	<i>Emberiza schoeniclus</i>	bird	Reed Bunting	Bern Convention: Appendix 2	St Osyth, Bryher Farm	TM1315	2	2013
Essex Birdwatching Society	<i>Emberiza schoeniclus</i>	bird	Reed Bunting	Bern Convention: Appendix 2	St Osyth, Earls Hall Farm	TM1416	1	2016
Essex Birdwatching Society	<i>Emberiza schoeniclus</i>	bird	Reed Bunting	Bern Convention: Appendix 2	St Osyth, Earls Hall Farm	TM1416	1	2017
Essex Birdwatching Society	<i>Emberiza schoeniclus</i>	bird	Reed Bunting	Bern Convention: Appendix 2	St Osyth, Howlands Marsh	TM1016	3	2019
Essex Birdwatching Society	<i>Emberiza schoeniclus</i>	bird	Reed Bunting	Bern Convention: Appendix 2	St Osyth, Howlands Marsh	TM1116	2	2017
Essex Birdwatching Society	<i>Emberiza schoeniclus</i>	bird	Reed Bunting	Bern Convention: Appendix 2	Stone Point Mersea Island	TM0715	1	2020
Essex Birdwatching Society	<i>Emberiza schoeniclus</i>	bird	Reed Bunting	Bern Convention: Appendix 2	Stour Estuary RSPB	TM2131	1	2015
Essex Birdwatching Society	<i>Emberiza schoeniclus</i>	bird	Reed Bunting	Bern Convention: Appendix 2	Stour Estuary, Copperas Bay RSPB	TM1931	1	2017
Essex Birdwatching Society	<i>Emberiza schoeniclus</i>	bird	Reed Bunting	Bern Convention: Appendix 2	Stour Valley	TM0832	14	2018
Essex Birdwatching Society	<i>Emberiza schoeniclus</i>	bird	Reed Bunting	Bern Convention: Appendix 2	Stour valley	TM0932	10	2015
Essex Birdwatching Society	<i>Emberiza schoeniclus</i>	bird	Reed Bunting	Bern Convention: Appendix 2	Stour valley	TM0932	37	2016

Essex Birdwatching Society	<i>Emberiza schoeniclus</i>	bird	Reed Bunting	Bern Convention: Appendix 2	Stour Valley, Manningtree	TM1032	37	2017
Essex Birdwatching Society	<i>Emberiza schoeniclus</i>	bird	Reed Bunting	Bern Convention: Appendix 2	Sunnymead Farm	TM0522	14	2016
Essex Birdwatching Society	<i>Emberiza schoeniclus</i>	bird	Reed Bunting	Bern Convention: Appendix 2	Sunnymead Farm	TM0522	17	2019
Essex Birdwatching Society	<i>Emberiza schoeniclus</i>	bird	Reed Bunting	Bern Convention: Appendix 2	Sunnymead Farm Wivenhoe	TM0522	3	2020
Essex Birdwatching Society	<i>Emberiza schoeniclus</i>	bird	Reed Bunting	Bern Convention: Appendix 2	Sunnymead Farm, Wivenhoe	TM0522	3	2013
Essex Birdwatching Society	<i>Emberiza schoeniclus</i>	bird	Reed Bunting	Bern Convention: Appendix 2	Sunnymead Farm, Wivenhoe	TM0522	1	2014
Essex Birdwatching Society	<i>Emberiza schoeniclus</i>	bird	Reed Bunting	Bern Convention: Appendix 2	The Naze	TM2522	1	2016
Essex Birdwatching Society	<i>Emberiza schoeniclus</i>	bird	Reed Bunting	Bern Convention: Appendix 2	The Naze	TM2524	1	2016
Essex Birdwatching Society	<i>Emberiza schoeniclus</i>	bird	Reed Bunting	Bern Convention: Appendix 2	The Naze, Walton on the Naze	TM2524	1	2014
Essex Birdwatching Society	<i>Emberiza schoeniclus</i>	bird	Reed Bunting	Bern Convention: Appendix 2	Titchmarsh Marina, Hamford Water	TM2423	1	2016
Essex Birdwatching Society	<i>Emberiza schoeniclus</i>	bird	Reed Bunting	Bern Convention: Appendix 2	University of Essex Colchester	TM0323	1	2020
Essex Birdwatching Society	<i>Emberiza schoeniclus</i>	bird	Reed Bunting	Bern Convention: Appendix 2	University of Essex, Colchester	TM0323	1	2018
Essex Birdwatching Society	<i>Emberiza schoeniclus</i>	bird	Reed Bunting	Bern Convention: Appendix 2	Walton on the Naze	TM2522	4	2014
Essex Birdwatching Society	<i>Emberiza schoeniclus</i>	bird	Reed Bunting	Bern Convention: Appendix 2	Walton on the Naze	TM2523	1	2013

Essex Birdwatching Society	<i>Emberiza schoeniclus</i>	bird	Reed Bunting	Bern Convention: Appendix 2	Walton-on-the-Naz e	TM2425	1	2018
Essex Birdwatching Society	<i>Emberiza schoeniclus</i>	bird	Reed Bunting	Bern Convention: Appendix 2	Walton-on-the-Naz e	TM2521	1	2014
Essex Birdwatching Society	<i>Emberiza schoeniclus</i>	bird	Reed Bunting	Bern Convention: Appendix 2	West End Dovercourt	TM2429	2	2017
Essex Birdwatching Society	<i>Emberiza schoeniclus</i>	bird	Reed Bunting	Bern Convention: Appendix 2	West End Lane, Dovercourt	TM2430	1	2019
Essex Birdwatching Society	<i>Emberiza schoeniclus</i>	bird	Reed Bunting	Bern Convention: Appendix 2	Wivenhoe	TM0321	1	2016
Essex Birdwatching Society	<i>Emberiza schoeniclus</i>	bird	Reed Bunting	Bern Convention: Appendix 2	Wivenhoe	TM0321	13	2020
Essex Birdwatching Society	<i>Emberiza schoeniclus</i>	bird	Reed Bunting	Bern Convention: Appendix 2	Wivenhoe	TM0322	2	2015
Essex Birdwatching Society	<i>Emberiza schoeniclus</i>	bird	Reed Bunting	Bern Convention: Appendix 2	Wivenhoe	TM0322	2	2016
Essex Birdwatching Society	<i>Emberiza schoeniclus</i>	bird	Reed Bunting	Bern Convention: Appendix 2	Wivenhoe	TM0422	2	2017
Essex Birdwatching Society	<i>Emberiza schoeniclus</i>	bird	Reed Bunting	Bern Convention: Appendix 2	Wivenhoe to Alresford	TM0421	3	2019
Essex Birdwatching Society	<i>Emberiza schoeniclus</i>	bird	Reed Bunting	Bern Convention: Appendix 2	Wivenhoe village	TM0422	5	2019
Essex Birdwatching Society	<i>Emberiza schoeniclus</i>	bird	Reed Bunting	Bern Convention: Appendix 2	Wivenhoe Woods and River Colne (TM02 G)	TM0322	2	2014
Essex Birdwatching Society	<i>Emberiza schoeniclus</i>	bird	Reed Bunting	Bern Convention: Appendix 2	Wivenhoe Woods, Ferry Marsh and the Colne	TM0321	1	2019
Essex Birdwatching Society	<i>Emberiza schoeniclus</i>	bird	Reed Bunting	Bern Convention: Appendix 2	Wivenhoe Woods, Ferry Marsh and the Colne	TM0322	1	2018

Essex Birdwatching Society	<i>Emberiza schoeniclus</i>	bird	Reed Bunting	Bern Convention: Appendix 2	Wivenhoe Woods/Marsh	TM0322	1	2017
Essex Birdwatching Society	<i>Emberiza schoeniclus</i>	bird	Reed Bunting	Bern Convention: Appendix 2	Wivenhoe, Sunnymead Farm	TM0522	1	2017
Essex Birdwatching Society	<i>Emberiza schoeniclus</i>	bird	Reed Bunting	Bern Convention: Appendix 2	Wix	TM1628	2	2018
Essex Birdwatching Society	<i>Emberiza schoeniclus</i>	bird	Reed Bunting	Bern Convention: Appendix 2	Wrabness	TM1631	1	2017
Essex Birdwatching Society	<i>Emberiza schoeniclus</i>	bird	Reed Bunting	Bern Convention: Appendix 2	Wrabness	TM1731	5	2020
Essex Birdwatching Society	<i>Emberiza schoeniclus</i>	bird	Reed Bunting	Bern Convention: Appendix 2	Wrabness	TM1831	1	2017
Essex Birdwatching Society	<i>Emberiza schoeniclus</i>	bird	Reed Bunting	Bern Convention: Appendix 2	Wrabness Caravan Site and Shore,	TM1531	1	2018
Essex Birdwatching Society	<i>Emberiza schoeniclus</i>	bird	Reed Bunting	Bern Convention: Appendix 2	Wrabness EWT	TM1631	5	2020
Essex Birdwatching Society	<i>Emberiza schoeniclus</i>	bird	Reed Bunting	Bern Convention: Appendix 2	Wrabness EWT	TM1731	1	2016
Essex Birdwatching Society	<i>Emberiza schoeniclus</i>	bird	Reed Bunting	Bern Convention: Appendix 2	Wrabness EWT	TM1731	2	2019
Essex Birdwatching Society	<i>Emberiza schoeniclus</i>	bird	Reed Bunting	Bern Convention: Appendix 2	Wrabness EWT Nature Reserve	TM1631	2	2017
Essex Birdwatching Society	<i>Emberiza schoeniclus</i>	bird	Reed Bunting	Bern Convention: Appendix 2	Wrabness EWT Nature Reserve	TM1632	1	2017
Essex Birdwatching Society	<i>Emberiza schoeniclus</i>	bird	Reed Bunting	Bern Convention: Appendix 2	Wrabness EWT NR	TM1531	2	2018
Essex Birdwatching Society	<i>Emberiza schoeniclus</i>	bird	Reed Bunting	Bern Convention: Appendix 2	Wrabness EWT NR	TM1631	1	2018

Essex Birdwatching Society	<i>Emberiza schoeniclus</i>	bird	Reed Bunting	Bern Convention: Appendix 2	Wrabness EWT NR	TM1731	3	2018
Essex Birdwatching Society	<i>Emberiza schoeniclus</i>	bird	Reed Bunting	Bern Convention: Appendix 2	Wrabness Nature Reserve	TM1731	1	2015
Essex Birdwatching Society	<i>Emberiza schoeniclus</i>	bird	Reed Bunting	Bern Convention: Appendix 2	Wrabness to Mistley Quay	TM1531	1	2017
Essex Field Club	<i>Eptesicus serotinus</i>	terrestrial mammal	Serotine	Bern Convention: Appendix 2, Convention on Migratory Species: Appendix 2, Convention on Migratory Species: EUROBATS Annex I, Habitats Directive: Annex 4, The Conservation of Habitats and Species Regulations 2010: Schedule 2, Wildlife and Countryside Act 1981: Schedule 5 Section 9.4b, Wildlife and Countryside Act 1981: Schedule 5 Section 9.4c, Wildlife and Countryside Act 1981: Schedule 5 Section 9.5a	Dovercourt	TM238300	1	2018
Essex Field Club	<i>Eptesicus serotinus</i>	terrestrial mammal	Serotine	Bern Convention: Appendix 2, Convention on Migratory Species: Appendix 2, Convention on Migratory Species: EUROBATS Annex I, Habitats Directive: Annex 4, The Conservation of Habitats and Species Regulations 2010: Schedule 2, Wildlife and Countryside Act 1981: Schedule 5 Section 9.4b, Wildlife and Countryside Act 1981: Schedule 5 Section 9.4c, Wildlife and Countryside Act 1981: Schedule 5 Section 9.5a	Glebe Farm Annex	TM094001 9851	2	2020

Essex Field Club	<i>Eptesicus serotinus</i>	terrestrial mammal	Serotine	Bern Convention: Appendix 2, Convention on Migratory Species: Appendix 2, Convention on Migratory Species: EUROBATS Annex I, Habitats Directive: Annex 4, The Conservation of Habitats and Species Regulations 2010: Schedule 2, Wildlife and Countryside Act 1981: Schedule 5 Section 9.4b, Wildlife and Countryside Act 1981: Schedule 5 Section 9.4c, Wildlife and Countryside Act 1981: Schedule 5 Section 9.5a	Landermere Road, Thorpe le Soken	TM186102 2570	2	2016
Essex Field Club	<i>Eptesicus serotinus</i>	terrestrial mammal	Serotine	Bern Convention: Appendix 2, Convention on Migratory Species: Appendix 2, Convention on Migratory Species: EUROBATS Annex I, Habitats Directive: Annex 4, The Conservation of Habitats and Species Regulations 2010: Schedule 2, Wildlife and Countryside Act 1981: Schedule 5 Section 9.4b, Wildlife and Countryside Act 1981: Schedule 5 Section 9.4c, Wildlife and Countryside Act 1981: Schedule 5 Section 9.5a	TM030204	TM030204	1	1985
Essex Field Club	<i>Eptesicus serotinus</i>	terrestrial mammal	Serotine	Bern Convention: Appendix 2, Convention on Migratory Species: Appendix 2, Convention on Migratory Species: EUROBATS Annex I, Habitats Directive: Annex 4, The Conservation of Habitats and Species Regulations 2010: Schedule 2, Wildlife and Countryside Act 1981: Schedule 5 Section 9.4b, Wildlife and Countryside Act 1981: Schedule 5 Section 9.4c, Wildlife and Countryside Act 1981: Schedule 5 Section 9.5a	TM030240	TM030240	2	1985

Essex Field Club	<i>Eptesicus serotinus</i>	terrestrial mammal	Serotine	Bern Convention: Appendix 2, Convention on Migratory Species: Appendix 2, Convention on Migratory Species: EUROBATS Annex I, Habitats Directive: Annex 4, The Conservation of Habitats and Species Regulations 2010: Schedule 2, Wildlife and Countryside Act 1981: Schedule 5 Section 9.4b, Wildlife and Countryside Act 1981: Schedule 5 Section 9.4c, Wildlife and Countryside Act 1981: Schedule 5 Section 9.5a	TM035255	TM035255	1	2005
Essex Field Club	<i>Eptesicus serotinus</i>	terrestrial mammal	Serotine	Bern Convention: Appendix 2, Convention on Migratory Species: Appendix 2, Convention on Migratory Species: EUROBATS Annex I, Habitats Directive: Annex 4, The Conservation of Habitats and Species Regulations 2010: Schedule 2, Wildlife and Countryside Act 1981: Schedule 5 Section 9.4b, Wildlife and Countryside Act 1981: Schedule 5 Section 9.4c, Wildlife and Countryside Act 1981: Schedule 5 Section 9.5a	TM048223	TM048223	2	1993
Essex Field Club	<i>Eptesicus serotinus</i>	terrestrial mammal	Serotine	Bern Convention: Appendix 2, Convention on Migratory Species: Appendix 2, Convention on Migratory Species: EUROBATS Annex I, Habitats Directive: Annex 4, The Conservation of Habitats and Species Regulations 2010: Schedule 2, Wildlife and Countryside Act 1981: Schedule 5 Section 9.4b, Wildlife and Countryside Act 1981: Schedule 5 Section 9.4c, Wildlife and Countryside Act 1981: Schedule 5 Section 9.5a	TM055205	TM055205	2	2007

Essex Field Club	<i>Eptesicus serotinus</i>	terrestrial mammal	Serotine	Bern Convention: Appendix 2, Convention on Migratory Species: Appendix 2, Convention on Migratory Species: EUROBATS Annex I, Habitats Directive: Annex 4, The Conservation of Habitats and Species Regulations 2010: Schedule 2, Wildlife and Countryside Act 1981: Schedule 5 Section 9.4b, Wildlife and Countryside Act 1981: Schedule 5 Section 9.4c, Wildlife and Countryside Act 1981: Schedule 5 Section 9.5a	TM059207	TM059207	3	2007
Essex Field Club	<i>Eptesicus serotinus</i>	terrestrial mammal	Serotine	Bern Convention: Appendix 2, Convention on Migratory Species: Appendix 2, Convention on Migratory Species: EUROBATS Annex I, Habitats Directive: Annex 4, The Conservation of Habitats and Species Regulations 2010: Schedule 2, Wildlife and Countryside Act 1981: Schedule 5 Section 9.4b, Wildlife and Countryside Act 1981: Schedule 5 Section 9.4c, Wildlife and Countryside Act 1981: Schedule 5 Section 9.5a	TM077187	TM077187	2	2008
Essex Field Club	<i>Eptesicus serotinus</i>	terrestrial mammal	Serotine	Bern Convention: Appendix 2, Convention on Migratory Species: Appendix 2, Convention on Migratory Species: EUROBATS Annex I, Habitats Directive: Annex 4, The Conservation of Habitats and Species Regulations 2010: Schedule 2, Wildlife and Countryside Act 1981: Schedule 5 Section 9.4b, Wildlife and Countryside Act 1981: Schedule 5 Section 9.4c, Wildlife and Countryside Act 1981: Schedule 5 Section 9.5a	TM077188	TM077188	2	2009

Essex Field Club	<i>Eptesicus serotinus</i>	terrestrial mammal	Serotine	Bern Convention: Appendix 2, Convention on Migratory Species: Appendix 2, Convention on Migratory Species: EUROBATS Annex I, Habitats Directive: Annex 4, The Conservation of Habitats and Species Regulations 2010: Schedule 2, Wildlife and Countryside Act 1981: Schedule 5 Section 9.4b, Wildlife and Countryside Act 1981: Schedule 5 Section 9.4c, Wildlife and Countryside Act 1981: Schedule 5 Section 9.5a	TM089316	TM089316	2	2009
Essex Field Club	<i>Eptesicus serotinus</i>	terrestrial mammal	Serotine	Bern Convention: Appendix 2, Convention on Migratory Species: Appendix 2, Convention on Migratory Species: EUROBATS Annex I, Habitats Directive: Annex 4, The Conservation of Habitats and Species Regulations 2010: Schedule 2, Wildlife and Countryside Act 1981: Schedule 5 Section 9.4b, Wildlife and Countryside Act 1981: Schedule 5 Section 9.4c, Wildlife and Countryside Act 1981: Schedule 5 Section 9.5a	TM105314	TM105314	3	1998
Essex Bat Group	<i>Eptesicus serotinus</i>	terrestrial mammal	Serotine	Bern Convention: Appendix 2, Convention on Migratory Species: Appendix 2, Convention on Migratory Species: EUROBATS Annex I, Habitats Directive: Annex 4, The Conservation of Habitats and Species Regulations 2010: Schedule 2, Wildlife and Countryside Act 1981: Schedule 5 Section 9.4b, Wildlife and Countryside Act 1981: Schedule 5 Section 9.4c, Wildlife and Countryside Act 1981: Schedule 5 Section 9.5a	Alresford Grange	TM057208	1	2006

Essex Bat Group	<i>Eptesicus serotinus</i>	terrestrial mammal	Serotine	Bern Convention: Appendix 2, Convention on Migratory Species: Appendix 2, Convention on Migratory Species: EUROBATS Annex I, Habitats Directive: Annex 4, The Conservation of Habitats and Species Regulations 2010: Schedule 2, Wildlife and Countryside Act 1981: Schedule 5 Section 9.4b, Wildlife and Countryside Act 1981: Schedule 5 Section 9.4c, Wildlife and Countryside Act 1981: Schedule 5 Section 9.5a	Ardleigh (near Colchester)	TM0528	8	2000
Essex Bat Group	<i>Eptesicus serotinus</i>	terrestrial mammal	Serotine	Bern Convention: Appendix 2, Convention on Migratory Species: Appendix 2, Convention on Migratory Species: EUROBATS Annex I, Habitats Directive: Annex 4, The Conservation of Habitats and Species Regulations 2010: Schedule 2, Wildlife and Countryside Act 1981: Schedule 5 Section 9.4b, Wildlife and Countryside Act 1981: Schedule 5 Section 9.4c, Wildlife and Countryside Act 1981: Schedule 5 Section 9.5a	Brightlingsea	TM077188	1	2009
Essex Bat Group	<i>Eptesicus serotinus</i>	terrestrial mammal	Serotine	Bern Convention: Appendix 2, Convention on Migratory Species: Appendix 2, Convention on Migratory Species: EUROBATS Annex I, Habitats Directive: Annex 4, The Conservation of Habitats and Species Regulations 2010: Schedule 2, Wildlife and Countryside Act 1981: Schedule 5 Section 9.4b, Wildlife and Countryside Act 1981: Schedule 5 Section 9.4c, Wildlife and Countryside Act 1981: Schedule 5 Section 9.5a	Brightlinsea Church	TM077187	1	2008

Essex Bat Group	<i>Eptesicus serotinus</i>	terrestrial mammal	Serotine	Bern Convention: Appendix 2, Convention on Migratory Species: Appendix 2, Convention on Migratory Species: EUROBATS Annex I, Habitats Directive: Annex 4, The Conservation of Habitats and Species Regulations 2010: Schedule 2, Wildlife and Countryside Act 1981: Schedule 5 Section 9.4b, Wildlife and Countryside Act 1981: Schedule 5 Section 9.4c, Wildlife and Countryside Act 1981: Schedule 5 Section 9.5a	Brightlinsea, All Saints Church	TM077187	1	2008
Essex Bat Group	<i>Eptesicus serotinus</i>	terrestrial mammal	Serotine	Bern Convention: Appendix 2, Convention on Migratory Species: Appendix 2, Convention on Migratory Species: EUROBATS Annex I, Habitats Directive: Annex 4, The Conservation of Habitats and Species Regulations 2010: Schedule 2, Wildlife and Countryside Act 1981: Schedule 5 Section 9.4b, Wildlife and Countryside Act 1981: Schedule 5 Section 9.4c, Wildlife and Countryside Act 1981: Schedule 5 Section 9.5a	Brightlinsea, Church	TM077187	1	2008
Essex Bat Group	<i>Eptesicus serotinus</i>	terrestrial mammal	Serotine	Bern Convention: Appendix 2, Convention on Migratory Species: Appendix 2, Convention on Migratory Species: EUROBATS Annex I, Habitats Directive: Annex 4, The Conservation of Habitats and Species Regulations 2010: Schedule 2, Wildlife and Countryside Act 1981: Schedule 5 Section 9.4b, Wildlife and Countryside Act 1981: Schedule 5 Section 9.4c, Wildlife and Countryside Act 1981: Schedule 5 Section 9.5a	Colleer's Farm	TM036252	1	2006

Essex Bat Group	<i>Eptesicus serotinus</i>	terrestrial mammal	Serotine	Bern Convention: Appendix 2, Convention on Migratory Species: Appendix 2, Convention on Migratory Species: EUROBATS Annex I, Habitats Directive: Annex 4, The Conservation of Habitats and Species Regulations 2010: Schedule 2, Wildlife and Countryside Act 1981: Schedule 5 Section 9.4b, Wildlife and Countryside Act 1981: Schedule 5 Section 9.4c, Wildlife and Countryside Act 1981: Schedule 5 Section 9.5a	Crockleford Heath (Colchester)	TM0325	4	2005
Essex Bat Group	<i>Eptesicus serotinus</i>	terrestrial mammal	Serotine	Bern Convention: Appendix 2, Convention on Migratory Species: Appendix 2, Convention on Migratory Species: EUROBATS Annex I, Habitats Directive: Annex 4, The Conservation of Habitats and Species Regulations 2010: Schedule 2, Wildlife and Countryside Act 1981: Schedule 5 Section 9.4b, Wildlife and Countryside Act 1981: Schedule 5 Section 9.4c, Wildlife and Countryside Act 1981: Schedule 5 Section 9.5a	Ford Lane, Alresford	TM065204	5	2006
Essex Bat Group	<i>Eptesicus serotinus</i>	terrestrial mammal	Serotine	Bern Convention: Appendix 2, Convention on Migratory Species: Appendix 2, Convention on Migratory Species: EUROBATS Annex I, Habitats Directive: Annex 4, The Conservation of Habitats and Species Regulations 2010: Schedule 2, Wildlife and Countryside Act 1981: Schedule 5 Section 9.4b, Wildlife and Countryside Act 1981: Schedule 5 Section 9.4c, Wildlife and Countryside Act 1981: Schedule 5 Section 9.5a	Frinton-on-Sea	TM221215	2	2014

Essex Bat Group	<i>Eptesicus serotinus</i>	terrestrial mammal	Serotine	Bern Convention: Appendix 2, Convention on Migratory Species: Appendix 2, Convention on Migratory Species: EUROBATS Annex I, Habitats Directive: Annex 4, The Conservation of Habitats and Species Regulations 2010: Schedule 2, Wildlife and Countryside Act 1981: Schedule 5 Section 9.4b, Wildlife and Countryside Act 1981: Schedule 5 Section 9.4c, Wildlife and Countryside Act 1981: Schedule 5 Section 9.5a	Holy Tree, Windmill Road, Bradfield	TM134298	1	2015
Essex Bat Group	<i>Eptesicus serotinus</i>	terrestrial mammal	Serotine	Bern Convention: Appendix 2, Convention on Migratory Species: Appendix 2, Convention on Migratory Species: EUROBATS Annex I, Habitats Directive: Annex 4, The Conservation of Habitats and Species Regulations 2010: Schedule 2, Wildlife and Countryside Act 1981: Schedule 5 Section 9.4b, Wildlife and Countryside Act 1981: Schedule 5 Section 9.4c, Wildlife and Countryside Act 1981: Schedule 5 Section 9.5a	Lawford	TM089316	1	2009
Essex Birdwatching Society	<i>Eremophila alpestris</i>	bird	Shore Lark	Bern Convention: Appendix 2, Wildlife and Countryside Act 1981: Schedule 1 - Part 1	Frinton-on-Sea	TM2319	2	2014
Essex Birdwatching Society	<i>Eremophila alpestris</i>	bird	Shore Lark	Bern Convention: Appendix 2, Wildlife and Countryside Act 1981: Schedule 1 - Part 1	Frinton-on-Sea	TM2420	1	2015
Essex Birdwatching Society	<i>Eremophila alpestris</i>	bird	Shore Lark	Bern Convention: Appendix 2, Wildlife and Countryside Act 1981: Schedule 1 - Part 1	Frinton-on-Sea	TM2420	5	2014
Essex Field Club	<i>Erinaceus europaeus</i>	terrestrial mammal	Western Hedgehog	Bern Convention: Appendix 3	Former St Helier Nursery, Church Rd, Thorrington	TM092204	1	2014
Essex Field Club	<i>Erinaceus europaeus</i>	terrestrial mammal	Western Hedgehog	Bern Convention: Appendix 3	Judas weir, Dedham	TM0732	1	2019
Essex Field Club	<i>Erinaceus europaeus</i>	terrestrial mammal	Western Hedgehog	Bern Convention: Appendix 3	TM039227	TM039227	1	1997
Essex Field Club	<i>Erinaceus europaeus</i>	terrestrial mammal	Western Hedgehog	Bern Convention: Appendix 3	TM039282	TM039282	1	2015

Essex Field Club	<i>Erinaceus europaeus</i>	terrestrial mammal	Western Hedgehog	Bern Convention: Appendix 3	TM041228	TM041228	1	1994
Essex Field Club	<i>Erinaceus europaeus</i>	terrestrial mammal	Western Hedgehog	Bern Convention: Appendix 3	TM047293	TM047293	2	2014
Essex Field Club	<i>Erinaceus europaeus</i>	terrestrial mammal	Western Hedgehog	Bern Convention: Appendix 3	TM051267	TM051267	2	2001
Essex Field Club	<i>Erinaceus europaeus</i>	terrestrial mammal	Western Hedgehog	Bern Convention: Appendix 3	TM055296	TM055296	2	2002
Essex Field Club	<i>Erinaceus europaeus</i>	terrestrial mammal	Western Hedgehog	Bern Convention: Appendix 3	TM057246	TM057246	1	1998
Essex Field Club	<i>Erinaceus europaeus</i>	terrestrial mammal	Western Hedgehog	Bern Convention: Appendix 3	TM058295	TM058295	3	2013
Essex Field Club	<i>Erinaceus europaeus</i>	terrestrial mammal	Western Hedgehog	Bern Convention: Appendix 3	TM059230	TM059230	1	2013
Essex Field Club	<i>Erinaceus europaeus</i>	terrestrial mammal	Western Hedgehog	Bern Convention: Appendix 3	TM065263	TM065263	2	1994
Essex Field Club	<i>Erinaceus europaeus</i>	terrestrial mammal	Western Hedgehog	Bern Convention: Appendix 3	TM065302	TM065302	2	1999
Essex Field Club	<i>Erinaceus europaeus</i>	terrestrial mammal	Western Hedgehog	Bern Convention: Appendix 3	TM069243	TM069243	4	1995
Essex Field Club	<i>Erinaceus europaeus</i>	terrestrial mammal	Western Hedgehog	Bern Convention: Appendix 3	TM073214	TM073214	4	1996
Essex Field Club	<i>Erinaceus europaeus</i>	terrestrial mammal	Western Hedgehog	Bern Convention: Appendix 3	TM075213	TM075213	4	1995
Essex Field Club	<i>Erinaceus europaeus</i>	terrestrial mammal	Western Hedgehog	Bern Convention: Appendix 3	TM075234	TM075234	3	1995
Essex Field Club	<i>Erinaceus europaeus</i>	terrestrial mammal	Western Hedgehog	Bern Convention: Appendix 3	TM079207	TM079207	4	1995
Essex Field Club	<i>Erinaceus europaeus</i>	terrestrial mammal	Western Hedgehog	Bern Convention: Appendix 3	TM080309	TM080309	1	2017
Essex Field Club	<i>Erinaceus europaeus</i>	terrestrial mammal	Western Hedgehog	Bern Convention: Appendix 3	TM081164	TM081164	1	2014
Essex Field Club	<i>Erinaceus europaeus</i>	terrestrial mammal	Western Hedgehog	Bern Convention: Appendix 3	TM082179	TM082179	1	2009
Essex Field Club	<i>Erinaceus europaeus</i>	terrestrial mammal	Western Hedgehog	Bern Convention: Appendix 3	TM082247	TM082247	3	1995
Essex Field Club	<i>Erinaceus europaeus</i>	terrestrial mammal	Western Hedgehog	Bern Convention: Appendix 3	TM083177	TM083177	1	1996
Essex Field Club	<i>Erinaceus europaeus</i>	terrestrial mammal	Western Hedgehog	Bern Convention: Appendix 3	TM091207	TM091207	4	1995
Essex Field Club	<i>Erinaceus europaeus</i>	terrestrial mammal	Western Hedgehog	Bern Convention: Appendix 3	TM091234	TM091234	2	1995

Essex Field Club	<i>Erinaceus europaeus</i>	terrestrial mammal	Western Hedgehog	Bern Convention: Appendix 3	TM093202	TM093202	3	1994
Essex Field Club	<i>Erinaceus europaeus</i>	terrestrial mammal	Western Hedgehog	Bern Convention: Appendix 3	TM094312	TM094312	1	2016
Essex Field Club	<i>Erinaceus europaeus</i>	terrestrial mammal	Western Hedgehog	Bern Convention: Appendix 3	TM095235	TM095235	3	2011
Essex Field Club	<i>Erinaceus europaeus</i>	terrestrial mammal	Western Hedgehog	Bern Convention: Appendix 3	TM097303	TM097303	2	1997
Essex Field Club	<i>Erinaceus europaeus</i>	terrestrial mammal	Western Hedgehog	Bern Convention: Appendix 3	TM098198	TM098198	2	1994
Essex Field Club	<i>Erinaceus europaeus</i>	terrestrial mammal	Western Hedgehog	Bern Convention: Appendix 3	TM098248	TM098248	3	2004
Essex Field Club	<i>Erinaceus europaeus</i>	terrestrial mammal	Western Hedgehog	Bern Convention: Appendix 3	TM099321	TM099321	2	1998
Essex Field Club	<i>Erinaceus europaeus</i>	terrestrial mammal	Western Hedgehog	Bern Convention: Appendix 3	TM100320	TM100320	2	2015
Essex Field Club	<i>Erinaceus europaeus</i>	terrestrial mammal	Western Hedgehog	Bern Convention: Appendix 3	TM101230	TM101230	1	2017
Essex Field Club	<i>Erinaceus europaeus</i>	terrestrial mammal	Western Hedgehog	Bern Convention: Appendix 3	TM101310	TM101310	3	1997
Essex Field Club	<i>Erinaceus europaeus</i>	terrestrial mammal	Western Hedgehog	Bern Convention: Appendix 3	TM103217	TM103217	8	1995
Essex Field Club	<i>Erinaceus europaeus</i>	terrestrial mammal	Western Hedgehog	Bern Convention: Appendix 3	TM106307	TM106307	1	2016
Essex Field Club	<i>Erinaceus europaeus</i>	terrestrial mammal	Western Hedgehog	Bern Convention: Appendix 3	TM108315	TM108315	2	2015
Essex Field Club	<i>Erinaceus europaeus</i>	terrestrial mammal	Western Hedgehog	Bern Convention: Appendix 3	TM109185	TM109185	2	2004
Essex Field Club	<i>Erinaceus europaeus</i>	terrestrial mammal	Western Hedgehog	Bern Convention: Appendix 3	TM110261	TM110261	1	2014
Essex Field Club	<i>Erinaceus europaeus</i>	terrestrial mammal	Western Hedgehog	Bern Convention: Appendix 3	TM110306	TM110306	2	1994
Essex Field Club	<i>Erinaceus europaeus</i>	terrestrial mammal	Western Hedgehog	Bern Convention: Appendix 3	TM113235	TM113235	3	1995
Essex Field Club	<i>Erinaceus europaeus</i>	terrestrial mammal	Western Hedgehog	Bern Convention: Appendix 3	TM120174	TM120174	1	2009
Essex Field Club	<i>Erinaceus europaeus</i>	terrestrial mammal	Western Hedgehog	Bern Convention: Appendix 3	TM121316	TM121316	1	2017
Essex Field Club	<i>Erinaceus europaeus</i>	terrestrial mammal	Western Hedgehog	Bern Convention: Appendix 3	TM122314	TM122314	1	2016
Essex Field Club	<i>Erinaceus europaeus</i>	terrestrial mammal	Western Hedgehog	Bern Convention: Appendix 3	TM129228	TM129228	3	1995

Essex Field Club	<i>Erinaceus europaeus</i>	terrestrial mammal	Western Hedgehog	Bern Convention: Appendix 3	TM132159	TM132159	2	2011
Essex Field Club	<i>Erinaceus europaeus</i>	terrestrial mammal	Western Hedgehog	Bern Convention: Appendix 3	TM135245	TM135245	2	2009
Essex Field Club	<i>Erinaceus europaeus</i>	terrestrial mammal	Western Hedgehog	Bern Convention: Appendix 3	TM138225	TM138225	3	1994
Essex Field Club	<i>Erinaceus europaeus</i>	terrestrial mammal	Western Hedgehog	Bern Convention: Appendix 3	TM143250	TM143250	2	1998
Essex Field Club	<i>Erinaceus europaeus</i>	terrestrial mammal	Western Hedgehog	Bern Convention: Appendix 3	TM145225	TM145225	4	2004
Essex Field Club	<i>Erinaceus europaeus</i>	terrestrial mammal	Western Hedgehog	Bern Convention: Appendix 3	TM147225	TM147225	4	2007
Essex Field Club	<i>Erinaceus europaeus</i>	terrestrial mammal	Western Hedgehog	Bern Convention: Appendix 3	TM151159	TM151159	3	1996
Essex Field Club	<i>Erinaceus europaeus</i>	terrestrial mammal	Western Hedgehog	Bern Convention: Appendix 3	TM151161	TM151161	3	1999
Essex Field Club	<i>Erinaceus europaeus</i>	terrestrial mammal	Western Hedgehog	Bern Convention: Appendix 3	TM153205	TM153205	3	2009
Essex Field Club	<i>Erinaceus europaeus</i>	terrestrial mammal	Western Hedgehog	Bern Convention: Appendix 3	TM156162	TM156162	3	2012
Essex Field Club	<i>Erinaceus europaeus</i>	terrestrial mammal	Western Hedgehog	Bern Convention: Appendix 3	TM162164	TM162164	2	2014
Essex Field Club	<i>Erinaceus europaeus</i>	terrestrial mammal	Western Hedgehog	Bern Convention: Appendix 3	TM164191	TM164191	5	1999
Essex Field Club	<i>Erinaceus europaeus</i>	terrestrial mammal	Western Hedgehog	Bern Convention: Appendix 3	TM166164	TM166164	4	1994
Essex Field Club	<i>Erinaceus europaeus</i>	terrestrial mammal	Western Hedgehog	Bern Convention: Appendix 3	TM167284	TM167284	3	2010
Essex Field Club	<i>Erinaceus europaeus</i>	terrestrial mammal	Western Hedgehog	Bern Convention: Appendix 3	TM169167	TM169167	4	2012
Essex Field Club	<i>Erinaceus europaeus</i>	terrestrial mammal	Western Hedgehog	Bern Convention: Appendix 3	TM170179	TM170179	4	2009
Essex Field Club	<i>Erinaceus europaeus</i>	terrestrial mammal	Western Hedgehog	Bern Convention: Appendix 3	TM175175	TM175175	4	2010
Essex Field Club	<i>Erinaceus europaeus</i>	terrestrial mammal	Western Hedgehog	Bern Convention: Appendix 3	TM179178	TM179178	4	1999
Essex Field Club	<i>Erinaceus europaeus</i>	terrestrial mammal	Western Hedgehog	Bern Convention: Appendix 3	TM180310	TM180310	1	1996
Essex Field Club	<i>Erinaceus europaeus</i>	terrestrial mammal	Western Hedgehog	Bern Convention: Appendix 3	TM184221	TM184221	3	2013
Essex Field Club	<i>Erinaceus europaeus</i>	terrestrial mammal	Western Hedgehog	Bern Convention: Appendix 3	TM184226	TM184226	3	1996

Essex Field Club	<i>Erinaceus europaeus</i>	terrestrial mammal	Western Hedgehog	Bern Convention: Appendix 3	TM190310	TM190310	1	1996
Essex Field Club	<i>Erinaceus europaeus</i>	terrestrial mammal	Western Hedgehog	Bern Convention: Appendix 3	TM205221	TM205221	2	1996
Essex Field Club	<i>Erinaceus europaeus</i>	terrestrial mammal	Western Hedgehog	Bern Convention: Appendix 3	TM210170	TM210170	4	2010
Essex Field Club	<i>Erinaceus europaeus</i>	terrestrial mammal	Western Hedgehog	Bern Convention: Appendix 3	TM210174	TM210174	4	1994
Essex Field Club	<i>Erinaceus europaeus</i>	terrestrial mammal	Western Hedgehog	Bern Convention: Appendix 3	TM213302	TM213302	1	1996
Essex Field Club	<i>Erinaceus europaeus</i>	terrestrial mammal	Western Hedgehog	Bern Convention: Appendix 3	TM215284	TM215284	1	1998
Essex Field Club	<i>Erinaceus europaeus</i>	terrestrial mammal	Western Hedgehog	Bern Convention: Appendix 3	TM216208	TM216208	2	1999
Essex Field Club	<i>Erinaceus europaeus</i>	terrestrial mammal	Western Hedgehog	Bern Convention: Appendix 3	TM217286	TM217286	1	1997
Essex Field Club	<i>Erinaceus europaeus</i>	terrestrial mammal	Western Hedgehog	Bern Convention: Appendix 3	TM223306	TM223306	1	1998
Essex Field Club	<i>Erinaceus europaeus</i>	terrestrial mammal	Western Hedgehog	Bern Convention: Appendix 3	TM225207	TM225207	2	2009
Essex Field Club	<i>Erinaceus europaeus</i>	terrestrial mammal	Western Hedgehog	Bern Convention: Appendix 3	TM227304	TM227304	2	1995
Essex Field Club	<i>Erinaceus europaeus</i>	terrestrial mammal	Western Hedgehog	Bern Convention: Appendix 3	TM235205	TM235205	6	1997
Essex Field Club	<i>Erinaceus europaeus</i>	terrestrial mammal	Western Hedgehog	Bern Convention: Appendix 3	TM237208	TM237208	3	1995
Essex Field Club	<i>Erinaceus europaeus</i>	terrestrial mammal	Western Hedgehog	Bern Convention: Appendix 3	TM238217	TM238217	3	1996
Essex Field Club	<i>Erinaceus europaeus</i>	terrestrial mammal	Western Hedgehog	Bern Convention: Appendix 3	TM239197	TM239197	2	1999
Essex Field Club	<i>Erinaceus europaeus</i>	terrestrial mammal	Western Hedgehog	Bern Convention: Appendix 3	TM243218	TM243218	3	1999
EFC Schemes	<i>Erinaceus europaeus</i>	terrestrial mammal	Western Hedgehog	Bern Convention: Appendix 3	A12 Dedham	TM035322	1	2013
EFC Schemes	<i>Erinaceus europaeus</i>	terrestrial mammal	Western Hedgehog	Bern Convention: Appendix 3	A137 junction Coggeshall Rd ,Ardleigh	TM060301	1	2012
EFC Schemes	<i>Erinaceus europaeus</i>	terrestrial mammal	Western Hedgehog	Bern Convention: Appendix 3	A137, Glebe Corner, Ardleigh	TM058295	1	2012
EFC Schemes	<i>Erinaceus europaeus</i>	terrestrial mammal	Western Hedgehog	Bern Convention: Appendix 3	Ardleigh	TM047293	1	2014
EFC Schemes	<i>Erinaceus europaeus</i>	terrestrial mammal	Western Hedgehog	Bern Convention: Appendix 3	Ardleigh	TM047294	1	2011

EFC Schemes	<i>Erinaceus europaeus</i>	terrestrial mammal	Western Hedgehog	Bern Convention: Appendix 3	Ardleigh	TM048294	1	2013
EFC Schemes	<i>Erinaceus europaeus</i>	terrestrial mammal	Western Hedgehog	Bern Convention: Appendix 3	Ardleigh	TM058295	1	2013
EFC Schemes	<i>Erinaceus europaeus</i>	terrestrial mammal	Western Hedgehog	Bern Convention: Appendix 3	Ardleigh	TM059301	1	2014
EFC Schemes	<i>Erinaceus europaeus</i>	terrestrial mammal	Western Hedgehog	Bern Convention: Appendix 3	Ardleigh	TM060301	1	2011
EFC Schemes	<i>Erinaceus europaeus</i>	terrestrial mammal	Western Hedgehog	Bern Convention: Appendix 3	Ardleigh, Glebe Corner	TM058295	1	2012
EFC Schemes	<i>Erinaceus europaeus</i>	terrestrial mammal	Western Hedgehog	Bern Convention: Appendix 3	Bradfield	TM138312	1	2013
EFC Schemes	<i>Erinaceus europaeus</i>	terrestrial mammal	Western Hedgehog	Bern Convention: Appendix 3	Bradfield	TM143308	1	2011
EFC Schemes	<i>Erinaceus europaeus</i>	terrestrial mammal	Western Hedgehog	Bern Convention: Appendix 3	Colchester	TM211261	1	2014
EFC Schemes	<i>Erinaceus europaeus</i>	terrestrial mammal	Western Hedgehog	Bern Convention: Appendix 3	Colchester, Longridge	TM030256	1	2012
EFC Schemes	<i>Erinaceus europaeus</i>	terrestrial mammal	Western Hedgehog	Bern Convention: Appendix 3	Colchester, St Johns Rd	TM151276	1	2011
EFC Schemes	<i>Erinaceus europaeus</i>	terrestrial mammal	Western Hedgehog	Bern Convention: Appendix 3	Elmstead	TM075234	1	2011
EFC Schemes	<i>Erinaceus europaeus</i>	terrestrial mammal	Western Hedgehog	Bern Convention: Appendix 3	Elmstead Market	TM065243	1	2013
EFC Schemes	<i>Erinaceus europaeus</i>	terrestrial mammal	Western Hedgehog	Bern Convention: Appendix 3	Frating	TM084231	1	2011
EFC Schemes	<i>Erinaceus europaeus</i>	terrestrial mammal	Western Hedgehog	Bern Convention: Appendix 3	Kirby Cross, Thorpe Rd	TM211210	1	2013
EFC Schemes	<i>Erinaceus europaeus</i>	terrestrial mammal	Western Hedgehog	Bern Convention: Appendix 3	Kirby-le-Soken	TM207225	1	2014
EFC Schemes	<i>Erinaceus europaeus</i>	terrestrial mammal	Western Hedgehog	Bern Convention: Appendix 3	Kirby-le-Soken	TM214222	1	2012
EFC Schemes	<i>Erinaceus europaeus</i>	terrestrial mammal	Western Hedgehog	Bern Convention: Appendix 3	Kirby-le-Soken	TM216222	1	2014
EFC Schemes	<i>Erinaceus europaeus</i>	terrestrial mammal	Western Hedgehog	Bern Convention: Appendix 3	Lawford	TM092310	1	2014
EFC Schemes	<i>Erinaceus europaeus</i>	terrestrial mammal	Western Hedgehog	Bern Convention: Appendix 3	Lawford	TM094311	1	2014
EFC Schemes	<i>Erinaceus europaeus</i>	terrestrial mammal	Western Hedgehog	Bern Convention: Appendix 3	Lawford Garden City	TM079309	1	2013
EFC Schemes	<i>Erinaceus europaeus</i>	terrestrial mammal	Western Hedgehog	Bern Convention: Appendix 3	Lawford Garden City	TM080309	1	2013

EFC Schemes	<i>Erinaceus europaeus</i>	terrestrial mammal	Western Hedgehog	Bern Convention: Appendix 3	Lawford, Garden City	TM080309	1	2012
EFC Schemes	<i>Erinaceus europaeus</i>	terrestrial mammal	Western Hedgehog	Bern Convention: Appendix 3	Little Clacton	TM166181	1	2012
EFC Schemes	<i>Erinaceus europaeus</i>	terrestrial mammal	Western Hedgehog	Bern Convention: Appendix 3	Long Rd, Lawford	TM104312	1	2010
EFC Schemes	<i>Erinaceus europaeus</i>	terrestrial mammal	Western Hedgehog	Bern Convention: Appendix 3	Thorpe Rd, Kirby Cross	TM203212	1	2013
EFC Schemes	<i>Erinaceus europaeus</i>	terrestrial mammal	Western Hedgehog	Bern Convention: Appendix 3	Thorpe-le-Soken	TM192220	1	2013
EFC Schemes	<i>Erinaceus europaeus</i>	terrestrial mammal	Western Hedgehog	Bern Convention: Appendix 3	Walton on the Naze, Walton Rd	TM242208	1	2013
Essex Field Club	<i>Erithacus rubecula</i>	bird	Robin	Bern Convention: Appendix 2	Alresford Primary School	TM066211	1	2018
Essex Field Club	<i>Erithacus rubecula</i>	bird	Robin	Bern Convention: Appendix 2	Dovercourt Caravan Park, Low Road, Dovercourt	TM242682 9835	3	2019
Essex Field Club	<i>Erithacus rubecula</i>	bird	Robin	Bern Convention: Appendix 2	Dovercourt Caravan Park, Low Road, Dovercourt, CO12 3TZ	TM242682 9835	3	2019
Essex Field Club	<i>Erithacus rubecula</i>	bird	Robin	Bern Convention: Appendix 2	Former St Helier Nursery, Church Rd, Thorrington	TM092204	1	2014
Essex Field Club	<i>Erithacus rubecula</i>	bird	Robin	Bern Convention: Appendix 2	Former Tyes Garden Centre, Ramsey, Dovercourt	TM214302	1	2015
Essex Field Club	<i>Erithacus rubecula</i>	bird	Robin	Bern Convention: Appendix 2	Frinton Road, Thorpe-le-Soken	TM183220	1	2015
Essex Field Club	<i>Erithacus rubecula</i>	bird	Robin	Bern Convention: Appendix 2	Fronks Road	TM245163 0809	1	2019
Essex Field Club	<i>Erithacus rubecula</i>	bird	Robin	Bern Convention: Appendix 2	Heathfields, Clacton Road, Thorrington	TM092201	1	2014
Essex Field Club	<i>Erithacus rubecula</i>	bird	Robin	Bern Convention: Appendix 2	Holland Road	TM184341 8555	1	2019
Essex Field Club	<i>Erithacus rubecula</i>	bird	Robin	Bern Convention: Appendix 2	Holland Road	TM187185	8	2017
Essex Field Club	<i>Erithacus rubecula</i>	bird	Robin	Bern Convention: Appendix 2	Horsley Cross	TM121271	1	2018
Essex Field Club	<i>Erithacus rubecula</i>	bird	Robin	Bern Convention: Appendix 2	Land South Thorpe Road, Weeley	TM150222	4	2017

Essex Field Club	<i>Erithacus rubecula</i>	bird	Robin	Bern Convention: Appendix 2	Landermere Road, Thorpe le Soken	TM186102 2570	4	2016
Essex Field Club	<i>Erithacus rubecula</i>	bird	Robin	Bern Convention: Appendix 2	Lifehouse Spa, Frinton Road, Thorpe le Soken	TM183220	2	2015
Essex Field Club	<i>Erithacus rubecula</i>	bird	Robin	Bern Convention: Appendix 2	Mary Lane South, Great Bromley	TM085302 5880	2	2016
Essex Field Club	<i>Erithacus rubecula</i>	bird	Robin	Bern Convention: Appendix 2	Mistley	TM112318	1	2015
Essex Field Club	<i>Erithacus rubecula</i>	bird	Robin	Bern Convention: Appendix 2	Morants Hall, Great Bromley	TM066272	1	2015
Essex Field Club	<i>Erithacus rubecula</i>	bird	Robin	Bern Convention: Appendix 2	North Thorpe Road	TM147432 2710	1	2019
Essex Field Club	<i>Erithacus rubecula</i>	bird	Robin	Bern Convention: Appendix 2	Red Barn Lane, Great Oakley	TM190268	2	2016
Essex Field Club	<i>Erithacus rubecula</i>	bird	Robin	Bern Convention: Appendix 2	Richwill Farm, Oakley Road, Wix	TM184772 7735	2	2016
Essex Field Club	<i>Erithacus rubecula</i>	bird	Robin	Bern Convention: Appendix 2	Station Road, Thorrington	TM091412 0757	1	2016
Essex Field Club	<i>Erithacus rubecula</i>	bird	Robin	Bern Convention: Appendix 2	Tendring Road, Little Bentley	TM119012 5731	2	2016
Essex Field Club	<i>Erithacus rubecula</i>	bird	Robin	Bern Convention: Appendix 2	Thorpe Road, Weeley	TM146226	2	2016
Essex Field Club	<i>Erithacus rubecula</i>	bird	Robin	Bern Convention: Appendix 2	Whitton Lodge Ballast Quay Road	TM042592 1749	1	2020
EFC Schemes	<i>Erithacus rubecula</i>	bird	Robin	Bern Convention: Appendix 2	Wrabness Nature Reserve	TM167315	1	2014
Essex Birdwatching Society	<i>Erithacus rubecula</i>	bird	Robin	Bern Convention: Appendix 2	1 Sluice Cottages Holland-on-Sea	TM2217	1	2020
Essex Birdwatching Society	<i>Erithacus rubecula</i>	bird	Robin	Bern Convention: Appendix 2	10 Colne Rise, Rowhedge	TM0321	1	2019
Essex Birdwatching Society	<i>Erithacus rubecula</i>	bird	Robin	Bern Convention: Appendix 2	10 Temple Close Frinton-on-Sea	TM2421	1	2020
Essex Birdwatching Society	<i>Erithacus rubecula</i>	bird	Robin	Bern Convention: Appendix 2	18 Ford Lane Alresford	TM0721	1	2020
Essex Birdwatching Society	<i>Erithacus rubecula</i>	bird	Robin	Bern Convention: Appendix 2	1A»2 Tan Lane, Little Clacton	TM1720	1	2019

Essex Birdwatching Society	<i>Erithacus rubecula</i>	bird	Robin	Bern Convention: Appendix 2	20 Harwich Rd Mistley	TM1231	3	2020
Essex Birdwatching Society	<i>Erithacus rubecula</i>	bird	Robin	Bern Convention: Appendix 2	Alresford	TM0521	1	2013
Essex Birdwatching Society	<i>Erithacus rubecula</i>	bird	Robin	Bern Convention: Appendix 2	Alresford	TM0621	2	2019
Essex Birdwatching Society	<i>Erithacus rubecula</i>	bird	Robin	Bern Convention: Appendix 2	Alresford	TM0721	1	2019
Essex Birdwatching Society	<i>Erithacus rubecula</i>	bird	Robin	Bern Convention: Appendix 2	Alresford Creek	TM0519	1	2014
Essex Birdwatching Society	<i>Erithacus rubecula</i>	bird	Robin	Bern Convention: Appendix 2	Alresford Creek	TM0519	4	2019
Essex Birdwatching Society	<i>Erithacus rubecula</i>	bird	Robin	Bern Convention: Appendix 2	Alresford Creek	TM0619	35	2020
Essex Birdwatching Society	<i>Erithacus rubecula</i>	bird	Robin	Bern Convention: Appendix 2	Alresford Creek to Brightlingsea	TM0617	4	2020
Essex Birdwatching Society	<i>Erithacus rubecula</i>	bird	Robin	Bern Convention: Appendix 2	Alresford Creek, R.Colne	TM0619	7	2016
Essex Birdwatching Society	<i>Erithacus rubecula</i>	bird	Robin	Bern Convention: Appendix 2	Alresford Creek, RColne	TM0619	1	2013
Essex Birdwatching Society	<i>Erithacus rubecula</i>	bird	Robin	Bern Convention: Appendix 2	Alresford Grange	TM0521	1	2020
Essex Birdwatching Society	<i>Erithacus rubecula</i>	bird	Robin	Bern Convention: Appendix 2	Alresford, Sunnymead Farm	TM0522	6	2017
Essex Birdwatching Society	<i>Erithacus rubecula</i>	bird	Robin	Bern Convention: Appendix 2	Ardleigh	TM0328	2	2015
Essex Birdwatching Society	<i>Erithacus rubecula</i>	bird	Robin	Bern Convention: Appendix 2	Ardleigh	TM0529	5	2020

Essex Birdwatching Society	<i>Erithacus rubecula</i>	bird	Robin	Bern Convention: Appendix 2	Ardleigh Park	TM0527	11	2020
Essex Birdwatching Society	<i>Erithacus rubecula</i>	bird	Robin	Bern Convention: Appendix 2	Ardleigh Reservoir	TM0328	1	2014
Essex Birdwatching Society	<i>Erithacus rubecula</i>	bird	Robin	Bern Convention: Appendix 2	Ardleigh Reservoir	TM0328	10	2020
Essex Birdwatching Society	<i>Erithacus rubecula</i>	bird	Robin	Bern Convention: Appendix 2	Ardleigh Site	TM0328	1	2014
Essex Birdwatching Society	<i>Erithacus rubecula</i>	bird	Robin	Bern Convention: Appendix 2	BBS Square Great Holland	TM2118	2	2015
Essex Birdwatching Society	<i>Erithacus rubecula</i>	bird	Robin	Bern Convention: Appendix 2	BBS Square Great Holland	TM2118	2	2016
Essex Birdwatching Society	<i>Erithacus rubecula</i>	bird	Robin	Bern Convention: Appendix 2	Beaumont Quay	TM1824	2	2018
Essex Birdwatching Society	<i>Erithacus rubecula</i>	bird	Robin	Bern Convention: Appendix 2	Beaumont Quay Area	TM1824	2	2020
Essex Birdwatching Society	<i>Erithacus rubecula</i>	bird	Robin	Bern Convention: Appendix 2	Beaumont Quay/Landermere	TM1924	3	2016
Essex Birdwatching Society	<i>Erithacus rubecula</i>	bird	Robin	Bern Convention: Appendix 2	Beaumont's Quay	TM2127	1	2020
Essex Birdwatching Society	<i>Erithacus rubecula</i>	bird	Robin	Bern Convention: Appendix 2	Becketts Cottage	TM1430	6	2015
Essex Birdwatching Society	<i>Erithacus rubecula</i>	bird	Robin	Bern Convention: Appendix 2	Beth Chatto Garden	TM0623	1	2015
Essex Birdwatching Society	<i>Erithacus rubecula</i>	bird	Robin	Bern Convention: Appendix 2	Beth Chatto Gardens	TM0623	1	2019
Essex Birdwatching Society	<i>Erithacus rubecula</i>	bird	Robin	Bern Convention: Appendix 2	Beth Chatto's Garden	TM0623	3	2018

Essex Birdwatching Society	<i>Erithacus rubecula</i>	bird	Robin	Bern Convention: Appendix 2	Beth Chatto's Garden	TM0624	1	2018
Essex Birdwatching Society	<i>Erithacus rubecula</i>	bird	Robin	Bern Convention: Appendix 2	Beth Chatto's Garden	TM0623	1	2019
Essex Birdwatching Society	<i>Erithacus rubecula</i>	bird	Robin	Bern Convention: Appendix 2	Bob's Field	TM1516	2	2013
Essex Birdwatching Society	<i>Erithacus rubecula</i>	bird	Robin	Bern Convention: Appendix 2	Bradfield	TM1331	1	2015
Essex Birdwatching Society	<i>Erithacus rubecula</i>	bird	Robin	Bern Convention: Appendix 2	Bradfield	TM1430	1	2015
Essex Birdwatching Society	<i>Erithacus rubecula</i>	bird	Robin	Bern Convention: Appendix 2	bradfield	TM1431	1	2015
Essex Birdwatching Society	<i>Erithacus rubecula</i>	bird	Robin	Bern Convention: Appendix 2	Bradfield	TM1531	1	2020
Essex Birdwatching Society	<i>Erithacus rubecula</i>	bird	Robin	Bern Convention: Appendix 2	Bradfield morning list	TM1430	1	2015
Essex Birdwatching Society	<i>Erithacus rubecula</i>	bird	Robin	Bern Convention: Appendix 2	Brantham Mill, Suffolk	TM0933	1	2014
Essex Birdwatching Society	<i>Erithacus rubecula</i>	bird	Robin	Bern Convention: Appendix 2	Brightlingsea	TM0617	1	2016
Essex Birdwatching Society	<i>Erithacus rubecula</i>	bird	Robin	Bern Convention: Appendix 2	Brightlingsea	TM0716	6	2016
Essex Birdwatching Society	<i>Erithacus rubecula</i>	bird	Robin	Bern Convention: Appendix 2	Brightlingsea	TM0716	9	2020
Essex Birdwatching Society	<i>Erithacus rubecula</i>	bird	Robin	Bern Convention: Appendix 2	Brightlingsea	TM0817	3	2017
Essex Birdwatching Society	<i>Erithacus rubecula</i>	bird	Robin	Bern Convention: Appendix 2	Brightlingsea Creek	TM0916	6	2016

Essex Birdwatching Society	<i>Erithacus rubecula</i>	bird	Robin	Bern Convention: Appendix 2	Brightlingsea Creek	TM0916	6	2018
Essex Birdwatching Society	<i>Erithacus rubecula</i>	bird	Robin	Bern Convention: Appendix 2	Brightlingsea Promenade	TM0617	1	2015
Essex Birdwatching Society	<i>Erithacus rubecula</i>	bird	Robin	Bern Convention: Appendix 2	Brightlingsea/ River Colne	TM0617	1	2016
Essex Birdwatching Society	<i>Erithacus rubecula</i>	bird	Robin	Bern Convention: Appendix 2	Cattawade	TM0932	5	2019
Essex Birdwatching Society	<i>Erithacus rubecula</i>	bird	Robin	Bern Convention: Appendix 2	Cattawade	TM1032	17	2020
Essex Birdwatching Society	<i>Erithacus rubecula</i>	bird	Robin	Bern Convention: Appendix 2	Cattawade Marsh/Splodge	TM0932	6	2019
Essex Birdwatching Society	<i>Erithacus rubecula</i>	bird	Robin	Bern Convention: Appendix 2	Cattawade Marshes	TM0932	2	2018
Essex Birdwatching Society	<i>Erithacus rubecula</i>	bird	Robin	Bern Convention: Appendix 2	Cattawade Marshes	TM1132	1	2015
Essex Birdwatching Society	<i>Erithacus rubecula</i>	bird	Robin	Bern Convention: Appendix 2	Cattawade Marshes RSPB	TM0932	3	2016
Essex Birdwatching Society	<i>Erithacus rubecula</i>	bird	Robin	Bern Convention: Appendix 2	Cattawade Marshes RSPB	TM0932	3	2019
Essex Birdwatching Society	<i>Erithacus rubecula</i>	bird	Robin	Bern Convention: Appendix 2	Cattawade Marshes S & White Bridge	TM0932	2	2015
Essex Birdwatching Society	<i>Erithacus rubecula</i>	bird	Robin	Bern Convention: Appendix 2	Cattawade Marshes S & White Bridge	TM0932	4	2016
Essex Birdwatching Society	<i>Erithacus rubecula</i>	bird	Robin	Bern Convention: Appendix 2	Cattawade to Flatford	TM0832	15	2020
Essex Birdwatching Society	<i>Erithacus rubecula</i>	bird	Robin	Bern Convention: Appendix 2	Cattawade to Lawford	TM0932	1	2017

Essex Birdwatching Society	<i>Erithacus rubecula</i>	bird	Robin	Bern Convention: Appendix 2	Cattawade White Bridge	TM0932	10	2020
Essex Birdwatching Society	<i>Erithacus rubecula</i>	bird	Robin	Bern Convention: Appendix 2	Cattawade, Tidal Estuary	TM0932	2	2017
Essex Birdwatching Society	<i>Erithacus rubecula</i>	bird	Robin	Bern Convention: Appendix 2	Cattawade, Tidal Estuary A137 - Cattawade Bridge Sluice	TM0932	3	2015
Essex Birdwatching Society	<i>Erithacus rubecula</i>	bird	Robin	Bern Convention: Appendix 2	Clacton-on-Sea	TM1616	1	2018
Essex Birdwatching Society	<i>Erithacus rubecula</i>	bird	Robin	Bern Convention: Appendix 2	Clacton-on-Sea	TM1715	2	2020
Essex Birdwatching Society	<i>Erithacus rubecula</i>	bird	Robin	Bern Convention: Appendix 2	Cockayne Wood	TM0522	7	2017
Essex Birdwatching Society	<i>Erithacus rubecula</i>	bird	Robin	Bern Convention: Appendix 2	Cockayne's Wood	TM0521	2	2015
Essex Birdwatching Society	<i>Erithacus rubecula</i>	bird	Robin	Bern Convention: Appendix 2	Cockaynes & Villa Wood	TM0521	1	2019
Essex Birdwatching Society	<i>Erithacus rubecula</i>	bird	Robin	Bern Convention: Appendix 2	Cockaynes Lane, Alresford	TM0521	7	2018
Essex Birdwatching Society	<i>Erithacus rubecula</i>	bird	Robin	Bern Convention: Appendix 2	Cockaynes Lane, Alresford	TM0621	1	2018
Essex Birdwatching Society	<i>Erithacus rubecula</i>	bird	Robin	Bern Convention: Appendix 2	Cockaynes Wood	TM0521	9	2016
Essex Birdwatching Society	<i>Erithacus rubecula</i>	bird	Robin	Bern Convention: Appendix 2	Cockaynes Wood	TM0521	12	2019
Essex Birdwatching Society	<i>Erithacus rubecula</i>	bird	Robin	Bern Convention: Appendix 2	Cockaynes Wood	TM0522	2	2019
Essex Birdwatching Society	<i>Erithacus rubecula</i>	bird	Robin	Bern Convention: Appendix 2	Cockaynes Wood Wivenhoe EWT	TM0521	15	2020

Essex Birdwatching Society	<i>Erithacus rubecula</i>	bird	Robin	Bern Convention: Appendix 2	Colchester, University of Essex	TM0323	1	2017
Essex Birdwatching Society	<i>Erithacus rubecula</i>	bird	Robin	Bern Convention: Appendix 2	Colne Estuary East Mersea	TM0715	3	2020
Essex Birdwatching Society	<i>Erithacus rubecula</i>	bird	Robin	Bern Convention: Appendix 2	Colne Estuary NNR	TM0715	2	2019
Essex Birdwatching Society	<i>Erithacus rubecula</i>	bird	Robin	Bern Convention: Appendix 2	Colne Terrace	TM0321	1	2018
Essex Birdwatching Society	<i>Erithacus rubecula</i>	bird	Robin	Bern Convention: Appendix 2	Colne Terrace	TM0321	2	2014
Essex Birdwatching Society	<i>Erithacus rubecula</i>	bird	Robin	Bern Convention: Appendix 2	Copperas Wood	TM1832	1	2019
Essex Birdwatching Society	<i>Erithacus rubecula</i>	bird	Robin	Bern Convention: Appendix 2	Copperas wood	TM2031	1	2015
Essex Birdwatching Society	<i>Erithacus rubecula</i>	bird	Robin	Bern Convention: Appendix 2	Copperas wood	TM2031	5	2014
Essex Birdwatching Society	<i>Erithacus rubecula</i>	bird	Robin	Bern Convention: Appendix 2	Copperas Wood and Shore	TM2031	1	2016
Essex Birdwatching Society	<i>Erithacus rubecula</i>	bird	Robin	Bern Convention: Appendix 2	Copperas Wood and Shore	TM2031	4	2018
Essex Birdwatching Society	<i>Erithacus rubecula</i>	bird	Robin	Bern Convention: Appendix 2	Copperas Wood EWT	TM2031	3	2020
Essex Birdwatching Society	<i>Erithacus rubecula</i>	bird	Robin	Bern Convention: Appendix 2	Crockleford Heath	TM0426	10	2020
Essex Birdwatching Society	<i>Erithacus rubecula</i>	bird	Robin	Bern Convention: Appendix 2	Croquet Gardens	TM0422	1	2015
Essex Birdwatching Society	<i>Erithacus rubecula</i>	bird	Robin	Bern Convention: Appendix 2	cudmore grove	TM0615	2	2013

Essex Birdwatching Society	<i>Erithacus rubecula</i>	bird	Robin	Bern Convention: Appendix 2	Cudmore Grove Country Park	TM0715	1	2014
Essex Birdwatching Society	<i>Erithacus rubecula</i>	bird	Robin	Bern Convention: Appendix 2	Dairyhouse Lane Bradfield	TM1430	1	2020
Essex Birdwatching Society	<i>Erithacus rubecula</i>	bird	Robin	Bern Convention: Appendix 2	Daltes Farm, St Osyth	TM1315	2	2014
Essex Birdwatching Society	<i>Erithacus rubecula</i>	bird	Robin	Bern Convention: Appendix 2	Daltes Farm, St Osyth	TM1315	2	2015
Essex Birdwatching Society	<i>Erithacus rubecula</i>	bird	Robin	Bern Convention: Appendix 2	Daltes Lane Gravel Pit St Osyth	TM1315	1	2020
Essex Birdwatching Society	<i>Erithacus rubecula</i>	bird	Robin	Bern Convention: Appendix 2	Dovercourt	TM2429	1	2015
Essex Birdwatching Society	<i>Erithacus rubecula</i>	bird	Robin	Bern Convention: Appendix 2	Dovercourt	TM2429	3	2016
Essex Birdwatching Society	<i>Erithacus rubecula</i>	bird	Robin	Bern Convention: Appendix 2	Earls Hall Farm St Osyth	TM1416	10	2020
Essex Birdwatching Society	<i>Erithacus rubecula</i>	bird	Robin	Bern Convention: Appendix 2	Earls Hall Farm, St Osyth (TM11 N)	TM1416	2	2015
Essex Birdwatching Society	<i>Erithacus rubecula</i>	bird	Robin	Bern Convention: Appendix 2	Earls Hall Farm, St Osyth (TM11 N)	TM1416	4	2014
Essex Birdwatching Society	<i>Erithacus rubecula</i>	bird	Robin	Bern Convention: Appendix 2	East clacton	TM1815	1	2020
Essex Birdwatching Society	<i>Erithacus rubecula</i>	bird	Robin	Bern Convention: Appendix 2	East Mersea	TM0415	2	2018
Essex Birdwatching Society	<i>Erithacus rubecula</i>	bird	Robin	Bern Convention: Appendix 2	East Mersea	TM0515	2	2020
Essex Birdwatching Society	<i>Erithacus rubecula</i>	bird	Robin	Bern Convention: Appendix 2	East Mersea	TM0615	2	2016

Essex Birdwatching Society	<i>Erithacus rubecula</i>	bird	Robin	Bern Convention: Appendix 2	East Mersea	TM0615	7	2019
Essex Birdwatching Society	<i>Erithacus rubecula</i>	bird	Robin	Bern Convention: Appendix 2	East Mersea	TM0715	1	2015
Essex Birdwatching Society	<i>Erithacus rubecula</i>	bird	Robin	Bern Convention: Appendix 2	East Mersea	TM0715	1	2016
Essex Birdwatching Society	<i>Erithacus rubecula</i>	bird	Robin	Bern Convention: Appendix 2	East Mersea, Ivy Farm	TM0615	1	2018
Essex Birdwatching Society	<i>Erithacus rubecula</i>	bird	Robin	Bern Convention: Appendix 2	Elmstead Market	TM0625	2	2020
Essex Birdwatching Society	<i>Erithacus rubecula</i>	bird	Robin	Bern Convention: Appendix 2	Elmstead, Beth Chatto	TM0623	1	2017
Essex Birdwatching Society	<i>Erithacus rubecula</i>	bird	Robin	Bern Convention: Appendix 2	Essex - Mistley	TM1131	1	2013
Essex Birdwatching Society	<i>Erithacus rubecula</i>	bird	Robin	Bern Convention: Appendix 2	Essex - Titchmarsh Marina, Frinton	TM2423	1	2014
Essex Birdwatching Society	<i>Erithacus rubecula</i>	bird	Robin	Bern Convention: Appendix 2	essex fingringhoe wick NR	TM0419	1	2015
Essex Birdwatching Society	<i>Erithacus rubecula</i>	bird	Robin	Bern Convention: Appendix 2	Essex, Copperas Wood area	TM2031	2	2015
Essex Birdwatching Society	<i>Erithacus rubecula</i>	bird	Robin	Bern Convention: Appendix 2	Essex, Flatford	TM0733	1	2013
Essex Birdwatching Society	<i>Erithacus rubecula</i>	bird	Robin	Bern Convention: Appendix 2	Essex, Flatford-S	TM0732	1	2013
Essex Birdwatching Society	<i>Erithacus rubecula</i>	bird	Robin	Bern Convention: Appendix 2	Essex, Manningtree Estuary	TM1032	1	2014
Essex Birdwatching Society	<i>Erithacus rubecula</i>	bird	Robin	Bern Convention: Appendix 2	Essex, Manningtree, Stour Estuary	TM1031	1	2015

Essex Birdwatching Society	<i>Erithacus rubecula</i>	bird	Robin	Bern Convention: Appendix 2	Essex, Wrabness Caravan Site and Shore,	TM1731	1	2015
Essex Birdwatching Society	<i>Erithacus rubecula</i>	bird	Robin	Bern Convention: Appendix 2	Essex, Wrabness east, coastline and farmland	TM1731	2	2015
Essex Birdwatching Society	<i>Erithacus rubecula</i>	bird	Robin	Bern Convention: Appendix 2	Essex, Wrabness east, coastline and farmland	TM1832	1	2014
Essex Birdwatching Society	<i>Erithacus rubecula</i>	bird	Robin	Bern Convention: Appendix 2	Essex, Wrabness, Copperas Wood	TM2031	1	2014
Essex Birdwatching Society	<i>Erithacus rubecula</i>	bird	Robin	Bern Convention: Appendix 2	EWT Fingringhoe N.R.	TM0419	1	2014
Essex Birdwatching Society	<i>Erithacus rubecula</i>	bird	Robin	Bern Convention: Appendix 2	EWT Frinringhoe Wick	TM0419	1	2015
Essex Birdwatching Society	<i>Erithacus rubecula</i>	bird	Robin	Bern Convention: Appendix 2	EWT Hogmarsh Island - A137 to B1352	TM1032	2	2014
Essex Birdwatching Society	<i>Erithacus rubecula</i>	bird	Robin	Bern Convention: Appendix 2	EWT Hogmarsh Island - A137 to B1352 at Manningtree (TM320105)	TM1032	2	2015
Essex Birdwatching Society	<i>Erithacus rubecula</i>	bird	Robin	Bern Convention: Appendix 2	EWT Oakfield Wood NR, Wrabness, Essex	TM1631	1	2015
Essex Birdwatching Society	<i>Erithacus rubecula</i>	bird	Robin	Bern Convention: Appendix 2	Fingering Hoe Wick	TM0419	1	2015
Essex Birdwatching Society	<i>Erithacus rubecula</i>	bird	Robin	Bern Convention: Appendix 2	Fingeringhoe	TM0419	1	2014
Essex Birdwatching Society	<i>Erithacus rubecula</i>	bird	Robin	Bern Convention: Appendix 2	Fingeringhoe	TM0420	1	2020
Essex Birdwatching Society	<i>Erithacus rubecula</i>	bird	Robin	Bern Convention: Appendix 2	Fingeringhoe Wick	TM0419	1	2014

Essex Birdwatching Society	<i>Erithacus rubecula</i>	bird	Robin	Bern Convention: Appendix 2	Fingringhoe Wick	TM0419	1	2015
Essex Birdwatching Society	<i>Erithacus rubecula</i>	bird	Robin	Bern Convention: Appendix 2	Fingringhoe Wick EWT	TM0418	1	2015
Essex Birdwatching Society	<i>Erithacus rubecula</i>	bird	Robin	Bern Convention: Appendix 2	fingringhoe	TM0418	1	2014
Essex Birdwatching Society	<i>Erithacus rubecula</i>	bird	Robin	Bern Convention: Appendix 2	Fingringhoe	TM0419	2	2019
Essex Birdwatching Society	<i>Erithacus rubecula</i>	bird	Robin	Bern Convention: Appendix 2	Fingringhoe	TM0419	6	2014
Essex Birdwatching Society	<i>Erithacus rubecula</i>	bird	Robin	Bern Convention: Appendix 2	Fingringhoe EWT	TM0519	1	2015
Essex Birdwatching Society	<i>Erithacus rubecula</i>	bird	Robin	Bern Convention: Appendix 2	Fingringhoe Ranges MOD	TM0317	25	2020
Essex Birdwatching Society	<i>Erithacus rubecula</i>	bird	Robin	Bern Convention: Appendix 2	Fingringhoe Ranges MOD3	TM0318	2	2016
Essex Birdwatching Society	<i>Erithacus rubecula</i>	bird	Robin	Bern Convention: Appendix 2	Fingringhoe Ranges MOD4	TM0316	2	2016
Essex Birdwatching Society	<i>Erithacus rubecula</i>	bird	Robin	Bern Convention: Appendix 2	Fingringhoe Ranges MOD5	TM0317	2	2016
Essex Birdwatching Society	<i>Erithacus rubecula</i>	bird	Robin	Bern Convention: Appendix 2	Fingringhoe Wick	TM0320	1	2014
Essex Birdwatching Society	<i>Erithacus rubecula</i>	bird	Robin	Bern Convention: Appendix 2	Fingringhoe Wick	TM0419	4	2014
Essex Birdwatching Society	<i>Erithacus rubecula</i>	bird	Robin	Bern Convention: Appendix 2	Fingringhoe Wick	TM0419	6	2015
Essex Birdwatching Society	<i>Erithacus rubecula</i>	bird	Robin	Bern Convention: Appendix 2	Fingringhoe Wick	TM0518	1	2015

Essex Birdwatching Society	<i>Erithacus rubecula</i>	bird	Robin	Bern Convention: Appendix 2	Fingringhoe Wick	TM0519	1	2013
Essex Birdwatching Society	<i>Erithacus rubecula</i>	bird	Robin	Bern Convention: Appendix 2	Fingringhoe wick	TM0519	5	2015
Essex Birdwatching Society	<i>Erithacus rubecula</i>	bird	Robin	Bern Convention: Appendix 2	Fingringhoe Wick (TM01 P)	TM0419	4	2015
Essex Birdwatching Society	<i>Erithacus rubecula</i>	bird	Robin	Bern Convention: Appendix 2	Fingringhoe Wick (TM01 P)	TM0419	5	2014
Essex Birdwatching Society	<i>Erithacus rubecula</i>	bird	Robin	Bern Convention: Appendix 2	Fingringhoe Wick (with Abberton Reservoir)	TM0418	1	2014
Essex Birdwatching Society	<i>Erithacus rubecula</i>	bird	Robin	Bern Convention: Appendix 2	Fingringhoe Wick EWT	TM0419	151	2020
Essex Birdwatching Society	<i>Erithacus rubecula</i>	bird	Robin	Bern Convention: Appendix 2	Fingringhoe Wick EWT	TM0520	1	2018
Essex Birdwatching Society	<i>Erithacus rubecula</i>	bird	Robin	Bern Convention: Appendix 2	Fingringhoe Wick NR	TM0419	14	2015
Essex Birdwatching Society	<i>Erithacus rubecula</i>	bird	Robin	Bern Convention: Appendix 2	Fingringhoe Wick NR	TM0419	58	2016
Essex Birdwatching Society	<i>Erithacus rubecula</i>	bird	Robin	Bern Convention: Appendix 2	Fingringhoe Wick NR EWT	TM0419	39	2017
Essex Birdwatching Society	<i>Erithacus rubecula</i>	bird	Robin	Bern Convention: Appendix 2	Fingringhoe Wick, Essex	TM0319	1	2015
Essex Birdwatching Society	<i>Erithacus rubecula</i>	bird	Robin	Bern Convention: Appendix 2	Fingringhoe Wick	TM0419	1	2013
Essex Birdwatching Society	<i>Erithacus rubecula</i>	bird	Robin	Bern Convention: Appendix 2	Flatford - Cattawade	TM0832	3	2015
Essex Birdwatching Society	<i>Erithacus rubecula</i>	bird	Robin	Bern Convention: Appendix 2	Flatford - River & Marsh	TM0832	2	2017

Essex Birdwatching Society	<i>Erithacus rubecula</i>	bird	Robin	Bern Convention: Appendix 2	Flatford and Catawade marshes	TM0732	1	2013
Essex Birdwatching Society	<i>Erithacus rubecula</i>	bird	Robin	Bern Convention: Appendix 2	Flatford Mill	TM0733	1	2014
Essex Birdwatching Society	<i>Erithacus rubecula</i>	bird	Robin	Bern Convention: Appendix 2	Flatford Mill, via Judas Gap - Catawade bridge sluice	TM0932	5	2017
Essex Birdwatching Society	<i>Erithacus rubecula</i>	bird	Robin	Bern Convention: Appendix 2	Flatford NE	TM0833	7	2014
Essex Birdwatching Society	<i>Erithacus rubecula</i>	bird	Robin	Bern Convention: Appendix 2	Flatford-S	TM0732	1	2017
Essex Birdwatching Society	<i>Erithacus rubecula</i>	bird	Robin	Bern Convention: Appendix 2	Frinton Golf Course	TM2318	1	2016
Essex Birdwatching Society	<i>Erithacus rubecula</i>	bird	Robin	Bern Convention: Appendix 2	Frinton-on-Sea	TM2319	37	2020
Essex Birdwatching Society	<i>Erithacus rubecula</i>	bird	Robin	Bern Convention: Appendix 2	Frinton-on-Sea	TM2420	14	2015
Essex Birdwatching Society	<i>Erithacus rubecula</i>	bird	Robin	Bern Convention: Appendix 2	Frinton-on-Sea	TM2420	51	2016
Essex Birdwatching Society	<i>Erithacus rubecula</i>	bird	Robin	Bern Convention: Appendix 2	Frinton-on-Sea GC	TM2318	8	2020
Essex Birdwatching Society	<i>Erithacus rubecula</i>	bird	Robin	Bern Convention: Appendix 2	Furze Hill Gravel Pit Mistley Heath	TM1230	1	2020
Essex Birdwatching Society	<i>Erithacus rubecula</i>	bird	Robin	Bern Convention: Appendix 2	Garden	TM0423	1	2020
Essex Birdwatching Society	<i>Erithacus rubecula</i>	bird	Robin	Bern Convention: Appendix 2	Garden Little Oakley	TM2229	3	2016
Essex Birdwatching Society	<i>Erithacus rubecula</i>	bird	Robin	Bern Convention: Appendix 2	Garden Little Oakley	TM2229	6	2019

Essex Birdwatching Society	<i>Erithacus rubecula</i>	bird	Robin	Bern Convention: Appendix 2	great Oakley camp	TM1826	1	2013
Essex Birdwatching Society	<i>Erithacus rubecula</i>	bird	Robin	Bern Convention: Appendix 2	Great Clacton	TM1717	1	2020
Essex Birdwatching Society	<i>Erithacus rubecula</i>	bird	Robin	Bern Convention: Appendix 2	Great Holland	TM2118	7	2019
Essex Birdwatching Society	<i>Erithacus rubecula</i>	bird	Robin	Bern Convention: Appendix 2	Great Holland	TM2119	7	2020
Essex Birdwatching Society	<i>Erithacus rubecula</i>	bird	Robin	Bern Convention: Appendix 2	Great Holland pits	TM1918	1	2020
Essex Birdwatching Society	<i>Erithacus rubecula</i>	bird	Robin	Bern Convention: Appendix 2	Great Holland Pits	TM2118	3	2019
Essex Birdwatching Society	<i>Erithacus rubecula</i>	bird	Robin	Bern Convention: Appendix 2	Great Oakley	TM1927	4	2020
Essex Birdwatching Society	<i>Erithacus rubecula</i>	bird	Robin	Bern Convention: Appendix 2	Great Oakley Hall	TM2028	1	2015
Essex Birdwatching Society	<i>Erithacus rubecula</i>	bird	Robin	Bern Convention: Appendix 2	Great Oakley, The Soils	TM2028	1	2018
Essex Birdwatching Society	<i>Erithacus rubecula</i>	bird	Robin	Bern Convention: Appendix 2	Great Oakley, The Soils	TM2029	1	2016
Essex Birdwatching Society	<i>Erithacus rubecula</i>	bird	Robin	Bern Convention: Appendix 2	Great Oakley, The Soils	TM2029	2	2017
Essex Birdwatching Society	<i>Erithacus rubecula</i>	bird	Robin	Bern Convention: Appendix 2	Gutteridge Hall	TM1321	2	2015
Essex Birdwatching Society	<i>Erithacus rubecula</i>	bird	Robin	Bern Convention: Appendix 2	Gutteridge Hall	TM1321	5	2016
Essex Birdwatching Society	<i>Erithacus rubecula</i>	bird	Robin	Bern Convention: Appendix 2	Gutteridge Hall	TM1421	1	2018

Essex Birdwatching Society	<i>Erithacus rubecula</i>	bird	Robin	Bern Convention: Appendix 2	Gutteridge Hall Weeley	TM1321	1	2020
Essex Birdwatching Society	<i>Erithacus rubecula</i>	bird	Robin	Bern Convention: Appendix 2	Hamford Water	TM2023	1	2014
Essex Birdwatching Society	<i>Erithacus rubecula</i>	bird	Robin	Bern Convention: Appendix 2	Hamford Water	TM2225	1	2016
Essex Birdwatching Society	<i>Erithacus rubecula</i>	bird	Robin	Bern Convention: Appendix 2	Hamford Water	TM2225	18	2020
Essex Birdwatching Society	<i>Erithacus rubecula</i>	bird	Robin	Bern Convention: Appendix 2	Hamford Water	TM2227	1	2020
Essex Birdwatching Society	<i>Erithacus rubecula</i>	bird	Robin	Bern Convention: Appendix 2	Hamford Water	TM2429	1	2018
Essex Birdwatching Society	<i>Erithacus rubecula</i>	bird	Robin	Bern Convention: Appendix 2	Hamford Water, Irlhams	TM2327	3	2017
Essex Birdwatching Society	<i>Erithacus rubecula</i>	bird	Robin	Bern Convention: Appendix 2	Hamford Water, Island lane	TM2322	1	2019
Essex Birdwatching Society	<i>Erithacus rubecula</i>	bird	Robin	Bern Convention: Appendix 2	Harwich International Train Station	TM2332	1	2018
Essex Birdwatching Society	<i>Erithacus rubecula</i>	bird	Robin	Bern Convention: Appendix 2	Hogmarsh and Cattawade & Middlebridge Creeks	TM1032	2	2015
Essex Birdwatching Society	<i>Erithacus rubecula</i>	bird	Robin	Bern Convention: Appendix 2	Hogmarsh and Cattawade & Middlebridge Creeks	TM1032	2	2016
Essex Birdwatching Society	<i>Erithacus rubecula</i>	bird	Robin	Bern Convention: Appendix 2	Hogmarsh EWT Manningtree	TM1032	3	2020
Essex Birdwatching Society	<i>Erithacus rubecula</i>	bird	Robin	Bern Convention: Appendix 2	Hogmarsh Island EWT	TM1032	6	2016

Essex Birdwatching Society	<i>Erithacus rubecula</i>	bird	Robin	Bern Convention: Appendix 2	Hogmarsh, Stour Estuary	TM1032	1	2014
Essex Birdwatching Society	<i>Erithacus rubecula</i>	bird	Robin	Bern Convention: Appendix 2	Hogmarsh, Stour Estuary	TM1032	1	2015
Essex Birdwatching Society	<i>Erithacus rubecula</i>	bird	Robin	Bern Convention: Appendix 2	Holland Brook Great Holland	TM1918	8	2020
Essex Birdwatching Society	<i>Erithacus rubecula</i>	bird	Robin	Bern Convention: Appendix 2	Holland Haven	TM2117	39	2016
Essex Birdwatching Society	<i>Erithacus rubecula</i>	bird	Robin	Bern Convention: Appendix 2	Holland Haven	TM2117	207	2020
Essex Birdwatching Society	<i>Erithacus rubecula</i>	bird	Robin	Bern Convention: Appendix 2	Holland Haven	TM2217	15	2014
Essex Birdwatching Society	<i>Erithacus rubecula</i>	bird	Robin	Bern Convention: Appendix 2	Holland Haven	TM2217	24	2015
Essex Birdwatching Society	<i>Erithacus rubecula</i>	bird	Robin	Bern Convention: Appendix 2	holland haven cp	TM2016	1	2015
Essex Birdwatching Society	<i>Erithacus rubecula</i>	bird	Robin	Bern Convention: Appendix 2	Holland Haven CP	TM2117	1	2014
Essex Birdwatching Society	<i>Erithacus rubecula</i>	bird	Robin	Bern Convention: Appendix 2	Holland Pits	TM2019	1	2014
Essex Birdwatching Society	<i>Erithacus rubecula</i>	bird	Robin	Bern Convention: Appendix 2	Holland Pits	TM2019	1	2018
Essex Birdwatching Society	<i>Erithacus rubecula</i>	bird	Robin	Bern Convention: Appendix 2	Holland-on-Sea	TM2016	2	2020
Essex Birdwatching Society	<i>Erithacus rubecula</i>	bird	Robin	Bern Convention: Appendix 2	Holland-On-Sea	TM2117	4	2015
Essex Birdwatching Society	<i>Erithacus rubecula</i>	bird	Robin	Bern Convention: Appendix 2	Holland-On-Sea	TM2117	10	2014

Essex Birdwatching Society	<i>Erithacus rubecula</i>	bird	Robin	Bern Convention: Appendix 2	Hollybush Hill	TM1018	1	2014
Essex Birdwatching Society	<i>Erithacus rubecula</i>	bird	Robin	Bern Convention: Appendix 2	Hollybush Hill	TM1118	1	2020
Essex Birdwatching Society	<i>Erithacus rubecula</i>	bird	Robin	Bern Convention: Appendix 2	Horsey Island	TM2324	4	2018
Essex Birdwatching Society	<i>Erithacus rubecula</i>	bird	Robin	Bern Convention: Appendix 2	Horsey Wade (TM22 G)	TM2323	1	2015
Essex Birdwatching Society	<i>Erithacus rubecula</i>	bird	Robin	Bern Convention: Appendix 2	Horsey Wade, Hamford Water	TM2323	1	2016
Essex Birdwatching Society	<i>Erithacus rubecula</i>	bird	Robin	Bern Convention: Appendix 2	Howlands Marsh	TM1116	1	2015
Essex Birdwatching Society	<i>Erithacus rubecula</i>	bird	Robin	Bern Convention: Appendix 2	Howlands Marsh	TM1116	2	2016
Essex Birdwatching Society	<i>Erithacus rubecula</i>	bird	Robin	Bern Convention: Appendix 2	Howlands Marsh St Osyth EWT	TM1116	9	2020
Essex Birdwatching Society	<i>Erithacus rubecula</i>	bird	Robin	Bern Convention: Appendix 2	Howlands Marsh, St Osyth	TM1116	6	2014
Essex Birdwatching Society	<i>Erithacus rubecula</i>	bird	Robin	Bern Convention: Appendix 2	Howlands Marsh, St Osyth	TM1116	6	2015
Essex Birdwatching Society	<i>Erithacus rubecula</i>	bird	Robin	Bern Convention: Appendix 2	Irlams	TM2429	3	2019
Essex Birdwatching Society	<i>Erithacus rubecula</i>	bird	Robin	Bern Convention: Appendix 2	Irlams Point	TM2429	1	2020
Essex Birdwatching Society	<i>Erithacus rubecula</i>	bird	Robin	Bern Convention: Appendix 2	Irlam's Beach Hamford Water	TM2327	15	2020
Essex Birdwatching Society	<i>Erithacus rubecula</i>	bird	Robin	Bern Convention: Appendix 2	Irlhams	TM2327	1	2015

Essex Birdwatching Society	<i>Erithacus rubecula</i>	bird	Robin	Bern Convention: Appendix 2	Irlhams	TM2327	10	2016
Essex Birdwatching Society	<i>Erithacus rubecula</i>	bird	Robin	Bern Convention: Appendix 2	Irlhams	TM2429	1	2018
Essex Birdwatching Society	<i>Erithacus rubecula</i>	bird	Robin	Bern Convention: Appendix 2	Kirby Creek	TM2323	1	2015
Essex Birdwatching Society	<i>Erithacus rubecula</i>	bird	Robin	Bern Convention: Appendix 2	Kirby Cross	TM2220	1	2013
Essex Birdwatching Society	<i>Erithacus rubecula</i>	bird	Robin	Bern Convention: Appendix 2	Kirby-le-Soken	TM2222	2	2020
Essex Birdwatching Society	<i>Erithacus rubecula</i>	bird	Robin	Bern Convention: Appendix 2	Langham	TM0333	2	2016
Essex Birdwatching Society	<i>Erithacus rubecula</i>	bird	Robin	Bern Convention: Appendix 2	Little Bentley Hall Wood	TM1124	1	2019
Essex Birdwatching Society	<i>Erithacus rubecula</i>	bird	Robin	Bern Convention: Appendix 2	Little Clacton	TM1618	6	2020
Essex Birdwatching Society	<i>Erithacus rubecula</i>	bird	Robin	Bern Convention: Appendix 2	Little Oakley	TM2129	3	2020
Essex Birdwatching Society	<i>Erithacus rubecula</i>	bird	Robin	Bern Convention: Appendix 2	Little Oakley E	TM2129	1	2015
Essex Birdwatching Society	<i>Erithacus rubecula</i>	bird	Robin	Bern Convention: Appendix 2	Little Oakley, Strachan Lane	TM2127	1	2018
Essex Birdwatching Society	<i>Erithacus rubecula</i>	bird	Robin	Bern Convention: Appendix 2	Manningtree	TM0932	1	2018
Essex Birdwatching Society	<i>Erithacus rubecula</i>	bird	Robin	Bern Convention: Appendix 2	Manningtree	TM1031	100	2020
Essex Birdwatching Society	<i>Erithacus rubecula</i>	bird	Robin	Bern Convention: Appendix 2	Manningtree	TM1032	145	2018

Essex Birdwatching Society	<i>Erithacus rubecula</i>	bird	Robin	Bern Convention: Appendix 2	Manningtree	TM1132	18	2015
Essex Birdwatching Society	<i>Erithacus rubecula</i>	bird	Robin	Bern Convention: Appendix 2	Manningtree	TM1132	115	2016
Essex Birdwatching Society	<i>Erithacus rubecula</i>	bird	Robin	Bern Convention: Appendix 2	Manningtree - Cattawade	TM1032	111	2020
Essex Birdwatching Society	<i>Erithacus rubecula</i>	bird	Robin	Bern Convention: Appendix 2	Manningtree - Cattawade	TM1032	141	2016
Essex Birdwatching Society	<i>Erithacus rubecula</i>	bird	Robin	Bern Convention: Appendix 2	Manningtree Estuary	TM1032	1	2017
Essex Birdwatching Society	<i>Erithacus rubecula</i>	bird	Robin	Bern Convention: Appendix 2	Manningtree Railway Station	TM0932	1	2020
Essex Birdwatching Society	<i>Erithacus rubecula</i>	bird	Robin	Bern Convention: Appendix 2	Manningtree Station	TM0932	5	2017
Essex Birdwatching Society	<i>Erithacus rubecula</i>	bird	Robin	Bern Convention: Appendix 2	Manningtree to Bradfield	TM1331	1	2016
Essex Birdwatching Society	<i>Erithacus rubecula</i>	bird	Robin	Bern Convention: Appendix 2	Manningtree Train Station	TM0932	10	2016
Essex Birdwatching Society	<i>Erithacus rubecula</i>	bird	Robin	Bern Convention: Appendix 2	Manningtree train station	TM0932	12	2019
Essex Birdwatching Society	<i>Erithacus rubecula</i>	bird	Robin	Bern Convention: Appendix 2	Manningtree/Mistley Quay	TM1132	3	2018
Essex Birdwatching Society	<i>Erithacus rubecula</i>	bird	Robin	Bern Convention: Appendix 2	Marsh Farm	TM1018	1	2014
Essex Birdwatching Society	<i>Erithacus rubecula</i>	bird	Robin	Bern Convention: Appendix 2	Michaelstowe Parkeston	TM2130	1	2020
Essex Birdwatching Society	<i>Erithacus rubecula</i>	bird	Robin	Bern Convention: Appendix 2	Mistley	TM1131	1	2015

Essex Birdwatching Society	<i>Erithacus rubecula</i>	bird	Robin	Bern Convention: Appendix 2	Mistley	TM1132	1	2019
Essex Birdwatching Society	<i>Erithacus rubecula</i>	bird	Robin	Bern Convention: Appendix 2	Mistley	TM1132	2	2016
Essex Birdwatching Society	<i>Erithacus rubecula</i>	bird	Robin	Bern Convention: Appendix 2	Mistley Place Park	TM1131	3	2016
Essex Birdwatching Society	<i>Erithacus rubecula</i>	bird	Robin	Bern Convention: Appendix 2	Mistley Place Park Walk	TM1131	1	2015
Essex Birdwatching Society	<i>Erithacus rubecula</i>	bird	Robin	Bern Convention: Appendix 2	Mistley Quay	TM1131	2	2016
Essex Birdwatching Society	<i>Erithacus rubecula</i>	bird	Robin	Bern Convention: Appendix 2	Mistley Quay	TM1131	6	2020
Essex Birdwatching Society	<i>Erithacus rubecula</i>	bird	Robin	Bern Convention: Appendix 2	Mistley to Wrabness	TM1431	1	2019
Essex Birdwatching Society	<i>Erithacus rubecula</i>	bird	Robin	Bern Convention: Appendix 2	Mistley Walls	TM1031	4	2019
Essex Birdwatching Society	<i>Erithacus rubecula</i>	bird	Robin	Bern Convention: Appendix 2	Mistley Walls	TM1131	1	2019
Essex Birdwatching Society	<i>Erithacus rubecula</i>	bird	Robin	Bern Convention: Appendix 2	Mistley Walls	TM1132	3	2016
Essex Birdwatching Society	<i>Erithacus rubecula</i>	bird	Robin	Bern Convention: Appendix 2	Mistley Walls	TM1132	8	2020
Essex Birdwatching Society	<i>Erithacus rubecula</i>	bird	Robin	Bern Convention: Appendix 2	Mistley, R.Stour	TM1132	3	2015
Essex Birdwatching Society	<i>Erithacus rubecula</i>	bird	Robin	Bern Convention: Appendix 2	Mistley, Walls	TM1132	3	2017
Essex Birdwatching Society	<i>Erithacus rubecula</i>	bird	Robin	Bern Convention: Appendix 2	Mobile-TM0321	TM0321	1	2016

Essex Birdwatching Society	<i>Erithacus rubecula</i>	bird	Robin	Bern Convention: Appendix 2	Mobile-TM0429	TM0429	1	2014
Essex Birdwatching Society	<i>Erithacus rubecula</i>	bird	Robin	Bern Convention: Appendix 2	Mobile-TM0718	TM0718	1	2014
Essex Birdwatching Society	<i>Erithacus rubecula</i>	bird	Robin	Bern Convention: Appendix 2	Mobile-TM0815	TM0815	1	2016
Essex Birdwatching Society	<i>Erithacus rubecula</i>	bird	Robin	Bern Convention: Appendix 2	Mobile-TM0816	TM0816	2	2014
Essex Birdwatching Society	<i>Erithacus rubecula</i>	bird	Robin	Bern Convention: Appendix 2	Mobile-TM1131	TM1131	1	2016
Essex Birdwatching Society	<i>Erithacus rubecula</i>	bird	Robin	Bern Convention: Appendix 2	Mobile-TM1430	TM1430	2	2015
Essex Birdwatching Society	<i>Erithacus rubecula</i>	bird	Robin	Bern Convention: Appendix 2	Mobile-TM1824	TM1824	1	2014
Essex Birdwatching Society	<i>Erithacus rubecula</i>	bird	Robin	Bern Convention: Appendix 2	Mobile-TM1931	TM1931	6	2015
Essex Birdwatching Society	<i>Erithacus rubecula</i>	bird	Robin	Bern Convention: Appendix 2	Mobile-TM2220	TM2220	1	2015
Essex Birdwatching Society	<i>Erithacus rubecula</i>	bird	Robin	Bern Convention: Appendix 2	Oak Field Wood NR Wrabness	TM1631	1	2020
Essex Birdwatching Society	<i>Erithacus rubecula</i>	bird	Robin	Bern Convention: Appendix 2	Observatory	TM0328	7	2015
Essex Birdwatching Society	<i>Erithacus rubecula</i>	bird	Robin	Bern Convention: Appendix 2	Parkeston	TM2231	2	2015
Essex Birdwatching Society	<i>Erithacus rubecula</i>	bird	Robin	Bern Convention: Appendix 2	Point Clear	TM0815	1	2014
Essex Birdwatching Society	<i>Erithacus rubecula</i>	bird	Robin	Bern Convention: Appendix 2	Ramsden Close Great Clacton	TM1816	3	2020

Essex Birdwatching Society	<i>Erithacus rubecula</i>	bird	Robin	Bern Convention: Appendix 2	River Colne at Alresford	TM0519	1	2018
Essex Birdwatching Society	<i>Erithacus rubecula</i>	bird	Robin	Bern Convention: Appendix 2	River Colne, Wivenhoe to Alresford Creek	TM0520	11	2019
Essex Birdwatching Society	<i>Erithacus rubecula</i>	bird	Robin	Bern Convention: Appendix 2	River Colne, Wivenhoe to Alresford Creek	TM0520	19	2016
Essex Birdwatching Society	<i>Erithacus rubecula</i>	bird	Robin	Bern Convention: Appendix 2	River Stour Marshes	TM0932	1	2019
Essex Birdwatching Society	<i>Erithacus rubecula</i>	bird	Robin	Bern Convention: Appendix 2	River Stour: Brantham-Flatford Mill	TM0832	1	2015
Essex Birdwatching Society	<i>Erithacus rubecula</i>	bird	Robin	Bern Convention: Appendix 2	Roman River Fingringhoe	TM0320	2	2020
Essex Birdwatching Society	<i>Erithacus rubecula</i>	bird	Robin	Bern Convention: Appendix 2	Roman River, Fingringhoe	TM0320	7	2019
Essex Birdwatching Society	<i>Erithacus rubecula</i>	bird	Robin	Bern Convention: Appendix 2	Rowhedge	TM0321	1	2013
Essex Birdwatching Society	<i>Erithacus rubecula</i>	bird	Robin	Bern Convention: Appendix 2	Rowhedge	TM0321	4	2019
Essex Birdwatching Society	<i>Erithacus rubecula</i>	bird	Robin	Bern Convention: Appendix 2	Rowhedge, 10 Colne Rise	TM0321	2	2018
Essex Birdwatching Society	<i>Erithacus rubecula</i>	bird	Robin	Bern Convention: Appendix 2	Shop Lane East Mersea	TM0515	4	2020
Essex Birdwatching Society	<i>Erithacus rubecula</i>	bird	Robin	Bern Convention: Appendix 2	Splodge, Cattawade	TM0932	1	2015
Essex Birdwatching Society	<i>Erithacus rubecula</i>	bird	Robin	Bern Convention: Appendix 2	St Osyth	TM1215	5	2020
Essex Birdwatching Society	<i>Erithacus rubecula</i>	bird	Robin	Bern Convention: Appendix 2	St Osyth	TM1415	1	2016

Essex Birdwatching Society	<i>Erithacus rubecula</i>	bird	Robin	Bern Convention: Appendix 2	St Osyth (circuit)	TM1215	17	2016
Essex Birdwatching Society	<i>Erithacus rubecula</i>	bird	Robin	Bern Convention: Appendix 2	St Osyth (circuit)	TM1215	23	2019
Essex Birdwatching Society	<i>Erithacus rubecula</i>	bird	Robin	Bern Convention: Appendix 2	St Osyth Priory Estate	TM1115	3	2019
Essex Birdwatching Society	<i>Erithacus rubecula</i>	bird	Robin	Bern Convention: Appendix 2	St Osyth Priory Estate	TM1116	1	2015
Essex Birdwatching Society	<i>Erithacus rubecula</i>	bird	Robin	Bern Convention: Appendix 2	St Osyth Priory Estate	TM1116	3	2016
Essex Birdwatching Society	<i>Erithacus rubecula</i>	bird	Robin	Bern Convention: Appendix 2	St Osyth Stone	TM0815	6	2016
Essex Birdwatching Society	<i>Erithacus rubecula</i>	bird	Robin	Bern Convention: Appendix 2	St Osyth Stone	TM0815	12	2019
Essex Birdwatching Society	<i>Erithacus rubecula</i>	bird	Robin	Bern Convention: Appendix 2	St Osyth Wick	TM1319	1	2013
Essex Birdwatching Society	<i>Erithacus rubecula</i>	bird	Robin	Bern Convention: Appendix 2	St Osyth, Earls Hall Farm	TM1416	1	2016
Essex Birdwatching Society	<i>Erithacus rubecula</i>	bird	Robin	Bern Convention: Appendix 2	St Osyth, Earls Hall Farm	TM1416	1	2017
Essex Birdwatching Society	<i>Erithacus rubecula</i>	bird	Robin	Bern Convention: Appendix 2	St Osyth, Howlands Marsh	TM1016	1	2019
Essex Birdwatching Society	<i>Erithacus rubecula</i>	bird	Robin	Bern Convention: Appendix 2	St Osyth, Howlands Marsh	TM1116	2	2017
Essex Birdwatching Society	<i>Erithacus rubecula</i>	bird	Robin	Bern Convention: Appendix 2	Stones Green	TM1626	1	2016
Essex Birdwatching Society	<i>Erithacus rubecula</i>	bird	Robin	Bern Convention: Appendix 2	Stones Green	TM1626	2	2020

Essex Birdwatching Society	<i>Erithacus rubecula</i>	bird	Robin	Bern Convention: Appendix 2	Stoney Lane Brightlingsea	TM0918	1	2020
Essex Birdwatching Society	<i>Erithacus rubecula</i>	bird	Robin	Bern Convention: Appendix 2	Stour Estuary	TM1832	1	2013
Essex Birdwatching Society	<i>Erithacus rubecula</i>	bird	Robin	Bern Convention: Appendix 2	Stour Estuary	TM1832	2	2017
Essex Birdwatching Society	<i>Erithacus rubecula</i>	bird	Robin	Bern Convention: Appendix 2	Stour Estuary (Manningtree)	TM1032	2	2018
Essex Birdwatching Society	<i>Erithacus rubecula</i>	bird	Robin	Bern Convention: Appendix 2	Stour Estuary RSPB	TM1831	1	2018
Essex Birdwatching Society	<i>Erithacus rubecula</i>	bird	Robin	Bern Convention: Appendix 2	Stour Estuary RSPB	TM1930	1	2016
Essex Birdwatching Society	<i>Erithacus rubecula</i>	bird	Robin	Bern Convention: Appendix 2	Stour Estuary RSPB	TM2031	2	2019
Essex Birdwatching Society	<i>Erithacus rubecula</i>	bird	Robin	Bern Convention: Appendix 2	Stour Estuary RSPB	TM2131	2	2015
Essex Birdwatching Society	<i>Erithacus rubecula</i>	bird	Robin	Bern Convention: Appendix 2	Stour Estuary, Copperas Bay RSPB	TM1931	4	2017
Essex Birdwatching Society	<i>Erithacus rubecula</i>	bird	Robin	Bern Convention: Appendix 2	Stour Reserve	TM1931	1	2020
Essex Birdwatching Society	<i>Erithacus rubecula</i>	bird	Robin	Bern Convention: Appendix 2	Stour Valley	TM0832	36	2018
Essex Birdwatching Society	<i>Erithacus rubecula</i>	bird	Robin	Bern Convention: Appendix 2	Stour valley	TM0932	18	2015
Essex Birdwatching Society	<i>Erithacus rubecula</i>	bird	Robin	Bern Convention: Appendix 2	Stour valley	TM0932	81	2016
Essex Birdwatching Society	<i>Erithacus rubecula</i>	bird	Robin	Bern Convention: Appendix 2	Stour Valley, Manningtree	TM1032	54	2017

Essex Birdwatching Society	<i>Erithacus rubecula</i>	bird	Robin	Bern Convention: Appendix 2	Stour Wood	TM1931	1	2014
Essex Birdwatching Society	<i>Erithacus rubecula</i>	bird	Robin	Bern Convention: Appendix 2	Stour Wood	TM1931	1	2019
Essex Birdwatching Society	<i>Erithacus rubecula</i>	bird	Robin	Bern Convention: Appendix 2	Stour Wood RSPB	TM1929	1	2019
Essex Birdwatching Society	<i>Erithacus rubecula</i>	bird	Robin	Bern Convention: Appendix 2	Stour Wood RSPB	TM1931	4	2020
Essex Birdwatching Society	<i>Erithacus rubecula</i>	bird	Robin	Bern Convention: Appendix 2	Stour Woods and Copperas Bay RSPB	TM1931	8	2020
Essex Birdwatching Society	<i>Erithacus rubecula</i>	bird	Robin	Bern Convention: Appendix 2	Strangers Corner	TM0717	1	2015
Essex Birdwatching Society	<i>Erithacus rubecula</i>	bird	Robin	Bern Convention: Appendix 2	Sunnymead Farm	TM0522	14	2016
Essex Birdwatching Society	<i>Erithacus rubecula</i>	bird	Robin	Bern Convention: Appendix 2	Sunnymead Farm	TM0522	17	2019
Essex Birdwatching Society	<i>Erithacus rubecula</i>	bird	Robin	Bern Convention: Appendix 2	Sunnymead Farm and Cockayne's Wood	TM0521	1	2013
Essex Birdwatching Society	<i>Erithacus rubecula</i>	bird	Robin	Bern Convention: Appendix 2	Sunnymead Farm Wivenhoe	TM0522	6	2020
Essex Birdwatching Society	<i>Erithacus rubecula</i>	bird	Robin	Bern Convention: Appendix 2	TDC Holland Haven Country Park,Essex	TM2117	2	2015
Essex Birdwatching Society	<i>Erithacus rubecula</i>	bird	Robin	Bern Convention: Appendix 2	TDC Holland Haven Country Park,Essex	TM2117	3	2014
Essex Birdwatching Society	<i>Erithacus rubecula</i>	bird	Robin	Bern Convention: Appendix 2	Tendring	TM1424	1	2013
Essex Birdwatching Society	<i>Erithacus rubecula</i>	bird	Robin	Bern Convention: Appendix 2	Tendring	TM1424	2	2019

Essex Birdwatching Society	<i>Erithacus rubecula</i>	bird	Robin	Bern Convention: Appendix 2	The Lane	TM0817	1	2015
Essex Birdwatching Society	<i>Erithacus rubecula</i>	bird	Robin	Bern Convention: Appendix 2	The Naze	TM2425	1	2017
Essex Birdwatching Society	<i>Erithacus rubecula</i>	bird	Robin	Bern Convention: Appendix 2	The Naze	TM2425	2	2016
Essex Birdwatching Society	<i>Erithacus rubecula</i>	bird	Robin	Bern Convention: Appendix 2	The Naze	TM2523	1	2016
Essex Birdwatching Society	<i>Erithacus rubecula</i>	bird	Robin	Bern Convention: Appendix 2	The Naze	TM2524	3	2016
Essex Birdwatching Society	<i>Erithacus rubecula</i>	bird	Robin	Bern Convention: Appendix 2	The Naze, Walton on the Naze	TM2524	1	2014
Essex Birdwatching Society	<i>Erithacus rubecula</i>	bird	Robin	Bern Convention: Appendix 2	The Soils Great Oakley	TM2028	4	2020
Essex Birdwatching Society	<i>Erithacus rubecula</i>	bird	Robin	Bern Convention: Appendix 2	Thorrington Mill	TM0819	1	2013
Essex Birdwatching Society	<i>Erithacus rubecula</i>	bird	Robin	Bern Convention: Appendix 2	Thorrington Wood	TM1019	2	2014
Essex Birdwatching Society	<i>Erithacus rubecula</i>	bird	Robin	Bern Convention: Appendix 2	Titchmarsh Marina, Hamford Water	TM2423	1	2016
Essex Birdwatching Society	<i>Erithacus rubecula</i>	bird	Robin	Bern Convention: Appendix 2	TM1626	TM1626	2	2015
Essex Birdwatching Society	<i>Erithacus rubecula</i>	bird	Robin	Bern Convention: Appendix 2	TM1626	TM1626	6	2014
Essex Birdwatching Society	<i>Erithacus rubecula</i>	bird	Robin	Bern Convention: Appendix 2	University of Essex	TM0323	1	2019
Essex Birdwatching Society	<i>Erithacus rubecula</i>	bird	Robin	Bern Convention: Appendix 2	University of Essex Colchester	TM0323	1	2020

Essex Birdwatching Society	<i>Erithacus rubecula</i>	bird	Robin	Bern Convention: Appendix 2	University of Essex, Colchester	TM0323	3	2018
Essex Birdwatching Society	<i>Erithacus rubecula</i>	bird	Robin	Bern Convention: Appendix 2	Walton on the Naze	TM2522	4	2014
Essex Birdwatching Society	<i>Erithacus rubecula</i>	bird	Robin	Bern Convention: Appendix 2	Walton on the Naze	TM2523	1	2013
Essex Birdwatching Society	<i>Erithacus rubecula</i>	bird	Robin	Bern Convention: Appendix 2	Walton-on-the-Naze	TM2425	1	2018
Essex Birdwatching Society	<i>Erithacus rubecula</i>	bird	Robin	Bern Convention: Appendix 2	Walton-on-the-Naze	TM2521	1	2014
Essex Birdwatching Society	<i>Erithacus rubecula</i>	bird	Robin	Bern Convention: Appendix 2	Walton-on-the-Naze	TM2524	1	2014
Essex Birdwatching Society	<i>Erithacus rubecula</i>	bird	Robin	Bern Convention: Appendix 2	Weeley	TM1422	1	2019
Essex Birdwatching Society	<i>Erithacus rubecula</i>	bird	Robin	Bern Convention: Appendix 2	Weeley, Gutteridge Hall	TM1321	1	2017
Essex Birdwatching Society	<i>Erithacus rubecula</i>	bird	Robin	Bern Convention: Appendix 2	Weeleyhall Wood	TM1520	5	2016
Essex Birdwatching Society	<i>Erithacus rubecula</i>	bird	Robin	Bern Convention: Appendix 2	Weeleyhall Wood	TM1520	6	2017
Essex Birdwatching Society	<i>Erithacus rubecula</i>	bird	Robin	Bern Convention: Appendix 2	Weeleyhall Wood	TM1521	3	2019
Essex Birdwatching Society	<i>Erithacus rubecula</i>	bird	Robin	Bern Convention: Appendix 2	Weeleyhall Wood Weeley Heath EWT	TM1521	2	2020
Essex Birdwatching Society	<i>Erithacus rubecula</i>	bird	Robin	Bern Convention: Appendix 2	Weeley Hall woods	TM1521	1	2014
Essex Birdwatching Society	<i>Erithacus rubecula</i>	bird	Robin	Bern Convention: Appendix 2	West End Dovercourt	TM2329	2	2019

Essex Birdwatching Society	<i>Erithacus rubecula</i>	bird	Robin	Bern Convention: Appendix 2	West End Dovercourt	TM2429	1	2014
Essex Birdwatching Society	<i>Erithacus rubecula</i>	bird	Robin	Bern Convention: Appendix 2	West End Dovercourt	TM2429	2	2017
Essex Birdwatching Society	<i>Erithacus rubecula</i>	bird	Robin	Bern Convention: Appendix 2	Wheatsheaf Close,Wrabness	TM1631	2	2019
Essex Birdwatching Society	<i>Erithacus rubecula</i>	bird	Robin	Bern Convention: Appendix 2	Wick Lane, Colchester	TM0419	1	2018
Essex Birdwatching Society	<i>Erithacus rubecula</i>	bird	Robin	Bern Convention: Appendix 2	Wivenhoe	TM0321	5	2016
Essex Birdwatching Society	<i>Erithacus rubecula</i>	bird	Robin	Bern Convention: Appendix 2	Wivenhoe	TM0321	95	2020
Essex Birdwatching Society	<i>Erithacus rubecula</i>	bird	Robin	Bern Convention: Appendix 2	Wivenhoe	TM0322	2	2016
Essex Birdwatching Society	<i>Erithacus rubecula</i>	bird	Robin	Bern Convention: Appendix 2	Wivenhoe	TM0421	1	2016
Essex Birdwatching Society	<i>Erithacus rubecula</i>	bird	Robin	Bern Convention: Appendix 2	Wivenhoe	TM0422	7	2019
Essex Birdwatching Society	<i>Erithacus rubecula</i>	bird	Robin	Bern Convention: Appendix 2	Wivenhoe	TM0423	2	2019
Essex Birdwatching Society	<i>Erithacus rubecula</i>	bird	Robin	Bern Convention: Appendix 2	Wivenhoe - Brightlingsea	TM0618	1	2019
Essex Birdwatching Society	<i>Erithacus rubecula</i>	bird	Robin	Bern Convention: Appendix 2	Wivenhoe Alresford Creek	TM0520	1	2018
Essex Birdwatching Society	<i>Erithacus rubecula</i>	bird	Robin	Bern Convention: Appendix 2	Wivenhoe Alresford Creek	TM0521	2	2016
Essex Birdwatching Society	<i>Erithacus rubecula</i>	bird	Robin	Bern Convention: Appendix 2	Wivenhoe Area	TM0422	2	2017

Essex Birdwatching Society	<i>Erithacus rubecula</i>	bird	Robin	Bern Convention: Appendix 2	Wivenhoe Fish ponds	TM0422	5	2019
Essex Birdwatching Society	<i>Erithacus rubecula</i>	bird	Robin	Bern Convention: Appendix 2	Wivenhoe Gravel Pit and Fish Ponds	TM0323	1	2020
Essex Birdwatching Society	<i>Erithacus rubecula</i>	bird	Robin	Bern Convention: Appendix 2	Wivenhoe Marsh	TM0422	1	2015
Essex Birdwatching Society	<i>Erithacus rubecula</i>	bird	Robin	Bern Convention: Appendix 2	Wivenhoe to Alresford	TM0421	6	2019
Essex Birdwatching Society	<i>Erithacus rubecula</i>	bird	Robin	Bern Convention: Appendix 2	Wivenhoe to Alresford Creek	TM0520	4	2020
Essex Birdwatching Society	<i>Erithacus rubecula</i>	bird	Robin	Bern Convention: Appendix 2	Wivenhoe village	TM0422	12	2019
Essex Birdwatching Society	<i>Erithacus rubecula</i>	bird	Robin	Bern Convention: Appendix 2	Wivenhoe Woods	TM0322	1	2018
Essex Birdwatching Society	<i>Erithacus rubecula</i>	bird	Robin	Bern Convention: Appendix 2	Wivenhoe Woods and River Colne (TM02 G)	TM0322	5	2014
Essex Birdwatching Society	<i>Erithacus rubecula</i>	bird	Robin	Bern Convention: Appendix 2	Wivenhoe Woods, Ferry Marsh and the Colne	TM0321	1	2019
Essex Birdwatching Society	<i>Erithacus rubecula</i>	bird	Robin	Bern Convention: Appendix 2	Wivenhoe Woods, Ferry Marsh and the Colne	TM0322	3	2018
Essex Birdwatching Society	<i>Erithacus rubecula</i>	bird	Robin	Bern Convention: Appendix 2	Wivenhoe Woods/Marsh	TM0322	2	2018
Essex Birdwatching Society	<i>Erithacus rubecula</i>	bird	Robin	Bern Convention: Appendix 2	Wix	TM1628	1	2019
Essex Birdwatching Society	<i>Erithacus rubecula</i>	bird	Robin	Bern Convention: Appendix 2	Wrabness	TM1631	1	2014
Essex Birdwatching Society	<i>Erithacus rubecula</i>	bird	Robin	Bern Convention: Appendix 2	Wrabness	TM1632	1	2014

Essex Birdwatching Society	<i>Erithacus rubecula</i>	bird	Robin	Bern Convention: Appendix 2	Wrabness	TM1632	3	2015
Essex Birdwatching Society	<i>Erithacus rubecula</i>	bird	Robin	Bern Convention: Appendix 2	Wrabness	TM1731	19	2020
Essex Birdwatching Society	<i>Erithacus rubecula</i>	bird	Robin	Bern Convention: Appendix 2	Wrabness	TM1831	1	2015
Essex Birdwatching Society	<i>Erithacus rubecula</i>	bird	Robin	Bern Convention: Appendix 2	Wrabness	TM1831	2	2014
Essex Birdwatching Society	<i>Erithacus rubecula</i>	bird	Robin	Bern Convention: Appendix 2	Wrabness	TM1832	1	2015
Essex Birdwatching Society	<i>Erithacus rubecula</i>	bird	Robin	Bern Convention: Appendix 2	Wrabness Caravan Site and Shore,	TM1531	1	2018
Essex Birdwatching Society	<i>Erithacus rubecula</i>	bird	Robin	Bern Convention: Appendix 2	Wrabness EWT	TM1631	17	2016
Essex Birdwatching Society	<i>Erithacus rubecula</i>	bird	Robin	Bern Convention: Appendix 2	Wrabness EWT	TM1631	50	2020
Essex Birdwatching Society	<i>Erithacus rubecula</i>	bird	Robin	Bern Convention: Appendix 2	Wrabness EWT	TM1731	1	2016
Essex Birdwatching Society	<i>Erithacus rubecula</i>	bird	Robin	Bern Convention: Appendix 2	Wrabness EWT	TM1731	23	2019
Essex Birdwatching Society	<i>Erithacus rubecula</i>	bird	Robin	Bern Convention: Appendix 2	Wrabness EWT Nature Reserve	TM1631	18	2017
Essex Birdwatching Society	<i>Erithacus rubecula</i>	bird	Robin	Bern Convention: Appendix 2	Wrabness EWT Nature Reserve	TM1632	5	2017
Essex Birdwatching Society	<i>Erithacus rubecula</i>	bird	Robin	Bern Convention: Appendix 2	Wrabness EWT Nature Reserve	TM1830	1	2017
Essex Birdwatching Society	<i>Erithacus rubecula</i>	bird	Robin	Bern Convention: Appendix 2	Wrabness EWT Nature Reserve	TM1931	3	2017

Essex Birdwatching Society	<i>Erithacus rubecula</i>	bird	Robin	Bern Convention: Appendix 2	Wrabness EWT NR	TM1631	35	2018
Essex Birdwatching Society	<i>Erithacus rubecula</i>	bird	Robin	Bern Convention: Appendix 2	Wrabness Nature Reserve	TM1631	7	2014
Essex Birdwatching Society	<i>Erithacus rubecula</i>	bird	Robin	Bern Convention: Appendix 2	Wrabness Nature Reserve	TM1731	13	2015
Essex Birdwatching Society	<i>Erithacus rubecula</i>	bird	Robin	Bern Convention: Appendix 2	Wrabness Nature Reserve & Wall Lane	TM1631	2	2014
Essex Birdwatching Society	<i>Erithacus rubecula</i>	bird	Robin	Bern Convention: Appendix 2	Wrabness Shore East	TM1732	1	2014
Essex Birdwatching Society	<i>Erithacus rubecula</i>	bird	Robin	Bern Convention: Appendix 2	Wrabness Shore East	TM1732	1	2015
Essex Birdwatching Society	<i>Erithacus rubecula</i>	bird	Robin	Bern Convention: Appendix 2	Wrabness Shore West	TM1632	1	2015
Essex Birdwatching Society	<i>Erithacus rubecula</i>	bird	Robin	Bern Convention: Appendix 2	Wrabness to Bradfield	TM1731	1	2016
Essex Field Club	<i>Euplagia quadripunctaria</i>	insect - moth	Jersey Tiger	Habitats Directive: Annex 2 - non-priority species	Rectory Road Little Oakley	TM217291	1	2020
Essex Birdwatching Society	<i>Falco columbarius</i>	bird	Merlin	Bern Convention: Appendix 2, Birds Directive: Annex 1, Convention on Migratory Species: Appendix 2, EC Cites: Annex A, Wildlife and Countryside Act 1981: Schedule 1 - Part 1	Alresford	TM0621	1	2014
Essex Birdwatching Society	<i>Falco columbarius</i>	bird	Merlin	Bern Convention: Appendix 2, Birds Directive: Annex 1, Convention on Migratory Species: Appendix 2, EC Cites: Annex A, Wildlife and Countryside Act 1981: Schedule 1 - Part 1	Alresford Creek	TM0619	1	2013

Essex Birdwatching Society	<i>Falco columbarius</i>	bird	Merlin	Bern Convention: Appendix 2, Birds Directive: Annex 1, Convention on Migratory Species: Appendix 2, EC Cites: Annex A, Wildlife and Countryside Act 1981: Schedule 1 - Part 1	Alresford Creek	TM0619	1	2015
Essex Birdwatching Society	<i>Falco columbarius</i>	bird	Merlin	Bern Convention: Appendix 2, Birds Directive: Annex 1, Convention on Migratory Species: Appendix 2, EC Cites: Annex A, Wildlife and Countryside Act 1981: Schedule 1 - Part 1	Ardleigh Park	TM0527	1	2020
Essex Birdwatching Society	<i>Falco columbarius</i>	bird	Merlin	Bern Convention: Appendix 2, Birds Directive: Annex 1, Convention on Migratory Species: Appendix 2, EC Cites: Annex A, Wildlife and Countryside Act 1981: Schedule 1 - Part 1	Ardleigh Reservoir	TM0328	1	2020
Essex Birdwatching Society	<i>Falco columbarius</i>	bird	Merlin	Bern Convention: Appendix 2, Birds Directive: Annex 1, Convention on Migratory Species: Appendix 2, EC Cites: Annex A, Wildlife and Countryside Act 1981: Schedule 1 - Part 1	Ardleigh Reservoir	TM0329	1	2016
Essex Birdwatching Society	<i>Falco columbarius</i>	bird	Merlin	Bern Convention: Appendix 2, Birds Directive: Annex 1, Convention on Migratory Species: Appendix 2, EC Cites: Annex A, Wildlife and Countryside Act 1981: Schedule 1 - Part 1	Brightlingsea	TM0716	8	2016
Essex Birdwatching Society	<i>Falco columbarius</i>	bird	Merlin	Bern Convention: Appendix 2, Birds Directive: Annex 1, Convention on Migratory Species: Appendix 2, EC Cites: Annex A, Wildlife and Countryside Act 1981: Schedule 1 - Part 1	Brightlingsea	TM0817	1	2013
Essex Birdwatching Society	<i>Falco columbarius</i>	bird	Merlin	Bern Convention: Appendix 2, Birds Directive: Annex 1, Convention on Migratory Species: Appendix 2, EC Cites: Annex A, Wildlife and Countryside Act 1981: Schedule 1 - Part 1	Brightlingsea	TM0817	17	2020

Essex Birdwatching Society	<i>Falco columbarius</i>	bird	Merlin	Bern Convention: Appendix 2, Birds Directive: Annex 1, Convention on Migratory Species: Appendix 2, EC Cites: Annex A, Wildlife and Countryside Act 1981: Schedule 1 - Part 1	Colne Estuary National Nature Reserve	TM0716	1	2014
Essex Birdwatching Society	<i>Falco columbarius</i>	bird	Merlin	Bern Convention: Appendix 2, Birds Directive: Annex 1, Convention on Migratory Species: Appendix 2, EC Cites: Annex A, Wildlife and Countryside Act 1981: Schedule 1 - Part 1	Earls Hall Farm St Osyth	TM1416	1	2020
Essex Birdwatching Society	<i>Falco columbarius</i>	bird	Merlin	Bern Convention: Appendix 2, Birds Directive: Annex 1, Convention on Migratory Species: Appendix 2, EC Cites: Annex A, Wildlife and Countryside Act 1981: Schedule 1 - Part 1	east mersea	TM0615	2	2020
Essex Birdwatching Society	<i>Falco columbarius</i>	bird	Merlin	Bern Convention: Appendix 2, Birds Directive: Annex 1, Convention on Migratory Species: Appendix 2, EC Cites: Annex A, Wildlife and Countryside Act 1981: Schedule 1 - Part 1	Essex, Manningtree, Stour Estuary	TM1031	1	2015
Essex Birdwatching Society	<i>Falco columbarius</i>	bird	Merlin	Bern Convention: Appendix 2, Birds Directive: Annex 1, Convention on Migratory Species: Appendix 2, EC Cites: Annex A, Wildlife and Countryside Act 1981: Schedule 1 - Part 1	Fingeringhoe	TM0420	1	2020
Essex Birdwatching Society	<i>Falco columbarius</i>	bird	Merlin	Bern Convention: Appendix 2, Birds Directive: Annex 1, Convention on Migratory Species: Appendix 2, EC Cites: Annex A, Wildlife and Countryside Act 1981: Schedule 1 - Part 1	Fingringhoe Ranges MOD	TM0317	2	2020
Essex Birdwatching Society	<i>Falco columbarius</i>	bird	Merlin	Bern Convention: Appendix 2, Birds Directive: Annex 1, Convention on Migratory Species: Appendix 2, EC Cites: Annex A, Wildlife and Countryside Act 1981: Schedule 1 - Part 1	Fingringhoe Wick	TM0419	4	2015

Essex Birdwatching Society	<i>Falco columbarius</i>	bird	Merlin	Bern Convention: Appendix 2, Birds Directive: Annex 1, Convention on Migratory Species: Appendix 2, EC Cites: Annex A, Wildlife and Countryside Act 1981: Schedule 1 - Part 1	Fingringhoe Wick	TM0419	8	2013
Essex Birdwatching Society	<i>Falco columbarius</i>	bird	Merlin	Bern Convention: Appendix 2, Birds Directive: Annex 1, Convention on Migratory Species: Appendix 2, EC Cites: Annex A, Wildlife and Countryside Act 1981: Schedule 1 - Part 1	Fingringhoe Wick EWT	TM0418	2	2018
Essex Birdwatching Society	<i>Falco columbarius</i>	bird	Merlin	Bern Convention: Appendix 2, Birds Directive: Annex 1, Convention on Migratory Species: Appendix 2, EC Cites: Annex A, Wildlife and Countryside Act 1981: Schedule 1 - Part 1	Fingringhoe Wick EWT	TM0419	20	2020
Essex Birdwatching Society	<i>Falco columbarius</i>	bird	Merlin	Bern Convention: Appendix 2, Birds Directive: Annex 1, Convention on Migratory Species: Appendix 2, EC Cites: Annex A, Wildlife and Countryside Act 1981: Schedule 1 - Part 1	Fingringhoe Wick NR	TM0419	11	2016
Essex Birdwatching Society	<i>Falco columbarius</i>	bird	Merlin	Bern Convention: Appendix 2, Birds Directive: Annex 1, Convention on Migratory Species: Appendix 2, EC Cites: Annex A, Wildlife and Countryside Act 1981: Schedule 1 - Part 1	Fingringhoe Wick NR EWT	TM0419	8	2014
Essex Birdwatching Society	<i>Falco columbarius</i>	bird	Merlin	Bern Convention: Appendix 2, Birds Directive: Annex 1, Convention on Migratory Species: Appendix 2, EC Cites: Annex A, Wildlife and Countryside Act 1981: Schedule 1 - Part 1	Fingringhoe Wick NR EWT	TM0419	21	2017
Essex Birdwatching Society	<i>Falco columbarius</i>	bird	Merlin	Bern Convention: Appendix 2, Birds Directive: Annex 1, Convention on Migratory Species: Appendix 2, EC Cites: Annex A, Wildlife and Countryside Act 1981: Schedule 1 - Part 1	Frinton-on-Sea	TM2319	11	2020

Essex Birdwatching Society	<i>Falco columbarius</i>	bird	Merlin	Bern Convention: Appendix 2, Birds Directive: Annex 1, Convention on Migratory Species: Appendix 2, EC Cites: Annex A, Wildlife and Countryside Act 1981: Schedule 1 - Part 1	Frinton-on-Sea	TM2420	2	2015
Essex Birdwatching Society	<i>Falco columbarius</i>	bird	Merlin	Bern Convention: Appendix 2, Birds Directive: Annex 1, Convention on Migratory Species: Appendix 2, EC Cites: Annex A, Wildlife and Countryside Act 1981: Schedule 1 - Part 1	Frinton-on-Sea	TM2420	13	2016
Essex Birdwatching Society	<i>Falco columbarius</i>	bird	Merlin	Bern Convention: Appendix 2, Birds Directive: Annex 1, Convention on Migratory Species: Appendix 2, EC Cites: Annex A, Wildlife and Countryside Act 1981: Schedule 1 - Part 1	Geedon Marsh	TM0418	1	2018
Essex Birdwatching Society	<i>Falco columbarius</i>	bird	Merlin	Bern Convention: Appendix 2, Birds Directive: Annex 1, Convention on Migratory Species: Appendix 2, EC Cites: Annex A, Wildlife and Countryside Act 1981: Schedule 1 - Part 1	Geedon Marshes	TM0418	1	2014
Essex Birdwatching Society	<i>Falco columbarius</i>	bird	Merlin	Bern Convention: Appendix 2, Birds Directive: Annex 1, Convention on Migratory Species: Appendix 2, EC Cites: Annex A, Wildlife and Countryside Act 1981: Schedule 1 - Part 1	Hamford Water	TM2225	2	2016
Essex Birdwatching Society	<i>Falco columbarius</i>	bird	Merlin	Bern Convention: Appendix 2, Birds Directive: Annex 1, Convention on Migratory Species: Appendix 2, EC Cites: Annex A, Wildlife and Countryside Act 1981: Schedule 1 - Part 1	Hamford Water	TM2225	14	2020
Essex Birdwatching Society	<i>Falco columbarius</i>	bird	Merlin	Bern Convention: Appendix 2, Birds Directive: Annex 1, Convention on Migratory Species: Appendix 2, EC Cites: Annex A, Wildlife and Countryside Act 1981: Schedule 1 - Part 1	Holland Haven	TM2117	2	2016

Essex Birdwatching Society	<i>Falco columbarius</i>	bird	Merlin	Bern Convention: Appendix 2, Birds Directive: Annex 1, Convention on Migratory Species: Appendix 2, EC Cites: Annex A, Wildlife and Countryside Act 1981: Schedule 1 - Part 1	Holland Haven	TM2117	12	2020
Essex Birdwatching Society	<i>Falco columbarius</i>	bird	Merlin	Bern Convention: Appendix 2, Birds Directive: Annex 1, Convention on Migratory Species: Appendix 2, EC Cites: Annex A, Wildlife and Countryside Act 1981: Schedule 1 - Part 1	Holland Haven	TM2217	10	2013
Essex Birdwatching Society	<i>Falco columbarius</i>	bird	Merlin	Bern Convention: Appendix 2, Birds Directive: Annex 1, Convention on Migratory Species: Appendix 2, EC Cites: Annex A, Wildlife and Countryside Act 1981: Schedule 1 - Part 1	Hollybush Hill	TM1018	1	2017
Essex Birdwatching Society	<i>Falco columbarius</i>	bird	Merlin	Bern Convention: Appendix 2, Birds Directive: Annex 1, Convention on Migratory Species: Appendix 2, EC Cites: Annex A, Wildlife and Countryside Act 1981: Schedule 1 - Part 1	Howlands Marsh	TM1116	1	2016
Essex Birdwatching Society	<i>Falco columbarius</i>	bird	Merlin	Bern Convention: Appendix 2, Birds Directive: Annex 1, Convention on Migratory Species: Appendix 2, EC Cites: Annex A, Wildlife and Countryside Act 1981: Schedule 1 - Part 1	Howlands Marsh NR, St Osyth	TM1116	1	2015
Essex Birdwatching Society	<i>Falco columbarius</i>	bird	Merlin	Bern Convention: Appendix 2, Birds Directive: Annex 1, Convention on Migratory Species: Appendix 2, EC Cites: Annex A, Wildlife and Countryside Act 1981: Schedule 1 - Part 1	Howlands Marsh St Osyth EWT	TM1116	1	2020
Essex Birdwatching Society	<i>Falco columbarius</i>	bird	Merlin	Bern Convention: Appendix 2, Birds Directive: Annex 1, Convention on Migratory Species: Appendix 2, EC Cites: Annex A, Wildlife and Countryside Act 1981: Schedule 1 - Part 1	Howlands Marsh, St Osyth	TM1116	1	2015

Essex Birdwatching Society	<i>Falco columbarius</i>	bird	Merlin	Bern Convention: Appendix 2, Birds Directive: Annex 1, Convention on Migratory Species: Appendix 2, EC Cites: Annex A, Wildlife and Countryside Act 1981: Schedule 1 - Part 1	Landermere	TM1923	1	2015
Essex Birdwatching Society	<i>Falco columbarius</i>	bird	Merlin	Bern Convention: Appendix 2, Birds Directive: Annex 1, Convention on Migratory Species: Appendix 2, EC Cites: Annex A, Wildlife and Countryside Act 1981: Schedule 1 - Part 1	Langenhoe Marsh and Fingringhoe Wick	TM0418	6	2015
Essex Birdwatching Society	<i>Falco columbarius</i>	bird	Merlin	Bern Convention: Appendix 2, Birds Directive: Annex 1, Convention on Migratory Species: Appendix 2, EC Cites: Annex A, Wildlife and Countryside Act 1981: Schedule 1 - Part 1	Little Oakley towards Hamford Water	TM2127	1	2018
Essex Birdwatching Society	<i>Falco columbarius</i>	bird	Merlin	Bern Convention: Appendix 2, Birds Directive: Annex 1, Convention on Migratory Species: Appendix 2, EC Cites: Annex A, Wildlife and Countryside Act 1981: Schedule 1 - Part 1	Manningtree	TM1032	1	2013
Essex Birdwatching Society	<i>Falco columbarius</i>	bird	Merlin	Bern Convention: Appendix 2, Birds Directive: Annex 1, Convention on Migratory Species: Appendix 2, EC Cites: Annex A, Wildlife and Countryside Act 1981: Schedule 1 - Part 1	Martins Farm St Osyth	TM0815	1	2020
Essex Birdwatching Society	<i>Falco columbarius</i>	bird	Merlin	Bern Convention: Appendix 2, Birds Directive: Annex 1, Convention on Migratory Species: Appendix 2, EC Cites: Annex A, Wildlife and Countryside Act 1981: Schedule 1 - Part 1	Mersea Island, Pyefleet Channel	TM0416	1	2017
Essex Birdwatching Society	<i>Falco columbarius</i>	bird	Merlin	Bern Convention: Appendix 2, Birds Directive: Annex 1, Convention on Migratory Species: Appendix 2, EC Cites: Annex A, Wildlife and Countryside Act 1981: Schedule 1 - Part 1	Mistley	TM1131	1	2014

Essex Birdwatching Society	<i>Falco columbarius</i>	bird	Merlin	Bern Convention: Appendix 2, Birds Directive: Annex 1, Convention on Migratory Species: Appendix 2, EC Cites: Annex A, Wildlife and Countryside Act 1981: Schedule 1 - Part 1	Mistley	TM1131	1	2017
Essex Birdwatching Society	<i>Falco columbarius</i>	bird	Merlin	Bern Convention: Appendix 2, Birds Directive: Annex 1, Convention on Migratory Species: Appendix 2, EC Cites: Annex A, Wildlife and Countryside Act 1981: Schedule 1 - Part 1	Mistley	TM1232	1	2020
Essex Birdwatching Society	<i>Falco columbarius</i>	bird	Merlin	Bern Convention: Appendix 2, Birds Directive: Annex 1, Convention on Migratory Species: Appendix 2, EC Cites: Annex A, Wildlife and Countryside Act 1981: Schedule 1 - Part 1	Mistley Quay	TM1131	1	2018
Essex Birdwatching Society	<i>Falco columbarius</i>	bird	Merlin	Bern Convention: Appendix 2, Birds Directive: Annex 1, Convention on Migratory Species: Appendix 2, EC Cites: Annex A, Wildlife and Countryside Act 1981: Schedule 1 - Part 1	Oakley Marshes, Hamford Water	TM2328	2	2020
Essex Birdwatching Society	<i>Falco columbarius</i>	bird	Merlin	Bern Convention: Appendix 2, Birds Directive: Annex 1, Convention on Migratory Species: Appendix 2, EC Cites: Annex A, Wildlife and Countryside Act 1981: Schedule 1 - Part 1	Observatory	TM0328	20	2015
Essex Birdwatching Society	<i>Falco columbarius</i>	bird	Merlin	Bern Convention: Appendix 2, Birds Directive: Annex 1, Convention on Migratory Species: Appendix 2, EC Cites: Annex A, Wildlife and Countryside Act 1981: Schedule 1 - Part 1	Parkeston	TM2332	1	2015
Essex Birdwatching Society	<i>Falco columbarius</i>	bird	Merlin	Bern Convention: Appendix 2, Birds Directive: Annex 1, Convention on Migratory Species: Appendix 2, EC Cites: Annex A, Wildlife and Countryside Act 1981: Schedule 1 - Part 1	Pewit Island	TM2226	1	2017

Essex Birdwatching Society	<i>Falco columbarius</i>	bird	Merlin	Bern Convention: Appendix 2, Birds Directive: Annex 1, Convention on Migratory Species: Appendix 2, EC Cites: Annex A, Wildlife and Countryside Act 1981: Schedule 1 - Part 1	Pewit Island	TM2226	2	2016
Essex Birdwatching Society	<i>Falco columbarius</i>	bird	Merlin	Bern Convention: Appendix 2, Birds Directive: Annex 1, Convention on Migratory Species: Appendix 2, EC Cites: Annex A, Wildlife and Countryside Act 1981: Schedule 1 - Part 1	Reeves Hall, East Mersea	TM0416	1	2013
Essex Birdwatching Society	<i>Falco columbarius</i>	bird	Merlin	Bern Convention: Appendix 2, Birds Directive: Annex 1, Convention on Migratory Species: Appendix 2, EC Cites: Annex A, Wildlife and Countryside Act 1981: Schedule 1 - Part 1	St Osyth	TM1215	1	2020
Essex Birdwatching Society	<i>Falco columbarius</i>	bird	Merlin	Bern Convention: Appendix 2, Birds Directive: Annex 1, Convention on Migratory Species: Appendix 2, EC Cites: Annex A, Wildlife and Countryside Act 1981: Schedule 1 - Part 1	St Osyth	TM1215	4	2016
Essex Birdwatching Society	<i>Falco columbarius</i>	bird	Merlin	Bern Convention: Appendix 2, Birds Directive: Annex 1, Convention on Migratory Species: Appendix 2, EC Cites: Annex A, Wildlife and Countryside Act 1981: Schedule 1 - Part 1	St Osyth, Howlands Marsh	TM1116	1	2017
Essex Birdwatching Society	<i>Falco columbarius</i>	bird	Merlin	Bern Convention: Appendix 2, Birds Directive: Annex 1, Convention on Migratory Species: Appendix 2, EC Cites: Annex A, Wildlife and Countryside Act 1981: Schedule 1 - Part 1	Stour Estuary RSPB	TM2131	1	2015
Essex Birdwatching Society	<i>Falco columbarius</i>	bird	Merlin	Bern Convention: Appendix 2, Birds Directive: Annex 1, Convention on Migratory Species: Appendix 2, EC Cites: Annex A, Wildlife and Countryside Act 1981: Schedule 1 - Part 1	Tollesbury Wick EWT	TM0419	1	2020

Essex Birdwatching Society	<i>Falco columbarius</i>	bird	Merlin	Bern Convention: Appendix 2, Birds Directive: Annex 1, Convention on Migratory Species: Appendix 2, EC Cites: Annex A, Wildlife and Countryside Act 1981: Schedule 1 - Part 1	Wix	TM1628	2	2017
Essex Birdwatching Society	<i>Falco columbarius</i>	bird	Merlin	Bern Convention: Appendix 2, Birds Directive: Annex 1, Convention on Migratory Species: Appendix 2, EC Cites: Annex A, Wildlife and Countryside Act 1981: Schedule 1 - Part 1	Wrabness	TM1731	1	2014
Essex Birdwatching Society	<i>Falco peregrinus</i>	bird	Peregrine	Bern Convention: Appendix 2, Birds Directive: Annex 1, Convention on Migratory Species: Appendix 2, EC Cites: Annex A, Wildlife and Countryside Act 1981: Schedule 1 - Part 1	Alresford	TM0619	3	2016
Essex Birdwatching Society	<i>Falco peregrinus</i>	bird	Peregrine	Bern Convention: Appendix 2, Birds Directive: Annex 1, Convention on Migratory Species: Appendix 2, EC Cites: Annex A, Wildlife and Countryside Act 1981: Schedule 1 - Part 1	Alresford	TM0621	3	2014
Essex Birdwatching Society	<i>Falco peregrinus</i>	bird	Peregrine	Bern Convention: Appendix 2, Birds Directive: Annex 1, Convention on Migratory Species: Appendix 2, EC Cites: Annex A, Wildlife and Countryside Act 1981: Schedule 1 - Part 1	Alresford	TM0621	5	2019
Essex Birdwatching Society	<i>Falco peregrinus</i>	bird	Peregrine	Bern Convention: Appendix 2, Birds Directive: Annex 1, Convention on Migratory Species: Appendix 2, EC Cites: Annex A, Wildlife and Countryside Act 1981: Schedule 1 - Part 1	Alresford Creek	TM0619	1	2013
Essex Birdwatching Society	<i>Falco peregrinus</i>	bird	Peregrine	Bern Convention: Appendix 2, Birds Directive: Annex 1, Convention on Migratory Species: Appendix 2, EC Cites: Annex A, Wildlife and Countryside Act 1981: Schedule 1 - Part 1	Alresford Creek	TM0619	2	2020

Essex Birdwatching Society	<i>Falco peregrinus</i>	bird	Peregrine	Bern Convention: Appendix 2, Birds Directive: Annex 1, Convention on Migratory Species: Appendix 2, EC Cites: Annex A, Wildlife and Countryside Act 1981: Schedule 1 - Part 1	Ardleigh Reservoir	TM0328	1	2019
Essex Birdwatching Society	<i>Falco peregrinus</i>	bird	Peregrine	Bern Convention: Appendix 2, Birds Directive: Annex 1, Convention on Migratory Species: Appendix 2, EC Cites: Annex A, Wildlife and Countryside Act 1981: Schedule 1 - Part 1	Bateman's Tower, Brightlingsea	TM0716	1	2020
Essex Birdwatching Society	<i>Falco peregrinus</i>	bird	Peregrine	Bern Convention: Appendix 2, Birds Directive: Annex 1, Convention on Migratory Species: Appendix 2, EC Cites: Annex A, Wildlife and Countryside Act 1981: Schedule 1 - Part 1	Beaumont's Quay	TM2127	1	2020
Essex Birdwatching Society	<i>Falco peregrinus</i>	bird	Peregrine	Bern Convention: Appendix 2, Birds Directive: Annex 1, Convention on Migratory Species: Appendix 2, EC Cites: Annex A, Wildlife and Countryside Act 1981: Schedule 1 - Part 1	Bradfield	TM1430	1	2015
Essex Birdwatching Society	<i>Falco peregrinus</i>	bird	Peregrine	Bern Convention: Appendix 2, Birds Directive: Annex 1, Convention on Migratory Species: Appendix 2, EC Cites: Annex A, Wildlife and Countryside Act 1981: Schedule 1 - Part 1	Brightlingsea	TM0716	2	2019
Essex Birdwatching Society	<i>Falco peregrinus</i>	bird	Peregrine	Bern Convention: Appendix 2, Birds Directive: Annex 1, Convention on Migratory Species: Appendix 2, EC Cites: Annex A, Wildlife and Countryside Act 1981: Schedule 1 - Part 1	Brightlingsea	TM0716	9	2016
Essex Birdwatching Society	<i>Falco peregrinus</i>	bird	Peregrine	Bern Convention: Appendix 2, Birds Directive: Annex 1, Convention on Migratory Species: Appendix 2, EC Cites: Annex A, Wildlife and Countryside Act 1981: Schedule 1 - Part 1	Brightlingsea	TM0817	7	2014

Essex Birdwatching Society	<i>Falco peregrinus</i>	bird	Peregrine	Bern Convention: Appendix 2, Birds Directive: Annex 1, Convention on Migratory Species: Appendix 2, EC Cites: Annex A, Wildlife and Countryside Act 1981: Schedule 1 - Part 1	Brightlingsea	TM0817	20	2019
Essex Birdwatching Society	<i>Falco peregrinus</i>	bird	Peregrine	Bern Convention: Appendix 2, Birds Directive: Annex 1, Convention on Migratory Species: Appendix 2, EC Cites: Annex A, Wildlife and Countryside Act 1981: Schedule 1 - Part 1	Brightlingsea Creek	TM0916	2	2017
Essex Birdwatching Society	<i>Falco peregrinus</i>	bird	Peregrine	Bern Convention: Appendix 2, Birds Directive: Annex 1, Convention on Migratory Species: Appendix 2, EC Cites: Annex A, Wildlife and Countryside Act 1981: Schedule 1 - Part 1	Cattawade	TM0932	1	2016
Essex Birdwatching Society	<i>Falco peregrinus</i>	bird	Peregrine	Bern Convention: Appendix 2, Birds Directive: Annex 1, Convention on Migratory Species: Appendix 2, EC Cites: Annex A, Wildlife and Countryside Act 1981: Schedule 1 - Part 1	Cattawade	TM1032	1	2013
Essex Birdwatching Society	<i>Falco peregrinus</i>	bird	Peregrine	Bern Convention: Appendix 2, Birds Directive: Annex 1, Convention on Migratory Species: Appendix 2, EC Cites: Annex A, Wildlife and Countryside Act 1981: Schedule 1 - Part 1	Cattawade Marsh/Splodge	TM0932	24	2020
Essex Birdwatching Society	<i>Falco peregrinus</i>	bird	Peregrine	Bern Convention: Appendix 2, Birds Directive: Annex 1, Convention on Migratory Species: Appendix 2, EC Cites: Annex A, Wildlife and Countryside Act 1981: Schedule 1 - Part 1	Cattawade Marshes	TM0932	1	2015
Essex Birdwatching Society	<i>Falco peregrinus</i>	bird	Peregrine	Bern Convention: Appendix 2, Birds Directive: Annex 1, Convention on Migratory Species: Appendix 2, EC Cites: Annex A, Wildlife and Countryside Act 1981: Schedule 1 - Part 1	Cattawade Marshes RSPB	TM0932	1	2015

Essex Birdwatching Society	<i>Falco peregrinus</i>	bird	Peregrine	Bern Convention: Appendix 2, Birds Directive: Annex 1, Convention on Migratory Species: Appendix 2, EC Cites: Annex A, Wildlife and Countryside Act 1981: Schedule 1 - Part 1	Clacton-on-Sea	TM1715	1	2016
Essex Birdwatching Society	<i>Falco peregrinus</i>	bird	Peregrine	Bern Convention: Appendix 2, Birds Directive: Annex 1, Convention on Migratory Species: Appendix 2, EC Cites: Annex A, Wildlife and Countryside Act 1981: Schedule 1 - Part 1	Cockaynes Lane, Alresford	TM0521	1	2018
Essex Birdwatching Society	<i>Falco peregrinus</i>	bird	Peregrine	Bern Convention: Appendix 2, Birds Directive: Annex 1, Convention on Migratory Species: Appendix 2, EC Cites: Annex A, Wildlife and Countryside Act 1981: Schedule 1 - Part 1	Colchester, University of Essex	TM0323	1	2017
Essex Birdwatching Society	<i>Falco peregrinus</i>	bird	Peregrine	Bern Convention: Appendix 2, Birds Directive: Annex 1, Convention on Migratory Species: Appendix 2, EC Cites: Annex A, Wildlife and Countryside Act 1981: Schedule 1 - Part 1	Copperas Bay, Stour Estuary	TM1932	1	2020
Essex Birdwatching Society	<i>Falco peregrinus</i>	bird	Peregrine	Bern Convention: Appendix 2, Birds Directive: Annex 1, Convention on Migratory Species: Appendix 2, EC Cites: Annex A, Wildlife and Countryside Act 1981: Schedule 1 - Part 1	Copperas Wood	TM2031	1	2013
Essex Birdwatching Society	<i>Falco peregrinus</i>	bird	Peregrine	Bern Convention: Appendix 2, Birds Directive: Annex 1, Convention on Migratory Species: Appendix 2, EC Cites: Annex A, Wildlife and Countryside Act 1981: Schedule 1 - Part 1	Copperas Wood EWT	TM2031	1	2020
Essex Birdwatching Society	<i>Falco peregrinus</i>	bird	Peregrine	Bern Convention: Appendix 2, Birds Directive: Annex 1, Convention on Migratory Species: Appendix 2, EC Cites: Annex A, Wildlife and Countryside Act 1981: Schedule 1 - Part 1	Dovercourt	TM2230	1	2019

Essex Birdwatching Society	<i>Falco peregrinus</i>	bird	Peregrine	Bern Convention: Appendix 2, Birds Directive: Annex 1, Convention on Migratory Species: Appendix 2, EC Cites: Annex A, Wildlife and Countryside Act 1981: Schedule 1 - Part 1	East Mersea	TM0615	3	2020
Essex Birdwatching Society	<i>Falco peregrinus</i>	bird	Peregrine	Bern Convention: Appendix 2, Birds Directive: Annex 1, Convention on Migratory Species: Appendix 2, EC Cites: Annex A, Wildlife and Countryside Act 1981: Schedule 1 - Part 1	Essex, Wrabness Caravan Site and Shore,	TM1832	1	2014
Essex Birdwatching Society	<i>Falco peregrinus</i>	bird	Peregrine	Bern Convention: Appendix 2, Birds Directive: Annex 1, Convention on Migratory Species: Appendix 2, EC Cites: Annex A, Wildlife and Countryside Act 1981: Schedule 1 - Part 1	Fingeringhoe	TM0420	1	2020
Essex Birdwatching Society	<i>Falco peregrinus</i>	bird	Peregrine	Bern Convention: Appendix 2, Birds Directive: Annex 1, Convention on Migratory Species: Appendix 2, EC Cites: Annex A, Wildlife and Countryside Act 1981: Schedule 1 - Part 1	fingringhoe	TM0418	1	2014
Essex Birdwatching Society	<i>Falco peregrinus</i>	bird	Peregrine	Bern Convention: Appendix 2, Birds Directive: Annex 1, Convention on Migratory Species: Appendix 2, EC Cites: Annex A, Wildlife and Countryside Act 1981: Schedule 1 - Part 1	Fingringhoe	TM0419	1	2014
Essex Birdwatching Society	<i>Falco peregrinus</i>	bird	Peregrine	Bern Convention: Appendix 2, Birds Directive: Annex 1, Convention on Migratory Species: Appendix 2, EC Cites: Annex A, Wildlife and Countryside Act 1981: Schedule 1 - Part 1	Fingringhoe GP	TM0420	2	2019
Essex Birdwatching Society	<i>Falco peregrinus</i>	bird	Peregrine	Bern Convention: Appendix 2, Birds Directive: Annex 1, Convention on Migratory Species: Appendix 2, EC Cites: Annex A, Wildlife and Countryside Act 1981: Schedule 1 - Part 1	Fingringhoe Ranges MOD	TM0317	13	2020

Essex Birdwatching Society	<i>Falco peregrinus</i>	bird	Peregrine	Bern Convention: Appendix 2, Birds Directive: Annex 1, Convention on Migratory Species: Appendix 2, EC Cites: Annex A, Wildlife and Countryside Act 1981: Schedule 1 - Part 1	Fingringhoe Wick	TM0419	2	2015
Essex Birdwatching Society	<i>Falco peregrinus</i>	bird	Peregrine	Bern Convention: Appendix 2, Birds Directive: Annex 1, Convention on Migratory Species: Appendix 2, EC Cites: Annex A, Wildlife and Countryside Act 1981: Schedule 1 - Part 1	Fingringhoe Wick	TM0419	23	2013
Essex Birdwatching Society	<i>Falco peregrinus</i>	bird	Peregrine	Bern Convention: Appendix 2, Birds Directive: Annex 1, Convention on Migratory Species: Appendix 2, EC Cites: Annex A, Wildlife and Countryside Act 1981: Schedule 1 - Part 1	Fingringhoe Wick EWT	TM0418	1	2018
Essex Birdwatching Society	<i>Falco peregrinus</i>	bird	Peregrine	Bern Convention: Appendix 2, Birds Directive: Annex 1, Convention on Migratory Species: Appendix 2, EC Cites: Annex A, Wildlife and Countryside Act 1981: Schedule 1 - Part 1	Fingringhoe Wick EWT	TM0419	51	2020
Essex Birdwatching Society	<i>Falco peregrinus</i>	bird	Peregrine	Bern Convention: Appendix 2, Birds Directive: Annex 1, Convention on Migratory Species: Appendix 2, EC Cites: Annex A, Wildlife and Countryside Act 1981: Schedule 1 - Part 1	Fingringhoe Wick NR	TM0419	3	2015
Essex Birdwatching Society	<i>Falco peregrinus</i>	bird	Peregrine	Bern Convention: Appendix 2, Birds Directive: Annex 1, Convention on Migratory Species: Appendix 2, EC Cites: Annex A, Wildlife and Countryside Act 1981: Schedule 1 - Part 1	Fingringhoe Wick NR	TM0419	26	2016
Essex Birdwatching Society	<i>Falco peregrinus</i>	bird	Peregrine	Bern Convention: Appendix 2, Birds Directive: Annex 1, Convention on Migratory Species: Appendix 2, EC Cites: Annex A, Wildlife and Countryside Act 1981: Schedule 1 - Part 1	Fingringhoe Wick NR EWT	TM0419	16	2014

Essex Birdwatching Society	<i>Falco peregrinus</i>	bird	Peregrine	Bern Convention: Appendix 2, Birds Directive: Annex 1, Convention on Migratory Species: Appendix 2, EC Cites: Annex A, Wildlife and Countryside Act 1981: Schedule 1 - Part 1	Fingringhoe Wick NR EWT	TM0419	40	2017
Essex Birdwatching Society	<i>Falco peregrinus</i>	bird	Peregrine	Bern Convention: Appendix 2, Birds Directive: Annex 1, Convention on Migratory Species: Appendix 2, EC Cites: Annex A, Wildlife and Countryside Act 1981: Schedule 1 - Part 1	Frinton-on-Sea	TM2319	32	2020
Essex Birdwatching Society	<i>Falco peregrinus</i>	bird	Peregrine	Bern Convention: Appendix 2, Birds Directive: Annex 1, Convention on Migratory Species: Appendix 2, EC Cites: Annex A, Wildlife and Countryside Act 1981: Schedule 1 - Part 1	Frinton-on-Sea	TM2420	4	2015
Essex Birdwatching Society	<i>Falco peregrinus</i>	bird	Peregrine	Bern Convention: Appendix 2, Birds Directive: Annex 1, Convention on Migratory Species: Appendix 2, EC Cites: Annex A, Wildlife and Countryside Act 1981: Schedule 1 - Part 1	Frinton-on-Sea	TM2420	9	2016
Essex Birdwatching Society	<i>Falco peregrinus</i>	bird	Peregrine	Bern Convention: Appendix 2, Birds Directive: Annex 1, Convention on Migratory Species: Appendix 2, EC Cites: Annex A, Wildlife and Countryside Act 1981: Schedule 1 - Part 1	Garden	TM0423	1	2020
Essex Birdwatching Society	<i>Falco peregrinus</i>	bird	Peregrine	Bern Convention: Appendix 2, Birds Directive: Annex 1, Convention on Migratory Species: Appendix 2, EC Cites: Annex A, Wildlife and Countryside Act 1981: Schedule 1 - Part 1	Geedon Marsh	TM0418	1	2016
Essex Birdwatching Society	<i>Falco peregrinus</i>	bird	Peregrine	Bern Convention: Appendix 2, Birds Directive: Annex 1, Convention on Migratory Species: Appendix 2, EC Cites: Annex A, Wildlife and Countryside Act 1981: Schedule 1 - Part 1	Geedon Marshes	TM0418	1	2014

Essex Birdwatching Society	<i>Falco peregrinus</i>	bird	Peregrine	Bern Convention: Appendix 2, Birds Directive: Annex 1, Convention on Migratory Species: Appendix 2, EC Cites: Annex A, Wildlife and Countryside Act 1981: Schedule 1 - Part 1	Geedon Saltings, Colne Estuary	TM0418	1	2015
Essex Birdwatching Society	<i>Falco peregrinus</i>	bird	Peregrine	Bern Convention: Appendix 2, Birds Directive: Annex 1, Convention on Migratory Species: Appendix 2, EC Cites: Annex A, Wildlife and Countryside Act 1981: Schedule 1 - Part 1	Great Holland	TM2118	1	2019
Essex Birdwatching Society	<i>Falco peregrinus</i>	bird	Peregrine	Bern Convention: Appendix 2, Birds Directive: Annex 1, Convention on Migratory Species: Appendix 2, EC Cites: Annex A, Wildlife and Countryside Act 1981: Schedule 1 - Part 1	Hamford Water	TM2224	1	2014
Essex Birdwatching Society	<i>Falco peregrinus</i>	bird	Peregrine	Bern Convention: Appendix 2, Birds Directive: Annex 1, Convention on Migratory Species: Appendix 2, EC Cites: Annex A, Wildlife and Countryside Act 1981: Schedule 1 - Part 1	Hamford Water	TM2225	4	2016
Essex Birdwatching Society	<i>Falco peregrinus</i>	bird	Peregrine	Bern Convention: Appendix 2, Birds Directive: Annex 1, Convention on Migratory Species: Appendix 2, EC Cites: Annex A, Wildlife and Countryside Act 1981: Schedule 1 - Part 1	Hamford Water	TM2225	16	2020
Essex Birdwatching Society	<i>Falco peregrinus</i>	bird	Peregrine	Bern Convention: Appendix 2, Birds Directive: Annex 1, Convention on Migratory Species: Appendix 2, EC Cites: Annex A, Wildlife and Countryside Act 1981: Schedule 1 - Part 1	Hamford Water	TM2322	1	2016
Essex Birdwatching Society	<i>Falco peregrinus</i>	bird	Peregrine	Bern Convention: Appendix 2, Birds Directive: Annex 1, Convention on Migratory Species: Appendix 2, EC Cites: Annex A, Wildlife and Countryside Act 1981: Schedule 1 - Part 1	Hamford Water	TM2323	1	2014

Essex Birdwatching Society	<i>Falco peregrinus</i>	bird	Peregrine	Bern Convention: Appendix 2, Birds Directive: Annex 1, Convention on Migratory Species: Appendix 2, EC Cites: Annex A, Wildlife and Countryside Act 1981: Schedule 1 - Part 1	Harwich	TM2227	1	2018
Essex Birdwatching Society	<i>Falco peregrinus</i>	bird	Peregrine	Bern Convention: Appendix 2, Birds Directive: Annex 1, Convention on Migratory Species: Appendix 2, EC Cites: Annex A, Wildlife and Countryside Act 1981: Schedule 1 - Part 1	Harwich	TM2431	1	2018
Essex Birdwatching Society	<i>Falco peregrinus</i>	bird	Peregrine	Bern Convention: Appendix 2, Birds Directive: Annex 1, Convention on Migratory Species: Appendix 2, EC Cites: Annex A, Wildlife and Countryside Act 1981: Schedule 1 - Part 1	Hogmarsh, Stour Estuary	TM1032	1	2017
Essex Birdwatching Society	<i>Falco peregrinus</i>	bird	Peregrine	Bern Convention: Appendix 2, Birds Directive: Annex 1, Convention on Migratory Species: Appendix 2, EC Cites: Annex A, Wildlife and Countryside Act 1981: Schedule 1 - Part 1	Holland Haven	TM2117	37	2016
Essex Birdwatching Society	<i>Falco peregrinus</i>	bird	Peregrine	Bern Convention: Appendix 2, Birds Directive: Annex 1, Convention on Migratory Species: Appendix 2, EC Cites: Annex A, Wildlife and Countryside Act 1981: Schedule 1 - Part 1	Holland Haven	TM2117	91	2020
Essex Birdwatching Society	<i>Falco peregrinus</i>	bird	Peregrine	Bern Convention: Appendix 2, Birds Directive: Annex 1, Convention on Migratory Species: Appendix 2, EC Cites: Annex A, Wildlife and Countryside Act 1981: Schedule 1 - Part 1	Holland Haven	TM2217	1	2015
Essex Birdwatching Society	<i>Falco peregrinus</i>	bird	Peregrine	Bern Convention: Appendix 2, Birds Directive: Annex 1, Convention on Migratory Species: Appendix 2, EC Cites: Annex A, Wildlife and Countryside Act 1981: Schedule 1 - Part 1	Holland Haven	TM2217	22	2014

Essex Birdwatching Society	<i>Falco peregrinus</i>	bird	Peregrine	Bern Convention: Appendix 2, Birds Directive: Annex 1, Convention on Migratory Species: Appendix 2, EC Cites: Annex A, Wildlife and Countryside Act 1981: Schedule 1 - Part 1	Holland Marshes	TM2117	1	2020
Essex Birdwatching Society	<i>Falco peregrinus</i>	bird	Peregrine	Bern Convention: Appendix 2, Birds Directive: Annex 1, Convention on Migratory Species: Appendix 2, EC Cites: Annex A, Wildlife and Countryside Act 1981: Schedule 1 - Part 1	Holland-on-Sea	TM2016	1	2020
Essex Birdwatching Society	<i>Falco peregrinus</i>	bird	Peregrine	Bern Convention: Appendix 2, Birds Directive: Annex 1, Convention on Migratory Species: Appendix 2, EC Cites: Annex A, Wildlife and Countryside Act 1981: Schedule 1 - Part 1	Holland-On-Sea	TM2117	2	2015
Essex Birdwatching Society	<i>Falco peregrinus</i>	bird	Peregrine	Bern Convention: Appendix 2, Birds Directive: Annex 1, Convention on Migratory Species: Appendix 2, EC Cites: Annex A, Wildlife and Countryside Act 1981: Schedule 1 - Part 1	Howlands Marsh	TM1016	1	2013
Essex Birdwatching Society	<i>Falco peregrinus</i>	bird	Peregrine	Bern Convention: Appendix 2, Birds Directive: Annex 1, Convention on Migratory Species: Appendix 2, EC Cites: Annex A, Wildlife and Countryside Act 1981: Schedule 1 - Part 1	Howlands Marsh	TM1116	5	2016
Essex Birdwatching Society	<i>Falco peregrinus</i>	bird	Peregrine	Bern Convention: Appendix 2, Birds Directive: Annex 1, Convention on Migratory Species: Appendix 2, EC Cites: Annex A, Wildlife and Countryside Act 1981: Schedule 1 - Part 1	Howlands Marsh NR, St Osyth	TM1116	2	2018
Essex Birdwatching Society	<i>Falco peregrinus</i>	bird	Peregrine	Bern Convention: Appendix 2, Birds Directive: Annex 1, Convention on Migratory Species: Appendix 2, EC Cites: Annex A, Wildlife and Countryside Act 1981: Schedule 1 - Part 1	Howlands Marsh NR, St Osyth	TM1116	4	2014

Essex Birdwatching Society	<i>Falco peregrinus</i>	bird	Peregrine	Bern Convention: Appendix 2, Birds Directive: Annex 1, Convention on Migratory Species: Appendix 2, EC Cites: Annex A, Wildlife and Countryside Act 1981: Schedule 1 - Part 1	Howlands Marsh,St Osyth	TM1116	1	2015
Essex Birdwatching Society	<i>Falco peregrinus</i>	bird	Peregrine	Bern Convention: Appendix 2, Birds Directive: Annex 1, Convention on Migratory Species: Appendix 2, EC Cites: Annex A, Wildlife and Countryside Act 1981: Schedule 1 - Part 1	Kirby-le-Soken	TM2222	1	2018
Essex Birdwatching Society	<i>Falco peregrinus</i>	bird	Peregrine	Bern Convention: Appendix 2, Birds Directive: Annex 1, Convention on Migratory Species: Appendix 2, EC Cites: Annex A, Wildlife and Countryside Act 1981: Schedule 1 - Part 1	Langenhoe	TM0616	1	2014
Essex Birdwatching Society	<i>Falco peregrinus</i>	bird	Peregrine	Bern Convention: Appendix 2, Birds Directive: Annex 1, Convention on Migratory Species: Appendix 2, EC Cites: Annex A, Wildlife and Countryside Act 1981: Schedule 1 - Part 1	Langenhoe Marsh and Fingringhoe Wick	TM0418	8	2015
Essex Birdwatching Society	<i>Falco peregrinus</i>	bird	Peregrine	Bern Convention: Appendix 2, Birds Directive: Annex 1, Convention on Migratory Species: Appendix 2, EC Cites: Annex A, Wildlife and Countryside Act 1981: Schedule 1 - Part 1	Little Clacton	TM1618	1	2020
Essex Birdwatching Society	<i>Falco peregrinus</i>	bird	Peregrine	Bern Convention: Appendix 2, Birds Directive: Annex 1, Convention on Migratory Species: Appendix 2, EC Cites: Annex A, Wildlife and Countryside Act 1981: Schedule 1 - Part 1	Manningtree	TM1031	9	2020
Essex Birdwatching Society	<i>Falco peregrinus</i>	bird	Peregrine	Bern Convention: Appendix 2, Birds Directive: Annex 1, Convention on Migratory Species: Appendix 2, EC Cites: Annex A, Wildlife and Countryside Act 1981: Schedule 1 - Part 1	Manningtree	TM1032	14	2018

Essex Birdwatching Society	<i>Falco peregrinus</i>	bird	Peregrine	Bern Convention: Appendix 2, Birds Directive: Annex 1, Convention on Migratory Species: Appendix 2, EC Cites: Annex A, Wildlife and Countryside Act 1981: Schedule 1 - Part 1	Manningtree	TM1132	4	2016
Essex Birdwatching Society	<i>Falco peregrinus</i>	bird	Peregrine	Bern Convention: Appendix 2, Birds Directive: Annex 1, Convention on Migratory Species: Appendix 2, EC Cites: Annex A, Wildlife and Countryside Act 1981: Schedule 1 - Part 1	Manningtree - Cattawade	TM1032	4	2020
Essex Birdwatching Society	<i>Falco peregrinus</i>	bird	Peregrine	Bern Convention: Appendix 2, Birds Directive: Annex 1, Convention on Migratory Species: Appendix 2, EC Cites: Annex A, Wildlife and Countryside Act 1981: Schedule 1 - Part 1	Manningtree - Cattawade	TM1032	9	2016
Essex Birdwatching Society	<i>Falco peregrinus</i>	bird	Peregrine	Bern Convention: Appendix 2, Birds Directive: Annex 1, Convention on Migratory Species: Appendix 2, EC Cites: Annex A, Wildlife and Countryside Act 1981: Schedule 1 - Part 1	Manningtree/Mistley Quay	TM1132	1	2018
Essex Birdwatching Society	<i>Falco peregrinus</i>	bird	Peregrine	Bern Convention: Appendix 2, Birds Directive: Annex 1, Convention on Migratory Species: Appendix 2, EC Cites: Annex A, Wildlife and Countryside Act 1981: Schedule 1 - Part 1	Marsh Farm	TM1018	1	2014
Essex Birdwatching Society	<i>Falco peregrinus</i>	bird	Peregrine	Bern Convention: Appendix 2, Birds Directive: Annex 1, Convention on Migratory Species: Appendix 2, EC Cites: Annex A, Wildlife and Countryside Act 1981: Schedule 1 - Part 1	Mistley	TM1131	3	2016
Essex Birdwatching Society	<i>Falco peregrinus</i>	bird	Peregrine	Bern Convention: Appendix 2, Birds Directive: Annex 1, Convention on Migratory Species: Appendix 2, EC Cites: Annex A, Wildlife and Countryside Act 1981: Schedule 1 - Part 1	Mistley	TM1131	4	2017

Essex Birdwatching Society	<i>Falco peregrinus</i>	bird	Peregrine	Bern Convention: Appendix 2, Birds Directive: Annex 1, Convention on Migratory Species: Appendix 2, EC Cites: Annex A, Wildlife and Countryside Act 1981: Schedule 1 - Part 1	Mistley	TM1232	13	2020
Essex Birdwatching Society	<i>Falco peregrinus</i>	bird	Peregrine	Bern Convention: Appendix 2, Birds Directive: Annex 1, Convention on Migratory Species: Appendix 2, EC Cites: Annex A, Wildlife and Countryside Act 1981: Schedule 1 - Part 1	Mistley Quay	TM1131	1	2016
Essex Birdwatching Society	<i>Falco peregrinus</i>	bird	Peregrine	Bern Convention: Appendix 2, Birds Directive: Annex 1, Convention on Migratory Species: Appendix 2, EC Cites: Annex A, Wildlife and Countryside Act 1981: Schedule 1 - Part 1	Mistley Quay	TM1131	1	2018
Essex Birdwatching Society	<i>Falco peregrinus</i>	bird	Peregrine	Bern Convention: Appendix 2, Birds Directive: Annex 1, Convention on Migratory Species: Appendix 2, EC Cites: Annex A, Wildlife and Countryside Act 1981: Schedule 1 - Part 1	Mistley Walls	TM1132	1	2020
Essex Birdwatching Society	<i>Falco peregrinus</i>	bird	Peregrine	Bern Convention: Appendix 2, Birds Directive: Annex 1, Convention on Migratory Species: Appendix 2, EC Cites: Annex A, Wildlife and Countryside Act 1981: Schedule 1 - Part 1	Mobile-TM2423	TM2423	1	2015
Essex Birdwatching Society	<i>Falco peregrinus</i>	bird	Peregrine	Bern Convention: Appendix 2, Birds Directive: Annex 1, Convention on Migratory Species: Appendix 2, EC Cites: Annex A, Wildlife and Countryside Act 1981: Schedule 1 - Part 1	Mobile-TM2432	TM2432	1	2015
Essex Birdwatching Society	<i>Falco peregrinus</i>	bird	Peregrine	Bern Convention: Appendix 2, Birds Directive: Annex 1, Convention on Migratory Species: Appendix 2, EC Cites: Annex A, Wildlife and Countryside Act 1981: Schedule 1 - Part 1	Oakley Marshes, Hamford Water	TM2328	1	2020

Essex Birdwatching Society	<i>Falco peregrinus</i>	bird	Peregrine	Bern Convention: Appendix 2, Birds Directive: Annex 1, Convention on Migratory Species: Appendix 2, EC Cites: Annex A, Wildlife and Countryside Act 1981: Schedule 1 - Part 1	Observatory	TM0328	18	2015
Essex Birdwatching Society	<i>Falco peregrinus</i>	bird	Peregrine	Bern Convention: Appendix 2, Birds Directive: Annex 1, Convention on Migratory Species: Appendix 2, EC Cites: Annex A, Wildlife and Countryside Act 1981: Schedule 1 - Part 1	Pewit Island	TM2226	1	2018
Essex Birdwatching Society	<i>Falco peregrinus</i>	bird	Peregrine	Bern Convention: Appendix 2, Birds Directive: Annex 1, Convention on Migratory Species: Appendix 2, EC Cites: Annex A, Wildlife and Countryside Act 1981: Schedule 1 - Part 1	Pewit Island	TM2226	3	2016
Essex Birdwatching Society	<i>Falco peregrinus</i>	bird	Peregrine	Bern Convention: Appendix 2, Birds Directive: Annex 1, Convention on Migratory Species: Appendix 2, EC Cites: Annex A, Wildlife and Countryside Act 1981: Schedule 1 - Part 1	River Colne, Wivenhoe to Alresford Creek	TM0520	1	2016
Essex Birdwatching Society	<i>Falco peregrinus</i>	bird	Peregrine	Bern Convention: Appendix 2, Birds Directive: Annex 1, Convention on Migratory Species: Appendix 2, EC Cites: Annex A, Wildlife and Countryside Act 1981: Schedule 1 - Part 1	River Colne, Wivenhoe to Alresford Creek	TM0520	1	2019
Essex Birdwatching Society	<i>Falco peregrinus</i>	bird	Peregrine	Bern Convention: Appendix 2, Birds Directive: Annex 1, Convention on Migratory Species: Appendix 2, EC Cites: Annex A, Wildlife and Countryside Act 1981: Schedule 1 - Part 1	River Stour	TM1331	1	2020
Essex Birdwatching Society	<i>Falco peregrinus</i>	bird	Peregrine	Bern Convention: Appendix 2, Birds Directive: Annex 1, Convention on Migratory Species: Appendix 2, EC Cites: Annex A, Wildlife and Countryside Act 1981: Schedule 1 - Part 1	Roman River, Fingringhoe	TM0320	1	2019

Essex Birdwatching Society	<i>Falco peregrinus</i>	bird	Peregrine	Bern Convention: Appendix 2, Birds Directive: Annex 1, Convention on Migratory Species: Appendix 2, EC Cites: Annex A, Wildlife and Countryside Act 1981: Schedule 1 - Part 1	Rowhedge	TM0321	1	2018
Essex Birdwatching Society	<i>Falco peregrinus</i>	bird	Peregrine	Bern Convention: Appendix 2, Birds Directive: Annex 1, Convention on Migratory Species: Appendix 2, EC Cites: Annex A, Wildlife and Countryside Act 1981: Schedule 1 - Part 1	Seafeld West inc. The Hook HT Roost	TM1132	1	2014
Essex Birdwatching Society	<i>Falco peregrinus</i>	bird	Peregrine	Bern Convention: Appendix 2, Birds Directive: Annex 1, Convention on Migratory Species: Appendix 2, EC Cites: Annex A, Wildlife and Countryside Act 1981: Schedule 1 - Part 1	St Osyth	TM1215	2	2014
Essex Birdwatching Society	<i>Falco peregrinus</i>	bird	Peregrine	Bern Convention: Appendix 2, Birds Directive: Annex 1, Convention on Migratory Species: Appendix 2, EC Cites: Annex A, Wildlife and Countryside Act 1981: Schedule 1 - Part 1	St Osyth (circuit)	TM1215	1	2013
Essex Birdwatching Society	<i>Falco peregrinus</i>	bird	Peregrine	Bern Convention: Appendix 2, Birds Directive: Annex 1, Convention on Migratory Species: Appendix 2, EC Cites: Annex A, Wildlife and Countryside Act 1981: Schedule 1 - Part 1	St Osyth (circuit)	TM1215	1	2018
Essex Birdwatching Society	<i>Falco peregrinus</i>	bird	Peregrine	Bern Convention: Appendix 2, Birds Directive: Annex 1, Convention on Migratory Species: Appendix 2, EC Cites: Annex A, Wildlife and Countryside Act 1981: Schedule 1 - Part 1	St Osyth Stone	TM0815	2	2020
Essex Birdwatching Society	<i>Falco peregrinus</i>	bird	Peregrine	Bern Convention: Appendix 2, Birds Directive: Annex 1, Convention on Migratory Species: Appendix 2, EC Cites: Annex A, Wildlife and Countryside Act 1981: Schedule 1 - Part 1	Stour Estuary	TM1032	1	2016

Essex Birdwatching Society	<i>Falco peregrinus</i>	bird	Peregrine	Bern Convention: Appendix 2, Birds Directive: Annex 1, Convention on Migratory Species: Appendix 2, EC Cites: Annex A, Wildlife and Countryside Act 1981: Schedule 1 - Part 1	Stour Estuary	TM1431	2	2014
Essex Birdwatching Society	<i>Falco peregrinus</i>	bird	Peregrine	Bern Convention: Appendix 2, Birds Directive: Annex 1, Convention on Migratory Species: Appendix 2, EC Cites: Annex A, Wildlife and Countryside Act 1981: Schedule 1 - Part 1	Stour Estuary	TM2232	1	2013
Essex Birdwatching Society	<i>Falco peregrinus</i>	bird	Peregrine	Bern Convention: Appendix 2, Birds Directive: Annex 1, Convention on Migratory Species: Appendix 2, EC Cites: Annex A, Wildlife and Countryside Act 1981: Schedule 1 - Part 1	Stour Estuary (by barge) - Essex/Suffolk	TM1032	1	2015
Essex Birdwatching Society	<i>Falco peregrinus</i>	bird	Peregrine	Bern Convention: Appendix 2, Birds Directive: Annex 1, Convention on Migratory Species: Appendix 2, EC Cites: Annex A, Wildlife and Countryside Act 1981: Schedule 1 - Part 1	Stour Estuary - Essex/Suffolk by barge	TM1032	2	2014
Essex Birdwatching Society	<i>Falco peregrinus</i>	bird	Peregrine	Bern Convention: Appendix 2, Birds Directive: Annex 1, Convention on Migratory Species: Appendix 2, EC Cites: Annex A, Wildlife and Countryside Act 1981: Schedule 1 - Part 1	Stour Estuary RSPB	TM1832	1	2016
Essex Birdwatching Society	<i>Falco peregrinus</i>	bird	Peregrine	Bern Convention: Appendix 2, Birds Directive: Annex 1, Convention on Migratory Species: Appendix 2, EC Cites: Annex A, Wildlife and Countryside Act 1981: Schedule 1 - Part 1	Stour Estuary RSPB	TM2131	1	2015
Essex Birdwatching Society	<i>Falco peregrinus</i>	bird	Peregrine	Bern Convention: Appendix 2, Birds Directive: Annex 1, Convention on Migratory Species: Appendix 2, EC Cites: Annex A, Wildlife and Countryside Act 1981: Schedule 1 - Part 1	Stour Estuary, Copperas Bay RSPB	TM1931	1	2017

Essex Birdwatching Society	<i>Falco peregrinus</i>	bird	Peregrine	Bern Convention: Appendix 2, Birds Directive: Annex 1, Convention on Migratory Species: Appendix 2, EC Cites: Annex A, Wildlife and Countryside Act 1981: Schedule 1 - Part 1	Stour Reserve	TM1631	2	2013
Essex Birdwatching Society	<i>Falco peregrinus</i>	bird	Peregrine	Bern Convention: Appendix 2, Birds Directive: Annex 1, Convention on Migratory Species: Appendix 2, EC Cites: Annex A, Wildlife and Countryside Act 1981: Schedule 1 - Part 1	Stour Valley	TM0832	1	2018
Essex Birdwatching Society	<i>Falco peregrinus</i>	bird	Peregrine	Bern Convention: Appendix 2, Birds Directive: Annex 1, Convention on Migratory Species: Appendix 2, EC Cites: Annex A, Wildlife and Countryside Act 1981: Schedule 1 - Part 1	Stour valley	TM0932	1	2015
Essex Birdwatching Society	<i>Falco peregrinus</i>	bird	Peregrine	Bern Convention: Appendix 2, Birds Directive: Annex 1, Convention on Migratory Species: Appendix 2, EC Cites: Annex A, Wildlife and Countryside Act 1981: Schedule 1 - Part 1	Stour valley	TM0932	8	2014
Essex Birdwatching Society	<i>Falco peregrinus</i>	bird	Peregrine	Bern Convention: Appendix 2, Birds Directive: Annex 1, Convention on Migratory Species: Appendix 2, EC Cites: Annex A, Wildlife and Countryside Act 1981: Schedule 1 - Part 1	Stour Valley, Manningtree	TM1032	1	2017
Essex Birdwatching Society	<i>Falco peregrinus</i>	bird	Peregrine	Bern Convention: Appendix 2, Birds Directive: Annex 1, Convention on Migratory Species: Appendix 2, EC Cites: Annex A, Wildlife and Countryside Act 1981: Schedule 1 - Part 1	Stour Woods and Copperas Bay RSPB	TM1931	1	2020
Essex Birdwatching Society	<i>Falco peregrinus</i>	bird	Peregrine	Bern Convention: Appendix 2, Birds Directive: Annex 1, Convention on Migratory Species: Appendix 2, EC Cites: Annex A, Wildlife and Countryside Act 1981: Schedule 1 - Part 1	Sunnymead Farm	TM0522	2	2019

Essex Birdwatching Society	<i>Falco peregrinus</i>	bird	Peregrine	Bern Convention: Appendix 2, Birds Directive: Annex 1, Convention on Migratory Species: Appendix 2, EC Cites: Annex A, Wildlife and Countryside Act 1981: Schedule 1 - Part 1	TDC Holland Haven Country Park, Essex	TM2117	1	2015
Essex Birdwatching Society	<i>Falco peregrinus</i>	bird	Peregrine	Bern Convention: Appendix 2, Birds Directive: Annex 1, Convention on Migratory Species: Appendix 2, EC Cites: Annex A, Wildlife and Countryside Act 1981: Schedule 1 - Part 1	Thorpe-le-Soken	TM1822	1	2017
Essex Birdwatching Society	<i>Falco peregrinus</i>	bird	Peregrine	Bern Convention: Appendix 2, Birds Directive: Annex 1, Convention on Migratory Species: Appendix 2, EC Cites: Annex A, Wildlife and Countryside Act 1981: Schedule 1 - Part 1	TM0622	TM0622	1	2014
Essex Birdwatching Society	<i>Falco peregrinus</i>	bird	Peregrine	Bern Convention: Appendix 2, Birds Directive: Annex 1, Convention on Migratory Species: Appendix 2, EC Cites: Annex A, Wildlife and Countryside Act 1981: Schedule 1 - Part 1	West Mersea, Reeveshall Marsh	TM0416	1	2016
Essex Birdwatching Society	<i>Falco peregrinus</i>	bird	Peregrine	Bern Convention: Appendix 2, Birds Directive: Annex 1, Convention on Migratory Species: Appendix 2, EC Cites: Annex A, Wildlife and Countryside Act 1981: Schedule 1 - Part 1	Wivenhoe	TM0321	7	2020
Essex Birdwatching Society	<i>Falco peregrinus</i>	bird	Peregrine	Bern Convention: Appendix 2, Birds Directive: Annex 1, Convention on Migratory Species: Appendix 2, EC Cites: Annex A, Wildlife and Countryside Act 1981: Schedule 1 - Part 1	Wivenhoe	TM0322	4	2015
Essex Birdwatching Society	<i>Falco peregrinus</i>	bird	Peregrine	Bern Convention: Appendix 2, Birds Directive: Annex 1, Convention on Migratory Species: Appendix 2, EC Cites: Annex A, Wildlife and Countryside Act 1981: Schedule 1 - Part 1	Wivenhoe	TM0322	10	2016

Essex Birdwatching Society	<i>Falco peregrinus</i>	bird	Peregrine	Bern Convention: Appendix 2, Birds Directive: Annex 1, Convention on Migratory Species: Appendix 2, EC Cites: Annex A, Wildlife and Countryside Act 1981: Schedule 1 - Part 1	Wivenhoe	TM0422	2	2017
Essex Birdwatching Society	<i>Falco peregrinus</i>	bird	Peregrine	Bern Convention: Appendix 2, Birds Directive: Annex 1, Convention on Migratory Species: Appendix 2, EC Cites: Annex A, Wildlife and Countryside Act 1981: Schedule 1 - Part 1	Wivenhoe	TM0422	3	2013
Essex Birdwatching Society	<i>Falco peregrinus</i>	bird	Peregrine	Bern Convention: Appendix 2, Birds Directive: Annex 1, Convention on Migratory Species: Appendix 2, EC Cites: Annex A, Wildlife and Countryside Act 1981: Schedule 1 - Part 1	Wix	TM1628	1	2016
Essex Birdwatching Society	<i>Falco peregrinus</i>	bird	Peregrine	Bern Convention: Appendix 2, Birds Directive: Annex 1, Convention on Migratory Species: Appendix 2, EC Cites: Annex A, Wildlife and Countryside Act 1981: Schedule 1 - Part 1	Wix	TM1628	1	2017
Essex Birdwatching Society	<i>Falco peregrinus</i>	bird	Peregrine	Bern Convention: Appendix 2, Birds Directive: Annex 1, Convention on Migratory Species: Appendix 2, EC Cites: Annex A, Wildlife and Countryside Act 1981: Schedule 1 - Part 1	Wrabness	TM1731	1	2014
Essex Birdwatching Society	<i>Falco peregrinus</i>	bird	Peregrine	Bern Convention: Appendix 2, Birds Directive: Annex 1, Convention on Migratory Species: Appendix 2, EC Cites: Annex A, Wildlife and Countryside Act 1981: Schedule 1 - Part 1	Wrabness Caravan Site and Shore,	TM1531	1	2018
Essex Birdwatching Society	<i>Falco peregrinus</i>	bird	Peregrine	Bern Convention: Appendix 2, Birds Directive: Annex 1, Convention on Migratory Species: Appendix 2, EC Cites: Annex A, Wildlife and Countryside Act 1981: Schedule 1 - Part 1	Wrabness EWT	TM1631	2	2020

Essex Birdwatching Society	<i>Falco peregrinus</i>	bird	Peregrine	Bern Convention: Appendix 2, Birds Directive: Annex 1, Convention on Migratory Species: Appendix 2, EC Cites: Annex A, Wildlife and Countryside Act 1981: Schedule 1 - Part 1	Wrabness EWT	TM1731	2	2019
Essex Birdwatching Society	<i>Falco peregrinus</i>	bird	Peregrine	Bern Convention: Appendix 2, Birds Directive: Annex 1, Convention on Migratory Species: Appendix 2, EC Cites: Annex A, Wildlife and Countryside Act 1981: Schedule 1 - Part 1	Wrabness EWT Nature Reserve	TM1631	1	2017
Essex Birdwatching Society	<i>Falco subbuteo</i>	bird	Hobby	Bern Convention: Appendix 2, Convention on Migratory Species: Appendix 2, EC Cites: Annex A, Wildlife and Countryside Act 1981: Schedule 1 - Part 1	13 Magdalen Road Great Clacton	TM1716	1	2020
Essex Birdwatching Society	<i>Falco subbuteo</i>	bird	Hobby	Bern Convention: Appendix 2, Convention on Migratory Species: Appendix 2, EC Cites: Annex A, Wildlife and Countryside Act 1981: Schedule 1 - Part 1	Alresford	TM0619	4	2016
Essex Birdwatching Society	<i>Falco subbuteo</i>	bird	Hobby	Bern Convention: Appendix 2, Convention on Migratory Species: Appendix 2, EC Cites: Annex A, Wildlife and Countryside Act 1981: Schedule 1 - Part 1	Alresford	TM0621	2	2014
Essex Birdwatching Society	<i>Falco subbuteo</i>	bird	Hobby	Bern Convention: Appendix 2, Convention on Migratory Species: Appendix 2, EC Cites: Annex A, Wildlife and Countryside Act 1981: Schedule 1 - Part 1	Alresford	TM0621	9	2019
Essex Birdwatching Society	<i>Falco subbuteo</i>	bird	Hobby	Bern Convention: Appendix 2, Convention on Migratory Species: Appendix 2, EC Cites: Annex A, Wildlife and Countryside Act 1981: Schedule 1 - Part 1	Alresford Creek	TM0619	3	2020
Essex Birdwatching Society	<i>Falco subbuteo</i>	bird	Hobby	Bern Convention: Appendix 2, Convention on Migratory Species: Appendix 2, EC Cites: Annex A, Wildlife and Countryside Act 1981: Schedule 1 - Part 1	Ardleigh	TM0529	1	2019

Essex Birdwatching Society	<i>Falco subbuteo</i>	bird	Hobby	Bern Convention: Appendix 2, Convention on Migratory Species: Appendix 2, EC Cites: Annex A, Wildlife and Countryside Act 1981: Schedule 1 - Part 1	Ardleigh Reservoir	TM0328	4	2016
Essex Birdwatching Society	<i>Falco subbuteo</i>	bird	Hobby	Bern Convention: Appendix 2, Convention on Migratory Species: Appendix 2, EC Cites: Annex A, Wildlife and Countryside Act 1981: Schedule 1 - Part 1	Ardleigh Reservoir	TM0328	5	2020
Essex Birdwatching Society	<i>Falco subbuteo</i>	bird	Hobby	Bern Convention: Appendix 2, Convention on Migratory Species: Appendix 2, EC Cites: Annex A, Wildlife and Countryside Act 1981: Schedule 1 - Part 1	Bateman's Tower, Brightlingsea	TM0716	1	2020
Essex Birdwatching Society	<i>Falco subbuteo</i>	bird	Hobby	Bern Convention: Appendix 2, Convention on Migratory Species: Appendix 2, EC Cites: Annex A, Wildlife and Countryside Act 1981: Schedule 1 - Part 1	Beaumont	TM1725	1	2019
Essex Birdwatching Society	<i>Falco subbuteo</i>	bird	Hobby	Bern Convention: Appendix 2, Convention on Migratory Species: Appendix 2, EC Cites: Annex A, Wildlife and Countryside Act 1981: Schedule 1 - Part 1	Beth Chatto's Garden	TM0624	1	2018
Essex Birdwatching Society	<i>Falco subbuteo</i>	bird	Hobby	Bern Convention: Appendix 2, Convention on Migratory Species: Appendix 2, EC Cites: Annex A, Wildlife and Countryside Act 1981: Schedule 1 - Part 1	Brightlingsea	TM0716	10	2016
Essex Birdwatching Society	<i>Falco subbuteo</i>	bird	Hobby	Bern Convention: Appendix 2, Convention on Migratory Species: Appendix 2, EC Cites: Annex A, Wildlife and Countryside Act 1981: Schedule 1 - Part 1	Brightlingsea	TM0816	1	2014
Essex Birdwatching Society	<i>Falco subbuteo</i>	bird	Hobby	Bern Convention: Appendix 2, Convention on Migratory Species: Appendix 2, EC Cites: Annex A, Wildlife and Countryside Act 1981: Schedule 1 - Part 1	Brightlingsea	TM0817	2	2014

Essex Birdwatching Society	<i>Falco subbuteo</i>	bird	Hobby	Bern Convention: Appendix 2, Convention on Migratory Species: Appendix 2, EC Cites: Annex A, Wildlife and Countryside Act 1981: Schedule 1 - Part 1	Brightlingsea	TM0817	7	2017
Essex Birdwatching Society	<i>Falco subbuteo</i>	bird	Hobby	Bern Convention: Appendix 2, Convention on Migratory Species: Appendix 2, EC Cites: Annex A, Wildlife and Countryside Act 1981: Schedule 1 - Part 1	Cattawade Marsh/Splodge	TM0932	5	2019
Essex Birdwatching Society	<i>Falco subbuteo</i>	bird	Hobby	Bern Convention: Appendix 2, Convention on Migratory Species: Appendix 2, EC Cites: Annex A, Wildlife and Countryside Act 1981: Schedule 1 - Part 1	Cattawade to Flatford	TM0832	1	2020
Essex Birdwatching Society	<i>Falco subbuteo</i>	bird	Hobby	Bern Convention: Appendix 2, Convention on Migratory Species: Appendix 2, EC Cites: Annex A, Wildlife and Countryside Act 1981: Schedule 1 - Part 1	Cockayne Wood	TM0522	1	2017
Essex Birdwatching Society	<i>Falco subbuteo</i>	bird	Hobby	Bern Convention: Appendix 2, Convention on Migratory Species: Appendix 2, EC Cites: Annex A, Wildlife and Countryside Act 1981: Schedule 1 - Part 1	Cockaynes Wood	TM0521	1	2016
Essex Birdwatching Society	<i>Falco subbuteo</i>	bird	Hobby	Bern Convention: Appendix 2, Convention on Migratory Species: Appendix 2, EC Cites: Annex A, Wildlife and Countryside Act 1981: Schedule 1 - Part 1	Cockaynes Wood Wivenhoe EWT	TM0521	1	2020
Essex Birdwatching Society	<i>Falco subbuteo</i>	bird	Hobby	Bern Convention: Appendix 2, Convention on Migratory Species: Appendix 2, EC Cites: Annex A, Wildlife and Countryside Act 1981: Schedule 1 - Part 1	Cowey Green, A120	TM0925	1	2018
Essex Birdwatching Society	<i>Falco subbuteo</i>	bird	Hobby	Bern Convention: Appendix 2, Convention on Migratory Species: Appendix 2, EC Cites: Annex A, Wildlife and Countryside Act 1981: Schedule 1 - Part 1	East Mersea	TM0615	3	2017

Essex Birdwatching Society	<i>Falco subbuteo</i>	bird	Hobby	Bern Convention: Appendix 2, Convention on Migratory Species: Appendix 2, EC Cites: Annex A, Wildlife and Countryside Act 1981: Schedule 1 - Part 1	Elmstead	TM0625	1	2017
Essex Birdwatching Society	<i>Falco subbuteo</i>	bird	Hobby	Bern Convention: Appendix 2, Convention on Migratory Species: Appendix 2, EC Cites: Annex A, Wildlife and Countryside Act 1981: Schedule 1 - Part 1	Elmstead Market	TM0624	1	2016
Essex Birdwatching Society	<i>Falco subbuteo</i>	bird	Hobby	Bern Convention: Appendix 2, Convention on Migratory Species: Appendix 2, EC Cites: Annex A, Wildlife and Countryside Act 1981: Schedule 1 - Part 1	Fingringhoe	TM0419	1	2013
Essex Birdwatching Society	<i>Falco subbuteo</i>	bird	Hobby	Bern Convention: Appendix 2, Convention on Migratory Species: Appendix 2, EC Cites: Annex A, Wildlife and Countryside Act 1981: Schedule 1 - Part 1	Fingringhoe GP	TM0420	2	2018
Essex Birdwatching Society	<i>Falco subbuteo</i>	bird	Hobby	Bern Convention: Appendix 2, Convention on Migratory Species: Appendix 2, EC Cites: Annex A, Wildlife and Countryside Act 1981: Schedule 1 - Part 1	Fingringhoe Ranges MOD	TM0317	6	2020
Essex Birdwatching Society	<i>Falco subbuteo</i>	bird	Hobby	Bern Convention: Appendix 2, Convention on Migratory Species: Appendix 2, EC Cites: Annex A, Wildlife and Countryside Act 1981: Schedule 1 - Part 1	Fingringhoe Ranges MOD5	TM0317	2	2016
Essex Birdwatching Society	<i>Falco subbuteo</i>	bird	Hobby	Bern Convention: Appendix 2, Convention on Migratory Species: Appendix 2, EC Cites: Annex A, Wildlife and Countryside Act 1981: Schedule 1 - Part 1	Fingringhoe Wick	TM0419	1	2015
Essex Birdwatching Society	<i>Falco subbuteo</i>	bird	Hobby	Bern Convention: Appendix 2, Convention on Migratory Species: Appendix 2, EC Cites: Annex A, Wildlife and Countryside Act 1981: Schedule 1 - Part 1	Fingringhoe Wick	TM0419	4	2013

Essex Birdwatching Society	<i>Falco subbuteo</i>	bird	Hobby	Bern Convention: Appendix 2, Convention on Migratory Species: Appendix 2, EC Cites: Annex A, Wildlife and Countryside Act 1981: Schedule 1 - Part 1	Fingringhoe Wick (TM01 P)	TM0419	1	2014
Essex Birdwatching Society	<i>Falco subbuteo</i>	bird	Hobby	Bern Convention: Appendix 2, Convention on Migratory Species: Appendix 2, EC Cites: Annex A, Wildlife and Countryside Act 1981: Schedule 1 - Part 1	Fingringhoe Wick EWT	TM0419	21	2019
Essex Birdwatching Society	<i>Falco subbuteo</i>	bird	Hobby	Bern Convention: Appendix 2, Convention on Migratory Species: Appendix 2, EC Cites: Annex A, Wildlife and Countryside Act 1981: Schedule 1 - Part 1	Fingringhoe Wick NR	TM0419	2	2015
Essex Birdwatching Society	<i>Falco subbuteo</i>	bird	Hobby	Bern Convention: Appendix 2, Convention on Migratory Species: Appendix 2, EC Cites: Annex A, Wildlife and Countryside Act 1981: Schedule 1 - Part 1	Fingringhoe Wick NR	TM0419	11	2016
Essex Birdwatching Society	<i>Falco subbuteo</i>	bird	Hobby	Bern Convention: Appendix 2, Convention on Migratory Species: Appendix 2, EC Cites: Annex A, Wildlife and Countryside Act 1981: Schedule 1 - Part 1	Fingringhoe Wick NR EWT	TM0419	1	2014
Essex Birdwatching Society	<i>Falco subbuteo</i>	bird	Hobby	Bern Convention: Appendix 2, Convention on Migratory Species: Appendix 2, EC Cites: Annex A, Wildlife and Countryside Act 1981: Schedule 1 - Part 1	Fingringhoe Wick NR EWT	TM0419	15	2017
Essex Birdwatching Society	<i>Falco subbuteo</i>	bird	Hobby	Bern Convention: Appendix 2, Convention on Migratory Species: Appendix 2, EC Cites: Annex A, Wildlife and Countryside Act 1981: Schedule 1 - Part 1	Fingringhoe, 3 Furneaux Lane	TM0319	1	2017
Essex Birdwatching Society	<i>Falco subbuteo</i>	bird	Hobby	Bern Convention: Appendix 2, Convention on Migratory Species: Appendix 2, EC Cites: Annex A, Wildlife and Countryside Act 1981: Schedule 1 - Part 1	Fingrinhoe Wick	TM0419	1	2013

Essex Birdwatching Society	<i>Falco subbuteo</i>	bird	Hobby	Bern Convention: Appendix 2, Convention on Migratory Species: Appendix 2, EC Cites: Annex A, Wildlife and Countryside Act 1981: Schedule 1 - Part 1	Flatford	TM0732	1	2017
Essex Birdwatching Society	<i>Falco subbuteo</i>	bird	Hobby	Bern Convention: Appendix 2, Convention on Migratory Species: Appendix 2, EC Cites: Annex A, Wildlife and Countryside Act 1981: Schedule 1 - Part 1	Flatford SE	TM0832	1	2014
Essex Birdwatching Society	<i>Falco subbuteo</i>	bird	Hobby	Bern Convention: Appendix 2, Convention on Migratory Species: Appendix 2, EC Cites: Annex A, Wildlife and Countryside Act 1981: Schedule 1 - Part 1	Frinton-on-Sea	TM2319	46	2020
Essex Birdwatching Society	<i>Falco subbuteo</i>	bird	Hobby	Bern Convention: Appendix 2, Convention on Migratory Species: Appendix 2, EC Cites: Annex A, Wildlife and Countryside Act 1981: Schedule 1 - Part 1	Frinton-on-Sea	TM2420	4	2015
Essex Birdwatching Society	<i>Falco subbuteo</i>	bird	Hobby	Bern Convention: Appendix 2, Convention on Migratory Species: Appendix 2, EC Cites: Annex A, Wildlife and Countryside Act 1981: Schedule 1 - Part 1	Frinton-on-Sea	TM2420	30	2016
Essex Birdwatching Society	<i>Falco subbuteo</i>	bird	Hobby	Bern Convention: Appendix 2, Convention on Migratory Species: Appendix 2, EC Cites: Annex A, Wildlife and Countryside Act 1981: Schedule 1 - Part 1	Garden	TM0423	2	2020
Essex Birdwatching Society	<i>Falco subbuteo</i>	bird	Hobby	Bern Convention: Appendix 2, Convention on Migratory Species: Appendix 2, EC Cites: Annex A, Wildlife and Countryside Act 1981: Schedule 1 - Part 1	Great Bentley	TM1121	1	2016
Essex Birdwatching Society	<i>Falco subbuteo</i>	bird	Hobby	Bern Convention: Appendix 2, Convention on Migratory Species: Appendix 2, EC Cites: Annex A, Wildlife and Countryside Act 1981: Schedule 1 - Part 1	Great Holland	TM2119	1	2020

Essex Birdwatching Society	<i>Falco subbuteo</i>	bird	Hobby	Bern Convention: Appendix 2, Convention on Migratory Species: Appendix 2, EC Cites: Annex A, Wildlife and Countryside Act 1981: Schedule 1 - Part 1	Great Holland	TM2119	2	2013
Essex Birdwatching Society	<i>Falco subbuteo</i>	bird	Hobby	Bern Convention: Appendix 2, Convention on Migratory Species: Appendix 2, EC Cites: Annex A, Wildlife and Countryside Act 1981: Schedule 1 - Part 1	Great Oakley	TM1927	1	2015
Essex Birdwatching Society	<i>Falco subbuteo</i>	bird	Hobby	Bern Convention: Appendix 2, Convention on Migratory Species: Appendix 2, EC Cites: Annex A, Wildlife and Countryside Act 1981: Schedule 1 - Part 1	Hamford Water	TM2225	2	2019
Essex Birdwatching Society	<i>Falco subbuteo</i>	bird	Hobby	Bern Convention: Appendix 2, Convention on Migratory Species: Appendix 2, EC Cites: Annex A, Wildlife and Countryside Act 1981: Schedule 1 - Part 1	Holland haven	TM2116	1	2019
Essex Birdwatching Society	<i>Falco subbuteo</i>	bird	Hobby	Bern Convention: Appendix 2, Convention on Migratory Species: Appendix 2, EC Cites: Annex A, Wildlife and Countryside Act 1981: Schedule 1 - Part 1	Holland Haven	TM2117	18	2016
Essex Birdwatching Society	<i>Falco subbuteo</i>	bird	Hobby	Bern Convention: Appendix 2, Convention on Migratory Species: Appendix 2, EC Cites: Annex A, Wildlife and Countryside Act 1981: Schedule 1 - Part 1	Holland Haven	TM2117	32	2020
Essex Birdwatching Society	<i>Falco subbuteo</i>	bird	Hobby	Bern Convention: Appendix 2, Convention on Migratory Species: Appendix 2, EC Cites: Annex A, Wildlife and Countryside Act 1981: Schedule 1 - Part 1	Holland Haven	TM2217	9	2013
Essex Birdwatching Society	<i>Falco subbuteo</i>	bird	Hobby	Bern Convention: Appendix 2, Convention on Migratory Species: Appendix 2, EC Cites: Annex A, Wildlife and Countryside Act 1981: Schedule 1 - Part 1	Hollybush Hill,nr St Osyth	TM1118	1	2015

Essex Birdwatching Society	<i>Falco subbuteo</i>	bird	Hobby	Bern Convention: Appendix 2, Convention on Migratory Species: Appendix 2, EC Cites: Annex A, Wildlife and Countryside Act 1981: Schedule 1 - Part 1	Howlands Marsh	TM1116	2	2013
Essex Birdwatching Society	<i>Falco subbuteo</i>	bird	Hobby	Bern Convention: Appendix 2, Convention on Migratory Species: Appendix 2, EC Cites: Annex A, Wildlife and Countryside Act 1981: Schedule 1 - Part 1	Howlands Marsh NR, St Osyth	TM1116	3	2014
Essex Birdwatching Society	<i>Falco subbuteo</i>	bird	Hobby	Bern Convention: Appendix 2, Convention on Migratory Species: Appendix 2, EC Cites: Annex A, Wildlife and Countryside Act 1981: Schedule 1 - Part 1	Howlands Marsh, St Osyth	TM1116	1	2015
Essex Birdwatching Society	<i>Falco subbuteo</i>	bird	Hobby	Bern Convention: Appendix 2, Convention on Migratory Species: Appendix 2, EC Cites: Annex A, Wildlife and Countryside Act 1981: Schedule 1 - Part 1	Hurst Green, Brightlingsea	TM0916	1	2014
Essex Birdwatching Society	<i>Falco subbuteo</i>	bird	Hobby	Bern Convention: Appendix 2, Convention on Migratory Species: Appendix 2, EC Cites: Annex A, Wildlife and Countryside Act 1981: Schedule 1 - Part 1	Ilex Farm	TM0628	1	2015
Essex Birdwatching Society	<i>Falco subbuteo</i>	bird	Hobby	Bern Convention: Appendix 2, Convention on Migratory Species: Appendix 2, EC Cites: Annex A, Wildlife and Countryside Act 1981: Schedule 1 - Part 1	Irlams	TM2429	1	2019
Essex Birdwatching Society	<i>Falco subbuteo</i>	bird	Hobby	Bern Convention: Appendix 2, Convention on Migratory Species: Appendix 2, EC Cites: Annex A, Wildlife and Countryside Act 1981: Schedule 1 - Part 1	Kirby-le-Soken	TM2222	1	2019
Essex Birdwatching Society	<i>Falco subbuteo</i>	bird	Hobby	Bern Convention: Appendix 2, Convention on Migratory Species: Appendix 2, EC Cites: Annex A, Wildlife and Countryside Act 1981: Schedule 1 - Part 1	Lawford	TM0931	1	2017

Essex Birdwatching Society	<i>Falco subbuteo</i>	bird	Hobby	Bern Convention: Appendix 2, Convention on Migratory Species: Appendix 2, EC Cites: Annex A, Wildlife and Countryside Act 1981: Schedule 1 - Part 1	Little Clacton	TM1618	1	2013
Essex Birdwatching Society	<i>Falco subbuteo</i>	bird	Hobby	Bern Convention: Appendix 2, Convention on Migratory Species: Appendix 2, EC Cites: Annex A, Wildlife and Countryside Act 1981: Schedule 1 - Part 1	little Clacton camping	TM1719	1	2013
Essex Birdwatching Society	<i>Falco subbuteo</i>	bird	Hobby	Bern Convention: Appendix 2, Convention on Migratory Species: Appendix 2, EC Cites: Annex A, Wildlife and Countryside Act 1981: Schedule 1 - Part 1	Manningtree	TM1032	3	2018
Essex Birdwatching Society	<i>Falco subbuteo</i>	bird	Hobby	Bern Convention: Appendix 2, Convention on Migratory Species: Appendix 2, EC Cites: Annex A, Wildlife and Countryside Act 1981: Schedule 1 - Part 1	Manningtree	TM1132	1	2014
Essex Birdwatching Society	<i>Falco subbuteo</i>	bird	Hobby	Bern Convention: Appendix 2, Convention on Migratory Species: Appendix 2, EC Cites: Annex A, Wildlife and Countryside Act 1981: Schedule 1 - Part 1	Manningtree - Cattawade	TM1032	1	2014
Essex Birdwatching Society	<i>Falco subbuteo</i>	bird	Hobby	Bern Convention: Appendix 2, Convention on Migratory Species: Appendix 2, EC Cites: Annex A, Wildlife and Countryside Act 1981: Schedule 1 - Part 1	Manningtree - Cattawade	TM1032	4	2020
Essex Birdwatching Society	<i>Falco subbuteo</i>	bird	Hobby	Bern Convention: Appendix 2, Convention on Migratory Species: Appendix 2, EC Cites: Annex A, Wildlife and Countryside Act 1981: Schedule 1 - Part 1	Marsh Farm, Thorrington	TM1018	1	2016
Essex Birdwatching Society	<i>Falco subbuteo</i>	bird	Hobby	Bern Convention: Appendix 2, Convention on Migratory Species: Appendix 2, EC Cites: Annex A, Wildlife and Countryside Act 1981: Schedule 1 - Part 1	Martin's Farm, St Osyth	TM1217	1	2015

Essex Birdwatching Society	<i>Falco subbuteo</i>	bird	Hobby	Bern Convention: Appendix 2, Convention on Migratory Species: Appendix 2, EC Cites: Annex A, Wildlife and Countryside Act 1981: Schedule 1 - Part 1	Mersea Island, Pyefleet Channel	TM0416	1	2017
Essex Birdwatching Society	<i>Falco subbuteo</i>	bird	Hobby	Bern Convention: Appendix 2, Convention on Migratory Species: Appendix 2, EC Cites: Annex A, Wildlife and Countryside Act 1981: Schedule 1 - Part 1	Mobile-TM0431	TM0431	1	2013
Essex Birdwatching Society	<i>Falco subbuteo</i>	bird	Hobby	Bern Convention: Appendix 2, Convention on Migratory Species: Appendix 2, EC Cites: Annex A, Wildlife and Countryside Act 1981: Schedule 1 - Part 1	Moverons, near Brightlingsea	TM0618	1	2019
Essex Birdwatching Society	<i>Falco subbuteo</i>	bird	Hobby	Bern Convention: Appendix 2, Convention on Migratory Species: Appendix 2, EC Cites: Annex A, Wildlife and Countryside Act 1981: Schedule 1 - Part 1	Observatory	TM0328	11	2015
Essex Birdwatching Society	<i>Falco subbuteo</i>	bird	Hobby	Bern Convention: Appendix 2, Convention on Migratory Species: Appendix 2, EC Cites: Annex A, Wildlife and Countryside Act 1981: Schedule 1 - Part 1	Reeves Hall, East Mersea	TM0416	1	2013
Essex Birdwatching Society	<i>Falco subbuteo</i>	bird	Hobby	Bern Convention: Appendix 2, Convention on Migratory Species: Appendix 2, EC Cites: Annex A, Wildlife and Countryside Act 1981: Schedule 1 - Part 1	River Colne, Wivenhoe to Alresford Creek	TM0520	1	2014
Essex Birdwatching Society	<i>Falco subbuteo</i>	bird	Hobby	Bern Convention: Appendix 2, Convention on Migratory Species: Appendix 2, EC Cites: Annex A, Wildlife and Countryside Act 1981: Schedule 1 - Part 1	St Osyth	TM1116	1	2013
Essex Birdwatching Society	<i>Falco subbuteo</i>	bird	Hobby	Bern Convention: Appendix 2, Convention on Migratory Species: Appendix 2, EC Cites: Annex A, Wildlife and Countryside Act 1981: Schedule 1 - Part 1	St Osyth	TM1215	1	2015

Essex Birdwatching Society	<i>Falco subbuteo</i>	bird	Hobby	Bern Convention: Appendix 2, Convention on Migratory Species: Appendix 2, EC Cites: Annex A, Wildlife and Countryside Act 1981: Schedule 1 - Part 1	Stones Green	TM1626	1	2013
Essex Birdwatching Society	<i>Falco subbuteo</i>	bird	Hobby	Bern Convention: Appendix 2, Convention on Migratory Species: Appendix 2, EC Cites: Annex A, Wildlife and Countryside Act 1981: Schedule 1 - Part 1	Stones Green	TM1626	6	2019
Essex Birdwatching Society	<i>Falco subbuteo</i>	bird	Hobby	Bern Convention: Appendix 2, Convention on Migratory Species: Appendix 2, EC Cites: Annex A, Wildlife and Countryside Act 1981: Schedule 1 - Part 1	Stour Estuary RSPB	TM1931	1	2018
Essex Birdwatching Society	<i>Falco subbuteo</i>	bird	Hobby	Bern Convention: Appendix 2, Convention on Migratory Species: Appendix 2, EC Cites: Annex A, Wildlife and Countryside Act 1981: Schedule 1 - Part 1	Stour Valley	TM0832	6	2018
Essex Birdwatching Society	<i>Falco subbuteo</i>	bird	Hobby	Bern Convention: Appendix 2, Convention on Migratory Species: Appendix 2, EC Cites: Annex A, Wildlife and Countryside Act 1981: Schedule 1 - Part 1	Stour valley	TM0932	1	2015
Essex Birdwatching Society	<i>Falco subbuteo</i>	bird	Hobby	Bern Convention: Appendix 2, Convention on Migratory Species: Appendix 2, EC Cites: Annex A, Wildlife and Countryside Act 1981: Schedule 1 - Part 1	Stour valley	TM0932	6	2016
Essex Birdwatching Society	<i>Falco subbuteo</i>	bird	Hobby	Bern Convention: Appendix 2, Convention on Migratory Species: Appendix 2, EC Cites: Annex A, Wildlife and Countryside Act 1981: Schedule 1 - Part 1	Stour Valley, Manningtree	TM1032	4	2017
Essex Birdwatching Society	<i>Falco subbuteo</i>	bird	Hobby	Bern Convention: Appendix 2, Convention on Migratory Species: Appendix 2, EC Cites: Annex A, Wildlife and Countryside Act 1981: Schedule 1 - Part 1	Stour Wood RSPB	TM1929	1	2019

Essex Birdwatching Society	<i>Falco subbuteo</i>	bird	Hobby	Bern Convention: Appendix 2, Convention on Migratory Species: Appendix 2, EC Cites: Annex A, Wildlife and Countryside Act 1981: Schedule 1 - Part 1	Sunnymead Farm	TM0522	1	2014
Essex Birdwatching Society	<i>Falco subbuteo</i>	bird	Hobby	Bern Convention: Appendix 2, Convention on Migratory Species: Appendix 2, EC Cites: Annex A, Wildlife and Countryside Act 1981: Schedule 1 - Part 1	Sunnymead Farm	TM0522	1	2015
Essex Birdwatching Society	<i>Falco subbuteo</i>	bird	Hobby	Bern Convention: Appendix 2, Convention on Migratory Species: Appendix 2, EC Cites: Annex A, Wildlife and Countryside Act 1981: Schedule 1 - Part 1	Sunnymead Farm, Wivenhoe	TM0522	2	2013
Essex Birdwatching Society	<i>Falco subbuteo</i>	bird	Hobby	Bern Convention: Appendix 2, Convention on Migratory Species: Appendix 2, EC Cites: Annex A, Wildlife and Countryside Act 1981: Schedule 1 - Part 1	Thorpe-Le-Soken	TM1822	1	2018
Essex Birdwatching Society	<i>Falco subbuteo</i>	bird	Hobby	Bern Convention: Appendix 2, Convention on Migratory Species: Appendix 2, EC Cites: Annex A, Wildlife and Countryside Act 1981: Schedule 1 - Part 1	TM1626	TM1626	1	2013
Essex Birdwatching Society	<i>Falco subbuteo</i>	bird	Hobby	Bern Convention: Appendix 2, Convention on Migratory Species: Appendix 2, EC Cites: Annex A, Wildlife and Countryside Act 1981: Schedule 1 - Part 1	TM1626	TM1626	5	2015
Essex Birdwatching Society	<i>Falco subbuteo</i>	bird	Hobby	Bern Convention: Appendix 2, Convention on Migratory Species: Appendix 2, EC Cites: Annex A, Wildlife and Countryside Act 1981: Schedule 1 - Part 1	Tollesbury Wick EWT	TM0419	1	2020
Essex Birdwatching Society	<i>Falco subbuteo</i>	bird	Hobby	Bern Convention: Appendix 2, Convention on Migratory Species: Appendix 2, EC Cites: Annex A, Wildlife and Countryside Act 1981: Schedule 1 - Part 1	Warren Farm,St Osyth	TM1215	1	2013

Essex Birdwatching Society	<i>Falco subbuteo</i>	bird	Hobby	Bern Convention: Appendix 2, Convention on Migratory Species: Appendix 2, EC Cites: Annex A, Wildlife and Countryside Act 1981: Schedule 1 - Part 1	Weeley	TM1422	1	2018
Essex Birdwatching Society	<i>Falco subbuteo</i>	bird	Hobby	Bern Convention: Appendix 2, Convention on Migratory Species: Appendix 2, EC Cites: Annex A, Wildlife and Countryside Act 1981: Schedule 1 - Part 1	Weeley Heath	TM1520	1	2013
Essex Birdwatching Society	<i>Falco subbuteo</i>	bird	Hobby	Bern Convention: Appendix 2, Convention on Migratory Species: Appendix 2, EC Cites: Annex A, Wildlife and Countryside Act 1981: Schedule 1 - Part 1	West End Dovercourt	TM2429	1	2017
Essex Birdwatching Society	<i>Falco subbuteo</i>	bird	Hobby	Bern Convention: Appendix 2, Convention on Migratory Species: Appendix 2, EC Cites: Annex A, Wildlife and Countryside Act 1981: Schedule 1 - Part 1	Wivenhoe	TM0321	10	2020
Essex Birdwatching Society	<i>Falco subbuteo</i>	bird	Hobby	Bern Convention: Appendix 2, Convention on Migratory Species: Appendix 2, EC Cites: Annex A, Wildlife and Countryside Act 1981: Schedule 1 - Part 1	Wivenhoe	TM0322	1	2015
Essex Birdwatching Society	<i>Falco subbuteo</i>	bird	Hobby	Bern Convention: Appendix 2, Convention on Migratory Species: Appendix 2, EC Cites: Annex A, Wildlife and Countryside Act 1981: Schedule 1 - Part 1	Wivenhoe	TM0322	2	2016
Essex Birdwatching Society	<i>Falco subbuteo</i>	bird	Hobby	Bern Convention: Appendix 2, Convention on Migratory Species: Appendix 2, EC Cites: Annex A, Wildlife and Countryside Act 1981: Schedule 1 - Part 1	Wivenhoe	TM0422	4	2017
Essex Birdwatching Society	<i>Falco subbuteo</i>	bird	Hobby	Bern Convention: Appendix 2, Convention on Migratory Species: Appendix 2, EC Cites: Annex A, Wildlife and Countryside Act 1981: Schedule 1 - Part 1	Wivenhoe	TM0422	6	2013

Essex Birdwatching Society	<i>Falco subbuteo</i>	bird	Hobby	Bern Convention: Appendix 2, Convention on Migratory Species: Appendix 2, EC Cites: Annex A, Wildlife and Countryside Act 1981: Schedule 1 - Part 1	Wivenhoe to Arlesford Creek	TM0619	1	2019
Essex Birdwatching Society	<i>Falco subbuteo</i>	bird	Hobby	Bern Convention: Appendix 2, Convention on Migratory Species: Appendix 2, EC Cites: Annex A, Wildlife and Countryside Act 1981: Schedule 1 - Part 1	Wivenhoe, Sunnymead Farm	TM0522	1	2017
Essex Birdwatching Society	<i>Falco subbuteo</i>	bird	Hobby	Bern Convention: Appendix 2, Convention on Migratory Species: Appendix 2, EC Cites: Annex A, Wildlife and Countryside Act 1981: Schedule 1 - Part 1	Wix	TM1628	3	2018
Essex Birdwatching Society	<i>Falco subbuteo</i>	bird	Hobby	Bern Convention: Appendix 2, Convention on Migratory Species: Appendix 2, EC Cites: Annex A, Wildlife and Countryside Act 1981: Schedule 1 - Part 1	Wrabness	TM1731	7	2020
Essex Birdwatching Society	<i>Falco subbuteo</i>	bird	Hobby	Bern Convention: Appendix 2, Convention on Migratory Species: Appendix 2, EC Cites: Annex A, Wildlife and Countryside Act 1981: Schedule 1 - Part 1	Wrabness EWT	TM1631	1	2016
Essex Birdwatching Society	<i>Falco subbuteo</i>	bird	Hobby	Bern Convention: Appendix 2, Convention on Migratory Species: Appendix 2, EC Cites: Annex A, Wildlife and Countryside Act 1981: Schedule 1 - Part 1	Wrabness EWT	TM1631	2	2020
Essex Birdwatching Society	<i>Falco subbuteo</i>	bird	Hobby	Bern Convention: Appendix 2, Convention on Migratory Species: Appendix 2, EC Cites: Annex A, Wildlife and Countryside Act 1981: Schedule 1 - Part 1	Wrabness EWT	TM1731	1	2019
Essex Birdwatching Society	<i>Falco subbuteo</i>	bird	Hobby	Bern Convention: Appendix 2, Convention on Migratory Species: Appendix 2, EC Cites: Annex A, Wildlife and Countryside Act 1981: Schedule 1 - Part 1	Wrabness EWT Nature Reserve	TM1631	1	2017

Essex Birdwatching Society	<i>Falco subbuteo</i>	bird	Hobby	Bern Convention: Appendix 2, Convention on Migratory Species: Appendix 2, EC Cites: Annex A, Wildlife and Countryside Act 1981: Schedule 1 - Part 1	Wrabness EWT NR	TM1731	2	2018
Essex Birdwatching Society	<i>Falco tinnunculus</i>	bird	Kestrel	Bern Convention: Appendix 2, Convention on Migratory Species: Appendix 2, EC Cites: Annex A	1 Sluice Cottages Holland-on-Sea	TM2217	1	2020
Essex Birdwatching Society	<i>Falco tinnunculus</i>	bird	Kestrel	Bern Convention: Appendix 2, Convention on Migratory Species: Appendix 2, EC Cites: Annex A	2A Albany Gardens East Clacton-on-Sea	TM1815	2	2020
Essex Birdwatching Society	<i>Falco tinnunculus</i>	bird	Kestrel	Bern Convention: Appendix 2, Convention on Migratory Species: Appendix 2, EC Cites: Annex A	56 Tower Estate Point Clear	TM0816	1	2020
Essex Birdwatching Society	<i>Falco tinnunculus</i>	bird	Kestrel	Bern Convention: Appendix 2, Convention on Migratory Species: Appendix 2, EC Cites: Annex A	A120 Crockleford	TM0427	1	2020
Essex Birdwatching Society	<i>Falco tinnunculus</i>	bird	Kestrel	Bern Convention: Appendix 2, Convention on Migratory Species: Appendix 2, EC Cites: Annex A	A120 Ramsey	TM2331	1	2016
Essex Birdwatching Society	<i>Falco tinnunculus</i>	bird	Kestrel	Bern Convention: Appendix 2, Convention on Migratory Species: Appendix 2, EC Cites: Annex A	A120, Elmstead	TM0626	1	2017
Essex Birdwatching Society	<i>Falco tinnunculus</i>	bird	Kestrel	Bern Convention: Appendix 2, Convention on Migratory Species: Appendix 2, EC Cites: Annex A	A133 Little Clacton	TM1618	1	2020
Essex Birdwatching Society	<i>Falco tinnunculus</i>	bird	Kestrel	Bern Convention: Appendix 2, Convention on Migratory Species: Appendix 2, EC Cites: Annex A	Alresford	TM0521	1	2013
Essex Birdwatching Society	<i>Falco tinnunculus</i>	bird	Kestrel	Bern Convention: Appendix 2, Convention on Migratory Species: Appendix 2, EC Cites: Annex A	Alresford	TM0619	2	2016
Essex Birdwatching Society	<i>Falco tinnunculus</i>	bird	Kestrel	Bern Convention: Appendix 2, Convention on Migratory Species: Appendix 2, EC Cites: Annex A	Alresford	TM0621	9	2014
Essex Birdwatching Society	<i>Falco tinnunculus</i>	bird	Kestrel	Bern Convention: Appendix 2, Convention on Migratory Species: Appendix 2, EC Cites: Annex A	Alresford	TM0621	14	2020
Essex Birdwatching Society	<i>Falco tinnunculus</i>	bird	Kestrel	Bern Convention: Appendix 2, Convention on Migratory Species: Appendix 2, EC Cites: Annex A	Alresford Creek	TM0519	3	2019

Essex Birdwatching Society	<i>Falco tinnunculus</i>	bird	Kestrel	Bern Convention: Appendix 2, Convention on Migratory Species: Appendix 2, EC Cites: Annex A	Alresford Creek	TM0619	16	2020
Essex Birdwatching Society	<i>Falco tinnunculus</i>	bird	Kestrel	Bern Convention: Appendix 2, Convention on Migratory Species: Appendix 2, EC Cites: Annex A	Alresford Creek to Brightlingsea	TM0617	1	2016
Essex Birdwatching Society	<i>Falco tinnunculus</i>	bird	Kestrel	Bern Convention: Appendix 2, Convention on Migratory Species: Appendix 2, EC Cites: Annex A	Alresford Creek to Brightlingsea	TM0617	2	2016
Essex Birdwatching Society	<i>Falco tinnunculus</i>	bird	Kestrel	Bern Convention: Appendix 2, Convention on Migratory Species: Appendix 2, EC Cites: Annex A	Alresford Creek, R.Colne	TM0619	1	2016
Essex Birdwatching Society	<i>Falco tinnunculus</i>	bird	Kestrel	Bern Convention: Appendix 2, Convention on Migratory Species: Appendix 2, EC Cites: Annex A	Alresford Creek, RColne	TM0619	1	2013
Essex Birdwatching Society	<i>Falco tinnunculus</i>	bird	Kestrel	Bern Convention: Appendix 2, Convention on Migratory Species: Appendix 2, EC Cites: Annex A	Alresford Grange	TM0521	1	2020
Essex Birdwatching Society	<i>Falco tinnunculus</i>	bird	Kestrel	Bern Convention: Appendix 2, Convention on Migratory Species: Appendix 2, EC Cites: Annex A	Alresford, Sunnymead Farm	TM0522	3	2017
Essex Birdwatching Society	<i>Falco tinnunculus</i>	bird	Kestrel	Bern Convention: Appendix 2, Convention on Migratory Species: Appendix 2, EC Cites: Annex A	Ardleigh	TM0328	2	2015
Essex Birdwatching Society	<i>Falco tinnunculus</i>	bird	Kestrel	Bern Convention: Appendix 2, Convention on Migratory Species: Appendix 2, EC Cites: Annex A	Ardleigh	TM0529	2	2016
Essex Birdwatching Society	<i>Falco tinnunculus</i>	bird	Kestrel	Bern Convention: Appendix 2, Convention on Migratory Species: Appendix 2, EC Cites: Annex A	Ardleigh	TM0529	8	2019
Essex Birdwatching Society	<i>Falco tinnunculus</i>	bird	Kestrel	Bern Convention: Appendix 2, Convention on Migratory Species: Appendix 2, EC Cites: Annex A	Ardleigh Park	TM0527	6	2020
Essex Birdwatching Society	<i>Falco tinnunculus</i>	bird	Kestrel	Bern Convention: Appendix 2, Convention on Migratory Species: Appendix 2, EC Cites: Annex A	Ardleigh Reservoir	TM0328	2	2014
Essex Birdwatching Society	<i>Falco tinnunculus</i>	bird	Kestrel	Bern Convention: Appendix 2, Convention on Migratory Species: Appendix 2, EC Cites: Annex A	Ardleigh Reservoir	TM0328	4	2020
Essex Birdwatching Society	<i>Falco tinnunculus</i>	bird	Kestrel	Bern Convention: Appendix 2, Convention on Migratory Species: Appendix 2, EC Cites: Annex A	Ardleigh Reservoir	TM0329	2	2016

Essex Birdwatching Society	<i>Falco tinnunculus</i>	bird	Kestrel	Bern Convention: Appendix 2, Convention on Migratory Species: Appendix 2, EC Cites: Annex A	Bateman's Tower, Brightlingsea	TM0716	2	2020
Essex Birdwatching Society	<i>Falco tinnunculus</i>	bird	Kestrel	Bern Convention: Appendix 2, Convention on Migratory Species: Appendix 2, EC Cites: Annex A	BBS Square Great Holland	TM2118	1	2015
Essex Birdwatching Society	<i>Falco tinnunculus</i>	bird	Kestrel	Bern Convention: Appendix 2, Convention on Migratory Species: Appendix 2, EC Cites: Annex A	Beaumont Quay	TM1824	1	2018
Essex Birdwatching Society	<i>Falco tinnunculus</i>	bird	Kestrel	Bern Convention: Appendix 2, Convention on Migratory Species: Appendix 2, EC Cites: Annex A	Beaumont Quay Area	TM1824	3	2020
Essex Birdwatching Society	<i>Falco tinnunculus</i>	bird	Kestrel	Bern Convention: Appendix 2, Convention on Migratory Species: Appendix 2, EC Cites: Annex A	Beaumont Quay/Landermere	TM1924	1	2014
Essex Birdwatching Society	<i>Falco tinnunculus</i>	bird	Kestrel	Bern Convention: Appendix 2, Convention on Migratory Species: Appendix 2, EC Cites: Annex A	Beaumont's Quay	TM2127	1	2020
Essex Birdwatching Society	<i>Falco tinnunculus</i>	bird	Kestrel	Bern Convention: Appendix 2, Convention on Migratory Species: Appendix 2, EC Cites: Annex A	Bell House Pit Brightlingsea	TM0815	1	2020
Essex Birdwatching Society	<i>Falco tinnunculus</i>	bird	Kestrel	Bern Convention: Appendix 2, Convention on Migratory Species: Appendix 2, EC Cites: Annex A	Beth Chatto Gardens.	TM0623	1	2019
Essex Birdwatching Society	<i>Falco tinnunculus</i>	bird	Kestrel	Bern Convention: Appendix 2, Convention on Migratory Species: Appendix 2, EC Cites: Annex A	Beth Chatto's Garden	TM0624	1	2018
Essex Birdwatching Society	<i>Falco tinnunculus</i>	bird	Kestrel	Bern Convention: Appendix 2, Convention on Migratory Species: Appendix 2, EC Cites: Annex A	Bradfield	TM1430	1	2018
Essex Birdwatching Society	<i>Falco tinnunculus</i>	bird	Kestrel	Bern Convention: Appendix 2, Convention on Migratory Species: Appendix 2, EC Cites: Annex A	Bradfield	TM1531	1	2020
Essex Birdwatching Society	<i>Falco tinnunculus</i>	bird	Kestrel	Bern Convention: Appendix 2, Convention on Migratory Species: Appendix 2, EC Cites: Annex A	Bradfield Church	TM1430	1	2019
Essex Birdwatching Society	<i>Falco tinnunculus</i>	bird	Kestrel	Bern Convention: Appendix 2, Convention on Migratory Species: Appendix 2, EC Cites: Annex A	Bramble Island	TM2126	1	2018
Essex Birdwatching Society	<i>Falco tinnunculus</i>	bird	Kestrel	Bern Convention: Appendix 2, Convention on Migratory Species: Appendix 2, EC Cites: Annex A	Brantham Mill, Suffolk	TM0933	1	2014

Essex Birdwatching Society	<i>Falco tinnunculus</i>	bird	Kestrel	Bern Convention: Appendix 2, Convention on Migratory Species: Appendix 2, EC Cites: Annex A	Brighlingsea	TM0916	1	2014
Essex Birdwatching Society	<i>Falco tinnunculus</i>	bird	Kestrel	Bern Convention: Appendix 2, Convention on Migratory Species: Appendix 2, EC Cites: Annex A	Brightlingsea	TM0617	1	2016
Essex Birdwatching Society	<i>Falco tinnunculus</i>	bird	Kestrel	Bern Convention: Appendix 2, Convention on Migratory Species: Appendix 2, EC Cites: Annex A	Brightlingsea	TM0716	6	2016
Essex Birdwatching Society	<i>Falco tinnunculus</i>	bird	Kestrel	Bern Convention: Appendix 2, Convention on Migratory Species: Appendix 2, EC Cites: Annex A	Brightlingsea	TM0716	8	2020
Essex Birdwatching Society	<i>Falco tinnunculus</i>	bird	Kestrel	Bern Convention: Appendix 2, Convention on Migratory Species: Appendix 2, EC Cites: Annex A	Brightlingsea	TM0817	4	2014
Essex Birdwatching Society	<i>Falco tinnunculus</i>	bird	Kestrel	Bern Convention: Appendix 2, Convention on Migratory Species: Appendix 2, EC Cites: Annex A	Brightlingsea	TM0817	9	2019
Essex Birdwatching Society	<i>Falco tinnunculus</i>	bird	Kestrel	Bern Convention: Appendix 2, Convention on Migratory Species: Appendix 2, EC Cites: Annex A	Brightlingsea Creek	TM0916	2	2014
Essex Birdwatching Society	<i>Falco tinnunculus</i>	bird	Kestrel	Bern Convention: Appendix 2, Convention on Migratory Species: Appendix 2, EC Cites: Annex A	Brightlingsea Creek	TM0916	2	2018
Essex Birdwatching Society	<i>Falco tinnunculus</i>	bird	Kestrel	Bern Convention: Appendix 2, Convention on Migratory Species: Appendix 2, EC Cites: Annex A	Brightlingsea NNR	TM0716	2	2018
Essex Birdwatching Society	<i>Falco tinnunculus</i>	bird	Kestrel	Bern Convention: Appendix 2, Convention on Migratory Species: Appendix 2, EC Cites: Annex A	Brightlingsea towards Alresford	TM0617	1	2015
Essex Birdwatching Society	<i>Falco tinnunculus</i>	bird	Kestrel	Bern Convention: Appendix 2, Convention on Migratory Species: Appendix 2, EC Cites: Annex A	Cattawade	TM0932	2	2019
Essex Birdwatching Society	<i>Falco tinnunculus</i>	bird	Kestrel	Bern Convention: Appendix 2, Convention on Migratory Species: Appendix 2, EC Cites: Annex A	Cattawade	TM1032	2	2019
Essex Birdwatching Society	<i>Falco tinnunculus</i>	bird	Kestrel	Bern Convention: Appendix 2, Convention on Migratory Species: Appendix 2, EC Cites: Annex A	Cattawade Marsh/Splodge	TM0932	20	2020
Essex Birdwatching Society	<i>Falco tinnunculus</i>	bird	Kestrel	Bern Convention: Appendix 2, Convention on Migratory Species: Appendix 2, EC Cites: Annex A	Cattawade Marshes	TM0932	1	2018

Essex Birdwatching Society	<i>Falco tinnunculus</i>	bird	Kestrel	Bern Convention: Appendix 2, Convention on Migratory Species: Appendix 2, EC Cites: Annex A	Cattawade Marshes	TM1132	1	2015
Essex Birdwatching Society	<i>Falco tinnunculus</i>	bird	Kestrel	Bern Convention: Appendix 2, Convention on Migratory Species: Appendix 2, EC Cites: Annex A	Cattawade Marshes RSPB	TM0932	2	2019
Essex Birdwatching Society	<i>Falco tinnunculus</i>	bird	Kestrel	Bern Convention: Appendix 2, Convention on Migratory Species: Appendix 2, EC Cites: Annex A	Cattawade Marshes RSPB	TM0932	3	2016
Essex Birdwatching Society	<i>Falco tinnunculus</i>	bird	Kestrel	Bern Convention: Appendix 2, Convention on Migratory Species: Appendix 2, EC Cites: Annex A	Cattawade Marshes to Judas Gap.	TM0832	1	2019
Essex Birdwatching Society	<i>Falco tinnunculus</i>	bird	Kestrel	Bern Convention: Appendix 2, Convention on Migratory Species: Appendix 2, EC Cites: Annex A	Cattawade to Flatford	TM0832	15	2020
Essex Birdwatching Society	<i>Falco tinnunculus</i>	bird	Kestrel	Bern Convention: Appendix 2, Convention on Migratory Species: Appendix 2, EC Cites: Annex A	Cattawade White Bridge	TM0932	3	2020
Essex Birdwatching Society	<i>Falco tinnunculus</i>	bird	Kestrel	Bern Convention: Appendix 2, Convention on Migratory Species: Appendix 2, EC Cites: Annex A	Cattawade, Tidal Estuary	TM0932	1	2017
Essex Birdwatching Society	<i>Falco tinnunculus</i>	bird	Kestrel	Bern Convention: Appendix 2, Convention on Migratory Species: Appendix 2, EC Cites: Annex A	Cattawade, Tidal Estuary A137 - Cattawade Bridge Sluice	TM0932	1	2014
Essex Birdwatching Society	<i>Falco tinnunculus</i>	bird	Kestrel	Bern Convention: Appendix 2, Convention on Migratory Species: Appendix 2, EC Cites: Annex A	Clacton on Sea	TM1516	1	2014
Essex Birdwatching Society	<i>Falco tinnunculus</i>	bird	Kestrel	Bern Convention: Appendix 2, Convention on Migratory Species: Appendix 2, EC Cites: Annex A	Clacton Road Holland-on-Sea	TM2117	1	2020
Essex Birdwatching Society	<i>Falco tinnunculus</i>	bird	Kestrel	Bern Convention: Appendix 2, Convention on Migratory Species: Appendix 2, EC Cites: Annex A	Clacton-on-Sea	TM1715	2	2020
Essex Birdwatching Society	<i>Falco tinnunculus</i>	bird	Kestrel	Bern Convention: Appendix 2, Convention on Migratory Species: Appendix 2, EC Cites: Annex A	Cockayne Wood	TM0522	2	2017
Essex Birdwatching Society	<i>Falco tinnunculus</i>	bird	Kestrel	Bern Convention: Appendix 2, Convention on Migratory Species: Appendix 2, EC Cites: Annex A	Cockaynes & Villa Wood	TM0521	1	2019
Essex Birdwatching Society	<i>Falco tinnunculus</i>	bird	Kestrel	Bern Convention: Appendix 2, Convention on Migratory Species: Appendix 2, EC Cites: Annex A	Cockaynes Lane, Alresford	TM0521	6	2018

Essex Birdwatching Society	<i>Falco tinnunculus</i>	bird	Kestrel	Bern Convention: Appendix 2, Convention on Migratory Species: Appendix 2, EC Cites: Annex A	Cockaynes Lane, Alresford	TM0621	1	2018
Essex Birdwatching Society	<i>Falco tinnunculus</i>	bird	Kestrel	Bern Convention: Appendix 2, Convention on Migratory Species: Appendix 2, EC Cites: Annex A	Cockaynes Wood	TM0521	2	2016
Essex Birdwatching Society	<i>Falco tinnunculus</i>	bird	Kestrel	Bern Convention: Appendix 2, Convention on Migratory Species: Appendix 2, EC Cites: Annex A	Cockaynes Wood	TM0521	6	2019
Essex Birdwatching Society	<i>Falco tinnunculus</i>	bird	Kestrel	Bern Convention: Appendix 2, Convention on Migratory Species: Appendix 2, EC Cites: Annex A	Cockaynes Wood	TM0522	2	2019
Essex Birdwatching Society	<i>Falco tinnunculus</i>	bird	Kestrel	Bern Convention: Appendix 2, Convention on Migratory Species: Appendix 2, EC Cites: Annex A	Cockaynes Wood Wivenhoe EWT	TM0521	10	2020
Essex Birdwatching Society	<i>Falco tinnunculus</i>	bird	Kestrel	Bern Convention: Appendix 2, Convention on Migratory Species: Appendix 2, EC Cites: Annex A	Colchester Hythe and Rowhedge	TM0322	1	2016
Essex Birdwatching Society	<i>Falco tinnunculus</i>	bird	Kestrel	Bern Convention: Appendix 2, Convention on Migratory Species: Appendix 2, EC Cites: Annex A	Colchester Hythe and Rowhedge	TM0322	7	2016
Essex Birdwatching Society	<i>Falco tinnunculus</i>	bird	Kestrel	Bern Convention: Appendix 2, Convention on Migratory Species: Appendix 2, EC Cites: Annex A	Copperas Bay, Stour Estuary	TM1932	2	2020
Essex Birdwatching Society	<i>Falco tinnunculus</i>	bird	Kestrel	Bern Convention: Appendix 2, Convention on Migratory Species: Appendix 2, EC Cites: Annex A	Copperas Wood and Shore	TM2031	1	2018
Essex Birdwatching Society	<i>Falco tinnunculus</i>	bird	Kestrel	Bern Convention: Appendix 2, Convention on Migratory Species: Appendix 2, EC Cites: Annex A	Copperas Wood EWT	TM2031	2	2020
Essex Birdwatching Society	<i>Falco tinnunculus</i>	bird	Kestrel	Bern Convention: Appendix 2, Convention on Migratory Species: Appendix 2, EC Cites: Annex A	Crockleford Heath	TM0325	1	2020
Essex Birdwatching Society	<i>Falco tinnunculus</i>	bird	Kestrel	Bern Convention: Appendix 2, Convention on Migratory Species: Appendix 2, EC Cites: Annex A	Crockleford Heath	TM0426	6	2020
Essex Birdwatching Society	<i>Falco tinnunculus</i>	bird	Kestrel	Bern Convention: Appendix 2, Convention on Migratory Species: Appendix 2, EC Cites: Annex A	cudmore grove	TM0615	2	2013
Essex Birdwatching Society	<i>Falco tinnunculus</i>	bird	Kestrel	Bern Convention: Appendix 2, Convention on Migratory Species: Appendix 2, EC Cites: Annex A	Cudmore Grove Country Park	TM0715	1	2014

Essex Birdwatching Society	<i>Falco tinnunculus</i>	bird	Kestrel	Bern Convention: Appendix 2, Convention on Migratory Species: Appendix 2, EC Cites: Annex A	Daltes Farm, St Osyth	TM1315	1	2015
Essex Birdwatching Society	<i>Falco tinnunculus</i>	bird	Kestrel	Bern Convention: Appendix 2, Convention on Migratory Species: Appendix 2, EC Cites: Annex A	Daltes Farm, St Osyth	TM1315	2	2014
Essex Birdwatching Society	<i>Falco tinnunculus</i>	bird	Kestrel	Bern Convention: Appendix 2, Convention on Migratory Species: Appendix 2, EC Cites: Annex A	Daltes Lane Gravel Pit St Osyth	TM1315	1	2020
Essex Birdwatching Society	<i>Falco tinnunculus</i>	bird	Kestrel	Bern Convention: Appendix 2, Convention on Migratory Species: Appendix 2, EC Cites: Annex A	Dedham	TM0732	1	2017
Essex Birdwatching Society	<i>Falco tinnunculus</i>	bird	Kestrel	Bern Convention: Appendix 2, Convention on Migratory Species: Appendix 2, EC Cites: Annex A	Dedham Vale River Stour	TM0732	1	2015
Essex Birdwatching Society	<i>Falco tinnunculus</i>	bird	Kestrel	Bern Convention: Appendix 2, Convention on Migratory Species: Appendix 2, EC Cites: Annex A	Dovercourt	TM2429	2	2018
Essex Birdwatching Society	<i>Falco tinnunculus</i>	bird	Kestrel	Bern Convention: Appendix 2, Convention on Migratory Species: Appendix 2, EC Cites: Annex A	Dovercourt	TM2429	3	2016
Essex Birdwatching Society	<i>Falco tinnunculus</i>	bird	Kestrel	Bern Convention: Appendix 2, Convention on Migratory Species: Appendix 2, EC Cites: Annex A	Dovercourt, West End	TM2329	2	2019
Essex Birdwatching Society	<i>Falco tinnunculus</i>	bird	Kestrel	Bern Convention: Appendix 2, Convention on Migratory Species: Appendix 2, EC Cites: Annex A	Earls Hall Farm St Osyth	TM1416	4	2020
Essex Birdwatching Society	<i>Falco tinnunculus</i>	bird	Kestrel	Bern Convention: Appendix 2, Convention on Migratory Species: Appendix 2, EC Cites: Annex A	Earls Hall Farm, St Osyth (TM11 N)	TM1416	1	2015
Essex Birdwatching Society	<i>Falco tinnunculus</i>	bird	Kestrel	Bern Convention: Appendix 2, Convention on Migratory Species: Appendix 2, EC Cites: Annex A	East Mersea	TM0415	2	2018
Essex Birdwatching Society	<i>Falco tinnunculus</i>	bird	Kestrel	Bern Convention: Appendix 2, Convention on Migratory Species: Appendix 2, EC Cites: Annex A	East Mersea	TM0515	4	2020
Essex Birdwatching Society	<i>Falco tinnunculus</i>	bird	Kestrel	Bern Convention: Appendix 2, Convention on Migratory Species: Appendix 2, EC Cites: Annex A	East Mersea	TM0615	9	2019
Essex Birdwatching Society	<i>Falco tinnunculus</i>	bird	Kestrel	Bern Convention: Appendix 2, Convention on Migratory Species: Appendix 2, EC Cites: Annex A	East Mersea	TM0715	2	2019

Essex Birdwatching Society	<i>Falco tinnunculus</i>	bird	Kestrel	Bern Convention: Appendix 2, Convention on Migratory Species: Appendix 2, EC Cites: Annex A	East Mersea	TM0717	1	2014
Essex Birdwatching Society	<i>Falco tinnunculus</i>	bird	Kestrel	Bern Convention: Appendix 2, Convention on Migratory Species: Appendix 2, EC Cites: Annex A	Elmstead Market	TM0524	1	2013
Essex Birdwatching Society	<i>Falco tinnunculus</i>	bird	Kestrel	Bern Convention: Appendix 2, Convention on Migratory Species: Appendix 2, EC Cites: Annex A	Elmstead Market	TM0624	1	2015
Essex Birdwatching Society	<i>Falco tinnunculus</i>	bird	Kestrel	Bern Convention: Appendix 2, Convention on Migratory Species: Appendix 2, EC Cites: Annex A	Elmstead Market	TM0625	4	2020
Essex Birdwatching Society	<i>Falco tinnunculus</i>	bird	Kestrel	Bern Convention: Appendix 2, Convention on Migratory Species: Appendix 2, EC Cites: Annex A	Essex - Titchmarsh Marina, Frinton	TM2423	1	2014
Essex Birdwatching Society	<i>Falco tinnunculus</i>	bird	Kestrel	Bern Convention: Appendix 2, Convention on Migratory Species: Appendix 2, EC Cites: Annex A	essex fingringhoe wick NR	TM0419	1	2015
Essex Birdwatching Society	<i>Falco tinnunculus</i>	bird	Kestrel	Bern Convention: Appendix 2, Convention on Migratory Species: Appendix 2, EC Cites: Annex A	Ferry Marsh Wivenhoe	TM0321	1	2013
Essex Birdwatching Society	<i>Falco tinnunculus</i>	bird	Kestrel	Bern Convention: Appendix 2, Convention on Migratory Species: Appendix 2, EC Cites: Annex A	Fingering Hoe Wick	TM0419	1	2015
Essex Birdwatching Society	<i>Falco tinnunculus</i>	bird	Kestrel	Bern Convention: Appendix 2, Convention on Migratory Species: Appendix 2, EC Cites: Annex A	Fingeringhoe	TM0419	1	2013
Essex Birdwatching Society	<i>Falco tinnunculus</i>	bird	Kestrel	Bern Convention: Appendix 2, Convention on Migratory Species: Appendix 2, EC Cites: Annex A	Fingeringhoe Wick	TM0419	1	2014
Essex Birdwatching Society	<i>Falco tinnunculus</i>	bird	Kestrel	Bern Convention: Appendix 2, Convention on Migratory Species: Appendix 2, EC Cites: Annex A	fingringhoe	TM0418	1	2014
Essex Birdwatching Society	<i>Falco tinnunculus</i>	bird	Kestrel	Bern Convention: Appendix 2, Convention on Migratory Species: Appendix 2, EC Cites: Annex A	Fingringhoe	TM0419	3	2019
Essex Birdwatching Society	<i>Falco tinnunculus</i>	bird	Kestrel	Bern Convention: Appendix 2, Convention on Migratory Species: Appendix 2, EC Cites: Annex A	Fingringhoe	TM0419	4	2014
Essex Birdwatching Society	<i>Falco tinnunculus</i>	bird	Kestrel	Bern Convention: Appendix 2, Convention on Migratory Species: Appendix 2, EC Cites: Annex A	Fingringhoe & Mersea Island	TM0317	1	2018

Essex Birdwatching Society	<i>Falco tinnunculus</i>	bird	Kestrel	Bern Convention: Appendix 2, Convention on Migratory Species: Appendix 2, EC Cites: Annex A	Fingringhoe GP	TM0420	5	2019
Essex Birdwatching Society	<i>Falco tinnunculus</i>	bird	Kestrel	Bern Convention: Appendix 2, Convention on Migratory Species: Appendix 2, EC Cites: Annex A	Fingringhoe Mill	TM0320	4	2020
Essex Birdwatching Society	<i>Falco tinnunculus</i>	bird	Kestrel	Bern Convention: Appendix 2, Convention on Migratory Species: Appendix 2, EC Cites: Annex A	Fingringhoe Ranges	TM0516	2	2018
Essex Birdwatching Society	<i>Falco tinnunculus</i>	bird	Kestrel	Bern Convention: Appendix 2, Convention on Migratory Species: Appendix 2, EC Cites: Annex A	Fingringhoe Ranges MOD	TM0317	43	2020
Essex Birdwatching Society	<i>Falco tinnunculus</i>	bird	Kestrel	Bern Convention: Appendix 2, Convention on Migratory Species: Appendix 2, EC Cites: Annex A	Fingringhoe Wick	TM0419	7	2015
Essex Birdwatching Society	<i>Falco tinnunculus</i>	bird	Kestrel	Bern Convention: Appendix 2, Convention on Migratory Species: Appendix 2, EC Cites: Annex A	Fingringhoe Wick	TM0419	16	2014
Essex Birdwatching Society	<i>Falco tinnunculus</i>	bird	Kestrel	Bern Convention: Appendix 2, Convention on Migratory Species: Appendix 2, EC Cites: Annex A	Fingringhoe Wick	TM0518	1	2015
Essex Birdwatching Society	<i>Falco tinnunculus</i>	bird	Kestrel	Bern Convention: Appendix 2, Convention on Migratory Species: Appendix 2, EC Cites: Annex A	Fingringhoe Wick	TM0519	1	2013
Essex Birdwatching Society	<i>Falco tinnunculus</i>	bird	Kestrel	Bern Convention: Appendix 2, Convention on Migratory Species: Appendix 2, EC Cites: Annex A	Fingringhoe wick	TM0519	5	2015
Essex Birdwatching Society	<i>Falco tinnunculus</i>	bird	Kestrel	Bern Convention: Appendix 2, Convention on Migratory Species: Appendix 2, EC Cites: Annex A	Fingringhoe Wick (EWT)	TM0418	1	2015
Essex Birdwatching Society	<i>Falco tinnunculus</i>	bird	Kestrel	Bern Convention: Appendix 2, Convention on Migratory Species: Appendix 2, EC Cites: Annex A	Fingringhoe Wick (TM01 P)	TM0419	1	2015
Essex Birdwatching Society	<i>Falco tinnunculus</i>	bird	Kestrel	Bern Convention: Appendix 2, Convention on Migratory Species: Appendix 2, EC Cites: Annex A	Fingringhoe Wick (TM01 P)	TM0419	2	2014
Essex Birdwatching Society	<i>Falco tinnunculus</i>	bird	Kestrel	Bern Convention: Appendix 2, Convention on Migratory Species: Appendix 2, EC Cites: Annex A	Fingringhoe Wick (with Abberton Reservoir)	TM0418	1	2014
Essex Birdwatching Society	<i>Falco tinnunculus</i>	bird	Kestrel	Bern Convention: Appendix 2, Convention on Migratory Species: Appendix 2, EC Cites: Annex A	Fingringhoe Wick EWT	TM0419	156	2020

Essex Birdwatching Society	<i>Falco tinnunculus</i>	bird	Kestrel	Bern Convention: Appendix 2, Convention on Migratory Species: Appendix 2, EC Cites: Annex A	Fingringhoe Wick EWT	TM0520	1	2018
Essex Birdwatching Society	<i>Falco tinnunculus</i>	bird	Kestrel	Bern Convention: Appendix 2, Convention on Migratory Species: Appendix 2, EC Cites: Annex A	Fingringhoe Wick NR	TM0419	10	2015
Essex Birdwatching Society	<i>Falco tinnunculus</i>	bird	Kestrel	Bern Convention: Appendix 2, Convention on Migratory Species: Appendix 2, EC Cites: Annex A	Fingringhoe Wick NR	TM0419	46	2016
Essex Birdwatching Society	<i>Falco tinnunculus</i>	bird	Kestrel	Bern Convention: Appendix 2, Convention on Migratory Species: Appendix 2, EC Cites: Annex A	Fingringhoe Wick NR EWT	TM0419	9	2014
Essex Birdwatching Society	<i>Falco tinnunculus</i>	bird	Kestrel	Bern Convention: Appendix 2, Convention on Migratory Species: Appendix 2, EC Cites: Annex A	Fingringhoe Wick NR EWT	TM0419	61	2017
Essex Birdwatching Society	<i>Falco tinnunculus</i>	bird	Kestrel	Bern Convention: Appendix 2, Convention on Migratory Species: Appendix 2, EC Cites: Annex A	Fingringhoe, 3 Furneaux Lane	TM0319	1	2017
Essex Birdwatching Society	<i>Falco tinnunculus</i>	bird	Kestrel	Bern Convention: Appendix 2, Convention on Migratory Species: Appendix 2, EC Cites: Annex A	Fingringhoe Wick	TM0419	1	2013
Essex Birdwatching Society	<i>Falco tinnunculus</i>	bird	Kestrel	Bern Convention: Appendix 2, Convention on Migratory Species: Appendix 2, EC Cites: Annex A	Flatford	TM0732	1	2017
Essex Birdwatching Society	<i>Falco tinnunculus</i>	bird	Kestrel	Bern Convention: Appendix 2, Convention on Migratory Species: Appendix 2, EC Cites: Annex A	Flatford - Cattawade	TM0832	4	2015
Essex Birdwatching Society	<i>Falco tinnunculus</i>	bird	Kestrel	Bern Convention: Appendix 2, Convention on Migratory Species: Appendix 2, EC Cites: Annex A	Flatford Mill, via Judas Gap - Cattawade bridge sluice	TM0932	2	2015
Essex Birdwatching Society	<i>Falco tinnunculus</i>	bird	Kestrel	Bern Convention: Appendix 2, Convention on Migratory Species: Appendix 2, EC Cites: Annex A	Frating	TM0923	1	2014
Essex Birdwatching Society	<i>Falco tinnunculus</i>	bird	Kestrel	Bern Convention: Appendix 2, Convention on Migratory Species: Appendix 2, EC Cites: Annex A	Frinton-on-Sea	TM2319	17	2020
Essex Birdwatching Society	<i>Falco tinnunculus</i>	bird	Kestrel	Bern Convention: Appendix 2, Convention on Migratory Species: Appendix 2, EC Cites: Annex A	Frinton-on-Sea	TM2419	1	2014
Essex Birdwatching Society	<i>Falco tinnunculus</i>	bird	Kestrel	Bern Convention: Appendix 2, Convention on Migratory Species: Appendix 2, EC Cites: Annex A	Frinton-on-Sea	TM2420	4	2015

Essex Birdwatching Society	<i>Falco tinnunculus</i>	bird	Kestrel	Bern Convention: Appendix 2, Convention on Migratory Species: Appendix 2, EC Cites: Annex A	Frinton-on-Sea	TM2420	19	2016
Essex Birdwatching Society	<i>Falco tinnunculus</i>	bird	Kestrel	Bern Convention: Appendix 2, Convention on Migratory Species: Appendix 2, EC Cites: Annex A	Frinton-on-Sea GC	TM2318	6	2020
Essex Birdwatching Society	<i>Falco tinnunculus</i>	bird	Kestrel	Bern Convention: Appendix 2, Convention on Migratory Species: Appendix 2, EC Cites: Annex A	Garden Little Oakley	TM2229	1	2014
Essex Birdwatching Society	<i>Falco tinnunculus</i>	bird	Kestrel	Bern Convention: Appendix 2, Convention on Migratory Species: Appendix 2, EC Cites: Annex A	Garden Little Oakley	TM2229	1	2015
Essex Birdwatching Society	<i>Falco tinnunculus</i>	bird	Kestrel	Bern Convention: Appendix 2, Convention on Migratory Species: Appendix 2, EC Cites: Annex A	Great Bromley	TM0826	1	2015
Essex Birdwatching Society	<i>Falco tinnunculus</i>	bird	Kestrel	Bern Convention: Appendix 2, Convention on Migratory Species: Appendix 2, EC Cites: Annex A	Great Holland	TM2118	4	2019
Essex Birdwatching Society	<i>Falco tinnunculus</i>	bird	Kestrel	Bern Convention: Appendix 2, Convention on Migratory Species: Appendix 2, EC Cites: Annex A	Great Holland	TM2119	4	2020
Essex Birdwatching Society	<i>Falco tinnunculus</i>	bird	Kestrel	Bern Convention: Appendix 2, Convention on Migratory Species: Appendix 2, EC Cites: Annex A	Great Holland	TM2219	1	2016
Essex Birdwatching Society	<i>Falco tinnunculus</i>	bird	Kestrel	Bern Convention: Appendix 2, Convention on Migratory Species: Appendix 2, EC Cites: Annex A	Great Holland Pits	TM2019	2	2015
Essex Birdwatching Society	<i>Falco tinnunculus</i>	bird	Kestrel	Bern Convention: Appendix 2, Convention on Migratory Species: Appendix 2, EC Cites: Annex A	Great Holland Pits	TM2019	4	2016
Essex Birdwatching Society	<i>Falco tinnunculus</i>	bird	Kestrel	Bern Convention: Appendix 2, Convention on Migratory Species: Appendix 2, EC Cites: Annex A	Great Holland Pits	TM2118	1	2019
Essex Birdwatching Society	<i>Falco tinnunculus</i>	bird	Kestrel	Bern Convention: Appendix 2, Convention on Migratory Species: Appendix 2, EC Cites: Annex A	Great Holland Pits NR	TM2019	2	2020
Essex Birdwatching Society	<i>Falco tinnunculus</i>	bird	Kestrel	Bern Convention: Appendix 2, Convention on Migratory Species: Appendix 2, EC Cites: Annex A	Great Oakley	TM1927	1	2016
Essex Birdwatching Society	<i>Falco tinnunculus</i>	bird	Kestrel	Bern Convention: Appendix 2, Convention on Migratory Species: Appendix 2, EC Cites: Annex A	Great Oakley	TM1927	6	2020

Essex Birdwatching Society	<i>Falco tinnunculus</i>	bird	Kestrel	Bern Convention: Appendix 2, Convention on Migratory Species: Appendix 2, EC Cites: Annex A	Great Oakley, The Soils	TM2028	1	2018
Essex Birdwatching Society	<i>Falco tinnunculus</i>	bird	Kestrel	Bern Convention: Appendix 2, Convention on Migratory Species: Appendix 2, EC Cites: Annex A	Great Oakley, The Soils	TM2029	1	2016
Essex Birdwatching Society	<i>Falco tinnunculus</i>	bird	Kestrel	Bern Convention: Appendix 2, Convention on Migratory Species: Appendix 2, EC Cites: Annex A	Great Oakley, The Soils	TM2029	2	2017
Essex Birdwatching Society	<i>Falco tinnunculus</i>	bird	Kestrel	Bern Convention: Appendix 2, Convention on Migratory Species: Appendix 2, EC Cites: Annex A	Grove Farm, Elmstead Market	TM0624	1	2015
Essex Birdwatching Society	<i>Falco tinnunculus</i>	bird	Kestrel	Bern Convention: Appendix 2, Convention on Migratory Species: Appendix 2, EC Cites: Annex A	Gt Bromley	TM0925	1	2015
Essex Birdwatching Society	<i>Falco tinnunculus</i>	bird	Kestrel	Bern Convention: Appendix 2, Convention on Migratory Species: Appendix 2, EC Cites: Annex A	Gutteridge Hall	TM1321	1	2015
Essex Birdwatching Society	<i>Falco tinnunculus</i>	bird	Kestrel	Bern Convention: Appendix 2, Convention on Migratory Species: Appendix 2, EC Cites: Annex A	Gutteridge Hall	TM1321	3	2016
Essex Birdwatching Society	<i>Falco tinnunculus</i>	bird	Kestrel	Bern Convention: Appendix 2, Convention on Migratory Species: Appendix 2, EC Cites: Annex A	Gutteridge Hall	TM1421	1	2018
Essex Birdwatching Society	<i>Falco tinnunculus</i>	bird	Kestrel	Bern Convention: Appendix 2, Convention on Migratory Species: Appendix 2, EC Cites: Annex A	Hamford Water	TM2225	3	2016
Essex Birdwatching Society	<i>Falco tinnunculus</i>	bird	Kestrel	Bern Convention: Appendix 2, Convention on Migratory Species: Appendix 2, EC Cites: Annex A	Hamford Water	TM2225	53	2020
Essex Birdwatching Society	<i>Falco tinnunculus</i>	bird	Kestrel	Bern Convention: Appendix 2, Convention on Migratory Species: Appendix 2, EC Cites: Annex A	Hamford Water	TM2325	1	2018
Essex Birdwatching Society	<i>Falco tinnunculus</i>	bird	Kestrel	Bern Convention: Appendix 2, Convention on Migratory Species: Appendix 2, EC Cites: Annex A	Hamford Water	TM2424	1	2015
Essex Birdwatching Society	<i>Falco tinnunculus</i>	bird	Kestrel	Bern Convention: Appendix 2, Convention on Migratory Species: Appendix 2, EC Cites: Annex A	Hamford Water	TM2424	1	2016
Essex Birdwatching Society	<i>Falco tinnunculus</i>	bird	Kestrel	Bern Convention: Appendix 2, Convention on Migratory Species: Appendix 2, EC Cites: Annex A	Hamford Water, Irlhams	TM2327	3	2017

Essex Birdwatching Society	<i>Falco tinnunculus</i>	bird	Kestrel	Bern Convention: Appendix 2, Convention on Migratory Species: Appendix 2, EC Cites: Annex A	Hamford Water, Island lane	TM2322	1	2019
Essex Birdwatching Society	<i>Falco tinnunculus</i>	bird	Kestrel	Bern Convention: Appendix 2, Convention on Migratory Species: Appendix 2, EC Cites: Annex A	Harwich	TM2227	1	2018
Essex Birdwatching Society	<i>Falco tinnunculus</i>	bird	Kestrel	Bern Convention: Appendix 2, Convention on Migratory Species: Appendix 2, EC Cites: Annex A	Harwich	TM2531	3	2016
Essex Birdwatching Society	<i>Falco tinnunculus</i>	bird	Kestrel	Bern Convention: Appendix 2, Convention on Migratory Species: Appendix 2, EC Cites: Annex A	Hogmarsh and Cattawade & Middlebridge Creeks	TM1032	1	2016
Essex Birdwatching Society	<i>Falco tinnunculus</i>	bird	Kestrel	Bern Convention: Appendix 2, Convention on Migratory Species: Appendix 2, EC Cites: Annex A	Hogmarsh EWT Manningtree	TM1032	1	2020
Essex Birdwatching Society	<i>Falco tinnunculus</i>	bird	Kestrel	Bern Convention: Appendix 2, Convention on Migratory Species: Appendix 2, EC Cites: Annex A	Hogmarsh Island EWT	TM1032	1	2018
Essex Birdwatching Society	<i>Falco tinnunculus</i>	bird	Kestrel	Bern Convention: Appendix 2, Convention on Migratory Species: Appendix 2, EC Cites: Annex A	Hogmarsh Island EWT	TM1032	2	2016
Essex Birdwatching Society	<i>Falco tinnunculus</i>	bird	Kestrel	Bern Convention: Appendix 2, Convention on Migratory Species: Appendix 2, EC Cites: Annex A	Holland Brook Great Holland	TM1918	4	2020
Essex Birdwatching Society	<i>Falco tinnunculus</i>	bird	Kestrel	Bern Convention: Appendix 2, Convention on Migratory Species: Appendix 2, EC Cites: Annex A	Holland Haven	TM2117	78	2016
Essex Birdwatching Society	<i>Falco tinnunculus</i>	bird	Kestrel	Bern Convention: Appendix 2, Convention on Migratory Species: Appendix 2, EC Cites: Annex A	Holland Haven	TM2117	293	2020
Essex Birdwatching Society	<i>Falco tinnunculus</i>	bird	Kestrel	Bern Convention: Appendix 2, Convention on Migratory Species: Appendix 2, EC Cites: Annex A	Holland Haven	TM2217	17	2015
Essex Birdwatching Society	<i>Falco tinnunculus</i>	bird	Kestrel	Bern Convention: Appendix 2, Convention on Migratory Species: Appendix 2, EC Cites: Annex A	Holland Haven	TM2217	24	2014
Essex Birdwatching Society	<i>Falco tinnunculus</i>	bird	Kestrel	Bern Convention: Appendix 2, Convention on Migratory Species: Appendix 2, EC Cites: Annex A	Holland Haven Country Park	TM2217	1	2015
Essex Birdwatching Society	<i>Falco tinnunculus</i>	bird	Kestrel	Bern Convention: Appendix 2, Convention on Migratory Species: Appendix 2, EC Cites: Annex A	holland haven cp	TM2016	1	2015

Essex Birdwatching Society	<i>Falco tinnunculus</i>	bird	Kestrel	Bern Convention: Appendix 2, Convention on Migratory Species: Appendix 2, EC Cites: Annex A	Holland Haven CP	TM2117	1	2014
Essex Birdwatching Society	<i>Falco tinnunculus</i>	bird	Kestrel	Bern Convention: Appendix 2, Convention on Migratory Species: Appendix 2, EC Cites: Annex A	Holland Marshes	TM2117	5	2020
Essex Birdwatching Society	<i>Falco tinnunculus</i>	bird	Kestrel	Bern Convention: Appendix 2, Convention on Migratory Species: Appendix 2, EC Cites: Annex A	Holland Pits	TM2019	1	2014
Essex Birdwatching Society	<i>Falco tinnunculus</i>	bird	Kestrel	Bern Convention: Appendix 2, Convention on Migratory Species: Appendix 2, EC Cites: Annex A	Holland-on-Sea	TM2016	1	2013
Essex Birdwatching Society	<i>Falco tinnunculus</i>	bird	Kestrel	Bern Convention: Appendix 2, Convention on Migratory Species: Appendix 2, EC Cites: Annex A	Holland-on-Sea	TM2016	3	2020
Essex Birdwatching Society	<i>Falco tinnunculus</i>	bird	Kestrel	Bern Convention: Appendix 2, Convention on Migratory Species: Appendix 2, EC Cites: Annex A	Holland-On-Sea	TM2117	6	2015
Essex Birdwatching Society	<i>Falco tinnunculus</i>	bird	Kestrel	Bern Convention: Appendix 2, Convention on Migratory Species: Appendix 2, EC Cites: Annex A	Holland-On-Sea	TM2117	8	2014
Essex Birdwatching Society	<i>Falco tinnunculus</i>	bird	Kestrel	Bern Convention: Appendix 2, Convention on Migratory Species: Appendix 2, EC Cites: Annex A	Hollybush Hill,nr St Osyth	TM1118	1	2014
Essex Birdwatching Society	<i>Falco tinnunculus</i>	bird	Kestrel	Bern Convention: Appendix 2, Convention on Migratory Species: Appendix 2, EC Cites: Annex A	Horsey Island	TM2324	3	2018
Essex Birdwatching Society	<i>Falco tinnunculus</i>	bird	Kestrel	Bern Convention: Appendix 2, Convention on Migratory Species: Appendix 2, EC Cites: Annex A	Horsey Island, Hamford Water	TM2324	1	2020
Essex Birdwatching Society	<i>Falco tinnunculus</i>	bird	Kestrel	Bern Convention: Appendix 2, Convention on Migratory Species: Appendix 2, EC Cites: Annex A	Horsey Wade (TM22 G)	TM2323	2	2015
Essex Birdwatching Society	<i>Falco tinnunculus</i>	bird	Kestrel	Bern Convention: Appendix 2, Convention on Migratory Species: Appendix 2, EC Cites: Annex A	Horsley Cross	TM1227	2	2014
Essex Birdwatching Society	<i>Falco tinnunculus</i>	bird	Kestrel	Bern Convention: Appendix 2, Convention on Migratory Species: Appendix 2, EC Cites: Annex A	Howlands Marsh	TM1016	1	2013
Essex Birdwatching Society	<i>Falco tinnunculus</i>	bird	Kestrel	Bern Convention: Appendix 2, Convention on Migratory Species: Appendix 2, EC Cites: Annex A	Howlands Marsh	TM1116	1	2015

Essex Birdwatching Society	<i>Falco tinnunculus</i>	bird	Kestrel	Bern Convention: Appendix 2, Convention on Migratory Species: Appendix 2, EC Cites: Annex A	Howlands Marsh	TM1116	3	2016
Essex Birdwatching Society	<i>Falco tinnunculus</i>	bird	Kestrel	Bern Convention: Appendix 2, Convention on Migratory Species: Appendix 2, EC Cites: Annex A	Howlands Marsh NR, St Osyth	TM1116	3	2015
Essex Birdwatching Society	<i>Falco tinnunculus</i>	bird	Kestrel	Bern Convention: Appendix 2, Convention on Migratory Species: Appendix 2, EC Cites: Annex A	Howlands Marsh NR, St Osyth	TM1116	4	2014
Essex Birdwatching Society	<i>Falco tinnunculus</i>	bird	Kestrel	Bern Convention: Appendix 2, Convention on Migratory Species: Appendix 2, EC Cites: Annex A	Howlands Marsh St Osyth EWT	TM1116	9	2020
Essex Birdwatching Society	<i>Falco tinnunculus</i>	bird	Kestrel	Bern Convention: Appendix 2, Convention on Migratory Species: Appendix 2, EC Cites: Annex A	Howlands Marsh, St Osyth	TM1116	3	2014
Essex Birdwatching Society	<i>Falco tinnunculus</i>	bird	Kestrel	Bern Convention: Appendix 2, Convention on Migratory Species: Appendix 2, EC Cites: Annex A	Howlands Marsh, St Osyth	TM1116	3	2015
Essex Birdwatching Society	<i>Falco tinnunculus</i>	bird	Kestrel	Bern Convention: Appendix 2, Convention on Migratory Species: Appendix 2, EC Cites: Annex A	Irlams	TM2429	7	2019
Essex Birdwatching Society	<i>Falco tinnunculus</i>	bird	Kestrel	Bern Convention: Appendix 2, Convention on Migratory Species: Appendix 2, EC Cites: Annex A	Irlam's Beach Hamford Water	TM2327	19	2020
Essex Birdwatching Society	<i>Falco tinnunculus</i>	bird	Kestrel	Bern Convention: Appendix 2, Convention on Migratory Species: Appendix 2, EC Cites: Annex A	Irlhams	TM2327	1	2015
Essex Birdwatching Society	<i>Falco tinnunculus</i>	bird	Kestrel	Bern Convention: Appendix 2, Convention on Migratory Species: Appendix 2, EC Cites: Annex A	Irlhams	TM2327	6	2016
Essex Birdwatching Society	<i>Falco tinnunculus</i>	bird	Kestrel	Bern Convention: Appendix 2, Convention on Migratory Species: Appendix 2, EC Cites: Annex A	Irlhams	TM2429	2	2018
Essex Birdwatching Society	<i>Falco tinnunculus</i>	bird	Kestrel	Bern Convention: Appendix 2, Convention on Migratory Species: Appendix 2, EC Cites: Annex A	Kirby-le-Soken	TM2222	4	2020
Essex Birdwatching Society	<i>Falco tinnunculus</i>	bird	Kestrel	Bern Convention: Appendix 2, Convention on Migratory Species: Appendix 2, EC Cites: Annex A	Landermere	TM1923	1	2018
Essex Birdwatching Society	<i>Falco tinnunculus</i>	bird	Kestrel	Bern Convention: Appendix 2, Convention on Migratory Species: Appendix 2, EC Cites: Annex A	Landermere	TM2022	1	2018

Essex Birdwatching Society	<i>Falco tinnunculus</i>	bird	Kestrel	Bern Convention: Appendix 2, Convention on Migratory Species: Appendix 2, EC Cites: Annex A	Langham	TM0333	5	2016
Essex Birdwatching Society	<i>Falco tinnunculus</i>	bird	Kestrel	Bern Convention: Appendix 2, Convention on Migratory Species: Appendix 2, EC Cites: Annex A	Lawford	TM1329	1	2014
Essex Birdwatching Society	<i>Falco tinnunculus</i>	bird	Kestrel	Bern Convention: Appendix 2, Convention on Migratory Species: Appendix 2, EC Cites: Annex A	Lawford, near Manningtree	TM0932	1	2015
Essex Birdwatching Society	<i>Falco tinnunculus</i>	bird	Kestrel	Bern Convention: Appendix 2, Convention on Migratory Species: Appendix 2, EC Cites: Annex A	Lawford/Mistley	TM0830	1	2019
Essex Birdwatching Society	<i>Falco tinnunculus</i>	bird	Kestrel	Bern Convention: Appendix 2, Convention on Migratory Species: Appendix 2, EC Cites: Annex A	Little Clacton	TM1618	5	2020
Essex Birdwatching Society	<i>Falco tinnunculus</i>	bird	Kestrel	Bern Convention: Appendix 2, Convention on Migratory Species: Appendix 2, EC Cites: Annex A	little Clacton camping	TM1719	1	2013
Essex Birdwatching Society	<i>Falco tinnunculus</i>	bird	Kestrel	Bern Convention: Appendix 2, Convention on Migratory Species: Appendix 2, EC Cites: Annex A	Little Oakleigh	TM2128	1	2015
Essex Birdwatching Society	<i>Falco tinnunculus</i>	bird	Kestrel	Bern Convention: Appendix 2, Convention on Migratory Species: Appendix 2, EC Cites: Annex A	Little Oakley	TM2129	1	2020
Essex Birdwatching Society	<i>Falco tinnunculus</i>	bird	Kestrel	Bern Convention: Appendix 2, Convention on Migratory Species: Appendix 2, EC Cites: Annex A	Little Oakley	TM2227	1	2018
Essex Birdwatching Society	<i>Falco tinnunculus</i>	bird	Kestrel	Bern Convention: Appendix 2, Convention on Migratory Species: Appendix 2, EC Cites: Annex A	Little Oakley	TM2229	1	2014
Essex Birdwatching Society	<i>Falco tinnunculus</i>	bird	Kestrel	Bern Convention: Appendix 2, Convention on Migratory Species: Appendix 2, EC Cites: Annex A	Little Oakley towards Hamford Water	TM2127	1	2018
Essex Birdwatching Society	<i>Falco tinnunculus</i>	bird	Kestrel	Bern Convention: Appendix 2, Convention on Migratory Species: Appendix 2, EC Cites: Annex A	Little Oakley, Strachan Lane	TM2127	2	2018
Essex Birdwatching Society	<i>Falco tinnunculus</i>	bird	Kestrel	Bern Convention: Appendix 2, Convention on Migratory Species: Appendix 2, EC Cites: Annex A	Manningtree	TM1031	24	2020
Essex Birdwatching Society	<i>Falco tinnunculus</i>	bird	Kestrel	Bern Convention: Appendix 2, Convention on Migratory Species: Appendix 2, EC Cites: Annex A	Manningtree	TM1032	60	2019

Essex Birdwatching Society	<i>Falco tinnunculus</i>	bird	Kestrel	Bern Convention: Appendix 2, Convention on Migratory Species: Appendix 2, EC Cites: Annex A	Manningtree	TM1132	2	2015
Essex Birdwatching Society	<i>Falco tinnunculus</i>	bird	Kestrel	Bern Convention: Appendix 2, Convention on Migratory Species: Appendix 2, EC Cites: Annex A	Manningtree	TM1132	11	2016
Essex Birdwatching Society	<i>Falco tinnunculus</i>	bird	Kestrel	Bern Convention: Appendix 2, Convention on Migratory Species: Appendix 2, EC Cites: Annex A	Manningtree - Cattawade	TM1032	37	2016
Essex Birdwatching Society	<i>Falco tinnunculus</i>	bird	Kestrel	Bern Convention: Appendix 2, Convention on Migratory Species: Appendix 2, EC Cites: Annex A	Manningtree - Cattawade	TM1032	44	2020
Essex Birdwatching Society	<i>Falco tinnunculus</i>	bird	Kestrel	Bern Convention: Appendix 2, Convention on Migratory Species: Appendix 2, EC Cites: Annex A	Manningtree to Bradfield	TM1331	1	2016
Essex Birdwatching Society	<i>Falco tinnunculus</i>	bird	Kestrel	Bern Convention: Appendix 2, Convention on Migratory Species: Appendix 2, EC Cites: Annex A	Manningtree Train Station	TM0932	1	2016
Essex Birdwatching Society	<i>Falco tinnunculus</i>	bird	Kestrel	Bern Convention: Appendix 2, Convention on Migratory Species: Appendix 2, EC Cites: Annex A	Manningtree Train Station	TM0932	1	2019
Essex Birdwatching Society	<i>Falco tinnunculus</i>	bird	Kestrel	Bern Convention: Appendix 2, Convention on Migratory Species: Appendix 2, EC Cites: Annex A	Manningtree, Splodge	TM0932	1	2017
Essex Birdwatching Society	<i>Falco tinnunculus</i>	bird	Kestrel	Bern Convention: Appendix 2, Convention on Migratory Species: Appendix 2, EC Cites: Annex A	Manningtree/Mistley Quay	TM1132	1	2018
Essex Birdwatching Society	<i>Falco tinnunculus</i>	bird	Kestrel	Bern Convention: Appendix 2, Convention on Migratory Species: Appendix 2, EC Cites: Annex A	Marsh Farm	TM1018	1	2014
Essex Birdwatching Society	<i>Falco tinnunculus</i>	bird	Kestrel	Bern Convention: Appendix 2, Convention on Migratory Species: Appendix 2, EC Cites: Annex A	Mistley	TM1131	1	2013
Essex Birdwatching Society	<i>Falco tinnunculus</i>	bird	Kestrel	Bern Convention: Appendix 2, Convention on Migratory Species: Appendix 2, EC Cites: Annex A	Mistley	TM1131	1	2017
Essex Birdwatching Society	<i>Falco tinnunculus</i>	bird	Kestrel	Bern Convention: Appendix 2, Convention on Migratory Species: Appendix 2, EC Cites: Annex A	Mistley	TM1232	4	2020
Essex Birdwatching Society	<i>Falco tinnunculus</i>	bird	Kestrel	Bern Convention: Appendix 2, Convention on Migratory Species: Appendix 2, EC Cites: Annex A	Mistley Quay	TM1131	1	2016

Essex Birdwatching Society	<i>Falco tinnunculus</i>	bird	Kestrel	Bern Convention: Appendix 2, Convention on Migratory Species: Appendix 2, EC Cites: Annex A	Mistley Quay	TM1131	1	2020
Essex Birdwatching Society	<i>Falco tinnunculus</i>	bird	Kestrel	Bern Convention: Appendix 2, Convention on Migratory Species: Appendix 2, EC Cites: Annex A	Mistley to Wrabness	TM1431	1	2020
Essex Birdwatching Society	<i>Falco tinnunculus</i>	bird	Kestrel	Bern Convention: Appendix 2, Convention on Migratory Species: Appendix 2, EC Cites: Annex A	Mistley Walls	TM1031	3	2019
Essex Birdwatching Society	<i>Falco tinnunculus</i>	bird	Kestrel	Bern Convention: Appendix 2, Convention on Migratory Species: Appendix 2, EC Cites: Annex A	Mistley Walls	TM1131	1	2019
Essex Birdwatching Society	<i>Falco tinnunculus</i>	bird	Kestrel	Bern Convention: Appendix 2, Convention on Migratory Species: Appendix 2, EC Cites: Annex A	Mistley Walls	TM1132	3	2020
Essex Birdwatching Society	<i>Falco tinnunculus</i>	bird	Kestrel	Bern Convention: Appendix 2, Convention on Migratory Species: Appendix 2, EC Cites: Annex A	Mistley, Walls	TM1132	1	2017
Essex Birdwatching Society	<i>Falco tinnunculus</i>	bird	Kestrel	Bern Convention: Appendix 2, Convention on Migratory Species: Appendix 2, EC Cites: Annex A	Mobile-TM0319	TM0319	1	2015
Essex Birdwatching Society	<i>Falco tinnunculus</i>	bird	Kestrel	Bern Convention: Appendix 2, Convention on Migratory Species: Appendix 2, EC Cites: Annex A	Mobile-TM0521	TM0521	1	2013
Essex Birdwatching Society	<i>Falco tinnunculus</i>	bird	Kestrel	Bern Convention: Appendix 2, Convention on Migratory Species: Appendix 2, EC Cites: Annex A	Mobile-TM0532	TM0532	1	2013
Essex Birdwatching Society	<i>Falco tinnunculus</i>	bird	Kestrel	Bern Convention: Appendix 2, Convention on Migratory Species: Appendix 2, EC Cites: Annex A	Mobile-TM0716	TM0716	1	2014
Essex Birdwatching Society	<i>Falco tinnunculus</i>	bird	Kestrel	Bern Convention: Appendix 2, Convention on Migratory Species: Appendix 2, EC Cites: Annex A	Mobile-TM0721	TM0721	2	2013
Essex Birdwatching Society	<i>Falco tinnunculus</i>	bird	Kestrel	Bern Convention: Appendix 2, Convention on Migratory Species: Appendix 2, EC Cites: Annex A	Mobile-TM0815	TM0815	1	2016
Essex Birdwatching Society	<i>Falco tinnunculus</i>	bird	Kestrel	Bern Convention: Appendix 2, Convention on Migratory Species: Appendix 2, EC Cites: Annex A	Mobile-TM0924	TM0924	1	2013
Essex Birdwatching Society	<i>Falco tinnunculus</i>	bird	Kestrel	Bern Convention: Appendix 2, Convention on Migratory Species: Appendix 2, EC Cites: Annex A	Mobile-TM1227	TM1227	1	2013

Essex Birdwatching Society	<i>Falco tinnunculus</i>	bird	Kestrel	Bern Convention: Appendix 2, Convention on Migratory Species: Appendix 2, EC Cites: Annex A	Mobile-TM1329	TM1329	1	2013
Essex Birdwatching Society	<i>Falco tinnunculus</i>	bird	Kestrel	Bern Convention: Appendix 2, Convention on Migratory Species: Appendix 2, EC Cites: Annex A	Mobile-TM1425	TM1425	1	2013
Essex Birdwatching Society	<i>Falco tinnunculus</i>	bird	Kestrel	Bern Convention: Appendix 2, Convention on Migratory Species: Appendix 2, EC Cites: Annex A	Mobile-TM1427	TM1427	1	2013
Essex Birdwatching Society	<i>Falco tinnunculus</i>	bird	Kestrel	Bern Convention: Appendix 2, Convention on Migratory Species: Appendix 2, EC Cites: Annex A	Mobile-TM1519	TM1519	1	2013
Essex Birdwatching Society	<i>Falco tinnunculus</i>	bird	Kestrel	Bern Convention: Appendix 2, Convention on Migratory Species: Appendix 2, EC Cites: Annex A	Mobile-TM1628	TM1628	1	2013
Essex Birdwatching Society	<i>Falco tinnunculus</i>	bird	Kestrel	Bern Convention: Appendix 2, Convention on Migratory Species: Appendix 2, EC Cites: Annex A	Mobile-TM1722	TM1722	1	2013
Essex Birdwatching Society	<i>Falco tinnunculus</i>	bird	Kestrel	Bern Convention: Appendix 2, Convention on Migratory Species: Appendix 2, EC Cites: Annex A	Mobile-TM1725	TM1725	1	2013
Essex Birdwatching Society	<i>Falco tinnunculus</i>	bird	Kestrel	Bern Convention: Appendix 2, Convention on Migratory Species: Appendix 2, EC Cites: Annex A	Mobile-TM1726	TM1726	1	2013
Essex Birdwatching Society	<i>Falco tinnunculus</i>	bird	Kestrel	Bern Convention: Appendix 2, Convention on Migratory Species: Appendix 2, EC Cites: Annex A	Mobile-TM1728	TM1728	1	2013
Essex Birdwatching Society	<i>Falco tinnunculus</i>	bird	Kestrel	Bern Convention: Appendix 2, Convention on Migratory Species: Appendix 2, EC Cites: Annex A	Mobile-TM1822	TM1822	1	2013
Essex Birdwatching Society	<i>Falco tinnunculus</i>	bird	Kestrel	Bern Convention: Appendix 2, Convention on Migratory Species: Appendix 2, EC Cites: Annex A	Mobile-TM1823	TM1823	1	2013
Essex Birdwatching Society	<i>Falco tinnunculus</i>	bird	Kestrel	Bern Convention: Appendix 2, Convention on Migratory Species: Appendix 2, EC Cites: Annex A	Mobile-TM1827	TM1827	1	2013
Essex Birdwatching Society	<i>Falco tinnunculus</i>	bird	Kestrel	Bern Convention: Appendix 2, Convention on Migratory Species: Appendix 2, EC Cites: Annex A	Mobile-TM1927	TM1927	1	2013
Essex Birdwatching Society	<i>Falco tinnunculus</i>	bird	Kestrel	Bern Convention: Appendix 2, Convention on Migratory Species: Appendix 2, EC Cites: Annex A	Mobile-TM1931	TM1931	2	2015

Essex Birdwatching Society	<i>Falco tinnunculus</i>	bird	Kestrel	Bern Convention: Appendix 2, Convention on Migratory Species: Appendix 2, EC Cites: Annex A	Mobile-TM2217	TM2217	1	2015
Essex Birdwatching Society	<i>Falco tinnunculus</i>	bird	Kestrel	Bern Convention: Appendix 2, Convention on Migratory Species: Appendix 2, EC Cites: Annex A	Mobile-TM2220	TM2220	1	2015
Essex Birdwatching Society	<i>Falco tinnunculus</i>	bird	Kestrel	Bern Convention: Appendix 2, Convention on Migratory Species: Appendix 2, EC Cites: Annex A	Moverons, near Brightlingsea	TM0618	2	2017
Essex Birdwatching Society	<i>Falco tinnunculus</i>	bird	Kestrel	Bern Convention: Appendix 2, Convention on Migratory Species: Appendix 2, EC Cites: Annex A	nr Earls Hall Farm, St Osyth	TM1416	1	2014
Essex Birdwatching Society	<i>Falco tinnunculus</i>	bird	Kestrel	Bern Convention: Appendix 2, Convention on Migratory Species: Appendix 2, EC Cites: Annex A	Observatory	TM0328	35	2015
Essex Birdwatching Society	<i>Falco tinnunculus</i>	bird	Kestrel	Bern Convention: Appendix 2, Convention on Migratory Species: Appendix 2, EC Cites: Annex A	Parkeston	TM2231	1	2015
Essex Birdwatching Society	<i>Falco tinnunculus</i>	bird	Kestrel	Bern Convention: Appendix 2, Convention on Migratory Species: Appendix 2, EC Cites: Annex A	Pewit Island	TM2226	6	2018
Essex Birdwatching Society	<i>Falco tinnunculus</i>	bird	Kestrel	Bern Convention: Appendix 2, Convention on Migratory Species: Appendix 2, EC Cites: Annex A	Pewit Island	TM2226	7	2016
Essex Birdwatching Society	<i>Falco tinnunculus</i>	bird	Kestrel	Bern Convention: Appendix 2, Convention on Migratory Species: Appendix 2, EC Cites: Annex A	Pyefleet Channel, Mersea Island	TM0416	1	2015
Essex Birdwatching Society	<i>Falco tinnunculus</i>	bird	Kestrel	Bern Convention: Appendix 2, Convention on Migratory Species: Appendix 2, EC Cites: Annex A	Ramsey	TM2031	1	2018
Essex Birdwatching Society	<i>Falco tinnunculus</i>	bird	Kestrel	Bern Convention: Appendix 2, Convention on Migratory Species: Appendix 2, EC Cites: Annex A	Ramsey	TM2130	1	2020
Essex Birdwatching Society	<i>Falco tinnunculus</i>	bird	Kestrel	Bern Convention: Appendix 2, Convention on Migratory Species: Appendix 2, EC Cites: Annex A	Ramsey Bypass	TM1929	1	2015
Essex Birdwatching Society	<i>Falco tinnunculus</i>	bird	Kestrel	Bern Convention: Appendix 2, Convention on Migratory Species: Appendix 2, EC Cites: Annex A	Ramsey, near Harwich	TM2030	1	2014
Essex Birdwatching Society	<i>Falco tinnunculus</i>	bird	Kestrel	Bern Convention: Appendix 2, Convention on Migratory Species: Appendix 2, EC Cites: Annex A	River Colne	TM0616	1	2014

Essex Birdwatching Society	<i>Falco tinnunculus</i>	bird	Kestrel	Bern Convention: Appendix 2, Convention on Migratory Species: Appendix 2, EC Cites: Annex A	River Colne, Wivenhoe to Alresford Creek	TM0520	7	2014
Essex Birdwatching Society	<i>Falco tinnunculus</i>	bird	Kestrel	Bern Convention: Appendix 2, Convention on Migratory Species: Appendix 2, EC Cites: Annex A	River Colne, Wivenhoe to Alresford Creek	TM0520	7	2019
Essex Birdwatching Society	<i>Falco tinnunculus</i>	bird	Kestrel	Bern Convention: Appendix 2, Convention on Migratory Species: Appendix 2, EC Cites: Annex A	river stour	TM0933	1	2014
Essex Birdwatching Society	<i>Falco tinnunculus</i>	bird	Kestrel	Bern Convention: Appendix 2, Convention on Migratory Species: Appendix 2, EC Cites: Annex A	River Stour Marshes	TM0932	1	2019
Essex Birdwatching Society	<i>Falco tinnunculus</i>	bird	Kestrel	Bern Convention: Appendix 2, Convention on Migratory Species: Appendix 2, EC Cites: Annex A	Roman River Fingringhoe	TM0320	1	2020
Essex Birdwatching Society	<i>Falco tinnunculus</i>	bird	Kestrel	Bern Convention: Appendix 2, Convention on Migratory Species: Appendix 2, EC Cites: Annex A	Roman River, Fingringhoe	TM0320	1	2019
Essex Birdwatching Society	<i>Falco tinnunculus</i>	bird	Kestrel	Bern Convention: Appendix 2, Convention on Migratory Species: Appendix 2, EC Cites: Annex A	Rowhedge	TM0321	5	2020
Essex Birdwatching Society	<i>Falco tinnunculus</i>	bird	Kestrel	Bern Convention: Appendix 2, Convention on Migratory Species: Appendix 2, EC Cites: Annex A	Rowhedge River Walk	TM0322	1	2018
Essex Birdwatching Society	<i>Falco tinnunculus</i>	bird	Kestrel	Bern Convention: Appendix 2, Convention on Migratory Species: Appendix 2, EC Cites: Annex A	Sladbury's Lane Little Clacton	TM1917	4	2020
Essex Birdwatching Society	<i>Falco tinnunculus</i>	bird	Kestrel	Bern Convention: Appendix 2, Convention on Migratory Species: Appendix 2, EC Cites: Annex A	St Osyth	TM1115	1	2014
Essex Birdwatching Society	<i>Falco tinnunculus</i>	bird	Kestrel	Bern Convention: Appendix 2, Convention on Migratory Species: Appendix 2, EC Cites: Annex A	St Osyth	TM1215	3	2016
Essex Birdwatching Society	<i>Falco tinnunculus</i>	bird	Kestrel	Bern Convention: Appendix 2, Convention on Migratory Species: Appendix 2, EC Cites: Annex A	St Osyth	TM1215	6	2020
Essex Birdwatching Society	<i>Falco tinnunculus</i>	bird	Kestrel	Bern Convention: Appendix 2, Convention on Migratory Species: Appendix 2, EC Cites: Annex A	St Osyth (circuit)	TM1215	6	2019
Essex Birdwatching Society	<i>Falco tinnunculus</i>	bird	Kestrel	Bern Convention: Appendix 2, Convention on Migratory Species: Appendix 2, EC Cites: Annex A	St Osyth (circuit)	TM1215	7	2014

Essex Birdwatching Society	<i>Falco tinnunculus</i>	bird	Kestrel	Bern Convention: Appendix 2, Convention on Migratory Species: Appendix 2, EC Cites: Annex A	St Osyth Priory Estate	TM1116	1	2014
Essex Birdwatching Society	<i>Falco tinnunculus</i>	bird	Kestrel	Bern Convention: Appendix 2, Convention on Migratory Species: Appendix 2, EC Cites: Annex A	St Osyth Priory Estate	TM1116	1	2015
Essex Birdwatching Society	<i>Falco tinnunculus</i>	bird	Kestrel	Bern Convention: Appendix 2, Convention on Migratory Species: Appendix 2, EC Cites: Annex A	St Osyth Stone	TM0815	1	2016
Essex Birdwatching Society	<i>Falco tinnunculus</i>	bird	Kestrel	Bern Convention: Appendix 2, Convention on Migratory Species: Appendix 2, EC Cites: Annex A	St Osyth Stone	TM0815	2	2020
Essex Birdwatching Society	<i>Falco tinnunculus</i>	bird	Kestrel	Bern Convention: Appendix 2, Convention on Migratory Species: Appendix 2, EC Cites: Annex A	St Osyth, Earls Hall Farm	TM1416	1	2016
Essex Birdwatching Society	<i>Falco tinnunculus</i>	bird	Kestrel	Bern Convention: Appendix 2, Convention on Migratory Species: Appendix 2, EC Cites: Annex A	St Osyth, Earls Hall Farm	TM1416	2	2017
Essex Birdwatching Society	<i>Falco tinnunculus</i>	bird	Kestrel	Bern Convention: Appendix 2, Convention on Migratory Species: Appendix 2, EC Cites: Annex A	St Osyth, Howlands Marsh	TM1016	4	2019
Essex Birdwatching Society	<i>Falco tinnunculus</i>	bird	Kestrel	Bern Convention: Appendix 2, Convention on Migratory Species: Appendix 2, EC Cites: Annex A	Stones Green	TM1626	2	2020
Essex Birdwatching Society	<i>Falco tinnunculus</i>	bird	Kestrel	Bern Convention: Appendix 2, Convention on Migratory Species: Appendix 2, EC Cites: Annex A	Stour Estuary	TM1832	1	2013
Essex Birdwatching Society	<i>Falco tinnunculus</i>	bird	Kestrel	Bern Convention: Appendix 2, Convention on Migratory Species: Appendix 2, EC Cites: Annex A	Stour Estuary (Manningtree)	TM1032	1	2018
Essex Birdwatching Society	<i>Falco tinnunculus</i>	bird	Kestrel	Bern Convention: Appendix 2, Convention on Migratory Species: Appendix 2, EC Cites: Annex A	Stour Estuary RSPB	TM2031	1	2018
Essex Birdwatching Society	<i>Falco tinnunculus</i>	bird	Kestrel	Bern Convention: Appendix 2, Convention on Migratory Species: Appendix 2, EC Cites: Annex A	Stour Estuary RSPB	TM2131	2	2015
Essex Birdwatching Society	<i>Falco tinnunculus</i>	bird	Kestrel	Bern Convention: Appendix 2, Convention on Migratory Species: Appendix 2, EC Cites: Annex A	Stour Estuary, Copperas Bay RSPB	TM1931	1	2017
Essex Birdwatching Society	<i>Falco tinnunculus</i>	bird	Kestrel	Bern Convention: Appendix 2, Convention on Migratory Species: Appendix 2, EC Cites: Annex A	Stour Reserve	TM1931	1	2020

Essex Birdwatching Society	<i>Falco tinnunculus</i>	bird	Kestrel	Bern Convention: Appendix 2, Convention on Migratory Species: Appendix 2, EC Cites: Annex A	Stour Valley	TM0832	34	2018
Essex Birdwatching Society	<i>Falco tinnunculus</i>	bird	Kestrel	Bern Convention: Appendix 2, Convention on Migratory Species: Appendix 2, EC Cites: Annex A	Stour valley	TM0932	8	2015
Essex Birdwatching Society	<i>Falco tinnunculus</i>	bird	Kestrel	Bern Convention: Appendix 2, Convention on Migratory Species: Appendix 2, EC Cites: Annex A	Stour valley	TM0932	48	2016
Essex Birdwatching Society	<i>Falco tinnunculus</i>	bird	Kestrel	Bern Convention: Appendix 2, Convention on Migratory Species: Appendix 2, EC Cites: Annex A	Stour Valley, Manningtree	TM1032	41	2017
Essex Birdwatching Society	<i>Falco tinnunculus</i>	bird	Kestrel	Bern Convention: Appendix 2, Convention on Migratory Species: Appendix 2, EC Cites: Annex A	Stour Woods and Copperas Bay RSPB	TM1931	7	2020
Essex Birdwatching Society	<i>Falco tinnunculus</i>	bird	Kestrel	Bern Convention: Appendix 2, Convention on Migratory Species: Appendix 2, EC Cites: Annex A	Sunnymead Farm	TM0522	5	2016
Essex Birdwatching Society	<i>Falco tinnunculus</i>	bird	Kestrel	Bern Convention: Appendix 2, Convention on Migratory Species: Appendix 2, EC Cites: Annex A	Sunnymead Farm	TM0522	6	2019
Essex Birdwatching Society	<i>Falco tinnunculus</i>	bird	Kestrel	Bern Convention: Appendix 2, Convention on Migratory Species: Appendix 2, EC Cites: Annex A	Sunnymead Farm Wivenhoe	TM0522	4	2020
Essex Birdwatching Society	<i>Falco tinnunculus</i>	bird	Kestrel	Bern Convention: Appendix 2, Convention on Migratory Species: Appendix 2, EC Cites: Annex A	Sunnymead Farm, Wivenhoe	TM0522	1	2014
Essex Birdwatching Society	<i>Falco tinnunculus</i>	bird	Kestrel	Bern Convention: Appendix 2, Convention on Migratory Species: Appendix 2, EC Cites: Annex A	TDC Holland Haven Country Park, Essex	TM2117	1	2014
Essex Birdwatching Society	<i>Falco tinnunculus</i>	bird	Kestrel	Bern Convention: Appendix 2, Convention on Migratory Species: Appendix 2, EC Cites: Annex A	TDC Holland Haven Country Park, Essex	TM2117	3	2015
Essex Birdwatching Society	<i>Falco tinnunculus</i>	bird	Kestrel	Bern Convention: Appendix 2, Convention on Migratory Species: Appendix 2, EC Cites: Annex A	Tendring	TM1424	1	2016
Essex Birdwatching Society	<i>Falco tinnunculus</i>	bird	Kestrel	Bern Convention: Appendix 2, Convention on Migratory Species: Appendix 2, EC Cites: Annex A	Tendring	TM1424	1	2017
Essex Birdwatching Society	<i>Falco tinnunculus</i>	bird	Kestrel	Bern Convention: Appendix 2, Convention on Migratory Species: Appendix 2, EC Cites: Annex A	Tendring, Crown Lane	TM1424	1	2016

Essex Birdwatching Society	<i>Falco tinnunculus</i>	bird	Kestrel	Bern Convention: Appendix 2, Convention on Migratory Species: Appendix 2, EC Cites: Annex A	Tendring/Horsley Cross	TM1424	1	2015
Essex Birdwatching Society	<i>Falco tinnunculus</i>	bird	Kestrel	Bern Convention: Appendix 2, Convention on Migratory Species: Appendix 2, EC Cites: Annex A	The Naze	TM2425	1	2016
Essex Birdwatching Society	<i>Falco tinnunculus</i>	bird	Kestrel	Bern Convention: Appendix 2, Convention on Migratory Species: Appendix 2, EC Cites: Annex A	The Naze	TM2425	2	2017
Essex Birdwatching Society	<i>Falco tinnunculus</i>	bird	Kestrel	Bern Convention: Appendix 2, Convention on Migratory Species: Appendix 2, EC Cites: Annex A	The Naze	TM2522	2	2016
Essex Birdwatching Society	<i>Falco tinnunculus</i>	bird	Kestrel	Bern Convention: Appendix 2, Convention on Migratory Species: Appendix 2, EC Cites: Annex A	The Naze	TM2523	1	2016
Essex Birdwatching Society	<i>Falco tinnunculus</i>	bird	Kestrel	Bern Convention: Appendix 2, Convention on Migratory Species: Appendix 2, EC Cites: Annex A	The Naze, Stone Point	TM2424	1	2016
Essex Birdwatching Society	<i>Falco tinnunculus</i>	bird	Kestrel	Bern Convention: Appendix 2, Convention on Migratory Species: Appendix 2, EC Cites: Annex A	The Soils Great Oakley	TM2028	1	2020
Essex Birdwatching Society	<i>Falco tinnunculus</i>	bird	Kestrel	Bern Convention: Appendix 2, Convention on Migratory Species: Appendix 2, EC Cites: Annex A	The Wade	TM2323	3	2018
Essex Birdwatching Society	<i>Falco tinnunculus</i>	bird	Kestrel	Bern Convention: Appendix 2, Convention on Migratory Species: Appendix 2, EC Cites: Annex A	The Wade	TM2323	4	2016
Essex Birdwatching Society	<i>Falco tinnunculus</i>	bird	Kestrel	Bern Convention: Appendix 2, Convention on Migratory Species: Appendix 2, EC Cites: Annex A	Thorpe Cross	TM1921	1	2015
Essex Birdwatching Society	<i>Falco tinnunculus</i>	bird	Kestrel	Bern Convention: Appendix 2, Convention on Migratory Species: Appendix 2, EC Cites: Annex A	Thorpe-le-Soken	TM1822	1	2016
Essex Birdwatching Society	<i>Falco tinnunculus</i>	bird	Kestrel	Bern Convention: Appendix 2, Convention on Migratory Species: Appendix 2, EC Cites: Annex A	Thorpe-le-Soken	TM1822	1	2018
Essex Birdwatching Society	<i>Falco tinnunculus</i>	bird	Kestrel	Bern Convention: Appendix 2, Convention on Migratory Species: Appendix 2, EC Cites: Annex A	Thorrington	TM0920	1	2015
Essex Birdwatching Society	<i>Falco tinnunculus</i>	bird	Kestrel	Bern Convention: Appendix 2, Convention on Migratory Species: Appendix 2, EC Cites: Annex A	Thorrington Wood	TM1019	1	2014

Essex Birdwatching Society	<i>Falco tinnunculus</i>	bird	Kestrel	Bern Convention: Appendix 2, Convention on Migratory Species: Appendix 2, EC Cites: Annex A	Titchmarsh Marina	TM2423	1	2018
Essex Birdwatching Society	<i>Falco tinnunculus</i>	bird	Kestrel	Bern Convention: Appendix 2, Convention on Migratory Species: Appendix 2, EC Cites: Annex A	Titchmarsh Marina, Hamford Water	TM2423	1	2016
Essex Birdwatching Society	<i>Falco tinnunculus</i>	bird	Kestrel	Bern Convention: Appendix 2, Convention on Migratory Species: Appendix 2, EC Cites: Annex A	TM1626	TM1626	1	2014
Essex Birdwatching Society	<i>Falco tinnunculus</i>	bird	Kestrel	Bern Convention: Appendix 2, Convention on Migratory Species: Appendix 2, EC Cites: Annex A	University of Essex, Colchester	TM0323	2	2018
Essex Birdwatching Society	<i>Falco tinnunculus</i>	bird	Kestrel	Bern Convention: Appendix 2, Convention on Migratory Species: Appendix 2, EC Cites: Annex A	Waltom Marina	TM2423	1	2020
Essex Birdwatching Society	<i>Falco tinnunculus</i>	bird	Kestrel	Bern Convention: Appendix 2, Convention on Migratory Species: Appendix 2, EC Cites: Annex A	Walton backwaters	TM2325	1	2013
Essex Birdwatching Society	<i>Falco tinnunculus</i>	bird	Kestrel	Bern Convention: Appendix 2, Convention on Migratory Species: Appendix 2, EC Cites: Annex A	Walton Hall Marsh	TM2524	1	2013
Essex Birdwatching Society	<i>Falco tinnunculus</i>	bird	Kestrel	Bern Convention: Appendix 2, Convention on Migratory Species: Appendix 2, EC Cites: Annex A	Walton Hall marshes	TM2524	1	2014
Essex Birdwatching Society	<i>Falco tinnunculus</i>	bird	Kestrel	Bern Convention: Appendix 2, Convention on Migratory Species: Appendix 2, EC Cites: Annex A	Walton on the Naze	TM2521	2	2013
Essex Birdwatching Society	<i>Falco tinnunculus</i>	bird	Kestrel	Bern Convention: Appendix 2, Convention on Migratory Species: Appendix 2, EC Cites: Annex A	Walton on the Naze	TM2522	4	2014
Essex Birdwatching Society	<i>Falco tinnunculus</i>	bird	Kestrel	Bern Convention: Appendix 2, Convention on Migratory Species: Appendix 2, EC Cites: Annex A	Walton on the Naze	TM2523	1	2013
Essex Birdwatching Society	<i>Falco tinnunculus</i>	bird	Kestrel	Bern Convention: Appendix 2, Convention on Migratory Species: Appendix 2, EC Cites: Annex A	Walton-on-the-Naze	TM2425	1	2018
Essex Birdwatching Society	<i>Falco tinnunculus</i>	bird	Kestrel	Bern Convention: Appendix 2, Convention on Migratory Species: Appendix 2, EC Cites: Annex A	Walton-on-the-Naze	TM2521	1	2014
Essex Birdwatching Society	<i>Falco tinnunculus</i>	bird	Kestrel	Bern Convention: Appendix 2, Convention on Migratory Species: Appendix 2, EC Cites: Annex A	Weeley to Tendring	TM1322	1	2014

Essex Birdwatching Society	<i>Falco tinnunculus</i>	bird	Kestrel	Bern Convention: Appendix 2, Convention on Migratory Species: Appendix 2, EC Cites: Annex A	Weeleyhall Wood	TM1520	1	2013
Essex Birdwatching Society	<i>Falco tinnunculus</i>	bird	Kestrel	Bern Convention: Appendix 2, Convention on Migratory Species: Appendix 2, EC Cites: Annex A	Weeleyhall Wood	TM1520	1	2017
Essex Birdwatching Society	<i>Falco tinnunculus</i>	bird	Kestrel	Bern Convention: Appendix 2, Convention on Migratory Species: Appendix 2, EC Cites: Annex A	West End Dovercourt	TM2429	2	2017
Essex Birdwatching Society	<i>Falco tinnunculus</i>	bird	Kestrel	Bern Convention: Appendix 2, Convention on Migratory Species: Appendix 2, EC Cites: Annex A	West End Lane, Dovercourt	TM2430	1	2019
Essex Birdwatching Society	<i>Falco tinnunculus</i>	bird	Kestrel	Bern Convention: Appendix 2, Convention on Migratory Species: Appendix 2, EC Cites: Annex A	Wheatsheaf Lane, Wrabness	TM1630	1	2014
Essex Birdwatching Society	<i>Falco tinnunculus</i>	bird	Kestrel	Bern Convention: Appendix 2, Convention on Migratory Species: Appendix 2, EC Cites: Annex A	Willow Hall Farm area, Wix	TM1628	1	2015
Essex Birdwatching Society	<i>Falco tinnunculus</i>	bird	Kestrel	Bern Convention: Appendix 2, Convention on Migratory Species: Appendix 2, EC Cites: Annex A	Wivenhoe	TM0321	1	2014
Essex Birdwatching Society	<i>Falco tinnunculus</i>	bird	Kestrel	Bern Convention: Appendix 2, Convention on Migratory Species: Appendix 2, EC Cites: Annex A	Wivenhoe	TM0321	52	2020
Essex Birdwatching Society	<i>Falco tinnunculus</i>	bird	Kestrel	Bern Convention: Appendix 2, Convention on Migratory Species: Appendix 2, EC Cites: Annex A	Wivenhoe	TM0322	1	2016
Essex Birdwatching Society	<i>Falco tinnunculus</i>	bird	Kestrel	Bern Convention: Appendix 2, Convention on Migratory Species: Appendix 2, EC Cites: Annex A	Wivenhoe	TM0422	2	2013
Essex Birdwatching Society	<i>Falco tinnunculus</i>	bird	Kestrel	Bern Convention: Appendix 2, Convention on Migratory Species: Appendix 2, EC Cites: Annex A	Wivenhoe - Brightlingsea	TM0618	1	2019
Essex Birdwatching Society	<i>Falco tinnunculus</i>	bird	Kestrel	Bern Convention: Appendix 2, Convention on Migratory Species: Appendix 2, EC Cites: Annex A	Wivenhoe Alresford Creek	TM0520	1	2018
Essex Birdwatching Society	<i>Falco tinnunculus</i>	bird	Kestrel	Bern Convention: Appendix 2, Convention on Migratory Species: Appendix 2, EC Cites: Annex A	Wivenhoe Fish ponds	TM0422	1	2019
Essex Birdwatching Society	<i>Falco tinnunculus</i>	bird	Kestrel	Bern Convention: Appendix 2, Convention on Migratory Species: Appendix 2, EC Cites: Annex A	Wivenhoe to Alresford	TM0421	3	2019

Essex Birdwatching Society	<i>Falco tinnunculus</i>	bird	Kestrel	Bern Convention: Appendix 2, Convention on Migratory Species: Appendix 2, EC Cites: Annex A	Wivenhoe to Alresford Creek	TM0520	2	2020
Essex Birdwatching Society	<i>Falco tinnunculus</i>	bird	Kestrel	Bern Convention: Appendix 2, Convention on Migratory Species: Appendix 2, EC Cites: Annex A	Wivenhoe to Arlesford Creek	TM0619	1	2019
Essex Birdwatching Society	<i>Falco tinnunculus</i>	bird	Kestrel	Bern Convention: Appendix 2, Convention on Migratory Species: Appendix 2, EC Cites: Annex A	Wivenhoe Trail	TM0421	1	2016
Essex Birdwatching Society	<i>Falco tinnunculus</i>	bird	Kestrel	Bern Convention: Appendix 2, Convention on Migratory Species: Appendix 2, EC Cites: Annex A	Wivenhoe village	TM0422	5	2019
Essex Birdwatching Society	<i>Falco tinnunculus</i>	bird	Kestrel	Bern Convention: Appendix 2, Convention on Migratory Species: Appendix 2, EC Cites: Annex A	Wivenhoe Woods and River Colne (TM02 G)	TM0322	1	2013
Essex Birdwatching Society	<i>Falco tinnunculus</i>	bird	Kestrel	Bern Convention: Appendix 2, Convention on Migratory Species: Appendix 2, EC Cites: Annex A	Wivenhoe Woods, Ferry Marsh and the Colne	TM0322	1	2018
Essex Birdwatching Society	<i>Falco tinnunculus</i>	bird	Kestrel	Bern Convention: Appendix 2, Convention on Migratory Species: Appendix 2, EC Cites: Annex A	Wivenhoe, Sunnymead Farm	TM0522	1	2017
Essex Birdwatching Society	<i>Falco tinnunculus</i>	bird	Kestrel	Bern Convention: Appendix 2, Convention on Migratory Species: Appendix 2, EC Cites: Annex A	Wix	TM1628	4	2018
Essex Birdwatching Society	<i>Falco tinnunculus</i>	bird	Kestrel	Bern Convention: Appendix 2, Convention on Migratory Species: Appendix 2, EC Cites: Annex A	Wix	TM1729	1	2015
Essex Birdwatching Society	<i>Falco tinnunculus</i>	bird	Kestrel	Bern Convention: Appendix 2, Convention on Migratory Species: Appendix 2, EC Cites: Annex A	Wix Bypass	TM1628	1	2014
Essex Birdwatching Society	<i>Falco tinnunculus</i>	bird	Kestrel	Bern Convention: Appendix 2, Convention on Migratory Species: Appendix 2, EC Cites: Annex A	Wix Bypass	TM1628	1	2015
Essex Birdwatching Society	<i>Falco tinnunculus</i>	bird	Kestrel	Bern Convention: Appendix 2, Convention on Migratory Species: Appendix 2, EC Cites: Annex A	Wrabness	TM1631	1	2013
Essex Birdwatching Society	<i>Falco tinnunculus</i>	bird	Kestrel	Bern Convention: Appendix 2, Convention on Migratory Species: Appendix 2, EC Cites: Annex A	Wrabness	TM1632	1	2015
Essex Birdwatching Society	<i>Falco tinnunculus</i>	bird	Kestrel	Bern Convention: Appendix 2, Convention on Migratory Species: Appendix 2, EC Cites: Annex A	Wrabness	TM1731	1	2014

Essex Birdwatching Society	<i>Falco tinnunculus</i>	bird	Kestrel	Bern Convention: Appendix 2, Convention on Migratory Species: Appendix 2, EC Cites: Annex A	Wrabness	TM1731	27	2020
Essex Birdwatching Society	<i>Falco tinnunculus</i>	bird	Kestrel	Bern Convention: Appendix 2, Convention on Migratory Species: Appendix 2, EC Cites: Annex A	Wrabness	TM1831	1	2014
Essex Birdwatching Society	<i>Falco tinnunculus</i>	bird	Kestrel	Bern Convention: Appendix 2, Convention on Migratory Species: Appendix 2, EC Cites: Annex A	Wrabness	TM1831	1	2015
Essex Birdwatching Society	<i>Falco tinnunculus</i>	bird	Kestrel	Bern Convention: Appendix 2, Convention on Migratory Species: Appendix 2, EC Cites: Annex A	Wrabness EWT	TM1631	9	2016
Essex Birdwatching Society	<i>Falco tinnunculus</i>	bird	Kestrel	Bern Convention: Appendix 2, Convention on Migratory Species: Appendix 2, EC Cites: Annex A	Wrabness EWT	TM1631	36	2020
Essex Birdwatching Society	<i>Falco tinnunculus</i>	bird	Kestrel	Bern Convention: Appendix 2, Convention on Migratory Species: Appendix 2, EC Cites: Annex A	Wrabness EWT	TM1731	4	2016
Essex Birdwatching Society	<i>Falco tinnunculus</i>	bird	Kestrel	Bern Convention: Appendix 2, Convention on Migratory Species: Appendix 2, EC Cites: Annex A	Wrabness EWT	TM1731	28	2019
Essex Birdwatching Society	<i>Falco tinnunculus</i>	bird	Kestrel	Bern Convention: Appendix 2, Convention on Migratory Species: Appendix 2, EC Cites: Annex A	Wrabness EWT Nature Reserve	TM1631	12	2017
Essex Birdwatching Society	<i>Falco tinnunculus</i>	bird	Kestrel	Bern Convention: Appendix 2, Convention on Migratory Species: Appendix 2, EC Cites: Annex A	Wrabness EWT Nature Reserve	TM1632	1	2017
Essex Birdwatching Society	<i>Falco tinnunculus</i>	bird	Kestrel	Bern Convention: Appendix 2, Convention on Migratory Species: Appendix 2, EC Cites: Annex A	Wrabness EWT NR	TM1531	1	2018
Essex Birdwatching Society	<i>Falco tinnunculus</i>	bird	Kestrel	Bern Convention: Appendix 2, Convention on Migratory Species: Appendix 2, EC Cites: Annex A	Wrabness EWT NR	TM1631	20	2018
Essex Birdwatching Society	<i>Falco tinnunculus</i>	bird	Kestrel	Bern Convention: Appendix 2, Convention on Migratory Species: Appendix 2, EC Cites: Annex A	Wrabness EWT NR	TM1731	12	2018
Essex Birdwatching Society	<i>Falco tinnunculus</i>	bird	Kestrel	Bern Convention: Appendix 2, Convention on Migratory Species: Appendix 2, EC Cites: Annex A	Wrabness Nature Reserve	TM1731	5	2015
Essex Field Club	<i>Falco tinnunculus</i>	bird	Kestrel	Bern Convention: Appendix 2, Convention on Migratory Species: Appendix 2, EC Cites: Annex A	Great Clacton, Holland-on-Sea, King's Parade	TM2016	1	2014

Essex Field Club	<i>Falco tinnunculus</i>	bird	Kestrel	Bern Convention: Appendix 2, Convention on Migratory Species: Appendix 2, EC Cites: Annex A	Holland Road	TM184341 8555	1	2019
Essex Field Club	<i>Falco tinnunculus</i>	bird	Kestrel	Bern Convention: Appendix 2, Convention on Migratory Species: Appendix 2, EC Cites: Annex A	Holland Road	TM187185	4	2016
Essex Field Club	<i>Falco tinnunculus</i>	bird	Kestrel	Bern Convention: Appendix 2, Convention on Migratory Species: Appendix 2, EC Cites: Annex A	Land South Thorpe Road, Weeley	TM150222	2	2017
Essex Field Club	<i>Falco tinnunculus</i>	bird	Kestrel	Bern Convention: Appendix 2, Convention on Migratory Species: Appendix 2, EC Cites: Annex A	Lifhouse Spa, Frinton Road, Thorpe le Soken	TM183220	2	2015
Essex Field Club	<i>Falco tinnunculus</i>	bird	Kestrel	Bern Convention: Appendix 2, Convention on Migratory Species: Appendix 2, EC Cites: Annex A	Morants Hall, Great Bromley	TM066272	1	2015
Essex Field Club	<i>Falco tinnunculus</i>	bird	Kestrel	Bern Convention: Appendix 2, Convention on Migratory Species: Appendix 2, EC Cites: Annex A	Sladburys lane	TM189016 60	1	2020
Essex Field Club	<i>Falco tinnunculus</i>	bird	Kestrel	Bern Convention: Appendix 2, Convention on Migratory Species: Appendix 2, EC Cites: Annex A	Stour View Mistley	TM126213 1574	1	2020
Essex Birdwatching Society	<i>Falco vespertinus</i>	bird	Red-footed Falcon	Bern Convention: Appendix 2, Convention on Migratory Species: Appendix 2, EC Cites: Annex A	Frinton-on-Sea	TM2319	1	2020
Essex Birdwatching Society	<i>Ficedula hypoleuca</i>	bird	Pied Flycatcher	Convention on Migratory Species: Appendix 2	Cockaynes Wood	TM0521	1	2019
Essex Birdwatching Society	<i>Ficedula hypoleuca</i>	bird	Pied Flycatcher	Convention on Migratory Species: Appendix 2	Frinton-on-Sea	TM2319	1	2014
Essex Birdwatching Society	<i>Ficedula hypoleuca</i>	bird	Pied Flycatcher	Convention on Migratory Species: Appendix 2	Frinton-on-Sea	TM2319	11	2020
Essex Birdwatching Society	<i>Ficedula hypoleuca</i>	bird	Pied Flycatcher	Convention on Migratory Species: Appendix 2	Frinton-on-Sea	TM2420	3	2015
Essex Birdwatching Society	<i>Ficedula hypoleuca</i>	bird	Pied Flycatcher	Convention on Migratory Species: Appendix 2	Frinton-on-Sea	TM2420	5	2016
Essex Birdwatching Society	<i>Ficedula hypoleuca</i>	bird	Pied Flycatcher	Convention on Migratory Species: Appendix 2	Holland haven	TM2116	2	2019

Essex Birdwatching Society	<i>Ficedula hypoleuca</i>	bird	Pied Flycatcher	Convention on Migratory Species: Appendix 2	Holland Haven	TM2117	9	2016
Essex Birdwatching Society	<i>Ficedula hypoleuca</i>	bird	Pied Flycatcher	Convention on Migratory Species: Appendix 2	Holland Haven	TM2117	31	2020
Essex Birdwatching Society	<i>Ficedula hypoleuca</i>	bird	Pied Flycatcher	Convention on Migratory Species: Appendix 2	Holland Haven	TM2217	11	2013
Essex Birdwatching Society	<i>Ficedula hypoleuca</i>	bird	Pied Flycatcher	Convention on Migratory Species: Appendix 2	Holland Haven CP	TM2117	5	2014
Essex Birdwatching Society	<i>Ficedula hypoleuca</i>	bird	Pied Flycatcher	Convention on Migratory Species: Appendix 2	Observatory	TM0328	2	2015
Essex Birdwatching Society	<i>Ficedula hypoleuca</i>	bird	Pied Flycatcher	Convention on Migratory Species: Appendix 2	St Osyth	TM1215	2	2013
Essex Birdwatching Society	<i>Ficedula hypoleuca</i>	bird	Pied Flycatcher	Convention on Migratory Species: Appendix 2	The Dengie	TM2132	2	2019
Essex Birdwatching Society	<i>Ficedula parva</i>	bird	Red-breasted Flycatcher	Birds Directive: Annex 1	Frinton-on-Sea	TM2319	1	2018
Essex Birdwatching Society	<i>Ficedula parva</i>	bird	Red-breasted Flycatcher	Birds Directive: Annex 1	Holland Haven	TM2117	12	2017
Essex Birdwatching Society	<i>Fratercula arctica</i>	bird	Puffin	Convention on Migratory Species: AEW Annex II	Frinton-on-Sea	TM2319	1	2020
Essex Birdwatching Society	<i>Fratercula arctica</i>	bird	Puffin	Convention on Migratory Species: AEW Annex II	Frinton-on-Sea	TM2420	3	2013
Essex Birdwatching Society	<i>Fratercula arctica</i>	bird	Puffin	Convention on Migratory Species: AEW Annex II	Gabbard	TM2419	1	2014
Essex Birdwatching Society	<i>Fringilla montifringilla</i>	bird	Brambling	Wildlife and Countryside Act 1981: Schedule 1 - Part 1	Alresford	TM0619	1	2016
Essex Birdwatching Society	<i>Fringilla montifringilla</i>	bird	Brambling	Wildlife and Countryside Act 1981: Schedule 1 - Part 1	Alresford	TM0621	2	2014

Essex Birdwatching Society	<i>Fringilla montifringilla</i>	bird	Brambling	Wildlife and Countryside Act 1981: Schedule 1 - Part 1	Alresford	TM0621	6	2018
Essex Birdwatching Society	<i>Fringilla montifringilla</i>	bird	Brambling	Wildlife and Countryside Act 1981: Schedule 1 - Part 1	Alresford Creek	TM0619	1	2020
Essex Birdwatching Society	<i>Fringilla montifringilla</i>	bird	Brambling	Wildlife and Countryside Act 1981: Schedule 1 - Part 1	Alresford, Sunnymead Farm	TM0522	2	2017
Essex Birdwatching Society	<i>Fringilla montifringilla</i>	bird	Brambling	Wildlife and Countryside Act 1981: Schedule 1 - Part 1	Ardleigh	TM0529	2	2013
Essex Birdwatching Society	<i>Fringilla montifringilla</i>	bird	Brambling	Wildlife and Countryside Act 1981: Schedule 1 - Part 1	Ardleigh Reservoir	TM0328	2	2016
Essex Birdwatching Society	<i>Fringilla montifringilla</i>	bird	Brambling	Wildlife and Countryside Act 1981: Schedule 1 - Part 1	Brightlingsea	TM0716	4	2016
Essex Birdwatching Society	<i>Fringilla montifringilla</i>	bird	Brambling	Wildlife and Countryside Act 1981: Schedule 1 - Part 1	Brightlingsea	TM0817	2	2017
Essex Birdwatching Society	<i>Fringilla montifringilla</i>	bird	Brambling	Wildlife and Countryside Act 1981: Schedule 1 - Part 1	Brightlingsea Moverons	TM0618	1	2017
Essex Birdwatching Society	<i>Fringilla montifringilla</i>	bird	Brambling	Wildlife and Countryside Act 1981: Schedule 1 - Part 1	Dovercourt	TM2531	1	2016
Essex Birdwatching Society	<i>Fringilla montifringilla</i>	bird	Brambling	Wildlife and Countryside Act 1981: Schedule 1 - Part 1	East Mersea	TM0615	1	2017
Essex Birdwatching Society	<i>Fringilla montifringilla</i>	bird	Brambling	Wildlife and Countryside Act 1981: Schedule 1 - Part 1	Fingringhoe Ranges MOD	TM0317	2	2020
Essex Birdwatching Society	<i>Fringilla montifringilla</i>	bird	Brambling	Wildlife and Countryside Act 1981: Schedule 1 - Part 1	Fingringhoe Wick EWT	TM0419	10	2020
Essex Birdwatching Society	<i>Fringilla montifringilla</i>	bird	Brambling	Wildlife and Countryside Act 1981: Schedule 1 - Part 1	Fingringhoe Wick NR	TM0419	4	2016
Essex Birdwatching Society	<i>Fringilla montifringilla</i>	bird	Brambling	Wildlife and Countryside Act 1981: Schedule 1 - Part 1	Fingringhoe Wick NR EWT	TM0419	1	2017

Essex Birdwatching Society	<i>Fringilla montifringilla</i>	bird	Brambling	Wildlife and Countryside Act 1981: Schedule 1 - Part 1	Frinton-on-Sea	TM2319	56	2020
Essex Birdwatching Society	<i>Fringilla montifringilla</i>	bird	Brambling	Wildlife and Countryside Act 1981: Schedule 1 - Part 1	Frinton-on-Sea	TM2420	13	2015
Essex Birdwatching Society	<i>Fringilla montifringilla</i>	bird	Brambling	Wildlife and Countryside Act 1981: Schedule 1 - Part 1	Frinton-on-Sea	TM2420	50	2016
Essex Birdwatching Society	<i>Fringilla montifringilla</i>	bird	Brambling	Wildlife and Countryside Act 1981: Schedule 1 - Part 1	Frinton-on-Sea GC	TM2318	2	2020
Essex Birdwatching Society	<i>Fringilla montifringilla</i>	bird	Brambling	Wildlife and Countryside Act 1981: Schedule 1 - Part 1	Great Holland	TM2119	1	2013
Essex Birdwatching Society	<i>Fringilla montifringilla</i>	bird	Brambling	Wildlife and Countryside Act 1981: Schedule 1 - Part 1	Great Holland Pits NR	TM2019	1	2014
Essex Birdwatching Society	<i>Fringilla montifringilla</i>	bird	Brambling	Wildlife and Countryside Act 1981: Schedule 1 - Part 1	Hamford Water	TM2227	1	2020
Essex Birdwatching Society	<i>Fringilla montifringilla</i>	bird	Brambling	Wildlife and Countryside Act 1981: Schedule 1 - Part 1	Holland Haven	TM2117	4	2016
Essex Birdwatching Society	<i>Fringilla montifringilla</i>	bird	Brambling	Wildlife and Countryside Act 1981: Schedule 1 - Part 1	Holland Haven	TM2117	17	2020
Essex Birdwatching Society	<i>Fringilla montifringilla</i>	bird	Brambling	Wildlife and Countryside Act 1981: Schedule 1 - Part 1	Holland Haven	TM2217	11	2013
Essex Birdwatching Society	<i>Fringilla montifringilla</i>	bird	Brambling	Wildlife and Countryside Act 1981: Schedule 1 - Part 1	Holland-On-Sea	TM2117	1	2013
Essex Birdwatching Society	<i>Fringilla montifringilla</i>	bird	Brambling	Wildlife and Countryside Act 1981: Schedule 1 - Part 1	Irlhams	TM2327	1	2013
Essex Birdwatching Society	<i>Fringilla montifringilla</i>	bird	Brambling	Wildlife and Countryside Act 1981: Schedule 1 - Part 1	Langham	TM0333	2	2016
Essex Birdwatching Society	<i>Fringilla montifringilla</i>	bird	Brambling	Wildlife and Countryside Act 1981: Schedule 1 - Part 1	Mistley	TM1131	1	2015

Essex Birdwatching Society	<i>Fringilla montifringilla</i>	bird	Brambling	Wildlife and Countryside Act 1981: Schedule 1 - Part 1	Moverons Farm, Brightlingsea	TM0618	1	2016	
Essex Birdwatching Society	<i>Fringilla montifringilla</i>	bird	Brambling	Wildlife and Countryside Act 1981: Schedule 1 - Part 1	Moverons, Brightlingsea	TM0618	1	2013	
Essex Birdwatching Society	<i>Fringilla montifringilla</i>	bird	Brambling	Wildlife and Countryside Act 1981: Schedule 1 - Part 1	Observatory	TM0328	6	2015	
Essex Birdwatching Society	<i>Fringilla montifringilla</i>	bird	Brambling	Wildlife and Countryside Act 1981: Schedule 1 - Part 1	St Osyth	TM1215	1	2013	
Essex Birdwatching Society	<i>Fringilla montifringilla</i>	bird	Brambling	Wildlife and Countryside Act 1981: Schedule 1 - Part 1	Stones Green	TM1626	2	2016	
Essex Birdwatching Society	<i>Fringilla montifringilla</i>	bird	Brambling	Wildlife and Countryside Act 1981: Schedule 1 - Part 1	Sunnymead Farm	TM0522	8	2019	
Essex Birdwatching Society	<i>Fringilla montifringilla</i>	bird	Brambling	Wildlife and Countryside Act 1981: Schedule 1 - Part 1	Sunnymead Farm	TM0522	14	2016	
Essex Birdwatching Society	<i>Fringilla montifringilla</i>	bird	Brambling	Wildlife and Countryside Act 1981: Schedule 1 - Part 1	Sunnymead Farm, Wivenhoe	TM0522	15	2013	
Essex Birdwatching Society	<i>Fringilla montifringilla</i>	bird	Brambling	Wildlife and Countryside Act 1981: Schedule 1 - Part 1	Tendring	TM1424	1	2018	
Essex Birdwatching Society	<i>Fringilla montifringilla</i>	bird	Brambling	Wildlife and Countryside Act 1981: Schedule 1 - Part 1		TM1626	TM1626	1	2013
Essex Birdwatching Society	<i>Fringilla montifringilla</i>	bird	Brambling	Wildlife and Countryside Act 1981: Schedule 1 - Part 1	Walton-on-the-Naz e	TM2521	1	2014	
Essex Birdwatching Society	<i>Fringilla montifringilla</i>	bird	Brambling	Wildlife and Countryside Act 1981: Schedule 1 - Part 1	Wivenhoe	TM0321	7	2018	
Essex Birdwatching Society	<i>Fringilla montifringilla</i>	bird	Brambling	Wildlife and Countryside Act 1981: Schedule 1 - Part 1	Wivenhoe	TM0322	2	2015	
Essex Birdwatching Society	<i>Fringilla montifringilla</i>	bird	Brambling	Wildlife and Countryside Act 1981: Schedule 1 - Part 1	Wivenhoe	TM0322	3	2016	

Essex Birdwatching Society	<i>Fringilla montifringilla</i>	bird	Brambling	Wildlife and Countryside Act 1981: Schedule 1 - Part 1	Wivenhoe	TM0422	1	2017
Essex Birdwatching Society	<i>Fringilla montifringilla</i>	bird	Brambling	Wildlife and Countryside Act 1981: Schedule 1 - Part 1	Wivenhoe	TM0422	2	2013
Essex Birdwatching Society	<i>Fringilla montifringilla</i>	bird	Brambling	Wildlife and Countryside Act 1981: Schedule 1 - Part 1	Wivenhoe GP	TM0421	1	2013
Essex Birdwatching Society	<i>Fringilla montifringilla</i>	bird	Brambling	Wildlife and Countryside Act 1981: Schedule 1 - Part 1	Wix	TM1628	3	2018
Essex Birdwatching Society	<i>Fringilla montifringilla</i>	bird	Brambling	Wildlife and Countryside Act 1981: Schedule 1 - Part 1	Wrabness	TM1731	1	2017
Essex Birdwatching Society	<i>Fringilla montifringilla</i>	bird	Brambling	Wildlife and Countryside Act 1981: Schedule 1 - Part 1	Wrabness EWT	TM1731	2	2016
Essex Field Club	<i>Fulica atra</i>	bird	Coot	Birds Directive: Annex 2.1, Convention on Migratory Species: AEWA Annex II	Ardleigh Bowls Club	TM039692 8286	1	2020
Essex Birdwatching Society	<i>Fulica atra</i>	bird	Coot	Birds Directive: Annex 2.1, Convention on Migratory Species: AEWA Annex II	18 Ford Lane Alresford	TM0721	1	2020
Essex Birdwatching Society	<i>Fulica atra</i>	bird	Coot	Birds Directive: Annex 2.1, Convention on Migratory Species: AEWA Annex II	3 Furneaux Lane, Fingringhoe	TM0319	2	2019
Essex Birdwatching Society	<i>Fulica atra</i>	bird	Coot	Birds Directive: Annex 2.1, Convention on Migratory Species: AEWA Annex II	Alresford	TM0521	1	2013
Essex Birdwatching Society	<i>Fulica atra</i>	bird	Coot	Birds Directive: Annex 2.1, Convention on Migratory Species: AEWA Annex II	Alresford	TM0621	2	2019
Essex Birdwatching Society	<i>Fulica atra</i>	bird	Coot	Birds Directive: Annex 2.1, Convention on Migratory Species: AEWA Annex II	Alresford Creek	TM0519	1	2014
Essex Birdwatching Society	<i>Fulica atra</i>	bird	Coot	Birds Directive: Annex 2.1, Convention on Migratory Species: AEWA Annex II	Alresford Creek	TM0519	3	2019
Essex Birdwatching Society	<i>Fulica atra</i>	bird	Coot	Birds Directive: Annex 2.1, Convention on Migratory Species: AEWA Annex II	Alresford Creek	TM0619	28	2020

Essex Birdwatching Society	<i>Fulica atra</i>	bird	Coot	Birds Directive: Annex 2.1, Convention on Migratory Species: AEWA Annex II	Alresford Creek to Brightlingsea	TM0617	3	2016
Essex Birdwatching Society	<i>Fulica atra</i>	bird	Coot	Birds Directive: Annex 2.1, Convention on Migratory Species: AEWA Annex II	Alresford Creek, R.Colne	TM0619	7	2016
Essex Birdwatching Society	<i>Fulica atra</i>	bird	Coot	Birds Directive: Annex 2.1, Convention on Migratory Species: AEWA Annex II	Alresford Creek, RColne	TM0619	2	2013
Essex Birdwatching Society	<i>Fulica atra</i>	bird	Coot	Birds Directive: Annex 2.1, Convention on Migratory Species: AEWA Annex II	Alresford GP	TM0521	1	2015
Essex Birdwatching Society	<i>Fulica atra</i>	bird	Coot	Birds Directive: Annex 2.1, Convention on Migratory Species: AEWA Annex II	Alresford, Sunnymead Farm	TM0522	3	2017
Essex Birdwatching Society	<i>Fulica atra</i>	bird	Coot	Birds Directive: Annex 2.1, Convention on Migratory Species: AEWA Annex II	Ardleigh	TM0529	1	2020
Essex Birdwatching Society	<i>Fulica atra</i>	bird	Coot	Birds Directive: Annex 2.1, Convention on Migratory Species: AEWA Annex II	Ardleigh area	TM0328	1	2013
Essex Birdwatching Society	<i>Fulica atra</i>	bird	Coot	Birds Directive: Annex 2.1, Convention on Migratory Species: AEWA Annex II	Ardleigh Reservoir	TM0328	15	2016
Essex Birdwatching Society	<i>Fulica atra</i>	bird	Coot	Birds Directive: Annex 2.1, Convention on Migratory Species: AEWA Annex II	Ardleigh Reservoir	TM0328	26	2020
Essex Birdwatching Society	<i>Fulica atra</i>	bird	Coot	Birds Directive: Annex 2.1, Convention on Migratory Species: AEWA Annex II	Ardleigh Reservoir	TM0329	2	2016
Essex Birdwatching Society	<i>Fulica atra</i>	bird	Coot	Birds Directive: Annex 2.1, Convention on Migratory Species: AEWA Annex II	Ardleigh Reservoir	TM0329	4	2019
Essex Birdwatching Society	<i>Fulica atra</i>	bird	Coot	Birds Directive: Annex 2.1, Convention on Migratory Species: AEWA Annex II	Blue Gates Farm, Alresford	TM0722	1	2013
Essex Birdwatching Society	<i>Fulica atra</i>	bird	Coot	Birds Directive: Annex 2.1, Convention on Migratory Species: AEWA Annex II	Bramble Island	TM2126	7	2016
Essex Birdwatching Society	<i>Fulica atra</i>	bird	Coot	Birds Directive: Annex 2.1, Convention on Migratory Species: AEWA Annex II	Bramble Island	TM2126	8	2018

Essex Birdwatching Society	<i>Fulica atra</i>	bird	Coot	Birds Directive: Annex 2.1, Convention on Migratory Species: AEWA Annex II	Bramble Island, Gt Oakley	TM2126	1	2019
Essex Birdwatching Society	<i>Fulica atra</i>	bird	Coot	Birds Directive: Annex 2.1, Convention on Migratory Species: AEWA Annex II	Brantham Mill, Suffolk	TM0933	2	2014
Essex Birdwatching Society	<i>Fulica atra</i>	bird	Coot	Birds Directive: Annex 2.1, Convention on Migratory Species: AEWA Annex II	Brightlingsea	TM0716	6	2016
Essex Birdwatching Society	<i>Fulica atra</i>	bird	Coot	Birds Directive: Annex 2.1, Convention on Migratory Species: AEWA Annex II	Brightlingsea	TM0716	12	2020
Essex Birdwatching Society	<i>Fulica atra</i>	bird	Coot	Birds Directive: Annex 2.1, Convention on Migratory Species: AEWA Annex II	Brightlingsea	TM0817	4	2017
Essex Birdwatching Society	<i>Fulica atra</i>	bird	Coot	Birds Directive: Annex 2.1, Convention on Migratory Species: AEWA Annex II	Brightlingsea GP	TM0917	2	2014
Essex Birdwatching Society	<i>Fulica atra</i>	bird	Coot	Birds Directive: Annex 2.1, Convention on Migratory Species: AEWA Annex II	Brightlingsea NNR	TM0716	1	2018
Essex Birdwatching Society	<i>Fulica atra</i>	bird	Coot	Birds Directive: Annex 2.1, Convention on Migratory Species: AEWA Annex II	Brightlingsea, Moverons, Alresford and Wivenhoe Gravel Pits	TM0620	5	2020
Essex Birdwatching Society	<i>Fulica atra</i>	bird	Coot	Birds Directive: Annex 2.1, Convention on Migratory Species: AEWA Annex II	Brightlingsea, Moverons, Alresford and Wivenhoe Gravel Pits	TM0620	6	2016
Essex Birdwatching Society	<i>Fulica atra</i>	bird	Coot	Birds Directive: Annex 2.1, Convention on Migratory Species: AEWA Annex II	Brightlingsea, Boating Pool	TM0816	1	2016
Essex Birdwatching Society	<i>Fulica atra</i>	bird	Coot	Birds Directive: Annex 2.1, Convention on Migratory Species: AEWA Annex II	Cattawade	TM0932	6	2019
Essex Birdwatching Society	<i>Fulica atra</i>	bird	Coot	Birds Directive: Annex 2.1, Convention on Migratory Species: AEWA Annex II	Cattawade	TM1032	3	2018
Essex Birdwatching Society	<i>Fulica atra</i>	bird	Coot	Birds Directive: Annex 2.1, Convention on Migratory Species: AEWA Annex II	Cattawade Marsh/Splodge	TM0932	2	2018

Essex Birdwatching Society	<i>Fulica atra</i>	bird	Coot	Birds Directive: Annex 2.1, Convention on Migratory Species: AEWA Annex II	Cattawade Marshes	TM0932	1	2018
Essex Birdwatching Society	<i>Fulica atra</i>	bird	Coot	Birds Directive: Annex 2.1, Convention on Migratory Species: AEWA Annex II	Cattawade Marshes	TM1132	1	2015
Essex Birdwatching Society	<i>Fulica atra</i>	bird	Coot	Birds Directive: Annex 2.1, Convention on Migratory Species: AEWA Annex II	Cattawade Marshes RSPB	TM0932	2	2019
Essex Birdwatching Society	<i>Fulica atra</i>	bird	Coot	Birds Directive: Annex 2.1, Convention on Migratory Species: AEWA Annex II	Cattawade Marshes RSPB	TM0932	7	2016
Essex Birdwatching Society	<i>Fulica atra</i>	bird	Coot	Birds Directive: Annex 2.1, Convention on Migratory Species: AEWA Annex II	Cattawade Marshes S & White Bridge	TM0932	1	2015
Essex Birdwatching Society	<i>Fulica atra</i>	bird	Coot	Birds Directive: Annex 2.1, Convention on Migratory Species: AEWA Annex II	Cattawade to Flatford	TM0832	17	2020
Essex Birdwatching Society	<i>Fulica atra</i>	bird	Coot	Birds Directive: Annex 2.1, Convention on Migratory Species: AEWA Annex II	Cattawade to Lawford	TM0932	1	2017
Essex Birdwatching Society	<i>Fulica atra</i>	bird	Coot	Birds Directive: Annex 2.1, Convention on Migratory Species: AEWA Annex II	Cattawade white bridge	TM0932	1	2014
Essex Birdwatching Society	<i>Fulica atra</i>	bird	Coot	Birds Directive: Annex 2.1, Convention on Migratory Species: AEWA Annex II	Cattawade White Bridge	TM0932	3	2020
Essex Birdwatching Society	<i>Fulica atra</i>	bird	Coot	Birds Directive: Annex 2.1, Convention on Migratory Species: AEWA Annex II	Cattawade, Tidal Estuary	TM0932	6	2017
Essex Birdwatching Society	<i>Fulica atra</i>	bird	Coot	Birds Directive: Annex 2.1, Convention on Migratory Species: AEWA Annex II	Cattawade, Tidal Estuary A137 - Cattawade Bridge Sluice	TM0932	1	2014
Essex Birdwatching Society	<i>Fulica atra</i>	bird	Coot	Birds Directive: Annex 2.1, Convention on Migratory Species: AEWA Annex II	Cattawade, Tidal Estuary A137 - Cattawade Bridge Sluice	TM0932	5	2015
Essex Birdwatching Society	<i>Fulica atra</i>	bird	Coot	Birds Directive: Annex 2.1, Convention on Migratory Species: AEWA Annex II	Clacton West	TM1715	1	2018

Essex Birdwatching Society	<i>Fulica atra</i>	bird	Coot	Birds Directive: Annex 2.1, Convention on Migratory Species: AEWA Annex II	Clacton-on-Sea	TM1715	1	2020
Essex Birdwatching Society	<i>Fulica atra</i>	bird	Coot	Birds Directive: Annex 2.1, Convention on Migratory Species: AEWA Annex II	Cockayne Wood	TM0522	9	2017
Essex Birdwatching Society	<i>Fulica atra</i>	bird	Coot	Birds Directive: Annex 2.1, Convention on Migratory Species: AEWA Annex II	Cockayne's Wood	TM0521	4	2015
Essex Birdwatching Society	<i>Fulica atra</i>	bird	Coot	Birds Directive: Annex 2.1, Convention on Migratory Species: AEWA Annex II	Cockaynes & Villa Wood	TM0521	1	2019
Essex Birdwatching Society	<i>Fulica atra</i>	bird	Coot	Birds Directive: Annex 2.1, Convention on Migratory Species: AEWA Annex II	Cockaynes Lane, Alresford	TM0521	9	2018
Essex Birdwatching Society	<i>Fulica atra</i>	bird	Coot	Birds Directive: Annex 2.1, Convention on Migratory Species: AEWA Annex II	Cockaynes Lane, Alresford	TM0621	1	2018
Essex Birdwatching Society	<i>Fulica atra</i>	bird	Coot	Birds Directive: Annex 2.1, Convention on Migratory Species: AEWA Annex II	Cockaynes Wood	TM0521	7	2019
Essex Birdwatching Society	<i>Fulica atra</i>	bird	Coot	Birds Directive: Annex 2.1, Convention on Migratory Species: AEWA Annex II	Cockaynes Wood	TM0521	9	2016
Essex Birdwatching Society	<i>Fulica atra</i>	bird	Coot	Birds Directive: Annex 2.1, Convention on Migratory Species: AEWA Annex II	Cockaynes Wood	TM0522	1	2019
Essex Birdwatching Society	<i>Fulica atra</i>	bird	Coot	Birds Directive: Annex 2.1, Convention on Migratory Species: AEWA Annex II	Cockaynes Wood Wivenhoe EWT	TM0521	11	2020
Essex Birdwatching Society	<i>Fulica atra</i>	bird	Coot	Birds Directive: Annex 2.1, Convention on Migratory Species: AEWA Annex II	Cockaynes, Alresford	TM0521	1	2013
Essex Birdwatching Society	<i>Fulica atra</i>	bird	Coot	Birds Directive: Annex 2.1, Convention on Migratory Species: AEWA Annex II	Colchester, University of Essex	TM0323	1	2017
Essex Birdwatching Society	<i>Fulica atra</i>	bird	Coot	Birds Directive: Annex 2.1, Convention on Migratory Species: AEWA Annex II	Colne Estuary East Mersea	TM0715	3	2020
Essex Birdwatching Society	<i>Fulica atra</i>	bird	Coot	Birds Directive: Annex 2.1, Convention on Migratory Species: AEWA Annex II	Colne Estuary NNR	TM0715	2	2019

Essex Birdwatching Society	<i>Fulica atra</i>	bird	Coot	Birds Directive: Annex 2.1, Convention on Migratory Species: AEWA Annex II	Colne Estuary NNR--East Mersea	TM0715	1	2018
Essex Birdwatching Society	<i>Fulica atra</i>	bird	Coot	Birds Directive: Annex 2.1, Convention on Migratory Species: AEWA Annex II	Crockleford Heath	TM0426	2	2020
Essex Birdwatching Society	<i>Fulica atra</i>	bird	Coot	Birds Directive: Annex 2.1, Convention on Migratory Species: AEWA Annex II	cudmore grove	TM0615	2	2013
Essex Birdwatching Society	<i>Fulica atra</i>	bird	Coot	Birds Directive: Annex 2.1, Convention on Migratory Species: AEWA Annex II	Cudmore Grove Country Park	TM0715	1	2014
Essex Birdwatching Society	<i>Fulica atra</i>	bird	Coot	Birds Directive: Annex 2.1, Convention on Migratory Species: AEWA Annex II	Cudmore park	TM0816	1	2014
Essex Birdwatching Society	<i>Fulica atra</i>	bird	Coot	Birds Directive: Annex 2.1, Convention on Migratory Species: AEWA Annex II	Daltes Farm, St Osyth	TM1315	2	2014
Essex Birdwatching Society	<i>Fulica atra</i>	bird	Coot	Birds Directive: Annex 2.1, Convention on Migratory Species: AEWA Annex II	Daltes Farm, St Osyth	TM1315	2	2015
Essex Birdwatching Society	<i>Fulica atra</i>	bird	Coot	Birds Directive: Annex 2.1, Convention on Migratory Species: AEWA Annex II	Daltes Lane Gravel Pit St Osyth	TM1315	1	2020
Essex Birdwatching Society	<i>Fulica atra</i>	bird	Coot	Birds Directive: Annex 2.1, Convention on Migratory Species: AEWA Annex II	Dovercourt	TM2429	2	2018
Essex Birdwatching Society	<i>Fulica atra</i>	bird	Coot	Birds Directive: Annex 2.1, Convention on Migratory Species: AEWA Annex II	Dovercourt	TM2429	7	2016
Essex Birdwatching Society	<i>Fulica atra</i>	bird	Coot	Birds Directive: Annex 2.1, Convention on Migratory Species: AEWA Annex II	Dovercourt South Hall Creek	TM2329	1	2014
Essex Birdwatching Society	<i>Fulica atra</i>	bird	Coot	Birds Directive: Annex 2.1, Convention on Migratory Species: AEWA Annex II	Dovercourt to Naze	TM2329	1	2016
Essex Birdwatching Society	<i>Fulica atra</i>	bird	Coot	Birds Directive: Annex 2.1, Convention on Migratory Species: AEWA Annex II	Earls Hall Farm St Osyth	TM1416	6	2020
Essex Birdwatching Society	<i>Fulica atra</i>	bird	Coot	Birds Directive: Annex 2.1, Convention on Migratory Species: AEWA Annex II	East Mersea	TM0415	2	2018

Essex Birdwatching Society	<i>Fulica atra</i>	bird	Coot	Birds Directive: Annex 2.1, Convention on Migratory Species: AEWA Annex II	East Mersea	TM0515	5	2020
Essex Birdwatching Society	<i>Fulica atra</i>	bird	Coot	Birds Directive: Annex 2.1, Convention on Migratory Species: AEWA Annex II	East Mersea	TM0615	9	2020
Essex Birdwatching Society	<i>Fulica atra</i>	bird	Coot	Birds Directive: Annex 2.1, Convention on Migratory Species: AEWA Annex II	East Mersea	TM0715	2	2019
Essex Birdwatching Society	<i>Fulica atra</i>	bird	Coot	Birds Directive: Annex 2.1, Convention on Migratory Species: AEWA Annex II	East Mersea	TM0715	3	2016
Essex Birdwatching Society	<i>Fulica atra</i>	bird	Coot	Birds Directive: Annex 2.1, Convention on Migratory Species: AEWA Annex II	East Mersea flats	TM0615	1	2019
Essex Birdwatching Society	<i>Fulica atra</i>	bird	Coot	Birds Directive: Annex 2.1, Convention on Migratory Species: AEWA Annex II	Elmstead Market	TM0624	2	2015
Essex Birdwatching Society	<i>Fulica atra</i>	bird	Coot	Birds Directive: Annex 2.1, Convention on Migratory Species: AEWA Annex II	Elmstead Market	TM0625	1	2020
Essex Birdwatching Society	<i>Fulica atra</i>	bird	Coot	Birds Directive: Annex 2.1, Convention on Migratory Species: AEWA Annex II	Essex University Lake	TM0324	12	2016
Essex Birdwatching Society	<i>Fulica atra</i>	bird	Coot	Birds Directive: Annex 2.1, Convention on Migratory Species: AEWA Annex II	Essex University Lake	TM0324	31	2020
Essex Birdwatching Society	<i>Fulica atra</i>	bird	Coot	Birds Directive: Annex 2.1, Convention on Migratory Species: AEWA Annex II	EWT Fingringhoe N.R.	TM0419	1	2014
Essex Birdwatching Society	<i>Fulica atra</i>	bird	Coot	Birds Directive: Annex 2.1, Convention on Migratory Species: AEWA Annex II	EWT Hogmarsh Island - A137 to B1352 at Manningtree (TM320105)	TM1032	1	2015
Essex Birdwatching Society	<i>Fulica atra</i>	bird	Coot	Birds Directive: Annex 2.1, Convention on Migratory Species: AEWA Annex II	Fingringhoe	TM0419	2	2014
Essex Birdwatching Society	<i>Fulica atra</i>	bird	Coot	Birds Directive: Annex 2.1, Convention on Migratory Species: AEWA Annex II	Fingringhoe	TM0420	1	2020

Essex Birdwatching Society	<i>Fulica atra</i>	bird	Coot	Birds Directive: Annex 2.1, Convention on Migratory Species: AEWA Annex II	Fingeringhoe Wick EWT	TM0418	1	2015
Essex Birdwatching Society	<i>Fulica atra</i>	bird	Coot	Birds Directive: Annex 2.1, Convention on Migratory Species: AEWA Annex II	Fingringhoe	TM0419	1	2019
Essex Birdwatching Society	<i>Fulica atra</i>	bird	Coot	Birds Directive: Annex 2.1, Convention on Migratory Species: AEWA Annex II	Fingringhoe	TM0419	5	2014
Essex Birdwatching Society	<i>Fulica atra</i>	bird	Coot	Birds Directive: Annex 2.1, Convention on Migratory Species: AEWA Annex II	Fingringhoe & Mersea Island	TM0317	1	2018
Essex Birdwatching Society	<i>Fulica atra</i>	bird	Coot	Birds Directive: Annex 2.1, Convention on Migratory Species: AEWA Annex II	Fingringhoe GP	TM0420	7	2019
Essex Birdwatching Society	<i>Fulica atra</i>	bird	Coot	Birds Directive: Annex 2.1, Convention on Migratory Species: AEWA Annex II	Fingringhoe Mill	TM0320	2	2019
Essex Birdwatching Society	<i>Fulica atra</i>	bird	Coot	Birds Directive: Annex 2.1, Convention on Migratory Species: AEWA Annex II	Fingringhoe Ranges MOD	TM0317	13	2020
Essex Birdwatching Society	<i>Fulica atra</i>	bird	Coot	Birds Directive: Annex 2.1, Convention on Migratory Species: AEWA Annex II	Fingringhoe Ranges MOD3	TM0318	2	2016
Essex Birdwatching Society	<i>Fulica atra</i>	bird	Coot	Birds Directive: Annex 2.1, Convention on Migratory Species: AEWA Annex II	Fingringhoe Ranges MOD4	TM0316	2	2016
Essex Birdwatching Society	<i>Fulica atra</i>	bird	Coot	Birds Directive: Annex 2.1, Convention on Migratory Species: AEWA Annex II	Fingringhoe Ranges MOD5	TM0317	2	2016
Essex Birdwatching Society	<i>Fulica atra</i>	bird	Coot	Birds Directive: Annex 2.1, Convention on Migratory Species: AEWA Annex II	Fingringhoe Ranges MOD6	TM0417	1	2016
Essex Birdwatching Society	<i>Fulica atra</i>	bird	Coot	Birds Directive: Annex 2.1, Convention on Migratory Species: AEWA Annex II	Fingringhoe Ranges MOD7	TM0416	1	2016
Essex Birdwatching Society	<i>Fulica atra</i>	bird	Coot	Birds Directive: Annex 2.1, Convention on Migratory Species: AEWA Annex II	Fingringhoe SE	TM0419	1	2018
Essex Birdwatching Society	<i>Fulica atra</i>	bird	Coot	Birds Directive: Annex 2.1, Convention on Migratory Species: AEWA Annex II	Fingringhoe Wick	TM0320	1	2014

Essex Birdwatching Society	<i>Fulica atra</i>	bird	Coot	Birds Directive: Annex 2.1, Convention on Migratory Species: AEW A Annex II	Fingringhoe Wick	TM0419	2	2014
Essex Birdwatching Society	<i>Fulica atra</i>	bird	Coot	Birds Directive: Annex 2.1, Convention on Migratory Species: AEW A Annex II	Fingringhoe Wick	TM0419	6	2015
Essex Birdwatching Society	<i>Fulica atra</i>	bird	Coot	Birds Directive: Annex 2.1, Convention on Migratory Species: AEW A Annex II	Fingringhoe Wick	TM0519	1	2013
Essex Birdwatching Society	<i>Fulica atra</i>	bird	Coot	Birds Directive: Annex 2.1, Convention on Migratory Species: AEW A Annex II	Fingringhoe wick	TM0519	1	2015
Essex Birdwatching Society	<i>Fulica atra</i>	bird	Coot	Birds Directive: Annex 2.1, Convention on Migratory Species: AEW A Annex II	Fingringhoe Wick (EWT)	TM0418	1	2015
Essex Birdwatching Society	<i>Fulica atra</i>	bird	Coot	Birds Directive: Annex 2.1, Convention on Migratory Species: AEW A Annex II	Fingringhoe Wick (TM01 P)	TM0419	3	2015
Essex Birdwatching Society	<i>Fulica atra</i>	bird	Coot	Birds Directive: Annex 2.1, Convention on Migratory Species: AEW A Annex II	Fingringhoe Wick (TM01 P)	TM0419	5	2014
Essex Birdwatching Society	<i>Fulica atra</i>	bird	Coot	Birds Directive: Annex 2.1, Convention on Migratory Species: AEW A Annex II	Fingringhoe Wick (TM02 F)	TM0320	1	2015
Essex Birdwatching Society	<i>Fulica atra</i>	bird	Coot	Birds Directive: Annex 2.1, Convention on Migratory Species: AEW A Annex II	Fingringhoe Wick (with Abberton Reservoir)	TM0418	1	2014
Essex Birdwatching Society	<i>Fulica atra</i>	bird	Coot	Birds Directive: Annex 2.1, Convention on Migratory Species: AEW A Annex II	Fingringhoe Wick EWT	TM0418	3	2018
Essex Birdwatching Society	<i>Fulica atra</i>	bird	Coot	Birds Directive: Annex 2.1, Convention on Migratory Species: AEW A Annex II	Fingringhoe Wick EWT	TM0419	149	2020
Essex Birdwatching Society	<i>Fulica atra</i>	bird	Coot	Birds Directive: Annex 2.1, Convention on Migratory Species: AEW A Annex II	Fingringhoe Wick EWT	TM0420	1	2018
Essex Birdwatching Society	<i>Fulica atra</i>	bird	Coot	Birds Directive: Annex 2.1, Convention on Migratory Species: AEW A Annex II	Fingringhoe Wick NR	TM0419	14	2015
Essex Birdwatching Society	<i>Fulica atra</i>	bird	Coot	Birds Directive: Annex 2.1, Convention on Migratory Species: AEW A Annex II	Fingringhoe Wick NR	TM0419	55	2016

Essex Birdwatching Society	<i>Fulica atra</i>	bird	Coot	Birds Directive: Annex 2.1, Convention on Migratory Species: AEWA Annex II	Fingringhoe Wick NR EWT	TM0419	45	2017
Essex Birdwatching Society	<i>Fulica atra</i>	bird	Coot	Birds Directive: Annex 2.1, Convention on Migratory Species: AEWA Annex II	Fingringhoe Wick, Essex	TM0319	1	2015
Essex Birdwatching Society	<i>Fulica atra</i>	bird	Coot	Birds Directive: Annex 2.1, Convention on Migratory Species: AEWA Annex II	Fingringhoe, 3 Furneaux Lane	TM0319	1	2017
Essex Birdwatching Society	<i>Fulica atra</i>	bird	Coot	Birds Directive: Annex 2.1, Convention on Migratory Species: AEWA Annex II	Fingringhoe Wick	TM0419	2	2013
Essex Birdwatching Society	<i>Fulica atra</i>	bird	Coot	Birds Directive: Annex 2.1, Convention on Migratory Species: AEWA Annex II	Flag Creek	TM1016	6	2016
Essex Birdwatching Society	<i>Fulica atra</i>	bird	Coot	Birds Directive: Annex 2.1, Convention on Migratory Species: AEWA Annex II	Flag Creek	TM1016	14	2018
Essex Birdwatching Society	<i>Fulica atra</i>	bird	Coot	Birds Directive: Annex 2.1, Convention on Migratory Species: AEWA Annex II	Flatford	TM0732	1	2017
Essex Birdwatching Society	<i>Fulica atra</i>	bird	Coot	Birds Directive: Annex 2.1, Convention on Migratory Species: AEWA Annex II	Flatford - Cattawade	TM0832	4	2015
Essex Birdwatching Society	<i>Fulica atra</i>	bird	Coot	Birds Directive: Annex 2.1, Convention on Migratory Species: AEWA Annex II	Flatford Mill, via Judas Gap	TM0733	3	2016
Essex Birdwatching Society	<i>Fulica atra</i>	bird	Coot	Birds Directive: Annex 2.1, Convention on Migratory Species: AEWA Annex II	Flatford Mill, via Judas Gap - Cattawade bridge sluice	TM0932	4	2017
Essex Birdwatching Society	<i>Fulica atra</i>	bird	Coot	Birds Directive: Annex 2.1, Convention on Migratory Species: AEWA Annex II	Flatford NE	TM0833	4	2014
Essex Birdwatching Society	<i>Fulica atra</i>	bird	Coot	Birds Directive: Annex 2.1, Convention on Migratory Species: AEWA Annex II	Furneaux Road, Fingringhoe	TM0319	1	2019
Essex Birdwatching Society	<i>Fulica atra</i>	bird	Coot	Birds Directive: Annex 2.1, Convention on Migratory Species: AEWA Annex II	Garnham's Island	TM2125	6	2016
Essex Birdwatching Society	<i>Fulica atra</i>	bird	Coot	Birds Directive: Annex 2.1, Convention on Migratory Species: AEWA Annex II	Garnham's Island	TM2125	6	2018

Essex Birdwatching Society	<i>Fulica atra</i>	bird	Coot	Birds Directive: Annex 2.1, Convention on Migratory Species: AEWA Annex II	Great Holland Farm Pond	TM2019	1	2013
Essex Birdwatching Society	<i>Fulica atra</i>	bird	Coot	Birds Directive: Annex 2.1, Convention on Migratory Species: AEWA Annex II	Gt Holland Hall	TM2219	1	2014
Essex Birdwatching Society	<i>Fulica atra</i>	bird	Coot	Birds Directive: Annex 2.1, Convention on Migratory Species: AEWA Annex II	Gutteridge Hall	TM1321	2	2015
Essex Birdwatching Society	<i>Fulica atra</i>	bird	Coot	Birds Directive: Annex 2.1, Convention on Migratory Species: AEWA Annex II	Gutteridge Hall	TM1321	3	2016
Essex Birdwatching Society	<i>Fulica atra</i>	bird	Coot	Birds Directive: Annex 2.1, Convention on Migratory Species: AEWA Annex II	Gutteridge Hall	TM1421	1	2018
Essex Birdwatching Society	<i>Fulica atra</i>	bird	Coot	Birds Directive: Annex 2.1, Convention on Migratory Species: AEWA Annex II	Hamford Wate,Horsey Island	TM2324	1	2017
Essex Birdwatching Society	<i>Fulica atra</i>	bird	Coot	Birds Directive: Annex 2.1, Convention on Migratory Species: AEWA Annex II	Hamford Water	TM2225	3	2016
Essex Birdwatching Society	<i>Fulica atra</i>	bird	Coot	Birds Directive: Annex 2.1, Convention on Migratory Species: AEWA Annex II	Hamford Water	TM2225	11	2020
Essex Birdwatching Society	<i>Fulica atra</i>	bird	Coot	Birds Directive: Annex 2.1, Convention on Migratory Species: AEWA Annex II	Hamford Water	TM2424	1	2015
Essex Birdwatching Society	<i>Fulica atra</i>	bird	Coot	Birds Directive: Annex 2.1, Convention on Migratory Species: AEWA Annex II	Hamford Water	TM2429	1	2018
Essex Birdwatching Society	<i>Fulica atra</i>	bird	Coot	Birds Directive: Annex 2.1, Convention on Migratory Species: AEWA Annex II	Hamford Water, Irlhams	TM2327	3	2017
Essex Birdwatching Society	<i>Fulica atra</i>	bird	Coot	Birds Directive: Annex 2.1, Convention on Migratory Species: AEWA Annex II	Holland Haven	TM2117	4	2019
Essex Birdwatching Society	<i>Fulica atra</i>	bird	Coot	Birds Directive: Annex 2.1, Convention on Migratory Species: AEWA Annex II	Holland Haven	TM2117	6	2016
Essex Birdwatching Society	<i>Fulica atra</i>	bird	Coot	Birds Directive: Annex 2.1, Convention on Migratory Species: AEWA Annex II	Holland Haven	TM2217	1	2016

Essex Birdwatching Society	<i>Fulica atra</i>	bird	Coot	Birds Directive: Annex 2.1, Convention on Migratory Species: AEWA Annex II	Holland Haven Country Park	TM2117	1	2014
Essex Birdwatching Society	<i>Fulica atra</i>	bird	Coot	Birds Directive: Annex 2.1, Convention on Migratory Species: AEWA Annex II	Holland Haven Country Park	TM2117	1	2015
Essex Birdwatching Society	<i>Fulica atra</i>	bird	Coot	Birds Directive: Annex 2.1, Convention on Migratory Species: AEWA Annex II	Holland Marshes	TM2117	1	2018
Essex Birdwatching Society	<i>Fulica atra</i>	bird	Coot	Birds Directive: Annex 2.1, Convention on Migratory Species: AEWA Annex II	Holland-On-Sea	TM2117	1	2013
Essex Birdwatching Society	<i>Fulica atra</i>	bird	Coot	Birds Directive: Annex 2.1, Convention on Migratory Species: AEWA Annex II	Holland-On-Sea	TM2117	3	2015
Essex Birdwatching Society	<i>Fulica atra</i>	bird	Coot	Birds Directive: Annex 2.1, Convention on Migratory Species: AEWA Annex II	Hollybush Hill	TM1018	1	2017
Essex Birdwatching Society	<i>Fulica atra</i>	bird	Coot	Birds Directive: Annex 2.1, Convention on Migratory Species: AEWA Annex II	Hollybush Hill	TM1118	1	2020
Essex Birdwatching Society	<i>Fulica atra</i>	bird	Coot	Birds Directive: Annex 2.1, Convention on Migratory Species: AEWA Annex II	Horsey Island	TM2324	3	2016
Essex Birdwatching Society	<i>Fulica atra</i>	bird	Coot	Birds Directive: Annex 2.1, Convention on Migratory Species: AEWA Annex II	Horsey Island	TM2324	4	2018
Essex Birdwatching Society	<i>Fulica atra</i>	bird	Coot	Birds Directive: Annex 2.1, Convention on Migratory Species: AEWA Annex II	Horsey Wade (TM22 G)	TM2323	1	2015
Essex Birdwatching Society	<i>Fulica atra</i>	bird	Coot	Birds Directive: Annex 2.1, Convention on Migratory Species: AEWA Annex II	Howlands Marsh	TM1016	1	2013
Essex Birdwatching Society	<i>Fulica atra</i>	bird	Coot	Birds Directive: Annex 2.1, Convention on Migratory Species: AEWA Annex II	Howlands Marsh	TM1116	1	2015
Essex Birdwatching Society	<i>Fulica atra</i>	bird	Coot	Birds Directive: Annex 2.1, Convention on Migratory Species: AEWA Annex II	Howlands Marsh	TM1116	1	2016
Essex Birdwatching Society	<i>Fulica atra</i>	bird	Coot	Birds Directive: Annex 2.1, Convention on Migratory Species: AEWA Annex II	Howlands Marsh St Osyth EWT	TM1116	7	2020

Essex Birdwatching Society	<i>Fulica atra</i>	bird	Coot	Birds Directive: Annex 2.1, Convention on Migratory Species: AEWA Annex II	Howlands Marsh, St Osyth	TM1116	5	2014
Essex Birdwatching Society	<i>Fulica atra</i>	bird	Coot	Birds Directive: Annex 2.1, Convention on Migratory Species: AEWA Annex II	Howlands Marsh, St Osyth	TM1116	6	2015
Essex Birdwatching Society	<i>Fulica atra</i>	bird	Coot	Birds Directive: Annex 2.1, Convention on Migratory Species: AEWA Annex II	Irlam's Beach	TM2429	4	2018
Essex Birdwatching Society	<i>Fulica atra</i>	bird	Coot	Birds Directive: Annex 2.1, Convention on Migratory Species: AEWA Annex II	Irlam's Beach	TM2429	7	2016
Essex Birdwatching Society	<i>Fulica atra</i>	bird	Coot	Birds Directive: Annex 2.1, Convention on Migratory Species: AEWA Annex II	Irlams	TM2429	1	2019
Essex Birdwatching Society	<i>Fulica atra</i>	bird	Coot	Birds Directive: Annex 2.1, Convention on Migratory Species: AEWA Annex II	Irlhams	TM2327	2	2015
Essex Birdwatching Society	<i>Fulica atra</i>	bird	Coot	Birds Directive: Annex 2.1, Convention on Migratory Species: AEWA Annex II	Irlhams	TM2327	11	2016
Essex Birdwatching Society	<i>Fulica atra</i>	bird	Coot	Birds Directive: Annex 2.1, Convention on Migratory Species: AEWA Annex II	Irlhams	TM2429	1	2018
Essex Birdwatching Society	<i>Fulica atra</i>	bird	Coot	Birds Directive: Annex 2.1, Convention on Migratory Species: AEWA Annex II	Keelars Lane, Colchester	TM0522	1	2018
Essex Birdwatching Society	<i>Fulica atra</i>	bird	Coot	Birds Directive: Annex 2.1, Convention on Migratory Species: AEWA Annex II	Langenhoe Marsh	TM0417	1	2016
Essex Birdwatching Society	<i>Fulica atra</i>	bird	Coot	Birds Directive: Annex 2.1, Convention on Migratory Species: AEWA Annex II	Langenhoe Marsh and Fingringhoe Wick	TM0418	5	2015
Essex Birdwatching Society	<i>Fulica atra</i>	bird	Coot	Birds Directive: Annex 2.1, Convention on Migratory Species: AEWA Annex II	Langham	TM0333	1	2016
Essex Birdwatching Society	<i>Fulica atra</i>	bird	Coot	Birds Directive: Annex 2.1, Convention on Migratory Species: AEWA Annex II	Little Oakley E	TM2129	1	2015
Essex Birdwatching Society	<i>Fulica atra</i>	bird	Coot	Birds Directive: Annex 2.1, Convention on Migratory Species: AEWA Annex II	Manningtree	TM0932	1	2018

Essex Birdwatching Society	<i>Fulica atra</i>	bird	Coot	Birds Directive: Annex 2.1, Convention on Migratory Species: AEWA Annex II	Manningtree	TM1031	3	2020
Essex Birdwatching Society	<i>Fulica atra</i>	bird	Coot	Birds Directive: Annex 2.1, Convention on Migratory Species: AEWA Annex II	Manningtree	TM1032	38	2018
Essex Birdwatching Society	<i>Fulica atra</i>	bird	Coot	Birds Directive: Annex 2.1, Convention on Migratory Species: AEWA Annex II	Manningtree	TM1132	2	2015
Essex Birdwatching Society	<i>Fulica atra</i>	bird	Coot	Birds Directive: Annex 2.1, Convention on Migratory Species: AEWA Annex II	Manningtree	TM1132	14	2016
Essex Birdwatching Society	<i>Fulica atra</i>	bird	Coot	Birds Directive: Annex 2.1, Convention on Migratory Species: AEWA Annex II	Manningtree - Cattawade	TM1032	16	2017
Essex Birdwatching Society	<i>Fulica atra</i>	bird	Coot	Birds Directive: Annex 2.1, Convention on Migratory Species: AEWA Annex II	Manningtree - Cattawade	TM1032	30	2016
Essex Birdwatching Society	<i>Fulica atra</i>	bird	Coot	Birds Directive: Annex 2.1, Convention on Migratory Species: AEWA Annex II	Marsh Farm	TM1018	1	2014
Essex Birdwatching Society	<i>Fulica atra</i>	bird	Coot	Birds Directive: Annex 2.1, Convention on Migratory Species: AEWA Annex II	Martin's Farm, St Osyth	TM1217	1	2014
Essex Birdwatching Society	<i>Fulica atra</i>	bird	Coot	Birds Directive: Annex 2.1, Convention on Migratory Species: AEWA Annex II	Martins Farm (?)	TM1217	1	2017
Essex Birdwatching Society	<i>Fulica atra</i>	bird	Coot	Birds Directive: Annex 2.1, Convention on Migratory Species: AEWA Annex II	Mersea Island	TM0515	1	2019
Essex Birdwatching Society	<i>Fulica atra</i>	bird	Coot	Birds Directive: Annex 2.1, Convention on Migratory Species: AEWA Annex II	Mersea Island	TM0816	1	2014
Essex Birdwatching Society	<i>Fulica atra</i>	bird	Coot	Birds Directive: Annex 2.1, Convention on Migratory Species: AEWA Annex II	Mistley	TM1131	1	2015
Essex Birdwatching Society	<i>Fulica atra</i>	bird	Coot	Birds Directive: Annex 2.1, Convention on Migratory Species: AEWA Annex II	Mistley	TM1132	1	2019
Essex Birdwatching Society	<i>Fulica atra</i>	bird	Coot	Birds Directive: Annex 2.1, Convention on Migratory Species: AEWA Annex II	Mistley to Wrabness	TM1431	1	2019

Essex Birdwatching Society	<i>Fulica atra</i>	bird	Coot	Birds Directive: Annex 2.1, Convention on Migratory Species: AEWA Annex II	Mistley Walls	TM1132	2	2020
Essex Birdwatching Society	<i>Fulica atra</i>	bird	Coot	Birds Directive: Annex 2.1, Convention on Migratory Species: AEWA Annex II	Mistley, River Stour	TM1132	2	2017
Essex Birdwatching Society	<i>Fulica atra</i>	bird	Coot	Birds Directive: Annex 2.1, Convention on Migratory Species: AEWA Annex II	Mobile-TM0419	TM0419	1	2016
Essex Birdwatching Society	<i>Fulica atra</i>	bird	Coot	Birds Directive: Annex 2.1, Convention on Migratory Species: AEWA Annex II	Mobile-TM0521	TM0521	2	2013
Essex Birdwatching Society	<i>Fulica atra</i>	bird	Coot	Birds Directive: Annex 2.1, Convention on Migratory Species: AEWA Annex II	Mobile-TM0616	TM0616	3	2014
Essex Birdwatching Society	<i>Fulica atra</i>	bird	Coot	Birds Directive: Annex 2.1, Convention on Migratory Species: AEWA Annex II	Mobile-TM0718	TM0718	1	2013
Essex Birdwatching Society	<i>Fulica atra</i>	bird	Coot	Birds Directive: Annex 2.1, Convention on Migratory Species: AEWA Annex II	Mobile-TM2423	TM2423	1	2013
Essex Birdwatching Society	<i>Fulica atra</i>	bird	Coot	Birds Directive: Annex 2.1, Convention on Migratory Species: AEWA Annex II	Mobile-TM2424	TM2424	1	2014
Essex Birdwatching Society	<i>Fulica atra</i>	bird	Coot	Birds Directive: Annex 2.1, Convention on Migratory Species: AEWA Annex II	Pewit Island	TM2226	6	2018
Essex Birdwatching Society	<i>Fulica atra</i>	bird	Coot	Birds Directive: Annex 2.1, Convention on Migratory Species: AEWA Annex II	Pewit Island	TM2226	7	2016
Essex Birdwatching Society	<i>Fulica atra</i>	bird	Coot	Birds Directive: Annex 2.1, Convention on Migratory Species: AEWA Annex II	Point Clear	TM0815	1	2018
Essex Birdwatching Society	<i>Fulica atra</i>	bird	Coot	Birds Directive: Annex 2.1, Convention on Migratory Species: AEWA Annex II	River Colne, Wivenhoe to Alresford Creek	TM0520	7	2019
Essex Birdwatching Society	<i>Fulica atra</i>	bird	Coot	Birds Directive: Annex 2.1, Convention on Migratory Species: AEWA Annex II	River Colne, Wivenhoe to Alresford Creek	TM0520	18	2016
Essex Birdwatching Society	<i>Fulica atra</i>	bird	Coot	Birds Directive: Annex 2.1, Convention on Migratory Species: AEWA Annex II	River Stour Marshes	TM0932	1	2019

Essex Birdwatching Society	<i>Fulica atra</i>	bird	Coot	Birds Directive: Annex 2.1, Convention on Migratory Species: AEWA Annex II	River Stour: Brantham-Flatford Mill	TM0832	1	2015
Essex Birdwatching Society	<i>Fulica atra</i>	bird	Coot	Birds Directive: Annex 2.1, Convention on Migratory Species: AEWA Annex II	Roman River Fingringhoe	TM0320	1	2020
Essex Birdwatching Society	<i>Fulica atra</i>	bird	Coot	Birds Directive: Annex 2.1, Convention on Migratory Species: AEWA Annex II	Roman River, Fingringhoe	TM0320	3	2019
Essex Birdwatching Society	<i>Fulica atra</i>	bird	Coot	Birds Directive: Annex 2.1, Convention on Migratory Species: AEWA Annex II	Rowhedge	TM0321	1	2013
Essex Birdwatching Society	<i>Fulica atra</i>	bird	Coot	Birds Directive: Annex 2.1, Convention on Migratory Species: AEWA Annex II	St Osyth	TM1215	2	2014
Essex Birdwatching Society	<i>Fulica atra</i>	bird	Coot	Birds Directive: Annex 2.1, Convention on Migratory Species: AEWA Annex II	St Osyth	TM1215	10	2020
Essex Birdwatching Society	<i>Fulica atra</i>	bird	Coot	Birds Directive: Annex 2.1, Convention on Migratory Species: AEWA Annex II	St Osyth (circuit)	TM1215	20	2019
Essex Birdwatching Society	<i>Fulica atra</i>	bird	Coot	Birds Directive: Annex 2.1, Convention on Migratory Species: AEWA Annex II	St Osyth (circuit)	TM1215	22	2016
Essex Birdwatching Society	<i>Fulica atra</i>	bird	Coot	Birds Directive: Annex 2.1, Convention on Migratory Species: AEWA Annex II	St Osyth Boating Lake	TM1115	1	2016
Essex Birdwatching Society	<i>Fulica atra</i>	bird	Coot	Birds Directive: Annex 2.1, Convention on Migratory Species: AEWA Annex II	St Osyth Martins Farm	TM1217	1	2016
Essex Birdwatching Society	<i>Fulica atra</i>	bird	Coot	Birds Directive: Annex 2.1, Convention on Migratory Species: AEWA Annex II	St Osyth Priory Estate	TM1115	1	2013
Essex Birdwatching Society	<i>Fulica atra</i>	bird	Coot	Birds Directive: Annex 2.1, Convention on Migratory Species: AEWA Annex II	St Osyth Priory Estate	TM1115	3	2019
Essex Birdwatching Society	<i>Fulica atra</i>	bird	Coot	Birds Directive: Annex 2.1, Convention on Migratory Species: AEWA Annex II	St Osyth Priory Estate	TM1116	1	2015
Essex Birdwatching Society	<i>Fulica atra</i>	bird	Coot	Birds Directive: Annex 2.1, Convention on Migratory Species: AEWA Annex II	St Osyth Priory Estate	TM1116	3	2016

Essex Birdwatching Society	<i>Fulica atra</i>	bird	Coot	Birds Directive: Annex 2.1, Convention on Migratory Species: AEWA Annex II	St Osyth Stone	TM0815	4	2016
Essex Birdwatching Society	<i>Fulica atra</i>	bird	Coot	Birds Directive: Annex 2.1, Convention on Migratory Species: AEWA Annex II	St Osyth Stone	TM0815	13	2020
Essex Birdwatching Society	<i>Fulica atra</i>	bird	Coot	Birds Directive: Annex 2.1, Convention on Migratory Species: AEWA Annex II	St Osyth Wick	TM1219	1	2013
Essex Birdwatching Society	<i>Fulica atra</i>	bird	Coot	Birds Directive: Annex 2.1, Convention on Migratory Species: AEWA Annex II	St Osyth Wick	TM1319	1	2013
Essex Birdwatching Society	<i>Fulica atra</i>	bird	Coot	Birds Directive: Annex 2.1, Convention on Migratory Species: AEWA Annex II	St Osyth, Howlands Marsh	TM1016	1	2018
Essex Birdwatching Society	<i>Fulica atra</i>	bird	Coot	Birds Directive: Annex 2.1, Convention on Migratory Species: AEWA Annex II	St Osyth, Howlands Marsh	TM1116	3	2017
Essex Birdwatching Society	<i>Fulica atra</i>	bird	Coot	Birds Directive: Annex 2.1, Convention on Migratory Species: AEWA Annex II	St Osyth, Martin's Farm	TM1217	1	2013
Essex Birdwatching Society	<i>Fulica atra</i>	bird	Coot	Birds Directive: Annex 2.1, Convention on Migratory Species: AEWA Annex II	Stone Point	TM2525	4	2016
Essex Birdwatching Society	<i>Fulica atra</i>	bird	Coot	Birds Directive: Annex 2.1, Convention on Migratory Species: AEWA Annex II	Stone Point Mersea Island	TM0715	1	2020
Essex Birdwatching Society	<i>Fulica atra</i>	bird	Coot	Birds Directive: Annex 2.1, Convention on Migratory Species: AEWA Annex II	Stoney Lane Brightlingsea	TM0918	1	2020
Essex Birdwatching Society	<i>Fulica atra</i>	bird	Coot	Birds Directive: Annex 2.1, Convention on Migratory Species: AEWA Annex II	Stour Estuary	TM1732	1	2020
Essex Birdwatching Society	<i>Fulica atra</i>	bird	Coot	Birds Directive: Annex 2.1, Convention on Migratory Species: AEWA Annex II	Stour Estuary	TM1732	4	2016
Essex Birdwatching Society	<i>Fulica atra</i>	bird	Coot	Birds Directive: Annex 2.1, Convention on Migratory Species: AEWA Annex II	Stour Estuary	TM2031	1	2013
Essex Birdwatching Society	<i>Fulica atra</i>	bird	Coot	Birds Directive: Annex 2.1, Convention on Migratory Species: AEWA Annex II	Stour Estuary	TM2232	1	2017

Essex Birdwatching Society	<i>Fulica atra</i>	bird	Coot	Birds Directive: Annex 2.1, Convention on Migratory Species: AEWA Annex II	Stour Valley	TM0832	44	2018
Essex Birdwatching Society	<i>Fulica atra</i>	bird	Coot	Birds Directive: Annex 2.1, Convention on Migratory Species: AEWA Annex II	Stour valley	TM0932	19	2015
Essex Birdwatching Society	<i>Fulica atra</i>	bird	Coot	Birds Directive: Annex 2.1, Convention on Migratory Species: AEWA Annex II	Stour valley	TM0932	65	2016
Essex Birdwatching Society	<i>Fulica atra</i>	bird	Coot	Birds Directive: Annex 2.1, Convention on Migratory Species: AEWA Annex II	Stour Valley, Manningtree	TM1032	65	2017
Essex Birdwatching Society	<i>Fulica atra</i>	bird	Coot	Birds Directive: Annex 2.1, Convention on Migratory Species: AEWA Annex II	Stour Woods and Copperas Bay RSPB	TM1931	1	2020
Essex Birdwatching Society	<i>Fulica atra</i>	bird	Coot	Birds Directive: Annex 2.1, Convention on Migratory Species: AEWA Annex II	Sunnymead Farm	TM0522	1	2015
Essex Birdwatching Society	<i>Fulica atra</i>	bird	Coot	Birds Directive: Annex 2.1, Convention on Migratory Species: AEWA Annex II	Sunnymead Farm	TM0522	5	2016
Essex Birdwatching Society	<i>Fulica atra</i>	bird	Coot	Birds Directive: Annex 2.1, Convention on Migratory Species: AEWA Annex II	Sunnymead Farm Wivenhoe	TM0522	2	2020
Essex Birdwatching Society	<i>Fulica atra</i>	bird	Coot	Birds Directive: Annex 2.1, Convention on Migratory Species: AEWA Annex II	The Naze	TM2523	1	2016
Essex Birdwatching Society	<i>Fulica atra</i>	bird	Coot	Birds Directive: Annex 2.1, Convention on Migratory Species: AEWA Annex II	The Naze, Walton on the Naze	TM2524	1	2014
Essex Birdwatching Society	<i>Fulica atra</i>	bird	Coot	Birds Directive: Annex 2.1, Convention on Migratory Species: AEWA Annex II	Thorpe Cross	TM1921	2	2014
Essex Birdwatching Society	<i>Fulica atra</i>	bird	Coot	Birds Directive: Annex 2.1, Convention on Migratory Species: AEWA Annex II	Titchmarsh's Marina	TM2423	1	2015
Essex Birdwatching Society	<i>Fulica atra</i>	bird	Coot	Birds Directive: Annex 2.1, Convention on Migratory Species: AEWA Annex II	TM0419 Fingringhoe Wick	TM0419	1	2014
Essex Birdwatching Society	<i>Fulica atra</i>	bird	Coot	Birds Directive: Annex 2.1, Convention on Migratory Species: AEWA Annex II	TM1020	TM1020	1	2013

Essex Birdwatching Society	<i>Fulica atra</i>	bird	Coot	Birds Directive: Annex 2.1, Convention on Migratory Species: AEWA Annex II	University of Essex Colchester	TM0323	1	2020
Essex Birdwatching Society	<i>Fulica atra</i>	bird	Coot	Birds Directive: Annex 2.1, Convention on Migratory Species: AEWA Annex II	Walton Hall marshes	TM2524	2	2016
Essex Birdwatching Society	<i>Fulica atra</i>	bird	Coot	Birds Directive: Annex 2.1, Convention on Migratory Species: AEWA Annex II	Walton Marina	TM2424	1	2015
Essex Birdwatching Society	<i>Fulica atra</i>	bird	Coot	Birds Directive: Annex 2.1, Convention on Migratory Species: AEWA Annex II	Walton on the Naze	TM2521	1	2013
Essex Birdwatching Society	<i>Fulica atra</i>	bird	Coot	Birds Directive: Annex 2.1, Convention on Migratory Species: AEWA Annex II	Walton on the Naze	TM2522	4	2014
Essex Birdwatching Society	<i>Fulica atra</i>	bird	Coot	Birds Directive: Annex 2.1, Convention on Migratory Species: AEWA Annex II	Walton on the Naze	TM2523	1	2013
Essex Birdwatching Society	<i>Fulica atra</i>	bird	Coot	Birds Directive: Annex 2.1, Convention on Migratory Species: AEWA Annex II	Weeley, Gutteridge Hall	TM1321	1	2017
Essex Birdwatching Society	<i>Fulica atra</i>	bird	Coot	Birds Directive: Annex 2.1, Convention on Migratory Species: AEWA Annex II	West End Dovercourt	TM2429	1	2014
Essex Birdwatching Society	<i>Fulica atra</i>	bird	Coot	Birds Directive: Annex 2.1, Convention on Migratory Species: AEWA Annex II	West End Dovercourt	TM2429	5	2017
Essex Birdwatching Society	<i>Fulica atra</i>	bird	Coot	Birds Directive: Annex 2.1, Convention on Migratory Species: AEWA Annex II	Wick Lane, Colchester	TM0419	1	2018
Essex Birdwatching Society	<i>Fulica atra</i>	bird	Coot	Birds Directive: Annex 2.1, Convention on Migratory Species: AEWA Annex II	Wivenhoe	TM0321	96	2020
Essex Birdwatching Society	<i>Fulica atra</i>	bird	Coot	Birds Directive: Annex 2.1, Convention on Migratory Species: AEWA Annex II	Wivenhoe	TM0421	1	2016
Essex Birdwatching Society	<i>Fulica atra</i>	bird	Coot	Birds Directive: Annex 2.1, Convention on Migratory Species: AEWA Annex II	Wivenhoe	TM0422	1	2013
Essex Birdwatching Society	<i>Fulica atra</i>	bird	Coot	Birds Directive: Annex 2.1, Convention on Migratory Species: AEWA Annex II	Wivenhoe	TM0422	4	2017

Essex Birdwatching Society	<i>Fulica atra</i>	bird	Coot	Birds Directive: Annex 2.1, Convention on Migratory Species: AEWA Annex II	Wivenhoe	TM0423	1	2019
Essex Birdwatching Society	<i>Fulica atra</i>	bird	Coot	Birds Directive: Annex 2.1, Convention on Migratory Species: AEWA Annex II	Wivenhoe - Brightlingsea	TM0618	1	2019
Essex Birdwatching Society	<i>Fulica atra</i>	bird	Coot	Birds Directive: Annex 2.1, Convention on Migratory Species: AEWA Annex II	Wivenhoe Fish ponds	TM0422	6	2019
Essex Birdwatching Society	<i>Fulica atra</i>	bird	Coot	Birds Directive: Annex 2.1, Convention on Migratory Species: AEWA Annex II	Wivenhoe Gravel Pit and Fish Ponds	TM0323	12	2016
Essex Birdwatching Society	<i>Fulica atra</i>	bird	Coot	Birds Directive: Annex 2.1, Convention on Migratory Species: AEWA Annex II	Wivenhoe Gravel Pit and Fish Ponds	TM0323	21	2020
Essex Birdwatching Society	<i>Fulica atra</i>	bird	Coot	Birds Directive: Annex 2.1, Convention on Migratory Species: AEWA Annex II	Wivenhoe Gravel Pit and Fish Ponds	TM0422	9	2018
Essex Birdwatching Society	<i>Fulica atra</i>	bird	Coot	Birds Directive: Annex 2.1, Convention on Migratory Species: AEWA Annex II	Wivenhoe to Alresford	TM0421	3	2019
Essex Birdwatching Society	<i>Fulica atra</i>	bird	Coot	Birds Directive: Annex 2.1, Convention on Migratory Species: AEWA Annex II	Wivenhoe to Alresford Creek	TM0520	2	2020
Essex Birdwatching Society	<i>Fulica atra</i>	bird	Coot	Birds Directive: Annex 2.1, Convention on Migratory Species: AEWA Annex II	Wivenhoe village	TM0422	12	2019
Essex Birdwatching Society	<i>Fulica atra</i>	bird	Coot	Birds Directive: Annex 2.1, Convention on Migratory Species: AEWA Annex II	Wivenhoe Woods and River Colne (TM02 G)	TM0322	1	2013
Essex Birdwatching Society	<i>Fulica atra</i>	bird	Coot	Birds Directive: Annex 2.1, Convention on Migratory Species: AEWA Annex II	Wivenhoe Woods, Ferry Marsh and the Colne	TM0322	1	2018
Essex Birdwatching Society	<i>Fulica atra</i>	bird	Coot	Birds Directive: Annex 2.1, Convention on Migratory Species: AEWA Annex II	Wivenhoe Woods/Marsh	TM0322	1	2018
Essex Birdwatching Society	<i>Fulica atra</i>	bird	Coot	Birds Directive: Annex 2.1, Convention on Migratory Species: AEWA Annex II	Wrabness	TM1831	1	2014
Essex Birdwatching Society	<i>Fulica atra</i>	bird	Coot	Birds Directive: Annex 2.1, Convention on Migratory Species: AEWA Annex II	Wrabness EWT	TM1631	1	2020

Essex Birdwatching Society	<i>Fulica atra</i>	bird	Coot	Birds Directive: Annex 2.1, Convention on Migratory Species: AEW A Annex II	Wrabness EWT NR	TM1731	1	2018
Essex Birdwatching Society	<i>Fulica atra</i>	bird	Coot	Birds Directive: Annex 2.1, Convention on Migratory Species: AEW A Annex II	Wrabness Nature Reserve	TM1731	1	2015
Essex Birdwatching Society	<i>Gallinago gallinago</i>	bird	Snipe	Birds Directive: Annex 2.1, Convention on Migratory Species: AEW A Annex II, Convention on Migratory Species: Appendix 2	A137, Manningtree	TM0932	1	2018
Essex Birdwatching Society	<i>Gallinago gallinago</i>	bird	Snipe	Birds Directive: Annex 2.1, Convention on Migratory Species: AEW A Annex II, Convention on Migratory Species: Appendix 2	Alresford	TM0521	1	2013
Essex Birdwatching Society	<i>Gallinago gallinago</i>	bird	Snipe	Birds Directive: Annex 2.1, Convention on Migratory Species: AEW A Annex II, Convention on Migratory Species: Appendix 2	Ardleigh Reservoir	TM0328	2	2020
Essex Birdwatching Society	<i>Gallinago gallinago</i>	bird	Snipe	Birds Directive: Annex 2.1, Convention on Migratory Species: AEW A Annex II, Convention on Migratory Species: Appendix 2	Beaumont Quay	TM1824	1	2018
Essex Birdwatching Society	<i>Gallinago gallinago</i>	bird	Snipe	Birds Directive: Annex 2.1, Convention on Migratory Species: AEW A Annex II, Convention on Migratory Species: Appendix 2	Bradfield	TM1430	1	2015
Essex Birdwatching Society	<i>Gallinago gallinago</i>	bird	Snipe	Birds Directive: Annex 2.1, Convention on Migratory Species: AEW A Annex II, Convention on Migratory Species: Appendix 2	Bramble Island	TM2126	3	2016
Essex Birdwatching Society	<i>Gallinago gallinago</i>	bird	Snipe	Birds Directive: Annex 2.1, Convention on Migratory Species: AEW A Annex II, Convention on Migratory Species: Appendix 2	Bramble Island	TM2126	3	2018
Essex Birdwatching Society	<i>Gallinago gallinago</i>	bird	Snipe	Birds Directive: Annex 2.1, Convention on Migratory Species: AEW A Annex II, Convention on Migratory Species: Appendix 2	Brightligsea, Bell House Pit	TM0815	1	2018
Essex Birdwatching Society	<i>Gallinago gallinago</i>	bird	Snipe	Birds Directive: Annex 2.1, Convention on Migratory Species: AEW A Annex II, Convention on Migratory Species: Appendix 2	Brightlingsea	TM0716	1	2016

Essex Birdwatching Society	<i>Gallinago gallinago</i>	bird	Snipe	Birds Directive: Annex 2.1, Convention on Migratory Species: AEW A Annex II, Convention on Migratory Species: Appendix 2	Brightlingsea	TM0817	2	2014
Essex Birdwatching Society	<i>Gallinago gallinago</i>	bird	Snipe	Birds Directive: Annex 2.1, Convention on Migratory Species: AEW A Annex II, Convention on Migratory Species: Appendix 2	Cattawade	TM0932	2	2015
Essex Birdwatching Society	<i>Gallinago gallinago</i>	bird	Snipe	Birds Directive: Annex 2.1, Convention on Migratory Species: AEW A Annex II, Convention on Migratory Species: Appendix 2	Cattawade	TM0932	3	2016
Essex Birdwatching Society	<i>Gallinago gallinago</i>	bird	Snipe	Birds Directive: Annex 2.1, Convention on Migratory Species: AEW A Annex II, Convention on Migratory Species: Appendix 2	Cattawade	TM1032	3	2020
Essex Birdwatching Society	<i>Gallinago gallinago</i>	bird	Snipe	Birds Directive: Annex 2.1, Convention on Migratory Species: AEW A Annex II, Convention on Migratory Species: Appendix 2	Cattawade Marsh/Splodge	TM0932	2	2016
Essex Birdwatching Society	<i>Gallinago gallinago</i>	bird	Snipe	Birds Directive: Annex 2.1, Convention on Migratory Species: AEW A Annex II, Convention on Migratory Species: Appendix 2	Cattawade Marsh/Splodge	TM0932	24	2020
Essex Birdwatching Society	<i>Gallinago gallinago</i>	bird	Snipe	Birds Directive: Annex 2.1, Convention on Migratory Species: AEW A Annex II, Convention on Migratory Species: Appendix 2	Cattawade Marshes RSPB	TM0932	1	2015
Essex Birdwatching Society	<i>Gallinago gallinago</i>	bird	Snipe	Birds Directive: Annex 2.1, Convention on Migratory Species: AEW A Annex II, Convention on Migratory Species: Appendix 2	Cattawade Marshes RSPB	TM0932	10	2016
Essex Birdwatching Society	<i>Gallinago gallinago</i>	bird	Snipe	Birds Directive: Annex 2.1, Convention on Migratory Species: AEW A Annex II, Convention on Migratory Species: Appendix 2	Cattawade Marshes S & White Bridge	TM0932	1	2014
Essex Birdwatching Society	<i>Gallinago gallinago</i>	bird	Snipe	Birds Directive: Annex 2.1, Convention on Migratory Species: AEW A Annex II, Convention on Migratory Species: Appendix 2	Cattawade to Flatford	TM0832	3	2020

Essex Birdwatching Society	<i>Gallinago gallinago</i>	bird	Snipe	Birds Directive: Annex 2.1, Convention on Migratory Species: AEW Annex II, Convention on Migratory Species: Appendix 2	Cattawade White Bridge	TM0932	1	2020
Essex Birdwatching Society	<i>Gallinago gallinago</i>	bird	Snipe	Birds Directive: Annex 2.1, Convention on Migratory Species: AEW Annex II, Convention on Migratory Species: Appendix 2	Cattawade, The Splodge	TM0932	2	2018
Essex Birdwatching Society	<i>Gallinago gallinago</i>	bird	Snipe	Birds Directive: Annex 2.1, Convention on Migratory Species: AEW Annex II, Convention on Migratory Species: Appendix 2	Cattawade, Tidal Estuary	TM0932	2	2017
Essex Birdwatching Society	<i>Gallinago gallinago</i>	bird	Snipe	Birds Directive: Annex 2.1, Convention on Migratory Species: AEW Annex II, Convention on Migratory Species: Appendix 2	Cockaynes Lane, Alresford	TM0521	1	2018
Essex Birdwatching Society	<i>Gallinago gallinago</i>	bird	Snipe	Birds Directive: Annex 2.1, Convention on Migratory Species: AEW Annex II, Convention on Migratory Species: Appendix 2	Colchester Hythe and Rowhedge	TM0322	2	2016
Essex Birdwatching Society	<i>Gallinago gallinago</i>	bird	Snipe	Birds Directive: Annex 2.1, Convention on Migratory Species: AEW Annex II, Convention on Migratory Species: Appendix 2	Colchester Hythe and Rowhedge	TM0322	6	2016
Essex Birdwatching Society	<i>Gallinago gallinago</i>	bird	Snipe	Birds Directive: Annex 2.1, Convention on Migratory Species: AEW Annex II, Convention on Migratory Species: Appendix 2	Copperas Bay	TM1832	1	2016
Essex Birdwatching Society	<i>Gallinago gallinago</i>	bird	Snipe	Birds Directive: Annex 2.1, Convention on Migratory Species: AEW Annex II, Convention on Migratory Species: Appendix 2	Copperas Bay	TM1832	3	2018
Essex Birdwatching Society	<i>Gallinago gallinago</i>	bird	Snipe	Birds Directive: Annex 2.1, Convention on Migratory Species: AEW Annex II, Convention on Migratory Species: Appendix 2	cutmore grove	TM0615	1	2013
Essex Birdwatching Society	<i>Gallinago gallinago</i>	bird	Snipe	Birds Directive: Annex 2.1, Convention on Migratory Species: AEW Annex II, Convention on Migratory Species: Appendix 2	Deep Fleet	TM2132	5	2018

Essex Birdwatching Society	<i>Gallinago gallinago</i>	bird	Snipe	Birds Directive: Annex 2.1, Convention on Migratory Species: AEW Annex II, Convention on Migratory Species: Appendix 2	Dovercourt	TM2429	1	2016
Essex Birdwatching Society	<i>Gallinago gallinago</i>	bird	Snipe	Birds Directive: Annex 2.1, Convention on Migratory Species: AEW Annex II, Convention on Migratory Species: Appendix 2	Dovercourt to Naze	TM2329	1	2016
Essex Birdwatching Society	<i>Gallinago gallinago</i>	bird	Snipe	Birds Directive: Annex 2.1, Convention on Migratory Species: AEW Annex II, Convention on Migratory Species: Appendix 2	East Mersea	TM0415	2	2018
Essex Birdwatching Society	<i>Gallinago gallinago</i>	bird	Snipe	Birds Directive: Annex 2.1, Convention on Migratory Species: AEW Annex II, Convention on Migratory Species: Appendix 2	East Mersea	TM0515	5	2020
Essex Birdwatching Society	<i>Gallinago gallinago</i>	bird	Snipe	Birds Directive: Annex 2.1, Convention on Migratory Species: AEW Annex II, Convention on Migratory Species: Appendix 2	East Mersea	TM0615	1	2013
Essex Birdwatching Society	<i>Gallinago gallinago</i>	bird	Snipe	Birds Directive: Annex 2.1, Convention on Migratory Species: AEW Annex II, Convention on Migratory Species: Appendix 2	East Mersea	TM0615	4	2017
Essex Birdwatching Society	<i>Gallinago gallinago</i>	bird	Snipe	Birds Directive: Annex 2.1, Convention on Migratory Species: AEW Annex II, Convention on Migratory Species: Appendix 2	East Mersea	TM0715	1	2016
Essex Birdwatching Society	<i>Gallinago gallinago</i>	bird	Snipe	Birds Directive: Annex 2.1, Convention on Migratory Species: AEW Annex II, Convention on Migratory Species: Appendix 2	Essex, Wrabness east, coastline and farmland	TM1731	1	2015
Essex Birdwatching Society	<i>Gallinago gallinago</i>	bird	Snipe	Birds Directive: Annex 2.1, Convention on Migratory Species: AEW Annex II, Convention on Migratory Species: Appendix 2	EWT Hogmarsh Island - A137 to B1352	TM1032	1	2014
Essex Birdwatching Society	<i>Gallinago gallinago</i>	bird	Snipe	Birds Directive: Annex 2.1, Convention on Migratory Species: AEW Annex II, Convention on Migratory Species: Appendix 2	Fingeringhoe	TM0420	1	2020

Essex Birdwatching Society	<i>Gallinago gallinago</i>	bird	Snipe	Birds Directive: Annex 2.1, Convention on Migratory Species: AEW Annex II, Convention on Migratory Species: Appendix 2	Fingringhoe GP	TM0420	1	2019
Essex Birdwatching Society	<i>Gallinago gallinago</i>	bird	Snipe	Birds Directive: Annex 2.1, Convention on Migratory Species: AEW Annex II, Convention on Migratory Species: Appendix 2	Fingringhoe Mill	TM0320	1	2019
Essex Birdwatching Society	<i>Gallinago gallinago</i>	bird	Snipe	Birds Directive: Annex 2.1, Convention on Migratory Species: AEW Annex II, Convention on Migratory Species: Appendix 2	Fingringhoe Ranges	TM0318	1	2013
Essex Birdwatching Society	<i>Gallinago gallinago</i>	bird	Snipe	Birds Directive: Annex 2.1, Convention on Migratory Species: AEW Annex II, Convention on Migratory Species: Appendix 2	Fingringhoe Ranges	TM0516	2	2018
Essex Birdwatching Society	<i>Gallinago gallinago</i>	bird	Snipe	Birds Directive: Annex 2.1, Convention on Migratory Species: AEW Annex II, Convention on Migratory Species: Appendix 2	Fingringhoe Ranges MOD	TM0317	14	2020
Essex Birdwatching Society	<i>Gallinago gallinago</i>	bird	Snipe	Birds Directive: Annex 2.1, Convention on Migratory Species: AEW Annex II, Convention on Migratory Species: Appendix 2	Fingringhoe Ranges MOD3	TM0318	1	2014
Essex Birdwatching Society	<i>Gallinago gallinago</i>	bird	Snipe	Birds Directive: Annex 2.1, Convention on Migratory Species: AEW Annex II, Convention on Migratory Species: Appendix 2	Fingringhoe Wick	TM0418	2	2016
Essex Birdwatching Society	<i>Gallinago gallinago</i>	bird	Snipe	Birds Directive: Annex 2.1, Convention on Migratory Species: AEW Annex II, Convention on Migratory Species: Appendix 2	Fingringhoe Wick	TM0419	1	2015
Essex Birdwatching Society	<i>Gallinago gallinago</i>	bird	Snipe	Birds Directive: Annex 2.1, Convention on Migratory Species: AEW Annex II, Convention on Migratory Species: Appendix 2	Fingringhoe Wick EWT	TM0419	8	2020
Essex Birdwatching Society	<i>Gallinago gallinago</i>	bird	Snipe	Birds Directive: Annex 2.1, Convention on Migratory Species: AEW Annex II, Convention on Migratory Species: Appendix 2	Fingringhoe Wick NR	TM0419	5	2016

Essex Birdwatching Society	<i>Gallinago gallinago</i>	bird	Snipe	Birds Directive: Annex 2.1, Convention on Migratory Species: AEW Annex II, Convention on Migratory Species: Appendix 2	Fingringhoe Wick NR EWT	TM0419	6	2017
Essex Birdwatching Society	<i>Gallinago gallinago</i>	bird	Snipe	Birds Directive: Annex 2.1, Convention on Migratory Species: AEW Annex II, Convention on Migratory Species: Appendix 2	Flag Creek	TM1016	3	2017
Essex Birdwatching Society	<i>Gallinago gallinago</i>	bird	Snipe	Birds Directive: Annex 2.1, Convention on Migratory Species: AEW Annex II, Convention on Migratory Species: Appendix 2	Flatford - Cattawade	TM0832	1	2015
Essex Birdwatching Society	<i>Gallinago gallinago</i>	bird	Snipe	Birds Directive: Annex 2.1, Convention on Migratory Species: AEW Annex II, Convention on Migratory Species: Appendix 2	flatford mill	TM0321	1	2014
Essex Birdwatching Society	<i>Gallinago gallinago</i>	bird	Snipe	Birds Directive: Annex 2.1, Convention on Migratory Species: AEW Annex II, Convention on Migratory Species: Appendix 2	Frinton Golf Course	TM2218	1	2016
Essex Birdwatching Society	<i>Gallinago gallinago</i>	bird	Snipe	Birds Directive: Annex 2.1, Convention on Migratory Species: AEW Annex II, Convention on Migratory Species: Appendix 2	Frinton-on-Sea	TM2319	16	2020
Essex Birdwatching Society	<i>Gallinago gallinago</i>	bird	Snipe	Birds Directive: Annex 2.1, Convention on Migratory Species: AEW Annex II, Convention on Migratory Species: Appendix 2	Frinton-on-Sea	TM2420	1	2015
Essex Birdwatching Society	<i>Gallinago gallinago</i>	bird	Snipe	Birds Directive: Annex 2.1, Convention on Migratory Species: AEW Annex II, Convention on Migratory Species: Appendix 2	Frinton-on-Sea	TM2420	11	2016
Essex Birdwatching Society	<i>Gallinago gallinago</i>	bird	Snipe	Birds Directive: Annex 2.1, Convention on Migratory Species: AEW Annex II, Convention on Migratory Species: Appendix 2	Furneaux Road, Fingringhoe	TM0319	1	2019
Essex Birdwatching Society	<i>Gallinago gallinago</i>	bird	Snipe	Birds Directive: Annex 2.1, Convention on Migratory Species: AEW Annex II, Convention on Migratory Species: Appendix 2	Garnham's Island	TM2125	4	2018

Essex Birdwatching Society	<i>Gallinago gallinago</i>	bird	Snipe	Birds Directive: Annex 2.1, Convention on Migratory Species: AEW Annex II, Convention on Migratory Species: Appendix 2	Garnham's Island	TM2125	6	2016
Essex Birdwatching Society	<i>Gallinago gallinago</i>	bird	Snipe	Birds Directive: Annex 2.1, Convention on Migratory Species: AEW Annex II, Convention on Migratory Species: Appendix 2	Hamford Wate, Horsey Island	TM2324	1	2017
Essex Birdwatching Society	<i>Gallinago gallinago</i>	bird	Snipe	Birds Directive: Annex 2.1, Convention on Migratory Species: AEW Annex II, Convention on Migratory Species: Appendix 2	Hamford Water	TM2225	7	2016
Essex Birdwatching Society	<i>Gallinago gallinago</i>	bird	Snipe	Birds Directive: Annex 2.1, Convention on Migratory Species: AEW Annex II, Convention on Migratory Species: Appendix 2	Hamford Water	TM2225	8	2020
Essex Birdwatching Society	<i>Gallinago gallinago</i>	bird	Snipe	Birds Directive: Annex 2.1, Convention on Migratory Species: AEW Annex II, Convention on Migratory Species: Appendix 2	Hamford Water	TM2424	1	2016
Essex Birdwatching Society	<i>Gallinago gallinago</i>	bird	Snipe	Birds Directive: Annex 2.1, Convention on Migratory Species: AEW Annex II, Convention on Migratory Species: Appendix 2	Hamford Water, Island lane	TM2322	1	2019
Essex Birdwatching Society	<i>Gallinago gallinago</i>	bird	Snipe	Birds Directive: Annex 2.1, Convention on Migratory Species: AEW Annex II, Convention on Migratory Species: Appendix 2	Hogmarsh Island EWT	TM1032	2	2016
Essex Birdwatching Society	<i>Gallinago gallinago</i>	bird	Snipe	Birds Directive: Annex 2.1, Convention on Migratory Species: AEW Annex II, Convention on Migratory Species: Appendix 2	Hogmarsh, Stour Estuary	TM1032	2	2017
Essex Birdwatching Society	<i>Gallinago gallinago</i>	bird	Snipe	Birds Directive: Annex 2.1, Convention on Migratory Species: AEW Annex II, Convention on Migratory Species: Appendix 2	Holland Haven	TM2016	1	2015
Essex Birdwatching Society	<i>Gallinago gallinago</i>	bird	Snipe	Birds Directive: Annex 2.1, Convention on Migratory Species: AEW Annex II, Convention on Migratory Species: Appendix 2	Holland Haven	TM2117	39	2016

Essex Birdwatching Society	<i>Gallinago gallinago</i>	bird	Snipe	Birds Directive: Annex 2.1, Convention on Migratory Species: AEW A Annex II, Convention on Migratory Species: Appendix 2	Holland Haven	TM2117	144	2020
Essex Birdwatching Society	<i>Gallinago gallinago</i>	bird	Snipe	Birds Directive: Annex 2.1, Convention on Migratory Species: AEW A Annex II, Convention on Migratory Species: Appendix 2	Holland Haven	TM2217	4	2015
Essex Birdwatching Society	<i>Gallinago gallinago</i>	bird	Snipe	Birds Directive: Annex 2.1, Convention on Migratory Species: AEW A Annex II, Convention on Migratory Species: Appendix 2	Holland Haven	TM2217	46	2016
Essex Birdwatching Society	<i>Gallinago gallinago</i>	bird	Snipe	Birds Directive: Annex 2.1, Convention on Migratory Species: AEW A Annex II, Convention on Migratory Species: Appendix 2	Holland Haven Country Park	TM2117	1	2014
Essex Birdwatching Society	<i>Gallinago gallinago</i>	bird	Snipe	Birds Directive: Annex 2.1, Convention on Migratory Species: AEW A Annex II, Convention on Migratory Species: Appendix 2	holland haven cp	TM2016	1	2015
Essex Birdwatching Society	<i>Gallinago gallinago</i>	bird	Snipe	Birds Directive: Annex 2.1, Convention on Migratory Species: AEW A Annex II, Convention on Migratory Species: Appendix 2	Holland Haven CP	TM2117	1	2014
Essex Birdwatching Society	<i>Gallinago gallinago</i>	bird	Snipe	Birds Directive: Annex 2.1, Convention on Migratory Species: AEW A Annex II, Convention on Migratory Species: Appendix 2	Holland Marshes	TM2117	4	2016
Essex Birdwatching Society	<i>Gallinago gallinago</i>	bird	Snipe	Birds Directive: Annex 2.1, Convention on Migratory Species: AEW A Annex II, Convention on Migratory Species: Appendix 2	Holland Marshes	TM2117	20	2020
Essex Birdwatching Society	<i>Gallinago gallinago</i>	bird	Snipe	Birds Directive: Annex 2.1, Convention on Migratory Species: AEW A Annex II, Convention on Migratory Species: Appendix 2	Holland-on-Sea	TM2016	1	2013
Essex Birdwatching Society	<i>Gallinago gallinago</i>	bird	Snipe	Birds Directive: Annex 2.1, Convention on Migratory Species: AEW A Annex II, Convention on Migratory Species: Appendix 2	Holland-on-Sea	TM2016	2	2020

Essex Birdwatching Society	<i>Gallinago gallinago</i>	bird	Snipe	Birds Directive: Annex 2.1, Convention on Migratory Species: AEW Annex II, Convention on Migratory Species: Appendix 2	Holland-On-Sea	TM2117	2	2015
Essex Birdwatching Society	<i>Gallinago gallinago</i>	bird	Snipe	Birds Directive: Annex 2.1, Convention on Migratory Species: AEW Annex II, Convention on Migratory Species: Appendix 2	Holland-On-Sea	TM2117	10	2014
Essex Birdwatching Society	<i>Gallinago gallinago</i>	bird	Snipe	Birds Directive: Annex 2.1, Convention on Migratory Species: AEW Annex II, Convention on Migratory Species: Appendix 2	Horsey Island	TM2324	2	2018
Essex Birdwatching Society	<i>Gallinago gallinago</i>	bird	Snipe	Birds Directive: Annex 2.1, Convention on Migratory Species: AEW Annex II, Convention on Migratory Species: Appendix 2	Horsey Island	TM2324	4	2016
Essex Birdwatching Society	<i>Gallinago gallinago</i>	bird	Snipe	Birds Directive: Annex 2.1, Convention on Migratory Species: AEW Annex II, Convention on Migratory Species: Appendix 2	Horsey Wade (TM22 G)	TM2323	1	2015
Essex Birdwatching Society	<i>Gallinago gallinago</i>	bird	Snipe	Birds Directive: Annex 2.1, Convention on Migratory Species: AEW Annex II, Convention on Migratory Species: Appendix 2	Howlands Marsh NR, St Osyth	TM1116	1	2015
Essex Birdwatching Society	<i>Gallinago gallinago</i>	bird	Snipe	Birds Directive: Annex 2.1, Convention on Migratory Species: AEW Annex II, Convention on Migratory Species: Appendix 2	Howlands Marsh NR, St Osyth	TM1116	3	2014
Essex Birdwatching Society	<i>Gallinago gallinago</i>	bird	Snipe	Birds Directive: Annex 2.1, Convention on Migratory Species: AEW Annex II, Convention on Migratory Species: Appendix 2	Howlands Marsh St Osyth EWT	TM1116	1	2020
Essex Birdwatching Society	<i>Gallinago gallinago</i>	bird	Snipe	Birds Directive: Annex 2.1, Convention on Migratory Species: AEW Annex II, Convention on Migratory Species: Appendix 2	Howlands Marsh, St Osyth	TM1116	1	2014
Essex Birdwatching Society	<i>Gallinago gallinago</i>	bird	Snipe	Birds Directive: Annex 2.1, Convention on Migratory Species: AEW Annex II, Convention on Migratory Species: Appendix 2	Irlam's Beach	TM2429	1	2016

Essex Birdwatching Society	<i>Gallinago gallinago</i>	bird	Snipe	Birds Directive: Annex 2.1, Convention on Migratory Species: AEW Annex II, Convention on Migratory Species: Appendix 2	Irlam's Beach	TM2429	1	2018
Essex Birdwatching Society	<i>Gallinago gallinago</i>	bird	Snipe	Birds Directive: Annex 2.1, Convention on Migratory Species: AEW Annex II, Convention on Migratory Species: Appendix 2	Irlams Point	TM2429	1	2020
Essex Birdwatching Society	<i>Gallinago gallinago</i>	bird	Snipe	Birds Directive: Annex 2.1, Convention on Migratory Species: AEW Annex II, Convention on Migratory Species: Appendix 2	Irlhams	TM2327	2	2014
Essex Birdwatching Society	<i>Gallinago gallinago</i>	bird	Snipe	Birds Directive: Annex 2.1, Convention on Migratory Species: AEW Annex II, Convention on Migratory Species: Appendix 2	Jacques Bay	TM1531	4	2018
Essex Birdwatching Society	<i>Gallinago gallinago</i>	bird	Snipe	Birds Directive: Annex 2.1, Convention on Migratory Species: AEW Annex II, Convention on Migratory Species: Appendix 2	Jaques Bay to Mistley East	TM1531	2	2016
Essex Birdwatching Society	<i>Gallinago gallinago</i>	bird	Snipe	Birds Directive: Annex 2.1, Convention on Migratory Species: AEW Annex II, Convention on Migratory Species: Appendix 2	Jaques Bay to Mistley East	TM1531	6	2017
Essex Birdwatching Society	<i>Gallinago gallinago</i>	bird	Snipe	Birds Directive: Annex 2.1, Convention on Migratory Species: AEW Annex II, Convention on Migratory Species: Appendix 2	Landermere	TM1924	1	2016
Essex Birdwatching Society	<i>Gallinago gallinago</i>	bird	Snipe	Birds Directive: Annex 2.1, Convention on Migratory Species: AEW Annex II, Convention on Migratory Species: Appendix 2	Landermere	TM1924	2	2018
Essex Birdwatching Society	<i>Gallinago gallinago</i>	bird	Snipe	Birds Directive: Annex 2.1, Convention on Migratory Species: AEW Annex II, Convention on Migratory Species: Appendix 2	Langenhoe Marsh	TM0417	1	2016
Essex Birdwatching Society	<i>Gallinago gallinago</i>	bird	Snipe	Birds Directive: Annex 2.1, Convention on Migratory Species: AEW Annex II, Convention on Migratory Species: Appendix 2	Langenhoe Marsh	TM0417	2	2016

Essex Birdwatching Society	<i>Gallinago gallinago</i>	bird	Snipe	Birds Directive: Annex 2.1, Convention on Migratory Species: AEW A Annex II, Convention on Migratory Species: Appendix 2	Langenhoe Marsh and Fingringhoe Wick	TM0418	10	2015
Essex Birdwatching Society	<i>Gallinago gallinago</i>	bird	Snipe	Birds Directive: Annex 2.1, Convention on Migratory Species: AEW A Annex II, Convention on Migratory Species: Appendix 2	Lawford, near Manningtree	TM0932	1	2015
Essex Birdwatching Society	<i>Gallinago gallinago</i>	bird	Snipe	Birds Directive: Annex 2.1, Convention on Migratory Species: AEW A Annex II, Convention on Migratory Species: Appendix 2	Little Clacton	TM1618	1	2019
Essex Birdwatching Society	<i>Gallinago gallinago</i>	bird	Snipe	Birds Directive: Annex 2.1, Convention on Migratory Species: AEW A Annex II, Convention on Migratory Species: Appendix 2	Manningtree	TM1031	2	2019
Essex Birdwatching Society	<i>Gallinago gallinago</i>	bird	Snipe	Birds Directive: Annex 2.1, Convention on Migratory Species: AEW A Annex II, Convention on Migratory Species: Appendix 2	Manningtree	TM1032	3	2016
Essex Birdwatching Society	<i>Gallinago gallinago</i>	bird	Snipe	Birds Directive: Annex 2.1, Convention on Migratory Species: AEW A Annex II, Convention on Migratory Species: Appendix 2	Manningtree	TM1032	19	2018
Essex Birdwatching Society	<i>Gallinago gallinago</i>	bird	Snipe	Birds Directive: Annex 2.1, Convention on Migratory Species: AEW A Annex II, Convention on Migratory Species: Appendix 2	Manningtree - Cattawade	TM1032	30	2017
Essex Birdwatching Society	<i>Gallinago gallinago</i>	bird	Snipe	Birds Directive: Annex 2.1, Convention on Migratory Species: AEW A Annex II, Convention on Migratory Species: Appendix 2	Manningtree - Cattawade	TM1032	35	2016
Essex Birdwatching Society	<i>Gallinago gallinago</i>	bird	Snipe	Birds Directive: Annex 2.1, Convention on Migratory Species: AEW A Annex II, Convention on Migratory Species: Appendix 2	Manningtree, Splodge	TM0932	1	2017
Essex Birdwatching Society	<i>Gallinago gallinago</i>	bird	Snipe	Birds Directive: Annex 2.1, Convention on Migratory Species: AEW A Annex II, Convention on Migratory Species: Appendix 2	Manningtree, White Bridge	TM1032	1	2016

Essex Birdwatching Society	<i>Gallinago gallinago</i>	bird	Snipe	Birds Directive: Annex 2.1, Convention on Migratory Species: AEW Annex II, Convention on Migratory Species: Appendix 2	Mistley	TM1232	1	2020
Essex Birdwatching Society	<i>Gallinago gallinago</i>	bird	Snipe	Birds Directive: Annex 2.1, Convention on Migratory Species: AEW Annex II, Convention on Migratory Species: Appendix 2	Mistley to Cattawade	TM1032	3	2018
Essex Birdwatching Society	<i>Gallinago gallinago</i>	bird	Snipe	Birds Directive: Annex 2.1, Convention on Migratory Species: AEW Annex II, Convention on Migratory Species: Appendix 2	Mistley to Wrabness	TM1431	1	2020
Essex Birdwatching Society	<i>Gallinago gallinago</i>	bird	Snipe	Birds Directive: Annex 2.1, Convention on Migratory Species: AEW Annex II, Convention on Migratory Species: Appendix 2	Observatory	TM0328	5	2015
Essex Birdwatching Society	<i>Gallinago gallinago</i>	bird	Snipe	Birds Directive: Annex 2.1, Convention on Migratory Species: AEW Annex II, Convention on Migratory Species: Appendix 2	Pewit Island	TM2226	4	2018
Essex Birdwatching Society	<i>Gallinago gallinago</i>	bird	Snipe	Birds Directive: Annex 2.1, Convention on Migratory Species: AEW Annex II, Convention on Migratory Species: Appendix 2	Pewit Island	TM2226	6	2016
Essex Birdwatching Society	<i>Gallinago gallinago</i>	bird	Snipe	Birds Directive: Annex 2.1, Convention on Migratory Species: AEW Annex II, Convention on Migratory Species: Appendix 2	River Colne, Wivenhoe to Alresford Creek	TM0520	1	2017
Essex Birdwatching Society	<i>Gallinago gallinago</i>	bird	Snipe	Birds Directive: Annex 2.1, Convention on Migratory Species: AEW Annex II, Convention on Migratory Species: Appendix 2	river stour	TM0933	1	2014
Essex Birdwatching Society	<i>Gallinago gallinago</i>	bird	Snipe	Birds Directive: Annex 2.1, Convention on Migratory Species: AEW Annex II, Convention on Migratory Species: Appendix 2	River Stour	TM1331	1	2020
Essex Birdwatching Society	<i>Gallinago gallinago</i>	bird	Snipe	Birds Directive: Annex 2.1, Convention on Migratory Species: AEW Annex II, Convention on Migratory Species: Appendix 2	River Stour	TM2533	1	2016

Essex Birdwatching Society	<i>Gallinago gallinago</i>	bird	Snipe	Birds Directive: Annex 2.1, Convention on Migratory Species: AEW Annex II, Convention on Migratory Species: Appendix 2	Skipper's Island	TM2124	1	2016
Essex Birdwatching Society	<i>Gallinago gallinago</i>	bird	Snipe	Birds Directive: Annex 2.1, Convention on Migratory Species: AEW Annex II, Convention on Migratory Species: Appendix 2	Sladbury's Farm Lt Clacton	TM1917	1	2016
Essex Birdwatching Society	<i>Gallinago gallinago</i>	bird	Snipe	Birds Directive: Annex 2.1, Convention on Migratory Species: AEW Annex II, Convention on Migratory Species: Appendix 2	St Osyth	TM1215	2	2020
Essex Birdwatching Society	<i>Gallinago gallinago</i>	bird	Snipe	Birds Directive: Annex 2.1, Convention on Migratory Species: AEW Annex II, Convention on Migratory Species: Appendix 2	St Osyth (circuit)	TM1215	1	2013
Essex Birdwatching Society	<i>Gallinago gallinago</i>	bird	Snipe	Birds Directive: Annex 2.1, Convention on Migratory Species: AEW Annex II, Convention on Migratory Species: Appendix 2	St Osyth (circuit)	TM1215	3	2017
Essex Birdwatching Society	<i>Gallinago gallinago</i>	bird	Snipe	Birds Directive: Annex 2.1, Convention on Migratory Species: AEW Annex II, Convention on Migratory Species: Appendix 2	St Osyth Stone	TM0815	1	2016
Essex Birdwatching Society	<i>Gallinago gallinago</i>	bird	Snipe	Birds Directive: Annex 2.1, Convention on Migratory Species: AEW Annex II, Convention on Migratory Species: Appendix 2	St Osyth Stone	TM0815	2	2018
Essex Birdwatching Society	<i>Gallinago gallinago</i>	bird	Snipe	Birds Directive: Annex 2.1, Convention on Migratory Species: AEW Annex II, Convention on Migratory Species: Appendix 2	St Osyth, Howlands Marsh	TM1016	1	2019
Essex Birdwatching Society	<i>Gallinago gallinago</i>	bird	Snipe	Birds Directive: Annex 2.1, Convention on Migratory Species: AEW Annex II, Convention on Migratory Species: Appendix 2	Stones Green	TM1626	1	2018
Essex Birdwatching Society	<i>Gallinago gallinago</i>	bird	Snipe	Birds Directive: Annex 2.1, Convention on Migratory Species: AEW Annex II, Convention on Migratory Species: Appendix 2	Stour Estuary	TM1531	1	2014

Essex Birdwatching Society	<i>Gallinago gallinago</i>	bird	Snipe	Birds Directive: Annex 2.1, Convention on Migratory Species: AEW Annex II, Convention on Migratory Species: Appendix 2	Stour Estuary	TM1732	2	2020
Essex Birdwatching Society	<i>Gallinago gallinago</i>	bird	Snipe	Birds Directive: Annex 2.1, Convention on Migratory Species: AEW Annex II, Convention on Migratory Species: Appendix 2	Stour Estuary	TM1732	4	2016
Essex Birdwatching Society	<i>Gallinago gallinago</i>	bird	Snipe	Birds Directive: Annex 2.1, Convention on Migratory Species: AEW Annex II, Convention on Migratory Species: Appendix 2	Stour Estuary RSPB	TM2131	1	2015
Essex Birdwatching Society	<i>Gallinago gallinago</i>	bird	Snipe	Birds Directive: Annex 2.1, Convention on Migratory Species: AEW Annex II, Convention on Migratory Species: Appendix 2	Stour Valley	TM0832	4	2018
Essex Birdwatching Society	<i>Gallinago gallinago</i>	bird	Snipe	Birds Directive: Annex 2.1, Convention on Migratory Species: AEW Annex II, Convention on Migratory Species: Appendix 2	Stour valley	TM0932	2	2015
Essex Birdwatching Society	<i>Gallinago gallinago</i>	bird	Snipe	Birds Directive: Annex 2.1, Convention on Migratory Species: AEW Annex II, Convention on Migratory Species: Appendix 2	Stour valley	TM0932	18	2016
Essex Birdwatching Society	<i>Gallinago gallinago</i>	bird	Snipe	Birds Directive: Annex 2.1, Convention on Migratory Species: AEW Annex II, Convention on Migratory Species: Appendix 2	Stour Valley, Manningtree	TM1032	13	2017
Essex Birdwatching Society	<i>Gallinago gallinago</i>	bird	Snipe	Birds Directive: Annex 2.1, Convention on Migratory Species: AEW Annex II, Convention on Migratory Species: Appendix 2	Sunnymead Farm	TM0522	1	2015
Essex Birdwatching Society	<i>Gallinago gallinago</i>	bird	Snipe	Birds Directive: Annex 2.1, Convention on Migratory Species: AEW Annex II, Convention on Migratory Species: Appendix 2	Sunnymead Farm	TM0522	2	2016
Essex Birdwatching Society	<i>Gallinago gallinago</i>	bird	Snipe	Birds Directive: Annex 2.1, Convention on Migratory Species: AEW Annex II, Convention on Migratory Species: Appendix 2	Sunnymead Farm, Wivenhoe	TM0522	2	2013

Essex Birdwatching Society	<i>Gallinago gallinago</i>	bird	Snipe	Birds Directive: Annex 2.1, Convention on Migratory Species: AEW Annex II, Convention on Migratory Species: Appendix 2	TDC Holland Haven Country Park, Essex	TM2117	2	2014
Essex Birdwatching Society	<i>Gallinago gallinago</i>	bird	Snipe	Birds Directive: Annex 2.1, Convention on Migratory Species: AEW Annex II, Convention on Migratory Species: Appendix 2	The Naze	TM2523	1	2016
Essex Birdwatching Society	<i>Gallinago gallinago</i>	bird	Snipe	Birds Directive: Annex 2.1, Convention on Migratory Species: AEW Annex II, Convention on Migratory Species: Appendix 2	The Naze	TM2524	1	2016
Essex Birdwatching Society	<i>Gallinago gallinago</i>	bird	Snipe	Birds Directive: Annex 2.1, Convention on Migratory Species: AEW Annex II, Convention on Migratory Species: Appendix 2	The Naze, Stone Point	TM2424	1	2016
Essex Birdwatching Society	<i>Gallinago gallinago</i>	bird	Snipe	Birds Directive: Annex 2.1, Convention on Migratory Species: AEW Annex II, Convention on Migratory Species: Appendix 2	The Splodge, Cattawade	TM0932	1	2016
Essex Birdwatching Society	<i>Gallinago gallinago</i>	bird	Snipe	Birds Directive: Annex 2.1, Convention on Migratory Species: AEW Annex II, Convention on Migratory Species: Appendix 2	The Splodge, Manningtree, Essex	TM0932	1	2015
Essex Birdwatching Society	<i>Gallinago gallinago</i>	bird	Snipe	Birds Directive: Annex 2.1, Convention on Migratory Species: AEW Annex II, Convention on Migratory Species: Appendix 2	The Wade	TM2323	1	2017
Essex Birdwatching Society	<i>Gallinago gallinago</i>	bird	Snipe	Birds Directive: Annex 2.1, Convention on Migratory Species: AEW Annex II, Convention on Migratory Species: Appendix 2	TM0932	TM0932	1	2013
Essex Birdwatching Society	<i>Gallinago gallinago</i>	bird	Snipe	Birds Directive: Annex 2.1, Convention on Migratory Species: AEW Annex II, Convention on Migratory Species: Appendix 2	TM1626	TM1626	1	2013
Essex Birdwatching Society	<i>Gallinago gallinago</i>	bird	Snipe	Birds Directive: Annex 2.1, Convention on Migratory Species: AEW Annex II, Convention on Migratory Species: Appendix 2	Villa Farm Quarry, Alresford	TM0522	1	2013

Essex Birdwatching Society	<i>Gallinago gallinago</i>	bird	Snipe	Birds Directive: Annex 2.1, Convention on Migratory Species: AEW A Annex II, Convention on Migratory Species: Appendix 2	Walton Hall Marsh	TM2524	1	2013
Essex Birdwatching Society	<i>Gallinago gallinago</i>	bird	Snipe	Birds Directive: Annex 2.1, Convention on Migratory Species: AEW A Annex II, Convention on Migratory Species: Appendix 2	Walton Mere	TM2522	1	2016
Essex Birdwatching Society	<i>Gallinago gallinago</i>	bird	Snipe	Birds Directive: Annex 2.1, Convention on Migratory Species: AEW A Annex II, Convention on Migratory Species: Appendix 2	Walton on the Naze	TM2523	1	2013
Essex Birdwatching Society	<i>Gallinago gallinago</i>	bird	Snipe	Birds Directive: Annex 2.1, Convention on Migratory Species: AEW A Annex II, Convention on Migratory Species: Appendix 2	Wivenhoe	TM0321	8	2020
Essex Birdwatching Society	<i>Gallinago gallinago</i>	bird	Snipe	Birds Directive: Annex 2.1, Convention on Migratory Species: AEW A Annex II, Convention on Migratory Species: Appendix 2	Wivenhoe	TM0322	1	2015
Essex Birdwatching Society	<i>Gallinago gallinago</i>	bird	Snipe	Birds Directive: Annex 2.1, Convention on Migratory Species: AEW A Annex II, Convention on Migratory Species: Appendix 2	Wivenhoe	TM0322	2	2016
Essex Birdwatching Society	<i>Gallinago gallinago</i>	bird	Snipe	Birds Directive: Annex 2.1, Convention on Migratory Species: AEW A Annex II, Convention on Migratory Species: Appendix 2	Wivenhoe	TM0422	1	2013
Essex Birdwatching Society	<i>Gallinago gallinago</i>	bird	Snipe	Birds Directive: Annex 2.1, Convention on Migratory Species: AEW A Annex II, Convention on Migratory Species: Appendix 2	Wivenhoe	TM0422	3	2017
Essex Birdwatching Society	<i>Gallinago gallinago</i>	bird	Snipe	Birds Directive: Annex 2.1, Convention on Migratory Species: AEW A Annex II, Convention on Migratory Species: Appendix 2	Wivenhoe Fish ponds	TM0422	3	2019
Essex Birdwatching Society	<i>Gallinago gallinago</i>	bird	Snipe	Birds Directive: Annex 2.1, Convention on Migratory Species: AEW A Annex II, Convention on Migratory Species: Appendix 2	Wivenhoe Gravel Pit and Fish Ponds	TM0323	1	2016

Essex Birdwatching Society	<i>Gallinago gallinago</i>	bird	Snipe	Birds Directive: Annex 2.1, Convention on Migratory Species: AEW Annex II, Convention on Migratory Species: Appendix 2	Wivenhoe Gravel Pit and Fish Ponds	TM0323	3	2017
Essex Birdwatching Society	<i>Gallinago gallinago</i>	bird	Snipe	Birds Directive: Annex 2.1, Convention on Migratory Species: AEW Annex II, Convention on Migratory Species: Appendix 2	Wivenhoe Gravel Pit and Fish Ponds	TM0422	3	2018
Essex Birdwatching Society	<i>Gallinago gallinago</i>	bird	Snipe	Birds Directive: Annex 2.1, Convention on Migratory Species: AEW Annex II, Convention on Migratory Species: Appendix 2	Wix	TM1628	2	2018
Essex Birdwatching Society	<i>Gallinago gallinago</i>	bird	Snipe	Birds Directive: Annex 2.1, Convention on Migratory Species: AEW Annex II, Convention on Migratory Species: Appendix 2	Wrabness	TM1731	2	2017
Essex Birdwatching Society	<i>Gallinago gallinago</i>	bird	Snipe	Birds Directive: Annex 2.1, Convention on Migratory Species: AEW Annex II, Convention on Migratory Species: Appendix 2	Wrabness EWT	TM1731	1	2016
Essex Birdwatching Society	<i>Gallinago gallinago</i>	bird	Snipe	Birds Directive: Annex 2.1, Convention on Migratory Species: AEW Annex II, Convention on Migratory Species: Appendix 2	Wrabness EWT	TM1731	1	2019
Essex Birdwatching Society	<i>Gallinago gallinago</i>	bird	Snipe	Birds Directive: Annex 2.1, Convention on Migratory Species: AEW Annex II, Convention on Migratory Species: Appendix 2	Wrabness EWT Nature Reserve	TM1631	2	2017
Essex Birdwatching Society	<i>Gallinago gallinago</i>	bird	Snipe	Birds Directive: Annex 2.1, Convention on Migratory Species: AEW Annex II, Convention on Migratory Species: Appendix 2	Wrabness EWT NR	TM1531	1	2018
Essex Birdwatching Society	<i>Gallinago gallinago</i>	bird	Snipe	Birds Directive: Annex 2.1, Convention on Migratory Species: AEW Annex II, Convention on Migratory Species: Appendix 2	Wrabness to Mistley Quay	TM1531	1	2017
Essex Birdwatching Society	<i>Gallinula chloropus</i>	bird	Moorhen	Birds Directive: Annex 2.2, Convention on Migratory Species: AEW Annex II, Convention on Migratory Species: Appendix 2	1 Sluice Cottages Holland-on-Sea	TM2217	1	2020

Essex Birdwatching Society	<i>Gallinula chloropus</i>	bird	Moorhen	Birds Directive: Annex 2.2, Convention on Migratory Species: AEW A Annex II, Convention on Migratory Species: Appendix 2	Alresford	TM0521	1	2013
Essex Birdwatching Society	<i>Gallinula chloropus</i>	bird	Moorhen	Birds Directive: Annex 2.2, Convention on Migratory Species: AEW A Annex II, Convention on Migratory Species: Appendix 2	Alresford Creek	TM0519	1	2014
Essex Birdwatching Society	<i>Gallinula chloropus</i>	bird	Moorhen	Birds Directive: Annex 2.2, Convention on Migratory Species: AEW A Annex II, Convention on Migratory Species: Appendix 2	Alresford Creek	TM0519	2	2019
Essex Birdwatching Society	<i>Gallinula chloropus</i>	bird	Moorhen	Birds Directive: Annex 2.2, Convention on Migratory Species: AEW A Annex II, Convention on Migratory Species: Appendix 2	Alresford Creek	TM0619	19	2020
Essex Birdwatching Society	<i>Gallinula chloropus</i>	bird	Moorhen	Birds Directive: Annex 2.2, Convention on Migratory Species: AEW A Annex II, Convention on Migratory Species: Appendix 2	Alresford Creek to Brightlingsea	TM0617	2	2016
Essex Birdwatching Society	<i>Gallinula chloropus</i>	bird	Moorhen	Birds Directive: Annex 2.2, Convention on Migratory Species: AEW A Annex II, Convention on Migratory Species: Appendix 2	Alresford Creek, R.Colne	TM0619	4	2016
Essex Birdwatching Society	<i>Gallinula chloropus</i>	bird	Moorhen	Birds Directive: Annex 2.2, Convention on Migratory Species: AEW A Annex II, Convention on Migratory Species: Appendix 2	Alresford Creek, RColne	TM0619	2	2013
Essex Birdwatching Society	<i>Gallinula chloropus</i>	bird	Moorhen	Birds Directive: Annex 2.2, Convention on Migratory Species: AEW A Annex II, Convention on Migratory Species: Appendix 2	Alresford Grange	TM0521	1	2020
Essex Birdwatching Society	<i>Gallinula chloropus</i>	bird	Moorhen	Birds Directive: Annex 2.2, Convention on Migratory Species: AEW A Annex II, Convention on Migratory Species: Appendix 2	Alresford, Sunnymead Farm	TM0522	4	2017
Essex Birdwatching Society	<i>Gallinula chloropus</i>	bird	Moorhen	Birds Directive: Annex 2.2, Convention on Migratory Species: AEW A Annex II, Convention on Migratory Species: Appendix 2	Ardleigh	TM0328	1	2015

Essex Birdwatching Society	<i>Gallinula chloropus</i>	bird	Moorhen	Birds Directive: Annex 2.2, Convention on Migratory Species: AEW Annex II, Convention on Migratory Species: Appendix 2	Ardleigh	TM0529	1	2020
Essex Birdwatching Society	<i>Gallinula chloropus</i>	bird	Moorhen	Birds Directive: Annex 2.2, Convention on Migratory Species: AEW Annex II, Convention on Migratory Species: Appendix 2	Ardleigh Reservoir	TM0328	13	2016
Essex Birdwatching Society	<i>Gallinula chloropus</i>	bird	Moorhen	Birds Directive: Annex 2.2, Convention on Migratory Species: AEW Annex II, Convention on Migratory Species: Appendix 2	Ardleigh Reservoir	TM0328	16	2020
Essex Birdwatching Society	<i>Gallinula chloropus</i>	bird	Moorhen	Birds Directive: Annex 2.2, Convention on Migratory Species: AEW Annex II, Convention on Migratory Species: Appendix 2	Ardleigh Reservoir	TM0329	2	2016
Essex Birdwatching Society	<i>Gallinula chloropus</i>	bird	Moorhen	Birds Directive: Annex 2.2, Convention on Migratory Species: AEW Annex II, Convention on Migratory Species: Appendix 2	Beaumont Quay	TM1824	3	2018
Essex Birdwatching Society	<i>Gallinula chloropus</i>	bird	Moorhen	Birds Directive: Annex 2.2, Convention on Migratory Species: AEW Annex II, Convention on Migratory Species: Appendix 2	Beaumont Quay Area	TM1824	2	2020
Essex Birdwatching Society	<i>Gallinula chloropus</i>	bird	Moorhen	Birds Directive: Annex 2.2, Convention on Migratory Species: AEW Annex II, Convention on Migratory Species: Appendix 2	Beaumont Quay/Landermere	TM1924	2	2014
Essex Birdwatching Society	<i>Gallinula chloropus</i>	bird	Moorhen	Birds Directive: Annex 2.2, Convention on Migratory Species: AEW Annex II, Convention on Migratory Species: Appendix 2	Beaumont's Quay	TM2127	1	2020
Essex Birdwatching Society	<i>Gallinula chloropus</i>	bird	Moorhen	Birds Directive: Annex 2.2, Convention on Migratory Species: AEW Annex II, Convention on Migratory Species: Appendix 2	Beth Chatto Gardens	TM0623	1	2019
Essex Birdwatching Society	<i>Gallinula chloropus</i>	bird	Moorhen	Birds Directive: Annex 2.2, Convention on Migratory Species: AEW Annex II, Convention on Migratory Species: Appendix 2	Beth Chatto's Garden	TM0623	3	2018

Essex Birdwatching Society	<i>Gallinula chloropus</i>	bird	Moorhen	Birds Directive: Annex 2.2, Convention on Migratory Species: AEW Annex II, Convention on Migratory Species: Appendix 2	Beth Chatto's Garden	TM0623	1	2019
Essex Birdwatching Society	<i>Gallinula chloropus</i>	bird	Moorhen	Birds Directive: Annex 2.2, Convention on Migratory Species: AEW Annex II, Convention on Migratory Species: Appendix 2	Bramble Island	TM2126	3	2016
Essex Birdwatching Society	<i>Gallinula chloropus</i>	bird	Moorhen	Birds Directive: Annex 2.2, Convention on Migratory Species: AEW Annex II, Convention on Migratory Species: Appendix 2	Bramble Island	TM2126	3	2018
Essex Birdwatching Society	<i>Gallinula chloropus</i>	bird	Moorhen	Birds Directive: Annex 2.2, Convention on Migratory Species: AEW Annex II, Convention on Migratory Species: Appendix 2	Brightlingsea	TM0916	1	2014
Essex Birdwatching Society	<i>Gallinula chloropus</i>	bird	Moorhen	Birds Directive: Annex 2.2, Convention on Migratory Species: AEW Annex II, Convention on Migratory Species: Appendix 2	Brightlingsea	TM0716	6	2020
Essex Birdwatching Society	<i>Gallinula chloropus</i>	bird	Moorhen	Birds Directive: Annex 2.2, Convention on Migratory Species: AEW Annex II, Convention on Migratory Species: Appendix 2	Brightlingsea	TM0716	7	2016
Essex Birdwatching Society	<i>Gallinula chloropus</i>	bird	Moorhen	Birds Directive: Annex 2.2, Convention on Migratory Species: AEW Annex II, Convention on Migratory Species: Appendix 2	Brightlingsea	TM0817	3	2017
Essex Birdwatching Society	<i>Gallinula chloropus</i>	bird	Moorhen	Birds Directive: Annex 2.2, Convention on Migratory Species: AEW Annex II, Convention on Migratory Species: Appendix 2	Brightlingsea Creek	TM0916	2	2018
Essex Birdwatching Society	<i>Gallinula chloropus</i>	bird	Moorhen	Birds Directive: Annex 2.2, Convention on Migratory Species: AEW Annex II, Convention on Migratory Species: Appendix 2	Brightlingsea Creek	TM0916	5	2016
Essex Birdwatching Society	<i>Gallinula chloropus</i>	bird	Moorhen	Birds Directive: Annex 2.2, Convention on Migratory Species: AEW Annex II, Convention on Migratory Species: Appendix 2	Brightlingsea to Moveron	TM0617	1	2016

Essex Birdwatching Society	<i>Gallinula chloropus</i>	bird	Moorhen	Birds Directive: Annex 2.2, Convention on Migratory Species: AEW A Annex II, Convention on Migratory Species: Appendix 2	Brightlingsea, Moverons, Alresford and Wivenhoe Gravel Pits	TM0620	3	2016
Essex Birdwatching Society	<i>Gallinula chloropus</i>	bird	Moorhen	Birds Directive: Annex 2.2, Convention on Migratory Species: AEW A Annex II, Convention on Migratory Species: Appendix 2	Brightlingsea, Moverons, Alresford and Wivenhoe Gravel Pits	TM0620	3	2020
Essex Birdwatching Society	<i>Gallinula chloropus</i>	bird	Moorhen	Birds Directive: Annex 2.2, Convention on Migratory Species: AEW A Annex II, Convention on Migratory Species: Appendix 2	Cattawade	TM0932	8	2019
Essex Birdwatching Society	<i>Gallinula chloropus</i>	bird	Moorhen	Birds Directive: Annex 2.2, Convention on Migratory Species: AEW A Annex II, Convention on Migratory Species: Appendix 2	Cattawade	TM1032	10	2020
Essex Birdwatching Society	<i>Gallinula chloropus</i>	bird	Moorhen	Birds Directive: Annex 2.2, Convention on Migratory Species: AEW A Annex II, Convention on Migratory Species: Appendix 2	Cattawade Marsh/Splodge	TM0932	4	2019
Essex Birdwatching Society	<i>Gallinula chloropus</i>	bird	Moorhen	Birds Directive: Annex 2.2, Convention on Migratory Species: AEW A Annex II, Convention on Migratory Species: Appendix 2	Cattawade Marshes	TM0932	2	2018
Essex Birdwatching Society	<i>Gallinula chloropus</i>	bird	Moorhen	Birds Directive: Annex 2.2, Convention on Migratory Species: AEW A Annex II, Convention on Migratory Species: Appendix 2	Cattawade Marshes	TM1132	1	2015
Essex Birdwatching Society	<i>Gallinula chloropus</i>	bird	Moorhen	Birds Directive: Annex 2.2, Convention on Migratory Species: AEW A Annex II, Convention on Migratory Species: Appendix 2	Cattawade Marshes (RSPB)	TM0932	1	2015
Essex Birdwatching Society	<i>Gallinula chloropus</i>	bird	Moorhen	Birds Directive: Annex 2.2, Convention on Migratory Species: AEW A Annex II, Convention on Migratory Species: Appendix 2	Cattawade Marshes RSPB	TM0932	1	2015
Essex Birdwatching Society	<i>Gallinula chloropus</i>	bird	Moorhen	Birds Directive: Annex 2.2, Convention on Migratory Species: AEW A Annex II, Convention on Migratory Species: Appendix 2	Cattawade Marshes RSPB	TM0932	8	2016

Essex Birdwatching Society	<i>Gallinula chloropus</i>	bird	Moorhen	Birds Directive: Annex 2.2, Convention on Migratory Species: AEW A Annex II, Convention on Migratory Species: Appendix 2	Cattawade Marshes S & White Bridge	TM0932	2	2014
Essex Birdwatching Society	<i>Gallinula chloropus</i>	bird	Moorhen	Birds Directive: Annex 2.2, Convention on Migratory Species: AEW A Annex II, Convention on Migratory Species: Appendix 2	Cattawade Marshes to Judas Gap.	TM0832	1	2019
Essex Birdwatching Society	<i>Gallinula chloropus</i>	bird	Moorhen	Birds Directive: Annex 2.2, Convention on Migratory Species: AEW A Annex II, Convention on Migratory Species: Appendix 2	Cattawade North Marsh	TM1032	6	2018
Essex Birdwatching Society	<i>Gallinula chloropus</i>	bird	Moorhen	Birds Directive: Annex 2.2, Convention on Migratory Species: AEW A Annex II, Convention on Migratory Species: Appendix 2	Cattawade to Flatford	TM0832	20	2020
Essex Birdwatching Society	<i>Gallinula chloropus</i>	bird	Moorhen	Birds Directive: Annex 2.2, Convention on Migratory Species: AEW A Annex II, Convention on Migratory Species: Appendix 2	Cattawade to Lawford	TM0932	1	2017
Essex Birdwatching Society	<i>Gallinula chloropus</i>	bird	Moorhen	Birds Directive: Annex 2.2, Convention on Migratory Species: AEW A Annex II, Convention on Migratory Species: Appendix 2	Cattawade white bridge	TM0932	3	2014
Essex Birdwatching Society	<i>Gallinula chloropus</i>	bird	Moorhen	Birds Directive: Annex 2.2, Convention on Migratory Species: AEW A Annex II, Convention on Migratory Species: Appendix 2	Cattawade White Bridge	TM0932	9	2020
Essex Birdwatching Society	<i>Gallinula chloropus</i>	bird	Moorhen	Birds Directive: Annex 2.2, Convention on Migratory Species: AEW A Annex II, Convention on Migratory Species: Appendix 2	Cattawade, The Splodge	TM0932	1	2018
Essex Birdwatching Society	<i>Gallinula chloropus</i>	bird	Moorhen	Birds Directive: Annex 2.2, Convention on Migratory Species: AEW A Annex II, Convention on Migratory Species: Appendix 2	Cattawade, Tidal Estuary	TM0932	7	2017
Essex Birdwatching Society	<i>Gallinula chloropus</i>	bird	Moorhen	Birds Directive: Annex 2.2, Convention on Migratory Species: AEW A Annex II, Convention on Migratory Species: Appendix 2	Cattawade, Tidal Estuary A137 - Cattawade Bridge Sluice	TM0932	3	2014

Essex Birdwatching Society	<i>Gallinula chloropus</i>	bird	Moorhen	Birds Directive: Annex 2.2, Convention on Migratory Species: AEW A Annex II, Convention on Migratory Species: Appendix 2	Cattawade, Tidal Estuary A137 - Cattawade Bridge Sluice	TM0932	9	2015
Essex Birdwatching Society	<i>Gallinula chloropus</i>	bird	Moorhen	Birds Directive: Annex 2.2, Convention on Migratory Species: AEW A Annex II, Convention on Migratory Species: Appendix 2	Clacton West	TM1715	1	2018
Essex Birdwatching Society	<i>Gallinula chloropus</i>	bird	Moorhen	Birds Directive: Annex 2.2, Convention on Migratory Species: AEW A Annex II, Convention on Migratory Species: Appendix 2	Cockayne Wood	TM0522	8	2017
Essex Birdwatching Society	<i>Gallinula chloropus</i>	bird	Moorhen	Birds Directive: Annex 2.2, Convention on Migratory Species: AEW A Annex II, Convention on Migratory Species: Appendix 2	Cockaynes & Villa Wood	TM0521	1	2019
Essex Birdwatching Society	<i>Gallinula chloropus</i>	bird	Moorhen	Birds Directive: Annex 2.2, Convention on Migratory Species: AEW A Annex II, Convention on Migratory Species: Appendix 2	Cockaynes Lane, Alresford	TM0521	7	2018
Essex Birdwatching Society	<i>Gallinula chloropus</i>	bird	Moorhen	Birds Directive: Annex 2.2, Convention on Migratory Species: AEW A Annex II, Convention on Migratory Species: Appendix 2	Cockaynes Lane, Alresford	TM0621	1	2018
Essex Birdwatching Society	<i>Gallinula chloropus</i>	bird	Moorhen	Birds Directive: Annex 2.2, Convention on Migratory Species: AEW A Annex II, Convention on Migratory Species: Appendix 2	Cockaynes Wood	TM0521	9	2016
Essex Birdwatching Society	<i>Gallinula chloropus</i>	bird	Moorhen	Birds Directive: Annex 2.2, Convention on Migratory Species: AEW A Annex II, Convention on Migratory Species: Appendix 2	Cockaynes Wood	TM0521	11	2019
Essex Birdwatching Society	<i>Gallinula chloropus</i>	bird	Moorhen	Birds Directive: Annex 2.2, Convention on Migratory Species: AEW A Annex II, Convention on Migratory Species: Appendix 2	Cockaynes Wood	TM0522	1	2019
Essex Birdwatching Society	<i>Gallinula chloropus</i>	bird	Moorhen	Birds Directive: Annex 2.2, Convention on Migratory Species: AEW A Annex II, Convention on Migratory Species: Appendix 2	Cockaynes Wood Wivenhoe EWT	TM0521	15	2020

Essex Birdwatching Society	<i>Gallinula chloropus</i>	bird	Moorhen	Birds Directive: Annex 2.2, Convention on Migratory Species: AEW Annex II, Convention on Migratory Species: Appendix 2	Cockaynes, Alresford	TM0521	1	2015
Essex Birdwatching Society	<i>Gallinula chloropus</i>	bird	Moorhen	Birds Directive: Annex 2.2, Convention on Migratory Species: AEW Annex II, Convention on Migratory Species: Appendix 2	Cockaynes, Alresford	TM0521	1	2013
Essex Birdwatching Society	<i>Gallinula chloropus</i>	bird	Moorhen	Birds Directive: Annex 2.2, Convention on Migratory Species: AEW Annex II, Convention on Migratory Species: Appendix 2	Colchester Hythe and Rowhedge	TM0322	2	2016
Essex Birdwatching Society	<i>Gallinula chloropus</i>	bird	Moorhen	Birds Directive: Annex 2.2, Convention on Migratory Species: AEW Annex II, Convention on Migratory Species: Appendix 2	Colchester Hythe and Rowhedge	TM0322	4	2015
Essex Birdwatching Society	<i>Gallinula chloropus</i>	bird	Moorhen	Birds Directive: Annex 2.2, Convention on Migratory Species: AEW Annex II, Convention on Migratory Species: Appendix 2	Colchester, University of Essex	TM0323	1	2017
Essex Birdwatching Society	<i>Gallinula chloropus</i>	bird	Moorhen	Birds Directive: Annex 2.2, Convention on Migratory Species: AEW Annex II, Convention on Migratory Species: Appendix 2	Colne Estuary East Mersea	TM0715	3	2020
Essex Birdwatching Society	<i>Gallinula chloropus</i>	bird	Moorhen	Birds Directive: Annex 2.2, Convention on Migratory Species: AEW Annex II, Convention on Migratory Species: Appendix 2	Colne Estuary National Nature Reserve	TM0716	1	2014
Essex Birdwatching Society	<i>Gallinula chloropus</i>	bird	Moorhen	Birds Directive: Annex 2.2, Convention on Migratory Species: AEW Annex II, Convention on Migratory Species: Appendix 2	Colne Estuary NNR	TM0715	1	2019
Essex Birdwatching Society	<i>Gallinula chloropus</i>	bird	Moorhen	Birds Directive: Annex 2.2, Convention on Migratory Species: AEW Annex II, Convention on Migratory Species: Appendix 2	Colne Estuary NNR--East Mersea	TM0715	1	2018
Essex Birdwatching Society	<i>Gallinula chloropus</i>	bird	Moorhen	Birds Directive: Annex 2.2, Convention on Migratory Species: AEW Annex II, Convention on Migratory Species: Appendix 2	Crockleford Heath	TM0426	1	2020

Essex Birdwatching Society	<i>Gallinula chloropus</i>	bird	Moorhen	Birds Directive: Annex 2.2, Convention on Migratory Species: AEW Annex II, Convention on Migratory Species: Appendix 2	cudmore grove	TM0615	2	2013
Essex Birdwatching Society	<i>Gallinula chloropus</i>	bird	Moorhen	Birds Directive: Annex 2.2, Convention on Migratory Species: AEW Annex II, Convention on Migratory Species: Appendix 2	Cudmore Grove Country Park	TM0715	1	2014
Essex Birdwatching Society	<i>Gallinula chloropus</i>	bird	Moorhen	Birds Directive: Annex 2.2, Convention on Migratory Species: AEW Annex II, Convention on Migratory Species: Appendix 2	Cudmore park	TM0816	1	2014
Essex Birdwatching Society	<i>Gallinula chloropus</i>	bird	Moorhen	Birds Directive: Annex 2.2, Convention on Migratory Species: AEW Annex II, Convention on Migratory Species: Appendix 2	Daltes Farm, St Osyth	TM1315	2	2014
Essex Birdwatching Society	<i>Gallinula chloropus</i>	bird	Moorhen	Birds Directive: Annex 2.2, Convention on Migratory Species: AEW Annex II, Convention on Migratory Species: Appendix 2	Daltes Farm, St Osyth	TM1315	2	2015
Essex Birdwatching Society	<i>Gallinula chloropus</i>	bird	Moorhen	Birds Directive: Annex 2.2, Convention on Migratory Species: AEW Annex II, Convention on Migratory Species: Appendix 2	Daltes Lane Gravel Pit St Osyth	TM1315	1	2020
Essex Birdwatching Society	<i>Gallinula chloropus</i>	bird	Moorhen	Birds Directive: Annex 2.2, Convention on Migratory Species: AEW Annex II, Convention on Migratory Species: Appendix 2	Dedham Vale River Stour	TM0732	1	2015
Essex Birdwatching Society	<i>Gallinula chloropus</i>	bird	Moorhen	Birds Directive: Annex 2.2, Convention on Migratory Species: AEW Annex II, Convention on Migratory Species: Appendix 2	Deep Fleet	TM2132	1	2016
Essex Birdwatching Society	<i>Gallinula chloropus</i>	bird	Moorhen	Birds Directive: Annex 2.2, Convention on Migratory Species: AEW Annex II, Convention on Migratory Species: Appendix 2	Dovercourt	TM2429	4	2018
Essex Birdwatching Society	<i>Gallinula chloropus</i>	bird	Moorhen	Birds Directive: Annex 2.2, Convention on Migratory Species: AEW Annex II, Convention on Migratory Species: Appendix 2	Dovercourt	TM2429	7	2016

Essex Birdwatching Society	<i>Gallinula chloropus</i>	bird	Moorhen	Birds Directive: Annex 2.2, Convention on Migratory Species: AEW Annex II, Convention on Migratory Species: Appendix 2	Dovercourt to Naze	TM2329	1	2016
Essex Birdwatching Society	<i>Gallinula chloropus</i>	bird	Moorhen	Birds Directive: Annex 2.2, Convention on Migratory Species: AEW Annex II, Convention on Migratory Species: Appendix 2	Dovercourt, West End	TM2329	5	2019
Essex Birdwatching Society	<i>Gallinula chloropus</i>	bird	Moorhen	Birds Directive: Annex 2.2, Convention on Migratory Species: AEW Annex II, Convention on Migratory Species: Appendix 2	Earls Hall Farm St Osyth	TM1416	7	2020
Essex Birdwatching Society	<i>Gallinula chloropus</i>	bird	Moorhen	Birds Directive: Annex 2.2, Convention on Migratory Species: AEW Annex II, Convention on Migratory Species: Appendix 2	Earls Hall Farm, St Osyth	TM1416	1	2015
Essex Birdwatching Society	<i>Gallinula chloropus</i>	bird	Moorhen	Birds Directive: Annex 2.2, Convention on Migratory Species: AEW Annex II, Convention on Migratory Species: Appendix 2	Earls Hall Farm, St Osyth (TM11 N)	TM1416	2	2014
Essex Birdwatching Society	<i>Gallinula chloropus</i>	bird	Moorhen	Birds Directive: Annex 2.2, Convention on Migratory Species: AEW Annex II, Convention on Migratory Species: Appendix 2	Earls Hall Farm, St Osyth (TM11 N)	TM1416	2	2015
Essex Birdwatching Society	<i>Gallinula chloropus</i>	bird	Moorhen	Birds Directive: Annex 2.2, Convention on Migratory Species: AEW Annex II, Convention on Migratory Species: Appendix 2	East Mersea	TM0515	6	2020
Essex Birdwatching Society	<i>Gallinula chloropus</i>	bird	Moorhen	Birds Directive: Annex 2.2, Convention on Migratory Species: AEW Annex II, Convention on Migratory Species: Appendix 2	East Mersea	TM0615	1	2016
Essex Birdwatching Society	<i>Gallinula chloropus</i>	bird	Moorhen	Birds Directive: Annex 2.2, Convention on Migratory Species: AEW Annex II, Convention on Migratory Species: Appendix 2	East Mersea	TM0615	5	2020
Essex Birdwatching Society	<i>Gallinula chloropus</i>	bird	Moorhen	Birds Directive: Annex 2.2, Convention on Migratory Species: AEW Annex II, Convention on Migratory Species: Appendix 2	East Mersea	TM0715	2	2016

Essex Birdwatching Society	<i>Gallinula chloropus</i>	bird	Moorhen	Birds Directive: Annex 2.2, Convention on Migratory Species: AEW Annex II, Convention on Migratory Species: Appendix 2	East Mersea	TM0715	2	2019
Essex Birdwatching Society	<i>Gallinula chloropus</i>	bird	Moorhen	Birds Directive: Annex 2.2, Convention on Migratory Species: AEW Annex II, Convention on Migratory Species: Appendix 2	East Mersea, Ivy Farm	TM0615	1	2018
Essex Birdwatching Society	<i>Gallinula chloropus</i>	bird	Moorhen	Birds Directive: Annex 2.2, Convention on Migratory Species: AEW Annex II, Convention on Migratory Species: Appendix 2	East Mersea, Stone Point	TM0715	1	2017
Essex Birdwatching Society	<i>Gallinula chloropus</i>	bird	Moorhen	Birds Directive: Annex 2.2, Convention on Migratory Species: AEW Annex II, Convention on Migratory Species: Appendix 2	Elmstead Market	TM0624	1	2015
Essex Birdwatching Society	<i>Gallinula chloropus</i>	bird	Moorhen	Birds Directive: Annex 2.2, Convention on Migratory Species: AEW Annex II, Convention on Migratory Species: Appendix 2	Elmstead, Beth Chatto	TM0623	1	2017
Essex Birdwatching Society	<i>Gallinula chloropus</i>	bird	Moorhen	Birds Directive: Annex 2.2, Convention on Migratory Species: AEW Annex II, Convention on Migratory Species: Appendix 2	Essex - Titchmarsh Marina, Frinton	TM2423	1	2014
Essex Birdwatching Society	<i>Gallinula chloropus</i>	bird	Moorhen	Birds Directive: Annex 2.2, Convention on Migratory Species: AEW Annex II, Convention on Migratory Species: Appendix 2	essex fingringhoe wick NR	TM0419	1	2015
Essex Birdwatching Society	<i>Gallinula chloropus</i>	bird	Moorhen	Birds Directive: Annex 2.2, Convention on Migratory Species: AEW Annex II, Convention on Migratory Species: Appendix 2	Essex University Lake	TM0324	12	2016
Essex Birdwatching Society	<i>Gallinula chloropus</i>	bird	Moorhen	Birds Directive: Annex 2.2, Convention on Migratory Species: AEW Annex II, Convention on Migratory Species: Appendix 2	Essex University Lake	TM0324	32	2020
Essex Birdwatching Society	<i>Gallinula chloropus</i>	bird	Moorhen	Birds Directive: Annex 2.2, Convention on Migratory Species: AEW Annex II, Convention on Migratory Species: Appendix 2	EWT Fingringhoe N.R.	TM0419	1	2014

Essex Birdwatching Society	<i>Gallinula chloropus</i>	bird	Moorhen	Birds Directive: Annex 2.2, Convention on Migratory Species: AEW Annex II, Convention on Migratory Species: Appendix 2	EWT Hogmarsh Island - A137 to B1352 at Manningtree (TM320105)	TM1032	1	2015
Essex Birdwatching Society	<i>Gallinula chloropus</i>	bird	Moorhen	Birds Directive: Annex 2.2, Convention on Migratory Species: AEW Annex II, Convention on Migratory Species: Appendix 2	Fingering Hoe Wick	TM0419	1	2015
Essex Birdwatching Society	<i>Gallinula chloropus</i>	bird	Moorhen	Birds Directive: Annex 2.2, Convention on Migratory Species: AEW Annex II, Convention on Migratory Species: Appendix 2	Fingeringhoe	TM0419	1	2013
Essex Birdwatching Society	<i>Gallinula chloropus</i>	bird	Moorhen	Birds Directive: Annex 2.2, Convention on Migratory Species: AEW Annex II, Convention on Migratory Species: Appendix 2	Fingeringhoe	TM0420	1	2020
Essex Birdwatching Society	<i>Gallinula chloropus</i>	bird	Moorhen	Birds Directive: Annex 2.2, Convention on Migratory Species: AEW Annex II, Convention on Migratory Species: Appendix 2	Fingeringhoe Wick	TM0419	1	2014
Essex Birdwatching Society	<i>Gallinula chloropus</i>	bird	Moorhen	Birds Directive: Annex 2.2, Convention on Migratory Species: AEW Annex II, Convention on Migratory Species: Appendix 2	Fingeringhoe Wick	TM0419	1	2015
Essex Birdwatching Society	<i>Gallinula chloropus</i>	bird	Moorhen	Birds Directive: Annex 2.2, Convention on Migratory Species: AEW Annex II, Convention on Migratory Species: Appendix 2	Fingringhoe	TM0419	2	2019
Essex Birdwatching Society	<i>Gallinula chloropus</i>	bird	Moorhen	Birds Directive: Annex 2.2, Convention on Migratory Species: AEW Annex II, Convention on Migratory Species: Appendix 2	Fingringhoe	TM0419	4	2014
Essex Birdwatching Society	<i>Gallinula chloropus</i>	bird	Moorhen	Birds Directive: Annex 2.2, Convention on Migratory Species: AEW Annex II, Convention on Migratory Species: Appendix 2	Fingringhoe & Mersea Island	TM0317	1	2018
Essex Birdwatching Society	<i>Gallinula chloropus</i>	bird	Moorhen	Birds Directive: Annex 2.2, Convention on Migratory Species: AEW Annex II, Convention on Migratory Species: Appendix 2	Fingringhoe GP	TM0420	9	2019

Essex Birdwatching Society	<i>Gallinula chloropus</i>	bird	Moorhen	Birds Directive: Annex 2.2, Convention on Migratory Species: AEW Annex II, Convention on Migratory Species: Appendix 2	Fingringhoe Mill	TM0320	2	2019
Essex Birdwatching Society	<i>Gallinula chloropus</i>	bird	Moorhen	Birds Directive: Annex 2.2, Convention on Migratory Species: AEW Annex II, Convention on Migratory Species: Appendix 2	Fingringhoe Ranges	TM0516	1	2018
Essex Birdwatching Society	<i>Gallinula chloropus</i>	bird	Moorhen	Birds Directive: Annex 2.2, Convention on Migratory Species: AEW Annex II, Convention on Migratory Species: Appendix 2	Fingringhoe Ranges MOD	TM0317	14	2020
Essex Birdwatching Society	<i>Gallinula chloropus</i>	bird	Moorhen	Birds Directive: Annex 2.2, Convention on Migratory Species: AEW Annex II, Convention on Migratory Species: Appendix 2	Fingringhoe Ranges MOD3	TM0318	1	2016
Essex Birdwatching Society	<i>Gallinula chloropus</i>	bird	Moorhen	Birds Directive: Annex 2.2, Convention on Migratory Species: AEW Annex II, Convention on Migratory Species: Appendix 2	Fingringhoe Ranges MOD4	TM0316	2	2016
Essex Birdwatching Society	<i>Gallinula chloropus</i>	bird	Moorhen	Birds Directive: Annex 2.2, Convention on Migratory Species: AEW Annex II, Convention on Migratory Species: Appendix 2	Fingringhoe Ranges MOD5	TM0317	2	2016
Essex Birdwatching Society	<i>Gallinula chloropus</i>	bird	Moorhen	Birds Directive: Annex 2.2, Convention on Migratory Species: AEW Annex II, Convention on Migratory Species: Appendix 2	Fingringhoe Ranges MOD6	TM0417	1	2016
Essex Birdwatching Society	<i>Gallinula chloropus</i>	bird	Moorhen	Birds Directive: Annex 2.2, Convention on Migratory Species: AEW Annex II, Convention on Migratory Species: Appendix 2	Fingringhoe Ranges MOD7	TM0416	1	2016
Essex Birdwatching Society	<i>Gallinula chloropus</i>	bird	Moorhen	Birds Directive: Annex 2.2, Convention on Migratory Species: AEW Annex II, Convention on Migratory Species: Appendix 2	Fingringhoe SE	TM0419	1	2018
Essex Birdwatching Society	<i>Gallinula chloropus</i>	bird	Moorhen	Birds Directive: Annex 2.2, Convention on Migratory Species: AEW Annex II, Convention on Migratory Species: Appendix 2	Fingringhoe Wick	TM0320	1	2014

Essex Birdwatching Society	<i>Gallinula chloropus</i>	bird	Moorhen	Birds Directive: Annex 2.2, Convention on Migratory Species: AEW Annex II, Convention on Migratory Species: Appendix 2	Fingringhoe Wick	TM0419	4	2014
Essex Birdwatching Society	<i>Gallinula chloropus</i>	bird	Moorhen	Birds Directive: Annex 2.2, Convention on Migratory Species: AEW Annex II, Convention on Migratory Species: Appendix 2	Fingringhoe Wick	TM0419	9	2015
Essex Birdwatching Society	<i>Gallinula chloropus</i>	bird	Moorhen	Birds Directive: Annex 2.2, Convention on Migratory Species: AEW Annex II, Convention on Migratory Species: Appendix 2	Fingringhoe Wick	TM0518	1	2015
Essex Birdwatching Society	<i>Gallinula chloropus</i>	bird	Moorhen	Birds Directive: Annex 2.2, Convention on Migratory Species: AEW Annex II, Convention on Migratory Species: Appendix 2	Fingringhoe Wick	TM0519	1	2013
Essex Birdwatching Society	<i>Gallinula chloropus</i>	bird	Moorhen	Birds Directive: Annex 2.2, Convention on Migratory Species: AEW Annex II, Convention on Migratory Species: Appendix 2	Fingringhoe wick	TM0519	3	2015
Essex Birdwatching Society	<i>Gallinula chloropus</i>	bird	Moorhen	Birds Directive: Annex 2.2, Convention on Migratory Species: AEW Annex II, Convention on Migratory Species: Appendix 2	Fingringhoe Wick (EWT)	TM0418	1	2015
Essex Birdwatching Society	<i>Gallinula chloropus</i>	bird	Moorhen	Birds Directive: Annex 2.2, Convention on Migratory Species: AEW Annex II, Convention on Migratory Species: Appendix 2	Fingringhoe Wick (TM01 P)	TM0419	4	2015
Essex Birdwatching Society	<i>Gallinula chloropus</i>	bird	Moorhen	Birds Directive: Annex 2.2, Convention on Migratory Species: AEW Annex II, Convention on Migratory Species: Appendix 2	Fingringhoe Wick (TM01 P)	TM0419	5	2014
Essex Birdwatching Society	<i>Gallinula chloropus</i>	bird	Moorhen	Birds Directive: Annex 2.2, Convention on Migratory Species: AEW Annex II, Convention on Migratory Species: Appendix 2	Fingringhoe Wick (TM02 F)	TM0320	1	2015
Essex Birdwatching Society	<i>Gallinula chloropus</i>	bird	Moorhen	Birds Directive: Annex 2.2, Convention on Migratory Species: AEW Annex II, Convention on Migratory Species: Appendix 2	Fingringhoe Wick (with Abberton Reservoir)	TM0418	1	2014

Essex Birdwatching Society	<i>Gallinula chloropus</i>	bird	Moorhen	Birds Directive: Annex 2.2, Convention on Migratory Species: AEW Annex II, Convention on Migratory Species: Appendix 2	Fingringhoe Wick Essex Wildlife Trust Reserve (TM01 P)	TM0419	1	2015
Essex Birdwatching Society	<i>Gallinula chloropus</i>	bird	Moorhen	Birds Directive: Annex 2.2, Convention on Migratory Species: AEW Annex II, Convention on Migratory Species: Appendix 2	Fingringhoe Wick EWT	TM0419	188	2020
Essex Birdwatching Society	<i>Gallinula chloropus</i>	bird	Moorhen	Birds Directive: Annex 2.2, Convention on Migratory Species: AEW Annex II, Convention on Migratory Species: Appendix 2	Fingringhoe Wick EWT	TM0520	1	2018
Essex Birdwatching Society	<i>Gallinula chloropus</i>	bird	Moorhen	Birds Directive: Annex 2.2, Convention on Migratory Species: AEW Annex II, Convention on Migratory Species: Appendix 2	Fingringhoe Wick NR	TM0419	15	2015
Essex Birdwatching Society	<i>Gallinula chloropus</i>	bird	Moorhen	Birds Directive: Annex 2.2, Convention on Migratory Species: AEW Annex II, Convention on Migratory Species: Appendix 2	Fingringhoe Wick NR	TM0419	59	2016
Essex Birdwatching Society	<i>Gallinula chloropus</i>	bird	Moorhen	Birds Directive: Annex 2.2, Convention on Migratory Species: AEW Annex II, Convention on Migratory Species: Appendix 2	Fingringhoe Wick NR EWT	TM0419	1	2014
Essex Birdwatching Society	<i>Gallinula chloropus</i>	bird	Moorhen	Birds Directive: Annex 2.2, Convention on Migratory Species: AEW Annex II, Convention on Migratory Species: Appendix 2	Fingringhoe Wick NR EWT	TM0419	49	2017
Essex Birdwatching Society	<i>Gallinula chloropus</i>	bird	Moorhen	Birds Directive: Annex 2.2, Convention on Migratory Species: AEW Annex II, Convention on Migratory Species: Appendix 2	fingrinhoe wick	TM0419	1	2013
Essex Birdwatching Society	<i>Gallinula chloropus</i>	bird	Moorhen	Birds Directive: Annex 2.2, Convention on Migratory Species: AEW Annex II, Convention on Migratory Species: Appendix 2	Flag Creek	TM1016	4	2016
Essex Birdwatching Society	<i>Gallinula chloropus</i>	bird	Moorhen	Birds Directive: Annex 2.2, Convention on Migratory Species: AEW Annex II, Convention on Migratory Species: Appendix 2	Flag Creek	TM1016	7	2018

Essex Birdwatching Society	<i>Gallinula chloropus</i>	bird	Moorhen	Birds Directive: Annex 2.2, Convention on Migratory Species: AEW Annex II, Convention on Migratory Species: Appendix 2	Flatford	TM0732	2	2017
Essex Birdwatching Society	<i>Gallinula chloropus</i>	bird	Moorhen	Birds Directive: Annex 2.2, Convention on Migratory Species: AEW Annex II, Convention on Migratory Species: Appendix 2	Flatford - Cattawade	TM0832	7	2015
Essex Birdwatching Society	<i>Gallinula chloropus</i>	bird	Moorhen	Birds Directive: Annex 2.2, Convention on Migratory Species: AEW Annex II, Convention on Migratory Species: Appendix 2	Flatford - River & Marsh	TM0832	2	2017
Essex Birdwatching Society	<i>Gallinula chloropus</i>	bird	Moorhen	Birds Directive: Annex 2.2, Convention on Migratory Species: AEW Annex II, Convention on Migratory Species: Appendix 2	Flatford Mill, via Judas Gap - Cattawade bridge sluice	TM0932	7	2017
Essex Birdwatching Society	<i>Gallinula chloropus</i>	bird	Moorhen	Birds Directive: Annex 2.2, Convention on Migratory Species: AEW Annex II, Convention on Migratory Species: Appendix 2	Flatford NE	TM0833	3	2014
Essex Birdwatching Society	<i>Gallinula chloropus</i>	bird	Moorhen	Birds Directive: Annex 2.2, Convention on Migratory Species: AEW Annex II, Convention on Migratory Species: Appendix 2	Frinton-on-Sea GC	TM2318	6	2020
Essex Birdwatching Society	<i>Gallinula chloropus</i>	bird	Moorhen	Birds Directive: Annex 2.2, Convention on Migratory Species: AEW Annex II, Convention on Migratory Species: Appendix 2	Furneaux Road, Fingringhoe	TM0319	1	2019
Essex Birdwatching Society	<i>Gallinula chloropus</i>	bird	Moorhen	Birds Directive: Annex 2.2, Convention on Migratory Species: AEW Annex II, Convention on Migratory Species: Appendix 2	Garnham's Island	TM2125	6	2018
Essex Birdwatching Society	<i>Gallinula chloropus</i>	bird	Moorhen	Birds Directive: Annex 2.2, Convention on Migratory Species: AEW Annex II, Convention on Migratory Species: Appendix 2	Garnham's Island	TM2125	7	2016
Essex Birdwatching Society	<i>Gallinula chloropus</i>	bird	Moorhen	Birds Directive: Annex 2.2, Convention on Migratory Species: AEW Annex II, Convention on Migratory Species: Appendix 2	George Hall, Ardleigh	TM0528	1	2013

Essex Birdwatching Society	<i>Gallinula chloropus</i>	bird	Moorhen	Birds Directive: Annex 2.2, Convention on Migratory Species: AEW Annex II, Convention on Migratory Species: Appendix 2	Great Holland	TM2118	1	2017
Essex Birdwatching Society	<i>Gallinula chloropus</i>	bird	Moorhen	Birds Directive: Annex 2.2, Convention on Migratory Species: AEW Annex II, Convention on Migratory Species: Appendix 2	Great Holland	TM2119	2	2020
Essex Birdwatching Society	<i>Gallinula chloropus</i>	bird	Moorhen	Birds Directive: Annex 2.2, Convention on Migratory Species: AEW Annex II, Convention on Migratory Species: Appendix 2	Great Holland	TM2219	1	2015
Essex Birdwatching Society	<i>Gallinula chloropus</i>	bird	Moorhen	Birds Directive: Annex 2.2, Convention on Migratory Species: AEW Annex II, Convention on Migratory Species: Appendix 2	Great Holland Pits	TM2118	1	2019
Essex Birdwatching Society	<i>Gallinula chloropus</i>	bird	Moorhen	Birds Directive: Annex 2.2, Convention on Migratory Species: AEW Annex II, Convention on Migratory Species: Appendix 2	Great Oakley Hall	TM2028	1	2015
Essex Birdwatching Society	<i>Gallinula chloropus</i>	bird	Moorhen	Birds Directive: Annex 2.2, Convention on Migratory Species: AEW Annex II, Convention on Migratory Species: Appendix 2	Great Oakley, The Soils	TM2028	1	2018
Essex Birdwatching Society	<i>Gallinula chloropus</i>	bird	Moorhen	Birds Directive: Annex 2.2, Convention on Migratory Species: AEW Annex II, Convention on Migratory Species: Appendix 2	Great Oakley, The Soils	TM2029	1	2016
Essex Birdwatching Society	<i>Gallinula chloropus</i>	bird	Moorhen	Birds Directive: Annex 2.2, Convention on Migratory Species: AEW Annex II, Convention on Migratory Species: Appendix 2	Great Oakley, The Soils	TM2029	2	2017
Essex Birdwatching Society	<i>Gallinula chloropus</i>	bird	Moorhen	Birds Directive: Annex 2.2, Convention on Migratory Species: AEW Annex II, Convention on Migratory Species: Appendix 2	Gutteridge Hall	TM1321	2	2014
Essex Birdwatching Society	<i>Gallinula chloropus</i>	bird	Moorhen	Birds Directive: Annex 2.2, Convention on Migratory Species: AEW Annex II, Convention on Migratory Species: Appendix 2	Gutteridge Hall	TM1321	2	2015

Essex Birdwatching Society	<i>Gallinula chloropus</i>	bird	Moorhen	Birds Directive: Annex 2.2, Convention on Migratory Species: AEW Annex II, Convention on Migratory Species: Appendix 2	Gutteridge Hall Weeley	TM1321	1	2020
Essex Birdwatching Society	<i>Gallinula chloropus</i>	bird	Moorhen	Birds Directive: Annex 2.2, Convention on Migratory Species: AEW Annex II, Convention on Migratory Species: Appendix 2	Hamford Wate, Horsey Island	TM2324	3	2017
Essex Birdwatching Society	<i>Gallinula chloropus</i>	bird	Moorhen	Birds Directive: Annex 2.2, Convention on Migratory Species: AEW Annex II, Convention on Migratory Species: Appendix 2	Hamford Water	TM2225	4	2016
Essex Birdwatching Society	<i>Gallinula chloropus</i>	bird	Moorhen	Birds Directive: Annex 2.2, Convention on Migratory Species: AEW Annex II, Convention on Migratory Species: Appendix 2	Hamford Water	TM2225	35	2020
Essex Birdwatching Society	<i>Gallinula chloropus</i>	bird	Moorhen	Birds Directive: Annex 2.2, Convention on Migratory Species: AEW Annex II, Convention on Migratory Species: Appendix 2	Hamford Water	TM2227	1	2020
Essex Birdwatching Society	<i>Gallinula chloropus</i>	bird	Moorhen	Birds Directive: Annex 2.2, Convention on Migratory Species: AEW Annex II, Convention on Migratory Species: Appendix 2	Hamford Water	TM2424	1	2015
Essex Birdwatching Society	<i>Gallinula chloropus</i>	bird	Moorhen	Birds Directive: Annex 2.2, Convention on Migratory Species: AEW Annex II, Convention on Migratory Species: Appendix 2	Hamford Water	TM2424	2	2016
Essex Birdwatching Society	<i>Gallinula chloropus</i>	bird	Moorhen	Birds Directive: Annex 2.2, Convention on Migratory Species: AEW Annex II, Convention on Migratory Species: Appendix 2	Hamford Water	TM2429	1	2018
Essex Birdwatching Society	<i>Gallinula chloropus</i>	bird	Moorhen	Birds Directive: Annex 2.2, Convention on Migratory Species: AEW Annex II, Convention on Migratory Species: Appendix 2	Hamford Water, Irlhams	TM2327	2	2017
Essex Birdwatching Society	<i>Gallinula chloropus</i>	bird	Moorhen	Birds Directive: Annex 2.2, Convention on Migratory Species: AEW Annex II, Convention on Migratory Species: Appendix 2	Hamford Water, Island lane	TM2322	1	2019

Essex Birdwatching Society	<i>Gallinula chloropus</i>	bird	Moorhen	Birds Directive: Annex 2.2, Convention on Migratory Species: AEW Annex II, Convention on Migratory Species: Appendix 2	Harwich	TM2227	1	2018
Essex Birdwatching Society	<i>Gallinula chloropus</i>	bird	Moorhen	Birds Directive: Annex 2.2, Convention on Migratory Species: AEW Annex II, Convention on Migratory Species: Appendix 2	Hogmarsh and Cattawade & Middlebridge Creeks	TM1032	1	2015
Essex Birdwatching Society	<i>Gallinula chloropus</i>	bird	Moorhen	Birds Directive: Annex 2.2, Convention on Migratory Species: AEW Annex II, Convention on Migratory Species: Appendix 2	Hogmarsh Island EWT	TM1032	1	2016
Essex Birdwatching Society	<i>Gallinula chloropus</i>	bird	Moorhen	Birds Directive: Annex 2.2, Convention on Migratory Species: AEW Annex II, Convention on Migratory Species: Appendix 2	Hogmarsh Island EWT	TM1032	2	2018
Essex Birdwatching Society	<i>Gallinula chloropus</i>	bird	Moorhen	Birds Directive: Annex 2.2, Convention on Migratory Species: AEW Annex II, Convention on Migratory Species: Appendix 2	Holland Brook Great Holland	TM1918	5	2020
Essex Birdwatching Society	<i>Gallinula chloropus</i>	bird	Moorhen	Birds Directive: Annex 2.2, Convention on Migratory Species: AEW Annex II, Convention on Migratory Species: Appendix 2	Holland Haven	TM2016	1	2018
Essex Birdwatching Society	<i>Gallinula chloropus</i>	bird	Moorhen	Birds Directive: Annex 2.2, Convention on Migratory Species: AEW Annex II, Convention on Migratory Species: Appendix 2	Holland Haven	TM2117	38	2016
Essex Birdwatching Society	<i>Gallinula chloropus</i>	bird	Moorhen	Birds Directive: Annex 2.2, Convention on Migratory Species: AEW Annex II, Convention on Migratory Species: Appendix 2	Holland Haven	TM2117	232	2020
Essex Birdwatching Society	<i>Gallinula chloropus</i>	bird	Moorhen	Birds Directive: Annex 2.2, Convention on Migratory Species: AEW Annex II, Convention on Migratory Species: Appendix 2	Holland Haven	TM2217	22	2015
Essex Birdwatching Society	<i>Gallinula chloropus</i>	bird	Moorhen	Birds Directive: Annex 2.2, Convention on Migratory Species: AEW Annex II, Convention on Migratory Species: Appendix 2	Holland Haven	TM2217	39	2016

Essex Birdwatching Society	<i>Gallinula chloropus</i>	bird	Moorhen	Birds Directive: Annex 2.2, Convention on Migratory Species: AEW Annex II, Convention on Migratory Species: Appendix 2	Holland Haven Country Park	TM2117	2	2014
Essex Birdwatching Society	<i>Gallinula chloropus</i>	bird	Moorhen	Birds Directive: Annex 2.2, Convention on Migratory Species: AEW Annex II, Convention on Migratory Species: Appendix 2	holland haven cp	TM2016	1	2015
Essex Birdwatching Society	<i>Gallinula chloropus</i>	bird	Moorhen	Birds Directive: Annex 2.2, Convention on Migratory Species: AEW Annex II, Convention on Migratory Species: Appendix 2	Holland Haven CP	TM2117	1	2014
Essex Birdwatching Society	<i>Gallinula chloropus</i>	bird	Moorhen	Birds Directive: Annex 2.2, Convention on Migratory Species: AEW Annex II, Convention on Migratory Species: Appendix 2	Holland Marshes	TM2117	9	2016
Essex Birdwatching Society	<i>Gallinula chloropus</i>	bird	Moorhen	Birds Directive: Annex 2.2, Convention on Migratory Species: AEW Annex II, Convention on Migratory Species: Appendix 2	Holland Marshes	TM2117	24	2020
Essex Birdwatching Society	<i>Gallinula chloropus</i>	bird	Moorhen	Birds Directive: Annex 2.2, Convention on Migratory Species: AEW Annex II, Convention on Migratory Species: Appendix 2	Holland Pits	TM2019	1	2014
Essex Birdwatching Society	<i>Gallinula chloropus</i>	bird	Moorhen	Birds Directive: Annex 2.2, Convention on Migratory Species: AEW Annex II, Convention on Migratory Species: Appendix 2	Holland Pits	TM2019	1	2018
Essex Birdwatching Society	<i>Gallinula chloropus</i>	bird	Moorhen	Birds Directive: Annex 2.2, Convention on Migratory Species: AEW Annex II, Convention on Migratory Species: Appendix 2	Holland-on-Sea	TM2016	1	2013
Essex Birdwatching Society	<i>Gallinula chloropus</i>	bird	Moorhen	Birds Directive: Annex 2.2, Convention on Migratory Species: AEW Annex II, Convention on Migratory Species: Appendix 2	Holland-on-Sea	TM2016	2	2020
Essex Birdwatching Society	<i>Gallinula chloropus</i>	bird	Moorhen	Birds Directive: Annex 2.2, Convention on Migratory Species: AEW Annex II, Convention on Migratory Species: Appendix 2	Holland-On-Sea	TM2117	5	2015

Essex Birdwatching Society	<i>Gallinula chloropus</i>	bird	Moorhen	Birds Directive: Annex 2.2, Convention on Migratory Species: AEW Annex II, Convention on Migratory Species: Appendix 2	Holland-On-Sea	TM2117	12	2014
Essex Birdwatching Society	<i>Gallinula chloropus</i>	bird	Moorhen	Birds Directive: Annex 2.2, Convention on Migratory Species: AEW Annex II, Convention on Migratory Species: Appendix 2	Hollybush Hill	TM1018	1	2014
Essex Birdwatching Society	<i>Gallinula chloropus</i>	bird	Moorhen	Birds Directive: Annex 2.2, Convention on Migratory Species: AEW Annex II, Convention on Migratory Species: Appendix 2	Hollybush Hill	TM1018	1	2017
Essex Birdwatching Society	<i>Gallinula chloropus</i>	bird	Moorhen	Birds Directive: Annex 2.2, Convention on Migratory Species: AEW Annex II, Convention on Migratory Species: Appendix 2	Hollybush Hill	TM1118	1	2020
Essex Birdwatching Society	<i>Gallinula chloropus</i>	bird	Moorhen	Birds Directive: Annex 2.2, Convention on Migratory Species: AEW Annex II, Convention on Migratory Species: Appendix 2	Home	TM2121	1	2019
Essex Birdwatching Society	<i>Gallinula chloropus</i>	bird	Moorhen	Birds Directive: Annex 2.2, Convention on Migratory Species: AEW Annex II, Convention on Migratory Species: Appendix 2	Horsey Island	TM2324	5	2018
Essex Birdwatching Society	<i>Gallinula chloropus</i>	bird	Moorhen	Birds Directive: Annex 2.2, Convention on Migratory Species: AEW Annex II, Convention on Migratory Species: Appendix 2	Horsey Island	TM2324	6	2016
Essex Birdwatching Society	<i>Gallinula chloropus</i>	bird	Moorhen	Birds Directive: Annex 2.2, Convention on Migratory Species: AEW Annex II, Convention on Migratory Species: Appendix 2	Horsey Wade	TM2323	1	2017
Essex Birdwatching Society	<i>Gallinula chloropus</i>	bird	Moorhen	Birds Directive: Annex 2.2, Convention on Migratory Species: AEW Annex II, Convention on Migratory Species: Appendix 2	Horsey Wade (TM22 G)	TM2323	2	2015
Essex Birdwatching Society	<i>Gallinula chloropus</i>	bird	Moorhen	Birds Directive: Annex 2.2, Convention on Migratory Species: AEW Annex II, Convention on Migratory Species: Appendix 2	Horsey Wade, Hamford Water	TM2323	2	2016

Essex Birdwatching Society	<i>Gallinula chloropus</i>	bird	Moorhen	Birds Directive: Annex 2.2, Convention on Migratory Species: AEW Annex II, Convention on Migratory Species: Appendix 2	Howlands Marsh	TM1016	1	2013
Essex Birdwatching Society	<i>Gallinula chloropus</i>	bird	Moorhen	Birds Directive: Annex 2.2, Convention on Migratory Species: AEW Annex II, Convention on Migratory Species: Appendix 2	Howlands Marsh	TM1116	1	2015
Essex Birdwatching Society	<i>Gallinula chloropus</i>	bird	Moorhen	Birds Directive: Annex 2.2, Convention on Migratory Species: AEW Annex II, Convention on Migratory Species: Appendix 2	Howlands Marsh St Osyth EWT	TM1116	5	2020
Essex Birdwatching Society	<i>Gallinula chloropus</i>	bird	Moorhen	Birds Directive: Annex 2.2, Convention on Migratory Species: AEW Annex II, Convention on Migratory Species: Appendix 2	Howlands Marsh, St Osyth	TM1116	4	2015
Essex Birdwatching Society	<i>Gallinula chloropus</i>	bird	Moorhen	Birds Directive: Annex 2.2, Convention on Migratory Species: AEW Annex II, Convention on Migratory Species: Appendix 2	Howlands Marsh, St Osyth	TM1116	5	2014
Essex Birdwatching Society	<i>Gallinula chloropus</i>	bird	Moorhen	Birds Directive: Annex 2.2, Convention on Migratory Species: AEW Annex II, Convention on Migratory Species: Appendix 2	Irlam's Beach	TM2429	5	2018
Essex Birdwatching Society	<i>Gallinula chloropus</i>	bird	Moorhen	Birds Directive: Annex 2.2, Convention on Migratory Species: AEW Annex II, Convention on Migratory Species: Appendix 2	Irlam's Beach	TM2429	7	2016
Essex Birdwatching Society	<i>Gallinula chloropus</i>	bird	Moorhen	Birds Directive: Annex 2.2, Convention on Migratory Species: AEW Annex II, Convention on Migratory Species: Appendix 2	Irlams	TM2429	11	2019
Essex Birdwatching Society	<i>Gallinula chloropus</i>	bird	Moorhen	Birds Directive: Annex 2.2, Convention on Migratory Species: AEW Annex II, Convention on Migratory Species: Appendix 2	Irlam's Beach Hamford Water	TM2327	23	2020
Essex Birdwatching Society	<i>Gallinula chloropus</i>	bird	Moorhen	Birds Directive: Annex 2.2, Convention on Migratory Species: AEW Annex II, Convention on Migratory Species: Appendix 2	Irlhams	TM2327	13	2016

Essex Birdwatching Society	<i>Gallinula chloropus</i>	bird	Moorhen	Birds Directive: Annex 2.2, Convention on Migratory Species: AEW Annex II, Convention on Migratory Species: Appendix 2	Irlhams	TM2429	2	2018
Essex Birdwatching Society	<i>Gallinula chloropus</i>	bird	Moorhen	Birds Directive: Annex 2.2, Convention on Migratory Species: AEW Annex II, Convention on Migratory Species: Appendix 2	Jacques Bay	TM1531	1	2018
Essex Birdwatching Society	<i>Gallinula chloropus</i>	bird	Moorhen	Birds Directive: Annex 2.2, Convention on Migratory Species: AEW Annex II, Convention on Migratory Species: Appendix 2	Jaques Bay to Mistley East	TM1531	3	2015
Essex Birdwatching Society	<i>Gallinula chloropus</i>	bird	Moorhen	Birds Directive: Annex 2.2, Convention on Migratory Species: AEW Annex II, Convention on Migratory Species: Appendix 2	Jaques Bay to Mistley East	TM1531	4	2016
Essex Birdwatching Society	<i>Gallinula chloropus</i>	bird	Moorhen	Birds Directive: Annex 2.2, Convention on Migratory Species: AEW Annex II, Convention on Migratory Species: Appendix 2	Keelars Lane, Colchester	TM0522	1	2018
Essex Birdwatching Society	<i>Gallinula chloropus</i>	bird	Moorhen	Birds Directive: Annex 2.2, Convention on Migratory Species: AEW Annex II, Convention on Migratory Species: Appendix 2	Kirby Creek	TM2323	1	2015
Essex Birdwatching Society	<i>Gallinula chloropus</i>	bird	Moorhen	Birds Directive: Annex 2.2, Convention on Migratory Species: AEW Annex II, Convention on Migratory Species: Appendix 2	Kirby-le-Soken	TM2222	1	2020
Essex Birdwatching Society	<i>Gallinula chloropus</i>	bird	Moorhen	Birds Directive: Annex 2.2, Convention on Migratory Species: AEW Annex II, Convention on Migratory Species: Appendix 2	Landermere	TM1924	1	2018
Essex Birdwatching Society	<i>Gallinula chloropus</i>	bird	Moorhen	Birds Directive: Annex 2.2, Convention on Migratory Species: AEW Annex II, Convention on Migratory Species: Appendix 2	Langenhoe Marsh	TM0417	2	2016
Essex Birdwatching Society	<i>Gallinula chloropus</i>	bird	Moorhen	Birds Directive: Annex 2.2, Convention on Migratory Species: AEW Annex II, Convention on Migratory Species: Appendix 2	Langenhoe Marsh and Fingringhoe Wick	TM0418	5	2015

Essex Birdwatching Society	<i>Gallinula chloropus</i>	bird	Moorhen	Birds Directive: Annex 2.2, Convention on Migratory Species: AEW Annex II, Convention on Migratory Species: Appendix 2	Langham	TM0333	2	2014
Essex Birdwatching Society	<i>Gallinula chloropus</i>	bird	Moorhen	Birds Directive: Annex 2.2, Convention on Migratory Species: AEW Annex II, Convention on Migratory Species: Appendix 2	Lawford	TM0831	1	2019
Essex Birdwatching Society	<i>Gallinula chloropus</i>	bird	Moorhen	Birds Directive: Annex 2.2, Convention on Migratory Species: AEW Annex II, Convention on Migratory Species: Appendix 2	Little Clacton	TM1618	3	2020
Essex Birdwatching Society	<i>Gallinula chloropus</i>	bird	Moorhen	Birds Directive: Annex 2.2, Convention on Migratory Species: AEW Annex II, Convention on Migratory Species: Appendix 2	Little Clacton Road Great Holland	TM2019	1	2020
Essex Birdwatching Society	<i>Gallinula chloropus</i>	bird	Moorhen	Birds Directive: Annex 2.2, Convention on Migratory Species: AEW Annex II, Convention on Migratory Species: Appendix 2	Little Oakley E	TM2129	1	2015
Essex Birdwatching Society	<i>Gallinula chloropus</i>	bird	Moorhen	Birds Directive: Annex 2.2, Convention on Migratory Species: AEW Annex II, Convention on Migratory Species: Appendix 2	Little Oakley towards Hamford Water	TM2127	1	2018
Essex Birdwatching Society	<i>Gallinula chloropus</i>	bird	Moorhen	Birds Directive: Annex 2.2, Convention on Migratory Species: AEW Annex II, Convention on Migratory Species: Appendix 2	Little Oakley, Strachan Lane	TM2127	2	2018
Essex Birdwatching Society	<i>Gallinula chloropus</i>	bird	Moorhen	Birds Directive: Annex 2.2, Convention on Migratory Species: AEW Annex II, Convention on Migratory Species: Appendix 2	Manningtree	TM1031	89	2020
Essex Birdwatching Society	<i>Gallinula chloropus</i>	bird	Moorhen	Birds Directive: Annex 2.2, Convention on Migratory Species: AEW Annex II, Convention on Migratory Species: Appendix 2	Manningtree	TM1032	192	2019
Essex Birdwatching Society	<i>Gallinula chloropus</i>	bird	Moorhen	Birds Directive: Annex 2.2, Convention on Migratory Species: AEW Annex II, Convention on Migratory Species: Appendix 2	Manningtree	TM1132	33	2015

Essex Birdwatching Society	<i>Gallinula chloropus</i>	bird	Moorhen	Birds Directive: Annex 2.2, Convention on Migratory Species: AEW Annex II, Convention on Migratory Species: Appendix 2	Manningtree	TM1132	185	2016
Essex Birdwatching Society	<i>Gallinula chloropus</i>	bird	Moorhen	Birds Directive: Annex 2.2, Convention on Migratory Species: AEW Annex II, Convention on Migratory Species: Appendix 2	Manningtree - Cattawade	TM1032	74	2020
Essex Birdwatching Society	<i>Gallinula chloropus</i>	bird	Moorhen	Birds Directive: Annex 2.2, Convention on Migratory Species: AEW Annex II, Convention on Migratory Species: Appendix 2	Manningtree - Cattawade	TM1032	142	2016
Essex Birdwatching Society	<i>Gallinula chloropus</i>	bird	Moorhen	Birds Directive: Annex 2.2, Convention on Migratory Species: AEW Annex II, Convention on Migratory Species: Appendix 2	Manningtree to Bradfield	TM1331	1	2016
Essex Birdwatching Society	<i>Gallinula chloropus</i>	bird	Moorhen	Birds Directive: Annex 2.2, Convention on Migratory Species: AEW Annex II, Convention on Migratory Species: Appendix 2	Manningtree, Splodge	TM0932	3	2017
Essex Birdwatching Society	<i>Gallinula chloropus</i>	bird	Moorhen	Birds Directive: Annex 2.2, Convention on Migratory Species: AEW Annex II, Convention on Migratory Species: Appendix 2	Manningtree/Mistley Quay	TM1132	1	2018
Essex Birdwatching Society	<i>Gallinula chloropus</i>	bird	Moorhen	Birds Directive: Annex 2.2, Convention on Migratory Species: AEW Annex II, Convention on Migratory Species: Appendix 2	Marsh Farm	TM1018	1	2014
Essex Birdwatching Society	<i>Gallinula chloropus</i>	bird	Moorhen	Birds Directive: Annex 2.2, Convention on Migratory Species: AEW Annex II, Convention on Migratory Species: Appendix 2	Mersea Island	TM0816	1	2014
Essex Birdwatching Society	<i>Gallinula chloropus</i>	bird	Moorhen	Birds Directive: Annex 2.2, Convention on Migratory Species: AEW Annex II, Convention on Migratory Species: Appendix 2	Michaelstowe Parkeston	TM2130	1	2020
Essex Birdwatching Society	<i>Gallinula chloropus</i>	bird	Moorhen	Birds Directive: Annex 2.2, Convention on Migratory Species: AEW Annex II, Convention on Migratory Species: Appendix 2	Mistley	TM1031	1	2016

Essex Birdwatching Society	<i>Gallinula chloropus</i>	bird	Moorhen	Birds Directive: Annex 2.2, Convention on Migratory Species: AEW Annex II, Convention on Migratory Species: Appendix 2	Mistley	TM1131	1	2015
Essex Birdwatching Society	<i>Gallinula chloropus</i>	bird	Moorhen	Birds Directive: Annex 2.2, Convention on Migratory Species: AEW Annex II, Convention on Migratory Species: Appendix 2	Mistley	TM1132	2	2019
Essex Birdwatching Society	<i>Gallinula chloropus</i>	bird	Moorhen	Birds Directive: Annex 2.2, Convention on Migratory Species: AEW Annex II, Convention on Migratory Species: Appendix 2	Mistley	TM1132	3	2016
Essex Birdwatching Society	<i>Gallinula chloropus</i>	bird	Moorhen	Birds Directive: Annex 2.2, Convention on Migratory Species: AEW Annex II, Convention on Migratory Species: Appendix 2	Mistley	TM1232	1	2020
Essex Birdwatching Society	<i>Gallinula chloropus</i>	bird	Moorhen	Birds Directive: Annex 2.2, Convention on Migratory Species: AEW Annex II, Convention on Migratory Species: Appendix 2	Mistley Quay	TM1131	6	2020
Essex Birdwatching Society	<i>Gallinula chloropus</i>	bird	Moorhen	Birds Directive: Annex 2.2, Convention on Migratory Species: AEW Annex II, Convention on Migratory Species: Appendix 2	Mistley to Wrabness	TM1431	1	2019
Essex Birdwatching Society	<i>Gallinula chloropus</i>	bird	Moorhen	Birds Directive: Annex 2.2, Convention on Migratory Species: AEW Annex II, Convention on Migratory Species: Appendix 2	Mistley Walls	TM1031	1	2019
Essex Birdwatching Society	<i>Gallinula chloropus</i>	bird	Moorhen	Birds Directive: Annex 2.2, Convention on Migratory Species: AEW Annex II, Convention on Migratory Species: Appendix 2	Mistley Walls	TM1131	1	2019
Essex Birdwatching Society	<i>Gallinula chloropus</i>	bird	Moorhen	Birds Directive: Annex 2.2, Convention on Migratory Species: AEW Annex II, Convention on Migratory Species: Appendix 2	Mistley Walls	TM1132	3	2016
Essex Birdwatching Society	<i>Gallinula chloropus</i>	bird	Moorhen	Birds Directive: Annex 2.2, Convention on Migratory Species: AEW Annex II, Convention on Migratory Species: Appendix 2	Mistley Walls	TM1132	8	2020

Essex Birdwatching Society	<i>Gallinula chloropus</i>	bird	Moorhen	Birds Directive: Annex 2.2, Convention on Migratory Species: AEW Annex II, Convention on Migratory Species: Appendix 2	Mistley, R.Stour	TM1132	3	2015
Essex Birdwatching Society	<i>Gallinula chloropus</i>	bird	Moorhen	Birds Directive: Annex 2.2, Convention on Migratory Species: AEW Annex II, Convention on Migratory Species: Appendix 2	Mistley, River Stour	TM1132	2	2017
Essex Birdwatching Society	<i>Gallinula chloropus</i>	bird	Moorhen	Birds Directive: Annex 2.2, Convention on Migratory Species: AEW Annex II, Convention on Migratory Species: Appendix 2	Mistley, Walls	TM1132	2	2017
Essex Birdwatching Society	<i>Gallinula chloropus</i>	bird	Moorhen	Birds Directive: Annex 2.2, Convention on Migratory Species: AEW Annex II, Convention on Migratory Species: Appendix 2	Mobile-TM0419	TM0419	1	2016
Essex Birdwatching Society	<i>Gallinula chloropus</i>	bird	Moorhen	Birds Directive: Annex 2.2, Convention on Migratory Species: AEW Annex II, Convention on Migratory Species: Appendix 2	Mobile-TM0521	TM0521	1	2013
Essex Birdwatching Society	<i>Gallinula chloropus</i>	bird	Moorhen	Birds Directive: Annex 2.2, Convention on Migratory Species: AEW Annex II, Convention on Migratory Species: Appendix 2	Mobile-TM2423	TM2423	1	2013
Essex Birdwatching Society	<i>Gallinula chloropus</i>	bird	Moorhen	Birds Directive: Annex 2.2, Convention on Migratory Species: AEW Annex II, Convention on Migratory Species: Appendix 2	Mobile-TM2432	TM2432	1	2015
Essex Birdwatching Society	<i>Gallinula chloropus</i>	bird	Moorhen	Birds Directive: Annex 2.2, Convention on Migratory Species: AEW Annex II, Convention on Migratory Species: Appendix 2	nr Earls Hall Farm, St Osyth	TM1416	1	2013
Essex Birdwatching Society	<i>Gallinula chloropus</i>	bird	Moorhen	Birds Directive: Annex 2.2, Convention on Migratory Species: AEW Annex II, Convention on Migratory Species: Appendix 2	nr Earls Hall Farm, St Osyth	TM1416	1	2014
Essex Birdwatching Society	<i>Gallinula chloropus</i>	bird	Moorhen	Birds Directive: Annex 2.2, Convention on Migratory Species: AEW Annex II, Convention on Migratory Species: Appendix 2	Observatory	TM0328	2	2015

Essex Birdwatching Society	<i>Gallinula chloropus</i>	bird	Moorhen	Birds Directive: Annex 2.2, Convention on Migratory Species: AEW Annex II, Convention on Migratory Species: Appendix 2	Pewit Island	TM2226	6	2018
Essex Birdwatching Society	<i>Gallinula chloropus</i>	bird	Moorhen	Birds Directive: Annex 2.2, Convention on Migratory Species: AEW Annex II, Convention on Migratory Species: Appendix 2	Pewit Island	TM2226	7	2016
Essex Birdwatching Society	<i>Gallinula chloropus</i>	bird	Moorhen	Birds Directive: Annex 2.2, Convention on Migratory Species: AEW Annex II, Convention on Migratory Species: Appendix 2	River Colne, Wivenhoe	TM0421	1	2015
Essex Birdwatching Society	<i>Gallinula chloropus</i>	bird	Moorhen	Birds Directive: Annex 2.2, Convention on Migratory Species: AEW Annex II, Convention on Migratory Species: Appendix 2	River Colne, Wivenhoe to Alresford Creek	TM0520	6	2019
Essex Birdwatching Society	<i>Gallinula chloropus</i>	bird	Moorhen	Birds Directive: Annex 2.2, Convention on Migratory Species: AEW Annex II, Convention on Migratory Species: Appendix 2	River Colne, Wivenhoe to Alresford Creek	TM0520	12	2016
Essex Birdwatching Society	<i>Gallinula chloropus</i>	bird	Moorhen	Birds Directive: Annex 2.2, Convention on Migratory Species: AEW Annex II, Convention on Migratory Species: Appendix 2	river stour	TM0933	1	2014
Essex Birdwatching Society	<i>Gallinula chloropus</i>	bird	Moorhen	Birds Directive: Annex 2.2, Convention on Migratory Species: AEW Annex II, Convention on Migratory Species: Appendix 2	River Stour Marshes	TM0932	1	2019
Essex Birdwatching Society	<i>Gallinula chloropus</i>	bird	Moorhen	Birds Directive: Annex 2.2, Convention on Migratory Species: AEW Annex II, Convention on Migratory Species: Appendix 2	River Stour: Brantham-Flatford Mill	TM0832	1	2015
Essex Birdwatching Society	<i>Gallinula chloropus</i>	bird	Moorhen	Birds Directive: Annex 2.2, Convention on Migratory Species: AEW Annex II, Convention on Migratory Species: Appendix 2	Roman River Fingringhoe	TM0320	1	2020
Essex Birdwatching Society	<i>Gallinula chloropus</i>	bird	Moorhen	Birds Directive: Annex 2.2, Convention on Migratory Species: AEW Annex II, Convention on Migratory Species: Appendix 2	Rowhedge	TM0321	1	2013

Essex Birdwatching Society	<i>Gallinula chloropus</i>	bird	Moorhen	Birds Directive: Annex 2.2, Convention on Migratory Species: AEW Annex II, Convention on Migratory Species: Appendix 2	Rowhedge	TM0321	1	2018
Essex Birdwatching Society	<i>Gallinula chloropus</i>	bird	Moorhen	Birds Directive: Annex 2.2, Convention on Migratory Species: AEW Annex II, Convention on Migratory Species: Appendix 2	Shop Lane East Mersea	TM0515	1	2020
Essex Birdwatching Society	<i>Gallinula chloropus</i>	bird	Moorhen	Birds Directive: Annex 2.2, Convention on Migratory Species: AEW Annex II, Convention on Migratory Species: Appendix 2	Sladbury's Lane Little Clacton	TM1917	1	2020
Essex Birdwatching Society	<i>Gallinula chloropus</i>	bird	Moorhen	Birds Directive: Annex 2.2, Convention on Migratory Species: AEW Annex II, Convention on Migratory Species: Appendix 2	St Osyth	TM1215	6	2020
Essex Birdwatching Society	<i>Gallinula chloropus</i>	bird	Moorhen	Birds Directive: Annex 2.2, Convention on Migratory Species: AEW Annex II, Convention on Migratory Species: Appendix 2	St Osyth	TM1315	1	2014
Essex Birdwatching Society	<i>Gallinula chloropus</i>	bird	Moorhen	Birds Directive: Annex 2.2, Convention on Migratory Species: AEW Annex II, Convention on Migratory Species: Appendix 2	St Osyth (circuit)	TM1215	11	2019
Essex Birdwatching Society	<i>Gallinula chloropus</i>	bird	Moorhen	Birds Directive: Annex 2.2, Convention on Migratory Species: AEW Annex II, Convention on Migratory Species: Appendix 2	St Osyth (circuit)	TM1215	13	2016
Essex Birdwatching Society	<i>Gallinula chloropus</i>	bird	Moorhen	Birds Directive: Annex 2.2, Convention on Migratory Species: AEW Annex II, Convention on Migratory Species: Appendix 2	St Osyth Priory Estate	TM1115	1	2013
Essex Birdwatching Society	<i>Gallinula chloropus</i>	bird	Moorhen	Birds Directive: Annex 2.2, Convention on Migratory Species: AEW Annex II, Convention on Migratory Species: Appendix 2	St Osyth Priory Estate	TM1115	3	2019
Essex Birdwatching Society	<i>Gallinula chloropus</i>	bird	Moorhen	Birds Directive: Annex 2.2, Convention on Migratory Species: AEW Annex II, Convention on Migratory Species: Appendix 2	St Osyth Priory Estate	TM1116	1	2015

Essex Birdwatching Society	<i>Gallinula chloropus</i>	bird	Moorhen	Birds Directive: Annex 2.2, Convention on Migratory Species: AEW Annex II, Convention on Migratory Species: Appendix 2	St Osyth Priory Estate	TM1116	3	2016
Essex Birdwatching Society	<i>Gallinula chloropus</i>	bird	Moorhen	Birds Directive: Annex 2.2, Convention on Migratory Species: AEW Annex II, Convention on Migratory Species: Appendix 2	St Osyth Stone	TM0815	3	2016
Essex Birdwatching Society	<i>Gallinula chloropus</i>	bird	Moorhen	Birds Directive: Annex 2.2, Convention on Migratory Species: AEW Annex II, Convention on Migratory Species: Appendix 2	St Osyth Stone	TM0815	15	2020
Essex Birdwatching Society	<i>Gallinula chloropus</i>	bird	Moorhen	Birds Directive: Annex 2.2, Convention on Migratory Species: AEW Annex II, Convention on Migratory Species: Appendix 2	St Osyth Wick	TM1319	1	2013
Essex Birdwatching Society	<i>Gallinula chloropus</i>	bird	Moorhen	Birds Directive: Annex 2.2, Convention on Migratory Species: AEW Annex II, Convention on Migratory Species: Appendix 2	St Osyth, Earls Hall Farm	TM1416	1	2016
Essex Birdwatching Society	<i>Gallinula chloropus</i>	bird	Moorhen	Birds Directive: Annex 2.2, Convention on Migratory Species: AEW Annex II, Convention on Migratory Species: Appendix 2	St Osyth, Howlands Marsh	TM1016	1	2019
Essex Birdwatching Society	<i>Gallinula chloropus</i>	bird	Moorhen	Birds Directive: Annex 2.2, Convention on Migratory Species: AEW Annex II, Convention on Migratory Species: Appendix 2	St Osyth, Howlands Marsh	TM1116	2	2017
Essex Birdwatching Society	<i>Gallinula chloropus</i>	bird	Moorhen	Birds Directive: Annex 2.2, Convention on Migratory Species: AEW Annex II, Convention on Migratory Species: Appendix 2	St Osyth, Martin's Farm	TM1217	1	2013
Essex Birdwatching Society	<i>Gallinula chloropus</i>	bird	Moorhen	Birds Directive: Annex 2.2, Convention on Migratory Species: AEW Annex II, Convention on Migratory Species: Appendix 2	Stone Point	TM2525	1	2016
Essex Birdwatching Society	<i>Gallinula chloropus</i>	bird	Moorhen	Birds Directive: Annex 2.2, Convention on Migratory Species: AEW Annex II, Convention on Migratory Species: Appendix 2	Stone Point Mersea Island	TM0715	2	2020

Essex Birdwatching Society	<i>Gallinula chloropus</i>	bird	Moorhen	Birds Directive: Annex 2.2, Convention on Migratory Species: AEW Annex II, Convention on Migratory Species: Appendix 2	Stones Green	TM1626	3	2020
Essex Birdwatching Society	<i>Gallinula chloropus</i>	bird	Moorhen	Birds Directive: Annex 2.2, Convention on Migratory Species: AEW Annex II, Convention on Migratory Species: Appendix 2	Stour Estuary	TM1032	1	2016
Essex Birdwatching Society	<i>Gallinula chloropus</i>	bird	Moorhen	Birds Directive: Annex 2.2, Convention on Migratory Species: AEW Annex II, Convention on Migratory Species: Appendix 2	Stour Estuary	TM1732	2	2020
Essex Birdwatching Society	<i>Gallinula chloropus</i>	bird	Moorhen	Birds Directive: Annex 2.2, Convention on Migratory Species: AEW Annex II, Convention on Migratory Species: Appendix 2	Stour Estuary	TM1732	4	2016
Essex Birdwatching Society	<i>Gallinula chloropus</i>	bird	Moorhen	Birds Directive: Annex 2.2, Convention on Migratory Species: AEW Annex II, Convention on Migratory Species: Appendix 2	Stour Estuary RSPB	TM2131	1	2015
Essex Birdwatching Society	<i>Gallinula chloropus</i>	bird	Moorhen	Birds Directive: Annex 2.2, Convention on Migratory Species: AEW Annex II, Convention on Migratory Species: Appendix 2	Stour Valley	TM0832	49	2018
Essex Birdwatching Society	<i>Gallinula chloropus</i>	bird	Moorhen	Birds Directive: Annex 2.2, Convention on Migratory Species: AEW Annex II, Convention on Migratory Species: Appendix 2	Stour valley	TM0932	22	2015
Essex Birdwatching Society	<i>Gallinula chloropus</i>	bird	Moorhen	Birds Directive: Annex 2.2, Convention on Migratory Species: AEW Annex II, Convention on Migratory Species: Appendix 2	Stour valley	TM0932	97	2016
Essex Birdwatching Society	<i>Gallinula chloropus</i>	bird	Moorhen	Birds Directive: Annex 2.2, Convention on Migratory Species: AEW Annex II, Convention on Migratory Species: Appendix 2	Stour Valley, Manningtree	TM1032	71	2017
Essex Birdwatching Society	<i>Gallinula chloropus</i>	bird	Moorhen	Birds Directive: Annex 2.2, Convention on Migratory Species: AEW Annex II, Convention on Migratory Species: Appendix 2	Stour Wood RSPB	TM1929	1	2019

Essex Birdwatching Society	<i>Gallinula chloropus</i>	bird	Moorhen	Birds Directive: Annex 2.2, Convention on Migratory Species: AEW Annex II, Convention on Migratory Species: Appendix 2	Stour Woods and Copperas Bay RSPB	TM1931	1	2020
Essex Birdwatching Society	<i>Gallinula chloropus</i>	bird	Moorhen	Birds Directive: Annex 2.2, Convention on Migratory Species: AEW Annex II, Convention on Migratory Species: Appendix 2	Sunnymead Farm	TM0522	5	2019
Essex Birdwatching Society	<i>Gallinula chloropus</i>	bird	Moorhen	Birds Directive: Annex 2.2, Convention on Migratory Species: AEW Annex II, Convention on Migratory Species: Appendix 2	Sunnymead Farm	TM0522	7	2016
Essex Birdwatching Society	<i>Gallinula chloropus</i>	bird	Moorhen	Birds Directive: Annex 2.2, Convention on Migratory Species: AEW Annex II, Convention on Migratory Species: Appendix 2	TDC Holland Haven Country Park, Essex	TM2117	3	2015
Essex Birdwatching Society	<i>Gallinula chloropus</i>	bird	Moorhen	Birds Directive: Annex 2.2, Convention on Migratory Species: AEW Annex II, Convention on Migratory Species: Appendix 2	TDC Holland Haven Country Park, Essex	TM2117	4	2014
Essex Birdwatching Society	<i>Gallinula chloropus</i>	bird	Moorhen	Birds Directive: Annex 2.2, Convention on Migratory Species: AEW Annex II, Convention on Migratory Species: Appendix 2	Tendring	TM1424	2	2013
Essex Birdwatching Society	<i>Gallinula chloropus</i>	bird	Moorhen	Birds Directive: Annex 2.2, Convention on Migratory Species: AEW Annex II, Convention on Migratory Species: Appendix 2	The Naze	TM2523	1	2016
Essex Birdwatching Society	<i>Gallinula chloropus</i>	bird	Moorhen	Birds Directive: Annex 2.2, Convention on Migratory Species: AEW Annex II, Convention on Migratory Species: Appendix 2	The Naze	TM2524	1	2016
Essex Birdwatching Society	<i>Gallinula chloropus</i>	bird	Moorhen	Birds Directive: Annex 2.2, Convention on Migratory Species: AEW Annex II, Convention on Migratory Species: Appendix 2	The Soils Great Oakley	TM2028	1	2020
Essex Birdwatching Society	<i>Gallinula chloropus</i>	bird	Moorhen	Birds Directive: Annex 2.2, Convention on Migratory Species: AEW Annex II, Convention on Migratory Species: Appendix 2	The Splodge Cattawade	TM0932	6	2020

Essex Birdwatching Society	<i>Gallinula chloropus</i>	bird	Moorhen	Birds Directive: Annex 2.2, Convention on Migratory Species: AEW Annex II, Convention on Migratory Species: Appendix 2	The Splodge, Cattawade	TM0932	1	2019
Essex Birdwatching Society	<i>Gallinula chloropus</i>	bird	Moorhen	Birds Directive: Annex 2.2, Convention on Migratory Species: AEW Annex II, Convention on Migratory Species: Appendix 2	The Splodge, Manningtree	TM0932	3	2019
Essex Birdwatching Society	<i>Gallinula chloropus</i>	bird	Moorhen	Birds Directive: Annex 2.2, Convention on Migratory Species: AEW Annex II, Convention on Migratory Species: Appendix 2	The Splodge, Manningtree,Essex	TM0932	3	2015
Essex Birdwatching Society	<i>Gallinula chloropus</i>	bird	Moorhen	Birds Directive: Annex 2.2, Convention on Migratory Species: AEW Annex II, Convention on Migratory Species: Appendix 2	The Thatched Cottage East Road,East Mersea	TM0615	1	2019
Essex Birdwatching Society	<i>Gallinula chloropus</i>	bird	Moorhen	Birds Directive: Annex 2.2, Convention on Migratory Species: AEW Annex II, Convention on Migratory Species: Appendix 2	The Wade	TM2323	6	2018
Essex Birdwatching Society	<i>Gallinula chloropus</i>	bird	Moorhen	Birds Directive: Annex 2.2, Convention on Migratory Species: AEW Annex II, Convention on Migratory Species: Appendix 2	Thorpe Cross	TM1921	1	2015
Essex Birdwatching Society	<i>Gallinula chloropus</i>	bird	Moorhen	Birds Directive: Annex 2.2, Convention on Migratory Species: AEW Annex II, Convention on Migratory Species: Appendix 2	Thorpe Cross	TM1921	2	2014
Essex Birdwatching Society	<i>Gallinula chloropus</i>	bird	Moorhen	Birds Directive: Annex 2.2, Convention on Migratory Species: AEW Annex II, Convention on Migratory Species: Appendix 2	Thorpe-le-Soken	TM1822	1	2018
Essex Birdwatching Society	<i>Gallinula chloropus</i>	bird	Moorhen	Birds Directive: Annex 2.2, Convention on Migratory Species: AEW Annex II, Convention on Migratory Species: Appendix 2	Thorrington Mill	TM0819	1	2013
Essex Birdwatching Society	<i>Gallinula chloropus</i>	bird	Moorhen	Birds Directive: Annex 2.2, Convention on Migratory Species: AEW Annex II, Convention on Migratory Species: Appendix 2	Titchmarsh Marina, Hamford Water	TM2423	2	2016

Essex Birdwatching Society	<i>Gallinula chloropus</i>	bird	Moorhen	Birds Directive: Annex 2.2, Convention on Migratory Species: AEW Annex II, Convention on Migratory Species: Appendix 2	Titchmarsh's Marina	TM2423	1	2015
Essex Birdwatching Society	<i>Gallinula chloropus</i>	bird	Moorhen	Birds Directive: Annex 2.2, Convention on Migratory Species: AEW Annex II, Convention on Migratory Species: Appendix 2	University of Essex Colchester	TM0323	3	2020
Essex Birdwatching Society	<i>Gallinula chloropus</i>	bird	Moorhen	Birds Directive: Annex 2.2, Convention on Migratory Species: AEW Annex II, Convention on Migratory Species: Appendix 2	University of Essex, Colchester	TM0323	4	2018
Essex Birdwatching Society	<i>Gallinula chloropus</i>	bird	Moorhen	Birds Directive: Annex 2.2, Convention on Migratory Species: AEW Annex II, Convention on Migratory Species: Appendix 2	Waltom Marina	TM2423	1	2020
Essex Birdwatching Society	<i>Gallinula chloropus</i>	bird	Moorhen	Birds Directive: Annex 2.2, Convention on Migratory Species: AEW Annex II, Convention on Migratory Species: Appendix 2	Walton Backwaters	TM2522	1	2016
Essex Birdwatching Society	<i>Gallinula chloropus</i>	bird	Moorhen	Birds Directive: Annex 2.2, Convention on Migratory Species: AEW Annex II, Convention on Migratory Species: Appendix 2	Walton Marina	TM2424	1	2015
Essex Birdwatching Society	<i>Gallinula chloropus</i>	bird	Moorhen	Birds Directive: Annex 2.2, Convention on Migratory Species: AEW Annex II, Convention on Migratory Species: Appendix 2	Walton on the Naze	TM2521	2	2013
Essex Birdwatching Society	<i>Gallinula chloropus</i>	bird	Moorhen	Birds Directive: Annex 2.2, Convention on Migratory Species: AEW Annex II, Convention on Migratory Species: Appendix 2	Walton on the Naze	TM2522	2	2013
Essex Birdwatching Society	<i>Gallinula chloropus</i>	bird	Moorhen	Birds Directive: Annex 2.2, Convention on Migratory Species: AEW Annex II, Convention on Migratory Species: Appendix 2	Walton on the Naze	TM2523	1	2013
Essex Birdwatching Society	<i>Gallinula chloropus</i>	bird	Moorhen	Birds Directive: Annex 2.2, Convention on Migratory Species: AEW Annex II, Convention on Migratory Species: Appendix 2	Weeley	TM1421	1	2016

Essex Birdwatching Society	<i>Gallinula chloropus</i>	bird	Moorhen	Birds Directive: Annex 2.2, Convention on Migratory Species: AEW Annex II, Convention on Migratory Species: Appendix 2	Weeleyhall Wood	TM1520	3	2015
Essex Birdwatching Society	<i>Gallinula chloropus</i>	bird	Moorhen	Birds Directive: Annex 2.2, Convention on Migratory Species: AEW Annex II, Convention on Migratory Species: Appendix 2	Weeleyhall Wood	TM1520	5	2016
Essex Birdwatching Society	<i>Gallinula chloropus</i>	bird	Moorhen	Birds Directive: Annex 2.2, Convention on Migratory Species: AEW Annex II, Convention on Migratory Species: Appendix 2	Weeleyhall Wood	TM1521	2	2019
Essex Birdwatching Society	<i>Gallinula chloropus</i>	bird	Moorhen	Birds Directive: Annex 2.2, Convention on Migratory Species: AEW Annex II, Convention on Migratory Species: Appendix 2	Weeleyhall Wood Weeley Heath EWT	TM1521	2	2020
Essex Birdwatching Society	<i>Gallinula chloropus</i>	bird	Moorhen	Birds Directive: Annex 2.2, Convention on Migratory Species: AEW Annex II, Convention on Migratory Species: Appendix 2	West End Dovercourt	TM2329	2	2019
Essex Birdwatching Society	<i>Gallinula chloropus</i>	bird	Moorhen	Birds Directive: Annex 2.2, Convention on Migratory Species: AEW Annex II, Convention on Migratory Species: Appendix 2	West End Dovercourt	TM2429	5	2017
Essex Birdwatching Society	<i>Gallinula chloropus</i>	bird	Moorhen	Birds Directive: Annex 2.2, Convention on Migratory Species: AEW Annex II, Convention on Migratory Species: Appendix 2	West End Lane, Dovercourt	TM2430	1	2019
Essex Birdwatching Society	<i>Gallinula chloropus</i>	bird	Moorhen	Birds Directive: Annex 2.2, Convention on Migratory Species: AEW Annex II, Convention on Migratory Species: Appendix 2	Wheatsheaf Close, Wrabness	TM1631	1	2019
Essex Birdwatching Society	<i>Gallinula chloropus</i>	bird	Moorhen	Birds Directive: Annex 2.2, Convention on Migratory Species: AEW Annex II, Convention on Migratory Species: Appendix 2	Wick Lane, Colchester	TM0419	1	2018
Essex Birdwatching Society	<i>Gallinula chloropus</i>	bird	Moorhen	Birds Directive: Annex 2.2, Convention on Migratory Species: AEW Annex II, Convention on Migratory Species: Appendix 2	Willow Hall Farm area, Wix	TM1628	1	2015

Essex Birdwatching Society	<i>Gallinula chloropus</i>	bird	Moorhen	Birds Directive: Annex 2.2, Convention on Migratory Species: AEW Annex II, Convention on Migratory Species: Appendix 2	Wivenhoe	TM0321	84	2020
Essex Birdwatching Society	<i>Gallinula chloropus</i>	bird	Moorhen	Birds Directive: Annex 2.2, Convention on Migratory Species: AEW Annex II, Convention on Migratory Species: Appendix 2	Wivenhoe	TM0422	6	2019
Essex Birdwatching Society	<i>Gallinula chloropus</i>	bird	Moorhen	Birds Directive: Annex 2.2, Convention on Migratory Species: AEW Annex II, Convention on Migratory Species: Appendix 2	Wivenhoe Fish ponds	TM0422	5	2019
Essex Birdwatching Society	<i>Gallinula chloropus</i>	bird	Moorhen	Birds Directive: Annex 2.2, Convention on Migratory Species: AEW Annex II, Convention on Migratory Species: Appendix 2	Wivenhoe Gravel Pit and Fish Ponds	TM0323	9	2016
Essex Birdwatching Society	<i>Gallinula chloropus</i>	bird	Moorhen	Birds Directive: Annex 2.2, Convention on Migratory Species: AEW Annex II, Convention on Migratory Species: Appendix 2	Wivenhoe Gravel Pit and Fish Ponds	TM0323	17	2017
Essex Birdwatching Society	<i>Gallinula chloropus</i>	bird	Moorhen	Birds Directive: Annex 2.2, Convention on Migratory Species: AEW Annex II, Convention on Migratory Species: Appendix 2	Wivenhoe Gravel Pit and Fish Ponds	TM0422	8	2018
Essex Birdwatching Society	<i>Gallinula chloropus</i>	bird	Moorhen	Birds Directive: Annex 2.2, Convention on Migratory Species: AEW Annex II, Convention on Migratory Species: Appendix 2	Wivenhoe to Alresford	TM0421	2	2019
Essex Birdwatching Society	<i>Gallinula chloropus</i>	bird	Moorhen	Birds Directive: Annex 2.2, Convention on Migratory Species: AEW Annex II, Convention on Migratory Species: Appendix 2	Wivenhoe to Alresford Creek	TM0520	2	2020
Essex Birdwatching Society	<i>Gallinula chloropus</i>	bird	Moorhen	Birds Directive: Annex 2.2, Convention on Migratory Species: AEW Annex II, Convention on Migratory Species: Appendix 2	Wivenhoe village	TM0422	13	2019
Essex Birdwatching Society	<i>Gallinula chloropus</i>	bird	Moorhen	Birds Directive: Annex 2.2, Convention on Migratory Species: AEW Annex II, Convention on Migratory Species: Appendix 2	Wivenhoe Woods and River Colne (TM02 G)	TM0322	2	2014

Essex Birdwatching Society	<i>Gallinula chloropus</i>	bird	Moorhen	Birds Directive: Annex 2.2, Convention on Migratory Species: AEW Annex II, Convention on Migratory Species: Appendix 2	Wivenhoe Woods, Ferry Marsh and the Colne	TM0321	1	2019
Essex Birdwatching Society	<i>Gallinula chloropus</i>	bird	Moorhen	Birds Directive: Annex 2.2, Convention on Migratory Species: AEW Annex II, Convention on Migratory Species: Appendix 2	Wivenhoe Woods, Ferry Marsh and the Colne	TM0322	1	2018
Essex Birdwatching Society	<i>Gallinula chloropus</i>	bird	Moorhen	Birds Directive: Annex 2.2, Convention on Migratory Species: AEW Annex II, Convention on Migratory Species: Appendix 2	Wivenhoe, Sunnymead Farm	TM0522	1	2017
Essex Birdwatching Society	<i>Gallinula chloropus</i>	bird	Moorhen	Birds Directive: Annex 2.2, Convention on Migratory Species: AEW Annex II, Convention on Migratory Species: Appendix 2	Wrabness	TM1632	1	2014
Essex Birdwatching Society	<i>Gallinula chloropus</i>	bird	Moorhen	Birds Directive: Annex 2.2, Convention on Migratory Species: AEW Annex II, Convention on Migratory Species: Appendix 2	Wrabness	TM1632	3	2015
Essex Birdwatching Society	<i>Gallinula chloropus</i>	bird	Moorhen	Birds Directive: Annex 2.2, Convention on Migratory Species: AEW Annex II, Convention on Migratory Species: Appendix 2	Wrabness	TM1731	10	2020
Essex Birdwatching Society	<i>Gallinula chloropus</i>	bird	Moorhen	Birds Directive: Annex 2.2, Convention on Migratory Species: AEW Annex II, Convention on Migratory Species: Appendix 2	Wrabness EWT	TM1631	15	2016
Essex Birdwatching Society	<i>Gallinula chloropus</i>	bird	Moorhen	Birds Directive: Annex 2.2, Convention on Migratory Species: AEW Annex II, Convention on Migratory Species: Appendix 2	Wrabness EWT	TM1631	33	2020
Essex Birdwatching Society	<i>Gallinula chloropus</i>	bird	Moorhen	Birds Directive: Annex 2.2, Convention on Migratory Species: AEW Annex II, Convention on Migratory Species: Appendix 2	Wrabness EWT	TM1731	20	2019
Essex Birdwatching Society	<i>Gallinula chloropus</i>	bird	Moorhen	Birds Directive: Annex 2.2, Convention on Migratory Species: AEW Annex II, Convention on Migratory Species: Appendix 2	Wrabness EWT Nature Reserve	TM1631	21	2017

Essex Birdwatching Society	<i>Gallinula chloropus</i>	bird	Moorhen	Birds Directive: Annex 2.2, Convention on Migratory Species: AEW Annex II, Convention on Migratory Species: Appendix 2	Wrabness EWT Nature Reserve	TM1632	4	2017
Essex Birdwatching Society	<i>Gallinula chloropus</i>	bird	Moorhen	Birds Directive: Annex 2.2, Convention on Migratory Species: AEW Annex II, Convention on Migratory Species: Appendix 2	Wrabness EWT Nature Reserve	TM1931	1	2017
Essex Birdwatching Society	<i>Gallinula chloropus</i>	bird	Moorhen	Birds Directive: Annex 2.2, Convention on Migratory Species: AEW Annex II, Convention on Migratory Species: Appendix 2	Wrabness EWT NR	TM1531	2	2018
Essex Birdwatching Society	<i>Gallinula chloropus</i>	bird	Moorhen	Birds Directive: Annex 2.2, Convention on Migratory Species: AEW Annex II, Convention on Migratory Species: Appendix 2	Wrabness EWT NR	TM1631	33	2018
Essex Birdwatching Society	<i>Gallinula chloropus</i>	bird	Moorhen	Birds Directive: Annex 2.2, Convention on Migratory Species: AEW Annex II, Convention on Migratory Species: Appendix 2	Wrabness EWT NR	TM1731	2	2018
Essex Birdwatching Society	<i>Gallinula chloropus</i>	bird	Moorhen	Birds Directive: Annex 2.2, Convention on Migratory Species: AEW Annex II, Convention on Migratory Species: Appendix 2	Wrabness Nature Reserve	TM1631	6	2014
Essex Birdwatching Society	<i>Gallinula chloropus</i>	bird	Moorhen	Birds Directive: Annex 2.2, Convention on Migratory Species: AEW Annex II, Convention on Migratory Species: Appendix 2	Wrabness Nature Reserve	TM1731	10	2015
Essex Birdwatching Society	<i>Gallinula chloropus</i>	bird	Moorhen	Birds Directive: Annex 2.2, Convention on Migratory Species: AEW Annex II, Convention on Migratory Species: Appendix 2	Wrabness Nature Reserve & Wall Lane	TM1631	2	2014
Essex Birdwatching Society	<i>Gallinula chloropus</i>	bird	Moorhen	Birds Directive: Annex 2.2, Convention on Migratory Species: AEW Annex II, Convention on Migratory Species: Appendix 2	Wrabness to Mistley Quay (TM160317 - TM125319)	TM1531	1	2016
Essex Field Club	<i>Gallinula chloropus</i>	bird	Moorhen	Birds Directive: Annex 2.2, Convention on Migratory Species: AEW Annex II, Convention on Migratory Species: Appendix 2	Holland Road	TM187185	2	2016

Essex Field Club	<i>Gallinula chloropus</i>	bird	Moorhen	Birds Directive: Annex 2.2, Convention on Migratory Species: AEWA Annex II, Convention on Migratory Species: Appendix 2	North Thorpe Road	TM147432 2710	1	2019
Essex Field Club	<i>Garrulus glandarius</i>	bird	Jay	Birds Directive: Annex 2.2	Holland Road	TM184341 8555	1	2019
Essex Field Club	<i>Garrulus glandarius</i>	bird	Jay	Birds Directive: Annex 2.2	North Thorpe Road	TM147432 2710	1	2019
Essex Birdwatching Society	<i>Garrulus glandarius</i>	bird	Jay	Birds Directive: Annex 2.2	2A Albany Gardens East Clacton-on-Sea	TM1815	1	2020
Essex Birdwatching Society	<i>Garrulus glandarius</i>	bird	Jay	Birds Directive: Annex 2.2	Alresford Creek	TM0519	1	2019
Essex Birdwatching Society	<i>Garrulus glandarius</i>	bird	Jay	Birds Directive: Annex 2.2	Alresford Creek	TM0619	7	2020
Essex Birdwatching Society	<i>Garrulus glandarius</i>	bird	Jay	Birds Directive: Annex 2.2	Alresford Creek, R.Colne	TM0619	4	2016
Essex Birdwatching Society	<i>Garrulus glandarius</i>	bird	Jay	Birds Directive: Annex 2.2	Alresford Grange	TM0521	1	2020
Essex Birdwatching Society	<i>Garrulus glandarius</i>	bird	Jay	Birds Directive: Annex 2.2	Alresford, Sunnymead Farm	TM0522	3	2017
Essex Birdwatching Society	<i>Garrulus glandarius</i>	bird	Jay	Birds Directive: Annex 2.2	Ardleigh	TM0529	2	2019
Essex Birdwatching Society	<i>Garrulus glandarius</i>	bird	Jay	Birds Directive: Annex 2.2	Ardleigh Park	TM0527	1	2020
Essex Birdwatching Society	<i>Garrulus glandarius</i>	bird	Jay	Birds Directive: Annex 2.2	Ardleigh Reservoir	TM0328	1	2014
Essex Birdwatching Society	<i>Garrulus glandarius</i>	bird	Jay	Birds Directive: Annex 2.2	Ardleigh Reservoir	TM0328	12	2020
Essex Birdwatching Society	<i>Garrulus glandarius</i>	bird	Jay	Birds Directive: Annex 2.2	Ardleigh, Wick Lane	TM0329	1	2018

Essex Birdwatching Society	<i>Garrulus glandarius</i>	bird	Jay	Birds Directive: Annex 2.2	BBS Square Great Holland	TM2118	1	2014
Essex Birdwatching Society	<i>Garrulus glandarius</i>	bird	Jay	Birds Directive: Annex 2.2	BBS Square Great Holland	TM2118	1	2015
Essex Birdwatching Society	<i>Garrulus glandarius</i>	bird	Jay	Birds Directive: Annex 2.2	Bell House Pit Brightlingsea	TM0815	1	2020
Essex Birdwatching Society	<i>Garrulus glandarius</i>	bird	Jay	Birds Directive: Annex 2.2	Beth Chatto's Garden	TM0624	1	2018
Essex Birdwatching Society	<i>Garrulus glandarius</i>	bird	Jay	Birds Directive: Annex 2.2	Brightlingsea	TM0716	1	2013
Essex Birdwatching Society	<i>Garrulus glandarius</i>	bird	Jay	Birds Directive: Annex 2.2	Brightlingsea	TM0716	1	2020
Essex Birdwatching Society	<i>Garrulus glandarius</i>	bird	Jay	Birds Directive: Annex 2.2	Brightlingsea	TM0816	1	2019
Essex Birdwatching Society	<i>Garrulus glandarius</i>	bird	Jay	Birds Directive: Annex 2.2	Brightlingsea	TM0817	1	2017
Essex Birdwatching Society	<i>Garrulus glandarius</i>	bird	Jay	Birds Directive: Annex 2.2	Brightlingsea/ River Colne	TM0617	1	2016
Essex Birdwatching Society	<i>Garrulus glandarius</i>	bird	Jay	Birds Directive: Annex 2.2	Cattawade	TM1032	1	2018
Essex Birdwatching Society	<i>Garrulus glandarius</i>	bird	Jay	Birds Directive: Annex 2.2	Cattawade Marsh/Splodge	TM0932	1	2019
Essex Birdwatching Society	<i>Garrulus glandarius</i>	bird	Jay	Birds Directive: Annex 2.2	Cattawade Marshes	TM0932	1	2018
Essex Birdwatching Society	<i>Garrulus glandarius</i>	bird	Jay	Birds Directive: Annex 2.2	Cattawade Marshes	TM1132	1	2015
Essex Birdwatching Society	<i>Garrulus glandarius</i>	bird	Jay	Birds Directive: Annex 2.2	Cattawade to Flatford	TM0832	8	2020

Essex Birdwatching Society	<i>Garrulus glandarius</i>	bird	Jay	Birds Directive: Annex 2.2	Clacton-on-Sea	TM1715	1	2015
Essex Birdwatching Society	<i>Garrulus glandarius</i>	bird	Jay	Birds Directive: Annex 2.2	Cockayne Wood	TM0522	3	2017
Essex Birdwatching Society	<i>Garrulus glandarius</i>	bird	Jay	Birds Directive: Annex 2.2	Cockayne's Wood	TM0521	1	2015
Essex Birdwatching Society	<i>Garrulus glandarius</i>	bird	Jay	Birds Directive: Annex 2.2	Cockaynes & Villa Wood	TM0521	1	2019
Essex Birdwatching Society	<i>Garrulus glandarius</i>	bird	Jay	Birds Directive: Annex 2.2	Cockaynes Lane, Alresford	TM0521	6	2018
Essex Birdwatching Society	<i>Garrulus glandarius</i>	bird	Jay	Birds Directive: Annex 2.2	Cockaynes Wood	TM0521	6	2016
Essex Birdwatching Society	<i>Garrulus glandarius</i>	bird	Jay	Birds Directive: Annex 2.2	Cockaynes Wood	TM0521	7	2019
Essex Birdwatching Society	<i>Garrulus glandarius</i>	bird	Jay	Birds Directive: Annex 2.2	Cockaynes Wood	TM0522	2	2019
Essex Birdwatching Society	<i>Garrulus glandarius</i>	bird	Jay	Birds Directive: Annex 2.2	Cockaynes Wood Wivenhoe EWT	TM0521	12	2020
Essex Birdwatching Society	<i>Garrulus glandarius</i>	bird	Jay	Birds Directive: Annex 2.2	Colne Estuary NNR	TM0716	1	2019
Essex Birdwatching Society	<i>Garrulus glandarius</i>	bird	Jay	Birds Directive: Annex 2.2	Copperas wood	TM2031	1	2015
Essex Birdwatching Society	<i>Garrulus glandarius</i>	bird	Jay	Birds Directive: Annex 2.2	Copperas Wood	TM2031	5	2014
Essex Birdwatching Society	<i>Garrulus glandarius</i>	bird	Jay	Birds Directive: Annex 2.2	Copperas Wood and Shore	TM2031	1	2018
Essex Birdwatching Society	<i>Garrulus glandarius</i>	bird	Jay	Birds Directive: Annex 2.2	Copperas Wood and Shore	TM2032	1	2014

Essex Birdwatching Society	<i>Garrulus glandarius</i>	bird	Jay	Birds Directive: Annex 2.2	Copperas Wood EWT	TM2031	5	2020
Essex Birdwatching Society	<i>Garrulus glandarius</i>	bird	Jay	Birds Directive: Annex 2.2	cudmore grove	TM0615	2	2013
Essex Birdwatching Society	<i>Garrulus glandarius</i>	bird	Jay	Birds Directive: Annex 2.2	Cudmore Grove Country Park	TM0715	1	2014
Essex Birdwatching Society	<i>Garrulus glandarius</i>	bird	Jay	Birds Directive: Annex 2.2	Daltes Farm, St Osyth	TM1315	1	2013
Essex Birdwatching Society	<i>Garrulus glandarius</i>	bird	Jay	Birds Directive: Annex 2.2	Daltes Farm, St Osyth	TM1315	1	2015
Essex Birdwatching Society	<i>Garrulus glandarius</i>	bird	Jay	Birds Directive: Annex 2.2	Earls Hall Farm St Osyth	TM1416	3	2020
Essex Birdwatching Society	<i>Garrulus glandarius</i>	bird	Jay	Birds Directive: Annex 2.2	Earls Hall Farm, St Osyth (TM11 N)	TM1416	1	2015
Essex Birdwatching Society	<i>Garrulus glandarius</i>	bird	Jay	Birds Directive: Annex 2.2	Earls Hall Farm, St Osyth (TM11 N)	TM1416	3	2014
Essex Birdwatching Society	<i>Garrulus glandarius</i>	bird	Jay	Birds Directive: Annex 2.2	East clacton	TM1815	1	2020
Essex Birdwatching Society	<i>Garrulus glandarius</i>	bird	Jay	Birds Directive: Annex 2.2	East Mersea	TM0415	2	2018
Essex Birdwatching Society	<i>Garrulus glandarius</i>	bird	Jay	Birds Directive: Annex 2.2	East Mersea	TM0515	1	2020
Essex Birdwatching Society	<i>Garrulus glandarius</i>	bird	Jay	Birds Directive: Annex 2.2	East Mersea	TM0615	2	2016
Essex Birdwatching Society	<i>Garrulus glandarius</i>	bird	Jay	Birds Directive: Annex 2.2	East Mersea	TM0615	2	2019
Essex Birdwatching Society	<i>Garrulus glandarius</i>	bird	Jay	Birds Directive: Annex 2.2	East Mersea	TM0715	1	2016

Essex Birdwatching Society	<i>Garrulus glandarius</i>	bird	Jay	Birds Directive: Annex 2.2	East Mersea	TM0715	2	2018
Essex Birdwatching Society	<i>Garrulus glandarius</i>	bird	Jay	Birds Directive: Annex 2.2	East Mersea	TM0717	1	2014
Essex Birdwatching Society	<i>Garrulus glandarius</i>	bird	Jay	Birds Directive: Annex 2.2	Elmstead	TM0625	1	2020
Essex Birdwatching Society	<i>Garrulus glandarius</i>	bird	Jay	Birds Directive: Annex 2.2	Elmstead Market	TM0625	2	2020
Essex Birdwatching Society	<i>Garrulus glandarius</i>	bird	Jay	Birds Directive: Annex 2.2	Essex - Titchmarsh Marina, Frinton	TM2423	1	2014
Essex Birdwatching Society	<i>Garrulus glandarius</i>	bird	Jay	Birds Directive: Annex 2.2	essex fingringhoe wick NR	TM0419	1	2015
Essex Birdwatching Society	<i>Garrulus glandarius</i>	bird	Jay	Birds Directive: Annex 2.2	Essex, Copperas Wood area	TM2031	2	2015
Essex Birdwatching Society	<i>Garrulus glandarius</i>	bird	Jay	Birds Directive: Annex 2.2	Essex, Wrabness east, coastline and farmland	TM1731	1	2015
Essex Birdwatching Society	<i>Garrulus glandarius</i>	bird	Jay	Birds Directive: Annex 2.2	EWT Oakfield Wood NR, Wrabness, Essex	TM1631	1	2015
Essex Birdwatching Society	<i>Garrulus glandarius</i>	bird	Jay	Birds Directive: Annex 2.2	Fingering Hoe Wick	TM0419	1	2015
Essex Birdwatching Society	<i>Garrulus glandarius</i>	bird	Jay	Birds Directive: Annex 2.2	Fingeringhoe	TM0419	1	2013
Essex Birdwatching Society	<i>Garrulus glandarius</i>	bird	Jay	Birds Directive: Annex 2.2	Fingeringhoe Wick	TM0419	1	2014
Essex Birdwatching Society	<i>Garrulus glandarius</i>	bird	Jay	Birds Directive: Annex 2.2	Fingeringhoe Wick	TM0419	1	2015
Essex Birdwatching Society	<i>Garrulus glandarius</i>	bird	Jay	Birds Directive: Annex 2.2	fingringhoe	TM0418	1	2014

Essex Birdwatching Society	<i>Garrulus glandarius</i>	bird	Jay	Birds Directive: Annex 2.2	Fingringhoe	TM0419	3	2014
Essex Birdwatching Society	<i>Garrulus glandarius</i>	bird	Jay	Birds Directive: Annex 2.2	Fingringhoe Mill	TM0320	2	2020
Essex Birdwatching Society	<i>Garrulus glandarius</i>	bird	Jay	Birds Directive: Annex 2.2	Fingringhoe Ranges	TM0516	1	2018
Essex Birdwatching Society	<i>Garrulus glandarius</i>	bird	Jay	Birds Directive: Annex 2.2	Fingringhoe Ranges MOD	TM0317	28	2020
Essex Birdwatching Society	<i>Garrulus glandarius</i>	bird	Jay	Birds Directive: Annex 2.2	Fingringhoe Ranges MOD3	TM0318	1	2014
Essex Birdwatching Society	<i>Garrulus glandarius</i>	bird	Jay	Birds Directive: Annex 2.2	Fingringhoe Wick	TM0320	1	2014
Essex Birdwatching Society	<i>Garrulus glandarius</i>	bird	Jay	Birds Directive: Annex 2.2	Fingringhoe Wick	TM0419	1	2013
Essex Birdwatching Society	<i>Garrulus glandarius</i>	bird	Jay	Birds Directive: Annex 2.2	Fingringhoe Wick	TM0419	3	2015
Essex Birdwatching Society	<i>Garrulus glandarius</i>	bird	Jay	Birds Directive: Annex 2.2	Fingringhoe Wick (EWT)	TM0418	1	2015
Essex Birdwatching Society	<i>Garrulus glandarius</i>	bird	Jay	Birds Directive: Annex 2.2	Fingringhoe Wick (TM01 P)	TM0419	1	2014
Essex Birdwatching Society	<i>Garrulus glandarius</i>	bird	Jay	Birds Directive: Annex 2.2	Fingringhoe Wick (TM01 P)	TM0419	3	2015
Essex Birdwatching Society	<i>Garrulus glandarius</i>	bird	Jay	Birds Directive: Annex 2.2	Fingringhoe Wick (with Abberton Reservoir)	TM0418	1	2014
Essex Birdwatching Society	<i>Garrulus glandarius</i>	bird	Jay	Birds Directive: Annex 2.2	Fingringhoe Wick EWT	TM0419	103	2020
Essex Birdwatching Society	<i>Garrulus glandarius</i>	bird	Jay	Birds Directive: Annex 2.2	Fingringhoe Wick EWT	TM0520	1	2018

Essex Birdwatching Society	<i>Garrulus glandarius</i>	bird	Jay	Birds Directive: Annex 2.2	Fingringhoe Wick NR	TM0419	6	2015
Essex Birdwatching Society	<i>Garrulus glandarius</i>	bird	Jay	Birds Directive: Annex 2.2	Fingringhoe Wick NR	TM0419	42	2016
Essex Birdwatching Society	<i>Garrulus glandarius</i>	bird	Jay	Birds Directive: Annex 2.2	Fingringhoe Wick NR EWT	TM0419	1	2014
Essex Birdwatching Society	<i>Garrulus glandarius</i>	bird	Jay	Birds Directive: Annex 2.2	Fingringhoe Wick NR EWT	TM0419	24	2017
Essex Birdwatching Society	<i>Garrulus glandarius</i>	bird	Jay	Birds Directive: Annex 2.2	Fingringhoe Wick	TM0419	1	2013
Essex Birdwatching Society	<i>Garrulus glandarius</i>	bird	Jay	Birds Directive: Annex 2.2	Flatford	TM0732	1	2017
Essex Birdwatching Society	<i>Garrulus glandarius</i>	bird	Jay	Birds Directive: Annex 2.2	Flatford - Cattawade	TM0832	1	2015
Essex Birdwatching Society	<i>Garrulus glandarius</i>	bird	Jay	Birds Directive: Annex 2.2	Flatford - River & Marsh	TM0832	2	2017
Essex Birdwatching Society	<i>Garrulus glandarius</i>	bird	Jay	Birds Directive: Annex 2.2	Flatford NE	TM0833	2	2014
Essex Birdwatching Society	<i>Garrulus glandarius</i>	bird	Jay	Birds Directive: Annex 2.2	Frinton Golf Course	TM2318	1	2016
Essex Birdwatching Society	<i>Garrulus glandarius</i>	bird	Jay	Birds Directive: Annex 2.2	Frinton-on-Sea	TM2319	8	2019
Essex Birdwatching Society	<i>Garrulus glandarius</i>	bird	Jay	Birds Directive: Annex 2.2	Frinton-on-Sea	TM2420	2	2015
Essex Birdwatching Society	<i>Garrulus glandarius</i>	bird	Jay	Birds Directive: Annex 2.2	Frinton-on-Sea	TM2420	29	2016
Essex Birdwatching Society	<i>Garrulus glandarius</i>	bird	Jay	Birds Directive: Annex 2.2	Frinton-on-Sea GC	TM2318	1	2020

Essex Birdwatching Society	<i>Garrulus glandarius</i>	bird	Jay	Birds Directive: Annex 2.2	Garden Little Oakley	TM2229	1	2015
Essex Birdwatching Society	<i>Garrulus glandarius</i>	bird	Jay	Birds Directive: Annex 2.2	Garden Little Oakley	TM2229	2	2014
Essex Birdwatching Society	<i>Garrulus glandarius</i>	bird	Jay	Birds Directive: Annex 2.2	Great Holland	TM2118	2	2019
Essex Birdwatching Society	<i>Garrulus glandarius</i>	bird	Jay	Birds Directive: Annex 2.2	Great Holland pits	TM1918	1	2020
Essex Birdwatching Society	<i>Garrulus glandarius</i>	bird	Jay	Birds Directive: Annex 2.2	Great Holland Pits	TM2019	1	2015
Essex Birdwatching Society	<i>Garrulus glandarius</i>	bird	Jay	Birds Directive: Annex 2.2	Great Holland Pits	TM2019	2	2016
Essex Birdwatching Society	<i>Garrulus glandarius</i>	bird	Jay	Birds Directive: Annex 2.2	Great Holland Pits NR	TM2019	4	2020
Essex Birdwatching Society	<i>Garrulus glandarius</i>	bird	Jay	Birds Directive: Annex 2.2	Great Oakley	TM1927	2	2020
Essex Birdwatching Society	<i>Garrulus glandarius</i>	bird	Jay	Birds Directive: Annex 2.2	Gutteridge Hall	TM1321	3	2016
Essex Birdwatching Society	<i>Garrulus glandarius</i>	bird	Jay	Birds Directive: Annex 2.2	Gutteridge Hall Weeley	TM1321	1	2020
Essex Birdwatching Society	<i>Garrulus glandarius</i>	bird	Jay	Birds Directive: Annex 2.2	Hamford Water	TM2023	1	2014
Essex Birdwatching Society	<i>Garrulus glandarius</i>	bird	Jay	Birds Directive: Annex 2.2	Hamford Water	TM2225	3	2019
Essex Birdwatching Society	<i>Garrulus glandarius</i>	bird	Jay	Birds Directive: Annex 2.2	Hamford Water	TM2424	1	2017
Essex Birdwatching Society	<i>Garrulus glandarius</i>	bird	Jay	Birds Directive: Annex 2.2	Hamford Water, Irlhams	TM2327	1	2017

Essex Birdwatching Society	<i>Garrulus glandarius</i>	bird	Jay	Birds Directive: Annex 2.2	Hamford Water, Island lane	TM2322	1	2019
Essex Birdwatching Society	<i>Garrulus glandarius</i>	bird	Jay	Birds Directive: Annex 2.2	Holland Brook Great Holland	TM1918	1	2020
Essex Birdwatching Society	<i>Garrulus glandarius</i>	bird	Jay	Birds Directive: Annex 2.2	Holland Haven	TM2117	4	2016
Essex Birdwatching Society	<i>Garrulus glandarius</i>	bird	Jay	Birds Directive: Annex 2.2	Holland Haven	TM2117	64	2020
Essex Birdwatching Society	<i>Garrulus glandarius</i>	bird	Jay	Birds Directive: Annex 2.2	Holland Haven	TM2217	1	2015
Essex Birdwatching Society	<i>Garrulus glandarius</i>	bird	Jay	Birds Directive: Annex 2.2	Holland Haven	TM2217	5	2014
Essex Birdwatching Society	<i>Garrulus glandarius</i>	bird	Jay	Birds Directive: Annex 2.2	Holland Pits	TM2019	1	2014
Essex Birdwatching Society	<i>Garrulus glandarius</i>	bird	Jay	Birds Directive: Annex 2.2	Holland Pits	TM2019	1	2018
Essex Birdwatching Society	<i>Garrulus glandarius</i>	bird	Jay	Birds Directive: Annex 2.2	Holland-on-Sea	TM2016	1	2020
Essex Birdwatching Society	<i>Garrulus glandarius</i>	bird	Jay	Birds Directive: Annex 2.2	Holland-On-Sea	TM2117	2	2015
Essex Birdwatching Society	<i>Garrulus glandarius</i>	bird	Jay	Birds Directive: Annex 2.2	Holland-On-Sea	TM2117	6	2014
Essex Birdwatching Society	<i>Garrulus glandarius</i>	bird	Jay	Birds Directive: Annex 2.2	Howlands Marsh	TM1116	1	2015
Essex Birdwatching Society	<i>Garrulus glandarius</i>	bird	Jay	Birds Directive: Annex 2.2	Howlands Marsh St Osyth EWT	TM1116	4	2020
Essex Birdwatching Society	<i>Garrulus glandarius</i>	bird	Jay	Birds Directive: Annex 2.2	Howlands Marsh, St Osyth	TM1116	3	2014

Essex Birdwatching Society	<i>Garrulus glandarius</i>	bird	Jay	Birds Directive: Annex 2.2	Irlams	TM2429	4	2019
Essex Birdwatching Society	<i>Garrulus glandarius</i>	bird	Jay	Birds Directive: Annex 2.2	Irlam's Beach Hamford Water	TM2327	5	2020
Essex Birdwatching Society	<i>Garrulus glandarius</i>	bird	Jay	Birds Directive: Annex 2.2	Irlhams	TM2327	3	2016
Essex Birdwatching Society	<i>Garrulus glandarius</i>	bird	Jay	Birds Directive: Annex 2.2	Irlhams	TM2429	1	2018
Essex Birdwatching Society	<i>Garrulus glandarius</i>	bird	Jay	Birds Directive: Annex 2.2	Keelars Lane, Colchester	TM0522	1	2018
Essex Birdwatching Society	<i>Garrulus glandarius</i>	bird	Jay	Birds Directive: Annex 2.2	Kirby-le-Soken	TM2222	1	2018
Essex Birdwatching Society	<i>Garrulus glandarius</i>	bird	Jay	Birds Directive: Annex 2.2	Langham	TM0333	2	2016
Essex Birdwatching Society	<i>Garrulus glandarius</i>	bird	Jay	Birds Directive: Annex 2.2	Little Clacton	TM1618	4	2020
Essex Birdwatching Society	<i>Garrulus glandarius</i>	bird	Jay	Birds Directive: Annex 2.2	Little Oakley E	TM2129	1	2015
Essex Birdwatching Society	<i>Garrulus glandarius</i>	bird	Jay	Birds Directive: Annex 2.2	lower barn cl	TM1823	1	2013
Essex Birdwatching Society	<i>Garrulus glandarius</i>	bird	Jay	Birds Directive: Annex 2.2	Manningtree	TM1031	7	2020
Essex Birdwatching Society	<i>Garrulus glandarius</i>	bird	Jay	Birds Directive: Annex 2.2	Manningtree	TM1032	34	2018
Essex Birdwatching Society	<i>Garrulus glandarius</i>	bird	Jay	Birds Directive: Annex 2.2	Manningtree	TM1132	10	2015
Essex Birdwatching Society	<i>Garrulus glandarius</i>	bird	Jay	Birds Directive: Annex 2.2	Manningtree	TM1132	21	2016

Essex Birdwatching Society	<i>Garrulus glandarius</i>	bird	Jay	Birds Directive: Annex 2.2	Manningtree - Cattawade	TM1032	2	2017
Essex Birdwatching Society	<i>Garrulus glandarius</i>	bird	Jay	Birds Directive: Annex 2.2	Manningtree - Cattawade	TM1032	3	2016
Essex Birdwatching Society	<i>Garrulus glandarius</i>	bird	Jay	Birds Directive: Annex 2.2	Manningtree Station	TM0932	1	2017
Essex Birdwatching Society	<i>Garrulus glandarius</i>	bird	Jay	Birds Directive: Annex 2.2	Manningtree train station	TM0932	1	2015
Essex Birdwatching Society	<i>Garrulus glandarius</i>	bird	Jay	Birds Directive: Annex 2.2	Mistley	TM1132	1	2019
Essex Birdwatching Society	<i>Garrulus glandarius</i>	bird	Jay	Birds Directive: Annex 2.2	Mobile-TM0718	TM0718	1	2015
Essex Birdwatching Society	<i>Garrulus glandarius</i>	bird	Jay	Birds Directive: Annex 2.2	Mobile-TM0832	TM0832	1	2015
Essex Birdwatching Society	<i>Garrulus glandarius</i>	bird	Jay	Birds Directive: Annex 2.2	Mobile-TM0931	TM0931	1	2016
Essex Birdwatching Society	<i>Garrulus glandarius</i>	bird	Jay	Birds Directive: Annex 2.2	Mobile-TM1117	TM1117	1	2016
Essex Birdwatching Society	<i>Garrulus glandarius</i>	bird	Jay	Birds Directive: Annex 2.2	Mobile-TM1829	TM1829	1	2015
Essex Birdwatching Society	<i>Garrulus glandarius</i>	bird	Jay	Birds Directive: Annex 2.2	Mobile-TM1931	TM1931	2	2015
Essex Birdwatching Society	<i>Garrulus glandarius</i>	bird	Jay	Birds Directive: Annex 2.2	Mobile-TM2229	TM2229	1	2014
Essex Birdwatching Society	<i>Garrulus glandarius</i>	bird	Jay	Birds Directive: Annex 2.2	Mobile-TM2424	TM2424	1	2014
Essex Birdwatching Society	<i>Garrulus glandarius</i>	bird	Jay	Birds Directive: Annex 2.2	Oak Field Wood NR Wrabness	TM1631	1	2020

Essex Birdwatching Society	<i>Garrulus glandarius</i>	bird	Jay	Birds Directive: Annex 2.2	Observatory	TM0328	16	2015
Essex Birdwatching Society	<i>Garrulus glandarius</i>	bird	Jay	Birds Directive: Annex 2.2	Parkeston	TM2231	1	2015
Essex Birdwatching Society	<i>Garrulus glandarius</i>	bird	Jay	Birds Directive: Annex 2.2	Parkeston	TM2332	1	2015
Essex Birdwatching Society	<i>Garrulus glandarius</i>	bird	Jay	Birds Directive: Annex 2.2	Point Clear	TM0815	1	2018
Essex Birdwatching Society	<i>Garrulus glandarius</i>	bird	Jay	Birds Directive: Annex 2.2	River Colne	TM0616	1	2014
Essex Birdwatching Society	<i>Garrulus glandarius</i>	bird	Jay	Birds Directive: Annex 2.2	River Colne, Wivenhoe to Alresford Creek	TM0520	4	2019
Essex Birdwatching Society	<i>Garrulus glandarius</i>	bird	Jay	Birds Directive: Annex 2.2	River Colne, Wivenhoe to Alresford Creek	TM0520	11	2014
Essex Birdwatching Society	<i>Garrulus glandarius</i>	bird	Jay	Birds Directive: Annex 2.2	River Stour Marshes	TM0932	1	2019
Essex Birdwatching Society	<i>Garrulus glandarius</i>	bird	Jay	Birds Directive: Annex 2.2	Rose Farm	TM1322	1	2013
Essex Birdwatching Society	<i>Garrulus glandarius</i>	bird	Jay	Birds Directive: Annex 2.2	Rowhedge	TM0321	1	2013
Essex Birdwatching Society	<i>Garrulus glandarius</i>	bird	Jay	Birds Directive: Annex 2.2	Rowhedge	TM0321	1	2020
Essex Birdwatching Society	<i>Garrulus glandarius</i>	bird	Jay	Birds Directive: Annex 2.2	St Osyth	TM1215	1	2020
Essex Birdwatching Society	<i>Garrulus glandarius</i>	bird	Jay	Birds Directive: Annex 2.2	St Osyth (circuit)	TM1215	4	2016
Essex Birdwatching Society	<i>Garrulus glandarius</i>	bird	Jay	Birds Directive: Annex 2.2	St Osyth (circuit)	TM1215	5	2018

Essex Birdwatching Society	<i>Garrulus glandarius</i>	bird	Jay	Birds Directive: Annex 2.2	St Osyth Priory Estate	TM1115	1	2018
Essex Birdwatching Society	<i>Garrulus glandarius</i>	bird	Jay	Birds Directive: Annex 2.2	St Osyth Priory Estate	TM1116	2	2016
Essex Birdwatching Society	<i>Garrulus glandarius</i>	bird	Jay	Birds Directive: Annex 2.2	St Osyth, Earls Hall Farm	TM1416	1	2016
Essex Birdwatching Society	<i>Garrulus glandarius</i>	bird	Jay	Birds Directive: Annex 2.2	St Osyth, Earls Hall Farm	TM1416	1	2017
Essex Birdwatching Society	<i>Garrulus glandarius</i>	bird	Jay	Birds Directive: Annex 2.2	St Osyth, Howlands Marsh	TM1016	1	2019
Essex Birdwatching Society	<i>Garrulus glandarius</i>	bird	Jay	Birds Directive: Annex 2.2	St Osyth, Howlands Marsh	TM1116	1	2017
Essex Birdwatching Society	<i>Garrulus glandarius</i>	bird	Jay	Birds Directive: Annex 2.2	Stones Green	TM1626	1	2020
Essex Birdwatching Society	<i>Garrulus glandarius</i>	bird	Jay	Birds Directive: Annex 2.2	Stour Estuary	TM1832	1	2013
Essex Birdwatching Society	<i>Garrulus glandarius</i>	bird	Jay	Birds Directive: Annex 2.2	Stour Estuary (Manningtree)	TM1032	1	2018
Essex Birdwatching Society	<i>Garrulus glandarius</i>	bird	Jay	Birds Directive: Annex 2.2	Stour Estuary RSPB	TM1631	1	2013
Essex Birdwatching Society	<i>Garrulus glandarius</i>	bird	Jay	Birds Directive: Annex 2.2	Stour Estuary RSPB	TM1831	1	2018
Essex Birdwatching Society	<i>Garrulus glandarius</i>	bird	Jay	Birds Directive: Annex 2.2	Stour Estuary RSPB	TM1832	1	2016
Essex Birdwatching Society	<i>Garrulus glandarius</i>	bird	Jay	Birds Directive: Annex 2.2	Stour Estuary RSPB	TM1930	1	2016
Essex Birdwatching Society	<i>Garrulus glandarius</i>	bird	Jay	Birds Directive: Annex 2.2	Stour Estuary RSPB	TM2031	3	2019

Essex Birdwatching Society	<i>Garrulus glandarius</i>	bird	Jay	Birds Directive: Annex 2.2	Stour Estuary RSPB	TM2131	2	2015
Essex Birdwatching Society	<i>Garrulus glandarius</i>	bird	Jay	Birds Directive: Annex 2.2	Stour Estuary, Copperas Bay RSPB	TM1931	4	2017
Essex Birdwatching Society	<i>Garrulus glandarius</i>	bird	Jay	Birds Directive: Annex 2.2	Stour Estuary, Copperas Bay RSPB	TM2032	1	2017
Essex Birdwatching Society	<i>Garrulus glandarius</i>	bird	Jay	Birds Directive: Annex 2.2	Stour Reserve	TM1931	1	2019
Essex Birdwatching Society	<i>Garrulus glandarius</i>	bird	Jay	Birds Directive: Annex 2.2	Stour Valley	TM0832	14	2018
Essex Birdwatching Society	<i>Garrulus glandarius</i>	bird	Jay	Birds Directive: Annex 2.2	Stour valley	TM0932	15	2015
Essex Birdwatching Society	<i>Garrulus glandarius</i>	bird	Jay	Birds Directive: Annex 2.2	Stour valley	TM0932	46	2016
Essex Birdwatching Society	<i>Garrulus glandarius</i>	bird	Jay	Birds Directive: Annex 2.2	Stour Valley, Manningtree	TM1032	32	2017
Essex Birdwatching Society	<i>Garrulus glandarius</i>	bird	Jay	Birds Directive: Annex 2.2	Stour Wood	TM1931	1	2014
Essex Birdwatching Society	<i>Garrulus glandarius</i>	bird	Jay	Birds Directive: Annex 2.2	Stour Wood	TM1931	1	2019
Essex Birdwatching Society	<i>Garrulus glandarius</i>	bird	Jay	Birds Directive: Annex 2.2	Stour Wood RSPB	TM1929	1	2019
Essex Birdwatching Society	<i>Garrulus glandarius</i>	bird	Jay	Birds Directive: Annex 2.2	Stour Wood RSPB	TM1931	1	2014
Essex Birdwatching Society	<i>Garrulus glandarius</i>	bird	Jay	Birds Directive: Annex 2.2	Stour Wood RSPB	TM1931	2	2019
Essex Birdwatching Society	<i>Garrulus glandarius</i>	bird	Jay	Birds Directive: Annex 2.2	Stour Woods and Copperas Bay RSPB	TM1931	8	2020

Essex Birdwatching Society	<i>Garrulus glandarius</i>	bird	Jay	Birds Directive: Annex 2.2	Sunnymead Farm	TM0522	8	2016
Essex Birdwatching Society	<i>Garrulus glandarius</i>	bird	Jay	Birds Directive: Annex 2.2	Sunnymead Farm	TM0522	8	2019
Essex Birdwatching Society	<i>Garrulus glandarius</i>	bird	Jay	Birds Directive: Annex 2.2	Sunnymead Farm and Cockayne's Wood	TM0521	1	2013
Essex Birdwatching Society	<i>Garrulus glandarius</i>	bird	Jay	Birds Directive: Annex 2.2	Sunnymead Farm Wivenhoe	TM0522	2	2020
Essex Birdwatching Society	<i>Garrulus glandarius</i>	bird	Jay	Birds Directive: Annex 2.2	Sunnymead Farm, Wivenhoe	TM0522	1	2013
Essex Birdwatching Society	<i>Garrulus glandarius</i>	bird	Jay	Birds Directive: Annex 2.2	The Naze	TM2425	1	2017
Essex Birdwatching Society	<i>Garrulus glandarius</i>	bird	Jay	Birds Directive: Annex 2.2	The Naze	TM2425	2	2016
Essex Birdwatching Society	<i>Garrulus glandarius</i>	bird	Jay	Birds Directive: Annex 2.2	The Naze	TM2524	3	2016
Essex Birdwatching Society	<i>Garrulus glandarius</i>	bird	Jay	Birds Directive: Annex 2.2	The Soils Great Oakley	TM2028	1	2020
Essex Birdwatching Society	<i>Garrulus glandarius</i>	bird	Jay	Birds Directive: Annex 2.2	Thorrington Wood	TM1019	2	2014
Essex Birdwatching Society	<i>Garrulus glandarius</i>	bird	Jay	Birds Directive: Annex 2.2	TM1626	TM1626	3	2014
Essex Birdwatching Society	<i>Garrulus glandarius</i>	bird	Jay	Birds Directive: Annex 2.2	University of Essex Colchester	TM0323	1	2020
Essex Birdwatching Society	<i>Garrulus glandarius</i>	bird	Jay	Birds Directive: Annex 2.2	University of Essex, Colchester	TM0323	1	2018
Essex Birdwatching Society	<i>Garrulus glandarius</i>	bird	Jay	Birds Directive: Annex 2.2	Walton on the Naze	TM2521	1	2013

Essex Birdwatching Society	<i>Garrulus glandarius</i>	bird	Jay	Birds Directive: Annex 2.2	Walton on the Naze	TM2522	4	2014
Essex Birdwatching Society	<i>Garrulus glandarius</i>	bird	Jay	Birds Directive: Annex 2.2	Walton on the Naze	TM2523	1	2013
Essex Birdwatching Society	<i>Garrulus glandarius</i>	bird	Jay	Birds Directive: Annex 2.2	Walton-on-the-Naze	TM2425	1	2018
Essex Birdwatching Society	<i>Garrulus glandarius</i>	bird	Jay	Birds Directive: Annex 2.2	Walton-on-the-Naze	TM2521	1	2014
Essex Birdwatching Society	<i>Garrulus glandarius</i>	bird	Jay	Birds Directive: Annex 2.2	Weeleyhall Wood	TM1520	5	2016
Essex Birdwatching Society	<i>Garrulus glandarius</i>	bird	Jay	Birds Directive: Annex 2.2	Weeleyhall Wood	TM1520	5	2017
Essex Birdwatching Society	<i>Garrulus glandarius</i>	bird	Jay	Birds Directive: Annex 2.2	Weeleyhall Wood	TM1521	3	2019
Essex Birdwatching Society	<i>Garrulus glandarius</i>	bird	Jay	Birds Directive: Annex 2.2	Weeleyhall Wood Weeley Heath EWT	TM1521	2	2020
Essex Birdwatching Society	<i>Garrulus glandarius</i>	bird	Jay	Birds Directive: Annex 2.2	Weely Hall woods	TM1521	1	2014
Essex Birdwatching Society	<i>Garrulus glandarius</i>	bird	Jay	Birds Directive: Annex 2.2	Wheatsheaf Close, Wrabness	TM1631	2	2019
Essex Birdwatching Society	<i>Garrulus glandarius</i>	bird	Jay	Birds Directive: Annex 2.2	Wivenhoe	TM0321	1	2014
Essex Birdwatching Society	<i>Garrulus glandarius</i>	bird	Jay	Birds Directive: Annex 2.2	Wivenhoe	TM0321	36	2020
Essex Birdwatching Society	<i>Garrulus glandarius</i>	bird	Jay	Birds Directive: Annex 2.2	Wivenhoe	TM0322	1	2014
Essex Birdwatching Society	<i>Garrulus glandarius</i>	bird	Jay	Birds Directive: Annex 2.2	Wivenhoe	TM0422	1	2019

Essex Birdwatching Society	<i>Garrulus glandarius</i>	bird	Jay	Birds Directive: Annex 2.2	Wivenhoe Fish ponds	TM0422	1	2017
Essex Birdwatching Society	<i>Garrulus glandarius</i>	bird	Jay	Birds Directive: Annex 2.2	Wivenhoe Gravel Pit and Fish Ponds	TM0323	1	2020
Essex Birdwatching Society	<i>Garrulus glandarius</i>	bird	Jay	Birds Directive: Annex 2.2	Wivenhoe Park	TM0324	1	2016
Essex Birdwatching Society	<i>Garrulus glandarius</i>	bird	Jay	Birds Directive: Annex 2.2	Wivenhoe to Alresford	TM0421	2	2019
Essex Birdwatching Society	<i>Garrulus glandarius</i>	bird	Jay	Birds Directive: Annex 2.2	Wivenhoe to Alresford Creek	TM0520	2	2020
Essex Birdwatching Society	<i>Garrulus glandarius</i>	bird	Jay	Birds Directive: Annex 2.2	Wivenhoe village	TM0422	7	2019
Essex Birdwatching Society	<i>Garrulus glandarius</i>	bird	Jay	Birds Directive: Annex 2.2	Wivenhoe Woods and River Colne (TM02 G)	TM0322	2	2014
Essex Birdwatching Society	<i>Garrulus glandarius</i>	bird	Jay	Birds Directive: Annex 2.2	Wivenhoe Woods/Marsh	TM0322	1	2017
Essex Birdwatching Society	<i>Garrulus glandarius</i>	bird	Jay	Birds Directive: Annex 2.2	Wix	TM1628	1	2017
Essex Birdwatching Society	<i>Garrulus glandarius</i>	bird	Jay	Birds Directive: Annex 2.2	Wrabness	TM1631	1	2013
Essex Birdwatching Society	<i>Garrulus glandarius</i>	bird	Jay	Birds Directive: Annex 2.2	Wrabness	TM1631	1	2015
Essex Birdwatching Society	<i>Garrulus glandarius</i>	bird	Jay	Birds Directive: Annex 2.2	Wrabness	TM1731	21	2020
Essex Birdwatching Society	<i>Garrulus glandarius</i>	bird	Jay	Birds Directive: Annex 2.2	Wrabness	TM1831	1	2015
Essex Birdwatching Society	<i>Garrulus glandarius</i>	bird	Jay	Birds Directive: Annex 2.2	Wrabness	TM1831	2	2014

Essex Birdwatching Society	<i>Garrulus glandarius</i>	bird	Jay	Birds Directive: Annex 2.2	Wrabness	TM1832	1	2014
Essex Birdwatching Society	<i>Garrulus glandarius</i>	bird	Jay	Birds Directive: Annex 2.2	Wrabness EWT	TM1631	9	2016
Essex Birdwatching Society	<i>Garrulus glandarius</i>	bird	Jay	Birds Directive: Annex 2.2	Wrabness EWT	TM1631	28	2020
Essex Birdwatching Society	<i>Garrulus glandarius</i>	bird	Jay	Birds Directive: Annex 2.2	Wrabness EWT	TM1731	4	2016
Essex Birdwatching Society	<i>Garrulus glandarius</i>	bird	Jay	Birds Directive: Annex 2.2	Wrabness EWT	TM1731	17	2019
Essex Birdwatching Society	<i>Garrulus glandarius</i>	bird	Jay	Birds Directive: Annex 2.2	Wrabness EWT Nature Reserve	TM1631	13	2017
Essex Birdwatching Society	<i>Garrulus glandarius</i>	bird	Jay	Birds Directive: Annex 2.2	Wrabness EWT Nature Reserve	TM1632	1	2017
Essex Birdwatching Society	<i>Garrulus glandarius</i>	bird	Jay	Birds Directive: Annex 2.2	Wrabness EWT Nature Reserve	TM1830	1	2017
Essex Birdwatching Society	<i>Garrulus glandarius</i>	bird	Jay	Birds Directive: Annex 2.2	Wrabness EWT Nature Reserve	TM1931	3	2017
Essex Birdwatching Society	<i>Garrulus glandarius</i>	bird	Jay	Birds Directive: Annex 2.2	Wrabness EWT NR	TM1531	2	2018
Essex Birdwatching Society	<i>Garrulus glandarius</i>	bird	Jay	Birds Directive: Annex 2.2	Wrabness EWT NR	TM1631	28	2018
Essex Birdwatching Society	<i>Garrulus glandarius</i>	bird	Jay	Birds Directive: Annex 2.2	Wrabness EWT NR	TM1731	7	2018
Essex Birdwatching Society	<i>Garrulus glandarius</i>	bird	Jay	Birds Directive: Annex 2.2	Wrabness Nature Reserve	TM1631	6	2014
Essex Birdwatching Society	<i>Garrulus glandarius</i>	bird	Jay	Birds Directive: Annex 2.2	Wrabness Nature Reserve	TM1731	5	2015

Essex Birdwatching Society	<i>Garrulus glandarius</i>	bird	Jay	Birds Directive: Annex 2.2	Wrabness to Mistley Quay	TM1531	1	2017
Essex Birdwatching Society	<i>Gavia arctica</i>	bird	Black-throated Diver	Bern Convention: Appendix 2, Birds Directive: Annex 1, Convention on Migratory Species: AEWA Annex II, Wildlife and Countryside Act 1981: Schedule 1 - Part 1	Alresford Creek	TM0619	1	2014
Essex Birdwatching Society	<i>Gavia arctica</i>	bird	Black-throated Diver	Bern Convention: Appendix 2, Birds Directive: Annex 1, Convention on Migratory Species: AEWA Annex II, Wildlife and Countryside Act 1981: Schedule 1 - Part 1	Brightlingsea	TM0816	5	2014
Essex Birdwatching Society	<i>Gavia arctica</i>	bird	Black-throated Diver	Bern Convention: Appendix 2, Birds Directive: Annex 1, Convention on Migratory Species: AEWA Annex II, Wildlife and Countryside Act 1981: Schedule 1 - Part 1	Brightlingsea	TM0817	4	2014
Essex Birdwatching Society	<i>Gavia arctica</i>	bird	Black-throated Diver	Bern Convention: Appendix 2, Birds Directive: Annex 1, Convention on Migratory Species: AEWA Annex II, Wildlife and Countryside Act 1981: Schedule 1 - Part 1	Brightlingsea	TM0817	6	2019
Essex Birdwatching Society	<i>Gavia arctica</i>	bird	Black-throated Diver	Bern Convention: Appendix 2, Birds Directive: Annex 1, Convention on Migratory Species: AEWA Annex II, Wildlife and Countryside Act 1981: Schedule 1 - Part 1	Brightlingsea/R Colne	TM0817	1	2019
Essex Birdwatching Society	<i>Gavia arctica</i>	bird	Black-throated Diver	Bern Convention: Appendix 2, Birds Directive: Annex 1, Convention on Migratory Species: AEWA Annex II, Wildlife and Countryside Act 1981: Schedule 1 - Part 1	East Mersea	TM0615	1	2017
Essex Birdwatching Society	<i>Gavia arctica</i>	bird	Black-throated Diver	Bern Convention: Appendix 2, Birds Directive: Annex 1, Convention on Migratory Species: AEWA Annex II, Wildlife and Countryside Act 1981: Schedule 1 - Part 1	Fingringhoe Wick	TM0419	2	2014
Essex Birdwatching Society	<i>Gavia arctica</i>	bird	Black-throated Diver	Bern Convention: Appendix 2, Birds Directive: Annex 1, Convention on Migratory Species: AEWA Annex II, Wildlife and Countryside Act 1981: Schedule 1 - Part 1	Fingringhoe Wick EWT	TM0419	2	2014

Essex Birdwatching Society	<i>Gavia arctica</i>	bird	Black-throated Diver	Bern Convention: Appendix 2, Birds Directive: Annex 1, Convention on Migratory Species: AEWA Annex II, Wildlife and Countryside Act 1981: Schedule 1 - Part 1	Fingringhoe Wick NR EWT	TM0419	1	2017
Essex Birdwatching Society	<i>Gavia arctica</i>	bird	Black-throated Diver	Bern Convention: Appendix 2, Birds Directive: Annex 1, Convention on Migratory Species: AEWA Annex II, Wildlife and Countryside Act 1981: Schedule 1 - Part 1	Fingringhoe Wick NR EWT	TM0419	2	2014
Essex Birdwatching Society	<i>Gavia arctica</i>	bird	Black-throated Diver	Bern Convention: Appendix 2, Birds Directive: Annex 1, Convention on Migratory Species: AEWA Annex II, Wildlife and Countryside Act 1981: Schedule 1 - Part 1	Frinton Cliffs	TM2319	1	2013
Essex Birdwatching Society	<i>Gavia arctica</i>	bird	Black-throated Diver	Bern Convention: Appendix 2, Birds Directive: Annex 1, Convention on Migratory Species: AEWA Annex II, Wildlife and Countryside Act 1981: Schedule 1 - Part 1	Frinton-on-Sea	TM2319	7	2014
Essex Birdwatching Society	<i>Gavia arctica</i>	bird	Black-throated Diver	Bern Convention: Appendix 2, Birds Directive: Annex 1, Convention on Migratory Species: AEWA Annex II, Wildlife and Countryside Act 1981: Schedule 1 - Part 1	Frinton-on-Sea	TM2319	22	2020
Essex Birdwatching Society	<i>Gavia arctica</i>	bird	Black-throated Diver	Bern Convention: Appendix 2, Birds Directive: Annex 1, Convention on Migratory Species: AEWA Annex II, Wildlife and Countryside Act 1981: Schedule 1 - Part 1	Frinton-on-Sea	TM2420	6	2015
Essex Birdwatching Society	<i>Gavia arctica</i>	bird	Black-throated Diver	Bern Convention: Appendix 2, Birds Directive: Annex 1, Convention on Migratory Species: AEWA Annex II, Wildlife and Countryside Act 1981: Schedule 1 - Part 1	Frinton-on-Sea	TM2420	32	2016
Essex Birdwatching Society	<i>Gavia arctica</i>	bird	Black-throated Diver	Bern Convention: Appendix 2, Birds Directive: Annex 1, Convention on Migratory Species: AEWA Annex II, Wildlife and Countryside Act 1981: Schedule 1 - Part 1	Holland Haven	TM2117	3	2016

Essex Birdwatching Society	<i>Gavia arctica</i>	bird	Black-throated Diver	Bern Convention: Appendix 2, Birds Directive: Annex 1, Convention on Migratory Species: AEWA Annex II, Wildlife and Countryside Act 1981: Schedule 1 - Part 1	Holland Haven	TM2117	19	2020
Essex Birdwatching Society	<i>Gavia arctica</i>	bird	Black-throated Diver	Bern Convention: Appendix 2, Birds Directive: Annex 1, Convention on Migratory Species: AEWA Annex II, Wildlife and Countryside Act 1981: Schedule 1 - Part 1	Holland Haven	TM2217	2	2013
Essex Birdwatching Society	<i>Gavia arctica</i>	bird	Black-throated Diver	Bern Convention: Appendix 2, Birds Directive: Annex 1, Convention on Migratory Species: AEWA Annex II, Wildlife and Countryside Act 1981: Schedule 1 - Part 1	Holland Haven CP	TM2117	1	2014
Essex Birdwatching Society	<i>Gavia arctica</i>	bird	Black-throated Diver	Bern Convention: Appendix 2, Birds Directive: Annex 1, Convention on Migratory Species: AEWA Annex II, Wildlife and Countryside Act 1981: Schedule 1 - Part 1	Langenhoe Point	TM0516	1	2017
Essex Birdwatching Society	<i>Gavia arctica</i>	bird	Black-throated Diver	Bern Convention: Appendix 2, Birds Directive: Annex 1, Convention on Migratory Species: AEWA Annex II, Wildlife and Countryside Act 1981: Schedule 1 - Part 1	Manningtree	TM1032	1	2017
Essex Birdwatching Society	<i>Gavia arctica</i>	bird	Black-throated Diver	Bern Convention: Appendix 2, Birds Directive: Annex 1, Convention on Migratory Species: AEWA Annex II, Wildlife and Countryside Act 1981: Schedule 1 - Part 1	Skipper's Island	TM2124	1	2017
Essex Birdwatching Society	<i>Gavia arctica</i>	bird	Black-throated Diver	Bern Convention: Appendix 2, Birds Directive: Annex 1, Convention on Migratory Species: AEWA Annex II, Wildlife and Countryside Act 1981: Schedule 1 - Part 1	Stour Estuary	TM1931	1	2017
Essex Birdwatching Society	<i>Gavia arctica</i>	bird	Black-throated Diver	Bern Convention: Appendix 2, Birds Directive: Annex 1, Convention on Migratory Species: AEWA Annex II, Wildlife and Countryside Act 1981: Schedule 1 - Part 1	Stour Estuary (RSPB)	TM1832	1	2015

Essex Birdwatching Society	<i>Gavia arctica</i>	bird	Black-throated Diver	Bern Convention: Appendix 2, Birds Directive: Annex 1, Convention on Migratory Species: AEWA Annex II, Wildlife and Countryside Act 1981: Schedule 1 - Part 1	The Naze	TM2425	1	2013
Essex Birdwatching Society	<i>Gavia arctica</i>	bird	Black-throated Diver	Bern Convention: Appendix 2, Birds Directive: Annex 1, Convention on Migratory Species: AEWA Annex II, Wildlife and Countryside Act 1981: Schedule 1 - Part 1	Wrabness	TM1731	2	2014
Essex Birdwatching Society	<i>Gavia arctica</i>	bird	Black-throated Diver	Bern Convention: Appendix 2, Birds Directive: Annex 1, Convention on Migratory Species: AEWA Annex II, Wildlife and Countryside Act 1981: Schedule 1 - Part 1	Wrabness EWT	TM1731	1	2016
Essex Birdwatching Society	<i>Gavia immer</i>	bird	Great Northern Diver	Bern Convention: Appendix 2, Birds Directive: Annex 1, Convention on Migratory Species: AEWA Annex II, Wildlife and Countryside Act 1981: Schedule 1 - Part 1	2A Albany Gardens East Clacton-on-Sea	TM1815	1	2020
Essex Birdwatching Society	<i>Gavia immer</i>	bird	Great Northern Diver	Bern Convention: Appendix 2, Birds Directive: Annex 1, Convention on Migratory Species: AEWA Annex II, Wildlife and Countryside Act 1981: Schedule 1 - Part 1	Alresford Creek	TM0519	1	2019
Essex Birdwatching Society	<i>Gavia immer</i>	bird	Great Northern Diver	Bern Convention: Appendix 2, Birds Directive: Annex 1, Convention on Migratory Species: AEWA Annex II, Wildlife and Countryside Act 1981: Schedule 1 - Part 1	Bradfield	TM1430	1	2015
Essex Birdwatching Society	<i>Gavia immer</i>	bird	Great Northern Diver	Bern Convention: Appendix 2, Birds Directive: Annex 1, Convention on Migratory Species: AEWA Annex II, Wildlife and Countryside Act 1981: Schedule 1 - Part 1	Bradfield	TM1430	1	2016
Essex Birdwatching Society	<i>Gavia immer</i>	bird	Great Northern Diver	Bern Convention: Appendix 2, Birds Directive: Annex 1, Convention on Migratory Species: AEWA Annex II, Wildlife and Countryside Act 1981: Schedule 1 - Part 1	Bradfield, Stour Estuary	TM1430	1	2015

Essex Birdwatching Society	<i>Gavia immer</i>	bird	Great Northern Diver	Bern Convention: Appendix 2, Birds Directive: Annex 1, Convention on Migratory Species: AEWA Annex II, Wildlife and Countryside Act 1981: Schedule 1 - Part 1	Brightlingsea	TM0716	1	2018
Essex Birdwatching Society	<i>Gavia immer</i>	bird	Great Northern Diver	Bern Convention: Appendix 2, Birds Directive: Annex 1, Convention on Migratory Species: AEWA Annex II, Wildlife and Countryside Act 1981: Schedule 1 - Part 1	Brightlingsea	TM0817	7	2018
Essex Birdwatching Society	<i>Gavia immer</i>	bird	Great Northern Diver	Bern Convention: Appendix 2, Birds Directive: Annex 1, Convention on Migratory Species: AEWA Annex II, Wildlife and Countryside Act 1981: Schedule 1 - Part 1	Clacton-on-Sea	TM1715	1	2020
Essex Birdwatching Society	<i>Gavia immer</i>	bird	Great Northern Diver	Bern Convention: Appendix 2, Birds Directive: Annex 1, Convention on Migratory Species: AEWA Annex II, Wildlife and Countryside Act 1981: Schedule 1 - Part 1	East Mersea	TM0515	1	2020
Essex Birdwatching Society	<i>Gavia immer</i>	bird	Great Northern Diver	Bern Convention: Appendix 2, Birds Directive: Annex 1, Convention on Migratory Species: AEWA Annex II, Wildlife and Countryside Act 1981: Schedule 1 - Part 1	East Mersea	TM0615	2	2019
Essex Birdwatching Society	<i>Gavia immer</i>	bird	Great Northern Diver	Bern Convention: Appendix 2, Birds Directive: Annex 1, Convention on Migratory Species: AEWA Annex II, Wildlife and Countryside Act 1981: Schedule 1 - Part 1	Fingringhoe Wick	TM0419	1	2013
Essex Birdwatching Society	<i>Gavia immer</i>	bird	Great Northern Diver	Bern Convention: Appendix 2, Birds Directive: Annex 1, Convention on Migratory Species: AEWA Annex II, Wildlife and Countryside Act 1981: Schedule 1 - Part 1	Fingringhoe Wick EWT	TM0419	1	2013
Essex Birdwatching Society	<i>Gavia immer</i>	bird	Great Northern Diver	Bern Convention: Appendix 2, Birds Directive: Annex 1, Convention on Migratory Species: AEWA Annex II, Wildlife and Countryside Act 1981: Schedule 1 - Part 1	Fingringhoe Wick EWT	TM0419	2	2018

Essex Birdwatching Society	<i>Gavia immer</i>	bird	Great Northern Diver	Bern Convention: Appendix 2, Birds Directive: Annex 1, Convention on Migratory Species: AEWA Annex II, Wildlife and Countryside Act 1981: Schedule 1 - Part 1	Fingringhoe Wick NR EWT	TM0419	1	2015
Essex Birdwatching Society	<i>Gavia immer</i>	bird	Great Northern Diver	Bern Convention: Appendix 2, Birds Directive: Annex 1, Convention on Migratory Species: AEWA Annex II, Wildlife and Countryside Act 1981: Schedule 1 - Part 1	Frinton-on-Sea	TM2319	5	2014
Essex Birdwatching Society	<i>Gavia immer</i>	bird	Great Northern Diver	Bern Convention: Appendix 2, Birds Directive: Annex 1, Convention on Migratory Species: AEWA Annex II, Wildlife and Countryside Act 1981: Schedule 1 - Part 1	Frinton-on-Sea	TM2319	55	2020
Essex Birdwatching Society	<i>Gavia immer</i>	bird	Great Northern Diver	Bern Convention: Appendix 2, Birds Directive: Annex 1, Convention on Migratory Species: AEWA Annex II, Wildlife and Countryside Act 1981: Schedule 1 - Part 1	Frinton-on-Sea	TM2420	8	2015
Essex Birdwatching Society	<i>Gavia immer</i>	bird	Great Northern Diver	Bern Convention: Appendix 2, Birds Directive: Annex 1, Convention on Migratory Species: AEWA Annex II, Wildlife and Countryside Act 1981: Schedule 1 - Part 1	Frinton-on-Sea	TM2420	31	2016
Essex Birdwatching Society	<i>Gavia immer</i>	bird	Great Northern Diver	Bern Convention: Appendix 2, Birds Directive: Annex 1, Convention on Migratory Species: AEWA Annex II, Wildlife and Countryside Act 1981: Schedule 1 - Part 1	Garnham's Island	TM2125	2	2018
Essex Birdwatching Society	<i>Gavia immer</i>	bird	Great Northern Diver	Bern Convention: Appendix 2, Birds Directive: Annex 1, Convention on Migratory Species: AEWA Annex II, Wildlife and Countryside Act 1981: Schedule 1 - Part 1	Hamford Water	TM2225	1	2016
Essex Birdwatching Society	<i>Gavia immer</i>	bird	Great Northern Diver	Bern Convention: Appendix 2, Birds Directive: Annex 1, Convention on Migratory Species: AEWA Annex II, Wildlife and Countryside Act 1981: Schedule 1 - Part 1	Hamford Water	TM2225	2	2020

Essex Birdwatching Society	<i>Gavia immer</i>	bird	Great Northern Diver	Bern Convention: Appendix 2, Birds Directive: Annex 1, Convention on Migratory Species: AEWA Annex II, Wildlife and Countryside Act 1981: Schedule 1 - Part 1	Hamford Water	TM2424	1	2016
Essex Birdwatching Society	<i>Gavia immer</i>	bird	Great Northern Diver	Bern Convention: Appendix 2, Birds Directive: Annex 1, Convention on Migratory Species: AEWA Annex II, Wildlife and Countryside Act 1981: Schedule 1 - Part 1	Holland Haven	TM2117	6	2016
Essex Birdwatching Society	<i>Gavia immer</i>	bird	Great Northern Diver	Bern Convention: Appendix 2, Birds Directive: Annex 1, Convention on Migratory Species: AEWA Annex II, Wildlife and Countryside Act 1981: Schedule 1 - Part 1	Holland Haven	TM2117	21	2020
Essex Birdwatching Society	<i>Gavia immer</i>	bird	Great Northern Diver	Bern Convention: Appendix 2, Birds Directive: Annex 1, Convention on Migratory Species: AEWA Annex II, Wildlife and Countryside Act 1981: Schedule 1 - Part 1	Holland Haven CP	TM2117	1	2014
Essex Birdwatching Society	<i>Gavia immer</i>	bird	Great Northern Diver	Bern Convention: Appendix 2, Birds Directive: Annex 1, Convention on Migratory Species: AEWA Annex II, Wildlife and Countryside Act 1981: Schedule 1 - Part 1	Horsey Island	TM2324	1	2018
Essex Birdwatching Society	<i>Gavia immer</i>	bird	Great Northern Diver	Bern Convention: Appendix 2, Birds Directive: Annex 1, Convention on Migratory Species: AEWA Annex II, Wildlife and Countryside Act 1981: Schedule 1 - Part 1	Horsey Wade, Hamford Water	TM2323	1	2020
Essex Birdwatching Society	<i>Gavia immer</i>	bird	Great Northern Diver	Bern Convention: Appendix 2, Birds Directive: Annex 1, Convention on Migratory Species: AEWA Annex II, Wildlife and Countryside Act 1981: Schedule 1 - Part 1	Manningtree	TM1032	1	2017
Essex Birdwatching Society	<i>Gavia immer</i>	bird	Great Northern Diver	Bern Convention: Appendix 2, Birds Directive: Annex 1, Convention on Migratory Species: AEWA Annex II, Wildlife and Countryside Act 1981: Schedule 1 - Part 1	Manningtree	TM1132	1	2014

Essex Birdwatching Society	<i>Gavia immer</i>	bird	Great Northern Diver	Bern Convention: Appendix 2, Birds Directive: Annex 1, Convention on Migratory Species: AEW Annex II, Wildlife and Countryside Act 1981: Schedule 1 - Part 1	Mistley	TM1131	1	2014
Essex Birdwatching Society	<i>Gavia immer</i>	bird	Great Northern Diver	Bern Convention: Appendix 2, Birds Directive: Annex 1, Convention on Migratory Species: AEW Annex II, Wildlife and Countryside Act 1981: Schedule 1 - Part 1	Mistley	TM1132	1	2019
Essex Birdwatching Society	<i>Gavia immer</i>	bird	Great Northern Diver	Bern Convention: Appendix 2, Birds Directive: Annex 1, Convention on Migratory Species: AEW Annex II, Wildlife and Countryside Act 1981: Schedule 1 - Part 1	Mistley	TM1232	3	2019
Essex Birdwatching Society	<i>Gavia immer</i>	bird	Great Northern Diver	Bern Convention: Appendix 2, Birds Directive: Annex 1, Convention on Migratory Species: AEW Annex II, Wildlife and Countryside Act 1981: Schedule 1 - Part 1	Mistley, Walls	TM1132	1	2017
Essex Birdwatching Society	<i>Gavia immer</i>	bird	Great Northern Diver	Bern Convention: Appendix 2, Birds Directive: Annex 1, Convention on Migratory Species: AEW Annex II, Wildlife and Countryside Act 1981: Schedule 1 - Part 1	Observatory	TM0328	1	2015
Essex Birdwatching Society	<i>Gavia immer</i>	bird	Great Northern Diver	Bern Convention: Appendix 2, Birds Directive: Annex 1, Convention on Migratory Species: AEW Annex II, Wildlife and Countryside Act 1981: Schedule 1 - Part 1	Stour at Wrabness	TM1732	1	2014
Essex Birdwatching Society	<i>Gavia immer</i>	bird	Great Northern Diver	Bern Convention: Appendix 2, Birds Directive: Annex 1, Convention on Migratory Species: AEW Annex II, Wildlife and Countryside Act 1981: Schedule 1 - Part 1	Stour Estuary	TM1030	1	2015
Essex Birdwatching Society	<i>Gavia immer</i>	bird	Great Northern Diver	Bern Convention: Appendix 2, Birds Directive: Annex 1, Convention on Migratory Species: AEW Annex II, Wildlife and Countryside Act 1981: Schedule 1 - Part 1	Stour Estuary	TM1931	1	2017

Essex Birdwatching Society	<i>Gavia immer</i>	bird	Great Northern Diver	Bern Convention: Appendix 2, Birds Directive: Annex 1, Convention on Migratory Species: AEWA Annex II, Wildlife and Countryside Act 1981: Schedule 1 - Part 1	Stour Estuary	TM2232	1	2013
Essex Birdwatching Society	<i>Gavia immer</i>	bird	Great Northern Diver	Bern Convention: Appendix 2, Birds Directive: Annex 1, Convention on Migratory Species: AEWA Annex II, Wildlife and Countryside Act 1981: Schedule 1 - Part 1	Stour Estuary (by barge) - Essex/Suffolk	TM1032	1	2015
Essex Birdwatching Society	<i>Gavia immer</i>	bird	Great Northern Diver	Bern Convention: Appendix 2, Birds Directive: Annex 1, Convention on Migratory Species: AEWA Annex II, Wildlife and Countryside Act 1981: Schedule 1 - Part 1	Stour Estuary - Essex/Suffolk by barge	TM1032	3	2014
Essex Birdwatching Society	<i>Gavia immer</i>	bird	Great Northern Diver	Bern Convention: Appendix 2, Birds Directive: Annex 1, Convention on Migratory Species: AEWA Annex II, Wildlife and Countryside Act 1981: Schedule 1 - Part 1	Stour Estuary RSPB	TM1931	1	2013
Essex Birdwatching Society	<i>Gavia immer</i>	bird	Great Northern Diver	Bern Convention: Appendix 2, Birds Directive: Annex 1, Convention on Migratory Species: AEWA Annex II, Wildlife and Countryside Act 1981: Schedule 1 - Part 1	Stour Estuary, Copperas Bay RSPB	TM2232	1	2017
Essex Birdwatching Society	<i>Gavia immer</i>	bird	Great Northern Diver	Bern Convention: Appendix 2, Birds Directive: Annex 1, Convention on Migratory Species: AEWA Annex II, Wildlife and Countryside Act 1981: Schedule 1 - Part 1	Wrabness	TM1631	1	2014
Essex Birdwatching Society	<i>Gavia immer</i>	bird	Great Northern Diver	Bern Convention: Appendix 2, Birds Directive: Annex 1, Convention on Migratory Species: AEWA Annex II, Wildlife and Countryside Act 1981: Schedule 1 - Part 1	Wrabness	TM1632	1	2014
Essex Birdwatching Society	<i>Gavia immer</i>	bird	Great Northern Diver	Bern Convention: Appendix 2, Birds Directive: Annex 1, Convention on Migratory Species: AEWA Annex II, Wildlife and Countryside Act 1981: Schedule 1 - Part 1	Wrabness	TM1632	1	2015

Essex Birdwatching Society	<i>Gavia immer</i>	bird	Great Northern Diver	Bern Convention: Appendix 2, Birds Directive: Annex 1, Convention on Migratory Species: AEWA Annex II, Wildlife and Countryside Act 1981: Schedule 1 - Part 1	Wrabness	TM1731	14	2014
Essex Birdwatching Society	<i>Gavia immer</i>	bird	Great Northern Diver	Bern Convention: Appendix 2, Birds Directive: Annex 1, Convention on Migratory Species: AEWA Annex II, Wildlife and Countryside Act 1981: Schedule 1 - Part 1	Wrabness	TM1731	17	2020
Essex Birdwatching Society	<i>Gavia immer</i>	bird	Great Northern Diver	Bern Convention: Appendix 2, Birds Directive: Annex 1, Convention on Migratory Species: AEWA Annex II, Wildlife and Countryside Act 1981: Schedule 1 - Part 1	Wrabness EWT	TM1631	1	2016
Essex Birdwatching Society	<i>Gavia immer</i>	bird	Great Northern Diver	Bern Convention: Appendix 2, Birds Directive: Annex 1, Convention on Migratory Species: AEWA Annex II, Wildlife and Countryside Act 1981: Schedule 1 - Part 1	Wrabness EWT	TM1731	4	2016
Essex Birdwatching Society	<i>Gavia immer</i>	bird	Great Northern Diver	Bern Convention: Appendix 2, Birds Directive: Annex 1, Convention on Migratory Species: AEWA Annex II, Wildlife and Countryside Act 1981: Schedule 1 - Part 1	Wrabness EWT NR	TM1631	1	2018
Essex Birdwatching Society	<i>Gavia immer</i>	bird	Great Northern Diver	Bern Convention: Appendix 2, Birds Directive: Annex 1, Convention on Migratory Species: AEWA Annex II, Wildlife and Countryside Act 1981: Schedule 1 - Part 1	Wrabness EWT NR	TM1731	2	2018
Essex Birdwatching Society	<i>Gavia stellata</i>	bird	Red-throated Diver	Bern Convention: Appendix 2, Birds Directive: Annex 1, Convention on Migratory Species: AEWA Annex II, Convention on Migratory Species: Appendix 2, Wildlife and Countryside Act 1981: Schedule 1 - Part 1	2A Albany Gardens East Clacton-on-Sea	TM1815	5	2020
Essex Birdwatching Society	<i>Gavia stellata</i>	bird	Red-throated Diver	Bern Convention: Appendix 2, Birds Directive: Annex 1, Convention on Migratory Species: AEWA Annex II, Convention on Migratory Species: Appendix 2, Wildlife and Countryside Act 1981: Schedule 1 - Part 1	Bradfield	TM1331	1	2015

Essex Birdwatching Society	<i>Gavia stellata</i>	bird	Red-throated Diver	Bern Convention: Appendix 2, Birds Directive: Annex 1, Convention on Migratory Species: AEWA Annex II, Convention on Migratory Species: Appendix 2, Wildlife and Countryside Act 1981: Schedule 1 - Part 1	Bradfield	TM1430	3	2015
Essex Birdwatching Society	<i>Gavia stellata</i>	bird	Red-throated Diver	Bern Convention: Appendix 2, Birds Directive: Annex 1, Convention on Migratory Species: AEWA Annex II, Convention on Migratory Species: Appendix 2, Wildlife and Countryside Act 1981: Schedule 1 - Part 1	Bradfield, Stour Estuary	TM1430	1	2015
Essex Birdwatching Society	<i>Gavia stellata</i>	bird	Red-throated Diver	Bern Convention: Appendix 2, Birds Directive: Annex 1, Convention on Migratory Species: AEWA Annex II, Convention on Migratory Species: Appendix 2, Wildlife and Countryside Act 1981: Schedule 1 - Part 1	Brightlingsea	TM0716	1	2016
Essex Birdwatching Society	<i>Gavia stellata</i>	bird	Red-throated Diver	Bern Convention: Appendix 2, Birds Directive: Annex 1, Convention on Migratory Species: AEWA Annex II, Convention on Migratory Species: Appendix 2, Wildlife and Countryside Act 1981: Schedule 1 - Part 1	Brightlingsea	TM0817	2	2018
Essex Birdwatching Society	<i>Gavia stellata</i>	bird	Red-throated Diver	Bern Convention: Appendix 2, Birds Directive: Annex 1, Convention on Migratory Species: AEWA Annex II, Convention on Migratory Species: Appendix 2, Wildlife and Countryside Act 1981: Schedule 1 - Part 1	Brightlingsea	TM0817	4	2014
Essex Birdwatching Society	<i>Gavia stellata</i>	bird	Red-throated Diver	Bern Convention: Appendix 2, Birds Directive: Annex 1, Convention on Migratory Species: AEWA Annex II, Convention on Migratory Species: Appendix 2, Wildlife and Countryside Act 1981: Schedule 1 - Part 1	Clacton-on-Sea	TM1715	1	2020
Essex Birdwatching Society	<i>Gavia stellata</i>	bird	Red-throated Diver	Bern Convention: Appendix 2, Birds Directive: Annex 1, Convention on Migratory Species: AEWA Annex II, Convention on Migratory Species: Appendix 2, Wildlife and Countryside Act 1981: Schedule 1 - Part 1	East Mersea	TM0515	1	2020

Essex Birdwatching Society	<i>Gavia stellata</i>	bird	Red-throated Diver	Bern Convention: Appendix 2, Birds Directive: Annex 1, Convention on Migratory Species: AEWA Annex II, Convention on Migratory Species: Appendix 2, Wildlife and Countryside Act 1981: Schedule 1 - Part 1	East Mersea	TM0615	2	2019
Essex Birdwatching Society	<i>Gavia stellata</i>	bird	Red-throated Diver	Bern Convention: Appendix 2, Birds Directive: Annex 1, Convention on Migratory Species: AEWA Annex II, Convention on Migratory Species: Appendix 2, Wildlife and Countryside Act 1981: Schedule 1 - Part 1	Fingringhoe Wick	TM0419	2	2014
Essex Birdwatching Society	<i>Gavia stellata</i>	bird	Red-throated Diver	Bern Convention: Appendix 2, Birds Directive: Annex 1, Convention on Migratory Species: AEWA Annex II, Convention on Migratory Species: Appendix 2, Wildlife and Countryside Act 1981: Schedule 1 - Part 1	Fingringhoe Wick NR EWT	TM0419	2	2015
Essex Birdwatching Society	<i>Gavia stellata</i>	bird	Red-throated Diver	Bern Convention: Appendix 2, Birds Directive: Annex 1, Convention on Migratory Species: AEWA Annex II, Convention on Migratory Species: Appendix 2, Wildlife and Countryside Act 1981: Schedule 1 - Part 1	Fingringhoe Wick NR EWT	TM0419	5	2014
Essex Birdwatching Society	<i>Gavia stellata</i>	bird	Red-throated Diver	Bern Convention: Appendix 2, Birds Directive: Annex 1, Convention on Migratory Species: AEWA Annex II, Convention on Migratory Species: Appendix 2, Wildlife and Countryside Act 1981: Schedule 1 - Part 1	Frinton Cliffs	TM2319	1	2013
Essex Birdwatching Society	<i>Gavia stellata</i>	bird	Red-throated Diver	Bern Convention: Appendix 2, Birds Directive: Annex 1, Convention on Migratory Species: AEWA Annex II, Convention on Migratory Species: Appendix 2, Wildlife and Countryside Act 1981: Schedule 1 - Part 1	Frinton-on-Sea	TM2319	411	2020
Essex Birdwatching Society	<i>Gavia stellata</i>	bird	Red-throated Diver	Bern Convention: Appendix 2, Birds Directive: Annex 1, Convention on Migratory Species: AEWA Annex II, Convention on Migratory Species: Appendix 2, Wildlife and Countryside Act 1981: Schedule 1 - Part 1	Frinton-on-Sea	TM2420	54	2015

Essex Birdwatching Society	<i>Gavia stellata</i>	bird	Red-throated Diver	Bern Convention: Appendix 2, Birds Directive: Annex 1, Convention on Migratory Species: AEWA Annex II, Convention on Migratory Species: Appendix 2, Wildlife and Countryside Act 1981: Schedule 1 - Part 1	Frinton-on-Sea	TM2420	369	2016
Essex Birdwatching Society	<i>Gavia stellata</i>	bird	Red-throated Diver	Bern Convention: Appendix 2, Birds Directive: Annex 1, Convention on Migratory Species: AEWA Annex II, Convention on Migratory Species: Appendix 2, Wildlife and Countryside Act 1981: Schedule 1 - Part 1	Gabbard	TM2419	2	2014
Essex Birdwatching Society	<i>Gavia stellata</i>	bird	Red-throated Diver	Bern Convention: Appendix 2, Birds Directive: Annex 1, Convention on Migratory Species: AEWA Annex II, Convention on Migratory Species: Appendix 2, Wildlife and Countryside Act 1981: Schedule 1 - Part 1	Garnham's Island	TM2125	1	2016
Essex Birdwatching Society	<i>Gavia stellata</i>	bird	Red-throated Diver	Bern Convention: Appendix 2, Birds Directive: Annex 1, Convention on Migratory Species: AEWA Annex II, Convention on Migratory Species: Appendix 2, Wildlife and Countryside Act 1981: Schedule 1 - Part 1	Garnham's Island	TM2125	2	2018
Essex Birdwatching Society	<i>Gavia stellata</i>	bird	Red-throated Diver	Bern Convention: Appendix 2, Birds Directive: Annex 1, Convention on Migratory Species: AEWA Annex II, Convention on Migratory Species: Appendix 2, Wildlife and Countryside Act 1981: Schedule 1 - Part 1	Hamford Water	TM2225	1	2014
Essex Birdwatching Society	<i>Gavia stellata</i>	bird	Red-throated Diver	Bern Convention: Appendix 2, Birds Directive: Annex 1, Convention on Migratory Species: AEWA Annex II, Convention on Migratory Species: Appendix 2, Wildlife and Countryside Act 1981: Schedule 1 - Part 1	Hamford Water	TM2225	4	2020
Essex Birdwatching Society	<i>Gavia stellata</i>	bird	Red-throated Diver	Bern Convention: Appendix 2, Birds Directive: Annex 1, Convention on Migratory Species: AEWA Annex II, Convention on Migratory Species: Appendix 2, Wildlife and Countryside Act 1981: Schedule 1 - Part 1	Hamford Water	TM2323	1	2014

Essex Birdwatching Society	<i>Gavia stellata</i>	bird	Red-throated Diver	Bern Convention: Appendix 2, Birds Directive: Annex 1, Convention on Migratory Species: AEWA Annex II, Convention on Migratory Species: Appendix 2, Wildlife and Countryside Act 1981: Schedule 1 - Part 1	Holland (Chevaux de fris Pnt)	TM2217	1	2013
Essex Birdwatching Society	<i>Gavia stellata</i>	bird	Red-throated Diver	Bern Convention: Appendix 2, Birds Directive: Annex 1, Convention on Migratory Species: AEWA Annex II, Convention on Migratory Species: Appendix 2, Wildlife and Countryside Act 1981: Schedule 1 - Part 1	Holland Haven	TM2117	33	2016
Essex Birdwatching Society	<i>Gavia stellata</i>	bird	Red-throated Diver	Bern Convention: Appendix 2, Birds Directive: Annex 1, Convention on Migratory Species: AEWA Annex II, Convention on Migratory Species: Appendix 2, Wildlife and Countryside Act 1981: Schedule 1 - Part 1	Holland Haven	TM2117	80	2020
Essex Birdwatching Society	<i>Gavia stellata</i>	bird	Red-throated Diver	Bern Convention: Appendix 2, Birds Directive: Annex 1, Convention on Migratory Species: AEWA Annex II, Convention on Migratory Species: Appendix 2, Wildlife and Countryside Act 1981: Schedule 1 - Part 1	Holland Haven	TM2217	1	2015
Essex Birdwatching Society	<i>Gavia stellata</i>	bird	Red-throated Diver	Bern Convention: Appendix 2, Birds Directive: Annex 1, Convention on Migratory Species: AEWA Annex II, Convention on Migratory Species: Appendix 2, Wildlife and Countryside Act 1981: Schedule 1 - Part 1	Holland Haven	TM2217	29	2014
Essex Birdwatching Society	<i>Gavia stellata</i>	bird	Red-throated Diver	Bern Convention: Appendix 2, Birds Directive: Annex 1, Convention on Migratory Species: AEWA Annex II, Convention on Migratory Species: Appendix 2, Wildlife and Countryside Act 1981: Schedule 1 - Part 1	Holland Marshes	TM2117	2	2016
Essex Birdwatching Society	<i>Gavia stellata</i>	bird	Red-throated Diver	Bern Convention: Appendix 2, Birds Directive: Annex 1, Convention on Migratory Species: AEWA Annex II, Convention on Migratory Species: Appendix 2, Wildlife and Countryside Act 1981: Schedule 1 - Part 1	Holland-on-Sea	TM2016	1	2020

Essex Birdwatching Society	<i>Gavia stellata</i>	bird	Red-throated Diver	Bern Convention: Appendix 2, Birds Directive: Annex 1, Convention on Migratory Species: AEWA Annex II, Convention on Migratory Species: Appendix 2, Wildlife and Countryside Act 1981: Schedule 1 - Part 1	Holland-On-Sea	TM2117	1	2013
Essex Birdwatching Society	<i>Gavia stellata</i>	bird	Red-throated Diver	Bern Convention: Appendix 2, Birds Directive: Annex 1, Convention on Migratory Species: AEWA Annex II, Convention on Migratory Species: Appendix 2, Wildlife and Countryside Act 1981: Schedule 1 - Part 1	Holland-On-Sea	TM2117	1	2015
Essex Birdwatching Society	<i>Gavia stellata</i>	bird	Red-throated Diver	Bern Convention: Appendix 2, Birds Directive: Annex 1, Convention on Migratory Species: AEWA Annex II, Convention on Migratory Species: Appendix 2, Wildlife and Countryside Act 1981: Schedule 1 - Part 1	Kirby-le-Soken	TM2222	1	2017
Essex Birdwatching Society	<i>Gavia stellata</i>	bird	Red-throated Diver	Bern Convention: Appendix 2, Birds Directive: Annex 1, Convention on Migratory Species: AEWA Annex II, Convention on Migratory Species: Appendix 2, Wildlife and Countryside Act 1981: Schedule 1 - Part 1	Manningtree	TM1032	1	2019
Essex Birdwatching Society	<i>Gavia stellata</i>	bird	Red-throated Diver	Bern Convention: Appendix 2, Birds Directive: Annex 1, Convention on Migratory Species: AEWA Annex II, Convention on Migratory Species: Appendix 2, Wildlife and Countryside Act 1981: Schedule 1 - Part 1	Mistley	TM1131	2	2016
Essex Birdwatching Society	<i>Gavia stellata</i>	bird	Red-throated Diver	Bern Convention: Appendix 2, Birds Directive: Annex 1, Convention on Migratory Species: AEWA Annex II, Convention on Migratory Species: Appendix 2, Wildlife and Countryside Act 1981: Schedule 1 - Part 1	Mistley	TM1232	2	2019
Essex Birdwatching Society	<i>Gavia stellata</i>	bird	Red-throated Diver	Bern Convention: Appendix 2, Birds Directive: Annex 1, Convention on Migratory Species: AEWA Annex II, Convention on Migratory Species: Appendix 2, Wildlife and Countryside Act 1981: Schedule 1 - Part 1	Mistley Quay	TM1131	1	2016

Essex Birdwatching Society	<i>Gavia stellata</i>	bird	Red-throated Diver	Bern Convention: Appendix 2, Birds Directive: Annex 1, Convention on Migratory Species: AEWA Annex II, Convention on Migratory Species: Appendix 2, Wildlife and Countryside Act 1981: Schedule 1 - Part 1	Mistley Quay	TM1131	1	2019
Essex Birdwatching Society	<i>Gavia stellata</i>	bird	Red-throated Diver	Bern Convention: Appendix 2, Birds Directive: Annex 1, Convention on Migratory Species: AEWA Annex II, Convention on Migratory Species: Appendix 2, Wildlife and Countryside Act 1981: Schedule 1 - Part 1	Observatory	TM0326	1	2015
Essex Birdwatching Society	<i>Gavia stellata</i>	bird	Red-throated Diver	Bern Convention: Appendix 2, Birds Directive: Annex 1, Convention on Migratory Species: AEWA Annex II, Convention on Migratory Species: Appendix 2, Wildlife and Countryside Act 1981: Schedule 1 - Part 1	Observatory	TM0328	10	2015
Essex Birdwatching Society	<i>Gavia stellata</i>	bird	Red-throated Diver	Bern Convention: Appendix 2, Birds Directive: Annex 1, Convention on Migratory Species: AEWA Annex II, Convention on Migratory Species: Appendix 2, Wildlife and Countryside Act 1981: Schedule 1 - Part 1	Skipper's Island	TM2124	1	2016
Essex Birdwatching Society	<i>Gavia stellata</i>	bird	Red-throated Diver	Bern Convention: Appendix 2, Birds Directive: Annex 1, Convention on Migratory Species: AEWA Annex II, Convention on Migratory Species: Appendix 2, Wildlife and Countryside Act 1981: Schedule 1 - Part 1	Skipper's Island	TM2124	1	2017
Essex Birdwatching Society	<i>Gavia stellata</i>	bird	Red-throated Diver	Bern Convention: Appendix 2, Birds Directive: Annex 1, Convention on Migratory Species: AEWA Annex II, Convention on Migratory Species: Appendix 2, Wildlife and Countryside Act 1981: Schedule 1 - Part 1	Stone Point	TM2525	1	2016
Essex Birdwatching Society	<i>Gavia stellata</i>	bird	Red-throated Diver	Bern Convention: Appendix 2, Birds Directive: Annex 1, Convention on Migratory Species: AEWA Annex II, Convention on Migratory Species: Appendix 2, Wildlife and Countryside Act 1981: Schedule 1 - Part 1	Stour Estuary (by barge) - Essex/Suffolk	TM1032	1	2015

Essex Birdwatching Society	<i>Gavia stellata</i>	bird	Red-throated Diver	Bern Convention: Appendix 2, Birds Directive: Annex 1, Convention on Migratory Species: AEWA Annex II, Convention on Migratory Species: Appendix 2, Wildlife and Countryside Act 1981: Schedule 1 - Part 1	Stour Estuary (RSPB)	TM1832	1	2015
Essex Birdwatching Society	<i>Gavia stellata</i>	bird	Red-throated Diver	Bern Convention: Appendix 2, Birds Directive: Annex 1, Convention on Migratory Species: AEWA Annex II, Convention on Migratory Species: Appendix 2, Wildlife and Countryside Act 1981: Schedule 1 - Part 1	Stour Estuary - Essex/Suffolk by barge	TM1032	2	2014
Essex Birdwatching Society	<i>Gavia stellata</i>	bird	Red-throated Diver	Bern Convention: Appendix 2, Birds Directive: Annex 1, Convention on Migratory Species: AEWA Annex II, Convention on Migratory Species: Appendix 2, Wildlife and Countryside Act 1981: Schedule 1 - Part 1	Stour Woods and Copperas Bay RSPB	TM1931	1	2020
Essex Birdwatching Society	<i>Gavia stellata</i>	bird	Red-throated Diver	Bern Convention: Appendix 2, Birds Directive: Annex 1, Convention on Migratory Species: AEWA Annex II, Convention on Migratory Species: Appendix 2, Wildlife and Countryside Act 1981: Schedule 1 - Part 1	The Naze	TM2425	1	2013
Essex Birdwatching Society	<i>Gavia stellata</i>	bird	Red-throated Diver	Bern Convention: Appendix 2, Birds Directive: Annex 1, Convention on Migratory Species: AEWA Annex II, Convention on Migratory Species: Appendix 2, Wildlife and Countryside Act 1981: Schedule 1 - Part 1	Walton on the Naze	TM2522	1	2013
Essex Birdwatching Society	<i>Gavia stellata</i>	bird	Red-throated Diver	Bern Convention: Appendix 2, Birds Directive: Annex 1, Convention on Migratory Species: AEWA Annex II, Convention on Migratory Species: Appendix 2, Wildlife and Countryside Act 1981: Schedule 1 - Part 1	Wivenhoe	TM0321	1	2018
Essex Birdwatching Society	<i>Gavia stellata</i>	bird	Red-throated Diver	Bern Convention: Appendix 2, Birds Directive: Annex 1, Convention on Migratory Species: AEWA Annex II, Convention on Migratory Species: Appendix 2, Wildlife and Countryside Act 1981: Schedule 1 - Part 1	Wivenhoe to Alresford	TM0421	1	2018

Essex Birdwatching Society	<i>Gavia stellata</i>	bird	Red-throated Diver	Bern Convention: Appendix 2, Birds Directive: Annex 1, Convention on Migratory Species: AEWA Annex II, Convention on Migratory Species: Appendix 2, Wildlife and Countryside Act 1981: Schedule 1 - Part 1	Wrabness	TM1731	2	2014
Essex Birdwatching Society	<i>Gavia stellata</i>	bird	Red-throated Diver	Bern Convention: Appendix 2, Birds Directive: Annex 1, Convention on Migratory Species: AEWA Annex II, Convention on Migratory Species: Appendix 2, Wildlife and Countryside Act 1981: Schedule 1 - Part 1	Wrabness	TM1731	5	2015
Essex Birdwatching Society	<i>Gavia stellata</i>	bird	Red-throated Diver	Bern Convention: Appendix 2, Birds Directive: Annex 1, Convention on Migratory Species: AEWA Annex II, Convention on Migratory Species: Appendix 2, Wildlife and Countryside Act 1981: Schedule 1 - Part 1	Wrabness	TM1732	1	2014
Essex Birdwatching Society	<i>Gavia stellata</i>	bird	Red-throated Diver	Bern Convention: Appendix 2, Birds Directive: Annex 1, Convention on Migratory Species: AEWA Annex II, Convention on Migratory Species: Appendix 2, Wildlife and Countryside Act 1981: Schedule 1 - Part 1	Wrabness EWT	TM1731	1	2019
Essex Birdwatching Society	<i>Gavia stellata</i>	bird	Red-throated Diver	Bern Convention: Appendix 2, Birds Directive: Annex 1, Convention on Migratory Species: AEWA Annex II, Convention on Migratory Species: Appendix 2, Wildlife and Countryside Act 1981: Schedule 1 - Part 1	Wrabness EWT	TM1731	4	2016
Essex Birdwatching Society	<i>Gavia stellata</i>	bird	Red-throated Diver	Bern Convention: Appendix 2, Birds Directive: Annex 1, Convention on Migratory Species: AEWA Annex II, Convention on Migratory Species: Appendix 2, Wildlife and Countryside Act 1981: Schedule 1 - Part 1	Wrabness EWT NR	TM1631	1	2018
Essex Birdwatching Society	<i>Gavia stellata</i>	bird	Red-throated Diver	Bern Convention: Appendix 2, Birds Directive: Annex 1, Convention on Migratory Species: AEWA Annex II, Convention on Migratory Species: Appendix 2, Wildlife and Countryside Act 1981: Schedule 1 - Part 1	Wrabness EWT NR	TM1731	1	2018

Essex Field Club	<i>Gnaphalium luteoalbum</i>	flowering plant	Jersey Cudweed	Wildlife and Countryside Act 1981: Schedule 8	Crockleford Heath	TM042262	1	2010
Essex Field Club	<i>Gnaphalium luteoalbum</i>	flowering plant	Jersey Cudweed	Wildlife and Countryside Act 1981: Schedule 8	Great Clacton C.P., Holland on Sea	TM2016	1	2020
Essex Field Club	<i>Gnaphalium luteoalbum</i>	flowering plant	Jersey Cudweed	Wildlife and Countryside Act 1981: Schedule 8	Great Clacton C.P., Holland-on-Sea	TM1916	2	2020
Essex Field Club	<i>Gnaphalium luteoalbum</i>	flowering plant	Jersey Cudweed	Wildlife and Countryside Act 1981: Schedule 8	Ramsey, Essex (TM2332)	TM2332	1	2022
Essex Field Club	<i>Gnaphalium luteoalbum</i>	flowering plant	Jersey Cudweed	Wildlife and Countryside Act 1981: Schedule 8	Thorpe le Soken C.P. Thorpe Pits backfill, alder carr and lanesi	TM1921	1	2020
Essex Field Club	<i>Gnaphalium luteoalbum</i>	flowering plant	Jersey Cudweed	Wildlife and Countryside Act 1981: Schedule 8	Weeley C.P., The Street	TM1422	1	2019
Essex Field Club	<i>Gortyna borelii</i>	insect - moth	Fisher's Estuarine Moth	Wildlife and Countryside Act 1981: Schedule 5 Section 9.4b, Wildlife and Countryside Act 1981: Schedule 5 Section 9.4c, Wildlife and Countryside Act 1981: Schedule 5 Section 9.5a	A120 - Horsely Cross Plot 113	TM131032 7546	1	2011
Essex Field Club	<i>Gortyna borelii</i>	insect - moth	Fisher's Estuarine Moth	Wildlife and Countryside Act 1981: Schedule 5 Section 9.4b, Wildlife and Countryside Act 1981: Schedule 5 Section 9.4c, Wildlife and Countryside Act 1981: Schedule 5 Section 9.5a	A120 - Horsely Cross Plot 115	TM130732 7521	1	2011
Essex Field Club	<i>Gortyna borelii</i>	insect - moth	Fisher's Estuarine Moth	Wildlife and Countryside Act 1981: Schedule 5 Section 9.4b, Wildlife and Countryside Act 1981: Schedule 5 Section 9.4c, Wildlife and Countryside Act 1981: Schedule 5 Section 9.5a	Beaumont Quay	TM189240	3	2019
Essex Field Club	<i>Gortyna borelii</i>	insect - moth	Fisher's Estuarine Moth	Wildlife and Countryside Act 1981: Schedule 5 Section 9.4b, Wildlife and Countryside Act 1981: Schedule 5 Section 9.4c, Wildlife and Countryside Act 1981: Schedule 5 Section 9.5a	Beaumont Quay	TM190239	1	2016
Essex Field Club	<i>Gortyna borelii</i>	insect - moth	Fisher's Estuarine Moth	Wildlife and Countryside Act 1981: Schedule 5 Section 9.4b, Wildlife and Countryside Act 1981: Schedule 5 Section 9.4c, Wildlife and Countryside Act 1981: Schedule 5 Section 9.5a	Beaumont Quay	TM191239	1	2019

Essex Field Club	<i>Gortyna borelii</i>	insect - moth	Fisher's Estuarine Moth	Wildlife and Countryside Act 1981: Schedule 5 Section 9.4b, Wildlife and Countryside Act 1981: Schedule 5 Section 9.4c, Wildlife and Countryside Act 1981: Schedule 5 Section 9.5a	Beaumont Quay	TM192239	4	2021
Essex Field Club	<i>Gortyna borelii</i>	insect - moth	Fisher's Estuarine Moth	Wildlife and Countryside Act 1981: Schedule 5 Section 9.4b, Wildlife and Countryside Act 1981: Schedule 5 Section 9.4c, Wildlife and Countryside Act 1981: Schedule 5 Section 9.5a	Beaumont Quay	TM1923	3	1997
Essex Field Club	<i>Gortyna borelii</i>	insect - moth	Fisher's Estuarine Moth	Wildlife and Countryside Act 1981: Schedule 5 Section 9.4b, Wildlife and Countryside Act 1981: Schedule 5 Section 9.4c, Wildlife and Countryside Act 1981: Schedule 5 Section 9.5a	Beaumont Quay	TM193240	2	2015
Essex Field Club	<i>Gortyna borelii</i>	insect - moth	Fisher's Estuarine Moth	Wildlife and Countryside Act 1981: Schedule 5 Section 9.4b, Wildlife and Countryside Act 1981: Schedule 5 Section 9.4c, Wildlife and Countryside Act 1981: Schedule 5 Section 9.5a	Beaumont Quay	TM193523 92	25	2016
Essex Field Club	<i>Gortyna borelii</i>	insect - moth	Fisher's Estuarine Moth	Wildlife and Countryside Act 1981: Schedule 5 Section 9.4b, Wildlife and Countryside Act 1981: Schedule 5 Section 9.4c, Wildlife and Countryside Act 1981: Schedule 5 Section 9.5a	Beaumont Quay	TM2023	1	1993
Essex Field Club	<i>Gortyna borelii</i>	insect - moth	Fisher's Estuarine Moth	Wildlife and Countryside Act 1981: Schedule 5 Section 9.4b, Wildlife and Countryside Act 1981: Schedule 5 Section 9.4c, Wildlife and Countryside Act 1981: Schedule 5 Section 9.5a	Beaumont Quay (south), Thorpe-le-Soken	TM1923	1	2021
Essex Field Club	<i>Gortyna borelii</i>	insect - moth	Fisher's Estuarine Moth	Wildlife and Countryside Act 1981: Schedule 5 Section 9.4b, Wildlife and Countryside Act 1981: Schedule 5 Section 9.4c, Wildlife and Countryside Act 1981: Schedule 5 Section 9.5a	Beaumont Quay NE, Thorpe-le-Soken, Essex	TM190240	1	1997
Essex Field Club	<i>Gortyna borelii</i>	insect - moth	Fisher's Estuarine Moth	Wildlife and Countryside Act 1981: Schedule 5 Section 9.4b, Wildlife and Countryside Act 1981: Schedule 5 Section 9.4c, Wildlife and Countryside Act 1981: Schedule 5 Section 9.5a	Beaumont Quay NW, Thorpe-le-Soken, Essex	TM189240	1	1997

Essex Field Club	<i>Gortyna borelii</i>	insect - moth	Fisher's Estuarine Moth	Wildlife and Countryside Act 1981: Schedule 5 Section 9.4b, Wildlife and Countryside Act 1981: Schedule 5 Section 9.4c, Wildlife and Countryside Act 1981: Schedule 5 Section 9.5a	Beaumont Quay SE, Thorpe le Soken, Essex	TM194238	4	1997
Essex Field Club	<i>Gortyna borelii</i>	insect - moth	Fisher's Estuarine Moth	Wildlife and Countryside Act 1981: Schedule 5 Section 9.4b, Wildlife and Countryside Act 1981: Schedule 5 Section 9.4c, Wildlife and Countryside Act 1981: Schedule 5 Section 9.5a	Beaumont Quay SW, Thorpe-le-Soken, Essex	TM189239	1	1997
Essex Field Club	<i>Gortyna borelii</i>	insect - moth	Fisher's Estuarine Moth	Wildlife and Countryside Act 1981: Schedule 5 Section 9.4b, Wildlife and Countryside Act 1981: Schedule 5 Section 9.4c, Wildlife and Countryside Act 1981: Schedule 5 Section 9.5a	Beaumont to LandermereSea Wall & Damonts Farm Plot 93a	TM190812 3909	1	2011
Essex Field Club	<i>Gortyna borelii</i>	insect - moth	Fisher's Estuarine Moth	Wildlife and Countryside Act 1981: Schedule 5 Section 9.4b, Wildlife and Countryside Act 1981: Schedule 5 Section 9.4c, Wildlife and Countryside Act 1981: Schedule 5 Section 9.5a	Beaumont to LandermereSea Wall & Damonts Farm Plot 93b	TM191672 3943	1	2011
Essex Field Club	<i>Gortyna borelii</i>	insect - moth	Fisher's Estuarine Moth	Wildlife and Countryside Act 1981: Schedule 5 Section 9.4b, Wildlife and Countryside Act 1981: Schedule 5 Section 9.4c, Wildlife and Countryside Act 1981: Schedule 5 Section 9.5a	Beaumont to LandermereSea Wall & Damonts Farm Plot 93d	TM193572 3952	1	2011
Essex Field Club	<i>Gortyna borelii</i>	insect - moth	Fisher's Estuarine Moth	Wildlife and Countryside Act 1981: Schedule 5 Section 9.4b, Wildlife and Countryside Act 1981: Schedule 5 Section 9.4c, Wildlife and Countryside Act 1981: Schedule 5 Section 9.5a	Beaumont to LandermereSea Wall & Damonts Farm Plot 93e	TM194432 3916	1	2011
Essex Field Club	<i>Gortyna borelii</i>	insect - moth	Fisher's Estuarine Moth	Wildlife and Countryside Act 1981: Schedule 5 Section 9.4b, Wildlife and Countryside Act 1981: Schedule 5 Section 9.4c, Wildlife and Countryside Act 1981: Schedule 5 Section 9.5a	Beaumont to LandermereSea Wall & Damonts Farm Plot 93f	TM195182 3874	1	2011
Essex Field Club	<i>Gortyna borelii</i>	insect - moth	Fisher's Estuarine Moth	Wildlife and Countryside Act 1981: Schedule 5 Section 9.4b, Wildlife and Countryside Act 1981: Schedule 5 Section 9.4c, Wildlife and Countryside Act 1981: Schedule 5 Section 9.5a	Beaumont to LandermereSea Wall & Damonts Farm Plot 93g	TM195702 3811	1	2011

Essex Field Club	<i>Gortyna borelii</i>	insect - moth	Fisher's Estuarine Moth	Wildlife and Countryside Act 1981: Schedule 5 Section 9.4b, Wildlife and Countryside Act 1981: Schedule 5 Section 9.4c, Wildlife and Countryside Act 1981: Schedule 5 Section 9.5a	Beaumont to Landermere Sea Wall & Damonts Farm Plot 93h	TM196342 3805	1	2011
Essex Field Club	<i>Gortyna borelii</i>	insect - moth	Fisher's Estuarine Moth	Wildlife and Countryside Act 1981: Schedule 5 Section 9.4b, Wildlife and Countryside Act 1981: Schedule 5 Section 9.4c, Wildlife and Countryside Act 1981: Schedule 5 Section 9.5a	Beaumont-cum-Moze	TM1725	1	1986
Essex Field Club	<i>Gortyna borelii</i>	insect - moth	Fisher's Estuarine Moth	Wildlife and Countryside Act 1981: Schedule 5 Section 9.4b, Wildlife and Countryside Act 1981: Schedule 5 Section 9.4c, Wildlife and Countryside Act 1981: Schedule 5 Section 9.5a	Beaumonts Quay, Damonts Farm & Harwich Road Plot 125	TM186052 3716	1	2011
Essex Field Club	<i>Gortyna borelii</i>	insect - moth	Fisher's Estuarine Moth	Wildlife and Countryside Act 1981: Schedule 5 Section 9.4b, Wildlife and Countryside Act 1981: Schedule 5 Section 9.4c, Wildlife and Countryside Act 1981: Schedule 5 Section 9.5a	Beaumonts Quay, Damonts Farm & Harwich Road Plot 18	TM189112 3997	1	2011
Essex Field Club	<i>Gortyna borelii</i>	insect - moth	Fisher's Estuarine Moth	Wildlife and Countryside Act 1981: Schedule 5 Section 9.4b, Wildlife and Countryside Act 1981: Schedule 5 Section 9.4c, Wildlife and Countryside Act 1981: Schedule 5 Section 9.5a	Beaumonts Quay, Damonts Farm & Harwich Road Plot 85	TM185972 3765	1	2011
Essex Field Club	<i>Gortyna borelii</i>	insect - moth	Fisher's Estuarine Moth	Wildlife and Countryside Act 1981: Schedule 5 Section 9.4b, Wildlife and Countryside Act 1981: Schedule 5 Section 9.4c, Wildlife and Countryside Act 1981: Schedule 5 Section 9.5a	Beaumonts Quay, Damonts Farm & Harwich Road Plot 87	TM188852 3735	1	2011
Essex Field Club	<i>Gortyna borelii</i>	insect - moth	Fisher's Estuarine Moth	Wildlife and Countryside Act 1981: Schedule 5 Section 9.4b, Wildlife and Countryside Act 1981: Schedule 5 Section 9.4c, Wildlife and Countryside Act 1981: Schedule 5 Section 9.5a	Beaumonts Quay, Damonts Farm & Harwich Road Plot 88	TM188652 3729	1	2011
Essex Field Club	<i>Gortyna borelii</i>	insect - moth	Fisher's Estuarine Moth	Wildlife and Countryside Act 1981: Schedule 5 Section 9.4b, Wildlife and Countryside Act 1981: Schedule 5 Section 9.4c, Wildlife and Countryside Act 1981: Schedule 5 Section 9.5a	Beaumonts Quay, Damonts Farm & Harwich Road Plot 92	TM189852 3967	1	2011

Essex Field Club	<i>Gortyna borelii</i>	insect - moth	Fisher's Estuarine Moth	Wildlife and Countryside Act 1981: Schedule 5 Section 9.4b, Wildlife and Countryside Act 1981: Schedule 5 Section 9.4c, Wildlife and Countryside Act 1981: Schedule 5 Section 9.5a	Bradley Hall Farm Thorpe-le-Soken Plot 120	TM166362 3350	1	2011
Essex Field Club	<i>Gortyna borelii</i>	insect - moth	Fisher's Estuarine Moth	Wildlife and Countryside Act 1981: Schedule 5 Section 9.4b, Wildlife and Countryside Act 1981: Schedule 5 Section 9.4c, Wildlife and Countryside Act 1981: Schedule 5 Section 9.5a	Bramble Island	TM2126	1	1998
Essex Field Club	<i>Gortyna borelii</i>	insect - moth	Fisher's Estuarine Moth	Wildlife and Countryside Act 1981: Schedule 5 Section 9.4b, Wildlife and Countryside Act 1981: Schedule 5 Section 9.4c, Wildlife and Countryside Act 1981: Schedule 5 Section 9.5a	Bramble Island	TM214326 41	4	2011
Essex Field Club	<i>Gortyna borelii</i>	insect - moth	Fisher's Estuarine Moth	Wildlife and Countryside Act 1981: Schedule 5 Section 9.4b, Wildlife and Countryside Act 1981: Schedule 5 Section 9.4c, Wildlife and Countryside Act 1981: Schedule 5 Section 9.5a	Bramble Island 1 Plot 21	TM216612 7540	1	2011
Essex Field Club	<i>Gortyna borelii</i>	insect - moth	Fisher's Estuarine Moth	Wildlife and Countryside Act 1981: Schedule 5 Section 9.4b, Wildlife and Countryside Act 1981: Schedule 5 Section 9.4c, Wildlife and Countryside Act 1981: Schedule 5 Section 9.5a	Bramble Island 1 Plot 22	TM218142 7600	1	2011
Essex Field Club	<i>Gortyna borelii</i>	insect - moth	Fisher's Estuarine Moth	Wildlife and Countryside Act 1981: Schedule 5 Section 9.4b, Wildlife and Countryside Act 1981: Schedule 5 Section 9.4c, Wildlife and Countryside Act 1981: Schedule 5 Section 9.5a	Bramble Island 1 Plot 55	TM217642 7457	1	2011
Essex Field Club	<i>Gortyna borelii</i>	insect - moth	Fisher's Estuarine Moth	Wildlife and Countryside Act 1981: Schedule 5 Section 9.4b, Wildlife and Countryside Act 1981: Schedule 5 Section 9.4c, Wildlife and Countryside Act 1981: Schedule 5 Section 9.5a	Bramble Island 1 Plot 56	TM218612 7567	1	2011
Essex Field Club	<i>Gortyna borelii</i>	insect - moth	Fisher's Estuarine Moth	Wildlife and Countryside Act 1981: Schedule 5 Section 9.4b, Wildlife and Countryside Act 1981: Schedule 5 Section 9.4c, Wildlife and Countryside Act 1981: Schedule 5 Section 9.5a	Bramble Island 1 Plot 57	TM219332 7644	1	2011

Essex Field Club	<i>Gortyna borelii</i>	insect - moth	Fisher's Estuarine Moth	Wildlife and Countryside Act 1981: Schedule 5 Section 9.4b, Wildlife and Countryside Act 1981: Schedule 5 Section 9.4c, Wildlife and Countryside Act 1981: Schedule 5 Section 9.5a	Bramble Island 1 Plot 58	TM219862 7704	1	2011
Essex Field Club	<i>Gortyna borelii</i>	insect - moth	Fisher's Estuarine Moth	Wildlife and Countryside Act 1981: Schedule 5 Section 9.4b, Wildlife and Countryside Act 1981: Schedule 5 Section 9.4c, Wildlife and Countryside Act 1981: Schedule 5 Section 9.5a	Bramble Island 1 Plot 60	TM218652 7804	1	2011
Essex Field Club	<i>Gortyna borelii</i>	insect - moth	Fisher's Estuarine Moth	Wildlife and Countryside Act 1981: Schedule 5 Section 9.4b, Wildlife and Countryside Act 1981: Schedule 5 Section 9.4c, Wildlife and Countryside Act 1981: Schedule 5 Section 9.5a	Bramble Island 1 Plot 61	TM219342 7778	1	2011
Essex Field Club	<i>Gortyna borelii</i>	insect - moth	Fisher's Estuarine Moth	Wildlife and Countryside Act 1981: Schedule 5 Section 9.4b, Wildlife and Countryside Act 1981: Schedule 5 Section 9.4c, Wildlife and Countryside Act 1981: Schedule 5 Section 9.5a	Bramble Island 2 Plot 23	TM211902 6662	1	2011
Essex Field Club	<i>Gortyna borelii</i>	insect - moth	Fisher's Estuarine Moth	Wildlife and Countryside Act 1981: Schedule 5 Section 9.4b, Wildlife and Countryside Act 1981: Schedule 5 Section 9.4c, Wildlife and Countryside Act 1981: Schedule 5 Section 9.5a	Bramble Island 2 Plot 63	TM210892 6922	1	2011
Essex Field Club	<i>Gortyna borelii</i>	insect - moth	Fisher's Estuarine Moth	Wildlife and Countryside Act 1981: Schedule 5 Section 9.4b, Wildlife and Countryside Act 1981: Schedule 5 Section 9.4c, Wildlife and Countryside Act 1981: Schedule 5 Section 9.5a	Bramble Island 2 Plot 64	TM211742 6796	1	2011
Essex Field Club	<i>Gortyna borelii</i>	insect - moth	Fisher's Estuarine Moth	Wildlife and Countryside Act 1981: Schedule 5 Section 9.4b, Wildlife and Countryside Act 1981: Schedule 5 Section 9.4c, Wildlife and Countryside Act 1981: Schedule 5 Section 9.5a	Bramble Island 2 Plot 66	TM212622 6579	1	2011
Essex Field Club	<i>Gortyna borelii</i>	insect - moth	Fisher's Estuarine Moth	Wildlife and Countryside Act 1981: Schedule 5 Section 9.4b, Wildlife and Countryside Act 1981: Schedule 5 Section 9.4c, Wildlife and Countryside Act 1981: Schedule 5 Section 9.5a	Bramble Island 3 Plot 24	TM214812 6345	1	2011

Essex Field Club	<i>Gortyna borelii</i>	insect - moth	Fisher's Estuarine Moth	Wildlife and Countryside Act 1981: Schedule 5 Section 9.4b, Wildlife and Countryside Act 1981: Schedule 5 Section 9.4c, Wildlife and Countryside Act 1981: Schedule 5 Section 9.5a	Bramble Island 3 Plot 25	TM213952 6294	1	2011
Essex Field Club	<i>Gortyna borelii</i>	insect - moth	Fisher's Estuarine Moth	Wildlife and Countryside Act 1981: Schedule 5 Section 9.4b, Wildlife and Countryside Act 1981: Schedule 5 Section 9.4c, Wildlife and Countryside Act 1981: Schedule 5 Section 9.5a	Bramble Island 3 Plot 26	TM215052 6437	1	2011
Essex Field Club	<i>Gortyna borelii</i>	insect - moth	Fisher's Estuarine Moth	Wildlife and Countryside Act 1981: Schedule 5 Section 9.4b, Wildlife and Countryside Act 1981: Schedule 5 Section 9.4c, Wildlife and Countryside Act 1981: Schedule 5 Section 9.5a	Bramble Island 3 Plot 27	TM218122 6635	1	2011
Essex Field Club	<i>Gortyna borelii</i>	insect - moth	Fisher's Estuarine Moth	Wildlife and Countryside Act 1981: Schedule 5 Section 9.4b, Wildlife and Countryside Act 1981: Schedule 5 Section 9.4c, Wildlife and Countryside Act 1981: Schedule 5 Section 9.5a	Bramble Island 3 Plot 67	TM215362 6421	1	2011
Essex Field Club	<i>Gortyna borelii</i>	insect - moth	Fisher's Estuarine Moth	Wildlife and Countryside Act 1981: Schedule 5 Section 9.4b, Wildlife and Countryside Act 1981: Schedule 5 Section 9.4c, Wildlife and Countryside Act 1981: Schedule 5 Section 9.5a	Brooklynne FarmBeaumont Plot 41	TM176722 5252	1	2011
Essex Field Club	<i>Gortyna borelii</i>	insect - moth	Fisher's Estuarine Moth	Wildlife and Countryside Act 1981: Schedule 5 Section 9.4b, Wildlife and Countryside Act 1981: Schedule 5 Section 9.4c, Wildlife and Countryside Act 1981: Schedule 5 Section 9.5a	coast south east of Beumont Quay	TM208237	1	1993
Essex Field Club	<i>Gortyna borelii</i>	insect - moth	Fisher's Estuarine Moth	Wildlife and Countryside Act 1981: Schedule 5 Section 9.4b, Wildlife and Countryside Act 1981: Schedule 5 Section 9.4c, Wildlife and Countryside Act 1981: Schedule 5 Section 9.5a	Danehurst Tan Lane Little Clacton Essex	TM172204	3	2020
Essex Field Club	<i>Gortyna borelii</i>	insect - moth	Fisher's Estuarine Moth	Wildlife and Countryside Act 1981: Schedule 5 Section 9.4b, Wildlife and Countryside Act 1981: Schedule 5 Section 9.4c, Wildlife and Countryside Act 1981: Schedule 5 Section 9.5a	Devereaux Farm(Island Lane & Quay Lane) Plot 110	TM226002 2609	1	2011

Essex Field Club	<i>Gortyna borelii</i>	insect - moth	Fisher's Estuarine Moth	Wildlife and Countryside Act 1981: Schedule 5 Section 9.4b, Wildlife and Countryside Act 1981: Schedule 5 Section 9.4c, Wildlife and Countryside Act 1981: Schedule 5 Section 9.5a	Devereaux Farm(Island Lane & Quay Lane) Plot 6	TM232312 2429	1	2011
Essex Field Club	<i>Gortyna borelii</i>	insect - moth	Fisher's Estuarine Moth	Wildlife and Countryside Act 1981: Schedule 5 Section 9.4b, Wildlife and Countryside Act 1981: Schedule 5 Section 9.4c, Wildlife and Countryside Act 1981: Schedule 5 Section 9.5a	Devereaux Farm(north of Walton Road) Plot 5b	TM236352 1764	1	2011
Essex Field Club	<i>Gortyna borelii</i>	insect - moth	Fisher's Estuarine Moth	Wildlife and Countryside Act 1981: Schedule 5 Section 9.4b, Wildlife and Countryside Act 1981: Schedule 5 Section 9.4c, Wildlife and Countryside Act 1981: Schedule 5 Section 9.5a	Devereaux Farm(north of Walton Road) Plot 5c	TM236862 1751	1	2011
Essex Field Club	<i>Gortyna borelii</i>	insect - moth	Fisher's Estuarine Moth	Wildlife and Countryside Act 1981: Schedule 5 Section 9.4b, Wildlife and Countryside Act 1981: Schedule 5 Section 9.4c, Wildlife and Countryside Act 1981: Schedule 5 Section 9.5a	Devereaux Farm(north of Walton Road) Plot 7	TM240132 2064	1	2011
Essex Field Club	<i>Gortyna borelii</i>	insect - moth	Fisher's Estuarine Moth	Wildlife and Countryside Act 1981: Schedule 5 Section 9.4b, Wildlife and Countryside Act 1981: Schedule 5 Section 9.4c, Wildlife and Countryside Act 1981: Schedule 5 Section 9.5a	Dovercourt CO12 5DR (garden)	TM226304	1	2008
Essex Field Club	<i>Gortyna borelii</i>	insect - moth	Fisher's Estuarine Moth	Wildlife and Countryside Act 1981: Schedule 5 Section 9.4b, Wildlife and Countryside Act 1981: Schedule 5 Section 9.4c, Wildlife and Countryside Act 1981: Schedule 5 Section 9.5a	Dovercourt Dunes	TM2429	1	1999
Essex Field Club	<i>Gortyna borelii</i>	insect - moth	Fisher's Estuarine Moth	Wildlife and Countryside Act 1981: Schedule 5 Section 9.4b, Wildlife and Countryside Act 1981: Schedule 5 Section 9.4c, Wildlife and Countryside Act 1981: Schedule 5 Section 9.5a	Dovercourt, 19 Oakley Road	TM230305	3	1999
Essex Field Club	<i>Gortyna borelii</i>	insect - moth	Fisher's Estuarine Moth	Wildlife and Countryside Act 1981: Schedule 5 Section 9.4b, Wildlife and Countryside Act 1981: Schedule 5 Section 9.4c, Wildlife and Countryside Act 1981: Schedule 5 Section 9.5a	Dovercourt, Oakley Road	TM2330	2	1999

Essex Field Club	<i>Gortyna borelii</i>	insect - moth	Fisher's Estuarine Moth	Wildlife and Countryside Act 1981: Schedule 5 Section 9.4b, Wildlife and Countryside Act 1981: Schedule 5 Section 9.4c, Wildlife and Countryside Act 1981: Schedule 5 Section 9.5a	Foulton Hall (sea wall) Plot 30	TM237222 8578	1	2011
Essex Field Club	<i>Gortyna borelii</i>	insect - moth	Fisher's Estuarine Moth	Wildlife and Countryside Act 1981: Schedule 5 Section 9.4b, Wildlife and Countryside Act 1981: Schedule 5 Section 9.4c, Wildlife and Countryside Act 1981: Schedule 5 Section 9.5a	Foulton Hall (sea wall) Plot 42	TM237212 8560	1	2011
Essex Field Club	<i>Gortyna borelii</i>	insect - moth	Fisher's Estuarine Moth	Wildlife and Countryside Act 1981: Schedule 5 Section 9.4b, Wildlife and Countryside Act 1981: Schedule 5 Section 9.4c, Wildlife and Countryside Act 1981: Schedule 5 Section 9.5a	Hamford Water	TM1822	2	1997
Essex Field Club	<i>Gortyna borelii</i>	insect - moth	Fisher's Estuarine Moth	Wildlife and Countryside Act 1981: Schedule 5 Section 9.4b, Wildlife and Countryside Act 1981: Schedule 5 Section 9.4c, Wildlife and Countryside Act 1981: Schedule 5 Section 9.5a	Holland HavenCountry Park Plot 1	TM221881 7588	1	2011
Essex Field Club	<i>Gortyna borelii</i>	insect - moth	Fisher's Estuarine Moth	Wildlife and Countryside Act 1981: Schedule 5 Section 9.4b, Wildlife and Countryside Act 1981: Schedule 5 Section 9.4c, Wildlife and Countryside Act 1981: Schedule 5 Section 9.5a	Holland HavenCountry Park Plot 2	TM223391 7715	1	2011
Essex Field Club	<i>Gortyna borelii</i>	insect - moth	Fisher's Estuarine Moth	Wildlife and Countryside Act 1981: Schedule 5 Section 9.4b, Wildlife and Countryside Act 1981: Schedule 5 Section 9.4c, Wildlife and Countryside Act 1981: Schedule 5 Section 9.5a	Honey Island Plot 116	TM220862 4326	1	2011
Essex Field Club	<i>Gortyna borelii</i>	insect - moth	Fisher's Estuarine Moth	Wildlife and Countryside Act 1981: Schedule 5 Section 9.4b, Wildlife and Countryside Act 1981: Schedule 5 Section 9.4c, Wildlife and Countryside Act 1981: Schedule 5 Section 9.5a	Kents Hill Brook Sluice toBatt's Hall Sluice Plot 101	TM212512 3593	1	2011
Essex Field Club	<i>Gortyna borelii</i>	insect - moth	Fisher's Estuarine Moth	Wildlife and Countryside Act 1981: Schedule 5 Section 9.4b, Wildlife and Countryside Act 1981: Schedule 5 Section 9.4c, Wildlife and Countryside Act 1981: Schedule 5 Section 9.5a	Kents Hill Sluice Sea Wall Plot 94	TM204392 3537	1	2011

Essex Field Club	<i>Gortyna borelii</i>	insect - moth	Fisher's Estuarine Moth	Wildlife and Countryside Act 1981: Schedule 5 Section 9.4b, Wildlife and Countryside Act 1981: Schedule 5 Section 9.4c, Wildlife and Countryside Act 1981: Schedule 5 Section 9.5a	Kents Hill Sluice Sea Wall Plot 95	TM204782 3549	1	2011
Essex Field Club	<i>Gortyna borelii</i>	insect - moth	Fisher's Estuarine Moth	Wildlife and Countryside Act 1981: Schedule 5 Section 9.4b, Wildlife and Countryside Act 1981: Schedule 5 Section 9.4c, Wildlife and Countryside Act 1981: Schedule 5 Section 9.5a	Kents Hill Sluice Sea Wall Plot 96	TM207482 3635	1	2011
Essex Field Club	<i>Gortyna borelii</i>	insect - moth	Fisher's Estuarine Moth	Wildlife and Countryside Act 1981: Schedule 5 Section 9.4b, Wildlife and Countryside Act 1981: Schedule 5 Section 9.4c, Wildlife and Countryside Act 1981: Schedule 5 Section 9.5a	Kents Hill Sluice Sea Wall Plot 97	TM209312 3667	1	2011
Essex Field Club	<i>Gortyna borelii</i>	insect - moth	Fisher's Estuarine Moth	Wildlife and Countryside Act 1981: Schedule 5 Section 9.4b, Wildlife and Countryside Act 1981: Schedule 5 Section 9.4c, Wildlife and Countryside Act 1981: Schedule 5 Section 9.5a	Kents Hill Sluice Sea Wall Plot 98	TM208202 3648	1	2011
Essex Field Club	<i>Gortyna borelii</i>	insect - moth	Fisher's Estuarine Moth	Wildlife and Countryside Act 1981: Schedule 5 Section 9.4b, Wildlife and Countryside Act 1981: Schedule 5 Section 9.4c, Wildlife and Countryside Act 1981: Schedule 5 Section 9.5a	Kirby-le-Soken, Frinton-on-Sea	TM219222	1	1978
Essex Field Club	<i>Gortyna borelii</i>	insect - moth	Fisher's Estuarine Moth	Wildlife and Countryside Act 1981: Schedule 5 Section 9.4b, Wildlife and Countryside Act 1981: Schedule 5 Section 9.4c, Wildlife and Countryside Act 1981: Schedule 5 Section 9.5a	Landermere	TM1823	1	2000
Essex Field Club	<i>Gortyna borelii</i>	insect - moth	Fisher's Estuarine Moth	Wildlife and Countryside Act 1981: Schedule 5 Section 9.4b, Wildlife and Countryside Act 1981: Schedule 5 Section 9.4c, Wildlife and Countryside Act 1981: Schedule 5 Section 9.5a	Little Oakley Hall Sea Wall Plot 28	TM225582 7773	1	2011
Essex Field Club	<i>Gortyna borelii</i>	insect - moth	Fisher's Estuarine Moth	Wildlife and Countryside Act 1981: Schedule 5 Section 9.4b, Wildlife and Countryside Act 1981: Schedule 5 Section 9.4c, Wildlife and Countryside Act 1981: Schedule 5 Section 9.5a	Little Oakley Hall Wildfowlers Plot 215	TM222472 7821	1	2011

Essex Field Club	<i>Gortyna borelii</i>	insect - moth	Fisher's Estuarine Moth	Wildlife and Countryside Act 1981: Schedule 5 Section 9.4b, Wildlife and Countryside Act 1981: Schedule 5 Section 9.4c, Wildlife and Countryside Act 1981: Schedule 5 Section 9.5a	Little Oakley Hall Wildfowlers Plot 44	TM222312 7821	1	2011
Essex Field Club	<i>Gortyna borelii</i>	insect - moth	Fisher's Estuarine Moth	Wildlife and Countryside Act 1981: Schedule 5 Section 9.4b, Wildlife and Countryside Act 1981: Schedule 5 Section 9.4c, Wildlife and Countryside Act 1981: Schedule 5 Section 9.5a	Little Oakley Hall Wildfowlers Plot 45	TM222012 7760	1	2011
Essex Field Club	<i>Gortyna borelii</i>	insect - moth	Fisher's Estuarine Moth	Wildlife and Countryside Act 1981: Schedule 5 Section 9.4b, Wildlife and Countryside Act 1981: Schedule 5 Section 9.4c, Wildlife and Countryside Act 1981: Schedule 5 Section 9.5a	Little Oakley Hall Wildfowlers Plot 46	TM222182 7760	1	2011
Essex Field Club	<i>Gortyna borelii</i>	insect - moth	Fisher's Estuarine Moth	Wildlife and Countryside Act 1981: Schedule 5 Section 9.4b, Wildlife and Countryside Act 1981: Schedule 5 Section 9.4c, Wildlife and Countryside Act 1981: Schedule 5 Section 9.5a	Little Oakley Hall Wildfowlers Plot 47	TM222102 7744	1	2011
Essex Field Club	<i>Gortyna borelii</i>	insect - moth	Fisher's Estuarine Moth	Wildlife and Countryside Act 1981: Schedule 5 Section 9.4b, Wildlife and Countryside Act 1981: Schedule 5 Section 9.4c, Wildlife and Countryside Act 1981: Schedule 5 Section 9.5a	Little Oakley Hall Wildfowlers Plot 48	TM223072 7863	1	2011
Essex Field Club	<i>Gortyna borelii</i>	insect - moth	Fisher's Estuarine Moth	Wildlife and Countryside Act 1981: Schedule 5 Section 9.4b, Wildlife and Countryside Act 1981: Schedule 5 Section 9.4c, Wildlife and Countryside Act 1981: Schedule 5 Section 9.5a	Little Oakley Hall Wildfowlers Plot 49	TM222952 7821	1	2011
Essex Field Club	<i>Gortyna borelii</i>	insect - moth	Fisher's Estuarine Moth	Wildlife and Countryside Act 1981: Schedule 5 Section 9.4b, Wildlife and Countryside Act 1981: Schedule 5 Section 9.4c, Wildlife and Countryside Act 1981: Schedule 5 Section 9.5a	Little Oakley Hall Wildfowlers Plot 50	TM223632 7849	1	2011
Essex Field Club	<i>Gortyna borelii</i>	insect - moth	Fisher's Estuarine Moth	Wildlife and Countryside Act 1981: Schedule 5 Section 9.4b, Wildlife and Countryside Act 1981: Schedule 5 Section 9.4c, Wildlife and Countryside Act 1981: Schedule 5 Section 9.5a	Little Oakley Hall Wildfowlers Plot 53	TM222492 7796	1	2011

Essex Field Club	<i>Gortyna borelii</i>	insect - moth	Fisher's Estuarine Moth	Wildlife and Countryside Act 1981: Schedule 5 Section 9.4b, Wildlife and Countryside Act 1981: Schedule 5 Section 9.4c, Wildlife and Countryside Act 1981: Schedule 5 Section 9.5a	Little Oakley Hall Wildfowlers Plot 54	TM222512 7817	1	2011
Essex Field Club	<i>Gortyna borelii</i>	insect - moth	Fisher's Estuarine Moth	Wildlife and Countryside Act 1981: Schedule 5 Section 9.4b, Wildlife and Countryside Act 1981: Schedule 5 Section 9.4c, Wildlife and Countryside Act 1981: Schedule 5 Section 9.5a	Maltings Lane Plot 8	TM219922 2511	1	2011
Essex Field Club	<i>Gortyna borelii</i>	insect - moth	Fisher's Estuarine Moth	Wildlife and Countryside Act 1981: Schedule 5 Section 9.4b, Wildlife and Countryside Act 1981: Schedule 5 Section 9.4c, Wildlife and Countryside Act 1981: Schedule 5 Section 9.5a	New Moze & Tendring Wildfowlers Plot 124	TM202592 4761	1	2011
Essex Field Club	<i>Gortyna borelii</i>	insect - moth	Fisher's Estuarine Moth	Wildlife and Countryside Act 1981: Schedule 5 Section 9.4b, Wildlife and Countryside Act 1981: Schedule 5 Section 9.4c, Wildlife and Countryside Act 1981: Schedule 5 Section 9.5a	New Moze & Tendring Wildfowlers Plot 14	TM204452 4968	1	2011
Essex Field Club	<i>Gortyna borelii</i>	insect - moth	Fisher's Estuarine Moth	Wildlife and Countryside Act 1981: Schedule 5 Section 9.4b, Wildlife and Countryside Act 1981: Schedule 5 Section 9.4c, Wildlife and Countryside Act 1981: Schedule 5 Section 9.5a	New Moze & Tendring Wildfowlers Plot 16	TM200382 4649	1	2011
Essex Field Club	<i>Gortyna borelii</i>	insect - moth	Fisher's Estuarine Moth	Wildlife and Countryside Act 1981: Schedule 5 Section 9.4b, Wildlife and Countryside Act 1981: Schedule 5 Section 9.4c, Wildlife and Countryside Act 1981: Schedule 5 Section 9.5a	New Moze & Tendring Wildfowlers Plot 17	TM198872 4586	1	2011
Essex Field Club	<i>Gortyna borelii</i>	insect - moth	Fisher's Estuarine Moth	Wildlife and Countryside Act 1981: Schedule 5 Section 9.4b, Wildlife and Countryside Act 1981: Schedule 5 Section 9.4c, Wildlife and Countryside Act 1981: Schedule 5 Section 9.5a	New Moze & Tendring Wildfowlers Plot 73	TM201862 4475	1	2011
Essex Field Club	<i>Gortyna borelii</i>	insect - moth	Fisher's Estuarine Moth	Wildlife and Countryside Act 1981: Schedule 5 Section 9.4b, Wildlife and Countryside Act 1981: Schedule 5 Section 9.4c, Wildlife and Countryside Act 1981: Schedule 5 Section 9.5a	New Moze & Tendring Wildfowlers Plot 77	TM201572 4814	1	2011

Essex Field Club	<i>Gortyna borelii</i>	insect - moth	Fisher's Estuarine Moth	Wildlife and Countryside Act 1981: Schedule 5 Section 9.4b, Wildlife and Countryside Act 1981: Schedule 5 Section 9.4c, Wildlife and Countryside Act 1981: Schedule 5 Section 9.5a	New Moze & Tendring Wildfowlers Plot 78	TM203152 4972	1	2011
Essex Field Club	<i>Gortyna borelii</i>	insect - moth	Fisher's Estuarine Moth	Wildlife and Countryside Act 1981: Schedule 5 Section 9.4b, Wildlife and Countryside Act 1981: Schedule 5 Section 9.4c, Wildlife and Countryside Act 1981: Schedule 5 Section 9.5a	New Moze & Tendring Wildfowlers Plot 79	TM203152 5148	1	2011
Essex Field Club	<i>Gortyna borelii</i>	insect - moth	Fisher's Estuarine Moth	Wildlife and Countryside Act 1981: Schedule 5 Section 9.4b, Wildlife and Countryside Act 1981: Schedule 5 Section 9.4c, Wildlife and Countryside Act 1981: Schedule 5 Section 9.5a	New Moze & Tendring Wildfowlers Plot 80	TM203912 5038	1	2011
Essex Field Club	<i>Gortyna borelii</i>	insect - moth	Fisher's Estuarine Moth	Wildlife and Countryside Act 1981: Schedule 5 Section 9.4b, Wildlife and Countryside Act 1981: Schedule 5 Section 9.4c, Wildlife and Countryside Act 1981: Schedule 5 Section 9.5a	New Moze & Tendring Wildfowlers Plot 81	TM202902 5209	1	2011
Essex Field Club	<i>Gortyna borelii</i>	insect - moth	Fisher's Estuarine Moth	Wildlife and Countryside Act 1981: Schedule 5 Section 9.4b, Wildlife and Countryside Act 1981: Schedule 5 Section 9.4c, Wildlife and Countryside Act 1981: Schedule 5 Section 9.5a	New Moze & Tendring Wildfowlers Plot 82	TM203612 5132	1	2011
Essex Field Club	<i>Gortyna borelii</i>	insect - moth	Fisher's Estuarine Moth	Wildlife and Countryside Act 1981: Schedule 5 Section 9.4b, Wildlife and Countryside Act 1981: Schedule 5 Section 9.4c, Wildlife and Countryside Act 1981: Schedule 5 Section 9.5a	New Moze & Tendring Wildfowlers Plot 83	TM203482 5137	1	2011
Essex Field Club	<i>Gortyna borelii</i>	insect - moth	Fisher's Estuarine Moth	Wildlife and Countryside Act 1981: Schedule 5 Section 9.4b, Wildlife and Countryside Act 1981: Schedule 5 Section 9.4c, Wildlife and Countryside Act 1981: Schedule 5 Section 9.5a	Old Moze Sea Wall Plot 12a	TM202372 5455	1	2011
Essex Field Club	<i>Gortyna borelii</i>	insect - moth	Fisher's Estuarine Moth	Wildlife and Countryside Act 1981: Schedule 5 Section 9.4b, Wildlife and Countryside Act 1981: Schedule 5 Section 9.4c, Wildlife and Countryside Act 1981: Schedule 5 Section 9.5a	Old Moze Sea Wall Plot 12b	TM203562 5585	1	2011

Essex Field Club	<i>Gortyna borelii</i>	insect - moth	Fisher's Estuarine Moth	Wildlife and Countryside Act 1981: Schedule 5 Section 9.4b, Wildlife and Countryside Act 1981: Schedule 5 Section 9.4c, Wildlife and Countryside Act 1981: Schedule 5 Section 9.5a	Old Moze Sea Wall Plot 12c	TM204792 5602	1	2011
Essex Field Club	<i>Gortyna borelii</i>	insect - moth	Fisher's Estuarine Moth	Wildlife and Countryside Act 1981: Schedule 5 Section 9.4b, Wildlife and Countryside Act 1981: Schedule 5 Section 9.4c, Wildlife and Countryside Act 1981: Schedule 5 Section 9.5a	Old Moze Sea Wall Plot 12d	TM205602 5650	1	2011
Essex Field Club	<i>Gortyna borelii</i>	insect - moth	Fisher's Estuarine Moth	Wildlife and Countryside Act 1981: Schedule 5 Section 9.4b, Wildlife and Countryside Act 1981: Schedule 5 Section 9.4c, Wildlife and Countryside Act 1981: Schedule 5 Section 9.5a	Old Moze Sea Wall Plot 13	TM202122 5441	1	2011
Essex Field Club	<i>Gortyna borelii</i>	insect - moth	Fisher's Estuarine Moth	Wildlife and Countryside Act 1981: Schedule 5 Section 9.4b, Wildlife and Countryside Act 1981: Schedule 5 Section 9.4c, Wildlife and Countryside Act 1981: Schedule 5 Section 9.5a	Old Moze Sea Wall Plot 68	TM202462 5565	1	2011
Essex Field Club	<i>Gortyna borelii</i>	insect - moth	Fisher's Estuarine Moth	Wildlife and Countryside Act 1981: Schedule 5 Section 9.4b, Wildlife and Countryside Act 1981: Schedule 5 Section 9.4c, Wildlife and Countryside Act 1981: Schedule 5 Section 9.5a	Old Moze Sea Wall Plot 70	TM208282 5818	1	2011
Essex Field Club	<i>Gortyna borelii</i>	insect - moth	Fisher's Estuarine Moth	Wildlife and Countryside Act 1981: Schedule 5 Section 9.4b, Wildlife and Countryside Act 1981: Schedule 5 Section 9.4c, Wildlife and Countryside Act 1981: Schedule 5 Section 9.5a	Old Moze Sea Wall Plot 71	TM210122 5760	1	2011
Essex Field Club	<i>Gortyna borelii</i>	insect - moth	Fisher's Estuarine Moth	Wildlife and Countryside Act 1981: Schedule 5 Section 9.4b, Wildlife and Countryside Act 1981: Schedule 5 Section 9.4c, Wildlife and Countryside Act 1981: Schedule 5 Section 9.5a	Old Moze Sea Wall Plot 72	TM202742 5256	1	2011
Essex Field Club	<i>Gortyna borelii</i>	insect - moth	Fisher's Estuarine Moth	Wildlife and Countryside Act 1981: Schedule 5 Section 9.4b, Wildlife and Countryside Act 1981: Schedule 5 Section 9.4c, Wildlife and Countryside Act 1981: Schedule 5 Section 9.5a	Quay farm	TM195242	1	2009

Essex Field Club	<i>Gortyna borelii</i>	insect - moth	Fisher's Estuarine Moth	Wildlife and Countryside Act 1981: Schedule 5 Section 9.4b, Wildlife and Countryside Act 1981: Schedule 5 Section 9.4c, Wildlife and Countryside Act 1981: Schedule 5 Section 9.5a	Skipper's IslandHeron Island Plot 102a	TM210622 4034	1	2011
Essex Field Club	<i>Gortyna borelii</i>	insect - moth	Fisher's Estuarine Moth	Wildlife and Countryside Act 1981: Schedule 5 Section 9.4b, Wildlife and Countryside Act 1981: Schedule 5 Section 9.4c, Wildlife and Countryside Act 1981: Schedule 5 Section 9.5a	Skipper's IslandHeron Island Plot 102b	TM211872 4050	1	2011
Essex Field Club	<i>Gortyna borelii</i>	insect - moth	Fisher's Estuarine Moth	Wildlife and Countryside Act 1981: Schedule 5 Section 9.4b, Wildlife and Countryside Act 1981: Schedule 5 Section 9.4c, Wildlife and Countryside Act 1981: Schedule 5 Section 9.5a	Skipper's IslandHeron Island Plot 102c	TM212782 4102	1	2011
Essex Field Club	<i>Gortyna borelii</i>	insect - moth	Fisher's Estuarine Moth	Wildlife and Countryside Act 1981: Schedule 5 Section 9.4b, Wildlife and Countryside Act 1981: Schedule 5 Section 9.4c, Wildlife and Countryside Act 1981: Schedule 5 Section 9.5a	Skipper's IslandHeron Island Plot 102d	TM213432 4161	1	2011
Essex Field Club	<i>Gortyna borelii</i>	insect - moth	Fisher's Estuarine Moth	Wildlife and Countryside Act 1981: Schedule 5 Section 9.4b, Wildlife and Countryside Act 1981: Schedule 5 Section 9.4c, Wildlife and Countryside Act 1981: Schedule 5 Section 9.5a	Skipper's IslandHeron Island Plot 102e	TM213512 4226	1	2011
Essex Field Club	<i>Gortyna borelii</i>	insect - moth	Fisher's Estuarine Moth	Wildlife and Countryside Act 1981: Schedule 5 Section 9.4b, Wildlife and Countryside Act 1981: Schedule 5 Section 9.4c, Wildlife and Countryside Act 1981: Schedule 5 Section 9.5a	Skipper's IslandHeron Island Plot 102f	TM212832 4279	1	2011
Essex Field Club	<i>Gortyna borelii</i>	insect - moth	Fisher's Estuarine Moth	Wildlife and Countryside Act 1981: Schedule 5 Section 9.4b, Wildlife and Countryside Act 1981: Schedule 5 Section 9.4c, Wildlife and Countryside Act 1981: Schedule 5 Section 9.5a	Skipper's IslandHeron Island Plot 103	TM211792 4260	1	2011
Essex Field Club	<i>Gortyna borelii</i>	insect - moth	Fisher's Estuarine Moth	Wildlife and Countryside Act 1981: Schedule 5 Section 9.4b, Wildlife and Countryside Act 1981: Schedule 5 Section 9.4c, Wildlife and Countryside Act 1981: Schedule 5 Section 9.5a	Skipper's IslandHeron Island Plot 104	TM212382 4299	1	2011

Essex Field Club	<i>Gortyna borelii</i>	insect - moth	Fisher's Estuarine Moth	Wildlife and Countryside Act 1981: Schedule 5 Section 9.4b, Wildlife and Countryside Act 1981: Schedule 5 Section 9.4c, Wildlife and Countryside Act 1981: Schedule 5 Section 9.5a	Skipper's IslandHeron Island Plot 105	TM210422 4116	1	2011
Essex Field Club	<i>Gortyna borelii</i>	insect - moth	Fisher's Estuarine Moth	Wildlife and Countryside Act 1981: Schedule 5 Section 9.4b, Wildlife and Countryside Act 1981: Schedule 5 Section 9.4c, Wildlife and Countryside Act 1981: Schedule 5 Section 9.5a	Skipper's IslandHeron Island Plot 119	TM212472 4151	1	2011
Essex Field Club	<i>Gortyna borelii</i>	insect - moth	Fisher's Estuarine Moth	Wildlife and Countryside Act 1981: Schedule 5 Section 9.4b, Wildlife and Countryside Act 1981: Schedule 5 Section 9.4c, Wildlife and Countryside Act 1981: Schedule 5 Section 9.5a	Skipper's IslandHeron Island Plot 20	TM210942 4193	1	2011
Essex Field Club	<i>Gortyna borelii</i>	insect - moth	Fisher's Estuarine Moth	Wildlife and Countryside Act 1981: Schedule 5 Section 9.4b, Wildlife and Countryside Act 1981: Schedule 5 Section 9.4c, Wildlife and Countryside Act 1981: Schedule 5 Section 9.5a	Skipper's IslandLodge Island Plot 107a	TM215622 4229	1	2011
Essex Field Club	<i>Gortyna borelii</i>	insect - moth	Fisher's Estuarine Moth	Wildlife and Countryside Act 1981: Schedule 5 Section 9.4b, Wildlife and Countryside Act 1981: Schedule 5 Section 9.4c, Wildlife and Countryside Act 1981: Schedule 5 Section 9.5a	Skipper's IslandLodge Island Plot 107b	TM215442 4274	1	2011
Essex Field Club	<i>Gortyna borelii</i>	insect - moth	Fisher's Estuarine Moth	Wildlife and Countryside Act 1981: Schedule 5 Section 9.4b, Wildlife and Countryside Act 1981: Schedule 5 Section 9.4c, Wildlife and Countryside Act 1981: Schedule 5 Section 9.5a	Skipper's IslandLodge Island Plot 107c	TM215882 4359	1	2011
Essex Field Club	<i>Gortyna borelii</i>	insect - moth	Fisher's Estuarine Moth	Wildlife and Countryside Act 1981: Schedule 5 Section 9.4b, Wildlife and Countryside Act 1981: Schedule 5 Section 9.4c, Wildlife and Countryside Act 1981: Schedule 5 Section 9.5a	Skippers Island	TM211424 17	24	2011
Essex Field Club	<i>Gortyna borelii</i>	insect - moth	Fisher's Estuarine Moth	Wildlife and Countryside Act 1981: Schedule 5 Section 9.4b, Wildlife and Countryside Act 1981: Schedule 5 Section 9.4c, Wildlife and Countryside Act 1981: Schedule 5 Section 9.5a	Skippers Island	TM2124	27	2021

Essex Field Club	<i>Gortyna borelii</i>	insect - moth	Fisher's Estuarine Moth	Wildlife and Countryside Act 1981: Schedule 5 Section 9.4b, Wildlife and Countryside Act 1981: Schedule 5 Section 9.4c, Wildlife and Countryside Act 1981: Schedule 5 Section 9.5a	Skippers Island NR	TM218242	2	2007
Essex Field Club	<i>Gortyna borelii</i>	insect - moth	Fisher's Estuarine Moth	Wildlife and Countryside Act 1981: Schedule 5 Section 9.4b, Wildlife and Countryside Act 1981: Schedule 5 Section 9.4c, Wildlife and Countryside Act 1981: Schedule 5 Section 9.5a	St Osyth area	TM11	4	2020
Essex Field Club	<i>Gortyna borelii</i>	insect - moth	Fisher's Estuarine Moth	Wildlife and Countryside Act 1981: Schedule 5 Section 9.4b, Wildlife and Countryside Act 1981: Schedule 5 Section 9.4c, Wildlife and Countryside Act 1981: Schedule 5 Section 9.5a	Thorpe-le-Soken: Batt Hall Sluice	TM212862 3657	2	2021
Essex Field Club	<i>Gortyna borelii</i>	insect - moth	Fisher's Estuarine Moth	Wildlife and Countryside Act 1981: Schedule 5 Section 9.4b, Wildlife and Countryside Act 1981: Schedule 5 Section 9.4c, Wildlife and Countryside Act 1981: Schedule 5 Section 9.5a	Thorpe-le-Soken: Kentshill brook	TM211702 3509	1	2021
Essex Field Club	<i>Gortyna borelii</i>	insect - moth	Fisher's Estuarine Moth	Wildlife and Countryside Act 1981: Schedule 5 Section 9.4b, Wildlife and Countryside Act 1981: Schedule 5 Section 9.4c, Wildlife and Countryside Act 1981: Schedule 5 Section 9.5a	Thorpe-le-Soken: Kentshill sea wall	TM204432 3540	2	2021
Essex Field Club	<i>Gortyna borelii</i>	insect - moth	Fisher's Estuarine Moth	Wildlife and Countryside Act 1981: Schedule 5 Section 9.4b, Wildlife and Countryside Act 1981: Schedule 5 Section 9.4c, Wildlife and Countryside Act 1981: Schedule 5 Section 9.5a	Thorpe-le-Soken: Kentshill sea wall	TM207962 3646	1	2021
Essex Field Club	<i>Gortyna borelii</i>	insect - moth	Fisher's Estuarine Moth	Wildlife and Countryside Act 1981: Schedule 5 Section 9.4b, Wildlife and Countryside Act 1981: Schedule 5 Section 9.4c, Wildlife and Countryside Act 1981: Schedule 5 Section 9.5a	Thorpe-le-Soken: Kentshill sea wall	TM208222 3647	4	2021
Essex Field Club	<i>Gortyna borelii</i>	insect - moth	Fisher's Estuarine Moth	Wildlife and Countryside Act 1981: Schedule 5 Section 9.4b, Wildlife and Countryside Act 1981: Schedule 5 Section 9.4c, Wildlife and Countryside Act 1981: Schedule 5 Section 9.5a	Thorpe-le-Soken: Kentshill sea wall	TM209662 3668	3	2021

Essex Field Club	<i>Gortyna borelii</i>	insect - moth	Fisher's Estuarine Moth	Wildlife and Countryside Act 1981: Schedule 5 Section 9.4b, Wildlife and Countryside Act 1981: Schedule 5 Section 9.4c, Wildlife and Countryside Act 1981: Schedule 5 Section 9.5a	Thorpe-le-Soken: Kentshill Sluice	TM210522 3619	1	2020
Essex Field Club	<i>Gortyna borelii</i>	insect - moth	Fisher's Estuarine Moth	Wildlife and Countryside Act 1981: Schedule 5 Section 9.4b, Wildlife and Countryside Act 1981: Schedule 5 Section 9.4c, Wildlife and Countryside Act 1981: Schedule 5 Section 9.5a	Thorpe-le-Soken: Kentshill Sluice	TM212342 3540	3	2021
Essex Field Club	<i>Gortyna borelii</i>	insect - moth	Fisher's Estuarine Moth	Wildlife and Countryside Act 1981: Schedule 5 Section 9.4b, Wildlife and Countryside Act 1981: Schedule 5 Section 9.4c, Wildlife and Countryside Act 1981: Schedule 5 Section 9.5a	Thorpe-le-Soken: Kentshill Sluice	TM212442 3632	1	2020
Essex Field Club	<i>Gortyna borelii</i>	insect - moth	Fisher's Estuarine Moth	Wildlife and Countryside Act 1981: Schedule 5 Section 9.4b, Wildlife and Countryside Act 1981: Schedule 5 Section 9.4c, Wildlife and Countryside Act 1981: Schedule 5 Section 9.5a	Titchmarsh Marina (sea wall east) Plot 108	TM248612 3136	1	2011
Essex Field Club	<i>Gortyna borelii</i>	insect - moth	Fisher's Estuarine Moth	Wildlife and Countryside Act 1981: Schedule 5 Section 9.4b, Wildlife and Countryside Act 1981: Schedule 5 Section 9.4c, Wildlife and Countryside Act 1981: Schedule 5 Section 9.5a	Titchmarsh Marina (sea wall east) Plot 109	TM248522 3133	1	2011
Essex Field Club	<i>Gortyna borelii</i>	insect - moth	Fisher's Estuarine Moth	Wildlife and Countryside Act 1981: Schedule 5 Section 9.4b, Wildlife and Countryside Act 1981: Schedule 5 Section 9.4c, Wildlife and Countryside Act 1981: Schedule 5 Section 9.5a	Unknown site	TM22	1	2014
Essex Birdwatching Society	<i>Grus grus</i>	bird	Crane	Bern Convention: Appendix 2, Birds Directive: Annex 1, Convention on Migratory Species: AEW Annex II, Convention on Migratory Species: Appendix 2, EC Cites: Annex A	Frinton-on-Sea	TM2319	1	2018
Essex Birdwatching Society	<i>Grus grus</i>	bird	Crane	Bern Convention: Appendix 2, Birds Directive: Annex 1, Convention on Migratory Species: AEW Annex II, Convention on Migratory Species: Appendix 2, EC Cites: Annex A	Holland Haven CP	TM2117	1	2014

Essex Birdwatching Society	<i>Grus grus</i>	bird	Crane	Bern Convention: Appendix 2, Birds Directive: Annex 1, Convention on Migratory Species: AEWA Annex II, Convention on Migratory Species: Appendix 2, EC Cites: Annex A	Langenhoe/Fingringhoe Ranges	TM0318	1	2017
Essex Birdwatching Society	<i>Grus grus</i>	bird	Crane	Bern Convention: Appendix 2, Birds Directive: Annex 1, Convention on Migratory Species: AEWA Annex II, Convention on Migratory Species: Appendix 2, EC Cites: Annex A	Manningtree - Cattawade	TM1032	1	2020
Essex Birdwatching Society	<i>Grus grus</i>	bird	Crane	Bern Convention: Appendix 2, Birds Directive: Annex 1, Convention on Migratory Species: AEWA Annex II, Convention on Migratory Species: Appendix 2, EC Cites: Annex A	Thorpe-le-Soken	TM1822	1	2017
Essex Field Club	<i>Haematopus ostralegus</i>	bird	Oystercatcher	Birds Directive: Annex 2.2, Convention on Migratory Species: AEWA Annex II	Manningtree	TM099503 2690	1	2015
Essex Field Club	<i>Haematopus ostralegus</i>	bird	Oystercatcher	Birds Directive: Annex 2.2, Convention on Migratory Species: AEWA Annex II	Mistley	TM112318	1	2015
Essex Birdwatching Society	<i>Haematopus ostralegus</i>	bird	Oystercatcher	Birds Directive: Annex 2.2, Convention on Migratory Species: AEWA Annex II	2A Albany Gardens East Clacton-on-Sea	TM1815	3	2020
Essex Birdwatching Society	<i>Haematopus ostralegus</i>	bird	Oystercatcher	Birds Directive: Annex 2.2, Convention on Migratory Species: AEWA Annex II	3 Furneaux Lane, Fingringhoe	TM0319	1	2019
Essex Birdwatching Society	<i>Haematopus ostralegus</i>	bird	Oystercatcher	Birds Directive: Annex 2.2, Convention on Migratory Species: AEWA Annex II	56 Tower Estate Point Clear	TM0816	1	2020
Essex Birdwatching Society	<i>Haematopus ostralegus</i>	bird	Oystercatcher	Birds Directive: Annex 2.2, Convention on Migratory Species: AEWA Annex II	Alresford	TM0619	1	2016
Essex Birdwatching Society	<i>Haematopus ostralegus</i>	bird	Oystercatcher	Birds Directive: Annex 2.2, Convention on Migratory Species: AEWA Annex II	Alresford	TM0621	3	2014
Essex Birdwatching Society	<i>Haematopus ostralegus</i>	bird	Oystercatcher	Birds Directive: Annex 2.2, Convention on Migratory Species: AEWA Annex II	Alresford	TM0621	5	2020
Essex Birdwatching Society	<i>Haematopus ostralegus</i>	bird	Oystercatcher	Birds Directive: Annex 2.2, Convention on Migratory Species: AEWA Annex II	Alresford Creek	TM0519	1	2014
Essex Birdwatching Society	<i>Haematopus ostralegus</i>	bird	Oystercatcher	Birds Directive: Annex 2.2, Convention on Migratory Species: AEWA Annex II	Alresford Creek	TM0519	2	2019

Essex Birdwatching Society	<i>Haematopus ostralegus</i>	bird	Oystercatcher	Birds Directive: Annex 2.2, Convention on Migratory Species: AEWA Annex II	Alresford Creek	TM0619	39	2020
Essex Birdwatching Society	<i>Haematopus ostralegus</i>	bird	Oystercatcher	Birds Directive: Annex 2.2, Convention on Migratory Species: AEWA Annex II	Alresford Creek to Brightlingsea	TM0617	2	2020
Essex Birdwatching Society	<i>Haematopus ostralegus</i>	bird	Oystercatcher	Birds Directive: Annex 2.2, Convention on Migratory Species: AEWA Annex II	Alresford Creek to Brightlingsea	TM0617	4	2016
Essex Birdwatching Society	<i>Haematopus ostralegus</i>	bird	Oystercatcher	Birds Directive: Annex 2.2, Convention on Migratory Species: AEWA Annex II	Alresford Creek, R.Colne	TM0619	8	2016
Essex Birdwatching Society	<i>Haematopus ostralegus</i>	bird	Oystercatcher	Birds Directive: Annex 2.2, Convention on Migratory Species: AEWA Annex II	Alresford Creek, RColne	TM0619	2	2013
Essex Birdwatching Society	<i>Haematopus ostralegus</i>	bird	Oystercatcher	Birds Directive: Annex 2.2, Convention on Migratory Species: AEWA Annex II	Alresford Grange	TM0521	1	2020
Essex Birdwatching Society	<i>Haematopus ostralegus</i>	bird	Oystercatcher	Birds Directive: Annex 2.2, Convention on Migratory Species: AEWA Annex II	Alresford, Sunnymead Farm	TM0522	1	2017
Essex Birdwatching Society	<i>Haematopus ostralegus</i>	bird	Oystercatcher	Birds Directive: Annex 2.2, Convention on Migratory Species: AEWA Annex II	Ardleigh Reservoir	TM0328	2	2020
Essex Birdwatching Society	<i>Haematopus ostralegus</i>	bird	Oystercatcher	Birds Directive: Annex 2.2, Convention on Migratory Species: AEWA Annex II	Ardleigh Reservoir	TM0328	6	2014
Essex Birdwatching Society	<i>Haematopus ostralegus</i>	bird	Oystercatcher	Birds Directive: Annex 2.2, Convention on Migratory Species: AEWA Annex II	Ardleigh Reservoir	TM0329	1	2014
Essex Birdwatching Society	<i>Haematopus ostralegus</i>	bird	Oystercatcher	Birds Directive: Annex 2.2, Convention on Migratory Species: AEWA Annex II	Bateman's Tower, Brightlingsea	TM0716	1	2020
Essex Birdwatching Society	<i>Haematopus ostralegus</i>	bird	Oystercatcher	Birds Directive: Annex 2.2, Convention on Migratory Species: AEWA Annex II	Bathside Bay	TM2432	9	2016
Essex Birdwatching Society	<i>Haematopus ostralegus</i>	bird	Oystercatcher	Birds Directive: Annex 2.2, Convention on Migratory Species: AEWA Annex II	Bathside Bay	TM2432	9	2018
Essex Birdwatching Society	<i>Haematopus ostralegus</i>	bird	Oystercatcher	Birds Directive: Annex 2.2, Convention on Migratory Species: AEWA Annex II	BBS Square Great Holland	TM2118	1	2014

Essex Birdwatching Society	<i>Haematopus ostralegus</i>	bird	Oystercatcher	Birds Directive: Annex 2.2, Convention on Migratory Species: AEWA Annex II	BBS Square Great Holland	TM2118	1	2015
Essex Birdwatching Society	<i>Haematopus ostralegus</i>	bird	Oystercatcher	Birds Directive: Annex 2.2, Convention on Migratory Species: AEWA Annex II	Beaumont Quay	TM1824	4	2018
Essex Birdwatching Society	<i>Haematopus ostralegus</i>	bird	Oystercatcher	Birds Directive: Annex 2.2, Convention on Migratory Species: AEWA Annex II	Beaumont Quay	TM2024	1	2018
Essex Birdwatching Society	<i>Haematopus ostralegus</i>	bird	Oystercatcher	Birds Directive: Annex 2.2, Convention on Migratory Species: AEWA Annex II	Beaumont Quay Area	TM1824	3	2020
Essex Birdwatching Society	<i>Haematopus ostralegus</i>	bird	Oystercatcher	Birds Directive: Annex 2.2, Convention on Migratory Species: AEWA Annex II	Beaumont Quay/Landemere	TM1924	3	2016
Essex Birdwatching Society	<i>Haematopus ostralegus</i>	bird	Oystercatcher	Birds Directive: Annex 2.2, Convention on Migratory Species: AEWA Annex II	Beaumont Quay	TM2127	1	2020
Essex Birdwatching Society	<i>Haematopus ostralegus</i>	bird	Oystercatcher	Birds Directive: Annex 2.2, Convention on Migratory Species: AEWA Annex II	Bradfield	TM1430	1	2015
Essex Birdwatching Society	<i>Haematopus ostralegus</i>	bird	Oystercatcher	Birds Directive: Annex 2.2, Convention on Migratory Species: AEWA Annex II	bradfield	TM1431	1	2015
Essex Birdwatching Society	<i>Haematopus ostralegus</i>	bird	Oystercatcher	Birds Directive: Annex 2.2, Convention on Migratory Species: AEWA Annex II	Bradfield	TM1531	1	2020
Essex Birdwatching Society	<i>Haematopus ostralegus</i>	bird	Oystercatcher	Birds Directive: Annex 2.2, Convention on Migratory Species: AEWA Annex II	Bramble Island	TM2126	2	2016
Essex Birdwatching Society	<i>Haematopus ostralegus</i>	bird	Oystercatcher	Birds Directive: Annex 2.2, Convention on Migratory Species: AEWA Annex II	Bramble Island	TM2126	4	2018
Essex Birdwatching Society	<i>Haematopus ostralegus</i>	bird	Oystercatcher	Birds Directive: Annex 2.2, Convention on Migratory Species: AEWA Annex II	Brightlingsea	TM0916	1	2014
Essex Birdwatching Society	<i>Haematopus ostralegus</i>	bird	Oystercatcher	Birds Directive: Annex 2.2, Convention on Migratory Species: AEWA Annex II	brightlingsea	TM0617	3	2016
Essex Birdwatching Society	<i>Haematopus ostralegus</i>	bird	Oystercatcher	Birds Directive: Annex 2.2, Convention on Migratory Species: AEWA Annex II	Brightlingsea	TM0716	8	2016

Essex Birdwatching Society	<i>Haematopus ostralegus</i>	bird	Oystercatcher	Birds Directive: Annex 2.2, Convention on Migratory Species: AEWA Annex II	Brightlingsea	TM0716	15	2020
Essex Birdwatching Society	<i>Haematopus ostralegus</i>	bird	Oystercatcher	Birds Directive: Annex 2.2, Convention on Migratory Species: AEWA Annex II	Brightlingsea	TM0816	4	2019
Essex Birdwatching Society	<i>Haematopus ostralegus</i>	bird	Oystercatcher	Birds Directive: Annex 2.2, Convention on Migratory Species: AEWA Annex II	Brightlingsea	TM0817	1	2013
Essex Birdwatching Society	<i>Haematopus ostralegus</i>	bird	Oystercatcher	Birds Directive: Annex 2.2, Convention on Migratory Species: AEWA Annex II	Brightlingsea	TM0817	8	2020
Essex Birdwatching Society	<i>Haematopus ostralegus</i>	bird	Oystercatcher	Birds Directive: Annex 2.2, Convention on Migratory Species: AEWA Annex II	Brightlingsea / River Colne	TM0617	1	2017
Essex Birdwatching Society	<i>Haematopus ostralegus</i>	bird	Oystercatcher	Birds Directive: Annex 2.2, Convention on Migratory Species: AEWA Annex II	Brightlingsea Creek	TM0916	9	2016
Essex Birdwatching Society	<i>Haematopus ostralegus</i>	bird	Oystercatcher	Birds Directive: Annex 2.2, Convention on Migratory Species: AEWA Annex II	Brightlingsea Creek	TM0916	16	2020
Essex Birdwatching Society	<i>Haematopus ostralegus</i>	bird	Oystercatcher	Birds Directive: Annex 2.2, Convention on Migratory Species: AEWA Annex II	Brightlingsea Harbour	TM0816	1	2018
Essex Birdwatching Society	<i>Haematopus ostralegus</i>	bird	Oystercatcher	Birds Directive: Annex 2.2, Convention on Migratory Species: AEWA Annex II	Brightlingsea NNR	TM0716	2	2018
Essex Birdwatching Society	<i>Haematopus ostralegus</i>	bird	Oystercatcher	Birds Directive: Annex 2.2, Convention on Migratory Species: AEWA Annex II	brightlingsea prom	TM0716	1	2014
Essex Birdwatching Society	<i>Haematopus ostralegus</i>	bird	Oystercatcher	Birds Directive: Annex 2.2, Convention on Migratory Species: AEWA Annex II	Brightlingsea Promenade	TM0617	1	2015
Essex Birdwatching Society	<i>Haematopus ostralegus</i>	bird	Oystercatcher	Birds Directive: Annex 2.2, Convention on Migratory Species: AEWA Annex II	Brightlingsea Promenade	TM0816	1	2017
Essex Birdwatching Society	<i>Haematopus ostralegus</i>	bird	Oystercatcher	Birds Directive: Annex 2.2, Convention on Migratory Species: AEWA Annex II	Brightlingsea to Moveron	TM0617	1	2016
Essex Birdwatching Society	<i>Haematopus ostralegus</i>	bird	Oystercatcher	Birds Directive: Annex 2.2, Convention on Migratory Species: AEWA Annex II	Brightlingsea towards Alresford	TM0617	1	2015

Essex Birdwatching Society	<i>Haematopus ostralegus</i>	bird	Oystercatcher	Birds Directive: Annex 2.2, Convention on Migratory Species: AEWA Annex II	Brightlingsea, Cindery Island	TM0915	1	2017
Essex Birdwatching Society	<i>Haematopus ostralegus</i>	bird	Oystercatcher	Birds Directive: Annex 2.2, Convention on Migratory Species: AEWA Annex II	Brightlingsea/ River Colne	TM0617	1	2016
Essex Birdwatching Society	<i>Haematopus ostralegus</i>	bird	Oystercatcher	Birds Directive: Annex 2.2, Convention on Migratory Species: AEWA Annex II	Cattawade	TM0932	3	2016
Essex Birdwatching Society	<i>Haematopus ostralegus</i>	bird	Oystercatcher	Birds Directive: Annex 2.2, Convention on Migratory Species: AEWA Annex II	Cattawade	TM0932	6	2019
Essex Birdwatching Society	<i>Haematopus ostralegus</i>	bird	Oystercatcher	Birds Directive: Annex 2.2, Convention on Migratory Species: AEWA Annex II	Cattawade	TM1032	5	2020
Essex Birdwatching Society	<i>Haematopus ostralegus</i>	bird	Oystercatcher	Birds Directive: Annex 2.2, Convention on Migratory Species: AEWA Annex II	Cattawade - Judas Gap	TM0832	1	2013
Essex Birdwatching Society	<i>Haematopus ostralegus</i>	bird	Oystercatcher	Birds Directive: Annex 2.2, Convention on Migratory Species: AEWA Annex II	Cattawade Marsh/Splodge	TM0932	23	2019
Essex Birdwatching Society	<i>Haematopus ostralegus</i>	bird	Oystercatcher	Birds Directive: Annex 2.2, Convention on Migratory Species: AEWA Annex II	Cattawade Marshes	TM0932	1	2018
Essex Birdwatching Society	<i>Haematopus ostralegus</i>	bird	Oystercatcher	Birds Directive: Annex 2.2, Convention on Migratory Species: AEWA Annex II	Cattawade Marshes	TM1132	1	2015
Essex Birdwatching Society	<i>Haematopus ostralegus</i>	bird	Oystercatcher	Birds Directive: Annex 2.2, Convention on Migratory Species: AEWA Annex II	Cattawade Marshes (RSPB)	TM0932	1	2015
Essex Birdwatching Society	<i>Haematopus ostralegus</i>	bird	Oystercatcher	Birds Directive: Annex 2.2, Convention on Migratory Species: AEWA Annex II	Cattawade Marshes RSPB	TM0932	2	2019
Essex Birdwatching Society	<i>Haematopus ostralegus</i>	bird	Oystercatcher	Birds Directive: Annex 2.2, Convention on Migratory Species: AEWA Annex II	Cattawade Marshes RSPB	TM0932	9	2016
Essex Birdwatching Society	<i>Haematopus ostralegus</i>	bird	Oystercatcher	Birds Directive: Annex 2.2, Convention on Migratory Species: AEWA Annex II	Cattawade Marshes S & White Bridge	TM0932	1	2016
Essex Birdwatching Society	<i>Haematopus ostralegus</i>	bird	Oystercatcher	Birds Directive: Annex 2.2, Convention on Migratory Species: AEWA Annex II	Cattawade Marshes S & White Bridge	TM0932	2	2015

Essex Birdwatching Society	<i>Haematopus ostralegus</i>	bird	Oystercatcher	Birds Directive: Annex 2.2, Convention on Migratory Species: AEWA Annex II	Cattawade North Marsh	TM1032	11	2018
Essex Birdwatching Society	<i>Haematopus ostralegus</i>	bird	Oystercatcher	Birds Directive: Annex 2.2, Convention on Migratory Species: AEWA Annex II	Cattawade to Flatford	TM0832	8	2020
Essex Birdwatching Society	<i>Haematopus ostralegus</i>	bird	Oystercatcher	Birds Directive: Annex 2.2, Convention on Migratory Species: AEWA Annex II	Cattawade to Lawford	TM0932	1	2017
Essex Birdwatching Society	<i>Haematopus ostralegus</i>	bird	Oystercatcher	Birds Directive: Annex 2.2, Convention on Migratory Species: AEWA Annex II	Cattawade white bridge	TM0932	1	2014
Essex Birdwatching Society	<i>Haematopus ostralegus</i>	bird	Oystercatcher	Birds Directive: Annex 2.2, Convention on Migratory Species: AEWA Annex II	Cattawade White Bridge	TM0932	71	2020
Essex Birdwatching Society	<i>Haematopus ostralegus</i>	bird	Oystercatcher	Birds Directive: Annex 2.2, Convention on Migratory Species: AEWA Annex II	Cattawade, The Splodge	TM0932	1	2018
Essex Birdwatching Society	<i>Haematopus ostralegus</i>	bird	Oystercatcher	Birds Directive: Annex 2.2, Convention on Migratory Species: AEWA Annex II	Cattawade, Tidal Estuary	TM0932	5	2017
Essex Birdwatching Society	<i>Haematopus ostralegus</i>	bird	Oystercatcher	Birds Directive: Annex 2.2, Convention on Migratory Species: AEWA Annex II	Cattawade, Tidal Estuary A137 - Cattawade Bridge Sluice	TM0932	3	2014
Essex Birdwatching Society	<i>Haematopus ostralegus</i>	bird	Oystercatcher	Birds Directive: Annex 2.2, Convention on Migratory Species: AEWA Annex II	Cattawade, Tidal Estuary A137 - Cattawade Bridge Sluice	TM0932	7	2015
Essex Birdwatching Society	<i>Haematopus ostralegus</i>	bird	Oystercatcher	Birds Directive: Annex 2.2, Convention on Migratory Species: AEWA Annex II	Cindery Is East, Brightlingsea	TM0915	1	2016
Essex Birdwatching Society	<i>Haematopus ostralegus</i>	bird	Oystercatcher	Birds Directive: Annex 2.2, Convention on Migratory Species: AEWA Annex II	Cindery Is West, Brightlingsea	TM0915	1	2016
Essex Birdwatching Society	<i>Haematopus ostralegus</i>	bird	Oystercatcher	Birds Directive: Annex 2.2, Convention on Migratory Species: AEWA Annex II	Cindery Is., Brightlingsea	TM0915	1	2014
Essex Birdwatching Society	<i>Haematopus ostralegus</i>	bird	Oystercatcher	Birds Directive: Annex 2.2, Convention on Migratory Species: AEWA Annex II	Colchester Hythe and Rowhedge	TM0322	1	2015

Essex Birdwatching Society	<i>Haematopus ostralegus</i>	bird	Oystercatcher	Birds Directive: Annex 2.2, Convention on Migratory Species: AEWA Annex II	Colchester Hythe and Rowhedge	TM0322	1	2016
Essex Birdwatching Society	<i>Haematopus ostralegus</i>	bird	Oystercatcher	Birds Directive: Annex 2.2, Convention on Migratory Species: AEWA Annex II	Colne Estuary East Mersea	TM0715	5	2020
Essex Birdwatching Society	<i>Haematopus ostralegus</i>	bird	Oystercatcher	Birds Directive: Annex 2.2, Convention on Migratory Species: AEWA Annex II	Colne Estuary National Nature Reserve	TM0716	1	2014
Essex Birdwatching Society	<i>Haematopus ostralegus</i>	bird	Oystercatcher	Birds Directive: Annex 2.2, Convention on Migratory Species: AEWA Annex II	Colne Estuary NNR	TM0715	2	2019
Essex Birdwatching Society	<i>Haematopus ostralegus</i>	bird	Oystercatcher	Birds Directive: Annex 2.2, Convention on Migratory Species: AEWA Annex II	Colne Estuary NNR	TM0716	1	2019
Essex Birdwatching Society	<i>Haematopus ostralegus</i>	bird	Oystercatcher	Birds Directive: Annex 2.2, Convention on Migratory Species: AEWA Annex II	Colne Estuary NNR--East Mersea	TM0715	1	2018
Essex Birdwatching Society	<i>Haematopus ostralegus</i>	bird	Oystercatcher	Birds Directive: Annex 2.2, Convention on Migratory Species: AEWA Annex II	Copperas Bay	TM1832	3	2018
Essex Birdwatching Society	<i>Haematopus ostralegus</i>	bird	Oystercatcher	Birds Directive: Annex 2.2, Convention on Migratory Species: AEWA Annex II	Copperas Bay	TM1832	4	2016
Essex Birdwatching Society	<i>Haematopus ostralegus</i>	bird	Oystercatcher	Birds Directive: Annex 2.2, Convention on Migratory Species: AEWA Annex II	Copperas Bay, Stour Estuary	TM1932	1	2020
Essex Birdwatching Society	<i>Haematopus ostralegus</i>	bird	Oystercatcher	Birds Directive: Annex 2.2, Convention on Migratory Species: AEWA Annex II	Copperas Wood	TM1832	1	2019
Essex Birdwatching Society	<i>Haematopus ostralegus</i>	bird	Oystercatcher	Birds Directive: Annex 2.2, Convention on Migratory Species: AEWA Annex II	Copperas wood	TM2031	1	2015
Essex Birdwatching Society	<i>Haematopus ostralegus</i>	bird	Oystercatcher	Birds Directive: Annex 2.2, Convention on Migratory Species: AEWA Annex II	Copperas wood	TM2031	3	2014
Essex Birdwatching Society	<i>Haematopus ostralegus</i>	bird	Oystercatcher	Birds Directive: Annex 2.2, Convention on Migratory Species: AEWA Annex II	Copperas Wood and Shore	TM2031	1	2016
Essex Birdwatching Society	<i>Haematopus ostralegus</i>	bird	Oystercatcher	Birds Directive: Annex 2.2, Convention on Migratory Species: AEWA Annex II	Copperas Wood and Shore	TM2031	2	2018

Essex Birdwatching Society	<i>Haematopus ostralegus</i>	bird	Oystercatcher	Birds Directive: Annex 2.2, Convention on Migratory Species: AEW A Annex II	Copperas Wood and Shore	TM2032	3	2016
Essex Birdwatching Society	<i>Haematopus ostralegus</i>	bird	Oystercatcher	Birds Directive: Annex 2.2, Convention on Migratory Species: AEW A Annex II	Copperas Wood EWT	TM2031	3	2020
Essex Birdwatching Society	<i>Haematopus ostralegus</i>	bird	Oystercatcher	Birds Directive: Annex 2.2, Convention on Migratory Species: AEW A Annex II	cudmore grove	TM0615	1	2013
Essex Birdwatching Society	<i>Haematopus ostralegus</i>	bird	Oystercatcher	Birds Directive: Annex 2.2, Convention on Migratory Species: AEW A Annex II	Cudmore park	TM0816	1	2014
Essex Birdwatching Society	<i>Haematopus ostralegus</i>	bird	Oystercatcher	Birds Directive: Annex 2.2, Convention on Migratory Species: AEW A Annex II	Daltes Farm GP, St Osyth	TM1315	1	2015
Essex Birdwatching Society	<i>Haematopus ostralegus</i>	bird	Oystercatcher	Birds Directive: Annex 2.2, Convention on Migratory Species: AEW A Annex II	Daltes Farm, St Osyth	TM1315	1	2013
Essex Birdwatching Society	<i>Haematopus ostralegus</i>	bird	Oystercatcher	Birds Directive: Annex 2.2, Convention on Migratory Species: AEW A Annex II	Daltes Farm, St Osyth	TM1315	1	2015
Essex Birdwatching Society	<i>Haematopus ostralegus</i>	bird	Oystercatcher	Birds Directive: Annex 2.2, Convention on Migratory Species: AEW A Annex II	Daltes Lane Gravel Pit St Osyth	TM1315	1	2020
Essex Birdwatching Society	<i>Haematopus ostralegus</i>	bird	Oystercatcher	Birds Directive: Annex 2.2, Convention on Migratory Species: AEW A Annex II	Deep Fleet	TM2132	7	2016
Essex Birdwatching Society	<i>Haematopus ostralegus</i>	bird	Oystercatcher	Birds Directive: Annex 2.2, Convention on Migratory Species: AEW A Annex II	Deep Fleet	TM2132	8	2018
Essex Birdwatching Society	<i>Haematopus ostralegus</i>	bird	Oystercatcher	Birds Directive: Annex 2.2, Convention on Migratory Species: AEW A Annex II	Dovercourt	TM2429	4	2018
Essex Birdwatching Society	<i>Haematopus ostralegus</i>	bird	Oystercatcher	Birds Directive: Annex 2.2, Convention on Migratory Species: AEW A Annex II	Dovercourt	TM2429	7	2016
Essex Birdwatching Society	<i>Haematopus ostralegus</i>	bird	Oystercatcher	Birds Directive: Annex 2.2, Convention on Migratory Species: AEW A Annex II	Dovercourt	TM2531	1	2014
Essex Birdwatching Society	<i>Haematopus ostralegus</i>	bird	Oystercatcher	Birds Directive: Annex 2.2, Convention on Migratory Species: AEW A Annex II	Dovercourt South Hall Creek	TM2329	1	2014

Essex Birdwatching Society	<i>Haematopus ostralegus</i>	bird	Oystercatcher	Birds Directive: Annex 2.2, Convention on Migratory Species: AEWA Annex II	Dovercourt to Naze	TM2329	1	2016
Essex Birdwatching Society	<i>Haematopus ostralegus</i>	bird	Oystercatcher	Birds Directive: Annex 2.2, Convention on Migratory Species: AEWA Annex II	Dovercourt, West End	TM2329	2	2019
Essex Birdwatching Society	<i>Haematopus ostralegus</i>	bird	Oystercatcher	Birds Directive: Annex 2.2, Convention on Migratory Species: AEWA Annex II	East Mersea	TM0415	2	2018
Essex Birdwatching Society	<i>Haematopus ostralegus</i>	bird	Oystercatcher	Birds Directive: Annex 2.2, Convention on Migratory Species: AEWA Annex II	East Mersea	TM0515	8	2020
Essex Birdwatching Society	<i>Haematopus ostralegus</i>	bird	Oystercatcher	Birds Directive: Annex 2.2, Convention on Migratory Species: AEWA Annex II	East Mersea	TM0615	1	2016
Essex Birdwatching Society	<i>Haematopus ostralegus</i>	bird	Oystercatcher	Birds Directive: Annex 2.2, Convention on Migratory Species: AEWA Annex II	East Mersea	TM0615	8	2020
Essex Birdwatching Society	<i>Haematopus ostralegus</i>	bird	Oystercatcher	Birds Directive: Annex 2.2, Convention on Migratory Species: AEWA Annex II	East Mersea	TM0715	2	2016
Essex Birdwatching Society	<i>Haematopus ostralegus</i>	bird	Oystercatcher	Birds Directive: Annex 2.2, Convention on Migratory Species: AEWA Annex II	East Mersea	TM0715	3	2019
Essex Birdwatching Society	<i>Haematopus ostralegus</i>	bird	Oystercatcher	Birds Directive: Annex 2.2, Convention on Migratory Species: AEWA Annex II	East Mersea flats	TM0615	1	2019
Essex Birdwatching Society	<i>Haematopus ostralegus</i>	bird	Oystercatcher	Birds Directive: Annex 2.2, Convention on Migratory Species: AEWA Annex II	East Mersea marshes / Stone Point	TM0715	1	2019
Essex Birdwatching Society	<i>Haematopus ostralegus</i>	bird	Oystercatcher	Birds Directive: Annex 2.2, Convention on Migratory Species: AEWA Annex II	East Mersea, Ivy Farm	TM0615	1	2018
Essex Birdwatching Society	<i>Haematopus ostralegus</i>	bird	Oystercatcher	Birds Directive: Annex 2.2, Convention on Migratory Species: AEWA Annex II	Essex - Foundry Reach Boat Trip	TM2522	1	2014
Essex Birdwatching Society	<i>Haematopus ostralegus</i>	bird	Oystercatcher	Birds Directive: Annex 2.2, Convention on Migratory Species: AEWA Annex II	Essex - Mistley	TM1131	1	2013
Essex Birdwatching Society	<i>Haematopus ostralegus</i>	bird	Oystercatcher	Birds Directive: Annex 2.2, Convention on Migratory Species: AEWA Annex II	essex fingringhoe wick NR	TM0419	1	2015

Essex Birdwatching Society	<i>Haematopus ostralegus</i>	bird	Oystercatcher	Birds Directive: Annex 2.2, Convention on Migratory Species: AEWA Annex II	Essex, Copperas Wood area	TM2031	2	2015
Essex Birdwatching Society	<i>Haematopus ostralegus</i>	bird	Oystercatcher	Birds Directive: Annex 2.2, Convention on Migratory Species: AEWA Annex II	Essex, Flatford Mill area	TM0732	1	2014
Essex Birdwatching Society	<i>Haematopus ostralegus</i>	bird	Oystercatcher	Birds Directive: Annex 2.2, Convention on Migratory Species: AEWA Annex II	Essex, Manningtree-W	TM0932	1	2014
Essex Birdwatching Society	<i>Haematopus ostralegus</i>	bird	Oystercatcher	Birds Directive: Annex 2.2, Convention on Migratory Species: AEWA Annex II	Essex, Wrabness Caravan Site and Shore,	TM1832	1	2014
Essex Birdwatching Society	<i>Haematopus ostralegus</i>	bird	Oystercatcher	Birds Directive: Annex 2.2, Convention on Migratory Species: AEWA Annex II	Essex, Wrabness east, coastline and farmland	TM1731	1	2015
Essex Birdwatching Society	<i>Haematopus ostralegus</i>	bird	Oystercatcher	Birds Directive: Annex 2.2, Convention on Migratory Species: AEWA Annex II	Essex, Wrabness east, coastline and farmland	TM1832	1	2014
Essex Birdwatching Society	<i>Haematopus ostralegus</i>	bird	Oystercatcher	Birds Directive: Annex 2.2, Convention on Migratory Species: AEWA Annex II	EWT Fingeringhoe	TM0519	1	2013
Essex Birdwatching Society	<i>Haematopus ostralegus</i>	bird	Oystercatcher	Birds Directive: Annex 2.2, Convention on Migratory Species: AEWA Annex II	EWT Fingringhoe	TM0419	1	2015
Essex Birdwatching Society	<i>Haematopus ostralegus</i>	bird	Oystercatcher	Birds Directive: Annex 2.2, Convention on Migratory Species: AEWA Annex II	EWT Fingringhoe N.R.	TM0419	1	2014
Essex Birdwatching Society	<i>Haematopus ostralegus</i>	bird	Oystercatcher	Birds Directive: Annex 2.2, Convention on Migratory Species: AEWA Annex II	EWT Hogmarsh Island - A137 to B1352 at Manningtree (TM320105)	TM1032	12	2015
Essex Birdwatching Society	<i>Haematopus ostralegus</i>	bird	Oystercatcher	Birds Directive: Annex 2.2, Convention on Migratory Species: AEWA Annex II	Factory roost, Seafeld Bay, Stour Estuary	TM1132	1	2015
Essex Birdwatching Society	<i>Haematopus ostralegus</i>	bird	Oystercatcher	Birds Directive: Annex 2.2, Convention on Migratory Species: AEWA Annex II	Fingering Hoe Wick	TM0419	1	2015
Essex Birdwatching Society	<i>Haematopus ostralegus</i>	bird	Oystercatcher	Birds Directive: Annex 2.2, Convention on Migratory Species: AEWA Annex II	Fingeringhoe	TM0420	1	2020

Essex Birdwatching Society	<i>Haematopus ostralegus</i>	bird	Oystercatcher	Birds Directive: Annex 2.2, Convention on Migratory Species: AEWA Annex II	Fingeringhoe Wick	TM0419	1	2014
Essex Birdwatching Society	<i>Haematopus ostralegus</i>	bird	Oystercatcher	Birds Directive: Annex 2.2, Convention on Migratory Species: AEWA Annex II	Fingeringhoe Wick	TM0419	1	2015
Essex Birdwatching Society	<i>Haematopus ostralegus</i>	bird	Oystercatcher	Birds Directive: Annex 2.2, Convention on Migratory Species: AEWA Annex II	Fingeringhoe Wick EWT	TM0418	1	2015
Essex Birdwatching Society	<i>Haematopus ostralegus</i>	bird	Oystercatcher	Birds Directive: Annex 2.2, Convention on Migratory Species: AEWA Annex II	fingringhoe	TM0418	1	2014
Essex Birdwatching Society	<i>Haematopus ostralegus</i>	bird	Oystercatcher	Birds Directive: Annex 2.2, Convention on Migratory Species: AEWA Annex II	Fingringhoe	TM0419	2	2019
Essex Birdwatching Society	<i>Haematopus ostralegus</i>	bird	Oystercatcher	Birds Directive: Annex 2.2, Convention on Migratory Species: AEWA Annex II	Fingringhoe	TM0419	7	2014
Essex Birdwatching Society	<i>Haematopus ostralegus</i>	bird	Oystercatcher	Birds Directive: Annex 2.2, Convention on Migratory Species: AEWA Annex II	Fingringhoe & Mersea Island	TM0317	1	2018
Essex Birdwatching Society	<i>Haematopus ostralegus</i>	bird	Oystercatcher	Birds Directive: Annex 2.2, Convention on Migratory Species: AEWA Annex II	Fingringhoe GP	TM0420	3	2019
Essex Birdwatching Society	<i>Haematopus ostralegus</i>	bird	Oystercatcher	Birds Directive: Annex 2.2, Convention on Migratory Species: AEWA Annex II	Fingringhoe Mill	TM0320	1	2019
Essex Birdwatching Society	<i>Haematopus ostralegus</i>	bird	Oystercatcher	Birds Directive: Annex 2.2, Convention on Migratory Species: AEWA Annex II	Fingringhoe Ranges	TM0516	1	2018
Essex Birdwatching Society	<i>Haematopus ostralegus</i>	bird	Oystercatcher	Birds Directive: Annex 2.2, Convention on Migratory Species: AEWA Annex II	Fingringhoe Ranges MOD	TM0317	42	2020
Essex Birdwatching Society	<i>Haematopus ostralegus</i>	bird	Oystercatcher	Birds Directive: Annex 2.2, Convention on Migratory Species: AEWA Annex II	Fingringhoe Ranges MOD10	TM0616	1	2016
Essex Birdwatching Society	<i>Haematopus ostralegus</i>	bird	Oystercatcher	Birds Directive: Annex 2.2, Convention on Migratory Species: AEWA Annex II	Fingringhoe Ranges MOD6	TM0417	1	2016
Essex Birdwatching Society	<i>Haematopus ostralegus</i>	bird	Oystercatcher	Birds Directive: Annex 2.2, Convention on Migratory Species: AEWA Annex II	Fingringhoe Ranges MOD9	TM0517	1	2016

Essex Birdwatching Society	<i>Haematopus ostralegus</i>	bird	Oystercatcher	Birds Directive: Annex 2.2, Convention on Migratory Species: AEWA Annex II	Fingringhoe SE	TM0419	1	2018
Essex Birdwatching Society	<i>Haematopus ostralegus</i>	bird	Oystercatcher	Birds Directive: Annex 2.2, Convention on Migratory Species: AEWA Annex II	Fingringhoe Wick	TM0320	1	2014
Essex Birdwatching Society	<i>Haematopus ostralegus</i>	bird	Oystercatcher	Birds Directive: Annex 2.2, Convention on Migratory Species: AEWA Annex II	Fingringhoe Wick	TM0419	7	2014
Essex Birdwatching Society	<i>Haematopus ostralegus</i>	bird	Oystercatcher	Birds Directive: Annex 2.2, Convention on Migratory Species: AEWA Annex II	Fingringhoe Wick	TM0419	11	2015
Essex Birdwatching Society	<i>Haematopus ostralegus</i>	bird	Oystercatcher	Birds Directive: Annex 2.2, Convention on Migratory Species: AEWA Annex II	Fingringhoe Wick	TM0518	1	2015
Essex Birdwatching Society	<i>Haematopus ostralegus</i>	bird	Oystercatcher	Birds Directive: Annex 2.2, Convention on Migratory Species: AEWA Annex II	Fingringhoe Wick	TM0519	1	2013
Essex Birdwatching Society	<i>Haematopus ostralegus</i>	bird	Oystercatcher	Birds Directive: Annex 2.2, Convention on Migratory Species: AEWA Annex II	Fingringhoe wick	TM0519	6	2015
Essex Birdwatching Society	<i>Haematopus ostralegus</i>	bird	Oystercatcher	Birds Directive: Annex 2.2, Convention on Migratory Species: AEWA Annex II	Fingringhoe Wick (EWT)	TM0418	1	2015
Essex Birdwatching Society	<i>Haematopus ostralegus</i>	bird	Oystercatcher	Birds Directive: Annex 2.2, Convention on Migratory Species: AEWA Annex II	Fingringhoe Wick (TM01 P)	TM0419	4	2014
Essex Birdwatching Society	<i>Haematopus ostralegus</i>	bird	Oystercatcher	Birds Directive: Annex 2.2, Convention on Migratory Species: AEWA Annex II	Fingringhoe Wick (TM01 P)	TM0419	4	2015
Essex Birdwatching Society	<i>Haematopus ostralegus</i>	bird	Oystercatcher	Birds Directive: Annex 2.2, Convention on Migratory Species: AEWA Annex II	Fingringhoe Wick (TM02 F)	TM0320	1	2015
Essex Birdwatching Society	<i>Haematopus ostralegus</i>	bird	Oystercatcher	Birds Directive: Annex 2.2, Convention on Migratory Species: AEWA Annex II	Fingringhoe Wick (with Abberton Reservoir)	TM0418	1	2014
Essex Birdwatching Society	<i>Haematopus ostralegus</i>	bird	Oystercatcher	Birds Directive: Annex 2.2, Convention on Migratory Species: AEWA Annex II	Fingringhoe Wick Essex Wildlife Trust Reserve (TM01 P)	TM0419	1	2015
Essex Birdwatching Society	<i>Haematopus ostralegus</i>	bird	Oystercatcher	Birds Directive: Annex 2.2, Convention on Migratory Species: AEWA Annex II	Fingringhoe Wick EWT	TM0418	3	2018

Essex Birdwatching Society	<i>Haematopus ostralegus</i>	bird	Oystercatcher	Birds Directive: Annex 2.2, Convention on Migratory Species: AEWA Annex II	Fingringhoe Wick EWT	TM0419	218	2020
Essex Birdwatching Society	<i>Haematopus ostralegus</i>	bird	Oystercatcher	Birds Directive: Annex 2.2, Convention on Migratory Species: AEWA Annex II	Fingringhoe Wick EWT	TM0420	1	2018
Essex Birdwatching Society	<i>Haematopus ostralegus</i>	bird	Oystercatcher	Birds Directive: Annex 2.2, Convention on Migratory Species: AEWA Annex II	Fingringhoe Wick EWT	TM0520	1	2018
Essex Birdwatching Society	<i>Haematopus ostralegus</i>	bird	Oystercatcher	Birds Directive: Annex 2.2, Convention on Migratory Species: AEWA Annex II	Fingringhoe wick nature reserve	TM0421	1	2015
Essex Birdwatching Society	<i>Haematopus ostralegus</i>	bird	Oystercatcher	Birds Directive: Annex 2.2, Convention on Migratory Species: AEWA Annex II	Fingringhoe Wick NR	TM0419	16	2015
Essex Birdwatching Society	<i>Haematopus ostralegus</i>	bird	Oystercatcher	Birds Directive: Annex 2.2, Convention on Migratory Species: AEWA Annex II	Fingringhoe Wick NR	TM0419	71	2016
Essex Birdwatching Society	<i>Haematopus ostralegus</i>	bird	Oystercatcher	Birds Directive: Annex 2.2, Convention on Migratory Species: AEWA Annex II	Fingringhoe Wick NR EWT	TM0419	1	2014
Essex Birdwatching Society	<i>Haematopus ostralegus</i>	bird	Oystercatcher	Birds Directive: Annex 2.2, Convention on Migratory Species: AEWA Annex II	Fingringhoe Wick NR EWT	TM0419	56	2017
Essex Birdwatching Society	<i>Haematopus ostralegus</i>	bird	Oystercatcher	Birds Directive: Annex 2.2, Convention on Migratory Species: AEWA Annex II	Fingringhoe Wick, Essex	TM0319	1	2015
Essex Birdwatching Society	<i>Haematopus ostralegus</i>	bird	Oystercatcher	Birds Directive: Annex 2.2, Convention on Migratory Species: AEWA Annex II	Fingringhoe, Furneaux Ln	TM0319	1	2018
Essex Birdwatching Society	<i>Haematopus ostralegus</i>	bird	Oystercatcher	Birds Directive: Annex 2.2, Convention on Migratory Species: AEWA Annex II	Fingringhoe Wick	TM0419	2	2013
Essex Birdwatching Society	<i>Haematopus ostralegus</i>	bird	Oystercatcher	Birds Directive: Annex 2.2, Convention on Migratory Species: AEWA Annex II	Flag Creek	TM1016	6	2016
Essex Birdwatching Society	<i>Haematopus ostralegus</i>	bird	Oystercatcher	Birds Directive: Annex 2.2, Convention on Migratory Species: AEWA Annex II	Flag Creek	TM1016	23	2018
Essex Birdwatching Society	<i>Haematopus ostralegus</i>	bird	Oystercatcher	Birds Directive: Annex 2.2, Convention on Migratory Species: AEWA Annex II	Flatford - Cattawade	TM0832	1	2015

Essex Birdwatching Society	<i>Haematopus ostralegus</i>	bird	Oystercatcher	Birds Directive: Annex 2.2, Convention on Migratory Species: AEWA Annex II	Flatford - River & Marsh	TM0832	1	2017
Essex Birdwatching Society	<i>Haematopus ostralegus</i>	bird	Oystercatcher	Birds Directive: Annex 2.2, Convention on Migratory Species: AEWA Annex II	Flatford Mill, via Judas Gap - Cattawade bridge sluice	TM0932	4	2017
Essex Birdwatching Society	<i>Haematopus ostralegus</i>	bird	Oystercatcher	Birds Directive: Annex 2.2, Convention on Migratory Species: AEWA Annex II	Ford Lane Alresford	TM0620	1	2020
Essex Birdwatching Society	<i>Haematopus ostralegus</i>	bird	Oystercatcher	Birds Directive: Annex 2.2, Convention on Migratory Species: AEWA Annex II	Frinton-on-Sea	TM2319	311	2020
Essex Birdwatching Society	<i>Haematopus ostralegus</i>	bird	Oystercatcher	Birds Directive: Annex 2.2, Convention on Migratory Species: AEWA Annex II	Frinton-on-Sea	TM2420	34	2015
Essex Birdwatching Society	<i>Haematopus ostralegus</i>	bird	Oystercatcher	Birds Directive: Annex 2.2, Convention on Migratory Species: AEWA Annex II	Frinton-on-Sea	TM2420	151	2016
Essex Birdwatching Society	<i>Haematopus ostralegus</i>	bird	Oystercatcher	Birds Directive: Annex 2.2, Convention on Migratory Species: AEWA Annex II	Frinton-on-Sea GC	TM2318	2	2020
Essex Birdwatching Society	<i>Haematopus ostralegus</i>	bird	Oystercatcher	Birds Directive: Annex 2.2, Convention on Migratory Species: AEWA Annex II	Furneaux Road, Fingringhoe	TM0319	1	2019
Essex Birdwatching Society	<i>Haematopus ostralegus</i>	bird	Oystercatcher	Birds Directive: Annex 2.2, Convention on Migratory Species: AEWA Annex II	Garnham's Island	TM2125	5	2018
Essex Birdwatching Society	<i>Haematopus ostralegus</i>	bird	Oystercatcher	Birds Directive: Annex 2.2, Convention on Migratory Species: AEWA Annex II	Garnham's Island	TM2125	6	2016
Essex Birdwatching Society	<i>Haematopus ostralegus</i>	bird	Oystercatcher	Birds Directive: Annex 2.2, Convention on Migratory Species: AEWA Annex II	Geedon Saltings, Colne Estuary	TM0418	1	2015
Essex Birdwatching Society	<i>Haematopus ostralegus</i>	bird	Oystercatcher	Birds Directive: Annex 2.2, Convention on Migratory Species: AEWA Annex II	Great Holland	TM2118	2	2018
Essex Birdwatching Society	<i>Haematopus ostralegus</i>	bird	Oystercatcher	Birds Directive: Annex 2.2, Convention on Migratory Species: AEWA Annex II	Great Holland Pits	TM2118	1	2019
Essex Birdwatching Society	<i>Haematopus ostralegus</i>	bird	Oystercatcher	Birds Directive: Annex 2.2, Convention on Migratory Species: AEWA Annex II	Gt holland Common	TM1918	1	2015

Essex Birdwatching Society	<i>Haematopus ostralegus</i>	bird	Oystercatcher	Birds Directive: Annex 2.2, Convention on Migratory Species: AEWA Annex II	Hamford Wate,Horsey Island	TM2324	3	2017
Essex Birdwatching Society	<i>Haematopus ostralegus</i>	bird	Oystercatcher	Birds Directive: Annex 2.2, Convention on Migratory Species: AEWA Annex II	Hamford Water	TM2023	1	2014
Essex Birdwatching Society	<i>Haematopus ostralegus</i>	bird	Oystercatcher	Birds Directive: Annex 2.2, Convention on Migratory Species: AEWA Annex II	Hamford Water	TM2225	6	2016
Essex Birdwatching Society	<i>Haematopus ostralegus</i>	bird	Oystercatcher	Birds Directive: Annex 2.2, Convention on Migratory Species: AEWA Annex II	Hamford Water	TM2225	54	2020
Essex Birdwatching Society	<i>Haematopus ostralegus</i>	bird	Oystercatcher	Birds Directive: Annex 2.2, Convention on Migratory Species: AEWA Annex II	Hamford Water	TM2424	2	2016
Essex Birdwatching Society	<i>Haematopus ostralegus</i>	bird	Oystercatcher	Birds Directive: Annex 2.2, Convention on Migratory Species: AEWA Annex II	Hamford Water	TM2424	2	2017
Essex Birdwatching Society	<i>Haematopus ostralegus</i>	bird	Oystercatcher	Birds Directive: Annex 2.2, Convention on Migratory Species: AEWA Annex II	Hamford Water	TM2429	1	2018
Essex Birdwatching Society	<i>Haematopus ostralegus</i>	bird	Oystercatcher	Birds Directive: Annex 2.2, Convention on Migratory Species: AEWA Annex II	Hamford Water, Irlhams	TM2327	5	2017
Essex Birdwatching Society	<i>Haematopus ostralegus</i>	bird	Oystercatcher	Birds Directive: Annex 2.2, Convention on Migratory Species: AEWA Annex II	Hamford Water, Island lane	TM2322	1	2019
Essex Birdwatching Society	<i>Haematopus ostralegus</i>	bird	Oystercatcher	Birds Directive: Annex 2.2, Convention on Migratory Species: AEWA Annex II	Harwich	TM2531	1	2016
Essex Birdwatching Society	<i>Haematopus ostralegus</i>	bird	Oystercatcher	Birds Directive: Annex 2.2, Convention on Migratory Species: AEWA Annex II	Harwich, Bathside Bay 1	TM2432	3	2019
Essex Birdwatching Society	<i>Haematopus ostralegus</i>	bird	Oystercatcher	Birds Directive: Annex 2.2, Convention on Migratory Species: AEWA Annex II	Hogmarsh	TM1032	2	2015
Essex Birdwatching Society	<i>Haematopus ostralegus</i>	bird	Oystercatcher	Birds Directive: Annex 2.2, Convention on Migratory Species: AEWA Annex II	Hogmarsh and Cattawade & Middlebridge Creeks	TM1032	1	2016

Essex Birdwatching Society	<i>Haematopus ostralegus</i>	bird	Oystercatcher	Birds Directive: Annex 2.2, Convention on Migratory Species: AEWA Annex II	Hogmarsh and Cattawade & Middlebridge Creeks	TM1032	3	2015
Essex Birdwatching Society	<i>Haematopus ostralegus</i>	bird	Oystercatcher	Birds Directive: Annex 2.2, Convention on Migratory Species: AEWA Annex II	Hogmarsh EWT Manningtree	TM1032	8	2020
Essex Birdwatching Society	<i>Haematopus ostralegus</i>	bird	Oystercatcher	Birds Directive: Annex 2.2, Convention on Migratory Species: AEWA Annex II	Hogmarsh Island EWT	TM1032	7	2016
Essex Birdwatching Society	<i>Haematopus ostralegus</i>	bird	Oystercatcher	Birds Directive: Annex 2.2, Convention on Migratory Species: AEWA Annex II	Hogmarsh Island EWT	TM1032	10	2019
Essex Birdwatching Society	<i>Haematopus ostralegus</i>	bird	Oystercatcher	Birds Directive: Annex 2.2, Convention on Migratory Species: AEWA Annex II	Hogmarsh, Stour Estuary	TM1032	10	2017
Essex Birdwatching Society	<i>Haematopus ostralegus</i>	bird	Oystercatcher	Birds Directive: Annex 2.2, Convention on Migratory Species: AEWA Annex II	Holland Haven	TM2117	23	2016
Essex Birdwatching Society	<i>Haematopus ostralegus</i>	bird	Oystercatcher	Birds Directive: Annex 2.2, Convention on Migratory Species: AEWA Annex II	Holland Haven	TM2117	123	2020
Essex Birdwatching Society	<i>Haematopus ostralegus</i>	bird	Oystercatcher	Birds Directive: Annex 2.2, Convention on Migratory Species: AEWA Annex II	Holland Haven	TM2217	8	2015
Essex Birdwatching Society	<i>Haematopus ostralegus</i>	bird	Oystercatcher	Birds Directive: Annex 2.2, Convention on Migratory Species: AEWA Annex II	Holland Haven	TM2217	13	2016
Essex Birdwatching Society	<i>Haematopus ostralegus</i>	bird	Oystercatcher	Birds Directive: Annex 2.2, Convention on Migratory Species: AEWA Annex II	Holland Marshes	TM2117	4	2016
Essex Birdwatching Society	<i>Haematopus ostralegus</i>	bird	Oystercatcher	Birds Directive: Annex 2.2, Convention on Migratory Species: AEWA Annex II	Holland Marshes	TM2117	12	2020
Essex Birdwatching Society	<i>Haematopus ostralegus</i>	bird	Oystercatcher	Birds Directive: Annex 2.2, Convention on Migratory Species: AEWA Annex II	Holland-On-Sea	TM2117	2	2015
Essex Birdwatching Society	<i>Haematopus ostralegus</i>	bird	Oystercatcher	Birds Directive: Annex 2.2, Convention on Migratory Species: AEWA Annex II	Holland-On-Sea	TM2117	4	2014
Essex Birdwatching Society	<i>Haematopus ostralegus</i>	bird	Oystercatcher	Birds Directive: Annex 2.2, Convention on Migratory Species: AEWA Annex II	Hollybush Hill	TM1118	1	2020

Essex Birdwatching Society	<i>Haematopus ostralegus</i>	bird	Oystercatcher	Birds Directive: Annex 2.2, Convention on Migratory Species: AEWA Annex II	Horsey Island	TM2324	7	2018
Essex Birdwatching Society	<i>Haematopus ostralegus</i>	bird	Oystercatcher	Birds Directive: Annex 2.2, Convention on Migratory Species: AEWA Annex II	Horsey Island	TM2324	8	2016
Essex Birdwatching Society	<i>Haematopus ostralegus</i>	bird	Oystercatcher	Birds Directive: Annex 2.2, Convention on Migratory Species: AEWA Annex II	Horsey Island, Walton	TM2324	1	2019
Essex Birdwatching Society	<i>Haematopus ostralegus</i>	bird	Oystercatcher	Birds Directive: Annex 2.2, Convention on Migratory Species: AEWA Annex II	Horsey Wade	TM2323	1	2017
Essex Birdwatching Society	<i>Haematopus ostralegus</i>	bird	Oystercatcher	Birds Directive: Annex 2.2, Convention on Migratory Species: AEWA Annex II	Horsey Wade (TM22 G)	TM2323	4	2015
Essex Birdwatching Society	<i>Haematopus ostralegus</i>	bird	Oystercatcher	Birds Directive: Annex 2.2, Convention on Migratory Species: AEWA Annex II	Horsey Wade, Hamford Water	TM2323	2	2016
Essex Birdwatching Society	<i>Haematopus ostralegus</i>	bird	Oystercatcher	Birds Directive: Annex 2.2, Convention on Migratory Species: AEWA Annex II	Howlands Marsh	TM1116	1	2015
Essex Birdwatching Society	<i>Haematopus ostralegus</i>	bird	Oystercatcher	Birds Directive: Annex 2.2, Convention on Migratory Species: AEWA Annex II	Howlands Marsh	TM1116	3	2016
Essex Birdwatching Society	<i>Haematopus ostralegus</i>	bird	Oystercatcher	Birds Directive: Annex 2.2, Convention on Migratory Species: AEWA Annex II	Howlands Marsh St Osyth EWT	TM1116	5	2020
Essex Birdwatching Society	<i>Haematopus ostralegus</i>	bird	Oystercatcher	Birds Directive: Annex 2.2, Convention on Migratory Species: AEWA Annex II	Howlands Marsh, St Osyth	TM1116	4	2014
Essex Birdwatching Society	<i>Haematopus ostralegus</i>	bird	Oystercatcher	Birds Directive: Annex 2.2, Convention on Migratory Species: AEWA Annex II	Howlands Marsh, St Osyth	TM1116	7	2015
Essex Birdwatching Society	<i>Haematopus ostralegus</i>	bird	Oystercatcher	Birds Directive: Annex 2.2, Convention on Migratory Species: AEWA Annex II	Irlam's Beach	TM2429	6	2018
Essex Birdwatching Society	<i>Haematopus ostralegus</i>	bird	Oystercatcher	Birds Directive: Annex 2.2, Convention on Migratory Species: AEWA Annex II	Irlam's Beach	TM2429	7	2016
Essex Birdwatching Society	<i>Haematopus ostralegus</i>	bird	Oystercatcher	Birds Directive: Annex 2.2, Convention on Migratory Species: AEWA Annex II	Irlams	TM2429	9	2019

Essex Birdwatching Society	<i>Haematopus ostralegus</i>	bird	Oystercatcher	Birds Directive: Annex 2.2, Convention on Migratory Species: AEWA Annex II	Irlams Point	TM2429	1	2020
Essex Birdwatching Society	<i>Haematopus ostralegus</i>	bird	Oystercatcher	Birds Directive: Annex 2.2, Convention on Migratory Species: AEWA Annex II	Irlam's Beach Hamford Water	TM2327	21	2020
Essex Birdwatching Society	<i>Haematopus ostralegus</i>	bird	Oystercatcher	Birds Directive: Annex 2.2, Convention on Migratory Species: AEWA Annex II	Irlhams	TM2327	2	2015
Essex Birdwatching Society	<i>Haematopus ostralegus</i>	bird	Oystercatcher	Birds Directive: Annex 2.2, Convention on Migratory Species: AEWA Annex II	Irlhams	TM2327	15	2016
Essex Birdwatching Society	<i>Haematopus ostralegus</i>	bird	Oystercatcher	Birds Directive: Annex 2.2, Convention on Migratory Species: AEWA Annex II	Irlhams	TM2429	3	2018
Essex Birdwatching Society	<i>Haematopus ostralegus</i>	bird	Oystercatcher	Birds Directive: Annex 2.2, Convention on Migratory Species: AEWA Annex II	Jacques Bay	TM1531	1	2018
Essex Birdwatching Society	<i>Haematopus ostralegus</i>	bird	Oystercatcher	Birds Directive: Annex 2.2, Convention on Migratory Species: AEWA Annex II	Jaques Bay to Mistley East	TM1531	3	2016
Essex Birdwatching Society	<i>Haematopus ostralegus</i>	bird	Oystercatcher	Birds Directive: Annex 2.2, Convention on Migratory Species: AEWA Annex II	Jaques Bay to Mistley East	TM1531	5	2016
Essex Birdwatching Society	<i>Haematopus ostralegus</i>	bird	Oystercatcher	Birds Directive: Annex 2.2, Convention on Migratory Species: AEWA Annex II	Kingfisher Hide	TM0419	1	2019
Essex Birdwatching Society	<i>Haematopus ostralegus</i>	bird	Oystercatcher	Birds Directive: Annex 2.2, Convention on Migratory Species: AEWA Annex II	Kirby Creek	TM2323	1	2015
Essex Birdwatching Society	<i>Haematopus ostralegus</i>	bird	Oystercatcher	Birds Directive: Annex 2.2, Convention on Migratory Species: AEWA Annex II	Kirby-le-Soken	TM2222	4	2020
Essex Birdwatching Society	<i>Haematopus ostralegus</i>	bird	Oystercatcher	Birds Directive: Annex 2.2, Convention on Migratory Species: AEWA Annex II	Landermere	TM1924	4	2018
Essex Birdwatching Society	<i>Haematopus ostralegus</i>	bird	Oystercatcher	Birds Directive: Annex 2.2, Convention on Migratory Species: AEWA Annex II	Landermere	TM1924	6	2016
Essex Birdwatching Society	<i>Haematopus ostralegus</i>	bird	Oystercatcher	Birds Directive: Annex 2.2, Convention on Migratory Species: AEWA Annex II	Langenhoe Marsh	TM0417	1	2016

Essex Birdwatching Society	<i>Haematopus ostralegus</i>	bird	Oystercatcher	Birds Directive: Annex 2.2, Convention on Migratory Species: AEWA Annex II	Langenhoe Marsh	TM0417	2	2016
Essex Birdwatching Society	<i>Haematopus ostralegus</i>	bird	Oystercatcher	Birds Directive: Annex 2.2, Convention on Migratory Species: AEWA Annex II	Langenhoe Marsh and Fingringhoe Wick	TM0418	10	2015
Essex Birdwatching Society	<i>Haematopus ostralegus</i>	bird	Oystercatcher	Birds Directive: Annex 2.2, Convention on Migratory Species: AEWA Annex II	Langenhoe Point	TM0516	2	2016
Essex Birdwatching Society	<i>Haematopus ostralegus</i>	bird	Oystercatcher	Birds Directive: Annex 2.2, Convention on Migratory Species: AEWA Annex II	Langenhoe Point	TM0916	1	2014
Essex Birdwatching Society	<i>Haematopus ostralegus</i>	bird	Oystercatcher	Birds Directive: Annex 2.2, Convention on Migratory Species: AEWA Annex II	Langham	TM0333	10	2016
Essex Birdwatching Society	<i>Haematopus ostralegus</i>	bird	Oystercatcher	Birds Directive: Annex 2.2, Convention on Migratory Species: AEWA Annex II	Little Oakley E	TM2129	1	2015
Essex Birdwatching Society	<i>Haematopus ostralegus</i>	bird	Oystercatcher	Birds Directive: Annex 2.2, Convention on Migratory Species: AEWA Annex II	Little Oakley, Strachan Lane	TM2127	1	2018
Essex Birdwatching Society	<i>Haematopus ostralegus</i>	bird	Oystercatcher	Birds Directive: Annex 2.2, Convention on Migratory Species: AEWA Annex II	lower barn cl	TM1823	1	2013
Essex Birdwatching Society	<i>Haematopus ostralegus</i>	bird	Oystercatcher	Birds Directive: Annex 2.2, Convention on Migratory Species: AEWA Annex II	Manningtree	TM0932	2	2018
Essex Birdwatching Society	<i>Haematopus ostralegus</i>	bird	Oystercatcher	Birds Directive: Annex 2.2, Convention on Migratory Species: AEWA Annex II	Manningtree	TM1031	72	2020
Essex Birdwatching Society	<i>Haematopus ostralegus</i>	bird	Oystercatcher	Birds Directive: Annex 2.2, Convention on Migratory Species: AEWA Annex II	Manningtree	TM1032	8	2016
Essex Birdwatching Society	<i>Haematopus ostralegus</i>	bird	Oystercatcher	Birds Directive: Annex 2.2, Convention on Migratory Species: AEWA Annex II	Manningtree	TM1032	199	2019
Essex Birdwatching Society	<i>Haematopus ostralegus</i>	bird	Oystercatcher	Birds Directive: Annex 2.2, Convention on Migratory Species: AEWA Annex II	Manningtree	TM1131	1	2013
Essex Birdwatching Society	<i>Haematopus ostralegus</i>	bird	Oystercatcher	Birds Directive: Annex 2.2, Convention on Migratory Species: AEWA Annex II	Manningtree	TM1132	25	2015

Essex Birdwatching Society	<i>Haematopus ostralegus</i>	bird	Oystercatcher	Birds Directive: Annex 2.2, Convention on Migratory Species: AEWA Annex II	Manningtree	TM1132	141	2016
Essex Birdwatching Society	<i>Haematopus ostralegus</i>	bird	Oystercatcher	Birds Directive: Annex 2.2, Convention on Migratory Species: AEWA Annex II	Manningtree - Cattawade	TM1032	135	2016
Essex Birdwatching Society	<i>Haematopus ostralegus</i>	bird	Oystercatcher	Birds Directive: Annex 2.2, Convention on Migratory Species: AEWA Annex II	Manningtree - Cattawade	TM1032	151	2020
Essex Birdwatching Society	<i>Haematopus ostralegus</i>	bird	Oystercatcher	Birds Directive: Annex 2.2, Convention on Migratory Species: AEWA Annex II	Manningtree Estuary	TM1032	1	2017
Essex Birdwatching Society	<i>Haematopus ostralegus</i>	bird	Oystercatcher	Birds Directive: Annex 2.2, Convention on Migratory Species: AEWA Annex II	manningtree prom	TM1032	1	2014
Essex Birdwatching Society	<i>Haematopus ostralegus</i>	bird	Oystercatcher	Birds Directive: Annex 2.2, Convention on Migratory Species: AEWA Annex II	Manningtree Railway Station	TM0932	1	2020
Essex Birdwatching Society	<i>Haematopus ostralegus</i>	bird	Oystercatcher	Birds Directive: Annex 2.2, Convention on Migratory Species: AEWA Annex II	Manningtree Station	TM0932	2	2017
Essex Birdwatching Society	<i>Haematopus ostralegus</i>	bird	Oystercatcher	Birds Directive: Annex 2.2, Convention on Migratory Species: AEWA Annex II	Manningtree Train Station	TM0932	1	2016
Essex Birdwatching Society	<i>Haematopus ostralegus</i>	bird	Oystercatcher	Birds Directive: Annex 2.2, Convention on Migratory Species: AEWA Annex II	Manningtree, Factory roost, Seafield Bay, Stour Estuary	TM1132	1	2017
Essex Birdwatching Society	<i>Haematopus ostralegus</i>	bird	Oystercatcher	Birds Directive: Annex 2.2, Convention on Migratory Species: AEWA Annex II	Manningtree, Skinners Wall	TM1031	1	2015
Essex Birdwatching Society	<i>Haematopus ostralegus</i>	bird	Oystercatcher	Birds Directive: Annex 2.2, Convention on Migratory Species: AEWA Annex II	Manningtree, Splodge	TM0932	1	2017
Essex Birdwatching Society	<i>Haematopus ostralegus</i>	bird	Oystercatcher	Birds Directive: Annex 2.2, Convention on Migratory Species: AEWA Annex II	Manningtree/Mistley Quay	TM1132	4	2018
Essex Birdwatching Society	<i>Haematopus ostralegus</i>	bird	Oystercatcher	Birds Directive: Annex 2.2, Convention on Migratory Species: AEWA Annex II	Martin's Farm, St Osyth	TM1217	1	2014
Essex Birdwatching Society	<i>Haematopus ostralegus</i>	bird	Oystercatcher	Birds Directive: Annex 2.2, Convention on Migratory Species: AEWA Annex II	Martin's Farm, St Osyth	TM1217	1	2015

Essex Birdwatching Society	<i>Haematopus ostralegus</i>	bird	Oystercatcher	Birds Directive: Annex 2.2, Convention on Migratory Species: AEWA Annex II	Mersea Island	TM0515	1	2019
Essex Birdwatching Society	<i>Haematopus ostralegus</i>	bird	Oystercatcher	Birds Directive: Annex 2.2, Convention on Migratory Species: AEWA Annex II	Mistley	TM1131	5	2017
Essex Birdwatching Society	<i>Haematopus ostralegus</i>	bird	Oystercatcher	Birds Directive: Annex 2.2, Convention on Migratory Species: AEWA Annex II	Mistley	TM1131	10	2016
Essex Birdwatching Society	<i>Haematopus ostralegus</i>	bird	Oystercatcher	Birds Directive: Annex 2.2, Convention on Migratory Species: AEWA Annex II	Mistley	TM1132	5	2019
Essex Birdwatching Society	<i>Haematopus ostralegus</i>	bird	Oystercatcher	Birds Directive: Annex 2.2, Convention on Migratory Species: AEWA Annex II	Mistley	TM1132	7	2016
Essex Birdwatching Society	<i>Haematopus ostralegus</i>	bird	Oystercatcher	Birds Directive: Annex 2.2, Convention on Migratory Species: AEWA Annex II	Mistley	TM1232	6	2020
Essex Birdwatching Society	<i>Haematopus ostralegus</i>	bird	Oystercatcher	Birds Directive: Annex 2.2, Convention on Migratory Species: AEWA Annex II	Mistley Quay	TM1131	13	2016
Essex Birdwatching Society	<i>Haematopus ostralegus</i>	bird	Oystercatcher	Birds Directive: Annex 2.2, Convention on Migratory Species: AEWA Annex II	Mistley Quay	TM1131	15	2020
Essex Birdwatching Society	<i>Haematopus ostralegus</i>	bird	Oystercatcher	Birds Directive: Annex 2.2, Convention on Migratory Species: AEWA Annex II	Mistley Quay, Essex	TM1131	1	2014
Essex Birdwatching Society	<i>Haematopus ostralegus</i>	bird	Oystercatcher	Birds Directive: Annex 2.2, Convention on Migratory Species: AEWA Annex II	Mistley to Cattawade	TM1032	3	2018
Essex Birdwatching Society	<i>Haematopus ostralegus</i>	bird	Oystercatcher	Birds Directive: Annex 2.2, Convention on Migratory Species: AEWA Annex II	Mistley to Wrabness	TM1431	2	2020
Essex Birdwatching Society	<i>Haematopus ostralegus</i>	bird	Oystercatcher	Birds Directive: Annex 2.2, Convention on Migratory Species: AEWA Annex II	Mistley Walls	TM1031	5	2019
Essex Birdwatching Society	<i>Haematopus ostralegus</i>	bird	Oystercatcher	Birds Directive: Annex 2.2, Convention on Migratory Species: AEWA Annex II	Mistley Walls	TM1131	5	2019
Essex Birdwatching Society	<i>Haematopus ostralegus</i>	bird	Oystercatcher	Birds Directive: Annex 2.2, Convention on Migratory Species: AEWA Annex II	Mistley Walls	TM1132	5	2016

Essex Birdwatching Society	<i>Haematopus ostralegus</i>	bird	Oystercatcher	Birds Directive: Annex 2.2, Convention on Migratory Species: AEWA Annex II	Mistley Walls	TM1132	27	2020
Essex Birdwatching Society	<i>Haematopus ostralegus</i>	bird	Oystercatcher	Birds Directive: Annex 2.2, Convention on Migratory Species: AEWA Annex II	Mistley, Hopping Bridge	TM1131	3	2015
Essex Birdwatching Society	<i>Haematopus ostralegus</i>	bird	Oystercatcher	Birds Directive: Annex 2.2, Convention on Migratory Species: AEWA Annex II	Mistley, Hopping Bridge	TM1231	5	2016
Essex Birdwatching Society	<i>Haematopus ostralegus</i>	bird	Oystercatcher	Birds Directive: Annex 2.2, Convention on Migratory Species: AEWA Annex II	Mistley, R.Stour	TM1132	3	2015
Essex Birdwatching Society	<i>Haematopus ostralegus</i>	bird	Oystercatcher	Birds Directive: Annex 2.2, Convention on Migratory Species: AEWA Annex II	Mistley, River Stour	TM1132	2	2017
Essex Birdwatching Society	<i>Haematopus ostralegus</i>	bird	Oystercatcher	Birds Directive: Annex 2.2, Convention on Migratory Species: AEWA Annex II	Mistley, Walls	TM1132	7	2017
Essex Birdwatching Society	<i>Haematopus ostralegus</i>	bird	Oystercatcher	Birds Directive: Annex 2.2, Convention on Migratory Species: AEWA Annex II	Mobile-TM0322	TM0322	1	2016
Essex Birdwatching Society	<i>Haematopus ostralegus</i>	bird	Oystercatcher	Birds Directive: Annex 2.2, Convention on Migratory Species: AEWA Annex II	Mobile-TM0420	TM0420	1	2016
Essex Birdwatching Society	<i>Haematopus ostralegus</i>	bird	Oystercatcher	Birds Directive: Annex 2.2, Convention on Migratory Species: AEWA Annex II	Mobile-TM0520	TM0520	1	2016
Essex Birdwatching Society	<i>Haematopus ostralegus</i>	bird	Oystercatcher	Birds Directive: Annex 2.2, Convention on Migratory Species: AEWA Annex II	Mobile-TM0617	TM0617	1	2015
Essex Birdwatching Society	<i>Haematopus ostralegus</i>	bird	Oystercatcher	Birds Directive: Annex 2.2, Convention on Migratory Species: AEWA Annex II	Mobile-TM0716	TM0716	3	2014
Essex Birdwatching Society	<i>Haematopus ostralegus</i>	bird	Oystercatcher	Birds Directive: Annex 2.2, Convention on Migratory Species: AEWA Annex II	Mobile-TM0918	TM0918	1	2013
Essex Birdwatching Society	<i>Haematopus ostralegus</i>	bird	Oystercatcher	Birds Directive: Annex 2.2, Convention on Migratory Species: AEWA Annex II	Mobile-TM0932	TM0932	1	2016
Essex Birdwatching Society	<i>Haematopus ostralegus</i>	bird	Oystercatcher	Birds Directive: Annex 2.2, Convention on Migratory Species: AEWA Annex II	Mobile-TM1931	TM1931	1	2015

Essex Birdwatching Society	<i>Haematopus ostralegus</i>	bird	Oystercatcher	Birds Directive: Annex 2.2, Convention on Migratory Species: AEWA Annex II	Mobile-TM2129	TM2129	1	2013
Essex Birdwatching Society	<i>Haematopus ostralegus</i>	bird	Oystercatcher	Birds Directive: Annex 2.2, Convention on Migratory Species: AEWA Annex II	Mobile-TM2423	TM2423	1	2013
Essex Birdwatching Society	<i>Haematopus ostralegus</i>	bird	Oystercatcher	Birds Directive: Annex 2.2, Convention on Migratory Species: AEWA Annex II	Mobile-TM2423	TM2423	1	2015
Essex Birdwatching Society	<i>Haematopus ostralegus</i>	bird	Oystercatcher	Birds Directive: Annex 2.2, Convention on Migratory Species: AEWA Annex II	Mobile-TM2424	TM2424	1	2014
Essex Birdwatching Society	<i>Haematopus ostralegus</i>	bird	Oystercatcher	Birds Directive: Annex 2.2, Convention on Migratory Species: AEWA Annex II	Mobile-TM2432	TM2432	1	2015
Essex Birdwatching Society	<i>Haematopus ostralegus</i>	bird	Oystercatcher	Birds Directive: Annex 2.2, Convention on Migratory Species: AEWA Annex II	Moverons, Brightlingsea	TM0618	2	2014
Essex Birdwatching Society	<i>Haematopus ostralegus</i>	bird	Oystercatcher	Birds Directive: Annex 2.2, Convention on Migratory Species: AEWA Annex II	Oak Field Wood NR Wrabness	TM1631	1	2020
Essex Birdwatching Society	<i>Haematopus ostralegus</i>	bird	Oystercatcher	Birds Directive: Annex 2.2, Convention on Migratory Species: AEWA Annex II	Oakley Marshes, Hamford Water	TM2328	1	2019
Essex Birdwatching Society	<i>Haematopus ostralegus</i>	bird	Oystercatcher	Birds Directive: Annex 2.2, Convention on Migratory Species: AEWA Annex II	Observatory	TM0328	3	2015
Essex Birdwatching Society	<i>Haematopus ostralegus</i>	bird	Oystercatcher	Birds Directive: Annex 2.2, Convention on Migratory Species: AEWA Annex II	Outer Colne Estuary	TM0616	1	2015
Essex Birdwatching Society	<i>Haematopus ostralegus</i>	bird	Oystercatcher	Birds Directive: Annex 2.2, Convention on Migratory Species: AEWA Annex II	Pewit Island	TM2226	6	2018
Essex Birdwatching Society	<i>Haematopus ostralegus</i>	bird	Oystercatcher	Birds Directive: Annex 2.2, Convention on Migratory Species: AEWA Annex II	Pewit Island	TM2226	7	2016
Essex Birdwatching Society	<i>Haematopus ostralegus</i>	bird	Oystercatcher	Birds Directive: Annex 2.2, Convention on Migratory Species: AEWA Annex II	Point Clear	TM0815	1	2014
Essex Birdwatching Society	<i>Haematopus ostralegus</i>	bird	Oystercatcher	Birds Directive: Annex 2.2, Convention on Migratory Species: AEWA Annex II	Point Clear	TM0815	4	2018

Essex Birdwatching Society	<i>Haematopus ostralegus</i>	bird	Oystercatcher	Birds Directive: Annex 2.2, Convention on Migratory Species: AEWA Annex II	Point Clear-St Osyth Walk	TM0915	1	2018
Essex Birdwatching Society	<i>Haematopus ostralegus</i>	bird	Oystercatcher	Birds Directive: Annex 2.2, Convention on Migratory Species: AEWA Annex II	Rat Island	TM0517	1	2014
Essex Birdwatching Society	<i>Haematopus ostralegus</i>	bird	Oystercatcher	Birds Directive: Annex 2.2, Convention on Migratory Species: AEWA Annex II	River Colne	TM0616	1	2014
Essex Birdwatching Society	<i>Haematopus ostralegus</i>	bird	Oystercatcher	Birds Directive: Annex 2.2, Convention on Migratory Species: AEWA Annex II	River Colne at Alresford	TM0519	1	2018
Essex Birdwatching Society	<i>Haematopus ostralegus</i>	bird	Oystercatcher	Birds Directive: Annex 2.2, Convention on Migratory Species: AEWA Annex II	River Colne, Wivenhoe	TM0421	1	2015
Essex Birdwatching Society	<i>Haematopus ostralegus</i>	bird	Oystercatcher	Birds Directive: Annex 2.2, Convention on Migratory Species: AEWA Annex II	River Colne, Wivenhoe to Alresford Creek	TM0520	10	2019
Essex Birdwatching Society	<i>Haematopus ostralegus</i>	bird	Oystercatcher	Birds Directive: Annex 2.2, Convention on Migratory Species: AEWA Annex II	River Colne, Wivenhoe to Alresford Creek	TM0520	14	2016
Essex Birdwatching Society	<i>Haematopus ostralegus</i>	bird	Oystercatcher	Birds Directive: Annex 2.2, Convention on Migratory Species: AEWA Annex II	River Stour	TM1331	3	2020
Essex Birdwatching Society	<i>Haematopus ostralegus</i>	bird	Oystercatcher	Birds Directive: Annex 2.2, Convention on Migratory Species: AEWA Annex II	River Stour	TM2533	1	2016
Essex Birdwatching Society	<i>Haematopus ostralegus</i>	bird	Oystercatcher	Birds Directive: Annex 2.2, Convention on Migratory Species: AEWA Annex II	River Stour Marshes	TM0932	1	2019
Essex Birdwatching Society	<i>Haematopus ostralegus</i>	bird	Oystercatcher	Birds Directive: Annex 2.2, Convention on Migratory Species: AEWA Annex II	Robbies hide	TM0519	1	2014
Essex Birdwatching Society	<i>Haematopus ostralegus</i>	bird	Oystercatcher	Birds Directive: Annex 2.2, Convention on Migratory Species: AEWA Annex II	Roman River, Fingringhoe	TM0320	1	2018
Essex Birdwatching Society	<i>Haematopus ostralegus</i>	bird	Oystercatcher	Birds Directive: Annex 2.2, Convention on Migratory Species: AEWA Annex II	Rowhedge	TM0321	1	2013
Essex Birdwatching Society	<i>Haematopus ostralegus</i>	bird	Oystercatcher	Birds Directive: Annex 2.2, Convention on Migratory Species: AEWA Annex II	Rowhedge	TM0321	5	2020

Essex Birdwatching Society	<i>Haematopus ostralegus</i>	bird	Oystercatcher	Birds Directive: Annex 2.2, Convention on Migratory Species: AEWA Annex II	Seafield West inc. The Hook HT Roost	TM1132	2	2016
Essex Birdwatching Society	<i>Haematopus ostralegus</i>	bird	Oystercatcher	Birds Directive: Annex 2.2, Convention on Migratory Species: AEWA Annex II	Shop Lane East Mersea	TM0515	2	2020
Essex Birdwatching Society	<i>Haematopus ostralegus</i>	bird	Oystercatcher	Birds Directive: Annex 2.2, Convention on Migratory Species: AEWA Annex II	Skipper's Island	TM2124	5	2016
Essex Birdwatching Society	<i>Haematopus ostralegus</i>	bird	Oystercatcher	Birds Directive: Annex 2.2, Convention on Migratory Species: AEWA Annex II	Skipper's Island	TM2124	6	2018
Essex Birdwatching Society	<i>Haematopus ostralegus</i>	bird	Oystercatcher	Birds Directive: Annex 2.2, Convention on Migratory Species: AEWA Annex II	Splodge, Cattawade	TM0932	2	2015
Essex Birdwatching Society	<i>Haematopus ostralegus</i>	bird	Oystercatcher	Birds Directive: Annex 2.2, Convention on Migratory Species: AEWA Annex II	St Osyth	TM1115	1	2013
Essex Birdwatching Society	<i>Haematopus ostralegus</i>	bird	Oystercatcher	Birds Directive: Annex 2.2, Convention on Migratory Species: AEWA Annex II	St Osyth	TM1215	3	2016
Essex Birdwatching Society	<i>Haematopus ostralegus</i>	bird	Oystercatcher	Birds Directive: Annex 2.2, Convention on Migratory Species: AEWA Annex II	St Osyth	TM1215	9	2020
Essex Birdwatching Society	<i>Haematopus ostralegus</i>	bird	Oystercatcher	Birds Directive: Annex 2.2, Convention on Migratory Species: AEWA Annex II	St Osyth	TM1315	1	2013
Essex Birdwatching Society	<i>Haematopus ostralegus</i>	bird	Oystercatcher	Birds Directive: Annex 2.2, Convention on Migratory Species: AEWA Annex II	St Osyth (circuit)	TM1215	23	2019
Essex Birdwatching Society	<i>Haematopus ostralegus</i>	bird	Oystercatcher	Birds Directive: Annex 2.2, Convention on Migratory Species: AEWA Annex II	St Osyth (circuit)	TM1215	25	2016
Essex Birdwatching Society	<i>Haematopus ostralegus</i>	bird	Oystercatcher	Birds Directive: Annex 2.2, Convention on Migratory Species: AEWA Annex II	St Osyth Boatyard	TM1115	1	2017
Essex Birdwatching Society	<i>Haematopus ostralegus</i>	bird	Oystercatcher	Birds Directive: Annex 2.2, Convention on Migratory Species: AEWA Annex II	St Osyth Creek	TM1115	1	2018
Essex Birdwatching Society	<i>Haematopus ostralegus</i>	bird	Oystercatcher	Birds Directive: Annex 2.2, Convention on Migratory Species: AEWA Annex II	St Osyth Priory Estate	TM1115	1	2013

Essex Birdwatching Society	<i>Haematopus ostralegus</i>	bird	Oystercatcher	Birds Directive: Annex 2.2, Convention on Migratory Species: AEWA Annex II	St Osyth Priory Estate	TM1115	1	2018
Essex Birdwatching Society	<i>Haematopus ostralegus</i>	bird	Oystercatcher	Birds Directive: Annex 2.2, Convention on Migratory Species: AEWA Annex II	St Osyth Priory Estate	TM1116	3	2016
Essex Birdwatching Society	<i>Haematopus ostralegus</i>	bird	Oystercatcher	Birds Directive: Annex 2.2, Convention on Migratory Species: AEWA Annex II	St Osyth Stone	TM0815	11	2016
Essex Birdwatching Society	<i>Haematopus ostralegus</i>	bird	Oystercatcher	Birds Directive: Annex 2.2, Convention on Migratory Species: AEWA Annex II	St Osyth Stone	TM0815	24	2020
Essex Birdwatching Society	<i>Haematopus ostralegus</i>	bird	Oystercatcher	Birds Directive: Annex 2.2, Convention on Migratory Species: AEWA Annex II	St Osyth, Daltes Lane GP	TM1315	1	2013
Essex Birdwatching Society	<i>Haematopus ostralegus</i>	bird	Oystercatcher	Birds Directive: Annex 2.2, Convention on Migratory Species: AEWA Annex II	St Osyth, Howlands Marsh	TM1016	5	2019
Essex Birdwatching Society	<i>Haematopus ostralegus</i>	bird	Oystercatcher	Birds Directive: Annex 2.2, Convention on Migratory Species: AEWA Annex II	St Osyth, Howlands Marsh	TM1116	3	2017
Essex Birdwatching Society	<i>Haematopus ostralegus</i>	bird	Oystercatcher	Birds Directive: Annex 2.2, Convention on Migratory Species: AEWA Annex II	St Osyth, Martin's Farm	TM1217	1	2013
Essex Birdwatching Society	<i>Haematopus ostralegus</i>	bird	Oystercatcher	Birds Directive: Annex 2.2, Convention on Migratory Species: AEWA Annex II	Stone Point	TM2525	7	2016
Essex Birdwatching Society	<i>Haematopus ostralegus</i>	bird	Oystercatcher	Birds Directive: Annex 2.2, Convention on Migratory Species: AEWA Annex II	Stone Point Mersea Island	TM0715	2	2020
Essex Birdwatching Society	<i>Haematopus ostralegus</i>	bird	Oystercatcher	Birds Directive: Annex 2.2, Convention on Migratory Species: AEWA Annex II	Stones Green	TM1626	2	2020
Essex Birdwatching Society	<i>Haematopus ostralegus</i>	bird	Oystercatcher	Birds Directive: Annex 2.2, Convention on Migratory Species: AEWA Annex II	Stour Estuary	TM1032	4	2016
Essex Birdwatching Society	<i>Haematopus ostralegus</i>	bird	Oystercatcher	Birds Directive: Annex 2.2, Convention on Migratory Species: AEWA Annex II	Stour Estuary	TM1732	4	2016
Essex Birdwatching Society	<i>Haematopus ostralegus</i>	bird	Oystercatcher	Birds Directive: Annex 2.2, Convention on Migratory Species: AEWA Annex II	Stour Estuary	TM1732	5	2020

Essex Birdwatching Society	<i>Haematopus ostralegus</i>	bird	Oystercatcher	Birds Directive: Annex 2.2, Convention on Migratory Species: AEWA Annex II	Stour Estuary	TM1832	2	2017
Essex Birdwatching Society	<i>Haematopus ostralegus</i>	bird	Oystercatcher	Birds Directive: Annex 2.2, Convention on Migratory Species: AEWA Annex II	Stour Estuary	TM1832	3	2016
Essex Birdwatching Society	<i>Haematopus ostralegus</i>	bird	Oystercatcher	Birds Directive: Annex 2.2, Convention on Migratory Species: AEWA Annex II	Stour Estuary	TM2031	1	2013
Essex Birdwatching Society	<i>Haematopus ostralegus</i>	bird	Oystercatcher	Birds Directive: Annex 2.2, Convention on Migratory Species: AEWA Annex II	Stour Estuary	TM2232	1	2013
Essex Birdwatching Society	<i>Haematopus ostralegus</i>	bird	Oystercatcher	Birds Directive: Annex 2.2, Convention on Migratory Species: AEWA Annex II	Stour Estuary	TM2232	1	2017
Essex Birdwatching Society	<i>Haematopus ostralegus</i>	bird	Oystercatcher	Birds Directive: Annex 2.2, Convention on Migratory Species: AEWA Annex II	Stour Estuary (by barge) - Essex/Suffolk	TM1032	1	2015
Essex Birdwatching Society	<i>Haematopus ostralegus</i>	bird	Oystercatcher	Birds Directive: Annex 2.2, Convention on Migratory Species: AEWA Annex II	Stour Estuary (Manningtree)	TM1032	3	2018
Essex Birdwatching Society	<i>Haematopus ostralegus</i>	bird	Oystercatcher	Birds Directive: Annex 2.2, Convention on Migratory Species: AEWA Annex II	Stour Estuary (RSPB)	TM1832	1	2015
Essex Birdwatching Society	<i>Haematopus ostralegus</i>	bird	Oystercatcher	Birds Directive: Annex 2.2, Convention on Migratory Species: AEWA Annex II	Stour Estuary - Essex/Suffolk by barge	TM1032	3	2014
Essex Birdwatching Society	<i>Haematopus ostralegus</i>	bird	Oystercatcher	Birds Directive: Annex 2.2, Convention on Migratory Species: AEWA Annex II	Stour Estuary RSPB	TM1831	1	2018
Essex Birdwatching Society	<i>Haematopus ostralegus</i>	bird	Oystercatcher	Birds Directive: Annex 2.2, Convention on Migratory Species: AEWA Annex II	Stour Estuary RSPB	TM1832	2	2016
Essex Birdwatching Society	<i>Haematopus ostralegus</i>	bird	Oystercatcher	Birds Directive: Annex 2.2, Convention on Migratory Species: AEWA Annex II	Stour Estuary RSPB	TM1930	1	2016
Essex Birdwatching Society	<i>Haematopus ostralegus</i>	bird	Oystercatcher	Birds Directive: Annex 2.2, Convention on Migratory Species: AEWA Annex II	Stour Estuary RSPB	TM1931	1	2014
Essex Birdwatching Society	<i>Haematopus ostralegus</i>	bird	Oystercatcher	Birds Directive: Annex 2.2, Convention on Migratory Species: AEWA Annex II	Stour Estuary RSPB	TM2031	3	2019

Essex Birdwatching Society	<i>Haematopus ostralegus</i>	bird	Oystercatcher	Birds Directive: Annex 2.2, Convention on Migratory Species: AEWA Annex II	Stour Estuary RSPB	TM2131	2	2015
Essex Birdwatching Society	<i>Haematopus ostralegus</i>	bird	Oystercatcher	Birds Directive: Annex 2.2, Convention on Migratory Species: AEWA Annex II	Stour Estuary, Copperas Bay RSPB	TM1931	2	2017
Essex Birdwatching Society	<i>Haematopus ostralegus</i>	bird	Oystercatcher	Birds Directive: Annex 2.2, Convention on Migratory Species: AEWA Annex II	Stour Estuary, Copperas Bay RSPB	TM2032	1	2017
Essex Birdwatching Society	<i>Haematopus ostralegus</i>	bird	Oystercatcher	Birds Directive: Annex 2.2, Convention on Migratory Species: AEWA Annex II	Stour Estuary, Copperas Bay RSPB	TM2232	1	2017
Essex Birdwatching Society	<i>Haematopus ostralegus</i>	bird	Oystercatcher	Birds Directive: Annex 2.2, Convention on Migratory Species: AEWA Annex II	Stour Estuary, Manningtree	TM1032	1	2014
Essex Birdwatching Society	<i>Haematopus ostralegus</i>	bird	Oystercatcher	Birds Directive: Annex 2.2, Convention on Migratory Species: AEWA Annex II	Stour Estuary--Mistley to Wrabness	TM1431	1	2018
Essex Birdwatching Society	<i>Haematopus ostralegus</i>	bird	Oystercatcher	Birds Directive: Annex 2.2, Convention on Migratory Species: AEWA Annex II	Stour Estuary--South Shore	TM1431	1	2019
Essex Birdwatching Society	<i>Haematopus ostralegus</i>	bird	Oystercatcher	Birds Directive: Annex 2.2, Convention on Migratory Species: AEWA Annex II	Stour Estuary: Mistley Walls	TM1132	1	2015
Essex Birdwatching Society	<i>Haematopus ostralegus</i>	bird	Oystercatcher	Birds Directive: Annex 2.2, Convention on Migratory Species: AEWA Annex II	Stour Estuary: Mistley Walls	TM1132	1	2016
Essex Birdwatching Society	<i>Haematopus ostralegus</i>	bird	Oystercatcher	Birds Directive: Annex 2.2, Convention on Migratory Species: AEWA Annex II	Stour Valley	TM0832	27	2018
Essex Birdwatching Society	<i>Haematopus ostralegus</i>	bird	Oystercatcher	Birds Directive: Annex 2.2, Convention on Migratory Species: AEWA Annex II	Stour valley	TM0932	15	2015
Essex Birdwatching Society	<i>Haematopus ostralegus</i>	bird	Oystercatcher	Birds Directive: Annex 2.2, Convention on Migratory Species: AEWA Annex II	Stour valley	TM0932	60	2016
Essex Birdwatching Society	<i>Haematopus ostralegus</i>	bird	Oystercatcher	Birds Directive: Annex 2.2, Convention on Migratory Species: AEWA Annex II	Stour Valley, Manningtree	TM1032	39	2017
Essex Birdwatching Society	<i>Haematopus ostralegus</i>	bird	Oystercatcher	Birds Directive: Annex 2.2, Convention on Migratory Species: AEWA Annex II	Stour Wood	TM1931	1	2014

Essex Birdwatching Society	<i>Haematopus ostralegus</i>	bird	Oystercatcher	Birds Directive: Annex 2.2, Convention on Migratory Species: AEWA Annex II	Stour Wood RSPB	TM1929	1	2019
Essex Birdwatching Society	<i>Haematopus ostralegus</i>	bird	Oystercatcher	Birds Directive: Annex 2.2, Convention on Migratory Species: AEWA Annex II	Stour Wood RSPB	TM1931	1	2019
Essex Birdwatching Society	<i>Haematopus ostralegus</i>	bird	Oystercatcher	Birds Directive: Annex 2.2, Convention on Migratory Species: AEWA Annex II	Stour Woods and Copperas Bay RSPB	TM1931	8	2020
Essex Birdwatching Society	<i>Haematopus ostralegus</i>	bird	Oystercatcher	Birds Directive: Annex 2.2, Convention on Migratory Species: AEWA Annex II	Sunnymead Farm	TM0522	2	2015
Essex Birdwatching Society	<i>Haematopus ostralegus</i>	bird	Oystercatcher	Birds Directive: Annex 2.2, Convention on Migratory Species: AEWA Annex II	Sunnymead Farm	TM0522	4	2016
Essex Birdwatching Society	<i>Haematopus ostralegus</i>	bird	Oystercatcher	Birds Directive: Annex 2.2, Convention on Migratory Species: AEWA Annex II	Sunnymead Farm Wivenhoe	TM0522	1	2020
Essex Birdwatching Society	<i>Haematopus ostralegus</i>	bird	Oystercatcher	Birds Directive: Annex 2.2, Convention on Migratory Species: AEWA Annex II	Sunnymead Farm, Wivenhoe	TM0522	3	2013
Essex Birdwatching Society	<i>Haematopus ostralegus</i>	bird	Oystercatcher	Birds Directive: Annex 2.2, Convention on Migratory Species: AEWA Annex II	Sunnymead Farm, Wivenhoe	TM0522	1	2014
Essex Birdwatching Society	<i>Haematopus ostralegus</i>	bird	Oystercatcher	Birds Directive: Annex 2.2, Convention on Migratory Species: AEWA Annex II	TDC Holland Haven Country Park, Essex	TM2117	1	2015
Essex Birdwatching Society	<i>Haematopus ostralegus</i>	bird	Oystercatcher	Birds Directive: Annex 2.2, Convention on Migratory Species: AEWA Annex II	The Naze	TM2424	1	2017
Essex Birdwatching Society	<i>Haematopus ostralegus</i>	bird	Oystercatcher	Birds Directive: Annex 2.2, Convention on Migratory Species: AEWA Annex II	The Naze	TM2425	1	2016
Essex Birdwatching Society	<i>Haematopus ostralegus</i>	bird	Oystercatcher	Birds Directive: Annex 2.2, Convention on Migratory Species: AEWA Annex II	The Naze	TM2522	2	2016
Essex Birdwatching Society	<i>Haematopus ostralegus</i>	bird	Oystercatcher	Birds Directive: Annex 2.2, Convention on Migratory Species: AEWA Annex II	The Naze	TM2524	2	2016
Essex Birdwatching Society	<i>Haematopus ostralegus</i>	bird	Oystercatcher	Birds Directive: Annex 2.2, Convention on Migratory Species: AEWA Annex II	The Naze, Stone Point	TM2424	2	2016

Essex Birdwatching Society	<i>Haematopus ostralegus</i>	bird	Oystercatcher	Birds Directive: Annex 2.2, Convention on Migratory Species: AEWA Annex II	The Naze, Walton on the Naze	TM2524	1	2014
Essex Birdwatching Society	<i>Haematopus ostralegus</i>	bird	Oystercatcher	Birds Directive: Annex 2.2, Convention on Migratory Species: AEWA Annex II	The Quay, Wivenhoe, England	TM0321	1	2018
Essex Birdwatching Society	<i>Haematopus ostralegus</i>	bird	Oystercatcher	Birds Directive: Annex 2.2, Convention on Migratory Species: AEWA Annex II	The Splodge Cattawade	TM0932	2	2020
Essex Birdwatching Society	<i>Haematopus ostralegus</i>	bird	Oystercatcher	Birds Directive: Annex 2.2, Convention on Migratory Species: AEWA Annex II	The Splodge, Manningtree, Essex	TM0932	2	2015
Essex Birdwatching Society	<i>Haematopus ostralegus</i>	bird	Oystercatcher	Birds Directive: Annex 2.2, Convention on Migratory Species: AEWA Annex II	The Wade	TM2323	5	2016
Essex Birdwatching Society	<i>Haematopus ostralegus</i>	bird	Oystercatcher	Birds Directive: Annex 2.2, Convention on Migratory Species: AEWA Annex II	The Wade	TM2323	6	2018
Essex Birdwatching Society	<i>Haematopus ostralegus</i>	bird	Oystercatcher	Birds Directive: Annex 2.2, Convention on Migratory Species: AEWA Annex II	Thorpe Cross	TM1921	1	2013
Essex Birdwatching Society	<i>Haematopus ostralegus</i>	bird	Oystercatcher	Birds Directive: Annex 2.2, Convention on Migratory Species: AEWA Annex II	Titchmarsh Marina, Hamford Water	TM2423	2	2016
Essex Birdwatching Society	<i>Haematopus ostralegus</i>	bird	Oystercatcher	Birds Directive: Annex 2.2, Convention on Migratory Species: AEWA Annex II	TM0419 Fingringhoe Wick	TM0419	1	2014
Essex Birdwatching Society	<i>Haematopus ostralegus</i>	bird	Oystercatcher	Birds Directive: Annex 2.2, Convention on Migratory Species: AEWA Annex II	TM1032	TM1032	1	2013
Essex Birdwatching Society	<i>Haematopus ostralegus</i>	bird	Oystercatcher	Birds Directive: Annex 2.2, Convention on Migratory Species: AEWA Annex II	University of Essex, Colchester	TM0323	1	2018
Essex Birdwatching Society	<i>Haematopus ostralegus</i>	bird	Oystercatcher	Birds Directive: Annex 2.2, Convention on Migratory Species: AEWA Annex II	Waltom Marina	TM2423	1	2020
Essex Birdwatching Society	<i>Haematopus ostralegus</i>	bird	Oystercatcher	Birds Directive: Annex 2.2, Convention on Migratory Species: AEWA Annex II	Walton Back Water	TM2325	1	2019
Essex Birdwatching Society	<i>Haematopus ostralegus</i>	bird	Oystercatcher	Birds Directive: Annex 2.2, Convention on Migratory Species: AEWA Annex II	Walton backwaters	TM2325	1	2013

Essex Birdwatching Society	<i>Haematopus ostralegus</i>	bird	Oystercatcher	Birds Directive: Annex 2.2, Convention on Migratory Species: AEWA Annex II	Walton Creek H	TM2224	1	2013
Essex Birdwatching Society	<i>Haematopus ostralegus</i>	bird	Oystercatcher	Birds Directive: Annex 2.2, Convention on Migratory Species: AEWA Annex II	Walton Creeks M	TM2424	1	2013
Essex Birdwatching Society	<i>Haematopus ostralegus</i>	bird	Oystercatcher	Birds Directive: Annex 2.2, Convention on Migratory Species: AEWA Annex II	Walton Hall Marshes	TM2524	2	2016
Essex Birdwatching Society	<i>Haematopus ostralegus</i>	bird	Oystercatcher	Birds Directive: Annex 2.2, Convention on Migratory Species: AEWA Annex II	Walton Mere	TM2522	1	2016
Essex Birdwatching Society	<i>Haematopus ostralegus</i>	bird	Oystercatcher	Birds Directive: Annex 2.2, Convention on Migratory Species: AEWA Annex II	Walton on the Naze	TM2521	1	2013
Essex Birdwatching Society	<i>Haematopus ostralegus</i>	bird	Oystercatcher	Birds Directive: Annex 2.2, Convention on Migratory Species: AEWA Annex II	Walton on the Naze	TM2522	4	2014
Essex Birdwatching Society	<i>Haematopus ostralegus</i>	bird	Oystercatcher	Birds Directive: Annex 2.2, Convention on Migratory Species: AEWA Annex II	Walton on the Naze	TM2523	1	2013
Essex Birdwatching Society	<i>Haematopus ostralegus</i>	bird	Oystercatcher	Birds Directive: Annex 2.2, Convention on Migratory Species: AEWA Annex II	Walton-on-the-Naze	TM2425	1	2018
Essex Birdwatching Society	<i>Haematopus ostralegus</i>	bird	Oystercatcher	Birds Directive: Annex 2.2, Convention on Migratory Species: AEWA Annex II	Walton-on-the-Naze	TM2521	1	2014
Essex Birdwatching Society	<i>Haematopus ostralegus</i>	bird	Oystercatcher	Birds Directive: Annex 2.2, Convention on Migratory Species: AEWA Annex II	West End Dovercourt	TM2329	2	2019
Essex Birdwatching Society	<i>Haematopus ostralegus</i>	bird	Oystercatcher	Birds Directive: Annex 2.2, Convention on Migratory Species: AEWA Annex II	West End Dovercourt	TM2429	5	2017
Essex Birdwatching Society	<i>Haematopus ostralegus</i>	bird	Oystercatcher	Birds Directive: Annex 2.2, Convention on Migratory Species: AEWA Annex II	West End Lane, Dovercourt	TM2430	1	2019
Essex Birdwatching Society	<i>Haematopus ostralegus</i>	bird	Oystercatcher	Birds Directive: Annex 2.2, Convention on Migratory Species: AEWA Annex II	Wick Lane, Colchester	TM0419	1	2018
Essex Birdwatching Society	<i>Haematopus ostralegus</i>	bird	Oystercatcher	Birds Directive: Annex 2.2, Convention on Migratory Species: AEWA Annex II	Wivenhoe	TM0321	1	2016

Essex Birdwatching Society	<i>Haematopus ostralegus</i>	bird	Oystercatcher	Birds Directive: Annex 2.2, Convention on Migratory Species: AEWA Annex II	Wivenhoe	TM0321	11	2020
Essex Birdwatching Society	<i>Haematopus ostralegus</i>	bird	Oystercatcher	Birds Directive: Annex 2.2, Convention on Migratory Species: AEWA Annex II	Wivenhoe	TM0322	1	2015
Essex Birdwatching Society	<i>Haematopus ostralegus</i>	bird	Oystercatcher	Birds Directive: Annex 2.2, Convention on Migratory Species: AEWA Annex II	Wivenhoe	TM0322	3	2016
Essex Birdwatching Society	<i>Haematopus ostralegus</i>	bird	Oystercatcher	Birds Directive: Annex 2.2, Convention on Migratory Species: AEWA Annex II	Wivenhoe	TM0422	2	2013
Essex Birdwatching Society	<i>Haematopus ostralegus</i>	bird	Oystercatcher	Birds Directive: Annex 2.2, Convention on Migratory Species: AEWA Annex II	Wivenhoe	TM0422	3	2017
Essex Birdwatching Society	<i>Haematopus ostralegus</i>	bird	Oystercatcher	Birds Directive: Annex 2.2, Convention on Migratory Species: AEWA Annex II	Wivenhoe - Brightlingsea	TM0618	1	2019
Essex Birdwatching Society	<i>Haematopus ostralegus</i>	bird	Oystercatcher	Birds Directive: Annex 2.2, Convention on Migratory Species: AEWA Annex II	Wivenhoe Alresford Creek	TM0520	1	2018
Essex Birdwatching Society	<i>Haematopus ostralegus</i>	bird	Oystercatcher	Birds Directive: Annex 2.2, Convention on Migratory Species: AEWA Annex II	Wivenhoe Alresford Creek	TM0521	2	2016
Essex Birdwatching Society	<i>Haematopus ostralegus</i>	bird	Oystercatcher	Birds Directive: Annex 2.2, Convention on Migratory Species: AEWA Annex II	Wivenhoe Area	TM0422	1	2017
Essex Birdwatching Society	<i>Haematopus ostralegus</i>	bird	Oystercatcher	Birds Directive: Annex 2.2, Convention on Migratory Species: AEWA Annex II	Wivenhoe Gravel Pit and Fish Ponds	TM0323	1	2017
Essex Birdwatching Society	<i>Haematopus ostralegus</i>	bird	Oystercatcher	Birds Directive: Annex 2.2, Convention on Migratory Species: AEWA Annex II	Wivenhoe Marsh	TM0422	1	2015
Essex Birdwatching Society	<i>Haematopus ostralegus</i>	bird	Oystercatcher	Birds Directive: Annex 2.2, Convention on Migratory Species: AEWA Annex II	Wivenhoe to Alresford	TM0421	4	2019
Essex Birdwatching Society	<i>Haematopus ostralegus</i>	bird	Oystercatcher	Birds Directive: Annex 2.2, Convention on Migratory Species: AEWA Annex II	Wivenhoe to Alresford Creek	TM0520	3	2020
Essex Birdwatching Society	<i>Haematopus ostralegus</i>	bird	Oystercatcher	Birds Directive: Annex 2.2, Convention on Migratory Species: AEWA Annex II	Wivenhoe Woods and River Colne (TM02 G)	TM0322	6	2016

Essex Birdwatching Society	<i>Haematopus ostralegus</i>	bird	Oystercatcher	Birds Directive: Annex 2.2, Convention on Migratory Species: AEWA Annex II	Wivenhoe Woods/Marsh	TM0321	1	2014
Essex Birdwatching Society	<i>Haematopus ostralegus</i>	bird	Oystercatcher	Birds Directive: Annex 2.2, Convention on Migratory Species: AEWA Annex II	Wivenhoe, Sunnymeade Farm	TM0522	2	2017
Essex Birdwatching Society	<i>Haematopus ostralegus</i>	bird	Oystercatcher	Birds Directive: Annex 2.2, Convention on Migratory Species: AEWA Annex II	Wrabness	TM1631	1	2014
Essex Birdwatching Society	<i>Haematopus ostralegus</i>	bird	Oystercatcher	Birds Directive: Annex 2.2, Convention on Migratory Species: AEWA Annex II	Wrabness	TM1631	1	2015
Essex Birdwatching Society	<i>Haematopus ostralegus</i>	bird	Oystercatcher	Birds Directive: Annex 2.2, Convention on Migratory Species: AEWA Annex II	Wrabness	TM1632	3	2015
Essex Birdwatching Society	<i>Haematopus ostralegus</i>	bird	Oystercatcher	Birds Directive: Annex 2.2, Convention on Migratory Species: AEWA Annex II	Wrabness	TM1731	13	2020
Essex Birdwatching Society	<i>Haematopus ostralegus</i>	bird	Oystercatcher	Birds Directive: Annex 2.2, Convention on Migratory Species: AEWA Annex II	Wrabness	TM1831	1	2014
Essex Birdwatching Society	<i>Haematopus ostralegus</i>	bird	Oystercatcher	Birds Directive: Annex 2.2, Convention on Migratory Species: AEWA Annex II	Wrabness	TM1832	1	2014
Essex Birdwatching Society	<i>Haematopus ostralegus</i>	bird	Oystercatcher	Birds Directive: Annex 2.2, Convention on Migratory Species: AEWA Annex II	Wrabness	TM1832	1	2015
Essex Birdwatching Society	<i>Haematopus ostralegus</i>	bird	Oystercatcher	Birds Directive: Annex 2.2, Convention on Migratory Species: AEWA Annex II	Wrabness Caravan Site and Shore,	TM1531	2	2018
Essex Birdwatching Society	<i>Haematopus ostralegus</i>	bird	Oystercatcher	Birds Directive: Annex 2.2, Convention on Migratory Species: AEWA Annex II	Wrabness EWT	TM1631	16	2016
Essex Birdwatching Society	<i>Haematopus ostralegus</i>	bird	Oystercatcher	Birds Directive: Annex 2.2, Convention on Migratory Species: AEWA Annex II	Wrabness EWT	TM1631	43	2020
Essex Birdwatching Society	<i>Haematopus ostralegus</i>	bird	Oystercatcher	Birds Directive: Annex 2.2, Convention on Migratory Species: AEWA Annex II	Wrabness EWT	TM1731	4	2016
Essex Birdwatching Society	<i>Haematopus ostralegus</i>	bird	Oystercatcher	Birds Directive: Annex 2.2, Convention on Migratory Species: AEWA Annex II	Wrabness EWT	TM1731	22	2019

Essex Birdwatching Society	<i>Haematopus ostralegus</i>	bird	Oystercatcher	Birds Directive: Annex 2.2, Convention on Migratory Species: AEWA Annex II	Wrabness EWT Nature Reserve	TM1631	19	2017
Essex Birdwatching Society	<i>Haematopus ostralegus</i>	bird	Oystercatcher	Birds Directive: Annex 2.2, Convention on Migratory Species: AEWA Annex II	Wrabness EWT Nature Reserve	TM1632	5	2017
Essex Birdwatching Society	<i>Haematopus ostralegus</i>	bird	Oystercatcher	Birds Directive: Annex 2.2, Convention on Migratory Species: AEWA Annex II	Wrabness EWT Nature Reserve	TM1931	1	2017
Essex Birdwatching Society	<i>Haematopus ostralegus</i>	bird	Oystercatcher	Birds Directive: Annex 2.2, Convention on Migratory Species: AEWA Annex II	Wrabness EWT NR	TM1531	1	2018
Essex Birdwatching Society	<i>Haematopus ostralegus</i>	bird	Oystercatcher	Birds Directive: Annex 2.2, Convention on Migratory Species: AEWA Annex II	Wrabness EWT NR	TM1631	27	2018
Essex Birdwatching Society	<i>Haematopus ostralegus</i>	bird	Oystercatcher	Birds Directive: Annex 2.2, Convention on Migratory Species: AEWA Annex II	Wrabness EWT NR	TM1731	3	2018
Essex Birdwatching Society	<i>Haematopus ostralegus</i>	bird	Oystercatcher	Birds Directive: Annex 2.2, Convention on Migratory Species: AEWA Annex II	Wrabness Nature Reserve	TM1631	6	2014
Essex Birdwatching Society	<i>Haematopus ostralegus</i>	bird	Oystercatcher	Birds Directive: Annex 2.2, Convention on Migratory Species: AEWA Annex II	Wrabness Nature Reserve	TM1731	14	2015
Essex Birdwatching Society	<i>Haematopus ostralegus</i>	bird	Oystercatcher	Birds Directive: Annex 2.2, Convention on Migratory Species: AEWA Annex II	Wrabness Shore East	TM1732	1	2015
Essex Birdwatching Society	<i>Haematopus ostralegus</i>	bird	Oystercatcher	Birds Directive: Annex 2.2, Convention on Migratory Species: AEWA Annex II	Wrabness Shore East	TM1732	3	2014
Essex Birdwatching Society	<i>Haematopus ostralegus</i>	bird	Oystercatcher	Birds Directive: Annex 2.2, Convention on Migratory Species: AEWA Annex II	Wrabness Shore West	TM1632	1	2015
Essex Birdwatching Society	<i>Haematopus ostralegus</i>	bird	Oystercatcher	Birds Directive: Annex 2.2, Convention on Migratory Species: AEWA Annex II	Wrabness Shore West	TM1632	3	2014
Essex Birdwatching Society	<i>Haematopus ostralegus</i>	bird	Oystercatcher	Birds Directive: Annex 2.2, Convention on Migratory Species: AEWA Annex II	Wrabness to Bradfield	TM1731	1	2016
Essex Birdwatching Society	<i>Haematopus ostralegus</i>	bird	Oystercatcher	Birds Directive: Annex 2.2, Convention on Migratory Species: AEWA Annex II	Wrabness to Mistley Quay	TM1531	1	2017

Essex Birdwatching Society	<i>Haematopus ostralegus</i>	bird	Oystercatcher	Birds Directive: Annex 2.2, Convention on Migratory Species: AEWA Annex II	Wrabness to Mistley Quay (TM160317 - TM125319)	TM1531	1	2016
Essex Birdwatching Society	<i>Haliaeetus albicilla</i>	bird	White-tailed Eagle	Birds Directive: Annex 1, Convention on Migratory Species: Appendix 1, Convention on Migratory Species: Appendix 2, EC Cites: Annex A, Wildlife and Countryside Act 1981: Schedule 1 - Part 1	Garden	TM0423	1	2020
Essex Birdwatching Society	<i>Haliaeetus albicilla</i>	bird	White-tailed Eagle	Birds Directive: Annex 1, Convention on Migratory Species: Appendix 1, Convention on Migratory Species: Appendix 2, EC Cites: Annex A, Wildlife and Countryside Act 1981: Schedule 1 - Part 1	Holland Haven	TM2117	1	2020
Essex Birdwatching Society	<i>Haliaeetus albicilla</i>	bird	White-tailed Eagle	Birds Directive: Annex 1, Convention on Migratory Species: Appendix 1, Convention on Migratory Species: Appendix 2, EC Cites: Annex A, Wildlife and Countryside Act 1981: Schedule 1 - Part 1	Manningtree	TM1031	1	2020
Essex Birdwatching Society	<i>Haliaeetus albicilla</i>	bird	White-tailed Eagle	Birds Directive: Annex 1, Convention on Migratory Species: Appendix 1, Convention on Migratory Species: Appendix 2, EC Cites: Annex A, Wildlife and Countryside Act 1981: Schedule 1 - Part 1	Manningtree - Cattawade	TM1032	2	2020
Essex Birdwatching Society	<i>Haliaeetus albicilla</i>	bird	White-tailed Eagle	Birds Directive: Annex 1, Convention on Migratory Species: Appendix 1, Convention on Migratory Species: Appendix 2, EC Cites: Annex A, Wildlife and Countryside Act 1981: Schedule 1 - Part 1	Wivenhoe	TM0321	2	2020
Essex Birdwatching Society	<i>Haliaeetus albicilla</i>	bird	White-tailed Eagle	Birds Directive: Annex 1, Convention on Migratory Species: Appendix 1, Convention on Migratory Species: Appendix 2, EC Cites: Annex A, Wildlife and Countryside Act 1981: Schedule 1 - Part 1	Wivenhoe	TM0322	1	2015

Essex Field Club	<i>Halichoerus grypus</i>	marine mammal	Grey Seal	Bern Convention: Appendix 3, Convention on Migratory Species: Appendix 2, Habitats Directive: Annex 2 - non-priority species, Habitats Directive: Annex 5, The Conservation of Habitats and Species Regulations 2010: Schedule 4	TM185318	TM185318	1	2012
Essex Field Club	<i>Halichoerus grypus</i>	marine mammal	Grey Seal	Bern Convention: Appendix 3, Convention on Migratory Species: Appendix 2, Habitats Directive: Annex 2 - non-priority species, Habitats Directive: Annex 5, The Conservation of Habitats and Species Regulations 2010: Schedule 4	TM220253	TM220253	1	1994
Essex Field Club	<i>Helix pomatia</i>	mollusc	Roman Snail	Habitats Directive: Annex 5, Wildlife and Countryside Act 1981: Schedule 5 Section 9.2, Wildlife and Countryside Act 1981: Schedule 5 Section 9.5a	Great Holland Pits Nature Reserve	TM201192	1	2019
Essex Birdwatching Society	<i>Himantopus himantopus</i>	bird	Black-winged Stilt	Bern Convention: Appendix 2, Birds Directive: Annex 1, Convention on Migratory Species: AEW Annex II, Convention on Migratory Species: Appendix 2, Wildlife and Countryside Act 1981: Schedule 1 - Part 1	Fingringhoe Wick NR EWT	TM0419	2	2015
Essex Birdwatching Society	<i>Himantopus himantopus</i>	bird	Black-winged Stilt	Bern Convention: Appendix 2, Birds Directive: Annex 1, Convention on Migratory Species: AEW Annex II, Convention on Migratory Species: Appendix 2, Wildlife and Countryside Act 1981: Schedule 1 - Part 1	Hamford Water	TM2225	1	2018
Essex Field Club	<i>Hirundo rustica</i>	bird	Swallow	Bern Convention: Appendix 2	Holland Road	TM187185	4	2016
Essex Field Club	<i>Hirundo rustica</i>	bird	Swallow	Bern Convention: Appendix 2	Manningtree	TM099503 2690	1	2015
Essex Field Club	<i>Hirundo rustica</i>	bird	Swallow	Bern Convention: Appendix 2	North Thorpe Road	TM147432 2710	1	2019
Essex Field Club	<i>Hirundo rustica</i>	bird	Swallow	Bern Convention: Appendix 2	Pond Hall Farm	TM069271	2	2016
Essex Field Club	<i>Hirundo rustica</i>	bird	Swallow	Bern Convention: Appendix 2	Sladburys lane	TM189016 60	1	2020
Essex Birdwatching Society	<i>Hirundo rustica</i>	bird	Swallow	Bern Convention: Appendix 2	13 Magdalen Road Great Clacton	TM1716	1	2020

Essex Birdwatching Society	<i>Hirundo rustica</i>	bird	Swallow	Bern Convention: Appendix 2	2A Albany Gardens East Clacton-on-Sea	TM1815	1	2020
Essex Birdwatching Society	<i>Hirundo rustica</i>	bird	Swallow	Bern Convention: Appendix 2	3 Furneaux Lane, Fingringhoe	TM0319	1	2019
Essex Birdwatching Society	<i>Hirundo rustica</i>	bird	Swallow	Bern Convention: Appendix 2	A120 Ramsey	TM2331	1	2016
Essex Birdwatching Society	<i>Hirundo rustica</i>	bird	Swallow	Bern Convention: Appendix 2	Abbey Farm, Gt Bentley	TM1121	1	2015
Essex Birdwatching Society	<i>Hirundo rustica</i>	bird	Swallow	Bern Convention: Appendix 2	Abbey Farm, Gt Bentley	TM1121	3	2016
Essex Birdwatching Society	<i>Hirundo rustica</i>	bird	Swallow	Bern Convention: Appendix 2	Alresford	TM0621	2	2014
Essex Birdwatching Society	<i>Hirundo rustica</i>	bird	Swallow	Bern Convention: Appendix 2	Alresford	TM0621	3	2019
Essex Birdwatching Society	<i>Hirundo rustica</i>	bird	Swallow	Bern Convention: Appendix 2	Alresford Creek	TM0619	15	2020
Essex Birdwatching Society	<i>Hirundo rustica</i>	bird	Swallow	Bern Convention: Appendix 2	Alresford Creek to Brightlingsea	TM0617	1	2020
Essex Birdwatching Society	<i>Hirundo rustica</i>	bird	Swallow	Bern Convention: Appendix 2	Alresford Creek, R.Colne	TM0619	1	2014
Essex Birdwatching Society	<i>Hirundo rustica</i>	bird	Swallow	Bern Convention: Appendix 2	Alresford Creek, RColne	TM0619	1	2013
Essex Birdwatching Society	<i>Hirundo rustica</i>	bird	Swallow	Bern Convention: Appendix 2	Ardleigh	TM0326	1	2018
Essex Birdwatching Society	<i>Hirundo rustica</i>	bird	Swallow	Bern Convention: Appendix 2	Ardleigh	TM0328	1	2015
Essex Birdwatching Society	<i>Hirundo rustica</i>	bird	Swallow	Bern Convention: Appendix 2	Ardleigh	TM0529	4	2020

Essex Birdwatching Society	<i>Hirundo rustica</i>	bird	Swallow	Bern Convention: Appendix 2	Ardleigh (George Hall)	TM0528	1	2014
Essex Birdwatching Society	<i>Hirundo rustica</i>	bird	Swallow	Bern Convention: Appendix 2	Ardleigh Park	TM0527	2	2020
Essex Birdwatching Society	<i>Hirundo rustica</i>	bird	Swallow	Bern Convention: Appendix 2	Ardleigh Reservoir	TM0328	1	2016
Essex Birdwatching Society	<i>Hirundo rustica</i>	bird	Swallow	Bern Convention: Appendix 2	Ardleigh Reservoir	TM0328	13	2020
Essex Birdwatching Society	<i>Hirundo rustica</i>	bird	Swallow	Bern Convention: Appendix 2	B1414 Beaumont cum Moze	TM1824	1	2014
Essex Birdwatching Society	<i>Hirundo rustica</i>	bird	Swallow	Bern Convention: Appendix 2	Bateman's Tower, Brightlingsea	TM0716	2	2020
Essex Birdwatching Society	<i>Hirundo rustica</i>	bird	Swallow	Bern Convention: Appendix 2	BBS Square Great Holland	TM2118	2	2015
Essex Birdwatching Society	<i>Hirundo rustica</i>	bird	Swallow	Bern Convention: Appendix 2	BBS Square Great Holland	TM2118	3	2016
Essex Birdwatching Society	<i>Hirundo rustica</i>	bird	Swallow	Bern Convention: Appendix 2	Beaumont Quay	TM1924	1	2014
Essex Birdwatching Society	<i>Hirundo rustica</i>	bird	Swallow	Bern Convention: Appendix 2	Beaumont Quay Area	TM1824	1	2020
Essex Birdwatching Society	<i>Hirundo rustica</i>	bird	Swallow	Bern Convention: Appendix 2	Beaumont's Quay	TM2127	1	2020
Essex Birdwatching Society	<i>Hirundo rustica</i>	bird	Swallow	Bern Convention: Appendix 2	Beth Chatto's Garden	TM0623	1	2018
Essex Birdwatching Society	<i>Hirundo rustica</i>	bird	Swallow	Bern Convention: Appendix 2	Beth Chatto's Garden	TM0624	1	2018
Essex Birdwatching Society	<i>Hirundo rustica</i>	bird	Swallow	Bern Convention: Appendix 2	Bradfield	TM1430	1	2019

Essex Birdwatching Society	<i>Hirundo rustica</i>	bird	Swallow	Bern Convention: Appendix 2	Bradfield Road nr fishing lake	TM1529	1	2019
Essex Birdwatching Society	<i>Hirundo rustica</i>	bird	Swallow	Bern Convention: Appendix 2	Brighlingsea	TM0916	1	2014
Essex Birdwatching Society	<i>Hirundo rustica</i>	bird	Swallow	Bern Convention: Appendix 2	Brightlingsea	TM0716	8	2016
Essex Birdwatching Society	<i>Hirundo rustica</i>	bird	Swallow	Bern Convention: Appendix 2	Brightlingsea	TM0716	8	2020
Essex Birdwatching Society	<i>Hirundo rustica</i>	bird	Swallow	Bern Convention: Appendix 2	Brightlingsea	TM0816	1	2019
Essex Birdwatching Society	<i>Hirundo rustica</i>	bird	Swallow	Bern Convention: Appendix 2	Brightlingsea	TM0817	1	2014
Essex Birdwatching Society	<i>Hirundo rustica</i>	bird	Swallow	Bern Convention: Appendix 2	Brightlingsea	TM0817	5	2019
Essex Birdwatching Society	<i>Hirundo rustica</i>	bird	Swallow	Bern Convention: Appendix 2	Brightlingsea Creek	TM0916	4	2016
Essex Birdwatching Society	<i>Hirundo rustica</i>	bird	Swallow	Bern Convention: Appendix 2	Brightlingsea Creek	TM0916	4	2018
Essex Birdwatching Society	<i>Hirundo rustica</i>	bird	Swallow	Bern Convention: Appendix 2	Brightlingsea NNR	TM0716	3	2018
Essex Birdwatching Society	<i>Hirundo rustica</i>	bird	Swallow	Bern Convention: Appendix 2	Brightlingsea to Moveron	TM0617	1	2016
Essex Birdwatching Society	<i>Hirundo rustica</i>	bird	Swallow	Bern Convention: Appendix 2	Bromley Rd Colchester	TM0326	1	2020
Essex Birdwatching Society	<i>Hirundo rustica</i>	bird	Swallow	Bern Convention: Appendix 2	Cattawade	TM0932	6	2019
Essex Birdwatching Society	<i>Hirundo rustica</i>	bird	Swallow	Bern Convention: Appendix 2	Cattawade	TM1032	5	2018

Essex Birdwatching Society	<i>Hirundo rustica</i>	bird	Swallow	Bern Convention: Appendix 2	Cattawade Marsh/Splodge	TM0932	1	2016
Essex Birdwatching Society	<i>Hirundo rustica</i>	bird	Swallow	Bern Convention: Appendix 2	Cattawade Marsh/Splodge	TM0932	20	2020
Essex Birdwatching Society	<i>Hirundo rustica</i>	bird	Swallow	Bern Convention: Appendix 2	Cattawade Marshes	TM0932	1	2018
Essex Birdwatching Society	<i>Hirundo rustica</i>	bird	Swallow	Bern Convention: Appendix 2	Cattawade Marshes	TM1132	1	2015
Essex Birdwatching Society	<i>Hirundo rustica</i>	bird	Swallow	Bern Convention: Appendix 2	Cattawade Marshes RSPB	TM0932	2	2019
Essex Birdwatching Society	<i>Hirundo rustica</i>	bird	Swallow	Bern Convention: Appendix 2	Cattawade Marshes RSPB	TM0932	4	2016
Essex Birdwatching Society	<i>Hirundo rustica</i>	bird	Swallow	Bern Convention: Appendix 2	Cattawade to Flatford	TM0832	12	2020
Essex Birdwatching Society	<i>Hirundo rustica</i>	bird	Swallow	Bern Convention: Appendix 2	Cattawade White Bridge	TM0932	4	2020
Essex Birdwatching Society	<i>Hirundo rustica</i>	bird	Swallow	Bern Convention: Appendix 2	Cattawade, Tidal Estuary	TM0932	5	2017
Essex Birdwatching Society	<i>Hirundo rustica</i>	bird	Swallow	Bern Convention: Appendix 2	Cattawade, Tidal Estuary A137 - Cattawade Bridge Sluice	TM0932	4	2014
Essex Birdwatching Society	<i>Hirundo rustica</i>	bird	Swallow	Bern Convention: Appendix 2	Cattawade, Tidal Estuary A137 - Cattawade Bridge Sluice	TM0932	6	2015
Essex Birdwatching Society	<i>Hirundo rustica</i>	bird	Swallow	Bern Convention: Appendix 2	Clacton-on-Sea	TM1715	1	2013
Essex Birdwatching Society	<i>Hirundo rustica</i>	bird	Swallow	Bern Convention: Appendix 2	Clacton-on-Sea	TM1715	1	2020

Essex Birdwatching Society	<i>Hirundo rustica</i>	bird	Swallow	Bern Convention: Appendix 2	Cockayne Wood	TM0522	1	2017
Essex Birdwatching Society	<i>Hirundo rustica</i>	bird	Swallow	Bern Convention: Appendix 2	Cockaynes Lane, Alresford	TM0521	3	2018
Essex Birdwatching Society	<i>Hirundo rustica</i>	bird	Swallow	Bern Convention: Appendix 2	Cockaynes Lane, Alresford	TM0621	1	2018
Essex Birdwatching Society	<i>Hirundo rustica</i>	bird	Swallow	Bern Convention: Appendix 2	Cockaynes Wood	TM0521	3	2016
Essex Birdwatching Society	<i>Hirundo rustica</i>	bird	Swallow	Bern Convention: Appendix 2	Cockaynes Wood	TM0521	4	2019
Essex Birdwatching Society	<i>Hirundo rustica</i>	bird	Swallow	Bern Convention: Appendix 2	Cockaynes Wood Wivenhoe EWT	TM0521	8	2020
Essex Birdwatching Society	<i>Hirundo rustica</i>	bird	Swallow	Bern Convention: Appendix 2	Colchester	TM0319	1	2018
Essex Birdwatching Society	<i>Hirundo rustica</i>	bird	Swallow	Bern Convention: Appendix 2	Colne Estuary East Mersea	TM0715	1	2020
Essex Birdwatching Society	<i>Hirundo rustica</i>	bird	Swallow	Bern Convention: Appendix 2	Colne Estuary NNR	TM0715	4	2019
Essex Birdwatching Society	<i>Hirundo rustica</i>	bird	Swallow	Bern Convention: Appendix 2	Copperas Wood	TM2031	1	2015
Essex Birdwatching Society	<i>Hirundo rustica</i>	bird	Swallow	Bern Convention: Appendix 2	Copperas Wood EWT	TM2031	3	2020
Essex Birdwatching Society	<i>Hirundo rustica</i>	bird	Swallow	Bern Convention: Appendix 2	Crockleford Heath	TM0426	2	2020
Essex Birdwatching Society	<i>Hirundo rustica</i>	bird	Swallow	Bern Convention: Appendix 2	Cudmore park	TM0816	1	2014
Essex Birdwatching Society	<i>Hirundo rustica</i>	bird	Swallow	Bern Convention: Appendix 2	Daltes Farm, St Osyth	TM1315	1	2013

Essex Birdwatching Society	<i>Hirundo rustica</i>	bird	Swallow	Bern Convention: Appendix 2	Daltes Lane Gravel Pit St Osyth	TM1315	1	2020
Essex Birdwatching Society	<i>Hirundo rustica</i>	bird	Swallow	Bern Convention: Appendix 2	Dedham	TM0432	1	2019
Essex Birdwatching Society	<i>Hirundo rustica</i>	bird	Swallow	Bern Convention: Appendix 2	Dedham	TM0532	1	2013
Essex Birdwatching Society	<i>Hirundo rustica</i>	bird	Swallow	Bern Convention: Appendix 2	Dovercourt	TM2429	1	2016
Essex Birdwatching Society	<i>Hirundo rustica</i>	bird	Swallow	Bern Convention: Appendix 2	Dovercourt	TM2429	1	2018
Essex Birdwatching Society	<i>Hirundo rustica</i>	bird	Swallow	Bern Convention: Appendix 2	Dovercourt, West End	TM2329	1	2019
Essex Birdwatching Society	<i>Hirundo rustica</i>	bird	Swallow	Bern Convention: Appendix 2	Earls Hall Farm St Osyth	TM1416	5	2020
Essex Birdwatching Society	<i>Hirundo rustica</i>	bird	Swallow	Bern Convention: Appendix 2	Earls Hall Farm, St Osyth (TM11 N)	TM1416	1	2013
Essex Birdwatching Society	<i>Hirundo rustica</i>	bird	Swallow	Bern Convention: Appendix 2	East clacton	TM1815	1	2020
Essex Birdwatching Society	<i>Hirundo rustica</i>	bird	Swallow	Bern Convention: Appendix 2	East Mersea	TM0515	10	2020
Essex Birdwatching Society	<i>Hirundo rustica</i>	bird	Swallow	Bern Convention: Appendix 2	East Mersea	TM0615	3	2020
Essex Birdwatching Society	<i>Hirundo rustica</i>	bird	Swallow	Bern Convention: Appendix 2	East Mersea	TM0715	1	2018
Essex Birdwatching Society	<i>Hirundo rustica</i>	bird	Swallow	Bern Convention: Appendix 2	East Mersea	TM0715	3	2016
Essex Birdwatching Society	<i>Hirundo rustica</i>	bird	Swallow	Bern Convention: Appendix 2	East Mersea flats	TM0615	1	2019

Essex Birdwatching Society	<i>Hirundo rustica</i>	bird	Swallow	Bern Convention: Appendix 2	Elmstead Market	TM0625	3	2020
Essex Birdwatching Society	<i>Hirundo rustica</i>	bird	Swallow	Bern Convention: Appendix 2	Essex - Foundry Reach Boat Trip	TM2522	1	2014
Essex Birdwatching Society	<i>Hirundo rustica</i>	bird	Swallow	Bern Convention: Appendix 2	Essex - Mistley	TM1131	1	2013
Essex Birdwatching Society	<i>Hirundo rustica</i>	bird	Swallow	Bern Convention: Appendix 2	Essex, Flatford	TM0733	1	2013
Essex Birdwatching Society	<i>Hirundo rustica</i>	bird	Swallow	Bern Convention: Appendix 2	Essex, Flatford-S	TM0732	1	2013
Essex Birdwatching Society	<i>Hirundo rustica</i>	bird	Swallow	Bern Convention: Appendix 2	Essex, Flatford-SE	TM0832	1	2013
Essex Birdwatching Society	<i>Hirundo rustica</i>	bird	Swallow	Bern Convention: Appendix 2	Essex, Manningtree-W	TM0932	1	2014
Essex Birdwatching Society	<i>Hirundo rustica</i>	bird	Swallow	Bern Convention: Appendix 2	Essex, Wrabness Caravan Site and Shore,	TM1731	1	2015
Essex Birdwatching Society	<i>Hirundo rustica</i>	bird	Swallow	Bern Convention: Appendix 2	Essex, Wrabness Caravan Site and Shore,	TM1832	1	2014
Essex Birdwatching Society	<i>Hirundo rustica</i>	bird	Swallow	Bern Convention: Appendix 2	Essex, Wrabness east, coastline and farmland	TM1731	1	2015
Essex Birdwatching Society	<i>Hirundo rustica</i>	bird	Swallow	Bern Convention: Appendix 2	Essex, Wrabness West	TM1731	1	2014
Essex Birdwatching Society	<i>Hirundo rustica</i>	bird	Swallow	Bern Convention: Appendix 2	EWT Hogmarsh Island - A137 to B1352	TM1032	1	2014
Essex Birdwatching Society	<i>Hirundo rustica</i>	bird	Swallow	Bern Convention: Appendix 2	EWT Hogmarsh Island - A137 to B1352 at Manningtree (TM320105)	TM1032	9	2015

Essex Birdwatching Society	<i>Hirundo rustica</i>	bird	Swallow	Bern Convention: Appendix 2	Factory roost, Seafeld Bay, Stour Estuary	TM1132	1	2015
Essex Birdwatching Society	<i>Hirundo rustica</i>	bird	Swallow	Bern Convention: Appendix 2	Fingering Hoe Wick	TM0419	1	2015
Essex Birdwatching Society	<i>Hirundo rustica</i>	bird	Swallow	Bern Convention: Appendix 2	Fingringhoe	TM0419	1	2018
Essex Birdwatching Society	<i>Hirundo rustica</i>	bird	Swallow	Bern Convention: Appendix 2	Fingringhoe	TM0419	7	2014
Essex Birdwatching Society	<i>Hirundo rustica</i>	bird	Swallow	Bern Convention: Appendix 2	Fingringhoe & Mersea Island	TM0317	1	2018
Essex Birdwatching Society	<i>Hirundo rustica</i>	bird	Swallow	Bern Convention: Appendix 2	Fingringhoe GP	TM0420	6	2018
Essex Birdwatching Society	<i>Hirundo rustica</i>	bird	Swallow	Bern Convention: Appendix 2	Fingringhoe Mill	TM0320	1	2019
Essex Birdwatching Society	<i>Hirundo rustica</i>	bird	Swallow	Bern Convention: Appendix 2	Fingringhoe Ranges	TM0516	3	2018
Essex Birdwatching Society	<i>Hirundo rustica</i>	bird	Swallow	Bern Convention: Appendix 2	Fingringhoe Ranges MOD	TM0317	18	2020
Essex Birdwatching Society	<i>Hirundo rustica</i>	bird	Swallow	Bern Convention: Appendix 2	Fingringhoe Ranges MOD6	TM0417	1	2016
Essex Birdwatching Society	<i>Hirundo rustica</i>	bird	Swallow	Bern Convention: Appendix 2	Fingringhoe SE	TM0419	2	2018
Essex Birdwatching Society	<i>Hirundo rustica</i>	bird	Swallow	Bern Convention: Appendix 2	Fingringhoe Wick	TM0320	1	2014
Essex Birdwatching Society	<i>Hirundo rustica</i>	bird	Swallow	Bern Convention: Appendix 2	Fingringhoe Wick	TM0419	5	2014
Essex Birdwatching Society	<i>Hirundo rustica</i>	bird	Swallow	Bern Convention: Appendix 2	Fingringhoe Wick	TM0419	6	2015

Essex Birdwatching Society	<i>Hirundo rustica</i>	bird	Swallow	Bern Convention: Appendix 2	Fingringhoe wick	TM0519	4	2015
Essex Birdwatching Society	<i>Hirundo rustica</i>	bird	Swallow	Bern Convention: Appendix 2	Fingringhoe Wick (EWT)	TM0418	1	2015
Essex Birdwatching Society	<i>Hirundo rustica</i>	bird	Swallow	Bern Convention: Appendix 2	Fingringhoe Wick (TM01 P)	TM0419	1	2014
Essex Birdwatching Society	<i>Hirundo rustica</i>	bird	Swallow	Bern Convention: Appendix 2	Fingringhoe Wick (TM01 P)	TM0419	2	2015
Essex Birdwatching Society	<i>Hirundo rustica</i>	bird	Swallow	Bern Convention: Appendix 2	Fingringhoe Wick (TM02 F)	TM0320	1	2015
Essex Birdwatching Society	<i>Hirundo rustica</i>	bird	Swallow	Bern Convention: Appendix 2	Fingringhoe Wick (with Abberton Reservoir)	TM0418	1	2014
Essex Birdwatching Society	<i>Hirundo rustica</i>	bird	Swallow	Bern Convention: Appendix 2	Fingringhoe Wick Essex Wildlife Trust Reserve (TM01 P)	TM0419	1	2015
Essex Birdwatching Society	<i>Hirundo rustica</i>	bird	Swallow	Bern Convention: Appendix 2	Fingringhoe Wick EWT	TM0419	100	2020
Essex Birdwatching Society	<i>Hirundo rustica</i>	bird	Swallow	Bern Convention: Appendix 2	Fingringhoe Wick EWT	TM0420	2	2018
Essex Birdwatching Society	<i>Hirundo rustica</i>	bird	Swallow	Bern Convention: Appendix 2	Fingringhoe wick nature reserve	TM0421	1	2015
Essex Birdwatching Society	<i>Hirundo rustica</i>	bird	Swallow	Bern Convention: Appendix 2	Fingringhoe Wick NR	TM0419	9	2015
Essex Birdwatching Society	<i>Hirundo rustica</i>	bird	Swallow	Bern Convention: Appendix 2	Fingringhoe Wick NR	TM0419	40	2016
Essex Birdwatching Society	<i>Hirundo rustica</i>	bird	Swallow	Bern Convention: Appendix 2	Fingringhoe Wick NR EWT	TM0419	5	2014
Essex Birdwatching Society	<i>Hirundo rustica</i>	bird	Swallow	Bern Convention: Appendix 2	Fingringhoe Wick NR EWT	TM0419	36	2017

Essex Birdwatching Society	<i>Hirundo rustica</i>	bird	Swallow	Bern Convention: Appendix 2	fingrinhoe wick	TM0419	2	2013
Essex Birdwatching Society	<i>Hirundo rustica</i>	bird	Swallow	Bern Convention: Appendix 2	Flatford	TM0732	1	2017
Essex Birdwatching Society	<i>Hirundo rustica</i>	bird	Swallow	Bern Convention: Appendix 2	Flatford - Cattawade	TM0832	2	2015
Essex Birdwatching Society	<i>Hirundo rustica</i>	bird	Swallow	Bern Convention: Appendix 2	Flatford - River & Marsh	TM0832	1	2017
Essex Birdwatching Society	<i>Hirundo rustica</i>	bird	Swallow	Bern Convention: Appendix 2	Flatford Mill	TM0733	1	2014
Essex Birdwatching Society	<i>Hirundo rustica</i>	bird	Swallow	Bern Convention: Appendix 2	Flatford Mill, Stour Valley and Manningtree Station	TM0933	1	2014
Essex Birdwatching Society	<i>Hirundo rustica</i>	bird	Swallow	Bern Convention: Appendix 2	Flatford Mill, via Judas Gap - Cattawade bridge sluice	TM0932	3	2015
Essex Birdwatching Society	<i>Hirundo rustica</i>	bird	Swallow	Bern Convention: Appendix 2	Flatford-S	TM0732	1	2017
Essex Birdwatching Society	<i>Hirundo rustica</i>	bird	Swallow	Bern Convention: Appendix 2	Frinton Golf Course	TM2318	1	2016
Essex Birdwatching Society	<i>Hirundo rustica</i>	bird	Swallow	Bern Convention: Appendix 2	Frinton-on-Sea	TM2318	1	2018
Essex Birdwatching Society	<i>Hirundo rustica</i>	bird	Swallow	Bern Convention: Appendix 2	Frinton-on-Sea	TM2319	405	2020
Essex Birdwatching Society	<i>Hirundo rustica</i>	bird	Swallow	Bern Convention: Appendix 2	Frinton-on-Sea	TM2420	88	2015
Essex Birdwatching Society	<i>Hirundo rustica</i>	bird	Swallow	Bern Convention: Appendix 2	Frinton-on-Sea	TM2420	311	2016

Essex Birdwatching Society	<i>Hirundo rustica</i>	bird	Swallow	Bern Convention: Appendix 2	Frinton-on-Sea GC	TM2318	1	2020
Essex Birdwatching Society	<i>Hirundo rustica</i>	bird	Swallow	Bern Convention: Appendix 2	Frinton-on-Sea Golf Course and Shore	TM2318	1	2014
Essex Birdwatching Society	<i>Hirundo rustica</i>	bird	Swallow	Bern Convention: Appendix 2	Frowick Hall Farm, St Osyth	TM1218	1	2016
Essex Birdwatching Society	<i>Hirundo rustica</i>	bird	Swallow	Bern Convention: Appendix 2	Frowick Hall Farm,St Osyth	TM1218	1	2014
Essex Birdwatching Society	<i>Hirundo rustica</i>	bird	Swallow	Bern Convention: Appendix 2	Frowick Hall Farm,St Osyth	TM1218	1	2015
Essex Birdwatching Society	<i>Hirundo rustica</i>	bird	Swallow	Bern Convention: Appendix 2	Furneaux Road, Fingringhoe	TM0319	1	2019
Essex Birdwatching Society	<i>Hirundo rustica</i>	bird	Swallow	Bern Convention: Appendix 2	Garden	TM0423	1	2020
Essex Birdwatching Society	<i>Hirundo rustica</i>	bird	Swallow	Bern Convention: Appendix 2	Geedon Saltings, Colne Estuary	TM0519	1	2019
Essex Birdwatching Society	<i>Hirundo rustica</i>	bird	Swallow	Bern Convention: Appendix 2	Golden Lane	TM1723	1	2015
Essex Birdwatching Society	<i>Hirundo rustica</i>	bird	Swallow	Bern Convention: Appendix 2	great Oakley camp	TM1826	1	2013
Essex Birdwatching Society	<i>Hirundo rustica</i>	bird	Swallow	Bern Convention: Appendix 2	Great Bentley, Abbey Farm	TM0921	1	2017
Essex Birdwatching Society	<i>Hirundo rustica</i>	bird	Swallow	Bern Convention: Appendix 2	Great Bromley	TM0826	1	2020
Essex Birdwatching Society	<i>Hirundo rustica</i>	bird	Swallow	Bern Convention: Appendix 2	Great Holland	TM2118	4	2018
Essex Birdwatching Society	<i>Hirundo rustica</i>	bird	Swallow	Bern Convention: Appendix 2	Great Holland	TM2119	1	2019

Essex Birdwatching Society	<i>Hirundo rustica</i>	bird	Swallow	Bern Convention: Appendix 2	Great Holland	TM2219	1	2015
Essex Birdwatching Society	<i>Hirundo rustica</i>	bird	Swallow	Bern Convention: Appendix 2	Great Holland Pits	TM2019	1	2016
Essex Birdwatching Society	<i>Hirundo rustica</i>	bird	Swallow	Bern Convention: Appendix 2	Great Holland Pits	TM2118	2	2019
Essex Birdwatching Society	<i>Hirundo rustica</i>	bird	Swallow	Bern Convention: Appendix 2	Great Holland Pits NR	TM2019	1	2017
Essex Birdwatching Society	<i>Hirundo rustica</i>	bird	Swallow	Bern Convention: Appendix 2	Great Oakley	TM1927	5	2020
Essex Birdwatching Society	<i>Hirundo rustica</i>	bird	Swallow	Bern Convention: Appendix 2	Great Oakley, The Soils	TM2028	1	2018
Essex Birdwatching Society	<i>Hirundo rustica</i>	bird	Swallow	Bern Convention: Appendix 2	Great Oakley, The Soils	TM2029	1	2016
Essex Birdwatching Society	<i>Hirundo rustica</i>	bird	Swallow	Bern Convention: Appendix 2	Great Oakley, The Soils	TM2029	1	2017
Essex Birdwatching Society	<i>Hirundo rustica</i>	bird	Swallow	Bern Convention: Appendix 2	Gutteridge Hall	TM1321	3	2014
Essex Birdwatching Society	<i>Hirundo rustica</i>	bird	Swallow	Bern Convention: Appendix 2	Gutteridge Hall	TM1421	1	2018
Essex Birdwatching Society	<i>Hirundo rustica</i>	bird	Swallow	Bern Convention: Appendix 2	Gutteridge Hall Weeley	TM1321	1	2020
Essex Birdwatching Society	<i>Hirundo rustica</i>	bird	Swallow	Bern Convention: Appendix 2	Hamford Water	TM2225	14	2020
Essex Birdwatching Society	<i>Hirundo rustica</i>	bird	Swallow	Bern Convention: Appendix 2	Hamford Water	TM2424	1	2016
Essex Birdwatching Society	<i>Hirundo rustica</i>	bird	Swallow	Bern Convention: Appendix 2	Hamford Water	TM2424	2	2017

Essex Birdwatching Society	<i>Hirundo rustica</i>	bird	Swallow	Bern Convention: Appendix 2	Hamford Water, Irlhams	TM2327	1	2017
Essex Birdwatching Society	<i>Hirundo rustica</i>	bird	Swallow	Bern Convention: Appendix 2	Harwich	TM2330	1	2013
Essex Birdwatching Society	<i>Hirundo rustica</i>	bird	Swallow	Bern Convention: Appendix 2	Hogmarsh EWT Manningtree	TM1032	10	2020
Essex Birdwatching Society	<i>Hirundo rustica</i>	bird	Swallow	Bern Convention: Appendix 2	Hogmarsh Island EWT	TM1032	5	2019
Essex Birdwatching Society	<i>Hirundo rustica</i>	bird	Swallow	Bern Convention: Appendix 2	Hogmarsh, Stour Estuary	TM1032	8	2017
Essex Birdwatching Society	<i>Hirundo rustica</i>	bird	Swallow	Bern Convention: Appendix 2	Holland Haven	TM2117	53	2016
Essex Birdwatching Society	<i>Hirundo rustica</i>	bird	Swallow	Bern Convention: Appendix 2	Holland Haven	TM2117	193	2020
Essex Birdwatching Society	<i>Hirundo rustica</i>	bird	Swallow	Bern Convention: Appendix 2	Holland Haven	TM2217	11	2014
Essex Birdwatching Society	<i>Hirundo rustica</i>	bird	Swallow	Bern Convention: Appendix 2	Holland Haven	TM2217	16	2015
Essex Birdwatching Society	<i>Hirundo rustica</i>	bird	Swallow	Bern Convention: Appendix 2	Holland Haven Country Park	TM2117	1	2015
Essex Birdwatching Society	<i>Hirundo rustica</i>	bird	Swallow	Bern Convention: Appendix 2	Holland Haven Country Park	TM2117	2	2014
Essex Birdwatching Society	<i>Hirundo rustica</i>	bird	Swallow	Bern Convention: Appendix 2	Holland Haven CP	TM2117	1	2014
Essex Birdwatching Society	<i>Hirundo rustica</i>	bird	Swallow	Bern Convention: Appendix 2	Holland Marshes	TM2117	3	2020
Essex Birdwatching Society	<i>Hirundo rustica</i>	bird	Swallow	Bern Convention: Appendix 2	Holland-on-Sea	TM2016	1	2013

Essex Birdwatching Society	<i>Hirundo rustica</i>	bird	Swallow	Bern Convention: Appendix 2	Holland-on-Sea	TM2016	3	2020
Essex Birdwatching Society	<i>Hirundo rustica</i>	bird	Swallow	Bern Convention: Appendix 2	Holland-On-Sea	TM2117	4	2015
Essex Birdwatching Society	<i>Hirundo rustica</i>	bird	Swallow	Bern Convention: Appendix 2	Holland-On-Sea	TM2117	9	2014
Essex Birdwatching Society	<i>Hirundo rustica</i>	bird	Swallow	Bern Convention: Appendix 2	Hollybush Hill	TM1118	1	2020
Essex Birdwatching Society	<i>Hirundo rustica</i>	bird	Swallow	Bern Convention: Appendix 2	Horsey Island	TM2324	2	2018
Essex Birdwatching Society	<i>Hirundo rustica</i>	bird	Swallow	Bern Convention: Appendix 2	Horsey Island, Hamford Water	TM2324	1	2020
Essex Birdwatching Society	<i>Hirundo rustica</i>	bird	Swallow	Bern Convention: Appendix 2	Horsey Wade (TM22 G)	TM2323	1	2015
Essex Birdwatching Society	<i>Hirundo rustica</i>	bird	Swallow	Bern Convention: Appendix 2	Horsley Cross	TM1127	1	2017
Essex Birdwatching Society	<i>Hirundo rustica</i>	bird	Swallow	Bern Convention: Appendix 2	Howlands Marsh	TM1116	1	2013
Essex Birdwatching Society	<i>Hirundo rustica</i>	bird	Swallow	Bern Convention: Appendix 2	Howlands Marsh	TM1116	1	2015
Essex Birdwatching Society	<i>Hirundo rustica</i>	bird	Swallow	Bern Convention: Appendix 2	Howlands Marsh NR, St Osyth	TM1116	2	2015
Essex Birdwatching Society	<i>Hirundo rustica</i>	bird	Swallow	Bern Convention: Appendix 2	Howlands Marsh St Osyth EWT	TM1116	2	2020
Essex Birdwatching Society	<i>Hirundo rustica</i>	bird	Swallow	Bern Convention: Appendix 2	Howlands Marsh, St Osyth	TM1116	3	2014
Essex Birdwatching Society	<i>Hirundo rustica</i>	bird	Swallow	Bern Convention: Appendix 2	Howlands Marsh, St Osyth	TM1116	4	2015

Essex Birdwatching Society	<i>Hirundo rustica</i>	bird	Swallow	Bern Convention: Appendix 2	Irlam's Beach	TM2429	1	2018
Essex Birdwatching Society	<i>Hirundo rustica</i>	bird	Swallow	Bern Convention: Appendix 2	Irlams	TM2429	3	2019
Essex Birdwatching Society	<i>Hirundo rustica</i>	bird	Swallow	Bern Convention: Appendix 2	Irlam's Beach Hamford Water	TM2327	11	2020
Essex Birdwatching Society	<i>Hirundo rustica</i>	bird	Swallow	Bern Convention: Appendix 2	Irlhams	TM2327	2	2016
Essex Birdwatching Society	<i>Hirundo rustica</i>	bird	Swallow	Bern Convention: Appendix 2	Judas Gap	TM0732	1	2018
Essex Birdwatching Society	<i>Hirundo rustica</i>	bird	Swallow	Bern Convention: Appendix 2	Judas Gap	TM0832	1	2015
Essex Birdwatching Society	<i>Hirundo rustica</i>	bird	Swallow	Bern Convention: Appendix 2	Kirby-le-Soken	TM2222	4	2020
Essex Birdwatching Society	<i>Hirundo rustica</i>	bird	Swallow	Bern Convention: Appendix 2	Kirby-le-Soken	TM2322	1	2014
Essex Birdwatching Society	<i>Hirundo rustica</i>	bird	Swallow	Bern Convention: Appendix 2	Langham	TM0333	2	2014
Essex Birdwatching Society	<i>Hirundo rustica</i>	bird	Swallow	Bern Convention: Appendix 2	Lawford - road bridge	TM0931	1	2019
Essex Birdwatching Society	<i>Hirundo rustica</i>	bird	Swallow	Bern Convention: Appendix 2	Lawford SW	TM0830	1	2015
Essex Birdwatching Society	<i>Hirundo rustica</i>	bird	Swallow	Bern Convention: Appendix 2	Lawford, Craft Nurseries	TM0630	1	2016
Essex Birdwatching Society	<i>Hirundo rustica</i>	bird	Swallow	Bern Convention: Appendix 2	Lawford, near Manningtree	TM0932	1	2015
Essex Birdwatching Society	<i>Hirundo rustica</i>	bird	Swallow	Bern Convention: Appendix 2	Lawford/Mistley	TM0830	1	2019

Essex Birdwatching Society	<i>Hirundo rustica</i>	bird	Swallow	Bern Convention: Appendix 2	Lawford/Mistley Grange Rd	TM0830	1	2019
Essex Birdwatching Society	<i>Hirundo rustica</i>	bird	Swallow	Bern Convention: Appendix 2	Little Bromley Hall	TM0927	2	2014
Essex Birdwatching Society	<i>Hirundo rustica</i>	bird	Swallow	Bern Convention: Appendix 2	Little Clacton	TM1618	1	2013
Essex Birdwatching Society	<i>Hirundo rustica</i>	bird	Swallow	Bern Convention: Appendix 2	litle Clacton camping	TM1719	1	2013
Essex Birdwatching Society	<i>Hirundo rustica</i>	bird	Swallow	Bern Convention: Appendix 2	Little Oakley E	TM2129	1	2015
Essex Birdwatching Society	<i>Hirundo rustica</i>	bird	Swallow	Bern Convention: Appendix 2	Little Oakley, Garden	TM2229	2	2019
Essex Birdwatching Society	<i>Hirundo rustica</i>	bird	Swallow	Bern Convention: Appendix 2	Manningtree	TM0932	2	2018
Essex Birdwatching Society	<i>Hirundo rustica</i>	bird	Swallow	Bern Convention: Appendix 2	Manningtree	TM1031	1	2013
Essex Birdwatching Society	<i>Hirundo rustica</i>	bird	Swallow	Bern Convention: Appendix 2	Manningtree	TM1031	21	2020
Essex Birdwatching Society	<i>Hirundo rustica</i>	bird	Swallow	Bern Convention: Appendix 2	Manningtree	TM1032	94	2018
Essex Birdwatching Society	<i>Hirundo rustica</i>	bird	Swallow	Bern Convention: Appendix 2	Manningtree	TM1132	5	2019
Essex Birdwatching Society	<i>Hirundo rustica</i>	bird	Swallow	Bern Convention: Appendix 2	Manningtree	TM1132	21	2016
Essex Birdwatching Society	<i>Hirundo rustica</i>	bird	Swallow	Bern Convention: Appendix 2	Manningtree - Cattawade	TM1032	77	2016
Essex Birdwatching Society	<i>Hirundo rustica</i>	bird	Swallow	Bern Convention: Appendix 2	Manningtree - Cattawade	TM1032	98	2020

Essex Birdwatching Society	<i>Hirundo rustica</i>	bird	Swallow	Bern Convention: Appendix 2	Manningtree Estuary	TM1032	1	2017
Essex Birdwatching Society	<i>Hirundo rustica</i>	bird	Swallow	Bern Convention: Appendix 2	manningtree prom	TM1032	1	2014
Essex Birdwatching Society	<i>Hirundo rustica</i>	bird	Swallow	Bern Convention: Appendix 2	Manningtree Station	TM0932	1	2017
Essex Birdwatching Society	<i>Hirundo rustica</i>	bird	Swallow	Bern Convention: Appendix 2	Manningtree to Bradfield	TM1331	1	2016
Essex Birdwatching Society	<i>Hirundo rustica</i>	bird	Swallow	Bern Convention: Appendix 2	Manningtree train station	TM0932	2	2015
Essex Birdwatching Society	<i>Hirundo rustica</i>	bird	Swallow	Bern Convention: Appendix 2	Manningtree Train Station	TM0932	5	2016
Essex Birdwatching Society	<i>Hirundo rustica</i>	bird	Swallow	Bern Convention: Appendix 2	Manningtree, Skinners Wall	TM1031	2	2015
Essex Birdwatching Society	<i>Hirundo rustica</i>	bird	Swallow	Bern Convention: Appendix 2	Mersea Island	TM0515	1	2019
Essex Birdwatching Society	<i>Hirundo rustica</i>	bird	Swallow	Bern Convention: Appendix 2	Mistley	TM1131	2	2017
Essex Birdwatching Society	<i>Hirundo rustica</i>	bird	Swallow	Bern Convention: Appendix 2	Mistley	TM1232	2	2020
Essex Birdwatching Society	<i>Hirundo rustica</i>	bird	Swallow	Bern Convention: Appendix 2	Mistley Quay	TM1131	1	2020
Essex Birdwatching Society	<i>Hirundo rustica</i>	bird	Swallow	Bern Convention: Appendix 2	Mistley Walls	TM1132	1	2020
Essex Birdwatching Society	<i>Hirundo rustica</i>	bird	Swallow	Bern Convention: Appendix 2	Mistley, Walls	TM1132	1	2017
Essex Birdwatching Society	<i>Hirundo rustica</i>	bird	Swallow	Bern Convention: Appendix 2	Mobile-TM0319	TM0319	1	2015

Essex Birdwatching Society	<i>Hirundo rustica</i>	bird	Swallow	Bern Convention: Appendix 2	Mobile-TM0321	TM0321	1	2016
Essex Birdwatching Society	<i>Hirundo rustica</i>	bird	Swallow	Bern Convention: Appendix 2	Mobile-TM0419	TM0419	1	2015
Essex Birdwatching Society	<i>Hirundo rustica</i>	bird	Swallow	Bern Convention: Appendix 2	Mobile-TM0419	TM0419	1	2016
Essex Birdwatching Society	<i>Hirundo rustica</i>	bird	Swallow	Bern Convention: Appendix 2	Mobile-TM0932	TM0932	1	2016
Essex Birdwatching Society	<i>Hirundo rustica</i>	bird	Swallow	Bern Convention: Appendix 2	Mobile-TM1722	TM1722	1	2013
Essex Birdwatching Society	<i>Hirundo rustica</i>	bird	Swallow	Bern Convention: Appendix 2	Mobile-TM1824	TM1824	1	2014
Essex Birdwatching Society	<i>Hirundo rustica</i>	bird	Swallow	Bern Convention: Appendix 2	Mobile-TM2423	TM2423	1	2013
Essex Birdwatching Society	<i>Hirundo rustica</i>	bird	Swallow	Bern Convention: Appendix 2	Mobile-TM2423	TM2423	1	2015
Essex Birdwatching Society	<i>Hirundo rustica</i>	bird	Swallow	Bern Convention: Appendix 2	Mobile-TM2432	TM2432	1	2015
Essex Birdwatching Society	<i>Hirundo rustica</i>	bird	Swallow	Bern Convention: Appendix 2	Mosses Farm, Great Oakley, Essex	TM1927	1	2014
Essex Birdwatching Society	<i>Hirundo rustica</i>	bird	Swallow	Bern Convention: Appendix 2	Oak Field Wood NR Wrabness	TM1631	1	2020
Essex Birdwatching Society	<i>Hirundo rustica</i>	bird	Swallow	Bern Convention: Appendix 2	Observatory	TM0328	21	2015
Essex Birdwatching Society	<i>Hirundo rustica</i>	bird	Swallow	Bern Convention: Appendix 2	Outer Colne Estuary	TM0616	1	2015
Essex Birdwatching Society	<i>Hirundo rustica</i>	bird	Swallow	Bern Convention: Appendix 2	Parkeston	TM2231	2	2015

Essex Birdwatching Society	<i>Hirundo rustica</i>	bird	Swallow	Bern Convention: Appendix 2	Point Clear	TM0815	1	2015
Essex Birdwatching Society	<i>Hirundo rustica</i>	bird	Swallow	Bern Convention: Appendix 2	pretty thing	TM1418	1	2013
Essex Birdwatching Society	<i>Hirundo rustica</i>	bird	Swallow	Bern Convention: Appendix 2	River Colne, Wivenhoe to Alresford Creek	TM0520	5	2019
Essex Birdwatching Society	<i>Hirundo rustica</i>	bird	Swallow	Bern Convention: Appendix 2	River Colne, Wivenhoe to Alresford Creek	TM0520	9	2016
Essex Birdwatching Society	<i>Hirundo rustica</i>	bird	Swallow	Bern Convention: Appendix 2	River Stour	TM0832	1	2015
Essex Birdwatching Society	<i>Hirundo rustica</i>	bird	Swallow	Bern Convention: Appendix 2	River Stour Marshes	TM0932	1	2019
Essex Birdwatching Society	<i>Hirundo rustica</i>	bird	Swallow	Bern Convention: Appendix 2	Roman River Fingringhoe	TM0320	1	2020
Essex Birdwatching Society	<i>Hirundo rustica</i>	bird	Swallow	Bern Convention: Appendix 2	Roman River, Fingringhoe	TM0320	4	2019
Essex Birdwatching Society	<i>Hirundo rustica</i>	bird	Swallow	Bern Convention: Appendix 2	Rowhedge	TM0321	1	2013
Essex Birdwatching Society	<i>Hirundo rustica</i>	bird	Swallow	Bern Convention: Appendix 2	Rowhedge	TM0321	6	2020
Essex Birdwatching Society	<i>Hirundo rustica</i>	bird	Swallow	Bern Convention: Appendix 2	Shop Lane East Mersea	TM0515	3	2020
Essex Birdwatching Society	<i>Hirundo rustica</i>	bird	Swallow	Bern Convention: Appendix 2	Splodge, Cattawade	TM0932	3	2015
Essex Birdwatching Society	<i>Hirundo rustica</i>	bird	Swallow	Bern Convention: Appendix 2	St Osyth	TM1215	1	2016
Essex Birdwatching Society	<i>Hirundo rustica</i>	bird	Swallow	Bern Convention: Appendix 2	St Osyth	TM1215	3	2020

Essex Birdwatching Society	<i>Hirundo rustica</i>	bird	Swallow	Bern Convention: Appendix 2	St Osyth (circuit)	TM1215	4	2019
Essex Birdwatching Society	<i>Hirundo rustica</i>	bird	Swallow	Bern Convention: Appendix 2	St Osyth (circuit)	TM1215	5	2016
Essex Birdwatching Society	<i>Hirundo rustica</i>	bird	Swallow	Bern Convention: Appendix 2	St Osyth Priory Estate	TM1115	1	2018
Essex Birdwatching Society	<i>Hirundo rustica</i>	bird	Swallow	Bern Convention: Appendix 2	St Osyth Priory Estate	TM1116	1	2015
Essex Birdwatching Society	<i>Hirundo rustica</i>	bird	Swallow	Bern Convention: Appendix 2	St Osyth Priory Estate	TM1116	3	2016
Essex Birdwatching Society	<i>Hirundo rustica</i>	bird	Swallow	Bern Convention: Appendix 2	St Osyth Stone	TM0815	4	2016
Essex Birdwatching Society	<i>Hirundo rustica</i>	bird	Swallow	Bern Convention: Appendix 2	St Osyth Stone	TM0815	4	2020
Essex Birdwatching Society	<i>Hirundo rustica</i>	bird	Swallow	Bern Convention: Appendix 2	St Osyth Wick	TM1319	1	2013
Essex Birdwatching Society	<i>Hirundo rustica</i>	bird	Swallow	Bern Convention: Appendix 2	St Osyth, Frowick Hall Farm	TM1218	1	2013
Essex Birdwatching Society	<i>Hirundo rustica</i>	bird	Swallow	Bern Convention: Appendix 2	St Osyth, Frowick Hall Farm	TM1218	1	2017
Essex Birdwatching Society	<i>Hirundo rustica</i>	bird	Swallow	Bern Convention: Appendix 2	St Osyth, Howlands Marsh	TM1016	1	2018
Essex Birdwatching Society	<i>Hirundo rustica</i>	bird	Swallow	Bern Convention: Appendix 2	St Osyth, Howlands Marsh	TM1116	3	2017
Essex Birdwatching Society	<i>Hirundo rustica</i>	bird	Swallow	Bern Convention: Appendix 2	Stone Point Mersea Island	TM0715	1	2020
Essex Birdwatching Society	<i>Hirundo rustica</i>	bird	Swallow	Bern Convention: Appendix 2	Stones Green	TM1626	1	2017

Essex Birdwatching Society	<i>Hirundo rustica</i>	bird	Swallow	Bern Convention: Appendix 2	Stour Estuary (Manningtree)	TM1032	1	2018
Essex Birdwatching Society	<i>Hirundo rustica</i>	bird	Swallow	Bern Convention: Appendix 2	Stour Reserve	TM1631	2	2015
Essex Birdwatching Society	<i>Hirundo rustica</i>	bird	Swallow	Bern Convention: Appendix 2	Stour Valley	TM0832	34	2018
Essex Birdwatching Society	<i>Hirundo rustica</i>	bird	Swallow	Bern Convention: Appendix 2	Stour valley	TM0932	12	2015
Essex Birdwatching Society	<i>Hirundo rustica</i>	bird	Swallow	Bern Convention: Appendix 2	Stour valley	TM0932	36	2016
Essex Birdwatching Society	<i>Hirundo rustica</i>	bird	Swallow	Bern Convention: Appendix 2	Stour Valley, Manningtree	TM1032	36	2017
Essex Birdwatching Society	<i>Hirundo rustica</i>	bird	Swallow	Bern Convention: Appendix 2	Stour Wood RSPB	TM1831	1	2019
Essex Birdwatching Society	<i>Hirundo rustica</i>	bird	Swallow	Bern Convention: Appendix 2	Stour Woods and Copperas Bay RSPB	TM1931	2	2020
Essex Birdwatching Society	<i>Hirundo rustica</i>	bird	Swallow	Bern Convention: Appendix 2	Sunnymead Farm	TM0522	1	2015
Essex Birdwatching Society	<i>Hirundo rustica</i>	bird	Swallow	Bern Convention: Appendix 2	Sunnymead Farm	TM0522	7	2016
Essex Birdwatching Society	<i>Hirundo rustica</i>	bird	Swallow	Bern Convention: Appendix 2	Sunnymead Farm and Cockayne's Wood	TM0521	1	2013
Essex Birdwatching Society	<i>Hirundo rustica</i>	bird	Swallow	Bern Convention: Appendix 2	Sunnymead Farm Wivenhoe	TM0522	3	2020
Essex Birdwatching Society	<i>Hirundo rustica</i>	bird	Swallow	Bern Convention: Appendix 2	TDC Holland Haven Country Park, Essex	TM2117	3	2014
Essex Birdwatching Society	<i>Hirundo rustica</i>	bird	Swallow	Bern Convention: Appendix 2	Tendring	TM1424	1	2013

Essex Birdwatching Society	<i>Hirundo rustica</i>	bird	Swallow	Bern Convention: Appendix 2	Tendring	TM1424	2	2020
Essex Birdwatching Society	<i>Hirundo rustica</i>	bird	Swallow	Bern Convention: Appendix 2	The Field	TM1527	1	2018
Essex Birdwatching Society	<i>Hirundo rustica</i>	bird	Swallow	Bern Convention: Appendix 2	The Naze	TM2424	1	2017
Essex Birdwatching Society	<i>Hirundo rustica</i>	bird	Swallow	Bern Convention: Appendix 2	The Naze	TM2425	3	2016
Essex Birdwatching Society	<i>Hirundo rustica</i>	bird	Swallow	Bern Convention: Appendix 2	The Naze	TM2522	1	2016
Essex Birdwatching Society	<i>Hirundo rustica</i>	bird	Swallow	Bern Convention: Appendix 2	The Naze	TM2524	1	2014
Essex Birdwatching Society	<i>Hirundo rustica</i>	bird	Swallow	Bern Convention: Appendix 2	The Naze, Stone Point	TM2424	1	2016
Essex Birdwatching Society	<i>Hirundo rustica</i>	bird	Swallow	Bern Convention: Appendix 2	The Naze, Walton on the Naze	TM2524	1	2014
Essex Birdwatching Society	<i>Hirundo rustica</i>	bird	Swallow	Bern Convention: Appendix 2	The Soils Great Oakley	TM2028	2	2020
Essex Birdwatching Society	<i>Hirundo rustica</i>	bird	Swallow	Bern Convention: Appendix 2	The Splodge Cattawade	TM0932	3	2020
Essex Birdwatching Society	<i>Hirundo rustica</i>	bird	Swallow	Bern Convention: Appendix 2	Thorpe Cross	TM1921	3	2016
Essex Birdwatching Society	<i>Hirundo rustica</i>	bird	Swallow	Bern Convention: Appendix 2	Thorpe Cross	TM1921	3	2020
Essex Birdwatching Society	<i>Hirundo rustica</i>	bird	Swallow	Bern Convention: Appendix 2	Thorpe-Le-Soken	TM1822	1	2018
Essex Birdwatching Society	<i>Hirundo rustica</i>	bird	Swallow	Bern Convention: Appendix 2	Thorrington Wood	TM1019	2	2014

Essex Birdwatching Society	<i>Hirundo rustica</i>	bird	Swallow	Bern Convention: Appendix 2	Titchmarsh's Marina	TM2423	1	2015
Essex Birdwatching Society	<i>Hirundo rustica</i>	bird	Swallow	Bern Convention: Appendix 2	TM0419 Fingringhoe Wick	TM0419	1	2014
Essex Birdwatching Society	<i>Hirundo rustica</i>	bird	Swallow	Bern Convention: Appendix 2	TM0732	TM0732	1	2013
Essex Birdwatching Society	<i>Hirundo rustica</i>	bird	Swallow	Bern Convention: Appendix 2	TM0733	TM0733	1	2013
Essex Birdwatching Society	<i>Hirundo rustica</i>	bird	Swallow	Bern Convention: Appendix 2	TM0927	TM0927	1	2015
Essex Birdwatching Society	<i>Hirundo rustica</i>	bird	Swallow	Bern Convention: Appendix 2	TM0932	TM0932	1	2013
Essex Birdwatching Society	<i>Hirundo rustica</i>	bird	Swallow	Bern Convention: Appendix 2	TM1626	TM1626	1	2015
Essex Birdwatching Society	<i>Hirundo rustica</i>	bird	Swallow	Bern Convention: Appendix 2	TM1626	TM1626	3	2014
Essex Birdwatching Society	<i>Hirundo rustica</i>	bird	Swallow	Bern Convention: Appendix 2	University of Essex, Colchester	TM0323	1	2018
Essex Birdwatching Society	<i>Hirundo rustica</i>	bird	Swallow	Bern Convention: Appendix 2	Visitor Centre	TM0419	1	2019
Essex Birdwatching Society	<i>Hirundo rustica</i>	bird	Swallow	Bern Convention: Appendix 2	Waltom Marina	TM2423	1	2020
Essex Birdwatching Society	<i>Hirundo rustica</i>	bird	Swallow	Bern Convention: Appendix 2	Walton Back Water	TM2325	1	2019
Essex Birdwatching Society	<i>Hirundo rustica</i>	bird	Swallow	Bern Convention: Appendix 2	Walton backwaters	TM2325	1	2013
Essex Birdwatching Society	<i>Hirundo rustica</i>	bird	Swallow	Bern Convention: Appendix 2	Walton Backwaters	TM2522	1	2016

Essex Birdwatching Society	<i>Hirundo rustica</i>	bird	Swallow	Bern Convention: Appendix 2	Walton Creek H	TM2224	1	2013
Essex Birdwatching Society	<i>Hirundo rustica</i>	bird	Swallow	Bern Convention: Appendix 2	Walton Creeks M	TM2424	1	2013
Essex Birdwatching Society	<i>Hirundo rustica</i>	bird	Swallow	Bern Convention: Appendix 2	Walton Hall Marsh	TM2524	1	2013
Essex Birdwatching Society	<i>Hirundo rustica</i>	bird	Swallow	Bern Convention: Appendix 2	Walton Hall Marshes	TM2524	1	2016
Essex Birdwatching Society	<i>Hirundo rustica</i>	bird	Swallow	Bern Convention: Appendix 2	Walton on the Naze	TM2522	3	2014
Essex Birdwatching Society	<i>Hirundo rustica</i>	bird	Swallow	Bern Convention: Appendix 2	Walton-on-the-Naze	TM2425	1	2018
Essex Birdwatching Society	<i>Hirundo rustica</i>	bird	Swallow	Bern Convention: Appendix 2	Walton-on-the-Naze	TM2521	1	2014
Essex Birdwatching Society	<i>Hirundo rustica</i>	bird	Swallow	Bern Convention: Appendix 2	Walton-on-the-Naze	TM2524	1	2014
Essex Birdwatching Society	<i>Hirundo rustica</i>	bird	Swallow	Bern Convention: Appendix 2	Weeleyhall Wood	TM1520	1	2017
Essex Birdwatching Society	<i>Hirundo rustica</i>	bird	Swallow	Bern Convention: Appendix 2	Weeleyhall Wood	TM1520	3	2016
Essex Birdwatching Society	<i>Hirundo rustica</i>	bird	Swallow	Bern Convention: Appendix 2	West End Dovercourt	TM2429	1	2014
Essex Birdwatching Society	<i>Hirundo rustica</i>	bird	Swallow	Bern Convention: Appendix 2	West End Dovercourt	TM2429	4	2017
Essex Birdwatching Society	<i>Hirundo rustica</i>	bird	Swallow	Bern Convention: Appendix 2	Willow Hall Farm area, Wix	TM1628	1	2015
Essex Birdwatching Society	<i>Hirundo rustica</i>	bird	Swallow	Bern Convention: Appendix 2	Wivenhoe	TM0321	2	2016

Essex Birdwatching Society	<i>Hirundo rustica</i>	bird	Swallow	Bern Convention: Appendix 2	Wivenhoe	TM0321	49	2020
Essex Birdwatching Society	<i>Hirundo rustica</i>	bird	Swallow	Bern Convention: Appendix 2	Wivenhoe	TM0322	1	2015
Essex Birdwatching Society	<i>Hirundo rustica</i>	bird	Swallow	Bern Convention: Appendix 2	Wivenhoe	TM0322	5	2016
Essex Birdwatching Society	<i>Hirundo rustica</i>	bird	Swallow	Bern Convention: Appendix 2	Wivenhoe	TM0422	4	2013
Essex Birdwatching Society	<i>Hirundo rustica</i>	bird	Swallow	Bern Convention: Appendix 2	Wivenhoe	TM0422	4	2017
Essex Birdwatching Society	<i>Hirundo rustica</i>	bird	Swallow	Bern Convention: Appendix 2	Wivenhoe - Brightlingsea	TM0618	1	2019
Essex Birdwatching Society	<i>Hirundo rustica</i>	bird	Swallow	Bern Convention: Appendix 2	Wivenhoe Alresford Creek	TM0521	1	2016
Essex Birdwatching Society	<i>Hirundo rustica</i>	bird	Swallow	Bern Convention: Appendix 2	Wivenhoe area	TM0422	1	2015
Essex Birdwatching Society	<i>Hirundo rustica</i>	bird	Swallow	Bern Convention: Appendix 2	Wivenhoe Woods and River Colne (TM02 G)	TM0322	3	2014
Essex Birdwatching Society	<i>Hirundo rustica</i>	bird	Swallow	Bern Convention: Appendix 2	Wivenhoe Woods, Ferry Marsh and the Colne	TM0322	2	2018
Essex Birdwatching Society	<i>Hirundo rustica</i>	bird	Swallow	Bern Convention: Appendix 2	Wivenhoe Woods/Marsh	TM0322	1	2017
Essex Birdwatching Society	<i>Hirundo rustica</i>	bird	Swallow	Bern Convention: Appendix 2	Wivenhoe, Sunnymead Farm	TM0522	2	2017
Essex Birdwatching Society	<i>Hirundo rustica</i>	bird	Swallow	Bern Convention: Appendix 2	Wix	TM1628	6	2018
Essex Birdwatching Society	<i>Hirundo rustica</i>	bird	Swallow	Bern Convention: Appendix 2	Wrabness	TM1631	1	2013

Essex Birdwatching Society	<i>Hirundo rustica</i>	bird	Swallow	Bern Convention: Appendix 2	Wrabness	TM1632	1	2015
Essex Birdwatching Society	<i>Hirundo rustica</i>	bird	Swallow	Bern Convention: Appendix 2	Wrabness	TM1731	36	2020
Essex Birdwatching Society	<i>Hirundo rustica</i>	bird	Swallow	Bern Convention: Appendix 2	Wrabness	TM1832	1	2014
Essex Birdwatching Society	<i>Hirundo rustica</i>	bird	Swallow	Bern Convention: Appendix 2	Wrabness Caravan Site and Shore,	TM1531	1	2018
Essex Birdwatching Society	<i>Hirundo rustica</i>	bird	Swallow	Bern Convention: Appendix 2	Wrabness EWT	TM1631	9	2016
Essex Birdwatching Society	<i>Hirundo rustica</i>	bird	Swallow	Bern Convention: Appendix 2	Wrabness EWT	TM1631	32	2020
Essex Birdwatching Society	<i>Hirundo rustica</i>	bird	Swallow	Bern Convention: Appendix 2	Wrabness EWT	TM1731	5	2016
Essex Birdwatching Society	<i>Hirundo rustica</i>	bird	Swallow	Bern Convention: Appendix 2	Wrabness EWT	TM1731	34	2019
Essex Birdwatching Society	<i>Hirundo rustica</i>	bird	Swallow	Bern Convention: Appendix 2	Wrabness EWT Nature Reserve	TM1631	16	2017
Essex Birdwatching Society	<i>Hirundo rustica</i>	bird	Swallow	Bern Convention: Appendix 2	Wrabness EWT Nature Reserve	TM1632	3	2017
Essex Birdwatching Society	<i>Hirundo rustica</i>	bird	Swallow	Bern Convention: Appendix 2	Wrabness EWT NR	TM1531	1	2018
Essex Birdwatching Society	<i>Hirundo rustica</i>	bird	Swallow	Bern Convention: Appendix 2	Wrabness EWT NR	TM1631	22	2018
Essex Birdwatching Society	<i>Hirundo rustica</i>	bird	Swallow	Bern Convention: Appendix 2	Wrabness EWT NR	TM1731	11	2018
Essex Birdwatching Society	<i>Hirundo rustica</i>	bird	Swallow	Bern Convention: Appendix 2	Wrabness EWT NR	TM1832	1	2018

Essex Birdwatching Society	<i>Hirundo rustica</i>	bird	Swallow	Bern Convention: Appendix 2	Wrabness Nature Reserve	TM1631	8	2014
Essex Birdwatching Society	<i>Hirundo rustica</i>	bird	Swallow	Bern Convention: Appendix 2	Wrabness Nature Reserve	TM1731	6	2015
Essex Birdwatching Society	<i>Hirundo rustica</i>	bird	Swallow	Bern Convention: Appendix 2	Wrabness to Bradfield	TM1731	1	2016
Essex Birdwatching Society	<i>Hirundo rustica</i>	bird	Swallow	Bern Convention: Appendix 2	Wrabness to Mistley Quay	TM1531	1	2017
Essex Field Club	<i>Hyacinthoides non-scripta</i>	flowering plant	Bluebell	Wildlife and Countryside Act 1981: Schedule 8	Alder car and meadow	TM0528	2	1998
Essex Field Club	<i>Hyacinthoides non-scripta</i>	flowering plant	Bluebell	Wildlife and Countryside Act 1981: Schedule 8	Alexander NR	TM0720	2	1997
Essex Field Club	<i>Hyacinthoides non-scripta</i>	flowering plant	Bluebell	Wildlife and Countryside Act 1981: Schedule 8	Alresford C.P.	TM0620	1	2017
Essex Field Club	<i>Hyacinthoides non-scripta</i>	flowering plant	Bluebell	Wildlife and Countryside Act 1981: Schedule 8	Alresford C.P.,	TM0520	1	2017
Essex Field Club	<i>Hyacinthoides non-scripta</i>	flowering plant	Bluebell	Wildlife and Countryside Act 1981: Schedule 8	Alresford C.P., Essex, Cockaynes Wood	TM0521	1	2019
Essex Field Club	<i>Hyacinthoides non-scripta</i>	flowering plant	Bluebell	Wildlife and Countryside Act 1981: Schedule 8	Alresford C.P., Essex, Tenpenny Farm	TM0721	1	2019
Essex Field Club	<i>Hyacinthoides non-scripta</i>	flowering plant	Bluebell	Wildlife and Countryside Act 1981: Schedule 8	Alresford Primary School	TM066211	1	2018
Essex Field Club	<i>Hyacinthoides non-scripta</i>	flowering plant	Bluebell	Wildlife and Countryside Act 1981: Schedule 8	Alresford TM0520	TM0520	2	2020
Essex Field Club	<i>Hyacinthoides non-scripta</i>	flowering plant	Bluebell	Wildlife and Countryside Act 1981: Schedule 8	Alresford, Cockaynes Wood South	TM0521	1	2009
Essex Field Club	<i>Hyacinthoides non-scripta</i>	flowering plant	Bluebell	Wildlife and Countryside Act 1981: Schedule 8	Alresford, Crestland Wood	TM0620	1	2008
Essex Field Club	<i>Hyacinthoides non-scripta</i>	flowering plant	Bluebell	Wildlife and Countryside Act 1981: Schedule 8	Alresford, Essex (TM0620)	TM0620	1	2020
Essex Field Club	<i>Hyacinthoides non-scripta</i>	flowering plant	Bluebell	Wildlife and Countryside Act 1981: Schedule 8	Alresford, Hall Woods	TM0720	1	2008
Essex Field Club	<i>Hyacinthoides non-scripta</i>	flowering plant	Bluebell	Wildlife and Countryside Act 1981: Schedule 8	Alresford, Lodge Pits	TM0620	1	2008
Essex Field Club	<i>Hyacinthoides non-scripta</i>	flowering plant	Bluebell	Wildlife and Countryside Act 1981: Schedule 8	Alresford, Oldhall Wood	TM0620	1	2008

Essex Field Club	<i>Hyacinthoides non-scripta</i>	flowering plant	Bluebell	Wildlife and Countryside Act 1981: Schedule 8	Alresford, Tenpenny Brook	TM0720	1	2008
Essex Field Club	<i>Hyacinthoides non-scripta</i>	flowering plant	Bluebell	Wildlife and Countryside Act 1981: Schedule 8	Ardleigh C.P.	TM0528	1	2018
Essex Field Club	<i>Hyacinthoides non-scripta</i>	flowering plant	Bluebell	Wildlife and Countryside Act 1981: Schedule 8	Ardleigh C.P., Essex, Crockleford Heath	TM0326	1	2019
Essex Field Club	<i>Hyacinthoides non-scripta</i>	flowering plant	Bluebell	Wildlife and Countryside Act 1981: Schedule 8	Ardleigh Reservoir area	TM02J	1	2003
Essex Field Club	<i>Hyacinthoides non-scripta</i>	flowering plant	Bluebell	Wildlife and Countryside Act 1981: Schedule 8	Ardleigh, Wall's Wood	TM0327	1	2008
Essex Field Club	<i>Hyacinthoides non-scripta</i>	flowering plant	Bluebell	Wildlife and Countryside Act 1981: Schedule 8	Beaumont-cum-Moze C.P., Gravel Wood	TM1625	1	2018
Essex Field Club	<i>Hyacinthoides non-scripta</i>	flowering plant	Bluebell	Wildlife and Countryside Act 1981: Schedule 8	Brightlingsea C.P., All Saints Church & Moverons Lane	TM0718	1	2018
Essex Field Club	<i>Hyacinthoides non-scripta</i>	flowering plant	Bluebell	Wildlife and Countryside Act 1981: Schedule 8	Brightlingsea C.P., Lodge Wood/Wick's Wood/grazing marsh/Queech	TM0717	1	2019
Essex Field Club	<i>Hyacinthoides non-scripta</i>	flowering plant	Bluebell	Wildlife and Countryside Act 1981: Schedule 8	Brightlingsea C.P., Morses Farm	TM0818	1	2018
Essex Field Club	<i>Hyacinthoides non-scripta</i>	flowering plant	Bluebell	Wildlife and Countryside Act 1981: Schedule 8	Brightlingsea, Lodge Wood	TM0717	1	2008
Essex Field Club	<i>Hyacinthoides non-scripta</i>	flowering plant	Bluebell	Wildlife and Countryside Act 1981: Schedule 8	Brightlingsea, Thicks Wood	TM0718	1	2008
Essex Field Club	<i>Hyacinthoides non-scripta</i>	flowering plant	Bluebell	Wildlife and Countryside Act 1981: Schedule 8	Brooklands, Stones Green	TM1726	1	1992
Essex Field Club	<i>Hyacinthoides non-scripta</i>	flowering plant	Bluebell	Wildlife and Countryside Act 1981: Schedule 8	Churn Wood	TM0325	1	1994
Essex Field Club	<i>Hyacinthoides non-scripta</i>	flowering plant	Bluebell	Wildlife and Countryside Act 1981: Schedule 8	Cockayne's Wood	TM0521	6	1993
Essex Field Club	<i>Hyacinthoides non-scripta</i>	flowering plant	Bluebell	Wildlife and Countryside Act 1981: Schedule 8	Cockayne's Wood	TM0522	1	1993
Essex Field Club	<i>Hyacinthoides non-scripta</i>	flowering plant	Bluebell	Wildlife and Countryside Act 1981: Schedule 8	Cockaynes Wood, Alresford	TM0521	1	2011
Essex Field Club	<i>Hyacinthoides non-scripta</i>	flowering plant	Bluebell	Wildlife and Countryside Act 1981: Schedule 8	Colchester, Churn Wood	TM0325	1	2008
Essex Field Club	<i>Hyacinthoides non-scripta</i>	flowering plant	Bluebell	Wildlife and Countryside Act 1981: Schedule 8	Comarques and surrounding area, Thorpe le-Soken, Essex	TM1722	1	2019

Essex Field Club	<i>Hyacinthoides non-scripta</i>	flowering plant	Bluebell	Wildlife and Countryside Act 1981: Schedule 8	Copperas Wood	TM2031	3	1999
Essex Field Club	<i>Hyacinthoides non-scripta</i>	flowering plant	Bluebell	Wildlife and Countryside Act 1981: Schedule 8	Dedham, Essex (TM0432)	TM0432	1	2017
Essex Field Club	<i>Hyacinthoides non-scripta</i>	flowering plant	Bluebell	Wildlife and Countryside Act 1981: Schedule 8	East Grove	TM1831	1	1999
Essex Field Club	<i>Hyacinthoides non-scripta</i>	flowering plant	Bluebell	Wildlife and Countryside Act 1981: Schedule 8	East Mersea C.P.	TM0615	1	2017
Essex Field Club	<i>Hyacinthoides non-scripta</i>	flowering plant	Bluebell	Wildlife and Countryside Act 1981: Schedule 8	Elmstead Market, Money Wood	TM0625	1	2008
Essex Field Club	<i>Hyacinthoides non-scripta</i>	flowering plant	Bluebell	Wildlife and Countryside Act 1981: Schedule 8	Elmstead, Fratinghall, Captains Woods	TM0722	1	2008
Essex Field Club	<i>Hyacinthoides non-scripta</i>	flowering plant	Bluebell	Wildlife and Countryside Act 1981: Schedule 8	Elmstead, Mill Wood	TM0724	1	2008
Essex Field Club	<i>Hyacinthoides non-scripta</i>	flowering plant	Bluebell	Wildlife and Countryside Act 1981: Schedule 8	Elmstead, Palegate Wood	TM0623	1	2008
Essex Field Club	<i>Hyacinthoides non-scripta</i>	flowering plant	Bluebell	Wildlife and Countryside Act 1981: Schedule 8	Fingringhoe Wick NR	TM0419	1	1989
Essex Field Club	<i>Hyacinthoides non-scripta</i>	flowering plant	Bluebell	Wildlife and Countryside Act 1981: Schedule 8	Fingringhoe/East Donyland (TM0320)	TM0320	1	2013
Essex Field Club	<i>Hyacinthoides non-scripta</i>	flowering plant	Bluebell	Wildlife and Countryside Act 1981: Schedule 8	Frating Green area	TM02W	1	2003
Essex Field Club	<i>Hyacinthoides non-scripta</i>	flowering plant	Bluebell	Wildlife and Countryside Act 1981: Schedule 8	Frating, Church Road Wood	TM0822	1	2008
Essex Field Club	<i>Hyacinthoides non-scripta</i>	flowering plant	Bluebell	Wildlife and Countryside Act 1981: Schedule 8	Frinton & Walton C.P, Kirby Hall & Long Grove	TM2121	1	2019
Essex Field Club	<i>Hyacinthoides non-scripta</i>	flowering plant	Bluebell	Wildlife and Countryside Act 1981: Schedule 8	Frinton & Walton C.P., Great Holland.	TM2219	1	2018
Essex Field Club	<i>Hyacinthoides non-scripta</i>	flowering plant	Bluebell	Wildlife and Countryside Act 1981: Schedule 8	Frinton & Walton C.P., Great Holland. All Saints churchyard, Hol	TM2119	1	2018
Essex Field Club	<i>Hyacinthoides non-scripta</i>	flowering plant	Bluebell	Wildlife and Countryside Act 1981: Schedule 8	Frinton and Walton, Great Holland Pits	TM2019	1	2017
Essex Field Club	<i>Hyacinthoides non-scripta</i>	flowering plant	Bluebell	Wildlife and Countryside Act 1981: Schedule 8	Frinton and Walton, Hollandhall Wood	TM2219	1	2008
Essex Field Club	<i>Hyacinthoides non-scripta</i>	flowering plant	Bluebell	Wildlife and Countryside Act 1981: Schedule 8	Frinton and Walton, Pedlars Wood	TM2420	2	2019

Essex Field Club	<i>Hyacinthoides non-scripta</i>	flowering plant	Bluebell	Wildlife and Countryside Act 1981: Schedule 8	Gravesend	TM0718	1	1996
Essex Field Club	<i>Hyacinthoides non-scripta</i>	flowering plant	Bluebell	Wildlife and Countryside Act 1981: Schedule 8	Great Bentley C.P., Essex, Part of Green & Pumping Station	TM1122	1	2019
Essex Field Club	<i>Hyacinthoides non-scripta</i>	flowering plant	Bluebell	Wildlife and Countryside Act 1981: Schedule 8	Great Bentley, Bentley Brook	TM1020	1	2008
Essex Field Club	<i>Hyacinthoides non-scripta</i>	flowering plant	Bluebell	Wildlife and Countryside Act 1981: Schedule 8	Great Bentley, High Barn Wood	TM1222	1	2008
Essex Field Club	<i>Hyacinthoides non-scripta</i>	flowering plant	Bluebell	Wildlife and Countryside Act 1981: Schedule 8	Great Bromley, Essex (TM0825)	TM0825	2	2020
Essex Field Club	<i>Hyacinthoides non-scripta</i>	flowering plant	Bluebell	Wildlife and Countryside Act 1981: Schedule 8	Great Clacton, church	TM1716	1	2013
Essex Field Club	<i>Hyacinthoides non-scripta</i>	flowering plant	Bluebell	Wildlife and Countryside Act 1981: Schedule 8	Great Clacton, Holland-on-Sea, King's Parade	TM2016	1	2013
Essex Field Club	<i>Hyacinthoides non-scripta</i>	flowering plant	Bluebell	Wildlife and Countryside Act 1981: Schedule 8	Great Oakley, Killgrove Wood	TM1626	1	2008
Essex Field Club	<i>Hyacinthoides non-scripta</i>	flowering plant	Bluebell	Wildlife and Countryside Act 1981: Schedule 8	Gt Bentley Pumping Station	TM1122	3	1998
Essex Field Club	<i>Hyacinthoides non-scripta</i>	flowering plant	Bluebell	Wildlife and Countryside Act 1981: Schedule 8	Gt Holland Pits NR	TM2019	3	1991
Essex Field Club	<i>Hyacinthoides non-scripta</i>	flowering plant	Bluebell	Wildlife and Countryside Act 1981: Schedule 8	Hockley Wood	TM0821	2	2003
Essex Field Club	<i>Hyacinthoides non-scripta</i>	flowering plant	Bluebell	Wildlife and Countryside Act 1981: Schedule 8	Howlands Marsh NR	TM1016	1	2017
Essex Field Club	<i>Hyacinthoides non-scripta</i>	flowering plant	Bluebell	Wildlife and Countryside Act 1981: Schedule 8	Humberlands	TM0731	1	1995
Essex Field Club	<i>Hyacinthoides non-scripta</i>	flowering plant	Bluebell	Wildlife and Countryside Act 1981: Schedule 8	Langham/Dedham, Essex (TM0332)	TM0332	1	2019
Essex Field Club	<i>Hyacinthoides non-scripta</i>	flowering plant	Bluebell	Wildlife and Countryside Act 1981: Schedule 8	Lawford C.P.	TM0931	1	2017
Essex Field Club	<i>Hyacinthoides non-scripta</i>	flowering plant	Bluebell	Wildlife and Countryside Act 1981: Schedule 8	Lawford C.P. Wignall Street Grasslands Te40 local wildlife site	TM0831	1	2020
Essex Field Club	<i>Hyacinthoides non-scripta</i>	flowering plant	Bluebell	Wildlife and Countryside Act 1981: Schedule 8	Lawford C.P., Humberlands Alder Coppice	TM0731	1	2016
Essex Field Club	<i>Hyacinthoides non-scripta</i>	flowering plant	Bluebell	Wildlife and Countryside Act 1981: Schedule 8	Lawford, Shir Burn Aldercarr	TM0731	1	2008

Essex Field Club	<i>Hyacinthoides non-scripta</i>	flowering plant	Bluebell	Wildlife and Countryside Act 1981: Schedule 8	Little Bentley C.P., Little Bentleyhall Wood	TM1124	1	2017
Essex Field Club	<i>Hyacinthoides non-scripta</i>	flowering plant	Bluebell	Wildlife and Countryside Act 1981: Schedule 8	Little Bentley, Bentleyhall Wood	TM1124	1	2008
Essex Field Club	<i>Hyacinthoides non-scripta</i>	flowering plant	Bluebell	Wildlife and Countryside Act 1981: Schedule 8	Little Bentley, Shair Wood	TM1223	1	2008
Essex Field Club	<i>Hyacinthoides non-scripta</i>	flowering plant	Bluebell	Wildlife and Countryside Act 1981: Schedule 8	Little Bromley, Manning Grove	TM0827	1	2008
Essex Field Club	<i>Hyacinthoides non-scripta</i>	flowering plant	Bluebell	Wildlife and Countryside Act 1981: Schedule 8	Lower Lodge Farm	TM0322	2	1993
Essex Field Club	<i>Hyacinthoides non-scripta</i>	flowering plant	Bluebell	Wildlife and Countryside Act 1981: Schedule 8	Mill Farm	TM0719	1	1998
Essex Field Club	<i>Hyacinthoides non-scripta</i>	flowering plant	Bluebell	Wildlife and Countryside Act 1981: Schedule 8	Mill Farm	TM0819	1	1998
Essex Field Club	<i>Hyacinthoides non-scripta</i>	flowering plant	Bluebell	Wildlife and Countryside Act 1981: Schedule 8	Mistley	TM112318	1	2015
Essex Field Club	<i>Hyacinthoides non-scripta</i>	flowering plant	Bluebell	Wildlife and Countryside Act 1981: Schedule 8	Mistley C.P., Furze Hill	TM1131	1	2017
Essex Field Club	<i>Hyacinthoides non-scripta</i>	flowering plant	Bluebell	Wildlife and Countryside Act 1981: Schedule 8	Ramsey C.P., Copperas Wood east	TM2031	1	2016
Essex Field Club	<i>Hyacinthoides non-scripta</i>	flowering plant	Bluebell	Wildlife and Countryside Act 1981: Schedule 8	Ramsey, Essex (TM1931)	TM1931	1	2015
Essex Field Club	<i>Hyacinthoides non-scripta</i>	flowering plant	Bluebell	Wildlife and Countryside Act 1981: Schedule 8	Ramsey, Essex (TM2031)	TM2031	1	2015
Essex Field Club	<i>Hyacinthoides non-scripta</i>	flowering plant	Bluebell	Wildlife and Countryside Act 1981: Schedule 8	Riddles Wood	TM11	1	1989
Essex Field Club	<i>Hyacinthoides non-scripta</i>	flowering plant	Bluebell	Wildlife and Countryside Act 1981: Schedule 8	Riddles Wood	TM1217	1	1995
Essex Field Club	<i>Hyacinthoides non-scripta</i>	flowering plant	Bluebell	Wildlife and Countryside Act 1981: Schedule 8	Riddles Wood	TM1218	2	1994
Essex Field Club	<i>Hyacinthoides non-scripta</i>	flowering plant	Bluebell	Wildlife and Countryside Act 1981: Schedule 8	Riddles Wood	TM1317	1	1994
Essex Field Club	<i>Hyacinthoides non-scripta</i>	flowering plant	Bluebell	Wildlife and Countryside Act 1981: Schedule 8	Riddles Wood	TM1318	2	1994
Essex Field Club	<i>Hyacinthoides non-scripta</i>	flowering plant	Bluebell	Wildlife and Countryside Act 1981: Schedule 8	St Osyth, High Grove	TM1417	1	2008
Essex Field Club	<i>Hyacinthoides non-scripta</i>	flowering plant	Bluebell	Wildlife and Countryside Act 1981: Schedule 8	St Osyth, Maldon Wood	TM1419	1	2008
Essex Field Club	<i>Hyacinthoides non-scripta</i>	flowering plant	Bluebell	Wildlife and Countryside Act 1981: Schedule 8	St Osyth, Martin's Grove	TM1218	1	2008

Essex Field Club	<i>Hyacinthoides non-scripta</i>	flowering plant	Bluebell	Wildlife and Countryside Act 1981: Schedule 8	St Osyth, Milton Wood	TM1319	1	2008
Essex Field Club	<i>Hyacinthoides non-scripta</i>	flowering plant	Bluebell	Wildlife and Countryside Act 1981: Schedule 8	St Osyth, Oakhurst Wood	TM1420	1	2008
Essex Field Club	<i>Hyacinthoides non-scripta</i>	flowering plant	Bluebell	Wildlife and Countryside Act 1981: Schedule 8	St Osyth, Simplebirch and Bowshots Wood	TM1319	1	2008
Essex Field Club	<i>Hyacinthoides non-scripta</i>	flowering plant	Bluebell	Wildlife and Countryside Act 1981: Schedule 8	St Osyth, St Osyth Park, wood	TM1116	1	2008
Essex Field Club	<i>Hyacinthoides non-scripta</i>	flowering plant	Bluebell	Wildlife and Countryside Act 1981: Schedule 8	St Osyth, Stockets Grove	TM1319	1	2008
Essex Field Club	<i>Hyacinthoides non-scripta</i>	flowering plant	Bluebell	Wildlife and Countryside Act 1981: Schedule 8	St Osyth, Violet Grove	TM1319	1	2008
Essex Field Club	<i>Hyacinthoides non-scripta</i>	flowering plant	Bluebell	Wildlife and Countryside Act 1981: Schedule 8	St. Osyth C.P. Tofts Wood, old NE part	TM1420	1	2016
Essex Field Club	<i>Hyacinthoides non-scripta</i>	flowering plant	Bluebell	Wildlife and Countryside Act 1981: Schedule 8	St. Osyth C.P., Highgrove Wood & Hartley Wood	TM1417	1	2018
Essex Field Club	<i>Hyacinthoides non-scripta</i>	flowering plant	Bluebell	Wildlife and Countryside Act 1981: Schedule 8	St. Osyth C.P., Maldon Wood	TM1419	1	2016
Essex Field Club	<i>Hyacinthoides non-scripta</i>	flowering plant	Bluebell	Wildlife and Countryside Act 1981: Schedule 8	St. Osyth C.P., Riddles Wood	TM1217	1	2016
Essex Field Club	<i>Hyacinthoides non-scripta</i>	flowering plant	Bluebell	Wildlife and Countryside Act 1981: Schedule 8	St. Osyth C.P., Riddles Wood	TM1218	1	2016
Essex Field Club	<i>Hyacinthoides non-scripta</i>	flowering plant	Bluebell	Wildlife and Countryside Act 1981: Schedule 8	St. Osyth C.P., Riddles Wood	TM1317	1	2016
Essex Field Club	<i>Hyacinthoides non-scripta</i>	flowering plant	Bluebell	Wildlife and Countryside Act 1981: Schedule 8	St. Osyth C.P., Riddles Wood	TM1318	1	2016
Essex Field Club	<i>Hyacinthoides non-scripta</i>	flowering plant	Bluebell	Wildlife and Countryside Act 1981: Schedule 8	St. Osyth C.P., Simplebirch Wood	TM1319	1	2016
Essex Field Club	<i>Hyacinthoides non-scripta</i>	flowering plant	Bluebell	Wildlife and Countryside Act 1981: Schedule 8	St. Osyth C.P., Tofts Wood southern 4 acres	TM1420	1	2016
Essex Field Club	<i>Hyacinthoides non-scripta</i>	flowering plant	Bluebell	Wildlife and Countryside Act 1981: Schedule 8	Stour Estuary	TM1830	2	1997
Essex Field Club	<i>Hyacinthoides non-scripta</i>	flowering plant	Bluebell	Wildlife and Countryside Act 1981: Schedule 8	Stour Estuary	TM1831	3	1997
Essex Field Club	<i>Hyacinthoides non-scripta</i>	flowering plant	Bluebell	Wildlife and Countryside Act 1981: Schedule 8	Stour Estuary	TM1930	1	1985
Essex Field Club	<i>Hyacinthoides non-scripta</i>	flowering plant	Bluebell	Wildlife and Countryside Act 1981: Schedule 8	Stour Estuary	TM1931	4	1997

Essex Field Club	<i>Hyacinthoides non-scripta</i>	flowering plant	Bluebell	Wildlife and Countryside Act 1981: Schedule 8	Stour Estuary	TM2031	1	1997
Essex Field Club	<i>Hyacinthoides non-scripta</i>	flowering plant	Bluebell	Wildlife and Countryside Act 1981: Schedule 8	Stour Estuary	TM2131	2	1997
Essex Field Club	<i>Hyacinthoides non-scripta</i>	flowering plant	Bluebell	Wildlife and Countryside Act 1981: Schedule 8	Tendring C.P.	TM1525	1	2018
Essex Field Club	<i>Hyacinthoides non-scripta</i>	flowering plant	Bluebell	Wildlife and Countryside Act 1981: Schedule 8	Tendring, Gravel Wood	TM1625	1	2008
Essex Field Club	<i>Hyacinthoides non-scripta</i>	flowering plant	Bluebell	Wildlife and Countryside Act 1981: Schedule 8	Tendring, Hillands Wood	TM1423	1	2008
Essex Field Club	<i>Hyacinthoides non-scripta</i>	flowering plant	Bluebell	Wildlife and Countryside Act 1981: Schedule 8	Tendring, Home Wood	TM1423	1	2008
Essex Field Club	<i>Hyacinthoides non-scripta</i>	flowering plant	Bluebell	Wildlife and Countryside Act 1981: Schedule 8	Tendring, Stonehall Wood	TM1525	1	2008
Essex Field Club	<i>Hyacinthoides non-scripta</i>	flowering plant	Bluebell	Wildlife and Countryside Act 1981: Schedule 8	The Quarters, Alresford , Essex	TM0719	1	2019
Essex Field Club	<i>Hyacinthoides non-scripta</i>	flowering plant	Bluebell	Wildlife and Countryside Act 1981: Schedule 8	The Quarters, Alresford, Essex	TM0720	1	2019
Essex Field Club	<i>Hyacinthoides non-scripta</i>	flowering plant	Bluebell	Wildlife and Countryside Act 1981: Schedule 8	Thicks Wood	TM0718	1	1996
Essex Field Club	<i>Hyacinthoides non-scripta</i>	flowering plant	Bluebell	Wildlife and Countryside Act 1981: Schedule 8	Thorpe le Soken C.P.	TM1722	1	2016
Essex Field Club	<i>Hyacinthoides non-scripta</i>	flowering plant	Bluebell	Wildlife and Countryside Act 1981: Schedule 8	Thorpe le Soken C.P. Thorpe Pits backfill, alder carr and lanesi	TM1921	1	2020
Essex Field Club	<i>Hyacinthoides non-scripta</i>	flowering plant	Bluebell	Wildlife and Countryside Act 1981: Schedule 8	Thorpe le Soken C.P.. Thorpe Hall	TM1821	1	2016
Essex Field Club	<i>Hyacinthoides non-scripta</i>	flowering plant	Bluebell	Wildlife and Countryside Act 1981: Schedule 8	Thorrington C.P., Thorrington Hall Wood east	TM1019	1	2016
Essex Field Club	<i>Hyacinthoides non-scripta</i>	flowering plant	Bluebell	Wildlife and Countryside Act 1981: Schedule 8	Thorrington, Hockley Wood	TM0821	1	2008
Essex Field Club	<i>Hyacinthoides non-scripta</i>	flowering plant	Bluebell	Wildlife and Countryside Act 1981: Schedule 8	Thorrington, Plantation	TM0820	1	2008
Essex Field Club	<i>Hyacinthoides non-scripta</i>	flowering plant	Bluebell	Wildlife and Countryside Act 1981: Schedule 8	Thorrington, Rook Wood	TM0819	1	2008
Essex Field Club	<i>Hyacinthoides non-scripta</i>	flowering plant	Bluebell	Wildlife and Countryside Act 1981: Schedule 8	Thorrington, Thorrington Hall Wood	TM1019	1	2008
Essex Field Club	<i>Hyacinthoides non-scripta</i>	flowering plant	Bluebell	Wildlife and Countryside Act 1981: Schedule 8	TM0321	TM0321	1	1987

Essex Field Club	<i>Hyacinthoides non-scripta</i>	flowering plant	Bluebell	Wildlife and Countryside Act 1981: Schedule 8	TM0322	TM0322	1	1980
Essex Field Club	<i>Hyacinthoides non-scripta</i>	flowering plant	Bluebell	Wildlife and Countryside Act 1981: Schedule 8	TM0323	TM0323	1	1984
Essex Field Club	<i>Hyacinthoides non-scripta</i>	flowering plant	Bluebell	Wildlife and Countryside Act 1981: Schedule 8	TM0324	TM0324	2	1984
Essex Field Club	<i>Hyacinthoides non-scripta</i>	flowering plant	Bluebell	Wildlife and Countryside Act 1981: Schedule 8	TM0325	TM0325	2	1984
Essex Field Club	<i>Hyacinthoides non-scripta</i>	flowering plant	Bluebell	Wildlife and Countryside Act 1981: Schedule 8	TM0326	TM0326	1	1983
Essex Field Club	<i>Hyacinthoides non-scripta</i>	flowering plant	Bluebell	Wildlife and Countryside Act 1981: Schedule 8	TM0327	TM0327	1	1983
Essex Field Club	<i>Hyacinthoides non-scripta</i>	flowering plant	Bluebell	Wildlife and Countryside Act 1981: Schedule 8	TM0328	TM0328	2	2003
Essex Field Club	<i>Hyacinthoides non-scripta</i>	flowering plant	Bluebell	Wildlife and Countryside Act 1981: Schedule 8	TM0329	TM0329	2	2003
Essex Field Club	<i>Hyacinthoides non-scripta</i>	flowering plant	Bluebell	Wildlife and Countryside Act 1981: Schedule 8	TM0420	TM0420	1	1982
Essex Field Club	<i>Hyacinthoides non-scripta</i>	flowering plant	Bluebell	Wildlife and Countryside Act 1981: Schedule 8	TM0422	TM0422	1	1984
Essex Field Club	<i>Hyacinthoides non-scripta</i>	flowering plant	Bluebell	Wildlife and Countryside Act 1981: Schedule 8	TM0424	TM0424	1	1988
Essex Field Club	<i>Hyacinthoides non-scripta</i>	flowering plant	Bluebell	Wildlife and Countryside Act 1981: Schedule 8	TM0425	TM0425	1	1982
Essex Field Club	<i>Hyacinthoides non-scripta</i>	flowering plant	Bluebell	Wildlife and Countryside Act 1981: Schedule 8	TM0426	TM0426	1	1982
Essex Field Club	<i>Hyacinthoides non-scripta</i>	flowering plant	Bluebell	Wildlife and Countryside Act 1981: Schedule 8	TM0427	TM0427	1	1983
Essex Field Club	<i>Hyacinthoides non-scripta</i>	flowering plant	Bluebell	Wildlife and Countryside Act 1981: Schedule 8	TM0429	TM0429	1	1989
Essex Field Club	<i>Hyacinthoides non-scripta</i>	flowering plant	Bluebell	Wildlife and Countryside Act 1981: Schedule 8	TM0432	TM0432	1	1982
Essex Field Club	<i>Hyacinthoides non-scripta</i>	flowering plant	Bluebell	Wildlife and Countryside Act 1981: Schedule 8	TM0520	TM0520	1	1981
Essex Field Club	<i>Hyacinthoides non-scripta</i>	flowering plant	Bluebell	Wildlife and Countryside Act 1981: Schedule 8	TM0521	TM0521	1	1981
Essex Field Club	<i>Hyacinthoides non-scripta</i>	flowering plant	Bluebell	Wildlife and Countryside Act 1981: Schedule 8	TM0524	TM0524	1	1989
Essex Field Club	<i>Hyacinthoides non-scripta</i>	flowering plant	Bluebell	Wildlife and Countryside Act 1981: Schedule 8	TM0525	TM0525	1	1989
Essex Field Club	<i>Hyacinthoides non-scripta</i>	flowering plant	Bluebell	Wildlife and Countryside Act 1981: Schedule 8	TM0526	TM0526	1	1985

Essex Field Club	<i>Hyacinthoides non-scripta</i>	flowering plant	Bluebell	Wildlife and Countryside Act 1981: Schedule 8	TM0532	TM0532	1	1988
Essex Field Club	<i>Hyacinthoides non-scripta</i>	flowering plant	Bluebell	Wildlife and Countryside Act 1981: Schedule 8	TM0618	TM0618	2	1984
Essex Field Club	<i>Hyacinthoides non-scripta</i>	flowering plant	Bluebell	Wildlife and Countryside Act 1981: Schedule 8	TM0620	TM0620	1	1986
Essex Field Club	<i>Hyacinthoides non-scripta</i>	flowering plant	Bluebell	Wildlife and Countryside Act 1981: Schedule 8	TM0621	TM0621	1	1986
Essex Field Club	<i>Hyacinthoides non-scripta</i>	flowering plant	Bluebell	Wildlife and Countryside Act 1981: Schedule 8	TM0623	TM0623	1	1986
Essex Field Club	<i>Hyacinthoides non-scripta</i>	flowering plant	Bluebell	Wildlife and Countryside Act 1981: Schedule 8	TM0626	TM0626	1	1982
Essex Field Club	<i>Hyacinthoides non-scripta</i>	flowering plant	Bluebell	Wildlife and Countryside Act 1981: Schedule 8	TM0630	TM0630	1	1987
Essex Field Club	<i>Hyacinthoides non-scripta</i>	flowering plant	Bluebell	Wildlife and Countryside Act 1981: Schedule 8	TM0632	TM0632	1	1989
Essex Field Club	<i>Hyacinthoides non-scripta</i>	flowering plant	Bluebell	Wildlife and Countryside Act 1981: Schedule 8	TM0717	TM0717	1	1988
Essex Field Club	<i>Hyacinthoides non-scripta</i>	flowering plant	Bluebell	Wildlife and Countryside Act 1981: Schedule 8	TM0718	TM0718	2	1984
Essex Field Club	<i>Hyacinthoides non-scripta</i>	flowering plant	Bluebell	Wildlife and Countryside Act 1981: Schedule 8	TM0719	TM0719	1	1981
Essex Field Club	<i>Hyacinthoides non-scripta</i>	flowering plant	Bluebell	Wildlife and Countryside Act 1981: Schedule 8	TM0720	TM0720	2	1989
Essex Field Club	<i>Hyacinthoides non-scripta</i>	flowering plant	Bluebell	Wildlife and Countryside Act 1981: Schedule 8	TM0722	TM0722	1	1986
Essex Field Club	<i>Hyacinthoides non-scripta</i>	flowering plant	Bluebell	Wildlife and Countryside Act 1981: Schedule 8	TM0723	TM0723	1	1986
Essex Field Club	<i>Hyacinthoides non-scripta</i>	flowering plant	Bluebell	Wildlife and Countryside Act 1981: Schedule 8	TM0724	TM0724	2	1989
Essex Field Club	<i>Hyacinthoides non-scripta</i>	flowering plant	Bluebell	Wildlife and Countryside Act 1981: Schedule 8	TM0725	TM0725	1	1989
Essex Field Club	<i>Hyacinthoides non-scripta</i>	flowering plant	Bluebell	Wildlife and Countryside Act 1981: Schedule 8	TM0726	TM0726	1	1982
Essex Field Club	<i>Hyacinthoides non-scripta</i>	flowering plant	Bluebell	Wildlife and Countryside Act 1981: Schedule 8	TM0727	TM0727	1	1989
Essex Field Club	<i>Hyacinthoides non-scripta</i>	flowering plant	Bluebell	Wildlife and Countryside Act 1981: Schedule 8	TM0729	TM0729	1	1985
Essex Field Club	<i>Hyacinthoides non-scripta</i>	flowering plant	Bluebell	Wildlife and Countryside Act 1981: Schedule 8	TM0730	TM0730	1	1986
Essex Field Club	<i>Hyacinthoides non-scripta</i>	flowering plant	Bluebell	Wildlife and Countryside Act 1981: Schedule 8	TM0731	TM0731	1	1984

Essex Field Club	<i>Hyacinthoides non-scripta</i>	flowering plant	Bluebell	Wildlife and Countryside Act 1981: Schedule 8	TM0818	TM0818	1	1989
Essex Field Club	<i>Hyacinthoides non-scripta</i>	flowering plant	Bluebell	Wildlife and Countryside Act 1981: Schedule 8	TM0819	TM0819	1	1981
Essex Field Club	<i>Hyacinthoides non-scripta</i>	flowering plant	Bluebell	Wildlife and Countryside Act 1981: Schedule 8	TM0820	TM0820	2	1984
Essex Field Club	<i>Hyacinthoides non-scripta</i>	flowering plant	Bluebell	Wildlife and Countryside Act 1981: Schedule 8	TM0821	TM0821	1	1989
Essex Field Club	<i>Hyacinthoides non-scripta</i>	flowering plant	Bluebell	Wildlife and Countryside Act 1981: Schedule 8	TM0822	TM0822	3	2003
Essex Field Club	<i>Hyacinthoides non-scripta</i>	flowering plant	Bluebell	Wildlife and Countryside Act 1981: Schedule 8	TM0823	TM0823	2	2003
Essex Field Club	<i>Hyacinthoides non-scripta</i>	flowering plant	Bluebell	Wildlife and Countryside Act 1981: Schedule 8	TM0824	TM0824	1	1989
Essex Field Club	<i>Hyacinthoides non-scripta</i>	flowering plant	Bluebell	Wildlife and Countryside Act 1981: Schedule 8	TM0826	TM0826	1	1988
Essex Field Club	<i>Hyacinthoides non-scripta</i>	flowering plant	Bluebell	Wildlife and Countryside Act 1981: Schedule 8	TM0827	TM0827	2	1986
Essex Field Club	<i>Hyacinthoides non-scripta</i>	flowering plant	Bluebell	Wildlife and Countryside Act 1981: Schedule 8	TM0831	TM0831	1	1987
Essex Field Club	<i>Hyacinthoides non-scripta</i>	flowering plant	Bluebell	Wildlife and Countryside Act 1981: Schedule 8	TM0918	TM0918	1	1989
Essex Field Club	<i>Hyacinthoides non-scripta</i>	flowering plant	Bluebell	Wildlife and Countryside Act 1981: Schedule 8	TM0919	TM0919	1	1989
Essex Field Club	<i>Hyacinthoides non-scripta</i>	flowering plant	Bluebell	Wildlife and Countryside Act 1981: Schedule 8	TM0922	TM0922	2	2003
Essex Field Club	<i>Hyacinthoides non-scripta</i>	flowering plant	Bluebell	Wildlife and Countryside Act 1981: Schedule 8	TM0923	TM0923	1	1987
Essex Field Club	<i>Hyacinthoides non-scripta</i>	flowering plant	Bluebell	Wildlife and Countryside Act 1981: Schedule 8	TM0931	TM0931	1	1984
Essex Field Club	<i>Hyacinthoides non-scripta</i>	flowering plant	Bluebell	Wildlife and Countryside Act 1981: Schedule 8	TM1020	TM1020	1	1988
Essex Field Club	<i>Hyacinthoides non-scripta</i>	flowering plant	Bluebell	Wildlife and Countryside Act 1981: Schedule 8	TM1022	TM1022	1	1988
Essex Field Club	<i>Hyacinthoides non-scripta</i>	flowering plant	Bluebell	Wildlife and Countryside Act 1981: Schedule 8	TM1024	TM1024	1	1986
Essex Field Club	<i>Hyacinthoides non-scripta</i>	flowering plant	Bluebell	Wildlife and Countryside Act 1981: Schedule 8	TM1029	TM1029	1	1985
Essex Field Club	<i>Hyacinthoides non-scripta</i>	flowering plant	Bluebell	Wildlife and Countryside Act 1981: Schedule 8	TM1116	TM1116	1	1989
Essex Field Club	<i>Hyacinthoides non-scripta</i>	flowering plant	Bluebell	Wildlife and Countryside Act 1981: Schedule 8	TM1117	TM1117	2	1989

Essex Field Club	<i>Hyacinthoides non-scripta</i>	flowering plant	Bluebell	Wildlife and Countryside Act 1981: Schedule 8	TM1120	TM1120	1	1987
Essex Field Club	<i>Hyacinthoides non-scripta</i>	flowering plant	Bluebell	Wildlife and Countryside Act 1981: Schedule 8	TM1124	TM1124	1	1986
Essex Field Club	<i>Hyacinthoides non-scripta</i>	flowering plant	Bluebell	Wildlife and Countryside Act 1981: Schedule 8	TM1128	TM1128	1	1985
Essex Field Club	<i>Hyacinthoides non-scripta</i>	flowering plant	Bluebell	Wildlife and Countryside Act 1981: Schedule 8	TM1129	TM1129	1	1985
Essex Field Club	<i>Hyacinthoides non-scripta</i>	flowering plant	Bluebell	Wildlife and Countryside Act 1981: Schedule 8	TM1130	TM1130	1	1982
Essex Field Club	<i>Hyacinthoides non-scripta</i>	flowering plant	Bluebell	Wildlife and Countryside Act 1981: Schedule 8	TM1131	TM1131	1	1982
Essex Field Club	<i>Hyacinthoides non-scripta</i>	flowering plant	Bluebell	Wildlife and Countryside Act 1981: Schedule 8	TM1132	TM1132	1	1984
Essex Field Club	<i>Hyacinthoides non-scripta</i>	flowering plant	Bluebell	Wildlife and Countryside Act 1981: Schedule 8	TM1217	TM1217	2	1989
Essex Field Club	<i>Hyacinthoides non-scripta</i>	flowering plant	Bluebell	Wildlife and Countryside Act 1981: Schedule 8	TM1218	TM1218	1	1985
Essex Field Club	<i>Hyacinthoides non-scripta</i>	flowering plant	Bluebell	Wildlife and Countryside Act 1981: Schedule 8	TM1219	TM1219	1	1989
Essex Field Club	<i>Hyacinthoides non-scripta</i>	flowering plant	Bluebell	Wildlife and Countryside Act 1981: Schedule 8	TM1220	TM1220	1	1989
Essex Field Club	<i>Hyacinthoides non-scripta</i>	flowering plant	Bluebell	Wildlife and Countryside Act 1981: Schedule 8	TM1227	TM1227	1	1984
Essex Field Club	<i>Hyacinthoides non-scripta</i>	flowering plant	Bluebell	Wildlife and Countryside Act 1981: Schedule 8	TM1229	TM1229	1	1984
Essex Field Club	<i>Hyacinthoides non-scripta</i>	flowering plant	Bluebell	Wildlife and Countryside Act 1981: Schedule 8	TM1230	TM1230	1	1984
Essex Field Club	<i>Hyacinthoides non-scripta</i>	flowering plant	Bluebell	Wildlife and Countryside Act 1981: Schedule 8	TM1231	TM1231	1	1984
Essex Field Club	<i>Hyacinthoides non-scripta</i>	flowering plant	Bluebell	Wildlife and Countryside Act 1981: Schedule 8	TM1317	TM1317	1	1989
Essex Field Club	<i>Hyacinthoides non-scripta</i>	flowering plant	Bluebell	Wildlife and Countryside Act 1981: Schedule 8	TM1318	TM1318	1	1989
Essex Field Club	<i>Hyacinthoides non-scripta</i>	flowering plant	Bluebell	Wildlife and Countryside Act 1981: Schedule 8	TM1320	TM1320	1	1989
Essex Field Club	<i>Hyacinthoides non-scripta</i>	flowering plant	Bluebell	Wildlife and Countryside Act 1981: Schedule 8	TM1326	TM1326	1	1986
Essex Field Club	<i>Hyacinthoides non-scripta</i>	flowering plant	Bluebell	Wildlife and Countryside Act 1981: Schedule 8	TM1330	TM1330	1	1984
Essex Field Club	<i>Hyacinthoides non-scripta</i>	flowering plant	Bluebell	Wildlife and Countryside Act 1981: Schedule 8	TM1331	TM1331	1	1984

Essex Field Club	<i>Hyacinthoides non-scripta</i>	flowering plant	Bluebell	Wildlife and Countryside Act 1981: Schedule 8	TM1417	TM1417	1	1985
Essex Field Club	<i>Hyacinthoides non-scripta</i>	flowering plant	Bluebell	Wildlife and Countryside Act 1981: Schedule 8	TM1421	TM1421	1	1988
Essex Field Club	<i>Hyacinthoides non-scripta</i>	flowering plant	Bluebell	Wildlife and Countryside Act 1981: Schedule 8	TM1430	TM1430	1	1984
Essex Field Club	<i>Hyacinthoides non-scripta</i>	flowering plant	Bluebell	Wildlife and Countryside Act 1981: Schedule 8	TM1519	TM1519	1	1988
Essex Field Club	<i>Hyacinthoides non-scripta</i>	flowering plant	Bluebell	Wildlife and Countryside Act 1981: Schedule 8	TM1520	TM1520	2	1988
Essex Field Club	<i>Hyacinthoides non-scripta</i>	flowering plant	Bluebell	Wildlife and Countryside Act 1981: Schedule 8	TM1521	TM1521	2	1988
Essex Field Club	<i>Hyacinthoides non-scripta</i>	flowering plant	Bluebell	Wildlife and Countryside Act 1981: Schedule 8	TM1523	TM1523	1	1987
Essex Field Club	<i>Hyacinthoides non-scripta</i>	flowering plant	Bluebell	Wildlife and Countryside Act 1981: Schedule 8	TM1525	TM1525	1	1987
Essex Field Club	<i>Hyacinthoides non-scripta</i>	flowering plant	Bluebell	Wildlife and Countryside Act 1981: Schedule 8	TM1525	TM159254	1	1993
Essex Field Club	<i>Hyacinthoides non-scripta</i>	flowering plant	Bluebell	Wildlife and Countryside Act 1981: Schedule 8	TM1526	TM1526	1	1987
Essex Field Club	<i>Hyacinthoides non-scripta</i>	flowering plant	Bluebell	Wildlife and Countryside Act 1981: Schedule 8	TM1531	TM1531	2	1988
Essex Field Club	<i>Hyacinthoides non-scripta</i>	flowering plant	Bluebell	Wildlife and Countryside Act 1981: Schedule 8	TM1620	TM1620	2	1988
Essex Field Club	<i>Hyacinthoides non-scripta</i>	flowering plant	Bluebell	Wildlife and Countryside Act 1981: Schedule 8	TM1621	TM1621	2	1988
Essex Field Club	<i>Hyacinthoides non-scripta</i>	flowering plant	Bluebell	Wildlife and Countryside Act 1981: Schedule 8	TM1622	TM1622	1	1987
Essex Field Club	<i>Hyacinthoides non-scripta</i>	flowering plant	Bluebell	Wildlife and Countryside Act 1981: Schedule 8	TM1623	TM1623	1	1988
Essex Field Club	<i>Hyacinthoides non-scripta</i>	flowering plant	Bluebell	Wildlife and Countryside Act 1981: Schedule 8	TM1624	TM1624	1	1987
Essex Field Club	<i>Hyacinthoides non-scripta</i>	flowering plant	Bluebell	Wildlife and Countryside Act 1981: Schedule 8	TM1625	TM1625	2	1989
Essex Field Club	<i>Hyacinthoides non-scripta</i>	flowering plant	Bluebell	Wildlife and Countryside Act 1981: Schedule 8	TM1630	TM1630	1	1985
Essex Field Club	<i>Hyacinthoides non-scripta</i>	flowering plant	Bluebell	Wildlife and Countryside Act 1981: Schedule 8	TM1631	TM1631	1	1985
Essex Field Club	<i>Hyacinthoides non-scripta</i>	flowering plant	Bluebell	Wildlife and Countryside Act 1981: Schedule 8	TM1719	TM1719	1	1982
Essex Field Club	<i>Hyacinthoides non-scripta</i>	flowering plant	Bluebell	Wildlife and Countryside Act 1981: Schedule 8	TM1723	TM1723	1	1988

Essex Field Club	<i>Hyacinthoides non-scripta</i>	flowering plant	Bluebell	Wildlife and Countryside Act 1981: Schedule 8	TM1725	TM1725	1	1991
Essex Field Club	<i>Hyacinthoides non-scripta</i>	flowering plant	Bluebell	Wildlife and Countryside Act 1981: Schedule 8	TM1726	TM1726	1	1985
Essex Field Club	<i>Hyacinthoides non-scripta</i>	flowering plant	Bluebell	Wildlife and Countryside Act 1981: Schedule 8	TM1730	TM1730	1	1985
Essex Field Club	<i>Hyacinthoides non-scripta</i>	flowering plant	Bluebell	Wildlife and Countryside Act 1981: Schedule 8	TM1832	TM1832	1	1985
Essex Field Club	<i>Hyacinthoides non-scripta</i>	flowering plant	Bluebell	Wildlife and Countryside Act 1981: Schedule 8	TM1920	TM1920	1	1989
Essex Field Club	<i>Hyacinthoides non-scripta</i>	flowering plant	Bluebell	Wildlife and Countryside Act 1981: Schedule 8	TM1921	TM1921	1	1989
Essex Field Club	<i>Hyacinthoides non-scripta</i>	flowering plant	Bluebell	Wildlife and Countryside Act 1981: Schedule 8	TM2017	TM2017	1	1988
Essex Field Club	<i>Hyacinthoides non-scripta</i>	flowering plant	Bluebell	Wildlife and Countryside Act 1981: Schedule 8	TM2028	TM2028	1	1989
Essex Field Club	<i>Hyacinthoides non-scripta</i>	flowering plant	Bluebell	Wildlife and Countryside Act 1981: Schedule 8	TM2031	TM2031	1	1979
Essex Field Club	<i>Hyacinthoides non-scripta</i>	flowering plant	Bluebell	Wildlife and Countryside Act 1981: Schedule 8	TM2119	TM2119	1	1988
Essex Field Club	<i>Hyacinthoides non-scripta</i>	flowering plant	Bluebell	Wildlife and Countryside Act 1981: Schedule 8	TM2120	TM2120	1	1988
Essex Field Club	<i>Hyacinthoides non-scripta</i>	flowering plant	Bluebell	Wildlife and Countryside Act 1981: Schedule 8	TM2121	TM2121	1	1988
Essex Field Club	<i>Hyacinthoides non-scripta</i>	flowering plant	Bluebell	Wildlife and Countryside Act 1981: Schedule 8	TM2129	TM2129	1	1986
Essex Field Club	<i>Hyacinthoides non-scripta</i>	flowering plant	Bluebell	Wildlife and Countryside Act 1981: Schedule 8	TM2130	TM2130	1	1986
Essex Field Club	<i>Hyacinthoides non-scripta</i>	flowering plant	Bluebell	Wildlife and Countryside Act 1981: Schedule 8	TM2219	TM2219	1	1988
Essex Field Club	<i>Hyacinthoides non-scripta</i>	flowering plant	Bluebell	Wildlife and Countryside Act 1981: Schedule 8	TM2232	TM2232	1	1989
Essex Field Club	<i>Hyacinthoides non-scripta</i>	flowering plant	Bluebell	Wildlife and Countryside Act 1981: Schedule 8	TM2321	TM2321	1	1986
Essex Field Club	<i>Hyacinthoides non-scripta</i>	flowering plant	Bluebell	Wildlife and Countryside Act 1981: Schedule 8	TM2420	TM2420	1	1985
Essex Field Club	<i>Hyacinthoides non-scripta</i>	flowering plant	Bluebell	Wildlife and Countryside Act 1981: Schedule 8	Weeley C.P., Essex, Lower Botany Farm & Weeley Hall Wood	TM1620	1	2019
Essex Field Club	<i>Hyacinthoides non-scripta</i>	flowering plant	Bluebell	Wildlife and Countryside Act 1981: Schedule 8	Weeley C.P., Essex, Weeleyhall Wood	TM1520	1	2019

Essex Field Club	<i>Hyacinthoides non-scripta</i>	flowering plant	Bluebell	Wildlife and Countryside Act 1981: Schedule 8	Weeley C.P., Essex, Weeleyhall Wood	TM1621	1	2019
Essex Field Club	<i>Hyacinthoides non-scripta</i>	flowering plant	Bluebell	Wildlife and Countryside Act 1981: Schedule 8	Weeley C.P., Roger's Grove	TM1522	1	2017
Essex Field Club	<i>Hyacinthoides non-scripta</i>	flowering plant	Bluebell	Wildlife and Countryside Act 1981: Schedule 8	Weeley C.P., St. Andrews Church	TM1521	1	2016
Essex Field Club	<i>Hyacinthoides non-scripta</i>	flowering plant	Bluebell	Wildlife and Countryside Act 1981: Schedule 8	Weeley TM1521	TM1521	1	2014
Essex Field Club	<i>Hyacinthoides non-scripta</i>	flowering plant	Bluebell	Wildlife and Countryside Act 1981: Schedule 8	Weeley, Island Grove	TM1521	1	2017
Essex Field Club	<i>Hyacinthoides non-scripta</i>	flowering plant	Bluebell	Wildlife and Countryside Act 1981: Schedule 8	Weeley, St Osyth, Essex (TM1520)	TM1520	1	2019
Essex Field Club	<i>Hyacinthoides non-scripta</i>	flowering plant	Bluebell	Wildlife and Countryside Act 1981: Schedule 8	Weeleyhall Wood	TM1521	1	1995
Essex Field Club	<i>Hyacinthoides non-scripta</i>	flowering plant	Bluebell	Wildlife and Countryside Act 1981: Schedule 8	Weeleyhall Wood	TM160211	1	2019
Essex Field Club	<i>Hyacinthoides non-scripta</i>	flowering plant	Bluebell	Wildlife and Countryside Act 1981: Schedule 8	Weeleyhall Wood	TM1621	1	1999
Essex Field Club	<i>Hyacinthoides non-scripta</i>	flowering plant	Bluebell	Wildlife and Countryside Act 1981: Schedule 8	West Grove	TM1831	1	1999
Essex Field Club	<i>Hyacinthoides non-scripta</i>	flowering plant	Bluebell	Wildlife and Countryside Act 1981: Schedule 8	Wheeley, Gutteridge Wood	TM1421	1	2008
Essex Field Club	<i>Hyacinthoides non-scripta</i>	flowering plant	Bluebell	Wildlife and Countryside Act 1981: Schedule 8	Wivenhoe Woods	TM0322	1	1994
Essex Field Club	<i>Hyacinthoides non-scripta</i>	flowering plant	Bluebell	Wildlife and Countryside Act 1981: Schedule 8	Wivenhoe/Alresford	TM0521	2	2020
Essex Field Club	<i>Hyacinthoides non-scripta</i>	flowering plant	Bluebell	Wildlife and Countryside Act 1981: Schedule 8	Wivenhoe/Elmstead, Essex (TM0423)	TM0423	1	2020
Essex Field Club	<i>Hyacinthoides non-scripta</i>	flowering plant	Bluebell	Wildlife and Countryside Act 1981: Schedule 8	Wrabness C.P., churchyard, Brakey Grove, wild flower field	TM1731	1	2017
Essex Field Club	<i>Hyacinthoides non-scripta</i>	flowering plant	Bluebell	Wildlife and Countryside Act 1981: Schedule 8	Wrabness C.P., Stour Wood. East Grove & West Grove.	TM1831	1	2018
Essex Field Club	<i>Hyacinthoides non-scripta</i>	flowering plant	Bluebell	Wildlife and Countryside Act 1981: Schedule 8	Wrabness, East Grove	TM1831	1	2008
Essex Field Club	<i>Hyacinthoides non-scripta</i>	flowering plant	Bluebell	Wildlife and Countryside Act 1981: Schedule 8	Wrabness, West Grove	TM1831	1	2008

Essex Birdwatching Society	<i>Hydrobates pelagicus</i>	bird	Storm Petrel	Bern Convention: Appendix 2, Birds Directive: Annex 1	Frinton-on-Sea	TM2319	1	2017
Essex Birdwatching Society	<i>Hydrobates pelagicus</i>	bird	Storm Petrel	Bern Convention: Appendix 2, Birds Directive: Annex 1	Holland Haven	TM2117	1	2017
Essex Birdwatching Society	<i>Hydrocoloeus minutus</i>	bird	Little Gull	Bern Convention: Appendix 2, Birds Directive: Annex 1, Convention on Migratory Species: AEW Annex II, Wildlife and Countryside Act 1981: Schedule 1 - Part 1	2A Albany Gardens East Clacton-on-Sea	TM1815	1	2020
Essex Birdwatching Society	<i>Hydrocoloeus minutus</i>	bird	Little Gull	Bern Convention: Appendix 2, Birds Directive: Annex 1, Convention on Migratory Species: AEW Annex II, Wildlife and Countryside Act 1981: Schedule 1 - Part 1	East Mersea	TM0615	1	2017
Essex Birdwatching Society	<i>Hydrocoloeus minutus</i>	bird	Little Gull	Bern Convention: Appendix 2, Birds Directive: Annex 1, Convention on Migratory Species: AEW Annex II, Wildlife and Countryside Act 1981: Schedule 1 - Part 1	Fingringhoe Wick EWT	TM0419	1	2018
Essex Birdwatching Society	<i>Hydrocoloeus minutus</i>	bird	Little Gull	Bern Convention: Appendix 2, Birds Directive: Annex 1, Convention on Migratory Species: AEW Annex II, Wildlife and Countryside Act 1981: Schedule 1 - Part 1	Frinton-on-Sea	TM2319	5	2014
Essex Birdwatching Society	<i>Hydrocoloeus minutus</i>	bird	Little Gull	Bern Convention: Appendix 2, Birds Directive: Annex 1, Convention on Migratory Species: AEW Annex II, Wildlife and Countryside Act 1981: Schedule 1 - Part 1	Frinton-on-Sea	TM2319	31	2020
Essex Birdwatching Society	<i>Hydrocoloeus minutus</i>	bird	Little Gull	Bern Convention: Appendix 2, Birds Directive: Annex 1, Convention on Migratory Species: AEW Annex II, Wildlife and Countryside Act 1981: Schedule 1 - Part 1	Frinton-on-Sea	TM2420	3	2015
Essex Birdwatching Society	<i>Hydrocoloeus minutus</i>	bird	Little Gull	Bern Convention: Appendix 2, Birds Directive: Annex 1, Convention on Migratory Species: AEW Annex II, Wildlife and Countryside Act 1981: Schedule 1 - Part 1	Frinton-on-Sea	TM2420	59	2016

Essex Birdwatching Society	<i>Hydrocoloeus minutus</i>	bird	Little Gull	Bern Convention: Appendix 2, Birds Directive: Annex 1, Convention on Migratory Species: AEWA Annex II, Wildlife and Countryside Act 1981: Schedule 1 - Part 1	Gabbard	TM2419	2	2014
Essex Birdwatching Society	<i>Hydrocoloeus minutus</i>	bird	Little Gull	Bern Convention: Appendix 2, Birds Directive: Annex 1, Convention on Migratory Species: AEWA Annex II, Wildlife and Countryside Act 1981: Schedule 1 - Part 1	Harwich	TM2531	1	2016
Essex Birdwatching Society	<i>Hydrocoloeus minutus</i>	bird	Little Gull	Bern Convention: Appendix 2, Birds Directive: Annex 1, Convention on Migratory Species: AEWA Annex II, Wildlife and Countryside Act 1981: Schedule 1 - Part 1	Holland Haven	TM2117	10	2020
Essex Birdwatching Society	<i>Hydrocoloeus minutus</i>	bird	Little Gull	Bern Convention: Appendix 2, Birds Directive: Annex 1, Convention on Migratory Species: AEWA Annex II, Wildlife and Countryside Act 1981: Schedule 1 - Part 1	Holland Haven	TM2117	19	2016
Essex Birdwatching Society	<i>Hydrocoloeus minutus</i>	bird	Little Gull	Bern Convention: Appendix 2, Birds Directive: Annex 1, Convention on Migratory Species: AEWA Annex II, Wildlife and Countryside Act 1981: Schedule 1 - Part 1	Holland Haven	TM2217	6	2013
Essex Birdwatching Society	<i>Hydrocoloeus minutus</i>	bird	Little Gull	Bern Convention: Appendix 2, Birds Directive: Annex 1, Convention on Migratory Species: AEWA Annex II, Wildlife and Countryside Act 1981: Schedule 1 - Part 1	Holland Haven CP	TM2117	1	2014
Essex Birdwatching Society	<i>Hydrocoloeus minutus</i>	bird	Little Gull	Bern Convention: Appendix 2, Birds Directive: Annex 1, Convention on Migratory Species: AEWA Annex II, Wildlife and Countryside Act 1981: Schedule 1 - Part 1	Holland Marshes	TM2117	1	2016
Essex Birdwatching Society	<i>Hydrocoloeus minutus</i>	bird	Little Gull	Bern Convention: Appendix 2, Birds Directive: Annex 1, Convention on Migratory Species: AEWA Annex II, Wildlife and Countryside Act 1981: Schedule 1 - Part 1	Observatory	TM0328	1	2015

Essex Birdwatching Society	<i>Hydrocoloeus minutus</i>	bird	Little Gull	Bern Convention: Appendix 2, Birds Directive: Annex 1, Convention on Migratory Species: AEWA Annex II, Wildlife and Countryside Act 1981: Schedule 1 - Part 1	St Osyth	TM1215	1	2019
Essex Birdwatching Society	<i>Hydrocoloeus minutus</i>	bird	Little Gull	Bern Convention: Appendix 2, Birds Directive: Annex 1, Convention on Migratory Species: AEWA Annex II, Wildlife and Countryside Act 1981: Schedule 1 - Part 1	Stour Estuary RSPB	TM2131	1	2015
Essex Birdwatching Society	<i>Hydrocoloeus minutus</i>	bird	Little Gull	Bern Convention: Appendix 2, Birds Directive: Annex 1, Convention on Migratory Species: AEWA Annex II, Wildlife and Countryside Act 1981: Schedule 1 - Part 1	Sunnymead Farm	TM0522	1	2015
Essex Birdwatching Society	<i>Hydrocoloeus minutus</i>	bird	Little Gull	Bern Convention: Appendix 2, Birds Directive: Annex 1, Convention on Migratory Species: AEWA Annex II, Wildlife and Countryside Act 1981: Schedule 1 - Part 1	Wivenhoe	TM0321	1	2014
Essex Birdwatching Society	<i>Hydrocoloeus minutus</i>	bird	Little Gull	Bern Convention: Appendix 2, Birds Directive: Annex 1, Convention on Migratory Species: AEWA Annex II, Wildlife and Countryside Act 1981: Schedule 1 - Part 1	Wivenhoe	TM0322	2	2014
Essex Birdwatching Society	<i>Jynx torquilla</i>	bird	Wryneck	Bern Convention: Appendix 2, Wildlife and Countryside Act 1981: Schedule 1 - Part 1	Brightlingsea	TM0816	1	2013
Essex Birdwatching Society	<i>Jynx torquilla</i>	bird	Wryneck	Bern Convention: Appendix 2, Wildlife and Countryside Act 1981: Schedule 1 - Part 1	Brightlingsea	TM0817	1	2019
Essex Birdwatching Society	<i>Jynx torquilla</i>	bird	Wryneck	Bern Convention: Appendix 2, Wildlife and Countryside Act 1981: Schedule 1 - Part 1	Frinton-on-Sea	TM2319	3	2014
Essex Birdwatching Society	<i>Jynx torquilla</i>	bird	Wryneck	Bern Convention: Appendix 2, Wildlife and Countryside Act 1981: Schedule 1 - Part 1	Frinton-on-Sea	TM2420	6	2016
Essex Birdwatching Society	<i>Jynx torquilla</i>	bird	Wryneck	Bern Convention: Appendix 2, Wildlife and Countryside Act 1981: Schedule 1 - Part 1	Holland haven	TM2116	1	2019
Essex Birdwatching Society	<i>Jynx torquilla</i>	bird	Wryneck	Bern Convention: Appendix 2, Wildlife and Countryside Act 1981: Schedule 1 - Part 1	Holland Haven	TM2117	5	2016

Essex Birdwatching Society	<i>Jynx torquilla</i>	bird	Wryneck	Bern Convention: Appendix 2, Wildlife and Countryside Act 1981: Schedule 1 - Part 1	Holland Haven	TM2117	17	2019
Essex Birdwatching Society	<i>Jynx torquilla</i>	bird	Wryneck	Bern Convention: Appendix 2, Wildlife and Countryside Act 1981: Schedule 1 - Part 1	Holland Haven	TM2217	10	2013
Essex Birdwatching Society	<i>Jynx torquilla</i>	bird	Wryneck	Bern Convention: Appendix 2, Wildlife and Countryside Act 1981: Schedule 1 - Part 1	Holland Haven CP	TM2117	9	2014
Essex Birdwatching Society	<i>Jynx torquilla</i>	bird	Wryneck	Bern Convention: Appendix 2, Wildlife and Countryside Act 1981: Schedule 1 - Part 1	Kirby-le-Soken	TM2222	2	2020
Essex Birdwatching Society	<i>Jynx torquilla</i>	bird	Wryneck	Bern Convention: Appendix 2, Wildlife and Countryside Act 1981: Schedule 1 - Part 1	River Colne, Wivenhoe to Alresford Creek	TM0520	1	2015
Essex Birdwatching Society	<i>Jynx torquilla</i>	bird	Wryneck	Bern Convention: Appendix 2, Wildlife and Countryside Act 1981: Schedule 1 - Part 1	St Osyth	TM1215	1	2015
Essex Birdwatching Society	<i>Jynx torquilla</i>	bird	Wryneck	Bern Convention: Appendix 2, Wildlife and Countryside Act 1981: Schedule 1 - Part 1	Weeley	TM1422	1	2013
Essex Birdwatching Society	<i>Jynx torquilla</i>	bird	Wryneck	Bern Convention: Appendix 2, Wildlife and Countryside Act 1981: Schedule 1 - Part 1	Wivenhoe	TM0322	2	2015
Essex Birdwatching Society	<i>Jynx torquilla</i>	bird	Wryneck	Bern Convention: Appendix 2, Wildlife and Countryside Act 1981: Schedule 1 - Part 1	Wrabness EWT NR	TM1731	1	2018
Essex Field Club	<i>Lagenorhynchus albirostris</i>	marine mammal	White-beaked Dolphin	Bern Convention: Appendix 2, Convention on Migratory Species: Appendix 2, Convention on Migratory Species: ASCOBANS, EC Cites: Annex A, Habitats Directive: Annex 4, The Conservation of Habitats and Species Regulations 2010: Schedule 2, Wildlife and Countryside Act 1981: Schedule 5 Section 9.4A, Wildlife and Countryside Act 1981: Schedule 5 Section 9.5a	TM240190	TM240190	2	1977
Essex Birdwatching Society	<i>Lanius collurio</i>	bird	Red-backed Shrike	Bern Convention: Appendix 2, Birds Directive: Annex 1, Wildlife and Countryside Act 1981: Schedule 1 - Part 1	Brightlingsea	TM0716	1	2018

Essex Birdwatching Society	<i>Lanius collurio</i>	bird	Red-backed Shrike	Bern Convention: Appendix 2, Birds Directive: Annex 1, Wildlife and Countryside Act 1981: Schedule 1 - Part 1	Brightlingsea	TM0817	4	2018
Essex Birdwatching Society	<i>Lanius collurio</i>	bird	Red-backed Shrike	Bern Convention: Appendix 2, Birds Directive: Annex 1, Wildlife and Countryside Act 1981: Schedule 1 - Part 1	Fingringhoe Ranges MOD	TM0318	1	2016
Essex Birdwatching Society	<i>Lanius collurio</i>	bird	Red-backed Shrike	Bern Convention: Appendix 2, Birds Directive: Annex 1, Wildlife and Countryside Act 1981: Schedule 1 - Part 1	Frinton-on-Sea	TM2319	2	2020
Essex Birdwatching Society	<i>Lanius collurio</i>	bird	Red-backed Shrike	Bern Convention: Appendix 2, Birds Directive: Annex 1, Wildlife and Countryside Act 1981: Schedule 1 - Part 1	Holland Haven	TM2117	29	2020
Essex Birdwatching Society	<i>Lanius excubitor</i>	bird	Great Grey Shrike	Bern Convention: Appendix 2	Elmstead	TM0625	1	2020
Essex Birdwatching Society	<i>Lanius excubitor</i>	bird	Great Grey Shrike	Bern Convention: Appendix 2	Elmstead Market	TM0425	1	2020
Essex Birdwatching Society	<i>Lanius excubitor</i>	bird	Great Grey Shrike	Bern Convention: Appendix 2	Frinton-on-Sea	TM2319	1	2014
Essex Birdwatching Society	<i>Lanius excubitor</i>	bird	Great Grey Shrike	Bern Convention: Appendix 2	Frinton-on-Sea	TM2420	2	2015
Essex Birdwatching Society	<i>Lanius excubitor</i>	bird	Great Grey Shrike	Bern Convention: Appendix 2	Frinton-on-Sea	TM2420	5	2016
Essex Field Club	<i>Larus argentatus</i>	bird	Herring Gull	Birds Directive: Annex 2.2, Convention on Migratory Species: AEW Annex II	Clover Way, Ardleigh	TM037928 18	1	2016
Essex Field Club	<i>Larus argentatus</i>	bird	Herring Gull	Birds Directive: Annex 2.2, Convention on Migratory Species: AEW Annex II	Dovercourt	TM238300	1	2018
Essex Field Club	<i>Larus argentatus</i>	bird	Herring Gull	Birds Directive: Annex 2.2, Convention on Migratory Species: AEW Annex II	Dovercourt Caravan Park, Low Road, Dovercourt	TM242682 9835	1	2018
Essex Field Club	<i>Larus argentatus</i>	bird	Herring Gull	Birds Directive: Annex 2.2, Convention on Migratory Species: AEW Annex II	Dovercourt Caravan Park, Low Road, Dovercourt, CO12 3TZ	TM242682 9835	1	2018

Essex Field Club	<i>Larus argentatus</i>	bird	Herring Gull	Birds Directive: Annex 2.2, Convention on Migratory Species: AEW A Annex II	Holland Road	TM184341 8555	1	2018
Essex Field Club	<i>Larus argentatus</i>	bird	Herring Gull	Birds Directive: Annex 2.2, Convention on Migratory Species: AEW A Annex II	Holland Road	TM187185	6	2017
Essex Field Club	<i>Larus argentatus</i>	bird	Herring Gull	Birds Directive: Annex 2.2, Convention on Migratory Species: AEW A Annex II	Manningtree	TM099503 2690	1	2015
Essex Field Club	<i>Larus argentatus</i>	bird	Herring Gull	Birds Directive: Annex 2.2, Convention on Migratory Species: AEW A Annex II	Sladburys lane	TM189016 60	1	2020
Essex Field Club	<i>Larus argentatus</i>	bird	Herring Gull	Birds Directive: Annex 2.2, Convention on Migratory Species: AEW A Annex II	The Walls, Mistley	TM113320	1	2020
Essex Birdwatching Society	<i>Larus argentatus</i>	bird	Herring Gull	Birds Directive: Annex 2.2, Convention on Migratory Species: AEW A Annex II	1 Sluice Cottages Holland-on-Sea	TM2217	1	2020
Essex Birdwatching Society	<i>Larus argentatus</i>	bird	Herring Gull	Birds Directive: Annex 2.2, Convention on Migratory Species: AEW A Annex II	18 Ford Lane Alresford	TM0721	1	2020
Essex Birdwatching Society	<i>Larus argentatus</i>	bird	Herring Gull	Birds Directive: Annex 2.2, Convention on Migratory Species: AEW A Annex II	23-27 Pier Avenue Clacton-on-Sea	TM1815	1	2020
Essex Birdwatching Society	<i>Larus argentatus</i>	bird	Herring Gull	Birds Directive: Annex 2.2, Convention on Migratory Species: AEW A Annex II	Alresford	TM0521	1	2013
Essex Birdwatching Society	<i>Larus argentatus</i>	bird	Herring Gull	Birds Directive: Annex 2.2, Convention on Migratory Species: AEW A Annex II	Alresford	TM0621	1	2014
Essex Birdwatching Society	<i>Larus argentatus</i>	bird	Herring Gull	Birds Directive: Annex 2.2, Convention on Migratory Species: AEW A Annex II	Alresford	TM0621	2	2019
Essex Birdwatching Society	<i>Larus argentatus</i>	bird	Herring Gull	Birds Directive: Annex 2.2, Convention on Migratory Species: AEW A Annex II	Alresford Creek	TM0519	1	2014
Essex Birdwatching Society	<i>Larus argentatus</i>	bird	Herring Gull	Birds Directive: Annex 2.2, Convention on Migratory Species: AEW A Annex II	Alresford Creek	TM0519	2	2019
Essex Birdwatching Society	<i>Larus argentatus</i>	bird	Herring Gull	Birds Directive: Annex 2.2, Convention on Migratory Species: AEW A Annex II	Alresford Creek	TM0619	37	2020
Essex Birdwatching Society	<i>Larus argentatus</i>	bird	Herring Gull	Birds Directive: Annex 2.2, Convention on Migratory Species: AEW A Annex II	Alresford Creek to Brightlingsea	TM0617	4	2016
Essex Birdwatching Society	<i>Larus argentatus</i>	bird	Herring Gull	Birds Directive: Annex 2.2, Convention on Migratory Species: AEW A Annex II	Alresford Creek to Brightlingsea	TM0617	6	2020

Essex Birdwatching Society	<i>Larus argentatus</i>	bird	Herring Gull	Birds Directive: Annex 2.2, Convention on Migratory Species: AEWA Annex II	Alresford Creek, R.Colne	TM0619	9	2016
Essex Birdwatching Society	<i>Larus argentatus</i>	bird	Herring Gull	Birds Directive: Annex 2.2, Convention on Migratory Species: AEWA Annex II	Alresford Creek, RColne	TM0619	2	2013
Essex Birdwatching Society	<i>Larus argentatus</i>	bird	Herring Gull	Birds Directive: Annex 2.2, Convention on Migratory Species: AEWA Annex II	Alresford Grange	TM0521	1	2020
Essex Birdwatching Society	<i>Larus argentatus</i>	bird	Herring Gull	Birds Directive: Annex 2.2, Convention on Migratory Species: AEWA Annex II	Ardleigh	TM0529	1	2020
Essex Birdwatching Society	<i>Larus argentatus</i>	bird	Herring Gull	Birds Directive: Annex 2.2, Convention on Migratory Species: AEWA Annex II	Ardleigh Park	TM0527	6	2020
Essex Birdwatching Society	<i>Larus argentatus</i>	bird	Herring Gull	Birds Directive: Annex 2.2, Convention on Migratory Species: AEWA Annex II	Ardleigh Reservoir	TM0328	2	2016
Essex Birdwatching Society	<i>Larus argentatus</i>	bird	Herring Gull	Birds Directive: Annex 2.2, Convention on Migratory Species: AEWA Annex II	Ardleigh Reservoir	TM0328	10	2020
Essex Birdwatching Society	<i>Larus argentatus</i>	bird	Herring Gull	Birds Directive: Annex 2.2, Convention on Migratory Species: AEWA Annex II	Ardleigh Reservoir	TM0329	2	2016
Essex Birdwatching Society	<i>Larus argentatus</i>	bird	Herring Gull	Birds Directive: Annex 2.2, Convention on Migratory Species: AEWA Annex II	Bathside Bay	TM2432	9	2016
Essex Birdwatching Society	<i>Larus argentatus</i>	bird	Herring Gull	Birds Directive: Annex 2.2, Convention on Migratory Species: AEWA Annex II	Bathside Bay	TM2432	18	2018
Essex Birdwatching Society	<i>Larus argentatus</i>	bird	Herring Gull	Birds Directive: Annex 2.2, Convention on Migratory Species: AEWA Annex II	BBS Square Great Holland	TM2118	2	2015
Essex Birdwatching Society	<i>Larus argentatus</i>	bird	Herring Gull	Birds Directive: Annex 2.2, Convention on Migratory Species: AEWA Annex II	BBS Square Great Holland	TM2118	4	2016
Essex Birdwatching Society	<i>Larus argentatus</i>	bird	Herring Gull	Birds Directive: Annex 2.2, Convention on Migratory Species: AEWA Annex II	Beaumont Quay	TM1824	2	2018
Essex Birdwatching Society	<i>Larus argentatus</i>	bird	Herring Gull	Birds Directive: Annex 2.2, Convention on Migratory Species: AEWA Annex II	Beaumont Quay Area	TM1824	3	2020

Essex Birdwatching Society	<i>Larus argentatus</i>	bird	Herring Gull	Birds Directive: Annex 2.2, Convention on Migratory Species: AEWA Annex II	Beaumont Quay/Landermere	TM1924	3	2016
Essex Birdwatching Society	<i>Larus argentatus</i>	bird	Herring Gull	Birds Directive: Annex 2.2, Convention on Migratory Species: AEWA Annex II	Beaumont Quay	TM2127	1	2020
Essex Birdwatching Society	<i>Larus argentatus</i>	bird	Herring Gull	Birds Directive: Annex 2.2, Convention on Migratory Species: AEWA Annex II	bradfield	TM1431	1	2015
Essex Birdwatching Society	<i>Larus argentatus</i>	bird	Herring Gull	Birds Directive: Annex 2.2, Convention on Migratory Species: AEWA Annex II	Bradfield	TM1531	1	2020
Essex Birdwatching Society	<i>Larus argentatus</i>	bird	Herring Gull	Birds Directive: Annex 2.2, Convention on Migratory Species: AEWA Annex II	Bramble Island	TM2126	7	2016
Essex Birdwatching Society	<i>Larus argentatus</i>	bird	Herring Gull	Birds Directive: Annex 2.2, Convention on Migratory Species: AEWA Annex II	Bramble Island	TM2126	9	2018
Essex Birdwatching Society	<i>Larus argentatus</i>	bird	Herring Gull	Birds Directive: Annex 2.2, Convention on Migratory Species: AEWA Annex II	Brightlingsea	TM0916	1	2014
Essex Birdwatching Society	<i>Larus argentatus</i>	bird	Herring Gull	Birds Directive: Annex 2.2, Convention on Migratory Species: AEWA Annex II	Brightlingsea	TM0716	7	2016
Essex Birdwatching Society	<i>Larus argentatus</i>	bird	Herring Gull	Birds Directive: Annex 2.2, Convention on Migratory Species: AEWA Annex II	Brightlingsea	TM0716	21	2020
Essex Birdwatching Society	<i>Larus argentatus</i>	bird	Herring Gull	Birds Directive: Annex 2.2, Convention on Migratory Species: AEWA Annex II	Brightlingsea	TM0816	4	2019
Essex Birdwatching Society	<i>Larus argentatus</i>	bird	Herring Gull	Birds Directive: Annex 2.2, Convention on Migratory Species: AEWA Annex II	Brightlingsea	TM0817	2	2014
Essex Birdwatching Society	<i>Larus argentatus</i>	bird	Herring Gull	Birds Directive: Annex 2.2, Convention on Migratory Species: AEWA Annex II	Brightlingsea	TM0817	9	2018
Essex Birdwatching Society	<i>Larus argentatus</i>	bird	Herring Gull	Birds Directive: Annex 2.2, Convention on Migratory Species: AEWA Annex II	Brightlingsea / River Colne	TM0617	1	2017
Essex Birdwatching Society	<i>Larus argentatus</i>	bird	Herring Gull	Birds Directive: Annex 2.2, Convention on Migratory Species: AEWA Annex II	Brightlingsea Creek	TM0916	10	2016

Essex Birdwatching Society	<i>Larus argentatus</i>	bird	Herring Gull	Birds Directive: Annex 2.2, Convention on Migratory Species: AEWA Annex II	Brightlingsea Creek	TM0916	14	2019
Essex Birdwatching Society	<i>Larus argentatus</i>	bird	Herring Gull	Birds Directive: Annex 2.2, Convention on Migratory Species: AEWA Annex II	Brightlingsea NNR	TM0716	2	2018
Essex Birdwatching Society	<i>Larus argentatus</i>	bird	Herring Gull	Birds Directive: Annex 2.2, Convention on Migratory Species: AEWA Annex II	Brightlingsea Promenade	TM0617	1	2015
Essex Birdwatching Society	<i>Larus argentatus</i>	bird	Herring Gull	Birds Directive: Annex 2.2, Convention on Migratory Species: AEWA Annex II	Brightlingsea Promenade	TM0816	1	2017
Essex Birdwatching Society	<i>Larus argentatus</i>	bird	Herring Gull	Birds Directive: Annex 2.2, Convention on Migratory Species: AEWA Annex II	Brightlingsea to Moveron	TM0617	1	2016
Essex Birdwatching Society	<i>Larus argentatus</i>	bird	Herring Gull	Birds Directive: Annex 2.2, Convention on Migratory Species: AEWA Annex II	Brightlingsea, Cindery Island	TM0915	1	2017
Essex Birdwatching Society	<i>Larus argentatus</i>	bird	Herring Gull	Birds Directive: Annex 2.2, Convention on Migratory Species: AEWA Annex II	Brightlingsea/ River Colne	TM0617	1	2016
Essex Birdwatching Society	<i>Larus argentatus</i>	bird	Herring Gull	Birds Directive: Annex 2.2, Convention on Migratory Species: AEWA Annex II	Cattawade	TM0932	1	2016
Essex Birdwatching Society	<i>Larus argentatus</i>	bird	Herring Gull	Birds Directive: Annex 2.2, Convention on Migratory Species: AEWA Annex II	Cattawade	TM0932	1	2018
Essex Birdwatching Society	<i>Larus argentatus</i>	bird	Herring Gull	Birds Directive: Annex 2.2, Convention on Migratory Species: AEWA Annex II	Cattawade	TM1032	18	2020
Essex Birdwatching Society	<i>Larus argentatus</i>	bird	Herring Gull	Birds Directive: Annex 2.2, Convention on Migratory Species: AEWA Annex II	Cattawade Marsh/Splodge	TM0932	2	2019
Essex Birdwatching Society	<i>Larus argentatus</i>	bird	Herring Gull	Birds Directive: Annex 2.2, Convention on Migratory Species: AEWA Annex II	Cattawade Marshes	TM0932	1	2018
Essex Birdwatching Society	<i>Larus argentatus</i>	bird	Herring Gull	Birds Directive: Annex 2.2, Convention on Migratory Species: AEWA Annex II	Cattawade Marshes	TM1132	1	2015
Essex Birdwatching Society	<i>Larus argentatus</i>	bird	Herring Gull	Birds Directive: Annex 2.2, Convention on Migratory Species: AEWA Annex II	Cattawade Marshes RSPB	TM0932	1	2019

Essex Birdwatching Society	<i>Larus argentatus</i>	bird	Herring Gull	Birds Directive: Annex 2.2, Convention on Migratory Species: AEWA Annex II	Cattawade Marshes RSPB	TM0932	2	2016
Essex Birdwatching Society	<i>Larus argentatus</i>	bird	Herring Gull	Birds Directive: Annex 2.2, Convention on Migratory Species: AEWA Annex II	Cattawade Marshes S & White Bridge	TM0932	1	2015
Essex Birdwatching Society	<i>Larus argentatus</i>	bird	Herring Gull	Birds Directive: Annex 2.2, Convention on Migratory Species: AEWA Annex II	Cattawade North Marsh	TM1032	5	2018
Essex Birdwatching Society	<i>Larus argentatus</i>	bird	Herring Gull	Birds Directive: Annex 2.2, Convention on Migratory Species: AEWA Annex II	Cattawade to Flatford	TM0832	14	2020
Essex Birdwatching Society	<i>Larus argentatus</i>	bird	Herring Gull	Birds Directive: Annex 2.2, Convention on Migratory Species: AEWA Annex II	Cattawade to Lawford	TM0932	1	2017
Essex Birdwatching Society	<i>Larus argentatus</i>	bird	Herring Gull	Birds Directive: Annex 2.2, Convention on Migratory Species: AEWA Annex II	Cattawade white bridge	TM0932	3	2014
Essex Birdwatching Society	<i>Larus argentatus</i>	bird	Herring Gull	Birds Directive: Annex 2.2, Convention on Migratory Species: AEWA Annex II	Cattawade White Bridge	TM0932	26	2020
Essex Birdwatching Society	<i>Larus argentatus</i>	bird	Herring Gull	Birds Directive: Annex 2.2, Convention on Migratory Species: AEWA Annex II	Cattawade, Tidal Estuary	TM0932	3	2017
Essex Birdwatching Society	<i>Larus argentatus</i>	bird	Herring Gull	Birds Directive: Annex 2.2, Convention on Migratory Species: AEWA Annex II	Cattawade, Tidal Estuary A137 - Cattawade Bridge Sluice	TM0932	4	2015
Essex Birdwatching Society	<i>Larus argentatus</i>	bird	Herring Gull	Birds Directive: Annex 2.2, Convention on Migratory Species: AEWA Annex II	Cindery Is., Brightlingsea	TM0915	1	2015
Essex Birdwatching Society	<i>Larus argentatus</i>	bird	Herring Gull	Birds Directive: Annex 2.2, Convention on Migratory Species: AEWA Annex II	Cindery Island, Brightlingsea	TM0915	1	2016
Essex Birdwatching Society	<i>Larus argentatus</i>	bird	Herring Gull	Birds Directive: Annex 2.2, Convention on Migratory Species: AEWA Annex II	Cindery Island, Brightlingsea	TM0915	1	2018
Essex Birdwatching Society	<i>Larus argentatus</i>	bird	Herring Gull	Birds Directive: Annex 2.2, Convention on Migratory Species: AEWA Annex II	Clacton Centre	TM1715	1	2018
Essex Birdwatching Society	<i>Larus argentatus</i>	bird	Herring Gull	Birds Directive: Annex 2.2, Convention on Migratory Species: AEWA Annex II	Clacton Railway Station	TM1715	1	2013

Essex Birdwatching Society	<i>Larus argentatus</i>	bird	Herring Gull	Birds Directive: Annex 2.2, Convention on Migratory Species: AEWA Annex II	Clacton West	TM1715	1	2018
Essex Birdwatching Society	<i>Larus argentatus</i>	bird	Herring Gull	Birds Directive: Annex 2.2, Convention on Migratory Species: AEWA Annex II	Clacton-on-Sea	TM1715	1	2014
Essex Birdwatching Society	<i>Larus argentatus</i>	bird	Herring Gull	Birds Directive: Annex 2.2, Convention on Migratory Species: AEWA Annex II	Clacton-on-Sea	TM1715	7	2020
Essex Birdwatching Society	<i>Larus argentatus</i>	bird	Herring Gull	Birds Directive: Annex 2.2, Convention on Migratory Species: AEWA Annex II	Cockayne Wood	TM0522	2	2017
Essex Birdwatching Society	<i>Larus argentatus</i>	bird	Herring Gull	Birds Directive: Annex 2.2, Convention on Migratory Species: AEWA Annex II	Cockaynes Lane, Alresford	TM0521	4	2018
Essex Birdwatching Society	<i>Larus argentatus</i>	bird	Herring Gull	Birds Directive: Annex 2.2, Convention on Migratory Species: AEWA Annex II	Cockaynes Lane, Alresford	TM0621	1	2018
Essex Birdwatching Society	<i>Larus argentatus</i>	bird	Herring Gull	Birds Directive: Annex 2.2, Convention on Migratory Species: AEWA Annex II	Cockaynes Wood	TM0521	3	2019
Essex Birdwatching Society	<i>Larus argentatus</i>	bird	Herring Gull	Birds Directive: Annex 2.2, Convention on Migratory Species: AEWA Annex II	Cockaynes Wood Wivenhoe EWT	TM0521	7	2020
Essex Birdwatching Society	<i>Larus argentatus</i>	bird	Herring Gull	Birds Directive: Annex 2.2, Convention on Migratory Species: AEWA Annex II	Colchester Hythe and Rowhedge	TM0322	2	2016
Essex Birdwatching Society	<i>Larus argentatus</i>	bird	Herring Gull	Birds Directive: Annex 2.2, Convention on Migratory Species: AEWA Annex II	Colchester Hythe and Rowhedge	TM0322	10	2016
Essex Birdwatching Society	<i>Larus argentatus</i>	bird	Herring Gull	Birds Directive: Annex 2.2, Convention on Migratory Species: AEWA Annex II	Colne Estuary East Mersea	TM0715	4	2020
Essex Birdwatching Society	<i>Larus argentatus</i>	bird	Herring Gull	Birds Directive: Annex 2.2, Convention on Migratory Species: AEWA Annex II	Colne Estuary National Nature Reserve	TM0716	1	2014
Essex Birdwatching Society	<i>Larus argentatus</i>	bird	Herring Gull	Birds Directive: Annex 2.2, Convention on Migratory Species: AEWA Annex II	Colne Estuary NNR	TM0715	4	2019
Essex Birdwatching Society	<i>Larus argentatus</i>	bird	Herring Gull	Birds Directive: Annex 2.2, Convention on Migratory Species: AEWA Annex II	Colne Estuary NNR	TM0716	1	2019

Essex Birdwatching Society	<i>Larus argentatus</i>	bird	Herring Gull	Birds Directive: Annex 2.2, Convention on Migratory Species: AEWA Annex II	Colne Estuary NNR--East Mersea	TM0715	1	2018
Essex Birdwatching Society	<i>Larus argentatus</i>	bird	Herring Gull	Birds Directive: Annex 2.2, Convention on Migratory Species: AEWA Annex II	Copperas Bay	TM1832	4	2016
Essex Birdwatching Society	<i>Larus argentatus</i>	bird	Herring Gull	Birds Directive: Annex 2.2, Convention on Migratory Species: AEWA Annex II	Copperas Bay	TM1832	13	2018
Essex Birdwatching Society	<i>Larus argentatus</i>	bird	Herring Gull	Birds Directive: Annex 2.2, Convention on Migratory Species: AEWA Annex II	Copperas Bay, Stour Estuary	TM1932	2	2020
Essex Birdwatching Society	<i>Larus argentatus</i>	bird	Herring Gull	Birds Directive: Annex 2.2, Convention on Migratory Species: AEWA Annex II	Copperas wood	TM2031	1	2015
Essex Birdwatching Society	<i>Larus argentatus</i>	bird	Herring Gull	Birds Directive: Annex 2.2, Convention on Migratory Species: AEWA Annex II	Copperas wood	TM2031	4	2014
Essex Birdwatching Society	<i>Larus argentatus</i>	bird	Herring Gull	Birds Directive: Annex 2.2, Convention on Migratory Species: AEWA Annex II	Copperas Wood and Shore	TM2031	1	2016
Essex Birdwatching Society	<i>Larus argentatus</i>	bird	Herring Gull	Birds Directive: Annex 2.2, Convention on Migratory Species: AEWA Annex II	Copperas Wood and Shore	TM2031	1	2018
Essex Birdwatching Society	<i>Larus argentatus</i>	bird	Herring Gull	Birds Directive: Annex 2.2, Convention on Migratory Species: AEWA Annex II	Copperas Wood and Shore	TM2032	3	2016
Essex Birdwatching Society	<i>Larus argentatus</i>	bird	Herring Gull	Birds Directive: Annex 2.2, Convention on Migratory Species: AEWA Annex II	Copperas Wood EWT	TM2031	5	2020
Essex Birdwatching Society	<i>Larus argentatus</i>	bird	Herring Gull	Birds Directive: Annex 2.2, Convention on Migratory Species: AEWA Annex II	Crockleford Heath	TM0426	6	2020
Essex Birdwatching Society	<i>Larus argentatus</i>	bird	Herring Gull	Birds Directive: Annex 2.2, Convention on Migratory Species: AEWA Annex II	Cudmore park	TM0816	1	2014
Essex Birdwatching Society	<i>Larus argentatus</i>	bird	Herring Gull	Birds Directive: Annex 2.2, Convention on Migratory Species: AEWA Annex II	Daltes Farm, St Osyth	TM1315	2	2014
Essex Birdwatching Society	<i>Larus argentatus</i>	bird	Herring Gull	Birds Directive: Annex 2.2, Convention on Migratory Species: AEWA Annex II	Daltes Farm, St Osyth	TM1315	2	2015

Essex Birdwatching Society	<i>Larus argentatus</i>	bird	Herring Gull	Birds Directive: Annex 2.2, Convention on Migratory Species: AEWA Annex II	Daltes Lane Gravel Pit St Osyth	TM1315	1	2020
Essex Birdwatching Society	<i>Larus argentatus</i>	bird	Herring Gull	Birds Directive: Annex 2.2, Convention on Migratory Species: AEWA Annex II	Dedham	TM0732	1	2017
Essex Birdwatching Society	<i>Larus argentatus</i>	bird	Herring Gull	Birds Directive: Annex 2.2, Convention on Migratory Species: AEWA Annex II	Deep Fleet	TM2132	8	2016
Essex Birdwatching Society	<i>Larus argentatus</i>	bird	Herring Gull	Birds Directive: Annex 2.2, Convention on Migratory Species: AEWA Annex II	Deep Fleet	TM2132	20	2018
Essex Birdwatching Society	<i>Larus argentatus</i>	bird	Herring Gull	Birds Directive: Annex 2.2, Convention on Migratory Species: AEWA Annex II	Dovercourt	TM2429	4	2018
Essex Birdwatching Society	<i>Larus argentatus</i>	bird	Herring Gull	Birds Directive: Annex 2.2, Convention on Migratory Species: AEWA Annex II	Dovercourt	TM2429	7	2016
Essex Birdwatching Society	<i>Larus argentatus</i>	bird	Herring Gull	Birds Directive: Annex 2.2, Convention on Migratory Species: AEWA Annex II	Dovercourt South Hall Creek	TM2329	1	2014
Essex Birdwatching Society	<i>Larus argentatus</i>	bird	Herring Gull	Birds Directive: Annex 2.2, Convention on Migratory Species: AEWA Annex II	Dovercourt to Naze	TM2329	1	2016
Essex Birdwatching Society	<i>Larus argentatus</i>	bird	Herring Gull	Birds Directive: Annex 2.2, Convention on Migratory Species: AEWA Annex II	Dovercourt, West End	TM2329	5	2019
Essex Birdwatching Society	<i>Larus argentatus</i>	bird	Herring Gull	Birds Directive: Annex 2.2, Convention on Migratory Species: AEWA Annex II	Earls Hall Farm St Osyth	TM1416	12	2020
Essex Birdwatching Society	<i>Larus argentatus</i>	bird	Herring Gull	Birds Directive: Annex 2.2, Convention on Migratory Species: AEWA Annex II	Earls Hall Farm, St Osyth (TM11 N)	TM1416	2	2015
Essex Birdwatching Society	<i>Larus argentatus</i>	bird	Herring Gull	Birds Directive: Annex 2.2, Convention on Migratory Species: AEWA Annex II	Earls Hall Farm, St Osyth (TM11 N)	TM1416	4	2014
Essex Birdwatching Society	<i>Larus argentatus</i>	bird	Herring Gull	Birds Directive: Annex 2.2, Convention on Migratory Species: AEWA Annex II	East clacton	TM1815	1	2020
Essex Birdwatching Society	<i>Larus argentatus</i>	bird	Herring Gull	Birds Directive: Annex 2.2, Convention on Migratory Species: AEWA Annex II	East Mersea	TM0415	2	2018

Essex Birdwatching Society	<i>Larus argentatus</i>	bird	Herring Gull	Birds Directive: Annex 2.2, Convention on Migratory Species: AEWA Annex II	East Mersea	TM0515	2	2020
Essex Birdwatching Society	<i>Larus argentatus</i>	bird	Herring Gull	Birds Directive: Annex 2.2, Convention on Migratory Species: AEWA Annex II	East Mersea	TM0615	2	2016
Essex Birdwatching Society	<i>Larus argentatus</i>	bird	Herring Gull	Birds Directive: Annex 2.2, Convention on Migratory Species: AEWA Annex II	East Mersea	TM0615	5	2019
Essex Birdwatching Society	<i>Larus argentatus</i>	bird	Herring Gull	Birds Directive: Annex 2.2, Convention on Migratory Species: AEWA Annex II	East Mersea	TM0715	1	2016
Essex Birdwatching Society	<i>Larus argentatus</i>	bird	Herring Gull	Birds Directive: Annex 2.2, Convention on Migratory Species: AEWA Annex II	East Mersea	TM0715	3	2019
Essex Birdwatching Society	<i>Larus argentatus</i>	bird	Herring Gull	Birds Directive: Annex 2.2, Convention on Migratory Species: AEWA Annex II	Elmstead Market	TM0625	3	2020
Essex Birdwatching Society	<i>Larus argentatus</i>	bird	Herring Gull	Birds Directive: Annex 2.2, Convention on Migratory Species: AEWA Annex II	Essex - Foundry Reach Boat Trip	TM2522	1	2014
Essex Birdwatching Society	<i>Larus argentatus</i>	bird	Herring Gull	Birds Directive: Annex 2.2, Convention on Migratory Species: AEWA Annex II	Essex - Mistley	TM1131	1	2013
Essex Birdwatching Society	<i>Larus argentatus</i>	bird	Herring Gull	Birds Directive: Annex 2.2, Convention on Migratory Species: AEWA Annex II	essex fingringhoe wick NR	TM0419	1	2015
Essex Birdwatching Society	<i>Larus argentatus</i>	bird	Herring Gull	Birds Directive: Annex 2.2, Convention on Migratory Species: AEWA Annex II	Essex University Lake	TM0324	1	2016
Essex Birdwatching Society	<i>Larus argentatus</i>	bird	Herring Gull	Birds Directive: Annex 2.2, Convention on Migratory Species: AEWA Annex II	Essex University Lake	TM0324	1	2020
Essex Birdwatching Society	<i>Larus argentatus</i>	bird	Herring Gull	Birds Directive: Annex 2.2, Convention on Migratory Species: AEWA Annex II	Essex, Copperas Wood area	TM2031	1	2015
Essex Birdwatching Society	<i>Larus argentatus</i>	bird	Herring Gull	Birds Directive: Annex 2.2, Convention on Migratory Species: AEWA Annex II	Essex, Flatford	TM0733	1	2013
Essex Birdwatching Society	<i>Larus argentatus</i>	bird	Herring Gull	Birds Directive: Annex 2.2, Convention on Migratory Species: AEWA Annex II	Essex, Flatford-S	TM0732	1	2013

Essex Birdwatching Society	<i>Larus argentatus</i>	bird	Herring Gull	Birds Directive: Annex 2.2, Convention on Migratory Species: AEW A Annex II	Essex, Wrabness Caravan Site and Shore,	TM1832	1	2014
Essex Birdwatching Society	<i>Larus argentatus</i>	bird	Herring Gull	Birds Directive: Annex 2.2, Convention on Migratory Species: AEW A Annex II	Essex, Wrabness east, coastline and farmland	TM1731	1	2015
Essex Birdwatching Society	<i>Larus argentatus</i>	bird	Herring Gull	Birds Directive: Annex 2.2, Convention on Migratory Species: AEW A Annex II	Essex, Wrabness east, coastline and farmland	TM1832	1	2014
Essex Birdwatching Society	<i>Larus argentatus</i>	bird	Herring Gull	Birds Directive: Annex 2.2, Convention on Migratory Species: AEW A Annex II	EWT Hogmarsh Island - A137 to B1352	TM1032	4	2014
Essex Birdwatching Society	<i>Larus argentatus</i>	bird	Herring Gull	Birds Directive: Annex 2.2, Convention on Migratory Species: AEW A Annex II	EWT Hogmarsh Island - A137 to B1352 at Manningtree (TM320105)	TM1032	11	2015
Essex Birdwatching Society	<i>Larus argentatus</i>	bird	Herring Gull	Birds Directive: Annex 2.2, Convention on Migratory Species: AEW A Annex II	Fingering Hoe Wick	TM0419	1	2015
Essex Birdwatching Society	<i>Larus argentatus</i>	bird	Herring Gull	Birds Directive: Annex 2.2, Convention on Migratory Species: AEW A Annex II	Fingeringhoe	TM0420	1	2020
Essex Birdwatching Society	<i>Larus argentatus</i>	bird	Herring Gull	Birds Directive: Annex 2.2, Convention on Migratory Species: AEW A Annex II	Fingeringhoe Wick	TM0419	1	2014
Essex Birdwatching Society	<i>Larus argentatus</i>	bird	Herring Gull	Birds Directive: Annex 2.2, Convention on Migratory Species: AEW A Annex II	Fingeringhoe Wick	TM0419	1	2015
Essex Birdwatching Society	<i>Larus argentatus</i>	bird	Herring Gull	Birds Directive: Annex 2.2, Convention on Migratory Species: AEW A Annex II	Fingeringhoe Wick EWT	TM0418	1	2015
Essex Birdwatching Society	<i>Larus argentatus</i>	bird	Herring Gull	Birds Directive: Annex 2.2, Convention on Migratory Species: AEW A Annex II	Fingringhoe	TM0419	1	2019
Essex Birdwatching Society	<i>Larus argentatus</i>	bird	Herring Gull	Birds Directive: Annex 2.2, Convention on Migratory Species: AEW A Annex II	Fingringhoe	TM0419	6	2014
Essex Birdwatching Society	<i>Larus argentatus</i>	bird	Herring Gull	Birds Directive: Annex 2.2, Convention on Migratory Species: AEW A Annex II	Fingringhoe & Mersea Island	TM0317	1	2018

Essex Birdwatching Society	<i>Larus argentatus</i>	bird	Herring Gull	Birds Directive: Annex 2.2, Convention on Migratory Species: AEWA Annex II	Fingringhoe EWT	TM0519	1	2015
Essex Birdwatching Society	<i>Larus argentatus</i>	bird	Herring Gull	Birds Directive: Annex 2.2, Convention on Migratory Species: AEWA Annex II	Fingringhoe GP	TM0420	2	2018
Essex Birdwatching Society	<i>Larus argentatus</i>	bird	Herring Gull	Birds Directive: Annex 2.2, Convention on Migratory Species: AEWA Annex II	Fingringhoe Ranges MOD	TM0317	12	2020
Essex Birdwatching Society	<i>Larus argentatus</i>	bird	Herring Gull	Birds Directive: Annex 2.2, Convention on Migratory Species: AEWA Annex II	Fingringhoe Ranges MOD3	TM0318	1	2014
Essex Birdwatching Society	<i>Larus argentatus</i>	bird	Herring Gull	Birds Directive: Annex 2.2, Convention on Migratory Species: AEWA Annex II	Fingringhoe Ranges MOD4	TM0316	1	2014
Essex Birdwatching Society	<i>Larus argentatus</i>	bird	Herring Gull	Birds Directive: Annex 2.2, Convention on Migratory Species: AEWA Annex II	Fingringhoe Ranges MOD5	TM0317	1	2014
Essex Birdwatching Society	<i>Larus argentatus</i>	bird	Herring Gull	Birds Directive: Annex 2.2, Convention on Migratory Species: AEWA Annex II	Fingringhoe Ranges MOD9	TM0517	1	2016
Essex Birdwatching Society	<i>Larus argentatus</i>	bird	Herring Gull	Birds Directive: Annex 2.2, Convention on Migratory Species: AEWA Annex II	Fingringhoe Wick	TM0419	2	2014
Essex Birdwatching Society	<i>Larus argentatus</i>	bird	Herring Gull	Birds Directive: Annex 2.2, Convention on Migratory Species: AEWA Annex II	Fingringhoe wick	TM0419	9	2015
Essex Birdwatching Society	<i>Larus argentatus</i>	bird	Herring Gull	Birds Directive: Annex 2.2, Convention on Migratory Species: AEWA Annex II	Fingringhoe Wick	TM0518	1	2015
Essex Birdwatching Society	<i>Larus argentatus</i>	bird	Herring Gull	Birds Directive: Annex 2.2, Convention on Migratory Species: AEWA Annex II	Fingringhoe Wick	TM0519	1	2013
Essex Birdwatching Society	<i>Larus argentatus</i>	bird	Herring Gull	Birds Directive: Annex 2.2, Convention on Migratory Species: AEWA Annex II	Fingringhoe wick	TM0519	3	2015
Essex Birdwatching Society	<i>Larus argentatus</i>	bird	Herring Gull	Birds Directive: Annex 2.2, Convention on Migratory Species: AEWA Annex II	Fingringhoe Wick (TM01 P)	TM0419	2	2014
Essex Birdwatching Society	<i>Larus argentatus</i>	bird	Herring Gull	Birds Directive: Annex 2.2, Convention on Migratory Species: AEWA Annex II	Fingringhoe Wick (TM01 P)	TM0419	4	2015

Essex Birdwatching Society	<i>Larus argentatus</i>	bird	Herring Gull	Birds Directive: Annex 2.2, Convention on Migratory Species: AEWA Annex II	Fingringhoe Wick (TM02 F)	TM0320	1	2015
Essex Birdwatching Society	<i>Larus argentatus</i>	bird	Herring Gull	Birds Directive: Annex 2.2, Convention on Migratory Species: AEWA Annex II	Fingringhoe Wick (with Abberton Reservoir)	TM0418	1	2014
Essex Birdwatching Society	<i>Larus argentatus</i>	bird	Herring Gull	Birds Directive: Annex 2.2, Convention on Migratory Species: AEWA Annex II	Fingringhoe Wick Essex Wildlife Trust Reserve (TM01 P)	TM0419	1	2015
Essex Birdwatching Society	<i>Larus argentatus</i>	bird	Herring Gull	Birds Directive: Annex 2.2, Convention on Migratory Species: AEWA Annex II	Fingringhoe Wick EWT	TM0418	3	2018
Essex Birdwatching Society	<i>Larus argentatus</i>	bird	Herring Gull	Birds Directive: Annex 2.2, Convention on Migratory Species: AEWA Annex II	Fingringhoe Wick EWT	TM0419	151	2020
Essex Birdwatching Society	<i>Larus argentatus</i>	bird	Herring Gull	Birds Directive: Annex 2.2, Convention on Migratory Species: AEWA Annex II	Fingringhoe Wick EWT	TM0520	1	2018
Essex Birdwatching Society	<i>Larus argentatus</i>	bird	Herring Gull	Birds Directive: Annex 2.2, Convention on Migratory Species: AEWA Annex II	Fingringhoe wick nature reserve	TM0421	1	2015
Essex Birdwatching Society	<i>Larus argentatus</i>	bird	Herring Gull	Birds Directive: Annex 2.2, Convention on Migratory Species: AEWA Annex II	Fingringhoe Wick NR	TM0419	14	2015
Essex Birdwatching Society	<i>Larus argentatus</i>	bird	Herring Gull	Birds Directive: Annex 2.2, Convention on Migratory Species: AEWA Annex II	Fingringhoe Wick NR	TM0419	49	2016
Essex Birdwatching Society	<i>Larus argentatus</i>	bird	Herring Gull	Birds Directive: Annex 2.2, Convention on Migratory Species: AEWA Annex II	Fingringhoe Wick NR EWT	TM0419	1	2014
Essex Birdwatching Society	<i>Larus argentatus</i>	bird	Herring Gull	Birds Directive: Annex 2.2, Convention on Migratory Species: AEWA Annex II	Fingringhoe Wick NR EWT	TM0419	29	2017
Essex Birdwatching Society	<i>Larus argentatus</i>	bird	Herring Gull	Birds Directive: Annex 2.2, Convention on Migratory Species: AEWA Annex II	Fingringhoe Wick, Essex	TM0319	1	2015
Essex Birdwatching Society	<i>Larus argentatus</i>	bird	Herring Gull	Birds Directive: Annex 2.2, Convention on Migratory Species: AEWA Annex II	Fingringhoe Wick	TM0419	1	2013
Essex Birdwatching Society	<i>Larus argentatus</i>	bird	Herring Gull	Birds Directive: Annex 2.2, Convention on Migratory Species: AEWA Annex II	Flag Creek	TM1016	7	2016

Essex Birdwatching Society	<i>Larus argentatus</i>	bird	Herring Gull	Birds Directive: Annex 2.2, Convention on Migratory Species: AEWA Annex II	Flag Creek	TM1016	23	2018
Essex Birdwatching Society	<i>Larus argentatus</i>	bird	Herring Gull	Birds Directive: Annex 2.2, Convention on Migratory Species: AEWA Annex II	Flatford	TM0732	1	2017
Essex Birdwatching Society	<i>Larus argentatus</i>	bird	Herring Gull	Birds Directive: Annex 2.2, Convention on Migratory Species: AEWA Annex II	Flatford - Cattawade	TM0832	2	2015
Essex Birdwatching Society	<i>Larus argentatus</i>	bird	Herring Gull	Birds Directive: Annex 2.2, Convention on Migratory Species: AEWA Annex II	Flatford - River & Marsh	TM0832	1	2017
Essex Birdwatching Society	<i>Larus argentatus</i>	bird	Herring Gull	Birds Directive: Annex 2.2, Convention on Migratory Species: AEWA Annex II	Flatford Mill, via Judas Gap - Cattawade bridge sluice	TM0932	1	2015
Essex Birdwatching Society	<i>Larus argentatus</i>	bird	Herring Gull	Birds Directive: Annex 2.2, Convention on Migratory Species: AEWA Annex II	Ford Lane Alresford	TM0620	1	2020
Essex Birdwatching Society	<i>Larus argentatus</i>	bird	Herring Gull	Birds Directive: Annex 2.2, Convention on Migratory Species: AEWA Annex II	Frinton - Holland	TM2218	1	2015
Essex Birdwatching Society	<i>Larus argentatus</i>	bird	Herring Gull	Birds Directive: Annex 2.2, Convention on Migratory Species: AEWA Annex II	Frinton Golf Course	TM2318	1	2016
Essex Birdwatching Society	<i>Larus argentatus</i>	bird	Herring Gull	Birds Directive: Annex 2.2, Convention on Migratory Species: AEWA Annex II	Frinton-on-Sea	TM2318	1	2018
Essex Birdwatching Society	<i>Larus argentatus</i>	bird	Herring Gull	Birds Directive: Annex 2.2, Convention on Migratory Species: AEWA Annex II	Frinton-on-Sea	TM2319	13	2020
Essex Birdwatching Society	<i>Larus argentatus</i>	bird	Herring Gull	Birds Directive: Annex 2.2, Convention on Migratory Species: AEWA Annex II	Frinton-on-Sea	TM2420	8	2015
Essex Birdwatching Society	<i>Larus argentatus</i>	bird	Herring Gull	Birds Directive: Annex 2.2, Convention on Migratory Species: AEWA Annex II	Frinton-on-Sea	TM2420	20	2016
Essex Birdwatching Society	<i>Larus argentatus</i>	bird	Herring Gull	Birds Directive: Annex 2.2, Convention on Migratory Species: AEWA Annex II	Frinton-on-Sea GC	TM2318	10	2020
Essex Birdwatching Society	<i>Larus argentatus</i>	bird	Herring Gull	Birds Directive: Annex 2.2, Convention on Migratory Species: AEWA Annex II	Frinton-on-Sea Golf Course and Shore	TM2318	1	2014

Essex Birdwatching Society	<i>Larus argentatus</i>	bird	Herring Gull	Birds Directive: Annex 2.2, Convention on Migratory Species: AEWA Annex II	Furneaux Road, Fingringhoe	TM0319	1	2019
Essex Birdwatching Society	<i>Larus argentatus</i>	bird	Herring Gull	Birds Directive: Annex 2.2, Convention on Migratory Species: AEWA Annex II	Gabbard	TM2419	2	2014
Essex Birdwatching Society	<i>Larus argentatus</i>	bird	Herring Gull	Birds Directive: Annex 2.2, Convention on Migratory Species: AEWA Annex II	Garden Little Oakley	TM2229	1	2014
Essex Birdwatching Society	<i>Larus argentatus</i>	bird	Herring Gull	Birds Directive: Annex 2.2, Convention on Migratory Species: AEWA Annex II	Garden Little Oakley	TM2229	2	2019
Essex Birdwatching Society	<i>Larus argentatus</i>	bird	Herring Gull	Birds Directive: Annex 2.2, Convention on Migratory Species: AEWA Annex II	Garnham's Island	TM2125	6	2018
Essex Birdwatching Society	<i>Larus argentatus</i>	bird	Herring Gull	Birds Directive: Annex 2.2, Convention on Migratory Species: AEWA Annex II	Garnham's Island	TM2125	7	2016
Essex Birdwatching Society	<i>Larus argentatus</i>	bird	Herring Gull	Birds Directive: Annex 2.2, Convention on Migratory Species: AEWA Annex II	Great Clacton	TM1717	1	2020
Essex Birdwatching Society	<i>Larus argentatus</i>	bird	Herring Gull	Birds Directive: Annex 2.2, Convention on Migratory Species: AEWA Annex II	Great Holland	TM2118	1	2016
Essex Birdwatching Society	<i>Larus argentatus</i>	bird	Herring Gull	Birds Directive: Annex 2.2, Convention on Migratory Species: AEWA Annex II	Great Holland	TM2118	7	2019
Essex Birdwatching Society	<i>Larus argentatus</i>	bird	Herring Gull	Birds Directive: Annex 2.2, Convention on Migratory Species: AEWA Annex II	Great Holland	TM2119	5	2020
Essex Birdwatching Society	<i>Larus argentatus</i>	bird	Herring Gull	Birds Directive: Annex 2.2, Convention on Migratory Species: AEWA Annex II	Great Holland Pits	TM2118	2	2019
Essex Birdwatching Society	<i>Larus argentatus</i>	bird	Herring Gull	Birds Directive: Annex 2.2, Convention on Migratory Species: AEWA Annex II	Great Oakley	TM1927	1	2020
Essex Birdwatching Society	<i>Larus argentatus</i>	bird	Herring Gull	Birds Directive: Annex 2.2, Convention on Migratory Species: AEWA Annex II	Great Oakley, The Soils	TM2029	2	2017
Essex Birdwatching Society	<i>Larus argentatus</i>	bird	Herring Gull	Birds Directive: Annex 2.2, Convention on Migratory Species: AEWA Annex II	Gutteridge Hall	TM1321	2	2015

Essex Birdwatching Society	<i>Larus argentatus</i>	bird	Herring Gull	Birds Directive: Annex 2.2, Convention on Migratory Species: AEWA Annex II	Gutteridge Hall	TM1321	3	2016
Essex Birdwatching Society	<i>Larus argentatus</i>	bird	Herring Gull	Birds Directive: Annex 2.2, Convention on Migratory Species: AEWA Annex II	Gutteridge Hall Weeley	TM1321	1	2020
Essex Birdwatching Society	<i>Larus argentatus</i>	bird	Herring Gull	Birds Directive: Annex 2.2, Convention on Migratory Species: AEWA Annex II	Hamford Wate, Horsey Island	TM2324	3	2017
Essex Birdwatching Society	<i>Larus argentatus</i>	bird	Herring Gull	Birds Directive: Annex 2.2, Convention on Migratory Species: AEWA Annex II	Hamford Water	TM2023	1	2014
Essex Birdwatching Society	<i>Larus argentatus</i>	bird	Herring Gull	Birds Directive: Annex 2.2, Convention on Migratory Species: AEWA Annex II	Hamford Water	TM2225	6	2016
Essex Birdwatching Society	<i>Larus argentatus</i>	bird	Herring Gull	Birds Directive: Annex 2.2, Convention on Migratory Species: AEWA Annex II	Hamford Water	TM2225	63	2020
Essex Birdwatching Society	<i>Larus argentatus</i>	bird	Herring Gull	Birds Directive: Annex 2.2, Convention on Migratory Species: AEWA Annex II	Hamford Water	TM2227	1	2020
Essex Birdwatching Society	<i>Larus argentatus</i>	bird	Herring Gull	Birds Directive: Annex 2.2, Convention on Migratory Species: AEWA Annex II	Hamford Water	TM2325	1	2018
Essex Birdwatching Society	<i>Larus argentatus</i>	bird	Herring Gull	Birds Directive: Annex 2.2, Convention on Migratory Species: AEWA Annex II	Hamford Water	TM2424	2	2016
Essex Birdwatching Society	<i>Larus argentatus</i>	bird	Herring Gull	Birds Directive: Annex 2.2, Convention on Migratory Species: AEWA Annex II	Hamford Water	TM2424	2	2017
Essex Birdwatching Society	<i>Larus argentatus</i>	bird	Herring Gull	Birds Directive: Annex 2.2, Convention on Migratory Species: AEWA Annex II	Hamford Water	TM2429	1	2018
Essex Birdwatching Society	<i>Larus argentatus</i>	bird	Herring Gull	Birds Directive: Annex 2.2, Convention on Migratory Species: AEWA Annex II	Hamford Water, Irlhams	TM2327	5	2017
Essex Birdwatching Society	<i>Larus argentatus</i>	bird	Herring Gull	Birds Directive: Annex 2.2, Convention on Migratory Species: AEWA Annex II	Hamford Water, Island lane	TM2322	1	2019
Essex Birdwatching Society	<i>Larus argentatus</i>	bird	Herring Gull	Birds Directive: Annex 2.2, Convention on Migratory Species: AEWA Annex II	Harwich International Train Station	TM2332	1	2016

Essex Birdwatching Society	<i>Larus argentatus</i>	bird	Herring Gull	Birds Directive: Annex 2.2, Convention on Migratory Species: AEWA Annex II	Harwich International Train Station	TM2332	4	2019
Essex Birdwatching Society	<i>Larus argentatus</i>	bird	Herring Gull	Birds Directive: Annex 2.2, Convention on Migratory Species: AEWA Annex II	Harwich Parkeston Quay	TM2332	1	2018
Essex Birdwatching Society	<i>Larus argentatus</i>	bird	Herring Gull	Birds Directive: Annex 2.2, Convention on Migratory Species: AEWA Annex II	Harwich Parkstone Quay	TM2332	1	2019
Essex Birdwatching Society	<i>Larus argentatus</i>	bird	Herring Gull	Birds Directive: Annex 2.2, Convention on Migratory Species: AEWA Annex II	Harwich, Bathside Bay 1	TM2432	2	2019
Essex Birdwatching Society	<i>Larus argentatus</i>	bird	Herring Gull	Birds Directive: Annex 2.2, Convention on Migratory Species: AEWA Annex II	Hedge End Island	TM2424	1	2013
Essex Birdwatching Society	<i>Larus argentatus</i>	bird	Herring Gull	Birds Directive: Annex 2.2, Convention on Migratory Species: AEWA Annex II	Hogmarsh	TM1032	1	2013
Essex Birdwatching Society	<i>Larus argentatus</i>	bird	Herring Gull	Birds Directive: Annex 2.2, Convention on Migratory Species: AEWA Annex II	Hogmarsh	TM1032	1	2015
Essex Birdwatching Society	<i>Larus argentatus</i>	bird	Herring Gull	Birds Directive: Annex 2.2, Convention on Migratory Species: AEWA Annex II	Hogmarsh and Cattawade & Middlebridge Creeks	TM1032	1	2015
Essex Birdwatching Society	<i>Larus argentatus</i>	bird	Herring Gull	Birds Directive: Annex 2.2, Convention on Migratory Species: AEWA Annex II	Hogmarsh and Cattawade & Middlebridge Creeks	TM1032	1	2016
Essex Birdwatching Society	<i>Larus argentatus</i>	bird	Herring Gull	Birds Directive: Annex 2.2, Convention on Migratory Species: AEWA Annex II	Hogmarsh EWT Manningtree	TM1032	11	2020
Essex Birdwatching Society	<i>Larus argentatus</i>	bird	Herring Gull	Birds Directive: Annex 2.2, Convention on Migratory Species: AEWA Annex II	Hogmarsh Island EWT	TM1032	11	2016
Essex Birdwatching Society	<i>Larus argentatus</i>	bird	Herring Gull	Birds Directive: Annex 2.2, Convention on Migratory Species: AEWA Annex II	Hogmarsh Island EWT	TM1032	13	2019
Essex Birdwatching Society	<i>Larus argentatus</i>	bird	Herring Gull	Birds Directive: Annex 2.2, Convention on Migratory Species: AEWA Annex II	Hogmarsh, Stour Estuary	TM1032	1	2014

Essex Birdwatching Society	<i>Larus argentatus</i>	bird	Herring Gull	Birds Directive: Annex 2.2, Convention on Migratory Species: AEWA Annex II	Hogmarsh, Stour Estuary	TM1032	12	2017
Essex Birdwatching Society	<i>Larus argentatus</i>	bird	Herring Gull	Birds Directive: Annex 2.2, Convention on Migratory Species: AEWA Annex II	Holland Brook Great Holland	TM1918	5	2020
Essex Birdwatching Society	<i>Larus argentatus</i>	bird	Herring Gull	Birds Directive: Annex 2.2, Convention on Migratory Species: AEWA Annex II	Holland Haven	TM2016	1	2018
Essex Birdwatching Society	<i>Larus argentatus</i>	bird	Herring Gull	Birds Directive: Annex 2.2, Convention on Migratory Species: AEWA Annex II	Holland Haven	TM2117	61	2016
Essex Birdwatching Society	<i>Larus argentatus</i>	bird	Herring Gull	Birds Directive: Annex 2.2, Convention on Migratory Species: AEWA Annex II	Holland Haven	TM2117	292	2020
Essex Birdwatching Society	<i>Larus argentatus</i>	bird	Herring Gull	Birds Directive: Annex 2.2, Convention on Migratory Species: AEWA Annex II	Holland Haven	TM2217	20	2014
Essex Birdwatching Society	<i>Larus argentatus</i>	bird	Herring Gull	Birds Directive: Annex 2.2, Convention on Migratory Species: AEWA Annex II	Holland Haven	TM2217	25	2015
Essex Birdwatching Society	<i>Larus argentatus</i>	bird	Herring Gull	Birds Directive: Annex 2.2, Convention on Migratory Species: AEWA Annex II	Holland Haven Country Park	TM2117	2	2014
Essex Birdwatching Society	<i>Larus argentatus</i>	bird	Herring Gull	Birds Directive: Annex 2.2, Convention on Migratory Species: AEWA Annex II	Holland Haven Country Park	TM2117	2	2015
Essex Birdwatching Society	<i>Larus argentatus</i>	bird	Herring Gull	Birds Directive: Annex 2.2, Convention on Migratory Species: AEWA Annex II	holland haven cp	TM2016	1	2015
Essex Birdwatching Society	<i>Larus argentatus</i>	bird	Herring Gull	Birds Directive: Annex 2.2, Convention on Migratory Species: AEWA Annex II	Holland Haven CP	TM2117	1	2014
Essex Birdwatching Society	<i>Larus argentatus</i>	bird	Herring Gull	Birds Directive: Annex 2.2, Convention on Migratory Species: AEWA Annex II	Holland Marshes	TM2117	9	2016
Essex Birdwatching Society	<i>Larus argentatus</i>	bird	Herring Gull	Birds Directive: Annex 2.2, Convention on Migratory Species: AEWA Annex II	Holland Marshes	TM2117	37	2020
Essex Birdwatching Society	<i>Larus argentatus</i>	bird	Herring Gull	Birds Directive: Annex 2.2, Convention on Migratory Species: AEWA Annex II	Holland Pits	TM2019	1	2018

Essex Birdwatching Society	<i>Larus argentatus</i>	bird	Herring Gull	Birds Directive: Annex 2.2, Convention on Migratory Species: AEWA Annex II	Holland-on-Sea	TM2016	2	2013
Essex Birdwatching Society	<i>Larus argentatus</i>	bird	Herring Gull	Birds Directive: Annex 2.2, Convention on Migratory Species: AEWA Annex II	Holland-on-Sea	TM2016	2	2020
Essex Birdwatching Society	<i>Larus argentatus</i>	bird	Herring Gull	Birds Directive: Annex 2.2, Convention on Migratory Species: AEWA Annex II	Holland-On-Sea	TM2117	5	2015
Essex Birdwatching Society	<i>Larus argentatus</i>	bird	Herring Gull	Birds Directive: Annex 2.2, Convention on Migratory Species: AEWA Annex II	Holland-On-Sea	TM2117	12	2014
Essex Birdwatching Society	<i>Larus argentatus</i>	bird	Herring Gull	Birds Directive: Annex 2.2, Convention on Migratory Species: AEWA Annex II	Hollybush Hill	TM1018	1	2014
Essex Birdwatching Society	<i>Larus argentatus</i>	bird	Herring Gull	Birds Directive: Annex 2.2, Convention on Migratory Species: AEWA Annex II	Hollybush Hill	TM1018	1	2017
Essex Birdwatching Society	<i>Larus argentatus</i>	bird	Herring Gull	Birds Directive: Annex 2.2, Convention on Migratory Species: AEWA Annex II	Hollybush Hill	TM1118	1	2020
Essex Birdwatching Society	<i>Larus argentatus</i>	bird	Herring Gull	Birds Directive: Annex 2.2, Convention on Migratory Species: AEWA Annex II	Hopping Bridge	TM1132	1	2018
Essex Birdwatching Society	<i>Larus argentatus</i>	bird	Herring Gull	Birds Directive: Annex 2.2, Convention on Migratory Species: AEWA Annex II	Horsey Island	TM2324	7	2016
Essex Birdwatching Society	<i>Larus argentatus</i>	bird	Herring Gull	Birds Directive: Annex 2.2, Convention on Migratory Species: AEWA Annex II	Horsey Island	TM2324	7	2018
Essex Birdwatching Society	<i>Larus argentatus</i>	bird	Herring Gull	Birds Directive: Annex 2.2, Convention on Migratory Species: AEWA Annex II	Horsey Wade	TM2323	1	2017
Essex Birdwatching Society	<i>Larus argentatus</i>	bird	Herring Gull	Birds Directive: Annex 2.2, Convention on Migratory Species: AEWA Annex II	Horsey Wade (TM22 G)	TM2323	4	2015
Essex Birdwatching Society	<i>Larus argentatus</i>	bird	Herring Gull	Birds Directive: Annex 2.2, Convention on Migratory Species: AEWA Annex II	Horsey Wade, Hamford Water	TM2323	2	2016
Essex Birdwatching Society	<i>Larus argentatus</i>	bird	Herring Gull	Birds Directive: Annex 2.2, Convention on Migratory Species: AEWA Annex II	Howlands Marsh	TM1016	1	2013

Essex Birdwatching Society	<i>Larus argentatus</i>	bird	Herring Gull	Birds Directive: Annex 2.2, Convention on Migratory Species: AEWA Annex II	Howlands Marsh	TM1116	1	2015
Essex Birdwatching Society	<i>Larus argentatus</i>	bird	Herring Gull	Birds Directive: Annex 2.2, Convention on Migratory Species: AEWA Annex II	Howlands Marsh	TM1116	1	2016
Essex Birdwatching Society	<i>Larus argentatus</i>	bird	Herring Gull	Birds Directive: Annex 2.2, Convention on Migratory Species: AEWA Annex II	Howlands Marsh St Osyth EWT	TM1116	10	2020
Essex Birdwatching Society	<i>Larus argentatus</i>	bird	Herring Gull	Birds Directive: Annex 2.2, Convention on Migratory Species: AEWA Annex II	Howlands Marsh, St Osyth	TM1116	5	2015
Essex Birdwatching Society	<i>Larus argentatus</i>	bird	Herring Gull	Birds Directive: Annex 2.2, Convention on Migratory Species: AEWA Annex II	Howlands Marsh, St Osyth	TM1116	6	2014
Essex Birdwatching Society	<i>Larus argentatus</i>	bird	Herring Gull	Birds Directive: Annex 2.2, Convention on Migratory Species: AEWA Annex II	Irlam's Beach	TM2429	5	2018
Essex Birdwatching Society	<i>Larus argentatus</i>	bird	Herring Gull	Birds Directive: Annex 2.2, Convention on Migratory Species: AEWA Annex II	Irlam's Beach	TM2429	7	2016
Essex Birdwatching Society	<i>Larus argentatus</i>	bird	Herring Gull	Birds Directive: Annex 2.2, Convention on Migratory Species: AEWA Annex II	Irlams	TM2429	9	2019
Essex Birdwatching Society	<i>Larus argentatus</i>	bird	Herring Gull	Birds Directive: Annex 2.2, Convention on Migratory Species: AEWA Annex II	Irlam's Beach Hamford Water	TM2327	22	2020
Essex Birdwatching Society	<i>Larus argentatus</i>	bird	Herring Gull	Birds Directive: Annex 2.2, Convention on Migratory Species: AEWA Annex II	Irlhams	TM2327	2	2015
Essex Birdwatching Society	<i>Larus argentatus</i>	bird	Herring Gull	Birds Directive: Annex 2.2, Convention on Migratory Species: AEWA Annex II	Irlhams	TM2327	14	2016
Essex Birdwatching Society	<i>Larus argentatus</i>	bird	Herring Gull	Birds Directive: Annex 2.2, Convention on Migratory Species: AEWA Annex II	Irlhams	TM2429	3	2018
Essex Birdwatching Society	<i>Larus argentatus</i>	bird	Herring Gull	Birds Directive: Annex 2.2, Convention on Migratory Species: AEWA Annex II	Island lane, Hamford water	TM2322	1	2019
Essex Birdwatching Society	<i>Larus argentatus</i>	bird	Herring Gull	Birds Directive: Annex 2.2, Convention on Migratory Species: AEWA Annex II	Jacques Bay	TM1531	3	2018

Essex Birdwatching Society	<i>Larus argentatus</i>	bird	Herring Gull	Birds Directive: Annex 2.2, Convention on Migratory Species: AEWA Annex II	Jaques Bay to Mistley East	TM1531	4	2016
Essex Birdwatching Society	<i>Larus argentatus</i>	bird	Herring Gull	Birds Directive: Annex 2.2, Convention on Migratory Species: AEWA Annex II	Jaques Bay to Mistley East	TM1531	11	2017
Essex Birdwatching Society	<i>Larus argentatus</i>	bird	Herring Gull	Birds Directive: Annex 2.2, Convention on Migratory Species: AEWA Annex II	Jaywick/Clacton/Holland-on-Sea	TM1715	1	2016
Essex Birdwatching Society	<i>Larus argentatus</i>	bird	Herring Gull	Birds Directive: Annex 2.2, Convention on Migratory Species: AEWA Annex II	Jaywick/Clacton/Holland-on-Sea	TM1816	1	2018
Essex Birdwatching Society	<i>Larus argentatus</i>	bird	Herring Gull	Birds Directive: Annex 2.2, Convention on Migratory Species: AEWA Annex II	Kingfisher Hide	TM0419	1	2019
Essex Birdwatching Society	<i>Larus argentatus</i>	bird	Herring Gull	Birds Directive: Annex 2.2, Convention on Migratory Species: AEWA Annex II	Kirby Creek	TM2323	1	2015
Essex Birdwatching Society	<i>Larus argentatus</i>	bird	Herring Gull	Birds Directive: Annex 2.2, Convention on Migratory Species: AEWA Annex II	Kirby-le-Soken	TM2222	3	2020
Essex Birdwatching Society	<i>Larus argentatus</i>	bird	Herring Gull	Birds Directive: Annex 2.2, Convention on Migratory Species: AEWA Annex II	Landermere	TM1924	5	2018
Essex Birdwatching Society	<i>Larus argentatus</i>	bird	Herring Gull	Birds Directive: Annex 2.2, Convention on Migratory Species: AEWA Annex II	Landermere	TM1924	7	2016
Essex Birdwatching Society	<i>Larus argentatus</i>	bird	Herring Gull	Birds Directive: Annex 2.2, Convention on Migratory Species: AEWA Annex II	Langham	TM0333	1	2014
Essex Birdwatching Society	<i>Larus argentatus</i>	bird	Herring Gull	Birds Directive: Annex 2.2, Convention on Migratory Species: AEWA Annex II	Little Bromley, Spratts Lane	TM0927	1	2019
Essex Birdwatching Society	<i>Larus argentatus</i>	bird	Herring Gull	Birds Directive: Annex 2.2, Convention on Migratory Species: AEWA Annex II	Little Clacton	TM1618	4	2020
Essex Birdwatching Society	<i>Larus argentatus</i>	bird	Herring Gull	Birds Directive: Annex 2.2, Convention on Migratory Species: AEWA Annex II	little Clacton camping	TM1719	1	2013
Essex Birdwatching Society	<i>Larus argentatus</i>	bird	Herring Gull	Birds Directive: Annex 2.2, Convention on Migratory Species: AEWA Annex II	Little Oakley	TM2129	2	2020

Essex Birdwatching Society	<i>Larus argentatus</i>	bird	Herring Gull	Birds Directive: Annex 2.2, Convention on Migratory Species: AEWA Annex II	Little Oakley towards Hamford Water	TM2127	1	2018
Essex Birdwatching Society	<i>Larus argentatus</i>	bird	Herring Gull	Birds Directive: Annex 2.2, Convention on Migratory Species: AEWA Annex II	Little Oakley, Strachan Lane	TM2127	1	2018
Essex Birdwatching Society	<i>Larus argentatus</i>	bird	Herring Gull	Birds Directive: Annex 2.2, Convention on Migratory Species: AEWA Annex II	Manningtree	TM0932	3	2018
Essex Birdwatching Society	<i>Larus argentatus</i>	bird	Herring Gull	Birds Directive: Annex 2.2, Convention on Migratory Species: AEWA Annex II	Manningtree	TM1031	117	2020
Essex Birdwatching Society	<i>Larus argentatus</i>	bird	Herring Gull	Birds Directive: Annex 2.2, Convention on Migratory Species: AEWA Annex II	Manningtree	TM1032	8	2016
Essex Birdwatching Society	<i>Larus argentatus</i>	bird	Herring Gull	Birds Directive: Annex 2.2, Convention on Migratory Species: AEWA Annex II	Manningtree	TM1032	270	2019
Essex Birdwatching Society	<i>Larus argentatus</i>	bird	Herring Gull	Birds Directive: Annex 2.2, Convention on Migratory Species: AEWA Annex II	Manningtree	TM1132	34	2015
Essex Birdwatching Society	<i>Larus argentatus</i>	bird	Herring Gull	Birds Directive: Annex 2.2, Convention on Migratory Species: AEWA Annex II	Manningtree	TM1132	196	2016
Essex Birdwatching Society	<i>Larus argentatus</i>	bird	Herring Gull	Birds Directive: Annex 2.2, Convention on Migratory Species: AEWA Annex II	Manningtree - Cattawade	TM1032	206	2016
Essex Birdwatching Society	<i>Larus argentatus</i>	bird	Herring Gull	Birds Directive: Annex 2.2, Convention on Migratory Species: AEWA Annex II	Manningtree - Cattawade	TM1032	224	2020
Essex Birdwatching Society	<i>Larus argentatus</i>	bird	Herring Gull	Birds Directive: Annex 2.2, Convention on Migratory Species: AEWA Annex II	Manningtree Estuary	TM1032	1	2017
Essex Birdwatching Society	<i>Larus argentatus</i>	bird	Herring Gull	Birds Directive: Annex 2.2, Convention on Migratory Species: AEWA Annex II	manningtree prom	TM1032	1	2014
Essex Birdwatching Society	<i>Larus argentatus</i>	bird	Herring Gull	Birds Directive: Annex 2.2, Convention on Migratory Species: AEWA Annex II	Manningtree Railway Station	TM0932	1	2020
Essex Birdwatching Society	<i>Larus argentatus</i>	bird	Herring Gull	Birds Directive: Annex 2.2, Convention on Migratory Species: AEWA Annex II	Manningtree Station	TM0932	1	2017

Essex Birdwatching Society	<i>Larus argentatus</i>	bird	Herring Gull	Birds Directive: Annex 2.2, Convention on Migratory Species: AEWA Annex II	Manningtree to Bradfield	TM1331	1	2016
Essex Birdwatching Society	<i>Larus argentatus</i>	bird	Herring Gull	Birds Directive: Annex 2.2, Convention on Migratory Species: AEWA Annex II	Manningtree Train Station	TM0932	1	2016
Essex Birdwatching Society	<i>Larus argentatus</i>	bird	Herring Gull	Birds Directive: Annex 2.2, Convention on Migratory Species: AEWA Annex II	Manningtree Train Station	TM0932	2	2019
Essex Birdwatching Society	<i>Larus argentatus</i>	bird	Herring Gull	Birds Directive: Annex 2.2, Convention on Migratory Species: AEWA Annex II	Manningtree, Skinners Wall	TM1031	2	2015
Essex Birdwatching Society	<i>Larus argentatus</i>	bird	Herring Gull	Birds Directive: Annex 2.2, Convention on Migratory Species: AEWA Annex II	Manningtree/Mistley Quay	TM1132	3	2018
Essex Birdwatching Society	<i>Larus argentatus</i>	bird	Herring Gull	Birds Directive: Annex 2.2, Convention on Migratory Species: AEWA Annex II	Mersea Island	TM0515	1	2019
Essex Birdwatching Society	<i>Larus argentatus</i>	bird	Herring Gull	Birds Directive: Annex 2.2, Convention on Migratory Species: AEWA Annex II	Mistley	TM1031	1	2016
Essex Birdwatching Society	<i>Larus argentatus</i>	bird	Herring Gull	Birds Directive: Annex 2.2, Convention on Migratory Species: AEWA Annex II	Mistley	TM1131	2	2017
Essex Birdwatching Society	<i>Larus argentatus</i>	bird	Herring Gull	Birds Directive: Annex 2.2, Convention on Migratory Species: AEWA Annex II	Mistley	TM1131	3	2016
Essex Birdwatching Society	<i>Larus argentatus</i>	bird	Herring Gull	Birds Directive: Annex 2.2, Convention on Migratory Species: AEWA Annex II	Mistley	TM1132	2	2019
Essex Birdwatching Society	<i>Larus argentatus</i>	bird	Herring Gull	Birds Directive: Annex 2.2, Convention on Migratory Species: AEWA Annex II	Mistley	TM1132	6	2016
Essex Birdwatching Society	<i>Larus argentatus</i>	bird	Herring Gull	Birds Directive: Annex 2.2, Convention on Migratory Species: AEWA Annex II	Mistley	TM1232	2	2020
Essex Birdwatching Society	<i>Larus argentatus</i>	bird	Herring Gull	Birds Directive: Annex 2.2, Convention on Migratory Species: AEWA Annex II	Mistley Quay	TM1131	16	2016
Essex Birdwatching Society	<i>Larus argentatus</i>	bird	Herring Gull	Birds Directive: Annex 2.2, Convention on Migratory Species: AEWA Annex II	Mistley Quay	TM1131	27	2020

Essex Birdwatching Society	<i>Larus argentatus</i>	bird	Herring Gull	Birds Directive: Annex 2.2, Convention on Migratory Species: AEWA Annex II	Mistley Quay, Essex	TM1131	1	2014
Essex Birdwatching Society	<i>Larus argentatus</i>	bird	Herring Gull	Birds Directive: Annex 2.2, Convention on Migratory Species: AEWA Annex II	Mistley to Cattawade	TM1032	4	2018
Essex Birdwatching Society	<i>Larus argentatus</i>	bird	Herring Gull	Birds Directive: Annex 2.2, Convention on Migratory Species: AEWA Annex II	Mistley to Wrabness	TM1431	1	2019
Essex Birdwatching Society	<i>Larus argentatus</i>	bird	Herring Gull	Birds Directive: Annex 2.2, Convention on Migratory Species: AEWA Annex II	Mistley Walls	TM1031	6	2019
Essex Birdwatching Society	<i>Larus argentatus</i>	bird	Herring Gull	Birds Directive: Annex 2.2, Convention on Migratory Species: AEWA Annex II	Mistley Walls	TM1131	2	2016
Essex Birdwatching Society	<i>Larus argentatus</i>	bird	Herring Gull	Birds Directive: Annex 2.2, Convention on Migratory Species: AEWA Annex II	Mistley Walls	TM1131	6	2019
Essex Birdwatching Society	<i>Larus argentatus</i>	bird	Herring Gull	Birds Directive: Annex 2.2, Convention on Migratory Species: AEWA Annex II	Mistley Walls	TM1132	10	2016
Essex Birdwatching Society	<i>Larus argentatus</i>	bird	Herring Gull	Birds Directive: Annex 2.2, Convention on Migratory Species: AEWA Annex II	Mistley Walls	TM1132	39	2020
Essex Birdwatching Society	<i>Larus argentatus</i>	bird	Herring Gull	Birds Directive: Annex 2.2, Convention on Migratory Species: AEWA Annex II	Mistley, Hopping Bridge	TM1131	11	2015
Essex Birdwatching Society	<i>Larus argentatus</i>	bird	Herring Gull	Birds Directive: Annex 2.2, Convention on Migratory Species: AEWA Annex II	Mistley, Hopping Bridge	TM1132	1	2015
Essex Birdwatching Society	<i>Larus argentatus</i>	bird	Herring Gull	Birds Directive: Annex 2.2, Convention on Migratory Species: AEWA Annex II	Mistley, Hopping Bridge	TM1132	1	2016
Essex Birdwatching Society	<i>Larus argentatus</i>	bird	Herring Gull	Birds Directive: Annex 2.2, Convention on Migratory Species: AEWA Annex II	Mistley, Hopping Bridge	TM1231	4	2016
Essex Birdwatching Society	<i>Larus argentatus</i>	bird	Herring Gull	Birds Directive: Annex 2.2, Convention on Migratory Species: AEWA Annex II	Mistley, New Rd	TM1131	1	2018
Essex Birdwatching Society	<i>Larus argentatus</i>	bird	Herring Gull	Birds Directive: Annex 2.2, Convention on Migratory Species: AEWA Annex II	Mistley, R.Stour	TM1132	3	2015

Essex Birdwatching Society	<i>Larus argentatus</i>	bird	Herring Gull	Birds Directive: Annex 2.2, Convention on Migratory Species: AEWA Annex II	Mistley, River Stour	TM1132	2	2017
Essex Birdwatching Society	<i>Larus argentatus</i>	bird	Herring Gull	Birds Directive: Annex 2.2, Convention on Migratory Species: AEWA Annex II	Mistley, The Quay	TM1131	1	2015
Essex Birdwatching Society	<i>Larus argentatus</i>	bird	Herring Gull	Birds Directive: Annex 2.2, Convention on Migratory Species: AEWA Annex II	Mistley, Walls	TM1132	8	2017
Essex Birdwatching Society	<i>Larus argentatus</i>	bird	Herring Gull	Birds Directive: Annex 2.2, Convention on Migratory Species: AEWA Annex II	Mobile-TM1032	TM1032	1	2016
Essex Birdwatching Society	<i>Larus argentatus</i>	bird	Herring Gull	Birds Directive: Annex 2.2, Convention on Migratory Species: AEWA Annex II	Mobile-TM1718	TM1718	1	2013
Essex Birdwatching Society	<i>Larus argentatus</i>	bird	Herring Gull	Birds Directive: Annex 2.2, Convention on Migratory Species: AEWA Annex II	Mobile-TM1931	TM1931	1	2015
Essex Birdwatching Society	<i>Larus argentatus</i>	bird	Herring Gull	Birds Directive: Annex 2.2, Convention on Migratory Species: AEWA Annex II	Mobile-TM2423	TM2423	1	2013
Essex Birdwatching Society	<i>Larus argentatus</i>	bird	Herring Gull	Birds Directive: Annex 2.2, Convention on Migratory Species: AEWA Annex II	Mobile-TM2423	TM2423	1	2015
Essex Birdwatching Society	<i>Larus argentatus</i>	bird	Herring Gull	Birds Directive: Annex 2.2, Convention on Migratory Species: AEWA Annex II	Mobile-TM2424	TM2424	1	2014
Essex Birdwatching Society	<i>Larus argentatus</i>	bird	Herring Gull	Birds Directive: Annex 2.2, Convention on Migratory Species: AEWA Annex II	Mobile-TM2432	TM2432	1	2015
Essex Birdwatching Society	<i>Larus argentatus</i>	bird	Herring Gull	Birds Directive: Annex 2.2, Convention on Migratory Species: AEWA Annex II	Oak Field Wood NR Wrabness	TM1631	1	2020
Essex Birdwatching Society	<i>Larus argentatus</i>	bird	Herring Gull	Birds Directive: Annex 2.2, Convention on Migratory Species: AEWA Annex II	Oakley Marshes, Hamford Water	TM2328	1	2019
Essex Birdwatching Society	<i>Larus argentatus</i>	bird	Herring Gull	Birds Directive: Annex 2.2, Convention on Migratory Species: AEWA Annex II	Outer Colne Estuary	TM0616	1	2015
Essex Birdwatching Society	<i>Larus argentatus</i>	bird	Herring Gull	Birds Directive: Annex 2.2, Convention on Migratory Species: AEWA Annex II	Parkeston	TM2231	1	2015

Essex Birdwatching Society	<i>Larus argentatus</i>	bird	Herring Gull	Birds Directive: Annex 2.2, Convention on Migratory Species: AEWA Annex II	Pewit Island	TM2226	6	2018
Essex Birdwatching Society	<i>Larus argentatus</i>	bird	Herring Gull	Birds Directive: Annex 2.2, Convention on Migratory Species: AEWA Annex II	Pewit Island	TM2226	7	2016
Essex Birdwatching Society	<i>Larus argentatus</i>	bird	Herring Gull	Birds Directive: Annex 2.2, Convention on Migratory Species: AEWA Annex II	Point Clear	TM0815	1	2014
Essex Birdwatching Society	<i>Larus argentatus</i>	bird	Herring Gull	Birds Directive: Annex 2.2, Convention on Migratory Species: AEWA Annex II	Point Clear	TM0815	3	2018
Essex Birdwatching Society	<i>Larus argentatus</i>	bird	Herring Gull	Birds Directive: Annex 2.2, Convention on Migratory Species: AEWA Annex II	Point Clear-St Osyth Walk	TM0915	1	2018
Essex Birdwatching Society	<i>Larus argentatus</i>	bird	Herring Gull	Birds Directive: Annex 2.2, Convention on Migratory Species: AEWA Annex II	Rat Island	TM0517	2	2014
Essex Birdwatching Society	<i>Larus argentatus</i>	bird	Herring Gull	Birds Directive: Annex 2.2, Convention on Migratory Species: AEWA Annex II	Rhamadie Rectory Road, Frinton-On-Sea	TM2319	1	2019
Essex Birdwatching Society	<i>Larus argentatus</i>	bird	Herring Gull	Birds Directive: Annex 2.2, Convention on Migratory Species: AEWA Annex II	River Colne	TM0616	1	2014
Essex Birdwatching Society	<i>Larus argentatus</i>	bird	Herring Gull	Birds Directive: Annex 2.2, Convention on Migratory Species: AEWA Annex II	River Colne at Alresford	TM0519	1	2018
Essex Birdwatching Society	<i>Larus argentatus</i>	bird	Herring Gull	Birds Directive: Annex 2.2, Convention on Migratory Species: AEWA Annex II	River Colne, Wivenhoe	TM0421	1	2015
Essex Birdwatching Society	<i>Larus argentatus</i>	bird	Herring Gull	Birds Directive: Annex 2.2, Convention on Migratory Species: AEWA Annex II	River Colne, Wivenhoe to Alresford Creek	TM0520	9	2019
Essex Birdwatching Society	<i>Larus argentatus</i>	bird	Herring Gull	Birds Directive: Annex 2.2, Convention on Migratory Species: AEWA Annex II	River Colne, Wivenhoe to Alresford Creek	TM0520	12	2016
Essex Birdwatching Society	<i>Larus argentatus</i>	bird	Herring Gull	Birds Directive: Annex 2.2, Convention on Migratory Species: AEWA Annex II	River Stour	TM1331	2	2020
Essex Birdwatching Society	<i>Larus argentatus</i>	bird	Herring Gull	Birds Directive: Annex 2.2, Convention on Migratory Species: AEWA Annex II	River Stour	TM2533	1	2016

Essex Birdwatching Society	<i>Larus argentatus</i>	bird	Herring Gull	Birds Directive: Annex 2.2, Convention on Migratory Species: AEWA Annex II	River Stour Marshes	TM0932	1	2019
Essex Birdwatching Society	<i>Larus argentatus</i>	bird	Herring Gull	Birds Directive: Annex 2.2, Convention on Migratory Species: AEWA Annex II	Roman River Fingringhoe	TM0320	1	2020
Essex Birdwatching Society	<i>Larus argentatus</i>	bird	Herring Gull	Birds Directive: Annex 2.2, Convention on Migratory Species: AEWA Annex II	Roman River, Fingringhoe	TM0320	4	2019
Essex Birdwatching Society	<i>Larus argentatus</i>	bird	Herring Gull	Birds Directive: Annex 2.2, Convention on Migratory Species: AEWA Annex II	Rowhedge	TM0321	1	2019
Essex Birdwatching Society	<i>Larus argentatus</i>	bird	Herring Gull	Birds Directive: Annex 2.2, Convention on Migratory Species: AEWA Annex II	Seafeld West inc. The Hook HT Roost	TM1132	1	2016
Essex Birdwatching Society	<i>Larus argentatus</i>	bird	Herring Gull	Birds Directive: Annex 2.2, Convention on Migratory Species: AEWA Annex II	Shop Lane East Mersea	TM0515	3	2020
Essex Birdwatching Society	<i>Larus argentatus</i>	bird	Herring Gull	Birds Directive: Annex 2.2, Convention on Migratory Species: AEWA Annex II	Skipper's Island	TM2124	5	2018
Essex Birdwatching Society	<i>Larus argentatus</i>	bird	Herring Gull	Birds Directive: Annex 2.2, Convention on Migratory Species: AEWA Annex II	Skipper's Island	TM2124	6	2016
Essex Birdwatching Society	<i>Larus argentatus</i>	bird	Herring Gull	Birds Directive: Annex 2.2, Convention on Migratory Species: AEWA Annex II	St Osyth	TM1215	8	2020
Essex Birdwatching Society	<i>Larus argentatus</i>	bird	Herring Gull	Birds Directive: Annex 2.2, Convention on Migratory Species: AEWA Annex II	St Osyth (circuit)	TM1215	26	2016
Essex Birdwatching Society	<i>Larus argentatus</i>	bird	Herring Gull	Birds Directive: Annex 2.2, Convention on Migratory Species: AEWA Annex II	St Osyth (circuit)	TM1215	27	2019
Essex Birdwatching Society	<i>Larus argentatus</i>	bird	Herring Gull	Birds Directive: Annex 2.2, Convention on Migratory Species: AEWA Annex II	St Osyth Priory Estate	TM1115	3	2019
Essex Birdwatching Society	<i>Larus argentatus</i>	bird	Herring Gull	Birds Directive: Annex 2.2, Convention on Migratory Species: AEWA Annex II	St Osyth Priory Estate	TM1116	2	2014
Essex Birdwatching Society	<i>Larus argentatus</i>	bird	Herring Gull	Birds Directive: Annex 2.2, Convention on Migratory Species: AEWA Annex II	St Osyth Stone	TM0815	8	2016

Essex Birdwatching Society	<i>Larus argentatus</i>	bird	Herring Gull	Birds Directive: Annex 2.2, Convention on Migratory Species: AEWA Annex II	St Osyth Stone	TM0815	23	2020
Essex Birdwatching Society	<i>Larus argentatus</i>	bird	Herring Gull	Birds Directive: Annex 2.2, Convention on Migratory Species: AEWA Annex II	St Osyth Wick	TM1319	1	2013
Essex Birdwatching Society	<i>Larus argentatus</i>	bird	Herring Gull	Birds Directive: Annex 2.2, Convention on Migratory Species: AEWA Annex II	St Osyth, Earls Hall Farm	TM1416	1	2016
Essex Birdwatching Society	<i>Larus argentatus</i>	bird	Herring Gull	Birds Directive: Annex 2.2, Convention on Migratory Species: AEWA Annex II	St Osyth, Earls Hall Farm	TM1416	1	2017
Essex Birdwatching Society	<i>Larus argentatus</i>	bird	Herring Gull	Birds Directive: Annex 2.2, Convention on Migratory Species: AEWA Annex II	St Osyth, Howlands Marsh	TM1016	3	2019
Essex Birdwatching Society	<i>Larus argentatus</i>	bird	Herring Gull	Birds Directive: Annex 2.2, Convention on Migratory Species: AEWA Annex II	St Osyth, Howlands Marsh	TM1116	2	2017
Essex Birdwatching Society	<i>Larus argentatus</i>	bird	Herring Gull	Birds Directive: Annex 2.2, Convention on Migratory Species: AEWA Annex II	Stone Point	TM2525	6	2016
Essex Birdwatching Society	<i>Larus argentatus</i>	bird	Herring Gull	Birds Directive: Annex 2.2, Convention on Migratory Species: AEWA Annex II	Stone Point Mersea Island	TM0715	1	2020
Essex Birdwatching Society	<i>Larus argentatus</i>	bird	Herring Gull	Birds Directive: Annex 2.2, Convention on Migratory Species: AEWA Annex II	Stones Green	TM1626	2	2020
Essex Birdwatching Society	<i>Larus argentatus</i>	bird	Herring Gull	Birds Directive: Annex 2.2, Convention on Migratory Species: AEWA Annex II	Stoney Lane Brightlingsea	TM0918	1	2020
Essex Birdwatching Society	<i>Larus argentatus</i>	bird	Herring Gull	Birds Directive: Annex 2.2, Convention on Migratory Species: AEWA Annex II	Stour Estuary	TM1032	3	2016
Essex Birdwatching Society	<i>Larus argentatus</i>	bird	Herring Gull	Birds Directive: Annex 2.2, Convention on Migratory Species: AEWA Annex II	Stour Estuary	TM1732	4	2016
Essex Birdwatching Society	<i>Larus argentatus</i>	bird	Herring Gull	Birds Directive: Annex 2.2, Convention on Migratory Species: AEWA Annex II	Stour Estuary	TM1732	8	2020
Essex Birdwatching Society	<i>Larus argentatus</i>	bird	Herring Gull	Birds Directive: Annex 2.2, Convention on Migratory Species: AEWA Annex II	Stour Estuary	TM1832	1	2017

Essex Birdwatching Society	<i>Larus argentatus</i>	bird	Herring Gull	Birds Directive: Annex 2.2, Convention on Migratory Species: AEWA Annex II	Stour Estuary	TM1832	2	2016
Essex Birdwatching Society	<i>Larus argentatus</i>	bird	Herring Gull	Birds Directive: Annex 2.2, Convention on Migratory Species: AEWA Annex II	Stour Estuary	TM2031	1	2013
Essex Birdwatching Society	<i>Larus argentatus</i>	bird	Herring Gull	Birds Directive: Annex 2.2, Convention on Migratory Species: AEWA Annex II	Stour Estuary	TM2232	1	2013
Essex Birdwatching Society	<i>Larus argentatus</i>	bird	Herring Gull	Birds Directive: Annex 2.2, Convention on Migratory Species: AEWA Annex II	Stour Estuary	TM2232	1	2017
Essex Birdwatching Society	<i>Larus argentatus</i>	bird	Herring Gull	Birds Directive: Annex 2.2, Convention on Migratory Species: AEWA Annex II	Stour Estuary (by barge) - Essex/Suffolk	TM1032	1	2015
Essex Birdwatching Society	<i>Larus argentatus</i>	bird	Herring Gull	Birds Directive: Annex 2.2, Convention on Migratory Species: AEWA Annex II	Stour Estuary (Manningtree)	TM1032	4	2018
Essex Birdwatching Society	<i>Larus argentatus</i>	bird	Herring Gull	Birds Directive: Annex 2.2, Convention on Migratory Species: AEWA Annex II	Stour Estuary (RSPB)	TM1832	2	2015
Essex Birdwatching Society	<i>Larus argentatus</i>	bird	Herring Gull	Birds Directive: Annex 2.2, Convention on Migratory Species: AEWA Annex II	Stour Estuary - Essex/Suffolk by barge	TM1032	3	2014
Essex Birdwatching Society	<i>Larus argentatus</i>	bird	Herring Gull	Birds Directive: Annex 2.2, Convention on Migratory Species: AEWA Annex II	Stour Estuary RSPB	TM1631	1	2013
Essex Birdwatching Society	<i>Larus argentatus</i>	bird	Herring Gull	Birds Directive: Annex 2.2, Convention on Migratory Species: AEWA Annex II	Stour Estuary RSPB	TM1831	1	2018
Essex Birdwatching Society	<i>Larus argentatus</i>	bird	Herring Gull	Birds Directive: Annex 2.2, Convention on Migratory Species: AEWA Annex II	Stour Estuary RSPB	TM1832	2	2016
Essex Birdwatching Society	<i>Larus argentatus</i>	bird	Herring Gull	Birds Directive: Annex 2.2, Convention on Migratory Species: AEWA Annex II	Stour Estuary RSPB	TM1930	1	2016
Essex Birdwatching Society	<i>Larus argentatus</i>	bird	Herring Gull	Birds Directive: Annex 2.2, Convention on Migratory Species: AEWA Annex II	Stour Estuary RSPB	TM2031	3	2019
Essex Birdwatching Society	<i>Larus argentatus</i>	bird	Herring Gull	Birds Directive: Annex 2.2, Convention on Migratory Species: AEWA Annex II	Stour Estuary RSPB	TM2131	2	2015

Essex Birdwatching Society	<i>Larus argentatus</i>	bird	Herring Gull	Birds Directive: Annex 2.2, Convention on Migratory Species: AEWA Annex II	Stour Estuary, Copperas Bay RSPB	TM1931	3	2017
Essex Birdwatching Society	<i>Larus argentatus</i>	bird	Herring Gull	Birds Directive: Annex 2.2, Convention on Migratory Species: AEWA Annex II	Stour Estuary, Copperas Bay RSPB	TM2032	1	2017
Essex Birdwatching Society	<i>Larus argentatus</i>	bird	Herring Gull	Birds Directive: Annex 2.2, Convention on Migratory Species: AEWA Annex II	Stour Estuary, Copperas Bay RSPB	TM2232	1	2017
Essex Birdwatching Society	<i>Larus argentatus</i>	bird	Herring Gull	Birds Directive: Annex 2.2, Convention on Migratory Species: AEWA Annex II	Stour Estuary--South Shore	TM1431	2	2019
Essex Birdwatching Society	<i>Larus argentatus</i>	bird	Herring Gull	Birds Directive: Annex 2.2, Convention on Migratory Species: AEWA Annex II	Stour Estuary: Mistley Walls	TM1132	1	2015
Essex Birdwatching Society	<i>Larus argentatus</i>	bird	Herring Gull	Birds Directive: Annex 2.2, Convention on Migratory Species: AEWA Annex II	Stour Estuary: Mistley Walls	TM1132	2	2016
Essex Birdwatching Society	<i>Larus argentatus</i>	bird	Herring Gull	Birds Directive: Annex 2.2, Convention on Migratory Species: AEWA Annex II	Stour Valley	TM0832	2	2018
Essex Birdwatching Society	<i>Larus argentatus</i>	bird	Herring Gull	Birds Directive: Annex 2.2, Convention on Migratory Species: AEWA Annex II	Stour valley	TM0932	2	2015
Essex Birdwatching Society	<i>Larus argentatus</i>	bird	Herring Gull	Birds Directive: Annex 2.2, Convention on Migratory Species: AEWA Annex II	Stour valley	TM0932	14	2016
Essex Birdwatching Society	<i>Larus argentatus</i>	bird	Herring Gull	Birds Directive: Annex 2.2, Convention on Migratory Species: AEWA Annex II	Stour Valley, Manningtree	TM1032	10	2017
Essex Birdwatching Society	<i>Larus argentatus</i>	bird	Herring Gull	Birds Directive: Annex 2.2, Convention on Migratory Species: AEWA Annex II	Stour Wood RSPB	TM1929	1	2019
Essex Birdwatching Society	<i>Larus argentatus</i>	bird	Herring Gull	Birds Directive: Annex 2.2, Convention on Migratory Species: AEWA Annex II	Stour Wood RSPB	TM1931	1	2019
Essex Birdwatching Society	<i>Larus argentatus</i>	bird	Herring Gull	Birds Directive: Annex 2.2, Convention on Migratory Species: AEWA Annex II	Stour Woods and Copperas Bay RSPB	TM1931	8	2020
Essex Birdwatching Society	<i>Larus argentatus</i>	bird	Herring Gull	Birds Directive: Annex 2.2, Convention on Migratory Species: AEWA Annex II	Sunnymead Farm	TM0522	1	2016

Essex Birdwatching Society	<i>Larus argentatus</i>	bird	Herring Gull	Birds Directive: Annex 2.2, Convention on Migratory Species: AEWA Annex II	Sunnymead Farm	TM0522	3	2019
Essex Birdwatching Society	<i>Larus argentatus</i>	bird	Herring Gull	Birds Directive: Annex 2.2, Convention on Migratory Species: AEWA Annex II	TDC Holland Haven Country Park, Essex	TM2117	3	2015
Essex Birdwatching Society	<i>Larus argentatus</i>	bird	Herring Gull	Birds Directive: Annex 2.2, Convention on Migratory Species: AEWA Annex II	TDC Holland Haven Country Park, Essex	TM2117	4	2014
Essex Birdwatching Society	<i>Larus argentatus</i>	bird	Herring Gull	Birds Directive: Annex 2.2, Convention on Migratory Species: AEWA Annex II	Tendring	TM1424	1	2019
Essex Birdwatching Society	<i>Larus argentatus</i>	bird	Herring Gull	Birds Directive: Annex 2.2, Convention on Migratory Species: AEWA Annex II	The Naze	TM2424	1	2017
Essex Birdwatching Society	<i>Larus argentatus</i>	bird	Herring Gull	Birds Directive: Annex 2.2, Convention on Migratory Species: AEWA Annex II	The Naze	TM2425	1	2017
Essex Birdwatching Society	<i>Larus argentatus</i>	bird	Herring Gull	Birds Directive: Annex 2.2, Convention on Migratory Species: AEWA Annex II	The Naze	TM2425	2	2016
Essex Birdwatching Society	<i>Larus argentatus</i>	bird	Herring Gull	Birds Directive: Annex 2.2, Convention on Migratory Species: AEWA Annex II	The Naze	TM2522	2	2016
Essex Birdwatching Society	<i>Larus argentatus</i>	bird	Herring Gull	Birds Directive: Annex 2.2, Convention on Migratory Species: AEWA Annex II	The Naze	TM2523	1	2016
Essex Birdwatching Society	<i>Larus argentatus</i>	bird	Herring Gull	Birds Directive: Annex 2.2, Convention on Migratory Species: AEWA Annex II	The Naze	TM2524	3	2016
Essex Birdwatching Society	<i>Larus argentatus</i>	bird	Herring Gull	Birds Directive: Annex 2.2, Convention on Migratory Species: AEWA Annex II	The Naze, Stone Point	TM2424	2	2016
Essex Birdwatching Society	<i>Larus argentatus</i>	bird	Herring Gull	Birds Directive: Annex 2.2, Convention on Migratory Species: AEWA Annex II	The Naze, Walton on the Naze	TM2524	1	2014
Essex Birdwatching Society	<i>Larus argentatus</i>	bird	Herring Gull	Birds Directive: Annex 2.2, Convention on Migratory Species: AEWA Annex II	The Quay, Wivenhoe, England	TM0321	1	2018
Essex Birdwatching Society	<i>Larus argentatus</i>	bird	Herring Gull	Birds Directive: Annex 2.2, Convention on Migratory Species: AEWA Annex II	The Soils Great Oakley	TM2028	2	2020

Essex Birdwatching Society	<i>Larus argentatus</i>	bird	Herring Gull	Birds Directive: Annex 2.2, Convention on Migratory Species: AEWA Annex II	The Wade	TM2323	2	2016
Essex Birdwatching Society	<i>Larus argentatus</i>	bird	Herring Gull	Birds Directive: Annex 2.2, Convention on Migratory Species: AEWA Annex II	The Wade	TM2323	2	2017
Essex Birdwatching Society	<i>Larus argentatus</i>	bird	Herring Gull	Birds Directive: Annex 2.2, Convention on Migratory Species: AEWA Annex II	Thorrington Mill	TM0819	1	2013
Essex Birdwatching Society	<i>Larus argentatus</i>	bird	Herring Gull	Birds Directive: Annex 2.2, Convention on Migratory Species: AEWA Annex II	Thorrington Wood	TM1019	2	2014
Essex Birdwatching Society	<i>Larus argentatus</i>	bird	Herring Gull	Birds Directive: Annex 2.2, Convention on Migratory Species: AEWA Annex II	Titchmarsh Marina	TM2423	1	2018
Essex Birdwatching Society	<i>Larus argentatus</i>	bird	Herring Gull	Birds Directive: Annex 2.2, Convention on Migratory Species: AEWA Annex II	Titchmarsh Marina, Hamford Water	TM2423	2	2016
Essex Birdwatching Society	<i>Larus argentatus</i>	bird	Herring Gull	Birds Directive: Annex 2.2, Convention on Migratory Species: AEWA Annex II		TM0733	1	2013
Essex Birdwatching Society	<i>Larus argentatus</i>	bird	Herring Gull	Birds Directive: Annex 2.2, Convention on Migratory Species: AEWA Annex II	TM13, Mistley, Stour estuary (TM13 B)	TM1132	1	2015
Essex Birdwatching Society	<i>Larus argentatus</i>	bird	Herring Gull	Birds Directive: Annex 2.2, Convention on Migratory Species: AEWA Annex II	University of Essex Colchester	TM0323	1	2020
Essex Birdwatching Society	<i>Larus argentatus</i>	bird	Herring Gull	Birds Directive: Annex 2.2, Convention on Migratory Species: AEWA Annex II	University of Essex, Colchester	TM0323	5	2018
Essex Birdwatching Society	<i>Larus argentatus</i>	bird	Herring Gull	Birds Directive: Annex 2.2, Convention on Migratory Species: AEWA Annex II	Waltom Marina	TM2423	1	2020
Essex Birdwatching Society	<i>Larus argentatus</i>	bird	Herring Gull	Birds Directive: Annex 2.2, Convention on Migratory Species: AEWA Annex II	Walton backwaters	TM2325	1	2013
Essex Birdwatching Society	<i>Larus argentatus</i>	bird	Herring Gull	Birds Directive: Annex 2.2, Convention on Migratory Species: AEWA Annex II	Walton Backwaters	TM2522	1	2016
Essex Birdwatching Society	<i>Larus argentatus</i>	bird	Herring Gull	Birds Directive: Annex 2.2, Convention on Migratory Species: AEWA Annex II	Walton Creek H	TM2525	1	2013

Essex Birdwatching Society	<i>Larus argentatus</i>	bird	Herring Gull	Birds Directive: Annex 2.2, Convention on Migratory Species: AEWA Annex II	Walton Mere	TM2522	7	2016
Essex Birdwatching Society	<i>Larus argentatus</i>	bird	Herring Gull	Birds Directive: Annex 2.2, Convention on Migratory Species: AEWA Annex II	Walton on the Naze	TM2521	4	2013
Essex Birdwatching Society	<i>Larus argentatus</i>	bird	Herring Gull	Birds Directive: Annex 2.2, Convention on Migratory Species: AEWA Annex II	Walton on the Naze	TM2522	5	2014
Essex Birdwatching Society	<i>Larus argentatus</i>	bird	Herring Gull	Birds Directive: Annex 2.2, Convention on Migratory Species: AEWA Annex II	Walton on the Naze	TM2523	1	2013
Essex Birdwatching Society	<i>Larus argentatus</i>	bird	Herring Gull	Birds Directive: Annex 2.2, Convention on Migratory Species: AEWA Annex II	Walton-on-the-Naze	TM2425	1	2018
Essex Birdwatching Society	<i>Larus argentatus</i>	bird	Herring Gull	Birds Directive: Annex 2.2, Convention on Migratory Species: AEWA Annex II	Walton-on-the-Naze	TM2521	1	2014
Essex Birdwatching Society	<i>Larus argentatus</i>	bird	Herring Gull	Birds Directive: Annex 2.2, Convention on Migratory Species: AEWA Annex II	Walton-on-the-Naze	TM2524	1	2014
Essex Birdwatching Society	<i>Larus argentatus</i>	bird	Herring Gull	Birds Directive: Annex 2.2, Convention on Migratory Species: AEWA Annex II	Walton-on-the-Naze, Pier	TM2521	1	2016
Essex Birdwatching Society	<i>Larus argentatus</i>	bird	Herring Gull	Birds Directive: Annex 2.2, Convention on Migratory Species: AEWA Annex II	Weeley	TM1421	1	2016
Essex Birdwatching Society	<i>Larus argentatus</i>	bird	Herring Gull	Birds Directive: Annex 2.2, Convention on Migratory Species: AEWA Annex II	Weeley, Gutteridge Hall	TM1321	1	2017
Essex Birdwatching Society	<i>Larus argentatus</i>	bird	Herring Gull	Birds Directive: Annex 2.2, Convention on Migratory Species: AEWA Annex II	Weeleyhall Wood	TM1520	2	2014
Essex Birdwatching Society	<i>Larus argentatus</i>	bird	Herring Gull	Birds Directive: Annex 2.2, Convention on Migratory Species: AEWA Annex II	Weeleyhall Wood	TM1520	3	2017
Essex Birdwatching Society	<i>Larus argentatus</i>	bird	Herring Gull	Birds Directive: Annex 2.2, Convention on Migratory Species: AEWA Annex II	Weeleyhall Wood	TM1521	2	2019
Essex Birdwatching Society	<i>Larus argentatus</i>	bird	Herring Gull	Birds Directive: Annex 2.2, Convention on Migratory Species: AEWA Annex II	West End Dovercourt	TM2329	2	2019

Essex Birdwatching Society	<i>Larus argentatus</i>	bird	Herring Gull	Birds Directive: Annex 2.2, Convention on Migratory Species: AEWA Annex II	West End Dovercourt	TM2429	1	2014
Essex Birdwatching Society	<i>Larus argentatus</i>	bird	Herring Gull	Birds Directive: Annex 2.2, Convention on Migratory Species: AEWA Annex II	West End Dovercourt	TM2429	5	2017
Essex Birdwatching Society	<i>Larus argentatus</i>	bird	Herring Gull	Birds Directive: Annex 2.2, Convention on Migratory Species: AEWA Annex II	West End Lane, Dovercourt	TM2430	1	2019
Essex Birdwatching Society	<i>Larus argentatus</i>	bird	Herring Gull	Birds Directive: Annex 2.2, Convention on Migratory Species: AEWA Annex II	Wick Lane, Colchester	TM0419	1	2018
Essex Birdwatching Society	<i>Larus argentatus</i>	bird	Herring Gull	Birds Directive: Annex 2.2, Convention on Migratory Species: AEWA Annex II	Wivenhoe	TM0321	4	2016
Essex Birdwatching Society	<i>Larus argentatus</i>	bird	Herring Gull	Birds Directive: Annex 2.2, Convention on Migratory Species: AEWA Annex II	Wivenhoe	TM0321	50	2020
Essex Birdwatching Society	<i>Larus argentatus</i>	bird	Herring Gull	Birds Directive: Annex 2.2, Convention on Migratory Species: AEWA Annex II	Wivenhoe	TM0422	6	2019
Essex Birdwatching Society	<i>Larus argentatus</i>	bird	Herring Gull	Birds Directive: Annex 2.2, Convention on Migratory Species: AEWA Annex II	Wivenhoe	TM0423	1	2019
Essex Birdwatching Society	<i>Larus argentatus</i>	bird	Herring Gull	Birds Directive: Annex 2.2, Convention on Migratory Species: AEWA Annex II	Wivenhoe - Brightlingsea	TM0618	1	2019
Essex Birdwatching Society	<i>Larus argentatus</i>	bird	Herring Gull	Birds Directive: Annex 2.2, Convention on Migratory Species: AEWA Annex II	Wivenhoe Alresford Creek	TM0520	1	2018
Essex Birdwatching Society	<i>Larus argentatus</i>	bird	Herring Gull	Birds Directive: Annex 2.2, Convention on Migratory Species: AEWA Annex II	Wivenhoe Alresford Creek	TM0521	2	2016
Essex Birdwatching Society	<i>Larus argentatus</i>	bird	Herring Gull	Birds Directive: Annex 2.2, Convention on Migratory Species: AEWA Annex II	Wivenhoe Area	TM0422	1	2017
Essex Birdwatching Society	<i>Larus argentatus</i>	bird	Herring Gull	Birds Directive: Annex 2.2, Convention on Migratory Species: AEWA Annex II	Wivenhoe Marsh	TM0422	1	2015
Essex Birdwatching Society	<i>Larus argentatus</i>	bird	Herring Gull	Birds Directive: Annex 2.2, Convention on Migratory Species: AEWA Annex II	Wivenhoe to Alresford	TM0421	5	2019

Essex Birdwatching Society	<i>Larus argentatus</i>	bird	Herring Gull	Birds Directive: Annex 2.2, Convention on Migratory Species: AEWA Annex II	Wivenhoe to Alresford Creek	TM0520	2	2020
Essex Birdwatching Society	<i>Larus argentatus</i>	bird	Herring Gull	Birds Directive: Annex 2.2, Convention on Migratory Species: AEWA Annex II	Wivenhoe village	TM0422	5	2019
Essex Birdwatching Society	<i>Larus argentatus</i>	bird	Herring Gull	Birds Directive: Annex 2.2, Convention on Migratory Species: AEWA Annex II	Wivenhoe Woods	TM0322	1	2018
Essex Birdwatching Society	<i>Larus argentatus</i>	bird	Herring Gull	Birds Directive: Annex 2.2, Convention on Migratory Species: AEWA Annex II	Wivenhoe Woods and River Colne (TM02 G)	TM0322	3	2014
Essex Birdwatching Society	<i>Larus argentatus</i>	bird	Herring Gull	Birds Directive: Annex 2.2, Convention on Migratory Species: AEWA Annex II	Wivenhoe Woods, Ferry Marsh and the Colne	TM0321	1	2019
Essex Birdwatching Society	<i>Larus argentatus</i>	bird	Herring Gull	Birds Directive: Annex 2.2, Convention on Migratory Species: AEWA Annex II	Wrabness	TM1631	1	2015
Essex Birdwatching Society	<i>Larus argentatus</i>	bird	Herring Gull	Birds Directive: Annex 2.2, Convention on Migratory Species: AEWA Annex II	Wrabness	TM1631	2	2014
Essex Birdwatching Society	<i>Larus argentatus</i>	bird	Herring Gull	Birds Directive: Annex 2.2, Convention on Migratory Species: AEWA Annex II	Wrabness	TM1632	1	2014
Essex Birdwatching Society	<i>Larus argentatus</i>	bird	Herring Gull	Birds Directive: Annex 2.2, Convention on Migratory Species: AEWA Annex II	Wrabness	TM1632	3	2015
Essex Birdwatching Society	<i>Larus argentatus</i>	bird	Herring Gull	Birds Directive: Annex 2.2, Convention on Migratory Species: AEWA Annex II	Wrabness	TM1731	8	2020
Essex Birdwatching Society	<i>Larus argentatus</i>	bird	Herring Gull	Birds Directive: Annex 2.2, Convention on Migratory Species: AEWA Annex II	Wrabness	TM1831	1	2014
Essex Birdwatching Society	<i>Larus argentatus</i>	bird	Herring Gull	Birds Directive: Annex 2.2, Convention on Migratory Species: AEWA Annex II	Wrabness	TM1831	1	2015
Essex Birdwatching Society	<i>Larus argentatus</i>	bird	Herring Gull	Birds Directive: Annex 2.2, Convention on Migratory Species: AEWA Annex II	Wrabness	TM1832	1	2014
Essex Birdwatching Society	<i>Larus argentatus</i>	bird	Herring Gull	Birds Directive: Annex 2.2, Convention on Migratory Species: AEWA Annex II	Wrabness	TM1832	1	2015

Essex Birdwatching Society	<i>Larus argentatus</i>	bird	Herring Gull	Birds Directive: Annex 2.2, Convention on Migratory Species: AEWA Annex II	Wrabness Caravan Site and Shore,	TM1531	1	2018
Essex Birdwatching Society	<i>Larus argentatus</i>	bird	Herring Gull	Birds Directive: Annex 2.2, Convention on Migratory Species: AEWA Annex II	Wrabness EWT	TM1631	16	2016
Essex Birdwatching Society	<i>Larus argentatus</i>	bird	Herring Gull	Birds Directive: Annex 2.2, Convention on Migratory Species: AEWA Annex II	Wrabness EWT	TM1631	47	2020
Essex Birdwatching Society	<i>Larus argentatus</i>	bird	Herring Gull	Birds Directive: Annex 2.2, Convention on Migratory Species: AEWA Annex II	Wrabness EWT	TM1731	1	2016
Essex Birdwatching Society	<i>Larus argentatus</i>	bird	Herring Gull	Birds Directive: Annex 2.2, Convention on Migratory Species: AEWA Annex II	Wrabness EWT	TM1731	22	2019
Essex Birdwatching Society	<i>Larus argentatus</i>	bird	Herring Gull	Birds Directive: Annex 2.2, Convention on Migratory Species: AEWA Annex II	Wrabness EWT Nature Reserve	TM1631	22	2017
Essex Birdwatching Society	<i>Larus argentatus</i>	bird	Herring Gull	Birds Directive: Annex 2.2, Convention on Migratory Species: AEWA Annex II	Wrabness EWT Nature Reserve	TM1632	5	2017
Essex Birdwatching Society	<i>Larus argentatus</i>	bird	Herring Gull	Birds Directive: Annex 2.2, Convention on Migratory Species: AEWA Annex II	Wrabness EWT Nature Reserve	TM1931	2	2017
Essex Birdwatching Society	<i>Larus argentatus</i>	bird	Herring Gull	Birds Directive: Annex 2.2, Convention on Migratory Species: AEWA Annex II	Wrabness EWT NR	TM1631	38	2018
Essex Birdwatching Society	<i>Larus argentatus</i>	bird	Herring Gull	Birds Directive: Annex 2.2, Convention on Migratory Species: AEWA Annex II	Wrabness Nature Reserve	TM1631	8	2014
Essex Birdwatching Society	<i>Larus argentatus</i>	bird	Herring Gull	Birds Directive: Annex 2.2, Convention on Migratory Species: AEWA Annex II	Wrabness Nature Reserve	TM1731	9	2015
Essex Birdwatching Society	<i>Larus argentatus</i>	bird	Herring Gull	Birds Directive: Annex 2.2, Convention on Migratory Species: AEWA Annex II	Wrabness Nature Reserve & Wall Lane	TM1631	1	2014
Essex Birdwatching Society	<i>Larus argentatus</i>	bird	Herring Gull	Birds Directive: Annex 2.2, Convention on Migratory Species: AEWA Annex II	Wrabness Shore East	TM1732	3	2014
Essex Birdwatching Society	<i>Larus argentatus</i>	bird	Herring Gull	Birds Directive: Annex 2.2, Convention on Migratory Species: AEWA Annex II	Wrabness Shore West	TM1632	1	2015

Essex Birdwatching Society	<i>Larus argentatus</i>	bird	Herring Gull	Birds Directive: Annex 2.2, Convention on Migratory Species: AEWA Annex II	Wrabness Shore West	TM1632	3	2014
Essex Birdwatching Society	<i>Larus argentatus</i>	bird	Herring Gull	Birds Directive: Annex 2.2, Convention on Migratory Species: AEWA Annex II	Wrabness to Bradfield	TM1731	1	2016
Essex Birdwatching Society	<i>Larus argentatus</i>	bird	Herring Gull	Birds Directive: Annex 2.2, Convention on Migratory Species: AEWA Annex II	Wrabness to Mistley Quay	TM1531	2	2017
Essex Birdwatching Society	<i>Larus argentatus</i>	bird	Herring Gull	Birds Directive: Annex 2.2, Convention on Migratory Species: AEWA Annex II	Wrabness to Mistley Quay (TM160317 - TM125319)	TM1531	1	2016
Essex Birdwatching Society	<i>Larus audouinii</i>	bird		Convention on Migratory Species: AEWA Annex II	Frinton-on-Sea	TM2420	1	2015
Essex Birdwatching Society	<i>Larus canus</i>	bird	Common Gull	Birds Directive: Annex 2.2, Convention on Migratory Species: AEWA Annex II	1 Sluice Cottages Holland-on-Sea	TM2217	1	2020
Essex Birdwatching Society	<i>Larus canus</i>	bird	Common Gull	Birds Directive: Annex 2.2, Convention on Migratory Species: AEWA Annex II	3 Furneaux Lane, Fingringhoe	TM0319	1	2018
Essex Birdwatching Society	<i>Larus canus</i>	bird	Common Gull	Birds Directive: Annex 2.2, Convention on Migratory Species: AEWA Annex II	Alresford Creek	TM0619	3	2020
Essex Birdwatching Society	<i>Larus canus</i>	bird	Common Gull	Birds Directive: Annex 2.2, Convention on Migratory Species: AEWA Annex II	Alresford Creek to Brightlingsea	TM0617	1	2016
Essex Birdwatching Society	<i>Larus canus</i>	bird	Common Gull	Birds Directive: Annex 2.2, Convention on Migratory Species: AEWA Annex II	Alresford Creek, R.Colne	TM0619	2	2016
Essex Birdwatching Society	<i>Larus canus</i>	bird	Common Gull	Birds Directive: Annex 2.2, Convention on Migratory Species: AEWA Annex II	Ardleigh Reservoir	TM0328	8	2020
Essex Birdwatching Society	<i>Larus canus</i>	bird	Common Gull	Birds Directive: Annex 2.2, Convention on Migratory Species: AEWA Annex II	Ardleigh Reservoir	TM0329	1	2016
Essex Birdwatching Society	<i>Larus canus</i>	bird	Common Gull	Birds Directive: Annex 2.2, Convention on Migratory Species: AEWA Annex II	Bathside Bay	TM2432	7	2016
Essex Birdwatching Society	<i>Larus canus</i>	bird	Common Gull	Birds Directive: Annex 2.2, Convention on Migratory Species: AEWA Annex II	Bathside Bay	TM2432	14	2018

Essex Birdwatching Society	<i>Larus canus</i>	bird	Common Gull	Birds Directive: Annex 2.2, Convention on Migratory Species: AEWA Annex II	Beaumont Quay	TM1824	1	2018
Essex Birdwatching Society	<i>Larus canus</i>	bird	Common Gull	Birds Directive: Annex 2.2, Convention on Migratory Species: AEWA Annex II	bradfield	TM1431	1	2015
Essex Birdwatching Society	<i>Larus canus</i>	bird	Common Gull	Birds Directive: Annex 2.2, Convention on Migratory Species: AEWA Annex II	Bradfield	TM1531	1	2020
Essex Birdwatching Society	<i>Larus canus</i>	bird	Common Gull	Birds Directive: Annex 2.2, Convention on Migratory Species: AEWA Annex II	Brightlingsea	TM0617	1	2016
Essex Birdwatching Society	<i>Larus canus</i>	bird	Common Gull	Birds Directive: Annex 2.2, Convention on Migratory Species: AEWA Annex II	Brightlingsea	TM0716	2	2016
Essex Birdwatching Society	<i>Larus canus</i>	bird	Common Gull	Birds Directive: Annex 2.2, Convention on Migratory Species: AEWA Annex II	Brightlingsea	TM0716	6	2019
Essex Birdwatching Society	<i>Larus canus</i>	bird	Common Gull	Birds Directive: Annex 2.2, Convention on Migratory Species: AEWA Annex II	Brightlingsea	TM0817	1	2017
Essex Birdwatching Society	<i>Larus canus</i>	bird	Common Gull	Birds Directive: Annex 2.2, Convention on Migratory Species: AEWA Annex II	Brightlingsea Creek	TM0916	2	2014
Essex Birdwatching Society	<i>Larus canus</i>	bird	Common Gull	Birds Directive: Annex 2.2, Convention on Migratory Species: AEWA Annex II	Brightlingsea Creek	TM0916	2	2018
Essex Birdwatching Society	<i>Larus canus</i>	bird	Common Gull	Birds Directive: Annex 2.2, Convention on Migratory Species: AEWA Annex II	brightlingsea prom	TM0716	1	2014
Essex Birdwatching Society	<i>Larus canus</i>	bird	Common Gull	Birds Directive: Annex 2.2, Convention on Migratory Species: AEWA Annex II	Brightlingsea, Moverons, Alresford and Wivenhoe Gravel Pits	TM0620	1	2016
Essex Birdwatching Society	<i>Larus canus</i>	bird	Common Gull	Birds Directive: Annex 2.2, Convention on Migratory Species: AEWA Annex II	Cattawade	TM0932	2	2019
Essex Birdwatching Society	<i>Larus canus</i>	bird	Common Gull	Birds Directive: Annex 2.2, Convention on Migratory Species: AEWA Annex II	Cattawade	TM1032	4	2020

Essex Birdwatching Society	<i>Larus canus</i>	bird	Common Gull	Birds Directive: Annex 2.2, Convention on Migratory Species: AEWA Annex II	Cattawade Marsh/Splodge	TM0932	8	2019
Essex Birdwatching Society	<i>Larus canus</i>	bird	Common Gull	Birds Directive: Annex 2.2, Convention on Migratory Species: AEWA Annex II	Cattawade Marshes	TM0932	1	2015
Essex Birdwatching Society	<i>Larus canus</i>	bird	Common Gull	Birds Directive: Annex 2.2, Convention on Migratory Species: AEWA Annex II	Cattawade Marshes RSPB	TM0932	1	2015
Essex Birdwatching Society	<i>Larus canus</i>	bird	Common Gull	Birds Directive: Annex 2.2, Convention on Migratory Species: AEWA Annex II	Cattawade Marshes RSPB	TM0932	5	2016
Essex Birdwatching Society	<i>Larus canus</i>	bird	Common Gull	Birds Directive: Annex 2.2, Convention on Migratory Species: AEWA Annex II	Cattawade Marshes S & White Bridge	TM0932	2	2014
Essex Birdwatching Society	<i>Larus canus</i>	bird	Common Gull	Birds Directive: Annex 2.2, Convention on Migratory Species: AEWA Annex II	Cattawade Marshes S & White Bridge	TM0932	2	2015
Essex Birdwatching Society	<i>Larus canus</i>	bird	Common Gull	Birds Directive: Annex 2.2, Convention on Migratory Species: AEWA Annex II	Cattawade to Flatford	TM0832	8	2020
Essex Birdwatching Society	<i>Larus canus</i>	bird	Common Gull	Birds Directive: Annex 2.2, Convention on Migratory Species: AEWA Annex II	Cattawade White Bridge	TM0932	2	2020
Essex Birdwatching Society	<i>Larus canus</i>	bird	Common Gull	Birds Directive: Annex 2.2, Convention on Migratory Species: AEWA Annex II	Cattawade, Tidal Estuary	TM0932	3	2017
Essex Birdwatching Society	<i>Larus canus</i>	bird	Common Gull	Birds Directive: Annex 2.2, Convention on Migratory Species: AEWA Annex II	Cattawade, Tidal Estuary A137 - Cattawade Bridge Sluice	TM0932	1	2014
Essex Birdwatching Society	<i>Larus canus</i>	bird	Common Gull	Birds Directive: Annex 2.2, Convention on Migratory Species: AEWA Annex II	Cattawade, Tidal Estuary A137 - Cattawade Bridge Sluice	TM0932	2	2015
Essex Birdwatching Society	<i>Larus canus</i>	bird	Common Gull	Birds Directive: Annex 2.2, Convention on Migratory Species: AEWA Annex II	Clacton West	TM1715	1	2018
Essex Birdwatching Society	<i>Larus canus</i>	bird	Common Gull	Birds Directive: Annex 2.2, Convention on Migratory Species: AEWA Annex II	Clacton-on-Sea	TM1715	1	2020

Essex Birdwatching Society	<i>Larus canus</i>	bird	Common Gull	Birds Directive: Annex 2.2, Convention on Migratory Species: AEWA Annex II	Cockaynes Wood	TM0521	1	2019
Essex Birdwatching Society	<i>Larus canus</i>	bird	Common Gull	Birds Directive: Annex 2.2, Convention on Migratory Species: AEWA Annex II	Cockaynes Wood Wivenhoe EWT	TM0521	3	2020
Essex Birdwatching Society	<i>Larus canus</i>	bird	Common Gull	Birds Directive: Annex 2.2, Convention on Migratory Species: AEWA Annex II	Colchester Hythe and Rowhedge	TM0322	1	2016
Essex Birdwatching Society	<i>Larus canus</i>	bird	Common Gull	Birds Directive: Annex 2.2, Convention on Migratory Species: AEWA Annex II	Colchester Hythe and Rowhedge	TM0322	3	2016
Essex Birdwatching Society	<i>Larus canus</i>	bird	Common Gull	Birds Directive: Annex 2.2, Convention on Migratory Species: AEWA Annex II	Colne Estuary East Mersea	TM0715	1	2020
Essex Birdwatching Society	<i>Larus canus</i>	bird	Common Gull	Birds Directive: Annex 2.2, Convention on Migratory Species: AEWA Annex II	Colne Estuary National Nature Reserve	TM0716	1	2014
Essex Birdwatching Society	<i>Larus canus</i>	bird	Common Gull	Birds Directive: Annex 2.2, Convention on Migratory Species: AEWA Annex II	Colne Estuary NNR	TM0716	1	2019
Essex Birdwatching Society	<i>Larus canus</i>	bird	Common Gull	Birds Directive: Annex 2.2, Convention on Migratory Species: AEWA Annex II	Copperas Bay	TM1832	3	2016
Essex Birdwatching Society	<i>Larus canus</i>	bird	Common Gull	Birds Directive: Annex 2.2, Convention on Migratory Species: AEWA Annex II	Copperas Bay	TM1832	6	2017
Essex Birdwatching Society	<i>Larus canus</i>	bird	Common Gull	Birds Directive: Annex 2.2, Convention on Migratory Species: AEWA Annex II	Copperas Bay, Stour Estuary	TM1932	1	2020
Essex Birdwatching Society	<i>Larus canus</i>	bird	Common Gull	Birds Directive: Annex 2.2, Convention on Migratory Species: AEWA Annex II	Copperas Wood and Shore	TM2031	1	2018
Essex Birdwatching Society	<i>Larus canus</i>	bird	Common Gull	Birds Directive: Annex 2.2, Convention on Migratory Species: AEWA Annex II	Daltes Farm, St Osyth	TM1315	1	2014
Essex Birdwatching Society	<i>Larus canus</i>	bird	Common Gull	Birds Directive: Annex 2.2, Convention on Migratory Species: AEWA Annex II	Daltes Farm, St Osyth	TM1315	1	2015
Essex Birdwatching Society	<i>Larus canus</i>	bird	Common Gull	Birds Directive: Annex 2.2, Convention on Migratory Species: AEWA Annex II	Deep Fleet	TM2132	1	2016

Essex Birdwatching Society	<i>Larus canus</i>	bird	Common Gull	Birds Directive: Annex 2.2, Convention on Migratory Species: AEWA Annex II	Deep Fleet	TM2132	4	2018
Essex Birdwatching Society	<i>Larus canus</i>	bird	Common Gull	Birds Directive: Annex 2.2, Convention on Migratory Species: AEWA Annex II	Dovercourt	TM2429	1	2015
Essex Birdwatching Society	<i>Larus canus</i>	bird	Common Gull	Birds Directive: Annex 2.2, Convention on Migratory Species: AEWA Annex II	Dovercourt	TM2429	3	2016
Essex Birdwatching Society	<i>Larus canus</i>	bird	Common Gull	Birds Directive: Annex 2.2, Convention on Migratory Species: AEWA Annex II	Earls Hall Farm St Osyth	TM1416	1	2020
Essex Birdwatching Society	<i>Larus canus</i>	bird	Common Gull	Birds Directive: Annex 2.2, Convention on Migratory Species: AEWA Annex II	Earls Hall Farm, St Osyth (TM11 N)	TM1416	2	2014
Essex Birdwatching Society	<i>Larus canus</i>	bird	Common Gull	Birds Directive: Annex 2.2, Convention on Migratory Species: AEWA Annex II	Earls Hall Farm, St Osyth (TM11 N)	TM1416	2	2015
Essex Birdwatching Society	<i>Larus canus</i>	bird	Common Gull	Birds Directive: Annex 2.2, Convention on Migratory Species: AEWA Annex II	East clacton	TM1815	1	2020
Essex Birdwatching Society	<i>Larus canus</i>	bird	Common Gull	Birds Directive: Annex 2.2, Convention on Migratory Species: AEWA Annex II	East Mersea	TM0415	2	2018
Essex Birdwatching Society	<i>Larus canus</i>	bird	Common Gull	Birds Directive: Annex 2.2, Convention on Migratory Species: AEWA Annex II	East Mersea	TM0515	2	2020
Essex Birdwatching Society	<i>Larus canus</i>	bird	Common Gull	Birds Directive: Annex 2.2, Convention on Migratory Species: AEWA Annex II	East Mersea	TM0615	2	2020
Essex Birdwatching Society	<i>Larus canus</i>	bird	Common Gull	Birds Directive: Annex 2.2, Convention on Migratory Species: AEWA Annex II	East Mersea	TM0715	2	2016
Essex Birdwatching Society	<i>Larus canus</i>	bird	Common Gull	Birds Directive: Annex 2.2, Convention on Migratory Species: AEWA Annex II	East Mersea	TM0715	2	2019
Essex Birdwatching Society	<i>Larus canus</i>	bird	Common Gull	Birds Directive: Annex 2.2, Convention on Migratory Species: AEWA Annex II	Essex - Foundry Reach Boat Trip	TM2522	1	2014
Essex Birdwatching Society	<i>Larus canus</i>	bird	Common Gull	Birds Directive: Annex 2.2, Convention on Migratory Species: AEWA Annex II	Essex, Wrabness Caravan Site and Shore,	TM1832	1	2014

Essex Birdwatching Society	<i>Larus canus</i>	bird	Common Gull	Birds Directive: Annex 2.2, Convention on Migratory Species: AEW A Annex II	Essex, Wrabness east, coastline and farmland	TM1832	1	2014
Essex Birdwatching Society	<i>Larus canus</i>	bird	Common Gull	Birds Directive: Annex 2.2, Convention on Migratory Species: AEW A Annex II	EWT Hogmarsh Island - A137 to B1352 at Manningtree (TM320105)	TM1032	3	2015
Essex Birdwatching Society	<i>Larus canus</i>	bird	Common Gull	Birds Directive: Annex 2.2, Convention on Migratory Species: AEW A Annex II	Fingeringhoe	TM0419	1	2014
Essex Birdwatching Society	<i>Larus canus</i>	bird	Common Gull	Birds Directive: Annex 2.2, Convention on Migratory Species: AEW A Annex II	Fingeringhoe Wick	TM0419	1	2014
Essex Birdwatching Society	<i>Larus canus</i>	bird	Common Gull	Birds Directive: Annex 2.2, Convention on Migratory Species: AEW A Annex II	Fingringhoe	TM0419	1	2019
Essex Birdwatching Society	<i>Larus canus</i>	bird	Common Gull	Birds Directive: Annex 2.2, Convention on Migratory Species: AEW A Annex II	Fingringhoe EWT	TM0519	1	2015
Essex Birdwatching Society	<i>Larus canus</i>	bird	Common Gull	Birds Directive: Annex 2.2, Convention on Migratory Species: AEW A Annex II	Fingringhoe GP	TM0420	1	2018
Essex Birdwatching Society	<i>Larus canus</i>	bird	Common Gull	Birds Directive: Annex 2.2, Convention on Migratory Species: AEW A Annex II	Fingringhoe Mill	TM0320	3	2019
Essex Birdwatching Society	<i>Larus canus</i>	bird	Common Gull	Birds Directive: Annex 2.2, Convention on Migratory Species: AEW A Annex II	Fingringhoe Ranges MOD5	TM0317	1	2014
Essex Birdwatching Society	<i>Larus canus</i>	bird	Common Gull	Birds Directive: Annex 2.2, Convention on Migratory Species: AEW A Annex II	Fingringhoe Wick	TM0419	2	2015
Essex Birdwatching Society	<i>Larus canus</i>	bird	Common Gull	Birds Directive: Annex 2.2, Convention on Migratory Species: AEW A Annex II	Fingringhoe Wick	TM0518	1	2015
Essex Birdwatching Society	<i>Larus canus</i>	bird	Common Gull	Birds Directive: Annex 2.2, Convention on Migratory Species: AEW A Annex II	Fingringhoe Wick	TM0519	1	2015
Essex Birdwatching Society	<i>Larus canus</i>	bird	Common Gull	Birds Directive: Annex 2.2, Convention on Migratory Species: AEW A Annex II	Fingringhoe Wick EWT	TM0418	1	2018

Essex Birdwatching Society	<i>Larus canus</i>	bird	Common Gull	Birds Directive: Annex 2.2, Convention on Migratory Species: AEWA Annex II	Fingringhoe Wick EWT	TM0419	22	2020
Essex Birdwatching Society	<i>Larus canus</i>	bird	Common Gull	Birds Directive: Annex 2.2, Convention on Migratory Species: AEWA Annex II	Fingringhoe Wick NR	TM0419	8	2015
Essex Birdwatching Society	<i>Larus canus</i>	bird	Common Gull	Birds Directive: Annex 2.2, Convention on Migratory Species: AEWA Annex II	Fingringhoe Wick NR	TM0419	16	2016
Essex Birdwatching Society	<i>Larus canus</i>	bird	Common Gull	Birds Directive: Annex 2.2, Convention on Migratory Species: AEWA Annex II	Fingringhoe Wick NR EWT	TM0419	1	2014
Essex Birdwatching Society	<i>Larus canus</i>	bird	Common Gull	Birds Directive: Annex 2.2, Convention on Migratory Species: AEWA Annex II	Fingringhoe Wick NR EWT	TM0419	5	2017
Essex Birdwatching Society	<i>Larus canus</i>	bird	Common Gull	Birds Directive: Annex 2.2, Convention on Migratory Species: AEWA Annex II	Flag Creek	TM1016	3	2016
Essex Birdwatching Society	<i>Larus canus</i>	bird	Common Gull	Birds Directive: Annex 2.2, Convention on Migratory Species: AEWA Annex II	Flag Creek	TM1016	9	2018
Essex Birdwatching Society	<i>Larus canus</i>	bird	Common Gull	Birds Directive: Annex 2.2, Convention on Migratory Species: AEWA Annex II	Flatford - Cattawade	TM0832	3	2015
Essex Birdwatching Society	<i>Larus canus</i>	bird	Common Gull	Birds Directive: Annex 2.2, Convention on Migratory Species: AEWA Annex II	Flatford NE	TM0833	1	2014
Essex Birdwatching Society	<i>Larus canus</i>	bird	Common Gull	Birds Directive: Annex 2.2, Convention on Migratory Species: AEWA Annex II	Frinton-on-Sea	TM2319	19	2020
Essex Birdwatching Society	<i>Larus canus</i>	bird	Common Gull	Birds Directive: Annex 2.2, Convention on Migratory Species: AEWA Annex II	Frinton-on-Sea	TM2420	5	2015
Essex Birdwatching Society	<i>Larus canus</i>	bird	Common Gull	Birds Directive: Annex 2.2, Convention on Migratory Species: AEWA Annex II	Frinton-on-Sea	TM2420	35	2016
Essex Birdwatching Society	<i>Larus canus</i>	bird	Common Gull	Birds Directive: Annex 2.2, Convention on Migratory Species: AEWA Annex II	Frinton-on-Sea GC	TM2318	3	2020
Essex Birdwatching Society	<i>Larus canus</i>	bird	Common Gull	Birds Directive: Annex 2.2, Convention on Migratory Species: AEWA Annex II	Gabbard	TM2419	2	2014

Essex Birdwatching Society	<i>Larus canus</i>	bird	Common Gull	Birds Directive: Annex 2.2, Convention on Migratory Species: AEWA Annex II	Great Holland	TM2119	3	2020
Essex Birdwatching Society	<i>Larus canus</i>	bird	Common Gull	Birds Directive: Annex 2.2, Convention on Migratory Species: AEWA Annex II	Great Oakley	TM1926	1	2016
Essex Birdwatching Society	<i>Larus canus</i>	bird	Common Gull	Birds Directive: Annex 2.2, Convention on Migratory Species: AEWA Annex II	Gutteridge Hall	TM1321	1	2015
Essex Birdwatching Society	<i>Larus canus</i>	bird	Common Gull	Birds Directive: Annex 2.2, Convention on Migratory Species: AEWA Annex II	Gutteridge Hall	TM1321	1	2016
Essex Birdwatching Society	<i>Larus canus</i>	bird	Common Gull	Birds Directive: Annex 2.2, Convention on Migratory Species: AEWA Annex II	Hamford Water	TM2023	1	2014
Essex Birdwatching Society	<i>Larus canus</i>	bird	Common Gull	Birds Directive: Annex 2.2, Convention on Migratory Species: AEWA Annex II	Hamford Water	TM2225	3	2016
Essex Birdwatching Society	<i>Larus canus</i>	bird	Common Gull	Birds Directive: Annex 2.2, Convention on Migratory Species: AEWA Annex II	Hamford Water	TM2225	26	2020
Essex Birdwatching Society	<i>Larus canus</i>	bird	Common Gull	Birds Directive: Annex 2.2, Convention on Migratory Species: AEWA Annex II	Hamford Water	TM2227	1	2020
Essex Birdwatching Society	<i>Larus canus</i>	bird	Common Gull	Birds Directive: Annex 2.2, Convention on Migratory Species: AEWA Annex II	Hamford Water	TM2325	2	2018
Essex Birdwatching Society	<i>Larus canus</i>	bird	Common Gull	Birds Directive: Annex 2.2, Convention on Migratory Species: AEWA Annex II	Hamford Water	TM2424	1	2016
Essex Birdwatching Society	<i>Larus canus</i>	bird	Common Gull	Birds Directive: Annex 2.2, Convention on Migratory Species: AEWA Annex II	Hamford Water, Irlhams	TM2327	1	2017
Essex Birdwatching Society	<i>Larus canus</i>	bird	Common Gull	Birds Directive: Annex 2.2, Convention on Migratory Species: AEWA Annex II	Hamford Water, Island lane	TM2322	1	2019
Essex Birdwatching Society	<i>Larus canus</i>	bird	Common Gull	Birds Directive: Annex 2.2, Convention on Migratory Species: AEWA Annex II	Harwich, Bathside Bay 1	TM2432	2	2019
Essex Birdwatching Society	<i>Larus canus</i>	bird	Common Gull	Birds Directive: Annex 2.2, Convention on Migratory Species: AEWA Annex II	Hogmarsh	TM1032	1	2015

Essex Birdwatching Society	<i>Larus canus</i>	bird	Common Gull	Birds Directive: Annex 2.2, Convention on Migratory Species: AEWA Annex II	Hogmarsh and Cattawade & Middlebridge Creeks	TM1032	1	2016
Essex Birdwatching Society	<i>Larus canus</i>	bird	Common Gull	Birds Directive: Annex 2.2, Convention on Migratory Species: AEWA Annex II	Hogmarsh EWT Manningtree	TM1032	3	2020
Essex Birdwatching Society	<i>Larus canus</i>	bird	Common Gull	Birds Directive: Annex 2.2, Convention on Migratory Species: AEWA Annex II	Hogmarsh Island EWT	TM1032	5	2016
Essex Birdwatching Society	<i>Larus canus</i>	bird	Common Gull	Birds Directive: Annex 2.2, Convention on Migratory Species: AEWA Annex II	Hogmarsh Island EWT	TM1032	6	2019
Essex Birdwatching Society	<i>Larus canus</i>	bird	Common Gull	Birds Directive: Annex 2.2, Convention on Migratory Species: AEWA Annex II	Hogmarsh, Stour Estuary	TM1032	1	2014
Essex Birdwatching Society	<i>Larus canus</i>	bird	Common Gull	Birds Directive: Annex 2.2, Convention on Migratory Species: AEWA Annex II	Hogmarsh, Stour Estuary	TM1032	4	2017
Essex Birdwatching Society	<i>Larus canus</i>	bird	Common Gull	Birds Directive: Annex 2.2, Convention on Migratory Species: AEWA Annex II	Holland Brook Great Holland	TM1918	4	2020
Essex Birdwatching Society	<i>Larus canus</i>	bird	Common Gull	Birds Directive: Annex 2.2, Convention on Migratory Species: AEWA Annex II	Holland Haven	TM2117	14	2016
Essex Birdwatching Society	<i>Larus canus</i>	bird	Common Gull	Birds Directive: Annex 2.2, Convention on Migratory Species: AEWA Annex II	Holland Haven	TM2117	99	2020
Essex Birdwatching Society	<i>Larus canus</i>	bird	Common Gull	Birds Directive: Annex 2.2, Convention on Migratory Species: AEWA Annex II	Holland Haven	TM2217	3	2015
Essex Birdwatching Society	<i>Larus canus</i>	bird	Common Gull	Birds Directive: Annex 2.2, Convention on Migratory Species: AEWA Annex II	Holland Haven	TM2217	6	2014
Essex Birdwatching Society	<i>Larus canus</i>	bird	Common Gull	Birds Directive: Annex 2.2, Convention on Migratory Species: AEWA Annex II	Holland Haven Country Park	TM2117	1	2014
Essex Birdwatching Society	<i>Larus canus</i>	bird	Common Gull	Birds Directive: Annex 2.2, Convention on Migratory Species: AEWA Annex II	Holland Haven CP	TM2117	1	2014
Essex Birdwatching Society	<i>Larus canus</i>	bird	Common Gull	Birds Directive: Annex 2.2, Convention on Migratory Species: AEWA Annex II	Holland Marshes	TM2117	4	2016

Essex Birdwatching Society	<i>Larus canus</i>	bird	Common Gull	Birds Directive: Annex 2.2, Convention on Migratory Species: AEWA Annex II	Holland Marshes	TM2117	10	2020
Essex Birdwatching Society	<i>Larus canus</i>	bird	Common Gull	Birds Directive: Annex 2.2, Convention on Migratory Species: AEWA Annex II	Holland-on-Sea	TM2016	1	2013
Essex Birdwatching Society	<i>Larus canus</i>	bird	Common Gull	Birds Directive: Annex 2.2, Convention on Migratory Species: AEWA Annex II	Holland-on-Sea	TM2016	1	2020
Essex Birdwatching Society	<i>Larus canus</i>	bird	Common Gull	Birds Directive: Annex 2.2, Convention on Migratory Species: AEWA Annex II	Holland-On-Sea	TM2117	2	2015
Essex Birdwatching Society	<i>Larus canus</i>	bird	Common Gull	Birds Directive: Annex 2.2, Convention on Migratory Species: AEWA Annex II	Holland-On-Sea	TM2117	4	2013
Essex Birdwatching Society	<i>Larus canus</i>	bird	Common Gull	Birds Directive: Annex 2.2, Convention on Migratory Species: AEWA Annex II	Hollybush Hill	TM1018	1	2014
Essex Birdwatching Society	<i>Larus canus</i>	bird	Common Gull	Birds Directive: Annex 2.2, Convention on Migratory Species: AEWA Annex II	Hollybush Hill	TM1018	1	2017
Essex Birdwatching Society	<i>Larus canus</i>	bird	Common Gull	Birds Directive: Annex 2.2, Convention on Migratory Species: AEWA Annex II	Horsey Island	TM2324	1	2018
Essex Birdwatching Society	<i>Larus canus</i>	bird	Common Gull	Birds Directive: Annex 2.2, Convention on Migratory Species: AEWA Annex II	Horsey Island	TM2324	4	2016
Essex Birdwatching Society	<i>Larus canus</i>	bird	Common Gull	Birds Directive: Annex 2.2, Convention on Migratory Species: AEWA Annex II	Horsey Wade	TM2323	1	2017
Essex Birdwatching Society	<i>Larus canus</i>	bird	Common Gull	Birds Directive: Annex 2.2, Convention on Migratory Species: AEWA Annex II	Horsey Wade (TM22 G)	TM2323	4	2015
Essex Birdwatching Society	<i>Larus canus</i>	bird	Common Gull	Birds Directive: Annex 2.2, Convention on Migratory Species: AEWA Annex II	Horsey Wade, Hamford Water	TM2323	1	2016
Essex Birdwatching Society	<i>Larus canus</i>	bird	Common Gull	Birds Directive: Annex 2.2, Convention on Migratory Species: AEWA Annex II	Howlands Marsh	TM1116	1	2015
Essex Birdwatching Society	<i>Larus canus</i>	bird	Common Gull	Birds Directive: Annex 2.2, Convention on Migratory Species: AEWA Annex II	Howlands Marsh, St Osyth	TM1116	1	2014

Essex Birdwatching Society	<i>Larus canus</i>	bird	Common Gull	Birds Directive: Annex 2.2, Convention on Migratory Species: AEWA Annex II	Howlands Marsh, St Osyth	TM1116	1	2015
Essex Birdwatching Society	<i>Larus canus</i>	bird	Common Gull	Birds Directive: Annex 2.2, Convention on Migratory Species: AEWA Annex II	Irlam's Beach	TM2429	6	2018
Essex Birdwatching Society	<i>Larus canus</i>	bird	Common Gull	Birds Directive: Annex 2.2, Convention on Migratory Species: AEWA Annex II	Irlam's Beach	TM2429	7	2016
Essex Birdwatching Society	<i>Larus canus</i>	bird	Common Gull	Birds Directive: Annex 2.2, Convention on Migratory Species: AEWA Annex II	Irlams	TM2429	3	2019
Essex Birdwatching Society	<i>Larus canus</i>	bird	Common Gull	Birds Directive: Annex 2.2, Convention on Migratory Species: AEWA Annex II	Irlam's Beach Hamford Water	TM2327	1	2020
Essex Birdwatching Society	<i>Larus canus</i>	bird	Common Gull	Birds Directive: Annex 2.2, Convention on Migratory Species: AEWA Annex II	Irlhams	TM2327	2	2016
Essex Birdwatching Society	<i>Larus canus</i>	bird	Common Gull	Birds Directive: Annex 2.2, Convention on Migratory Species: AEWA Annex II	Jacques Bay	TM1531	3	2018
Essex Birdwatching Society	<i>Larus canus</i>	bird	Common Gull	Birds Directive: Annex 2.2, Convention on Migratory Species: AEWA Annex II	Jaques Bay to Mistley East	TM1531	3	2016
Essex Birdwatching Society	<i>Larus canus</i>	bird	Common Gull	Birds Directive: Annex 2.2, Convention on Migratory Species: AEWA Annex II	Jaques Bay to Mistley East	TM1531	7	2017
Essex Birdwatching Society	<i>Larus canus</i>	bird	Common Gull	Birds Directive: Annex 2.2, Convention on Migratory Species: AEWA Annex II	Kirby Creek	TM2323	1	2015
Essex Birdwatching Society	<i>Larus canus</i>	bird	Common Gull	Birds Directive: Annex 2.2, Convention on Migratory Species: AEWA Annex II	Kirby-le-Soken	TM2222	1	2020
Essex Birdwatching Society	<i>Larus canus</i>	bird	Common Gull	Birds Directive: Annex 2.2, Convention on Migratory Species: AEWA Annex II	Langham	TM0333	1	2013
Essex Birdwatching Society	<i>Larus canus</i>	bird	Common Gull	Birds Directive: Annex 2.2, Convention on Migratory Species: AEWA Annex II	Little Bromley, Spratts Lane	TM0927	1	2019
Essex Birdwatching Society	<i>Larus canus</i>	bird	Common Gull	Birds Directive: Annex 2.2, Convention on Migratory Species: AEWA Annex II	Little Clacton	TM1618	4	2020

Essex Birdwatching Society	<i>Larus canus</i>	bird	Common Gull	Birds Directive: Annex 2.2, Convention on Migratory Species: AEWA Annex II	Manningtree	TM0932	1	2018
Essex Birdwatching Society	<i>Larus canus</i>	bird	Common Gull	Birds Directive: Annex 2.2, Convention on Migratory Species: AEWA Annex II	Manningtree	TM1031	52	2020
Essex Birdwatching Society	<i>Larus canus</i>	bird	Common Gull	Birds Directive: Annex 2.2, Convention on Migratory Species: AEWA Annex II	Manningtree	TM1032	7	2016
Essex Birdwatching Society	<i>Larus canus</i>	bird	Common Gull	Birds Directive: Annex 2.2, Convention on Migratory Species: AEWA Annex II	Manningtree	TM1032	158	2018
Essex Birdwatching Society	<i>Larus canus</i>	bird	Common Gull	Birds Directive: Annex 2.2, Convention on Migratory Species: AEWA Annex II	Manningtree	TM1132	30	2019
Essex Birdwatching Society	<i>Larus canus</i>	bird	Common Gull	Birds Directive: Annex 2.2, Convention on Migratory Species: AEWA Annex II	Manningtree	TM1132	167	2016
Essex Birdwatching Society	<i>Larus canus</i>	bird	Common Gull	Birds Directive: Annex 2.2, Convention on Migratory Species: AEWA Annex II	Manningtree - Cattawade	TM1032	85	2020
Essex Birdwatching Society	<i>Larus canus</i>	bird	Common Gull	Birds Directive: Annex 2.2, Convention on Migratory Species: AEWA Annex II	Manningtree - Cattawade	TM1032	130	2016
Essex Birdwatching Society	<i>Larus canus</i>	bird	Common Gull	Birds Directive: Annex 2.2, Convention on Migratory Species: AEWA Annex II	manningtree prom	TM1032	1	2014
Essex Birdwatching Society	<i>Larus canus</i>	bird	Common Gull	Birds Directive: Annex 2.2, Convention on Migratory Species: AEWA Annex II	Manningtree Station	TM0932	1	2017
Essex Birdwatching Society	<i>Larus canus</i>	bird	Common Gull	Birds Directive: Annex 2.2, Convention on Migratory Species: AEWA Annex II	Manningtree Train Station	TM0932	1	2018
Essex Birdwatching Society	<i>Larus canus</i>	bird	Common Gull	Birds Directive: Annex 2.2, Convention on Migratory Species: AEWA Annex II	Manningtree, Skinners Wall	TM1031	1	2015
Essex Birdwatching Society	<i>Larus canus</i>	bird	Common Gull	Birds Directive: Annex 2.2, Convention on Migratory Species: AEWA Annex II	Manningtree/Mistley Quay	TM1132	4	2018
Essex Birdwatching Society	<i>Larus canus</i>	bird	Common Gull	Birds Directive: Annex 2.2, Convention on Migratory Species: AEWA Annex II	Mistley	TM1131	2	2016

Essex Birdwatching Society	<i>Larus canus</i>	bird	Common Gull	Birds Directive: Annex 2.2, Convention on Migratory Species: AEWA Annex II	Mistley	TM1131	2	2017
Essex Birdwatching Society	<i>Larus canus</i>	bird	Common Gull	Birds Directive: Annex 2.2, Convention on Migratory Species: AEWA Annex II	Mistley	TM1132	1	2019
Essex Birdwatching Society	<i>Larus canus</i>	bird	Common Gull	Birds Directive: Annex 2.2, Convention on Migratory Species: AEWA Annex II	Mistley	TM1132	7	2016
Essex Birdwatching Society	<i>Larus canus</i>	bird	Common Gull	Birds Directive: Annex 2.2, Convention on Migratory Species: AEWA Annex II	Mistley	TM1232	3	2019
Essex Birdwatching Society	<i>Larus canus</i>	bird	Common Gull	Birds Directive: Annex 2.2, Convention on Migratory Species: AEWA Annex II	Mistley Quay	TM1131	6	2016
Essex Birdwatching Society	<i>Larus canus</i>	bird	Common Gull	Birds Directive: Annex 2.2, Convention on Migratory Species: AEWA Annex II	Mistley Quay	TM1131	8	2019
Essex Birdwatching Society	<i>Larus canus</i>	bird	Common Gull	Birds Directive: Annex 2.2, Convention on Migratory Species: AEWA Annex II	Mistley to Cattawade	TM1032	3	2018
Essex Birdwatching Society	<i>Larus canus</i>	bird	Common Gull	Birds Directive: Annex 2.2, Convention on Migratory Species: AEWA Annex II	Mistley to Wrabness	TM1431	2	2020
Essex Birdwatching Society	<i>Larus canus</i>	bird	Common Gull	Birds Directive: Annex 2.2, Convention on Migratory Species: AEWA Annex II	Mistley Walls	TM1031	5	2019
Essex Birdwatching Society	<i>Larus canus</i>	bird	Common Gull	Birds Directive: Annex 2.2, Convention on Migratory Species: AEWA Annex II	Mistley Walls	TM1131	2	2016
Essex Birdwatching Society	<i>Larus canus</i>	bird	Common Gull	Birds Directive: Annex 2.2, Convention on Migratory Species: AEWA Annex II	Mistley Walls	TM1131	4	2019
Essex Birdwatching Society	<i>Larus canus</i>	bird	Common Gull	Birds Directive: Annex 2.2, Convention on Migratory Species: AEWA Annex II	Mistley Walls	TM1132	2	2016
Essex Birdwatching Society	<i>Larus canus</i>	bird	Common Gull	Birds Directive: Annex 2.2, Convention on Migratory Species: AEWA Annex II	Mistley Walls	TM1132	26	2020
Essex Birdwatching Society	<i>Larus canus</i>	bird	Common Gull	Birds Directive: Annex 2.2, Convention on Migratory Species: AEWA Annex II	Mistley, Hopping Bridge	TM1131	1	2015

Essex Birdwatching Society	<i>Larus canus</i>	bird	Common Gull	Birds Directive: Annex 2.2, Convention on Migratory Species: AEWA Annex II	Mistley, Hopping Bridge	TM1231	2	2016
Essex Birdwatching Society	<i>Larus canus</i>	bird	Common Gull	Birds Directive: Annex 2.2, Convention on Migratory Species: AEWA Annex II	Mistley, R.Stour	TM1132	3	2015
Essex Birdwatching Society	<i>Larus canus</i>	bird	Common Gull	Birds Directive: Annex 2.2, Convention on Migratory Species: AEWA Annex II	Mistley, River Stour	TM1132	1	2017
Essex Birdwatching Society	<i>Larus canus</i>	bird	Common Gull	Birds Directive: Annex 2.2, Convention on Migratory Species: AEWA Annex II	Mistley, Walls	TM1132	2	2017
Essex Birdwatching Society	<i>Larus canus</i>	bird	Common Gull	Birds Directive: Annex 2.2, Convention on Migratory Species: AEWA Annex II	Observatory	TM0328	1	2015
Essex Birdwatching Society	<i>Larus canus</i>	bird	Common Gull	Birds Directive: Annex 2.2, Convention on Migratory Species: AEWA Annex II	Outer Colne Estuary	TM0616	1	2015
Essex Birdwatching Society	<i>Larus canus</i>	bird	Common Gull	Birds Directive: Annex 2.2, Convention on Migratory Species: AEWA Annex II	Pewit Island	TM2226	5	2016
Essex Birdwatching Society	<i>Larus canus</i>	bird	Common Gull	Birds Directive: Annex 2.2, Convention on Migratory Species: AEWA Annex II	Pewit Island	TM2226	5	2018
Essex Birdwatching Society	<i>Larus canus</i>	bird	Common Gull	Birds Directive: Annex 2.2, Convention on Migratory Species: AEWA Annex II	Point Clear	TM0815	1	2014
Essex Birdwatching Society	<i>Larus canus</i>	bird	Common Gull	Birds Directive: Annex 2.2, Convention on Migratory Species: AEWA Annex II	Point Clear	TM0815	3	2018
Essex Birdwatching Society	<i>Larus canus</i>	bird	Common Gull	Birds Directive: Annex 2.2, Convention on Migratory Species: AEWA Annex II	River Colne	TM0616	1	2014
Essex Birdwatching Society	<i>Larus canus</i>	bird	Common Gull	Birds Directive: Annex 2.2, Convention on Migratory Species: AEWA Annex II	River Colne, Wivenhoe to Alresford Creek	TM0520	1	2013
Essex Birdwatching Society	<i>Larus canus</i>	bird	Common Gull	Birds Directive: Annex 2.2, Convention on Migratory Species: AEWA Annex II	River Stour	TM1331	2	2020
Essex Birdwatching Society	<i>Larus canus</i>	bird	Common Gull	Birds Directive: Annex 2.2, Convention on Migratory Species: AEWA Annex II	River Stour: Brantham-Flatford Mill	TM0832	1	2015

Essex Birdwatching Society	<i>Larus canus</i>	bird	Common Gull	Birds Directive: Annex 2.2, Convention on Migratory Species: AEWA Annex II	Rowhedge	TM0321	1	2019
Essex Birdwatching Society	<i>Larus canus</i>	bird	Common Gull	Birds Directive: Annex 2.2, Convention on Migratory Species: AEWA Annex II	Rowhedge River Walk	TM0322	1	2018
Essex Birdwatching Society	<i>Larus canus</i>	bird	Common Gull	Birds Directive: Annex 2.2, Convention on Migratory Species: AEWA Annex II	Seafield West inc. The Hook HT Roost	TM1132	1	2016
Essex Birdwatching Society	<i>Larus canus</i>	bird	Common Gull	Birds Directive: Annex 2.2, Convention on Migratory Species: AEWA Annex II	Skipper's Island	TM2124	2	2016
Essex Birdwatching Society	<i>Larus canus</i>	bird	Common Gull	Birds Directive: Annex 2.2, Convention on Migratory Species: AEWA Annex II	St Osyth	TM1215	2	2020
Essex Birdwatching Society	<i>Larus canus</i>	bird	Common Gull	Birds Directive: Annex 2.2, Convention on Migratory Species: AEWA Annex II	St Osyth (circuit)	TM1215	7	2018
Essex Birdwatching Society	<i>Larus canus</i>	bird	Common Gull	Birds Directive: Annex 2.2, Convention on Migratory Species: AEWA Annex II	St Osyth (circuit)	TM1215	11	2016
Essex Birdwatching Society	<i>Larus canus</i>	bird	Common Gull	Birds Directive: Annex 2.2, Convention on Migratory Species: AEWA Annex II	St Osyth Stone	TM0815	3	2016
Essex Birdwatching Society	<i>Larus canus</i>	bird	Common Gull	Birds Directive: Annex 2.2, Convention on Migratory Species: AEWA Annex II	St Osyth Stone	TM0815	13	2020
Essex Birdwatching Society	<i>Larus canus</i>	bird	Common Gull	Birds Directive: Annex 2.2, Convention on Migratory Species: AEWA Annex II	St Osyth, Howlands Marsh	TM1116	1	2017
Essex Birdwatching Society	<i>Larus canus</i>	bird	Common Gull	Birds Directive: Annex 2.2, Convention on Migratory Species: AEWA Annex II	Stone Point	TM2525	1	2016
Essex Birdwatching Society	<i>Larus canus</i>	bird	Common Gull	Birds Directive: Annex 2.2, Convention on Migratory Species: AEWA Annex II	Stour Estuary	TM1032	4	2016
Essex Birdwatching Society	<i>Larus canus</i>	bird	Common Gull	Birds Directive: Annex 2.2, Convention on Migratory Species: AEWA Annex II	Stour Estuary	TM1731	1	2014
Essex Birdwatching Society	<i>Larus canus</i>	bird	Common Gull	Birds Directive: Annex 2.2, Convention on Migratory Species: AEWA Annex II	Stour Estuary	TM1732	4	2016

Essex Birdwatching Society	<i>Larus canus</i>	bird	Common Gull	Birds Directive: Annex 2.2, Convention on Migratory Species: AEWA Annex II	Stour Estuary	TM1732	7	2020
Essex Birdwatching Society	<i>Larus canus</i>	bird	Common Gull	Birds Directive: Annex 2.2, Convention on Migratory Species: AEWA Annex II	Stour Estuary	TM1832	1	2017
Essex Birdwatching Society	<i>Larus canus</i>	bird	Common Gull	Birds Directive: Annex 2.2, Convention on Migratory Species: AEWA Annex II	Stour Estuary	TM2232	1	2013
Essex Birdwatching Society	<i>Larus canus</i>	bird	Common Gull	Birds Directive: Annex 2.2, Convention on Migratory Species: AEWA Annex II	Stour Estuary	TM2232	1	2017
Essex Birdwatching Society	<i>Larus canus</i>	bird	Common Gull	Birds Directive: Annex 2.2, Convention on Migratory Species: AEWA Annex II	Stour Estuary (by barge) - Essex/Suffolk	TM1032	1	2015
Essex Birdwatching Society	<i>Larus canus</i>	bird	Common Gull	Birds Directive: Annex 2.2, Convention on Migratory Species: AEWA Annex II	Stour Estuary (Manningtree)	TM1032	4	2018
Essex Birdwatching Society	<i>Larus canus</i>	bird	Common Gull	Birds Directive: Annex 2.2, Convention on Migratory Species: AEWA Annex II	Stour Estuary - Essex/Suffolk by barge	TM1032	3	2014
Essex Birdwatching Society	<i>Larus canus</i>	bird	Common Gull	Birds Directive: Annex 2.2, Convention on Migratory Species: AEWA Annex II	Stour Estuary RSPB	TM2131	2	2015
Essex Birdwatching Society	<i>Larus canus</i>	bird	Common Gull	Birds Directive: Annex 2.2, Convention on Migratory Species: AEWA Annex II	Stour Estuary, Copperas Bay RSPB	TM1931	2	2017
Essex Birdwatching Society	<i>Larus canus</i>	bird	Common Gull	Birds Directive: Annex 2.2, Convention on Migratory Species: AEWA Annex II	Stour Estuary, Copperas Bay RSPB	TM2232	1	2017
Essex Birdwatching Society	<i>Larus canus</i>	bird	Common Gull	Birds Directive: Annex 2.2, Convention on Migratory Species: AEWA Annex II	Stour Estuary--Mistley to Wrabness	TM1431	1	2018
Essex Birdwatching Society	<i>Larus canus</i>	bird	Common Gull	Birds Directive: Annex 2.2, Convention on Migratory Species: AEWA Annex II	Stour Estuary--South Shore	TM1431	2	2019
Essex Birdwatching Society	<i>Larus canus</i>	bird	Common Gull	Birds Directive: Annex 2.2, Convention on Migratory Species: AEWA Annex II	Stour Estuary: Mistley Walls	TM1132	2	2016
Essex Birdwatching Society	<i>Larus canus</i>	bird	Common Gull	Birds Directive: Annex 2.2, Convention on Migratory Species: AEWA Annex II	Stour Valley	TM0832	15	2018

Essex Birdwatching Society	<i>Larus canus</i>	bird	Common Gull	Birds Directive: Annex 2.2, Convention on Migratory Species: AEWA Annex II	Stour valley	TM0932	9	2015
Essex Birdwatching Society	<i>Larus canus</i>	bird	Common Gull	Birds Directive: Annex 2.2, Convention on Migratory Species: AEWA Annex II	Stour valley	TM0932	57	2016
Essex Birdwatching Society	<i>Larus canus</i>	bird	Common Gull	Birds Directive: Annex 2.2, Convention on Migratory Species: AEWA Annex II	Stour Valley, Manningtree	TM1032	29	2017
Essex Birdwatching Society	<i>Larus canus</i>	bird	Common Gull	Birds Directive: Annex 2.2, Convention on Migratory Species: AEWA Annex II	Stour Wood RSPB	TM1831	1	2020
Essex Birdwatching Society	<i>Larus canus</i>	bird	Common Gull	Birds Directive: Annex 2.2, Convention on Migratory Species: AEWA Annex II	Stour Wood RSPB	TM1929	1	2019
Essex Birdwatching Society	<i>Larus canus</i>	bird	Common Gull	Birds Directive: Annex 2.2, Convention on Migratory Species: AEWA Annex II	Stour Wood RSPB	TM1931	1	2019
Essex Birdwatching Society	<i>Larus canus</i>	bird	Common Gull	Birds Directive: Annex 2.2, Convention on Migratory Species: AEWA Annex II	Stour Woods and Copperas Bay RSPB	TM1931	3	2020
Essex Birdwatching Society	<i>Larus canus</i>	bird	Common Gull	Birds Directive: Annex 2.2, Convention on Migratory Species: AEWA Annex II	Stour Woods RSBP	TM1932	1	2017
Essex Birdwatching Society	<i>Larus canus</i>	bird	Common Gull	Birds Directive: Annex 2.2, Convention on Migratory Species: AEWA Annex II	Stour Woods RSPB	TM1832	1	2016
Essex Birdwatching Society	<i>Larus canus</i>	bird	Common Gull	Birds Directive: Annex 2.2, Convention on Migratory Species: AEWA Annex II	Sunnymead Farm	TM0522	1	2015
Essex Birdwatching Society	<i>Larus canus</i>	bird	Common Gull	Birds Directive: Annex 2.2, Convention on Migratory Species: AEWA Annex II	TDC Holland Haven Country Park, Essex	TM2117	1	2014
Essex Birdwatching Society	<i>Larus canus</i>	bird	Common Gull	Birds Directive: Annex 2.2, Convention on Migratory Species: AEWA Annex II	TDC Holland Haven Country Park, Essex	TM2117	2	2015
Essex Birdwatching Society	<i>Larus canus</i>	bird	Common Gull	Birds Directive: Annex 2.2, Convention on Migratory Species: AEWA Annex II	The Dengie	TM2132	1	2019
Essex Birdwatching Society	<i>Larus canus</i>	bird	Common Gull	Birds Directive: Annex 2.2, Convention on Migratory Species: AEWA Annex II	The Naze	TM2425	1	2016

Essex Birdwatching Society	<i>Larus canus</i>	bird	Common Gull	Birds Directive: Annex 2.2, Convention on Migratory Species: AEWA Annex II	The Naze	TM2523	1	2016
Essex Birdwatching Society	<i>Larus canus</i>	bird	Common Gull	Birds Directive: Annex 2.2, Convention on Migratory Species: AEWA Annex II	The Wade	TM2323	1	2018
Essex Birdwatching Society	<i>Larus canus</i>	bird	Common Gull	Birds Directive: Annex 2.2, Convention on Migratory Species: AEWA Annex II	The Wade	TM2323	2	2016
Essex Birdwatching Society	<i>Larus canus</i>	bird	Common Gull	Birds Directive: Annex 2.2, Convention on Migratory Species: AEWA Annex II	University of Essex, Colchester	TM0323	1	2018
Essex Birdwatching Society	<i>Larus canus</i>	bird	Common Gull	Birds Directive: Annex 2.2, Convention on Migratory Species: AEWA Annex II	Walton on the Naze	TM2521	3	2013
Essex Birdwatching Society	<i>Larus canus</i>	bird	Common Gull	Birds Directive: Annex 2.2, Convention on Migratory Species: AEWA Annex II	Walton on the Naze	TM2523	1	2013
Essex Birdwatching Society	<i>Larus canus</i>	bird	Common Gull	Birds Directive: Annex 2.2, Convention on Migratory Species: AEWA Annex II	Walton-on-the-Naze, Pier	TM2521	1	2016
Essex Birdwatching Society	<i>Larus canus</i>	bird	Common Gull	Birds Directive: Annex 2.2, Convention on Migratory Species: AEWA Annex II	Weeley	TM1421	1	2016
Essex Birdwatching Society	<i>Larus canus</i>	bird	Common Gull	Birds Directive: Annex 2.2, Convention on Migratory Species: AEWA Annex II	Weeley	TM1422	3	2019
Essex Birdwatching Society	<i>Larus canus</i>	bird	Common Gull	Birds Directive: Annex 2.2, Convention on Migratory Species: AEWA Annex II	Weeleyhall Wood	TM1520	1	2016
Essex Birdwatching Society	<i>Larus canus</i>	bird	Common Gull	Birds Directive: Annex 2.2, Convention on Migratory Species: AEWA Annex II	Weeleyhall Wood	TM1520	3	2017
Essex Birdwatching Society	<i>Larus canus</i>	bird	Common Gull	Birds Directive: Annex 2.2, Convention on Migratory Species: AEWA Annex II	Weeleyhall Wood	TM1521	1	2019
Essex Birdwatching Society	<i>Larus canus</i>	bird	Common Gull	Birds Directive: Annex 2.2, Convention on Migratory Species: AEWA Annex II	Weeleyhall Wood Weeley Heath EWT	TM1521	1	2020
Essex Birdwatching Society	<i>Larus canus</i>	bird	Common Gull	Birds Directive: Annex 2.2, Convention on Migratory Species: AEWA Annex II	Wivenhoe	TM0321	31	2020

Essex Birdwatching Society	<i>Larus canus</i>	bird	Common Gull	Birds Directive: Annex 2.2, Convention on Migratory Species: AEWA Annex II	Wivenhoe	TM0322	1	2016
Essex Birdwatching Society	<i>Larus canus</i>	bird	Common Gull	Birds Directive: Annex 2.2, Convention on Migratory Species: AEWA Annex II	Wivenhoe	TM0421	1	2016
Essex Birdwatching Society	<i>Larus canus</i>	bird	Common Gull	Birds Directive: Annex 2.2, Convention on Migratory Species: AEWA Annex II	Wivenhoe	TM0422	1	2017
Essex Birdwatching Society	<i>Larus canus</i>	bird	Common Gull	Birds Directive: Annex 2.2, Convention on Migratory Species: AEWA Annex II	Wivenhoe	TM0423	1	2019
Essex Birdwatching Society	<i>Larus canus</i>	bird	Common Gull	Birds Directive: Annex 2.2, Convention on Migratory Species: AEWA Annex II	Wivenhoe Gravel Pit and Fish Ponds	TM0323	1	2016
Essex Birdwatching Society	<i>Larus canus</i>	bird	Common Gull	Birds Directive: Annex 2.2, Convention on Migratory Species: AEWA Annex II	Wivenhoe to Alresford	TM0421	2	2018
Essex Birdwatching Society	<i>Larus canus</i>	bird	Common Gull	Birds Directive: Annex 2.2, Convention on Migratory Species: AEWA Annex II	Wivenhoe village	TM0422	12	2019
Essex Birdwatching Society	<i>Larus canus</i>	bird	Common Gull	Birds Directive: Annex 2.2, Convention on Migratory Species: AEWA Annex II	Wivenhoe Woods and River Colne (TM02 G)	TM0322	1	2014
Essex Birdwatching Society	<i>Larus canus</i>	bird	Common Gull	Birds Directive: Annex 2.2, Convention on Migratory Species: AEWA Annex II	Wivenhoe Woods, Ferry Marsh and the Colne	TM0322	1	2018
Essex Birdwatching Society	<i>Larus canus</i>	bird	Common Gull	Birds Directive: Annex 2.2, Convention on Migratory Species: AEWA Annex II	Wrabness	TM1631	1	2014
Essex Birdwatching Society	<i>Larus canus</i>	bird	Common Gull	Birds Directive: Annex 2.2, Convention on Migratory Species: AEWA Annex II	Wrabness	TM1632	2	2015
Essex Birdwatching Society	<i>Larus canus</i>	bird	Common Gull	Birds Directive: Annex 2.2, Convention on Migratory Species: AEWA Annex II	Wrabness	TM1731	10	2020
Essex Birdwatching Society	<i>Larus canus</i>	bird	Common Gull	Birds Directive: Annex 2.2, Convention on Migratory Species: AEWA Annex II	Wrabness	TM1831	1	2014
Essex Birdwatching Society	<i>Larus canus</i>	bird	Common Gull	Birds Directive: Annex 2.2, Convention on Migratory Species: AEWA Annex II	Wrabness EWT	TM1631	9	2016

Essex Birdwatching Society	<i>Larus canus</i>	bird	Common Gull	Birds Directive: Annex 2.2, Convention on Migratory Species: AEWA Annex II	Wrabness EWT	TM1631	16	2020
Essex Birdwatching Society	<i>Larus canus</i>	bird	Common Gull	Birds Directive: Annex 2.2, Convention on Migratory Species: AEWA Annex II	Wrabness EWT	TM1731	1	2016
Essex Birdwatching Society	<i>Larus canus</i>	bird	Common Gull	Birds Directive: Annex 2.2, Convention on Migratory Species: AEWA Annex II	Wrabness EWT	TM1731	10	2019
Essex Birdwatching Society	<i>Larus canus</i>	bird	Common Gull	Birds Directive: Annex 2.2, Convention on Migratory Species: AEWA Annex II	Wrabness EWT Nature Reserve	TM1631	6	2017
Essex Birdwatching Society	<i>Larus canus</i>	bird	Common Gull	Birds Directive: Annex 2.2, Convention on Migratory Species: AEWA Annex II	Wrabness EWT Nature Reserve	TM1632	3	2017
Essex Birdwatching Society	<i>Larus canus</i>	bird	Common Gull	Birds Directive: Annex 2.2, Convention on Migratory Species: AEWA Annex II	Wrabness EWT NR	TM1531	2	2018
Essex Birdwatching Society	<i>Larus canus</i>	bird	Common Gull	Birds Directive: Annex 2.2, Convention on Migratory Species: AEWA Annex II	Wrabness EWT NR	TM1631	12	2018
Essex Birdwatching Society	<i>Larus canus</i>	bird	Common Gull	Birds Directive: Annex 2.2, Convention on Migratory Species: AEWA Annex II	Wrabness EWT NR	TM1731	1	2018
Essex Birdwatching Society	<i>Larus canus</i>	bird	Common Gull	Birds Directive: Annex 2.2, Convention on Migratory Species: AEWA Annex II	Wrabness Nature Reserve	TM1731	3	2015
Essex Birdwatching Society	<i>Larus canus</i>	bird	Common Gull	Birds Directive: Annex 2.2, Convention on Migratory Species: AEWA Annex II	Wrabness Nature Reserve & Wall Lane	TM1631	2	2014
Essex Birdwatching Society	<i>Larus canus</i>	bird	Common Gull	Birds Directive: Annex 2.2, Convention on Migratory Species: AEWA Annex II	Wrabness Shore East	TM1732	2	2014
Essex Birdwatching Society	<i>Larus canus</i>	bird	Common Gull	Birds Directive: Annex 2.2, Convention on Migratory Species: AEWA Annex II	Wrabness Shore West	TM1632	1	2014
Essex Birdwatching Society	<i>Larus canus</i>	bird	Common Gull	Birds Directive: Annex 2.2, Convention on Migratory Species: AEWA Annex II	Wrabness Shore West	TM1632	1	2015
Essex Birdwatching Society	<i>Larus canus</i>	bird	Common Gull	Birds Directive: Annex 2.2, Convention on Migratory Species: AEWA Annex II	Wrabness to Bradfield	TM1731	1	2016

Essex Birdwatching Society	<i>Larus canus</i>	bird	Common Gull	Birds Directive: Annex 2.2, Convention on Migratory Species: AEW Annex II	Wrabness to Mistley Quay	TM1531	2	2017
Essex Field Club	<i>Larus canus</i>	bird	Common Gull	Birds Directive: Annex 2.2, Convention on Migratory Species: AEW Annex II	Holland Road	TM187185	6	2017
Essex Field Club	<i>Larus canus</i>	bird	Common Gull	Birds Directive: Annex 2.2, Convention on Migratory Species: AEW Annex II	Jewson Pile, Manningtree	TM106319	1	2016
Essex Field Club	<i>Larus canus</i>	bird	Common Gull	Birds Directive: Annex 2.2, Convention on Migratory Species: AEW Annex II	Land South Thorpe Road, Weeley	TM150222	4	2017
Essex Field Club	<i>Larus fuscus</i>	bird	Lesser Black-backed Gull	Birds Directive: Annex 2.2, Convention on Migratory Species: AEW Annex II	Holland Road	TM187185	6	2017
Essex Field Club	<i>Larus fuscus</i>	bird	Lesser Black-backed Gull	Birds Directive: Annex 2.2, Convention on Migratory Species: AEW Annex II	Land South Thorpe Road, Weeley	TM150222	2	2017
Essex Field Club	<i>Larus fuscus</i>	bird	Lesser Black-backed Gull	Birds Directive: Annex 2.2, Convention on Migratory Species: AEW Annex II	Landermere Road, Thorpe le Soken	TM186102 2570	4	2016
Essex Field Club	<i>Larus fuscus</i>	bird	Lesser Black-backed Gull	Birds Directive: Annex 2.2, Convention on Migratory Species: AEW Annex II	Mistley	TM112318	1	2015
Essex Field Club	<i>Larus fuscus</i>	bird	Lesser Black-backed Gull	Birds Directive: Annex 2.2, Convention on Migratory Species: AEW Annex II	Sladburys lane	TM189016 60	1	2020
Essex Field Club	<i>Larus fuscus</i>	bird	Lesser Black-backed Gull	Birds Directive: Annex 2.2, Convention on Migratory Species: AEW Annex II	Stour View Mistley	TM126213 1574	1	2020
Essex Field Club	<i>Larus fuscus</i>	bird	Lesser Black-backed Gull	Birds Directive: Annex 2.2, Convention on Migratory Species: AEW Annex II	The Walls, Mistley	TM113320	1	2020
Essex Birdwatching Society	<i>Larus fuscus</i>	bird	Lesser Black-backed Gull	Birds Directive: Annex 2.2, Convention on Migratory Species: AEW Annex II	1 Sluice Cottages Holland-on-Sea	TM2217	1	2020
Essex Birdwatching Society	<i>Larus fuscus</i>	bird	Lesser Black-backed Gull	Birds Directive: Annex 2.2, Convention on Migratory Species: AEW Annex II	Alresford	TM0521	1	2013
Essex Birdwatching Society	<i>Larus fuscus</i>	bird	Lesser Black-backed Gull	Birds Directive: Annex 2.2, Convention on Migratory Species: AEW Annex II	Alresford Creek	TM0519	1	2019
Essex Birdwatching Society	<i>Larus fuscus</i>	bird	Lesser Black-backed Gull	Birds Directive: Annex 2.2, Convention on Migratory Species: AEW Annex II	Alresford Creek	TM0619	25	2020
Essex Birdwatching Society	<i>Larus fuscus</i>	bird	Lesser Black-backed Gull	Birds Directive: Annex 2.2, Convention on Migratory Species: AEW Annex II	Alresford Creek to Brightlingsea	TM0617	3	2016
Essex Birdwatching Society	<i>Larus fuscus</i>	bird	Lesser Black-backed Gull	Birds Directive: Annex 2.2, Convention on Migratory Species: AEW Annex II	Alresford Creek to Brightlingsea	TM0617	4	2016

Essex Birdwatching Society	<i>Larus fuscus</i>	bird	Lesser Black-backed Gull	Birds Directive: Annex 2.2, Convention on Migratory Species: AEWA Annex II	Alresford Creek, R.Colne	TM0619	4	2016
Essex Birdwatching Society	<i>Larus fuscus</i>	bird	Lesser Black-backed Gull	Birds Directive: Annex 2.2, Convention on Migratory Species: AEWA Annex II	Alresford Creek, RColne	TM0619	2	2013
Essex Birdwatching Society	<i>Larus fuscus</i>	bird	Lesser Black-backed Gull	Birds Directive: Annex 2.2, Convention on Migratory Species: AEWA Annex II	Alresford, Sunnymead Farm	TM0522	1	2017
Essex Birdwatching Society	<i>Larus fuscus</i>	bird	Lesser Black-backed Gull	Birds Directive: Annex 2.2, Convention on Migratory Species: AEWA Annex II	Ardleigh	TM0529	1	2020
Essex Birdwatching Society	<i>Larus fuscus</i>	bird	Lesser Black-backed Gull	Birds Directive: Annex 2.2, Convention on Migratory Species: AEWA Annex II	Ardleigh Park	TM0527	4	2020
Essex Birdwatching Society	<i>Larus fuscus</i>	bird	Lesser Black-backed Gull	Birds Directive: Annex 2.2, Convention on Migratory Species: AEWA Annex II	Ardleigh Reservoir	TM0328	2	2016
Essex Birdwatching Society	<i>Larus fuscus</i>	bird	Lesser Black-backed Gull	Birds Directive: Annex 2.2, Convention on Migratory Species: AEWA Annex II	Ardleigh Reservoir	TM0328	9	2020
Essex Birdwatching Society	<i>Larus fuscus</i>	bird	Lesser Black-backed Gull	Birds Directive: Annex 2.2, Convention on Migratory Species: AEWA Annex II	Bathside Bay	TM2432	8	2016
Essex Birdwatching Society	<i>Larus fuscus</i>	bird	Lesser Black-backed Gull	Birds Directive: Annex 2.2, Convention on Migratory Species: AEWA Annex II	Bathside Bay	TM2432	17	2018
Essex Birdwatching Society	<i>Larus fuscus</i>	bird	Lesser Black-backed Gull	Birds Directive: Annex 2.2, Convention on Migratory Species: AEWA Annex II	BBS Square Great Holland	TM2118	1	2014
Essex Birdwatching Society	<i>Larus fuscus</i>	bird	Lesser Black-backed Gull	Birds Directive: Annex 2.2, Convention on Migratory Species: AEWA Annex II	BBS Square Great Holland	TM2118	2	2015
Essex Birdwatching Society	<i>Larus fuscus</i>	bird	Lesser Black-backed Gull	Birds Directive: Annex 2.2, Convention on Migratory Species: AEWA Annex II	Beaumont Quay Area	TM1824	2	2020
Essex Birdwatching Society	<i>Larus fuscus</i>	bird	Lesser Black-backed Gull	Birds Directive: Annex 2.2, Convention on Migratory Species: AEWA Annex II	Beaumont Quay/Landermere	TM1924	1	2014
Essex Birdwatching Society	<i>Larus fuscus</i>	bird	Lesser Black-backed Gull	Birds Directive: Annex 2.2, Convention on Migratory Species: AEWA Annex II	Beaumont Quay	TM2127	1	2020

Essex Birdwatching Society	<i>Larus fuscus</i>	bird	Lesser Black-backed Gull	Birds Directive: Annex 2.2, Convention on Migratory Species: AEWA Annex II	Beth Chatto's Garden	TM0623	2	2018
Essex Birdwatching Society	<i>Larus fuscus</i>	bird	Lesser Black-backed Gull	Birds Directive: Annex 2.2, Convention on Migratory Species: AEWA Annex II	Bradfield	TM1531	1	2020
Essex Birdwatching Society	<i>Larus fuscus</i>	bird	Lesser Black-backed Gull	Birds Directive: Annex 2.2, Convention on Migratory Species: AEWA Annex II	Bramble Island	TM2126	1	2018
Essex Birdwatching Society	<i>Larus fuscus</i>	bird	Lesser Black-backed Gull	Birds Directive: Annex 2.2, Convention on Migratory Species: AEWA Annex II	Brightlingsea	TM0916	1	2014
Essex Birdwatching Society	<i>Larus fuscus</i>	bird	Lesser Black-backed Gull	Birds Directive: Annex 2.2, Convention on Migratory Species: AEWA Annex II	Brightlingsea	TM0617	2	2016
Essex Birdwatching Society	<i>Larus fuscus</i>	bird	Lesser Black-backed Gull	Birds Directive: Annex 2.2, Convention on Migratory Species: AEWA Annex II	Brightlingsea	TM0716	4	2016
Essex Birdwatching Society	<i>Larus fuscus</i>	bird	Lesser Black-backed Gull	Birds Directive: Annex 2.2, Convention on Migratory Species: AEWA Annex II	Brightlingsea	TM0716	12	2020
Essex Birdwatching Society	<i>Larus fuscus</i>	bird	Lesser Black-backed Gull	Birds Directive: Annex 2.2, Convention on Migratory Species: AEWA Annex II	Brightlingsea	TM0816	1	2019
Essex Birdwatching Society	<i>Larus fuscus</i>	bird	Lesser Black-backed Gull	Birds Directive: Annex 2.2, Convention on Migratory Species: AEWA Annex II	Brightlingsea	TM0817	5	2017
Essex Birdwatching Society	<i>Larus fuscus</i>	bird	Lesser Black-backed Gull	Birds Directive: Annex 2.2, Convention on Migratory Species: AEWA Annex II	Brightlingsea / River Colne	TM0617	1	2017
Essex Birdwatching Society	<i>Larus fuscus</i>	bird	Lesser Black-backed Gull	Birds Directive: Annex 2.2, Convention on Migratory Species: AEWA Annex II	Brightlingsea Creek	TM0916	6	2016
Essex Birdwatching Society	<i>Larus fuscus</i>	bird	Lesser Black-backed Gull	Birds Directive: Annex 2.2, Convention on Migratory Species: AEWA Annex II	Brightlingsea Creek	TM0916	9	2018
Essex Birdwatching Society	<i>Larus fuscus</i>	bird	Lesser Black-backed Gull	Birds Directive: Annex 2.2, Convention on Migratory Species: AEWA Annex II	Brightlingsea NNR	TM0716	2	2018
Essex Birdwatching Society	<i>Larus fuscus</i>	bird	Lesser Black-backed Gull	Birds Directive: Annex 2.2, Convention on Migratory Species: AEWA Annex II	Brightlingsea Promenade	TM0617	1	2015

Essex Birdwatching Society	<i>Larus fuscus</i>	bird	Lesser Black-backed Gull	Birds Directive: Annex 2.2, Convention on Migratory Species: AEWA Annex II	Brightlingsea Promenade	TM0816	1	2017
Essex Birdwatching Society	<i>Larus fuscus</i>	bird	Lesser Black-backed Gull	Birds Directive: Annex 2.2, Convention on Migratory Species: AEWA Annex II	Brightlingsea to Moveron	TM0617	1	2016
Essex Birdwatching Society	<i>Larus fuscus</i>	bird	Lesser Black-backed Gull	Birds Directive: Annex 2.2, Convention on Migratory Species: AEWA Annex II	Brightlingsea, Cindery Island	TM0915	1	2017
Essex Birdwatching Society	<i>Larus fuscus</i>	bird	Lesser Black-backed Gull	Birds Directive: Annex 2.2, Convention on Migratory Species: AEWA Annex II	Cattawade	TM0932	1	2016
Essex Birdwatching Society	<i>Larus fuscus</i>	bird	Lesser Black-backed Gull	Birds Directive: Annex 2.2, Convention on Migratory Species: AEWA Annex II	Cattawade	TM0932	7	2019
Essex Birdwatching Society	<i>Larus fuscus</i>	bird	Lesser Black-backed Gull	Birds Directive: Annex 2.2, Convention on Migratory Species: AEWA Annex II	Cattawade	TM1032	29	2019
Essex Birdwatching Society	<i>Larus fuscus</i>	bird	Lesser Black-backed Gull	Birds Directive: Annex 2.2, Convention on Migratory Species: AEWA Annex II	Cattawade Marsh/Splodge	TM0932	9	2019
Essex Birdwatching Society	<i>Larus fuscus</i>	bird	Lesser Black-backed Gull	Birds Directive: Annex 2.2, Convention on Migratory Species: AEWA Annex II	Cattawade Marshes	TM0932	2	2018
Essex Birdwatching Society	<i>Larus fuscus</i>	bird	Lesser Black-backed Gull	Birds Directive: Annex 2.2, Convention on Migratory Species: AEWA Annex II	Cattawade Marshes	TM1132	1	2015
Essex Birdwatching Society	<i>Larus fuscus</i>	bird	Lesser Black-backed Gull	Birds Directive: Annex 2.2, Convention on Migratory Species: AEWA Annex II	Cattawade Marshes RSPB	TM0932	3	2019
Essex Birdwatching Society	<i>Larus fuscus</i>	bird	Lesser Black-backed Gull	Birds Directive: Annex 2.2, Convention on Migratory Species: AEWA Annex II	Cattawade Marshes RSPB	TM0932	9	2016
Essex Birdwatching Society	<i>Larus fuscus</i>	bird	Lesser Black-backed Gull	Birds Directive: Annex 2.2, Convention on Migratory Species: AEWA Annex II	Cattawade Marshes S & White Bridge	TM0932	2	2015
Essex Birdwatching Society	<i>Larus fuscus</i>	bird	Lesser Black-backed Gull	Birds Directive: Annex 2.2, Convention on Migratory Species: AEWA Annex II	Cattawade Marshes S & White Bridge	TM0932	2	2016
Essex Birdwatching Society	<i>Larus fuscus</i>	bird	Lesser Black-backed Gull	Birds Directive: Annex 2.2, Convention on Migratory Species: AEWA Annex II	Cattawade North Marsh	TM1032	26	2018

Essex Birdwatching Society	<i>Larus fuscus</i>	bird	Lesser Black-backed Gull	Birds Directive: Annex 2.2, Convention on Migratory Species: AEWA Annex II	Cattawade to Flatford	TM0832	20	2020
Essex Birdwatching Society	<i>Larus fuscus</i>	bird	Lesser Black-backed Gull	Birds Directive: Annex 2.2, Convention on Migratory Species: AEWA Annex II	Cattawade white bridge	TM0932	3	2014
Essex Birdwatching Society	<i>Larus fuscus</i>	bird	Lesser Black-backed Gull	Birds Directive: Annex 2.2, Convention on Migratory Species: AEWA Annex II	Cattawade White Bridge	TM0932	79	2020
Essex Birdwatching Society	<i>Larus fuscus</i>	bird	Lesser Black-backed Gull	Birds Directive: Annex 2.2, Convention on Migratory Species: AEWA Annex II	Cattawade, Tidal Estuary	TM0932	6	2017
Essex Birdwatching Society	<i>Larus fuscus</i>	bird	Lesser Black-backed Gull	Birds Directive: Annex 2.2, Convention on Migratory Species: AEWA Annex II	Cattawade, Tidal Estuary A137 - Cattawade Bridge Sluice	TM0932	4	2014
Essex Birdwatching Society	<i>Larus fuscus</i>	bird	Lesser Black-backed Gull	Birds Directive: Annex 2.2, Convention on Migratory Species: AEWA Annex II	Cattawade, Tidal Estuary A137 - Cattawade Bridge Sluice	TM0932	10	2015
Essex Birdwatching Society	<i>Larus fuscus</i>	bird	Lesser Black-backed Gull	Birds Directive: Annex 2.2, Convention on Migratory Species: AEWA Annex II	Cindery Is., Brightlingsea	TM0915	1	2015
Essex Birdwatching Society	<i>Larus fuscus</i>	bird	Lesser Black-backed Gull	Birds Directive: Annex 2.2, Convention on Migratory Species: AEWA Annex II	Cindery Island, Brightlingsea	TM0915	1	2016
Essex Birdwatching Society	<i>Larus fuscus</i>	bird	Lesser Black-backed Gull	Birds Directive: Annex 2.2, Convention on Migratory Species: AEWA Annex II	Cindery Island, Brightlingsea	TM0915	1	2018
Essex Birdwatching Society	<i>Larus fuscus</i>	bird	Lesser Black-backed Gull	Birds Directive: Annex 2.2, Convention on Migratory Species: AEWA Annex II	Clacton Centre	TM1715	1	2018
Essex Birdwatching Society	<i>Larus fuscus</i>	bird	Lesser Black-backed Gull	Birds Directive: Annex 2.2, Convention on Migratory Species: AEWA Annex II	Clacton Railway Station	TM1715	1	2013
Essex Birdwatching Society	<i>Larus fuscus</i>	bird	Lesser Black-backed Gull	Birds Directive: Annex 2.2, Convention on Migratory Species: AEWA Annex II	Clacton-on-Sea	TM1715	1	2016
Essex Birdwatching Society	<i>Larus fuscus</i>	bird	Lesser Black-backed Gull	Birds Directive: Annex 2.2, Convention on Migratory Species: AEWA Annex II	Clacton-on-Sea	TM1715	2	2020

Essex Birdwatching Society	<i>Larus fuscus</i>	bird	Lesser Black-backed Gull	Birds Directive: Annex 2.2, Convention on Migratory Species: AEWA Annex II	Cockayne Wood	TM0522	2	2017
Essex Birdwatching Society	<i>Larus fuscus</i>	bird	Lesser Black-backed Gull	Birds Directive: Annex 2.2, Convention on Migratory Species: AEWA Annex II	Cockaynes Lane, Alresford	TM0521	1	2018
Essex Birdwatching Society	<i>Larus fuscus</i>	bird	Lesser Black-backed Gull	Birds Directive: Annex 2.2, Convention on Migratory Species: AEWA Annex II	Cockaynes Lane, Alresford	TM0621	1	2018
Essex Birdwatching Society	<i>Larus fuscus</i>	bird	Lesser Black-backed Gull	Birds Directive: Annex 2.2, Convention on Migratory Species: AEWA Annex II	Cockaynes Wood	TM0521	2	2019
Essex Birdwatching Society	<i>Larus fuscus</i>	bird	Lesser Black-backed Gull	Birds Directive: Annex 2.2, Convention on Migratory Species: AEWA Annex II	Cockaynes Wood Wivenhoe EWT	TM0521	6	2020
Essex Birdwatching Society	<i>Larus fuscus</i>	bird	Lesser Black-backed Gull	Birds Directive: Annex 2.2, Convention on Migratory Species: AEWA Annex II	Colchester Hythe and Rowhedge	TM0322	2	2016
Essex Birdwatching Society	<i>Larus fuscus</i>	bird	Lesser Black-backed Gull	Birds Directive: Annex 2.2, Convention on Migratory Species: AEWA Annex II	Colchester Hythe and Rowhedge	TM0322	8	2016
Essex Birdwatching Society	<i>Larus fuscus</i>	bird	Lesser Black-backed Gull	Birds Directive: Annex 2.2, Convention on Migratory Species: AEWA Annex II	Colne Estuary East Mersea	TM0715	2	2020
Essex Birdwatching Society	<i>Larus fuscus</i>	bird	Lesser Black-backed Gull	Birds Directive: Annex 2.2, Convention on Migratory Species: AEWA Annex II	Colne Estuary National Nature Reserve	TM0716	1	2014
Essex Birdwatching Society	<i>Larus fuscus</i>	bird	Lesser Black-backed Gull	Birds Directive: Annex 2.2, Convention on Migratory Species: AEWA Annex II	Colne Estuary NNR	TM0715	1	2019
Essex Birdwatching Society	<i>Larus fuscus</i>	bird	Lesser Black-backed Gull	Birds Directive: Annex 2.2, Convention on Migratory Species: AEWA Annex II	Copperas Bay	TM1832	1	2016
Essex Birdwatching Society	<i>Larus fuscus</i>	bird	Lesser Black-backed Gull	Birds Directive: Annex 2.2, Convention on Migratory Species: AEWA Annex II	Copperas Bay, Stour Estuary	TM1932	1	2020
Essex Birdwatching Society	<i>Larus fuscus</i>	bird	Lesser Black-backed Gull	Birds Directive: Annex 2.2, Convention on Migratory Species: AEWA Annex II	Copperas wood	TM2031	3	2014
Essex Birdwatching Society	<i>Larus fuscus</i>	bird	Lesser Black-backed Gull	Birds Directive: Annex 2.2, Convention on Migratory Species: AEWA Annex II	Copperas Wood EWT	TM2031	1	2020

Essex Birdwatching Society	<i>Larus fuscus</i>	bird	Lesser Black-backed Gull	Birds Directive: Annex 2.2, Convention on Migratory Species: AEWA Annex II	Crockleford Heath	TM0426	6	2020
Essex Birdwatching Society	<i>Larus fuscus</i>	bird	Lesser Black-backed Gull	Birds Directive: Annex 2.2, Convention on Migratory Species: AEWA Annex II	Cudmore Grove CP East Mersea	TM0619	1	2020
Essex Birdwatching Society	<i>Larus fuscus</i>	bird	Lesser Black-backed Gull	Birds Directive: Annex 2.2, Convention on Migratory Species: AEWA Annex II	Daltes Farm, St Osyth	TM1315	1	2015
Essex Birdwatching Society	<i>Larus fuscus</i>	bird	Lesser Black-backed Gull	Birds Directive: Annex 2.2, Convention on Migratory Species: AEWA Annex II	Daltes Farm, St Osyth	TM1315	2	2014
Essex Birdwatching Society	<i>Larus fuscus</i>	bird	Lesser Black-backed Gull	Birds Directive: Annex 2.2, Convention on Migratory Species: AEWA Annex II	Daltes Lane Gravel Pit St Osyth	TM1315	1	2020
Essex Birdwatching Society	<i>Larus fuscus</i>	bird	Lesser Black-backed Gull	Birds Directive: Annex 2.2, Convention on Migratory Species: AEWA Annex II	Deep Fleet	TM2132	5	2016
Essex Birdwatching Society	<i>Larus fuscus</i>	bird	Lesser Black-backed Gull	Birds Directive: Annex 2.2, Convention on Migratory Species: AEWA Annex II	Deep Fleet	TM2132	11	2018
Essex Birdwatching Society	<i>Larus fuscus</i>	bird	Lesser Black-backed Gull	Birds Directive: Annex 2.2, Convention on Migratory Species: AEWA Annex II	Dovercourt	TM2429	2	2018
Essex Birdwatching Society	<i>Larus fuscus</i>	bird	Lesser Black-backed Gull	Birds Directive: Annex 2.2, Convention on Migratory Species: AEWA Annex II	Dovercourt	TM2429	6	2016
Essex Birdwatching Society	<i>Larus fuscus</i>	bird	Lesser Black-backed Gull	Birds Directive: Annex 2.2, Convention on Migratory Species: AEWA Annex II	Dovercourt to Naze	TM2329	1	2016
Essex Birdwatching Society	<i>Larus fuscus</i>	bird	Lesser Black-backed Gull	Birds Directive: Annex 2.2, Convention on Migratory Species: AEWA Annex II	Dovercourt, West End	TM2329	3	2019
Essex Birdwatching Society	<i>Larus fuscus</i>	bird	Lesser Black-backed Gull	Birds Directive: Annex 2.2, Convention on Migratory Species: AEWA Annex II	Earls Hall Farm St Osyth	TM1416	9	2020
Essex Birdwatching Society	<i>Larus fuscus</i>	bird	Lesser Black-backed Gull	Birds Directive: Annex 2.2, Convention on Migratory Species: AEWA Annex II	Earls Hall Farm, St Osyth (TM11 N)	TM1416	1	2013
Essex Birdwatching Society	<i>Larus fuscus</i>	bird	Lesser Black-backed Gull	Birds Directive: Annex 2.2, Convention on Migratory Species: AEWA Annex II	East clacton	TM1815	1	2020

Essex Birdwatching Society	<i>Larus fuscus</i>	bird	Lesser Black-backed Gull	Birds Directive: Annex 2.2, Convention on Migratory Species: AEWA Annex II	East Mersea	TM0615	1	2017
Essex Birdwatching Society	<i>Larus fuscus</i>	bird	Lesser Black-backed Gull	Birds Directive: Annex 2.2, Convention on Migratory Species: AEWA Annex II	East Mersea	TM0715	1	2019
Essex Birdwatching Society	<i>Larus fuscus</i>	bird	Lesser Black-backed Gull	Birds Directive: Annex 2.2, Convention on Migratory Species: AEWA Annex II	Essex - Foundry Reach Boat Trip	TM2522	1	2014
Essex Birdwatching Society	<i>Larus fuscus</i>	bird	Lesser Black-backed Gull	Birds Directive: Annex 2.2, Convention on Migratory Species: AEWA Annex II	Essex - Titchmarsh Marina, Frinton	TM2423	1	2014
Essex Birdwatching Society	<i>Larus fuscus</i>	bird	Lesser Black-backed Gull	Birds Directive: Annex 2.2, Convention on Migratory Species: AEWA Annex II	essex fingringhoe wick NR	TM0419	1	2015
Essex Birdwatching Society	<i>Larus fuscus</i>	bird	Lesser Black-backed Gull	Birds Directive: Annex 2.2, Convention on Migratory Species: AEWA Annex II	Essex, Manningtree-W	TM0932	1	2014
Essex Birdwatching Society	<i>Larus fuscus</i>	bird	Lesser Black-backed Gull	Birds Directive: Annex 2.2, Convention on Migratory Species: AEWA Annex II	Essex, Wrabness Caravan Site and Shore,	TM1731	1	2015
Essex Birdwatching Society	<i>Larus fuscus</i>	bird	Lesser Black-backed Gull	Birds Directive: Annex 2.2, Convention on Migratory Species: AEWA Annex II	Essex, Wrabness east, coastline and farmland	TM1731	1	2015
Essex Birdwatching Society	<i>Larus fuscus</i>	bird	Lesser Black-backed Gull	Birds Directive: Annex 2.2, Convention on Migratory Species: AEWA Annex II	EWT Fingringhoe	TM0419	1	2015
Essex Birdwatching Society	<i>Larus fuscus</i>	bird	Lesser Black-backed Gull	Birds Directive: Annex 2.2, Convention on Migratory Species: AEWA Annex II	EWT Frinringhoe Wick	TM0419	1	2015
Essex Birdwatching Society	<i>Larus fuscus</i>	bird	Lesser Black-backed Gull	Birds Directive: Annex 2.2, Convention on Migratory Species: AEWA Annex II	EWT Hogmarsh Island - A137 to B1352	TM1032	4	2014
Essex Birdwatching Society	<i>Larus fuscus</i>	bird	Lesser Black-backed Gull	Birds Directive: Annex 2.2, Convention on Migratory Species: AEWA Annex II	EWT Hogmarsh Island - A137 to B1352 at Manningtree (TM320105)	TM1032	13	2015
Essex Birdwatching Society	<i>Larus fuscus</i>	bird	Lesser Black-backed Gull	Birds Directive: Annex 2.2, Convention on Migratory Species: AEWA Annex II	Factory roost, Seafeld Bay, Stour Estuary	TM1132	1	2015

Essex Birdwatching Society	<i>Larus fuscus</i>	bird	Lesser Black-backed Gull	Birds Directive: Annex 2.2, Convention on Migratory Species: AEWA Annex II	Fingering Hoe Wick	TM0419	1	2015
Essex Birdwatching Society	<i>Larus fuscus</i>	bird	Lesser Black-backed Gull	Birds Directive: Annex 2.2, Convention on Migratory Species: AEWA Annex II	Fingeringhoe Wick	TM0419	1	2014
Essex Birdwatching Society	<i>Larus fuscus</i>	bird	Lesser Black-backed Gull	Birds Directive: Annex 2.2, Convention on Migratory Species: AEWA Annex II	Fingeringhoe Wick	TM0419	1	2015
Essex Birdwatching Society	<i>Larus fuscus</i>	bird	Lesser Black-backed Gull	Birds Directive: Annex 2.2, Convention on Migratory Species: AEWA Annex II	Fingringhoe	TM0419	2	2014
Essex Birdwatching Society	<i>Larus fuscus</i>	bird	Lesser Black-backed Gull	Birds Directive: Annex 2.2, Convention on Migratory Species: AEWA Annex II	Fingringhoe & Mersea Island	TM0317	1	2018
Essex Birdwatching Society	<i>Larus fuscus</i>	bird	Lesser Black-backed Gull	Birds Directive: Annex 2.2, Convention on Migratory Species: AEWA Annex II	Fingringhoe GP	TM0420	4	2018
Essex Birdwatching Society	<i>Larus fuscus</i>	bird	Lesser Black-backed Gull	Birds Directive: Annex 2.2, Convention on Migratory Species: AEWA Annex II	Fingringhoe Mill	TM0320	2	2019
Essex Birdwatching Society	<i>Larus fuscus</i>	bird	Lesser Black-backed Gull	Birds Directive: Annex 2.2, Convention on Migratory Species: AEWA Annex II	Fingringhoe Ranges MOD	TM0317	7	2020
Essex Birdwatching Society	<i>Larus fuscus</i>	bird	Lesser Black-backed Gull	Birds Directive: Annex 2.2, Convention on Migratory Species: AEWA Annex II	Fingringhoe Ranges MOD3	TM0318	1	2014
Essex Birdwatching Society	<i>Larus fuscus</i>	bird	Lesser Black-backed Gull	Birds Directive: Annex 2.2, Convention on Migratory Species: AEWA Annex II	Fingringhoe Ranges MOD4	TM0316	1	2014
Essex Birdwatching Society	<i>Larus fuscus</i>	bird	Lesser Black-backed Gull	Birds Directive: Annex 2.2, Convention on Migratory Species: AEWA Annex II	Fingringhoe Ranges MOD5	TM0317	1	2014
Essex Birdwatching Society	<i>Larus fuscus</i>	bird	Lesser Black-backed Gull	Birds Directive: Annex 2.2, Convention on Migratory Species: AEWA Annex II	Fingringhoe Ranges MOD9	TM0517	1	2016
Essex Birdwatching Society	<i>Larus fuscus</i>	bird	Lesser Black-backed Gull	Birds Directive: Annex 2.2, Convention on Migratory Species: AEWA Annex II	Fingringhoe Wick	TM0419	2	2013
Essex Birdwatching Society	<i>Larus fuscus</i>	bird	Lesser Black-backed Gull	Birds Directive: Annex 2.2, Convention on Migratory Species: AEWA Annex II	Fingringhoe wick	TM0419	4	2015

Essex Birdwatching Society	<i>Larus fuscus</i>	bird	Lesser Black-backed Gull	Birds Directive: Annex 2.2, Convention on Migratory Species: AEWA Annex II	Fingringhoe Wick (EWT)	TM0418	1	2015
Essex Birdwatching Society	<i>Larus fuscus</i>	bird	Lesser Black-backed Gull	Birds Directive: Annex 2.2, Convention on Migratory Species: AEWA Annex II	Fingringhoe Wick (TM01 P)	TM0419	1	2014
Essex Birdwatching Society	<i>Larus fuscus</i>	bird	Lesser Black-backed Gull	Birds Directive: Annex 2.2, Convention on Migratory Species: AEWA Annex II	Fingringhoe Wick (TM01 P)	TM0419	2	2015
Essex Birdwatching Society	<i>Larus fuscus</i>	bird	Lesser Black-backed Gull	Birds Directive: Annex 2.2, Convention on Migratory Species: AEWA Annex II	Fingringhoe Wick (with Abberton Reservoir)	TM0418	1	2014
Essex Birdwatching Society	<i>Larus fuscus</i>	bird	Lesser Black-backed Gull	Birds Directive: Annex 2.2, Convention on Migratory Species: AEWA Annex II	Fingringhoe Wick Essex Wildlife Trust Reserve (TM01 P)	TM0419	1	2015
Essex Birdwatching Society	<i>Larus fuscus</i>	bird	Lesser Black-backed Gull	Birds Directive: Annex 2.2, Convention on Migratory Species: AEWA Annex II	Fingringhoe Wick EWT	TM0419	91	2020
Essex Birdwatching Society	<i>Larus fuscus</i>	bird	Lesser Black-backed Gull	Birds Directive: Annex 2.2, Convention on Migratory Species: AEWA Annex II	Fingringhoe Wick NR	TM0419	7	2015
Essex Birdwatching Society	<i>Larus fuscus</i>	bird	Lesser Black-backed Gull	Birds Directive: Annex 2.2, Convention on Migratory Species: AEWA Annex II	Fingringhoe Wick NR	TM0419	31	2016
Essex Birdwatching Society	<i>Larus fuscus</i>	bird	Lesser Black-backed Gull	Birds Directive: Annex 2.2, Convention on Migratory Species: AEWA Annex II	Fingringhoe Wick NR EWT	TM0419	2	2014
Essex Birdwatching Society	<i>Larus fuscus</i>	bird	Lesser Black-backed Gull	Birds Directive: Annex 2.2, Convention on Migratory Species: AEWA Annex II	Fingringhoe Wick NR EWT	TM0419	23	2017
Essex Birdwatching Society	<i>Larus fuscus</i>	bird	Lesser Black-backed Gull	Birds Directive: Annex 2.2, Convention on Migratory Species: AEWA Annex II	fingrinhoe wick	TM0419	1	2013
Essex Birdwatching Society	<i>Larus fuscus</i>	bird	Lesser Black-backed Gull	Birds Directive: Annex 2.2, Convention on Migratory Species: AEWA Annex II	Flag Creek	TM1016	1	2016
Essex Birdwatching Society	<i>Larus fuscus</i>	bird	Lesser Black-backed Gull	Birds Directive: Annex 2.2, Convention on Migratory Species: AEWA Annex II	Flag Creek	TM1016	12	2018
Essex Birdwatching Society	<i>Larus fuscus</i>	bird	Lesser Black-backed Gull	Birds Directive: Annex 2.2, Convention on Migratory Species: AEWA Annex II	Flatford	TM0732	1	2017

Essex Birdwatching Society	<i>Larus fuscus</i>	bird	Lesser Black-backed Gull	Birds Directive: Annex 2.2, Convention on Migratory Species: AEWA Annex II	Flatford - Cattawade	TM0832	6	2015
Essex Birdwatching Society	<i>Larus fuscus</i>	bird	Lesser Black-backed Gull	Birds Directive: Annex 2.2, Convention on Migratory Species: AEWA Annex II	Flatford - River & Marsh	TM0832	1	2017
Essex Birdwatching Society	<i>Larus fuscus</i>	bird	Lesser Black-backed Gull	Birds Directive: Annex 2.2, Convention on Migratory Species: AEWA Annex II	Flatford Mill, via Judas Gap - Cattawade bridge sluice	TM0932	2	2017
Essex Birdwatching Society	<i>Larus fuscus</i>	bird	Lesser Black-backed Gull	Birds Directive: Annex 2.2, Convention on Migratory Species: AEWA Annex II	Flatford NE	TM0833	2	2014
Essex Birdwatching Society	<i>Larus fuscus</i>	bird	Lesser Black-backed Gull	Birds Directive: Annex 2.2, Convention on Migratory Species: AEWA Annex II	Flatford-S	TM0732	1	2017
Essex Birdwatching Society	<i>Larus fuscus</i>	bird	Lesser Black-backed Gull	Birds Directive: Annex 2.2, Convention on Migratory Species: AEWA Annex II	Ford Lane Alresford	TM0620	1	2020
Essex Birdwatching Society	<i>Larus fuscus</i>	bird	Lesser Black-backed Gull	Birds Directive: Annex 2.2, Convention on Migratory Species: AEWA Annex II	Frinton - Holland	TM2218	1	2015
Essex Birdwatching Society	<i>Larus fuscus</i>	bird	Lesser Black-backed Gull	Birds Directive: Annex 2.2, Convention on Migratory Species: AEWA Annex II	Frinton- Gt. Holland	TM2319	1	2014
Essex Birdwatching Society	<i>Larus fuscus</i>	bird	Lesser Black-backed Gull	Birds Directive: Annex 2.2, Convention on Migratory Species: AEWA Annex II	Frinton-on-Sea	TM2318	1	2018
Essex Birdwatching Society	<i>Larus fuscus</i>	bird	Lesser Black-backed Gull	Birds Directive: Annex 2.2, Convention on Migratory Species: AEWA Annex II	Frinton-on-Sea	TM2319	1	2017
Essex Birdwatching Society	<i>Larus fuscus</i>	bird	Lesser Black-backed Gull	Birds Directive: Annex 2.2, Convention on Migratory Species: AEWA Annex II	Frinton-on-Sea	TM2420	12	2016
Essex Birdwatching Society	<i>Larus fuscus</i>	bird	Lesser Black-backed Gull	Birds Directive: Annex 2.2, Convention on Migratory Species: AEWA Annex II	Gabbard	TM2419	2	2014
Essex Birdwatching Society	<i>Larus fuscus</i>	bird	Lesser Black-backed Gull	Birds Directive: Annex 2.2, Convention on Migratory Species: AEWA Annex II	Garden	TM0423	2	2020
Essex Birdwatching Society	<i>Larus fuscus</i>	bird	Lesser Black-backed Gull	Birds Directive: Annex 2.2, Convention on Migratory Species: AEWA Annex II	Garden Little Oakley	TM2229	1	2019

Essex Birdwatching Society	<i>Larus fuscus</i>	bird	Lesser Black-backed Gull	Birds Directive: Annex 2.2, Convention on Migratory Species: AEWA Annex II	Garden Little Oakley	TM2229	2	2016
Essex Birdwatching Society	<i>Larus fuscus</i>	bird	Lesser Black-backed Gull	Birds Directive: Annex 2.2, Convention on Migratory Species: AEWA Annex II	Garnham's Island	TM2125	5	2018
Essex Birdwatching Society	<i>Larus fuscus</i>	bird	Lesser Black-backed Gull	Birds Directive: Annex 2.2, Convention on Migratory Species: AEWA Annex II	Garnham's Island	TM2125	7	2016
Essex Birdwatching Society	<i>Larus fuscus</i>	bird	Lesser Black-backed Gull	Birds Directive: Annex 2.2, Convention on Migratory Species: AEWA Annex II	Great Holland	TM2118	5	2019
Essex Birdwatching Society	<i>Larus fuscus</i>	bird	Lesser Black-backed Gull	Birds Directive: Annex 2.2, Convention on Migratory Species: AEWA Annex II	Great Holland	TM2119	2	2020
Essex Birdwatching Society	<i>Larus fuscus</i>	bird	Lesser Black-backed Gull	Birds Directive: Annex 2.2, Convention on Migratory Species: AEWA Annex II	Great Holland Pits	TM2118	2	2019
Essex Birdwatching Society	<i>Larus fuscus</i>	bird	Lesser Black-backed Gull	Birds Directive: Annex 2.2, Convention on Migratory Species: AEWA Annex II	Great Oakley	TM1927	1	2020
Essex Birdwatching Society	<i>Larus fuscus</i>	bird	Lesser Black-backed Gull	Birds Directive: Annex 2.2, Convention on Migratory Species: AEWA Annex II	Great Oakley, The Soils	TM2028	1	2018
Essex Birdwatching Society	<i>Larus fuscus</i>	bird	Lesser Black-backed Gull	Birds Directive: Annex 2.2, Convention on Migratory Species: AEWA Annex II	Great Oakley, The Soils	TM2029	1	2017
Essex Birdwatching Society	<i>Larus fuscus</i>	bird	Lesser Black-backed Gull	Birds Directive: Annex 2.2, Convention on Migratory Species: AEWA Annex II	Gutteridge Hall	TM1321	2	2014
Essex Birdwatching Society	<i>Larus fuscus</i>	bird	Lesser Black-backed Gull	Birds Directive: Annex 2.2, Convention on Migratory Species: AEWA Annex II	Gutteridge Hall Weeley	TM1321	1	2020
Essex Birdwatching Society	<i>Larus fuscus</i>	bird	Lesser Black-backed Gull	Birds Directive: Annex 2.2, Convention on Migratory Species: AEWA Annex II	Hamford Wate, Horsey Island	TM2324	3	2017
Essex Birdwatching Society	<i>Larus fuscus</i>	bird	Lesser Black-backed Gull	Birds Directive: Annex 2.2, Convention on Migratory Species: AEWA Annex II	Hamford Water	TM2225	8	2016
Essex Birdwatching Society	<i>Larus fuscus</i>	bird	Lesser Black-backed Gull	Birds Directive: Annex 2.2, Convention on Migratory Species: AEWA Annex II	Hamford Water	TM2225	31	2020

Essex Birdwatching Society	<i>Larus fuscus</i>	bird	Lesser Black-backed Gull	Birds Directive: Annex 2.2, Convention on Migratory Species: AEWA Annex II	Hamford Water	TM2424	2	2016
Essex Birdwatching Society	<i>Larus fuscus</i>	bird	Lesser Black-backed Gull	Birds Directive: Annex 2.2, Convention on Migratory Species: AEWA Annex II	Hamford Water	TM2424	2	2017
Essex Birdwatching Society	<i>Larus fuscus</i>	bird	Lesser Black-backed Gull	Birds Directive: Annex 2.2, Convention on Migratory Species: AEWA Annex II	Hamford Water	TM2429	1	2018
Essex Birdwatching Society	<i>Larus fuscus</i>	bird	Lesser Black-backed Gull	Birds Directive: Annex 2.2, Convention on Migratory Species: AEWA Annex II	Hamford Water, Irlhams	TM2327	2	2017
Essex Birdwatching Society	<i>Larus fuscus</i>	bird	Lesser Black-backed Gull	Birds Directive: Annex 2.2, Convention on Migratory Species: AEWA Annex II	Harwich International Train Station	TM2332	1	2016
Essex Birdwatching Society	<i>Larus fuscus</i>	bird	Lesser Black-backed Gull	Birds Directive: Annex 2.2, Convention on Migratory Species: AEWA Annex II	Harwich Parkeston Quay	TM2332	1	2018
Essex Birdwatching Society	<i>Larus fuscus</i>	bird	Lesser Black-backed Gull	Birds Directive: Annex 2.2, Convention on Migratory Species: AEWA Annex II	Harwich, Bathside Bay 1	TM2432	1	2019
Essex Birdwatching Society	<i>Larus fuscus</i>	bird	Lesser Black-backed Gull	Birds Directive: Annex 2.2, Convention on Migratory Species: AEWA Annex II	Hogmarsh	TM1032	1	2013
Essex Birdwatching Society	<i>Larus fuscus</i>	bird	Lesser Black-backed Gull	Birds Directive: Annex 2.2, Convention on Migratory Species: AEWA Annex II	Hogmarsh	TM1032	1	2015
Essex Birdwatching Society	<i>Larus fuscus</i>	bird	Lesser Black-backed Gull	Birds Directive: Annex 2.2, Convention on Migratory Species: AEWA Annex II	Hogmarsh and Cattawade & Middlebridge Creeks	TM1032	1	2016
Essex Birdwatching Society	<i>Larus fuscus</i>	bird	Lesser Black-backed Gull	Birds Directive: Annex 2.2, Convention on Migratory Species: AEWA Annex II	Hogmarsh and Cattawade & Middlebridge Creeks	TM1032	3	2015
Essex Birdwatching Society	<i>Larus fuscus</i>	bird	Lesser Black-backed Gull	Birds Directive: Annex 2.2, Convention on Migratory Species: AEWA Annex II	Hogmarsh EWT Manningtree	TM1032	16	2020
Essex Birdwatching Society	<i>Larus fuscus</i>	bird	Lesser Black-backed Gull	Birds Directive: Annex 2.2, Convention on Migratory Species: AEWA Annex II	Hogmarsh Island EWT	TM1032	12	2016

Essex Birdwatching Society	<i>Larus fuscus</i>	bird	Lesser Black-backed Gull	Birds Directive: Annex 2.2, Convention on Migratory Species: AEWA Annex II	Hogmarsh Island EWT	TM1032	15	2019
Essex Birdwatching Society	<i>Larus fuscus</i>	bird	Lesser Black-backed Gull	Birds Directive: Annex 2.2, Convention on Migratory Species: AEWA Annex II	Hogmarsh, Stour Estuary	TM1032	1	2014
Essex Birdwatching Society	<i>Larus fuscus</i>	bird	Lesser Black-backed Gull	Birds Directive: Annex 2.2, Convention on Migratory Species: AEWA Annex II	Hogmarsh, Stour Estuary	TM1032	14	2017
Essex Birdwatching Society	<i>Larus fuscus</i>	bird	Lesser Black-backed Gull	Birds Directive: Annex 2.2, Convention on Migratory Species: AEWA Annex II	Holland Brook Great Holland	TM1918	4	2020
Essex Birdwatching Society	<i>Larus fuscus</i>	bird	Lesser Black-backed Gull	Birds Directive: Annex 2.2, Convention on Migratory Species: AEWA Annex II	Holland Haven	TM2117	47	2016
Essex Birdwatching Society	<i>Larus fuscus</i>	bird	Lesser Black-backed Gull	Birds Directive: Annex 2.2, Convention on Migratory Species: AEWA Annex II	Holland Haven	TM2117	170	2020
Essex Birdwatching Society	<i>Larus fuscus</i>	bird	Lesser Black-backed Gull	Birds Directive: Annex 2.2, Convention on Migratory Species: AEWA Annex II	Holland Haven	TM2217	16	2014
Essex Birdwatching Society	<i>Larus fuscus</i>	bird	Lesser Black-backed Gull	Birds Directive: Annex 2.2, Convention on Migratory Species: AEWA Annex II	Holland Haven	TM2217	20	2015
Essex Birdwatching Society	<i>Larus fuscus</i>	bird	Lesser Black-backed Gull	Birds Directive: Annex 2.2, Convention on Migratory Species: AEWA Annex II	Holland Haven Country Park	TM2117	2	2014
Essex Birdwatching Society	<i>Larus fuscus</i>	bird	Lesser Black-backed Gull	Birds Directive: Annex 2.2, Convention on Migratory Species: AEWA Annex II	Holland Haven CP	TM2117	1	2014
Essex Birdwatching Society	<i>Larus fuscus</i>	bird	Lesser Black-backed Gull	Birds Directive: Annex 2.2, Convention on Migratory Species: AEWA Annex II	Holland Marshes	TM2117	9	2016
Essex Birdwatching Society	<i>Larus fuscus</i>	bird	Lesser Black-backed Gull	Birds Directive: Annex 2.2, Convention on Migratory Species: AEWA Annex II	Holland Marshes	TM2117	25	2020
Essex Birdwatching Society	<i>Larus fuscus</i>	bird	Lesser Black-backed Gull	Birds Directive: Annex 2.2, Convention on Migratory Species: AEWA Annex II	Holland Pits	TM2019	1	2014
Essex Birdwatching Society	<i>Larus fuscus</i>	bird	Lesser Black-backed Gull	Birds Directive: Annex 2.2, Convention on Migratory Species: AEWA Annex II	Holland-on-Sea	TM2016	1	2013

Essex Birdwatching Society	<i>Larus fuscus</i>	bird	Lesser Black-backed Gull	Birds Directive: Annex 2.2, Convention on Migratory Species: AEWA Annex II	Holland-on-Sea	TM2016	1	2020
Essex Birdwatching Society	<i>Larus fuscus</i>	bird	Lesser Black-backed Gull	Birds Directive: Annex 2.2, Convention on Migratory Species: AEWA Annex II	Holland-On-Sea	TM2117	5	2015
Essex Birdwatching Society	<i>Larus fuscus</i>	bird	Lesser Black-backed Gull	Birds Directive: Annex 2.2, Convention on Migratory Species: AEWA Annex II	Holland-On-Sea	TM2117	11	2014
Essex Birdwatching Society	<i>Larus fuscus</i>	bird	Lesser Black-backed Gull	Birds Directive: Annex 2.2, Convention on Migratory Species: AEWA Annex II	Hollybush Hill	TM1118	1	2020
Essex Birdwatching Society	<i>Larus fuscus</i>	bird	Lesser Black-backed Gull	Birds Directive: Annex 2.2, Convention on Migratory Species: AEWA Annex II	Horsey Island	TM2324	5	2018
Essex Birdwatching Society	<i>Larus fuscus</i>	bird	Lesser Black-backed Gull	Birds Directive: Annex 2.2, Convention on Migratory Species: AEWA Annex II	Horsey Island	TM2324	6	2016
Essex Birdwatching Society	<i>Larus fuscus</i>	bird	Lesser Black-backed Gull	Birds Directive: Annex 2.2, Convention on Migratory Species: AEWA Annex II	Horsey Wade (TM22 G)	TM2323	2	2015
Essex Birdwatching Society	<i>Larus fuscus</i>	bird	Lesser Black-backed Gull	Birds Directive: Annex 2.2, Convention on Migratory Species: AEWA Annex II	Howlands Marsh	TM1116	1	2015
Essex Birdwatching Society	<i>Larus fuscus</i>	bird	Lesser Black-backed Gull	Birds Directive: Annex 2.2, Convention on Migratory Species: AEWA Annex II	Howlands Marsh	TM1116	1	2016
Essex Birdwatching Society	<i>Larus fuscus</i>	bird	Lesser Black-backed Gull	Birds Directive: Annex 2.2, Convention on Migratory Species: AEWA Annex II	Howlands Marsh St Osyth EWT	TM1116	7	2020
Essex Birdwatching Society	<i>Larus fuscus</i>	bird	Lesser Black-backed Gull	Birds Directive: Annex 2.2, Convention on Migratory Species: AEWA Annex II	Howlands Marsh, St Osyth	TM1116	5	2014
Essex Birdwatching Society	<i>Larus fuscus</i>	bird	Lesser Black-backed Gull	Birds Directive: Annex 2.2, Convention on Migratory Species: AEWA Annex II	Howlands Marsh, St Osyth	TM1116	5	2015
Essex Birdwatching Society	<i>Larus fuscus</i>	bird	Lesser Black-backed Gull	Birds Directive: Annex 2.2, Convention on Migratory Species: AEWA Annex II	Irlam's Beach	TM2429	2	2016
Essex Birdwatching Society	<i>Larus fuscus</i>	bird	Lesser Black-backed Gull	Birds Directive: Annex 2.2, Convention on Migratory Species: AEWA Annex II	Irlam's Beach	TM2429	4	2018

Essex Birdwatching Society	<i>Larus fuscus</i>	bird	Lesser Black-backed Gull	Birds Directive: Annex 2.2, Convention on Migratory Species: AEWA Annex II	Irlams	TM2429	4	2019
Essex Birdwatching Society	<i>Larus fuscus</i>	bird	Lesser Black-backed Gull	Birds Directive: Annex 2.2, Convention on Migratory Species: AEWA Annex II	Irlam's Beach Hamford Water	TM2327	6	2020
Essex Birdwatching Society	<i>Larus fuscus</i>	bird	Lesser Black-backed Gull	Birds Directive: Annex 2.2, Convention on Migratory Species: AEWA Annex II	Irlhams	TM2327	2	2015
Essex Birdwatching Society	<i>Larus fuscus</i>	bird	Lesser Black-backed Gull	Birds Directive: Annex 2.2, Convention on Migratory Species: AEWA Annex II	Irlhams	TM2327	9	2016
Essex Birdwatching Society	<i>Larus fuscus</i>	bird	Lesser Black-backed Gull	Birds Directive: Annex 2.2, Convention on Migratory Species: AEWA Annex II	Irlhams	TM2429	1	2018
Essex Birdwatching Society	<i>Larus fuscus</i>	bird	Lesser Black-backed Gull	Birds Directive: Annex 2.2, Convention on Migratory Species: AEWA Annex II	Jacques Bay	TM1531	2	2018
Essex Birdwatching Society	<i>Larus fuscus</i>	bird	Lesser Black-backed Gull	Birds Directive: Annex 2.2, Convention on Migratory Species: AEWA Annex II	Jaques Bay to Mistley East	TM1531	1	2016
Essex Birdwatching Society	<i>Larus fuscus</i>	bird	Lesser Black-backed Gull	Birds Directive: Annex 2.2, Convention on Migratory Species: AEWA Annex II	Jaques Bay to Mistley East	TM1531	6	2015
Essex Birdwatching Society	<i>Larus fuscus</i>	bird	Lesser Black-backed Gull	Birds Directive: Annex 2.2, Convention on Migratory Species: AEWA Annex II	Kingfisher Hide	TM0419	1	2019
Essex Birdwatching Society	<i>Larus fuscus</i>	bird	Lesser Black-backed Gull	Birds Directive: Annex 2.2, Convention on Migratory Species: AEWA Annex II	Kirby Creek	TM2323	1	2015
Essex Birdwatching Society	<i>Larus fuscus</i>	bird	Lesser Black-backed Gull	Birds Directive: Annex 2.2, Convention on Migratory Species: AEWA Annex II	Kirby-le-Soken	TM2222	2	2020
Essex Birdwatching Society	<i>Larus fuscus</i>	bird	Lesser Black-backed Gull	Birds Directive: Annex 2.2, Convention on Migratory Species: AEWA Annex II	Landermere	TM1924	1	2018
Essex Birdwatching Society	<i>Larus fuscus</i>	bird	Lesser Black-backed Gull	Birds Directive: Annex 2.2, Convention on Migratory Species: AEWA Annex II	Landermere	TM1924	4	2016
Essex Birdwatching Society	<i>Larus fuscus</i>	bird	Lesser Black-backed Gull	Birds Directive: Annex 2.2, Convention on Migratory Species: AEWA Annex II	Lawford	TM0931	1	2020

Essex Birdwatching Society	<i>Larus fuscus</i>	bird	Lesser Black-backed Gull	Birds Directive: Annex 2.2, Convention on Migratory Species: AEWA Annex II	Lawford, near Manningtree	TM0931	1	2020
Essex Birdwatching Society	<i>Larus fuscus</i>	bird	Lesser Black-backed Gull	Birds Directive: Annex 2.2, Convention on Migratory Species: AEWA Annex II	Little Oakley	TM2129	1	2020
Essex Birdwatching Society	<i>Larus fuscus</i>	bird	Lesser Black-backed Gull	Birds Directive: Annex 2.2, Convention on Migratory Species: AEWA Annex II	Manningtree	TM0932	4	2018
Essex Birdwatching Society	<i>Larus fuscus</i>	bird	Lesser Black-backed Gull	Birds Directive: Annex 2.2, Convention on Migratory Species: AEWA Annex II	Manningtree	TM1031	124	2020
Essex Birdwatching Society	<i>Larus fuscus</i>	bird	Lesser Black-backed Gull	Birds Directive: Annex 2.2, Convention on Migratory Species: AEWA Annex II	Manningtree	TM1032	8	2016
Essex Birdwatching Society	<i>Larus fuscus</i>	bird	Lesser Black-backed Gull	Birds Directive: Annex 2.2, Convention on Migratory Species: AEWA Annex II	Manningtree	TM1032	275	2019
Essex Birdwatching Society	<i>Larus fuscus</i>	bird	Lesser Black-backed Gull	Birds Directive: Annex 2.2, Convention on Migratory Species: AEWA Annex II	Manningtree	TM1132	35	2015
Essex Birdwatching Society	<i>Larus fuscus</i>	bird	Lesser Black-backed Gull	Birds Directive: Annex 2.2, Convention on Migratory Species: AEWA Annex II	Manningtree	TM1132	205	2016
Essex Birdwatching Society	<i>Larus fuscus</i>	bird	Lesser Black-backed Gull	Birds Directive: Annex 2.2, Convention on Migratory Species: AEWA Annex II	Manningtree - Cattawade	TM1032	225	2016
Essex Birdwatching Society	<i>Larus fuscus</i>	bird	Lesser Black-backed Gull	Birds Directive: Annex 2.2, Convention on Migratory Species: AEWA Annex II	Manningtree - Cattawade	TM1032	226	2020
Essex Birdwatching Society	<i>Larus fuscus</i>	bird	Lesser Black-backed Gull	Birds Directive: Annex 2.2, Convention on Migratory Species: AEWA Annex II	Manningtree Estuary	TM1032	2	2017
Essex Birdwatching Society	<i>Larus fuscus</i>	bird	Lesser Black-backed Gull	Birds Directive: Annex 2.2, Convention on Migratory Species: AEWA Annex II	manningtree prom	TM1032	1	2014
Essex Birdwatching Society	<i>Larus fuscus</i>	bird	Lesser Black-backed Gull	Birds Directive: Annex 2.2, Convention on Migratory Species: AEWA Annex II	Manningtree Station	TM0932	1	2017
Essex Birdwatching Society	<i>Larus fuscus</i>	bird	Lesser Black-backed Gull	Birds Directive: Annex 2.2, Convention on Migratory Species: AEWA Annex II	Manningtree to Bradfield	TM1331	1	2016

Essex Birdwatching Society	<i>Larus fuscus</i>	bird	Lesser Black-backed Gull	Birds Directive: Annex 2.2, Convention on Migratory Species: AEWA Annex II	Manningtree Train Station	TM0932	2	2016
Essex Birdwatching Society	<i>Larus fuscus</i>	bird	Lesser Black-backed Gull	Birds Directive: Annex 2.2, Convention on Migratory Species: AEWA Annex II	Manningtree Train Station	TM0932	10	2019
Essex Birdwatching Society	<i>Larus fuscus</i>	bird	Lesser Black-backed Gull	Birds Directive: Annex 2.2, Convention on Migratory Species: AEWA Annex II	Manningtree, Skinners Wall	TM1031	3	2015
Essex Birdwatching Society	<i>Larus fuscus</i>	bird	Lesser Black-backed Gull	Birds Directive: Annex 2.2, Convention on Migratory Species: AEWA Annex II	Manningtree, Stour Estuary	TM1031	2	2016
Essex Birdwatching Society	<i>Larus fuscus</i>	bird	Lesser Black-backed Gull	Birds Directive: Annex 2.2, Convention on Migratory Species: AEWA Annex II	Manningtree, White Bridge	TM0932	1	2015
Essex Birdwatching Society	<i>Larus fuscus</i>	bird	Lesser Black-backed Gull	Birds Directive: Annex 2.2, Convention on Migratory Species: AEWA Annex II	Manningtree/Mistley Quay	TM1132	4	2018
Essex Birdwatching Society	<i>Larus fuscus</i>	bird	Lesser Black-backed Gull	Birds Directive: Annex 2.2, Convention on Migratory Species: AEWA Annex II	Michaelstowe Parkeston	TM2130	1	2020
Essex Birdwatching Society	<i>Larus fuscus</i>	bird	Lesser Black-backed Gull	Birds Directive: Annex 2.2, Convention on Migratory Species: AEWA Annex II	Mistley	TM1031	1	2016
Essex Birdwatching Society	<i>Larus fuscus</i>	bird	Lesser Black-backed Gull	Birds Directive: Annex 2.2, Convention on Migratory Species: AEWA Annex II	Mistley	TM1131	2	2017
Essex Birdwatching Society	<i>Larus fuscus</i>	bird	Lesser Black-backed Gull	Birds Directive: Annex 2.2, Convention on Migratory Species: AEWA Annex II	Mistley	TM1131	5	2016
Essex Birdwatching Society	<i>Larus fuscus</i>	bird	Lesser Black-backed Gull	Birds Directive: Annex 2.2, Convention on Migratory Species: AEWA Annex II	Mistley	TM1132	2	2019
Essex Birdwatching Society	<i>Larus fuscus</i>	bird	Lesser Black-backed Gull	Birds Directive: Annex 2.2, Convention on Migratory Species: AEWA Annex II	Mistley	TM1132	6	2016
Essex Birdwatching Society	<i>Larus fuscus</i>	bird	Lesser Black-backed Gull	Birds Directive: Annex 2.2, Convention on Migratory Species: AEWA Annex II	Mistley	TM1232	4	2020
Essex Birdwatching Society	<i>Larus fuscus</i>	bird	Lesser Black-backed Gull	Birds Directive: Annex 2.2, Convention on Migratory Species: AEWA Annex II	Mistley Quay	TM1131	12	2016

Essex Birdwatching Society	<i>Larus fuscus</i>	bird	Lesser Black-backed Gull	Birds Directive: Annex 2.2, Convention on Migratory Species: AEWA Annex II	Mistley Quay	TM1131	24	2020
Essex Birdwatching Society	<i>Larus fuscus</i>	bird	Lesser Black-backed Gull	Birds Directive: Annex 2.2, Convention on Migratory Species: AEWA Annex II	Mistley Quay, Essex	TM1131	1	2014
Essex Birdwatching Society	<i>Larus fuscus</i>	bird	Lesser Black-backed Gull	Birds Directive: Annex 2.2, Convention on Migratory Species: AEWA Annex II	Mistley to Cattawade	TM1032	4	2018
Essex Birdwatching Society	<i>Larus fuscus</i>	bird	Lesser Black-backed Gull	Birds Directive: Annex 2.2, Convention on Migratory Species: AEWA Annex II	Mistley Village Hall	TM1131	1	2015
Essex Birdwatching Society	<i>Larus fuscus</i>	bird	Lesser Black-backed Gull	Birds Directive: Annex 2.2, Convention on Migratory Species: AEWA Annex II	Mistley Walls	TM1031	5	2019
Essex Birdwatching Society	<i>Larus fuscus</i>	bird	Lesser Black-backed Gull	Birds Directive: Annex 2.2, Convention on Migratory Species: AEWA Annex II	Mistley Walls	TM1131	2	2016
Essex Birdwatching Society	<i>Larus fuscus</i>	bird	Lesser Black-backed Gull	Birds Directive: Annex 2.2, Convention on Migratory Species: AEWA Annex II	Mistley Walls	TM1131	6	2019
Essex Birdwatching Society	<i>Larus fuscus</i>	bird	Lesser Black-backed Gull	Birds Directive: Annex 2.2, Convention on Migratory Species: AEWA Annex II	Mistley Walls	TM1132	8	2016
Essex Birdwatching Society	<i>Larus fuscus</i>	bird	Lesser Black-backed Gull	Birds Directive: Annex 2.2, Convention on Migratory Species: AEWA Annex II	Mistley Walls	TM1132	42	2020
Essex Birdwatching Society	<i>Larus fuscus</i>	bird	Lesser Black-backed Gull	Birds Directive: Annex 2.2, Convention on Migratory Species: AEWA Annex II	Mistley, Hopping Bridge	TM1131	14	2015
Essex Birdwatching Society	<i>Larus fuscus</i>	bird	Lesser Black-backed Gull	Birds Directive: Annex 2.2, Convention on Migratory Species: AEWA Annex II	Mistley, Hopping Bridge	TM1132	1	2015
Essex Birdwatching Society	<i>Larus fuscus</i>	bird	Lesser Black-backed Gull	Birds Directive: Annex 2.2, Convention on Migratory Species: AEWA Annex II	Mistley, Hopping Bridge	TM1132	1	2016
Essex Birdwatching Society	<i>Larus fuscus</i>	bird	Lesser Black-backed Gull	Birds Directive: Annex 2.2, Convention on Migratory Species: AEWA Annex II	Mistley, Hopping Bridge	TM1231	6	2016
Essex Birdwatching Society	<i>Larus fuscus</i>	bird	Lesser Black-backed Gull	Birds Directive: Annex 2.2, Convention on Migratory Species: AEWA Annex II	Mistley, New Rd	TM1131	1	2018

Essex Birdwatching Society	<i>Larus fuscus</i>	bird	Lesser Black-backed Gull	Birds Directive: Annex 2.2, Convention on Migratory Species: AEWA Annex II	Mistley, R.Stour	TM1132	3	2015
Essex Birdwatching Society	<i>Larus fuscus</i>	bird	Lesser Black-backed Gull	Birds Directive: Annex 2.2, Convention on Migratory Species: AEWA Annex II	Mistley, River Stour	TM1132	2	2017
Essex Birdwatching Society	<i>Larus fuscus</i>	bird	Lesser Black-backed Gull	Birds Directive: Annex 2.2, Convention on Migratory Species: AEWA Annex II	Mistley, The Quay	TM1131	2	2015
Essex Birdwatching Society	<i>Larus fuscus</i>	bird	Lesser Black-backed Gull	Birds Directive: Annex 2.2, Convention on Migratory Species: AEWA Annex II	Mistley, Walls	TM1132	7	2017
Essex Birdwatching Society	<i>Larus fuscus</i>	bird	Lesser Black-backed Gull	Birds Directive: Annex 2.2, Convention on Migratory Species: AEWA Annex II	Mobile-TM2423	TM2423	1	2013
Essex Birdwatching Society	<i>Larus fuscus</i>	bird	Lesser Black-backed Gull	Birds Directive: Annex 2.2, Convention on Migratory Species: AEWA Annex II	Mobile-TM2424	TM2424	1	2014
Essex Birdwatching Society	<i>Larus fuscus</i>	bird	Lesser Black-backed Gull	Birds Directive: Annex 2.2, Convention on Migratory Species: AEWA Annex II	Outer Colne Estuary	TM0616	1	2015
Essex Birdwatching Society	<i>Larus fuscus</i>	bird	Lesser Black-backed Gull	Birds Directive: Annex 2.2, Convention on Migratory Species: AEWA Annex II	Park Rd Colchester	TM0324	1	2020
Essex Birdwatching Society	<i>Larus fuscus</i>	bird	Lesser Black-backed Gull	Birds Directive: Annex 2.2, Convention on Migratory Species: AEWA Annex II	Parkeston	TM2231	1	2015
Essex Birdwatching Society	<i>Larus fuscus</i>	bird	Lesser Black-backed Gull	Birds Directive: Annex 2.2, Convention on Migratory Species: AEWA Annex II	Pewit Island	TM2226	6	2018
Essex Birdwatching Society	<i>Larus fuscus</i>	bird	Lesser Black-backed Gull	Birds Directive: Annex 2.2, Convention on Migratory Species: AEWA Annex II	Pewit Island	TM2226	7	2016
Essex Birdwatching Society	<i>Larus fuscus</i>	bird	Lesser Black-backed Gull	Birds Directive: Annex 2.2, Convention on Migratory Species: AEWA Annex II	Point Clear	TM0815	1	2014
Essex Birdwatching Society	<i>Larus fuscus</i>	bird	Lesser Black-backed Gull	Birds Directive: Annex 2.2, Convention on Migratory Species: AEWA Annex II	Point Clear	TM0815	1	2015
Essex Birdwatching Society	<i>Larus fuscus</i>	bird	Lesser Black-backed Gull	Birds Directive: Annex 2.2, Convention on Migratory Species: AEWA Annex II	Point Clear-St Osyth Walk	TM0915	1	2018

Essex Birdwatching Society	<i>Larus fuscus</i>	bird	Lesser Black-backed Gull	Birds Directive: Annex 2.2, Convention on Migratory Species: AEWA Annex II	Rat Island	TM0517	2	2014
Essex Birdwatching Society	<i>Larus fuscus</i>	bird	Lesser Black-backed Gull	Birds Directive: Annex 2.2, Convention on Migratory Species: AEWA Annex II	River Colne	TM0616	1	2014
Essex Birdwatching Society	<i>Larus fuscus</i>	bird	Lesser Black-backed Gull	Birds Directive: Annex 2.2, Convention on Migratory Species: AEWA Annex II	River Colne, Wivenhoe	TM0421	1	2015
Essex Birdwatching Society	<i>Larus fuscus</i>	bird	Lesser Black-backed Gull	Birds Directive: Annex 2.2, Convention on Migratory Species: AEWA Annex II	River Colne, Wivenhoe to Alresford Creek	TM0520	6	2019
Essex Birdwatching Society	<i>Larus fuscus</i>	bird	Lesser Black-backed Gull	Birds Directive: Annex 2.2, Convention on Migratory Species: AEWA Annex II	River Colne, Wivenhoe to Alresford Creek	TM0520	13	2016
Essex Birdwatching Society	<i>Larus fuscus</i>	bird	Lesser Black-backed Gull	Birds Directive: Annex 2.2, Convention on Migratory Species: AEWA Annex II	River Stour	TM1331	2	2020
Essex Birdwatching Society	<i>Larus fuscus</i>	bird	Lesser Black-backed Gull	Birds Directive: Annex 2.2, Convention on Migratory Species: AEWA Annex II	River Stour Marshes	TM0932	1	2019
Essex Birdwatching Society	<i>Larus fuscus</i>	bird	Lesser Black-backed Gull	Birds Directive: Annex 2.2, Convention on Migratory Species: AEWA Annex II	River Stour: Brantham-Flatford Mill	TM0832	1	2015
Essex Birdwatching Society	<i>Larus fuscus</i>	bird	Lesser Black-backed Gull	Birds Directive: Annex 2.2, Convention on Migratory Species: AEWA Annex II	Roman River Fingringhoe	TM0320	1	2020
Essex Birdwatching Society	<i>Larus fuscus</i>	bird	Lesser Black-backed Gull	Birds Directive: Annex 2.2, Convention on Migratory Species: AEWA Annex II	Roman River, Fingringhoe	TM0320	4	2019
Essex Birdwatching Society	<i>Larus fuscus</i>	bird	Lesser Black-backed Gull	Birds Directive: Annex 2.2, Convention on Migratory Species: AEWA Annex II	Rowhedge	TM0321	1	2013
Essex Birdwatching Society	<i>Larus fuscus</i>	bird	Lesser Black-backed Gull	Birds Directive: Annex 2.2, Convention on Migratory Species: AEWA Annex II	Rowhedge	TM0321	5	2020
Essex Birdwatching Society	<i>Larus fuscus</i>	bird	Lesser Black-backed Gull	Birds Directive: Annex 2.2, Convention on Migratory Species: AEWA Annex II	Seafeld West inc. The Hook HT Roost	TM1132	1	2016
Essex Birdwatching Society	<i>Larus fuscus</i>	bird	Lesser Black-backed Gull	Birds Directive: Annex 2.2, Convention on Migratory Species: AEWA Annex II	Shop Lane East Mersea	TM0515	1	2020

Essex Birdwatching Society	<i>Larus fuscus</i>	bird	Lesser Black-backed Gull	Birds Directive: Annex 2.2, Convention on Migratory Species: AEWA Annex II	Skipper's Island	TM2124	1	2017
Essex Birdwatching Society	<i>Larus fuscus</i>	bird	Lesser Black-backed Gull	Birds Directive: Annex 2.2, Convention on Migratory Species: AEWA Annex II	Skipper's Island	TM2124	2	2016
Essex Birdwatching Society	<i>Larus fuscus</i>	bird	Lesser Black-backed Gull	Birds Directive: Annex 2.2, Convention on Migratory Species: AEWA Annex II	St Osyth	TM1215	4	2020
Essex Birdwatching Society	<i>Larus fuscus</i>	bird	Lesser Black-backed Gull	Birds Directive: Annex 2.2, Convention on Migratory Species: AEWA Annex II	St Osyth (circuit)	TM1215	11	2016
Essex Birdwatching Society	<i>Larus fuscus</i>	bird	Lesser Black-backed Gull	Birds Directive: Annex 2.2, Convention on Migratory Species: AEWA Annex II	St Osyth (circuit)	TM1215	13	2019
Essex Birdwatching Society	<i>Larus fuscus</i>	bird	Lesser Black-backed Gull	Birds Directive: Annex 2.2, Convention on Migratory Species: AEWA Annex II	St Osyth Priory Estate	TM1115	3	2019
Essex Birdwatching Society	<i>Larus fuscus</i>	bird	Lesser Black-backed Gull	Birds Directive: Annex 2.2, Convention on Migratory Species: AEWA Annex II	St Osyth Stone	TM0815	4	2016
Essex Birdwatching Society	<i>Larus fuscus</i>	bird	Lesser Black-backed Gull	Birds Directive: Annex 2.2, Convention on Migratory Species: AEWA Annex II	St Osyth Stone	TM0815	12	2020
Essex Birdwatching Society	<i>Larus fuscus</i>	bird	Lesser Black-backed Gull	Birds Directive: Annex 2.2, Convention on Migratory Species: AEWA Annex II	St Osyth Wick	TM1319	1	2013
Essex Birdwatching Society	<i>Larus fuscus</i>	bird	Lesser Black-backed Gull	Birds Directive: Annex 2.2, Convention on Migratory Species: AEWA Annex II	St Osyth, Howlands Marsh	TM1016	2	2019
Essex Birdwatching Society	<i>Larus fuscus</i>	bird	Lesser Black-backed Gull	Birds Directive: Annex 2.2, Convention on Migratory Species: AEWA Annex II	St Osyth, Howlands Marsh	TM1116	3	2017
Essex Birdwatching Society	<i>Larus fuscus</i>	bird	Lesser Black-backed Gull	Birds Directive: Annex 2.2, Convention on Migratory Species: AEWA Annex II	Stone Point	TM2525	3	2016
Essex Birdwatching Society	<i>Larus fuscus</i>	bird	Lesser Black-backed Gull	Birds Directive: Annex 2.2, Convention on Migratory Species: AEWA Annex II	Stour Estuary	TM1032	3	2016
Essex Birdwatching Society	<i>Larus fuscus</i>	bird	Lesser Black-backed Gull	Birds Directive: Annex 2.2, Convention on Migratory Species: AEWA Annex II	Stour Estuary	TM1732	4	2016

Essex Birdwatching Society	<i>Larus fuscus</i>	bird	Lesser Black-backed Gull	Birds Directive: Annex 2.2, Convention on Migratory Species: AEWA Annex II	Stour Estuary	TM1732	4	2020
Essex Birdwatching Society	<i>Larus fuscus</i>	bird	Lesser Black-backed Gull	Birds Directive: Annex 2.2, Convention on Migratory Species: AEWA Annex II	Stour Estuary	TM1832	1	2017
Essex Birdwatching Society	<i>Larus fuscus</i>	bird	Lesser Black-backed Gull	Birds Directive: Annex 2.2, Convention on Migratory Species: AEWA Annex II	Stour Estuary	TM2232	1	2013
Essex Birdwatching Society	<i>Larus fuscus</i>	bird	Lesser Black-backed Gull	Birds Directive: Annex 2.2, Convention on Migratory Species: AEWA Annex II	Stour Estuary	TM2232	1	2017
Essex Birdwatching Society	<i>Larus fuscus</i>	bird	Lesser Black-backed Gull	Birds Directive: Annex 2.2, Convention on Migratory Species: AEWA Annex II	Stour Estuary (by barge) - Essex/Suffolk	TM1032	1	2015
Essex Birdwatching Society	<i>Larus fuscus</i>	bird	Lesser Black-backed Gull	Birds Directive: Annex 2.2, Convention on Migratory Species: AEWA Annex II	Stour Estuary (Manningtree)	TM1032	2	2018
Essex Birdwatching Society	<i>Larus fuscus</i>	bird	Lesser Black-backed Gull	Birds Directive: Annex 2.2, Convention on Migratory Species: AEWA Annex II	Stour Estuary (RSPB)	TM1832	1	2015
Essex Birdwatching Society	<i>Larus fuscus</i>	bird	Lesser Black-backed Gull	Birds Directive: Annex 2.2, Convention on Migratory Species: AEWA Annex II	Stour Estuary - Essex/Suffolk by barge	TM1032	3	2014
Essex Birdwatching Society	<i>Larus fuscus</i>	bird	Lesser Black-backed Gull	Birds Directive: Annex 2.2, Convention on Migratory Species: AEWA Annex II	Stour Estuary RSPB	TM1631	1	2013
Essex Birdwatching Society	<i>Larus fuscus</i>	bird	Lesser Black-backed Gull	Birds Directive: Annex 2.2, Convention on Migratory Species: AEWA Annex II	Stour Estuary RSPB	TM1930	1	2016
Essex Birdwatching Society	<i>Larus fuscus</i>	bird	Lesser Black-backed Gull	Birds Directive: Annex 2.2, Convention on Migratory Species: AEWA Annex II	Stour Estuary RSPB	TM2031	1	2019
Essex Birdwatching Society	<i>Larus fuscus</i>	bird	Lesser Black-backed Gull	Birds Directive: Annex 2.2, Convention on Migratory Species: AEWA Annex II	Stour Estuary RSPB	TM2131	1	2015
Essex Birdwatching Society	<i>Larus fuscus</i>	bird	Lesser Black-backed Gull	Birds Directive: Annex 2.2, Convention on Migratory Species: AEWA Annex II	Stour Estuary, Copperas Bay RSPB	TM1931	2	2017
Essex Birdwatching Society	<i>Larus fuscus</i>	bird	Lesser Black-backed Gull	Birds Directive: Annex 2.2, Convention on Migratory Species: AEWA Annex II	Stour Estuary, Copperas Bay RSPB	TM2232	1	2017

Essex Birdwatching Society	<i>Larus fuscus</i>	bird	Lesser Black-backed Gull	Birds Directive: Annex 2.2, Convention on Migratory Species: AEWA Annex II	Stour Estuary, Manningtree	TM1032	1	2014
Essex Birdwatching Society	<i>Larus fuscus</i>	bird	Lesser Black-backed Gull	Birds Directive: Annex 2.2, Convention on Migratory Species: AEWA Annex II	Stour Estuary--Mistley to Wrabness	TM1431	1	2018
Essex Birdwatching Society	<i>Larus fuscus</i>	bird	Lesser Black-backed Gull	Birds Directive: Annex 2.2, Convention on Migratory Species: AEWA Annex II	Stour Valley	TM0832	42	2018
Essex Birdwatching Society	<i>Larus fuscus</i>	bird	Lesser Black-backed Gull	Birds Directive: Annex 2.2, Convention on Migratory Species: AEWA Annex II	Stour valley	TM0932	15	2015
Essex Birdwatching Society	<i>Larus fuscus</i>	bird	Lesser Black-backed Gull	Birds Directive: Annex 2.2, Convention on Migratory Species: AEWA Annex II	Stour valley	TM0932	78	2016
Essex Birdwatching Society	<i>Larus fuscus</i>	bird	Lesser Black-backed Gull	Birds Directive: Annex 2.2, Convention on Migratory Species: AEWA Annex II	Stour Valley, Manningtree	TM1032	54	2017
Essex Birdwatching Society	<i>Larus fuscus</i>	bird	Lesser Black-backed Gull	Birds Directive: Annex 2.2, Convention on Migratory Species: AEWA Annex II	Stour Wood RSPB	TM1929	1	2019
Essex Birdwatching Society	<i>Larus fuscus</i>	bird	Lesser Black-backed Gull	Birds Directive: Annex 2.2, Convention on Migratory Species: AEWA Annex II	Stour Wood RSPB	TM1931	1	2019
Essex Birdwatching Society	<i>Larus fuscus</i>	bird	Lesser Black-backed Gull	Birds Directive: Annex 2.2, Convention on Migratory Species: AEWA Annex II	Stour Woods and Copperas Bay RSPB	TM1931	9	2020
Essex Birdwatching Society	<i>Larus fuscus</i>	bird	Lesser Black-backed Gull	Birds Directive: Annex 2.2, Convention on Migratory Species: AEWA Annex II	Sunnymead Farm	TM0522	1	2018
Essex Birdwatching Society	<i>Larus fuscus</i>	bird	Lesser Black-backed Gull	Birds Directive: Annex 2.2, Convention on Migratory Species: AEWA Annex II	Sunnymead Farm Wivenhoe	TM0522	1	2020
Essex Birdwatching Society	<i>Larus fuscus</i>	bird	Lesser Black-backed Gull	Birds Directive: Annex 2.2, Convention on Migratory Species: AEWA Annex II	TDC Holland Haven Country Park,Essex	TM2117	3	2015
Essex Birdwatching Society	<i>Larus fuscus</i>	bird	Lesser Black-backed Gull	Birds Directive: Annex 2.2, Convention on Migratory Species: AEWA Annex II	TDC Holland Haven Country Park,Essex	TM2117	4	2014
Essex Birdwatching Society	<i>Larus fuscus</i>	bird	Lesser Black-backed Gull	Birds Directive: Annex 2.2, Convention on Migratory Species: AEWA Annex II	The Naze	TM2424	1	2017

Essex Birdwatching Society	<i>Larus fuscus</i>	bird	Lesser Black-backed Gull	Birds Directive: Annex 2.2, Convention on Migratory Species: AEWA Annex II	The Naze	TM2522	2	2016
Essex Birdwatching Society	<i>Larus fuscus</i>	bird	Lesser Black-backed Gull	Birds Directive: Annex 2.2, Convention on Migratory Species: AEWA Annex II	The Naze	TM2524	2	2016
Essex Birdwatching Society	<i>Larus fuscus</i>	bird	Lesser Black-backed Gull	Birds Directive: Annex 2.2, Convention on Migratory Species: AEWA Annex II	The Naze, Stone Point	TM2424	2	2016
Essex Birdwatching Society	<i>Larus fuscus</i>	bird	Lesser Black-backed Gull	Birds Directive: Annex 2.2, Convention on Migratory Species: AEWA Annex II	The Naze, Walton on the Naze	TM2524	1	2014
Essex Birdwatching Society	<i>Larus fuscus</i>	bird	Lesser Black-backed Gull	Birds Directive: Annex 2.2, Convention on Migratory Species: AEWA Annex II	The Soils Great Oakley	TM2028	2	2020
Essex Birdwatching Society	<i>Larus fuscus</i>	bird	Lesser Black-backed Gull	Birds Directive: Annex 2.2, Convention on Migratory Species: AEWA Annex II	The Splodge Cattawade	TM0932	3	2020
Essex Birdwatching Society	<i>Larus fuscus</i>	bird	Lesser Black-backed Gull	Birds Directive: Annex 2.2, Convention on Migratory Species: AEWA Annex II	The Wade	TM2323	5	2016
Essex Birdwatching Society	<i>Larus fuscus</i>	bird	Lesser Black-backed Gull	Birds Directive: Annex 2.2, Convention on Migratory Species: AEWA Annex II	The Wade	TM2323	5	2018
Essex Birdwatching Society	<i>Larus fuscus</i>	bird	Lesser Black-backed Gull	Birds Directive: Annex 2.2, Convention on Migratory Species: AEWA Annex II	Thorrington Mill	TM0819	1	2013
Essex Birdwatching Society	<i>Larus fuscus</i>	bird	Lesser Black-backed Gull	Birds Directive: Annex 2.2, Convention on Migratory Species: AEWA Annex II	Thorrington Wood	TM1019	1	2013
Essex Birdwatching Society	<i>Larus fuscus</i>	bird	Lesser Black-backed Gull	Birds Directive: Annex 2.2, Convention on Migratory Species: AEWA Annex II	Titchmarsh Marina	TM2423	1	2018
Essex Birdwatching Society	<i>Larus fuscus</i>	bird	Lesser Black-backed Gull	Birds Directive: Annex 2.2, Convention on Migratory Species: AEWA Annex II	Titchmarsh Marina, Hamford Water	TM2423	1	2016
Essex Birdwatching Society	<i>Larus fuscus</i>	bird	Lesser Black-backed Gull	Birds Directive: Annex 2.2, Convention on Migratory Species: AEWA Annex II	Titchmarsh's Marina	TM2423	1	2015
Essex Birdwatching Society	<i>Larus fuscus</i>	bird	Lesser Black-backed Gull	Birds Directive: Annex 2.2, Convention on Migratory Species: AEWA Annex II	TM1627	TM1627	1	2014

Essex Birdwatching Society	<i>Larus fuscus</i>	bird	Lesser Black-backed Gull	Birds Directive: Annex 2.2, Convention on Migratory Species: AEWA Annex II	University of Essex Colchester	TM0323	1	2020
Essex Birdwatching Society	<i>Larus fuscus</i>	bird	Lesser Black-backed Gull	Birds Directive: Annex 2.2, Convention on Migratory Species: AEWA Annex II	University of Essex, Colchester	TM0323	3	2018
Essex Birdwatching Society	<i>Larus fuscus</i>	bird	Lesser Black-backed Gull	Birds Directive: Annex 2.2, Convention on Migratory Species: AEWA Annex II	Waltom Marina	TM2423	1	2020
Essex Birdwatching Society	<i>Larus fuscus</i>	bird	Lesser Black-backed Gull	Birds Directive: Annex 2.2, Convention on Migratory Species: AEWA Annex II	Walton Creeks M	TM2525	1	2013
Essex Birdwatching Society	<i>Larus fuscus</i>	bird	Lesser Black-backed Gull	Birds Directive: Annex 2.2, Convention on Migratory Species: AEWA Annex II	Walton Mere	TM2522	2	2016
Essex Birdwatching Society	<i>Larus fuscus</i>	bird	Lesser Black-backed Gull	Birds Directive: Annex 2.2, Convention on Migratory Species: AEWA Annex II	Walton on the Naze	TM2521	1	2013
Essex Birdwatching Society	<i>Larus fuscus</i>	bird	Lesser Black-backed Gull	Birds Directive: Annex 2.2, Convention on Migratory Species: AEWA Annex II	Walton on the Naze	TM2522	4	2014
Essex Birdwatching Society	<i>Larus fuscus</i>	bird	Lesser Black-backed Gull	Birds Directive: Annex 2.2, Convention on Migratory Species: AEWA Annex II	Walton on the Naze	TM2523	1	2013
Essex Birdwatching Society	<i>Larus fuscus</i>	bird	Lesser Black-backed Gull	Birds Directive: Annex 2.2, Convention on Migratory Species: AEWA Annex II	Walton-on-the-Naze	TM2425	1	2018
Essex Birdwatching Society	<i>Larus fuscus</i>	bird	Lesser Black-backed Gull	Birds Directive: Annex 2.2, Convention on Migratory Species: AEWA Annex II	Walton-on-the-Naze	TM2521	1	2014
Essex Birdwatching Society	<i>Larus fuscus</i>	bird	Lesser Black-backed Gull	Birds Directive: Annex 2.2, Convention on Migratory Species: AEWA Annex II	Weeley, Gutteridge Hall	TM1321	1	2017
Essex Birdwatching Society	<i>Larus fuscus</i>	bird	Lesser Black-backed Gull	Birds Directive: Annex 2.2, Convention on Migratory Species: AEWA Annex II	Weeleyhall Wood	TM1520	2	2014
Essex Birdwatching Society	<i>Larus fuscus</i>	bird	Lesser Black-backed Gull	Birds Directive: Annex 2.2, Convention on Migratory Species: AEWA Annex II	Weeleyhall Wood	TM1520	2	2015
Essex Birdwatching Society	<i>Larus fuscus</i>	bird	Lesser Black-backed Gull	Birds Directive: Annex 2.2, Convention on Migratory Species: AEWA Annex II	Weeleyhall Wood	TM1521	1	2018

Essex Birdwatching Society	<i>Larus fuscus</i>	bird	Lesser Black-backed Gull	Birds Directive: Annex 2.2, Convention on Migratory Species: AEWA Annex II	West End Dovercourt	TM2429	1	2014
Essex Birdwatching Society	<i>Larus fuscus</i>	bird	Lesser Black-backed Gull	Birds Directive: Annex 2.2, Convention on Migratory Species: AEWA Annex II	West End Dovercourt	TM2429	2	2017
Essex Birdwatching Society	<i>Larus fuscus</i>	bird	Lesser Black-backed Gull	Birds Directive: Annex 2.2, Convention on Migratory Species: AEWA Annex II	Wivenhoe	TM0321	3	2016
Essex Birdwatching Society	<i>Larus fuscus</i>	bird	Lesser Black-backed Gull	Birds Directive: Annex 2.2, Convention on Migratory Species: AEWA Annex II	Wivenhoe	TM0321	56	2020
Essex Birdwatching Society	<i>Larus fuscus</i>	bird	Lesser Black-backed Gull	Birds Directive: Annex 2.2, Convention on Migratory Species: AEWA Annex II	Wivenhoe	TM0421	1	2016
Essex Birdwatching Society	<i>Larus fuscus</i>	bird	Lesser Black-backed Gull	Birds Directive: Annex 2.2, Convention on Migratory Species: AEWA Annex II	Wivenhoe	TM0422	5	2019
Essex Birdwatching Society	<i>Larus fuscus</i>	bird	Lesser Black-backed Gull	Birds Directive: Annex 2.2, Convention on Migratory Species: AEWA Annex II	Wivenhoe	TM0423	1	2019
Essex Birdwatching Society	<i>Larus fuscus</i>	bird	Lesser Black-backed Gull	Birds Directive: Annex 2.2, Convention on Migratory Species: AEWA Annex II	Wivenhoe - Brightlingsea	TM0618	1	2019
Essex Birdwatching Society	<i>Larus fuscus</i>	bird	Lesser Black-backed Gull	Birds Directive: Annex 2.2, Convention on Migratory Species: AEWA Annex II	Wivenhoe Alresford Creek	TM0521	1	2016
Essex Birdwatching Society	<i>Larus fuscus</i>	bird	Lesser Black-backed Gull	Birds Directive: Annex 2.2, Convention on Migratory Species: AEWA Annex II	Wivenhoe to Alresford	TM0421	3	2019
Essex Birdwatching Society	<i>Larus fuscus</i>	bird	Lesser Black-backed Gull	Birds Directive: Annex 2.2, Convention on Migratory Species: AEWA Annex II	Wivenhoe to Alresford Creek	TM0520	1	2020
Essex Birdwatching Society	<i>Larus fuscus</i>	bird	Lesser Black-backed Gull	Birds Directive: Annex 2.2, Convention on Migratory Species: AEWA Annex II	Wivenhoe village	TM0422	8	2019
Essex Birdwatching Society	<i>Larus fuscus</i>	bird	Lesser Black-backed Gull	Birds Directive: Annex 2.2, Convention on Migratory Species: AEWA Annex II	Wivenhoe Woods and River Colne (TM02 G)	TM0322	5	2016
Essex Birdwatching Society	<i>Larus fuscus</i>	bird	Lesser Black-backed Gull	Birds Directive: Annex 2.2, Convention on Migratory Species: AEWA Annex II	Wivenhoe Woods, Ferry Marsh and the Colne	TM0321	1	2019

Essex Birdwatching Society	<i>Larus fuscus</i>	bird	Lesser Black-backed Gull	Birds Directive: Annex 2.2, Convention on Migratory Species: AEWA Annex II	Wivenhoe Woods, Ferry Marsh and the Colne	TM0322	2	2018
Essex Birdwatching Society	<i>Larus fuscus</i>	bird	Lesser Black-backed Gull	Birds Directive: Annex 2.2, Convention on Migratory Species: AEWA Annex II	Wrabness	TM1631	1	2014
Essex Birdwatching Society	<i>Larus fuscus</i>	bird	Lesser Black-backed Gull	Birds Directive: Annex 2.2, Convention on Migratory Species: AEWA Annex II	Wrabness	TM1632	1	2015
Essex Birdwatching Society	<i>Larus fuscus</i>	bird	Lesser Black-backed Gull	Birds Directive: Annex 2.2, Convention on Migratory Species: AEWA Annex II	Wrabness	TM1731	11	2020
Essex Birdwatching Society	<i>Larus fuscus</i>	bird	Lesser Black-backed Gull	Birds Directive: Annex 2.2, Convention on Migratory Species: AEWA Annex II	Wrabness	TM1831	1	2014
Essex Birdwatching Society	<i>Larus fuscus</i>	bird	Lesser Black-backed Gull	Birds Directive: Annex 2.2, Convention on Migratory Species: AEWA Annex II	Wrabness Caravan Site and Shore,	TM1531	1	2018
Essex Birdwatching Society	<i>Larus fuscus</i>	bird	Lesser Black-backed Gull	Birds Directive: Annex 2.2, Convention on Migratory Species: AEWA Annex II	Wrabness EWT	TM1631	10	2016
Essex Birdwatching Society	<i>Larus fuscus</i>	bird	Lesser Black-backed Gull	Birds Directive: Annex 2.2, Convention on Migratory Species: AEWA Annex II	Wrabness EWT	TM1631	24	2020
Essex Birdwatching Society	<i>Larus fuscus</i>	bird	Lesser Black-backed Gull	Birds Directive: Annex 2.2, Convention on Migratory Species: AEWA Annex II	Wrabness EWT	TM1731	1	2016
Essex Birdwatching Society	<i>Larus fuscus</i>	bird	Lesser Black-backed Gull	Birds Directive: Annex 2.2, Convention on Migratory Species: AEWA Annex II	Wrabness EWT	TM1731	14	2019
Essex Birdwatching Society	<i>Larus fuscus</i>	bird	Lesser Black-backed Gull	Birds Directive: Annex 2.2, Convention on Migratory Species: AEWA Annex II	Wrabness EWT Nature Reserve	TM1631	11	2017
Essex Birdwatching Society	<i>Larus fuscus</i>	bird	Lesser Black-backed Gull	Birds Directive: Annex 2.2, Convention on Migratory Species: AEWA Annex II	Wrabness EWT Nature Reserve	TM1632	2	2017
Essex Birdwatching Society	<i>Larus fuscus</i>	bird	Lesser Black-backed Gull	Birds Directive: Annex 2.2, Convention on Migratory Species: AEWA Annex II	Wrabness EWT NR	TM1531	1	2018
Essex Birdwatching Society	<i>Larus fuscus</i>	bird	Lesser Black-backed Gull	Birds Directive: Annex 2.2, Convention on Migratory Species: AEWA Annex II	Wrabness EWT NR	TM1631	20	2018

Essex Birdwatching Society	<i>Larus fuscus</i>	bird	Lesser Black-backed Gull	Birds Directive: Annex 2.2, Convention on Migratory Species: AEW Annex II	Wrabness Nature Reserve	TM1631	7	2014
Essex Birdwatching Society	<i>Larus fuscus</i>	bird	Lesser Black-backed Gull	Birds Directive: Annex 2.2, Convention on Migratory Species: AEW Annex II	Wrabness Nature Reserve	TM1731	8	2015
Essex Birdwatching Society	<i>Larus fuscus</i>	bird	Lesser Black-backed Gull	Birds Directive: Annex 2.2, Convention on Migratory Species: AEW Annex II	Wrabness Shore East	TM1732	2	2014
Essex Birdwatching Society	<i>Larus fuscus</i>	bird	Lesser Black-backed Gull	Birds Directive: Annex 2.2, Convention on Migratory Species: AEW Annex II	Wrabness Shore West	TM1632	1	2014
Essex Birdwatching Society	<i>Larus fuscus</i>	bird	Lesser Black-backed Gull	Birds Directive: Annex 2.2, Convention on Migratory Species: AEW Annex II	Wrabness to Mistley Quay	TM1531	2	2017
Essex Birdwatching Society	<i>Larus glaucoides</i>	bird	Iceland Gull	Convention on Migratory Species: AEW Annex II	Frinton-on-Sea	TM2319	1	2017
Essex Birdwatching Society	<i>Larus glaucoides</i>	bird	Iceland Gull	Convention on Migratory Species: AEW Annex II	Holland Haven	TM2117	2	2019
Essex Birdwatching Society	<i>Larus glaucoides</i>	bird	Iceland Gull	Convention on Migratory Species: AEW Annex II	Mersea Island, Pyefleet Channel	TM0416	1	2017
Essex Birdwatching Society	<i>Larus hyperboreus</i>	bird	Glaucous Gull	Convention on Migratory Species: AEW Annex II	Brightlingsea	TM0817	3	2017
Essex Birdwatching Society	<i>Larus hyperboreus</i>	bird	Glaucous Gull	Convention on Migratory Species: AEW Annex II	East Mersea	TM0615	2	2017
Essex Birdwatching Society	<i>Larus hyperboreus</i>	bird	Glaucous Gull	Convention on Migratory Species: AEW Annex II	East Mersea, Stone Point	TM0715	1	2017
Essex Birdwatching Society	<i>Larus hyperboreus</i>	bird	Glaucous Gull	Convention on Migratory Species: AEW Annex II	Frinton-on-Sea	TM2420	1	2014
Essex Birdwatching Society	<i>Larus hyperboreus</i>	bird	Glaucous Gull	Convention on Migratory Species: AEW Annex II	Holland-on-Sea	TM2016	1	2013
Essex Birdwatching Society	<i>Larus marinus</i>	bird	Great Black-backed Gull	Birds Directive: Annex 2.2, Convention on Migratory Species: AEW Annex II	1 Sluice Cottages Holland-on-Sea	TM2217	1	2020

Essex Birdwatching Society	<i>Larus marinus</i>	bird	Great Black-backed Gull	Birds Directive: Annex 2.2, Convention on Migratory Species: AEWA Annex II	15 Marine Parade East Clacton-on-Sea	TM1815	1	2020
Essex Birdwatching Society	<i>Larus marinus</i>	bird	Great Black-backed Gull	Birds Directive: Annex 2.2, Convention on Migratory Species: AEWA Annex II	Alresford Creek	TM0619	6	2020
Essex Birdwatching Society	<i>Larus marinus</i>	bird	Great Black-backed Gull	Birds Directive: Annex 2.2, Convention on Migratory Species: AEWA Annex II	Alresford Creek to Brightlingsea	TM0617	2	2016
Essex Birdwatching Society	<i>Larus marinus</i>	bird	Great Black-backed Gull	Birds Directive: Annex 2.2, Convention on Migratory Species: AEWA Annex II	Alresford Creek to Brightlingsea	TM0617	2	2020
Essex Birdwatching Society	<i>Larus marinus</i>	bird	Great Black-backed Gull	Birds Directive: Annex 2.2, Convention on Migratory Species: AEWA Annex II	Alresford Creek, R.Colne	TM0619	1	2016
Essex Birdwatching Society	<i>Larus marinus</i>	bird	Great Black-backed Gull	Birds Directive: Annex 2.2, Convention on Migratory Species: AEWA Annex II	Ardleigh Reservoir	TM0328	2	2020
Essex Birdwatching Society	<i>Larus marinus</i>	bird	Great Black-backed Gull	Birds Directive: Annex 2.2, Convention on Migratory Species: AEWA Annex II	Bateman's Tower, Brightlingsea	TM0716	1	2020
Essex Birdwatching Society	<i>Larus marinus</i>	bird	Great Black-backed Gull	Birds Directive: Annex 2.2, Convention on Migratory Species: AEWA Annex II	Bathside Bay	TM2432	2	2016
Essex Birdwatching Society	<i>Larus marinus</i>	bird	Great Black-backed Gull	Birds Directive: Annex 2.2, Convention on Migratory Species: AEWA Annex II	Bathside Bay	TM2432	11	2018
Essex Birdwatching Society	<i>Larus marinus</i>	bird	Great Black-backed Gull	Birds Directive: Annex 2.2, Convention on Migratory Species: AEWA Annex II	BBS Square Great Holland	TM2118	1	2014
Essex Birdwatching Society	<i>Larus marinus</i>	bird	Great Black-backed Gull	Birds Directive: Annex 2.2, Convention on Migratory Species: AEWA Annex II	Beaumont Quay/Landermere	TM1924	2	2016
Essex Birdwatching Society	<i>Larus marinus</i>	bird	Great Black-backed Gull	Birds Directive: Annex 2.2, Convention on Migratory Species: AEWA Annex II	bradfield	TM1431	1	2015
Essex Birdwatching Society	<i>Larus marinus</i>	bird	Great Black-backed Gull	Birds Directive: Annex 2.2, Convention on Migratory Species: AEWA Annex II	Bramble Island	TM2126	3	2018
Essex Birdwatching Society	<i>Larus marinus</i>	bird	Great Black-backed Gull	Birds Directive: Annex 2.2, Convention on Migratory Species: AEWA Annex II	Bramble Island	TM2126	4	2016

Essex Birdwatching Society	<i>Larus marinus</i>	bird	Great Black-backed Gull	Birds Directive: Annex 2.2, Convention on Migratory Species: AEWA Annex II	Brightlingsea	TM0716	3	2016
Essex Birdwatching Society	<i>Larus marinus</i>	bird	Great Black-backed Gull	Birds Directive: Annex 2.2, Convention on Migratory Species: AEWA Annex II	Brightlingsea	TM0716	4	2019
Essex Birdwatching Society	<i>Larus marinus</i>	bird	Great Black-backed Gull	Birds Directive: Annex 2.2, Convention on Migratory Species: AEWA Annex II	Brightlingsea	TM0816	4	2019
Essex Birdwatching Society	<i>Larus marinus</i>	bird	Great Black-backed Gull	Birds Directive: Annex 2.2, Convention on Migratory Species: AEWA Annex II	Brightlingsea	TM0817	1	2017
Essex Birdwatching Society	<i>Larus marinus</i>	bird	Great Black-backed Gull	Birds Directive: Annex 2.2, Convention on Migratory Species: AEWA Annex II	Brightlingsea / River Colne	TM0617	1	2017
Essex Birdwatching Society	<i>Larus marinus</i>	bird	Great Black-backed Gull	Birds Directive: Annex 2.2, Convention on Migratory Species: AEWA Annex II	Brightlingsea Creek	TM0916	1	2016
Essex Birdwatching Society	<i>Larus marinus</i>	bird	Great Black-backed Gull	Birds Directive: Annex 2.2, Convention on Migratory Species: AEWA Annex II	Brightlingsea Creek	TM0916	4	2019
Essex Birdwatching Society	<i>Larus marinus</i>	bird	Great Black-backed Gull	Birds Directive: Annex 2.2, Convention on Migratory Species: AEWA Annex II	Brightlingsea towards Alresford	TM0617	1	2015
Essex Birdwatching Society	<i>Larus marinus</i>	bird	Great Black-backed Gull	Birds Directive: Annex 2.2, Convention on Migratory Species: AEWA Annex II	Cattawade	TM0932	1	2018
Essex Birdwatching Society	<i>Larus marinus</i>	bird	Great Black-backed Gull	Birds Directive: Annex 2.2, Convention on Migratory Species: AEWA Annex II	Cattawade	TM1032	7	2020
Essex Birdwatching Society	<i>Larus marinus</i>	bird	Great Black-backed Gull	Birds Directive: Annex 2.2, Convention on Migratory Species: AEWA Annex II	Cattawade Marsh/Splodge	TM0932	14	2020
Essex Birdwatching Society	<i>Larus marinus</i>	bird	Great Black-backed Gull	Birds Directive: Annex 2.2, Convention on Migratory Species: AEWA Annex II	Cattawade Marshes	TM0932	1	2015
Essex Birdwatching Society	<i>Larus marinus</i>	bird	Great Black-backed Gull	Birds Directive: Annex 2.2, Convention on Migratory Species: AEWA Annex II	Cattawade Marshes RSPB	TM0932	2	2019
Essex Birdwatching Society	<i>Larus marinus</i>	bird	Great Black-backed Gull	Birds Directive: Annex 2.2, Convention on Migratory Species: AEWA Annex II	Cattawade Marshes RSPB	TM0932	3	2016

Essex Birdwatching Society	<i>Larus marinus</i>	bird	Great Black-backed Gull	Birds Directive: Annex 2.2, Convention on Migratory Species: AEWA Annex II	Cattawade Marshes S & White Bridge	TM0932	1	2014
Essex Birdwatching Society	<i>Larus marinus</i>	bird	Great Black-backed Gull	Birds Directive: Annex 2.2, Convention on Migratory Species: AEWA Annex II	Cattawade North Marsh	TM1032	1	2018
Essex Birdwatching Society	<i>Larus marinus</i>	bird	Great Black-backed Gull	Birds Directive: Annex 2.2, Convention on Migratory Species: AEWA Annex II	Cattawade to Flatford	TM0832	6	2020
Essex Birdwatching Society	<i>Larus marinus</i>	bird	Great Black-backed Gull	Birds Directive: Annex 2.2, Convention on Migratory Species: AEWA Annex II	Cattawade to Lawford	TM0932	1	2017
Essex Birdwatching Society	<i>Larus marinus</i>	bird	Great Black-backed Gull	Birds Directive: Annex 2.2, Convention on Migratory Species: AEWA Annex II	Cattawade white bridge	TM0932	3	2014
Essex Birdwatching Society	<i>Larus marinus</i>	bird	Great Black-backed Gull	Birds Directive: Annex 2.2, Convention on Migratory Species: AEWA Annex II	Cattawade White Bridge	TM0932	6	2020
Essex Birdwatching Society	<i>Larus marinus</i>	bird	Great Black-backed Gull	Birds Directive: Annex 2.2, Convention on Migratory Species: AEWA Annex II	Cattawade, Tidal Estuary A137 - Cattawade Bridge Sluice	TM0932	1	2015
Essex Birdwatching Society	<i>Larus marinus</i>	bird	Great Black-backed Gull	Birds Directive: Annex 2.2, Convention on Migratory Species: AEWA Annex II	Clacton-on-Sea	TM1715	1	2020
Essex Birdwatching Society	<i>Larus marinus</i>	bird	Great Black-backed Gull	Birds Directive: Annex 2.2, Convention on Migratory Species: AEWA Annex II	Colne Estuary East Mersea	TM0715	3	2020
Essex Birdwatching Society	<i>Larus marinus</i>	bird	Great Black-backed Gull	Birds Directive: Annex 2.2, Convention on Migratory Species: AEWA Annex II	Colne Estuary National Nature Reserve	TM0716	1	2014
Essex Birdwatching Society	<i>Larus marinus</i>	bird	Great Black-backed Gull	Birds Directive: Annex 2.2, Convention on Migratory Species: AEWA Annex II	Colne Estuary NNR	TM0716	1	2019
Essex Birdwatching Society	<i>Larus marinus</i>	bird	Great Black-backed Gull	Birds Directive: Annex 2.2, Convention on Migratory Species: AEWA Annex II	Copperas Bay	TM1832	1	2016
Essex Birdwatching Society	<i>Larus marinus</i>	bird	Great Black-backed Gull	Birds Directive: Annex 2.2, Convention on Migratory Species: AEWA Annex II	Copperas Bay	TM1832	4	2017
Essex Birdwatching Society	<i>Larus marinus</i>	bird	Great Black-backed Gull	Birds Directive: Annex 2.2, Convention on Migratory Species: AEWA Annex II	Copperas Bay, Stour Estuary	TM1932	1	2020

Essex Birdwatching Society	<i>Larus marinus</i>	bird	Great Black-backed Gull	Birds Directive: Annex 2.2, Convention on Migratory Species: AEWA Annex II	Copperas Wood	TM1832	1	2019
Essex Birdwatching Society	<i>Larus marinus</i>	bird	Great Black-backed Gull	Birds Directive: Annex 2.2, Convention on Migratory Species: AEWA Annex II	Copperas wood	TM2031	1	2013
Essex Birdwatching Society	<i>Larus marinus</i>	bird	Great Black-backed Gull	Birds Directive: Annex 2.2, Convention on Migratory Species: AEWA Annex II	Copperas Wood and Shore	TM2031	2	2018
Essex Birdwatching Society	<i>Larus marinus</i>	bird	Great Black-backed Gull	Birds Directive: Annex 2.2, Convention on Migratory Species: AEWA Annex II	Copperas Wood and Shore	TM2032	2	2014
Essex Birdwatching Society	<i>Larus marinus</i>	bird	Great Black-backed Gull	Birds Directive: Annex 2.2, Convention on Migratory Species: AEWA Annex II	Copperas Wood EWT	TM2031	2	2020
Essex Birdwatching Society	<i>Larus marinus</i>	bird	Great Black-backed Gull	Birds Directive: Annex 2.2, Convention on Migratory Species: AEWA Annex II	Daltes Farm, St Osyth	TM1315	1	2015
Essex Birdwatching Society	<i>Larus marinus</i>	bird	Great Black-backed Gull	Birds Directive: Annex 2.2, Convention on Migratory Species: AEWA Annex II	Deep Fleet	TM2132	7	2016
Essex Birdwatching Society	<i>Larus marinus</i>	bird	Great Black-backed Gull	Birds Directive: Annex 2.2, Convention on Migratory Species: AEWA Annex II	Deep Fleet	TM2132	15	2018
Essex Birdwatching Society	<i>Larus marinus</i>	bird	Great Black-backed Gull	Birds Directive: Annex 2.2, Convention on Migratory Species: AEWA Annex II	Dovercourt	TM2429	1	2016
Essex Birdwatching Society	<i>Larus marinus</i>	bird	Great Black-backed Gull	Birds Directive: Annex 2.2, Convention on Migratory Species: AEWA Annex II	Dovercourt	TM2429	1	2018
Essex Birdwatching Society	<i>Larus marinus</i>	bird	Great Black-backed Gull	Birds Directive: Annex 2.2, Convention on Migratory Species: AEWA Annex II	Dovercourt	TM2531	1	2014
Essex Birdwatching Society	<i>Larus marinus</i>	bird	Great Black-backed Gull	Birds Directive: Annex 2.2, Convention on Migratory Species: AEWA Annex II	Dovercourt, West End	TM2329	2	2019
Essex Birdwatching Society	<i>Larus marinus</i>	bird	Great Black-backed Gull	Birds Directive: Annex 2.2, Convention on Migratory Species: AEWA Annex II	East clacton	TM1815	1	2020
Essex Birdwatching Society	<i>Larus marinus</i>	bird	Great Black-backed Gull	Birds Directive: Annex 2.2, Convention on Migratory Species: AEWA Annex II	East Mersea	TM0415	2	2018

Essex Birdwatching Society	<i>Larus marinus</i>	bird	Great Black-backed Gull	Birds Directive: Annex 2.2, Convention on Migratory Species: AEWA Annex II	East Mersea	TM0515	2	2020
Essex Birdwatching Society	<i>Larus marinus</i>	bird	Great Black-backed Gull	Birds Directive: Annex 2.2, Convention on Migratory Species: AEWA Annex II	East Mersea	TM0615	2	2016
Essex Birdwatching Society	<i>Larus marinus</i>	bird	Great Black-backed Gull	Birds Directive: Annex 2.2, Convention on Migratory Species: AEWA Annex II	East Mersea	TM0615	4	2019
Essex Birdwatching Society	<i>Larus marinus</i>	bird	Great Black-backed Gull	Birds Directive: Annex 2.2, Convention on Migratory Species: AEWA Annex II	East Mersea	TM0715	1	2016
Essex Birdwatching Society	<i>Larus marinus</i>	bird	Great Black-backed Gull	Birds Directive: Annex 2.2, Convention on Migratory Species: AEWA Annex II	Essex, Copperas Wood area	TM2031	1	2015
Essex Birdwatching Society	<i>Larus marinus</i>	bird	Great Black-backed Gull	Birds Directive: Annex 2.2, Convention on Migratory Species: AEWA Annex II	Essex, Wrabness Caravan Site and Shore,	TM1832	1	2014
Essex Birdwatching Society	<i>Larus marinus</i>	bird	Great Black-backed Gull	Birds Directive: Annex 2.2, Convention on Migratory Species: AEWA Annex II	Essex, Wrabness east, coastline and farmland	TM1832	1	2014
Essex Birdwatching Society	<i>Larus marinus</i>	bird	Great Black-backed Gull	Birds Directive: Annex 2.2, Convention on Migratory Species: AEWA Annex II	EWT Hogmarsh Island - A137 to B1352	TM1032	1	2014
Essex Birdwatching Society	<i>Larus marinus</i>	bird	Great Black-backed Gull	Birds Directive: Annex 2.2, Convention on Migratory Species: AEWA Annex II	Fingeringhoe	TM0419	1	2014
Essex Birdwatching Society	<i>Larus marinus</i>	bird	Great Black-backed Gull	Birds Directive: Annex 2.2, Convention on Migratory Species: AEWA Annex II	Fingeringhoe Wick EWT	TM0418	1	2015
Essex Birdwatching Society	<i>Larus marinus</i>	bird	Great Black-backed Gull	Birds Directive: Annex 2.2, Convention on Migratory Species: AEWA Annex II	fingringhoe	TM0418	1	2014
Essex Birdwatching Society	<i>Larus marinus</i>	bird	Great Black-backed Gull	Birds Directive: Annex 2.2, Convention on Migratory Species: AEWA Annex II	Fingringhoe	TM0419	2	2014
Essex Birdwatching Society	<i>Larus marinus</i>	bird	Great Black-backed Gull	Birds Directive: Annex 2.2, Convention on Migratory Species: AEWA Annex II	Fingringhoe & Mersea Island	TM0317	1	2018
Essex Birdwatching Society	<i>Larus marinus</i>	bird	Great Black-backed Gull	Birds Directive: Annex 2.2, Convention on Migratory Species: AEWA Annex II	Fingringhoe Ranges MOD	TM0317	7	2020

Essex Birdwatching Society	<i>Larus marinus</i>	bird	Great Black-backed Gull	Birds Directive: Annex 2.2, Convention on Migratory Species: AEWA Annex II	Fingringhoe Wick	TM0419	1	2015
Essex Birdwatching Society	<i>Larus marinus</i>	bird	Great Black-backed Gull	Birds Directive: Annex 2.2, Convention on Migratory Species: AEWA Annex II	Fingringhoe wick	TM0519	2	2015
Essex Birdwatching Society	<i>Larus marinus</i>	bird	Great Black-backed Gull	Birds Directive: Annex 2.2, Convention on Migratory Species: AEWA Annex II	Fingringhoe Wick (with Abberton Reservoir)	TM0418	1	2014
Essex Birdwatching Society	<i>Larus marinus</i>	bird	Great Black-backed Gull	Birds Directive: Annex 2.2, Convention on Migratory Species: AEWA Annex II	Fingringhoe Wick EWT	TM0418	2	2018
Essex Birdwatching Society	<i>Larus marinus</i>	bird	Great Black-backed Gull	Birds Directive: Annex 2.2, Convention on Migratory Species: AEWA Annex II	Fingringhoe Wick EWT	TM0419	64	2020
Essex Birdwatching Society	<i>Larus marinus</i>	bird	Great Black-backed Gull	Birds Directive: Annex 2.2, Convention on Migratory Species: AEWA Annex II	Fingringhoe Wick EWT	TM0520	1	2018
Essex Birdwatching Society	<i>Larus marinus</i>	bird	Great Black-backed Gull	Birds Directive: Annex 2.2, Convention on Migratory Species: AEWA Annex II	Fingringhoe Wick NR	TM0419	6	2015
Essex Birdwatching Society	<i>Larus marinus</i>	bird	Great Black-backed Gull	Birds Directive: Annex 2.2, Convention on Migratory Species: AEWA Annex II	Fingringhoe Wick NR	TM0419	20	2016
Essex Birdwatching Society	<i>Larus marinus</i>	bird	Great Black-backed Gull	Birds Directive: Annex 2.2, Convention on Migratory Species: AEWA Annex II	Fingringhoe Wick NR EWT	TM0419	10	2017
Essex Birdwatching Society	<i>Larus marinus</i>	bird	Great Black-backed Gull	Birds Directive: Annex 2.2, Convention on Migratory Species: AEWA Annex II	Fingringhoe Wick, Essex	TM0319	1	2015
Essex Birdwatching Society	<i>Larus marinus</i>	bird	Great Black-backed Gull	Birds Directive: Annex 2.2, Convention on Migratory Species: AEWA Annex II	Flag Creek	TM1016	3	2016
Essex Birdwatching Society	<i>Larus marinus</i>	bird	Great Black-backed Gull	Birds Directive: Annex 2.2, Convention on Migratory Species: AEWA Annex II	Flag Creek	TM1016	3	2018
Essex Birdwatching Society	<i>Larus marinus</i>	bird	Great Black-backed Gull	Birds Directive: Annex 2.2, Convention on Migratory Species: AEWA Annex II	Flatford - Cattawade	TM0832	2	2015
Essex Birdwatching Society	<i>Larus marinus</i>	bird	Great Black-backed Gull	Birds Directive: Annex 2.2, Convention on Migratory Species: AEWA Annex II	Frinton-on-Sea	TM2319	22	2020

Essex Birdwatching Society	<i>Larus marinus</i>	bird	Great Black-backed Gull	Birds Directive: Annex 2.2, Convention on Migratory Species: AEWA Annex II	Frinton-on-Sea	TM2420	13	2015
Essex Birdwatching Society	<i>Larus marinus</i>	bird	Great Black-backed Gull	Birds Directive: Annex 2.2, Convention on Migratory Species: AEWA Annex II	Frinton-on-Sea	TM2420	17	2016
Essex Birdwatching Society	<i>Larus marinus</i>	bird	Great Black-backed Gull	Birds Directive: Annex 2.2, Convention on Migratory Species: AEWA Annex II	Frinton-on-Sea GC	TM2318	2	2020
Essex Birdwatching Society	<i>Larus marinus</i>	bird	Great Black-backed Gull	Birds Directive: Annex 2.2, Convention on Migratory Species: AEWA Annex II	Gabbard	TM2419	2	2014
Essex Birdwatching Society	<i>Larus marinus</i>	bird	Great Black-backed Gull	Birds Directive: Annex 2.2, Convention on Migratory Species: AEWA Annex II	Garnham's Island	TM2125	1	2016
Essex Birdwatching Society	<i>Larus marinus</i>	bird	Great Black-backed Gull	Birds Directive: Annex 2.2, Convention on Migratory Species: AEWA Annex II	Great Holland	TM2118	2	2018
Essex Birdwatching Society	<i>Larus marinus</i>	bird	Great Black-backed Gull	Birds Directive: Annex 2.2, Convention on Migratory Species: AEWA Annex II	Great Holland	TM2119	1	2020
Essex Birdwatching Society	<i>Larus marinus</i>	bird	Great Black-backed Gull	Birds Directive: Annex 2.2, Convention on Migratory Species: AEWA Annex II	Great Holland Pits	TM2118	1	2019
Essex Birdwatching Society	<i>Larus marinus</i>	bird	Great Black-backed Gull	Birds Directive: Annex 2.2, Convention on Migratory Species: AEWA Annex II	Great Oakley	TM1927	1	2020
Essex Birdwatching Society	<i>Larus marinus</i>	bird	Great Black-backed Gull	Birds Directive: Annex 2.2, Convention on Migratory Species: AEWA Annex II	Gutteridge Hall	TM1321	1	2016
Essex Birdwatching Society	<i>Larus marinus</i>	bird	Great Black-backed Gull	Birds Directive: Annex 2.2, Convention on Migratory Species: AEWA Annex II	Hamford Wate, Horsey Island	TM2324	3	2017
Essex Birdwatching Society	<i>Larus marinus</i>	bird	Great Black-backed Gull	Birds Directive: Annex 2.2, Convention on Migratory Species: AEWA Annex II	Hamford Water	TM2023	1	2014
Essex Birdwatching Society	<i>Larus marinus</i>	bird	Great Black-backed Gull	Birds Directive: Annex 2.2, Convention on Migratory Species: AEWA Annex II	Hamford Water	TM2225	3	2016
Essex Birdwatching Society	<i>Larus marinus</i>	bird	Great Black-backed Gull	Birds Directive: Annex 2.2, Convention on Migratory Species: AEWA Annex II	Hamford Water	TM2225	28	2020

Essex Birdwatching Society	<i>Larus marinus</i>	bird	Great Black-backed Gull	Birds Directive: Annex 2.2, Convention on Migratory Species: AEWA Annex II	Hamford Water	TM2325	1	2018
Essex Birdwatching Society	<i>Larus marinus</i>	bird	Great Black-backed Gull	Birds Directive: Annex 2.2, Convention on Migratory Species: AEWA Annex II	Hamford Water	TM2424	2	2016
Essex Birdwatching Society	<i>Larus marinus</i>	bird	Great Black-backed Gull	Birds Directive: Annex 2.2, Convention on Migratory Species: AEWA Annex II	Hamford Water	TM2424	2	2017
Essex Birdwatching Society	<i>Larus marinus</i>	bird	Great Black-backed Gull	Birds Directive: Annex 2.2, Convention on Migratory Species: AEWA Annex II	Hamford Water	TM2429	1	2018
Essex Birdwatching Society	<i>Larus marinus</i>	bird	Great Black-backed Gull	Birds Directive: Annex 2.2, Convention on Migratory Species: AEWA Annex II	Hamford Water, Irlhams	TM2327	2	2017
Essex Birdwatching Society	<i>Larus marinus</i>	bird	Great Black-backed Gull	Birds Directive: Annex 2.2, Convention on Migratory Species: AEWA Annex II	Hamford Water, Island lane	TM2322	1	2019
Essex Birdwatching Society	<i>Larus marinus</i>	bird	Great Black-backed Gull	Birds Directive: Annex 2.2, Convention on Migratory Species: AEWA Annex II	Harwich Parkstone Quay	TM2332	1	2019
Essex Birdwatching Society	<i>Larus marinus</i>	bird	Great Black-backed Gull	Birds Directive: Annex 2.2, Convention on Migratory Species: AEWA Annex II	Harwich, Bathside Bay 1	TM2432	3	2019
Essex Birdwatching Society	<i>Larus marinus</i>	bird	Great Black-backed Gull	Birds Directive: Annex 2.2, Convention on Migratory Species: AEWA Annex II	Hogmarsh EWT Manningtree	TM1032	6	2020
Essex Birdwatching Society	<i>Larus marinus</i>	bird	Great Black-backed Gull	Birds Directive: Annex 2.2, Convention on Migratory Species: AEWA Annex II	Hogmarsh Island EWT	TM1032	5	2016
Essex Birdwatching Society	<i>Larus marinus</i>	bird	Great Black-backed Gull	Birds Directive: Annex 2.2, Convention on Migratory Species: AEWA Annex II	Hogmarsh Island EWT	TM1032	7	2019
Essex Birdwatching Society	<i>Larus marinus</i>	bird	Great Black-backed Gull	Birds Directive: Annex 2.2, Convention on Migratory Species: AEWA Annex II	Hogmarsh, Stour Estuary	TM1032	4	2017
Essex Birdwatching Society	<i>Larus marinus</i>	bird	Great Black-backed Gull	Birds Directive: Annex 2.2, Convention on Migratory Species: AEWA Annex II	Holland Brook Great Holland	TM1918	1	2020
Essex Birdwatching Society	<i>Larus marinus</i>	bird	Great Black-backed Gull	Birds Directive: Annex 2.2, Convention on Migratory Species: AEWA Annex II	Holland Haven	TM2117	26	2016

Essex Birdwatching Society	<i>Larus marinus</i>	bird	Great Black-backed Gull	Birds Directive: Annex 2.2, Convention on Migratory Species: AEWA Annex II	Holland Haven	TM2117	150	2020
Essex Birdwatching Society	<i>Larus marinus</i>	bird	Great Black-backed Gull	Birds Directive: Annex 2.2, Convention on Migratory Species: AEWA Annex II	Holland Haven	TM2217	8	2015
Essex Birdwatching Society	<i>Larus marinus</i>	bird	Great Black-backed Gull	Birds Directive: Annex 2.2, Convention on Migratory Species: AEWA Annex II	Holland Haven	TM2217	10	2014
Essex Birdwatching Society	<i>Larus marinus</i>	bird	Great Black-backed Gull	Birds Directive: Annex 2.2, Convention on Migratory Species: AEWA Annex II	Holland Marshes	TM2117	6	2016
Essex Birdwatching Society	<i>Larus marinus</i>	bird	Great Black-backed Gull	Birds Directive: Annex 2.2, Convention on Migratory Species: AEWA Annex II	Holland Marshes	TM2117	15	2020
Essex Birdwatching Society	<i>Larus marinus</i>	bird	Great Black-backed Gull	Birds Directive: Annex 2.2, Convention on Migratory Species: AEWA Annex II	Holland-on-Sea	TM2016	2	2020
Essex Birdwatching Society	<i>Larus marinus</i>	bird	Great Black-backed Gull	Birds Directive: Annex 2.2, Convention on Migratory Species: AEWA Annex II	Holland-On-Sea	TM2117	3	2015
Essex Birdwatching Society	<i>Larus marinus</i>	bird	Great Black-backed Gull	Birds Directive: Annex 2.2, Convention on Migratory Species: AEWA Annex II	Holland-On-Sea	TM2117	8	2014
Essex Birdwatching Society	<i>Larus marinus</i>	bird	Great Black-backed Gull	Birds Directive: Annex 2.2, Convention on Migratory Species: AEWA Annex II	Horsey Island	TM2324	4	2018
Essex Birdwatching Society	<i>Larus marinus</i>	bird	Great Black-backed Gull	Birds Directive: Annex 2.2, Convention on Migratory Species: AEWA Annex II	Horsey Island	TM2324	6	2016
Essex Birdwatching Society	<i>Larus marinus</i>	bird	Great Black-backed Gull	Birds Directive: Annex 2.2, Convention on Migratory Species: AEWA Annex II	Horsey Island, Hamford Water	TM2324	1	2020
Essex Birdwatching Society	<i>Larus marinus</i>	bird	Great Black-backed Gull	Birds Directive: Annex 2.2, Convention on Migratory Species: AEWA Annex II	Horsey Wade (TM22 G)	TM2323	1	2015
Essex Birdwatching Society	<i>Larus marinus</i>	bird	Great Black-backed Gull	Birds Directive: Annex 2.2, Convention on Migratory Species: AEWA Annex II	Horsey Wade, Hamford Water	TM2323	1	2016
Essex Birdwatching Society	<i>Larus marinus</i>	bird	Great Black-backed Gull	Birds Directive: Annex 2.2, Convention on Migratory Species: AEWA Annex II	Irlam's Beach	TM2429	1	2016

Essex Birdwatching Society	<i>Larus marinus</i>	bird	Great Black-backed Gull	Birds Directive: Annex 2.2, Convention on Migratory Species: AEWA Annex II	Irlam's Beach	TM2429	2	2018
Essex Birdwatching Society	<i>Larus marinus</i>	bird	Great Black-backed Gull	Birds Directive: Annex 2.2, Convention on Migratory Species: AEWA Annex II	Irlams	TM2429	4	2019
Essex Birdwatching Society	<i>Larus marinus</i>	bird	Great Black-backed Gull	Birds Directive: Annex 2.2, Convention on Migratory Species: AEWA Annex II	Irlam's Beach Hamford Water	TM2327	10	2020
Essex Birdwatching Society	<i>Larus marinus</i>	bird	Great Black-backed Gull	Birds Directive: Annex 2.2, Convention on Migratory Species: AEWA Annex II	Irlhams	TM2327	6	2016
Essex Birdwatching Society	<i>Larus marinus</i>	bird	Great Black-backed Gull	Birds Directive: Annex 2.2, Convention on Migratory Species: AEWA Annex II	Jacques Bay	TM1531	1	2018
Essex Birdwatching Society	<i>Larus marinus</i>	bird	Great Black-backed Gull	Birds Directive: Annex 2.2, Convention on Migratory Species: AEWA Annex II	Jaques Bay to Mistley East	TM1531	6	2015
Essex Birdwatching Society	<i>Larus marinus</i>	bird	Great Black-backed Gull	Birds Directive: Annex 2.2, Convention on Migratory Species: AEWA Annex II	Kingfisher Hide	TM0419	1	2019
Essex Birdwatching Society	<i>Larus marinus</i>	bird	Great Black-backed Gull	Birds Directive: Annex 2.2, Convention on Migratory Species: AEWA Annex II	Kirby-le-Soken	TM2222	2	2020
Essex Birdwatching Society	<i>Larus marinus</i>	bird	Great Black-backed Gull	Birds Directive: Annex 2.2, Convention on Migratory Species: AEWA Annex II	Little Clacton	TM1618	1	2020
Essex Birdwatching Society	<i>Larus marinus</i>	bird	Great Black-backed Gull	Birds Directive: Annex 2.2, Convention on Migratory Species: AEWA Annex II	Manningtree	TM1031	40	2020
Essex Birdwatching Society	<i>Larus marinus</i>	bird	Great Black-backed Gull	Birds Directive: Annex 2.2, Convention on Migratory Species: AEWA Annex II	Manningtree	TM1032	7	2016
Essex Birdwatching Society	<i>Larus marinus</i>	bird	Great Black-backed Gull	Birds Directive: Annex 2.2, Convention on Migratory Species: AEWA Annex II	Manningtree	TM1032	151	2019
Essex Birdwatching Society	<i>Larus marinus</i>	bird	Great Black-backed Gull	Birds Directive: Annex 2.2, Convention on Migratory Species: AEWA Annex II	Manningtree	TM1132	16	2015
Essex Birdwatching Society	<i>Larus marinus</i>	bird	Great Black-backed Gull	Birds Directive: Annex 2.2, Convention on Migratory Species: AEWA Annex II	Manningtree	TM1132	108	2016

Essex Birdwatching Society	<i>Larus marinus</i>	bird	Great Black-backed Gull	Birds Directive: Annex 2.2, Convention on Migratory Species: AEWA Annex II	Manningtree - Cattawade	TM1032	108	2020
Essex Birdwatching Society	<i>Larus marinus</i>	bird	Great Black-backed Gull	Birds Directive: Annex 2.2, Convention on Migratory Species: AEWA Annex II	Manningtree - Cattawade	TM1032	147	2016
Essex Birdwatching Society	<i>Larus marinus</i>	bird	Great Black-backed Gull	Birds Directive: Annex 2.2, Convention on Migratory Species: AEWA Annex II	manningtree prom	TM1032	1	2014
Essex Birdwatching Society	<i>Larus marinus</i>	bird	Great Black-backed Gull	Birds Directive: Annex 2.2, Convention on Migratory Species: AEWA Annex II	Manningtree, 83 New Road	TM1131	1	2017
Essex Birdwatching Society	<i>Larus marinus</i>	bird	Great Black-backed Gull	Birds Directive: Annex 2.2, Convention on Migratory Species: AEWA Annex II	Manningtree/Mistley Quay	TM1132	3	2018
Essex Birdwatching Society	<i>Larus marinus</i>	bird	Great Black-backed Gull	Birds Directive: Annex 2.2, Convention on Migratory Species: AEWA Annex II	Mersea Island	TM0515	1	2019
Essex Birdwatching Society	<i>Larus marinus</i>	bird	Great Black-backed Gull	Birds Directive: Annex 2.2, Convention on Migratory Species: AEWA Annex II	Mistley	TM1131	4	2016
Essex Birdwatching Society	<i>Larus marinus</i>	bird	Great Black-backed Gull	Birds Directive: Annex 2.2, Convention on Migratory Species: AEWA Annex II	Mistley	TM1132	2	2016
Essex Birdwatching Society	<i>Larus marinus</i>	bird	Great Black-backed Gull	Birds Directive: Annex 2.2, Convention on Migratory Species: AEWA Annex II	Mistley	TM1232	3	2020
Essex Birdwatching Society	<i>Larus marinus</i>	bird	Great Black-backed Gull	Birds Directive: Annex 2.2, Convention on Migratory Species: AEWA Annex II	Mistley Quay	TM1131	5	2016
Essex Birdwatching Society	<i>Larus marinus</i>	bird	Great Black-backed Gull	Birds Directive: Annex 2.2, Convention on Migratory Species: AEWA Annex II	Mistley Quay	TM1131	10	2020
Essex Birdwatching Society	<i>Larus marinus</i>	bird	Great Black-backed Gull	Birds Directive: Annex 2.2, Convention on Migratory Species: AEWA Annex II	Mistley Quay, Essex	TM1131	1	2014
Essex Birdwatching Society	<i>Larus marinus</i>	bird	Great Black-backed Gull	Birds Directive: Annex 2.2, Convention on Migratory Species: AEWA Annex II	Mistley to Cattawade	TM1032	2	2018
Essex Birdwatching Society	<i>Larus marinus</i>	bird	Great Black-backed Gull	Birds Directive: Annex 2.2, Convention on Migratory Species: AEWA Annex II	Mistley to Wrabness	TM1431	1	2019

Essex Birdwatching Society	<i>Larus marinus</i>	bird	Great Black-backed Gull	Birds Directive: Annex 2.2, Convention on Migratory Species: AEWA Annex II	Mistley Walls	TM1031	6	2019
Essex Birdwatching Society	<i>Larus marinus</i>	bird	Great Black-backed Gull	Birds Directive: Annex 2.2, Convention on Migratory Species: AEWA Annex II	Mistley Walls	TM1131	1	2016
Essex Birdwatching Society	<i>Larus marinus</i>	bird	Great Black-backed Gull	Birds Directive: Annex 2.2, Convention on Migratory Species: AEWA Annex II	Mistley Walls	TM1131	2	2019
Essex Birdwatching Society	<i>Larus marinus</i>	bird	Great Black-backed Gull	Birds Directive: Annex 2.2, Convention on Migratory Species: AEWA Annex II	Mistley Walls	TM1132	2	2016
Essex Birdwatching Society	<i>Larus marinus</i>	bird	Great Black-backed Gull	Birds Directive: Annex 2.2, Convention on Migratory Species: AEWA Annex II	Mistley Walls	TM1132	15	2020
Essex Birdwatching Society	<i>Larus marinus</i>	bird	Great Black-backed Gull	Birds Directive: Annex 2.2, Convention on Migratory Species: AEWA Annex II	Mistley, R.Stour	TM1132	2	2015
Essex Birdwatching Society	<i>Larus marinus</i>	bird	Great Black-backed Gull	Birds Directive: Annex 2.2, Convention on Migratory Species: AEWA Annex II	Mistley, River Stour	TM1132	1	2017
Essex Birdwatching Society	<i>Larus marinus</i>	bird	Great Black-backed Gull	Birds Directive: Annex 2.2, Convention on Migratory Species: AEWA Annex II	Mistley, The Quay	TM1131	1	2015
Essex Birdwatching Society	<i>Larus marinus</i>	bird	Great Black-backed Gull	Birds Directive: Annex 2.2, Convention on Migratory Species: AEWA Annex II	Mistley, Walls	TM1132	6	2017
Essex Birdwatching Society	<i>Larus marinus</i>	bird	Great Black-backed Gull	Birds Directive: Annex 2.2, Convention on Migratory Species: AEWA Annex II	Mobile-TM2423	TM2423	1	2015
Essex Birdwatching Society	<i>Larus marinus</i>	bird	Great Black-backed Gull	Birds Directive: Annex 2.2, Convention on Migratory Species: AEWA Annex II	Mobile-TM2424	TM2424	1	2014
Essex Birdwatching Society	<i>Larus marinus</i>	bird	Great Black-backed Gull	Birds Directive: Annex 2.2, Convention on Migratory Species: AEWA Annex II	Oakley Marshes, Hamford Water	TM2328	1	2019
Essex Birdwatching Society	<i>Larus marinus</i>	bird	Great Black-backed Gull	Birds Directive: Annex 2.2, Convention on Migratory Species: AEWA Annex II	Pewit Island	TM2226	6	2018
Essex Birdwatching Society	<i>Larus marinus</i>	bird	Great Black-backed Gull	Birds Directive: Annex 2.2, Convention on Migratory Species: AEWA Annex II	Pewit Island	TM2226	7	2016

Essex Birdwatching Society	<i>Larus marinus</i>	bird	Great Black-backed Gull	Birds Directive: Annex 2.2, Convention on Migratory Species: AEWA Annex II	River Colne	TM0616	1	2014
Essex Birdwatching Society	<i>Larus marinus</i>	bird	Great Black-backed Gull	Birds Directive: Annex 2.2, Convention on Migratory Species: AEWA Annex II	River Colne, Wivenhoe to Alresford Creek	TM0520	1	2014
Essex Birdwatching Society	<i>Larus marinus</i>	bird	Great Black-backed Gull	Birds Directive: Annex 2.2, Convention on Migratory Species: AEWA Annex II	River Colne, Wivenhoe to Alresford Creek	TM0520	3	2019
Essex Birdwatching Society	<i>Larus marinus</i>	bird	Great Black-backed Gull	Birds Directive: Annex 2.2, Convention on Migratory Species: AEWA Annex II	River Stour	TM1331	2	2020
Essex Birdwatching Society	<i>Larus marinus</i>	bird	Great Black-backed Gull	Birds Directive: Annex 2.2, Convention on Migratory Species: AEWA Annex II	Robbies hide	TM0519	1	2014
Essex Birdwatching Society	<i>Larus marinus</i>	bird	Great Black-backed Gull	Birds Directive: Annex 2.2, Convention on Migratory Species: AEWA Annex II	Roman River, Fingringhoe	TM0320	2	2019
Essex Birdwatching Society	<i>Larus marinus</i>	bird	Great Black-backed Gull	Birds Directive: Annex 2.2, Convention on Migratory Species: AEWA Annex II	Skipper's Island	TM2124	1	2018
Essex Birdwatching Society	<i>Larus marinus</i>	bird	Great Black-backed Gull	Birds Directive: Annex 2.2, Convention on Migratory Species: AEWA Annex II	Skipper's Island	TM2124	3	2016
Essex Birdwatching Society	<i>Larus marinus</i>	bird	Great Black-backed Gull	Birds Directive: Annex 2.2, Convention on Migratory Species: AEWA Annex II	St Osyth	TM1215	3	2020
Essex Birdwatching Society	<i>Larus marinus</i>	bird	Great Black-backed Gull	Birds Directive: Annex 2.2, Convention on Migratory Species: AEWA Annex II	St Osyth (circuit)	TM1215	5	2018
Essex Birdwatching Society	<i>Larus marinus</i>	bird	Great Black-backed Gull	Birds Directive: Annex 2.2, Convention on Migratory Species: AEWA Annex II	St Osyth (circuit)	TM1215	6	2016
Essex Birdwatching Society	<i>Larus marinus</i>	bird	Great Black-backed Gull	Birds Directive: Annex 2.2, Convention on Migratory Species: AEWA Annex II	St Osyth Stone	TM0815	4	2016
Essex Birdwatching Society	<i>Larus marinus</i>	bird	Great Black-backed Gull	Birds Directive: Annex 2.2, Convention on Migratory Species: AEWA Annex II	St Osyth Stone	TM0815	10	2020
Essex Birdwatching Society	<i>Larus marinus</i>	bird	Great Black-backed Gull	Birds Directive: Annex 2.2, Convention on Migratory Species: AEWA Annex II	St Osyth, Howlands Marsh	TM1016	1	2018

Essex Birdwatching Society	<i>Larus marinus</i>	bird	Great Black-backed Gull	Birds Directive: Annex 2.2, Convention on Migratory Species: AEWA Annex II	Stone Point	TM2525	1	2016
Essex Birdwatching Society	<i>Larus marinus</i>	bird	Great Black-backed Gull	Birds Directive: Annex 2.2, Convention on Migratory Species: AEWA Annex II	Stone Point Mersea Island	TM0715	1	2020
Essex Birdwatching Society	<i>Larus marinus</i>	bird	Great Black-backed Gull	Birds Directive: Annex 2.2, Convention on Migratory Species: AEWA Annex II	Stour Estuary	TM1032	3	2016
Essex Birdwatching Society	<i>Larus marinus</i>	bird	Great Black-backed Gull	Birds Directive: Annex 2.2, Convention on Migratory Species: AEWA Annex II	Stour Estuary	TM1732	4	2016
Essex Birdwatching Society	<i>Larus marinus</i>	bird	Great Black-backed Gull	Birds Directive: Annex 2.2, Convention on Migratory Species: AEWA Annex II	Stour Estuary	TM1732	4	2020
Essex Birdwatching Society	<i>Larus marinus</i>	bird	Great Black-backed Gull	Birds Directive: Annex 2.2, Convention on Migratory Species: AEWA Annex II	Stour Estuary	TM2031	1	2013
Essex Birdwatching Society	<i>Larus marinus</i>	bird	Great Black-backed Gull	Birds Directive: Annex 2.2, Convention on Migratory Species: AEWA Annex II	Stour Estuary	TM2232	1	2013
Essex Birdwatching Society	<i>Larus marinus</i>	bird	Great Black-backed Gull	Birds Directive: Annex 2.2, Convention on Migratory Species: AEWA Annex II	Stour Estuary	TM2232	1	2017
Essex Birdwatching Society	<i>Larus marinus</i>	bird	Great Black-backed Gull	Birds Directive: Annex 2.2, Convention on Migratory Species: AEWA Annex II	Stour Estuary (by barge) - Essex/Suffolk	TM1032	1	2015
Essex Birdwatching Society	<i>Larus marinus</i>	bird	Great Black-backed Gull	Birds Directive: Annex 2.2, Convention on Migratory Species: AEWA Annex II	Stour Estuary (Manningtree)	TM1032	2	2018
Essex Birdwatching Society	<i>Larus marinus</i>	bird	Great Black-backed Gull	Birds Directive: Annex 2.2, Convention on Migratory Species: AEWA Annex II	Stour Estuary - Essex/Suffolk by barge	TM1032	3	2014
Essex Birdwatching Society	<i>Larus marinus</i>	bird	Great Black-backed Gull	Birds Directive: Annex 2.2, Convention on Migratory Species: AEWA Annex II	Stour Estuary RSPB	TM1631	1	2013
Essex Birdwatching Society	<i>Larus marinus</i>	bird	Great Black-backed Gull	Birds Directive: Annex 2.2, Convention on Migratory Species: AEWA Annex II	Stour Estuary RSPB	TM1831	1	2018
Essex Birdwatching Society	<i>Larus marinus</i>	bird	Great Black-backed Gull	Birds Directive: Annex 2.2, Convention on Migratory Species: AEWA Annex II	Stour Estuary RSPB	TM2031	2	2019

Essex Birdwatching Society	<i>Larus marinus</i>	bird	Great Black-backed Gull	Birds Directive: Annex 2.2, Convention on Migratory Species: AEWA Annex II	Stour Estuary RSPB	TM2131	2	2015
Essex Birdwatching Society	<i>Larus marinus</i>	bird	Great Black-backed Gull	Birds Directive: Annex 2.2, Convention on Migratory Species: AEWA Annex II	Stour Estuary, Copperas Bay RSPB	TM1931	2	2017
Essex Birdwatching Society	<i>Larus marinus</i>	bird	Great Black-backed Gull	Birds Directive: Annex 2.2, Convention on Migratory Species: AEWA Annex II	Stour Valley	TM0832	7	2018
Essex Birdwatching Society	<i>Larus marinus</i>	bird	Great Black-backed Gull	Birds Directive: Annex 2.2, Convention on Migratory Species: AEWA Annex II	Stour valley	TM0932	4	2015
Essex Birdwatching Society	<i>Larus marinus</i>	bird	Great Black-backed Gull	Birds Directive: Annex 2.2, Convention on Migratory Species: AEWA Annex II	Stour valley	TM0932	17	2016
Essex Birdwatching Society	<i>Larus marinus</i>	bird	Great Black-backed Gull	Birds Directive: Annex 2.2, Convention on Migratory Species: AEWA Annex II	Stour Valley, Manningtree	TM1032	18	2017
Essex Birdwatching Society	<i>Larus marinus</i>	bird	Great Black-backed Gull	Birds Directive: Annex 2.2, Convention on Migratory Species: AEWA Annex II	Stour Wood RSPB	TM1931	1	2019
Essex Birdwatching Society	<i>Larus marinus</i>	bird	Great Black-backed Gull	Birds Directive: Annex 2.2, Convention on Migratory Species: AEWA Annex II	Stour Woods and Copperas Bay RSPB	TM1931	2	2020
Essex Birdwatching Society	<i>Larus marinus</i>	bird	Great Black-backed Gull	Birds Directive: Annex 2.2, Convention on Migratory Species: AEWA Annex II	The Naze	TM2425	2	2016
Essex Birdwatching Society	<i>Larus marinus</i>	bird	Great Black-backed Gull	Birds Directive: Annex 2.2, Convention on Migratory Species: AEWA Annex II	The Naze	TM2523	1	2016
Essex Birdwatching Society	<i>Larus marinus</i>	bird	Great Black-backed Gull	Birds Directive: Annex 2.2, Convention on Migratory Species: AEWA Annex II	The Naze	TM2524	1	2016
Essex Birdwatching Society	<i>Larus marinus</i>	bird	Great Black-backed Gull	Birds Directive: Annex 2.2, Convention on Migratory Species: AEWA Annex II	The Naze, Stone Point	TM2424	1	2016
Essex Birdwatching Society	<i>Larus marinus</i>	bird	Great Black-backed Gull	Birds Directive: Annex 2.2, Convention on Migratory Species: AEWA Annex II	The Wade	TM2323	1	2018
Essex Birdwatching Society	<i>Larus marinus</i>	bird	Great Black-backed Gull	Birds Directive: Annex 2.2, Convention on Migratory Species: AEWA Annex II	Titchmarsh Marina, Hamford Water	TM2423	1	2016

Essex Birdwatching Society	<i>Larus marinus</i>	bird	Great Black-backed Gull	Birds Directive: Annex 2.2, Convention on Migratory Species: AEWA Annex II	Waltom Marina	TM2423	1	2020
Essex Birdwatching Society	<i>Larus marinus</i>	bird	Great Black-backed Gull	Birds Directive: Annex 2.2, Convention on Migratory Species: AEWA Annex II	Walton Back Water	TM2325	1	2019
Essex Birdwatching Society	<i>Larus marinus</i>	bird	Great Black-backed Gull	Birds Directive: Annex 2.2, Convention on Migratory Species: AEWA Annex II	Walton backwaters	TM2325	1	2013
Essex Birdwatching Society	<i>Larus marinus</i>	bird	Great Black-backed Gull	Birds Directive: Annex 2.2, Convention on Migratory Species: AEWA Annex II	Walton Backwaters	TM2524	1	2016
Essex Birdwatching Society	<i>Larus marinus</i>	bird	Great Black-backed Gull	Birds Directive: Annex 2.2, Convention on Migratory Species: AEWA Annex II	Walton Channel	TM2325	1	2015
Essex Birdwatching Society	<i>Larus marinus</i>	bird	Great Black-backed Gull	Birds Directive: Annex 2.2, Convention on Migratory Species: AEWA Annex II	Walton Mere	TM2522	1	2016
Essex Birdwatching Society	<i>Larus marinus</i>	bird	Great Black-backed Gull	Birds Directive: Annex 2.2, Convention on Migratory Species: AEWA Annex II	Walton on the Naze	TM2521	1	2013
Essex Birdwatching Society	<i>Larus marinus</i>	bird	Great Black-backed Gull	Birds Directive: Annex 2.2, Convention on Migratory Species: AEWA Annex II	Walton on the Naze	TM2522	2	2013
Essex Birdwatching Society	<i>Larus marinus</i>	bird	Great Black-backed Gull	Birds Directive: Annex 2.2, Convention on Migratory Species: AEWA Annex II	Walton on the Naze	TM2523	1	2013
Essex Birdwatching Society	<i>Larus marinus</i>	bird	Great Black-backed Gull	Birds Directive: Annex 2.2, Convention on Migratory Species: AEWA Annex II	Walton-on-the-Naze	TM2521	1	2014
Essex Birdwatching Society	<i>Larus marinus</i>	bird	Great Black-backed Gull	Birds Directive: Annex 2.2, Convention on Migratory Species: AEWA Annex II	West End Dovercourt	TM2429	1	2014
Essex Birdwatching Society	<i>Larus marinus</i>	bird	Great Black-backed Gull	Birds Directive: Annex 2.2, Convention on Migratory Species: AEWA Annex II	Wivenhoe	TM0321	5	2020
Essex Birdwatching Society	<i>Larus marinus</i>	bird	Great Black-backed Gull	Birds Directive: Annex 2.2, Convention on Migratory Species: AEWA Annex II	Wivenhoe Area	TM0422	1	2017
Essex Birdwatching Society	<i>Larus marinus</i>	bird	Great Black-backed Gull	Birds Directive: Annex 2.2, Convention on Migratory Species: AEWA Annex II	Wivenhoe to Alresford	TM0421	2	2018

Essex Birdwatching Society	<i>Larus marinus</i>	bird	Great Black-backed Gull	Birds Directive: Annex 2.2, Convention on Migratory Species: AEWA Annex II	Wrabness	TM1631	2	2014
Essex Birdwatching Society	<i>Larus marinus</i>	bird	Great Black-backed Gull	Birds Directive: Annex 2.2, Convention on Migratory Species: AEWA Annex II	Wrabness	TM1632	1	2014
Essex Birdwatching Society	<i>Larus marinus</i>	bird	Great Black-backed Gull	Birds Directive: Annex 2.2, Convention on Migratory Species: AEWA Annex II	Wrabness	TM1632	2	2015
Essex Birdwatching Society	<i>Larus marinus</i>	bird	Great Black-backed Gull	Birds Directive: Annex 2.2, Convention on Migratory Species: AEWA Annex II	Wrabness	TM1731	1	2020
Essex Birdwatching Society	<i>Larus marinus</i>	bird	Great Black-backed Gull	Birds Directive: Annex 2.2, Convention on Migratory Species: AEWA Annex II	Wrabness	TM1832	1	2014
Essex Birdwatching Society	<i>Larus marinus</i>	bird	Great Black-backed Gull	Birds Directive: Annex 2.2, Convention on Migratory Species: AEWA Annex II	Wrabness	TM1832	1	2015
Essex Birdwatching Society	<i>Larus marinus</i>	bird	Great Black-backed Gull	Birds Directive: Annex 2.2, Convention on Migratory Species: AEWA Annex II	Wrabness EWT	TM1631	3	2016
Essex Birdwatching Society	<i>Larus marinus</i>	bird	Great Black-backed Gull	Birds Directive: Annex 2.2, Convention on Migratory Species: AEWA Annex II	Wrabness EWT	TM1631	13	2020
Essex Birdwatching Society	<i>Larus marinus</i>	bird	Great Black-backed Gull	Birds Directive: Annex 2.2, Convention on Migratory Species: AEWA Annex II	Wrabness EWT	TM1731	6	2019
Essex Birdwatching Society	<i>Larus marinus</i>	bird	Great Black-backed Gull	Birds Directive: Annex 2.2, Convention on Migratory Species: AEWA Annex II	Wrabness EWT Nature Reserve	TM1631	2	2017
Essex Birdwatching Society	<i>Larus marinus</i>	bird	Great Black-backed Gull	Birds Directive: Annex 2.2, Convention on Migratory Species: AEWA Annex II	Wrabness EWT Nature Reserve	TM1632	2	2017
Essex Birdwatching Society	<i>Larus marinus</i>	bird	Great Black-backed Gull	Birds Directive: Annex 2.2, Convention on Migratory Species: AEWA Annex II	Wrabness EWT Nature Reserve	TM1931	1	2017
Essex Birdwatching Society	<i>Larus marinus</i>	bird	Great Black-backed Gull	Birds Directive: Annex 2.2, Convention on Migratory Species: AEWA Annex II	Wrabness EWT NR	TM1631	7	2018
Essex Birdwatching Society	<i>Larus marinus</i>	bird	Great Black-backed Gull	Birds Directive: Annex 2.2, Convention on Migratory Species: AEWA Annex II	Wrabness Nature Reserve	TM1631	1	2014

Essex Birdwatching Society	<i>Larus marinus</i>	bird	Great Black-backed Gull	Birds Directive: Annex 2.2, Convention on Migratory Species: AEWa Annex II	Wrabness Nature Reserve	TM1731	2	2015
Essex Birdwatching Society	<i>Larus marinus</i>	bird	Great Black-backed Gull	Birds Directive: Annex 2.2, Convention on Migratory Species: AEWa Annex II	Wrabness Shore West	TM1632	2	2014
Essex Birdwatching Society	<i>Larus marinus</i>	bird	Great Black-backed Gull	Birds Directive: Annex 2.2, Convention on Migratory Species: AEWa Annex II	Wrabness to Mistley Quay	TM1531	1	2017
Essex Field Club	<i>Larus marinus</i>	bird	Great Black-backed Gull	Birds Directive: Annex 2.2, Convention on Migratory Species: AEWa Annex II	North Thorpe Road	TM147432 2710	1	2019
Essex Birdwatching Society	<i>Larus melanocephalus</i>	bird		Bern Convention: Appendix 2, Birds Directive: Annex 1, Convention on Migratory Species: AEWa Annex II, Convention on Migratory Species: Appendix 2, Wildlife and Countryside Act 1981: Schedule 1 - Part 1	Alresford	TM0619	2	2016
Essex Birdwatching Society	<i>Larus melanocephalus</i>	bird		Bern Convention: Appendix 2, Birds Directive: Annex 1, Convention on Migratory Species: AEWa Annex II, Convention on Migratory Species: Appendix 2, Wildlife and Countryside Act 1981: Schedule 1 - Part 1	Alresford	TM0621	2	2018
Essex Birdwatching Society	<i>Larus melanocephalus</i>	bird		Bern Convention: Appendix 2, Birds Directive: Annex 1, Convention on Migratory Species: AEWa Annex II, Convention on Migratory Species: Appendix 2, Wildlife and Countryside Act 1981: Schedule 1 - Part 1	Alresford	TM0621	3	2014
Essex Birdwatching Society	<i>Larus melanocephalus</i>	bird		Bern Convention: Appendix 2, Birds Directive: Annex 1, Convention on Migratory Species: AEWa Annex II, Convention on Migratory Species: Appendix 2, Wildlife and Countryside Act 1981: Schedule 1 - Part 1	Alresford Creek	TM0619	1	2015
Essex Birdwatching Society	<i>Larus melanocephalus</i>	bird		Bern Convention: Appendix 2, Birds Directive: Annex 1, Convention on Migratory Species: AEWa Annex II, Convention on Migratory Species: Appendix 2, Wildlife and Countryside Act 1981: Schedule 1 - Part 1	Alresford Creek to Brightlingsea	TM0617	1	2016

Essex Birdwatching Society	<i>Larus melanocephalus</i>	bird		Bern Convention: Appendix 2, Birds Directive: Annex 1, Convention on Migratory Species: AEWA Annex II, Convention on Migratory Species: Appendix 2, Wildlife and Countryside Act 1981: Schedule 1 - Part 1	Ardleigh	TM0328	1	2015
Essex Birdwatching Society	<i>Larus melanocephalus</i>	bird		Bern Convention: Appendix 2, Birds Directive: Annex 1, Convention on Migratory Species: AEWA Annex II, Convention on Migratory Species: Appendix 2, Wildlife and Countryside Act 1981: Schedule 1 - Part 1	Bathside Bay, Dovercourt	TM2532	1	2013
Essex Birdwatching Society	<i>Larus melanocephalus</i>	bird		Bern Convention: Appendix 2, Birds Directive: Annex 1, Convention on Migratory Species: AEWA Annex II, Convention on Migratory Species: Appendix 2, Wildlife and Countryside Act 1981: Schedule 1 - Part 1	Brightlingsea	TM0716	2	2018
Essex Birdwatching Society	<i>Larus melanocephalus</i>	bird		Bern Convention: Appendix 2, Birds Directive: Annex 1, Convention on Migratory Species: AEWA Annex II, Convention on Migratory Species: Appendix 2, Wildlife and Countryside Act 1981: Schedule 1 - Part 1	Brightlingsea	TM0716	21	2016
Essex Birdwatching Society	<i>Larus melanocephalus</i>	bird		Bern Convention: Appendix 2, Birds Directive: Annex 1, Convention on Migratory Species: AEWA Annex II, Convention on Migratory Species: Appendix 2, Wildlife and Countryside Act 1981: Schedule 1 - Part 1	Brightlingsea	TM0816	1	2014
Essex Birdwatching Society	<i>Larus melanocephalus</i>	bird		Bern Convention: Appendix 2, Birds Directive: Annex 1, Convention on Migratory Species: AEWA Annex II, Convention on Migratory Species: Appendix 2, Wildlife and Countryside Act 1981: Schedule 1 - Part 1	Brightlingsea	TM0817	1	2014
Essex Birdwatching Society	<i>Larus melanocephalus</i>	bird		Bern Convention: Appendix 2, Birds Directive: Annex 1, Convention on Migratory Species: AEWA Annex II, Convention on Migratory Species: Appendix 2, Wildlife and Countryside Act 1981: Schedule 1 - Part 1	Brightlingsea	TM0817	15	2018

Essex Birdwatching Society	<i>Larus melanocephalus</i>	bird		Bern Convention: Appendix 2, Birds Directive: Annex 1, Convention on Migratory Species: AEWA Annex II, Convention on Migratory Species: Appendix 2, Wildlife and Countryside Act 1981: Schedule 1 - Part 1	Brightlingsea Creek	TM0916	2	2014
Essex Birdwatching Society	<i>Larus melanocephalus</i>	bird		Bern Convention: Appendix 2, Birds Directive: Annex 1, Convention on Migratory Species: AEWA Annex II, Convention on Migratory Species: Appendix 2, Wildlife and Countryside Act 1981: Schedule 1 - Part 1	Brook Retail Pk, Clacton	TM1717	1	2013
Essex Birdwatching Society	<i>Larus melanocephalus</i>	bird		Bern Convention: Appendix 2, Birds Directive: Annex 1, Convention on Migratory Species: AEWA Annex II, Convention on Migratory Species: Appendix 2, Wildlife and Countryside Act 1981: Schedule 1 - Part 1	Cattawade Marsh/Splodge	TM0932	2	2017
Essex Birdwatching Society	<i>Larus melanocephalus</i>	bird		Bern Convention: Appendix 2, Birds Directive: Annex 1, Convention on Migratory Species: AEWA Annex II, Convention on Migratory Species: Appendix 2, Wildlife and Countryside Act 1981: Schedule 1 - Part 1	Cindery Is., Brightlingsea	TM0915	1	2014
Essex Birdwatching Society	<i>Larus melanocephalus</i>	bird		Bern Convention: Appendix 2, Birds Directive: Annex 1, Convention on Migratory Species: AEWA Annex II, Convention on Migratory Species: Appendix 2, Wildlife and Countryside Act 1981: Schedule 1 - Part 1	Cindery Is., Brightlingsea	TM1715	1	2015
Essex Birdwatching Society	<i>Larus melanocephalus</i>	bird		Bern Convention: Appendix 2, Birds Directive: Annex 1, Convention on Migratory Species: AEWA Annex II, Convention on Migratory Species: Appendix 2, Wildlife and Countryside Act 1981: Schedule 1 - Part 1	Cindery Island, Brightlingsea	TM0915	1	2016
Essex Birdwatching Society	<i>Larus melanocephalus</i>	bird		Bern Convention: Appendix 2, Birds Directive: Annex 1, Convention on Migratory Species: AEWA Annex II, Convention on Migratory Species: Appendix 2, Wildlife and Countryside Act 1981: Schedule 1 - Part 1	Clacton-on-Sea	TM1715	3	2013

Essex Birdwatching Society	<i>Larus melanocephalus</i>	bird		Bern Convention: Appendix 2, Birds Directive: Annex 1, Convention on Migratory Species: AEWA Annex II, Convention on Migratory Species: Appendix 2, Wildlife and Countryside Act 1981: Schedule 1 - Part 1	Colchester Hythe and Rowhedge	TM0322	1	2018
Essex Birdwatching Society	<i>Larus melanocephalus</i>	bird		Bern Convention: Appendix 2, Birds Directive: Annex 1, Convention on Migratory Species: AEWA Annex II, Convention on Migratory Species: Appendix 2, Wildlife and Countryside Act 1981: Schedule 1 - Part 1	Daltes Farm GP, St Osyth	TM1315	3	2015
Essex Birdwatching Society	<i>Larus melanocephalus</i>	bird		Bern Convention: Appendix 2, Birds Directive: Annex 1, Convention on Migratory Species: AEWA Annex II, Convention on Migratory Species: Appendix 2, Wildlife and Countryside Act 1981: Schedule 1 - Part 1	Dovercourt	TM2429	1	2015
Essex Birdwatching Society	<i>Larus melanocephalus</i>	bird		Bern Convention: Appendix 2, Birds Directive: Annex 1, Convention on Migratory Species: AEWA Annex II, Convention on Migratory Species: Appendix 2, Wildlife and Countryside Act 1981: Schedule 1 - Part 1	Dovercourt	TM2530	2	2014
Essex Birdwatching Society	<i>Larus melanocephalus</i>	bird		Bern Convention: Appendix 2, Birds Directive: Annex 1, Convention on Migratory Species: AEWA Annex II, Convention on Migratory Species: Appendix 2, Wildlife and Countryside Act 1981: Schedule 1 - Part 1	Dovercourt	TM2531	5	2016
Essex Birdwatching Society	<i>Larus melanocephalus</i>	bird		Bern Convention: Appendix 2, Birds Directive: Annex 1, Convention on Migratory Species: AEWA Annex II, Convention on Migratory Species: Appendix 2, Wildlife and Countryside Act 1981: Schedule 1 - Part 1	East Mersea	TM0615	5	2018
Essex Birdwatching Society	<i>Larus melanocephalus</i>	bird		Bern Convention: Appendix 2, Birds Directive: Annex 1, Convention on Migratory Species: AEWA Annex II, Convention on Migratory Species: Appendix 2, Wildlife and Countryside Act 1981: Schedule 1 - Part 1	East Mersea	TM0715	1	2015

Essex Birdwatching Society	<i>Larus melanocephalus</i>	bird		Bern Convention: Appendix 2, Birds Directive: Annex 1, Convention on Migratory Species: AEWA Annex II, Convention on Migratory Species: Appendix 2, Wildlife and Countryside Act 1981: Schedule 1 - Part 1	Fingringhoe	TM0320	1	2013
Essex Birdwatching Society	<i>Larus melanocephalus</i>	bird		Bern Convention: Appendix 2, Birds Directive: Annex 1, Convention on Migratory Species: AEWA Annex II, Convention on Migratory Species: Appendix 2, Wildlife and Countryside Act 1981: Schedule 1 - Part 1	Fingringhoe Mill	TM0320	3	2013
Essex Birdwatching Society	<i>Larus melanocephalus</i>	bird		Bern Convention: Appendix 2, Birds Directive: Annex 1, Convention on Migratory Species: AEWA Annex II, Convention on Migratory Species: Appendix 2, Wildlife and Countryside Act 1981: Schedule 1 - Part 1	Fingringhoe Ranges MOD3	TM0318	1	2014
Essex Birdwatching Society	<i>Larus melanocephalus</i>	bird		Bern Convention: Appendix 2, Birds Directive: Annex 1, Convention on Migratory Species: AEWA Annex II, Convention on Migratory Species: Appendix 2, Wildlife and Countryside Act 1981: Schedule 1 - Part 1	Fingringhoe Ranges MOD9	TM0517	1	2016
Essex Birdwatching Society	<i>Larus melanocephalus</i>	bird		Bern Convention: Appendix 2, Birds Directive: Annex 1, Convention on Migratory Species: AEWA Annex II, Convention on Migratory Species: Appendix 2, Wildlife and Countryside Act 1981: Schedule 1 - Part 1	Fingringhoe Wick	TM0419	1	2015
Essex Birdwatching Society	<i>Larus melanocephalus</i>	bird		Bern Convention: Appendix 2, Birds Directive: Annex 1, Convention on Migratory Species: AEWA Annex II, Convention on Migratory Species: Appendix 2, Wildlife and Countryside Act 1981: Schedule 1 - Part 1	Fingringhoe Wick EWT	TM0419	3	2018
Essex Birdwatching Society	<i>Larus melanocephalus</i>	bird		Bern Convention: Appendix 2, Birds Directive: Annex 1, Convention on Migratory Species: AEWA Annex II, Convention on Migratory Species: Appendix 2, Wildlife and Countryside Act 1981: Schedule 1 - Part 1	Fingringhoe Wick NR	TM0419	6	2016

Essex Birdwatching Society	<i>Larus melanocephalus</i>	bird		Bern Convention: Appendix 2, Birds Directive: Annex 1, Convention on Migratory Species: AEWA Annex II, Convention on Migratory Species: Appendix 2, Wildlife and Countryside Act 1981: Schedule 1 - Part 1	Fingringhoe Wick NR EWT	TM0419	1	2014
Essex Birdwatching Society	<i>Larus melanocephalus</i>	bird		Bern Convention: Appendix 2, Birds Directive: Annex 1, Convention on Migratory Species: AEWA Annex II, Convention on Migratory Species: Appendix 2, Wildlife and Countryside Act 1981: Schedule 1 - Part 1	Fingringhoe Wick NR EWT	TM0419	9	2017
Essex Birdwatching Society	<i>Larus melanocephalus</i>	bird		Bern Convention: Appendix 2, Birds Directive: Annex 1, Convention on Migratory Species: AEWA Annex II, Convention on Migratory Species: Appendix 2, Wildlife and Countryside Act 1981: Schedule 1 - Part 1	Frinton Golf Course	TM2318	1	2016
Essex Birdwatching Society	<i>Larus melanocephalus</i>	bird		Bern Convention: Appendix 2, Birds Directive: Annex 1, Convention on Migratory Species: AEWA Annex II, Convention on Migratory Species: Appendix 2, Wildlife and Countryside Act 1981: Schedule 1 - Part 1	Frinton-on-Sea	TM2318	1	2018
Essex Birdwatching Society	<i>Larus melanocephalus</i>	bird		Bern Convention: Appendix 2, Birds Directive: Annex 1, Convention on Migratory Species: AEWA Annex II, Convention on Migratory Species: Appendix 2, Wildlife and Countryside Act 1981: Schedule 1 - Part 1	Frinton-on-Sea	TM2319	92	2018
Essex Birdwatching Society	<i>Larus melanocephalus</i>	bird		Bern Convention: Appendix 2, Birds Directive: Annex 1, Convention on Migratory Species: AEWA Annex II, Convention on Migratory Species: Appendix 2, Wildlife and Countryside Act 1981: Schedule 1 - Part 1	Frinton-on-Sea	TM2420	35	2015
Essex Birdwatching Society	<i>Larus melanocephalus</i>	bird		Bern Convention: Appendix 2, Birds Directive: Annex 1, Convention on Migratory Species: AEWA Annex II, Convention on Migratory Species: Appendix 2, Wildlife and Countryside Act 1981: Schedule 1 - Part 1	Frinton-on-Sea	TM2420	159	2016

Essex Birdwatching Society	<i>Larus melanocephalus</i>	bird		Bern Convention: Appendix 2, Birds Directive: Annex 1, Convention on Migratory Species: AEWA Annex II, Convention on Migratory Species: Appendix 2, Wildlife and Countryside Act 1981: Schedule 1 - Part 1	Gabbard	TM2419	1	2014
Essex Birdwatching Society	<i>Larus melanocephalus</i>	bird		Bern Convention: Appendix 2, Birds Directive: Annex 1, Convention on Migratory Species: AEWA Annex II, Convention on Migratory Species: Appendix 2, Wildlife and Countryside Act 1981: Schedule 1 - Part 1	Great Holland	TM2119	1	2015
Essex Birdwatching Society	<i>Larus melanocephalus</i>	bird		Bern Convention: Appendix 2, Birds Directive: Annex 1, Convention on Migratory Species: AEWA Annex II, Convention on Migratory Species: Appendix 2, Wildlife and Countryside Act 1981: Schedule 1 - Part 1	Hamford Wate,Horsey Island	TM2324	1	2017
Essex Birdwatching Society	<i>Larus melanocephalus</i>	bird		Bern Convention: Appendix 2, Birds Directive: Annex 1, Convention on Migratory Species: AEWA Annex II, Convention on Migratory Species: Appendix 2, Wildlife and Countryside Act 1981: Schedule 1 - Part 1	Hamford Water	TM2225	5	2016
Essex Birdwatching Society	<i>Larus melanocephalus</i>	bird		Bern Convention: Appendix 2, Birds Directive: Annex 1, Convention on Migratory Species: AEWA Annex II, Convention on Migratory Species: Appendix 2, Wildlife and Countryside Act 1981: Schedule 1 - Part 1	Hamford Water	TM2225	5	2018
Essex Birdwatching Society	<i>Larus melanocephalus</i>	bird		Bern Convention: Appendix 2, Birds Directive: Annex 1, Convention on Migratory Species: AEWA Annex II, Convention on Migratory Species: Appendix 2, Wildlife and Countryside Act 1981: Schedule 1 - Part 1	Hamford Water	TM2424	1	2016
Essex Birdwatching Society	<i>Larus melanocephalus</i>	bird		Bern Convention: Appendix 2, Birds Directive: Annex 1, Convention on Migratory Species: AEWA Annex II, Convention on Migratory Species: Appendix 2, Wildlife and Countryside Act 1981: Schedule 1 - Part 1	Hamford Water	TM2424	1	2017

Essex Birdwatching Society	<i>Larus melanocephalus</i>	bird		Bern Convention: Appendix 2, Birds Directive: Annex 1, Convention on Migratory Species: AEWA Annex II, Convention on Migratory Species: Appendix 2, Wildlife and Countryside Act 1981: Schedule 1 - Part 1	Holland Haven	TM2117	38	2018
Essex Birdwatching Society	<i>Larus melanocephalus</i>	bird		Bern Convention: Appendix 2, Birds Directive: Annex 1, Convention on Migratory Species: AEWA Annex II, Convention on Migratory Species: Appendix 2, Wildlife and Countryside Act 1981: Schedule 1 - Part 1	Holland Haven	TM2117	71	2016
Essex Birdwatching Society	<i>Larus melanocephalus</i>	bird		Bern Convention: Appendix 2, Birds Directive: Annex 1, Convention on Migratory Species: AEWA Annex II, Convention on Migratory Species: Appendix 2, Wildlife and Countryside Act 1981: Schedule 1 - Part 1	Holland Haven	TM2217	2	2015
Essex Birdwatching Society	<i>Larus melanocephalus</i>	bird		Bern Convention: Appendix 2, Birds Directive: Annex 1, Convention on Migratory Species: AEWA Annex II, Convention on Migratory Species: Appendix 2, Wildlife and Countryside Act 1981: Schedule 1 - Part 1	Holland Haven	TM2217	84	2014
Essex Birdwatching Society	<i>Larus melanocephalus</i>	bird		Bern Convention: Appendix 2, Birds Directive: Annex 1, Convention on Migratory Species: AEWA Annex II, Convention on Migratory Species: Appendix 2, Wildlife and Countryside Act 1981: Schedule 1 - Part 1	Holland Marshes	TM2117	2	2016
Essex Birdwatching Society	<i>Larus melanocephalus</i>	bird		Bern Convention: Appendix 2, Birds Directive: Annex 1, Convention on Migratory Species: AEWA Annex II, Convention on Migratory Species: Appendix 2, Wildlife and Countryside Act 1981: Schedule 1 - Part 1	Holland Marshes	TM2117	4	2018
Essex Birdwatching Society	<i>Larus melanocephalus</i>	bird		Bern Convention: Appendix 2, Birds Directive: Annex 1, Convention on Migratory Species: AEWA Annex II, Convention on Migratory Species: Appendix 2, Wildlife and Countryside Act 1981: Schedule 1 - Part 1	Holland-On-Sea	TM2117	6	2014

Essex Birdwatching Society	<i>Larus melanocephalus</i>	bird		Bern Convention: Appendix 2, Birds Directive: Annex 1, Convention on Migratory Species: AEWA Annex II, Convention on Migratory Species: Appendix 2, Wildlife and Countryside Act 1981: Schedule 1 - Part 1	Howlands Marsh, St Osyth	TM1116	1	2015
Essex Birdwatching Society	<i>Larus melanocephalus</i>	bird		Bern Convention: Appendix 2, Birds Directive: Annex 1, Convention on Migratory Species: AEWA Annex II, Convention on Migratory Species: Appendix 2, Wildlife and Countryside Act 1981: Schedule 1 - Part 1	Irlam's Beach	TM2429	1	2016
Essex Birdwatching Society	<i>Larus melanocephalus</i>	bird		Bern Convention: Appendix 2, Birds Directive: Annex 1, Convention on Migratory Species: AEWA Annex II, Convention on Migratory Species: Appendix 2, Wildlife and Countryside Act 1981: Schedule 1 - Part 1	Little Bromley Hall	TM0927	1	2013
Essex Birdwatching Society	<i>Larus melanocephalus</i>	bird		Bern Convention: Appendix 2, Birds Directive: Annex 1, Convention on Migratory Species: AEWA Annex II, Convention on Migratory Species: Appendix 2, Wildlife and Countryside Act 1981: Schedule 1 - Part 1	Manningtree	TM1032	1	2017
Essex Birdwatching Society	<i>Larus melanocephalus</i>	bird		Bern Convention: Appendix 2, Birds Directive: Annex 1, Convention on Migratory Species: AEWA Annex II, Convention on Migratory Species: Appendix 2, Wildlife and Countryside Act 1981: Schedule 1 - Part 1	Mersea Island, Pyefleet Channel	TM0416	1	2017
Essex Birdwatching Society	<i>Larus melanocephalus</i>	bird		Bern Convention: Appendix 2, Birds Directive: Annex 1, Convention on Migratory Species: AEWA Annex II, Convention on Migratory Species: Appendix 2, Wildlife and Countryside Act 1981: Schedule 1 - Part 1	Mistley	TM1131	1	2017
Essex Birdwatching Society	<i>Larus melanocephalus</i>	bird		Bern Convention: Appendix 2, Birds Directive: Annex 1, Convention on Migratory Species: AEWA Annex II, Convention on Migratory Species: Appendix 2, Wildlife and Countryside Act 1981: Schedule 1 - Part 1	Mistley	TM1232	1	2018

Essex Birdwatching Society	<i>Larus melanocephalus</i>	bird		Bern Convention: Appendix 2, Birds Directive: Annex 1, Convention on Migratory Species: AEWA Annex II, Convention on Migratory Species: Appendix 2, Wildlife and Countryside Act 1981: Schedule 1 - Part 1	Mistley Quay	TM1131	1	2017
Essex Birdwatching Society	<i>Larus melanocephalus</i>	bird		Bern Convention: Appendix 2, Birds Directive: Annex 1, Convention on Migratory Species: AEWA Annex II, Convention on Migratory Species: Appendix 2, Wildlife and Countryside Act 1981: Schedule 1 - Part 1	Mistley, Walls	TM1132	1	2017
Essex Birdwatching Society	<i>Larus melanocephalus</i>	bird		Bern Convention: Appendix 2, Birds Directive: Annex 1, Convention on Migratory Species: AEWA Annex II, Convention on Migratory Species: Appendix 2, Wildlife and Countryside Act 1981: Schedule 1 - Part 1	Mobile-TM2432	TM2432	1	2015
Essex Birdwatching Society	<i>Larus melanocephalus</i>	bird		Bern Convention: Appendix 2, Birds Directive: Annex 1, Convention on Migratory Species: AEWA Annex II, Convention on Migratory Species: Appendix 2, Wildlife and Countryside Act 1981: Schedule 1 - Part 1	Observatory	TM0328	4	2015
Essex Birdwatching Society	<i>Larus melanocephalus</i>	bird		Bern Convention: Appendix 2, Birds Directive: Annex 1, Convention on Migratory Species: AEWA Annex II, Convention on Migratory Species: Appendix 2, Wildlife and Countryside Act 1981: Schedule 1 - Part 1	Outer Colne Estuary	TM0616	1	2015
Essex Birdwatching Society	<i>Larus melanocephalus</i>	bird		Bern Convention: Appendix 2, Birds Directive: Annex 1, Convention on Migratory Species: AEWA Annex II, Convention on Migratory Species: Appendix 2, Wildlife and Countryside Act 1981: Schedule 1 - Part 1	Rat Island	TM0517	1	2013
Essex Birdwatching Society	<i>Larus melanocephalus</i>	bird		Bern Convention: Appendix 2, Birds Directive: Annex 1, Convention on Migratory Species: AEWA Annex II, Convention on Migratory Species: Appendix 2, Wildlife and Countryside Act 1981: Schedule 1 - Part 1	River Colne, Wivenhoe to Alresford Creek	TM0520	1	2014

Essex Birdwatching Society	<i>Larus melanocephalus</i>	bird		Bern Convention: Appendix 2, Birds Directive: Annex 1, Convention on Migratory Species: AEWA Annex II, Convention on Migratory Species: Appendix 2, Wildlife and Countryside Act 1981: Schedule 1 - Part 1	St Osyth	TM1215	1	2016
Essex Birdwatching Society	<i>Larus melanocephalus</i>	bird		Bern Convention: Appendix 2, Birds Directive: Annex 1, Convention on Migratory Species: AEWA Annex II, Convention on Migratory Species: Appendix 2, Wildlife and Countryside Act 1981: Schedule 1 - Part 1	St Osyth	TM1215	2	2015
Essex Birdwatching Society	<i>Larus melanocephalus</i>	bird		Bern Convention: Appendix 2, Birds Directive: Annex 1, Convention on Migratory Species: AEWA Annex II, Convention on Migratory Species: Appendix 2, Wildlife and Countryside Act 1981: Schedule 1 - Part 1	St Osyth (circuit)	TM1215	1	2016
Essex Birdwatching Society	<i>Larus melanocephalus</i>	bird		Bern Convention: Appendix 2, Birds Directive: Annex 1, Convention on Migratory Species: AEWA Annex II, Convention on Migratory Species: Appendix 2, Wildlife and Countryside Act 1981: Schedule 1 - Part 1	St Osyth Martins Farm	TM1217	1	2016
Essex Birdwatching Society	<i>Larus melanocephalus</i>	bird		Bern Convention: Appendix 2, Birds Directive: Annex 1, Convention on Migratory Species: AEWA Annex II, Convention on Migratory Species: Appendix 2, Wildlife and Countryside Act 1981: Schedule 1 - Part 1	St Osyth Priory Estate	TM1116	1	2015
Essex Birdwatching Society	<i>Larus melanocephalus</i>	bird		Bern Convention: Appendix 2, Birds Directive: Annex 1, Convention on Migratory Species: AEWA Annex II, Convention on Migratory Species: Appendix 2, Wildlife and Countryside Act 1981: Schedule 1 - Part 1	St Osyth Stone	TM0815	2	2016
Essex Birdwatching Society	<i>Larus melanocephalus</i>	bird		Bern Convention: Appendix 2, Birds Directive: Annex 1, Convention on Migratory Species: AEWA Annex II, Convention on Migratory Species: Appendix 2, Wildlife and Countryside Act 1981: Schedule 1 - Part 1	St Osyth Stone	TM0815	3	2018

Essex Birdwatching Society	<i>Larus melanocephalus</i>	bird		Bern Convention: Appendix 2, Birds Directive: Annex 1, Convention on Migratory Species: AEWA Annex II, Convention on Migratory Species: Appendix 2, Wildlife and Countryside Act 1981: Schedule 1 - Part 1	St Osyth, Daltes Lane GP	TM1315	1	2013
Essex Birdwatching Society	<i>Larus melanocephalus</i>	bird		Bern Convention: Appendix 2, Birds Directive: Annex 1, Convention on Migratory Species: AEWA Annex II, Convention on Migratory Species: Appendix 2, Wildlife and Countryside Act 1981: Schedule 1 - Part 1	St Osyth, Howlands Marsh	TM1116	1	2017
Essex Birdwatching Society	<i>Larus melanocephalus</i>	bird		Bern Convention: Appendix 2, Birds Directive: Annex 1, Convention on Migratory Species: AEWA Annex II, Convention on Migratory Species: Appendix 2, Wildlife and Countryside Act 1981: Schedule 1 - Part 1	Stour Estuary	TM1631	1	2013
Essex Birdwatching Society	<i>Larus melanocephalus</i>	bird		Bern Convention: Appendix 2, Birds Directive: Annex 1, Convention on Migratory Species: AEWA Annex II, Convention on Migratory Species: Appendix 2, Wildlife and Countryside Act 1981: Schedule 1 - Part 1	Stour Estuary	TM2533	1	2014
Essex Birdwatching Society	<i>Larus melanocephalus</i>	bird		Bern Convention: Appendix 2, Birds Directive: Annex 1, Convention on Migratory Species: AEWA Annex II, Convention on Migratory Species: Appendix 2, Wildlife and Countryside Act 1981: Schedule 1 - Part 1	Stour Estuary, Copperas Bay RSPB	TM1931	1	2017
Essex Birdwatching Society	<i>Larus melanocephalus</i>	bird		Bern Convention: Appendix 2, Birds Directive: Annex 1, Convention on Migratory Species: AEWA Annex II, Convention on Migratory Species: Appendix 2, Wildlife and Countryside Act 1981: Schedule 1 - Part 1	Stour Valley, Manningtree	TM1032	1	2017
Essex Birdwatching Society	<i>Larus melanocephalus</i>	bird		Bern Convention: Appendix 2, Birds Directive: Annex 1, Convention on Migratory Species: AEWA Annex II, Convention on Migratory Species: Appendix 2, Wildlife and Countryside Act 1981: Schedule 1 - Part 1	TDC Holland Haven Country Park, Essex	TM2117	1	2014

Essex Birdwatching Society	<i>Larus melanocephalus</i>	bird		Bern Convention: Appendix 2, Birds Directive: Annex 1, Convention on Migratory Species: AEWA Annex II, Convention on Migratory Species: Appendix 2, Wildlife and Countryside Act 1981: Schedule 1 - Part 1	Tesco's, Clacton	TM1715	1	2013
Essex Birdwatching Society	<i>Larus melanocephalus</i>	bird		Bern Convention: Appendix 2, Birds Directive: Annex 1, Convention on Migratory Species: AEWA Annex II, Convention on Migratory Species: Appendix 2, Wildlife and Countryside Act 1981: Schedule 1 - Part 1	The Naze	TM2425	1	2016
Essex Birdwatching Society	<i>Larus melanocephalus</i>	bird		Bern Convention: Appendix 2, Birds Directive: Annex 1, Convention on Migratory Species: AEWA Annex II, Convention on Migratory Species: Appendix 2, Wildlife and Countryside Act 1981: Schedule 1 - Part 1	The Naze	TM2524	2	2016
Essex Birdwatching Society	<i>Larus melanocephalus</i>	bird		Bern Convention: Appendix 2, Birds Directive: Annex 1, Convention on Migratory Species: AEWA Annex II, Convention on Migratory Species: Appendix 2, Wildlife and Countryside Act 1981: Schedule 1 - Part 1	Thorrington	TM0920	1	2017
Essex Birdwatching Society	<i>Larus melanocephalus</i>	bird		Bern Convention: Appendix 2, Birds Directive: Annex 1, Convention on Migratory Species: AEWA Annex II, Convention on Migratory Species: Appendix 2, Wildlife and Countryside Act 1981: Schedule 1 - Part 1	TM0622	TM0622	1	2014
Essex Birdwatching Society	<i>Larus melanocephalus</i>	bird		Bern Convention: Appendix 2, Birds Directive: Annex 1, Convention on Migratory Species: AEWA Annex II, Convention on Migratory Species: Appendix 2, Wildlife and Countryside Act 1981: Schedule 1 - Part 1	Walton Hall Marsh	TM2524	3	2013
Essex Birdwatching Society	<i>Larus melanocephalus</i>	bird		Bern Convention: Appendix 2, Birds Directive: Annex 1, Convention on Migratory Species: AEWA Annex II, Convention on Migratory Species: Appendix 2, Wildlife and Countryside Act 1981: Schedule 1 - Part 1	Walton Hall marshes	TM2524	1	2016

Essex Birdwatching Society	<i>Larus melanocephalus</i>	bird		Bern Convention: Appendix 2, Birds Directive: Annex 1, Convention on Migratory Species: AEWA Annex II, Convention on Migratory Species: Appendix 2, Wildlife and Countryside Act 1981: Schedule 1 - Part 1	Walton on the Naze	TM2522	1	2013
Essex Birdwatching Society	<i>Larus melanocephalus</i>	bird		Bern Convention: Appendix 2, Birds Directive: Annex 1, Convention on Migratory Species: AEWA Annex II, Convention on Migratory Species: Appendix 2, Wildlife and Countryside Act 1981: Schedule 1 - Part 1	Walton-on-Naze	TM2522	1	2014
Essex Birdwatching Society	<i>Larus melanocephalus</i>	bird		Bern Convention: Appendix 2, Birds Directive: Annex 1, Convention on Migratory Species: AEWA Annex II, Convention on Migratory Species: Appendix 2, Wildlife and Countryside Act 1981: Schedule 1 - Part 1	Walton-on-the-Naze, Pier	TM2521	1	2016
Essex Birdwatching Society	<i>Larus melanocephalus</i>	bird		Bern Convention: Appendix 2, Birds Directive: Annex 1, Convention on Migratory Species: AEWA Annex II, Convention on Migratory Species: Appendix 2, Wildlife and Countryside Act 1981: Schedule 1 - Part 1	Wivenhoe	TM0321	1	2018
Essex Birdwatching Society	<i>Larus melanocephalus</i>	bird		Bern Convention: Appendix 2, Birds Directive: Annex 1, Convention on Migratory Species: AEWA Annex II, Convention on Migratory Species: Appendix 2, Wildlife and Countryside Act 1981: Schedule 1 - Part 1	Wivenhoe	TM0322	2	2015
Essex Birdwatching Society	<i>Larus melanocephalus</i>	bird		Bern Convention: Appendix 2, Birds Directive: Annex 1, Convention on Migratory Species: AEWA Annex II, Convention on Migratory Species: Appendix 2, Wildlife and Countryside Act 1981: Schedule 1 - Part 1	Wivenhoe	TM0322	2	2016
Essex Birdwatching Society	<i>Larus melanocephalus</i>	bird		Bern Convention: Appendix 2, Birds Directive: Annex 1, Convention on Migratory Species: AEWA Annex II, Convention on Migratory Species: Appendix 2, Wildlife and Countryside Act 1981: Schedule 1 - Part 1	Wivenhoe	TM0422	4	2013

Essex Birdwatching Society	<i>Larus melanocephalus</i>	bird		Bern Convention: Appendix 2, Birds Directive: Annex 1, Convention on Migratory Species: AEWA Annex II, Convention on Migratory Species: Appendix 2, Wildlife and Countryside Act 1981: Schedule 1 - Part 1	Wivenhoe TCC	TM0422	1	2017
Essex Birdwatching Society	<i>Larus melanocephalus</i>	bird		Bern Convention: Appendix 2, Birds Directive: Annex 1, Convention on Migratory Species: AEWA Annex II, Convention on Migratory Species: Appendix 2, Wildlife and Countryside Act 1981: Schedule 1 - Part 1	Wivenhoe, Sunnymead Farm	TM0522	2	2017
Essex Birdwatching Society	<i>Larus melanocephalus</i>	bird		Bern Convention: Appendix 2, Birds Directive: Annex 1, Convention on Migratory Species: AEWA Annex II, Convention on Migratory Species: Appendix 2, Wildlife and Countryside Act 1981: Schedule 1 - Part 1	Wix	TM1628	1	2017
Essex Birdwatching Society	<i>Larus melanocephalus</i>	bird		Bern Convention: Appendix 2, Birds Directive: Annex 1, Convention on Migratory Species: AEWA Annex II, Convention on Migratory Species: Appendix 2, Wildlife and Countryside Act 1981: Schedule 1 - Part 1	Wrabness EWT NR	TM1731	1	2018
Essex Field Club	<i>Leucobryum glaucum</i>	moss	Large White-moss	Habitats Directive: Annex 5	Maldon Wood	TM1319	1	1981
Essex Birdwatching Society	<i>Limosa lapponica</i>	bird	Bar-tailed Godwit	Birds Directive: Annex 1, Birds Directive: Annex 2.2, Convention on Migratory Species: AEWA Annex II, Convention on Migratory Species: Appendix 2	Alresford	TM0521	1	2013
Essex Birdwatching Society	<i>Limosa lapponica</i>	bird	Bar-tailed Godwit	Birds Directive: Annex 1, Birds Directive: Annex 2.2, Convention on Migratory Species: AEWA Annex II, Convention on Migratory Species: Appendix 2	Alresford	TM0619	2	2016
Essex Birdwatching Society	<i>Limosa lapponica</i>	bird	Bar-tailed Godwit	Birds Directive: Annex 1, Birds Directive: Annex 2.2, Convention on Migratory Species: AEWA Annex II, Convention on Migratory Species: Appendix 2	Alresford	TM0621	5	2020

Essex Birdwatching Society	<i>Limosa lapponica</i>	bird	Bar-tailed Godwit	Birds Directive: Annex 1, Birds Directive: Annex 2.2, Convention on Migratory Species: AEWA Annex II, Convention on Migratory Species: Appendix 2	Alresford	TM0621	8	2014
Essex Birdwatching Society	<i>Limosa lapponica</i>	bird	Bar-tailed Godwit	Birds Directive: Annex 1, Birds Directive: Annex 2.2, Convention on Migratory Species: AEWA Annex II, Convention on Migratory Species: Appendix 2	Alresford Creek	TM0619	1	2013
Essex Birdwatching Society	<i>Limosa lapponica</i>	bird	Bar-tailed Godwit	Birds Directive: Annex 1, Birds Directive: Annex 2.2, Convention on Migratory Species: AEWA Annex II, Convention on Migratory Species: Appendix 2	Alresford Creek	TM0519	2	2019
Essex Birdwatching Society	<i>Limosa lapponica</i>	bird	Bar-tailed Godwit	Birds Directive: Annex 1, Birds Directive: Annex 2.2, Convention on Migratory Species: AEWA Annex II, Convention on Migratory Species: Appendix 2	Alresford Creek	TM0619	3	2014
Essex Birdwatching Society	<i>Limosa lapponica</i>	bird	Bar-tailed Godwit	Birds Directive: Annex 1, Birds Directive: Annex 2.2, Convention on Migratory Species: AEWA Annex II, Convention on Migratory Species: Appendix 2	Alresford Creek	TM0619	18	2020
Essex Birdwatching Society	<i>Limosa lapponica</i>	bird	Bar-tailed Godwit	Birds Directive: Annex 1, Birds Directive: Annex 2.2, Convention on Migratory Species: AEWA Annex II, Convention on Migratory Species: Appendix 2	Alresford Creek to Brightlingsea	TM0617	1	2020
Essex Birdwatching Society	<i>Limosa lapponica</i>	bird	Bar-tailed Godwit	Birds Directive: Annex 1, Birds Directive: Annex 2.2, Convention on Migratory Species: AEWA Annex II, Convention on Migratory Species: Appendix 2	Alresford Creek, R.Colne	TM0619	8	2016
Essex Birdwatching Society	<i>Limosa lapponica</i>	bird	Bar-tailed Godwit	Birds Directive: Annex 1, Birds Directive: Annex 2.2, Convention on Migratory Species: AEWA Annex II, Convention on Migratory Species: Appendix 2	Alresford Creek, RColne	TM0619	2	2013

Essex Birdwatching Society	<i>Limosa lapponica</i>	bird	Bar-tailed Godwit	Birds Directive: Annex 1, Birds Directive: Annex 2.2, Convention on Migratory Species: AEWA Annex II, Convention on Migratory Species: Appendix 2	Bateman's Tower, Brightlingsea	TM0716	1	2020
Essex Birdwatching Society	<i>Limosa lapponica</i>	bird	Bar-tailed Godwit	Birds Directive: Annex 1, Birds Directive: Annex 2.2, Convention on Migratory Species: AEWA Annex II, Convention on Migratory Species: Appendix 2	Bathside Bay, Dovercourt	TM2532	1	2013
Essex Birdwatching Society	<i>Limosa lapponica</i>	bird	Bar-tailed Godwit	Birds Directive: Annex 1, Birds Directive: Annex 2.2, Convention on Migratory Species: AEWA Annex II, Convention on Migratory Species: Appendix 2	Beaumont Quay	TM1824	2	2018
Essex Birdwatching Society	<i>Limosa lapponica</i>	bird	Bar-tailed Godwit	Birds Directive: Annex 1, Birds Directive: Annex 2.2, Convention on Migratory Species: AEWA Annex II, Convention on Migratory Species: Appendix 2	Beaumont Quay/Landermere	TM1924	2	2014
Essex Birdwatching Society	<i>Limosa lapponica</i>	bird	Bar-tailed Godwit	Birds Directive: Annex 1, Birds Directive: Annex 2.2, Convention on Migratory Species: AEWA Annex II, Convention on Migratory Species: Appendix 2	Beaumont Quay	TM2127	1	2020
Essex Birdwatching Society	<i>Limosa lapponica</i>	bird	Bar-tailed Godwit	Birds Directive: Annex 1, Birds Directive: Annex 2.2, Convention on Migratory Species: AEWA Annex II, Convention on Migratory Species: Appendix 2	Bramble Island	TM2126	3	2018
Essex Birdwatching Society	<i>Limosa lapponica</i>	bird	Bar-tailed Godwit	Birds Directive: Annex 1, Birds Directive: Annex 2.2, Convention on Migratory Species: AEWA Annex II, Convention on Migratory Species: Appendix 2	Bramble Island	TM2126	4	2016
Essex Birdwatching Society	<i>Limosa lapponica</i>	bird	Bar-tailed Godwit	Birds Directive: Annex 1, Birds Directive: Annex 2.2, Convention on Migratory Species: AEWA Annex II, Convention on Migratory Species: Appendix 2	Brightlingsea	TM0716	3	2016

Essex Birdwatching Society	<i>Limosa lapponica</i>	bird	Bar-tailed Godwit	Birds Directive: Annex 1, Birds Directive: Annex 2.2, Convention on Migratory Species: AEWA Annex II, Convention on Migratory Species: Appendix 2	Brightlingsea	TM0716	3	2018
Essex Birdwatching Society	<i>Limosa lapponica</i>	bird	Bar-tailed Godwit	Birds Directive: Annex 1, Birds Directive: Annex 2.2, Convention on Migratory Species: AEWA Annex II, Convention on Migratory Species: Appendix 2	Brightlingsea	TM0816	1	2014
Essex Birdwatching Society	<i>Limosa lapponica</i>	bird	Bar-tailed Godwit	Birds Directive: Annex 1, Birds Directive: Annex 2.2, Convention on Migratory Species: AEWA Annex II, Convention on Migratory Species: Appendix 2	Brightlingsea	TM0816	1	2019
Essex Birdwatching Society	<i>Limosa lapponica</i>	bird	Bar-tailed Godwit	Birds Directive: Annex 1, Birds Directive: Annex 2.2, Convention on Migratory Species: AEWA Annex II, Convention on Migratory Species: Appendix 2	Brightlingsea	TM0817	6	2018
Essex Birdwatching Society	<i>Limosa lapponica</i>	bird	Bar-tailed Godwit	Birds Directive: Annex 1, Birds Directive: Annex 2.2, Convention on Migratory Species: AEWA Annex II, Convention on Migratory Species: Appendix 2	Brightlingsea / River Colne	TM0617	1	2017
Essex Birdwatching Society	<i>Limosa lapponica</i>	bird	Bar-tailed Godwit	Birds Directive: Annex 1, Birds Directive: Annex 2.2, Convention on Migratory Species: AEWA Annex II, Convention on Migratory Species: Appendix 2	Brightlingsea Creek	TM0916	1	2017
Essex Birdwatching Society	<i>Limosa lapponica</i>	bird	Bar-tailed Godwit	Birds Directive: Annex 1, Birds Directive: Annex 2.2, Convention on Migratory Species: AEWA Annex II, Convention on Migratory Species: Appendix 2	Cattawade Marsh/Splodge	TM0932	2	2019
Essex Birdwatching Society	<i>Limosa lapponica</i>	bird	Bar-tailed Godwit	Birds Directive: Annex 1, Birds Directive: Annex 2.2, Convention on Migratory Species: AEWA Annex II, Convention on Migratory Species: Appendix 2	Colchester Hythe and Rowhedge	TM0322	1	2018

Essex Birdwatching Society	<i>Limosa lapponica</i>	bird	Bar-tailed Godwit	Birds Directive: Annex 1, Birds Directive: Annex 2.2, Convention on Migratory Species: AEWA Annex II, Convention on Migratory Species: Appendix 2	Colne Estuary East Mersea	TM0715	1	2020
Essex Birdwatching Society	<i>Limosa lapponica</i>	bird	Bar-tailed Godwit	Birds Directive: Annex 1, Birds Directive: Annex 2.2, Convention on Migratory Species: AEWA Annex II, Convention on Migratory Species: Appendix 2	Colne Estuary National Nature Reserve	TM0716	1	2014
Essex Birdwatching Society	<i>Limosa lapponica</i>	bird	Bar-tailed Godwit	Birds Directive: Annex 1, Birds Directive: Annex 2.2, Convention on Migratory Species: AEWA Annex II, Convention on Migratory Species: Appendix 2	Colne Estuary NNR	TM0715	1	2019
Essex Birdwatching Society	<i>Limosa lapponica</i>	bird	Bar-tailed Godwit	Birds Directive: Annex 1, Birds Directive: Annex 2.2, Convention on Migratory Species: AEWA Annex II, Convention on Migratory Species: Appendix 2	Colne Estuary NNR	TM0716	1	2019
Essex Birdwatching Society	<i>Limosa lapponica</i>	bird	Bar-tailed Godwit	Birds Directive: Annex 1, Birds Directive: Annex 2.2, Convention on Migratory Species: AEWA Annex II, Convention on Migratory Species: Appendix 2	Copperas Bay	TM1832	1	2016
Essex Birdwatching Society	<i>Limosa lapponica</i>	bird	Bar-tailed Godwit	Birds Directive: Annex 1, Birds Directive: Annex 2.2, Convention on Migratory Species: AEWA Annex II, Convention on Migratory Species: Appendix 2	cudmore grove	TM0615	2	2013
Essex Birdwatching Society	<i>Limosa lapponica</i>	bird	Bar-tailed Godwit	Birds Directive: Annex 1, Birds Directive: Annex 2.2, Convention on Migratory Species: AEWA Annex II, Convention on Migratory Species: Appendix 2	Deep Fleet	TM2132	2	2016
Essex Birdwatching Society	<i>Limosa lapponica</i>	bird	Bar-tailed Godwit	Birds Directive: Annex 1, Birds Directive: Annex 2.2, Convention on Migratory Species: AEWA Annex II, Convention on Migratory Species: Appendix 2	Deep Fleet	TM2132	13	2018

Essex Birdwatching Society	<i>Limosa lapponica</i>	bird	Bar-tailed Godwit	Birds Directive: Annex 1, Birds Directive: Annex 2.2, Convention on Migratory Species: AEWA Annex II, Convention on Migratory Species: Appendix 2	Dovercourt	TM2429	2	2018
Essex Birdwatching Society	<i>Limosa lapponica</i>	bird	Bar-tailed Godwit	Birds Directive: Annex 1, Birds Directive: Annex 2.2, Convention on Migratory Species: AEWA Annex II, Convention on Migratory Species: Appendix 2	Dovercourt	TM2429	4	2016
Essex Birdwatching Society	<i>Limosa lapponica</i>	bird	Bar-tailed Godwit	Birds Directive: Annex 1, Birds Directive: Annex 2.2, Convention on Migratory Species: AEWA Annex II, Convention on Migratory Species: Appendix 2	Dovercourt South Hall Creek	TM2329	1	2014
Essex Birdwatching Society	<i>Limosa lapponica</i>	bird	Bar-tailed Godwit	Birds Directive: Annex 1, Birds Directive: Annex 2.2, Convention on Migratory Species: AEWA Annex II, Convention on Migratory Species: Appendix 2	Dovercourt to Naze	TM2329	1	2016
Essex Birdwatching Society	<i>Limosa lapponica</i>	bird	Bar-tailed Godwit	Birds Directive: Annex 1, Birds Directive: Annex 2.2, Convention on Migratory Species: AEWA Annex II, Convention on Migratory Species: Appendix 2	East Mersea	TM0515	1	2020
Essex Birdwatching Society	<i>Limosa lapponica</i>	bird	Bar-tailed Godwit	Birds Directive: Annex 1, Birds Directive: Annex 2.2, Convention on Migratory Species: AEWA Annex II, Convention on Migratory Species: Appendix 2	East Mersea	TM0615	1	2013
Essex Birdwatching Society	<i>Limosa lapponica</i>	bird	Bar-tailed Godwit	Birds Directive: Annex 1, Birds Directive: Annex 2.2, Convention on Migratory Species: AEWA Annex II, Convention on Migratory Species: Appendix 2	east mersea	TM0615	2	2020
Essex Birdwatching Society	<i>Limosa lapponica</i>	bird	Bar-tailed Godwit	Birds Directive: Annex 1, Birds Directive: Annex 2.2, Convention on Migratory Species: AEWA Annex II, Convention on Migratory Species: Appendix 2	East Mersea	TM0715	2	2019

Essex Birdwatching Society	<i>Limosa lapponica</i>	bird	Bar-tailed Godwit	Birds Directive: Annex 1, Birds Directive: Annex 2.2, Convention on Migratory Species: AEWA Annex II, Convention on Migratory Species: Appendix 2	Essex - Foundry Reach Boat Trip	TM2522	1	2014
Essex Birdwatching Society	<i>Limosa lapponica</i>	bird	Bar-tailed Godwit	Birds Directive: Annex 1, Birds Directive: Annex 2.2, Convention on Migratory Species: AEWA Annex II, Convention on Migratory Species: Appendix 2	EWT Fingeringhoe	TM0519	1	2013
Essex Birdwatching Society	<i>Limosa lapponica</i>	bird	Bar-tailed Godwit	Birds Directive: Annex 1, Birds Directive: Annex 2.2, Convention on Migratory Species: AEWA Annex II, Convention on Migratory Species: Appendix 2	EWT Frinringhoe Wick	TM0419	1	2015
Essex Birdwatching Society	<i>Limosa lapponica</i>	bird	Bar-tailed Godwit	Birds Directive: Annex 1, Birds Directive: Annex 2.2, Convention on Migratory Species: AEWA Annex II, Convention on Migratory Species: Appendix 2	Fingering Hoe Wick	TM0419	1	2015
Essex Birdwatching Society	<i>Limosa lapponica</i>	bird	Bar-tailed Godwit	Birds Directive: Annex 1, Birds Directive: Annex 2.2, Convention on Migratory Species: AEWA Annex II, Convention on Migratory Species: Appendix 2	Fingeringhoe	TM0420	1	2020
Essex Birdwatching Society	<i>Limosa lapponica</i>	bird	Bar-tailed Godwit	Birds Directive: Annex 1, Birds Directive: Annex 2.2, Convention on Migratory Species: AEWA Annex II, Convention on Migratory Species: Appendix 2	Fingeringhoe Wick	TM0419	1	2015
Essex Birdwatching Society	<i>Limosa lapponica</i>	bird	Bar-tailed Godwit	Birds Directive: Annex 1, Birds Directive: Annex 2.2, Convention on Migratory Species: AEWA Annex II, Convention on Migratory Species: Appendix 2	Fingeringhoe Wick EWT	TM0418	1	2015
Essex Birdwatching Society	<i>Limosa lapponica</i>	bird	Bar-tailed Godwit	Birds Directive: Annex 1, Birds Directive: Annex 2.2, Convention on Migratory Species: AEWA Annex II, Convention on Migratory Species: Appendix 2	fingringhoe	TM0418	1	2014

Essex Birdwatching Society	<i>Limosa lapponica</i>	bird	Bar-tailed Godwit	Birds Directive: Annex 1, Birds Directive: Annex 2.2, Convention on Migratory Species: AEWA Annex II, Convention on Migratory Species: Appendix 2	Fingringhoe	TM0419	1	2015
Essex Birdwatching Society	<i>Limosa lapponica</i>	bird	Bar-tailed Godwit	Birds Directive: Annex 1, Birds Directive: Annex 2.2, Convention on Migratory Species: AEWA Annex II, Convention on Migratory Species: Appendix 2	Fingringhoe	TM0419	3	2014
Essex Birdwatching Society	<i>Limosa lapponica</i>	bird	Bar-tailed Godwit	Birds Directive: Annex 1, Birds Directive: Annex 2.2, Convention on Migratory Species: AEWA Annex II, Convention on Migratory Species: Appendix 2	Fingringhoe Ranges MOD	TM0317	4	2020
Essex Birdwatching Society	<i>Limosa lapponica</i>	bird	Bar-tailed Godwit	Birds Directive: Annex 1, Birds Directive: Annex 2.2, Convention on Migratory Species: AEWA Annex II, Convention on Migratory Species: Appendix 2	Fingringhoe Ranges MOD3	TM0318	1	2014
Essex Birdwatching Society	<i>Limosa lapponica</i>	bird	Bar-tailed Godwit	Birds Directive: Annex 1, Birds Directive: Annex 2.2, Convention on Migratory Species: AEWA Annex II, Convention on Migratory Species: Appendix 2	Fingringhoe Wick	TM0320	1	2014
Essex Birdwatching Society	<i>Limosa lapponica</i>	bird	Bar-tailed Godwit	Birds Directive: Annex 1, Birds Directive: Annex 2.2, Convention on Migratory Species: AEWA Annex II, Convention on Migratory Species: Appendix 2	Fingringhoe Wick	TM0419	3	2015
Essex Birdwatching Society	<i>Limosa lapponica</i>	bird	Bar-tailed Godwit	Birds Directive: Annex 1, Birds Directive: Annex 2.2, Convention on Migratory Species: AEWA Annex II, Convention on Migratory Species: Appendix 2	Fingringhoe Wick	TM0419	7	2014
Essex Birdwatching Society	<i>Limosa lapponica</i>	bird	Bar-tailed Godwit	Birds Directive: Annex 1, Birds Directive: Annex 2.2, Convention on Migratory Species: AEWA Annex II, Convention on Migratory Species: Appendix 2	Fingringhoe Wick	TM0518	1	2015

Essex Birdwatching Society	<i>Limosa lapponica</i>	bird	Bar-tailed Godwit	Birds Directive: Annex 1, Birds Directive: Annex 2.2, Convention on Migratory Species: AEWA Annex II, Convention on Migratory Species: Appendix 2	Fingringhoe Wick	TM0519	1	2013
Essex Birdwatching Society	<i>Limosa lapponica</i>	bird	Bar-tailed Godwit	Birds Directive: Annex 1, Birds Directive: Annex 2.2, Convention on Migratory Species: AEWA Annex II, Convention on Migratory Species: Appendix 2	Fingringhoe Wick	TM0519	1	2015
Essex Birdwatching Society	<i>Limosa lapponica</i>	bird	Bar-tailed Godwit	Birds Directive: Annex 1, Birds Directive: Annex 2.2, Convention on Migratory Species: AEWA Annex II, Convention on Migratory Species: Appendix 2	Fingringhoe Wick (TM01 P)	TM0419	1	2014
Essex Birdwatching Society	<i>Limosa lapponica</i>	bird	Bar-tailed Godwit	Birds Directive: Annex 1, Birds Directive: Annex 2.2, Convention on Migratory Species: AEWA Annex II, Convention on Migratory Species: Appendix 2	Fingringhoe Wick (with Abberton Reservoir)	TM0418	1	2014
Essex Birdwatching Society	<i>Limosa lapponica</i>	bird	Bar-tailed Godwit	Birds Directive: Annex 1, Birds Directive: Annex 2.2, Convention on Migratory Species: AEWA Annex II, Convention on Migratory Species: Appendix 2	Fingringhoe Wick Essex Wildlife Trust Reserve (TM01 P)	TM0419	1	2015
Essex Birdwatching Society	<i>Limosa lapponica</i>	bird	Bar-tailed Godwit	Birds Directive: Annex 1, Birds Directive: Annex 2.2, Convention on Migratory Species: AEWA Annex II, Convention on Migratory Species: Appendix 2	Fingringhoe Wick EWT	TM0418	3	2018
Essex Birdwatching Society	<i>Limosa lapponica</i>	bird	Bar-tailed Godwit	Birds Directive: Annex 1, Birds Directive: Annex 2.2, Convention on Migratory Species: AEWA Annex II, Convention on Migratory Species: Appendix 2	Fingringhoe Wick EWT	TM0419	1	2014
Essex Birdwatching Society	<i>Limosa lapponica</i>	bird	Bar-tailed Godwit	Birds Directive: Annex 1, Birds Directive: Annex 2.2, Convention on Migratory Species: AEWA Annex II, Convention on Migratory Species: Appendix 2	Fingringhoe Wick EWT	TM0419	115	2020

Essex Birdwatching Society	<i>Limosa lapponica</i>	bird	Bar-tailed Godwit	Birds Directive: Annex 1, Birds Directive: Annex 2.2, Convention on Migratory Species: AEWA Annex II, Convention on Migratory Species: Appendix 2	Fingringhoe Wick EWT	TM0520	2	2018
Essex Birdwatching Society	<i>Limosa lapponica</i>	bird	Bar-tailed Godwit	Birds Directive: Annex 1, Birds Directive: Annex 2.2, Convention on Migratory Species: AEWA Annex II, Convention on Migratory Species: Appendix 2	Fingringhoe Wick NR	TM0419	7	2015
Essex Birdwatching Society	<i>Limosa lapponica</i>	bird	Bar-tailed Godwit	Birds Directive: Annex 1, Birds Directive: Annex 2.2, Convention on Migratory Species: AEWA Annex II, Convention on Migratory Species: Appendix 2	Fingringhoe Wick NR	TM0419	52	2016
Essex Birdwatching Society	<i>Limosa lapponica</i>	bird	Bar-tailed Godwit	Birds Directive: Annex 1, Birds Directive: Annex 2.2, Convention on Migratory Species: AEWA Annex II, Convention on Migratory Species: Appendix 2	Fingringhoe Wick NR EWT	TM0419	10	2014
Essex Birdwatching Society	<i>Limosa lapponica</i>	bird	Bar-tailed Godwit	Birds Directive: Annex 1, Birds Directive: Annex 2.2, Convention on Migratory Species: AEWA Annex II, Convention on Migratory Species: Appendix 2	Fingringhoe Wick NR EWT	TM0419	52	2017
Essex Birdwatching Society	<i>Limosa lapponica</i>	bird	Bar-tailed Godwit	Birds Directive: Annex 1, Birds Directive: Annex 2.2, Convention on Migratory Species: AEWA Annex II, Convention on Migratory Species: Appendix 2	Frinton-on-Sea	TM2319	65	2020
Essex Birdwatching Society	<i>Limosa lapponica</i>	bird	Bar-tailed Godwit	Birds Directive: Annex 1, Birds Directive: Annex 2.2, Convention on Migratory Species: AEWA Annex II, Convention on Migratory Species: Appendix 2	Frinton-on-Sea	TM2420	10	2015
Essex Birdwatching Society	<i>Limosa lapponica</i>	bird	Bar-tailed Godwit	Birds Directive: Annex 1, Birds Directive: Annex 2.2, Convention on Migratory Species: AEWA Annex II, Convention on Migratory Species: Appendix 2	Frinton-on-Sea	TM2420	50	2016

Essex Birdwatching Society	<i>Limosa lapponica</i>	bird	Bar-tailed Godwit	Birds Directive: Annex 1, Birds Directive: Annex 2.2, Convention on Migratory Species: AEWA Annex II, Convention on Migratory Species: Appendix 2	Garnham's Island	TM2125	6	2018
Essex Birdwatching Society	<i>Limosa lapponica</i>	bird	Bar-tailed Godwit	Birds Directive: Annex 1, Birds Directive: Annex 2.2, Convention on Migratory Species: AEWA Annex II, Convention on Migratory Species: Appendix 2	Garnham's Island	TM2125	7	2016
Essex Birdwatching Society	<i>Limosa lapponica</i>	bird	Bar-tailed Godwit	Birds Directive: Annex 1, Birds Directive: Annex 2.2, Convention on Migratory Species: AEWA Annex II, Convention on Migratory Species: Appendix 2	Hamford Wate, Horsey Island	TM2324	3	2017
Essex Birdwatching Society	<i>Limosa lapponica</i>	bird	Bar-tailed Godwit	Birds Directive: Annex 1, Birds Directive: Annex 2.2, Convention on Migratory Species: AEWA Annex II, Convention on Migratory Species: Appendix 2	Hamford Water	TM2124	1	2017
Essex Birdwatching Society	<i>Limosa lapponica</i>	bird	Bar-tailed Godwit	Birds Directive: Annex 1, Birds Directive: Annex 2.2, Convention on Migratory Species: AEWA Annex II, Convention on Migratory Species: Appendix 2	Hamford Water	TM2224	1	2016
Essex Birdwatching Society	<i>Limosa lapponica</i>	bird	Bar-tailed Godwit	Birds Directive: Annex 1, Birds Directive: Annex 2.2, Convention on Migratory Species: AEWA Annex II, Convention on Migratory Species: Appendix 2	Hamford Water	TM2225	4	2016
Essex Birdwatching Society	<i>Limosa lapponica</i>	bird	Bar-tailed Godwit	Birds Directive: Annex 1, Birds Directive: Annex 2.2, Convention on Migratory Species: AEWA Annex II, Convention on Migratory Species: Appendix 2	Hamford Water	TM2225	32	2020
Essex Birdwatching Society	<i>Limosa lapponica</i>	bird	Bar-tailed Godwit	Birds Directive: Annex 1, Birds Directive: Annex 2.2, Convention on Migratory Species: AEWA Annex II, Convention on Migratory Species: Appendix 2	Hamford Water	TM2323	1	2013

Essex Birdwatching Society	<i>Limosa lapponica</i>	bird	Bar-tailed Godwit	Birds Directive: Annex 1, Birds Directive: Annex 2.2, Convention on Migratory Species: AEWA Annex II, Convention on Migratory Species: Appendix 2	Hamford Water	TM2325	1	2018
Essex Birdwatching Society	<i>Limosa lapponica</i>	bird	Bar-tailed Godwit	Birds Directive: Annex 1, Birds Directive: Annex 2.2, Convention on Migratory Species: AEWA Annex II, Convention on Migratory Species: Appendix 2	Hamford Water	TM2424	1	2017
Essex Birdwatching Society	<i>Limosa lapponica</i>	bird	Bar-tailed Godwit	Birds Directive: Annex 1, Birds Directive: Annex 2.2, Convention on Migratory Species: AEWA Annex II, Convention on Migratory Species: Appendix 2	Hamford Water	TM2424	2	2016
Essex Birdwatching Society	<i>Limosa lapponica</i>	bird	Bar-tailed Godwit	Birds Directive: Annex 1, Birds Directive: Annex 2.2, Convention on Migratory Species: AEWA Annex II, Convention on Migratory Species: Appendix 2	Hamford Water, Irlhams	TM2327	4	2017
Essex Birdwatching Society	<i>Limosa lapponica</i>	bird	Bar-tailed Godwit	Birds Directive: Annex 1, Birds Directive: Annex 2.2, Convention on Migratory Species: AEWA Annex II, Convention on Migratory Species: Appendix 2	Hamford Water, Island lane	TM2322	1	2019
Essex Birdwatching Society	<i>Limosa lapponica</i>	bird	Bar-tailed Godwit	Birds Directive: Annex 1, Birds Directive: Annex 2.2, Convention on Migratory Species: AEWA Annex II, Convention on Migratory Species: Appendix 2	Holland Haven	TM2117	6	2016
Essex Birdwatching Society	<i>Limosa lapponica</i>	bird	Bar-tailed Godwit	Birds Directive: Annex 1, Birds Directive: Annex 2.2, Convention on Migratory Species: AEWA Annex II, Convention on Migratory Species: Appendix 2	Holland Haven	TM2117	20	2020
Essex Birdwatching Society	<i>Limosa lapponica</i>	bird	Bar-tailed Godwit	Birds Directive: Annex 1, Birds Directive: Annex 2.2, Convention on Migratory Species: AEWA Annex II, Convention on Migratory Species: Appendix 2	Holland Haven	TM2217	4	2013

Essex Birdwatching Society	<i>Limosa lapponica</i>	bird	Bar-tailed Godwit	Birds Directive: Annex 1, Birds Directive: Annex 2.2, Convention on Migratory Species: AEWA Annex II, Convention on Migratory Species: Appendix 2	Holland Marshes	TM2117	1	2016
Essex Birdwatching Society	<i>Limosa lapponica</i>	bird	Bar-tailed Godwit	Birds Directive: Annex 1, Birds Directive: Annex 2.2, Convention on Migratory Species: AEWA Annex II, Convention on Migratory Species: Appendix 2	Holland Marshes	TM2117	2	2018
Essex Birdwatching Society	<i>Limosa lapponica</i>	bird	Bar-tailed Godwit	Birds Directive: Annex 1, Birds Directive: Annex 2.2, Convention on Migratory Species: AEWA Annex II, Convention on Migratory Species: Appendix 2	Holland-On-Sea	TM2117	1	2014
Essex Birdwatching Society	<i>Limosa lapponica</i>	bird	Bar-tailed Godwit	Birds Directive: Annex 1, Birds Directive: Annex 2.2, Convention on Migratory Species: AEWA Annex II, Convention on Migratory Species: Appendix 2	Horsey Island	TM2324	2	2018
Essex Birdwatching Society	<i>Limosa lapponica</i>	bird	Bar-tailed Godwit	Birds Directive: Annex 1, Birds Directive: Annex 2.2, Convention on Migratory Species: AEWA Annex II, Convention on Migratory Species: Appendix 2	Horsey Island	TM2324	8	2016
Essex Birdwatching Society	<i>Limosa lapponica</i>	bird	Bar-tailed Godwit	Birds Directive: Annex 1, Birds Directive: Annex 2.2, Convention on Migratory Species: AEWA Annex II, Convention on Migratory Species: Appendix 2	Horsey Wade (TM22 G)	TM2323	3	2015
Essex Birdwatching Society	<i>Limosa lapponica</i>	bird	Bar-tailed Godwit	Birds Directive: Annex 1, Birds Directive: Annex 2.2, Convention on Migratory Species: AEWA Annex II, Convention on Migratory Species: Appendix 2	Horsey Wade, Hamford Water	TM2323	1	2016
Essex Birdwatching Society	<i>Limosa lapponica</i>	bird	Bar-tailed Godwit	Birds Directive: Annex 1, Birds Directive: Annex 2.2, Convention on Migratory Species: AEWA Annex II, Convention on Migratory Species: Appendix 2	Howlands Marsh NR, St Osyth	TM1116	1	2015

Essex Birdwatching Society	<i>Limosa lapponica</i>	bird	Bar-tailed Godwit	Birds Directive: Annex 1, Birds Directive: Annex 2.2, Convention on Migratory Species: AEWA Annex II, Convention on Migratory Species: Appendix 2	Irlam's Beach	TM2429	3	2018
Essex Birdwatching Society	<i>Limosa lapponica</i>	bird	Bar-tailed Godwit	Birds Directive: Annex 1, Birds Directive: Annex 2.2, Convention on Migratory Species: AEWA Annex II, Convention on Migratory Species: Appendix 2	Irlam's Beach	TM2429	7	2016
Essex Birdwatching Society	<i>Limosa lapponica</i>	bird	Bar-tailed Godwit	Birds Directive: Annex 1, Birds Directive: Annex 2.2, Convention on Migratory Species: AEWA Annex II, Convention on Migratory Species: Appendix 2	Irlams	TM2429	6	2019
Essex Birdwatching Society	<i>Limosa lapponica</i>	bird	Bar-tailed Godwit	Birds Directive: Annex 1, Birds Directive: Annex 2.2, Convention on Migratory Species: AEWA Annex II, Convention on Migratory Species: Appendix 2	Irlams Point	TM2429	1	2020
Essex Birdwatching Society	<i>Limosa lapponica</i>	bird	Bar-tailed Godwit	Birds Directive: Annex 1, Birds Directive: Annex 2.2, Convention on Migratory Species: AEWA Annex II, Convention on Migratory Species: Appendix 2	Irlam's Beach Hamford Water	TM2327	12	2020
Essex Birdwatching Society	<i>Limosa lapponica</i>	bird	Bar-tailed Godwit	Birds Directive: Annex 1, Birds Directive: Annex 2.2, Convention on Migratory Species: AEWA Annex II, Convention on Migratory Species: Appendix 2	Irlhams	TM2327	2	2015
Essex Birdwatching Society	<i>Limosa lapponica</i>	bird	Bar-tailed Godwit	Birds Directive: Annex 1, Birds Directive: Annex 2.2, Convention on Migratory Species: AEWA Annex II, Convention on Migratory Species: Appendix 2	Irlhams	TM2327	9	2016
Essex Birdwatching Society	<i>Limosa lapponica</i>	bird	Bar-tailed Godwit	Birds Directive: Annex 1, Birds Directive: Annex 2.2, Convention on Migratory Species: AEWA Annex II, Convention on Migratory Species: Appendix 2	Irlhams	TM2429	1	2018

Essex Birdwatching Society	<i>Limosa lapponica</i>	bird	Bar-tailed Godwit	Birds Directive: Annex 1, Birds Directive: Annex 2.2, Convention on Migratory Species: AEWA Annex II, Convention on Migratory Species: Appendix 2	Kirby-le-Soken	TM2222	2	2020
Essex Birdwatching Society	<i>Limosa lapponica</i>	bird	Bar-tailed Godwit	Birds Directive: Annex 1, Birds Directive: Annex 2.2, Convention on Migratory Species: AEWA Annex II, Convention on Migratory Species: Appendix 2	Landermere	TM1924	1	2018
Essex Birdwatching Society	<i>Limosa lapponica</i>	bird	Bar-tailed Godwit	Birds Directive: Annex 1, Birds Directive: Annex 2.2, Convention on Migratory Species: AEWA Annex II, Convention on Migratory Species: Appendix 2	Langenhoe Marsh	TM0417	2	2016
Essex Birdwatching Society	<i>Limosa lapponica</i>	bird	Bar-tailed Godwit	Birds Directive: Annex 1, Birds Directive: Annex 2.2, Convention on Migratory Species: AEWA Annex II, Convention on Migratory Species: Appendix 2	Langenhoe Marsh and Fingringhoe Wick	TM0418	2	2015
Essex Birdwatching Society	<i>Limosa lapponica</i>	bird	Bar-tailed Godwit	Birds Directive: Annex 1, Birds Directive: Annex 2.2, Convention on Migratory Species: AEWA Annex II, Convention on Migratory Species: Appendix 2	Little Oakley, Strachan Lane	TM2127	1	2018
Essex Birdwatching Society	<i>Limosa lapponica</i>	bird	Bar-tailed Godwit	Birds Directive: Annex 1, Birds Directive: Annex 2.2, Convention on Migratory Species: AEWA Annex II, Convention on Migratory Species: Appendix 2	Manningtree	TM1031	1	2019
Essex Birdwatching Society	<i>Limosa lapponica</i>	bird	Bar-tailed Godwit	Birds Directive: Annex 1, Birds Directive: Annex 2.2, Convention on Migratory Species: AEWA Annex II, Convention on Migratory Species: Appendix 2	Manningtree	TM1032	7	2018
Essex Birdwatching Society	<i>Limosa lapponica</i>	bird	Bar-tailed Godwit	Birds Directive: Annex 1, Birds Directive: Annex 2.2, Convention on Migratory Species: AEWA Annex II, Convention on Migratory Species: Appendix 2	Manningtree	TM1131	1	2013

Essex Birdwatching Society	<i>Limosa lapponica</i>	bird	Bar-tailed Godwit	Birds Directive: Annex 1, Birds Directive: Annex 2.2, Convention on Migratory Species: AEWA Annex II, Convention on Migratory Species: Appendix 2	Manningtree	TM1132	1	2014
Essex Birdwatching Society	<i>Limosa lapponica</i>	bird	Bar-tailed Godwit	Birds Directive: Annex 1, Birds Directive: Annex 2.2, Convention on Migratory Species: AEWA Annex II, Convention on Migratory Species: Appendix 2	Manningtree - Cattawade	TM1032	1	2020
Essex Birdwatching Society	<i>Limosa lapponica</i>	bird	Bar-tailed Godwit	Birds Directive: Annex 1, Birds Directive: Annex 2.2, Convention on Migratory Species: AEWA Annex II, Convention on Migratory Species: Appendix 2	manningtree walls	TM1132	1	2015
Essex Birdwatching Society	<i>Limosa lapponica</i>	bird	Bar-tailed Godwit	Birds Directive: Annex 1, Birds Directive: Annex 2.2, Convention on Migratory Species: AEWA Annex II, Convention on Migratory Species: Appendix 2	Manningtree, White Bridge	TM0932	1	2015
Essex Birdwatching Society	<i>Limosa lapponica</i>	bird	Bar-tailed Godwit	Birds Directive: Annex 1, Birds Directive: Annex 2.2, Convention on Migratory Species: AEWA Annex II, Convention on Migratory Species: Appendix 2	Mistley	TM1131	2	2017
Essex Birdwatching Society	<i>Limosa lapponica</i>	bird	Bar-tailed Godwit	Birds Directive: Annex 1, Birds Directive: Annex 2.2, Convention on Migratory Species: AEWA Annex II, Convention on Migratory Species: Appendix 2	Mistley	TM1132	1	2018
Essex Birdwatching Society	<i>Limosa lapponica</i>	bird	Bar-tailed Godwit	Birds Directive: Annex 1, Birds Directive: Annex 2.2, Convention on Migratory Species: AEWA Annex II, Convention on Migratory Species: Appendix 2	Mistley	TM1232	1	2020
Essex Birdwatching Society	<i>Limosa lapponica</i>	bird	Bar-tailed Godwit	Birds Directive: Annex 1, Birds Directive: Annex 2.2, Convention on Migratory Species: AEWA Annex II, Convention on Migratory Species: Appendix 2	Mistley Quay	TM1131	1	2016

Essex Birdwatching Society	<i>Limosa lapponica</i>	bird	Bar-tailed Godwit	Birds Directive: Annex 1, Birds Directive: Annex 2.2, Convention on Migratory Species: AEWA Annex II, Convention on Migratory Species: Appendix 2	Mistley Quay	TM1131	2	2020
Essex Birdwatching Society	<i>Limosa lapponica</i>	bird	Bar-tailed Godwit	Birds Directive: Annex 1, Birds Directive: Annex 2.2, Convention on Migratory Species: AEWA Annex II, Convention on Migratory Species: Appendix 2	Mistley Walls	TM1132	3	2020
Essex Birdwatching Society	<i>Limosa lapponica</i>	bird	Bar-tailed Godwit	Birds Directive: Annex 1, Birds Directive: Annex 2.2, Convention on Migratory Species: AEWA Annex II, Convention on Migratory Species: Appendix 2	Mobile-TM1132	TM1132	2	2013
Essex Birdwatching Society	<i>Limosa lapponica</i>	bird	Bar-tailed Godwit	Birds Directive: Annex 1, Birds Directive: Annex 2.2, Convention on Migratory Species: AEWA Annex II, Convention on Migratory Species: Appendix 2	Mobile-TM2132	TM2132	1	2015
Essex Birdwatching Society	<i>Limosa lapponica</i>	bird	Bar-tailed Godwit	Birds Directive: Annex 1, Birds Directive: Annex 2.2, Convention on Migratory Species: AEWA Annex II, Convention on Migratory Species: Appendix 2	Mobile-TM2423	TM2423	1	2015
Essex Birdwatching Society	<i>Limosa lapponica</i>	bird	Bar-tailed Godwit	Birds Directive: Annex 1, Birds Directive: Annex 2.2, Convention on Migratory Species: AEWA Annex II, Convention on Migratory Species: Appendix 2	Moverons, Brightlingsea	TM0618	1	2014
Essex Birdwatching Society	<i>Limosa lapponica</i>	bird	Bar-tailed Godwit	Birds Directive: Annex 1, Birds Directive: Annex 2.2, Convention on Migratory Species: AEWA Annex II, Convention on Migratory Species: Appendix 2	Observatory	TM0328	4	2015
Essex Birdwatching Society	<i>Limosa lapponica</i>	bird	Bar-tailed Godwit	Birds Directive: Annex 1, Birds Directive: Annex 2.2, Convention on Migratory Species: AEWA Annex II, Convention on Migratory Species: Appendix 2	Pewit Island	TM2226	6	2018

Essex Birdwatching Society	<i>Limosa lapponica</i>	bird	Bar-tailed Godwit	Birds Directive: Annex 1, Birds Directive: Annex 2.2, Convention on Migratory Species: AEWA Annex II, Convention on Migratory Species: Appendix 2	Pewit Island	TM2226	7	2016
Essex Birdwatching Society	<i>Limosa lapponica</i>	bird	Bar-tailed Godwit	Birds Directive: Annex 1, Birds Directive: Annex 2.2, Convention on Migratory Species: AEWA Annex II, Convention on Migratory Species: Appendix 2	Point Clear	TM0815	1	2015
Essex Birdwatching Society	<i>Limosa lapponica</i>	bird	Bar-tailed Godwit	Birds Directive: Annex 1, Birds Directive: Annex 2.2, Convention on Migratory Species: AEWA Annex II, Convention on Migratory Species: Appendix 2	Reeves Hall, East Mersea	TM0416	1	2013
Essex Birdwatching Society	<i>Limosa lapponica</i>	bird	Bar-tailed Godwit	Birds Directive: Annex 1, Birds Directive: Annex 2.2, Convention on Migratory Species: AEWA Annex II, Convention on Migratory Species: Appendix 2	River Colne at Alresford	TM0519	1	2018
Essex Birdwatching Society	<i>Limosa lapponica</i>	bird	Bar-tailed Godwit	Birds Directive: Annex 1, Birds Directive: Annex 2.2, Convention on Migratory Species: AEWA Annex II, Convention on Migratory Species: Appendix 2	River Colne, Wivenhoe to Alresford Creek	TM0520	4	2019
Essex Birdwatching Society	<i>Limosa lapponica</i>	bird	Bar-tailed Godwit	Birds Directive: Annex 1, Birds Directive: Annex 2.2, Convention on Migratory Species: AEWA Annex II, Convention on Migratory Species: Appendix 2	River Colne, Wivenhoe to Alresford Creek	TM0520	5	2014
Essex Birdwatching Society	<i>Limosa lapponica</i>	bird	Bar-tailed Godwit	Birds Directive: Annex 1, Birds Directive: Annex 2.2, Convention on Migratory Species: AEWA Annex II, Convention on Migratory Species: Appendix 2	River Stour	TM1331	1	2020
Essex Birdwatching Society	<i>Limosa lapponica</i>	bird	Bar-tailed Godwit	Birds Directive: Annex 1, Birds Directive: Annex 2.2, Convention on Migratory Species: AEWA Annex II, Convention on Migratory Species: Appendix 2	Skipper's Island	TM2124	1	2016

Essex Birdwatching Society	<i>Limosa lapponica</i>	bird	Bar-tailed Godwit	Birds Directive: Annex 1, Birds Directive: Annex 2.2, Convention on Migratory Species: AEWA Annex II, Convention on Migratory Species: Appendix 2	Skipper's Island	TM2124	6	2018
Essex Birdwatching Society	<i>Limosa lapponica</i>	bird	Bar-tailed Godwit	Birds Directive: Annex 1, Birds Directive: Annex 2.2, Convention on Migratory Species: AEWA Annex II, Convention on Migratory Species: Appendix 2	St Osyth	TM1215	1	2020
Essex Birdwatching Society	<i>Limosa lapponica</i>	bird	Bar-tailed Godwit	Birds Directive: Annex 1, Birds Directive: Annex 2.2, Convention on Migratory Species: AEWA Annex II, Convention on Migratory Species: Appendix 2	St Osyth (circuit)	TM1215	3	2013
Essex Birdwatching Society	<i>Limosa lapponica</i>	bird	Bar-tailed Godwit	Birds Directive: Annex 1, Birds Directive: Annex 2.2, Convention on Migratory Species: AEWA Annex II, Convention on Migratory Species: Appendix 2	St Osyth Stone	TM0815	2	2016
Essex Birdwatching Society	<i>Limosa lapponica</i>	bird	Bar-tailed Godwit	Birds Directive: Annex 1, Birds Directive: Annex 2.2, Convention on Migratory Species: AEWA Annex II, Convention on Migratory Species: Appendix 2	St Osyth Stone	TM0815	6	2020
Essex Birdwatching Society	<i>Limosa lapponica</i>	bird	Bar-tailed Godwit	Birds Directive: Annex 1, Birds Directive: Annex 2.2, Convention on Migratory Species: AEWA Annex II, Convention on Migratory Species: Appendix 2	Stone Point	TM2525	4	2016
Essex Birdwatching Society	<i>Limosa lapponica</i>	bird	Bar-tailed Godwit	Birds Directive: Annex 1, Birds Directive: Annex 2.2, Convention on Migratory Species: AEWA Annex II, Convention on Migratory Species: Appendix 2	Stour Estuary	TM1032	3	2016
Essex Birdwatching Society	<i>Limosa lapponica</i>	bird	Bar-tailed Godwit	Birds Directive: Annex 1, Birds Directive: Annex 2.2, Convention on Migratory Species: AEWA Annex II, Convention on Migratory Species: Appendix 2	Stour Estuary	TM1732	1	2020

Essex Birdwatching Society	<i>Limosa lapponica</i>	bird	Bar-tailed Godwit	Birds Directive: Annex 1, Birds Directive: Annex 2.2, Convention on Migratory Species: AEWA Annex II, Convention on Migratory Species: Appendix 2	Stour Estuary	TM1732	4	2016
Essex Birdwatching Society	<i>Limosa lapponica</i>	bird	Bar-tailed Godwit	Birds Directive: Annex 1, Birds Directive: Annex 2.2, Convention on Migratory Species: AEWA Annex II, Convention on Migratory Species: Appendix 2	Stour Estuary	TM2232	1	2013
Essex Birdwatching Society	<i>Limosa lapponica</i>	bird	Bar-tailed Godwit	Birds Directive: Annex 1, Birds Directive: Annex 2.2, Convention on Migratory Species: AEWA Annex II, Convention on Migratory Species: Appendix 2	Stour Estuary	TM2232	1	2017
Essex Birdwatching Society	<i>Limosa lapponica</i>	bird	Bar-tailed Godwit	Birds Directive: Annex 1, Birds Directive: Annex 2.2, Convention on Migratory Species: AEWA Annex II, Convention on Migratory Species: Appendix 2	Stour Estuary (by barge) - Essex/Suffolk	TM1032	1	2015
Essex Birdwatching Society	<i>Limosa lapponica</i>	bird	Bar-tailed Godwit	Birds Directive: Annex 1, Birds Directive: Annex 2.2, Convention on Migratory Species: AEWA Annex II, Convention on Migratory Species: Appendix 2	Stour Estuary (Manningtree)	TM1032	1	2018
Essex Birdwatching Society	<i>Limosa lapponica</i>	bird	Bar-tailed Godwit	Birds Directive: Annex 1, Birds Directive: Annex 2.2, Convention on Migratory Species: AEWA Annex II, Convention on Migratory Species: Appendix 2	Stour Estuary (RSPB)	TM1832	1	2015
Essex Birdwatching Society	<i>Limosa lapponica</i>	bird	Bar-tailed Godwit	Birds Directive: Annex 1, Birds Directive: Annex 2.2, Convention on Migratory Species: AEWA Annex II, Convention on Migratory Species: Appendix 2	Stour Estuary - Essex/Suffolk by barge	TM1032	2	2014
Essex Birdwatching Society	<i>Limosa lapponica</i>	bird	Bar-tailed Godwit	Birds Directive: Annex 1, Birds Directive: Annex 2.2, Convention on Migratory Species: AEWA Annex II, Convention on Migratory Species: Appendix 2	Stour Estuary RSPB	TM1631	1	2013

Essex Birdwatching Society	<i>Limosa lapponica</i>	bird	Bar-tailed Godwit	Birds Directive: Annex 1, Birds Directive: Annex 2.2, Convention on Migratory Species: AEWA Annex II, Convention on Migratory Species: Appendix 2	Stour Estuary RSPB	TM1832	2	2016
Essex Birdwatching Society	<i>Limosa lapponica</i>	bird	Bar-tailed Godwit	Birds Directive: Annex 1, Birds Directive: Annex 2.2, Convention on Migratory Species: AEWA Annex II, Convention on Migratory Species: Appendix 2	Stour Estuary RSPB	TM2031	1	2019
Essex Birdwatching Society	<i>Limosa lapponica</i>	bird	Bar-tailed Godwit	Birds Directive: Annex 1, Birds Directive: Annex 2.2, Convention on Migratory Species: AEWA Annex II, Convention on Migratory Species: Appendix 2	Stour Estuary RSPB	TM2131	1	2015
Essex Birdwatching Society	<i>Limosa lapponica</i>	bird	Bar-tailed Godwit	Birds Directive: Annex 1, Birds Directive: Annex 2.2, Convention on Migratory Species: AEWA Annex II, Convention on Migratory Species: Appendix 2	Stour Estuary, Copperas Bay RSPB	TM2232	1	2017
Essex Birdwatching Society	<i>Limosa lapponica</i>	bird	Bar-tailed Godwit	Birds Directive: Annex 1, Birds Directive: Annex 2.2, Convention on Migratory Species: AEWA Annex II, Convention on Migratory Species: Appendix 2	Stour Wood RSPB	TM1931	1	2019
Essex Birdwatching Society	<i>Limosa lapponica</i>	bird	Bar-tailed Godwit	Birds Directive: Annex 1, Birds Directive: Annex 2.2, Convention on Migratory Species: AEWA Annex II, Convention on Migratory Species: Appendix 2	Stour Woods and Copperas Bay RSPB	TM1931	1	2020
Essex Birdwatching Society	<i>Limosa lapponica</i>	bird	Bar-tailed Godwit	Birds Directive: Annex 1, Birds Directive: Annex 2.2, Convention on Migratory Species: AEWA Annex II, Convention on Migratory Species: Appendix 2	The Naze	TM2424	1	2017
Essex Birdwatching Society	<i>Limosa lapponica</i>	bird	Bar-tailed Godwit	Birds Directive: Annex 1, Birds Directive: Annex 2.2, Convention on Migratory Species: AEWA Annex II, Convention on Migratory Species: Appendix 2	The Naze	TM2524	1	2016

Essex Birdwatching Society	<i>Limosa lapponica</i>	bird	Bar-tailed Godwit	Birds Directive: Annex 1, Birds Directive: Annex 2.2, Convention on Migratory Species: AEWA Annex II, Convention on Migratory Species: Appendix 2	The Wade	TM2323	2	2017
Essex Birdwatching Society	<i>Limosa lapponica</i>	bird	Bar-tailed Godwit	Birds Directive: Annex 1, Birds Directive: Annex 2.2, Convention on Migratory Species: AEWA Annex II, Convention on Migratory Species: Appendix 2	Waltom Marina	TM2423	1	2020
Essex Birdwatching Society	<i>Limosa lapponica</i>	bird	Bar-tailed Godwit	Birds Directive: Annex 1, Birds Directive: Annex 2.2, Convention on Migratory Species: AEWA Annex II, Convention on Migratory Species: Appendix 2	Walton Backwaters	TM2524	1	2016
Essex Birdwatching Society	<i>Limosa lapponica</i>	bird	Bar-tailed Godwit	Birds Directive: Annex 1, Birds Directive: Annex 2.2, Convention on Migratory Species: AEWA Annex II, Convention on Migratory Species: Appendix 2	Walton channel	TM2325	1	2019
Essex Birdwatching Society	<i>Limosa lapponica</i>	bird	Bar-tailed Godwit	Birds Directive: Annex 1, Birds Directive: Annex 2.2, Convention on Migratory Species: AEWA Annex II, Convention on Migratory Species: Appendix 2	Walton Creek H	TM2525	1	2013
Essex Birdwatching Society	<i>Limosa lapponica</i>	bird	Bar-tailed Godwit	Birds Directive: Annex 1, Birds Directive: Annex 2.2, Convention on Migratory Species: AEWA Annex II, Convention on Migratory Species: Appendix 2	Walton Hall Marshes	TM2524	1	2016
Essex Birdwatching Society	<i>Limosa lapponica</i>	bird	Bar-tailed Godwit	Birds Directive: Annex 1, Birds Directive: Annex 2.2, Convention on Migratory Species: AEWA Annex II, Convention on Migratory Species: Appendix 2	Walton Mere	TM2522	2	2016
Essex Birdwatching Society	<i>Limosa lapponica</i>	bird	Bar-tailed Godwit	Birds Directive: Annex 1, Birds Directive: Annex 2.2, Convention on Migratory Species: AEWA Annex II, Convention on Migratory Species: Appendix 2	Walton on the Naze	TM2521	1	2013

Essex Birdwatching Society	<i>Limosa lapponica</i>	bird	Bar-tailed Godwit	Birds Directive: Annex 1, Birds Directive: Annex 2.2, Convention on Migratory Species: AEWA Annex II, Convention on Migratory Species: Appendix 2	Walton on the Naze	TM2522	2	2014
Essex Birdwatching Society	<i>Limosa lapponica</i>	bird	Bar-tailed Godwit	Birds Directive: Annex 1, Birds Directive: Annex 2.2, Convention on Migratory Species: AEWA Annex II, Convention on Migratory Species: Appendix 2	West End Dovercourt	TM2329	1	2019
Essex Birdwatching Society	<i>Limosa lapponica</i>	bird	Bar-tailed Godwit	Birds Directive: Annex 1, Birds Directive: Annex 2.2, Convention on Migratory Species: AEWA Annex II, Convention on Migratory Species: Appendix 2	Wick Lane, Colchester	TM0419	1	2018
Essex Birdwatching Society	<i>Limosa lapponica</i>	bird	Bar-tailed Godwit	Birds Directive: Annex 1, Birds Directive: Annex 2.2, Convention on Migratory Species: AEWA Annex II, Convention on Migratory Species: Appendix 2	Wivenhoe	TM0321	4	2020
Essex Birdwatching Society	<i>Limosa lapponica</i>	bird	Bar-tailed Godwit	Birds Directive: Annex 1, Birds Directive: Annex 2.2, Convention on Migratory Species: AEWA Annex II, Convention on Migratory Species: Appendix 2	Wivenhoe	TM0322	1	2014
Essex Birdwatching Society	<i>Limosa lapponica</i>	bird	Bar-tailed Godwit	Birds Directive: Annex 1, Birds Directive: Annex 2.2, Convention on Migratory Species: AEWA Annex II, Convention on Migratory Species: Appendix 2	Wivenhoe	TM0422	5	2013
Essex Birdwatching Society	<i>Limosa lapponica</i>	bird	Bar-tailed Godwit	Birds Directive: Annex 1, Birds Directive: Annex 2.2, Convention on Migratory Species: AEWA Annex II, Convention on Migratory Species: Appendix 2	Wivenhoe to Alresford	TM0421	1	2019
Essex Birdwatching Society	<i>Limosa lapponica</i>	bird	Bar-tailed Godwit	Birds Directive: Annex 1, Birds Directive: Annex 2.2, Convention on Migratory Species: AEWA Annex II, Convention on Migratory Species: Appendix 2	Wivenhoe to Alresford Creek	TM0520	1	2020

Essex Birdwatching Society	<i>Limosa lapponica</i>	bird	Bar-tailed Godwit	Birds Directive: Annex 1, Birds Directive: Annex 2.2, Convention on Migratory Species: AEWA Annex II, Convention on Migratory Species: Appendix 2	Wivenhoe to Arlesford Creek	TM0619	1	2019
Essex Birdwatching Society	<i>Limosa lapponica</i>	bird	Bar-tailed Godwit	Birds Directive: Annex 1, Birds Directive: Annex 2.2, Convention on Migratory Species: AEWA Annex II, Convention on Migratory Species: Appendix 2	Wrabness	TM1632	2	2015
Essex Birdwatching Society	<i>Limosa lapponica</i>	bird	Bar-tailed Godwit	Birds Directive: Annex 1, Birds Directive: Annex 2.2, Convention on Migratory Species: AEWA Annex II, Convention on Migratory Species: Appendix 2	Wrabness	TM1731	2	2020
Essex Birdwatching Society	<i>Limosa lapponica</i>	bird	Bar-tailed Godwit	Birds Directive: Annex 1, Birds Directive: Annex 2.2, Convention on Migratory Species: AEWA Annex II, Convention on Migratory Species: Appendix 2	Wrabness EWT	TM1631	2	2016
Essex Birdwatching Society	<i>Limosa lapponica</i>	bird	Bar-tailed Godwit	Birds Directive: Annex 1, Birds Directive: Annex 2.2, Convention on Migratory Species: AEWA Annex II, Convention on Migratory Species: Appendix 2	Wrabness EWT	TM1631	7	2020
Essex Birdwatching Society	<i>Limosa lapponica</i>	bird	Bar-tailed Godwit	Birds Directive: Annex 1, Birds Directive: Annex 2.2, Convention on Migratory Species: AEWA Annex II, Convention on Migratory Species: Appendix 2	Wrabness EWT	TM1731	1	2019
Essex Birdwatching Society	<i>Limosa lapponica</i>	bird	Bar-tailed Godwit	Birds Directive: Annex 1, Birds Directive: Annex 2.2, Convention on Migratory Species: AEWA Annex II, Convention on Migratory Species: Appendix 2	Wrabness EWT NR	TM1631	2	2018
Essex Birdwatching Society	<i>Limosa lapponica</i>	bird	Bar-tailed Godwit	Birds Directive: Annex 1, Birds Directive: Annex 2.2, Convention on Migratory Species: AEWA Annex II, Convention on Migratory Species: Appendix 2	Wrabness EWT NR	TM1731	1	2018

Essex Birdwatching Society	<i>Limosa lapponica</i>	bird	Bar-tailed Godwit	Birds Directive: Annex 1, Birds Directive: Annex 2.2, Convention on Migratory Species: AEWA Annex II, Convention on Migratory Species: Appendix 2	Wrabness Shore East	TM1732	1	2014
Essex Birdwatching Society	<i>Limosa lapponica</i>	bird	Bar-tailed Godwit	Birds Directive: Annex 1, Birds Directive: Annex 2.2, Convention on Migratory Species: AEWA Annex II, Convention on Migratory Species: Appendix 2	Wrabness Shore West	TM1632	1	2014
Essex Birdwatching Society	<i>Limosa limosa</i>	bird	Black-tailed Godwit	Birds Directive: Annex 2.2, Convention on Migratory Species: AEWA Annex II, Convention on Migratory Species: Appendix 2, Wildlife and Countryside Act 1981: Schedule 1 - Part 1	18 Ford Lane Alresford	TM0721	1	2020
Essex Birdwatching Society	<i>Limosa limosa</i>	bird	Black-tailed Godwit	Birds Directive: Annex 2.2, Convention on Migratory Species: AEWA Annex II, Convention on Migratory Species: Appendix 2, Wildlife and Countryside Act 1981: Schedule 1 - Part 1	Alresford	TM0521	1	2013
Essex Birdwatching Society	<i>Limosa limosa</i>	bird	Black-tailed Godwit	Birds Directive: Annex 2.2, Convention on Migratory Species: AEWA Annex II, Convention on Migratory Species: Appendix 2, Wildlife and Countryside Act 1981: Schedule 1 - Part 1	Alresford	TM0619	1	2016
Essex Birdwatching Society	<i>Limosa limosa</i>	bird	Black-tailed Godwit	Birds Directive: Annex 2.2, Convention on Migratory Species: AEWA Annex II, Convention on Migratory Species: Appendix 2, Wildlife and Countryside Act 1981: Schedule 1 - Part 1	Alresford	TM0621	5	2014
Essex Birdwatching Society	<i>Limosa limosa</i>	bird	Black-tailed Godwit	Birds Directive: Annex 2.2, Convention on Migratory Species: AEWA Annex II, Convention on Migratory Species: Appendix 2, Wildlife and Countryside Act 1981: Schedule 1 - Part 1	Alresford	TM0621	12	2020
Essex Birdwatching Society	<i>Limosa limosa</i>	bird	Black-tailed Godwit	Birds Directive: Annex 2.2, Convention on Migratory Species: AEWA Annex II, Convention on Migratory Species: Appendix 2, Wildlife and Countryside Act 1981: Schedule 1 - Part 1	Alresford Creek	TM0619	5	2013

Essex Birdwatching Society	<i>Limosa limosa</i>	bird	Black-tailed Godwit	Birds Directive: Annex 2.2, Convention on Migratory Species: AEWA Annex II, Convention on Migratory Species: Appendix 2, Wildlife and Countryside Act 1981: Schedule 1 - Part 1	Alresford Creek	TM0519	1	2014
Essex Birdwatching Society	<i>Limosa limosa</i>	bird	Black-tailed Godwit	Birds Directive: Annex 2.2, Convention on Migratory Species: AEWA Annex II, Convention on Migratory Species: Appendix 2, Wildlife and Countryside Act 1981: Schedule 1 - Part 1	Alresford Creek	TM0519	4	2019
Essex Birdwatching Society	<i>Limosa limosa</i>	bird	Black-tailed Godwit	Birds Directive: Annex 2.2, Convention on Migratory Species: AEWA Annex II, Convention on Migratory Species: Appendix 2, Wildlife and Countryside Act 1981: Schedule 1 - Part 1	Alresford Creek	TM0619	2	2016
Essex Birdwatching Society	<i>Limosa limosa</i>	bird	Black-tailed Godwit	Birds Directive: Annex 2.2, Convention on Migratory Species: AEWA Annex II, Convention on Migratory Species: Appendix 2, Wildlife and Countryside Act 1981: Schedule 1 - Part 1	Alresford Creek	TM0619	44	2020
Essex Birdwatching Society	<i>Limosa limosa</i>	bird	Black-tailed Godwit	Birds Directive: Annex 2.2, Convention on Migratory Species: AEWA Annex II, Convention on Migratory Species: Appendix 2, Wildlife and Countryside Act 1981: Schedule 1 - Part 1	Alresford Creek to Brightlingsea	TM0617	2	2016
Essex Birdwatching Society	<i>Limosa limosa</i>	bird	Black-tailed Godwit	Birds Directive: Annex 2.2, Convention on Migratory Species: AEWA Annex II, Convention on Migratory Species: Appendix 2, Wildlife and Countryside Act 1981: Schedule 1 - Part 1	Alresford Creek to Brightlingsea	TM0617	4	2020
Essex Birdwatching Society	<i>Limosa limosa</i>	bird	Black-tailed Godwit	Birds Directive: Annex 2.2, Convention on Migratory Species: AEWA Annex II, Convention on Migratory Species: Appendix 2, Wildlife and Countryside Act 1981: Schedule 1 - Part 1	Alresford Creek, R.Colne	TM0619	8	2016
Essex Birdwatching Society	<i>Limosa limosa</i>	bird	Black-tailed Godwit	Birds Directive: Annex 2.2, Convention on Migratory Species: AEWA Annex II, Convention on Migratory Species: Appendix 2, Wildlife and Countryside Act 1981: Schedule 1 - Part 1	Alresford Creek, RColne	TM0619	2	2013

Essex Birdwatching Society	<i>Limosa limosa</i>	bird	Black-tailed Godwit	Birds Directive: Annex 2.2, Convention on Migratory Species: AEWA Annex II, Convention on Migratory Species: Appendix 2, Wildlife and Countryside Act 1981: Schedule 1 - Part 1	Alresford Grange	TM0521	1	2020
Essex Birdwatching Society	<i>Limosa limosa</i>	bird	Black-tailed Godwit	Birds Directive: Annex 2.2, Convention on Migratory Species: AEWA Annex II, Convention on Migratory Species: Appendix 2, Wildlife and Countryside Act 1981: Schedule 1 - Part 1	Ardleigh Reservoir	TM0328	2	2018
Essex Birdwatching Society	<i>Limosa limosa</i>	bird	Black-tailed Godwit	Birds Directive: Annex 2.2, Convention on Migratory Species: AEWA Annex II, Convention on Migratory Species: Appendix 2, Wildlife and Countryside Act 1981: Schedule 1 - Part 1	Bateman's Tower, Brightlingsea	TM0716	1	2020
Essex Birdwatching Society	<i>Limosa limosa</i>	bird	Black-tailed Godwit	Birds Directive: Annex 2.2, Convention on Migratory Species: AEWA Annex II, Convention on Migratory Species: Appendix 2, Wildlife and Countryside Act 1981: Schedule 1 - Part 1	Bathside Bay	TM2432	5	2016
Essex Birdwatching Society	<i>Limosa limosa</i>	bird	Black-tailed Godwit	Birds Directive: Annex 2.2, Convention on Migratory Species: AEWA Annex II, Convention on Migratory Species: Appendix 2, Wildlife and Countryside Act 1981: Schedule 1 - Part 1	Beaumont	TM1725	1	2013
Essex Birdwatching Society	<i>Limosa limosa</i>	bird	Black-tailed Godwit	Birds Directive: Annex 2.2, Convention on Migratory Species: AEWA Annex II, Convention on Migratory Species: Appendix 2, Wildlife and Countryside Act 1981: Schedule 1 - Part 1	Beaumont Quay	TM1824	2	2018
Essex Birdwatching Society	<i>Limosa limosa</i>	bird	Black-tailed Godwit	Birds Directive: Annex 2.2, Convention on Migratory Species: AEWA Annex II, Convention on Migratory Species: Appendix 2, Wildlife and Countryside Act 1981: Schedule 1 - Part 1	Beaumont Quay Area	TM1824	1	2020
Essex Birdwatching Society	<i>Limosa limosa</i>	bird	Black-tailed Godwit	Birds Directive: Annex 2.2, Convention on Migratory Species: AEWA Annex II, Convention on Migratory Species: Appendix 2, Wildlife and Countryside Act 1981: Schedule 1 - Part 1	Beaumont Quay/Landermere	TM1924	2	2016

Essex Birdwatching Society	<i>Limosa limosa</i>	bird	Black-tailed Godwit	Birds Directive: Annex 2.2, Convention on Migratory Species: AEWA Annex II, Convention on Migratory Species: Appendix 2, Wildlife and Countryside Act 1981: Schedule 1 - Part 1	Bradfield	TM1430	1	2015
Essex Birdwatching Society	<i>Limosa limosa</i>	bird	Black-tailed Godwit	Birds Directive: Annex 2.2, Convention on Migratory Species: AEWA Annex II, Convention on Migratory Species: Appendix 2, Wildlife and Countryside Act 1981: Schedule 1 - Part 1	Bramble Island	TM2126	3	2018
Essex Birdwatching Society	<i>Limosa limosa</i>	bird	Black-tailed Godwit	Birds Directive: Annex 2.2, Convention on Migratory Species: AEWA Annex II, Convention on Migratory Species: Appendix 2, Wildlife and Countryside Act 1981: Schedule 1 - Part 1	Bramble Island	TM2126	6	2016
Essex Birdwatching Society	<i>Limosa limosa</i>	bird	Black-tailed Godwit	Birds Directive: Annex 2.2, Convention on Migratory Species: AEWA Annex II, Convention on Migratory Species: Appendix 2, Wildlife and Countryside Act 1981: Schedule 1 - Part 1	Brightlingsea	TM0916	1	2014
Essex Birdwatching Society	<i>Limosa limosa</i>	bird	Black-tailed Godwit	Birds Directive: Annex 2.2, Convention on Migratory Species: AEWA Annex II, Convention on Migratory Species: Appendix 2, Wildlife and Countryside Act 1981: Schedule 1 - Part 1	Brightlingsea	TM0716	5	2020
Essex Birdwatching Society	<i>Limosa limosa</i>	bird	Black-tailed Godwit	Birds Directive: Annex 2.2, Convention on Migratory Species: AEWA Annex II, Convention on Migratory Species: Appendix 2, Wildlife and Countryside Act 1981: Schedule 1 - Part 1	Brightlingsea	TM0716	6	2016
Essex Birdwatching Society	<i>Limosa limosa</i>	bird	Black-tailed Godwit	Birds Directive: Annex 2.2, Convention on Migratory Species: AEWA Annex II, Convention on Migratory Species: Appendix 2, Wildlife and Countryside Act 1981: Schedule 1 - Part 1	Brightlingsea	TM0816	1	2019
Essex Birdwatching Society	<i>Limosa limosa</i>	bird	Black-tailed Godwit	Birds Directive: Annex 2.2, Convention on Migratory Species: AEWA Annex II, Convention on Migratory Species: Appendix 2, Wildlife and Countryside Act 1981: Schedule 1 - Part 1	Brightlingsea	TM0817	1	2014

Essex Birdwatching Society	<i>Limosa limosa</i>	bird	Black-tailed Godwit	Birds Directive: Annex 2.2, Convention on Migratory Species: AEWA Annex II, Convention on Migratory Species: Appendix 2, Wildlife and Countryside Act 1981: Schedule 1 - Part 1	Brightlingsea	TM0817	11	2019
Essex Birdwatching Society	<i>Limosa limosa</i>	bird	Black-tailed Godwit	Birds Directive: Annex 2.2, Convention on Migratory Species: AEWA Annex II, Convention on Migratory Species: Appendix 2, Wildlife and Countryside Act 1981: Schedule 1 - Part 1	Brightlingsea / River Colne	TM0617	1	2017
Essex Birdwatching Society	<i>Limosa limosa</i>	bird	Black-tailed Godwit	Birds Directive: Annex 2.2, Convention on Migratory Species: AEWA Annex II, Convention on Migratory Species: Appendix 2, Wildlife and Countryside Act 1981: Schedule 1 - Part 1	Brightlingsea Creek	TM0916	7	2016
Essex Birdwatching Society	<i>Limosa limosa</i>	bird	Black-tailed Godwit	Birds Directive: Annex 2.2, Convention on Migratory Species: AEWA Annex II, Convention on Migratory Species: Appendix 2, Wildlife and Countryside Act 1981: Schedule 1 - Part 1	Brightlingsea Creek	TM0916	11	2019
Essex Birdwatching Society	<i>Limosa limosa</i>	bird	Black-tailed Godwit	Birds Directive: Annex 2.2, Convention on Migratory Species: AEWA Annex II, Convention on Migratory Species: Appendix 2, Wildlife and Countryside Act 1981: Schedule 1 - Part 1	Brightlingsea Promenade	TM0617	1	2015
Essex Birdwatching Society	<i>Limosa limosa</i>	bird	Black-tailed Godwit	Birds Directive: Annex 2.2, Convention on Migratory Species: AEWA Annex II, Convention on Migratory Species: Appendix 2, Wildlife and Countryside Act 1981: Schedule 1 - Part 1	Brightlingsea towards Alresford	TM0617	1	2015
Essex Birdwatching Society	<i>Limosa limosa</i>	bird	Black-tailed Godwit	Birds Directive: Annex 2.2, Convention on Migratory Species: AEWA Annex II, Convention on Migratory Species: Appendix 2, Wildlife and Countryside Act 1981: Schedule 1 - Part 1	Brightlingsea/ River Colne	TM0617	1	2016
Essex Birdwatching Society	<i>Limosa limosa</i>	bird	Black-tailed Godwit	Birds Directive: Annex 2.2, Convention on Migratory Species: AEWA Annex II, Convention on Migratory Species: Appendix 2, Wildlife and Countryside Act 1981: Schedule 1 - Part 1	Cattawade	TM0932	3	2016

Essex Birdwatching Society	<i>Limosa limosa</i>	bird	Black-tailed Godwit	Birds Directive: Annex 2.2, Convention on Migratory Species: AEWA Annex II, Convention on Migratory Species: Appendix 2, Wildlife and Countryside Act 1981: Schedule 1 - Part 1	Cattawade	TM0932	14	2019
Essex Birdwatching Society	<i>Limosa limosa</i>	bird	Black-tailed Godwit	Birds Directive: Annex 2.2, Convention on Migratory Species: AEWA Annex II, Convention on Migratory Species: Appendix 2, Wildlife and Countryside Act 1981: Schedule 1 - Part 1	Cattawade	TM1032	50	2020
Essex Birdwatching Society	<i>Limosa limosa</i>	bird	Black-tailed Godwit	Birds Directive: Annex 2.2, Convention on Migratory Species: AEWA Annex II, Convention on Migratory Species: Appendix 2, Wildlife and Countryside Act 1981: Schedule 1 - Part 1	Cattawade / Stour Estuary	TM0932	1	2016
Essex Birdwatching Society	<i>Limosa limosa</i>	bird	Black-tailed Godwit	Birds Directive: Annex 2.2, Convention on Migratory Species: AEWA Annex II, Convention on Migratory Species: Appendix 2, Wildlife and Countryside Act 1981: Schedule 1 - Part 1	Cattawade Marsh/Splodge	TM0932	69	2020
Essex Birdwatching Society	<i>Limosa limosa</i>	bird	Black-tailed Godwit	Birds Directive: Annex 2.2, Convention on Migratory Species: AEWA Annex II, Convention on Migratory Species: Appendix 2, Wildlife and Countryside Act 1981: Schedule 1 - Part 1	Cattawade Marshes	TM0932	2	2018
Essex Birdwatching Society	<i>Limosa limosa</i>	bird	Black-tailed Godwit	Birds Directive: Annex 2.2, Convention on Migratory Species: AEWA Annex II, Convention on Migratory Species: Appendix 2, Wildlife and Countryside Act 1981: Schedule 1 - Part 1	Cattawade Marshes	TM1032	1	2018
Essex Birdwatching Society	<i>Limosa limosa</i>	bird	Black-tailed Godwit	Birds Directive: Annex 2.2, Convention on Migratory Species: AEWA Annex II, Convention on Migratory Species: Appendix 2, Wildlife and Countryside Act 1981: Schedule 1 - Part 1	Cattawade Marshes	TM1132	1	2015
Essex Birdwatching Society	<i>Limosa limosa</i>	bird	Black-tailed Godwit	Birds Directive: Annex 2.2, Convention on Migratory Species: AEWA Annex II, Convention on Migratory Species: Appendix 2, Wildlife and Countryside Act 1981: Schedule 1 - Part 1	Cattawade Marshes RSPB	TM0932	2	2019

Essex Birdwatching Society	<i>Limosa limosa</i>	bird	Black-tailed Godwit	Birds Directive: Annex 2.2, Convention on Migratory Species: AEWA Annex II, Convention on Migratory Species: Appendix 2, Wildlife and Countryside Act 1981: Schedule 1 - Part 1	Cattawade Marshes RSPB	TM0932	6	2016
Essex Birdwatching Society	<i>Limosa limosa</i>	bird	Black-tailed Godwit	Birds Directive: Annex 2.2, Convention on Migratory Species: AEWA Annex II, Convention on Migratory Species: Appendix 2, Wildlife and Countryside Act 1981: Schedule 1 - Part 1	Cattawade Marshes S & White Bridge	TM0932	3	2016
Essex Birdwatching Society	<i>Limosa limosa</i>	bird	Black-tailed Godwit	Birds Directive: Annex 2.2, Convention on Migratory Species: AEWA Annex II, Convention on Migratory Species: Appendix 2, Wildlife and Countryside Act 1981: Schedule 1 - Part 1	Cattawade North Marsh	TM1032	24	2018
Essex Birdwatching Society	<i>Limosa limosa</i>	bird	Black-tailed Godwit	Birds Directive: Annex 2.2, Convention on Migratory Species: AEWA Annex II, Convention on Migratory Species: Appendix 2, Wildlife and Countryside Act 1981: Schedule 1 - Part 1	Cattawade to Flatford	TM0832	6	2020
Essex Birdwatching Society	<i>Limosa limosa</i>	bird	Black-tailed Godwit	Birds Directive: Annex 2.2, Convention on Migratory Species: AEWA Annex II, Convention on Migratory Species: Appendix 2, Wildlife and Countryside Act 1981: Schedule 1 - Part 1	Cattawade to Lawford	TM0932	1	2017
Essex Birdwatching Society	<i>Limosa limosa</i>	bird	Black-tailed Godwit	Birds Directive: Annex 2.2, Convention on Migratory Species: AEWA Annex II, Convention on Migratory Species: Appendix 2, Wildlife and Countryside Act 1981: Schedule 1 - Part 1	Cattawade white bridge	TM0932	2	2014
Essex Birdwatching Society	<i>Limosa limosa</i>	bird	Black-tailed Godwit	Birds Directive: Annex 2.2, Convention on Migratory Species: AEWA Annex II, Convention on Migratory Species: Appendix 2, Wildlife and Countryside Act 1981: Schedule 1 - Part 1	Cattawade White Bridge	TM0932	40	2020
Essex Birdwatching Society	<i>Limosa limosa</i>	bird	Black-tailed Godwit	Birds Directive: Annex 2.2, Convention on Migratory Species: AEWA Annex II, Convention on Migratory Species: Appendix 2, Wildlife and Countryside Act 1981: Schedule 1 - Part 1	Cattawade, Tidal Estuary	TM0932	3	2017

Essex Birdwatching Society	<i>Limosa limosa</i>	bird	Black-tailed Godwit	Birds Directive: Annex 2.2, Convention on Migratory Species: AEWA Annex II, Convention on Migratory Species: Appendix 2, Wildlife and Countryside Act 1981: Schedule 1 - Part 1	Cattawade, Tidal Estuary A137 - Cattawade Bridge Sluice	TM0932	5	2014
Essex Birdwatching Society	<i>Limosa limosa</i>	bird	Black-tailed Godwit	Birds Directive: Annex 2.2, Convention on Migratory Species: AEWA Annex II, Convention on Migratory Species: Appendix 2, Wildlife and Countryside Act 1981: Schedule 1 - Part 1	Cattawade, Tidal Estuary A137 - Cattawade Bridge Sluice	TM0932	7	2015
Essex Birdwatching Society	<i>Limosa limosa</i>	bird	Black-tailed Godwit	Birds Directive: Annex 2.2, Convention on Migratory Species: AEWA Annex II, Convention on Migratory Species: Appendix 2, Wildlife and Countryside Act 1981: Schedule 1 - Part 1	Colchester Hythe and Rowhedge	TM0322	3	2016
Essex Birdwatching Society	<i>Limosa limosa</i>	bird	Black-tailed Godwit	Birds Directive: Annex 2.2, Convention on Migratory Species: AEWA Annex II, Convention on Migratory Species: Appendix 2, Wildlife and Countryside Act 1981: Schedule 1 - Part 1	Colchester Hythe and Rowhedge	TM0322	10	2016
Essex Birdwatching Society	<i>Limosa limosa</i>	bird	Black-tailed Godwit	Birds Directive: Annex 2.2, Convention on Migratory Species: AEWA Annex II, Convention on Migratory Species: Appendix 2, Wildlife and Countryside Act 1981: Schedule 1 - Part 1	Colne Estuary	TM0519	1	2013
Essex Birdwatching Society	<i>Limosa limosa</i>	bird	Black-tailed Godwit	Birds Directive: Annex 2.2, Convention on Migratory Species: AEWA Annex II, Convention on Migratory Species: Appendix 2, Wildlife and Countryside Act 1981: Schedule 1 - Part 1	Colne Estuary	TM0616	2	2016
Essex Birdwatching Society	<i>Limosa limosa</i>	bird	Black-tailed Godwit	Birds Directive: Annex 2.2, Convention on Migratory Species: AEWA Annex II, Convention on Migratory Species: Appendix 2, Wildlife and Countryside Act 1981: Schedule 1 - Part 1	Colne Estuary East Mersea	TM0715	4	2020
Essex Birdwatching Society	<i>Limosa limosa</i>	bird	Black-tailed Godwit	Birds Directive: Annex 2.2, Convention on Migratory Species: AEWA Annex II, Convention on Migratory Species: Appendix 2, Wildlife and Countryside Act 1981: Schedule 1 - Part 1	Colne Estuary National Nature Reserve	TM0716	1	2014

Essex Birdwatching Society	<i>Limosa limosa</i>	bird	Black-tailed Godwit	Birds Directive: Annex 2.2, Convention on Migratory Species: AEWA Annex II, Convention on Migratory Species: Appendix 2, Wildlife and Countryside Act 1981: Schedule 1 - Part 1	Colne Estuary NNR	TM0715	3	2019
Essex Birdwatching Society	<i>Limosa limosa</i>	bird	Black-tailed Godwit	Birds Directive: Annex 2.2, Convention on Migratory Species: AEWA Annex II, Convention on Migratory Species: Appendix 2, Wildlife and Countryside Act 1981: Schedule 1 - Part 1	Colne Estuary NNR--East Mersea	TM0715	1	2018
Essex Birdwatching Society	<i>Limosa limosa</i>	bird	Black-tailed Godwit	Birds Directive: Annex 2.2, Convention on Migratory Species: AEWA Annex II, Convention on Migratory Species: Appendix 2, Wildlife and Countryside Act 1981: Schedule 1 - Part 1	Copperas Bay	TM1832	2	2016
Essex Birdwatching Society	<i>Limosa limosa</i>	bird	Black-tailed Godwit	Birds Directive: Annex 2.2, Convention on Migratory Species: AEWA Annex II, Convention on Migratory Species: Appendix 2, Wildlife and Countryside Act 1981: Schedule 1 - Part 1	Copperas Bay	TM1832	7	2018
Essex Birdwatching Society	<i>Limosa limosa</i>	bird	Black-tailed Godwit	Birds Directive: Annex 2.2, Convention on Migratory Species: AEWA Annex II, Convention on Migratory Species: Appendix 2, Wildlife and Countryside Act 1981: Schedule 1 - Part 1	Copperas wood	TM2031	1	2015
Essex Birdwatching Society	<i>Limosa limosa</i>	bird	Black-tailed Godwit	Birds Directive: Annex 2.2, Convention on Migratory Species: AEWA Annex II, Convention on Migratory Species: Appendix 2, Wildlife and Countryside Act 1981: Schedule 1 - Part 1	Copperas wood	TM2031	3	2014
Essex Birdwatching Society	<i>Limosa limosa</i>	bird	Black-tailed Godwit	Birds Directive: Annex 2.2, Convention on Migratory Species: AEWA Annex II, Convention on Migratory Species: Appendix 2, Wildlife and Countryside Act 1981: Schedule 1 - Part 1	Copperas Wood and Shore	TM2032	1	2014
Essex Birdwatching Society	<i>Limosa limosa</i>	bird	Black-tailed Godwit	Birds Directive: Annex 2.2, Convention on Migratory Species: AEWA Annex II, Convention on Migratory Species: Appendix 2, Wildlife and Countryside Act 1981: Schedule 1 - Part 1	Copperas Wood EWT	TM2031	1	2020

Essex Birdwatching Society	<i>Limosa limosa</i>	bird	Black-tailed Godwit	Birds Directive: Annex 2.2, Convention on Migratory Species: AEWA Annex II, Convention on Migratory Species: Appendix 2, Wildlife and Countryside Act 1981: Schedule 1 - Part 1	Cudmore park	TM0816	1	2014
Essex Birdwatching Society	<i>Limosa limosa</i>	bird	Black-tailed Godwit	Birds Directive: Annex 2.2, Convention on Migratory Species: AEWA Annex II, Convention on Migratory Species: Appendix 2, Wildlife and Countryside Act 1981: Schedule 1 - Part 1	Deep Fleet	TM2132	7	2016
Essex Birdwatching Society	<i>Limosa limosa</i>	bird	Black-tailed Godwit	Birds Directive: Annex 2.2, Convention on Migratory Species: AEWA Annex II, Convention on Migratory Species: Appendix 2, Wildlife and Countryside Act 1981: Schedule 1 - Part 1	Deep Fleet	TM2132	16	2018
Essex Birdwatching Society	<i>Limosa limosa</i>	bird	Black-tailed Godwit	Birds Directive: Annex 2.2, Convention on Migratory Species: AEWA Annex II, Convention on Migratory Species: Appendix 2, Wildlife and Countryside Act 1981: Schedule 1 - Part 1	East Mersea	TM0415	2	2018
Essex Birdwatching Society	<i>Limosa limosa</i>	bird	Black-tailed Godwit	Birds Directive: Annex 2.2, Convention on Migratory Species: AEWA Annex II, Convention on Migratory Species: Appendix 2, Wildlife and Countryside Act 1981: Schedule 1 - Part 1	East Mersea	TM0515	1	2020
Essex Birdwatching Society	<i>Limosa limosa</i>	bird	Black-tailed Godwit	Birds Directive: Annex 2.2, Convention on Migratory Species: AEWA Annex II, Convention on Migratory Species: Appendix 2, Wildlife and Countryside Act 1981: Schedule 1 - Part 1	East Mersea	TM0615	2	2016
Essex Birdwatching Society	<i>Limosa limosa</i>	bird	Black-tailed Godwit	Birds Directive: Annex 2.2, Convention on Migratory Species: AEWA Annex II, Convention on Migratory Species: Appendix 2, Wildlife and Countryside Act 1981: Schedule 1 - Part 1	East Mersea	TM0615	10	2020
Essex Birdwatching Society	<i>Limosa limosa</i>	bird	Black-tailed Godwit	Birds Directive: Annex 2.2, Convention on Migratory Species: AEWA Annex II, Convention on Migratory Species: Appendix 2, Wildlife and Countryside Act 1981: Schedule 1 - Part 1	East Mersea	TM0715	1	2015

Essex Birdwatching Society	<i>Limosa limosa</i>	bird	Black-tailed Godwit	Birds Directive: Annex 2.2, Convention on Migratory Species: AEWA Annex II, Convention on Migratory Species: Appendix 2, Wildlife and Countryside Act 1981: Schedule 1 - Part 1	East Mersea	TM0715	2	2016
Essex Birdwatching Society	<i>Limosa limosa</i>	bird	Black-tailed Godwit	Birds Directive: Annex 2.2, Convention on Migratory Species: AEWA Annex II, Convention on Migratory Species: Appendix 2, Wildlife and Countryside Act 1981: Schedule 1 - Part 1	East Mersea marshes / Stone Point	TM0715	1	2019
Essex Birdwatching Society	<i>Limosa limosa</i>	bird	Black-tailed Godwit	Birds Directive: Annex 2.2, Convention on Migratory Species: AEWA Annex II, Convention on Migratory Species: Appendix 2, Wildlife and Countryside Act 1981: Schedule 1 - Part 1	Essex - Mistley	TM1131	1	2013
Essex Birdwatching Society	<i>Limosa limosa</i>	bird	Black-tailed Godwit	Birds Directive: Annex 2.2, Convention on Migratory Species: AEWA Annex II, Convention on Migratory Species: Appendix 2, Wildlife and Countryside Act 1981: Schedule 1 - Part 1	Essex, Copperas Wood area	TM2031	1	2015
Essex Birdwatching Society	<i>Limosa limosa</i>	bird	Black-tailed Godwit	Birds Directive: Annex 2.2, Convention on Migratory Species: AEWA Annex II, Convention on Migratory Species: Appendix 2, Wildlife and Countryside Act 1981: Schedule 1 - Part 1	Essex, Wrabness east, coastline and farmland	TM1731	1	2015
Essex Birdwatching Society	<i>Limosa limosa</i>	bird	Black-tailed Godwit	Birds Directive: Annex 2.2, Convention on Migratory Species: AEWA Annex II, Convention on Migratory Species: Appendix 2, Wildlife and Countryside Act 1981: Schedule 1 - Part 1	Essex, Wrabness east, coastline and farmland	TM1832	1	2014
Essex Birdwatching Society	<i>Limosa limosa</i>	bird	Black-tailed Godwit	Birds Directive: Annex 2.2, Convention on Migratory Species: AEWA Annex II, Convention on Migratory Species: Appendix 2, Wildlife and Countryside Act 1981: Schedule 1 - Part 1	EWT Fingringhoe	TM0419	1	2015
Essex Birdwatching Society	<i>Limosa limosa</i>	bird	Black-tailed Godwit	Birds Directive: Annex 2.2, Convention on Migratory Species: AEWA Annex II, Convention on Migratory Species: Appendix 2, Wildlife and Countryside Act 1981: Schedule 1 - Part 1	EWT Fingringhoe N.R.	TM0419	1	2014

Essex Birdwatching Society	<i>Limosa limosa</i>	bird	Black-tailed Godwit	Birds Directive: Annex 2.2, Convention on Migratory Species: AEWA Annex II, Convention on Migratory Species: Appendix 2, Wildlife and Countryside Act 1981: Schedule 1 - Part 1	EWT Frinringhoe Wick	TM0419	1	2015
Essex Birdwatching Society	<i>Limosa limosa</i>	bird	Black-tailed Godwit	Birds Directive: Annex 2.2, Convention on Migratory Species: AEWA Annex II, Convention on Migratory Species: Appendix 2, Wildlife and Countryside Act 1981: Schedule 1 - Part 1	EWT Hogmarsh Island - A137 to B1352	TM1032	4	2014
Essex Birdwatching Society	<i>Limosa limosa</i>	bird	Black-tailed Godwit	Birds Directive: Annex 2.2, Convention on Migratory Species: AEWA Annex II, Convention on Migratory Species: Appendix 2, Wildlife and Countryside Act 1981: Schedule 1 - Part 1	EWT Hogmarsh Island - A137 to B1352 at Manningtree (TM320105)	TM1032	9	2015
Essex Birdwatching Society	<i>Limosa limosa</i>	bird	Black-tailed Godwit	Birds Directive: Annex 2.2, Convention on Migratory Species: AEWA Annex II, Convention on Migratory Species: Appendix 2, Wildlife and Countryside Act 1981: Schedule 1 - Part 1	Factory roost, Seafeld Bay, Stour Estuary	TM1132	1	2015
Essex Birdwatching Society	<i>Limosa limosa</i>	bird	Black-tailed Godwit	Birds Directive: Annex 2.2, Convention on Migratory Species: AEWA Annex II, Convention on Migratory Species: Appendix 2, Wildlife and Countryside Act 1981: Schedule 1 - Part 1	Ferry Marsh Trail	TM0321	1	2016
Essex Birdwatching Society	<i>Limosa limosa</i>	bird	Black-tailed Godwit	Birds Directive: Annex 2.2, Convention on Migratory Species: AEWA Annex II, Convention on Migratory Species: Appendix 2, Wildlife and Countryside Act 1981: Schedule 1 - Part 1	Fingering Hoe Wick	TM0419	1	2015
Essex Birdwatching Society	<i>Limosa limosa</i>	bird	Black-tailed Godwit	Birds Directive: Annex 2.2, Convention on Migratory Species: AEWA Annex II, Convention on Migratory Species: Appendix 2, Wildlife and Countryside Act 1981: Schedule 1 - Part 1	Fingeringhoe	TM0419	1	2013
Essex Birdwatching Society	<i>Limosa limosa</i>	bird	Black-tailed Godwit	Birds Directive: Annex 2.2, Convention on Migratory Species: AEWA Annex II, Convention on Migratory Species: Appendix 2, Wildlife and Countryside Act 1981: Schedule 1 - Part 1	Fingeringhoe	TM0420	1	2020

Essex Birdwatching Society	<i>Limosa limosa</i>	bird	Black-tailed Godwit	Birds Directive: Annex 2.2, Convention on Migratory Species: AEWA Annex II, Convention on Migratory Species: Appendix 2, Wildlife and Countryside Act 1981: Schedule 1 - Part 1	Fingeringhoe Wick	TM0419	1	2015
Essex Birdwatching Society	<i>Limosa limosa</i>	bird	Black-tailed Godwit	Birds Directive: Annex 2.2, Convention on Migratory Species: AEWA Annex II, Convention on Migratory Species: Appendix 2, Wildlife and Countryside Act 1981: Schedule 1 - Part 1	Fingeringhoe Wick EWT	TM0418	1	2015
Essex Birdwatching Society	<i>Limosa limosa</i>	bird	Black-tailed Godwit	Birds Directive: Annex 2.2, Convention on Migratory Species: AEWA Annex II, Convention on Migratory Species: Appendix 2, Wildlife and Countryside Act 1981: Schedule 1 - Part 1	fingringhoe	TM0418	2	2014
Essex Birdwatching Society	<i>Limosa limosa</i>	bird	Black-tailed Godwit	Birds Directive: Annex 2.2, Convention on Migratory Species: AEWA Annex II, Convention on Migratory Species: Appendix 2, Wildlife and Countryside Act 1981: Schedule 1 - Part 1	Fingringhoe	TM0419	2	2019
Essex Birdwatching Society	<i>Limosa limosa</i>	bird	Black-tailed Godwit	Birds Directive: Annex 2.2, Convention on Migratory Species: AEWA Annex II, Convention on Migratory Species: Appendix 2, Wildlife and Countryside Act 1981: Schedule 1 - Part 1	Fingringhoe	TM0419	3	2014
Essex Birdwatching Society	<i>Limosa limosa</i>	bird	Black-tailed Godwit	Birds Directive: Annex 2.2, Convention on Migratory Species: AEWA Annex II, Convention on Migratory Species: Appendix 2, Wildlife and Countryside Act 1981: Schedule 1 - Part 1	Fingringhoe & Mersea Island	TM0317	1	2018
Essex Birdwatching Society	<i>Limosa limosa</i>	bird	Black-tailed Godwit	Birds Directive: Annex 2.2, Convention on Migratory Species: AEWA Annex II, Convention on Migratory Species: Appendix 2, Wildlife and Countryside Act 1981: Schedule 1 - Part 1	Fingringhoe Mill	TM0320	6	2020
Essex Birdwatching Society	<i>Limosa limosa</i>	bird	Black-tailed Godwit	Birds Directive: Annex 2.2, Convention on Migratory Species: AEWA Annex II, Convention on Migratory Species: Appendix 2, Wildlife and Countryside Act 1981: Schedule 1 - Part 1	Fingringhoe Ranges	TM0318	1	2013

Essex Birdwatching Society	<i>Limosa limosa</i>	bird	Black-tailed Godwit	Birds Directive: Annex 2.2, Convention on Migratory Species: AEWA Annex II, Convention on Migratory Species: Appendix 2, Wildlife and Countryside Act 1981: Schedule 1 - Part 1	Fingringhoe Ranges	TM0516	1	2018
Essex Birdwatching Society	<i>Limosa limosa</i>	bird	Black-tailed Godwit	Birds Directive: Annex 2.2, Convention on Migratory Species: AEWA Annex II, Convention on Migratory Species: Appendix 2, Wildlife and Countryside Act 1981: Schedule 1 - Part 1	Fingringhoe Ranges MOD	TM0317	18	2020
Essex Birdwatching Society	<i>Limosa limosa</i>	bird	Black-tailed Godwit	Birds Directive: Annex 2.2, Convention on Migratory Species: AEWA Annex II, Convention on Migratory Species: Appendix 2, Wildlife and Countryside Act 1981: Schedule 1 - Part 1	Fingringhoe Wick	TM0418	2	2016
Essex Birdwatching Society	<i>Limosa limosa</i>	bird	Black-tailed Godwit	Birds Directive: Annex 2.2, Convention on Migratory Species: AEWA Annex II, Convention on Migratory Species: Appendix 2, Wildlife and Countryside Act 1981: Schedule 1 - Part 1	Fingringhoe Wick	TM0419	7	2014
Essex Birdwatching Society	<i>Limosa limosa</i>	bird	Black-tailed Godwit	Birds Directive: Annex 2.2, Convention on Migratory Species: AEWA Annex II, Convention on Migratory Species: Appendix 2, Wildlife and Countryside Act 1981: Schedule 1 - Part 1	Fingringhoe Wick	TM0419	12	2015
Essex Birdwatching Society	<i>Limosa limosa</i>	bird	Black-tailed Godwit	Birds Directive: Annex 2.2, Convention on Migratory Species: AEWA Annex II, Convention on Migratory Species: Appendix 2, Wildlife and Countryside Act 1981: Schedule 1 - Part 1	Fingringhoe Wick	TM0519	1	2013
Essex Birdwatching Society	<i>Limosa limosa</i>	bird	Black-tailed Godwit	Birds Directive: Annex 2.2, Convention on Migratory Species: AEWA Annex II, Convention on Migratory Species: Appendix 2, Wildlife and Countryside Act 1981: Schedule 1 - Part 1	Fingringhoe wick	TM0519	4	2015
Essex Birdwatching Society	<i>Limosa limosa</i>	bird	Black-tailed Godwit	Birds Directive: Annex 2.2, Convention on Migratory Species: AEWA Annex II, Convention on Migratory Species: Appendix 2, Wildlife and Countryside Act 1981: Schedule 1 - Part 1	Fingringhoe Wick (EWT)	TM0418	1	2015

Essex Birdwatching Society	<i>Limosa limosa</i>	bird	Black-tailed Godwit	Birds Directive: Annex 2.2, Convention on Migratory Species: AEWA Annex II, Convention on Migratory Species: Appendix 2, Wildlife and Countryside Act 1981: Schedule 1 - Part 1	Fingringhoe Wick (TM01 P)	TM0419	2	2014
Essex Birdwatching Society	<i>Limosa limosa</i>	bird	Black-tailed Godwit	Birds Directive: Annex 2.2, Convention on Migratory Species: AEWA Annex II, Convention on Migratory Species: Appendix 2, Wildlife and Countryside Act 1981: Schedule 1 - Part 1	Fingringhoe Wick (TM01 P)	TM0419	4	2015
Essex Birdwatching Society	<i>Limosa limosa</i>	bird	Black-tailed Godwit	Birds Directive: Annex 2.2, Convention on Migratory Species: AEWA Annex II, Convention on Migratory Species: Appendix 2, Wildlife and Countryside Act 1981: Schedule 1 - Part 1	Fingringhoe Wick (with Abberton Reservoir)	TM0418	1	2014
Essex Birdwatching Society	<i>Limosa limosa</i>	bird	Black-tailed Godwit	Birds Directive: Annex 2.2, Convention on Migratory Species: AEWA Annex II, Convention on Migratory Species: Appendix 2, Wildlife and Countryside Act 1981: Schedule 1 - Part 1	Fingringhoe Wick Essex Wildlife Trust Reserve (TM01 P)	TM0419	1	2015
Essex Birdwatching Society	<i>Limosa limosa</i>	bird	Black-tailed Godwit	Birds Directive: Annex 2.2, Convention on Migratory Species: AEWA Annex II, Convention on Migratory Species: Appendix 2, Wildlife and Countryside Act 1981: Schedule 1 - Part 1	Fingringhoe Wick EWT	TM0418	3	2018
Essex Birdwatching Society	<i>Limosa limosa</i>	bird	Black-tailed Godwit	Birds Directive: Annex 2.2, Convention on Migratory Species: AEWA Annex II, Convention on Migratory Species: Appendix 2, Wildlife and Countryside Act 1981: Schedule 1 - Part 1	Fingringhoe Wick EWT	TM0419	1	2014
Essex Birdwatching Society	<i>Limosa limosa</i>	bird	Black-tailed Godwit	Birds Directive: Annex 2.2, Convention on Migratory Species: AEWA Annex II, Convention on Migratory Species: Appendix 2, Wildlife and Countryside Act 1981: Schedule 1 - Part 1	Fingringhoe Wick EWT	TM0419	174	2020
Essex Birdwatching Society	<i>Limosa limosa</i>	bird	Black-tailed Godwit	Birds Directive: Annex 2.2, Convention on Migratory Species: AEWA Annex II, Convention on Migratory Species: Appendix 2, Wildlife and Countryside Act 1981: Schedule 1 - Part 1	Fingringhoe Wick EWT	TM0520	1	2018

Essex Birdwatching Society	<i>Limosa limosa</i>	bird	Black-tailed Godwit	Birds Directive: Annex 2.2, Convention on Migratory Species: AEWA Annex II, Convention on Migratory Species: Appendix 2, Wildlife and Countryside Act 1981: Schedule 1 - Part 1	Fingringhoe Wick NR	TM0419	11	2015
Essex Birdwatching Society	<i>Limosa limosa</i>	bird	Black-tailed Godwit	Birds Directive: Annex 2.2, Convention on Migratory Species: AEWA Annex II, Convention on Migratory Species: Appendix 2, Wildlife and Countryside Act 1981: Schedule 1 - Part 1	Fingringhoe Wick NR	TM0419	75	2016
Essex Birdwatching Society	<i>Limosa limosa</i>	bird	Black-tailed Godwit	Birds Directive: Annex 2.2, Convention on Migratory Species: AEWA Annex II, Convention on Migratory Species: Appendix 2, Wildlife and Countryside Act 1981: Schedule 1 - Part 1	Fingringhoe Wick NR EWT	TM0419	7	2014
Essex Birdwatching Society	<i>Limosa limosa</i>	bird	Black-tailed Godwit	Birds Directive: Annex 2.2, Convention on Migratory Species: AEWA Annex II, Convention on Migratory Species: Appendix 2, Wildlife and Countryside Act 1981: Schedule 1 - Part 1	Fingringhoe Wick NR EWT	TM0419	79	2017
Essex Birdwatching Society	<i>Limosa limosa</i>	bird	Black-tailed Godwit	Birds Directive: Annex 2.2, Convention on Migratory Species: AEWA Annex II, Convention on Migratory Species: Appendix 2, Wildlife and Countryside Act 1981: Schedule 1 - Part 1	Fingringhoe Wick, Essex	TM0319	1	2015
Essex Birdwatching Society	<i>Limosa limosa</i>	bird	Black-tailed Godwit	Birds Directive: Annex 2.2, Convention on Migratory Species: AEWA Annex II, Convention on Migratory Species: Appendix 2, Wildlife and Countryside Act 1981: Schedule 1 - Part 1	fingrinhoe wick	TM0419	1	2013
Essex Birdwatching Society	<i>Limosa limosa</i>	bird	Black-tailed Godwit	Birds Directive: Annex 2.2, Convention on Migratory Species: AEWA Annex II, Convention on Migratory Species: Appendix 2, Wildlife and Countryside Act 1981: Schedule 1 - Part 1	Flag Creek	TM1016	7	2016
Essex Birdwatching Society	<i>Limosa limosa</i>	bird	Black-tailed Godwit	Birds Directive: Annex 2.2, Convention on Migratory Species: AEWA Annex II, Convention on Migratory Species: Appendix 2, Wildlife and Countryside Act 1981: Schedule 1 - Part 1	Flag Creek	TM1016	25	2018

Essex Birdwatching Society	<i>Limosa limosa</i>	bird	Black-tailed Godwit	Birds Directive: Annex 2.2, Convention on Migratory Species: AEWA Annex II, Convention on Migratory Species: Appendix 2, Wildlife and Countryside Act 1981: Schedule 1 - Part 1	Flag Creek, St Osyth	TM1016	1	2015
Essex Birdwatching Society	<i>Limosa limosa</i>	bird	Black-tailed Godwit	Birds Directive: Annex 2.2, Convention on Migratory Species: AEWA Annex II, Convention on Migratory Species: Appendix 2, Wildlife and Countryside Act 1981: Schedule 1 - Part 1	Flatford - Cattawade	TM0832	6	2015
Essex Birdwatching Society	<i>Limosa limosa</i>	bird	Black-tailed Godwit	Birds Directive: Annex 2.2, Convention on Migratory Species: AEWA Annex II, Convention on Migratory Species: Appendix 2, Wildlife and Countryside Act 1981: Schedule 1 - Part 1	Flatford Mill, via Judas Gap - Cattawade bridge sluice	TM0932	5	2017
Essex Birdwatching Society	<i>Limosa limosa</i>	bird	Black-tailed Godwit	Birds Directive: Annex 2.2, Convention on Migratory Species: AEWA Annex II, Convention on Migratory Species: Appendix 2, Wildlife and Countryside Act 1981: Schedule 1 - Part 1	Ford Lane Alresford	TM0620	1	2020
Essex Birdwatching Society	<i>Limosa limosa</i>	bird	Black-tailed Godwit	Birds Directive: Annex 2.2, Convention on Migratory Species: AEWA Annex II, Convention on Migratory Species: Appendix 2, Wildlife and Countryside Act 1981: Schedule 1 - Part 1	Frinton-on-Sea	TM2319	12	2020
Essex Birdwatching Society	<i>Limosa limosa</i>	bird	Black-tailed Godwit	Birds Directive: Annex 2.2, Convention on Migratory Species: AEWA Annex II, Convention on Migratory Species: Appendix 2, Wildlife and Countryside Act 1981: Schedule 1 - Part 1	Frinton-on-Sea	TM2420	1	2015
Essex Birdwatching Society	<i>Limosa limosa</i>	bird	Black-tailed Godwit	Birds Directive: Annex 2.2, Convention on Migratory Species: AEWA Annex II, Convention on Migratory Species: Appendix 2, Wildlife and Countryside Act 1981: Schedule 1 - Part 1	Frinton-on-Sea	TM2420	2	2013
Essex Birdwatching Society	<i>Limosa limosa</i>	bird	Black-tailed Godwit	Birds Directive: Annex 2.2, Convention on Migratory Species: AEWA Annex II, Convention on Migratory Species: Appendix 2, Wildlife and Countryside Act 1981: Schedule 1 - Part 1	Garnham's Island	TM2125	4	2016

Essex Birdwatching Society	<i>Limosa limosa</i>	bird	Black-tailed Godwit	Birds Directive: Annex 2.2, Convention on Migratory Species: AEWA Annex II, Convention on Migratory Species: Appendix 2, Wildlife and Countryside Act 1981: Schedule 1 - Part 1	Garnham's Island	TM2125	6	2018
Essex Birdwatching Society	<i>Limosa limosa</i>	bird	Black-tailed Godwit	Birds Directive: Annex 2.2, Convention on Migratory Species: AEWA Annex II, Convention on Migratory Species: Appendix 2, Wildlife and Countryside Act 1981: Schedule 1 - Part 1	Hamford Wate, Horsey Island	TM2324	3	2017
Essex Birdwatching Society	<i>Limosa limosa</i>	bird	Black-tailed Godwit	Birds Directive: Annex 2.2, Convention on Migratory Species: AEWA Annex II, Convention on Migratory Species: Appendix 2, Wildlife and Countryside Act 1981: Schedule 1 - Part 1	Hamford Water	TM2023	1	2014
Essex Birdwatching Society	<i>Limosa limosa</i>	bird	Black-tailed Godwit	Birds Directive: Annex 2.2, Convention on Migratory Species: AEWA Annex II, Convention on Migratory Species: Appendix 2, Wildlife and Countryside Act 1981: Schedule 1 - Part 1	Hamford Water	TM2225	7	2016
Essex Birdwatching Society	<i>Limosa limosa</i>	bird	Black-tailed Godwit	Birds Directive: Annex 2.2, Convention on Migratory Species: AEWA Annex II, Convention on Migratory Species: Appendix 2, Wildlife and Countryside Act 1981: Schedule 1 - Part 1	Hamford Water	TM2225	33	2020
Essex Birdwatching Society	<i>Limosa limosa</i>	bird	Black-tailed Godwit	Birds Directive: Annex 2.2, Convention on Migratory Species: AEWA Annex II, Convention on Migratory Species: Appendix 2, Wildlife and Countryside Act 1981: Schedule 1 - Part 1	Hamford Water	TM2424	1	2016
Essex Birdwatching Society	<i>Limosa limosa</i>	bird	Black-tailed Godwit	Birds Directive: Annex 2.2, Convention on Migratory Species: AEWA Annex II, Convention on Migratory Species: Appendix 2, Wildlife and Countryside Act 1981: Schedule 1 - Part 1	Hamford Water, Island lane	TM2322	1	2019
Essex Birdwatching Society	<i>Limosa limosa</i>	bird	Black-tailed Godwit	Birds Directive: Annex 2.2, Convention on Migratory Species: AEWA Annex II, Convention on Migratory Species: Appendix 2, Wildlife and Countryside Act 1981: Schedule 1 - Part 1	Hogmarsh	TM1032	3	2015

Essex Birdwatching Society	<i>Limosa limosa</i>	bird	Black-tailed Godwit	Birds Directive: Annex 2.2, Convention on Migratory Species: AEWA Annex II, Convention on Migratory Species: Appendix 2, Wildlife and Countryside Act 1981: Schedule 1 - Part 1	Hogmarsh and Cattawade & Middlebridge Creeks	TM1032	2	2015
Essex Birdwatching Society	<i>Limosa limosa</i>	bird	Black-tailed Godwit	Birds Directive: Annex 2.2, Convention on Migratory Species: AEWA Annex II, Convention on Migratory Species: Appendix 2, Wildlife and Countryside Act 1981: Schedule 1 - Part 1	Hogmarsh EWT Manningtree	TM1032	14	2020
Essex Birdwatching Society	<i>Limosa limosa</i>	bird	Black-tailed Godwit	Birds Directive: Annex 2.2, Convention on Migratory Species: AEWA Annex II, Convention on Migratory Species: Appendix 2, Wildlife and Countryside Act 1981: Schedule 1 - Part 1	Hogmarsh Island EWT	TM1032	11	2016
Essex Birdwatching Society	<i>Limosa limosa</i>	bird	Black-tailed Godwit	Birds Directive: Annex 2.2, Convention on Migratory Species: AEWA Annex II, Convention on Migratory Species: Appendix 2, Wildlife and Countryside Act 1981: Schedule 1 - Part 1	Hogmarsh Island EWT	TM1032	12	2019
Essex Birdwatching Society	<i>Limosa limosa</i>	bird	Black-tailed Godwit	Birds Directive: Annex 2.2, Convention on Migratory Species: AEWA Annex II, Convention on Migratory Species: Appendix 2, Wildlife and Countryside Act 1981: Schedule 1 - Part 1	Hogmarsh, Stour Estuary	TM1032	1	2014
Essex Birdwatching Society	<i>Limosa limosa</i>	bird	Black-tailed Godwit	Birds Directive: Annex 2.2, Convention on Migratory Species: AEWA Annex II, Convention on Migratory Species: Appendix 2, Wildlife and Countryside Act 1981: Schedule 1 - Part 1	Hogmarsh, Stour Estuary	TM1032	12	2017
Essex Birdwatching Society	<i>Limosa limosa</i>	bird	Black-tailed Godwit	Birds Directive: Annex 2.2, Convention on Migratory Species: AEWA Annex II, Convention on Migratory Species: Appendix 2, Wildlife and Countryside Act 1981: Schedule 1 - Part 1	Holland Haven	TM2016	1	2018
Essex Birdwatching Society	<i>Limosa limosa</i>	bird	Black-tailed Godwit	Birds Directive: Annex 2.2, Convention on Migratory Species: AEWA Annex II, Convention on Migratory Species: Appendix 2, Wildlife and Countryside Act 1981: Schedule 1 - Part 1	Holland haven	TM2116	1	2019

Essex Birdwatching Society	<i>Limosa limosa</i>	bird	Black-tailed Godwit	Birds Directive: Annex 2.2, Convention on Migratory Species: AEWA Annex II, Convention on Migratory Species: Appendix 2, Wildlife and Countryside Act 1981: Schedule 1 - Part 1	Holland Haven	TM2117	59	2016
Essex Birdwatching Society	<i>Limosa limosa</i>	bird	Black-tailed Godwit	Birds Directive: Annex 2.2, Convention on Migratory Species: AEWA Annex II, Convention on Migratory Species: Appendix 2, Wildlife and Countryside Act 1981: Schedule 1 - Part 1	Holland Haven	TM2117	207	2020
Essex Birdwatching Society	<i>Limosa limosa</i>	bird	Black-tailed Godwit	Birds Directive: Annex 2.2, Convention on Migratory Species: AEWA Annex II, Convention on Migratory Species: Appendix 2, Wildlife and Countryside Act 1981: Schedule 1 - Part 1	Holland Haven	TM2217	21	2015
Essex Birdwatching Society	<i>Limosa limosa</i>	bird	Black-tailed Godwit	Birds Directive: Annex 2.2, Convention on Migratory Species: AEWA Annex II, Convention on Migratory Species: Appendix 2, Wildlife and Countryside Act 1981: Schedule 1 - Part 1	Holland Haven	TM2217	26	2014
Essex Birdwatching Society	<i>Limosa limosa</i>	bird	Black-tailed Godwit	Birds Directive: Annex 2.2, Convention on Migratory Species: AEWA Annex II, Convention on Migratory Species: Appendix 2, Wildlife and Countryside Act 1981: Schedule 1 - Part 1	Holland Haven Country Park	TM2117	1	2015
Essex Birdwatching Society	<i>Limosa limosa</i>	bird	Black-tailed Godwit	Birds Directive: Annex 2.2, Convention on Migratory Species: AEWA Annex II, Convention on Migratory Species: Appendix 2, Wildlife and Countryside Act 1981: Schedule 1 - Part 1	Holland Haven Country Park	TM2117	2	2014
Essex Birdwatching Society	<i>Limosa limosa</i>	bird	Black-tailed Godwit	Birds Directive: Annex 2.2, Convention on Migratory Species: AEWA Annex II, Convention on Migratory Species: Appendix 2, Wildlife and Countryside Act 1981: Schedule 1 - Part 1	Holland Haven CP	TM2117	1	2014
Essex Birdwatching Society	<i>Limosa limosa</i>	bird	Black-tailed Godwit	Birds Directive: Annex 2.2, Convention on Migratory Species: AEWA Annex II, Convention on Migratory Species: Appendix 2, Wildlife and Countryside Act 1981: Schedule 1 - Part 1	Holland Marshes	TM2117	9	2016

Essex Birdwatching Society	<i>Limosa limosa</i>	bird	Black-tailed Godwit	Birds Directive: Annex 2.2, Convention on Migratory Species: AEWA Annex II, Convention on Migratory Species: Appendix 2, Wildlife and Countryside Act 1981: Schedule 1 - Part 1	Holland Marshes	TM2117	28	2020
Essex Birdwatching Society	<i>Limosa limosa</i>	bird	Black-tailed Godwit	Birds Directive: Annex 2.2, Convention on Migratory Species: AEWA Annex II, Convention on Migratory Species: Appendix 2, Wildlife and Countryside Act 1981: Schedule 1 - Part 1	Holland-On-Sea	TM2117	5	2015
Essex Birdwatching Society	<i>Limosa limosa</i>	bird	Black-tailed Godwit	Birds Directive: Annex 2.2, Convention on Migratory Species: AEWA Annex II, Convention on Migratory Species: Appendix 2, Wildlife and Countryside Act 1981: Schedule 1 - Part 1	Holland-On-Sea	TM2117	7	2014
Essex Birdwatching Society	<i>Limosa limosa</i>	bird	Black-tailed Godwit	Birds Directive: Annex 2.2, Convention on Migratory Species: AEWA Annex II, Convention on Migratory Species: Appendix 2, Wildlife and Countryside Act 1981: Schedule 1 - Part 1	Hollybush Hill	TM1018	1	2017
Essex Birdwatching Society	<i>Limosa limosa</i>	bird	Black-tailed Godwit	Birds Directive: Annex 2.2, Convention on Migratory Species: AEWA Annex II, Convention on Migratory Species: Appendix 2, Wildlife and Countryside Act 1981: Schedule 1 - Part 1	Horsey Island	TM2324	6	2018
Essex Birdwatching Society	<i>Limosa limosa</i>	bird	Black-tailed Godwit	Birds Directive: Annex 2.2, Convention on Migratory Species: AEWA Annex II, Convention on Migratory Species: Appendix 2, Wildlife and Countryside Act 1981: Schedule 1 - Part 1	Horsey Island	TM2324	7	2016
Essex Birdwatching Society	<i>Limosa limosa</i>	bird	Black-tailed Godwit	Birds Directive: Annex 2.2, Convention on Migratory Species: AEWA Annex II, Convention on Migratory Species: Appendix 2, Wildlife and Countryside Act 1981: Schedule 1 - Part 1	Horsey Wade	TM2323	1	2017
Essex Birdwatching Society	<i>Limosa limosa</i>	bird	Black-tailed Godwit	Birds Directive: Annex 2.2, Convention on Migratory Species: AEWA Annex II, Convention on Migratory Species: Appendix 2, Wildlife and Countryside Act 1981: Schedule 1 - Part 1	Horsey Wade (TM22 G)	TM2323	4	2015

Essex Birdwatching Society	<i>Limosa limosa</i>	bird	Black-tailed Godwit	Birds Directive: Annex 2.2, Convention on Migratory Species: AEWA Annex II, Convention on Migratory Species: Appendix 2, Wildlife and Countryside Act 1981: Schedule 1 - Part 1	Horsey Wade, Hamford Water	TM2323	2	2016
Essex Birdwatching Society	<i>Limosa limosa</i>	bird	Black-tailed Godwit	Birds Directive: Annex 2.2, Convention on Migratory Species: AEWA Annex II, Convention on Migratory Species: Appendix 2, Wildlife and Countryside Act 1981: Schedule 1 - Part 1	Howlands Marsh	TM1016	1	2013
Essex Birdwatching Society	<i>Limosa limosa</i>	bird	Black-tailed Godwit	Birds Directive: Annex 2.2, Convention on Migratory Species: AEWA Annex II, Convention on Migratory Species: Appendix 2, Wildlife and Countryside Act 1981: Schedule 1 - Part 1	Howlands Marsh	TM1116	1	2015
Essex Birdwatching Society	<i>Limosa limosa</i>	bird	Black-tailed Godwit	Birds Directive: Annex 2.2, Convention on Migratory Species: AEWA Annex II, Convention on Migratory Species: Appendix 2, Wildlife and Countryside Act 1981: Schedule 1 - Part 1	Howlands Marsh	TM1116	4	2016
Essex Birdwatching Society	<i>Limosa limosa</i>	bird	Black-tailed Godwit	Birds Directive: Annex 2.2, Convention on Migratory Species: AEWA Annex II, Convention on Migratory Species: Appendix 2, Wildlife and Countryside Act 1981: Schedule 1 - Part 1	Howlands Marsh NR, St Osyth	TM1116	3	2018
Essex Birdwatching Society	<i>Limosa limosa</i>	bird	Black-tailed Godwit	Birds Directive: Annex 2.2, Convention on Migratory Species: AEWA Annex II, Convention on Migratory Species: Appendix 2, Wildlife and Countryside Act 1981: Schedule 1 - Part 1	Howlands Marsh St Osyth EWT	TM1116	5	2020
Essex Birdwatching Society	<i>Limosa limosa</i>	bird	Black-tailed Godwit	Birds Directive: Annex 2.2, Convention on Migratory Species: AEWA Annex II, Convention on Migratory Species: Appendix 2, Wildlife and Countryside Act 1981: Schedule 1 - Part 1	Howlands Marsh, St Osyth	TM1116	4	2014
Essex Birdwatching Society	<i>Limosa limosa</i>	bird	Black-tailed Godwit	Birds Directive: Annex 2.2, Convention on Migratory Species: AEWA Annex II, Convention on Migratory Species: Appendix 2, Wildlife and Countryside Act 1981: Schedule 1 - Part 1	Howlands Marsh, St Osyth	TM1116	5	2015

Essex Birdwatching Society	<i>Limosa limosa</i>	bird	Black-tailed Godwit	Birds Directive: Annex 2.2, Convention on Migratory Species: AEWA Annex II, Convention on Migratory Species: Appendix 2, Wildlife and Countryside Act 1981: Schedule 1 - Part 1	Irlams	TM2429	1	2019
Essex Birdwatching Society	<i>Limosa limosa</i>	bird	Black-tailed Godwit	Birds Directive: Annex 2.2, Convention on Migratory Species: AEWA Annex II, Convention on Migratory Species: Appendix 2, Wildlife and Countryside Act 1981: Schedule 1 - Part 1	Irlam's Beach Hamford Water	TM2327	1	2020
Essex Birdwatching Society	<i>Limosa limosa</i>	bird	Black-tailed Godwit	Birds Directive: Annex 2.2, Convention on Migratory Species: AEWA Annex II, Convention on Migratory Species: Appendix 2, Wildlife and Countryside Act 1981: Schedule 1 - Part 1	Irlhams	TM2327	1	2015
Essex Birdwatching Society	<i>Limosa limosa</i>	bird	Black-tailed Godwit	Birds Directive: Annex 2.2, Convention on Migratory Species: AEWA Annex II, Convention on Migratory Species: Appendix 2, Wildlife and Countryside Act 1981: Schedule 1 - Part 1	Irlhams	TM2327	3	2013
Essex Birdwatching Society	<i>Limosa limosa</i>	bird	Black-tailed Godwit	Birds Directive: Annex 2.2, Convention on Migratory Species: AEWA Annex II, Convention on Migratory Species: Appendix 2, Wildlife and Countryside Act 1981: Schedule 1 - Part 1	Island lane, Hamford water	TM2322	1	2019
Essex Birdwatching Society	<i>Limosa limosa</i>	bird	Black-tailed Godwit	Birds Directive: Annex 2.2, Convention on Migratory Species: AEWA Annex II, Convention on Migratory Species: Appendix 2, Wildlife and Countryside Act 1981: Schedule 1 - Part 1	Jacques Bay	TM1531	1	2018
Essex Birdwatching Society	<i>Limosa limosa</i>	bird	Black-tailed Godwit	Birds Directive: Annex 2.2, Convention on Migratory Species: AEWA Annex II, Convention on Migratory Species: Appendix 2, Wildlife and Countryside Act 1981: Schedule 1 - Part 1	Jaques Bay to Mistley East	TM1531	3	2017
Essex Birdwatching Society	<i>Limosa limosa</i>	bird	Black-tailed Godwit	Birds Directive: Annex 2.2, Convention on Migratory Species: AEWA Annex II, Convention on Migratory Species: Appendix 2, Wildlife and Countryside Act 1981: Schedule 1 - Part 1	Kirby Creek	TM2323	1	2015

Essex Birdwatching Society	<i>Limosa limosa</i>	bird	Black-tailed Godwit	Birds Directive: Annex 2.2, Convention on Migratory Species: AEWA Annex II, Convention on Migratory Species: Appendix 2, Wildlife and Countryside Act 1981: Schedule 1 - Part 1	Kirby-le-Soken	TM2222	3	2020
Essex Birdwatching Society	<i>Limosa limosa</i>	bird	Black-tailed Godwit	Birds Directive: Annex 2.2, Convention on Migratory Species: AEWA Annex II, Convention on Migratory Species: Appendix 2, Wildlife and Countryside Act 1981: Schedule 1 - Part 1	Landermere	TM1924	4	2016
Essex Birdwatching Society	<i>Limosa limosa</i>	bird	Black-tailed Godwit	Birds Directive: Annex 2.2, Convention on Migratory Species: AEWA Annex II, Convention on Migratory Species: Appendix 2, Wildlife and Countryside Act 1981: Schedule 1 - Part 1	Landermere	TM1924	5	2018
Essex Birdwatching Society	<i>Limosa limosa</i>	bird	Black-tailed Godwit	Birds Directive: Annex 2.2, Convention on Migratory Species: AEWA Annex II, Convention on Migratory Species: Appendix 2, Wildlife and Countryside Act 1981: Schedule 1 - Part 1	Langenhoe Marsh	TM0417	1	2016
Essex Birdwatching Society	<i>Limosa limosa</i>	bird	Black-tailed Godwit	Birds Directive: Annex 2.2, Convention on Migratory Species: AEWA Annex II, Convention on Migratory Species: Appendix 2, Wildlife and Countryside Act 1981: Schedule 1 - Part 1	Langenhoe Marsh	TM0417	3	2016
Essex Birdwatching Society	<i>Limosa limosa</i>	bird	Black-tailed Godwit	Birds Directive: Annex 2.2, Convention on Migratory Species: AEWA Annex II, Convention on Migratory Species: Appendix 2, Wildlife and Countryside Act 1981: Schedule 1 - Part 1	Langenhoe Marsh and Fingringhoe Wick	TM0418	10	2015
Essex Birdwatching Society	<i>Limosa limosa</i>	bird	Black-tailed Godwit	Birds Directive: Annex 2.2, Convention on Migratory Species: AEWA Annex II, Convention on Migratory Species: Appendix 2, Wildlife and Countryside Act 1981: Schedule 1 - Part 1	Langham	TM0333	3	2014
Essex Birdwatching Society	<i>Limosa limosa</i>	bird	Black-tailed Godwit	Birds Directive: Annex 2.2, Convention on Migratory Species: AEWA Annex II, Convention on Migratory Species: Appendix 2, Wildlife and Countryside Act 1981: Schedule 1 - Part 1	Lawford, near Manningtree	TM0931	3	2020

Essex Birdwatching Society	<i>Limosa limosa</i>	bird	Black-tailed Godwit	Birds Directive: Annex 2.2, Convention on Migratory Species: AEWA Annex II, Convention on Migratory Species: Appendix 2, Wildlife and Countryside Act 1981: Schedule 1 - Part 1	Lawford, near Manningtree	TM0932	2	2015
Essex Birdwatching Society	<i>Limosa limosa</i>	bird	Black-tailed Godwit	Birds Directive: Annex 2.2, Convention on Migratory Species: AEWA Annex II, Convention on Migratory Species: Appendix 2, Wildlife and Countryside Act 1981: Schedule 1 - Part 1	Manningtree	TM0428	1	2016
Essex Birdwatching Society	<i>Limosa limosa</i>	bird	Black-tailed Godwit	Birds Directive: Annex 2.2, Convention on Migratory Species: AEWA Annex II, Convention on Migratory Species: Appendix 2, Wildlife and Countryside Act 1981: Schedule 1 - Part 1	Manningtree	TM0932	1	2018
Essex Birdwatching Society	<i>Limosa limosa</i>	bird	Black-tailed Godwit	Birds Directive: Annex 2.2, Convention on Migratory Species: AEWA Annex II, Convention on Migratory Species: Appendix 2, Wildlife and Countryside Act 1981: Schedule 1 - Part 1	Manningtree	TM1031	2	2013
Essex Birdwatching Society	<i>Limosa limosa</i>	bird	Black-tailed Godwit	Birds Directive: Annex 2.2, Convention on Migratory Species: AEWA Annex II, Convention on Migratory Species: Appendix 2, Wildlife and Countryside Act 1981: Schedule 1 - Part 1	Manningtree	TM1031	63	2020
Essex Birdwatching Society	<i>Limosa limosa</i>	bird	Black-tailed Godwit	Birds Directive: Annex 2.2, Convention on Migratory Species: AEWA Annex II, Convention on Migratory Species: Appendix 2, Wildlife and Countryside Act 1981: Schedule 1 - Part 1	Manningtree	TM1032	9	2016
Essex Birdwatching Society	<i>Limosa limosa</i>	bird	Black-tailed Godwit	Birds Directive: Annex 2.2, Convention on Migratory Species: AEWA Annex II, Convention on Migratory Species: Appendix 2, Wildlife and Countryside Act 1981: Schedule 1 - Part 1	Manningtree	TM1032	219	2019
Essex Birdwatching Society	<i>Limosa limosa</i>	bird	Black-tailed Godwit	Birds Directive: Annex 2.2, Convention on Migratory Species: AEWA Annex II, Convention on Migratory Species: Appendix 2, Wildlife and Countryside Act 1981: Schedule 1 - Part 1	Manningtree	TM1132	34	2019

Essex Birdwatching Society	<i>Limosa limosa</i>	bird	Black-tailed Godwit	Birds Directive: Annex 2.2, Convention on Migratory Species: AEWA Annex II, Convention on Migratory Species: Appendix 2, Wildlife and Countryside Act 1981: Schedule 1 - Part 1	Manningtree	TM1132	175	2016
Essex Birdwatching Society	<i>Limosa limosa</i>	bird	Black-tailed Godwit	Birds Directive: Annex 2.2, Convention on Migratory Species: AEWA Annex II, Convention on Migratory Species: Appendix 2, Wildlife and Countryside Act 1981: Schedule 1 - Part 1	Manningtree - Cattawade	TM1032	155	2020
Essex Birdwatching Society	<i>Limosa limosa</i>	bird	Black-tailed Godwit	Birds Directive: Annex 2.2, Convention on Migratory Species: AEWA Annex II, Convention on Migratory Species: Appendix 2, Wildlife and Countryside Act 1981: Schedule 1 - Part 1	Manningtree - Cattawade	TM1032	185	2016
Essex Birdwatching Society	<i>Limosa limosa</i>	bird	Black-tailed Godwit	Birds Directive: Annex 2.2, Convention on Migratory Species: AEWA Annex II, Convention on Migratory Species: Appendix 2, Wildlife and Countryside Act 1981: Schedule 1 - Part 1	Manningtree Railway Station	TM0932	1	2020
Essex Birdwatching Society	<i>Limosa limosa</i>	bird	Black-tailed Godwit	Birds Directive: Annex 2.2, Convention on Migratory Species: AEWA Annex II, Convention on Migratory Species: Appendix 2, Wildlife and Countryside Act 1981: Schedule 1 - Part 1	Manningtree, Factory roost, Seafield Bay, Stour Estuary	TM1132	1	2017
Essex Birdwatching Society	<i>Limosa limosa</i>	bird	Black-tailed Godwit	Birds Directive: Annex 2.2, Convention on Migratory Species: AEWA Annex II, Convention on Migratory Species: Appendix 2, Wildlife and Countryside Act 1981: Schedule 1 - Part 1	Manningtree, Skinners Wall	TM1031	1	2015
Essex Birdwatching Society	<i>Limosa limosa</i>	bird	Black-tailed Godwit	Birds Directive: Annex 2.2, Convention on Migratory Species: AEWA Annex II, Convention on Migratory Species: Appendix 2, Wildlife and Countryside Act 1981: Schedule 1 - Part 1	Mistley	TM1131	18	2017
Essex Birdwatching Society	<i>Limosa limosa</i>	bird	Black-tailed Godwit	Birds Directive: Annex 2.2, Convention on Migratory Species: AEWA Annex II, Convention on Migratory Species: Appendix 2, Wildlife and Countryside Act 1981: Schedule 1 - Part 1	Mistley	TM1131	24	2016

Essex Birdwatching Society	<i>Limosa limosa</i>	bird	Black-tailed Godwit	Birds Directive: Annex 2.2, Convention on Migratory Species: AEWA Annex II, Convention on Migratory Species: Appendix 2, Wildlife and Countryside Act 1981: Schedule 1 - Part 1	Mistley	TM1132	3	2019
Essex Birdwatching Society	<i>Limosa limosa</i>	bird	Black-tailed Godwit	Birds Directive: Annex 2.2, Convention on Migratory Species: AEWA Annex II, Convention on Migratory Species: Appendix 2, Wildlife and Countryside Act 1981: Schedule 1 - Part 1	Mistley	TM1132	8	2016
Essex Birdwatching Society	<i>Limosa limosa</i>	bird	Black-tailed Godwit	Birds Directive: Annex 2.2, Convention on Migratory Species: AEWA Annex II, Convention on Migratory Species: Appendix 2, Wildlife and Countryside Act 1981: Schedule 1 - Part 1	Mistley	TM1232	25	2020
Essex Birdwatching Society	<i>Limosa limosa</i>	bird	Black-tailed Godwit	Birds Directive: Annex 2.2, Convention on Migratory Species: AEWA Annex II, Convention on Migratory Species: Appendix 2, Wildlife and Countryside Act 1981: Schedule 1 - Part 1	Mistley Quay	TM1131	16	2016
Essex Birdwatching Society	<i>Limosa limosa</i>	bird	Black-tailed Godwit	Birds Directive: Annex 2.2, Convention on Migratory Species: AEWA Annex II, Convention on Migratory Species: Appendix 2, Wildlife and Countryside Act 1981: Schedule 1 - Part 1	Mistley Quay	TM1131	30	2020
Essex Birdwatching Society	<i>Limosa limosa</i>	bird	Black-tailed Godwit	Birds Directive: Annex 2.2, Convention on Migratory Species: AEWA Annex II, Convention on Migratory Species: Appendix 2, Wildlife and Countryside Act 1981: Schedule 1 - Part 1	Mistley Quay, Essex	TM1131	1	2014
Essex Birdwatching Society	<i>Limosa limosa</i>	bird	Black-tailed Godwit	Birds Directive: Annex 2.2, Convention on Migratory Species: AEWA Annex II, Convention on Migratory Species: Appendix 2, Wildlife and Countryside Act 1981: Schedule 1 - Part 1	Mistley to Cattawade	TM1032	4	2018
Essex Birdwatching Society	<i>Limosa limosa</i>	bird	Black-tailed Godwit	Birds Directive: Annex 2.2, Convention on Migratory Species: AEWA Annex II, Convention on Migratory Species: Appendix 2, Wildlife and Countryside Act 1981: Schedule 1 - Part 1	Mistley to Wrabness	TM1431	2	2020

Essex Birdwatching Society	<i>Limosa limosa</i>	bird	Black-tailed Godwit	Birds Directive: Annex 2.2, Convention on Migratory Species: AEWA Annex II, Convention on Migratory Species: Appendix 2, Wildlife and Countryside Act 1981: Schedule 1 - Part 1	Mistley Walls	TM1031	4	2019
Essex Birdwatching Society	<i>Limosa limosa</i>	bird	Black-tailed Godwit	Birds Directive: Annex 2.2, Convention on Migratory Species: AEWA Annex II, Convention on Migratory Species: Appendix 2, Wildlife and Countryside Act 1981: Schedule 1 - Part 1	Mistley Walls	TM1131	4	2016
Essex Birdwatching Society	<i>Limosa limosa</i>	bird	Black-tailed Godwit	Birds Directive: Annex 2.2, Convention on Migratory Species: AEWA Annex II, Convention on Migratory Species: Appendix 2, Wildlife and Countryside Act 1981: Schedule 1 - Part 1	Mistley Walls	TM1131	5	2019
Essex Birdwatching Society	<i>Limosa limosa</i>	bird	Black-tailed Godwit	Birds Directive: Annex 2.2, Convention on Migratory Species: AEWA Annex II, Convention on Migratory Species: Appendix 2, Wildlife and Countryside Act 1981: Schedule 1 - Part 1	Mistley Walls	TM1132	15	2016
Essex Birdwatching Society	<i>Limosa limosa</i>	bird	Black-tailed Godwit	Birds Directive: Annex 2.2, Convention on Migratory Species: AEWA Annex II, Convention on Migratory Species: Appendix 2, Wildlife and Countryside Act 1981: Schedule 1 - Part 1	Mistley Walls	TM1132	59	2020
Essex Birdwatching Society	<i>Limosa limosa</i>	bird	Black-tailed Godwit	Birds Directive: Annex 2.2, Convention on Migratory Species: AEWA Annex II, Convention on Migratory Species: Appendix 2, Wildlife and Countryside Act 1981: Schedule 1 - Part 1	Mistley, Hopping Bridge	TM1131	15	2015
Essex Birdwatching Society	<i>Limosa limosa</i>	bird	Black-tailed Godwit	Birds Directive: Annex 2.2, Convention on Migratory Species: AEWA Annex II, Convention on Migratory Species: Appendix 2, Wildlife and Countryside Act 1981: Schedule 1 - Part 1	Mistley, Hopping Bridge	TM1231	3	2016
Essex Birdwatching Society	<i>Limosa limosa</i>	bird	Black-tailed Godwit	Birds Directive: Annex 2.2, Convention on Migratory Species: AEWA Annex II, Convention on Migratory Species: Appendix 2, Wildlife and Countryside Act 1981: Schedule 1 - Part 1	Mistley, R.Stour	TM1132	3	2015

Essex Birdwatching Society	<i>Limosa limosa</i>	bird	Black-tailed Godwit	Birds Directive: Annex 2.2, Convention on Migratory Species: AEWA Annex II, Convention on Migratory Species: Appendix 2, Wildlife and Countryside Act 1981: Schedule 1 - Part 1	Mistley, River Stour	TM1132	1	2017
Essex Birdwatching Society	<i>Limosa limosa</i>	bird	Black-tailed Godwit	Birds Directive: Annex 2.2, Convention on Migratory Species: AEWA Annex II, Convention on Migratory Species: Appendix 2, Wildlife and Countryside Act 1981: Schedule 1 - Part 1	Mistley, The Quay	TM1131	4	2015
Essex Birdwatching Society	<i>Limosa limosa</i>	bird	Black-tailed Godwit	Birds Directive: Annex 2.2, Convention on Migratory Species: AEWA Annex II, Convention on Migratory Species: Appendix 2, Wildlife and Countryside Act 1981: Schedule 1 - Part 1	Mistley, Walls	TM1132	17	2017
Essex Birdwatching Society	<i>Limosa limosa</i>	bird	Black-tailed Godwit	Birds Directive: Annex 2.2, Convention on Migratory Species: AEWA Annex II, Convention on Migratory Species: Appendix 2, Wildlife and Countryside Act 1981: Schedule 1 - Part 1	Mistley/Manningtree	TM1132	1	2013
Essex Birdwatching Society	<i>Limosa limosa</i>	bird	Black-tailed Godwit	Birds Directive: Annex 2.2, Convention on Migratory Species: AEWA Annex II, Convention on Migratory Species: Appendix 2, Wildlife and Countryside Act 1981: Schedule 1 - Part 1	Mobile-TM0420	TM0420	1	2016
Essex Birdwatching Society	<i>Limosa limosa</i>	bird	Black-tailed Godwit	Birds Directive: Annex 2.2, Convention on Migratory Species: AEWA Annex II, Convention on Migratory Species: Appendix 2, Wildlife and Countryside Act 1981: Schedule 1 - Part 1	Mobile-TM0519	TM0519	1	2013
Essex Birdwatching Society	<i>Limosa limosa</i>	bird	Black-tailed Godwit	Birds Directive: Annex 2.2, Convention on Migratory Species: AEWA Annex II, Convention on Migratory Species: Appendix 2, Wildlife and Countryside Act 1981: Schedule 1 - Part 1	Mobile-TM0715	TM0715	1	2014
Essex Birdwatching Society	<i>Limosa limosa</i>	bird	Black-tailed Godwit	Birds Directive: Annex 2.2, Convention on Migratory Species: AEWA Annex II, Convention on Migratory Species: Appendix 2, Wildlife and Countryside Act 1981: Schedule 1 - Part 1	Mobile-TM1032	TM1032	1	2016

Essex Birdwatching Society	<i>Limosa limosa</i>	bird	Black-tailed Godwit	Birds Directive: Annex 2.2, Convention on Migratory Species: AEWA Annex II, Convention on Migratory Species: Appendix 2, Wildlife and Countryside Act 1981: Schedule 1 - Part 1	Mobile-TM1132	TM1132	1	2015
Essex Birdwatching Society	<i>Limosa limosa</i>	bird	Black-tailed Godwit	Birds Directive: Annex 2.2, Convention on Migratory Species: AEWA Annex II, Convention on Migratory Species: Appendix 2, Wildlife and Countryside Act 1981: Schedule 1 - Part 1	Mobile-TM1132	TM1132	3	2014
Essex Birdwatching Society	<i>Limosa limosa</i>	bird	Black-tailed Godwit	Birds Directive: Annex 2.2, Convention on Migratory Species: AEWA Annex II, Convention on Migratory Species: Appendix 2, Wildlife and Countryside Act 1981: Schedule 1 - Part 1	Mobile-TM2432	TM2432	1	2015
Essex Birdwatching Society	<i>Limosa limosa</i>	bird	Black-tailed Godwit	Birds Directive: Annex 2.2, Convention on Migratory Species: AEWA Annex II, Convention on Migratory Species: Appendix 2, Wildlife and Countryside Act 1981: Schedule 1 - Part 1	Observatory	TM0328	2	2015
Essex Birdwatching Society	<i>Limosa limosa</i>	bird	Black-tailed Godwit	Birds Directive: Annex 2.2, Convention on Migratory Species: AEWA Annex II, Convention on Migratory Species: Appendix 2, Wildlife and Countryside Act 1981: Schedule 1 - Part 1	Outer Colne Estuary	TM0616	1	2015
Essex Birdwatching Society	<i>Limosa limosa</i>	bird	Black-tailed Godwit	Birds Directive: Annex 2.2, Convention on Migratory Species: AEWA Annex II, Convention on Migratory Species: Appendix 2, Wildlife and Countryside Act 1981: Schedule 1 - Part 1	Pewit Island	TM2226	3	2016
Essex Birdwatching Society	<i>Limosa limosa</i>	bird	Black-tailed Godwit	Birds Directive: Annex 2.2, Convention on Migratory Species: AEWA Annex II, Convention on Migratory Species: Appendix 2, Wildlife and Countryside Act 1981: Schedule 1 - Part 1	Pewit Island	TM2226	5	2018
Essex Birdwatching Society	<i>Limosa limosa</i>	bird	Black-tailed Godwit	Birds Directive: Annex 2.2, Convention on Migratory Species: AEWA Annex II, Convention on Migratory Species: Appendix 2, Wildlife and Countryside Act 1981: Schedule 1 - Part 1	Point Clear	TM0815	1	2014

Essex Birdwatching Society	<i>Limosa limosa</i>	bird	Black-tailed Godwit	Birds Directive: Annex 2.2, Convention on Migratory Species: AEWA Annex II, Convention on Migratory Species: Appendix 2, Wildlife and Countryside Act 1981: Schedule 1 - Part 1	Point Clear	TM0815	4	2018
Essex Birdwatching Society	<i>Limosa limosa</i>	bird	Black-tailed Godwit	Birds Directive: Annex 2.2, Convention on Migratory Species: AEWA Annex II, Convention on Migratory Species: Appendix 2, Wildlife and Countryside Act 1981: Schedule 1 - Part 1	River Colne	TM0616	1	2014
Essex Birdwatching Society	<i>Limosa limosa</i>	bird	Black-tailed Godwit	Birds Directive: Annex 2.2, Convention on Migratory Species: AEWA Annex II, Convention on Migratory Species: Appendix 2, Wildlife and Countryside Act 1981: Schedule 1 - Part 1	River Colne, Wivenhoe	TM0421	1	2015
Essex Birdwatching Society	<i>Limosa limosa</i>	bird	Black-tailed Godwit	Birds Directive: Annex 2.2, Convention on Migratory Species: AEWA Annex II, Convention on Migratory Species: Appendix 2, Wildlife and Countryside Act 1981: Schedule 1 - Part 1	River Colne, Wivenhoe to Alresford Creek	TM0520	9	2019
Essex Birdwatching Society	<i>Limosa limosa</i>	bird	Black-tailed Godwit	Birds Directive: Annex 2.2, Convention on Migratory Species: AEWA Annex II, Convention on Migratory Species: Appendix 2, Wildlife and Countryside Act 1981: Schedule 1 - Part 1	River Colne, Wivenhoe to Alresford Creek	TM0520	12	2016
Essex Birdwatching Society	<i>Limosa limosa</i>	bird	Black-tailed Godwit	Birds Directive: Annex 2.2, Convention on Migratory Species: AEWA Annex II, Convention on Migratory Species: Appendix 2, Wildlife and Countryside Act 1981: Schedule 1 - Part 1	River Stour	TM1331	3	2020
Essex Birdwatching Society	<i>Limosa limosa</i>	bird	Black-tailed Godwit	Birds Directive: Annex 2.2, Convention on Migratory Species: AEWA Annex II, Convention on Migratory Species: Appendix 2, Wildlife and Countryside Act 1981: Schedule 1 - Part 1	River Stour Marshes	TM0932	1	2019
Essex Birdwatching Society	<i>Limosa limosa</i>	bird	Black-tailed Godwit	Birds Directive: Annex 2.2, Convention on Migratory Species: AEWA Annex II, Convention on Migratory Species: Appendix 2, Wildlife and Countryside Act 1981: Schedule 1 - Part 1	River Stour Mistley	TM1132	1	2015

Essex Birdwatching Society	<i>Limosa limosa</i>	bird	Black-tailed Godwit	Birds Directive: Annex 2.2, Convention on Migratory Species: AEWA Annex II, Convention on Migratory Species: Appendix 2, Wildlife and Countryside Act 1981: Schedule 1 - Part 1	Roman River, Fingringhoe	TM0320	4	2019
Essex Birdwatching Society	<i>Limosa limosa</i>	bird	Black-tailed Godwit	Birds Directive: Annex 2.2, Convention on Migratory Species: AEWA Annex II, Convention on Migratory Species: Appendix 2, Wildlife and Countryside Act 1981: Schedule 1 - Part 1	Rowhedge	TM0321	3	2019
Essex Birdwatching Society	<i>Limosa limosa</i>	bird	Black-tailed Godwit	Birds Directive: Annex 2.2, Convention on Migratory Species: AEWA Annex II, Convention on Migratory Species: Appendix 2, Wildlife and Countryside Act 1981: Schedule 1 - Part 1	Seafeld West inc. The Hook HT Roost	TM1132	1	2016
Essex Birdwatching Society	<i>Limosa limosa</i>	bird	Black-tailed Godwit	Birds Directive: Annex 2.2, Convention on Migratory Species: AEWA Annex II, Convention on Migratory Species: Appendix 2, Wildlife and Countryside Act 1981: Schedule 1 - Part 1	Skipper's Island	TM2124	1	2018
Essex Birdwatching Society	<i>Limosa limosa</i>	bird	Black-tailed Godwit	Birds Directive: Annex 2.2, Convention on Migratory Species: AEWA Annex II, Convention on Migratory Species: Appendix 2, Wildlife and Countryside Act 1981: Schedule 1 - Part 1	Skipper's Island	TM2124	4	2016
Essex Birdwatching Society	<i>Limosa limosa</i>	bird	Black-tailed Godwit	Birds Directive: Annex 2.2, Convention on Migratory Species: AEWA Annex II, Convention on Migratory Species: Appendix 2, Wildlife and Countryside Act 1981: Schedule 1 - Part 1	Splodge, Cattawade	TM0932	1	2015
Essex Birdwatching Society	<i>Limosa limosa</i>	bird	Black-tailed Godwit	Birds Directive: Annex 2.2, Convention on Migratory Species: AEWA Annex II, Convention on Migratory Species: Appendix 2, Wildlife and Countryside Act 1981: Schedule 1 - Part 1	St Osyth	TM1215	5	2020
Essex Birdwatching Society	<i>Limosa limosa</i>	bird	Black-tailed Godwit	Birds Directive: Annex 2.2, Convention on Migratory Species: AEWA Annex II, Convention on Migratory Species: Appendix 2, Wildlife and Countryside Act 1981: Schedule 1 - Part 1	St Osyth (circuit)	TM1215	24	2016

Essex Birdwatching Society	<i>Limosa limosa</i>	bird	Black-tailed Godwit	Birds Directive: Annex 2.2, Convention on Migratory Species: AEWA Annex II, Convention on Migratory Species: Appendix 2, Wildlife and Countryside Act 1981: Schedule 1 - Part 1	St Osyth (circuit)	TM1215	26	2019
Essex Birdwatching Society	<i>Limosa limosa</i>	bird	Black-tailed Godwit	Birds Directive: Annex 2.2, Convention on Migratory Species: AEWA Annex II, Convention on Migratory Species: Appendix 2, Wildlife and Countryside Act 1981: Schedule 1 - Part 1	St Osyth Stone	TM0815	6	2016
Essex Birdwatching Society	<i>Limosa limosa</i>	bird	Black-tailed Godwit	Birds Directive: Annex 2.2, Convention on Migratory Species: AEWA Annex II, Convention on Migratory Species: Appendix 2, Wildlife and Countryside Act 1981: Schedule 1 - Part 1	St Osyth Stone	TM0815	15	2020
Essex Birdwatching Society	<i>Limosa limosa</i>	bird	Black-tailed Godwit	Birds Directive: Annex 2.2, Convention on Migratory Species: AEWA Annex II, Convention on Migratory Species: Appendix 2, Wildlife and Countryside Act 1981: Schedule 1 - Part 1	St Osyth, Howlands Marsh	TM1016	2	2018
Essex Birdwatching Society	<i>Limosa limosa</i>	bird	Black-tailed Godwit	Birds Directive: Annex 2.2, Convention on Migratory Species: AEWA Annex II, Convention on Migratory Species: Appendix 2, Wildlife and Countryside Act 1981: Schedule 1 - Part 1	St Osyth, Howlands Marsh	TM1116	2	2017
Essex Birdwatching Society	<i>Limosa limosa</i>	bird	Black-tailed Godwit	Birds Directive: Annex 2.2, Convention on Migratory Species: AEWA Annex II, Convention on Migratory Species: Appendix 2, Wildlife and Countryside Act 1981: Schedule 1 - Part 1	Stone Point	TM2525	2	2016
Essex Birdwatching Society	<i>Limosa limosa</i>	bird	Black-tailed Godwit	Birds Directive: Annex 2.2, Convention on Migratory Species: AEWA Annex II, Convention on Migratory Species: Appendix 2, Wildlife and Countryside Act 1981: Schedule 1 - Part 1	Stone Point Mersea Island	TM0715	1	2020
Essex Birdwatching Society	<i>Limosa limosa</i>	bird	Black-tailed Godwit	Birds Directive: Annex 2.2, Convention on Migratory Species: AEWA Annex II, Convention on Migratory Species: Appendix 2, Wildlife and Countryside Act 1981: Schedule 1 - Part 1	Stones Green	TM1626	1	2019

Essex Birdwatching Society	<i>Limosa limosa</i>	bird	Black-tailed Godwit	Birds Directive: Annex 2.2, Convention on Migratory Species: AEWA Annex II, Convention on Migratory Species: Appendix 2, Wildlife and Countryside Act 1981: Schedule 1 - Part 1	Stour Estuary	TM1032	4	2016
Essex Birdwatching Society	<i>Limosa limosa</i>	bird	Black-tailed Godwit	Birds Directive: Annex 2.2, Convention on Migratory Species: AEWA Annex II, Convention on Migratory Species: Appendix 2, Wildlife and Countryside Act 1981: Schedule 1 - Part 1	Stour Estuary	TM1732	3	2020
Essex Birdwatching Society	<i>Limosa limosa</i>	bird	Black-tailed Godwit	Birds Directive: Annex 2.2, Convention on Migratory Species: AEWA Annex II, Convention on Migratory Species: Appendix 2, Wildlife and Countryside Act 1981: Schedule 1 - Part 1	Stour Estuary	TM1732	4	2016
Essex Birdwatching Society	<i>Limosa limosa</i>	bird	Black-tailed Godwit	Birds Directive: Annex 2.2, Convention on Migratory Species: AEWA Annex II, Convention on Migratory Species: Appendix 2, Wildlife and Countryside Act 1981: Schedule 1 - Part 1	Stour Estuary	TM1832	1	2017
Essex Birdwatching Society	<i>Limosa limosa</i>	bird	Black-tailed Godwit	Birds Directive: Annex 2.2, Convention on Migratory Species: AEWA Annex II, Convention on Migratory Species: Appendix 2, Wildlife and Countryside Act 1981: Schedule 1 - Part 1	Stour Estuary	TM2232	1	2013
Essex Birdwatching Society	<i>Limosa limosa</i>	bird	Black-tailed Godwit	Birds Directive: Annex 2.2, Convention on Migratory Species: AEWA Annex II, Convention on Migratory Species: Appendix 2, Wildlife and Countryside Act 1981: Schedule 1 - Part 1	Stour Estuary	TM2232	1	2017
Essex Birdwatching Society	<i>Limosa limosa</i>	bird	Black-tailed Godwit	Birds Directive: Annex 2.2, Convention on Migratory Species: AEWA Annex II, Convention on Migratory Species: Appendix 2, Wildlife and Countryside Act 1981: Schedule 1 - Part 1	Stour Estuary (by barge) - Essex/Suffolk	TM1032	1	2015
Essex Birdwatching Society	<i>Limosa limosa</i>	bird	Black-tailed Godwit	Birds Directive: Annex 2.2, Convention on Migratory Species: AEWA Annex II, Convention on Migratory Species: Appendix 2, Wildlife and Countryside Act 1981: Schedule 1 - Part 1	Stour Estuary (Manningtree)	TM1032	2	2018

Essex Birdwatching Society	<i>Limosa limosa</i>	bird	Black-tailed Godwit	Birds Directive: Annex 2.2, Convention on Migratory Species: AEWA Annex II, Convention on Migratory Species: Appendix 2, Wildlife and Countryside Act 1981: Schedule 1 - Part 1	Stour Estuary (RSPB)	TM1832	1	2015
Essex Birdwatching Society	<i>Limosa limosa</i>	bird	Black-tailed Godwit	Birds Directive: Annex 2.2, Convention on Migratory Species: AEWA Annex II, Convention on Migratory Species: Appendix 2, Wildlife and Countryside Act 1981: Schedule 1 - Part 1	Stour Estuary - Essex/Suffolk by barge	TM1032	3	2014
Essex Birdwatching Society	<i>Limosa limosa</i>	bird	Black-tailed Godwit	Birds Directive: Annex 2.2, Convention on Migratory Species: AEWA Annex II, Convention on Migratory Species: Appendix 2, Wildlife and Countryside Act 1981: Schedule 1 - Part 1	Stour Estuary at Manningtree	TM1032	1	2015
Essex Birdwatching Society	<i>Limosa limosa</i>	bird	Black-tailed Godwit	Birds Directive: Annex 2.2, Convention on Migratory Species: AEWA Annex II, Convention on Migratory Species: Appendix 2, Wildlife and Countryside Act 1981: Schedule 1 - Part 1	Stour Estuary RSPB	TM1832	2	2016
Essex Birdwatching Society	<i>Limosa limosa</i>	bird	Black-tailed Godwit	Birds Directive: Annex 2.2, Convention on Migratory Species: AEWA Annex II, Convention on Migratory Species: Appendix 2, Wildlife and Countryside Act 1981: Schedule 1 - Part 1	Stour Estuary RSPB	TM2031	2	2019
Essex Birdwatching Society	<i>Limosa limosa</i>	bird	Black-tailed Godwit	Birds Directive: Annex 2.2, Convention on Migratory Species: AEWA Annex II, Convention on Migratory Species: Appendix 2, Wildlife and Countryside Act 1981: Schedule 1 - Part 1	Stour Estuary RSPB	TM2131	2	2015
Essex Birdwatching Society	<i>Limosa limosa</i>	bird	Black-tailed Godwit	Birds Directive: Annex 2.2, Convention on Migratory Species: AEWA Annex II, Convention on Migratory Species: Appendix 2, Wildlife and Countryside Act 1981: Schedule 1 - Part 1	Stour Estuary, Copperas Bay RSPB	TM1931	3	2017
Essex Birdwatching Society	<i>Limosa limosa</i>	bird	Black-tailed Godwit	Birds Directive: Annex 2.2, Convention on Migratory Species: AEWA Annex II, Convention on Migratory Species: Appendix 2, Wildlife and Countryside Act 1981: Schedule 1 - Part 1	Stour Estuary, Copperas Bay RSPB	TM2232	1	2017

Essex Birdwatching Society	<i>Limosa limosa</i>	bird	Black-tailed Godwit	Birds Directive: Annex 2.2, Convention on Migratory Species: AEWA Annex II, Convention on Migratory Species: Appendix 2, Wildlife and Countryside Act 1981: Schedule 1 - Part 1	Stour Estuary--South Shore	TM1431	1	2019
Essex Birdwatching Society	<i>Limosa limosa</i>	bird	Black-tailed Godwit	Birds Directive: Annex 2.2, Convention on Migratory Species: AEWA Annex II, Convention on Migratory Species: Appendix 2, Wildlife and Countryside Act 1981: Schedule 1 - Part 1	Stour Estuary: Mistley Walls	TM1132	1	2016
Essex Birdwatching Society	<i>Limosa limosa</i>	bird	Black-tailed Godwit	Birds Directive: Annex 2.2, Convention on Migratory Species: AEWA Annex II, Convention on Migratory Species: Appendix 2, Wildlife and Countryside Act 1981: Schedule 1 - Part 1	Stour Valley	TM0832	18	2018
Essex Birdwatching Society	<i>Limosa limosa</i>	bird	Black-tailed Godwit	Birds Directive: Annex 2.2, Convention on Migratory Species: AEWA Annex II, Convention on Migratory Species: Appendix 2, Wildlife and Countryside Act 1981: Schedule 1 - Part 1	Stour valley	TM0932	12	2015
Essex Birdwatching Society	<i>Limosa limosa</i>	bird	Black-tailed Godwit	Birds Directive: Annex 2.2, Convention on Migratory Species: AEWA Annex II, Convention on Migratory Species: Appendix 2, Wildlife and Countryside Act 1981: Schedule 1 - Part 1	Stour valley	TM0932	42	2016
Essex Birdwatching Society	<i>Limosa limosa</i>	bird	Black-tailed Godwit	Birds Directive: Annex 2.2, Convention on Migratory Species: AEWA Annex II, Convention on Migratory Species: Appendix 2, Wildlife and Countryside Act 1981: Schedule 1 - Part 1	Stour Valley, Manningtree	TM1032	33	2017
Essex Birdwatching Society	<i>Limosa limosa</i>	bird	Black-tailed Godwit	Birds Directive: Annex 2.2, Convention on Migratory Species: AEWA Annex II, Convention on Migratory Species: Appendix 2, Wildlife and Countryside Act 1981: Schedule 1 - Part 1	Stour Wood RSPB	TM1831	1	2020
Essex Birdwatching Society	<i>Limosa limosa</i>	bird	Black-tailed Godwit	Birds Directive: Annex 2.2, Convention on Migratory Species: AEWA Annex II, Convention on Migratory Species: Appendix 2, Wildlife and Countryside Act 1981: Schedule 1 - Part 1	Stour Woods and Copperas Bay RSPB	TM1931	4	2020

Essex Birdwatching Society	<i>Limosa limosa</i>	bird	Black-tailed Godwit	Birds Directive: Annex 2.2, Convention on Migratory Species: AEWA Annex II, Convention on Migratory Species: Appendix 2, Wildlife and Countryside Act 1981: Schedule 1 - Part 1	Stour Woods RSPB	TM1831	2	2020
Essex Birdwatching Society	<i>Limosa limosa</i>	bird	Black-tailed Godwit	Birds Directive: Annex 2.2, Convention on Migratory Species: AEWA Annex II, Convention on Migratory Species: Appendix 2, Wildlife and Countryside Act 1981: Schedule 1 - Part 1	TDC Holland Haven Country Park, Essex	TM2117	3	2015
Essex Birdwatching Society	<i>Limosa limosa</i>	bird	Black-tailed Godwit	Birds Directive: Annex 2.2, Convention on Migratory Species: AEWA Annex II, Convention on Migratory Species: Appendix 2, Wildlife and Countryside Act 1981: Schedule 1 - Part 1	TDC Holland Haven Country Park, Essex	TM2117	4	2014
Essex Birdwatching Society	<i>Limosa limosa</i>	bird	Black-tailed Godwit	Birds Directive: Annex 2.2, Convention on Migratory Species: AEWA Annex II, Convention on Migratory Species: Appendix 2, Wildlife and Countryside Act 1981: Schedule 1 - Part 1	The Naze	TM2424	1	2017
Essex Birdwatching Society	<i>Limosa limosa</i>	bird	Black-tailed Godwit	Birds Directive: Annex 2.2, Convention on Migratory Species: AEWA Annex II, Convention on Migratory Species: Appendix 2, Wildlife and Countryside Act 1981: Schedule 1 - Part 1	The Naze	TM2522	2	2016
Essex Birdwatching Society	<i>Limosa limosa</i>	bird	Black-tailed Godwit	Birds Directive: Annex 2.2, Convention on Migratory Species: AEWA Annex II, Convention on Migratory Species: Appendix 2, Wildlife and Countryside Act 1981: Schedule 1 - Part 1	The Naze	TM2524	1	2016
Essex Birdwatching Society	<i>Limosa limosa</i>	bird	Black-tailed Godwit	Birds Directive: Annex 2.2, Convention on Migratory Species: AEWA Annex II, Convention on Migratory Species: Appendix 2, Wildlife and Countryside Act 1981: Schedule 1 - Part 1	The Naze, Walton on the Naze	TM2524	1	2014
Essex Birdwatching Society	<i>Limosa limosa</i>	bird	Black-tailed Godwit	Birds Directive: Annex 2.2, Convention on Migratory Species: AEWA Annex II, Convention on Migratory Species: Appendix 2, Wildlife and Countryside Act 1981: Schedule 1 - Part 1	The Splodge Cattawade	TM0932	4	2020

Essex Birdwatching Society	<i>Limosa limosa</i>	bird	Black-tailed Godwit	Birds Directive: Annex 2.2, Convention on Migratory Species: AEWA Annex II, Convention on Migratory Species: Appendix 2, Wildlife and Countryside Act 1981: Schedule 1 - Part 1	The Splodge, Cattawade	TM0932	1	2019
Essex Birdwatching Society	<i>Limosa limosa</i>	bird	Black-tailed Godwit	Birds Directive: Annex 2.2, Convention on Migratory Species: AEWA Annex II, Convention on Migratory Species: Appendix 2, Wildlife and Countryside Act 1981: Schedule 1 - Part 1	The Splodge, Manningtree	TM0932	3	2019
Essex Birdwatching Society	<i>Limosa limosa</i>	bird	Black-tailed Godwit	Birds Directive: Annex 2.2, Convention on Migratory Species: AEWA Annex II, Convention on Migratory Species: Appendix 2, Wildlife and Countryside Act 1981: Schedule 1 - Part 1	The Splodge, Manningtree,Essex	TM0932	1	2015
Essex Birdwatching Society	<i>Limosa limosa</i>	bird	Black-tailed Godwit	Birds Directive: Annex 2.2, Convention on Migratory Species: AEWA Annex II, Convention on Migratory Species: Appendix 2, Wildlife and Countryside Act 1981: Schedule 1 - Part 1	The Thatched Cottage East Road,East Mersea	TM0615	1	2019
Essex Birdwatching Society	<i>Limosa limosa</i>	bird	Black-tailed Godwit	Birds Directive: Annex 2.2, Convention on Migratory Species: AEWA Annex II, Convention on Migratory Species: Appendix 2, Wildlife and Countryside Act 1981: Schedule 1 - Part 1	The Wade	TM2323	4	2016
Essex Birdwatching Society	<i>Limosa limosa</i>	bird	Black-tailed Godwit	Birds Directive: Annex 2.2, Convention on Migratory Species: AEWA Annex II, Convention on Migratory Species: Appendix 2, Wildlife and Countryside Act 1981: Schedule 1 - Part 1	The Wade	TM2323	6	2018
Essex Birdwatching Society	<i>Limosa limosa</i>	bird	Black-tailed Godwit	Birds Directive: Annex 2.2, Convention on Migratory Species: AEWA Annex II, Convention on Migratory Species: Appendix 2, Wildlife and Countryside Act 1981: Schedule 1 - Part 1	TM1032	TM1032	1	2013
Essex Birdwatching Society	<i>Limosa limosa</i>	bird	Black-tailed Godwit	Birds Directive: Annex 2.2, Convention on Migratory Species: AEWA Annex II, Convention on Migratory Species: Appendix 2, Wildlife and Countryside Act 1981: Schedule 1 - Part 1	TM13, Mistley, Stour estuary (TM13 B)	TM1132	1	2015

Essex Birdwatching Society	<i>Limosa limosa</i>	bird	Black-tailed Godwit	Birds Directive: Annex 2.2, Convention on Migratory Species: AEWA Annex II, Convention on Migratory Species: Appendix 2, Wildlife and Countryside Act 1981: Schedule 1 - Part 1	Tollesbury Channel	TM1232	1	2018
Essex Birdwatching Society	<i>Limosa limosa</i>	bird	Black-tailed Godwit	Birds Directive: Annex 2.2, Convention on Migratory Species: AEWA Annex II, Convention on Migratory Species: Appendix 2, Wildlife and Countryside Act 1981: Schedule 1 - Part 1	University of Essex Colchester	TM0323	1	2020
Essex Birdwatching Society	<i>Limosa limosa</i>	bird	Black-tailed Godwit	Birds Directive: Annex 2.2, Convention on Migratory Species: AEWA Annex II, Convention on Migratory Species: Appendix 2, Wildlife and Countryside Act 1981: Schedule 1 - Part 1	University of Essex, Colchester	TM0323	3	2018
Essex Birdwatching Society	<i>Limosa limosa</i>	bird	Black-tailed Godwit	Birds Directive: Annex 2.2, Convention on Migratory Species: AEWA Annex II, Convention on Migratory Species: Appendix 2, Wildlife and Countryside Act 1981: Schedule 1 - Part 1	Waltom Marina	TM2423	1	2020
Essex Birdwatching Society	<i>Limosa limosa</i>	bird	Black-tailed Godwit	Birds Directive: Annex 2.2, Convention on Migratory Species: AEWA Annex II, Convention on Migratory Species: Appendix 2, Wildlife and Countryside Act 1981: Schedule 1 - Part 1	Walton Back Water	TM2325	1	2019
Essex Birdwatching Society	<i>Limosa limosa</i>	bird	Black-tailed Godwit	Birds Directive: Annex 2.2, Convention on Migratory Species: AEWA Annex II, Convention on Migratory Species: Appendix 2, Wildlife and Countryside Act 1981: Schedule 1 - Part 1	Walton Backwaters	TM2524	1	2016
Essex Birdwatching Society	<i>Limosa limosa</i>	bird	Black-tailed Godwit	Birds Directive: Annex 2.2, Convention on Migratory Species: AEWA Annex II, Convention on Migratory Species: Appendix 2, Wildlife and Countryside Act 1981: Schedule 1 - Part 1	Walton channel	TM2325	1	2019
Essex Birdwatching Society	<i>Limosa limosa</i>	bird	Black-tailed Godwit	Birds Directive: Annex 2.2, Convention on Migratory Species: AEWA Annex II, Convention on Migratory Species: Appendix 2, Wildlife and Countryside Act 1981: Schedule 1 - Part 1	Walton Creek H	TM2525	1	2013

Essex Birdwatching Society	<i>Limosa limosa</i>	bird	Black-tailed Godwit	Birds Directive: Annex 2.2, Convention on Migratory Species: AEWA Annex II, Convention on Migratory Species: Appendix 2, Wildlife and Countryside Act 1981: Schedule 1 - Part 1	Walton Hall Marsh	TM2524	1	2013
Essex Birdwatching Society	<i>Limosa limosa</i>	bird	Black-tailed Godwit	Birds Directive: Annex 2.2, Convention on Migratory Species: AEWA Annex II, Convention on Migratory Species: Appendix 2, Wildlife and Countryside Act 1981: Schedule 1 - Part 1	Walton Hall Marshes	TM2524	1	2016
Essex Birdwatching Society	<i>Limosa limosa</i>	bird	Black-tailed Godwit	Birds Directive: Annex 2.2, Convention on Migratory Species: AEWA Annex II, Convention on Migratory Species: Appendix 2, Wildlife and Countryside Act 1981: Schedule 1 - Part 1	Walton Mere	TM2522	6	2016
Essex Birdwatching Society	<i>Limosa limosa</i>	bird	Black-tailed Godwit	Birds Directive: Annex 2.2, Convention on Migratory Species: AEWA Annex II, Convention on Migratory Species: Appendix 2, Wildlife and Countryside Act 1981: Schedule 1 - Part 1	Walton on the Naze	TM2521	1	2013
Essex Birdwatching Society	<i>Limosa limosa</i>	bird	Black-tailed Godwit	Birds Directive: Annex 2.2, Convention on Migratory Species: AEWA Annex II, Convention on Migratory Species: Appendix 2, Wildlife and Countryside Act 1981: Schedule 1 - Part 1	Walton on the Naze	TM2522	2	2013
Essex Birdwatching Society	<i>Limosa limosa</i>	bird	Black-tailed Godwit	Birds Directive: Annex 2.2, Convention on Migratory Species: AEWA Annex II, Convention on Migratory Species: Appendix 2, Wildlife and Countryside Act 1981: Schedule 1 - Part 1	Walton on the Naze	TM2523	1	2013
Essex Birdwatching Society	<i>Limosa limosa</i>	bird	Black-tailed Godwit	Birds Directive: Annex 2.2, Convention on Migratory Species: AEWA Annex II, Convention on Migratory Species: Appendix 2, Wildlife and Countryside Act 1981: Schedule 1 - Part 1	Wick Lane, Colchester	TM0419	1	2018
Essex Birdwatching Society	<i>Limosa limosa</i>	bird	Black-tailed Godwit	Birds Directive: Annex 2.2, Convention on Migratory Species: AEWA Annex II, Convention on Migratory Species: Appendix 2, Wildlife and Countryside Act 1981: Schedule 1 - Part 1	Wivenhoe	TM0321	2	2016

Essex Birdwatching Society	<i>Limosa limosa</i>	bird	Black-tailed Godwit	Birds Directive: Annex 2.2, Convention on Migratory Species: AEWA Annex II, Convention on Migratory Species: Appendix 2, Wildlife and Countryside Act 1981: Schedule 1 - Part 1	Wivenhoe	TM0321	19	2020
Essex Birdwatching Society	<i>Limosa limosa</i>	bird	Black-tailed Godwit	Birds Directive: Annex 2.2, Convention on Migratory Species: AEWA Annex II, Convention on Migratory Species: Appendix 2, Wildlife and Countryside Act 1981: Schedule 1 - Part 1	Wivenhoe	TM0322	1	2014
Essex Birdwatching Society	<i>Limosa limosa</i>	bird	Black-tailed Godwit	Birds Directive: Annex 2.2, Convention on Migratory Species: AEWA Annex II, Convention on Migratory Species: Appendix 2, Wildlife and Countryside Act 1981: Schedule 1 - Part 1	Wivenhoe	TM0322	1	2015
Essex Birdwatching Society	<i>Limosa limosa</i>	bird	Black-tailed Godwit	Birds Directive: Annex 2.2, Convention on Migratory Species: AEWA Annex II, Convention on Migratory Species: Appendix 2, Wildlife and Countryside Act 1981: Schedule 1 - Part 1	Wivenhoe	TM0421	1	2016
Essex Birdwatching Society	<i>Limosa limosa</i>	bird	Black-tailed Godwit	Birds Directive: Annex 2.2, Convention on Migratory Species: AEWA Annex II, Convention on Migratory Species: Appendix 2, Wildlife and Countryside Act 1981: Schedule 1 - Part 1	Wivenhoe	TM0422	4	2013
Essex Birdwatching Society	<i>Limosa limosa</i>	bird	Black-tailed Godwit	Birds Directive: Annex 2.2, Convention on Migratory Species: AEWA Annex II, Convention on Migratory Species: Appendix 2, Wildlife and Countryside Act 1981: Schedule 1 - Part 1	Wivenhoe	TM0422	6	2019
Essex Birdwatching Society	<i>Limosa limosa</i>	bird	Black-tailed Godwit	Birds Directive: Annex 2.2, Convention on Migratory Species: AEWA Annex II, Convention on Migratory Species: Appendix 2, Wildlife and Countryside Act 1981: Schedule 1 - Part 1	Wivenhoe - Brightlingsea	TM0618	1	2019
Essex Birdwatching Society	<i>Limosa limosa</i>	bird	Black-tailed Godwit	Birds Directive: Annex 2.2, Convention on Migratory Species: AEWA Annex II, Convention on Migratory Species: Appendix 2, Wildlife and Countryside Act 1981: Schedule 1 - Part 1	Wivenhoe Alresford Creek	TM0521	2	2016

Essex Birdwatching Society	<i>Limosa limosa</i>	bird	Black-tailed Godwit	Birds Directive: Annex 2.2, Convention on Migratory Species: AEWA Annex II, Convention on Migratory Species: Appendix 2, Wildlife and Countryside Act 1981: Schedule 1 - Part 1	Wivenhoe Area	TM0422	2	2017
Essex Birdwatching Society	<i>Limosa limosa</i>	bird	Black-tailed Godwit	Birds Directive: Annex 2.2, Convention on Migratory Species: AEWA Annex II, Convention on Migratory Species: Appendix 2, Wildlife and Countryside Act 1981: Schedule 1 - Part 1	Wivenhoe to Alresford	TM0421	4	2019
Essex Birdwatching Society	<i>Limosa limosa</i>	bird	Black-tailed Godwit	Birds Directive: Annex 2.2, Convention on Migratory Species: AEWA Annex II, Convention on Migratory Species: Appendix 2, Wildlife and Countryside Act 1981: Schedule 1 - Part 1	Wivenhoe to Alresford Creek	TM0520	3	2020
Essex Birdwatching Society	<i>Limosa limosa</i>	bird	Black-tailed Godwit	Birds Directive: Annex 2.2, Convention on Migratory Species: AEWA Annex II, Convention on Migratory Species: Appendix 2, Wildlife and Countryside Act 1981: Schedule 1 - Part 1	Wivenhoe to Arlesford Creek	TM0619	1	2019
Essex Birdwatching Society	<i>Limosa limosa</i>	bird	Black-tailed Godwit	Birds Directive: Annex 2.2, Convention on Migratory Species: AEWA Annex II, Convention on Migratory Species: Appendix 2, Wildlife and Countryside Act 1981: Schedule 1 - Part 1	Wivenhoe village	TM0422	8	2019
Essex Birdwatching Society	<i>Limosa limosa</i>	bird	Black-tailed Godwit	Birds Directive: Annex 2.2, Convention on Migratory Species: AEWA Annex II, Convention on Migratory Species: Appendix 2, Wildlife and Countryside Act 1981: Schedule 1 - Part 1	Wivenhoe Woods	TM0322	1	2018
Essex Birdwatching Society	<i>Limosa limosa</i>	bird	Black-tailed Godwit	Birds Directive: Annex 2.2, Convention on Migratory Species: AEWA Annex II, Convention on Migratory Species: Appendix 2, Wildlife and Countryside Act 1981: Schedule 1 - Part 1	Wivenhoe Woods and River Colne (TM02 G)	TM0322	6	2016
Essex Birdwatching Society	<i>Limosa limosa</i>	bird	Black-tailed Godwit	Birds Directive: Annex 2.2, Convention on Migratory Species: AEWA Annex II, Convention on Migratory Species: Appendix 2, Wildlife and Countryside Act 1981: Schedule 1 - Part 1	Wivenhoe Woods, Ferry Marsh and the Colne	TM0321	1	2019

Essex Birdwatching Society	<i>Limosa limosa</i>	bird	Black-tailed Godwit	Birds Directive: Annex 2.2, Convention on Migratory Species: AEWA Annex II, Convention on Migratory Species: Appendix 2, Wildlife and Countryside Act 1981: Schedule 1 - Part 1	Wivenhoe Woods, Ferry Marsh and the Colne	TM0322	2	2018
Essex Birdwatching Society	<i>Limosa limosa</i>	bird	Black-tailed Godwit	Birds Directive: Annex 2.2, Convention on Migratory Species: AEWA Annex II, Convention on Migratory Species: Appendix 2, Wildlife and Countryside Act 1981: Schedule 1 - Part 1	Wrabness	TM1631	1	2014
Essex Birdwatching Society	<i>Limosa limosa</i>	bird	Black-tailed Godwit	Birds Directive: Annex 2.2, Convention on Migratory Species: AEWA Annex II, Convention on Migratory Species: Appendix 2, Wildlife and Countryside Act 1981: Schedule 1 - Part 1	Wrabness	TM1632	1	2014
Essex Birdwatching Society	<i>Limosa limosa</i>	bird	Black-tailed Godwit	Birds Directive: Annex 2.2, Convention on Migratory Species: AEWA Annex II, Convention on Migratory Species: Appendix 2, Wildlife and Countryside Act 1981: Schedule 1 - Part 1	Wrabness	TM1632	2	2015
Essex Birdwatching Society	<i>Limosa limosa</i>	bird	Black-tailed Godwit	Birds Directive: Annex 2.2, Convention on Migratory Species: AEWA Annex II, Convention on Migratory Species: Appendix 2, Wildlife and Countryside Act 1981: Schedule 1 - Part 1	Wrabness	TM1731	3	2020
Essex Birdwatching Society	<i>Limosa limosa</i>	bird	Black-tailed Godwit	Birds Directive: Annex 2.2, Convention on Migratory Species: AEWA Annex II, Convention on Migratory Species: Appendix 2, Wildlife and Countryside Act 1981: Schedule 1 - Part 1	Wrabness	TM1831	2	2014
Essex Birdwatching Society	<i>Limosa limosa</i>	bird	Black-tailed Godwit	Birds Directive: Annex 2.2, Convention on Migratory Species: AEWA Annex II, Convention on Migratory Species: Appendix 2, Wildlife and Countryside Act 1981: Schedule 1 - Part 1	Wrabness	TM1832	1	2014
Essex Birdwatching Society	<i>Limosa limosa</i>	bird	Black-tailed Godwit	Birds Directive: Annex 2.2, Convention on Migratory Species: AEWA Annex II, Convention on Migratory Species: Appendix 2, Wildlife and Countryside Act 1981: Schedule 1 - Part 1	Wrabness	TM1832	1	2015

Essex Birdwatching Society	<i>Limosa limosa</i>	bird	Black-tailed Godwit	Birds Directive: Annex 2.2, Convention on Migratory Species: AEWA Annex II, Convention on Migratory Species: Appendix 2, Wildlife and Countryside Act 1981: Schedule 1 - Part 1	Wrabness Caravan Site and Shore,	TM1531	1	2018
Essex Birdwatching Society	<i>Limosa limosa</i>	bird	Black-tailed Godwit	Birds Directive: Annex 2.2, Convention on Migratory Species: AEWA Annex II, Convention on Migratory Species: Appendix 2, Wildlife and Countryside Act 1981: Schedule 1 - Part 1	Wrabness EWT	TM1631	10	2016
Essex Birdwatching Society	<i>Limosa limosa</i>	bird	Black-tailed Godwit	Birds Directive: Annex 2.2, Convention on Migratory Species: AEWA Annex II, Convention on Migratory Species: Appendix 2, Wildlife and Countryside Act 1981: Schedule 1 - Part 1	Wrabness EWT	TM1631	11	2020
Essex Birdwatching Society	<i>Limosa limosa</i>	bird	Black-tailed Godwit	Birds Directive: Annex 2.2, Convention on Migratory Species: AEWA Annex II, Convention on Migratory Species: Appendix 2, Wildlife and Countryside Act 1981: Schedule 1 - Part 1	Wrabness EWT	TM1731	1	2016
Essex Birdwatching Society	<i>Limosa limosa</i>	bird	Black-tailed Godwit	Birds Directive: Annex 2.2, Convention on Migratory Species: AEWA Annex II, Convention on Migratory Species: Appendix 2, Wildlife and Countryside Act 1981: Schedule 1 - Part 1	Wrabness EWT	TM1731	5	2019
Essex Birdwatching Society	<i>Limosa limosa</i>	bird	Black-tailed Godwit	Birds Directive: Annex 2.2, Convention on Migratory Species: AEWA Annex II, Convention on Migratory Species: Appendix 2, Wildlife and Countryside Act 1981: Schedule 1 - Part 1	Wrabness EWT Nature Reserve	TM1631	8	2017
Essex Birdwatching Society	<i>Limosa limosa</i>	bird	Black-tailed Godwit	Birds Directive: Annex 2.2, Convention on Migratory Species: AEWA Annex II, Convention on Migratory Species: Appendix 2, Wildlife and Countryside Act 1981: Schedule 1 - Part 1	Wrabness EWT Nature Reserve	TM1632	3	2017
Essex Birdwatching Society	<i>Limosa limosa</i>	bird	Black-tailed Godwit	Birds Directive: Annex 2.2, Convention on Migratory Species: AEWA Annex II, Convention on Migratory Species: Appendix 2, Wildlife and Countryside Act 1981: Schedule 1 - Part 1	Wrabness EWT Nature Reserve	TM1931	1	2017

Essex Birdwatching Society	<i>Limosa limosa</i>	bird	Black-tailed Godwit	Birds Directive: Annex 2.2, Convention on Migratory Species: AEWA Annex II, Convention on Migratory Species: Appendix 2, Wildlife and Countryside Act 1981: Schedule 1 - Part 1	Wrabness EWT NR	TM1531	2	2018
Essex Birdwatching Society	<i>Limosa limosa</i>	bird	Black-tailed Godwit	Birds Directive: Annex 2.2, Convention on Migratory Species: AEWA Annex II, Convention on Migratory Species: Appendix 2, Wildlife and Countryside Act 1981: Schedule 1 - Part 1	Wrabness EWT NR	TM1631	14	2018
Essex Birdwatching Society	<i>Limosa limosa</i>	bird	Black-tailed Godwit	Birds Directive: Annex 2.2, Convention on Migratory Species: AEWA Annex II, Convention on Migratory Species: Appendix 2, Wildlife and Countryside Act 1981: Schedule 1 - Part 1	Wrabness EWT NR	TM1731	5	2018
Essex Birdwatching Society	<i>Limosa limosa</i>	bird	Black-tailed Godwit	Birds Directive: Annex 2.2, Convention on Migratory Species: AEWA Annex II, Convention on Migratory Species: Appendix 2, Wildlife and Countryside Act 1981: Schedule 1 - Part 1	Wrabness Nature Reserve	TM1631	3	2014
Essex Birdwatching Society	<i>Limosa limosa</i>	bird	Black-tailed Godwit	Birds Directive: Annex 2.2, Convention on Migratory Species: AEWA Annex II, Convention on Migratory Species: Appendix 2, Wildlife and Countryside Act 1981: Schedule 1 - Part 1	Wrabness Nature Reserve	TM1731	4	2015
Essex Birdwatching Society	<i>Limosa limosa</i>	bird	Black-tailed Godwit	Birds Directive: Annex 2.2, Convention on Migratory Species: AEWA Annex II, Convention on Migratory Species: Appendix 2, Wildlife and Countryside Act 1981: Schedule 1 - Part 1	Wrabness Nature Reserve & Wall Lane	TM1631	1	2014
Essex Birdwatching Society	<i>Limosa limosa</i>	bird	Black-tailed Godwit	Birds Directive: Annex 2.2, Convention on Migratory Species: AEWA Annex II, Convention on Migratory Species: Appendix 2, Wildlife and Countryside Act 1981: Schedule 1 - Part 1	Wrabness Shore West	TM1632	1	2014
Essex Birdwatching Society	<i>Limosa limosa</i>	bird	Black-tailed Godwit	Birds Directive: Annex 2.2, Convention on Migratory Species: AEWA Annex II, Convention on Migratory Species: Appendix 2, Wildlife and Countryside Act 1981: Schedule 1 - Part 1	Wrabness Shore West	TM1632	1	2015

Essex Birdwatching Society	<i>Limosa limosa</i>	bird	Black-tailed Godwit	Birds Directive: Annex 2.2, Convention on Migratory Species: AEWA Annex II, Convention on Migratory Species: Appendix 2, Wildlife and Countryside Act 1981: Schedule 1 - Part 1	Wrabness to Bradfield	TM1731	1	2016
Essex Birdwatching Society	<i>Limosa limosa</i>	bird	Black-tailed Godwit	Birds Directive: Annex 2.2, Convention on Migratory Species: AEWA Annex II, Convention on Migratory Species: Appendix 2, Wildlife and Countryside Act 1981: Schedule 1 - Part 1	Wrabness to Mistley Quay	TM1531	1	2017
Essex Birdwatching Society	<i>Limosa limosa</i>	bird	Black-tailed Godwit	Birds Directive: Annex 2.2, Convention on Migratory Species: AEWA Annex II, Convention on Migratory Species: Appendix 2, Wildlife and Countryside Act 1981: Schedule 1 - Part 1	Wrabness to Mistley Quay (TM160317 - TM125319)	TM1531	1	2016
Essex Field Club	<i>Limosa limosa</i>	bird	Black-tailed Godwit	Birds Directive: Annex 2.2, Convention on Migratory Species: AEWA Annex II, Convention on Migratory Species: Appendix 2, Wildlife and Countryside Act 1981: Schedule 1 - Part 1	Manningtree	TM099503 2690	1	2015
Essex Field Club	<i>Linaria cannabina</i>	bird	Linnet	Bern Convention: Appendix 2	Horsley Cross	TM121271	2	2018
Essex Field Club	<i>Linaria cannabina</i>	bird	Linnet	Bern Convention: Appendix 2	North Thorpe Road	TM147432 2710	1	2019
Essex Field Club	<i>Linaria cannabina</i>	bird	Linnet	Bern Convention: Appendix 2	Stour View Mistley	TM126213 1574	1	2020
Essex Field Club	<i>Linaria cannabina</i>	bird	Linnet	Bern Convention: Appendix 2	Whitton Lodge Ballast Quay Road	TM042592 1747	1	2020
Essex Birdwatching Society	<i>Linaria cannabina</i>	bird	Linnet	Bern Convention: Appendix 2	2A Albany Gardens East Clacton-on-Sea	TM1815	2	2020
Essex Birdwatching Society	<i>Linaria cannabina</i>	bird	Linnet	Bern Convention: Appendix 2	3 Furneaux Lane, Fingringhoe	TM0319	1	2019
Essex Birdwatching Society	<i>Linaria cannabina</i>	bird	Linnet	Bern Convention: Appendix 2	305 Old Road Clacton-on-Sea	TM1716	1	2020
Essex Birdwatching Society	<i>Linaria cannabina</i>	bird	Linnet	Bern Convention: Appendix 2	Alresford	TM0521	1	2013
Essex Birdwatching Society	<i>Linaria cannabina</i>	bird	Linnet	Bern Convention: Appendix 2	Alresford	TM0619	2	2016

Essex Birdwatching Society	<i>Linaria cannabina</i>	bird	Linnet	Bern Convention: Appendix 2	Alresford	TM0621	3	2014
Essex Birdwatching Society	<i>Linaria cannabina</i>	bird	Linnet	Bern Convention: Appendix 2	Alresford	TM0621	4	2019
Essex Birdwatching Society	<i>Linaria cannabina</i>	bird	Linnet	Bern Convention: Appendix 2	Alresford Creek	TM0519	1	2014
Essex Birdwatching Society	<i>Linaria cannabina</i>	bird	Linnet	Bern Convention: Appendix 2	Alresford Creek	TM0619	12	2020
Essex Birdwatching Society	<i>Linaria cannabina</i>	bird	Linnet	Bern Convention: Appendix 2	Alresford Creek to Brightlingsea	TM0617	1	2020
Essex Birdwatching Society	<i>Linaria cannabina</i>	bird	Linnet	Bern Convention: Appendix 2	Alresford Creek, R.Colne	TM0619	2	2016
Essex Birdwatching Society	<i>Linaria cannabina</i>	bird	Linnet	Bern Convention: Appendix 2	Alresford Creek, RColne	TM0619	1	2013
Essex Birdwatching Society	<i>Linaria cannabina</i>	bird	Linnet	Bern Convention: Appendix 2	Alresford, Sunnymead Farm	TM0522	6	2017
Essex Birdwatching Society	<i>Linaria cannabina</i>	bird	Linnet	Bern Convention: Appendix 2	Ardleigh	TM0328	1	2015
Essex Birdwatching Society	<i>Linaria cannabina</i>	bird	Linnet	Bern Convention: Appendix 2	Ardleigh	TM0529	1	2019
Essex Birdwatching Society	<i>Linaria cannabina</i>	bird	Linnet	Bern Convention: Appendix 2	Ardleigh Park	TM0527	3	2020
Essex Birdwatching Society	<i>Linaria cannabina</i>	bird	Linnet	Bern Convention: Appendix 2	Ardleigh Reservoir	TM0328	1	2016
Essex Birdwatching Society	<i>Linaria cannabina</i>	bird	Linnet	Bern Convention: Appendix 2	Ardleigh Reservoir	TM0328	2	2020
Essex Birdwatching Society	<i>Linaria cannabina</i>	bird	Linnet	Bern Convention: Appendix 2	Bateman's Tower, Brightlingsea	TM0716	1	2020

Essex Birdwatching Society	<i>Linaria cannabina</i>	bird	Linnet	Bern Convention: Appendix 2	Bathside Bay	TM2532	1	2016
Essex Birdwatching Society	<i>Linaria cannabina</i>	bird	Linnet	Bern Convention: Appendix 2	BBS Square Great Holland	TM2118	2	2015
Essex Birdwatching Society	<i>Linaria cannabina</i>	bird	Linnet	Bern Convention: Appendix 2	BBS Square Great Holland	TM2118	3	2016
Essex Birdwatching Society	<i>Linaria cannabina</i>	bird	Linnet	Bern Convention: Appendix 2	Beaumont Quay	TM1824	1	2019
Essex Birdwatching Society	<i>Linaria cannabina</i>	bird	Linnet	Bern Convention: Appendix 2	Beaumont Quay Area	TM1824	1	2020
Essex Birdwatching Society	<i>Linaria cannabina</i>	bird	Linnet	Bern Convention: Appendix 2	Beaumont's Quay	TM2127	1	2020
Essex Birdwatching Society	<i>Linaria cannabina</i>	bird	Linnet	Bern Convention: Appendix 2	Beth Chatto's Garden	TM0623	1	2018
Essex Birdwatching Society	<i>Linaria cannabina</i>	bird	Linnet	Bern Convention: Appendix 2	Bradfield	TM1430	2	2015
Essex Birdwatching Society	<i>Linaria cannabina</i>	bird	Linnet	Bern Convention: Appendix 2	Bradfield	TM1531	1	2020
Essex Birdwatching Society	<i>Linaria cannabina</i>	bird	Linnet	Bern Convention: Appendix 2	Bradfield Stour	TM1430	1	2013
Essex Birdwatching Society	<i>Linaria cannabina</i>	bird	Linnet	Bern Convention: Appendix 2	Brightlingsea	TM0916	1	2014
Essex Birdwatching Society	<i>Linaria cannabina</i>	bird	Linnet	Bern Convention: Appendix 2	Brightlingsea	TM0716	5	2016
Essex Birdwatching Society	<i>Linaria cannabina</i>	bird	Linnet	Bern Convention: Appendix 2	Brightlingsea	TM0716	8	2020
Essex Birdwatching Society	<i>Linaria cannabina</i>	bird	Linnet	Bern Convention: Appendix 2	Brightlingsea	TM0817	4	2017

Essex Birdwatching Society	<i>Linaria cannabina</i>	bird	Linnet	Bern Convention: Appendix 2	Brightlingsea / River Colne	TM0617	1	2017
Essex Birdwatching Society	<i>Linaria cannabina</i>	bird	Linnet	Bern Convention: Appendix 2	Brightlingsea Creek	TM0916	3	2018
Essex Birdwatching Society	<i>Linaria cannabina</i>	bird	Linnet	Bern Convention: Appendix 2	Brightlingsea Creek	TM0916	5	2016
Essex Birdwatching Society	<i>Linaria cannabina</i>	bird	Linnet	Bern Convention: Appendix 2	Brightlingsea NNR	TM0716	1	2018
Essex Birdwatching Society	<i>Linaria cannabina</i>	bird	Linnet	Bern Convention: Appendix 2	Brightlingsea Promenade	TM0816	1	2017
Essex Birdwatching Society	<i>Linaria cannabina</i>	bird	Linnet	Bern Convention: Appendix 2	Brightlingsea to Moveron	TM0617	1	2016
Essex Birdwatching Society	<i>Linaria cannabina</i>	bird	Linnet	Bern Convention: Appendix 2	Brightlingsea towards Alresford	TM0617	1	2015
Essex Birdwatching Society	<i>Linaria cannabina</i>	bird	Linnet	Bern Convention: Appendix 2	Brightlingsea/ River Colne	TM0617	1	2016
Essex Birdwatching Society	<i>Linaria cannabina</i>	bird	Linnet	Bern Convention: Appendix 2	Bryher Farm,St Osyth	TM1315	1	2015
Essex Birdwatching Society	<i>Linaria cannabina</i>	bird	Linnet	Bern Convention: Appendix 2	Cattawade	TM0932	1	2019
Essex Birdwatching Society	<i>Linaria cannabina</i>	bird	Linnet	Bern Convention: Appendix 2	Cattawade	TM1032	1	2019
Essex Birdwatching Society	<i>Linaria cannabina</i>	bird	Linnet	Bern Convention: Appendix 2	Cattawade Marsh/Splodge	TM0932	18	2020
Essex Birdwatching Society	<i>Linaria cannabina</i>	bird	Linnet	Bern Convention: Appendix 2	Cattawade Marshes	TM0932	1	2018
Essex Birdwatching Society	<i>Linaria cannabina</i>	bird	Linnet	Bern Convention: Appendix 2	Cattawade Marshes (RSPB)	TM0932	1	2015

Essex Birdwatching Society	<i>Linaria cannabina</i>	bird	Linnet	Bern Convention: Appendix 2	Cattawade Marshes RSPB	TM0932	1	2019
Essex Birdwatching Society	<i>Linaria cannabina</i>	bird	Linnet	Bern Convention: Appendix 2	Cattawade Marshes RSPB	TM0932	2	2016
Essex Birdwatching Society	<i>Linaria cannabina</i>	bird	Linnet	Bern Convention: Appendix 2	Cattawade Marshes S & White Bridge	TM0932	1	2014
Essex Birdwatching Society	<i>Linaria cannabina</i>	bird	Linnet	Bern Convention: Appendix 2	Cattawade Marshes S & White Bridge	TM0932	1	2015
Essex Birdwatching Society	<i>Linaria cannabina</i>	bird	Linnet	Bern Convention: Appendix 2	Cattawade to Flatford	TM0832	7	2020
Essex Birdwatching Society	<i>Linaria cannabina</i>	bird	Linnet	Bern Convention: Appendix 2	Cattawade, Tidal Estuary A137 - Cattawade Bridge Sluice	TM0932	2	2015
Essex Birdwatching Society	<i>Linaria cannabina</i>	bird	Linnet	Bern Convention: Appendix 2	Cockayne Wood	TM0522	2	2017
Essex Birdwatching Society	<i>Linaria cannabina</i>	bird	Linnet	Bern Convention: Appendix 2	Cockaynes Lane, Alresford	TM0521	4	2018
Essex Birdwatching Society	<i>Linaria cannabina</i>	bird	Linnet	Bern Convention: Appendix 2	Cockaynes Wood	TM0521	2	2016
Essex Birdwatching Society	<i>Linaria cannabina</i>	bird	Linnet	Bern Convention: Appendix 2	Cockaynes Wood Wivenhoe EWT	TM0521	4	2020
Essex Birdwatching Society	<i>Linaria cannabina</i>	bird	Linnet	Bern Convention: Appendix 2	Colne Estuary East Mersea	TM0715	4	2020
Essex Birdwatching Society	<i>Linaria cannabina</i>	bird	Linnet	Bern Convention: Appendix 2	Colne Estuary NNR	TM0715	2	2019
Essex Birdwatching Society	<i>Linaria cannabina</i>	bird	Linnet	Bern Convention: Appendix 2	Copperas Wood	TM1832	1	2019
Essex Birdwatching Society	<i>Linaria cannabina</i>	bird	Linnet	Bern Convention: Appendix 2	Copperas Wood EWT	TM2031	3	2020

Essex Birdwatching Society	<i>Linaria cannabina</i>	bird	Linnet	Bern Convention: Appendix 2	Crockleford Heath	TM0426	5	2020
Essex Birdwatching Society	<i>Linaria cannabina</i>	bird	Linnet	Bern Convention: Appendix 2	Cudmore Grove Country Park	TM0715	1	2014
Essex Birdwatching Society	<i>Linaria cannabina</i>	bird	Linnet	Bern Convention: Appendix 2	Daltes Farm, St Osyth	TM1315	1	2013
Essex Birdwatching Society	<i>Linaria cannabina</i>	bird	Linnet	Bern Convention: Appendix 2	Daltes Lane Gravel Pit St Osyth	TM1315	1	2020
Essex Birdwatching Society	<i>Linaria cannabina</i>	bird	Linnet	Bern Convention: Appendix 2	Dovercourt	TM2429	2	2018
Essex Birdwatching Society	<i>Linaria cannabina</i>	bird	Linnet	Bern Convention: Appendix 2	Dovercourt	TM2429	4	2016
Essex Birdwatching Society	<i>Linaria cannabina</i>	bird	Linnet	Bern Convention: Appendix 2	Dovercourt and Little Oakley	TM2429	1	2020
Essex Birdwatching Society	<i>Linaria cannabina</i>	bird	Linnet	Bern Convention: Appendix 2	Dovercourt South Hall Creek	TM2329	1	2014
Essex Birdwatching Society	<i>Linaria cannabina</i>	bird	Linnet	Bern Convention: Appendix 2	Dovercourt to Naze	TM2329	1	2016
Essex Birdwatching Society	<i>Linaria cannabina</i>	bird	Linnet	Bern Convention: Appendix 2	Dovercourt, West End	TM2329	4	2019
Essex Birdwatching Society	<i>Linaria cannabina</i>	bird	Linnet	Bern Convention: Appendix 2	Earls Hall Farm St Osyth	TM1416	2	2020
Essex Birdwatching Society	<i>Linaria cannabina</i>	bird	Linnet	Bern Convention: Appendix 2	East clacton	TM1815	1	2020
Essex Birdwatching Society	<i>Linaria cannabina</i>	bird	Linnet	Bern Convention: Appendix 2	East Mersea	TM0415	2	2018
Essex Birdwatching Society	<i>Linaria cannabina</i>	bird	Linnet	Bern Convention: Appendix 2	East Mersea	TM0515	12	2020

Essex Birdwatching Society	<i>Linaria cannabina</i>	bird	Linnet	Bern Convention: Appendix 2	East Mersea	TM0615	1	2013
Essex Birdwatching Society	<i>Linaria cannabina</i>	bird	Linnet	Bern Convention: Appendix 2	East Mersea	TM0615	6	2017
Essex Birdwatching Society	<i>Linaria cannabina</i>	bird	Linnet	Bern Convention: Appendix 2	East Mersea	TM0715	1	2018
Essex Birdwatching Society	<i>Linaria cannabina</i>	bird	Linnet	Bern Convention: Appendix 2	East Mersea	TM0715	2	2016
Essex Birdwatching Society	<i>Linaria cannabina</i>	bird	Linnet	Bern Convention: Appendix 2	East Mersea, Stone Point	TM0715	2	2013
Essex Birdwatching Society	<i>Linaria cannabina</i>	bird	Linnet	Bern Convention: Appendix 2	Elmstead	TM0625	1	2020
Essex Birdwatching Society	<i>Linaria cannabina</i>	bird	Linnet	Bern Convention: Appendix 2	Elmstead Market	TM0625	2	2020
Essex Birdwatching Society	<i>Linaria cannabina</i>	bird	Linnet	Bern Convention: Appendix 2	Essex - Foundry Reach Boat Trip	TM2522	1	2014
Essex Birdwatching Society	<i>Linaria cannabina</i>	bird	Linnet	Bern Convention: Appendix 2	Essex, Manningtree-W	TM0932	1	2014
Essex Birdwatching Society	<i>Linaria cannabina</i>	bird	Linnet	Bern Convention: Appendix 2	Essex, Wrabness Caravan Site and Shore,	TM1731	1	2015
Essex Birdwatching Society	<i>Linaria cannabina</i>	bird	Linnet	Bern Convention: Appendix 2	Essex, Wrabness east, coastline and farmland	TM1731	1	2015
Essex Birdwatching Society	<i>Linaria cannabina</i>	bird	Linnet	Bern Convention: Appendix 2	EWT Fingringhoe N.R.	TM0419	1	2014
Essex Birdwatching Society	<i>Linaria cannabina</i>	bird	Linnet	Bern Convention: Appendix 2	EWT Hogmarsh Island - A137 to B1352 at Manningtree (TM320105)	TM1032	2	2015

Essex Birdwatching Society	<i>Linaria cannabina</i>	bird	Linnet	Bern Convention: Appendix 2	Fingering Hoe Wick	TM0419	1	2015
Essex Birdwatching Society	<i>Linaria cannabina</i>	bird	Linnet	Bern Convention: Appendix 2	Fingeringhoe	TM0420	1	2020
Essex Birdwatching Society	<i>Linaria cannabina</i>	bird	Linnet	Bern Convention: Appendix 2	Fingringhoe & Mersea Island	TM0317	1	2018
Essex Birdwatching Society	<i>Linaria cannabina</i>	bird	Linnet	Bern Convention: Appendix 2	Fingringhoe GP	TM0420	8	2019
Essex Birdwatching Society	<i>Linaria cannabina</i>	bird	Linnet	Bern Convention: Appendix 2	Fingringhoe Ranges	TM0516	1	2018
Essex Birdwatching Society	<i>Linaria cannabina</i>	bird	Linnet	Bern Convention: Appendix 2	Fingringhoe Ranges MOD	TM0317	36	2020
Essex Birdwatching Society	<i>Linaria cannabina</i>	bird	Linnet	Bern Convention: Appendix 2	Fingringhoe Ranges MOD3	TM0318	1	2016
Essex Birdwatching Society	<i>Linaria cannabina</i>	bird	Linnet	Bern Convention: Appendix 2	Fingringhoe Ranges MOD4	TM0316	2	2016
Essex Birdwatching Society	<i>Linaria cannabina</i>	bird	Linnet	Bern Convention: Appendix 2	Fingringhoe Ranges MOD5	TM0317	1	2014
Essex Birdwatching Society	<i>Linaria cannabina</i>	bird	Linnet	Bern Convention: Appendix 2	Fingringhoe Ranges MOD6	TM0417	1	2016
Essex Birdwatching Society	<i>Linaria cannabina</i>	bird	Linnet	Bern Convention: Appendix 2	Fingringhoe Ranges MOD8	TM0516	1	2016
Essex Birdwatching Society	<i>Linaria cannabina</i>	bird	Linnet	Bern Convention: Appendix 2	Fingringhoe Wick	TM0419	2	2013
Essex Birdwatching Society	<i>Linaria cannabina</i>	bird	Linnet	Bern Convention: Appendix 2	Fingringhoe wick	TM0419	2	2015
Essex Birdwatching Society	<i>Linaria cannabina</i>	bird	Linnet	Bern Convention: Appendix 2	Fingringhoe Wick (TM01 P)	TM0419	2	2014

Essex Birdwatching Society	<i>Linaria cannabina</i>	bird	Linnet	Bern Convention: Appendix 2	Fingringhoe Wick (with Abberton Reservoir)	TM0418	1	2014
Essex Birdwatching Society	<i>Linaria cannabina</i>	bird	Linnet	Bern Convention: Appendix 2	Fingringhoe Wick EWT	TM0419	73	2020
Essex Birdwatching Society	<i>Linaria cannabina</i>	bird	Linnet	Bern Convention: Appendix 2	Fingringhoe Wick NR	TM0419	7	2015
Essex Birdwatching Society	<i>Linaria cannabina</i>	bird	Linnet	Bern Convention: Appendix 2	Fingringhoe Wick NR	TM0419	23	2016
Essex Birdwatching Society	<i>Linaria cannabina</i>	bird	Linnet	Bern Convention: Appendix 2	Fingringhoe Wick NR EWT	TM0419	26	2017
Essex Birdwatching Society	<i>Linaria cannabina</i>	bird	Linnet	Bern Convention: Appendix 2	Fingringhoe, 3 Furneaux Lane	TM0319	1	2017
Essex Birdwatching Society	<i>Linaria cannabina</i>	bird	Linnet	Bern Convention: Appendix 2	Fingringhoe, Furneaux Ln	TM0319	1	2018
Essex Birdwatching Society	<i>Linaria cannabina</i>	bird	Linnet	Bern Convention: Appendix 2	Flatford	TM0732	2	2017
Essex Birdwatching Society	<i>Linaria cannabina</i>	bird	Linnet	Bern Convention: Appendix 2	Flatford - Cattawade	TM0832	2	2015
Essex Birdwatching Society	<i>Linaria cannabina</i>	bird	Linnet	Bern Convention: Appendix 2	Flatford Mill, via Judas Gap - Cattawade bridge sluice	TM0932	1	2015
Essex Birdwatching Society	<i>Linaria cannabina</i>	bird	Linnet	Bern Convention: Appendix 2	Flatford NE	TM0833	4	2014
Essex Birdwatching Society	<i>Linaria cannabina</i>	bird	Linnet	Bern Convention: Appendix 2	Flatford-S	TM0732	1	2017
Essex Birdwatching Society	<i>Linaria cannabina</i>	bird	Linnet	Bern Convention: Appendix 2	Frinton- Gt. Holland	TM2218	1	2014
Essex Birdwatching Society	<i>Linaria cannabina</i>	bird	Linnet	Bern Convention: Appendix 2	Frinton-on-Sea	TM2319	224	2020

Essex Birdwatching Society	<i>Linaria cannabina</i>	bird	Linnet	Bern Convention: Appendix 2	Frinton-on-Sea	TM2420	29	2015
Essex Birdwatching Society	<i>Linaria cannabina</i>	bird	Linnet	Bern Convention: Appendix 2	Frinton-on-Sea	TM2420	151	2016
Essex Birdwatching Society	<i>Linaria cannabina</i>	bird	Linnet	Bern Convention: Appendix 2	Frinton-on-Sea GC	TM2318	8	2020
Essex Birdwatching Society	<i>Linaria cannabina</i>	bird	Linnet	Bern Convention: Appendix 2	George Hall, Ardleigh	TM0528	1	2013
Essex Birdwatching Society	<i>Linaria cannabina</i>	bird	Linnet	Bern Convention: Appendix 2	Great Holland	TM2118	4	2018
Essex Birdwatching Society	<i>Linaria cannabina</i>	bird	Linnet	Bern Convention: Appendix 2	Great Holland	TM2119	1	2019
Essex Birdwatching Society	<i>Linaria cannabina</i>	bird	Linnet	Bern Convention: Appendix 2	Great Holland	TM2119	2	2013
Essex Birdwatching Society	<i>Linaria cannabina</i>	bird	Linnet	Bern Convention: Appendix 2	Great Holland Pits	TM2118	1	2019
Essex Birdwatching Society	<i>Linaria cannabina</i>	bird	Linnet	Bern Convention: Appendix 2	Great Holland Pits NR	TM2019	1	2017
Essex Birdwatching Society	<i>Linaria cannabina</i>	bird	Linnet	Bern Convention: Appendix 2	Great Oakley	TM1927	4	2020
Essex Birdwatching Society	<i>Linaria cannabina</i>	bird	Linnet	Bern Convention: Appendix 2	Gutteridge Hall	TM1321	2	2015
Essex Birdwatching Society	<i>Linaria cannabina</i>	bird	Linnet	Bern Convention: Appendix 2	Gutteridge Hall Weeley	TM1321	1	2020
Essex Birdwatching Society	<i>Linaria cannabina</i>	bird	Linnet	Bern Convention: Appendix 2	Hamford Water	TM2023	1	2014
Essex Birdwatching Society	<i>Linaria cannabina</i>	bird	Linnet	Bern Convention: Appendix 2	Hamford Water	TM2225	2	2016

Essex Birdwatching Society	<i>Linaria cannabina</i>	bird	Linnet	Bern Convention: Appendix 2	Hamford Water	TM2225	14	2020
Essex Birdwatching Society	<i>Linaria cannabina</i>	bird	Linnet	Bern Convention: Appendix 2	Hamford Water	TM2227	1	2020
Essex Birdwatching Society	<i>Linaria cannabina</i>	bird	Linnet	Bern Convention: Appendix 2	Hamford Water	TM2325	1	2018
Essex Birdwatching Society	<i>Linaria cannabina</i>	bird	Linnet	Bern Convention: Appendix 2	Hamford Water	TM2424	1	2016
Essex Birdwatching Society	<i>Linaria cannabina</i>	bird	Linnet	Bern Convention: Appendix 2	Hamford Water	TM2429	1	2018
Essex Birdwatching Society	<i>Linaria cannabina</i>	bird	Linnet	Bern Convention: Appendix 2	Hamford Water, Irlhams	TM2327	5	2017
Essex Birdwatching Society	<i>Linaria cannabina</i>	bird	Linnet	Bern Convention: Appendix 2	Hamford Water, Island lane	TM2322	1	2019
Essex Birdwatching Society	<i>Linaria cannabina</i>	bird	Linnet	Bern Convention: Appendix 2	Harwich	TM2531	2	2016
Essex Birdwatching Society	<i>Linaria cannabina</i>	bird	Linnet	Bern Convention: Appendix 2	Harwich, Bathside Bay 1	TM2432	1	2019
Essex Birdwatching Society	<i>Linaria cannabina</i>	bird	Linnet	Bern Convention: Appendix 2	Hogmarsh EWT Manningtree	TM1032	2	2020
Essex Birdwatching Society	<i>Linaria cannabina</i>	bird	Linnet	Bern Convention: Appendix 2	Hogmarsh Island EWT	TM1032	4	2019
Essex Birdwatching Society	<i>Linaria cannabina</i>	bird	Linnet	Bern Convention: Appendix 2	Hogmarsh, Stour Estuary	TM1032	1	2014
Essex Birdwatching Society	<i>Linaria cannabina</i>	bird	Linnet	Bern Convention: Appendix 2	Hogmarsh, Stour Estuary	TM1032	1	2015
Essex Birdwatching Society	<i>Linaria cannabina</i>	bird	Linnet	Bern Convention: Appendix 2	Holland Brook Great Holland	TM1918	2	2020

Essex Birdwatching Society	<i>Linaria cannabina</i>	bird	Linnet	Bern Convention: Appendix 2	Holland Haven	TM2117	37	2016
Essex Birdwatching Society	<i>Linaria cannabina</i>	bird	Linnet	Bern Convention: Appendix 2	Holland Haven	TM2117	144	2020
Essex Birdwatching Society	<i>Linaria cannabina</i>	bird	Linnet	Bern Convention: Appendix 2	Holland Haven	TM2217	14	2015
Essex Birdwatching Society	<i>Linaria cannabina</i>	bird	Linnet	Bern Convention: Appendix 2	Holland Haven	TM2217	17	2014
Essex Birdwatching Society	<i>Linaria cannabina</i>	bird	Linnet	Bern Convention: Appendix 2	Holland Haven Country Park	TM2117	1	2014
Essex Birdwatching Society	<i>Linaria cannabina</i>	bird	Linnet	Bern Convention: Appendix 2	Holland Haven CP	TM2117	1	2014
Essex Birdwatching Society	<i>Linaria cannabina</i>	bird	Linnet	Bern Convention: Appendix 2	Holland Marshes	TM2117	2	2020
Essex Birdwatching Society	<i>Linaria cannabina</i>	bird	Linnet	Bern Convention: Appendix 2	Holland-on-Sea	TM2016	1	2013
Essex Birdwatching Society	<i>Linaria cannabina</i>	bird	Linnet	Bern Convention: Appendix 2	Holland-On-Sea	TM2117	3	2015
Essex Birdwatching Society	<i>Linaria cannabina</i>	bird	Linnet	Bern Convention: Appendix 2	Holland-On-Sea	TM2117	5	2014
Essex Birdwatching Society	<i>Linaria cannabina</i>	bird	Linnet	Bern Convention: Appendix 2	Horsey Wade (TM22 G)	TM2323	2	2015
Essex Birdwatching Society	<i>Linaria cannabina</i>	bird	Linnet	Bern Convention: Appendix 2	Howlands Marsh	TM1016	1	2013
Essex Birdwatching Society	<i>Linaria cannabina</i>	bird	Linnet	Bern Convention: Appendix 2	Howlands Marsh	TM1116	3	2016
Essex Birdwatching Society	<i>Linaria cannabina</i>	bird	Linnet	Bern Convention: Appendix 2	Howlands Marsh NR, St Osyth	TM1116	1	2019

Essex Birdwatching Society	<i>Linaria cannabina</i>	bird	Linnet	Bern Convention: Appendix 2	Howlands Marsh St Osyth EWT	TM1116	3	2020
Essex Birdwatching Society	<i>Linaria cannabina</i>	bird	Linnet	Bern Convention: Appendix 2	Howlands Marsh, St Osyth	TM1116	4	2014
Essex Birdwatching Society	<i>Linaria cannabina</i>	bird	Linnet	Bern Convention: Appendix 2	Howlands Marsh, St Osyth	TM1116	6	2015
Essex Birdwatching Society	<i>Linaria cannabina</i>	bird	Linnet	Bern Convention: Appendix 2	Irlams	TM2429	8	2019
Essex Birdwatching Society	<i>Linaria cannabina</i>	bird	Linnet	Bern Convention: Appendix 2	Irlams Point	TM2429	1	2020
Essex Birdwatching Society	<i>Linaria cannabina</i>	bird	Linnet	Bern Convention: Appendix 2	Irlam's Beach Hamford Water	TM2327	17	2020
Essex Birdwatching Society	<i>Linaria cannabina</i>	bird	Linnet	Bern Convention: Appendix 2	Irlhams	TM2327	1	2015
Essex Birdwatching Society	<i>Linaria cannabina</i>	bird	Linnet	Bern Convention: Appendix 2	Irlhams	TM2327	7	2016
Essex Birdwatching Society	<i>Linaria cannabina</i>	bird	Linnet	Bern Convention: Appendix 2	Irlhams	TM2429	1	2018
Essex Birdwatching Society	<i>Linaria cannabina</i>	bird	Linnet	Bern Convention: Appendix 2	Island Lane, Kirby le Soken	TM2322	1	2013
Essex Birdwatching Society	<i>Linaria cannabina</i>	bird	Linnet	Bern Convention: Appendix 2	Judas Gap	TM0832	1	2015
Essex Birdwatching Society	<i>Linaria cannabina</i>	bird	Linnet	Bern Convention: Appendix 2	Kirby Creek	TM2323	1	2015
Essex Birdwatching Society	<i>Linaria cannabina</i>	bird	Linnet	Bern Convention: Appendix 2	Kirby-le-Soken	TM2222	1	2016
Essex Birdwatching Society	<i>Linaria cannabina</i>	bird	Linnet	Bern Convention: Appendix 2	Kirby-le-Soken	TM2222	4	2020

Essex Birdwatching Society	<i>Linaria cannabina</i>	bird	Linnet	Bern Convention: Appendix 2	Langham	TM0333	2	2014
Essex Birdwatching Society	<i>Linaria cannabina</i>	bird	Linnet	Bern Convention: Appendix 2	Lawford to Judas Gap	TM0832	1	2017
Essex Birdwatching Society	<i>Linaria cannabina</i>	bird	Linnet	Bern Convention: Appendix 2	Lawford, near Manningtree	TM0932	2	2015
Essex Birdwatching Society	<i>Linaria cannabina</i>	bird	Linnet	Bern Convention: Appendix 2	Lawford/Mistley	TM0830	2	2019
Essex Birdwatching Society	<i>Linaria cannabina</i>	bird	Linnet	Bern Convention: Appendix 2	Lawford/Mistley Grange Rd	TM0830	1	2019
Essex Birdwatching Society	<i>Linaria cannabina</i>	bird	Linnet	Bern Convention: Appendix 2	Little Bromley Hall	TM0927	1	2014
Essex Birdwatching Society	<i>Linaria cannabina</i>	bird	Linnet	Bern Convention: Appendix 2	Little Oakley E	TM2129	2	2015
Essex Birdwatching Society	<i>Linaria cannabina</i>	bird	Linnet	Bern Convention: Appendix 2	Little Oakley towards Hamford Water	TM2127	1	2018
Essex Birdwatching Society	<i>Linaria cannabina</i>	bird	Linnet	Bern Convention: Appendix 2	Manningtree	TM1032	42	2018
Essex Birdwatching Society	<i>Linaria cannabina</i>	bird	Linnet	Bern Convention: Appendix 2	Manningtree	TM1132	1	2015
Essex Birdwatching Society	<i>Linaria cannabina</i>	bird	Linnet	Bern Convention: Appendix 2	Manningtree	TM1132	2	2016
Essex Birdwatching Society	<i>Linaria cannabina</i>	bird	Linnet	Bern Convention: Appendix 2	Manningtree - Cattawade	TM1032	45	2020
Essex Birdwatching Society	<i>Linaria cannabina</i>	bird	Linnet	Bern Convention: Appendix 2	Manningtree - Cattawade	TM1032	61	2016
Essex Birdwatching Society	<i>Linaria cannabina</i>	bird	Linnet	Bern Convention: Appendix 2	Manningtree Estuary	TM1032	1	2017

Essex Birdwatching Society	<i>Linaria cannabina</i>	bird	Linnet	Bern Convention: Appendix 2	Marsh Farm	TM1018	1	2014
Essex Birdwatching Society	<i>Linaria cannabina</i>	bird	Linnet	Bern Convention: Appendix 2	Mersea Island	TM0515	1	2019
Essex Birdwatching Society	<i>Linaria cannabina</i>	bird	Linnet	Bern Convention: Appendix 2	Mistley	TM1131	1	2015
Essex Birdwatching Society	<i>Linaria cannabina</i>	bird	Linnet	Bern Convention: Appendix 2	Mistley Heath	TM1231	1	2020
Essex Birdwatching Society	<i>Linaria cannabina</i>	bird	Linnet	Bern Convention: Appendix 2	Mistley Quay	TM1131	1	2020
Essex Birdwatching Society	<i>Linaria cannabina</i>	bird	Linnet	Bern Convention: Appendix 2	Mistley to Wrabness	TM1431	1	2020
Essex Birdwatching Society	<i>Linaria cannabina</i>	bird	Linnet	Bern Convention: Appendix 2	Mobile-TM0715	TM0715	1	2014
Essex Birdwatching Society	<i>Linaria cannabina</i>	bird	Linnet	Bern Convention: Appendix 2	Mobile-TM1428	TM1428	1	2013
Essex Birdwatching Society	<i>Linaria cannabina</i>	bird	Linnet	Bern Convention: Appendix 2	Mobile-TM1531	TM1531	1	2013
Essex Birdwatching Society	<i>Linaria cannabina</i>	bird	Linnet	Bern Convention: Appendix 2	Mobile-TM1631	TM1631	1	2013
Essex Birdwatching Society	<i>Linaria cannabina</i>	bird	Linnet	Bern Convention: Appendix 2	Mobile-TM1929	TM1929	1	2013
Essex Birdwatching Society	<i>Linaria cannabina</i>	bird	Linnet	Bern Convention: Appendix 2	Mobile-TM2218	TM2218	1	2013
Essex Birdwatching Society	<i>Linaria cannabina</i>	bird	Linnet	Bern Convention: Appendix 2	Mobile-TM2430	TM2430	1	2013
Essex Birdwatching Society	<i>Linaria cannabina</i>	bird	Linnet	Bern Convention: Appendix 2	Moverons Farm, Brightlingsea	TM0618	1	2016

Essex Birdwatching Society	<i>Linaria cannabina</i>	bird	Linnet	Bern Convention: Appendix 2	Moverons, Brightlingsea	TM0618	2	2014
Essex Birdwatching Society	<i>Linaria cannabina</i>	bird	Linnet	Bern Convention: Appendix 2	Moverons, near Brightlingsea	TM0618	1	2017
Essex Birdwatching Society	<i>Linaria cannabina</i>	bird	Linnet	Bern Convention: Appendix 2	Oakley Marshes, Hamford Water	TM2328	1	2019
Essex Birdwatching Society	<i>Linaria cannabina</i>	bird	Linnet	Bern Convention: Appendix 2	Observatory	TM0328	7	2015
Essex Birdwatching Society	<i>Linaria cannabina</i>	bird	Linnet	Bern Convention: Appendix 2	Parkeston	TM2231	2	2015
Essex Birdwatching Society	<i>Linaria cannabina</i>	bird	Linnet	Bern Convention: Appendix 2	Plumpton Farm, Alresford Creek	TM0619	1	2015
Essex Birdwatching Society	<i>Linaria cannabina</i>	bird	Linnet	Bern Convention: Appendix 2	Point Clear	TM0815	2	2019
Essex Birdwatching Society	<i>Linaria cannabina</i>	bird	Linnet	Bern Convention: Appendix 2	River Colne at Alresford	TM0519	1	2018
Essex Birdwatching Society	<i>Linaria cannabina</i>	bird	Linnet	Bern Convention: Appendix 2	River Colne, Wivenhoe to Alresford Creek	TM0520	7	2019
Essex Birdwatching Society	<i>Linaria cannabina</i>	bird	Linnet	Bern Convention: Appendix 2	River Colne, Wivenhoe to Alresford Creek	TM0520	11	2014
Essex Birdwatching Society	<i>Linaria cannabina</i>	bird	Linnet	Bern Convention: Appendix 2	River Stour Marshes	TM0932	1	2019
Essex Birdwatching Society	<i>Linaria cannabina</i>	bird	Linnet	Bern Convention: Appendix 2	Roman River Fingringhoe	TM0320	2	2020
Essex Birdwatching Society	<i>Linaria cannabina</i>	bird	Linnet	Bern Convention: Appendix 2	Roman River,Fingringhoe	TM0320	3	2019
Essex Birdwatching Society	<i>Linaria cannabina</i>	bird	Linnet	Bern Convention: Appendix 2	Rowhedge	TM0321	1	2013

Essex Birdwatching Society	<i>Linaria cannabina</i>	bird	Linnet	Bern Convention: Appendix 2	Rowhedge	TM0321	5	2018
Essex Birdwatching Society	<i>Linaria cannabina</i>	bird	Linnet	Bern Convention: Appendix 2	rowhedge quay	TM0321	1	2013
Essex Birdwatching Society	<i>Linaria cannabina</i>	bird	Linnet	Bern Convention: Appendix 2	Shop Lane East Mersea	TM0515	2	2020
Essex Birdwatching Society	<i>Linaria cannabina</i>	bird	Linnet	Bern Convention: Appendix 2	St Osyth	TM1215	1	2016
Essex Birdwatching Society	<i>Linaria cannabina</i>	bird	Linnet	Bern Convention: Appendix 2	St Osyth (circuit)	TM1215	9	2016
Essex Birdwatching Society	<i>Linaria cannabina</i>	bird	Linnet	Bern Convention: Appendix 2	St Osyth (circuit)	TM1215	12	2019
Essex Birdwatching Society	<i>Linaria cannabina</i>	bird	Linnet	Bern Convention: Appendix 2	St Osyth Priory Estate	TM1115	2	2018
Essex Birdwatching Society	<i>Linaria cannabina</i>	bird	Linnet	Bern Convention: Appendix 2	St Osyth Priory Estate	TM1116	2	2016
Essex Birdwatching Society	<i>Linaria cannabina</i>	bird	Linnet	Bern Convention: Appendix 2	St Osyth Stone	TM0815	2	2016
Essex Birdwatching Society	<i>Linaria cannabina</i>	bird	Linnet	Bern Convention: Appendix 2	St Osyth Stone	TM0815	8	2020
Essex Birdwatching Society	<i>Linaria cannabina</i>	bird	Linnet	Bern Convention: Appendix 2	St Osyth Wick	TM1319	1	2013
Essex Birdwatching Society	<i>Linaria cannabina</i>	bird	Linnet	Bern Convention: Appendix 2	St Osyth, Howlands Marsh	TM1016	2	2018
Essex Birdwatching Society	<i>Linaria cannabina</i>	bird	Linnet	Bern Convention: Appendix 2	St Osyth, Howlands Marsh	TM1116	1	2017
Essex Birdwatching Society	<i>Linaria cannabina</i>	bird	Linnet	Bern Convention: Appendix 2	Stone Point Mersea Island	TM0715	2	2020

Essex Birdwatching Society	<i>Linaria cannabina</i>	bird	Linnet	Bern Convention: Appendix 2	Stones Green	TM1626	2	2020
Essex Birdwatching Society	<i>Linaria cannabina</i>	bird	Linnet	Bern Convention: Appendix 2	Stour Estuary (Manningtree)	TM1032	2	2018
Essex Birdwatching Society	<i>Linaria cannabina</i>	bird	Linnet	Bern Convention: Appendix 2	Stour Estuary RSPB	TM2131	1	2015
Essex Birdwatching Society	<i>Linaria cannabina</i>	bird	Linnet	Bern Convention: Appendix 2	Stour Estuary--South Shore	TM1431	1	2019
Essex Birdwatching Society	<i>Linaria cannabina</i>	bird	Linnet	Bern Convention: Appendix 2	Stour Valley	TM0832	19	2018
Essex Birdwatching Society	<i>Linaria cannabina</i>	bird	Linnet	Bern Convention: Appendix 2	Stour valley	TM0932	10	2015
Essex Birdwatching Society	<i>Linaria cannabina</i>	bird	Linnet	Bern Convention: Appendix 2	Stour valley	TM0932	39	2016
Essex Birdwatching Society	<i>Linaria cannabina</i>	bird	Linnet	Bern Convention: Appendix 2	Stour Valley, Manningtree	TM1032	29	2017
Essex Birdwatching Society	<i>Linaria cannabina</i>	bird	Linnet	Bern Convention: Appendix 2	Stour Woods and Copperas Bay RSPB	TM1931	1	2020
Essex Birdwatching Society	<i>Linaria cannabina</i>	bird	Linnet	Bern Convention: Appendix 2	Sunnymead Farm	TM0522	12	2016
Essex Birdwatching Society	<i>Linaria cannabina</i>	bird	Linnet	Bern Convention: Appendix 2	Sunnymead Farm	TM0522	13	2019
Essex Birdwatching Society	<i>Linaria cannabina</i>	bird	Linnet	Bern Convention: Appendix 2	Sunnymead Farm Wivenhoe	TM0522	2	2020
Essex Birdwatching Society	<i>Linaria cannabina</i>	bird	Linnet	Bern Convention: Appendix 2	Sunnymead Farm, Wivenhoe	TM0522	1	2013
Essex Birdwatching Society	<i>Linaria cannabina</i>	bird	Linnet	Bern Convention: Appendix 2	Sunnymead Farm,Wivenhoe	TM0522	1	2014

Essex Birdwatching Society	<i>Linaria cannabina</i>	bird	Linnet	Bern Convention: Appendix 2	TDC Holland Haven Country Park, Essex	TM2117	1	2014
Essex Birdwatching Society	<i>Linaria cannabina</i>	bird	Linnet	Bern Convention: Appendix 2	The Naze	TM2425	2	2016
Essex Birdwatching Society	<i>Linaria cannabina</i>	bird	Linnet	Bern Convention: Appendix 2	The Naze	TM2522	1	2016
Essex Birdwatching Society	<i>Linaria cannabina</i>	bird	Linnet	Bern Convention: Appendix 2	The Naze	TM2524	1	2016
Essex Birdwatching Society	<i>Linaria cannabina</i>	bird	Linnet	Bern Convention: Appendix 2	Titchmarsh Marina, Hamford Water	TM2423	1	2016
Essex Birdwatching Society	<i>Linaria cannabina</i>	bird	Linnet	Bern Convention: Appendix 2	TM0927	TM0927	1	2015
Essex Birdwatching Society	<i>Linaria cannabina</i>	bird	Linnet	Bern Convention: Appendix 2	Waltom Marina	TM2423	1	2020
Essex Birdwatching Society	<i>Linaria cannabina</i>	bird	Linnet	Bern Convention: Appendix 2	Walton Hall Marsh	TM2524	1	2013
Essex Birdwatching Society	<i>Linaria cannabina</i>	bird	Linnet	Bern Convention: Appendix 2	Walton Hall marshes	TM2524	2	2016
Essex Birdwatching Society	<i>Linaria cannabina</i>	bird	Linnet	Bern Convention: Appendix 2	Walton on the Naze	TM2522	3	2014
Essex Birdwatching Society	<i>Linaria cannabina</i>	bird	Linnet	Bern Convention: Appendix 2	Walton on the Naze	TM2523	1	2013
Essex Birdwatching Society	<i>Linaria cannabina</i>	bird	Linnet	Bern Convention: Appendix 2	Walton-on-the-Naze	TM2425	1	2018
Essex Birdwatching Society	<i>Linaria cannabina</i>	bird	Linnet	Bern Convention: Appendix 2	Walton-on-the-Naze	TM2521	1	2014
Essex Birdwatching Society	<i>Linaria cannabina</i>	bird	Linnet	Bern Convention: Appendix 2	Walton-on-the-Naze	TM2524	1	2014

Essex Birdwatching Society	<i>Linaria cannabina</i>	bird	Linnet	Bern Convention: Appendix 2	Weeley, Gutteridge Hall	TM1321	1	2017
Essex Birdwatching Society	<i>Linaria cannabina</i>	bird	Linnet	Bern Convention: Appendix 2	West End Dovercourt	TM2329	2	2019
Essex Birdwatching Society	<i>Linaria cannabina</i>	bird	Linnet	Bern Convention: Appendix 2	West End Dovercourt	TM2429	5	2017
Essex Birdwatching Society	<i>Linaria cannabina</i>	bird	Linnet	Bern Convention: Appendix 2	West End Lane, Dovercourt	TM2430	1	2019
Essex Birdwatching Society	<i>Linaria cannabina</i>	bird	Linnet	Bern Convention: Appendix 2	Wheatsheaf Close, Wrabness	TM1631	2	2019
Essex Birdwatching Society	<i>Linaria cannabina</i>	bird	Linnet	Bern Convention: Appendix 2	Wivenhoe	TM0321	1	2016
Essex Birdwatching Society	<i>Linaria cannabina</i>	bird	Linnet	Bern Convention: Appendix 2	Wivenhoe	TM0321	69	2020
Essex Birdwatching Society	<i>Linaria cannabina</i>	bird	Linnet	Bern Convention: Appendix 2	Wivenhoe	TM0322	1	2016
Essex Birdwatching Society	<i>Linaria cannabina</i>	bird	Linnet	Bern Convention: Appendix 2	Wivenhoe	TM0422	4	2013
Essex Birdwatching Society	<i>Linaria cannabina</i>	bird	Linnet	Bern Convention: Appendix 2	Wivenhoe	TM0422	6	2019
Essex Birdwatching Society	<i>Linaria cannabina</i>	bird	Linnet	Bern Convention: Appendix 2	Wivenhoe	TM0423	2	2019
Essex Birdwatching Society	<i>Linaria cannabina</i>	bird	Linnet	Bern Convention: Appendix 2	Wivenhoe Alresford Creek	TM0521	1	2016
Essex Birdwatching Society	<i>Linaria cannabina</i>	bird	Linnet	Bern Convention: Appendix 2	Wivenhoe to Alresford	TM0421	3	2019
Essex Birdwatching Society	<i>Linaria cannabina</i>	bird	Linnet	Bern Convention: Appendix 2	Wivenhoe village	TM0422	5	2019

Essex Birdwatching Society	<i>Linaria cannabina</i>	bird	Linnet	Bern Convention: Appendix 2	Wivenhoe Woods and River Colne (TM02 G)	TM0322	1	2013
Essex Birdwatching Society	<i>Linaria cannabina</i>	bird	Linnet	Bern Convention: Appendix 2	Wivenhoe, Sunnymead Farm	TM0522	1	2017
Essex Birdwatching Society	<i>Linaria cannabina</i>	bird	Linnet	Bern Convention: Appendix 2	Wix	TM1628	2	2018
Essex Birdwatching Society	<i>Linaria cannabina</i>	bird	Linnet	Bern Convention: Appendix 2	Wrabness	TM1632	1	2015
Essex Birdwatching Society	<i>Linaria cannabina</i>	bird	Linnet	Bern Convention: Appendix 2	Wrabness	TM1731	1	2014
Essex Birdwatching Society	<i>Linaria cannabina</i>	bird	Linnet	Bern Convention: Appendix 2	Wrabness	TM1731	22	2020
Essex Birdwatching Society	<i>Linaria cannabina</i>	bird	Linnet	Bern Convention: Appendix 2	Wrabness	TM1831	1	2014
Essex Birdwatching Society	<i>Linaria cannabina</i>	bird	Linnet	Bern Convention: Appendix 2	Wrabness	TM1832	1	2014
Essex Birdwatching Society	<i>Linaria cannabina</i>	bird	Linnet	Bern Convention: Appendix 2	Wrabness Caravan Site and Shore,	TM1531	1	2018
Essex Birdwatching Society	<i>Linaria cannabina</i>	bird	Linnet	Bern Convention: Appendix 2	Wrabness EWT	TM1631	12	2016
Essex Birdwatching Society	<i>Linaria cannabina</i>	bird	Linnet	Bern Convention: Appendix 2	Wrabness EWT	TM1631	31	2020
Essex Birdwatching Society	<i>Linaria cannabina</i>	bird	Linnet	Bern Convention: Appendix 2	Wrabness EWT	TM1731	3	2016
Essex Birdwatching Society	<i>Linaria cannabina</i>	bird	Linnet	Bern Convention: Appendix 2	Wrabness EWT	TM1731	34	2019
Essex Birdwatching Society	<i>Linaria cannabina</i>	bird	Linnet	Bern Convention: Appendix 2	Wrabness EWT Nature Reserve	TM1631	16	2017

Essex Birdwatching Society	<i>Linaria cannabina</i>	bird	Linnet	Bern Convention: Appendix 2	Wrabness EWT Nature Reserve	TM1632	2	2017
Essex Birdwatching Society	<i>Linaria cannabina</i>	bird	Linnet	Bern Convention: Appendix 2	Wrabness EWT Nature Reserve	TM1931	1	2017
Essex Birdwatching Society	<i>Linaria cannabina</i>	bird	Linnet	Bern Convention: Appendix 2	Wrabness EWT NR	TM1631	22	2018
Essex Birdwatching Society	<i>Linaria cannabina</i>	bird	Linnet	Bern Convention: Appendix 2	Wrabness EWT NR	TM1731	5	2018
Essex Birdwatching Society	<i>Linaria cannabina</i>	bird	Linnet	Bern Convention: Appendix 2	Wrabness Nature Reserve	TM1631	6	2014
Essex Birdwatching Society	<i>Linaria cannabina</i>	bird	Linnet	Bern Convention: Appendix 2	Wrabness Nature Reserve	TM1731	12	2015
Essex Birdwatching Society	<i>Linaria cannabina</i>	bird	Linnet	Bern Convention: Appendix 2	Wrabness Shore West	TM1632	1	2015
Essex Birdwatching Society	<i>Linaria cannabina</i>	bird	Linnet	Bern Convention: Appendix 2	Wrabness to Bradfield	TM1731	1	2016
EFC/EARG	<i>Lissotriton helveticus</i>	amphibian	Palmate Newt	Bern Convention: Appendix 3, Wildlife and Countryside Act 1981: Schedule 5 Section 9.5a	Clacton On Sea	TM180672 2342	1	2015
EFC/EARG	<i>Lissotriton vulgaris</i>	amphibian	Smooth Newt	Bern Convention: Appendix 3, Wildlife and Countryside Act 1981: Schedule 5 Section 9.5a	5 Hall Cotts Frating	TM079225	1	1994
EFC/EARG	<i>Lissotriton vulgaris</i>	amphibian	Smooth Newt	Bern Convention: Appendix 3, Wildlife and Countryside Act 1981: Schedule 5 Section 9.5a	Alexander Reserve	TM078207	1	2000
EFC/EARG	<i>Lissotriton vulgaris</i>	amphibian	Smooth Newt	Bern Convention: Appendix 3, Wildlife and Countryside Act 1981: Schedule 5 Section 9.5a	Ardleigh	TM052229 21	2	2020
EFC/EARG	<i>Lissotriton vulgaris</i>	amphibian	Smooth Newt	Bern Convention: Appendix 3, Wildlife and Countryside Act 1981: Schedule 5 Section 9.5a	Clacton On Sea	TM180672 2342	1	2015
EFC/EARG	<i>Lissotriton vulgaris</i>	amphibian	Smooth Newt	Bern Convention: Appendix 3, Wildlife and Countryside Act 1981: Schedule 5 Section 9.5a	Fingringhoe	TM042219 51	1	2021

EFC/EARG	<i>Lissotriton vulgaris</i>	amphibian	Smooth Newt	Bern Convention: Appendix 3, Wildlife and Countryside Act 1981: Schedule 5 Section 9.5a	Former Tyes Garden Centre, Ramsey, Dovercourt	TM214302	3	2015
EFC/EARG	<i>Lissotriton vulgaris</i>	amphibian	Smooth Newt	Bern Convention: Appendix 3, Wildlife and Countryside Act 1981: Schedule 5 Section 9.5a	Great Bentley Nr School	TM1121	1	2002
EFC/EARG	<i>Lissotriton vulgaris</i>	amphibian	Smooth Newt	Bern Convention: Appendix 3, Wildlife and Countryside Act 1981: Schedule 5 Section 9.5a	Great Bentley Pumping Station	TM1122	1	2002
EFC/EARG	<i>Lissotriton vulgaris</i>	amphibian	Smooth Newt	Bern Convention: Appendix 3, Wildlife and Countryside Act 1981: Schedule 5 Section 9.5a	Kirby Cross	TM217312 0954	4	2015
EFC/EARG	<i>Lissotriton vulgaris</i>	amphibian	Smooth Newt	Bern Convention: Appendix 3, Wildlife and Countryside Act 1981: Schedule 5 Section 9.5a	Kirby Cross	TM223942 0979	3	2015
EFC/EARG	<i>Lissotriton vulgaris</i>	amphibian	Smooth Newt	Bern Convention: Appendix 3, Wildlife and Countryside Act 1981: Schedule 5 Section 9.5a	Landermere Road, Thorpe le Soken	TM185122 76	4	2016
EFC/EARG	<i>Lissotriton vulgaris</i>	amphibian	Smooth Newt	Bern Convention: Appendix 3, Wildlife and Countryside Act 1981: Schedule 5 Section 9.5a	Landermere Road, Thorpe le Soken	TM186102 2570	8	2016
EFC/EARG	<i>Lissotriton vulgaris</i>	amphibian	Smooth Newt	Bern Convention: Appendix 3, Wildlife and Countryside Act 1981: Schedule 5 Section 9.5a	Mistley	TM127373 0436	2	2015
EFC/EARG	<i>Lissotriton vulgaris</i>	amphibian	Smooth Newt	Bern Convention: Appendix 3, Wildlife and Countryside Act 1981: Schedule 5 Section 9.5a	Tendring	TM122672 2330	3	2015
EFC/EARG	<i>Lissotriton vulgaris</i>	amphibian	Smooth Newt	Bern Convention: Appendix 3, Wildlife and Countryside Act 1981: Schedule 5 Section 9.5a	Tendring	TM123592 2326	4	2015
EFC/EARG	<i>Lissotriton vulgaris</i>	amphibian	Smooth Newt	Bern Convention: Appendix 3, Wildlife and Countryside Act 1981: Schedule 5 Section 9.5a	Thorpe le Soken	TM185122 49	4	2016
EFC/EARG	<i>Lissotriton vulgaris</i>	amphibian	Smooth Newt	Bern Convention: Appendix 3, Wildlife and Countryside Act 1981: Schedule 5 Section 9.5a	Weeley	TM143621 44	11	2017
EFC/EARG	<i>Lissotriton vulgaris</i>	amphibian	Smooth Newt	Bern Convention: Appendix 3, Wildlife and Countryside Act 1981: Schedule 5 Section 9.5a	Wivenhoe	TM044932 3396	1	2018
EFC/EARG	<i>Lissotriton vulgaris</i>	amphibian	Smooth Newt	Bern Convention: Appendix 3, Wildlife and Countryside Act 1981: Schedule 5 Section 9.5a	Wrabness sea wall	TM1631	1	1993

Essex Birdwatching Society	<i>Loxia curvirostra</i>	bird	Crossbill	Bern Convention: Appendix 2, Wildlife and Countryside Act 1981: Schedule 1 - Part 1	Alresford	TM0621	1	2015
Essex Birdwatching Society	<i>Loxia curvirostra</i>	bird	Crossbill	Bern Convention: Appendix 2, Wildlife and Countryside Act 1981: Schedule 1 - Part 1	Brightlingsea	TM0716	1	2016
Essex Birdwatching Society	<i>Loxia curvirostra</i>	bird	Crossbill	Bern Convention: Appendix 2, Wildlife and Countryside Act 1981: Schedule 1 - Part 1	Clacton Leisure Centre car park	TM1715	1	2018
Essex Birdwatching Society	<i>Loxia curvirostra</i>	bird	Crossbill	Bern Convention: Appendix 2, Wildlife and Countryside Act 1981: Schedule 1 - Part 1	Fingringhoe Wick EWT	TM0419	1	2020
Essex Birdwatching Society	<i>Loxia curvirostra</i>	bird	Crossbill	Bern Convention: Appendix 2, Wildlife and Countryside Act 1981: Schedule 1 - Part 1	Frinton-on-Sea	TM2319	34	2020
Essex Birdwatching Society	<i>Loxia curvirostra</i>	bird	Crossbill	Bern Convention: Appendix 2, Wildlife and Countryside Act 1981: Schedule 1 - Part 1	Frinton-on-Sea	TM2420	1	2015
Essex Birdwatching Society	<i>Loxia curvirostra</i>	bird	Crossbill	Bern Convention: Appendix 2, Wildlife and Countryside Act 1981: Schedule 1 - Part 1	Frinton-on-Sea	TM2420	14	2016
Essex Birdwatching Society	<i>Loxia curvirostra</i>	bird	Crossbill	Bern Convention: Appendix 2, Wildlife and Countryside Act 1981: Schedule 1 - Part 1	Holland Haven	TM2117	4	2020
Essex Birdwatching Society	<i>Loxia curvirostra</i>	bird	Crossbill	Bern Convention: Appendix 2, Wildlife and Countryside Act 1981: Schedule 1 - Part 1	Mistley	TM1232	1	2020
Essex Birdwatching Society	<i>Loxia curvirostra</i>	bird	Crossbill	Bern Convention: Appendix 2, Wildlife and Countryside Act 1981: Schedule 1 - Part 1	Wivenhoe	TM0321	4	2020
Essex Birdwatching Society	<i>Loxia curvirostra</i>	bird	Crossbill	Bern Convention: Appendix 2, Wildlife and Countryside Act 1981: Schedule 1 - Part 1	Wivenhoe	TM0322	1	2014
Essex Birdwatching Society	<i>Loxia curvirostra</i>	bird	Crossbill	Bern Convention: Appendix 2, Wildlife and Countryside Act 1981: Schedule 1 - Part 1	Wivenhoe	TM0422	1	2017
Essex Birdwatching Society	<i>Loxia curvirostra</i>	bird	Crossbill	Bern Convention: Appendix 2, Wildlife and Countryside Act 1981: Schedule 1 - Part 1	Wivenhoe	TM0422	5	2013
Essex Birdwatching Society	<i>Loxia curvirostra</i>	bird	Crossbill	Bern Convention: Appendix 2, Wildlife and Countryside Act 1981: Schedule 1 - Part 1	Wivenhoe Wood	TM0322	1	2013

Essex Field Club	<i>Lucanus cervus</i>	insect - beetle (Coleoptera)	Stag Beetle	Bern Convention: Appendix 3, Habitats Directive: Annex 2 - non-priority species, Wildlife and Countryside Act 1981: Schedule 5 Section 9.5a	Colchester	TM067275	1	2011
Essex Field Club	<i>Lucanus cervus</i>	insect - beetle (Coleoptera)	Stag Beetle	Bern Convention: Appendix 3, Habitats Directive: Annex 2 - non-priority species, Wildlife and Countryside Act 1981: Schedule 5 Section 9.5a	Elmstead Market CO7 7BT	TM064244	2	2005
Essex Field Club	<i>Lucanus cervus</i>	insect - beetle (Coleoptera)	Stag Beetle	Bern Convention: Appendix 3, Habitats Directive: Annex 2 - non-priority species, Wildlife and Countryside Act 1981: Schedule 5 Section 9.5a	Manningtree	TM105316	1	2007
Essex Field Club	<i>Lucanus cervus</i>	insect - beetle (Coleoptera)	Stag Beetle	Bern Convention: Appendix 3, Habitats Directive: Annex 2 - non-priority species, Wildlife and Countryside Act 1981: Schedule 5 Section 9.5a	Manningtree	TM108315	1	2010
Essex Field Club	<i>Lucanus cervus</i>	insect - beetle (Coleoptera)	Stag Beetle	Bern Convention: Appendix 3, Habitats Directive: Annex 2 - non-priority species, Wildlife and Countryside Act 1981: Schedule 5 Section 9.5a	Manningtree	TM109314	1	2020
Essex Field Club	<i>Lucanus cervus</i>	insect - beetle (Coleoptera)	Stag Beetle	Bern Convention: Appendix 3, Habitats Directive: Annex 2 - non-priority species, Wildlife and Countryside Act 1981: Schedule 5 Section 9.5a	Wivenhoe	TM039234	1	2008
Essex Field Club	<i>Lucanus cervus</i>	insect - beetle (Coleoptera)	Stag Beetle	Bern Convention: Appendix 3, Habitats Directive: Annex 2 - non-priority species, Wildlife and Countryside Act 1981: Schedule 5 Section 9.5a	Wivenhoe	TM040224	1	2010
Essex Field Club	<i>Lucanus cervus</i>	insect - beetle (Coleoptera)	Stag Beetle	Bern Convention: Appendix 3, Habitats Directive: Annex 2 - non-priority species, Wildlife and Countryside Act 1981: Schedule 5 Section 9.5a	Wivenhoe	TM041217	1	2010
Essex Field Club	<i>Lucanus cervus</i>	insect - beetle (Coleoptera)	Stag Beetle	Bern Convention: Appendix 3, Habitats Directive: Annex 2 - non-priority species, Wildlife and Countryside Act 1981: Schedule 5 Section 9.5a	Wivenhoe	TM044221	1	2011
Essex Field Club	<i>Lucanus cervus</i>	insect - beetle (Coleoptera)	Stag Beetle	Bern Convention: Appendix 3, Habitats Directive: Annex 2 - non-priority species, Wildlife and Countryside Act 1981: Schedule 5 Section 9.5a	Wivenhoe CO7 9QA	TM038228	1	2006

EFC Schemes	<i>Lucanus cervus</i>	insect - beetle (Coleoptera)	Stag Beetle	Bern Convention: Appendix 3, Habitats Directive: Annex 2 - non-priority species, Wildlife and Countryside Act 1981: Schedule 5 Section 9.5a	Calfronia Road	TM121314	1	2012
EFC Schemes	<i>Lucanus cervus</i>	insect - beetle (Coleoptera)	Stag Beetle	Bern Convention: Appendix 3, Habitats Directive: Annex 2 - non-priority species, Wildlife and Countryside Act 1981: Schedule 5 Section 9.5a	Colchester, St Cyrus Rd	TM150270	1	2011
EFC Schemes	<i>Lucanus cervus</i>	insect - beetle (Coleoptera)	Stag Beetle	Bern Convention: Appendix 3, Habitats Directive: Annex 2 - non-priority species, Wildlife and Countryside Act 1981: Schedule 5 Section 9.5a	Fingringhoe	TM039206	1	2011
EFC Schemes	<i>Lucanus cervus</i>	insect - beetle (Coleoptera)	Stag Beetle	Bern Convention: Appendix 3, Habitats Directive: Annex 2 - non-priority species, Wildlife and Countryside Act 1981: Schedule 5 Section 9.5a	Harwich Road	TM119317	1	2012
EFC Schemes	<i>Lucanus cervus</i>	insect - beetle (Coleoptera)	Stag Beetle	Bern Convention: Appendix 3, Habitats Directive: Annex 2 - non-priority species, Wildlife and Countryside Act 1981: Schedule 5 Section 9.5a	Kirby-le-Soken	TM2320	1	2012
EFC Schemes	<i>Lucanus cervus</i>	insect - beetle (Coleoptera)	Stag Beetle	Bern Convention: Appendix 3, Habitats Directive: Annex 2 - non-priority species, Wildlife and Countryside Act 1981: Schedule 5 Section 9.5a	Mistley	TM121315	1	2013
EFC Schemes	<i>Lucanus cervus</i>	insect - beetle (Coleoptera)	Stag Beetle	Bern Convention: Appendix 3, Habitats Directive: Annex 2 - non-priority species, Wildlife and Countryside Act 1981: Schedule 5 Section 9.5a	Shrublands Road	TM121314	1	2012
EFC Schemes	<i>Lucanus cervus</i>	insect - beetle (Coleoptera)	Stag Beetle	Bern Convention: Appendix 3, Habitats Directive: Annex 2 - non-priority species, Wildlife and Countryside Act 1981: Schedule 5 Section 9.5a	Sunnymead Farm, Wivenhoe	TM052219	1	2014
EFC Schemes	<i>Lucanus cervus</i>	insect - beetle (Coleoptera)	Stag Beetle	Bern Convention: Appendix 3, Habitats Directive: Annex 2 - non-priority species, Wildlife and Countryside Act 1981: Schedule 5 Section 9.5a	Thorrington	TM0624	1	2007
Essex Birdwatching Society	<i>Lullula arborea</i>	bird	Woodlark	Birds Directive: Annex 1, Wildlife and Countryside Act 1981: Schedule 1 - Part 1	Alresford	TM0621	2	2020
Essex Birdwatching Society	<i>Lullula arborea</i>	bird	Woodlark	Birds Directive: Annex 1, Wildlife and Countryside Act 1981: Schedule 1 - Part 1	Frinton-on-Sea	TM2319	2	2014

Essex Birdwatching Society	<i>Lullula arborea</i>	bird	Woodlark	Birds Directive: Annex 1, Wildlife and Countryside Act 1981: Schedule 1 - Part 1	Frinton-on-Sea	TM2319	6	2020
Essex Birdwatching Society	<i>Lullula arborea</i>	bird	Woodlark	Birds Directive: Annex 1, Wildlife and Countryside Act 1981: Schedule 1 - Part 1	Frinton-on-Sea	TM2420	1	2015
Essex Birdwatching Society	<i>Lullula arborea</i>	bird	Woodlark	Birds Directive: Annex 1, Wildlife and Countryside Act 1981: Schedule 1 - Part 1	Frinton-on-Sea	TM2420	6	2014
Essex Field Club	<i>Luscinia megarhynchos</i>	bird	Nightingale	Bern Convention: Appendix 2	Manningtree Station Car Park	TM09213215	1	2018
Essex Field Club	<i>Luscinia megarhynchos</i>	bird	Nightingale	Bern Convention: Appendix 2	Stour View Mistley	TM1262131574	1	2020
Essex Birdwatching Society	<i>Luscinia megarhynchos</i>	bird	Nightingale	Bern Convention: Appendix 2	Alresford	TM0621	2	2014
Essex Birdwatching Society	<i>Luscinia megarhynchos</i>	bird	Nightingale	Bern Convention: Appendix 2	Alresford	TM0621	6	2018
Essex Birdwatching Society	<i>Luscinia megarhynchos</i>	bird	Nightingale	Bern Convention: Appendix 2	Alresford Creek	TM0619	4	2020
Essex Birdwatching Society	<i>Luscinia megarhynchos</i>	bird	Nightingale	Bern Convention: Appendix 2	Alresford Grange	TM0520	2	2013
Essex Birdwatching Society	<i>Luscinia megarhynchos</i>	bird	Nightingale	Bern Convention: Appendix 2	Ardleigh Park	TM0527	1	2020
Essex Birdwatching Society	<i>Luscinia megarhynchos</i>	bird	Nightingale	Bern Convention: Appendix 2	Ardleigh Reservoir	TM0328	1	2020
Essex Birdwatching Society	<i>Luscinia megarhynchos</i>	bird	Nightingale	Bern Convention: Appendix 2	Barnes Spinney	TM2522	1	2013
Essex Birdwatching Society	<i>Luscinia megarhynchos</i>	bird	Nightingale	Bern Convention: Appendix 2	Brightlingsea	TM0716	7	2016
Essex Birdwatching Society	<i>Luscinia megarhynchos</i>	bird	Nightingale	Bern Convention: Appendix 2	Brightlingsea	TM0816	4	2014
Essex Birdwatching Society	<i>Luscinia megarhynchos</i>	bird	Nightingale	Bern Convention: Appendix 2	Brightlingsea	TM0817	3	2014

Essex Birdwatching Society	<i>Luscinia megarhynchos</i>	bird	Nightingale	Bern Convention: Appendix 2	Brightlingsea	TM0817	4	2017
Essex Birdwatching Society	<i>Luscinia megarhynchos</i>	bird	Nightingale	Bern Convention: Appendix 2	Cattawade	TM0932	1	2019
Essex Birdwatching Society	<i>Luscinia megarhynchos</i>	bird	Nightingale	Bern Convention: Appendix 2	Cattawade Marsh/Splodge	TM0932	5	2019
Essex Birdwatching Society	<i>Luscinia megarhynchos</i>	bird	Nightingale	Bern Convention: Appendix 2	Cattawade, Judas Gap	TM0832	1	2017
Essex Birdwatching Society	<i>Luscinia megarhynchos</i>	bird	Nightingale	Bern Convention: Appendix 2	Cockayne's Wood	TM0521	1	2015
Essex Birdwatching Society	<i>Luscinia megarhynchos</i>	bird	Nightingale	Bern Convention: Appendix 2	Cockaynes & Villa Wood	TM0521	1	2019
Essex Birdwatching Society	<i>Luscinia megarhynchos</i>	bird	Nightingale	Bern Convention: Appendix 2	Cockaynes Lane, Alresford	TM0521	2	2018
Essex Birdwatching Society	<i>Luscinia megarhynchos</i>	bird	Nightingale	Bern Convention: Appendix 2	Cockaynes Wood	TM0521	2	2019
Essex Birdwatching Society	<i>Luscinia megarhynchos</i>	bird	Nightingale	Bern Convention: Appendix 2	Cockaynes Wood	TM0521	5	2016
Essex Birdwatching Society	<i>Luscinia megarhynchos</i>	bird	Nightingale	Bern Convention: Appendix 2	Cockaynes Wood Wivenhoe EWT	TM0521	2	2020
Essex Birdwatching Society	<i>Luscinia megarhynchos</i>	bird	Nightingale	Bern Convention: Appendix 2	Cockaynes Wood, near Alresford	TM0521	1	2014
Essex Birdwatching Society	<i>Luscinia megarhynchos</i>	bird	Nightingale	Bern Convention: Appendix 2	Colne Estuary East Mersea	TM0715	1	2020
Essex Birdwatching Society	<i>Luscinia megarhynchos</i>	bird	Nightingale	Bern Convention: Appendix 2	Copperas Bay, Stour Estuary	TM1932	1	2020
Essex Birdwatching Society	<i>Luscinia megarhynchos</i>	bird	Nightingale	Bern Convention: Appendix 2	Copperas wood	TM2031	1	2015

Essex Birdwatching Society	<i>Luscinia megarhynchos</i>	bird	Nightingale	Bern Convention: Appendix 2	Copperas wood	TM2031	4	2013
Essex Birdwatching Society	<i>Luscinia megarhynchos</i>	bird	Nightingale	Bern Convention: Appendix 2	Copperas Wood EWT	TM2031	1	2020
Essex Birdwatching Society	<i>Luscinia megarhynchos</i>	bird	Nightingale	Bern Convention: Appendix 2	Crockleford Heath	TM0426	2	2020
Essex Birdwatching Society	<i>Luscinia megarhynchos</i>	bird	Nightingale	Bern Convention: Appendix 2	Earls Hall Farm St Osyth	TM1416	1	2020
Essex Birdwatching Society	<i>Luscinia megarhynchos</i>	bird	Nightingale	Bern Convention: Appendix 2	East Mersea	TM0615	6	2018
Essex Birdwatching Society	<i>Luscinia megarhynchos</i>	bird	Nightingale	Bern Convention: Appendix 2	essex fingringhoe wick NR	TM0419	1	2015
Essex Birdwatching Society	<i>Luscinia megarhynchos</i>	bird	Nightingale	Bern Convention: Appendix 2	Essex, Copperas Wood area	TM2031	1	2015
Essex Birdwatching Society	<i>Luscinia megarhynchos</i>	bird	Nightingale	Bern Convention: Appendix 2	Essex, Wrabness east, coastline and farmland	TM1731	1	2015
Essex Birdwatching Society	<i>Luscinia megarhynchos</i>	bird	Nightingale	Bern Convention: Appendix 2	EWT Fingringhoe N.R.	TM0419	1	2014
Essex Birdwatching Society	<i>Luscinia megarhynchos</i>	bird	Nightingale	Bern Convention: Appendix 2	Fingring Hoe Wick	TM0419	1	2015
Essex Birdwatching Society	<i>Luscinia megarhynchos</i>	bird	Nightingale	Bern Convention: Appendix 2	Fingringhoe	TM0419	1	2015
Essex Birdwatching Society	<i>Luscinia megarhynchos</i>	bird	Nightingale	Bern Convention: Appendix 2	Fingringhoe	TM0419	4	2014
Essex Birdwatching Society	<i>Luscinia megarhynchos</i>	bird	Nightingale	Bern Convention: Appendix 2	fingringhoe ewt	TM0419	1	2013
Essex Birdwatching Society	<i>Luscinia megarhynchos</i>	bird	Nightingale	Bern Convention: Appendix 2	Fingringhoe Ranges MOD5	TM0317	1	2014

Essex Birdwatching Society	<i>Luscinia megarhynchos</i>	bird	Nightingale	Bern Convention: Appendix 2	Fingringhoe reserve	TM0419	1	2014
Essex Birdwatching Society	<i>Luscinia megarhynchos</i>	bird	Nightingale	Bern Convention: Appendix 2	Fingringhoe SE	TM0419	1	2018
Essex Birdwatching Society	<i>Luscinia megarhynchos</i>	bird	Nightingale	Bern Convention: Appendix 2	Fingringhoe Wick	TM0320	1	2014
Essex Birdwatching Society	<i>Luscinia megarhynchos</i>	bird	Nightingale	Bern Convention: Appendix 2	Fingringhoe Wick	TM0419	4	2015
Essex Birdwatching Society	<i>Luscinia megarhynchos</i>	bird	Nightingale	Bern Convention: Appendix 2	Fingringhoe Wick	TM0419	14	2014
Essex Birdwatching Society	<i>Luscinia megarhynchos</i>	bird	Nightingale	Bern Convention: Appendix 2	Fingringhoe wick	TM0519	3	2015
Essex Birdwatching Society	<i>Luscinia megarhynchos</i>	bird	Nightingale	Bern Convention: Appendix 2	Fingringhoe Wick (EWT)	TM0418	1	2015
Essex Birdwatching Society	<i>Luscinia megarhynchos</i>	bird	Nightingale	Bern Convention: Appendix 2	Fingringhoe Wick (TM01 P)	TM0419	1	2015
Essex Birdwatching Society	<i>Luscinia megarhynchos</i>	bird	Nightingale	Bern Convention: Appendix 2	Fingringhoe Wick (TM01 P)	TM0419	2	2014
Essex Birdwatching Society	<i>Luscinia megarhynchos</i>	bird	Nightingale	Bern Convention: Appendix 2	Fingringhoe Wick (TM02 F)	TM0320	1	2015
Essex Birdwatching Society	<i>Luscinia megarhynchos</i>	bird	Nightingale	Bern Convention: Appendix 2	Fingringhoe Wick (with Abberton Reservoir)	TM0418	1	2014
Essex Birdwatching Society	<i>Luscinia megarhynchos</i>	bird	Nightingale	Bern Convention: Appendix 2	Fingringhoe Wick EWT	TM0419	2	2014
Essex Birdwatching Society	<i>Luscinia megarhynchos</i>	bird	Nightingale	Bern Convention: Appendix 2	Fingringhoe Wick EWT	TM0419	92	2020
Essex Birdwatching Society	<i>Luscinia megarhynchos</i>	bird	Nightingale	Bern Convention: Appendix 2	Fingringhoe Wick EWT	TM0420	1	2018

Essex Birdwatching Society	<i>Luscinia megarhynchos</i>	bird	Nightingale	Bern Convention: Appendix 2	Fingringhoe Wick EWT	TM0919	1	2018
Essex Birdwatching Society	<i>Luscinia megarhynchos</i>	bird	Nightingale	Bern Convention: Appendix 2	Fingringhoe wick nature reserve	TM0421	1	2015
Essex Birdwatching Society	<i>Luscinia megarhynchos</i>	bird	Nightingale	Bern Convention: Appendix 2	Fingringhoe Wick NR	TM0419	4	2015
Essex Birdwatching Society	<i>Luscinia megarhynchos</i>	bird	Nightingale	Bern Convention: Appendix 2	Fingringhoe Wick NR	TM0419	42	2016
Essex Birdwatching Society	<i>Luscinia megarhynchos</i>	bird	Nightingale	Bern Convention: Appendix 2	Fingringhoe Wick NR EWT	TM0419	11	2014
Essex Birdwatching Society	<i>Luscinia megarhynchos</i>	bird	Nightingale	Bern Convention: Appendix 2	Fingringhoe Wick NR EWT	TM0419	40	2017
Essex Birdwatching Society	<i>Luscinia megarhynchos</i>	bird	Nightingale	Bern Convention: Appendix 2	Fingringhoe Wick, Essex	TM0319	1	2015
Essex Birdwatching Society	<i>Luscinia megarhynchos</i>	bird	Nightingale	Bern Convention: Appendix 2	fingrinhoe wick	TM0419	1	2013
Essex Birdwatching Society	<i>Luscinia megarhynchos</i>	bird	Nightingale	Bern Convention: Appendix 2	Flatford	TM0732	1	2020
Essex Birdwatching Society	<i>Luscinia megarhynchos</i>	bird	Nightingale	Bern Convention: Appendix 2	Flatford Mill, via Judas Gap - Cattawade bridge sluice	TM0932	2	2015
Essex Birdwatching Society	<i>Luscinia megarhynchos</i>	bird	Nightingale	Bern Convention: Appendix 2	Flatford SE Judas Gap & Middle Marsh	TM0832	1	2014
Essex Birdwatching Society	<i>Luscinia megarhynchos</i>	bird	Nightingale	Bern Convention: Appendix 2	Great Holland Pits	TM2019	1	2015
Essex Birdwatching Society	<i>Luscinia megarhynchos</i>	bird	Nightingale	Bern Convention: Appendix 2	Great Holland Pits	TM2019	1	2016
Essex Birdwatching Society	<i>Luscinia megarhynchos</i>	bird	Nightingale	Bern Convention: Appendix 2	Gutteridge Hall	TM1321	1	2015

Essex Birdwatching Society	<i>Luscinia megarhynchos</i>	bird	Nightingale	Bern Convention: Appendix 2	Gutteridge Hall	TM1321	2	2014
Essex Birdwatching Society	<i>Luscinia megarhynchos</i>	bird	Nightingale	Bern Convention: Appendix 2	Gutteridge Hall,Weeley	TM1421	2	2014
Essex Birdwatching Society	<i>Luscinia megarhynchos</i>	bird	Nightingale	Bern Convention: Appendix 2	Holland Haven	TM2217	2	2013
Essex Birdwatching Society	<i>Luscinia megarhynchos</i>	bird	Nightingale	Bern Convention: Appendix 2	Howlands Marsh	TM1116	1	2013
Essex Birdwatching Society	<i>Luscinia megarhynchos</i>	bird	Nightingale	Bern Convention: Appendix 2	Howlands Marsh NR, St Osyth	TM1116	1	2019
Essex Birdwatching Society	<i>Luscinia megarhynchos</i>	bird	Nightingale	Bern Convention: Appendix 2	Howlands Marsh, St Osyth	TM1116	2	2015
Essex Birdwatching Society	<i>Luscinia megarhynchos</i>	bird	Nightingale	Bern Convention: Appendix 2	Judas Gap	TM0732	1	2016
Essex Birdwatching Society	<i>Luscinia megarhynchos</i>	bird	Nightingale	Bern Convention: Appendix 2	Judas Gap	TM0832	1	2013
Essex Birdwatching Society	<i>Luscinia megarhynchos</i>	bird	Nightingale	Bern Convention: Appendix 2	Judas Gap	TM0832	1	2015
Essex Birdwatching Society	<i>Luscinia megarhynchos</i>	bird	Nightingale	Bern Convention: Appendix 2	Kirby-le-Soken	TM2222	1	2019
Essex Birdwatching Society	<i>Luscinia megarhynchos</i>	bird	Nightingale	Bern Convention: Appendix 2	Lawford, near Manningtree	TM0932	1	2015
Essex Birdwatching Society	<i>Luscinia megarhynchos</i>	bird	Nightingale	Bern Convention: Appendix 2	Manningtree	TM1031	11	2020
Essex Birdwatching Society	<i>Luscinia megarhynchos</i>	bird	Nightingale	Bern Convention: Appendix 2	Manningtree Train Station	TM0932	1	2018
Essex Birdwatching Society	<i>Luscinia megarhynchos</i>	bird	Nightingale	Bern Convention: Appendix 2	Marsh Farm,Thorrington	TM1018	1	2016

Essex Birdwatching Society	<i>Luscinia megarhynchos</i>	bird	Nightingale	Bern Convention: Appendix 2	Mersea Island, Oyster Fisheries	TM0615	1	2017
Essex Birdwatching Society	<i>Luscinia megarhynchos</i>	bird	Nightingale	Bern Convention: Appendix 2	Mistley	TM1232	1	2018
Essex Birdwatching Society	<i>Luscinia megarhynchos</i>	bird	Nightingale	Bern Convention: Appendix 2	Mistley Quay	TM1131	1	2020
Essex Birdwatching Society	<i>Luscinia megarhynchos</i>	bird	Nightingale	Bern Convention: Appendix 2	Mobile-TM0519	TM0519	1	2013
Essex Birdwatching Society	<i>Luscinia megarhynchos</i>	bird	Nightingale	Bern Convention: Appendix 2	Mobile-TM0621	TM0621	1	2013
Essex Birdwatching Society	<i>Luscinia megarhynchos</i>	bird	Nightingale	Bern Convention: Appendix 2	Mobile-TM0721	TM0721	2	2013
Essex Birdwatching Society	<i>Luscinia megarhynchos</i>	bird	Nightingale	Bern Convention: Appendix 2	Mobile-TM0819	TM0819	1	2013
Essex Birdwatching Society	<i>Luscinia megarhynchos</i>	bird	Nightingale	Bern Convention: Appendix 2	Mobile-TM1631	TM1631	2	2014
Essex Birdwatching Society	<i>Luscinia megarhynchos</i>	bird	Nightingale	Bern Convention: Appendix 2	Mobile-TM1731	TM1731	1	2013
Essex Birdwatching Society	<i>Luscinia megarhynchos</i>	bird	Nightingale	Bern Convention: Appendix 2	Moverons, Brightlingsea	TM0618	3	2014
Essex Birdwatching Society	<i>Luscinia megarhynchos</i>	bird	Nightingale	Bern Convention: Appendix 2	Moverons, near Brightlingsea	TM0618	1	2019
Essex Birdwatching Society	<i>Luscinia megarhynchos</i>	bird	Nightingale	Bern Convention: Appendix 2	Parkeston	TM2231	1	2015
Essex Birdwatching Society	<i>Luscinia megarhynchos</i>	bird	Nightingale	Bern Convention: Appendix 2	River Colne	TM0520	1	2020
Essex Birdwatching Society	<i>Luscinia megarhynchos</i>	bird	Nightingale	Bern Convention: Appendix 2	River Colne, Wivenhoe to Alresford Creek	TM0520	4	2016

Essex Birdwatching Society	<i>Luscinia megarhynchos</i>	bird	Nightingale	Bern Convention: Appendix 2	River Colne, Wivenhoe to Alresford Creek	TM0520	5	2019
Essex Birdwatching Society	<i>Luscinia megarhynchos</i>	bird	Nightingale	Bern Convention: Appendix 2	Roman River Fingringhoe	TM0320	2	2020
Essex Birdwatching Society	<i>Luscinia megarhynchos</i>	bird	Nightingale	Bern Convention: Appendix 2	Roman River, Fingringhoe	TM0320	1	2019
Essex Birdwatching Society	<i>Luscinia megarhynchos</i>	bird	Nightingale	Bern Convention: Appendix 2	Rowhedge	TM0321	1	2013
Essex Birdwatching Society	<i>Luscinia megarhynchos</i>	bird	Nightingale	Bern Convention: Appendix 2	Rowhedge	TM0321	1	2018
Essex Birdwatching Society	<i>Luscinia megarhynchos</i>	bird	Nightingale	Bern Convention: Appendix 2	St Osyth	TM1215	1	2014
Essex Birdwatching Society	<i>Luscinia megarhynchos</i>	bird	Nightingale	Bern Convention: Appendix 2	St Osyth Priory Estate	TM1115	1	2018
Essex Birdwatching Society	<i>Luscinia megarhynchos</i>	bird	Nightingale	Bern Convention: Appendix 2	St Osyth Priory Estate	TM1116	1	2016
Essex Birdwatching Society	<i>Luscinia megarhynchos</i>	bird	Nightingale	Bern Convention: Appendix 2	St Osyth, Howlands Marsh	TM1016	1	2019
Essex Birdwatching Society	<i>Luscinia megarhynchos</i>	bird	Nightingale	Bern Convention: Appendix 2	Stour Estuary	TM1631	2	2013
Essex Birdwatching Society	<i>Luscinia megarhynchos</i>	bird	Nightingale	Bern Convention: Appendix 2	Stour Estuary (RSPB)	TM1931	1	2015
Essex Birdwatching Society	<i>Luscinia megarhynchos</i>	bird	Nightingale	Bern Convention: Appendix 2	Stour Reserve	TM1631	1	2015
Essex Birdwatching Society	<i>Luscinia megarhynchos</i>	bird	Nightingale	Bern Convention: Appendix 2	Stour Valley	TM0832	3	2018
Essex Birdwatching Society	<i>Luscinia megarhynchos</i>	bird	Nightingale	Bern Convention: Appendix 2	Stour valley	TM0932	2	2015

Essex Birdwatching Society	<i>Luscinia megarhynchos</i>	bird	Nightingale	Bern Convention: Appendix 2	Stour valley	TM0932	8	2016
Essex Birdwatching Society	<i>Luscinia megarhynchos</i>	bird	Nightingale	Bern Convention: Appendix 2	Stour Valley, Manningtree	TM1032	6	2017
Essex Birdwatching Society	<i>Luscinia megarhynchos</i>	bird	Nightingale	Bern Convention: Appendix 2	Stour Woods RSPB	TM1931	1	2016
Essex Birdwatching Society	<i>Luscinia megarhynchos</i>	bird	Nightingale	Bern Convention: Appendix 2	Sunnymead Farm	TM0522	3	2015
Essex Birdwatching Society	<i>Luscinia megarhynchos</i>	bird	Nightingale	Bern Convention: Appendix 2	Sunnymead Farm	TM0522	8	2016
Essex Birdwatching Society	<i>Luscinia megarhynchos</i>	bird	Nightingale	Bern Convention: Appendix 2	Sunnymead Farm and Cockayne's Wood	TM0521	1	2013
Essex Birdwatching Society	<i>Luscinia megarhynchos</i>	bird	Nightingale	Bern Convention: Appendix 2	Sunnymead Farm Wivenhoe	TM0522	1	2020
Essex Birdwatching Society	<i>Luscinia megarhynchos</i>	bird	Nightingale	Bern Convention: Appendix 2	Sunnymead Farm, Wivenhoe	TM0522	2	2013
Essex Birdwatching Society	<i>Luscinia megarhynchos</i>	bird	Nightingale	Bern Convention: Appendix 2	Thorrington	TM0920	2	2016
Essex Birdwatching Society	<i>Luscinia megarhynchos</i>	bird	Nightingale	Bern Convention: Appendix 2	Thorrington Wood	TM1019	2	2014
Essex Birdwatching Society	<i>Luscinia megarhynchos</i>	bird	Nightingale	Bern Convention: Appendix 2	TM0419 Fingringhoe Wick	TM0419	1	2014
Essex Birdwatching Society	<i>Luscinia megarhynchos</i>	bird	Nightingale	Bern Convention: Appendix 2	TM0832	TM0832	1	2014
Essex Birdwatching Society	<i>Luscinia megarhynchos</i>	bird	Nightingale	Bern Convention: Appendix 2	University of Essex Colchester	TM0323	2	2020
Essex Birdwatching Society	<i>Luscinia megarhynchos</i>	bird	Nightingale	Bern Convention: Appendix 2	University of Essex, Colchester	TM0323	1	2018

Essex Birdwatching Society	<i>Luscinia megarhynchos</i>	bird	Nightingale	Bern Convention: Appendix 2	Villa Farm Wood, nr Wivenhoe	TM0522	1	2014
Essex Birdwatching Society	<i>Luscinia megarhynchos</i>	bird	Nightingale	Bern Convention: Appendix 2	Villa Wood	TM0522	1	2013
Essex Birdwatching Society	<i>Luscinia megarhynchos</i>	bird	Nightingale	Bern Convention: Appendix 2	Weeleyhall Wood	TM1520	3	2017
Essex Birdwatching Society	<i>Luscinia megarhynchos</i>	bird	Nightingale	Bern Convention: Appendix 2	Weeleyhall Wood	TM1520	4	2016
Essex Birdwatching Society	<i>Luscinia megarhynchos</i>	bird	Nightingale	Bern Convention: Appendix 2	Weeleyhall Wood	TM1621	2	2014
Essex Birdwatching Society	<i>Luscinia megarhynchos</i>	bird	Nightingale	Bern Convention: Appendix 2	Weely Hall woods	TM1521	1	2014
Essex Birdwatching Society	<i>Luscinia megarhynchos</i>	bird	Nightingale	Bern Convention: Appendix 2	Wivenhoe	TM0321	1	2014
Essex Birdwatching Society	<i>Luscinia megarhynchos</i>	bird	Nightingale	Bern Convention: Appendix 2	Wivenhoe	TM0321	4	2020
Essex Birdwatching Society	<i>Luscinia megarhynchos</i>	bird	Nightingale	Bern Convention: Appendix 2	Wivenhoe	TM0322	3	2015
Essex Birdwatching Society	<i>Luscinia megarhynchos</i>	bird	Nightingale	Bern Convention: Appendix 2	Wivenhoe	TM0322	8	2016
Essex Birdwatching Society	<i>Luscinia megarhynchos</i>	bird	Nightingale	Bern Convention: Appendix 2	Wivenhoe	TM0422	3	2017
Essex Birdwatching Society	<i>Luscinia megarhynchos</i>	bird	Nightingale	Bern Convention: Appendix 2	Wivenhoe	TM0422	8	2013
Essex Birdwatching Society	<i>Luscinia megarhynchos</i>	bird	Nightingale	Bern Convention: Appendix 2	Wivenhoe - Brightlingsea	TM0618	1	2019
Essex Birdwatching Society	<i>Luscinia megarhynchos</i>	bird	Nightingale	Bern Convention: Appendix 2	Wivenhoe Woods and River Colne (TM02 G)	TM0322	3	2016

Essex Birdwatching Society	<i>Luscinia megarhynchos</i>	bird	Nightingale	Bern Convention: Appendix 2	Wivenhoe Woods/Marsh	TM0322	1	2018
Essex Birdwatching Society	<i>Luscinia megarhynchos</i>	bird	Nightingale	Bern Convention: Appendix 2	Wivenhoe, Sunnymead Farm	TM0522	1	2017
Essex Birdwatching Society	<i>Luscinia megarhynchos</i>	bird	Nightingale	Bern Convention: Appendix 2	Wrabness	TM1631	1	2017
Essex Birdwatching Society	<i>Luscinia megarhynchos</i>	bird	Nightingale	Bern Convention: Appendix 2	Wrabness	TM1631	2	2013
Essex Birdwatching Society	<i>Luscinia megarhynchos</i>	bird	Nightingale	Bern Convention: Appendix 2	Wrabness	TM1632	1	2015
Essex Birdwatching Society	<i>Luscinia megarhynchos</i>	bird	Nightingale	Bern Convention: Appendix 2	Wrabness	TM1731	1	2014
Essex Birdwatching Society	<i>Luscinia megarhynchos</i>	bird	Nightingale	Bern Convention: Appendix 2	Wrabness	TM1731	38	2020
Essex Birdwatching Society	<i>Luscinia megarhynchos</i>	bird	Nightingale	Bern Convention: Appendix 2	Wrabness EWT	TM1631	7	2016
Essex Birdwatching Society	<i>Luscinia megarhynchos</i>	bird	Nightingale	Bern Convention: Appendix 2	Wrabness EWT	TM1631	22	2020
Essex Birdwatching Society	<i>Luscinia megarhynchos</i>	bird	Nightingale	Bern Convention: Appendix 2	Wrabness EWT	TM1731	5	2016
Essex Birdwatching Society	<i>Luscinia megarhynchos</i>	bird	Nightingale	Bern Convention: Appendix 2	Wrabness EWT	TM1731	30	2019
Essex Birdwatching Society	<i>Luscinia megarhynchos</i>	bird	Nightingale	Bern Convention: Appendix 2	Wrabness EWT Nature Reserve	TM1631	7	2017
Essex Birdwatching Society	<i>Luscinia megarhynchos</i>	bird	Nightingale	Bern Convention: Appendix 2	Wrabness EWT Nature Reserve	TM1632	2	2017
Essex Birdwatching Society	<i>Luscinia megarhynchos</i>	bird	Nightingale	Bern Convention: Appendix 2	Wrabness EWT Nature Reserve	TM1830	1	2017

Essex Birdwatching Society	<i>Luscinia megarhynchos</i>	bird	Nightingale	Bern Convention: Appendix 2	Wrabness EWT NR	TM1631	18	2018
Essex Birdwatching Society	<i>Luscinia megarhynchos</i>	bird	Nightingale	Bern Convention: Appendix 2	Wrabness EWT NR	TM1731	15	2018
Essex Birdwatching Society	<i>Luscinia megarhynchos</i>	bird	Nightingale	Bern Convention: Appendix 2	Wrabness Nature Reserve	TM1631	8	2014
Essex Birdwatching Society	<i>Luscinia megarhynchos</i>	bird	Nightingale	Bern Convention: Appendix 2	Wrabness Nature Reserve	TM1731	6	2015
Essex Field Club	<i>Lutra lutra</i>	terrestrial mammal	Otter	Bern Convention: Appendix 2, EC Cites: Annex A, Habitats Directive: Annex 2 - non-priority species, Habitats Directive: Annex 4, The Conservation of Habitats and Species Regulations 2010: Schedule 2, Wildlife and Countryside Act 1981: Schedule 5 Section 9.4b, Wildlife and Countryside Act 1981: Schedule 5 Section 9.4c, Wildlife and Countryside Act 1981: Schedule 5 Section 9.5a	Arleigh res	TM041294	1	2020
Essex Field Club	<i>Lutra lutra</i>	terrestrial mammal	Otter	Bern Convention: Appendix 2, EC Cites: Annex A, Habitats Directive: Annex 2 - non-priority species, Habitats Directive: Annex 4, The Conservation of Habitats and Species Regulations 2010: Schedule 2, Wildlife and Countryside Act 1981: Schedule 5 Section 9.4b, Wildlife and Countryside Act 1981: Schedule 5 Section 9.4c, Wildlife and Countryside Act 1981: Schedule 5 Section 9.5a	Holland Haven	TM218176	4	2018

Essex Field Club	<i>Lutra lutra</i>	terrestrial mammal	Otter	Bern Convention: Appendix 2, EC Cites: Annex A, Habitats Directive: Annex 2 - non-priority species, Habitats Directive: Annex 4, The Conservation of Habitats and Species Regulations 2010: Schedule 2, Wildlife and Countryside Act 1981: Schedule 5 Section 9.4b, Wildlife and Countryside Act 1981: Schedule 5 Section 9.4c, Wildlife and Countryside Act 1981: Schedule 5 Section 9.5a	TM031281	TM031281	3	1974
Essex Field Club	<i>Lutra lutra</i>	terrestrial mammal	Otter	Bern Convention: Appendix 2, EC Cites: Annex A, Habitats Directive: Annex 2 - non-priority species, Habitats Directive: Annex 4, The Conservation of Habitats and Species Regulations 2010: Schedule 2, Wildlife and Countryside Act 1981: Schedule 5 Section 9.4b, Wildlife and Countryside Act 1981: Schedule 5 Section 9.4c, Wildlife and Countryside Act 1981: Schedule 5 Section 9.5a	TM032221	TM032221	1	1998
Essex Field Club	<i>Lutra lutra</i>	terrestrial mammal	Otter	Bern Convention: Appendix 2, EC Cites: Annex A, Habitats Directive: Annex 2 - non-priority species, Habitats Directive: Annex 4, The Conservation of Habitats and Species Regulations 2010: Schedule 2, Wildlife and Countryside Act 1981: Schedule 5 Section 9.4b, Wildlife and Countryside Act 1981: Schedule 5 Section 9.4c, Wildlife and Countryside Act 1981: Schedule 5 Section 9.5a	TM040190	TM040190	1	1979

Essex Field Club	<i>Lutra lutra</i>	terrestrial mammal	Otter	Bern Convention: Appendix 2, EC Cites: Annex A, Habitats Directive: Annex 2 - non-priority species, Habitats Directive: Annex 4, The Conservation of Habitats and Species Regulations 2010: Schedule 2, Wildlife and Countryside Act 1981: Schedule 5 Section 9.4b, Wildlife and Countryside Act 1981: Schedule 5 Section 9.4c, Wildlife and Countryside Act 1981: Schedule 5 Section 9.5a	TM049306	TM049306	1	2009
Essex Field Club	<i>Lutra lutra</i>	terrestrial mammal	Otter	Bern Convention: Appendix 2, EC Cites: Annex A, Habitats Directive: Annex 2 - non-priority species, Habitats Directive: Annex 4, The Conservation of Habitats and Species Regulations 2010: Schedule 2, Wildlife and Countryside Act 1981: Schedule 5 Section 9.4b, Wildlife and Countryside Act 1981: Schedule 5 Section 9.4c, Wildlife and Countryside Act 1981: Schedule 5 Section 9.5a	TM050190	TM050190	2	1980
Essex Field Club	<i>Lutra lutra</i>	terrestrial mammal	Otter	Bern Convention: Appendix 2, EC Cites: Annex A, Habitats Directive: Annex 2 - non-priority species, Habitats Directive: Annex 4, The Conservation of Habitats and Species Regulations 2010: Schedule 2, Wildlife and Countryside Act 1981: Schedule 5 Section 9.4b, Wildlife and Countryside Act 1981: Schedule 5 Section 9.4c, Wildlife and Countryside Act 1981: Schedule 5 Section 9.5a	TM051190	TM051190	2	1979

Essex Field Club	<i>Lutra lutra</i>	terrestrial mammal	Otter	Bern Convention: Appendix 2, EC Cites: Annex A, Habitats Directive: Annex 2 - non-priority species, Habitats Directive: Annex 4, The Conservation of Habitats and Species Regulations 2010: Schedule 2, Wildlife and Countryside Act 1981: Schedule 5 Section 9.4b, Wildlife and Countryside Act 1981: Schedule 5 Section 9.4c, Wildlife and Countryside Act 1981: Schedule 5 Section 9.5a	TM075327	TM075327	4	2009
Essex Field Club	<i>Lutra lutra</i>	terrestrial mammal	Otter	Bern Convention: Appendix 2, EC Cites: Annex A, Habitats Directive: Annex 2 - non-priority species, Habitats Directive: Annex 4, The Conservation of Habitats and Species Regulations 2010: Schedule 2, Wildlife and Countryside Act 1981: Schedule 5 Section 9.4b, Wildlife and Countryside Act 1981: Schedule 5 Section 9.4c, Wildlife and Countryside Act 1981: Schedule 5 Section 9.5a	TM077237	TM077237	1	2016
Essex Field Club	<i>Lutra lutra</i>	terrestrial mammal	Otter	Bern Convention: Appendix 2, EC Cites: Annex A, Habitats Directive: Annex 2 - non-priority species, Habitats Directive: Annex 4, The Conservation of Habitats and Species Regulations 2010: Schedule 2, Wildlife and Countryside Act 1981: Schedule 5 Section 9.4b, Wildlife and Countryside Act 1981: Schedule 5 Section 9.4c, Wildlife and Countryside Act 1981: Schedule 5 Section 9.5a	TM080191	TM080191	1	2017

Essex Field Club	<i>Lutra lutra</i>	terrestrial mammal	Otter	Bern Convention: Appendix 2, EC Cites: Annex A, Habitats Directive: Annex 2 - non-priority species, Habitats Directive: Annex 4, The Conservation of Habitats and Species Regulations 2010: Schedule 2, Wildlife and Countryside Act 1981: Schedule 5 Section 9.4b, Wildlife and Countryside Act 1981: Schedule 5 Section 9.4c, Wildlife and Countryside Act 1981: Schedule 5 Section 9.5a	TM096324	TM096324	1	2014
Essex Field Club	<i>Lutra lutra</i>	terrestrial mammal	Otter	Bern Convention: Appendix 2, EC Cites: Annex A, Habitats Directive: Annex 2 - non-priority species, Habitats Directive: Annex 4, The Conservation of Habitats and Species Regulations 2010: Schedule 2, Wildlife and Countryside Act 1981: Schedule 5 Section 9.4b, Wildlife and Countryside Act 1981: Schedule 5 Section 9.4c, Wildlife and Countryside Act 1981: Schedule 5 Section 9.5a	TM098326	TM098326	2	2009
Essex Field Club	<i>Lutra lutra</i>	terrestrial mammal	Otter	Bern Convention: Appendix 2, EC Cites: Annex A, Habitats Directive: Annex 2 - non-priority species, Habitats Directive: Annex 4, The Conservation of Habitats and Species Regulations 2010: Schedule 2, Wildlife and Countryside Act 1981: Schedule 5 Section 9.4b, Wildlife and Countryside Act 1981: Schedule 5 Section 9.4c, Wildlife and Countryside Act 1981: Schedule 5 Section 9.5a	TM099327	TM099327	2	2015

Essex Field Club	<i>Lutra lutra</i>	terrestrial mammal	Otter	Bern Convention: Appendix 2, EC Cites: Annex A, Habitats Directive: Annex 2 - non-priority species, Habitats Directive: Annex 4, The Conservation of Habitats and Species Regulations 2010: Schedule 2, Wildlife and Countryside Act 1981: Schedule 5 Section 9.4b, Wildlife and Countryside Act 1981: Schedule 5 Section 9.4c, Wildlife and Countryside Act 1981: Schedule 5 Section 9.5a	TM100325	TM100325	3	1998
Essex Field Club	<i>Lutra lutra</i>	terrestrial mammal	Otter	Bern Convention: Appendix 2, EC Cites: Annex A, Habitats Directive: Annex 2 - non-priority species, Habitats Directive: Annex 4, The Conservation of Habitats and Species Regulations 2010: Schedule 2, Wildlife and Countryside Act 1981: Schedule 5 Section 9.4b, Wildlife and Countryside Act 1981: Schedule 5 Section 9.4c, Wildlife and Countryside Act 1981: Schedule 5 Section 9.5a	TM113320	TM113320	1	2013
Essex Field Club	<i>Lutra lutra</i>	terrestrial mammal	Otter	Bern Convention: Appendix 2, EC Cites: Annex A, Habitats Directive: Annex 2 - non-priority species, Habitats Directive: Annex 4, The Conservation of Habitats and Species Regulations 2010: Schedule 2, Wildlife and Countryside Act 1981: Schedule 5 Section 9.4b, Wildlife and Countryside Act 1981: Schedule 5 Section 9.4c, Wildlife and Countryside Act 1981: Schedule 5 Section 9.5a	TM137158	TM137158	1	2013

Essex Field Club	<i>Lutra lutra</i>	terrestrial mammal	Otter	Bern Convention: Appendix 2, EC Cites: Annex A, Habitats Directive: Annex 2 - non-priority species, Habitats Directive: Annex 4, The Conservation of Habitats and Species Regulations 2010: Schedule 2, Wildlife and Countryside Act 1981: Schedule 5 Section 9.4b, Wildlife and Countryside Act 1981: Schedule 5 Section 9.4c, Wildlife and Countryside Act 1981: Schedule 5 Section 9.5a	TM141251	TM141251	1	2014
Essex Field Club	<i>Lutra lutra</i>	terrestrial mammal	Otter	Bern Convention: Appendix 2, EC Cites: Annex A, Habitats Directive: Annex 2 - non-priority species, Habitats Directive: Annex 4, The Conservation of Habitats and Species Regulations 2010: Schedule 2, Wildlife and Countryside Act 1981: Schedule 5 Section 9.4b, Wildlife and Countryside Act 1981: Schedule 5 Section 9.4c, Wildlife and Countryside Act 1981: Schedule 5 Section 9.5a	TM155315	TM155315	1	1998
Essex Field Club	<i>Lutra lutra</i>	terrestrial mammal	Otter	Bern Convention: Appendix 2, EC Cites: Annex A, Habitats Directive: Annex 2 - non-priority species, Habitats Directive: Annex 4, The Conservation of Habitats and Species Regulations 2010: Schedule 2, Wildlife and Countryside Act 1981: Schedule 5 Section 9.4b, Wildlife and Countryside Act 1981: Schedule 5 Section 9.4c, Wildlife and Countryside Act 1981: Schedule 5 Section 9.5a	TM190230	TM190230	3	1959

Essex Field Club	<i>Lutra lutra</i>	terrestrial mammal	Otter	Bern Convention: Appendix 2, EC Cites: Annex A, Habitats Directive: Annex 2 - non-priority species, Habitats Directive: Annex 4, The Conservation of Habitats and Species Regulations 2010: Schedule 2, Wildlife and Countryside Act 1981: Schedule 5 Section 9.4b, Wildlife and Countryside Act 1981: Schedule 5 Section 9.4c, Wildlife and Countryside Act 1981: Schedule 5 Section 9.5a	TM190242	TM190242	1	1998
Essex Field Club	<i>Lutra lutra</i>	terrestrial mammal	Otter	Bern Convention: Appendix 2, EC Cites: Annex A, Habitats Directive: Annex 2 - non-priority species, Habitats Directive: Annex 4, The Conservation of Habitats and Species Regulations 2010: Schedule 2, Wildlife and Countryside Act 1981: Schedule 5 Section 9.4b, Wildlife and Countryside Act 1981: Schedule 5 Section 9.4c, Wildlife and Countryside Act 1981: Schedule 5 Section 9.5a	TM224232	TM224232	2	1998
Essex Field Club	<i>Lutra lutra</i>	terrestrial mammal	Otter	Bern Convention: Appendix 2, EC Cites: Annex A, Habitats Directive: Annex 2 - non-priority species, Habitats Directive: Annex 4, The Conservation of Habitats and Species Regulations 2010: Schedule 2, Wildlife and Countryside Act 1981: Schedule 5 Section 9.4b, Wildlife and Countryside Act 1981: Schedule 5 Section 9.4c, Wildlife and Countryside Act 1981: Schedule 5 Section 9.5a	TM228182	TM228182	2	1998
Essex Field Club	<i>Lycopodium clavatum</i>	clubmoss	Stag's-horn Clubmoss	EC Cites: Annex D, Habitats Directive: Annex 5	Fingringhoe Wick NR	TM0419	2	1989
Essex Birdwatching Society	<i>Lymnocyptes minimus</i>	bird	Jack Snipe	Birds Directive: Annex 2.1, Convention on Migratory Species: AEW Annex II, Convention on Migratory Species: Appendix 2	Bradfield	TM1430	1	2015
Essex Birdwatching Society	<i>Lymnocyptes minimus</i>	bird	Jack Snipe	Birds Directive: Annex 2.1, Convention on Migratory Species: AEW Annex II, Convention on Migratory Species: Appendix 2	Brightlingsea	TM0817	1	2017

Essex Birdwatching Society	<i>Lymnocyptes minimus</i>	bird	Jack Snipe	Birds Directive: Annex 2.1, Convention on Migratory Species: AEW Annex II, Convention on Migratory Species: Appendix 2	Cattawade Marsh/Splodge	TM0932	1	2018
Essex Birdwatching Society	<i>Lymnocyptes minimus</i>	bird	Jack Snipe	Birds Directive: Annex 2.1, Convention on Migratory Species: AEW Annex II, Convention on Migratory Species: Appendix 2	Cattawade Marshes RSPB	TM0932	1	2016
Essex Birdwatching Society	<i>Lymnocyptes minimus</i>	bird	Jack Snipe	Birds Directive: Annex 2.1, Convention on Migratory Species: AEW Annex II, Convention on Migratory Species: Appendix 2	Cattawade Marshes RSPB	TM0932	1	2019
Essex Birdwatching Society	<i>Lymnocyptes minimus</i>	bird	Jack Snipe	Birds Directive: Annex 2.1, Convention on Migratory Species: AEW Annex II, Convention on Migratory Species: Appendix 2	Deep Fleet	TM2132	1	2018
Essex Birdwatching Society	<i>Lymnocyptes minimus</i>	bird	Jack Snipe	Birds Directive: Annex 2.1, Convention on Migratory Species: AEW Annex II, Convention on Migratory Species: Appendix 2	Earls Hall Farm St Osyth	TM1416	1	2020
Essex Birdwatching Society	<i>Lymnocyptes minimus</i>	bird	Jack Snipe	Birds Directive: Annex 2.1, Convention on Migratory Species: AEW Annex II, Convention on Migratory Species: Appendix 2	East Mersea	TM0715	1	2015
Essex Birdwatching Society	<i>Lymnocyptes minimus</i>	bird	Jack Snipe	Birds Directive: Annex 2.1, Convention on Migratory Species: AEW Annex II, Convention on Migratory Species: Appendix 2	Fingringhoe Ranges MOD	TM0317	2	2020
Essex Birdwatching Society	<i>Lymnocyptes minimus</i>	bird	Jack Snipe	Birds Directive: Annex 2.1, Convention on Migratory Species: AEW Annex II, Convention on Migratory Species: Appendix 2	Frinton-on-Sea	TM2319	1	2017
Essex Birdwatching Society	<i>Lymnocyptes minimus</i>	bird	Jack Snipe	Birds Directive: Annex 2.1, Convention on Migratory Species: AEW Annex II, Convention on Migratory Species: Appendix 2	Hamford Water	TM2125	1	2013
Essex Birdwatching Society	<i>Lymnocyptes minimus</i>	bird	Jack Snipe	Birds Directive: Annex 2.1, Convention on Migratory Species: AEW Annex II, Convention on Migratory Species: Appendix 2	Hamford Water	TM2225	1	2013

Essex Birdwatching Society	<i>Lymnocyptes minimus</i>	bird	Jack Snipe	Birds Directive: Annex 2.1, Convention on Migratory Species: AEW Annex II, Convention on Migratory Species: Appendix 2	Hamford Water	TM2225	1	2020
Essex Birdwatching Society	<i>Lymnocyptes minimus</i>	bird	Jack Snipe	Birds Directive: Annex 2.1, Convention on Migratory Species: AEW Annex II, Convention on Migratory Species: Appendix 2	Hamford Water	TM2322	1	2013
Essex Birdwatching Society	<i>Lymnocyptes minimus</i>	bird	Jack Snipe	Birds Directive: Annex 2.1, Convention on Migratory Species: AEW Annex II, Convention on Migratory Species: Appendix 2	Hogmarsh Island EWT	TM1032	1	2016
Essex Birdwatching Society	<i>Lymnocyptes minimus</i>	bird	Jack Snipe	Birds Directive: Annex 2.1, Convention on Migratory Species: AEW Annex II, Convention on Migratory Species: Appendix 2	Holland Haven	TM2117	4	2016
Essex Birdwatching Society	<i>Lymnocyptes minimus</i>	bird	Jack Snipe	Birds Directive: Annex 2.1, Convention on Migratory Species: AEW Annex II, Convention on Migratory Species: Appendix 2	Holland Haven	TM2117	15	2020
Essex Birdwatching Society	<i>Lymnocyptes minimus</i>	bird	Jack Snipe	Birds Directive: Annex 2.1, Convention on Migratory Species: AEW Annex II, Convention on Migratory Species: Appendix 2	Holland Haven	TM2217	2	2013
Essex Birdwatching Society	<i>Lymnocyptes minimus</i>	bird	Jack Snipe	Birds Directive: Annex 2.1, Convention on Migratory Species: AEW Annex II, Convention on Migratory Species: Appendix 2	Howlands Marsh	TM1116	3	2016
Essex Birdwatching Society	<i>Lymnocyptes minimus</i>	bird	Jack Snipe	Birds Directive: Annex 2.1, Convention on Migratory Species: AEW Annex II, Convention on Migratory Species: Appendix 2	Jaques Bay to Mistley East	TM1531	2	2016
Essex Birdwatching Society	<i>Lymnocyptes minimus</i>	bird	Jack Snipe	Birds Directive: Annex 2.1, Convention on Migratory Species: AEW Annex II, Convention on Migratory Species: Appendix 2	Little Clacton	TM1618	1	2019
Essex Birdwatching Society	<i>Lymnocyptes minimus</i>	bird	Jack Snipe	Birds Directive: Annex 2.1, Convention on Migratory Species: AEW Annex II, Convention on Migratory Species: Appendix 2	Mistley, Hopping Bridge	TM1131	1	2015

Essex Birdwatching Society	<i>Lymnocyptes minimus</i>	bird	Jack Snipe	Birds Directive: Annex 2.1, Convention on Migratory Species: AEW Annex II, Convention on Migratory Species: Appendix 2	Pewit Island	TM2226	1	2016
Essex Birdwatching Society	<i>Lymnocyptes minimus</i>	bird	Jack Snipe	Birds Directive: Annex 2.1, Convention on Migratory Species: AEW Annex II, Convention on Migratory Species: Appendix 2	Pewit Island	TM2226	1	2017
Essex Birdwatching Society	<i>Lymnocyptes minimus</i>	bird	Jack Snipe	Birds Directive: Annex 2.1, Convention on Migratory Species: AEW Annex II, Convention on Migratory Species: Appendix 2	Sladbury's Farm Lt Clacton	TM1917	2	2016
Essex Birdwatching Society	<i>Lymnocyptes minimus</i>	bird	Jack Snipe	Birds Directive: Annex 2.1, Convention on Migratory Species: AEW Annex II, Convention on Migratory Species: Appendix 2	St Osyth (circuit)	TM1215	1	2013
Essex Birdwatching Society	<i>Lymnocyptes minimus</i>	bird	Jack Snipe	Birds Directive: Annex 2.1, Convention on Migratory Species: AEW Annex II, Convention on Migratory Species: Appendix 2	Stour Estuary	TM1531	1	2014
Essex Birdwatching Society	<i>Lymnocyptes minimus</i>	bird	Jack Snipe	Birds Directive: Annex 2.1, Convention on Migratory Species: AEW Annex II, Convention on Migratory Species: Appendix 2	Stour Estuary	TM1732	2	2016
Essex Birdwatching Society	<i>Lymnocyptes minimus</i>	bird	Jack Snipe	Birds Directive: Annex 2.1, Convention on Migratory Species: AEW Annex II, Convention on Migratory Species: Appendix 2	Wrabness EWT	TM1531	1	2016
Essex Birdwatching Society	<i>Lymnocyptes minimus</i>	bird	Jack Snipe	Birds Directive: Annex 2.1, Convention on Migratory Species: AEW Annex II, Convention on Migratory Species: Appendix 2	Wrabness to Mistley Quay (TM160317 - TM125319)	TM1531	1	2016
Essex Birdwatching Society	<i>Melanitta fusca</i>	bird	Velvet Scoter	Birds Directive: Annex 2.2, Convention on Migratory Species: AEW Annex II, Convention on Migratory Species: Appendix 2, Wildlife and Countryside Act 1981: Schedule 1 - Part 1	Bradfield	TM1430	1	2015
Essex Birdwatching Society	<i>Melanitta fusca</i>	bird	Velvet Scoter	Birds Directive: Annex 2.2, Convention on Migratory Species: AEW Annex II, Convention on Migratory Species: Appendix 2, Wildlife and Countryside Act 1981: Schedule 1 - Part 1	Bradfield	TM1430	1	2016

Essex Birdwatching Society	<i>Melanitta fusca</i>	bird	Velvet Scoter	Birds Directive: Annex 2.2, Convention on Migratory Species: AEWA Annex II, Convention on Migratory Species: Appendix 2, Wildlife and Countryside Act 1981: Schedule 1 - Part 1	Brightlingsea	TM0716	6	2016
Essex Birdwatching Society	<i>Melanitta fusca</i>	bird	Velvet Scoter	Birds Directive: Annex 2.2, Convention on Migratory Species: AEWA Annex II, Convention on Migratory Species: Appendix 2, Wildlife and Countryside Act 1981: Schedule 1 - Part 1	Brightlingsea	TM0817	1	2017
Essex Birdwatching Society	<i>Melanitta fusca</i>	bird	Velvet Scoter	Birds Directive: Annex 2.2, Convention on Migratory Species: AEWA Annex II, Convention on Migratory Species: Appendix 2, Wildlife and Countryside Act 1981: Schedule 1 - Part 1	Fingringhoe Wick NR	TM0419	7	2016
Essex Birdwatching Society	<i>Melanitta fusca</i>	bird	Velvet Scoter	Birds Directive: Annex 2.2, Convention on Migratory Species: AEWA Annex II, Convention on Migratory Species: Appendix 2, Wildlife and Countryside Act 1981: Schedule 1 - Part 1	Fingringhoe Wick NR EWT	TM0419	1	2017
Essex Birdwatching Society	<i>Melanitta fusca</i>	bird	Velvet Scoter	Birds Directive: Annex 2.2, Convention on Migratory Species: AEWA Annex II, Convention on Migratory Species: Appendix 2, Wildlife and Countryside Act 1981: Schedule 1 - Part 1	Frinton-on-Sea	TM2319	3	2014
Essex Birdwatching Society	<i>Melanitta fusca</i>	bird	Velvet Scoter	Birds Directive: Annex 2.2, Convention on Migratory Species: AEWA Annex II, Convention on Migratory Species: Appendix 2, Wildlife and Countryside Act 1981: Schedule 1 - Part 1	Frinton-on-Sea	TM2319	13	2020
Essex Birdwatching Society	<i>Melanitta fusca</i>	bird	Velvet Scoter	Birds Directive: Annex 2.2, Convention on Migratory Species: AEWA Annex II, Convention on Migratory Species: Appendix 2, Wildlife and Countryside Act 1981: Schedule 1 - Part 1	Frinton-on-Sea	TM2420	2	2015
Essex Birdwatching Society	<i>Melanitta fusca</i>	bird	Velvet Scoter	Birds Directive: Annex 2.2, Convention on Migratory Species: AEWA Annex II, Convention on Migratory Species: Appendix 2, Wildlife and Countryside Act 1981: Schedule 1 - Part 1	Frinton-on-Sea	TM2420	24	2016

Essex Birdwatching Society	<i>Melanitta fusca</i>	bird	Velvet Scoter	Birds Directive: Annex 2.2, Convention on Migratory Species: AEWA Annex II, Convention on Migratory Species: Appendix 2, Wildlife and Countryside Act 1981: Schedule 1 - Part 1	Garnham's Island	TM2125	1	2016
Essex Birdwatching Society	<i>Melanitta fusca</i>	bird	Velvet Scoter	Birds Directive: Annex 2.2, Convention on Migratory Species: AEWA Annex II, Convention on Migratory Species: Appendix 2, Wildlife and Countryside Act 1981: Schedule 1 - Part 1	Hamford Water	TM2225	1	2016
Essex Birdwatching Society	<i>Melanitta fusca</i>	bird	Velvet Scoter	Birds Directive: Annex 2.2, Convention on Migratory Species: AEWA Annex II, Convention on Migratory Species: Appendix 2, Wildlife and Countryside Act 1981: Schedule 1 - Part 1	Holland Haven	TM2117	4	2016
Essex Birdwatching Society	<i>Melanitta fusca</i>	bird	Velvet Scoter	Birds Directive: Annex 2.2, Convention on Migratory Species: AEWA Annex II, Convention on Migratory Species: Appendix 2, Wildlife and Countryside Act 1981: Schedule 1 - Part 1	Holland Haven	TM2117	6	2020
Essex Birdwatching Society	<i>Melanitta fusca</i>	bird	Velvet Scoter	Birds Directive: Annex 2.2, Convention on Migratory Species: AEWA Annex II, Convention on Migratory Species: Appendix 2, Wildlife and Countryside Act 1981: Schedule 1 - Part 1	Holland Haven	TM2217	2	2013
Essex Birdwatching Society	<i>Melanitta fusca</i>	bird	Velvet Scoter	Birds Directive: Annex 2.2, Convention on Migratory Species: AEWA Annex II, Convention on Migratory Species: Appendix 2, Wildlife and Countryside Act 1981: Schedule 1 - Part 1	Horsey Island	TM2324	1	2018
Essex Birdwatching Society	<i>Melanitta fusca</i>	bird	Velvet Scoter	Birds Directive: Annex 2.2, Convention on Migratory Species: AEWA Annex II, Convention on Migratory Species: Appendix 2, Wildlife and Countryside Act 1981: Schedule 1 - Part 1	Manningtree	TM1032	2	2017
Essex Birdwatching Society	<i>Melanitta fusca</i>	bird	Velvet Scoter	Birds Directive: Annex 2.2, Convention on Migratory Species: AEWA Annex II, Convention on Migratory Species: Appendix 2, Wildlife and Countryside Act 1981: Schedule 1 - Part 1	Mistley, Walls	TM1132	1	2017

Essex Birdwatching Society	<i>Melanitta fusca</i>	bird	Velvet Scoter	Birds Directive: Annex 2.2, Convention on Migratory Species: AEWA Annex II, Convention on Migratory Species: Appendix 2, Wildlife and Countryside Act 1981: Schedule 1 - Part 1	Skipper's Island	TM2124	1	2016
Essex Birdwatching Society	<i>Melanitta fusca</i>	bird	Velvet Scoter	Birds Directive: Annex 2.2, Convention on Migratory Species: AEWA Annex II, Convention on Migratory Species: Appendix 2, Wildlife and Countryside Act 1981: Schedule 1 - Part 1	Stour Estuary	TM2232	1	2017
Essex Birdwatching Society	<i>Melanitta fusca</i>	bird	Velvet Scoter	Birds Directive: Annex 2.2, Convention on Migratory Species: AEWA Annex II, Convention on Migratory Species: Appendix 2, Wildlife and Countryside Act 1981: Schedule 1 - Part 1	Stour Estuary - Essex/Suffolk by barge	TM1032	2	2014
Essex Birdwatching Society	<i>Melanitta fusca</i>	bird	Velvet Scoter	Birds Directive: Annex 2.2, Convention on Migratory Species: AEWA Annex II, Convention on Migratory Species: Appendix 2, Wildlife and Countryside Act 1981: Schedule 1 - Part 1	Stutton Mill, River Stour	TM1332	1	2013
Essex Birdwatching Society	<i>Melanitta fusca</i>	bird	Velvet Scoter	Birds Directive: Annex 2.2, Convention on Migratory Species: AEWA Annex II, Convention on Migratory Species: Appendix 2, Wildlife and Countryside Act 1981: Schedule 1 - Part 1	Walton-on-the-Naze	TM2521	1	2013
Essex Birdwatching Society	<i>Melanitta fusca</i>	bird	Velvet Scoter	Birds Directive: Annex 2.2, Convention on Migratory Species: AEWA Annex II, Convention on Migratory Species: Appendix 2, Wildlife and Countryside Act 1981: Schedule 1 - Part 1	Wivenhoe	TM0322	1	2016
Essex Birdwatching Society	<i>Melanitta fusca</i>	bird	Velvet Scoter	Birds Directive: Annex 2.2, Convention on Migratory Species: AEWA Annex II, Convention on Migratory Species: Appendix 2, Wildlife and Countryside Act 1981: Schedule 1 - Part 1	Wrabness	TM1632	1	2014
Essex Birdwatching Society	<i>Melanitta fusca</i>	bird	Velvet Scoter	Birds Directive: Annex 2.2, Convention on Migratory Species: AEWA Annex II, Convention on Migratory Species: Appendix 2, Wildlife and Countryside Act 1981: Schedule 1 - Part 1	Wrabness	TM1731	10	2014

Essex Birdwatching Society	<i>Melanitta fusca</i>	bird	Velvet Scoter	Birds Directive: Annex 2.2, Convention on Migratory Species: AEWA Annex II, Convention on Migratory Species: Appendix 2, Wildlife and Countryside Act 1981: Schedule 1 - Part 1	Wrabness	TM1731	13	2017
Essex Birdwatching Society	<i>Melanitta fusca</i>	bird	Velvet Scoter	Birds Directive: Annex 2.2, Convention on Migratory Species: AEWA Annex II, Convention on Migratory Species: Appendix 2, Wildlife and Countryside Act 1981: Schedule 1 - Part 1	Wrabness EWT	TM1731	3	2016
Essex Birdwatching Society	<i>Melanitta fusca</i>	bird	Velvet Scoter	Birds Directive: Annex 2.2, Convention on Migratory Species: AEWA Annex II, Convention on Migratory Species: Appendix 2, Wildlife and Countryside Act 1981: Schedule 1 - Part 1	Wrabness EWT Nature Reserve	TM1632	2	2017
Essex Birdwatching Society	<i>Melanitta nigra</i>	bird	Common Scoter	Birds Directive: Annex 2.2, Convention on Migratory Species: AEWA Annex II, Convention on Migratory Species: Appendix 2, Wildlife and Countryside Act 1981: Schedule 1 - Part 1	2A Albany Gardens East Clacton-on-Sea	TM1815	1	2020
Essex Birdwatching Society	<i>Melanitta nigra</i>	bird	Common Scoter	Birds Directive: Annex 2.2, Convention on Migratory Species: AEWA Annex II, Convention on Migratory Species: Appendix 2, Wildlife and Countryside Act 1981: Schedule 1 - Part 1	Alresford	TM0621	1	2014
Essex Birdwatching Society	<i>Melanitta nigra</i>	bird	Common Scoter	Birds Directive: Annex 2.2, Convention on Migratory Species: AEWA Annex II, Convention on Migratory Species: Appendix 2, Wildlife and Countryside Act 1981: Schedule 1 - Part 1	Alresford	TM0621	1	2015
Essex Birdwatching Society	<i>Melanitta nigra</i>	bird	Common Scoter	Birds Directive: Annex 2.2, Convention on Migratory Species: AEWA Annex II, Convention on Migratory Species: Appendix 2, Wildlife and Countryside Act 1981: Schedule 1 - Part 1	Bradfield	TM1430	1	2016
Essex Birdwatching Society	<i>Melanitta nigra</i>	bird	Common Scoter	Birds Directive: Annex 2.2, Convention on Migratory Species: AEWA Annex II, Convention on Migratory Species: Appendix 2, Wildlife and Countryside Act 1981: Schedule 1 - Part 1	Brightlingsea	TM0716	1	2018

Essex Birdwatching Society	<i>Melanitta nigra</i>	bird	Common Scoter	Birds Directive: Annex 2.2, Convention on Migratory Species: AEWA Annex II, Convention on Migratory Species: Appendix 2, Wildlife and Countryside Act 1981: Schedule 1 - Part 1	Brightlingsea	TM0716	9	2016
Essex Birdwatching Society	<i>Melanitta nigra</i>	bird	Common Scoter	Birds Directive: Annex 2.2, Convention on Migratory Species: AEWA Annex II, Convention on Migratory Species: Appendix 2, Wildlife and Countryside Act 1981: Schedule 1 - Part 1	Brightlingsea	TM0817	15	2018
Essex Birdwatching Society	<i>Melanitta nigra</i>	bird	Common Scoter	Birds Directive: Annex 2.2, Convention on Migratory Species: AEWA Annex II, Convention on Migratory Species: Appendix 2, Wildlife and Countryside Act 1981: Schedule 1 - Part 1	Dovercourt	TM2530	1	2016
Essex Birdwatching Society	<i>Melanitta nigra</i>	bird	Common Scoter	Birds Directive: Annex 2.2, Convention on Migratory Species: AEWA Annex II, Convention on Migratory Species: Appendix 2, Wildlife and Countryside Act 1981: Schedule 1 - Part 1	East Mersea	TM0615	4	2017
Essex Birdwatching Society	<i>Melanitta nigra</i>	bird	Common Scoter	Birds Directive: Annex 2.2, Convention on Migratory Species: AEWA Annex II, Convention on Migratory Species: Appendix 2, Wildlife and Countryside Act 1981: Schedule 1 - Part 1	East Mersea, Stone Point	TM0715	1	2017
Essex Birdwatching Society	<i>Melanitta nigra</i>	bird	Common Scoter	Birds Directive: Annex 2.2, Convention on Migratory Species: AEWA Annex II, Convention on Migratory Species: Appendix 2, Wildlife and Countryside Act 1981: Schedule 1 - Part 1	Fingringhoe Wick	TM0419	3	2013
Essex Birdwatching Society	<i>Melanitta nigra</i>	bird	Common Scoter	Birds Directive: Annex 2.2, Convention on Migratory Species: AEWA Annex II, Convention on Migratory Species: Appendix 2, Wildlife and Countryside Act 1981: Schedule 1 - Part 1	Fingringhoe Wick NR	TM0419	7	2016
Essex Birdwatching Society	<i>Melanitta nigra</i>	bird	Common Scoter	Birds Directive: Annex 2.2, Convention on Migratory Species: AEWA Annex II, Convention on Migratory Species: Appendix 2, Wildlife and Countryside Act 1981: Schedule 1 - Part 1	Fingringhoe Wick NR EWT	TM0419	5	2017

Essex Birdwatching Society	<i>Melanitta nigra</i>	bird	Common Scoter	Birds Directive: Annex 2.2, Convention on Migratory Species: AEWA Annex II, Convention on Migratory Species: Appendix 2, Wildlife and Countryside Act 1981: Schedule 1 - Part 1	Frinton-on-Sea	TM2319	287	2020
Essex Birdwatching Society	<i>Melanitta nigra</i>	bird	Common Scoter	Birds Directive: Annex 2.2, Convention on Migratory Species: AEWA Annex II, Convention on Migratory Species: Appendix 2, Wildlife and Countryside Act 1981: Schedule 1 - Part 1	Frinton-on-Sea	TM2420	49	2015
Essex Birdwatching Society	<i>Melanitta nigra</i>	bird	Common Scoter	Birds Directive: Annex 2.2, Convention on Migratory Species: AEWA Annex II, Convention on Migratory Species: Appendix 2, Wildlife and Countryside Act 1981: Schedule 1 - Part 1	Frinton-on-Sea	TM2420	268	2016
Essex Birdwatching Society	<i>Melanitta nigra</i>	bird	Common Scoter	Birds Directive: Annex 2.2, Convention on Migratory Species: AEWA Annex II, Convention on Migratory Species: Appendix 2, Wildlife and Countryside Act 1981: Schedule 1 - Part 1	Gabbard	TM2419	1	2014
Essex Birdwatching Society	<i>Melanitta nigra</i>	bird	Common Scoter	Birds Directive: Annex 2.2, Convention on Migratory Species: AEWA Annex II, Convention on Migratory Species: Appendix 2, Wildlife and Countryside Act 1981: Schedule 1 - Part 1	Garnham's Island	TM2125	2	2017
Essex Birdwatching Society	<i>Melanitta nigra</i>	bird	Common Scoter	Birds Directive: Annex 2.2, Convention on Migratory Species: AEWA Annex II, Convention on Migratory Species: Appendix 2, Wildlife and Countryside Act 1981: Schedule 1 - Part 1	Hamford Water	TM2225	4	2016
Essex Birdwatching Society	<i>Melanitta nigra</i>	bird	Common Scoter	Birds Directive: Annex 2.2, Convention on Migratory Species: AEWA Annex II, Convention on Migratory Species: Appendix 2, Wildlife and Countryside Act 1981: Schedule 1 - Part 1	Hamford Water	TM2225	5	2020
Essex Birdwatching Society	<i>Melanitta nigra</i>	bird	Common Scoter	Birds Directive: Annex 2.2, Convention on Migratory Species: AEWA Annex II, Convention on Migratory Species: Appendix 2, Wildlife and Countryside Act 1981: Schedule 1 - Part 1	Harwich	TM2531	1	2016

Essex Birdwatching Society	<i>Melanitta nigra</i>	bird	Common Scoter	Birds Directive: Annex 2.2, Convention on Migratory Species: AEWA Annex II, Convention on Migratory Species: Appendix 2, Wildlife and Countryside Act 1981: Schedule 1 - Part 1	Holland Haven	TM2016	1	2015
Essex Birdwatching Society	<i>Melanitta nigra</i>	bird	Common Scoter	Birds Directive: Annex 2.2, Convention on Migratory Species: AEWA Annex II, Convention on Migratory Species: Appendix 2, Wildlife and Countryside Act 1981: Schedule 1 - Part 1	Holland Haven	TM2117	37	2016
Essex Birdwatching Society	<i>Melanitta nigra</i>	bird	Common Scoter	Birds Directive: Annex 2.2, Convention on Migratory Species: AEWA Annex II, Convention on Migratory Species: Appendix 2, Wildlife and Countryside Act 1981: Schedule 1 - Part 1	Holland Haven	TM2117	64	2020
Essex Birdwatching Society	<i>Melanitta nigra</i>	bird	Common Scoter	Birds Directive: Annex 2.2, Convention on Migratory Species: AEWA Annex II, Convention on Migratory Species: Appendix 2, Wildlife and Countryside Act 1981: Schedule 1 - Part 1	Holland Haven	TM2217	1	2015
Essex Birdwatching Society	<i>Melanitta nigra</i>	bird	Common Scoter	Birds Directive: Annex 2.2, Convention on Migratory Species: AEWA Annex II, Convention on Migratory Species: Appendix 2, Wildlife and Countryside Act 1981: Schedule 1 - Part 1	Holland Haven	TM2217	18	2013
Essex Birdwatching Society	<i>Melanitta nigra</i>	bird	Common Scoter	Birds Directive: Annex 2.2, Convention on Migratory Species: AEWA Annex II, Convention on Migratory Species: Appendix 2, Wildlife and Countryside Act 1981: Schedule 1 - Part 1	Holland Marshes	TM2117	2	2016
Essex Birdwatching Society	<i>Melanitta nigra</i>	bird	Common Scoter	Birds Directive: Annex 2.2, Convention on Migratory Species: AEWA Annex II, Convention on Migratory Species: Appendix 2, Wildlife and Countryside Act 1981: Schedule 1 - Part 1	Holland Marshes	TM2117	3	2020
Essex Birdwatching Society	<i>Melanitta nigra</i>	bird	Common Scoter	Birds Directive: Annex 2.2, Convention on Migratory Species: AEWA Annex II, Convention on Migratory Species: Appendix 2, Wildlife and Countryside Act 1981: Schedule 1 - Part 1	Holland-On-Sea	TM2117	2	2014

Essex Birdwatching Society	<i>Melanitta nigra</i>	bird	Common Scoter	Birds Directive: Annex 2.2, Convention on Migratory Species: AEWA Annex II, Convention on Migratory Species: Appendix 2, Wildlife and Countryside Act 1981: Schedule 1 - Part 1	Horsey Island	TM2324	1	2016
Essex Birdwatching Society	<i>Melanitta nigra</i>	bird	Common Scoter	Birds Directive: Annex 2.2, Convention on Migratory Species: AEWA Annex II, Convention on Migratory Species: Appendix 2, Wildlife and Countryside Act 1981: Schedule 1 - Part 1	Kirby-le-Soken	TM2222	1	2016
Essex Birdwatching Society	<i>Melanitta nigra</i>	bird	Common Scoter	Birds Directive: Annex 2.2, Convention on Migratory Species: AEWA Annex II, Convention on Migratory Species: Appendix 2, Wildlife and Countryside Act 1981: Schedule 1 - Part 1	Langenhoe Point	TM0516	1	2013
Essex Birdwatching Society	<i>Melanitta nigra</i>	bird	Common Scoter	Birds Directive: Annex 2.2, Convention on Migratory Species: AEWA Annex II, Convention on Migratory Species: Appendix 2, Wildlife and Countryside Act 1981: Schedule 1 - Part 1	Manningtree	TM1032	1	2017
Essex Birdwatching Society	<i>Melanitta nigra</i>	bird	Common Scoter	Birds Directive: Annex 2.2, Convention on Migratory Species: AEWA Annex II, Convention on Migratory Species: Appendix 2, Wildlife and Countryside Act 1981: Schedule 1 - Part 1	Mersea Island, Pyefleet Channel	TM0416	1	2017
Essex Birdwatching Society	<i>Melanitta nigra</i>	bird	Common Scoter	Birds Directive: Annex 2.2, Convention on Migratory Species: AEWA Annex II, Convention on Migratory Species: Appendix 2, Wildlife and Countryside Act 1981: Schedule 1 - Part 1	Observatory	TM0328	8	2015
Essex Birdwatching Society	<i>Melanitta nigra</i>	bird	Common Scoter	Birds Directive: Annex 2.2, Convention on Migratory Species: AEWA Annex II, Convention on Migratory Species: Appendix 2, Wildlife and Countryside Act 1981: Schedule 1 - Part 1	River Colne	TM0519	1	2017
Essex Birdwatching Society	<i>Melanitta nigra</i>	bird	Common Scoter	Birds Directive: Annex 2.2, Convention on Migratory Species: AEWA Annex II, Convention on Migratory Species: Appendix 2, Wildlife and Countryside Act 1981: Schedule 1 - Part 1	River Stour	TM1731	1	2016

Essex Birdwatching Society	<i>Melanitta nigra</i>	bird	Common Scoter	Birds Directive: Annex 2.2, Convention on Migratory Species: AEWA Annex II, Convention on Migratory Species: Appendix 2, Wildlife and Countryside Act 1981: Schedule 1 - Part 1	Skipper's Island	TM2124	1	2016
Essex Birdwatching Society	<i>Melanitta nigra</i>	bird	Common Scoter	Birds Directive: Annex 2.2, Convention on Migratory Species: AEWA Annex II, Convention on Migratory Species: Appendix 2, Wildlife and Countryside Act 1981: Schedule 1 - Part 1	St Osyth	TM1215	1	2016
Essex Birdwatching Society	<i>Melanitta nigra</i>	bird	Common Scoter	Birds Directive: Annex 2.2, Convention on Migratory Species: AEWA Annex II, Convention on Migratory Species: Appendix 2, Wildlife and Countryside Act 1981: Schedule 1 - Part 1	St Osyth Stone	TM0815	1	2017
Essex Birdwatching Society	<i>Melanitta nigra</i>	bird	Common Scoter	Birds Directive: Annex 2.2, Convention on Migratory Species: AEWA Annex II, Convention on Migratory Species: Appendix 2, Wildlife and Countryside Act 1981: Schedule 1 - Part 1	Stour Estuary	TM1032	2	2016
Essex Birdwatching Society	<i>Melanitta nigra</i>	bird	Common Scoter	Birds Directive: Annex 2.2, Convention on Migratory Species: AEWA Annex II, Convention on Migratory Species: Appendix 2, Wildlife and Countryside Act 1981: Schedule 1 - Part 1	Stour Estuary	TM1631	1	2013
Essex Birdwatching Society	<i>Melanitta nigra</i>	bird	Common Scoter	Birds Directive: Annex 2.2, Convention on Migratory Species: AEWA Annex II, Convention on Migratory Species: Appendix 2, Wildlife and Countryside Act 1981: Schedule 1 - Part 1	Stour Estuary	TM1832	1	2017
Essex Birdwatching Society	<i>Melanitta nigra</i>	bird	Common Scoter	Birds Directive: Annex 2.2, Convention on Migratory Species: AEWA Annex II, Convention on Migratory Species: Appendix 2, Wildlife and Countryside Act 1981: Schedule 1 - Part 1	Stour Estuary	TM1931	1	2017
Essex Birdwatching Society	<i>Melanitta nigra</i>	bird	Common Scoter	Birds Directive: Annex 2.2, Convention on Migratory Species: AEWA Annex II, Convention on Migratory Species: Appendix 2, Wildlife and Countryside Act 1981: Schedule 1 - Part 1	Stour Estuary	TM2232	1	2013

Essex Birdwatching Society	<i>Melanitta nigra</i>	bird	Common Scoter	Birds Directive: Annex 2.2, Convention on Migratory Species: AEWA Annex II, Convention on Migratory Species: Appendix 2, Wildlife and Countryside Act 1981: Schedule 1 - Part 1	Stour Estuary - Essex/Suffolk by barge	TM1032	2	2014
Essex Birdwatching Society	<i>Melanitta nigra</i>	bird	Common Scoter	Birds Directive: Annex 2.2, Convention on Migratory Species: AEWA Annex II, Convention on Migratory Species: Appendix 2, Wildlife and Countryside Act 1981: Schedule 1 - Part 1	Stour Estuary, Copperas Bay RSPB	TM1931	1	2017
Essex Birdwatching Society	<i>Melanitta nigra</i>	bird	Common Scoter	Birds Directive: Annex 2.2, Convention on Migratory Species: AEWA Annex II, Convention on Migratory Species: Appendix 2, Wildlife and Countryside Act 1981: Schedule 1 - Part 1	Stour Estuary, Copperas Bay RSPB	TM2232	1	2017
Essex Birdwatching Society	<i>Melanitta nigra</i>	bird	Common Scoter	Birds Directive: Annex 2.2, Convention on Migratory Species: AEWA Annex II, Convention on Migratory Species: Appendix 2, Wildlife and Countryside Act 1981: Schedule 1 - Part 1	the Stour	TM1632	1	2014
Essex Birdwatching Society	<i>Melanitta nigra</i>	bird	Common Scoter	Birds Directive: Annex 2.2, Convention on Migratory Species: AEWA Annex II, Convention on Migratory Species: Appendix 2, Wildlife and Countryside Act 1981: Schedule 1 - Part 1	Titchmarsh Marina, Hamford Water	TM2423	3	2016
Essex Birdwatching Society	<i>Melanitta nigra</i>	bird	Common Scoter	Birds Directive: Annex 2.2, Convention on Migratory Species: AEWA Annex II, Convention on Migratory Species: Appendix 2, Wildlife and Countryside Act 1981: Schedule 1 - Part 1	Walton on the Naze	TM2523	1	2013
Essex Birdwatching Society	<i>Melanitta nigra</i>	bird	Common Scoter	Birds Directive: Annex 2.2, Convention on Migratory Species: AEWA Annex II, Convention on Migratory Species: Appendix 2, Wildlife and Countryside Act 1981: Schedule 1 - Part 1	Wivenhoe	TM0322	2	2016
Essex Birdwatching Society	<i>Melanitta nigra</i>	bird	Common Scoter	Birds Directive: Annex 2.2, Convention on Migratory Species: AEWA Annex II, Convention on Migratory Species: Appendix 2, Wildlife and Countryside Act 1981: Schedule 1 - Part 1	Wrabness	TM1631	1	2014

Essex Birdwatching Society	<i>Melanitta nigra</i>	bird	Common Scoter	Birds Directive: Annex 2.2, Convention on Migratory Species: AEWA Annex II, Convention on Migratory Species: Appendix 2, Wildlife and Countryside Act 1981: Schedule 1 - Part 1	Wrabness	TM1632	1	2014
Essex Birdwatching Society	<i>Melanitta nigra</i>	bird	Common Scoter	Birds Directive: Annex 2.2, Convention on Migratory Species: AEWA Annex II, Convention on Migratory Species: Appendix 2, Wildlife and Countryside Act 1981: Schedule 1 - Part 1	Wrabness	TM1731	2	2020
Essex Birdwatching Society	<i>Melanitta nigra</i>	bird	Common Scoter	Birds Directive: Annex 2.2, Convention on Migratory Species: AEWA Annex II, Convention on Migratory Species: Appendix 2, Wildlife and Countryside Act 1981: Schedule 1 - Part 1	Wrabness	TM1731	12	2014
Essex Birdwatching Society	<i>Melanitta nigra</i>	bird	Common Scoter	Birds Directive: Annex 2.2, Convention on Migratory Species: AEWA Annex II, Convention on Migratory Species: Appendix 2, Wildlife and Countryside Act 1981: Schedule 1 - Part 1	Wrabness	TM1732	1	2014
Essex Birdwatching Society	<i>Melanitta nigra</i>	bird	Common Scoter	Birds Directive: Annex 2.2, Convention on Migratory Species: AEWA Annex II, Convention on Migratory Species: Appendix 2, Wildlife and Countryside Act 1981: Schedule 1 - Part 1	Wrabness	TM1831	2	2014
Essex Birdwatching Society	<i>Melanitta nigra</i>	bird	Common Scoter	Birds Directive: Annex 2.2, Convention on Migratory Species: AEWA Annex II, Convention on Migratory Species: Appendix 2, Wildlife and Countryside Act 1981: Schedule 1 - Part 1	Wrabness EWT	TM1731	2	2019
Essex Birdwatching Society	<i>Melanitta nigra</i>	bird	Common Scoter	Birds Directive: Annex 2.2, Convention on Migratory Species: AEWA Annex II, Convention on Migratory Species: Appendix 2, Wildlife and Countryside Act 1981: Schedule 1 - Part 1	Wrabness EWT	TM1731	5	2016
Essex Birdwatching Society	<i>Melanitta nigra</i>	bird	Common Scoter	Birds Directive: Annex 2.2, Convention on Migratory Species: AEWA Annex II, Convention on Migratory Species: Appendix 2, Wildlife and Countryside Act 1981: Schedule 1 - Part 1	Wrabness EWT NR	TM1631	1	2018

Essex Birdwatching Society	<i>Melanitta nigra</i>	bird	Common Scoter	Birds Directive: Annex 2.2, Convention on Migratory Species: AEWA Annex II, Convention on Migratory Species: Appendix 2, Wildlife and Countryside Act 1981: Schedule 1 - Part 1	Wrabness EWT NR	TM1731	3	2018
Essex Birdwatching Society	<i>Melanitta perspicillata</i>	bird	Surf Scoter	Convention on Migratory Species: Appendix 2	Bradfield	TM1331	1	2015
Essex Birdwatching Society	<i>Melanitta perspicillata</i>	bird	Surf Scoter	Convention on Migratory Species: Appendix 2	Bradfield	TM1430	10	2015
Essex Birdwatching Society	<i>Melanitta perspicillata</i>	bird	Surf Scoter	Convention on Migratory Species: Appendix 2	bradfield	TM1431	2	2015
Essex Birdwatching Society	<i>Melanitta perspicillata</i>	bird	Surf Scoter	Convention on Migratory Species: Appendix 2	Bradfield, Stour Estuary	TM1430	2	2015
Essex Birdwatching Society	<i>Melanitta perspicillata</i>	bird	Surf Scoter	Convention on Migratory Species: Appendix 2	Jacques Bay	TM1431	1	2014
Essex Birdwatching Society	<i>Melanitta perspicillata</i>	bird	Surf Scoter	Convention on Migratory Species: Appendix 2	River Stour Wrabness	TM1631	1	2015
Essex Birdwatching Society	<i>Melanitta perspicillata</i>	bird	Surf Scoter	Convention on Migratory Species: Appendix 2	Stour at Wrabness	TM1732	1	2014
Essex Birdwatching Society	<i>Melanitta perspicillata</i>	bird	Surf Scoter	Convention on Migratory Species: Appendix 2	Stour Estuary	TM1832	1	2015
Essex Birdwatching Society	<i>Melanitta perspicillata</i>	bird	Surf Scoter	Convention on Migratory Species: Appendix 2	Stour Estuary (by barge) - Essex/Suffolk	TM1032	1	2015
Essex Birdwatching Society	<i>Melanitta perspicillata</i>	bird	Surf Scoter	Convention on Migratory Species: Appendix 2	Stour Estuary - Essex/Suffolk by barge	TM1032	3	2014
Essex Birdwatching Society	<i>Melanitta perspicillata</i>	bird	Surf Scoter	Convention on Migratory Species: Appendix 2	Stour Estuary RSPB	TM1931	1	2014
Essex Birdwatching Society	<i>Melanitta perspicillata</i>	bird	Surf Scoter	Convention on Migratory Species: Appendix 2	Stour Estuary RSPB	TM2131	1	2015

Essex Birdwatching Society	<i>Melanitta perspicillata</i>	bird	Surf Scoter	Convention on Migratory Species: Appendix 2	Stour Reserve	TM1631	1	2014
Essex Birdwatching Society	<i>Melanitta perspicillata</i>	bird	Surf Scoter	Convention on Migratory Species: Appendix 2	the Stour	TM1632	1	2014
Essex Birdwatching Society	<i>Melanitta perspicillata</i>	bird	Surf Scoter	Convention on Migratory Species: Appendix 2	Wrabness	TM1631	1	2014
Essex Birdwatching Society	<i>Melanitta perspicillata</i>	bird	Surf Scoter	Convention on Migratory Species: Appendix 2	Wrabness	TM1631	1	2015
Essex Birdwatching Society	<i>Melanitta perspicillata</i>	bird	Surf Scoter	Convention on Migratory Species: Appendix 2	Wrabness	TM1632	1	2014
Essex Birdwatching Society	<i>Melanitta perspicillata</i>	bird	Surf Scoter	Convention on Migratory Species: Appendix 2	Wrabness	TM1632	2	2015
Essex Birdwatching Society	<i>Melanitta perspicillata</i>	bird	Surf Scoter	Convention on Migratory Species: Appendix 2	Wrabness	TM1731	9	2015
Essex Birdwatching Society	<i>Melanitta perspicillata</i>	bird	Surf Scoter	Convention on Migratory Species: Appendix 2	Wrabness	TM1731	38	2014
Essex Birdwatching Society	<i>Melanitta perspicillata</i>	bird	Surf Scoter	Convention on Migratory Species: Appendix 2	Wrabness	TM1732	1	2014
Essex Birdwatching Society	<i>Melanitta perspicillata</i>	bird	Surf Scoter	Convention on Migratory Species: Appendix 2	Wrabness	TM1831	1	2015
Essex Birdwatching Society	<i>Melanitta perspicillata</i>	bird	Surf Scoter	Convention on Migratory Species: Appendix 2	Wrabness	TM1832	1	2015
Essex Field Club	<i>Meles meles</i>	terrestrial mammal	Badger	Bern Convention: Appendix 3, Protection of Badgers Act: Protection of Badgers Act (1992)	search area location	sensitive	1	2012
Essex Field Club	<i>Meles meles</i>	terrestrial mammal	Badger	Bern Convention: Appendix 3, Protection of Badgers Act: Protection of Badgers Act (1992)	search area location	sensitive	1	2019
Essex Field Club	<i>Meles meles</i>	terrestrial mammal	Badger	Bern Convention: Appendix 3, Protection of Badgers Act: Protection of Badgers Act (1992)	search area location	sensitive	4	2016

Essex Field Club	<i>Meles meles</i>	terrestrial mammal	Badger	Bern Convention: Appendix 3, Protection of Badgers Act: Protection of Badgers Act (1992)	search area location	sensitive	2	2016
Essex Field Club	<i>Meles meles</i>	terrestrial mammal	Badger	Bern Convention: Appendix 3, Protection of Badgers Act: Protection of Badgers Act (1992)	search area location	sensitive	1	2019
Essex Field Club	<i>Meles meles</i>	terrestrial mammal	Badger	Bern Convention: Appendix 3, Protection of Badgers Act: Protection of Badgers Act (1992)	search area location	sensitive	1	2006
Essex Field Club	<i>Meles meles</i>	terrestrial mammal	Badger	Bern Convention: Appendix 3, Protection of Badgers Act: Protection of Badgers Act (1992)	search area location	sensitive	1	1996
Essex Field Club	<i>Meles meles</i>	terrestrial mammal	Badger	Bern Convention: Appendix 3, Protection of Badgers Act: Protection of Badgers Act (1992)	search area location	sensitive	2	1996
Essex Field Club	<i>Meles meles</i>	terrestrial mammal	Badger	Bern Convention: Appendix 3, Protection of Badgers Act: Protection of Badgers Act (1992)	search area location	sensitive	2	1996
Essex Field Club	<i>Meles meles</i>	terrestrial mammal	Badger	Bern Convention: Appendix 3, Protection of Badgers Act: Protection of Badgers Act (1992)	search area location	sensitive	1	2013
Essex Field Club	<i>Meles meles</i>	terrestrial mammal	Badger	Bern Convention: Appendix 3, Protection of Badgers Act: Protection of Badgers Act (1992)	search area location	sensitive	3	2001
Essex Field Club	<i>Meles meles</i>	terrestrial mammal	Badger	Bern Convention: Appendix 3, Protection of Badgers Act: Protection of Badgers Act (1992)	search area location	sensitive	3	2001
Essex Field Club	<i>Meles meles</i>	terrestrial mammal	Badger	Bern Convention: Appendix 3, Protection of Badgers Act: Protection of Badgers Act (1992)	search area location	sensitive	2	2004
Essex Field Club	<i>Meles meles</i>	terrestrial mammal	Badger	Bern Convention: Appendix 3, Protection of Badgers Act: Protection of Badgers Act (1992)	search area location	sensitive	2	2007
Essex Field Club	<i>Meles meles</i>	terrestrial mammal	Badger	Bern Convention: Appendix 3, Protection of Badgers Act: Protection of Badgers Act (1992)	search area location	sensitive	2	2009
Essex Field Club	<i>Meles meles</i>	terrestrial mammal	Badger	Bern Convention: Appendix 3, Protection of Badgers Act: Protection of Badgers Act (1992)	search area location	sensitive	1	2013
Essex Field Club	<i>Meles meles</i>	terrestrial mammal	Badger	Bern Convention: Appendix 3, Protection of Badgers Act: Protection of Badgers Act (1992)	search area location	sensitive	1	2017

Essex Field Club	<i>Meles meles</i>	terrestrial mammal	Badger	Bern Convention: Appendix 3, Protection of Badgers Act: Protection of Badgers Act (1992)	search area location	sensitive	1	2006
Essex Field Club	<i>Meles meles</i>	terrestrial mammal	Badger	Bern Convention: Appendix 3, Protection of Badgers Act: Protection of Badgers Act (1992)	search area location	sensitive	1	2006
Essex Field Club	<i>Meles meles</i>	terrestrial mammal	Badger	Bern Convention: Appendix 3, Protection of Badgers Act: Protection of Badgers Act (1992)	search area location	sensitive	1	2011
Essex Field Club	<i>Meles meles</i>	terrestrial mammal	Badger	Bern Convention: Appendix 3, Protection of Badgers Act: Protection of Badgers Act (1992)	search area location	sensitive	1	2009
Essex Field Club	<i>Meles meles</i>	terrestrial mammal	Badger	Bern Convention: Appendix 3, Protection of Badgers Act: Protection of Badgers Act (1992)	search area location	sensitive	1	2016
Essex Field Club	<i>Meles meles</i>	terrestrial mammal	Badger	Bern Convention: Appendix 3, Protection of Badgers Act: Protection of Badgers Act (1992)	search area location	sensitive	2	1996
Essex Field Club	<i>Meles meles</i>	terrestrial mammal	Badger	Bern Convention: Appendix 3, Protection of Badgers Act: Protection of Badgers Act (1992)	search area location	sensitive	1	2014
Essex Field Club	<i>Meles meles</i>	terrestrial mammal	Badger	Bern Convention: Appendix 3, Protection of Badgers Act: Protection of Badgers Act (1992)	search area location	sensitive	2	2001
Essex Field Club	<i>Meles meles</i>	terrestrial mammal	Badger	Bern Convention: Appendix 3, Protection of Badgers Act: Protection of Badgers Act (1992)	search area location	sensitive	1	1997
Essex Field Club	<i>Meles meles</i>	terrestrial mammal	Badger	Bern Convention: Appendix 3, Protection of Badgers Act: Protection of Badgers Act (1992)	search area location	sensitive	1	2016
Essex Field Club	<i>Meles meles</i>	terrestrial mammal	Badger	Bern Convention: Appendix 3, Protection of Badgers Act: Protection of Badgers Act (1992)	search area location	sensitive	2	2009
Essex Field Club	<i>Meles meles</i>	terrestrial mammal	Badger	Bern Convention: Appendix 3, Protection of Badgers Act: Protection of Badgers Act (1992)	search area location	sensitive	3	1996
Essex Field Club	<i>Meles meles</i>	terrestrial mammal	Badger	Bern Convention: Appendix 3, Protection of Badgers Act: Protection of Badgers Act (1992)	search area location	sensitive	2	1998
Essex Field Club	<i>Meles meles</i>	terrestrial mammal	Badger	Bern Convention: Appendix 3, Protection of Badgers Act: Protection of Badgers Act (1992)	search area location	sensitive	2	2004

Essex Field Club	<i>Meles meles</i>	terrestrial mammal	Badger	Bern Convention: Appendix 3, Protection of Badgers Act: Protection of Badgers Act (1992)	search area location	sensitive	1	2016
Essex Field Club	<i>Meles meles</i>	terrestrial mammal	Badger	Bern Convention: Appendix 3, Protection of Badgers Act: Protection of Badgers Act (1992)	search area location	sensitive	3	2008
Essex Field Club	<i>Meles meles</i>	terrestrial mammal	Badger	Bern Convention: Appendix 3, Protection of Badgers Act: Protection of Badgers Act (1992)	search area location	sensitive	1	2011
Essex Field Club	<i>Meles meles</i>	terrestrial mammal	Badger	Bern Convention: Appendix 3, Protection of Badgers Act: Protection of Badgers Act (1992)	search area location	sensitive	2	2013
Essex Field Club	<i>Meles meles</i>	terrestrial mammal	Badger	Bern Convention: Appendix 3, Protection of Badgers Act: Protection of Badgers Act (1992)	search area location	sensitive	1	2010
Essex Field Club	<i>Meles meles</i>	terrestrial mammal	Badger	Bern Convention: Appendix 3, Protection of Badgers Act: Protection of Badgers Act (1992)	search area location	sensitive	2	2006
Essex Field Club	<i>Meles meles</i>	terrestrial mammal	Badger	Bern Convention: Appendix 3, Protection of Badgers Act: Protection of Badgers Act (1992)	search area location	sensitive	4	1999
Essex Field Club	<i>Meles meles</i>	terrestrial mammal	Badger	Bern Convention: Appendix 3, Protection of Badgers Act: Protection of Badgers Act (1992)	search area location	sensitive	2	2010
Essex Field Club	<i>Meles meles</i>	terrestrial mammal	Badger	Bern Convention: Appendix 3, Protection of Badgers Act: Protection of Badgers Act (1992)	search area location	sensitive	2	2011
Essex Field Club	<i>Meles meles</i>	terrestrial mammal	Badger	Bern Convention: Appendix 3, Protection of Badgers Act: Protection of Badgers Act (1992)	search area location	sensitive	2	2011
Essex Field Club	<i>Meles meles</i>	terrestrial mammal	Badger	Bern Convention: Appendix 3, Protection of Badgers Act: Protection of Badgers Act (1992)	search area location	sensitive	1	2012
Essex Field Club	<i>Meles meles</i>	terrestrial mammal	Badger	Bern Convention: Appendix 3, Protection of Badgers Act: Protection of Badgers Act (1992)	search area location	sensitive	1	2010
Essex Field Club	<i>Meles meles</i>	terrestrial mammal	Badger	Bern Convention: Appendix 3, Protection of Badgers Act: Protection of Badgers Act (1992)	search area location	sensitive	1	2011
Essex Field Club	<i>Meles meles</i>	terrestrial mammal	Badger	Bern Convention: Appendix 3, Protection of Badgers Act: Protection of Badgers Act (1992)	search area location	sensitive	4	1996

Essex Field Club	<i>Meles meles</i>	terrestrial mammal	Badger	Bern Convention: Appendix 3, Protection of Badgers Act: Protection of Badgers Act (1992)	search area location	sensitive	4	2013
Essex Field Club	<i>Meles meles</i>	terrestrial mammal	Badger	Bern Convention: Appendix 3, Protection of Badgers Act: Protection of Badgers Act (1992)	search area location	sensitive	4	1996
Essex Field Club	<i>Meles meles</i>	terrestrial mammal	Badger	Bern Convention: Appendix 3, Protection of Badgers Act: Protection of Badgers Act (1992)	search area location	sensitive	3	2007
Essex Field Club	<i>Meles meles</i>	terrestrial mammal	Badger	Bern Convention: Appendix 3, Protection of Badgers Act: Protection of Badgers Act (1992)	search area location	sensitive	4	2011
Essex Field Club	<i>Meles meles</i>	terrestrial mammal	Badger	Bern Convention: Appendix 3, Protection of Badgers Act: Protection of Badgers Act (1992)	search area location	sensitive	1	2017
Essex Field Club	<i>Meles meles</i>	terrestrial mammal	Badger	Bern Convention: Appendix 3, Protection of Badgers Act: Protection of Badgers Act (1992)	search area location	sensitive	3	2008
Essex Field Club	<i>Meles meles</i>	terrestrial mammal	Badger	Bern Convention: Appendix 3, Protection of Badgers Act: Protection of Badgers Act (1992)	search area location	sensitive	4	1995
Essex Field Club	<i>Meles meles</i>	terrestrial mammal	Badger	Bern Convention: Appendix 3, Protection of Badgers Act: Protection of Badgers Act (1992)	search area location	sensitive	4	2008
Essex Field Club	<i>Meles meles</i>	terrestrial mammal	Badger	Bern Convention: Appendix 3, Protection of Badgers Act: Protection of Badgers Act (1992)	search area location	sensitive	3	2009
Essex Field Club	<i>Meles meles</i>	terrestrial mammal	Badger	Bern Convention: Appendix 3, Protection of Badgers Act: Protection of Badgers Act (1992)	search area location	sensitive	4	2013
Essex Field Club	<i>Meles meles</i>	terrestrial mammal	Badger	Bern Convention: Appendix 3, Protection of Badgers Act: Protection of Badgers Act (1992)	search area location	sensitive	3	2013
Essex Field Club	<i>Meles meles</i>	terrestrial mammal	Badger	Bern Convention: Appendix 3, Protection of Badgers Act: Protection of Badgers Act (1992)	search area location	sensitive	5	2010
Essex Field Club	<i>Meles meles</i>	terrestrial mammal	Badger	Bern Convention: Appendix 3, Protection of Badgers Act: Protection of Badgers Act (1992)	search area location	sensitive	5	2001
Essex Field Club	<i>Meles meles</i>	terrestrial mammal	Badger	Bern Convention: Appendix 3, Protection of Badgers Act: Protection of Badgers Act (1992)	search area location	sensitive	2	2012

Essex Field Club	<i>Meles meles</i>	terrestrial mammal	Badger	Bern Convention: Appendix 3, Protection of Badgers Act: Protection of Badgers Act (1992)	search area location	sensitive	1	2013
Essex Field Club	<i>Meles meles</i>	terrestrial mammal	Badger	Bern Convention: Appendix 3, Protection of Badgers Act: Protection of Badgers Act (1992)	search area location	sensitive	3	2011
Essex Field Club	<i>Meles meles</i>	terrestrial mammal	Badger	Bern Convention: Appendix 3, Protection of Badgers Act: Protection of Badgers Act (1992)	search area location	sensitive	1	2016
Essex Field Club	<i>Meles meles</i>	terrestrial mammal	Badger	Bern Convention: Appendix 3, Protection of Badgers Act: Protection of Badgers Act (1992)	search area location	sensitive	1	2013
Essex Field Club	<i>Meles meles</i>	terrestrial mammal	Badger	Bern Convention: Appendix 3, Protection of Badgers Act: Protection of Badgers Act (1992)	search area location	sensitive	3	2009
Essex Field Club	<i>Meles meles</i>	terrestrial mammal	Badger	Bern Convention: Appendix 3, Protection of Badgers Act: Protection of Badgers Act (1992)	search area location	sensitive	3	2006
Essex Field Club	<i>Meles meles</i>	terrestrial mammal	Badger	Bern Convention: Appendix 3, Protection of Badgers Act: Protection of Badgers Act (1992)	search area location	sensitive	3	2001
Essex Field Club	<i>Meles meles</i>	terrestrial mammal	Badger	Bern Convention: Appendix 3, Protection of Badgers Act: Protection of Badgers Act (1992)	search area location	sensitive	2	2012
Essex Field Club	<i>Meles meles</i>	terrestrial mammal	Badger	Bern Convention: Appendix 3, Protection of Badgers Act: Protection of Badgers Act (1992)	search area location	sensitive	3	2006
Essex Field Club	<i>Meles meles</i>	terrestrial mammal	Badger	Bern Convention: Appendix 3, Protection of Badgers Act: Protection of Badgers Act (1992)	search area location	sensitive	1	2017
Essex Field Club	<i>Meles meles</i>	terrestrial mammal	Badger	Bern Convention: Appendix 3, Protection of Badgers Act: Protection of Badgers Act (1992)	search area location	sensitive	1	2013
Essex Field Club	<i>Meles meles</i>	terrestrial mammal	Badger	Bern Convention: Appendix 3, Protection of Badgers Act: Protection of Badgers Act (1992)	search area location	sensitive	1	2016
Essex Field Club	<i>Meles meles</i>	terrestrial mammal	Badger	Bern Convention: Appendix 3, Protection of Badgers Act: Protection of Badgers Act (1992)	search area location	sensitive	3	2010
Essex Field Club	<i>Meles meles</i>	terrestrial mammal	Badger	Bern Convention: Appendix 3, Protection of Badgers Act: Protection of Badgers Act (1992)	search area location	sensitive	2	2012

Essex Field Club	<i>Meles meles</i>	terrestrial mammal	Badger	Bern Convention: Appendix 3, Protection of Badgers Act: Protection of Badgers Act (1992)	search area location	sensitive	5	2016
Essex Field Club	<i>Meles meles</i>	terrestrial mammal	Badger	Bern Convention: Appendix 3, Protection of Badgers Act: Protection of Badgers Act (1992)	search area location	sensitive	1	2016
Essex Field Club	<i>Meles meles</i>	terrestrial mammal	Badger	Bern Convention: Appendix 3, Protection of Badgers Act: Protection of Badgers Act (1992)	search area location	sensitive	1	2017
Essex Field Club	<i>Meles meles</i>	terrestrial mammal	Badger	Bern Convention: Appendix 3, Protection of Badgers Act: Protection of Badgers Act (1992)	search area location	sensitive	4	2009
Essex Field Club	<i>Meles meles</i>	terrestrial mammal	Badger	Bern Convention: Appendix 3, Protection of Badgers Act: Protection of Badgers Act (1992)	search area location	sensitive	1	2016
Essex Field Club	<i>Meles meles</i>	terrestrial mammal	Badger	Bern Convention: Appendix 3, Protection of Badgers Act: Protection of Badgers Act (1992)	search area location	sensitive	1	2016
Essex Field Club	<i>Meles meles</i>	terrestrial mammal	Badger	Bern Convention: Appendix 3, Protection of Badgers Act: Protection of Badgers Act (1992)	search area location	sensitive	1	2016
Essex Field Club	<i>Meles meles</i>	terrestrial mammal	Badger	Bern Convention: Appendix 3, Protection of Badgers Act: Protection of Badgers Act (1992)	search area location	sensitive	1	2017
Essex Field Club	<i>Meles meles</i>	terrestrial mammal	Badger	Bern Convention: Appendix 3, Protection of Badgers Act: Protection of Badgers Act (1992)	search area location	sensitive	1	2008
Essex Field Club	<i>Meles meles</i>	terrestrial mammal	Badger	Bern Convention: Appendix 3, Protection of Badgers Act: Protection of Badgers Act (1992)	search area location	sensitive	3	2013
Essex Field Club	<i>Meles meles</i>	terrestrial mammal	Badger	Bern Convention: Appendix 3, Protection of Badgers Act: Protection of Badgers Act (1992)	search area location	sensitive	1	2007
Essex Field Club	<i>Meles meles</i>	terrestrial mammal	Badger	Bern Convention: Appendix 3, Protection of Badgers Act: Protection of Badgers Act (1992)	search area location	sensitive	2	1998
Essex Field Club	<i>Meles meles</i>	terrestrial mammal	Badger	Bern Convention: Appendix 3, Protection of Badgers Act: Protection of Badgers Act (1992)	search area location	sensitive	3	2006
Essex Field Club	<i>Meles meles</i>	terrestrial mammal	Badger	Bern Convention: Appendix 3, Protection of Badgers Act: Protection of Badgers Act (1992)	search area location	sensitive	6	2008

Essex Field Club	<i>Meles meles</i>	terrestrial mammal	Badger	Bern Convention: Appendix 3, Protection of Badgers Act: Protection of Badgers Act (1992)	search area location	sensitive	4	2010
Essex Field Club	<i>Meles meles</i>	terrestrial mammal	Badger	Bern Convention: Appendix 3, Protection of Badgers Act: Protection of Badgers Act (1992)	search area location	sensitive	1	2008
Essex Field Club	<i>Meles meles</i>	terrestrial mammal	Badger	Bern Convention: Appendix 3, Protection of Badgers Act: Protection of Badgers Act (1992)	search area location	sensitive	2	2010
Essex Field Club	<i>Meles meles</i>	terrestrial mammal	Badger	Bern Convention: Appendix 3, Protection of Badgers Act: Protection of Badgers Act (1992)	search area location	sensitive	1	2008
Essex Field Club	<i>Meles meles</i>	terrestrial mammal	Badger	Bern Convention: Appendix 3, Protection of Badgers Act: Protection of Badgers Act (1992)	search area location	sensitive	1	2012
Essex Field Club	<i>Meles meles</i>	terrestrial mammal	Badger	Bern Convention: Appendix 3, Protection of Badgers Act: Protection of Badgers Act (1992)	search area location	sensitive	2	2009
Essex Field Club	<i>Meles meles</i>	terrestrial mammal	Badger	Bern Convention: Appendix 3, Protection of Badgers Act: Protection of Badgers Act (1992)	search area location	sensitive	1	2012
Essex Field Club	<i>Meles meles</i>	terrestrial mammal	Badger	Bern Convention: Appendix 3, Protection of Badgers Act: Protection of Badgers Act (1992)	search area location	sensitive	3	2012
Essex Field Club	<i>Meles meles</i>	terrestrial mammal	Badger	Bern Convention: Appendix 3, Protection of Badgers Act: Protection of Badgers Act (1992)	search area location	sensitive	1	1996
Essex Field Club	<i>Meles meles</i>	terrestrial mammal	Badger	Bern Convention: Appendix 3, Protection of Badgers Act: Protection of Badgers Act (1992)	search area location	sensitive	1	2012
Essex Field Club	<i>Meles meles</i>	terrestrial mammal	Badger	Bern Convention: Appendix 3, Protection of Badgers Act: Protection of Badgers Act (1992)	search area location	sensitive	1	2008
Essex Field Club	<i>Meles meles</i>	terrestrial mammal	Badger	Bern Convention: Appendix 3, Protection of Badgers Act: Protection of Badgers Act (1992)	search area location	sensitive	4	2009
Essex Field Club	<i>Meles meles</i>	terrestrial mammal	Badger	Bern Convention: Appendix 3, Protection of Badgers Act: Protection of Badgers Act (1992)	search area location	sensitive	1	2008
Essex Field Club	<i>Meles meles</i>	terrestrial mammal	Badger	Bern Convention: Appendix 3, Protection of Badgers Act: Protection of Badgers Act (1992)	search area location	sensitive	1	2008

Essex Field Club	<i>Meles meles</i>	terrestrial mammal	Badger	Bern Convention: Appendix 3, Protection of Badgers Act: Protection of Badgers Act (1992)	search area location	sensitive	4	2007
Essex Field Club	<i>Meles meles</i>	terrestrial mammal	Badger	Bern Convention: Appendix 3, Protection of Badgers Act: Protection of Badgers Act (1992)	search area location	sensitive	4	2007
Essex Field Club	<i>Meles meles</i>	terrestrial mammal	Badger	Bern Convention: Appendix 3, Protection of Badgers Act: Protection of Badgers Act (1992)	search area location	sensitive	1	2011
Essex Field Club	<i>Meles meles</i>	terrestrial mammal	Badger	Bern Convention: Appendix 3, Protection of Badgers Act: Protection of Badgers Act (1992)	search area location	sensitive	3	1999
Essex Field Club	<i>Meles meles</i>	terrestrial mammal	Badger	Bern Convention: Appendix 3, Protection of Badgers Act: Protection of Badgers Act (1992)	search area location	sensitive	2	2008
Essex Field Club	<i>Meles meles</i>	terrestrial mammal	Badger	Bern Convention: Appendix 3, Protection of Badgers Act: Protection of Badgers Act (1992)	search area location	sensitive	3	2008
Essex Field Club	<i>Meles meles</i>	terrestrial mammal	Badger	Bern Convention: Appendix 3, Protection of Badgers Act: Protection of Badgers Act (1992)	search area location	sensitive	2	2010
Essex Field Club	<i>Meles meles</i>	terrestrial mammal	Badger	Bern Convention: Appendix 3, Protection of Badgers Act: Protection of Badgers Act (1992)	search area location	sensitive	6	2012
Essex Field Club	<i>Meles meles</i>	terrestrial mammal	Badger	Bern Convention: Appendix 3, Protection of Badgers Act: Protection of Badgers Act (1992)	search area location	sensitive	3	2007
Essex Field Club	<i>Meles meles</i>	terrestrial mammal	Badger	Bern Convention: Appendix 3, Protection of Badgers Act: Protection of Badgers Act (1992)	search area location	sensitive	4	1996
Essex Field Club	<i>Meles meles</i>	terrestrial mammal	Badger	Bern Convention: Appendix 3, Protection of Badgers Act: Protection of Badgers Act (1992)	search area location	sensitive	6	1996
Essex Field Club	<i>Meles meles</i>	terrestrial mammal	Badger	Bern Convention: Appendix 3, Protection of Badgers Act: Protection of Badgers Act (1992)	search area location	sensitive	2	2012
Essex Field Club	<i>Meles meles</i>	terrestrial mammal	Badger	Bern Convention: Appendix 3, Protection of Badgers Act: Protection of Badgers Act (1992)	search area location	sensitive	2	1997
Essex Field Club	<i>Meles meles</i>	terrestrial mammal	Badger	Bern Convention: Appendix 3, Protection of Badgers Act: Protection of Badgers Act (1992)	search area location	sensitive	3	2006

Essex Field Club	<i>Meles meles</i>	terrestrial mammal	Badger	Bern Convention: Appendix 3, Protection of Badgers Act: Protection of Badgers Act (1992)	search area location	sensitive	1	2009
Essex Field Club	<i>Meles meles</i>	terrestrial mammal	Badger	Bern Convention: Appendix 3, Protection of Badgers Act: Protection of Badgers Act (1992)	search area location	sensitive	4	1996
Essex Field Club	<i>Meles meles</i>	terrestrial mammal	Badger	Bern Convention: Appendix 3, Protection of Badgers Act: Protection of Badgers Act (1992)	search area location	sensitive	2	1996
Essex Field Club	<i>Meles meles</i>	terrestrial mammal	Badger	Bern Convention: Appendix 3, Protection of Badgers Act: Protection of Badgers Act (1992)	search area location	sensitive	4	1996
Essex Field Club	<i>Meles meles</i>	terrestrial mammal	Badger	Bern Convention: Appendix 3, Protection of Badgers Act: Protection of Badgers Act (1992)	search area location	sensitive	3	1997
Essex Field Club	<i>Meles meles</i>	terrestrial mammal	Badger	Bern Convention: Appendix 3, Protection of Badgers Act: Protection of Badgers Act (1992)	search area location	sensitive	3	2009
Essex Field Club	<i>Meles meles</i>	terrestrial mammal	Badger	Bern Convention: Appendix 3, Protection of Badgers Act: Protection of Badgers Act (1992)	search area location	sensitive	3	2013
Essex Field Club	<i>Meles meles</i>	terrestrial mammal	Badger	Bern Convention: Appendix 3, Protection of Badgers Act: Protection of Badgers Act (1992)	search area location	sensitive	2	2009
Essex Field Club	<i>Meles meles</i>	terrestrial mammal	Badger	Bern Convention: Appendix 3, Protection of Badgers Act: Protection of Badgers Act (1992)	search area location	sensitive	3	2013
Essex Field Club	<i>Meles meles</i>	terrestrial mammal	Badger	Bern Convention: Appendix 3, Protection of Badgers Act: Protection of Badgers Act (1992)	search area location	sensitive	3	1995
Essex Field Club	<i>Meles meles</i>	terrestrial mammal	Badger	Bern Convention: Appendix 3, Protection of Badgers Act: Protection of Badgers Act (1992)	search area location	sensitive	3	2007
Essex Field Club	<i>Meles meles</i>	terrestrial mammal	Badger	Bern Convention: Appendix 3, Protection of Badgers Act: Protection of Badgers Act (1992)	search area location	sensitive	3	1996
Essex Field Club	<i>Meles meles</i>	terrestrial mammal	Badger	Bern Convention: Appendix 3, Protection of Badgers Act: Protection of Badgers Act (1992)	search area location	sensitive	2	2008
Essex Field Club	<i>Meles meles</i>	terrestrial mammal	Badger	Bern Convention: Appendix 3, Protection of Badgers Act: Protection of Badgers Act (1992)	search area location	sensitive	5	2009

Essex Field Club	<i>Meles meles</i>	terrestrial mammal	Badger	Bern Convention: Appendix 3, Protection of Badgers Act: Protection of Badgers Act (1992)	search area location	sensitive	5	2001
Essex Field Club	<i>Meles meles</i>	terrestrial mammal	Badger	Bern Convention: Appendix 3, Protection of Badgers Act: Protection of Badgers Act (1992)	search area location	sensitive	3	2012
Essex Field Club	<i>Meles meles</i>	terrestrial mammal	Badger	Bern Convention: Appendix 3, Protection of Badgers Act: Protection of Badgers Act (1992)	search area location	sensitive	3	2006
Essex Field Club	<i>Meles meles</i>	terrestrial mammal	Badger	Bern Convention: Appendix 3, Protection of Badgers Act: Protection of Badgers Act (1992)	search area location	sensitive	4	2007
Essex Field Club	<i>Meles meles</i>	terrestrial mammal	Badger	Bern Convention: Appendix 3, Protection of Badgers Act: Protection of Badgers Act (1992)	search area location	sensitive	5	2008
Essex Field Club	<i>Meles meles</i>	terrestrial mammal	Badger	Bern Convention: Appendix 3, Protection of Badgers Act: Protection of Badgers Act (1992)	search area location	sensitive	4	2006
Essex Field Club	<i>Meles meles</i>	terrestrial mammal	Badger	Bern Convention: Appendix 3, Protection of Badgers Act: Protection of Badgers Act (1992)	search area location	sensitive	3	2007
Essex Field Club	<i>Meles meles</i>	terrestrial mammal	Badger	Bern Convention: Appendix 3, Protection of Badgers Act: Protection of Badgers Act (1992)	search area location	sensitive	3	2008
Essex Field Club	<i>Meles meles</i>	terrestrial mammal	Badger	Bern Convention: Appendix 3, Protection of Badgers Act: Protection of Badgers Act (1992)	search area location	sensitive	5	2010
Essex Field Club	<i>Meles meles</i>	terrestrial mammal	Badger	Bern Convention: Appendix 3, Protection of Badgers Act: Protection of Badgers Act (1992)	search area location	sensitive	1	2013
Essex Field Club	<i>Meles meles</i>	terrestrial mammal	Badger	Bern Convention: Appendix 3, Protection of Badgers Act: Protection of Badgers Act (1992)	search area location	sensitive	3	2001
Essex Field Club	<i>Meles meles</i>	terrestrial mammal	Badger	Bern Convention: Appendix 3, Protection of Badgers Act: Protection of Badgers Act (1992)	search area location	sensitive	3	2013
Essex Field Club	<i>Meles meles</i>	terrestrial mammal	Badger	Bern Convention: Appendix 3, Protection of Badgers Act: Protection of Badgers Act (1992)	search area location	sensitive	2	1999
Essex Field Club	<i>Meles meles</i>	terrestrial mammal	Badger	Bern Convention: Appendix 3, Protection of Badgers Act: Protection of Badgers Act (1992)	search area location	sensitive	5	2009

Essex Field Club	<i>Meles meles</i>	terrestrial mammal	Badger	Bern Convention: Appendix 3, Protection of Badgers Act: Protection of Badgers Act (1992)	search area location	sensitive	1	2008
Essex Field Club	<i>Meles meles</i>	terrestrial mammal	Badger	Bern Convention: Appendix 3, Protection of Badgers Act: Protection of Badgers Act (1992)	search area location	sensitive	3	2013
Essex Field Club	<i>Meles meles</i>	terrestrial mammal	Badger	Bern Convention: Appendix 3, Protection of Badgers Act: Protection of Badgers Act (1992)	search area location	sensitive	1	1996
Essex Field Club	<i>Meles meles</i>	terrestrial mammal	Badger	Bern Convention: Appendix 3, Protection of Badgers Act: Protection of Badgers Act (1992)	search area location	sensitive	4	1997
Essex Field Club	<i>Meles meles</i>	terrestrial mammal	Badger	Bern Convention: Appendix 3, Protection of Badgers Act: Protection of Badgers Act (1992)	search area location	sensitive	1	2012
Essex Field Club	<i>Meles meles</i>	terrestrial mammal	Badger	Bern Convention: Appendix 3, Protection of Badgers Act: Protection of Badgers Act (1992)	search area location	sensitive	1	1993
Essex Field Club	<i>Meles meles</i>	terrestrial mammal	Badger	Bern Convention: Appendix 3, Protection of Badgers Act: Protection of Badgers Act (1992)	search area location	sensitive	3	2012
Essex Field Club	<i>Meles meles</i>	terrestrial mammal	Badger	Bern Convention: Appendix 3, Protection of Badgers Act: Protection of Badgers Act (1992)	search area location	sensitive	1	2007
Essex Field Club	<i>Meles meles</i>	terrestrial mammal	Badger	Bern Convention: Appendix 3, Protection of Badgers Act: Protection of Badgers Act (1992)	search area location	sensitive	4	2001
Essex Field Club	<i>Meles meles</i>	terrestrial mammal	Badger	Bern Convention: Appendix 3, Protection of Badgers Act: Protection of Badgers Act (1992)	search area location	sensitive	3	2006
Essex Field Club	<i>Meles meles</i>	terrestrial mammal	Badger	Bern Convention: Appendix 3, Protection of Badgers Act: Protection of Badgers Act (1992)	search area location	sensitive	2	2012
Essex Field Club	<i>Meles meles</i>	terrestrial mammal	Badger	Bern Convention: Appendix 3, Protection of Badgers Act: Protection of Badgers Act (1992)	search area location	sensitive	4	2011
Essex Field Club	<i>Meles meles</i>	terrestrial mammal	Badger	Bern Convention: Appendix 3, Protection of Badgers Act: Protection of Badgers Act (1992)	search area location	sensitive	3	2010
Essex Field Club	<i>Meles meles</i>	terrestrial mammal	Badger	Bern Convention: Appendix 3, Protection of Badgers Act: Protection of Badgers Act (1992)	search area location	sensitive	3	2006

Essex Field Club	<i>Meles meles</i>	terrestrial mammal	Badger	Bern Convention: Appendix 3, Protection of Badgers Act: Protection of Badgers Act (1992)	search area location	sensitive	3	2009
Essex Field Club	<i>Meles meles</i>	terrestrial mammal	Badger	Bern Convention: Appendix 3, Protection of Badgers Act: Protection of Badgers Act (1992)	search area location	sensitive	1	2006
Essex Field Club	<i>Meles meles</i>	terrestrial mammal	Badger	Bern Convention: Appendix 3, Protection of Badgers Act: Protection of Badgers Act (1992)	search area location	sensitive	3	1998
Essex Field Club	<i>Meles meles</i>	terrestrial mammal	Badger	Bern Convention: Appendix 3, Protection of Badgers Act: Protection of Badgers Act (1992)	search area location	sensitive	1	2001
Essex Field Club	<i>Meles meles</i>	terrestrial mammal	Badger	Bern Convention: Appendix 3, Protection of Badgers Act: Protection of Badgers Act (1992)	search area location	sensitive	1	1999
Essex Field Club	<i>Meles meles</i>	terrestrial mammal	Badger	Bern Convention: Appendix 3, Protection of Badgers Act: Protection of Badgers Act (1992)	search area location	sensitive	4	2006
Essex Field Club	<i>Meles meles</i>	terrestrial mammal	Badger	Bern Convention: Appendix 3, Protection of Badgers Act: Protection of Badgers Act (1992)	search area location	sensitive	4	1997
Essex Field Club	<i>Meles meles</i>	terrestrial mammal	Badger	Bern Convention: Appendix 3, Protection of Badgers Act: Protection of Badgers Act (1992)	search area location	sensitive	4	2008
Essex Field Club	<i>Meles meles</i>	terrestrial mammal	Badger	Bern Convention: Appendix 3, Protection of Badgers Act: Protection of Badgers Act (1992)	search area location	sensitive	13	2011
Essex Field Club	<i>Meles meles</i>	terrestrial mammal	Badger	Bern Convention: Appendix 3, Protection of Badgers Act: Protection of Badgers Act (1992)	search area location	sensitive	2	1998
Essex Field Club	<i>Meles meles</i>	terrestrial mammal	Badger	Bern Convention: Appendix 3, Protection of Badgers Act: Protection of Badgers Act (1992)	search area location	sensitive	4	2008
Essex Field Club	<i>Meles meles</i>	terrestrial mammal	Badger	Bern Convention: Appendix 3, Protection of Badgers Act: Protection of Badgers Act (1992)	search area location	sensitive	1	2007
Essex Field Club	<i>Meles meles</i>	terrestrial mammal	Badger	Bern Convention: Appendix 3, Protection of Badgers Act: Protection of Badgers Act (1992)	search area location	sensitive	3	2008
Essex Field Club	<i>Meles meles</i>	terrestrial mammal	Badger	Bern Convention: Appendix 3, Protection of Badgers Act: Protection of Badgers Act (1992)	search area location	sensitive	2	2008

Essex Field Club	<i>Meles meles</i>	terrestrial mammal	Badger	Bern Convention: Appendix 3, Protection of Badgers Act: Protection of Badgers Act (1992)	search area location	sensitive	2	2006
Essex Field Club	<i>Meles meles</i>	terrestrial mammal	Badger	Bern Convention: Appendix 3, Protection of Badgers Act: Protection of Badgers Act (1992)	search area location	sensitive	5	2010
Essex Field Club	<i>Meles meles</i>	terrestrial mammal	Badger	Bern Convention: Appendix 3, Protection of Badgers Act: Protection of Badgers Act (1992)	search area location	sensitive	6	2010
Essex Field Club	<i>Meles meles</i>	terrestrial mammal	Badger	Bern Convention: Appendix 3, Protection of Badgers Act: Protection of Badgers Act (1992)	search area location	sensitive	1	1999
Essex Field Club	<i>Meles meles</i>	terrestrial mammal	Badger	Bern Convention: Appendix 3, Protection of Badgers Act: Protection of Badgers Act (1992)	search area location	sensitive	1	2007
Essex Field Club	<i>Meles meles</i>	terrestrial mammal	Badger	Bern Convention: Appendix 3, Protection of Badgers Act: Protection of Badgers Act (1992)	search area location	sensitive	1	2008
Essex Field Club	<i>Meles meles</i>	terrestrial mammal	Badger	Bern Convention: Appendix 3, Protection of Badgers Act: Protection of Badgers Act (1992)	search area location	sensitive	1	1996
Essex Field Club	<i>Meles meles</i>	terrestrial mammal	Badger	Bern Convention: Appendix 3, Protection of Badgers Act: Protection of Badgers Act (1992)	search area location	sensitive	1	2017
Essex Field Club	<i>Meles meles</i>	terrestrial mammal	Badger	Bern Convention: Appendix 3, Protection of Badgers Act: Protection of Badgers Act (1992)	search area location	sensitive	1	2009
Essex Field Club	<i>Menyanthes trifoliata</i>	flowering plant	Bogbean	EC Cites: Annex D	Gt Bentley Green	TM1121	1	1985
Essex Field Club	<i>Menyanthes trifoliata</i>	flowering plant	Bogbean	EC Cites: Annex D	TM1821	TM188210	1	1999
Essex Birdwatching Society	<i>Mergellus albellus</i>	bird	Smew	Bern Convention: Appendix 2, Birds Directive: Annex 1, Convention on Migratory Species: AEW Annex II, Convention on Migratory Species: Appendix 2	Cattawade	TM0932	1	2013
Essex Birdwatching Society	<i>Mergellus albellus</i>	bird	Smew	Bern Convention: Appendix 2, Birds Directive: Annex 1, Convention on Migratory Species: AEW Annex II, Convention on Migratory Species: Appendix 2	Cattawade	TM1032	2	2019

Essex Birdwatching Society	<i>Mergellus albellus</i>	bird	Smew	Bern Convention: Appendix 2, Birds Directive: Annex 1, Convention on Migratory Species: AEWA Annex II, Convention on Migratory Species: Appendix 2	Cattawade Marshes	TM0932	1	2013
Essex Birdwatching Society	<i>Mergellus albellus</i>	bird	Smew	Bern Convention: Appendix 2, Birds Directive: Annex 1, Convention on Migratory Species: AEWA Annex II, Convention on Migratory Species: Appendix 2	Hogmarsh Island EWT	TM1032	1	2019
Essex Birdwatching Society	<i>Mergellus albellus</i>	bird	Smew	Bern Convention: Appendix 2, Birds Directive: Annex 1, Convention on Migratory Species: AEWA Annex II, Convention on Migratory Species: Appendix 2	Manningtree	TM1031	5	2019
Essex Birdwatching Society	<i>Mergellus albellus</i>	bird	Smew	Bern Convention: Appendix 2, Birds Directive: Annex 1, Convention on Migratory Species: AEWA Annex II, Convention on Migratory Species: Appendix 2	Manningtree	TM1032	2	2016
Essex Birdwatching Society	<i>Mergellus albellus</i>	bird	Smew	Bern Convention: Appendix 2, Birds Directive: Annex 1, Convention on Migratory Species: AEWA Annex II, Convention on Migratory Species: Appendix 2	Manningtree	TM1032	2	2019
Essex Birdwatching Society	<i>Mergellus albellus</i>	bird	Smew	Bern Convention: Appendix 2, Birds Directive: Annex 1, Convention on Migratory Species: AEWA Annex II, Convention on Migratory Species: Appendix 2	Manningtree	TM1131	1	2019
Essex Birdwatching Society	<i>Mergellus albellus</i>	bird	Smew	Bern Convention: Appendix 2, Birds Directive: Annex 1, Convention on Migratory Species: AEWA Annex II, Convention on Migratory Species: Appendix 2	Manningtree	TM1132	3	2016
Essex Birdwatching Society	<i>Mergellus albellus</i>	bird	Smew	Bern Convention: Appendix 2, Birds Directive: Annex 1, Convention on Migratory Species: AEWA Annex II, Convention on Migratory Species: Appendix 2	Manningtree Train Station	TM0932	1	2019

Essex Birdwatching Society	<i>Mergellus albellus</i>	bird	Smew	Bern Convention: Appendix 2, Birds Directive: Annex 1, Convention on Migratory Species: AEWA Annex II, Convention on Migratory Species: Appendix 2	Mistley	TM1131	5	2016
Essex Birdwatching Society	<i>Mergellus albellus</i>	bird	Smew	Bern Convention: Appendix 2, Birds Directive: Annex 1, Convention on Migratory Species: AEWA Annex II, Convention on Migratory Species: Appendix 2	Mistley	TM1231	1	2013
Essex Birdwatching Society	<i>Mergellus albellus</i>	bird	Smew	Bern Convention: Appendix 2, Birds Directive: Annex 1, Convention on Migratory Species: AEWA Annex II, Convention on Migratory Species: Appendix 2	Mistley Quay	TM1131	4	2016
Essex Birdwatching Society	<i>Mergellus albellus</i>	bird	Smew	Bern Convention: Appendix 2, Birds Directive: Annex 1, Convention on Migratory Species: AEWA Annex II, Convention on Migratory Species: Appendix 2	Mistley to Wrabness	TM1431	1	2019
Essex Birdwatching Society	<i>Mergellus albellus</i>	bird	Smew	Bern Convention: Appendix 2, Birds Directive: Annex 1, Convention on Migratory Species: AEWA Annex II, Convention on Migratory Species: Appendix 2	Mistley Walls	TM1131	1	2019
Essex Birdwatching Society	<i>Mergellus albellus</i>	bird	Smew	Bern Convention: Appendix 2, Birds Directive: Annex 1, Convention on Migratory Species: AEWA Annex II, Convention on Migratory Species: Appendix 2	Mistley Walls	TM1131	2	2016
Essex Birdwatching Society	<i>Mergellus albellus</i>	bird	Smew	Bern Convention: Appendix 2, Birds Directive: Annex 1, Convention on Migratory Species: AEWA Annex II, Convention on Migratory Species: Appendix 2	Mistley Walls	TM1132	2	2016
Essex Birdwatching Society	<i>Mergellus albellus</i>	bird	Smew	Bern Convention: Appendix 2, Birds Directive: Annex 1, Convention on Migratory Species: AEWA Annex II, Convention on Migratory Species: Appendix 2	Mobile-TM1117	TM1117	1	2016

Essex Birdwatching Society	<i>Mergellus albellus</i>	bird	Smew	Bern Convention: Appendix 2, Birds Directive: Annex 1, Convention on Migratory Species: AEWA Annex II, Convention on Migratory Species: Appendix 2	Mobile-TM1132	TM1132	1	2013
Essex Birdwatching Society	<i>Mergellus albellus</i>	bird	Smew	Bern Convention: Appendix 2, Birds Directive: Annex 1, Convention on Migratory Species: AEWA Annex II, Convention on Migratory Species: Appendix 2	Stour Valley	TM0832	3	2018
Essex Birdwatching Society	<i>Mergus merganser</i>	bird	Goosander	Birds Directive: Annex 2.2, Convention on Migratory Species: AEWA Annex II, Convention on Migratory Species: Appendix 2	Alresford	TM0619	1	2016
Essex Birdwatching Society	<i>Mergus merganser</i>	bird	Goosander	Birds Directive: Annex 2.2, Convention on Migratory Species: AEWA Annex II, Convention on Migratory Species: Appendix 2	Alresford	TM0621	6	2020
Essex Birdwatching Society	<i>Mergus merganser</i>	bird	Goosander	Birds Directive: Annex 2.2, Convention on Migratory Species: AEWA Annex II, Convention on Migratory Species: Appendix 2	Alresford Creek	TM0619	4	2020
Essex Birdwatching Society	<i>Mergus merganser</i>	bird	Goosander	Birds Directive: Annex 2.2, Convention on Migratory Species: AEWA Annex II, Convention on Migratory Species: Appendix 2	Ardleigh Reservoir	TM0328	9	2014
Essex Birdwatching Society	<i>Mergus merganser</i>	bird	Goosander	Birds Directive: Annex 2.2, Convention on Migratory Species: AEWA Annex II, Convention on Migratory Species: Appendix 2	Ardleigh Reservoir	TM0328	29	2020
Essex Birdwatching Society	<i>Mergus merganser</i>	bird	Goosander	Birds Directive: Annex 2.2, Convention on Migratory Species: AEWA Annex II, Convention on Migratory Species: Appendix 2	Ardleigh Reservoir	TM0329	1	2019
Essex Birdwatching Society	<i>Mergus merganser</i>	bird	Goosander	Birds Directive: Annex 2.2, Convention on Migratory Species: AEWA Annex II, Convention on Migratory Species: Appendix 2	Ardleigh Reservoir	TM0329	2	2016
Essex Birdwatching Society	<i>Mergus merganser</i>	bird	Goosander	Birds Directive: Annex 2.2, Convention on Migratory Species: AEWA Annex II, Convention on Migratory Species: Appendix 2	Bradfield	TM1430	1	2016

Essex Birdwatching Society	<i>Mergus merganser</i>	bird	Goosander	Birds Directive: Annex 2.2, Convention on Migratory Species: AEW Annex II, Convention on Migratory Species: Appendix 2	Brightlingsea	TM0716	1	2016
Essex Birdwatching Society	<i>Mergus merganser</i>	bird	Goosander	Birds Directive: Annex 2.2, Convention on Migratory Species: AEW Annex II, Convention on Migratory Species: Appendix 2	Brightlingsea	TM0817	13	2018
Essex Birdwatching Society	<i>Mergus merganser</i>	bird	Goosander	Birds Directive: Annex 2.2, Convention on Migratory Species: AEW Annex II, Convention on Migratory Species: Appendix 2	Cattawade Marsh/Splodge	TM0932	2	2020
Essex Birdwatching Society	<i>Mergus merganser</i>	bird	Goosander	Birds Directive: Annex 2.2, Convention on Migratory Species: AEW Annex II, Convention on Migratory Species: Appendix 2	Cattawade to Flatford	TM0832	2	2020
Essex Birdwatching Society	<i>Mergus merganser</i>	bird	Goosander	Birds Directive: Annex 2.2, Convention on Migratory Species: AEW Annex II, Convention on Migratory Species: Appendix 2	Cockaynes Wood	TM0521	4	2016
Essex Birdwatching Society	<i>Mergus merganser</i>	bird	Goosander	Birds Directive: Annex 2.2, Convention on Migratory Species: AEW Annex II, Convention on Migratory Species: Appendix 2	Colchester Hythe and Rowhedge	TM0322	1	2015
Essex Birdwatching Society	<i>Mergus merganser</i>	bird	Goosander	Birds Directive: Annex 2.2, Convention on Migratory Species: AEW Annex II, Convention on Migratory Species: Appendix 2	Colchester, University of Essex	TM0323	2	2017
Essex Birdwatching Society	<i>Mergus merganser</i>	bird	Goosander	Birds Directive: Annex 2.2, Convention on Migratory Species: AEW Annex II, Convention on Migratory Species: Appendix 2	Copperas Wood and Shore	TM2031	1	2018
Essex Birdwatching Society	<i>Mergus merganser</i>	bird	Goosander	Birds Directive: Annex 2.2, Convention on Migratory Species: AEW Annex II, Convention on Migratory Species: Appendix 2	Dedham Vale	TM0533	1	2016
Essex Birdwatching Society	<i>Mergus merganser</i>	bird	Goosander	Birds Directive: Annex 2.2, Convention on Migratory Species: AEW Annex II, Convention on Migratory Species: Appendix 2	Essex University Lake	TM0324	2	2016

Essex Birdwatching Society	<i>Mergus merganser</i>	bird	Goosander	Birds Directive: Annex 2.2, Convention on Migratory Species: AEW Annex II, Convention on Migratory Species: Appendix 2	Essex University Lake	TM0324	5	2020
Essex Birdwatching Society	<i>Mergus merganser</i>	bird	Goosander	Birds Directive: Annex 2.2, Convention on Migratory Species: AEW Annex II, Convention on Migratory Species: Appendix 2	Fingringhoe Wick EWT	TM0418	2	2018
Essex Birdwatching Society	<i>Mergus merganser</i>	bird	Goosander	Birds Directive: Annex 2.2, Convention on Migratory Species: AEW Annex II, Convention on Migratory Species: Appendix 2	Fingringhoe Wick EWT	TM0419	36	2020
Essex Birdwatching Society	<i>Mergus merganser</i>	bird	Goosander	Birds Directive: Annex 2.2, Convention on Migratory Species: AEW Annex II, Convention on Migratory Species: Appendix 2	Fingringhoe Wick NR	TM0419	6	2016
Essex Birdwatching Society	<i>Mergus merganser</i>	bird	Goosander	Birds Directive: Annex 2.2, Convention on Migratory Species: AEW Annex II, Convention on Migratory Species: Appendix 2	Fingringhoe Wick NR EWT	TM0419	15	2017
Essex Birdwatching Society	<i>Mergus merganser</i>	bird	Goosander	Birds Directive: Annex 2.2, Convention on Migratory Species: AEW Annex II, Convention on Migratory Species: Appendix 2	Frinton-on-Sea	TM2319	9	2020
Essex Birdwatching Society	<i>Mergus merganser</i>	bird	Goosander	Birds Directive: Annex 2.2, Convention on Migratory Species: AEW Annex II, Convention on Migratory Species: Appendix 2	Frinton-on-Sea	TM2420	4	2015
Essex Birdwatching Society	<i>Mergus merganser</i>	bird	Goosander	Birds Directive: Annex 2.2, Convention on Migratory Species: AEW Annex II, Convention on Migratory Species: Appendix 2	Frinton-on-Sea	TM2420	14	2016
Essex Birdwatching Society	<i>Mergus merganser</i>	bird	Goosander	Birds Directive: Annex 2.2, Convention on Migratory Species: AEW Annex II, Convention on Migratory Species: Appendix 2	Holland Haven	TM2117	2	2016
Essex Birdwatching Society	<i>Mergus merganser</i>	bird	Goosander	Birds Directive: Annex 2.2, Convention on Migratory Species: AEW Annex II, Convention on Migratory Species: Appendix 2	Holland Haven	TM2117	3	2019

Essex Birdwatching Society	<i>Mergus merganser</i>	bird	Goosander	Birds Directive: Annex 2.2, Convention on Migratory Species: AEW Annex II, Convention on Migratory Species: Appendix 2	Holland Haven	TM2217	2	2013
Essex Birdwatching Society	<i>Mergus merganser</i>	bird	Goosander	Birds Directive: Annex 2.2, Convention on Migratory Species: AEW Annex II, Convention on Migratory Species: Appendix 2	Manningtree	TM1031	1	2013
Essex Birdwatching Society	<i>Mergus merganser</i>	bird	Goosander	Birds Directive: Annex 2.2, Convention on Migratory Species: AEW Annex II, Convention on Migratory Species: Appendix 2	Manningtree	TM1032	1	2018
Essex Birdwatching Society	<i>Mergus merganser</i>	bird	Goosander	Birds Directive: Annex 2.2, Convention on Migratory Species: AEW Annex II, Convention on Migratory Species: Appendix 2	Manningtree	TM1132	1	2013
Essex Birdwatching Society	<i>Mergus merganser</i>	bird	Goosander	Birds Directive: Annex 2.2, Convention on Migratory Species: AEW Annex II, Convention on Migratory Species: Appendix 2	Reeves Hall, East Mersea	TM0416	1	2013
Essex Birdwatching Society	<i>Mergus merganser</i>	bird	Goosander	Birds Directive: Annex 2.2, Convention on Migratory Species: AEW Annex II, Convention on Migratory Species: Appendix 2	River Colne at Alresford	TM0519	1	2018
Essex Birdwatching Society	<i>Mergus merganser</i>	bird	Goosander	Birds Directive: Annex 2.2, Convention on Migratory Species: AEW Annex II, Convention on Migratory Species: Appendix 2	River Colne, Wivenhoe to Alresford Creek	TM0520	3	2019
Essex Birdwatching Society	<i>Mergus merganser</i>	bird	Goosander	Birds Directive: Annex 2.2, Convention on Migratory Species: AEW Annex II, Convention on Migratory Species: Appendix 2	Rowhedge	TM0321	1	2020
Essex Birdwatching Society	<i>Mergus merganser</i>	bird	Goosander	Birds Directive: Annex 2.2, Convention on Migratory Species: AEW Annex II, Convention on Migratory Species: Appendix 2	Skipper's Island	TM2124	1	2018
Essex Birdwatching Society	<i>Mergus merganser</i>	bird	Goosander	Birds Directive: Annex 2.2, Convention on Migratory Species: AEW Annex II, Convention on Migratory Species: Appendix 2	Stour Estuary	TM2232	1	2013

Essex Birdwatching Society	<i>Mergus merganser</i>	bird	Goosander	Birds Directive: Annex 2.2, Convention on Migratory Species: AEW Annex II, Convention on Migratory Species: Appendix 2	Stour valley	TM0932	1	2013
Essex Birdwatching Society	<i>Mergus merganser</i>	bird	Goosander	Birds Directive: Annex 2.2, Convention on Migratory Species: AEW Annex II, Convention on Migratory Species: Appendix 2	Stour Valley, Manningtree	TM1032	1	2017
Essex Birdwatching Society	<i>Mergus merganser</i>	bird	Goosander	Birds Directive: Annex 2.2, Convention on Migratory Species: AEW Annex II, Convention on Migratory Species: Appendix 2	TM0422	TM0422	1	2014
Essex Birdwatching Society	<i>Mergus merganser</i>	bird	Goosander	Birds Directive: Annex 2.2, Convention on Migratory Species: AEW Annex II, Convention on Migratory Species: Appendix 2	TM0932	TM0932	1	2013
Essex Birdwatching Society	<i>Mergus merganser</i>	bird	Goosander	Birds Directive: Annex 2.2, Convention on Migratory Species: AEW Annex II, Convention on Migratory Species: Appendix 2	University of Essex	TM0323	1	2015
Essex Birdwatching Society	<i>Mergus merganser</i>	bird	Goosander	Birds Directive: Annex 2.2, Convention on Migratory Species: AEW Annex II, Convention on Migratory Species: Appendix 2	University of Essex	TM0324	1	2015
Essex Birdwatching Society	<i>Mergus merganser</i>	bird	Goosander	Birds Directive: Annex 2.2, Convention on Migratory Species: AEW Annex II, Convention on Migratory Species: Appendix 2	University of Essex Colchester	TM0323	2	2020
Essex Birdwatching Society	<i>Mergus merganser</i>	bird	Goosander	Birds Directive: Annex 2.2, Convention on Migratory Species: AEW Annex II, Convention on Migratory Species: Appendix 2	University of Essex, Colchester	TM0324	1	2014
Essex Birdwatching Society	<i>Mergus merganser</i>	bird	Goosander	Birds Directive: Annex 2.2, Convention on Migratory Species: AEW Annex II, Convention on Migratory Species: Appendix 2	Wivenhoe	TM0321	24	2020
Essex Birdwatching Society	<i>Mergus merganser</i>	bird	Goosander	Birds Directive: Annex 2.2, Convention on Migratory Species: AEW Annex II, Convention on Migratory Species: Appendix 2	Wivenhoe	TM0322	1	2015

Essex Birdwatching Society	<i>Mergus merganser</i>	bird	Goosander	Birds Directive: Annex 2.2, Convention on Migratory Species: AEW Annex II, Convention on Migratory Species: Appendix 2	Wivenhoe	TM0322	4	2016
Essex Birdwatching Society	<i>Mergus merganser</i>	bird	Goosander	Birds Directive: Annex 2.2, Convention on Migratory Species: AEW Annex II, Convention on Migratory Species: Appendix 2	Wivenhoe	TM0422	12	2013
Essex Birdwatching Society	<i>Mergus merganser</i>	bird	Goosander	Birds Directive: Annex 2.2, Convention on Migratory Species: AEW Annex II, Convention on Migratory Species: Appendix 2	Wivenhoe	TM0422	13	2017
Essex Birdwatching Society	<i>Mergus merganser</i>	bird	Goosander	Birds Directive: Annex 2.2, Convention on Migratory Species: AEW Annex II, Convention on Migratory Species: Appendix 2	Wivenhoe	TM0423	1	2019
Essex Birdwatching Society	<i>Mergus merganser</i>	bird	Goosander	Birds Directive: Annex 2.2, Convention on Migratory Species: AEW Annex II, Convention on Migratory Species: Appendix 2	Wivenhoe Fish ponds	TM0422	3	2016
Essex Birdwatching Society	<i>Mergus merganser</i>	bird	Goosander	Birds Directive: Annex 2.2, Convention on Migratory Species: AEW Annex II, Convention on Migratory Species: Appendix 2	Wivenhoe Fish ponds	TM0422	4	2018
Essex Birdwatching Society	<i>Mergus merganser</i>	bird	Goosander	Birds Directive: Annex 2.2, Convention on Migratory Species: AEW Annex II, Convention on Migratory Species: Appendix 2	Wivenhoe GP	TM0421	1	2013
Essex Birdwatching Society	<i>Mergus merganser</i>	bird	Goosander	Birds Directive: Annex 2.2, Convention on Migratory Species: AEW Annex II, Convention on Migratory Species: Appendix 2	Wivenhoe Gravel Pit and Fish Ponds	TM0323	1	2016
Essex Birdwatching Society	<i>Mergus merganser</i>	bird	Goosander	Birds Directive: Annex 2.2, Convention on Migratory Species: AEW Annex II, Convention on Migratory Species: Appendix 2	Wivenhoe Gravel Pit and Fish Ponds	TM0323	3	2017
Essex Birdwatching Society	<i>Mergus merganser</i>	bird	Goosander	Birds Directive: Annex 2.2, Convention on Migratory Species: AEW Annex II, Convention on Migratory Species: Appendix 2	Wivenhoe Gravel Pit and Fish Ponds	TM0422	2	2018

Essex Birdwatching Society	<i>Mergus merganser</i>	bird	Goosander	Birds Directive: Annex 2.2, Convention on Migratory Species: AEW Annex II, Convention on Migratory Species: Appendix 2	Wivenhoe Park	TM0324	1	2016
Essex Birdwatching Society	<i>Mergus merganser</i>	bird	Goosander	Birds Directive: Annex 2.2, Convention on Migratory Species: AEW Annex II, Convention on Migratory Species: Appendix 2	Wivenhoe Park Lake	TM0324	1	2015
Essex Birdwatching Society	<i>Mergus merganser</i>	bird	Goosander	Birds Directive: Annex 2.2, Convention on Migratory Species: AEW Annex II, Convention on Migratory Species: Appendix 2	Wivenhoe to Alresford	TM0421	1	2018
Essex Birdwatching Society	<i>Mergus merganser</i>	bird	Goosander	Birds Directive: Annex 2.2, Convention on Migratory Species: AEW Annex II, Convention on Migratory Species: Appendix 2	Wivenhoe village	TM0422	2	2019
Essex Birdwatching Society	<i>Mergus merganser</i>	bird	Goosander	Birds Directive: Annex 2.2, Convention on Migratory Species: AEW Annex II, Convention on Migratory Species: Appendix 2	Wrabness	TM1731	1	2015
Essex Birdwatching Society	<i>Mergus merganser</i>	bird	Goosander	Birds Directive: Annex 2.2, Convention on Migratory Species: AEW Annex II, Convention on Migratory Species: Appendix 2	Wrabness EWT	TM1731	1	2016
Essex Birdwatching Society	<i>Mergus merganser</i>	bird	Goosander	Birds Directive: Annex 2.2, Convention on Migratory Species: AEW Annex II, Convention on Migratory Species: Appendix 2	Wrabness EWT NR	TM1731	1	2018
Essex Birdwatching Society	<i>Mergus serrator</i>	bird	Red-breasted Merganser	Birds Directive: Annex 2.2, Convention on Migratory Species: AEW Annex II, Convention on Migratory Species: Appendix 2	Alresford	TM0621	1	2013
Essex Birdwatching Society	<i>Mergus serrator</i>	bird	Red-breasted Merganser	Birds Directive: Annex 2.2, Convention on Migratory Species: AEW Annex II, Convention on Migratory Species: Appendix 2	Alresford	TM0621	1	2015
Essex Birdwatching Society	<i>Mergus serrator</i>	bird	Red-breasted Merganser	Birds Directive: Annex 2.2, Convention on Migratory Species: AEW Annex II, Convention on Migratory Species: Appendix 2	Alresford Creek	TM0519	2	2019

Essex Birdwatching Society	<i>Mergus serrator</i>	bird	Red-breasted Merganser	Birds Directive: Annex 2.2, Convention on Migratory Species: AEW A Annex II, Convention on Migratory Species: Appendix 2	Alresford Creek	TM0619	8	2020
Essex Birdwatching Society	<i>Mergus serrator</i>	bird	Red-breasted Merganser	Birds Directive: Annex 2.2, Convention on Migratory Species: AEW A Annex II, Convention on Migratory Species: Appendix 2	Alresford Creek, R.Colne	TM0619	1	2016
Essex Birdwatching Society	<i>Mergus serrator</i>	bird	Red-breasted Merganser	Birds Directive: Annex 2.2, Convention on Migratory Species: AEW A Annex II, Convention on Migratory Species: Appendix 2	Bateman's Tower, Brightlingsea	TM0716	1	2020
Essex Birdwatching Society	<i>Mergus serrator</i>	bird	Red-breasted Merganser	Birds Directive: Annex 2.2, Convention on Migratory Species: AEW A Annex II, Convention on Migratory Species: Appendix 2	Bradfield	TM1331	1	2015
Essex Birdwatching Society	<i>Mergus serrator</i>	bird	Red-breasted Merganser	Birds Directive: Annex 2.2, Convention on Migratory Species: AEW A Annex II, Convention on Migratory Species: Appendix 2	Bradfield	TM1430	1	2016
Essex Birdwatching Society	<i>Mergus serrator</i>	bird	Red-breasted Merganser	Birds Directive: Annex 2.2, Convention on Migratory Species: AEW A Annex II, Convention on Migratory Species: Appendix 2	Bradfield	TM1430	7	2015
Essex Birdwatching Society	<i>Mergus serrator</i>	bird	Red-breasted Merganser	Birds Directive: Annex 2.2, Convention on Migratory Species: AEW A Annex II, Convention on Migratory Species: Appendix 2	bradfield	TM1431	1	2015
Essex Birdwatching Society	<i>Mergus serrator</i>	bird	Red-breasted Merganser	Birds Directive: Annex 2.2, Convention on Migratory Species: AEW A Annex II, Convention on Migratory Species: Appendix 2	Bradfield	TM1531	1	2020
Essex Birdwatching Society	<i>Mergus serrator</i>	bird	Red-breasted Merganser	Birds Directive: Annex 2.2, Convention on Migratory Species: AEW A Annex II, Convention on Migratory Species: Appendix 2	Bradfield Stour	TM1430	1	2013
Essex Birdwatching Society	<i>Mergus serrator</i>	bird	Red-breasted Merganser	Birds Directive: Annex 2.2, Convention on Migratory Species: AEW A Annex II, Convention on Migratory Species: Appendix 2	Brightlingsea	TM0716	2	2018

Essex Birdwatching Society	<i>Mergus serrator</i>	bird	Red-breasted Merganser	Birds Directive: Annex 2.2, Convention on Migratory Species: AEW Annex II, Convention on Migratory Species: Appendix 2	Brightlingsea	TM0716	3	2016
Essex Birdwatching Society	<i>Mergus serrator</i>	bird	Red-breasted Merganser	Birds Directive: Annex 2.2, Convention on Migratory Species: AEW Annex II, Convention on Migratory Species: Appendix 2	Brightlingsea	TM0816	1	2013
Essex Birdwatching Society	<i>Mergus serrator</i>	bird	Red-breasted Merganser	Birds Directive: Annex 2.2, Convention on Migratory Species: AEW Annex II, Convention on Migratory Species: Appendix 2	Brightlingsea	TM0817	6	2014
Essex Birdwatching Society	<i>Mergus serrator</i>	bird	Red-breasted Merganser	Birds Directive: Annex 2.2, Convention on Migratory Species: AEW Annex II, Convention on Migratory Species: Appendix 2	Brightlingsea	TM0817	13	2019
Essex Birdwatching Society	<i>Mergus serrator</i>	bird	Red-breasted Merganser	Birds Directive: Annex 2.2, Convention on Migratory Species: AEW Annex II, Convention on Migratory Species: Appendix 2	Brightlingsea, Bateman's Tower	TM0716	1	2017
Essex Birdwatching Society	<i>Mergus serrator</i>	bird	Red-breasted Merganser	Birds Directive: Annex 2.2, Convention on Migratory Species: AEW Annex II, Convention on Migratory Species: Appendix 2	Cattawade	TM1032	1	2020
Essex Birdwatching Society	<i>Mergus serrator</i>	bird	Red-breasted Merganser	Birds Directive: Annex 2.2, Convention on Migratory Species: AEW Annex II, Convention on Migratory Species: Appendix 2	Cattawade / Stour Estuary	TM0932	1	2016
Essex Birdwatching Society	<i>Mergus serrator</i>	bird	Red-breasted Merganser	Birds Directive: Annex 2.2, Convention on Migratory Species: AEW Annex II, Convention on Migratory Species: Appendix 2	Cattawade Marsh/Splodge	TM0932	1	2020
Essex Birdwatching Society	<i>Mergus serrator</i>	bird	Red-breasted Merganser	Birds Directive: Annex 2.2, Convention on Migratory Species: AEW Annex II, Convention on Migratory Species: Appendix 2	Copperas Bay	TM1832	4	2018
Essex Birdwatching Society	<i>Mergus serrator</i>	bird	Red-breasted Merganser	Birds Directive: Annex 2.2, Convention on Migratory Species: AEW Annex II, Convention on Migratory Species: Appendix 2	Copperas Bay	TM1832	5	2016

Essex Birdwatching Society	<i>Mergus serrator</i>	bird	Red-breasted Merganser	Birds Directive: Annex 2.2, Convention on Migratory Species: AEW Annex II, Convention on Migratory Species: Appendix 2	Copperas Bay, Stour Estuary	TM1932	1	2020
Essex Birdwatching Society	<i>Mergus serrator</i>	bird	Red-breasted Merganser	Birds Directive: Annex 2.2, Convention on Migratory Species: AEW Annex II, Convention on Migratory Species: Appendix 2	Copperas Wood and Shore	TM2032	1	2014
Essex Birdwatching Society	<i>Mergus serrator</i>	bird	Red-breasted Merganser	Birds Directive: Annex 2.2, Convention on Migratory Species: AEW Annex II, Convention on Migratory Species: Appendix 2	Deep Fleet	TM2132	1	2015
Essex Birdwatching Society	<i>Mergus serrator</i>	bird	Red-breasted Merganser	Birds Directive: Annex 2.2, Convention on Migratory Species: AEW Annex II, Convention on Migratory Species: Appendix 2	Deep Fleet	TM2132	1	2016
Essex Birdwatching Society	<i>Mergus serrator</i>	bird	Red-breasted Merganser	Birds Directive: Annex 2.2, Convention on Migratory Species: AEW Annex II, Convention on Migratory Species: Appendix 2	East Mersea	TM0615	8	2020
Essex Birdwatching Society	<i>Mergus serrator</i>	bird	Red-breasted Merganser	Birds Directive: Annex 2.2, Convention on Migratory Species: AEW Annex II, Convention on Migratory Species: Appendix 2	East Mersea	TM0715	1	2015
Essex Birdwatching Society	<i>Mergus serrator</i>	bird	Red-breasted Merganser	Birds Directive: Annex 2.2, Convention on Migratory Species: AEW Annex II, Convention on Migratory Species: Appendix 2	East Mersea	TM0717	1	2014
Essex Birdwatching Society	<i>Mergus serrator</i>	bird	Red-breasted Merganser	Birds Directive: Annex 2.2, Convention on Migratory Species: AEW Annex II, Convention on Migratory Species: Appendix 2	East Mersea, Stone Point	TM0715	1	2013
Essex Birdwatching Society	<i>Mergus serrator</i>	bird	Red-breasted Merganser	Birds Directive: Annex 2.2, Convention on Migratory Species: AEW Annex II, Convention on Migratory Species: Appendix 2	Essex, Copperas Wood area	TM2031	1	2015
Essex Birdwatching Society	<i>Mergus serrator</i>	bird	Red-breasted Merganser	Birds Directive: Annex 2.2, Convention on Migratory Species: AEW Annex II, Convention on Migratory Species: Appendix 2	Essex, Wrabness east, coastline and farmland	TM1731	1	2015

Essex Birdwatching Society	<i>Mergus serrator</i>	bird	Red-breasted Merganser	Birds Directive: Annex 2.2, Convention on Migratory Species: AEW Annex II, Convention on Migratory Species: Appendix 2	Fingringhoe Wick EWT	TM0418	1	2015
Essex Birdwatching Society	<i>Mergus serrator</i>	bird	Red-breasted Merganser	Birds Directive: Annex 2.2, Convention on Migratory Species: AEW Annex II, Convention on Migratory Species: Appendix 2	fingringhoe	TM0418	1	2014
Essex Birdwatching Society	<i>Mergus serrator</i>	bird	Red-breasted Merganser	Birds Directive: Annex 2.2, Convention on Migratory Species: AEW Annex II, Convention on Migratory Species: Appendix 2	Fingringhoe	TM0419	2	2015
Essex Birdwatching Society	<i>Mergus serrator</i>	bird	Red-breasted Merganser	Birds Directive: Annex 2.2, Convention on Migratory Species: AEW Annex II, Convention on Migratory Species: Appendix 2	Fingringhoe Ranges MOD	TM0317	11	2020
Essex Birdwatching Society	<i>Mergus serrator</i>	bird	Red-breasted Merganser	Birds Directive: Annex 2.2, Convention on Migratory Species: AEW Annex II, Convention on Migratory Species: Appendix 2	Fingringhoe Wick	TM0419	2	2015
Essex Birdwatching Society	<i>Mergus serrator</i>	bird	Red-breasted Merganser	Birds Directive: Annex 2.2, Convention on Migratory Species: AEW Annex II, Convention on Migratory Species: Appendix 2	Fingringhoe Wick	TM0419	25	2014
Essex Birdwatching Society	<i>Mergus serrator</i>	bird	Red-breasted Merganser	Birds Directive: Annex 2.2, Convention on Migratory Species: AEW Annex II, Convention on Migratory Species: Appendix 2	Fingringhoe Wick	TM0518	1	2015
Essex Birdwatching Society	<i>Mergus serrator</i>	bird	Red-breasted Merganser	Birds Directive: Annex 2.2, Convention on Migratory Species: AEW Annex II, Convention on Migratory Species: Appendix 2	Fingringhoe Wick (TM01 P)	TM0419	1	2014
Essex Birdwatching Society	<i>Mergus serrator</i>	bird	Red-breasted Merganser	Birds Directive: Annex 2.2, Convention on Migratory Species: AEW Annex II, Convention on Migratory Species: Appendix 2	Fingringhoe Wick EWT	TM0418	2	2018
Essex Birdwatching Society	<i>Mergus serrator</i>	bird	Red-breasted Merganser	Birds Directive: Annex 2.2, Convention on Migratory Species: AEW Annex II, Convention on Migratory Species: Appendix 2	Fingringhoe Wick EWT	TM0419	64	2020

Essex Birdwatching Society	<i>Mergus serrator</i>	bird	Red-breasted Merganser	Birds Directive: Annex 2.2, Convention on Migratory Species: AEW Annex II, Convention on Migratory Species: Appendix 2	Fingringhoe Wick EWT	TM0520	1	2018
Essex Birdwatching Society	<i>Mergus serrator</i>	bird	Red-breasted Merganser	Birds Directive: Annex 2.2, Convention on Migratory Species: AEW Annex II, Convention on Migratory Species: Appendix 2	Fingringhoe Wick NR	TM0419	2	2015
Essex Birdwatching Society	<i>Mergus serrator</i>	bird	Red-breasted Merganser	Birds Directive: Annex 2.2, Convention on Migratory Species: AEW Annex II, Convention on Migratory Species: Appendix 2	Fingringhoe Wick NR	TM0419	32	2016
Essex Birdwatching Society	<i>Mergus serrator</i>	bird	Red-breasted Merganser	Birds Directive: Annex 2.2, Convention on Migratory Species: AEW Annex II, Convention on Migratory Species: Appendix 2	Fingringhoe Wick NR	TM0519	1	2016
Essex Birdwatching Society	<i>Mergus serrator</i>	bird	Red-breasted Merganser	Birds Directive: Annex 2.2, Convention on Migratory Species: AEW Annex II, Convention on Migratory Species: Appendix 2	Fingringhoe Wick NR EWT	TM0419	15	2014
Essex Birdwatching Society	<i>Mergus serrator</i>	bird	Red-breasted Merganser	Birds Directive: Annex 2.2, Convention on Migratory Species: AEW Annex II, Convention on Migratory Species: Appendix 2	Fingringhoe Wick NR EWT	TM0419	29	2017
Essex Birdwatching Society	<i>Mergus serrator</i>	bird	Red-breasted Merganser	Birds Directive: Annex 2.2, Convention on Migratory Species: AEW Annex II, Convention on Migratory Species: Appendix 2	Frinton-on-Sea	TM2319	61	2020
Essex Birdwatching Society	<i>Mergus serrator</i>	bird	Red-breasted Merganser	Birds Directive: Annex 2.2, Convention on Migratory Species: AEW Annex II, Convention on Migratory Species: Appendix 2	Frinton-on-Sea	TM2420	16	2015
Essex Birdwatching Society	<i>Mergus serrator</i>	bird	Red-breasted Merganser	Birds Directive: Annex 2.2, Convention on Migratory Species: AEW Annex II, Convention on Migratory Species: Appendix 2	Frinton-on-Sea	TM2420	74	2016
Essex Birdwatching Society	<i>Mergus serrator</i>	bird	Red-breasted Merganser	Birds Directive: Annex 2.2, Convention on Migratory Species: AEW Annex II, Convention on Migratory Species: Appendix 2	Garnham's Island	TM2125	1	2016

Essex Birdwatching Society	<i>Mergus serrator</i>	bird	Red-breasted Merganser	Birds Directive: Annex 2.2, Convention on Migratory Species: AEW Annex II, Convention on Migratory Species: Appendix 2	Garnham's Island	TM2125	3	2018
Essex Birdwatching Society	<i>Mergus serrator</i>	bird	Red-breasted Merganser	Birds Directive: Annex 2.2, Convention on Migratory Species: AEW Annex II, Convention on Migratory Species: Appendix 2	Hamford Wate, Horsey Island	TM2324	3	2017
Essex Birdwatching Society	<i>Mergus serrator</i>	bird	Red-breasted Merganser	Birds Directive: Annex 2.2, Convention on Migratory Species: AEW Annex II, Convention on Migratory Species: Appendix 2	Hamford Water	TM2225	7	2020
Essex Birdwatching Society	<i>Mergus serrator</i>	bird	Red-breasted Merganser	Birds Directive: Annex 2.2, Convention on Migratory Species: AEW Annex II, Convention on Migratory Species: Appendix 2	Hamford Water	TM2225	10	2016
Essex Birdwatching Society	<i>Mergus serrator</i>	bird	Red-breasted Merganser	Birds Directive: Annex 2.2, Convention on Migratory Species: AEW Annex II, Convention on Migratory Species: Appendix 2	Hamford Water	TM2423	1	2014
Essex Birdwatching Society	<i>Mergus serrator</i>	bird	Red-breasted Merganser	Birds Directive: Annex 2.2, Convention on Migratory Species: AEW Annex II, Convention on Migratory Species: Appendix 2	Hamford Water	TM2424	1	2016
Essex Birdwatching Society	<i>Mergus serrator</i>	bird	Red-breasted Merganser	Birds Directive: Annex 2.2, Convention on Migratory Species: AEW Annex II, Convention on Migratory Species: Appendix 2	Hogmarsh	TM1032	1	2015
Essex Birdwatching Society	<i>Mergus serrator</i>	bird	Red-breasted Merganser	Birds Directive: Annex 2.2, Convention on Migratory Species: AEW Annex II, Convention on Migratory Species: Appendix 2	Hogmarsh EWT Manningtree	TM1032	1	2020
Essex Birdwatching Society	<i>Mergus serrator</i>	bird	Red-breasted Merganser	Birds Directive: Annex 2.2, Convention on Migratory Species: AEW Annex II, Convention on Migratory Species: Appendix 2	Hogmarsh, Stour Estuary	TM1032	1	2017
Essex Birdwatching Society	<i>Mergus serrator</i>	bird	Red-breasted Merganser	Birds Directive: Annex 2.2, Convention on Migratory Species: AEW Annex II, Convention on Migratory Species: Appendix 2	Holland Haven	TM2016	1	2015

Essex Birdwatching Society	<i>Mergus serrator</i>	bird	Red-breasted Merganser	Birds Directive: Annex 2.2, Convention on Migratory Species: AEW Annex II, Convention on Migratory Species: Appendix 2	Holland Haven	TM2117	10	2016
Essex Birdwatching Society	<i>Mergus serrator</i>	bird	Red-breasted Merganser	Birds Directive: Annex 2.2, Convention on Migratory Species: AEW Annex II, Convention on Migratory Species: Appendix 2	Holland Haven	TM2117	15	2020
Essex Birdwatching Society	<i>Mergus serrator</i>	bird	Red-breasted Merganser	Birds Directive: Annex 2.2, Convention on Migratory Species: AEW Annex II, Convention on Migratory Species: Appendix 2	Holland Haven	TM2217	3	2014
Essex Birdwatching Society	<i>Mergus serrator</i>	bird	Red-breasted Merganser	Birds Directive: Annex 2.2, Convention on Migratory Species: AEW Annex II, Convention on Migratory Species: Appendix 2	Holland Marshes	TM2117	1	2016
Essex Birdwatching Society	<i>Mergus serrator</i>	bird	Red-breasted Merganser	Birds Directive: Annex 2.2, Convention on Migratory Species: AEW Annex II, Convention on Migratory Species: Appendix 2	Horsey Island	TM2324	1	2018
Essex Birdwatching Society	<i>Mergus serrator</i>	bird	Red-breasted Merganser	Birds Directive: Annex 2.2, Convention on Migratory Species: AEW Annex II, Convention on Migratory Species: Appendix 2	Horsey Island	TM2324	2	2016
Essex Birdwatching Society	<i>Mergus serrator</i>	bird	Red-breasted Merganser	Birds Directive: Annex 2.2, Convention on Migratory Species: AEW Annex II, Convention on Migratory Species: Appendix 2	Jacques Bay	TM1531	1	2018
Essex Birdwatching Society	<i>Mergus serrator</i>	bird	Red-breasted Merganser	Birds Directive: Annex 2.2, Convention on Migratory Species: AEW Annex II, Convention on Migratory Species: Appendix 2	Jaques Bay to Mistley East	TM1531	2	2017
Essex Birdwatching Society	<i>Mergus serrator</i>	bird	Red-breasted Merganser	Birds Directive: Annex 2.2, Convention on Migratory Species: AEW Annex II, Convention on Migratory Species: Appendix 2	Jaques Bay to Mistley East	TM1531	3	2016
Essex Birdwatching Society	<i>Mergus serrator</i>	bird	Red-breasted Merganser	Birds Directive: Annex 2.2, Convention on Migratory Species: AEW Annex II, Convention on Migratory Species: Appendix 2	Jaques Bay, Stour	TM1631	1	2014

Essex Birdwatching Society	<i>Mergus serrator</i>	bird	Red-breasted Merganser	Birds Directive: Annex 2.2, Convention on Migratory Species: AEWA Annex II, Convention on Migratory Species: Appendix 2	Kirby-le-Soken	TM2222	1	2017
Essex Birdwatching Society	<i>Mergus serrator</i>	bird	Red-breasted Merganser	Birds Directive: Annex 2.2, Convention on Migratory Species: AEWA Annex II, Convention on Migratory Species: Appendix 2	Langenhoe	TM0616	1	2014
Essex Birdwatching Society	<i>Mergus serrator</i>	bird	Red-breasted Merganser	Birds Directive: Annex 2.2, Convention on Migratory Species: AEWA Annex II, Convention on Migratory Species: Appendix 2	Langenhoe Marsh	TM0417	1	2016
Essex Birdwatching Society	<i>Mergus serrator</i>	bird	Red-breasted Merganser	Birds Directive: Annex 2.2, Convention on Migratory Species: AEWA Annex II, Convention on Migratory Species: Appendix 2	Langenhoe Marsh and Fingringhoe Wick	TM0418	2	2015
Essex Birdwatching Society	<i>Mergus serrator</i>	bird	Red-breasted Merganser	Birds Directive: Annex 2.2, Convention on Migratory Species: AEWA Annex II, Convention on Migratory Species: Appendix 2	Lawford, near Manningtree	TM0931	1	2019
Essex Birdwatching Society	<i>Mergus serrator</i>	bird	Red-breasted Merganser	Birds Directive: Annex 2.2, Convention on Migratory Species: AEWA Annex II, Convention on Migratory Species: Appendix 2	Manningtree	TM0932	1	2018
Essex Birdwatching Society	<i>Mergus serrator</i>	bird	Red-breasted Merganser	Birds Directive: Annex 2.2, Convention on Migratory Species: AEWA Annex II, Convention on Migratory Species: Appendix 2	Manningtree	TM1031	2	2013
Essex Birdwatching Society	<i>Mergus serrator</i>	bird	Red-breasted Merganser	Birds Directive: Annex 2.2, Convention on Migratory Species: AEWA Annex II, Convention on Migratory Species: Appendix 2	Manningtree	TM1031	29	2020
Essex Birdwatching Society	<i>Mergus serrator</i>	bird	Red-breasted Merganser	Birds Directive: Annex 2.2, Convention on Migratory Species: AEWA Annex II, Convention on Migratory Species: Appendix 2	Manningtree	TM1032	4	2016
Essex Birdwatching Society	<i>Mergus serrator</i>	bird	Red-breasted Merganser	Birds Directive: Annex 2.2, Convention on Migratory Species: AEWA Annex II, Convention on Migratory Species: Appendix 2	Manningtree	TM1032	45	2019

Essex Birdwatching Society	<i>Mergus serrator</i>	bird	Red-breasted Merganser	Birds Directive: Annex 2.2, Convention on Migratory Species: AEW Annex II, Convention on Migratory Species: Appendix 2	Manningtree	TM1132	19	2015
Essex Birdwatching Society	<i>Mergus serrator</i>	bird	Red-breasted Merganser	Birds Directive: Annex 2.2, Convention on Migratory Species: AEW Annex II, Convention on Migratory Species: Appendix 2	Manningtree	TM1132	63	2016
Essex Birdwatching Society	<i>Mergus serrator</i>	bird	Red-breasted Merganser	Birds Directive: Annex 2.2, Convention on Migratory Species: AEW Annex II, Convention on Migratory Species: Appendix 2	Manningtree - Cattawade	TM1032	12	2016
Essex Birdwatching Society	<i>Mergus serrator</i>	bird	Red-breasted Merganser	Birds Directive: Annex 2.2, Convention on Migratory Species: AEW Annex II, Convention on Migratory Species: Appendix 2	Manningtree - Cattawade	TM1032	15	2020
Essex Birdwatching Society	<i>Mergus serrator</i>	bird	Red-breasted Merganser	Birds Directive: Annex 2.2, Convention on Migratory Species: AEW Annex II, Convention on Migratory Species: Appendix 2	Manningtree Front	TM1031	3	2013
Essex Birdwatching Society	<i>Mergus serrator</i>	bird	Red-breasted Merganser	Birds Directive: Annex 2.2, Convention on Migratory Species: AEW Annex II, Convention on Migratory Species: Appendix 2	Manningtree/Mistley Quay	TM1132	2	2018
Essex Birdwatching Society	<i>Mergus serrator</i>	bird	Red-breasted Merganser	Birds Directive: Annex 2.2, Convention on Migratory Species: AEW Annex II, Convention on Migratory Species: Appendix 2	Mistley	TM1131	2	2015
Essex Birdwatching Society	<i>Mergus serrator</i>	bird	Red-breasted Merganser	Birds Directive: Annex 2.2, Convention on Migratory Species: AEW Annex II, Convention on Migratory Species: Appendix 2	Mistley	TM1131	11	2016
Essex Birdwatching Society	<i>Mergus serrator</i>	bird	Red-breasted Merganser	Birds Directive: Annex 2.2, Convention on Migratory Species: AEW Annex II, Convention on Migratory Species: Appendix 2	Mistley	TM1132	1	2018
Essex Birdwatching Society	<i>Mergus serrator</i>	bird	Red-breasted Merganser	Birds Directive: Annex 2.2, Convention on Migratory Species: AEW Annex II, Convention on Migratory Species: Appendix 2	Mistley	TM1132	3	2016

Essex Birdwatching Society	<i>Mergus serrator</i>	bird	Red-breasted Merganser	Birds Directive: Annex 2.2, Convention on Migratory Species: AEW Annex II, Convention on Migratory Species: Appendix 2	Mistley	TM1232	21	2020
Essex Birdwatching Society	<i>Mergus serrator</i>	bird	Red-breasted Merganser	Birds Directive: Annex 2.2, Convention on Migratory Species: AEW Annex II, Convention on Migratory Species: Appendix 2	Mistley Quay	TM1131	12	2019
Essex Birdwatching Society	<i>Mergus serrator</i>	bird	Red-breasted Merganser	Birds Directive: Annex 2.2, Convention on Migratory Species: AEW Annex II, Convention on Migratory Species: Appendix 2	Mistley Quay	TM1131	15	2016
Essex Birdwatching Society	<i>Mergus serrator</i>	bird	Red-breasted Merganser	Birds Directive: Annex 2.2, Convention on Migratory Species: AEW Annex II, Convention on Migratory Species: Appendix 2	Mistley to Cattawade	TM1032	2	2018
Essex Birdwatching Society	<i>Mergus serrator</i>	bird	Red-breasted Merganser	Birds Directive: Annex 2.2, Convention on Migratory Species: AEW Annex II, Convention on Migratory Species: Appendix 2	Mistley Walls	TM1031	3	2019
Essex Birdwatching Society	<i>Mergus serrator</i>	bird	Red-breasted Merganser	Birds Directive: Annex 2.2, Convention on Migratory Species: AEW Annex II, Convention on Migratory Species: Appendix 2	Mistley Walls	TM1131	1	2018
Essex Birdwatching Society	<i>Mergus serrator</i>	bird	Red-breasted Merganser	Birds Directive: Annex 2.2, Convention on Migratory Species: AEW Annex II, Convention on Migratory Species: Appendix 2	Mistley Walls	TM1131	3	2016
Essex Birdwatching Society	<i>Mergus serrator</i>	bird	Red-breasted Merganser	Birds Directive: Annex 2.2, Convention on Migratory Species: AEW Annex II, Convention on Migratory Species: Appendix 2	Mistley Walls	TM1132	3	2016
Essex Birdwatching Society	<i>Mergus serrator</i>	bird	Red-breasted Merganser	Birds Directive: Annex 2.2, Convention on Migratory Species: AEW Annex II, Convention on Migratory Species: Appendix 2	Mistley Walls	TM1132	12	2020
Essex Birdwatching Society	<i>Mergus serrator</i>	bird	Red-breasted Merganser	Birds Directive: Annex 2.2, Convention on Migratory Species: AEW Annex II, Convention on Migratory Species: Appendix 2	Mistley, Hopping Bridge	TM1131	4	2015

Essex Birdwatching Society	<i>Mergus serrator</i>	bird	Red-breasted Merganser	Birds Directive: Annex 2.2, Convention on Migratory Species: AEW Annex II, Convention on Migratory Species: Appendix 2	Mistley, R.Stour	TM1132	1	2015
Essex Birdwatching Society	<i>Mergus serrator</i>	bird	Red-breasted Merganser	Birds Directive: Annex 2.2, Convention on Migratory Species: AEW Annex II, Convention on Migratory Species: Appendix 2	Mistley, The Quay	TM1131	6	2015
Essex Birdwatching Society	<i>Mergus serrator</i>	bird	Red-breasted Merganser	Birds Directive: Annex 2.2, Convention on Migratory Species: AEW Annex II, Convention on Migratory Species: Appendix 2	Mistley, Walls	TM1132	2	2017
Essex Birdwatching Society	<i>Mergus serrator</i>	bird	Red-breasted Merganser	Birds Directive: Annex 2.2, Convention on Migratory Species: AEW Annex II, Convention on Migratory Species: Appendix 2	Mobile-TM0519	TM0519	1	2013
Essex Birdwatching Society	<i>Mergus serrator</i>	bird	Red-breasted Merganser	Birds Directive: Annex 2.2, Convention on Migratory Species: AEW Annex II, Convention on Migratory Species: Appendix 2	Mobile-TM1132	TM1132	1	2014
Essex Birdwatching Society	<i>Mergus serrator</i>	bird	Red-breasted Merganser	Birds Directive: Annex 2.2, Convention on Migratory Species: AEW Annex II, Convention on Migratory Species: Appendix 2	Mobile-TM1931	TM1931	1	2015
Essex Birdwatching Society	<i>Mergus serrator</i>	bird	Red-breasted Merganser	Birds Directive: Annex 2.2, Convention on Migratory Species: AEW Annex II, Convention on Migratory Species: Appendix 2	Observatory	TM0328	9	2015
Essex Birdwatching Society	<i>Mergus serrator</i>	bird	Red-breasted Merganser	Birds Directive: Annex 2.2, Convention on Migratory Species: AEW Annex II, Convention on Migratory Species: Appendix 2	Pyefleet Channel, Mersea Island	TM0416	2	2014
Essex Birdwatching Society	<i>Mergus serrator</i>	bird	Red-breasted Merganser	Birds Directive: Annex 2.2, Convention on Migratory Species: AEW Annex II, Convention on Migratory Species: Appendix 2	River Colne	TM0519	1	2014
Essex Birdwatching Society	<i>Mergus serrator</i>	bird	Red-breasted Merganser	Birds Directive: Annex 2.2, Convention on Migratory Species: AEW Annex II, Convention on Migratory Species: Appendix 2	River Colne	TM0616	1	2014

Essex Birdwatching Society	<i>Mergus serrator</i>	bird	Red-breasted Merganser	Birds Directive: Annex 2.2, Convention on Migratory Species: AEW Annex II, Convention on Migratory Species: Appendix 2	River Colne, Wivenhoe to Alresford Creek	TM0520	1	2013
Essex Birdwatching Society	<i>Mergus serrator</i>	bird	Red-breasted Merganser	Birds Directive: Annex 2.2, Convention on Migratory Species: AEW Annex II, Convention on Migratory Species: Appendix 2	River Colne, Wivenhoe to Alresford Creek	TM0520	1	2019
Essex Birdwatching Society	<i>Mergus serrator</i>	bird	Red-breasted Merganser	Birds Directive: Annex 2.2, Convention on Migratory Species: AEW Annex II, Convention on Migratory Species: Appendix 2	River Stour	TM1331	4	2020
Essex Birdwatching Society	<i>Mergus serrator</i>	bird	Red-breasted Merganser	Birds Directive: Annex 2.2, Convention on Migratory Species: AEW Annex II, Convention on Migratory Species: Appendix 2	River Stour Wrabness	TM1631	1	2015
Essex Birdwatching Society	<i>Mergus serrator</i>	bird	Red-breasted Merganser	Birds Directive: Annex 2.2, Convention on Migratory Species: AEW Annex II, Convention on Migratory Species: Appendix 2	Skipper's Island	TM2124	1	2018
Essex Birdwatching Society	<i>Mergus serrator</i>	bird	Red-breasted Merganser	Birds Directive: Annex 2.2, Convention on Migratory Species: AEW Annex II, Convention on Migratory Species: Appendix 2	Skipper's Island	TM2124	5	2016
Essex Birdwatching Society	<i>Mergus serrator</i>	bird	Red-breasted Merganser	Birds Directive: Annex 2.2, Convention on Migratory Species: AEW Annex II, Convention on Migratory Species: Appendix 2	St Osyth	TM1215	1	2015
Essex Birdwatching Society	<i>Mergus serrator</i>	bird	Red-breasted Merganser	Birds Directive: Annex 2.2, Convention on Migratory Species: AEW Annex II, Convention on Migratory Species: Appendix 2	Stour Estuary	TM0932	1	2016
Essex Birdwatching Society	<i>Mergus serrator</i>	bird	Red-breasted Merganser	Birds Directive: Annex 2.2, Convention on Migratory Species: AEW Annex II, Convention on Migratory Species: Appendix 2	Stour Estuary	TM1032	3	2016
Essex Birdwatching Society	<i>Mergus serrator</i>	bird	Red-breasted Merganser	Birds Directive: Annex 2.2, Convention on Migratory Species: AEW Annex II, Convention on Migratory Species: Appendix 2	Stour Estuary	TM1731	3	2014

Essex Birdwatching Society	<i>Mergus serrator</i>	bird	Red-breasted Merganser	Birds Directive: Annex 2.2, Convention on Migratory Species: AEWA Annex II, Convention on Migratory Species: Appendix 2	Stour Estuary	TM1732	4	2016
Essex Birdwatching Society	<i>Mergus serrator</i>	bird	Red-breasted Merganser	Birds Directive: Annex 2.2, Convention on Migratory Species: AEWA Annex II, Convention on Migratory Species: Appendix 2	Stour Estuary	TM1732	7	2020
Essex Birdwatching Society	<i>Mergus serrator</i>	bird	Red-breasted Merganser	Birds Directive: Annex 2.2, Convention on Migratory Species: AEWA Annex II, Convention on Migratory Species: Appendix 2	Stour Estuary	TM1832	1	2017
Essex Birdwatching Society	<i>Mergus serrator</i>	bird	Red-breasted Merganser	Birds Directive: Annex 2.2, Convention on Migratory Species: AEWA Annex II, Convention on Migratory Species: Appendix 2	Stour Estuary	TM2232	1	2013
Essex Birdwatching Society	<i>Mergus serrator</i>	bird	Red-breasted Merganser	Birds Directive: Annex 2.2, Convention on Migratory Species: AEWA Annex II, Convention on Migratory Species: Appendix 2	Stour Estuary	TM2232	1	2017
Essex Birdwatching Society	<i>Mergus serrator</i>	bird	Red-breasted Merganser	Birds Directive: Annex 2.2, Convention on Migratory Species: AEWA Annex II, Convention on Migratory Species: Appendix 2	Stour Estuary (by barge) - Essex/Suffolk	TM1032	1	2015
Essex Birdwatching Society	<i>Mergus serrator</i>	bird	Red-breasted Merganser	Birds Directive: Annex 2.2, Convention on Migratory Species: AEWA Annex II, Convention on Migratory Species: Appendix 2	Stour Estuary (RSPB)	TM1832	1	2015
Essex Birdwatching Society	<i>Mergus serrator</i>	bird	Red-breasted Merganser	Birds Directive: Annex 2.2, Convention on Migratory Species: AEWA Annex II, Convention on Migratory Species: Appendix 2	Stour Estuary - Essex/Suffolk by barge	TM1032	3	2014
Essex Birdwatching Society	<i>Mergus serrator</i>	bird	Red-breasted Merganser	Birds Directive: Annex 2.2, Convention on Migratory Species: AEWA Annex II, Convention on Migratory Species: Appendix 2	Stour Estuary RSPB	TM1832	1	2016
Essex Birdwatching Society	<i>Mergus serrator</i>	bird	Red-breasted Merganser	Birds Directive: Annex 2.2, Convention on Migratory Species: AEWA Annex II, Convention on Migratory Species: Appendix 2	Stour Estuary RSPB	TM2031	1	2019

Essex Birdwatching Society	<i>Mergus serrator</i>	bird	Red-breasted Merganser	Birds Directive: Annex 2.2, Convention on Migratory Species: AEW Annex II, Convention on Migratory Species: Appendix 2	Stour Estuary RSPB	TM2131	2	2015
Essex Birdwatching Society	<i>Mergus serrator</i>	bird	Red-breasted Merganser	Birds Directive: Annex 2.2, Convention on Migratory Species: AEW Annex II, Convention on Migratory Species: Appendix 2	Stour Estuary, Copperas Bay RSPB	TM1931	1	2017
Essex Birdwatching Society	<i>Mergus serrator</i>	bird	Red-breasted Merganser	Birds Directive: Annex 2.2, Convention on Migratory Species: AEW Annex II, Convention on Migratory Species: Appendix 2	Stour Estuary--South Shore	TM1431	1	2019
Essex Birdwatching Society	<i>Mergus serrator</i>	bird	Red-breasted Merganser	Birds Directive: Annex 2.2, Convention on Migratory Species: AEW Annex II, Convention on Migratory Species: Appendix 2	Stour Reserve	TM1631	2	2013
Essex Birdwatching Society	<i>Mergus serrator</i>	bird	Red-breasted Merganser	Birds Directive: Annex 2.2, Convention on Migratory Species: AEW Annex II, Convention on Migratory Species: Appendix 2	Stour Reserve	TM1931	1	2020
Essex Birdwatching Society	<i>Mergus serrator</i>	bird	Red-breasted Merganser	Birds Directive: Annex 2.2, Convention on Migratory Species: AEW Annex II, Convention on Migratory Species: Appendix 2	Stour Woods and Copperas Bay RSPB	TM1931	3	2020
Essex Birdwatching Society	<i>Mergus serrator</i>	bird	Red-breasted Merganser	Birds Directive: Annex 2.2, Convention on Migratory Species: AEW Annex II, Convention on Migratory Species: Appendix 2	Stour Woods RSPB	TM1932	2	2016
Essex Birdwatching Society	<i>Mergus serrator</i>	bird	Red-breasted Merganser	Birds Directive: Annex 2.2, Convention on Migratory Species: AEW Annex II, Convention on Migratory Species: Appendix 2	The Naze	TM2425	1	2013
Essex Birdwatching Society	<i>Mergus serrator</i>	bird	Red-breasted Merganser	Birds Directive: Annex 2.2, Convention on Migratory Species: AEW Annex II, Convention on Migratory Species: Appendix 2	the Stour	TM1632	1	2014
Essex Birdwatching Society	<i>Mergus serrator</i>	bird	Red-breasted Merganser	Birds Directive: Annex 2.2, Convention on Migratory Species: AEW Annex II, Convention on Migratory Species: Appendix 2	TM1032	TM1032	1	2013

Essex Birdwatching Society	<i>Mergus serrator</i>	bird	Red-breasted Merganser	Birds Directive: Annex 2.2, Convention on Migratory Species: AEWA Annex II, Convention on Migratory Species: Appendix 2	Tollesbury Wick EWT	TM0419	1	2018
Essex Birdwatching Society	<i>Mergus serrator</i>	bird	Red-breasted Merganser	Birds Directive: Annex 2.2, Convention on Migratory Species: AEWA Annex II, Convention on Migratory Species: Appendix 2	Walton Backwaters, Island Lane, Kirby le Soken	TM2322	1	2013
Essex Birdwatching Society	<i>Mergus serrator</i>	bird	Red-breasted Merganser	Birds Directive: Annex 2.2, Convention on Migratory Species: AEWA Annex II, Convention on Migratory Species: Appendix 2	Wivenhoe	TM0321	4	2018
Essex Birdwatching Society	<i>Mergus serrator</i>	bird	Red-breasted Merganser	Birds Directive: Annex 2.2, Convention on Migratory Species: AEWA Annex II, Convention on Migratory Species: Appendix 2	Wivenhoe	TM0322	1	2016
Essex Birdwatching Society	<i>Mergus serrator</i>	bird	Red-breasted Merganser	Birds Directive: Annex 2.2, Convention on Migratory Species: AEWA Annex II, Convention on Migratory Species: Appendix 2	Wivenhoe	TM0422	1	2013
Essex Birdwatching Society	<i>Mergus serrator</i>	bird	Red-breasted Merganser	Birds Directive: Annex 2.2, Convention on Migratory Species: AEWA Annex II, Convention on Migratory Species: Appendix 2	Wivenhoe to Alresford	TM0421	1	2018
Essex Birdwatching Society	<i>Mergus serrator</i>	bird	Red-breasted Merganser	Birds Directive: Annex 2.2, Convention on Migratory Species: AEWA Annex II, Convention on Migratory Species: Appendix 2	Wrabness	TM1631	1	2015
Essex Birdwatching Society	<i>Mergus serrator</i>	bird	Red-breasted Merganser	Birds Directive: Annex 2.2, Convention on Migratory Species: AEWA Annex II, Convention on Migratory Species: Appendix 2	Wrabness	TM1631	5	2014
Essex Birdwatching Society	<i>Mergus serrator</i>	bird	Red-breasted Merganser	Birds Directive: Annex 2.2, Convention on Migratory Species: AEWA Annex II, Convention on Migratory Species: Appendix 2	Wrabness	TM1632	1	2014
Essex Birdwatching Society	<i>Mergus serrator</i>	bird	Red-breasted Merganser	Birds Directive: Annex 2.2, Convention on Migratory Species: AEWA Annex II, Convention on Migratory Species: Appendix 2	Wrabness	TM1632	6	2017

Essex Birdwatching Society	<i>Mergus serrator</i>	bird	Red-breasted Merganser	Birds Directive: Annex 2.2, Convention on Migratory Species: AEWA Annex II, Convention on Migratory Species: Appendix 2	Wrabness	TM1731	21	2014
Essex Birdwatching Society	<i>Mergus serrator</i>	bird	Red-breasted Merganser	Birds Directive: Annex 2.2, Convention on Migratory Species: AEWA Annex II, Convention on Migratory Species: Appendix 2	Wrabness	TM1731	43	2020
Essex Birdwatching Society	<i>Mergus serrator</i>	bird	Red-breasted Merganser	Birds Directive: Annex 2.2, Convention on Migratory Species: AEWA Annex II, Convention on Migratory Species: Appendix 2	Wrabness	TM1732	1	2014
Essex Birdwatching Society	<i>Mergus serrator</i>	bird	Red-breasted Merganser	Birds Directive: Annex 2.2, Convention on Migratory Species: AEWA Annex II, Convention on Migratory Species: Appendix 2	Wrabness	TM1831	1	2014
Essex Birdwatching Society	<i>Mergus serrator</i>	bird	Red-breasted Merganser	Birds Directive: Annex 2.2, Convention on Migratory Species: AEWA Annex II, Convention on Migratory Species: Appendix 2	Wrabness	TM1832	1	2015
Essex Birdwatching Society	<i>Mergus serrator</i>	bird	Red-breasted Merganser	Birds Directive: Annex 2.2, Convention on Migratory Species: AEWA Annex II, Convention on Migratory Species: Appendix 2	Wrabness Caravan Site and Shore,	TM1531	1	2018
Essex Birdwatching Society	<i>Mergus serrator</i>	bird	Red-breasted Merganser	Birds Directive: Annex 2.2, Convention on Migratory Species: AEWA Annex II, Convention on Migratory Species: Appendix 2	Wrabness EWT	TM1631	5	2016
Essex Birdwatching Society	<i>Mergus serrator</i>	bird	Red-breasted Merganser	Birds Directive: Annex 2.2, Convention on Migratory Species: AEWA Annex II, Convention on Migratory Species: Appendix 2	Wrabness EWT	TM1631	20	2020
Essex Birdwatching Society	<i>Mergus serrator</i>	bird	Red-breasted Merganser	Birds Directive: Annex 2.2, Convention on Migratory Species: AEWA Annex II, Convention on Migratory Species: Appendix 2	Wrabness EWT	TM1731	12	2019
Essex Birdwatching Society	<i>Mergus serrator</i>	bird	Red-breasted Merganser	Birds Directive: Annex 2.2, Convention on Migratory Species: AEWA Annex II, Convention on Migratory Species: Appendix 2	Wrabness EWT	TM1731	20	2016

Essex Birdwatching Society	<i>Mergus serrator</i>	bird	Red-breasted Merganser	Birds Directive: Annex 2.2, Convention on Migratory Species: AEW Annex II, Convention on Migratory Species: Appendix 2	Wrabness EWT Nature Reserve	TM1631	5	2017
Essex Birdwatching Society	<i>Mergus serrator</i>	bird	Red-breasted Merganser	Birds Directive: Annex 2.2, Convention on Migratory Species: AEW Annex II, Convention on Migratory Species: Appendix 2	Wrabness EWT Nature Reserve	TM1632	2	2017
Essex Birdwatching Society	<i>Mergus serrator</i>	bird	Red-breasted Merganser	Birds Directive: Annex 2.2, Convention on Migratory Species: AEW Annex II, Convention on Migratory Species: Appendix 2	Wrabness EWT Nature Reserve	TM1931	1	2017
Essex Birdwatching Society	<i>Mergus serrator</i>	bird	Red-breasted Merganser	Birds Directive: Annex 2.2, Convention on Migratory Species: AEW Annex II, Convention on Migratory Species: Appendix 2	Wrabness EWT NR	TM1631	12	2018
Essex Birdwatching Society	<i>Mergus serrator</i>	bird	Red-breasted Merganser	Birds Directive: Annex 2.2, Convention on Migratory Species: AEW Annex II, Convention on Migratory Species: Appendix 2	Wrabness EWT NR	TM1731	11	2018
Essex Birdwatching Society	<i>Mergus serrator</i>	bird	Red-breasted Merganser	Birds Directive: Annex 2.2, Convention on Migratory Species: AEW Annex II, Convention on Migratory Species: Appendix 2	Wrabness Nature Reserve	TM1731	2	2015
Essex Birdwatching Society	<i>Mergus serrator</i>	bird	Red-breasted Merganser	Birds Directive: Annex 2.2, Convention on Migratory Species: AEW Annex II, Convention on Migratory Species: Appendix 2	Wrabness Shore East	TM1732	1	2015
Essex Birdwatching Society	<i>Mergus serrator</i>	bird	Red-breasted Merganser	Birds Directive: Annex 2.2, Convention on Migratory Species: AEW Annex II, Convention on Migratory Species: Appendix 2	Wrabness Shore East	TM1732	2	2014
Essex Birdwatching Society	<i>Mergus serrator</i>	bird	Red-breasted Merganser	Birds Directive: Annex 2.2, Convention on Migratory Species: AEW Annex II, Convention on Migratory Species: Appendix 2	Wrabness Shore West	TM1632	1	2015
Essex Birdwatching Society	<i>Mergus serrator</i>	bird	Red-breasted Merganser	Birds Directive: Annex 2.2, Convention on Migratory Species: AEW Annex II, Convention on Migratory Species: Appendix 2	Wrabness Shore West	TM1632	3	2014

Essex Birdwatching Society	<i>Mergus serrator</i>	bird	Red-breasted Merganser	Birds Directive: Annex 2.2, Convention on Migratory Species: AEWA Annex II, Convention on Migratory Species: Appendix 2	Wrabness to Mistley	TM1531	2	2019
Essex Birdwatching Society	<i>Mergus serrator</i>	bird	Red-breasted Merganser	Birds Directive: Annex 2.2, Convention on Migratory Species: AEWA Annex II, Convention on Migratory Species: Appendix 2	Wrabness to Mistley Quay	TM1531	1	2017
Essex Birdwatching Society	<i>Mergus serrator</i>	bird	Red-breasted Merganser	Birds Directive: Annex 2.2, Convention on Migratory Species: AEWA Annex II, Convention on Migratory Species: Appendix 2	Wrabness to Mistley Quay (TM160317 - TM125319)	TM1531	1	2016
Essex Birdwatching Society	<i>Merops apiaster</i>	bird	Bee-eater	Bern Convention: Appendix 2, Convention on Migratory Species: Appendix 2, Wildlife and Countryside Act 1981: Schedule 1 - Part 1	Frinton-on-Sea	TM2420	1	2015
Essex Birdwatching Society	<i>Merops apiaster</i>	bird	Bee-eater	Bern Convention: Appendix 2, Convention on Migratory Species: Appendix 2, Wildlife and Countryside Act 1981: Schedule 1 - Part 1	Holland Haven	TM2117	1	2020
Essex Birdwatching Society	<i>Merops apiaster</i>	bird	Bee-eater	Bern Convention: Appendix 2, Convention on Migratory Species: Appendix 2, Wildlife and Countryside Act 1981: Schedule 1 - Part 1	St Osyth	TM1215	2	2013
Essex Birdwatching Society	<i>Milvus migrans</i>	bird	Black Kite	Birds Directive: Annex 1, Convention on Migratory Species: Appendix 2, EC Cites: Annex A	Garden	TM0423	1	2020
Essex Birdwatching Society	<i>Milvus migrans</i>	bird	Black Kite	Birds Directive: Annex 1, Convention on Migratory Species: Appendix 2, EC Cites: Annex A	Great Bentley	TM1121	1	2014
Essex Birdwatching Society	<i>Milvus migrans</i>	bird	Black Kite	Birds Directive: Annex 1, Convention on Migratory Species: Appendix 2, EC Cites: Annex A	Holland Haven	TM2117	2	2019
Essex Birdwatching Society	<i>Milvus migrans</i>	bird	Black Kite	Birds Directive: Annex 1, Convention on Migratory Species: Appendix 2, EC Cites: Annex A	Wivenhoe	TM0321	1	2020
Essex Birdwatching Society	<i>Milvus milvus</i>	bird	Red Kite	Birds Directive: Annex 1, Convention on Migratory Species: Appendix 2, EC Cites: Annex A, Wildlife and Countryside Act 1981: Schedule 1 - Part 1	Alresford	TM0621	1	2014

Essex Birdwatching Society	<i>Milvus milvus</i>	bird	Red Kite	Birds Directive: Annex 1, Convention on Migratory Species: Appendix 2, EC Cites: Annex A, Wildlife and Countryside Act 1981: Schedule 1 - Part 1	Alresford	TM0621	3	2020
Essex Birdwatching Society	<i>Milvus milvus</i>	bird	Red Kite	Birds Directive: Annex 1, Convention on Migratory Species: Appendix 2, EC Cites: Annex A, Wildlife and Countryside Act 1981: Schedule 1 - Part 1	Alresford Grange	TM0521	1	2020
Essex Birdwatching Society	<i>Milvus milvus</i>	bird	Red Kite	Birds Directive: Annex 1, Convention on Migratory Species: Appendix 2, EC Cites: Annex A, Wildlife and Countryside Act 1981: Schedule 1 - Part 1	Ardleigh	TM0328	1	2015
Essex Birdwatching Society	<i>Milvus milvus</i>	bird	Red Kite	Birds Directive: Annex 1, Convention on Migratory Species: Appendix 2, EC Cites: Annex A, Wildlife and Countryside Act 1981: Schedule 1 - Part 1	Ardleigh	TM0529	3	2013
Essex Birdwatching Society	<i>Milvus milvus</i>	bird	Red Kite	Birds Directive: Annex 1, Convention on Migratory Species: Appendix 2, EC Cites: Annex A, Wildlife and Countryside Act 1981: Schedule 1 - Part 1	Ardleigh Reservoir	TM0328	2	2020
Essex Birdwatching Society	<i>Milvus milvus</i>	bird	Red Kite	Birds Directive: Annex 1, Convention on Migratory Species: Appendix 2, EC Cites: Annex A, Wildlife and Countryside Act 1981: Schedule 1 - Part 1	Beaumont	TM1725	1	2017
Essex Birdwatching Society	<i>Milvus milvus</i>	bird	Red Kite	Birds Directive: Annex 1, Convention on Migratory Species: Appendix 2, EC Cites: Annex A, Wildlife and Countryside Act 1981: Schedule 1 - Part 1	Beaumont Quay Area	TM1824	1	2020
Essex Birdwatching Society	<i>Milvus milvus</i>	bird	Red Kite	Birds Directive: Annex 1, Convention on Migratory Species: Appendix 2, EC Cites: Annex A, Wildlife and Countryside Act 1981: Schedule 1 - Part 1	Bradfield	TM1430	2	2019

Essex Birdwatching Society	<i>Milvus milvus</i>	bird	Red Kite	Birds Directive: Annex 1, Convention on Migratory Species: Appendix 2, EC Cites: Annex A, Wildlife and Countryside Act 1981: Schedule 1 - Part 1	Brightlingsea	TM0716	3	2016
Essex Birdwatching Society	<i>Milvus milvus</i>	bird	Red Kite	Birds Directive: Annex 1, Convention on Migratory Species: Appendix 2, EC Cites: Annex A, Wildlife and Countryside Act 1981: Schedule 1 - Part 1	Brightlingsea	TM0816	1	2014
Essex Birdwatching Society	<i>Milvus milvus</i>	bird	Red Kite	Birds Directive: Annex 1, Convention on Migratory Species: Appendix 2, EC Cites: Annex A, Wildlife and Countryside Act 1981: Schedule 1 - Part 1	Brightlingsea	TM0817	8	2018
Essex Birdwatching Society	<i>Milvus milvus</i>	bird	Red Kite	Birds Directive: Annex 1, Convention on Migratory Species: Appendix 2, EC Cites: Annex A, Wildlife and Countryside Act 1981: Schedule 1 - Part 1	Cattawade	TM1032	3	2020
Essex Birdwatching Society	<i>Milvus milvus</i>	bird	Red Kite	Birds Directive: Annex 1, Convention on Migratory Species: Appendix 2, EC Cites: Annex A, Wildlife and Countryside Act 1981: Schedule 1 - Part 1	Cattawade Marsh/Splodge	TM0932	8	2020
Essex Birdwatching Society	<i>Milvus milvus</i>	bird	Red Kite	Birds Directive: Annex 1, Convention on Migratory Species: Appendix 2, EC Cites: Annex A, Wildlife and Countryside Act 1981: Schedule 1 - Part 1	Chisbon Heath, nr St Osyth	TM1418	1	2014
Essex Birdwatching Society	<i>Milvus milvus</i>	bird	Red Kite	Birds Directive: Annex 1, Convention on Migratory Species: Appendix 2, EC Cites: Annex A, Wildlife and Countryside Act 1981: Schedule 1 - Part 1	Cockaynes Lane, Alresford	TM0521	2	2018
Essex Birdwatching Society	<i>Milvus milvus</i>	bird	Red Kite	Birds Directive: Annex 1, Convention on Migratory Species: Appendix 2, EC Cites: Annex A, Wildlife and Countryside Act 1981: Schedule 1 - Part 1	Cockaynes, Alresford	TM0521	1	2015

Essex Birdwatching Society	<i>Milvus milvus</i>	bird	Red Kite	Birds Directive: Annex 1, Convention on Migratory Species: Appendix 2, EC Cites: Annex A, Wildlife and Countryside Act 1981: Schedule 1 - Part 1	Colchester, University of Essex	TM0323	1	2017
Essex Birdwatching Society	<i>Milvus milvus</i>	bird	Red Kite	Birds Directive: Annex 1, Convention on Migratory Species: Appendix 2, EC Cites: Annex A, Wildlife and Countryside Act 1981: Schedule 1 - Part 1	Crockleford Heath	TM0325	1	2020
Essex Birdwatching Society	<i>Milvus milvus</i>	bird	Red Kite	Birds Directive: Annex 1, Convention on Migratory Species: Appendix 2, EC Cites: Annex A, Wildlife and Countryside Act 1981: Schedule 1 - Part 1	Daltes Lane Gravel Pit St Osyth	TM1315	1	2020
Essex Birdwatching Society	<i>Milvus milvus</i>	bird	Red Kite	Birds Directive: Annex 1, Convention on Migratory Species: Appendix 2, EC Cites: Annex A, Wildlife and Countryside Act 1981: Schedule 1 - Part 1	Dedham	TM0532	2	2014
Essex Birdwatching Society	<i>Milvus milvus</i>	bird	Red Kite	Birds Directive: Annex 1, Convention on Migratory Species: Appendix 2, EC Cites: Annex A, Wildlife and Countryside Act 1981: Schedule 1 - Part 1	Dedham	TM0533	1	2014
Essex Birdwatching Society	<i>Milvus milvus</i>	bird	Red Kite	Birds Directive: Annex 1, Convention on Migratory Species: Appendix 2, EC Cites: Annex A, Wildlife and Countryside Act 1981: Schedule 1 - Part 1	Dedham Vale	TM0533	1	2014
Essex Birdwatching Society	<i>Milvus milvus</i>	bird	Red Kite	Birds Directive: Annex 1, Convention on Migratory Species: Appendix 2, EC Cites: Annex A, Wildlife and Countryside Act 1981: Schedule 1 - Part 1	Earls Hall Farm St Osyth	TM1416	1	2020
Essex Birdwatching Society	<i>Milvus milvus</i>	bird	Red Kite	Birds Directive: Annex 1, Convention on Migratory Species: Appendix 2, EC Cites: Annex A, Wildlife and Countryside Act 1981: Schedule 1 - Part 1	East Mersea	TM0615	1	2018

Essex Birdwatching Society	<i>Milvus milvus</i>	bird	Red Kite	Birds Directive: Annex 1, Convention on Migratory Species: Appendix 2, EC Cites: Annex A, Wildlife and Countryside Act 1981: Schedule 1 - Part 1	Elmstead	TM0625	1	2017
Essex Birdwatching Society	<i>Milvus milvus</i>	bird	Red Kite	Birds Directive: Annex 1, Convention on Migratory Species: Appendix 2, EC Cites: Annex A, Wildlife and Countryside Act 1981: Schedule 1 - Part 1	Elmstead Market	TM0625	1	2017
Essex Birdwatching Society	<i>Milvus milvus</i>	bird	Red Kite	Birds Directive: Annex 1, Convention on Migratory Species: Appendix 2, EC Cites: Annex A, Wildlife and Countryside Act 1981: Schedule 1 - Part 1	Fingringhoe Wick	TM0419	1	2013
Essex Birdwatching Society	<i>Milvus milvus</i>	bird	Red Kite	Birds Directive: Annex 1, Convention on Migratory Species: Appendix 2, EC Cites: Annex A, Wildlife and Countryside Act 1981: Schedule 1 - Part 1	Fingringhoe Wick (TM02 F)	TM0320	1	2015
Essex Birdwatching Society	<i>Milvus milvus</i>	bird	Red Kite	Birds Directive: Annex 1, Convention on Migratory Species: Appendix 2, EC Cites: Annex A, Wildlife and Countryside Act 1981: Schedule 1 - Part 1	Fingringhoe Wick EWT	TM0419	5	2020
Essex Birdwatching Society	<i>Milvus milvus</i>	bird	Red Kite	Birds Directive: Annex 1, Convention on Migratory Species: Appendix 2, EC Cites: Annex A, Wildlife and Countryside Act 1981: Schedule 1 - Part 1	Fingringhoe Wick NR	TM0419	2	2016
Essex Birdwatching Society	<i>Milvus milvus</i>	bird	Red Kite	Birds Directive: Annex 1, Convention on Migratory Species: Appendix 2, EC Cites: Annex A, Wildlife and Countryside Act 1981: Schedule 1 - Part 1	Fingringhoe Wick NR EWT	TM0419	7	2017
Essex Birdwatching Society	<i>Milvus milvus</i>	bird	Red Kite	Birds Directive: Annex 1, Convention on Migratory Species: Appendix 2, EC Cites: Annex A, Wildlife and Countryside Act 1981: Schedule 1 - Part 1	Flatford - River & Marsh	TM0832	1	2017

Essex Birdwatching Society	<i>Milvus milvus</i>	bird	Red Kite	Birds Directive: Annex 1, Convention on Migratory Species: Appendix 2, EC Cites: Annex A, Wildlife and Countryside Act 1981: Schedule 1 - Part 1	Frating	TM0822	1	2015
Essex Birdwatching Society	<i>Milvus milvus</i>	bird	Red Kite	Birds Directive: Annex 1, Convention on Migratory Species: Appendix 2, EC Cites: Annex A, Wildlife and Countryside Act 1981: Schedule 1 - Part 1	Frinton-on-Sea	TM2319	12	2020
Essex Birdwatching Society	<i>Milvus milvus</i>	bird	Red Kite	Birds Directive: Annex 1, Convention on Migratory Species: Appendix 2, EC Cites: Annex A, Wildlife and Countryside Act 1981: Schedule 1 - Part 1	Frinton-on-Sea	TM2420	16	2016
Essex Birdwatching Society	<i>Milvus milvus</i>	bird	Red Kite	Birds Directive: Annex 1, Convention on Migratory Species: Appendix 2, EC Cites: Annex A, Wildlife and Countryside Act 1981: Schedule 1 - Part 1	Garden	TM0423	1	2020
Essex Birdwatching Society	<i>Milvus milvus</i>	bird	Red Kite	Birds Directive: Annex 1, Convention on Migratory Species: Appendix 2, EC Cites: Annex A, Wildlife and Countryside Act 1981: Schedule 1 - Part 1	Great Bentley	TM1121	1	2013
Essex Birdwatching Society	<i>Milvus milvus</i>	bird	Red Kite	Birds Directive: Annex 1, Convention on Migratory Species: Appendix 2, EC Cites: Annex A, Wildlife and Countryside Act 1981: Schedule 1 - Part 1	Great Bromley	TM0826	1	2013
Essex Birdwatching Society	<i>Milvus milvus</i>	bird	Red Kite	Birds Directive: Annex 1, Convention on Migratory Species: Appendix 2, EC Cites: Annex A, Wildlife and Countryside Act 1981: Schedule 1 - Part 1	Great Bromley	TM0826	1	2017
Essex Birdwatching Society	<i>Milvus milvus</i>	bird	Red Kite	Birds Directive: Annex 1, Convention on Migratory Species: Appendix 2, EC Cites: Annex A, Wildlife and Countryside Act 1981: Schedule 1 - Part 1	Great Holland	TM2118	1	2018

Essex Birdwatching Society	<i>Milvus milvus</i>	bird	Red Kite	Birds Directive: Annex 1, Convention on Migratory Species: Appendix 2, EC Cites: Annex A, Wildlife and Countryside Act 1981: Schedule 1 - Part 1	Great Holland	TM2119	1	2019
Essex Birdwatching Society	<i>Milvus milvus</i>	bird	Red Kite	Birds Directive: Annex 1, Convention on Migratory Species: Appendix 2, EC Cites: Annex A, Wildlife and Countryside Act 1981: Schedule 1 - Part 1	Hamford Water	TM2225	3	2020
Essex Birdwatching Society	<i>Milvus milvus</i>	bird	Red Kite	Birds Directive: Annex 1, Convention on Migratory Species: Appendix 2, EC Cites: Annex A, Wildlife and Countryside Act 1981: Schedule 1 - Part 1	Holland Haven	TM2117	5	2016
Essex Birdwatching Society	<i>Milvus milvus</i>	bird	Red Kite	Birds Directive: Annex 1, Convention on Migratory Species: Appendix 2, EC Cites: Annex A, Wildlife and Countryside Act 1981: Schedule 1 - Part 1	Holland Haven	TM2117	11	2020
Essex Birdwatching Society	<i>Milvus milvus</i>	bird	Red Kite	Birds Directive: Annex 1, Convention on Migratory Species: Appendix 2, EC Cites: Annex A, Wildlife and Countryside Act 1981: Schedule 1 - Part 1	Holland Haven	TM2217	5	2013
Essex Birdwatching Society	<i>Milvus milvus</i>	bird	Red Kite	Birds Directive: Annex 1, Convention on Migratory Species: Appendix 2, EC Cites: Annex A, Wildlife and Countryside Act 1981: Schedule 1 - Part 1	Holland-on-Sea	TM2016	2	2020
Essex Birdwatching Society	<i>Milvus milvus</i>	bird	Red Kite	Birds Directive: Annex 1, Convention on Migratory Species: Appendix 2, EC Cites: Annex A, Wildlife and Countryside Act 1981: Schedule 1 - Part 1	Horsley Cross	TM1229	1	2020
Essex Birdwatching Society	<i>Milvus milvus</i>	bird	Red Kite	Birds Directive: Annex 1, Convention on Migratory Species: Appendix 2, EC Cites: Annex A, Wildlife and Countryside Act 1981: Schedule 1 - Part 1	Howlands Marsh	TM1116	1	2013

Essex Birdwatching Society	<i>Milvus milvus</i>	bird	Red Kite	Birds Directive: Annex 1, Convention on Migratory Species: Appendix 2, EC Cites: Annex A, Wildlife and Countryside Act 1981: Schedule 1 - Part 1	Howlands Marsh NR, St Osyth	TM1116	1	2015
Essex Birdwatching Society	<i>Milvus milvus</i>	bird	Red Kite	Birds Directive: Annex 1, Convention on Migratory Species: Appendix 2, EC Cites: Annex A, Wildlife and Countryside Act 1981: Schedule 1 - Part 1	Howlands Marsh NR, St Osyth	TM1116	3	2014
Essex Birdwatching Society	<i>Milvus milvus</i>	bird	Red Kite	Birds Directive: Annex 1, Convention on Migratory Species: Appendix 2, EC Cites: Annex A, Wildlife and Countryside Act 1981: Schedule 1 - Part 1	Howlands Marsh, St Osyth	TM1116	1	2015
Essex Birdwatching Society	<i>Milvus milvus</i>	bird	Red Kite	Birds Directive: Annex 1, Convention on Migratory Species: Appendix 2, EC Cites: Annex A, Wildlife and Countryside Act 1981: Schedule 1 - Part 1	Irlam's Beach	TM2429	1	2018
Essex Birdwatching Society	<i>Milvus milvus</i>	bird	Red Kite	Birds Directive: Annex 1, Convention on Migratory Species: Appendix 2, EC Cites: Annex A, Wildlife and Countryside Act 1981: Schedule 1 - Part 1	Kestrels area	TM1825	2	2019
Essex Birdwatching Society	<i>Milvus milvus</i>	bird	Red Kite	Birds Directive: Annex 1, Convention on Migratory Species: Appendix 2, EC Cites: Annex A, Wildlife and Countryside Act 1981: Schedule 1 - Part 1	Kirby Cross	TM2120	1	2013
Essex Birdwatching Society	<i>Milvus milvus</i>	bird	Red Kite	Birds Directive: Annex 1, Convention on Migratory Species: Appendix 2, EC Cites: Annex A, Wildlife and Countryside Act 1981: Schedule 1 - Part 1	Kirby Cross	TM2120	2	2020
Essex Birdwatching Society	<i>Milvus milvus</i>	bird	Red Kite	Birds Directive: Annex 1, Convention on Migratory Species: Appendix 2, EC Cites: Annex A, Wildlife and Countryside Act 1981: Schedule 1 - Part 1	Kirby-le-Soken	TM2222	1	2018

Essex Birdwatching Society	<i>Milvus milvus</i>	bird	Red Kite	Birds Directive: Annex 1, Convention on Migratory Species: Appendix 2, EC Cites: Annex A, Wildlife and Countryside Act 1981: Schedule 1 - Part 1	Landermere	TM1923	1	2013
Essex Birdwatching Society	<i>Milvus milvus</i>	bird	Red Kite	Birds Directive: Annex 1, Convention on Migratory Species: Appendix 2, EC Cites: Annex A, Wildlife and Countryside Act 1981: Schedule 1 - Part 1	Lawford, near Manningtree	TM0931	1	2014
Essex Birdwatching Society	<i>Milvus milvus</i>	bird	Red Kite	Birds Directive: Annex 1, Convention on Migratory Species: Appendix 2, EC Cites: Annex A, Wildlife and Countryside Act 1981: Schedule 1 - Part 1	Little Clacton	TM1618	1	2020
Essex Birdwatching Society	<i>Milvus milvus</i>	bird	Red Kite	Birds Directive: Annex 1, Convention on Migratory Species: Appendix 2, EC Cites: Annex A, Wildlife and Countryside Act 1981: Schedule 1 - Part 1	Little Clacton, Sladbury's Farm	TM1918	1	2017
Essex Birdwatching Society	<i>Milvus milvus</i>	bird	Red Kite	Birds Directive: Annex 1, Convention on Migratory Species: Appendix 2, EC Cites: Annex A, Wildlife and Countryside Act 1981: Schedule 1 - Part 1	Little Oakley, Garden	TM2229	1	2018
Essex Birdwatching Society	<i>Milvus milvus</i>	bird	Red Kite	Birds Directive: Annex 1, Convention on Migratory Species: Appendix 2, EC Cites: Annex A, Wildlife and Countryside Act 1981: Schedule 1 - Part 1	Manningtree	TM1031	2	2020
Essex Birdwatching Society	<i>Milvus milvus</i>	bird	Red Kite	Birds Directive: Annex 1, Convention on Migratory Species: Appendix 2, EC Cites: Annex A, Wildlife and Countryside Act 1981: Schedule 1 - Part 1	Manningtree	TM1032	3	2018
Essex Birdwatching Society	<i>Milvus milvus</i>	bird	Red Kite	Birds Directive: Annex 1, Convention on Migratory Species: Appendix 2, EC Cites: Annex A, Wildlife and Countryside Act 1981: Schedule 1 - Part 1	Manningtree	TM1132	1	2016

Essex Birdwatching Society	<i>Milvus milvus</i>	bird	Red Kite	Birds Directive: Annex 1, Convention on Migratory Species: Appendix 2, EC Cites: Annex A, Wildlife and Countryside Act 1981: Schedule 1 - Part 1	Manningtree - Cattawade	TM1032	1	2016
Essex Birdwatching Society	<i>Milvus milvus</i>	bird	Red Kite	Birds Directive: Annex 1, Convention on Migratory Species: Appendix 2, EC Cites: Annex A, Wildlife and Countryside Act 1981: Schedule 1 - Part 1	Manningtree - Cattawade	TM1032	3	2020
Essex Birdwatching Society	<i>Milvus milvus</i>	bird	Red Kite	Birds Directive: Annex 1, Convention on Migratory Species: Appendix 2, EC Cites: Annex A, Wildlife and Countryside Act 1981: Schedule 1 - Part 1	Marsh Farm, Thorrington	TM1018	2	2016
Essex Birdwatching Society	<i>Milvus milvus</i>	bird	Red Kite	Birds Directive: Annex 1, Convention on Migratory Species: Appendix 2, EC Cites: Annex A, Wildlife and Countryside Act 1981: Schedule 1 - Part 1	Mistley	TM1232	1	2018
Essex Birdwatching Society	<i>Milvus milvus</i>	bird	Red Kite	Birds Directive: Annex 1, Convention on Migratory Species: Appendix 2, EC Cites: Annex A, Wildlife and Countryside Act 1981: Schedule 1 - Part 1	Observatory	TM0328	2	2015
Essex Birdwatching Society	<i>Milvus milvus</i>	bird	Red Kite	Birds Directive: Annex 1, Convention on Migratory Species: Appendix 2, EC Cites: Annex A, Wildlife and Countryside Act 1981: Schedule 1 - Part 1	St Osyth	TM1016	1	2013
Essex Birdwatching Society	<i>Milvus milvus</i>	bird	Red Kite	Birds Directive: Annex 1, Convention on Migratory Species: Appendix 2, EC Cites: Annex A, Wildlife and Countryside Act 1981: Schedule 1 - Part 1	St Osyth	TM1215	2	2014
Essex Birdwatching Society	<i>Milvus milvus</i>	bird	Red Kite	Birds Directive: Annex 1, Convention on Migratory Species: Appendix 2, EC Cites: Annex A, Wildlife and Countryside Act 1981: Schedule 1 - Part 1	St Osyth	TM1315	1	2013

Essex Birdwatching Society	<i>Milvus milvus</i>	bird	Red Kite	Birds Directive: Annex 1, Convention on Migratory Species: Appendix 2, EC Cites: Annex A, Wildlife and Countryside Act 1981: Schedule 1 - Part 1	St Osyth (circuit)	TM1215	1	2014
Essex Birdwatching Society	<i>Milvus milvus</i>	bird	Red Kite	Birds Directive: Annex 1, Convention on Migratory Species: Appendix 2, EC Cites: Annex A, Wildlife and Countryside Act 1981: Schedule 1 - Part 1	Stones Green	TM1626	1	2016
Essex Birdwatching Society	<i>Milvus milvus</i>	bird	Red Kite	Birds Directive: Annex 1, Convention on Migratory Species: Appendix 2, EC Cites: Annex A, Wildlife and Countryside Act 1981: Schedule 1 - Part 1	Stour Estuary	TM1631	1	2013
Essex Birdwatching Society	<i>Milvus milvus</i>	bird	Red Kite	Birds Directive: Annex 1, Convention on Migratory Species: Appendix 2, EC Cites: Annex A, Wildlife and Countryside Act 1981: Schedule 1 - Part 1	Stour Valley	TM0832	1	2018
Essex Birdwatching Society	<i>Milvus milvus</i>	bird	Red Kite	Birds Directive: Annex 1, Convention on Migratory Species: Appendix 2, EC Cites: Annex A, Wildlife and Countryside Act 1981: Schedule 1 - Part 1	Stour valley	TM0932	1	2015
Essex Birdwatching Society	<i>Milvus milvus</i>	bird	Red Kite	Birds Directive: Annex 1, Convention on Migratory Species: Appendix 2, EC Cites: Annex A, Wildlife and Countryside Act 1981: Schedule 1 - Part 1	Stour Valley, Manningtree	TM1032	1	2017
Essex Birdwatching Society	<i>Milvus milvus</i>	bird	Red Kite	Birds Directive: Annex 1, Convention on Migratory Species: Appendix 2, EC Cites: Annex A, Wildlife and Countryside Act 1981: Schedule 1 - Part 1	Tendring	TM1424	1	2020
Essex Birdwatching Society	<i>Milvus milvus</i>	bird	Red Kite	Birds Directive: Annex 1, Convention on Migratory Species: Appendix 2, EC Cites: Annex A, Wildlife and Countryside Act 1981: Schedule 1 - Part 1	Thorpe-le-Soken	TM1622	1	2014

Essex Birdwatching Society	<i>Milvus milvus</i>	bird	Red Kite	Birds Directive: Annex 1, Convention on Migratory Species: Appendix 2, EC Cites: Annex A, Wildlife and Countryside Act 1981: Schedule 1 - Part 1	Thorpe-le-Soken	TM1822	1	2017
Essex Birdwatching Society	<i>Milvus milvus</i>	bird	Red Kite	Birds Directive: Annex 1, Convention on Migratory Species: Appendix 2, EC Cites: Annex A, Wildlife and Countryside Act 1981: Schedule 1 - Part 1	Thorrington	TM0920	1	2014
Essex Birdwatching Society	<i>Milvus milvus</i>	bird	Red Kite	Birds Directive: Annex 1, Convention on Migratory Species: Appendix 2, EC Cites: Annex A, Wildlife and Countryside Act 1981: Schedule 1 - Part 1	Thorrington	TM0920	2	2015
Essex Birdwatching Society	<i>Milvus milvus</i>	bird	Red Kite	Birds Directive: Annex 1, Convention on Migratory Species: Appendix 2, EC Cites: Annex A, Wildlife and Countryside Act 1981: Schedule 1 - Part 1	Wivenhoe	TM0321	7	2020
Essex Birdwatching Society	<i>Milvus milvus</i>	bird	Red Kite	Birds Directive: Annex 1, Convention on Migratory Species: Appendix 2, EC Cites: Annex A, Wildlife and Countryside Act 1981: Schedule 1 - Part 1	Wivenhoe	TM0322	2	2015
Essex Birdwatching Society	<i>Milvus milvus</i>	bird	Red Kite	Birds Directive: Annex 1, Convention on Migratory Species: Appendix 2, EC Cites: Annex A, Wildlife and Countryside Act 1981: Schedule 1 - Part 1	Wivenhoe	TM0322	3	2016
Essex Birdwatching Society	<i>Milvus milvus</i>	bird	Red Kite	Birds Directive: Annex 1, Convention on Migratory Species: Appendix 2, EC Cites: Annex A, Wildlife and Countryside Act 1981: Schedule 1 - Part 1	Wivenhoe	TM0422	1	2017
Essex Birdwatching Society	<i>Milvus milvus</i>	bird	Red Kite	Birds Directive: Annex 1, Convention on Migratory Species: Appendix 2, EC Cites: Annex A, Wildlife and Countryside Act 1981: Schedule 1 - Part 1	Wivenhoe	TM0422	4	2013

Essex Birdwatching Society	<i>Milvus milvus</i>	bird	Red Kite	Birds Directive: Annex 1, Convention on Migratory Species: Appendix 2, EC Cites: Annex A, Wildlife and Countryside Act 1981: Schedule 1 - Part 1	Wivenhoe to Alresford Creek	TM0520	1	2020
Essex Birdwatching Society	<i>Milvus milvus</i>	bird	Red Kite	Birds Directive: Annex 1, Convention on Migratory Species: Appendix 2, EC Cites: Annex A, Wildlife and Countryside Act 1981: Schedule 1 - Part 1	Wix	TM1628	1	2017
Essex Birdwatching Society	<i>Milvus milvus</i>	bird	Red Kite	Birds Directive: Annex 1, Convention on Migratory Species: Appendix 2, EC Cites: Annex A, Wildlife and Countryside Act 1981: Schedule 1 - Part 1	Wrabness	TM1631	1	2015
Essex Birdwatching Society	<i>Milvus milvus</i>	bird	Red Kite	Birds Directive: Annex 1, Convention on Migratory Species: Appendix 2, EC Cites: Annex A, Wildlife and Countryside Act 1981: Schedule 1 - Part 1	Wrabness	TM1731	1	2020
Essex Birdwatching Society	<i>Milvus milvus</i>	bird	Red Kite	Birds Directive: Annex 1, Convention on Migratory Species: Appendix 2, EC Cites: Annex A, Wildlife and Countryside Act 1981: Schedule 1 - Part 1	Wrabness EWT	TM1631	1	2020
Essex Birdwatching Society	<i>Morus bassanus</i>	bird	Gannet	Convention on Migratory Species: AEW Annex II	2A Albany Gardens East Clacton-on-Sea	TM1815	1	2020
Essex Birdwatching Society	<i>Morus bassanus</i>	bird	Gannet	Convention on Migratory Species: AEW Annex II	Brightlingsea	TM0716	1	2016
Essex Birdwatching Society	<i>Morus bassanus</i>	bird	Gannet	Convention on Migratory Species: AEW Annex II	Brightlingsea	TM0716	1	2018
Essex Birdwatching Society	<i>Morus bassanus</i>	bird	Gannet	Convention on Migratory Species: AEW Annex II	Brightlingsea	TM0817	1	2019
Essex Birdwatching Society	<i>Morus bassanus</i>	bird	Gannet	Convention on Migratory Species: AEW Annex II	East Mersea	TM0515	1	2020
Essex Birdwatching Society	<i>Morus bassanus</i>	bird	Gannet	Convention on Migratory Species: AEW Annex II	East Mersea	TM0615	2	2018

Essex Birdwatching Society	<i>Morus bassanus</i>	bird	Gannet	Convention on Migratory Species: AEWa Annex II	Fingringhoe Wick NR EWT	TM0419	2	2015
Essex Birdwatching Society	<i>Morus bassanus</i>	bird	Gannet	Convention on Migratory Species: AEWa Annex II	Frinton-on-Sea	TM2319	369	2020
Essex Birdwatching Society	<i>Morus bassanus</i>	bird	Gannet	Convention on Migratory Species: AEWa Annex II	Frinton-on-Sea	TM2420	55	2015
Essex Birdwatching Society	<i>Morus bassanus</i>	bird	Gannet	Convention on Migratory Species: AEWa Annex II	Frinton-on-Sea	TM2420	270	2016
Essex Birdwatching Society	<i>Morus bassanus</i>	bird	Gannet	Convention on Migratory Species: AEWa Annex II	Gabbard	TM2419	2	2014
Essex Birdwatching Society	<i>Morus bassanus</i>	bird	Gannet	Convention on Migratory Species: AEWa Annex II	Holland Haven	TM2016	1	2015
Essex Birdwatching Society	<i>Morus bassanus</i>	bird	Gannet	Convention on Migratory Species: AEWa Annex II	Holland Haven	TM2117	39	2016
Essex Birdwatching Society	<i>Morus bassanus</i>	bird	Gannet	Convention on Migratory Species: AEWa Annex II	Holland Haven	TM2117	113	2020
Essex Birdwatching Society	<i>Morus bassanus</i>	bird	Gannet	Convention on Migratory Species: AEWa Annex II	Holland Haven	TM2217	35	2013
Essex Birdwatching Society	<i>Morus bassanus</i>	bird	Gannet	Convention on Migratory Species: AEWa Annex II	Holland Marshes	TM2117	1	2016
Essex Birdwatching Society	<i>Morus bassanus</i>	bird	Gannet	Convention on Migratory Species: AEWa Annex II	Holland-On-Sea	TM2117	1	2015
Essex Birdwatching Society	<i>Morus bassanus</i>	bird	Gannet	Convention on Migratory Species: AEWa Annex II	Holland-On-Sea	TM2117	3	2014
Essex Birdwatching Society	<i>Morus bassanus</i>	bird	Gannet	Convention on Migratory Species: AEWa Annex II	Observatory	TM0328	6	2015
Essex Birdwatching Society	<i>Morus bassanus</i>	bird	Gannet	Convention on Migratory Species: AEWa Annex II	St Osyth	TM1215	1	2015

Essex Birdwatching Society	<i>Morus bassanus</i>	bird	Gannet	Convention on Migratory Species: AEWa Annex II	St Osyth	TM1215	1	2016
Essex Birdwatching Society	<i>Morus bassanus</i>	bird	Gannet	Convention on Migratory Species: AEWa Annex II	The Naze	TM2425	1	2016
Essex Birdwatching Society	<i>Motacilla alba</i>	bird	Pied Wagtail	Bern Convention: Appendix 2	2A Albany Gardens East Clacton-on-Sea	TM1815	1	2020
Essex Birdwatching Society	<i>Motacilla alba</i>	bird	Pied Wagtail	Bern Convention: Appendix 2	Aingers Green	TM1219	1	2018
Essex Birdwatching Society	<i>Motacilla alba</i>	bird	Pied Wagtail	Bern Convention: Appendix 2	Alresford Creek	TM0619	6	2020
Essex Birdwatching Society	<i>Motacilla alba</i>	bird	Pied Wagtail	Bern Convention: Appendix 2	Ardleigh	TM0529	4	2020
Essex Birdwatching Society	<i>Motacilla alba</i>	bird	Pied Wagtail	Bern Convention: Appendix 2	Ardleigh Park	TM0527	2	2020
Essex Birdwatching Society	<i>Motacilla alba</i>	bird	Pied Wagtail	Bern Convention: Appendix 2	Ardleigh Reservoir	TM0328	2	2016
Essex Birdwatching Society	<i>Motacilla alba</i>	bird	Pied Wagtail	Bern Convention: Appendix 2	Ardleigh Reservoir	TM0328	6	2020
Essex Birdwatching Society	<i>Motacilla alba</i>	bird	Pied Wagtail	Bern Convention: Appendix 2	Ardleigh Reservoir	TM0329	1	2018
Essex Birdwatching Society	<i>Motacilla alba</i>	bird	Pied Wagtail	Bern Convention: Appendix 2	Beaumont Quay	TM1824	1	2018
Essex Birdwatching Society	<i>Motacilla alba</i>	bird	Pied Wagtail	Bern Convention: Appendix 2	Beaumont Quay Area	TM1824	2	2020
Essex Birdwatching Society	<i>Motacilla alba</i>	bird	Pied Wagtail	Bern Convention: Appendix 2	Brightlingsea	TM0716	3	2016
Essex Birdwatching Society	<i>Motacilla alba</i>	bird	Pied Wagtail	Bern Convention: Appendix 2	Brightlingsea	TM0716	8	2020

Essex Birdwatching Society	<i>Motacilla alba</i>	bird	Pied Wagtail	Bern Convention: Appendix 2	Brightlingsea	TM0817	1	2013
Essex Birdwatching Society	<i>Motacilla alba</i>	bird	Pied Wagtail	Bern Convention: Appendix 2	Brightlingsea Creek	TM0916	6	2019
Essex Birdwatching Society	<i>Motacilla alba</i>	bird	Pied Wagtail	Bern Convention: Appendix 2	Brightlingsea NNR	TM0716	1	2018
Essex Birdwatching Society	<i>Motacilla alba</i>	bird	Pied Wagtail	Bern Convention: Appendix 2	Brightlingsea Promenade	TM0617	1	2015
Essex Birdwatching Society	<i>Motacilla alba</i>	bird	Pied Wagtail	Bern Convention: Appendix 2	Cattawade	TM0932	2	2019
Essex Birdwatching Society	<i>Motacilla alba</i>	bird	Pied Wagtail	Bern Convention: Appendix 2	Cattawade	TM1032	11	2020
Essex Birdwatching Society	<i>Motacilla alba</i>	bird	Pied Wagtail	Bern Convention: Appendix 2	Cattawade Marsh/Splodge	TM0932	5	2019
Essex Birdwatching Society	<i>Motacilla alba</i>	bird	Pied Wagtail	Bern Convention: Appendix 2	Cattawade Marshes	TM0932	2	2018
Essex Birdwatching Society	<i>Motacilla alba</i>	bird	Pied Wagtail	Bern Convention: Appendix 2	Cattawade Marshes RSPB	TM0932	2	2019
Essex Birdwatching Society	<i>Motacilla alba</i>	bird	Pied Wagtail	Bern Convention: Appendix 2	Cattawade Marshes S & White Bridge	TM0932	1	2014
Essex Birdwatching Society	<i>Motacilla alba</i>	bird	Pied Wagtail	Bern Convention: Appendix 2	Cattawade Marshes S & White Bridge	TM0932	2	2015
Essex Birdwatching Society	<i>Motacilla alba</i>	bird	Pied Wagtail	Bern Convention: Appendix 2	Cattawade Marshes to Judas Gap.	TM0832	1	2019
Essex Birdwatching Society	<i>Motacilla alba</i>	bird	Pied Wagtail	Bern Convention: Appendix 2	Cattawade to Flatford	TM0832	5	2020
Essex Birdwatching Society	<i>Motacilla alba</i>	bird	Pied Wagtail	Bern Convention: Appendix 2	Cattawade to Lawford	TM0932	1	2017

Essex Birdwatching Society	<i>Motacilla alba</i>	bird	Pied Wagtail	Bern Convention: Appendix 2	Cattawade White Bridge	TM0932	1	2020
Essex Birdwatching Society	<i>Motacilla alba</i>	bird	Pied Wagtail	Bern Convention: Appendix 2	Cattawade, The Splodge	TM0932	3	2018
Essex Birdwatching Society	<i>Motacilla alba</i>	bird	Pied Wagtail	Bern Convention: Appendix 2	Clacton Centre	TM1715	1	2018
Essex Birdwatching Society	<i>Motacilla alba</i>	bird	Pied Wagtail	Bern Convention: Appendix 2	Clacton West	TM1715	1	2018
Essex Birdwatching Society	<i>Motacilla alba</i>	bird	Pied Wagtail	Bern Convention: Appendix 2	Cockaynes & Villa Wood	TM0521	1	2019
Essex Birdwatching Society	<i>Motacilla alba</i>	bird	Pied Wagtail	Bern Convention: Appendix 2	Cockaynes Wood Wivenhoe EWT	TM0521	1	2020
Essex Birdwatching Society	<i>Motacilla alba</i>	bird	Pied Wagtail	Bern Convention: Appendix 2	Cockaynes, Alresford	TM0521	1	2013
Essex Birdwatching Society	<i>Motacilla alba</i>	bird	Pied Wagtail	Bern Convention: Appendix 2	Crockleford Heath	TM0426	2	2020
Essex Birdwatching Society	<i>Motacilla alba</i>	bird	Pied Wagtail	Bern Convention: Appendix 2	cudmore grove	TM0615	2	2013
Essex Birdwatching Society	<i>Motacilla alba</i>	bird	Pied Wagtail	Bern Convention: Appendix 2	Daltes Farm, St Osyth	TM1315	1	2014
Essex Birdwatching Society	<i>Motacilla alba</i>	bird	Pied Wagtail	Bern Convention: Appendix 2	Daltes Lane Gravel Pit St Osyth	TM1315	1	2020
Essex Birdwatching Society	<i>Motacilla alba</i>	bird	Pied Wagtail	Bern Convention: Appendix 2	Dedham	TM0533	1	2016
Essex Birdwatching Society	<i>Motacilla alba</i>	bird	Pied Wagtail	Bern Convention: Appendix 2	Dovercourt	TM2429	2	2018
Essex Birdwatching Society	<i>Motacilla alba</i>	bird	Pied Wagtail	Bern Convention: Appendix 2	Dovercourt, West End	TM2329	3	2019

Essex Birdwatching Society	<i>Motacilla alba</i>	bird	Pied Wagtail	Bern Convention: Appendix 2	Earls Hall Farm St Osyth	TM1416	6	2020
Essex Birdwatching Society	<i>Motacilla alba</i>	bird	Pied Wagtail	Bern Convention: Appendix 2	East Mersea	TM0515	1	2020
Essex Birdwatching Society	<i>Motacilla alba</i>	bird	Pied Wagtail	Bern Convention: Appendix 2	East Mersea	TM0615	7	2019
Essex Birdwatching Society	<i>Motacilla alba</i>	bird	Pied Wagtail	Bern Convention: Appendix 2	Elmstead	TM0625	1	2018
Essex Birdwatching Society	<i>Motacilla alba</i>	bird	Pied Wagtail	Bern Convention: Appendix 2	Elmstead Market	TM0625	1	2020
Essex Birdwatching Society	<i>Motacilla alba</i>	bird	Pied Wagtail	Bern Convention: Appendix 2	Fingringhoe	TM0419	1	2018
Essex Birdwatching Society	<i>Motacilla alba</i>	bird	Pied Wagtail	Bern Convention: Appendix 2	Fingringhoe & Mersea Island	TM0317	1	2018
Essex Birdwatching Society	<i>Motacilla alba</i>	bird	Pied Wagtail	Bern Convention: Appendix 2	Fingringhoe GP	TM0420	4	2018
Essex Birdwatching Society	<i>Motacilla alba</i>	bird	Pied Wagtail	Bern Convention: Appendix 2	Fingringhoe Mill	TM0320	11	2020
Essex Birdwatching Society	<i>Motacilla alba</i>	bird	Pied Wagtail	Bern Convention: Appendix 2	Fingringhoe Ranges MOD	TM0317	13	2020
Essex Birdwatching Society	<i>Motacilla alba</i>	bird	Pied Wagtail	Bern Convention: Appendix 2	Fingringhoe Ranges MOD3	TM0318	1	2014
Essex Birdwatching Society	<i>Motacilla alba</i>	bird	Pied Wagtail	Bern Convention: Appendix 2	Fingringhoe SW	TM0321	1	2020
Essex Birdwatching Society	<i>Motacilla alba</i>	bird	Pied Wagtail	Bern Convention: Appendix 2	Fingringhoe Wick EWT	TM0419	50	2020
Essex Birdwatching Society	<i>Motacilla alba</i>	bird	Pied Wagtail	Bern Convention: Appendix 2	Fingringhoe Wick EWT	TM0520	1	2018

Essex Birdwatching Society	<i>Motacilla alba</i>	bird	Pied Wagtail	Bern Convention: Appendix 2	Fingringhoe Wick NR	TM0419	9	2016
Essex Birdwatching Society	<i>Motacilla alba</i>	bird	Pied Wagtail	Bern Convention: Appendix 2	Fingringhoe Wick NR EWT	TM0419	12	2019
Essex Birdwatching Society	<i>Motacilla alba</i>	bird	Pied Wagtail	Bern Convention: Appendix 2	Fingringhoe Wick, Essex	TM0319	1	2015
Essex Birdwatching Society	<i>Motacilla alba</i>	bird	Pied Wagtail	Bern Convention: Appendix 2	Flatford - Cattawade	TM0832	2	2015
Essex Birdwatching Society	<i>Motacilla alba</i>	bird	Pied Wagtail	Bern Convention: Appendix 2	Frinton - Holland	TM2218	1	2015
Essex Birdwatching Society	<i>Motacilla alba</i>	bird	Pied Wagtail	Bern Convention: Appendix 2	Frinton- Gt. Holland	TM2218	1	2014
Essex Birdwatching Society	<i>Motacilla alba</i>	bird	Pied Wagtail	Bern Convention: Appendix 2	Frinton-on-Sea	TM2319	105	2020
Essex Birdwatching Society	<i>Motacilla alba</i>	bird	Pied Wagtail	Bern Convention: Appendix 2	Frinton-on-Sea	TM2420	26	2015
Essex Birdwatching Society	<i>Motacilla alba</i>	bird	Pied Wagtail	Bern Convention: Appendix 2	Frinton-on-Sea	TM2420	106	2016
Essex Birdwatching Society	<i>Motacilla alba</i>	bird	Pied Wagtail	Bern Convention: Appendix 2	Garden Little Oakley	TM2229	1	2019
Essex Birdwatching Society	<i>Motacilla alba</i>	bird	Pied Wagtail	Bern Convention: Appendix 2	George Hall, Ardleigh	TM0528	1	2013
Essex Birdwatching Society	<i>Motacilla alba</i>	bird	Pied Wagtail	Bern Convention: Appendix 2	Great Holland	TM2118	2	2019
Essex Birdwatching Society	<i>Motacilla alba</i>	bird	Pied Wagtail	Bern Convention: Appendix 2	Great Oakley	TM1927	1	2017
Essex Birdwatching Society	<i>Motacilla alba</i>	bird	Pied Wagtail	Bern Convention: Appendix 2	Hamford Water	TM2225	13	2019

Essex Birdwatching Society	<i>Motacilla alba</i>	bird	Pied Wagtail	Bern Convention: Appendix 2	Hamford Water, Island lane	TM2322	1	2019
Essex Birdwatching Society	<i>Motacilla alba</i>	bird	Pied Wagtail	Bern Convention: Appendix 2	Harwich International Train Station	TM2332	2	2019
Essex Birdwatching Society	<i>Motacilla alba</i>	bird	Pied Wagtail	Bern Convention: Appendix 2	Hogmarsh EWT Manningtree	TM1032	1	2020
Essex Birdwatching Society	<i>Motacilla alba</i>	bird	Pied Wagtail	Bern Convention: Appendix 2	Hogmarsh Island EWT	TM1032	1	2018
Essex Birdwatching Society	<i>Motacilla alba</i>	bird	Pied Wagtail	Bern Convention: Appendix 2	Holland Haven	TM2117	9	2016
Essex Birdwatching Society	<i>Motacilla alba</i>	bird	Pied Wagtail	Bern Convention: Appendix 2	Holland Haven	TM2117	124	2020
Essex Birdwatching Society	<i>Motacilla alba</i>	bird	Pied Wagtail	Bern Convention: Appendix 2	Holland Haven	TM2217	5	2014
Essex Birdwatching Society	<i>Motacilla alba</i>	bird	Pied Wagtail	Bern Convention: Appendix 2	Holland Haven	TM2217	7	2015
Essex Birdwatching Society	<i>Motacilla alba</i>	bird	Pied Wagtail	Bern Convention: Appendix 2	Horsey Island	TM2324	4	2018
Essex Birdwatching Society	<i>Motacilla alba</i>	bird	Pied Wagtail	Bern Convention: Appendix 2	Howlands Marsh St Osyth EWT	TM1116	1	2020
Essex Birdwatching Society	<i>Motacilla alba</i>	bird	Pied Wagtail	Bern Convention: Appendix 2	Irlams	TM2429	3	2019
Essex Birdwatching Society	<i>Motacilla alba</i>	bird	Pied Wagtail	Bern Convention: Appendix 2	Irlam's Beach Hamford Water	TM2327	6	2020
Essex Birdwatching Society	<i>Motacilla alba</i>	bird	Pied Wagtail	Bern Convention: Appendix 2	Irlhams	TM2429	1	2018
Essex Birdwatching Society	<i>Motacilla alba</i>	bird	Pied Wagtail	Bern Convention: Appendix 2	Langham	TM0333	6	2016

Essex Birdwatching Society	<i>Motacilla alba</i>	bird	Pied Wagtail	Bern Convention: Appendix 2	Lawford	TM0931	1	2016
Essex Birdwatching Society	<i>Motacilla alba</i>	bird	Pied Wagtail	Bern Convention: Appendix 2	Lawford SW	TM0830	1	2015
Essex Birdwatching Society	<i>Motacilla alba</i>	bird	Pied Wagtail	Bern Convention: Appendix 2	Little Oakley, Strachan Lane	TM2127	1	2018
Essex Birdwatching Society	<i>Motacilla alba</i>	bird	Pied Wagtail	Bern Convention: Appendix 2	Lodge Farm, St Osyth	TM1315	1	2014
Essex Birdwatching Society	<i>Motacilla alba</i>	bird	Pied Wagtail	Bern Convention: Appendix 2	lower barn cl	TM1823	1	2013
Essex Birdwatching Society	<i>Motacilla alba</i>	bird	Pied Wagtail	Bern Convention: Appendix 2	Manningtree	TM0932	1	2018
Essex Birdwatching Society	<i>Motacilla alba</i>	bird	Pied Wagtail	Bern Convention: Appendix 2	Manningtree	TM1031	36	2020
Essex Birdwatching Society	<i>Motacilla alba</i>	bird	Pied Wagtail	Bern Convention: Appendix 2	Manningtree	TM1032	71	2018
Essex Birdwatching Society	<i>Motacilla alba</i>	bird	Pied Wagtail	Bern Convention: Appendix 2	Manningtree - Cattawade	TM1032	5	2020
Essex Birdwatching Society	<i>Motacilla alba</i>	bird	Pied Wagtail	Bern Convention: Appendix 2	Manningtree Train Station	TM0932	3	2019
Essex Birdwatching Society	<i>Motacilla alba</i>	bird	Pied Wagtail	Bern Convention: Appendix 2	Manningtree/Mistley Quay	TM1132	3	2018
Essex Birdwatching Society	<i>Motacilla alba</i>	bird	Pied Wagtail	Bern Convention: Appendix 2	Michaelstowe Parkeston	TM2130	1	2020
Essex Birdwatching Society	<i>Motacilla alba</i>	bird	Pied Wagtail	Bern Convention: Appendix 2	Mistley	TM1131	1	2017
Essex Birdwatching Society	<i>Motacilla alba</i>	bird	Pied Wagtail	Bern Convention: Appendix 2	Mistley	TM1132	1	2016

Essex Birdwatching Society	<i>Motacilla alba</i>	bird	Pied Wagtail	Bern Convention: Appendix 2	Mistley	TM1132	2	2019
Essex Birdwatching Society	<i>Motacilla alba</i>	bird	Pied Wagtail	Bern Convention: Appendix 2	Mistley	TM1232	1	2019
Essex Birdwatching Society	<i>Motacilla alba</i>	bird	Pied Wagtail	Bern Convention: Appendix 2	Mistley Quay	TM1131	10	2020
Essex Birdwatching Society	<i>Motacilla alba</i>	bird	Pied Wagtail	Bern Convention: Appendix 2	Mistley Walls	TM1031	4	2019
Essex Birdwatching Society	<i>Motacilla alba</i>	bird	Pied Wagtail	Bern Convention: Appendix 2	Mistley Walls	TM1131	2	2016
Essex Birdwatching Society	<i>Motacilla alba</i>	bird	Pied Wagtail	Bern Convention: Appendix 2	Mistley Walls	TM1131	3	2019
Essex Birdwatching Society	<i>Motacilla alba</i>	bird	Pied Wagtail	Bern Convention: Appendix 2	Mistley Walls	TM1132	1	2020
Essex Birdwatching Society	<i>Motacilla alba</i>	bird	Pied Wagtail	Bern Convention: Appendix 2	Mobile-TM0429	TM0429	1	2014
Essex Birdwatching Society	<i>Motacilla alba</i>	bird	Pied Wagtail	Bern Convention: Appendix 2	Mobile-TM2423	TM2423	1	2015
Essex Birdwatching Society	<i>Motacilla alba</i>	bird	Pied Wagtail	Bern Convention: Appendix 2	Observatory	TM0328	8	2015
Essex Birdwatching Society	<i>Motacilla alba</i>	bird	Pied Wagtail	Bern Convention: Appendix 2	River Colne, Wivenhoe to Alresford Creek	TM0520	3	2019
Essex Birdwatching Society	<i>Motacilla alba</i>	bird	Pied Wagtail	Bern Convention: Appendix 2	Roman River Fingringhoe	TM0320	2	2020
Essex Birdwatching Society	<i>Motacilla alba</i>	bird	Pied Wagtail	Bern Convention: Appendix 2	Roman River, Fingringhoe	TM0320	3	2019
Essex Birdwatching Society	<i>Motacilla alba</i>	bird	Pied Wagtail	Bern Convention: Appendix 2	Rowhedge	TM0321	4	2020

Essex Birdwatching Society	<i>Motacilla alba</i>	bird	Pied Wagtail	Bern Convention: Appendix 2	St Osyth	TM1215	1	2015
Essex Birdwatching Society	<i>Motacilla alba</i>	bird	Pied Wagtail	Bern Convention: Appendix 2	St Osyth	TM1215	1	2016
Essex Birdwatching Society	<i>Motacilla alba</i>	bird	Pied Wagtail	Bern Convention: Appendix 2	St Osyth (circuit)	TM1215	2	2019
Essex Birdwatching Society	<i>Motacilla alba</i>	bird	Pied Wagtail	Bern Convention: Appendix 2	St Osyth Stone	TM0815	2	2020
Essex Birdwatching Society	<i>Motacilla alba</i>	bird	Pied Wagtail	Bern Convention: Appendix 2	St Osyth, Daltes Lane GP	TM1315	1	2013
Essex Birdwatching Society	<i>Motacilla alba</i>	bird	Pied Wagtail	Bern Convention: Appendix 2	St Osyth, Earls Hall Farm	TM1416	1	2016
Essex Birdwatching Society	<i>Motacilla alba</i>	bird	Pied Wagtail	Bern Convention: Appendix 2	St Osyth, Howlands Marsh	TM1016	2	2019
Essex Birdwatching Society	<i>Motacilla alba</i>	bird	Pied Wagtail	Bern Convention: Appendix 2	Stour Valley	TM0832	11	2018
Essex Birdwatching Society	<i>Motacilla alba</i>	bird	Pied Wagtail	Bern Convention: Appendix 2	Sunnymead Farm	TM0522	1	2016
Essex Birdwatching Society	<i>Motacilla alba</i>	bird	Pied Wagtail	Bern Convention: Appendix 2	Sunnymead Farm	TM0522	1	2019
Essex Birdwatching Society	<i>Motacilla alba</i>	bird	Pied Wagtail	Bern Convention: Appendix 2	Sunnymead Farm Wivenhoe	TM0522	2	2020
Essex Birdwatching Society	<i>Motacilla alba</i>	bird	Pied Wagtail	Bern Convention: Appendix 2	Sunnymead Farm, Wivenhoe	TM0522	1	2014
Essex Birdwatching Society	<i>Motacilla alba</i>	bird	Pied Wagtail	Bern Convention: Appendix 2	Tendring	TM1424	1	2017
Essex Birdwatching Society	<i>Motacilla alba</i>	bird	Pied Wagtail	Bern Convention: Appendix 2	The Naze	TM2524	1	2016

Essex Birdwatching Society	<i>Motacilla alba</i>	bird	Pied Wagtail	Bern Convention: Appendix 2	The Soils Great Oakley	TM2028	1	2020
Essex Birdwatching Society	<i>Motacilla alba</i>	bird	Pied Wagtail	Bern Convention: Appendix 2	The Splodge Cattawade	TM0932	5	2020
Essex Birdwatching Society	<i>Motacilla alba</i>	bird	Pied Wagtail	Bern Convention: Appendix 2	The Splodge, Cattawade	TM0932	1	2019
Essex Birdwatching Society	<i>Motacilla alba</i>	bird	Pied Wagtail	Bern Convention: Appendix 2	Thorpe-le-Soken	TM1822	1	2019
Essex Birdwatching Society	<i>Motacilla alba</i>	bird	Pied Wagtail	Bern Convention: Appendix 2	Thorrington	TM0920	1	2015
Essex Birdwatching Society	<i>Motacilla alba</i>	bird	Pied Wagtail	Bern Convention: Appendix 2	Titchmarsh Marina	TM2423	1	2018
Essex Birdwatching Society	<i>Motacilla alba</i>	bird	Pied Wagtail	Bern Convention: Appendix 2	TM1626	TM1626	2	2013
Essex Birdwatching Society	<i>Motacilla alba</i>	bird	Pied Wagtail	Bern Convention: Appendix 2	Walton Hall Marsh	TM2524	1	2013
Essex Birdwatching Society	<i>Motacilla alba</i>	bird	Pied Wagtail	Bern Convention: Appendix 2	Walton Marina	TM2424	1	2015
Essex Birdwatching Society	<i>Motacilla alba</i>	bird	Pied Wagtail	Bern Convention: Appendix 2	Walton on the Naze	TM2522	5	2014
Essex Birdwatching Society	<i>Motacilla alba</i>	bird	Pied Wagtail	Bern Convention: Appendix 2	Weeleyhall Wood	TM1521	1	2018
Essex Birdwatching Society	<i>Motacilla alba</i>	bird	Pied Wagtail	Bern Convention: Appendix 2	Weeleyhall Wood Weeley Heath EWT	TM1521	1	2020
Essex Birdwatching Society	<i>Motacilla alba</i>	bird	Pied Wagtail	Bern Convention: Appendix 2	West End Dovercourt	TM2329	2	2019
Essex Birdwatching Society	<i>Motacilla alba</i>	bird	Pied Wagtail	Bern Convention: Appendix 2	Wivenhoe	TM0321	27	2020

Essex Birdwatching Society	<i>Motacilla alba</i>	bird	Pied Wagtail	Bern Convention: Appendix 2	Wivenhoe	TM0322	1	2015
Essex Birdwatching Society	<i>Motacilla alba</i>	bird	Pied Wagtail	Bern Convention: Appendix 2	Wivenhoe	TM0422	2	2019
Essex Birdwatching Society	<i>Motacilla alba</i>	bird	Pied Wagtail	Bern Convention: Appendix 2	Wivenhoe Alresford Creek	TM0521	1	2016
Essex Birdwatching Society	<i>Motacilla alba</i>	bird	Pied Wagtail	Bern Convention: Appendix 2	Wivenhoe Fish ponds	TM0422	1	2017
Essex Birdwatching Society	<i>Motacilla alba</i>	bird	Pied Wagtail	Bern Convention: Appendix 2	Wivenhoe Gravel Pit and Fish Ponds	TM0323	2	2017
Essex Birdwatching Society	<i>Motacilla alba</i>	bird	Pied Wagtail	Bern Convention: Appendix 2	Wivenhoe Gravel Pit and Fish Ponds	TM0422	1	2018
Essex Birdwatching Society	<i>Motacilla alba</i>	bird	Pied Wagtail	Bern Convention: Appendix 2	Wivenhoe to Alresford	TM0421	3	2019
Essex Birdwatching Society	<i>Motacilla alba</i>	bird	Pied Wagtail	Bern Convention: Appendix 2	Wivenhoe to Alresford Creek	TM0520	1	2020
Essex Birdwatching Society	<i>Motacilla alba</i>	bird	Pied Wagtail	Bern Convention: Appendix 2	Wivenhoe, Sunnymead Farm	TM0522	1	2017
Essex Birdwatching Society	<i>Motacilla alba</i>	bird	Pied Wagtail	Bern Convention: Appendix 2	Wix	TM1628	3	2019
Essex Birdwatching Society	<i>Motacilla alba</i>	bird	Pied Wagtail	Bern Convention: Appendix 2	Wrabness	TM1731	3	2020
Essex Birdwatching Society	<i>Motacilla alba</i>	bird	Pied Wagtail	Bern Convention: Appendix 2	Wrabness	TM1831	1	2015
Essex Birdwatching Society	<i>Motacilla alba</i>	bird	Pied Wagtail	Bern Convention: Appendix 2	Wrabness Caravan Site and Shore,	TM1531	1	2018
Essex Birdwatching Society	<i>Motacilla alba</i>	bird	Pied Wagtail	Bern Convention: Appendix 2	Wrabness EWT	TM1631	6	2020

Essex Birdwatching Society	<i>Motacilla alba</i>	bird	Pied Wagtail	Bern Convention: Appendix 2	Wrabness EWT	TM1731	3	2019
Essex Birdwatching Society	<i>Motacilla alba</i>	bird	Pied Wagtail	Bern Convention: Appendix 2	Wrabness EWT Nature Reserve	TM1631	1	2017
Essex Birdwatching Society	<i>Motacilla alba</i>	bird	Pied Wagtail	Bern Convention: Appendix 2	Wrabness EWT NR	TM1631	8	2018
Essex Birdwatching Society	<i>Motacilla alba</i>	bird	Pied Wagtail	Bern Convention: Appendix 2	Wrabness EWT NR	TM1731	1	2018
Essex Birdwatching Society	<i>Motacilla alba</i>	bird	Pied Wagtail	Bern Convention: Appendix 2	Wrabness Nature Reserve	TM1731	1	2015
Essex Birdwatching Society	<i>Motacilla alba</i>	bird	Pied Wagtail	Bern Convention: Appendix 2	Wrabness Nature Reserve & Wall Lane	TM1631	1	2014
Essex Field Club	<i>Motacilla alba</i>	bird	Pied Wagtail	Bern Convention: Appendix 2	Holland Road	TM184341 8555	1	2019
Essex Field Club	<i>Motacilla alba</i>	bird	Pied Wagtail	Bern Convention: Appendix 2	Holland Road	TM187185	6	2017
Essex Field Club	<i>Motacilla alba</i>	bird	Pied Wagtail	Bern Convention: Appendix 2	Horsley Cross	TM121271	1	2018
Essex Field Club	<i>Motacilla alba</i>	bird	Pied Wagtail	Bern Convention: Appendix 2	Manningtree	TM099503 2690	1	2015
Essex Field Club	<i>Motacilla alba</i>	bird	Pied Wagtail	Bern Convention: Appendix 2	North Thorpe Road	TM147432 2710	1	2019
Essex Field Club	<i>Motacilla alba</i>	bird	Pied Wagtail	Bern Convention: Appendix 2	Whitton Lodge Ballast Quay Road	TM042592 1748	1	2020
Essex Birdwatching Society	<i>Motacilla cinerea</i>	bird	Grey Wagtail	Bern Convention: Appendix 2	2A Albany Gardens East Clacton-on-Sea	TM1815	1	2020
Essex Birdwatching Society	<i>Motacilla cinerea</i>	bird	Grey Wagtail	Bern Convention: Appendix 2	Alresford	TM0621	1	2014
Essex Birdwatching Society	<i>Motacilla cinerea</i>	bird	Grey Wagtail	Bern Convention: Appendix 2	Alresford	TM0621	1	2015
Essex Birdwatching Society	<i>Motacilla cinerea</i>	bird	Grey Wagtail	Bern Convention: Appendix 2	Alresford Creek	TM0619	2	2020

Essex Birdwatching Society	<i>Motacilla cinerea</i>	bird	Grey Wagtail	Bern Convention: Appendix 2	Ardleigh Reservoir	TM0328	8	2016
Essex Birdwatching Society	<i>Motacilla cinerea</i>	bird	Grey Wagtail	Bern Convention: Appendix 2	Ardleigh Reservoir	TM0328	24	2020
Essex Birdwatching Society	<i>Motacilla cinerea</i>	bird	Grey Wagtail	Bern Convention: Appendix 2	Ardleigh Reservoir	TM0329	1	2016
Essex Birdwatching Society	<i>Motacilla cinerea</i>	bird	Grey Wagtail	Bern Convention: Appendix 2	Ardleigh Reservoir	TM0429	1	2016
Essex Birdwatching Society	<i>Motacilla cinerea</i>	bird	Grey Wagtail	Bern Convention: Appendix 2	Brightlingsea	TM0716	12	2016
Essex Birdwatching Society	<i>Motacilla cinerea</i>	bird	Grey Wagtail	Bern Convention: Appendix 2	Brightlingsea	TM0817	11	2018
Essex Birdwatching Society	<i>Motacilla cinerea</i>	bird	Grey Wagtail	Bern Convention: Appendix 2	Broadview, John De Bois Hill, Colchester	TM0327	1	2019
Essex Birdwatching Society	<i>Motacilla cinerea</i>	bird	Grey Wagtail	Bern Convention: Appendix 2	Cattawade Marsh/Splodge	TM0932	5	2019
Essex Birdwatching Society	<i>Motacilla cinerea</i>	bird	Grey Wagtail	Bern Convention: Appendix 2	Cattawade Marshes S & White Bridge	TM0932	2	2014
Essex Birdwatching Society	<i>Motacilla cinerea</i>	bird	Grey Wagtail	Bern Convention: Appendix 2	Cattawade to Flatford	TM0832	3	2020
Essex Birdwatching Society	<i>Motacilla cinerea</i>	bird	Grey Wagtail	Bern Convention: Appendix 2	Cattawade to Lawford	TM0932	1	2017
Essex Birdwatching Society	<i>Motacilla cinerea</i>	bird	Grey Wagtail	Bern Convention: Appendix 2	Clacton Factory Shopping Village Stephenson Road West	TM1818	1	2019
Essex Birdwatching Society	<i>Motacilla cinerea</i>	bird	Grey Wagtail	Bern Convention: Appendix 2	Clacton-on-Sea	TM1715	1	2020
Essex Birdwatching Society	<i>Motacilla cinerea</i>	bird	Grey Wagtail	Bern Convention: Appendix 2	Clacton-on-Sea	TM1715	2	2013

Essex Birdwatching Society	<i>Motacilla cinerea</i>	bird	Grey Wagtail	Bern Convention: Appendix 2	Cockayne's Wood	TM0521	1	2015
Essex Birdwatching Society	<i>Motacilla cinerea</i>	bird	Grey Wagtail	Bern Convention: Appendix 2	East Mersea	TM0515	2	2020
Essex Birdwatching Society	<i>Motacilla cinerea</i>	bird	Grey Wagtail	Bern Convention: Appendix 2	East Mersea	TM0615	2	2019
Essex Birdwatching Society	<i>Motacilla cinerea</i>	bird	Grey Wagtail	Bern Convention: Appendix 2	Elmstead Market	TM0624	1	2015
Essex Birdwatching Society	<i>Motacilla cinerea</i>	bird	Grey Wagtail	Bern Convention: Appendix 2	Essex University Lake	TM0324	1	2020
Essex Birdwatching Society	<i>Motacilla cinerea</i>	bird	Grey Wagtail	Bern Convention: Appendix 2	EWT Hogmarsh Island - A137 to B1352	TM1032	1	2014
Essex Birdwatching Society	<i>Motacilla cinerea</i>	bird	Grey Wagtail	Bern Convention: Appendix 2	Fingringhoe Mill	TM0320	1	2013
Essex Birdwatching Society	<i>Motacilla cinerea</i>	bird	Grey Wagtail	Bern Convention: Appendix 2	Fingringhoe Mill	TM0320	8	2020
Essex Birdwatching Society	<i>Motacilla cinerea</i>	bird	Grey Wagtail	Bern Convention: Appendix 2	Fingringhoe Sewage Farm	TM0321	1	2020
Essex Birdwatching Society	<i>Motacilla cinerea</i>	bird	Grey Wagtail	Bern Convention: Appendix 2	Fingringhoe SW	TM0321	1	2020
Essex Birdwatching Society	<i>Motacilla cinerea</i>	bird	Grey Wagtail	Bern Convention: Appendix 2	Fingringhoe Wick EWT	TM0419	2	2019
Essex Birdwatching Society	<i>Motacilla cinerea</i>	bird	Grey Wagtail	Bern Convention: Appendix 2	Fingringhoe Wick NR	TM0419	1	2016
Essex Birdwatching Society	<i>Motacilla cinerea</i>	bird	Grey Wagtail	Bern Convention: Appendix 2	Flatford Mill, via Judas Gap - Cattawade bridge sluice	TM0932	2	2015
Essex Birdwatching Society	<i>Motacilla cinerea</i>	bird	Grey Wagtail	Bern Convention: Appendix 2	Flatford NE	TM0833	1	2014

Essex Birdwatching Society	<i>Motacilla cinerea</i>	bird	Grey Wagtail	Bern Convention: Appendix 2	Frinton-on-Sea	TM2319	115	2020
Essex Birdwatching Society	<i>Motacilla cinerea</i>	bird	Grey Wagtail	Bern Convention: Appendix 2	Frinton-on-Sea	TM2420	27	2015
Essex Birdwatching Society	<i>Motacilla cinerea</i>	bird	Grey Wagtail	Bern Convention: Appendix 2	Frinton-on-Sea	TM2420	100	2016
Essex Birdwatching Society	<i>Motacilla cinerea</i>	bird	Grey Wagtail	Bern Convention: Appendix 2	Frinton-on-Sea GC	TM2318	1	2020
Essex Birdwatching Society	<i>Motacilla cinerea</i>	bird	Grey Wagtail	Bern Convention: Appendix 2	Hamford Water	TM2225	1	2014
Essex Birdwatching Society	<i>Motacilla cinerea</i>	bird	Grey Wagtail	Bern Convention: Appendix 2	Hogmarsh Island EWT	TM1032	1	2016
Essex Birdwatching Society	<i>Motacilla cinerea</i>	bird	Grey Wagtail	Bern Convention: Appendix 2	Hogmarsh, Stour Estuary	TM1032	2	2017
Essex Birdwatching Society	<i>Motacilla cinerea</i>	bird	Grey Wagtail	Bern Convention: Appendix 2	Holland haven	TM2116	1	2019
Essex Birdwatching Society	<i>Motacilla cinerea</i>	bird	Grey Wagtail	Bern Convention: Appendix 2	Holland Haven	TM2117	30	2016
Essex Birdwatching Society	<i>Motacilla cinerea</i>	bird	Grey Wagtail	Bern Convention: Appendix 2	Holland Haven	TM2117	52	2020
Essex Birdwatching Society	<i>Motacilla cinerea</i>	bird	Grey Wagtail	Bern Convention: Appendix 2	Holland Haven	TM2217	2	2015
Essex Birdwatching Society	<i>Motacilla cinerea</i>	bird	Grey Wagtail	Bern Convention: Appendix 2	Holland Haven	TM2217	25	2013
Essex Birdwatching Society	<i>Motacilla cinerea</i>	bird	Grey Wagtail	Bern Convention: Appendix 2	Holland-On-Sea	TM2117	1	2014
Essex Birdwatching Society	<i>Motacilla cinerea</i>	bird	Grey Wagtail	Bern Convention: Appendix 2	Holland-On-Sea	TM2117	2	2015

Essex Birdwatching Society	<i>Motacilla cinerea</i>	bird	Grey Wagtail	Bern Convention: Appendix 2	Langham	TM0333	9	2016
Essex Birdwatching Society	<i>Motacilla cinerea</i>	bird	Grey Wagtail	Bern Convention: Appendix 2	Manningtree	TM0932	1	2018
Essex Birdwatching Society	<i>Motacilla cinerea</i>	bird	Grey Wagtail	Bern Convention: Appendix 2	Manningtree	TM1031	5	2020
Essex Birdwatching Society	<i>Motacilla cinerea</i>	bird	Grey Wagtail	Bern Convention: Appendix 2	Manningtree	TM1032	1	2016
Essex Birdwatching Society	<i>Motacilla cinerea</i>	bird	Grey Wagtail	Bern Convention: Appendix 2	Manningtree	TM1032	5	2018
Essex Birdwatching Society	<i>Motacilla cinerea</i>	bird	Grey Wagtail	Bern Convention: Appendix 2	Manningtree	TM1132	9	2016
Essex Birdwatching Society	<i>Motacilla cinerea</i>	bird	Grey Wagtail	Bern Convention: Appendix 2	Manningtree - Cattawade	TM1032	7	2017
Essex Birdwatching Society	<i>Motacilla cinerea</i>	bird	Grey Wagtail	Bern Convention: Appendix 2	Manningtree - Cattawade	TM1032	13	2016
Essex Birdwatching Society	<i>Motacilla cinerea</i>	bird	Grey Wagtail	Bern Convention: Appendix 2	Manningtree Train Station	TM0932	1	2016
Essex Birdwatching Society	<i>Motacilla cinerea</i>	bird	Grey Wagtail	Bern Convention: Appendix 2	Manningtree/Mistley Quay	TM1132	2	2018
Essex Birdwatching Society	<i>Motacilla cinerea</i>	bird	Grey Wagtail	Bern Convention: Appendix 2	Mistley	TM1131	3	2016
Essex Birdwatching Society	<i>Motacilla cinerea</i>	bird	Grey Wagtail	Bern Convention: Appendix 2	Mistley	TM1131	4	2017
Essex Birdwatching Society	<i>Motacilla cinerea</i>	bird	Grey Wagtail	Bern Convention: Appendix 2	Mistley	TM1132	1	2016
Essex Birdwatching Society	<i>Motacilla cinerea</i>	bird	Grey Wagtail	Bern Convention: Appendix 2	Mistley	TM1232	3	2020

Essex Birdwatching Society	<i>Motacilla cinerea</i>	bird	Grey Wagtail	Bern Convention: Appendix 2	Mistley Quay	TM1131	1	2016
Essex Birdwatching Society	<i>Motacilla cinerea</i>	bird	Grey Wagtail	Bern Convention: Appendix 2	Mistley Quay	TM1131	6	2020
Essex Birdwatching Society	<i>Motacilla cinerea</i>	bird	Grey Wagtail	Bern Convention: Appendix 2	Mistley Walls	TM1131	1	2019
Essex Birdwatching Society	<i>Motacilla cinerea</i>	bird	Grey Wagtail	Bern Convention: Appendix 2	Mistley Walls	TM1132	2	2020
Essex Birdwatching Society	<i>Motacilla cinerea</i>	bird	Grey Wagtail	Bern Convention: Appendix 2	Mistley, R.Stour	TM1132	1	2015
Essex Birdwatching Society	<i>Motacilla cinerea</i>	bird	Grey Wagtail	Bern Convention: Appendix 2	Mistley, Walls	TM1132	1	2017
Essex Birdwatching Society	<i>Motacilla cinerea</i>	bird	Grey Wagtail	Bern Convention: Appendix 2	Mobile-TM0433	TM0433	1	2014
Essex Birdwatching Society	<i>Motacilla cinerea</i>	bird	Grey Wagtail	Bern Convention: Appendix 2	Moverons, near Brightlingsea	TM0618	1	2019
Essex Birdwatching Society	<i>Motacilla cinerea</i>	bird	Grey Wagtail	Bern Convention: Appendix 2	Observatory	TM0328	4	2015
Essex Birdwatching Society	<i>Motacilla cinerea</i>	bird	Grey Wagtail	Bern Convention: Appendix 2	Point Clear	TM0815	1	2014
Essex Birdwatching Society	<i>Motacilla cinerea</i>	bird	Grey Wagtail	Bern Convention: Appendix 2	Point Clear	TM0815	1	2015
Essex Birdwatching Society	<i>Motacilla cinerea</i>	bird	Grey Wagtail	Bern Convention: Appendix 2	Rowhedge	TM0321	1	2020
Essex Birdwatching Society	<i>Motacilla cinerea</i>	bird	Grey Wagtail	Bern Convention: Appendix 2	Seafeld West inc. The Hook HT Roost	TM1132	1	2016
Essex Birdwatching Society	<i>Motacilla cinerea</i>	bird	Grey Wagtail	Bern Convention: Appendix 2	Stour Valley	TM0832	7	2018

Essex Birdwatching Society	<i>Motacilla cinerea</i>	bird	Grey Wagtail	Bern Convention: Appendix 2	Stour valley	TM0932	4	2015	
Essex Birdwatching Society	<i>Motacilla cinerea</i>	bird	Grey Wagtail	Bern Convention: Appendix 2	Stour valley	TM0932	22	2016	
Essex Birdwatching Society	<i>Motacilla cinerea</i>	bird	Grey Wagtail	Bern Convention: Appendix 2	Stour Valley, Manningtree	TM1032	24	2017	
Essex Birdwatching Society	<i>Motacilla cinerea</i>	bird	Grey Wagtail	Bern Convention: Appendix 2	Stour Woods and Copperas Bay RSPB	TM1931	1	2020	
Essex Birdwatching Society	<i>Motacilla cinerea</i>	bird	Grey Wagtail	Bern Convention: Appendix 2	Sunnymead Farm	TM0522	3	2015	
Essex Birdwatching Society	<i>Motacilla cinerea</i>	bird	Grey Wagtail	Bern Convention: Appendix 2	Sunnymead Farm, Wivenhoe	TM0522	1	2013	
Essex Birdwatching Society	<i>Motacilla cinerea</i>	bird	Grey Wagtail	Bern Convention: Appendix 2	The Splodge Cattawade	TM0932	1	2020	
Essex Birdwatching Society	<i>Motacilla cinerea</i>	bird	Grey Wagtail	Bern Convention: Appendix 2		TM0533	TM0533	1	2014
Essex Birdwatching Society	<i>Motacilla cinerea</i>	bird	Grey Wagtail	Bern Convention: Appendix 2		TM1626	TM1626	1	2015
Essex Birdwatching Society	<i>Motacilla cinerea</i>	bird	Grey Wagtail	Bern Convention: Appendix 2	University of Essex Colchester	TM0323	1	2020	
Essex Birdwatching Society	<i>Motacilla cinerea</i>	bird	Grey Wagtail	Bern Convention: Appendix 2	Wivenhoe	TM0321	1	2016	
Essex Birdwatching Society	<i>Motacilla cinerea</i>	bird	Grey Wagtail	Bern Convention: Appendix 2	Wivenhoe	TM0322	1	2015	
Essex Birdwatching Society	<i>Motacilla cinerea</i>	bird	Grey Wagtail	Bern Convention: Appendix 2	Wivenhoe	TM0322	2	2016	
Essex Birdwatching Society	<i>Motacilla cinerea</i>	bird	Grey Wagtail	Bern Convention: Appendix 2	Wivenhoe	TM0422	5	2017	

Essex Birdwatching Society	<i>Motacilla cinerea</i>	bird	Grey Wagtail	Bern Convention: Appendix 2	Wivenhoe Fish ponds	TM0422	1	2017
Essex Birdwatching Society	<i>Motacilla cinerea</i>	bird	Grey Wagtail	Bern Convention: Appendix 2	Wivenhoe Gravel Pit and Fish Ponds	TM0323	1	2017
Essex Birdwatching Society	<i>Motacilla cinerea</i>	bird	Grey Wagtail	Bern Convention: Appendix 2	Wrabness EWT	TM1631	2	2020
Essex Field Club	<i>Motacilla cinerea</i>	bird	Grey Wagtail	Bern Convention: Appendix 2	Morants Hall, Great Bromley	TM066272	1	2015
Essex Birdwatching Society	<i>Motacilla flava</i>	bird	Yellow Wagtail	Bern Convention: Appendix 2	Alresford	TM0619	1	2016
Essex Birdwatching Society	<i>Motacilla flava</i>	bird	Yellow Wagtail	Bern Convention: Appendix 2	Alresford	TM0621	1	2014
Essex Birdwatching Society	<i>Motacilla flava</i>	bird	Yellow Wagtail	Bern Convention: Appendix 2	Alresford	TM0621	6	2019
Essex Birdwatching Society	<i>Motacilla flava</i>	bird	Yellow Wagtail	Bern Convention: Appendix 2	Ardleigh	TM0328	1	2015
Essex Birdwatching Society	<i>Motacilla flava</i>	bird	Yellow Wagtail	Bern Convention: Appendix 2	Ardleigh	TM0529	1	2015
Essex Birdwatching Society	<i>Motacilla flava</i>	bird	Yellow Wagtail	Bern Convention: Appendix 2	Ardleigh (George Hall)	TM0528	1	2014
Essex Birdwatching Society	<i>Motacilla flava</i>	bird	Yellow Wagtail	Bern Convention: Appendix 2	Ardleigh Reservoir	TM0328	2	2014
Essex Birdwatching Society	<i>Motacilla flava</i>	bird	Yellow Wagtail	Bern Convention: Appendix 2	Ardleigh Reservoir	TM0328	4	2020
Essex Birdwatching Society	<i>Motacilla flava</i>	bird	Yellow Wagtail	Bern Convention: Appendix 2	Ardleigh Reservoir	TM0329	1	2016
Essex Birdwatching Society	<i>Motacilla flava</i>	bird	Yellow Wagtail	Bern Convention: Appendix 2	Bateman's Tower, Brightlingsea	TM0716	1	2020

Essex Birdwatching Society	<i>Motacilla flava</i>	bird	Yellow Wagtail	Bern Convention: Appendix 2	Beaumont Quay	TM1824	1	2018
Essex Birdwatching Society	<i>Motacilla flava</i>	bird	Yellow Wagtail	Bern Convention: Appendix 2	Brighlingsea	TM0916	1	2014
Essex Birdwatching Society	<i>Motacilla flava</i>	bird	Yellow Wagtail	Bern Convention: Appendix 2	Brightlingsea	TM0716	4	2016
Essex Birdwatching Society	<i>Motacilla flava</i>	bird	Yellow Wagtail	Bern Convention: Appendix 2	Brightlingsea	TM0817	6	2017
Essex Birdwatching Society	<i>Motacilla flava</i>	bird	Yellow Wagtail	Bern Convention: Appendix 2	Cattawade Marsh/Splodge	TM0932	2	2020
Essex Birdwatching Society	<i>Motacilla flava</i>	bird	Yellow Wagtail	Bern Convention: Appendix 2	Cattawade Marshes RSPB	TM0932	1	2016
Essex Birdwatching Society	<i>Motacilla flava</i>	bird	Yellow Wagtail	Bern Convention: Appendix 2	Cattawade Marshes RSPB	TM0932	1	2019
Essex Birdwatching Society	<i>Motacilla flava</i>	bird	Yellow Wagtail	Bern Convention: Appendix 2	Colne Estuary NNR	TM0715	2	2019
Essex Birdwatching Society	<i>Motacilla flava</i>	bird	Yellow Wagtail	Bern Convention: Appendix 2	Crockleford Heath	TM0426	1	2020
Essex Birdwatching Society	<i>Motacilla flava</i>	bird	Yellow Wagtail	Bern Convention: Appendix 2	Daltes Fm/Lodge Fm,St Osyth	TM1315	1	2015
Essex Birdwatching Society	<i>Motacilla flava</i>	bird	Yellow Wagtail	Bern Convention: Appendix 2	Daltes Lane GP,St Osyth	TM1315	1	2015
Essex Birdwatching Society	<i>Motacilla flava</i>	bird	Yellow Wagtail	Bern Convention: Appendix 2	Daltes Lane GP,St Osyth	TM1315	4	2014
Essex Birdwatching Society	<i>Motacilla flava</i>	bird	Yellow Wagtail	Bern Convention: Appendix 2	Dedham	TM0533	1	2013
Essex Birdwatching Society	<i>Motacilla flava</i>	bird	Yellow Wagtail	Bern Convention: Appendix 2	Earls Hall Farm St Osyth	TM1416	1	2020

Essex Birdwatching Society	<i>Motacilla flava</i>	bird	Yellow Wagtail	Bern Convention: Appendix 2	Earls Hall Farm, St Osyth (TM11 N)	TM1416	1	2013
Essex Birdwatching Society	<i>Motacilla flava</i>	bird	Yellow Wagtail	Bern Convention: Appendix 2	East Mersea	TM0515	8	2020
Essex Birdwatching Society	<i>Motacilla flava</i>	bird	Yellow Wagtail	Bern Convention: Appendix 2	East Mersea	TM0615	4	2017
Essex Birdwatching Society	<i>Motacilla flava</i>	bird	Yellow Wagtail	Bern Convention: Appendix 2	Elmstead Market	TM0625	1	2020
Essex Birdwatching Society	<i>Motacilla flava</i>	bird	Yellow Wagtail	Bern Convention: Appendix 2	Fingringhoe Ranges	TM0318	1	2013
Essex Birdwatching Society	<i>Motacilla flava</i>	bird	Yellow Wagtail	Bern Convention: Appendix 2	Fingringhoe Ranges MOD	TM0317	1	2020
Essex Birdwatching Society	<i>Motacilla flava</i>	bird	Yellow Wagtail	Bern Convention: Appendix 2	Fingringhoe Wick	TM0419	3	2013
Essex Birdwatching Society	<i>Motacilla flava</i>	bird	Yellow Wagtail	Bern Convention: Appendix 2	Fingringhoe Wick EWT	TM0419	6	2019
Essex Birdwatching Society	<i>Motacilla flava</i>	bird	Yellow Wagtail	Bern Convention: Appendix 2	Fingringhoe Wick NR	TM0419	4	2016
Essex Birdwatching Society	<i>Motacilla flava</i>	bird	Yellow Wagtail	Bern Convention: Appendix 2	Fingringhoe Wick NR EWT	TM0419	1	2017
Essex Birdwatching Society	<i>Motacilla flava</i>	bird	Yellow Wagtail	Bern Convention: Appendix 2	Fingringhoe Wick NR EWT	TM0419	2	2014
Essex Birdwatching Society	<i>Motacilla flava</i>	bird	Yellow Wagtail	Bern Convention: Appendix 2	Frinton-on-Sea	TM2319	157	2020
Essex Birdwatching Society	<i>Motacilla flava</i>	bird	Yellow Wagtail	Bern Convention: Appendix 2	Frinton-on-Sea	TM2420	30	2015
Essex Birdwatching Society	<i>Motacilla flava</i>	bird	Yellow Wagtail	Bern Convention: Appendix 2	Frinton-on-Sea	TM2420	112	2016

Essex Birdwatching Society	<i>Motacilla flava</i>	bird	Yellow Wagtail	Bern Convention: Appendix 2	George Hall, Ardleigh	TM0528	2	2016
Essex Birdwatching Society	<i>Motacilla flava</i>	bird	Yellow Wagtail	Bern Convention: Appendix 2	Great Bromley	TM0826	1	2014
Essex Birdwatching Society	<i>Motacilla flava</i>	bird	Yellow Wagtail	Bern Convention: Appendix 2	Great Holland	TM2119	2	2013
Essex Birdwatching Society	<i>Motacilla flava</i>	bird	Yellow Wagtail	Bern Convention: Appendix 2	Great Holland	TM2119	3	2020
Essex Birdwatching Society	<i>Motacilla flava</i>	bird	Yellow Wagtail	Bern Convention: Appendix 2	Great Holland Hall to Holland Haven	TM2218	1	2013
Essex Birdwatching Society	<i>Motacilla flava</i>	bird	Yellow Wagtail	Bern Convention: Appendix 2	Great Holland Pits	TM2118	1	2019
Essex Birdwatching Society	<i>Motacilla flava</i>	bird	Yellow Wagtail	Bern Convention: Appendix 2	Great Oakley	TM1927	1	2014
Essex Birdwatching Society	<i>Motacilla flava</i>	bird	Yellow Wagtail	Bern Convention: Appendix 2	Hamford Water	TM2123	1	2014
Essex Birdwatching Society	<i>Motacilla flava</i>	bird	Yellow Wagtail	Bern Convention: Appendix 2	Hamford Water	TM2225	5	2020
Essex Birdwatching Society	<i>Motacilla flava</i>	bird	Yellow Wagtail	Bern Convention: Appendix 2	Holland haven	TM2116	2	2019
Essex Birdwatching Society	<i>Motacilla flava</i>	bird	Yellow Wagtail	Bern Convention: Appendix 2	Holland Haven	TM2117	39	2016
Essex Birdwatching Society	<i>Motacilla flava</i>	bird	Yellow Wagtail	Bern Convention: Appendix 2	Holland Haven	TM2117	43	2020
Essex Birdwatching Society	<i>Motacilla flava</i>	bird	Yellow Wagtail	Bern Convention: Appendix 2	Holland Haven	TM2217	2	2015
Essex Birdwatching Society	<i>Motacilla flava</i>	bird	Yellow Wagtail	Bern Convention: Appendix 2	Holland Haven	TM2217	30	2013

Essex Birdwatching Society	<i>Motacilla flava</i>	bird	Yellow Wagtail	Bern Convention: Appendix 2	Holland-On-Sea	TM2117	3	2014
Essex Birdwatching Society	<i>Motacilla flava</i>	bird	Yellow Wagtail	Bern Convention: Appendix 2	Howlands Marsh	TM1116	3	2013
Essex Birdwatching Society	<i>Motacilla flava</i>	bird	Yellow Wagtail	Bern Convention: Appendix 2	Howlands Marsh NR, St Osyth	TM1116	2	2014
Essex Birdwatching Society	<i>Motacilla flava</i>	bird	Yellow Wagtail	Bern Convention: Appendix 2	Howlands Marsh,St Osyth	TM1116	1	2015
Essex Birdwatching Society	<i>Motacilla flava</i>	bird	Yellow Wagtail	Bern Convention: Appendix 2	Irlam's Point	TM2429	1	2019
Essex Birdwatching Society	<i>Motacilla flava</i>	bird	Yellow Wagtail	Bern Convention: Appendix 2	Irlams	TM2429	1	2019
Essex Birdwatching Society	<i>Motacilla flava</i>	bird	Yellow Wagtail	Bern Convention: Appendix 2	Kirby-le-Soken	TM2222	1	2019
Essex Birdwatching Society	<i>Motacilla flava</i>	bird	Yellow Wagtail	Bern Convention: Appendix 2	Langham	TM0333	10	2014
Essex Birdwatching Society	<i>Motacilla flava</i>	bird	Yellow Wagtail	Bern Convention: Appendix 2	Little Bromley	TM0928	1	2016
Essex Birdwatching Society	<i>Motacilla flava</i>	bird	Yellow Wagtail	Bern Convention: Appendix 2	Little Bromley	TM0928	1	2020
Essex Birdwatching Society	<i>Motacilla flava</i>	bird	Yellow Wagtail	Bern Convention: Appendix 2	Little Bromley Hall	TM0927	4	2016
Essex Birdwatching Society	<i>Motacilla flava</i>	bird	Yellow Wagtail	Bern Convention: Appendix 2	Little Oakley E	TM2129	1	2015
Essex Birdwatching Society	<i>Motacilla flava</i>	bird	Yellow Wagtail	Bern Convention: Appendix 2	Manningtree	TM1031	1	2020
Essex Birdwatching Society	<i>Motacilla flava</i>	bird	Yellow Wagtail	Bern Convention: Appendix 2	Mersea Island	TM0816	1	2014

Essex Birdwatching Society	<i>Motacilla flava</i>	bird	Yellow Wagtail	Bern Convention: Appendix 2	Mersea Island, Pyefleet Channel	TM0416	1	2017
Essex Birdwatching Society	<i>Motacilla flava</i>	bird	Yellow Wagtail	Bern Convention: Appendix 2	Mistley	TM1231	1	2017
Essex Birdwatching Society	<i>Motacilla flava</i>	bird	Yellow Wagtail	Bern Convention: Appendix 2	Mistley	TM1330	1	2016
Essex Birdwatching Society	<i>Motacilla flava</i>	bird	Yellow Wagtail	Bern Convention: Appendix 2	Mobile-TM1020	TM1020	1	2013
Essex Birdwatching Society	<i>Motacilla flava</i>	bird	Yellow Wagtail	Bern Convention: Appendix 2	Moverons, near Brightlingsea	TM0618	1	2019
Essex Birdwatching Society	<i>Motacilla flava</i>	bird	Yellow Wagtail	Bern Convention: Appendix 2	Observatory	TM0328	21	2015
Essex Birdwatching Society	<i>Motacilla flava</i>	bird	Yellow Wagtail	Bern Convention: Appendix 2	Reeves Hall, East Mersea	TM0416	1	2013
Essex Birdwatching Society	<i>Motacilla flava</i>	bird	Yellow Wagtail	Bern Convention: Appendix 2	River Colne, Wivenhoe to Alresford Creek	TM0520	1	2019
Essex Birdwatching Society	<i>Motacilla flava</i>	bird	Yellow Wagtail	Bern Convention: Appendix 2	Roman River Fingringhoe	TM0320	1	2020
Essex Birdwatching Society	<i>Motacilla flava</i>	bird	Yellow Wagtail	Bern Convention: Appendix 2	St Osyth	TM1117	1	2013
Essex Birdwatching Society	<i>Motacilla flava</i>	bird	Yellow Wagtail	Bern Convention: Appendix 2	St Osyth	TM1215	6	2014
Essex Birdwatching Society	<i>Motacilla flava</i>	bird	Yellow Wagtail	Bern Convention: Appendix 2	St Osyth	TM1315	3	2014
Essex Birdwatching Society	<i>Motacilla flava</i>	bird	Yellow Wagtail	Bern Convention: Appendix 2	St Osyth (circuit)	TM1215	1	2013
Essex Birdwatching Society	<i>Motacilla flava</i>	bird	Yellow Wagtail	Bern Convention: Appendix 2	St Osyth Priory Estate	TM1116	1	2013

Essex Birdwatching Society	<i>Motacilla flava</i>	bird	Yellow Wagtail	Bern Convention: Appendix 2	Stour valley	TM0932	1	2014
Essex Birdwatching Society	<i>Motacilla flava</i>	bird	Yellow Wagtail	Bern Convention: Appendix 2	Stour Valley, Manningtree	TM1032	1	2017
Essex Birdwatching Society	<i>Motacilla flava</i>	bird	Yellow Wagtail	Bern Convention: Appendix 2	Sunnymead Farm	TM0522	1	2014
Essex Birdwatching Society	<i>Motacilla flava</i>	bird	Yellow Wagtail	Bern Convention: Appendix 2	Sunnymead Farm, Wivenhoe	TM0522	1	2013
Essex Birdwatching Society	<i>Motacilla flava</i>	bird	Yellow Wagtail	Bern Convention: Appendix 2	The Naze	TM2425	1	2013
Essex Birdwatching Society	<i>Motacilla flava</i>	bird	Yellow Wagtail	Bern Convention: Appendix 2	Thorpe Cross	TM1921	1	2013
Essex Birdwatching Society	<i>Motacilla flava</i>	bird	Yellow Wagtail	Bern Convention: Appendix 2	TM1626	TM1626	1	2013
Essex Birdwatching Society	<i>Motacilla flava</i>	bird	Yellow Wagtail	Bern Convention: Appendix 2	Walton Hall marshes	TM2524	1	2014
Essex Birdwatching Society	<i>Motacilla flava</i>	bird	Yellow Wagtail	Bern Convention: Appendix 2	Walton-on-the-Naze	TM2524	1	2014
Essex Birdwatching Society	<i>Motacilla flava</i>	bird	Yellow Wagtail	Bern Convention: Appendix 2	Wivenhoe	TM0321	2	2019
Essex Birdwatching Society	<i>Motacilla flava</i>	bird	Yellow Wagtail	Bern Convention: Appendix 2	Wivenhoe	TM0322	2	2016
Essex Birdwatching Society	<i>Motacilla flava</i>	bird	Yellow Wagtail	Bern Convention: Appendix 2	Wivenhoe	TM0322	4	2015
Essex Birdwatching Society	<i>Motacilla flava</i>	bird	Yellow Wagtail	Bern Convention: Appendix 2	Wivenhoe	TM0422	5	2013
Essex Birdwatching Society	<i>Motacilla flava</i>	bird	Yellow Wagtail	Bern Convention: Appendix 2	Wix	TM1628	2	2018

Essex Birdwatching Society	<i>Motacilla flava</i>	bird	Yellow Wagtail	Bern Convention: Appendix 2	Wix	TM1629	1	2019
Essex Birdwatching Society	<i>Motacilla flava</i>	bird	Yellow Wagtail	Bern Convention: Appendix 2	Wrabness	TM1731	1	2017
Essex Birdwatching Society	<i>Motacilla flava</i>	bird	Yellow Wagtail	Bern Convention: Appendix 2	Wrabness EWT	TM1631	1	2016
Essex Birdwatching Society	<i>Motacilla flava</i>	bird	Yellow Wagtail	Bern Convention: Appendix 2	Wrabness EWT Nature Reserve	TM1631	1	2017
Essex Birdwatching Society	<i>Motacilla flava</i>	bird	Yellow Wagtail	Bern Convention: Appendix 2	Wrabness Nature Reserve	TM1731	1	2015
Essex Field Club	<i>Muscardinus avellanarius</i>	terrestrial mammal	Hazel Dormouse	Bern Convention: Appendix 3, Habitats Directive: Annex 4, The Conservation of Habitats and Species Regulations 2010: Schedule 2, Wildlife and Countryside Act 1981: Schedule 5 Section 9.4b, Wildlife and Countryside Act 1981: Schedule 5 Section 9.4c, Wildlife and Countryside Act 1981: Schedule 5 Section 9.5a	TM036276	TM036276	1	2011
Essex Field Club	<i>Muscardinus avellanarius</i>	terrestrial mammal	Hazel Dormouse	Bern Convention: Appendix 3, Habitats Directive: Annex 4, The Conservation of Habitats and Species Regulations 2010: Schedule 2, Wildlife and Countryside Act 1981: Schedule 5 Section 9.4b, Wildlife and Countryside Act 1981: Schedule 5 Section 9.4c, Wildlife and Countryside Act 1981: Schedule 5 Section 9.5a	TM053220	TM053220	2	2010
Essex Field Club	<i>Muscardinus avellanarius</i>	terrestrial mammal	Hazel Dormouse	Bern Convention: Appendix 3, Habitats Directive: Annex 4, The Conservation of Habitats and Species Regulations 2010: Schedule 2, Wildlife and Countryside Act 1981: Schedule 5 Section 9.4b, Wildlife and Countryside Act 1981: Schedule 5 Section 9.4c, Wildlife and Countryside Act 1981: Schedule 5 Section 9.5a	TM053222	TM053222	2	1998

Essex Field Club	<i>Muscardinus avellanarius</i>	terrestrial mammal	Hazel Dormouse	Bern Convention: Appendix 3, Habitats Directive: Annex 4, The Conservation of Habitats and Species Regulations 2010: Schedule 2, Wildlife and Countryside Act 1981: Schedule 5 Section 9.4b, Wildlife and Countryside Act 1981: Schedule 5 Section 9.4c, Wildlife and Countryside Act 1981: Schedule 5 Section 9.5a	TM054217	TM054217	3	1995
Essex Field Club	<i>Muscardinus avellanarius</i>	terrestrial mammal	Hazel Dormouse	Bern Convention: Appendix 3, Habitats Directive: Annex 4, The Conservation of Habitats and Species Regulations 2010: Schedule 2, Wildlife and Countryside Act 1981: Schedule 5 Section 9.4b, Wildlife and Countryside Act 1981: Schedule 5 Section 9.4c, Wildlife and Countryside Act 1981: Schedule 5 Section 9.5a	TM054220	TM054220	2	1996
Essex Field Club	<i>Muscardinus avellanarius</i>	terrestrial mammal	Hazel Dormouse	Bern Convention: Appendix 3, Habitats Directive: Annex 4, The Conservation of Habitats and Species Regulations 2010: Schedule 2, Wildlife and Countryside Act 1981: Schedule 5 Section 9.4b, Wildlife and Countryside Act 1981: Schedule 5 Section 9.4c, Wildlife and Countryside Act 1981: Schedule 5 Section 9.5a	TM055208	TM055208	2	2001
Essex Field Club	<i>Muscardinus avellanarius</i>	terrestrial mammal	Hazel Dormouse	Bern Convention: Appendix 3, Habitats Directive: Annex 4, The Conservation of Habitats and Species Regulations 2010: Schedule 2, Wildlife and Countryside Act 1981: Schedule 5 Section 9.4b, Wildlife and Countryside Act 1981: Schedule 5 Section 9.4c, Wildlife and Countryside Act 1981: Schedule 5 Section 9.5a	TM064204	TM064204	2	2001

Essex Field Club	<i>Muscardinus avellanarius</i>	terrestrial mammal	Hazel Dormouse	Bern Convention: Appendix 3, Habitats Directive: Annex 4, The Conservation of Habitats and Species Regulations 2010: Schedule 2, Wildlife and Countryside Act 1981: Schedule 5 Section 9.4b, Wildlife and Countryside Act 1981: Schedule 5 Section 9.4c, Wildlife and Countryside Act 1981: Schedule 5 Section 9.5a	TM070237	TM070237	4	2010
Essex Field Club	<i>Muscardinus avellanarius</i>	terrestrial mammal	Hazel Dormouse	Bern Convention: Appendix 3, Habitats Directive: Annex 4, The Conservation of Habitats and Species Regulations 2010: Schedule 2, Wildlife and Countryside Act 1981: Schedule 5 Section 9.4b, Wildlife and Countryside Act 1981: Schedule 5 Section 9.4c, Wildlife and Countryside Act 1981: Schedule 5 Section 9.5a	TM075225	TM075225	4	1999
Essex Field Club	<i>Muscardinus avellanarius</i>	terrestrial mammal	Hazel Dormouse	Bern Convention: Appendix 3, Habitats Directive: Annex 4, The Conservation of Habitats and Species Regulations 2010: Schedule 2, Wildlife and Countryside Act 1981: Schedule 5 Section 9.4b, Wildlife and Countryside Act 1981: Schedule 5 Section 9.4c, Wildlife and Countryside Act 1981: Schedule 5 Section 9.5a	TM075226	TM075226	8	1996
Essex Field Club	<i>Muscardinus avellanarius</i>	terrestrial mammal	Hazel Dormouse	Bern Convention: Appendix 3, Habitats Directive: Annex 4, The Conservation of Habitats and Species Regulations 2010: Schedule 2, Wildlife and Countryside Act 1981: Schedule 5 Section 9.4b, Wildlife and Countryside Act 1981: Schedule 5 Section 9.4c, Wildlife and Countryside Act 1981: Schedule 5 Section 9.5a	TM075228	TM075228	8	2010

Essex Field Club	<i>Muscardinus avellanarius</i>	terrestrial mammal	Hazel Dormouse	Bern Convention: Appendix 3, Habitats Directive: Annex 4, The Conservation of Habitats and Species Regulations 2010: Schedule 2, Wildlife and Countryside Act 1981: Schedule 5 Section 9.4b, Wildlife and Countryside Act 1981: Schedule 5 Section 9.4c, Wildlife and Countryside Act 1981: Schedule 5 Section 9.5a	TM076216	TM076216	4	2002
Essex Field Club	<i>Muscardinus avellanarius</i>	terrestrial mammal	Hazel Dormouse	Bern Convention: Appendix 3, Habitats Directive: Annex 4, The Conservation of Habitats and Species Regulations 2010: Schedule 2, Wildlife and Countryside Act 1981: Schedule 5 Section 9.4b, Wildlife and Countryside Act 1981: Schedule 5 Section 9.4c, Wildlife and Countryside Act 1981: Schedule 5 Section 9.5a	TM078197	TM078197	3	2004
Essex Field Club	<i>Muscardinus avellanarius</i>	terrestrial mammal	Hazel Dormouse	Bern Convention: Appendix 3, Habitats Directive: Annex 4, The Conservation of Habitats and Species Regulations 2010: Schedule 2, Wildlife and Countryside Act 1981: Schedule 5 Section 9.4b, Wildlife and Countryside Act 1981: Schedule 5 Section 9.4c, Wildlife and Countryside Act 1981: Schedule 5 Section 9.5a	TM078207	TM078207	4	1999
Essex Field Club	<i>Muscardinus avellanarius</i>	terrestrial mammal	Hazel Dormouse	Bern Convention: Appendix 3, Habitats Directive: Annex 4, The Conservation of Habitats and Species Regulations 2010: Schedule 2, Wildlife and Countryside Act 1981: Schedule 5 Section 9.4b, Wildlife and Countryside Act 1981: Schedule 5 Section 9.4c, Wildlife and Countryside Act 1981: Schedule 5 Section 9.5a	TM079199	TM079199	6	2005

Essex Field Club	<i>Muscardinus avellanarius</i>	terrestrial mammal	Hazel Dormouse	Bern Convention: Appendix 3, Habitats Directive: Annex 4, The Conservation of Habitats and Species Regulations 2010: Schedule 2, Wildlife and Countryside Act 1981: Schedule 5 Section 9.4b, Wildlife and Countryside Act 1981: Schedule 5 Section 9.4c, Wildlife and Countryside Act 1981: Schedule 5 Section 9.5a	TM080208	TM080208	4	2000
Essex Field Club	<i>Muscardinus avellanarius</i>	terrestrial mammal	Hazel Dormouse	Bern Convention: Appendix 3, Habitats Directive: Annex 4, The Conservation of Habitats and Species Regulations 2010: Schedule 2, Wildlife and Countryside Act 1981: Schedule 5 Section 9.4b, Wildlife and Countryside Act 1981: Schedule 5 Section 9.4c, Wildlife and Countryside Act 1981: Schedule 5 Section 9.5a	TM088215	TM088215	8	2004
Essex Field Club	<i>Muscardinus avellanarius</i>	terrestrial mammal	Hazel Dormouse	Bern Convention: Appendix 3, Habitats Directive: Annex 4, The Conservation of Habitats and Species Regulations 2010: Schedule 2, Wildlife and Countryside Act 1981: Schedule 5 Section 9.4b, Wildlife and Countryside Act 1981: Schedule 5 Section 9.4c, Wildlife and Countryside Act 1981: Schedule 5 Section 9.5a	TM112245	TM112245	2	2011
Essex Field Club	<i>Muscardinus avellanarius</i>	terrestrial mammal	Hazel Dormouse	Bern Convention: Appendix 3, Habitats Directive: Annex 4, The Conservation of Habitats and Species Regulations 2010: Schedule 2, Wildlife and Countryside Act 1981: Schedule 5 Section 9.4b, Wildlife and Countryside Act 1981: Schedule 5 Section 9.4c, Wildlife and Countryside Act 1981: Schedule 5 Section 9.5a	TM130180	TM130180	6	2003

Essex Field Club	<i>Muscardinus avellanarius</i>	terrestrial mammal	Hazel Dormouse	Bern Convention: Appendix 3, Habitats Directive: Annex 4, The Conservation of Habitats and Species Regulations 2010: Schedule 2, Wildlife and Countryside Act 1981: Schedule 5 Section 9.4b, Wildlife and Countryside Act 1981: Schedule 5 Section 9.4c, Wildlife and Countryside Act 1981: Schedule 5 Section 9.5a	TM151205	TM151205	3	1998
Essex Field Club	<i>Muscardinus avellanarius</i>	terrestrial mammal	Hazel Dormouse	Bern Convention: Appendix 3, Habitats Directive: Annex 4, The Conservation of Habitats and Species Regulations 2010: Schedule 2, Wildlife and Countryside Act 1981: Schedule 5 Section 9.4b, Wildlife and Countryside Act 1981: Schedule 5 Section 9.4c, Wildlife and Countryside Act 1981: Schedule 5 Section 9.5a	TM151211	TM151211	3	1997
Essex Field Club	<i>Muscardinus avellanarius</i>	terrestrial mammal	Hazel Dormouse	Bern Convention: Appendix 3, Habitats Directive: Annex 4, The Conservation of Habitats and Species Regulations 2010: Schedule 2, Wildlife and Countryside Act 1981: Schedule 5 Section 9.4b, Wildlife and Countryside Act 1981: Schedule 5 Section 9.4c, Wildlife and Countryside Act 1981: Schedule 5 Section 9.5a	TM156212	TM156212	3	2003
Essex Field Club	<i>Muscardinus avellanarius</i>	terrestrial mammal	Hazel Dormouse	Bern Convention: Appendix 3, Habitats Directive: Annex 4, The Conservation of Habitats and Species Regulations 2010: Schedule 2, Wildlife and Countryside Act 1981: Schedule 5 Section 9.4b, Wildlife and Countryside Act 1981: Schedule 5 Section 9.4c, Wildlife and Countryside Act 1981: Schedule 5 Section 9.5a	TM164254	TM164254	1	2003

Essex Field Club	<i>Muscardinus avellanarius</i>	terrestrial mammal	Hazel Dormouse	Bern Convention: Appendix 3, Habitats Directive: Annex 4, The Conservation of Habitats and Species Regulations 2010: Schedule 2, Wildlife and Countryside Act 1981: Schedule 5 Section 9.4b, Wildlife and Countryside Act 1981: Schedule 5 Section 9.4c, Wildlife and Countryside Act 1981: Schedule 5 Section 9.5a	TM183218	TM183218	4	1998
Essex Field Club	<i>Muscardinus avellanarius</i>	terrestrial mammal	Hazel Dormouse	Bern Convention: Appendix 3, Habitats Directive: Annex 4, The Conservation of Habitats and Species Regulations 2010: Schedule 2, Wildlife and Countryside Act 1981: Schedule 5 Section 9.4b, Wildlife and Countryside Act 1981: Schedule 5 Section 9.4c, Wildlife and Countryside Act 1981: Schedule 5 Section 9.5a	TM184218	TM184218	4	1995
Essex Field Club	<i>Muscardinus avellanarius</i>	terrestrial mammal	Hazel Dormouse	Bern Convention: Appendix 3, Habitats Directive: Annex 4, The Conservation of Habitats and Species Regulations 2010: Schedule 2, Wildlife and Countryside Act 1981: Schedule 5 Section 9.4b, Wildlife and Countryside Act 1981: Schedule 5 Section 9.4c, Wildlife and Countryside Act 1981: Schedule 5 Section 9.5a	TM190310	TM190310	1	1994
Essex Field Club	<i>Muscardinus avellanarius</i>	terrestrial mammal	Hazel Dormouse	Bern Convention: Appendix 3, Habitats Directive: Annex 4, The Conservation of Habitats and Species Regulations 2010: Schedule 2, Wildlife and Countryside Act 1981: Schedule 5 Section 9.4b, Wildlife and Countryside Act 1981: Schedule 5 Section 9.4c, Wildlife and Countryside Act 1981: Schedule 5 Section 9.5a	TM192311	TM192311	3	2003

Essex Field Club	<i>Muscardinus avellanarius</i>	terrestrial mammal	Hazel Dormouse	Bern Convention: Appendix 3, Habitats Directive: Annex 4, The Conservation of Habitats and Species Regulations 2010: Schedule 2, Wildlife and Countryside Act 1981: Schedule 5 Section 9.4b, Wildlife and Countryside Act 1981: Schedule 5 Section 9.4c, Wildlife and Countryside Act 1981: Schedule 5 Section 9.5a	TM204190	TM204190	8	2006
Essex Field Club	<i>Muscardinus avellanarius</i>	terrestrial mammal	Hazel Dormouse	Bern Convention: Appendix 3, Habitats Directive: Annex 4, The Conservation of Habitats and Species Regulations 2010: Schedule 2, Wildlife and Countryside Act 1981: Schedule 5 Section 9.4b, Wildlife and Countryside Act 1981: Schedule 5 Section 9.4c, Wildlife and Countryside Act 1981: Schedule 5 Section 9.5a	TM234311	TM234311	2	2017
Essex Field Club	<i>Muscardinus avellanarius</i>	terrestrial mammal	Hazel Dormouse	Bern Convention: Appendix 3, Habitats Directive: Annex 4, The Conservation of Habitats and Species Regulations 2010: Schedule 2, Wildlife and Countryside Act 1981: Schedule 5 Section 9.4b, Wildlife and Countryside Act 1981: Schedule 5 Section 9.4c, Wildlife and Countryside Act 1981: Schedule 5 Section 9.5a	TM236312	TM236312	1	2007
Essex Birdwatching Society	<i>Muscicapa striata</i>	bird	Spotted Flycatcher	Bern Convention: Appendix 2, Convention on Migratory Species: Appendix 2	80 Tewkesbury Road Great Clacton	TM1816	1	2020
Essex Birdwatching Society	<i>Muscicapa striata</i>	bird	Spotted Flycatcher	Bern Convention: Appendix 2, Convention on Migratory Species: Appendix 2	Alresford	TM0619	2	2016
Essex Birdwatching Society	<i>Muscicapa striata</i>	bird	Spotted Flycatcher	Bern Convention: Appendix 2, Convention on Migratory Species: Appendix 2	Alresford	TM0621	2	2015
Essex Birdwatching Society	<i>Muscicapa striata</i>	bird	Spotted Flycatcher	Bern Convention: Appendix 2, Convention on Migratory Species: Appendix 2	Alresford Creek	TM0619	2	2020
Essex Birdwatching Society	<i>Muscicapa striata</i>	bird	Spotted Flycatcher	Bern Convention: Appendix 2, Convention on Migratory Species: Appendix 2	Ardleigh	TM0529	1	2018

Essex Birdwatching Society	<i>Muscicapa striata</i>	bird	Spotted Flycatcher	Bern Convention: Appendix 2, Convention on Migratory Species: Appendix 2	Ardleigh Park	TM0527	1	2020
Essex Birdwatching Society	<i>Muscicapa striata</i>	bird	Spotted Flycatcher	Bern Convention: Appendix 2, Convention on Migratory Species: Appendix 2	Beaumont	TM1725	1	2017
Essex Birdwatching Society	<i>Muscicapa striata</i>	bird	Spotted Flycatcher	Bern Convention: Appendix 2, Convention on Migratory Species: Appendix 2	Brightlingsea	TM0716	1	2016
Essex Birdwatching Society	<i>Muscicapa striata</i>	bird	Spotted Flycatcher	Bern Convention: Appendix 2, Convention on Migratory Species: Appendix 2	Brightlingsea	TM0817	1	2017
Essex Birdwatching Society	<i>Muscicapa striata</i>	bird	Spotted Flycatcher	Bern Convention: Appendix 2, Convention on Migratory Species: Appendix 2	Dedham	TM0732	2	2017
Essex Birdwatching Society	<i>Muscicapa striata</i>	bird	Spotted Flycatcher	Bern Convention: Appendix 2, Convention on Migratory Species: Appendix 2	East Mersea	TM0515	1	2020
Essex Birdwatching Society	<i>Muscicapa striata</i>	bird	Spotted Flycatcher	Bern Convention: Appendix 2, Convention on Migratory Species: Appendix 2	East Mersea	TM0615	3	2018
Essex Birdwatching Society	<i>Muscicapa striata</i>	bird	Spotted Flycatcher	Bern Convention: Appendix 2, Convention on Migratory Species: Appendix 2	Fingringhoe Wick NR	TM0419	2	2016
Essex Birdwatching Society	<i>Muscicapa striata</i>	bird	Spotted Flycatcher	Bern Convention: Appendix 2, Convention on Migratory Species: Appendix 2	Fingringhoe Wick NR EWT	TM0419	1	2015
Essex Birdwatching Society	<i>Muscicapa striata</i>	bird	Spotted Flycatcher	Bern Convention: Appendix 2, Convention on Migratory Species: Appendix 2	Flatford Mill	TM0733	1	2014
Essex Birdwatching Society	<i>Muscicapa striata</i>	bird	Spotted Flycatcher	Bern Convention: Appendix 2, Convention on Migratory Species: Appendix 2	Frinton-on-Sea	TM2319	14	2020
Essex Birdwatching Society	<i>Muscicapa striata</i>	bird	Spotted Flycatcher	Bern Convention: Appendix 2, Convention on Migratory Species: Appendix 2	Frinton-on-Sea	TM2420	6	2015
Essex Birdwatching Society	<i>Muscicapa striata</i>	bird	Spotted Flycatcher	Bern Convention: Appendix 2, Convention on Migratory Species: Appendix 2	Frinton-on-Sea	TM2420	17	2016
Essex Birdwatching Society	<i>Muscicapa striata</i>	bird	Spotted Flycatcher	Bern Convention: Appendix 2, Convention on Migratory Species: Appendix 2	garden	TM1626	1	2014

Essex Birdwatching Society	<i>Muscicapa striata</i>	bird	Spotted Flycatcher	Bern Convention: Appendix 2, Convention on Migratory Species: Appendix 2	Geedon Saltings, Colne Estuary	TM0519	1	2019
Essex Birdwatching Society	<i>Muscicapa striata</i>	bird	Spotted Flycatcher	Bern Convention: Appendix 2, Convention on Migratory Species: Appendix 2	Great Holland	TM2118	2	2017
Essex Birdwatching Society	<i>Muscicapa striata</i>	bird	Spotted Flycatcher	Bern Convention: Appendix 2, Convention on Migratory Species: Appendix 2	Great Holland	TM2119	1	2014
Essex Birdwatching Society	<i>Muscicapa striata</i>	bird	Spotted Flycatcher	Bern Convention: Appendix 2, Convention on Migratory Species: Appendix 2	Great Holland	TM2119	1	2020
Essex Birdwatching Society	<i>Muscicapa striata</i>	bird	Spotted Flycatcher	Bern Convention: Appendix 2, Convention on Migratory Species: Appendix 2	Great Holland Pits NR	TM2019	1	2014
Essex Birdwatching Society	<i>Muscicapa striata</i>	bird	Spotted Flycatcher	Bern Convention: Appendix 2, Convention on Migratory Species: Appendix 2	Great Holland Pits NR	TM2019	2	2018
Essex Birdwatching Society	<i>Muscicapa striata</i>	bird	Spotted Flycatcher	Bern Convention: Appendix 2, Convention on Migratory Species: Appendix 2	Holland haven	TM2116	2	2019
Essex Birdwatching Society	<i>Muscicapa striata</i>	bird	Spotted Flycatcher	Bern Convention: Appendix 2, Convention on Migratory Species: Appendix 2	Holland Haven	TM2117	17	2016
Essex Birdwatching Society	<i>Muscicapa striata</i>	bird	Spotted Flycatcher	Bern Convention: Appendix 2, Convention on Migratory Species: Appendix 2	Holland Haven	TM2117	39	2020
Essex Birdwatching Society	<i>Muscicapa striata</i>	bird	Spotted Flycatcher	Bern Convention: Appendix 2, Convention on Migratory Species: Appendix 2	Holland Haven	TM2217	10	2013
Essex Birdwatching Society	<i>Muscicapa striata</i>	bird	Spotted Flycatcher	Bern Convention: Appendix 2, Convention on Migratory Species: Appendix 2	Howlands Marsh	TM1116	2	2013
Essex Birdwatching Society	<i>Muscicapa striata</i>	bird	Spotted Flycatcher	Bern Convention: Appendix 2, Convention on Migratory Species: Appendix 2	Ilex Farm	TM0628	1	2015
Essex Birdwatching Society	<i>Muscicapa striata</i>	bird	Spotted Flycatcher	Bern Convention: Appendix 2, Convention on Migratory Species: Appendix 2	Langham	TM0333	1	2014
Essex Birdwatching Society	<i>Muscicapa striata</i>	bird	Spotted Flycatcher	Bern Convention: Appendix 2, Convention on Migratory Species: Appendix 2	Mobile-TM0733	TM0733	1	2014

Essex Birdwatching Society	<i>Muscicapa striata</i>	bird	Spotted Flycatcher	Bern Convention: Appendix 2, Convention on Migratory Species: Appendix 2	Observatory	TM0328	1	2015
Essex Birdwatching Society	<i>Muscicapa striata</i>	bird	Spotted Flycatcher	Bern Convention: Appendix 2, Convention on Migratory Species: Appendix 2	Stour Valley	TM0832	1	2018
Essex Birdwatching Society	<i>Muscicapa striata</i>	bird	Spotted Flycatcher	Bern Convention: Appendix 2, Convention on Migratory Species: Appendix 2	Sunnymead Farm	TM0522	2	2018
Essex Birdwatching Society	<i>Muscicapa striata</i>	bird	Spotted Flycatcher	Bern Convention: Appendix 2, Convention on Migratory Species: Appendix 2	Sunnymead Farm	TM0522	3	2016
Essex Birdwatching Society	<i>Muscicapa striata</i>	bird	Spotted Flycatcher	Bern Convention: Appendix 2, Convention on Migratory Species: Appendix 2	Sunnymead Farm, Wivenhoe	TM0522	1	2013
Essex Birdwatching Society	<i>Muscicapa striata</i>	bird	Spotted Flycatcher	Bern Convention: Appendix 2, Convention on Migratory Species: Appendix 2	Tendring	TM1424	2	2013
Essex Birdwatching Society	<i>Muscicapa striata</i>	bird	Spotted Flycatcher	Bern Convention: Appendix 2, Convention on Migratory Species: Appendix 2	The Dengie	TM2132	1	2019
Essex Birdwatching Society	<i>Muscicapa striata</i>	bird	Spotted Flycatcher	Bern Convention: Appendix 2, Convention on Migratory Species: Appendix 2	Thorrington Mill	TM0819	1	2015
Essex Birdwatching Society	<i>Muscicapa striata</i>	bird	Spotted Flycatcher	Bern Convention: Appendix 2, Convention on Migratory Species: Appendix 2	TM1626	TM1626	1	2014
Essex Birdwatching Society	<i>Muscicapa striata</i>	bird	Spotted Flycatcher	Bern Convention: Appendix 2, Convention on Migratory Species: Appendix 2	Wivenhoe	TM0422	1	2017
Essex Birdwatching Society	<i>Muscicapa striata</i>	bird	Spotted Flycatcher	Bern Convention: Appendix 2, Convention on Migratory Species: Appendix 2	Wivenhoe Area	TM0422	1	2017
Essex Birdwatching Society	<i>Muscicapa striata</i>	bird	Spotted Flycatcher	Bern Convention: Appendix 2, Convention on Migratory Species: Appendix 2	Wrabness	TM1631	1	2014
Essex Birdwatching Society	<i>Muscicapa striata</i>	bird	Spotted Flycatcher	Bern Convention: Appendix 2, Convention on Migratory Species: Appendix 2	Wrabness	TM1731	2	2017
Essex Birdwatching Society	<i>Muscicapa striata</i>	bird	Spotted Flycatcher	Bern Convention: Appendix 2, Convention on Migratory Species: Appendix 2	Wrabness EWT	TM1631	1	2020

Essex Birdwatching Society	<i>Muscicapa striata</i>	bird	Spotted Flycatcher	Bern Convention: Appendix 2, Convention on Migratory Species: Appendix 2	Wrabness EWT	TM1731	1	2016
Essex Birdwatching Society	<i>Muscicapa striata</i>	bird	Spotted Flycatcher	Bern Convention: Appendix 2, Convention on Migratory Species: Appendix 2	Wrabness EWT	TM1731	2	2019
Essex Birdwatching Society	<i>Muscicapa striata</i>	bird	Spotted Flycatcher	Bern Convention: Appendix 2, Convention on Migratory Species: Appendix 2	Wrabness EWT NR	TM1631	1	2018
Essex Field Club	<i>Mustela erminea</i>	terrestrial mammal	Stoat	Bern Convention: Appendix 3	TM031311	TM031311	2	1996
Essex Field Club	<i>Mustela erminea</i>	terrestrial mammal	Stoat	Bern Convention: Appendix 3	TM035278	TM035278	1	2017
Essex Field Club	<i>Mustela erminea</i>	terrestrial mammal	Stoat	Bern Convention: Appendix 3	TM035279	TM035279	2	1999
Essex Field Club	<i>Mustela erminea</i>	terrestrial mammal	Stoat	Bern Convention: Appendix 3	TM036243	TM036243	1	2001
Essex Field Club	<i>Mustela erminea</i>	terrestrial mammal	Stoat	Bern Convention: Appendix 3	TM037195	TM037195	1	2001
Essex Field Club	<i>Mustela erminea</i>	terrestrial mammal	Stoat	Bern Convention: Appendix 3	TM038295	TM038295	1	2013
Essex Field Club	<i>Mustela erminea</i>	terrestrial mammal	Stoat	Bern Convention: Appendix 3	TM045222	TM045222	2	1995
Essex Field Club	<i>Mustela erminea</i>	terrestrial mammal	Stoat	Bern Convention: Appendix 3	TM048193	TM048193	2	1994
Essex Field Club	<i>Mustela erminea</i>	terrestrial mammal	Stoat	Bern Convention: Appendix 3	TM049210	TM049210	2	2001
Essex Field Club	<i>Mustela erminea</i>	terrestrial mammal	Stoat	Bern Convention: Appendix 3	TM049211	TM049211	3	2009
Essex Field Club	<i>Mustela erminea</i>	terrestrial mammal	Stoat	Bern Convention: Appendix 3	TM050225	TM050225	2	1995
Essex Field Club	<i>Mustela erminea</i>	terrestrial mammal	Stoat	Bern Convention: Appendix 3	TM051228	TM051228	2	1996
Essex Field Club	<i>Mustela erminea</i>	terrestrial mammal	Stoat	Bern Convention: Appendix 3	TM052234	TM052234	2	1995
Essex Field Club	<i>Mustela erminea</i>	terrestrial mammal	Stoat	Bern Convention: Appendix 3	TM055235	TM055235	1	2010
Essex Field Club	<i>Mustela erminea</i>	terrestrial mammal	Stoat	Bern Convention: Appendix 3	TM057210	TM057210	2	2001
Essex Field Club	<i>Mustela erminea</i>	terrestrial mammal	Stoat	Bern Convention: Appendix 3	TM058297	TM058297	2	2002
Essex Field Club	<i>Mustela erminea</i>	terrestrial mammal	Stoat	Bern Convention: Appendix 3	TM059214	TM059214	3	1995

Essex Field Club	<i>Mustela erminea</i>	terrestrial mammal	Stoat	Bern Convention: Appendix 3	TM060230	TM060230	1	1996
Essex Field Club	<i>Mustela erminea</i>	terrestrial mammal	Stoat	Bern Convention: Appendix 3	TM060237	TM060237	1	1995
Essex Field Club	<i>Mustela erminea</i>	terrestrial mammal	Stoat	Bern Convention: Appendix 3	TM063198	TM063198	1	1999
Essex Field Club	<i>Mustela erminea</i>	terrestrial mammal	Stoat	Bern Convention: Appendix 3	TM065245	TM065245	3	1996
Essex Field Club	<i>Mustela erminea</i>	terrestrial mammal	Stoat	Bern Convention: Appendix 3	TM070190	TM070190	1	2010
Essex Field Club	<i>Mustela erminea</i>	terrestrial mammal	Stoat	Bern Convention: Appendix 3	TM070220	TM070220	2	1996
Essex Field Club	<i>Mustela erminea</i>	terrestrial mammal	Stoat	Bern Convention: Appendix 3	TM070230	TM070230	2	2010
Essex Field Club	<i>Mustela erminea</i>	terrestrial mammal	Stoat	Bern Convention: Appendix 3	TM078226	TM078226	3	1999
Essex Field Club	<i>Mustela erminea</i>	terrestrial mammal	Stoat	Bern Convention: Appendix 3	TM079225	TM079225	3	1995
Essex Field Club	<i>Mustela erminea</i>	terrestrial mammal	Stoat	Bern Convention: Appendix 3	TM080230	TM080230	2	1996
Essex Field Club	<i>Mustela erminea</i>	terrestrial mammal	Stoat	Bern Convention: Appendix 3	TM083223	TM083223	4	1995
Essex Field Club	<i>Mustela erminea</i>	terrestrial mammal	Stoat	Bern Convention: Appendix 3	TM089218	TM089218	3	1998
Essex Field Club	<i>Mustela erminea</i>	terrestrial mammal	Stoat	Bern Convention: Appendix 3	TM092230	TM092230	1	1996
Essex Field Club	<i>Mustela erminea</i>	terrestrial mammal	Stoat	Bern Convention: Appendix 3	TM097237	TM097237	2	1999
Essex Field Club	<i>Mustela erminea</i>	terrestrial mammal	Stoat	Bern Convention: Appendix 3	TM102267	TM102267	1	1997
Essex Field Club	<i>Mustela erminea</i>	terrestrial mammal	Stoat	Bern Convention: Appendix 3	TM105217	TM105217	3	1995
Essex Field Club	<i>Mustela erminea</i>	terrestrial mammal	Stoat	Bern Convention: Appendix 3	TM114235	TM114235	2	2006
Essex Field Club	<i>Mustela erminea</i>	terrestrial mammal	Stoat	Bern Convention: Appendix 3	TM151211	TM151211	2	1997
Essex Field Club	<i>Mustela erminea</i>	terrestrial mammal	Stoat	Bern Convention: Appendix 3	TM161211	TM161211	4	1997
Essex Field Club	<i>Mustela erminea</i>	terrestrial mammal	Stoat	Bern Convention: Appendix 3	TM165235	TM165235	2	2008
Essex Field Club	<i>Mustela erminea</i>	terrestrial mammal	Stoat	Bern Convention: Appendix 3	TM199239	TM199239	2	1996

Essex Field Club	<i>Mustela erminea</i>	terrestrial mammal	Stoat	Bern Convention: Appendix 3	TM205195	TM205195	4	1995
Essex Field Club	<i>Mustela erminea</i>	terrestrial mammal	Stoat	Bern Convention: Appendix 3	TM205235	TM205235	1	1995
Essex Field Club	<i>Mustela erminea</i>	terrestrial mammal	Stoat	Bern Convention: Appendix 3	TM217287	TM217287	1	2001
Essex Field Club	<i>Mustela erminea</i>	terrestrial mammal	Stoat	Bern Convention: Appendix 3	TM227295	TM227295	1	1995
Essex Field Club	<i>Mustela nivalis</i>	terrestrial mammal	Weasel	Bern Convention: Appendix 3	TM035196	TM035196	1	1994
Essex Field Club	<i>Mustela nivalis</i>	terrestrial mammal	Weasel	Bern Convention: Appendix 3	TM036223	TM036223	1	2001
Essex Field Club	<i>Mustela nivalis</i>	terrestrial mammal	Weasel	Bern Convention: Appendix 3	TM037198	TM037198	1	2001
Essex Field Club	<i>Mustela nivalis</i>	terrestrial mammal	Weasel	Bern Convention: Appendix 3	TM037224	TM037224	1	2009
Essex Field Club	<i>Mustela nivalis</i>	terrestrial mammal	Weasel	Bern Convention: Appendix 3	TM045155	TM045155	2	2011
Essex Field Club	<i>Mustela nivalis</i>	terrestrial mammal	Weasel	Bern Convention: Appendix 3	TM048193	TM048193	2	1994
Essex Field Club	<i>Mustela nivalis</i>	terrestrial mammal	Weasel	Bern Convention: Appendix 3	TM051228	TM051228	1	2017
Essex Field Club	<i>Mustela nivalis</i>	terrestrial mammal	Weasel	Bern Convention: Appendix 3	TM060234	TM060234	1	1995
Essex Field Club	<i>Mustela nivalis</i>	terrestrial mammal	Weasel	Bern Convention: Appendix 3	TM072196	TM072196	1	2015
Essex Field Club	<i>Mustela nivalis</i>	terrestrial mammal	Weasel	Bern Convention: Appendix 3	TM078207	TM078207	3	1998
Essex Field Club	<i>Mustela nivalis</i>	terrestrial mammal	Weasel	Bern Convention: Appendix 3	TM081233	TM081233	2	1999
Essex Field Club	<i>Mustela nivalis</i>	terrestrial mammal	Weasel	Bern Convention: Appendix 3	TM081309	TM081309	1	2003
Essex Field Club	<i>Mustela nivalis</i>	terrestrial mammal	Weasel	Bern Convention: Appendix 3	TM089220	TM089220	2	1995
Essex Field Club	<i>Mustela nivalis</i>	terrestrial mammal	Weasel	Bern Convention: Appendix 3	TM092211	TM092211	3	1998
Essex Field Club	<i>Mustela nivalis</i>	terrestrial mammal	Weasel	Bern Convention: Appendix 3	TM102267	TM102267	1	1997
Essex Field Club	<i>Mustela nivalis</i>	terrestrial mammal	Weasel	Bern Convention: Appendix 3	TM103217	TM103217	6	1995
Essex Field Club	<i>Mustela nivalis</i>	terrestrial mammal	Weasel	Bern Convention: Appendix 3	TM113210	TM113210	2	2012

Essex Field Club	<i>Mustela nivalis</i>	terrestrial mammal	Weasel	Bern Convention: Appendix 3	TM127216	TM127216	2	2001
Essex Field Club	<i>Mustela nivalis</i>	terrestrial mammal	Weasel	Bern Convention: Appendix 3	TM132227	TM132227	2	1996
Essex Field Club	<i>Mustela nivalis</i>	terrestrial mammal	Weasel	Bern Convention: Appendix 3	TM151211	TM151211	2	1997
Essex Field Club	<i>Mustela nivalis</i>	terrestrial mammal	Weasel	Bern Convention: Appendix 3	TM161211	TM161211	4	1997
Essex Field Club	<i>Mustela nivalis</i>	terrestrial mammal	Weasel	Bern Convention: Appendix 3	TM170310	TM170310	1	2010
Essex Field Club	<i>Mustela nivalis</i>	terrestrial mammal	Weasel	Bern Convention: Appendix 3	TM179187	TM179187	5	2009
Essex Field Club	<i>Mustela nivalis</i>	terrestrial mammal	Weasel	Bern Convention: Appendix 3	TM179325	TM179325	2	2003
Essex Field Club	<i>Mustela nivalis</i>	terrestrial mammal	Weasel	Bern Convention: Appendix 3	TM190310	TM190310	1	1996
Essex Field Club	<i>Mustela nivalis</i>	terrestrial mammal	Weasel	Bern Convention: Appendix 3	TM192311	TM192311	1	2003
Essex Field Club	<i>Mustela nivalis</i>	terrestrial mammal	Weasel	Bern Convention: Appendix 3	TM193261	TM193261	1	1999
Essex Field Club	<i>Mustela nivalis</i>	terrestrial mammal	Weasel	Bern Convention: Appendix 3	TM194218	TM194218	3	2009
Essex Field Club	<i>Mustela nivalis</i>	terrestrial mammal	Weasel	Bern Convention: Appendix 3	TM194239	TM194239	2	1996
Essex Field Club	<i>Mustela nivalis</i>	terrestrial mammal	Weasel	Bern Convention: Appendix 3	TM221311	TM221311	1	1998
Essex Field Club	<i>Mustela putorius</i>	terrestrial mammal	Western Polecat	Bern Convention: Appendix 3, Habitats Directive: Annex 5, The Conservation of Habitats and Species Regulations 2010: Schedule 4	TM036241	TM036241	1	2015
Essex Field Club	<i>Mustela putorius</i>	terrestrial mammal	Western Polecat	Bern Convention: Appendix 3, Habitats Directive: Annex 5, The Conservation of Habitats and Species Regulations 2010: Schedule 4	TM040196	TM040196	1	2007

Essex Field Club	<i>Myotis daubentonii</i>	terrestrial mammal	Daubenton's Bat	Bern Convention: Appendix 2, Convention on Migratory Species: Appendix 2, Convention on Migratory Species: EUROBATS Annex I, Habitats Directive: Annex 4, The Conservation of Habitats and Species Regulations 2010: Schedule 2, Wildlife and Countryside Act 1981: Schedule 5 Section 9.4b, Wildlife and Countryside Act 1981: Schedule 5 Section 9.4c, Wildlife and Countryside Act 1981: Schedule 5 Section 9.5a	Dovercourt	TM238300	1	2018
Essex Field Club	<i>Myotis daubentonii</i>	terrestrial mammal	Daubenton's Bat	Bern Convention: Appendix 2, Convention on Migratory Species: Appendix 2, Convention on Migratory Species: EUROBATS Annex I, Habitats Directive: Annex 4, The Conservation of Habitats and Species Regulations 2010: Schedule 2, Wildlife and Countryside Act 1981: Schedule 5 Section 9.4b, Wildlife and Countryside Act 1981: Schedule 5 Section 9.4c, Wildlife and Countryside Act 1981: Schedule 5 Section 9.5a	Glebe Farm Annex	TM094021 9869	1	2020
Essex Field Club	<i>Myotis daubentonii</i>	terrestrial mammal	Daubenton's Bat	Bern Convention: Appendix 2, Convention on Migratory Species: Appendix 2, Convention on Migratory Species: EUROBATS Annex I, Habitats Directive: Annex 4, The Conservation of Habitats and Species Regulations 2010: Schedule 2, Wildlife and Countryside Act 1981: Schedule 5 Section 9.4b, Wildlife and Countryside Act 1981: Schedule 5 Section 9.4c, Wildlife and Countryside Act 1981: Schedule 5 Section 9.5a	North Thorpe Road	TM147432 2710	1	2019

Essex Field Club	<i>Myotis daubentonii</i>	terrestrial mammal	Daubenton's Bat	Bern Convention: Appendix 2, Convention on Migratory Species: Appendix 2, Convention on Migratory Species: EUROBATS Annex I, Habitats Directive: Annex 4, The Conservation of Habitats and Species Regulations 2010: Schedule 2, Wildlife and Countryside Act 1981: Schedule 5 Section 9.4b, Wildlife and Countryside Act 1981: Schedule 5 Section 9.4c, Wildlife and Countryside Act 1981: Schedule 5 Section 9.5a	Stour View Mistley	TM126213 1574	1	2020
Essex Field Club	<i>Myotis daubentonii</i>	terrestrial mammal	Daubenton's Bat	Bern Convention: Appendix 2, Convention on Migratory Species: Appendix 2, Convention on Migratory Species: EUROBATS Annex I, Habitats Directive: Annex 4, The Conservation of Habitats and Species Regulations 2010: Schedule 2, Wildlife and Countryside Act 1981: Schedule 5 Section 9.4b, Wildlife and Countryside Act 1981: Schedule 5 Section 9.4c, Wildlife and Countryside Act 1981: Schedule 5 Section 9.5a	TM033293	TM033293	2	2002
Essex Field Club	<i>Myotis daubentonii</i>	terrestrial mammal	Daubenton's Bat	Bern Convention: Appendix 2, Convention on Migratory Species: Appendix 2, Convention on Migratory Species: EUROBATS Annex I, Habitats Directive: Annex 4, The Conservation of Habitats and Species Regulations 2010: Schedule 2, Wildlife and Countryside Act 1981: Schedule 5 Section 9.4b, Wildlife and Countryside Act 1981: Schedule 5 Section 9.4c, Wildlife and Countryside Act 1981: Schedule 5 Section 9.5a	TM034286	TM034286	2	2014

Essex Field Club	<i>Myotis daubentonii</i>	terrestrial mammal	Daubenton's Bat	Bern Convention: Appendix 2, Convention on Migratory Species: Appendix 2, Convention on Migratory Species: EUROBATS Annex I, Habitats Directive: Annex 4, The Conservation of Habitats and Species Regulations 2010: Schedule 2, Wildlife and Countryside Act 1981: Schedule 5 Section 9.4b, Wildlife and Countryside Act 1981: Schedule 5 Section 9.4c, Wildlife and Countryside Act 1981: Schedule 5 Section 9.5a	TM054220	TM054220	2	2007
Essex Field Club	<i>Myotis daubentonii</i>	terrestrial mammal	Daubenton's Bat	Bern Convention: Appendix 2, Convention on Migratory Species: Appendix 2, Convention on Migratory Species: EUROBATS Annex I, Habitats Directive: Annex 4, The Conservation of Habitats and Species Regulations 2010: Schedule 2, Wildlife and Countryside Act 1981: Schedule 5 Section 9.4b, Wildlife and Countryside Act 1981: Schedule 5 Section 9.4c, Wildlife and Countryside Act 1981: Schedule 5 Section 9.5a	TM059209	TM059209	3	2006
Essex Field Club	<i>Myotis daubentonii</i>	terrestrial mammal	Daubenton's Bat	Bern Convention: Appendix 2, Convention on Migratory Species: Appendix 2, Convention on Migratory Species: EUROBATS Annex I, Habitats Directive: Annex 4, The Conservation of Habitats and Species Regulations 2010: Schedule 2, Wildlife and Countryside Act 1981: Schedule 5 Section 9.4b, Wildlife and Countryside Act 1981: Schedule 5 Section 9.4c, Wildlife and Countryside Act 1981: Schedule 5 Section 9.5a	TM065260	TM065260	2	2008

Essex Field Club	<i>Myotis daubentonii</i>	terrestrial mammal	Daubenton's Bat	Bern Convention: Appendix 2, Convention on Migratory Species: Appendix 2, Convention on Migratory Species: EUROBATS Annex I, Habitats Directive: Annex 4, The Conservation of Habitats and Species Regulations 2010: Schedule 2, Wildlife and Countryside Act 1981: Schedule 5 Section 9.4b, Wildlife and Countryside Act 1981: Schedule 5 Section 9.4c, Wildlife and Countryside Act 1981: Schedule 5 Section 9.5a	TM072249	TM072249	3	2007
Essex Field Club	<i>Myotis daubentonii</i>	terrestrial mammal	Daubenton's Bat	Bern Convention: Appendix 2, Convention on Migratory Species: Appendix 2, Convention on Migratory Species: EUROBATS Annex I, Habitats Directive: Annex 4, The Conservation of Habitats and Species Regulations 2010: Schedule 2, Wildlife and Countryside Act 1981: Schedule 5 Section 9.4b, Wildlife and Countryside Act 1981: Schedule 5 Section 9.4c, Wildlife and Countryside Act 1981: Schedule 5 Section 9.5a	TM079218	TM079218	4	2007
Essex Field Club	<i>Myotis daubentonii</i>	terrestrial mammal	Daubenton's Bat	Bern Convention: Appendix 2, Convention on Migratory Species: Appendix 2, Convention on Migratory Species: EUROBATS Annex I, Habitats Directive: Annex 4, The Conservation of Habitats and Species Regulations 2010: Schedule 2, Wildlife and Countryside Act 1981: Schedule 5 Section 9.4b, Wildlife and Countryside Act 1981: Schedule 5 Section 9.4c, Wildlife and Countryside Act 1981: Schedule 5 Section 9.5a	TM079227	TM079227	4	1997

Essex Field Club	<i>Myotis daubentonii</i>	terrestrial mammal	Daubenton's Bat	Bern Convention: Appendix 2, Convention on Migratory Species: Appendix 2, Convention on Migratory Species: EUROBATS Annex I, Habitats Directive: Annex 4, The Conservation of Habitats and Species Regulations 2010: Schedule 2, Wildlife and Countryside Act 1981: Schedule 5 Section 9.4b, Wildlife and Countryside Act 1981: Schedule 5 Section 9.4c, Wildlife and Countryside Act 1981: Schedule 5 Section 9.5a	TM082196	TM082196	3	1998
Essex Field Club	<i>Myotis daubentonii</i>	terrestrial mammal	Daubenton's Bat	Bern Convention: Appendix 2, Convention on Migratory Species: Appendix 2, Convention on Migratory Species: EUROBATS Annex I, Habitats Directive: Annex 4, The Conservation of Habitats and Species Regulations 2010: Schedule 2, Wildlife and Countryside Act 1981: Schedule 5 Section 9.4b, Wildlife and Countryside Act 1981: Schedule 5 Section 9.4c, Wildlife and Countryside Act 1981: Schedule 5 Section 9.5a	TM114216	TM114216	3	2003
Essex Field Club	<i>Myotis daubentonii</i>	terrestrial mammal	Daubenton's Bat	Bern Convention: Appendix 2, Convention on Migratory Species: Appendix 2, Convention on Migratory Species: EUROBATS Annex I, Habitats Directive: Annex 4, The Conservation of Habitats and Species Regulations 2010: Schedule 2, Wildlife and Countryside Act 1981: Schedule 5 Section 9.4b, Wildlife and Countryside Act 1981: Schedule 5 Section 9.4c, Wildlife and Countryside Act 1981: Schedule 5 Section 9.5a	TM181217	TM181217	4	1998

Essex Field Club	<i>Myotis daubentonii</i>	terrestrial mammal	Daubenton's Bat	Bern Convention: Appendix 2, Convention on Migratory Species: Appendix 2, Convention on Migratory Species: EUROBATS Annex I, Habitats Directive: Annex 4, The Conservation of Habitats and Species Regulations 2010: Schedule 2, Wildlife and Countryside Act 1981: Schedule 5 Section 9.4b, Wildlife and Countryside Act 1981: Schedule 5 Section 9.4c, Wildlife and Countryside Act 1981: Schedule 5 Section 9.5a	TM227225	TM227225	1	2014
Essex Bat Group	<i>Myotis daubentonii</i>	terrestrial mammal	Daubenton's Bat	Bern Convention: Appendix 2, Convention on Migratory Species: Appendix 2, Convention on Migratory Species: EUROBATS Annex I, Habitats Directive: Annex 4, The Conservation of Habitats and Species Regulations 2010: Schedule 2, Wildlife and Countryside Act 1981: Schedule 5 Section 9.4b, Wildlife and Countryside Act 1981: Schedule 5 Section 9.4c, Wildlife and Countryside Act 1981: Schedule 5 Section 9.5a	Church Meadow, Alresford	TM059209	1	2006
Essex Bat Group	<i>Myotis daubentonii</i>	terrestrial mammal	Daubenton's Bat	Bern Convention: Appendix 2, Convention on Migratory Species: Appendix 2, Convention on Migratory Species: EUROBATS Annex I, Habitats Directive: Annex 4, The Conservation of Habitats and Species Regulations 2010: Schedule 2, Wildlife and Countryside Act 1981: Schedule 5 Section 9.4b, Wildlife and Countryside Act 1981: Schedule 5 Section 9.4c, Wildlife and Countryside Act 1981: Schedule 5 Section 9.5a	Elmstead Church	TM065260	1	2008

Essex Bat Group	<i>Myotis daubentonii</i>	terrestrial mammal	Daubenton's Bat	Bern Convention: Appendix 2, Convention on Migratory Species: Appendix 2, Convention on Migratory Species: EUROBATS Annex I, Habitats Directive: Annex 4, The Conservation of Habitats and Species Regulations 2010: Schedule 2, Wildlife and Countryside Act 1981: Schedule 5 Section 9.4b, Wildlife and Countryside Act 1981: Schedule 5 Section 9.4c, Wildlife and Countryside Act 1981: Schedule 5 Section 9.5a	Elmstead, Church	TM065260	1	2008
Essex Bat Group	<i>Myotis daubentonii</i>	terrestrial mammal	Daubenton's Bat	Bern Convention: Appendix 2, Convention on Migratory Species: Appendix 2, Convention on Migratory Species: EUROBATS Annex I, Habitats Directive: Annex 4, The Conservation of Habitats and Species Regulations 2010: Schedule 2, Wildlife and Countryside Act 1981: Schedule 5 Section 9.4b, Wildlife and Countryside Act 1981: Schedule 5 Section 9.4c, Wildlife and Countryside Act 1981: Schedule 5 Section 9.5a	Hockley Farm, Alresford	TM078218	1	2006
Essex Bat Group	<i>Myotis daubentonii</i>	terrestrial mammal	Daubenton's Bat	Bern Convention: Appendix 2, Convention on Migratory Species: Appendix 2, Convention on Migratory Species: EUROBATS Annex I, Habitats Directive: Annex 4, The Conservation of Habitats and Species Regulations 2010: Schedule 2, Wildlife and Countryside Act 1981: Schedule 5 Section 9.4b, Wildlife and Countryside Act 1981: Schedule 5 Section 9.4c, Wildlife and Countryside Act 1981: Schedule 5 Section 9.5a	Kirby-Le-Soken / Wade and Barrow Dyke	TM234228	5	2014

Essex Bat Group	<i>Myotis daubentonii</i>	terrestrial mammal	Daubenton's Bat	Bern Convention: Appendix 2, Convention on Migratory Species: Appendix 2, Convention on Migratory Species: EUROBATS Annex I, Habitats Directive: Annex 4, The Conservation of Habitats and Species Regulations 2010: Schedule 2, Wildlife and Countryside Act 1981: Schedule 5 Section 9.4b, Wildlife and Countryside Act 1981: Schedule 5 Section 9.4c, Wildlife and Countryside Act 1981: Schedule 5 Section 9.5a	Stour Wood, Harwich	TM190313	1	2016
Essex Field Club	<i>Myotis mystacinus</i>	terrestrial mammal	Whiskered Bat	Bern Convention: Appendix 2, Convention on Migratory Species: Appendix 2, Convention on Migratory Species: EUROBATS Annex I, Habitats Directive: Annex 4, The Conservation of Habitats and Species Regulations 2010: Schedule 2, Wildlife and Countryside Act 1981: Schedule 5 Section 9.4b, Wildlife and Countryside Act 1981: Schedule 5 Section 9.4c, Wildlife and Countryside Act 1981: Schedule 5 Section 9.5a	Glebe Farm Annex	TM094021 9869	1	2020
Essex Field Club	<i>Myotis nattereri</i>	terrestrial mammal	Natterer's Bat	Bern Convention: Appendix 2, Convention on Migratory Species: Appendix 2, Convention on Migratory Species: EUROBATS Annex I, Habitats Directive: Annex 4, The Conservation of Habitats and Species Regulations 2010: Schedule 2, Wildlife and Countryside Act 1981: Schedule 5 Section 9.4b, Wildlife and Countryside Act 1981: Schedule 5 Section 9.4c, Wildlife and Countryside Act 1981: Schedule 5 Section 9.5a	Beaumont Hall Outbuildings, Church Lane, Beaumont-cum-Moze	TM178932 4660	1	2019

Essex Field Club	<i>Myotis nattereri</i>	terrestrial mammal	Natterer's Bat	Bern Convention: Appendix 2, Convention on Migratory Species: Appendix 2, Convention on Migratory Species: EUROBATS Annex I, Habitats Directive: Annex 4, The Conservation of Habitats and Species Regulations 2010: Schedule 2, Wildlife and Countryside Act 1981: Schedule 5 Section 9.4b, Wildlife and Countryside Act 1981: Schedule 5 Section 9.4c, Wildlife and Countryside Act 1981: Schedule 5 Section 9.5a	TM077187	TM077187	2	2008
Essex Field Club	<i>Myotis nattereri</i>	terrestrial mammal	Natterer's Bat	Bern Convention: Appendix 2, Convention on Migratory Species: Appendix 2, Convention on Migratory Species: EUROBATS Annex I, Habitats Directive: Annex 4, The Conservation of Habitats and Species Regulations 2010: Schedule 2, Wildlife and Countryside Act 1981: Schedule 5 Section 9.4b, Wildlife and Countryside Act 1981: Schedule 5 Section 9.4c, Wildlife and Countryside Act 1981: Schedule 5 Section 9.5a	TM083263	TM083263	1	2010
Essex Field Club	<i>Myotis nattereri</i>	terrestrial mammal	Natterer's Bat	Bern Convention: Appendix 2, Convention on Migratory Species: Appendix 2, Convention on Migratory Species: EUROBATS Annex I, Habitats Directive: Annex 4, The Conservation of Habitats and Species Regulations 2010: Schedule 2, Wildlife and Countryside Act 1981: Schedule 5 Section 9.4b, Wildlife and Countryside Act 1981: Schedule 5 Section 9.4c, Wildlife and Countryside Act 1981: Schedule 5 Section 9.5a	TM122250	TM122250	3	1999

Essex Field Club	<i>Myotis nattereri</i>	terrestrial mammal	Natterer's Bat	Bern Convention: Appendix 2, Convention on Migratory Species: Appendix 2, Convention on Migratory Species: EUROBATS Annex I, Habitats Directive: Annex 4, The Conservation of Habitats and Species Regulations 2010: Schedule 2, Wildlife and Countryside Act 1981: Schedule 5 Section 9.4b, Wildlife and Countryside Act 1981: Schedule 5 Section 9.4c, Wildlife and Countryside Act 1981: Schedule 5 Section 9.5a	TM177316	TM177316	2	2012
Essex Bat Group	<i>Myotis nattereri</i>	terrestrial mammal	Natterer's Bat	Bern Convention: Appendix 2, Convention on Migratory Species: Appendix 2, Convention on Migratory Species: EUROBATS Annex I, Habitats Directive: Annex 4, The Conservation of Habitats and Species Regulations 2010: Schedule 2, Wildlife and Countryside Act 1981: Schedule 5 Section 9.4b, Wildlife and Countryside Act 1981: Schedule 5 Section 9.4c, Wildlife and Countryside Act 1981: Schedule 5 Section 9.5a	All Saints Church, Movers Ln, Brightlingsea CO7 0RZ	TM077001 8700	1	2019
Essex Bat Group	<i>Myotis nattereri</i>	terrestrial mammal	Natterer's Bat	Bern Convention: Appendix 2, Convention on Migratory Species: Appendix 2, Convention on Migratory Species: EUROBATS Annex I, Habitats Directive: Annex 4, The Conservation of Habitats and Species Regulations 2010: Schedule 2, Wildlife and Countryside Act 1981: Schedule 5 Section 9.4b, Wildlife and Countryside Act 1981: Schedule 5 Section 9.4c, Wildlife and Countryside Act 1981: Schedule 5 Section 9.5a	Ardleigh, Church of St Mary	TM053829 54	1	2011

Essex Bat Group	<i>Myotis nattereri</i>	terrestrial mammal	Natterer's Bat	Bern Convention: Appendix 2, Convention on Migratory Species: Appendix 2, Convention on Migratory Species: EUROBATS Annex I, Habitats Directive: Annex 4, The Conservation of Habitats and Species Regulations 2010: Schedule 2, Wildlife and Countryside Act 1981: Schedule 5 Section 9.4b, Wildlife and Countryside Act 1981: Schedule 5 Section 9.4c, Wildlife and Countryside Act 1981: Schedule 5 Section 9.5a	Brightlinsea Church	TM077187	1	2008
Essex Bat Group	<i>Myotis nattereri</i>	terrestrial mammal	Natterer's Bat	Bern Convention: Appendix 2, Convention on Migratory Species: Appendix 2, Convention on Migratory Species: EUROBATS Annex I, Habitats Directive: Annex 4, The Conservation of Habitats and Species Regulations 2010: Schedule 2, Wildlife and Countryside Act 1981: Schedule 5 Section 9.4b, Wildlife and Countryside Act 1981: Schedule 5 Section 9.4c, Wildlife and Countryside Act 1981: Schedule 5 Section 9.5a	Brightlinsea, Church	TM077187	1	2008
Essex Bat Group	<i>Myotis nattereri</i>	terrestrial mammal	Natterer's Bat	Bern Convention: Appendix 2, Convention on Migratory Species: Appendix 2, Convention on Migratory Species: EUROBATS Annex I, Habitats Directive: Annex 4, The Conservation of Habitats and Species Regulations 2010: Schedule 2, Wildlife and Countryside Act 1981: Schedule 5 Section 9.4b, Wildlife and Countryside Act 1981: Schedule 5 Section 9.4c, Wildlife and Countryside Act 1981: Schedule 5 Section 9.5a	Church Lane, Beaumont-cum-Moze	TM178932 4660	1	2019

Essex Bat Group	<i>Myotis nattereri</i>	terrestrial mammal	Natterer's Bat	Bern Convention: Appendix 2, Convention on Migratory Species: Appendix 2, Convention on Migratory Species: EUROBATS Annex I, Habitats Directive: Annex 4, The Conservation of Habitats and Species Regulations 2010: Schedule 2, Wildlife and Countryside Act 1981: Schedule 5 Section 9.4b, Wildlife and Countryside Act 1981: Schedule 5 Section 9.4c, Wildlife and Countryside Act 1981: Schedule 5 Section 9.5a	Great Holland, All Saints Church, Church road	TM219193	1	2010
Essex Bat Group	<i>Myotis nattereri</i>	terrestrial mammal	Natterer's Bat	Bern Convention: Appendix 2, Convention on Migratory Species: Appendix 2, Convention on Migratory Species: EUROBATS Annex I, Habitats Directive: Annex 4, The Conservation of Habitats and Species Regulations 2010: Schedule 2, Wildlife and Countryside Act 1981: Schedule 5 Section 9.4b, Wildlife and Countryside Act 1981: Schedule 5 Section 9.4c, Wildlife and Countryside Act 1981: Schedule 5 Section 9.5a	Manningtree	TM14443078	1	2015
Essex Bat Group	<i>Myotis sp.</i>	terrestrial mammal	Myotis bat sp.	Convention on Migratory Species: Appendix 2, The Conservation of Habitats and Species Regulations 2010: Schedule 2, Wildlife and Countryside Act 1981: Schedule 5 Section 9.4b, Wildlife and Countryside Act 1981: Schedule 5 Section 9.4c, Wildlife and Countryside Act 1981: Schedule 5 Section 9.5a, Wildlife and Countryside Act 1981: Schedule 5 Section 9.5b	Brightlingsea	TM077188	1	2009

Essex Bat Group	<i>Myotis sp.</i>	terrestrial mammal	Myotis bat sp.	Convention on Migratory Species: Appendix 2, The Conservation of Habitats and Species Regulations 2010: Schedule 2, Wildlife and Countryside Act 1981: Schedule 5 Section 9.4b, Wildlife and Countryside Act 1981: Schedule 5 Section 9.4c, Wildlife and Countryside Act 1981: Schedule 5 Section 9.5a, Wildlife and Countryside Act 1981: Schedule 5 Section 9.5b	Great Bromley	TM084263	1	2009
Essex Bat Group	<i>Myotis sp.</i>	terrestrial mammal	Myotis bat sp.	Convention on Migratory Species: Appendix 2, The Conservation of Habitats and Species Regulations 2010: Schedule 2, Wildlife and Countryside Act 1981: Schedule 5 Section 9.4b, Wildlife and Countryside Act 1981: Schedule 5 Section 9.4c, Wildlife and Countryside Act 1981: Schedule 5 Section 9.5a, Wildlife and Countryside Act 1981: Schedule 5 Section 9.5b	Thorrington	TM098197	1	2009
Essex Bat Group	<i>Myotis sp.</i>	terrestrial mammal	Myotis bat sp.	Convention on Migratory Species: Appendix 2, The Conservation of Habitats and Species Regulations 2010: Schedule 2, Wildlife and Countryside Act 1981: Schedule 5 Section 9.4b, Wildlife and Countryside Act 1981: Schedule 5 Section 9.4c, Wildlife and Countryside Act 1981: Schedule 5 Section 9.5a, Wildlife and Countryside Act 1981: Schedule 5 Section 9.5b	Wivenhoe Wood, Wivenhoe	TM034222	1	2016

Essex Field Club	<i>Myotis sp.</i>	terrestrial mammal	Myotis bat sp.	Convention on Migratory Species: Appendix 2, The Conservation of Habitats and Species Regulations 2010: Schedule 2, Wildlife and Countryside Act 1981: Schedule 5 Section 9.4b, Wildlife and Countryside Act 1981: Schedule 5 Section 9.4c, Wildlife and Countryside Act 1981: Schedule 5 Section 9.5a, Wildlife and Countryside Act 1981: Schedule 5 Section 9.5b	Glebe Farm Annex	TM094021 9869	1	2020
Essex Field Club	<i>Myotis sp.</i>	terrestrial mammal	Myotis bat sp.	Convention on Migratory Species: Appendix 2, The Conservation of Habitats and Species Regulations 2010: Schedule 2, Wildlife and Countryside Act 1981: Schedule 5 Section 9.4b, Wildlife and Countryside Act 1981: Schedule 5 Section 9.4c, Wildlife and Countryside Act 1981: Schedule 5 Section 9.5a, Wildlife and Countryside Act 1981: Schedule 5 Section 9.5b	Mary Lane South, Great Bromley	TM085302 5880	10	2016
EFC/EARG	<i>Natrix helvetica</i>	reptile	Grass Snake	Bern Convention: Appendix 3, Wildlife and Countryside Act 1981: Schedule 5 Section 9.1 (killing/injuring), Wildlife and Countryside Act 1981: Schedule 5 Section 9.5a	Alder Carr, Gt Bentley	TM102224	1	1995
EFC/EARG	<i>Natrix helvetica</i>	reptile	Grass Snake	Bern Convention: Appendix 3, Wildlife and Countryside Act 1981: Schedule 5 Section 9.1 (killing/injuring), Wildlife and Countryside Act 1981: Schedule 5 Section 9.5a	Alexander Reserve	TM078207	1	1999
EFC/EARG	<i>Natrix helvetica</i>	reptile	Grass Snake	Bern Convention: Appendix 3, Wildlife and Countryside Act 1981: Schedule 5 Section 9.1 (killing/injuring), Wildlife and Countryside Act 1981: Schedule 5 Section 9.5a	Alexander Reserve	TM080207	1	1985
EFC/EARG	<i>Natrix helvetica</i>	reptile	Grass Snake	Bern Convention: Appendix 3, Wildlife and Countryside Act 1981: Schedule 5 Section 9.1 (killing/injuring), Wildlife and Countryside Act 1981: Schedule 5 Section 9.5a	Beaumont Hall Outbuildings, Church Lane, Beaumont-cum-Moze	TM178932 4660	1	2019

EFC/EARG	<i>Natrix helvetica</i>	reptile	Grass Snake	Bern Convention: Appendix 3, Wildlife and Countryside Act 1981: Schedule 5 Section 9.1 (killing/injuring), Wildlife and Countryside Act 1981: Schedule 5 Section 9.5a	Brook C.P. Clacton-on-Sea	TM169174	1	2019
EFC/EARG	<i>Natrix helvetica</i>	reptile	Grass Snake	Bern Convention: Appendix 3, Wildlife and Countryside Act 1981: Schedule 5 Section 9.1 (killing/injuring), Wildlife and Countryside Act 1981: Schedule 5 Section 9.5a	Brook Farm, Weeley	TM157221	1	1994
EFC/EARG	<i>Natrix helvetica</i>	reptile	Grass Snake	Bern Convention: Appendix 3, Wildlife and Countryside Act 1981: Schedule 5 Section 9.1 (killing/injuring), Wildlife and Countryside Act 1981: Schedule 5 Section 9.5a	Clacton Road, Thorrington	TM091520 14	1	2015
EFC/EARG	<i>Natrix helvetica</i>	reptile	Grass Snake	Bern Convention: Appendix 3, Wildlife and Countryside Act 1981: Schedule 5 Section 9.1 (killing/injuring), Wildlife and Countryside Act 1981: Schedule 5 Section 9.5a	CO12 5DR	TM226303	1	1992
EFC/EARG	<i>Natrix helvetica</i>	reptile	Grass Snake	Bern Convention: Appendix 3, Wildlife and Countryside Act 1981: Schedule 5 Section 9.1 (killing/injuring), Wildlife and Countryside Act 1981: Schedule 5 Section 9.5a	Colchester	TM031652 4240	2	2012
EFC/EARG	<i>Natrix helvetica</i>	reptile	Grass Snake	Bern Convention: Appendix 3, Wildlife and Countryside Act 1981: Schedule 5 Section 9.1 (killing/injuring), Wildlife and Countryside Act 1981: Schedule 5 Section 9.5a	Colchester (pinpoint)	TM031652 4240	2	2012
EFC/EARG	<i>Natrix helvetica</i>	reptile	Grass Snake	Bern Convention: Appendix 3, Wildlife and Countryside Act 1981: Schedule 5 Section 9.1 (killing/injuring), Wildlife and Countryside Act 1981: Schedule 5 Section 9.5a	Copperas Wood	TM200315	2	1999
EFC/EARG	<i>Natrix helvetica</i>	reptile	Grass Snake	Bern Convention: Appendix 3, Wildlife and Countryside Act 1981: Schedule 5 Section 9.1 (killing/injuring), Wildlife and Countryside Act 1981: Schedule 5 Section 9.5a	DDSL	TM140232 5729	1	2019

EFC/EARG	<i>Natrix helvetica</i>	reptile	Grass Snake	Bern Convention: Appendix 3, Wildlife and Countryside Act 1981: Schedule 5 Section 9.1 (killing/injuring), Wildlife and Countryside Act 1981: Schedule 5 Section 9.5a	Dedham	TM058003 1800	1	2007
EFC/EARG	<i>Natrix helvetica</i>	reptile	Grass Snake	Bern Convention: Appendix 3, Wildlife and Countryside Act 1981: Schedule 5 Section 9.1 (killing/injuring), Wildlife and Countryside Act 1981: Schedule 5 Section 9.5a	Elmstead Market	TM070002 3600	2	2008
EFC/EARG	<i>Natrix helvetica</i>	reptile	Grass Snake	Bern Convention: Appendix 3, Wildlife and Countryside Act 1981: Schedule 5 Section 9.1 (killing/injuring), Wildlife and Countryside Act 1981: Schedule 5 Section 9.5a	Fingringhoe	TM043197	1	1997
EFC/EARG	<i>Natrix helvetica</i>	reptile	Grass Snake	Bern Convention: Appendix 3, Wildlife and Countryside Act 1981: Schedule 5 Section 9.1 (killing/injuring), Wildlife and Countryside Act 1981: Schedule 5 Section 9.5a	Fingringhoe Wick EWT 2	TM048193	1	2004
EFC/EARG	<i>Natrix helvetica</i>	reptile	Grass Snake	Bern Convention: Appendix 3, Wildlife and Countryside Act 1981: Schedule 5 Section 9.1 (killing/injuring), Wildlife and Countryside Act 1981: Schedule 5 Section 9.5a	Fingringhoe Wick EWT Reserve	TM0419	1	1999
EFC/EARG	<i>Natrix helvetica</i>	reptile	Grass Snake	Bern Convention: Appendix 3, Wildlife and Countryside Act 1981: Schedule 5 Section 9.1 (killing/injuring), Wildlife and Countryside Act 1981: Schedule 5 Section 9.5a	Frating Churchyard	TM083224	1	1999
EFC/EARG	<i>Natrix helvetica</i>	reptile	Grass Snake	Bern Convention: Appendix 3, Wildlife and Countryside Act 1981: Schedule 5 Section 9.1 (killing/injuring), Wildlife and Countryside Act 1981: Schedule 5 Section 9.5a	Frinton Road, Thorpe le Soken	TM184532 2037	3	2016
EFC/EARG	<i>Natrix helvetica</i>	reptile	Grass Snake	Bern Convention: Appendix 3, Wildlife and Countryside Act 1981: Schedule 5 Section 9.1 (killing/injuring), Wildlife and Countryside Act 1981: Schedule 5 Section 9.5a	Great Bentley Pumping Station	TM1122	1	2001

EFC/EARG	<i>Natrix helvetica</i>	reptile	Grass Snake	Bern Convention: Appendix 3, Wildlife and Countryside Act 1981: Schedule 5 Section 9.1 (killing/injuring), Wildlife and Countryside Act 1981: Schedule 5 Section 9.5a	Harwich	TM240193 1678	1	2019
EFC/EARG	<i>Natrix helvetica</i>	reptile	Grass Snake	Bern Convention: Appendix 3, Wildlife and Countryside Act 1981: Schedule 5 Section 9.1 (killing/injuring), Wildlife and Countryside Act 1981: Schedule 5 Section 9.5a	Harwich	TM246242 9999	1	2017
EFC/EARG	<i>Natrix helvetica</i>	reptile	Grass Snake	Bern Convention: Appendix 3, Wildlife and Countryside Act 1981: Schedule 5 Section 9.1 (killing/injuring), Wildlife and Countryside Act 1981: Schedule 5 Section 9.5a	Holland Road	TM184341 8555	1	2019
EFC/EARG	<i>Natrix helvetica</i>	reptile	Grass Snake	Bern Convention: Appendix 3, Wildlife and Countryside Act 1981: Schedule 5 Section 9.1 (killing/injuring), Wildlife and Countryside Act 1981: Schedule 5 Section 9.5a	Howlands Marsh	TM115169	1	2003
EFC/EARG	<i>Natrix helvetica</i>	reptile	Grass Snake	Bern Convention: Appendix 3, Wildlife and Countryside Act 1981: Schedule 5 Section 9.1 (killing/injuring), Wildlife and Countryside Act 1981: Schedule 5 Section 9.5a	Little Bentley	TM116025 80	1	2016
EFC/EARG	<i>Natrix helvetica</i>	reptile	Grass Snake	Bern Convention: Appendix 3, Wildlife and Countryside Act 1981: Schedule 5 Section 9.1 (killing/injuring), Wildlife and Countryside Act 1981: Schedule 5 Section 9.5a	Manningtree	TM124033 1623	1	2016
EFC/EARG	<i>Natrix helvetica</i>	reptile	Grass Snake	Bern Convention: Appendix 3, Wildlife and Countryside Act 1981: Schedule 5 Section 9.1 (killing/injuring), Wildlife and Countryside Act 1981: Schedule 5 Section 9.5a	Manningtree Road, Little Bentley	TM116258	2	2016
EFC/EARG	<i>Natrix helvetica</i>	reptile	Grass Snake	Bern Convention: Appendix 3, Wildlife and Countryside Act 1981: Schedule 5 Section 9.1 (killing/injuring), Wildlife and Countryside Act 1981: Schedule 5 Section 9.5a	North East Essex 11	TM075224	1	2000

EFC/EARG	<i>Natrix helvetica</i>	reptile	Grass Snake	Bern Convention: Appendix 3, Wildlife and Countryside Act 1981: Schedule 5 Section 9.1 (killing/injuring), Wildlife and Countryside Act 1981: Schedule 5 Section 9.5a	North East Essex 12	TM078226	1	2000
EFC/EARG	<i>Natrix helvetica</i>	reptile	Grass Snake	Bern Convention: Appendix 3, Wildlife and Countryside Act 1981: Schedule 5 Section 9.1 (killing/injuring), Wildlife and Countryside Act 1981: Schedule 5 Section 9.5a	North Thorpe Road	TM147432 2710	1	2019
EFC/EARG	<i>Natrix helvetica</i>	reptile	Grass Snake	Bern Convention: Appendix 3, Wildlife and Countryside Act 1981: Schedule 5 Section 9.1 (killing/injuring), Wildlife and Countryside Act 1981: Schedule 5 Section 9.5a	Rowhedge	TM031209	1	1998
EFC/EARG	<i>Natrix helvetica</i>	reptile	Grass Snake	Bern Convention: Appendix 3, Wildlife and Countryside Act 1981: Schedule 5 Section 9.1 (killing/injuring), Wildlife and Countryside Act 1981: Schedule 5 Section 9.5a	Stour View	TM127031 50	9	2016
EFC/EARG	<i>Natrix helvetica</i>	reptile	Grass Snake	Bern Convention: Appendix 3, Wildlife and Countryside Act 1981: Schedule 5 Section 9.1 (killing/injuring), Wildlife and Countryside Act 1981: Schedule 5 Section 9.5a	Stour View Mistley	TM126213 1574	1	2020
EFC/EARG	<i>Natrix helvetica</i>	reptile	Grass Snake	Bern Convention: Appendix 3, Wildlife and Countryside Act 1981: Schedule 5 Section 9.1 (killing/injuring), Wildlife and Countryside Act 1981: Schedule 5 Section 9.5a	Stour View, Mistley	TM127315	18	2016
EFC/EARG	<i>Natrix helvetica</i>	reptile	Grass Snake	Bern Convention: Appendix 3, Wildlife and Countryside Act 1981: Schedule 5 Section 9.1 (killing/injuring), Wildlife and Countryside Act 1981: Schedule 5 Section 9.5a	Ten penny Brook	TM076218	1	2000
EFC/EARG	<i>Natrix helvetica</i>	reptile	Grass Snake	Bern Convention: Appendix 3, Wildlife and Countryside Act 1981: Schedule 5 Section 9.1 (killing/injuring), Wildlife and Countryside Act 1981: Schedule 5 Section 9.5a	Tendring	TM090632 17	1	2019

EFC/EARG	<i>Natrix helvetica</i>	reptile	Grass Snake	Bern Convention: Appendix 3, Wildlife and Countryside Act 1981: Schedule 5 Section 9.1 (killing/injuring), Wildlife and Countryside Act 1981: Schedule 5 Section 9.5a	Thorpe Maltings, Rosegrade	TM179213	2	2017
EFC/EARG	<i>Natrix helvetica</i>	reptile	Grass Snake	Bern Convention: Appendix 3, Wildlife and Countryside Act 1981: Schedule 5 Section 9.1 (killing/injuring), Wildlife and Countryside Act 1981: Schedule 5 Section 9.5a	Weeley	TM14102158	1	2018
EFC/EARG	<i>Natrix helvetica</i>	reptile	Grass Snake	Bern Convention: Appendix 3, Wildlife and Countryside Act 1981: Schedule 5 Section 9.1 (killing/injuring), Wildlife and Countryside Act 1981: Schedule 5 Section 9.5a	West End Lane, Harwich	TM246298	1	2018
Essex Field Club	<i>Neomys fodiens</i>	terrestrial mammal	Water Shrew	Bern Convention: Appendix 3	TM041181	TM041181	1	1972
Essex Field Club	<i>Neomys fodiens</i>	terrestrial mammal	Water Shrew	Bern Convention: Appendix 3	TM051291	TM051291	2	1972
Essex Field Club	<i>Neomys fodiens</i>	terrestrial mammal	Water Shrew	Bern Convention: Appendix 3	TM055223	TM055223	2	1995
Essex Field Club	<i>Neomys fodiens</i>	terrestrial mammal	Water Shrew	Bern Convention: Appendix 3	TM056211	TM056211	3	2009
Essex Field Club	<i>Neomys fodiens</i>	terrestrial mammal	Water Shrew	Bern Convention: Appendix 3	TM074246	TM074246	1	2011
Essex Field Club	<i>Neomys fodiens</i>	terrestrial mammal	Water Shrew	Bern Convention: Appendix 3	TM077162	TM077162	1	2014
Essex Field Club	<i>Neomys fodiens</i>	terrestrial mammal	Water Shrew	Bern Convention: Appendix 3	TM078207	TM078207	3	1998
Essex Field Club	<i>Neomys fodiens</i>	terrestrial mammal	Water Shrew	Bern Convention: Appendix 3	TM080207	TM080207	3	1995
Essex Field Club	<i>Neomys fodiens</i>	terrestrial mammal	Water Shrew	Bern Convention: Appendix 3	TM105164	TM105164	1	2012
Essex Field Club	<i>Neomys fodiens</i>	terrestrial mammal	Water Shrew	Bern Convention: Appendix 3	TM158223	TM158223	2	2011
Essex Field Club	<i>Neomys fodiens</i>	terrestrial mammal	Water Shrew	Bern Convention: Appendix 3	TM161209	TM161209	3	2014
Essex Field Club	<i>Neomys fodiens</i>	terrestrial mammal	Water Shrew	Bern Convention: Appendix 3	TM161281	TM161281	3	1972
Essex Birdwatching Society	<i>Netta rufina</i>	bird	Red-crested Pochard	Birds Directive: Annex 2.2, Convention on Migratory Species: AEW Annex II, Convention on Migratory Species: Appendix 2	Fingringhoe Wick NR	TM0419	1	2016

Essex Birdwatching Society	<i>Netta rufina</i>	bird	Red-crested Pochard	Birds Directive: Annex 2.2, Convention on Migratory Species: AEW Annex II, Convention on Migratory Species: Appendix 2	Hamford Water	TM2225	1	2013
Essex Birdwatching Society	<i>Netta rufina</i>	bird	Red-crested Pochard	Birds Directive: Annex 2.2, Convention on Migratory Species: AEW Annex II, Convention on Migratory Species: Appendix 2	Hamford Water	TM2225	1	2020
Essex Birdwatching Society	<i>Netta rufina</i>	bird	Red-crested Pochard	Birds Directive: Annex 2.2, Convention on Migratory Species: AEW Annex II, Convention on Migratory Species: Appendix 2	Stour Woods and Copperas Bay RSPB	TM1931	1	2020
Essex Birdwatching Society	<i>Netta rufina</i>	bird	Red-crested Pochard	Birds Directive: Annex 2.2, Convention on Migratory Species: AEW Annex II, Convention on Migratory Species: Appendix 2	Wrabness EWT NR	TM1631	1	2018
Essex Field Club	<i>Nucella lapillus</i>	mollusc	Dog whelk	OSPAR: OSPAR	Cheveaux de Frise Pt Holland on Sea	TM2217	1	1997
Essex Field Club	<i>Nucella lapillus</i>	mollusc	Dog whelk	OSPAR: OSPAR	Clacton	TM1815	1	1997
Essex Field Club	<i>Nucella lapillus</i>	mollusc	Dog whelk	OSPAR: OSPAR	Clacton/Holland on Sea	TM1915	1	1997
Essex Field Club	<i>Nucella lapillus</i>	mollusc	Dog whelk	OSPAR: OSPAR	Dovercourt/Harwich	TM2429	1	1997
Essex Field Club	<i>Nucella lapillus</i>	mollusc	Dog whelk	OSPAR: OSPAR	East Mersea Stone	TM0715	1	1997
Essex Field Club	<i>Nucella lapillus</i>	mollusc	Dog whelk	OSPAR: OSPAR	Frinton	TM2319	1	1997
Essex Field Club	<i>Nucella lapillus</i>	mollusc	Dog whelk	OSPAR: OSPAR	Frinton	TM2429	1	1997
Essex Field Club	<i>Nucella lapillus</i>	mollusc	Dog whelk	OSPAR: OSPAR	Frinton (Holland Gap)	TM2318	1	1997
Essex Field Club	<i>Nucella lapillus</i>	mollusc	Dog whelk	OSPAR: OSPAR	Frinton (Sandy Hook)	TM2420	1	1997
Essex Field Club	<i>Nucella lapillus</i>	mollusc	Dog whelk	OSPAR: OSPAR	Hamford Water Little Oakley	TM2327	1	1997
Essex Field Club	<i>Nucella lapillus</i>	mollusc	Dog whelk	OSPAR: OSPAR	Holland on Sea	TM2016	1	1997
Essex Field Club	<i>Nucella lapillus</i>	mollusc	Dog whelk	OSPAR: OSPAR	Holland Haven	TM2117	1	1997
Essex Field Club	<i>Nucella lapillus</i>	mollusc	Dog whelk	OSPAR: OSPAR	Holland on Sea	TM2116	1	1997

Essex Field Club	<i>Nucella lapillus</i>	mollusc	Dog whelk	OSPAR: OSPAR	Irlam's Beach, Tendring District	TM235271	1	2010
Essex Field Club	<i>Nucella lapillus</i>	mollusc	Dog whelk	OSPAR: OSPAR	Little Oakley	TM2428	1	1997
Essex Field Club	<i>Nucella lapillus</i>	mollusc	Dog whelk	OSPAR: OSPAR	Pewit Island, Tendring District	TM2326	1	2010
Essex Field Club	<i>Nucella lapillus</i>	mollusc	Dog whelk	OSPAR: OSPAR	R Stour Copperas Bay Wrabness	TM1931	1	1997
Essex Field Club	<i>Nucella lapillus</i>	mollusc	Dog whelk	OSPAR: OSPAR	River Stour Bradfield	TM1431	1	1997
Essex Field Club	<i>Nucella lapillus</i>	mollusc	Dog whelk	OSPAR: OSPAR	River Stour Wrabness	TM1732	1	1997
Essex Field Club	<i>Nucella lapillus</i>	mollusc	Dog whelk	OSPAR: OSPAR	Stone Marsh Island, Walton-on-the-Naze	TM2425	1	2013
Essex Field Club	<i>Nucella lapillus</i>	mollusc	Dog whelk	OSPAR: OSPAR	Stone Point Walton on Naze	TM2425	1	1998
Essex Field Club	<i>Numenius arquata</i>	bird	Curlew	Birds Directive: Annex 2.2, Convention on Migratory Species: AEW Annex II, Convention on Migratory Species: Appendix 2	Dovercourt Caravan Park, Low Road, Dovercourt	TM242682 9835	1	2019
Essex Field Club	<i>Numenius arquata</i>	bird	Curlew	Birds Directive: Annex 2.2, Convention on Migratory Species: AEW Annex II, Convention on Migratory Species: Appendix 2	Dovercourt Caravan Park, Low Road, Dovercourt, CO12 3TZ	TM242682 9835	1	2019
Essex Field Club	<i>Numenius arquata</i>	bird	Curlew	Birds Directive: Annex 2.2, Convention on Migratory Species: AEW Annex II, Convention on Migratory Species: Appendix 2	Holland Road	TM184341 8555	1	2019
Essex Field Club	<i>Numenius arquata</i>	bird	Curlew	Birds Directive: Annex 2.2, Convention on Migratory Species: AEW Annex II, Convention on Migratory Species: Appendix 2	Jewson Pile, Manningtree	TM106319	1	2016
Essex Field Club	<i>Numenius arquata</i>	bird	Curlew	Birds Directive: Annex 2.2, Convention on Migratory Species: AEW Annex II, Convention on Migratory Species: Appendix 2	Whitton Lodge Ballast Quay Road	TM042592 1740	1	2020
Essex Birdwatching Society	<i>Numenius arquata</i>	bird	Curlew	Birds Directive: Annex 2.2, Convention on Migratory Species: AEW Annex II, Convention on Migratory Species: Appendix 2	18 Ford Lane Alresford	TM0721	1	2020

Essex Birdwatching Society	<i>Numenius arquata</i>	bird	Curlew	Birds Directive: Annex 2.2, Convention on Migratory Species: AEW A Annex II, Convention on Migratory Species: Appendix 2	2A Albany Gardens East Clacton-on-Sea	TM1815	2	2020
Essex Birdwatching Society	<i>Numenius arquata</i>	bird	Curlew	Birds Directive: Annex 2.2, Convention on Migratory Species: AEW A Annex II, Convention on Migratory Species: Appendix 2	Alresford	TM0521	1	2013
Essex Birdwatching Society	<i>Numenius arquata</i>	bird	Curlew	Birds Directive: Annex 2.2, Convention on Migratory Species: AEW A Annex II, Convention on Migratory Species: Appendix 2	Alresford	TM0619	3	2016
Essex Birdwatching Society	<i>Numenius arquata</i>	bird	Curlew	Birds Directive: Annex 2.2, Convention on Migratory Species: AEW A Annex II, Convention on Migratory Species: Appendix 2	Alresford	TM0621	4	2014
Essex Birdwatching Society	<i>Numenius arquata</i>	bird	Curlew	Birds Directive: Annex 2.2, Convention on Migratory Species: AEW A Annex II, Convention on Migratory Species: Appendix 2	Alresford	TM0621	8	2020
Essex Birdwatching Society	<i>Numenius arquata</i>	bird	Curlew	Birds Directive: Annex 2.2, Convention on Migratory Species: AEW A Annex II, Convention on Migratory Species: Appendix 2	Alresford Creek	TM0619	2	2013
Essex Birdwatching Society	<i>Numenius arquata</i>	bird	Curlew	Birds Directive: Annex 2.2, Convention on Migratory Species: AEW A Annex II, Convention on Migratory Species: Appendix 2	Alresford Creek	TM0519	1	2014
Essex Birdwatching Society	<i>Numenius arquata</i>	bird	Curlew	Birds Directive: Annex 2.2, Convention on Migratory Species: AEW A Annex II, Convention on Migratory Species: Appendix 2	Alresford Creek	TM0519	5	2019
Essex Birdwatching Society	<i>Numenius arquata</i>	bird	Curlew	Birds Directive: Annex 2.2, Convention on Migratory Species: AEW A Annex II, Convention on Migratory Species: Appendix 2	Alresford Creek	TM0619	43	2020
Essex Birdwatching Society	<i>Numenius arquata</i>	bird	Curlew	Birds Directive: Annex 2.2, Convention on Migratory Species: AEW A Annex II, Convention on Migratory Species: Appendix 2	Alresford Creek to Brightlingsea	TM0617	3	2016

Essex Birdwatching Society	<i>Numenius arquata</i>	bird	Curlew	Birds Directive: Annex 2.2, Convention on Migratory Species: AEW Annex II, Convention on Migratory Species: Appendix 2	Alresford Creek to Brightlingsea	TM0617	5	2020
Essex Birdwatching Society	<i>Numenius arquata</i>	bird	Curlew	Birds Directive: Annex 2.2, Convention on Migratory Species: AEW Annex II, Convention on Migratory Species: Appendix 2	Alresford Creek, R.Colne	TM0619	9	2016
Essex Birdwatching Society	<i>Numenius arquata</i>	bird	Curlew	Birds Directive: Annex 2.2, Convention on Migratory Species: AEW Annex II, Convention on Migratory Species: Appendix 2	Alresford Creek, RColne	TM0619	2	2013
Essex Birdwatching Society	<i>Numenius arquata</i>	bird	Curlew	Birds Directive: Annex 2.2, Convention on Migratory Species: AEW Annex II, Convention on Migratory Species: Appendix 2	Alresford Grange	TM0521	1	2020
Essex Birdwatching Society	<i>Numenius arquata</i>	bird	Curlew	Birds Directive: Annex 2.2, Convention on Migratory Species: AEW Annex II, Convention on Migratory Species: Appendix 2	Ardleigh Reservoir	TM0328	1	2019
Essex Birdwatching Society	<i>Numenius arquata</i>	bird	Curlew	Birds Directive: Annex 2.2, Convention on Migratory Species: AEW Annex II, Convention on Migratory Species: Appendix 2	Bateman's Tower, Brightlingsea	TM0716	1	2020
Essex Birdwatching Society	<i>Numenius arquata</i>	bird	Curlew	Birds Directive: Annex 2.2, Convention on Migratory Species: AEW Annex II, Convention on Migratory Species: Appendix 2	Bathside Bay	TM2432	9	2016
Essex Birdwatching Society	<i>Numenius arquata</i>	bird	Curlew	Birds Directive: Annex 2.2, Convention on Migratory Species: AEW Annex II, Convention on Migratory Species: Appendix 2	Bathside Bay	TM2432	17	2018
Essex Birdwatching Society	<i>Numenius arquata</i>	bird	Curlew	Birds Directive: Annex 2.2, Convention on Migratory Species: AEW Annex II, Convention on Migratory Species: Appendix 2	BBS Square Great Holland	TM2118	1	2014
Essex Birdwatching Society	<i>Numenius arquata</i>	bird	Curlew	Birds Directive: Annex 2.2, Convention on Migratory Species: AEW Annex II, Convention on Migratory Species: Appendix 2	Beaumont Quay	TM1824	3	2018

Essex Birdwatching Society	<i>Numenius arquata</i>	bird	Curlew	Birds Directive: Annex 2.2, Convention on Migratory Species: AEW Annex II, Convention on Migratory Species: Appendix 2	Beaumont Quay Area	TM1824	3	2020
Essex Birdwatching Society	<i>Numenius arquata</i>	bird	Curlew	Birds Directive: Annex 2.2, Convention on Migratory Species: AEW Annex II, Convention on Migratory Species: Appendix 2	Beaumont Quay/Landermere	TM1924	3	2016
Essex Birdwatching Society	<i>Numenius arquata</i>	bird	Curlew	Birds Directive: Annex 2.2, Convention on Migratory Species: AEW Annex II, Convention on Migratory Species: Appendix 2	Beaumont's Quay	TM2127	1	2020
Essex Birdwatching Society	<i>Numenius arquata</i>	bird	Curlew	Birds Directive: Annex 2.2, Convention on Migratory Species: AEW Annex II, Convention on Migratory Species: Appendix 2	Bradfield	TM1331	1	2015
Essex Birdwatching Society	<i>Numenius arquata</i>	bird	Curlew	Birds Directive: Annex 2.2, Convention on Migratory Species: AEW Annex II, Convention on Migratory Species: Appendix 2	Bradfield	TM1430	2	2019
Essex Birdwatching Society	<i>Numenius arquata</i>	bird	Curlew	Birds Directive: Annex 2.2, Convention on Migratory Species: AEW Annex II, Convention on Migratory Species: Appendix 2	bradfield	TM1431	1	2015
Essex Birdwatching Society	<i>Numenius arquata</i>	bird	Curlew	Birds Directive: Annex 2.2, Convention on Migratory Species: AEW Annex II, Convention on Migratory Species: Appendix 2	Bradfield	TM1531	1	2020
Essex Birdwatching Society	<i>Numenius arquata</i>	bird	Curlew	Birds Directive: Annex 2.2, Convention on Migratory Species: AEW Annex II, Convention on Migratory Species: Appendix 2	Bramble Island	TM2126	7	2016
Essex Birdwatching Society	<i>Numenius arquata</i>	bird	Curlew	Birds Directive: Annex 2.2, Convention on Migratory Species: AEW Annex II, Convention on Migratory Species: Appendix 2	Bramble Island	TM2126	9	2018
Essex Birdwatching Society	<i>Numenius arquata</i>	bird	Curlew	Birds Directive: Annex 2.2, Convention on Migratory Species: AEW Annex II, Convention on Migratory Species: Appendix 2	Brighlingsea	TM0916	1	2014

Essex Birdwatching Society	<i>Numenius arquata</i>	bird	Curlew	Birds Directive: Annex 2.2, Convention on Migratory Species: AEW Annex II, Convention on Migratory Species: Appendix 2	Brightlingsea	TM0617	2	2016
Essex Birdwatching Society	<i>Numenius arquata</i>	bird	Curlew	Birds Directive: Annex 2.2, Convention on Migratory Species: AEW Annex II, Convention on Migratory Species: Appendix 2	Brightlingsea	TM0716	9	2020
Essex Birdwatching Society	<i>Numenius arquata</i>	bird	Curlew	Birds Directive: Annex 2.2, Convention on Migratory Species: AEW Annex II, Convention on Migratory Species: Appendix 2	Brightlingsea	TM0716	13	2016
Essex Birdwatching Society	<i>Numenius arquata</i>	bird	Curlew	Birds Directive: Annex 2.2, Convention on Migratory Species: AEW Annex II, Convention on Migratory Species: Appendix 2	Brightlingsea	TM0816	1	2013
Essex Birdwatching Society	<i>Numenius arquata</i>	bird	Curlew	Birds Directive: Annex 2.2, Convention on Migratory Species: AEW Annex II, Convention on Migratory Species: Appendix 2	Brightlingsea	TM0816	4	2019
Essex Birdwatching Society	<i>Numenius arquata</i>	bird	Curlew	Birds Directive: Annex 2.2, Convention on Migratory Species: AEW Annex II, Convention on Migratory Species: Appendix 2	Brightlingsea	TM0817	1	2014
Essex Birdwatching Society	<i>Numenius arquata</i>	bird	Curlew	Birds Directive: Annex 2.2, Convention on Migratory Species: AEW Annex II, Convention on Migratory Species: Appendix 2	Brightlingsea	TM0817	9	2020
Essex Birdwatching Society	<i>Numenius arquata</i>	bird	Curlew	Birds Directive: Annex 2.2, Convention on Migratory Species: AEW Annex II, Convention on Migratory Species: Appendix 2	Brightlingsea / River Colne	TM0617	1	2017
Essex Birdwatching Society	<i>Numenius arquata</i>	bird	Curlew	Birds Directive: Annex 2.2, Convention on Migratory Species: AEW Annex II, Convention on Migratory Species: Appendix 2	Brightlingsea Creek	TM0916	8	2016
Essex Birdwatching Society	<i>Numenius arquata</i>	bird	Curlew	Birds Directive: Annex 2.2, Convention on Migratory Species: AEW Annex II, Convention on Migratory Species: Appendix 2	Brightlingsea Creek	TM0916	11	2019

Essex Birdwatching Society	<i>Numenius arquata</i>	bird	Curlew	Birds Directive: Annex 2.2, Convention on Migratory Species: AEW Annex II, Convention on Migratory Species: Appendix 2	Brightlingsea NNR	TM0716	1	2018
Essex Birdwatching Society	<i>Numenius arquata</i>	bird	Curlew	Birds Directive: Annex 2.2, Convention on Migratory Species: AEW Annex II, Convention on Migratory Species: Appendix 2	Brightlingsea Promenade	TM0617	1	2015
Essex Birdwatching Society	<i>Numenius arquata</i>	bird	Curlew	Birds Directive: Annex 2.2, Convention on Migratory Species: AEW Annex II, Convention on Migratory Species: Appendix 2	Brightlingsea Promenade	TM0816	1	2017
Essex Birdwatching Society	<i>Numenius arquata</i>	bird	Curlew	Birds Directive: Annex 2.2, Convention on Migratory Species: AEW Annex II, Convention on Migratory Species: Appendix 2	Brightlingsea to Moveron	TM0617	1	2016
Essex Birdwatching Society	<i>Numenius arquata</i>	bird	Curlew	Birds Directive: Annex 2.2, Convention on Migratory Species: AEW Annex II, Convention on Migratory Species: Appendix 2	Brightlingsea towards Alresford	TM0617	1	2015
Essex Birdwatching Society	<i>Numenius arquata</i>	bird	Curlew	Birds Directive: Annex 2.2, Convention on Migratory Species: AEW Annex II, Convention on Migratory Species: Appendix 2	Brightlingsea/ River Colne	TM0617	1	2016
Essex Birdwatching Society	<i>Numenius arquata</i>	bird	Curlew	Birds Directive: Annex 2.2, Convention on Migratory Species: AEW Annex II, Convention on Migratory Species: Appendix 2	Cattawade	TM0932	1	2013
Essex Birdwatching Society	<i>Numenius arquata</i>	bird	Curlew	Birds Directive: Annex 2.2, Convention on Migratory Species: AEW Annex II, Convention on Migratory Species: Appendix 2	Cattawade	TM1032	48	2020
Essex Birdwatching Society	<i>Numenius arquata</i>	bird	Curlew	Birds Directive: Annex 2.2, Convention on Migratory Species: AEW Annex II, Convention on Migratory Species: Appendix 2	Cattawade Marsh/Splodge	TM0932	39	2020
Essex Birdwatching Society	<i>Numenius arquata</i>	bird	Curlew	Birds Directive: Annex 2.2, Convention on Migratory Species: AEW Annex II, Convention on Migratory Species: Appendix 2	Cattawade Marshes	TM1132	1	2015

Essex Birdwatching Society	<i>Numenius arquata</i>	bird	Curlew	Birds Directive: Annex 2.2, Convention on Migratory Species: AEW Annex II, Convention on Migratory Species: Appendix 2	Cattawade Marshes RSPB	TM0932	1	2015
Essex Birdwatching Society	<i>Numenius arquata</i>	bird	Curlew	Birds Directive: Annex 2.2, Convention on Migratory Species: AEW Annex II, Convention on Migratory Species: Appendix 2	Cattawade Marshes RSPB	TM0932	4	2016
Essex Birdwatching Society	<i>Numenius arquata</i>	bird	Curlew	Birds Directive: Annex 2.2, Convention on Migratory Species: AEW Annex II, Convention on Migratory Species: Appendix 2	Cattawade Marshes S & White Bridge	TM0932	1	2015
Essex Birdwatching Society	<i>Numenius arquata</i>	bird	Curlew	Birds Directive: Annex 2.2, Convention on Migratory Species: AEW Annex II, Convention on Migratory Species: Appendix 2	Cattawade North Marsh	TM1032	17	2018
Essex Birdwatching Society	<i>Numenius arquata</i>	bird	Curlew	Birds Directive: Annex 2.2, Convention on Migratory Species: AEW Annex II, Convention on Migratory Species: Appendix 2	Cattawade to Flatford	TM0832	5	2020
Essex Birdwatching Society	<i>Numenius arquata</i>	bird	Curlew	Birds Directive: Annex 2.2, Convention on Migratory Species: AEW Annex II, Convention on Migratory Species: Appendix 2	Cattawade White Bridge	TM0932	37	2020
Essex Birdwatching Society	<i>Numenius arquata</i>	bird	Curlew	Birds Directive: Annex 2.2, Convention on Migratory Species: AEW Annex II, Convention on Migratory Species: Appendix 2	Cattawade, Tidal Estuary	TM0932	1	2017
Essex Birdwatching Society	<i>Numenius arquata</i>	bird	Curlew	Birds Directive: Annex 2.2, Convention on Migratory Species: AEW Annex II, Convention on Migratory Species: Appendix 2	Cattawade, Tidal Estuary A137 - Cattawade Bridge Sluice	TM0932	2	2015
Essex Birdwatching Society	<i>Numenius arquata</i>	bird	Curlew	Birds Directive: Annex 2.2, Convention on Migratory Species: AEW Annex II, Convention on Migratory Species: Appendix 2	Cockaynes Lane, Alresford	TM0521	1	2018
Essex Birdwatching Society	<i>Numenius arquata</i>	bird	Curlew	Birds Directive: Annex 2.2, Convention on Migratory Species: AEW Annex II, Convention on Migratory Species: Appendix 2	Colchester Hythe and Rowhedge	TM0322	2	2016

Essex Birdwatching Society	<i>Numenius arquata</i>	bird	Curlew	Birds Directive: Annex 2.2, Convention on Migratory Species: AEW Annex II, Convention on Migratory Species: Appendix 2	Colchester Hythe and Rowhedge	TM0322	8	2016
Essex Birdwatching Society	<i>Numenius arquata</i>	bird	Curlew	Birds Directive: Annex 2.2, Convention on Migratory Species: AEW Annex II, Convention on Migratory Species: Appendix 2	Colne Estuary East Mersea	TM0715	5	2020
Essex Birdwatching Society	<i>Numenius arquata</i>	bird	Curlew	Birds Directive: Annex 2.2, Convention on Migratory Species: AEW Annex II, Convention on Migratory Species: Appendix 2	Colne Estuary National Nature Reserve	TM0716	1	2014
Essex Birdwatching Society	<i>Numenius arquata</i>	bird	Curlew	Birds Directive: Annex 2.2, Convention on Migratory Species: AEW Annex II, Convention on Migratory Species: Appendix 2	Colne Estuary NNR	TM0715	1	2019
Essex Birdwatching Society	<i>Numenius arquata</i>	bird	Curlew	Birds Directive: Annex 2.2, Convention on Migratory Species: AEW Annex II, Convention on Migratory Species: Appendix 2	Colne Estuary NNR	TM0716	1	2019
Essex Birdwatching Society	<i>Numenius arquata</i>	bird	Curlew	Birds Directive: Annex 2.2, Convention on Migratory Species: AEW Annex II, Convention on Migratory Species: Appendix 2	Colne Estuary NNR--East Mersea	TM0715	1	2018
Essex Birdwatching Society	<i>Numenius arquata</i>	bird	Curlew	Birds Directive: Annex 2.2, Convention on Migratory Species: AEW Annex II, Convention on Migratory Species: Appendix 2	Copperas Bay	TM1832	7	2016
Essex Birdwatching Society	<i>Numenius arquata</i>	bird	Curlew	Birds Directive: Annex 2.2, Convention on Migratory Species: AEW Annex II, Convention on Migratory Species: Appendix 2	Copperas Bay	TM1832	16	2018
Essex Birdwatching Society	<i>Numenius arquata</i>	bird	Curlew	Birds Directive: Annex 2.2, Convention on Migratory Species: AEW Annex II, Convention on Migratory Species: Appendix 2	Copperas Bay, Stour Estuary	TM1932	2	2020
Essex Birdwatching Society	<i>Numenius arquata</i>	bird	Curlew	Birds Directive: Annex 2.2, Convention on Migratory Species: AEW Annex II, Convention on Migratory Species: Appendix 2	Copperas wood	TM2031	3	2014

Essex Birdwatching Society	<i>Numenius arquata</i>	bird	Curlew	Birds Directive: Annex 2.2, Convention on Migratory Species: AEW Annex II, Convention on Migratory Species: Appendix 2	Copperas Wood and Shore	TM2031	1	2016
Essex Birdwatching Society	<i>Numenius arquata</i>	bird	Curlew	Birds Directive: Annex 2.2, Convention on Migratory Species: AEW Annex II, Convention on Migratory Species: Appendix 2	Copperas Wood and Shore	TM2031	4	2018
Essex Birdwatching Society	<i>Numenius arquata</i>	bird	Curlew	Birds Directive: Annex 2.2, Convention on Migratory Species: AEW Annex II, Convention on Migratory Species: Appendix 2	Copperas Wood and Shore	TM2032	3	2016
Essex Birdwatching Society	<i>Numenius arquata</i>	bird	Curlew	Birds Directive: Annex 2.2, Convention on Migratory Species: AEW Annex II, Convention on Migratory Species: Appendix 2	Copperas Wood EWT	TM2031	3	2020
Essex Birdwatching Society	<i>Numenius arquata</i>	bird	Curlew	Birds Directive: Annex 2.2, Convention on Migratory Species: AEW Annex II, Convention on Migratory Species: Appendix 2	cutmore grove	TM0615	3	2013
Essex Birdwatching Society	<i>Numenius arquata</i>	bird	Curlew	Birds Directive: Annex 2.2, Convention on Migratory Species: AEW Annex II, Convention on Migratory Species: Appendix 2	Dedham	TM0832	1	2017
Essex Birdwatching Society	<i>Numenius arquata</i>	bird	Curlew	Birds Directive: Annex 2.2, Convention on Migratory Species: AEW Annex II, Convention on Migratory Species: Appendix 2	Deep Fleet	TM2132	9	2016
Essex Birdwatching Society	<i>Numenius arquata</i>	bird	Curlew	Birds Directive: Annex 2.2, Convention on Migratory Species: AEW Annex II, Convention on Migratory Species: Appendix 2	Deep Fleet	TM2132	22	2018
Essex Birdwatching Society	<i>Numenius arquata</i>	bird	Curlew	Birds Directive: Annex 2.2, Convention on Migratory Species: AEW Annex II, Convention on Migratory Species: Appendix 2	Dovercourt	TM2429	2	2018
Essex Birdwatching Society	<i>Numenius arquata</i>	bird	Curlew	Birds Directive: Annex 2.2, Convention on Migratory Species: AEW Annex II, Convention on Migratory Species: Appendix 2	Dovercourt	TM2429	5	2016

Essex Birdwatching Society	<i>Numenius arquata</i>	bird	Curlew	Birds Directive: Annex 2.2, Convention on Migratory Species: AEW A Annex II, Convention on Migratory Species: Appendix 2	Dovercourt South Hall Creek	TM2329	1	2014
Essex Birdwatching Society	<i>Numenius arquata</i>	bird	Curlew	Birds Directive: Annex 2.2, Convention on Migratory Species: AEW A Annex II, Convention on Migratory Species: Appendix 2	Dovercourt to Naze	TM2329	1	2016
Essex Birdwatching Society	<i>Numenius arquata</i>	bird	Curlew	Birds Directive: Annex 2.2, Convention on Migratory Species: AEW A Annex II, Convention on Migratory Species: Appendix 2	Dovercourt, West End	TM2329	1	2019
Essex Birdwatching Society	<i>Numenius arquata</i>	bird	Curlew	Birds Directive: Annex 2.2, Convention on Migratory Species: AEW A Annex II, Convention on Migratory Species: Appendix 2	East Mersea	TM0415	2	2018
Essex Birdwatching Society	<i>Numenius arquata</i>	bird	Curlew	Birds Directive: Annex 2.2, Convention on Migratory Species: AEW A Annex II, Convention on Migratory Species: Appendix 2	East Mersea	TM0515	17	2020
Essex Birdwatching Society	<i>Numenius arquata</i>	bird	Curlew	Birds Directive: Annex 2.2, Convention on Migratory Species: AEW A Annex II, Convention on Migratory Species: Appendix 2	East Mersea	TM0615	2	2016
Essex Birdwatching Society	<i>Numenius arquata</i>	bird	Curlew	Birds Directive: Annex 2.2, Convention on Migratory Species: AEW A Annex II, Convention on Migratory Species: Appendix 2	East Mersea	TM0615	14	2020
Essex Birdwatching Society	<i>Numenius arquata</i>	bird	Curlew	Birds Directive: Annex 2.2, Convention on Migratory Species: AEW A Annex II, Convention on Migratory Species: Appendix 2	East Mersea	TM0715	2	2016
Essex Birdwatching Society	<i>Numenius arquata</i>	bird	Curlew	Birds Directive: Annex 2.2, Convention on Migratory Species: AEW A Annex II, Convention on Migratory Species: Appendix 2	East Mersea	TM0715	2	2019
Essex Birdwatching Society	<i>Numenius arquata</i>	bird	Curlew	Birds Directive: Annex 2.2, Convention on Migratory Species: AEW A Annex II, Convention on Migratory Species: Appendix 2	East Mersea flats	TM0615	1	2019

Essex Birdwatching Society	<i>Numenius arquata</i>	bird	Curlew	Birds Directive: Annex 2.2, Convention on Migratory Species: AEW A Annex II, Convention on Migratory Species: Appendix 2	East Mersea marshes / Stone Point	TM0715	1	2019
Essex Birdwatching Society	<i>Numenius arquata</i>	bird	Curlew	Birds Directive: Annex 2.2, Convention on Migratory Species: AEW A Annex II, Convention on Migratory Species: Appendix 2	Essex - Foundry Reach Boat Trip	TM2522	1	2014
Essex Birdwatching Society	<i>Numenius arquata</i>	bird	Curlew	Birds Directive: Annex 2.2, Convention on Migratory Species: AEW A Annex II, Convention on Migratory Species: Appendix 2	Essex, Copperas Wood area	TM2031	1	2015
Essex Birdwatching Society	<i>Numenius arquata</i>	bird	Curlew	Birds Directive: Annex 2.2, Convention on Migratory Species: AEW A Annex II, Convention on Migratory Species: Appendix 2	Essex, Wrabness Caravan Site and Shore,	TM1832	1	2014
Essex Birdwatching Society	<i>Numenius arquata</i>	bird	Curlew	Birds Directive: Annex 2.2, Convention on Migratory Species: AEW A Annex II, Convention on Migratory Species: Appendix 2	Essex, Wrabness east, coastline and farmland	TM1731	1	2015
Essex Birdwatching Society	<i>Numenius arquata</i>	bird	Curlew	Birds Directive: Annex 2.2, Convention on Migratory Species: AEW A Annex II, Convention on Migratory Species: Appendix 2	Essex, Wrabness east, coastline and farmland	TM1832	1	2014
Essex Birdwatching Society	<i>Numenius arquata</i>	bird	Curlew	Birds Directive: Annex 2.2, Convention on Migratory Species: AEW A Annex II, Convention on Migratory Species: Appendix 2	EWT Fingringhoe	TM0419	1	2015
Essex Birdwatching Society	<i>Numenius arquata</i>	bird	Curlew	Birds Directive: Annex 2.2, Convention on Migratory Species: AEW A Annex II, Convention on Migratory Species: Appendix 2	EWT Fingringhoe N.R.	TM0419	1	2014
Essex Birdwatching Society	<i>Numenius arquata</i>	bird	Curlew	Birds Directive: Annex 2.2, Convention on Migratory Species: AEW A Annex II, Convention on Migratory Species: Appendix 2	EWT Frinringhoe Wick	TM0419	1	2015
Essex Birdwatching Society	<i>Numenius arquata</i>	bird	Curlew	Birds Directive: Annex 2.2, Convention on Migratory Species: AEW A Annex II, Convention on Migratory Species: Appendix 2	EWT Hogmarsh Island - A137 to B1352	TM1032	2	2014

Essex Birdwatching Society	<i>Numenius arquata</i>	bird	Curlew	Birds Directive: Annex 2.2, Convention on Migratory Species: AEW Annex II, Convention on Migratory Species: Appendix 2	EWT Hogmarsh Island - A137 to B1352 at Manningtree (TM320105)	TM1032	7	2015
Essex Birdwatching Society	<i>Numenius arquata</i>	bird	Curlew	Birds Directive: Annex 2.2, Convention on Migratory Species: AEW Annex II, Convention on Migratory Species: Appendix 2	Factory roost, Seafeld Bay, Stour Estuary	TM1132	1	2015
Essex Birdwatching Society	<i>Numenius arquata</i>	bird	Curlew	Birds Directive: Annex 2.2, Convention on Migratory Species: AEW Annex II, Convention on Migratory Species: Appendix 2	Fingering Hoe Wick	TM0419	1	2015
Essex Birdwatching Society	<i>Numenius arquata</i>	bird	Curlew	Birds Directive: Annex 2.2, Convention on Migratory Species: AEW Annex II, Convention on Migratory Species: Appendix 2	Fingeringhoe	TM0419	2	2014
Essex Birdwatching Society	<i>Numenius arquata</i>	bird	Curlew	Birds Directive: Annex 2.2, Convention on Migratory Species: AEW Annex II, Convention on Migratory Species: Appendix 2	Fingeringhoe	TM0420	1	2020
Essex Birdwatching Society	<i>Numenius arquata</i>	bird	Curlew	Birds Directive: Annex 2.2, Convention on Migratory Species: AEW Annex II, Convention on Migratory Species: Appendix 2	Fingeringhoe Wick	TM0419	1	2014
Essex Birdwatching Society	<i>Numenius arquata</i>	bird	Curlew	Birds Directive: Annex 2.2, Convention on Migratory Species: AEW Annex II, Convention on Migratory Species: Appendix 2	Fingeringhoe Wick	TM0419	1	2015
Essex Birdwatching Society	<i>Numenius arquata</i>	bird	Curlew	Birds Directive: Annex 2.2, Convention on Migratory Species: AEW Annex II, Convention on Migratory Species: Appendix 2	Fingeringhoe Wick EWT	TM0418	1	2015
Essex Birdwatching Society	<i>Numenius arquata</i>	bird	Curlew	Birds Directive: Annex 2.2, Convention on Migratory Species: AEW Annex II, Convention on Migratory Species: Appendix 2	fingringhoe	TM0418	1	2014
Essex Birdwatching Society	<i>Numenius arquata</i>	bird	Curlew	Birds Directive: Annex 2.2, Convention on Migratory Species: AEW Annex II, Convention on Migratory Species: Appendix 2	Fingringhoe	TM0419	3	2019

Essex Birdwatching Society	<i>Numenius arquata</i>	bird	Curlew	Birds Directive: Annex 2.2, Convention on Migratory Species: AEW Annex II, Convention on Migratory Species: Appendix 2	Fingringhoe	TM0419	8	2014
Essex Birdwatching Society	<i>Numenius arquata</i>	bird	Curlew	Birds Directive: Annex 2.2, Convention on Migratory Species: AEW Annex II, Convention on Migratory Species: Appendix 2	Fingringhoe & Mersea Island	TM0317	1	2018
Essex Birdwatching Society	<i>Numenius arquata</i>	bird	Curlew	Birds Directive: Annex 2.2, Convention on Migratory Species: AEW Annex II, Convention on Migratory Species: Appendix 2	Fingringhoe EWT	TM0519	1	2015
Essex Birdwatching Society	<i>Numenius arquata</i>	bird	Curlew	Birds Directive: Annex 2.2, Convention on Migratory Species: AEW Annex II, Convention on Migratory Species: Appendix 2	Fingringhoe GP	TM0420	1	2018
Essex Birdwatching Society	<i>Numenius arquata</i>	bird	Curlew	Birds Directive: Annex 2.2, Convention on Migratory Species: AEW Annex II, Convention on Migratory Species: Appendix 2	Fingringhoe Mill	TM0320	7	2020
Essex Birdwatching Society	<i>Numenius arquata</i>	bird	Curlew	Birds Directive: Annex 2.2, Convention on Migratory Species: AEW Annex II, Convention on Migratory Species: Appendix 2	Fingringhoe Ranges	TM0516	1	2018
Essex Birdwatching Society	<i>Numenius arquata</i>	bird	Curlew	Birds Directive: Annex 2.2, Convention on Migratory Species: AEW Annex II, Convention on Migratory Species: Appendix 2	Fingringhoe Ranges MOD	TM0317	34	2020
Essex Birdwatching Society	<i>Numenius arquata</i>	bird	Curlew	Birds Directive: Annex 2.2, Convention on Migratory Species: AEW Annex II, Convention on Migratory Species: Appendix 2	Fingringhoe Ranges MOD3	TM0318	1	2014
Essex Birdwatching Society	<i>Numenius arquata</i>	bird	Curlew	Birds Directive: Annex 2.2, Convention on Migratory Species: AEW Annex II, Convention on Migratory Species: Appendix 2	Fingringhoe SE	TM0419	1	2018
Essex Birdwatching Society	<i>Numenius arquata</i>	bird	Curlew	Birds Directive: Annex 2.2, Convention on Migratory Species: AEW Annex II, Convention on Migratory Species: Appendix 2	Fingringhoe Wick	TM0320	1	2014

Essex Birdwatching Society	<i>Numenius arquata</i>	bird	Curlew	Birds Directive: Annex 2.2, Convention on Migratory Species: AEW Annex II, Convention on Migratory Species: Appendix 2	Fingringhoe Wick	TM0418	2	2016
Essex Birdwatching Society	<i>Numenius arquata</i>	bird	Curlew	Birds Directive: Annex 2.2, Convention on Migratory Species: AEW Annex II, Convention on Migratory Species: Appendix 2	Fingringhoe Wick	TM0419	7	2014
Essex Birdwatching Society	<i>Numenius arquata</i>	bird	Curlew	Birds Directive: Annex 2.2, Convention on Migratory Species: AEW Annex II, Convention on Migratory Species: Appendix 2	Fingringhoe Wick	TM0419	15	2015
Essex Birdwatching Society	<i>Numenius arquata</i>	bird	Curlew	Birds Directive: Annex 2.2, Convention on Migratory Species: AEW Annex II, Convention on Migratory Species: Appendix 2	Fingringhoe Wick	TM0518	1	2015
Essex Birdwatching Society	<i>Numenius arquata</i>	bird	Curlew	Birds Directive: Annex 2.2, Convention on Migratory Species: AEW Annex II, Convention on Migratory Species: Appendix 2	Fingringhoe Wick	TM0519	1	2013
Essex Birdwatching Society	<i>Numenius arquata</i>	bird	Curlew	Birds Directive: Annex 2.2, Convention on Migratory Species: AEW Annex II, Convention on Migratory Species: Appendix 2	Fingringhoe wick	TM0519	4	2015
Essex Birdwatching Society	<i>Numenius arquata</i>	bird	Curlew	Birds Directive: Annex 2.2, Convention on Migratory Species: AEW Annex II, Convention on Migratory Species: Appendix 2	Fingringhoe Wick (EWT)	TM0418	1	2015
Essex Birdwatching Society	<i>Numenius arquata</i>	bird	Curlew	Birds Directive: Annex 2.2, Convention on Migratory Species: AEW Annex II, Convention on Migratory Species: Appendix 2	Fingringhoe Wick (TM01 P)	TM0419	5	2014
Essex Birdwatching Society	<i>Numenius arquata</i>	bird	Curlew	Birds Directive: Annex 2.2, Convention on Migratory Species: AEW Annex II, Convention on Migratory Species: Appendix 2	Fingringhoe Wick (TM01 P)	TM0419	5	2015
Essex Birdwatching Society	<i>Numenius arquata</i>	bird	Curlew	Birds Directive: Annex 2.2, Convention on Migratory Species: AEW Annex II, Convention on Migratory Species: Appendix 2	Fingringhoe Wick (with Abberton Reservoir)	TM0418	1	2014

Essex Birdwatching Society	<i>Numenius arquata</i>	bird	Curlew	Birds Directive: Annex 2.2, Convention on Migratory Species: AEW A Annex II, Convention on Migratory Species: Appendix 2	Fingringhoe Wick Essex Wildlife Trust Reserve (TM01 P)	TM0419	1	2015
Essex Birdwatching Society	<i>Numenius arquata</i>	bird	Curlew	Birds Directive: Annex 2.2, Convention on Migratory Species: AEW A Annex II, Convention on Migratory Species: Appendix 2	Fingringhoe Wick EWT	TM0418	3	2018
Essex Birdwatching Society	<i>Numenius arquata</i>	bird	Curlew	Birds Directive: Annex 2.2, Convention on Migratory Species: AEW A Annex II, Convention on Migratory Species: Appendix 2	Fingringhoe Wick EWT	TM0419	226	2020
Essex Birdwatching Society	<i>Numenius arquata</i>	bird	Curlew	Birds Directive: Annex 2.2, Convention on Migratory Species: AEW A Annex II, Convention on Migratory Species: Appendix 2	Fingringhoe Wick EWT	TM0520	3	2018
Essex Birdwatching Society	<i>Numenius arquata</i>	bird	Curlew	Birds Directive: Annex 2.2, Convention on Migratory Species: AEW A Annex II, Convention on Migratory Species: Appendix 2	Fingringhoe Wick NR	TM0419	20	2015
Essex Birdwatching Society	<i>Numenius arquata</i>	bird	Curlew	Birds Directive: Annex 2.2, Convention on Migratory Species: AEW A Annex II, Convention on Migratory Species: Appendix 2	Fingringhoe Wick NR	TM0419	74	2016
Essex Birdwatching Society	<i>Numenius arquata</i>	bird	Curlew	Birds Directive: Annex 2.2, Convention on Migratory Species: AEW A Annex II, Convention on Migratory Species: Appendix 2	Fingringhoe Wick NR EWT	TM0419	6	2014
Essex Birdwatching Society	<i>Numenius arquata</i>	bird	Curlew	Birds Directive: Annex 2.2, Convention on Migratory Species: AEW A Annex II, Convention on Migratory Species: Appendix 2	Fingringhoe Wick NR EWT	TM0419	65	2017
Essex Birdwatching Society	<i>Numenius arquata</i>	bird	Curlew	Birds Directive: Annex 2.2, Convention on Migratory Species: AEW A Annex II, Convention on Migratory Species: Appendix 2	Fingringhoe Wick, Essex	TM0319	1	2015
Essex Birdwatching Society	<i>Numenius arquata</i>	bird	Curlew	Birds Directive: Annex 2.2, Convention on Migratory Species: AEW A Annex II, Convention on Migratory Species: Appendix 2	Fingringhoe Wick	TM0419	2	2013

Essex Birdwatching Society	<i>Numenius arquata</i>	bird	Curlew	Birds Directive: Annex 2.2, Convention on Migratory Species: AEW Annex II, Convention on Migratory Species: Appendix 2	Flag Creek	TM1016	7	2016
Essex Birdwatching Society	<i>Numenius arquata</i>	bird	Curlew	Birds Directive: Annex 2.2, Convention on Migratory Species: AEW Annex II, Convention on Migratory Species: Appendix 2	Flag Creek	TM1016	25	2018
Essex Birdwatching Society	<i>Numenius arquata</i>	bird	Curlew	Birds Directive: Annex 2.2, Convention on Migratory Species: AEW Annex II, Convention on Migratory Species: Appendix 2	Flatford - Cattawade	TM0832	3	2015
Essex Birdwatching Society	<i>Numenius arquata</i>	bird	Curlew	Birds Directive: Annex 2.2, Convention on Migratory Species: AEW Annex II, Convention on Migratory Species: Appendix 2	Ford Lane Alresford	TM0620	1	2020
Essex Birdwatching Society	<i>Numenius arquata</i>	bird	Curlew	Birds Directive: Annex 2.2, Convention on Migratory Species: AEW Annex II, Convention on Migratory Species: Appendix 2	Frinton Golf Course	TM2218	1	2016
Essex Birdwatching Society	<i>Numenius arquata</i>	bird	Curlew	Birds Directive: Annex 2.2, Convention on Migratory Species: AEW Annex II, Convention on Migratory Species: Appendix 2	Frinton Golf Course	TM2318	1	2016
Essex Birdwatching Society	<i>Numenius arquata</i>	bird	Curlew	Birds Directive: Annex 2.2, Convention on Migratory Species: AEW Annex II, Convention on Migratory Species: Appendix 2	Frinton-on-Sea	TM2319	275	2020
Essex Birdwatching Society	<i>Numenius arquata</i>	bird	Curlew	Birds Directive: Annex 2.2, Convention on Migratory Species: AEW Annex II, Convention on Migratory Species: Appendix 2	Frinton-on-Sea	TM2420	51	2015
Essex Birdwatching Society	<i>Numenius arquata</i>	bird	Curlew	Birds Directive: Annex 2.2, Convention on Migratory Species: AEW Annex II, Convention on Migratory Species: Appendix 2	Frinton-on-Sea	TM2420	213	2016
Essex Birdwatching Society	<i>Numenius arquata</i>	bird	Curlew	Birds Directive: Annex 2.2, Convention on Migratory Species: AEW Annex II, Convention on Migratory Species: Appendix 2	Frinton-on-Sea GC	TM2318	2	2020

Essex Birdwatching Society	<i>Numenius arquata</i>	bird	Curlew	Birds Directive: Annex 2.2, Convention on Migratory Species: AEW Annex II, Convention on Migratory Species: Appendix 2	Garnham's Island	TM2125	6	2018
Essex Birdwatching Society	<i>Numenius arquata</i>	bird	Curlew	Birds Directive: Annex 2.2, Convention on Migratory Species: AEW Annex II, Convention on Migratory Species: Appendix 2	Garnham's Island	TM2125	7	2016
Essex Birdwatching Society	<i>Numenius arquata</i>	bird	Curlew	Birds Directive: Annex 2.2, Convention on Migratory Species: AEW Annex II, Convention on Migratory Species: Appendix 2	Great Holland Pits	TM2019	1	2015
Essex Birdwatching Society	<i>Numenius arquata</i>	bird	Curlew	Birds Directive: Annex 2.2, Convention on Migratory Species: AEW Annex II, Convention on Migratory Species: Appendix 2	Great Oakley	TM1927	2	2015
Essex Birdwatching Society	<i>Numenius arquata</i>	bird	Curlew	Birds Directive: Annex 2.2, Convention on Migratory Species: AEW Annex II, Convention on Migratory Species: Appendix 2	Great Oakley, The Soils	TM2029	1	2017
Essex Birdwatching Society	<i>Numenius arquata</i>	bird	Curlew	Birds Directive: Annex 2.2, Convention on Migratory Species: AEW Annex II, Convention on Migratory Species: Appendix 2	Hamford roost, Little Oakley	TM2227	1	2019
Essex Birdwatching Society	<i>Numenius arquata</i>	bird	Curlew	Birds Directive: Annex 2.2, Convention on Migratory Species: AEW Annex II, Convention on Migratory Species: Appendix 2	Hamford Wate, Horsey Island	TM2324	3	2017
Essex Birdwatching Society	<i>Numenius arquata</i>	bird	Curlew	Birds Directive: Annex 2.2, Convention on Migratory Species: AEW Annex II, Convention on Migratory Species: Appendix 2	Hamford Water	TM2023	1	2014
Essex Birdwatching Society	<i>Numenius arquata</i>	bird	Curlew	Birds Directive: Annex 2.2, Convention on Migratory Species: AEW Annex II, Convention on Migratory Species: Appendix 2	Hamford Water	TM2024	1	2014
Essex Birdwatching Society	<i>Numenius arquata</i>	bird	Curlew	Birds Directive: Annex 2.2, Convention on Migratory Species: AEW Annex II, Convention on Migratory Species: Appendix 2	Hamford Water	TM2225	5	2016

Essex Birdwatching Society	<i>Numenius arquata</i>	bird	Curlew	Birds Directive: Annex 2.2, Convention on Migratory Species: AEW Annex II, Convention on Migratory Species: Appendix 2	Hamford Water	TM2225	69	2020
Essex Birdwatching Society	<i>Numenius arquata</i>	bird	Curlew	Birds Directive: Annex 2.2, Convention on Migratory Species: AEW Annex II, Convention on Migratory Species: Appendix 2	Hamford Water	TM2227	1	2020
Essex Birdwatching Society	<i>Numenius arquata</i>	bird	Curlew	Birds Directive: Annex 2.2, Convention on Migratory Species: AEW Annex II, Convention on Migratory Species: Appendix 2	Hamford Water	TM2325	2	2018
Essex Birdwatching Society	<i>Numenius arquata</i>	bird	Curlew	Birds Directive: Annex 2.2, Convention on Migratory Species: AEW Annex II, Convention on Migratory Species: Appendix 2	Hamford Water	TM2424	1	2016
Essex Birdwatching Society	<i>Numenius arquata</i>	bird	Curlew	Birds Directive: Annex 2.2, Convention on Migratory Species: AEW Annex II, Convention on Migratory Species: Appendix 2	Hamford Water	TM2424	1	2017
Essex Birdwatching Society	<i>Numenius arquata</i>	bird	Curlew	Birds Directive: Annex 2.2, Convention on Migratory Species: AEW Annex II, Convention on Migratory Species: Appendix 2	Hamford Water	TM2429	1	2018
Essex Birdwatching Society	<i>Numenius arquata</i>	bird	Curlew	Birds Directive: Annex 2.2, Convention on Migratory Species: AEW Annex II, Convention on Migratory Species: Appendix 2	Hamford Water, Irlhams	TM2327	5	2017
Essex Birdwatching Society	<i>Numenius arquata</i>	bird	Curlew	Birds Directive: Annex 2.2, Convention on Migratory Species: AEW Annex II, Convention on Migratory Species: Appendix 2	Hamford Water, Island lane	TM2322	1	2019
Essex Birdwatching Society	<i>Numenius arquata</i>	bird	Curlew	Birds Directive: Annex 2.2, Convention on Migratory Species: AEW Annex II, Convention on Migratory Species: Appendix 2	Harwich	TM2227	1	2018
Essex Birdwatching Society	<i>Numenius arquata</i>	bird	Curlew	Birds Directive: Annex 2.2, Convention on Migratory Species: AEW Annex II, Convention on Migratory Species: Appendix 2	Harwich	TM2531	1	2016

Essex Birdwatching Society	<i>Numenius arquata</i>	bird	Curlew	Birds Directive: Annex 2.2, Convention on Migratory Species: AEW Annex II, Convention on Migratory Species: Appendix 2	Hogmarsh	TM1032	2	2015
Essex Birdwatching Society	<i>Numenius arquata</i>	bird	Curlew	Birds Directive: Annex 2.2, Convention on Migratory Species: AEW Annex II, Convention on Migratory Species: Appendix 2	Hogmarsh and Cattawade & Middlebridge Creeks	TM1032	1	2016
Essex Birdwatching Society	<i>Numenius arquata</i>	bird	Curlew	Birds Directive: Annex 2.2, Convention on Migratory Species: AEW Annex II, Convention on Migratory Species: Appendix 2	Hogmarsh EWT Manningtree	TM1032	4	2020
Essex Birdwatching Society	<i>Numenius arquata</i>	bird	Curlew	Birds Directive: Annex 2.2, Convention on Migratory Species: AEW Annex II, Convention on Migratory Species: Appendix 2	Hogmarsh Island EWT	TM1032	8	2019
Essex Birdwatching Society	<i>Numenius arquata</i>	bird	Curlew	Birds Directive: Annex 2.2, Convention on Migratory Species: AEW Annex II, Convention on Migratory Species: Appendix 2	Hogmarsh Island EWT	TM1032	11	2016
Essex Birdwatching Society	<i>Numenius arquata</i>	bird	Curlew	Birds Directive: Annex 2.2, Convention on Migratory Species: AEW Annex II, Convention on Migratory Species: Appendix 2	Hogmarsh, Stour Estuary	TM1032	1	2014
Essex Birdwatching Society	<i>Numenius arquata</i>	bird	Curlew	Birds Directive: Annex 2.2, Convention on Migratory Species: AEW Annex II, Convention on Migratory Species: Appendix 2	Hogmarsh, Stour Estuary	TM1032	5	2017
Essex Birdwatching Society	<i>Numenius arquata</i>	bird	Curlew	Birds Directive: Annex 2.2, Convention on Migratory Species: AEW Annex II, Convention on Migratory Species: Appendix 2	Holland Haven	TM2117	49	2016
Essex Birdwatching Society	<i>Numenius arquata</i>	bird	Curlew	Birds Directive: Annex 2.2, Convention on Migratory Species: AEW Annex II, Convention on Migratory Species: Appendix 2	Holland Haven	TM2117	152	2020
Essex Birdwatching Society	<i>Numenius arquata</i>	bird	Curlew	Birds Directive: Annex 2.2, Convention on Migratory Species: AEW Annex II, Convention on Migratory Species: Appendix 2	Holland Haven	TM2217	13	2015

Essex Birdwatching Society	<i>Numenius arquata</i>	bird	Curlew	Birds Directive: Annex 2.2, Convention on Migratory Species: AEW Annex II, Convention on Migratory Species: Appendix 2	Holland Haven	TM2217	18	2014
Essex Birdwatching Society	<i>Numenius arquata</i>	bird	Curlew	Birds Directive: Annex 2.2, Convention on Migratory Species: AEW Annex II, Convention on Migratory Species: Appendix 2	holland haven cp	TM2016	1	2015
Essex Birdwatching Society	<i>Numenius arquata</i>	bird	Curlew	Birds Directive: Annex 2.2, Convention on Migratory Species: AEW Annex II, Convention on Migratory Species: Appendix 2	Holland Marshes	TM2117	6	2016
Essex Birdwatching Society	<i>Numenius arquata</i>	bird	Curlew	Birds Directive: Annex 2.2, Convention on Migratory Species: AEW Annex II, Convention on Migratory Species: Appendix 2	Holland Marshes	TM2117	19	2020
Essex Birdwatching Society	<i>Numenius arquata</i>	bird	Curlew	Birds Directive: Annex 2.2, Convention on Migratory Species: AEW Annex II, Convention on Migratory Species: Appendix 2	Holland Pits	TM2019	1	2014
Essex Birdwatching Society	<i>Numenius arquata</i>	bird	Curlew	Birds Directive: Annex 2.2, Convention on Migratory Species: AEW Annex II, Convention on Migratory Species: Appendix 2	Holland-On-Sea	TM2117	3	2015
Essex Birdwatching Society	<i>Numenius arquata</i>	bird	Curlew	Birds Directive: Annex 2.2, Convention on Migratory Species: AEW Annex II, Convention on Migratory Species: Appendix 2	Holland-On-Sea	TM2117	4	2014
Essex Birdwatching Society	<i>Numenius arquata</i>	bird	Curlew	Birds Directive: Annex 2.2, Convention on Migratory Species: AEW Annex II, Convention on Migratory Species: Appendix 2	Hollybush Hill	TM1018	1	2014
Essex Birdwatching Society	<i>Numenius arquata</i>	bird	Curlew	Birds Directive: Annex 2.2, Convention on Migratory Species: AEW Annex II, Convention on Migratory Species: Appendix 2	Hollybush Hill	TM1018	1	2017
Essex Birdwatching Society	<i>Numenius arquata</i>	bird	Curlew	Birds Directive: Annex 2.2, Convention on Migratory Species: AEW Annex II, Convention on Migratory Species: Appendix 2	Horse Island	TM2324	7	2016

Essex Birdwatching Society	<i>Numenius arquata</i>	bird	Curlew	Birds Directive: Annex 2.2, Convention on Migratory Species: AEW Annex II, Convention on Migratory Species: Appendix 2	Horsey Island	TM2324	7	2018
Essex Birdwatching Society	<i>Numenius arquata</i>	bird	Curlew	Birds Directive: Annex 2.2, Convention on Migratory Species: AEW Annex II, Convention on Migratory Species: Appendix 2	Horsey Wade	TM2323	1	2017
Essex Birdwatching Society	<i>Numenius arquata</i>	bird	Curlew	Birds Directive: Annex 2.2, Convention on Migratory Species: AEW Annex II, Convention on Migratory Species: Appendix 2	Horsey Wade (TM22 G)	TM2323	4	2015
Essex Birdwatching Society	<i>Numenius arquata</i>	bird	Curlew	Birds Directive: Annex 2.2, Convention on Migratory Species: AEW Annex II, Convention on Migratory Species: Appendix 2	Horsey Wade, Hamford Water	TM2323	2	2016
Essex Birdwatching Society	<i>Numenius arquata</i>	bird	Curlew	Birds Directive: Annex 2.2, Convention on Migratory Species: AEW Annex II, Convention on Migratory Species: Appendix 2	Howlands Marsh	TM1016	1	2013
Essex Birdwatching Society	<i>Numenius arquata</i>	bird	Curlew	Birds Directive: Annex 2.2, Convention on Migratory Species: AEW Annex II, Convention on Migratory Species: Appendix 2	Howlands Marsh	TM1116	4	2016
Essex Birdwatching Society	<i>Numenius arquata</i>	bird	Curlew	Birds Directive: Annex 2.2, Convention on Migratory Species: AEW Annex II, Convention on Migratory Species: Appendix 2	Howlands Marsh NR, St Osyth	TM1116	1	2019
Essex Birdwatching Society	<i>Numenius arquata</i>	bird	Curlew	Birds Directive: Annex 2.2, Convention on Migratory Species: AEW Annex II, Convention on Migratory Species: Appendix 2	Howlands Marsh St Osyth EWT	TM1116	7	2020
Essex Birdwatching Society	<i>Numenius arquata</i>	bird	Curlew	Birds Directive: Annex 2.2, Convention on Migratory Species: AEW Annex II, Convention on Migratory Species: Appendix 2	Howlands Marsh, St Osyth	TM1116	5	2015
Essex Birdwatching Society	<i>Numenius arquata</i>	bird	Curlew	Birds Directive: Annex 2.2, Convention on Migratory Species: AEW Annex II, Convention on Migratory Species: Appendix 2	Howlands Marsh, St Osyth	TM1116	7	2014

Essex Birdwatching Society	<i>Numenius arquata</i>	bird	Curlew	Birds Directive: Annex 2.2, Convention on Migratory Species: AEW Annex II, Convention on Migratory Species: Appendix 2	Irlam's Beach	TM2429	2	2017
Essex Birdwatching Society	<i>Numenius arquata</i>	bird	Curlew	Birds Directive: Annex 2.2, Convention on Migratory Species: AEW Annex II, Convention on Migratory Species: Appendix 2	Irlam's Beach	TM2429	6	2016
Essex Birdwatching Society	<i>Numenius arquata</i>	bird	Curlew	Birds Directive: Annex 2.2, Convention on Migratory Species: AEW Annex II, Convention on Migratory Species: Appendix 2	Irlams	TM2429	8	2019
Essex Birdwatching Society	<i>Numenius arquata</i>	bird	Curlew	Birds Directive: Annex 2.2, Convention on Migratory Species: AEW Annex II, Convention on Migratory Species: Appendix 2	Irlams Point	TM2429	1	2020
Essex Birdwatching Society	<i>Numenius arquata</i>	bird	Curlew	Birds Directive: Annex 2.2, Convention on Migratory Species: AEW Annex II, Convention on Migratory Species: Appendix 2	Irlam's Beach Hamford Water	TM2327	20	2020
Essex Birdwatching Society	<i>Numenius arquata</i>	bird	Curlew	Birds Directive: Annex 2.2, Convention on Migratory Species: AEW Annex II, Convention on Migratory Species: Appendix 2	Irlhams	TM2327	2	2015
Essex Birdwatching Society	<i>Numenius arquata</i>	bird	Curlew	Birds Directive: Annex 2.2, Convention on Migratory Species: AEW Annex II, Convention on Migratory Species: Appendix 2	Irlhams	TM2327	12	2016
Essex Birdwatching Society	<i>Numenius arquata</i>	bird	Curlew	Birds Directive: Annex 2.2, Convention on Migratory Species: AEW Annex II, Convention on Migratory Species: Appendix 2	Irlhams	TM2429	2	2018
Essex Birdwatching Society	<i>Numenius arquata</i>	bird	Curlew	Birds Directive: Annex 2.2, Convention on Migratory Species: AEW Annex II, Convention on Migratory Species: Appendix 2	Island lane, Hamford water	TM2322	1	2019
Essex Birdwatching Society	<i>Numenius arquata</i>	bird	Curlew	Birds Directive: Annex 2.2, Convention on Migratory Species: AEW Annex II, Convention on Migratory Species: Appendix 2	Jacques Bay	TM1531	4	2018

Essex Birdwatching Society	<i>Numenius arquata</i>	bird	Curlew	Birds Directive: Annex 2.2, Convention on Migratory Species: AEW Annex II, Convention on Migratory Species: Appendix 2	Jaques Bay to Mistley East	TM1531	4	2016
Essex Birdwatching Society	<i>Numenius arquata</i>	bird	Curlew	Birds Directive: Annex 2.2, Convention on Migratory Species: AEW Annex II, Convention on Migratory Species: Appendix 2	Jaques Bay to Mistley East	TM1531	7	2017
Essex Birdwatching Society	<i>Numenius arquata</i>	bird	Curlew	Birds Directive: Annex 2.2, Convention on Migratory Species: AEW Annex II, Convention on Migratory Species: Appendix 2	Kingfisher Hide	TM0419	1	2019
Essex Birdwatching Society	<i>Numenius arquata</i>	bird	Curlew	Birds Directive: Annex 2.2, Convention on Migratory Species: AEW Annex II, Convention on Migratory Species: Appendix 2	Kirby Creek	TM2323	1	2015
Essex Birdwatching Society	<i>Numenius arquata</i>	bird	Curlew	Birds Directive: Annex 2.2, Convention on Migratory Species: AEW Annex II, Convention on Migratory Species: Appendix 2	Kirby-le-Soken	TM2222	2	2020
Essex Birdwatching Society	<i>Numenius arquata</i>	bird	Curlew	Birds Directive: Annex 2.2, Convention on Migratory Species: AEW Annex II, Convention on Migratory Species: Appendix 2	Landermere	TM1924	6	2018
Essex Birdwatching Society	<i>Numenius arquata</i>	bird	Curlew	Birds Directive: Annex 2.2, Convention on Migratory Species: AEW Annex II, Convention on Migratory Species: Appendix 2	Landermere	TM1924	7	2016
Essex Birdwatching Society	<i>Numenius arquata</i>	bird	Curlew	Birds Directive: Annex 2.2, Convention on Migratory Species: AEW Annex II, Convention on Migratory Species: Appendix 2	Langenhoe Marsh	TM0417	1	2016
Essex Birdwatching Society	<i>Numenius arquata</i>	bird	Curlew	Birds Directive: Annex 2.2, Convention on Migratory Species: AEW Annex II, Convention on Migratory Species: Appendix 2	Langenhoe Marsh	TM0417	2	2016
Essex Birdwatching Society	<i>Numenius arquata</i>	bird	Curlew	Birds Directive: Annex 2.2, Convention on Migratory Species: AEW Annex II, Convention on Migratory Species: Appendix 2	Langenhoe Marsh and Fingringhoe Wick	TM0418	10	2015

Essex Birdwatching Society	<i>Numenius arquata</i>	bird	Curlew	Birds Directive: Annex 2.2, Convention on Migratory Species: AEW Annex II, Convention on Migratory Species: Appendix 2	Lawford, near Manningtree	TM0931	1	2019
Essex Birdwatching Society	<i>Numenius arquata</i>	bird	Curlew	Birds Directive: Annex 2.2, Convention on Migratory Species: AEW Annex II, Convention on Migratory Species: Appendix 2	Little Oakley towards Hamford Water	TM2127	1	2018
Essex Birdwatching Society	<i>Numenius arquata</i>	bird	Curlew	Birds Directive: Annex 2.2, Convention on Migratory Species: AEW Annex II, Convention on Migratory Species: Appendix 2	Little Oakley, Strachan Lane	TM2127	2	2018
Essex Birdwatching Society	<i>Numenius arquata</i>	bird	Curlew	Birds Directive: Annex 2.2, Convention on Migratory Species: AEW Annex II, Convention on Migratory Species: Appendix 2	Manningtree	TM1031	1	2013
Essex Birdwatching Society	<i>Numenius arquata</i>	bird	Curlew	Birds Directive: Annex 2.2, Convention on Migratory Species: AEW Annex II, Convention on Migratory Species: Appendix 2	Manningtree	TM1031	47	2020
Essex Birdwatching Society	<i>Numenius arquata</i>	bird	Curlew	Birds Directive: Annex 2.2, Convention on Migratory Species: AEW Annex II, Convention on Migratory Species: Appendix 2	Manningtree	TM1032	5	2016
Essex Birdwatching Society	<i>Numenius arquata</i>	bird	Curlew	Birds Directive: Annex 2.2, Convention on Migratory Species: AEW Annex II, Convention on Migratory Species: Appendix 2	Manningtree	TM1032	124	2019
Essex Birdwatching Society	<i>Numenius arquata</i>	bird	Curlew	Birds Directive: Annex 2.2, Convention on Migratory Species: AEW Annex II, Convention on Migratory Species: Appendix 2	Manningtree	TM1131	1	2013
Essex Birdwatching Society	<i>Numenius arquata</i>	bird	Curlew	Birds Directive: Annex 2.2, Convention on Migratory Species: AEW Annex II, Convention on Migratory Species: Appendix 2	Manningtree	TM1132	22	2015
Essex Birdwatching Society	<i>Numenius arquata</i>	bird	Curlew	Birds Directive: Annex 2.2, Convention on Migratory Species: AEW Annex II, Convention on Migratory Species: Appendix 2	Manningtree	TM1132	94	2016

Essex Birdwatching Society	<i>Numenius arquata</i>	bird	Curlew	Birds Directive: Annex 2.2, Convention on Migratory Species: AEW Annex II, Convention on Migratory Species: Appendix 2	Manningtree - Cattawade	TM1032	75	2020
Essex Birdwatching Society	<i>Numenius arquata</i>	bird	Curlew	Birds Directive: Annex 2.2, Convention on Migratory Species: AEW Annex II, Convention on Migratory Species: Appendix 2	Manningtree - Cattawade	TM1032	118	2016
Essex Birdwatching Society	<i>Numenius arquata</i>	bird	Curlew	Birds Directive: Annex 2.2, Convention on Migratory Species: AEW Annex II, Convention on Migratory Species: Appendix 2	Manningtree to Bradfield	TM1331	1	2016
Essex Birdwatching Society	<i>Numenius arquata</i>	bird	Curlew	Birds Directive: Annex 2.2, Convention on Migratory Species: AEW Annex II, Convention on Migratory Species: Appendix 2	Manningtree, Factory roost, Seafield Bay, Stour Estuary	TM1132	1	2017
Essex Birdwatching Society	<i>Numenius arquata</i>	bird	Curlew	Birds Directive: Annex 2.2, Convention on Migratory Species: AEW Annex II, Convention on Migratory Species: Appendix 2	Manningtree, Stour Estuary	TM1031	2	2016
Essex Birdwatching Society	<i>Numenius arquata</i>	bird	Curlew	Birds Directive: Annex 2.2, Convention on Migratory Species: AEW Annex II, Convention on Migratory Species: Appendix 2	Manningtree/Mistley Quay	TM1132	3	2018
Essex Birdwatching Society	<i>Numenius arquata</i>	bird	Curlew	Birds Directive: Annex 2.2, Convention on Migratory Species: AEW Annex II, Convention on Migratory Species: Appendix 2	Marsh Farm	TM1018	1	2014
Essex Birdwatching Society	<i>Numenius arquata</i>	bird	Curlew	Birds Directive: Annex 2.2, Convention on Migratory Species: AEW Annex II, Convention on Migratory Species: Appendix 2	Martins Farm St Osyth	TM0815	1	2020
Essex Birdwatching Society	<i>Numenius arquata</i>	bird	Curlew	Birds Directive: Annex 2.2, Convention on Migratory Species: AEW Annex II, Convention on Migratory Species: Appendix 2	Mersea Island	TM0515	1	2019
Essex Birdwatching Society	<i>Numenius arquata</i>	bird	Curlew	Birds Directive: Annex 2.2, Convention on Migratory Species: AEW Annex II, Convention on Migratory Species: Appendix 2	Mistley	TM1131	5	2016

Essex Birdwatching Society	<i>Numenius arquata</i>	bird	Curlew	Birds Directive: Annex 2.2, Convention on Migratory Species: AEW Annex II, Convention on Migratory Species: Appendix 2	Mistley	TM1131	6	2017
Essex Birdwatching Society	<i>Numenius arquata</i>	bird	Curlew	Birds Directive: Annex 2.2, Convention on Migratory Species: AEW Annex II, Convention on Migratory Species: Appendix 2	Mistley	TM1132	2	2018
Essex Birdwatching Society	<i>Numenius arquata</i>	bird	Curlew	Birds Directive: Annex 2.2, Convention on Migratory Species: AEW Annex II, Convention on Migratory Species: Appendix 2	Mistley	TM1132	8	2016
Essex Birdwatching Society	<i>Numenius arquata</i>	bird	Curlew	Birds Directive: Annex 2.2, Convention on Migratory Species: AEW Annex II, Convention on Migratory Species: Appendix 2	Mistley	TM1231	1	2013
Essex Birdwatching Society	<i>Numenius arquata</i>	bird	Curlew	Birds Directive: Annex 2.2, Convention on Migratory Species: AEW Annex II, Convention on Migratory Species: Appendix 2	Mistley	TM1232	5	2020
Essex Birdwatching Society	<i>Numenius arquata</i>	bird	Curlew	Birds Directive: Annex 2.2, Convention on Migratory Species: AEW Annex II, Convention on Migratory Species: Appendix 2	Mistley Quay	TM1131	12	2016
Essex Birdwatching Society	<i>Numenius arquata</i>	bird	Curlew	Birds Directive: Annex 2.2, Convention on Migratory Species: AEW Annex II, Convention on Migratory Species: Appendix 2	Mistley Quay	TM1131	18	2020
Essex Birdwatching Society	<i>Numenius arquata</i>	bird	Curlew	Birds Directive: Annex 2.2, Convention on Migratory Species: AEW Annex II, Convention on Migratory Species: Appendix 2	Mistley to Cattawade	TM1032	2	2018
Essex Birdwatching Society	<i>Numenius arquata</i>	bird	Curlew	Birds Directive: Annex 2.2, Convention on Migratory Species: AEW Annex II, Convention on Migratory Species: Appendix 2	Mistley to Wrabness	TM1431	2	2020
Essex Birdwatching Society	<i>Numenius arquata</i>	bird	Curlew	Birds Directive: Annex 2.2, Convention on Migratory Species: AEW Annex II, Convention on Migratory Species: Appendix 2	Mistley Walls	TM1031	3	2019

Essex Birdwatching Society	<i>Numenius arquata</i>	bird	Curlew	Birds Directive: Annex 2.2, Convention on Migratory Species: AEW Annex II, Convention on Migratory Species: Appendix 2	Mistley Walls	TM1131	2	2016
Essex Birdwatching Society	<i>Numenius arquata</i>	bird	Curlew	Birds Directive: Annex 2.2, Convention on Migratory Species: AEW Annex II, Convention on Migratory Species: Appendix 2	Mistley Walls	TM1131	4	2019
Essex Birdwatching Society	<i>Numenius arquata</i>	bird	Curlew	Birds Directive: Annex 2.2, Convention on Migratory Species: AEW Annex II, Convention on Migratory Species: Appendix 2	Mistley Walls	TM1132	7	2016
Essex Birdwatching Society	<i>Numenius arquata</i>	bird	Curlew	Birds Directive: Annex 2.2, Convention on Migratory Species: AEW Annex II, Convention on Migratory Species: Appendix 2	Mistley Walls	TM1132	29	2020
Essex Birdwatching Society	<i>Numenius arquata</i>	bird	Curlew	Birds Directive: Annex 2.2, Convention on Migratory Species: AEW Annex II, Convention on Migratory Species: Appendix 2	Mistley, Hopping Bridge	TM1131	2	2015
Essex Birdwatching Society	<i>Numenius arquata</i>	bird	Curlew	Birds Directive: Annex 2.2, Convention on Migratory Species: AEW Annex II, Convention on Migratory Species: Appendix 2	Mistley, R.Stour	TM1132	3	2015
Essex Birdwatching Society	<i>Numenius arquata</i>	bird	Curlew	Birds Directive: Annex 2.2, Convention on Migratory Species: AEW Annex II, Convention on Migratory Species: Appendix 2	Mistley, River Stour	TM1132	2	2017
Essex Birdwatching Society	<i>Numenius arquata</i>	bird	Curlew	Birds Directive: Annex 2.2, Convention on Migratory Species: AEW Annex II, Convention on Migratory Species: Appendix 2	Mistley, The Quay	TM1131	1	2015
Essex Birdwatching Society	<i>Numenius arquata</i>	bird	Curlew	Birds Directive: Annex 2.2, Convention on Migratory Species: AEW Annex II, Convention on Migratory Species: Appendix 2	Mistley, Walls	TM1132	6	2017
Essex Birdwatching Society	<i>Numenius arquata</i>	bird	Curlew	Birds Directive: Annex 2.2, Convention on Migratory Species: AEW Annex II, Convention on Migratory Species: Appendix 2	Mobile-TM0615	TM0615	1	2014

Essex Birdwatching Society	<i>Numenius arquata</i>	bird	Curlew	Birds Directive: Annex 2.2, Convention on Migratory Species: AEW Annex II, Convention on Migratory Species: Appendix 2	Mobile-TM0715	TM0715	1	2014
Essex Birdwatching Society	<i>Numenius arquata</i>	bird	Curlew	Birds Directive: Annex 2.2, Convention on Migratory Species: AEW Annex II, Convention on Migratory Species: Appendix 2	Mobile-TM0716	TM0716	1	2014
Essex Birdwatching Society	<i>Numenius arquata</i>	bird	Curlew	Birds Directive: Annex 2.2, Convention on Migratory Species: AEW Annex II, Convention on Migratory Species: Appendix 2	Mobile-TM0918	TM0918	1	2013
Essex Birdwatching Society	<i>Numenius arquata</i>	bird	Curlew	Birds Directive: Annex 2.2, Convention on Migratory Species: AEW Annex II, Convention on Migratory Species: Appendix 2	Mobile-TM1032	TM1032	1	2015
Essex Birdwatching Society	<i>Numenius arquata</i>	bird	Curlew	Birds Directive: Annex 2.2, Convention on Migratory Species: AEW Annex II, Convention on Migratory Species: Appendix 2	Mobile-TM2423	TM2423	1	2013
Essex Birdwatching Society	<i>Numenius arquata</i>	bird	Curlew	Birds Directive: Annex 2.2, Convention on Migratory Species: AEW Annex II, Convention on Migratory Species: Appendix 2	Mobile-TM2423	TM2423	1	2015
Essex Birdwatching Society	<i>Numenius arquata</i>	bird	Curlew	Birds Directive: Annex 2.2, Convention on Migratory Species: AEW Annex II, Convention on Migratory Species: Appendix 2	Mobile-TM2424	TM2424	1	2014
Essex Birdwatching Society	<i>Numenius arquata</i>	bird	Curlew	Birds Directive: Annex 2.2, Convention on Migratory Species: AEW Annex II, Convention on Migratory Species: Appendix 2	Mobile-TM2432	TM2432	1	2015
Essex Birdwatching Society	<i>Numenius arquata</i>	bird	Curlew	Birds Directive: Annex 2.2, Convention on Migratory Species: AEW Annex II, Convention on Migratory Species: Appendix 2	Moverons, near Brightlingsea	TM0618	1	2015
Essex Birdwatching Society	<i>Numenius arquata</i>	bird	Curlew	Birds Directive: Annex 2.2, Convention on Migratory Species: AEW Annex II, Convention on Migratory Species: Appendix 2	Oak Field Wood NR Wrabness	TM1631	1	2020

Essex Birdwatching Society	<i>Numenius arquata</i>	bird	Curlew	Birds Directive: Annex 2.2, Convention on Migratory Species: AEW Annex II, Convention on Migratory Species: Appendix 2	Oakley Marshes, Hamford Water	TM2328	1	2019
Essex Birdwatching Society	<i>Numenius arquata</i>	bird	Curlew	Birds Directive: Annex 2.2, Convention on Migratory Species: AEW Annex II, Convention on Migratory Species: Appendix 2	Observatory	TM0328	3	2015
Essex Birdwatching Society	<i>Numenius arquata</i>	bird	Curlew	Birds Directive: Annex 2.2, Convention on Migratory Species: AEW Annex II, Convention on Migratory Species: Appendix 2	Outer Colne Estuary	TM0616	1	2015
Essex Birdwatching Society	<i>Numenius arquata</i>	bird	Curlew	Birds Directive: Annex 2.2, Convention on Migratory Species: AEW Annex II, Convention on Migratory Species: Appendix 2	Parkeston	TM2231	1	2015
Essex Birdwatching Society	<i>Numenius arquata</i>	bird	Curlew	Birds Directive: Annex 2.2, Convention on Migratory Species: AEW Annex II, Convention on Migratory Species: Appendix 2	Pewit Island	TM2226	6	2018
Essex Birdwatching Society	<i>Numenius arquata</i>	bird	Curlew	Birds Directive: Annex 2.2, Convention on Migratory Species: AEW Annex II, Convention on Migratory Species: Appendix 2	Pewit Island	TM2226	7	2016
Essex Birdwatching Society	<i>Numenius arquata</i>	bird	Curlew	Birds Directive: Annex 2.2, Convention on Migratory Species: AEW Annex II, Convention on Migratory Species: Appendix 2	Point Clear	TM0815	1	2014
Essex Birdwatching Society	<i>Numenius arquata</i>	bird	Curlew	Birds Directive: Annex 2.2, Convention on Migratory Species: AEW Annex II, Convention on Migratory Species: Appendix 2	Point Clear	TM0815	1	2015
Essex Birdwatching Society	<i>Numenius arquata</i>	bird	Curlew	Birds Directive: Annex 2.2, Convention on Migratory Species: AEW Annex II, Convention on Migratory Species: Appendix 2	River Colne	TM0616	1	2014
Essex Birdwatching Society	<i>Numenius arquata</i>	bird	Curlew	Birds Directive: Annex 2.2, Convention on Migratory Species: AEW Annex II, Convention on Migratory Species: Appendix 2	River Colne at Alresford	TM0519	1	2018

Essex Birdwatching Society	<i>Numenius arquata</i>	bird	Curlew	Birds Directive: Annex 2.2, Convention on Migratory Species: AEW Annex II, Convention on Migratory Species: Appendix 2	River Colne, Wivenhoe	TM0421	1	2015
Essex Birdwatching Society	<i>Numenius arquata</i>	bird	Curlew	Birds Directive: Annex 2.2, Convention on Migratory Species: AEW Annex II, Convention on Migratory Species: Appendix 2	River Colne, Wivenhoe to Alresford Creek	TM0520	7	2019
Essex Birdwatching Society	<i>Numenius arquata</i>	bird	Curlew	Birds Directive: Annex 2.2, Convention on Migratory Species: AEW Annex II, Convention on Migratory Species: Appendix 2	River Colne, Wivenhoe to Alresford Creek	TM0520	15	2016
Essex Birdwatching Society	<i>Numenius arquata</i>	bird	Curlew	Birds Directive: Annex 2.2, Convention on Migratory Species: AEW Annex II, Convention on Migratory Species: Appendix 2	River Stour	TM1331	3	2020
Essex Birdwatching Society	<i>Numenius arquata</i>	bird	Curlew	Birds Directive: Annex 2.2, Convention on Migratory Species: AEW Annex II, Convention on Migratory Species: Appendix 2	Robbies hide	TM0519	1	2014
Essex Birdwatching Society	<i>Numenius arquata</i>	bird	Curlew	Birds Directive: Annex 2.2, Convention on Migratory Species: AEW Annex II, Convention on Migratory Species: Appendix 2	Roman River Fingringhoe	TM0320	2	2020
Essex Birdwatching Society	<i>Numenius arquata</i>	bird	Curlew	Birds Directive: Annex 2.2, Convention on Migratory Species: AEW Annex II, Convention on Migratory Species: Appendix 2	Roman River, Fingringhoe	TM0320	1	2019
Essex Birdwatching Society	<i>Numenius arquata</i>	bird	Curlew	Birds Directive: Annex 2.2, Convention on Migratory Species: AEW Annex II, Convention on Migratory Species: Appendix 2	Rowhedge	TM0321	2	2018
Essex Birdwatching Society	<i>Numenius arquata</i>	bird	Curlew	Birds Directive: Annex 2.2, Convention on Migratory Species: AEW Annex II, Convention on Migratory Species: Appendix 2	Rowhedge River Walk	TM0322	1	2018
Essex Birdwatching Society	<i>Numenius arquata</i>	bird	Curlew	Birds Directive: Annex 2.2, Convention on Migratory Species: AEW Annex II, Convention on Migratory Species: Appendix 2	Seafeld West inc. The Hook HT Roost	TM1132	2	2016

Essex Birdwatching Society	<i>Numenius arquata</i>	bird	Curlew	Birds Directive: Annex 2.2, Convention on Migratory Species: AEW Annex II, Convention on Migratory Species: Appendix 2	Skipper's Island	TM2124	6	2018
Essex Birdwatching Society	<i>Numenius arquata</i>	bird	Curlew	Birds Directive: Annex 2.2, Convention on Migratory Species: AEW Annex II, Convention on Migratory Species: Appendix 2	Skipper's Island	TM2124	7	2016
Essex Birdwatching Society	<i>Numenius arquata</i>	bird	Curlew	Birds Directive: Annex 2.2, Convention on Migratory Species: AEW Annex II, Convention on Migratory Species: Appendix 2	St Osyth	TM1215	8	2020
Essex Birdwatching Society	<i>Numenius arquata</i>	bird	Curlew	Birds Directive: Annex 2.2, Convention on Migratory Species: AEW Annex II, Convention on Migratory Species: Appendix 2	St Osyth (circuit)	TM1215	25	2016
Essex Birdwatching Society	<i>Numenius arquata</i>	bird	Curlew	Birds Directive: Annex 2.2, Convention on Migratory Species: AEW Annex II, Convention on Migratory Species: Appendix 2	St Osyth (circuit)	TM1215	27	2019
Essex Birdwatching Society	<i>Numenius arquata</i>	bird	Curlew	Birds Directive: Annex 2.2, Convention on Migratory Species: AEW Annex II, Convention on Migratory Species: Appendix 2	St Osyth Stone	TM0815	5	2016
Essex Birdwatching Society	<i>Numenius arquata</i>	bird	Curlew	Birds Directive: Annex 2.2, Convention on Migratory Species: AEW Annex II, Convention on Migratory Species: Appendix 2	St Osyth Stone	TM0815	19	2020
Essex Birdwatching Society	<i>Numenius arquata</i>	bird	Curlew	Birds Directive: Annex 2.2, Convention on Migratory Species: AEW Annex II, Convention on Migratory Species: Appendix 2	St Osyth, Howlands Marsh	TM1016	3	2018
Essex Birdwatching Society	<i>Numenius arquata</i>	bird	Curlew	Birds Directive: Annex 2.2, Convention on Migratory Species: AEW Annex II, Convention on Migratory Species: Appendix 2	St Osyth, Howlands Marsh	TM1116	4	2017
Essex Birdwatching Society	<i>Numenius arquata</i>	bird	Curlew	Birds Directive: Annex 2.2, Convention on Migratory Species: AEW Annex II, Convention on Migratory Species: Appendix 2	Stone Point	TM2525	7	2016

Essex Birdwatching Society	<i>Numenius arquata</i>	bird	Curlew	Birds Directive: Annex 2.2, Convention on Migratory Species: AEW Annex II, Convention on Migratory Species: Appendix 2	Stone Point Mersea Island	TM0715	1	2020
Essex Birdwatching Society	<i>Numenius arquata</i>	bird	Curlew	Birds Directive: Annex 2.2, Convention on Migratory Species: AEW Annex II, Convention on Migratory Species: Appendix 2	Stones Green	TM1626	1	2020
Essex Birdwatching Society	<i>Numenius arquata</i>	bird	Curlew	Birds Directive: Annex 2.2, Convention on Migratory Species: AEW Annex II, Convention on Migratory Species: Appendix 2	Stour Estuary	TM1032	4	2016
Essex Birdwatching Society	<i>Numenius arquata</i>	bird	Curlew	Birds Directive: Annex 2.2, Convention on Migratory Species: AEW Annex II, Convention on Migratory Species: Appendix 2	Stour Estuary	TM1732	4	2016
Essex Birdwatching Society	<i>Numenius arquata</i>	bird	Curlew	Birds Directive: Annex 2.2, Convention on Migratory Species: AEW Annex II, Convention on Migratory Species: Appendix 2	Stour Estuary	TM1732	9	2020
Essex Birdwatching Society	<i>Numenius arquata</i>	bird	Curlew	Birds Directive: Annex 2.2, Convention on Migratory Species: AEW Annex II, Convention on Migratory Species: Appendix 2	Stour Estuary	TM1832	1	2013
Essex Birdwatching Society	<i>Numenius arquata</i>	bird	Curlew	Birds Directive: Annex 2.2, Convention on Migratory Species: AEW Annex II, Convention on Migratory Species: Appendix 2	Stour Estuary	TM2031	1	2013
Essex Birdwatching Society	<i>Numenius arquata</i>	bird	Curlew	Birds Directive: Annex 2.2, Convention on Migratory Species: AEW Annex II, Convention on Migratory Species: Appendix 2	Stour Estuary	TM2232	1	2013
Essex Birdwatching Society	<i>Numenius arquata</i>	bird	Curlew	Birds Directive: Annex 2.2, Convention on Migratory Species: AEW Annex II, Convention on Migratory Species: Appendix 2	Stour Estuary	TM2232	1	2017
Essex Birdwatching Society	<i>Numenius arquata</i>	bird	Curlew	Birds Directive: Annex 2.2, Convention on Migratory Species: AEW Annex II, Convention on Migratory Species: Appendix 2	Stour Estuary (by barge) - Essex/Suffolk	TM1032	1	2015

Essex Birdwatching Society	<i>Numenius arquata</i>	bird	Curlew	Birds Directive: Annex 2.2, Convention on Migratory Species: AEW Annex II, Convention on Migratory Species: Appendix 2	Stour Estuary (Manningtree)	TM1032	3	2018
Essex Birdwatching Society	<i>Numenius arquata</i>	bird	Curlew	Birds Directive: Annex 2.2, Convention on Migratory Species: AEW Annex II, Convention on Migratory Species: Appendix 2	Stour Estuary (RSPB)	TM1832	1	2015
Essex Birdwatching Society	<i>Numenius arquata</i>	bird	Curlew	Birds Directive: Annex 2.2, Convention on Migratory Species: AEW Annex II, Convention on Migratory Species: Appendix 2	Stour Estuary - Essex/Suffolk by barge	TM1032	3	2014
Essex Birdwatching Society	<i>Numenius arquata</i>	bird	Curlew	Birds Directive: Annex 2.2, Convention on Migratory Species: AEW Annex II, Convention on Migratory Species: Appendix 2	Stour Estuary RSPB	TM1631	1	2013
Essex Birdwatching Society	<i>Numenius arquata</i>	bird	Curlew	Birds Directive: Annex 2.2, Convention on Migratory Species: AEW Annex II, Convention on Migratory Species: Appendix 2	Stour Estuary RSPB	TM1832	2	2016
Essex Birdwatching Society	<i>Numenius arquata</i>	bird	Curlew	Birds Directive: Annex 2.2, Convention on Migratory Species: AEW Annex II, Convention on Migratory Species: Appendix 2	Stour Estuary RSPB	TM1930	1	2016
Essex Birdwatching Society	<i>Numenius arquata</i>	bird	Curlew	Birds Directive: Annex 2.2, Convention on Migratory Species: AEW Annex II, Convention on Migratory Species: Appendix 2	Stour Estuary RSPB	TM1931	1	2014
Essex Birdwatching Society	<i>Numenius arquata</i>	bird	Curlew	Birds Directive: Annex 2.2, Convention on Migratory Species: AEW Annex II, Convention on Migratory Species: Appendix 2	Stour Estuary RSPB	TM2031	3	2019
Essex Birdwatching Society	<i>Numenius arquata</i>	bird	Curlew	Birds Directive: Annex 2.2, Convention on Migratory Species: AEW Annex II, Convention on Migratory Species: Appendix 2	Stour Estuary RSPB	TM2131	2	2015
Essex Birdwatching Society	<i>Numenius arquata</i>	bird	Curlew	Birds Directive: Annex 2.2, Convention on Migratory Species: AEW Annex II, Convention on Migratory Species: Appendix 2	Stour Estuary, Copperas Bay RSPB	TM1931	3	2017

Essex Birdwatching Society	<i>Numenius arquata</i>	bird	Curlew	Birds Directive: Annex 2.2, Convention on Migratory Species: AEW Annex II, Convention on Migratory Species: Appendix 2	Stour Estuary, Copperas Bay RSPB	TM2232	1	2017
Essex Birdwatching Society	<i>Numenius arquata</i>	bird	Curlew	Birds Directive: Annex 2.2, Convention on Migratory Species: AEW Annex II, Convention on Migratory Species: Appendix 2	Stour Estuary--Mistley to Wrabness	TM1431	1	2018
Essex Birdwatching Society	<i>Numenius arquata</i>	bird	Curlew	Birds Directive: Annex 2.2, Convention on Migratory Species: AEW Annex II, Convention on Migratory Species: Appendix 2	Stour Estuary--South Shore	TM1431	1	2019
Essex Birdwatching Society	<i>Numenius arquata</i>	bird	Curlew	Birds Directive: Annex 2.2, Convention on Migratory Species: AEW Annex II, Convention on Migratory Species: Appendix 2	Stour Estuary: Mistley Walls	TM1132	1	2015
Essex Birdwatching Society	<i>Numenius arquata</i>	bird	Curlew	Birds Directive: Annex 2.2, Convention on Migratory Species: AEW Annex II, Convention on Migratory Species: Appendix 2	Stour Estuary: Mistley Walls	TM1132	1	2016
Essex Birdwatching Society	<i>Numenius arquata</i>	bird	Curlew	Birds Directive: Annex 2.2, Convention on Migratory Species: AEW Annex II, Convention on Migratory Species: Appendix 2	Stour Valley	TM0832	8	2018
Essex Birdwatching Society	<i>Numenius arquata</i>	bird	Curlew	Birds Directive: Annex 2.2, Convention on Migratory Species: AEW Annex II, Convention on Migratory Species: Appendix 2	Stour valley	TM0932	9	2015
Essex Birdwatching Society	<i>Numenius arquata</i>	bird	Curlew	Birds Directive: Annex 2.2, Convention on Migratory Species: AEW Annex II, Convention on Migratory Species: Appendix 2	Stour valley	TM0932	45	2016
Essex Birdwatching Society	<i>Numenius arquata</i>	bird	Curlew	Birds Directive: Annex 2.2, Convention on Migratory Species: AEW Annex II, Convention on Migratory Species: Appendix 2	Stour Valley, Manningtree	TM1032	26	2017
Essex Birdwatching Society	<i>Numenius arquata</i>	bird	Curlew	Birds Directive: Annex 2.2, Convention on Migratory Species: AEW Annex II, Convention on Migratory Species: Appendix 2	Stour Wood RSPB	TM1929	1	2019

Essex Birdwatching Society	<i>Numenius arquata</i>	bird	Curlew	Birds Directive: Annex 2.2, Convention on Migratory Species: AEW Annex II, Convention on Migratory Species: Appendix 2	Stour Wood RSPB	TM1931	1	2019
Essex Birdwatching Society	<i>Numenius arquata</i>	bird	Curlew	Birds Directive: Annex 2.2, Convention on Migratory Species: AEW Annex II, Convention on Migratory Species: Appendix 2	Stour Woods and Copperas Bay RSPB	TM1931	8	2020
Essex Birdwatching Society	<i>Numenius arquata</i>	bird	Curlew	Birds Directive: Annex 2.2, Convention on Migratory Species: AEW Annex II, Convention on Migratory Species: Appendix 2	Sunnymead Farm	TM0522	1	2016
Essex Birdwatching Society	<i>Numenius arquata</i>	bird	Curlew	Birds Directive: Annex 2.2, Convention on Migratory Species: AEW Annex II, Convention on Migratory Species: Appendix 2	TDC Holland Haven Country Park, Essex	TM2117	1	2014
Essex Birdwatching Society	<i>Numenius arquata</i>	bird	Curlew	Birds Directive: Annex 2.2, Convention on Migratory Species: AEW Annex II, Convention on Migratory Species: Appendix 2	TDC Holland Haven Country Park, Essex	TM2117	2	2015
Essex Birdwatching Society	<i>Numenius arquata</i>	bird	Curlew	Birds Directive: Annex 2.2, Convention on Migratory Species: AEW Annex II, Convention on Migratory Species: Appendix 2	The Naze	TM2424	1	2017
Essex Birdwatching Society	<i>Numenius arquata</i>	bird	Curlew	Birds Directive: Annex 2.2, Convention on Migratory Species: AEW Annex II, Convention on Migratory Species: Appendix 2	The Naze	TM2425	1	2016
Essex Birdwatching Society	<i>Numenius arquata</i>	bird	Curlew	Birds Directive: Annex 2.2, Convention on Migratory Species: AEW Annex II, Convention on Migratory Species: Appendix 2	The Naze	TM2522	2	2016
Essex Birdwatching Society	<i>Numenius arquata</i>	bird	Curlew	Birds Directive: Annex 2.2, Convention on Migratory Species: AEW Annex II, Convention on Migratory Species: Appendix 2	The Naze	TM2523	1	2016
Essex Birdwatching Society	<i>Numenius arquata</i>	bird	Curlew	Birds Directive: Annex 2.2, Convention on Migratory Species: AEW Annex II, Convention on Migratory Species: Appendix 2	The Naze	TM2524	2	2016

Essex Birdwatching Society	<i>Numenius arquata</i>	bird	Curlew	Birds Directive: Annex 2.2, Convention on Migratory Species: AEW Annex II, Convention on Migratory Species: Appendix 2	The Naze, Stone Point	TM2424	1	2016
Essex Birdwatching Society	<i>Numenius arquata</i>	bird	Curlew	Birds Directive: Annex 2.2, Convention on Migratory Species: AEW Annex II, Convention on Migratory Species: Appendix 2	The Soils Great Oakley	TM2028	1	2020
Essex Birdwatching Society	<i>Numenius arquata</i>	bird	Curlew	Birds Directive: Annex 2.2, Convention on Migratory Species: AEW Annex II, Convention on Migratory Species: Appendix 2	The Wade	TM2323	4	2016
Essex Birdwatching Society	<i>Numenius arquata</i>	bird	Curlew	Birds Directive: Annex 2.2, Convention on Migratory Species: AEW Annex II, Convention on Migratory Species: Appendix 2	The Wade	TM2323	6	2018
Essex Birdwatching Society	<i>Numenius arquata</i>	bird	Curlew	Birds Directive: Annex 2.2, Convention on Migratory Species: AEW Annex II, Convention on Migratory Species: Appendix 2	Titchmarsh Marina, Hamford Water	TM2423	3	2016
Essex Birdwatching Society	<i>Numenius arquata</i>	bird	Curlew	Birds Directive: Annex 2.2, Convention on Migratory Species: AEW Annex II, Convention on Migratory Species: Appendix 2	TM0419 Fingringhoe Wick	TM0419	1	2014
Essex Birdwatching Society	<i>Numenius arquata</i>	bird	Curlew	Birds Directive: Annex 2.2, Convention on Migratory Species: AEW Annex II, Convention on Migratory Species: Appendix 2	University of Essex Colchester	TM0323	1	2020
Essex Birdwatching Society	<i>Numenius arquata</i>	bird	Curlew	Birds Directive: Annex 2.2, Convention on Migratory Species: AEW Annex II, Convention on Migratory Species: Appendix 2	University of Essex, Colchester	TM0323	2	2018
Essex Birdwatching Society	<i>Numenius arquata</i>	bird	Curlew	Birds Directive: Annex 2.2, Convention on Migratory Species: AEW Annex II, Convention on Migratory Species: Appendix 2	Waltom Marina	TM2423	2	2020
Essex Birdwatching Society	<i>Numenius arquata</i>	bird	Curlew	Birds Directive: Annex 2.2, Convention on Migratory Species: AEW Annex II, Convention on Migratory Species: Appendix 2	Walton Back Water	TM2325	1	2019

Essex Birdwatching Society	<i>Numenius arquata</i>	bird	Curlew	Birds Directive: Annex 2.2, Convention on Migratory Species: AEW Annex II, Convention on Migratory Species: Appendix 2	Walton backwaters	TM2325	1	2013
Essex Birdwatching Society	<i>Numenius arquata</i>	bird	Curlew	Birds Directive: Annex 2.2, Convention on Migratory Species: AEW Annex II, Convention on Migratory Species: Appendix 2	Walton channel	TM2325	1	2019
Essex Birdwatching Society	<i>Numenius arquata</i>	bird	Curlew	Birds Directive: Annex 2.2, Convention on Migratory Species: AEW Annex II, Convention on Migratory Species: Appendix 2	Walton Creek H	TM2525	1	2013
Essex Birdwatching Society	<i>Numenius arquata</i>	bird	Curlew	Birds Directive: Annex 2.2, Convention on Migratory Species: AEW Annex II, Convention on Migratory Species: Appendix 2	Walton Hall Marshes	TM2524	1	2016
Essex Birdwatching Society	<i>Numenius arquata</i>	bird	Curlew	Birds Directive: Annex 2.2, Convention on Migratory Species: AEW Annex II, Convention on Migratory Species: Appendix 2	Walton Mere	TM2522	7	2016
Essex Birdwatching Society	<i>Numenius arquata</i>	bird	Curlew	Birds Directive: Annex 2.2, Convention on Migratory Species: AEW Annex II, Convention on Migratory Species: Appendix 2	Walton on the Naze	TM2521	1	2013
Essex Birdwatching Society	<i>Numenius arquata</i>	bird	Curlew	Birds Directive: Annex 2.2, Convention on Migratory Species: AEW Annex II, Convention on Migratory Species: Appendix 2	Walton on the Naze	TM2522	5	2014
Essex Birdwatching Society	<i>Numenius arquata</i>	bird	Curlew	Birds Directive: Annex 2.2, Convention on Migratory Species: AEW Annex II, Convention on Migratory Species: Appendix 2	Walton on the Naze	TM2523	1	2013
Essex Birdwatching Society	<i>Numenius arquata</i>	bird	Curlew	Birds Directive: Annex 2.2, Convention on Migratory Species: AEW Annex II, Convention on Migratory Species: Appendix 2	Walton-on-the-Naze	TM2425	1	2018
Essex Birdwatching Society	<i>Numenius arquata</i>	bird	Curlew	Birds Directive: Annex 2.2, Convention on Migratory Species: AEW Annex II, Convention on Migratory Species: Appendix 2	Walton-on-the-Naze	TM2521	1	2014

Essex Birdwatching Society	<i>Numenius arquata</i>	bird	Curlew	Birds Directive: Annex 2.2, Convention on Migratory Species: AEW Annex II, Convention on Migratory Species: Appendix 2	West End Dovercourt	TM2329	2	2019
Essex Birdwatching Society	<i>Numenius arquata</i>	bird	Curlew	Birds Directive: Annex 2.2, Convention on Migratory Species: AEW Annex II, Convention on Migratory Species: Appendix 2	West End Dovercourt	TM2429	3	2017
Essex Birdwatching Society	<i>Numenius arquata</i>	bird	Curlew	Birds Directive: Annex 2.2, Convention on Migratory Species: AEW Annex II, Convention on Migratory Species: Appendix 2	Wheatsheaf Close, Wrabness	TM1631	2	2019
Essex Birdwatching Society	<i>Numenius arquata</i>	bird	Curlew	Birds Directive: Annex 2.2, Convention on Migratory Species: AEW Annex II, Convention on Migratory Species: Appendix 2	Wick Lane, Colchester	TM0419	1	2018
Essex Birdwatching Society	<i>Numenius arquata</i>	bird	Curlew	Birds Directive: Annex 2.2, Convention on Migratory Species: AEW Annex II, Convention on Migratory Species: Appendix 2	Wivenhoe	TM0321	4	2016
Essex Birdwatching Society	<i>Numenius arquata</i>	bird	Curlew	Birds Directive: Annex 2.2, Convention on Migratory Species: AEW Annex II, Convention on Migratory Species: Appendix 2	Wivenhoe	TM0321	12	2020
Essex Birdwatching Society	<i>Numenius arquata</i>	bird	Curlew	Birds Directive: Annex 2.2, Convention on Migratory Species: AEW Annex II, Convention on Migratory Species: Appendix 2	Wivenhoe	TM0421	1	2016
Essex Birdwatching Society	<i>Numenius arquata</i>	bird	Curlew	Birds Directive: Annex 2.2, Convention on Migratory Species: AEW Annex II, Convention on Migratory Species: Appendix 2	Wivenhoe	TM0422	2	2019
Essex Birdwatching Society	<i>Numenius arquata</i>	bird	Curlew	Birds Directive: Annex 2.2, Convention on Migratory Species: AEW Annex II, Convention on Migratory Species: Appendix 2	Wivenhoe	TM0422	4	2013
Essex Birdwatching Society	<i>Numenius arquata</i>	bird	Curlew	Birds Directive: Annex 2.2, Convention on Migratory Species: AEW Annex II, Convention on Migratory Species: Appendix 2	Wivenhoe Alresford Creek	TM0520	1	2018

Essex Birdwatching Society	<i>Numenius arquata</i>	bird	Curlew	Birds Directive: Annex 2.2, Convention on Migratory Species: AEW Annex II, Convention on Migratory Species: Appendix 2	Wivenhoe Alresford Creek	TM0521	2	2016
Essex Birdwatching Society	<i>Numenius arquata</i>	bird	Curlew	Birds Directive: Annex 2.2, Convention on Migratory Species: AEW Annex II, Convention on Migratory Species: Appendix 2	Wivenhoe Area	TM0422	1	2017
Essex Birdwatching Society	<i>Numenius arquata</i>	bird	Curlew	Birds Directive: Annex 2.2, Convention on Migratory Species: AEW Annex II, Convention on Migratory Species: Appendix 2	Wivenhoe to Alresford	TM0421	6	2019
Essex Birdwatching Society	<i>Numenius arquata</i>	bird	Curlew	Birds Directive: Annex 2.2, Convention on Migratory Species: AEW Annex II, Convention on Migratory Species: Appendix 2	Wivenhoe to Alresford Creek	TM0520	4	2020
Essex Birdwatching Society	<i>Numenius arquata</i>	bird	Curlew	Birds Directive: Annex 2.2, Convention on Migratory Species: AEW Annex II, Convention on Migratory Species: Appendix 2	Wivenhoe to Arlesford Creek	TM0619	1	2019
Essex Birdwatching Society	<i>Numenius arquata</i>	bird	Curlew	Birds Directive: Annex 2.2, Convention on Migratory Species: AEW Annex II, Convention on Migratory Species: Appendix 2	Wivenhoe Woods	TM0322	1	2018
Essex Birdwatching Society	<i>Numenius arquata</i>	bird	Curlew	Birds Directive: Annex 2.2, Convention on Migratory Species: AEW Annex II, Convention on Migratory Species: Appendix 2	Wivenhoe Woods and River Colne (TM02 G)	TM0322	3	2014
Essex Birdwatching Society	<i>Numenius arquata</i>	bird	Curlew	Birds Directive: Annex 2.2, Convention on Migratory Species: AEW Annex II, Convention on Migratory Species: Appendix 2	Wivenhoe Woods, Ferry Marsh and the Colne	TM0322	1	2018
Essex Birdwatching Society	<i>Numenius arquata</i>	bird	Curlew	Birds Directive: Annex 2.2, Convention on Migratory Species: AEW Annex II, Convention on Migratory Species: Appendix 2	Wix	TM1628	1	2017
Essex Birdwatching Society	<i>Numenius arquata</i>	bird	Curlew	Birds Directive: Annex 2.2, Convention on Migratory Species: AEW Annex II, Convention on Migratory Species: Appendix 2	Wrabness	TM1631	1	2014

Essex Birdwatching Society	<i>Numenius arquata</i>	bird	Curlew	Birds Directive: Annex 2.2, Convention on Migratory Species: AEW Annex II, Convention on Migratory Species: Appendix 2	Wrabness	TM1631	1	2015
Essex Birdwatching Society	<i>Numenius arquata</i>	bird	Curlew	Birds Directive: Annex 2.2, Convention on Migratory Species: AEW Annex II, Convention on Migratory Species: Appendix 2	Wrabness	TM1632	2	2015
Essex Birdwatching Society	<i>Numenius arquata</i>	bird	Curlew	Birds Directive: Annex 2.2, Convention on Migratory Species: AEW Annex II, Convention on Migratory Species: Appendix 2	Wrabness	TM1731	10	2020
Essex Birdwatching Society	<i>Numenius arquata</i>	bird	Curlew	Birds Directive: Annex 2.2, Convention on Migratory Species: AEW Annex II, Convention on Migratory Species: Appendix 2	Wrabness	TM1831	1	2014
Essex Birdwatching Society	<i>Numenius arquata</i>	bird	Curlew	Birds Directive: Annex 2.2, Convention on Migratory Species: AEW Annex II, Convention on Migratory Species: Appendix 2	Wrabness	TM1831	1	2015
Essex Birdwatching Society	<i>Numenius arquata</i>	bird	Curlew	Birds Directive: Annex 2.2, Convention on Migratory Species: AEW Annex II, Convention on Migratory Species: Appendix 2	Wrabness	TM1832	1	2014
Essex Birdwatching Society	<i>Numenius arquata</i>	bird	Curlew	Birds Directive: Annex 2.2, Convention on Migratory Species: AEW Annex II, Convention on Migratory Species: Appendix 2	Wrabness	TM1832	1	2015
Essex Birdwatching Society	<i>Numenius arquata</i>	bird	Curlew	Birds Directive: Annex 2.2, Convention on Migratory Species: AEW Annex II, Convention on Migratory Species: Appendix 2	Wrabness Caravan Site and Shore,	TM1531	3	2018
Essex Birdwatching Society	<i>Numenius arquata</i>	bird	Curlew	Birds Directive: Annex 2.2, Convention on Migratory Species: AEW Annex II, Convention on Migratory Species: Appendix 2	Wrabness EWT	TM1631	14	2016
Essex Birdwatching Society	<i>Numenius arquata</i>	bird	Curlew	Birds Directive: Annex 2.2, Convention on Migratory Species: AEW Annex II, Convention on Migratory Species: Appendix 2	Wrabness EWT	TM1631	34	2020

Essex Birdwatching Society	<i>Numenius arquata</i>	bird	Curlew	Birds Directive: Annex 2.2, Convention on Migratory Species: AEW Annex II, Convention on Migratory Species: Appendix 2	Wrabness EWT	TM1731	2	2016
Essex Birdwatching Society	<i>Numenius arquata</i>	bird	Curlew	Birds Directive: Annex 2.2, Convention on Migratory Species: AEW Annex II, Convention on Migratory Species: Appendix 2	Wrabness EWT	TM1731	16	2019
Essex Birdwatching Society	<i>Numenius arquata</i>	bird	Curlew	Birds Directive: Annex 2.2, Convention on Migratory Species: AEW Annex II, Convention on Migratory Species: Appendix 2	Wrabness EWT Nature Reserve	TM1631	14	2017
Essex Birdwatching Society	<i>Numenius arquata</i>	bird	Curlew	Birds Directive: Annex 2.2, Convention on Migratory Species: AEW Annex II, Convention on Migratory Species: Appendix 2	Wrabness EWT Nature Reserve	TM1632	3	2017
Essex Birdwatching Society	<i>Numenius arquata</i>	bird	Curlew	Birds Directive: Annex 2.2, Convention on Migratory Species: AEW Annex II, Convention on Migratory Species: Appendix 2	Wrabness EWT Nature Reserve	TM1931	1	2017
Essex Birdwatching Society	<i>Numenius arquata</i>	bird	Curlew	Birds Directive: Annex 2.2, Convention on Migratory Species: AEW Annex II, Convention on Migratory Species: Appendix 2	Wrabness EWT NR	TM1531	2	2018
Essex Birdwatching Society	<i>Numenius arquata</i>	bird	Curlew	Birds Directive: Annex 2.2, Convention on Migratory Species: AEW Annex II, Convention on Migratory Species: Appendix 2	Wrabness EWT NR	TM1631	22	2018
Essex Birdwatching Society	<i>Numenius arquata</i>	bird	Curlew	Birds Directive: Annex 2.2, Convention on Migratory Species: AEW Annex II, Convention on Migratory Species: Appendix 2	Wrabness EWT NR	TM1731	7	2018
Essex Birdwatching Society	<i>Numenius arquata</i>	bird	Curlew	Birds Directive: Annex 2.2, Convention on Migratory Species: AEW Annex II, Convention on Migratory Species: Appendix 2	Wrabness EWT NR	TM1832	1	2018
Essex Birdwatching Society	<i>Numenius arquata</i>	bird	Curlew	Birds Directive: Annex 2.2, Convention on Migratory Species: AEW Annex II, Convention on Migratory Species: Appendix 2	Wrabness Nature Reserve	TM1631	1	2013

Essex Birdwatching Society	<i>Numenius arquata</i>	bird	Curlew	Birds Directive: Annex 2.2, Convention on Migratory Species: AEW Annex II, Convention on Migratory Species: Appendix 2	Wrabness Nature Reserve	TM1731	8	2015
Essex Birdwatching Society	<i>Numenius arquata</i>	bird	Curlew	Birds Directive: Annex 2.2, Convention on Migratory Species: AEW Annex II, Convention on Migratory Species: Appendix 2	Wrabness Shore East	TM1732	1	2015
Essex Birdwatching Society	<i>Numenius arquata</i>	bird	Curlew	Birds Directive: Annex 2.2, Convention on Migratory Species: AEW Annex II, Convention on Migratory Species: Appendix 2	Wrabness Shore East	TM1732	3	2014
Essex Birdwatching Society	<i>Numenius arquata</i>	bird	Curlew	Birds Directive: Annex 2.2, Convention on Migratory Species: AEW Annex II, Convention on Migratory Species: Appendix 2	Wrabness Shore West	TM1632	1	2015
Essex Birdwatching Society	<i>Numenius arquata</i>	bird	Curlew	Birds Directive: Annex 2.2, Convention on Migratory Species: AEW Annex II, Convention on Migratory Species: Appendix 2	Wrabness Shore West	TM1632	3	2014
Essex Birdwatching Society	<i>Numenius arquata</i>	bird	Curlew	Birds Directive: Annex 2.2, Convention on Migratory Species: AEW Annex II, Convention on Migratory Species: Appendix 2	Wrabness to Bradfield	TM1731	1	2016
Essex Birdwatching Society	<i>Numenius arquata</i>	bird	Curlew	Birds Directive: Annex 2.2, Convention on Migratory Species: AEW Annex II, Convention on Migratory Species: Appendix 2	Wrabness to Mistley Quay	TM1531	2	2017
Essex Birdwatching Society	<i>Numenius arquata</i>	bird	Curlew	Birds Directive: Annex 2.2, Convention on Migratory Species: AEW Annex II, Convention on Migratory Species: Appendix 2	Wrabness to Mistley Quay (TM160317 - TM125319)	TM1531	1	2016
Essex Birdwatching Society	<i>Numenius phaeopus</i>	bird	Whimbrel	Birds Directive: Annex 2.2, Convention on Migratory Species: AEW Annex II, Convention on Migratory Species: Appendix 2, Wildlife and Countryside Act 1981: Schedule 1 - Part 1	Airesford	TM0619	7	2016
Essex Birdwatching Society	<i>Numenius phaeopus</i>	bird	Whimbrel	Birds Directive: Annex 2.2, Convention on Migratory Species: AEW Annex II, Convention on Migratory Species: Appendix 2, Wildlife and Countryside Act 1981: Schedule 1 - Part 1	Airesford	TM0621	3	2014

Essex Birdwatching Society	<i>Numenius phaeopus</i>	bird	Whimbrel	Birds Directive: Annex 2.2, Convention on Migratory Species: AEWA Annex II, Convention on Migratory Species: Appendix 2, Wildlife and Countryside Act 1981: Schedule 1 - Part 1	Alresford	TM0621	20	2019
Essex Birdwatching Society	<i>Numenius phaeopus</i>	bird	Whimbrel	Birds Directive: Annex 2.2, Convention on Migratory Species: AEWA Annex II, Convention on Migratory Species: Appendix 2, Wildlife and Countryside Act 1981: Schedule 1 - Part 1	Alresford Creek	TM0519	1	2019
Essex Birdwatching Society	<i>Numenius phaeopus</i>	bird	Whimbrel	Birds Directive: Annex 2.2, Convention on Migratory Species: AEWA Annex II, Convention on Migratory Species: Appendix 2, Wildlife and Countryside Act 1981: Schedule 1 - Part 1	Alresford Creek	TM0619	1	2014
Essex Birdwatching Society	<i>Numenius phaeopus</i>	bird	Whimbrel	Birds Directive: Annex 2.2, Convention on Migratory Species: AEWA Annex II, Convention on Migratory Species: Appendix 2, Wildlife and Countryside Act 1981: Schedule 1 - Part 1	Alresford Creek	TM0619	16	2020
Essex Birdwatching Society	<i>Numenius phaeopus</i>	bird	Whimbrel	Birds Directive: Annex 2.2, Convention on Migratory Species: AEWA Annex II, Convention on Migratory Species: Appendix 2, Wildlife and Countryside Act 1981: Schedule 1 - Part 1	Alresford Creek to Brightlingsea	TM0617	1	2016
Essex Birdwatching Society	<i>Numenius phaeopus</i>	bird	Whimbrel	Birds Directive: Annex 2.2, Convention on Migratory Species: AEWA Annex II, Convention on Migratory Species: Appendix 2, Wildlife and Countryside Act 1981: Schedule 1 - Part 1	Alresford Creek to Brightlingsea	TM0617	2	2018
Essex Birdwatching Society	<i>Numenius phaeopus</i>	bird	Whimbrel	Birds Directive: Annex 2.2, Convention on Migratory Species: AEWA Annex II, Convention on Migratory Species: Appendix 2, Wildlife and Countryside Act 1981: Schedule 1 - Part 1	Alresford Creek, R.Colne	TM0619	1	2014
Essex Birdwatching Society	<i>Numenius phaeopus</i>	bird	Whimbrel	Birds Directive: Annex 2.2, Convention on Migratory Species: AEWA Annex II, Convention on Migratory Species: Appendix 2, Wildlife and Countryside Act 1981: Schedule 1 - Part 1	Alresford Creek, RColne	TM0619	1	2013

Essex Birdwatching Society	<i>Numenius phaeopus</i>	bird	Whimbrel	Birds Directive: Annex 2.2, Convention on Migratory Species: AEWA Annex II, Convention on Migratory Species: Appendix 2, Wildlife and Countryside Act 1981: Schedule 1 - Part 1	Alresford Grange	TM0520	1	2013
Essex Birdwatching Society	<i>Numenius phaeopus</i>	bird	Whimbrel	Birds Directive: Annex 2.2, Convention on Migratory Species: AEWA Annex II, Convention on Migratory Species: Appendix 2, Wildlife and Countryside Act 1981: Schedule 1 - Part 1	Bathside Bay	TM2432	1	2016
Essex Birdwatching Society	<i>Numenius phaeopus</i>	bird	Whimbrel	Birds Directive: Annex 2.2, Convention on Migratory Species: AEWA Annex II, Convention on Migratory Species: Appendix 2, Wildlife and Countryside Act 1981: Schedule 1 - Part 1	Bathside Bay	TM2432	2	2015
Essex Birdwatching Society	<i>Numenius phaeopus</i>	bird	Whimbrel	Birds Directive: Annex 2.2, Convention on Migratory Species: AEWA Annex II, Convention on Migratory Species: Appendix 2, Wildlife and Countryside Act 1981: Schedule 1 - Part 1	Beaumont Quay	TM1824	1	2018
Essex Birdwatching Society	<i>Numenius phaeopus</i>	bird	Whimbrel	Birds Directive: Annex 2.2, Convention on Migratory Species: AEWA Annex II, Convention on Migratory Species: Appendix 2, Wildlife and Countryside Act 1981: Schedule 1 - Part 1	Bradfield	TM1430	1	2013
Essex Birdwatching Society	<i>Numenius phaeopus</i>	bird	Whimbrel	Birds Directive: Annex 2.2, Convention on Migratory Species: AEWA Annex II, Convention on Migratory Species: Appendix 2, Wildlife and Countryside Act 1981: Schedule 1 - Part 1	Bradfield	TM1430	1	2019
Essex Birdwatching Society	<i>Numenius phaeopus</i>	bird	Whimbrel	Birds Directive: Annex 2.2, Convention on Migratory Species: AEWA Annex II, Convention on Migratory Species: Appendix 2, Wildlife and Countryside Act 1981: Schedule 1 - Part 1	Brightlingsea	TM0716	6	2016
Essex Birdwatching Society	<i>Numenius phaeopus</i>	bird	Whimbrel	Birds Directive: Annex 2.2, Convention on Migratory Species: AEWA Annex II, Convention on Migratory Species: Appendix 2, Wildlife and Countryside Act 1981: Schedule 1 - Part 1	Brightlingsea	TM0817	1	2014

Essex Birdwatching Society	<i>Numenius phaeopus</i>	bird	Whimbrel	Birds Directive: Annex 2.2, Convention on Migratory Species: AEWA Annex II, Convention on Migratory Species: Appendix 2, Wildlife and Countryside Act 1981: Schedule 1 - Part 1	Brightlingsea	TM0817	2	2017
Essex Birdwatching Society	<i>Numenius phaeopus</i>	bird	Whimbrel	Birds Directive: Annex 2.2, Convention on Migratory Species: AEWA Annex II, Convention on Migratory Species: Appendix 2, Wildlife and Countryside Act 1981: Schedule 1 - Part 1	Cattawade	TM0932	1	2019
Essex Birdwatching Society	<i>Numenius phaeopus</i>	bird	Whimbrel	Birds Directive: Annex 2.2, Convention on Migratory Species: AEWA Annex II, Convention on Migratory Species: Appendix 2, Wildlife and Countryside Act 1981: Schedule 1 - Part 1	Cattawade	TM1032	2	2018
Essex Birdwatching Society	<i>Numenius phaeopus</i>	bird	Whimbrel	Birds Directive: Annex 2.2, Convention on Migratory Species: AEWA Annex II, Convention on Migratory Species: Appendix 2, Wildlife and Countryside Act 1981: Schedule 1 - Part 1	Cattawade Marsh/Splodge	TM0932	15	2019
Essex Birdwatching Society	<i>Numenius phaeopus</i>	bird	Whimbrel	Birds Directive: Annex 2.2, Convention on Migratory Species: AEWA Annex II, Convention on Migratory Species: Appendix 2, Wildlife and Countryside Act 1981: Schedule 1 - Part 1	Cattawade Marshes RSPB	TM0932	1	2016
Essex Birdwatching Society	<i>Numenius phaeopus</i>	bird	Whimbrel	Birds Directive: Annex 2.2, Convention on Migratory Species: AEWA Annex II, Convention on Migratory Species: Appendix 2, Wildlife and Countryside Act 1981: Schedule 1 - Part 1	Cattawade Marshes RSPB	TM0932	1	2019
Essex Birdwatching Society	<i>Numenius phaeopus</i>	bird	Whimbrel	Birds Directive: Annex 2.2, Convention on Migratory Species: AEWA Annex II, Convention on Migratory Species: Appendix 2, Wildlife and Countryside Act 1981: Schedule 1 - Part 1	Cattawade North Marsh	TM1032	7	2018
Essex Birdwatching Society	<i>Numenius phaeopus</i>	bird	Whimbrel	Birds Directive: Annex 2.2, Convention on Migratory Species: AEWA Annex II, Convention on Migratory Species: Appendix 2, Wildlife and Countryside Act 1981: Schedule 1 - Part 1	Cattawade White Bridge	TM0932	20	2020

Essex Birdwatching Society	<i>Numenius phaeopus</i>	bird	Whimbrel	Birds Directive: Annex 2.2, Convention on Migratory Species: AEWA Annex II, Convention on Migratory Species: Appendix 2, Wildlife and Countryside Act 1981: Schedule 1 - Part 1	Cattawade, Tidal Estuary A137 - Cattawade Bridge Sluice	TM0932	1	2014
Essex Birdwatching Society	<i>Numenius phaeopus</i>	bird	Whimbrel	Birds Directive: Annex 2.2, Convention on Migratory Species: AEWA Annex II, Convention on Migratory Species: Appendix 2, Wildlife and Countryside Act 1981: Schedule 1 - Part 1	Cattawade, Tidal Estuary A137 - Cattawade Bridge Sluice	TM0932	1	2015
Essex Birdwatching Society	<i>Numenius phaeopus</i>	bird	Whimbrel	Birds Directive: Annex 2.2, Convention on Migratory Species: AEWA Annex II, Convention on Migratory Species: Appendix 2, Wildlife and Countryside Act 1981: Schedule 1 - Part 1	Clacton-on-Sea	TM1715	1	2020
Essex Birdwatching Society	<i>Numenius phaeopus</i>	bird	Whimbrel	Birds Directive: Annex 2.2, Convention on Migratory Species: AEWA Annex II, Convention on Migratory Species: Appendix 2, Wildlife and Countryside Act 1981: Schedule 1 - Part 1	Copperas Bay	TM1832	1	2016
Essex Birdwatching Society	<i>Numenius phaeopus</i>	bird	Whimbrel	Birds Directive: Annex 2.2, Convention on Migratory Species: AEWA Annex II, Convention on Migratory Species: Appendix 2, Wildlife and Countryside Act 1981: Schedule 1 - Part 1	Copperas wood	TM2031	1	2015
Essex Birdwatching Society	<i>Numenius phaeopus</i>	bird	Whimbrel	Birds Directive: Annex 2.2, Convention on Migratory Species: AEWA Annex II, Convention on Migratory Species: Appendix 2, Wildlife and Countryside Act 1981: Schedule 1 - Part 1	Copperas Wood and Shore	TM2031	1	2016
Essex Birdwatching Society	<i>Numenius phaeopus</i>	bird	Whimbrel	Birds Directive: Annex 2.2, Convention on Migratory Species: AEWA Annex II, Convention on Migratory Species: Appendix 2, Wildlife and Countryside Act 1981: Schedule 1 - Part 1	Deep Fleet	TM2132	2	2016
Essex Birdwatching Society	<i>Numenius phaeopus</i>	bird	Whimbrel	Birds Directive: Annex 2.2, Convention on Migratory Species: AEWA Annex II, Convention on Migratory Species: Appendix 2, Wildlife and Countryside Act 1981: Schedule 1 - Part 1	Deep Fleet	TM2132	4	2018

Essex Birdwatching Society	<i>Numenius phaeopus</i>	bird	Whimbrel	Birds Directive: Annex 2.2, Convention on Migratory Species: AEWA Annex II, Convention on Migratory Species: Appendix 2, Wildlife and Countryside Act 1981: Schedule 1 - Part 1	Dovercourt and Little Oakley	TM2429	1	2020
Essex Birdwatching Society	<i>Numenius phaeopus</i>	bird	Whimbrel	Birds Directive: Annex 2.2, Convention on Migratory Species: AEWA Annex II, Convention on Migratory Species: Appendix 2, Wildlife and Countryside Act 1981: Schedule 1 - Part 1	East Mersea	TM0515	3	2020
Essex Birdwatching Society	<i>Numenius phaeopus</i>	bird	Whimbrel	Birds Directive: Annex 2.2, Convention on Migratory Species: AEWA Annex II, Convention on Migratory Species: Appendix 2, Wildlife and Countryside Act 1981: Schedule 1 - Part 1	East Mersea	TM0615	3	2017
Essex Birdwatching Society	<i>Numenius phaeopus</i>	bird	Whimbrel	Birds Directive: Annex 2.2, Convention on Migratory Species: AEWA Annex II, Convention on Migratory Species: Appendix 2, Wildlife and Countryside Act 1981: Schedule 1 - Part 1	East Mersea	TM0715	1	2016
Essex Birdwatching Society	<i>Numenius phaeopus</i>	bird	Whimbrel	Birds Directive: Annex 2.2, Convention on Migratory Species: AEWA Annex II, Convention on Migratory Species: Appendix 2, Wildlife and Countryside Act 1981: Schedule 1 - Part 1	Essex, Wrabness east, coastline and farmland	TM1731	1	2015
Essex Birdwatching Society	<i>Numenius phaeopus</i>	bird	Whimbrel	Birds Directive: Annex 2.2, Convention on Migratory Species: AEWA Annex II, Convention on Migratory Species: Appendix 2, Wildlife and Countryside Act 1981: Schedule 1 - Part 1	EWT Hogmarsh Island - A137 to B1352	TM1032	1	2014
Essex Birdwatching Society	<i>Numenius phaeopus</i>	bird	Whimbrel	Birds Directive: Annex 2.2, Convention on Migratory Species: AEWA Annex II, Convention on Migratory Species: Appendix 2, Wildlife and Countryside Act 1981: Schedule 1 - Part 1	EWT Hogmarsh Island - A137 to B1352 at Manningtree (TM320105)	TM1032	2	2015
Essex Birdwatching Society	<i>Numenius phaeopus</i>	bird	Whimbrel	Birds Directive: Annex 2.2, Convention on Migratory Species: AEWA Annex II, Convention on Migratory Species: Appendix 2, Wildlife and Countryside Act 1981: Schedule 1 - Part 1	Fingering Hoe Wick	TM0419	1	2015

Essex Birdwatching Society	<i>Numenius phaeopus</i>	bird	Whimbrel	Birds Directive: Annex 2.2, Convention on Migratory Species: AEWA Annex II, Convention on Migratory Species: Appendix 2, Wildlife and Countryside Act 1981: Schedule 1 - Part 1	Fingringhoe Ranges	TM0318	1	2013
Essex Birdwatching Society	<i>Numenius phaeopus</i>	bird	Whimbrel	Birds Directive: Annex 2.2, Convention on Migratory Species: AEWA Annex II, Convention on Migratory Species: Appendix 2, Wildlife and Countryside Act 1981: Schedule 1 - Part 1	Fingringhoe Ranges	TM0516	1	2018
Essex Birdwatching Society	<i>Numenius phaeopus</i>	bird	Whimbrel	Birds Directive: Annex 2.2, Convention on Migratory Species: AEWA Annex II, Convention on Migratory Species: Appendix 2, Wildlife and Countryside Act 1981: Schedule 1 - Part 1	Fingringhoe Ranges MOD	TM0317	3	2020
Essex Birdwatching Society	<i>Numenius phaeopus</i>	bird	Whimbrel	Birds Directive: Annex 2.2, Convention on Migratory Species: AEWA Annex II, Convention on Migratory Species: Appendix 2, Wildlife and Countryside Act 1981: Schedule 1 - Part 1	Fingringhoe Ranges MOD3	TM0318	1	2014
Essex Birdwatching Society	<i>Numenius phaeopus</i>	bird	Whimbrel	Birds Directive: Annex 2.2, Convention on Migratory Species: AEWA Annex II, Convention on Migratory Species: Appendix 2, Wildlife and Countryside Act 1981: Schedule 1 - Part 1	Fingringhoe Wick	TM0419	2	2015
Essex Birdwatching Society	<i>Numenius phaeopus</i>	bird	Whimbrel	Birds Directive: Annex 2.2, Convention on Migratory Species: AEWA Annex II, Convention on Migratory Species: Appendix 2, Wildlife and Countryside Act 1981: Schedule 1 - Part 1	Fingringhoe Wick	TM0419	5	2013
Essex Birdwatching Society	<i>Numenius phaeopus</i>	bird	Whimbrel	Birds Directive: Annex 2.2, Convention on Migratory Species: AEWA Annex II, Convention on Migratory Species: Appendix 2, Wildlife and Countryside Act 1981: Schedule 1 - Part 1	Fingringhoe wick	TM0519	1	2015
Essex Birdwatching Society	<i>Numenius phaeopus</i>	bird	Whimbrel	Birds Directive: Annex 2.2, Convention on Migratory Species: AEWA Annex II, Convention on Migratory Species: Appendix 2, Wildlife and Countryside Act 1981: Schedule 1 - Part 1	Fingringhoe Wick (with Abberton Reservoir)	TM0418	1	2014

Essex Birdwatching Society	<i>Numenius phaeopus</i>	bird	Whimbrel	Birds Directive: Annex 2.2, Convention on Migratory Species: AEWA Annex II, Convention on Migratory Species: Appendix 2, Wildlife and Countryside Act 1981: Schedule 1 - Part 1	Fingringhoe Wick EWT	TM0419	39	2019
Essex Birdwatching Society	<i>Numenius phaeopus</i>	bird	Whimbrel	Birds Directive: Annex 2.2, Convention on Migratory Species: AEWA Annex II, Convention on Migratory Species: Appendix 2, Wildlife and Countryside Act 1981: Schedule 1 - Part 1	Fingringhoe Wick NR	TM0419	1	2015
Essex Birdwatching Society	<i>Numenius phaeopus</i>	bird	Whimbrel	Birds Directive: Annex 2.2, Convention on Migratory Species: AEWA Annex II, Convention on Migratory Species: Appendix 2, Wildlife and Countryside Act 1981: Schedule 1 - Part 1	Fingringhoe Wick NR	TM0419	11	2016
Essex Birdwatching Society	<i>Numenius phaeopus</i>	bird	Whimbrel	Birds Directive: Annex 2.2, Convention on Migratory Species: AEWA Annex II, Convention on Migratory Species: Appendix 2, Wildlife and Countryside Act 1981: Schedule 1 - Part 1	Fingringhoe Wick NR	TM0519	1	2016
Essex Birdwatching Society	<i>Numenius phaeopus</i>	bird	Whimbrel	Birds Directive: Annex 2.2, Convention on Migratory Species: AEWA Annex II, Convention on Migratory Species: Appendix 2, Wildlife and Countryside Act 1981: Schedule 1 - Part 1	Fingringhoe Wick NR EWT	TM0419	6	2014
Essex Birdwatching Society	<i>Numenius phaeopus</i>	bird	Whimbrel	Birds Directive: Annex 2.2, Convention on Migratory Species: AEWA Annex II, Convention on Migratory Species: Appendix 2, Wildlife and Countryside Act 1981: Schedule 1 - Part 1	Fingringhoe Wick NR EWT	TM0419	17	2017
Essex Birdwatching Society	<i>Numenius phaeopus</i>	bird	Whimbrel	Birds Directive: Annex 2.2, Convention on Migratory Species: AEWA Annex II, Convention on Migratory Species: Appendix 2, Wildlife and Countryside Act 1981: Schedule 1 - Part 1	Flag Creek	TM1016	1	2017
Essex Birdwatching Society	<i>Numenius phaeopus</i>	bird	Whimbrel	Birds Directive: Annex 2.2, Convention on Migratory Species: AEWA Annex II, Convention on Migratory Species: Appendix 2, Wildlife and Countryside Act 1981: Schedule 1 - Part 1	Frinton Golf Coarse	TM2218	1	2015

Essex Birdwatching Society	<i>Numenius phaeopus</i>	bird	Whimbrel	Birds Directive: Annex 2.2, Convention on Migratory Species: AEWA Annex II, Convention on Migratory Species: Appendix 2, Wildlife and Countryside Act 1981: Schedule 1 - Part 1	Frinton-on-Sea	TM2319	1	2013
Essex Birdwatching Society	<i>Numenius phaeopus</i>	bird	Whimbrel	Birds Directive: Annex 2.2, Convention on Migratory Species: AEWA Annex II, Convention on Migratory Species: Appendix 2, Wildlife and Countryside Act 1981: Schedule 1 - Part 1	Frinton-on-Sea	TM2319	238	2020
Essex Birdwatching Society	<i>Numenius phaeopus</i>	bird	Whimbrel	Birds Directive: Annex 2.2, Convention on Migratory Species: AEWA Annex II, Convention on Migratory Species: Appendix 2, Wildlife and Countryside Act 1981: Schedule 1 - Part 1	Frinton-on-Sea	TM2420	20	2015
Essex Birdwatching Society	<i>Numenius phaeopus</i>	bird	Whimbrel	Birds Directive: Annex 2.2, Convention on Migratory Species: AEWA Annex II, Convention on Migratory Species: Appendix 2, Wildlife and Countryside Act 1981: Schedule 1 - Part 1	Frinton-on-Sea	TM2420	116	2016
Essex Birdwatching Society	<i>Numenius phaeopus</i>	bird	Whimbrel	Birds Directive: Annex 2.2, Convention on Migratory Species: AEWA Annex II, Convention on Migratory Species: Appendix 2, Wildlife and Countryside Act 1981: Schedule 1 - Part 1	Great Holland	TM2118	1	2019
Essex Birdwatching Society	<i>Numenius phaeopus</i>	bird	Whimbrel	Birds Directive: Annex 2.2, Convention on Migratory Species: AEWA Annex II, Convention on Migratory Species: Appendix 2, Wildlife and Countryside Act 1981: Schedule 1 - Part 1	Great Holland Hall to Holland Haven	TM2218	1	2013
Essex Birdwatching Society	<i>Numenius phaeopus</i>	bird	Whimbrel	Birds Directive: Annex 2.2, Convention on Migratory Species: AEWA Annex II, Convention on Migratory Species: Appendix 2, Wildlife and Countryside Act 1981: Schedule 1 - Part 1	Great Holland Pits	TM2019	1	2016
Essex Birdwatching Society	<i>Numenius phaeopus</i>	bird	Whimbrel	Birds Directive: Annex 2.2, Convention on Migratory Species: AEWA Annex II, Convention on Migratory Species: Appendix 2, Wildlife and Countryside Act 1981: Schedule 1 - Part 1	Gt holland Common	TM1918	1	2015

Essex Birdwatching Society	<i>Numenius phaeopus</i>	bird	Whimbrel	Birds Directive: Annex 2.2, Convention on Migratory Species: AEWA Annex II, Convention on Migratory Species: Appendix 2, Wildlife and Countryside Act 1981: Schedule 1 - Part 1	Hamford Water	TM2024	1	2014
Essex Birdwatching Society	<i>Numenius phaeopus</i>	bird	Whimbrel	Birds Directive: Annex 2.2, Convention on Migratory Species: AEWA Annex II, Convention on Migratory Species: Appendix 2, Wildlife and Countryside Act 1981: Schedule 1 - Part 1	Hamford Water	TM2124	1	2014
Essex Birdwatching Society	<i>Numenius phaeopus</i>	bird	Whimbrel	Birds Directive: Annex 2.2, Convention on Migratory Species: AEWA Annex II, Convention on Migratory Species: Appendix 2, Wildlife and Countryside Act 1981: Schedule 1 - Part 1	Hamford Water	TM2225	1	2014
Essex Birdwatching Society	<i>Numenius phaeopus</i>	bird	Whimbrel	Birds Directive: Annex 2.2, Convention on Migratory Species: AEWA Annex II, Convention on Migratory Species: Appendix 2, Wildlife and Countryside Act 1981: Schedule 1 - Part 1	Hamford Water	TM2225	10	2020
Essex Birdwatching Society	<i>Numenius phaeopus</i>	bird	Whimbrel	Birds Directive: Annex 2.2, Convention on Migratory Species: AEWA Annex II, Convention on Migratory Species: Appendix 2, Wildlife and Countryside Act 1981: Schedule 1 - Part 1	Hamford Water	TM2323	1	2013
Essex Birdwatching Society	<i>Numenius phaeopus</i>	bird	Whimbrel	Birds Directive: Annex 2.2, Convention on Migratory Species: AEWA Annex II, Convention on Migratory Species: Appendix 2, Wildlife and Countryside Act 1981: Schedule 1 - Part 1	Hogmarsh EWT Manningtree	TM1032	1	2020
Essex Birdwatching Society	<i>Numenius phaeopus</i>	bird	Whimbrel	Birds Directive: Annex 2.2, Convention on Migratory Species: AEWA Annex II, Convention on Migratory Species: Appendix 2, Wildlife and Countryside Act 1981: Schedule 1 - Part 1	Hogmarsh Island EWT	TM1032	1	2018
Essex Birdwatching Society	<i>Numenius phaeopus</i>	bird	Whimbrel	Birds Directive: Annex 2.2, Convention on Migratory Species: AEWA Annex II, Convention on Migratory Species: Appendix 2, Wildlife and Countryside Act 1981: Schedule 1 - Part 1	Hogmarsh, Stour Estuary	TM1032	1	2017

Essex Birdwatching Society	<i>Numenius phaeopus</i>	bird	Whimbrel	Birds Directive: Annex 2.2, Convention on Migratory Species: AEWA Annex II, Convention on Migratory Species: Appendix 2, Wildlife and Countryside Act 1981: Schedule 1 - Part 1	Holland Haven	TM2117	45	2016
Essex Birdwatching Society	<i>Numenius phaeopus</i>	bird	Whimbrel	Birds Directive: Annex 2.2, Convention on Migratory Species: AEWA Annex II, Convention on Migratory Species: Appendix 2, Wildlife and Countryside Act 1981: Schedule 1 - Part 1	Holland Haven	TM2117	98	2020
Essex Birdwatching Society	<i>Numenius phaeopus</i>	bird	Whimbrel	Birds Directive: Annex 2.2, Convention on Migratory Species: AEWA Annex II, Convention on Migratory Species: Appendix 2, Wildlife and Countryside Act 1981: Schedule 1 - Part 1	Holland Haven	TM2217	41	2013
Essex Birdwatching Society	<i>Numenius phaeopus</i>	bird	Whimbrel	Birds Directive: Annex 2.2, Convention on Migratory Species: AEWA Annex II, Convention on Migratory Species: Appendix 2, Wildlife and Countryside Act 1981: Schedule 1 - Part 1	Holland Marshes	TM2117	1	2016
Essex Birdwatching Society	<i>Numenius phaeopus</i>	bird	Whimbrel	Birds Directive: Annex 2.2, Convention on Migratory Species: AEWA Annex II, Convention on Migratory Species: Appendix 2, Wildlife and Countryside Act 1981: Schedule 1 - Part 1	Holland Marshes	TM2117	1	2018
Essex Birdwatching Society	<i>Numenius phaeopus</i>	bird	Whimbrel	Birds Directive: Annex 2.2, Convention on Migratory Species: AEWA Annex II, Convention on Migratory Species: Appendix 2, Wildlife and Countryside Act 1981: Schedule 1 - Part 1	Holland-On-Sea	TM2117	1	2014
Essex Birdwatching Society	<i>Numenius phaeopus</i>	bird	Whimbrel	Birds Directive: Annex 2.2, Convention on Migratory Species: AEWA Annex II, Convention on Migratory Species: Appendix 2, Wildlife and Countryside Act 1981: Schedule 1 - Part 1	Horsey Wade (TM22 G)	TM2323	1	2015
Essex Birdwatching Society	<i>Numenius phaeopus</i>	bird	Whimbrel	Birds Directive: Annex 2.2, Convention on Migratory Species: AEWA Annex II, Convention on Migratory Species: Appendix 2, Wildlife and Countryside Act 1981: Schedule 1 - Part 1	Howlands Marsh	TM1116	2	2013

Essex Birdwatching Society	<i>Numenius phaeopus</i>	bird	Whimbrel	Birds Directive: Annex 2.2, Convention on Migratory Species: AEWA Annex II, Convention on Migratory Species: Appendix 2, Wildlife and Countryside Act 1981: Schedule 1 - Part 1	Howlands Marsh NR, St Osyth	TM1116	2	2014
Essex Birdwatching Society	<i>Numenius phaeopus</i>	bird	Whimbrel	Birds Directive: Annex 2.2, Convention on Migratory Species: AEWA Annex II, Convention on Migratory Species: Appendix 2, Wildlife and Countryside Act 1981: Schedule 1 - Part 1	Howlands Marsh St Osyth EWT	TM1116	1	2020
Essex Birdwatching Society	<i>Numenius phaeopus</i>	bird	Whimbrel	Birds Directive: Annex 2.2, Convention on Migratory Species: AEWA Annex II, Convention on Migratory Species: Appendix 2, Wildlife and Countryside Act 1981: Schedule 1 - Part 1	Howlands Marsh, St Osyth	TM1116	2	2014
Essex Birdwatching Society	<i>Numenius phaeopus</i>	bird	Whimbrel	Birds Directive: Annex 2.2, Convention on Migratory Species: AEWA Annex II, Convention on Migratory Species: Appendix 2, Wildlife and Countryside Act 1981: Schedule 1 - Part 1	Howlands Marsh, St Osyth	TM1116	2	2015
Essex Birdwatching Society	<i>Numenius phaeopus</i>	bird	Whimbrel	Birds Directive: Annex 2.2, Convention on Migratory Species: AEWA Annex II, Convention on Migratory Species: Appendix 2, Wildlife and Countryside Act 1981: Schedule 1 - Part 1	Irlams	TM2429	1	2019
Essex Birdwatching Society	<i>Numenius phaeopus</i>	bird	Whimbrel	Birds Directive: Annex 2.2, Convention on Migratory Species: AEWA Annex II, Convention on Migratory Species: Appendix 2, Wildlife and Countryside Act 1981: Schedule 1 - Part 1	Irlams Point	TM2429	1	2020
Essex Birdwatching Society	<i>Numenius phaeopus</i>	bird	Whimbrel	Birds Directive: Annex 2.2, Convention on Migratory Species: AEWA Annex II, Convention on Migratory Species: Appendix 2, Wildlife and Countryside Act 1981: Schedule 1 - Part 1	Irlam's Beach Hamford Water	TM2327	2	2020
Essex Birdwatching Society	<i>Numenius phaeopus</i>	bird	Whimbrel	Birds Directive: Annex 2.2, Convention on Migratory Species: AEWA Annex II, Convention on Migratory Species: Appendix 2, Wildlife and Countryside Act 1981: Schedule 1 - Part 1	Irlams	TM2327	1	2016

Essex Birdwatching Society	<i>Numenius phaeopus</i>	bird	Whimbrel	Birds Directive: Annex 2.2, Convention on Migratory Species: AEWA Annex II, Convention on Migratory Species: Appendix 2, Wildlife and Countryside Act 1981: Schedule 1 - Part 1	Jacques Bay	TM1531	1	2016
Essex Birdwatching Society	<i>Numenius phaeopus</i>	bird	Whimbrel	Birds Directive: Annex 2.2, Convention on Migratory Species: AEWA Annex II, Convention on Migratory Species: Appendix 2, Wildlife and Countryside Act 1981: Schedule 1 - Part 1	Kirby-le-Soken	TM2222	1	2018
Essex Birdwatching Society	<i>Numenius phaeopus</i>	bird	Whimbrel	Birds Directive: Annex 2.2, Convention on Migratory Species: AEWA Annex II, Convention on Migratory Species: Appendix 2, Wildlife and Countryside Act 1981: Schedule 1 - Part 1	Langenhoe Marsh and Fingringhoe Wick	TM0418	2	2015
Essex Birdwatching Society	<i>Numenius phaeopus</i>	bird	Whimbrel	Birds Directive: Annex 2.2, Convention on Migratory Species: AEWA Annex II, Convention on Migratory Species: Appendix 2, Wildlife and Countryside Act 1981: Schedule 1 - Part 1	Langenhoe Ranges	TM0318	1	2019
Essex Birdwatching Society	<i>Numenius phaeopus</i>	bird	Whimbrel	Birds Directive: Annex 2.2, Convention on Migratory Species: AEWA Annex II, Convention on Migratory Species: Appendix 2, Wildlife and Countryside Act 1981: Schedule 1 - Part 1	Little Oakley	TM2328	1	2014
Essex Birdwatching Society	<i>Numenius phaeopus</i>	bird	Whimbrel	Birds Directive: Annex 2.2, Convention on Migratory Species: AEWA Annex II, Convention on Migratory Species: Appendix 2, Wildlife and Countryside Act 1981: Schedule 1 - Part 1	Manningtree	TM1032	7	2018
Essex Birdwatching Society	<i>Numenius phaeopus</i>	bird	Whimbrel	Birds Directive: Annex 2.2, Convention on Migratory Species: AEWA Annex II, Convention on Migratory Species: Appendix 2, Wildlife and Countryside Act 1981: Schedule 1 - Part 1	Manningtree - Cattawade	TM1032	7	2017
Essex Birdwatching Society	<i>Numenius phaeopus</i>	bird	Whimbrel	Birds Directive: Annex 2.2, Convention on Migratory Species: AEWA Annex II, Convention on Migratory Species: Appendix 2, Wildlife and Countryside Act 1981: Schedule 1 - Part 1	Manningtree - Cattawade	TM1032	9	2016

Essex Birdwatching Society	<i>Numenius phaeopus</i>	bird	Whimbrel	Birds Directive: Annex 2.2, Convention on Migratory Species: AEWA Annex II, Convention on Migratory Species: Appendix 2, Wildlife and Countryside Act 1981: Schedule 1 - Part 1	Mistley	TM1131	1	2015
Essex Birdwatching Society	<i>Numenius phaeopus</i>	bird	Whimbrel	Birds Directive: Annex 2.2, Convention on Migratory Species: AEWA Annex II, Convention on Migratory Species: Appendix 2, Wildlife and Countryside Act 1981: Schedule 1 - Part 1	Mistley Quay	TM1131	2	2020
Essex Birdwatching Society	<i>Numenius phaeopus</i>	bird	Whimbrel	Birds Directive: Annex 2.2, Convention on Migratory Species: AEWA Annex II, Convention on Migratory Species: Appendix 2, Wildlife and Countryside Act 1981: Schedule 1 - Part 1	Mobile-TM1132	TM1132	1	2014
Essex Birdwatching Society	<i>Numenius phaeopus</i>	bird	Whimbrel	Birds Directive: Annex 2.2, Convention on Migratory Species: AEWA Annex II, Convention on Migratory Species: Appendix 2, Wildlife and Countryside Act 1981: Schedule 1 - Part 1	Observatory	TM0328	12	2015
Essex Birdwatching Society	<i>Numenius phaeopus</i>	bird	Whimbrel	Birds Directive: Annex 2.2, Convention on Migratory Species: AEWA Annex II, Convention on Migratory Species: Appendix 2, Wildlife and Countryside Act 1981: Schedule 1 - Part 1	Point Clear	TM0815	1	2015
Essex Birdwatching Society	<i>Numenius phaeopus</i>	bird	Whimbrel	Birds Directive: Annex 2.2, Convention on Migratory Species: AEWA Annex II, Convention on Migratory Species: Appendix 2, Wildlife and Countryside Act 1981: Schedule 1 - Part 1	Reeveshall Marsh	TM0416	1	2014
Essex Birdwatching Society	<i>Numenius phaeopus</i>	bird	Whimbrel	Birds Directive: Annex 2.2, Convention on Migratory Species: AEWA Annex II, Convention on Migratory Species: Appendix 2, Wildlife and Countryside Act 1981: Schedule 1 - Part 1	River Colne, Wivenhoe to Alresford Creek	TM0520	4	2016
Essex Birdwatching Society	<i>Numenius phaeopus</i>	bird	Whimbrel	Birds Directive: Annex 2.2, Convention on Migratory Species: AEWA Annex II, Convention on Migratory Species: Appendix 2, Wildlife and Countryside Act 1981: Schedule 1 - Part 1	River Colne, Wivenhoe to Alresford Creek	TM0520	6	2019

Essex Birdwatching Society	<i>Numenius phaeopus</i>	bird	Whimbrel	Birds Directive: Annex 2.2, Convention on Migratory Species: AEWA Annex II, Convention on Migratory Species: Appendix 2, Wildlife and Countryside Act 1981: Schedule 1 - Part 1	Robbies hide	TM0519	1	2014
Essex Birdwatching Society	<i>Numenius phaeopus</i>	bird	Whimbrel	Birds Directive: Annex 2.2, Convention on Migratory Species: AEWA Annex II, Convention on Migratory Species: Appendix 2, Wildlife and Countryside Act 1981: Schedule 1 - Part 1	St Osyth	TM1016	1	2013
Essex Birdwatching Society	<i>Numenius phaeopus</i>	bird	Whimbrel	Birds Directive: Annex 2.2, Convention on Migratory Species: AEWA Annex II, Convention on Migratory Species: Appendix 2, Wildlife and Countryside Act 1981: Schedule 1 - Part 1	St Osyth (circuit)	TM1215	1	2013
Essex Birdwatching Society	<i>Numenius phaeopus</i>	bird	Whimbrel	Birds Directive: Annex 2.2, Convention on Migratory Species: AEWA Annex II, Convention on Migratory Species: Appendix 2, Wildlife and Countryside Act 1981: Schedule 1 - Part 1	St Osyth (circuit)	TM1215	2	2019
Essex Birdwatching Society	<i>Numenius phaeopus</i>	bird	Whimbrel	Birds Directive: Annex 2.2, Convention on Migratory Species: AEWA Annex II, Convention on Migratory Species: Appendix 2, Wildlife and Countryside Act 1981: Schedule 1 - Part 1	St Osyth Stone	TM0815	2	2016
Essex Birdwatching Society	<i>Numenius phaeopus</i>	bird	Whimbrel	Birds Directive: Annex 2.2, Convention on Migratory Species: AEWA Annex II, Convention on Migratory Species: Appendix 2, Wildlife and Countryside Act 1981: Schedule 1 - Part 1	St Osyth Stone	TM0815	2	2020
Essex Birdwatching Society	<i>Numenius phaeopus</i>	bird	Whimbrel	Birds Directive: Annex 2.2, Convention on Migratory Species: AEWA Annex II, Convention on Migratory Species: Appendix 2, Wildlife and Countryside Act 1981: Schedule 1 - Part 1	St Osyth, Flag Creek	TM1016	2	2013
Essex Birdwatching Society	<i>Numenius phaeopus</i>	bird	Whimbrel	Birds Directive: Annex 2.2, Convention on Migratory Species: AEWA Annex II, Convention on Migratory Species: Appendix 2, Wildlife and Countryside Act 1981: Schedule 1 - Part 1	St Osyth, Howlands Marsh	TM1016	1	2018

Essex Birdwatching Society	<i>Numenius phaeopus</i>	bird	Whimbrel	Birds Directive: Annex 2.2, Convention on Migratory Species: AEWA Annex II, Convention on Migratory Species: Appendix 2, Wildlife and Countryside Act 1981: Schedule 1 - Part 1	St Osyth, Howlands Marsh	TM1116	1	2017
Essex Birdwatching Society	<i>Numenius phaeopus</i>	bird	Whimbrel	Birds Directive: Annex 2.2, Convention on Migratory Species: AEWA Annex II, Convention on Migratory Species: Appendix 2, Wildlife and Countryside Act 1981: Schedule 1 - Part 1	Stour Estuary	TM1731	1	2014
Essex Birdwatching Society	<i>Numenius phaeopus</i>	bird	Whimbrel	Birds Directive: Annex 2.2, Convention on Migratory Species: AEWA Annex II, Convention on Migratory Species: Appendix 2, Wildlife and Countryside Act 1981: Schedule 1 - Part 1	Stour Estuary	TM1732	1	2016
Essex Birdwatching Society	<i>Numenius phaeopus</i>	bird	Whimbrel	Birds Directive: Annex 2.2, Convention on Migratory Species: AEWA Annex II, Convention on Migratory Species: Appendix 2, Wildlife and Countryside Act 1981: Schedule 1 - Part 1	Stour Estuary	TM1831	1	2014
Essex Birdwatching Society	<i>Numenius phaeopus</i>	bird	Whimbrel	Birds Directive: Annex 2.2, Convention on Migratory Species: AEWA Annex II, Convention on Migratory Species: Appendix 2, Wildlife and Countryside Act 1981: Schedule 1 - Part 1	Stour Wood RSPB	TM1831	1	2019
Essex Birdwatching Society	<i>Numenius phaeopus</i>	bird	Whimbrel	Birds Directive: Annex 2.2, Convention on Migratory Species: AEWA Annex II, Convention on Migratory Species: Appendix 2, Wildlife and Countryside Act 1981: Schedule 1 - Part 1	Stour Woods and Copperas Bay RSPB	TM1931	1	2020
Essex Birdwatching Society	<i>Numenius phaeopus</i>	bird	Whimbrel	Birds Directive: Annex 2.2, Convention on Migratory Species: AEWA Annex II, Convention on Migratory Species: Appendix 2, Wildlife and Countryside Act 1981: Schedule 1 - Part 1	Stour Woods RSBP	TM1832	1	2017
Essex Birdwatching Society	<i>Numenius phaeopus</i>	bird	Whimbrel	Birds Directive: Annex 2.2, Convention on Migratory Species: AEWA Annex II, Convention on Migratory Species: Appendix 2, Wildlife and Countryside Act 1981: Schedule 1 - Part 1	Sunnymead Farm, Wivenhoe	TM0522	1	2013

Essex Birdwatching Society	<i>Numenius phaeopus</i>	bird	Whimbrel	Birds Directive: Annex 2.2, Convention on Migratory Species: AEWA Annex II, Convention on Migratory Species: Appendix 2, Wildlife and Countryside Act 1981: Schedule 1 - Part 1	The Naze	TM2424	1	2017
Essex Birdwatching Society	<i>Numenius phaeopus</i>	bird	Whimbrel	Birds Directive: Annex 2.2, Convention on Migratory Species: AEWA Annex II, Convention on Migratory Species: Appendix 2, Wildlife and Countryside Act 1981: Schedule 1 - Part 1	The Naze, Stone Point	TM2424	2	2016
Essex Birdwatching Society	<i>Numenius phaeopus</i>	bird	Whimbrel	Birds Directive: Annex 2.2, Convention on Migratory Species: AEWA Annex II, Convention on Migratory Species: Appendix 2, Wildlife and Countryside Act 1981: Schedule 1 - Part 1	The Naze, Walton on the Naze	TM2524	1	2014
Essex Birdwatching Society	<i>Numenius phaeopus</i>	bird	Whimbrel	Birds Directive: Annex 2.2, Convention on Migratory Species: AEWA Annex II, Convention on Migratory Species: Appendix 2, Wildlife and Countryside Act 1981: Schedule 1 - Part 1	TM1032	TM1032	1	2013
Essex Birdwatching Society	<i>Numenius phaeopus</i>	bird	Whimbrel	Birds Directive: Annex 2.2, Convention on Migratory Species: AEWA Annex II, Convention on Migratory Species: Appendix 2, Wildlife and Countryside Act 1981: Schedule 1 - Part 1	Walton Creek H	TM2224	1	2013
Essex Birdwatching Society	<i>Numenius phaeopus</i>	bird	Whimbrel	Birds Directive: Annex 2.2, Convention on Migratory Species: AEWA Annex II, Convention on Migratory Species: Appendix 2, Wildlife and Countryside Act 1981: Schedule 1 - Part 1	Walton Hall Marsh	TM2524	1	2013
Essex Birdwatching Society	<i>Numenius phaeopus</i>	bird	Whimbrel	Birds Directive: Annex 2.2, Convention on Migratory Species: AEWA Annex II, Convention on Migratory Species: Appendix 2, Wildlife and Countryside Act 1981: Schedule 1 - Part 1	Walton Hall marshes	TM2524	4	2016
Essex Birdwatching Society	<i>Numenius phaeopus</i>	bird	Whimbrel	Birds Directive: Annex 2.2, Convention on Migratory Species: AEWA Annex II, Convention on Migratory Species: Appendix 2, Wildlife and Countryside Act 1981: Schedule 1 - Part 1	Walton on the Naze	TM2522	1	2013

Essex Birdwatching Society	<i>Numenius phaeopus</i>	bird	Whimbrel	Birds Directive: Annex 2.2, Convention on Migratory Species: AEWA Annex II, Convention on Migratory Species: Appendix 2, Wildlife and Countryside Act 1981: Schedule 1 - Part 1	West End Dovercourt	TM2429	1	2015
Essex Birdwatching Society	<i>Numenius phaeopus</i>	bird	Whimbrel	Birds Directive: Annex 2.2, Convention on Migratory Species: AEWA Annex II, Convention on Migratory Species: Appendix 2, Wildlife and Countryside Act 1981: Schedule 1 - Part 1	Wivenhoe	TM0321	2	2020
Essex Birdwatching Society	<i>Numenius phaeopus</i>	bird	Whimbrel	Birds Directive: Annex 2.2, Convention on Migratory Species: AEWA Annex II, Convention on Migratory Species: Appendix 2, Wildlife and Countryside Act 1981: Schedule 1 - Part 1	Wivenhoe	TM0322	2	2015
Essex Birdwatching Society	<i>Numenius phaeopus</i>	bird	Whimbrel	Birds Directive: Annex 2.2, Convention on Migratory Species: AEWA Annex II, Convention on Migratory Species: Appendix 2, Wildlife and Countryside Act 1981: Schedule 1 - Part 1	Wivenhoe	TM0322	6	2016
Essex Birdwatching Society	<i>Numenius phaeopus</i>	bird	Whimbrel	Birds Directive: Annex 2.2, Convention on Migratory Species: AEWA Annex II, Convention on Migratory Species: Appendix 2, Wildlife and Countryside Act 1981: Schedule 1 - Part 1	Wivenhoe	TM0422	8	2013
Essex Birdwatching Society	<i>Numenius phaeopus</i>	bird	Whimbrel	Birds Directive: Annex 2.2, Convention on Migratory Species: AEWA Annex II, Convention on Migratory Species: Appendix 2, Wildlife and Countryside Act 1981: Schedule 1 - Part 1	Wivenhoe - Brightlingsea	TM0618	1	2019
Essex Birdwatching Society	<i>Numenius phaeopus</i>	bird	Whimbrel	Birds Directive: Annex 2.2, Convention on Migratory Species: AEWA Annex II, Convention on Migratory Species: Appendix 2, Wildlife and Countryside Act 1981: Schedule 1 - Part 1	Wivenhoe to Arlesford Creek	TM0619	1	2019
Essex Birdwatching Society	<i>Numenius phaeopus</i>	bird	Whimbrel	Birds Directive: Annex 2.2, Convention on Migratory Species: AEWA Annex II, Convention on Migratory Species: Appendix 2, Wildlife and Countryside Act 1981: Schedule 1 - Part 1	Wivenhoe Woods and River Colne (TM02 G)	TM0322	1	2013

Essex Birdwatching Society	<i>Numenius phaeopus</i>	bird	Whimbrel	Birds Directive: Annex 2.2, Convention on Migratory Species: AEWA Annex II, Convention on Migratory Species: Appendix 2, Wildlife and Countryside Act 1981: Schedule 1 - Part 1	Wrabness	TM1731	10	2020
Essex Birdwatching Society	<i>Numenius phaeopus</i>	bird	Whimbrel	Birds Directive: Annex 2.2, Convention on Migratory Species: AEWA Annex II, Convention on Migratory Species: Appendix 2, Wildlife and Countryside Act 1981: Schedule 1 - Part 1	Wrabness EWT	TM1631	3	2016
Essex Birdwatching Society	<i>Numenius phaeopus</i>	bird	Whimbrel	Birds Directive: Annex 2.2, Convention on Migratory Species: AEWA Annex II, Convention on Migratory Species: Appendix 2, Wildlife and Countryside Act 1981: Schedule 1 - Part 1	Wrabness EWT	TM1631	4	2020
Essex Birdwatching Society	<i>Numenius phaeopus</i>	bird	Whimbrel	Birds Directive: Annex 2.2, Convention on Migratory Species: AEWA Annex II, Convention on Migratory Species: Appendix 2, Wildlife and Countryside Act 1981: Schedule 1 - Part 1	Wrabness EWT	TM1731	1	2016
Essex Birdwatching Society	<i>Numenius phaeopus</i>	bird	Whimbrel	Birds Directive: Annex 2.2, Convention on Migratory Species: AEWA Annex II, Convention on Migratory Species: Appendix 2, Wildlife and Countryside Act 1981: Schedule 1 - Part 1	Wrabness EWT	TM1731	7	2019
Essex Birdwatching Society	<i>Numenius phaeopus</i>	bird	Whimbrel	Birds Directive: Annex 2.2, Convention on Migratory Species: AEWA Annex II, Convention on Migratory Species: Appendix 2, Wildlife and Countryside Act 1981: Schedule 1 - Part 1	Wrabness EWT Nature Reserve	TM1631	1	2017
Essex Birdwatching Society	<i>Numenius phaeopus</i>	bird	Whimbrel	Birds Directive: Annex 2.2, Convention on Migratory Species: AEWA Annex II, Convention on Migratory Species: Appendix 2, Wildlife and Countryside Act 1981: Schedule 1 - Part 1	Wrabness EWT Nature Reserve	TM1632	1	2017
Essex Birdwatching Society	<i>Numenius phaeopus</i>	bird	Whimbrel	Birds Directive: Annex 2.2, Convention on Migratory Species: AEWA Annex II, Convention on Migratory Species: Appendix 2, Wildlife and Countryside Act 1981: Schedule 1 - Part 1	Wrabness EWT NR	TM1631	8	2018

Essex Birdwatching Society	<i>Numenius phaeopus</i>	bird	Whimbrel	Birds Directive: Annex 2.2, Convention on Migratory Species: AEWA Annex II, Convention on Migratory Species: Appendix 2, Wildlife and Countryside Act 1981: Schedule 1 - Part 1	Wrabness EWT NR	TM1731	7	2018
Essex Birdwatching Society	<i>Numenius phaeopus</i>	bird	Whimbrel	Birds Directive: Annex 2.2, Convention on Migratory Species: AEWA Annex II, Convention on Migratory Species: Appendix 2, Wildlife and Countryside Act 1981: Schedule 1 - Part 1	Wrabness Nature Reserve	TM1631	1	2013
Essex Birdwatching Society	<i>Numenius phaeopus</i>	bird	Whimbrel	Birds Directive: Annex 2.2, Convention on Migratory Species: AEWA Annex II, Convention on Migratory Species: Appendix 2, Wildlife and Countryside Act 1981: Schedule 1 - Part 1	Wrabness Nature Reserve	TM1731	2	2015
Essex Birdwatching Society	<i>Numenius phaeopus</i>	bird	Whimbrel	Birds Directive: Annex 2.2, Convention on Migratory Species: AEWA Annex II, Convention on Migratory Species: Appendix 2, Wildlife and Countryside Act 1981: Schedule 1 - Part 1	Wrabness to Mistley Quay	TM1531	1	2017
Essex Field Club	<i>Nyctalus leisleri</i>	terrestrial mammal	Leisler's Bat / Lesser Noctule Bat	Bern Convention: Appendix 2, Convention on Migratory Species: Appendix 2, Convention on Migratory Species: EUROBATS Annex I, Habitats Directive: Annex 4, The Conservation of Habitats and Species Regulations 2010: Schedule 2, Wildlife and Countryside Act 1981: Schedule 5 Section 9.4b, Wildlife and Countryside Act 1981: Schedule 5 Section 9.4c, Wildlife and Countryside Act 1981: Schedule 5 Section 9.5a	Dovercourt	TM238300	1	2018

Essex Field Club	<i>Nyctalus leisleri</i>	terrestrial mammal	Leisler's Bat / Lesser Noctule Bat	Bern Convention: Appendix 2, Convention on Migratory Species: Appendix 2, Convention on Migratory Species: EUROBATS Annex I, Habitats Directive: Annex 4, The Conservation of Habitats and Species Regulations 2010: Schedule 2, Wildlife and Countryside Act 1981: Schedule 5 Section 9.4b, Wildlife and Countryside Act 1981: Schedule 5 Section 9.4c, Wildlife and Countryside Act 1981: Schedule 5 Section 9.5a	Glebe Farm Annex	TM094311 9865	2	2020
Essex Field Club	<i>Nyctalus leisleri</i>	terrestrial mammal	Leisler's Bat / Lesser Noctule Bat	Bern Convention: Appendix 2, Convention on Migratory Species: Appendix 2, Convention on Migratory Species: EUROBATS Annex I, Habitats Directive: Annex 4, The Conservation of Habitats and Species Regulations 2010: Schedule 2, Wildlife and Countryside Act 1981: Schedule 5 Section 9.4b, Wildlife and Countryside Act 1981: Schedule 5 Section 9.4c, Wildlife and Countryside Act 1981: Schedule 5 Section 9.5a	Land South Thorpe Road, Weeley	TM150222	2	2017
Essex Field Club	<i>Nyctalus leisleri</i>	terrestrial mammal	Leisler's Bat / Lesser Noctule Bat	Bern Convention: Appendix 2, Convention on Migratory Species: Appendix 2, Convention on Migratory Species: EUROBATS Annex I, Habitats Directive: Annex 4, The Conservation of Habitats and Species Regulations 2010: Schedule 2, Wildlife and Countryside Act 1981: Schedule 5 Section 9.4b, Wildlife and Countryside Act 1981: Schedule 5 Section 9.4c, Wildlife and Countryside Act 1981: Schedule 5 Section 9.5a	Mary Lane South, Great Bromley	TM085302 5880	4	2016

Essex Field Club	<i>Nyctalus leisleri</i>	terrestrial mammal	Leisler's Bat / Lesser Noctule Bat	Bern Convention: Appendix 2, Convention on Migratory Species: Appendix 2, Convention on Migratory Species: EUROBATS Annex I, Habitats Directive: Annex 4, The Conservation of Habitats and Species Regulations 2010: Schedule 2, Wildlife and Countryside Act 1981: Schedule 5 Section 9.4b, Wildlife and Countryside Act 1981: Schedule 5 Section 9.4c, Wildlife and Countryside Act 1981: Schedule 5 Section 9.5a	TM035293	TM035293	2	1998
Essex Bat Group	<i>Nyctalus leisleri</i>	terrestrial mammal	Leisler's Bat / Lesser Noctule Bat	Bern Convention: Appendix 2, Convention on Migratory Species: Appendix 2, Convention on Migratory Species: EUROBATS Annex I, Habitats Directive: Annex 4, The Conservation of Habitats and Species Regulations 2010: Schedule 2, Wildlife and Countryside Act 1981: Schedule 5 Section 9.4b, Wildlife and Countryside Act 1981: Schedule 5 Section 9.4c, Wildlife and Countryside Act 1981: Schedule 5 Section 9.5a	r/s	TM079862 4622	1	2007
Essex Bat Group	<i>Nyctalus leisleri</i>	terrestrial mammal	Leisler's Bat / Lesser Noctule Bat	Bern Convention: Appendix 2, Convention on Migratory Species: Appendix 2, Convention on Migratory Species: EUROBATS Annex I, Habitats Directive: Annex 4, The Conservation of Habitats and Species Regulations 2010: Schedule 2, Wildlife and Countryside Act 1981: Schedule 5 Section 9.4b, Wildlife and Countryside Act 1981: Schedule 5 Section 9.4c, Wildlife and Countryside Act 1981: Schedule 5 Section 9.5a	R/survey	TM079862 4622	1	2007

Essex Bat Group	<i>Nyctalus noctula</i>	terrestrial mammal	Noctule Bat	Bern Convention: Appendix 2, Convention on Migratory Species: Appendix 2, Convention on Migratory Species: EUROBATS Annex I, Habitats Directive: Annex 4, The Conservation of Habitats and Species Regulations 2010: Schedule 2, Wildlife and Countryside Act 1981: Schedule 5 Section 9.4b, Wildlife and Countryside Act 1981: Schedule 5 Section 9.4c, Wildlife and Countryside Act 1981: Schedule 5 Section 9.5a	1727	TM211483 0400	1	2006
Essex Bat Group	<i>Nyctalus noctula</i>	terrestrial mammal	Noctule Bat	Bern Convention: Appendix 2, Convention on Migratory Species: Appendix 2, Convention on Migratory Species: EUROBATS Annex I, Habitats Directive: Annex 4, The Conservation of Habitats and Species Regulations 2010: Schedule 2, Wildlife and Countryside Act 1981: Schedule 5 Section 9.4b, Wildlife and Countryside Act 1981: Schedule 5 Section 9.4c, Wildlife and Countryside Act 1981: Schedule 5 Section 9.5a	All Saints Church, Movers Ln, Brightlingsea CO7 0RZ	TM077001 8700	1	2019
Essex Bat Group	<i>Nyctalus noctula</i>	terrestrial mammal	Noctule Bat	Bern Convention: Appendix 2, Convention on Migratory Species: Appendix 2, Convention on Migratory Species: EUROBATS Annex I, Habitats Directive: Annex 4, The Conservation of Habitats and Species Regulations 2010: Schedule 2, Wildlife and Countryside Act 1981: Schedule 5 Section 9.4b, Wildlife and Countryside Act 1981: Schedule 5 Section 9.4c, Wildlife and Countryside Act 1981: Schedule 5 Section 9.5a	Ardleigh (near Colchester)	TM0528	10	2003

Essex Bat Group	<i>Nyctalus noctula</i>	terrestrial mammal	Noctule Bat	Bern Convention: Appendix 2, Convention on Migratory Species: Appendix 2, Convention on Migratory Species: EUROBATS Annex I, Habitats Directive: Annex 4, The Conservation of Habitats and Species Regulations 2010: Schedule 2, Wildlife and Countryside Act 1981: Schedule 5 Section 9.4b, Wildlife and Countryside Act 1981: Schedule 5 Section 9.4c, Wildlife and Countryside Act 1981: Schedule 5 Section 9.5a	Brightlingsea	TM077188	1	2009
Essex Bat Group	<i>Nyctalus noctula</i>	terrestrial mammal	Noctule Bat	Bern Convention: Appendix 2, Convention on Migratory Species: Appendix 2, Convention on Migratory Species: EUROBATS Annex I, Habitats Directive: Annex 4, The Conservation of Habitats and Species Regulations 2010: Schedule 2, Wildlife and Countryside Act 1981: Schedule 5 Section 9.4b, Wildlife and Countryside Act 1981: Schedule 5 Section 9.4c, Wildlife and Countryside Act 1981: Schedule 5 Section 9.5a	Brightlinsea Church	TM077187	1	2008
Essex Bat Group	<i>Nyctalus noctula</i>	terrestrial mammal	Noctule Bat	Bern Convention: Appendix 2, Convention on Migratory Species: Appendix 2, Convention on Migratory Species: EUROBATS Annex I, Habitats Directive: Annex 4, The Conservation of Habitats and Species Regulations 2010: Schedule 2, Wildlife and Countryside Act 1981: Schedule 5 Section 9.4b, Wildlife and Countryside Act 1981: Schedule 5 Section 9.4c, Wildlife and Countryside Act 1981: Schedule 5 Section 9.5a	Brightlinsea, All Saints Church	TM077187	1	2008

Essex Bat Group	<i>Nyctalus noctula</i>	terrestrial mammal	Noctule Bat	Bern Convention: Appendix 2, Convention on Migratory Species: Appendix 2, Convention on Migratory Species: EUROBATS Annex I, Habitats Directive: Annex 4, The Conservation of Habitats and Species Regulations 2010: Schedule 2, Wildlife and Countryside Act 1981: Schedule 5 Section 9.4b, Wildlife and Countryside Act 1981: Schedule 5 Section 9.4c, Wildlife and Countryside Act 1981: Schedule 5 Section 9.5a	Brightlinsea, Church	TM077187	1	2008
Essex Bat Group	<i>Nyctalus noctula</i>	terrestrial mammal	Noctule Bat	Bern Convention: Appendix 2, Convention on Migratory Species: Appendix 2, Convention on Migratory Species: EUROBATS Annex I, Habitats Directive: Annex 4, The Conservation of Habitats and Species Regulations 2010: Schedule 2, Wildlife and Countryside Act 1981: Schedule 5 Section 9.4b, Wildlife and Countryside Act 1981: Schedule 5 Section 9.4c, Wildlife and Countryside Act 1981: Schedule 5 Section 9.5a	Colleer's Farm	TM036252	1	2006
Essex Bat Group	<i>Nyctalus noctula</i>	terrestrial mammal	Noctule Bat	Bern Convention: Appendix 2, Convention on Migratory Species: Appendix 2, Convention on Migratory Species: EUROBATS Annex I, Habitats Directive: Annex 4, The Conservation of Habitats and Species Regulations 2010: Schedule 2, Wildlife and Countryside Act 1981: Schedule 5 Section 9.4b, Wildlife and Countryside Act 1981: Schedule 5 Section 9.4c, Wildlife and Countryside Act 1981: Schedule 5 Section 9.5a	Crockleford Heath (Colchester)	TM0325	17	2013

Essex Bat Group	<i>Nyctalus noctula</i>	terrestrial mammal	Noctule Bat	Bern Convention: Appendix 2, Convention on Migratory Species: Appendix 2, Convention on Migratory Species: EUROBATS Annex I, Habitats Directive: Annex 4, The Conservation of Habitats and Species Regulations 2010: Schedule 2, Wildlife and Countryside Act 1981: Schedule 5 Section 9.4b, Wildlife and Countryside Act 1981: Schedule 5 Section 9.4c, Wildlife and Countryside Act 1981: Schedule 5 Section 9.5a	Ford Lane, Alresford	TM065204	2	2006
Essex Bat Group	<i>Nyctalus noctula</i>	terrestrial mammal	Noctule Bat	Bern Convention: Appendix 2, Convention on Migratory Species: Appendix 2, Convention on Migratory Species: EUROBATS Annex I, Habitats Directive: Annex 4, The Conservation of Habitats and Species Regulations 2010: Schedule 2, Wildlife and Countryside Act 1981: Schedule 5 Section 9.4b, Wildlife and Countryside Act 1981: Schedule 5 Section 9.4c, Wildlife and Countryside Act 1981: Schedule 5 Section 9.5a	Hockley Farm, Alresford	TM078218	1	2006
Essex Bat Group	<i>Nyctalus noctula</i>	terrestrial mammal	Noctule Bat	Bern Convention: Appendix 2, Convention on Migratory Species: Appendix 2, Convention on Migratory Species: EUROBATS Annex I, Habitats Directive: Annex 4, The Conservation of Habitats and Species Regulations 2010: Schedule 2, Wildlife and Countryside Act 1981: Schedule 5 Section 9.4b, Wildlife and Countryside Act 1981: Schedule 5 Section 9.4c, Wildlife and Countryside Act 1981: Schedule 5 Section 9.5a	Lawford	TM089316	1	2009

Essex Bat Group	<i>Nyctalus noctula</i>	terrestrial mammal	Noctule Bat	Bern Convention: Appendix 2, Convention on Migratory Species: Appendix 2, Convention on Migratory Species: EUROBATS Annex I, Habitats Directive: Annex 4, The Conservation of Habitats and Species Regulations 2010: Schedule 2, Wildlife and Countryside Act 1981: Schedule 5 Section 9.4b, Wildlife and Countryside Act 1981: Schedule 5 Section 9.4c, Wildlife and Countryside Act 1981: Schedule 5 Section 9.5a	r/s	TM211483 0400	1	2006
Essex Bat Group	<i>Nyctalus noctula</i>	terrestrial mammal	Noctule Bat	Bern Convention: Appendix 2, Convention on Migratory Species: Appendix 2, Convention on Migratory Species: EUROBATS Annex I, Habitats Directive: Annex 4, The Conservation of Habitats and Species Regulations 2010: Schedule 2, Wildlife and Countryside Act 1981: Schedule 5 Section 9.4b, Wildlife and Countryside Act 1981: Schedule 5 Section 9.4c, Wildlife and Countryside Act 1981: Schedule 5 Section 9.5a	Roadside survey	TM1525	1	2006
Essex Bat Group	<i>Nyctalus noctula</i>	terrestrial mammal	Noctule Bat	Bern Convention: Appendix 2, Convention on Migratory Species: Appendix 2, Convention on Migratory Species: EUROBATS Annex I, Habitats Directive: Annex 4, The Conservation of Habitats and Species Regulations 2010: Schedule 2, Wildlife and Countryside Act 1981: Schedule 5 Section 9.4b, Wildlife and Countryside Act 1981: Schedule 5 Section 9.4c, Wildlife and Countryside Act 1981: Schedule 5 Section 9.5a	Villa Wood	TM054219	1	2006

Essex Bat Group	<i>Nyctalus noctula</i>	terrestrial mammal	Noctule Bat	Bern Convention: Appendix 2, Convention on Migratory Species: Appendix 2, Convention on Migratory Species: EUROBATS Annex I, Habitats Directive: Annex 4, The Conservation of Habitats and Species Regulations 2010: Schedule 2, Wildlife and Countryside Act 1981: Schedule 5 Section 9.4b, Wildlife and Countryside Act 1981: Schedule 5 Section 9.4c, Wildlife and Countryside Act 1981: Schedule 5 Section 9.5a	Wivenhoe	TM048222	1	2006
Essex Bat Group	<i>Nyctalus noctula</i>	terrestrial mammal	Noctule Bat	Bern Convention: Appendix 2, Convention on Migratory Species: Appendix 2, Convention on Migratory Species: EUROBATS Annex I, Habitats Directive: Annex 4, The Conservation of Habitats and Species Regulations 2010: Schedule 2, Wildlife and Countryside Act 1981: Schedule 5 Section 9.4b, Wildlife and Countryside Act 1981: Schedule 5 Section 9.4c, Wildlife and Countryside Act 1981: Schedule 5 Section 9.5a	Wrabness, Station Road	TM174308	1	2008
Essex Field Club	<i>Nyctalus noctula</i>	terrestrial mammal	Noctule Bat	Bern Convention: Appendix 2, Convention on Migratory Species: Appendix 2, Convention on Migratory Species: EUROBATS Annex I, Habitats Directive: Annex 4, The Conservation of Habitats and Species Regulations 2010: Schedule 2, Wildlife and Countryside Act 1981: Schedule 5 Section 9.4b, Wildlife and Countryside Act 1981: Schedule 5 Section 9.4c, Wildlife and Countryside Act 1981: Schedule 5 Section 9.5a	Dovercourt	TM238300	1	2018

Essex Field Club	<i>Nyctalus noctula</i>	terrestrial mammal	Noctule Bat	Bern Convention: Appendix 2, Convention on Migratory Species: Appendix 2, Convention on Migratory Species: EUROBATS Annex I, Habitats Directive: Annex 4, The Conservation of Habitats and Species Regulations 2010: Schedule 2, Wildlife and Countryside Act 1981: Schedule 5 Section 9.4b, Wildlife and Countryside Act 1981: Schedule 5 Section 9.4c, Wildlife and Countryside Act 1981: Schedule 5 Section 9.5a	Former Tyes Garden Centre, Ramsey, Dovercourt	TM214302	9	2015
Essex Field Club	<i>Nyctalus noctula</i>	terrestrial mammal	Noctule Bat	Bern Convention: Appendix 2, Convention on Migratory Species: Appendix 2, Convention on Migratory Species: EUROBATS Annex I, Habitats Directive: Annex 4, The Conservation of Habitats and Species Regulations 2010: Schedule 2, Wildlife and Countryside Act 1981: Schedule 5 Section 9.4b, Wildlife and Countryside Act 1981: Schedule 5 Section 9.4c, Wildlife and Countryside Act 1981: Schedule 5 Section 9.5a	Glebe Farm Annex	TM094001 9851	5	2020
Essex Field Club	<i>Nyctalus noctula</i>	terrestrial mammal	Noctule Bat	Bern Convention: Appendix 2, Convention on Migratory Species: Appendix 2, Convention on Migratory Species: EUROBATS Annex I, Habitats Directive: Annex 4, The Conservation of Habitats and Species Regulations 2010: Schedule 2, Wildlife and Countryside Act 1981: Schedule 5 Section 9.4b, Wildlife and Countryside Act 1981: Schedule 5 Section 9.4c, Wildlife and Countryside Act 1981: Schedule 5 Section 9.5a	Glebe Farm Farmhouse	TM094231 9826	1	2020

Essex Field Club	<i>Nyctalus noctula</i>	terrestrial mammal	Noctule Bat	Bern Convention: Appendix 2, Convention on Migratory Species: Appendix 2, Convention on Migratory Species: EUROBATS Annex I, Habitats Directive: Annex 4, The Conservation of Habitats and Species Regulations 2010: Schedule 2, Wildlife and Countryside Act 1981: Schedule 5 Section 9.4b, Wildlife and Countryside Act 1981: Schedule 5 Section 9.4c, Wildlife and Countryside Act 1981: Schedule 5 Section 9.5a	Harwich Road, Mistley	TM122731 36	2	2015
Essex Field Club	<i>Nyctalus noctula</i>	terrestrial mammal	Noctule Bat	Bern Convention: Appendix 2, Convention on Migratory Species: Appendix 2, Convention on Migratory Species: EUROBATS Annex I, Habitats Directive: Annex 4, The Conservation of Habitats and Species Regulations 2010: Schedule 2, Wildlife and Countryside Act 1981: Schedule 5 Section 9.4b, Wildlife and Countryside Act 1981: Schedule 5 Section 9.4c, Wildlife and Countryside Act 1981: Schedule 5 Section 9.5a	Land South of Mill Lane, Weeley Heath	TM149206	12	2016
Essex Field Club	<i>Nyctalus noctula</i>	terrestrial mammal	Noctule Bat	Bern Convention: Appendix 2, Convention on Migratory Species: Appendix 2, Convention on Migratory Species: EUROBATS Annex I, Habitats Directive: Annex 4, The Conservation of Habitats and Species Regulations 2010: Schedule 2, Wildlife and Countryside Act 1981: Schedule 5 Section 9.4b, Wildlife and Countryside Act 1981: Schedule 5 Section 9.4c, Wildlife and Countryside Act 1981: Schedule 5 Section 9.5a	Mistley	TM112318	1	2015

Essex Field Club	<i>Nyctalus noctula</i>	terrestrial mammal	Noctule Bat	Bern Convention: Appendix 2, Convention on Migratory Species: Appendix 2, Convention on Migratory Species: EUROBATS Annex I, Habitats Directive: Annex 4, The Conservation of Habitats and Species Regulations 2010: Schedule 2, Wildlife and Countryside Act 1981: Schedule 5 Section 9.4b, Wildlife and Countryside Act 1981: Schedule 5 Section 9.4c, Wildlife and Countryside Act 1981: Schedule 5 Section 9.5a	North Thorpe Road	TM147432 2710	1	2019
Essex Field Club	<i>Nyctalus noctula</i>	terrestrial mammal	Noctule Bat	Bern Convention: Appendix 2, Convention on Migratory Species: Appendix 2, Convention on Migratory Species: EUROBATS Annex I, Habitats Directive: Annex 4, The Conservation of Habitats and Species Regulations 2010: Schedule 2, Wildlife and Countryside Act 1981: Schedule 5 Section 9.4b, Wildlife and Countryside Act 1981: Schedule 5 Section 9.4c, Wildlife and Countryside Act 1981: Schedule 5 Section 9.5a	Stour View Mistley	TM126213 1574	1	2020
Essex Field Club	<i>Nyctalus noctula</i>	terrestrial mammal	Noctule Bat	Bern Convention: Appendix 2, Convention on Migratory Species: Appendix 2, Convention on Migratory Species: EUROBATS Annex I, Habitats Directive: Annex 4, The Conservation of Habitats and Species Regulations 2010: Schedule 2, Wildlife and Countryside Act 1981: Schedule 5 Section 9.4b, Wildlife and Countryside Act 1981: Schedule 5 Section 9.4c, Wildlife and Countryside Act 1981: Schedule 5 Section 9.5a	Stour View, Mistley	TM127315	6	2016

Essex Field Club	<i>Nyctalus noctula</i>	terrestrial mammal	Noctule Bat	Bern Convention: Appendix 2, Convention on Migratory Species: Appendix 2, Convention on Migratory Species: EUROBATS Annex I, Habitats Directive: Annex 4, The Conservation of Habitats and Species Regulations 2010: Schedule 2, Wildlife and Countryside Act 1981: Schedule 5 Section 9.4b, Wildlife and Countryside Act 1981: Schedule 5 Section 9.4c, Wildlife and Countryside Act 1981: Schedule 5 Section 9.5a	TM032227	TM032227	2	2007
Essex Field Club	<i>Nyctalus noctula</i>	terrestrial mammal	Noctule Bat	Bern Convention: Appendix 2, Convention on Migratory Species: Appendix 2, Convention on Migratory Species: EUROBATS Annex I, Habitats Directive: Annex 4, The Conservation of Habitats and Species Regulations 2010: Schedule 2, Wildlife and Countryside Act 1981: Schedule 5 Section 9.4b, Wildlife and Countryside Act 1981: Schedule 5 Section 9.4c, Wildlife and Countryside Act 1981: Schedule 5 Section 9.5a	TM033251	TM033251	2	2007
Essex Field Club	<i>Nyctalus noctula</i>	terrestrial mammal	Noctule Bat	Bern Convention: Appendix 2, Convention on Migratory Species: Appendix 2, Convention on Migratory Species: EUROBATS Annex I, Habitats Directive: Annex 4, The Conservation of Habitats and Species Regulations 2010: Schedule 2, Wildlife and Countryside Act 1981: Schedule 5 Section 9.4b, Wildlife and Countryside Act 1981: Schedule 5 Section 9.4c, Wildlife and Countryside Act 1981: Schedule 5 Section 9.5a	TM033293	TM033293	2	2002

Essex Field Club	<i>Nyctalus noctula</i>	terrestrial mammal	Noctule Bat	Bern Convention: Appendix 2, Convention on Migratory Species: Appendix 2, Convention on Migratory Species: EUROBATS Annex I, Habitats Directive: Annex 4, The Conservation of Habitats and Species Regulations 2010: Schedule 2, Wildlife and Countryside Act 1981: Schedule 5 Section 9.4b, Wildlife and Countryside Act 1981: Schedule 5 Section 9.4c, Wildlife and Countryside Act 1981: Schedule 5 Section 9.5a	TM035255	TM035255	1	2009
Essex Field Club	<i>Nyctalus noctula</i>	terrestrial mammal	Noctule Bat	Bern Convention: Appendix 2, Convention on Migratory Species: Appendix 2, Convention on Migratory Species: EUROBATS Annex I, Habitats Directive: Annex 4, The Conservation of Habitats and Species Regulations 2010: Schedule 2, Wildlife and Countryside Act 1981: Schedule 5 Section 9.4b, Wildlife and Countryside Act 1981: Schedule 5 Section 9.4c, Wildlife and Countryside Act 1981: Schedule 5 Section 9.5a	TM035293	TM035293	2	1998
Essex Field Club	<i>Nyctalus noctula</i>	terrestrial mammal	Noctule Bat	Bern Convention: Appendix 2, Convention on Migratory Species: Appendix 2, Convention on Migratory Species: EUROBATS Annex I, Habitats Directive: Annex 4, The Conservation of Habitats and Species Regulations 2010: Schedule 2, Wildlife and Countryside Act 1981: Schedule 5 Section 9.4b, Wildlife and Countryside Act 1981: Schedule 5 Section 9.4c, Wildlife and Countryside Act 1981: Schedule 5 Section 9.5a	TM037217	TM037217	1	2007

Essex Field Club	<i>Nyctalus noctula</i>	terrestrial mammal	Noctule Bat	Bern Convention: Appendix 2, Convention on Migratory Species: Appendix 2, Convention on Migratory Species: EUROBATS Annex I, Habitats Directive: Annex 4, The Conservation of Habitats and Species Regulations 2010: Schedule 2, Wildlife and Countryside Act 1981: Schedule 5 Section 9.4b, Wildlife and Countryside Act 1981: Schedule 5 Section 9.4c, Wildlife and Countryside Act 1981: Schedule 5 Section 9.5a	TM037290	TM037290	2	1995
Essex Field Club	<i>Nyctalus noctula</i>	terrestrial mammal	Noctule Bat	Bern Convention: Appendix 2, Convention on Migratory Species: Appendix 2, Convention on Migratory Species: EUROBATS Annex I, Habitats Directive: Annex 4, The Conservation of Habitats and Species Regulations 2010: Schedule 2, Wildlife and Countryside Act 1981: Schedule 5 Section 9.4b, Wildlife and Countryside Act 1981: Schedule 5 Section 9.4c, Wildlife and Countryside Act 1981: Schedule 5 Section 9.5a	TM046220	TM046220	2	2009
Essex Field Club	<i>Nyctalus noctula</i>	terrestrial mammal	Noctule Bat	Bern Convention: Appendix 2, Convention on Migratory Species: Appendix 2, Convention on Migratory Species: EUROBATS Annex I, Habitats Directive: Annex 4, The Conservation of Habitats and Species Regulations 2010: Schedule 2, Wildlife and Countryside Act 1981: Schedule 5 Section 9.4b, Wildlife and Countryside Act 1981: Schedule 5 Section 9.4c, Wildlife and Countryside Act 1981: Schedule 5 Section 9.5a	TM048223	TM048223	2	1993

Essex Field Club	<i>Nyctalus noctula</i>	terrestrial mammal	Noctule Bat	Bern Convention: Appendix 2, Convention on Migratory Species: Appendix 2, Convention on Migratory Species: EUROBATS Annex I, Habitats Directive: Annex 4, The Conservation of Habitats and Species Regulations 2010: Schedule 2, Wildlife and Countryside Act 1981: Schedule 5 Section 9.4b, Wildlife and Countryside Act 1981: Schedule 5 Section 9.4c, Wildlife and Countryside Act 1981: Schedule 5 Section 9.5a	TM050322	TM050322	1	1992
Essex Field Club	<i>Nyctalus noctula</i>	terrestrial mammal	Noctule Bat	Bern Convention: Appendix 2, Convention on Migratory Species: Appendix 2, Convention on Migratory Species: EUROBATS Annex I, Habitats Directive: Annex 4, The Conservation of Habitats and Species Regulations 2010: Schedule 2, Wildlife and Countryside Act 1981: Schedule 5 Section 9.4b, Wildlife and Countryside Act 1981: Schedule 5 Section 9.4c, Wildlife and Countryside Act 1981: Schedule 5 Section 9.5a	TM053210	TM053210	2	2011
Essex Field Club	<i>Nyctalus noctula</i>	terrestrial mammal	Noctule Bat	Bern Convention: Appendix 2, Convention on Migratory Species: Appendix 2, Convention on Migratory Species: EUROBATS Annex I, Habitats Directive: Annex 4, The Conservation of Habitats and Species Regulations 2010: Schedule 2, Wildlife and Countryside Act 1981: Schedule 5 Section 9.4b, Wildlife and Countryside Act 1981: Schedule 5 Section 9.4c, Wildlife and Countryside Act 1981: Schedule 5 Section 9.5a	TM053211	TM053211	3	2010

Essex Field Club	<i>Nyctalus noctula</i>	terrestrial mammal	Noctule Bat	Bern Convention: Appendix 2, Convention on Migratory Species: Appendix 2, Convention on Migratory Species: EUROBATS Annex I, Habitats Directive: Annex 4, The Conservation of Habitats and Species Regulations 2010: Schedule 2, Wildlife and Countryside Act 1981: Schedule 5 Section 9.4b, Wildlife and Countryside Act 1981: Schedule 5 Section 9.4c, Wildlife and Countryside Act 1981: Schedule 5 Section 9.5a	TM054222	TM054222	2	1994
Essex Field Club	<i>Nyctalus noctula</i>	terrestrial mammal	Noctule Bat	Bern Convention: Appendix 2, Convention on Migratory Species: Appendix 2, Convention on Migratory Species: EUROBATS Annex I, Habitats Directive: Annex 4, The Conservation of Habitats and Species Regulations 2010: Schedule 2, Wildlife and Countryside Act 1981: Schedule 5 Section 9.4b, Wildlife and Countryside Act 1981: Schedule 5 Section 9.4c, Wildlife and Countryside Act 1981: Schedule 5 Section 9.5a	TM055285	TM055285	2	2003
Essex Field Club	<i>Nyctalus noctula</i>	terrestrial mammal	Noctule Bat	Bern Convention: Appendix 2, Convention on Migratory Species: Appendix 2, Convention on Migratory Species: EUROBATS Annex I, Habitats Directive: Annex 4, The Conservation of Habitats and Species Regulations 2010: Schedule 2, Wildlife and Countryside Act 1981: Schedule 5 Section 9.4b, Wildlife and Countryside Act 1981: Schedule 5 Section 9.4c, Wildlife and Countryside Act 1981: Schedule 5 Section 9.5a	TM065260	TM065260	2	2008

Essex Field Club	<i>Nyctalus noctula</i>	terrestrial mammal	Noctule Bat	Bern Convention: Appendix 2, Convention on Migratory Species: Appendix 2, Convention on Migratory Species: EUROBATS Annex I, Habitats Directive: Annex 4, The Conservation of Habitats and Species Regulations 2010: Schedule 2, Wildlife and Countryside Act 1981: Schedule 5 Section 9.4b, Wildlife and Countryside Act 1981: Schedule 5 Section 9.4c, Wildlife and Countryside Act 1981: Schedule 5 Section 9.5a	TM072249	TM072249	3	2007
Essex Field Club	<i>Nyctalus noctula</i>	terrestrial mammal	Noctule Bat	Bern Convention: Appendix 2, Convention on Migratory Species: Appendix 2, Convention on Migratory Species: EUROBATS Annex I, Habitats Directive: Annex 4, The Conservation of Habitats and Species Regulations 2010: Schedule 2, Wildlife and Countryside Act 1981: Schedule 5 Section 9.4b, Wildlife and Countryside Act 1981: Schedule 5 Section 9.4c, Wildlife and Countryside Act 1981: Schedule 5 Section 9.5a	TM075185	TM075185	2	2007
Essex Field Club	<i>Nyctalus noctula</i>	terrestrial mammal	Noctule Bat	Bern Convention: Appendix 2, Convention on Migratory Species: Appendix 2, Convention on Migratory Species: EUROBATS Annex I, Habitats Directive: Annex 4, The Conservation of Habitats and Species Regulations 2010: Schedule 2, Wildlife and Countryside Act 1981: Schedule 5 Section 9.4b, Wildlife and Countryside Act 1981: Schedule 5 Section 9.4c, Wildlife and Countryside Act 1981: Schedule 5 Section 9.5a	TM077187	TM077187	4	2008

Essex Field Club	<i>Nyctalus noctula</i>	terrestrial mammal	Noctule Bat	Bern Convention: Appendix 2, Convention on Migratory Species: Appendix 2, Convention on Migratory Species: EUROBATS Annex I, Habitats Directive: Annex 4, The Conservation of Habitats and Species Regulations 2010: Schedule 2, Wildlife and Countryside Act 1981: Schedule 5 Section 9.4b, Wildlife and Countryside Act 1981: Schedule 5 Section 9.4c, Wildlife and Countryside Act 1981: Schedule 5 Section 9.5a	TM077188	TM077188	2	2009
Essex Field Club	<i>Nyctalus noctula</i>	terrestrial mammal	Noctule Bat	Bern Convention: Appendix 2, Convention on Migratory Species: Appendix 2, Convention on Migratory Species: EUROBATS Annex I, Habitats Directive: Annex 4, The Conservation of Habitats and Species Regulations 2010: Schedule 2, Wildlife and Countryside Act 1981: Schedule 5 Section 9.4b, Wildlife and Countryside Act 1981: Schedule 5 Section 9.4c, Wildlife and Countryside Act 1981: Schedule 5 Section 9.5a	TM079218	TM079218	4	2007
Essex Field Club	<i>Nyctalus noctula</i>	terrestrial mammal	Noctule Bat	Bern Convention: Appendix 2, Convention on Migratory Species: Appendix 2, Convention on Migratory Species: EUROBATS Annex I, Habitats Directive: Annex 4, The Conservation of Habitats and Species Regulations 2010: Schedule 2, Wildlife and Countryside Act 1981: Schedule 5 Section 9.4b, Wildlife and Countryside Act 1981: Schedule 5 Section 9.4c, Wildlife and Countryside Act 1981: Schedule 5 Section 9.5a	TM079227	TM079227	4	1997

Essex Field Club	<i>Nyctalus noctula</i>	terrestrial mammal	Noctule Bat	Bern Convention: Appendix 2, Convention on Migratory Species: Appendix 2, Convention on Migratory Species: EUROBATS Annex I, Habitats Directive: Annex 4, The Conservation of Habitats and Species Regulations 2010: Schedule 2, Wildlife and Countryside Act 1981: Schedule 5 Section 9.4b, Wildlife and Countryside Act 1981: Schedule 5 Section 9.4c, Wildlife and Countryside Act 1981: Schedule 5 Section 9.5a	TM082195	TM082195	3	2007
Essex Field Club	<i>Nyctalus noctula</i>	terrestrial mammal	Noctule Bat	Bern Convention: Appendix 2, Convention on Migratory Species: Appendix 2, Convention on Migratory Species: EUROBATS Annex I, Habitats Directive: Annex 4, The Conservation of Habitats and Species Regulations 2010: Schedule 2, Wildlife and Countryside Act 1981: Schedule 5 Section 9.4b, Wildlife and Countryside Act 1981: Schedule 5 Section 9.4c, Wildlife and Countryside Act 1981: Schedule 5 Section 9.5a	TM089316	TM089316	2	2009
Essex Field Club	<i>Nyctalus noctula</i>	terrestrial mammal	Noctule Bat	Bern Convention: Appendix 2, Convention on Migratory Species: Appendix 2, Convention on Migratory Species: EUROBATS Annex I, Habitats Directive: Annex 4, The Conservation of Habitats and Species Regulations 2010: Schedule 2, Wildlife and Countryside Act 1981: Schedule 5 Section 9.4b, Wildlife and Countryside Act 1981: Schedule 5 Section 9.4c, Wildlife and Countryside Act 1981: Schedule 5 Section 9.5a	TM163290	TM163290	3	1989

Essex Field Club	<i>Nyctalus noctula</i>	terrestrial mammal	Noctule Bat	Bern Convention: Appendix 2, Convention on Migratory Species: Appendix 2, Convention on Migratory Species: EUROBATS Annex I, Habitats Directive: Annex 4, The Conservation of Habitats and Species Regulations 2010: Schedule 2, Wildlife and Countryside Act 1981: Schedule 5 Section 9.4b, Wildlife and Countryside Act 1981: Schedule 5 Section 9.4c, Wildlife and Countryside Act 1981: Schedule 5 Section 9.5a	TM174308	TM174308	2	2008
Essex Field Club	<i>Nyctalus noctula</i>	terrestrial mammal	Noctule Bat	Bern Convention: Appendix 2, Convention on Migratory Species: Appendix 2, Convention on Migratory Species: EUROBATS Annex I, Habitats Directive: Annex 4, The Conservation of Habitats and Species Regulations 2010: Schedule 2, Wildlife and Countryside Act 1981: Schedule 5 Section 9.4b, Wildlife and Countryside Act 1981: Schedule 5 Section 9.4c, Wildlife and Countryside Act 1981: Schedule 5 Section 9.5a	TM194314	TM194314	1	1989
Essex Field Club	<i>Nyctalus noctula</i>	terrestrial mammal	Noctule Bat	Bern Convention: Appendix 2, Convention on Migratory Species: Appendix 2, Convention on Migratory Species: EUROBATS Annex I, Habitats Directive: Annex 4, The Conservation of Habitats and Species Regulations 2010: Schedule 2, Wildlife and Countryside Act 1981: Schedule 5 Section 9.4b, Wildlife and Countryside Act 1981: Schedule 5 Section 9.4c, Wildlife and Countryside Act 1981: Schedule 5 Section 9.5a	TM234310	TM234310	1	1991

Essex Field Club	<i>Nyctalus noctula</i>	terrestrial mammal	Noctule Bat	Bern Convention: Appendix 2, Convention on Migratory Species: Appendix 2, Convention on Migratory Species: EUROBATS Annex I, Habitats Directive: Annex 4, The Conservation of Habitats and Species Regulations 2010: Schedule 2, Wildlife and Countryside Act 1981: Schedule 5 Section 9.4b, Wildlife and Countryside Act 1981: Schedule 5 Section 9.4c, Wildlife and Countryside Act 1981: Schedule 5 Section 9.5a	Willow Farm, Weeley Heath	TM150205	2	2016
Essex Field Club	<i>Nymphalis polychloros</i>	insect - butterfly	Large Tortoiseshell	Wildlife and Countryside Act 1981: Schedule 5 Section 9.5a	Ford Farm, Brightlingsea	TM074186	1	1999
Essex Field Club	<i>Nymphalis polychloros</i>	insect - butterfly	Large Tortoiseshell	Wildlife and Countryside Act 1981: Schedule 5 Section 9.5a	Holland Haven CP	TM211170	1	1999
Essex Field Club	<i>Nymphalis polychloros</i>	insect - butterfly	Large Tortoiseshell	Wildlife and Countryside Act 1981: Schedule 5 Section 9.5a	House Room, Mistley, Manningtree	TM118314	1	2002
Essex Birdwatching Society	<i>Oceanodroma leucorhoa</i>	bird	Leach's Petrel	Bern Convention: Appendix 2, Birds Directive: Annex 1, Wildlife and Countryside Act 1981: Schedule 1 - Part 1	Frinton-on-Sea	TM2319	6	2020
Essex Birdwatching Society	<i>Oceanodroma leucorhoa</i>	bird	Leach's Petrel	Bern Convention: Appendix 2, Birds Directive: Annex 1, Wildlife and Countryside Act 1981: Schedule 1 - Part 1	Frinton-on-Sea	TM2420	1	2015
Essex Birdwatching Society	<i>Oceanodroma leucorhoa</i>	bird	Leach's Petrel	Bern Convention: Appendix 2, Birds Directive: Annex 1, Wildlife and Countryside Act 1981: Schedule 1 - Part 1	Frinton-on-Sea	TM2420	2	2016
Essex Birdwatching Society	<i>Oceanodroma leucorhoa</i>	bird	Leach's Petrel	Bern Convention: Appendix 2, Birds Directive: Annex 1, Wildlife and Countryside Act 1981: Schedule 1 - Part 1	Holland Haven	TM2117	2	2016
Essex Birdwatching Society	<i>Oceanodroma leucorhoa</i>	bird	Leach's Petrel	Bern Convention: Appendix 2, Birds Directive: Annex 1, Wildlife and Countryside Act 1981: Schedule 1 - Part 1	Holland Haven	TM2117	5	2020
Essex Birdwatching Society	<i>Oenanthe hispanica</i>	bird	Black-eared Wheatear	Bern Convention: Appendix 2	Brightlingsea	TM0817	1	2015

Essex Field Club	<i>Oenanthe oenanthe</i>	bird	Wheatear	Bern Convention: Appendix 2	Fingringhoe Wick Northern Grasslands	TM048199	1	2017
Essex Birdwatching Society	<i>Oenanthe oenanthe</i>	bird	Wheatear	Bern Convention: Appendix 2	1 Sluice Cottages Holland-on-Sea	TM2217	1	2020
Essex Birdwatching Society	<i>Oenanthe oenanthe</i>	bird	Wheatear	Bern Convention: Appendix 2	2A Albany Gardens East Clacton-on-Sea	TM1815	1	2020
Essex Birdwatching Society	<i>Oenanthe oenanthe</i>	bird	Wheatear	Bern Convention: Appendix 2	Alresford	TM0619	1	2016
Essex Birdwatching Society	<i>Oenanthe oenanthe</i>	bird	Wheatear	Bern Convention: Appendix 2	Alresford	TM0621	5	2018
Essex Birdwatching Society	<i>Oenanthe oenanthe</i>	bird	Wheatear	Bern Convention: Appendix 2	Alresford Creek	TM0619	2	2020
Essex Birdwatching Society	<i>Oenanthe oenanthe</i>	bird	Wheatear	Bern Convention: Appendix 2	Bateman's Tower, Brightlingsea	TM0716	3	2020
Essex Birdwatching Society	<i>Oenanthe oenanthe</i>	bird	Wheatear	Bern Convention: Appendix 2	Bathside Bay, Dovercourt	TM2532	1	2013
Essex Birdwatching Society	<i>Oenanthe oenanthe</i>	bird	Wheatear	Bern Convention: Appendix 2	BBS Square Great Holland	TM2118	1	2016
Essex Birdwatching Society	<i>Oenanthe oenanthe</i>	bird	Wheatear	Bern Convention: Appendix 2	Brightlingsea	TM0716	1	2018
Essex Birdwatching Society	<i>Oenanthe oenanthe</i>	bird	Wheatear	Bern Convention: Appendix 2	Brightlingsea	TM0716	20	2016
Essex Birdwatching Society	<i>Oenanthe oenanthe</i>	bird	Wheatear	Bern Convention: Appendix 2	Brightlingsea	TM0816	2	2013
Essex Birdwatching Society	<i>Oenanthe oenanthe</i>	bird	Wheatear	Bern Convention: Appendix 2	Brightlingsea	TM0817	18	2018
Essex Birdwatching Society	<i>Oenanthe oenanthe</i>	bird	Wheatear	Bern Convention: Appendix 2	Brightlingsea / River Colne	TM0617	1	2017

Essex Birdwatching Society	<i>Oenanthe oenanthe</i>	bird	Wheatear	Bern Convention: Appendix 2	Brightlingsea/ River Colne	TM0617	1	2016
Essex Birdwatching Society	<i>Oenanthe oenanthe</i>	bird	Wheatear	Bern Convention: Appendix 2	Cattawade Marsh/Splodge	TM0932	2	2018
Essex Birdwatching Society	<i>Oenanthe oenanthe</i>	bird	Wheatear	Bern Convention: Appendix 2	Cattawade, Tidal Estuary	TM0932	1	2017
Essex Birdwatching Society	<i>Oenanthe oenanthe</i>	bird	Wheatear	Bern Convention: Appendix 2	Clacton-on-Sea	TM1715	1	2020
Essex Birdwatching Society	<i>Oenanthe oenanthe</i>	bird	Wheatear	Bern Convention: Appendix 2	Colne Estuary NNR	TM0715	1	2019
Essex Birdwatching Society	<i>Oenanthe oenanthe</i>	bird	Wheatear	Bern Convention: Appendix 2	Daltes Lane GP, St Osyth	TM1315	6	2014
Essex Birdwatching Society	<i>Oenanthe oenanthe</i>	bird	Wheatear	Bern Convention: Appendix 2	Dedham Vale	TM0533	1	2014
Essex Birdwatching Society	<i>Oenanthe oenanthe</i>	bird	Wheatear	Bern Convention: Appendix 2	Dovercourt	TM2327	1	2016
Essex Birdwatching Society	<i>Oenanthe oenanthe</i>	bird	Wheatear	Bern Convention: Appendix 2	Dovercourt	TM2429	1	2016
Essex Birdwatching Society	<i>Oenanthe oenanthe</i>	bird	Wheatear	Bern Convention: Appendix 2	Dovercourt	TM2429	1	2018
Essex Birdwatching Society	<i>Oenanthe oenanthe</i>	bird	Wheatear	Bern Convention: Appendix 2	Earls Hall Farm, St Osyth (TM11 N)	TM1416	1	2013
Essex Birdwatching Society	<i>Oenanthe oenanthe</i>	bird	Wheatear	Bern Convention: Appendix 2	East Mersea	TM0515	4	2020
Essex Birdwatching Society	<i>Oenanthe oenanthe</i>	bird	Wheatear	Bern Convention: Appendix 2	East Mersea	TM0615	15	2018
Essex Birdwatching Society	<i>Oenanthe oenanthe</i>	bird	Wheatear	Bern Convention: Appendix 2	Fingringhoe GP	TM0420	2	2019

Essex Birdwatching Society	<i>Oenanthe oenanthe</i>	bird	Wheatear	Bern Convention: Appendix 2	Fingringhoe Ranges	TM0516	2	2018
Essex Birdwatching Society	<i>Oenanthe oenanthe</i>	bird	Wheatear	Bern Convention: Appendix 2	Fingringhoe Ranges MOD	TM0317	14	2020
Essex Birdwatching Society	<i>Oenanthe oenanthe</i>	bird	Wheatear	Bern Convention: Appendix 2	Fingringhoe Ranges MOD5	TM0317	1	2014
Essex Birdwatching Society	<i>Oenanthe oenanthe</i>	bird	Wheatear	Bern Convention: Appendix 2	Fingringhoe Wick EWT	TM0419	7	2020
Essex Birdwatching Society	<i>Oenanthe oenanthe</i>	bird	Wheatear	Bern Convention: Appendix 2	Fingringhoe Wick NR	TM0419	1	2015
Essex Birdwatching Society	<i>Oenanthe oenanthe</i>	bird	Wheatear	Bern Convention: Appendix 2	Fingringhoe Wick NR	TM0419	1	2016
Essex Birdwatching Society	<i>Oenanthe oenanthe</i>	bird	Wheatear	Bern Convention: Appendix 2	Fingringhoe Wick NR EWT	TM0419	3	2017
Essex Birdwatching Society	<i>Oenanthe oenanthe</i>	bird	Wheatear	Bern Convention: Appendix 2	Frinton - Holland	TM2218	1	2015
Essex Birdwatching Society	<i>Oenanthe oenanthe</i>	bird	Wheatear	Bern Convention: Appendix 2	Frinton- Gt. Holland	TM2218	1	2014
Essex Birdwatching Society	<i>Oenanthe oenanthe</i>	bird	Wheatear	Bern Convention: Appendix 2	Frinton-on-Sea	TM2319	2	2014
Essex Birdwatching Society	<i>Oenanthe oenanthe</i>	bird	Wheatear	Bern Convention: Appendix 2	Frinton-on-Sea	TM2319	110	2020
Essex Birdwatching Society	<i>Oenanthe oenanthe</i>	bird	Wheatear	Bern Convention: Appendix 2	Frinton-on-Sea	TM2420	16	2015
Essex Birdwatching Society	<i>Oenanthe oenanthe</i>	bird	Wheatear	Bern Convention: Appendix 2	Frinton-on-Sea	TM2420	85	2016
Essex Birdwatching Society	<i>Oenanthe oenanthe</i>	bird	Wheatear	Bern Convention: Appendix 2	Great Holland	TM2118	1	2017

Essex Birdwatching Society	<i>Oenanthe oenanthe</i>	bird	Wheatear	Bern Convention: Appendix 2	Great Holland	TM2119	2	2020
Essex Birdwatching Society	<i>Oenanthe oenanthe</i>	bird	Wheatear	Bern Convention: Appendix 2	Great Holland	TM2119	4	2013
Essex Birdwatching Society	<i>Oenanthe oenanthe</i>	bird	Wheatear	Bern Convention: Appendix 2	Great Holland Hall to Holland Haven	TM2218	1	2013
Essex Birdwatching Society	<i>Oenanthe oenanthe</i>	bird	Wheatear	Bern Convention: Appendix 2	Hamford Water	TM2225	2	2020
Essex Birdwatching Society	<i>Oenanthe oenanthe</i>	bird	Wheatear	Bern Convention: Appendix 2	Hamford Water	TM2325	1	2018
Essex Birdwatching Society	<i>Oenanthe oenanthe</i>	bird	Wheatear	Bern Convention: Appendix 2	Holland haven	TM2116	1	2019
Essex Birdwatching Society	<i>Oenanthe oenanthe</i>	bird	Wheatear	Bern Convention: Appendix 2	Holland Haven	TM2117	107	2016
Essex Birdwatching Society	<i>Oenanthe oenanthe</i>	bird	Wheatear	Bern Convention: Appendix 2	Holland Haven	TM2117	199	2020
Essex Birdwatching Society	<i>Oenanthe oenanthe</i>	bird	Wheatear	Bern Convention: Appendix 2	Holland Haven	TM2217	4	2015
Essex Birdwatching Society	<i>Oenanthe oenanthe</i>	bird	Wheatear	Bern Convention: Appendix 2	Holland Haven	TM2217	89	2013
Essex Birdwatching Society	<i>Oenanthe oenanthe</i>	bird	Wheatear	Bern Convention: Appendix 2	Holland Haven	TM2218	1	2016
Essex Birdwatching Society	<i>Oenanthe oenanthe</i>	bird	Wheatear	Bern Convention: Appendix 2	Holland Haven Country Park	TM2117	1	2014
Essex Birdwatching Society	<i>Oenanthe oenanthe</i>	bird	Wheatear	Bern Convention: Appendix 2	Holland Haven CP	TM2117	1	2014
Essex Birdwatching Society	<i>Oenanthe oenanthe</i>	bird	Wheatear	Bern Convention: Appendix 2	Holland-on-Sea	TM2016	1	2013

Essex Birdwatching Society	<i>Oenanthe oenanthe</i>	bird	Wheatear	Bern Convention: Appendix 2	Holland-On-Sea	TM2117	3	2014
Essex Birdwatching Society	<i>Oenanthe oenanthe</i>	bird	Wheatear	Bern Convention: Appendix 2	Howlands Marsh	TM1116	1	2013
Essex Birdwatching Society	<i>Oenanthe oenanthe</i>	bird	Wheatear	Bern Convention: Appendix 2	Howlands Marsh NR, St Osyth	TM1116	1	2015
Essex Birdwatching Society	<i>Oenanthe oenanthe</i>	bird	Wheatear	Bern Convention: Appendix 2	Howlands Marsh NR, St Osyth	TM1116	2	2014
Essex Birdwatching Society	<i>Oenanthe oenanthe</i>	bird	Wheatear	Bern Convention: Appendix 2	Howlands Marsh,St Osyth	TM1116	1	2015
Essex Birdwatching Society	<i>Oenanthe oenanthe</i>	bird	Wheatear	Bern Convention: Appendix 2	IrlamÅ†s Beach Hamford Water	TM2327	3	2020
Essex Birdwatching Society	<i>Oenanthe oenanthe</i>	bird	Wheatear	Bern Convention: Appendix 2	Kirby-le-Soken	TM2222	2	2019
Essex Birdwatching Society	<i>Oenanthe oenanthe</i>	bird	Wheatear	Bern Convention: Appendix 2	Kirby-le-Soken	TM2322	1	2014
Essex Birdwatching Society	<i>Oenanthe oenanthe</i>	bird	Wheatear	Bern Convention: Appendix 2	Little Bromley Hall	TM0927	1	2013
Essex Birdwatching Society	<i>Oenanthe oenanthe</i>	bird	Wheatear	Bern Convention: Appendix 2	Mersea Island, Pyefleet Channel	TM0416	1	2017
Essex Birdwatching Society	<i>Oenanthe oenanthe</i>	bird	Wheatear	Bern Convention: Appendix 2	Mobile-TM0715	TM0715	1	2013
Essex Birdwatching Society	<i>Oenanthe oenanthe</i>	bird	Wheatear	Bern Convention: Appendix 2	Mobile-TM0716	TM0716	1	2014
Essex Birdwatching Society	<i>Oenanthe oenanthe</i>	bird	Wheatear	Bern Convention: Appendix 2	Mobile-TM2016	TM2016	1	2014
Essex Birdwatching Society	<i>Oenanthe oenanthe</i>	bird	Wheatear	Bern Convention: Appendix 2	Mobile-TM2328	TM2328	1	2013

Essex Birdwatching Society	<i>Oenanthe oenanthe</i>	bird	Wheatear	Bern Convention: Appendix 2	Moverons, near Brightlingsea	TM0618	1	2019
Essex Birdwatching Society	<i>Oenanthe oenanthe</i>	bird	Wheatear	Bern Convention: Appendix 2	Observatory	TM0328	8	2015
Essex Birdwatching Society	<i>Oenanthe oenanthe</i>	bird	Wheatear	Bern Convention: Appendix 2	Reeves Hall, East Mersea	TM0416	1	2013
Essex Birdwatching Society	<i>Oenanthe oenanthe</i>	bird	Wheatear	Bern Convention: Appendix 2	Reeveshall	TM0416	1	2018
Essex Birdwatching Society	<i>Oenanthe oenanthe</i>	bird	Wheatear	Bern Convention: Appendix 2	rowhedge quay	TM0321	1	2013
Essex Birdwatching Society	<i>Oenanthe oenanthe</i>	bird	Wheatear	Bern Convention: Appendix 2	St Osyth	TM1215	2	2014
Essex Birdwatching Society	<i>Oenanthe oenanthe</i>	bird	Wheatear	Bern Convention: Appendix 2	St Osyth	TM1315	2	2013
Essex Birdwatching Society	<i>Oenanthe oenanthe</i>	bird	Wheatear	Bern Convention: Appendix 2	St Osyth (circuit)	TM1215	2	2016
Essex Birdwatching Society	<i>Oenanthe oenanthe</i>	bird	Wheatear	Bern Convention: Appendix 2	St Osyth, Daltes Lane GP	TM1315	4	2013
Essex Birdwatching Society	<i>Oenanthe oenanthe</i>	bird	Wheatear	Bern Convention: Appendix 2	Stour Estuary	TM1631	1	2013
Essex Birdwatching Society	<i>Oenanthe oenanthe</i>	bird	Wheatear	Bern Convention: Appendix 2	Stour Valley	TM0832	1	2018
Essex Birdwatching Society	<i>Oenanthe oenanthe</i>	bird	Wheatear	Bern Convention: Appendix 2	Sunnymead Farm	TM0522	1	2015
Essex Birdwatching Society	<i>Oenanthe oenanthe</i>	bird	Wheatear	Bern Convention: Appendix 2	TDC Holland Haven Country Park, Essex	TM2117	2	2014
Essex Birdwatching Society	<i>Oenanthe oenanthe</i>	bird	Wheatear	Bern Convention: Appendix 2	The Dengie	TM2132	1	2019

Essex Birdwatching Society	<i>Oenanthe oenanthe</i>	bird	Wheatear	Bern Convention: Appendix 2	The Naze	TM2524	1	2013
Essex Birdwatching Society	<i>Oenanthe oenanthe</i>	bird	Wheatear	Bern Convention: Appendix 2	Walton Hall marshes	TM2524	3	2016
Essex Birdwatching Society	<i>Oenanthe oenanthe</i>	bird	Wheatear	Bern Convention: Appendix 2	Walton on the Naze	TM2522	2	2014
Essex Birdwatching Society	<i>Oenanthe oenanthe</i>	bird	Wheatear	Bern Convention: Appendix 2	Walton on the Naze	TM2523	1	2013
Essex Birdwatching Society	<i>Oenanthe oenanthe</i>	bird	Wheatear	Bern Convention: Appendix 2	Walton-on-the-Naze	TM2524	1	2014
Essex Birdwatching Society	<i>Oenanthe oenanthe</i>	bird	Wheatear	Bern Convention: Appendix 2	Warren Farm, St Osyth	TM1215	1	2013
Essex Birdwatching Society	<i>Oenanthe oenanthe</i>	bird	Wheatear	Bern Convention: Appendix 2	Wivenhoe	TM0321	2	2020
Essex Birdwatching Society	<i>Oenanthe oenanthe</i>	bird	Wheatear	Bern Convention: Appendix 2	Wivenhoe	TM0422	1	2013
Essex Birdwatching Society	<i>Oenanthe oenanthe</i>	bird	Wheatear	Bern Convention: Appendix 2	Wrabness	TM1731	1	2015
Essex Birdwatching Society	<i>Oenanthe oenanthe</i>	bird	Wheatear	Bern Convention: Appendix 2	Wrabness EWT Nature Reserve	TM1631	1	2017
Essex Birdwatching Society	<i>Oenanthe oenanthe</i>	bird	Wheatear	Bern Convention: Appendix 2	Wrabness EWT NR	TM1731	1	2018
Essex Field Club	<i>Ophrys apifera</i>	flowering plant	Bee Orchid	EC Cites: Annex B	Copperas Wood	TM2031	1	1999
Essex Field Club	<i>Ophrys apifera</i>	flowering plant	Bee Orchid	EC Cites: Annex B	Copperas Wood	TM203316	1	1994
Essex Field Club	<i>Ophrys apifera</i>	flowering plant	Bee Orchid	EC Cites: Annex B	Fingringhoe Wick NR	TM0419	1	1996
Essex Field Club	<i>Ophrys apifera</i>	flowering plant	Bee Orchid	EC Cites: Annex B	Great Bromley C.P., Essex, A120 Verge, Lay-by and Adjacent Fie	TM0725	1	2019

Essex Field Club	<i>Ophrys apifera</i>	flowering plant	Bee Orchid	EC Cites: Annex B	Gt Holland Pits NR	TM2019	1	2001
Essex Field Club	<i>Ophrys apifera</i>	flowering plant	Bee Orchid	EC Cites: Annex B	TM2429	TM247298	1	1998
Essex Birdwatching Society	<i>Oriolus oriolus</i>	bird	Golden Oriole	Bern Convention: Appendix 2, Wildlife and Countryside Act 1981: Schedule 1 - Part 1	A133 west of Weeley	TM1322	1	2013
Essex Field Club	<i>Ostrea edulis</i>	mollusc	Native oyster	OSPAR: OSPAR	Brightlingsea (Colne Estuary)	TM0616	1	1997
Essex Field Club	<i>Ostrea edulis</i>	mollusc	Native oyster	OSPAR: OSPAR	Cheveaux de Frise Pt Holland on Sea	TM2217	1	1997
Essex Field Club	<i>Ostrea edulis</i>	mollusc	Native oyster	OSPAR: OSPAR	Clacton	TM1815	1	1997
Essex Field Club	<i>Ostrea edulis</i>	mollusc	Native oyster	OSPAR: OSPAR	Clacton/Holland on Sea	TM1915	1	1997
Essex Field Club	<i>Ostrea edulis</i>	mollusc	Native oyster	OSPAR: OSPAR	Colne Estuary Brightlingsea	TM080163	1	1997
Essex Field Club	<i>Ostrea edulis</i>	mollusc	Native oyster	OSPAR: OSPAR	Dovercourt/Harwich	TM2429	1	1997
Essex Field Club	<i>Ostrea edulis</i>	mollusc	Native oyster	OSPAR: OSPAR	East Mersea Stone	TM0715	1	1997
Essex Field Club	<i>Ostrea edulis</i>	mollusc	Native oyster	OSPAR: OSPAR	Frinton	TM2319	1	1997
Essex Field Club	<i>Ostrea edulis</i>	mollusc	Native oyster	OSPAR: OSPAR	Frinton	TM2429	1	1997
Essex Field Club	<i>Ostrea edulis</i>	mollusc	Native oyster	OSPAR: OSPAR	Frinton (Holland Gap)	TM2318	1	1997
Essex Field Club	<i>Ostrea edulis</i>	mollusc	Native oyster	OSPAR: OSPAR	Frinton (Sandy Hook)	TM2420	1	1997
Essex Field Club	<i>Ostrea edulis</i>	mollusc	Native oyster	OSPAR: OSPAR	Hamford Water Little Oakley	TM2327	1	1997
Essex Field Club	<i>Ostrea edulis</i>	mollusc	Native oyster	OSPAR: OSPAR	Holland on Sea	TM2016	1	1997
Essex Field Club	<i>Ostrea edulis</i>	mollusc	Native oyster	OSPAR: OSPAR	Holland Haven	TM2117	1	1997
Essex Field Club	<i>Ostrea edulis</i>	mollusc	Native oyster	OSPAR: OSPAR	Holland on Sea	TM2116	1	1997
Essex Field Club	<i>Ostrea edulis</i>	mollusc	Native oyster	OSPAR: OSPAR	Irlam's Beach, Tendring District	TM235271	1	2010
Essex Field Club	<i>Ostrea edulis</i>	mollusc	Native oyster	OSPAR: OSPAR	Little Oakley	TM2428	1	1997
Essex Field Club	<i>Ostrea edulis</i>	mollusc	Native oyster	OSPAR: OSPAR	Pewit Island, Tendring District	TM2326	1	2010

Essex Field Club	<i>Ostrea edulis</i>	mollusc	Native oyster	OSPAR: OSPAR	R Stour Copperas Bay Wrabness	TM1931	1	1997
Essex Field Club	<i>Ostrea edulis</i>	mollusc	Native oyster	OSPAR: OSPAR	R Stour Wrabness	TM1732	1	1997
Essex Field Club	<i>Ostrea edulis</i>	mollusc	Native oyster	OSPAR: OSPAR	River Colne Alresford	TM0520	1	1997
Essex Field Club	<i>Ostrea edulis</i>	mollusc	Native oyster	OSPAR: OSPAR	River Stour Bradfield	TM1431	1	1997
Essex Field Club	<i>Ostrea edulis</i>	mollusc	Native oyster	OSPAR: OSPAR	Stone Marsh Island, Walton-on-the-Naze	TM2425	1	2013
Essex Field Club	<i>Ostrea edulis</i>	mollusc	Native oyster	OSPAR: OSPAR	Stone Point Walton on Naze	TM2425	1	1998
Essex Birdwatching Society	<i>Pandion haliaetus</i>	bird	Osprey	Birds Directive: Annex 1, Convention on Migratory Species: Appendix 2, EC Cites: Annex A, Wildlife and Countryside Act 1981: Schedule 1 - Part 1	Alresford	TM0621	1	2014
Essex Birdwatching Society	<i>Pandion haliaetus</i>	bird	Osprey	Birds Directive: Annex 1, Convention on Migratory Species: Appendix 2, EC Cites: Annex A, Wildlife and Countryside Act 1981: Schedule 1 - Part 1	Alresford Creek	TM0619	1	2020
Essex Birdwatching Society	<i>Pandion haliaetus</i>	bird	Osprey	Birds Directive: Annex 1, Convention on Migratory Species: Appendix 2, EC Cites: Annex A, Wildlife and Countryside Act 1981: Schedule 1 - Part 1	Alresford Creek to Brightlingsea	TM0617	1	2020
Essex Birdwatching Society	<i>Pandion haliaetus</i>	bird	Osprey	Birds Directive: Annex 1, Convention on Migratory Species: Appendix 2, EC Cites: Annex A, Wildlife and Countryside Act 1981: Schedule 1 - Part 1	Ardleigh Reservoir	TM0328	2	2013
Essex Birdwatching Society	<i>Pandion haliaetus</i>	bird	Osprey	Birds Directive: Annex 1, Convention on Migratory Species: Appendix 2, EC Cites: Annex A, Wildlife and Countryside Act 1981: Schedule 1 - Part 1	Bateman's Tower, Brightlingsea	TM0716	3	2020

Essex Birdwatching Society	<i>Pandion haliaetus</i>	bird	Osprey	Birds Directive: Annex 1, Convention on Migratory Species: Appendix 2, EC Cites: Annex A, Wildlife and Countryside Act 1981: Schedule 1 - Part 1	Bradfield	TM1430	5	2018
Essex Birdwatching Society	<i>Pandion haliaetus</i>	bird	Osprey	Birds Directive: Annex 1, Convention on Migratory Species: Appendix 2, EC Cites: Annex A, Wildlife and Countryside Act 1981: Schedule 1 - Part 1	Brightlingsea	TM0716	5	2016
Essex Birdwatching Society	<i>Pandion haliaetus</i>	bird	Osprey	Birds Directive: Annex 1, Convention on Migratory Species: Appendix 2, EC Cites: Annex A, Wildlife and Countryside Act 1981: Schedule 1 - Part 1	Brightlingsea	TM0816	1	2014
Essex Birdwatching Society	<i>Pandion haliaetus</i>	bird	Osprey	Birds Directive: Annex 1, Convention on Migratory Species: Appendix 2, EC Cites: Annex A, Wildlife and Countryside Act 1981: Schedule 1 - Part 1	Brightlingsea	TM0817	2	2014
Essex Birdwatching Society	<i>Pandion haliaetus</i>	bird	Osprey	Birds Directive: Annex 1, Convention on Migratory Species: Appendix 2, EC Cites: Annex A, Wildlife and Countryside Act 1981: Schedule 1 - Part 1	Brightlingsea	TM0817	3	2017
Essex Birdwatching Society	<i>Pandion haliaetus</i>	bird	Osprey	Birds Directive: Annex 1, Convention on Migratory Species: Appendix 2, EC Cites: Annex A, Wildlife and Countryside Act 1981: Schedule 1 - Part 1	Cattawade	TM1032	1	2018
Essex Birdwatching Society	<i>Pandion haliaetus</i>	bird	Osprey	Birds Directive: Annex 1, Convention on Migratory Species: Appendix 2, EC Cites: Annex A, Wildlife and Countryside Act 1981: Schedule 1 - Part 1	Cattawade Marsh/Splodge	TM0932	3	2020
Essex Birdwatching Society	<i>Pandion haliaetus</i>	bird	Osprey	Birds Directive: Annex 1, Convention on Migratory Species: Appendix 2, EC Cites: Annex A, Wildlife and Countryside Act 1981: Schedule 1 - Part 1	Cattawade to Flatford	TM0832	1	2020

Essex Birdwatching Society	<i>Pandion haliaetus</i>	bird	Osprey	Birds Directive: Annex 1, Convention on Migratory Species: Appendix 2, EC Cites: Annex A, Wildlife and Countryside Act 1981: Schedule 1 - Part 1	Cattawade White Bridge	TM0932	1	2020
Essex Birdwatching Society	<i>Pandion haliaetus</i>	bird	Osprey	Birds Directive: Annex 1, Convention on Migratory Species: Appendix 2, EC Cites: Annex A, Wildlife and Countryside Act 1981: Schedule 1 - Part 1	Clacton-on-Sea	TM1715	2	2017
Essex Birdwatching Society	<i>Pandion haliaetus</i>	bird	Osprey	Birds Directive: Annex 1, Convention on Migratory Species: Appendix 2, EC Cites: Annex A, Wildlife and Countryside Act 1981: Schedule 1 - Part 1	Dovercourt	TM2430	1	2013
Essex Birdwatching Society	<i>Pandion haliaetus</i>	bird	Osprey	Birds Directive: Annex 1, Convention on Migratory Species: Appendix 2, EC Cites: Annex A, Wildlife and Countryside Act 1981: Schedule 1 - Part 1	Dovercourt	TM2531	1	2013
Essex Birdwatching Society	<i>Pandion haliaetus</i>	bird	Osprey	Birds Directive: Annex 1, Convention on Migratory Species: Appendix 2, EC Cites: Annex A, Wildlife and Countryside Act 1981: Schedule 1 - Part 1	East Mersea	TM0615	1	2017
Essex Birdwatching Society	<i>Pandion haliaetus</i>	bird	Osprey	Birds Directive: Annex 1, Convention on Migratory Species: Appendix 2, EC Cites: Annex A, Wildlife and Countryside Act 1981: Schedule 1 - Part 1	Fingringhoe & Mersea Island	TM0317	1	2018
Essex Birdwatching Society	<i>Pandion haliaetus</i>	bird	Osprey	Birds Directive: Annex 1, Convention on Migratory Species: Appendix 2, EC Cites: Annex A, Wildlife and Countryside Act 1981: Schedule 1 - Part 1	Fingringhoe Ranges	TM0516	1	2018
Essex Birdwatching Society	<i>Pandion haliaetus</i>	bird	Osprey	Birds Directive: Annex 1, Convention on Migratory Species: Appendix 2, EC Cites: Annex A, Wildlife and Countryside Act 1981: Schedule 1 - Part 1	Fingringhoe Ranges MOD	TM0317	4	2020

Essex Birdwatching Society	<i>Pandion haliaetus</i>	bird	Osprey	Birds Directive: Annex 1, Convention on Migratory Species: Appendix 2, EC Cites: Annex A, Wildlife and Countryside Act 1981: Schedule 1 - Part 1	Fingringhoe Wick	TM0419	1	2013
Essex Birdwatching Society	<i>Pandion haliaetus</i>	bird	Osprey	Birds Directive: Annex 1, Convention on Migratory Species: Appendix 2, EC Cites: Annex A, Wildlife and Countryside Act 1981: Schedule 1 - Part 1	Fingringhoe wick	TM0519	1	2015
Essex Birdwatching Society	<i>Pandion haliaetus</i>	bird	Osprey	Birds Directive: Annex 1, Convention on Migratory Species: Appendix 2, EC Cites: Annex A, Wildlife and Countryside Act 1981: Schedule 1 - Part 1	Fingringhoe Wick EWT	TM0419	3	2014
Essex Birdwatching Society	<i>Pandion haliaetus</i>	bird	Osprey	Birds Directive: Annex 1, Convention on Migratory Species: Appendix 2, EC Cites: Annex A, Wildlife and Countryside Act 1981: Schedule 1 - Part 1	Fingringhoe Wick EWT	TM0419	20	2020
Essex Birdwatching Society	<i>Pandion haliaetus</i>	bird	Osprey	Birds Directive: Annex 1, Convention on Migratory Species: Appendix 2, EC Cites: Annex A, Wildlife and Countryside Act 1981: Schedule 1 - Part 1	Fingringhoe Wick NR	TM0419	10	2016
Essex Birdwatching Society	<i>Pandion haliaetus</i>	bird	Osprey	Birds Directive: Annex 1, Convention on Migratory Species: Appendix 2, EC Cites: Annex A, Wildlife and Countryside Act 1981: Schedule 1 - Part 1	Fingringhoe Wick NR EWT	TM0419	1	2014
Essex Birdwatching Society	<i>Pandion haliaetus</i>	bird	Osprey	Birds Directive: Annex 1, Convention on Migratory Species: Appendix 2, EC Cites: Annex A, Wildlife and Countryside Act 1981: Schedule 1 - Part 1	Fingringhoe Wick NR EWT	TM0419	8	2017
Essex Birdwatching Society	<i>Pandion haliaetus</i>	bird	Osprey	Birds Directive: Annex 1, Convention on Migratory Species: Appendix 2, EC Cites: Annex A, Wildlife and Countryside Act 1981: Schedule 1 - Part 1	Frinton-on-Sea	TM2319	3	2014

Essex Birdwatching Society	<i>Pandion haliaetus</i>	bird	Osprey	Birds Directive: Annex 1, Convention on Migratory Species: Appendix 2, EC Cites: Annex A, Wildlife and Countryside Act 1981: Schedule 1 - Part 1	Frinton-on-Sea	TM2319	8	2020
Essex Birdwatching Society	<i>Pandion haliaetus</i>	bird	Osprey	Birds Directive: Annex 1, Convention on Migratory Species: Appendix 2, EC Cites: Annex A, Wildlife and Countryside Act 1981: Schedule 1 - Part 1	Frinton-on-Sea	TM2420	1	2015
Essex Birdwatching Society	<i>Pandion haliaetus</i>	bird	Osprey	Birds Directive: Annex 1, Convention on Migratory Species: Appendix 2, EC Cites: Annex A, Wildlife and Countryside Act 1981: Schedule 1 - Part 1	Frinton-on-Sea	TM2420	8	2016
Essex Birdwatching Society	<i>Pandion haliaetus</i>	bird	Osprey	Birds Directive: Annex 1, Convention on Migratory Species: Appendix 2, EC Cites: Annex A, Wildlife and Countryside Act 1981: Schedule 1 - Part 1	Geedon Marsh	TM0418	3	2018
Essex Birdwatching Society	<i>Pandion haliaetus</i>	bird	Osprey	Birds Directive: Annex 1, Convention on Migratory Species: Appendix 2, EC Cites: Annex A, Wildlife and Countryside Act 1981: Schedule 1 - Part 1	Geedon Marsh	TM0418	4	2016
Essex Birdwatching Society	<i>Pandion haliaetus</i>	bird	Osprey	Birds Directive: Annex 1, Convention on Migratory Species: Appendix 2, EC Cites: Annex A, Wildlife and Countryside Act 1981: Schedule 1 - Part 1	Geedon Saltings, Colne Estuary	TM0418	4	2020
Essex Birdwatching Society	<i>Pandion haliaetus</i>	bird	Osprey	Birds Directive: Annex 1, Convention on Migratory Species: Appendix 2, EC Cites: Annex A, Wildlife and Countryside Act 1981: Schedule 1 - Part 1	Hamford Water	TM2225	4	2020
Essex Birdwatching Society	<i>Pandion haliaetus</i>	bird	Osprey	Birds Directive: Annex 1, Convention on Migratory Species: Appendix 2, EC Cites: Annex A, Wildlife and Countryside Act 1981: Schedule 1 - Part 1	Holland Haven	TM2117	3	2014

Essex Birdwatching Society	<i>Pandion haliaetus</i>	bird	Osprey	Birds Directive: Annex 1, Convention on Migratory Species: Appendix 2, EC Cites: Annex A, Wildlife and Countryside Act 1981: Schedule 1 - Part 1	Holland Haven	TM2117	3	2020
Essex Birdwatching Society	<i>Pandion haliaetus</i>	bird	Osprey	Birds Directive: Annex 1, Convention on Migratory Species: Appendix 2, EC Cites: Annex A, Wildlife and Countryside Act 1981: Schedule 1 - Part 1	Horsey Island, Hamford Water	TM2324	1	2020
Essex Birdwatching Society	<i>Pandion haliaetus</i>	bird	Osprey	Birds Directive: Annex 1, Convention on Migratory Species: Appendix 2, EC Cites: Annex A, Wildlife and Countryside Act 1981: Schedule 1 - Part 1	Howlands Marsh NR, St Osyth	TM1116	1	2014
Essex Birdwatching Society	<i>Pandion haliaetus</i>	bird	Osprey	Birds Directive: Annex 1, Convention on Migratory Species: Appendix 2, EC Cites: Annex A, Wildlife and Countryside Act 1981: Schedule 1 - Part 1	Howlands Marsh NR, St Osyth	TM1116	1	2015
Essex Birdwatching Society	<i>Pandion haliaetus</i>	bird	Osprey	Birds Directive: Annex 1, Convention on Migratory Species: Appendix 2, EC Cites: Annex A, Wildlife and Countryside Act 1981: Schedule 1 - Part 1	Manningtree	TM1031	8	2020
Essex Birdwatching Society	<i>Pandion haliaetus</i>	bird	Osprey	Birds Directive: Annex 1, Convention on Migratory Species: Appendix 2, EC Cites: Annex A, Wildlife and Countryside Act 1981: Schedule 1 - Part 1	Manningtree	TM1032	9	2018
Essex Birdwatching Society	<i>Pandion haliaetus</i>	bird	Osprey	Birds Directive: Annex 1, Convention on Migratory Species: Appendix 2, EC Cites: Annex A, Wildlife and Countryside Act 1981: Schedule 1 - Part 1	Manningtree - Cattawade	TM1032	1	2014
Essex Birdwatching Society	<i>Pandion haliaetus</i>	bird	Osprey	Birds Directive: Annex 1, Convention on Migratory Species: Appendix 2, EC Cites: Annex A, Wildlife and Countryside Act 1981: Schedule 1 - Part 1	Manningtree - Cattawade	TM1032	4	2020

Essex Birdwatching Society	<i>Pandion haliaetus</i>	bird	Osprey	Birds Directive: Annex 1, Convention on Migratory Species: Appendix 2, EC Cites: Annex A, Wildlife and Countryside Act 1981: Schedule 1 - Part 1	Mistley	TM1131	1	2016
Essex Birdwatching Society	<i>Pandion haliaetus</i>	bird	Osprey	Birds Directive: Annex 1, Convention on Migratory Species: Appendix 2, EC Cites: Annex A, Wildlife and Countryside Act 1981: Schedule 1 - Part 1	Mistley	TM1131	5	2017
Essex Birdwatching Society	<i>Pandion haliaetus</i>	bird	Osprey	Birds Directive: Annex 1, Convention on Migratory Species: Appendix 2, EC Cites: Annex A, Wildlife and Countryside Act 1981: Schedule 1 - Part 1	Mistley	TM1232	4	2020
Essex Birdwatching Society	<i>Pandion haliaetus</i>	bird	Osprey	Birds Directive: Annex 1, Convention on Migratory Species: Appendix 2, EC Cites: Annex A, Wildlife and Countryside Act 1981: Schedule 1 - Part 1	Mistley Quay	TM1131	4	2020
Essex Birdwatching Society	<i>Pandion haliaetus</i>	bird	Osprey	Birds Directive: Annex 1, Convention on Migratory Species: Appendix 2, EC Cites: Annex A, Wildlife and Countryside Act 1981: Schedule 1 - Part 1	Mistley Walls	TM1132	1	2020
Essex Birdwatching Society	<i>Pandion haliaetus</i>	bird	Osprey	Birds Directive: Annex 1, Convention on Migratory Species: Appendix 2, EC Cites: Annex A, Wildlife and Countryside Act 1981: Schedule 1 - Part 1	Mistley, Walls	TM1132	3	2017
Essex Birdwatching Society	<i>Pandion haliaetus</i>	bird	Osprey	Birds Directive: Annex 1, Convention on Migratory Species: Appendix 2, EC Cites: Annex A, Wildlife and Countryside Act 1981: Schedule 1 - Part 1	River Colne	TM0616	1	2014
Essex Birdwatching Society	<i>Pandion haliaetus</i>	bird	Osprey	Birds Directive: Annex 1, Convention on Migratory Species: Appendix 2, EC Cites: Annex A, Wildlife and Countryside Act 1981: Schedule 1 - Part 1	St Osyth, Earls Hall Farm	TM1416	1	2013

Essex Birdwatching Society	<i>Pandion haliaetus</i>	bird	Osprey	Birds Directive: Annex 1, Convention on Migratory Species: Appendix 2, EC Cites: Annex A, Wildlife and Countryside Act 1981: Schedule 1 - Part 1	Sunnymead Farm	TM0522	3	2014
Essex Birdwatching Society	<i>Pandion haliaetus</i>	bird	Osprey	Birds Directive: Annex 1, Convention on Migratory Species: Appendix 2, EC Cites: Annex A, Wildlife and Countryside Act 1981: Schedule 1 - Part 1	Thorrington	TM0920	1	2014
Essex Birdwatching Society	<i>Pandion haliaetus</i>	bird	Osprey	Birds Directive: Annex 1, Convention on Migratory Species: Appendix 2, EC Cites: Annex A, Wildlife and Countryside Act 1981: Schedule 1 - Part 1	Waltom Marina	TM2423	1	2020
Essex Birdwatching Society	<i>Pandion haliaetus</i>	bird	Osprey	Birds Directive: Annex 1, Convention on Migratory Species: Appendix 2, EC Cites: Annex A, Wildlife and Countryside Act 1981: Schedule 1 - Part 1	Walton Back Water	TM2325	1	2019
Essex Birdwatching Society	<i>Pandion haliaetus</i>	bird	Osprey	Birds Directive: Annex 1, Convention on Migratory Species: Appendix 2, EC Cites: Annex A, Wildlife and Countryside Act 1981: Schedule 1 - Part 1	Wivenhoe	TM0321	1	2014
Essex Birdwatching Society	<i>Pandion haliaetus</i>	bird	Osprey	Birds Directive: Annex 1, Convention on Migratory Species: Appendix 2, EC Cites: Annex A, Wildlife and Countryside Act 1981: Schedule 1 - Part 1	Wivenhoe	TM0422	1	2017
Essex Birdwatching Society	<i>Pandion haliaetus</i>	bird	Osprey	Birds Directive: Annex 1, Convention on Migratory Species: Appendix 2, EC Cites: Annex A, Wildlife and Countryside Act 1981: Schedule 1 - Part 1	Wivenhoe to Arlesford Creek	TM0619	1	2019
Essex Birdwatching Society	<i>Pandion haliaetus</i>	bird	Osprey	Birds Directive: Annex 1, Convention on Migratory Species: Appendix 2, EC Cites: Annex A, Wildlife and Countryside Act 1981: Schedule 1 - Part 1	Wrabness	TM1731	2	2020

Essex Birdwatching Society	<i>Pandion haliaetus</i>	bird	Osprey	Birds Directive: Annex 1, Convention on Migratory Species: Appendix 2, EC Cites: Annex A, Wildlife and Countryside Act 1981: Schedule 1 - Part 1	Wrabness EWT	TM1631	2	2020
Essex Birdwatching Society	<i>Pandion haliaetus</i>	bird	Osprey	Birds Directive: Annex 1, Convention on Migratory Species: Appendix 2, EC Cites: Annex A, Wildlife and Countryside Act 1981: Schedule 1 - Part 1	Wrabness EWT Nature Reserve	TM1632	1	2017
Essex Birdwatching Society	<i>Pandion haliaetus</i>	bird	Osprey	Birds Directive: Annex 1, Convention on Migratory Species: Appendix 2, EC Cites: Annex A, Wildlife and Countryside Act 1981: Schedule 1 - Part 1	Wrabness to Mistley Quay	TM1531	1	2017
Essex Birdwatching Society	<i>Panurus biarmicus</i>	bird	Bearded Tit	Bern Convention: Appendix 2, Wildlife and Countryside Act 1981: Schedule 1 - Part 1	Brightlingsea	TM0716	1	2016
Essex Birdwatching Society	<i>Panurus biarmicus</i>	bird	Bearded Tit	Bern Convention: Appendix 2, Wildlife and Countryside Act 1981: Schedule 1 - Part 1	Brightlingsea	TM0817	2	2017
Essex Birdwatching Society	<i>Panurus biarmicus</i>	bird	Bearded Tit	Bern Convention: Appendix 2, Wildlife and Countryside Act 1981: Schedule 1 - Part 1	Cattawade Marsh/Splodge	TM0932	1	2019
Essex Birdwatching Society	<i>Panurus biarmicus</i>	bird	Bearded Tit	Bern Convention: Appendix 2, Wildlife and Countryside Act 1981: Schedule 1 - Part 1	Cattawade Marshes RSPB	TM0932	1	2015
Essex Birdwatching Society	<i>Panurus biarmicus</i>	bird	Bearded Tit	Bern Convention: Appendix 2, Wildlife and Countryside Act 1981: Schedule 1 - Part 1	Cattawade Marshes RSPB	TM0932	1	2016
Essex Birdwatching Society	<i>Panurus biarmicus</i>	bird	Bearded Tit	Bern Convention: Appendix 2, Wildlife and Countryside Act 1981: Schedule 1 - Part 1	Fingringhoe Ranges MOD	TM0317	15	2020
Essex Birdwatching Society	<i>Panurus biarmicus</i>	bird	Bearded Tit	Bern Convention: Appendix 2, Wildlife and Countryside Act 1981: Schedule 1 - Part 1	Fingringhoe Ranges MOD8	TM0516	1	2016
Essex Birdwatching Society	<i>Panurus biarmicus</i>	bird	Bearded Tit	Bern Convention: Appendix 2, Wildlife and Countryside Act 1981: Schedule 1 - Part 1	Frinton-on-Sea	TM2319	6	2020
Essex Birdwatching Society	<i>Panurus biarmicus</i>	bird	Bearded Tit	Bern Convention: Appendix 2, Wildlife and Countryside Act 1981: Schedule 1 - Part 1	Frinton-on-Sea	TM2420	1	2014

Essex Birdwatching Society	<i>Panurus biarmicus</i>	bird	Bearded Tit	Bern Convention: Appendix 2, Wildlife and Countryside Act 1981: Schedule 1 - Part 1	Hamford Water	TM2225	3	2020
Essex Birdwatching Society	<i>Panurus biarmicus</i>	bird	Bearded Tit	Bern Convention: Appendix 2, Wildlife and Countryside Act 1981: Schedule 1 - Part 1	Hamford Water	TM2227	1	2020
Essex Birdwatching Society	<i>Panurus biarmicus</i>	bird	Bearded Tit	Bern Convention: Appendix 2, Wildlife and Countryside Act 1981: Schedule 1 - Part 1	Holland Haven	TM2117	6	2016
Essex Birdwatching Society	<i>Panurus biarmicus</i>	bird	Bearded Tit	Bern Convention: Appendix 2, Wildlife and Countryside Act 1981: Schedule 1 - Part 1	Holland Haven	TM2117	71	2020
Essex Birdwatching Society	<i>Panurus biarmicus</i>	bird	Bearded Tit	Bern Convention: Appendix 2, Wildlife and Countryside Act 1981: Schedule 1 - Part 1	Holland Haven	TM2217	14	2013
Essex Birdwatching Society	<i>Panurus biarmicus</i>	bird	Bearded Tit	Bern Convention: Appendix 2, Wildlife and Countryside Act 1981: Schedule 1 - Part 1	Howlands Marsh	TM1116	3	2013
Essex Birdwatching Society	<i>Panurus biarmicus</i>	bird	Bearded Tit	Bern Convention: Appendix 2, Wildlife and Countryside Act 1981: Schedule 1 - Part 1	Judas Gap, Cattawade	TM0832	1	2019
Essex Birdwatching Society	<i>Panurus biarmicus</i>	bird	Bearded Tit	Bern Convention: Appendix 2, Wildlife and Countryside Act 1981: Schedule 1 - Part 1	Observatory	TM0316	1	2015
Essex Birdwatching Society	<i>Panurus biarmicus</i>	bird	Bearded Tit	Bern Convention: Appendix 2, Wildlife and Countryside Act 1981: Schedule 1 - Part 1	Observatory	TM0328	1	2015
Essex Birdwatching Society	<i>Panurus biarmicus</i>	bird	Bearded Tit	Bern Convention: Appendix 2, Wildlife and Countryside Act 1981: Schedule 1 - Part 1	Rowhedge	TM0321	1	2015
Essex Birdwatching Society	<i>Panurus biarmicus</i>	bird	Bearded Tit	Bern Convention: Appendix 2, Wildlife and Countryside Act 1981: Schedule 1 - Part 1	St Osyth (circuit)	TM1215	2	2016
Essex Birdwatching Society	<i>Panurus biarmicus</i>	bird	Bearded Tit	Bern Convention: Appendix 2, Wildlife and Countryside Act 1981: Schedule 1 - Part 1	Wivenhoe	TM0321	1	2020
Essex Birdwatching Society	<i>Panurus biarmicus</i>	bird	Bearded Tit	Bern Convention: Appendix 2, Wildlife and Countryside Act 1981: Schedule 1 - Part 1	Wivenhoe	TM0322	1	2014

Essex Field Club	<i>Papilio machaon</i>	insect - butterfly	Swallowtail	Wildlife and Countryside Act 1981: Schedule 5 Section 9.1 (killing/injuring), Wildlife and Countryside Act 1981: Schedule 5 Section 9.1 (taking), Wildlife and Countryside Act 1981: Schedule 5 Section 9.2, Wildlife and Countryside Act 1981: Schedule 5 Section 9.4.a, Wildlife and Countryside Act 1981: Schedule 5 Section 9.4b, Wildlife and Countryside Act 1981: Schedule 5 Section 9.4c, Wildlife and Countryside Act 1981: Schedule 5 Section 9.5a	Harwich	TM2230	1	1991
Essex Field Club	<i>Papilio machaon</i>	insect - butterfly	Swallowtail	Wildlife and Countryside Act 1981: Schedule 5 Section 9.1 (killing/injuring), Wildlife and Countryside Act 1981: Schedule 5 Section 9.1 (taking), Wildlife and Countryside Act 1981: Schedule 5 Section 9.2, Wildlife and Countryside Act 1981: Schedule 5 Section 9.4.a, Wildlife and Countryside Act 1981: Schedule 5 Section 9.4b, Wildlife and Countryside Act 1981: Schedule 5 Section 9.4c, Wildlife and Countryside Act 1981: Schedule 5 Section 9.5a	Holland Haven	TM220173	1	1993
Essex Field Club	<i>Papilio machaon</i>	insect - butterfly	Swallowtail	Wildlife and Countryside Act 1981: Schedule 5 Section 9.1 (killing/injuring), Wildlife and Countryside Act 1981: Schedule 5 Section 9.1 (taking), Wildlife and Countryside Act 1981: Schedule 5 Section 9.2, Wildlife and Countryside Act 1981: Schedule 5 Section 9.4.a, Wildlife and Countryside Act 1981: Schedule 5 Section 9.4b, Wildlife and Countryside Act 1981: Schedule 5 Section 9.4c, Wildlife and Countryside Act 1981: Schedule 5 Section 9.5a	Stone Point	TM2425	1	1993

Essex Field Club	<i>Paracymus aeneus</i>	insect - beetle (Coleoptera)		Wildlife and Countryside Act 1981: Schedule 5 Section 9.1 (killing/injuring), Wildlife and Countryside Act 1981: Schedule 5 Section 9.1 (taking), Wildlife and Countryside Act 1981: Schedule 5 Section 9.2, Wildlife and Countryside Act 1981: Schedule 5 Section 9.4.a, Wildlife and Countryside Act 1981: Schedule 5 Section 9.4b, Wildlife and Countryside Act 1981: Schedule 5 Section 9.4c, Wildlife and Countryside Act 1981: Schedule 5 Section 9.5a	Colchester ?TM02	TM02	1	1907
Essex Field Club	<i>Paracymus aeneus</i>	insect - beetle (Coleoptera)		Wildlife and Countryside Act 1981: Schedule 5 Section 9.1 (killing/injuring), Wildlife and Countryside Act 1981: Schedule 5 Section 9.1 (taking), Wildlife and Countryside Act 1981: Schedule 5 Section 9.2, Wildlife and Countryside Act 1981: Schedule 5 Section 9.4.a, Wildlife and Countryside Act 1981: Schedule 5 Section 9.4b, Wildlife and Countryside Act 1981: Schedule 5 Section 9.4c, Wildlife and Countryside Act 1981: Schedule 5 Section 9.5a	Howland's Marsh	TM106157	1	2004
Essex Field Club	<i>Paracymus aeneus</i>	insect - beetle (Coleoptera)		Wildlife and Countryside Act 1981: Schedule 5 Section 9.1 (killing/injuring), Wildlife and Countryside Act 1981: Schedule 5 Section 9.1 (taking), Wildlife and Countryside Act 1981: Schedule 5 Section 9.2, Wildlife and Countryside Act 1981: Schedule 5 Section 9.4.a, Wildlife and Countryside Act 1981: Schedule 5 Section 9.4b, Wildlife and Countryside Act 1981: Schedule 5 Section 9.4c, Wildlife and Countryside Act 1981: Schedule 5 Section 9.5a	Howlands Marsh (tidal debris adj. Cp O)	TM106157	1	2004

Essex Field Club	<i>Paracymus aeneus</i>	insect - beetle (Coleoptera)		Wildlife and Countryside Act 1981: Schedule 5 Section 9.1 (killing/injuring), Wildlife and Countryside Act 1981: Schedule 5 Section 9.1 (taking), Wildlife and Countryside Act 1981: Schedule 5 Section 9.2, Wildlife and Countryside Act 1981: Schedule 5 Section 9.4.a, Wildlife and Countryside Act 1981: Schedule 5 Section 9.4b, Wildlife and Countryside Act 1981: Schedule 5 Section 9.4c, Wildlife and Countryside Act 1981: Schedule 5 Section 9.5a	Mersea Island	TM01	1	1905
Essex Field Club	<i>Paracymus aeneus</i>	insect - beetle (Coleoptera)		Wildlife and Countryside Act 1981: Schedule 5 Section 9.1 (killing/injuring), Wildlife and Countryside Act 1981: Schedule 5 Section 9.1 (taking), Wildlife and Countryside Act 1981: Schedule 5 Section 9.2, Wildlife and Countryside Act 1981: Schedule 5 Section 9.4.a, Wildlife and Countryside Act 1981: Schedule 5 Section 9.4b, Wildlife and Countryside Act 1981: Schedule 5 Section 9.4c, Wildlife and Countryside Act 1981: Schedule 5 Section 9.5a	St Osyth	TM11	7	1931
Essex Field Club	<i>Paracymus aeneus</i>	insect - beetle (Coleoptera)		Wildlife and Countryside Act 1981: Schedule 5 Section 9.1 (killing/injuring), Wildlife and Countryside Act 1981: Schedule 5 Section 9.1 (taking), Wildlife and Countryside Act 1981: Schedule 5 Section 9.2, Wildlife and Countryside Act 1981: Schedule 5 Section 9.4.a, Wildlife and Countryside Act 1981: Schedule 5 Section 9.4b, Wildlife and Countryside Act 1981: Schedule 5 Section 9.4c, Wildlife and Countryside Act 1981: Schedule 5 Section 9.5a	St Osyth coast	TM11	1	1908

Essex Field Club	<i>Paracymus aeneus</i>	insect - beetle (Coleoptera)		Wildlife and Countryside Act 1981: Schedule 5 Section 9.1 (killing/injuring), Wildlife and Countryside Act 1981: Schedule 5 Section 9.1 (taking), Wildlife and Countryside Act 1981: Schedule 5 Section 9.2, Wildlife and Countryside Act 1981: Schedule 5 Section 9.4.a, Wildlife and Countryside Act 1981: Schedule 5 Section 9.4b, Wildlife and Countryside Act 1981: Schedule 5 Section 9.4c, Wildlife and Countryside Act 1981: Schedule 5 Section 9.5a	TM01	TM01	3	2002
Essex Field Club	<i>Paracymus aeneus</i>	insect - beetle (Coleoptera)		Wildlife and Countryside Act 1981: Schedule 5 Section 9.1 (killing/injuring), Wildlife and Countryside Act 1981: Schedule 5 Section 9.1 (taking), Wildlife and Countryside Act 1981: Schedule 5 Section 9.2, Wildlife and Countryside Act 1981: Schedule 5 Section 9.4.a, Wildlife and Countryside Act 1981: Schedule 5 Section 9.4b, Wildlife and Countryside Act 1981: Schedule 5 Section 9.4c, Wildlife and Countryside Act 1981: Schedule 5 Section 9.5a	TM11	TM11	1	1924
Essex Field Club	<i>Parus major</i>	bird	Great Tit	Bern Convention: Appendix 2	Dovercourt Caravan Park, Low Road, Dovercourt	TM242682 9835	1	2019
Essex Field Club	<i>Parus major</i>	bird	Great Tit	Bern Convention: Appendix 2	Dovercourt Caravan Park, Low Road, Dovercourt, CO12 3TZ	TM242682 9835	1	2019
Essex Field Club	<i>Parus major</i>	bird	Great Tit	Bern Convention: Appendix 2	Former Tyes Garden Centre, Ramsey, Dovercourt	TM214302	1	2015
Essex Field Club	<i>Parus major</i>	bird	Great Tit	Bern Convention: Appendix 2	Frinton Road, Thorpe-le-Soken	TM183220	1	2015
Essex Field Club	<i>Parus major</i>	bird	Great Tit	Bern Convention: Appendix 2	Heathfields, Clacton Road, Thorrington	TM092201	1	2014

Essex Field Club	<i>Parus major</i>	bird	Great Tit	Bern Convention: Appendix 2	Holland Road	TM184341 8555	1	2019
Essex Field Club	<i>Parus major</i>	bird	Great Tit	Bern Convention: Appendix 2	Holland Road	TM187185	8	2017
Essex Field Club	<i>Parus major</i>	bird	Great Tit	Bern Convention: Appendix 2	Land adjacent Morants Lodge, Great Bromley	TM068273	1	2014
Essex Field Club	<i>Parus major</i>	bird	Great Tit	Bern Convention: Appendix 2	Land South Thorpe Road, Weeley	TM150222	4	2017
Essex Field Club	<i>Parus major</i>	bird	Great Tit	Bern Convention: Appendix 2	Landermere Road, Thorpe le Soken	TM186102 2570	6	2016
Essex Field Club	<i>Parus major</i>	bird	Great Tit	Bern Convention: Appendix 2	Lifhouse Spa, Frinton Road, Thorpe le Soken	TM183220	2	2015
Essex Field Club	<i>Parus major</i>	bird	Great Tit	Bern Convention: Appendix 2	Mistley	TM112318	1	2015
Essex Field Club	<i>Parus major</i>	bird	Great Tit	Bern Convention: Appendix 2	North Thorpe Road	TM147432 2710	1	2019
Essex Field Club	<i>Parus major</i>	bird	Great Tit	Bern Convention: Appendix 2	Pond Hall Farm	TM069271	2	2016
Essex Field Club	<i>Parus major</i>	bird	Great Tit	Bern Convention: Appendix 2	Richwill Farm, Oakley Road, Wix	TM184772 7735	2	2016
Essex Field Club	<i>Parus major</i>	bird	Great Tit	Bern Convention: Appendix 2	Station Road, Thorrington	TM091412 0757	1	2016
Essex Field Club	<i>Parus major</i>	bird	Great Tit	Bern Convention: Appendix 2	The Street, Little Clacton	TM163194	1	2015
Essex Field Club	<i>Parus major</i>	bird	Great Tit	Bern Convention: Appendix 2	Thorpe Road, Weeley	TM146226	2	2016
Essex Field Club	<i>Parus major</i>	bird	Great Tit	Bern Convention: Appendix 2	Whitton Lodge Ballast Quay Road	TM042592 1743	1	2020
Essex Birdwatching Society	<i>Parus major</i>	bird	Great Tit	Bern Convention: Appendix 2	1 Sluice Cottages Holland-on-Sea	TM2217	1	2020
Essex Birdwatching Society	<i>Parus major</i>	bird	Great Tit	Bern Convention: Appendix 2	10 Colne Rise, Rowhedge	TM0321	1	2019
Essex Birdwatching Society	<i>Parus major</i>	bird	Great Tit	Bern Convention: Appendix 2	18 Ford Lane Alresford	TM0721	1	2020
Essex Birdwatching Society	<i>Parus major</i>	bird	Great Tit	Bern Convention: Appendix 2	1A»2 Tan Lane, Little Clacton	TM1720	1	2019

Essex Birdwatching Society	<i>Parus major</i>	bird	Great Tit	Bern Convention: Appendix 2	Alresford	TM0521	1	2013
Essex Birdwatching Society	<i>Parus major</i>	bird	Great Tit	Bern Convention: Appendix 2	Alresford	TM0621	3	2019
Essex Birdwatching Society	<i>Parus major</i>	bird	Great Tit	Bern Convention: Appendix 2	Alresford Creek	TM0519	1	2014
Essex Birdwatching Society	<i>Parus major</i>	bird	Great Tit	Bern Convention: Appendix 2	Alresford Creek	TM0519	4	2019
Essex Birdwatching Society	<i>Parus major</i>	bird	Great Tit	Bern Convention: Appendix 2	Alresford Creek	TM0619	24	2020
Essex Birdwatching Society	<i>Parus major</i>	bird	Great Tit	Bern Convention: Appendix 2	Alresford Creek, R.Colne	TM0619	4	2016
Essex Birdwatching Society	<i>Parus major</i>	bird	Great Tit	Bern Convention: Appendix 2	Alresford Creek, RColne	TM0619	1	2013
Essex Birdwatching Society	<i>Parus major</i>	bird	Great Tit	Bern Convention: Appendix 2	Alresford Grange	TM0521	1	2020
Essex Birdwatching Society	<i>Parus major</i>	bird	Great Tit	Bern Convention: Appendix 2	Alresford, Sunnymead Farm	TM0522	6	2017
Essex Birdwatching Society	<i>Parus major</i>	bird	Great Tit	Bern Convention: Appendix 2	Ardleigh	TM0328	1	2015
Essex Birdwatching Society	<i>Parus major</i>	bird	Great Tit	Bern Convention: Appendix 2	Ardleigh	TM0528	1	2020
Essex Birdwatching Society	<i>Parus major</i>	bird	Great Tit	Bern Convention: Appendix 2	Ardleigh	TM0529	1	2019
Essex Birdwatching Society	<i>Parus major</i>	bird	Great Tit	Bern Convention: Appendix 2	Ardleigh Park	TM0527	11	2020
Essex Birdwatching Society	<i>Parus major</i>	bird	Great Tit	Bern Convention: Appendix 2	Ardleigh Reservoir	TM0328	1	2013

Essex Birdwatching Society	<i>Parus major</i>	bird	Great Tit	Bern Convention: Appendix 2	Ardleigh Reservoir	TM0328	7	2020
Essex Birdwatching Society	<i>Parus major</i>	bird	Great Tit	Bern Convention: Appendix 2	Ardleigh Site	TM0328	1	2014
Essex Birdwatching Society	<i>Parus major</i>	bird	Great Tit	Bern Convention: Appendix 2	BBS Square Great Holland	TM2118	2	2015
Essex Birdwatching Society	<i>Parus major</i>	bird	Great Tit	Bern Convention: Appendix 2	BBS Square Great Holland	TM2118	4	2016
Essex Birdwatching Society	<i>Parus major</i>	bird	Great Tit	Bern Convention: Appendix 2	Beaumont Quay	TM1824	2	2018
Essex Birdwatching Society	<i>Parus major</i>	bird	Great Tit	Bern Convention: Appendix 2	Beaumont Quay Area	TM1824	1	2020
Essex Birdwatching Society	<i>Parus major</i>	bird	Great Tit	Bern Convention: Appendix 2	Beaumont Quay/Landermere	TM1924	1	2016
Essex Birdwatching Society	<i>Parus major</i>	bird	Great Tit	Bern Convention: Appendix 2	Becketts Cottage	TM1430	5	2015
Essex Birdwatching Society	<i>Parus major</i>	bird	Great Tit	Bern Convention: Appendix 2	Beth Chatto Garden	TM0623	1	2015
Essex Birdwatching Society	<i>Parus major</i>	bird	Great Tit	Bern Convention: Appendix 2	Beth Chatto Gardens	TM0623	1	2019
Essex Birdwatching Society	<i>Parus major</i>	bird	Great Tit	Bern Convention: Appendix 2	Beth Chatto's Garden	TM0623	3	2018
Essex Birdwatching Society	<i>Parus major</i>	bird	Great Tit	Bern Convention: Appendix 2	Bob's Field	TM1516	2	2013
Essex Birdwatching Society	<i>Parus major</i>	bird	Great Tit	Bern Convention: Appendix 2	Bradfield	TM1531	1	2020
Essex Birdwatching Society	<i>Parus major</i>	bird	Great Tit	Bern Convention: Appendix 2	Bradfield morning list	TM1430	1	2015

Essex Birdwatching Society	<i>Parus major</i>	bird	Great Tit	Bern Convention: Appendix 2	Brightlingsea	TM0716	3	2015
Essex Birdwatching Society	<i>Parus major</i>	bird	Great Tit	Bern Convention: Appendix 2	Brightlingsea	TM0716	5	2016
Essex Birdwatching Society	<i>Parus major</i>	bird	Great Tit	Bern Convention: Appendix 2	Brightlingsea	TM0817	1	2017
Essex Birdwatching Society	<i>Parus major</i>	bird	Great Tit	Bern Convention: Appendix 2	Brightlingsea Creek	TM0916	1	2017
Essex Birdwatching Society	<i>Parus major</i>	bird	Great Tit	Bern Convention: Appendix 2	Brightlingsea Creek	TM0916	3	2016
Essex Birdwatching Society	<i>Parus major</i>	bird	Great Tit	Bern Convention: Appendix 2	Brightlingsea/ River Colne	TM0617	1	2016
Essex Birdwatching Society	<i>Parus major</i>	bird	Great Tit	Bern Convention: Appendix 2	Bromley Rd Colchester	TM0326	1	2020
Essex Birdwatching Society	<i>Parus major</i>	bird	Great Tit	Bern Convention: Appendix 2	Burrsville Park Burrs Road Great Clacton	TM1817	1	2020
Essex Birdwatching Society	<i>Parus major</i>	bird	Great Tit	Bern Convention: Appendix 2	Cattawade	TM0932	4	2019
Essex Birdwatching Society	<i>Parus major</i>	bird	Great Tit	Bern Convention: Appendix 2	Cattawade	TM1032	9	2019
Essex Birdwatching Society	<i>Parus major</i>	bird	Great Tit	Bern Convention: Appendix 2	Cattawade Marsh/Splodge	TM0932	4	2019
Essex Birdwatching Society	<i>Parus major</i>	bird	Great Tit	Bern Convention: Appendix 2	Cattawade Marshes	TM0932	1	2018
Essex Birdwatching Society	<i>Parus major</i>	bird	Great Tit	Bern Convention: Appendix 2	Cattawade Marshes RSPB	TM0932	2	2016
Essex Birdwatching Society	<i>Parus major</i>	bird	Great Tit	Bern Convention: Appendix 2	Cattawade Marshes RSPB	TM0932	2	2019

Essex Birdwatching Society	<i>Parus major</i>	bird	Great Tit	Bern Convention: Appendix 2	Cattawade Marshes S & White Bridge	TM0932	1	2016
Essex Birdwatching Society	<i>Parus major</i>	bird	Great Tit	Bern Convention: Appendix 2	Cattawade to Flatford	TM0832	14	2020
Essex Birdwatching Society	<i>Parus major</i>	bird	Great Tit	Bern Convention: Appendix 2	Cattawade to Lawford	TM0932	1	2017
Essex Birdwatching Society	<i>Parus major</i>	bird	Great Tit	Bern Convention: Appendix 2	Cattawade White Bridge	TM0932	2	2020
Essex Birdwatching Society	<i>Parus major</i>	bird	Great Tit	Bern Convention: Appendix 2	Cattawade, Tidal Estuary	TM0932	2	2017
Essex Birdwatching Society	<i>Parus major</i>	bird	Great Tit	Bern Convention: Appendix 2	Cattawade, Tidal Estuary A137 - Cattawade Bridge Sluice	TM0932	1	2015
Essex Birdwatching Society	<i>Parus major</i>	bird	Great Tit	Bern Convention: Appendix 2	Cockayne Wood	TM0522	8	2017
Essex Birdwatching Society	<i>Parus major</i>	bird	Great Tit	Bern Convention: Appendix 2	Cockayne's Wood	TM0521	1	2015
Essex Birdwatching Society	<i>Parus major</i>	bird	Great Tit	Bern Convention: Appendix 2	Cockaynes & Villa Wood	TM0521	1	2019
Essex Birdwatching Society	<i>Parus major</i>	bird	Great Tit	Bern Convention: Appendix 2	Cockaynes Lane, Alresford	TM0521	6	2018
Essex Birdwatching Society	<i>Parus major</i>	bird	Great Tit	Bern Convention: Appendix 2	Cockaynes Wood	TM0521	8	2016
Essex Birdwatching Society	<i>Parus major</i>	bird	Great Tit	Bern Convention: Appendix 2	Cockaynes Wood	TM0521	11	2019
Essex Birdwatching Society	<i>Parus major</i>	bird	Great Tit	Bern Convention: Appendix 2	Cockaynes Wood	TM0522	2	2019
Essex Birdwatching Society	<i>Parus major</i>	bird	Great Tit	Bern Convention: Appendix 2	Cockaynes Wood Wivenhoe EWT	TM0521	17	2020

Essex Birdwatching Society	<i>Parus major</i>	bird	Great Tit	Bern Convention: Appendix 2	Colne Terrace	TM0321	1	2014
Essex Birdwatching Society	<i>Parus major</i>	bird	Great Tit	Bern Convention: Appendix 2	Colne Terrace	TM0321	1	2018
Essex Birdwatching Society	<i>Parus major</i>	bird	Great Tit	Bern Convention: Appendix 2	Copperas Bay, Stour Estuary	TM1932	1	2020
Essex Birdwatching Society	<i>Parus major</i>	bird	Great Tit	Bern Convention: Appendix 2	Copperas wood	TM2031	1	2015
Essex Birdwatching Society	<i>Parus major</i>	bird	Great Tit	Bern Convention: Appendix 2	Copperas wood	TM2031	5	2014
Essex Birdwatching Society	<i>Parus major</i>	bird	Great Tit	Bern Convention: Appendix 2	Copperas Wood and Shore	TM2031	1	2016
Essex Birdwatching Society	<i>Parus major</i>	bird	Great Tit	Bern Convention: Appendix 2	Copperas Wood and Shore	TM2031	1	2018
Essex Birdwatching Society	<i>Parus major</i>	bird	Great Tit	Bern Convention: Appendix 2	Copperas Wood and Shore	TM2032	1	2013
Essex Birdwatching Society	<i>Parus major</i>	bird	Great Tit	Bern Convention: Appendix 2	Copperas Wood EWT	TM2031	5	2020
Essex Birdwatching Society	<i>Parus major</i>	bird	Great Tit	Bern Convention: Appendix 2	Crockleford Heath	TM0426	9	2020
Essex Birdwatching Society	<i>Parus major</i>	bird	Great Tit	Bern Convention: Appendix 2	Croquet Gardens	TM0422	1	2015
Essex Birdwatching Society	<i>Parus major</i>	bird	Great Tit	Bern Convention: Appendix 2	Cudmore Grove Country Park	TM0715	1	2014
Essex Birdwatching Society	<i>Parus major</i>	bird	Great Tit	Bern Convention: Appendix 2	Dairyhouse Lane Bradfield	TM1430	1	2020
Essex Birdwatching Society	<i>Parus major</i>	bird	Great Tit	Bern Convention: Appendix 2	Daltes Farm, St Osyth	TM1315	2	2014

Essex Birdwatching Society	<i>Parus major</i>	bird	Great Tit	Bern Convention: Appendix 2	Daltes Farm, St Osyth	TM1315	2	2015
Essex Birdwatching Society	<i>Parus major</i>	bird	Great Tit	Bern Convention: Appendix 2	Dedham	TM0732	1	2016
Essex Birdwatching Society	<i>Parus major</i>	bird	Great Tit	Bern Convention: Appendix 2	Dovercourt	TM2429	1	2013
Essex Birdwatching Society	<i>Parus major</i>	bird	Great Tit	Bern Convention: Appendix 2	Dovercourt	TM2429	1	2015
Essex Birdwatching Society	<i>Parus major</i>	bird	Great Tit	Bern Convention: Appendix 2	Earls Hall Farm St Osyth	TM1416	7	2020
Essex Birdwatching Society	<i>Parus major</i>	bird	Great Tit	Bern Convention: Appendix 2	Earls Hall Farm, St Osyth (TM11 N)	TM1416	2	2015
Essex Birdwatching Society	<i>Parus major</i>	bird	Great Tit	Bern Convention: Appendix 2	Earls Hall Farm, St Osyth (TM11 N)	TM1416	4	2014
Essex Birdwatching Society	<i>Parus major</i>	bird	Great Tit	Bern Convention: Appendix 2	East clacton	TM1815	1	2020
Essex Birdwatching Society	<i>Parus major</i>	bird	Great Tit	Bern Convention: Appendix 2	East Mersea	TM0415	2	2018
Essex Birdwatching Society	<i>Parus major</i>	bird	Great Tit	Bern Convention: Appendix 2	East Mersea	TM0515	1	2020
Essex Birdwatching Society	<i>Parus major</i>	bird	Great Tit	Bern Convention: Appendix 2	East Mersea	TM0615	2	2016
Essex Birdwatching Society	<i>Parus major</i>	bird	Great Tit	Bern Convention: Appendix 2	East Mersea	TM0615	6	2019
Essex Birdwatching Society	<i>Parus major</i>	bird	Great Tit	Bern Convention: Appendix 2	East Mersea	TM0715	1	2016
Essex Birdwatching Society	<i>Parus major</i>	bird	Great Tit	Bern Convention: Appendix 2	Elmstead Market	TM0625	5	2020

Essex Birdwatching Society	<i>Parus major</i>	bird	Great Tit	Bern Convention: Appendix 2	Elmstead, Beth Chatto	TM0623	1	2017
Essex Birdwatching Society	<i>Parus major</i>	bird	Great Tit	Bern Convention: Appendix 2	Essex - Titchmarsh Marina, Frinton	TM2423	1	2014
Essex Birdwatching Society	<i>Parus major</i>	bird	Great Tit	Bern Convention: Appendix 2	essex fingringhoe wick NR	TM0419	1	2015
Essex Birdwatching Society	<i>Parus major</i>	bird	Great Tit	Bern Convention: Appendix 2	Essex, Copperas Wood area	TM2031	2	2015
Essex Birdwatching Society	<i>Parus major</i>	bird	Great Tit	Bern Convention: Appendix 2	Essex, Wrabness Caravan Site and Shore,	TM1731	1	2015
Essex Birdwatching Society	<i>Parus major</i>	bird	Great Tit	Bern Convention: Appendix 2	Essex, Wrabness east, coastline and farmland	TM1731	2	2015
Essex Birdwatching Society	<i>Parus major</i>	bird	Great Tit	Bern Convention: Appendix 2	EWT Fingringhoe	TM0419	1	2015
Essex Birdwatching Society	<i>Parus major</i>	bird	Great Tit	Bern Convention: Appendix 2	EWT Frinringhoe Wick	TM0419	1	2015
Essex Birdwatching Society	<i>Parus major</i>	bird	Great Tit	Bern Convention: Appendix 2	EWT Hogmarsh Island - A137 to B1352 at Manningtree (TM320105)	TM1032	1	2015
Essex Birdwatching Society	<i>Parus major</i>	bird	Great Tit	Bern Convention: Appendix 2	EWT Oakfield Wood NR, Wrabness, Essex	TM1631	1	2015
Essex Birdwatching Society	<i>Parus major</i>	bird	Great Tit	Bern Convention: Appendix 2	Ferry Marsh Wivenhoe	TM0321	1	2013
Essex Birdwatching Society	<i>Parus major</i>	bird	Great Tit	Bern Convention: Appendix 2	Fingering Hoe Wick	TM0419	1	2015
Essex Birdwatching Society	<i>Parus major</i>	bird	Great Tit	Bern Convention: Appendix 2	Fingeringhoe	TM0419	2	2014

Essex Birdwatching Society	<i>Parus major</i>	bird	Great Tit	Bern Convention: Appendix 2	Fingeringhoe Wick	TM0419	1	2014
Essex Birdwatching Society	<i>Parus major</i>	bird	Great Tit	Bern Convention: Appendix 2	Fingeringhoe Wick	TM0419	1	2015
Essex Birdwatching Society	<i>Parus major</i>	bird	Great Tit	Bern Convention: Appendix 2	Fingeringhoe Wick EWT	TM0418	1	2015
Essex Birdwatching Society	<i>Parus major</i>	bird	Great Tit	Bern Convention: Appendix 2	fingringhoe	TM0418	1	2014
Essex Birdwatching Society	<i>Parus major</i>	bird	Great Tit	Bern Convention: Appendix 2	Fingringhoe	TM0419	3	2019
Essex Birdwatching Society	<i>Parus major</i>	bird	Great Tit	Bern Convention: Appendix 2	Fingringhoe	TM0419	6	2014
Essex Birdwatching Society	<i>Parus major</i>	bird	Great Tit	Bern Convention: Appendix 2	Fingringhoe & Mersea Island	TM0317	1	2018
Essex Birdwatching Society	<i>Parus major</i>	bird	Great Tit	Bern Convention: Appendix 2	Fingringhoe EWT	TM0519	1	2015
Essex Birdwatching Society	<i>Parus major</i>	bird	Great Tit	Bern Convention: Appendix 2	Fingringhoe Mill	TM0320	2	2019
Essex Birdwatching Society	<i>Parus major</i>	bird	Great Tit	Bern Convention: Appendix 2	Fingringhoe Ranges	TM0516	1	2018
Essex Birdwatching Society	<i>Parus major</i>	bird	Great Tit	Bern Convention: Appendix 2	Fingringhoe Ranges MOD	TM0317	21	2020
Essex Birdwatching Society	<i>Parus major</i>	bird	Great Tit	Bern Convention: Appendix 2	Fingringhoe Ranges MOD3	TM0318	1	2014
Essex Birdwatching Society	<i>Parus major</i>	bird	Great Tit	Bern Convention: Appendix 2	Fingringhoe Ranges MOD4	TM0316	1	2016
Essex Birdwatching Society	<i>Parus major</i>	bird	Great Tit	Bern Convention: Appendix 2	Fingringhoe Ranges MOD5	TM0317	2	2016

Essex Birdwatching Society	<i>Parus major</i>	bird	Great Tit	Bern Convention: Appendix 2	Fingringhoe Wick	TM0320	1	2014
Essex Birdwatching Society	<i>Parus major</i>	bird	Great Tit	Bern Convention: Appendix 2	Fingringhoe Wick	TM0419	3	2014
Essex Birdwatching Society	<i>Parus major</i>	bird	Great Tit	Bern Convention: Appendix 2	Fingringhoe Wick	TM0419	8	2015
Essex Birdwatching Society	<i>Parus major</i>	bird	Great Tit	Bern Convention: Appendix 2	Fingringhoe Wick	TM0518	1	2015
Essex Birdwatching Society	<i>Parus major</i>	bird	Great Tit	Bern Convention: Appendix 2	Fingringhoe Wick	TM0519	1	2013
Essex Birdwatching Society	<i>Parus major</i>	bird	Great Tit	Bern Convention: Appendix 2	Fingringhoe wick	TM0519	2	2015
Essex Birdwatching Society	<i>Parus major</i>	bird	Great Tit	Bern Convention: Appendix 2	Fingringhoe Wick (EWT)	TM0418	1	2015
Essex Birdwatching Society	<i>Parus major</i>	bird	Great Tit	Bern Convention: Appendix 2	Fingringhoe Wick (TM01 P)	TM0419	5	2014
Essex Birdwatching Society	<i>Parus major</i>	bird	Great Tit	Bern Convention: Appendix 2	Fingringhoe Wick (TM01 P)	TM0419	5	2015
Essex Birdwatching Society	<i>Parus major</i>	bird	Great Tit	Bern Convention: Appendix 2	Fingringhoe Wick (with Abberton Reservoir)	TM0418	1	2014
Essex Birdwatching Society	<i>Parus major</i>	bird	Great Tit	Bern Convention: Appendix 2	Fingringhoe Wick EWT	TM0419	192	2020
Essex Birdwatching Society	<i>Parus major</i>	bird	Great Tit	Bern Convention: Appendix 2	Fingringhoe Wick EWT	TM0420	1	2018
Essex Birdwatching Society	<i>Parus major</i>	bird	Great Tit	Bern Convention: Appendix 2	Fingringhoe Wick EWT	TM0520	1	2018
Essex Birdwatching Society	<i>Parus major</i>	bird	Great Tit	Bern Convention: Appendix 2	Fingringhoe Wick NR	TM0419	19	2015

Essex Birdwatching Society	<i>Parus major</i>	bird	Great Tit	Bern Convention: Appendix 2	Fingringhoe Wick NR	TM0419	62	2016
Essex Birdwatching Society	<i>Parus major</i>	bird	Great Tit	Bern Convention: Appendix 2	Fingringhoe Wick NR EWT	TM0419	43	2017
Essex Birdwatching Society	<i>Parus major</i>	bird	Great Tit	Bern Convention: Appendix 2	Fingringhoe Wick, Essex	TM0319	1	2015
Essex Birdwatching Society	<i>Parus major</i>	bird	Great Tit	Bern Convention: Appendix 2	Flatford	TM0732	1	2017
Essex Birdwatching Society	<i>Parus major</i>	bird	Great Tit	Bern Convention: Appendix 2	Flatford - Cattawade	TM0832	2	2015
Essex Birdwatching Society	<i>Parus major</i>	bird	Great Tit	Bern Convention: Appendix 2	Flatford Mill	TM0733	1	2014
Essex Birdwatching Society	<i>Parus major</i>	bird	Great Tit	Bern Convention: Appendix 2	Flatford Mill, via Judas Gap - Cattawade bridge sluice	TM0932	4	2015
Essex Birdwatching Society	<i>Parus major</i>	bird	Great Tit	Bern Convention: Appendix 2	Flatford NE	TM0833	6	2014
Essex Birdwatching Society	<i>Parus major</i>	bird	Great Tit	Bern Convention: Appendix 2	Frinton-on-Sea	TM2319	5	2020
Essex Birdwatching Society	<i>Parus major</i>	bird	Great Tit	Bern Convention: Appendix 2	Frinton-on-Sea	TM2420	1	2015
Essex Birdwatching Society	<i>Parus major</i>	bird	Great Tit	Bern Convention: Appendix 2	Frinton-on-Sea	TM2420	2	2014
Essex Birdwatching Society	<i>Parus major</i>	bird	Great Tit	Bern Convention: Appendix 2	Frinton-on-Sea GC	TM2318	3	2020
Essex Birdwatching Society	<i>Parus major</i>	bird	Great Tit	Bern Convention: Appendix 2	Furneaux Road, Fingringhoe	TM0319	1	2019
Essex Birdwatching Society	<i>Parus major</i>	bird	Great Tit	Bern Convention: Appendix 2	Furze Hill Gravel Pit Mistley Heath	TM1230	1	2020

Essex Birdwatching Society	<i>Parus major</i>	bird	Great Tit	Bern Convention: Appendix 2	Garden	TM0423	2	2020
Essex Birdwatching Society	<i>Parus major</i>	bird	Great Tit	Bern Convention: Appendix 2	Garden Little Oakley	TM2229	3	2016
Essex Birdwatching Society	<i>Parus major</i>	bird	Great Tit	Bern Convention: Appendix 2	Garden Little Oakley	TM2229	5	2019
Essex Birdwatching Society	<i>Parus major</i>	bird	Great Tit	Bern Convention: Appendix 2	Great Clacton	TM1717	1	2020
Essex Birdwatching Society	<i>Parus major</i>	bird	Great Tit	Bern Convention: Appendix 2	Great Holland	TM2118	7	2019
Essex Birdwatching Society	<i>Parus major</i>	bird	Great Tit	Bern Convention: Appendix 2	Great Holland	TM2119	1	2020
Essex Birdwatching Society	<i>Parus major</i>	bird	Great Tit	Bern Convention: Appendix 2	Great Holland pits	TM1918	1	2020
Essex Birdwatching Society	<i>Parus major</i>	bird	Great Tit	Bern Convention: Appendix 2	Great Holland Pits	TM2118	3	2019
Essex Birdwatching Society	<i>Parus major</i>	bird	Great Tit	Bern Convention: Appendix 2	Great Oakley	TM1927	4	2020
Essex Birdwatching Society	<i>Parus major</i>	bird	Great Tit	Bern Convention: Appendix 2	Great Oakley Hall	TM2028	1	2015
Essex Birdwatching Society	<i>Parus major</i>	bird	Great Tit	Bern Convention: Appendix 2	Great Oakley, The Soils	TM2028	1	2018
Essex Birdwatching Society	<i>Parus major</i>	bird	Great Tit	Bern Convention: Appendix 2	Great Oakley, The Soils	TM2029	1	2016
Essex Birdwatching Society	<i>Parus major</i>	bird	Great Tit	Bern Convention: Appendix 2	Great Oakley, The Soils	TM2029	2	2017
Essex Birdwatching Society	<i>Parus major</i>	bird	Great Tit	Bern Convention: Appendix 2	Gutteridge Hall	TM1321	2	2015

Essex Birdwatching Society	<i>Parus major</i>	bird	Great Tit	Bern Convention: Appendix 2	Gutteridge Hall	TM1321	4	2016
Essex Birdwatching Society	<i>Parus major</i>	bird	Great Tit	Bern Convention: Appendix 2	Gutteridge Hall	TM1421	1	2018
Essex Birdwatching Society	<i>Parus major</i>	bird	Great Tit	Bern Convention: Appendix 2	Gutteridge Hall Weeley	TM1321	1	2020
Essex Birdwatching Society	<i>Parus major</i>	bird	Great Tit	Bern Convention: Appendix 2	Hamford Water	TM2225	4	2020
Essex Birdwatching Society	<i>Parus major</i>	bird	Great Tit	Bern Convention: Appendix 2	Hamford Water	TM2227	1	2020
Essex Birdwatching Society	<i>Parus major</i>	bird	Great Tit	Bern Convention: Appendix 2	Hamford Water, Irlhams	TM2327	1	2017
Essex Birdwatching Society	<i>Parus major</i>	bird	Great Tit	Bern Convention: Appendix 2	Hamford Water, Island lane	TM2322	1	2019
Essex Birdwatching Society	<i>Parus major</i>	bird	Great Tit	Bern Convention: Appendix 2	Hogmarsh and Cattawade & Middlebridge Creeks	TM1032	2	2015
Essex Birdwatching Society	<i>Parus major</i>	bird	Great Tit	Bern Convention: Appendix 2	Hogmarsh Island EWT	TM1032	2	2018
Essex Birdwatching Society	<i>Parus major</i>	bird	Great Tit	Bern Convention: Appendix 2	Hogmarsh, Stour Estuary	TM1032	1	2017
Essex Birdwatching Society	<i>Parus major</i>	bird	Great Tit	Bern Convention: Appendix 2	Holland Brook Great Holland	TM1918	2	2020
Essex Birdwatching Society	<i>Parus major</i>	bird	Great Tit	Bern Convention: Appendix 2	Holland Haven	TM2117	26	2016
Essex Birdwatching Society	<i>Parus major</i>	bird	Great Tit	Bern Convention: Appendix 2	Holland Haven	TM2117	183	2020
Essex Birdwatching Society	<i>Parus major</i>	bird	Great Tit	Bern Convention: Appendix 2	Holland Haven	TM2217	13	2014

Essex Birdwatching Society	<i>Parus major</i>	bird	Great Tit	Bern Convention: Appendix 2	Holland Haven	TM2217	19	2015
Essex Birdwatching Society	<i>Parus major</i>	bird	Great Tit	Bern Convention: Appendix 2	holland haven cp	TM2016	1	2015
Essex Birdwatching Society	<i>Parus major</i>	bird	Great Tit	Bern Convention: Appendix 2	Holland Pits	TM2019	1	2014
Essex Birdwatching Society	<i>Parus major</i>	bird	Great Tit	Bern Convention: Appendix 2	Holland Pits	TM2019	1	2018
Essex Birdwatching Society	<i>Parus major</i>	bird	Great Tit	Bern Convention: Appendix 2	Holland-On-Sea	TM2117	5	2015
Essex Birdwatching Society	<i>Parus major</i>	bird	Great Tit	Bern Convention: Appendix 2	Holland-On-Sea	TM2117	11	2014
Essex Birdwatching Society	<i>Parus major</i>	bird	Great Tit	Bern Convention: Appendix 2	Hollybush Hill	TM1018	1	2014
Essex Birdwatching Society	<i>Parus major</i>	bird	Great Tit	Bern Convention: Appendix 2	Hollybush Hill	TM1018	1	2017
Essex Birdwatching Society	<i>Parus major</i>	bird	Great Tit	Bern Convention: Appendix 2	Horsey Island	TM2324	1	2018
Essex Birdwatching Society	<i>Parus major</i>	bird	Great Tit	Bern Convention: Appendix 2	Horsey Wade	TM2323	1	2017
Essex Birdwatching Society	<i>Parus major</i>	bird	Great Tit	Bern Convention: Appendix 2	Horsey Wade (TM22 G)	TM2323	1	2015
Essex Birdwatching Society	<i>Parus major</i>	bird	Great Tit	Bern Convention: Appendix 2	Howlands Marsh	TM1116	1	2015
Essex Birdwatching Society	<i>Parus major</i>	bird	Great Tit	Bern Convention: Appendix 2	Howlands Marsh	TM1116	1	2016
Essex Birdwatching Society	<i>Parus major</i>	bird	Great Tit	Bern Convention: Appendix 2	Howlands Marsh St Osyth EWT	TM1116	2	2020

Essex Birdwatching Society	<i>Parus major</i>	bird	Great Tit	Bern Convention: Appendix 2	Howlands Marsh, St Osyth	TM1116	4	2014
Essex Birdwatching Society	<i>Parus major</i>	bird	Great Tit	Bern Convention: Appendix 2	Howlands Marsh, St Osyth	TM1116	6	2015
Essex Birdwatching Society	<i>Parus major</i>	bird	Great Tit	Bern Convention: Appendix 2	Irlams	TM2429	2	2019
Essex Birdwatching Society	<i>Parus major</i>	bird	Great Tit	Bern Convention: Appendix 2	Irlam's Beach Hamford Water	TM2327	10	2020
Essex Birdwatching Society	<i>Parus major</i>	bird	Great Tit	Bern Convention: Appendix 2	Irlhams	TM2327	3	2014
Essex Birdwatching Society	<i>Parus major</i>	bird	Great Tit	Bern Convention: Appendix 2	Island lane, Hamford water	TM2322	1	2019
Essex Birdwatching Society	<i>Parus major</i>	bird	Great Tit	Bern Convention: Appendix 2	Kirby-le-Soken	TM2222	1	2020
Essex Birdwatching Society	<i>Parus major</i>	bird	Great Tit	Bern Convention: Appendix 2	Langham	TM0333	2	2016
Essex Birdwatching Society	<i>Parus major</i>	bird	Great Tit	Bern Convention: Appendix 2	Lawford/Mistley	TM0830	1	2019
Essex Birdwatching Society	<i>Parus major</i>	bird	Great Tit	Bern Convention: Appendix 2	Lawford/Mistley Grange Rd	TM0830	1	2019
Essex Birdwatching Society	<i>Parus major</i>	bird	Great Tit	Bern Convention: Appendix 2	Little Clacton	TM1618	4	2020
Essex Birdwatching Society	<i>Parus major</i>	bird	Great Tit	Bern Convention: Appendix 2	Little Oakley	TM2129	2	2020
Essex Birdwatching Society	<i>Parus major</i>	bird	Great Tit	Bern Convention: Appendix 2	Little Oakley E	TM2129	1	2015
Essex Birdwatching Society	<i>Parus major</i>	bird	Great Tit	Bern Convention: Appendix 2	Manningtree	TM1031	91	2020

Essex Birdwatching Society	<i>Parus major</i>	bird	Great Tit	Bern Convention: Appendix 2	Manningtree	TM1032	108	2018
Essex Birdwatching Society	<i>Parus major</i>	bird	Great Tit	Bern Convention: Appendix 2	Manningtree	TM1132	22	2015
Essex Birdwatching Society	<i>Parus major</i>	bird	Great Tit	Bern Convention: Appendix 2	Manningtree	TM1132	81	2016
Essex Birdwatching Society	<i>Parus major</i>	bird	Great Tit	Bern Convention: Appendix 2	Manningtree - Cattawade	TM1032	76	2020
Essex Birdwatching Society	<i>Parus major</i>	bird	Great Tit	Bern Convention: Appendix 2	Manningtree - Cattawade	TM1032	86	2016
Essex Birdwatching Society	<i>Parus major</i>	bird	Great Tit	Bern Convention: Appendix 2	Manningtree Railway Station	TM0932	1	2020
Essex Birdwatching Society	<i>Parus major</i>	bird	Great Tit	Bern Convention: Appendix 2	Manningtree Station	TM0932	6	2017
Essex Birdwatching Society	<i>Parus major</i>	bird	Great Tit	Bern Convention: Appendix 2	Manningtree Train Station	TM0932	7	2016
Essex Birdwatching Society	<i>Parus major</i>	bird	Great Tit	Bern Convention: Appendix 2	Manningtree train station	TM0932	15	2019
Essex Birdwatching Society	<i>Parus major</i>	bird	Great Tit	Bern Convention: Appendix 2	Manningtree/Mistley Quay	TM1132	1	2018
Essex Birdwatching Society	<i>Parus major</i>	bird	Great Tit	Bern Convention: Appendix 2	Marsh Farm	TM1018	1	2014
Essex Birdwatching Society	<i>Parus major</i>	bird	Great Tit	Bern Convention: Appendix 2	Michaelstowe Parkeston	TM2130	1	2020
Essex Birdwatching Society	<i>Parus major</i>	bird	Great Tit	Bern Convention: Appendix 2	Mistley	TM1131	1	2015
Essex Birdwatching Society	<i>Parus major</i>	bird	Great Tit	Bern Convention: Appendix 2	Mistley	TM1132	1	2019

Essex Birdwatching Society	<i>Parus major</i>	bird	Great Tit	Bern Convention: Appendix 2	Mistley Place Park	TM1131	2	2016
Essex Birdwatching Society	<i>Parus major</i>	bird	Great Tit	Bern Convention: Appendix 2	Mistley Place Park Walk	TM1131	1	2015
Essex Birdwatching Society	<i>Parus major</i>	bird	Great Tit	Bern Convention: Appendix 2	Mistley Quay	TM1131	1	2020
Essex Birdwatching Society	<i>Parus major</i>	bird	Great Tit	Bern Convention: Appendix 2	Mistley Village Hall	TM1131	1	2015
Essex Birdwatching Society	<i>Parus major</i>	bird	Great Tit	Bern Convention: Appendix 2	Mistley Walls	TM1031	3	2019
Essex Birdwatching Society	<i>Parus major</i>	bird	Great Tit	Bern Convention: Appendix 2	Mistley Walls	TM1132	1	2016
Essex Birdwatching Society	<i>Parus major</i>	bird	Great Tit	Bern Convention: Appendix 2	Mistley Walls	TM1132	4	2020
Essex Birdwatching Society	<i>Parus major</i>	bird	Great Tit	Bern Convention: Appendix 2	Mistley, R.Stour	TM1132	1	2015
Essex Birdwatching Society	<i>Parus major</i>	bird	Great Tit	Bern Convention: Appendix 2	Mistley, River Stour	TM1132	1	2017
Essex Birdwatching Society	<i>Parus major</i>	bird	Great Tit	Bern Convention: Appendix 2	Mistley, Walls	TM1132	1	2017
Essex Birdwatching Society	<i>Parus major</i>	bird	Great Tit	Bern Convention: Appendix 2	Mobile-TM0419	TM0419	1	2016
Essex Birdwatching Society	<i>Parus major</i>	bird	Great Tit	Bern Convention: Appendix 2	Mobile-TM0718	TM0718	1	2014
Essex Birdwatching Society	<i>Parus major</i>	bird	Great Tit	Bern Convention: Appendix 2	Mobile-TM0718	TM0718	1	2015
Essex Birdwatching Society	<i>Parus major</i>	bird	Great Tit	Bern Convention: Appendix 2	Mobile-TM0732	TM0732	1	2014

Essex Birdwatching Society	<i>Parus major</i>	bird	Great Tit	Bern Convention: Appendix 2	Mobile-TM0816	TM0816	1	2013
Essex Birdwatching Society	<i>Parus major</i>	bird	Great Tit	Bern Convention: Appendix 2	Mobile-TM1120	TM1120	6	2013
Essex Birdwatching Society	<i>Parus major</i>	bird	Great Tit	Bern Convention: Appendix 2	Mobile-TM1931	TM1931	2	2015
Essex Birdwatching Society	<i>Parus major</i>	bird	Great Tit	Bern Convention: Appendix 2	Mobile-TM2220	TM2220	1	2015
Essex Birdwatching Society	<i>Parus major</i>	bird	Great Tit	Bern Convention: Appendix 2	Morants Farm	TM0626	1	2013
Essex Birdwatching Society	<i>Parus major</i>	bird	Great Tit	Bern Convention: Appendix 2	Oak Field Wood NR Wrabness	TM1631	1	2020
Essex Birdwatching Society	<i>Parus major</i>	bird	Great Tit	Bern Convention: Appendix 2	Observatory	TM0328	1	2015
Essex Birdwatching Society	<i>Parus major</i>	bird	Great Tit	Bern Convention: Appendix 2	Parkeston	TM2231	1	2015
Essex Birdwatching Society	<i>Parus major</i>	bird	Great Tit	Bern Convention: Appendix 2	Ramsden Close Great Clacton	TM1816	1	2020
Essex Birdwatching Society	<i>Parus major</i>	bird	Great Tit	Bern Convention: Appendix 2	River Colne, Wivenhoe to Alresford Creek	TM0520	8	2019
Essex Birdwatching Society	<i>Parus major</i>	bird	Great Tit	Bern Convention: Appendix 2	River Colne, Wivenhoe to Alresford Creek	TM0520	14	2016
Essex Birdwatching Society	<i>Parus major</i>	bird	Great Tit	Bern Convention: Appendix 2	River Stour Marshes	TM0932	1	2019
Essex Birdwatching Society	<i>Parus major</i>	bird	Great Tit	Bern Convention: Appendix 2	River Stour: Brantham-Flatford Mill	TM0832	1	2015
Essex Birdwatching Society	<i>Parus major</i>	bird	Great Tit	Bern Convention: Appendix 2	Roman River Fingringhoe	TM0320	2	2020

Essex Birdwatching Society	<i>Parus major</i>	bird	Great Tit	Bern Convention: Appendix 2	Roman River, Fingringhoe	TM0320	5	2019
Essex Birdwatching Society	<i>Parus major</i>	bird	Great Tit	Bern Convention: Appendix 2	Rose Farm	TM1322	1	2013
Essex Birdwatching Society	<i>Parus major</i>	bird	Great Tit	Bern Convention: Appendix 2	Rowhedge	TM0321	1	2013
Essex Birdwatching Society	<i>Parus major</i>	bird	Great Tit	Bern Convention: Appendix 2	Rowhedge	TM0321	4	2019
Essex Birdwatching Society	<i>Parus major</i>	bird	Great Tit	Bern Convention: Appendix 2	Shop Lane East Mersea	TM0515	1	2020
Essex Birdwatching Society	<i>Parus major</i>	bird	Great Tit	Bern Convention: Appendix 2	St Osyth	TM1215	2	2020
Essex Birdwatching Society	<i>Parus major</i>	bird	Great Tit	Bern Convention: Appendix 2	St Osyth	TM1415	1	2016
Essex Birdwatching Society	<i>Parus major</i>	bird	Great Tit	Bern Convention: Appendix 2	St Osyth (circuit)	TM1215	7	2018
Essex Birdwatching Society	<i>Parus major</i>	bird	Great Tit	Bern Convention: Appendix 2	St Osyth (circuit)	TM1215	10	2016
Essex Birdwatching Society	<i>Parus major</i>	bird	Great Tit	Bern Convention: Appendix 2	St Osyth Priory Estate	TM1115	2	2019
Essex Birdwatching Society	<i>Parus major</i>	bird	Great Tit	Bern Convention: Appendix 2	St Osyth Priory Estate	TM1116	1	2015
Essex Birdwatching Society	<i>Parus major</i>	bird	Great Tit	Bern Convention: Appendix 2	St Osyth Priory Estate	TM1116	3	2016
Essex Birdwatching Society	<i>Parus major</i>	bird	Great Tit	Bern Convention: Appendix 2	St Osyth Stone	TM0815	1	2016
Essex Birdwatching Society	<i>Parus major</i>	bird	Great Tit	Bern Convention: Appendix 2	St Osyth Stone	TM0815	4	2018

Essex Birdwatching Society	<i>Parus major</i>	bird	Great Tit	Bern Convention: Appendix 2	St Osyth, Earls Hall Farm	TM1416	1	2016
Essex Birdwatching Society	<i>Parus major</i>	bird	Great Tit	Bern Convention: Appendix 2	St Osyth, Earls Hall Farm	TM1416	1	2017
Essex Birdwatching Society	<i>Parus major</i>	bird	Great Tit	Bern Convention: Appendix 2	St Osyth, Howlands Marsh	TM1016	4	2019
Essex Birdwatching Society	<i>Parus major</i>	bird	Great Tit	Bern Convention: Appendix 2	St Osyth, Howlands Marsh	TM1116	2	2017
Essex Birdwatching Society	<i>Parus major</i>	bird	Great Tit	Bern Convention: Appendix 2	Stones Green	TM1626	1	2016
Essex Birdwatching Society	<i>Parus major</i>	bird	Great Tit	Bern Convention: Appendix 2	Stones Green	TM1626	4	2020
Essex Birdwatching Society	<i>Parus major</i>	bird	Great Tit	Bern Convention: Appendix 2	Stoney Lane Brightlingsea	TM0918	1	2020
Essex Birdwatching Society	<i>Parus major</i>	bird	Great Tit	Bern Convention: Appendix 2	Stour Estuary	TM1832	1	2013
Essex Birdwatching Society	<i>Parus major</i>	bird	Great Tit	Bern Convention: Appendix 2	Stour Estuary (Manningtree)	TM1032	3	2018
Essex Birdwatching Society	<i>Parus major</i>	bird	Great Tit	Bern Convention: Appendix 2	Stour Estuary RSPB	TM1631	1	2013
Essex Birdwatching Society	<i>Parus major</i>	bird	Great Tit	Bern Convention: Appendix 2	Stour Estuary RSPB	TM1832	1	2016
Essex Birdwatching Society	<i>Parus major</i>	bird	Great Tit	Bern Convention: Appendix 2	Stour Estuary RSPB	TM1930	1	2016
Essex Birdwatching Society	<i>Parus major</i>	bird	Great Tit	Bern Convention: Appendix 2	Stour Estuary RSPB	TM2031	2	2019
Essex Birdwatching Society	<i>Parus major</i>	bird	Great Tit	Bern Convention: Appendix 2	Stour Estuary RSPB	TM2131	2	2015

Essex Birdwatching Society	<i>Parus major</i>	bird	Great Tit	Bern Convention: Appendix 2	Stour Estuary, Copperas Bay RSPB	TM1931	4	2017
Essex Birdwatching Society	<i>Parus major</i>	bird	Great Tit	Bern Convention: Appendix 2	Stour Valley	TM0832	37	2018
Essex Birdwatching Society	<i>Parus major</i>	bird	Great Tit	Bern Convention: Appendix 2	Stour valley	TM0932	18	2015
Essex Birdwatching Society	<i>Parus major</i>	bird	Great Tit	Bern Convention: Appendix 2	Stour valley	TM0932	79	2016
Essex Birdwatching Society	<i>Parus major</i>	bird	Great Tit	Bern Convention: Appendix 2	Stour Valley, Manningtree	TM1032	55	2017
Essex Birdwatching Society	<i>Parus major</i>	bird	Great Tit	Bern Convention: Appendix 2	Stour Wood	TM1931	1	2014
Essex Birdwatching Society	<i>Parus major</i>	bird	Great Tit	Bern Convention: Appendix 2	Stour Wood	TM1931	1	2019
Essex Birdwatching Society	<i>Parus major</i>	bird	Great Tit	Bern Convention: Appendix 2	Stour Wood RSPB	TM1929	1	2019
Essex Birdwatching Society	<i>Parus major</i>	bird	Great Tit	Bern Convention: Appendix 2	Stour Wood RSPB	TM1931	3	2020
Essex Birdwatching Society	<i>Parus major</i>	bird	Great Tit	Bern Convention: Appendix 2	Stour Woods and Copperas Bay RSPB	TM1931	6	2020
Essex Birdwatching Society	<i>Parus major</i>	bird	Great Tit	Bern Convention: Appendix 2	Strangers Corner	TM0717	1	2015
Essex Birdwatching Society	<i>Parus major</i>	bird	Great Tit	Bern Convention: Appendix 2	Sunnymead Farm	TM0522	14	2016
Essex Birdwatching Society	<i>Parus major</i>	bird	Great Tit	Bern Convention: Appendix 2	Sunnymead Farm	TM0522	18	2019
Essex Birdwatching Society	<i>Parus major</i>	bird	Great Tit	Bern Convention: Appendix 2	Sunnymead Farm Wivenhoe	TM0522	3	2020

Essex Birdwatching Society	<i>Parus major</i>	bird	Great Tit	Bern Convention: Appendix 2	Sunnymead Farm,Wivenhoe	TM0522	1	2014
Essex Birdwatching Society	<i>Parus major</i>	bird	Great Tit	Bern Convention: Appendix 2	TDC Holland Haven Country Park,Essex	TM2117	1	2015
Essex Birdwatching Society	<i>Parus major</i>	bird	Great Tit	Bern Convention: Appendix 2	TDC Holland Haven Country Park,Essex	TM2117	2	2014
Essex Birdwatching Society	<i>Parus major</i>	bird	Great Tit	Bern Convention: Appendix 2	Tendring	TM1424	1	2013
Essex Birdwatching Society	<i>Parus major</i>	bird	Great Tit	Bern Convention: Appendix 2	Tendring	TM1424	2	2019
Essex Birdwatching Society	<i>Parus major</i>	bird	Great Tit	Bern Convention: Appendix 2	The Lane	TM0817	1	2015
Essex Birdwatching Society	<i>Parus major</i>	bird	Great Tit	Bern Convention: Appendix 2	The Naze	TM2425	1	2017
Essex Birdwatching Society	<i>Parus major</i>	bird	Great Tit	Bern Convention: Appendix 2	The Naze	TM2425	2	2016
Essex Birdwatching Society	<i>Parus major</i>	bird	Great Tit	Bern Convention: Appendix 2	The Naze	TM2522	1	2016
Essex Birdwatching Society	<i>Parus major</i>	bird	Great Tit	Bern Convention: Appendix 2	The Naze	TM2524	2	2016
Essex Birdwatching Society	<i>Parus major</i>	bird	Great Tit	Bern Convention: Appendix 2	The Soils Great Oakley	TM2028	4	2020
Essex Birdwatching Society	<i>Parus major</i>	bird	Great Tit	Bern Convention: Appendix 2	Thorrington Mill	TM0819	1	2013
Essex Birdwatching Society	<i>Parus major</i>	bird	Great Tit	Bern Convention: Appendix 2	Thorrington Wood	TM1019	2	2014
Essex Birdwatching Society	<i>Parus major</i>	bird	Great Tit	Bern Convention: Appendix 2	TM1626	TM1626	2	2015

Essex Birdwatching Society	<i>Parus major</i>	bird	Great Tit	Bern Convention: Appendix 2	TM1626	TM1626	6	2014
Essex Birdwatching Society	<i>Parus major</i>	bird	Great Tit	Bern Convention: Appendix 2	University of Essex Colchester	TM0323	1	2020
Essex Birdwatching Society	<i>Parus major</i>	bird	Great Tit	Bern Convention: Appendix 2	University of Essex, Colchester	TM0323	4	2018
Essex Birdwatching Society	<i>Parus major</i>	bird	Great Tit	Bern Convention: Appendix 2	Walton on the Naze	TM2521	2	2013
Essex Birdwatching Society	<i>Parus major</i>	bird	Great Tit	Bern Convention: Appendix 2	Walton on the Naze	TM2522	2	2013
Essex Birdwatching Society	<i>Parus major</i>	bird	Great Tit	Bern Convention: Appendix 2	Walton on the Naze	TM2523	1	2013
Essex Birdwatching Society	<i>Parus major</i>	bird	Great Tit	Bern Convention: Appendix 2	Walton-on-the-Naze	TM2521	1	2014
Essex Birdwatching Society	<i>Parus major</i>	bird	Great Tit	Bern Convention: Appendix 2	Weeley	TM1421	1	2016
Essex Birdwatching Society	<i>Parus major</i>	bird	Great Tit	Bern Convention: Appendix 2	Weeley	TM1422	1	2019
Essex Birdwatching Society	<i>Parus major</i>	bird	Great Tit	Bern Convention: Appendix 2	Weeley, Gutteridge Hall	TM1321	1	2017
Essex Birdwatching Society	<i>Parus major</i>	bird	Great Tit	Bern Convention: Appendix 2	Weeleyhall Wood	TM1520	5	2016
Essex Birdwatching Society	<i>Parus major</i>	bird	Great Tit	Bern Convention: Appendix 2	Weeleyhall Wood	TM1520	6	2017
Essex Birdwatching Society	<i>Parus major</i>	bird	Great Tit	Bern Convention: Appendix 2	Weeleyhall Wood	TM1521	3	2019
Essex Birdwatching Society	<i>Parus major</i>	bird	Great Tit	Bern Convention: Appendix 2	Weeleyhall Wood Weeley Heath EWT	TM1521	2	2020

Essex Birdwatching Society	<i>Parus major</i>	bird	Great Tit	Bern Convention: Appendix 2	Weely Hall woods	TM1521	1	2014
Essex Birdwatching Society	<i>Parus major</i>	bird	Great Tit	Bern Convention: Appendix 2	Wheatsheaf Close, Wrabness	TM1631	2	2019
Essex Birdwatching Society	<i>Parus major</i>	bird	Great Tit	Bern Convention: Appendix 2	Wivenhoe	TM0321	1	2014
Essex Birdwatching Society	<i>Parus major</i>	bird	Great Tit	Bern Convention: Appendix 2	Wivenhoe	TM0321	83	2020
Essex Birdwatching Society	<i>Parus major</i>	bird	Great Tit	Bern Convention: Appendix 2	Wivenhoe	TM0421	1	2016
Essex Birdwatching Society	<i>Parus major</i>	bird	Great Tit	Bern Convention: Appendix 2	Wivenhoe	TM0422	5	2019
Essex Birdwatching Society	<i>Parus major</i>	bird	Great Tit	Bern Convention: Appendix 2	Wivenhoe - Brightlingsea	TM0618	1	2019
Essex Birdwatching Society	<i>Parus major</i>	bird	Great Tit	Bern Convention: Appendix 2	Wivenhoe Area	TM0422	3	2019
Essex Birdwatching Society	<i>Parus major</i>	bird	Great Tit	Bern Convention: Appendix 2	Wivenhoe Fish ponds	TM0422	3	2018
Essex Birdwatching Society	<i>Parus major</i>	bird	Great Tit	Bern Convention: Appendix 2	Wivenhoe Gravel Pit and Fish Ponds	TM0323	1	2020
Essex Birdwatching Society	<i>Parus major</i>	bird	Great Tit	Bern Convention: Appendix 2	Wivenhoe to Alresford	TM0421	6	2019
Essex Birdwatching Society	<i>Parus major</i>	bird	Great Tit	Bern Convention: Appendix 2	Wivenhoe to Alresford Creek	TM0520	3	2020
Essex Birdwatching Society	<i>Parus major</i>	bird	Great Tit	Bern Convention: Appendix 2	Wivenhoe village	TM0422	13	2019
Essex Birdwatching Society	<i>Parus major</i>	bird	Great Tit	Bern Convention: Appendix 2	Wivenhoe Woods and River Colne (TM02 G)	TM0322	6	2016

Essex Birdwatching Society	<i>Parus major</i>	bird	Great Tit	Bern Convention: Appendix 2	Wivenhoe Woods, Ferry Marsh and the Colne	TM0321	1	2019
Essex Birdwatching Society	<i>Parus major</i>	bird	Great Tit	Bern Convention: Appendix 2	Wivenhoe Woods, Ferry Marsh and the Colne	TM0322	3	2018
Essex Birdwatching Society	<i>Parus major</i>	bird	Great Tit	Bern Convention: Appendix 2	Wivenhoe Woods/Marsh	TM0322	2	2018
Essex Birdwatching Society	<i>Parus major</i>	bird	Great Tit	Bern Convention: Appendix 2	Wivenhoe, Sunnymead Farm	TM0522	1	2017
Essex Birdwatching Society	<i>Parus major</i>	bird	Great Tit	Bern Convention: Appendix 2	Wix	TM1628	1	2019
Essex Birdwatching Society	<i>Parus major</i>	bird	Great Tit	Bern Convention: Appendix 2	Wrabness	TM1631	2	2014
Essex Birdwatching Society	<i>Parus major</i>	bird	Great Tit	Bern Convention: Appendix 2	Wrabness	TM1632	3	2015
Essex Birdwatching Society	<i>Parus major</i>	bird	Great Tit	Bern Convention: Appendix 2	Wrabness	TM1731	12	2020
Essex Birdwatching Society	<i>Parus major</i>	bird	Great Tit	Bern Convention: Appendix 2	Wrabness	TM1831	1	2014
Essex Birdwatching Society	<i>Parus major</i>	bird	Great Tit	Bern Convention: Appendix 2	Wrabness	TM1831	1	2015
Essex Birdwatching Society	<i>Parus major</i>	bird	Great Tit	Bern Convention: Appendix 2	Wrabness EWT	TM1631	8	2016
Essex Birdwatching Society	<i>Parus major</i>	bird	Great Tit	Bern Convention: Appendix 2	Wrabness EWT	TM1631	37	2020
Essex Birdwatching Society	<i>Parus major</i>	bird	Great Tit	Bern Convention: Appendix 2	Wrabness EWT	TM1731	24	2019
Essex Birdwatching Society	<i>Parus major</i>	bird	Great Tit	Bern Convention: Appendix 2	Wrabness EWT Nature Reserve	TM1631	16	2017

Essex Birdwatching Society	<i>Parus major</i>	bird	Great Tit	Bern Convention: Appendix 2	Wrabness EWT Nature Reserve	TM1632	5	2017
Essex Birdwatching Society	<i>Parus major</i>	bird	Great Tit	Bern Convention: Appendix 2	Wrabness EWT Nature Reserve	TM1830	1	2017
Essex Birdwatching Society	<i>Parus major</i>	bird	Great Tit	Bern Convention: Appendix 2	Wrabness EWT Nature Reserve	TM1831	1	2017
Essex Birdwatching Society	<i>Parus major</i>	bird	Great Tit	Bern Convention: Appendix 2	Wrabness EWT Nature Reserve	TM1931	3	2017
Essex Birdwatching Society	<i>Parus major</i>	bird	Great Tit	Bern Convention: Appendix 2	Wrabness EWT NR	TM1531	1	2018
Essex Birdwatching Society	<i>Parus major</i>	bird	Great Tit	Bern Convention: Appendix 2	Wrabness EWT NR	TM1631	34	2018
Essex Birdwatching Society	<i>Parus major</i>	bird	Great Tit	Bern Convention: Appendix 2	Wrabness EWT NR	TM1731	4	2018
Essex Birdwatching Society	<i>Parus major</i>	bird	Great Tit	Bern Convention: Appendix 2	Wrabness Nature Reserve	TM1631	7	2014
Essex Birdwatching Society	<i>Parus major</i>	bird	Great Tit	Bern Convention: Appendix 2	Wrabness Nature Reserve	TM1731	14	2015
Essex Birdwatching Society	<i>Parus major</i>	bird	Great Tit	Bern Convention: Appendix 2	Wrabness to Bradfield	TM1731	1	2016
Essex Birdwatching Society	<i>Pastor roseus</i>	bird	Rose-coloured Starling	Bern Convention: Appendix 2	Walton-on-the-Naz e	TM2421	1	2020
Essex Birdwatching Society	<i>Perdix perdix</i>	bird	Grey Partridge	Birds Directive: Annex 2.1	Alresford	TM0621	3	2019
Essex Birdwatching Society	<i>Perdix perdix</i>	bird	Grey Partridge	Birds Directive: Annex 2.1	Between Dovercourt and Little Oakley	TM2429	1	2018
Essex Birdwatching Society	<i>Perdix perdix</i>	bird	Grey Partridge	Birds Directive: Annex 2.1	Bramble Island	TM2327	1	2016

Essex Birdwatching Society	<i>Perdix perdix</i>	bird	Grey Partridge	Birds Directive: Annex 2.1	Brightlingsea	TM0716	1	2019
Essex Birdwatching Society	<i>Perdix perdix</i>	bird	Grey Partridge	Birds Directive: Annex 2.1	Brightlingsea	TM0817	2	2020
Essex Birdwatching Society	<i>Perdix perdix</i>	bird	Grey Partridge	Birds Directive: Annex 2.1	Dedham	TM0832	1	2017
Essex Birdwatching Society	<i>Perdix perdix</i>	bird	Grey Partridge	Birds Directive: Annex 2.1	Earls Hall Farm, St Osyth	TM1416	1	2014
Essex Birdwatching Society	<i>Perdix perdix</i>	bird	Grey Partridge	Birds Directive: Annex 2.1	East Mersea	TM0615	1	2017
Essex Birdwatching Society	<i>Perdix perdix</i>	bird	Grey Partridge	Birds Directive: Annex 2.1	Elmstead Market	TM0624	1	2015
Essex Birdwatching Society	<i>Perdix perdix</i>	bird	Grey Partridge	Birds Directive: Annex 2.1	Fingeringhoe	TM0419	1	2017
Essex Birdwatching Society	<i>Perdix perdix</i>	bird	Grey Partridge	Birds Directive: Annex 2.1	Fingringhoe Wick EWT	TM0419	1	2018
Essex Birdwatching Society	<i>Perdix perdix</i>	bird	Grey Partridge	Birds Directive: Annex 2.1	Fingringhoe Wick NR EWT	TM0419	1	2017
Essex Birdwatching Society	<i>Perdix perdix</i>	bird	Grey Partridge	Birds Directive: Annex 2.1	Great Holland	TM2118	1	2017
Essex Birdwatching Society	<i>Perdix perdix</i>	bird	Grey Partridge	Birds Directive: Annex 2.1	Great Holland	TM2119	2	2014
Essex Birdwatching Society	<i>Perdix perdix</i>	bird	Grey Partridge	Birds Directive: Annex 2.1	Grove Farm, Elmstead Market	TM0624	1	2015
Essex Birdwatching Society	<i>Perdix perdix</i>	bird	Grey Partridge	Birds Directive: Annex 2.1	Hamford roost, Little Oakley	TM2227	1	2019
Essex Birdwatching Society	<i>Perdix perdix</i>	bird	Grey Partridge	Birds Directive: Annex 2.1	Hamford Water	TM2223	1	2017

Essex Birdwatching Society	<i>Perdix perdix</i>	bird	Grey Partridge	Birds Directive: Annex 2.1	Hamford Water	TM2225	3	2019
Essex Birdwatching Society	<i>Perdix perdix</i>	bird	Grey Partridge	Birds Directive: Annex 2.1	Holland Haven	TM2217	2	2013
Essex Birdwatching Society	<i>Perdix perdix</i>	bird	Grey Partridge	Birds Directive: Annex 2.1	Horsley Cross	TM1127	3	2017
Essex Birdwatching Society	<i>Perdix perdix</i>	bird	Grey Partridge	Birds Directive: Annex 2.1	Irlam's Beach	TM2429	1	2018
Essex Birdwatching Society	<i>Perdix perdix</i>	bird	Grey Partridge	Birds Directive: Annex 2.1	Langham	TM0333	1	2014
Essex Birdwatching Society	<i>Perdix perdix</i>	bird	Grey Partridge	Birds Directive: Annex 2.1	Lodge Farm, Elmstead Market	TM0725	1	2015
Essex Birdwatching Society	<i>Perdix perdix</i>	bird	Grey Partridge	Birds Directive: Annex 2.1	Mobile-TM2219	TM2219	1	2013
Essex Birdwatching Society	<i>Perdix perdix</i>	bird	Grey Partridge	Birds Directive: Annex 2.1	Sladbury's Farm, Lt Clacton	TM1918	2	2014
Essex Birdwatching Society	<i>Perdix perdix</i>	bird	Grey Partridge	Birds Directive: Annex 2.1	Sunnymead Farm	TM0522	3	2015
Essex Birdwatching Society	<i>Perdix perdix</i>	bird	Grey Partridge	Birds Directive: Annex 2.1	Sunnymead Farm	TM0522	5	2016
Essex Birdwatching Society	<i>Perdix perdix</i>	bird	Grey Partridge	Birds Directive: Annex 2.1	Tendring	TM1424	2	2020
Essex Birdwatching Society	<i>Perdix perdix</i>	bird	Grey Partridge	Birds Directive: Annex 2.1	The Dengie	TM2132	2	2019
Essex Birdwatching Society	<i>Perdix perdix</i>	bird	Grey Partridge	Birds Directive: Annex 2.1	Weeley	TM1323	1	2019
Essex Birdwatching Society	<i>Perdix perdix</i>	bird	Grey Partridge	Birds Directive: Annex 2.1	Weeley	TM1422	1	2019

Essex Birdwatching Society	<i>Perdix perdix</i>	bird	Grey Partridge	Birds Directive: Annex 2.1	Weeley Lodge	TM1621	1	2014
Essex Birdwatching Society	<i>Perdix perdix</i>	bird	Grey Partridge	Birds Directive: Annex 2.1	Wivenhoe	TM0321	1	2018
Essex Birdwatching Society	<i>Perdix perdix</i>	bird	Grey Partridge	Birds Directive: Annex 2.1	Wivenhoe to Alresford	TM0421	1	2019
Essex Birdwatching Society	<i>Perdix perdix</i>	bird	Grey Partridge	Birds Directive: Annex 2.1	Wrabness EWT	TM1631	1	2016
Essex Birdwatching Society	<i>Perdix perdix</i>	bird	Grey Partridge	Birds Directive: Annex 2.1	Wrabness EWT	TM1931	1	2016
Essex Field Club	<i>Periparus ater</i>	bird	Coal Tit	Bern Convention: Appendix 2	Former Tyes Garden Centre, Ramsey, Dovercourt	TM214302	1	2015
Essex Field Club	<i>Periparus ater</i>	bird	Coal Tit	Bern Convention: Appendix 2	North Thorpe Road	TM147432 2710	1	2019
Essex Birdwatching Society	<i>Periparus ater</i>	bird	Coal Tit	Bern Convention: Appendix 2	10 Colne Rise, Rowhedge	TM0321	1	2019
Essex Birdwatching Society	<i>Periparus ater</i>	bird	Coal Tit	Bern Convention: Appendix 2	2A Albany Gardens East Clacton-on-Sea	TM1815	1	2020
Essex Birdwatching Society	<i>Periparus ater</i>	bird	Coal Tit	Bern Convention: Appendix 2	305 Old Road Clacton-on-Sea	TM1716	1	2020
Essex Birdwatching Society	<i>Periparus ater</i>	bird	Coal Tit	Bern Convention: Appendix 2	Alresford	TM0619	1	2016
Essex Birdwatching Society	<i>Periparus ater</i>	bird	Coal Tit	Bern Convention: Appendix 2	Alresford	TM0621	1	2018
Essex Birdwatching Society	<i>Periparus ater</i>	bird	Coal Tit	Bern Convention: Appendix 2	Alresford, Sunnymead Farm	TM0522	2	2017
Essex Birdwatching Society	<i>Periparus ater</i>	bird	Coal Tit	Bern Convention: Appendix 2	Ardleigh	TM0328	1	2015

Essex Birdwatching Society	<i>Periparus ater</i>	bird	Coal Tit	Bern Convention: Appendix 2	Ardleigh	TM0529	1	2019
Essex Birdwatching Society	<i>Periparus ater</i>	bird	Coal Tit	Bern Convention: Appendix 2	Ardleigh Park	TM0527	2	2020
Essex Birdwatching Society	<i>Periparus ater</i>	bird	Coal Tit	Bern Convention: Appendix 2	Ardleigh Reservoir	TM0328	1	2016
Essex Birdwatching Society	<i>Periparus ater</i>	bird	Coal Tit	Bern Convention: Appendix 2	Beth Chatto Gardens	TM0623	1	2019
Essex Birdwatching Society	<i>Periparus ater</i>	bird	Coal Tit	Bern Convention: Appendix 2	Beth Chatto's Garden	TM0623	1	2018
Essex Birdwatching Society	<i>Periparus ater</i>	bird	Coal Tit	Bern Convention: Appendix 2	Brightlingsea	TM0817	1	2017
Essex Birdwatching Society	<i>Periparus ater</i>	bird	Coal Tit	Bern Convention: Appendix 2	Cattawade	TM0932	1	2019
Essex Birdwatching Society	<i>Periparus ater</i>	bird	Coal Tit	Bern Convention: Appendix 2	Cattawade Marsh/Splodge	TM0932	2	2019
Essex Birdwatching Society	<i>Periparus ater</i>	bird	Coal Tit	Bern Convention: Appendix 2	Cattawade Marshes S & White Bridge	TM0932	1	2016
Essex Birdwatching Society	<i>Periparus ater</i>	bird	Coal Tit	Bern Convention: Appendix 2	Cattawade to Flatford	TM0832	2	2020
Essex Birdwatching Society	<i>Periparus ater</i>	bird	Coal Tit	Bern Convention: Appendix 2	Clacton-on-Sea	TM1715	1	2020
Essex Birdwatching Society	<i>Periparus ater</i>	bird	Coal Tit	Bern Convention: Appendix 2	Cockayne Wood	TM0522	2	2017
Essex Birdwatching Society	<i>Periparus ater</i>	bird	Coal Tit	Bern Convention: Appendix 2	Cockaynes Wood	TM0521	1	2016
Essex Birdwatching Society	<i>Periparus ater</i>	bird	Coal Tit	Bern Convention: Appendix 2	Cockaynes Wood	TM0521	4	2019

Essex Birdwatching Society	<i>Periparus ater</i>	bird	Coal Tit	Bern Convention: Appendix 2	Colne Terrace	TM0321	1	2014
Essex Birdwatching Society	<i>Periparus ater</i>	bird	Coal Tit	Bern Convention: Appendix 2	Copperas Bay, Stour Estuary	TM1932	1	2020
Essex Birdwatching Society	<i>Periparus ater</i>	bird	Coal Tit	Bern Convention: Appendix 2	Crockleford Heath	TM0426	2	2020
Essex Birdwatching Society	<i>Periparus ater</i>	bird	Coal Tit	Bern Convention: Appendix 2	Earls Hall Farm St Osyth	TM1416	3	2020
Essex Birdwatching Society	<i>Periparus ater</i>	bird	Coal Tit	Bern Convention: Appendix 2	Earls Hall Farm, St Osyth	TM1416	1	2015
Essex Birdwatching Society	<i>Periparus ater</i>	bird	Coal Tit	Bern Convention: Appendix 2	East clacton	TM1815	1	2020
Essex Birdwatching Society	<i>Periparus ater</i>	bird	Coal Tit	Bern Convention: Appendix 2	Fingringhoe	TM0419	1	2014
Essex Birdwatching Society	<i>Periparus ater</i>	bird	Coal Tit	Bern Convention: Appendix 2	Fingringhoe Mill	TM0320	2	2019
Essex Birdwatching Society	<i>Periparus ater</i>	bird	Coal Tit	Bern Convention: Appendix 2	Fingringhoe Ranges MOD	TM0317	7	2020
Essex Birdwatching Society	<i>Periparus ater</i>	bird	Coal Tit	Bern Convention: Appendix 2	Fingringhoe Wick (TM01 P)	TM0419	1	2015
Essex Birdwatching Society	<i>Periparus ater</i>	bird	Coal Tit	Bern Convention: Appendix 2	Fingringhoe Wick EWT	TM0419	22	2020
Essex Birdwatching Society	<i>Periparus ater</i>	bird	Coal Tit	Bern Convention: Appendix 2	Fingringhoe Wick NR	TM0419	2	2015
Essex Birdwatching Society	<i>Periparus ater</i>	bird	Coal Tit	Bern Convention: Appendix 2	Fingringhoe Wick NR	TM0419	8	2016
Essex Birdwatching Society	<i>Periparus ater</i>	bird	Coal Tit	Bern Convention: Appendix 2	Fingringhoe Wick NR EWT	TM0419	7	2017

Essex Birdwatching Society	<i>Periparus ater</i>	bird	Coal Tit	Bern Convention: Appendix 2	Fingrinhoe Wick	TM0419	1	2013
Essex Birdwatching Society	<i>Periparus ater</i>	bird	Coal Tit	Bern Convention: Appendix 2	Frinton-on-Sea	TM2420	3	2015
Essex Birdwatching Society	<i>Periparus ater</i>	bird	Coal Tit	Bern Convention: Appendix 2	Frinton-on-Sea	TM2420	4	2016
Essex Birdwatching Society	<i>Periparus ater</i>	bird	Coal Tit	Bern Convention: Appendix 2	Furze Hill Gravel Pit Mistley Heath	TM1230	1	2020
Essex Birdwatching Society	<i>Periparus ater</i>	bird	Coal Tit	Bern Convention: Appendix 2	Garden	TM0423	1	2020
Essex Birdwatching Society	<i>Periparus ater</i>	bird	Coal Tit	Bern Convention: Appendix 2	Garden Little Oakley	TM2229	1	2014
Essex Birdwatching Society	<i>Periparus ater</i>	bird	Coal Tit	Bern Convention: Appendix 2	Great Holland	TM2117	1	2019
Essex Birdwatching Society	<i>Periparus ater</i>	bird	Coal Tit	Bern Convention: Appendix 2	Great Holland	TM2118	1	2019
Essex Birdwatching Society	<i>Periparus ater</i>	bird	Coal Tit	Bern Convention: Appendix 2	Gutteridge Hall	TM1321	1	2015
Essex Birdwatching Society	<i>Periparus ater</i>	bird	Coal Tit	Bern Convention: Appendix 2	Hamford Water	TM2227	1	2020
Essex Birdwatching Society	<i>Periparus ater</i>	bird	Coal Tit	Bern Convention: Appendix 2	Harwich	TM2531	2	2016
Essex Birdwatching Society	<i>Periparus ater</i>	bird	Coal Tit	Bern Convention: Appendix 2	Holland haven	TM2116	1	2019
Essex Birdwatching Society	<i>Periparus ater</i>	bird	Coal Tit	Bern Convention: Appendix 2	Holland Haven	TM2117	4	2016
Essex Birdwatching Society	<i>Periparus ater</i>	bird	Coal Tit	Bern Convention: Appendix 2	Holland Haven	TM2117	26	2020

Essex Birdwatching Society	<i>Periparus ater</i>	bird	Coal Tit	Bern Convention: Appendix 2	Kirby-le-Soken	TM2222	1	2019
Essex Birdwatching Society	<i>Periparus ater</i>	bird	Coal Tit	Bern Convention: Appendix 2	Langham	TM0333	3	2016
Essex Birdwatching Society	<i>Periparus ater</i>	bird	Coal Tit	Bern Convention: Appendix 2	Little Oakley E	TM2129	1	2015
Essex Birdwatching Society	<i>Periparus ater</i>	bird	Coal Tit	Bern Convention: Appendix 2	Manningtree	TM1031	4	2020
Essex Birdwatching Society	<i>Periparus ater</i>	bird	Coal Tit	Bern Convention: Appendix 2	Manningtree	TM1032	13	2018
Essex Birdwatching Society	<i>Periparus ater</i>	bird	Coal Tit	Bern Convention: Appendix 2	Manningtree	TM1132	2	2015
Essex Birdwatching Society	<i>Periparus ater</i>	bird	Coal Tit	Bern Convention: Appendix 2	Manningtree	TM1132	18	2016
Essex Birdwatching Society	<i>Periparus ater</i>	bird	Coal Tit	Bern Convention: Appendix 2	Manningtree - Cattawade	TM1032	7	2020
Essex Birdwatching Society	<i>Periparus ater</i>	bird	Coal Tit	Bern Convention: Appendix 2	Manningtree - Cattawade	TM1032	8	2016
Essex Birdwatching Society	<i>Periparus ater</i>	bird	Coal Tit	Bern Convention: Appendix 2	Manningtree Railway Station	TM0932	1	2020
Essex Birdwatching Society	<i>Periparus ater</i>	bird	Coal Tit	Bern Convention: Appendix 2	Manningtree Station	TM0932	1	2017
Essex Birdwatching Society	<i>Periparus ater</i>	bird	Coal Tit	Bern Convention: Appendix 2	Manningtree Train Station	TM0932	2	2016
Essex Birdwatching Society	<i>Periparus ater</i>	bird	Coal Tit	Bern Convention: Appendix 2	Manningtree train station	TM0932	8	2019
Essex Birdwatching Society	<i>Periparus ater</i>	bird	Coal Tit	Bern Convention: Appendix 2	Mistley	TM1132	1	2016

Essex Birdwatching Society	<i>Periparus ater</i>	bird	Coal Tit	Bern Convention: Appendix 2	Mistley	TM1132	1	2019
Essex Birdwatching Society	<i>Periparus ater</i>	bird	Coal Tit	Bern Convention: Appendix 2	Mistley	TM1232	2	2020
Essex Birdwatching Society	<i>Periparus ater</i>	bird	Coal Tit	Bern Convention: Appendix 2	Mistley Place Park	TM1131	3	2016
Essex Birdwatching Society	<i>Periparus ater</i>	bird	Coal Tit	Bern Convention: Appendix 2	Mobile-TM0718	TM0718	1	2014
Essex Birdwatching Society	<i>Periparus ater</i>	bird	Coal Tit	Bern Convention: Appendix 2	Roman River Fingringhoe	TM0320	1	2020
Essex Birdwatching Society	<i>Periparus ater</i>	bird	Coal Tit	Bern Convention: Appendix 2	Rowhedge	TM0321	2	2018
Essex Birdwatching Society	<i>Periparus ater</i>	bird	Coal Tit	Bern Convention: Appendix 2	Rowhedge, 10 Colne Rise	TM0321	1	2018
Essex Birdwatching Society	<i>Periparus ater</i>	bird	Coal Tit	Bern Convention: Appendix 2	St Osyth	TM1115	1	2013
Essex Birdwatching Society	<i>Periparus ater</i>	bird	Coal Tit	Bern Convention: Appendix 2	St Osyth Priory Estate	TM1115	1	2013
Essex Birdwatching Society	<i>Periparus ater</i>	bird	Coal Tit	Bern Convention: Appendix 2	St Osyth Priory Estate	TM1116	1	2013
Essex Birdwatching Society	<i>Periparus ater</i>	bird	Coal Tit	Bern Convention: Appendix 2	Stones Green	TM1626	1	2017
Essex Birdwatching Society	<i>Periparus ater</i>	bird	Coal Tit	Bern Convention: Appendix 2	Stour Estuary RSPB	TM1831	1	2018
Essex Birdwatching Society	<i>Periparus ater</i>	bird	Coal Tit	Bern Convention: Appendix 2	Stour Estuary RSPB	TM2131	1	2015
Essex Birdwatching Society	<i>Periparus ater</i>	bird	Coal Tit	Bern Convention: Appendix 2	Stour Estuary, Copperas Bay RSPB	TM1931	1	2017

Essex Birdwatching Society	<i>Periparus ater</i>	bird	Coal Tit	Bern Convention: Appendix 2	Stour Valley	TM0832	1	2018
Essex Birdwatching Society	<i>Periparus ater</i>	bird	Coal Tit	Bern Convention: Appendix 2	Stour valley	TM0932	1	2015
Essex Birdwatching Society	<i>Periparus ater</i>	bird	Coal Tit	Bern Convention: Appendix 2	Stour valley	TM0932	1	2016
Essex Birdwatching Society	<i>Periparus ater</i>	bird	Coal Tit	Bern Convention: Appendix 2	Stour Valley, Manningtree	TM1032	4	2017
Essex Birdwatching Society	<i>Periparus ater</i>	bird	Coal Tit	Bern Convention: Appendix 2	Stour Woods and Copperas Bay RSPB	TM1931	1	2020
Essex Birdwatching Society	<i>Periparus ater</i>	bird	Coal Tit	Bern Convention: Appendix 2	Sunnymead Farm	TM0522	5	2019
Essex Birdwatching Society	<i>Periparus ater</i>	bird	Coal Tit	Bern Convention: Appendix 2	Sunnymead Farm	TM0522	9	2016
Essex Birdwatching Society	<i>Periparus ater</i>	bird	Coal Tit	Bern Convention: Appendix 2	Sunnymead Farm Wivenhoe	TM0522	1	2020
Essex Birdwatching Society	<i>Periparus ater</i>	bird	Coal Tit	Bern Convention: Appendix 2	Sunnymead Farm, Wivenhoe	TM0522	1	2013
Essex Birdwatching Society	<i>Periparus ater</i>	bird	Coal Tit	Bern Convention: Appendix 2	The Lane	TM0817	1	2015
Essex Birdwatching Society	<i>Periparus ater</i>	bird	Coal Tit	Bern Convention: Appendix 2	TM1626	TM1626	1	2013
Essex Birdwatching Society	<i>Periparus ater</i>	bird	Coal Tit	Bern Convention: Appendix 2	Weeley	TM1421	1	2016
Essex Birdwatching Society	<i>Periparus ater</i>	bird	Coal Tit	Bern Convention: Appendix 2	Weeleyhall Wood	TM1520	2	2014
Essex Birdwatching Society	<i>Periparus ater</i>	bird	Coal Tit	Bern Convention: Appendix 2	Weeleyhall Wood	TM1520	3	2017

Essex Birdwatching Society	<i>Periparus ater</i>	bird	Coal Tit	Bern Convention: Appendix 2	Weeleyhall Wood	TM1521	1	2018
Essex Birdwatching Society	<i>Periparus ater</i>	bird	Coal Tit	Bern Convention: Appendix 2	Wivenhoe	TM0321	5	2020
Essex Birdwatching Society	<i>Periparus ater</i>	bird	Coal Tit	Bern Convention: Appendix 2	Wivenhoe	TM0322	1	2015
Essex Birdwatching Society	<i>Periparus ater</i>	bird	Coal Tit	Bern Convention: Appendix 2	Wivenhoe	TM0322	1	2016
Essex Birdwatching Society	<i>Periparus ater</i>	bird	Coal Tit	Bern Convention: Appendix 2	Wivenhoe area	TM0422	1	2019
Essex Birdwatching Society	<i>Periparus ater</i>	bird	Coal Tit	Bern Convention: Appendix 2	Wivenhoe to Alresford	TM0421	1	2018
Essex Birdwatching Society	<i>Periparus ater</i>	bird	Coal Tit	Bern Convention: Appendix 2	Wix	TM1628	1	2017
Essex Birdwatching Society	<i>Periparus ater</i>	bird	Coal Tit	Bern Convention: Appendix 2	Wrabness	TM1731	1	2020
Essex Birdwatching Society	<i>Periparus ater</i>	bird	Coal Tit	Bern Convention: Appendix 2	Wrabness EWT Nature Reserve	TM1831	1	2017
Essex Birdwatching Society	<i>Pernis apivorus</i>	bird	Honey-buzzard	Birds Directive: Annex 1, Convention on Migratory Species: Appendix 2, EC Cites: Annex A, Wildlife and Countryside Act 1981: Schedule 1 - Part 1	Alresford Creek	TM0619	1	2016
Essex Birdwatching Society	<i>Pernis apivorus</i>	bird	Honey-buzzard	Birds Directive: Annex 1, Convention on Migratory Species: Appendix 2, EC Cites: Annex A, Wildlife and Countryside Act 1981: Schedule 1 - Part 1	East Mersea	TM0515	1	2020
Essex Birdwatching Society	<i>Pernis apivorus</i>	bird	Honey-buzzard	Birds Directive: Annex 1, Convention on Migratory Species: Appendix 2, EC Cites: Annex A, Wildlife and Countryside Act 1981: Schedule 1 - Part 1	east mersea	TM0615	1	2020

Essex Birdwatching Society	<i>Pernis apivorus</i>	bird	Honey-buzzard	Birds Directive: Annex 1, Convention on Migratory Species: Appendix 2, EC Cites: Annex A, Wildlife and Countryside Act 1981: Schedule 1 - Part 1	Fingringhoe Wick	TM0419	1	2013
Essex Birdwatching Society	<i>Pernis apivorus</i>	bird	Honey-buzzard	Birds Directive: Annex 1, Convention on Migratory Species: Appendix 2, EC Cites: Annex A, Wildlife and Countryside Act 1981: Schedule 1 - Part 1	Fingringhoe Wick NR EWT	TM0419	1	2017
Essex Birdwatching Society	<i>Pernis apivorus</i>	bird	Honey-buzzard	Birds Directive: Annex 1, Convention on Migratory Species: Appendix 2, EC Cites: Annex A, Wildlife and Countryside Act 1981: Schedule 1 - Part 1	Frinton-on-Sea	TM2319	1	2014
Essex Birdwatching Society	<i>Pernis apivorus</i>	bird	Honey-buzzard	Birds Directive: Annex 1, Convention on Migratory Species: Appendix 2, EC Cites: Annex A, Wildlife and Countryside Act 1981: Schedule 1 - Part 1	Frinton-on-Sea	TM2319	1	2018
Essex Birdwatching Society	<i>Pernis apivorus</i>	bird	Honey-buzzard	Birds Directive: Annex 1, Convention on Migratory Species: Appendix 2, EC Cites: Annex A, Wildlife and Countryside Act 1981: Schedule 1 - Part 1	Frinton-on-Sea	TM2420	1	2014
Essex Birdwatching Society	<i>Pernis apivorus</i>	bird	Honey-buzzard	Birds Directive: Annex 1, Convention on Migratory Species: Appendix 2, EC Cites: Annex A, Wildlife and Countryside Act 1981: Schedule 1 - Part 1	Frinton-on-Sea	TM2420	1	2015
Essex Birdwatching Society	<i>Pernis apivorus</i>	bird	Honey-buzzard	Birds Directive: Annex 1, Convention on Migratory Species: Appendix 2, EC Cites: Annex A, Wildlife and Countryside Act 1981: Schedule 1 - Part 1	Great Holland	TM2119	1	2015
Essex Birdwatching Society	<i>Pernis apivorus</i>	bird	Honey-buzzard	Birds Directive: Annex 1, Convention on Migratory Species: Appendix 2, EC Cites: Annex A, Wildlife and Countryside Act 1981: Schedule 1 - Part 1	Holland Haven	TM2117	2	2020

Essex Birdwatching Society	<i>Pernis apivorus</i>	bird	Honey-buzzard	Birds Directive: Annex 1, Convention on Migratory Species: Appendix 2, EC Cites: Annex A, Wildlife and Countryside Act 1981: Schedule 1 - Part 1	Plumpton	TM0719	1	2016
Essex Birdwatching Society	<i>Phalacrocorax aristotelis</i>	bird	Shag	Bern Convention: Appendix 2	Bradfield	TM1430	1	2016
Essex Birdwatching Society	<i>Phalacrocorax aristotelis</i>	bird	Shag	Bern Convention: Appendix 2	Bradfield	TM1430	2	2018
Essex Birdwatching Society	<i>Phalacrocorax aristotelis</i>	bird	Shag	Bern Convention: Appendix 2	Brightlingsea	TM0817	1	2017
Essex Birdwatching Society	<i>Phalacrocorax aristotelis</i>	bird	Shag	Bern Convention: Appendix 2	Copperas Bay	TM1832	2	2016
Essex Birdwatching Society	<i>Phalacrocorax aristotelis</i>	bird	Shag	Bern Convention: Appendix 2	Copperas Bay	TM1832	2	2018
Essex Birdwatching Society	<i>Phalacrocorax aristotelis</i>	bird	Shag	Bern Convention: Appendix 2	Copperas Wood and Shore	TM1832	1	2016
Essex Birdwatching Society	<i>Phalacrocorax aristotelis</i>	bird	Shag	Bern Convention: Appendix 2	Deep Fleet	TM2132	1	2016
Essex Birdwatching Society	<i>Phalacrocorax aristotelis</i>	bird	Shag	Bern Convention: Appendix 2	East Mersea	TM0615	1	2017
Essex Birdwatching Society	<i>Phalacrocorax aristotelis</i>	bird	Shag	Bern Convention: Appendix 2	Fingringhoe Wick EWT	TM0419	1	2019
Essex Birdwatching Society	<i>Phalacrocorax aristotelis</i>	bird	Shag	Bern Convention: Appendix 2	Fingringhoe Wick NR EWT	TM0419	1	2014
Essex Birdwatching Society	<i>Phalacrocorax aristotelis</i>	bird	Shag	Bern Convention: Appendix 2	Frinton-on-Sea	TM2319	2	2014
Essex Birdwatching Society	<i>Phalacrocorax aristotelis</i>	bird	Shag	Bern Convention: Appendix 2	Frinton-on-Sea	TM2319	16	2020

Essex Birdwatching Society	<i>Phalacrocorax aristotelis</i>	bird	Shag	Bern Convention: Appendix 2	Frinton-on-Sea	TM2420	6	2015
Essex Birdwatching Society	<i>Phalacrocorax aristotelis</i>	bird	Shag	Bern Convention: Appendix 2	Frinton-on-Sea	TM2420	21	2016
Essex Birdwatching Society	<i>Phalacrocorax aristotelis</i>	bird	Shag	Bern Convention: Appendix 2	Hamford Water	TM2424	1	2016
Essex Birdwatching Society	<i>Phalacrocorax aristotelis</i>	bird	Shag	Bern Convention: Appendix 2	Hamford Water, Island lane	TM2322	1	2019
Essex Birdwatching Society	<i>Phalacrocorax aristotelis</i>	bird	Shag	Bern Convention: Appendix 2	Harwich	TM2431	1	2014
Essex Birdwatching Society	<i>Phalacrocorax aristotelis</i>	bird	Shag	Bern Convention: Appendix 2	Harwich	TM2532	1	2014
Essex Birdwatching Society	<i>Phalacrocorax aristotelis</i>	bird	Shag	Bern Convention: Appendix 2	Harwich, Essex	TM2532	1	2014
Essex Birdwatching Society	<i>Phalacrocorax aristotelis</i>	bird	Shag	Bern Convention: Appendix 2	Holland Haven	TM2016	1	2015
Essex Birdwatching Society	<i>Phalacrocorax aristotelis</i>	bird	Shag	Bern Convention: Appendix 2	Holland Haven	TM2117	6	2016
Essex Birdwatching Society	<i>Phalacrocorax aristotelis</i>	bird	Shag	Bern Convention: Appendix 2	Holland Haven	TM2117	6	2020
Essex Birdwatching Society	<i>Phalacrocorax aristotelis</i>	bird	Shag	Bern Convention: Appendix 2	Holland Haven	TM2217	4	2013
Essex Birdwatching Society	<i>Phalacrocorax aristotelis</i>	bird	Shag	Bern Convention: Appendix 2	Manningtree	TM1032	4	2017
Essex Birdwatching Society	<i>Phalacrocorax aristotelis</i>	bird	Shag	Bern Convention: Appendix 2	Manningtree	TM1132	3	2014
Essex Birdwatching Society	<i>Phalacrocorax aristotelis</i>	bird	Shag	Bern Convention: Appendix 2	Manningtree - Cattawade	TM1032	2	2013

Essex Birdwatching Society	<i>Phalacrocorax aristotelis</i>	bird	Shag	Bern Convention: Appendix 2	Mistley	TM1131	2	2015
Essex Birdwatching Society	<i>Phalacrocorax aristotelis</i>	bird	Shag	Bern Convention: Appendix 2	Mistley	TM1131	2	2016
Essex Birdwatching Society	<i>Phalacrocorax aristotelis</i>	bird	Shag	Bern Convention: Appendix 2	Mistley	TM1232	1	2020
Essex Birdwatching Society	<i>Phalacrocorax aristotelis</i>	bird	Shag	Bern Convention: Appendix 2	River Stour	TM1331	2	2020
Essex Birdwatching Society	<i>Phalacrocorax aristotelis</i>	bird	Shag	Bern Convention: Appendix 2	River Stour	TM1731	1	2016
Essex Birdwatching Society	<i>Phalacrocorax aristotelis</i>	bird	Shag	Bern Convention: Appendix 2	Stour Estuary	TM1030	1	2015
Essex Birdwatching Society	<i>Phalacrocorax aristotelis</i>	bird	Shag	Bern Convention: Appendix 2	Stour Estuary	TM1032	2	2016
Essex Birdwatching Society	<i>Phalacrocorax aristotelis</i>	bird	Shag	Bern Convention: Appendix 2	Stour Estuary	TM1732	2	2020
Essex Birdwatching Society	<i>Phalacrocorax aristotelis</i>	bird	Shag	Bern Convention: Appendix 2	Stour Estuary	TM1832	1	2017
Essex Birdwatching Society	<i>Phalacrocorax aristotelis</i>	bird	Shag	Bern Convention: Appendix 2	Stour Estuary	TM2232	1	2013
Essex Birdwatching Society	<i>Phalacrocorax aristotelis</i>	bird	Shag	Bern Convention: Appendix 2	Stour Estuary	TM2232	1	2017
Essex Birdwatching Society	<i>Phalacrocorax aristotelis</i>	bird	Shag	Bern Convention: Appendix 2	Stour Estuary (by barge) - Essex/Suffolk	TM1032	1	2015
Essex Birdwatching Society	<i>Phalacrocorax aristotelis</i>	bird	Shag	Bern Convention: Appendix 2	Stour Estuary (RSPB)	TM1832	1	2015
Essex Birdwatching Society	<i>Phalacrocorax aristotelis</i>	bird	Shag	Bern Convention: Appendix 2	Stour Estuary - Essex/Suffolk by barge	TM1032	3	2014

Essex Birdwatching Society	<i>Phalacrocorax aristotelis</i>	bird	Shag	Bern Convention: Appendix 2	Stour Estuary RSPB	TM2131	1	2015
Essex Birdwatching Society	<i>Phalacrocorax aristotelis</i>	bird	Shag	Bern Convention: Appendix 2	Walton Pier	TM2521	1	2013
Essex Birdwatching Society	<i>Phalacrocorax aristotelis</i>	bird	Shag	Bern Convention: Appendix 2	Wivenhoe	TM0322	1	2016
Essex Birdwatching Society	<i>Phalacrocorax aristotelis</i>	bird	Shag	Bern Convention: Appendix 2	Wrabness	TM1731	3	2014
Essex Birdwatching Society	<i>Phalacrocorax aristotelis</i>	bird	Shag	Bern Convention: Appendix 2	Wrabness	TM1731	6	2017
Essex Birdwatching Society	<i>Phalacrocorax aristotelis</i>	bird	Shag	Bern Convention: Appendix 2	Wrabness EWT	TM1631	1	2016
Essex Birdwatching Society	<i>Phalacrocorax aristotelis</i>	bird	Shag	Bern Convention: Appendix 2	Wrabness EWT	TM1731	4	2016
Essex Birdwatching Society	<i>Phalacrocorax aristotelis</i>	bird	Shag	Bern Convention: Appendix 2	Wrabness EWT Nature Reserve	TM1632	1	2017
Essex Birdwatching Society	<i>Phalacrocorax aristotelis</i>	bird	Shag	Bern Convention: Appendix 2	Wrabness EWT NR	TM1731	3	2018
Essex Birdwatching Society	<i>Phalacrocorax carbo</i>	bird	Cormorant	Convention on Migratory Species: AEW Annex II	1 Sluice Cottages Holland-on-Sea	TM2217	1	2020
Essex Birdwatching Society	<i>Phalacrocorax carbo</i>	bird	Cormorant	Convention on Migratory Species: AEW Annex II	18 Ford Lane Alresford	TM0721	1	2020
Essex Birdwatching Society	<i>Phalacrocorax carbo</i>	bird	Cormorant	Convention on Migratory Species: AEW Annex II	2A Albany Gardens East Clacton-on-Sea	TM1815	6	2020
Essex Birdwatching Society	<i>Phalacrocorax carbo</i>	bird	Cormorant	Convention on Migratory Species: AEW Annex II	3 Furneaux Lane, Fingringhoe	TM0319	1	2019
Essex Birdwatching Society	<i>Phalacrocorax carbo</i>	bird	Cormorant	Convention on Migratory Species: AEW Annex II	Alresford	TM0521	1	2013

Essex Birdwatching Society	<i>Phalacrocorax carbo</i>	bird	Cormorant	Convention on Migratory Species: AEWa Annex II	Alresford	TM0621	2	2020
Essex Birdwatching Society	<i>Phalacrocorax carbo</i>	bird	Cormorant	Convention on Migratory Species: AEWa Annex II	Alresford Creek	TM0519	1	2014
Essex Birdwatching Society	<i>Phalacrocorax carbo</i>	bird	Cormorant	Convention on Migratory Species: AEWa Annex II	Alresford Creek	TM0619	29	2020
Essex Birdwatching Society	<i>Phalacrocorax carbo</i>	bird	Cormorant	Convention on Migratory Species: AEWa Annex II	Alresford Creek to Brightlingsea	TM0617	2	2016
Essex Birdwatching Society	<i>Phalacrocorax carbo</i>	bird	Cormorant	Convention on Migratory Species: AEWa Annex II	Alresford Creek to Brightlingsea	TM0617	3	2020
Essex Birdwatching Society	<i>Phalacrocorax carbo</i>	bird	Cormorant	Convention on Migratory Species: AEWa Annex II	Alresford Creek, R.Colne	TM0619	7	2016
Essex Birdwatching Society	<i>Phalacrocorax carbo</i>	bird	Cormorant	Convention on Migratory Species: AEWa Annex II	Alresford Creek, RColne	TM0619	1	2013
Essex Birdwatching Society	<i>Phalacrocorax carbo</i>	bird	Cormorant	Convention on Migratory Species: AEWa Annex II	Ardleigh Reservoir	TM0328	1	2014
Essex Birdwatching Society	<i>Phalacrocorax carbo</i>	bird	Cormorant	Convention on Migratory Species: AEWa Annex II	Ardleigh Reservoir	TM0328	16	2020
Essex Birdwatching Society	<i>Phalacrocorax carbo</i>	bird	Cormorant	Convention on Migratory Species: AEWa Annex II	Ardleigh Reservoir	TM0329	3	2018
Essex Birdwatching Society	<i>Phalacrocorax carbo</i>	bird	Cormorant	Convention on Migratory Species: AEWa Annex II	Ardleigh Reservoir	TM0329	4	2016
Essex Birdwatching Society	<i>Phalacrocorax carbo</i>	bird	Cormorant	Convention on Migratory Species: AEWa Annex II	Bathside Bay	TM2432	7	2016
Essex Birdwatching Society	<i>Phalacrocorax carbo</i>	bird	Cormorant	Convention on Migratory Species: AEWa Annex II	Bathside Bay	TM2432	7	2018
Essex Birdwatching Society	<i>Phalacrocorax carbo</i>	bird	Cormorant	Convention on Migratory Species: AEWa Annex II	BBS Square Great Holland	TM2118	1	2015

Essex Birdwatching Society	<i>Phalacrocorax carbo</i>	bird	Cormorant	Convention on Migratory Species: AEWa Annex II	BBS Square Great Holland	TM2118	1	2016
Essex Birdwatching Society	<i>Phalacrocorax carbo</i>	bird	Cormorant	Convention on Migratory Species: AEWa Annex II	Beaumont Quay	TM1824	1	2018
Essex Birdwatching Society	<i>Phalacrocorax carbo</i>	bird	Cormorant	Convention on Migratory Species: AEWa Annex II	Beaumont Quay Area	TM1824	1	2020
Essex Birdwatching Society	<i>Phalacrocorax carbo</i>	bird	Cormorant	Convention on Migratory Species: AEWa Annex II	Beaumont Quay/Landermere	TM1924	1	2013
Essex Birdwatching Society	<i>Phalacrocorax carbo</i>	bird	Cormorant	Convention on Migratory Species: AEWa Annex II	Beaumont Quay	TM2127	1	2020
Essex Birdwatching Society	<i>Phalacrocorax carbo</i>	bird	Cormorant	Convention on Migratory Species: AEWa Annex II	Bradfield	TM1331	1	2015
Essex Birdwatching Society	<i>Phalacrocorax carbo</i>	bird	Cormorant	Convention on Migratory Species: AEWa Annex II	Bramble Island	TM2126	2	2016
Essex Birdwatching Society	<i>Phalacrocorax carbo</i>	bird	Cormorant	Convention on Migratory Species: AEWa Annex II	Bramble Island	TM2126	4	2018
Essex Birdwatching Society	<i>Phalacrocorax carbo</i>	bird	Cormorant	Convention on Migratory Species: AEWa Annex II	Brightlingsea	TM0916	1	2014
Essex Birdwatching Society	<i>Phalacrocorax carbo</i>	bird	Cormorant	Convention on Migratory Species: AEWa Annex II	Brightlingsea	TM0617	2	2016
Essex Birdwatching Society	<i>Phalacrocorax carbo</i>	bird	Cormorant	Convention on Migratory Species: AEWa Annex II	Brightlingsea	TM0716	2	2016
Essex Birdwatching Society	<i>Phalacrocorax carbo</i>	bird	Cormorant	Convention on Migratory Species: AEWa Annex II	Brightlingsea	TM0716	7	2019
Essex Birdwatching Society	<i>Phalacrocorax carbo</i>	bird	Cormorant	Convention on Migratory Species: AEWa Annex II	Brightlingsea	TM0816	2	2019
Essex Birdwatching Society	<i>Phalacrocorax carbo</i>	bird	Cormorant	Convention on Migratory Species: AEWa Annex II	Brightlingsea	TM0817	1	2020

Essex Birdwatching Society	<i>Phalacrocorax carbo</i>	bird	Cormorant	Convention on Migratory Species: AEWa Annex II	Brightlingsea / River Colne	TM0617	1	2017
Essex Birdwatching Society	<i>Phalacrocorax carbo</i>	bird	Cormorant	Convention on Migratory Species: AEWa Annex II	Brightlingsea Creek	TM0916	5	2016
Essex Birdwatching Society	<i>Phalacrocorax carbo</i>	bird	Cormorant	Convention on Migratory Species: AEWa Annex II	Brightlingsea Creek	TM0916	7	2018
Essex Birdwatching Society	<i>Phalacrocorax carbo</i>	bird	Cormorant	Convention on Migratory Species: AEWa Annex II	Brightlingsea Promenade	TM0617	1	2015
Essex Birdwatching Society	<i>Phalacrocorax carbo</i>	bird	Cormorant	Convention on Migratory Species: AEWa Annex II	Brightlingsea Promenade	TM0816	1	2017
Essex Birdwatching Society	<i>Phalacrocorax carbo</i>	bird	Cormorant	Convention on Migratory Species: AEWa Annex II	Brightlingsea to Moveron	TM0617	1	2016
Essex Birdwatching Society	<i>Phalacrocorax carbo</i>	bird	Cormorant	Convention on Migratory Species: AEWa Annex II	Brightlingsea, Moverons, Alresford and Wivenhoe Gravel Pits	TM0620	1	2020
Essex Birdwatching Society	<i>Phalacrocorax carbo</i>	bird	Cormorant	Convention on Migratory Species: AEWa Annex II	Brightlingsea/ River Colne	TM0617	1	2016
Essex Birdwatching Society	<i>Phalacrocorax carbo</i>	bird	Cormorant	Convention on Migratory Species: AEWa Annex II	Cattawade	TM0932	7	2019
Essex Birdwatching Society	<i>Phalacrocorax carbo</i>	bird	Cormorant	Convention on Migratory Species: AEWa Annex II	Cattawade	TM1032	17	2020
Essex Birdwatching Society	<i>Phalacrocorax carbo</i>	bird	Cormorant	Convention on Migratory Species: AEWa Annex II	Cattawade Marsh/Splodge	TM0932	14	2020
Essex Birdwatching Society	<i>Phalacrocorax carbo</i>	bird	Cormorant	Convention on Migratory Species: AEWa Annex II	Cattawade Marshes	TM0932	2	2018
Essex Birdwatching Society	<i>Phalacrocorax carbo</i>	bird	Cormorant	Convention on Migratory Species: AEWa Annex II	Cattawade Marshes	TM1132	1	2015

Essex Birdwatching Society	<i>Phalacrocorax carbo</i>	bird	Cormorant	Convention on Migratory Species: AEWa Annex II	Cattawade Marshes RSPB	TM0932	3	2019
Essex Birdwatching Society	<i>Phalacrocorax carbo</i>	bird	Cormorant	Convention on Migratory Species: AEWa Annex II	Cattawade Marshes RSPB	TM0932	7	2016
Essex Birdwatching Society	<i>Phalacrocorax carbo</i>	bird	Cormorant	Convention on Migratory Species: AEWa Annex II	Cattawade Marshes S & White Bridge	TM0932	1	2015
Essex Birdwatching Society	<i>Phalacrocorax carbo</i>	bird	Cormorant	Convention on Migratory Species: AEWa Annex II	Cattawade Marshes S & White Bridge	TM0932	3	2016
Essex Birdwatching Society	<i>Phalacrocorax carbo</i>	bird	Cormorant	Convention on Migratory Species: AEWa Annex II	Cattawade Marshes to Judas Gap.	TM0832	1	2019
Essex Birdwatching Society	<i>Phalacrocorax carbo</i>	bird	Cormorant	Convention on Migratory Species: AEWa Annex II	Cattawade North Marsh	TM1032	9	2018
Essex Birdwatching Society	<i>Phalacrocorax carbo</i>	bird	Cormorant	Convention on Migratory Species: AEWa Annex II	Cattawade to Flatford	TM0832	21	2020
Essex Birdwatching Society	<i>Phalacrocorax carbo</i>	bird	Cormorant	Convention on Migratory Species: AEWa Annex II	Cattawade to Lawford	TM0932	1	2017
Essex Birdwatching Society	<i>Phalacrocorax carbo</i>	bird	Cormorant	Convention on Migratory Species: AEWa Annex II	Cattawade white bridge	TM0932	3	2014
Essex Birdwatching Society	<i>Phalacrocorax carbo</i>	bird	Cormorant	Convention on Migratory Species: AEWa Annex II	Cattawade White Bridge	TM0932	12	2020
Essex Birdwatching Society	<i>Phalacrocorax carbo</i>	bird	Cormorant	Convention on Migratory Species: AEWa Annex II	Cattawade, Tidal Estuary	TM0932	7	2017
Essex Birdwatching Society	<i>Phalacrocorax carbo</i>	bird	Cormorant	Convention on Migratory Species: AEWa Annex II	Cattawade, Tidal Estuary A137 - Cattawade Bridge Sluice	TM0932	4	2014
Essex Birdwatching Society	<i>Phalacrocorax carbo</i>	bird	Cormorant	Convention on Migratory Species: AEWa Annex II	Cattawade, Tidal Estuary A137 - Cattawade Bridge Sluice	TM0932	10	2015

Essex Birdwatching Society	<i>Phalacrocorax carbo</i>	bird	Cormorant	Convention on Migratory Species: AEWa Annex II	Cockaynes & Villa Wood	TM0521	1	2019
Essex Birdwatching Society	<i>Phalacrocorax carbo</i>	bird	Cormorant	Convention on Migratory Species: AEWa Annex II	Cockaynes Lane, Alresford	TM0521	1	2018
Essex Birdwatching Society	<i>Phalacrocorax carbo</i>	bird	Cormorant	Convention on Migratory Species: AEWa Annex II	Cockaynes Wood	TM0521	1	2016
Essex Birdwatching Society	<i>Phalacrocorax carbo</i>	bird	Cormorant	Convention on Migratory Species: AEWa Annex II	Cockaynes Wood	TM0521	1	2019
Essex Birdwatching Society	<i>Phalacrocorax carbo</i>	bird	Cormorant	Convention on Migratory Species: AEWa Annex II	Cockaynes Wood	TM0522	1	2019
Essex Birdwatching Society	<i>Phalacrocorax carbo</i>	bird	Cormorant	Convention on Migratory Species: AEWa Annex II	Cockaynes Wood Wivenhoe EWT	TM0521	2	2020
Essex Birdwatching Society	<i>Phalacrocorax carbo</i>	bird	Cormorant	Convention on Migratory Species: AEWa Annex II	Colchester Hythe and Rowhedge	TM0322	1	2016
Essex Birdwatching Society	<i>Phalacrocorax carbo</i>	bird	Cormorant	Convention on Migratory Species: AEWa Annex II	Colchester Hythe and Rowhedge	TM0322	3	2015
Essex Birdwatching Society	<i>Phalacrocorax carbo</i>	bird	Cormorant	Convention on Migratory Species: AEWa Annex II	Colne Estuary East Mersea	TM0715	3	2020
Essex Birdwatching Society	<i>Phalacrocorax carbo</i>	bird	Cormorant	Convention on Migratory Species: AEWa Annex II	Colne Estuary National Nature Reserve	TM0716	1	2014
Essex Birdwatching Society	<i>Phalacrocorax carbo</i>	bird	Cormorant	Convention on Migratory Species: AEWa Annex II	Colne Estuary NNR	TM0715	2	2019
Essex Birdwatching Society	<i>Phalacrocorax carbo</i>	bird	Cormorant	Convention on Migratory Species: AEWa Annex II	Colne Estuary NNR	TM0716	1	2019
Essex Birdwatching Society	<i>Phalacrocorax carbo</i>	bird	Cormorant	Convention on Migratory Species: AEWa Annex II	Copperas Bay	TM1832	4	2016
Essex Birdwatching Society	<i>Phalacrocorax carbo</i>	bird	Cormorant	Convention on Migratory Species: AEWa Annex II	Copperas Bay	TM1832	7	2018

Essex Birdwatching Society	<i>Phalacrocorax carbo</i>	bird	Cormorant	Convention on Migratory Species: AEWa Annex II	Copperas Wood and Shore	TM2031	2	2018
Essex Birdwatching Society	<i>Phalacrocorax carbo</i>	bird	Cormorant	Convention on Migratory Species: AEWa Annex II	Copperas Wood EWT	TM2031	3	2020
Essex Birdwatching Society	<i>Phalacrocorax carbo</i>	bird	Cormorant	Convention on Migratory Species: AEWa Annex II	cudmore grove	TM0615	1	2013
Essex Birdwatching Society	<i>Phalacrocorax carbo</i>	bird	Cormorant	Convention on Migratory Species: AEWa Annex II	Daltes Farm, St Osyth	TM1315	1	2014
Essex Birdwatching Society	<i>Phalacrocorax carbo</i>	bird	Cormorant	Convention on Migratory Species: AEWa Annex II	Daltes Farm, St Osyth	TM1315	1	2015
Essex Birdwatching Society	<i>Phalacrocorax carbo</i>	bird	Cormorant	Convention on Migratory Species: AEWa Annex II	Dedham	TM0732	1	2017
Essex Birdwatching Society	<i>Phalacrocorax carbo</i>	bird	Cormorant	Convention on Migratory Species: AEWa Annex II	Dedham Vale River Stour	TM0732	1	2015
Essex Birdwatching Society	<i>Phalacrocorax carbo</i>	bird	Cormorant	Convention on Migratory Species: AEWa Annex II	Deep Fleet	TM2132	5	2016
Essex Birdwatching Society	<i>Phalacrocorax carbo</i>	bird	Cormorant	Convention on Migratory Species: AEWa Annex II	Deep Fleet	TM2132	7	2018
Essex Birdwatching Society	<i>Phalacrocorax carbo</i>	bird	Cormorant	Convention on Migratory Species: AEWa Annex II	Dovercourt	TM2429	1	2018
Essex Birdwatching Society	<i>Phalacrocorax carbo</i>	bird	Cormorant	Convention on Migratory Species: AEWa Annex II	Dovercourt	TM2429	4	2016
Essex Birdwatching Society	<i>Phalacrocorax carbo</i>	bird	Cormorant	Convention on Migratory Species: AEWa Annex II	Dovercourt, West End	TM2329	2	2019
Essex Birdwatching Society	<i>Phalacrocorax carbo</i>	bird	Cormorant	Convention on Migratory Species: AEWa Annex II	Earls Hall Farm St Osyth	TM1416	1	2020
Essex Birdwatching Society	<i>Phalacrocorax carbo</i>	bird	Cormorant	Convention on Migratory Species: AEWa Annex II	Earls Hall Farm, St Osyth (TM11 N)	TM1416	1	2015

Essex Birdwatching Society	<i>Phalacrocorax carbo</i>	bird	Cormorant	Convention on Migratory Species: AEWa Annex II	East clacton	TM1815	1	2020
Essex Birdwatching Society	<i>Phalacrocorax carbo</i>	bird	Cormorant	Convention on Migratory Species: AEWa Annex II	East Mersea	TM0415	2	2018
Essex Birdwatching Society	<i>Phalacrocorax carbo</i>	bird	Cormorant	Convention on Migratory Species: AEWa Annex II	East Mersea	TM0515	1	2020
Essex Birdwatching Society	<i>Phalacrocorax carbo</i>	bird	Cormorant	Convention on Migratory Species: AEWa Annex II	East Mersea	TM0615	1	2013
Essex Birdwatching Society	<i>Phalacrocorax carbo</i>	bird	Cormorant	Convention on Migratory Species: AEWa Annex II	East Mersea	TM0615	7	2019
Essex Birdwatching Society	<i>Phalacrocorax carbo</i>	bird	Cormorant	Convention on Migratory Species: AEWa Annex II	East Mersea	TM0715	3	2016
Essex Birdwatching Society	<i>Phalacrocorax carbo</i>	bird	Cormorant	Convention on Migratory Species: AEWa Annex II	East Mersea	TM0715	3	2019
Essex Birdwatching Society	<i>Phalacrocorax carbo</i>	bird	Cormorant	Convention on Migratory Species: AEWa Annex II	Elmstead Market	TM0624	1	2015
Essex Birdwatching Society	<i>Phalacrocorax carbo</i>	bird	Cormorant	Convention on Migratory Species: AEWa Annex II	Essex - Foundry Reach Boat Trip	TM2522	1	2014
Essex Birdwatching Society	<i>Phalacrocorax carbo</i>	bird	Cormorant	Convention on Migratory Species: AEWa Annex II	Essex - Titchmarsh Marina, Frinton	TM2423	1	2014
Essex Birdwatching Society	<i>Phalacrocorax carbo</i>	bird	Cormorant	Convention on Migratory Species: AEWa Annex II	Essex University Lake	TM0324	4	2016
Essex Birdwatching Society	<i>Phalacrocorax carbo</i>	bird	Cormorant	Convention on Migratory Species: AEWa Annex II	Essex University Lake	TM0324	5	2020
Essex Birdwatching Society	<i>Phalacrocorax carbo</i>	bird	Cormorant	Convention on Migratory Species: AEWa Annex II	Essex, Copperas Wood area	TM2031	2	2015
Essex Birdwatching Society	<i>Phalacrocorax carbo</i>	bird	Cormorant	Convention on Migratory Species: AEWa Annex II	Essex, Manningtree, Stour Estuary	TM1031	1	2015

Essex Birdwatching Society	<i>Phalacrocorax carbo</i>	bird	Cormorant	Convention on Migratory Species: AEWa Annex II	Essex, Wrabness Caravan Site and Shore,	TM1731	1	2015
Essex Birdwatching Society	<i>Phalacrocorax carbo</i>	bird	Cormorant	Convention on Migratory Species: AEWa Annex II	Essex, Wrabness Caravan Site and Shore,	TM1832	1	2014
Essex Birdwatching Society	<i>Phalacrocorax carbo</i>	bird	Cormorant	Convention on Migratory Species: AEWa Annex II	Essex, Wrabness east, coastline and farmland	TM1731	2	2015
Essex Birdwatching Society	<i>Phalacrocorax carbo</i>	bird	Cormorant	Convention on Migratory Species: AEWa Annex II	Essex, Wrabness east, coastline and farmland	TM1832	1	2014
Essex Birdwatching Society	<i>Phalacrocorax carbo</i>	bird	Cormorant	Convention on Migratory Species: AEWa Annex II	EWT Fingringhoe	TM0419	1	2015
Essex Birdwatching Society	<i>Phalacrocorax carbo</i>	bird	Cormorant	Convention on Migratory Species: AEWa Annex II	EWT Fingringhoe N.R.	TM0419	1	2014
Essex Birdwatching Society	<i>Phalacrocorax carbo</i>	bird	Cormorant	Convention on Migratory Species: AEWa Annex II	EWT Frinringhoe Wick	TM0419	1	2015
Essex Birdwatching Society	<i>Phalacrocorax carbo</i>	bird	Cormorant	Convention on Migratory Species: AEWa Annex II	EWT Hogmarsh Island - A137 to B1352	TM1032	3	2014
Essex Birdwatching Society	<i>Phalacrocorax carbo</i>	bird	Cormorant	Convention on Migratory Species: AEWa Annex II	EWT Hogmarsh Island - A137 to B1352 at Manningtree (TM320105)	TM1032	11	2015
Essex Birdwatching Society	<i>Phalacrocorax carbo</i>	bird	Cormorant	Convention on Migratory Species: AEWa Annex II	Fingringhoe	TM0419	2	2014
Essex Birdwatching Society	<i>Phalacrocorax carbo</i>	bird	Cormorant	Convention on Migratory Species: AEWa Annex II	Fingringhoe Wick	TM0419	1	2014
Essex Birdwatching Society	<i>Phalacrocorax carbo</i>	bird	Cormorant	Convention on Migratory Species: AEWa Annex II	fingringhoe	TM0418	1	2014
Essex Birdwatching Society	<i>Phalacrocorax carbo</i>	bird	Cormorant	Convention on Migratory Species: AEWa Annex II	Fingringhoe	TM0419	7	2014

Essex Birdwatching Society	<i>Phalacrocorax carbo</i>	bird	Cormorant	Convention on Migratory Species: AEWa Annex II	Fingringhoe & Mersea Island	TM0317	1	2018
Essex Birdwatching Society	<i>Phalacrocorax carbo</i>	bird	Cormorant	Convention on Migratory Species: AEWa Annex II	Fingringhoe EWT	TM0519	1	2015
Essex Birdwatching Society	<i>Phalacrocorax carbo</i>	bird	Cormorant	Convention on Migratory Species: AEWa Annex II	Fingringhoe GP	TM0420	1	2018
Essex Birdwatching Society	<i>Phalacrocorax carbo</i>	bird	Cormorant	Convention on Migratory Species: AEWa Annex II	Fingringhoe Ranges	TM0516	1	2018
Essex Birdwatching Society	<i>Phalacrocorax carbo</i>	bird	Cormorant	Convention on Migratory Species: AEWa Annex II	Fingringhoe Ranges MOD	TM0317	18	2020
Essex Birdwatching Society	<i>Phalacrocorax carbo</i>	bird	Cormorant	Convention on Migratory Species: AEWa Annex II	Fingringhoe SE	TM0419	1	2018
Essex Birdwatching Society	<i>Phalacrocorax carbo</i>	bird	Cormorant	Convention on Migratory Species: AEWa Annex II	Fingringhoe Wick	TM0320	1	2014
Essex Birdwatching Society	<i>Phalacrocorax carbo</i>	bird	Cormorant	Convention on Migratory Species: AEWa Annex II	Fingringhoe Wick	TM0419	1	2013
Essex Birdwatching Society	<i>Phalacrocorax carbo</i>	bird	Cormorant	Convention on Migratory Species: AEWa Annex II	Fingringhoe Wick	TM0419	8	2015
Essex Birdwatching Society	<i>Phalacrocorax carbo</i>	bird	Cormorant	Convention on Migratory Species: AEWa Annex II	Fingringhoe Wick	TM0518	1	2015
Essex Birdwatching Society	<i>Phalacrocorax carbo</i>	bird	Cormorant	Convention on Migratory Species: AEWa Annex II	Fingringhoe Wick	TM0519	1	2013
Essex Birdwatching Society	<i>Phalacrocorax carbo</i>	bird	Cormorant	Convention on Migratory Species: AEWa Annex II	Fingringhoe wick	TM0519	4	2015
Essex Birdwatching Society	<i>Phalacrocorax carbo</i>	bird	Cormorant	Convention on Migratory Species: AEWa Annex II	Fingringhoe Wick (TM01 P)	TM0419	4	2014
Essex Birdwatching Society	<i>Phalacrocorax carbo</i>	bird	Cormorant	Convention on Migratory Species: AEWa Annex II	Fingringhoe Wick (TM01 P)	TM0419	4	2015

Essex Birdwatching Society	<i>Phalacrocorax carbo</i>	bird	Cormorant	Convention on Migratory Species: AEWa Annex II	Fingringhoe Wick (TM02 F)	TM0320	1	2015
Essex Birdwatching Society	<i>Phalacrocorax carbo</i>	bird	Cormorant	Convention on Migratory Species: AEWa Annex II	Fingringhoe Wick (with Abberton Reservoir)	TM0418	1	2014
Essex Birdwatching Society	<i>Phalacrocorax carbo</i>	bird	Cormorant	Convention on Migratory Species: AEWa Annex II	Fingringhoe Wick EWT	TM0418	3	2018
Essex Birdwatching Society	<i>Phalacrocorax carbo</i>	bird	Cormorant	Convention on Migratory Species: AEWa Annex II	Fingringhoe Wick EWT	TM0419	135	2020
Essex Birdwatching Society	<i>Phalacrocorax carbo</i>	bird	Cormorant	Convention on Migratory Species: AEWa Annex II	Fingringhoe Wick EWT	TM0520	3	2018
Essex Birdwatching Society	<i>Phalacrocorax carbo</i>	bird	Cormorant	Convention on Migratory Species: AEWa Annex II	Fingringhoe Wick NR	TM0419	18	2015
Essex Birdwatching Society	<i>Phalacrocorax carbo</i>	bird	Cormorant	Convention on Migratory Species: AEWa Annex II	Fingringhoe Wick NR	TM0419	46	2016
Essex Birdwatching Society	<i>Phalacrocorax carbo</i>	bird	Cormorant	Convention on Migratory Species: AEWa Annex II	Fingringhoe Wick NR EWT	TM0419	1	2014
Essex Birdwatching Society	<i>Phalacrocorax carbo</i>	bird	Cormorant	Convention on Migratory Species: AEWa Annex II	Fingringhoe Wick NR EWT	TM0419	32	2017
Essex Birdwatching Society	<i>Phalacrocorax carbo</i>	bird	Cormorant	Convention on Migratory Species: AEWa Annex II	Fingringhoe Wick, Essex	TM0319	1	2015
Essex Birdwatching Society	<i>Phalacrocorax carbo</i>	bird	Cormorant	Convention on Migratory Species: AEWa Annex II	Fingringhoe Wick	TM0419	1	2013
Essex Birdwatching Society	<i>Phalacrocorax carbo</i>	bird	Cormorant	Convention on Migratory Species: AEWa Annex II	Flag Creek	TM1016	5	2016
Essex Birdwatching Society	<i>Phalacrocorax carbo</i>	bird	Cormorant	Convention on Migratory Species: AEWa Annex II	Flag Creek	TM1016	11	2018
Essex Birdwatching Society	<i>Phalacrocorax carbo</i>	bird	Cormorant	Convention on Migratory Species: AEWa Annex II	Flatford	TM0732	1	2017

Essex Birdwatching Society	<i>Phalacrocorax carbo</i>	bird	Cormorant	Convention on Migratory Species: AEW A Annex II	Flatford - Cattawade	TM0832	6	2015
Essex Birdwatching Society	<i>Phalacrocorax carbo</i>	bird	Cormorant	Convention on Migratory Species: AEW A Annex II	Flatford Mill, via Judas Gap	TM0733	3	2016
Essex Birdwatching Society	<i>Phalacrocorax carbo</i>	bird	Cormorant	Convention on Migratory Species: AEW A Annex II	Flatford Mill, via Judas Gap - Cattawade bridge sluice	TM0932	7	2017
Essex Birdwatching Society	<i>Phalacrocorax carbo</i>	bird	Cormorant	Convention on Migratory Species: AEW A Annex II	Frinton - Holland	TM2218	1	2015
Essex Birdwatching Society	<i>Phalacrocorax carbo</i>	bird	Cormorant	Convention on Migratory Species: AEW A Annex II	Frinton-on-Sea	TM2319	636	2020
Essex Birdwatching Society	<i>Phalacrocorax carbo</i>	bird	Cormorant	Convention on Migratory Species: AEW A Annex II	Frinton-on-Sea	TM2420	83	2015
Essex Birdwatching Society	<i>Phalacrocorax carbo</i>	bird	Cormorant	Convention on Migratory Species: AEW A Annex II	Frinton-on-Sea	TM2420	330	2016
Essex Birdwatching Society	<i>Phalacrocorax carbo</i>	bird	Cormorant	Convention on Migratory Species: AEW A Annex II	Frinton-on-Sea GC	TM2318	1	2020
Essex Birdwatching Society	<i>Phalacrocorax carbo</i>	bird	Cormorant	Convention on Migratory Species: AEW A Annex II	Furze Hill Gravel Pit Mistleay Heath	TM1230	1	2020
Essex Birdwatching Society	<i>Phalacrocorax carbo</i>	bird	Cormorant	Convention on Migratory Species: AEW A Annex II	Gabbard	TM2419	1	2014
Essex Birdwatching Society	<i>Phalacrocorax carbo</i>	bird	Cormorant	Convention on Migratory Species: AEW A Annex II	Garnham's Island	TM2125	5	2016
Essex Birdwatching Society	<i>Phalacrocorax carbo</i>	bird	Cormorant	Convention on Migratory Species: AEW A Annex II	Garnham's Island	TM2125	5	2018
Essex Birdwatching Society	<i>Phalacrocorax carbo</i>	bird	Cormorant	Convention on Migratory Species: AEW A Annex II	Geedon Marsh	TM0418	1	2016
Essex Birdwatching Society	<i>Phalacrocorax carbo</i>	bird	Cormorant	Convention on Migratory Species: AEW A Annex II	Great Holland	TM2118	2	2019

Essex Birdwatching Society	<i>Phalacrocorax carbo</i>	bird	Cormorant	Convention on Migratory Species: AEWa Annex II	Great Holland Pits	TM2118	1	2019
Essex Birdwatching Society	<i>Phalacrocorax carbo</i>	bird	Cormorant	Convention on Migratory Species: AEWa Annex II	Gutteridge Hall	TM1321	1	2015
Essex Birdwatching Society	<i>Phalacrocorax carbo</i>	bird	Cormorant	Convention on Migratory Species: AEWa Annex II	Hamford Wate, Horsey Island	TM2324	3	2017
Essex Birdwatching Society	<i>Phalacrocorax carbo</i>	bird	Cormorant	Convention on Migratory Species: AEWa Annex II	Hamford Water	TM2023	1	2014
Essex Birdwatching Society	<i>Phalacrocorax carbo</i>	bird	Cormorant	Convention on Migratory Species: AEWa Annex II	Hamford Water	TM2225	3	2016
Essex Birdwatching Society	<i>Phalacrocorax carbo</i>	bird	Cormorant	Convention on Migratory Species: AEWa Annex II	Hamford Water	TM2225	51	2020
Essex Birdwatching Society	<i>Phalacrocorax carbo</i>	bird	Cormorant	Convention on Migratory Species: AEWa Annex II	Hamford Water	TM2424	1	2016
Essex Birdwatching Society	<i>Phalacrocorax carbo</i>	bird	Cormorant	Convention on Migratory Species: AEWa Annex II	Hamford Water	TM2424	2	2017
Essex Birdwatching Society	<i>Phalacrocorax carbo</i>	bird	Cormorant	Convention on Migratory Species: AEWa Annex II	Hamford Water	TM2429	1	2018
Essex Birdwatching Society	<i>Phalacrocorax carbo</i>	bird	Cormorant	Convention on Migratory Species: AEWa Annex II	Hamford Water, Irlhams	TM2327	4	2017
Essex Birdwatching Society	<i>Phalacrocorax carbo</i>	bird	Cormorant	Convention on Migratory Species: AEWa Annex II	Hamford Water, Island lane	TM2322	1	2019
Essex Birdwatching Society	<i>Phalacrocorax carbo</i>	bird	Cormorant	Convention on Migratory Species: AEWa Annex II	Harwich Parkeston Quay	TM2332	1	2018
Essex Birdwatching Society	<i>Phalacrocorax carbo</i>	bird	Cormorant	Convention on Migratory Species: AEWa Annex II	Harwich Parkstone Quay	TM2332	1	2019
Essex Birdwatching Society	<i>Phalacrocorax carbo</i>	bird	Cormorant	Convention on Migratory Species: AEWa Annex II	Hogmarsh	TM1032	1	2013

Essex Birdwatching Society	<i>Phalacrocorax carbo</i>	bird	Cormorant	Convention on Migratory Species: AEWa Annex II	Hogmarsh	TM1032	2	2015
Essex Birdwatching Society	<i>Phalacrocorax carbo</i>	bird	Cormorant	Convention on Migratory Species: AEWa Annex II	Hogmarsh and Cattawade & Middlebridge Creeks	TM1032	1	2016
Essex Birdwatching Society	<i>Phalacrocorax carbo</i>	bird	Cormorant	Convention on Migratory Species: AEWa Annex II	Hogmarsh and Cattawade & Middlebridge Creeks	TM1032	2	2015
Essex Birdwatching Society	<i>Phalacrocorax carbo</i>	bird	Cormorant	Convention on Migratory Species: AEWa Annex II	Hogmarsh EWT Manningtree	TM1032	15	2020
Essex Birdwatching Society	<i>Phalacrocorax carbo</i>	bird	Cormorant	Convention on Migratory Species: AEWa Annex II	Hogmarsh Island EWT	TM1032	10	2019
Essex Birdwatching Society	<i>Phalacrocorax carbo</i>	bird	Cormorant	Convention on Migratory Species: AEWa Annex II	Hogmarsh Island EWT	TM1032	12	2016
Essex Birdwatching Society	<i>Phalacrocorax carbo</i>	bird	Cormorant	Convention on Migratory Species: AEWa Annex II	Hogmarsh, Stour Estuary	TM1032	1	2014
Essex Birdwatching Society	<i>Phalacrocorax carbo</i>	bird	Cormorant	Convention on Migratory Species: AEWa Annex II	Hogmarsh, Stour Estuary	TM1032	14	2017
Essex Birdwatching Society	<i>Phalacrocorax carbo</i>	bird	Cormorant	Convention on Migratory Species: AEWa Annex II	Holland Brook Great Holland	TM1918	2	2020
Essex Birdwatching Society	<i>Phalacrocorax carbo</i>	bird	Cormorant	Convention on Migratory Species: AEWa Annex II	Holland Haven	TM2117	44	2016
Essex Birdwatching Society	<i>Phalacrocorax carbo</i>	bird	Cormorant	Convention on Migratory Species: AEWa Annex II	Holland Haven	TM2117	227	2020
Essex Birdwatching Society	<i>Phalacrocorax carbo</i>	bird	Cormorant	Convention on Migratory Species: AEWa Annex II	Holland Haven	TM2217	14	2014
Essex Birdwatching Society	<i>Phalacrocorax carbo</i>	bird	Cormorant	Convention on Migratory Species: AEWa Annex II	Holland Haven	TM2217	23	2015

Essex Birdwatching Society	<i>Phalacrocorax carbo</i>	bird	Cormorant	Convention on Migratory Species: AEWa Annex II	Holland Haven Country Park	TM2117	2	2014
Essex Birdwatching Society	<i>Phalacrocorax carbo</i>	bird	Cormorant	Convention on Migratory Species: AEWa Annex II	holland haven cp	TM2016	1	2015
Essex Birdwatching Society	<i>Phalacrocorax carbo</i>	bird	Cormorant	Convention on Migratory Species: AEWa Annex II	Holland Haven CP	TM2117	1	2014
Essex Birdwatching Society	<i>Phalacrocorax carbo</i>	bird	Cormorant	Convention on Migratory Species: AEWa Annex II	Holland Marshes	TM2117	7	2016
Essex Birdwatching Society	<i>Phalacrocorax carbo</i>	bird	Cormorant	Convention on Migratory Species: AEWa Annex II	Holland Marshes	TM2117	19	2020
Essex Birdwatching Society	<i>Phalacrocorax carbo</i>	bird	Cormorant	Convention on Migratory Species: AEWa Annex II	Holland-on-Sea	TM2016	1	2013
Essex Birdwatching Society	<i>Phalacrocorax carbo</i>	bird	Cormorant	Convention on Migratory Species: AEWa Annex II	Holland-on-Sea	TM2016	1	2020
Essex Birdwatching Society	<i>Phalacrocorax carbo</i>	bird	Cormorant	Convention on Migratory Species: AEWa Annex II	Holland-On-Sea	TM2117	5	2015
Essex Birdwatching Society	<i>Phalacrocorax carbo</i>	bird	Cormorant	Convention on Migratory Species: AEWa Annex II	Holland-On-Sea	TM2117	11	2014
Essex Birdwatching Society	<i>Phalacrocorax carbo</i>	bird	Cormorant	Convention on Migratory Species: AEWa Annex II	Hollybush Hill	TM1018	1	2017
Essex Birdwatching Society	<i>Phalacrocorax carbo</i>	bird	Cormorant	Convention on Migratory Species: AEWa Annex II	Horsey Island	TM2324	6	2018
Essex Birdwatching Society	<i>Phalacrocorax carbo</i>	bird	Cormorant	Convention on Migratory Species: AEWa Annex II	Horsey Island	TM2324	7	2016
Essex Birdwatching Society	<i>Phalacrocorax carbo</i>	bird	Cormorant	Convention on Migratory Species: AEWa Annex II	Horsey Wade (TM22 G)	TM2323	2	2015
Essex Birdwatching Society	<i>Phalacrocorax carbo</i>	bird	Cormorant	Convention on Migratory Species: AEWa Annex II	Horsey Wade, Hamford Water	TM2323	1	2016

Essex Birdwatching Society	<i>Phalacrocorax carbo</i>	bird	Cormorant	Convention on Migratory Species: AEW A Annex II	Howlands Marsh	TM1016	1	2013
Essex Birdwatching Society	<i>Phalacrocorax carbo</i>	bird	Cormorant	Convention on Migratory Species: AEW A Annex II	Howlands Marsh	TM1116	1	2013
Essex Birdwatching Society	<i>Phalacrocorax carbo</i>	bird	Cormorant	Convention on Migratory Species: AEW A Annex II	Howlands Marsh	TM1116	1	2015
Essex Birdwatching Society	<i>Phalacrocorax carbo</i>	bird	Cormorant	Convention on Migratory Species: AEW A Annex II	Howlands Marsh St Osyth EWT	TM1116	6	2020
Essex Birdwatching Society	<i>Phalacrocorax carbo</i>	bird	Cormorant	Convention on Migratory Species: AEW A Annex II	Howlands Marsh, St Osyth	TM1116	2	2015
Essex Birdwatching Society	<i>Phalacrocorax carbo</i>	bird	Cormorant	Convention on Migratory Species: AEW A Annex II	Howlands Marsh, St Osyth	TM1116	5	2014
Essex Birdwatching Society	<i>Phalacrocorax carbo</i>	bird	Cormorant	Convention on Migratory Species: AEW A Annex II	Irlam's Beach	TM2429	2	2016
Essex Birdwatching Society	<i>Phalacrocorax carbo</i>	bird	Cormorant	Convention on Migratory Species: AEW A Annex II	Irlam's Beach	TM2429	2	2017
Essex Birdwatching Society	<i>Phalacrocorax carbo</i>	bird	Cormorant	Convention on Migratory Species: AEW A Annex II	Irlams	TM2429	5	2019
Essex Birdwatching Society	<i>Phalacrocorax carbo</i>	bird	Cormorant	Convention on Migratory Species: AEW A Annex II	Irlam's Beach Hamford Water	TM2327	16	2020
Essex Birdwatching Society	<i>Phalacrocorax carbo</i>	bird	Cormorant	Convention on Migratory Species: AEW A Annex II	Irlhams	TM2327	2	2015
Essex Birdwatching Society	<i>Phalacrocorax carbo</i>	bird	Cormorant	Convention on Migratory Species: AEW A Annex II	Irlhams	TM2327	12	2016
Essex Birdwatching Society	<i>Phalacrocorax carbo</i>	bird	Cormorant	Convention on Migratory Species: AEW A Annex II	Irlhams	TM2429	2	2018
Essex Birdwatching Society	<i>Phalacrocorax carbo</i>	bird	Cormorant	Convention on Migratory Species: AEW A Annex II	Jaques Bay to Mistley East	TM1531	2	2015

Essex Birdwatching Society	<i>Phalacrocorax carbo</i>	bird	Cormorant	Convention on Migratory Species: AEWa Annex II	Jaques Bay to Mistley East	TM1531	2	2016
Essex Birdwatching Society	<i>Phalacrocorax carbo</i>	bird	Cormorant	Convention on Migratory Species: AEWa Annex II	Kirby Creek	TM2323	1	2015
Essex Birdwatching Society	<i>Phalacrocorax carbo</i>	bird	Cormorant	Convention on Migratory Species: AEWa Annex II	Kirby-le-Soken	TM2222	1	2020
Essex Birdwatching Society	<i>Phalacrocorax carbo</i>	bird	Cormorant	Convention on Migratory Species: AEWa Annex II	Landermere	TM1924	5	2016
Essex Birdwatching Society	<i>Phalacrocorax carbo</i>	bird	Cormorant	Convention on Migratory Species: AEWa Annex II	Landermere	TM1924	5	2018
Essex Birdwatching Society	<i>Phalacrocorax carbo</i>	bird	Cormorant	Convention on Migratory Species: AEWa Annex II	Langenhoe Marsh and Fingringhoe Wick	TM0418	5	2015
Essex Birdwatching Society	<i>Phalacrocorax carbo</i>	bird	Cormorant	Convention on Migratory Species: AEWa Annex II	Little Oakley E	TM2129	1	2015
Essex Birdwatching Society	<i>Phalacrocorax carbo</i>	bird	Cormorant	Convention on Migratory Species: AEWa Annex II	Little Oakley towards Hamford Water	TM2127	1	2018
Essex Birdwatching Society	<i>Phalacrocorax carbo</i>	bird	Cormorant	Convention on Migratory Species: AEWa Annex II	Little Oakley, Strachan Lane	TM2127	2	2018
Essex Birdwatching Society	<i>Phalacrocorax carbo</i>	bird	Cormorant	Convention on Migratory Species: AEWa Annex II	Manningtree	TM0932	2	2018
Essex Birdwatching Society	<i>Phalacrocorax carbo</i>	bird	Cormorant	Convention on Migratory Species: AEWa Annex II	Manningtree	TM1031	87	2020
Essex Birdwatching Society	<i>Phalacrocorax carbo</i>	bird	Cormorant	Convention on Migratory Species: AEWa Annex II	Manningtree	TM1032	8	2016
Essex Birdwatching Society	<i>Phalacrocorax carbo</i>	bird	Cormorant	Convention on Migratory Species: AEWa Annex II	Manningtree	TM1032	235	2019
Essex Birdwatching Society	<i>Phalacrocorax carbo</i>	bird	Cormorant	Convention on Migratory Species: AEWa Annex II	Manningtree	TM1132	33	2015

Essex Birdwatching Society	<i>Phalacrocorax carbo</i>	bird	Cormorant	Convention on Migratory Species: AEWa Annex II	Manningtree	TM1132	187	2016
Essex Birdwatching Society	<i>Phalacrocorax carbo</i>	bird	Cormorant	Convention on Migratory Species: AEWa Annex II	Manningtree - Cattawade	TM1032	184	2020
Essex Birdwatching Society	<i>Phalacrocorax carbo</i>	bird	Cormorant	Convention on Migratory Species: AEWa Annex II	Manningtree - Cattawade	TM1032	213	2016
Essex Birdwatching Society	<i>Phalacrocorax carbo</i>	bird	Cormorant	Convention on Migratory Species: AEWa Annex II	Manningtree, White Bridge	TM1032	1	2016
Essex Birdwatching Society	<i>Phalacrocorax carbo</i>	bird	Cormorant	Convention on Migratory Species: AEWa Annex II	Manningtree/Mistley Quay	TM1132	3	2018
Essex Birdwatching Society	<i>Phalacrocorax carbo</i>	bird	Cormorant	Convention on Migratory Species: AEWa Annex II	Mersea Island	TM0515	1	2019
Essex Birdwatching Society	<i>Phalacrocorax carbo</i>	bird	Cormorant	Convention on Migratory Species: AEWa Annex II	Mistley	TM1031	1	2016
Essex Birdwatching Society	<i>Phalacrocorax carbo</i>	bird	Cormorant	Convention on Migratory Species: AEWa Annex II	Mistley	TM1131	5	2016
Essex Birdwatching Society	<i>Phalacrocorax carbo</i>	bird	Cormorant	Convention on Migratory Species: AEWa Annex II	Mistley	TM1131	5	2017
Essex Birdwatching Society	<i>Phalacrocorax carbo</i>	bird	Cormorant	Convention on Migratory Species: AEWa Annex II	Mistley	TM1132	1	2019
Essex Birdwatching Society	<i>Phalacrocorax carbo</i>	bird	Cormorant	Convention on Migratory Species: AEWa Annex II	Mistley	TM1132	4	2016
Essex Birdwatching Society	<i>Phalacrocorax carbo</i>	bird	Cormorant	Convention on Migratory Species: AEWa Annex II	Mistley	TM1232	6	2020
Essex Birdwatching Society	<i>Phalacrocorax carbo</i>	bird	Cormorant	Convention on Migratory Species: AEWa Annex II	Mistley Quay	TM1131	14	2016
Essex Birdwatching Society	<i>Phalacrocorax carbo</i>	bird	Cormorant	Convention on Migratory Species: AEWa Annex II	Mistley Quay	TM1131	25	2020

Essex Birdwatching Society	<i>Phalacrocorax carbo</i>	bird	Cormorant	Convention on Migratory Species: AEWa Annex II	Mistley to Cattawade	TM1032	4	2018
Essex Birdwatching Society	<i>Phalacrocorax carbo</i>	bird	Cormorant	Convention on Migratory Species: AEWa Annex II	Mistley to Wrabness	TM1431	1	2019
Essex Birdwatching Society	<i>Phalacrocorax carbo</i>	bird	Cormorant	Convention on Migratory Species: AEWa Annex II	Mistley Walls	TM1031	6	2019
Essex Birdwatching Society	<i>Phalacrocorax carbo</i>	bird	Cormorant	Convention on Migratory Species: AEWa Annex II	Mistley Walls	TM1131	2	2016
Essex Birdwatching Society	<i>Phalacrocorax carbo</i>	bird	Cormorant	Convention on Migratory Species: AEWa Annex II	Mistley Walls	TM1131	2	2019
Essex Birdwatching Society	<i>Phalacrocorax carbo</i>	bird	Cormorant	Convention on Migratory Species: AEWa Annex II	Mistley Walls	TM1132	8	2016
Essex Birdwatching Society	<i>Phalacrocorax carbo</i>	bird	Cormorant	Convention on Migratory Species: AEWa Annex II	Mistley Walls	TM1132	26	2020
Essex Birdwatching Society	<i>Phalacrocorax carbo</i>	bird	Cormorant	Convention on Migratory Species: AEWa Annex II	Mistley, Hopping Bridge	TM1131	4	2015
Essex Birdwatching Society	<i>Phalacrocorax carbo</i>	bird	Cormorant	Convention on Migratory Species: AEWa Annex II	Mistley, Hopping Bridge	TM1231	1	2016
Essex Birdwatching Society	<i>Phalacrocorax carbo</i>	bird	Cormorant	Convention on Migratory Species: AEWa Annex II	Mistley, R.Stour	TM1132	3	2015
Essex Birdwatching Society	<i>Phalacrocorax carbo</i>	bird	Cormorant	Convention on Migratory Species: AEWa Annex II	Mistley, River Stour	TM1132	1	2017
Essex Birdwatching Society	<i>Phalacrocorax carbo</i>	bird	Cormorant	Convention on Migratory Species: AEWa Annex II	Mistley, The Quay	TM1131	1	2015
Essex Birdwatching Society	<i>Phalacrocorax carbo</i>	bird	Cormorant	Convention on Migratory Species: AEWa Annex II	Mistley, Walls	TM1132	8	2017
Essex Birdwatching Society	<i>Phalacrocorax carbo</i>	bird	Cormorant	Convention on Migratory Species: AEWa Annex II	Mobile-TM1032	TM1032	1	2016

Essex Birdwatching Society	<i>Phalacrocorax carbo</i>	bird	Cormorant	Convention on Migratory Species: AEWa Annex II	Mobile-TM2424	TM2424	1	2014
Essex Birdwatching Society	<i>Phalacrocorax carbo</i>	bird	Cormorant	Convention on Migratory Species: AEWa Annex II	Mobile-TM2432	TM2432	1	2015
Essex Birdwatching Society	<i>Phalacrocorax carbo</i>	bird	Cormorant	Convention on Migratory Species: AEWa Annex II	Oak Field Wood NR Wrabness	TM1631	1	2020
Essex Birdwatching Society	<i>Phalacrocorax carbo</i>	bird	Cormorant	Convention on Migratory Species: AEWa Annex II	Oakley Marshes, Hamford Water	TM2328	1	2019
Essex Birdwatching Society	<i>Phalacrocorax carbo</i>	bird	Cormorant	Convention on Migratory Species: AEWa Annex II	Observatory	TM0328	3	2015
Essex Birdwatching Society	<i>Phalacrocorax carbo</i>	bird	Cormorant	Convention on Migratory Species: AEWa Annex II	Outer Colne Estuary	TM0616	1	2015
Essex Birdwatching Society	<i>Phalacrocorax carbo</i>	bird	Cormorant	Convention on Migratory Species: AEWa Annex II	Parkeston	TM2231	1	2015
Essex Birdwatching Society	<i>Phalacrocorax carbo</i>	bird	Cormorant	Convention on Migratory Species: AEWa Annex II	Pewit Island	TM2226	6	2018
Essex Birdwatching Society	<i>Phalacrocorax carbo</i>	bird	Cormorant	Convention on Migratory Species: AEWa Annex II	Pewit Island	TM2226	7	2016
Essex Birdwatching Society	<i>Phalacrocorax carbo</i>	bird	Cormorant	Convention on Migratory Species: AEWa Annex II	Point Clear	TM0815	1	2014
Essex Birdwatching Society	<i>Phalacrocorax carbo</i>	bird	Cormorant	Convention on Migratory Species: AEWa Annex II	Point Clear	TM0815	2	2018
Essex Birdwatching Society	<i>Phalacrocorax carbo</i>	bird	Cormorant	Convention on Migratory Species: AEWa Annex II	Point Clear-St Osyth Walk	TM0915	1	2018
Essex Birdwatching Society	<i>Phalacrocorax carbo</i>	bird	Cormorant	Convention on Migratory Species: AEWa Annex II	Pyefleet Channel, Mersea Island	TM0416	1	2015
Essex Birdwatching Society	<i>Phalacrocorax carbo</i>	bird	Cormorant	Convention on Migratory Species: AEWa Annex II	River Colne	TM0616	1	2014

Essex Birdwatching Society	<i>Phalacrocorax carbo</i>	bird	Cormorant	Convention on Migratory Species: AEWa Annex II	River Colne, Wivenhoe	TM0421	1	2015
Essex Birdwatching Society	<i>Phalacrocorax carbo</i>	bird	Cormorant	Convention on Migratory Species: AEWa Annex II	River Colne, Wivenhoe to Alresford Creek	TM0520	9	2019
Essex Birdwatching Society	<i>Phalacrocorax carbo</i>	bird	Cormorant	Convention on Migratory Species: AEWa Annex II	River Colne, Wivenhoe to Alresford Creek	TM0520	15	2016
Essex Birdwatching Society	<i>Phalacrocorax carbo</i>	bird	Cormorant	Convention on Migratory Species: AEWa Annex II	River Stour	TM0832	1	2015
Essex Birdwatching Society	<i>Phalacrocorax carbo</i>	bird	Cormorant	Convention on Migratory Species: AEWa Annex II	river stour	TM0933	1	2014
Essex Birdwatching Society	<i>Phalacrocorax carbo</i>	bird	Cormorant	Convention on Migratory Species: AEWa Annex II	River Stour	TM1331	2	2020
Essex Birdwatching Society	<i>Phalacrocorax carbo</i>	bird	Cormorant	Convention on Migratory Species: AEWa Annex II	River Stour	TM2533	1	2016
Essex Birdwatching Society	<i>Phalacrocorax carbo</i>	bird	Cormorant	Convention on Migratory Species: AEWa Annex II	River Stour Marshes	TM0932	1	2019
Essex Birdwatching Society	<i>Phalacrocorax carbo</i>	bird	Cormorant	Convention on Migratory Species: AEWa Annex II	River Stour: Brantham-Flatford Mill	TM0832	1	2015
Essex Birdwatching Society	<i>Phalacrocorax carbo</i>	bird	Cormorant	Convention on Migratory Species: AEWa Annex II	Roman River, Fingringhoe	TM0320	2	2019
Essex Birdwatching Society	<i>Phalacrocorax carbo</i>	bird	Cormorant	Convention on Migratory Species: AEWa Annex II	Rowhedge	TM0321	2	2020
Essex Birdwatching Society	<i>Phalacrocorax carbo</i>	bird	Cormorant	Convention on Migratory Species: AEWa Annex II	Seafeld West inc. The Hook HT Roost	TM1132	1	2016
Essex Birdwatching Society	<i>Phalacrocorax carbo</i>	bird	Cormorant	Convention on Migratory Species: AEWa Annex II	Skipper's Island	TM2124	2	2016
Essex Birdwatching Society	<i>Phalacrocorax carbo</i>	bird	Cormorant	Convention on Migratory Species: AEWa Annex II	Skipper's Island	TM2124	2	2018

Essex Birdwatching Society	<i>Phalacrocorax carbo</i>	bird	Cormorant	Convention on Migratory Species: AEWA Annex II	St Osyth	TM1215	7	2020
Essex Birdwatching Society	<i>Phalacrocorax carbo</i>	bird	Cormorant	Convention on Migratory Species: AEWA Annex II	St Osyth (circuit)	TM1215	21	2016
Essex Birdwatching Society	<i>Phalacrocorax carbo</i>	bird	Cormorant	Convention on Migratory Species: AEWA Annex II	St Osyth (circuit)	TM1215	21	2019
Essex Birdwatching Society	<i>Phalacrocorax carbo</i>	bird	Cormorant	Convention on Migratory Species: AEWA Annex II	St Osyth Priory Estate	TM1115	3	2019
Essex Birdwatching Society	<i>Phalacrocorax carbo</i>	bird	Cormorant	Convention on Migratory Species: AEWA Annex II	St Osyth Priory Estate	TM1116	1	2015
Essex Birdwatching Society	<i>Phalacrocorax carbo</i>	bird	Cormorant	Convention on Migratory Species: AEWA Annex II	St Osyth Priory Estate	TM1116	1	2016
Essex Birdwatching Society	<i>Phalacrocorax carbo</i>	bird	Cormorant	Convention on Migratory Species: AEWA Annex II	St Osyth Stone	TM0815	6	2016
Essex Birdwatching Society	<i>Phalacrocorax carbo</i>	bird	Cormorant	Convention on Migratory Species: AEWA Annex II	St Osyth Stone	TM0815	17	2020
Essex Birdwatching Society	<i>Phalacrocorax carbo</i>	bird	Cormorant	Convention on Migratory Species: AEWA Annex II	St Osyth, Earls Hall Farm	TM1416	1	2016
Essex Birdwatching Society	<i>Phalacrocorax carbo</i>	bird	Cormorant	Convention on Migratory Species: AEWA Annex II	St Osyth, Howlands Marsh	TM1016	2	2018
Essex Birdwatching Society	<i>Phalacrocorax carbo</i>	bird	Cormorant	Convention on Migratory Species: AEWA Annex II	St Osyth, Howlands Marsh	TM1116	1	2017
Essex Birdwatching Society	<i>Phalacrocorax carbo</i>	bird	Cormorant	Convention on Migratory Species: AEWA Annex II	Stone Point	TM2525	2	2016
Essex Birdwatching Society	<i>Phalacrocorax carbo</i>	bird	Cormorant	Convention on Migratory Species: AEWA Annex II	Stoney Lane Brightlingsea	TM0918	1	2020
Essex Birdwatching Society	<i>Phalacrocorax carbo</i>	bird	Cormorant	Convention on Migratory Species: AEWA Annex II	Stour Estuary	TM1032	3	2016

Essex Birdwatching Society	<i>Phalacrocorax carbo</i>	bird	Cormorant	Convention on Migratory Species: AEWa Annex II	Stour Estuary	TM1732	3	2020
Essex Birdwatching Society	<i>Phalacrocorax carbo</i>	bird	Cormorant	Convention on Migratory Species: AEWa Annex II	Stour Estuary	TM1732	4	2016
Essex Birdwatching Society	<i>Phalacrocorax carbo</i>	bird	Cormorant	Convention on Migratory Species: AEWa Annex II	Stour Estuary	TM1832	1	2016
Essex Birdwatching Society	<i>Phalacrocorax carbo</i>	bird	Cormorant	Convention on Migratory Species: AEWa Annex II	Stour Estuary	TM1832	1	2017
Essex Birdwatching Society	<i>Phalacrocorax carbo</i>	bird	Cormorant	Convention on Migratory Species: AEWa Annex II	Stour Estuary	TM2031	1	2013
Essex Birdwatching Society	<i>Phalacrocorax carbo</i>	bird	Cormorant	Convention on Migratory Species: AEWa Annex II	Stour Estuary	TM2232	1	2013
Essex Birdwatching Society	<i>Phalacrocorax carbo</i>	bird	Cormorant	Convention on Migratory Species: AEWa Annex II	Stour Estuary	TM2232	1	2017
Essex Birdwatching Society	<i>Phalacrocorax carbo</i>	bird	Cormorant	Convention on Migratory Species: AEWa Annex II	Stour Estuary (by barge) - Essex/Suffolk	TM1032	1	2015
Essex Birdwatching Society	<i>Phalacrocorax carbo</i>	bird	Cormorant	Convention on Migratory Species: AEWa Annex II	Stour Estuary (Manningtree)	TM1032	4	2018
Essex Birdwatching Society	<i>Phalacrocorax carbo</i>	bird	Cormorant	Convention on Migratory Species: AEWa Annex II	Stour Estuary (RSPB)	TM1832	1	2015
Essex Birdwatching Society	<i>Phalacrocorax carbo</i>	bird	Cormorant	Convention on Migratory Species: AEWa Annex II	Stour Estuary - Essex/Suffolk by barge	TM1032	3	2014
Essex Birdwatching Society	<i>Phalacrocorax carbo</i>	bird	Cormorant	Convention on Migratory Species: AEWa Annex II	Stour Estuary RSPB	TM1631	1	2013
Essex Birdwatching Society	<i>Phalacrocorax carbo</i>	bird	Cormorant	Convention on Migratory Species: AEWa Annex II	Stour Estuary RSPB	TM1831	1	2018
Essex Birdwatching Society	<i>Phalacrocorax carbo</i>	bird	Cormorant	Convention on Migratory Species: AEWa Annex II	Stour Estuary RSPB	TM1832	2	2016

Essex Birdwatching Society	<i>Phalacrocorax carbo</i>	bird	Cormorant	Convention on Migratory Species: AEWa Annex II	Stour Estuary RSPB	TM1931	1	2014
Essex Birdwatching Society	<i>Phalacrocorax carbo</i>	bird	Cormorant	Convention on Migratory Species: AEWa Annex II	Stour Estuary RSPB	TM2031	1	2019
Essex Birdwatching Society	<i>Phalacrocorax carbo</i>	bird	Cormorant	Convention on Migratory Species: AEWa Annex II	Stour Estuary RSPB	TM2131	2	2015
Essex Birdwatching Society	<i>Phalacrocorax carbo</i>	bird	Cormorant	Convention on Migratory Species: AEWa Annex II	Stour Estuary, Copperas Bay RSPB	TM1931	3	2017
Essex Birdwatching Society	<i>Phalacrocorax carbo</i>	bird	Cormorant	Convention on Migratory Species: AEWa Annex II	Stour Estuary, Copperas Bay RSPB	TM2232	1	2017
Essex Birdwatching Society	<i>Phalacrocorax carbo</i>	bird	Cormorant	Convention on Migratory Species: AEWa Annex II	Stour Estuary--Mistley to Wrabness	TM1431	1	2018
Essex Birdwatching Society	<i>Phalacrocorax carbo</i>	bird	Cormorant	Convention on Migratory Species: AEWa Annex II	Stour Estuary--South Shore	TM1431	1	2019
Essex Birdwatching Society	<i>Phalacrocorax carbo</i>	bird	Cormorant	Convention on Migratory Species: AEWa Annex II	Stour Estuary: Mistley Walls	TM1132	2	2016
Essex Birdwatching Society	<i>Phalacrocorax carbo</i>	bird	Cormorant	Convention on Migratory Species: AEWa Annex II	Stour Reserve	TM1931	1	2020
Essex Birdwatching Society	<i>Phalacrocorax carbo</i>	bird	Cormorant	Convention on Migratory Species: AEWa Annex II	Stour Valley	TM0832	39	2018
Essex Birdwatching Society	<i>Phalacrocorax carbo</i>	bird	Cormorant	Convention on Migratory Species: AEWa Annex II	Stour valley	TM0932	16	2015
Essex Birdwatching Society	<i>Phalacrocorax carbo</i>	bird	Cormorant	Convention on Migratory Species: AEWa Annex II	Stour valley	TM0932	63	2016
Essex Birdwatching Society	<i>Phalacrocorax carbo</i>	bird	Cormorant	Convention on Migratory Species: AEWa Annex II	Stour Valley, Manningtree	TM1032	60	2017
Essex Birdwatching Society	<i>Phalacrocorax carbo</i>	bird	Cormorant	Convention on Migratory Species: AEWa Annex II	Stour Wood	TM1931	1	2014

Essex Birdwatching Society	<i>Phalacrocorax carbo</i>	bird	Cormorant	Convention on Migratory Species: AEW Annex II	Stour Woods and Copperas Bay RSPB	TM1931	5	2020
Essex Birdwatching Society	<i>Phalacrocorax carbo</i>	bird	Cormorant	Convention on Migratory Species: AEW Annex II	Sunnymead Farm	TM0522	2	2019
Essex Birdwatching Society	<i>Phalacrocorax carbo</i>	bird	Cormorant	Convention on Migratory Species: AEW Annex II	Sunnymead Farm and Cockayne's Wood	TM0521	1	2013
Essex Birdwatching Society	<i>Phalacrocorax carbo</i>	bird	Cormorant	Convention on Migratory Species: AEW Annex II	Sunnymead Farm Wivenhoe	TM0522	1	2020
Essex Birdwatching Society	<i>Phalacrocorax carbo</i>	bird	Cormorant	Convention on Migratory Species: AEW Annex II	TDC Holland Haven Country Park, Essex	TM2117	1	2015
Essex Birdwatching Society	<i>Phalacrocorax carbo</i>	bird	Cormorant	Convention on Migratory Species: AEW Annex II	TDC Holland Haven Country Park, Essex	TM2117	4	2014
Essex Birdwatching Society	<i>Phalacrocorax carbo</i>	bird	Cormorant	Convention on Migratory Species: AEW Annex II	Tendring	TM1424	1	2017
Essex Birdwatching Society	<i>Phalacrocorax carbo</i>	bird	Cormorant	Convention on Migratory Species: AEW Annex II	The Naze	TM2424	1	2017
Essex Birdwatching Society	<i>Phalacrocorax carbo</i>	bird	Cormorant	Convention on Migratory Species: AEW Annex II	The Naze	TM2425	2	2016
Essex Birdwatching Society	<i>Phalacrocorax carbo</i>	bird	Cormorant	Convention on Migratory Species: AEW Annex II	The Naze	TM2522	1	2016
Essex Birdwatching Society	<i>Phalacrocorax carbo</i>	bird	Cormorant	Convention on Migratory Species: AEW Annex II	The Naze	TM2523	1	2016
Essex Birdwatching Society	<i>Phalacrocorax carbo</i>	bird	Cormorant	Convention on Migratory Species: AEW Annex II	The Naze	TM2524	1	2016
Essex Birdwatching Society	<i>Phalacrocorax carbo</i>	bird	Cormorant	Convention on Migratory Species: AEW Annex II	The Quay, Wivenhoe, England	TM0321	1	2018
Essex Birdwatching Society	<i>Phalacrocorax carbo</i>	bird	Cormorant	Convention on Migratory Species: AEW Annex II	The Wade	TM2323	3	2018

Essex Birdwatching Society	<i>Phalacrocorax carbo</i>	bird	Cormorant	Convention on Migratory Species: AEWa Annex II	Titchmarsh Marina	TM2423	1	2018
Essex Birdwatching Society	<i>Phalacrocorax carbo</i>	bird	Cormorant	Convention on Migratory Species: AEWa Annex II	Titchmarsh Marina, Hamford Water	TM2423	1	2016
Essex Birdwatching Society	<i>Phalacrocorax carbo</i>	bird	Cormorant	Convention on Migratory Species: AEWa Annex II	University of Essex Colchester	TM0323	1	2020
Essex Birdwatching Society	<i>Phalacrocorax carbo</i>	bird	Cormorant	Convention on Migratory Species: AEWa Annex II	University of Essex, Colchester	TM0323	3	2018
Essex Birdwatching Society	<i>Phalacrocorax carbo</i>	bird	Cormorant	Convention on Migratory Species: AEWa Annex II	Waltom Marina	TM2423	1	2020
Essex Birdwatching Society	<i>Phalacrocorax carbo</i>	bird	Cormorant	Convention on Migratory Species: AEWa Annex II	Walton Back Water	TM2325	1	2019
Essex Birdwatching Society	<i>Phalacrocorax carbo</i>	bird	Cormorant	Convention on Migratory Species: AEWa Annex II	Walton backwaters	TM2325	1	2013
Essex Birdwatching Society	<i>Phalacrocorax carbo</i>	bird	Cormorant	Convention on Migratory Species: AEWa Annex II	Walton Creek H	TM2525	1	2013
Essex Birdwatching Society	<i>Phalacrocorax carbo</i>	bird	Cormorant	Convention on Migratory Species: AEWa Annex II	Walton Creeks M	TM2525	1	2013
Essex Birdwatching Society	<i>Phalacrocorax carbo</i>	bird	Cormorant	Convention on Migratory Species: AEWa Annex II	Walton Mere	TM2522	1	2016
Essex Birdwatching Society	<i>Phalacrocorax carbo</i>	bird	Cormorant	Convention on Migratory Species: AEWa Annex II	Walton on the Naze	TM2522	4	2014
Essex Birdwatching Society	<i>Phalacrocorax carbo</i>	bird	Cormorant	Convention on Migratory Species: AEWa Annex II	Walton on the Naze	TM2523	1	2013
Essex Birdwatching Society	<i>Phalacrocorax carbo</i>	bird	Cormorant	Convention on Migratory Species: AEWa Annex II	Walton-on-the-Naze	TM2425	1	2018
Essex Birdwatching Society	<i>Phalacrocorax carbo</i>	bird	Cormorant	Convention on Migratory Species: AEWa Annex II	Walton-on-the-Naze	TM2521	1	2014

Essex Birdwatching Society	<i>Phalacrocorax carbo</i>	bird	Cormorant	Convention on Migratory Species: AEWa Annex II	West End Dovercourt	TM2329	1	2019
Essex Birdwatching Society	<i>Phalacrocorax carbo</i>	bird	Cormorant	Convention on Migratory Species: AEWa Annex II	West End Dovercourt	TM2429	3	2017
Essex Birdwatching Society	<i>Phalacrocorax carbo</i>	bird	Cormorant	Convention on Migratory Species: AEWa Annex II	Wheatsheaf Close, Wrabness	TM1631	1	2019
Essex Birdwatching Society	<i>Phalacrocorax carbo</i>	bird	Cormorant	Convention on Migratory Species: AEWa Annex II	Wick Lane, Colchester	TM0419	1	2018
Essex Birdwatching Society	<i>Phalacrocorax carbo</i>	bird	Cormorant	Convention on Migratory Species: AEWa Annex II	Wivenhoe	TM0321	5	2016
Essex Birdwatching Society	<i>Phalacrocorax carbo</i>	bird	Cormorant	Convention on Migratory Species: AEWa Annex II	Wivenhoe	TM0321	23	2020
Essex Birdwatching Society	<i>Phalacrocorax carbo</i>	bird	Cormorant	Convention on Migratory Species: AEWa Annex II	Wivenhoe	TM0422	3	2019
Essex Birdwatching Society	<i>Phalacrocorax carbo</i>	bird	Cormorant	Convention on Migratory Species: AEWa Annex II	Wivenhoe	TM0423	1	2019
Essex Birdwatching Society	<i>Phalacrocorax carbo</i>	bird	Cormorant	Convention on Migratory Species: AEWa Annex II	Wivenhoe - Brightlingsea	TM0618	1	2019
Essex Birdwatching Society	<i>Phalacrocorax carbo</i>	bird	Cormorant	Convention on Migratory Species: AEWa Annex II	Wivenhoe Alresford Creek	TM0520	1	2018
Essex Birdwatching Society	<i>Phalacrocorax carbo</i>	bird	Cormorant	Convention on Migratory Species: AEWa Annex II	Wivenhoe Alresford Creek	TM0521	2	2016
Essex Birdwatching Society	<i>Phalacrocorax carbo</i>	bird	Cormorant	Convention on Migratory Species: AEWa Annex II	Wivenhoe Gravel Pit and Fish Ponds	TM0323	2	2016
Essex Birdwatching Society	<i>Phalacrocorax carbo</i>	bird	Cormorant	Convention on Migratory Species: AEWa Annex II	Wivenhoe Gravel Pit and Fish Ponds	TM0323	2	2020
Essex Birdwatching Society	<i>Phalacrocorax carbo</i>	bird	Cormorant	Convention on Migratory Species: AEWa Annex II	Wivenhoe to Alresford	TM0421	2	2018

Essex Birdwatching Society	<i>Phalacrocorax carbo</i>	bird	Cormorant	Convention on Migratory Species: AEW A Annex II	Wivenhoe to Alresford Creek	TM0520	3	2020
Essex Birdwatching Society	<i>Phalacrocorax carbo</i>	bird	Cormorant	Convention on Migratory Species: AEW A Annex II	Wivenhoe village	TM0422	1	2019
Essex Birdwatching Society	<i>Phalacrocorax carbo</i>	bird	Cormorant	Convention on Migratory Species: AEW A Annex II	Wivenhoe Woods	TM0322	1	2018
Essex Birdwatching Society	<i>Phalacrocorax carbo</i>	bird	Cormorant	Convention on Migratory Species: AEW A Annex II	Wivenhoe Woods and River Colne (TM02 G)	TM0322	2	2016
Essex Birdwatching Society	<i>Phalacrocorax carbo</i>	bird	Cormorant	Convention on Migratory Species: AEW A Annex II	Wivenhoe Woods, Ferry Marsh and the Colne	TM0322	2	2018
Essex Birdwatching Society	<i>Phalacrocorax carbo</i>	bird	Cormorant	Convention on Migratory Species: AEW A Annex II	Wivenhoe Woods/Marsh	TM0322	1	2018
Essex Birdwatching Society	<i>Phalacrocorax carbo</i>	bird	Cormorant	Convention on Migratory Species: AEW A Annex II	Wix	TM1628	1	2019
Essex Birdwatching Society	<i>Phalacrocorax carbo</i>	bird	Cormorant	Convention on Migratory Species: AEW A Annex II	Wrabness	TM1631	1	2014
Essex Birdwatching Society	<i>Phalacrocorax carbo</i>	bird	Cormorant	Convention on Migratory Species: AEW A Annex II	Wrabness	TM1631	1	2015
Essex Birdwatching Society	<i>Phalacrocorax carbo</i>	bird	Cormorant	Convention on Migratory Species: AEW A Annex II	Wrabness	TM1632	1	2014
Essex Birdwatching Society	<i>Phalacrocorax carbo</i>	bird	Cormorant	Convention on Migratory Species: AEW A Annex II	Wrabness	TM1632	2	2015
Essex Birdwatching Society	<i>Phalacrocorax carbo</i>	bird	Cormorant	Convention on Migratory Species: AEW A Annex II	Wrabness	TM1731	7	2020
Essex Birdwatching Society	<i>Phalacrocorax carbo</i>	bird	Cormorant	Convention on Migratory Species: AEW A Annex II	Wrabness	TM1831	1	2015
Essex Birdwatching Society	<i>Phalacrocorax carbo</i>	bird	Cormorant	Convention on Migratory Species: AEW A Annex II	Wrabness	TM1831	2	2014

Essex Birdwatching Society	<i>Phalacrocorax carbo</i>	bird	Cormorant	Convention on Migratory Species: AEW Annex II	Wrabness	TM1832	1	2015
Essex Birdwatching Society	<i>Phalacrocorax carbo</i>	bird	Cormorant	Convention on Migratory Species: AEW Annex II	Wrabness Caravan Site and Shore,	TM1531	3	2018
Essex Birdwatching Society	<i>Phalacrocorax carbo</i>	bird	Cormorant	Convention on Migratory Species: AEW Annex II	Wrabness EWT	TM1631	10	2016
Essex Birdwatching Society	<i>Phalacrocorax carbo</i>	bird	Cormorant	Convention on Migratory Species: AEW Annex II	Wrabness EWT	TM1631	35	2020
Essex Birdwatching Society	<i>Phalacrocorax carbo</i>	bird	Cormorant	Convention on Migratory Species: AEW Annex II	Wrabness EWT	TM1731	9	2019
Essex Birdwatching Society	<i>Phalacrocorax carbo</i>	bird	Cormorant	Convention on Migratory Species: AEW Annex II	Wrabness EWT Nature Reserve	TM1631	13	2017
Essex Birdwatching Society	<i>Phalacrocorax carbo</i>	bird	Cormorant	Convention on Migratory Species: AEW Annex II	Wrabness EWT Nature Reserve	TM1632	5	2017
Essex Birdwatching Society	<i>Phalacrocorax carbo</i>	bird	Cormorant	Convention on Migratory Species: AEW Annex II	Wrabness EWT Nature Reserve	TM1931	2	2017
Essex Birdwatching Society	<i>Phalacrocorax carbo</i>	bird	Cormorant	Convention on Migratory Species: AEW Annex II	Wrabness EWT NR	TM1531	1	2018
Essex Birdwatching Society	<i>Phalacrocorax carbo</i>	bird	Cormorant	Convention on Migratory Species: AEW Annex II	Wrabness EWT NR	TM1631	25	2018
Essex Birdwatching Society	<i>Phalacrocorax carbo</i>	bird	Cormorant	Convention on Migratory Species: AEW Annex II	Wrabness EWT NR	TM1731	2	2018
Essex Birdwatching Society	<i>Phalacrocorax carbo</i>	bird	Cormorant	Convention on Migratory Species: AEW Annex II	Wrabness Nature Reserve	TM1631	3	2014
Essex Birdwatching Society	<i>Phalacrocorax carbo</i>	bird	Cormorant	Convention on Migratory Species: AEW Annex II	Wrabness Nature Reserve	TM1731	8	2015
Essex Birdwatching Society	<i>Phalacrocorax carbo</i>	bird	Cormorant	Convention on Migratory Species: AEW Annex II	Wrabness Shore East	TM1732	1	2015

Essex Birdwatching Society	<i>Phalacrocorax carbo</i>	bird	Cormorant	Convention on Migratory Species: AEWa Annex II	Wrabness Shore East	TM1732	3	2014
Essex Birdwatching Society	<i>Phalacrocorax carbo</i>	bird	Cormorant	Convention on Migratory Species: AEWa Annex II	Wrabness Shore West	TM1632	1	2015
Essex Birdwatching Society	<i>Phalacrocorax carbo</i>	bird	Cormorant	Convention on Migratory Species: AEWa Annex II	Wrabness Shore West	TM1632	3	2014
Essex Birdwatching Society	<i>Phalacrocorax carbo</i>	bird	Cormorant	Convention on Migratory Species: AEWa Annex II	Wrabness to Bradfield	TM1731	1	2016
Essex Birdwatching Society	<i>Phalacrocorax carbo</i>	bird	Cormorant	Convention on Migratory Species: AEWa Annex II	Wrabness to Mistley Quay	TM1531	1	2017
Essex Birdwatching Society	<i>Phalacrocorax carbo</i>	bird	Cormorant	Convention on Migratory Species: AEWa Annex II	Wrabness to Mistley Quay (TM160317 - TM125319)	TM1531	1	2016
Essex Field Club	<i>Phalacrocorax carbo</i>	bird	Cormorant	Convention on Migratory Species: AEWa Annex II	Ardleigh Bowls Club	TM039692 8288	1	2020
Essex Field Club	<i>Phalacrocorax carbo</i>	bird	Cormorant	Convention on Migratory Species: AEWa Annex II	Jewson Pile, Manningtree	TM106319	1	2016
Essex Field Club	<i>Phalacrocorax carbo</i>	bird	Cormorant	Convention on Migratory Species: AEWa Annex II	Manningtree	TM099503 2690	1	2015
Essex Birdwatching Society	<i>Phalaropus fulicarius</i>	bird	Grey Phalarope	Bern Convention: Appendix 2, Convention on Migratory Species: AEWa Annex II, Convention on Migratory Species: Appendix 2	Brightlingsea	TM0817	1	2015
Essex Birdwatching Society	<i>Phalaropus fulicarius</i>	bird	Grey Phalarope	Bern Convention: Appendix 2, Convention on Migratory Species: AEWa Annex II, Convention on Migratory Species: Appendix 2	Frinton-on-Sea	TM2420	1	2015
Essex Birdwatching Society	<i>Phalaropus fulicarius</i>	bird	Grey Phalarope	Bern Convention: Appendix 2, Convention on Migratory Species: AEWa Annex II, Convention on Migratory Species: Appendix 2	Holland Haven	TM2117	3	2018
Essex Birdwatching Society	<i>Phalaropus fulicarius</i>	bird	Grey Phalarope	Bern Convention: Appendix 2, Convention on Migratory Species: AEWa Annex II, Convention on Migratory Species: Appendix 2	Holland Haven	TM2117	7	2014

Essex Birdwatching Society	<i>Phalaropus fulicarius</i>	bird	Grey Phalarope	Bern Convention: Appendix 2, Convention on Migratory Species: AEW Annex II, Convention on Migratory Species: Appendix 2	Holland Haven Country Park	TM2117	1	2014
Essex Birdwatching Society	<i>Phalaropus fulicarius</i>	bird	Grey Phalarope	Bern Convention: Appendix 2, Convention on Migratory Species: AEW Annex II, Convention on Migratory Species: Appendix 2	Holland Haven CP	TM2117	10	2014
Essex Birdwatching Society	<i>Phalaropus fulicarius</i>	bird	Grey Phalarope	Bern Convention: Appendix 2, Convention on Migratory Species: AEW Annex II, Convention on Migratory Species: Appendix 2	Holland Marshes	TM2117	1	2018
Essex Birdwatching Society	<i>Phalaropus fulicarius</i>	bird	Grey Phalarope	Bern Convention: Appendix 2, Convention on Migratory Species: AEW Annex II, Convention on Migratory Species: Appendix 2	Holland-On-Sea	TM2117	1	2014
Essex Birdwatching Society	<i>Phalaropus fulicarius</i>	bird	Grey Phalarope	Bern Convention: Appendix 2, Convention on Migratory Species: AEW Annex II, Convention on Migratory Species: Appendix 2	Mistley	TM1231	1	2014
Essex Birdwatching Society	<i>Phalaropus fulicarius</i>	bird	Grey Phalarope	Bern Convention: Appendix 2, Convention on Migratory Species: AEW Annex II, Convention on Migratory Species: Appendix 2	the Stour	TM1632	1	2014
Essex Birdwatching Society	<i>Phalaropus fulicarius</i>	bird	Grey Phalarope	Bern Convention: Appendix 2, Convention on Migratory Species: AEW Annex II, Convention on Migratory Species: Appendix 2	Wrabness	TM1731	2	2014
Essex Birdwatching Society	<i>Phalaropus lobatus</i>	bird	Red-necked Phalarope	Bern Convention: Appendix 2, Birds Directive: Annex 1, Convention on Migratory Species: AEW Annex II, Convention on Migratory Species: Appendix 2, Wildlife and Countryside Act 1981: Schedule 1 - Part 1	Holland Haven	TM2117	12	2017
Essex Birdwatching Society	<i>Phalaropus lobatus</i>	bird	Red-necked Phalarope	Bern Convention: Appendix 2, Birds Directive: Annex 1, Convention on Migratory Species: AEW Annex II, Convention on Migratory Species: Appendix 2, Wildlife and Countryside Act 1981: Schedule 1 - Part 1	Holland Haven	TM2217	1	2015
Essex Field Club	<i>Phasianus colchicus</i>	bird	Pheasant	Birds Directive: Annex 2.1	Foulton Pile	TM239227 81	1	2016

Essex Field Club	<i>Phasianus colchicus</i>	bird	Pheasant	Birds Directive: Annex 2.1	Holland Road	TM184341 8555	1	2019
Essex Field Club	<i>Phasianus colchicus</i>	bird	Pheasant	Birds Directive: Annex 2.1	Holland Road	TM187185	8	2017
Essex Field Club	<i>Phasianus colchicus</i>	bird	Pheasant	Birds Directive: Annex 2.1	Land South Thorpe Road, Weeley	TM150222	4	2017
Essex Field Club	<i>Phasianus colchicus</i>	bird	Pheasant	Birds Directive: Annex 2.1	Landermere Road, Thorpe le Soken	TM186102 2570	4	2016
Essex Field Club	<i>Phasianus colchicus</i>	bird	Pheasant	Birds Directive: Annex 2.1	North Thorpe Road	TM147432 2710	1	2019
Essex Birdwatching Society	<i>Phasianus colchicus</i>	bird	Pheasant	Birds Directive: Annex 2.1	1 Sluice Cottages Holland-on-Sea	TM2217	1	2020
Essex Birdwatching Society	<i>Phasianus colchicus</i>	bird	Pheasant	Birds Directive: Annex 2.1	1-5 Dairyhouse Lane Wix	TM1529	1	2020
Essex Birdwatching Society	<i>Phasianus colchicus</i>	bird	Pheasant	Birds Directive: Annex 2.1	18 Ford Lane Alresford	TM0721	1	2020
Essex Birdwatching Society	<i>Phasianus colchicus</i>	bird	Pheasant	Birds Directive: Annex 2.1	2A Albany Gardens East Clacton-on-Sea	TM1815	1	2020
Essex Birdwatching Society	<i>Phasianus colchicus</i>	bird	Pheasant	Birds Directive: Annex 2.1	Alresford	TM0621	1	2018
Essex Birdwatching Society	<i>Phasianus colchicus</i>	bird	Pheasant	Birds Directive: Annex 2.1	Alresford Creek	TM0519	1	2014
Essex Birdwatching Society	<i>Phasianus colchicus</i>	bird	Pheasant	Birds Directive: Annex 2.1	Alresford Creek	TM0519	4	2019
Essex Birdwatching Society	<i>Phasianus colchicus</i>	bird	Pheasant	Birds Directive: Annex 2.1	Alresford Creek	TM0619	17	2020
Essex Birdwatching Society	<i>Phasianus colchicus</i>	bird	Pheasant	Birds Directive: Annex 2.1	Alresford Creek, R.Colne	TM0619	2	2016
Essex Birdwatching Society	<i>Phasianus colchicus</i>	bird	Pheasant	Birds Directive: Annex 2.1	Alresford Grange	TM0521	1	2020
Essex Birdwatching Society	<i>Phasianus colchicus</i>	bird	Pheasant	Birds Directive: Annex 2.1	Alresford, Sunnymead Farm	TM0522	6	2017

Essex Birdwatching Society	<i>Phasianus colchicus</i>	bird	Pheasant	Birds Directive: Annex 2.1	Ardleigh	TM0529	1	2015
Essex Birdwatching Society	<i>Phasianus colchicus</i>	bird	Pheasant	Birds Directive: Annex 2.1	Ardleigh Park	TM0527	2	2020
Essex Birdwatching Society	<i>Phasianus colchicus</i>	bird	Pheasant	Birds Directive: Annex 2.1	Ardleigh Reservoir	TM0328	3	2020
Essex Birdwatching Society	<i>Phasianus colchicus</i>	bird	Pheasant	Birds Directive: Annex 2.1	BBS Square Great Holland	TM2118	2	2015
Essex Birdwatching Society	<i>Phasianus colchicus</i>	bird	Pheasant	Birds Directive: Annex 2.1	BBS Square Great Holland	TM2118	4	2016
Essex Birdwatching Society	<i>Phasianus colchicus</i>	bird	Pheasant	Birds Directive: Annex 2.1	Beaumont cum Moze	TM1725	1	2019
Essex Birdwatching Society	<i>Phasianus colchicus</i>	bird	Pheasant	Birds Directive: Annex 2.1	Beaumont Quay	TM1824	3	2018
Essex Birdwatching Society	<i>Phasianus colchicus</i>	bird	Pheasant	Birds Directive: Annex 2.1	Beaumont Quay Area	TM1824	2	2020
Essex Birdwatching Society	<i>Phasianus colchicus</i>	bird	Pheasant	Birds Directive: Annex 2.1	Beaumont Quay/Landermere	TM1924	1	2013
Essex Birdwatching Society	<i>Phasianus colchicus</i>	bird	Pheasant	Birds Directive: Annex 2.1	Beaumont's Quay	TM2127	1	2020
Essex Birdwatching Society	<i>Phasianus colchicus</i>	bird	Pheasant	Birds Directive: Annex 2.1	Bell House Pit Brightlingsea	TM0815	1	2020
Essex Birdwatching Society	<i>Phasianus colchicus</i>	bird	Pheasant	Birds Directive: Annex 2.1	Beth Chatto's Garden	TM0623	3	2018
Essex Birdwatching Society	<i>Phasianus colchicus</i>	bird	Pheasant	Birds Directive: Annex 2.1	Beth Chatto's Garden	TM0624	1	2018
Essex Birdwatching Society	<i>Phasianus colchicus</i>	bird	Pheasant	Birds Directive: Annex 2.1	Bradfield	TM1331	1	2015

Essex Birdwatching Society	<i>Phasianus colchicus</i>	bird	Pheasant	Birds Directive: Annex 2.1	Bradfield, 8 Harwich Rd	TM1530	1	2018
Essex Birdwatching Society	<i>Phasianus colchicus</i>	bird	Pheasant	Birds Directive: Annex 2.1	Brightlingsea	TM0617	1	2016
Essex Birdwatching Society	<i>Phasianus colchicus</i>	bird	Pheasant	Birds Directive: Annex 2.1	Brightlingsea	TM0716	3	2016
Essex Birdwatching Society	<i>Phasianus colchicus</i>	bird	Pheasant	Birds Directive: Annex 2.1	Brightlingsea	TM0716	11	2020
Essex Birdwatching Society	<i>Phasianus colchicus</i>	bird	Pheasant	Birds Directive: Annex 2.1	Brightlingsea	TM0817	2	2017
Essex Birdwatching Society	<i>Phasianus colchicus</i>	bird	Pheasant	Birds Directive: Annex 2.1	Brightlingsea / River Colne	TM0617	1	2017
Essex Birdwatching Society	<i>Phasianus colchicus</i>	bird	Pheasant	Birds Directive: Annex 2.1	Brightlingsea Creek	TM0916	2	2017
Essex Birdwatching Society	<i>Phasianus colchicus</i>	bird	Pheasant	Birds Directive: Annex 2.1	Brightlingsea Creek	TM0916	3	2016
Essex Birdwatching Society	<i>Phasianus colchicus</i>	bird	Pheasant	Birds Directive: Annex 2.1	Brightlingsea NNR	TM0716	1	2018
Essex Birdwatching Society	<i>Phasianus colchicus</i>	bird	Pheasant	Birds Directive: Annex 2.1	Brightlingsea/ River Colne	TM0617	1	2016
Essex Birdwatching Society	<i>Phasianus colchicus</i>	bird	Pheasant	Birds Directive: Annex 2.1	Cattawade	TM0932	3	2019
Essex Birdwatching Society	<i>Phasianus colchicus</i>	bird	Pheasant	Birds Directive: Annex 2.1	Cattawade	TM1032	4	2019
Essex Birdwatching Society	<i>Phasianus colchicus</i>	bird	Pheasant	Birds Directive: Annex 2.1	Cattawade Marshes	TM0932	1	2018
Essex Birdwatching Society	<i>Phasianus colchicus</i>	bird	Pheasant	Birds Directive: Annex 2.1	Cattawade Marshes RSPB	TM0932	2	2016

Essex Birdwatching Society	<i>Phasianus colchicus</i>	bird	Pheasant	Birds Directive: Annex 2.1	Cattawade Marshes RSPB	TM0932	2	2019
Essex Birdwatching Society	<i>Phasianus colchicus</i>	bird	Pheasant	Birds Directive: Annex 2.1	Cattawade Marshes to Judas Gap.	TM0832	1	2019
Essex Birdwatching Society	<i>Phasianus colchicus</i>	bird	Pheasant	Birds Directive: Annex 2.1	Cattawade to Flatford	TM0832	14	2020
Essex Birdwatching Society	<i>Phasianus colchicus</i>	bird	Pheasant	Birds Directive: Annex 2.1	Cattawade to Lawford	TM0932	1	2017
Essex Birdwatching Society	<i>Phasianus colchicus</i>	bird	Pheasant	Birds Directive: Annex 2.1	Cattawade White Bridge	TM0932	1	2020
Essex Birdwatching Society	<i>Phasianus colchicus</i>	bird	Pheasant	Birds Directive: Annex 2.1	Cattawade, Tidal Estuary	TM0932	1	2017
Essex Birdwatching Society	<i>Phasianus colchicus</i>	bird	Pheasant	Birds Directive: Annex 2.1	Clacton Road Holland-on-Sea	TM2117	1	2020
Essex Birdwatching Society	<i>Phasianus colchicus</i>	bird	Pheasant	Birds Directive: Annex 2.1	Cockayne Wood	TM0522	8	2017
Essex Birdwatching Society	<i>Phasianus colchicus</i>	bird	Pheasant	Birds Directive: Annex 2.1	Cockayne's Wood	TM0521	1	2015
Essex Birdwatching Society	<i>Phasianus colchicus</i>	bird	Pheasant	Birds Directive: Annex 2.1	Cockaynes & Villa Wood	TM0521	1	2019
Essex Birdwatching Society	<i>Phasianus colchicus</i>	bird	Pheasant	Birds Directive: Annex 2.1	Cockaynes Lane, Alresford	TM0521	6	2018
Essex Birdwatching Society	<i>Phasianus colchicus</i>	bird	Pheasant	Birds Directive: Annex 2.1	Cockaynes Wood	TM0521	7	2016
Essex Birdwatching Society	<i>Phasianus colchicus</i>	bird	Pheasant	Birds Directive: Annex 2.1	Cockaynes Wood	TM0521	8	2019
Essex Birdwatching Society	<i>Phasianus colchicus</i>	bird	Pheasant	Birds Directive: Annex 2.1	Cockaynes Wood	TM0522	1	2019

Essex Birdwatching Society	<i>Phasianus colchicus</i>	bird	Pheasant	Birds Directive: Annex 2.1	Cockaynes Wood Wivenhoe EWT	TM0521	7	2020
Essex Birdwatching Society	<i>Phasianus colchicus</i>	bird	Pheasant	Birds Directive: Annex 2.1	Colne Estuary East Mersea	TM0715	1	2020
Essex Birdwatching Society	<i>Phasianus colchicus</i>	bird	Pheasant	Birds Directive: Annex 2.1	Colne Estuary NNR	TM0715	1	2019
Essex Birdwatching Society	<i>Phasianus colchicus</i>	bird	Pheasant	Birds Directive: Annex 2.1	Colne Estuary NNR	TM0716	1	2019
Essex Birdwatching Society	<i>Phasianus colchicus</i>	bird	Pheasant	Birds Directive: Annex 2.1	Copperas wood	TM2031	4	2014
Essex Birdwatching Society	<i>Phasianus colchicus</i>	bird	Pheasant	Birds Directive: Annex 2.1	Copperas Wood and Shore	TM2031	1	2016
Essex Birdwatching Society	<i>Phasianus colchicus</i>	bird	Pheasant	Birds Directive: Annex 2.1	Copperas Wood EWT	TM2031	4	2020
Essex Birdwatching Society	<i>Phasianus colchicus</i>	bird	Pheasant	Birds Directive: Annex 2.1	Crockleford Heath	TM0426	1	2020
Essex Birdwatching Society	<i>Phasianus colchicus</i>	bird	Pheasant	Birds Directive: Annex 2.1	cudmore grove	TM0615	2	2013
Essex Birdwatching Society	<i>Phasianus colchicus</i>	bird	Pheasant	Birds Directive: Annex 2.1	Cudmore Grove Country Park	TM0715	1	2014
Essex Birdwatching Society	<i>Phasianus colchicus</i>	bird	Pheasant	Birds Directive: Annex 2.1	Cudmore park	TM0816	1	2014
Essex Birdwatching Society	<i>Phasianus colchicus</i>	bird	Pheasant	Birds Directive: Annex 2.1	Daltes Farm, St Osyth	TM1315	1	2013
Essex Birdwatching Society	<i>Phasianus colchicus</i>	bird	Pheasant	Birds Directive: Annex 2.1	Daltes Farm, St Osyth	TM1315	1	2015
Essex Birdwatching Society	<i>Phasianus colchicus</i>	bird	Pheasant	Birds Directive: Annex 2.1	Daltes Lane Gravel Pit St Osyth	TM1315	1	2020

Essex Birdwatching Society	<i>Phasianus colchicus</i>	bird	Pheasant	Birds Directive: Annex 2.1	Dedham	TM0732	1	2017
Essex Birdwatching Society	<i>Phasianus colchicus</i>	bird	Pheasant	Birds Directive: Annex 2.1	Dovercourt, West End	TM2329	2	2019
Essex Birdwatching Society	<i>Phasianus colchicus</i>	bird	Pheasant	Birds Directive: Annex 2.1	Earls Hall Farm St Osyth	TM1416	9	2020
Essex Birdwatching Society	<i>Phasianus colchicus</i>	bird	Pheasant	Birds Directive: Annex 2.1	Earls Hall Farm, St Osyth (TM11 N)	TM1416	2	2015
Essex Birdwatching Society	<i>Phasianus colchicus</i>	bird	Pheasant	Birds Directive: Annex 2.1	Earls Hall Farm, St Osyth (TM11 N)	TM1416	4	2014
Essex Birdwatching Society	<i>Phasianus colchicus</i>	bird	Pheasant	Birds Directive: Annex 2.1	East Mersea	TM0415	2	2018
Essex Birdwatching Society	<i>Phasianus colchicus</i>	bird	Pheasant	Birds Directive: Annex 2.1	East Mersea	TM0615	1	2013
Essex Birdwatching Society	<i>Phasianus colchicus</i>	bird	Pheasant	Birds Directive: Annex 2.1	Elmstead Market	TM0624	1	2015
Essex Birdwatching Society	<i>Phasianus colchicus</i>	bird	Pheasant	Birds Directive: Annex 2.1	Elmstead Market	TM0625	2	2020
Essex Birdwatching Society	<i>Phasianus colchicus</i>	bird	Pheasant	Birds Directive: Annex 2.1	Elmstead, Beth Chatto	TM0623	1	2017
Essex Birdwatching Society	<i>Phasianus colchicus</i>	bird	Pheasant	Birds Directive: Annex 2.1	Essex - Foundry Reach Boat Trip	TM2522	1	2014
Essex Birdwatching Society	<i>Phasianus colchicus</i>	bird	Pheasant	Birds Directive: Annex 2.1	Essex - Titchmarsh Marina, Frinton	TM2423	1	2014
Essex Birdwatching Society	<i>Phasianus colchicus</i>	bird	Pheasant	Birds Directive: Annex 2.1	Essex, Copperas Wood area	TM2031	1	2015
Essex Birdwatching Society	<i>Phasianus colchicus</i>	bird	Pheasant	Birds Directive: Annex 2.1	Essex, Flatford-S	TM0732	1	2013

Essex Birdwatching Society	<i>Phasianus colchicus</i>	bird	Pheasant	Birds Directive: Annex 2.1	Essex, Manningtree, Stour Estuary	TM1031	2	2015
Essex Birdwatching Society	<i>Phasianus colchicus</i>	bird	Pheasant	Birds Directive: Annex 2.1	Essex, Wrabness Caravan Site and Shore,	TM1731	1	2015
Essex Birdwatching Society	<i>Phasianus colchicus</i>	bird	Pheasant	Birds Directive: Annex 2.1	Essex, Wrabness east, coastline and farmland	TM1731	2	2015
Essex Birdwatching Society	<i>Phasianus colchicus</i>	bird	Pheasant	Birds Directive: Annex 2.1	EWT Fingringhoe	TM0419	1	2015
Essex Birdwatching Society	<i>Phasianus colchicus</i>	bird	Pheasant	Birds Directive: Annex 2.1	EWT Fingringhoe N.R.	TM0419	1	2014
Essex Birdwatching Society	<i>Phasianus colchicus</i>	bird	Pheasant	Birds Directive: Annex 2.1	Fingering Hoe Wick	TM0419	1	2015
Essex Birdwatching Society	<i>Phasianus colchicus</i>	bird	Pheasant	Birds Directive: Annex 2.1	Fingeringhoe	TM0419	2	2014
Essex Birdwatching Society	<i>Phasianus colchicus</i>	bird	Pheasant	Birds Directive: Annex 2.1	Fingeringhoe Wick	TM0419	1	2014
Essex Birdwatching Society	<i>Phasianus colchicus</i>	bird	Pheasant	Birds Directive: Annex 2.1	Fingeringhoe Wick	TM0419	1	2015
Essex Birdwatching Society	<i>Phasianus colchicus</i>	bird	Pheasant	Birds Directive: Annex 2.1	Fingeringhoe Wick EWT	TM0418	1	2015
Essex Birdwatching Society	<i>Phasianus colchicus</i>	bird	Pheasant	Birds Directive: Annex 2.1	fingringhoe	TM0418	1	2014
Essex Birdwatching Society	<i>Phasianus colchicus</i>	bird	Pheasant	Birds Directive: Annex 2.1	Fingringhoe	TM0419	5	2014
Essex Birdwatching Society	<i>Phasianus colchicus</i>	bird	Pheasant	Birds Directive: Annex 2.1	Fingringhoe EWT	TM0519	1	2015
Essex Birdwatching Society	<i>Phasianus colchicus</i>	bird	Pheasant	Birds Directive: Annex 2.1	Fingringhoe GP	TM0420	1	2019

Essex Birdwatching Society	<i>Phasianus colchicus</i>	bird	Pheasant	Birds Directive: Annex 2.1	Fingringhoe Ranges MOD	TM0317	38	2020
Essex Birdwatching Society	<i>Phasianus colchicus</i>	bird	Pheasant	Birds Directive: Annex 2.1	Fingringhoe Ranges MOD3	TM0318	1	2014
Essex Birdwatching Society	<i>Phasianus colchicus</i>	bird	Pheasant	Birds Directive: Annex 2.1	Fingringhoe Ranges MOD4	TM0316	1	2014
Essex Birdwatching Society	<i>Phasianus colchicus</i>	bird	Pheasant	Birds Directive: Annex 2.1	Fingringhoe Ranges MOD5	TM0317	1	2014
Essex Birdwatching Society	<i>Phasianus colchicus</i>	bird	Pheasant	Birds Directive: Annex 2.1	Fingringhoe Ranges MOD6	TM0417	1	2016
Essex Birdwatching Society	<i>Phasianus colchicus</i>	bird	Pheasant	Birds Directive: Annex 2.1	Fingringhoe Ranges MOD7	TM0416	1	2016
Essex Birdwatching Society	<i>Phasianus colchicus</i>	bird	Pheasant	Birds Directive: Annex 2.1	Fingringhoe Ranges MOD8	TM0516	1	2016
Essex Birdwatching Society	<i>Phasianus colchicus</i>	bird	Pheasant	Birds Directive: Annex 2.1	Fingringhoe SE	TM0419	1	2018
Essex Birdwatching Society	<i>Phasianus colchicus</i>	bird	Pheasant	Birds Directive: Annex 2.1	Fingringhoe Wick	TM0320	1	2014
Essex Birdwatching Society	<i>Phasianus colchicus</i>	bird	Pheasant	Birds Directive: Annex 2.1	Fingringhoe Wick	TM0419	4	2014
Essex Birdwatching Society	<i>Phasianus colchicus</i>	bird	Pheasant	Birds Directive: Annex 2.1	Fingringhoe Wick	TM0419	6	2015
Essex Birdwatching Society	<i>Phasianus colchicus</i>	bird	Pheasant	Birds Directive: Annex 2.1	Fingringhoe Wick	TM0518	1	2015
Essex Birdwatching Society	<i>Phasianus colchicus</i>	bird	Pheasant	Birds Directive: Annex 2.1	Fingringhoe wick	TM0519	5	2015
Essex Birdwatching Society	<i>Phasianus colchicus</i>	bird	Pheasant	Birds Directive: Annex 2.1	Fingringhoe Wick (EWT)	TM0418	1	2015

Essex Birdwatching Society	<i>Phasianus colchicus</i>	bird	Pheasant	Birds Directive: Annex 2.1	Fingringhoe Wick (TM01 P)	TM0419	3	2015
Essex Birdwatching Society	<i>Phasianus colchicus</i>	bird	Pheasant	Birds Directive: Annex 2.1	Fingringhoe Wick (TM01 P)	TM0419	4	2014
Essex Birdwatching Society	<i>Phasianus colchicus</i>	bird	Pheasant	Birds Directive: Annex 2.1	Fingringhoe Wick (TM02 F)	TM0320	1	2015
Essex Birdwatching Society	<i>Phasianus colchicus</i>	bird	Pheasant	Birds Directive: Annex 2.1	Fingringhoe Wick (with Abberton Reservoir)	TM0418	1	2014
Essex Birdwatching Society	<i>Phasianus colchicus</i>	bird	Pheasant	Birds Directive: Annex 2.1	Fingringhoe Wick Essex Wildlife Trust Reserve (TM01 P)	TM0419	1	2015
Essex Birdwatching Society	<i>Phasianus colchicus</i>	bird	Pheasant	Birds Directive: Annex 2.1	Fingringhoe Wick EWT	TM0419	158	2020
Essex Birdwatching Society	<i>Phasianus colchicus</i>	bird	Pheasant	Birds Directive: Annex 2.1	Fingringhoe wick nature reserve	TM0421	1	2015
Essex Birdwatching Society	<i>Phasianus colchicus</i>	bird	Pheasant	Birds Directive: Annex 2.1	Fingringhoe Wick NR	TM0419	16	2015
Essex Birdwatching Society	<i>Phasianus colchicus</i>	bird	Pheasant	Birds Directive: Annex 2.1	Fingringhoe Wick NR	TM0419	50	2016
Essex Birdwatching Society	<i>Phasianus colchicus</i>	bird	Pheasant	Birds Directive: Annex 2.1	Fingringhoe Wick NR EWT	TM0419	1	2014
Essex Birdwatching Society	<i>Phasianus colchicus</i>	bird	Pheasant	Birds Directive: Annex 2.1	Fingringhoe Wick NR EWT	TM0419	34	2017
Essex Birdwatching Society	<i>Phasianus colchicus</i>	bird	Pheasant	Birds Directive: Annex 2.1	Fingringhoe Wick, Essex	TM0319	1	2015
Essex Birdwatching Society	<i>Phasianus colchicus</i>	bird	Pheasant	Birds Directive: Annex 2.1	Fingrinhoe Wick	TM0419	1	2013
Essex Birdwatching Society	<i>Phasianus colchicus</i>	bird	Pheasant	Birds Directive: Annex 2.1	Flatford	TM0732	2	2017

Essex Birdwatching Society	<i>Phasianus colchicus</i>	bird	Pheasant	Birds Directive: Annex 2.1	Flatford - Cattawade	TM0832	3	2015
Essex Birdwatching Society	<i>Phasianus colchicus</i>	bird	Pheasant	Birds Directive: Annex 2.1	Flatford - River & Marsh	TM0832	2	2017
Essex Birdwatching Society	<i>Phasianus colchicus</i>	bird	Pheasant	Birds Directive: Annex 2.1	Flatford Mill, Stour Valley and Manningtree Station	TM0933	3	2014
Essex Birdwatching Society	<i>Phasianus colchicus</i>	bird	Pheasant	Birds Directive: Annex 2.1	Flatford Mill, via Judas Gap - Cattawade bridge sluice	TM0932	5	2017
Essex Birdwatching Society	<i>Phasianus colchicus</i>	bird	Pheasant	Birds Directive: Annex 2.1	Flatford NE	TM0833	5	2014
Essex Birdwatching Society	<i>Phasianus colchicus</i>	bird	Pheasant	Birds Directive: Annex 2.1	Flatford-S	TM0732	1	2017
Essex Birdwatching Society	<i>Phasianus colchicus</i>	bird	Pheasant	Birds Directive: Annex 2.1	Frinton-on-Sea	TM2319	2	2020
Essex Birdwatching Society	<i>Phasianus colchicus</i>	bird	Pheasant	Birds Directive: Annex 2.1	Frinton-on-Sea	TM2420	1	2015
Essex Birdwatching Society	<i>Phasianus colchicus</i>	bird	Pheasant	Birds Directive: Annex 2.1	Frinton-on-Sea	TM2420	2	2016
Essex Birdwatching Society	<i>Phasianus colchicus</i>	bird	Pheasant	Birds Directive: Annex 2.1	Frinton-on-Sea GC	TM2318	6	2020
Essex Birdwatching Society	<i>Phasianus colchicus</i>	bird	Pheasant	Birds Directive: Annex 2.1	Furneaux Road, Fingringhoe	TM0319	2	2019
Essex Birdwatching Society	<i>Phasianus colchicus</i>	bird	Pheasant	Birds Directive: Annex 2.1	Garden Little Oakley	TM2229	1	2015
Essex Birdwatching Society	<i>Phasianus colchicus</i>	bird	Pheasant	Birds Directive: Annex 2.1	great Oakley camp	TM1826	1	2013

Essex Birdwatching Society	<i>Phasianus colchicus</i>	bird	Pheasant	Birds Directive: Annex 2.1	Great Holland	TM2118	1	2016
Essex Birdwatching Society	<i>Phasianus colchicus</i>	bird	Pheasant	Birds Directive: Annex 2.1	Great Holland	TM2118	7	2019
Essex Birdwatching Society	<i>Phasianus colchicus</i>	bird	Pheasant	Birds Directive: Annex 2.1	Great Holland	TM2119	8	2020
Essex Birdwatching Society	<i>Phasianus colchicus</i>	bird	Pheasant	Birds Directive: Annex 2.1	Great Holland Common	TM2019	1	2016
Essex Birdwatching Society	<i>Phasianus colchicus</i>	bird	Pheasant	Birds Directive: Annex 2.1	Great Holland Pits	TM2118	3	2019
Essex Birdwatching Society	<i>Phasianus colchicus</i>	bird	Pheasant	Birds Directive: Annex 2.1	Great Oakley	TM1927	4	2020
Essex Birdwatching Society	<i>Phasianus colchicus</i>	bird	Pheasant	Birds Directive: Annex 2.1	Great Oakley Hall	TM2028	1	2015
Essex Birdwatching Society	<i>Phasianus colchicus</i>	bird	Pheasant	Birds Directive: Annex 2.1	Great Oakley, The Soils	TM2028	1	2018
Essex Birdwatching Society	<i>Phasianus colchicus</i>	bird	Pheasant	Birds Directive: Annex 2.1	Great Oakley, The Soils	TM2029	1	2016
Essex Birdwatching Society	<i>Phasianus colchicus</i>	bird	Pheasant	Birds Directive: Annex 2.1	Great Oakley, The Soils	TM2029	2	2017
Essex Birdwatching Society	<i>Phasianus colchicus</i>	bird	Pheasant	Birds Directive: Annex 2.1	Gutteridge Hall	TM1321	2	2014
Essex Birdwatching Society	<i>Phasianus colchicus</i>	bird	Pheasant	Birds Directive: Annex 2.1	Gutteridge Hall	TM1321	2	2015
Essex Birdwatching Society	<i>Phasianus colchicus</i>	bird	Pheasant	Birds Directive: Annex 2.1	Gutteridge Hall	TM1421	1	2018
Essex Birdwatching Society	<i>Phasianus colchicus</i>	bird	Pheasant	Birds Directive: Annex 2.1	Gutteridge Hall Weeley	TM1321	1	2020

Essex Birdwatching Society	<i>Phasianus colchicus</i>	bird	Pheasant	Birds Directive: Annex 2.1	Hamford roost, Little Oakley	TM2227	1	2019
Essex Birdwatching Society	<i>Phasianus colchicus</i>	bird	Pheasant	Birds Directive: Annex 2.1	Hamford Water	TM2023	1	2014
Essex Birdwatching Society	<i>Phasianus colchicus</i>	bird	Pheasant	Birds Directive: Annex 2.1	Hamford Water	TM2225	16	2020
Essex Birdwatching Society	<i>Phasianus colchicus</i>	bird	Pheasant	Birds Directive: Annex 2.1	Hamford Water	TM2227	1	2020
Essex Birdwatching Society	<i>Phasianus colchicus</i>	bird	Pheasant	Birds Directive: Annex 2.1	Hamford Water	TM2424	1	2015
Essex Birdwatching Society	<i>Phasianus colchicus</i>	bird	Pheasant	Birds Directive: Annex 2.1	Hamford Water	TM2429	1	2018
Essex Birdwatching Society	<i>Phasianus colchicus</i>	bird	Pheasant	Birds Directive: Annex 2.1	Hamford Water, Irlhams	TM2327	4	2017
Essex Birdwatching Society	<i>Phasianus colchicus</i>	bird	Pheasant	Birds Directive: Annex 2.1	Hamford Water, Island lane	TM2322	1	2019
Essex Birdwatching Society	<i>Phasianus colchicus</i>	bird	Pheasant	Birds Directive: Annex 2.1	Harwich	TM2227	1	2018
Essex Birdwatching Society	<i>Phasianus colchicus</i>	bird	Pheasant	Birds Directive: Annex 2.1	Holland Brook Great Holland	TM1918	8	2020
Essex Birdwatching Society	<i>Phasianus colchicus</i>	bird	Pheasant	Birds Directive: Annex 2.1	Holland Haven	TM2117	43	2016
Essex Birdwatching Society	<i>Phasianus colchicus</i>	bird	Pheasant	Birds Directive: Annex 2.1	Holland Haven	TM2117	171	2020
Essex Birdwatching Society	<i>Phasianus colchicus</i>	bird	Pheasant	Birds Directive: Annex 2.1	Holland Haven	TM2217	16	2014
Essex Birdwatching Society	<i>Phasianus colchicus</i>	bird	Pheasant	Birds Directive: Annex 2.1	Holland Haven	TM2217	16	2015

Essex Birdwatching Society	<i>Phasianus colchicus</i>	bird	Pheasant	Birds Directive: Annex 2.1	holland haven cp	TM2016	1	2015
Essex Birdwatching Society	<i>Phasianus colchicus</i>	bird	Pheasant	Birds Directive: Annex 2.1	Holland Pits	TM2019	1	2014
Essex Birdwatching Society	<i>Phasianus colchicus</i>	bird	Pheasant	Birds Directive: Annex 2.1	Holland Pits	TM2019	1	2018
Essex Birdwatching Society	<i>Phasianus colchicus</i>	bird	Pheasant	Birds Directive: Annex 2.1	Holland-on-Sea	TM2016	1	2020
Essex Birdwatching Society	<i>Phasianus colchicus</i>	bird	Pheasant	Birds Directive: Annex 2.1	Holland-On-Sea	TM2117	5	2015
Essex Birdwatching Society	<i>Phasianus colchicus</i>	bird	Pheasant	Birds Directive: Annex 2.1	Holland-On-Sea	TM2117	11	2014
Essex Birdwatching Society	<i>Phasianus colchicus</i>	bird	Pheasant	Birds Directive: Annex 2.1	Hollybush Hill	TM1018	1	2014
Essex Birdwatching Society	<i>Phasianus colchicus</i>	bird	Pheasant	Birds Directive: Annex 2.1	Hollybush Hill	TM1118	1	2020
Essex Birdwatching Society	<i>Phasianus colchicus</i>	bird	Pheasant	Birds Directive: Annex 2.1	Horsey Wade	TM2323	1	2017
Essex Birdwatching Society	<i>Phasianus colchicus</i>	bird	Pheasant	Birds Directive: Annex 2.1	Horsey Wade (TM22 G)	TM2323	3	2015
Essex Birdwatching Society	<i>Phasianus colchicus</i>	bird	Pheasant	Birds Directive: Annex 2.1	Horsey Wade, Hamford Water	TM2323	1	2016
Essex Birdwatching Society	<i>Phasianus colchicus</i>	bird	Pheasant	Birds Directive: Annex 2.1	Howlands Marsh	TM1116	1	2016
Essex Birdwatching Society	<i>Phasianus colchicus</i>	bird	Pheasant	Birds Directive: Annex 2.1	Howlands Marsh St Osyth EWT	TM1116	6	2020
Essex Birdwatching Society	<i>Phasianus colchicus</i>	bird	Pheasant	Birds Directive: Annex 2.1	Howlands Marsh, St Osyth	TM1116	4	2015

Essex Birdwatching Society	<i>Phasianus colchicus</i>	bird	Pheasant	Birds Directive: Annex 2.1	Howlands Marsh, St Osyth	TM1116	5	2014
Essex Birdwatching Society	<i>Phasianus colchicus</i>	bird	Pheasant	Birds Directive: Annex 2.1	Irlams	TM2429	6	2019
Essex Birdwatching Society	<i>Phasianus colchicus</i>	bird	Pheasant	Birds Directive: Annex 2.1	Irlam's Beach Hamford Water	TM2327	23	2020
Essex Birdwatching Society	<i>Phasianus colchicus</i>	bird	Pheasant	Birds Directive: Annex 2.1	Irlhams	TM2327	1	2015
Essex Birdwatching Society	<i>Phasianus colchicus</i>	bird	Pheasant	Birds Directive: Annex 2.1	Irlhams	TM2327	7	2016
Essex Birdwatching Society	<i>Phasianus colchicus</i>	bird	Pheasant	Birds Directive: Annex 2.1	Irlhams	TM2429	3	2018
Essex Birdwatching Society	<i>Phasianus colchicus</i>	bird	Pheasant	Birds Directive: Annex 2.1	Island lane, Hamford water	TM2322	1	2019
Essex Birdwatching Society	<i>Phasianus colchicus</i>	bird	Pheasant	Birds Directive: Annex 2.1	Kirby Creek	TM2323	1	2015
Essex Birdwatching Society	<i>Phasianus colchicus</i>	bird	Pheasant	Birds Directive: Annex 2.1	Kirby-le-Soken	TM2222	2	2020
Essex Birdwatching Society	<i>Phasianus colchicus</i>	bird	Pheasant	Birds Directive: Annex 2.1	Langham	TM0333	1	2014
Essex Birdwatching Society	<i>Phasianus colchicus</i>	bird	Pheasant	Birds Directive: Annex 2.1	Little Bentley Hall Wood	TM1124	1	2019
Essex Birdwatching Society	<i>Phasianus colchicus</i>	bird	Pheasant	Birds Directive: Annex 2.1	Little Clacton	TM1618	6	2020
Essex Birdwatching Society	<i>Phasianus colchicus</i>	bird	Pheasant	Birds Directive: Annex 2.1	little Clacton camping	TM1719	1	2013
Essex Birdwatching Society	<i>Phasianus colchicus</i>	bird	Pheasant	Birds Directive: Annex 2.1	Little Oakley	TM2129	1	2020

Essex Birdwatching Society	<i>Phasianus colchicus</i>	bird	Pheasant	Birds Directive: Annex 2.1	Little Oakley E	TM2129	1	2015
Essex Birdwatching Society	<i>Phasianus colchicus</i>	bird	Pheasant	Birds Directive: Annex 2.1	Little Oakley towards Hamford Water	TM2127	1	2018
Essex Birdwatching Society	<i>Phasianus colchicus</i>	bird	Pheasant	Birds Directive: Annex 2.1	Little Oakley, Garden	TM2229	1	2018
Essex Birdwatching Society	<i>Phasianus colchicus</i>	bird	Pheasant	Birds Directive: Annex 2.1	Little Oakley, Strachan Lane	TM2127	2	2018
Essex Birdwatching Society	<i>Phasianus colchicus</i>	bird	Pheasant	Birds Directive: Annex 2.1	lower barn cl	TM1823	1	2013
Essex Birdwatching Society	<i>Phasianus colchicus</i>	bird	Pheasant	Birds Directive: Annex 2.1	Manningtree	TM1031	7	2020
Essex Birdwatching Society	<i>Phasianus colchicus</i>	bird	Pheasant	Birds Directive: Annex 2.1	Manningtree	TM1032	54	2018
Essex Birdwatching Society	<i>Phasianus colchicus</i>	bird	Pheasant	Birds Directive: Annex 2.1	Manningtree	TM1132	2	2015
Essex Birdwatching Society	<i>Phasianus colchicus</i>	bird	Pheasant	Birds Directive: Annex 2.1	Manningtree	TM1132	21	2016
Essex Birdwatching Society	<i>Phasianus colchicus</i>	bird	Pheasant	Birds Directive: Annex 2.1	Manningtree	TM1431	1	2018
Essex Birdwatching Society	<i>Phasianus colchicus</i>	bird	Pheasant	Birds Directive: Annex 2.1	Manningtree - Cattawade	TM1032	17	2020
Essex Birdwatching Society	<i>Phasianus colchicus</i>	bird	Pheasant	Birds Directive: Annex 2.1	Manningtree - Cattawade	TM1032	21	2016
Essex Birdwatching Society	<i>Phasianus colchicus</i>	bird	Pheasant	Birds Directive: Annex 2.1	Manningtree Station	TM0932	1	2017
Essex Birdwatching Society	<i>Phasianus colchicus</i>	bird	Pheasant	Birds Directive: Annex 2.1	Manningtree Train Station	TM0932	2	2016

Essex Birdwatching Society	<i>Phasianus colchicus</i>	bird	Pheasant	Birds Directive: Annex 2.1	Manningtree train station	TM0932	6	2019
Essex Birdwatching Society	<i>Phasianus colchicus</i>	bird	Pheasant	Birds Directive: Annex 2.1	Marsh Farm	TM1018	1	2014
Essex Birdwatching Society	<i>Phasianus colchicus</i>	bird	Pheasant	Birds Directive: Annex 2.1	Michaelstowe Parkeston	TM2130	1	2020
Essex Birdwatching Society	<i>Phasianus colchicus</i>	bird	Pheasant	Birds Directive: Annex 2.1	Mistley	TM1132	1	2016
Essex Birdwatching Society	<i>Phasianus colchicus</i>	bird	Pheasant	Birds Directive: Annex 2.1	Mistley Quay	TM1131	1	2020
Essex Birdwatching Society	<i>Phasianus colchicus</i>	bird	Pheasant	Birds Directive: Annex 2.1	Mistley, River Stour	TM1132	1	2017
Essex Birdwatching Society	<i>Phasianus colchicus</i>	bird	Pheasant	Birds Directive: Annex 2.1	Mobile-TM0616	TM0616	1	2014
Essex Birdwatching Society	<i>Phasianus colchicus</i>	bird	Pheasant	Birds Directive: Annex 2.1	Mobile-TM0617	TM0617	1	2014
Essex Birdwatching Society	<i>Phasianus colchicus</i>	bird	Pheasant	Birds Directive: Annex 2.1	Mobile-TM0617	TM0617	1	2015
Essex Birdwatching Society	<i>Phasianus colchicus</i>	bird	Pheasant	Birds Directive: Annex 2.1	Mobile-TM0716	TM0716	1	2014
Essex Birdwatching Society	<i>Phasianus colchicus</i>	bird	Pheasant	Birds Directive: Annex 2.1	Mobile-TM0718	TM0718	1	2014
Essex Birdwatching Society	<i>Phasianus colchicus</i>	bird	Pheasant	Birds Directive: Annex 2.1	Mobile-TM0816	TM0816	1	2013
Essex Birdwatching Society	<i>Phasianus colchicus</i>	bird	Pheasant	Birds Directive: Annex 2.1	Mobile-TM1024	TM1024	1	2016
Essex Birdwatching Society	<i>Phasianus colchicus</i>	bird	Pheasant	Birds Directive: Annex 2.1	Mobile-TM1131	TM1131	1	2016

Essex Birdwatching Society	<i>Phasianus colchicus</i>	bird	Pheasant	Birds Directive: Annex 2.1	Mobile-TM1931	TM1931	1	2015
Essex Birdwatching Society	<i>Phasianus colchicus</i>	bird	Pheasant	Birds Directive: Annex 2.1	Mobile-TM2123	TM2123	1	2016
Essex Birdwatching Society	<i>Phasianus colchicus</i>	bird	Pheasant	Birds Directive: Annex 2.1	Mobile-TM2424	TM2424	1	2014
Essex Birdwatching Society	<i>Phasianus colchicus</i>	bird	Pheasant	Birds Directive: Annex 2.1	Parkeston	TM2231	1	2015
Essex Birdwatching Society	<i>Phasianus colchicus</i>	bird	Pheasant	Birds Directive: Annex 2.1	River Colne, Wivenhoe to Alresford Creek	TM0520	6	2019
Essex Birdwatching Society	<i>Phasianus colchicus</i>	bird	Pheasant	Birds Directive: Annex 2.1	River Colne, Wivenhoe to Alresford Creek	TM0520	13	2016
Essex Birdwatching Society	<i>Phasianus colchicus</i>	bird	Pheasant	Birds Directive: Annex 2.1	river stour	TM0933	1	2014
Essex Birdwatching Society	<i>Phasianus colchicus</i>	bird	Pheasant	Birds Directive: Annex 2.1	River Stour Marshes	TM0932	1	2019
Essex Birdwatching Society	<i>Phasianus colchicus</i>	bird	Pheasant	Birds Directive: Annex 2.1	River Stour: Brantham-Flatford Mill	TM0832	1	2015
Essex Birdwatching Society	<i>Phasianus colchicus</i>	bird	Pheasant	Birds Directive: Annex 2.1	Roman River, Fingringhoe	TM0320	2	2019
Essex Birdwatching Society	<i>Phasianus colchicus</i>	bird	Pheasant	Birds Directive: Annex 2.1	Rose Farm	TM1322	1	2013
Essex Birdwatching Society	<i>Phasianus colchicus</i>	bird	Pheasant	Birds Directive: Annex 2.1	Shop Lane East Mersea	TM0515	1	2020
Essex Birdwatching Society	<i>Phasianus colchicus</i>	bird	Pheasant	Birds Directive: Annex 2.1	St Osyth	TM1215	5	2020
Essex Birdwatching Society	<i>Phasianus colchicus</i>	bird	Pheasant	Birds Directive: Annex 2.1	St Osyth	TM1415	1	2016

Essex Birdwatching Society	<i>Phasianus colchicus</i>	bird	Pheasant	Birds Directive: Annex 2.1	St Osyth (circuit)	TM1215	15	2016
Essex Birdwatching Society	<i>Phasianus colchicus</i>	bird	Pheasant	Birds Directive: Annex 2.1	St Osyth (circuit)	TM1215	16	2019
Essex Birdwatching Society	<i>Phasianus colchicus</i>	bird	Pheasant	Birds Directive: Annex 2.1	St Osyth Priory Estate	TM1115	3	2019
Essex Birdwatching Society	<i>Phasianus colchicus</i>	bird	Pheasant	Birds Directive: Annex 2.1	St Osyth Priory Estate	TM1116	1	2015
Essex Birdwatching Society	<i>Phasianus colchicus</i>	bird	Pheasant	Birds Directive: Annex 2.1	St Osyth Priory Estate	TM1116	3	2016
Essex Birdwatching Society	<i>Phasianus colchicus</i>	bird	Pheasant	Birds Directive: Annex 2.1	St Osyth Wick	TM1319	1	2013
Essex Birdwatching Society	<i>Phasianus colchicus</i>	bird	Pheasant	Birds Directive: Annex 2.1	St Osyth, Earls Hall Farm	TM1416	1	2016
Essex Birdwatching Society	<i>Phasianus colchicus</i>	bird	Pheasant	Birds Directive: Annex 2.1	St Osyth, Earls Hall Farm	TM1416	1	2017
Essex Birdwatching Society	<i>Phasianus colchicus</i>	bird	Pheasant	Birds Directive: Annex 2.1	St Osyth, Howlands Marsh	TM1016	3	2019
Essex Birdwatching Society	<i>Phasianus colchicus</i>	bird	Pheasant	Birds Directive: Annex 2.1	St Osyth, Howlands Marsh	TM1116	1	2017
Essex Birdwatching Society	<i>Phasianus colchicus</i>	bird	Pheasant	Birds Directive: Annex 2.1	Stones Green	TM1626	2	2020
Essex Birdwatching Society	<i>Phasianus colchicus</i>	bird	Pheasant	Birds Directive: Annex 2.1	Stoney Lane Brightlingsea	TM0918	1	2020
Essex Birdwatching Society	<i>Phasianus colchicus</i>	bird	Pheasant	Birds Directive: Annex 2.1	Stour Estuary	TM1832	1	2013
Essex Birdwatching Society	<i>Phasianus colchicus</i>	bird	Pheasant	Birds Directive: Annex 2.1	Stour Estuary (Manningtree)	TM1032	1	2018

Essex Birdwatching Society	<i>Phasianus colchicus</i>	bird	Pheasant	Birds Directive: Annex 2.1	Stour Estuary RSPB	TM2131	1	2015
Essex Birdwatching Society	<i>Phasianus colchicus</i>	bird	Pheasant	Birds Directive: Annex 2.1	Stour Estuary, Copperas Bay RSPB	TM1931	3	2017
Essex Birdwatching Society	<i>Phasianus colchicus</i>	bird	Pheasant	Birds Directive: Annex 2.1	Stour Valley	TM0832	41	2018
Essex Birdwatching Society	<i>Phasianus colchicus</i>	bird	Pheasant	Birds Directive: Annex 2.1	Stour valley	TM0932	18	2015
Essex Birdwatching Society	<i>Phasianus colchicus</i>	bird	Pheasant	Birds Directive: Annex 2.1	Stour valley	TM0932	73	2016
Essex Birdwatching Society	<i>Phasianus colchicus</i>	bird	Pheasant	Birds Directive: Annex 2.1	Stour Valley, Manningtree	TM1032	47	2017
Essex Birdwatching Society	<i>Phasianus colchicus</i>	bird	Pheasant	Birds Directive: Annex 2.1	Stour Wood	TM1931	1	2014
Essex Birdwatching Society	<i>Phasianus colchicus</i>	bird	Pheasant	Birds Directive: Annex 2.1	Stour Wood RSPB	TM1931	1	2019
Essex Birdwatching Society	<i>Phasianus colchicus</i>	bird	Pheasant	Birds Directive: Annex 2.1	Stour Woods and Copperas Bay RSPB	TM1931	4	2020
Essex Birdwatching Society	<i>Phasianus colchicus</i>	bird	Pheasant	Birds Directive: Annex 2.1	Sunnymead Farm	TM0522	14	2016
Essex Birdwatching Society	<i>Phasianus colchicus</i>	bird	Pheasant	Birds Directive: Annex 2.1	Sunnymead Farm	TM0522	18	2019
Essex Birdwatching Society	<i>Phasianus colchicus</i>	bird	Pheasant	Birds Directive: Annex 2.1	Sunnymead Farm and Cockayne's Wood	TM0521	1	2013
Essex Birdwatching Society	<i>Phasianus colchicus</i>	bird	Pheasant	Birds Directive: Annex 2.1	Sunnymead Farm Wivenhoe	TM0522	6	2020
Essex Birdwatching Society	<i>Phasianus colchicus</i>	bird	Pheasant	Birds Directive: Annex 2.1	TDC Holland Haven Country Park, Essex	TM2117	2	2015

Essex Birdwatching Society	<i>Phasianus colchicus</i>	bird	Pheasant	Birds Directive: Annex 2.1	TDC Holland Haven Country Park, Essex	TM2117	4	2014
Essex Birdwatching Society	<i>Phasianus colchicus</i>	bird	Pheasant	Birds Directive: Annex 2.1	Tendring	TM1424	1	2013
Essex Birdwatching Society	<i>Phasianus colchicus</i>	bird	Pheasant	Birds Directive: Annex 2.1	The Naze	TM2425	1	2017
Essex Birdwatching Society	<i>Phasianus colchicus</i>	bird	Pheasant	Birds Directive: Annex 2.1	The Naze	TM2522	1	2016
Essex Birdwatching Society	<i>Phasianus colchicus</i>	bird	Pheasant	Birds Directive: Annex 2.1	The Naze	TM2523	1	2016
Essex Birdwatching Society	<i>Phasianus colchicus</i>	bird	Pheasant	Birds Directive: Annex 2.1	The Naze	TM2524	4	2016
Essex Birdwatching Society	<i>Phasianus colchicus</i>	bird	Pheasant	Birds Directive: Annex 2.1	The Naze, Walton on the Naze	TM2524	1	2014
Essex Birdwatching Society	<i>Phasianus colchicus</i>	bird	Pheasant	Birds Directive: Annex 2.1	The Soils Great Oakley	TM2028	4	2020
Essex Birdwatching Society	<i>Phasianus colchicus</i>	bird	Pheasant	Birds Directive: Annex 2.1	Thorpe-le-Soken	TM1822	1	2018
Essex Birdwatching Society	<i>Phasianus colchicus</i>	bird	Pheasant	Birds Directive: Annex 2.1	Thorpe-le-Soken, Damant's Farm Lane	TM1922	1	2016
Essex Birdwatching Society	<i>Phasianus colchicus</i>	bird	Pheasant	Birds Directive: Annex 2.1	Thorrington Mill	TM0819	1	2013
Essex Birdwatching Society	<i>Phasianus colchicus</i>	bird	Pheasant	Birds Directive: Annex 2.1	Thorrington Wood	TM1019	2	2014
Essex Birdwatching Society	<i>Phasianus colchicus</i>	bird	Pheasant	Birds Directive: Annex 2.1	Titchmarsh Marina, Hamford Water	TM2423	2	2016
Essex Birdwatching Society	<i>Phasianus colchicus</i>	bird	Pheasant	Birds Directive: Annex 2.1	Titchmarsh's Marina	TM2423	1	2015

Essex Birdwatching Society	<i>Phasianus colchicus</i>	bird	Pheasant	Birds Directive: Annex 2.1	TM0419 Fingringhoe Wick	TM0419	1	2014
Essex Birdwatching Society	<i>Phasianus colchicus</i>	bird	Pheasant	Birds Directive: Annex 2.1	TM1626	TM1626	1	2013
Essex Birdwatching Society	<i>Phasianus colchicus</i>	bird	Pheasant	Birds Directive: Annex 2.1	Walton on the Naze	TM2522	3	2014
Essex Birdwatching Society	<i>Phasianus colchicus</i>	bird	Pheasant	Birds Directive: Annex 2.1	Walton on the Naze	TM2523	1	2013
Essex Birdwatching Society	<i>Phasianus colchicus</i>	bird	Pheasant	Birds Directive: Annex 2.1	Walton-on-the-Naze	TM2425	1	2018
Essex Birdwatching Society	<i>Phasianus colchicus</i>	bird	Pheasant	Birds Directive: Annex 2.1	Walton-on-the-Naze	TM2521	1	2014
Essex Birdwatching Society	<i>Phasianus colchicus</i>	bird	Pheasant	Birds Directive: Annex 2.1	Weeley, Gutteridge Hall	TM1321	1	2017
Essex Birdwatching Society	<i>Phasianus colchicus</i>	bird	Pheasant	Birds Directive: Annex 2.1	Weeleyhall Wood	TM1520	3	2017
Essex Birdwatching Society	<i>Phasianus colchicus</i>	bird	Pheasant	Birds Directive: Annex 2.1	Weeleyhall Wood	TM1520	4	2016
Essex Birdwatching Society	<i>Phasianus colchicus</i>	bird	Pheasant	Birds Directive: Annex 2.1	Weeleyhall Wood	TM1521	2	2019
Essex Birdwatching Society	<i>Phasianus colchicus</i>	bird	Pheasant	Birds Directive: Annex 2.1	Weeleyhall Wood Weeley Heath EWT	TM1521	2	2020
Essex Birdwatching Society	<i>Phasianus colchicus</i>	bird	Pheasant	Birds Directive: Annex 2.1	Weely Hall woods	TM1521	1	2014
Essex Birdwatching Society	<i>Phasianus colchicus</i>	bird	Pheasant	Birds Directive: Annex 2.1	West End Dovercourt	TM2429	1	2017
Essex Birdwatching Society	<i>Phasianus colchicus</i>	bird	Pheasant	Birds Directive: Annex 2.1	Wheatsheaf Close, Wrabness	TM1631	2	2019

Essex Birdwatching Society	<i>Phasianus colchicus</i>	bird	Pheasant	Birds Directive: Annex 2.1	Wick Lane, Colchester	TM0419	1	2018
Essex Birdwatching Society	<i>Phasianus colchicus</i>	bird	Pheasant	Birds Directive: Annex 2.1	Willow Hall Farm area, Wix	TM1628	1	2015
Essex Birdwatching Society	<i>Phasianus colchicus</i>	bird	Pheasant	Birds Directive: Annex 2.1	Wivenhoe	TM0321	1	2014
Essex Birdwatching Society	<i>Phasianus colchicus</i>	bird	Pheasant	Birds Directive: Annex 2.1	Wivenhoe	TM0321	57	2020
Essex Birdwatching Society	<i>Phasianus colchicus</i>	bird	Pheasant	Birds Directive: Annex 2.1	Wivenhoe	TM0422	5	2019
Essex Birdwatching Society	<i>Phasianus colchicus</i>	bird	Pheasant	Birds Directive: Annex 2.1	Wivenhoe - Brightlingsea	TM0618	1	2019
Essex Birdwatching Society	<i>Phasianus colchicus</i>	bird	Pheasant	Birds Directive: Annex 2.1	Wivenhoe to Alresford	TM0421	2	2019
Essex Birdwatching Society	<i>Phasianus colchicus</i>	bird	Pheasant	Birds Directive: Annex 2.1	Wivenhoe to Alresford Creek	TM0520	1	2020
Essex Birdwatching Society	<i>Phasianus colchicus</i>	bird	Pheasant	Birds Directive: Annex 2.1	Wivenhoe village	TM0422	6	2019
Essex Birdwatching Society	<i>Phasianus colchicus</i>	bird	Pheasant	Birds Directive: Annex 2.1	Wivenhoe Woods and River Colne (TM02 G)	TM0322	2	2014
Essex Birdwatching Society	<i>Phasianus colchicus</i>	bird	Pheasant	Birds Directive: Annex 2.1	Wix	TM1628	1	2019
Essex Birdwatching Society	<i>Phasianus colchicus</i>	bird	Pheasant	Birds Directive: Annex 2.1	Wrabness	TM1631	1	2014
Essex Birdwatching Society	<i>Phasianus colchicus</i>	bird	Pheasant	Birds Directive: Annex 2.1	Wrabness	TM1632	1	2014
Essex Birdwatching Society	<i>Phasianus colchicus</i>	bird	Pheasant	Birds Directive: Annex 2.1	Wrabness	TM1632	1	2015

Essex Birdwatching Society	<i>Phasianus colchicus</i>	bird	Pheasant	Birds Directive: Annex 2.1	Wrabness	TM1731	12	2020
Essex Birdwatching Society	<i>Phasianus colchicus</i>	bird	Pheasant	Birds Directive: Annex 2.1	Wrabness	TM1831	1	2015
Essex Birdwatching Society	<i>Phasianus colchicus</i>	bird	Pheasant	Birds Directive: Annex 2.1	Wrabness	TM1831	2	2014
Essex Birdwatching Society	<i>Phasianus colchicus</i>	bird	Pheasant	Birds Directive: Annex 2.1	Wrabness Caravan Site and Shore,	TM1531	1	2018
Essex Birdwatching Society	<i>Phasianus colchicus</i>	bird	Pheasant	Birds Directive: Annex 2.1	Wrabness EWT	TM1631	11	2016
Essex Birdwatching Society	<i>Phasianus colchicus</i>	bird	Pheasant	Birds Directive: Annex 2.1	Wrabness EWT	TM1631	27	2020
Essex Birdwatching Society	<i>Phasianus colchicus</i>	bird	Pheasant	Birds Directive: Annex 2.1	Wrabness EWT	TM1731	1	2016
Essex Birdwatching Society	<i>Phasianus colchicus</i>	bird	Pheasant	Birds Directive: Annex 2.1	Wrabness EWT	TM1731	10	2019
Essex Birdwatching Society	<i>Phasianus colchicus</i>	bird	Pheasant	Birds Directive: Annex 2.1	Wrabness EWT Nature Reserve	TM1631	20	2017
Essex Birdwatching Society	<i>Phasianus colchicus</i>	bird	Pheasant	Birds Directive: Annex 2.1	Wrabness EWT Nature Reserve	TM1632	3	2017
Essex Birdwatching Society	<i>Phasianus colchicus</i>	bird	Pheasant	Birds Directive: Annex 2.1	Wrabness EWT Nature Reserve	TM1830	1	2017
Essex Birdwatching Society	<i>Phasianus colchicus</i>	bird	Pheasant	Birds Directive: Annex 2.1	Wrabness EWT NR	TM1531	2	2018
Essex Birdwatching Society	<i>Phasianus colchicus</i>	bird	Pheasant	Birds Directive: Annex 2.1	Wrabness EWT NR	TM1631	17	2018
Essex Birdwatching Society	<i>Phasianus colchicus</i>	bird	Pheasant	Birds Directive: Annex 2.1	Wrabness EWT NR	TM1731	1	2018

Essex Birdwatching Society	<i>Phasianus colchicus</i>	bird	Pheasant	Birds Directive: Annex 2.1	Wrabness Nature Reserve	TM1631	6	2014
Essex Birdwatching Society	<i>Phasianus colchicus</i>	bird	Pheasant	Birds Directive: Annex 2.1	Wrabness Nature Reserve	TM1731	8	2015
Essex Birdwatching Society	<i>Philomachus pugnax</i>			Birds Directive: Annex 1, Birds Directive: Annex 2.2, Convention on Migratory Species: AEW Annex II, Wildlife and Countryside Act 1981: Schedule 1 - Part 1	Cattawade	TM1032	11	2018
Essex Birdwatching Society	<i>Philomachus pugnax</i>			Birds Directive: Annex 1, Birds Directive: Annex 2.2, Convention on Migratory Species: AEW Annex II, Wildlife and Countryside Act 1981: Schedule 1 - Part 1	Cattawade Marsh/Splodge	TM0932	12	2018
Essex Birdwatching Society	<i>Philomachus pugnax</i>			Birds Directive: Annex 1, Birds Directive: Annex 2.2, Convention on Migratory Species: AEW Annex II, Wildlife and Countryside Act 1981: Schedule 1 - Part 1	Cattawade North Marsh	TM1032	6	2018
Essex Birdwatching Society	<i>Philomachus pugnax</i>			Birds Directive: Annex 1, Birds Directive: Annex 2.2, Convention on Migratory Species: AEW Annex II, Wildlife and Countryside Act 1981: Schedule 1 - Part 1	Colchester Hythe and Rowhedge	TM0322	6	2015
Essex Birdwatching Society	<i>Philomachus pugnax</i>			Birds Directive: Annex 1, Birds Directive: Annex 2.2, Convention on Migratory Species: AEW Annex II, Wildlife and Countryside Act 1981: Schedule 1 - Part 1	Coop, Manningtree	TM1031	1	2013
Essex Birdwatching Society	<i>Philomachus pugnax</i>			Birds Directive: Annex 1, Birds Directive: Annex 2.2, Convention on Migratory Species: AEW Annex II, Wildlife and Countryside Act 1981: Schedule 1 - Part 1	Fingringhoe Ranges	TM0318	1	2013
Essex Birdwatching Society	<i>Philomachus pugnax</i>			Birds Directive: Annex 1, Birds Directive: Annex 2.2, Convention on Migratory Species: AEW Annex II, Wildlife and Countryside Act 1981: Schedule 1 - Part 1	Fingringhoe Ranges	TM0516	1	2018

Essex Birdwatching Society	<i>Philomachus pugnax</i>			Birds Directive: Annex 1, Birds Directive: Annex 2.2, Convention on Migratory Species: AEWA Annex II, Wildlife and Countryside Act 1981: Schedule 1 - Part 1	Fingringhoe Wick EWT	TM0419	3	2018
Essex Birdwatching Society	<i>Philomachus pugnax</i>			Birds Directive: Annex 1, Birds Directive: Annex 2.2, Convention on Migratory Species: AEWA Annex II, Wildlife and Countryside Act 1981: Schedule 1 - Part 1	Holland Haven	TM2117	5	2018
Essex Birdwatching Society	<i>Philomachus pugnax</i>			Birds Directive: Annex 1, Birds Directive: Annex 2.2, Convention on Migratory Species: AEWA Annex II, Wildlife and Countryside Act 1981: Schedule 1 - Part 1	Holland Haven	TM2217	45	2013
Essex Birdwatching Society	<i>Philomachus pugnax</i>			Birds Directive: Annex 1, Birds Directive: Annex 2.2, Convention on Migratory Species: AEWA Annex II, Wildlife and Countryside Act 1981: Schedule 1 - Part 1	Holland Marshes	TM2117	6	2018
Essex Birdwatching Society	<i>Philomachus pugnax</i>			Birds Directive: Annex 1, Birds Directive: Annex 2.2, Convention on Migratory Species: AEWA Annex II, Wildlife and Countryside Act 1981: Schedule 1 - Part 1	Jacques Bay	TM1531	2	2018
Essex Birdwatching Society	<i>Philomachus pugnax</i>			Birds Directive: Annex 1, Birds Directive: Annex 2.2, Convention on Migratory Species: AEWA Annex II, Wildlife and Countryside Act 1981: Schedule 1 - Part 1	Langenhoe Marsh and Fingringhoe Wick	TM0418	2	2015
Essex Birdwatching Society	<i>Philomachus pugnax</i>			Birds Directive: Annex 1, Birds Directive: Annex 2.2, Convention on Migratory Species: AEWA Annex II, Wildlife and Countryside Act 1981: Schedule 1 - Part 1	Manningtree	TM1032	9	2018
Essex Birdwatching Society	<i>Philomachus pugnax</i>			Birds Directive: Annex 1, Birds Directive: Annex 2.2, Convention on Migratory Species: AEWA Annex II, Wildlife and Countryside Act 1981: Schedule 1 - Part 1	Mistley	TM1232	1	2018

Essex Birdwatching Society	<i>Philomachus pugnax</i>			Birds Directive: Annex 1, Birds Directive: Annex 2.2, Convention on Migratory Species: AEWA Annex II, Wildlife and Countryside Act 1981: Schedule 1 - Part 1	Stour Estuary (Manningtree)	TM1032	1	2018
Essex Birdwatching Society	<i>Philomachus pugnax</i>			Birds Directive: Annex 1, Birds Directive: Annex 2.2, Convention on Migratory Species: AEWA Annex II, Wildlife and Countryside Act 1981: Schedule 1 - Part 1	The Naze	TM2524	3	2013
Essex Birdwatching Society	<i>Philomachus pugnax</i>			Birds Directive: Annex 1, Birds Directive: Annex 2.2, Convention on Migratory Species: AEWA Annex II, Wildlife and Countryside Act 1981: Schedule 1 - Part 1	Tollesbury Wick EWT	TM0419	1	2018
Essex Birdwatching Society	<i>Philomachus pugnax</i>			Birds Directive: Annex 1, Birds Directive: Annex 2.2, Convention on Migratory Species: AEWA Annex II, Wildlife and Countryside Act 1981: Schedule 1 - Part 1	University of Essex, Colchester	TM0323	1	2018
Essex Birdwatching Society	<i>Philomachus pugnax</i>			Birds Directive: Annex 1, Birds Directive: Annex 2.2, Convention on Migratory Species: AEWA Annex II, Wildlife and Countryside Act 1981: Schedule 1 - Part 1	Walton Hall Marsh	TM2524	2	2013
Essex Birdwatching Society	<i>Philomachus pugnax</i>			Birds Directive: Annex 1, Birds Directive: Annex 2.2, Convention on Migratory Species: AEWA Annex II, Wildlife and Countryside Act 1981: Schedule 1 - Part 1	Wivenhoe	TM0321	1	2018
Essex Birdwatching Society	<i>Philomachus pugnax</i>			Birds Directive: Annex 1, Birds Directive: Annex 2.2, Convention on Migratory Species: AEWA Annex II, Wildlife and Countryside Act 1981: Schedule 1 - Part 1	Wivenhoe	TM0422	1	2013
Essex Birdwatching Society	<i>Philomachus pugnax</i>			Birds Directive: Annex 1, Birds Directive: Annex 2.2, Convention on Migratory Species: AEWA Annex II, Wildlife and Countryside Act 1981: Schedule 1 - Part 1	Wivenhoe Woods, Ferry Marsh and the Colne	TM0322	1	2018

Essex Field Club	<i>Phoca vitulina</i>	marine mammal	Common Seal	Bern Convention: Appendix 3, Convention on Migratory Species: Appendix 2, Habitats Directive: Annex 2 - non-priority species, Habitats Directive: Annex 5, The Conservation of Habitats and Species Regulations 2010: Schedule 4	TM045195	TM045195	1	1997
Essex Field Club	<i>Phoca vitulina</i>	marine mammal	Common Seal	Bern Convention: Appendix 3, Convention on Migratory Species: Appendix 2, Habitats Directive: Annex 2 - non-priority species, Habitats Directive: Annex 5, The Conservation of Habitats and Species Regulations 2010: Schedule 4	TM047208	TM047208	2	2001
Essex Field Club	<i>Phoca vitulina</i>	marine mammal	Common Seal	Bern Convention: Appendix 3, Convention on Migratory Species: Appendix 2, Habitats Directive: Annex 2 - non-priority species, Habitats Directive: Annex 5, The Conservation of Habitats and Species Regulations 2010: Schedule 4	TM052201	TM052201	1	2016
Essex Field Club	<i>Phoca vitulina</i>	marine mammal	Common Seal	Bern Convention: Appendix 3, Convention on Migratory Species: Appendix 2, Habitats Directive: Annex 2 - non-priority species, Habitats Directive: Annex 5, The Conservation of Habitats and Species Regulations 2010: Schedule 4	TM057197	TM057197	2	2001
Essex Field Club	<i>Phoca vitulina</i>	marine mammal	Common Seal	Bern Convention: Appendix 3, Convention on Migratory Species: Appendix 2, Habitats Directive: Annex 2 - non-priority species, Habitats Directive: Annex 5, The Conservation of Habitats and Species Regulations 2010: Schedule 4	TM061151	TM061151	2	1994
Essex Field Club	<i>Phoca vitulina</i>	marine mammal	Common Seal	Bern Convention: Appendix 3, Convention on Migratory Species: Appendix 2, Habitats Directive: Annex 2 - non-priority species, Habitats Directive: Annex 5, The Conservation of Habitats and Species Regulations 2010: Schedule 4	TM068153	TM068153	2	2001

Essex Field Club	<i>Phoca vitulina</i>	marine mammal	Common Seal	Bern Convention: Appendix 3, Convention on Migratory Species: Appendix 2, Habitats Directive: Annex 2 - non-priority species, Habitats Directive: Annex 5, The Conservation of Habitats and Species Regulations 2010: Schedule 4	TM076156	TM076156	1	2011
Essex Field Club	<i>Phoca vitulina</i>	marine mammal	Common Seal	Bern Convention: Appendix 3, Convention on Migratory Species: Appendix 2, Habitats Directive: Annex 2 - non-priority species, Habitats Directive: Annex 5, The Conservation of Habitats and Species Regulations 2010: Schedule 4	TM176325	TM176325	1	1997
Essex Field Club	<i>Phoca vitulina</i>	marine mammal	Common Seal	Bern Convention: Appendix 3, Convention on Migratory Species: Appendix 2, Habitats Directive: Annex 2 - non-priority species, Habitats Directive: Annex 5, The Conservation of Habitats and Species Regulations 2010: Schedule 4	TM217241	TM217241	1	2002
Essex Field Club	<i>Phoca vitulina</i>	marine mammal	Common Seal	Bern Convention: Appendix 3, Convention on Migratory Species: Appendix 2, Habitats Directive: Annex 2 - non-priority species, Habitats Directive: Annex 5, The Conservation of Habitats and Species Regulations 2010: Schedule 4	TM220253	TM220253	1	1995
Essex Field Club	<i>Phoca vitulina</i>	marine mammal	Common Seal	Bern Convention: Appendix 3, Convention on Migratory Species: Appendix 2, Habitats Directive: Annex 2 - non-priority species, Habitats Directive: Annex 5, The Conservation of Habitats and Species Regulations 2010: Schedule 4	TM225175	TM225175	2	2009
Essex Field Club	<i>Phoca vitulina</i>	marine mammal	Common Seal	Bern Convention: Appendix 3, Convention on Migratory Species: Appendix 2, Habitats Directive: Annex 2 - non-priority species, Habitats Directive: Annex 5, The Conservation of Habitats and Species Regulations 2010: Schedule 4	TM225240	TM225240	1	2001

Essex Field Club	<i>Phoca vitulina</i>	marine mammal	Common Seal	Bern Convention: Appendix 3, Convention on Migratory Species: Appendix 2, Habitats Directive: Annex 2 - non-priority species, Habitats Directive: Annex 5, The Conservation of Habitats and Species Regulations 2010: Schedule 4	TM235256	TM235256	1	2009
Essex Field Club	<i>Phoca vitulina</i>	marine mammal	Common Seal	Bern Convention: Appendix 3, Convention on Migratory Species: Appendix 2, Habitats Directive: Annex 2 - non-priority species, Habitats Directive: Annex 5, The Conservation of Habitats and Species Regulations 2010: Schedule 4	TM240260	TM240260	1	2002
Essex Field Club	<i>Phocoena phocoena</i>	marine mammal	Harbour Porpoise	Bern Convention: Appendix 2, Convention on Migratory Species: Appendix 2, Convention on Migratory Species: ASCOBANS, EC Cites: Annex A, Habitats Directive: Annex 2 - non-priority species, Habitats Directive: Annex 4, OSPAR: OSPAR, The Conservation of Habitats and Species Regulations 2010: Schedule 2, Wildlife and Countryside Act 1981: Schedule 5 Section 9.4A, Wildlife and Countryside Act 1981: Schedule 5 Section 9.5a	TM053154	TM053154	2	2009
Essex Field Club	<i>Phocoena phocoena</i>	marine mammal	Harbour Porpoise	Bern Convention: Appendix 2, Convention on Migratory Species: Appendix 2, Convention on Migratory Species: ASCOBANS, EC Cites: Annex A, Habitats Directive: Annex 2 - non-priority species, Habitats Directive: Annex 4, OSPAR: OSPAR, The Conservation of Habitats and Species Regulations 2010: Schedule 2, Wildlife and Countryside Act 1981: Schedule 5 Section 9.4A, Wildlife and Countryside Act 1981: Schedule 5 Section 9.5a	TM075165	TM075165	1	2002

Essex Field Club	<i>Phocoena phocoena</i>	marine mammal	Harbour Porpoise	Bern Convention: Appendix 2, Convention on Migratory Species: Appendix 2, Convention on Migratory Species: ASCOBANS, EC Cites: Annex A, Habitats Directive: Annex 2 - non-priority species, Habitats Directive: Annex 4, OSPAR: OSPAR, The Conservation of Habitats and Species Regulations 2010: Schedule 2, Wildlife and Countryside Act 1981: Schedule 5 Section 9.4A, Wildlife and Countryside Act 1981: Schedule 5 Section 9.5a	TM076156	TM076156	3	2011
Essex Field Club	<i>Phocoena phocoena</i>	marine mammal	Harbour Porpoise	Bern Convention: Appendix 2, Convention on Migratory Species: Appendix 2, Convention on Migratory Species: ASCOBANS, EC Cites: Annex A, Habitats Directive: Annex 2 - non-priority species, Habitats Directive: Annex 4, OSPAR: OSPAR, The Conservation of Habitats and Species Regulations 2010: Schedule 2, Wildlife and Countryside Act 1981: Schedule 5 Section 9.4A, Wildlife and Countryside Act 1981: Schedule 5 Section 9.5a	TM083161	TM083161	1	2010
Essex Field Club	<i>Phocoena phocoena</i>	marine mammal	Harbour Porpoise	Bern Convention: Appendix 2, Convention on Migratory Species: Appendix 2, Convention on Migratory Species: ASCOBANS, EC Cites: Annex A, Habitats Directive: Annex 2 - non-priority species, Habitats Directive: Annex 4, OSPAR: OSPAR, The Conservation of Habitats and Species Regulations 2010: Schedule 2, Wildlife and Countryside Act 1981: Schedule 5 Section 9.4A, Wildlife and Countryside Act 1981: Schedule 5 Section 9.5a	TM150325	TM150325	1	2004

Essex Field Club	<i>Phocoena phocoena</i>	marine mammal	Harbour Porpoise	Bern Convention: Appendix 2, Convention on Migratory Species: Appendix 2, Convention on Migratory Species: ASCOBANS, EC Cites: Annex A, Habitats Directive: Annex 2 - non-priority species, Habitats Directive: Annex 4, OSPAR: OSPAR, The Conservation of Habitats and Species Regulations 2010: Schedule 2, Wildlife and Countryside Act 1981: Schedule 5 Section 9.4A, Wildlife and Countryside Act 1981: Schedule 5 Section 9.5a	TM192155	TM192155	2	2005
Essex Field Club	<i>Phocoena phocoena</i>	marine mammal	Harbour Porpoise	Bern Convention: Appendix 2, Convention on Migratory Species: Appendix 2, Convention on Migratory Species: ASCOBANS, EC Cites: Annex A, Habitats Directive: Annex 2 - non-priority species, Habitats Directive: Annex 4, OSPAR: OSPAR, The Conservation of Habitats and Species Regulations 2010: Schedule 2, Wildlife and Countryside Act 1981: Schedule 5 Section 9.4A, Wildlife and Countryside Act 1981: Schedule 5 Section 9.5a	TM195155	TM195155	2	1991
Essex Field Club	<i>Phocoena phocoena</i>	marine mammal	Harbour Porpoise	Bern Convention: Appendix 2, Convention on Migratory Species: Appendix 2, Convention on Migratory Species: ASCOBANS, EC Cites: Annex A, Habitats Directive: Annex 2 - non-priority species, Habitats Directive: Annex 4, OSPAR: OSPAR, The Conservation of Habitats and Species Regulations 2010: Schedule 2, Wildlife and Countryside Act 1981: Schedule 5 Section 9.4A, Wildlife and Countryside Act 1981: Schedule 5 Section 9.5a	TM201160	TM201160	2	1991

Essex Field Club	<i>Phocoena phocoena</i>	marine mammal	Harbour Porpoise	Bern Convention: Appendix 2, Convention on Migratory Species: Appendix 2, Convention on Migratory Species: ASCOBANS, EC Cites: Annex A, Habitats Directive: Annex 2 - non-priority species, Habitats Directive: Annex 4, OSPAR: OSPAR, The Conservation of Habitats and Species Regulations 2010: Schedule 2, Wildlife and Countryside Act 1981: Schedule 5 Section 9.4A, Wildlife and Countryside Act 1981: Schedule 5 Section 9.5a	TM205152	TM205152	2	1991
Essex Field Club	<i>Phocoena phocoena</i>	marine mammal	Harbour Porpoise	Bern Convention: Appendix 2, Convention on Migratory Species: Appendix 2, Convention on Migratory Species: ASCOBANS, EC Cites: Annex A, Habitats Directive: Annex 2 - non-priority species, Habitats Directive: Annex 4, OSPAR: OSPAR, The Conservation of Habitats and Species Regulations 2010: Schedule 2, Wildlife and Countryside Act 1981: Schedule 5 Section 9.4A, Wildlife and Countryside Act 1981: Schedule 5 Section 9.5a	TM210160	TM210160	2	1986
Essex Field Club	<i>Phocoena phocoena</i>	marine mammal	Harbour Porpoise	Bern Convention: Appendix 2, Convention on Migratory Species: Appendix 2, Convention on Migratory Species: ASCOBANS, EC Cites: Annex A, Habitats Directive: Annex 2 - non-priority species, Habitats Directive: Annex 4, OSPAR: OSPAR, The Conservation of Habitats and Species Regulations 2010: Schedule 2, Wildlife and Countryside Act 1981: Schedule 5 Section 9.4A, Wildlife and Countryside Act 1981: Schedule 5 Section 9.5a	TM215255	TM215255	1	2004

Essex Field Club	<i>Phocoena phocoena</i>	marine mammal	Harbour Porpoise	Bern Convention: Appendix 2, Convention on Migratory Species: Appendix 2, Convention on Migratory Species: ASCOBANS, EC Cites: Annex A, Habitats Directive: Annex 2 - non-priority species, Habitats Directive: Annex 4, OSPAR: OSPAR, The Conservation of Habitats and Species Regulations 2010: Schedule 2, Wildlife and Countryside Act 1981: Schedule 5 Section 9.4A, Wildlife and Countryside Act 1981: Schedule 5 Section 9.5a	TM216246	TM216246	1	2001
Essex Field Club	<i>Phocoena phocoena</i>	marine mammal	Harbour Porpoise	Bern Convention: Appendix 2, Convention on Migratory Species: Appendix 2, Convention on Migratory Species: ASCOBANS, EC Cites: Annex A, Habitats Directive: Annex 2 - non-priority species, Habitats Directive: Annex 4, OSPAR: OSPAR, The Conservation of Habitats and Species Regulations 2010: Schedule 2, Wildlife and Countryside Act 1981: Schedule 5 Section 9.4A, Wildlife and Countryside Act 1981: Schedule 5 Section 9.5a	TM219251	TM219251	1	1994
Essex Field Club	<i>Phocoena phocoena</i>	marine mammal	Harbour Porpoise	Bern Convention: Appendix 2, Convention on Migratory Species: Appendix 2, Convention on Migratory Species: ASCOBANS, EC Cites: Annex A, Habitats Directive: Annex 2 - non-priority species, Habitats Directive: Annex 4, OSPAR: OSPAR, The Conservation of Habitats and Species Regulations 2010: Schedule 2, Wildlife and Countryside Act 1981: Schedule 5 Section 9.4A, Wildlife and Countryside Act 1981: Schedule 5 Section 9.5a	TM220156	TM220156	2	2002

Essex Field Club	<i>Phocoena phocoena</i>	marine mammal	Harbour Porpoise	Bern Convention: Appendix 2, Convention on Migratory Species: Appendix 2, Convention on Migratory Species: ASCOBANS, EC Cites: Annex A, Habitats Directive: Annex 2 - non-priority species, Habitats Directive: Annex 4, OSPAR: OSPAR, The Conservation of Habitats and Species Regulations 2010: Schedule 2, Wildlife and Countryside Act 1981: Schedule 5 Section 9.4A, Wildlife and Countryside Act 1981: Schedule 5 Section 9.5a	TM221174	TM221174	2	2002
Essex Field Club	<i>Phocoena phocoena</i>	marine mammal	Harbour Porpoise	Bern Convention: Appendix 2, Convention on Migratory Species: Appendix 2, Convention on Migratory Species: ASCOBANS, EC Cites: Annex A, Habitats Directive: Annex 2 - non-priority species, Habitats Directive: Annex 4, OSPAR: OSPAR, The Conservation of Habitats and Species Regulations 2010: Schedule 2, Wildlife and Countryside Act 1981: Schedule 5 Section 9.4A, Wildlife and Countryside Act 1981: Schedule 5 Section 9.5a	TM225255	TM225255	1	2003
Essex Field Club	<i>Phocoena phocoena</i>	marine mammal	Harbour Porpoise	Bern Convention: Appendix 2, Convention on Migratory Species: Appendix 2, Convention on Migratory Species: ASCOBANS, EC Cites: Annex A, Habitats Directive: Annex 2 - non-priority species, Habitats Directive: Annex 4, OSPAR: OSPAR, The Conservation of Habitats and Species Regulations 2010: Schedule 2, Wildlife and Countryside Act 1981: Schedule 5 Section 9.4A, Wildlife and Countryside Act 1981: Schedule 5 Section 9.5a	TM230180	TM230180	2	1976

Essex Field Club	<i>Phocoena phocoena</i>	marine mammal	Harbour Porpoise	Bern Convention: Appendix 2, Convention on Migratory Species: Appendix 2, Convention on Migratory Species: ASCOBANS, EC Cites: Annex A, Habitats Directive: Annex 2 - non-priority species, Habitats Directive: Annex 4, OSPAR: OSPAR, The Conservation of Habitats and Species Regulations 2010: Schedule 2, Wildlife and Countryside Act 1981: Schedule 5 Section 9.4A, Wildlife and Countryside Act 1981: Schedule 5 Section 9.5a	TM230260	TM230260	1	1983
Essex Field Club	<i>Phocoena phocoena</i>	marine mammal	Harbour Porpoise	Bern Convention: Appendix 2, Convention on Migratory Species: Appendix 2, Convention on Migratory Species: ASCOBANS, EC Cites: Annex A, Habitats Directive: Annex 2 - non-priority species, Habitats Directive: Annex 4, OSPAR: OSPAR, The Conservation of Habitats and Species Regulations 2010: Schedule 2, Wildlife and Countryside Act 1981: Schedule 5 Section 9.4A, Wildlife and Countryside Act 1981: Schedule 5 Section 9.5a	TM233185	TM233185	2	2001
Essex Field Club	<i>Phocoena phocoena</i>	marine mammal	Harbour Porpoise	Bern Convention: Appendix 2, Convention on Migratory Species: Appendix 2, Convention on Migratory Species: ASCOBANS, EC Cites: Annex A, Habitats Directive: Annex 2 - non-priority species, Habitats Directive: Annex 4, OSPAR: OSPAR, The Conservation of Habitats and Species Regulations 2010: Schedule 2, Wildlife and Countryside Act 1981: Schedule 5 Section 9.4A, Wildlife and Countryside Act 1981: Schedule 5 Section 9.5a	TM233186	TM233186	2	2003

Essex Field Club	<i>Phocoena phocoena</i>	marine mammal	Harbour Porpoise	Bern Convention: Appendix 2, Convention on Migratory Species: Appendix 2, Convention on Migratory Species: ASCOBANS, EC Cites: Annex A, Habitats Directive: Annex 2 - non-priority species, Habitats Directive: Annex 4, OSPAR: OSPAR, The Conservation of Habitats and Species Regulations 2010: Schedule 2, Wildlife and Countryside Act 1981: Schedule 5 Section 9.4A, Wildlife and Countryside Act 1981: Schedule 5 Section 9.5a	TM235255	TM235255	1	1998
Essex Field Club	<i>Phocoena phocoena</i>	marine mammal	Harbour Porpoise	Bern Convention: Appendix 2, Convention on Migratory Species: Appendix 2, Convention on Migratory Species: ASCOBANS, EC Cites: Annex A, Habitats Directive: Annex 2 - non-priority species, Habitats Directive: Annex 4, OSPAR: OSPAR, The Conservation of Habitats and Species Regulations 2010: Schedule 2, Wildlife and Countryside Act 1981: Schedule 5 Section 9.4A, Wildlife and Countryside Act 1981: Schedule 5 Section 9.5a	TM240240	TM240240	3	2003
Essex Field Club	<i>Phocoena phocoena</i>	marine mammal	Harbour Porpoise	Bern Convention: Appendix 2, Convention on Migratory Species: Appendix 2, Convention on Migratory Species: ASCOBANS, EC Cites: Annex A, Habitats Directive: Annex 2 - non-priority species, Habitats Directive: Annex 4, OSPAR: OSPAR, The Conservation of Habitats and Species Regulations 2010: Schedule 2, Wildlife and Countryside Act 1981: Schedule 5 Section 9.4A, Wildlife and Countryside Act 1981: Schedule 5 Section 9.5a	TM240260	TM240260	1	2004

Essex Field Club	<i>Phocoena phocoena</i>	marine mammal	Harbour Porpoise	Bern Convention: Appendix 2, Convention on Migratory Species: Appendix 2, Convention on Migratory Species: ASCOBANS, EC Cites: Annex A, Habitats Directive: Annex 2 - non-priority species, Habitats Directive: Annex 4, OSPAR: OSPAR, The Conservation of Habitats and Species Regulations 2010: Schedule 2, Wildlife and Countryside Act 1981: Schedule 5 Section 9.4A, Wildlife and Countryside Act 1981: Schedule 5 Section 9.5a	TM245195	TM245195	2	2002
Essex Field Club	<i>Phocoena phocoena</i>	marine mammal	Harbour Porpoise	Bern Convention: Appendix 2, Convention on Migratory Species: Appendix 2, Convention on Migratory Species: ASCOBANS, EC Cites: Annex A, Habitats Directive: Annex 2 - non-priority species, Habitats Directive: Annex 4, OSPAR: OSPAR, The Conservation of Habitats and Species Regulations 2010: Schedule 2, Wildlife and Countryside Act 1981: Schedule 5 Section 9.4A, Wildlife and Countryside Act 1981: Schedule 5 Section 9.5a	TM246205	TM246205	3	1999
Essex Field Club	<i>Phocoena phocoena</i>	marine mammal	Harbour Porpoise	Bern Convention: Appendix 2, Convention on Migratory Species: Appendix 2, Convention on Migratory Species: ASCOBANS, EC Cites: Annex A, Habitats Directive: Annex 2 - non-priority species, Habitats Directive: Annex 4, OSPAR: OSPAR, The Conservation of Habitats and Species Regulations 2010: Schedule 2, Wildlife and Countryside Act 1981: Schedule 5 Section 9.4A, Wildlife and Countryside Act 1981: Schedule 5 Section 9.5a	TM249206	TM249206	3	2001

Essex Field Club	<i>Phocoena phocoena</i>	marine mammal	Harbour Porpoise	Bern Convention: Appendix 2, Convention on Migratory Species: Appendix 2, Convention on Migratory Species: ASCOBANS, EC Cites: Annex A, Habitats Directive: Annex 2 - non-priority species, Habitats Directive: Annex 4, OSPAR: OSPAR, The Conservation of Habitats and Species Regulations 2010: Schedule 2, Wildlife and Countryside Act 1981: Schedule 5 Section 9.4A, Wildlife and Countryside Act 1981: Schedule 5 Section 9.5a	TM249249	TM249249	1	2003
Essex Birdwatching Society	<i>Phoenicurus ochruros</i>	bird	Black Redstart	Bern Convention: Appendix 2, Wildlife and Countryside Act 1981: Schedule 1 - Part 1	Brightlingsea	TM0716	5	2016
Essex Birdwatching Society	<i>Phoenicurus ochruros</i>	bird	Black Redstart	Bern Convention: Appendix 2, Wildlife and Countryside Act 1981: Schedule 1 - Part 1	Brightlingsea	TM0816	4	2013
Essex Birdwatching Society	<i>Phoenicurus ochruros</i>	bird	Black Redstart	Bern Convention: Appendix 2, Wildlife and Countryside Act 1981: Schedule 1 - Part 1	Brightlingsea	TM0817	1	2013
Essex Birdwatching Society	<i>Phoenicurus ochruros</i>	bird	Black Redstart	Bern Convention: Appendix 2, Wildlife and Countryside Act 1981: Schedule 1 - Part 1	Brightlingsea	TM0817	11	2019
Essex Birdwatching Society	<i>Phoenicurus ochruros</i>	bird	Black Redstart	Bern Convention: Appendix 2, Wildlife and Countryside Act 1981: Schedule 1 - Part 1	Clacton-on-Sea	TM1715	1	2017
Essex Birdwatching Society	<i>Phoenicurus ochruros</i>	bird	Black Redstart	Bern Convention: Appendix 2, Wildlife and Countryside Act 1981: Schedule 1 - Part 1	East Mersea	TM0515	1	2020
Essex Birdwatching Society	<i>Phoenicurus ochruros</i>	bird	Black Redstart	Bern Convention: Appendix 2, Wildlife and Countryside Act 1981: Schedule 1 - Part 1	East Mersea	TM0615	3	2018
Essex Birdwatching Society	<i>Phoenicurus ochruros</i>	bird	Black Redstart	Bern Convention: Appendix 2, Wildlife and Countryside Act 1981: Schedule 1 - Part 1	Frinton-on-Sea	TM2318	1	2018
Essex Birdwatching Society	<i>Phoenicurus ochruros</i>	bird	Black Redstart	Bern Convention: Appendix 2, Wildlife and Countryside Act 1981: Schedule 1 - Part 1	Frinton-on-Sea	TM2319	2	2014
Essex Birdwatching Society	<i>Phoenicurus ochruros</i>	bird	Black Redstart	Bern Convention: Appendix 2, Wildlife and Countryside Act 1981: Schedule 1 - Part 1	Frinton-on-Sea	TM2319	26	2020

Essex Birdwatching Society	<i>Phoenicurus ochruros</i>	bird	Black Redstart	Bern Convention: Appendix 2, Wildlife and Countryside Act 1981: Schedule 1 - Part 1	Frinton-on-Sea	TM2420	5	2015
Essex Birdwatching Society	<i>Phoenicurus ochruros</i>	bird	Black Redstart	Bern Convention: Appendix 2, Wildlife and Countryside Act 1981: Schedule 1 - Part 1	Frinton-on-Sea	TM2420	8	2016
Essex Birdwatching Society	<i>Phoenicurus ochruros</i>	bird	Black Redstart	Bern Convention: Appendix 2, Wildlife and Countryside Act 1981: Schedule 1 - Part 1	Great Holland	TM2118	1	2019
Essex Birdwatching Society	<i>Phoenicurus ochruros</i>	bird	Black Redstart	Bern Convention: Appendix 2, Wildlife and Countryside Act 1981: Schedule 1 - Part 1	Great Holland	TM2119	2	2013
Essex Birdwatching Society	<i>Phoenicurus ochruros</i>	bird	Black Redstart	Bern Convention: Appendix 2, Wildlife and Countryside Act 1981: Schedule 1 - Part 1	Great Holland	TM2119	7	2020
Essex Birdwatching Society	<i>Phoenicurus ochruros</i>	bird	Black Redstart	Bern Convention: Appendix 2, Wildlife and Countryside Act 1981: Schedule 1 - Part 1	Great Holland Hall to Holland Haven	TM2218	1	2013
Essex Birdwatching Society	<i>Phoenicurus ochruros</i>	bird	Black Redstart	Bern Convention: Appendix 2, Wildlife and Countryside Act 1981: Schedule 1 - Part 1	Holland Haven	TM2117	5	2016
Essex Birdwatching Society	<i>Phoenicurus ochruros</i>	bird	Black Redstart	Bern Convention: Appendix 2, Wildlife and Countryside Act 1981: Schedule 1 - Part 1	Holland Haven	TM2117	14	2020
Essex Birdwatching Society	<i>Phoenicurus ochruros</i>	bird	Black Redstart	Bern Convention: Appendix 2, Wildlife and Countryside Act 1981: Schedule 1 - Part 1	Holland Haven	TM2217	9	2013
Essex Birdwatching Society	<i>Phoenicurus ochruros</i>	bird	Black Redstart	Bern Convention: Appendix 2, Wildlife and Countryside Act 1981: Schedule 1 - Part 1	Holland Haven CP	TM2117	4	2014
Essex Birdwatching Society	<i>Phoenicurus ochruros</i>	bird	Black Redstart	Bern Convention: Appendix 2, Wildlife and Countryside Act 1981: Schedule 1 - Part 1	Holland-on-Sea	TM2016	1	2019
Essex Birdwatching Society	<i>Phoenicurus ochruros</i>	bird	Black Redstart	Bern Convention: Appendix 2, Wildlife and Countryside Act 1981: Schedule 1 - Part 1	Howlands Marsh NR, St Osyth	TM1116	1	2015
Essex Birdwatching Society	<i>Phoenicurus ochruros</i>	bird	Black Redstart	Bern Convention: Appendix 2, Wildlife and Countryside Act 1981: Schedule 1 - Part 1	Little Clacton	TM1618	2	2020
Essex Birdwatching Society	<i>Phoenicurus ochruros</i>	bird	Black Redstart	Bern Convention: Appendix 2, Wildlife and Countryside Act 1981: Schedule 1 - Part 1	Manningtree	TM1132	1	2014

Essex Birdwatching Society	<i>Phoenicurus ochruros</i>	bird	Black Redstart	Bern Convention: Appendix 2, Wildlife and Countryside Act 1981: Schedule 1 - Part 1	Mistley	TM1231	2	2014
Essex Birdwatching Society	<i>Phoenicurus ochruros</i>	bird	Black Redstart	Bern Convention: Appendix 2, Wildlife and Countryside Act 1981: Schedule 1 - Part 1	Observatory	TM0328	2	2015
Essex Birdwatching Society	<i>Phoenicurus ochruros</i>	bird	Black Redstart	Bern Convention: Appendix 2, Wildlife and Countryside Act 1981: Schedule 1 - Part 1	St Osyth	TM1215	2	2019
Essex Birdwatching Society	<i>Phoenicurus ochruros</i>	bird	Black Redstart	Bern Convention: Appendix 2, Wildlife and Countryside Act 1981: Schedule 1 - Part 1	St Osyth	TM1215	10	2016
Essex Birdwatching Society	<i>Phoenicurus ochruros</i>	bird	Black Redstart	Bern Convention: Appendix 2, Wildlife and Countryside Act 1981: Schedule 1 - Part 1	St. Osyth	TM1215	3	2014
Essex Birdwatching Society	<i>Phoenicurus ochruros</i>	bird	Black Redstart	Bern Convention: Appendix 2, Wildlife and Countryside Act 1981: Schedule 1 - Part 1	Walton-on-the-Naze	TM2521	1	2013
Essex Birdwatching Society	<i>Phoenicurus ochruros</i>	bird	Black Redstart	Bern Convention: Appendix 2, Wildlife and Countryside Act 1981: Schedule 1 - Part 1	Wivenhoe Shipyard	TM0421	1	2013
Essex Birdwatching Society	<i>Phoenicurus ochruros</i>	bird	Black Redstart	Bern Convention: Appendix 2, Wildlife and Countryside Act 1981: Schedule 1 - Part 1	Wix	TM1628	1	2018
Essex Birdwatching Society	<i>Phoenicurus phoenicurus</i>	bird	Redstart	Bern Convention: Appendix 2	Alresford	TM0619	1	2016
Essex Birdwatching Society	<i>Phoenicurus phoenicurus</i>	bird	Redstart	Bern Convention: Appendix 2	Alresford	TM0621	7	2015
Essex Birdwatching Society	<i>Phoenicurus phoenicurus</i>	bird	Redstart	Bern Convention: Appendix 2	Alresford Creek	TM0619	1	2015
Essex Birdwatching Society	<i>Phoenicurus phoenicurus</i>	bird	Redstart	Bern Convention: Appendix 2	Brightlingsea	TM0716	3	2016
Essex Birdwatching Society	<i>Phoenicurus phoenicurus</i>	bird	Redstart	Bern Convention: Appendix 2	Brightlingsea	TM0817	1	2017
Essex Birdwatching Society	<i>Phoenicurus phoenicurus</i>	bird	Redstart	Bern Convention: Appendix 2	Brightlingsea to Moveron	TM0617	1	2016

Essex Birdwatching Society	<i>Phoenicurus phoenicurus</i>	bird	Redstart	Bern Convention: Appendix 2	Chisbon Heath, nr St Osyth	TM1418	1	2014
Essex Birdwatching Society	<i>Phoenicurus phoenicurus</i>	bird	Redstart	Bern Convention: Appendix 2	East Mersea	TM0615	3	2017
Essex Birdwatching Society	<i>Phoenicurus phoenicurus</i>	bird	Redstart	Bern Convention: Appendix 2	Frinton-on-Sea	TM2319	1	2014
Essex Birdwatching Society	<i>Phoenicurus phoenicurus</i>	bird	Redstart	Bern Convention: Appendix 2	Frinton-on-Sea	TM2319	9	2020
Essex Birdwatching Society	<i>Phoenicurus phoenicurus</i>	bird	Redstart	Bern Convention: Appendix 2	Frinton-on-Sea	TM2420	1	2015
Essex Birdwatching Society	<i>Phoenicurus phoenicurus</i>	bird	Redstart	Bern Convention: Appendix 2	Frinton-on-Sea	TM2420	8	2016
Essex Birdwatching Society	<i>Phoenicurus phoenicurus</i>	bird	Redstart	Bern Convention: Appendix 2	Great Holland	TM2119	1	2020
Essex Birdwatching Society	<i>Phoenicurus phoenicurus</i>	bird	Redstart	Bern Convention: Appendix 2	Holland Haven	TM2117	14	2016
Essex Birdwatching Society	<i>Phoenicurus phoenicurus</i>	bird	Redstart	Bern Convention: Appendix 2	Holland Haven	TM2117	17	2020
Essex Birdwatching Society	<i>Phoenicurus phoenicurus</i>	bird	Redstart	Bern Convention: Appendix 2	Holland Haven	TM2217	4	2013
Essex Birdwatching Society	<i>Phoenicurus phoenicurus</i>	bird	Redstart	Bern Convention: Appendix 2	Holland Haven CP	TM2117	2	2014
Essex Birdwatching Society	<i>Phoenicurus phoenicurus</i>	bird	Redstart	Bern Convention: Appendix 2	Howlands Marsh	TM1116	2	2013
Essex Birdwatching Society	<i>Phoenicurus phoenicurus</i>	bird	Redstart	Bern Convention: Appendix 2	Observatory	TM0328	2	2015
Essex Birdwatching Society	<i>Phoenicurus phoenicurus</i>	bird	Redstart	Bern Convention: Appendix 2	River Colne, Wivenhoe to Alresford Creek	TM0520	1	2015

Essex Birdwatching Society	<i>Phoenicurus phoenicurus</i>	bird	Redstart	Bern Convention: Appendix 2	St. Osyth	TM1215	1	2014
Essex Birdwatching Society	<i>Phoenicurus phoenicurus</i>	bird	Redstart	Bern Convention: Appendix 2	Thorrington Mill	TM0819	1	2015
Essex Birdwatching Society	<i>Phoenicurus phoenicurus</i>	bird	Redstart	Bern Convention: Appendix 2	Walton on the Naze	TM2522	1	2014
Essex Birdwatching Society	<i>Phoenicurus phoenicurus</i>	bird	Redstart	Bern Convention: Appendix 2	Wivenhoe	TM0322	2	2015
Essex Field Club	<i>Pica pica</i>	bird	Magpie	Birds Directive: Annex 2.2	Clover Way, Ardleigh	TM037928 18	1	2016
Essex Field Club	<i>Pica pica</i>	bird	Magpie	Birds Directive: Annex 2.2	Dovercourt Caravan Park, Low Road, Dovercourt	TM242682 9835	3	2019
Essex Field Club	<i>Pica pica</i>	bird	Magpie	Birds Directive: Annex 2.2	Dovercourt Caravan Park, Low Road, Dovercourt, CO12 3TZ	TM242682 9835	3	2019
Essex Field Club	<i>Pica pica</i>	bird	Magpie	Birds Directive: Annex 2.2	Fronks Road	TM245163 0809	1	2019
Essex Field Club	<i>Pica pica</i>	bird	Magpie	Birds Directive: Annex 2.2	Holland Road	TM184341 8555	1	2019
Essex Field Club	<i>Pica pica</i>	bird	Magpie	Birds Directive: Annex 2.2	Holland Road	TM187185	8	2017
Essex Field Club	<i>Pica pica</i>	bird	Magpie	Birds Directive: Annex 2.2	Land South Thorpe Road, Weeley	TM150222	2	2017
Essex Field Club	<i>Pica pica</i>	bird	Magpie	Birds Directive: Annex 2.2	Landermere Road, Thorpe le Soken	TM186102 2570	4	2016
Essex Field Club	<i>Pica pica</i>	bird	Magpie	Birds Directive: Annex 2.2	Mary Lane South, Great Bromley	TM085302 5880	2	2016
Essex Field Club	<i>Pica pica</i>	bird	Magpie	Birds Directive: Annex 2.2	North Thorpe Road	TM147432 2710	1	2019
Essex Field Club	<i>Pica pica</i>	bird	Magpie	Birds Directive: Annex 2.2	Station Road, Thorrington	TM091412 0757	1	2016
Essex Field Club	<i>Pica pica</i>	bird	Magpie	Birds Directive: Annex 2.2	Thorpe Road, Weeley	TM146226	2	2016
Essex Birdwatching Society	<i>Pica pica</i>	bird	Magpie	Birds Directive: Annex 2.2	1 Sluice Cottages Holland-on-Sea	TM2217	1	2020

Essex Birdwatching Society	<i>Pica pica</i>	bird	Magpie	Birds Directive: Annex 2.2	10 Colne Rise, Rowhedge	TM0321	1	2019
Essex Birdwatching Society	<i>Pica pica</i>	bird	Magpie	Birds Directive: Annex 2.2	18 Ford Lane Alresford	TM0721	1	2020
Essex Birdwatching Society	<i>Pica pica</i>	bird	Magpie	Birds Directive: Annex 2.2	A133 Weeley	TM1321	1	2020
Essex Birdwatching Society	<i>Pica pica</i>	bird	Magpie	Birds Directive: Annex 2.2	Alresford	TM0521	1	2013
Essex Birdwatching Society	<i>Pica pica</i>	bird	Magpie	Birds Directive: Annex 2.2	Alresford	TM0621	3	2019
Essex Birdwatching Society	<i>Pica pica</i>	bird	Magpie	Birds Directive: Annex 2.2	Alresford Creek	TM0519	1	2014
Essex Birdwatching Society	<i>Pica pica</i>	bird	Magpie	Birds Directive: Annex 2.2	Alresford Creek	TM0519	4	2019
Essex Birdwatching Society	<i>Pica pica</i>	bird	Magpie	Birds Directive: Annex 2.2	Alresford Creek	TM0619	36	2020
Essex Birdwatching Society	<i>Pica pica</i>	bird	Magpie	Birds Directive: Annex 2.2	Alresford Creek to Brightlingsea	TM0617	3	2020
Essex Birdwatching Society	<i>Pica pica</i>	bird	Magpie	Birds Directive: Annex 2.2	Alresford Creek, R.Colne	TM0619	4	2016
Essex Birdwatching Society	<i>Pica pica</i>	bird	Magpie	Birds Directive: Annex 2.2	Alresford Creek, R.Colne	TM0619	2	2013
Essex Birdwatching Society	<i>Pica pica</i>	bird	Magpie	Birds Directive: Annex 2.2	Alresford, Sunnymead Farm	TM0522	5	2017
Essex Birdwatching Society	<i>Pica pica</i>	bird	Magpie	Birds Directive: Annex 2.2	Ardleigh Park	TM0527	8	2020
Essex Birdwatching Society	<i>Pica pica</i>	bird	Magpie	Birds Directive: Annex 2.2	Ardleigh Reservoir	TM0328	2	2014

Essex Birdwatching Society	<i>Pica pica</i>	bird	Magpie	Birds Directive: Annex 2.2	Ardleigh Reservoir	TM0328	4	2020
Essex Birdwatching Society	<i>Pica pica</i>	bird	Magpie	Birds Directive: Annex 2.2	Ardleigh Reservoir	TM0329	1	2016
Essex Birdwatching Society	<i>Pica pica</i>	bird	Magpie	Birds Directive: Annex 2.2	BBS Square Great Holland	TM2118	1	2014
Essex Birdwatching Society	<i>Pica pica</i>	bird	Magpie	Birds Directive: Annex 2.2	BBS Square Great Holland	TM2118	1	2015
Essex Birdwatching Society	<i>Pica pica</i>	bird	Magpie	Birds Directive: Annex 2.2	Beaumont Quay	TM1824	1	2018
Essex Birdwatching Society	<i>Pica pica</i>	bird	Magpie	Birds Directive: Annex 2.2	Beaumont Quay Area	TM1824	2	2020
Essex Birdwatching Society	<i>Pica pica</i>	bird	Magpie	Birds Directive: Annex 2.2	Beaumont Quay/Landermere	TM1924	2	2014
Essex Birdwatching Society	<i>Pica pica</i>	bird	Magpie	Birds Directive: Annex 2.2	Beth Chatto's Garden	TM0623	2	2018
Essex Birdwatching Society	<i>Pica pica</i>	bird	Magpie	Birds Directive: Annex 2.2	Beth Chatto's Garden	TM0623	1	2019
Essex Birdwatching Society	<i>Pica pica</i>	bird	Magpie	Birds Directive: Annex 2.2	Bob's Field	TM1516	3	2013
Essex Birdwatching Society	<i>Pica pica</i>	bird	Magpie	Birds Directive: Annex 2.2	Bockings Elm	TM1516	1	2020
Essex Birdwatching Society	<i>Pica pica</i>	bird	Magpie	Birds Directive: Annex 2.2	Brighlingsea	TM0916	1	2014
Essex Birdwatching Society	<i>Pica pica</i>	bird	Magpie	Birds Directive: Annex 2.2	Brightlingsea	TM0617	1	2016
Essex Birdwatching Society	<i>Pica pica</i>	bird	Magpie	Birds Directive: Annex 2.2	Brightlingsea	TM0716	4	2016

Essex Birdwatching Society	<i>Pica pica</i>	bird	Magpie	Birds Directive: Annex 2.2	Brightlingsea	TM0716	13	2020
Essex Birdwatching Society	<i>Pica pica</i>	bird	Magpie	Birds Directive: Annex 2.2	Brightlingsea	TM0816	1	2019
Essex Birdwatching Society	<i>Pica pica</i>	bird	Magpie	Birds Directive: Annex 2.2	Brightlingsea	TM0817	3	2017
Essex Birdwatching Society	<i>Pica pica</i>	bird	Magpie	Birds Directive: Annex 2.2	Brightlingsea / River Colne	TM0617	1	2017
Essex Birdwatching Society	<i>Pica pica</i>	bird	Magpie	Birds Directive: Annex 2.2	Brightlingsea Creek	TM0916	5	2019
Essex Birdwatching Society	<i>Pica pica</i>	bird	Magpie	Birds Directive: Annex 2.2	Brightlingsea Creek	TM0916	6	2016
Essex Birdwatching Society	<i>Pica pica</i>	bird	Magpie	Birds Directive: Annex 2.2	Brightlingsea Promenade	TM0617	1	2015
Essex Birdwatching Society	<i>Pica pica</i>	bird	Magpie	Birds Directive: Annex 2.2	Brightlingsea Promenade	TM0816	1	2017
Essex Birdwatching Society	<i>Pica pica</i>	bird	Magpie	Birds Directive: Annex 2.2	Brightlingsea to Moveron	TM0617	1	2016
Essex Birdwatching Society	<i>Pica pica</i>	bird	Magpie	Birds Directive: Annex 2.2	Brightlingsea/ River Colne	TM0617	1	2016
Essex Birdwatching Society	<i>Pica pica</i>	bird	Magpie	Birds Directive: Annex 2.2	Burrsville Park Burrs Road Great Clacton	TM1817	1	2020
Essex Birdwatching Society	<i>Pica pica</i>	bird	Magpie	Birds Directive: Annex 2.2	Cattawade	TM0932	4	2019
Essex Birdwatching Society	<i>Pica pica</i>	bird	Magpie	Birds Directive: Annex 2.2	Cattawade	TM1032	11	2020
Essex Birdwatching Society	<i>Pica pica</i>	bird	Magpie	Birds Directive: Annex 2.2	Cattawade Marsh/Splodge	TM0932	2	2019

Essex Birdwatching Society	<i>Pica pica</i>	bird	Magpie	Birds Directive: Annex 2.2	Cattawade Marshes	TM0932	2	2018
Essex Birdwatching Society	<i>Pica pica</i>	bird	Magpie	Birds Directive: Annex 2.2	Cattawade Marshes	TM1132	1	2015
Essex Birdwatching Society	<i>Pica pica</i>	bird	Magpie	Birds Directive: Annex 2.2	Cattawade Marshes RSPB	TM0932	3	2016
Essex Birdwatching Society	<i>Pica pica</i>	bird	Magpie	Birds Directive: Annex 2.2	Cattawade Marshes RSPB	TM0932	3	2019
Essex Birdwatching Society	<i>Pica pica</i>	bird	Magpie	Birds Directive: Annex 2.2	Cattawade Marshes S & White Bridge	TM0932	1	2015
Essex Birdwatching Society	<i>Pica pica</i>	bird	Magpie	Birds Directive: Annex 2.2	Cattawade Marshes S & White Bridge	TM0932	1	2016
Essex Birdwatching Society	<i>Pica pica</i>	bird	Magpie	Birds Directive: Annex 2.2	Cattawade Marshes to Judas Gap.	TM0832	1	2019
Essex Birdwatching Society	<i>Pica pica</i>	bird	Magpie	Birds Directive: Annex 2.2	Cattawade North Marsh	TM1032	1	2018
Essex Birdwatching Society	<i>Pica pica</i>	bird	Magpie	Birds Directive: Annex 2.2	Cattawade to Flatford	TM0832	21	2020
Essex Birdwatching Society	<i>Pica pica</i>	bird	Magpie	Birds Directive: Annex 2.2	Cattawade to Lawford	TM0932	1	2017
Essex Birdwatching Society	<i>Pica pica</i>	bird	Magpie	Birds Directive: Annex 2.2	Cattawade white bridge	TM0932	2	2014
Essex Birdwatching Society	<i>Pica pica</i>	bird	Magpie	Birds Directive: Annex 2.2	Cattawade White Bridge	TM0932	6	2020
Essex Birdwatching Society	<i>Pica pica</i>	bird	Magpie	Birds Directive: Annex 2.2	Cattawade, Tidal Estuary	TM0932	2	2017
Essex Birdwatching Society	<i>Pica pica</i>	bird	Magpie	Birds Directive: Annex 2.2	Cattawade, Tidal Estuary A137 - Cattawade Bridge Sluice	TM0932	2	2015

Essex Birdwatching Society	<i>Pica pica</i>	bird	Magpie	Birds Directive: Annex 2.2	Clacton Centre	TM1715	1	2018
Essex Birdwatching Society	<i>Pica pica</i>	bird	Magpie	Birds Directive: Annex 2.2	Clacton Road Holland-on-Sea	TM2117	1	2020
Essex Birdwatching Society	<i>Pica pica</i>	bird	Magpie	Birds Directive: Annex 2.2	Clacton-on-Sea	TM1715	3	2020
Essex Birdwatching Society	<i>Pica pica</i>	bird	Magpie	Birds Directive: Annex 2.2	Cockayne Wood	TM0522	9	2017
Essex Birdwatching Society	<i>Pica pica</i>	bird	Magpie	Birds Directive: Annex 2.2	Cockaynes & Villa Wood	TM0521	1	2019
Essex Birdwatching Society	<i>Pica pica</i>	bird	Magpie	Birds Directive: Annex 2.2	Cockaynes Lane, Alresford	TM0521	8	2018
Essex Birdwatching Society	<i>Pica pica</i>	bird	Magpie	Birds Directive: Annex 2.2	Cockaynes Lane, Alresford	TM0621	1	2018
Essex Birdwatching Society	<i>Pica pica</i>	bird	Magpie	Birds Directive: Annex 2.2	Cockaynes Wood	TM0521	6	2016
Essex Birdwatching Society	<i>Pica pica</i>	bird	Magpie	Birds Directive: Annex 2.2	Cockaynes Wood	TM0521	11	2019
Essex Birdwatching Society	<i>Pica pica</i>	bird	Magpie	Birds Directive: Annex 2.2	Cockaynes Wood	TM0522	2	2019
Essex Birdwatching Society	<i>Pica pica</i>	bird	Magpie	Birds Directive: Annex 2.2	Cockaynes Wood Wivenhoe EWT	TM0521	18	2020
Essex Birdwatching Society	<i>Pica pica</i>	bird	Magpie	Birds Directive: Annex 2.2	Colne Estuary East Mersea	TM0715	3	2020
Essex Birdwatching Society	<i>Pica pica</i>	bird	Magpie	Birds Directive: Annex 2.2	Colne Estuary NNR	TM0715	1	2019
Essex Birdwatching Society	<i>Pica pica</i>	bird	Magpie	Birds Directive: Annex 2.2	Colne Estuary NNR	TM0716	1	2019

Essex Birdwatching Society	<i>Pica pica</i>	bird	Magpie	Birds Directive: Annex 2.2	Colne Estuary NNR--East Mersea	TM0715	1	2018
Essex Birdwatching Society	<i>Pica pica</i>	bird	Magpie	Birds Directive: Annex 2.2	Copperas wood	TM2031	1	2015
Essex Birdwatching Society	<i>Pica pica</i>	bird	Magpie	Birds Directive: Annex 2.2	Copperas wood	TM2031	4	2014
Essex Birdwatching Society	<i>Pica pica</i>	bird	Magpie	Birds Directive: Annex 2.2	Copperas Wood and Shore	TM2031	1	2016
Essex Birdwatching Society	<i>Pica pica</i>	bird	Magpie	Birds Directive: Annex 2.2	Copperas Wood and Shore	TM2031	3	2018
Essex Birdwatching Society	<i>Pica pica</i>	bird	Magpie	Birds Directive: Annex 2.2	Copperas Wood and Shore	TM2032	2	2014
Essex Birdwatching Society	<i>Pica pica</i>	bird	Magpie	Birds Directive: Annex 2.2	Copperas Wood EWT	TM2031	5	2020
Essex Birdwatching Society	<i>Pica pica</i>	bird	Magpie	Birds Directive: Annex 2.2	Crockleford Heath	TM0426	7	2020
Essex Birdwatching Society	<i>Pica pica</i>	bird	Magpie	Birds Directive: Annex 2.2	Croquet Gardens	TM0422	1	2015
Essex Birdwatching Society	<i>Pica pica</i>	bird	Magpie	Birds Directive: Annex 2.2	cudmore grove	TM0615	3	2013
Essex Birdwatching Society	<i>Pica pica</i>	bird	Magpie	Birds Directive: Annex 2.2	Cudmore Grove Country Park	TM0715	1	2014
Essex Birdwatching Society	<i>Pica pica</i>	bird	Magpie	Birds Directive: Annex 2.2	Cudmore park	TM0816	1	2014
Essex Birdwatching Society	<i>Pica pica</i>	bird	Magpie	Birds Directive: Annex 2.2	Daltes Farm, St Osyth	TM1315	2	2014
Essex Birdwatching Society	<i>Pica pica</i>	bird	Magpie	Birds Directive: Annex 2.2	Daltes Farm, St Osyth	TM1315	2	2015

Essex Birdwatching Society	<i>Pica pica</i>	bird	Magpie	Birds Directive: Annex 2.2	Daltes Lane Gravel Pit St Osyth	TM1315	1	2020
Essex Birdwatching Society	<i>Pica pica</i>	bird	Magpie	Birds Directive: Annex 2.2	Dovercourt	TM2429	4	2018
Essex Birdwatching Society	<i>Pica pica</i>	bird	Magpie	Birds Directive: Annex 2.2	Dovercourt	TM2429	7	2016
Essex Birdwatching Society	<i>Pica pica</i>	bird	Magpie	Birds Directive: Annex 2.2	Dovercourt to Naze	TM2329	1	2016
Essex Birdwatching Society	<i>Pica pica</i>	bird	Magpie	Birds Directive: Annex 2.2	Dovercourt, West End	TM2329	5	2019
Essex Birdwatching Society	<i>Pica pica</i>	bird	Magpie	Birds Directive: Annex 2.2	Earls Hall Farm St Osyth	TM1416	11	2020
Essex Birdwatching Society	<i>Pica pica</i>	bird	Magpie	Birds Directive: Annex 2.2	Earls Hall Farm, St Osyth (TM11 N)	TM1416	2	2015
Essex Birdwatching Society	<i>Pica pica</i>	bird	Magpie	Birds Directive: Annex 2.2	Earls Hall Farm, St Osyth (TM11 N)	TM1416	4	2014
Essex Birdwatching Society	<i>Pica pica</i>	bird	Magpie	Birds Directive: Annex 2.2	East clacton	TM1815	1	2020
Essex Birdwatching Society	<i>Pica pica</i>	bird	Magpie	Birds Directive: Annex 2.2	East Mersea	TM0415	2	2018
Essex Birdwatching Society	<i>Pica pica</i>	bird	Magpie	Birds Directive: Annex 2.2	East Mersea	TM0515	3	2020
Essex Birdwatching Society	<i>Pica pica</i>	bird	Magpie	Birds Directive: Annex 2.2	East Mersea	TM0615	2	2016
Essex Birdwatching Society	<i>Pica pica</i>	bird	Magpie	Birds Directive: Annex 2.2	East Mersea	TM0615	6	2019
Essex Birdwatching Society	<i>Pica pica</i>	bird	Magpie	Birds Directive: Annex 2.2	East Mersea	TM0715	3	2016

Essex Birdwatching Society	<i>Pica pica</i>	bird	Magpie	Birds Directive: Annex 2.2	East Mersea	TM0715	3	2019
Essex Birdwatching Society	<i>Pica pica</i>	bird	Magpie	Birds Directive: Annex 2.2	Elmstead Market	TM0625	2	2020
Essex Birdwatching Society	<i>Pica pica</i>	bird	Magpie	Birds Directive: Annex 2.2	Elmstead, Bridge to nowhere	TM0725	1	2015
Essex Birdwatching Society	<i>Pica pica</i>	bird	Magpie	Birds Directive: Annex 2.2	Essex - Foundry Reach Boat Trip	TM2522	1	2014
Essex Birdwatching Society	<i>Pica pica</i>	bird	Magpie	Birds Directive: Annex 2.2	Essex - Titchmarsh Marina, Frinton	TM2423	1	2014
Essex Birdwatching Society	<i>Pica pica</i>	bird	Magpie	Birds Directive: Annex 2.2	Essex, Manningtree, Stour Estuary	TM1031	1	2015
Essex Birdwatching Society	<i>Pica pica</i>	bird	Magpie	Birds Directive: Annex 2.2	Essex, Wrabness east, coastline and farmland	TM1731	2	2015
Essex Birdwatching Society	<i>Pica pica</i>	bird	Magpie	Birds Directive: Annex 2.2	Essex, Wrabness Town	TM1831	1	2014
Essex Birdwatching Society	<i>Pica pica</i>	bird	Magpie	Birds Directive: Annex 2.2	Essex, Wrabness, Copperas Wood	TM2031	1	2014
Essex Birdwatching Society	<i>Pica pica</i>	bird	Magpie	Birds Directive: Annex 2.2	EWT Fingringhoe	TM0519	1	2013
Essex Birdwatching Society	<i>Pica pica</i>	bird	Magpie	Birds Directive: Annex 2.2	EWT Fingringhoe	TM0419	1	2015
Essex Birdwatching Society	<i>Pica pica</i>	bird	Magpie	Birds Directive: Annex 2.2	EWT Fingringhoe N.R.	TM0419	1	2014
Essex Birdwatching Society	<i>Pica pica</i>	bird	Magpie	Birds Directive: Annex 2.2	EWT Hogmarsh Island - A137 to B1352	TM1032	3	2014

Essex Birdwatching Society	<i>Pica pica</i>	bird	Magpie	Birds Directive: Annex 2.2	EWT Hogmarsh Island - A137 to B1352 at Manningtree (TM320105)	TM1032	8	2015
Essex Birdwatching Society	<i>Pica pica</i>	bird	Magpie	Birds Directive: Annex 2.2	Fingering Hoe Wick	TM0419	1	2015
Essex Birdwatching Society	<i>Pica pica</i>	bird	Magpie	Birds Directive: Annex 2.2	Fingeringhoe Wick	TM0419	1	2014
Essex Birdwatching Society	<i>Pica pica</i>	bird	Magpie	Birds Directive: Annex 2.2	Fingeringhoe Wick	TM0419	1	2015
Essex Birdwatching Society	<i>Pica pica</i>	bird	Magpie	Birds Directive: Annex 2.2	Fingeringhoe Wick EWT	TM0418	1	2015
Essex Birdwatching Society	<i>Pica pica</i>	bird	Magpie	Birds Directive: Annex 2.2	fingringhoe	TM0418	1	2014
Essex Birdwatching Society	<i>Pica pica</i>	bird	Magpie	Birds Directive: Annex 2.2	Fingringhoe	TM0419	1	2019
Essex Birdwatching Society	<i>Pica pica</i>	bird	Magpie	Birds Directive: Annex 2.2	Fingringhoe	TM0419	5	2014
Essex Birdwatching Society	<i>Pica pica</i>	bird	Magpie	Birds Directive: Annex 2.2	Fingringhoe & Mersea Island	TM0317	1	2018
Essex Birdwatching Society	<i>Pica pica</i>	bird	Magpie	Birds Directive: Annex 2.2	Fingringhoe GP	TM0420	4	2019
Essex Birdwatching Society	<i>Pica pica</i>	bird	Magpie	Birds Directive: Annex 2.2	Fingringhoe Mill	TM0320	3	2020
Essex Birdwatching Society	<i>Pica pica</i>	bird	Magpie	Birds Directive: Annex 2.2	Fingringhoe Ranges	TM0516	2	2018
Essex Birdwatching Society	<i>Pica pica</i>	bird	Magpie	Birds Directive: Annex 2.2	Fingringhoe Ranges MOD	TM0317	41	2020

Essex Birdwatching Society	<i>Pica pica</i>	bird	Magpie	Birds Directive: Annex 2.2	Fingringhoe Ranges MOD3	TM0318	2	2016
Essex Birdwatching Society	<i>Pica pica</i>	bird	Magpie	Birds Directive: Annex 2.2	Fingringhoe Wick	TM0320	1	2014
Essex Birdwatching Society	<i>Pica pica</i>	bird	Magpie	Birds Directive: Annex 2.2	Fingringhoe Wick	TM0419	4	2014
Essex Birdwatching Society	<i>Pica pica</i>	bird	Magpie	Birds Directive: Annex 2.2	Fingringhoe wick	TM0419	6	2015
Essex Birdwatching Society	<i>Pica pica</i>	bird	Magpie	Birds Directive: Annex 2.2	Fingringhoe Wick	TM0518	1	2015
Essex Birdwatching Society	<i>Pica pica</i>	bird	Magpie	Birds Directive: Annex 2.2	Fingringhoe Wick	TM0519	1	2013
Essex Birdwatching Society	<i>Pica pica</i>	bird	Magpie	Birds Directive: Annex 2.2	Fingringhoe wick	TM0519	4	2015
Essex Birdwatching Society	<i>Pica pica</i>	bird	Magpie	Birds Directive: Annex 2.2	Fingringhoe Wick (EWT)	TM0418	1	2015
Essex Birdwatching Society	<i>Pica pica</i>	bird	Magpie	Birds Directive: Annex 2.2	Fingringhoe Wick (TM01 P)	TM0419	5	2014
Essex Birdwatching Society	<i>Pica pica</i>	bird	Magpie	Birds Directive: Annex 2.2	Fingringhoe Wick (TM01 P)	TM0419	5	2015
Essex Birdwatching Society	<i>Pica pica</i>	bird	Magpie	Birds Directive: Annex 2.2	Fingringhoe Wick (TM02 F)	TM0320	1	2015
Essex Birdwatching Society	<i>Pica pica</i>	bird	Magpie	Birds Directive: Annex 2.2	Fingringhoe Wick (with Abberton Reservoir)	TM0418	1	2014
Essex Birdwatching Society	<i>Pica pica</i>	bird	Magpie	Birds Directive: Annex 2.2	Fingringhoe Wick Essex Wildlife Trust Reserve (TM01 P)	TM0419	1	2015
Essex Birdwatching Society	<i>Pica pica</i>	bird	Magpie	Birds Directive: Annex 2.2	Fingringhoe Wick EWT	TM0419	163	2020

Essex Birdwatching Society	<i>Pica pica</i>	bird	Magpie	Birds Directive: Annex 2.2	Fingringhoe Wick EWT	TM0420	1	2018
Essex Birdwatching Society	<i>Pica pica</i>	bird	Magpie	Birds Directive: Annex 2.2	Fingringhoe Wick EWT	TM0520	1	2018
Essex Birdwatching Society	<i>Pica pica</i>	bird	Magpie	Birds Directive: Annex 2.2	Fingringhoe wick nature reserve	TM0421	1	2015
Essex Birdwatching Society	<i>Pica pica</i>	bird	Magpie	Birds Directive: Annex 2.2	Fingringhoe Wick NR	TM0419	17	2015
Essex Birdwatching Society	<i>Pica pica</i>	bird	Magpie	Birds Directive: Annex 2.2	Fingringhoe Wick NR	TM0419	59	2016
Essex Birdwatching Society	<i>Pica pica</i>	bird	Magpie	Birds Directive: Annex 2.2	Fingringhoe Wick NR EWT	TM0419	1	2014
Essex Birdwatching Society	<i>Pica pica</i>	bird	Magpie	Birds Directive: Annex 2.2	Fingringhoe Wick NR EWT	TM0419	40	2017
Essex Birdwatching Society	<i>Pica pica</i>	bird	Magpie	Birds Directive: Annex 2.2	Fingrinhoe Wick	TM0419	2	2013
Essex Birdwatching Society	<i>Pica pica</i>	bird	Magpie	Birds Directive: Annex 2.2	Flatford - Cattawade	TM0832	4	2015
Essex Birdwatching Society	<i>Pica pica</i>	bird	Magpie	Birds Directive: Annex 2.2	Flatford Mill, via Judas Gap - Cattawade bridge sluice	TM0932	3	2015
Essex Birdwatching Society	<i>Pica pica</i>	bird	Magpie	Birds Directive: Annex 2.2	Flatford NE	TM0833	2	2014
Essex Birdwatching Society	<i>Pica pica</i>	bird	Magpie	Birds Directive: Annex 2.2	Flatford-S	TM0732	1	2017
Essex Birdwatching Society	<i>Pica pica</i>	bird	Magpie	Birds Directive: Annex 2.2	Ford Lane Alresford	TM0620	1	2020
Essex Birdwatching Society	<i>Pica pica</i>	bird	Magpie	Birds Directive: Annex 2.2	Frinton - Holland	TM2218	1	2015

Essex Birdwatching Society	<i>Pica pica</i>	bird	Magpie	Birds Directive: Annex 2.2	Frinton-on-Sea	TM2319	1	2019
Essex Birdwatching Society	<i>Pica pica</i>	bird	Magpie	Birds Directive: Annex 2.2	Frinton-on-Sea	TM2420	3	2016
Essex Birdwatching Society	<i>Pica pica</i>	bird	Magpie	Birds Directive: Annex 2.2	Frinton-on-Sea GC	TM2318	9	2020
Essex Birdwatching Society	<i>Pica pica</i>	bird	Magpie	Birds Directive: Annex 2.2	Great Bentley	TM1121	1	2018
Essex Birdwatching Society	<i>Pica pica</i>	bird	Magpie	Birds Directive: Annex 2.2	Great Holland	TM2118	4	2019
Essex Birdwatching Society	<i>Pica pica</i>	bird	Magpie	Birds Directive: Annex 2.2	Great Holland	TM2119	7	2020
Essex Birdwatching Society	<i>Pica pica</i>	bird	Magpie	Birds Directive: Annex 2.2	Great Holland pits	TM1918	1	2020
Essex Birdwatching Society	<i>Pica pica</i>	bird	Magpie	Birds Directive: Annex 2.2	Great Holland Pits	TM2118	1	2019
Essex Birdwatching Society	<i>Pica pica</i>	bird	Magpie	Birds Directive: Annex 2.2	Great Oakley	TM1927	2	2020
Essex Birdwatching Society	<i>Pica pica</i>	bird	Magpie	Birds Directive: Annex 2.2	Great Oakley, The Soils	TM2029	1	2016
Essex Birdwatching Society	<i>Pica pica</i>	bird	Magpie	Birds Directive: Annex 2.2	Great Oakley, The Soils	TM2029	2	2017
Essex Birdwatching Society	<i>Pica pica</i>	bird	Magpie	Birds Directive: Annex 2.2	Gutteridge Hall	TM1321	2	2015
Essex Birdwatching Society	<i>Pica pica</i>	bird	Magpie	Birds Directive: Annex 2.2	Gutteridge Hall	TM1321	5	2016
Essex Birdwatching Society	<i>Pica pica</i>	bird	Magpie	Birds Directive: Annex 2.2	Gutteridge Hall	TM1421	1	2018

Essex Birdwatching Society	<i>Pica pica</i>	bird	Magpie	Birds Directive: Annex 2.2	Gutteridge Hall Weeley	TM1321	1	2020
Essex Birdwatching Society	<i>Pica pica</i>	bird	Magpie	Birds Directive: Annex 2.2	Hamford Water	TM2023	1	2014
Essex Birdwatching Society	<i>Pica pica</i>	bird	Magpie	Birds Directive: Annex 2.2	Hamford Water	TM2225	18	2020
Essex Birdwatching Society	<i>Pica pica</i>	bird	Magpie	Birds Directive: Annex 2.2	Hamford Water	TM2325	1	2018
Essex Birdwatching Society	<i>Pica pica</i>	bird	Magpie	Birds Directive: Annex 2.2	Hamford Water	TM2424	1	2015
Essex Birdwatching Society	<i>Pica pica</i>	bird	Magpie	Birds Directive: Annex 2.2	Hamford Water	TM2424	1	2016
Essex Birdwatching Society	<i>Pica pica</i>	bird	Magpie	Birds Directive: Annex 2.2	Hamford Water	TM2429	1	2018
Essex Birdwatching Society	<i>Pica pica</i>	bird	Magpie	Birds Directive: Annex 2.2	Hamford Water, Irlhams	TM2327	3	2017
Essex Birdwatching Society	<i>Pica pica</i>	bird	Magpie	Birds Directive: Annex 2.2	Hamford Water, Island lane	TM2322	1	2019
Essex Birdwatching Society	<i>Pica pica</i>	bird	Magpie	Birds Directive: Annex 2.2	Hare Green	TM0925	1	2020
Essex Birdwatching Society	<i>Pica pica</i>	bird	Magpie	Birds Directive: Annex 2.2	Harwich	TM2227	1	2018
Essex Birdwatching Society	<i>Pica pica</i>	bird	Magpie	Birds Directive: Annex 2.2	Harwich International Train Station	TM2332	1	2017
Essex Birdwatching Society	<i>Pica pica</i>	bird	Magpie	Birds Directive: Annex 2.2	Hogmarsh and Cattawade & Middlebridge Creeks	TM1032	1	2016
Essex Birdwatching Society	<i>Pica pica</i>	bird	Magpie	Birds Directive: Annex 2.2	Hogmarsh EWT Manningtree	TM1032	9	2020

Essex Birdwatching Society	<i>Pica pica</i>	bird	Magpie	Birds Directive: Annex 2.2	Hogmarsh Island EWT	TM1032	3	2016
Essex Birdwatching Society	<i>Pica pica</i>	bird	Magpie	Birds Directive: Annex 2.2	Hogmarsh Island EWT	TM1032	11	2019
Essex Birdwatching Society	<i>Pica pica</i>	bird	Magpie	Birds Directive: Annex 2.2	Hogmarsh, Stour Estuary	TM1032	6	2017
Essex Birdwatching Society	<i>Pica pica</i>	bird	Magpie	Birds Directive: Annex 2.2	Holland Brook Great Holland	TM1918	7	2020
Essex Birdwatching Society	<i>Pica pica</i>	bird	Magpie	Birds Directive: Annex 2.2	Holland Haven	TM2117	53	2016
Essex Birdwatching Society	<i>Pica pica</i>	bird	Magpie	Birds Directive: Annex 2.2	Holland Haven	TM2117	254	2020
Essex Birdwatching Society	<i>Pica pica</i>	bird	Magpie	Birds Directive: Annex 2.2	Holland Haven	TM2217	17	2014
Essex Birdwatching Society	<i>Pica pica</i>	bird	Magpie	Birds Directive: Annex 2.2	Holland Haven	TM2217	22	2015
Essex Birdwatching Society	<i>Pica pica</i>	bird	Magpie	Birds Directive: Annex 2.2	Holland Haven Country Park	TM2217	1	2015
Essex Birdwatching Society	<i>Pica pica</i>	bird	Magpie	Birds Directive: Annex 2.2	holland haven cp	TM2016	1	2015
Essex Birdwatching Society	<i>Pica pica</i>	bird	Magpie	Birds Directive: Annex 2.2	Holland Haven CP	TM2117	1	2014
Essex Birdwatching Society	<i>Pica pica</i>	bird	Magpie	Birds Directive: Annex 2.2	Holland Pits	TM2019	1	2014
Essex Birdwatching Society	<i>Pica pica</i>	bird	Magpie	Birds Directive: Annex 2.2	Holland Pits	TM2019	1	2018
Essex Birdwatching Society	<i>Pica pica</i>	bird	Magpie	Birds Directive: Annex 2.2	Holland-on-Sea	TM2016	2	2020

Essex Birdwatching Society	<i>Pica pica</i>	bird	Magpie	Birds Directive: Annex 2.2	Holland-On-Sea	TM2117	5	2015
Essex Birdwatching Society	<i>Pica pica</i>	bird	Magpie	Birds Directive: Annex 2.2	Holland-On-Sea	TM2117	11	2014
Essex Birdwatching Society	<i>Pica pica</i>	bird	Magpie	Birds Directive: Annex 2.2	Hollybush Hill	TM1018	1	2014
Essex Birdwatching Society	<i>Pica pica</i>	bird	Magpie	Birds Directive: Annex 2.2	Hollybush Hill	TM1018	1	2017
Essex Birdwatching Society	<i>Pica pica</i>	bird	Magpie	Birds Directive: Annex 2.2	Horsey Island	TM2324	1	2018
Essex Birdwatching Society	<i>Pica pica</i>	bird	Magpie	Birds Directive: Annex 2.2	Horsey Wade	TM2323	1	2017
Essex Birdwatching Society	<i>Pica pica</i>	bird	Magpie	Birds Directive: Annex 2.2	Horsey Wade (TM22 G)	TM2323	4	2015
Essex Birdwatching Society	<i>Pica pica</i>	bird	Magpie	Birds Directive: Annex 2.2	Horsey Wade, Hamford Water	TM2323	2	2016
Essex Birdwatching Society	<i>Pica pica</i>	bird	Magpie	Birds Directive: Annex 2.2	Howlands Marsh	TM1116	1	2015
Essex Birdwatching Society	<i>Pica pica</i>	bird	Magpie	Birds Directive: Annex 2.2	Howlands Marsh	TM1116	1	2016
Essex Birdwatching Society	<i>Pica pica</i>	bird	Magpie	Birds Directive: Annex 2.2	Howlands Marsh St Osyth EWT	TM1116	11	2020
Essex Birdwatching Society	<i>Pica pica</i>	bird	Magpie	Birds Directive: Annex 2.2	Howlands Marsh, St Osyth	TM1116	6	2014
Essex Birdwatching Society	<i>Pica pica</i>	bird	Magpie	Birds Directive: Annex 2.2	Howlands Marsh, St Osyth	TM1116	6	2015
Essex Birdwatching Society	<i>Pica pica</i>	bird	Magpie	Birds Directive: Annex 2.2	Irlams	TM2429	8	2019

Essex Birdwatching Society	<i>Pica pica</i>	bird	Magpie	Birds Directive: Annex 2.2	Irlam's Beach Hamford Water	TM2327	14	2020
Essex Birdwatching Society	<i>Pica pica</i>	bird	Magpie	Birds Directive: Annex 2.2	Irlhams	TM2327	1	2015
Essex Birdwatching Society	<i>Pica pica</i>	bird	Magpie	Birds Directive: Annex 2.2	Irlhams	TM2327	13	2016
Essex Birdwatching Society	<i>Pica pica</i>	bird	Magpie	Birds Directive: Annex 2.2	Irlhams	TM2429	3	2018
Essex Birdwatching Society	<i>Pica pica</i>	bird	Magpie	Birds Directive: Annex 2.2	Kirby Creek	TM2323	1	2015
Essex Birdwatching Society	<i>Pica pica</i>	bird	Magpie	Birds Directive: Annex 2.2	Kirby-le-Soken	TM2222	2	2020
Essex Birdwatching Society	<i>Pica pica</i>	bird	Magpie	Birds Directive: Annex 2.2	Langham	TM0333	1	2014
Essex Birdwatching Society	<i>Pica pica</i>	bird	Magpie	Birds Directive: Annex 2.2	Lawford SW	TM0830	1	2015
Essex Birdwatching Society	<i>Pica pica</i>	bird	Magpie	Birds Directive: Annex 2.2	Lawford/Mistley	TM0830	1	2019
Essex Birdwatching Society	<i>Pica pica</i>	bird	Magpie	Birds Directive: Annex 2.2	Little Clacton	TM1618	6	2020
Essex Birdwatching Society	<i>Pica pica</i>	bird	Magpie	Birds Directive: Annex 2.2	little Clacton camping	TM1719	1	2013
Essex Birdwatching Society	<i>Pica pica</i>	bird	Magpie	Birds Directive: Annex 2.2	Little Oakley E	TM2129	1	2015
Essex Birdwatching Society	<i>Pica pica</i>	bird	Magpie	Birds Directive: Annex 2.2	Little Oakley towards Hamford Water	TM2127	1	2018
Essex Birdwatching Society	<i>Pica pica</i>	bird	Magpie	Birds Directive: Annex 2.2	Little Oakley, Strachan Lane	TM2127	1	2018

Essex Birdwatching Society	<i>Pica pica</i>	bird	Magpie	Birds Directive: Annex 2.2	lower barn cl	TM1823	1	2013
Essex Birdwatching Society	<i>Pica pica</i>	bird	Magpie	Birds Directive: Annex 2.2	Manningtree	TM0932	3	2018
Essex Birdwatching Society	<i>Pica pica</i>	bird	Magpie	Birds Directive: Annex 2.2	Manningtree	TM1031	87	2020
Essex Birdwatching Society	<i>Pica pica</i>	bird	Magpie	Birds Directive: Annex 2.2	Manningtree	TM1032	130	2019
Essex Birdwatching Society	<i>Pica pica</i>	bird	Magpie	Birds Directive: Annex 2.2	Manningtree	TM1132	15	2015
Essex Birdwatching Society	<i>Pica pica</i>	bird	Magpie	Birds Directive: Annex 2.2	Manningtree	TM1132	95	2016
Essex Birdwatching Society	<i>Pica pica</i>	bird	Magpie	Birds Directive: Annex 2.2	Manningtree - Cattawade	TM1032	150	2020
Essex Birdwatching Society	<i>Pica pica</i>	bird	Magpie	Birds Directive: Annex 2.2	Manningtree - Cattawade	TM1032	187	2016
Essex Birdwatching Society	<i>Pica pica</i>	bird	Magpie	Birds Directive: Annex 2.2	Manningtree Railway Station	TM0932	1	2020
Essex Birdwatching Society	<i>Pica pica</i>	bird	Magpie	Birds Directive: Annex 2.2	manningtree Station	TM0932	7	2017
Essex Birdwatching Society	<i>Pica pica</i>	bird	Magpie	Birds Directive: Annex 2.2	Manningtree Train Station	TM0932	8	2016
Essex Birdwatching Society	<i>Pica pica</i>	bird	Magpie	Birds Directive: Annex 2.2	Manningtree train station	TM0932	16	2019
Essex Birdwatching Society	<i>Pica pica</i>	bird	Magpie	Birds Directive: Annex 2.2	Manningtree, Splodge	TM0932	1	2017
Essex Birdwatching Society	<i>Pica pica</i>	bird	Magpie	Birds Directive: Annex 2.2	Manningtree, Stour Estuary	TM1031	2	2016

Essex Birdwatching Society	<i>Pica pica</i>	bird	Magpie	Birds Directive: Annex 2.2	Manningtree/Mistley Quay	TM1132	2	2018
Essex Birdwatching Society	<i>Pica pica</i>	bird	Magpie	Birds Directive: Annex 2.2	Marsh Farm	TM1018	1	2014
Essex Birdwatching Society	<i>Pica pica</i>	bird	Magpie	Birds Directive: Annex 2.2	Mersea Island	TM0515	1	2019
Essex Birdwatching Society	<i>Pica pica</i>	bird	Magpie	Birds Directive: Annex 2.2	Mistley	TM1131	1	2015
Essex Birdwatching Society	<i>Pica pica</i>	bird	Magpie	Birds Directive: Annex 2.2	Mistley	TM1132	2	2016
Essex Birdwatching Society	<i>Pica pica</i>	bird	Magpie	Birds Directive: Annex 2.2	Mistley Place Park	TM1131	2	2016
Essex Birdwatching Society	<i>Pica pica</i>	bird	Magpie	Birds Directive: Annex 2.2	Mistley Place Park Walk	TM1131	1	2015
Essex Birdwatching Society	<i>Pica pica</i>	bird	Magpie	Birds Directive: Annex 2.2	Mistley Quay	TM1131	1	2016
Essex Birdwatching Society	<i>Pica pica</i>	bird	Magpie	Birds Directive: Annex 2.2	Mistley Quay	TM1131	5	2020
Essex Birdwatching Society	<i>Pica pica</i>	bird	Magpie	Birds Directive: Annex 2.2	Mistley to Wrabness	TM1431	2	2020
Essex Birdwatching Society	<i>Pica pica</i>	bird	Magpie	Birds Directive: Annex 2.2	Mistley Walls	TM1031	2	2019
Essex Birdwatching Society	<i>Pica pica</i>	bird	Magpie	Birds Directive: Annex 2.2	Mistley Walls	TM1131	2	2019
Essex Birdwatching Society	<i>Pica pica</i>	bird	Magpie	Birds Directive: Annex 2.2	Mistley Walls	TM1132	2	2016
Essex Birdwatching Society	<i>Pica pica</i>	bird	Magpie	Birds Directive: Annex 2.2	Mistley Walls	TM1132	10	2020

Essex Birdwatching Society	<i>Pica pica</i>	bird	Magpie	Birds Directive: Annex 2.2	Mistley, R.Stour	TM1132	1	2015
Essex Birdwatching Society	<i>Pica pica</i>	bird	Magpie	Birds Directive: Annex 2.2	Mistley, Walls	TM1132	1	2017
Essex Birdwatching Society	<i>Pica pica</i>	bird	Magpie	Birds Directive: Annex 2.2	Mobile-TM0321	TM0321	1	2016
Essex Birdwatching Society	<i>Pica pica</i>	bird	Magpie	Birds Directive: Annex 2.2	Mobile-TM0419	TM0419	1	2016
Essex Birdwatching Society	<i>Pica pica</i>	bird	Magpie	Birds Directive: Annex 2.2	Mobile-TM0429	TM0429	1	2014
Essex Birdwatching Society	<i>Pica pica</i>	bird	Magpie	Birds Directive: Annex 2.2	Mobile-TM0521	TM0521	1	2013
Essex Birdwatching Society	<i>Pica pica</i>	bird	Magpie	Birds Directive: Annex 2.2	Mobile-TM0716	TM0716	1	2014
Essex Birdwatching Society	<i>Pica pica</i>	bird	Magpie	Birds Directive: Annex 2.2	Mobile-TM0718	TM0718	1	2014
Essex Birdwatching Society	<i>Pica pica</i>	bird	Magpie	Birds Directive: Annex 2.2	Mobile-TM0815	TM0815	1	2016
Essex Birdwatching Society	<i>Pica pica</i>	bird	Magpie	Birds Directive: Annex 2.2	Mobile-TM0816	TM0816	1	2014
Essex Birdwatching Society	<i>Pica pica</i>	bird	Magpie	Birds Directive: Annex 2.2	Mobile-TM1031	TM1031	1	2016
Essex Birdwatching Society	<i>Pica pica</i>	bird	Magpie	Birds Directive: Annex 2.2	Mobile-TM1824	TM1824	1	2014
Essex Birdwatching Society	<i>Pica pica</i>	bird	Magpie	Birds Directive: Annex 2.2	Mobile-TM1931	TM1931	1	2015
Essex Birdwatching Society	<i>Pica pica</i>	bird	Magpie	Birds Directive: Annex 2.2	Mobile-TM2432	TM2432	1	2015

Essex Birdwatching Society	<i>Pica pica</i>	bird	Magpie	Birds Directive: Annex 2.2	Oak Field Wood NR Wrabness	TM1631	1	2020
Essex Birdwatching Society	<i>Pica pica</i>	bird	Magpie	Birds Directive: Annex 2.2	Observatory	TM0322	1	2015
Essex Birdwatching Society	<i>Pica pica</i>	bird	Magpie	Birds Directive: Annex 2.2	Observatory	TM0328	1	2015
Essex Birdwatching Society	<i>Pica pica</i>	bird	Magpie	Birds Directive: Annex 2.2	Parkeston	TM2231	1	2015
Essex Birdwatching Society	<i>Pica pica</i>	bird	Magpie	Birds Directive: Annex 2.2	Ramsden Close Great Clacton	TM1816	1	2020
Essex Birdwatching Society	<i>Pica pica</i>	bird	Magpie	Birds Directive: Annex 2.2	River Colne	TM0616	1	2014
Essex Birdwatching Society	<i>Pica pica</i>	bird	Magpie	Birds Directive: Annex 2.2	River Colne at Alresford	TM0519	1	2018
Essex Birdwatching Society	<i>Pica pica</i>	bird	Magpie	Birds Directive: Annex 2.2	River Colne, Wivenhoe to Alresford Creek	TM0520	10	2019
Essex Birdwatching Society	<i>Pica pica</i>	bird	Magpie	Birds Directive: Annex 2.2	River Colne, Wivenhoe to Alresford Creek	TM0520	17	2016
Essex Birdwatching Society	<i>Pica pica</i>	bird	Magpie	Birds Directive: Annex 2.2	River Stour Marshes	TM0932	1	2019
Essex Birdwatching Society	<i>Pica pica</i>	bird	Magpie	Birds Directive: Annex 2.2	River Stour: Brantham-Flatford Mill	TM0832	1	2015
Essex Birdwatching Society	<i>Pica pica</i>	bird	Magpie	Birds Directive: Annex 2.2	Roman River Fingringhoe	TM0320	2	2020
Essex Birdwatching Society	<i>Pica pica</i>	bird	Magpie	Birds Directive: Annex 2.2	Roman River,Fingringhoe	TM0320	3	2019
Essex Birdwatching Society	<i>Pica pica</i>	bird	Magpie	Birds Directive: Annex 2.2	Rose Farm	TM1322	2	2013

Essex Birdwatching Society	<i>Pica pica</i>	bird	Magpie	Birds Directive: Annex 2.2	Rowhedge	TM0321	1	2013
Essex Birdwatching Society	<i>Pica pica</i>	bird	Magpie	Birds Directive: Annex 2.2	Rowhedge	TM0321	4	2020
Essex Birdwatching Society	<i>Pica pica</i>	bird	Magpie	Birds Directive: Annex 2.2	Rowhedge River Walk	TM0322	1	2018
Essex Birdwatching Society	<i>Pica pica</i>	bird	Magpie	Birds Directive: Annex 2.2	Shop Lane East Mersea	TM0515	1	2020
Essex Birdwatching Society	<i>Pica pica</i>	bird	Magpie	Birds Directive: Annex 2.2	St Osyth	TM1215	5	2020
Essex Birdwatching Society	<i>Pica pica</i>	bird	Magpie	Birds Directive: Annex 2.2	St Osyth	TM1415	1	2016
Essex Birdwatching Society	<i>Pica pica</i>	bird	Magpie	Birds Directive: Annex 2.2	St Osyth (circuit)	TM1215	14	2019
Essex Birdwatching Society	<i>Pica pica</i>	bird	Magpie	Birds Directive: Annex 2.2	St Osyth (circuit)	TM1215	16	2016
Essex Birdwatching Society	<i>Pica pica</i>	bird	Magpie	Birds Directive: Annex 2.2	St Osyth Priory Estate	TM1115	1	2018
Essex Birdwatching Society	<i>Pica pica</i>	bird	Magpie	Birds Directive: Annex 2.2	St Osyth Priory Estate	TM1116	1	2015
Essex Birdwatching Society	<i>Pica pica</i>	bird	Magpie	Birds Directive: Annex 2.2	St Osyth Priory Estate	TM1116	2	2016
Essex Birdwatching Society	<i>Pica pica</i>	bird	Magpie	Birds Directive: Annex 2.2	St Osyth Stone	TM0815	3	2016
Essex Birdwatching Society	<i>Pica pica</i>	bird	Magpie	Birds Directive: Annex 2.2	St Osyth Stone	TM0815	4	2020
Essex Birdwatching Society	<i>Pica pica</i>	bird	Magpie	Birds Directive: Annex 2.2	St Osyth Wick	TM1319	1	2013

Essex Birdwatching Society	<i>Pica pica</i>	bird	Magpie	Birds Directive: Annex 2.2	St Osyth, Earls Hall Farm	TM1416	1	2016
Essex Birdwatching Society	<i>Pica pica</i>	bird	Magpie	Birds Directive: Annex 2.2	St Osyth, Earls Hall Farm	TM1416	1	2017
Essex Birdwatching Society	<i>Pica pica</i>	bird	Magpie	Birds Directive: Annex 2.2	St Osyth, Howlands Marsh	TM1016	4	2019
Essex Birdwatching Society	<i>Pica pica</i>	bird	Magpie	Birds Directive: Annex 2.2	St Osyth, Howlands Marsh	TM1116	3	2017
Essex Birdwatching Society	<i>Pica pica</i>	bird	Magpie	Birds Directive: Annex 2.2	Stones Green	TM1626	3	2020
Essex Birdwatching Society	<i>Pica pica</i>	bird	Magpie	Birds Directive: Annex 2.2	Stoney Lane Brightlingsea	TM0918	1	2020
Essex Birdwatching Society	<i>Pica pica</i>	bird	Magpie	Birds Directive: Annex 2.2	Stour Estuary	TM1832	1	2013
Essex Birdwatching Society	<i>Pica pica</i>	bird	Magpie	Birds Directive: Annex 2.2	Stour Estuary	TM1832	1	2015
Essex Birdwatching Society	<i>Pica pica</i>	bird	Magpie	Birds Directive: Annex 2.2	Stour Estuary (Manningtree)	TM1032	2	2018
Essex Birdwatching Society	<i>Pica pica</i>	bird	Magpie	Birds Directive: Annex 2.2	Stour Estuary (RSPB)	TM1832	2	2015
Essex Birdwatching Society	<i>Pica pica</i>	bird	Magpie	Birds Directive: Annex 2.2	Stour Estuary RSPB	TM1631	1	2013
Essex Birdwatching Society	<i>Pica pica</i>	bird	Magpie	Birds Directive: Annex 2.2	Stour Estuary RSPB	TM1832	1	2016
Essex Birdwatching Society	<i>Pica pica</i>	bird	Magpie	Birds Directive: Annex 2.2	Stour Estuary RSPB	TM2031	3	2019
Essex Birdwatching Society	<i>Pica pica</i>	bird	Magpie	Birds Directive: Annex 2.2	Stour Estuary RSPB	TM2131	2	2015

Essex Birdwatching Society	<i>Pica pica</i>	bird	Magpie	Birds Directive: Annex 2.2	Stour Estuary, Copperas Bay RSPB	TM1931	4	2017
Essex Birdwatching Society	<i>Pica pica</i>	bird	Magpie	Birds Directive: Annex 2.2	Stour Estuary, Copperas Bay RSPB	TM2032	1	2017
Essex Birdwatching Society	<i>Pica pica</i>	bird	Magpie	Birds Directive: Annex 2.2	Stour Valley	TM0832	46	2018
Essex Birdwatching Society	<i>Pica pica</i>	bird	Magpie	Birds Directive: Annex 2.2	Stour valley	TM0932	20	2015
Essex Birdwatching Society	<i>Pica pica</i>	bird	Magpie	Birds Directive: Annex 2.2	Stour valley	TM0932	90	2016
Essex Birdwatching Society	<i>Pica pica</i>	bird	Magpie	Birds Directive: Annex 2.2	Stour Valley, Manningtree	TM1032	59	2017
Essex Birdwatching Society	<i>Pica pica</i>	bird	Magpie	Birds Directive: Annex 2.2	Stour Wood	TM1931	1	2014
Essex Birdwatching Society	<i>Pica pica</i>	bird	Magpie	Birds Directive: Annex 2.2	Stour Wood	TM1931	1	2019
Essex Birdwatching Society	<i>Pica pica</i>	bird	Magpie	Birds Directive: Annex 2.2	Stour Wood RSPB	TM1831	1	2019
Essex Birdwatching Society	<i>Pica pica</i>	bird	Magpie	Birds Directive: Annex 2.2	Stour Wood RSPB	TM1929	1	2019
Essex Birdwatching Society	<i>Pica pica</i>	bird	Magpie	Birds Directive: Annex 2.2	Stour Wood RSPB	TM1931	4	2020
Essex Birdwatching Society	<i>Pica pica</i>	bird	Magpie	Birds Directive: Annex 2.2	Stour Woods and Copperas Bay RSPB	TM1931	10	2020
Essex Birdwatching Society	<i>Pica pica</i>	bird	Magpie	Birds Directive: Annex 2.2	Strangers Corner	TM0717	1	2015
Essex Birdwatching Society	<i>Pica pica</i>	bird	Magpie	Birds Directive: Annex 2.2	Sunnymead Farm	TM0522	8	2016

Essex Birdwatching Society	<i>Pica pica</i>	bird	Magpie	Birds Directive: Annex 2.2	Sunnymead Farm	TM0522	9	2019
Essex Birdwatching Society	<i>Pica pica</i>	bird	Magpie	Birds Directive: Annex 2.2	Sunnymead Farm and Cockayne's Wood	TM0521	1	2013
Essex Birdwatching Society	<i>Pica pica</i>	bird	Magpie	Birds Directive: Annex 2.2	Sunnymead Farm Wivenhoe	TM0522	5	2020
Essex Birdwatching Society	<i>Pica pica</i>	bird	Magpie	Birds Directive: Annex 2.2	TDC Holland Haven Country Park, Essex	TM2117	3	2015
Essex Birdwatching Society	<i>Pica pica</i>	bird	Magpie	Birds Directive: Annex 2.2	TDC Holland Haven Country Park, Essex	TM2117	4	2014
Essex Birdwatching Society	<i>Pica pica</i>	bird	Magpie	Birds Directive: Annex 2.2	Tendring	TM1424	1	2013
Essex Birdwatching Society	<i>Pica pica</i>	bird	Magpie	Birds Directive: Annex 2.2	Tendring	TM1424	2	2019
Essex Birdwatching Society	<i>Pica pica</i>	bird	Magpie	Birds Directive: Annex 2.2	The Lane	TM0817	1	2015
Essex Birdwatching Society	<i>Pica pica</i>	bird	Magpie	Birds Directive: Annex 2.2	The Naze	TM2425	1	2017
Essex Birdwatching Society	<i>Pica pica</i>	bird	Magpie	Birds Directive: Annex 2.2	The Naze	TM2425	2	2016
Essex Birdwatching Society	<i>Pica pica</i>	bird	Magpie	Birds Directive: Annex 2.2	The Naze	TM2522	1	2016
Essex Birdwatching Society	<i>Pica pica</i>	bird	Magpie	Birds Directive: Annex 2.2	The Naze	TM2523	1	2016
Essex Birdwatching Society	<i>Pica pica</i>	bird	Magpie	Birds Directive: Annex 2.2	The Naze	TM2524	2	2016
Essex Birdwatching Society	<i>Pica pica</i>	bird	Magpie	Birds Directive: Annex 2.2	The Naze, Walton on the Naze	TM2524	1	2014

Essex Birdwatching Society	<i>Pica pica</i>	bird	Magpie	Birds Directive: Annex 2.2	The Soils Great Oakley	TM2028	3	2020
Essex Birdwatching Society	<i>Pica pica</i>	bird	Magpie	Birds Directive: Annex 2.2	The Splodge Cattawade	TM0932	1	2020
Essex Birdwatching Society	<i>Pica pica</i>	bird	Magpie	Birds Directive: Annex 2.2	The Splodge, Cattawade	TM0932	1	2019
Essex Birdwatching Society	<i>Pica pica</i>	bird	Magpie	Birds Directive: Annex 2.2	The Splodge, Manningtree, Essex	TM0932	1	2015
Essex Birdwatching Society	<i>Pica pica</i>	bird	Magpie	Birds Directive: Annex 2.2	The Thatched Cottage East Road, East Mersea	TM0615	1	2019
Essex Birdwatching Society	<i>Pica pica</i>	bird	Magpie	Birds Directive: Annex 2.2	Thorpe-le-Soken	TM1822	1	2018
Essex Birdwatching Society	<i>Pica pica</i>	bird	Magpie	Birds Directive: Annex 2.2	Thorrington Mill	TM0819	1	2013
Essex Birdwatching Society	<i>Pica pica</i>	bird	Magpie	Birds Directive: Annex 2.2	Thorrington Wood	TM1019	1	2014
Essex Birdwatching Society	<i>Pica pica</i>	bird	Magpie	Birds Directive: Annex 2.2	University of Essex Colchester	TM0323	1	2020
Essex Birdwatching Society	<i>Pica pica</i>	bird	Magpie	Birds Directive: Annex 2.2	University of Essex, Colchester	TM0323	5	2018
Essex Birdwatching Society	<i>Pica pica</i>	bird	Magpie	Birds Directive: Annex 2.2	Walton on the Naze	TM2521	3	2013
Essex Birdwatching Society	<i>Pica pica</i>	bird	Magpie	Birds Directive: Annex 2.2	Walton on the Naze	TM2522	5	2014
Essex Birdwatching Society	<i>Pica pica</i>	bird	Magpie	Birds Directive: Annex 2.2	Walton on the Naze	TM2523	1	2013
Essex Birdwatching Society	<i>Pica pica</i>	bird	Magpie	Birds Directive: Annex 2.2	Walton-on-the-Naze	TM2425	1	2018

Essex Birdwatching Society	<i>Pica pica</i>	bird	Magpie	Birds Directive: Annex 2.2	Walton-on-the-Naz e	TM2524	1	2014
Essex Birdwatching Society	<i>Pica pica</i>	bird	Magpie	Birds Directive: Annex 2.2	Weeley, Gutteridge Hall	TM1321	1	2017
Essex Birdwatching Society	<i>Pica pica</i>	bird	Magpie	Birds Directive: Annex 2.2	Weeleyhall Wood	TM1520	4	2016
Essex Birdwatching Society	<i>Pica pica</i>	bird	Magpie	Birds Directive: Annex 2.2	Weeleyhall Wood	TM1520	5	2017
Essex Birdwatching Society	<i>Pica pica</i>	bird	Magpie	Birds Directive: Annex 2.2	Weeleyhall Wood	TM1521	2	2019
Essex Birdwatching Society	<i>Pica pica</i>	bird	Magpie	Birds Directive: Annex 2.2	Weeleyhall Wood Weeley Heath EWT	TM1521	1	2020
Essex Birdwatching Society	<i>Pica pica</i>	bird	Magpie	Birds Directive: Annex 2.2	Weely Hall woods	TM1521	1	2014
Essex Birdwatching Society	<i>Pica pica</i>	bird	Magpie	Birds Directive: Annex 2.2	West End Dovercourt	TM2329	2	2019
Essex Birdwatching Society	<i>Pica pica</i>	bird	Magpie	Birds Directive: Annex 2.2	West End Dovercourt	TM2429	1	2014
Essex Birdwatching Society	<i>Pica pica</i>	bird	Magpie	Birds Directive: Annex 2.2	West End Dovercourt	TM2429	5	2017
Essex Birdwatching Society	<i>Pica pica</i>	bird	Magpie	Birds Directive: Annex 2.2	West End Lane, Dovercourt	TM2430	1	2019
Essex Birdwatching Society	<i>Pica pica</i>	bird	Magpie	Birds Directive: Annex 2.2	Wheatsheaf Close, Wrabness	TM1631	2	2019
Essex Birdwatching Society	<i>Pica pica</i>	bird	Magpie	Birds Directive: Annex 2.2	Wick Lane, Colchester	TM0419	1	2018
Essex Birdwatching Society	<i>Pica pica</i>	bird	Magpie	Birds Directive: Annex 2.2	Willow Hall Farm area, Wix	TM1628	1	2015

Essex Birdwatching Society	<i>Pica pica</i>	bird	Magpie	Birds Directive: Annex 2.2	Wivenhoe	TM0321	5	2016
Essex Birdwatching Society	<i>Pica pica</i>	bird	Magpie	Birds Directive: Annex 2.2	Wivenhoe	TM0321	101	2020
Essex Birdwatching Society	<i>Pica pica</i>	bird	Magpie	Birds Directive: Annex 2.2	Wivenhoe	TM0422	7	2019
Essex Birdwatching Society	<i>Pica pica</i>	bird	Magpie	Birds Directive: Annex 2.2	Wivenhoe	TM0423	2	2019
Essex Birdwatching Society	<i>Pica pica</i>	bird	Magpie	Birds Directive: Annex 2.2	Wivenhoe - Brightlingsea	TM0618	1	2019
Essex Birdwatching Society	<i>Pica pica</i>	bird	Magpie	Birds Directive: Annex 2.2	Wivenhoe Alresford Creek	TM0520	1	2018
Essex Birdwatching Society	<i>Pica pica</i>	bird	Magpie	Birds Directive: Annex 2.2	Wivenhoe Area	TM0422	2	2017
Essex Birdwatching Society	<i>Pica pica</i>	bird	Magpie	Birds Directive: Annex 2.2	Wivenhoe Fish ponds	TM0422	4	2019
Essex Birdwatching Society	<i>Pica pica</i>	bird	Magpie	Birds Directive: Annex 2.2	Wivenhoe Gravel Pit and Fish Ponds	TM0323	1	2020
Essex Birdwatching Society	<i>Pica pica</i>	bird	Magpie	Birds Directive: Annex 2.2	Wivenhoe to Alresford	TM0421	7	2019
Essex Birdwatching Society	<i>Pica pica</i>	bird	Magpie	Birds Directive: Annex 2.2	Wivenhoe to Alresford Creek	TM0520	4	2020
Essex Birdwatching Society	<i>Pica pica</i>	bird	Magpie	Birds Directive: Annex 2.2	Wivenhoe village	TM0422	13	2019
Essex Birdwatching Society	<i>Pica pica</i>	bird	Magpie	Birds Directive: Annex 2.2	Wivenhoe Woods	TM0322	1	2018
Essex Birdwatching Society	<i>Pica pica</i>	bird	Magpie	Birds Directive: Annex 2.2	Wivenhoe Woods and River Colne (TM02 G)	TM0322	6	2016

Essex Birdwatching Society	<i>Pica pica</i>	bird	Magpie	Birds Directive: Annex 2.2	Wivenhoe Woods, Ferry Marsh and the Colne	TM0321	1	2019
Essex Birdwatching Society	<i>Pica pica</i>	bird	Magpie	Birds Directive: Annex 2.2	Wivenhoe Woods, Ferry Marsh and the Colne	TM0322	3	2018
Essex Birdwatching Society	<i>Pica pica</i>	bird	Magpie	Birds Directive: Annex 2.2	Wivenhoe Woods/Marsh	TM0322	2	2018
Essex Birdwatching Society	<i>Pica pica</i>	bird	Magpie	Birds Directive: Annex 2.2	Wrabness	TM1631	1	2015
Essex Birdwatching Society	<i>Pica pica</i>	bird	Magpie	Birds Directive: Annex 2.2	Wrabness	TM1631	3	2014
Essex Birdwatching Society	<i>Pica pica</i>	bird	Magpie	Birds Directive: Annex 2.2	Wrabness	TM1632	1	2014
Essex Birdwatching Society	<i>Pica pica</i>	bird	Magpie	Birds Directive: Annex 2.2	Wrabness	TM1632	2	2015
Essex Birdwatching Society	<i>Pica pica</i>	bird	Magpie	Birds Directive: Annex 2.2	Wrabness	TM1731	22	2020
Essex Birdwatching Society	<i>Pica pica</i>	bird	Magpie	Birds Directive: Annex 2.2	Wrabness	TM1831	1	2015
Essex Birdwatching Society	<i>Pica pica</i>	bird	Magpie	Birds Directive: Annex 2.2	Wrabness	TM1831	2	2014
Essex Birdwatching Society	<i>Pica pica</i>	bird	Magpie	Birds Directive: Annex 2.2	Wrabness EWT	TM1631	14	2016
Essex Birdwatching Society	<i>Pica pica</i>	bird	Magpie	Birds Directive: Annex 2.2	Wrabness EWT	TM1631	52	2020
Essex Birdwatching Society	<i>Pica pica</i>	bird	Magpie	Birds Directive: Annex 2.2	Wrabness EWT	TM1731	30	2019
Essex Birdwatching Society	<i>Pica pica</i>	bird	Magpie	Birds Directive: Annex 2.2	Wrabness EWT Nature Reserve	TM1631	23	2017

Essex Birdwatching Society	<i>Pica pica</i>	bird	Magpie	Birds Directive: Annex 2.2	Wrabness EWT Nature Reserve	TM1632	5	2017
Essex Birdwatching Society	<i>Pica pica</i>	bird	Magpie	Birds Directive: Annex 2.2	Wrabness EWT Nature Reserve	TM1830	1	2017
Essex Birdwatching Society	<i>Pica pica</i>	bird	Magpie	Birds Directive: Annex 2.2	Wrabness EWT Nature Reserve	TM1931	3	2017
Essex Birdwatching Society	<i>Pica pica</i>	bird	Magpie	Birds Directive: Annex 2.2	Wrabness EWT NR	TM1631	39	2018
Essex Birdwatching Society	<i>Pica pica</i>	bird	Magpie	Birds Directive: Annex 2.2	Wrabness Nature Reserve	TM1631	8	2014
Essex Birdwatching Society	<i>Pica pica</i>	bird	Magpie	Birds Directive: Annex 2.2	Wrabness Nature Reserve	TM1731	13	2015
Essex Birdwatching Society	<i>Pica pica</i>	bird	Magpie	Birds Directive: Annex 2.2	Wrabness Nature Reserve & Wall Lane	TM1631	2	2014
Essex Birdwatching Society	<i>Pica pica</i>	bird	Magpie	Birds Directive: Annex 2.2	Wrabness to Bradfield	TM1731	1	2016
Essex Field Club	<i>Picus viridis</i>	bird	Green Woodpecker	Bern Convention: Appendix 2	Elmstead Market, Beth Chatto's Garden	TM0723	1	2014
Essex Field Club	<i>Picus viridis</i>	bird	Green Woodpecker	Bern Convention: Appendix 2	Former Tyes Garden Centre, Ramsey, Dovercourt	TM214302	1	2015
Essex Field Club	<i>Picus viridis</i>	bird	Green Woodpecker	Bern Convention: Appendix 2	Holland Road	TM187185	2	2016
Essex Field Club	<i>Picus viridis</i>	bird	Green Woodpecker	Bern Convention: Appendix 2	Mistley	TM112318	1	2015
Essex Field Club	<i>Picus viridis</i>	bird	Green Woodpecker	Bern Convention: Appendix 2	Quarters Brownfield	TM069200	2	2011
Essex Birdwatching Society	<i>Picus viridis</i>	bird	Green Woodpecker	Bern Convention: Appendix 2	A133 Weeley	TM1321	1	2020
Essex Birdwatching Society	<i>Picus viridis</i>	bird	Green Woodpecker	Bern Convention: Appendix 2	Alresford	TM0521	1	2013

Essex Birdwatching Society	<i>Picus viridis</i>	bird	Green Woodpecker	Bern Convention: Appendix 2	Alresford	TM0619	1	2016
Essex Birdwatching Society	<i>Picus viridis</i>	bird	Green Woodpecker	Bern Convention: Appendix 2	Alresford	TM0621	4	2019
Essex Birdwatching Society	<i>Picus viridis</i>	bird	Green Woodpecker	Bern Convention: Appendix 2	Alresford Creek	TM0519	4	2019
Essex Birdwatching Society	<i>Picus viridis</i>	bird	Green Woodpecker	Bern Convention: Appendix 2	Alresford Creek	TM0619	26	2020
Essex Birdwatching Society	<i>Picus viridis</i>	bird	Green Woodpecker	Bern Convention: Appendix 2	Alresford Creek to Brightlingsea	TM0617	3	2020
Essex Birdwatching Society	<i>Picus viridis</i>	bird	Green Woodpecker	Bern Convention: Appendix 2	Alresford Creek, R.Colne	TM0619	5	2016
Essex Birdwatching Society	<i>Picus viridis</i>	bird	Green Woodpecker	Bern Convention: Appendix 2	Alresford Creek, RColne	TM0619	1	2013
Essex Birdwatching Society	<i>Picus viridis</i>	bird	Green Woodpecker	Bern Convention: Appendix 2	Alresford Grange	TM0521	1	2020
Essex Birdwatching Society	<i>Picus viridis</i>	bird	Green Woodpecker	Bern Convention: Appendix 2	Alresford, Sunnymead Farm	TM0522	6	2017
Essex Birdwatching Society	<i>Picus viridis</i>	bird	Green Woodpecker	Bern Convention: Appendix 2	Ardleigh	TM0326	1	2018
Essex Birdwatching Society	<i>Picus viridis</i>	bird	Green Woodpecker	Bern Convention: Appendix 2	Ardleigh	TM0328	5	2015
Essex Birdwatching Society	<i>Picus viridis</i>	bird	Green Woodpecker	Bern Convention: Appendix 2	Ardleigh	TM0529	3	2019
Essex Birdwatching Society	<i>Picus viridis</i>	bird	Green Woodpecker	Bern Convention: Appendix 2	Ardleigh Park	TM0527	4	2020
Essex Birdwatching Society	<i>Picus viridis</i>	bird	Green Woodpecker	Bern Convention: Appendix 2	Ardleigh Reservoir	TM0328	5	2014

Essex Birdwatching Society	<i>Picus viridis</i>	bird	Green Woodpecker	Bern Convention: Appendix 2	Ardleigh Reservoir	TM0328	43	2020
Essex Birdwatching Society	<i>Picus viridis</i>	bird	Green Woodpecker	Bern Convention: Appendix 2	Ardleigh Reservoir	TM0329	1	2019
Essex Birdwatching Society	<i>Picus viridis</i>	bird	Green Woodpecker	Bern Convention: Appendix 2	Ardleigh Reservoir	TM0329	2	2016
Essex Birdwatching Society	<i>Picus viridis</i>	bird	Green Woodpecker	Bern Convention: Appendix 2	Bateman's Tower, Brightlingsea	TM0716	1	2020
Essex Birdwatching Society	<i>Picus viridis</i>	bird	Green Woodpecker	Bern Convention: Appendix 2	BBS Square Great Holland	TM2118	1	2015
Essex Birdwatching Society	<i>Picus viridis</i>	bird	Green Woodpecker	Bern Convention: Appendix 2	BBS Square Great Holland	TM2118	2	2014
Essex Birdwatching Society	<i>Picus viridis</i>	bird	Green Woodpecker	Bern Convention: Appendix 2	Beaumont Quay	TM1824	1	2018
Essex Birdwatching Society	<i>Picus viridis</i>	bird	Green Woodpecker	Bern Convention: Appendix 2	Beaumont Quay Area	TM1824	1	2020
Essex Birdwatching Society	<i>Picus viridis</i>	bird	Green Woodpecker	Bern Convention: Appendix 2	Beaumont Quay/Landermere	TM1924	1	2016
Essex Birdwatching Society	<i>Picus viridis</i>	bird	Green Woodpecker	Bern Convention: Appendix 2	Beth Chatto Gardens	TM0623	1	2019
Essex Birdwatching Society	<i>Picus viridis</i>	bird	Green Woodpecker	Bern Convention: Appendix 2	Beth Chatto's Garden	TM0624	1	2018
Essex Birdwatching Society	<i>Picus viridis</i>	bird	Green Woodpecker	Bern Convention: Appendix 2	Bradfield	TM1430	1	2015
Essex Birdwatching Society	<i>Picus viridis</i>	bird	Green Woodpecker	Bern Convention: Appendix 2	Bradfield	TM1531	1	2020
Essex Birdwatching Society	<i>Picus viridis</i>	bird	Green Woodpecker	Bern Convention: Appendix 2	Brightlingsea	TM0617	1	2016

Essex Birdwatching Society	<i>Picus viridis</i>	bird	Green Woodpecker	Bern Convention: Appendix 2	Brightlingsea	TM0716	3	2016
Essex Birdwatching Society	<i>Picus viridis</i>	bird	Green Woodpecker	Bern Convention: Appendix 2	Brightlingsea	TM0716	5	2020
Essex Birdwatching Society	<i>Picus viridis</i>	bird	Green Woodpecker	Bern Convention: Appendix 2	Brightlingsea	TM0817	7	2020
Essex Birdwatching Society	<i>Picus viridis</i>	bird	Green Woodpecker	Bern Convention: Appendix 2	Brightlingsea / River Colne	TM0617	1	2017
Essex Birdwatching Society	<i>Picus viridis</i>	bird	Green Woodpecker	Bern Convention: Appendix 2	Brightlingsea Creek	TM0916	2	2016
Essex Birdwatching Society	<i>Picus viridis</i>	bird	Green Woodpecker	Bern Convention: Appendix 2	Brightlingsea Creek	TM0916	3	2019
Essex Birdwatching Society	<i>Picus viridis</i>	bird	Green Woodpecker	Bern Convention: Appendix 2	Brightlingsea Moverons	TM0618	1	2017
Essex Birdwatching Society	<i>Picus viridis</i>	bird	Green Woodpecker	Bern Convention: Appendix 2	Brightlingsea NNR	TM0716	1	2018
Essex Birdwatching Society	<i>Picus viridis</i>	bird	Green Woodpecker	Bern Convention: Appendix 2	Brightlingsea to Moveron	TM0617	1	2016
Essex Birdwatching Society	<i>Picus viridis</i>	bird	Green Woodpecker	Bern Convention: Appendix 2	Brightlingsea, Bateman's Tower	TM0716	1	2017
Essex Birdwatching Society	<i>Picus viridis</i>	bird	Green Woodpecker	Bern Convention: Appendix 2	Brightlingsea/ River Colne	TM0617	1	2016
Essex Birdwatching Society	<i>Picus viridis</i>	bird	Green Woodpecker	Bern Convention: Appendix 2	Cattawade	TM0932	2	2019
Essex Birdwatching Society	<i>Picus viridis</i>	bird	Green Woodpecker	Bern Convention: Appendix 2	Cattawade	TM1032	5	2020
Essex Birdwatching Society	<i>Picus viridis</i>	bird	Green Woodpecker	Bern Convention: Appendix 2	Cattawade Marsh/Splodge	TM0932	6	2019

Essex Birdwatching Society	<i>Picus viridis</i>	bird	Green Woodpecker	Bern Convention: Appendix 2	Cattawade Marshes	TM0932	2	2018
Essex Birdwatching Society	<i>Picus viridis</i>	bird	Green Woodpecker	Bern Convention: Appendix 2	Cattawade Marshes	TM1132	1	2015
Essex Birdwatching Society	<i>Picus viridis</i>	bird	Green Woodpecker	Bern Convention: Appendix 2	Cattawade Marshes RSPB	TM0932	1	2015
Essex Birdwatching Society	<i>Picus viridis</i>	bird	Green Woodpecker	Bern Convention: Appendix 2	Cattawade Marshes S & White Bridge	TM0932	1	2015
Essex Birdwatching Society	<i>Picus viridis</i>	bird	Green Woodpecker	Bern Convention: Appendix 2	Cattawade to Flatford	TM0832	13	2020
Essex Birdwatching Society	<i>Picus viridis</i>	bird	Green Woodpecker	Bern Convention: Appendix 2	Cattawade white bridge	TM0932	1	2014
Essex Birdwatching Society	<i>Picus viridis</i>	bird	Green Woodpecker	Bern Convention: Appendix 2	Cattawade White Bridge	TM0932	1	2020
Essex Birdwatching Society	<i>Picus viridis</i>	bird	Green Woodpecker	Bern Convention: Appendix 2	Cockayne Wood	TM0522	7	2017
Essex Birdwatching Society	<i>Picus viridis</i>	bird	Green Woodpecker	Bern Convention: Appendix 2	Cockayne's Wood	TM0521	2	2015
Essex Birdwatching Society	<i>Picus viridis</i>	bird	Green Woodpecker	Bern Convention: Appendix 2	Cockaynes & Villa Wood	TM0521	1	2019
Essex Birdwatching Society	<i>Picus viridis</i>	bird	Green Woodpecker	Bern Convention: Appendix 2	Cockaynes Lane, Alresford	TM0521	8	2018
Essex Birdwatching Society	<i>Picus viridis</i>	bird	Green Woodpecker	Bern Convention: Appendix 2	Cockaynes Wood	TM0521	12	2019
Essex Birdwatching Society	<i>Picus viridis</i>	bird	Green Woodpecker	Bern Convention: Appendix 2	Cockaynes Wood	TM0521	15	2016
Essex Birdwatching Society	<i>Picus viridis</i>	bird	Green Woodpecker	Bern Convention: Appendix 2	Cockaynes Wood	TM0522	2	2019

Essex Birdwatching Society	<i>Picus viridis</i>	bird	Green Woodpecker	Bern Convention: Appendix 2	Cockaynes Wood Wivenhoe EWT	TM0521	14	2020
Essex Birdwatching Society	<i>Picus viridis</i>	bird	Green Woodpecker	Bern Convention: Appendix 2	Colne Estuary East Mersea	TM0715	1	2020
Essex Birdwatching Society	<i>Picus viridis</i>	bird	Green Woodpecker	Bern Convention: Appendix 2	Colne Estuary NNR	TM0715	1	2019
Essex Birdwatching Society	<i>Picus viridis</i>	bird	Green Woodpecker	Bern Convention: Appendix 2	Colne Estuary NNR--East Mersea	TM0715	1	2018
Essex Birdwatching Society	<i>Picus viridis</i>	bird	Green Woodpecker	Bern Convention: Appendix 2	Copperas Bay, Stour Estuary	TM1932	1	2020
Essex Birdwatching Society	<i>Picus viridis</i>	bird	Green Woodpecker	Bern Convention: Appendix 2	Copperas Wood	TM2031	2	2015
Essex Birdwatching Society	<i>Picus viridis</i>	bird	Green Woodpecker	Bern Convention: Appendix 2	Copperas wood	TM2031	4	2014
Essex Birdwatching Society	<i>Picus viridis</i>	bird	Green Woodpecker	Bern Convention: Appendix 2	Copperas Wood and Shore	TM2031	1	2016
Essex Birdwatching Society	<i>Picus viridis</i>	bird	Green Woodpecker	Bern Convention: Appendix 2	Copperas Wood and Shore	TM2031	2	2018
Essex Birdwatching Society	<i>Picus viridis</i>	bird	Green Woodpecker	Bern Convention: Appendix 2	Copperas Wood and Shore	TM2032	2	2014
Essex Birdwatching Society	<i>Picus viridis</i>	bird	Green Woodpecker	Bern Convention: Appendix 2	Copperas Wood EWT	TM2031	5	2020
Essex Birdwatching Society	<i>Picus viridis</i>	bird	Green Woodpecker	Bern Convention: Appendix 2	Crockleford Heath	TM0426	5	2020
Essex Birdwatching Society	<i>Picus viridis</i>	bird	Green Woodpecker	Bern Convention: Appendix 2	Croquet Gardens	TM0422	1	2015
Essex Birdwatching Society	<i>Picus viridis</i>	bird	Green Woodpecker	Bern Convention: Appendix 2	Cudmore Grove Country Park	TM0715	1	2014

Essex Birdwatching Society	<i>Picus viridis</i>	bird	Green Woodpecker	Bern Convention: Appendix 2	Daltes Farm, St Osyth	TM1315	1	2015
Essex Birdwatching Society	<i>Picus viridis</i>	bird	Green Woodpecker	Bern Convention: Appendix 2	Daltes Farm, St Osyth	TM1315	2	2014
Essex Birdwatching Society	<i>Picus viridis</i>	bird	Green Woodpecker	Bern Convention: Appendix 2	Dovercourt	TM2429	1	2018
Essex Birdwatching Society	<i>Picus viridis</i>	bird	Green Woodpecker	Bern Convention: Appendix 2	Dovercourt	TM2429	2	2016
Essex Birdwatching Society	<i>Picus viridis</i>	bird	Green Woodpecker	Bern Convention: Appendix 2	Earls Hall Farm St Osyth	TM1416	8	2020
Essex Birdwatching Society	<i>Picus viridis</i>	bird	Green Woodpecker	Bern Convention: Appendix 2	Earls Hall Farm, St Osyth (TM11 N)	TM1416	2	2014
Essex Birdwatching Society	<i>Picus viridis</i>	bird	Green Woodpecker	Bern Convention: Appendix 2	East Mersea	TM0415	2	2018
Essex Birdwatching Society	<i>Picus viridis</i>	bird	Green Woodpecker	Bern Convention: Appendix 2	East Mersea	TM0515	4	2020
Essex Birdwatching Society	<i>Picus viridis</i>	bird	Green Woodpecker	Bern Convention: Appendix 2	East Mersea	TM0615	7	2020
Essex Birdwatching Society	<i>Picus viridis</i>	bird	Green Woodpecker	Bern Convention: Appendix 2	East Mersea	TM0715	1	2019
Essex Birdwatching Society	<i>Picus viridis</i>	bird	Green Woodpecker	Bern Convention: Appendix 2	East Mersea	TM0715	3	2016
Essex Birdwatching Society	<i>Picus viridis</i>	bird	Green Woodpecker	Bern Convention: Appendix 2	East Mersea marshes / Stone Point	TM0715	1	2019
Essex Birdwatching Society	<i>Picus viridis</i>	bird	Green Woodpecker	Bern Convention: Appendix 2	Elmstead	TM0625	1	2020
Essex Birdwatching Society	<i>Picus viridis</i>	bird	Green Woodpecker	Bern Convention: Appendix 2	Elmstead Market	TM0625	3	2020

Essex Birdwatching Society	<i>Picus viridis</i>	bird	Green Woodpecker	Bern Convention: Appendix 2	Elmstead, Beth Chatto	TM0623	1	2017
Essex Birdwatching Society	<i>Picus viridis</i>	bird	Green Woodpecker	Bern Convention: Appendix 2	essex fingringhoe wick NR	TM0419	1	2015
Essex Birdwatching Society	<i>Picus viridis</i>	bird	Green Woodpecker	Bern Convention: Appendix 2	Essex, Copperas Wood area	TM2031	2	2015
Essex Birdwatching Society	<i>Picus viridis</i>	bird	Green Woodpecker	Bern Convention: Appendix 2	Essex, Flatford	TM0733	1	2013
Essex Birdwatching Society	<i>Picus viridis</i>	bird	Green Woodpecker	Bern Convention: Appendix 2	Essex, Flatford-S	TM0732	1	2013
Essex Birdwatching Society	<i>Picus viridis</i>	bird	Green Woodpecker	Bern Convention: Appendix 2	Essex, Wrabness Caravan Site and Shore,	TM1832	1	2014
Essex Birdwatching Society	<i>Picus viridis</i>	bird	Green Woodpecker	Bern Convention: Appendix 2	Essex, Wrabness east, coastline and farmland	TM1731	2	2015
Essex Birdwatching Society	<i>Picus viridis</i>	bird	Green Woodpecker	Bern Convention: Appendix 2	Essex, Wrabness east, coastline and farmland	TM1832	1	2014
Essex Birdwatching Society	<i>Picus viridis</i>	bird	Green Woodpecker	Bern Convention: Appendix 2	EWT Fingringhoe	TM0419	1	2015
Essex Birdwatching Society	<i>Picus viridis</i>	bird	Green Woodpecker	Bern Convention: Appendix 2	EWT Fingringhoe N.R.	TM0419	1	2014
Essex Birdwatching Society	<i>Picus viridis</i>	bird	Green Woodpecker	Bern Convention: Appendix 2	EWT Frinringhoe Wick	TM0419	1	2015
Essex Birdwatching Society	<i>Picus viridis</i>	bird	Green Woodpecker	Bern Convention: Appendix 2	EWT Oakfield Wood NR, Wrabness, Essex	TM1631	1	2015
Essex Birdwatching Society	<i>Picus viridis</i>	bird	Green Woodpecker	Bern Convention: Appendix 2	Fingringhoe	TM0420	1	2020
Essex Birdwatching Society	<i>Picus viridis</i>	bird	Green Woodpecker	Bern Convention: Appendix 2	fingringhoe	TM0418	1	2014

Essex Birdwatching Society	<i>Picus viridis</i>	bird	Green Woodpecker	Bern Convention: Appendix 2	Fingringhoe	TM0419	1	2015
Essex Birdwatching Society	<i>Picus viridis</i>	bird	Green Woodpecker	Bern Convention: Appendix 2	Fingringhoe	TM0419	4	2014
Essex Birdwatching Society	<i>Picus viridis</i>	bird	Green Woodpecker	Bern Convention: Appendix 2	Fingringhoe EWT	TM0519	1	2015
Essex Birdwatching Society	<i>Picus viridis</i>	bird	Green Woodpecker	Bern Convention: Appendix 2	Fingringhoe GP	TM0420	8	2018
Essex Birdwatching Society	<i>Picus viridis</i>	bird	Green Woodpecker	Bern Convention: Appendix 2	Fingringhoe Mill	TM0320	3	2020
Essex Birdwatching Society	<i>Picus viridis</i>	bird	Green Woodpecker	Bern Convention: Appendix 2	Fingringhoe Quarry	TM0320	1	2019
Essex Birdwatching Society	<i>Picus viridis</i>	bird	Green Woodpecker	Bern Convention: Appendix 2	Fingringhoe Ranges	TM0516	2	2018
Essex Birdwatching Society	<i>Picus viridis</i>	bird	Green Woodpecker	Bern Convention: Appendix 2	Fingringhoe Ranges MOD	TM0317	31	2020
Essex Birdwatching Society	<i>Picus viridis</i>	bird	Green Woodpecker	Bern Convention: Appendix 2	Fingringhoe Ranges MOD3	TM0318	2	2016
Essex Birdwatching Society	<i>Picus viridis</i>	bird	Green Woodpecker	Bern Convention: Appendix 2	Fingringhoe SE	TM0419	1	2018
Essex Birdwatching Society	<i>Picus viridis</i>	bird	Green Woodpecker	Bern Convention: Appendix 2	Fingringhoe Wick	TM0320	1	2014
Essex Birdwatching Society	<i>Picus viridis</i>	bird	Green Woodpecker	Bern Convention: Appendix 2	Fingringhoe Wick	TM0419	1	2015
Essex Birdwatching Society	<i>Picus viridis</i>	bird	Green Woodpecker	Bern Convention: Appendix 2	Fingringhoe Wick	TM0419	8	2014
Essex Birdwatching Society	<i>Picus viridis</i>	bird	Green Woodpecker	Bern Convention: Appendix 2	Fingringhoe Wick (TM01 P)	TM0419	2	2015

Essex Birdwatching Society	<i>Picus viridis</i>	bird	Green Woodpecker	Bern Convention: Appendix 2	Fingringhoe Wick (TM01 P)	TM0419	3	2014
Essex Birdwatching Society	<i>Picus viridis</i>	bird	Green Woodpecker	Bern Convention: Appendix 2	Fingringhoe Wick (with Abberton Reservoir)	TM0418	1	2014
Essex Birdwatching Society	<i>Picus viridis</i>	bird	Green Woodpecker	Bern Convention: Appendix 2	Fingringhoe Wick Essex Wildlife Trust Reserve (TM01 P)	TM0419	1	2015
Essex Birdwatching Society	<i>Picus viridis</i>	bird	Green Woodpecker	Bern Convention: Appendix 2	Fingringhoe Wick EWT	TM0419	107	2020
Essex Birdwatching Society	<i>Picus viridis</i>	bird	Green Woodpecker	Bern Convention: Appendix 2	Fingringhoe Wick NR	TM0419	6	2015
Essex Birdwatching Society	<i>Picus viridis</i>	bird	Green Woodpecker	Bern Convention: Appendix 2	Fingringhoe Wick NR	TM0419	53	2016
Essex Birdwatching Society	<i>Picus viridis</i>	bird	Green Woodpecker	Bern Convention: Appendix 2	Fingringhoe Wick NR EWT	TM0419	4	2014
Essex Birdwatching Society	<i>Picus viridis</i>	bird	Green Woodpecker	Bern Convention: Appendix 2	Fingringhoe Wick NR EWT	TM0419	49	2017
Essex Birdwatching Society	<i>Picus viridis</i>	bird	Green Woodpecker	Bern Convention: Appendix 2	Fingringhoe, Furneaux Ln	TM0319	1	2018
Essex Birdwatching Society	<i>Picus viridis</i>	bird	Green Woodpecker	Bern Convention: Appendix 2	Fingringhoe Wick	TM0419	2	2013
Essex Birdwatching Society	<i>Picus viridis</i>	bird	Green Woodpecker	Bern Convention: Appendix 2	Flatford	TM0732	1	2017
Essex Birdwatching Society	<i>Picus viridis</i>	bird	Green Woodpecker	Bern Convention: Appendix 2	Flatford - Cattawade	TM0832	3	2015
Essex Birdwatching Society	<i>Picus viridis</i>	bird	Green Woodpecker	Bern Convention: Appendix 2	Flatford Mill, via Judas Gap	TM0733	1	2016
Essex Birdwatching Society	<i>Picus viridis</i>	bird	Green Woodpecker	Bern Convention: Appendix 2	Flatford Mill, via Judas Gap - Cattawade bridge sluice	TM0932	5	2017

Essex Birdwatching Society	<i>Picus viridis</i>	bird	Green Woodpecker	Bern Convention: Appendix 2	Flatford NE	TM0833	8	2014
Essex Birdwatching Society	<i>Picus viridis</i>	bird	Green Woodpecker	Bern Convention: Appendix 2	Flatford-S	TM0732	1	2017
Essex Birdwatching Society	<i>Picus viridis</i>	bird	Green Woodpecker	Bern Convention: Appendix 2	Frating	TM0923	1	2018
Essex Birdwatching Society	<i>Picus viridis</i>	bird	Green Woodpecker	Bern Convention: Appendix 2	Frinton-on-Sea	TM2319	2	2020
Essex Birdwatching Society	<i>Picus viridis</i>	bird	Green Woodpecker	Bern Convention: Appendix 2	Frinton-on-Sea	TM2420	1	2015
Essex Birdwatching Society	<i>Picus viridis</i>	bird	Green Woodpecker	Bern Convention: Appendix 2	Frinton-on-Sea	TM2420	2	2014
Essex Birdwatching Society	<i>Picus viridis</i>	bird	Green Woodpecker	Bern Convention: Appendix 2	Frinton-on-Sea GC	TM2318	8	2020
Essex Birdwatching Society	<i>Picus viridis</i>	bird	Green Woodpecker	Bern Convention: Appendix 2	Garden Little Oakley	TM2229	1	2014
Essex Birdwatching Society	<i>Picus viridis</i>	bird	Green Woodpecker	Bern Convention: Appendix 2	Geedon Saltings, Colne Estuary	TM0519	1	2019
Essex Birdwatching Society	<i>Picus viridis</i>	bird	Green Woodpecker	Bern Convention: Appendix 2	great Oakley camp	TM1826	1	2013
Essex Birdwatching Society	<i>Picus viridis</i>	bird	Green Woodpecker	Bern Convention: Appendix 2	Great Henny, Garden	TM0423	1	2019
Essex Birdwatching Society	<i>Picus viridis</i>	bird	Green Woodpecker	Bern Convention: Appendix 2	Great Holland	TM2117	1	2019
Essex Birdwatching Society	<i>Picus viridis</i>	bird	Green Woodpecker	Bern Convention: Appendix 2	Great Holland	TM2118	7	2019
Essex Birdwatching Society	<i>Picus viridis</i>	bird	Green Woodpecker	Bern Convention: Appendix 2	Great Holland	TM2119	3	2020

Essex Birdwatching Society	<i>Picus viridis</i>	bird	Green Woodpecker	Bern Convention: Appendix 2	Great Holland	TM2119	5	2014
Essex Birdwatching Society	<i>Picus viridis</i>	bird	Green Woodpecker	Bern Convention: Appendix 2	Great Holland	TM2219	1	2015
Essex Birdwatching Society	<i>Picus viridis</i>	bird	Green Woodpecker	Bern Convention: Appendix 2	Great Holland Pits	TM2019	2	2015
Essex Birdwatching Society	<i>Picus viridis</i>	bird	Green Woodpecker	Bern Convention: Appendix 2	Great Holland Pits	TM2019	2	2016
Essex Birdwatching Society	<i>Picus viridis</i>	bird	Green Woodpecker	Bern Convention: Appendix 2	Great Holland Pits	TM2118	3	2019
Essex Birdwatching Society	<i>Picus viridis</i>	bird	Green Woodpecker	Bern Convention: Appendix 2	Great Holland Pits NR	TM2019	1	2014
Essex Birdwatching Society	<i>Picus viridis</i>	bird	Green Woodpecker	Bern Convention: Appendix 2	Great Holland Pits NR	TM2019	7	2020
Essex Birdwatching Society	<i>Picus viridis</i>	bird	Green Woodpecker	Bern Convention: Appendix 2	Great Oakley	TM1927	3	2020
Essex Birdwatching Society	<i>Picus viridis</i>	bird	Green Woodpecker	Bern Convention: Appendix 2	Great Oakley, The Soils	TM2028	1	2018
Essex Birdwatching Society	<i>Picus viridis</i>	bird	Green Woodpecker	Bern Convention: Appendix 2	Great Oakley, The Soils	TM2029	2	2017
Essex Birdwatching Society	<i>Picus viridis</i>	bird	Green Woodpecker	Bern Convention: Appendix 2	Gutteridge Hall	TM1321	1	2015
Essex Birdwatching Society	<i>Picus viridis</i>	bird	Green Woodpecker	Bern Convention: Appendix 2	Gutteridge Hall	TM1321	3	2016
Essex Birdwatching Society	<i>Picus viridis</i>	bird	Green Woodpecker	Bern Convention: Appendix 2	Gutteridge Hall	TM1421	1	2018
Essex Birdwatching Society	<i>Picus viridis</i>	bird	Green Woodpecker	Bern Convention: Appendix 2	Hamford Water	TM2225	4	2016

Essex Birdwatching Society	<i>Picus viridis</i>	bird	Green Woodpecker	Bern Convention: Appendix 2	Hamford Water	TM2225	7	2020
Essex Birdwatching Society	<i>Picus viridis</i>	bird	Green Woodpecker	Bern Convention: Appendix 2	Hamford Water, Irlhams	TM2327	2	2017
Essex Birdwatching Society	<i>Picus viridis</i>	bird	Green Woodpecker	Bern Convention: Appendix 2	Hamford Water, Island lane	TM2322	1	2019
Essex Birdwatching Society	<i>Picus viridis</i>	bird	Green Woodpecker	Bern Convention: Appendix 2	Harwich	TM2531	1	2016
Essex Birdwatching Society	<i>Picus viridis</i>	bird	Green Woodpecker	Bern Convention: Appendix 2	Hogmarsh, Stour Estuary	TM1032	1	2015
Essex Birdwatching Society	<i>Picus viridis</i>	bird	Green Woodpecker	Bern Convention: Appendix 2	Holland Brook Great Holland	TM1918	1	2020
Essex Birdwatching Society	<i>Picus viridis</i>	bird	Green Woodpecker	Bern Convention: Appendix 2	Holland Haven	TM2117	46	2016
Essex Birdwatching Society	<i>Picus viridis</i>	bird	Green Woodpecker	Bern Convention: Appendix 2	Holland Haven	TM2117	112	2020
Essex Birdwatching Society	<i>Picus viridis</i>	bird	Green Woodpecker	Bern Convention: Appendix 2	Holland Haven	TM2217	13	2015
Essex Birdwatching Society	<i>Picus viridis</i>	bird	Green Woodpecker	Bern Convention: Appendix 2	Holland Haven	TM2217	24	2014
Essex Birdwatching Society	<i>Picus viridis</i>	bird	Green Woodpecker	Bern Convention: Appendix 2	Holland Haven Country Park	TM2117	1	2014
Essex Birdwatching Society	<i>Picus viridis</i>	bird	Green Woodpecker	Bern Convention: Appendix 2	Holland Haven Country Park	TM2117	1	2015
Essex Birdwatching Society	<i>Picus viridis</i>	bird	Green Woodpecker	Bern Convention: Appendix 2	Holland Haven Country Park	TM2217	1	2015
Essex Birdwatching Society	<i>Picus viridis</i>	bird	Green Woodpecker	Bern Convention: Appendix 2	holland haven cp	TM2016	1	2015

Essex Birdwatching Society	<i>Picus viridis</i>	bird	Green Woodpecker	Bern Convention: Appendix 2	Holland Pits	TM2019	1	2014
Essex Birdwatching Society	<i>Picus viridis</i>	bird	Green Woodpecker	Bern Convention: Appendix 2	Holland Pits	TM2019	1	2018
Essex Birdwatching Society	<i>Picus viridis</i>	bird	Green Woodpecker	Bern Convention: Appendix 2	Holland-on-Sea	TM2016	1	2013
Essex Birdwatching Society	<i>Picus viridis</i>	bird	Green Woodpecker	Bern Convention: Appendix 2	Holland-on-Sea	TM2016	1	2020
Essex Birdwatching Society	<i>Picus viridis</i>	bird	Green Woodpecker	Bern Convention: Appendix 2	Holland-On-Sea	TM2117	2	2015
Essex Birdwatching Society	<i>Picus viridis</i>	bird	Green Woodpecker	Bern Convention: Appendix 2	Holland-On-Sea	TM2117	6	2014
Essex Birdwatching Society	<i>Picus viridis</i>	bird	Green Woodpecker	Bern Convention: Appendix 2	Hollybush Hill	TM1018	1	2014
Essex Birdwatching Society	<i>Picus viridis</i>	bird	Green Woodpecker	Bern Convention: Appendix 2	Hollybush Hill	TM1018	1	2017
Essex Birdwatching Society	<i>Picus viridis</i>	bird	Green Woodpecker	Bern Convention: Appendix 2	Home	TM2121	1	2019
Essex Birdwatching Society	<i>Picus viridis</i>	bird	Green Woodpecker	Bern Convention: Appendix 2	Horsey Island	TM2324	4	2018
Essex Birdwatching Society	<i>Picus viridis</i>	bird	Green Woodpecker	Bern Convention: Appendix 2	Horsey Wade, Hamford Water	TM2323	1	2016
Essex Birdwatching Society	<i>Picus viridis</i>	bird	Green Woodpecker	Bern Convention: Appendix 2	Howlands Marsh	TM1116	1	2015
Essex Birdwatching Society	<i>Picus viridis</i>	bird	Green Woodpecker	Bern Convention: Appendix 2	Howlands Marsh	TM1116	6	2016
Essex Birdwatching Society	<i>Picus viridis</i>	bird	Green Woodpecker	Bern Convention: Appendix 2	Howlands Marsh NR, St Osyth	TM1116	1	2014

Essex Birdwatching Society	<i>Picus viridis</i>	bird	Green Woodpecker	Bern Convention: Appendix 2	Howlands Marsh NR, St Osyth	TM1116	3	2019
Essex Birdwatching Society	<i>Picus viridis</i>	bird	Green Woodpecker	Bern Convention: Appendix 2	Howlands Marsh St Osyth EWT	TM1116	5	2020
Essex Birdwatching Society	<i>Picus viridis</i>	bird	Green Woodpecker	Bern Convention: Appendix 2	Howlands Marsh, St Osyth	TM1116	6	2014
Essex Birdwatching Society	<i>Picus viridis</i>	bird	Green Woodpecker	Bern Convention: Appendix 2	Howlands Marsh, St Osyth	TM1116	6	2015
Essex Birdwatching Society	<i>Picus viridis</i>	bird	Green Woodpecker	Bern Convention: Appendix 2	Irlams	TM2429	2	2019
Essex Birdwatching Society	<i>Picus viridis</i>	bird	Green Woodpecker	Bern Convention: Appendix 2	Irlam's Beach Hamford Water	TM2327	8	2020
Essex Birdwatching Society	<i>Picus viridis</i>	bird	Green Woodpecker	Bern Convention: Appendix 2	Irlhams	TM2327	3	2016
Essex Birdwatching Society	<i>Picus viridis</i>	bird	Green Woodpecker	Bern Convention: Appendix 2	Kirby Creek	TM2323	1	2015
Essex Birdwatching Society	<i>Picus viridis</i>	bird	Green Woodpecker	Bern Convention: Appendix 2	Kirby-le-Soken	TM2222	4	2020
Essex Birdwatching Society	<i>Picus viridis</i>	bird	Green Woodpecker	Bern Convention: Appendix 2	Langham	TM0333	3	2016
Essex Birdwatching Society	<i>Picus viridis</i>	bird	Green Woodpecker	Bern Convention: Appendix 2	Lawford/Mistley	TM0830	1	2019
Essex Birdwatching Society	<i>Picus viridis</i>	bird	Green Woodpecker	Bern Convention: Appendix 2	Little Bentley Hall Wood	TM1124	1	2019
Essex Birdwatching Society	<i>Picus viridis</i>	bird	Green Woodpecker	Bern Convention: Appendix 2	Little Bromley	TM0928	1	2015
Essex Birdwatching Society	<i>Picus viridis</i>	bird	Green Woodpecker	Bern Convention: Appendix 2	Little Clacton	TM1618	5	2020

Essex Birdwatching Society	<i>Picus viridis</i>	bird	Green Woodpecker	Bern Convention: Appendix 2	Little Oakley, Garden	TM2229	1	2017
Essex Birdwatching Society	<i>Picus viridis</i>	bird	Green Woodpecker	Bern Convention: Appendix 2	Little Oakley, Strachan Lane	TM2127	1	2018
Essex Birdwatching Society	<i>Picus viridis</i>	bird	Green Woodpecker	Bern Convention: Appendix 2	Lodge Farm, Elmstead Market	TM0725	1	2015
Essex Birdwatching Society	<i>Picus viridis</i>	bird	Green Woodpecker	Bern Convention: Appendix 2	Lodge Farm, Elmstead Market	TM0725	1	2016
Essex Birdwatching Society	<i>Picus viridis</i>	bird	Green Woodpecker	Bern Convention: Appendix 2	Manningtree	TM1031	31	2020
Essex Birdwatching Society	<i>Picus viridis</i>	bird	Green Woodpecker	Bern Convention: Appendix 2	Manningtree	TM1032	75	2018
Essex Birdwatching Society	<i>Picus viridis</i>	bird	Green Woodpecker	Bern Convention: Appendix 2	Manningtree	TM1132	16	2015
Essex Birdwatching Society	<i>Picus viridis</i>	bird	Green Woodpecker	Bern Convention: Appendix 2	Manningtree	TM1132	50	2016
Essex Birdwatching Society	<i>Picus viridis</i>	bird	Green Woodpecker	Bern Convention: Appendix 2	Manningtree - Cattawade	TM1032	22	2020
Essex Birdwatching Society	<i>Picus viridis</i>	bird	Green Woodpecker	Bern Convention: Appendix 2	Manningtree - Cattawade	TM1032	41	2016
Essex Birdwatching Society	<i>Picus viridis</i>	bird	Green Woodpecker	Bern Convention: Appendix 2	Manningtree Station	TM0932	3	2017
Essex Birdwatching Society	<i>Picus viridis</i>	bird	Green Woodpecker	Bern Convention: Appendix 2	Manningtree station 1	TM0932	1	2013
Essex Birdwatching Society	<i>Picus viridis</i>	bird	Green Woodpecker	Bern Convention: Appendix 2	Manningtree to Bradfield	TM1331	1	2016
Essex Birdwatching Society	<i>Picus viridis</i>	bird	Green Woodpecker	Bern Convention: Appendix 2	Manningtree Train Station	TM0932	5	2016

Essex Birdwatching Society	<i>Picus viridis</i>	bird	Green Woodpecker	Bern Convention: Appendix 2	Manningtree train station	TM0932	12	2019
Essex Birdwatching Society	<i>Picus viridis</i>	bird	Green Woodpecker	Bern Convention: Appendix 2	Manningtree, Splodge	TM0932	1	2017
Essex Birdwatching Society	<i>Picus viridis</i>	bird	Green Woodpecker	Bern Convention: Appendix 2	Martins Farm	TM0815	1	2019
Essex Birdwatching Society	<i>Picus viridis</i>	bird	Green Woodpecker	Bern Convention: Appendix 2	Michaelstowe Parkeston	TM2130	1	2020
Essex Birdwatching Society	<i>Picus viridis</i>	bird	Green Woodpecker	Bern Convention: Appendix 2	Mistley	TM1131	1	2015
Essex Birdwatching Society	<i>Picus viridis</i>	bird	Green Woodpecker	Bern Convention: Appendix 2	Mistley	TM1232	1	2019
Essex Birdwatching Society	<i>Picus viridis</i>	bird	Green Woodpecker	Bern Convention: Appendix 2	Mistley Walls	TM1132	1	2020
Essex Birdwatching Society	<i>Picus viridis</i>	bird	Green Woodpecker	Bern Convention: Appendix 2	Mobile-TM0329	TM0329	1	2014
Essex Birdwatching Society	<i>Picus viridis</i>	bird	Green Woodpecker	Bern Convention: Appendix 2	Mobile-TM0419	TM0419	1	2016
Essex Birdwatching Society	<i>Picus viridis</i>	bird	Green Woodpecker	Bern Convention: Appendix 2	Mobile-TM0815	TM0815	1	2016
Essex Birdwatching Society	<i>Picus viridis</i>	bird	Green Woodpecker	Bern Convention: Appendix 2	Mobile-TM1020	TM1020	7	2013
Essex Birdwatching Society	<i>Picus viridis</i>	bird	Green Woodpecker	Bern Convention: Appendix 2	Mobile-TM1117	TM1117	1	2016
Essex Birdwatching Society	<i>Picus viridis</i>	bird	Green Woodpecker	Bern Convention: Appendix 2	Mobile-TM1132	TM1132	1	2014
Essex Birdwatching Society	<i>Picus viridis</i>	bird	Green Woodpecker	Bern Convention: Appendix 2	Mobile-TM1524	TM1524	1	2013

Essex Birdwatching Society	<i>Picus viridis</i>	bird	Green Woodpecker	Bern Convention: Appendix 2	Mobile-TM1631	TM1631	1	2013
Essex Birdwatching Society	<i>Picus viridis</i>	bird	Green Woodpecker	Bern Convention: Appendix 2	Mobile-TM1931	TM1931	4	2015
Essex Birdwatching Society	<i>Picus viridis</i>	bird	Green Woodpecker	Bern Convention: Appendix 2	Moverons, near Brightlingsea	TM0618	2	2017
Essex Birdwatching Society	<i>Picus viridis</i>	bird	Green Woodpecker	Bern Convention: Appendix 2	nr Earls Hall Farm, St Osyth	TM1416	4	2013
Essex Birdwatching Society	<i>Picus viridis</i>	bird	Green Woodpecker	Bern Convention: Appendix 2	Oak Field Wood NR Wrabness	TM1631	2	2020
Essex Birdwatching Society	<i>Picus viridis</i>	bird	Green Woodpecker	Bern Convention: Appendix 2	Observatory	TM0328	14	2015
Essex Birdwatching Society	<i>Picus viridis</i>	bird	Green Woodpecker	Bern Convention: Appendix 2	Parkeston	TM2231	2	2015
Essex Birdwatching Society	<i>Picus viridis</i>	bird	Green Woodpecker	Bern Convention: Appendix 2	Parkeston	TM2332	1	2015
Essex Birdwatching Society	<i>Picus viridis</i>	bird	Green Woodpecker	Bern Convention: Appendix 2	River Colne, Wivenhoe to Alresford Creek	TM0520	6	2019
Essex Birdwatching Society	<i>Picus viridis</i>	bird	Green Woodpecker	Bern Convention: Appendix 2	River Colne, Wivenhoe to Alresford Creek	TM0520	15	2016
Essex Birdwatching Society	<i>Picus viridis</i>	bird	Green Woodpecker	Bern Convention: Appendix 2	River Stour	TM0832	1	2015
Essex Birdwatching Society	<i>Picus viridis</i>	bird	Green Woodpecker	Bern Convention: Appendix 2	river stour	TM0933	1	2014
Essex Birdwatching Society	<i>Picus viridis</i>	bird	Green Woodpecker	Bern Convention: Appendix 2	River Stour Marshes	TM0932	1	2019
Essex Birdwatching Society	<i>Picus viridis</i>	bird	Green Woodpecker	Bern Convention: Appendix 2	River Stour: Brantham-Flatford Mill	TM0832	1	2015

Essex Birdwatching Society	<i>Picus viridis</i>	bird	Green Woodpecker	Bern Convention: Appendix 2	Roman River Fingringhoe	TM0320	2	2020
Essex Birdwatching Society	<i>Picus viridis</i>	bird	Green Woodpecker	Bern Convention: Appendix 2	Roman River, Fingringhoe	TM0320	2	2019
Essex Birdwatching Society	<i>Picus viridis</i>	bird	Green Woodpecker	Bern Convention: Appendix 2	Rowhedge	TM0321	1	2018
Essex Birdwatching Society	<i>Picus viridis</i>	bird	Green Woodpecker	Bern Convention: Appendix 2	Shop Lane East Mersea	TM0515	2	2020
Essex Birdwatching Society	<i>Picus viridis</i>	bird	Green Woodpecker	Bern Convention: Appendix 2	St Osyth	TM1115	2	2014
Essex Birdwatching Society	<i>Picus viridis</i>	bird	Green Woodpecker	Bern Convention: Appendix 2	St Osyth	TM1215	5	2020
Essex Birdwatching Society	<i>Picus viridis</i>	bird	Green Woodpecker	Bern Convention: Appendix 2	St Osyth (circuit)	TM1215	16	2016
Essex Birdwatching Society	<i>Picus viridis</i>	bird	Green Woodpecker	Bern Convention: Appendix 2	St Osyth (circuit)	TM1215	22	2019
Essex Birdwatching Society	<i>Picus viridis</i>	bird	Green Woodpecker	Bern Convention: Appendix 2	St Osyth Earls Hall Farm	TM1416	1	2016
Essex Birdwatching Society	<i>Picus viridis</i>	bird	Green Woodpecker	Bern Convention: Appendix 2	St Osyth Priory Estate	TM1115	1	2013
Essex Birdwatching Society	<i>Picus viridis</i>	bird	Green Woodpecker	Bern Convention: Appendix 2	St Osyth Priory Estate	TM1115	4	2019
Essex Birdwatching Society	<i>Picus viridis</i>	bird	Green Woodpecker	Bern Convention: Appendix 2	St Osyth Priory Estate	TM1116	1	2015
Essex Birdwatching Society	<i>Picus viridis</i>	bird	Green Woodpecker	Bern Convention: Appendix 2	St Osyth Priory Estate	TM1116	3	2016
Essex Birdwatching Society	<i>Picus viridis</i>	bird	Green Woodpecker	Bern Convention: Appendix 2	St Osyth Stone	TM0815	1	2017

Essex Birdwatching Society	<i>Picus viridis</i>	bird	Green Woodpecker	Bern Convention: Appendix 2	St Osyth Wick	TM1319	1	2013
Essex Birdwatching Society	<i>Picus viridis</i>	bird	Green Woodpecker	Bern Convention: Appendix 2	St Osyth, Earls Hall Farm	TM1416	1	2016
Essex Birdwatching Society	<i>Picus viridis</i>	bird	Green Woodpecker	Bern Convention: Appendix 2	St Osyth, Earls Hall Farm	TM1416	1	2019
Essex Birdwatching Society	<i>Picus viridis</i>	bird	Green Woodpecker	Bern Convention: Appendix 2	St Osyth, Howlands Marsh	TM1016	4	2019
Essex Birdwatching Society	<i>Picus viridis</i>	bird	Green Woodpecker	Bern Convention: Appendix 2	St Osyth, Howlands Marsh	TM1116	4	2017
Essex Birdwatching Society	<i>Picus viridis</i>	bird	Green Woodpecker	Bern Convention: Appendix 2	Stones Green	TM1626	2	2020
Essex Birdwatching Society	<i>Picus viridis</i>	bird	Green Woodpecker	Bern Convention: Appendix 2	Stour Estuary	TM1831	1	2019
Essex Birdwatching Society	<i>Picus viridis</i>	bird	Green Woodpecker	Bern Convention: Appendix 2	Stour Estuary	TM1832	1	2013
Essex Birdwatching Society	<i>Picus viridis</i>	bird	Green Woodpecker	Bern Convention: Appendix 2	Stour Estuary (Manningtree)	TM1032	2	2018
Essex Birdwatching Society	<i>Picus viridis</i>	bird	Green Woodpecker	Bern Convention: Appendix 2	Stour Estuary (RSPB)	TM1832	1	2015
Essex Birdwatching Society	<i>Picus viridis</i>	bird	Green Woodpecker	Bern Convention: Appendix 2	Stour Estuary RSPB	TM1631	1	2013
Essex Birdwatching Society	<i>Picus viridis</i>	bird	Green Woodpecker	Bern Convention: Appendix 2	Stour Estuary RSPB	TM1832	1	2016
Essex Birdwatching Society	<i>Picus viridis</i>	bird	Green Woodpecker	Bern Convention: Appendix 2	Stour Estuary RSPB	TM2031	3	2019
Essex Birdwatching Society	<i>Picus viridis</i>	bird	Green Woodpecker	Bern Convention: Appendix 2	Stour Estuary RSPB	TM2131	1	2015

Essex Birdwatching Society	<i>Picus viridis</i>	bird	Green Woodpecker	Bern Convention: Appendix 2	Stour Estuary, Copperas Bay RSPB	TM1931	3	2017
Essex Birdwatching Society	<i>Picus viridis</i>	bird	Green Woodpecker	Bern Convention: Appendix 2	Stour Valley	TM0832	31	2018
Essex Birdwatching Society	<i>Picus viridis</i>	bird	Green Woodpecker	Bern Convention: Appendix 2	Stour valley	TM0932	19	2015
Essex Birdwatching Society	<i>Picus viridis</i>	bird	Green Woodpecker	Bern Convention: Appendix 2	Stour valley	TM0932	72	2016
Essex Birdwatching Society	<i>Picus viridis</i>	bird	Green Woodpecker	Bern Convention: Appendix 2	Stour Valley, Manningtree	TM1032	52	2017
Essex Birdwatching Society	<i>Picus viridis</i>	bird	Green Woodpecker	Bern Convention: Appendix 2	Stour Wood	TM1931	1	2014
Essex Birdwatching Society	<i>Picus viridis</i>	bird	Green Woodpecker	Bern Convention: Appendix 2	Stour Wood	TM1931	1	2019
Essex Birdwatching Society	<i>Picus viridis</i>	bird	Green Woodpecker	Bern Convention: Appendix 2	Stour Wood RSPB	TM1831	1	2019
Essex Birdwatching Society	<i>Picus viridis</i>	bird	Green Woodpecker	Bern Convention: Appendix 2	Stour Wood RSPB	TM1929	1	2019
Essex Birdwatching Society	<i>Picus viridis</i>	bird	Green Woodpecker	Bern Convention: Appendix 2	Stour Woods and Copperas Bay RSPB	TM1931	6	2020
Essex Birdwatching Society	<i>Picus viridis</i>	bird	Green Woodpecker	Bern Convention: Appendix 2	Sunnymead Farm	TM0522	9	2016
Essex Birdwatching Society	<i>Picus viridis</i>	bird	Green Woodpecker	Bern Convention: Appendix 2	Sunnymead Farm	TM0522	16	2019
Essex Birdwatching Society	<i>Picus viridis</i>	bird	Green Woodpecker	Bern Convention: Appendix 2	Sunnymead Farm and Cockayne's Wood	TM0521	1	2013
Essex Birdwatching Society	<i>Picus viridis</i>	bird	Green Woodpecker	Bern Convention: Appendix 2	Sunnymead Farm Wivenhoe	TM0522	5	2020

Essex Birdwatching Society	<i>Picus viridis</i>	bird	Green Woodpecker	Bern Convention: Appendix 2	TDC Holland Haven Country Park,Essex	TM2117	1	2015	
Essex Birdwatching Society	<i>Picus viridis</i>	bird	Green Woodpecker	Bern Convention: Appendix 2	The Naze	TM2522	1	2016	
Essex Birdwatching Society	<i>Picus viridis</i>	bird	Green Woodpecker	Bern Convention: Appendix 2	The Soils Great Oakley	TM2028	4	2020	
Essex Birdwatching Society	<i>Picus viridis</i>	bird	Green Woodpecker	Bern Convention: Appendix 2	The Thatched Cottage East Road,East Mersea	TM0615	1	2019	
Essex Birdwatching Society	<i>Picus viridis</i>	bird	Green Woodpecker	Bern Convention: Appendix 2	Thorpe-le-Soken	TM1822	1	2017	
Essex Birdwatching Society	<i>Picus viridis</i>	bird	Green Woodpecker	Bern Convention: Appendix 2	Thorrington	TM0920	3	2014	
Essex Birdwatching Society	<i>Picus viridis</i>	bird	Green Woodpecker	Bern Convention: Appendix 2	Thorrington Mill	TM0819	2	2013	
Essex Birdwatching Society	<i>Picus viridis</i>	bird	Green Woodpecker	Bern Convention: Appendix 2	Thorrington Wood	TM1019	2	2014	
Essex Birdwatching Society	<i>Picus viridis</i>	bird	Green Woodpecker	Bern Convention: Appendix 2		TM0732	TM0732	1	2013
Essex Birdwatching Society	<i>Picus viridis</i>	bird	Green Woodpecker	Bern Convention: Appendix 2		TM0733	TM0733	1	2013
Essex Birdwatching Society	<i>Picus viridis</i>	bird	Green Woodpecker	Bern Convention: Appendix 2		TM0927	TM0927	1	2015
Essex Birdwatching Society	<i>Picus viridis</i>	bird	Green Woodpecker	Bern Convention: Appendix 2		TM0932	TM0932	2	2013
Essex Birdwatching Society	<i>Picus viridis</i>	bird	Green Woodpecker	Bern Convention: Appendix 2		TM1626	TM1626	1	2015
Essex Birdwatching Society	<i>Picus viridis</i>	bird	Green Woodpecker	Bern Convention: Appendix 2	University of Essex	TM0323	1	2019	

Essex Birdwatching Society	<i>Picus viridis</i>	bird	Green Woodpecker	Bern Convention: Appendix 2	University of Essex Colchester	TM0323	1	2020
Essex Birdwatching Society	<i>Picus viridis</i>	bird	Green Woodpecker	Bern Convention: Appendix 2	University of Essex, Colchester	TM0323	1	2018
Essex Birdwatching Society	<i>Picus viridis</i>	bird	Green Woodpecker	Bern Convention: Appendix 2	Walton on the Naze	TM2521	2	2013
Essex Birdwatching Society	<i>Picus viridis</i>	bird	Green Woodpecker	Bern Convention: Appendix 2	Walton on the Naze	TM2522	2	2013
Essex Birdwatching Society	<i>Picus viridis</i>	bird	Green Woodpecker	Bern Convention: Appendix 2	Walton on the Naze	TM2523	1	2013
Essex Birdwatching Society	<i>Picus viridis</i>	bird	Green Woodpecker	Bern Convention: Appendix 2	Walton-on-the-Naze	TM2521	1	2014
Essex Birdwatching Society	<i>Picus viridis</i>	bird	Green Woodpecker	Bern Convention: Appendix 2	Weeley	TM1422	1	2019
Essex Birdwatching Society	<i>Picus viridis</i>	bird	Green Woodpecker	Bern Convention: Appendix 2	Weeley, Gutteridge Hall	TM1321	1	2017
Essex Birdwatching Society	<i>Picus viridis</i>	bird	Green Woodpecker	Bern Convention: Appendix 2	Weeleyhall Wood	TM1520	3	2016
Essex Birdwatching Society	<i>Picus viridis</i>	bird	Green Woodpecker	Bern Convention: Appendix 2	Weeleyhall Wood	TM1520	5	2017
Essex Birdwatching Society	<i>Picus viridis</i>	bird	Green Woodpecker	Bern Convention: Appendix 2	Weeleyhall Wood	TM1521	3	2019
Essex Birdwatching Society	<i>Picus viridis</i>	bird	Green Woodpecker	Bern Convention: Appendix 2	Weeleyhall Wood Weeley Heath EWT	TM1521	4	2020
Essex Birdwatching Society	<i>Picus viridis</i>	bird	Green Woodpecker	Bern Convention: Appendix 2	Weeley Hall woods	TM1521	1	2014
Essex Birdwatching Society	<i>Picus viridis</i>	bird	Green Woodpecker	Bern Convention: Appendix 2	West End Dovercourt	TM2429	1	2017

Essex Birdwatching Society	<i>Picus viridis</i>	bird	Green Woodpecker	Bern Convention: Appendix 2	West End Lane, Dovercourt	TM2430	1	2019
Essex Birdwatching Society	<i>Picus viridis</i>	bird	Green Woodpecker	Bern Convention: Appendix 2	Wheatsheaf Close, Wrabness	TM1631	1	2019
Essex Birdwatching Society	<i>Picus viridis</i>	bird	Green Woodpecker	Bern Convention: Appendix 2	Wivenhoe	TM0321	69	2020
Essex Birdwatching Society	<i>Picus viridis</i>	bird	Green Woodpecker	Bern Convention: Appendix 2	Wivenhoe	TM0322	1	2016
Essex Birdwatching Society	<i>Picus viridis</i>	bird	Green Woodpecker	Bern Convention: Appendix 2	Wivenhoe	TM0422	2	2013
Essex Birdwatching Society	<i>Picus viridis</i>	bird	Green Woodpecker	Bern Convention: Appendix 2	Wivenhoe	TM0422	5	2019
Essex Birdwatching Society	<i>Picus viridis</i>	bird	Green Woodpecker	Bern Convention: Appendix 2	Wivenhoe	TM0423	1	2019
Essex Birdwatching Society	<i>Picus viridis</i>	bird	Green Woodpecker	Bern Convention: Appendix 2	Wivenhoe Alresford Creek	TM0521	2	2016
Essex Birdwatching Society	<i>Picus viridis</i>	bird	Green Woodpecker	Bern Convention: Appendix 2	Wivenhoe Area	TM0422	1	2017
Essex Birdwatching Society	<i>Picus viridis</i>	bird	Green Woodpecker	Bern Convention: Appendix 2	Wivenhoe Fish ponds	TM0422	4	2019
Essex Birdwatching Society	<i>Picus viridis</i>	bird	Green Woodpecker	Bern Convention: Appendix 2	Wivenhoe Gravel Pit and Fish Ponds	TM0323	1	2020
Essex Birdwatching Society	<i>Picus viridis</i>	bird	Green Woodpecker	Bern Convention: Appendix 2	Wivenhoe to Alresford	TM0421	5	2019
Essex Birdwatching Society	<i>Picus viridis</i>	bird	Green Woodpecker	Bern Convention: Appendix 2	Wivenhoe to Alresford Creek	TM0520	1	2020
Essex Birdwatching Society	<i>Picus viridis</i>	bird	Green Woodpecker	Bern Convention: Appendix 2	Wivenhoe Trail	TM0421	1	2016

Essex Birdwatching Society	<i>Picus viridis</i>	bird	Green Woodpecker	Bern Convention: Appendix 2	Wivenhoe village	TM0422	8	2019
Essex Birdwatching Society	<i>Picus viridis</i>	bird	Green Woodpecker	Bern Convention: Appendix 2	Wivenhoe Woods and River Colne (TM02 G)	TM0322	3	2014
Essex Birdwatching Society	<i>Picus viridis</i>	bird	Green Woodpecker	Bern Convention: Appendix 2	Wivenhoe Woods, Ferry Marsh and the Colne	TM0322	2	2018
Essex Birdwatching Society	<i>Picus viridis</i>	bird	Green Woodpecker	Bern Convention: Appendix 2	Wivenhoe Woods/Marsh	TM0321	1	2014
Essex Birdwatching Society	<i>Picus viridis</i>	bird	Green Woodpecker	Bern Convention: Appendix 2	Wivenhoe Woods/Marsh	TM0322	1	2017
Essex Birdwatching Society	<i>Picus viridis</i>	bird	Green Woodpecker	Bern Convention: Appendix 2	Wivenhoe, Croquet Gardens	TM0422	1	2016
Essex Birdwatching Society	<i>Picus viridis</i>	bird	Green Woodpecker	Bern Convention: Appendix 2	Wrabness	TM1631	3	2014
Essex Birdwatching Society	<i>Picus viridis</i>	bird	Green Woodpecker	Bern Convention: Appendix 2	Wrabness	TM1632	3	2015
Essex Birdwatching Society	<i>Picus viridis</i>	bird	Green Woodpecker	Bern Convention: Appendix 2	Wrabness	TM1731	1	2014
Essex Birdwatching Society	<i>Picus viridis</i>	bird	Green Woodpecker	Bern Convention: Appendix 2	Wrabness	TM1731	50	2020
Essex Birdwatching Society	<i>Picus viridis</i>	bird	Green Woodpecker	Bern Convention: Appendix 2	Wrabness	TM1832	1	2014
Essex Birdwatching Society	<i>Picus viridis</i>	bird	Green Woodpecker	Bern Convention: Appendix 2	Wrabness Caravan Site and Shore,	TM1531	1	2018
Essex Birdwatching Society	<i>Picus viridis</i>	bird	Green Woodpecker	Bern Convention: Appendix 2	Wrabness EWT	TM1631	17	2016
Essex Birdwatching Society	<i>Picus viridis</i>	bird	Green Woodpecker	Bern Convention: Appendix 2	Wrabness EWT	TM1631	43	2020

Essex Birdwatching Society	<i>Picus viridis</i>	bird	Green Woodpecker	Bern Convention: Appendix 2	Wrabness EWT	TM1731	10	2016
Essex Birdwatching Society	<i>Picus viridis</i>	bird	Green Woodpecker	Bern Convention: Appendix 2	Wrabness EWT	TM1731	43	2019
Essex Birdwatching Society	<i>Picus viridis</i>	bird	Green Woodpecker	Bern Convention: Appendix 2	Wrabness EWT Nature Reserve	TM1631	23	2017
Essex Birdwatching Society	<i>Picus viridis</i>	bird	Green Woodpecker	Bern Convention: Appendix 2	Wrabness EWT Nature Reserve	TM1632	3	2017
Essex Birdwatching Society	<i>Picus viridis</i>	bird	Green Woodpecker	Bern Convention: Appendix 2	Wrabness EWT Nature Reserve	TM1831	1	2017
Essex Birdwatching Society	<i>Picus viridis</i>	bird	Green Woodpecker	Bern Convention: Appendix 2	Wrabness EWT Nature Reserve	TM1931	2	2017
Essex Birdwatching Society	<i>Picus viridis</i>	bird	Green Woodpecker	Bern Convention: Appendix 2	Wrabness EWT NR	TM1531	3	2018
Essex Birdwatching Society	<i>Picus viridis</i>	bird	Green Woodpecker	Bern Convention: Appendix 2	Wrabness EWT NR	TM1631	34	2018
Essex Birdwatching Society	<i>Picus viridis</i>	bird	Green Woodpecker	Bern Convention: Appendix 2	Wrabness EWT NR	TM1731	15	2018
Essex Birdwatching Society	<i>Picus viridis</i>	bird	Green Woodpecker	Bern Convention: Appendix 2	Wrabness Nature Reserve	TM1631	9	2014
Essex Birdwatching Society	<i>Picus viridis</i>	bird	Green Woodpecker	Bern Convention: Appendix 2	Wrabness Nature Reserve	TM1731	1	2013
Essex Birdwatching Society	<i>Picus viridis</i>	bird	Green Woodpecker	Bern Convention: Appendix 2	Wrabness Nature Reserve	TM1731	14	2015
Essex Birdwatching Society	<i>Picus viridis</i>	bird	Green Woodpecker	Bern Convention: Appendix 2	Wrabness Nature Reserve & Wall Lane	TM1631	1	2014
Essex Birdwatching Society	<i>Picus viridis</i>	bird	Green Woodpecker	Bern Convention: Appendix 2	Wrabness Shore East	TM1732	1	2015

Essex Birdwatching Society	<i>Picus viridis</i>	bird	Green Woodpecker	Bern Convention: Appendix 2	Wrabness to Bradfield	TM1731	1	2016
Essex Birdwatching Society	<i>Picus viridis</i>	bird	Green Woodpecker	Bern Convention: Appendix 2	Wrabness to Mistley Quay	TM1531	2	2017
Essex Field Club	<i>Pipistrellus nathusii</i>	terrestrial mammal	Nathusius's Pipistrelle	Bern Convention: Appendix 2, Convention on Migratory Species: Appendix 2, Convention on Migratory Species: EUROBATS Annex I, Habitats Directive: Annex 4, The Conservation of Habitats and Species Regulations 2010: Schedule 2, Wildlife and Countryside Act 1981: Schedule 5 Section 9.4b, Wildlife and Countryside Act 1981: Schedule 5 Section 9.4c, Wildlife and Countryside Act 1981: Schedule 5 Section 9.5a	Glebe Farm Annex	TM0940019851	3	2020
Essex Field Club	<i>Pipistrellus nathusii</i>	terrestrial mammal	Nathusius's Pipistrelle	Bern Convention: Appendix 2, Convention on Migratory Species: Appendix 2, Convention on Migratory Species: EUROBATS Annex I, Habitats Directive: Annex 4, The Conservation of Habitats and Species Regulations 2010: Schedule 2, Wildlife and Countryside Act 1981: Schedule 5 Section 9.4b, Wildlife and Countryside Act 1981: Schedule 5 Section 9.4c, Wildlife and Countryside Act 1981: Schedule 5 Section 9.5a	Land South Thorpe Road, Weeley	TM150222	2	2017
Essex Field Club	<i>Pipistrellus nathusii</i>	terrestrial mammal	Nathusius's Pipistrelle	Bern Convention: Appendix 2, Convention on Migratory Species: Appendix 2, Convention on Migratory Species: EUROBATS Annex I, Habitats Directive: Annex 4, The Conservation of Habitats and Species Regulations 2010: Schedule 2, Wildlife and Countryside Act 1981: Schedule 5 Section 9.4b, Wildlife and Countryside Act 1981: Schedule 5 Section 9.4c, Wildlife and Countryside Act 1981: Schedule 5 Section 9.5a	TM148214	TM148214	3	2007

Essex Bat Group	<i>Pipistrellus nathusii</i>	terrestrial mammal	Nathusius's Pipistrelle	Bern Convention: Appendix 2, Convention on Migratory Species: Appendix 2, Convention on Migratory Species: EUROBATS Annex I, Habitats Directive: Annex 4, The Conservation of Habitats and Species Regulations 2010: Schedule 2, Wildlife and Countryside Act 1981: Schedule 5 Section 9.4b, Wildlife and Countryside Act 1981: Schedule 5 Section 9.4c, Wildlife and Countryside Act 1981: Schedule 5 Section 9.5a	r/s	TM150851 9805	1	2007
Essex Bat Group	<i>Pipistrellus nathusii</i>	terrestrial mammal	Nathusius's Pipistrelle	Bern Convention: Appendix 2, Convention on Migratory Species: Appendix 2, Convention on Migratory Species: EUROBATS Annex I, Habitats Directive: Annex 4, The Conservation of Habitats and Species Regulations 2010: Schedule 2, Wildlife and Countryside Act 1981: Schedule 5 Section 9.4b, Wildlife and Countryside Act 1981: Schedule 5 Section 9.4c, Wildlife and Countryside Act 1981: Schedule 5 Section 9.5a	r/survey	TM148252 1480	1	2007

Essex Bat Group	<i>Pipistrellus pipistrellus</i>	terrestrial mammal	Common Pipistrelle	Bern Convention: Appendix 2, Bern Convention: Appendix 3, Convention on Migratory Species: Appendix 2, Convention on Migratory Species: Appendix 2, Convention on Migratory Species: EUROBATS Annex I, Convention on Migratory Species: EUROBATS Annex I, Habitats Directive: Annex 4, Habitats Directive: Annex 4, The Conservation of Habitats and Species Regulations 2010: Schedule 2, The Conservation of Habitats and Species Regulations 2010: Schedule 2, Wildlife and Countryside Act 1981: Schedule 5 Section 9.4b, Wildlife and Countryside Act 1981: Schedule 5 Section 9.4b, Wildlife and Countryside Act 1981: Schedule 5 Section 9.4c, Wildlife and Countryside Act 1981: Schedule 5 Section 9.4c, Wildlife and Countryside Act 1981: Schedule 5 Section 9.5a, Wildlife and Countryside Act 1981: Schedule 5 Section 9.5a	'The Quarters', Alresford	TM072120 13	1	2014
-----------------	----------------------------------	--------------------	--------------------	--	---------------------------	----------------	---	------

Essex Bat Group	<i>Pipistrellus pipistrellus</i>	terrestrial mammal	Common Pipistrelle	Bern Convention: Appendix 2, Bern Convention: Appendix 3, Convention on Migratory Species: Appendix 2, Convention on Migratory Species: Appendix 2, Convention on Migratory Species: EUROBATS Annex I, Convention on Migratory Species: EUROBATS Annex I, Habitats Directive: Annex 4, Habitats Directive: Annex 4, The Conservation of Habitats and Species Regulations 2010: Schedule 2, The Conservation of Habitats and Species Regulations 2010: Schedule 2, Wildlife and Countryside Act 1981: Schedule 5 Section 9.4b, Wildlife and Countryside Act 1981: Schedule 5 Section 9.4b, Wildlife and Countryside Act 1981: Schedule 5 Section 9.4c, Wildlife and Countryside Act 1981: Schedule 5 Section 9.4c, Wildlife and Countryside Act 1981: Schedule 5 Section 9.5a, Wildlife and Countryside Act 1981: Schedule 5 Section 9.5a	1713	TM180822 8186	1	2006
-----------------	----------------------------------	--------------------	--------------------	--	------	------------------	---	------

Essex Bat Group	<i>Pipistrellus pipistrellus</i>	terrestrial mammal	Common Pipistrelle	Bern Convention: Appendix 2, Bern Convention: Appendix 3, Convention on Migratory Species: Appendix 2, Convention on Migratory Species: Appendix 2, Convention on Migratory Species: EUROBATS Annex I, Convention on Migratory Species: EUROBATS Annex I, Habitats Directive: Annex 4, Habitats Directive: Annex 4, The Conservation of Habitats and Species Regulations 2010: Schedule 2, The Conservation of Habitats and Species Regulations 2010: Schedule 2, Wildlife and Countryside Act 1981: Schedule 5 Section 9.4b, Wildlife and Countryside Act 1981: Schedule 5 Section 9.4b, Wildlife and Countryside Act 1981: Schedule 5 Section 9.4c, Wildlife and Countryside Act 1981: Schedule 5 Section 9.4c, Wildlife and Countryside Act 1981: Schedule 5 Section 9.5a, Wildlife and Countryside Act 1981: Schedule 5 Section 9.5a	1714	TM171852 8386	1	2006
-----------------	----------------------------------	--------------------	--------------------	--	------	------------------	---	------

Essex Bat Group	<i>Pipistrellus pipistrellus</i>	terrestrial mammal	Common Pipistrelle	Bern Convention: Appendix 2, Bern Convention: Appendix 3, Convention on Migratory Species: Appendix 2, Convention on Migratory Species: Appendix 2, Convention on Migratory Species: EUROBATS Annex I, Convention on Migratory Species: EUROBATS Annex I, Habitats Directive: Annex 4, Habitats Directive: Annex 4, The Conservation of Habitats and Species Regulations 2010: Schedule 2, The Conservation of Habitats and Species Regulations 2010: Schedule 2, Wildlife and Countryside Act 1981: Schedule 5 Section 9.4b, Wildlife and Countryside Act 1981: Schedule 5 Section 9.4b, Wildlife and Countryside Act 1981: Schedule 5 Section 9.4c, Wildlife and Countryside Act 1981: Schedule 5 Section 9.4c, Wildlife and Countryside Act 1981: Schedule 5 Section 9.5a, Wildlife and Countryside Act 1981: Schedule 5 Section 9.5a	1715	TM163592 8899	1	2006
-----------------	----------------------------------	--------------------	--------------------	--	------	------------------	---	------

Essex Bat Group	<i>Pipistrellus pipistrellus</i>	terrestrial mammal	Common Pipistrelle	Bern Convention: Appendix 2, Bern Convention: Appendix 3, Convention on Migratory Species: Appendix 2, Convention on Migratory Species: Appendix 2, Convention on Migratory Species: EUROBATS Annex I, Convention on Migratory Species: EUROBATS Annex I, Habitats Directive: Annex 4, Habitats Directive: Annex 4, The Conservation of Habitats and Species Regulations 2010: Schedule 2, The Conservation of Habitats and Species Regulations 2010: Schedule 2, Wildlife and Countryside Act 1981: Schedule 5 Section 9.4b, Wildlife and Countryside Act 1981: Schedule 5 Section 9.4b, Wildlife and Countryside Act 1981: Schedule 5 Section 9.4c, Wildlife and Countryside Act 1981: Schedule 5 Section 9.4c, Wildlife and Countryside Act 1981: Schedule 5 Section 9.5a, Wildlife and Countryside Act 1981: Schedule 5 Section 9.5a	1716	TM173273 1871	1	2006
-----------------	----------------------------------	--------------------	--------------------	--	------	------------------	---	------

Essex Bat Group	<i>Pipistrellus pipistrellus</i>	terrestrial mammal	Common Pipistrelle	Bern Convention: Appendix 2, Bern Convention: Appendix 3, Convention on Migratory Species: Appendix 2, Convention on Migratory Species: Appendix 2, Convention on Migratory Species: EUROBATS Annex I, Convention on Migratory Species: EUROBATS Annex I, Habitats Directive: Annex 4, Habitats Directive: Annex 4, The Conservation of Habitats and Species Regulations 2010: Schedule 2, The Conservation of Habitats and Species Regulations 2010: Schedule 2, Wildlife and Countryside Act 1981: Schedule 5 Section 9.4b, Wildlife and Countryside Act 1981: Schedule 5 Section 9.4b, Wildlife and Countryside Act 1981: Schedule 5 Section 9.4c, Wildlife and Countryside Act 1981: Schedule 5 Section 9.4c, Wildlife and Countryside Act 1981: Schedule 5 Section 9.5a, Wildlife and Countryside Act 1981: Schedule 5 Section 9.5a	1717	TM173473 1872	1	2006
-----------------	----------------------------------	--------------------	--------------------	--	------	------------------	---	------

Essex Bat Group	<i>Pipistrellus pipistrellus</i>	terrestrial mammal	Common Pipistrelle	Bern Convention: Appendix 2, Bern Convention: Appendix 3, Convention on Migratory Species: Appendix 2, Convention on Migratory Species: Appendix 2, Convention on Migratory Species: EUROBATS Annex I, Convention on Migratory Species: EUROBATS Annex I, Habitats Directive: Annex 4, Habitats Directive: Annex 4, The Conservation of Habitats and Species Regulations 2010: Schedule 2, The Conservation of Habitats and Species Regulations 2010: Schedule 2, Wildlife and Countryside Act 1981: Schedule 5 Section 9.4b, Wildlife and Countryside Act 1981: Schedule 5 Section 9.4b, Wildlife and Countryside Act 1981: Schedule 5 Section 9.4c, Wildlife and Countryside Act 1981: Schedule 5 Section 9.4c, Wildlife and Countryside Act 1981: Schedule 5 Section 9.5a, Wildlife and Countryside Act 1981: Schedule 5 Section 9.5a	1718	TM173623 1872	1	2006
-----------------	----------------------------------	--------------------	--------------------	--	------	------------------	---	------

Essex Bat Group	<i>Pipistrellus pipistrellus</i>	terrestrial mammal	Common Pipistrelle	Bern Convention: Appendix 2, Bern Convention: Appendix 3, Convention on Migratory Species: Appendix 2, Convention on Migratory Species: Appendix 2, Convention on Migratory Species: EUROBATS Annex I, Convention on Migratory Species: EUROBATS Annex I, Habitats Directive: Annex 4, Habitats Directive: Annex 4, The Conservation of Habitats and Species Regulations 2010: Schedule 2, The Conservation of Habitats and Species Regulations 2010: Schedule 2, Wildlife and Countryside Act 1981: Schedule 5 Section 9.4b, Wildlife and Countryside Act 1981: Schedule 5 Section 9.4b, Wildlife and Countryside Act 1981: Schedule 5 Section 9.4c, Wildlife and Countryside Act 1981: Schedule 5 Section 9.4c, Wildlife and Countryside Act 1981: Schedule 5 Section 9.5a, Wildlife and Countryside Act 1981: Schedule 5 Section 9.5a	1719	TM173823 1874	1	2006
-----------------	----------------------------------	--------------------	--------------------	--	------	------------------	---	------

Essex Bat Group	<i>Pipistrellus pipistrellus</i>	terrestrial mammal	Common Pipistrelle	Bern Convention: Appendix 2, Bern Convention: Appendix 3, Convention on Migratory Species: Appendix 2, Convention on Migratory Species: Appendix 2, Convention on Migratory Species: EUROBATS Annex I, Convention on Migratory Species: EUROBATS Annex I, Habitats Directive: Annex 4, Habitats Directive: Annex 4, The Conservation of Habitats and Species Regulations 2010: Schedule 2, The Conservation of Habitats and Species Regulations 2010: Schedule 2, Wildlife and Countryside Act 1981: Schedule 5 Section 9.4b, Wildlife and Countryside Act 1981: Schedule 5 Section 9.4b, Wildlife and Countryside Act 1981: Schedule 5 Section 9.4c, Wildlife and Countryside Act 1981: Schedule 5 Section 9.4c, Wildlife and Countryside Act 1981: Schedule 5 Section 9.5a, Wildlife and Countryside Act 1981: Schedule 5 Section 9.5a	1720	TM173993 1874	1	2006
-----------------	----------------------------------	--------------------	--------------------	--	------	------------------	---	------

Essex Bat Group	<i>Pipistrellus pipistrellus</i>	terrestrial mammal	Common Pipistrelle	Bern Convention: Appendix 2, Bern Convention: Appendix 3, Convention on Migratory Species: Appendix 2, Convention on Migratory Species: Appendix 2, Convention on Migratory Species: EUROBATS Annex I, Convention on Migratory Species: EUROBATS Annex I, Habitats Directive: Annex 4, Habitats Directive: Annex 4, The Conservation of Habitats and Species Regulations 2010: Schedule 2, The Conservation of Habitats and Species Regulations 2010: Schedule 2, Wildlife and Countryside Act 1981: Schedule 5 Section 9.4b, Wildlife and Countryside Act 1981: Schedule 5 Section 9.4b, Wildlife and Countryside Act 1981: Schedule 5 Section 9.4c, Wildlife and Countryside Act 1981: Schedule 5 Section 9.4c, Wildlife and Countryside Act 1981: Schedule 5 Section 9.5a, Wildlife and Countryside Act 1981: Schedule 5 Section 9.5a	1721	TM176923 1459	1	2006
-----------------	----------------------------------	--------------------	--------------------	--	------	------------------	---	------

Essex Bat Group	<i>Pipistrellus pipistrellus</i>	terrestrial mammal	Common Pipistrelle	Bern Convention: Appendix 2, Bern Convention: Appendix 3, Convention on Migratory Species: Appendix 2, Convention on Migratory Species: Appendix 2, Convention on Migratory Species: EUROBATS Annex I, Convention on Migratory Species: EUROBATS Annex I, Habitats Directive: Annex 4, Habitats Directive: Annex 4, The Conservation of Habitats and Species Regulations 2010: Schedule 2, The Conservation of Habitats and Species Regulations 2010: Schedule 2, Wildlife and Countryside Act 1981: Schedule 5 Section 9.4b, Wildlife and Countryside Act 1981: Schedule 5 Section 9.4b, Wildlife and Countryside Act 1981: Schedule 5 Section 9.4c, Wildlife and Countryside Act 1981: Schedule 5 Section 9.4c, Wildlife and Countryside Act 1981: Schedule 5 Section 9.5a, Wildlife and Countryside Act 1981: Schedule 5 Section 9.5a	1722	TM186403 0782	1	2006
-----------------	----------------------------------	--------------------	--------------------	--	------	------------------	---	------

Essex Bat Group	<i>Pipistrellus pipistrellus</i>	terrestrial mammal	Common Pipistrelle	Bern Convention: Appendix 2, Bern Convention: Appendix 3, Convention on Migratory Species: Appendix 2, Convention on Migratory Species: Appendix 2, Convention on Migratory Species: EUROBATS Annex I, Convention on Migratory Species: EUROBATS Annex I, Habitats Directive: Annex 4, Habitats Directive: Annex 4, The Conservation of Habitats and Species Regulations 2010: Schedule 2, The Conservation of Habitats and Species Regulations 2010: Schedule 2, Wildlife and Countryside Act 1981: Schedule 5 Section 9.4b, Wildlife and Countryside Act 1981: Schedule 5 Section 9.4b, Wildlife and Countryside Act 1981: Schedule 5 Section 9.4c, Wildlife and Countryside Act 1981: Schedule 5 Section 9.4c, Wildlife and Countryside Act 1981: Schedule 5 Section 9.5a, Wildlife and Countryside Act 1981: Schedule 5 Section 9.5a	1724	TM207623 1079	1	2006
-----------------	----------------------------------	--------------------	--------------------	--	------	------------------	---	------

Essex Bat Group	<i>Pipistrellus pipistrellus</i>	terrestrial mammal	Common Pipistrelle	Bern Convention: Appendix 2, Bern Convention: Appendix 3, Convention on Migratory Species: Appendix 2, Convention on Migratory Species: Appendix 2, Convention on Migratory Species: EUROBATS Annex I, Convention on Migratory Species: EUROBATS Annex I, Habitats Directive: Annex 4, Habitats Directive: Annex 4, The Conservation of Habitats and Species Regulations 2010: Schedule 2, The Conservation of Habitats and Species Regulations 2010: Schedule 2, Wildlife and Countryside Act 1981: Schedule 5 Section 9.4b, Wildlife and Countryside Act 1981: Schedule 5 Section 9.4b, Wildlife and Countryside Act 1981: Schedule 5 Section 9.4c, Wildlife and Countryside Act 1981: Schedule 5 Section 9.4c, Wildlife and Countryside Act 1981: Schedule 5 Section 9.5a, Wildlife and Countryside Act 1981: Schedule 5 Section 9.5a	1725	TM210733 0330	1	2006
-----------------	----------------------------------	--------------------	--------------------	--	------	------------------	---	------

Essex Bat Group	<i>Pipistrellus pipistrellus</i>	terrestrial mammal	Common Pipistrelle	Bern Convention: Appendix 2, Bern Convention: Appendix 3, Convention on Migratory Species: Appendix 2, Convention on Migratory Species: Appendix 2, Convention on Migratory Species: EUROBATS Annex I, Convention on Migratory Species: EUROBATS Annex I, Habitats Directive: Annex 4, Habitats Directive: Annex 4, The Conservation of Habitats and Species Regulations 2010: Schedule 2, The Conservation of Habitats and Species Regulations 2010: Schedule 2, Wildlife and Countryside Act 1981: Schedule 5 Section 9.4b, Wildlife and Countryside Act 1981: Schedule 5 Section 9.4b, Wildlife and Countryside Act 1981: Schedule 5 Section 9.4c, Wildlife and Countryside Act 1981: Schedule 5 Section 9.4c, Wildlife and Countryside Act 1981: Schedule 5 Section 9.5a, Wildlife and Countryside Act 1981: Schedule 5 Section 9.5a	1726	TM210653 0319	1	2006
-----------------	----------------------------------	--------------------	--------------------	--	------	------------------	---	------

Essex Bat Group	<i>Pipistrellus pipistrellus</i>	terrestrial mammal	Common Pipistrelle	Bern Convention: Appendix 2, Bern Convention: Appendix 3, Convention on Migratory Species: Appendix 2, Convention on Migratory Species: Appendix 2, Convention on Migratory Species: EUROBATS Annex I, Convention on Migratory Species: EUROBATS Annex I, Habitats Directive: Annex 4, Habitats Directive: Annex 4, The Conservation of Habitats and Species Regulations 2010: Schedule 2, The Conservation of Habitats and Species Regulations 2010: Schedule 2, Wildlife and Countryside Act 1981: Schedule 5 Section 9.4b, Wildlife and Countryside Act 1981: Schedule 5 Section 9.4b, Wildlife and Countryside Act 1981: Schedule 5 Section 9.4c, Wildlife and Countryside Act 1981: Schedule 5 Section 9.4c, Wildlife and Countryside Act 1981: Schedule 5 Section 9.5a, Wildlife and Countryside Act 1981: Schedule 5 Section 9.5a	All Saints, Wrabness	TM174319	1	2018
-----------------	----------------------------------	--------------------	--------------------	--	----------------------	----------	---	------

Essex Bat Group	<i>Pipistrellus pipistrellus</i>	terrestrial mammal	Common Pipistrelle	Bern Convention: Appendix 2, Bern Convention: Appendix 3, Convention on Migratory Species: Appendix 2, Convention on Migratory Species: Appendix 2, Convention on Migratory Species: EUROBATS Annex I, Convention on Migratory Species: EUROBATS Annex I, Habitats Directive: Annex 4, Habitats Directive: Annex 4, The Conservation of Habitats and Species Regulations 2010: Schedule 2, The Conservation of Habitats and Species Regulations 2010: Schedule 2, Wildlife and Countryside Act 1981: Schedule 5 Section 9.4b, Wildlife and Countryside Act 1981: Schedule 5 Section 9.4b, Wildlife and Countryside Act 1981: Schedule 5 Section 9.4c, Wildlife and Countryside Act 1981: Schedule 5 Section 9.4c, Wildlife and Countryside Act 1981: Schedule 5 Section 9.5a, Wildlife and Countryside Act 1981: Schedule 5 Section 9.5a	Ardleigh (near Colchester)	TM0528	12	2004
-----------------	----------------------------------	--------------------	--------------------	--	----------------------------	--------	----	------

Essex Bat Group	<i>Pipistrellus pipistrellus</i>	terrestrial mammal	Common Pipistrelle	Bern Convention: Appendix 2, Bern Convention: Appendix 3, Convention on Migratory Species: Appendix 2, Convention on Migratory Species: Appendix 2, Convention on Migratory Species: EUROBATS Annex I, Convention on Migratory Species: EUROBATS Annex I, Habitats Directive: Annex 4, Habitats Directive: Annex 4, The Conservation of Habitats and Species Regulations 2010: Schedule 2, The Conservation of Habitats and Species Regulations 2010: Schedule 2, Wildlife and Countryside Act 1981: Schedule 5 Section 9.4b, Wildlife and Countryside Act 1981: Schedule 5 Section 9.4b, Wildlife and Countryside Act 1981: Schedule 5 Section 9.4c, Wildlife and Countryside Act 1981: Schedule 5 Section 9.4c, Wildlife and Countryside Act 1981: Schedule 5 Section 9.5a, Wildlife and Countryside Act 1981: Schedule 5 Section 9.5a	Arlesford	TM065213	1	2010
-----------------	----------------------------------	--------------------	--------------------	--	-----------	----------	---	------

Essex Bat Group	<i>Pipistrellus pipistrellus</i>	terrestrial mammal	Common Pipistrelle	Bern Convention: Appendix 2, Bern Convention: Appendix 3, Convention on Migratory Species: Appendix 2, Convention on Migratory Species: Appendix 2, Convention on Migratory Species: EUROBATS Annex I, Convention on Migratory Species: EUROBATS Annex I, Habitats Directive: Annex 4, Habitats Directive: Annex 4, The Conservation of Habitats and Species Regulations 2010: Schedule 2, The Conservation of Habitats and Species Regulations 2010: Schedule 2, Wildlife and Countryside Act 1981: Schedule 5 Section 9.4b, Wildlife and Countryside Act 1981: Schedule 5 Section 9.4b, Wildlife and Countryside Act 1981: Schedule 5 Section 9.4c, Wildlife and Countryside Act 1981: Schedule 5 Section 9.4c, Wildlife and Countryside Act 1981: Schedule 5 Section 9.5a, Wildlife and Countryside Act 1981: Schedule 5 Section 9.5a	Bradfield	TM139316	1	2008
-----------------	----------------------------------	--------------------	--------------------	--	-----------	----------	---	------

Essex Bat Group	<i>Pipistrellus pipistrellus</i>	terrestrial mammal	Common Pipistrelle	Bern Convention: Appendix 2, Bern Convention: Appendix 3, Convention on Migratory Species: Appendix 2, Convention on Migratory Species: Appendix 2, Convention on Migratory Species: EUROBATS Annex I, Convention on Migratory Species: EUROBATS Annex I, Habitats Directive: Annex 4, Habitats Directive: Annex 4, The Conservation of Habitats and Species Regulations 2010: Schedule 2, The Conservation of Habitats and Species Regulations 2010: Schedule 2, Wildlife and Countryside Act 1981: Schedule 5 Section 9.4b, Wildlife and Countryside Act 1981: Schedule 5 Section 9.4b, Wildlife and Countryside Act 1981: Schedule 5 Section 9.4c, Wildlife and Countryside Act 1981: Schedule 5 Section 9.4c, Wildlife and Countryside Act 1981: Schedule 5 Section 9.5a, Wildlife and Countryside Act 1981: Schedule 5 Section 9.5a	Bradfield near Manningtree	TM144308	1	2017
-----------------	----------------------------------	--------------------	--------------------	--	----------------------------	----------	---	------

Essex Bat Group	<i>Pipistrellus pipistrellus</i>	terrestrial mammal	Common Pipistrelle	Bern Convention: Appendix 2, Bern Convention: Appendix 3, Convention on Migratory Species: Appendix 2, Convention on Migratory Species: Appendix 2, Convention on Migratory Species: EUROBATS Annex I, Convention on Migratory Species: EUROBATS Annex I, Habitats Directive: Annex 4, Habitats Directive: Annex 4, The Conservation of Habitats and Species Regulations 2010: Schedule 2, The Conservation of Habitats and Species Regulations 2010: Schedule 2, Wildlife and Countryside Act 1981: Schedule 5 Section 9.4b, Wildlife and Countryside Act 1981: Schedule 5 Section 9.4b, Wildlife and Countryside Act 1981: Schedule 5 Section 9.4c, Wildlife and Countryside Act 1981: Schedule 5 Section 9.4c, Wildlife and Countryside Act 1981: Schedule 5 Section 9.5a, Wildlife and Countryside Act 1981: Schedule 5 Section 9.5a	Brick kiln lane, Thorrington	TM081200	1	2006
-----------------	----------------------------------	--------------------	--------------------	--	------------------------------	----------	---	------

Essex Bat Group	<i>Pipistrellus pipistrellus</i>	terrestrial mammal	Common Pipistrelle	Bern Convention: Appendix 2, Bern Convention: Appendix 3, Convention on Migratory Species: Appendix 2, Convention on Migratory Species: Appendix 2, Convention on Migratory Species: EUROBATS Annex I, Convention on Migratory Species: EUROBATS Annex I, Habitats Directive: Annex 4, Habitats Directive: Annex 4, The Conservation of Habitats and Species Regulations 2010: Schedule 2, The Conservation of Habitats and Species Regulations 2010: Schedule 2, Wildlife and Countryside Act 1981: Schedule 5 Section 9.4b, Wildlife and Countryside Act 1981: Schedule 5 Section 9.4b, Wildlife and Countryside Act 1981: Schedule 5 Section 9.4c, Wildlife and Countryside Act 1981: Schedule 5 Section 9.4c, Wildlife and Countryside Act 1981: Schedule 5 Section 9.5a, Wildlife and Countryside Act 1981: Schedule 5 Section 9.5a	Brightlingsea	TM077188	1	2009
-----------------	----------------------------------	--------------------	--------------------	--	---------------	----------	---	------

Essex Bat Group	<i>Pipistrellus pipistrellus</i>	terrestrial mammal	Common Pipistrelle	Bern Convention: Appendix 2, Bern Convention: Appendix 3, Convention on Migratory Species: Appendix 2, Convention on Migratory Species: Appendix 2, Convention on Migratory Species: EUROBATS Annex I, Convention on Migratory Species: EUROBATS Annex I, Habitats Directive: Annex 4, Habitats Directive: Annex 4, The Conservation of Habitats and Species Regulations 2010: Schedule 2, The Conservation of Habitats and Species Regulations 2010: Schedule 2, Wildlife and Countryside Act 1981: Schedule 5 Section 9.4b, Wildlife and Countryside Act 1981: Schedule 5 Section 9.4b, Wildlife and Countryside Act 1981: Schedule 5 Section 9.4c, Wildlife and Countryside Act 1981: Schedule 5 Section 9.4c, Wildlife and Countryside Act 1981: Schedule 5 Section 9.5a, Wildlife and Countryside Act 1981: Schedule 5 Section 9.5a	Brightlingsea	TM086167	1	2010
-----------------	----------------------------------	--------------------	--------------------	--	---------------	----------	---	------

Essex Bat Group	<i>Pipistrellus pipistrellus</i>	terrestrial mammal	Common Pipistrelle	Bern Convention: Appendix 2, Bern Convention: Appendix 3, Convention on Migratory Species: Appendix 2, Convention on Migratory Species: Appendix 2, Convention on Migratory Species: EUROBATS Annex I, Convention on Migratory Species: EUROBATS Annex I, Habitats Directive: Annex 4, Habitats Directive: Annex 4, The Conservation of Habitats and Species Regulations 2010: Schedule 2, The Conservation of Habitats and Species Regulations 2010: Schedule 2, Wildlife and Countryside Act 1981: Schedule 5 Section 9.4b, Wildlife and Countryside Act 1981: Schedule 5 Section 9.4b, Wildlife and Countryside Act 1981: Schedule 5 Section 9.4c, Wildlife and Countryside Act 1981: Schedule 5 Section 9.4c, Wildlife and Countryside Act 1981: Schedule 5 Section 9.5a, Wildlife and Countryside Act 1981: Schedule 5 Section 9.5a	Brightlingsea	TM087171	1	2011
-----------------	----------------------------------	--------------------	--------------------	--	---------------	----------	---	------

Essex Bat Group	<i>Pipistrellus pipistrellus</i>	terrestrial mammal	Common Pipistrelle	Bern Convention: Appendix 2, Bern Convention: Appendix 3, Convention on Migratory Species: Appendix 2, Convention on Migratory Species: Appendix 2, Convention on Migratory Species: EUROBATS Annex I, Convention on Migratory Species: EUROBATS Annex I, Habitats Directive: Annex 4, Habitats Directive: Annex 4, The Conservation of Habitats and Species Regulations 2010: Schedule 2, The Conservation of Habitats and Species Regulations 2010: Schedule 2, Wildlife and Countryside Act 1981: Schedule 5 Section 9.4b, Wildlife and Countryside Act 1981: Schedule 5 Section 9.4b, Wildlife and Countryside Act 1981: Schedule 5 Section 9.4c, Wildlife and Countryside Act 1981: Schedule 5 Section 9.4c, Wildlife and Countryside Act 1981: Schedule 5 Section 9.5a, Wildlife and Countryside Act 1981: Schedule 5 Section 9.5a	Brightlingsea	TM102173	1	2010
-----------------	----------------------------------	--------------------	--------------------	--	---------------	----------	---	------

Essex Bat Group	<i>Pipistrellus pipistrellus</i>	terrestrial mammal	Common Pipistrelle	Bern Convention: Appendix 2, Bern Convention: Appendix 3, Convention on Migratory Species: Appendix 2, Convention on Migratory Species: Appendix 2, Convention on Migratory Species: EUROBATS Annex I, Convention on Migratory Species: EUROBATS Annex I, Habitats Directive: Annex 4, Habitats Directive: Annex 4, The Conservation of Habitats and Species Regulations 2010: Schedule 2, The Conservation of Habitats and Species Regulations 2010: Schedule 2, Wildlife and Countryside Act 1981: Schedule 5 Section 9.4b, Wildlife and Countryside Act 1981: Schedule 5 Section 9.4b, Wildlife and Countryside Act 1981: Schedule 5 Section 9.4c, Wildlife and Countryside Act 1981: Schedule 5 Section 9.4c, Wildlife and Countryside Act 1981: Schedule 5 Section 9.5a, Wildlife and Countryside Act 1981: Schedule 5 Section 9.5a	Brightlinsea Church	TM077187	1	2008
-----------------	----------------------------------	--------------------	--------------------	--	---------------------	----------	---	------

Essex Bat Group	<i>Pipistrellus pipistrellus</i>	terrestrial mammal	Common Pipistrelle	Bern Convention: Appendix 2, Bern Convention: Appendix 3, Convention on Migratory Species: Appendix 2, Convention on Migratory Species: Appendix 2, Convention on Migratory Species: EUROBATS Annex I, Convention on Migratory Species: EUROBATS Annex I, Habitats Directive: Annex 4, Habitats Directive: Annex 4, The Conservation of Habitats and Species Regulations 2010: Schedule 2, The Conservation of Habitats and Species Regulations 2010: Schedule 2, Wildlife and Countryside Act 1981: Schedule 5 Section 9.4b, Wildlife and Countryside Act 1981: Schedule 5 Section 9.4b, Wildlife and Countryside Act 1981: Schedule 5 Section 9.4c, Wildlife and Countryside Act 1981: Schedule 5 Section 9.4c, Wildlife and Countryside Act 1981: Schedule 5 Section 9.5a, Wildlife and Countryside Act 1981: Schedule 5 Section 9.5a	Brightlinsea, Church	TM077187	1	2008
-----------------	----------------------------------	--------------------	--------------------	--	----------------------	----------	---	------

Essex Bat Group	<i>Pipistrellus pipistrellus</i>	terrestrial mammal	Common Pipistrelle	Bern Convention: Appendix 2, Bern Convention: Appendix 3, Convention on Migratory Species: Appendix 2, Convention on Migratory Species: Appendix 2, Convention on Migratory Species: EUROBATS Annex I, Convention on Migratory Species: EUROBATS Annex I, Habitats Directive: Annex 4, Habitats Directive: Annex 4, The Conservation of Habitats and Species Regulations 2010: Schedule 2, The Conservation of Habitats and Species Regulations 2010: Schedule 2, Wildlife and Countryside Act 1981: Schedule 5 Section 9.4b, Wildlife and Countryside Act 1981: Schedule 5 Section 9.4b, Wildlife and Countryside Act 1981: Schedule 5 Section 9.4c, Wildlife and Countryside Act 1981: Schedule 5 Section 9.4c, Wildlife and Countryside Act 1981: Schedule 5 Section 9.5a, Wildlife and Countryside Act 1981: Schedule 5 Section 9.5a	Church Lane, Beaumont-cum-Moze	TM178932 4660	1	2019
-----------------	----------------------------------	--------------------	--------------------	--	--------------------------------	---------------	---	------

Essex Bat Group	<i>Pipistrellus pipistrellus</i>	terrestrial mammal	Common Pipistrelle	Bern Convention: Appendix 2, Bern Convention: Appendix 3, Convention on Migratory Species: Appendix 2, Convention on Migratory Species: Appendix 2, Convention on Migratory Species: EUROBATS Annex I, Convention on Migratory Species: EUROBATS Annex I, Habitats Directive: Annex 4, Habitats Directive: Annex 4, The Conservation of Habitats and Species Regulations 2010: Schedule 2, The Conservation of Habitats and Species Regulations 2010: Schedule 2, Wildlife and Countryside Act 1981: Schedule 5 Section 9.4b, Wildlife and Countryside Act 1981: Schedule 5 Section 9.4b, Wildlife and Countryside Act 1981: Schedule 5 Section 9.4c, Wildlife and Countryside Act 1981: Schedule 5 Section 9.4c, Wildlife and Countryside Act 1981: Schedule 5 Section 9.5a, Wildlife and Countryside Act 1981: Schedule 5 Section 9.5a	Clacton-on-Sea	TM17522570	1	2017
-----------------	----------------------------------	--------------------	--------------------	--	----------------	------------	---	------

Essex Bat Group	<i>Pipistrellus pipistrellus</i>	terrestrial mammal	Common Pipistrelle	Bern Convention: Appendix 2, Bern Convention: Appendix 3, Convention on Migratory Species: Appendix 2, Convention on Migratory Species: Appendix 2, Convention on Migratory Species: EUROBATS Annex I, Convention on Migratory Species: EUROBATS Annex I, Habitats Directive: Annex 4, Habitats Directive: Annex 4, The Conservation of Habitats and Species Regulations 2010: Schedule 2, The Conservation of Habitats and Species Regulations 2010: Schedule 2, Wildlife and Countryside Act 1981: Schedule 5 Section 9.4b, Wildlife and Countryside Act 1981: Schedule 5 Section 9.4b, Wildlife and Countryside Act 1981: Schedule 5 Section 9.4c, Wildlife and Countryside Act 1981: Schedule 5 Section 9.4c, Wildlife and Countryside Act 1981: Schedule 5 Section 9.5a, Wildlife and Countryside Act 1981: Schedule 5 Section 9.5a	Colchester	TM034276	1	2011
-----------------	----------------------------------	--------------------	--------------------	--	------------	----------	---	------

Essex Bat Group	<i>Pipistrellus pipistrellus</i>	terrestrial mammal	Common Pipistrelle	Bern Convention: Appendix 2, Bern Convention: Appendix 3, Convention on Migratory Species: Appendix 2, Convention on Migratory Species: Appendix 2, Convention on Migratory Species: EUROBATS Annex I, Convention on Migratory Species: EUROBATS Annex I, Habitats Directive: Annex 4, Habitats Directive: Annex 4, The Conservation of Habitats and Species Regulations 2010: Schedule 2, The Conservation of Habitats and Species Regulations 2010: Schedule 2, Wildlife and Countryside Act 1981: Schedule 5 Section 9.4b, Wildlife and Countryside Act 1981: Schedule 5 Section 9.4b, Wildlife and Countryside Act 1981: Schedule 5 Section 9.4c, Wildlife and Countryside Act 1981: Schedule 5 Section 9.4c, Wildlife and Countryside Act 1981: Schedule 5 Section 9.5a, Wildlife and Countryside Act 1981: Schedule 5 Section 9.5a	Colleer's Farm	TM036252	1	2006
-----------------	----------------------------------	--------------------	--------------------	--	----------------	----------	---	------

Essex Bat Group	<i>Pipistrellus pipistrellus</i>	terrestrial mammal	Common Pipistrelle	Bern Convention: Appendix 2, Bern Convention: Appendix 3, Convention on Migratory Species: Appendix 2, Convention on Migratory Species: Appendix 2, Convention on Migratory Species: EUROBATS Annex I, Convention on Migratory Species: EUROBATS Annex I, Habitats Directive: Annex 4, Habitats Directive: Annex 4, The Conservation of Habitats and Species Regulations 2010: Schedule 2, The Conservation of Habitats and Species Regulations 2010: Schedule 2, Wildlife and Countryside Act 1981: Schedule 5 Section 9.4b, Wildlife and Countryside Act 1981: Schedule 5 Section 9.4b, Wildlife and Countryside Act 1981: Schedule 5 Section 9.4c, Wildlife and Countryside Act 1981: Schedule 5 Section 9.4c, Wildlife and Countryside Act 1981: Schedule 5 Section 9.5a, Wildlife and Countryside Act 1981: Schedule 5 Section 9.5a	Crestlands, Alresford	TM069215	1	2006
-----------------	----------------------------------	--------------------	--------------------	--	-----------------------	----------	---	------

Essex Bat Group	<i>Pipistrellus pipistrellus</i>	terrestrial mammal	Common Pipistrelle	Bern Convention: Appendix 2, Bern Convention: Appendix 3, Convention on Migratory Species: Appendix 2, Convention on Migratory Species: Appendix 2, Convention on Migratory Species: EUROBATS Annex I, Convention on Migratory Species: EUROBATS Annex I, Habitats Directive: Annex 4, Habitats Directive: Annex 4, The Conservation of Habitats and Species Regulations 2010: Schedule 2, The Conservation of Habitats and Species Regulations 2010: Schedule 2, Wildlife and Countryside Act 1981: Schedule 5 Section 9.4b, Wildlife and Countryside Act 1981: Schedule 5 Section 9.4b, Wildlife and Countryside Act 1981: Schedule 5 Section 9.4c, Wildlife and Countryside Act 1981: Schedule 5 Section 9.4c, Wildlife and Countryside Act 1981: Schedule 5 Section 9.5a, Wildlife and Countryside Act 1981: Schedule 5 Section 9.5a	Crockleford Heath (Colchester)	TM0325	23	2013
-----------------	----------------------------------	--------------------	--------------------	--	--------------------------------	--------	----	------

Essex Bat Group	<i>Pipistrellus pipistrellus</i>	terrestrial mammal	Common Pipistrelle	Bern Convention: Appendix 2, Bern Convention: Appendix 3, Convention on Migratory Species: Appendix 2, Convention on Migratory Species: Appendix 2, Convention on Migratory Species: EUROBATS Annex I, Convention on Migratory Species: EUROBATS Annex I, Habitats Directive: Annex 4, Habitats Directive: Annex 4, The Conservation of Habitats and Species Regulations 2010: Schedule 2, The Conservation of Habitats and Species Regulations 2010: Schedule 2, Wildlife and Countryside Act 1981: Schedule 5 Section 9.4b, Wildlife and Countryside Act 1981: Schedule 5 Section 9.4b, Wildlife and Countryside Act 1981: Schedule 5 Section 9.4c, Wildlife and Countryside Act 1981: Schedule 5 Section 9.4c, Wildlife and Countryside Act 1981: Schedule 5 Section 9.5a, Wildlife and Countryside Act 1981: Schedule 5 Section 9.5a	Dovercourt	TM233307	1	2008
-----------------	----------------------------------	--------------------	--------------------	--	------------	----------	---	------

Essex Bat Group	<i>Pipistrellus pipistrellus</i>	terrestrial mammal	Common Pipistrelle	Bern Convention: Appendix 2, Bern Convention: Appendix 3, Convention on Migratory Species: Appendix 2, Convention on Migratory Species: Appendix 2, Convention on Migratory Species: EUROBATS Annex I, Convention on Migratory Species: EUROBATS Annex I, Habitats Directive: Annex 4, Habitats Directive: Annex 4, The Conservation of Habitats and Species Regulations 2010: Schedule 2, The Conservation of Habitats and Species Regulations 2010: Schedule 2, Wildlife and Countryside Act 1981: Schedule 5 Section 9.4b, Wildlife and Countryside Act 1981: Schedule 5 Section 9.4b, Wildlife and Countryside Act 1981: Schedule 5 Section 9.4c, Wildlife and Countryside Act 1981: Schedule 5 Section 9.4c, Wildlife and Countryside Act 1981: Schedule 5 Section 9.5a, Wildlife and Countryside Act 1981: Schedule 5 Section 9.5a	Dovercourt	TM246315	1	2010
-----------------	----------------------------------	--------------------	--------------------	--	------------	----------	---	------

Essex Bat Group	<i>Pipistrellus pipistrellus</i>	terrestrial mammal	Common Pipistrelle	Bern Convention: Appendix 2, Bern Convention: Appendix 3, Convention on Migratory Species: Appendix 2, Convention on Migratory Species: Appendix 2, Convention on Migratory Species: EUROBATS Annex I, Convention on Migratory Species: EUROBATS Annex I, Habitats Directive: Annex 4, Habitats Directive: Annex 4, The Conservation of Habitats and Species Regulations 2010: Schedule 2, The Conservation of Habitats and Species Regulations 2010: Schedule 2, Wildlife and Countryside Act 1981: Schedule 5 Section 9.4b, Wildlife and Countryside Act 1981: Schedule 5 Section 9.4b, Wildlife and Countryside Act 1981: Schedule 5 Section 9.4c, Wildlife and Countryside Act 1981: Schedule 5 Section 9.4c, Wildlife and Countryside Act 1981: Schedule 5 Section 9.5a, Wildlife and Countryside Act 1981: Schedule 5 Section 9.5a	Elmstead, Church	TM065260	1	2008
-----------------	----------------------------------	--------------------	--------------------	--	------------------	----------	---	------

Essex Bat Group	<i>Pipistrellus pipistrellus</i>	terrestrial mammal	Common Pipistrelle	Bern Convention: Appendix 2, Bern Convention: Appendix 3, Convention on Migratory Species: Appendix 2, Convention on Migratory Species: Appendix 2, Convention on Migratory Species: EUROBATS Annex I, Convention on Migratory Species: EUROBATS Annex I, Habitats Directive: Annex 4, Habitats Directive: Annex 4, The Conservation of Habitats and Species Regulations 2010: Schedule 2, The Conservation of Habitats and Species Regulations 2010: Schedule 2, Wildlife and Countryside Act 1981: Schedule 5 Section 9.4b, Wildlife and Countryside Act 1981: Schedule 5 Section 9.4b, Wildlife and Countryside Act 1981: Schedule 5 Section 9.4c, Wildlife and Countryside Act 1981: Schedule 5 Section 9.4c, Wildlife and Countryside Act 1981: Schedule 5 Section 9.5a, Wildlife and Countryside Act 1981: Schedule 5 Section 9.5a	Fingringhoe	TM039206	1	2010
-----------------	----------------------------------	--------------------	--------------------	--	-------------	----------	---	------

Essex Bat Group	<i>Pipistrellus pipistrellus</i>	terrestrial mammal	Common Pipistrelle	Bern Convention: Appendix 2, Bern Convention: Appendix 3, Convention on Migratory Species: Appendix 2, Convention on Migratory Species: Appendix 2, Convention on Migratory Species: EUROBATS Annex I, Convention on Migratory Species: EUROBATS Annex I, Habitats Directive: Annex 4, Habitats Directive: Annex 4, The Conservation of Habitats and Species Regulations 2010: Schedule 2, The Conservation of Habitats and Species Regulations 2010: Schedule 2, Wildlife and Countryside Act 1981: Schedule 5 Section 9.4b, Wildlife and Countryside Act 1981: Schedule 5 Section 9.4b, Wildlife and Countryside Act 1981: Schedule 5 Section 9.4c, Wildlife and Countryside Act 1981: Schedule 5 Section 9.4c, Wildlife and Countryside Act 1981: Schedule 5 Section 9.5a, Wildlife and Countryside Act 1981: Schedule 5 Section 9.5a	Fingrinhoe Wick, EWT Reserve	TM047192	1	2007
-----------------	----------------------------------	--------------------	--------------------	--	------------------------------	----------	---	------

Essex Bat Group	<i>Pipistrellus pipistrellus</i>	terrestrial mammal	Common Pipistrelle	Bern Convention: Appendix 2, Bern Convention: Appendix 3, Convention on Migratory Species: Appendix 2, Convention on Migratory Species: Appendix 2, Convention on Migratory Species: EUROBATS Annex I, Convention on Migratory Species: EUROBATS Annex I, Habitats Directive: Annex 4, Habitats Directive: Annex 4, The Conservation of Habitats and Species Regulations 2010: Schedule 2, The Conservation of Habitats and Species Regulations 2010: Schedule 2, Wildlife and Countryside Act 1981: Schedule 5 Section 9.4b, Wildlife and Countryside Act 1981: Schedule 5 Section 9.4b, Wildlife and Countryside Act 1981: Schedule 5 Section 9.4c, Wildlife and Countryside Act 1981: Schedule 5 Section 9.4c, Wildlife and Countryside Act 1981: Schedule 5 Section 9.5a, Wildlife and Countryside Act 1981: Schedule 5 Section 9.5a	Ford Lane, Alresford	TM065204	2	2006
-----------------	----------------------------------	--------------------	--------------------	--	----------------------	----------	---	------

Essex Bat Group	<i>Pipistrellus pipistrellus</i>	terrestrial mammal	Common Pipistrelle	Bern Convention: Appendix 2, Bern Convention: Appendix 3, Convention on Migratory Species: Appendix 2, Convention on Migratory Species: Appendix 2, Convention on Migratory Species: EUROBATS Annex I, Convention on Migratory Species: EUROBATS Annex I, Habitats Directive: Annex 4, Habitats Directive: Annex 4, The Conservation of Habitats and Species Regulations 2010: Schedule 2, The Conservation of Habitats and Species Regulations 2010: Schedule 2, Wildlife and Countryside Act 1981: Schedule 5 Section 9.4b, Wildlife and Countryside Act 1981: Schedule 5 Section 9.4b, Wildlife and Countryside Act 1981: Schedule 5 Section 9.4c, Wildlife and Countryside Act 1981: Schedule 5 Section 9.4c, Wildlife and Countryside Act 1981: Schedule 5 Section 9.5a, Wildlife and Countryside Act 1981: Schedule 5 Section 9.5a	Great Bentley	TM109217	1	2009
-----------------	----------------------------------	--------------------	--------------------	--	---------------	----------	---	------

Essex Bat Group	<i>Pipistrellus pipistrellus</i>	terrestrial mammal	Common Pipistrelle	Bern Convention: Appendix 2, Bern Convention: Appendix 3, Convention on Migratory Species: Appendix 2, Convention on Migratory Species: Appendix 2, Convention on Migratory Species: EUROBATS Annex I, Convention on Migratory Species: EUROBATS Annex I, Habitats Directive: Annex 4, Habitats Directive: Annex 4, The Conservation of Habitats and Species Regulations 2010: Schedule 2, The Conservation of Habitats and Species Regulations 2010: Schedule 2, Wildlife and Countryside Act 1981: Schedule 5 Section 9.4b, Wildlife and Countryside Act 1981: Schedule 5 Section 9.4b, Wildlife and Countryside Act 1981: Schedule 5 Section 9.4c, Wildlife and Countryside Act 1981: Schedule 5 Section 9.4c, Wildlife and Countryside Act 1981: Schedule 5 Section 9.5a, Wildlife and Countryside Act 1981: Schedule 5 Section 9.5a	Great Bentley	TM119190	1	2011
-----------------	----------------------------------	--------------------	--------------------	--	---------------	----------	---	------

Essex Bat Group	<i>Pipistrellus pipistrellus</i>	terrestrial mammal	Common Pipistrelle	Bern Convention: Appendix 2, Bern Convention: Appendix 3, Convention on Migratory Species: Appendix 2, Convention on Migratory Species: Appendix 2, Convention on Migratory Species: EUROBATS Annex I, Convention on Migratory Species: EUROBATS Annex I, Habitats Directive: Annex 4, Habitats Directive: Annex 4, The Conservation of Habitats and Species Regulations 2010: Schedule 2, The Conservation of Habitats and Species Regulations 2010: Schedule 2, Wildlife and Countryside Act 1981: Schedule 5 Section 9.4b, Wildlife and Countryside Act 1981: Schedule 5 Section 9.4b, Wildlife and Countryside Act 1981: Schedule 5 Section 9.4c, Wildlife and Countryside Act 1981: Schedule 5 Section 9.4c, Wildlife and Countryside Act 1981: Schedule 5 Section 9.5a, Wildlife and Countryside Act 1981: Schedule 5 Section 9.5a	Great Bentley	TM119191	1	2007
-----------------	----------------------------------	--------------------	--------------------	--	---------------	----------	---	------

Essex Bat Group	<i>Pipistrellus pipistrellus</i>	terrestrial mammal	Common Pipistrelle	Bern Convention: Appendix 2, Bern Convention: Appendix 3, Convention on Migratory Species: Appendix 2, Convention on Migratory Species: Appendix 2, Convention on Migratory Species: EUROBATS Annex I, Convention on Migratory Species: EUROBATS Annex I, Habitats Directive: Annex 4, Habitats Directive: Annex 4, The Conservation of Habitats and Species Regulations 2010: Schedule 2, The Conservation of Habitats and Species Regulations 2010: Schedule 2, Wildlife and Countryside Act 1981: Schedule 5 Section 9.4b, Wildlife and Countryside Act 1981: Schedule 5 Section 9.4b, Wildlife and Countryside Act 1981: Schedule 5 Section 9.4c, Wildlife and Countryside Act 1981: Schedule 5 Section 9.4c, Wildlife and Countryside Act 1981: Schedule 5 Section 9.5a, Wildlife and Countryside Act 1981: Schedule 5 Section 9.5a	Great Bentley, Kellands Farm, S Heath Road, CO78RD	TM119191	1	2007
-----------------	----------------------------------	--------------------	--------------------	--	--	----------	---	------

Essex Bat Group	<i>Pipistrellus pipistrellus</i>	terrestrial mammal	Common Pipistrelle	Bern Convention: Appendix 2, Bern Convention: Appendix 3, Convention on Migratory Species: Appendix 2, Convention on Migratory Species: Appendix 2, Convention on Migratory Species: EUROBATS Annex I, Convention on Migratory Species: EUROBATS Annex I, Habitats Directive: Annex 4, Habitats Directive: Annex 4, The Conservation of Habitats and Species Regulations 2010: Schedule 2, The Conservation of Habitats and Species Regulations 2010: Schedule 2, Wildlife and Countryside Act 1981: Schedule 5 Section 9.4b, Wildlife and Countryside Act 1981: Schedule 5 Section 9.4b, Wildlife and Countryside Act 1981: Schedule 5 Section 9.4c, Wildlife and Countryside Act 1981: Schedule 5 Section 9.4c, Wildlife and Countryside Act 1981: Schedule 5 Section 9.5a, Wildlife and Countryside Act 1981: Schedule 5 Section 9.5a	Great Bently	TM114183	1	2019
-----------------	----------------------------------	--------------------	--------------------	--	--------------	----------	---	------

Essex Bat Group	<i>Pipistrellus pipistrellus</i>	terrestrial mammal	Common Pipistrelle	Bern Convention: Appendix 2, Bern Convention: Appendix 3, Convention on Migratory Species: Appendix 2, Convention on Migratory Species: Appendix 2, Convention on Migratory Species: EUROBATS Annex I, Convention on Migratory Species: EUROBATS Annex I, Habitats Directive: Annex 4, Habitats Directive: Annex 4, The Conservation of Habitats and Species Regulations 2010: Schedule 2, The Conservation of Habitats and Species Regulations 2010: Schedule 2, Wildlife and Countryside Act 1981: Schedule 5 Section 9.4b, Wildlife and Countryside Act 1981: Schedule 5 Section 9.4b, Wildlife and Countryside Act 1981: Schedule 5 Section 9.4c, Wildlife and Countryside Act 1981: Schedule 5 Section 9.4c, Wildlife and Countryside Act 1981: Schedule 5 Section 9.5a, Wildlife and Countryside Act 1981: Schedule 5 Section 9.5a	Great Bromley	TM084263	1	2009
-----------------	----------------------------------	--------------------	--------------------	--	---------------	----------	---	------

Essex Bat Group	<i>Pipistrellus pipistrellus</i>	terrestrial mammal	Common Pipistrelle	Bern Convention: Appendix 2, Bern Convention: Appendix 3, Convention on Migratory Species: Appendix 2, Convention on Migratory Species: Appendix 2, Convention on Migratory Species: EUROBATS Annex I, Convention on Migratory Species: EUROBATS Annex I, Habitats Directive: Annex 4, Habitats Directive: Annex 4, The Conservation of Habitats and Species Regulations 2010: Schedule 2, The Conservation of Habitats and Species Regulations 2010: Schedule 2, Wildlife and Countryside Act 1981: Schedule 5 Section 9.4b, Wildlife and Countryside Act 1981: Schedule 5 Section 9.4b, Wildlife and Countryside Act 1981: Schedule 5 Section 9.4c, Wildlife and Countryside Act 1981: Schedule 5 Section 9.4c, Wildlife and Countryside Act 1981: Schedule 5 Section 9.5a, Wildlife and Countryside Act 1981: Schedule 5 Section 9.5a	harwich road, Lawford, Essex	TM078301	1	2007
-----------------	----------------------------------	--------------------	--------------------	--	------------------------------	----------	---	------

Essex Bat Group	<i>Pipistrellus pipistrellus</i>	terrestrial mammal	Common Pipistrelle	Bern Convention: Appendix 2, Bern Convention: Appendix 3, Convention on Migratory Species: Appendix 2, Convention on Migratory Species: Appendix 2, Convention on Migratory Species: EUROBATS Annex I, Convention on Migratory Species: EUROBATS Annex I, Habitats Directive: Annex 4, Habitats Directive: Annex 4, The Conservation of Habitats and Species Regulations 2010: Schedule 2, The Conservation of Habitats and Species Regulations 2010: Schedule 2, Wildlife and Countryside Act 1981: Schedule 5 Section 9.4b, Wildlife and Countryside Act 1981: Schedule 5 Section 9.4b, Wildlife and Countryside Act 1981: Schedule 5 Section 9.4c, Wildlife and Countryside Act 1981: Schedule 5 Section 9.4c, Wildlife and Countryside Act 1981: Schedule 5 Section 9.5a, Wildlife and Countryside Act 1981: Schedule 5 Section 9.5a	Harwich Road, Lawford, Essex	TM078308	1	2007
-----------------	----------------------------------	--------------------	--------------------	--	------------------------------	----------	---	------

Essex Bat Group	<i>Pipistrellus pipistrellus</i>	terrestrial mammal	Common Pipistrelle	Bern Convention: Appendix 2, Bern Convention: Appendix 3, Convention on Migratory Species: Appendix 2, Convention on Migratory Species: Appendix 2, Convention on Migratory Species: EUROBATS Annex I, Convention on Migratory Species: EUROBATS Annex I, Habitats Directive: Annex 4, Habitats Directive: Annex 4, The Conservation of Habitats and Species Regulations 2010: Schedule 2, The Conservation of Habitats and Species Regulations 2010: Schedule 2, Wildlife and Countryside Act 1981: Schedule 5 Section 9.4b, Wildlife and Countryside Act 1981: Schedule 5 Section 9.4b, Wildlife and Countryside Act 1981: Schedule 5 Section 9.4c, Wildlife and Countryside Act 1981: Schedule 5 Section 9.4c, Wildlife and Countryside Act 1981: Schedule 5 Section 9.5a, Wildlife and Countryside Act 1981: Schedule 5 Section 9.5a	Hockley Farm, Alresford	TM078218	1	2006
-----------------	----------------------------------	--------------------	--------------------	--	-------------------------	----------	---	------

Essex Bat Group	<i>Pipistrellus pipistrellus</i>	terrestrial mammal	Common Pipistrelle	Bern Convention: Appendix 2, Bern Convention: Appendix 3, Convention on Migratory Species: Appendix 2, Convention on Migratory Species: Appendix 2, Convention on Migratory Species: EUROBATS Annex I, Convention on Migratory Species: EUROBATS Annex I, Habitats Directive: Annex 4, Habitats Directive: Annex 4, The Conservation of Habitats and Species Regulations 2010: Schedule 2, The Conservation of Habitats and Species Regulations 2010: Schedule 2, Wildlife and Countryside Act 1981: Schedule 5 Section 9.4b, Wildlife and Countryside Act 1981: Schedule 5 Section 9.4b, Wildlife and Countryside Act 1981: Schedule 5 Section 9.4c, Wildlife and Countryside Act 1981: Schedule 5 Section 9.4c, Wildlife and Countryside Act 1981: Schedule 5 Section 9.5a, Wildlife and Countryside Act 1981: Schedule 5 Section 9.5a	Holland On Sea	TM195164	1	2011
-----------------	----------------------------------	--------------------	--------------------	--	----------------	----------	---	------

Essex Bat Group	<i>Pipistrellus pipistrellus</i>	terrestrial mammal	Common Pipistrelle	Bern Convention: Appendix 2, Bern Convention: Appendix 3, Convention on Migratory Species: Appendix 2, Convention on Migratory Species: Appendix 2, Convention on Migratory Species: EUROBATS Annex I, Convention on Migratory Species: EUROBATS Annex I, Habitats Directive: Annex 4, Habitats Directive: Annex 4, The Conservation of Habitats and Species Regulations 2010: Schedule 2, The Conservation of Habitats and Species Regulations 2010: Schedule 2, Wildlife and Countryside Act 1981: Schedule 5 Section 9.4b, Wildlife and Countryside Act 1981: Schedule 5 Section 9.4b, Wildlife and Countryside Act 1981: Schedule 5 Section 9.4c, Wildlife and Countryside Act 1981: Schedule 5 Section 9.4c, Wildlife and Countryside Act 1981: Schedule 5 Section 9.5a, Wildlife and Countryside Act 1981: Schedule 5 Section 9.5a	Kirkby le Soken, 4 Hillcrest	TM227218	1	2008
-----------------	----------------------------------	--------------------	--------------------	--	------------------------------	----------	---	------

Essex Bat Group	<i>Pipistrellus pipistrellus</i>	terrestrial mammal	Common Pipistrelle	Bern Convention: Appendix 2, Bern Convention: Appendix 3, Convention on Migratory Species: Appendix 2, Convention on Migratory Species: Appendix 2, Convention on Migratory Species: EUROBATS Annex I, Convention on Migratory Species: EUROBATS Annex I, Habitats Directive: Annex 4, Habitats Directive: Annex 4, The Conservation of Habitats and Species Regulations 2010: Schedule 2, The Conservation of Habitats and Species Regulations 2010: Schedule 2, Wildlife and Countryside Act 1981: Schedule 5 Section 9.4b, Wildlife and Countryside Act 1981: Schedule 5 Section 9.4b, Wildlife and Countryside Act 1981: Schedule 5 Section 9.4c, Wildlife and Countryside Act 1981: Schedule 5 Section 9.4c, Wildlife and Countryside Act 1981: Schedule 5 Section 9.5a, Wildlife and Countryside Act 1981: Schedule 5 Section 9.5a	Lawdford	TM125297	1	2018
-----------------	----------------------------------	--------------------	--------------------	--	----------	----------	---	------

Essex Bat Group	<i>Pipistrellus pipistrellus</i>	terrestrial mammal	Common Pipistrelle	Bern Convention: Appendix 2, Bern Convention: Appendix 3, Convention on Migratory Species: Appendix 2, Convention on Migratory Species: Appendix 2, Convention on Migratory Species: EUROBATS Annex I, Convention on Migratory Species: EUROBATS Annex I, Habitats Directive: Annex 4, Habitats Directive: Annex 4, The Conservation of Habitats and Species Regulations 2010: Schedule 2, The Conservation of Habitats and Species Regulations 2010: Schedule 2, Wildlife and Countryside Act 1981: Schedule 5 Section 9.4b, Wildlife and Countryside Act 1981: Schedule 5 Section 9.4b, Wildlife and Countryside Act 1981: Schedule 5 Section 9.4c, Wildlife and Countryside Act 1981: Schedule 5 Section 9.4c, Wildlife and Countryside Act 1981: Schedule 5 Section 9.5a, Wildlife and Countryside Act 1981: Schedule 5 Section 9.5a	Lawford	TM089316	1	2009
-----------------	----------------------------------	--------------------	--------------------	--	---------	----------	---	------

Essex Bat Group	<i>Pipistrellus pipistrellus</i>	terrestrial mammal	Common Pipistrelle	Bern Convention: Appendix 2, Bern Convention: Appendix 3, Convention on Migratory Species: Appendix 2, Convention on Migratory Species: Appendix 2, Convention on Migratory Species: EUROBATS Annex I, Convention on Migratory Species: EUROBATS Annex I, Habitats Directive: Annex 4, Habitats Directive: Annex 4, The Conservation of Habitats and Species Regulations 2010: Schedule 2, The Conservation of Habitats and Species Regulations 2010: Schedule 2, Wildlife and Countryside Act 1981: Schedule 5 Section 9.4b, Wildlife and Countryside Act 1981: Schedule 5 Section 9.4b, Wildlife and Countryside Act 1981: Schedule 5 Section 9.4c, Wildlife and Countryside Act 1981: Schedule 5 Section 9.4c, Wildlife and Countryside Act 1981: Schedule 5 Section 9.5a, Wildlife and Countryside Act 1981: Schedule 5 Section 9.5a	Little Bentley	TM122246	1	2006
-----------------	----------------------------------	--------------------	--------------------	--	----------------	----------	---	------

Essex Bat Group	<i>Pipistrellus pipistrellus</i>	terrestrial mammal	Common Pipistrelle	Bern Convention: Appendix 2, Bern Convention: Appendix 3, Convention on Migratory Species: Appendix 2, Convention on Migratory Species: Appendix 2, Convention on Migratory Species: EUROBATS Annex I, Convention on Migratory Species: EUROBATS Annex I, Habitats Directive: Annex 4, Habitats Directive: Annex 4, The Conservation of Habitats and Species Regulations 2010: Schedule 2, The Conservation of Habitats and Species Regulations 2010: Schedule 2, Wildlife and Countryside Act 1981: Schedule 5 Section 9.4b, Wildlife and Countryside Act 1981: Schedule 5 Section 9.4b, Wildlife and Countryside Act 1981: Schedule 5 Section 9.4c, Wildlife and Countryside Act 1981: Schedule 5 Section 9.4c, Wildlife and Countryside Act 1981: Schedule 5 Section 9.5a, Wildlife and Countryside Act 1981: Schedule 5 Section 9.5a	Little Bentley, Lodge Cottages, Xhurch Road	TM122246	2	2006
-----------------	----------------------------------	--------------------	--------------------	--	---	----------	---	------

Essex Bat Group	<i>Pipistrellus pipistrellus</i>	terrestrial mammal	Common Pipistrelle	Bern Convention: Appendix 2, Bern Convention: Appendix 3, Convention on Migratory Species: Appendix 2, Convention on Migratory Species: Appendix 2, Convention on Migratory Species: EUROBATS Annex I, Convention on Migratory Species: EUROBATS Annex I, Habitats Directive: Annex 4, Habitats Directive: Annex 4, The Conservation of Habitats and Species Regulations 2010: Schedule 2, The Conservation of Habitats and Species Regulations 2010: Schedule 2, Wildlife and Countryside Act 1981: Schedule 5 Section 9.4b, Wildlife and Countryside Act 1981: Schedule 5 Section 9.4b, Wildlife and Countryside Act 1981: Schedule 5 Section 9.4c, Wildlife and Countryside Act 1981: Schedule 5 Section 9.4c, Wildlife and Countryside Act 1981: Schedule 5 Section 9.5a, Wildlife and Countryside Act 1981: Schedule 5 Section 9.5a	Point Clear	TM092150	1	2011
-----------------	----------------------------------	--------------------	--------------------	--	-------------	----------	---	------

Essex Bat Group	<i>Pipistrellus pipistrellus</i>	terrestrial mammal	Common Pipistrelle	Bern Convention: Appendix 2, Bern Convention: Appendix 3, Convention on Migratory Species: Appendix 2, Convention on Migratory Species: Appendix 2, Convention on Migratory Species: EUROBATS Annex I, Convention on Migratory Species: EUROBATS Annex I, Habitats Directive: Annex 4, Habitats Directive: Annex 4, The Conservation of Habitats and Species Regulations 2010: Schedule 2, The Conservation of Habitats and Species Regulations 2010: Schedule 2, Wildlife and Countryside Act 1981: Schedule 5 Section 9.4b, Wildlife and Countryside Act 1981: Schedule 5 Section 9.4b, Wildlife and Countryside Act 1981: Schedule 5 Section 9.4c, Wildlife and Countryside Act 1981: Schedule 5 Section 9.4c, Wildlife and Countryside Act 1981: Schedule 5 Section 9.5a, Wildlife and Countryside Act 1981: Schedule 5 Section 9.5a	r/s	TM043382 6806	1	2007
-----------------	----------------------------------	--------------------	--------------------	--	-----	------------------	---	------

Essex Bat Group	<i>Pipistrellus pipistrellus</i>	terrestrial mammal	Common Pipistrelle	Bern Convention: Appendix 2, Bern Convention: Appendix 3, Convention on Migratory Species: Appendix 2, Convention on Migratory Species: Appendix 2, Convention on Migratory Species: EUROBATS Annex I, Convention on Migratory Species: EUROBATS Annex I, Habitats Directive: Annex 4, Habitats Directive: Annex 4, The Conservation of Habitats and Species Regulations 2010: Schedule 2, The Conservation of Habitats and Species Regulations 2010: Schedule 2, Wildlife and Countryside Act 1981: Schedule 5 Section 9.4b, Wildlife and Countryside Act 1981: Schedule 5 Section 9.4b, Wildlife and Countryside Act 1981: Schedule 5 Section 9.4c, Wildlife and Countryside Act 1981: Schedule 5 Section 9.4c, Wildlife and Countryside Act 1981: Schedule 5 Section 9.5a, Wildlife and Countryside Act 1981: Schedule 5 Section 9.5a	r/s	TM070292 4542	2	2007
-----------------	----------------------------------	--------------------	--------------------	--	-----	------------------	---	------

Essex Bat Group	<i>Pipistrellus pipistrellus</i>	terrestrial mammal	Common Pipistrelle	Bern Convention: Appendix 2, Bern Convention: Appendix 3, Convention on Migratory Species: Appendix 2, Convention on Migratory Species: Appendix 2, Convention on Migratory Species: EUROBATS Annex I, Convention on Migratory Species: EUROBATS Annex I, Habitats Directive: Annex 4, Habitats Directive: Annex 4, The Conservation of Habitats and Species Regulations 2010: Schedule 2, The Conservation of Habitats and Species Regulations 2010: Schedule 2, Wildlife and Countryside Act 1981: Schedule 5 Section 9.4b, Wildlife and Countryside Act 1981: Schedule 5 Section 9.4b, Wildlife and Countryside Act 1981: Schedule 5 Section 9.4c, Wildlife and Countryside Act 1981: Schedule 5 Section 9.4c, Wildlife and Countryside Act 1981: Schedule 5 Section 9.5a, Wildlife and Countryside Act 1981: Schedule 5 Section 9.5a	r/s	TM080892 4586	1	2007
-----------------	----------------------------------	--------------------	--------------------	--	-----	------------------	---	------

Essex Bat Group	<i>Pipistrellus pipistrellus</i>	terrestrial mammal	Common Pipistrelle	Bern Convention: Appendix 2, Bern Convention: Appendix 3, Convention on Migratory Species: Appendix 2, Convention on Migratory Species: Appendix 2, Convention on Migratory Species: EUROBATS Annex I, Convention on Migratory Species: EUROBATS Annex I, Habitats Directive: Annex 4, Habitats Directive: Annex 4, The Conservation of Habitats and Species Regulations 2010: Schedule 2, The Conservation of Habitats and Species Regulations 2010: Schedule 2, Wildlife and Countryside Act 1981: Schedule 5 Section 9.4b, Wildlife and Countryside Act 1981: Schedule 5 Section 9.4b, Wildlife and Countryside Act 1981: Schedule 5 Section 9.4c, Wildlife and Countryside Act 1981: Schedule 5 Section 9.4c, Wildlife and Countryside Act 1981: Schedule 5 Section 9.5a, Wildlife and Countryside Act 1981: Schedule 5 Section 9.5a	r/s	TM081172 4576	1	2007
-----------------	----------------------------------	--------------------	--------------------	--	-----	------------------	---	------

Essex Bat Group	<i>Pipistrellus pipistrellus</i>	terrestrial mammal	Common Pipistrelle	Bern Convention: Appendix 2, Bern Convention: Appendix 3, Convention on Migratory Species: Appendix 2, Convention on Migratory Species: Appendix 2, Convention on Migratory Species: EUROBATS Annex I, Convention on Migratory Species: EUROBATS Annex I, Habitats Directive: Annex 4, Habitats Directive: Annex 4, The Conservation of Habitats and Species Regulations 2010: Schedule 2, The Conservation of Habitats and Species Regulations 2010: Schedule 2, Wildlife and Countryside Act 1981: Schedule 5 Section 9.4b, Wildlife and Countryside Act 1981: Schedule 5 Section 9.4b, Wildlife and Countryside Act 1981: Schedule 5 Section 9.4c, Wildlife and Countryside Act 1981: Schedule 5 Section 9.4c, Wildlife and Countryside Act 1981: Schedule 5 Section 9.5a, Wildlife and Countryside Act 1981: Schedule 5 Section 9.5a	r/s	TM083002 4519	2	2007
-----------------	----------------------------------	--------------------	--------------------	--	-----	------------------	---	------

Essex Bat Group	<i>Pipistrellus pipistrellus</i>	terrestrial mammal	Common Pipistrelle	Bern Convention: Appendix 2, Bern Convention: Appendix 3, Convention on Migratory Species: Appendix 2, Convention on Migratory Species: Appendix 2, Convention on Migratory Species: EUROBATS Annex I, Convention on Migratory Species: EUROBATS Annex I, Habitats Directive: Annex 4, Habitats Directive: Annex 4, The Conservation of Habitats and Species Regulations 2010: Schedule 2, The Conservation of Habitats and Species Regulations 2010: Schedule 2, Wildlife and Countryside Act 1981: Schedule 5 Section 9.4b, Wildlife and Countryside Act 1981: Schedule 5 Section 9.4b, Wildlife and Countryside Act 1981: Schedule 5 Section 9.4c, Wildlife and Countryside Act 1981: Schedule 5 Section 9.4c, Wildlife and Countryside Act 1981: Schedule 5 Section 9.5a, Wildlife and Countryside Act 1981: Schedule 5 Section 9.5a	r/s	TM084552 4530	1	2007
-----------------	----------------------------------	--------------------	--------------------	--	-----	------------------	---	------

Essex Bat Group	<i>Pipistrellus pipistrellus</i>	terrestrial mammal	Common Pipistrelle	Bern Convention: Appendix 2, Bern Convention: Appendix 3, Convention on Migratory Species: Appendix 2, Convention on Migratory Species: Appendix 2, Convention on Migratory Species: EUROBATS Annex I, Convention on Migratory Species: EUROBATS Annex I, Habitats Directive: Annex 4, Habitats Directive: Annex 4, The Conservation of Habitats and Species Regulations 2010: Schedule 2, The Conservation of Habitats and Species Regulations 2010: Schedule 2, Wildlife and Countryside Act 1981: Schedule 5 Section 9.4b, Wildlife and Countryside Act 1981: Schedule 5 Section 9.4b, Wildlife and Countryside Act 1981: Schedule 5 Section 9.4c, Wildlife and Countryside Act 1981: Schedule 5 Section 9.4c, Wildlife and Countryside Act 1981: Schedule 5 Section 9.5a, Wildlife and Countryside Act 1981: Schedule 5 Section 9.5a	r/s	TM091962 1126	1	2007
-----------------	----------------------------------	--------------------	--------------------	--	-----	------------------	---	------

Essex Bat Group	<i>Pipistrellus pipistrellus</i>	terrestrial mammal	Common Pipistrelle	Bern Convention: Appendix 2, Bern Convention: Appendix 3, Convention on Migratory Species: Appendix 2, Convention on Migratory Species: Appendix 2, Convention on Migratory Species: EUROBATS Annex I, Convention on Migratory Species: EUROBATS Annex I, Habitats Directive: Annex 4, Habitats Directive: Annex 4, The Conservation of Habitats and Species Regulations 2010: Schedule 2, The Conservation of Habitats and Species Regulations 2010: Schedule 2, Wildlife and Countryside Act 1981: Schedule 5 Section 9.4b, Wildlife and Countryside Act 1981: Schedule 5 Section 9.4b, Wildlife and Countryside Act 1981: Schedule 5 Section 9.4c, Wildlife and Countryside Act 1981: Schedule 5 Section 9.4c, Wildlife and Countryside Act 1981: Schedule 5 Section 9.5a, Wildlife and Countryside Act 1981: Schedule 5 Section 9.5a	r/s	TM092332 1188	1	2007
-----------------	----------------------------------	--------------------	--------------------	--	-----	------------------	---	------

Essex Bat Group	<i>Pipistrellus pipistrellus</i>	terrestrial mammal	Common Pipistrelle	Bern Convention: Appendix 2, Bern Convention: Appendix 3, Convention on Migratory Species: Appendix 2, Convention on Migratory Species: Appendix 2, Convention on Migratory Species: EUROBATS Annex I, Convention on Migratory Species: EUROBATS Annex I, Habitats Directive: Annex 4, Habitats Directive: Annex 4, The Conservation of Habitats and Species Regulations 2010: Schedule 2, The Conservation of Habitats and Species Regulations 2010: Schedule 2, Wildlife and Countryside Act 1981: Schedule 5 Section 9.4b, Wildlife and Countryside Act 1981: Schedule 5 Section 9.4b, Wildlife and Countryside Act 1981: Schedule 5 Section 9.4c, Wildlife and Countryside Act 1981: Schedule 5 Section 9.4c, Wildlife and Countryside Act 1981: Schedule 5 Section 9.5a, Wildlife and Countryside Act 1981: Schedule 5 Section 9.5a	r/s	TM092572 1217	1	2007
-----------------	----------------------------------	--------------------	--------------------	--	-----	------------------	---	------

Essex Bat Group	<i>Pipistrellus pipistrellus</i>	terrestrial mammal	Common Pipistrelle	Bern Convention: Appendix 2, Bern Convention: Appendix 3, Convention on Migratory Species: Appendix 2, Convention on Migratory Species: Appendix 2, Convention on Migratory Species: EUROBATS Annex I, Convention on Migratory Species: EUROBATS Annex I, Habitats Directive: Annex 4, Habitats Directive: Annex 4, The Conservation of Habitats and Species Regulations 2010: Schedule 2, The Conservation of Habitats and Species Regulations 2010: Schedule 2, Wildlife and Countryside Act 1981: Schedule 5 Section 9.4b, Wildlife and Countryside Act 1981: Schedule 5 Section 9.4b, Wildlife and Countryside Act 1981: Schedule 5 Section 9.4c, Wildlife and Countryside Act 1981: Schedule 5 Section 9.4c, Wildlife and Countryside Act 1981: Schedule 5 Section 9.5a, Wildlife and Countryside Act 1981: Schedule 5 Section 9.5a	r/s	TM110512 1721	1	2007
-----------------	----------------------------------	--------------------	--------------------	--	-----	------------------	---	------

Essex Bat Group	<i>Pipistrellus pipistrellus</i>	terrestrial mammal	Common Pipistrelle	Bern Convention: Appendix 2, Bern Convention: Appendix 3, Convention on Migratory Species: Appendix 2, Convention on Migratory Species: Appendix 2, Convention on Migratory Species: EUROBATS Annex I, Convention on Migratory Species: EUROBATS Annex I, Habitats Directive: Annex 4, Habitats Directive: Annex 4, The Conservation of Habitats and Species Regulations 2010: Schedule 2, The Conservation of Habitats and Species Regulations 2010: Schedule 2, Wildlife and Countryside Act 1981: Schedule 5 Section 9.4b, Wildlife and Countryside Act 1981: Schedule 5 Section 9.4b, Wildlife and Countryside Act 1981: Schedule 5 Section 9.4c, Wildlife and Countryside Act 1981: Schedule 5 Section 9.4c, Wildlife and Countryside Act 1981: Schedule 5 Section 9.5a, Wildlife and Countryside Act 1981: Schedule 5 Section 9.5a	r/s	TM113192 1098	1	2007
-----------------	----------------------------------	--------------------	--------------------	--	-----	------------------	---	------

Essex Bat Group	<i>Pipistrellus pipistrellus</i>	terrestrial mammal	Common Pipistrelle	Bern Convention: Appendix 2, Bern Convention: Appendix 3, Convention on Migratory Species: Appendix 2, Convention on Migratory Species: Appendix 2, Convention on Migratory Species: EUROBATS Annex I, Convention on Migratory Species: EUROBATS Annex I, Habitats Directive: Annex 4, Habitats Directive: Annex 4, The Conservation of Habitats and Species Regulations 2010: Schedule 2, The Conservation of Habitats and Species Regulations 2010: Schedule 2, Wildlife and Countryside Act 1981: Schedule 5 Section 9.4b, Wildlife and Countryside Act 1981: Schedule 5 Section 9.4b, Wildlife and Countryside Act 1981: Schedule 5 Section 9.4c, Wildlife and Countryside Act 1981: Schedule 5 Section 9.4c, Wildlife and Countryside Act 1981: Schedule 5 Section 9.5a, Wildlife and Countryside Act 1981: Schedule 5 Section 9.5a	r/s	TM115292 0441	2	2007
-----------------	----------------------------------	--------------------	--------------------	--	-----	------------------	---	------

Essex Bat Group	<i>Pipistrellus pipistrellus</i>	terrestrial mammal	Common Pipistrelle	Bern Convention: Appendix 2, Bern Convention: Appendix 3, Convention on Migratory Species: Appendix 2, Convention on Migratory Species: Appendix 2, Convention on Migratory Species: EUROBATS Annex I, Convention on Migratory Species: EUROBATS Annex I, Habitats Directive: Annex 4, Habitats Directive: Annex 4, The Conservation of Habitats and Species Regulations 2010: Schedule 2, The Conservation of Habitats and Species Regulations 2010: Schedule 2, Wildlife and Countryside Act 1981: Schedule 5 Section 9.4b, Wildlife and Countryside Act 1981: Schedule 5 Section 9.4b, Wildlife and Countryside Act 1981: Schedule 5 Section 9.4c, Wildlife and Countryside Act 1981: Schedule 5 Section 9.4c, Wildlife and Countryside Act 1981: Schedule 5 Section 9.5a, Wildlife and Countryside Act 1981: Schedule 5 Section 9.5a	r/s	TM116822 0424	1	2007
-----------------	----------------------------------	--------------------	--------------------	--	-----	------------------	---	------

Essex Bat Group	<i>Pipistrellus pipistrellus</i>	terrestrial mammal	Common Pipistrelle	Bern Convention: Appendix 2, Bern Convention: Appendix 3, Convention on Migratory Species: Appendix 2, Convention on Migratory Species: Appendix 2, Convention on Migratory Species: EUROBATS Annex I, Convention on Migratory Species: EUROBATS Annex I, Habitats Directive: Annex 4, Habitats Directive: Annex 4, The Conservation of Habitats and Species Regulations 2010: Schedule 2, The Conservation of Habitats and Species Regulations 2010: Schedule 2, Wildlife and Countryside Act 1981: Schedule 5 Section 9.4b, Wildlife and Countryside Act 1981: Schedule 5 Section 9.4b, Wildlife and Countryside Act 1981: Schedule 5 Section 9.4c, Wildlife and Countryside Act 1981: Schedule 5 Section 9.4c, Wildlife and Countryside Act 1981: Schedule 5 Section 9.5a, Wildlife and Countryside Act 1981: Schedule 5 Section 9.5a	r/s	TM121912 0327	1	2007
-----------------	----------------------------------	--------------------	--------------------	--	-----	------------------	---	------

Essex Bat Group	<i>Pipistrellus pipistrellus</i>	terrestrial mammal	Common Pipistrelle	Bern Convention: Appendix 2, Bern Convention: Appendix 3, Convention on Migratory Species: Appendix 2, Convention on Migratory Species: Appendix 2, Convention on Migratory Species: EUROBATS Annex I, Convention on Migratory Species: EUROBATS Annex I, Habitats Directive: Annex 4, Habitats Directive: Annex 4, The Conservation of Habitats and Species Regulations 2010: Schedule 2, The Conservation of Habitats and Species Regulations 2010: Schedule 2, Wildlife and Countryside Act 1981: Schedule 5 Section 9.4b, Wildlife and Countryside Act 1981: Schedule 5 Section 9.4b, Wildlife and Countryside Act 1981: Schedule 5 Section 9.4c, Wildlife and Countryside Act 1981: Schedule 5 Section 9.4c, Wildlife and Countryside Act 1981: Schedule 5 Section 9.5a, Wildlife and Countryside Act 1981: Schedule 5 Section 9.5a	r/s	TM122082 0322	2	2007
-----------------	----------------------------------	--------------------	--------------------	--	-----	---------------	---	------

Essex Bat Group	<i>Pipistrellus pipistrellus</i>	terrestrial mammal	Common Pipistrelle	Bern Convention: Appendix 2, Bern Convention: Appendix 3, Convention on Migratory Species: Appendix 2, Convention on Migratory Species: Appendix 2, Convention on Migratory Species: EUROBATS Annex I, Convention on Migratory Species: EUROBATS Annex I, Habitats Directive: Annex 4, Habitats Directive: Annex 4, The Conservation of Habitats and Species Regulations 2010: Schedule 2, The Conservation of Habitats and Species Regulations 2010: Schedule 2, Wildlife and Countryside Act 1981: Schedule 5 Section 9.4b, Wildlife and Countryside Act 1981: Schedule 5 Section 9.4b, Wildlife and Countryside Act 1981: Schedule 5 Section 9.4c, Wildlife and Countryside Act 1981: Schedule 5 Section 9.4c, Wildlife and Countryside Act 1981: Schedule 5 Section 9.5a, Wildlife and Countryside Act 1981: Schedule 5 Section 9.5a	r/s	TM136512 0279	1	2007
-----------------	----------------------------------	--------------------	--------------------	--	-----	------------------	---	------

Essex Bat Group	<i>Pipistrellus pipistrellus</i>	terrestrial mammal	Common Pipistrelle	Bern Convention: Appendix 2, Bern Convention: Appendix 3, Convention on Migratory Species: Appendix 2, Convention on Migratory Species: Appendix 2, Convention on Migratory Species: EUROBATS Annex I, Convention on Migratory Species: EUROBATS Annex I, Habitats Directive: Annex 4, Habitats Directive: Annex 4, The Conservation of Habitats and Species Regulations 2010: Schedule 2, The Conservation of Habitats and Species Regulations 2010: Schedule 2, Wildlife and Countryside Act 1981: Schedule 5 Section 9.4b, Wildlife and Countryside Act 1981: Schedule 5 Section 9.4b, Wildlife and Countryside Act 1981: Schedule 5 Section 9.4c, Wildlife and Countryside Act 1981: Schedule 5 Section 9.4c, Wildlife and Countryside Act 1981: Schedule 5 Section 9.5a, Wildlife and Countryside Act 1981: Schedule 5 Section 9.5a	r/s	TM137532 0304	1	2007
-----------------	----------------------------------	--------------------	--------------------	--	-----	------------------	---	------

Essex Bat Group	<i>Pipistrellus pipistrellus</i>	terrestrial mammal	Common Pipistrelle	Bern Convention: Appendix 2, Bern Convention: Appendix 3, Convention on Migratory Species: Appendix 2, Convention on Migratory Species: Appendix 2, Convention on Migratory Species: EUROBATS Annex I, Convention on Migratory Species: EUROBATS Annex I, Habitats Directive: Annex 4, Habitats Directive: Annex 4, The Conservation of Habitats and Species Regulations 2010: Schedule 2, The Conservation of Habitats and Species Regulations 2010: Schedule 2, Wildlife and Countryside Act 1981: Schedule 5 Section 9.4b, Wildlife and Countryside Act 1981: Schedule 5 Section 9.4b, Wildlife and Countryside Act 1981: Schedule 5 Section 9.4c, Wildlife and Countryside Act 1981: Schedule 5 Section 9.4c, Wildlife and Countryside Act 1981: Schedule 5 Section 9.5a, Wildlife and Countryside Act 1981: Schedule 5 Section 9.5a	r/s	TM138212 0308	2	2007
-----------------	----------------------------------	--------------------	--------------------	--	-----	------------------	---	------

Essex Bat Group	<i>Pipistrellus pipistrellus</i>	terrestrial mammal	Common Pipistrelle	Bern Convention: Appendix 2, Bern Convention: Appendix 3, Convention on Migratory Species: Appendix 2, Convention on Migratory Species: Appendix 2, Convention on Migratory Species: EUROBATS Annex I, Convention on Migratory Species: EUROBATS Annex I, Habitats Directive: Annex 4, Habitats Directive: Annex 4, The Conservation of Habitats and Species Regulations 2010: Schedule 2, The Conservation of Habitats and Species Regulations 2010: Schedule 2, Wildlife and Countryside Act 1981: Schedule 5 Section 9.4b, Wildlife and Countryside Act 1981: Schedule 5 Section 9.4b, Wildlife and Countryside Act 1981: Schedule 5 Section 9.4c, Wildlife and Countryside Act 1981: Schedule 5 Section 9.4c, Wildlife and Countryside Act 1981: Schedule 5 Section 9.5a, Wildlife and Countryside Act 1981: Schedule 5 Section 9.5a	r/s	TM138642 0297	1	2007
-----------------	----------------------------------	--------------------	--------------------	--	-----	------------------	---	------

Essex Bat Group	<i>Pipistrellus pipistrellus</i>	terrestrial mammal	Common Pipistrelle	Bern Convention: Appendix 2, Bern Convention: Appendix 3, Convention on Migratory Species: Appendix 2, Convention on Migratory Species: Appendix 2, Convention on Migratory Species: EUROBATS Annex I, Convention on Migratory Species: EUROBATS Annex I, Habitats Directive: Annex 4, Habitats Directive: Annex 4, The Conservation of Habitats and Species Regulations 2010: Schedule 2, The Conservation of Habitats and Species Regulations 2010: Schedule 2, Wildlife and Countryside Act 1981: Schedule 5 Section 9.4b, Wildlife and Countryside Act 1981: Schedule 5 Section 9.4b, Wildlife and Countryside Act 1981: Schedule 5 Section 9.4c, Wildlife and Countryside Act 1981: Schedule 5 Section 9.4c, Wildlife and Countryside Act 1981: Schedule 5 Section 9.5a, Wildlife and Countryside Act 1981: Schedule 5 Section 9.5a	r/s	TM139001 8969	1	2007
-----------------	----------------------------------	--------------------	--------------------	--	-----	------------------	---	------

Essex Bat Group	<i>Pipistrellus pipistrellus</i>	terrestrial mammal	Common Pipistrelle	Bern Convention: Appendix 2, Bern Convention: Appendix 3, Convention on Migratory Species: Appendix 2, Convention on Migratory Species: Appendix 2, Convention on Migratory Species: EUROBATS Annex I, Convention on Migratory Species: EUROBATS Annex I, Habitats Directive: Annex 4, Habitats Directive: Annex 4, The Conservation of Habitats and Species Regulations 2010: Schedule 2, The Conservation of Habitats and Species Regulations 2010: Schedule 2, Wildlife and Countryside Act 1981: Schedule 5 Section 9.4b, Wildlife and Countryside Act 1981: Schedule 5 Section 9.4b, Wildlife and Countryside Act 1981: Schedule 5 Section 9.4c, Wildlife and Countryside Act 1981: Schedule 5 Section 9.4c, Wildlife and Countryside Act 1981: Schedule 5 Section 9.5a, Wildlife and Countryside Act 1981: Schedule 5 Section 9.5a	r/s	TM139131 9500	2	2007
-----------------	----------------------------------	--------------------	--------------------	--	-----	------------------	---	------

Essex Bat Group	<i>Pipistrellus pipistrellus</i>	terrestrial mammal	Common Pipistrelle	Bern Convention: Appendix 2, Bern Convention: Appendix 3, Convention on Migratory Species: Appendix 2, Convention on Migratory Species: Appendix 2, Convention on Migratory Species: EUROBATS Annex I, Convention on Migratory Species: EUROBATS Annex I, Habitats Directive: Annex 4, Habitats Directive: Annex 4, The Conservation of Habitats and Species Regulations 2010: Schedule 2, The Conservation of Habitats and Species Regulations 2010: Schedule 2, Wildlife and Countryside Act 1981: Schedule 5 Section 9.4b, Wildlife and Countryside Act 1981: Schedule 5 Section 9.4b, Wildlife and Countryside Act 1981: Schedule 5 Section 9.4c, Wildlife and Countryside Act 1981: Schedule 5 Section 9.4c, Wildlife and Countryside Act 1981: Schedule 5 Section 9.5a, Wildlife and Countryside Act 1981: Schedule 5 Section 9.5a	r/s	TM139562 0272	1	2007
-----------------	----------------------------------	--------------------	--------------------	--	-----	---------------	---	------

Essex Bat Group	<i>Pipistrellus pipistrellus</i>	terrestrial mammal	Common Pipistrelle	Bern Convention: Appendix 2, Bern Convention: Appendix 3, Convention on Migratory Species: Appendix 2, Convention on Migratory Species: Appendix 2, Convention on Migratory Species: EUROBATS Annex I, Convention on Migratory Species: EUROBATS Annex I, Habitats Directive: Annex 4, Habitats Directive: Annex 4, The Conservation of Habitats and Species Regulations 2010: Schedule 2, The Conservation of Habitats and Species Regulations 2010: Schedule 2, Wildlife and Countryside Act 1981: Schedule 5 Section 9.4b, Wildlife and Countryside Act 1981: Schedule 5 Section 9.4b, Wildlife and Countryside Act 1981: Schedule 5 Section 9.4c, Wildlife and Countryside Act 1981: Schedule 5 Section 9.4c, Wildlife and Countryside Act 1981: Schedule 5 Section 9.5a, Wildlife and Countryside Act 1981: Schedule 5 Section 9.5a	r/s	TM139581 9633	1	2007
-----------------	----------------------------------	--------------------	--------------------	--	-----	------------------	---	------

Essex Bat Group	<i>Pipistrellus pipistrellus</i>	terrestrial mammal	Common Pipistrelle	Bern Convention: Appendix 2, Bern Convention: Appendix 3, Convention on Migratory Species: Appendix 2, Convention on Migratory Species: Appendix 2, Convention on Migratory Species: EUROBATS Annex I, Convention on Migratory Species: EUROBATS Annex I, Habitats Directive: Annex 4, Habitats Directive: Annex 4, The Conservation of Habitats and Species Regulations 2010: Schedule 2, The Conservation of Habitats and Species Regulations 2010: Schedule 2, Wildlife and Countryside Act 1981: Schedule 5 Section 9.4b, Wildlife and Countryside Act 1981: Schedule 5 Section 9.4b, Wildlife and Countryside Act 1981: Schedule 5 Section 9.4c, Wildlife and Countryside Act 1981: Schedule 5 Section 9.4c, Wildlife and Countryside Act 1981: Schedule 5 Section 9.5a, Wildlife and Countryside Act 1981: Schedule 5 Section 9.5a	r/s	TM139652 0152	1	2007
-----------------	----------------------------------	--------------------	--------------------	--	-----	------------------	---	------

Essex Bat Group	<i>Pipistrellus pipistrellus</i>	terrestrial mammal	Common Pipistrelle	Bern Convention: Appendix 2, Bern Convention: Appendix 3, Convention on Migratory Species: Appendix 2, Convention on Migratory Species: Appendix 2, Convention on Migratory Species: EUROBATS Annex I, Convention on Migratory Species: EUROBATS Annex I, Habitats Directive: Annex 4, Habitats Directive: Annex 4, The Conservation of Habitats and Species Regulations 2010: Schedule 2, The Conservation of Habitats and Species Regulations 2010: Schedule 2, Wildlife and Countryside Act 1981: Schedule 5 Section 9.4b, Wildlife and Countryside Act 1981: Schedule 5 Section 9.4b, Wildlife and Countryside Act 1981: Schedule 5 Section 9.4c, Wildlife and Countryside Act 1981: Schedule 5 Section 9.4c, Wildlife and Countryside Act 1981: Schedule 5 Section 9.5a, Wildlife and Countryside Act 1981: Schedule 5 Section 9.5a	r/s	TM141331 8342	3	2007
-----------------	----------------------------------	--------------------	--------------------	--	-----	------------------	---	------

Essex Bat Group	<i>Pipistrellus pipistrellus</i>	terrestrial mammal	Common Pipistrelle	Bern Convention: Appendix 2, Bern Convention: Appendix 3, Convention on Migratory Species: Appendix 2, Convention on Migratory Species: Appendix 2, Convention on Migratory Species: EUROBATS Annex I, Convention on Migratory Species: EUROBATS Annex I, Habitats Directive: Annex 4, Habitats Directive: Annex 4, The Conservation of Habitats and Species Regulations 2010: Schedule 2, The Conservation of Habitats and Species Regulations 2010: Schedule 2, Wildlife and Countryside Act 1981: Schedule 5 Section 9.4b, Wildlife and Countryside Act 1981: Schedule 5 Section 9.4b, Wildlife and Countryside Act 1981: Schedule 5 Section 9.4c, Wildlife and Countryside Act 1981: Schedule 5 Section 9.4c, Wildlife and Countryside Act 1981: Schedule 5 Section 9.5a, Wildlife and Countryside Act 1981: Schedule 5 Section 9.5a	r/s	TM142201 8332	1	2007
-----------------	----------------------------------	--------------------	--------------------	--	-----	------------------	---	------

Essex Bat Group	<i>Pipistrellus pipistrellus</i>	terrestrial mammal	Common Pipistrelle	Bern Convention: Appendix 2, Bern Convention: Appendix 3, Convention on Migratory Species: Appendix 2, Convention on Migratory Species: Appendix 2, Convention on Migratory Species: EUROBATS Annex I, Convention on Migratory Species: EUROBATS Annex I, Habitats Directive: Annex 4, Habitats Directive: Annex 4, The Conservation of Habitats and Species Regulations 2010: Schedule 2, The Conservation of Habitats and Species Regulations 2010: Schedule 2, Wildlife and Countryside Act 1981: Schedule 5 Section 9.4b, Wildlife and Countryside Act 1981: Schedule 5 Section 9.4b, Wildlife and Countryside Act 1981: Schedule 5 Section 9.4c, Wildlife and Countryside Act 1981: Schedule 5 Section 9.4c, Wildlife and Countryside Act 1981: Schedule 5 Section 9.5a, Wildlife and Countryside Act 1981: Schedule 5 Section 9.5a	r/s	TM145122 4684	1	2007
-----------------	----------------------------------	--------------------	--------------------	--	-----	------------------	---	------

Essex Bat Group	<i>Pipistrellus pipistrellus</i>	terrestrial mammal	Common Pipistrelle	Bern Convention: Appendix 2, Bern Convention: Appendix 3, Convention on Migratory Species: Appendix 2, Convention on Migratory Species: Appendix 2, Convention on Migratory Species: EUROBATS Annex I, Convention on Migratory Species: EUROBATS Annex I, Habitats Directive: Annex 4, Habitats Directive: Annex 4, The Conservation of Habitats and Species Regulations 2010: Schedule 2, The Conservation of Habitats and Species Regulations 2010: Schedule 2, Wildlife and Countryside Act 1981: Schedule 5 Section 9.4b, Wildlife and Countryside Act 1981: Schedule 5 Section 9.4b, Wildlife and Countryside Act 1981: Schedule 5 Section 9.4c, Wildlife and Countryside Act 1981: Schedule 5 Section 9.4c, Wildlife and Countryside Act 1981: Schedule 5 Section 9.5a, Wildlife and Countryside Act 1981: Schedule 5 Section 9.5a	r/s	TM145681 8773	1	2007
-----------------	----------------------------------	--------------------	--------------------	--	-----	------------------	---	------

Essex Bat Group	<i>Pipistrellus pipistrellus</i>	terrestrial mammal	Common Pipistrelle	Bern Convention: Appendix 2, Bern Convention: Appendix 3, Convention on Migratory Species: Appendix 2, Convention on Migratory Species: Appendix 2, Convention on Migratory Species: EUROBATS Annex I, Convention on Migratory Species: EUROBATS Annex I, Habitats Directive: Annex 4, Habitats Directive: Annex 4, The Conservation of Habitats and Species Regulations 2010: Schedule 2, The Conservation of Habitats and Species Regulations 2010: Schedule 2, Wildlife and Countryside Act 1981: Schedule 5 Section 9.4b, Wildlife and Countryside Act 1981: Schedule 5 Section 9.4b, Wildlife and Countryside Act 1981: Schedule 5 Section 9.4c, Wildlife and Countryside Act 1981: Schedule 5 Section 9.4c, Wildlife and Countryside Act 1981: Schedule 5 Section 9.5a, Wildlife and Countryside Act 1981: Schedule 5 Section 9.5a	r/s	TM149382 4192	1	2007
-----------------	----------------------------------	--------------------	--------------------	--	-----	------------------	---	------

Essex Bat Group	<i>Pipistrellus pipistrellus</i>	terrestrial mammal	Common Pipistrelle	Bern Convention: Appendix 2, Bern Convention: Appendix 3, Convention on Migratory Species: Appendix 2, Convention on Migratory Species: Appendix 2, Convention on Migratory Species: EUROBATS Annex I, Convention on Migratory Species: EUROBATS Annex I, Habitats Directive: Annex 4, Habitats Directive: Annex 4, The Conservation of Habitats and Species Regulations 2010: Schedule 2, The Conservation of Habitats and Species Regulations 2010: Schedule 2, Wildlife and Countryside Act 1981: Schedule 5 Section 9.4b, Wildlife and Countryside Act 1981: Schedule 5 Section 9.4b, Wildlife and Countryside Act 1981: Schedule 5 Section 9.4c, Wildlife and Countryside Act 1981: Schedule 5 Section 9.4c, Wildlife and Countryside Act 1981: Schedule 5 Section 9.5a, Wildlife and Countryside Act 1981: Schedule 5 Section 9.5a	r/s	TM163592 8899	1	2006
-----------------	----------------------------------	--------------------	--------------------	--	-----	------------------	---	------

Essex Bat Group	<i>Pipistrellus pipistrellus</i>	terrestrial mammal	Common Pipistrelle	Bern Convention: Appendix 2, Bern Convention: Appendix 3, Convention on Migratory Species: Appendix 2, Convention on Migratory Species: Appendix 2, Convention on Migratory Species: EUROBATS Annex I, Convention on Migratory Species: EUROBATS Annex I, Habitats Directive: Annex 4, Habitats Directive: Annex 4, The Conservation of Habitats and Species Regulations 2010: Schedule 2, The Conservation of Habitats and Species Regulations 2010: Schedule 2, Wildlife and Countryside Act 1981: Schedule 5 Section 9.4b, Wildlife and Countryside Act 1981: Schedule 5 Section 9.4b, Wildlife and Countryside Act 1981: Schedule 5 Section 9.4c, Wildlife and Countryside Act 1981: Schedule 5 Section 9.4c, Wildlife and Countryside Act 1981: Schedule 5 Section 9.5a, Wildlife and Countryside Act 1981: Schedule 5 Section 9.5a	r/s	TM171852 8386	1	2006
-----------------	----------------------------------	--------------------	--------------------	--	-----	------------------	---	------

Essex Bat Group	<i>Pipistrellus pipistrellus</i>	terrestrial mammal	Common Pipistrelle	Bern Convention: Appendix 2, Bern Convention: Appendix 3, Convention on Migratory Species: Appendix 2, Convention on Migratory Species: Appendix 2, Convention on Migratory Species: EUROBATS Annex I, Convention on Migratory Species: EUROBATS Annex I, Habitats Directive: Annex 4, Habitats Directive: Annex 4, The Conservation of Habitats and Species Regulations 2010: Schedule 2, The Conservation of Habitats and Species Regulations 2010: Schedule 2, Wildlife and Countryside Act 1981: Schedule 5 Section 9.4b, Wildlife and Countryside Act 1981: Schedule 5 Section 9.4b, Wildlife and Countryside Act 1981: Schedule 5 Section 9.4c, Wildlife and Countryside Act 1981: Schedule 5 Section 9.4c, Wildlife and Countryside Act 1981: Schedule 5 Section 9.5a, Wildlife and Countryside Act 1981: Schedule 5 Section 9.5a	r/s	TM173273 1871	4	2006
-----------------	----------------------------------	--------------------	--------------------	--	-----	------------------	---	------

Essex Bat Group	<i>Pipistrellus pipistrellus</i>	terrestrial mammal	Common Pipistrelle	Bern Convention: Appendix 2, Bern Convention: Appendix 3, Convention on Migratory Species: Appendix 2, Convention on Migratory Species: Appendix 2, Convention on Migratory Species: EUROBATS Annex I, Convention on Migratory Species: EUROBATS Annex I, Habitats Directive: Annex 4, Habitats Directive: Annex 4, The Conservation of Habitats and Species Regulations 2010: Schedule 2, The Conservation of Habitats and Species Regulations 2010: Schedule 2, Wildlife and Countryside Act 1981: Schedule 5 Section 9.4b, Wildlife and Countryside Act 1981: Schedule 5 Section 9.4b, Wildlife and Countryside Act 1981: Schedule 5 Section 9.4c, Wildlife and Countryside Act 1981: Schedule 5 Section 9.4c, Wildlife and Countryside Act 1981: Schedule 5 Section 9.5a, Wildlife and Countryside Act 1981: Schedule 5 Section 9.5a	r/s	TM173993 1874	1	2006
-----------------	----------------------------------	--------------------	--------------------	--	-----	------------------	---	------

Essex Bat Group	<i>Pipistrellus pipistrellus</i>	terrestrial mammal	Common Pipistrelle	Bern Convention: Appendix 2, Bern Convention: Appendix 3, Convention on Migratory Species: Appendix 2, Convention on Migratory Species: Appendix 2, Convention on Migratory Species: EUROBATS Annex I, Convention on Migratory Species: EUROBATS Annex I, Habitats Directive: Annex 4, Habitats Directive: Annex 4, The Conservation of Habitats and Species Regulations 2010: Schedule 2, The Conservation of Habitats and Species Regulations 2010: Schedule 2, Wildlife and Countryside Act 1981: Schedule 5 Section 9.4b, Wildlife and Countryside Act 1981: Schedule 5 Section 9.4b, Wildlife and Countryside Act 1981: Schedule 5 Section 9.4c, Wildlife and Countryside Act 1981: Schedule 5 Section 9.4c, Wildlife and Countryside Act 1981: Schedule 5 Section 9.5a, Wildlife and Countryside Act 1981: Schedule 5 Section 9.5a	r/s	TM176923 1459	1	2006
-----------------	----------------------------------	--------------------	--------------------	--	-----	------------------	---	------

Essex Bat Group	<i>Pipistrellus pipistrellus</i>	terrestrial mammal	Common Pipistrelle	Bern Convention: Appendix 2, Bern Convention: Appendix 3, Convention on Migratory Species: Appendix 2, Convention on Migratory Species: Appendix 2, Convention on Migratory Species: EUROBATS Annex I, Convention on Migratory Species: EUROBATS Annex I, Habitats Directive: Annex 4, Habitats Directive: Annex 4, The Conservation of Habitats and Species Regulations 2010: Schedule 2, The Conservation of Habitats and Species Regulations 2010: Schedule 2, Wildlife and Countryside Act 1981: Schedule 5 Section 9.4b, Wildlife and Countryside Act 1981: Schedule 5 Section 9.4b, Wildlife and Countryside Act 1981: Schedule 5 Section 9.4c, Wildlife and Countryside Act 1981: Schedule 5 Section 9.4c, Wildlife and Countryside Act 1981: Schedule 5 Section 9.5a, Wildlife and Countryside Act 1981: Schedule 5 Section 9.5a	r/s	TM180822 8186	1	2006
-----------------	----------------------------------	--------------------	--------------------	--	-----	------------------	---	------

Essex Bat Group	<i>Pipistrellus pipistrellus</i>	terrestrial mammal	Common Pipistrelle	Bern Convention: Appendix 2, Bern Convention: Appendix 3, Convention on Migratory Species: Appendix 2, Convention on Migratory Species: Appendix 2, Convention on Migratory Species: EUROBATS Annex I, Convention on Migratory Species: EUROBATS Annex I, Habitats Directive: Annex 4, Habitats Directive: Annex 4, The Conservation of Habitats and Species Regulations 2010: Schedule 2, The Conservation of Habitats and Species Regulations 2010: Schedule 2, Wildlife and Countryside Act 1981: Schedule 5 Section 9.4b, Wildlife and Countryside Act 1981: Schedule 5 Section 9.4b, Wildlife and Countryside Act 1981: Schedule 5 Section 9.4c, Wildlife and Countryside Act 1981: Schedule 5 Section 9.4c, Wildlife and Countryside Act 1981: Schedule 5 Section 9.5a, Wildlife and Countryside Act 1981: Schedule 5 Section 9.5a	r/s	TM186403 0782	1	2006
-----------------	----------------------------------	--------------------	--------------------	--	-----	------------------	---	------

Essex Bat Group	<i>Pipistrellus pipistrellus</i>	terrestrial mammal	Common Pipistrelle	Bern Convention: Appendix 2, Bern Convention: Appendix 3, Convention on Migratory Species: Appendix 2, Convention on Migratory Species: Appendix 2, Convention on Migratory Species: EUROBATS Annex I, Convention on Migratory Species: EUROBATS Annex I, Habitats Directive: Annex 4, Habitats Directive: Annex 4, The Conservation of Habitats and Species Regulations 2010: Schedule 2, The Conservation of Habitats and Species Regulations 2010: Schedule 2, Wildlife and Countryside Act 1981: Schedule 5 Section 9.4b, Wildlife and Countryside Act 1981: Schedule 5 Section 9.4b, Wildlife and Countryside Act 1981: Schedule 5 Section 9.4c, Wildlife and Countryside Act 1981: Schedule 5 Section 9.4c, Wildlife and Countryside Act 1981: Schedule 5 Section 9.5a, Wildlife and Countryside Act 1981: Schedule 5 Section 9.5a	r/s	TM207623 1079	1	2006
-----------------	----------------------------------	--------------------	--------------------	--	-----	------------------	---	------

Essex Bat Group	<i>Pipistrellus pipistrellus</i>	terrestrial mammal	Common Pipistrelle	Bern Convention: Appendix 2, Bern Convention: Appendix 3, Convention on Migratory Species: Appendix 2, Convention on Migratory Species: Appendix 2, Convention on Migratory Species: EUROBATS Annex I, Convention on Migratory Species: EUROBATS Annex I, Habitats Directive: Annex 4, Habitats Directive: Annex 4, The Conservation of Habitats and Species Regulations 2010: Schedule 2, The Conservation of Habitats and Species Regulations 2010: Schedule 2, Wildlife and Countryside Act 1981: Schedule 5 Section 9.4b, Wildlife and Countryside Act 1981: Schedule 5 Section 9.4b, Wildlife and Countryside Act 1981: Schedule 5 Section 9.4c, Wildlife and Countryside Act 1981: Schedule 5 Section 9.4c, Wildlife and Countryside Act 1981: Schedule 5 Section 9.5a, Wildlife and Countryside Act 1981: Schedule 5 Section 9.5a	r/s	TM210653 0319	2	2006
-----------------	----------------------------------	--------------------	--------------------	--	-----	------------------	---	------

Essex Bat Group	<i>Pipistrellus pipistrellus</i>	terrestrial mammal	Common Pipistrelle	Bern Convention: Appendix 2, Bern Convention: Appendix 3, Convention on Migratory Species: Appendix 2, Convention on Migratory Species: Appendix 2, Convention on Migratory Species: EUROBATS Annex I, Convention on Migratory Species: EUROBATS Annex I, Habitats Directive: Annex 4, Habitats Directive: Annex 4, The Conservation of Habitats and Species Regulations 2010: Schedule 2, The Conservation of Habitats and Species Regulations 2010: Schedule 2, Wildlife and Countryside Act 1981: Schedule 5 Section 9.4b, Wildlife and Countryside Act 1981: Schedule 5 Section 9.4b, Wildlife and Countryside Act 1981: Schedule 5 Section 9.4c, Wildlife and Countryside Act 1981: Schedule 5 Section 9.4c, Wildlife and Countryside Act 1981: Schedule 5 Section 9.5a, Wildlife and Countryside Act 1981: Schedule 5 Section 9.5a	R/survey	TM080892 4586	1	2007
-----------------	----------------------------------	--------------------	--------------------	--	----------	------------------	---	------

Essex Bat Group	<i>Pipistrellus pipistrellus</i>	terrestrial mammal	Common Pipistrelle	Bern Convention: Appendix 2, Bern Convention: Appendix 3, Convention on Migratory Species: Appendix 2, Convention on Migratory Species: Appendix 2, Convention on Migratory Species: EUROBATS Annex I, Convention on Migratory Species: EUROBATS Annex I, Habitats Directive: Annex 4, Habitats Directive: Annex 4, The Conservation of Habitats and Species Regulations 2010: Schedule 2, The Conservation of Habitats and Species Regulations 2010: Schedule 2, Wildlife and Countryside Act 1981: Schedule 5 Section 9.4b, Wildlife and Countryside Act 1981: Schedule 5 Section 9.4b, Wildlife and Countryside Act 1981: Schedule 5 Section 9.4c, Wildlife and Countryside Act 1981: Schedule 5 Section 9.4c, Wildlife and Countryside Act 1981: Schedule 5 Section 9.5a, Wildlife and Countryside Act 1981: Schedule 5 Section 9.5a	r/survey	TM081172 4576	1	2007
-----------------	----------------------------------	--------------------	--------------------	--	----------	------------------	---	------

Essex Bat Group	<i>Pipistrellus pipistrellus</i>	terrestrial mammal	Common Pipistrelle	Bern Convention: Appendix 2, Bern Convention: Appendix 3, Convention on Migratory Species: Appendix 2, Convention on Migratory Species: Appendix 2, Convention on Migratory Species: EUROBATS Annex I, Convention on Migratory Species: EUROBATS Annex I, Habitats Directive: Annex 4, Habitats Directive: Annex 4, The Conservation of Habitats and Species Regulations 2010: Schedule 2, The Conservation of Habitats and Species Regulations 2010: Schedule 2, Wildlife and Countryside Act 1981: Schedule 5 Section 9.4b, Wildlife and Countryside Act 1981: Schedule 5 Section 9.4b, Wildlife and Countryside Act 1981: Schedule 5 Section 9.4c, Wildlife and Countryside Act 1981: Schedule 5 Section 9.4c, Wildlife and Countryside Act 1981: Schedule 5 Section 9.5a, Wildlife and Countryside Act 1981: Schedule 5 Section 9.5a	r/survey	TM083002 4519	2	2007
-----------------	----------------------------------	--------------------	--------------------	--	----------	------------------	---	------

Essex Bat Group	<i>Pipistrellus pipistrellus</i>	terrestrial mammal	Common Pipistrelle	Bern Convention: Appendix 2, Bern Convention: Appendix 3, Convention on Migratory Species: Appendix 2, Convention on Migratory Species: Appendix 2, Convention on Migratory Species: EUROBATS Annex I, Convention on Migratory Species: EUROBATS Annex I, Habitats Directive: Annex 4, Habitats Directive: Annex 4, The Conservation of Habitats and Species Regulations 2010: Schedule 2, The Conservation of Habitats and Species Regulations 2010: Schedule 2, Wildlife and Countryside Act 1981: Schedule 5 Section 9.4b, Wildlife and Countryside Act 1981: Schedule 5 Section 9.4b, Wildlife and Countryside Act 1981: Schedule 5 Section 9.4c, Wildlife and Countryside Act 1981: Schedule 5 Section 9.4c, Wildlife and Countryside Act 1981: Schedule 5 Section 9.5a, Wildlife and Countryside Act 1981: Schedule 5 Section 9.5a	r/survey	TM084552 4530	1	2007
-----------------	----------------------------------	--------------------	--------------------	--	----------	------------------	---	------

Essex Bat Group	<i>Pipistrellus pipistrellus</i>	terrestrial mammal	Common Pipistrelle	Bern Convention: Appendix 2, Bern Convention: Appendix 3, Convention on Migratory Species: Appendix 2, Convention on Migratory Species: Appendix 2, Convention on Migratory Species: EUROBATS Annex I, Convention on Migratory Species: EUROBATS Annex I, Habitats Directive: Annex 4, Habitats Directive: Annex 4, The Conservation of Habitats and Species Regulations 2010: Schedule 2, The Conservation of Habitats and Species Regulations 2010: Schedule 2, Wildlife and Countryside Act 1981: Schedule 5 Section 9.4b, Wildlife and Countryside Act 1981: Schedule 5 Section 9.4b, Wildlife and Countryside Act 1981: Schedule 5 Section 9.4c, Wildlife and Countryside Act 1981: Schedule 5 Section 9.4c, Wildlife and Countryside Act 1981: Schedule 5 Section 9.5a, Wildlife and Countryside Act 1981: Schedule 5 Section 9.5a	r/survey	TM091962 1126	1	2007
-----------------	----------------------------------	--------------------	--------------------	--	----------	------------------	---	------

Essex Bat Group	<i>Pipistrellus pipistrellus</i>	terrestrial mammal	Common Pipistrelle	Bern Convention: Appendix 2, Bern Convention: Appendix 3, Convention on Migratory Species: Appendix 2, Convention on Migratory Species: Appendix 2, Convention on Migratory Species: EUROBATS Annex I, Convention on Migratory Species: EUROBATS Annex I, Habitats Directive: Annex 4, Habitats Directive: Annex 4, The Conservation of Habitats and Species Regulations 2010: Schedule 2, The Conservation of Habitats and Species Regulations 2010: Schedule 2, Wildlife and Countryside Act 1981: Schedule 5 Section 9.4b, Wildlife and Countryside Act 1981: Schedule 5 Section 9.4b, Wildlife and Countryside Act 1981: Schedule 5 Section 9.4c, Wildlife and Countryside Act 1981: Schedule 5 Section 9.4c, Wildlife and Countryside Act 1981: Schedule 5 Section 9.5a, Wildlife and Countryside Act 1981: Schedule 5 Section 9.5a	r/survey	TM092332 1188	1	2007
-----------------	----------------------------------	--------------------	--------------------	--	----------	------------------	---	------

Essex Bat Group	<i>Pipistrellus pipistrellus</i>	terrestrial mammal	Common Pipistrelle	Bern Convention: Appendix 2, Bern Convention: Appendix 3, Convention on Migratory Species: Appendix 2, Convention on Migratory Species: Appendix 2, Convention on Migratory Species: EUROBATS Annex I, Convention on Migratory Species: EUROBATS Annex I, Habitats Directive: Annex 4, Habitats Directive: Annex 4, The Conservation of Habitats and Species Regulations 2010: Schedule 2, The Conservation of Habitats and Species Regulations 2010: Schedule 2, Wildlife and Countryside Act 1981: Schedule 5 Section 9.4b, Wildlife and Countryside Act 1981: Schedule 5 Section 9.4b, Wildlife and Countryside Act 1981: Schedule 5 Section 9.4c, Wildlife and Countryside Act 1981: Schedule 5 Section 9.4c, Wildlife and Countryside Act 1981: Schedule 5 Section 9.5a, Wildlife and Countryside Act 1981: Schedule 5 Section 9.5a	r/survey	TM092572 1217	1	2007
-----------------	----------------------------------	--------------------	--------------------	--	----------	------------------	---	------

Essex Bat Group	<i>Pipistrellus pipistrellus</i>	terrestrial mammal	Common Pipistrelle	Bern Convention: Appendix 2, Bern Convention: Appendix 3, Convention on Migratory Species: Appendix 2, Convention on Migratory Species: Appendix 2, Convention on Migratory Species: EUROBATS Annex I, Convention on Migratory Species: EUROBATS Annex I, Habitats Directive: Annex 4, Habitats Directive: Annex 4, The Conservation of Habitats and Species Regulations 2010: Schedule 2, The Conservation of Habitats and Species Regulations 2010: Schedule 2, Wildlife and Countryside Act 1981: Schedule 5 Section 9.4b, Wildlife and Countryside Act 1981: Schedule 5 Section 9.4b, Wildlife and Countryside Act 1981: Schedule 5 Section 9.4c, Wildlife and Countryside Act 1981: Schedule 5 Section 9.4c, Wildlife and Countryside Act 1981: Schedule 5 Section 9.5a, Wildlife and Countryside Act 1981: Schedule 5 Section 9.5a	r/survey	TM110512 1721	1	2007
-----------------	----------------------------------	--------------------	--------------------	--	----------	------------------	---	------

Essex Bat Group	<i>Pipistrellus pipistrellus</i>	terrestrial mammal	Common Pipistrelle	Bern Convention: Appendix 2, Bern Convention: Appendix 3, Convention on Migratory Species: Appendix 2, Convention on Migratory Species: Appendix 2, Convention on Migratory Species: EUROBATS Annex I, Convention on Migratory Species: EUROBATS Annex I, Habitats Directive: Annex 4, Habitats Directive: Annex 4, The Conservation of Habitats and Species Regulations 2010: Schedule 2, The Conservation of Habitats and Species Regulations 2010: Schedule 2, Wildlife and Countryside Act 1981: Schedule 5 Section 9.4b, Wildlife and Countryside Act 1981: Schedule 5 Section 9.4b, Wildlife and Countryside Act 1981: Schedule 5 Section 9.4c, Wildlife and Countryside Act 1981: Schedule 5 Section 9.4c, Wildlife and Countryside Act 1981: Schedule 5 Section 9.5a, Wildlife and Countryside Act 1981: Schedule 5 Section 9.5a	r/survey	TM113192 1098	1	2007
-----------------	----------------------------------	--------------------	--------------------	--	----------	------------------	---	------

Essex Bat Group	<i>Pipistrellus pipistrellus</i>	terrestrial mammal	Common Pipistrelle	Bern Convention: Appendix 2, Bern Convention: Appendix 3, Convention on Migratory Species: Appendix 2, Convention on Migratory Species: Appendix 2, Convention on Migratory Species: EUROBATS Annex I, Convention on Migratory Species: EUROBATS Annex I, Habitats Directive: Annex 4, Habitats Directive: Annex 4, The Conservation of Habitats and Species Regulations 2010: Schedule 2, The Conservation of Habitats and Species Regulations 2010: Schedule 2, Wildlife and Countryside Act 1981: Schedule 5 Section 9.4b, Wildlife and Countryside Act 1981: Schedule 5 Section 9.4b, Wildlife and Countryside Act 1981: Schedule 5 Section 9.4c, Wildlife and Countryside Act 1981: Schedule 5 Section 9.4c, Wildlife and Countryside Act 1981: Schedule 5 Section 9.5a, Wildlife and Countryside Act 1981: Schedule 5 Section 9.5a	r/survey	TM115292 0441	2	2007
-----------------	----------------------------------	--------------------	--------------------	--	----------	------------------	---	------

Essex Bat Group	<i>Pipistrellus pipistrellus</i>	terrestrial mammal	Common Pipistrelle	Bern Convention: Appendix 2, Bern Convention: Appendix 3, Convention on Migratory Species: Appendix 2, Convention on Migratory Species: Appendix 2, Convention on Migratory Species: EUROBATS Annex I, Convention on Migratory Species: EUROBATS Annex I, Habitats Directive: Annex 4, Habitats Directive: Annex 4, The Conservation of Habitats and Species Regulations 2010: Schedule 2, The Conservation of Habitats and Species Regulations 2010: Schedule 2, Wildlife and Countryside Act 1981: Schedule 5 Section 9.4b, Wildlife and Countryside Act 1981: Schedule 5 Section 9.4b, Wildlife and Countryside Act 1981: Schedule 5 Section 9.4c, Wildlife and Countryside Act 1981: Schedule 5 Section 9.4c, Wildlife and Countryside Act 1981: Schedule 5 Section 9.5a, Wildlife and Countryside Act 1981: Schedule 5 Section 9.5a	r/survey	TM116822 0424	1	2007
-----------------	----------------------------------	--------------------	--------------------	--	----------	------------------	---	------

Essex Bat Group	<i>Pipistrellus pipistrellus</i>	terrestrial mammal	Common Pipistrelle	Bern Convention: Appendix 2, Bern Convention: Appendix 3, Convention on Migratory Species: Appendix 2, Convention on Migratory Species: Appendix 2, Convention on Migratory Species: EUROBATS Annex I, Convention on Migratory Species: EUROBATS Annex I, Habitats Directive: Annex 4, Habitats Directive: Annex 4, The Conservation of Habitats and Species Regulations 2010: Schedule 2, The Conservation of Habitats and Species Regulations 2010: Schedule 2, Wildlife and Countryside Act 1981: Schedule 5 Section 9.4b, Wildlife and Countryside Act 1981: Schedule 5 Section 9.4b, Wildlife and Countryside Act 1981: Schedule 5 Section 9.4c, Wildlife and Countryside Act 1981: Schedule 5 Section 9.4c, Wildlife and Countryside Act 1981: Schedule 5 Section 9.5a, Wildlife and Countryside Act 1981: Schedule 5 Section 9.5a	r/survey	TM121912 0327	1	2007
-----------------	----------------------------------	--------------------	--------------------	--	----------	------------------	---	------

Essex Bat Group	<i>Pipistrellus pipistrellus</i>	terrestrial mammal	Common Pipistrelle	Bern Convention: Appendix 2, Bern Convention: Appendix 3, Convention on Migratory Species: Appendix 2, Convention on Migratory Species: Appendix 2, Convention on Migratory Species: EUROBATS Annex I, Convention on Migratory Species: EUROBATS Annex I, Habitats Directive: Annex 4, Habitats Directive: Annex 4, The Conservation of Habitats and Species Regulations 2010: Schedule 2, The Conservation of Habitats and Species Regulations 2010: Schedule 2, Wildlife and Countryside Act 1981: Schedule 5 Section 9.4b, Wildlife and Countryside Act 1981: Schedule 5 Section 9.4b, Wildlife and Countryside Act 1981: Schedule 5 Section 9.4c, Wildlife and Countryside Act 1981: Schedule 5 Section 9.4c, Wildlife and Countryside Act 1981: Schedule 5 Section 9.5a, Wildlife and Countryside Act 1981: Schedule 5 Section 9.5a	r/survey	TM122082 0322	2	2007
-----------------	----------------------------------	--------------------	--------------------	--	----------	---------------	---	------

Essex Bat Group	<i>Pipistrellus pipistrellus</i>	terrestrial mammal	Common Pipistrelle	Bern Convention: Appendix 2, Bern Convention: Appendix 3, Convention on Migratory Species: Appendix 2, Convention on Migratory Species: Appendix 2, Convention on Migratory Species: EUROBATS Annex I, Convention on Migratory Species: EUROBATS Annex I, Habitats Directive: Annex 4, Habitats Directive: Annex 4, The Conservation of Habitats and Species Regulations 2010: Schedule 2, The Conservation of Habitats and Species Regulations 2010: Schedule 2, Wildlife and Countryside Act 1981: Schedule 5 Section 9.4b, Wildlife and Countryside Act 1981: Schedule 5 Section 9.4b, Wildlife and Countryside Act 1981: Schedule 5 Section 9.4c, Wildlife and Countryside Act 1981: Schedule 5 Section 9.4c, Wildlife and Countryside Act 1981: Schedule 5 Section 9.5a, Wildlife and Countryside Act 1981: Schedule 5 Section 9.5a	r/survey	TM136512 0279	1	2007
-----------------	----------------------------------	--------------------	--------------------	--	----------	------------------	---	------

Essex Bat Group	<i>Pipistrellus pipistrellus</i>	terrestrial mammal	Common Pipistrelle	Bern Convention: Appendix 2, Bern Convention: Appendix 3, Convention on Migratory Species: Appendix 2, Convention on Migratory Species: Appendix 2, Convention on Migratory Species: EUROBATS Annex I, Convention on Migratory Species: EUROBATS Annex I, Habitats Directive: Annex 4, Habitats Directive: Annex 4, The Conservation of Habitats and Species Regulations 2010: Schedule 2, The Conservation of Habitats and Species Regulations 2010: Schedule 2, Wildlife and Countryside Act 1981: Schedule 5 Section 9.4b, Wildlife and Countryside Act 1981: Schedule 5 Section 9.4b, Wildlife and Countryside Act 1981: Schedule 5 Section 9.4c, Wildlife and Countryside Act 1981: Schedule 5 Section 9.4c, Wildlife and Countryside Act 1981: Schedule 5 Section 9.5a, Wildlife and Countryside Act 1981: Schedule 5 Section 9.5a	r/survey	TM137532 0304	1	2007
-----------------	----------------------------------	--------------------	--------------------	--	----------	------------------	---	------

Essex Bat Group	<i>Pipistrellus pipistrellus</i>	terrestrial mammal	Common Pipistrelle	Bern Convention: Appendix 2, Bern Convention: Appendix 3, Convention on Migratory Species: Appendix 2, Convention on Migratory Species: Appendix 2, Convention on Migratory Species: EUROBATS Annex I, Convention on Migratory Species: EUROBATS Annex I, Habitats Directive: Annex 4, Habitats Directive: Annex 4, The Conservation of Habitats and Species Regulations 2010: Schedule 2, The Conservation of Habitats and Species Regulations 2010: Schedule 2, Wildlife and Countryside Act 1981: Schedule 5 Section 9.4b, Wildlife and Countryside Act 1981: Schedule 5 Section 9.4b, Wildlife and Countryside Act 1981: Schedule 5 Section 9.4c, Wildlife and Countryside Act 1981: Schedule 5 Section 9.4c, Wildlife and Countryside Act 1981: Schedule 5 Section 9.5a, Wildlife and Countryside Act 1981: Schedule 5 Section 9.5a	r/survey	TM138212 0308	2	2007
-----------------	----------------------------------	--------------------	--------------------	--	----------	------------------	---	------

Essex Bat Group	<i>Pipistrellus pipistrellus</i>	terrestrial mammal	Common Pipistrelle	Bern Convention: Appendix 2, Bern Convention: Appendix 3, Convention on Migratory Species: Appendix 2, Convention on Migratory Species: Appendix 2, Convention on Migratory Species: EUROBATS Annex I, Convention on Migratory Species: EUROBATS Annex I, Habitats Directive: Annex 4, Habitats Directive: Annex 4, The Conservation of Habitats and Species Regulations 2010: Schedule 2, The Conservation of Habitats and Species Regulations 2010: Schedule 2, Wildlife and Countryside Act 1981: Schedule 5 Section 9.4b, Wildlife and Countryside Act 1981: Schedule 5 Section 9.4b, Wildlife and Countryside Act 1981: Schedule 5 Section 9.4c, Wildlife and Countryside Act 1981: Schedule 5 Section 9.4c, Wildlife and Countryside Act 1981: Schedule 5 Section 9.5a, Wildlife and Countryside Act 1981: Schedule 5 Section 9.5a	r/survey	TM144471 8293	1	2007
-----------------	----------------------------------	--------------------	--------------------	--	----------	------------------	---	------

Essex Bat Group	<i>Pipistrellus pipistrellus</i>	terrestrial mammal	Common Pipistrelle	Bern Convention: Appendix 2, Bern Convention: Appendix 3, Convention on Migratory Species: Appendix 2, Convention on Migratory Species: Appendix 2, Convention on Migratory Species: EUROBATS Annex I, Convention on Migratory Species: EUROBATS Annex I, Habitats Directive: Annex 4, Habitats Directive: Annex 4, The Conservation of Habitats and Species Regulations 2010: Schedule 2, The Conservation of Habitats and Species Regulations 2010: Schedule 2, Wildlife and Countryside Act 1981: Schedule 5 Section 9.4b, Wildlife and Countryside Act 1981: Schedule 5 Section 9.4b, Wildlife and Countryside Act 1981: Schedule 5 Section 9.4c, Wildlife and Countryside Act 1981: Schedule 5 Section 9.4c, Wildlife and Countryside Act 1981: Schedule 5 Section 9.5a, Wildlife and Countryside Act 1981: Schedule 5 Section 9.5a	r/survey	TM145122 4684	1	2007
-----------------	----------------------------------	--------------------	--------------------	--	----------	------------------	---	------

Essex Bat Group	<i>Pipistrellus pipistrellus</i>	terrestrial mammal	Common Pipistrelle	Bern Convention: Appendix 2, Bern Convention: Appendix 3, Convention on Migratory Species: Appendix 2, Convention on Migratory Species: Appendix 2, Convention on Migratory Species: EUROBATS Annex I, Convention on Migratory Species: EUROBATS Annex I, Habitats Directive: Annex 4, Habitats Directive: Annex 4, The Conservation of Habitats and Species Regulations 2010: Schedule 2, The Conservation of Habitats and Species Regulations 2010: Schedule 2, Wildlife and Countryside Act 1981: Schedule 5 Section 9.4b, Wildlife and Countryside Act 1981: Schedule 5 Section 9.4b, Wildlife and Countryside Act 1981: Schedule 5 Section 9.4c, Wildlife and Countryside Act 1981: Schedule 5 Section 9.4c, Wildlife and Countryside Act 1981: Schedule 5 Section 9.5a, Wildlife and Countryside Act 1981: Schedule 5 Section 9.5a	r/survey	TM145681 8773	1	2007
-----------------	----------------------------------	--------------------	--------------------	--	----------	------------------	---	------

Essex Bat Group	<i>Pipistrellus pipistrellus</i>	terrestrial mammal	Common Pipistrelle	Bern Convention: Appendix 2, Bern Convention: Appendix 3, Convention on Migratory Species: Appendix 2, Convention on Migratory Species: Appendix 2, Convention on Migratory Species: EUROBATS Annex I, Convention on Migratory Species: EUROBATS Annex I, Habitats Directive: Annex 4, Habitats Directive: Annex 4, The Conservation of Habitats and Species Regulations 2010: Schedule 2, The Conservation of Habitats and Species Regulations 2010: Schedule 2, Wildlife and Countryside Act 1981: Schedule 5 Section 9.4b, Wildlife and Countryside Act 1981: Schedule 5 Section 9.4b, Wildlife and Countryside Act 1981: Schedule 5 Section 9.4c, Wildlife and Countryside Act 1981: Schedule 5 Section 9.4c, Wildlife and Countryside Act 1981: Schedule 5 Section 9.5a, Wildlife and Countryside Act 1981: Schedule 5 Section 9.5a	r/survey	TM149382 4192	1	2007
-----------------	----------------------------------	--------------------	--------------------	--	----------	------------------	---	------

Essex Bat Group	<i>Pipistrellus pipistrellus</i>	terrestrial mammal	Common Pipistrelle	Bern Convention: Appendix 2, Bern Convention: Appendix 3, Convention on Migratory Species: Appendix 2, Convention on Migratory Species: Appendix 2, Convention on Migratory Species: EUROBATS Annex I, Convention on Migratory Species: EUROBATS Annex I, Habitats Directive: Annex 4, Habitats Directive: Annex 4, The Conservation of Habitats and Species Regulations 2010: Schedule 2, The Conservation of Habitats and Species Regulations 2010: Schedule 2, Wildlife and Countryside Act 1981: Schedule 5 Section 9.4b, Wildlife and Countryside Act 1981: Schedule 5 Section 9.4b, Wildlife and Countryside Act 1981: Schedule 5 Section 9.4c, Wildlife and Countryside Act 1981: Schedule 5 Section 9.4c, Wildlife and Countryside Act 1981: Schedule 5 Section 9.5a, Wildlife and Countryside Act 1981: Schedule 5 Section 9.5a	Remercie Road, Mistly	TM123315	1	2005
-----------------	----------------------------------	--------------------	--------------------	--	-----------------------	----------	---	------

Essex Bat Group	<i>Pipistrellus pipistrellus</i>	terrestrial mammal	Common Pipistrelle	Bern Convention: Appendix 2, Bern Convention: Appendix 3, Convention on Migratory Species: Appendix 2, Convention on Migratory Species: Appendix 2, Convention on Migratory Species: EUROBATS Annex I, Convention on Migratory Species: EUROBATS Annex I, Habitats Directive: Annex 4, Habitats Directive: Annex 4, The Conservation of Habitats and Species Regulations 2010: Schedule 2, The Conservation of Habitats and Species Regulations 2010: Schedule 2, Wildlife and Countryside Act 1981: Schedule 5 Section 9.4b, Wildlife and Countryside Act 1981: Schedule 5 Section 9.4b, Wildlife and Countryside Act 1981: Schedule 5 Section 9.4c, Wildlife and Countryside Act 1981: Schedule 5 Section 9.4c, Wildlife and Countryside Act 1981: Schedule 5 Section 9.5a, Wildlife and Countryside Act 1981: Schedule 5 Section 9.5a	Roadside Survey	TM043382 6806	1	2007
-----------------	----------------------------------	--------------------	--------------------	--	-----------------	------------------	---	------

Essex Bat Group	<i>Pipistrellus pipistrellus</i>	terrestrial mammal	Common Pipistrelle	Bern Convention: Appendix 2, Bern Convention: Appendix 3, Convention on Migratory Species: Appendix 2, Convention on Migratory Species: Appendix 2, Convention on Migratory Species: EUROBATS Annex I, Convention on Migratory Species: EUROBATS Annex I, Habitats Directive: Annex 4, Habitats Directive: Annex 4, The Conservation of Habitats and Species Regulations 2010: Schedule 2, The Conservation of Habitats and Species Regulations 2010: Schedule 2, Wildlife and Countryside Act 1981: Schedule 5 Section 9.4b, Wildlife and Countryside Act 1981: Schedule 5 Section 9.4b, Wildlife and Countryside Act 1981: Schedule 5 Section 9.4c, Wildlife and Countryside Act 1981: Schedule 5 Section 9.4c, Wildlife and Countryside Act 1981: Schedule 5 Section 9.5a, Wildlife and Countryside Act 1981: Schedule 5 Section 9.5a	Roadside survey	TM070292 4542	2	2007
-----------------	----------------------------------	--------------------	--------------------	--	-----------------	------------------	---	------

Essex Bat Group	<i>Pipistrellus pipistrellus</i>	terrestrial mammal	Common Pipistrelle	Bern Convention: Appendix 2, Bern Convention: Appendix 3, Convention on Migratory Species: Appendix 2, Convention on Migratory Species: Appendix 2, Convention on Migratory Species: EUROBATS Annex I, Convention on Migratory Species: EUROBATS Annex I, Habitats Directive: Annex 4, Habitats Directive: Annex 4, The Conservation of Habitats and Species Regulations 2010: Schedule 2, The Conservation of Habitats and Species Regulations 2010: Schedule 2, Wildlife and Countryside Act 1981: Schedule 5 Section 9.4b, Wildlife and Countryside Act 1981: Schedule 5 Section 9.4b, Wildlife and Countryside Act 1981: Schedule 5 Section 9.4c, Wildlife and Countryside Act 1981: Schedule 5 Section 9.4c, Wildlife and Countryside Act 1981: Schedule 5 Section 9.5a, Wildlife and Countryside Act 1981: Schedule 5 Section 9.5a	Roadside survey	TM1525	1	2006
-----------------	----------------------------------	--------------------	--------------------	--	-----------------	--------	---	------

Essex Bat Group	<i>Pipistrellus pipistrellus</i>	terrestrial mammal	Common Pipistrelle	Bern Convention: Appendix 2, Bern Convention: Appendix 3, Convention on Migratory Species: Appendix 2, Convention on Migratory Species: Appendix 2, Convention on Migratory Species: EUROBATS Annex I, Convention on Migratory Species: EUROBATS Annex I, Habitats Directive: Annex 4, Habitats Directive: Annex 4, The Conservation of Habitats and Species Regulations 2010: Schedule 2, The Conservation of Habitats and Species Regulations 2010: Schedule 2, Wildlife and Countryside Act 1981: Schedule 5 Section 9.4b, Wildlife and Countryside Act 1981: Schedule 5 Section 9.4b, Wildlife and Countryside Act 1981: Schedule 5 Section 9.4c, Wildlife and Countryside Act 1981: Schedule 5 Section 9.4c, Wildlife and Countryside Act 1981: Schedule 5 Section 9.5a, Wildlife and Countryside Act 1981: Schedule 5 Section 9.5a	Rowhedge	TM031218	1	2010
-----------------	----------------------------------	--------------------	--------------------	--	----------	----------	---	------

Essex Bat Group	<i>Pipistrellus pipistrellus</i>	terrestrial mammal	Common Pipistrelle	Bern Convention: Appendix 2, Bern Convention: Appendix 3, Convention on Migratory Species: Appendix 2, Convention on Migratory Species: Appendix 2, Convention on Migratory Species: EUROBATS Annex I, Convention on Migratory Species: EUROBATS Annex I, Habitats Directive: Annex 4, Habitats Directive: Annex 4, The Conservation of Habitats and Species Regulations 2010: Schedule 2, The Conservation of Habitats and Species Regulations 2010: Schedule 2, Wildlife and Countryside Act 1981: Schedule 5 Section 9.4b, Wildlife and Countryside Act 1981: Schedule 5 Section 9.4b, Wildlife and Countryside Act 1981: Schedule 5 Section 9.4c, Wildlife and Countryside Act 1981: Schedule 5 Section 9.4c, Wildlife and Countryside Act 1981: Schedule 5 Section 9.5a, Wildlife and Countryside Act 1981: Schedule 5 Section 9.5a	St Osyth	TM118155	1	2006
-----------------	----------------------------------	--------------------	--------------------	--	----------	----------	---	------

Essex Bat Group	<i>Pipistrellus pipistrellus</i>	terrestrial mammal	Common Pipistrelle	Bern Convention: Appendix 2, Bern Convention: Appendix 3, Convention on Migratory Species: Appendix 2, Convention on Migratory Species: Appendix 2, Convention on Migratory Species: EUROBATS Annex I, Convention on Migratory Species: EUROBATS Annex I, Habitats Directive: Annex 4, Habitats Directive: Annex 4, The Conservation of Habitats and Species Regulations 2010: Schedule 2, The Conservation of Habitats and Species Regulations 2010: Schedule 2, Wildlife and Countryside Act 1981: Schedule 5 Section 9.4b, Wildlife and Countryside Act 1981: Schedule 5 Section 9.4b, Wildlife and Countryside Act 1981: Schedule 5 Section 9.4c, Wildlife and Countryside Act 1981: Schedule 5 Section 9.4c, Wildlife and Countryside Act 1981: Schedule 5 Section 9.5a, Wildlife and Countryside Act 1981: Schedule 5 Section 9.5a	St Osyth	TM123155	1	2009
-----------------	----------------------------------	--------------------	--------------------	--	----------	----------	---	------

Essex Bat Group	<i>Pipistrellus pipistrellus</i>	terrestrial mammal	Common Pipistrelle	Bern Convention: Appendix 2, Bern Convention: Appendix 3, Convention on Migratory Species: Appendix 2, Convention on Migratory Species: Appendix 2, Convention on Migratory Species: EUROBATS Annex I, Convention on Migratory Species: EUROBATS Annex I, Habitats Directive: Annex 4, Habitats Directive: Annex 4, The Conservation of Habitats and Species Regulations 2010: Schedule 2, The Conservation of Habitats and Species Regulations 2010: Schedule 2, Wildlife and Countryside Act 1981: Schedule 5 Section 9.4b, Wildlife and Countryside Act 1981: Schedule 5 Section 9.4b, Wildlife and Countryside Act 1981: Schedule 5 Section 9.4c, Wildlife and Countryside Act 1981: Schedule 5 Section 9.4c, Wildlife and Countryside Act 1981: Schedule 5 Section 9.5a, Wildlife and Countryside Act 1981: Schedule 5 Section 9.5a	St Osyth	TM126162	1	2011
-----------------	----------------------------------	--------------------	--------------------	--	----------	----------	---	------

Essex Bat Group	<i>Pipistrellus pipistrellus</i>	terrestrial mammal	Common Pipistrelle	Bern Convention: Appendix 2, Bern Convention: Appendix 3, Convention on Migratory Species: Appendix 2, Convention on Migratory Species: Appendix 2, Convention on Migratory Species: EUROBATS Annex I, Convention on Migratory Species: EUROBATS Annex I, Habitats Directive: Annex 4, Habitats Directive: Annex 4, The Conservation of Habitats and Species Regulations 2010: Schedule 2, The Conservation of Habitats and Species Regulations 2010: Schedule 2, Wildlife and Countryside Act 1981: Schedule 5 Section 9.4b, Wildlife and Countryside Act 1981: Schedule 5 Section 9.4b, Wildlife and Countryside Act 1981: Schedule 5 Section 9.4c, Wildlife and Countryside Act 1981: Schedule 5 Section 9.4c, Wildlife and Countryside Act 1981: Schedule 5 Section 9.5a, Wildlife and Countryside Act 1981: Schedule 5 Section 9.5a	St Osyth, 27 Mill Street	TM118155	2	2006
-----------------	----------------------------------	--------------------	--------------------	--	--------------------------	----------	---	------

Essex Bat Group	<i>Pipistrellus pipistrellus</i>	terrestrial mammal	Common Pipistrelle	Bern Convention: Appendix 2, Bern Convention: Appendix 3, Convention on Migratory Species: Appendix 2, Convention on Migratory Species: Appendix 2, Convention on Migratory Species: EUROBATS Annex I, Convention on Migratory Species: EUROBATS Annex I, Habitats Directive: Annex 4, Habitats Directive: Annex 4, The Conservation of Habitats and Species Regulations 2010: Schedule 2, The Conservation of Habitats and Species Regulations 2010: Schedule 2, Wildlife and Countryside Act 1981: Schedule 5 Section 9.4b, Wildlife and Countryside Act 1981: Schedule 5 Section 9.4b, Wildlife and Countryside Act 1981: Schedule 5 Section 9.4c, Wildlife and Countryside Act 1981: Schedule 5 Section 9.4c, Wildlife and Countryside Act 1981: Schedule 5 Section 9.5a, Wildlife and Countryside Act 1981: Schedule 5 Section 9.5a	Stour Wood	TM190313	2	2008
-----------------	----------------------------------	--------------------	--------------------	--	------------	----------	---	------

Essex Bat Group	<i>Pipistrellus pipistrellus</i>	terrestrial mammal	Common Pipistrelle	Bern Convention: Appendix 2, Bern Convention: Appendix 3, Convention on Migratory Species: Appendix 2, Convention on Migratory Species: Appendix 2, Convention on Migratory Species: EUROBATS Annex I, Convention on Migratory Species: EUROBATS Annex I, Habitats Directive: Annex 4, Habitats Directive: Annex 4, The Conservation of Habitats and Species Regulations 2010: Schedule 2, The Conservation of Habitats and Species Regulations 2010: Schedule 2, Wildlife and Countryside Act 1981: Schedule 5 Section 9.4b, Wildlife and Countryside Act 1981: Schedule 5 Section 9.4b, Wildlife and Countryside Act 1981: Schedule 5 Section 9.4c, Wildlife and Countryside Act 1981: Schedule 5 Section 9.4c, Wildlife and Countryside Act 1981: Schedule 5 Section 9.5a, Wildlife and Countryside Act 1981: Schedule 5 Section 9.5a	Stour Wood, Harwich	TM190313	1	2016
-----------------	----------------------------------	--------------------	--------------------	--	---------------------	----------	---	------

Essex Bat Group	<i>Pipistrellus pipistrellus</i>	terrestrial mammal	Common Pipistrelle	Bern Convention: Appendix 2, Bern Convention: Appendix 3, Convention on Migratory Species: Appendix 2, Convention on Migratory Species: Appendix 2, Convention on Migratory Species: EUROBATS Annex I, Convention on Migratory Species: EUROBATS Annex I, Habitats Directive: Annex 4, Habitats Directive: Annex 4, The Conservation of Habitats and Species Regulations 2010: Schedule 2, The Conservation of Habitats and Species Regulations 2010: Schedule 2, Wildlife and Countryside Act 1981: Schedule 5 Section 9.4b, Wildlife and Countryside Act 1981: Schedule 5 Section 9.4b, Wildlife and Countryside Act 1981: Schedule 5 Section 9.4c, Wildlife and Countryside Act 1981: Schedule 5 Section 9.4c, Wildlife and Countryside Act 1981: Schedule 5 Section 9.5a, Wildlife and Countryside Act 1981: Schedule 5 Section 9.5a	Tendring Aingers Green	TM117200	1	2010
-----------------	----------------------------------	--------------------	--------------------	--	------------------------	----------	---	------

Essex Bat Group	<i>Pipistrellus pipistrellus</i>	terrestrial mammal	Common Pipistrelle	Bern Convention: Appendix 2, Bern Convention: Appendix 3, Convention on Migratory Species: Appendix 2, Convention on Migratory Species: Appendix 2, Convention on Migratory Species: EUROBATS Annex I, Convention on Migratory Species: EUROBATS Annex I, Habitats Directive: Annex 4, Habitats Directive: Annex 4, The Conservation of Habitats and Species Regulations 2010: Schedule 2, The Conservation of Habitats and Species Regulations 2010: Schedule 2, Wildlife and Countryside Act 1981: Schedule 5 Section 9.4b, Wildlife and Countryside Act 1981: Schedule 5 Section 9.4b, Wildlife and Countryside Act 1981: Schedule 5 Section 9.4c, Wildlife and Countryside Act 1981: Schedule 5 Section 9.4c, Wildlife and Countryside Act 1981: Schedule 5 Section 9.5a, Wildlife and Countryside Act 1981: Schedule 5 Section 9.5a	Tending	TM144242	1	2009
-----------------	----------------------------------	--------------------	--------------------	--	---------	----------	---	------

Essex Bat Group	<i>Pipistrellus pipistrellus</i>	terrestrial mammal	Common Pipistrelle	Bern Convention: Appendix 2, Bern Convention: Appendix 3, Convention on Migratory Species: Appendix 2, Convention on Migratory Species: Appendix 2, Convention on Migratory Species: EUROBATS Annex I, Convention on Migratory Species: EUROBATS Annex I, Habitats Directive: Annex 4, Habitats Directive: Annex 4, The Conservation of Habitats and Species Regulations 2010: Schedule 2, The Conservation of Habitats and Species Regulations 2010: Schedule 2, Wildlife and Countryside Act 1981: Schedule 5 Section 9.4b, Wildlife and Countryside Act 1981: Schedule 5 Section 9.4b, Wildlife and Countryside Act 1981: Schedule 5 Section 9.4c, Wildlife and Countryside Act 1981: Schedule 5 Section 9.4c, Wildlife and Countryside Act 1981: Schedule 5 Section 9.5a, Wildlife and Countryside Act 1981: Schedule 5 Section 9.5a	Tending Crow Lane	TM152237	1	2010
-----------------	----------------------------------	--------------------	--------------------	--	-------------------	----------	---	------

Essex Bat Group	<i>Pipistrellus pipistrellus</i>	terrestrial mammal	Common Pipistrelle	Bern Convention: Appendix 2, Bern Convention: Appendix 3, Convention on Migratory Species: Appendix 2, Convention on Migratory Species: Appendix 2, Convention on Migratory Species: EUROBATS Annex I, Convention on Migratory Species: EUROBATS Annex I, Habitats Directive: Annex 4, Habitats Directive: Annex 4, The Conservation of Habitats and Species Regulations 2010: Schedule 2, The Conservation of Habitats and Species Regulations 2010: Schedule 2, Wildlife and Countryside Act 1981: Schedule 5 Section 9.4b, Wildlife and Countryside Act 1981: Schedule 5 Section 9.4b, Wildlife and Countryside Act 1981: Schedule 5 Section 9.4c, Wildlife and Countryside Act 1981: Schedule 5 Section 9.4c, Wildlife and Countryside Act 1981: Schedule 5 Section 9.5a, Wildlife and Countryside Act 1981: Schedule 5 Section 9.5a	Thorpe le Soken	TM177224	2	2011
-----------------	----------------------------------	--------------------	--------------------	--	-----------------	----------	---	------

Essex Bat Group	<i>Pipistrellus pipistrellus</i>	terrestrial mammal	Common Pipistrelle	Bern Convention: Appendix 2, Bern Convention: Appendix 3, Convention on Migratory Species: Appendix 2, Convention on Migratory Species: Appendix 2, Convention on Migratory Species: EUROBATS Annex I, Convention on Migratory Species: EUROBATS Annex I, Habitats Directive: Annex 4, Habitats Directive: Annex 4, The Conservation of Habitats and Species Regulations 2010: Schedule 2, The Conservation of Habitats and Species Regulations 2010: Schedule 2, Wildlife and Countryside Act 1981: Schedule 5 Section 9.4b, Wildlife and Countryside Act 1981: Schedule 5 Section 9.4b, Wildlife and Countryside Act 1981: Schedule 5 Section 9.4c, Wildlife and Countryside Act 1981: Schedule 5 Section 9.4c, Wildlife and Countryside Act 1981: Schedule 5 Section 9.5a, Wildlife and Countryside Act 1981: Schedule 5 Section 9.5a	Thorpe le Soken	TM179223	1	2009
-----------------	----------------------------------	--------------------	--------------------	--	-----------------	----------	---	------

Essex Bat Group	<i>Pipistrellus pipistrellus</i>	terrestrial mammal	Common Pipistrelle	Bern Convention: Appendix 2, Bern Convention: Appendix 3, Convention on Migratory Species: Appendix 2, Convention on Migratory Species: Appendix 2, Convention on Migratory Species: EUROBATS Annex I, Convention on Migratory Species: EUROBATS Annex I, Habitats Directive: Annex 4, Habitats Directive: Annex 4, The Conservation of Habitats and Species Regulations 2010: Schedule 2, The Conservation of Habitats and Species Regulations 2010: Schedule 2, Wildlife and Countryside Act 1981: Schedule 5 Section 9.4b, Wildlife and Countryside Act 1981: Schedule 5 Section 9.4b, Wildlife and Countryside Act 1981: Schedule 5 Section 9.4c, Wildlife and Countryside Act 1981: Schedule 5 Section 9.4c, Wildlife and Countryside Act 1981: Schedule 5 Section 9.5a, Wildlife and Countryside Act 1981: Schedule 5 Section 9.5a	Thorpe le Soken, Alice Cottage, 21 Landermere Road	TM180223	1	2008
-----------------	----------------------------------	--------------------	--------------------	--	--	----------	---	------

Essex Bat Group	<i>Pipistrellus pipistrellus</i>	terrestrial mammal	Common Pipistrelle	Bern Convention: Appendix 2, Bern Convention: Appendix 3, Convention on Migratory Species: Appendix 2, Convention on Migratory Species: Appendix 2, Convention on Migratory Species: EUROBATS Annex I, Convention on Migratory Species: EUROBATS Annex I, Habitats Directive: Annex 4, Habitats Directive: Annex 4, The Conservation of Habitats and Species Regulations 2010: Schedule 2, The Conservation of Habitats and Species Regulations 2010: Schedule 2, Wildlife and Countryside Act 1981: Schedule 5 Section 9.4b, Wildlife and Countryside Act 1981: Schedule 5 Section 9.4b, Wildlife and Countryside Act 1981: Schedule 5 Section 9.4c, Wildlife and Countryside Act 1981: Schedule 5 Section 9.4c, Wildlife and Countryside Act 1981: Schedule 5 Section 9.5a, Wildlife and Countryside Act 1981: Schedule 5 Section 9.5a	Thorrington	TM098197	1	2009
-----------------	----------------------------------	--------------------	--------------------	--	-------------	----------	---	------

Essex Bat Group	<i>Pipistrellus pipistrellus</i>	terrestrial mammal	Common Pipistrelle	Bern Convention: Appendix 2, Bern Convention: Appendix 3, Convention on Migratory Species: Appendix 2, Convention on Migratory Species: Appendix 2, Convention on Migratory Species: EUROBATS Annex I, Convention on Migratory Species: EUROBATS Annex I, Habitats Directive: Annex 4, Habitats Directive: Annex 4, The Conservation of Habitats and Species Regulations 2010: Schedule 2, The Conservation of Habitats and Species Regulations 2010: Schedule 2, Wildlife and Countryside Act 1981: Schedule 5 Section 9.4b, Wildlife and Countryside Act 1981: Schedule 5 Section 9.4b, Wildlife and Countryside Act 1981: Schedule 5 Section 9.4c, Wildlife and Countryside Act 1981: Schedule 5 Section 9.4c, Wildlife and Countryside Act 1981: Schedule 5 Section 9.5a, Wildlife and Countryside Act 1981: Schedule 5 Section 9.5a	Thorrington, The Coach House, Brightlinsea Road	TM086197	1	2007
-----------------	----------------------------------	--------------------	--------------------	--	---	----------	---	------

Essex Bat Group	<i>Pipistrellus pipistrellus</i>	terrestrial mammal	Common Pipistrelle	Bern Convention: Appendix 2, Bern Convention: Appendix 3, Convention on Migratory Species: Appendix 2, Convention on Migratory Species: Appendix 2, Convention on Migratory Species: EUROBATS Annex I, Convention on Migratory Species: EUROBATS Annex I, Habitats Directive: Annex 4, Habitats Directive: Annex 4, The Conservation of Habitats and Species Regulations 2010: Schedule 2, The Conservation of Habitats and Species Regulations 2010: Schedule 2, Wildlife and Countryside Act 1981: Schedule 5 Section 9.4b, Wildlife and Countryside Act 1981: Schedule 5 Section 9.4b, Wildlife and Countryside Act 1981: Schedule 5 Section 9.4c, Wildlife and Countryside Act 1981: Schedule 5 Section 9.4c, Wildlife and Countryside Act 1981: Schedule 5 Section 9.5a, Wildlife and Countryside Act 1981: Schedule 5 Section 9.5a	Villa Wood	TM054219	1	2006
-----------------	----------------------------------	--------------------	--------------------	--	------------	----------	---	------

Essex Bat Group	<i>Pipistrellus pipistrellus</i>	terrestrial mammal	Common Pipistrelle	Bern Convention: Appendix 2, Bern Convention: Appendix 3, Convention on Migratory Species: Appendix 2, Convention on Migratory Species: Appendix 2, Convention on Migratory Species: EUROBATS Annex I, Convention on Migratory Species: EUROBATS Annex I, Habitats Directive: Annex 4, Habitats Directive: Annex 4, The Conservation of Habitats and Species Regulations 2010: Schedule 2, The Conservation of Habitats and Species Regulations 2010: Schedule 2, Wildlife and Countryside Act 1981: Schedule 5 Section 9.4b, Wildlife and Countryside Act 1981: Schedule 5 Section 9.4b, Wildlife and Countryside Act 1981: Schedule 5 Section 9.4c, Wildlife and Countryside Act 1981: Schedule 5 Section 9.4c, Wildlife and Countryside Act 1981: Schedule 5 Section 9.5a, Wildlife and Countryside Act 1981: Schedule 5 Section 9.5a	Walton-on-the-Naz e	TM240217	1	2010
-----------------	----------------------------------	--------------------	--------------------	--	------------------------	----------	---	------

Essex Bat Group	<i>Pipistrellus pipistrellus</i>	terrestrial mammal	Common Pipistrelle	Bern Convention: Appendix 2, Bern Convention: Appendix 3, Convention on Migratory Species: Appendix 2, Convention on Migratory Species: Appendix 2, Convention on Migratory Species: EUROBATS Annex I, Convention on Migratory Species: EUROBATS Annex I, Habitats Directive: Annex 4, Habitats Directive: Annex 4, The Conservation of Habitats and Species Regulations 2010: Schedule 2, The Conservation of Habitats and Species Regulations 2010: Schedule 2, Wildlife and Countryside Act 1981: Schedule 5 Section 9.4b, Wildlife and Countryside Act 1981: Schedule 5 Section 9.4b, Wildlife and Countryside Act 1981: Schedule 5 Section 9.4c, Wildlife and Countryside Act 1981: Schedule 5 Section 9.4c, Wildlife and Countryside Act 1981: Schedule 5 Section 9.5a, Wildlife and Countryside Act 1981: Schedule 5 Section 9.5a	weeley	TM154216	1	2009
-----------------	----------------------------------	--------------------	--------------------	--	--------	----------	---	------

Essex Bat Group	<i>Pipistrellus pipistrellus</i>	terrestrial mammal	Common Pipistrelle	Bern Convention: Appendix 2, Bern Convention: Appendix 3, Convention on Migratory Species: Appendix 2, Convention on Migratory Species: Appendix 2, Convention on Migratory Species: EUROBATS Annex I, Convention on Migratory Species: EUROBATS Annex I, Habitats Directive: Annex 4, Habitats Directive: Annex 4, The Conservation of Habitats and Species Regulations 2010: Schedule 2, The Conservation of Habitats and Species Regulations 2010: Schedule 2, Wildlife and Countryside Act 1981: Schedule 5 Section 9.4b, Wildlife and Countryside Act 1981: Schedule 5 Section 9.4b, Wildlife and Countryside Act 1981: Schedule 5 Section 9.4c, Wildlife and Countryside Act 1981: Schedule 5 Section 9.4c, Wildlife and Countryside Act 1981: Schedule 5 Section 9.5a, Wildlife and Countryside Act 1981: Schedule 5 Section 9.5a	Weeley, Weeley Crematorium	TM143302 2663	1	2008
-----------------	----------------------------------	--------------------	--------------------	--	----------------------------	---------------	---	------

Essex Bat Group	<i>Pipistrellus pipistrellus</i>	terrestrial mammal	Common Pipistrelle	Bern Convention: Appendix 2, Bern Convention: Appendix 3, Convention on Migratory Species: Appendix 2, Convention on Migratory Species: Appendix 2, Convention on Migratory Species: EUROBATS Annex I, Convention on Migratory Species: EUROBATS Annex I, Habitats Directive: Annex 4, Habitats Directive: Annex 4, The Conservation of Habitats and Species Regulations 2010: Schedule 2, The Conservation of Habitats and Species Regulations 2010: Schedule 2, Wildlife and Countryside Act 1981: Schedule 5 Section 9.4b, Wildlife and Countryside Act 1981: Schedule 5 Section 9.4b, Wildlife and Countryside Act 1981: Schedule 5 Section 9.4c, Wildlife and Countryside Act 1981: Schedule 5 Section 9.4c, Wildlife and Countryside Act 1981: Schedule 5 Section 9.5a, Wildlife and Countryside Act 1981: Schedule 5 Section 9.5a	Wick Lane, Ardleigh, Essex	TM033295	1	2007
-----------------	----------------------------------	--------------------	--------------------	--	----------------------------	----------	---	------

Essex Bat Group	<i>Pipistrellus pipistrellus</i>	terrestrial mammal	Common Pipistrelle	Bern Convention: Appendix 2, Bern Convention: Appendix 3, Convention on Migratory Species: Appendix 2, Convention on Migratory Species: Appendix 2, Convention on Migratory Species: EUROBATS Annex I, Convention on Migratory Species: EUROBATS Annex I, Habitats Directive: Annex 4, Habitats Directive: Annex 4, The Conservation of Habitats and Species Regulations 2010: Schedule 2, The Conservation of Habitats and Species Regulations 2010: Schedule 2, Wildlife and Countryside Act 1981: Schedule 5 Section 9.4b, Wildlife and Countryside Act 1981: Schedule 5 Section 9.4b, Wildlife and Countryside Act 1981: Schedule 5 Section 9.4c, Wildlife and Countryside Act 1981: Schedule 5 Section 9.4c, Wildlife and Countryside Act 1981: Schedule 5 Section 9.5a, Wildlife and Countryside Act 1981: Schedule 5 Section 9.5a	Wivenhoe	TM039216	1	2009
-----------------	----------------------------------	--------------------	--------------------	--	----------	----------	---	------

Essex Bat Group	<i>Pipistrellus pipistrellus</i>	terrestrial mammal	Common Pipistrelle	Bern Convention: Appendix 2, Bern Convention: Appendix 3, Convention on Migratory Species: Appendix 2, Convention on Migratory Species: Appendix 2, Convention on Migratory Species: EUROBATS Annex I, Convention on Migratory Species: EUROBATS Annex I, Habitats Directive: Annex 4, Habitats Directive: Annex 4, The Conservation of Habitats and Species Regulations 2010: Schedule 2, The Conservation of Habitats and Species Regulations 2010: Schedule 2, Wildlife and Countryside Act 1981: Schedule 5 Section 9.4b, Wildlife and Countryside Act 1981: Schedule 5 Section 9.4b, Wildlife and Countryside Act 1981: Schedule 5 Section 9.4c, Wildlife and Countryside Act 1981: Schedule 5 Section 9.4c, Wildlife and Countryside Act 1981: Schedule 5 Section 9.5a, Wildlife and Countryside Act 1981: Schedule 5 Section 9.5a	Wivenhoe Wood, Wivenhoe	TM034222	1	2016
-----------------	----------------------------------	--------------------	--------------------	--	-------------------------	----------	---	------

Essex Bat Group	<i>Pipistrellus pipistrellus</i>	terrestrial mammal	Common Pipistrelle	Bern Convention: Appendix 2, Bern Convention: Appendix 3, Convention on Migratory Species: Appendix 2, Convention on Migratory Species: Appendix 2, Convention on Migratory Species: EUROBATS Annex I, Convention on Migratory Species: EUROBATS Annex I, Habitats Directive: Annex 4, Habitats Directive: Annex 4, The Conservation of Habitats and Species Regulations 2010: Schedule 2, The Conservation of Habitats and Species Regulations 2010: Schedule 2, Wildlife and Countryside Act 1981: Schedule 5 Section 9.4b, Wildlife and Countryside Act 1981: Schedule 5 Section 9.4b, Wildlife and Countryside Act 1981: Schedule 5 Section 9.4c, Wildlife and Countryside Act 1981: Schedule 5 Section 9.4c, Wildlife and Countryside Act 1981: Schedule 5 Section 9.5a, Wildlife and Countryside Act 1981: Schedule 5 Section 9.5a	Wrabness foreshore	TM168321	1	2018
-----------------	----------------------------------	--------------------	--------------------	--	--------------------	----------	---	------

Essex Bat Group	<i>Pipistrellus pipistrellus</i>	terrestrial mammal	Common Pipistrelle	Bern Convention: Appendix 2, Bern Convention: Appendix 3, Convention on Migratory Species: Appendix 2, Convention on Migratory Species: Appendix 2, Convention on Migratory Species: EUROBATS Annex I, Convention on Migratory Species: EUROBATS Annex I, Habitats Directive: Annex 4, Habitats Directive: Annex 4, The Conservation of Habitats and Species Regulations 2010: Schedule 2, The Conservation of Habitats and Species Regulations 2010: Schedule 2, Wildlife and Countryside Act 1981: Schedule 5 Section 9.4b, Wildlife and Countryside Act 1981: Schedule 5 Section 9.4b, Wildlife and Countryside Act 1981: Schedule 5 Section 9.4c, Wildlife and Countryside Act 1981: Schedule 5 Section 9.4c, Wildlife and Countryside Act 1981: Schedule 5 Section 9.5a, Wildlife and Countryside Act 1981: Schedule 5 Section 9.5a	Wrabness, Station Road	TM174308	1	2008
-----------------	----------------------------------	--------------------	--------------------	--	------------------------	----------	---	------

Essex Field Club	<i>Pipistrellus pipistrellus</i>	terrestrial mammal	Common Pipistrelle	Bern Convention: Appendix 2, Bern Convention: Appendix 3, Convention on Migratory Species: Appendix 2, Convention on Migratory Species: Appendix 2, Convention on Migratory Species: EUROBATS Annex I, Convention on Migratory Species: EUROBATS Annex I, Habitats Directive: Annex 4, Habitats Directive: Annex 4, The Conservation of Habitats and Species Regulations 2010: Schedule 2, The Conservation of Habitats and Species Regulations 2010: Schedule 2, Wildlife and Countryside Act 1981: Schedule 5 Section 9.4b, Wildlife and Countryside Act 1981: Schedule 5 Section 9.4b, Wildlife and Countryside Act 1981: Schedule 5 Section 9.4c, Wildlife and Countryside Act 1981: Schedule 5 Section 9.4c, Wildlife and Countryside Act 1981: Schedule 5 Section 9.5a, Wildlife and Countryside Act 1981: Schedule 5 Section 9.5a	Beaumont Hall Outbuildings, Church Lane, Beaumont-cum-Moze	TM178932 4660	1	2019
------------------	----------------------------------	--------------------	--------------------	--	--	---------------	---	------

Essex Field Club	<i>Pipistrellus pipistrellus</i>	terrestrial mammal	Common Pipistrelle	Bern Convention: Appendix 2, Bern Convention: Appendix 3, Convention on Migratory Species: Appendix 2, Convention on Migratory Species: Appendix 2, Convention on Migratory Species: EUROBATS Annex I, Convention on Migratory Species: EUROBATS Annex I, Habitats Directive: Annex 4, Habitats Directive: Annex 4, The Conservation of Habitats and Species Regulations 2010: Schedule 2, The Conservation of Habitats and Species Regulations 2010: Schedule 2, Wildlife and Countryside Act 1981: Schedule 5 Section 9.4b, Wildlife and Countryside Act 1981: Schedule 5 Section 9.4b, Wildlife and Countryside Act 1981: Schedule 5 Section 9.4c, Wildlife and Countryside Act 1981: Schedule 5 Section 9.4c, Wildlife and Countryside Act 1981: Schedule 5 Section 9.5a, Wildlife and Countryside Act 1981: Schedule 5 Section 9.5a	Coppins Court, Coppins Road, Clacton-on-Sea	TM170615 67	3	2015
------------------	----------------------------------	--------------------	--------------------	--	---	-------------	---	------

Essex Field Club	<i>Pipistrellus pipistrellus</i>	terrestrial mammal	Common Pipistrelle	Bern Convention: Appendix 2, Bern Convention: Appendix 3, Convention on Migratory Species: Appendix 2, Convention on Migratory Species: Appendix 2, Convention on Migratory Species: EUROBATS Annex I, Convention on Migratory Species: EUROBATS Annex I, Habitats Directive: Annex 4, Habitats Directive: Annex 4, The Conservation of Habitats and Species Regulations 2010: Schedule 2, The Conservation of Habitats and Species Regulations 2010: Schedule 2, Wildlife and Countryside Act 1981: Schedule 5 Section 9.4b, Wildlife and Countryside Act 1981: Schedule 5 Section 9.4b, Wildlife and Countryside Act 1981: Schedule 5 Section 9.4c, Wildlife and Countryside Act 1981: Schedule 5 Section 9.4c, Wildlife and Countryside Act 1981: Schedule 5 Section 9.5a, Wildlife and Countryside Act 1981: Schedule 5 Section 9.5a	Dovercourt	TM238300	1	2018
------------------	----------------------------------	--------------------	--------------------	--	------------	----------	---	------

Essex Field Club	<i>Pipistrellus pipistrellus</i>	terrestrial mammal	Common Pipistrelle	Bern Convention: Appendix 2, Bern Convention: Appendix 3, Convention on Migratory Species: Appendix 2, Convention on Migratory Species: Appendix 2, Convention on Migratory Species: EUROBATS Annex I, Convention on Migratory Species: EUROBATS Annex I, Habitats Directive: Annex 4, Habitats Directive: Annex 4, The Conservation of Habitats and Species Regulations 2010: Schedule 2, The Conservation of Habitats and Species Regulations 2010: Schedule 2, Wildlife and Countryside Act 1981: Schedule 5 Section 9.4b, Wildlife and Countryside Act 1981: Schedule 5 Section 9.4b, Wildlife and Countryside Act 1981: Schedule 5 Section 9.4c, Wildlife and Countryside Act 1981: Schedule 5 Section 9.4c, Wildlife and Countryside Act 1981: Schedule 5 Section 9.5a, Wildlife and Countryside Act 1981: Schedule 5 Section 9.5a	Dovercourt Caravan Park, Low Road, Dovercourt	TM242682 9835	4	2018
------------------	----------------------------------	--------------------	--------------------	--	---	---------------	---	------

Essex Field Club	<i>Pipistrellus pipistrellus</i>	terrestrial mammal	Common Pipistrelle	Bern Convention: Appendix 2, Bern Convention: Appendix 3, Convention on Migratory Species: Appendix 2, Convention on Migratory Species: Appendix 2, Convention on Migratory Species: EUROBATS Annex I, Convention on Migratory Species: EUROBATS Annex I, Habitats Directive: Annex 4, Habitats Directive: Annex 4, The Conservation of Habitats and Species Regulations 2010: Schedule 2, The Conservation of Habitats and Species Regulations 2010: Schedule 2, Wildlife and Countryside Act 1981: Schedule 5 Section 9.4b, Wildlife and Countryside Act 1981: Schedule 5 Section 9.4b, Wildlife and Countryside Act 1981: Schedule 5 Section 9.4c, Wildlife and Countryside Act 1981: Schedule 5 Section 9.4c, Wildlife and Countryside Act 1981: Schedule 5 Section 9.5a, Wildlife and Countryside Act 1981: Schedule 5 Section 9.5a	Dovercourt Caravan Park, Low Road, Dovercourt, CO12 3TZ	TM242682 9835	4	2018
------------------	----------------------------------	--------------------	--------------------	--	---	---------------	---	------

Essex Field Club	<i>Pipistrellus pipistrellus</i>	terrestrial mammal	Common Pipistrelle	Bern Convention: Appendix 2, Bern Convention: Appendix 3, Convention on Migratory Species: Appendix 2, Convention on Migratory Species: Appendix 2, Convention on Migratory Species: EUROBATS Annex I, Convention on Migratory Species: EUROBATS Annex I, Habitats Directive: Annex 4, Habitats Directive: Annex 4, The Conservation of Habitats and Species Regulations 2010: Schedule 2, The Conservation of Habitats and Species Regulations 2010: Schedule 2, Wildlife and Countryside Act 1981: Schedule 5 Section 9.4b, Wildlife and Countryside Act 1981: Schedule 5 Section 9.4b, Wildlife and Countryside Act 1981: Schedule 5 Section 9.4c, Wildlife and Countryside Act 1981: Schedule 5 Section 9.4c, Wildlife and Countryside Act 1981: Schedule 5 Section 9.5a, Wildlife and Countryside Act 1981: Schedule 5 Section 9.5a	Former Tyes Garden Centre, Ramsey, Dovercourt	TM214302	7	2015
------------------	----------------------------------	--------------------	--------------------	--	---	----------	---	------

Essex Field Club	<i>Pipistrellus pipistrellus</i>	terrestrial mammal	Common Pipistrelle	Bern Convention: Appendix 2, Bern Convention: Appendix 3, Convention on Migratory Species: Appendix 2, Convention on Migratory Species: Appendix 2, Convention on Migratory Species: EUROBATS Annex I, Convention on Migratory Species: EUROBATS Annex I, Habitats Directive: Annex 4, Habitats Directive: Annex 4, The Conservation of Habitats and Species Regulations 2010: Schedule 2, The Conservation of Habitats and Species Regulations 2010: Schedule 2, Wildlife and Countryside Act 1981: Schedule 5 Section 9.4b, Wildlife and Countryside Act 1981: Schedule 5 Section 9.4b, Wildlife and Countryside Act 1981: Schedule 5 Section 9.4c, Wildlife and Countryside Act 1981: Schedule 5 Section 9.4c, Wildlife and Countryside Act 1981: Schedule 5 Section 9.5a, Wildlife and Countryside Act 1981: Schedule 5 Section 9.5a	Frinton Road, Thorpe le Soken	TM184532 2028	4	2016
------------------	----------------------------------	--------------------	--------------------	--	-------------------------------	---------------	---	------

Essex Field Club	<i>Pipistrellus pipistrellus</i>	terrestrial mammal	Common Pipistrelle	Bern Convention: Appendix 2, Bern Convention: Appendix 3, Convention on Migratory Species: Appendix 2, Convention on Migratory Species: Appendix 2, Convention on Migratory Species: EUROBATS Annex I, Convention on Migratory Species: EUROBATS Annex I, Habitats Directive: Annex 4, Habitats Directive: Annex 4, The Conservation of Habitats and Species Regulations 2010: Schedule 2, The Conservation of Habitats and Species Regulations 2010: Schedule 2, Wildlife and Countryside Act 1981: Schedule 5 Section 9.4b, Wildlife and Countryside Act 1981: Schedule 5 Section 9.4b, Wildlife and Countryside Act 1981: Schedule 5 Section 9.4c, Wildlife and Countryside Act 1981: Schedule 5 Section 9.4c, Wildlife and Countryside Act 1981: Schedule 5 Section 9.5a, Wildlife and Countryside Act 1981: Schedule 5 Section 9.5a	Glebe Farm Annex	TM094001 9851	8	2020
------------------	----------------------------------	--------------------	--------------------	--	------------------	---------------	---	------

Essex Field Club	<i>Pipistrellus pipistrellus</i>	terrestrial mammal	Common Pipistrelle	Bern Convention: Appendix 2, Bern Convention: Appendix 3, Convention on Migratory Species: Appendix 2, Convention on Migratory Species: Appendix 2, Convention on Migratory Species: EUROBATS Annex I, Convention on Migratory Species: EUROBATS Annex I, Habitats Directive: Annex 4, Habitats Directive: Annex 4, The Conservation of Habitats and Species Regulations 2010: Schedule 2, The Conservation of Habitats and Species Regulations 2010: Schedule 2, Wildlife and Countryside Act 1981: Schedule 5 Section 9.4b, Wildlife and Countryside Act 1981: Schedule 5 Section 9.4b, Wildlife and Countryside Act 1981: Schedule 5 Section 9.4c, Wildlife and Countryside Act 1981: Schedule 5 Section 9.4c, Wildlife and Countryside Act 1981: Schedule 5 Section 9.5a, Wildlife and Countryside Act 1981: Schedule 5 Section 9.5a	Glebe Farm Farmhouse	TM094231 9826	3	2020
------------------	----------------------------------	--------------------	--------------------	--	----------------------	---------------	---	------

Essex Field Club	<i>Pipistrellus pipistrellus</i>	terrestrial mammal	Common Pipistrelle	Bern Convention: Appendix 2, Bern Convention: Appendix 3, Convention on Migratory Species: Appendix 2, Convention on Migratory Species: Appendix 2, Convention on Migratory Species: EUROBATS Annex I, Convention on Migratory Species: EUROBATS Annex I, Habitats Directive: Annex 4, Habitats Directive: Annex 4, The Conservation of Habitats and Species Regulations 2010: Schedule 2, The Conservation of Habitats and Species Regulations 2010: Schedule 2, Wildlife and Countryside Act 1981: Schedule 5 Section 9.4b, Wildlife and Countryside Act 1981: Schedule 5 Section 9.4b, Wildlife and Countryside Act 1981: Schedule 5 Section 9.4c, Wildlife and Countryside Act 1981: Schedule 5 Section 9.4c, Wildlife and Countryside Act 1981: Schedule 5 Section 9.5a, Wildlife and Countryside Act 1981: Schedule 5 Section 9.5a	Glebe Farm, Thorrington (barn)	TM094198	1	2019
------------------	----------------------------------	--------------------	--------------------	--	--------------------------------	----------	---	------

Essex Field Club	<i>Pipistrellus pipistrellus</i>	terrestrial mammal	Common Pipistrelle	Bern Convention: Appendix 2, Bern Convention: Appendix 3, Convention on Migratory Species: Appendix 2, Convention on Migratory Species: Appendix 2, Convention on Migratory Species: EUROBATS Annex I, Convention on Migratory Species: EUROBATS Annex I, Habitats Directive: Annex 4, Habitats Directive: Annex 4, The Conservation of Habitats and Species Regulations 2010: Schedule 2, The Conservation of Habitats and Species Regulations 2010: Schedule 2, Wildlife and Countryside Act 1981: Schedule 5 Section 9.4b, Wildlife and Countryside Act 1981: Schedule 5 Section 9.4b, Wildlife and Countryside Act 1981: Schedule 5 Section 9.4c, Wildlife and Countryside Act 1981: Schedule 5 Section 9.4c, Wildlife and Countryside Act 1981: Schedule 5 Section 9.5a, Wildlife and Countryside Act 1981: Schedule 5 Section 9.5a	Glebe Farm, Thorrington (farmhouse)	TM094198	1	2019
------------------	----------------------------------	--------------------	--------------------	--	-------------------------------------	----------	---	------

Essex Field Club	<i>Pipistrellus pipistrellus</i>	terrestrial mammal	Common Pipistrelle	Bern Convention: Appendix 2, Bern Convention: Appendix 3, Convention on Migratory Species: Appendix 2, Convention on Migratory Species: Appendix 2, Convention on Migratory Species: EUROBATS Annex I, Convention on Migratory Species: EUROBATS Annex I, Habitats Directive: Annex 4, Habitats Directive: Annex 4, The Conservation of Habitats and Species Regulations 2010: Schedule 2, The Conservation of Habitats and Species Regulations 2010: Schedule 2, Wildlife and Countryside Act 1981: Schedule 5 Section 9.4b, Wildlife and Countryside Act 1981: Schedule 5 Section 9.4b, Wildlife and Countryside Act 1981: Schedule 5 Section 9.4c, Wildlife and Countryside Act 1981: Schedule 5 Section 9.4c, Wildlife and Countryside Act 1981: Schedule 5 Section 9.5a, Wildlife and Countryside Act 1981: Schedule 5 Section 9.5a	Glebe Farm, Thorrington (Utility/meeting building)	TM094198	1	2019
------------------	----------------------------------	--------------------	--------------------	--	--	----------	---	------

Essex Field Club	<i>Pipistrellus pipistrellus</i>	terrestrial mammal	Common Pipistrelle	Bern Convention: Appendix 2, Bern Convention: Appendix 3, Convention on Migratory Species: Appendix 2, Convention on Migratory Species: Appendix 2, Convention on Migratory Species: EUROBATS Annex I, Convention on Migratory Species: EUROBATS Annex I, Habitats Directive: Annex 4, Habitats Directive: Annex 4, The Conservation of Habitats and Species Regulations 2010: Schedule 2, The Conservation of Habitats and Species Regulations 2010: Schedule 2, Wildlife and Countryside Act 1981: Schedule 5 Section 9.4b, Wildlife and Countryside Act 1981: Schedule 5 Section 9.4b, Wildlife and Countryside Act 1981: Schedule 5 Section 9.4c, Wildlife and Countryside Act 1981: Schedule 5 Section 9.4c, Wildlife and Countryside Act 1981: Schedule 5 Section 9.5a, Wildlife and Countryside Act 1981: Schedule 5 Section 9.5a	Harwich Road, Mistley	TM122731 36	2	2015
------------------	----------------------------------	--------------------	--------------------	--	-----------------------	-------------	---	------

Essex Field Club	<i>Pipistrellus pipistrellus</i>	terrestrial mammal	Common Pipistrelle	Bern Convention: Appendix 2, Bern Convention: Appendix 3, Convention on Migratory Species: Appendix 2, Convention on Migratory Species: Appendix 2, Convention on Migratory Species: EUROBATS Annex I, Convention on Migratory Species: EUROBATS Annex I, Habitats Directive: Annex 4, Habitats Directive: Annex 4, The Conservation of Habitats and Species Regulations 2010: Schedule 2, The Conservation of Habitats and Species Regulations 2010: Schedule 2, Wildlife and Countryside Act 1981: Schedule 5 Section 9.4b, Wildlife and Countryside Act 1981: Schedule 5 Section 9.4b, Wildlife and Countryside Act 1981: Schedule 5 Section 9.4c, Wildlife and Countryside Act 1981: Schedule 5 Section 9.4c, Wildlife and Countryside Act 1981: Schedule 5 Section 9.5a, Wildlife and Countryside Act 1981: Schedule 5 Section 9.5a	Heathfields, Clacton Road, Thorrington	TM092201	3	2014
------------------	----------------------------------	--------------------	--------------------	--	--	----------	---	------

Essex Field Club	<i>Pipistrellus pipistrellus</i>	terrestrial mammal	Common Pipistrelle	Bern Convention: Appendix 2, Bern Convention: Appendix 3, Convention on Migratory Species: Appendix 2, Convention on Migratory Species: Appendix 2, Convention on Migratory Species: EUROBATS Annex I, Convention on Migratory Species: EUROBATS Annex I, Habitats Directive: Annex 4, Habitats Directive: Annex 4, The Conservation of Habitats and Species Regulations 2010: Schedule 2, The Conservation of Habitats and Species Regulations 2010: Schedule 2, Wildlife and Countryside Act 1981: Schedule 5 Section 9.4b, Wildlife and Countryside Act 1981: Schedule 5 Section 9.4b, Wildlife and Countryside Act 1981: Schedule 5 Section 9.4c, Wildlife and Countryside Act 1981: Schedule 5 Section 9.4c, Wildlife and Countryside Act 1981: Schedule 5 Section 9.5a, Wildlife and Countryside Act 1981: Schedule 5 Section 9.5a	Holland Road	TM187185	8	2016
------------------	----------------------------------	--------------------	--------------------	--	--------------	----------	---	------

Essex Field Club	<i>Pipistrellus pipistrellus</i>	terrestrial mammal	Common Pipistrelle	Bern Convention: Appendix 2, Bern Convention: Appendix 3, Convention on Migratory Species: Appendix 2, Convention on Migratory Species: Appendix 2, Convention on Migratory Species: EUROBATS Annex I, Convention on Migratory Species: EUROBATS Annex I, Habitats Directive: Annex 4, Habitats Directive: Annex 4, The Conservation of Habitats and Species Regulations 2010: Schedule 2, The Conservation of Habitats and Species Regulations 2010: Schedule 2, Wildlife and Countryside Act 1981: Schedule 5 Section 9.4b, Wildlife and Countryside Act 1981: Schedule 5 Section 9.4b, Wildlife and Countryside Act 1981: Schedule 5 Section 9.4c, Wildlife and Countryside Act 1981: Schedule 5 Section 9.4c, Wildlife and Countryside Act 1981: Schedule 5 Section 9.5a, Wildlife and Countryside Act 1981: Schedule 5 Section 9.5a	Land adjacent Morants Lodge, Great Bromley	TM068273	2	2014
------------------	----------------------------------	--------------------	--------------------	--	--	----------	---	------

Essex Field Club	<i>Pipistrellus pipistrellus</i>	terrestrial mammal	Common Pipistrelle	Bern Convention: Appendix 2, Bern Convention: Appendix 3, Convention on Migratory Species: Appendix 2, Convention on Migratory Species: Appendix 2, Convention on Migratory Species: EUROBATS Annex I, Convention on Migratory Species: EUROBATS Annex I, Habitats Directive: Annex 4, Habitats Directive: Annex 4, The Conservation of Habitats and Species Regulations 2010: Schedule 2, The Conservation of Habitats and Species Regulations 2010: Schedule 2, Wildlife and Countryside Act 1981: Schedule 5 Section 9.4b, Wildlife and Countryside Act 1981: Schedule 5 Section 9.4b, Wildlife and Countryside Act 1981: Schedule 5 Section 9.4c, Wildlife and Countryside Act 1981: Schedule 5 Section 9.4c, Wildlife and Countryside Act 1981: Schedule 5 Section 9.5a, Wildlife and Countryside Act 1981: Schedule 5 Section 9.5a	Land South of Mill Lane, Weeley Heath	TM149206	20	2016
------------------	----------------------------------	--------------------	--------------------	--	---------------------------------------	----------	----	------

Essex Field Club	<i>Pipistrellus pipistrellus</i>	terrestrial mammal	Common Pipistrelle	Bern Convention: Appendix 2, Bern Convention: Appendix 3, Convention on Migratory Species: Appendix 2, Convention on Migratory Species: Appendix 2, Convention on Migratory Species: EUROBATS Annex I, Convention on Migratory Species: EUROBATS Annex I, Habitats Directive: Annex 4, Habitats Directive: Annex 4, The Conservation of Habitats and Species Regulations 2010: Schedule 2, The Conservation of Habitats and Species Regulations 2010: Schedule 2, Wildlife and Countryside Act 1981: Schedule 5 Section 9.4b, Wildlife and Countryside Act 1981: Schedule 5 Section 9.4b, Wildlife and Countryside Act 1981: Schedule 5 Section 9.4c, Wildlife and Countryside Act 1981: Schedule 5 Section 9.4c, Wildlife and Countryside Act 1981: Schedule 5 Section 9.5a, Wildlife and Countryside Act 1981: Schedule 5 Section 9.5a	Land South Thorpe Road, Weeley	TM150222	18	2017
------------------	----------------------------------	--------------------	--------------------	--	--------------------------------	----------	----	------

Essex Field Club	<i>Pipistrellus pipistrellus</i>	terrestrial mammal	Common Pipistrelle	Bern Convention: Appendix 2, Bern Convention: Appendix 3, Convention on Migratory Species: Appendix 2, Convention on Migratory Species: Appendix 2, Convention on Migratory Species: EUROBATS Annex I, Convention on Migratory Species: EUROBATS Annex I, Habitats Directive: Annex 4, Habitats Directive: Annex 4, The Conservation of Habitats and Species Regulations 2010: Schedule 2, The Conservation of Habitats and Species Regulations 2010: Schedule 2, Wildlife and Countryside Act 1981: Schedule 5 Section 9.4b, Wildlife and Countryside Act 1981: Schedule 5 Section 9.4b, Wildlife and Countryside Act 1981: Schedule 5 Section 9.4c, Wildlife and Countryside Act 1981: Schedule 5 Section 9.4c, Wildlife and Countryside Act 1981: Schedule 5 Section 9.5a, Wildlife and Countryside Act 1981: Schedule 5 Section 9.5a	Landermere Road, Thorpe le Soken	TM186102 2570	6	2016
------------------	----------------------------------	--------------------	--------------------	--	----------------------------------	---------------	---	------

Essex Field Club	<i>Pipistrellus pipistrellus</i>	terrestrial mammal	Common Pipistrelle	Bern Convention: Appendix 2, Bern Convention: Appendix 3, Convention on Migratory Species: Appendix 2, Convention on Migratory Species: Appendix 2, Convention on Migratory Species: EUROBATS Annex I, Convention on Migratory Species: EUROBATS Annex I, Habitats Directive: Annex 4, Habitats Directive: Annex 4, The Conservation of Habitats and Species Regulations 2010: Schedule 2, The Conservation of Habitats and Species Regulations 2010: Schedule 2, Wildlife and Countryside Act 1981: Schedule 5 Section 9.4b, Wildlife and Countryside Act 1981: Schedule 5 Section 9.4b, Wildlife and Countryside Act 1981: Schedule 5 Section 9.4c, Wildlife and Countryside Act 1981: Schedule 5 Section 9.4c, Wildlife and Countryside Act 1981: Schedule 5 Section 9.5a, Wildlife and Countryside Act 1981: Schedule 5 Section 9.5a	Mary Lane South, Great Bromley	TM085302 5880	26	2016
------------------	----------------------------------	--------------------	--------------------	--	--------------------------------	---------------	----	------

Essex Field Club	<i>Pipistrellus pipistrellus</i>	terrestrial mammal	Common Pipistrelle	Bern Convention: Appendix 2, Bern Convention: Appendix 3, Convention on Migratory Species: Appendix 2, Convention on Migratory Species: Appendix 2, Convention on Migratory Species: EUROBATS Annex I, Convention on Migratory Species: EUROBATS Annex I, Habitats Directive: Annex 4, Habitats Directive: Annex 4, The Conservation of Habitats and Species Regulations 2010: Schedule 2, The Conservation of Habitats and Species Regulations 2010: Schedule 2, Wildlife and Countryside Act 1981: Schedule 5 Section 9.4b, Wildlife and Countryside Act 1981: Schedule 5 Section 9.4b, Wildlife and Countryside Act 1981: Schedule 5 Section 9.4c, Wildlife and Countryside Act 1981: Schedule 5 Section 9.4c, Wildlife and Countryside Act 1981: Schedule 5 Section 9.5a, Wildlife and Countryside Act 1981: Schedule 5 Section 9.5a	Mistley	TM112318	1	2015
------------------	----------------------------------	--------------------	--------------------	--	---------	----------	---	------

Essex Field Club	<i>Pipistrellus pipistrellus</i>	terrestrial mammal	Common Pipistrelle	Bern Convention: Appendix 2, Bern Convention: Appendix 3, Convention on Migratory Species: Appendix 2, Convention on Migratory Species: Appendix 2, Convention on Migratory Species: EUROBATS Annex I, Convention on Migratory Species: EUROBATS Annex I, Habitats Directive: Annex 4, Habitats Directive: Annex 4, The Conservation of Habitats and Species Regulations 2010: Schedule 2, The Conservation of Habitats and Species Regulations 2010: Schedule 2, Wildlife and Countryside Act 1981: Schedule 5 Section 9.4b, Wildlife and Countryside Act 1981: Schedule 5 Section 9.4b, Wildlife and Countryside Act 1981: Schedule 5 Section 9.4c, Wildlife and Countryside Act 1981: Schedule 5 Section 9.4c, Wildlife and Countryside Act 1981: Schedule 5 Section 9.5a, Wildlife and Countryside Act 1981: Schedule 5 Section 9.5a	North Thorpe Road	TM147432 2710	1	2019
------------------	----------------------------------	--------------------	--------------------	--	-------------------	---------------	---	------

Essex Field Club	<i>Pipistrellus pipistrellus</i>	terrestrial mammal	Common Pipistrelle	Bern Convention: Appendix 2, Bern Convention: Appendix 3, Convention on Migratory Species: Appendix 2, Convention on Migratory Species: Appendix 2, Convention on Migratory Species: EUROBATS Annex I, Convention on Migratory Species: EUROBATS Annex I, Habitats Directive: Annex 4, Habitats Directive: Annex 4, The Conservation of Habitats and Species Regulations 2010: Schedule 2, The Conservation of Habitats and Species Regulations 2010: Schedule 2, Wildlife and Countryside Act 1981: Schedule 5 Section 9.4b, Wildlife and Countryside Act 1981: Schedule 5 Section 9.4b, Wildlife and Countryside Act 1981: Schedule 5 Section 9.4c, Wildlife and Countryside Act 1981: Schedule 5 Section 9.4c, Wildlife and Countryside Act 1981: Schedule 5 Section 9.5a, Wildlife and Countryside Act 1981: Schedule 5 Section 9.5a	Red Barn Lane, Great Oakley	TM190268	12	2016
------------------	----------------------------------	--------------------	--------------------	--	-----------------------------	----------	----	------

Essex Field Club	<i>Pipistrellus pipistrellus</i>	terrestrial mammal	Common Pipistrelle	Bern Convention: Appendix 2, Bern Convention: Appendix 3, Convention on Migratory Species: Appendix 2, Convention on Migratory Species: Appendix 2, Convention on Migratory Species: EUROBATS Annex I, Convention on Migratory Species: EUROBATS Annex I, Habitats Directive: Annex 4, Habitats Directive: Annex 4, The Conservation of Habitats and Species Regulations 2010: Schedule 2, The Conservation of Habitats and Species Regulations 2010: Schedule 2, Wildlife and Countryside Act 1981: Schedule 5 Section 9.4b, Wildlife and Countryside Act 1981: Schedule 5 Section 9.4b, Wildlife and Countryside Act 1981: Schedule 5 Section 9.4c, Wildlife and Countryside Act 1981: Schedule 5 Section 9.4c, Wildlife and Countryside Act 1981: Schedule 5 Section 9.5a, Wildlife and Countryside Act 1981: Schedule 5 Section 9.5a	Stour View Mistley	TM126213 1574	1	2020
------------------	----------------------------------	--------------------	--------------------	--	--------------------	---------------	---	------

Essex Field Club	<i>Pipistrellus pipistrellus</i>	terrestrial mammal	Common Pipistrelle	Bern Convention: Appendix 2, Bern Convention: Appendix 3, Convention on Migratory Species: Appendix 2, Convention on Migratory Species: Appendix 2, Convention on Migratory Species: EUROBATS Annex I, Convention on Migratory Species: EUROBATS Annex I, Habitats Directive: Annex 4, Habitats Directive: Annex 4, The Conservation of Habitats and Species Regulations 2010: Schedule 2, The Conservation of Habitats and Species Regulations 2010: Schedule 2, Wildlife and Countryside Act 1981: Schedule 5 Section 9.4b, Wildlife and Countryside Act 1981: Schedule 5 Section 9.4b, Wildlife and Countryside Act 1981: Schedule 5 Section 9.4c, Wildlife and Countryside Act 1981: Schedule 5 Section 9.4c, Wildlife and Countryside Act 1981: Schedule 5 Section 9.5a, Wildlife and Countryside Act 1981: Schedule 5 Section 9.5a	Stour View, Mistley	TM127315	46	2016
------------------	----------------------------------	--------------------	--------------------	--	---------------------	----------	----	------

Essex Field Club	<i>Pipistrellus pipistrellus</i>	terrestrial mammal	Common Pipistrelle	Bern Convention: Appendix 2, Bern Convention: Appendix 3, Convention on Migratory Species: Appendix 2, Convention on Migratory Species: Appendix 2, Convention on Migratory Species: EUROBATS Annex I, Convention on Migratory Species: EUROBATS Annex I, Habitats Directive: Annex 4, Habitats Directive: Annex 4, The Conservation of Habitats and Species Regulations 2010: Schedule 2, The Conservation of Habitats and Species Regulations 2010: Schedule 2, Wildlife and Countryside Act 1981: Schedule 5 Section 9.4b, Wildlife and Countryside Act 1981: Schedule 5 Section 9.4b, Wildlife and Countryside Act 1981: Schedule 5 Section 9.4c, Wildlife and Countryside Act 1981: Schedule 5 Section 9.4c, Wildlife and Countryside Act 1981: Schedule 5 Section 9.5a, Wildlife and Countryside Act 1981: Schedule 5 Section 9.5a	Thorpe Maltings, Rosegrade	TM179213	6	2017
------------------	----------------------------------	--------------------	--------------------	--	----------------------------	----------	---	------

Essex Field Club	<i>Pipistrellus pipistrellus</i>	terrestrial mammal	Common Pipistrelle	Bern Convention: Appendix 2, Bern Convention: Appendix 3, Convention on Migratory Species: Appendix 2, Convention on Migratory Species: Appendix 2, Convention on Migratory Species: EUROBATS Annex I, Convention on Migratory Species: EUROBATS Annex I, Habitats Directive: Annex 4, Habitats Directive: Annex 4, The Conservation of Habitats and Species Regulations 2010: Schedule 2, The Conservation of Habitats and Species Regulations 2010: Schedule 2, Wildlife and Countryside Act 1981: Schedule 5 Section 9.4b, Wildlife and Countryside Act 1981: Schedule 5 Section 9.4b, Wildlife and Countryside Act 1981: Schedule 5 Section 9.4c, Wildlife and Countryside Act 1981: Schedule 5 Section 9.4c, Wildlife and Countryside Act 1981: Schedule 5 Section 9.5a, Wildlife and Countryside Act 1981: Schedule 5 Section 9.5a	TM032212	TM032212	2	2013
------------------	----------------------------------	--------------------	--------------------	--	----------	----------	---	------

Essex Field Club	<i>Pipistrellus pipistrellus</i>	terrestrial mammal	Common Pipistrelle	Bern Convention: Appendix 2, Bern Convention: Appendix 3, Convention on Migratory Species: Appendix 2, Convention on Migratory Species: Appendix 2, Convention on Migratory Species: EUROBATS Annex I, Convention on Migratory Species: EUROBATS Annex I, Habitats Directive: Annex 4, Habitats Directive: Annex 4, The Conservation of Habitats and Species Regulations 2010: Schedule 2, The Conservation of Habitats and Species Regulations 2010: Schedule 2, Wildlife and Countryside Act 1981: Schedule 5 Section 9.4b, Wildlife and Countryside Act 1981: Schedule 5 Section 9.4b, Wildlife and Countryside Act 1981: Schedule 5 Section 9.4c, Wildlife and Countryside Act 1981: Schedule 5 Section 9.4c, Wildlife and Countryside Act 1981: Schedule 5 Section 9.5a, Wildlife and Countryside Act 1981: Schedule 5 Section 9.5a	TM032241	TM032241	2	2012
------------------	----------------------------------	--------------------	--------------------	--	----------	----------	---	------

Essex Field Club	<i>Pipistrellus pipistrellus</i>	terrestrial mammal	Common Pipistrelle	Bern Convention: Appendix 2, Bern Convention: Appendix 3, Convention on Migratory Species: Appendix 2, Convention on Migratory Species: Appendix 2, Convention on Migratory Species: EUROBATS Annex I, Convention on Migratory Species: EUROBATS Annex I, Habitats Directive: Annex 4, Habitats Directive: Annex 4, The Conservation of Habitats and Species Regulations 2010: Schedule 2, The Conservation of Habitats and Species Regulations 2010: Schedule 2, Wildlife and Countryside Act 1981: Schedule 5 Section 9.4b, Wildlife and Countryside Act 1981: Schedule 5 Section 9.4b, Wildlife and Countryside Act 1981: Schedule 5 Section 9.4c, Wildlife and Countryside Act 1981: Schedule 5 Section 9.4c, Wildlife and Countryside Act 1981: Schedule 5 Section 9.5a, Wildlife and Countryside Act 1981: Schedule 5 Section 9.5a	TM033295	TM033295	2	2007
------------------	----------------------------------	--------------------	--------------------	--	----------	----------	---	------

Essex Field Club	<i>Pipistrellus pipistrellus</i>	terrestrial mammal	Common Pipistrelle	Bern Convention: Appendix 2, Bern Convention: Appendix 3, Convention on Migratory Species: Appendix 2, Convention on Migratory Species: Appendix 2, Convention on Migratory Species: EUROBATS Annex I, Convention on Migratory Species: EUROBATS Annex I, Habitats Directive: Annex 4, Habitats Directive: Annex 4, The Conservation of Habitats and Species Regulations 2010: Schedule 2, The Conservation of Habitats and Species Regulations 2010: Schedule 2, Wildlife and Countryside Act 1981: Schedule 5 Section 9.4b, Wildlife and Countryside Act 1981: Schedule 5 Section 9.4b, Wildlife and Countryside Act 1981: Schedule 5 Section 9.4c, Wildlife and Countryside Act 1981: Schedule 5 Section 9.4c, Wildlife and Countryside Act 1981: Schedule 5 Section 9.5a, Wildlife and Countryside Act 1981: Schedule 5 Section 9.5a	TM034286	TM034286	1	2014
------------------	----------------------------------	--------------------	--------------------	--	----------	----------	---	------

Essex Field Club	<i>Pipistrellus pipistrellus</i>	terrestrial mammal	Common Pipistrelle	Bern Convention: Appendix 2, Bern Convention: Appendix 3, Convention on Migratory Species: Appendix 2, Convention on Migratory Species: Appendix 2, Convention on Migratory Species: EUROBATS Annex I, Convention on Migratory Species: EUROBATS Annex I, Habitats Directive: Annex 4, Habitats Directive: Annex 4, The Conservation of Habitats and Species Regulations 2010: Schedule 2, The Conservation of Habitats and Species Regulations 2010: Schedule 2, Wildlife and Countryside Act 1981: Schedule 5 Section 9.4b, Wildlife and Countryside Act 1981: Schedule 5 Section 9.4b, Wildlife and Countryside Act 1981: Schedule 5 Section 9.4c, Wildlife and Countryside Act 1981: Schedule 5 Section 9.4c, Wildlife and Countryside Act 1981: Schedule 5 Section 9.5a, Wildlife and Countryside Act 1981: Schedule 5 Section 9.5a	TM035255	TM035255	2	2009
------------------	----------------------------------	--------------------	--------------------	--	----------	----------	---	------

Essex Field Club	<i>Pipistrellus pipistrellus</i>	terrestrial mammal	Common Pipistrelle	Bern Convention: Appendix 2, Bern Convention: Appendix 3, Convention on Migratory Species: Appendix 2, Convention on Migratory Species: Appendix 2, Convention on Migratory Species: EUROBATS Annex I, Convention on Migratory Species: EUROBATS Annex I, Habitats Directive: Annex 4, Habitats Directive: Annex 4, The Conservation of Habitats and Species Regulations 2010: Schedule 2, The Conservation of Habitats and Species Regulations 2010: Schedule 2, Wildlife and Countryside Act 1981: Schedule 5 Section 9.4b, Wildlife and Countryside Act 1981: Schedule 5 Section 9.4b, Wildlife and Countryside Act 1981: Schedule 5 Section 9.4c, Wildlife and Countryside Act 1981: Schedule 5 Section 9.4c, Wildlife and Countryside Act 1981: Schedule 5 Section 9.5a, Wildlife and Countryside Act 1981: Schedule 5 Section 9.5a	TM035293	TM035293	2	1998
------------------	----------------------------------	--------------------	--------------------	--	----------	----------	---	------

Essex Field Club	<i>Pipistrellus pipistrellus</i>	terrestrial mammal	Common Pipistrelle	Bern Convention: Appendix 2, Bern Convention: Appendix 3, Convention on Migratory Species: Appendix 2, Convention on Migratory Species: Appendix 2, Convention on Migratory Species: EUROBATS Annex I, Convention on Migratory Species: EUROBATS Annex I, Habitats Directive: Annex 4, Habitats Directive: Annex 4, The Conservation of Habitats and Species Regulations 2010: Schedule 2, The Conservation of Habitats and Species Regulations 2010: Schedule 2, Wildlife and Countryside Act 1981: Schedule 5 Section 9.4b, Wildlife and Countryside Act 1981: Schedule 5 Section 9.4b, Wildlife and Countryside Act 1981: Schedule 5 Section 9.4c, Wildlife and Countryside Act 1981: Schedule 5 Section 9.4c, Wildlife and Countryside Act 1981: Schedule 5 Section 9.5a, Wildlife and Countryside Act 1981: Schedule 5 Section 9.5a	TM039216	TM039216	1	2009
------------------	----------------------------------	--------------------	--------------------	--	----------	----------	---	------

Essex Field Club	<i>Pipistrellus pipistrellus</i>	terrestrial mammal	Common Pipistrelle	Bern Convention: Appendix 2, Bern Convention: Appendix 3, Convention on Migratory Species: Appendix 2, Convention on Migratory Species: Appendix 2, Convention on Migratory Species: EUROBATS Annex I, Convention on Migratory Species: EUROBATS Annex I, Habitats Directive: Annex 4, Habitats Directive: Annex 4, The Conservation of Habitats and Species Regulations 2010: Schedule 2, The Conservation of Habitats and Species Regulations 2010: Schedule 2, Wildlife and Countryside Act 1981: Schedule 5 Section 9.4b, Wildlife and Countryside Act 1981: Schedule 5 Section 9.4b, Wildlife and Countryside Act 1981: Schedule 5 Section 9.4c, Wildlife and Countryside Act 1981: Schedule 5 Section 9.4c, Wildlife and Countryside Act 1981: Schedule 5 Section 9.5a, Wildlife and Countryside Act 1981: Schedule 5 Section 9.5a	TM042221	TM042221	2	2005
------------------	----------------------------------	--------------------	--------------------	--	----------	----------	---	------

Essex Field Club	<i>Pipistrellus pipistrellus</i>	terrestrial mammal	Common Pipistrelle	Bern Convention: Appendix 2, Bern Convention: Appendix 3, Convention on Migratory Species: Appendix 2, Convention on Migratory Species: Appendix 2, Convention on Migratory Species: EUROBATS Annex I, Convention on Migratory Species: EUROBATS Annex I, Habitats Directive: Annex 4, Habitats Directive: Annex 4, The Conservation of Habitats and Species Regulations 2010: Schedule 2, The Conservation of Habitats and Species Regulations 2010: Schedule 2, Wildlife and Countryside Act 1981: Schedule 5 Section 9.4b, Wildlife and Countryside Act 1981: Schedule 5 Section 9.4b, Wildlife and Countryside Act 1981: Schedule 5 Section 9.4c, Wildlife and Countryside Act 1981: Schedule 5 Section 9.4c, Wildlife and Countryside Act 1981: Schedule 5 Section 9.5a, Wildlife and Countryside Act 1981: Schedule 5 Section 9.5a	TM043268	TM043268	1	2007
------------------	----------------------------------	--------------------	--------------------	--	----------	----------	---	------

Essex Field Club	<i>Pipistrellus pipistrellus</i>	terrestrial mammal	Common Pipistrelle	Bern Convention: Appendix 2, Bern Convention: Appendix 3, Convention on Migratory Species: Appendix 2, Convention on Migratory Species: Appendix 2, Convention on Migratory Species: EUROBATS Annex I, Convention on Migratory Species: EUROBATS Annex I, Habitats Directive: Annex 4, Habitats Directive: Annex 4, The Conservation of Habitats and Species Regulations 2010: Schedule 2, The Conservation of Habitats and Species Regulations 2010: Schedule 2, Wildlife and Countryside Act 1981: Schedule 5 Section 9.4b, Wildlife and Countryside Act 1981: Schedule 5 Section 9.4b, Wildlife and Countryside Act 1981: Schedule 5 Section 9.4c, Wildlife and Countryside Act 1981: Schedule 5 Section 9.4c, Wildlife and Countryside Act 1981: Schedule 5 Section 9.5a, Wildlife and Countryside Act 1981: Schedule 5 Section 9.5a	TM044276	TM044276	1	2011
------------------	----------------------------------	--------------------	--------------------	--	----------	----------	---	------

Essex Field Club	<i>Pipistrellus pipistrellus</i>	terrestrial mammal	Common Pipistrelle	Bern Convention: Appendix 2, Bern Convention: Appendix 3, Convention on Migratory Species: Appendix 2, Convention on Migratory Species: Appendix 2, Convention on Migratory Species: EUROBATS Annex I, Convention on Migratory Species: EUROBATS Annex I, Habitats Directive: Annex 4, Habitats Directive: Annex 4, The Conservation of Habitats and Species Regulations 2010: Schedule 2, The Conservation of Habitats and Species Regulations 2010: Schedule 2, Wildlife and Countryside Act 1981: Schedule 5 Section 9.4b, Wildlife and Countryside Act 1981: Schedule 5 Section 9.4b, Wildlife and Countryside Act 1981: Schedule 5 Section 9.4c, Wildlife and Countryside Act 1981: Schedule 5 Section 9.4c, Wildlife and Countryside Act 1981: Schedule 5 Section 9.5a, Wildlife and Countryside Act 1981: Schedule 5 Section 9.5a	TM052231	TM052231	1	2015
------------------	----------------------------------	--------------------	--------------------	--	----------	----------	---	------

Essex Field Club	<i>Pipistrellus pipistrellus</i>	terrestrial mammal	Common Pipistrelle	Bern Convention: Appendix 2, Bern Convention: Appendix 3, Convention on Migratory Species: Appendix 2, Convention on Migratory Species: Appendix 2, Convention on Migratory Species: EUROBATS Annex I, Convention on Migratory Species: EUROBATS Annex I, Habitats Directive: Annex 4, Habitats Directive: Annex 4, The Conservation of Habitats and Species Regulations 2010: Schedule 2, The Conservation of Habitats and Species Regulations 2010: Schedule 2, Wildlife and Countryside Act 1981: Schedule 5 Section 9.4b, Wildlife and Countryside Act 1981: Schedule 5 Section 9.4b, Wildlife and Countryside Act 1981: Schedule 5 Section 9.4c, Wildlife and Countryside Act 1981: Schedule 5 Section 9.4c, Wildlife and Countryside Act 1981: Schedule 5 Section 9.5a, Wildlife and Countryside Act 1981: Schedule 5 Section 9.5a	TM054217	TM054217	3	2007
------------------	----------------------------------	--------------------	--------------------	--	----------	----------	---	------

Essex Field Club	<i>Pipistrellus pipistrellus</i>	terrestrial mammal	Common Pipistrelle	Bern Convention: Appendix 2, Bern Convention: Appendix 3, Convention on Migratory Species: Appendix 2, Convention on Migratory Species: Appendix 2, Convention on Migratory Species: EUROBATS Annex I, Convention on Migratory Species: EUROBATS Annex I, Habitats Directive: Annex 4, Habitats Directive: Annex 4, The Conservation of Habitats and Species Regulations 2010: Schedule 2, The Conservation of Habitats and Species Regulations 2010: Schedule 2, Wildlife and Countryside Act 1981: Schedule 5 Section 9.4b, Wildlife and Countryside Act 1981: Schedule 5 Section 9.4b, Wildlife and Countryside Act 1981: Schedule 5 Section 9.4c, Wildlife and Countryside Act 1981: Schedule 5 Section 9.4c, Wildlife and Countryside Act 1981: Schedule 5 Section 9.5a, Wildlife and Countryside Act 1981: Schedule 5 Section 9.5a	TM054220	TM054220	2	1996
------------------	----------------------------------	--------------------	--------------------	--	----------	----------	---	------

Essex Field Club	<i>Pipistrellus pipistrellus</i>	terrestrial mammal	Common Pipistrelle	Bern Convention: Appendix 2, Bern Convention: Appendix 3, Convention on Migratory Species: Appendix 2, Convention on Migratory Species: Appendix 2, Convention on Migratory Species: EUROBATS Annex I, Convention on Migratory Species: EUROBATS Annex I, Habitats Directive: Annex 4, Habitats Directive: Annex 4, The Conservation of Habitats and Species Regulations 2010: Schedule 2, The Conservation of Habitats and Species Regulations 2010: Schedule 2, Wildlife and Countryside Act 1981: Schedule 5 Section 9.4b, Wildlife and Countryside Act 1981: Schedule 5 Section 9.4b, Wildlife and Countryside Act 1981: Schedule 5 Section 9.4c, Wildlife and Countryside Act 1981: Schedule 5 Section 9.4c, Wildlife and Countryside Act 1981: Schedule 5 Section 9.5a, Wildlife and Countryside Act 1981: Schedule 5 Section 9.5a	TM055205	TM055205	2	2007
------------------	----------------------------------	--------------------	--------------------	--	----------	----------	---	------

Essex Field Club	<i>Pipistrellus pipistrellus</i>	terrestrial mammal	Common Pipistrelle	Bern Convention: Appendix 2, Bern Convention: Appendix 3, Convention on Migratory Species: Appendix 2, Convention on Migratory Species: Appendix 2, Convention on Migratory Species: EUROBATS Annex I, Convention on Migratory Species: EUROBATS Annex I, Habitats Directive: Annex 4, Habitats Directive: Annex 4, The Conservation of Habitats and Species Regulations 2010: Schedule 2, The Conservation of Habitats and Species Regulations 2010: Schedule 2, Wildlife and Countryside Act 1981: Schedule 5 Section 9.4b, Wildlife and Countryside Act 1981: Schedule 5 Section 9.4b, Wildlife and Countryside Act 1981: Schedule 5 Section 9.4c, Wildlife and Countryside Act 1981: Schedule 5 Section 9.4c, Wildlife and Countryside Act 1981: Schedule 5 Section 9.5a, Wildlife and Countryside Act 1981: Schedule 5 Section 9.5a	TM055215	TM055215	3	2007
------------------	----------------------------------	--------------------	--------------------	--	----------	----------	---	------

Essex Field Club	<i>Pipistrellus pipistrellus</i>	terrestrial mammal	Common Pipistrelle	Bern Convention: Appendix 2, Bern Convention: Appendix 3, Convention on Migratory Species: Appendix 2, Convention on Migratory Species: Appendix 2, Convention on Migratory Species: EUROBATS Annex I, Convention on Migratory Species: EUROBATS Annex I, Habitats Directive: Annex 4, Habitats Directive: Annex 4, The Conservation of Habitats and Species Regulations 2010: Schedule 2, The Conservation of Habitats and Species Regulations 2010: Schedule 2, Wildlife and Countryside Act 1981: Schedule 5 Section 9.4b, Wildlife and Countryside Act 1981: Schedule 5 Section 9.4b, Wildlife and Countryside Act 1981: Schedule 5 Section 9.4c, Wildlife and Countryside Act 1981: Schedule 5 Section 9.4c, Wildlife and Countryside Act 1981: Schedule 5 Section 9.5a, Wildlife and Countryside Act 1981: Schedule 5 Section 9.5a	TM055285	TM055285	2	2004
------------------	----------------------------------	--------------------	--------------------	--	----------	----------	---	------

Essex Field Club	<i>Pipistrellus pipistrellus</i>	terrestrial mammal	Common Pipistrelle	Bern Convention: Appendix 2, Bern Convention: Appendix 3, Convention on Migratory Species: Appendix 2, Convention on Migratory Species: Appendix 2, Convention on Migratory Species: EUROBATS Annex I, Convention on Migratory Species: EUROBATS Annex I, Habitats Directive: Annex 4, Habitats Directive: Annex 4, The Conservation of Habitats and Species Regulations 2010: Schedule 2, The Conservation of Habitats and Species Regulations 2010: Schedule 2, Wildlife and Countryside Act 1981: Schedule 5 Section 9.4b, Wildlife and Countryside Act 1981: Schedule 5 Section 9.4b, Wildlife and Countryside Act 1981: Schedule 5 Section 9.4c, Wildlife and Countryside Act 1981: Schedule 5 Section 9.4c, Wildlife and Countryside Act 1981: Schedule 5 Section 9.5a, Wildlife and Countryside Act 1981: Schedule 5 Section 9.5a	TM056150	TM056150	2	2011
------------------	----------------------------------	--------------------	--------------------	--	----------	----------	---	------

Essex Field Club	<i>Pipistrellus pipistrellus</i>	terrestrial mammal	Common Pipistrelle	Bern Convention: Appendix 2, Bern Convention: Appendix 3, Convention on Migratory Species: Appendix 2, Convention on Migratory Species: Appendix 2, Convention on Migratory Species: EUROBATS Annex I, Convention on Migratory Species: EUROBATS Annex I, Habitats Directive: Annex 4, Habitats Directive: Annex 4, The Conservation of Habitats and Species Regulations 2010: Schedule 2, The Conservation of Habitats and Species Regulations 2010: Schedule 2, Wildlife and Countryside Act 1981: Schedule 5 Section 9.4b, Wildlife and Countryside Act 1981: Schedule 5 Section 9.4b, Wildlife and Countryside Act 1981: Schedule 5 Section 9.4c, Wildlife and Countryside Act 1981: Schedule 5 Section 9.4c, Wildlife and Countryside Act 1981: Schedule 5 Section 9.5a, Wildlife and Countryside Act 1981: Schedule 5 Section 9.5a	TM058313	TM058313	1	2016
------------------	----------------------------------	--------------------	--------------------	--	----------	----------	---	------

Essex Field Club	<i>Pipistrellus pipistrellus</i>	terrestrial mammal	Common Pipistrelle	Bern Convention: Appendix 2, Bern Convention: Appendix 3, Convention on Migratory Species: Appendix 2, Convention on Migratory Species: Appendix 2, Convention on Migratory Species: EUROBATS Annex I, Convention on Migratory Species: EUROBATS Annex I, Habitats Directive: Annex 4, Habitats Directive: Annex 4, The Conservation of Habitats and Species Regulations 2010: Schedule 2, The Conservation of Habitats and Species Regulations 2010: Schedule 2, Wildlife and Countryside Act 1981: Schedule 5 Section 9.4b, Wildlife and Countryside Act 1981: Schedule 5 Section 9.4b, Wildlife and Countryside Act 1981: Schedule 5 Section 9.4c, Wildlife and Countryside Act 1981: Schedule 5 Section 9.4c, Wildlife and Countryside Act 1981: Schedule 5 Section 9.5a, Wildlife and Countryside Act 1981: Schedule 5 Section 9.5a	TM059208	TM059208	3	2007
------------------	----------------------------------	--------------------	--------------------	--	----------	----------	---	------

Essex Field Club	<i>Pipistrellus pipistrellus</i>	terrestrial mammal	Common Pipistrelle	Bern Convention: Appendix 2, Bern Convention: Appendix 3, Convention on Migratory Species: Appendix 2, Convention on Migratory Species: Appendix 2, Convention on Migratory Species: EUROBATS Annex I, Convention on Migratory Species: EUROBATS Annex I, Habitats Directive: Annex 4, Habitats Directive: Annex 4, The Conservation of Habitats and Species Regulations 2010: Schedule 2, The Conservation of Habitats and Species Regulations 2010: Schedule 2, Wildlife and Countryside Act 1981: Schedule 5 Section 9.4b, Wildlife and Countryside Act 1981: Schedule 5 Section 9.4b, Wildlife and Countryside Act 1981: Schedule 5 Section 9.4c, Wildlife and Countryside Act 1981: Schedule 5 Section 9.4c, Wildlife and Countryside Act 1981: Schedule 5 Section 9.5a, Wildlife and Countryside Act 1981: Schedule 5 Section 9.5a	TM065205	TM065205	2	2007
------------------	----------------------------------	--------------------	--------------------	--	----------	----------	---	------

Essex Field Club	<i>Pipistrellus pipistrellus</i>	terrestrial mammal	Common Pipistrelle	Bern Convention: Appendix 2, Bern Convention: Appendix 3, Convention on Migratory Species: Appendix 2, Convention on Migratory Species: Appendix 2, Convention on Migratory Species: EUROBATS Annex I, Convention on Migratory Species: EUROBATS Annex I, Habitats Directive: Annex 4, Habitats Directive: Annex 4, The Conservation of Habitats and Species Regulations 2010: Schedule 2, The Conservation of Habitats and Species Regulations 2010: Schedule 2, Wildlife and Countryside Act 1981: Schedule 5 Section 9.4b, Wildlife and Countryside Act 1981: Schedule 5 Section 9.4b, Wildlife and Countryside Act 1981: Schedule 5 Section 9.4c, Wildlife and Countryside Act 1981: Schedule 5 Section 9.4c, Wildlife and Countryside Act 1981: Schedule 5 Section 9.5a, Wildlife and Countryside Act 1981: Schedule 5 Section 9.5a	TM065260	TM065260	2	2008
------------------	----------------------------------	--------------------	--------------------	--	----------	----------	---	------

Essex Field Club	<i>Pipistrellus pipistrellus</i>	terrestrial mammal	Common Pipistrelle	Bern Convention: Appendix 2, Bern Convention: Appendix 3, Convention on Migratory Species: Appendix 2, Convention on Migratory Species: Appendix 2, Convention on Migratory Species: EUROBATS Annex I, Convention on Migratory Species: EUROBATS Annex I, Habitats Directive: Annex 4, Habitats Directive: Annex 4, The Conservation of Habitats and Species Regulations 2010: Schedule 2, The Conservation of Habitats and Species Regulations 2010: Schedule 2, Wildlife and Countryside Act 1981: Schedule 5 Section 9.4b, Wildlife and Countryside Act 1981: Schedule 5 Section 9.4b, Wildlife and Countryside Act 1981: Schedule 5 Section 9.4c, Wildlife and Countryside Act 1981: Schedule 5 Section 9.4c, Wildlife and Countryside Act 1981: Schedule 5 Section 9.5a, Wildlife and Countryside Act 1981: Schedule 5 Section 9.5a	TM066211	TM066211	3	2007
------------------	----------------------------------	--------------------	--------------------	--	----------	----------	---	------

Essex Field Club	<i>Pipistrellus pipistrellus</i>	terrestrial mammal	Common Pipistrelle	Bern Convention: Appendix 2, Bern Convention: Appendix 3, Convention on Migratory Species: Appendix 2, Convention on Migratory Species: Appendix 2, Convention on Migratory Species: EUROBATS Annex I, Convention on Migratory Species: EUROBATS Annex I, Habitats Directive: Annex 4, Habitats Directive: Annex 4, The Conservation of Habitats and Species Regulations 2010: Schedule 2, The Conservation of Habitats and Species Regulations 2010: Schedule 2, Wildlife and Countryside Act 1981: Schedule 5 Section 9.4b, Wildlife and Countryside Act 1981: Schedule 5 Section 9.4b, Wildlife and Countryside Act 1981: Schedule 5 Section 9.4c, Wildlife and Countryside Act 1981: Schedule 5 Section 9.4c, Wildlife and Countryside Act 1981: Schedule 5 Section 9.5a, Wildlife and Countryside Act 1981: Schedule 5 Section 9.5a	TM072249	TM072249	3	2007
------------------	----------------------------------	--------------------	--------------------	--	----------	----------	---	------

Essex Field Club	<i>Pipistrellus pipistrellus</i>	terrestrial mammal	Common Pipistrelle	Bern Convention: Appendix 2, Bern Convention: Appendix 3, Convention on Migratory Species: Appendix 2, Convention on Migratory Species: Appendix 2, Convention on Migratory Species: EUROBATS Annex I, Convention on Migratory Species: EUROBATS Annex I, Habitats Directive: Annex 4, Habitats Directive: Annex 4, The Conservation of Habitats and Species Regulations 2010: Schedule 2, The Conservation of Habitats and Species Regulations 2010: Schedule 2, Wildlife and Countryside Act 1981: Schedule 5 Section 9.4b, Wildlife and Countryside Act 1981: Schedule 5 Section 9.4b, Wildlife and Countryside Act 1981: Schedule 5 Section 9.4c, Wildlife and Countryside Act 1981: Schedule 5 Section 9.4c, Wildlife and Countryside Act 1981: Schedule 5 Section 9.5a, Wildlife and Countryside Act 1981: Schedule 5 Section 9.5a	TM075184	TM075184	2	2007
------------------	----------------------------------	--------------------	--------------------	--	----------	----------	---	------

Essex Field Club	<i>Pipistrellus pipistrellus</i>	terrestrial mammal	Common Pipistrelle	Bern Convention: Appendix 2, Bern Convention: Appendix 3, Convention on Migratory Species: Appendix 2, Convention on Migratory Species: Appendix 2, Convention on Migratory Species: EUROBATS Annex I, Convention on Migratory Species: EUROBATS Annex I, Habitats Directive: Annex 4, Habitats Directive: Annex 4, The Conservation of Habitats and Species Regulations 2010: Schedule 2, The Conservation of Habitats and Species Regulations 2010: Schedule 2, Wildlife and Countryside Act 1981: Schedule 5 Section 9.4b, Wildlife and Countryside Act 1981: Schedule 5 Section 9.4b, Wildlife and Countryside Act 1981: Schedule 5 Section 9.4c, Wildlife and Countryside Act 1981: Schedule 5 Section 9.4c, Wildlife and Countryside Act 1981: Schedule 5 Section 9.5a, Wildlife and Countryside Act 1981: Schedule 5 Section 9.5a	TM075215	TM075215	4	2007
------------------	----------------------------------	--------------------	--------------------	--	----------	----------	---	------

Essex Field Club	<i>Pipistrellus pipistrellus</i>	terrestrial mammal	Common Pipistrelle	Bern Convention: Appendix 2, Bern Convention: Appendix 3, Convention on Migratory Species: Appendix 2, Convention on Migratory Species: Appendix 2, Convention on Migratory Species: EUROBATS Annex I, Convention on Migratory Species: EUROBATS Annex I, Habitats Directive: Annex 4, Habitats Directive: Annex 4, The Conservation of Habitats and Species Regulations 2010: Schedule 2, The Conservation of Habitats and Species Regulations 2010: Schedule 2, Wildlife and Countryside Act 1981: Schedule 5 Section 9.4b, Wildlife and Countryside Act 1981: Schedule 5 Section 9.4b, Wildlife and Countryside Act 1981: Schedule 5 Section 9.4c, Wildlife and Countryside Act 1981: Schedule 5 Section 9.4c, Wildlife and Countryside Act 1981: Schedule 5 Section 9.5a, Wildlife and Countryside Act 1981: Schedule 5 Section 9.5a	TM077187	TM077187	2	2008
------------------	----------------------------------	--------------------	--------------------	--	----------	----------	---	------

Essex Field Club	<i>Pipistrellus pipistrellus</i>	terrestrial mammal	Common Pipistrelle	Bern Convention: Appendix 2, Bern Convention: Appendix 3, Convention on Migratory Species: Appendix 2, Convention on Migratory Species: Appendix 2, Convention on Migratory Species: EUROBATS Annex I, Convention on Migratory Species: EUROBATS Annex I, Habitats Directive: Annex 4, Habitats Directive: Annex 4, The Conservation of Habitats and Species Regulations 2010: Schedule 2, The Conservation of Habitats and Species Regulations 2010: Schedule 2, Wildlife and Countryside Act 1981: Schedule 5 Section 9.4b, Wildlife and Countryside Act 1981: Schedule 5 Section 9.4b, Wildlife and Countryside Act 1981: Schedule 5 Section 9.4c, Wildlife and Countryside Act 1981: Schedule 5 Section 9.4c, Wildlife and Countryside Act 1981: Schedule 5 Section 9.5a, Wildlife and Countryside Act 1981: Schedule 5 Section 9.5a	TM077188	TM077188	2	2009
------------------	----------------------------------	--------------------	--------------------	--	----------	----------	---	------

Essex Field Club	<i>Pipistrellus pipistrellus</i>	terrestrial mammal	Common Pipistrelle	Bern Convention: Appendix 2, Bern Convention: Appendix 3, Convention on Migratory Species: Appendix 2, Convention on Migratory Species: Appendix 2, Convention on Migratory Species: EUROBATS Annex I, Convention on Migratory Species: EUROBATS Annex I, Habitats Directive: Annex 4, Habitats Directive: Annex 4, The Conservation of Habitats and Species Regulations 2010: Schedule 2, The Conservation of Habitats and Species Regulations 2010: Schedule 2, Wildlife and Countryside Act 1981: Schedule 5 Section 9.4b, Wildlife and Countryside Act 1981: Schedule 5 Section 9.4b, Wildlife and Countryside Act 1981: Schedule 5 Section 9.4c, Wildlife and Countryside Act 1981: Schedule 5 Section 9.4c, Wildlife and Countryside Act 1981: Schedule 5 Section 9.5a, Wildlife and Countryside Act 1981: Schedule 5 Section 9.5a	TM078301	TM078301	2	2007
------------------	----------------------------------	--------------------	--------------------	--	----------	----------	---	------

Essex Field Club	<i>Pipistrellus pipistrellus</i>	terrestrial mammal	Common Pipistrelle	Bern Convention: Appendix 2, Bern Convention: Appendix 3, Convention on Migratory Species: Appendix 2, Convention on Migratory Species: Appendix 2, Convention on Migratory Species: EUROBATS Annex I, Convention on Migratory Species: EUROBATS Annex I, Habitats Directive: Annex 4, Habitats Directive: Annex 4, The Conservation of Habitats and Species Regulations 2010: Schedule 2, The Conservation of Habitats and Species Regulations 2010: Schedule 2, Wildlife and Countryside Act 1981: Schedule 5 Section 9.4b, Wildlife and Countryside Act 1981: Schedule 5 Section 9.4b, Wildlife and Countryside Act 1981: Schedule 5 Section 9.4c, Wildlife and Countryside Act 1981: Schedule 5 Section 9.4c, Wildlife and Countryside Act 1981: Schedule 5 Section 9.5a, Wildlife and Countryside Act 1981: Schedule 5 Section 9.5a	TM078308	TM078308	2	2007
------------------	----------------------------------	--------------------	--------------------	--	----------	----------	---	------

Essex Field Club	<i>Pipistrellus pipistrellus</i>	terrestrial mammal	Common Pipistrelle	Bern Convention: Appendix 2, Bern Convention: Appendix 3, Convention on Migratory Species: Appendix 2, Convention on Migratory Species: Appendix 2, Convention on Migratory Species: EUROBATS Annex I, Convention on Migratory Species: EUROBATS Annex I, Habitats Directive: Annex 4, Habitats Directive: Annex 4, The Conservation of Habitats and Species Regulations 2010: Schedule 2, The Conservation of Habitats and Species Regulations 2010: Schedule 2, Wildlife and Countryside Act 1981: Schedule 5 Section 9.4b, Wildlife and Countryside Act 1981: Schedule 5 Section 9.4b, Wildlife and Countryside Act 1981: Schedule 5 Section 9.4c, Wildlife and Countryside Act 1981: Schedule 5 Section 9.4c, Wildlife and Countryside Act 1981: Schedule 5 Section 9.5a, Wildlife and Countryside Act 1981: Schedule 5 Section 9.5a	TM079227	TM079227	4	1997
------------------	----------------------------------	--------------------	--------------------	--	----------	----------	---	------

Essex Field Club	<i>Pipistrellus pipistrellus</i>	terrestrial mammal	Common Pipistrelle	Bern Convention: Appendix 2, Bern Convention: Appendix 3, Convention on Migratory Species: Appendix 2, Convention on Migratory Species: Appendix 2, Convention on Migratory Species: EUROBATS Annex I, Convention on Migratory Species: EUROBATS Annex I, Habitats Directive: Annex 4, Habitats Directive: Annex 4, The Conservation of Habitats and Species Regulations 2010: Schedule 2, The Conservation of Habitats and Species Regulations 2010: Schedule 2, Wildlife and Countryside Act 1981: Schedule 5 Section 9.4b, Wildlife and Countryside Act 1981: Schedule 5 Section 9.4b, Wildlife and Countryside Act 1981: Schedule 5 Section 9.4c, Wildlife and Countryside Act 1981: Schedule 5 Section 9.4c, Wildlife and Countryside Act 1981: Schedule 5 Section 9.5a, Wildlife and Countryside Act 1981: Schedule 5 Section 9.5a	TM081274	TM081274	1	2013
------------------	----------------------------------	--------------------	--------------------	--	----------	----------	---	------

Essex Field Club	<i>Pipistrellus pipistrellus</i>	terrestrial mammal	Common Pipistrelle	Bern Convention: Appendix 2, Bern Convention: Appendix 3, Convention on Migratory Species: Appendix 2, Convention on Migratory Species: Appendix 2, Convention on Migratory Species: EUROBATS Annex I, Convention on Migratory Species: EUROBATS Annex I, Habitats Directive: Annex 4, Habitats Directive: Annex 4, The Conservation of Habitats and Species Regulations 2010: Schedule 2, The Conservation of Habitats and Species Regulations 2010: Schedule 2, Wildlife and Countryside Act 1981: Schedule 5 Section 9.4b, Wildlife and Countryside Act 1981: Schedule 5 Section 9.4b, Wildlife and Countryside Act 1981: Schedule 5 Section 9.4c, Wildlife and Countryside Act 1981: Schedule 5 Section 9.4c, Wildlife and Countryside Act 1981: Schedule 5 Section 9.5a, Wildlife and Countryside Act 1981: Schedule 5 Section 9.5a	TM082195	TM082195	3	2007
------------------	----------------------------------	--------------------	--------------------	--	----------	----------	---	------

Essex Field Club	<i>Pipistrellus pipistrellus</i>	terrestrial mammal	Common Pipistrelle	Bern Convention: Appendix 2, Bern Convention: Appendix 3, Convention on Migratory Species: Appendix 2, Convention on Migratory Species: Appendix 2, Convention on Migratory Species: EUROBATS Annex I, Convention on Migratory Species: EUROBATS Annex I, Habitats Directive: Annex 4, Habitats Directive: Annex 4, The Conservation of Habitats and Species Regulations 2010: Schedule 2, The Conservation of Habitats and Species Regulations 2010: Schedule 2, Wildlife and Countryside Act 1981: Schedule 5 Section 9.4b, Wildlife and Countryside Act 1981: Schedule 5 Section 9.4b, Wildlife and Countryside Act 1981: Schedule 5 Section 9.4c, Wildlife and Countryside Act 1981: Schedule 5 Section 9.4c, Wildlife and Countryside Act 1981: Schedule 5 Section 9.5a, Wildlife and Countryside Act 1981: Schedule 5 Section 9.5a	TM083263	TM083263	1	2010
------------------	----------------------------------	--------------------	--------------------	--	----------	----------	---	------

Essex Field Club	<i>Pipistrellus pipistrellus</i>	terrestrial mammal	Common Pipistrelle	Bern Convention: Appendix 2, Bern Convention: Appendix 3, Convention on Migratory Species: Appendix 2, Convention on Migratory Species: Appendix 2, Convention on Migratory Species: EUROBATS Annex I, Convention on Migratory Species: EUROBATS Annex I, Habitats Directive: Annex 4, Habitats Directive: Annex 4, The Conservation of Habitats and Species Regulations 2010: Schedule 2, The Conservation of Habitats and Species Regulations 2010: Schedule 2, Wildlife and Countryside Act 1981: Schedule 5 Section 9.4b, Wildlife and Countryside Act 1981: Schedule 5 Section 9.4b, Wildlife and Countryside Act 1981: Schedule 5 Section 9.4c, Wildlife and Countryside Act 1981: Schedule 5 Section 9.4c, Wildlife and Countryside Act 1981: Schedule 5 Section 9.5a, Wildlife and Countryside Act 1981: Schedule 5 Section 9.5a	TM084174	TM084174	1	2015
------------------	----------------------------------	--------------------	--------------------	--	----------	----------	---	------

Essex Field Club	<i>Pipistrellus pipistrellus</i>	terrestrial mammal	Common Pipistrelle	Bern Convention: Appendix 2, Bern Convention: Appendix 3, Convention on Migratory Species: Appendix 2, Convention on Migratory Species: Appendix 2, Convention on Migratory Species: EUROBATS Annex I, Convention on Migratory Species: EUROBATS Annex I, Habitats Directive: Annex 4, Habitats Directive: Annex 4, The Conservation of Habitats and Species Regulations 2010: Schedule 2, The Conservation of Habitats and Species Regulations 2010: Schedule 2, Wildlife and Countryside Act 1981: Schedule 5 Section 9.4b, Wildlife and Countryside Act 1981: Schedule 5 Section 9.4b, Wildlife and Countryside Act 1981: Schedule 5 Section 9.4c, Wildlife and Countryside Act 1981: Schedule 5 Section 9.4c, Wildlife and Countryside Act 1981: Schedule 5 Section 9.5a, Wildlife and Countryside Act 1981: Schedule 5 Section 9.5a	TM084263	TM084263	2	2009
------------------	----------------------------------	--------------------	--------------------	--	----------	----------	---	------

Essex Field Club	<i>Pipistrellus pipistrellus</i>	terrestrial mammal	Common Pipistrelle	Bern Convention: Appendix 2, Bern Convention: Appendix 3, Convention on Migratory Species: Appendix 2, Convention on Migratory Species: Appendix 2, Convention on Migratory Species: EUROBATS Annex I, Convention on Migratory Species: EUROBATS Annex I, Habitats Directive: Annex 4, Habitats Directive: Annex 4, The Conservation of Habitats and Species Regulations 2010: Schedule 2, The Conservation of Habitats and Species Regulations 2010: Schedule 2, Wildlife and Countryside Act 1981: Schedule 5 Section 9.4b, Wildlife and Countryside Act 1981: Schedule 5 Section 9.4b, Wildlife and Countryside Act 1981: Schedule 5 Section 9.4c, Wildlife and Countryside Act 1981: Schedule 5 Section 9.4c, Wildlife and Countryside Act 1981: Schedule 5 Section 9.5a, Wildlife and Countryside Act 1981: Schedule 5 Section 9.5a	TM089316	TM089316	2	2009
------------------	----------------------------------	--------------------	--------------------	--	----------	----------	---	------

Essex Field Club	<i>Pipistrellus pipistrellus</i>	terrestrial mammal	Common Pipistrelle	Bern Convention: Appendix 2, Bern Convention: Appendix 3, Convention on Migratory Species: Appendix 2, Convention on Migratory Species: Appendix 2, Convention on Migratory Species: EUROBATS Annex I, Convention on Migratory Species: EUROBATS Annex I, Habitats Directive: Annex 4, Habitats Directive: Annex 4, The Conservation of Habitats and Species Regulations 2010: Schedule 2, The Conservation of Habitats and Species Regulations 2010: Schedule 2, Wildlife and Countryside Act 1981: Schedule 5 Section 9.4b, Wildlife and Countryside Act 1981: Schedule 5 Section 9.4b, Wildlife and Countryside Act 1981: Schedule 5 Section 9.4c, Wildlife and Countryside Act 1981: Schedule 5 Section 9.4c, Wildlife and Countryside Act 1981: Schedule 5 Section 9.5a, Wildlife and Countryside Act 1981: Schedule 5 Section 9.5a	TM098197	TM098197	2	2009
------------------	----------------------------------	--------------------	--------------------	--	----------	----------	---	------

Essex Field Club	<i>Pipistrellus pipistrellus</i>	terrestrial mammal	Common Pipistrelle	Bern Convention: Appendix 2, Bern Convention: Appendix 3, Convention on Migratory Species: Appendix 2, Convention on Migratory Species: Appendix 2, Convention on Migratory Species: EUROBATS Annex I, Convention on Migratory Species: EUROBATS Annex I, Habitats Directive: Annex 4, Habitats Directive: Annex 4, The Conservation of Habitats and Species Regulations 2010: Schedule 2, The Conservation of Habitats and Species Regulations 2010: Schedule 2, Wildlife and Countryside Act 1981: Schedule 5 Section 9.4b, Wildlife and Countryside Act 1981: Schedule 5 Section 9.4b, Wildlife and Countryside Act 1981: Schedule 5 Section 9.4c, Wildlife and Countryside Act 1981: Schedule 5 Section 9.4c, Wildlife and Countryside Act 1981: Schedule 5 Section 9.5a, Wildlife and Countryside Act 1981: Schedule 5 Section 9.5a	TM109217	TM109217	4	2009
------------------	----------------------------------	--------------------	--------------------	--	----------	----------	---	------

Essex Field Club	<i>Pipistrellus pipistrellus</i>	terrestrial mammal	Common Pipistrelle	Bern Convention: Appendix 2, Bern Convention: Appendix 3, Convention on Migratory Species: Appendix 2, Convention on Migratory Species: Appendix 2, Convention on Migratory Species: EUROBATS Annex I, Convention on Migratory Species: EUROBATS Annex I, Habitats Directive: Annex 4, Habitats Directive: Annex 4, The Conservation of Habitats and Species Regulations 2010: Schedule 2, The Conservation of Habitats and Species Regulations 2010: Schedule 2, Wildlife and Countryside Act 1981: Schedule 5 Section 9.4b, Wildlife and Countryside Act 1981: Schedule 5 Section 9.4b, Wildlife and Countryside Act 1981: Schedule 5 Section 9.4c, Wildlife and Countryside Act 1981: Schedule 5 Section 9.4c, Wildlife and Countryside Act 1981: Schedule 5 Section 9.5a, Wildlife and Countryside Act 1981: Schedule 5 Section 9.5a	TM115245	TM115245	2	2007
------------------	----------------------------------	--------------------	--------------------	--	----------	----------	---	------

Essex Field Club	<i>Pipistrellus pipistrellus</i>	terrestrial mammal	Common Pipistrelle	Bern Convention: Appendix 2, Bern Convention: Appendix 3, Convention on Migratory Species: Appendix 2, Convention on Migratory Species: Appendix 2, Convention on Migratory Species: EUROBATS Annex I, Convention on Migratory Species: EUROBATS Annex I, Habitats Directive: Annex 4, Habitats Directive: Annex 4, The Conservation of Habitats and Species Regulations 2010: Schedule 2, The Conservation of Habitats and Species Regulations 2010: Schedule 2, Wildlife and Countryside Act 1981: Schedule 5 Section 9.4b, Wildlife and Countryside Act 1981: Schedule 5 Section 9.4b, Wildlife and Countryside Act 1981: Schedule 5 Section 9.4c, Wildlife and Countryside Act 1981: Schedule 5 Section 9.4c, Wildlife and Countryside Act 1981: Schedule 5 Section 9.5a, Wildlife and Countryside Act 1981: Schedule 5 Section 9.5a	TM117200	TM117200	2	2010
------------------	----------------------------------	--------------------	--------------------	--	----------	----------	---	------

Essex Field Club	<i>Pipistrellus pipistrellus</i>	terrestrial mammal	Common Pipistrelle	Bern Convention: Appendix 2, Bern Convention: Appendix 3, Convention on Migratory Species: Appendix 2, Convention on Migratory Species: Appendix 2, Convention on Migratory Species: EUROBATS Annex I, Convention on Migratory Species: EUROBATS Annex I, Habitats Directive: Annex 4, Habitats Directive: Annex 4, The Conservation of Habitats and Species Regulations 2010: Schedule 2, The Conservation of Habitats and Species Regulations 2010: Schedule 2, Wildlife and Countryside Act 1981: Schedule 5 Section 9.4b, Wildlife and Countryside Act 1981: Schedule 5 Section 9.4b, Wildlife and Countryside Act 1981: Schedule 5 Section 9.4c, Wildlife and Countryside Act 1981: Schedule 5 Section 9.4c, Wildlife and Countryside Act 1981: Schedule 5 Section 9.5a, Wildlife and Countryside Act 1981: Schedule 5 Section 9.5a	TM139316	TM139316	2	2008
------------------	----------------------------------	--------------------	--------------------	--	----------	----------	---	------

Essex Field Club	<i>Pipistrellus pipistrellus</i>	terrestrial mammal	Common Pipistrelle	Bern Convention: Appendix 2, Bern Convention: Appendix 3, Convention on Migratory Species: Appendix 2, Convention on Migratory Species: Appendix 2, Convention on Migratory Species: EUROBATS Annex I, Convention on Migratory Species: EUROBATS Annex I, Habitats Directive: Annex 4, Habitats Directive: Annex 4, The Conservation of Habitats and Species Regulations 2010: Schedule 2, The Conservation of Habitats and Species Regulations 2010: Schedule 2, Wildlife and Countryside Act 1981: Schedule 5 Section 9.4b, Wildlife and Countryside Act 1981: Schedule 5 Section 9.4b, Wildlife and Countryside Act 1981: Schedule 5 Section 9.4c, Wildlife and Countryside Act 1981: Schedule 5 Section 9.4c, Wildlife and Countryside Act 1981: Schedule 5 Section 9.5a, Wildlife and Countryside Act 1981: Schedule 5 Section 9.5a	TM144242	TM144242	2	2009
------------------	----------------------------------	--------------------	--------------------	--	----------	----------	---	------

Essex Field Club	<i>Pipistrellus pipistrellus</i>	terrestrial mammal	Common Pipistrelle	Bern Convention: Appendix 2, Bern Convention: Appendix 3, Convention on Migratory Species: Appendix 2, Convention on Migratory Species: Appendix 2, Convention on Migratory Species: EUROBATS Annex I, Convention on Migratory Species: EUROBATS Annex I, Habitats Directive: Annex 4, Habitats Directive: Annex 4, The Conservation of Habitats and Species Regulations 2010: Schedule 2, The Conservation of Habitats and Species Regulations 2010: Schedule 2, Wildlife and Countryside Act 1981: Schedule 5 Section 9.4b, Wildlife and Countryside Act 1981: Schedule 5 Section 9.4b, Wildlife and Countryside Act 1981: Schedule 5 Section 9.4c, Wildlife and Countryside Act 1981: Schedule 5 Section 9.4c, Wildlife and Countryside Act 1981: Schedule 5 Section 9.5a, Wildlife and Countryside Act 1981: Schedule 5 Section 9.5a	TM150212	TM150212	3	2005
------------------	----------------------------------	--------------------	--------------------	--	----------	----------	---	------

Essex Field Club	<i>Pipistrellus pipistrellus</i>	terrestrial mammal	Common Pipistrelle	Bern Convention: Appendix 2, Bern Convention: Appendix 3, Convention on Migratory Species: Appendix 2, Convention on Migratory Species: Appendix 2, Convention on Migratory Species: EUROBATS Annex I, Convention on Migratory Species: EUROBATS Annex I, Habitats Directive: Annex 4, Habitats Directive: Annex 4, The Conservation of Habitats and Species Regulations 2010: Schedule 2, The Conservation of Habitats and Species Regulations 2010: Schedule 2, Wildlife and Countryside Act 1981: Schedule 5 Section 9.4b, Wildlife and Countryside Act 1981: Schedule 5 Section 9.4b, Wildlife and Countryside Act 1981: Schedule 5 Section 9.4c, Wildlife and Countryside Act 1981: Schedule 5 Section 9.4c, Wildlife and Countryside Act 1981: Schedule 5 Section 9.5a, Wildlife and Countryside Act 1981: Schedule 5 Section 9.5a	TM152237	TM152237	3	2011
------------------	----------------------------------	--------------------	--------------------	--	----------	----------	---	------

Essex Field Club	<i>Pipistrellus pipistrellus</i>	terrestrial mammal	Common Pipistrelle	Bern Convention: Appendix 2, Bern Convention: Appendix 3, Convention on Migratory Species: Appendix 2, Convention on Migratory Species: Appendix 2, Convention on Migratory Species: EUROBATS Annex I, Convention on Migratory Species: EUROBATS Annex I, Habitats Directive: Annex 4, Habitats Directive: Annex 4, The Conservation of Habitats and Species Regulations 2010: Schedule 2, The Conservation of Habitats and Species Regulations 2010: Schedule 2, Wildlife and Countryside Act 1981: Schedule 5 Section 9.4b, Wildlife and Countryside Act 1981: Schedule 5 Section 9.4b, Wildlife and Countryside Act 1981: Schedule 5 Section 9.4c, Wildlife and Countryside Act 1981: Schedule 5 Section 9.4c, Wildlife and Countryside Act 1981: Schedule 5 Section 9.5a, Wildlife and Countryside Act 1981: Schedule 5 Section 9.5a	TM154216	TM154216	3	2009
------------------	----------------------------------	--------------------	--------------------	--	----------	----------	---	------

Essex Field Club	<i>Pipistrellus pipistrellus</i>	terrestrial mammal	Common Pipistrelle	Bern Convention: Appendix 2, Bern Convention: Appendix 3, Convention on Migratory Species: Appendix 2, Convention on Migratory Species: Appendix 2, Convention on Migratory Species: EUROBATS Annex I, Convention on Migratory Species: EUROBATS Annex I, Habitats Directive: Annex 4, Habitats Directive: Annex 4, The Conservation of Habitats and Species Regulations 2010: Schedule 2, The Conservation of Habitats and Species Regulations 2010: Schedule 2, Wildlife and Countryside Act 1981: Schedule 5 Section 9.4b, Wildlife and Countryside Act 1981: Schedule 5 Section 9.4b, Wildlife and Countryside Act 1981: Schedule 5 Section 9.4c, Wildlife and Countryside Act 1981: Schedule 5 Section 9.4c, Wildlife and Countryside Act 1981: Schedule 5 Section 9.5a, Wildlife and Countryside Act 1981: Schedule 5 Section 9.5a	TM157180	TM157180	4	2007
------------------	----------------------------------	--------------------	--------------------	--	----------	----------	---	------

Essex Field Club	<i>Pipistrellus pipistrellus</i>	terrestrial mammal	Common Pipistrelle	Bern Convention: Appendix 2, Bern Convention: Appendix 3, Convention on Migratory Species: Appendix 2, Convention on Migratory Species: Appendix 2, Convention on Migratory Species: EUROBATS Annex I, Convention on Migratory Species: EUROBATS Annex I, Habitats Directive: Annex 4, Habitats Directive: Annex 4, The Conservation of Habitats and Species Regulations 2010: Schedule 2, The Conservation of Habitats and Species Regulations 2010: Schedule 2, Wildlife and Countryside Act 1981: Schedule 5 Section 9.4b, Wildlife and Countryside Act 1981: Schedule 5 Section 9.4b, Wildlife and Countryside Act 1981: Schedule 5 Section 9.4c, Wildlife and Countryside Act 1981: Schedule 5 Section 9.4c, Wildlife and Countryside Act 1981: Schedule 5 Section 9.5a, Wildlife and Countryside Act 1981: Schedule 5 Section 9.5a	TM161153	TM161153	3	2012
------------------	----------------------------------	--------------------	--------------------	--	----------	----------	---	------

Essex Field Club	<i>Pipistrellus pipistrellus</i>	terrestrial mammal	Common Pipistrelle	Bern Convention: Appendix 2, Bern Convention: Appendix 3, Convention on Migratory Species: Appendix 2, Convention on Migratory Species: Appendix 2, Convention on Migratory Species: EUROBATS Annex I, Convention on Migratory Species: EUROBATS Annex I, Habitats Directive: Annex 4, Habitats Directive: Annex 4, The Conservation of Habitats and Species Regulations 2010: Schedule 2, The Conservation of Habitats and Species Regulations 2010: Schedule 2, Wildlife and Countryside Act 1981: Schedule 5 Section 9.4b, Wildlife and Countryside Act 1981: Schedule 5 Section 9.4b, Wildlife and Countryside Act 1981: Schedule 5 Section 9.4c, Wildlife and Countryside Act 1981: Schedule 5 Section 9.4c, Wildlife and Countryside Act 1981: Schedule 5 Section 9.5a, Wildlife and Countryside Act 1981: Schedule 5 Section 9.5a	TM165285	TM165285	3	2006
------------------	----------------------------------	--------------------	--------------------	--	----------	----------	---	------

Essex Field Club	<i>Pipistrellus pipistrellus</i>	terrestrial mammal	Common Pipistrelle	Bern Convention: Appendix 2, Bern Convention: Appendix 3, Convention on Migratory Species: Appendix 2, Convention on Migratory Species: Appendix 2, Convention on Migratory Species: EUROBATS Annex I, Convention on Migratory Species: EUROBATS Annex I, Habitats Directive: Annex 4, Habitats Directive: Annex 4, The Conservation of Habitats and Species Regulations 2010: Schedule 2, The Conservation of Habitats and Species Regulations 2010: Schedule 2, Wildlife and Countryside Act 1981: Schedule 5 Section 9.4b, Wildlife and Countryside Act 1981: Schedule 5 Section 9.4b, Wildlife and Countryside Act 1981: Schedule 5 Section 9.4c, Wildlife and Countryside Act 1981: Schedule 5 Section 9.4c, Wildlife and Countryside Act 1981: Schedule 5 Section 9.5a, Wildlife and Countryside Act 1981: Schedule 5 Section 9.5a	TM174308	TM174308	2	2008
------------------	----------------------------------	--------------------	--------------------	--	----------	----------	---	------

Essex Field Club	<i>Pipistrellus pipistrellus</i>	terrestrial mammal	Common Pipistrelle	Bern Convention: Appendix 2, Bern Convention: Appendix 3, Convention on Migratory Species: Appendix 2, Convention on Migratory Species: Appendix 2, Convention on Migratory Species: EUROBATS Annex I, Convention on Migratory Species: EUROBATS Annex I, Habitats Directive: Annex 4, Habitats Directive: Annex 4, The Conservation of Habitats and Species Regulations 2010: Schedule 2, The Conservation of Habitats and Species Regulations 2010: Schedule 2, Wildlife and Countryside Act 1981: Schedule 5 Section 9.4b, Wildlife and Countryside Act 1981: Schedule 5 Section 9.4b, Wildlife and Countryside Act 1981: Schedule 5 Section 9.4c, Wildlife and Countryside Act 1981: Schedule 5 Section 9.4c, Wildlife and Countryside Act 1981: Schedule 5 Section 9.5a, Wildlife and Countryside Act 1981: Schedule 5 Section 9.5a	TM175164	TM175164	3	1996
------------------	----------------------------------	--------------------	--------------------	--	----------	----------	---	------

Essex Field Club	<i>Pipistrellus pipistrellus</i>	terrestrial mammal	Common Pipistrelle	Bern Convention: Appendix 2, Bern Convention: Appendix 3, Convention on Migratory Species: Appendix 2, Convention on Migratory Species: Appendix 2, Convention on Migratory Species: EUROBATS Annex I, Convention on Migratory Species: EUROBATS Annex I, Habitats Directive: Annex 4, Habitats Directive: Annex 4, The Conservation of Habitats and Species Regulations 2010: Schedule 2, The Conservation of Habitats and Species Regulations 2010: Schedule 2, Wildlife and Countryside Act 1981: Schedule 5 Section 9.4b, Wildlife and Countryside Act 1981: Schedule 5 Section 9.4b, Wildlife and Countryside Act 1981: Schedule 5 Section 9.4c, Wildlife and Countryside Act 1981: Schedule 5 Section 9.4c, Wildlife and Countryside Act 1981: Schedule 5 Section 9.5a, Wildlife and Countryside Act 1981: Schedule 5 Section 9.5a	TM175315	TM175315	1	2006
------------------	----------------------------------	--------------------	--------------------	--	----------	----------	---	------

Essex Field Club	<i>Pipistrellus pipistrellus</i>	terrestrial mammal	Common Pipistrelle	Bern Convention: Appendix 2, Bern Convention: Appendix 3, Convention on Migratory Species: Appendix 2, Convention on Migratory Species: Appendix 2, Convention on Migratory Species: EUROBATS Annex I, Convention on Migratory Species: EUROBATS Annex I, Habitats Directive: Annex 4, Habitats Directive: Annex 4, The Conservation of Habitats and Species Regulations 2010: Schedule 2, The Conservation of Habitats and Species Regulations 2010: Schedule 2, Wildlife and Countryside Act 1981: Schedule 5 Section 9.4b, Wildlife and Countryside Act 1981: Schedule 5 Section 9.4b, Wildlife and Countryside Act 1981: Schedule 5 Section 9.4c, Wildlife and Countryside Act 1981: Schedule 5 Section 9.4c, Wildlife and Countryside Act 1981: Schedule 5 Section 9.5a, Wildlife and Countryside Act 1981: Schedule 5 Section 9.5a	TM175318	TM175318	1	2012
------------------	----------------------------------	--------------------	--------------------	--	----------	----------	---	------

Essex Field Club	<i>Pipistrellus pipistrellus</i>	terrestrial mammal	Common Pipistrelle	Bern Convention: Appendix 2, Bern Convention: Appendix 3, Convention on Migratory Species: Appendix 2, Convention on Migratory Species: Appendix 2, Convention on Migratory Species: EUROBATS Annex I, Convention on Migratory Species: EUROBATS Annex I, Habitats Directive: Annex 4, Habitats Directive: Annex 4, The Conservation of Habitats and Species Regulations 2010: Schedule 2, The Conservation of Habitats and Species Regulations 2010: Schedule 2, Wildlife and Countryside Act 1981: Schedule 5 Section 9.4b, Wildlife and Countryside Act 1981: Schedule 5 Section 9.4b, Wildlife and Countryside Act 1981: Schedule 5 Section 9.4c, Wildlife and Countryside Act 1981: Schedule 5 Section 9.4c, Wildlife and Countryside Act 1981: Schedule 5 Section 9.5a, Wildlife and Countryside Act 1981: Schedule 5 Section 9.5a	TM177316	TM177316	2	2012
------------------	----------------------------------	--------------------	--------------------	--	----------	----------	---	------

Essex Field Club	<i>Pipistrellus pipistrellus</i>	terrestrial mammal	Common Pipistrelle	Bern Convention: Appendix 2, Bern Convention: Appendix 3, Convention on Migratory Species: Appendix 2, Convention on Migratory Species: Appendix 2, Convention on Migratory Species: EUROBATS Annex I, Convention on Migratory Species: EUROBATS Annex I, Habitats Directive: Annex 4, Habitats Directive: Annex 4, The Conservation of Habitats and Species Regulations 2010: Schedule 2, The Conservation of Habitats and Species Regulations 2010: Schedule 2, Wildlife and Countryside Act 1981: Schedule 5 Section 9.4b, Wildlife and Countryside Act 1981: Schedule 5 Section 9.4b, Wildlife and Countryside Act 1981: Schedule 5 Section 9.4c, Wildlife and Countryside Act 1981: Schedule 5 Section 9.4c, Wildlife and Countryside Act 1981: Schedule 5 Section 9.5a, Wildlife and Countryside Act 1981: Schedule 5 Section 9.5a	TM179223	TM179223	4	2009
------------------	----------------------------------	--------------------	--------------------	--	----------	----------	---	------

Essex Field Club	<i>Pipistrellus pipistrellus</i>	terrestrial mammal	Common Pipistrelle	Bern Convention: Appendix 2, Bern Convention: Appendix 3, Convention on Migratory Species: Appendix 2, Convention on Migratory Species: Appendix 2, Convention on Migratory Species: EUROBATS Annex I, Convention on Migratory Species: EUROBATS Annex I, Habitats Directive: Annex 4, Habitats Directive: Annex 4, The Conservation of Habitats and Species Regulations 2010: Schedule 2, The Conservation of Habitats and Species Regulations 2010: Schedule 2, Wildlife and Countryside Act 1981: Schedule 5 Section 9.4b, Wildlife and Countryside Act 1981: Schedule 5 Section 9.4b, Wildlife and Countryside Act 1981: Schedule 5 Section 9.4c, Wildlife and Countryside Act 1981: Schedule 5 Section 9.4c, Wildlife and Countryside Act 1981: Schedule 5 Section 9.5a, Wildlife and Countryside Act 1981: Schedule 5 Section 9.5a	TM181222	TM181222	4	1996
------------------	----------------------------------	--------------------	--------------------	--	----------	----------	---	------

Essex Field Club	<i>Pipistrellus pipistrellus</i>	terrestrial mammal	Common Pipistrelle	Bern Convention: Appendix 2, Bern Convention: Appendix 3, Convention on Migratory Species: Appendix 2, Convention on Migratory Species: Appendix 2, Convention on Migratory Species: EUROBATS Annex I, Convention on Migratory Species: EUROBATS Annex I, Habitats Directive: Annex 4, Habitats Directive: Annex 4, The Conservation of Habitats and Species Regulations 2010: Schedule 2, The Conservation of Habitats and Species Regulations 2010: Schedule 2, Wildlife and Countryside Act 1981: Schedule 5 Section 9.4b, Wildlife and Countryside Act 1981: Schedule 5 Section 9.4b, Wildlife and Countryside Act 1981: Schedule 5 Section 9.4c, Wildlife and Countryside Act 1981: Schedule 5 Section 9.4c, Wildlife and Countryside Act 1981: Schedule 5 Section 9.5a, Wildlife and Countryside Act 1981: Schedule 5 Section 9.5a	TM185305	TM185305	1	2006
------------------	----------------------------------	--------------------	--------------------	--	----------	----------	---	------

Essex Field Club	<i>Pipistrellus pipistrellus</i>	terrestrial mammal	Common Pipistrelle	Bern Convention: Appendix 2, Bern Convention: Appendix 3, Convention on Migratory Species: Appendix 2, Convention on Migratory Species: Appendix 2, Convention on Migratory Species: EUROBATS Annex I, Convention on Migratory Species: EUROBATS Annex I, Habitats Directive: Annex 4, Habitats Directive: Annex 4, The Conservation of Habitats and Species Regulations 2010: Schedule 2, The Conservation of Habitats and Species Regulations 2010: Schedule 2, Wildlife and Countryside Act 1981: Schedule 5 Section 9.4b, Wildlife and Countryside Act 1981: Schedule 5 Section 9.4b, Wildlife and Countryside Act 1981: Schedule 5 Section 9.4c, Wildlife and Countryside Act 1981: Schedule 5 Section 9.4c, Wildlife and Countryside Act 1981: Schedule 5 Section 9.5a, Wildlife and Countryside Act 1981: Schedule 5 Section 9.5a	TM190313	TM190313	1	2008
------------------	----------------------------------	--------------------	--------------------	--	----------	----------	---	------

Essex Field Club	<i>Pipistrellus pipistrellus</i>	terrestrial mammal	Common Pipistrelle	Bern Convention: Appendix 2, Bern Convention: Appendix 3, Convention on Migratory Species: Appendix 2, Convention on Migratory Species: Appendix 2, Convention on Migratory Species: EUROBATS Annex I, Convention on Migratory Species: EUROBATS Annex I, Habitats Directive: Annex 4, Habitats Directive: Annex 4, The Conservation of Habitats and Species Regulations 2010: Schedule 2, The Conservation of Habitats and Species Regulations 2010: Schedule 2, Wildlife and Countryside Act 1981: Schedule 5 Section 9.4b, Wildlife and Countryside Act 1981: Schedule 5 Section 9.4b, Wildlife and Countryside Act 1981: Schedule 5 Section 9.4c, Wildlife and Countryside Act 1981: Schedule 5 Section 9.4c, Wildlife and Countryside Act 1981: Schedule 5 Section 9.5a, Wildlife and Countryside Act 1981: Schedule 5 Section 9.5a	TM201251	TM201251	1	2002
------------------	----------------------------------	--------------------	--------------------	--	----------	----------	---	------

Essex Field Club	<i>Pipistrellus pipistrellus</i>	terrestrial mammal	Common Pipistrelle	Bern Convention: Appendix 2, Bern Convention: Appendix 3, Convention on Migratory Species: Appendix 2, Convention on Migratory Species: Appendix 2, Convention on Migratory Species: EUROBATS Annex I, Convention on Migratory Species: EUROBATS Annex I, Habitats Directive: Annex 4, Habitats Directive: Annex 4, The Conservation of Habitats and Species Regulations 2010: Schedule 2, The Conservation of Habitats and Species Regulations 2010: Schedule 2, Wildlife and Countryside Act 1981: Schedule 5 Section 9.4b, Wildlife and Countryside Act 1981: Schedule 5 Section 9.4b, Wildlife and Countryside Act 1981: Schedule 5 Section 9.4c, Wildlife and Countryside Act 1981: Schedule 5 Section 9.4c, Wildlife and Countryside Act 1981: Schedule 5 Section 9.5a, Wildlife and Countryside Act 1981: Schedule 5 Section 9.5a	TM205255	TM205255	1	2002
------------------	----------------------------------	--------------------	--------------------	--	----------	----------	---	------

Essex Field Club	<i>Pipistrellus pipistrellus</i>	terrestrial mammal	Common Pipistrelle	Bern Convention: Appendix 2, Bern Convention: Appendix 3, Convention on Migratory Species: Appendix 2, Convention on Migratory Species: Appendix 2, Convention on Migratory Species: EUROBATS Annex I, Convention on Migratory Species: EUROBATS Annex I, Habitats Directive: Annex 4, Habitats Directive: Annex 4, The Conservation of Habitats and Species Regulations 2010: Schedule 2, The Conservation of Habitats and Species Regulations 2010: Schedule 2, Wildlife and Countryside Act 1981: Schedule 5 Section 9.4b, Wildlife and Countryside Act 1981: Schedule 5 Section 9.4b, Wildlife and Countryside Act 1981: Schedule 5 Section 9.4c, Wildlife and Countryside Act 1981: Schedule 5 Section 9.4c, Wildlife and Countryside Act 1981: Schedule 5 Section 9.5a, Wildlife and Countryside Act 1981: Schedule 5 Section 9.5a	TM205305	TM205305	1	2006
------------------	----------------------------------	--------------------	--------------------	--	----------	----------	---	------

Essex Field Club	<i>Pipistrellus pipistrellus</i>	terrestrial mammal	Common Pipistrelle	Bern Convention: Appendix 2, Bern Convention: Appendix 3, Convention on Migratory Species: Appendix 2, Convention on Migratory Species: Appendix 2, Convention on Migratory Species: EUROBATS Annex I, Convention on Migratory Species: EUROBATS Annex I, Habitats Directive: Annex 4, Habitats Directive: Annex 4, The Conservation of Habitats and Species Regulations 2010: Schedule 2, The Conservation of Habitats and Species Regulations 2010: Schedule 2, Wildlife and Countryside Act 1981: Schedule 5 Section 9.4b, Wildlife and Countryside Act 1981: Schedule 5 Section 9.4b, Wildlife and Countryside Act 1981: Schedule 5 Section 9.4c, Wildlife and Countryside Act 1981: Schedule 5 Section 9.4c, Wildlife and Countryside Act 1981: Schedule 5 Section 9.5a, Wildlife and Countryside Act 1981: Schedule 5 Section 9.5a	TM209166	TM209166	3	1996
------------------	----------------------------------	--------------------	--------------------	--	----------	----------	---	------

Essex Field Club	<i>Pipistrellus pipistrellus</i>	terrestrial mammal	Common Pipistrelle	Bern Convention: Appendix 2, Bern Convention: Appendix 3, Convention on Migratory Species: Appendix 2, Convention on Migratory Species: Appendix 2, Convention on Migratory Species: EUROBATS Annex I, Convention on Migratory Species: EUROBATS Annex I, Habitats Directive: Annex 4, Habitats Directive: Annex 4, The Conservation of Habitats and Species Regulations 2010: Schedule 2, The Conservation of Habitats and Species Regulations 2010: Schedule 2, Wildlife and Countryside Act 1981: Schedule 5 Section 9.4b, Wildlife and Countryside Act 1981: Schedule 5 Section 9.4b, Wildlife and Countryside Act 1981: Schedule 5 Section 9.4c, Wildlife and Countryside Act 1981: Schedule 5 Section 9.4c, Wildlife and Countryside Act 1981: Schedule 5 Section 9.5a, Wildlife and Countryside Act 1981: Schedule 5 Section 9.5a	TM215255	TM215255	1	2002
------------------	----------------------------------	--------------------	--------------------	--	----------	----------	---	------

Essex Field Club	<i>Pipistrellus pipistrellus</i>	terrestrial mammal	Common Pipistrelle	Bern Convention: Appendix 2, Bern Convention: Appendix 3, Convention on Migratory Species: Appendix 2, Convention on Migratory Species: Appendix 2, Convention on Migratory Species: EUROBATS Annex I, Convention on Migratory Species: EUROBATS Annex I, Habitats Directive: Annex 4, Habitats Directive: Annex 4, The Conservation of Habitats and Species Regulations 2010: Schedule 2, The Conservation of Habitats and Species Regulations 2010: Schedule 2, Wildlife and Countryside Act 1981: Schedule 5 Section 9.4b, Wildlife and Countryside Act 1981: Schedule 5 Section 9.4b, Wildlife and Countryside Act 1981: Schedule 5 Section 9.4c, Wildlife and Countryside Act 1981: Schedule 5 Section 9.4c, Wildlife and Countryside Act 1981: Schedule 5 Section 9.5a, Wildlife and Countryside Act 1981: Schedule 5 Section 9.5a	TM219220	TM219220	2	1996
------------------	----------------------------------	--------------------	--------------------	--	----------	----------	---	------

Essex Field Club	<i>Pipistrellus pipistrellus</i>	terrestrial mammal	Common Pipistrelle	Bern Convention: Appendix 2, Bern Convention: Appendix 3, Convention on Migratory Species: Appendix 2, Convention on Migratory Species: Appendix 2, Convention on Migratory Species: EUROBATS Annex I, Convention on Migratory Species: EUROBATS Annex I, Habitats Directive: Annex 4, Habitats Directive: Annex 4, The Conservation of Habitats and Species Regulations 2010: Schedule 2, The Conservation of Habitats and Species Regulations 2010: Schedule 2, Wildlife and Countryside Act 1981: Schedule 5 Section 9.4b, Wildlife and Countryside Act 1981: Schedule 5 Section 9.4b, Wildlife and Countryside Act 1981: Schedule 5 Section 9.4c, Wildlife and Countryside Act 1981: Schedule 5 Section 9.4c, Wildlife and Countryside Act 1981: Schedule 5 Section 9.5a, Wildlife and Countryside Act 1981: Schedule 5 Section 9.5a	Willow Farm, Weeley Heath	TM150205	36	2016
Essex Field Club	<i>Pipistrellus pygmaeus</i>	terrestrial mammal	Soprano Pipistrelle	Bern Convention: Appendix 2, Convention on Migratory Species: Appendix 2, Convention on Migratory Species: EUROBATS Annex I, Habitats Directive: Annex 4, The Conservation of Habitats and Species Regulations 2010: Schedule 2, Wildlife and Countryside Act 1981: Schedule 5 Section 9.4b, Wildlife and Countryside Act 1981: Schedule 5 Section 9.4c, Wildlife and Countryside Act 1981: Schedule 5 Section 9.5a	Dovercourt	TM238300	1	2018

Essex Field Club	<i>Pipistrellus pygmaeus</i>	terrestrial mammal	Soprano Pipistrelle	Bern Convention: Appendix 2, Convention on Migratory Species: Appendix 2, Convention on Migratory Species: EUROBATS Annex I, Habitats Directive: Annex 4, The Conservation of Habitats and Species Regulations 2010: Schedule 2, Wildlife and Countryside Act 1981: Schedule 5 Section 9.4b, Wildlife and Countryside Act 1981: Schedule 5 Section 9.4c, Wildlife and Countryside Act 1981: Schedule 5 Section 9.5a	Former Tyes Garden Centre, Ramsey, Dovercourt	TM214302	8	2015
Essex Field Club	<i>Pipistrellus pygmaeus</i>	terrestrial mammal	Soprano Pipistrelle	Bern Convention: Appendix 2, Convention on Migratory Species: Appendix 2, Convention on Migratory Species: EUROBATS Annex I, Habitats Directive: Annex 4, The Conservation of Habitats and Species Regulations 2010: Schedule 2, Wildlife and Countryside Act 1981: Schedule 5 Section 9.4b, Wildlife and Countryside Act 1981: Schedule 5 Section 9.4c, Wildlife and Countryside Act 1981: Schedule 5 Section 9.5a	Frinton Road, Thorpe le Soken	TM184532 2028	6	2016
Essex Field Club	<i>Pipistrellus pygmaeus</i>	terrestrial mammal	Soprano Pipistrelle	Bern Convention: Appendix 2, Convention on Migratory Species: Appendix 2, Convention on Migratory Species: EUROBATS Annex I, Habitats Directive: Annex 4, The Conservation of Habitats and Species Regulations 2010: Schedule 2, Wildlife and Countryside Act 1981: Schedule 5 Section 9.4b, Wildlife and Countryside Act 1981: Schedule 5 Section 9.4c, Wildlife and Countryside Act 1981: Schedule 5 Section 9.5a	Glebe Farm Annex	TM094001 9851	8	2020

Essex Field Club	<i>Pipistrellus pygmaeus</i>	terrestrial mammal	Soprano Pipistrelle	Bern Convention: Appendix 2, Convention on Migratory Species: Appendix 2, Convention on Migratory Species: EUROBATS Annex I, Habitats Directive: Annex 4, The Conservation of Habitats and Species Regulations 2010: Schedule 2, Wildlife and Countryside Act 1981: Schedule 5 Section 9.4b, Wildlife and Countryside Act 1981: Schedule 5 Section 9.4c, Wildlife and Countryside Act 1981: Schedule 5 Section 9.5a	Glebe Farm Farmhouse	TM094231 9826	3	2020
Essex Field Club	<i>Pipistrellus pygmaeus</i>	terrestrial mammal	Soprano Pipistrelle	Bern Convention: Appendix 2, Convention on Migratory Species: Appendix 2, Convention on Migratory Species: EUROBATS Annex I, Habitats Directive: Annex 4, The Conservation of Habitats and Species Regulations 2010: Schedule 2, Wildlife and Countryside Act 1981: Schedule 5 Section 9.4b, Wildlife and Countryside Act 1981: Schedule 5 Section 9.4c, Wildlife and Countryside Act 1981: Schedule 5 Section 9.5a	Harwich Road, Mistley	TM122731 36	2	2015
Essex Field Club	<i>Pipistrellus pygmaeus</i>	terrestrial mammal	Soprano Pipistrelle	Bern Convention: Appendix 2, Convention on Migratory Species: Appendix 2, Convention on Migratory Species: EUROBATS Annex I, Habitats Directive: Annex 4, The Conservation of Habitats and Species Regulations 2010: Schedule 2, Wildlife and Countryside Act 1981: Schedule 5 Section 9.4b, Wildlife and Countryside Act 1981: Schedule 5 Section 9.4c, Wildlife and Countryside Act 1981: Schedule 5 Section 9.5a	Land South of Mill Lane, Weeley Heath	TM149206	18	2016

Essex Field Club	<i>Pipistrellus pygmaeus</i>	terrestrial mammal	Soprano Pipistrelle	Bern Convention: Appendix 2, Convention on Migratory Species: Appendix 2, Convention on Migratory Species: EUROBATS Annex I, Habitats Directive: Annex 4, The Conservation of Habitats and Species Regulations 2010: Schedule 2, Wildlife and Countryside Act 1981: Schedule 5 Section 9.4b, Wildlife and Countryside Act 1981: Schedule 5 Section 9.4c, Wildlife and Countryside Act 1981: Schedule 5 Section 9.5a	Land South Thorpe Road, Weeley	TM150222	10	2017
Essex Field Club	<i>Pipistrellus pygmaeus</i>	terrestrial mammal	Soprano Pipistrelle	Bern Convention: Appendix 2, Convention on Migratory Species: Appendix 2, Convention on Migratory Species: EUROBATS Annex I, Habitats Directive: Annex 4, The Conservation of Habitats and Species Regulations 2010: Schedule 2, Wildlife and Countryside Act 1981: Schedule 5 Section 9.4b, Wildlife and Countryside Act 1981: Schedule 5 Section 9.4c, Wildlife and Countryside Act 1981: Schedule 5 Section 9.5a	Landermere Road, Thorpe le Soken	TM186102 2570	6	2016
Essex Field Club	<i>Pipistrellus pygmaeus</i>	terrestrial mammal	Soprano Pipistrelle	Bern Convention: Appendix 2, Convention on Migratory Species: Appendix 2, Convention on Migratory Species: EUROBATS Annex I, Habitats Directive: Annex 4, The Conservation of Habitats and Species Regulations 2010: Schedule 2, Wildlife and Countryside Act 1981: Schedule 5 Section 9.4b, Wildlife and Countryside Act 1981: Schedule 5 Section 9.4c, Wildlife and Countryside Act 1981: Schedule 5 Section 9.5a	Mary Lane South, Great Bromley	TM085302 5880	26	2016

Essex Field Club	<i>Pipistrellus pygmaeus</i>	terrestrial mammal	Soprano Pipistrelle	Bern Convention: Appendix 2, Convention on Migratory Species: Appendix 2, Convention on Migratory Species: EUROBATS Annex I, Habitats Directive: Annex 4, The Conservation of Habitats and Species Regulations 2010: Schedule 2, Wildlife and Countryside Act 1981: Schedule 5 Section 9.4b, Wildlife and Countryside Act 1981: Schedule 5 Section 9.4c, Wildlife and Countryside Act 1981: Schedule 5 Section 9.5a	Mistley	TM112318	1	2015
Essex Field Club	<i>Pipistrellus pygmaeus</i>	terrestrial mammal	Soprano Pipistrelle	Bern Convention: Appendix 2, Convention on Migratory Species: Appendix 2, Convention on Migratory Species: EUROBATS Annex I, Habitats Directive: Annex 4, The Conservation of Habitats and Species Regulations 2010: Schedule 2, Wildlife and Countryside Act 1981: Schedule 5 Section 9.4b, Wildlife and Countryside Act 1981: Schedule 5 Section 9.4c, Wildlife and Countryside Act 1981: Schedule 5 Section 9.5a	North Thorpe Road	TM147432 2710	1	2019
Essex Field Club	<i>Pipistrellus pygmaeus</i>	terrestrial mammal	Soprano Pipistrelle	Bern Convention: Appendix 2, Convention on Migratory Species: Appendix 2, Convention on Migratory Species: EUROBATS Annex I, Habitats Directive: Annex 4, The Conservation of Habitats and Species Regulations 2010: Schedule 2, Wildlife and Countryside Act 1981: Schedule 5 Section 9.4b, Wildlife and Countryside Act 1981: Schedule 5 Section 9.4c, Wildlife and Countryside Act 1981: Schedule 5 Section 9.5a	Red Barn Lane, Great Oakley	TM190268	10	2016

Essex Field Club	<i>Pipistrellus pygmaeus</i>	terrestrial mammal	Soprano Pipistrelle	Bern Convention: Appendix 2, Convention on Migratory Species: Appendix 2, Convention on Migratory Species: EUROBATS Annex I, Habitats Directive: Annex 4, The Conservation of Habitats and Species Regulations 2010: Schedule 2, Wildlife and Countryside Act 1981: Schedule 5 Section 9.4b, Wildlife and Countryside Act 1981: Schedule 5 Section 9.4c, Wildlife and Countryside Act 1981: Schedule 5 Section 9.5a	Stour View Mistley	TM126213 1574	1	2020
Essex Field Club	<i>Pipistrellus pygmaeus</i>	terrestrial mammal	Soprano Pipistrelle	Bern Convention: Appendix 2, Convention on Migratory Species: Appendix 2, Convention on Migratory Species: EUROBATS Annex I, Habitats Directive: Annex 4, The Conservation of Habitats and Species Regulations 2010: Schedule 2, Wildlife and Countryside Act 1981: Schedule 5 Section 9.4b, Wildlife and Countryside Act 1981: Schedule 5 Section 9.4c, Wildlife and Countryside Act 1981: Schedule 5 Section 9.5a	Stour View, Mistley	TM127315	12	2016
Essex Field Club	<i>Pipistrellus pygmaeus</i>	terrestrial mammal	Soprano Pipistrelle	Bern Convention: Appendix 2, Convention on Migratory Species: Appendix 2, Convention on Migratory Species: EUROBATS Annex I, Habitats Directive: Annex 4, The Conservation of Habitats and Species Regulations 2010: Schedule 2, Wildlife and Countryside Act 1981: Schedule 5 Section 9.4b, Wildlife and Countryside Act 1981: Schedule 5 Section 9.4c, Wildlife and Countryside Act 1981: Schedule 5 Section 9.5a	TM032212	TM032212	2	2013

Essex Field Club	<i>Pipistrellus pygmaeus</i>	terrestrial mammal	Soprano Pipistrelle	Bern Convention: Appendix 2, Convention on Migratory Species: Appendix 2, Convention on Migratory Species: EUROBATS Annex I, Habitats Directive: Annex 4, The Conservation of Habitats and Species Regulations 2010: Schedule 2, Wildlife and Countryside Act 1981: Schedule 5 Section 9.4b, Wildlife and Countryside Act 1981: Schedule 5 Section 9.4c, Wildlife and Countryside Act 1981: Schedule 5 Section 9.5a	TM032241	TM032241	2	2012
Essex Field Club	<i>Pipistrellus pygmaeus</i>	terrestrial mammal	Soprano Pipistrelle	Bern Convention: Appendix 2, Convention on Migratory Species: Appendix 2, Convention on Migratory Species: EUROBATS Annex I, Habitats Directive: Annex 4, The Conservation of Habitats and Species Regulations 2010: Schedule 2, Wildlife and Countryside Act 1981: Schedule 5 Section 9.4b, Wildlife and Countryside Act 1981: Schedule 5 Section 9.4c, Wildlife and Countryside Act 1981: Schedule 5 Section 9.5a	TM034286	TM034286	1	2014
Essex Field Club	<i>Pipistrellus pygmaeus</i>	terrestrial mammal	Soprano Pipistrelle	Bern Convention: Appendix 2, Convention on Migratory Species: Appendix 2, Convention on Migratory Species: EUROBATS Annex I, Habitats Directive: Annex 4, The Conservation of Habitats and Species Regulations 2010: Schedule 2, Wildlife and Countryside Act 1981: Schedule 5 Section 9.4b, Wildlife and Countryside Act 1981: Schedule 5 Section 9.4c, Wildlife and Countryside Act 1981: Schedule 5 Section 9.5a	TM035255	TM035255	2	2009

Essex Field Club	<i>Pipistrellus pygmaeus</i>	terrestrial mammal	Soprano Pipistrelle	Bern Convention: Appendix 2, Convention on Migratory Species: Appendix 2, Convention on Migratory Species: EUROBATS Annex I, Habitats Directive: Annex 4, The Conservation of Habitats and Species Regulations 2010: Schedule 2, Wildlife and Countryside Act 1981: Schedule 5 Section 9.4b, Wildlife and Countryside Act 1981: Schedule 5 Section 9.4c, Wildlife and Countryside Act 1981: Schedule 5 Section 9.5a	TM036218	TM036218	1	2007
Essex Field Club	<i>Pipistrellus pygmaeus</i>	terrestrial mammal	Soprano Pipistrelle	Bern Convention: Appendix 2, Convention on Migratory Species: Appendix 2, Convention on Migratory Species: EUROBATS Annex I, Habitats Directive: Annex 4, The Conservation of Habitats and Species Regulations 2010: Schedule 2, Wildlife and Countryside Act 1981: Schedule 5 Section 9.4b, Wildlife and Countryside Act 1981: Schedule 5 Section 9.4c, Wildlife and Countryside Act 1981: Schedule 5 Section 9.5a	TM039216	TM039216	1	2009
Essex Field Club	<i>Pipistrellus pygmaeus</i>	terrestrial mammal	Soprano Pipistrelle	Bern Convention: Appendix 2, Convention on Migratory Species: Appendix 2, Convention on Migratory Species: EUROBATS Annex I, Habitats Directive: Annex 4, The Conservation of Habitats and Species Regulations 2010: Schedule 2, Wildlife and Countryside Act 1981: Schedule 5 Section 9.4b, Wildlife and Countryside Act 1981: Schedule 5 Section 9.4c, Wildlife and Countryside Act 1981: Schedule 5 Section 9.5a	TM044276	TM044276	1	2011

Essex Field Club	<i>Pipistrellus pygmaeus</i>	terrestrial mammal	Soprano Pipistrelle	Bern Convention: Appendix 2, Convention on Migratory Species: Appendix 2, Convention on Migratory Species: EUROBATS Annex I, Habitats Directive: Annex 4, The Conservation of Habitats and Species Regulations 2010: Schedule 2, Wildlife and Countryside Act 1981: Schedule 5 Section 9.4b, Wildlife and Countryside Act 1981: Schedule 5 Section 9.4c, Wildlife and Countryside Act 1981: Schedule 5 Section 9.5a	TM045215	TM045215	2	2007
Essex Field Club	<i>Pipistrellus pygmaeus</i>	terrestrial mammal	Soprano Pipistrelle	Bern Convention: Appendix 2, Convention on Migratory Species: Appendix 2, Convention on Migratory Species: EUROBATS Annex I, Habitats Directive: Annex 4, The Conservation of Habitats and Species Regulations 2010: Schedule 2, Wildlife and Countryside Act 1981: Schedule 5 Section 9.4b, Wildlife and Countryside Act 1981: Schedule 5 Section 9.4c, Wildlife and Countryside Act 1981: Schedule 5 Section 9.5a	TM052231	TM052231	1	2015
Essex Field Club	<i>Pipistrellus pygmaeus</i>	terrestrial mammal	Soprano Pipistrelle	Bern Convention: Appendix 2, Convention on Migratory Species: Appendix 2, Convention on Migratory Species: EUROBATS Annex I, Habitats Directive: Annex 4, The Conservation of Habitats and Species Regulations 2010: Schedule 2, Wildlife and Countryside Act 1981: Schedule 5 Section 9.4b, Wildlife and Countryside Act 1981: Schedule 5 Section 9.4c, Wildlife and Countryside Act 1981: Schedule 5 Section 9.5a	TM053210	TM053210	2	2012

Essex Field Club	<i>Pipistrellus pygmaeus</i>	terrestrial mammal	Soprano Pipistrelle	Bern Convention: Appendix 2, Convention on Migratory Species: Appendix 2, Convention on Migratory Species: EUROBATS Annex I, Habitats Directive: Annex 4, The Conservation of Habitats and Species Regulations 2010: Schedule 2, Wildlife and Countryside Act 1981: Schedule 5 Section 9.4b, Wildlife and Countryside Act 1981: Schedule 5 Section 9.4c, Wildlife and Countryside Act 1981: Schedule 5 Section 9.5a	TM053211	TM053211	3	2010
Essex Field Club	<i>Pipistrellus pygmaeus</i>	terrestrial mammal	Soprano Pipistrelle	Bern Convention: Appendix 2, Convention on Migratory Species: Appendix 2, Convention on Migratory Species: EUROBATS Annex I, Habitats Directive: Annex 4, The Conservation of Habitats and Species Regulations 2010: Schedule 2, Wildlife and Countryside Act 1981: Schedule 5 Section 9.4b, Wildlife and Countryside Act 1981: Schedule 5 Section 9.4c, Wildlife and Countryside Act 1981: Schedule 5 Section 9.5a	TM054217	TM054217	3	2007
Essex Field Club	<i>Pipistrellus pygmaeus</i>	terrestrial mammal	Soprano Pipistrelle	Bern Convention: Appendix 2, Convention on Migratory Species: Appendix 2, Convention on Migratory Species: EUROBATS Annex I, Habitats Directive: Annex 4, The Conservation of Habitats and Species Regulations 2010: Schedule 2, Wildlife and Countryside Act 1981: Schedule 5 Section 9.4b, Wildlife and Countryside Act 1981: Schedule 5 Section 9.4c, Wildlife and Countryside Act 1981: Schedule 5 Section 9.5a	TM055205	TM055205	4	2007

Essex Field Club	<i>Pipistrellus pygmaeus</i>	terrestrial mammal	Soprano Pipistrelle	Bern Convention: Appendix 2, Convention on Migratory Species: Appendix 2, Convention on Migratory Species: EUROBATS Annex I, Habitats Directive: Annex 4, The Conservation of Habitats and Species Regulations 2010: Schedule 2, Wildlife and Countryside Act 1981: Schedule 5 Section 9.4b, Wildlife and Countryside Act 1981: Schedule 5 Section 9.4c, Wildlife and Countryside Act 1981: Schedule 5 Section 9.5a	TM055215	TM055215	3	2007
Essex Field Club	<i>Pipistrellus pygmaeus</i>	terrestrial mammal	Soprano Pipistrelle	Bern Convention: Appendix 2, Convention on Migratory Species: Appendix 2, Convention on Migratory Species: EUROBATS Annex I, Habitats Directive: Annex 4, The Conservation of Habitats and Species Regulations 2010: Schedule 2, Wildlife and Countryside Act 1981: Schedule 5 Section 9.4b, Wildlife and Countryside Act 1981: Schedule 5 Section 9.4c, Wildlife and Countryside Act 1981: Schedule 5 Section 9.5a	TM055285	TM055285	2	2004
Essex Field Club	<i>Pipistrellus pygmaeus</i>	terrestrial mammal	Soprano Pipistrelle	Bern Convention: Appendix 2, Convention on Migratory Species: Appendix 2, Convention on Migratory Species: EUROBATS Annex I, Habitats Directive: Annex 4, The Conservation of Habitats and Species Regulations 2010: Schedule 2, Wildlife and Countryside Act 1981: Schedule 5 Section 9.4b, Wildlife and Countryside Act 1981: Schedule 5 Section 9.4c, Wildlife and Countryside Act 1981: Schedule 5 Section 9.5a	TM060200	TM060200	1	2017

Essex Field Club	<i>Pipistrellus pygmaeus</i>	terrestrial mammal	Soprano Pipistrelle	Bern Convention: Appendix 2, Convention on Migratory Species: Appendix 2, Convention on Migratory Species: EUROBATS Annex I, Habitats Directive: Annex 4, The Conservation of Habitats and Species Regulations 2010: Schedule 2, Wildlife and Countryside Act 1981: Schedule 5 Section 9.4b, Wildlife and Countryside Act 1981: Schedule 5 Section 9.4c, Wildlife and Countryside Act 1981: Schedule 5 Section 9.5a	TM065205	TM065205	2	2007
Essex Field Club	<i>Pipistrellus pygmaeus</i>	terrestrial mammal	Soprano Pipistrelle	Bern Convention: Appendix 2, Convention on Migratory Species: Appendix 2, Convention on Migratory Species: EUROBATS Annex I, Habitats Directive: Annex 4, The Conservation of Habitats and Species Regulations 2010: Schedule 2, Wildlife and Countryside Act 1981: Schedule 5 Section 9.4b, Wildlife and Countryside Act 1981: Schedule 5 Section 9.4c, Wildlife and Countryside Act 1981: Schedule 5 Section 9.5a	TM066211	TM066211	3	2007
Essex Field Club	<i>Pipistrellus pygmaeus</i>	terrestrial mammal	Soprano Pipistrelle	Bern Convention: Appendix 2, Convention on Migratory Species: Appendix 2, Convention on Migratory Species: EUROBATS Annex I, Habitats Directive: Annex 4, The Conservation of Habitats and Species Regulations 2010: Schedule 2, Wildlife and Countryside Act 1981: Schedule 5 Section 9.4b, Wildlife and Countryside Act 1981: Schedule 5 Section 9.4c, Wildlife and Countryside Act 1981: Schedule 5 Section 9.5a	TM072249	TM072249	3	2007

Essex Field Club	<i>Pipistrellus pygmaeus</i>	terrestrial mammal	Soprano Pipistrelle	Bern Convention: Appendix 2, Convention on Migratory Species: Appendix 2, Convention on Migratory Species: EUROBATS Annex I, Habitats Directive: Annex 4, The Conservation of Habitats and Species Regulations 2010: Schedule 2, Wildlife and Countryside Act 1981: Schedule 5 Section 9.4b, Wildlife and Countryside Act 1981: Schedule 5 Section 9.4c, Wildlife and Countryside Act 1981: Schedule 5 Section 9.5a	TM075185	TM075185	2	2007
Essex Field Club	<i>Pipistrellus pygmaeus</i>	terrestrial mammal	Soprano Pipistrelle	Bern Convention: Appendix 2, Convention on Migratory Species: Appendix 2, Convention on Migratory Species: EUROBATS Annex I, Habitats Directive: Annex 4, The Conservation of Habitats and Species Regulations 2010: Schedule 2, Wildlife and Countryside Act 1981: Schedule 5 Section 9.4b, Wildlife and Countryside Act 1981: Schedule 5 Section 9.4c, Wildlife and Countryside Act 1981: Schedule 5 Section 9.5a	TM075325	TM075325	2	2007
Essex Field Club	<i>Pipistrellus pygmaeus</i>	terrestrial mammal	Soprano Pipistrelle	Bern Convention: Appendix 2, Convention on Migratory Species: Appendix 2, Convention on Migratory Species: EUROBATS Annex I, Habitats Directive: Annex 4, The Conservation of Habitats and Species Regulations 2010: Schedule 2, Wildlife and Countryside Act 1981: Schedule 5 Section 9.4b, Wildlife and Countryside Act 1981: Schedule 5 Section 9.4c, Wildlife and Countryside Act 1981: Schedule 5 Section 9.5a	TM077187	TM077187	3	2013

Essex Field Club	<i>Pipistrellus pygmaeus</i>	terrestrial mammal	Soprano Pipistrelle	Bern Convention: Appendix 2, Convention on Migratory Species: Appendix 2, Convention on Migratory Species: EUROBATS Annex I, Habitats Directive: Annex 4, The Conservation of Habitats and Species Regulations 2010: Schedule 2, Wildlife and Countryside Act 1981: Schedule 5 Section 9.4b, Wildlife and Countryside Act 1981: Schedule 5 Section 9.4c, Wildlife and Countryside Act 1981: Schedule 5 Section 9.5a	TM077188	TM077188	2	2009
Essex Field Club	<i>Pipistrellus pygmaeus</i>	terrestrial mammal	Soprano Pipistrelle	Bern Convention: Appendix 2, Convention on Migratory Species: Appendix 2, Convention on Migratory Species: EUROBATS Annex I, Habitats Directive: Annex 4, The Conservation of Habitats and Species Regulations 2010: Schedule 2, Wildlife and Countryside Act 1981: Schedule 5 Section 9.4b, Wildlife and Countryside Act 1981: Schedule 5 Section 9.4c, Wildlife and Countryside Act 1981: Schedule 5 Section 9.5a	TM079218	TM079218	4	2007
Essex Field Club	<i>Pipistrellus pygmaeus</i>	terrestrial mammal	Soprano Pipistrelle	Bern Convention: Appendix 2, Convention on Migratory Species: Appendix 2, Convention on Migratory Species: EUROBATS Annex I, Habitats Directive: Annex 4, The Conservation of Habitats and Species Regulations 2010: Schedule 2, Wildlife and Countryside Act 1981: Schedule 5 Section 9.4b, Wildlife and Countryside Act 1981: Schedule 5 Section 9.4c, Wildlife and Countryside Act 1981: Schedule 5 Section 9.5a	TM082195	TM082195	2	2007

Essex Field Club	<i>Pipistrellus pygmaeus</i>	terrestrial mammal	Soprano Pipistrelle	Bern Convention: Appendix 2, Convention on Migratory Species: Appendix 2, Convention on Migratory Species: EUROBATS Annex I, Habitats Directive: Annex 4, The Conservation of Habitats and Species Regulations 2010: Schedule 2, Wildlife and Countryside Act 1981: Schedule 5 Section 9.4b, Wildlife and Countryside Act 1981: Schedule 5 Section 9.4c, Wildlife and Countryside Act 1981: Schedule 5 Section 9.5a	TM082275	TM082275	1	2013
Essex Field Club	<i>Pipistrellus pygmaeus</i>	terrestrial mammal	Soprano Pipistrelle	Bern Convention: Appendix 2, Convention on Migratory Species: Appendix 2, Convention on Migratory Species: EUROBATS Annex I, Habitats Directive: Annex 4, The Conservation of Habitats and Species Regulations 2010: Schedule 2, Wildlife and Countryside Act 1981: Schedule 5 Section 9.4b, Wildlife and Countryside Act 1981: Schedule 5 Section 9.4c, Wildlife and Countryside Act 1981: Schedule 5 Section 9.5a	TM084263	TM084263	2	2009
Essex Field Club	<i>Pipistrellus pygmaeus</i>	terrestrial mammal	Soprano Pipistrelle	Bern Convention: Appendix 2, Convention on Migratory Species: Appendix 2, Convention on Migratory Species: EUROBATS Annex I, Habitats Directive: Annex 4, The Conservation of Habitats and Species Regulations 2010: Schedule 2, Wildlife and Countryside Act 1981: Schedule 5 Section 9.4b, Wildlife and Countryside Act 1981: Schedule 5 Section 9.4c, Wildlife and Countryside Act 1981: Schedule 5 Section 9.5a	TM085195	TM085195	1	2008

Essex Field Club	<i>Pipistrellus pygmaeus</i>	terrestrial mammal	Soprano Pipistrelle	Bern Convention: Appendix 2, Convention on Migratory Species: Appendix 2, Convention on Migratory Species: EUROBATS Annex I, Habitats Directive: Annex 4, The Conservation of Habitats and Species Regulations 2010: Schedule 2, Wildlife and Countryside Act 1981: Schedule 5 Section 9.4b, Wildlife and Countryside Act 1981: Schedule 5 Section 9.4c, Wildlife and Countryside Act 1981: Schedule 5 Section 9.5a	TM086189	TM086189	2	2007
Essex Field Club	<i>Pipistrellus pygmaeus</i>	terrestrial mammal	Soprano Pipistrelle	Bern Convention: Appendix 2, Convention on Migratory Species: Appendix 2, Convention on Migratory Species: EUROBATS Annex I, Habitats Directive: Annex 4, The Conservation of Habitats and Species Regulations 2010: Schedule 2, Wildlife and Countryside Act 1981: Schedule 5 Section 9.4b, Wildlife and Countryside Act 1981: Schedule 5 Section 9.4c, Wildlife and Countryside Act 1981: Schedule 5 Section 9.5a	TM089316	TM089316	2	2009
Essex Field Club	<i>Pipistrellus pygmaeus</i>	terrestrial mammal	Soprano Pipistrelle	Bern Convention: Appendix 2, Convention on Migratory Species: Appendix 2, Convention on Migratory Species: EUROBATS Annex I, Habitats Directive: Annex 4, The Conservation of Habitats and Species Regulations 2010: Schedule 2, Wildlife and Countryside Act 1981: Schedule 5 Section 9.4b, Wildlife and Countryside Act 1981: Schedule 5 Section 9.4c, Wildlife and Countryside Act 1981: Schedule 5 Section 9.5a	TM098197	TM098197	2	2009

Essex Field Club	<i>Pipistrellus pygmaeus</i>	terrestrial mammal	Soprano Pipistrelle	Bern Convention: Appendix 2, Convention on Migratory Species: Appendix 2, Convention on Migratory Species: EUROBATS Annex I, Habitats Directive: Annex 4, The Conservation of Habitats and Species Regulations 2010: Schedule 2, Wildlife and Countryside Act 1981: Schedule 5 Section 9.4b, Wildlife and Countryside Act 1981: Schedule 5 Section 9.4c, Wildlife and Countryside Act 1981: Schedule 5 Section 9.5a	TM109217	TM109217	4	2009
Essex Field Club	<i>Pipistrellus pygmaeus</i>	terrestrial mammal	Soprano Pipistrelle	Bern Convention: Appendix 2, Convention on Migratory Species: Appendix 2, Convention on Migratory Species: EUROBATS Annex I, Habitats Directive: Annex 4, The Conservation of Habitats and Species Regulations 2010: Schedule 2, Wildlife and Countryside Act 1981: Schedule 5 Section 9.4b, Wildlife and Countryside Act 1981: Schedule 5 Section 9.4c, Wildlife and Countryside Act 1981: Schedule 5 Section 9.5a	TM115245	TM115245	2	2007
Essex Field Club	<i>Pipistrellus pygmaeus</i>	terrestrial mammal	Soprano Pipistrelle	Bern Convention: Appendix 2, Convention on Migratory Species: Appendix 2, Convention on Migratory Species: EUROBATS Annex I, Habitats Directive: Annex 4, The Conservation of Habitats and Species Regulations 2010: Schedule 2, Wildlife and Countryside Act 1981: Schedule 5 Section 9.4b, Wildlife and Countryside Act 1981: Schedule 5 Section 9.4c, Wildlife and Countryside Act 1981: Schedule 5 Section 9.5a	TM117200	TM117200	2	2010

Essex Field Club	<i>Pipistrellus pygmaeus</i>	terrestrial mammal	Soprano Pipistrelle	Bern Convention: Appendix 2, Convention on Migratory Species: Appendix 2, Convention on Migratory Species: EUROBATS Annex I, Habitats Directive: Annex 4, The Conservation of Habitats and Species Regulations 2010: Schedule 2, Wildlife and Countryside Act 1981: Schedule 5 Section 9.4b, Wildlife and Countryside Act 1981: Schedule 5 Section 9.4c, Wildlife and Countryside Act 1981: Schedule 5 Section 9.5a	TM123165	TM123165	1	2005
Essex Field Club	<i>Pipistrellus pygmaeus</i>	terrestrial mammal	Soprano Pipistrelle	Bern Convention: Appendix 2, Convention on Migratory Species: Appendix 2, Convention on Migratory Species: EUROBATS Annex I, Habitats Directive: Annex 4, The Conservation of Habitats and Species Regulations 2010: Schedule 2, Wildlife and Countryside Act 1981: Schedule 5 Section 9.4b, Wildlife and Countryside Act 1981: Schedule 5 Section 9.4c, Wildlife and Countryside Act 1981: Schedule 5 Section 9.5a	TM139316	TM139316	2	2008
Essex Field Club	<i>Pipistrellus pygmaeus</i>	terrestrial mammal	Soprano Pipistrelle	Bern Convention: Appendix 2, Convention on Migratory Species: Appendix 2, Convention on Migratory Species: EUROBATS Annex I, Habitats Directive: Annex 4, The Conservation of Habitats and Species Regulations 2010: Schedule 2, Wildlife and Countryside Act 1981: Schedule 5 Section 9.4b, Wildlife and Countryside Act 1981: Schedule 5 Section 9.4c, Wildlife and Countryside Act 1981: Schedule 5 Section 9.5a	TM144242	TM144242	2	2009

Essex Field Club	<i>Pipistrellus pygmaeus</i>	terrestrial mammal	Soprano Pipistrelle	Bern Convention: Appendix 2, Convention on Migratory Species: Appendix 2, Convention on Migratory Species: EUROBATS Annex I, Habitats Directive: Annex 4, The Conservation of Habitats and Species Regulations 2010: Schedule 2, Wildlife and Countryside Act 1981: Schedule 5 Section 9.4b, Wildlife and Countryside Act 1981: Schedule 5 Section 9.4c, Wildlife and Countryside Act 1981: Schedule 5 Section 9.5a	TM150212	TM150212	3	2005
Essex Field Club	<i>Pipistrellus pygmaeus</i>	terrestrial mammal	Soprano Pipistrelle	Bern Convention: Appendix 2, Convention on Migratory Species: Appendix 2, Convention on Migratory Species: EUROBATS Annex I, Habitats Directive: Annex 4, The Conservation of Habitats and Species Regulations 2010: Schedule 2, Wildlife and Countryside Act 1981: Schedule 5 Section 9.4b, Wildlife and Countryside Act 1981: Schedule 5 Section 9.4c, Wildlife and Countryside Act 1981: Schedule 5 Section 9.5a	TM152237	TM152237	3	2010
Essex Field Club	<i>Pipistrellus pygmaeus</i>	terrestrial mammal	Soprano Pipistrelle	Bern Convention: Appendix 2, Convention on Migratory Species: Appendix 2, Convention on Migratory Species: EUROBATS Annex I, Habitats Directive: Annex 4, The Conservation of Habitats and Species Regulations 2010: Schedule 2, Wildlife and Countryside Act 1981: Schedule 5 Section 9.4b, Wildlife and Countryside Act 1981: Schedule 5 Section 9.4c, Wildlife and Countryside Act 1981: Schedule 5 Section 9.5a	TM154216	TM154216	2	2009

Essex Field Club	<i>Pipistrellus pygmaeus</i>	terrestrial mammal	Soprano Pipistrelle	Bern Convention: Appendix 2, Convention on Migratory Species: Appendix 2, Convention on Migratory Species: EUROBATS Annex I, Habitats Directive: Annex 4, The Conservation of Habitats and Species Regulations 2010: Schedule 2, Wildlife and Countryside Act 1981: Schedule 5 Section 9.4b, Wildlife and Countryside Act 1981: Schedule 5 Section 9.4c, Wildlife and Countryside Act 1981: Schedule 5 Section 9.5a	TM161153	TM161153	3	2012
Essex Field Club	<i>Pipistrellus pygmaeus</i>	terrestrial mammal	Soprano Pipistrelle	Bern Convention: Appendix 2, Convention on Migratory Species: Appendix 2, Convention on Migratory Species: EUROBATS Annex I, Habitats Directive: Annex 4, The Conservation of Habitats and Species Regulations 2010: Schedule 2, Wildlife and Countryside Act 1981: Schedule 5 Section 9.4b, Wildlife and Countryside Act 1981: Schedule 5 Section 9.4c, Wildlife and Countryside Act 1981: Schedule 5 Section 9.5a	TM174308	TM174308	2	2008
Essex Field Club	<i>Pipistrellus pygmaeus</i>	terrestrial mammal	Soprano Pipistrelle	Bern Convention: Appendix 2, Convention on Migratory Species: Appendix 2, Convention on Migratory Species: EUROBATS Annex I, Habitats Directive: Annex 4, The Conservation of Habitats and Species Regulations 2010: Schedule 2, Wildlife and Countryside Act 1981: Schedule 5 Section 9.4b, Wildlife and Countryside Act 1981: Schedule 5 Section 9.4c, Wildlife and Countryside Act 1981: Schedule 5 Section 9.5a	TM179223	TM179223	4	2009

Essex Field Club	<i>Pipistrellus pygmaeus</i>	terrestrial mammal	Soprano Pipistrelle	Bern Convention: Appendix 2, Convention on Migratory Species: Appendix 2, Convention on Migratory Species: EUROBATS Annex I, Habitats Directive: Annex 4, The Conservation of Habitats and Species Regulations 2010: Schedule 2, Wildlife and Countryside Act 1981: Schedule 5 Section 9.4b, Wildlife and Countryside Act 1981: Schedule 5 Section 9.4c, Wildlife and Countryside Act 1981: Schedule 5 Section 9.5a	TM180223	TM180223	7	2009
Essex Field Club	<i>Pipistrellus pygmaeus</i>	terrestrial mammal	Soprano Pipistrelle	Bern Convention: Appendix 2, Convention on Migratory Species: Appendix 2, Convention on Migratory Species: EUROBATS Annex I, Habitats Directive: Annex 4, The Conservation of Habitats and Species Regulations 2010: Schedule 2, Wildlife and Countryside Act 1981: Schedule 5 Section 9.4b, Wildlife and Countryside Act 1981: Schedule 5 Section 9.4c, Wildlife and Countryside Act 1981: Schedule 5 Section 9.5a	TM190313	TM190313	1	2008
Essex Field Club	<i>Pipistrellus pygmaeus</i>	terrestrial mammal	Soprano Pipistrelle	Bern Convention: Appendix 2, Convention on Migratory Species: Appendix 2, Convention on Migratory Species: EUROBATS Annex I, Habitats Directive: Annex 4, The Conservation of Habitats and Species Regulations 2010: Schedule 2, Wildlife and Countryside Act 1981: Schedule 5 Section 9.4b, Wildlife and Countryside Act 1981: Schedule 5 Section 9.4c, Wildlife and Countryside Act 1981: Schedule 5 Section 9.5a	Willow Farm, Weeley Heath	TM150205	30	2016

Essex Bat Group	<i>Pipistrellus pygmaeus</i>	terrestrial mammal	Soprano Pipistrelle	Bern Convention: Appendix 2, Convention on Migratory Species: Appendix 2, Convention on Migratory Species: EUROBATS Annex I, Habitats Directive: Annex 4, The Conservation of Habitats and Species Regulations 2010: Schedule 2, Wildlife and Countryside Act 1981: Schedule 5 Section 9.4b, Wildlife and Countryside Act 1981: Schedule 5 Section 9.4c, Wildlife and Countryside Act 1981: Schedule 5 Section 9.5a	'The Quarters', Alresford	TM07212013	1	2014
Essex Bat Group	<i>Pipistrellus pygmaeus</i>	terrestrial mammal	Soprano Pipistrelle	Bern Convention: Appendix 2, Convention on Migratory Species: Appendix 2, Convention on Migratory Species: EUROBATS Annex I, Habitats Directive: Annex 4, The Conservation of Habitats and Species Regulations 2010: Schedule 2, Wildlife and Countryside Act 1981: Schedule 5 Section 9.4b, Wildlife and Countryside Act 1981: Schedule 5 Section 9.4c, Wildlife and Countryside Act 1981: Schedule 5 Section 9.5a	All Saints Church, Movers Ln, Brightlingsea CO7 0RZ	TM0770018700	1	2019
Essex Bat Group	<i>Pipistrellus pygmaeus</i>	terrestrial mammal	Soprano Pipistrelle	Bern Convention: Appendix 2, Convention on Migratory Species: Appendix 2, Convention on Migratory Species: EUROBATS Annex I, Habitats Directive: Annex 4, The Conservation of Habitats and Species Regulations 2010: Schedule 2, Wildlife and Countryside Act 1981: Schedule 5 Section 9.4b, Wildlife and Countryside Act 1981: Schedule 5 Section 9.4c, Wildlife and Countryside Act 1981: Schedule 5 Section 9.5a	Ardleigh (near Colchester)	TM0528	14	2004

Essex Bat Group	<i>Pipistrellus pygmaeus</i>	terrestrial mammal	Soprano Pipistrelle	Bern Convention: Appendix 2, Convention on Migratory Species: Appendix 2, Convention on Migratory Species: EUROBATS Annex I, Habitats Directive: Annex 4, The Conservation of Habitats and Species Regulations 2010: Schedule 2, Wildlife and Countryside Act 1981: Schedule 5 Section 9.4b, Wildlife and Countryside Act 1981: Schedule 5 Section 9.4c, Wildlife and Countryside Act 1981: Schedule 5 Section 9.5a	Brick kiln lane, Thorrington	TM081200	1	2006
Essex Bat Group	<i>Pipistrellus pygmaeus</i>	terrestrial mammal	Soprano Pipistrelle	Bern Convention: Appendix 2, Convention on Migratory Species: Appendix 2, Convention on Migratory Species: EUROBATS Annex I, Habitats Directive: Annex 4, The Conservation of Habitats and Species Regulations 2010: Schedule 2, Wildlife and Countryside Act 1981: Schedule 5 Section 9.4b, Wildlife and Countryside Act 1981: Schedule 5 Section 9.4c, Wildlife and Countryside Act 1981: Schedule 5 Section 9.5a	Brightlingsea	TM077188	1	2009
Essex Bat Group	<i>Pipistrellus pygmaeus</i>	terrestrial mammal	Soprano Pipistrelle	Bern Convention: Appendix 2, Convention on Migratory Species: Appendix 2, Convention on Migratory Species: EUROBATS Annex I, Habitats Directive: Annex 4, The Conservation of Habitats and Species Regulations 2010: Schedule 2, Wildlife and Countryside Act 1981: Schedule 5 Section 9.4b, Wildlife and Countryside Act 1981: Schedule 5 Section 9.4c, Wildlife and Countryside Act 1981: Schedule 5 Section 9.5a	Brightlingsea	TM083164	1	2011

Essex Bat Group	<i>Pipistrellus pygmaeus</i>	terrestrial mammal	Soprano Pipistrelle	Bern Convention: Appendix 2, Convention on Migratory Species: Appendix 2, Convention on Migratory Species: EUROBATS Annex I, Habitats Directive: Annex 4, The Conservation of Habitats and Species Regulations 2010: Schedule 2, Wildlife and Countryside Act 1981: Schedule 5 Section 9.4b, Wildlife and Countryside Act 1981: Schedule 5 Section 9.4c, Wildlife and Countryside Act 1981: Schedule 5 Section 9.5a	Brightlingsea	TM085175	1	2009
Essex Bat Group	<i>Pipistrellus pygmaeus</i>	terrestrial mammal	Soprano Pipistrelle	Bern Convention: Appendix 2, Convention on Migratory Species: Appendix 2, Convention on Migratory Species: EUROBATS Annex I, Habitats Directive: Annex 4, The Conservation of Habitats and Species Regulations 2010: Schedule 2, Wildlife and Countryside Act 1981: Schedule 5 Section 9.4b, Wildlife and Countryside Act 1981: Schedule 5 Section 9.4c, Wildlife and Countryside Act 1981: Schedule 5 Section 9.5a	Brightlinsea Church	TM077187	1	2008
Essex Bat Group	<i>Pipistrellus pygmaeus</i>	terrestrial mammal	Soprano Pipistrelle	Bern Convention: Appendix 2, Convention on Migratory Species: Appendix 2, Convention on Migratory Species: EUROBATS Annex I, Habitats Directive: Annex 4, The Conservation of Habitats and Species Regulations 2010: Schedule 2, Wildlife and Countryside Act 1981: Schedule 5 Section 9.4b, Wildlife and Countryside Act 1981: Schedule 5 Section 9.4c, Wildlife and Countryside Act 1981: Schedule 5 Section 9.5a	Brightlinsea, Church	TM077187	1	2008

Essex Bat Group	<i>Pipistrellus pygmaeus</i>	terrestrial mammal	Soprano Pipistrelle	Bern Convention: Appendix 2, Convention on Migratory Species: Appendix 2, Convention on Migratory Species: EUROBATS Annex I, Habitats Directive: Annex 4, The Conservation of Habitats and Species Regulations 2010: Schedule 2, Wildlife and Countryside Act 1981: Schedule 5 Section 9.4b, Wildlife and Countryside Act 1981: Schedule 5 Section 9.4c, Wildlife and Countryside Act 1981: Schedule 5 Section 9.5a	Clacton	TM156162	1	2011
Essex Bat Group	<i>Pipistrellus pygmaeus</i>	terrestrial mammal	Soprano Pipistrelle	Bern Convention: Appendix 2, Convention on Migratory Species: Appendix 2, Convention on Migratory Species: EUROBATS Annex I, Habitats Directive: Annex 4, The Conservation of Habitats and Species Regulations 2010: Schedule 2, Wildlife and Countryside Act 1981: Schedule 5 Section 9.4b, Wildlife and Countryside Act 1981: Schedule 5 Section 9.4c, Wildlife and Countryside Act 1981: Schedule 5 Section 9.5a	Colchester	TM085195	4	2008
Essex Bat Group	<i>Pipistrellus pygmaeus</i>	terrestrial mammal	Soprano Pipistrelle	Bern Convention: Appendix 2, Convention on Migratory Species: Appendix 2, Convention on Migratory Species: EUROBATS Annex I, Habitats Directive: Annex 4, The Conservation of Habitats and Species Regulations 2010: Schedule 2, Wildlife and Countryside Act 1981: Schedule 5 Section 9.4b, Wildlife and Countryside Act 1981: Schedule 5 Section 9.4c, Wildlife and Countryside Act 1981: Schedule 5 Section 9.5a	Colleer's Farm	TM036252	1	2006

Essex Bat Group	<i>Pipistrellus pygmaeus</i>	terrestrial mammal	Soprano Pipistrelle	Bern Convention: Appendix 2, Convention on Migratory Species: Appendix 2, Convention on Migratory Species: EUROBATS Annex I, Habitats Directive: Annex 4, The Conservation of Habitats and Species Regulations 2010: Schedule 2, Wildlife and Countryside Act 1981: Schedule 5 Section 9.4b, Wildlife and Countryside Act 1981: Schedule 5 Section 9.4c, Wildlife and Countryside Act 1981: Schedule 5 Section 9.5a	Crockleford Heath (Colchester)	TM0325	28	2012
Essex Bat Group	<i>Pipistrellus pygmaeus</i>	terrestrial mammal	Soprano Pipistrelle	Bern Convention: Appendix 2, Convention on Migratory Species: Appendix 2, Convention on Migratory Species: EUROBATS Annex I, Habitats Directive: Annex 4, The Conservation of Habitats and Species Regulations 2010: Schedule 2, Wildlife and Countryside Act 1981: Schedule 5 Section 9.4b, Wildlife and Countryside Act 1981: Schedule 5 Section 9.4c, Wildlife and Countryside Act 1981: Schedule 5 Section 9.5a	Darcy Road, St Osyth	TM128159	1	2005
Essex Bat Group	<i>Pipistrellus pygmaeus</i>	terrestrial mammal	Soprano Pipistrelle	Bern Convention: Appendix 2, Convention on Migratory Species: Appendix 2, Convention on Migratory Species: EUROBATS Annex I, Habitats Directive: Annex 4, The Conservation of Habitats and Species Regulations 2010: Schedule 2, Wildlife and Countryside Act 1981: Schedule 5 Section 9.4b, Wildlife and Countryside Act 1981: Schedule 5 Section 9.4c, Wildlife and Countryside Act 1981: Schedule 5 Section 9.5a	Elmstead, Church	TM065260	1	2008

Essex Bat Group	<i>Pipistrellus pygmaeus</i>	terrestrial mammal	Soprano Pipistrelle	Bern Convention: Appendix 2, Convention on Migratory Species: Appendix 2, Convention on Migratory Species: EUROBATS Annex I, Habitats Directive: Annex 4, The Conservation of Habitats and Species Regulations 2010: Schedule 2, Wildlife and Countryside Act 1981: Schedule 5 Section 9.4b, Wildlife and Countryside Act 1981: Schedule 5 Section 9.4c, Wildlife and Countryside Act 1981: Schedule 5 Section 9.5a	Fingringhoe Wick	TM047192	1	2007
Essex Bat Group	<i>Pipistrellus pygmaeus</i>	terrestrial mammal	Soprano Pipistrelle	Bern Convention: Appendix 2, Convention on Migratory Species: Appendix 2, Convention on Migratory Species: EUROBATS Annex I, Habitats Directive: Annex 4, The Conservation of Habitats and Species Regulations 2010: Schedule 2, Wildlife and Countryside Act 1981: Schedule 5 Section 9.4b, Wildlife and Countryside Act 1981: Schedule 5 Section 9.4c, Wildlife and Countryside Act 1981: Schedule 5 Section 9.5a	Ford Lane, Alresford	TM065204	2	2006
Essex Bat Group	<i>Pipistrellus pygmaeus</i>	terrestrial mammal	Soprano Pipistrelle	Bern Convention: Appendix 2, Convention on Migratory Species: Appendix 2, Convention on Migratory Species: EUROBATS Annex I, Habitats Directive: Annex 4, The Conservation of Habitats and Species Regulations 2010: Schedule 2, Wildlife and Countryside Act 1981: Schedule 5 Section 9.4b, Wildlife and Countryside Act 1981: Schedule 5 Section 9.4c, Wildlife and Countryside Act 1981: Schedule 5 Section 9.5a	Great Bentley	TM109217	1	2009

Essex Bat Group	<i>Pipistrellus pygmaeus</i>	terrestrial mammal	Soprano Pipistrelle	Bern Convention: Appendix 2, Convention on Migratory Species: Appendix 2, Convention on Migratory Species: EUROBATS Annex I, Habitats Directive: Annex 4, The Conservation of Habitats and Species Regulations 2010: Schedule 2, Wildlife and Countryside Act 1981: Schedule 5 Section 9.4b, Wildlife and Countryside Act 1981: Schedule 5 Section 9.4c, Wildlife and Countryside Act 1981: Schedule 5 Section 9.5a	Great Bromley	TM084263	1	2009
Essex Bat Group	<i>Pipistrellus pygmaeus</i>	terrestrial mammal	Soprano Pipistrelle	Bern Convention: Appendix 2, Convention on Migratory Species: Appendix 2, Convention on Migratory Species: EUROBATS Annex I, Habitats Directive: Annex 4, The Conservation of Habitats and Species Regulations 2010: Schedule 2, Wildlife and Countryside Act 1981: Schedule 5 Section 9.4b, Wildlife and Countryside Act 1981: Schedule 5 Section 9.4c, Wildlife and Countryside Act 1981: Schedule 5 Section 9.5a	Hockley Farm, Alresford	TM078218	1	2006
Essex Bat Group	<i>Pipistrellus pygmaeus</i>	terrestrial mammal	Soprano Pipistrelle	Bern Convention: Appendix 2, Convention on Migratory Species: Appendix 2, Convention on Migratory Species: EUROBATS Annex I, Habitats Directive: Annex 4, The Conservation of Habitats and Species Regulations 2010: Schedule 2, Wildlife and Countryside Act 1981: Schedule 5 Section 9.4b, Wildlife and Countryside Act 1981: Schedule 5 Section 9.4c, Wildlife and Countryside Act 1981: Schedule 5 Section 9.5a	Kirby le Soken	TM227218	1	2008

Essex Bat Group	<i>Pipistrellus pygmaeus</i>	terrestrial mammal	Soprano Pipistrelle	Bern Convention: Appendix 2, Convention on Migratory Species: Appendix 2, Convention on Migratory Species: EUROBATS Annex I, Habitats Directive: Annex 4, The Conservation of Habitats and Species Regulations 2010: Schedule 2, Wildlife and Countryside Act 1981: Schedule 5 Section 9.4b, Wildlife and Countryside Act 1981: Schedule 5 Section 9.4c, Wildlife and Countryside Act 1981: Schedule 5 Section 9.5a	Kirby le Soken, 5 Hillcrest	TM226218	2	2008
Essex Bat Group	<i>Pipistrellus pygmaeus</i>	terrestrial mammal	Soprano Pipistrelle	Bern Convention: Appendix 2, Convention on Migratory Species: Appendix 2, Convention on Migratory Species: EUROBATS Annex I, Habitats Directive: Annex 4, The Conservation of Habitats and Species Regulations 2010: Schedule 2, Wildlife and Countryside Act 1981: Schedule 5 Section 9.4b, Wildlife and Countryside Act 1981: Schedule 5 Section 9.4c, Wildlife and Countryside Act 1981: Schedule 5 Section 9.5a	Lawford	TM089316	1	2009
Essex Bat Group	<i>Pipistrellus pygmaeus</i>	terrestrial mammal	Soprano Pipistrelle	Bern Convention: Appendix 2, Convention on Migratory Species: Appendix 2, Convention on Migratory Species: EUROBATS Annex I, Habitats Directive: Annex 4, The Conservation of Habitats and Species Regulations 2010: Schedule 2, Wildlife and Countryside Act 1981: Schedule 5 Section 9.4b, Wildlife and Countryside Act 1981: Schedule 5 Section 9.4c, Wildlife and Countryside Act 1981: Schedule 5 Section 9.5a	Lawford	TM098317	1	2009

Essex Bat Group	<i>Pipistrellus pygmaeus</i>	terrestrial mammal	Soprano Pipistrelle	Bern Convention: Appendix 2, Convention on Migratory Species: Appendix 2, Convention on Migratory Species: EUROBATS Annex I, Habitats Directive: Annex 4, The Conservation of Habitats and Species Regulations 2010: Schedule 2, Wildlife and Countryside Act 1981: Schedule 5 Section 9.4b, Wildlife and Countryside Act 1981: Schedule 5 Section 9.4c, Wildlife and Countryside Act 1981: Schedule 5 Section 9.5a	Manningtree	TM108316	1	2010
Essex Bat Group	<i>Pipistrellus pygmaeus</i>	terrestrial mammal	Soprano Pipistrelle	Bern Convention: Appendix 2, Convention on Migratory Species: Appendix 2, Convention on Migratory Species: EUROBATS Annex I, Habitats Directive: Annex 4, The Conservation of Habitats and Species Regulations 2010: Schedule 2, Wildlife and Countryside Act 1981: Schedule 5 Section 9.4b, Wildlife and Countryside Act 1981: Schedule 5 Section 9.4c, Wildlife and Countryside Act 1981: Schedule 5 Section 9.5a	Parsons Heath, Colchester.	TM243832 1933	1	2015
Essex Bat Group	<i>Pipistrellus pygmaeus</i>	terrestrial mammal	Soprano Pipistrelle	Bern Convention: Appendix 2, Convention on Migratory Species: Appendix 2, Convention on Migratory Species: EUROBATS Annex I, Habitats Directive: Annex 4, The Conservation of Habitats and Species Regulations 2010: Schedule 2, Wildlife and Countryside Act 1981: Schedule 5 Section 9.4b, Wildlife and Countryside Act 1981: Schedule 5 Section 9.4c, Wildlife and Countryside Act 1981: Schedule 5 Section 9.5a	r/s	TM081942 4545	1	2007

Essex Bat Group	<i>Pipistrellus pygmaeus</i>	terrestrial mammal	Soprano Pipistrelle	Bern Convention: Appendix 2, Convention on Migratory Species: Appendix 2, Convention on Migratory Species: EUROBATS Annex I, Habitats Directive: Annex 4, The Conservation of Habitats and Species Regulations 2010: Schedule 2, Wildlife and Countryside Act 1981: Schedule 5 Section 9.4b, Wildlife and Countryside Act 1981: Schedule 5 Section 9.4c, Wildlife and Countryside Act 1981: Schedule 5 Section 9.5a	r/survey	TM081942 4545	1	2007
Essex Bat Group	<i>Pipistrellus pygmaeus</i>	terrestrial mammal	Soprano Pipistrelle	Bern Convention: Appendix 2, Convention on Migratory Species: Appendix 2, Convention on Migratory Species: EUROBATS Annex I, Habitats Directive: Annex 4, The Conservation of Habitats and Species Regulations 2010: Schedule 2, Wildlife and Countryside Act 1981: Schedule 5 Section 9.4b, Wildlife and Countryside Act 1981: Schedule 5 Section 9.4c, Wildlife and Countryside Act 1981: Schedule 5 Section 9.5a	St Osyth	TM123155	1	2009
Essex Bat Group	<i>Pipistrellus pygmaeus</i>	terrestrial mammal	Soprano Pipistrelle	Bern Convention: Appendix 2, Convention on Migratory Species: Appendix 2, Convention on Migratory Species: EUROBATS Annex I, Habitats Directive: Annex 4, The Conservation of Habitats and Species Regulations 2010: Schedule 2, Wildlife and Countryside Act 1981: Schedule 5 Section 9.4b, Wildlife and Countryside Act 1981: Schedule 5 Section 9.4c, Wildlife and Countryside Act 1981: Schedule 5 Section 9.5a	Stour Wood	TM190313	1	2008

Essex Bat Group	<i>Pipistrellus pygmaeus</i>	terrestrial mammal	Soprano Pipistrelle	Bern Convention: Appendix 2, Convention on Migratory Species: Appendix 2, Convention on Migratory Species: EUROBATS Annex I, Habitats Directive: Annex 4, The Conservation of Habitats and Species Regulations 2010: Schedule 2, Wildlife and Countryside Act 1981: Schedule 5 Section 9.4b, Wildlife and Countryside Act 1981: Schedule 5 Section 9.4c, Wildlife and Countryside Act 1981: Schedule 5 Section 9.5a	Stour Wood, Harwich	TM190313	1	2016
Essex Bat Group	<i>Pipistrellus pygmaeus</i>	terrestrial mammal	Soprano Pipistrelle	Bern Convention: Appendix 2, Convention on Migratory Species: Appendix 2, Convention on Migratory Species: EUROBATS Annex I, Habitats Directive: Annex 4, The Conservation of Habitats and Species Regulations 2010: Schedule 2, Wildlife and Countryside Act 1981: Schedule 5 Section 9.4b, Wildlife and Countryside Act 1981: Schedule 5 Section 9.4c, Wildlife and Countryside Act 1981: Schedule 5 Section 9.5a	Tendring Aingers Green	TM117200	1	2010
Essex Bat Group	<i>Pipistrellus pygmaeus</i>	terrestrial mammal	Soprano Pipistrelle	Bern Convention: Appendix 2, Convention on Migratory Species: Appendix 2, Convention on Migratory Species: EUROBATS Annex I, Habitats Directive: Annex 4, The Conservation of Habitats and Species Regulations 2010: Schedule 2, Wildlife and Countryside Act 1981: Schedule 5 Section 9.4b, Wildlife and Countryside Act 1981: Schedule 5 Section 9.4c, Wildlife and Countryside Act 1981: Schedule 5 Section 9.5a	Tendring	TM144242	1	2009

Essex Bat Group	<i>Pipistrellus pygmaeus</i>	terrestrial mammal	Soprano Pipistrelle	Bern Convention: Appendix 2, Convention on Migratory Species: Appendix 2, Convention on Migratory Species: EUROBATS Annex I, Habitats Directive: Annex 4, The Conservation of Habitats and Species Regulations 2010: Schedule 2, Wildlife and Countryside Act 1981: Schedule 5 Section 9.4b, Wildlife and Countryside Act 1981: Schedule 5 Section 9.4c, Wildlife and Countryside Act 1981: Schedule 5 Section 9.5a	Tendring Crow Lane	TM152237	1	2010
Essex Bat Group	<i>Pipistrellus pygmaeus</i>	terrestrial mammal	Soprano Pipistrelle	Bern Convention: Appendix 2, Convention on Migratory Species: Appendix 2, Convention on Migratory Species: EUROBATS Annex I, Habitats Directive: Annex 4, The Conservation of Habitats and Species Regulations 2010: Schedule 2, Wildlife and Countryside Act 1981: Schedule 5 Section 9.4b, Wildlife and Countryside Act 1981: Schedule 5 Section 9.4c, Wildlife and Countryside Act 1981: Schedule 5 Section 9.5a	Thorpe le Soken	TM179223	1	2009
Essex Bat Group	<i>Pipistrellus pygmaeus</i>	terrestrial mammal	Soprano Pipistrelle	Bern Convention: Appendix 2, Convention on Migratory Species: Appendix 2, Convention on Migratory Species: EUROBATS Annex I, Habitats Directive: Annex 4, The Conservation of Habitats and Species Regulations 2010: Schedule 2, Wildlife and Countryside Act 1981: Schedule 5 Section 9.4b, Wildlife and Countryside Act 1981: Schedule 5 Section 9.4c, Wildlife and Countryside Act 1981: Schedule 5 Section 9.5a	Thorpe le Soken	TM180223	10	2009

Essex Bat Group	<i>Pipistrellus pygmaeus</i>	terrestrial mammal	Soprano Pipistrelle	Bern Convention: Appendix 2, Convention on Migratory Species: Appendix 2, Convention on Migratory Species: EUROBATS Annex I, Habitats Directive: Annex 4, The Conservation of Habitats and Species Regulations 2010: Schedule 2, Wildlife and Countryside Act 1981: Schedule 5 Section 9.4b, Wildlife and Countryside Act 1981: Schedule 5 Section 9.4c, Wildlife and Countryside Act 1981: Schedule 5 Section 9.5a	Thorrington	TM086197	6	2011
Essex Bat Group	<i>Pipistrellus pygmaeus</i>	terrestrial mammal	Soprano Pipistrelle	Bern Convention: Appendix 2, Convention on Migratory Species: Appendix 2, Convention on Migratory Species: EUROBATS Annex I, Habitats Directive: Annex 4, The Conservation of Habitats and Species Regulations 2010: Schedule 2, Wildlife and Countryside Act 1981: Schedule 5 Section 9.4b, Wildlife and Countryside Act 1981: Schedule 5 Section 9.4c, Wildlife and Countryside Act 1981: Schedule 5 Section 9.5a	Thorrington	TM098197	1	2009
Essex Bat Group	<i>Pipistrellus pygmaeus</i>	terrestrial mammal	Soprano Pipistrelle	Bern Convention: Appendix 2, Convention on Migratory Species: Appendix 2, Convention on Migratory Species: EUROBATS Annex I, Habitats Directive: Annex 4, The Conservation of Habitats and Species Regulations 2010: Schedule 2, Wildlife and Countryside Act 1981: Schedule 5 Section 9.4b, Wildlife and Countryside Act 1981: Schedule 5 Section 9.4c, Wildlife and Countryside Act 1981: Schedule 5 Section 9.5a	Thorrington, The Coach House, Brightlinsea Road	TM086197	1	2008

Essex Bat Group	<i>Pipistrellus pygmaeus</i>	terrestrial mammal	Soprano Pipistrelle	Bern Convention: Appendix 2, Convention on Migratory Species: Appendix 2, Convention on Migratory Species: EUROBATS Annex I, Habitats Directive: Annex 4, The Conservation of Habitats and Species Regulations 2010: Schedule 2, Wildlife and Countryside Act 1981: Schedule 5 Section 9.4b, Wildlife and Countryside Act 1981: Schedule 5 Section 9.4c, Wildlife and Countryside Act 1981: Schedule 5 Section 9.5a	weeley	TM154216	1	2005
Essex Bat Group	<i>Pipistrellus pygmaeus</i>	terrestrial mammal	Soprano Pipistrelle	Bern Convention: Appendix 2, Convention on Migratory Species: Appendix 2, Convention on Migratory Species: EUROBATS Annex I, Habitats Directive: Annex 4, The Conservation of Habitats and Species Regulations 2010: Schedule 2, Wildlife and Countryside Act 1981: Schedule 5 Section 9.4b, Wildlife and Countryside Act 1981: Schedule 5 Section 9.4c, Wildlife and Countryside Act 1981: Schedule 5 Section 9.5a	Wivenhoe	TM035216	1	2010
Essex Bat Group	<i>Pipistrellus pygmaeus</i>	terrestrial mammal	Soprano Pipistrelle	Bern Convention: Appendix 2, Convention on Migratory Species: Appendix 2, Convention on Migratory Species: EUROBATS Annex I, Habitats Directive: Annex 4, The Conservation of Habitats and Species Regulations 2010: Schedule 2, Wildlife and Countryside Act 1981: Schedule 5 Section 9.4b, Wildlife and Countryside Act 1981: Schedule 5 Section 9.4c, Wildlife and Countryside Act 1981: Schedule 5 Section 9.5a	Wivenhoe	TM039216	1	2009

Essex Bat Group	<i>Pipistrellus pygmaeus</i>	terrestrial mammal	Soprano Pipistrelle	Bern Convention: Appendix 2, Convention on Migratory Species: Appendix 2, Convention on Migratory Species: EUROBATS Annex I, Habitats Directive: Annex 4, The Conservation of Habitats and Species Regulations 2010: Schedule 2, Wildlife and Countryside Act 1981: Schedule 5 Section 9.4b, Wildlife and Countryside Act 1981: Schedule 5 Section 9.4c, Wildlife and Countryside Act 1981: Schedule 5 Section 9.5a	Wivenhoe Wood, Wivenhoe	TM034222	1	2016
Essex Bat Group	<i>Pipistrellus pygmaeus</i>	terrestrial mammal	Soprano Pipistrelle	Bern Convention: Appendix 2, Convention on Migratory Species: Appendix 2, Convention on Migratory Species: EUROBATS Annex I, Habitats Directive: Annex 4, The Conservation of Habitats and Species Regulations 2010: Schedule 2, Wildlife and Countryside Act 1981: Schedule 5 Section 9.4b, Wildlife and Countryside Act 1981: Schedule 5 Section 9.4c, Wildlife and Countryside Act 1981: Schedule 5 Section 9.5a	Wivenhoe, 59 Rosabelle Ave	TM035572 2354	1	2007
Essex Bat Group	<i>Pipistrellus pygmaeus</i>	terrestrial mammal	Soprano Pipistrelle	Bern Convention: Appendix 2, Convention on Migratory Species: Appendix 2, Convention on Migratory Species: EUROBATS Annex I, Habitats Directive: Annex 4, The Conservation of Habitats and Species Regulations 2010: Schedule 2, Wildlife and Countryside Act 1981: Schedule 5 Section 9.4b, Wildlife and Countryside Act 1981: Schedule 5 Section 9.4c, Wildlife and Countryside Act 1981: Schedule 5 Section 9.5a	Wrabness foreshore	TM170322	1	2018

Essex Bat Group	<i>Pipistrellus pygmaeus</i>	terrestrial mammal	Soprano Pipistrelle	Bern Convention: Appendix 2, Convention on Migratory Species: Appendix 2, Convention on Migratory Species: EUROBATS Annex I, Habitats Directive: Annex 4, The Conservation of Habitats and Species Regulations 2010: Schedule 2, Wildlife and Countryside Act 1981: Schedule 5 Section 9.4b, Wildlife and Countryside Act 1981: Schedule 5 Section 9.4c, Wildlife and Countryside Act 1981: Schedule 5 Section 9.5a	Wrabness, Station Road	TM174308	1	2008
Essex Bat Group	<i>Pipistrellus sp.</i>	terrestrial mammal	Pipistrelle species	Convention on Migratory Species: Appendix 2, The Conservation of Habitats and Species Regulations 2010: Schedule 2, Wildlife and Countryside Act 1981: Schedule 5 Section 9.4b, Wildlife and Countryside Act 1981: Schedule 5 Section 9.4c, Wildlife and Countryside Act 1981: Schedule 5 Section 9.5a, Wildlife and Countryside Act 1981: Schedule 5 Section 9.5b	1712	TM196642 7857	1	2006
Essex Bat Group	<i>Pipistrellus sp.</i>	terrestrial mammal	Pipistrelle species	Convention on Migratory Species: Appendix 2, The Conservation of Habitats and Species Regulations 2010: Schedule 2, Wildlife and Countryside Act 1981: Schedule 5 Section 9.4b, Wildlife and Countryside Act 1981: Schedule 5 Section 9.4c, Wildlife and Countryside Act 1981: Schedule 5 Section 9.5a, Wildlife and Countryside Act 1981: Schedule 5 Section 9.5b	1723	TM206733 1089	1	2006

Essex Bat Group	<i>Pipistrellus sp.</i>	terrestrial mammal	Pipistrelle species	Convention on Migratory Species: Appendix 2, The Conservation of Habitats and Species Regulations 2010: Schedule 2, Wildlife and Countryside Act 1981: Schedule 5 Section 9.4b, Wildlife and Countryside Act 1981: Schedule 5 Section 9.4c, Wildlife and Countryside Act 1981: Schedule 5 Section 9.5a, Wildlife and Countryside Act 1981: Schedule 5 Section 9.5b	Ardleigh (near Colchester)	TM0528	8	2004
Essex Bat Group	<i>Pipistrellus sp.</i>	terrestrial mammal	Pipistrelle species	Convention on Migratory Species: Appendix 2, The Conservation of Habitats and Species Regulations 2010: Schedule 2, Wildlife and Countryside Act 1981: Schedule 5 Section 9.4b, Wildlife and Countryside Act 1981: Schedule 5 Section 9.4c, Wildlife and Countryside Act 1981: Schedule 5 Section 9.5a, Wildlife and Countryside Act 1981: Schedule 5 Section 9.5b	Brightlingsea	TM085165	1	2015
Essex Bat Group	<i>Pipistrellus sp.</i>	terrestrial mammal	Pipistrelle species	Convention on Migratory Species: Appendix 2, The Conservation of Habitats and Species Regulations 2010: Schedule 2, Wildlife and Countryside Act 1981: Schedule 5 Section 9.4b, Wildlife and Countryside Act 1981: Schedule 5 Section 9.4c, Wildlife and Countryside Act 1981: Schedule 5 Section 9.5a, Wildlife and Countryside Act 1981: Schedule 5 Section 9.5b	Brightlingsea, 10 Queens Street, CO7 0PH	TM086168	1	2009

Essex Bat Group	<i>Pipistrellus sp.</i>	terrestrial mammal	Pipistrelle species	Convention on Migratory Species: Appendix 2, The Conservation of Habitats and Species Regulations 2010: Schedule 2, Wildlife and Countryside Act 1981: Schedule 5 Section 9.4b, Wildlife and Countryside Act 1981: Schedule 5 Section 9.4c, Wildlife and Countryside Act 1981: Schedule 5 Section 9.5a, Wildlife and Countryside Act 1981: Schedule 5 Section 9.5b	Brightlinsea, All Saints Church	TM077187	1	2008
Essex Bat Group	<i>Pipistrellus sp.</i>	terrestrial mammal	Pipistrelle species	Convention on Migratory Species: Appendix 2, The Conservation of Habitats and Species Regulations 2010: Schedule 2, Wildlife and Countryside Act 1981: Schedule 5 Section 9.4b, Wildlife and Countryside Act 1981: Schedule 5 Section 9.4c, Wildlife and Countryside Act 1981: Schedule 5 Section 9.5a, Wildlife and Countryside Act 1981: Schedule 5 Section 9.5b	Brightlinsea, Nelson Street	TM085165	1	2008
Essex Bat Group	<i>Pipistrellus sp.</i>	terrestrial mammal	Pipistrelle species	Convention on Migratory Species: Appendix 2, The Conservation of Habitats and Species Regulations 2010: Schedule 2, Wildlife and Countryside Act 1981: Schedule 5 Section 9.4b, Wildlife and Countryside Act 1981: Schedule 5 Section 9.4c, Wildlife and Countryside Act 1981: Schedule 5 Section 9.5a, Wildlife and Countryside Act 1981: Schedule 5 Section 9.5b	CO7 8LG	TM109121 64	1	2015

Essex Bat Group	<i>Pipistrellus sp.</i>	terrestrial mammal	Pipistrelle species	Convention on Migratory Species: Appendix 2, The Conservation of Habitats and Species Regulations 2010: Schedule 2, Wildlife and Countryside Act 1981: Schedule 5 Section 9.4b, Wildlife and Countryside Act 1981: Schedule 5 Section 9.4c, Wildlife and Countryside Act 1981: Schedule 5 Section 9.5a, Wildlife and Countryside Act 1981: Schedule 5 Section 9.5b	Colchester	TM10912164	1	2015
Essex Bat Group	<i>Pipistrellus sp.</i>	terrestrial mammal	Pipistrelle species	Convention on Migratory Species: Appendix 2, The Conservation of Habitats and Species Regulations 2010: Schedule 2, Wildlife and Countryside Act 1981: Schedule 5 Section 9.4b, Wildlife and Countryside Act 1981: Schedule 5 Section 9.4c, Wildlife and Countryside Act 1981: Schedule 5 Section 9.5a, Wildlife and Countryside Act 1981: Schedule 5 Section 9.5b	Colchester, Lakeside House, Univ of Essex	TM0322024217	1	2007
Essex Bat Group	<i>Pipistrellus sp.</i>	terrestrial mammal	Pipistrelle species	Convention on Migratory Species: Appendix 2, The Conservation of Habitats and Species Regulations 2010: Schedule 2, Wildlife and Countryside Act 1981: Schedule 5 Section 9.4b, Wildlife and Countryside Act 1981: Schedule 5 Section 9.4c, Wildlife and Countryside Act 1981: Schedule 5 Section 9.5a, Wildlife and Countryside Act 1981: Schedule 5 Section 9.5b	Crockleford Heath (Colchester)	TM0325	12	2012

Essex Bat Group	<i>Pipistrellus sp.</i>	terrestrial mammal	Pipistrelle species	Convention on Migratory Species: Appendix 2, The Conservation of Habitats and Species Regulations 2010: Schedule 2, Wildlife and Countryside Act 1981: Schedule 5 Section 9.4b, Wildlife and Countryside Act 1981: Schedule 5 Section 9.4c, Wildlife and Countryside Act 1981: Schedule 5 Section 9.5a, Wildlife and Countryside Act 1981: Schedule 5 Section 9.5b	Frinton-on-Sea	TM219119 37	1	2015
Essex Bat Group	<i>Pipistrellus sp.</i>	terrestrial mammal	Pipistrelle species	Convention on Migratory Species: Appendix 2, The Conservation of Habitats and Species Regulations 2010: Schedule 2, Wildlife and Countryside Act 1981: Schedule 5 Section 9.4b, Wildlife and Countryside Act 1981: Schedule 5 Section 9.4c, Wildlife and Countryside Act 1981: Schedule 5 Section 9.5a, Wildlife and Countryside Act 1981: Schedule 5 Section 9.5b	Frinton-on-Sea	TM219522 03	1	2017
Essex Bat Group	<i>Pipistrellus sp.</i>	terrestrial mammal	Pipistrelle species	Convention on Migratory Species: Appendix 2, The Conservation of Habitats and Species Regulations 2010: Schedule 2, Wildlife and Countryside Act 1981: Schedule 5 Section 9.4b, Wildlife and Countryside Act 1981: Schedule 5 Section 9.4c, Wildlife and Countryside Act 1981: Schedule 5 Section 9.5a, Wildlife and Countryside Act 1981: Schedule 5 Section 9.5b	Frinton-on-Sea	TM221215	2	2014

Essex Bat Group	<i>Pipistrellus sp.</i>	terrestrial mammal	Pipistrelle species	Convention on Migratory Species: Appendix 2, The Conservation of Habitats and Species Regulations 2010: Schedule 2, Wildlife and Countryside Act 1981: Schedule 5 Section 9.4b, Wildlife and Countryside Act 1981: Schedule 5 Section 9.4c, Wildlife and Countryside Act 1981: Schedule 5 Section 9.5a, Wildlife and Countryside Act 1981: Schedule 5 Section 9.5b	Kirby le Soken, St Michaels Church	TM219692 2038	1	2006
Essex Bat Group	<i>Pipistrellus sp.</i>	terrestrial mammal	Pipistrelle species	Convention on Migratory Species: Appendix 2, The Conservation of Habitats and Species Regulations 2010: Schedule 2, Wildlife and Countryside Act 1981: Schedule 5 Section 9.4b, Wildlife and Countryside Act 1981: Schedule 5 Section 9.4c, Wildlife and Countryside Act 1981: Schedule 5 Section 9.5a, Wildlife and Countryside Act 1981: Schedule 5 Section 9.5b	Manningtree	TM144430 78	1	2015
Essex Bat Group	<i>Pipistrellus sp.</i>	terrestrial mammal	Pipistrelle species	Convention on Migratory Species: Appendix 2, The Conservation of Habitats and Species Regulations 2010: Schedule 2, Wildlife and Countryside Act 1981: Schedule 5 Section 9.4b, Wildlife and Countryside Act 1981: Schedule 5 Section 9.4c, Wildlife and Countryside Act 1981: Schedule 5 Section 9.5a, Wildlife and Countryside Act 1981: Schedule 5 Section 9.5b	Manningtree, Brocks and Brewses Farm, The Street	TM142043 0229	1	2007

Essex Bat Group	<i>Pipistrellus sp.</i>	terrestrial mammal	Pipistrelle species	Convention on Migratory Species: Appendix 2, The Conservation of Habitats and Species Regulations 2010: Schedule 2, Wildlife and Countryside Act 1981: Schedule 5 Section 9.4b, Wildlife and Countryside Act 1981: Schedule 5 Section 9.4c, Wildlife and Countryside Act 1981: Schedule 5 Section 9.5a, Wildlife and Countryside Act 1981: Schedule 5 Section 9.5b	r/s	TM067152 4485	1	2007
Essex Bat Group	<i>Pipistrellus sp.</i>	terrestrial mammal	Pipistrelle species	Convention on Migratory Species: Appendix 2, The Conservation of Habitats and Species Regulations 2010: Schedule 2, Wildlife and Countryside Act 1981: Schedule 5 Section 9.4b, Wildlife and Countryside Act 1981: Schedule 5 Section 9.4c, Wildlife and Countryside Act 1981: Schedule 5 Section 9.5a, Wildlife and Countryside Act 1981: Schedule 5 Section 9.5b	r/s	TM110502 1723	1	2007
Essex Bat Group	<i>Pipistrellus sp.</i>	terrestrial mammal	Pipistrelle species	Convention on Migratory Species: Appendix 2, The Conservation of Habitats and Species Regulations 2010: Schedule 2, Wildlife and Countryside Act 1981: Schedule 5 Section 9.4b, Wildlife and Countryside Act 1981: Schedule 5 Section 9.4c, Wildlife and Countryside Act 1981: Schedule 5 Section 9.5a, Wildlife and Countryside Act 1981: Schedule 5 Section 9.5b	r/s	TM144471 8293	1	2007

Essex Bat Group	<i>Pipistrellus sp.</i>	terrestrial mammal	Pipistrelle species	Convention on Migratory Species: Appendix 2, The Conservation of Habitats and Species Regulations 2010: Schedule 2, Wildlife and Countryside Act 1981: Schedule 5 Section 9.4b, Wildlife and Countryside Act 1981: Schedule 5 Section 9.4c, Wildlife and Countryside Act 1981: Schedule 5 Section 9.5a, Wildlife and Countryside Act 1981: Schedule 5 Section 9.5b	r/s	TM151552 3978	1	2007
Essex Bat Group	<i>Pipistrellus sp.</i>	terrestrial mammal	Pipistrelle species	Convention on Migratory Species: Appendix 2, The Conservation of Habitats and Species Regulations 2010: Schedule 2, Wildlife and Countryside Act 1981: Schedule 5 Section 9.4b, Wildlife and Countryside Act 1981: Schedule 5 Section 9.4c, Wildlife and Countryside Act 1981: Schedule 5 Section 9.5a, Wildlife and Countryside Act 1981: Schedule 5 Section 9.5b	r/s	TM196642 7857	1	2006
Essex Bat Group	<i>Pipistrellus sp.</i>	terrestrial mammal	Pipistrelle species	Convention on Migratory Species: Appendix 2, The Conservation of Habitats and Species Regulations 2010: Schedule 2, Wildlife and Countryside Act 1981: Schedule 5 Section 9.4b, Wildlife and Countryside Act 1981: Schedule 5 Section 9.4c, Wildlife and Countryside Act 1981: Schedule 5 Section 9.5a, Wildlife and Countryside Act 1981: Schedule 5 Section 9.5b	r/s	TM206733 1089	1	2006

Essex Bat Group	<i>Pipistrellus sp.</i>	terrestrial mammal	Pipistrelle species	Convention on Migratory Species: Appendix 2, The Conservation of Habitats and Species Regulations 2010: Schedule 2, Wildlife and Countryside Act 1981: Schedule 5 Section 9.4b, Wildlife and Countryside Act 1981: Schedule 5 Section 9.4c, Wildlife and Countryside Act 1981: Schedule 5 Section 9.5a, Wildlife and Countryside Act 1981: Schedule 5 Section 9.5b	r/survey	TM110502 1723	1	2007
Essex Bat Group	<i>Pipistrellus sp.</i>	terrestrial mammal	Pipistrelle species	Convention on Migratory Species: Appendix 2, The Conservation of Habitats and Species Regulations 2010: Schedule 2, Wildlife and Countryside Act 1981: Schedule 5 Section 9.4b, Wildlife and Countryside Act 1981: Schedule 5 Section 9.4c, Wildlife and Countryside Act 1981: Schedule 5 Section 9.5a, Wildlife and Countryside Act 1981: Schedule 5 Section 9.5b	r/survey	TM138642 0297	1	2007
Essex Bat Group	<i>Pipistrellus sp.</i>	terrestrial mammal	Pipistrelle species	Convention on Migratory Species: Appendix 2, The Conservation of Habitats and Species Regulations 2010: Schedule 2, Wildlife and Countryside Act 1981: Schedule 5 Section 9.4b, Wildlife and Countryside Act 1981: Schedule 5 Section 9.4c, Wildlife and Countryside Act 1981: Schedule 5 Section 9.5a, Wildlife and Countryside Act 1981: Schedule 5 Section 9.5b	r/survey	TM139001 8969	1	2007

Essex Bat Group	<i>Pipistrellus sp.</i>	terrestrial mammal	Pipistrelle species	Convention on Migratory Species: Appendix 2, The Conservation of Habitats and Species Regulations 2010: Schedule 2, Wildlife and Countryside Act 1981: Schedule 5 Section 9.4b, Wildlife and Countryside Act 1981: Schedule 5 Section 9.4c, Wildlife and Countryside Act 1981: Schedule 5 Section 9.5a, Wildlife and Countryside Act 1981: Schedule 5 Section 9.5b	r/survey	TM139131 9500	2	2007
Essex Bat Group	<i>Pipistrellus sp.</i>	terrestrial mammal	Pipistrelle species	Convention on Migratory Species: Appendix 2, The Conservation of Habitats and Species Regulations 2010: Schedule 2, Wildlife and Countryside Act 1981: Schedule 5 Section 9.4b, Wildlife and Countryside Act 1981: Schedule 5 Section 9.4c, Wildlife and Countryside Act 1981: Schedule 5 Section 9.5a, Wildlife and Countryside Act 1981: Schedule 5 Section 9.5b	r/survey	TM139562 0272	1	2007
Essex Bat Group	<i>Pipistrellus sp.</i>	terrestrial mammal	Pipistrelle species	Convention on Migratory Species: Appendix 2, The Conservation of Habitats and Species Regulations 2010: Schedule 2, Wildlife and Countryside Act 1981: Schedule 5 Section 9.4b, Wildlife and Countryside Act 1981: Schedule 5 Section 9.4c, Wildlife and Countryside Act 1981: Schedule 5 Section 9.5a, Wildlife and Countryside Act 1981: Schedule 5 Section 9.5b	r/survey	TM139581 9633	1	2007

Essex Bat Group	<i>Pipistrellus sp.</i>	terrestrial mammal	Pipistrelle species	Convention on Migratory Species: Appendix 2, The Conservation of Habitats and Species Regulations 2010: Schedule 2, Wildlife and Countryside Act 1981: Schedule 5 Section 9.4b, Wildlife and Countryside Act 1981: Schedule 5 Section 9.4c, Wildlife and Countryside Act 1981: Schedule 5 Section 9.5a, Wildlife and Countryside Act 1981: Schedule 5 Section 9.5b	r/survey	TM139652 0152	1	2007
Essex Bat Group	<i>Pipistrellus sp.</i>	terrestrial mammal	Pipistrelle species	Convention on Migratory Species: Appendix 2, The Conservation of Habitats and Species Regulations 2010: Schedule 2, Wildlife and Countryside Act 1981: Schedule 5 Section 9.4b, Wildlife and Countryside Act 1981: Schedule 5 Section 9.4c, Wildlife and Countryside Act 1981: Schedule 5 Section 9.5a, Wildlife and Countryside Act 1981: Schedule 5 Section 9.5b	r/survey	TM141331 8342	3	2007
Essex Bat Group	<i>Pipistrellus sp.</i>	terrestrial mammal	Pipistrelle species	Convention on Migratory Species: Appendix 2, The Conservation of Habitats and Species Regulations 2010: Schedule 2, Wildlife and Countryside Act 1981: Schedule 5 Section 9.4b, Wildlife and Countryside Act 1981: Schedule 5 Section 9.4c, Wildlife and Countryside Act 1981: Schedule 5 Section 9.5a, Wildlife and Countryside Act 1981: Schedule 5 Section 9.5b	r/survey	TM151552 3978	1	2007

Essex Bat Group	<i>Pipistrellus sp.</i>	terrestrial mammal	Pipistrelle species	Convention on Migratory Species: Appendix 2, The Conservation of Habitats and Species Regulations 2010: Schedule 2, Wildlife and Countryside Act 1981: Schedule 5 Section 9.4b, Wildlife and Countryside Act 1981: Schedule 5 Section 9.4c, Wildlife and Countryside Act 1981: Schedule 5 Section 9.5a, Wildlife and Countryside Act 1981: Schedule 5 Section 9.5b	Roadside Survey	TM067152 4485	1	2007
Essex Bat Group	<i>Pipistrellus sp.</i>	terrestrial mammal	Pipistrelle species	Convention on Migratory Species: Appendix 2, The Conservation of Habitats and Species Regulations 2010: Schedule 2, Wildlife and Countryside Act 1981: Schedule 5 Section 9.4b, Wildlife and Countryside Act 1981: Schedule 5 Section 9.4c, Wildlife and Countryside Act 1981: Schedule 5 Section 9.5a, Wildlife and Countryside Act 1981: Schedule 5 Section 9.5b	Roadside survey	TM1525	1	2006
Essex Bat Group	<i>Pipistrellus sp.</i>	terrestrial mammal	Pipistrelle species	Convention on Migratory Species: Appendix 2, The Conservation of Habitats and Species Regulations 2010: Schedule 2, Wildlife and Countryside Act 1981: Schedule 5 Section 9.4b, Wildlife and Countryside Act 1981: Schedule 5 Section 9.4c, Wildlife and Countryside Act 1981: Schedule 5 Section 9.5a, Wildlife and Countryside Act 1981: Schedule 5 Section 9.5b	St Osyth priory	TM091151	1	2013

Essex Bat Group	<i>Pipistrellus sp.</i>	terrestrial mammal	Pipistrelle species	Convention on Migratory Species: Appendix 2, The Conservation of Habitats and Species Regulations 2010: Schedule 2, Wildlife and Countryside Act 1981: Schedule 5 Section 9.4b, Wildlife and Countryside Act 1981: Schedule 5 Section 9.4c, Wildlife and Countryside Act 1981: Schedule 5 Section 9.5a, Wildlife and Countryside Act 1981: Schedule 5 Section 9.5b	Weeley, Kate Daniels House, Sheltered Housing	TM146302 2305	1	2008
Essex Field Club	<i>Pipistrellus sp.</i>	terrestrial mammal	Pipistrelle species	Convention on Migratory Species: Appendix 2, The Conservation of Habitats and Species Regulations 2010: Schedule 2, Wildlife and Countryside Act 1981: Schedule 5 Section 9.4b, Wildlife and Countryside Act 1981: Schedule 5 Section 9.4c, Wildlife and Countryside Act 1981: Schedule 5 Section 9.5a, Wildlife and Countryside Act 1981: Schedule 5 Section 9.5b	Lodge Lane Barn, Colchester	TM043012 8867	1	2018
Essex Field Club	<i>Pipistrellus sp.</i>	terrestrial mammal	Pipistrelle species	Convention on Migratory Species: Appendix 2, The Conservation of Habitats and Species Regulations 2010: Schedule 2, Wildlife and Countryside Act 1981: Schedule 5 Section 9.4b, Wildlife and Countryside Act 1981: Schedule 5 Section 9.4c, Wildlife and Countryside Act 1981: Schedule 5 Section 9.5a, Wildlife and Countryside Act 1981: Schedule 5 Section 9.5b	TM030215	TM030215	1	1987

Essex Field Club	<i>Pipistrellus sp.</i>	terrestrial mammal	Pipistrelle species	Convention on Migratory Species: Appendix 2, The Conservation of Habitats and Species Regulations 2010: Schedule 2, Wildlife and Countryside Act 1981: Schedule 5 Section 9.4b, Wildlife and Countryside Act 1981: Schedule 5 Section 9.4c, Wildlife and Countryside Act 1981: Schedule 5 Section 9.5a, Wildlife and Countryside Act 1981: Schedule 5 Section 9.5b	TM033293	TM033293	2	2002
Essex Field Club	<i>Pipistrellus sp.</i>	terrestrial mammal	Pipistrelle species	Convention on Migratory Species: Appendix 2, The Conservation of Habitats and Species Regulations 2010: Schedule 2, Wildlife and Countryside Act 1981: Schedule 5 Section 9.4b, Wildlife and Countryside Act 1981: Schedule 5 Section 9.4c, Wildlife and Countryside Act 1981: Schedule 5 Section 9.5a, Wildlife and Countryside Act 1981: Schedule 5 Section 9.5b	TM035229	TM035229	1	2005
Essex Field Club	<i>Pipistrellus sp.</i>	terrestrial mammal	Pipistrelle species	Convention on Migratory Species: Appendix 2, The Conservation of Habitats and Species Regulations 2010: Schedule 2, Wildlife and Countryside Act 1981: Schedule 5 Section 9.4b, Wildlife and Countryside Act 1981: Schedule 5 Section 9.4c, Wildlife and Countryside Act 1981: Schedule 5 Section 9.5a, Wildlife and Countryside Act 1981: Schedule 5 Section 9.5b	TM035293	TM035293	1	1998

Essex Field Club	<i>Pipistrellus sp.</i>	terrestrial mammal	Pipistrelle species	Convention on Migratory Species: Appendix 2, The Conservation of Habitats and Species Regulations 2010: Schedule 2, Wildlife and Countryside Act 1981: Schedule 5 Section 9.4b, Wildlife and Countryside Act 1981: Schedule 5 Section 9.4c, Wildlife and Countryside Act 1981: Schedule 5 Section 9.5a, Wildlife and Countryside Act 1981: Schedule 5 Section 9.5b	TM037229	TM037229	1	1988
Essex Field Club	<i>Pipistrellus sp.</i>	terrestrial mammal	Pipistrelle species	Convention on Migratory Species: Appendix 2, The Conservation of Habitats and Species Regulations 2010: Schedule 2, Wildlife and Countryside Act 1981: Schedule 5 Section 9.4b, Wildlife and Countryside Act 1981: Schedule 5 Section 9.4c, Wildlife and Countryside Act 1981: Schedule 5 Section 9.5a, Wildlife and Countryside Act 1981: Schedule 5 Section 9.5b	TM038205	TM038205	1	1999
Essex Field Club	<i>Pipistrellus sp.</i>	terrestrial mammal	Pipistrelle species	Convention on Migratory Species: Appendix 2, The Conservation of Habitats and Species Regulations 2010: Schedule 2, Wildlife and Countryside Act 1981: Schedule 5 Section 9.4b, Wildlife and Countryside Act 1981: Schedule 5 Section 9.4c, Wildlife and Countryside Act 1981: Schedule 5 Section 9.5a, Wildlife and Countryside Act 1981: Schedule 5 Section 9.5b	TM039207	TM039207	1	1987

Essex Field Club	<i>Pipistrellus sp.</i>	terrestrial mammal	Pipistrelle species	Convention on Migratory Species: Appendix 2, The Conservation of Habitats and Species Regulations 2010: Schedule 2, Wildlife and Countryside Act 1981: Schedule 5 Section 9.4b, Wildlife and Countryside Act 1981: Schedule 5 Section 9.4c, Wildlife and Countryside Act 1981: Schedule 5 Section 9.5a, Wildlife and Countryside Act 1981: Schedule 5 Section 9.5b	TM040216	TM040216	1	2010
Essex Field Club	<i>Pipistrellus sp.</i>	terrestrial mammal	Pipistrelle species	Convention on Migratory Species: Appendix 2, The Conservation of Habitats and Species Regulations 2010: Schedule 2, Wildlife and Countryside Act 1981: Schedule 5 Section 9.4b, Wildlife and Countryside Act 1981: Schedule 5 Section 9.4c, Wildlife and Countryside Act 1981: Schedule 5 Section 9.5a, Wildlife and Countryside Act 1981: Schedule 5 Section 9.5b	TM041204	TM041204	1	1994
Essex Field Club	<i>Pipistrellus sp.</i>	terrestrial mammal	Pipistrelle species	Convention on Migratory Species: Appendix 2, The Conservation of Habitats and Species Regulations 2010: Schedule 2, Wildlife and Countryside Act 1981: Schedule 5 Section 9.4b, Wildlife and Countryside Act 1981: Schedule 5 Section 9.4c, Wildlife and Countryside Act 1981: Schedule 5 Section 9.5a, Wildlife and Countryside Act 1981: Schedule 5 Section 9.5b	TM048223	TM048223	5	1993

Essex Field Club	<i>Pipistrellus sp.</i>	terrestrial mammal	Pipistrelle species	Convention on Migratory Species: Appendix 2, The Conservation of Habitats and Species Regulations 2010: Schedule 2, Wildlife and Countryside Act 1981: Schedule 5 Section 9.4b, Wildlife and Countryside Act 1981: Schedule 5 Section 9.4c, Wildlife and Countryside Act 1981: Schedule 5 Section 9.5a, Wildlife and Countryside Act 1981: Schedule 5 Section 9.5b	TM054220	TM054220	2	1996
Essex Field Club	<i>Pipistrellus sp.</i>	terrestrial mammal	Pipistrelle species	Convention on Migratory Species: Appendix 2, The Conservation of Habitats and Species Regulations 2010: Schedule 2, Wildlife and Countryside Act 1981: Schedule 5 Section 9.4b, Wildlife and Countryside Act 1981: Schedule 5 Section 9.4c, Wildlife and Countryside Act 1981: Schedule 5 Section 9.5a, Wildlife and Countryside Act 1981: Schedule 5 Section 9.5b	TM060220	TM060220	3	1993
Essex Field Club	<i>Pipistrellus sp.</i>	terrestrial mammal	Pipistrelle species	Convention on Migratory Species: Appendix 2, The Conservation of Habitats and Species Regulations 2010: Schedule 2, Wildlife and Countryside Act 1981: Schedule 5 Section 9.4b, Wildlife and Countryside Act 1981: Schedule 5 Section 9.4c, Wildlife and Countryside Act 1981: Schedule 5 Section 9.5a, Wildlife and Countryside Act 1981: Schedule 5 Section 9.5b	TM072196	TM072196	1	2015

Essex Field Club	<i>Pipistrellus sp.</i>	terrestrial mammal	Pipistrelle species	Convention on Migratory Species: Appendix 2, The Conservation of Habitats and Species Regulations 2010: Schedule 2, Wildlife and Countryside Act 1981: Schedule 5 Section 9.4b, Wildlife and Countryside Act 1981: Schedule 5 Section 9.4c, Wildlife and Countryside Act 1981: Schedule 5 Section 9.5a, Wildlife and Countryside Act 1981: Schedule 5 Section 9.5b	TM078188	TM078188	2	1998
Essex Field Club	<i>Pipistrellus sp.</i>	terrestrial mammal	Pipistrelle species	Convention on Migratory Species: Appendix 2, The Conservation of Habitats and Species Regulations 2010: Schedule 2, Wildlife and Countryside Act 1981: Schedule 5 Section 9.4b, Wildlife and Countryside Act 1981: Schedule 5 Section 9.4c, Wildlife and Countryside Act 1981: Schedule 5 Section 9.5a, Wildlife and Countryside Act 1981: Schedule 5 Section 9.5b	TM078316	TM078316	2	1983
Essex Field Club	<i>Pipistrellus sp.</i>	terrestrial mammal	Pipistrelle species	Convention on Migratory Species: Appendix 2, The Conservation of Habitats and Species Regulations 2010: Schedule 2, Wildlife and Countryside Act 1981: Schedule 5 Section 9.4b, Wildlife and Countryside Act 1981: Schedule 5 Section 9.4c, Wildlife and Countryside Act 1981: Schedule 5 Section 9.5a, Wildlife and Countryside Act 1981: Schedule 5 Section 9.5b	TM079225	TM079225	4	1995

Essex Field Club	<i>Pipistrellus sp.</i>	terrestrial mammal	Pipistrelle species	Convention on Migratory Species: Appendix 2, The Conservation of Habitats and Species Regulations 2010: Schedule 2, Wildlife and Countryside Act 1981: Schedule 5 Section 9.4b, Wildlife and Countryside Act 1981: Schedule 5 Section 9.4c, Wildlife and Countryside Act 1981: Schedule 5 Section 9.5a, Wildlife and Countryside Act 1981: Schedule 5 Section 9.5b	TM079227	TM079227	4	1997
Essex Field Club	<i>Pipistrellus sp.</i>	terrestrial mammal	Pipistrelle species	Convention on Migratory Species: Appendix 2, The Conservation of Habitats and Species Regulations 2010: Schedule 2, Wildlife and Countryside Act 1981: Schedule 5 Section 9.4b, Wildlife and Countryside Act 1981: Schedule 5 Section 9.4c, Wildlife and Countryside Act 1981: Schedule 5 Section 9.5a, Wildlife and Countryside Act 1981: Schedule 5 Section 9.5b	TM080260	TM080260	2	1990
Essex Field Club	<i>Pipistrellus sp.</i>	terrestrial mammal	Pipistrelle species	Convention on Migratory Species: Appendix 2, The Conservation of Habitats and Species Regulations 2010: Schedule 2, Wildlife and Countryside Act 1981: Schedule 5 Section 9.4b, Wildlife and Countryside Act 1981: Schedule 5 Section 9.4c, Wildlife and Countryside Act 1981: Schedule 5 Section 9.5a, Wildlife and Countryside Act 1981: Schedule 5 Section 9.5b	TM083182	TM083182	1	2005

Essex Field Club	<i>Pipistrellus sp.</i>	terrestrial mammal	Pipistrelle species	Convention on Migratory Species: Appendix 2, The Conservation of Habitats and Species Regulations 2010: Schedule 2, Wildlife and Countryside Act 1981: Schedule 5 Section 9.4b, Wildlife and Countryside Act 1981: Schedule 5 Section 9.4c, Wildlife and Countryside Act 1981: Schedule 5 Section 9.5a, Wildlife and Countryside Act 1981: Schedule 5 Section 9.5b	TM083263	TM083263	2	1999
Essex Field Club	<i>Pipistrellus sp.</i>	terrestrial mammal	Pipistrelle species	Convention on Migratory Species: Appendix 2, The Conservation of Habitats and Species Regulations 2010: Schedule 2, Wildlife and Countryside Act 1981: Schedule 5 Section 9.4b, Wildlife and Countryside Act 1981: Schedule 5 Section 9.4c, Wildlife and Countryside Act 1981: Schedule 5 Section 9.5a, Wildlife and Countryside Act 1981: Schedule 5 Section 9.5b	TM086166	TM086166	1	1984
Essex Field Club	<i>Pipistrellus sp.</i>	terrestrial mammal	Pipistrelle species	Convention on Migratory Species: Appendix 2, The Conservation of Habitats and Species Regulations 2010: Schedule 2, Wildlife and Countryside Act 1981: Schedule 5 Section 9.4b, Wildlife and Countryside Act 1981: Schedule 5 Section 9.4c, Wildlife and Countryside Act 1981: Schedule 5 Section 9.5a, Wildlife and Countryside Act 1981: Schedule 5 Section 9.5b	TM088222	TM088222	3	1993

Essex Field Club	<i>Pipistrellus sp.</i>	terrestrial mammal	Pipistrelle species	Convention on Migratory Species: Appendix 2, The Conservation of Habitats and Species Regulations 2010: Schedule 2, Wildlife and Countryside Act 1981: Schedule 5 Section 9.4b, Wildlife and Countryside Act 1981: Schedule 5 Section 9.4c, Wildlife and Countryside Act 1981: Schedule 5 Section 9.5a, Wildlife and Countryside Act 1981: Schedule 5 Section 9.5b	TM088315	TM088315	2	1999
Essex Field Club	<i>Pipistrellus sp.</i>	terrestrial mammal	Pipistrelle species	Convention on Migratory Species: Appendix 2, The Conservation of Habitats and Species Regulations 2010: Schedule 2, Wildlife and Countryside Act 1981: Schedule 5 Section 9.4b, Wildlife and Countryside Act 1981: Schedule 5 Section 9.4c, Wildlife and Countryside Act 1981: Schedule 5 Section 9.5a, Wildlife and Countryside Act 1981: Schedule 5 Section 9.5b	TM089317	TM089317	2	2005
Essex Field Club	<i>Pipistrellus sp.</i>	terrestrial mammal	Pipistrelle species	Convention on Migratory Species: Appendix 2, The Conservation of Habitats and Species Regulations 2010: Schedule 2, Wildlife and Countryside Act 1981: Schedule 5 Section 9.4b, Wildlife and Countryside Act 1981: Schedule 5 Section 9.4c, Wildlife and Countryside Act 1981: Schedule 5 Section 9.5a, Wildlife and Countryside Act 1981: Schedule 5 Section 9.5b	TM095205	TM095205	6	1988

Essex Field Club	<i>Pipistrellus sp.</i>	terrestrial mammal	Pipistrelle species	Convention on Migratory Species: Appendix 2, The Conservation of Habitats and Species Regulations 2010: Schedule 2, Wildlife and Countryside Act 1981: Schedule 5 Section 9.4b, Wildlife and Countryside Act 1981: Schedule 5 Section 9.4c, Wildlife and Countryside Act 1981: Schedule 5 Section 9.5a, Wildlife and Countryside Act 1981: Schedule 5 Section 9.5b	TM106317	TM106317	3	1986
Essex Field Club	<i>Pipistrellus sp.</i>	terrestrial mammal	Pipistrelle species	Convention on Migratory Species: Appendix 2, The Conservation of Habitats and Species Regulations 2010: Schedule 2, Wildlife and Countryside Act 1981: Schedule 5 Section 9.4b, Wildlife and Countryside Act 1981: Schedule 5 Section 9.4c, Wildlife and Countryside Act 1981: Schedule 5 Section 9.5a, Wildlife and Countryside Act 1981: Schedule 5 Section 9.5b	TM108317	TM108317	3	2013
Essex Field Club	<i>Pipistrellus sp.</i>	terrestrial mammal	Pipistrelle species	Convention on Migratory Species: Appendix 2, The Conservation of Habitats and Species Regulations 2010: Schedule 2, Wildlife and Countryside Act 1981: Schedule 5 Section 9.4b, Wildlife and Countryside Act 1981: Schedule 5 Section 9.4c, Wildlife and Countryside Act 1981: Schedule 5 Section 9.5a, Wildlife and Countryside Act 1981: Schedule 5 Section 9.5b	TM109217	TM109217	4	2004

Essex Field Club	<i>Pipistrellus sp.</i>	terrestrial mammal	Pipistrelle species	Convention on Migratory Species: Appendix 2, The Conservation of Habitats and Species Regulations 2010: Schedule 2, Wildlife and Countryside Act 1981: Schedule 5 Section 9.4b, Wildlife and Countryside Act 1981: Schedule 5 Section 9.4c, Wildlife and Countryside Act 1981: Schedule 5 Section 9.5a, Wildlife and Countryside Act 1981: Schedule 5 Section 9.5b	TM113313	TM113313	2	1993
Essex Field Club	<i>Pipistrellus sp.</i>	terrestrial mammal	Pipistrelle species	Convention on Migratory Species: Appendix 2, The Conservation of Habitats and Species Regulations 2010: Schedule 2, Wildlife and Countryside Act 1981: Schedule 5 Section 9.4b, Wildlife and Countryside Act 1981: Schedule 5 Section 9.4c, Wildlife and Countryside Act 1981: Schedule 5 Section 9.5a, Wildlife and Countryside Act 1981: Schedule 5 Section 9.5b	TM117204	TM117204	1	2008
Essex Field Club	<i>Pipistrellus sp.</i>	terrestrial mammal	Pipistrelle species	Convention on Migratory Species: Appendix 2, The Conservation of Habitats and Species Regulations 2010: Schedule 2, Wildlife and Countryside Act 1981: Schedule 5 Section 9.4b, Wildlife and Countryside Act 1981: Schedule 5 Section 9.4c, Wildlife and Countryside Act 1981: Schedule 5 Section 9.5a, Wildlife and Countryside Act 1981: Schedule 5 Section 9.5b	TM122250	TM122250	3	1999

Essex Field Club	<i>Pipistrellus sp.</i>	terrestrial mammal	Pipistrelle species	Convention on Migratory Species: Appendix 2, The Conservation of Habitats and Species Regulations 2010: Schedule 2, Wildlife and Countryside Act 1981: Schedule 5 Section 9.4b, Wildlife and Countryside Act 1981: Schedule 5 Section 9.4c, Wildlife and Countryside Act 1981: Schedule 5 Section 9.5a, Wildlife and Countryside Act 1981: Schedule 5 Section 9.5b	TM126316	TM126316	2	1987
Essex Field Club	<i>Pipistrellus sp.</i>	terrestrial mammal	Pipistrelle species	Convention on Migratory Species: Appendix 2, The Conservation of Habitats and Species Regulations 2010: Schedule 2, Wildlife and Countryside Act 1981: Schedule 5 Section 9.4b, Wildlife and Countryside Act 1981: Schedule 5 Section 9.4c, Wildlife and Countryside Act 1981: Schedule 5 Section 9.5a, Wildlife and Countryside Act 1981: Schedule 5 Section 9.5b	TM144159	TM144159	2	2009
Essex Field Club	<i>Pipistrellus sp.</i>	terrestrial mammal	Pipistrelle species	Convention on Migratory Species: Appendix 2, The Conservation of Habitats and Species Regulations 2010: Schedule 2, Wildlife and Countryside Act 1981: Schedule 5 Section 9.4b, Wildlife and Countryside Act 1981: Schedule 5 Section 9.4c, Wildlife and Countryside Act 1981: Schedule 5 Section 9.5a, Wildlife and Countryside Act 1981: Schedule 5 Section 9.5b	TM144307	TM144307	1	2015

Essex Field Club	<i>Pipistrellus sp.</i>	terrestrial mammal	Pipistrelle species	Convention on Migratory Species: Appendix 2, The Conservation of Habitats and Species Regulations 2010: Schedule 2, Wildlife and Countryside Act 1981: Schedule 5 Section 9.4b, Wildlife and Countryside Act 1981: Schedule 5 Section 9.4c, Wildlife and Countryside Act 1981: Schedule 5 Section 9.5a, Wildlife and Countryside Act 1981: Schedule 5 Section 9.5b	TM147222	TM147222	4	1995
Essex Field Club	<i>Pipistrellus sp.</i>	terrestrial mammal	Pipistrelle species	Convention on Migratory Species: Appendix 2, The Conservation of Habitats and Species Regulations 2010: Schedule 2, Wildlife and Countryside Act 1981: Schedule 5 Section 9.4b, Wildlife and Countryside Act 1981: Schedule 5 Section 9.4c, Wildlife and Countryside Act 1981: Schedule 5 Section 9.5a, Wildlife and Countryside Act 1981: Schedule 5 Section 9.5b	TM160154	TM160154	2	2013
Essex Field Club	<i>Pipistrellus sp.</i>	terrestrial mammal	Pipistrelle species	Convention on Migratory Species: Appendix 2, The Conservation of Habitats and Species Regulations 2010: Schedule 2, Wildlife and Countryside Act 1981: Schedule 5 Section 9.4b, Wildlife and Countryside Act 1981: Schedule 5 Section 9.4c, Wildlife and Countryside Act 1981: Schedule 5 Section 9.5a, Wildlife and Countryside Act 1981: Schedule 5 Section 9.5b	TM163163	TM163163	4	1983

Essex Field Club	<i>Pipistrellus sp.</i>	terrestrial mammal	Pipistrelle species	Convention on Migratory Species: Appendix 2, The Conservation of Habitats and Species Regulations 2010: Schedule 2, Wildlife and Countryside Act 1981: Schedule 5 Section 9.4b, Wildlife and Countryside Act 1981: Schedule 5 Section 9.4c, Wildlife and Countryside Act 1981: Schedule 5 Section 9.5a, Wildlife and Countryside Act 1981: Schedule 5 Section 9.5b	TM165189	TM165189	3	2013
Essex Field Club	<i>Pipistrellus sp.</i>	terrestrial mammal	Pipistrelle species	Convention on Migratory Species: Appendix 2, The Conservation of Habitats and Species Regulations 2010: Schedule 2, Wildlife and Countryside Act 1981: Schedule 5 Section 9.4b, Wildlife and Countryside Act 1981: Schedule 5 Section 9.4c, Wildlife and Countryside Act 1981: Schedule 5 Section 9.5a, Wildlife and Countryside Act 1981: Schedule 5 Section 9.5b	TM174161	TM174161	3	1995
Essex Field Club	<i>Pipistrellus sp.</i>	terrestrial mammal	Pipistrelle species	Convention on Migratory Species: Appendix 2, The Conservation of Habitats and Species Regulations 2010: Schedule 2, Wildlife and Countryside Act 1981: Schedule 5 Section 9.4b, Wildlife and Countryside Act 1981: Schedule 5 Section 9.4c, Wildlife and Countryside Act 1981: Schedule 5 Section 9.5a, Wildlife and Countryside Act 1981: Schedule 5 Section 9.5b	TM174166	TM174166	3	1988

Essex Field Club	<i>Pipistrellus sp.</i>	terrestrial mammal	Pipistrelle species	Convention on Migratory Species: Appendix 2, The Conservation of Habitats and Species Regulations 2010: Schedule 2, Wildlife and Countryside Act 1981: Schedule 5 Section 9.4b, Wildlife and Countryside Act 1981: Schedule 5 Section 9.4c, Wildlife and Countryside Act 1981: Schedule 5 Section 9.5a, Wildlife and Countryside Act 1981: Schedule 5 Section 9.5b	TM174318	TM174318	1	2016
Essex Field Club	<i>Pipistrellus sp.</i>	terrestrial mammal	Pipistrelle species	Convention on Migratory Species: Appendix 2, The Conservation of Habitats and Species Regulations 2010: Schedule 2, Wildlife and Countryside Act 1981: Schedule 5 Section 9.4b, Wildlife and Countryside Act 1981: Schedule 5 Section 9.4c, Wildlife and Countryside Act 1981: Schedule 5 Section 9.5a, Wildlife and Countryside Act 1981: Schedule 5 Section 9.5b	TM178225	TM178225	3	1992
Essex Field Club	<i>Pipistrellus sp.</i>	terrestrial mammal	Pipistrelle species	Convention on Migratory Species: Appendix 2, The Conservation of Habitats and Species Regulations 2010: Schedule 2, Wildlife and Countryside Act 1981: Schedule 5 Section 9.4b, Wildlife and Countryside Act 1981: Schedule 5 Section 9.4c, Wildlife and Countryside Act 1981: Schedule 5 Section 9.5a, Wildlife and Countryside Act 1981: Schedule 5 Section 9.5b	TM179178	TM179178	1	2016

Essex Field Club	<i>Pipistrellus sp.</i>	terrestrial mammal	Pipistrelle species	Convention on Migratory Species: Appendix 2, The Conservation of Habitats and Species Regulations 2010: Schedule 2, Wildlife and Countryside Act 1981: Schedule 5 Section 9.4b, Wildlife and Countryside Act 1981: Schedule 5 Section 9.4c, Wildlife and Countryside Act 1981: Schedule 5 Section 9.5a, Wildlife and Countryside Act 1981: Schedule 5 Section 9.5b	TM181222	TM181222	2	1995
Essex Field Club	<i>Pipistrellus sp.</i>	terrestrial mammal	Pipistrelle species	Convention on Migratory Species: Appendix 2, The Conservation of Habitats and Species Regulations 2010: Schedule 2, Wildlife and Countryside Act 1981: Schedule 5 Section 9.4b, Wildlife and Countryside Act 1981: Schedule 5 Section 9.4c, Wildlife and Countryside Act 1981: Schedule 5 Section 9.5a, Wildlife and Countryside Act 1981: Schedule 5 Section 9.5b	TM182223	TM182223	4	1993
Essex Field Club	<i>Pipistrellus sp.</i>	terrestrial mammal	Pipistrelle species	Convention on Migratory Species: Appendix 2, The Conservation of Habitats and Species Regulations 2010: Schedule 2, Wildlife and Countryside Act 1981: Schedule 5 Section 9.4b, Wildlife and Countryside Act 1981: Schedule 5 Section 9.4c, Wildlife and Countryside Act 1981: Schedule 5 Section 9.5a, Wildlife and Countryside Act 1981: Schedule 5 Section 9.5b	TM188222	TM188222	5	1985

Essex Field Club	<i>Pipistrellus sp.</i>	terrestrial mammal	Pipistrelle species	Convention on Migratory Species: Appendix 2, The Conservation of Habitats and Species Regulations 2010: Schedule 2, Wildlife and Countryside Act 1981: Schedule 5 Section 9.4b, Wildlife and Countryside Act 1981: Schedule 5 Section 9.4c, Wildlife and Countryside Act 1981: Schedule 5 Section 9.5a, Wildlife and Countryside Act 1981: Schedule 5 Section 9.5b	TM203188	TM203188	4	1986
Essex Field Club	<i>Pipistrellus sp.</i>	terrestrial mammal	Pipistrelle species	Convention on Migratory Species: Appendix 2, The Conservation of Habitats and Species Regulations 2010: Schedule 2, Wildlife and Countryside Act 1981: Schedule 5 Section 9.4b, Wildlife and Countryside Act 1981: Schedule 5 Section 9.4c, Wildlife and Countryside Act 1981: Schedule 5 Section 9.5a, Wildlife and Countryside Act 1981: Schedule 5 Section 9.5b	TM209166	TM209166	2	1995
Essex Field Club	<i>Pipistrellus sp.</i>	terrestrial mammal	Pipistrelle species	Convention on Migratory Species: Appendix 2, The Conservation of Habitats and Species Regulations 2010: Schedule 2, Wildlife and Countryside Act 1981: Schedule 5 Section 9.4b, Wildlife and Countryside Act 1981: Schedule 5 Section 9.4c, Wildlife and Countryside Act 1981: Schedule 5 Section 9.5a, Wildlife and Countryside Act 1981: Schedule 5 Section 9.5b	TM212284	TM212284	1	1993

Essex Field Club	<i>Pipistrellus sp.</i>	terrestrial mammal	Pipistrelle species	Convention on Migratory Species: Appendix 2, The Conservation of Habitats and Species Regulations 2010: Schedule 2, Wildlife and Countryside Act 1981: Schedule 5 Section 9.4b, Wildlife and Countryside Act 1981: Schedule 5 Section 9.4c, Wildlife and Countryside Act 1981: Schedule 5 Section 9.5a, Wildlife and Countryside Act 1981: Schedule 5 Section 9.5b	TM219193	TM219193	2	2013
Essex Field Club	<i>Pipistrellus sp.</i>	terrestrial mammal	Pipistrelle species	Convention on Migratory Species: Appendix 2, The Conservation of Habitats and Species Regulations 2010: Schedule 2, Wildlife and Countryside Act 1981: Schedule 5 Section 9.4b, Wildlife and Countryside Act 1981: Schedule 5 Section 9.4c, Wildlife and Countryside Act 1981: Schedule 5 Section 9.5a, Wildlife and Countryside Act 1981: Schedule 5 Section 9.5b	TM234307	TM234307	1	1993
Essex Field Club	<i>Pipistrellus sp.</i>	terrestrial mammal	Pipistrelle species	Convention on Migratory Species: Appendix 2, The Conservation of Habitats and Species Regulations 2010: Schedule 2, Wildlife and Countryside Act 1981: Schedule 5 Section 9.4b, Wildlife and Countryside Act 1981: Schedule 5 Section 9.4c, Wildlife and Countryside Act 1981: Schedule 5 Section 9.5a, Wildlife and Countryside Act 1981: Schedule 5 Section 9.5b	TM243206	TM243206	3	1986
Essex Birdwatching Society	<i>Platalea leucorodia</i>	bird	Spoonbill	Bern Convention: Appendix 2, Birds Directive: Annex 1, Convention on Migratory Species: AEW Annex II, Convention on Migratory Species: Appendix 2, EC Cites: Annex A, Wildlife and Countryside Act 1981: Schedule 1 - Part 1	Brightlingsea	TM0716	1	2018

Essex Birdwatching Society	<i>Platalea leucorodia</i>	bird	Spoonbill	Bern Convention: Appendix 2, Birds Directive: Annex 1, Convention on Migratory Species: AEW Annex II, Convention on Migratory Species: Appendix 2, EC Cites: Annex A, Wildlife and Countryside Act 1981: Schedule 1 - Part 1	Brightlingsea	TM0816	1	2019
Essex Birdwatching Society	<i>Platalea leucorodia</i>	bird	Spoonbill	Bern Convention: Appendix 2, Birds Directive: Annex 1, Convention on Migratory Species: AEW Annex II, Convention on Migratory Species: Appendix 2, EC Cites: Annex A, Wildlife and Countryside Act 1981: Schedule 1 - Part 1	Brightlingsea	TM0817	3	2018
Essex Birdwatching Society	<i>Platalea leucorodia</i>	bird	Spoonbill	Bern Convention: Appendix 2, Birds Directive: Annex 1, Convention on Migratory Species: AEW Annex II, Convention on Migratory Species: Appendix 2, EC Cites: Annex A, Wildlife and Countryside Act 1981: Schedule 1 - Part 1	Cattawade Marsh/Splodge	TM0932	1	2016
Essex Birdwatching Society	<i>Platalea leucorodia</i>	bird	Spoonbill	Bern Convention: Appendix 2, Birds Directive: Annex 1, Convention on Migratory Species: AEW Annex II, Convention on Migratory Species: Appendix 2, EC Cites: Annex A, Wildlife and Countryside Act 1981: Schedule 1 - Part 1	East Mersea	TM0615	1	2017
Essex Birdwatching Society	<i>Platalea leucorodia</i>	bird	Spoonbill	Bern Convention: Appendix 2, Birds Directive: Annex 1, Convention on Migratory Species: AEW Annex II, Convention on Migratory Species: Appendix 2, EC Cites: Annex A, Wildlife and Countryside Act 1981: Schedule 1 - Part 1	Fingringhoe & Mersea Island	TM0317	1	2018
Essex Birdwatching Society	<i>Platalea leucorodia</i>	bird	Spoonbill	Bern Convention: Appendix 2, Birds Directive: Annex 1, Convention on Migratory Species: AEW Annex II, Convention on Migratory Species: Appendix 2, EC Cites: Annex A, Wildlife and Countryside Act 1981: Schedule 1 - Part 1	Fingringhoe Wick EWT	TM0419	13	2019

Essex Birdwatching Society	<i>Platalea leucorodia</i>	bird	Spoonbill	Bern Convention: Appendix 2, Birds Directive: Annex 1, Convention on Migratory Species: AEWA Annex II, Convention on Migratory Species: Appendix 2, EC Cites: Annex A, Wildlife and Countryside Act 1981: Schedule 1 - Part 1	Fingringhoe Wick EWT	TM0520	1	2018
Essex Birdwatching Society	<i>Platalea leucorodia</i>	bird	Spoonbill	Bern Convention: Appendix 2, Birds Directive: Annex 1, Convention on Migratory Species: AEWA Annex II, Convention on Migratory Species: Appendix 2, EC Cites: Annex A, Wildlife and Countryside Act 1981: Schedule 1 - Part 1	Fingringhoe Wick NR	TM0419	1	2016
Essex Birdwatching Society	<i>Platalea leucorodia</i>	bird	Spoonbill	Bern Convention: Appendix 2, Birds Directive: Annex 1, Convention on Migratory Species: AEWA Annex II, Convention on Migratory Species: Appendix 2, EC Cites: Annex A, Wildlife and Countryside Act 1981: Schedule 1 - Part 1	Fingringhoe Wick NR	TM0419	2	2015
Essex Birdwatching Society	<i>Platalea leucorodia</i>	bird	Spoonbill	Bern Convention: Appendix 2, Birds Directive: Annex 1, Convention on Migratory Species: AEWA Annex II, Convention on Migratory Species: Appendix 2, EC Cites: Annex A, Wildlife and Countryside Act 1981: Schedule 1 - Part 1	Fingringhoe Wick NR EWT	TM0419	17	2017
Essex Birdwatching Society	<i>Platalea leucorodia</i>	bird	Spoonbill	Bern Convention: Appendix 2, Birds Directive: Annex 1, Convention on Migratory Species: AEWA Annex II, Convention on Migratory Species: Appendix 2, EC Cites: Annex A, Wildlife and Countryside Act 1981: Schedule 1 - Part 1	Frinton-on-Sea	TM2319	10	2020
Essex Birdwatching Society	<i>Platalea leucorodia</i>	bird	Spoonbill	Bern Convention: Appendix 2, Birds Directive: Annex 1, Convention on Migratory Species: AEWA Annex II, Convention on Migratory Species: Appendix 2, EC Cites: Annex A, Wildlife and Countryside Act 1981: Schedule 1 - Part 1	Frinton-on-Sea	TM2420	2	2014

Essex Birdwatching Society	<i>Platalea leucorodia</i>	bird	Spoonbill	Bern Convention: Appendix 2, Birds Directive: Annex 1, Convention on Migratory Species: AEWA Annex II, Convention on Migratory Species: Appendix 2, EC Cites: Annex A, Wildlife and Countryside Act 1981: Schedule 1 - Part 1	Geedon Marsh	TM0418	1	2018
Essex Birdwatching Society	<i>Platalea leucorodia</i>	bird	Spoonbill	Bern Convention: Appendix 2, Birds Directive: Annex 1, Convention on Migratory Species: AEWA Annex II, Convention on Migratory Species: Appendix 2, EC Cites: Annex A, Wildlife and Countryside Act 1981: Schedule 1 - Part 1	Geedon Saltings, Colne Estuary	TM0418	1	2015
Essex Birdwatching Society	<i>Platalea leucorodia</i>	bird	Spoonbill	Bern Convention: Appendix 2, Birds Directive: Annex 1, Convention on Migratory Species: AEWA Annex II, Convention on Migratory Species: Appendix 2, EC Cites: Annex A, Wildlife and Countryside Act 1981: Schedule 1 - Part 1	Hamford Water	TM2225	3	2019
Essex Birdwatching Society	<i>Platalea leucorodia</i>	bird	Spoonbill	Bern Convention: Appendix 2, Birds Directive: Annex 1, Convention on Migratory Species: AEWA Annex II, Convention on Migratory Species: Appendix 2, EC Cites: Annex A, Wildlife and Countryside Act 1981: Schedule 1 - Part 1	Holland haven	TM2116	1	2019
Essex Birdwatching Society	<i>Platalea leucorodia</i>	bird	Spoonbill	Bern Convention: Appendix 2, Birds Directive: Annex 1, Convention on Migratory Species: AEWA Annex II, Convention on Migratory Species: Appendix 2, EC Cites: Annex A, Wildlife and Countryside Act 1981: Schedule 1 - Part 1	Holland Haven	TM2117	10	2016
Essex Birdwatching Society	<i>Platalea leucorodia</i>	bird	Spoonbill	Bern Convention: Appendix 2, Birds Directive: Annex 1, Convention on Migratory Species: AEWA Annex II, Convention on Migratory Species: Appendix 2, EC Cites: Annex A, Wildlife and Countryside Act 1981: Schedule 1 - Part 1	Holland Haven	TM2117	18	2020

Essex Birdwatching Society	<i>Platalea leucorodia</i>	bird	Spoonbill	Bern Convention: Appendix 2, Birds Directive: Annex 1, Convention on Migratory Species: AEW Annex II, Convention on Migratory Species: Appendix 2, EC Cites: Annex A, Wildlife and Countryside Act 1981: Schedule 1 - Part 1	Holland Haven	TM2217	2	2015
Essex Birdwatching Society	<i>Platalea leucorodia</i>	bird	Spoonbill	Bern Convention: Appendix 2, Birds Directive: Annex 1, Convention on Migratory Species: AEW Annex II, Convention on Migratory Species: Appendix 2, EC Cites: Annex A, Wildlife and Countryside Act 1981: Schedule 1 - Part 1	Holland Haven	TM2217	20	2013
Essex Birdwatching Society	<i>Platalea leucorodia</i>	bird	Spoonbill	Bern Convention: Appendix 2, Birds Directive: Annex 1, Convention on Migratory Species: AEW Annex II, Convention on Migratory Species: Appendix 2, EC Cites: Annex A, Wildlife and Countryside Act 1981: Schedule 1 - Part 1	Holland Haven CP	TM2117	10	2014
Essex Birdwatching Society	<i>Platalea leucorodia</i>	bird	Spoonbill	Bern Convention: Appendix 2, Birds Directive: Annex 1, Convention on Migratory Species: AEW Annex II, Convention on Migratory Species: Appendix 2, EC Cites: Annex A, Wildlife and Countryside Act 1981: Schedule 1 - Part 1	Holland-On-Sea	TM2117	1	2015
Essex Birdwatching Society	<i>Platalea leucorodia</i>	bird	Spoonbill	Bern Convention: Appendix 2, Birds Directive: Annex 1, Convention on Migratory Species: AEW Annex II, Convention on Migratory Species: Appendix 2, EC Cites: Annex A, Wildlife and Countryside Act 1981: Schedule 1 - Part 1	Kirby Cross	TM2120	1	2015
Essex Birdwatching Society	<i>Platalea leucorodia</i>	bird	Spoonbill	Bern Convention: Appendix 2, Birds Directive: Annex 1, Convention on Migratory Species: AEW Annex II, Convention on Migratory Species: Appendix 2, EC Cites: Annex A, Wildlife and Countryside Act 1981: Schedule 1 - Part 1	Langenhoe Marsh	TM0417	1	2014

Essex Birdwatching Society	<i>Platalea leucorodia</i>	bird	Spoonbill	Bern Convention: Appendix 2, Birds Directive: Annex 1, Convention on Migratory Species: AEW Annex II, Convention on Migratory Species: Appendix 2, EC Cites: Annex A, Wildlife and Countryside Act 1981: Schedule 1 - Part 1	Langenhoe Marsh and Fingringhoe Wick	TM0418	1	2015
Essex Birdwatching Society	<i>Platalea leucorodia</i>	bird	Spoonbill	Bern Convention: Appendix 2, Birds Directive: Annex 1, Convention on Migratory Species: AEW Annex II, Convention on Migratory Species: Appendix 2, EC Cites: Annex A, Wildlife and Countryside Act 1981: Schedule 1 - Part 1	Manningtree	TM1032	4	2016
Essex Birdwatching Society	<i>Platalea leucorodia</i>	bird	Spoonbill	Bern Convention: Appendix 2, Birds Directive: Annex 1, Convention on Migratory Species: AEW Annex II, Convention on Migratory Species: Appendix 2, EC Cites: Annex A, Wildlife and Countryside Act 1981: Schedule 1 - Part 1	Manningtree - Cattawade	TM1032	3	2016
Essex Birdwatching Society	<i>Platalea leucorodia</i>	bird	Spoonbill	Bern Convention: Appendix 2, Birds Directive: Annex 1, Convention on Migratory Species: AEW Annex II, Convention on Migratory Species: Appendix 2, EC Cites: Annex A, Wildlife and Countryside Act 1981: Schedule 1 - Part 1	Mersea Island, Pyefleet Channel	TM0416	1	2017
Essex Birdwatching Society	<i>Platalea leucorodia</i>	bird	Spoonbill	Bern Convention: Appendix 2, Birds Directive: Annex 1, Convention on Migratory Species: AEW Annex II, Convention on Migratory Species: Appendix 2, EC Cites: Annex A, Wildlife and Countryside Act 1981: Schedule 1 - Part 1	Rat Island	TM0517	1	2016
Essex Birdwatching Society	<i>Platalea leucorodia</i>	bird	Spoonbill	Bern Convention: Appendix 2, Birds Directive: Annex 1, Convention on Migratory Species: AEW Annex II, Convention on Migratory Species: Appendix 2, EC Cites: Annex A, Wildlife and Countryside Act 1981: Schedule 1 - Part 1	Rat Island, Colne Estuary	TM0517	3	2017

Essex Birdwatching Society	<i>Platalea leucorodia</i>	bird	Spoonbill	Bern Convention: Appendix 2, Birds Directive: Annex 1, Convention on Migratory Species: AEW A Annex II, Convention on Migratory Species: Appendix 2, EC Cites: Annex A, Wildlife and Countryside Act 1981: Schedule 1 - Part 1	TDC Holland Haven Country Park, Essex	TM2117	1	2015
Essex Birdwatching Society	<i>Platalea leucorodia</i>	bird	Spoonbill	Bern Convention: Appendix 2, Birds Directive: Annex 1, Convention on Migratory Species: AEW A Annex II, Convention on Migratory Species: Appendix 2, EC Cites: Annex A, Wildlife and Countryside Act 1981: Schedule 1 - Part 1	Walton-on-the-Naze	TM2521	1	2014
Essex Birdwatching Society	<i>Platalea leucorodia</i>	bird	Spoonbill	Bern Convention: Appendix 2, Birds Directive: Annex 1, Convention on Migratory Species: AEW A Annex II, Convention on Migratory Species: Appendix 2, EC Cites: Annex A, Wildlife and Countryside Act 1981: Schedule 1 - Part 1	Wivenhoe	TM0321	1	2018
Essex Birdwatching Society	<i>Platalea leucorodia</i>	bird	Spoonbill	Bern Convention: Appendix 2, Birds Directive: Annex 1, Convention on Migratory Species: AEW A Annex II, Convention on Migratory Species: Appendix 2, EC Cites: Annex A, Wildlife and Countryside Act 1981: Schedule 1 - Part 1	Wivenhoe	TM0322	1	2015
Essex Field Club	<i>Plecotus auritus</i>	terrestrial mammal	Brown Long-eared Bat	Bern Convention: Appendix 2, Convention on Migratory Species: Appendix 2, Convention on Migratory Species: EUROBATS Annex I, Habitats Directive: Annex 4, The Conservation of Habitats and Species Regulations 2010: Schedule 2, Wildlife and Countryside Act 1981: Schedule 5 Section 9.4b, Wildlife and Countryside Act 1981: Schedule 5 Section 9.4c, Wildlife and Countryside Act 1981: Schedule 5 Section 9.5a	Beaumont Hall Outbuildings, Church Lane, Beaumont-cum-Moze	TM178932 4660	2	2019

Essex Field Club	<i>Plecotus auritus</i>	terrestrial mammal	Brown Long-eared Bat	Bern Convention: Appendix 2, Convention on Migratory Species: Appendix 2, Convention on Migratory Species: EUROBATS Annex I, Habitats Directive: Annex 4, The Conservation of Habitats and Species Regulations 2010: Schedule 2, Wildlife and Countryside Act 1981: Schedule 5 Section 9.4b, Wildlife and Countryside Act 1981: Schedule 5 Section 9.4c, Wildlife and Countryside Act 1981: Schedule 5 Section 9.5a	Glebe Farm	TM0942019871	1	2019
Essex Field Club	<i>Plecotus auritus</i>	terrestrial mammal	Brown Long-eared Bat	Bern Convention: Appendix 2, Convention on Migratory Species: Appendix 2, Convention on Migratory Species: EUROBATS Annex I, Habitats Directive: Annex 4, The Conservation of Habitats and Species Regulations 2010: Schedule 2, Wildlife and Countryside Act 1981: Schedule 5 Section 9.4b, Wildlife and Countryside Act 1981: Schedule 5 Section 9.4c, Wildlife and Countryside Act 1981: Schedule 5 Section 9.5a	Glebe Farm Annex	TM0940019851	6	2020
Essex Field Club	<i>Plecotus auritus</i>	terrestrial mammal	Brown Long-eared Bat	Bern Convention: Appendix 2, Convention on Migratory Species: Appendix 2, Convention on Migratory Species: EUROBATS Annex I, Habitats Directive: Annex 4, The Conservation of Habitats and Species Regulations 2010: Schedule 2, Wildlife and Countryside Act 1981: Schedule 5 Section 9.4b, Wildlife and Countryside Act 1981: Schedule 5 Section 9.4c, Wildlife and Countryside Act 1981: Schedule 5 Section 9.5a	Glebe Farm Farmhouse	TM0942319826	3	2020

Essex Field Club	<i>Plecotus auritus</i>	terrestrial mammal	Brown Long-eared Bat	Bern Convention: Appendix 2, Convention on Migratory Species: Appendix 2, Convention on Migratory Species: EUROBATS Annex I, Habitats Directive: Annex 4, The Conservation of Habitats and Species Regulations 2010: Schedule 2, Wildlife and Countryside Act 1981: Schedule 5 Section 9.4b, Wildlife and Countryside Act 1981: Schedule 5 Section 9.4c, Wildlife and Countryside Act 1981: Schedule 5 Section 9.5a	Glebe Farm, Thorrington (barn)	TM094198	1	2019
Essex Field Club	<i>Plecotus auritus</i>	terrestrial mammal	Brown Long-eared Bat	Bern Convention: Appendix 2, Convention on Migratory Species: Appendix 2, Convention on Migratory Species: EUROBATS Annex I, Habitats Directive: Annex 4, The Conservation of Habitats and Species Regulations 2010: Schedule 2, Wildlife and Countryside Act 1981: Schedule 5 Section 9.4b, Wildlife and Countryside Act 1981: Schedule 5 Section 9.4c, Wildlife and Countryside Act 1981: Schedule 5 Section 9.5a	Glebe Farm, Thorrington (Carport)	TM094198	1	2019
Essex Field Club	<i>Plecotus auritus</i>	terrestrial mammal	Brown Long-eared Bat	Bern Convention: Appendix 2, Convention on Migratory Species: Appendix 2, Convention on Migratory Species: EUROBATS Annex I, Habitats Directive: Annex 4, The Conservation of Habitats and Species Regulations 2010: Schedule 2, Wildlife and Countryside Act 1981: Schedule 5 Section 9.4b, Wildlife and Countryside Act 1981: Schedule 5 Section 9.4c, Wildlife and Countryside Act 1981: Schedule 5 Section 9.5a	Glebe Farm, Thorrington (farmhouse)	TM094198	1	2019

Essex Field Club	<i>Plecotus auritus</i>	terrestrial mammal	Brown Long-eared Bat	Bern Convention: Appendix 2, Convention on Migratory Species: Appendix 2, Convention on Migratory Species: EUROBATS Annex I, Habitats Directive: Annex 4, The Conservation of Habitats and Species Regulations 2010: Schedule 2, Wildlife and Countryside Act 1981: Schedule 5 Section 9.4b, Wildlife and Countryside Act 1981: Schedule 5 Section 9.4c, Wildlife and Countryside Act 1981: Schedule 5 Section 9.5a	Glebe Farm, Thorrington (unconverted Storage outbuilding/barn)	TM094198	1	2019
Essex Field Club	<i>Plecotus auritus</i>	terrestrial mammal	Brown Long-eared Bat	Bern Convention: Appendix 2, Convention on Migratory Species: Appendix 2, Convention on Migratory Species: EUROBATS Annex I, Habitats Directive: Annex 4, The Conservation of Habitats and Species Regulations 2010: Schedule 2, Wildlife and Countryside Act 1981: Schedule 5 Section 9.4b, Wildlife and Countryside Act 1981: Schedule 5 Section 9.4c, Wildlife and Countryside Act 1981: Schedule 5 Section 9.5a	Lodge Lane Barn, Colchester	TM043012 8867	1	2018
Essex Field Club	<i>Plecotus auritus</i>	terrestrial mammal	Brown Long-eared Bat	Bern Convention: Appendix 2, Convention on Migratory Species: Appendix 2, Convention on Migratory Species: EUROBATS Annex I, Habitats Directive: Annex 4, The Conservation of Habitats and Species Regulations 2010: Schedule 2, Wildlife and Countryside Act 1981: Schedule 5 Section 9.4b, Wildlife and Countryside Act 1981: Schedule 5 Section 9.4c, Wildlife and Countryside Act 1981: Schedule 5 Section 9.5a	Mary Lane South, Great Bromley	TM085302 5880	6	2016

Essex Field Club	<i>Plecotus auritus</i>	terrestrial mammal	Brown Long-eared Bat	Bern Convention: Appendix 2, Convention on Migratory Species: Appendix 2, Convention on Migratory Species: EUROBATS Annex I, Habitats Directive: Annex 4, The Conservation of Habitats and Species Regulations 2010: Schedule 2, Wildlife and Countryside Act 1981: Schedule 5 Section 9.4b, Wildlife and Countryside Act 1981: Schedule 5 Section 9.4c, Wildlife and Countryside Act 1981: Schedule 5 Section 9.5a	Red Barn Lane, Great Oakley	TM190268	4	2016
Essex Field Club	<i>Plecotus auritus</i>	terrestrial mammal	Brown Long-eared Bat	Bern Convention: Appendix 2, Convention on Migratory Species: Appendix 2, Convention on Migratory Species: EUROBATS Annex I, Habitats Directive: Annex 4, The Conservation of Habitats and Species Regulations 2010: Schedule 2, Wildlife and Countryside Act 1981: Schedule 5 Section 9.4b, Wildlife and Countryside Act 1981: Schedule 5 Section 9.4c, Wildlife and Countryside Act 1981: Schedule 5 Section 9.5a	Stour View Mistley	TM126213 1574	1	2020
Essex Field Club	<i>Plecotus auritus</i>	terrestrial mammal	Brown Long-eared Bat	Bern Convention: Appendix 2, Convention on Migratory Species: Appendix 2, Convention on Migratory Species: EUROBATS Annex I, Habitats Directive: Annex 4, The Conservation of Habitats and Species Regulations 2010: Schedule 2, Wildlife and Countryside Act 1981: Schedule 5 Section 9.4b, Wildlife and Countryside Act 1981: Schedule 5 Section 9.4c, Wildlife and Countryside Act 1981: Schedule 5 Section 9.5a	TM030216	TM030216	1	1999

Essex Field Club	<i>Plecotus auritus</i>	terrestrial mammal	Brown Long-eared Bat	Bern Convention: Appendix 2, Convention on Migratory Species: Appendix 2, Convention on Migratory Species: EUROBATS Annex I, Habitats Directive: Annex 4, The Conservation of Habitats and Species Regulations 2010: Schedule 2, Wildlife and Countryside Act 1981: Schedule 5 Section 9.4b, Wildlife and Countryside Act 1981: Schedule 5 Section 9.4c, Wildlife and Countryside Act 1981: Schedule 5 Section 9.5a	TM032241	TM032241	2	2012
Essex Field Club	<i>Plecotus auritus</i>	terrestrial mammal	Brown Long-eared Bat	Bern Convention: Appendix 2, Convention on Migratory Species: Appendix 2, Convention on Migratory Species: EUROBATS Annex I, Habitats Directive: Annex 4, The Conservation of Habitats and Species Regulations 2010: Schedule 2, Wildlife and Countryside Act 1981: Schedule 5 Section 9.4b, Wildlife and Countryside Act 1981: Schedule 5 Section 9.4c, Wildlife and Countryside Act 1981: Schedule 5 Section 9.5a	TM033295	TM033295	2	2007
Essex Field Club	<i>Plecotus auritus</i>	terrestrial mammal	Brown Long-eared Bat	Bern Convention: Appendix 2, Convention on Migratory Species: Appendix 2, Convention on Migratory Species: EUROBATS Annex I, Habitats Directive: Annex 4, The Conservation of Habitats and Species Regulations 2010: Schedule 2, Wildlife and Countryside Act 1981: Schedule 5 Section 9.4b, Wildlife and Countryside Act 1981: Schedule 5 Section 9.4c, Wildlife and Countryside Act 1981: Schedule 5 Section 9.5a	TM039218	TM039218	1	1999

Essex Field Club	<i>Plecotus auritus</i>	terrestrial mammal	Brown Long-eared Bat	Bern Convention: Appendix 2, Convention on Migratory Species: Appendix 2, Convention on Migratory Species: EUROBATS Annex I, Habitats Directive: Annex 4, The Conservation of Habitats and Species Regulations 2010: Schedule 2, Wildlife and Countryside Act 1981: Schedule 5 Section 9.4b, Wildlife and Countryside Act 1981: Schedule 5 Section 9.4c, Wildlife and Countryside Act 1981: Schedule 5 Section 9.5a	TM041271	TM041271	1	2007
Essex Field Club	<i>Plecotus auritus</i>	terrestrial mammal	Brown Long-eared Bat	Bern Convention: Appendix 2, Convention on Migratory Species: Appendix 2, Convention on Migratory Species: EUROBATS Annex I, Habitats Directive: Annex 4, The Conservation of Habitats and Species Regulations 2010: Schedule 2, Wildlife and Countryside Act 1981: Schedule 5 Section 9.4b, Wildlife and Countryside Act 1981: Schedule 5 Section 9.4c, Wildlife and Countryside Act 1981: Schedule 5 Section 9.5a	TM041276	TM041276	1	2013
Essex Field Club	<i>Plecotus auritus</i>	terrestrial mammal	Brown Long-eared Bat	Bern Convention: Appendix 2, Convention on Migratory Species: Appendix 2, Convention on Migratory Species: EUROBATS Annex I, Habitats Directive: Annex 4, The Conservation of Habitats and Species Regulations 2010: Schedule 2, Wildlife and Countryside Act 1981: Schedule 5 Section 9.4b, Wildlife and Countryside Act 1981: Schedule 5 Section 9.4c, Wildlife and Countryside Act 1981: Schedule 5 Section 9.5a	TM042225	TM042225	1	2011

Essex Field Club	<i>Plecotus auritus</i>	terrestrial mammal	Brown Long-eared Bat	Bern Convention: Appendix 2, Convention on Migratory Species: Appendix 2, Convention on Migratory Species: EUROBATS Annex I, Habitats Directive: Annex 4, The Conservation of Habitats and Species Regulations 2010: Schedule 2, Wildlife and Countryside Act 1981: Schedule 5 Section 9.4b, Wildlife and Countryside Act 1981: Schedule 5 Section 9.4c, Wildlife and Countryside Act 1981: Schedule 5 Section 9.5a	TM044276	TM044276	1	2011
Essex Field Club	<i>Plecotus auritus</i>	terrestrial mammal	Brown Long-eared Bat	Bern Convention: Appendix 2, Convention on Migratory Species: Appendix 2, Convention on Migratory Species: EUROBATS Annex I, Habitats Directive: Annex 4, The Conservation of Habitats and Species Regulations 2010: Schedule 2, Wildlife and Countryside Act 1981: Schedule 5 Section 9.4b, Wildlife and Countryside Act 1981: Schedule 5 Section 9.4c, Wildlife and Countryside Act 1981: Schedule 5 Section 9.5a	TM045328	TM045328	1	1987
Essex Field Club	<i>Plecotus auritus</i>	terrestrial mammal	Brown Long-eared Bat	Bern Convention: Appendix 2, Convention on Migratory Species: Appendix 2, Convention on Migratory Species: EUROBATS Annex I, Habitats Directive: Annex 4, The Conservation of Habitats and Species Regulations 2010: Schedule 2, Wildlife and Countryside Act 1981: Schedule 5 Section 9.4b, Wildlife and Countryside Act 1981: Schedule 5 Section 9.4c, Wildlife and Countryside Act 1981: Schedule 5 Section 9.5a	TM052231	TM052231	1	2015

Essex Field Club	<i>Plecotus auritus</i>	terrestrial mammal	Brown Long-eared Bat	Bern Convention: Appendix 2, Convention on Migratory Species: Appendix 2, Convention on Migratory Species: EUROBATS Annex I, Habitats Directive: Annex 4, The Conservation of Habitats and Species Regulations 2010: Schedule 2, Wildlife and Countryside Act 1981: Schedule 5 Section 9.4b, Wildlife and Countryside Act 1981: Schedule 5 Section 9.4c, Wildlife and Countryside Act 1981: Schedule 5 Section 9.5a	TM055208	TM055208	2	1990
Essex Field Club	<i>Plecotus auritus</i>	terrestrial mammal	Brown Long-eared Bat	Bern Convention: Appendix 2, Convention on Migratory Species: Appendix 2, Convention on Migratory Species: EUROBATS Annex I, Habitats Directive: Annex 4, The Conservation of Habitats and Species Regulations 2010: Schedule 2, Wildlife and Countryside Act 1981: Schedule 5 Section 9.4b, Wildlife and Countryside Act 1981: Schedule 5 Section 9.4c, Wildlife and Countryside Act 1981: Schedule 5 Section 9.5a	TM055242	TM055242	1	1997
Essex Field Club	<i>Plecotus auritus</i>	terrestrial mammal	Brown Long-eared Bat	Bern Convention: Appendix 2, Convention on Migratory Species: Appendix 2, Convention on Migratory Species: EUROBATS Annex I, Habitats Directive: Annex 4, The Conservation of Habitats and Species Regulations 2010: Schedule 2, Wildlife and Countryside Act 1981: Schedule 5 Section 9.4b, Wildlife and Countryside Act 1981: Schedule 5 Section 9.4c, Wildlife and Countryside Act 1981: Schedule 5 Section 9.5a	TM063153	TM063153	3	2008

Essex Field Club	<i>Plecotus auritus</i>	terrestrial mammal	Brown Long-eared Bat	Bern Convention: Appendix 2, Convention on Migratory Species: Appendix 2, Convention on Migratory Species: EUROBATS Annex I, Habitats Directive: Annex 4, The Conservation of Habitats and Species Regulations 2010: Schedule 2, Wildlife and Countryside Act 1981: Schedule 5 Section 9.4b, Wildlife and Countryside Act 1981: Schedule 5 Section 9.4c, Wildlife and Countryside Act 1981: Schedule 5 Section 9.5a	TM065315	TM065315	1	1997
Essex Field Club	<i>Plecotus auritus</i>	terrestrial mammal	Brown Long-eared Bat	Bern Convention: Appendix 2, Convention on Migratory Species: Appendix 2, Convention on Migratory Species: EUROBATS Annex I, Habitats Directive: Annex 4, The Conservation of Habitats and Species Regulations 2010: Schedule 2, Wildlife and Countryside Act 1981: Schedule 5 Section 9.4b, Wildlife and Countryside Act 1981: Schedule 5 Section 9.4c, Wildlife and Countryside Act 1981: Schedule 5 Section 9.5a	TM077188	TM077188	2	2009
Essex Field Club	<i>Plecotus auritus</i>	terrestrial mammal	Brown Long-eared Bat	Bern Convention: Appendix 2, Convention on Migratory Species: Appendix 2, Convention on Migratory Species: EUROBATS Annex I, Habitats Directive: Annex 4, The Conservation of Habitats and Species Regulations 2010: Schedule 2, Wildlife and Countryside Act 1981: Schedule 5 Section 9.4b, Wildlife and Countryside Act 1981: Schedule 5 Section 9.4c, Wildlife and Countryside Act 1981: Schedule 5 Section 9.5a	TM078316	TM078316	2	1984

Essex Field Club	<i>Plecotus auritus</i>	terrestrial mammal	Brown Long-eared Bat	Bern Convention: Appendix 2, Convention on Migratory Species: Appendix 2, Convention on Migratory Species: EUROBATS Annex I, Habitats Directive: Annex 4, The Conservation of Habitats and Species Regulations 2010: Schedule 2, Wildlife and Countryside Act 1981: Schedule 5 Section 9.4b, Wildlife and Countryside Act 1981: Schedule 5 Section 9.4c, Wildlife and Countryside Act 1981: Schedule 5 Section 9.5a	TM079225	TM079225	5	2017
Essex Field Club	<i>Plecotus auritus</i>	terrestrial mammal	Brown Long-eared Bat	Bern Convention: Appendix 2, Convention on Migratory Species: Appendix 2, Convention on Migratory Species: EUROBATS Annex I, Habitats Directive: Annex 4, The Conservation of Habitats and Species Regulations 2010: Schedule 2, Wildlife and Countryside Act 1981: Schedule 5 Section 9.4b, Wildlife and Countryside Act 1981: Schedule 5 Section 9.4c, Wildlife and Countryside Act 1981: Schedule 5 Section 9.5a	TM080170	TM080170	1	1992
Essex Field Club	<i>Plecotus auritus</i>	terrestrial mammal	Brown Long-eared Bat	Bern Convention: Appendix 2, Convention on Migratory Species: Appendix 2, Convention on Migratory Species: EUROBATS Annex I, Habitats Directive: Annex 4, The Conservation of Habitats and Species Regulations 2010: Schedule 2, Wildlife and Countryside Act 1981: Schedule 5 Section 9.4b, Wildlife and Countryside Act 1981: Schedule 5 Section 9.4c, Wildlife and Countryside Act 1981: Schedule 5 Section 9.5a	TM080178	TM080178	1	2006

Essex Field Club	<i>Plecotus auritus</i>	terrestrial mammal	Brown Long-eared Bat	Bern Convention: Appendix 2, Convention on Migratory Species: Appendix 2, Convention on Migratory Species: EUROBATS Annex I, Habitats Directive: Annex 4, The Conservation of Habitats and Species Regulations 2010: Schedule 2, Wildlife and Countryside Act 1981: Schedule 5 Section 9.4b, Wildlife and Countryside Act 1981: Schedule 5 Section 9.4c, Wildlife and Countryside Act 1981: Schedule 5 Section 9.5a	TM080180	TM080180	1	2009
Essex Field Club	<i>Plecotus auritus</i>	terrestrial mammal	Brown Long-eared Bat	Bern Convention: Appendix 2, Convention on Migratory Species: Appendix 2, Convention on Migratory Species: EUROBATS Annex I, Habitats Directive: Annex 4, The Conservation of Habitats and Species Regulations 2010: Schedule 2, Wildlife and Countryside Act 1981: Schedule 5 Section 9.4b, Wildlife and Countryside Act 1981: Schedule 5 Section 9.4c, Wildlife and Countryside Act 1981: Schedule 5 Section 9.5a	TM081161	TM081161	1	1988
Essex Field Club	<i>Plecotus auritus</i>	terrestrial mammal	Brown Long-eared Bat	Bern Convention: Appendix 2, Convention on Migratory Species: Appendix 2, Convention on Migratory Species: EUROBATS Annex I, Habitats Directive: Annex 4, The Conservation of Habitats and Species Regulations 2010: Schedule 2, Wildlife and Countryside Act 1981: Schedule 5 Section 9.4b, Wildlife and Countryside Act 1981: Schedule 5 Section 9.4c, Wildlife and Countryside Act 1981: Schedule 5 Section 9.5a	TM081263	TM081263	2	2011

Essex Field Club	<i>Plecotus auritus</i>	terrestrial mammal	Brown Long-eared Bat	Bern Convention: Appendix 2, Convention on Migratory Species: Appendix 2, Convention on Migratory Species: EUROBATS Annex I, Habitats Directive: Annex 4, The Conservation of Habitats and Species Regulations 2010: Schedule 2, Wildlife and Countryside Act 1981: Schedule 5 Section 9.4b, Wildlife and Countryside Act 1981: Schedule 5 Section 9.4c, Wildlife and Countryside Act 1981: Schedule 5 Section 9.5a	TM083263	TM083263	1	2010
Essex Field Club	<i>Plecotus auritus</i>	terrestrial mammal	Brown Long-eared Bat	Bern Convention: Appendix 2, Convention on Migratory Species: Appendix 2, Convention on Migratory Species: EUROBATS Annex I, Habitats Directive: Annex 4, The Conservation of Habitats and Species Regulations 2010: Schedule 2, Wildlife and Countryside Act 1981: Schedule 5 Section 9.4b, Wildlife and Countryside Act 1981: Schedule 5 Section 9.4c, Wildlife and Countryside Act 1981: Schedule 5 Section 9.5a	TM086253	TM086253	3	2011
Essex Field Club	<i>Plecotus auritus</i>	terrestrial mammal	Brown Long-eared Bat	Bern Convention: Appendix 2, Convention on Migratory Species: Appendix 2, Convention on Migratory Species: EUROBATS Annex I, Habitats Directive: Annex 4, The Conservation of Habitats and Species Regulations 2010: Schedule 2, Wildlife and Countryside Act 1981: Schedule 5 Section 9.4b, Wildlife and Countryside Act 1981: Schedule 5 Section 9.4c, Wildlife and Countryside Act 1981: Schedule 5 Section 9.5a	TM089316	TM089316	2	2009

Essex Field Club	<i>Plecotus auritus</i>	terrestrial mammal	Brown Long-eared Bat	Bern Convention: Appendix 2, Convention on Migratory Species: Appendix 2, Convention on Migratory Species: EUROBATS Annex I, Habitats Directive: Annex 4, The Conservation of Habitats and Species Regulations 2010: Schedule 2, Wildlife and Countryside Act 1981: Schedule 5 Section 9.4b, Wildlife and Countryside Act 1981: Schedule 5 Section 9.4c, Wildlife and Countryside Act 1981: Schedule 5 Section 9.5a	TM089317	TM089317	2	2005
Essex Field Club	<i>Plecotus auritus</i>	terrestrial mammal	Brown Long-eared Bat	Bern Convention: Appendix 2, Convention on Migratory Species: Appendix 2, Convention on Migratory Species: EUROBATS Annex I, Habitats Directive: Annex 4, The Conservation of Habitats and Species Regulations 2010: Schedule 2, Wildlife and Countryside Act 1981: Schedule 5 Section 9.4b, Wildlife and Countryside Act 1981: Schedule 5 Section 9.4c, Wildlife and Countryside Act 1981: Schedule 5 Section 9.5a	TM090180	TM090180	1	2007
Essex Field Club	<i>Plecotus auritus</i>	terrestrial mammal	Brown Long-eared Bat	Bern Convention: Appendix 2, Convention on Migratory Species: Appendix 2, Convention on Migratory Species: EUROBATS Annex I, Habitats Directive: Annex 4, The Conservation of Habitats and Species Regulations 2010: Schedule 2, Wildlife and Countryside Act 1981: Schedule 5 Section 9.4b, Wildlife and Countryside Act 1981: Schedule 5 Section 9.4c, Wildlife and Countryside Act 1981: Schedule 5 Section 9.5a	TM098197	TM098197	2	2009

Essex Field Club	<i>Plecotus auritus</i>	terrestrial mammal	Brown Long-eared Bat	Bern Convention: Appendix 2, Convention on Migratory Species: Appendix 2, Convention on Migratory Species: EUROBATS Annex I, Habitats Directive: Annex 4, The Conservation of Habitats and Species Regulations 2010: Schedule 2, Wildlife and Countryside Act 1981: Schedule 5 Section 9.4b, Wildlife and Countryside Act 1981: Schedule 5 Section 9.4c, Wildlife and Countryside Act 1981: Schedule 5 Section 9.5a	TM105314	TM105314	3	1998
Essex Field Club	<i>Plecotus auritus</i>	terrestrial mammal	Brown Long-eared Bat	Bern Convention: Appendix 2, Convention on Migratory Species: Appendix 2, Convention on Migratory Species: EUROBATS Annex I, Habitats Directive: Annex 4, The Conservation of Habitats and Species Regulations 2010: Schedule 2, Wildlife and Countryside Act 1981: Schedule 5 Section 9.4b, Wildlife and Countryside Act 1981: Schedule 5 Section 9.4c, Wildlife and Countryside Act 1981: Schedule 5 Section 9.5a	TM105315	TM105315	3	2005
Essex Field Club	<i>Plecotus auritus</i>	terrestrial mammal	Brown Long-eared Bat	Bern Convention: Appendix 2, Convention on Migratory Species: Appendix 2, Convention on Migratory Species: EUROBATS Annex I, Habitats Directive: Annex 4, The Conservation of Habitats and Species Regulations 2010: Schedule 2, Wildlife and Countryside Act 1981: Schedule 5 Section 9.4b, Wildlife and Countryside Act 1981: Schedule 5 Section 9.4c, Wildlife and Countryside Act 1981: Schedule 5 Section 9.5a	TM119191	TM119191	1	2007

Essex Field Club	<i>Plecotus auritus</i>	terrestrial mammal	Brown Long-eared Bat	Bern Convention: Appendix 2, Convention on Migratory Species: Appendix 2, Convention on Migratory Species: EUROBATS Annex I, Habitats Directive: Annex 4, The Conservation of Habitats and Species Regulations 2010: Schedule 2, Wildlife and Countryside Act 1981: Schedule 5 Section 9.4b, Wildlife and Countryside Act 1981: Schedule 5 Section 9.4c, Wildlife and Countryside Act 1981: Schedule 5 Section 9.5a	TM123163	TM123163	1	2003
Essex Field Club	<i>Plecotus auritus</i>	terrestrial mammal	Brown Long-eared Bat	Bern Convention: Appendix 2, Convention on Migratory Species: Appendix 2, Convention on Migratory Species: EUROBATS Annex I, Habitats Directive: Annex 4, The Conservation of Habitats and Species Regulations 2010: Schedule 2, Wildlife and Countryside Act 1981: Schedule 5 Section 9.4b, Wildlife and Countryside Act 1981: Schedule 5 Section 9.4c, Wildlife and Countryside Act 1981: Schedule 5 Section 9.5a	TM123315	TM123315	2	1991
Essex Field Club	<i>Plecotus auritus</i>	terrestrial mammal	Brown Long-eared Bat	Bern Convention: Appendix 2, Convention on Migratory Species: Appendix 2, Convention on Migratory Species: EUROBATS Annex I, Habitats Directive: Annex 4, The Conservation of Habitats and Species Regulations 2010: Schedule 2, Wildlife and Countryside Act 1981: Schedule 5 Section 9.4b, Wildlife and Countryside Act 1981: Schedule 5 Section 9.4c, Wildlife and Countryside Act 1981: Schedule 5 Section 9.5a	TM124165	TM124165	1	2010

Essex Field Club	<i>Plecotus auritus</i>	terrestrial mammal	Brown Long-eared Bat	Bern Convention: Appendix 2, Convention on Migratory Species: Appendix 2, Convention on Migratory Species: EUROBATS Annex I, Habitats Directive: Annex 4, The Conservation of Habitats and Species Regulations 2010: Schedule 2, Wildlife and Countryside Act 1981: Schedule 5 Section 9.4b, Wildlife and Countryside Act 1981: Schedule 5 Section 9.4c, Wildlife and Countryside Act 1981: Schedule 5 Section 9.5a	TM125238	TM125238	3	1993
Essex Field Club	<i>Plecotus auritus</i>	terrestrial mammal	Brown Long-eared Bat	Bern Convention: Appendix 2, Convention on Migratory Species: Appendix 2, Convention on Migratory Species: EUROBATS Annex I, Habitats Directive: Annex 4, The Conservation of Habitats and Species Regulations 2010: Schedule 2, Wildlife and Countryside Act 1981: Schedule 5 Section 9.4b, Wildlife and Countryside Act 1981: Schedule 5 Section 9.4c, Wildlife and Countryside Act 1981: Schedule 5 Section 9.5a	TM139316	TM139316	4	2008
Essex Field Club	<i>Plecotus auritus</i>	terrestrial mammal	Brown Long-eared Bat	Bern Convention: Appendix 2, Convention on Migratory Species: Appendix 2, Convention on Migratory Species: EUROBATS Annex I, Habitats Directive: Annex 4, The Conservation of Habitats and Species Regulations 2010: Schedule 2, Wildlife and Countryside Act 1981: Schedule 5 Section 9.4b, Wildlife and Countryside Act 1981: Schedule 5 Section 9.4c, Wildlife and Countryside Act 1981: Schedule 5 Section 9.5a	TM142267	TM142267	1	1998

Essex Field Club	<i>Plecotus auritus</i>	terrestrial mammal	Brown Long-eared Bat	Bern Convention: Appendix 2, Convention on Migratory Species: Appendix 2, Convention on Migratory Species: EUROBATS Annex I, Habitats Directive: Annex 4, The Conservation of Habitats and Species Regulations 2010: Schedule 2, Wildlife and Countryside Act 1981: Schedule 5 Section 9.4b, Wildlife and Countryside Act 1981: Schedule 5 Section 9.4c, Wildlife and Countryside Act 1981: Schedule 5 Section 9.5a	TM144307	TM144307	1	2015
Essex Field Club	<i>Plecotus auritus</i>	terrestrial mammal	Brown Long-eared Bat	Bern Convention: Appendix 2, Convention on Migratory Species: Appendix 2, Convention on Migratory Species: EUROBATS Annex I, Habitats Directive: Annex 4, The Conservation of Habitats and Species Regulations 2010: Schedule 2, Wildlife and Countryside Act 1981: Schedule 5 Section 9.4b, Wildlife and Countryside Act 1981: Schedule 5 Section 9.4c, Wildlife and Countryside Act 1981: Schedule 5 Section 9.5a	TM145242	TM145242	2	1996
Essex Field Club	<i>Plecotus auritus</i>	terrestrial mammal	Brown Long-eared Bat	Bern Convention: Appendix 2, Convention on Migratory Species: Appendix 2, Convention on Migratory Species: EUROBATS Annex I, Habitats Directive: Annex 4, The Conservation of Habitats and Species Regulations 2010: Schedule 2, Wildlife and Countryside Act 1981: Schedule 5 Section 9.4b, Wildlife and Countryside Act 1981: Schedule 5 Section 9.4c, Wildlife and Countryside Act 1981: Schedule 5 Section 9.5a	TM147277	TM147277	1	2008

Essex Field Club	<i>Plecotus auritus</i>	terrestrial mammal	Brown Long-eared Bat	Bern Convention: Appendix 2, Convention on Migratory Species: Appendix 2, Convention on Migratory Species: EUROBATS Annex I, Habitats Directive: Annex 4, The Conservation of Habitats and Species Regulations 2010: Schedule 2, Wildlife and Countryside Act 1981: Schedule 5 Section 9.4b, Wildlife and Countryside Act 1981: Schedule 5 Section 9.4c, Wildlife and Countryside Act 1981: Schedule 5 Section 9.5a	TM157180	TM157180	4	2007
Essex Field Club	<i>Plecotus auritus</i>	terrestrial mammal	Brown Long-eared Bat	Bern Convention: Appendix 2, Convention on Migratory Species: Appendix 2, Convention on Migratory Species: EUROBATS Annex I, Habitats Directive: Annex 4, The Conservation of Habitats and Species Regulations 2010: Schedule 2, Wildlife and Countryside Act 1981: Schedule 5 Section 9.4b, Wildlife and Countryside Act 1981: Schedule 5 Section 9.4c, Wildlife and Countryside Act 1981: Schedule 5 Section 9.5a	TM158180	TM158180	4	1995
Essex Field Club	<i>Plecotus auritus</i>	terrestrial mammal	Brown Long-eared Bat	Bern Convention: Appendix 2, Convention on Migratory Species: Appendix 2, Convention on Migratory Species: EUROBATS Annex I, Habitats Directive: Annex 4, The Conservation of Habitats and Species Regulations 2010: Schedule 2, Wildlife and Countryside Act 1981: Schedule 5 Section 9.4b, Wildlife and Countryside Act 1981: Schedule 5 Section 9.4c, Wildlife and Countryside Act 1981: Schedule 5 Section 9.5a	TM164291	TM164291	3	1998

Essex Field Club	<i>Plecotus auritus</i>	terrestrial mammal	Brown Long-eared Bat	Bern Convention: Appendix 2, Convention on Migratory Species: Appendix 2, Convention on Migratory Species: EUROBATS Annex I, Habitats Directive: Annex 4, The Conservation of Habitats and Species Regulations 2010: Schedule 2, Wildlife and Countryside Act 1981: Schedule 5 Section 9.4b, Wildlife and Countryside Act 1981: Schedule 5 Section 9.4c, Wildlife and Countryside Act 1981: Schedule 5 Section 9.5a	TM174308	TM174308	2	2008
Essex Field Club	<i>Plecotus auritus</i>	terrestrial mammal	Brown Long-eared Bat	Bern Convention: Appendix 2, Convention on Migratory Species: Appendix 2, Convention on Migratory Species: EUROBATS Annex I, Habitats Directive: Annex 4, The Conservation of Habitats and Species Regulations 2010: Schedule 2, Wildlife and Countryside Act 1981: Schedule 5 Section 9.4b, Wildlife and Countryside Act 1981: Schedule 5 Section 9.4c, Wildlife and Countryside Act 1981: Schedule 5 Section 9.5a	TM174318	TM174318	1	2016
Essex Field Club	<i>Plecotus auritus</i>	terrestrial mammal	Brown Long-eared Bat	Bern Convention: Appendix 2, Convention on Migratory Species: Appendix 2, Convention on Migratory Species: EUROBATS Annex I, Habitats Directive: Annex 4, The Conservation of Habitats and Species Regulations 2010: Schedule 2, Wildlife and Countryside Act 1981: Schedule 5 Section 9.4b, Wildlife and Countryside Act 1981: Schedule 5 Section 9.4c, Wildlife and Countryside Act 1981: Schedule 5 Section 9.5a	TM177164	TM177164	1	2011

Essex Field Club	<i>Plecotus auritus</i>	terrestrial mammal	Brown Long-eared Bat	Bern Convention: Appendix 2, Convention on Migratory Species: Appendix 2, Convention on Migratory Species: EUROBATS Annex I, Habitats Directive: Annex 4, The Conservation of Habitats and Species Regulations 2010: Schedule 2, Wildlife and Countryside Act 1981: Schedule 5 Section 9.4b, Wildlife and Countryside Act 1981: Schedule 5 Section 9.4c, Wildlife and Countryside Act 1981: Schedule 5 Section 9.5a	TM178224	TM178224	3	1986
Essex Field Club	<i>Plecotus auritus</i>	terrestrial mammal	Brown Long-eared Bat	Bern Convention: Appendix 2, Convention on Migratory Species: Appendix 2, Convention on Migratory Species: EUROBATS Annex I, Habitats Directive: Annex 4, The Conservation of Habitats and Species Regulations 2010: Schedule 2, Wildlife and Countryside Act 1981: Schedule 5 Section 9.4b, Wildlife and Countryside Act 1981: Schedule 5 Section 9.4c, Wildlife and Countryside Act 1981: Schedule 5 Section 9.5a	TM179211	TM179211	4	2006
Essex Field Club	<i>Plecotus auritus</i>	terrestrial mammal	Brown Long-eared Bat	Bern Convention: Appendix 2, Convention on Migratory Species: Appendix 2, Convention on Migratory Species: EUROBATS Annex I, Habitats Directive: Annex 4, The Conservation of Habitats and Species Regulations 2010: Schedule 2, Wildlife and Countryside Act 1981: Schedule 5 Section 9.4b, Wildlife and Countryside Act 1981: Schedule 5 Section 9.4c, Wildlife and Countryside Act 1981: Schedule 5 Section 9.5a	TM179223	TM179223	4	2009

Essex Field Club	<i>Plecotus auritus</i>	terrestrial mammal	Brown Long-eared Bat	Bern Convention: Appendix 2, Convention on Migratory Species: Appendix 2, Convention on Migratory Species: EUROBATS Annex I, Habitats Directive: Annex 4, The Conservation of Habitats and Species Regulations 2010: Schedule 2, Wildlife and Countryside Act 1981: Schedule 5 Section 9.4b, Wildlife and Countryside Act 1981: Schedule 5 Section 9.4c, Wildlife and Countryside Act 1981: Schedule 5 Section 9.5a	TM181156	TM181156	3	1988
Essex Field Club	<i>Plecotus auritus</i>	terrestrial mammal	Brown Long-eared Bat	Bern Convention: Appendix 2, Convention on Migratory Species: Appendix 2, Convention on Migratory Species: EUROBATS Annex I, Habitats Directive: Annex 4, The Conservation of Habitats and Species Regulations 2010: Schedule 2, Wildlife and Countryside Act 1981: Schedule 5 Section 9.4b, Wildlife and Countryside Act 1981: Schedule 5 Section 9.4c, Wildlife and Countryside Act 1981: Schedule 5 Section 9.5a	TM182223	TM182223	4	2004
Essex Field Club	<i>Plecotus auritus</i>	terrestrial mammal	Brown Long-eared Bat	Bern Convention: Appendix 2, Convention on Migratory Species: Appendix 2, Convention on Migratory Species: EUROBATS Annex I, Habitats Directive: Annex 4, The Conservation of Habitats and Species Regulations 2010: Schedule 2, Wildlife and Countryside Act 1981: Schedule 5 Section 9.4b, Wildlife and Countryside Act 1981: Schedule 5 Section 9.4c, Wildlife and Countryside Act 1981: Schedule 5 Section 9.5a	TM195167	TM195167	3	1995

Essex Field Club	<i>Plecotus auritus</i>	terrestrial mammal	Brown Long-eared Bat	Bern Convention: Appendix 2, Convention on Migratory Species: Appendix 2, Convention on Migratory Species: EUROBATS Annex I, Habitats Directive: Annex 4, The Conservation of Habitats and Species Regulations 2010: Schedule 2, Wildlife and Countryside Act 1981: Schedule 5 Section 9.4b, Wildlife and Countryside Act 1981: Schedule 5 Section 9.4c, Wildlife and Countryside Act 1981: Schedule 5 Section 9.5a	TM196233	TM196233	3	2009
Essex Field Club	<i>Plecotus auritus</i>	terrestrial mammal	Brown Long-eared Bat	Bern Convention: Appendix 2, Convention on Migratory Species: Appendix 2, Convention on Migratory Species: EUROBATS Annex I, Habitats Directive: Annex 4, The Conservation of Habitats and Species Regulations 2010: Schedule 2, Wildlife and Countryside Act 1981: Schedule 5 Section 9.4b, Wildlife and Countryside Act 1981: Schedule 5 Section 9.4c, Wildlife and Countryside Act 1981: Schedule 5 Section 9.5a	TM205195	TM205195	3	2011
Essex Field Club	<i>Plecotus auritus</i>	terrestrial mammal	Brown Long-eared Bat	Bern Convention: Appendix 2, Convention on Migratory Species: Appendix 2, Convention on Migratory Species: EUROBATS Annex I, Habitats Directive: Annex 4, The Conservation of Habitats and Species Regulations 2010: Schedule 2, Wildlife and Countryside Act 1981: Schedule 5 Section 9.4b, Wildlife and Countryside Act 1981: Schedule 5 Section 9.4c, Wildlife and Countryside Act 1981: Schedule 5 Section 9.5a	TM219220	TM219220	2	2007

Essex Field Club	<i>Plecotus auritus</i>	terrestrial mammal	Brown Long-eared Bat	Bern Convention: Appendix 2, Convention on Migratory Species: Appendix 2, Convention on Migratory Species: EUROBATS Annex I, Habitats Directive: Annex 4, The Conservation of Habitats and Species Regulations 2010: Schedule 2, Wildlife and Countryside Act 1981: Schedule 5 Section 9.4b, Wildlife and Countryside Act 1981: Schedule 5 Section 9.4c, Wildlife and Countryside Act 1981: Schedule 5 Section 9.5a	TM226304	TM226304	2	1990
Essex Field Club	<i>Plecotus auritus</i>	terrestrial mammal	Brown Long-eared Bat	Bern Convention: Appendix 2, Convention on Migratory Species: Appendix 2, Convention on Migratory Species: EUROBATS Annex I, Habitats Directive: Annex 4, The Conservation of Habitats and Species Regulations 2010: Schedule 2, Wildlife and Countryside Act 1981: Schedule 5 Section 9.4b, Wildlife and Countryside Act 1981: Schedule 5 Section 9.4c, Wildlife and Countryside Act 1981: Schedule 5 Section 9.5a	TM239311	TM239311	1	2015
Essex Field Club	<i>Plecotus auritus</i>	terrestrial mammal	Brown Long-eared Bat	Bern Convention: Appendix 2, Convention on Migratory Species: Appendix 2, Convention on Migratory Species: EUROBATS Annex I, Habitats Directive: Annex 4, The Conservation of Habitats and Species Regulations 2010: Schedule 2, Wildlife and Countryside Act 1981: Schedule 5 Section 9.4b, Wildlife and Countryside Act 1981: Schedule 5 Section 9.4c, Wildlife and Countryside Act 1981: Schedule 5 Section 9.5a	Weeley viaduct	TM146712 1821	1	2017

Essex Bat Group	<i>Plecotus auritus</i>	terrestrial mammal	Brown Long-eared Bat	Bern Convention: Appendix 2, Convention on Migratory Species: Appendix 2, Convention on Migratory Species: EUROBATS Annex I, Habitats Directive: Annex 4, The Conservation of Habitats and Species Regulations 2010: Schedule 2, Wildlife and Countryside Act 1981: Schedule 5 Section 9.4b, Wildlife and Countryside Act 1981: Schedule 5 Section 9.4c, Wildlife and Countryside Act 1981: Schedule 5 Section 9.5a	Ardleigh, Church of St Mary	TM053829 54	1	2011
Essex Bat Group	<i>Plecotus auritus</i>	terrestrial mammal	Brown Long-eared Bat	Bern Convention: Appendix 2, Convention on Migratory Species: Appendix 2, Convention on Migratory Species: EUROBATS Annex I, Habitats Directive: Annex 4, The Conservation of Habitats and Species Regulations 2010: Schedule 2, Wildlife and Countryside Act 1981: Schedule 5 Section 9.4b, Wildlife and Countryside Act 1981: Schedule 5 Section 9.4c, Wildlife and Countryside Act 1981: Schedule 5 Section 9.5a	Bradfield	TM139316	1	2008
Essex Bat Group	<i>Plecotus auritus</i>	terrestrial mammal	Brown Long-eared Bat	Bern Convention: Appendix 2, Convention on Migratory Species: Appendix 2, Convention on Migratory Species: EUROBATS Annex I, Habitats Directive: Annex 4, The Conservation of Habitats and Species Regulations 2010: Schedule 2, Wildlife and Countryside Act 1981: Schedule 5 Section 9.4b, Wildlife and Countryside Act 1981: Schedule 5 Section 9.4c, Wildlife and Countryside Act 1981: Schedule 5 Section 9.5a	Brightlingsea	TM077188	1	2009

Essex Bat Group	<i>Plecotus auritus</i>	terrestrial mammal	Brown Long-eared Bat	Bern Convention: Appendix 2, Convention on Migratory Species: Appendix 2, Convention on Migratory Species: EUROBATS Annex I, Habitats Directive: Annex 4, The Conservation of Habitats and Species Regulations 2010: Schedule 2, Wildlife and Countryside Act 1981: Schedule 5 Section 9.4b, Wildlife and Countryside Act 1981: Schedule 5 Section 9.4c, Wildlife and Countryside Act 1981: Schedule 5 Section 9.5a	Brightlingsea	TM086170	1	2011
Essex Bat Group	<i>Plecotus auritus</i>	terrestrial mammal	Brown Long-eared Bat	Bern Convention: Appendix 2, Convention on Migratory Species: Appendix 2, Convention on Migratory Species: EUROBATS Annex I, Habitats Directive: Annex 4, The Conservation of Habitats and Species Regulations 2010: Schedule 2, Wildlife and Countryside Act 1981: Schedule 5 Section 9.4b, Wildlife and Countryside Act 1981: Schedule 5 Section 9.4c, Wildlife and Countryside Act 1981: Schedule 5 Section 9.5a	Brightlingsea, Freshfields, Xchurch Road	TM080831 7869	1	2006
Essex Bat Group	<i>Plecotus auritus</i>	terrestrial mammal	Brown Long-eared Bat	Bern Convention: Appendix 2, Convention on Migratory Species: Appendix 2, Convention on Migratory Species: EUROBATS Annex I, Habitats Directive: Annex 4, The Conservation of Habitats and Species Regulations 2010: Schedule 2, Wildlife and Countryside Act 1981: Schedule 5 Section 9.4b, Wildlife and Countryside Act 1981: Schedule 5 Section 9.4c, Wildlife and Countryside Act 1981: Schedule 5 Section 9.5a	Brightlinsea, All Saints Church	TM077187	1	2008

Essex Bat Group	<i>Plecotus auritus</i>	terrestrial mammal	Brown Long-eared Bat	Bern Convention: Appendix 2, Convention on Migratory Species: Appendix 2, Convention on Migratory Species: EUROBATS Annex I, Habitats Directive: Annex 4, The Conservation of Habitats and Species Regulations 2010: Schedule 2, Wildlife and Countryside Act 1981: Schedule 5 Section 9.4b, Wildlife and Countryside Act 1981: Schedule 5 Section 9.4c, Wildlife and Countryside Act 1981: Schedule 5 Section 9.5a	Brightlinsea, Swallow Barn	TM090911 8058	1	2007
Essex Bat Group	<i>Plecotus auritus</i>	terrestrial mammal	Brown Long-eared Bat	Bern Convention: Appendix 2, Convention on Migratory Species: Appendix 2, Convention on Migratory Species: EUROBATS Annex I, Habitats Directive: Annex 4, The Conservation of Habitats and Species Regulations 2010: Schedule 2, Wildlife and Countryside Act 1981: Schedule 5 Section 9.4b, Wildlife and Countryside Act 1981: Schedule 5 Section 9.4c, Wildlife and Countryside Act 1981: Schedule 5 Section 9.5a	Church Lane, Beaumont-cum-Moze	TM178932 4660	1	2019
Essex Bat Group	<i>Plecotus auritus</i>	terrestrial mammal	Brown Long-eared Bat	Bern Convention: Appendix 2, Convention on Migratory Species: Appendix 2, Convention on Migratory Species: EUROBATS Annex I, Habitats Directive: Annex 4, The Conservation of Habitats and Species Regulations 2010: Schedule 2, Wildlife and Countryside Act 1981: Schedule 5 Section 9.4b, Wildlife and Countryside Act 1981: Schedule 5 Section 9.4c, Wildlife and Countryside Act 1981: Schedule 5 Section 9.5a	East Mersea, Old Ship Cottage, East Road	TM063153	1	2008

Essex Bat Group	<i>Plecotus auritus</i>	terrestrial mammal	Brown Long-eared Bat	Bern Convention: Appendix 2, Convention on Migratory Species: Appendix 2, Convention on Migratory Species: EUROBATS Annex I, Habitats Directive: Annex 4, The Conservation of Habitats and Species Regulations 2010: Schedule 2, Wildlife and Countryside Act 1981: Schedule 5 Section 9.4b, Wildlife and Countryside Act 1981: Schedule 5 Section 9.4c, Wildlife and Countryside Act 1981: Schedule 5 Section 9.5a	Great Bentley, Kellands Farm, South Heath Road,	TM119651 9125	1	2007
Essex Bat Group	<i>Plecotus auritus</i>	terrestrial mammal	Brown Long-eared Bat	Bern Convention: Appendix 2, Convention on Migratory Species: Appendix 2, Convention on Migratory Species: EUROBATS Annex I, Habitats Directive: Annex 4, The Conservation of Habitats and Species Regulations 2010: Schedule 2, Wildlife and Countryside Act 1981: Schedule 5 Section 9.4b, Wildlife and Countryside Act 1981: Schedule 5 Section 9.4c, Wildlife and Countryside Act 1981: Schedule 5 Section 9.5a	Great Bentley, St Mary the Virgin Church	TM109216	1	2012
Essex Bat Group	<i>Plecotus auritus</i>	terrestrial mammal	Brown Long-eared Bat	Bern Convention: Appendix 2, Convention on Migratory Species: Appendix 2, Convention on Migratory Species: EUROBATS Annex I, Habitats Directive: Annex 4, The Conservation of Habitats and Species Regulations 2010: Schedule 2, Wildlife and Countryside Act 1981: Schedule 5 Section 9.4b, Wildlife and Countryside Act 1981: Schedule 5 Section 9.4c, Wildlife and Countryside Act 1981: Schedule 5 Section 9.5a	Great Clacton, St John the Baptist Church	TM177016 53	1	2011

Essex Bat Group	<i>Plecotus auritus</i>	terrestrial mammal	Brown Long-eared Bat	Bern Convention: Appendix 2, Convention on Migratory Species: Appendix 2, Convention on Migratory Species: EUROBATS Annex I, Habitats Directive: Annex 4, The Conservation of Habitats and Species Regulations 2010: Schedule 2, Wildlife and Countryside Act 1981: Schedule 5 Section 9.4b, Wildlife and Countryside Act 1981: Schedule 5 Section 9.4c, Wildlife and Countryside Act 1981: Schedule 5 Section 9.5a	Hamilton Lodge	TM088255	3	2020
Essex Bat Group	<i>Plecotus auritus</i>	terrestrial mammal	Brown Long-eared Bat	Bern Convention: Appendix 2, Convention on Migratory Species: Appendix 2, Convention on Migratory Species: EUROBATS Annex I, Habitats Directive: Annex 4, The Conservation of Habitats and Species Regulations 2010: Schedule 2, Wildlife and Countryside Act 1981: Schedule 5 Section 9.4b, Wildlife and Countryside Act 1981: Schedule 5 Section 9.4c, Wildlife and Countryside Act 1981: Schedule 5 Section 9.5a	Kirby le Soken, St Michaels Church	TM219692 2038	1	2007
Essex Bat Group	<i>Plecotus auritus</i>	terrestrial mammal	Brown Long-eared Bat	Bern Convention: Appendix 2, Convention on Migratory Species: Appendix 2, Convention on Migratory Species: EUROBATS Annex I, Habitats Directive: Annex 4, The Conservation of Habitats and Species Regulations 2010: Schedule 2, Wildlife and Countryside Act 1981: Schedule 5 Section 9.4b, Wildlife and Countryside Act 1981: Schedule 5 Section 9.4c, Wildlife and Countryside Act 1981: Schedule 5 Section 9.5a	Lawford	TM089316	1	2009

Essex Bat Group	<i>Plecotus auritus</i>	terrestrial mammal	Brown Long-eared Bat	Bern Convention: Appendix 2, Convention on Migratory Species: Appendix 2, Convention on Migratory Species: EUROBATS Annex I, Habitats Directive: Annex 4, The Conservation of Habitats and Species Regulations 2010: Schedule 2, Wildlife and Countryside Act 1981: Schedule 5 Section 9.4b, Wildlife and Countryside Act 1981: Schedule 5 Section 9.4c, Wildlife and Countryside Act 1981: Schedule 5 Section 9.5a	Little Clacton, Hedgerows	TM178210	1	2008
Essex Bat Group	<i>Plecotus auritus</i>	terrestrial mammal	Brown Long-eared Bat	Bern Convention: Appendix 2, Convention on Migratory Species: Appendix 2, Convention on Migratory Species: EUROBATS Annex I, Habitats Directive: Annex 4, The Conservation of Habitats and Species Regulations 2010: Schedule 2, Wildlife and Countryside Act 1981: Schedule 5 Section 9.4b, Wildlife and Countryside Act 1981: Schedule 5 Section 9.4c, Wildlife and Countryside Act 1981: Schedule 5 Section 9.5a	Spring Valley Lane, Ardleigh	TM041271	1	2007
Essex Bat Group	<i>Plecotus auritus</i>	terrestrial mammal	Brown Long-eared Bat	Bern Convention: Appendix 2, Convention on Migratory Species: Appendix 2, Convention on Migratory Species: EUROBATS Annex I, Habitats Directive: Annex 4, The Conservation of Habitats and Species Regulations 2010: Schedule 2, Wildlife and Countryside Act 1981: Schedule 5 Section 9.4b, Wildlife and Countryside Act 1981: Schedule 5 Section 9.4c, Wildlife and Countryside Act 1981: Schedule 5 Section 9.5a	Stour Wood	TM187309	1	2015

Essex Bat Group	<i>Plecotus auritus</i>	terrestrial mammal	Brown Long-eared Bat	Bern Convention: Appendix 2, Convention on Migratory Species: Appendix 2, Convention on Migratory Species: EUROBATS Annex I, Habitats Directive: Annex 4, The Conservation of Habitats and Species Regulations 2010: Schedule 2, Wildlife and Countryside Act 1981: Schedule 5 Section 9.4b, Wildlife and Countryside Act 1981: Schedule 5 Section 9.4c, Wildlife and Countryside Act 1981: Schedule 5 Section 9.5a	Stour Wood, Harwich	TM190313	1	2016
Essex Bat Group	<i>Plecotus auritus</i>	terrestrial mammal	Brown Long-eared Bat	Bern Convention: Appendix 2, Convention on Migratory Species: Appendix 2, Convention on Migratory Species: EUROBATS Annex I, Habitats Directive: Annex 4, The Conservation of Habitats and Species Regulations 2010: Schedule 2, Wildlife and Countryside Act 1981: Schedule 5 Section 9.4b, Wildlife and Countryside Act 1981: Schedule 5 Section 9.4c, Wildlife and Countryside Act 1981: Schedule 5 Section 9.5a	Thorpe le Soken	TM179223	1	2009
Essex Bat Group	<i>Plecotus auritus</i>	terrestrial mammal	Brown Long-eared Bat	Bern Convention: Appendix 2, Convention on Migratory Species: Appendix 2, Convention on Migratory Species: EUROBATS Annex I, Habitats Directive: Annex 4, The Conservation of Habitats and Species Regulations 2010: Schedule 2, Wildlife and Countryside Act 1981: Schedule 5 Section 9.4b, Wildlife and Countryside Act 1981: Schedule 5 Section 9.4c, Wildlife and Countryside Act 1981: Schedule 5 Section 9.5a	Thorrington	TM098197	1	2009

Essex Bat Group	<i>Plecotus auritus</i>	terrestrial mammal	Brown Long-eared Bat	Bern Convention: Appendix 2, Convention on Migratory Species: Appendix 2, Convention on Migratory Species: EUROBATS Annex I, Habitats Directive: Annex 4, The Conservation of Habitats and Species Regulations 2010: Schedule 2, Wildlife and Countryside Act 1981: Schedule 5 Section 9.4b, Wildlife and Countryside Act 1981: Schedule 5 Section 9.4c, Wildlife and Countryside Act 1981: Schedule 5 Section 9.5a	Wivenhoe Wood, Wivenhoe	TM034222	1	2016
Essex Bat Group	<i>Plecotus auritus</i>	terrestrial mammal	Brown Long-eared Bat	Bern Convention: Appendix 2, Convention on Migratory Species: Appendix 2, Convention on Migratory Species: EUROBATS Annex I, Habitats Directive: Annex 4, The Conservation of Habitats and Species Regulations 2010: Schedule 2, Wildlife and Countryside Act 1981: Schedule 5 Section 9.4b, Wildlife and Countryside Act 1981: Schedule 5 Section 9.4c, Wildlife and Countryside Act 1981: Schedule 5 Section 9.5a	Wix, Colchester Road	TM147277	1	2008
Essex Bat Group	<i>Plecotus auritus</i>	terrestrial mammal	Brown Long-eared Bat	Bern Convention: Appendix 2, Convention on Migratory Species: Appendix 2, Convention on Migratory Species: EUROBATS Annex I, Habitats Directive: Annex 4, The Conservation of Habitats and Species Regulations 2010: Schedule 2, Wildlife and Countryside Act 1981: Schedule 5 Section 9.4b, Wildlife and Countryside Act 1981: Schedule 5 Section 9.4c, Wildlife and Countryside Act 1981: Schedule 5 Section 9.5a	Wrabness, Station Road	TM174308	1	2008

Essex Bat Group	<i>Plecotus sp.</i>	terrestrial mammal	Long-eared bats	Convention on Migratory Species: Appendix 2, The Conservation of Habitats and Species Regulations 2010: Schedule 2, Wildlife and Countryside Act 1981: Schedule 5 Section 9.4b, Wildlife and Countryside Act 1981: Schedule 5 Section 9.4c, Wildlife and Countryside Act 1981: Schedule 5 Section 9.5a, Wildlife and Countryside Act 1981: Schedule 5 Section 9.5b	Frinton-on-Sea	TM221215	2	2014
Essex Bat Group	<i>Plecotus sp.</i>	terrestrial mammal	Long-eared bats	Convention on Migratory Species: Appendix 2, The Conservation of Habitats and Species Regulations 2010: Schedule 2, Wildlife and Countryside Act 1981: Schedule 5 Section 9.4b, Wildlife and Countryside Act 1981: Schedule 5 Section 9.4c, Wildlife and Countryside Act 1981: Schedule 5 Section 9.5a, Wildlife and Countryside Act 1981: Schedule 5 Section 9.5b	Harwich	TM239311	1	2015
Essex Bat Group	<i>Plecotus sp.</i>	terrestrial mammal	Long-eared bats	Convention on Migratory Species: Appendix 2, The Conservation of Habitats and Species Regulations 2010: Schedule 2, Wildlife and Countryside Act 1981: Schedule 5 Section 9.4b, Wildlife and Countryside Act 1981: Schedule 5 Section 9.4c, Wildlife and Countryside Act 1981: Schedule 5 Section 9.5a, Wildlife and Countryside Act 1981: Schedule 5 Section 9.5b	Manningtree	TM14443078	1	2015
Essex Birdwatching Society	<i>Plectrophenax nivalis</i>	bird	Snow Bunting	Bern Convention: Appendix 2, Wildlife and Countryside Act 1981: Schedule 1 - Part 1	Brightlingsea	TM0816	5	2013
Essex Birdwatching Society	<i>Plectrophenax nivalis</i>	bird	Snow Bunting	Bern Convention: Appendix 2, Wildlife and Countryside Act 1981: Schedule 1 - Part 1	Brightlingsea	TM0817	1	2013
Essex Birdwatching Society	<i>Plectrophenax nivalis</i>	bird	Snow Bunting	Bern Convention: Appendix 2, Wildlife and Countryside Act 1981: Schedule 1 - Part 1	Clacton-on-Sea	TM1715	1	2013

Essex Birdwatching Society	<i>Plectrophenax nivalis</i>	bird	Snow Bunting	Bern Convention: Appendix 2, Wildlife and Countryside Act 1981: Schedule 1 - Part 1	Colne Estuary East Mersea	TM0715	2	2020
Essex Birdwatching Society	<i>Plectrophenax nivalis</i>	bird	Snow Bunting	Bern Convention: Appendix 2, Wildlife and Countryside Act 1981: Schedule 1 - Part 1	East Mersea	TM0515	2	2020
Essex Birdwatching Society	<i>Plectrophenax nivalis</i>	bird	Snow Bunting	Bern Convention: Appendix 2, Wildlife and Countryside Act 1981: Schedule 1 - Part 1	East Mersea	TM0615	3	2020
Essex Birdwatching Society	<i>Plectrophenax nivalis</i>	bird	Snow Bunting	Bern Convention: Appendix 2, Wildlife and Countryside Act 1981: Schedule 1 - Part 1	East Mersea, Stone Point	TM0715	2	2013
Essex Birdwatching Society	<i>Plectrophenax nivalis</i>	bird	Snow Bunting	Bern Convention: Appendix 2, Wildlife and Countryside Act 1981: Schedule 1 - Part 1	Frinton-on-Sea	TM2319	1	2013
Essex Birdwatching Society	<i>Plectrophenax nivalis</i>	bird	Snow Bunting	Bern Convention: Appendix 2, Wildlife and Countryside Act 1981: Schedule 1 - Part 1	Frinton-on-Sea	TM2319	8	2020
Essex Birdwatching Society	<i>Plectrophenax nivalis</i>	bird	Snow Bunting	Bern Convention: Appendix 2, Wildlife and Countryside Act 1981: Schedule 1 - Part 1	Frinton-on-Sea	TM2420	5	2015
Essex Birdwatching Society	<i>Plectrophenax nivalis</i>	bird	Snow Bunting	Bern Convention: Appendix 2, Wildlife and Countryside Act 1981: Schedule 1 - Part 1	Frinton-on-Sea	TM2420	5	2016
Essex Birdwatching Society	<i>Plectrophenax nivalis</i>	bird	Snow Bunting	Bern Convention: Appendix 2, Wildlife and Countryside Act 1981: Schedule 1 - Part 1	Hamford Water	TM2023	1	2014
Essex Birdwatching Society	<i>Plectrophenax nivalis</i>	bird	Snow Bunting	Bern Convention: Appendix 2, Wildlife and Countryside Act 1981: Schedule 1 - Part 1	Hamford Water	TM2225	3	2019
Essex Birdwatching Society	<i>Plectrophenax nivalis</i>	bird	Snow Bunting	Bern Convention: Appendix 2, Wildlife and Countryside Act 1981: Schedule 1 - Part 1	Hamford Water, Island lane	TM2322	1	2019
Essex Birdwatching Society	<i>Plectrophenax nivalis</i>	bird	Snow Bunting	Bern Convention: Appendix 2, Wildlife and Countryside Act 1981: Schedule 1 - Part 1	Holland Haven	TM2117	6	2016
Essex Birdwatching Society	<i>Plectrophenax nivalis</i>	bird	Snow Bunting	Bern Convention: Appendix 2, Wildlife and Countryside Act 1981: Schedule 1 - Part 1	Holland Haven	TM2117	15	2020
Essex Birdwatching Society	<i>Plectrophenax nivalis</i>	bird	Snow Bunting	Bern Convention: Appendix 2, Wildlife and Countryside Act 1981: Schedule 1 - Part 1	Holland Haven	TM2217	8	2014

Essex Birdwatching Society	<i>Plectrophenax nivalis</i>	bird	Snow Bunting	Bern Convention: Appendix 2, Wildlife and Countryside Act 1981: Schedule 1 - Part 1	Holland Haven CP	TM2117	3	2014
Essex Birdwatching Society	<i>Plectrophenax nivalis</i>	bird	Snow Bunting	Bern Convention: Appendix 2, Wildlife and Countryside Act 1981: Schedule 1 - Part 1	Horsey Island	TM2324	1	2014
Essex Birdwatching Society	<i>Plectrophenax nivalis</i>	bird	Snow Bunting	Bern Convention: Appendix 2, Wildlife and Countryside Act 1981: Schedule 1 - Part 1	Irlams Point	TM2429	1	2020
Essex Birdwatching Society	<i>Plectrophenax nivalis</i>	bird	Snow Bunting	Bern Convention: Appendix 2, Wildlife and Countryside Act 1981: Schedule 1 - Part 1	Jaywick	TM1215	2	2019
Essex Birdwatching Society	<i>Plectrophenax nivalis</i>	bird	Snow Bunting	Bern Convention: Appendix 2, Wildlife and Countryside Act 1981: Schedule 1 - Part 1	Mersea Island	TM0715	1	2014
Essex Birdwatching Society	<i>Plectrophenax nivalis</i>	bird	Snow Bunting	Bern Convention: Appendix 2, Wildlife and Countryside Act 1981: Schedule 1 - Part 1	Mobile-TM2217	TM2217	1	2015
Essex Birdwatching Society	<i>Plectrophenax nivalis</i>	bird	Snow Bunting	Bern Convention: Appendix 2, Wildlife and Countryside Act 1981: Schedule 1 - Part 1	St Osyth	TM1215	1	2019
Essex Birdwatching Society	<i>Plectrophenax nivalis</i>	bird	Snow Bunting	Bern Convention: Appendix 2, Wildlife and Countryside Act 1981: Schedule 1 - Part 1	St Osyth	TM1215	7	2016
Essex Birdwatching Society	<i>Plectrophenax nivalis</i>	bird	Snow Bunting	Bern Convention: Appendix 2, Wildlife and Countryside Act 1981: Schedule 1 - Part 1	St Osyth Stone (Point Clear)	TM0815	1	2014
Essex Birdwatching Society	<i>Plectrophenax nivalis</i>	bird	Snow Bunting	Bern Convention: Appendix 2, Wildlife and Countryside Act 1981: Schedule 1 - Part 1	St. Osyth	TM1215	2	2014
Essex Birdwatching Society	<i>Plectrophenax nivalis</i>	bird	Snow Bunting	Bern Convention: Appendix 2, Wildlife and Countryside Act 1981: Schedule 1 - Part 1	Stone Point Mersea Island	TM0715	1	2020
Essex Birdwatching Society	<i>Plectrophenax nivalis</i>	bird	Snow Bunting	Bern Convention: Appendix 2, Wildlife and Countryside Act 1981: Schedule 1 - Part 1	Stour Reserve	TM1931	1	2014
Essex Birdwatching Society	<i>Plectrophenax nivalis</i>	bird	Snow Bunting	Bern Convention: Appendix 2, Wildlife and Countryside Act 1981: Schedule 1 - Part 1	Wrabness	TM1732	1	2014

Essex Birdwatching Society	<i>Plegadis falcinellus</i>	bird	Glossy Ibis	Bern Convention: Appendix 2, Birds Directive: Annex 1, Convention on Migratory Species: AEWA Annex II, Convention on Migratory Species: Appendix 2	Brightlingsea	TM0716	1	2016
Essex Birdwatching Society	<i>Plegadis falcinellus</i>	bird	Glossy Ibis	Bern Convention: Appendix 2, Birds Directive: Annex 1, Convention on Migratory Species: AEWA Annex II, Convention on Migratory Species: Appendix 2	Brightlingsea	TM0817	1	2017
Essex Birdwatching Society	<i>Plegadis falcinellus</i>	bird	Glossy Ibis	Bern Convention: Appendix 2, Birds Directive: Annex 1, Convention on Migratory Species: AEWA Annex II, Convention on Migratory Species: Appendix 2	Brightlingsea Creek	TM0916	1	2016
Essex Birdwatching Society	<i>Plegadis falcinellus</i>	bird	Glossy Ibis	Bern Convention: Appendix 2, Birds Directive: Annex 1, Convention on Migratory Species: AEWA Annex II, Convention on Migratory Species: Appendix 2	Fingringhoe Ranges MOD	TM0318	1	2016
Essex Birdwatching Society	<i>Plegadis falcinellus</i>	bird	Glossy Ibis	Bern Convention: Appendix 2, Birds Directive: Annex 1, Convention on Migratory Species: AEWA Annex II, Convention on Migratory Species: Appendix 2	Fingringhoe Wick	TM0418	1	2016
Essex Birdwatching Society	<i>Plegadis falcinellus</i>	bird	Glossy Ibis	Bern Convention: Appendix 2, Birds Directive: Annex 1, Convention on Migratory Species: AEWA Annex II, Convention on Migratory Species: Appendix 2	Fingringhoe Wick NR	TM0419	7	2016
Essex Birdwatching Society	<i>Plegadis falcinellus</i>	bird	Glossy Ibis	Bern Convention: Appendix 2, Birds Directive: Annex 1, Convention on Migratory Species: AEWA Annex II, Convention on Migratory Species: Appendix 2	Fingringhoe Wick NR EWT	TM0419	3	2017
Essex Birdwatching Society	<i>Plegadis falcinellus</i>	bird	Glossy Ibis	Bern Convention: Appendix 2, Birds Directive: Annex 1, Convention on Migratory Species: AEWA Annex II, Convention on Migratory Species: Appendix 2	Frinton-on-Sea	TM2319	2	2020

Essex Birdwatching Society	<i>Plegadis falcinellus</i>	bird	Glossy Ibis	Bern Convention: Appendix 2, Birds Directive: Annex 1, Convention on Migratory Species: AEWA Annex II, Convention on Migratory Species: Appendix 2	Frinton-on-Sea	TM2420	3	2013
Essex Birdwatching Society	<i>Plegadis falcinellus</i>	bird	Glossy Ibis	Bern Convention: Appendix 2, Birds Directive: Annex 1, Convention on Migratory Species: AEWA Annex II, Convention on Migratory Species: Appendix 2	Holland Haven	TM2217	2	2013
Essex Birdwatching Society	<i>Plegadis falcinellus</i>	bird	Glossy Ibis	Bern Convention: Appendix 2, Birds Directive: Annex 1, Convention on Migratory Species: AEWA Annex II, Convention on Migratory Species: Appendix 2	St Osyth, Flag Creek	TM1016	1	2013
Essex Birdwatching Society	<i>Plegadis falcinellus</i>	bird	Glossy Ibis	Bern Convention: Appendix 2, Birds Directive: Annex 1, Convention on Migratory Species: AEWA Annex II, Convention on Migratory Species: Appendix 2	Wivenhoe	TM0321	1	2020
Essex Birdwatching Society	<i>Plegadis falcinellus</i>	bird	Glossy Ibis	Bern Convention: Appendix 2, Birds Directive: Annex 1, Convention on Migratory Species: AEWA Annex II, Convention on Migratory Species: Appendix 2	Wivenhoe	TM0322	1	2016
Essex Birdwatching Society	<i>Pluvialis apricaria</i>	bird	Golden Plover	Birds Directive: Annex 1, Birds Directive: Annex 2.2, Convention on Migratory Species: AEWA Annex II, Convention on Migratory Species: Appendix 2	Alresford	TM0621	1	2013
Essex Birdwatching Society	<i>Pluvialis apricaria</i>	bird	Golden Plover	Birds Directive: Annex 1, Birds Directive: Annex 2.2, Convention on Migratory Species: AEWA Annex II, Convention on Migratory Species: Appendix 2	Alresford	TM0621	3	2020
Essex Birdwatching Society	<i>Pluvialis apricaria</i>	bird	Golden Plover	Birds Directive: Annex 1, Birds Directive: Annex 2.2, Convention on Migratory Species: AEWA Annex II, Convention on Migratory Species: Appendix 2	Alresford Creek	TM0519	1	2014

Essex Birdwatching Society	<i>Pluvialis apricaria</i>	bird	Golden Plover	Birds Directive: Annex 1, Birds Directive: Annex 2.2, Convention on Migratory Species: AEWA Annex II, Convention on Migratory Species: Appendix 2	Alresford Creek	TM0619	6	2020
Essex Birdwatching Society	<i>Pluvialis apricaria</i>	bird	Golden Plover	Birds Directive: Annex 1, Birds Directive: Annex 2.2, Convention on Migratory Species: AEWA Annex II, Convention on Migratory Species: Appendix 2	Alresford Creek to Brightlingsea	TM0617	1	2020
Essex Birdwatching Society	<i>Pluvialis apricaria</i>	bird	Golden Plover	Birds Directive: Annex 1, Birds Directive: Annex 2.2, Convention on Migratory Species: AEWA Annex II, Convention on Migratory Species: Appendix 2	Alresford Creek, R.Colne	TM0619	3	2016
Essex Birdwatching Society	<i>Pluvialis apricaria</i>	bird	Golden Plover	Birds Directive: Annex 1, Birds Directive: Annex 2.2, Convention on Migratory Species: AEWA Annex II, Convention on Migratory Species: Appendix 2	Alresford Creek, RColne	TM0619	1	2013
Essex Birdwatching Society	<i>Pluvialis apricaria</i>	bird	Golden Plover	Birds Directive: Annex 1, Birds Directive: Annex 2.2, Convention on Migratory Species: AEWA Annex II, Convention on Migratory Species: Appendix 2	Bathside Bay	TM2432	1	2016
Essex Birdwatching Society	<i>Pluvialis apricaria</i>	bird	Golden Plover	Birds Directive: Annex 1, Birds Directive: Annex 2.2, Convention on Migratory Species: AEWA Annex II, Convention on Migratory Species: Appendix 2	Beaumont Quay/Landermere	TM1924	2	2016
Essex Birdwatching Society	<i>Pluvialis apricaria</i>	bird	Golden Plover	Birds Directive: Annex 1, Birds Directive: Annex 2.2, Convention on Migratory Species: AEWA Annex II, Convention on Migratory Species: Appendix 2	Bradfield	TM1430	1	2018
Essex Birdwatching Society	<i>Pluvialis apricaria</i>	bird	Golden Plover	Birds Directive: Annex 1, Birds Directive: Annex 2.2, Convention on Migratory Species: AEWA Annex II, Convention on Migratory Species: Appendix 2	bradfield	TM1431	1	2015

Essex Birdwatching Society	<i>Pluvialis apricaria</i>	bird	Golden Plover	Birds Directive: Annex 1, Birds Directive: Annex 2.2, Convention on Migratory Species: AEWA Annex II, Convention on Migratory Species: Appendix 2	Bradfield	TM1531	1	2020
Essex Birdwatching Society	<i>Pluvialis apricaria</i>	bird	Golden Plover	Birds Directive: Annex 1, Birds Directive: Annex 2.2, Convention on Migratory Species: AEWA Annex II, Convention on Migratory Species: Appendix 2	Bramble Island	TM2126	4	2016
Essex Birdwatching Society	<i>Pluvialis apricaria</i>	bird	Golden Plover	Birds Directive: Annex 1, Birds Directive: Annex 2.2, Convention on Migratory Species: AEWA Annex II, Convention on Migratory Species: Appendix 2	Bramble Island	TM2126	4	2018
Essex Birdwatching Society	<i>Pluvialis apricaria</i>	bird	Golden Plover	Birds Directive: Annex 1, Birds Directive: Annex 2.2, Convention on Migratory Species: AEWA Annex II, Convention on Migratory Species: Appendix 2	Brightlingsea	TM0716	1	2016
Essex Birdwatching Society	<i>Pluvialis apricaria</i>	bird	Golden Plover	Birds Directive: Annex 1, Birds Directive: Annex 2.2, Convention on Migratory Species: AEWA Annex II, Convention on Migratory Species: Appendix 2	Brightlingsea	TM0816	1	2019
Essex Birdwatching Society	<i>Pluvialis apricaria</i>	bird	Golden Plover	Birds Directive: Annex 1, Birds Directive: Annex 2.2, Convention on Migratory Species: AEWA Annex II, Convention on Migratory Species: Appendix 2	Brightlingsea	TM0817	1	2014
Essex Birdwatching Society	<i>Pluvialis apricaria</i>	bird	Golden Plover	Birds Directive: Annex 1, Birds Directive: Annex 2.2, Convention on Migratory Species: AEWA Annex II, Convention on Migratory Species: Appendix 2	Brightlingsea	TM0817	2	2018
Essex Birdwatching Society	<i>Pluvialis apricaria</i>	bird	Golden Plover	Birds Directive: Annex 1, Birds Directive: Annex 2.2, Convention on Migratory Species: AEWA Annex II, Convention on Migratory Species: Appendix 2	Brightlingsea Creek	TM0916	1	2016

Essex Birdwatching Society	<i>Pluvialis apricaria</i>	bird	Golden Plover	Birds Directive: Annex 1, Birds Directive: Annex 2.2, Convention on Migratory Species: AEWA Annex II, Convention on Migratory Species: Appendix 2	Brightlingsea Creek	TM0916	7	2019
Essex Birdwatching Society	<i>Pluvialis apricaria</i>	bird	Golden Plover	Birds Directive: Annex 1, Birds Directive: Annex 2.2, Convention on Migratory Species: AEWA Annex II, Convention on Migratory Species: Appendix 2	Brightlingsea Promenade	TM0617	1	2015
Essex Birdwatching Society	<i>Pluvialis apricaria</i>	bird	Golden Plover	Birds Directive: Annex 1, Birds Directive: Annex 2.2, Convention on Migratory Species: AEWA Annex II, Convention on Migratory Species: Appendix 2	Brightlingsea towards Alresford	TM0617	1	2015
Essex Birdwatching Society	<i>Pluvialis apricaria</i>	bird	Golden Plover	Birds Directive: Annex 1, Birds Directive: Annex 2.2, Convention on Migratory Species: AEWA Annex II, Convention on Migratory Species: Appendix 2	Cattawade	TM0932	1	2018
Essex Birdwatching Society	<i>Pluvialis apricaria</i>	bird	Golden Plover	Birds Directive: Annex 1, Birds Directive: Annex 2.2, Convention on Migratory Species: AEWA Annex II, Convention on Migratory Species: Appendix 2	Cattawade	TM1032	3	2019
Essex Birdwatching Society	<i>Pluvialis apricaria</i>	bird	Golden Plover	Birds Directive: Annex 1, Birds Directive: Annex 2.2, Convention on Migratory Species: AEWA Annex II, Convention on Migratory Species: Appendix 2	Cattawade Marsh/Splodge	TM0932	1	2016
Essex Birdwatching Society	<i>Pluvialis apricaria</i>	bird	Golden Plover	Birds Directive: Annex 1, Birds Directive: Annex 2.2, Convention on Migratory Species: AEWA Annex II, Convention on Migratory Species: Appendix 2	Cattawade Marsh/Splodge	TM0932	1	2018
Essex Birdwatching Society	<i>Pluvialis apricaria</i>	bird	Golden Plover	Birds Directive: Annex 1, Birds Directive: Annex 2.2, Convention on Migratory Species: AEWA Annex II, Convention on Migratory Species: Appendix 2	Cattawade Marshes	TM1132	1	2015

Essex Birdwatching Society	<i>Pluvialis apricaria</i>	bird	Golden Plover	Birds Directive: Annex 1, Birds Directive: Annex 2.2, Convention on Migratory Species: AEWA Annex II, Convention on Migratory Species: Appendix 2	Colne Estuary East Mersea	TM0715	1	2020
Essex Birdwatching Society	<i>Pluvialis apricaria</i>	bird	Golden Plover	Birds Directive: Annex 1, Birds Directive: Annex 2.2, Convention on Migratory Species: AEWA Annex II, Convention on Migratory Species: Appendix 2	Colne Estuary National Nature Reserve	TM0716	1	2014
Essex Birdwatching Society	<i>Pluvialis apricaria</i>	bird	Golden Plover	Birds Directive: Annex 1, Birds Directive: Annex 2.2, Convention on Migratory Species: AEWA Annex II, Convention on Migratory Species: Appendix 2	Colne Estuary NNR	TM0715	1	2019
Essex Birdwatching Society	<i>Pluvialis apricaria</i>	bird	Golden Plover	Birds Directive: Annex 1, Birds Directive: Annex 2.2, Convention on Migratory Species: AEWA Annex II, Convention on Migratory Species: Appendix 2	Colne Estuary NNR	TM0716	1	2019
Essex Birdwatching Society	<i>Pluvialis apricaria</i>	bird	Golden Plover	Birds Directive: Annex 1, Birds Directive: Annex 2.2, Convention on Migratory Species: AEWA Annex II, Convention on Migratory Species: Appendix 2	Colne Estuary NNR--East Mersea	TM0715	1	2018
Essex Birdwatching Society	<i>Pluvialis apricaria</i>	bird	Golden Plover	Birds Directive: Annex 1, Birds Directive: Annex 2.2, Convention on Migratory Species: AEWA Annex II, Convention on Migratory Species: Appendix 2	Copperas Bay	TM1832	1	2016
Essex Birdwatching Society	<i>Pluvialis apricaria</i>	bird	Golden Plover	Birds Directive: Annex 1, Birds Directive: Annex 2.2, Convention on Migratory Species: AEWA Annex II, Convention on Migratory Species: Appendix 2	Copperas Bay	TM1832	3	2018
Essex Birdwatching Society	<i>Pluvialis apricaria</i>	bird	Golden Plover	Birds Directive: Annex 1, Birds Directive: Annex 2.2, Convention on Migratory Species: AEWA Annex II, Convention on Migratory Species: Appendix 2	Copperas Bay, Stour Estuary	TM1932	1	2020

Essex Birdwatching Society	<i>Pluvialis apricaria</i>	bird	Golden Plover	Birds Directive: Annex 1, Birds Directive: Annex 2.2, Convention on Migratory Species: AEWA Annex II, Convention on Migratory Species: Appendix 2	codmore grove	TM0615	1	2013
Essex Birdwatching Society	<i>Pluvialis apricaria</i>	bird	Golden Plover	Birds Directive: Annex 1, Birds Directive: Annex 2.2, Convention on Migratory Species: AEWA Annex II, Convention on Migratory Species: Appendix 2	Deep Fleet	TM2132	7	2018
Essex Birdwatching Society	<i>Pluvialis apricaria</i>	bird	Golden Plover	Birds Directive: Annex 1, Birds Directive: Annex 2.2, Convention on Migratory Species: AEWA Annex II, Convention on Migratory Species: Appendix 2	Dovercourt	TM2429	1	2015
Essex Birdwatching Society	<i>Pluvialis apricaria</i>	bird	Golden Plover	Birds Directive: Annex 1, Birds Directive: Annex 2.2, Convention on Migratory Species: AEWA Annex II, Convention on Migratory Species: Appendix 2	Dovercourt to Naze	TM2329	1	2016
Essex Birdwatching Society	<i>Pluvialis apricaria</i>	bird	Golden Plover	Birds Directive: Annex 1, Birds Directive: Annex 2.2, Convention on Migratory Species: AEWA Annex II, Convention on Migratory Species: Appendix 2	East Mersea	TM0415	2	2018
Essex Birdwatching Society	<i>Pluvialis apricaria</i>	bird	Golden Plover	Birds Directive: Annex 1, Birds Directive: Annex 2.2, Convention on Migratory Species: AEWA Annex II, Convention on Migratory Species: Appendix 2	East Mersea	TM0515	3	2020
Essex Birdwatching Society	<i>Pluvialis apricaria</i>	bird	Golden Plover	Birds Directive: Annex 1, Birds Directive: Annex 2.2, Convention on Migratory Species: AEWA Annex II, Convention on Migratory Species: Appendix 2	East Mersea	TM0615	1	2013
Essex Birdwatching Society	<i>Pluvialis apricaria</i>	bird	Golden Plover	Birds Directive: Annex 1, Birds Directive: Annex 2.2, Convention on Migratory Species: AEWA Annex II, Convention on Migratory Species: Appendix 2	East Mersea	TM0615	4	2017

Essex Birdwatching Society	<i>Pluvialis apricaria</i>	bird	Golden Plover	Birds Directive: Annex 1, Birds Directive: Annex 2.2, Convention on Migratory Species: AEWA Annex II, Convention on Migratory Species: Appendix 2	East Mersea	TM0715	1	2015
Essex Birdwatching Society	<i>Pluvialis apricaria</i>	bird	Golden Plover	Birds Directive: Annex 1, Birds Directive: Annex 2.2, Convention on Migratory Species: AEWA Annex II, Convention on Migratory Species: Appendix 2	East Mersea	TM0715	2	2016
Essex Birdwatching Society	<i>Pluvialis apricaria</i>	bird	Golden Plover	Birds Directive: Annex 1, Birds Directive: Annex 2.2, Convention on Migratory Species: AEWA Annex II, Convention on Migratory Species: Appendix 2	East Mersea marshes / Stone Point	TM0715	1	2019
Essex Birdwatching Society	<i>Pluvialis apricaria</i>	bird	Golden Plover	Birds Directive: Annex 1, Birds Directive: Annex 2.2, Convention on Migratory Species: AEWA Annex II, Convention on Migratory Species: Appendix 2	East Mersea, Stone Point	TM0715	1	2017
Essex Birdwatching Society	<i>Pluvialis apricaria</i>	bird	Golden Plover	Birds Directive: Annex 1, Birds Directive: Annex 2.2, Convention on Migratory Species: AEWA Annex II, Convention on Migratory Species: Appendix 2	Essex, Copperas Wood area	TM2031	1	2015
Essex Birdwatching Society	<i>Pluvialis apricaria</i>	bird	Golden Plover	Birds Directive: Annex 1, Birds Directive: Annex 2.2, Convention on Migratory Species: AEWA Annex II, Convention on Migratory Species: Appendix 2	EWT Frinringhoe Wick	TM0419	1	2015
Essex Birdwatching Society	<i>Pluvialis apricaria</i>	bird	Golden Plover	Birds Directive: Annex 1, Birds Directive: Annex 2.2, Convention on Migratory Species: AEWA Annex II, Convention on Migratory Species: Appendix 2	EWT Hogmarsh Island - A137 to B1352	TM1032	1	2014
Essex Birdwatching Society	<i>Pluvialis apricaria</i>	bird	Golden Plover	Birds Directive: Annex 1, Birds Directive: Annex 2.2, Convention on Migratory Species: AEWA Annex II, Convention on Migratory Species: Appendix 2	Factory roost, Seafeld Bay, Stour Estuary	TM1132	1	2015

Essex Birdwatching Society	<i>Pluvialis apricaria</i>	bird	Golden Plover	Birds Directive: Annex 1, Birds Directive: Annex 2.2, Convention on Migratory Species: AEWA Annex II, Convention on Migratory Species: Appendix 2	Fingeringhoe	TM0420	1	2020
Essex Birdwatching Society	<i>Pluvialis apricaria</i>	bird	Golden Plover	Birds Directive: Annex 1, Birds Directive: Annex 2.2, Convention on Migratory Species: AEWA Annex II, Convention on Migratory Species: Appendix 2	Fingringhoe	TM0419	1	2019
Essex Birdwatching Society	<i>Pluvialis apricaria</i>	bird	Golden Plover	Birds Directive: Annex 1, Birds Directive: Annex 2.2, Convention on Migratory Species: AEWA Annex II, Convention on Migratory Species: Appendix 2	Fingringhoe & Mersea Island	TM0317	1	2018
Essex Birdwatching Society	<i>Pluvialis apricaria</i>	bird	Golden Plover	Birds Directive: Annex 1, Birds Directive: Annex 2.2, Convention on Migratory Species: AEWA Annex II, Convention on Migratory Species: Appendix 2	Fingringhoe Ranges	TM0516	1	2018
Essex Birdwatching Society	<i>Pluvialis apricaria</i>	bird	Golden Plover	Birds Directive: Annex 1, Birds Directive: Annex 2.2, Convention on Migratory Species: AEWA Annex II, Convention on Migratory Species: Appendix 2	Fingringhoe Ranges MOD	TM0317	8	2020
Essex Birdwatching Society	<i>Pluvialis apricaria</i>	bird	Golden Plover	Birds Directive: Annex 1, Birds Directive: Annex 2.2, Convention on Migratory Species: AEWA Annex II, Convention on Migratory Species: Appendix 2	Fingringhoe Wick	TM0419	2	2015
Essex Birdwatching Society	<i>Pluvialis apricaria</i>	bird	Golden Plover	Birds Directive: Annex 1, Birds Directive: Annex 2.2, Convention on Migratory Species: AEWA Annex II, Convention on Migratory Species: Appendix 2	Fingringhoe Wick	TM0419	4	2013
Essex Birdwatching Society	<i>Pluvialis apricaria</i>	bird	Golden Plover	Birds Directive: Annex 1, Birds Directive: Annex 2.2, Convention on Migratory Species: AEWA Annex II, Convention on Migratory Species: Appendix 2	Fingringhoe Wick	TM0519	1	2015

Essex Birdwatching Society	<i>Pluvialis apricaria</i>	bird	Golden Plover	Birds Directive: Annex 1, Birds Directive: Annex 2.2, Convention on Migratory Species: AEWA Annex II, Convention on Migratory Species: Appendix 2	Fingringhoe Wick (TM01 P)	TM0419	1	2014
Essex Birdwatching Society	<i>Pluvialis apricaria</i>	bird	Golden Plover	Birds Directive: Annex 1, Birds Directive: Annex 2.2, Convention on Migratory Species: AEWA Annex II, Convention on Migratory Species: Appendix 2	Fingringhoe Wick (TM01 P)	TM0419	1	2015
Essex Birdwatching Society	<i>Pluvialis apricaria</i>	bird	Golden Plover	Birds Directive: Annex 1, Birds Directive: Annex 2.2, Convention on Migratory Species: AEWA Annex II, Convention on Migratory Species: Appendix 2	Fingringhoe Wick EWT	TM0418	2	2018
Essex Birdwatching Society	<i>Pluvialis apricaria</i>	bird	Golden Plover	Birds Directive: Annex 1, Birds Directive: Annex 2.2, Convention on Migratory Species: AEWA Annex II, Convention on Migratory Species: Appendix 2	Fingringhoe Wick EWT	TM0419	106	2020
Essex Birdwatching Society	<i>Pluvialis apricaria</i>	bird	Golden Plover	Birds Directive: Annex 1, Birds Directive: Annex 2.2, Convention on Migratory Species: AEWA Annex II, Convention on Migratory Species: Appendix 2	Fingringhoe Wick EWT	TM0520	2	2018
Essex Birdwatching Society	<i>Pluvialis apricaria</i>	bird	Golden Plover	Birds Directive: Annex 1, Birds Directive: Annex 2.2, Convention on Migratory Species: AEWA Annex II, Convention on Migratory Species: Appendix 2	Fingringhoe Wick NR	TM0419	4	2015
Essex Birdwatching Society	<i>Pluvialis apricaria</i>	bird	Golden Plover	Birds Directive: Annex 1, Birds Directive: Annex 2.2, Convention on Migratory Species: AEWA Annex II, Convention on Migratory Species: Appendix 2	Fingringhoe Wick NR	TM0419	23	2016
Essex Birdwatching Society	<i>Pluvialis apricaria</i>	bird	Golden Plover	Birds Directive: Annex 1, Birds Directive: Annex 2.2, Convention on Migratory Species: AEWA Annex II, Convention on Migratory Species: Appendix 2	Fingringhoe Wick NR EWT	TM0419	47	2017

Essex Birdwatching Society	<i>Pluvialis apricaria</i>	bird	Golden Plover	Birds Directive: Annex 1, Birds Directive: Annex 2.2, Convention on Migratory Species: AEWA Annex II, Convention on Migratory Species: Appendix 2	Flag Creek	TM1016	4	2016
Essex Birdwatching Society	<i>Pluvialis apricaria</i>	bird	Golden Plover	Birds Directive: Annex 1, Birds Directive: Annex 2.2, Convention on Migratory Species: AEWA Annex II, Convention on Migratory Species: Appendix 2	Flag Creek	TM1016	17	2019
Essex Birdwatching Society	<i>Pluvialis apricaria</i>	bird	Golden Plover	Birds Directive: Annex 1, Birds Directive: Annex 2.2, Convention on Migratory Species: AEWA Annex II, Convention on Migratory Species: Appendix 2	Frinton-on-Sea	TM2319	38	2020
Essex Birdwatching Society	<i>Pluvialis apricaria</i>	bird	Golden Plover	Birds Directive: Annex 1, Birds Directive: Annex 2.2, Convention on Migratory Species: AEWA Annex II, Convention on Migratory Species: Appendix 2	Frinton-on-Sea	TM2420	6	2015
Essex Birdwatching Society	<i>Pluvialis apricaria</i>	bird	Golden Plover	Birds Directive: Annex 1, Birds Directive: Annex 2.2, Convention on Migratory Species: AEWA Annex II, Convention on Migratory Species: Appendix 2	Frinton-on-Sea	TM2420	35	2016
Essex Birdwatching Society	<i>Pluvialis apricaria</i>	bird	Golden Plover	Birds Directive: Annex 1, Birds Directive: Annex 2.2, Convention on Migratory Species: AEWA Annex II, Convention on Migratory Species: Appendix 2	Gabbard	TM2419	1	2014
Essex Birdwatching Society	<i>Pluvialis apricaria</i>	bird	Golden Plover	Birds Directive: Annex 1, Birds Directive: Annex 2.2, Convention on Migratory Species: AEWA Annex II, Convention on Migratory Species: Appendix 2	Garnham's Island	TM2125	5	2018
Essex Birdwatching Society	<i>Pluvialis apricaria</i>	bird	Golden Plover	Birds Directive: Annex 1, Birds Directive: Annex 2.2, Convention on Migratory Species: AEWA Annex II, Convention on Migratory Species: Appendix 2	Garnham's Island	TM2125	7	2016

Essex Birdwatching Society	<i>Pluvialis apricaria</i>	bird	Golden Plover	Birds Directive: Annex 1, Birds Directive: Annex 2.2, Convention on Migratory Species: AEWA Annex II, Convention on Migratory Species: Appendix 2	Hamford Wate,Horsey Island	TM2324	3	2017
Essex Birdwatching Society	<i>Pluvialis apricaria</i>	bird	Golden Plover	Birds Directive: Annex 1, Birds Directive: Annex 2.2, Convention on Migratory Species: AEWA Annex II, Convention on Migratory Species: Appendix 2	Hamford Water	TM2023	1	2014
Essex Birdwatching Society	<i>Pluvialis apricaria</i>	bird	Golden Plover	Birds Directive: Annex 1, Birds Directive: Annex 2.2, Convention on Migratory Species: AEWA Annex II, Convention on Migratory Species: Appendix 2	Hamford Water	TM2024	1	2014
Essex Birdwatching Society	<i>Pluvialis apricaria</i>	bird	Golden Plover	Birds Directive: Annex 1, Birds Directive: Annex 2.2, Convention on Migratory Species: AEWA Annex II, Convention on Migratory Species: Appendix 2	Hamford Water	TM2123	1	2014
Essex Birdwatching Society	<i>Pluvialis apricaria</i>	bird	Golden Plover	Birds Directive: Annex 1, Birds Directive: Annex 2.2, Convention on Migratory Species: AEWA Annex II, Convention on Migratory Species: Appendix 2	Hamford Water	TM2223	1	2017
Essex Birdwatching Society	<i>Pluvialis apricaria</i>	bird	Golden Plover	Birds Directive: Annex 1, Birds Directive: Annex 2.2, Convention on Migratory Species: AEWA Annex II, Convention on Migratory Species: Appendix 2	Hamford Water	TM2225	9	2016
Essex Birdwatching Society	<i>Pluvialis apricaria</i>	bird	Golden Plover	Birds Directive: Annex 1, Birds Directive: Annex 2.2, Convention on Migratory Species: AEWA Annex II, Convention on Migratory Species: Appendix 2	Hamford Water	TM2225	36	2020
Essex Birdwatching Society	<i>Pluvialis apricaria</i>	bird	Golden Plover	Birds Directive: Annex 1, Birds Directive: Annex 2.2, Convention on Migratory Species: AEWA Annex II, Convention on Migratory Species: Appendix 2	Hamford Water	TM2227	1	2020

Essex Birdwatching Society	<i>Pluvialis apricaria</i>	bird	Golden Plover	Birds Directive: Annex 1, Birds Directive: Annex 2.2, Convention on Migratory Species: AEWA Annex II, Convention on Migratory Species: Appendix 2	Hamford Water	TM2325	1	2018
Essex Birdwatching Society	<i>Pluvialis apricaria</i>	bird	Golden Plover	Birds Directive: Annex 1, Birds Directive: Annex 2.2, Convention on Migratory Species: AEWA Annex II, Convention on Migratory Species: Appendix 2	Hamford Water	TM2424	1	2016
Essex Birdwatching Society	<i>Pluvialis apricaria</i>	bird	Golden Plover	Birds Directive: Annex 1, Birds Directive: Annex 2.2, Convention on Migratory Species: AEWA Annex II, Convention on Migratory Species: Appendix 2	Hamford Water, Irlhams	TM2327	3	2017
Essex Birdwatching Society	<i>Pluvialis apricaria</i>	bird	Golden Plover	Birds Directive: Annex 1, Birds Directive: Annex 2.2, Convention on Migratory Species: AEWA Annex II, Convention on Migratory Species: Appendix 2	Holland Haven	TM2117	7	2016
Essex Birdwatching Society	<i>Pluvialis apricaria</i>	bird	Golden Plover	Birds Directive: Annex 1, Birds Directive: Annex 2.2, Convention on Migratory Species: AEWA Annex II, Convention on Migratory Species: Appendix 2	Holland Haven	TM2117	15	2020
Essex Birdwatching Society	<i>Pluvialis apricaria</i>	bird	Golden Plover	Birds Directive: Annex 1, Birds Directive: Annex 2.2, Convention on Migratory Species: AEWA Annex II, Convention on Migratory Species: Appendix 2	Holland Haven	TM2217	1	2015
Essex Birdwatching Society	<i>Pluvialis apricaria</i>	bird	Golden Plover	Birds Directive: Annex 1, Birds Directive: Annex 2.2, Convention on Migratory Species: AEWA Annex II, Convention on Migratory Species: Appendix 2	Holland Haven	TM2217	2	2013
Essex Birdwatching Society	<i>Pluvialis apricaria</i>	bird	Golden Plover	Birds Directive: Annex 1, Birds Directive: Annex 2.2, Convention on Migratory Species: AEWA Annex II, Convention on Migratory Species: Appendix 2	Holland Marshes	TM2117	4	2018

Essex Birdwatching Society	<i>Pluvialis apricaria</i>	bird	Golden Plover	Birds Directive: Annex 1, Birds Directive: Annex 2.2, Convention on Migratory Species: AEWA Annex II, Convention on Migratory Species: Appendix 2	Holland-On-Sea	TM2117	1	2013
Essex Birdwatching Society	<i>Pluvialis apricaria</i>	bird	Golden Plover	Birds Directive: Annex 1, Birds Directive: Annex 2.2, Convention on Migratory Species: AEWA Annex II, Convention on Migratory Species: Appendix 2	Horsey Island	TM2324	2	2018
Essex Birdwatching Society	<i>Pluvialis apricaria</i>	bird	Golden Plover	Birds Directive: Annex 1, Birds Directive: Annex 2.2, Convention on Migratory Species: AEWA Annex II, Convention on Migratory Species: Appendix 2	Horsey Island	TM2324	7	2016
Essex Birdwatching Society	<i>Pluvialis apricaria</i>	bird	Golden Plover	Birds Directive: Annex 1, Birds Directive: Annex 2.2, Convention on Migratory Species: AEWA Annex II, Convention on Migratory Species: Appendix 2	Horsey Wade (TM22 G)	TM2323	3	2015
Essex Birdwatching Society	<i>Pluvialis apricaria</i>	bird	Golden Plover	Birds Directive: Annex 1, Birds Directive: Annex 2.2, Convention on Migratory Species: AEWA Annex II, Convention on Migratory Species: Appendix 2	Horsey Wade, Hamford Water	TM2323	1	2016
Essex Birdwatching Society	<i>Pluvialis apricaria</i>	bird	Golden Plover	Birds Directive: Annex 1, Birds Directive: Annex 2.2, Convention on Migratory Species: AEWA Annex II, Convention on Migratory Species: Appendix 2	Howlands Marsh	TM1116	1	2013
Essex Birdwatching Society	<i>Pluvialis apricaria</i>	bird	Golden Plover	Birds Directive: Annex 1, Birds Directive: Annex 2.2, Convention on Migratory Species: AEWA Annex II, Convention on Migratory Species: Appendix 2	Howlands Marsh NR, St Osyth	TM1116	2	2014
Essex Birdwatching Society	<i>Pluvialis apricaria</i>	bird	Golden Plover	Birds Directive: Annex 1, Birds Directive: Annex 2.2, Convention on Migratory Species: AEWA Annex II, Convention on Migratory Species: Appendix 2	Howlands Marsh St Osyth EWT	TM1116	2	2020

Essex Birdwatching Society	<i>Pluvialis apricaria</i>	bird	Golden Plover	Birds Directive: Annex 1, Birds Directive: Annex 2.2, Convention on Migratory Species: AEWA Annex II, Convention on Migratory Species: Appendix 2	Howlands Marsh, St Osyth	TM1116	1	2014
Essex Birdwatching Society	<i>Pluvialis apricaria</i>	bird	Golden Plover	Birds Directive: Annex 1, Birds Directive: Annex 2.2, Convention on Migratory Species: AEWA Annex II, Convention on Migratory Species: Appendix 2	Howlands Marsh, St Osyth	TM1116	1	2015
Essex Birdwatching Society	<i>Pluvialis apricaria</i>	bird	Golden Plover	Birds Directive: Annex 1, Birds Directive: Annex 2.2, Convention on Migratory Species: AEWA Annex II, Convention on Migratory Species: Appendix 2	Howlands Marsh, St Osyth	TM1116	1	2015
Essex Birdwatching Society	<i>Pluvialis apricaria</i>	bird	Golden Plover	Birds Directive: Annex 1, Birds Directive: Annex 2.2, Convention on Migratory Species: AEWA Annex II, Convention on Migratory Species: Appendix 2	Irlam's Beach	TM2429	2	2018
Essex Birdwatching Society	<i>Pluvialis apricaria</i>	bird	Golden Plover	Birds Directive: Annex 1, Birds Directive: Annex 2.2, Convention on Migratory Species: AEWA Annex II, Convention on Migratory Species: Appendix 2	Irlam's Beach	TM2429	3	2016
Essex Birdwatching Society	<i>Pluvialis apricaria</i>	bird	Golden Plover	Birds Directive: Annex 1, Birds Directive: Annex 2.2, Convention on Migratory Species: AEWA Annex II, Convention on Migratory Species: Appendix 2	Irlams	TM2429	4	2019
Essex Birdwatching Society	<i>Pluvialis apricaria</i>	bird	Golden Plover	Birds Directive: Annex 1, Birds Directive: Annex 2.2, Convention on Migratory Species: AEWA Annex II, Convention on Migratory Species: Appendix 2	Irlam's Beach Hamford Water	TM2327	5	2020
Essex Birdwatching Society	<i>Pluvialis apricaria</i>	bird	Golden Plover	Birds Directive: Annex 1, Birds Directive: Annex 2.2, Convention on Migratory Species: AEWA Annex II, Convention on Migratory Species: Appendix 2	Irlhams	TM2327	1	2016

Essex Birdwatching Society	<i>Pluvialis apricaria</i>	bird	Golden Plover	Birds Directive: Annex 1, Birds Directive: Annex 2.2, Convention on Migratory Species: AEWA Annex II, Convention on Migratory Species: Appendix 2	Irlhams	TM2429	2	2018
Essex Birdwatching Society	<i>Pluvialis apricaria</i>	bird	Golden Plover	Birds Directive: Annex 1, Birds Directive: Annex 2.2, Convention on Migratory Species: AEWA Annex II, Convention on Migratory Species: Appendix 2	Jacques Bay	TM1531	1	2018
Essex Birdwatching Society	<i>Pluvialis apricaria</i>	bird	Golden Plover	Birds Directive: Annex 1, Birds Directive: Annex 2.2, Convention on Migratory Species: AEWA Annex II, Convention on Migratory Species: Appendix 2	Kingfisher Hide	TM0419	1	2019
Essex Birdwatching Society	<i>Pluvialis apricaria</i>	bird	Golden Plover	Birds Directive: Annex 1, Birds Directive: Annex 2.2, Convention on Migratory Species: AEWA Annex II, Convention on Migratory Species: Appendix 2	Kirby-le-Soken	TM2222	1	2016
Essex Birdwatching Society	<i>Pluvialis apricaria</i>	bird	Golden Plover	Birds Directive: Annex 1, Birds Directive: Annex 2.2, Convention on Migratory Species: AEWA Annex II, Convention on Migratory Species: Appendix 2	Kirby-le-Soken	TM2222	1	2020
Essex Birdwatching Society	<i>Pluvialis apricaria</i>	bird	Golden Plover	Birds Directive: Annex 1, Birds Directive: Annex 2.2, Convention on Migratory Species: AEWA Annex II, Convention on Migratory Species: Appendix 2	Landermere	TM1924	5	2016
Essex Birdwatching Society	<i>Pluvialis apricaria</i>	bird	Golden Plover	Birds Directive: Annex 1, Birds Directive: Annex 2.2, Convention on Migratory Species: AEWA Annex II, Convention on Migratory Species: Appendix 2	Langenhoe Marsh	TM0417	1	2016
Essex Birdwatching Society	<i>Pluvialis apricaria</i>	bird	Golden Plover	Birds Directive: Annex 1, Birds Directive: Annex 2.2, Convention on Migratory Species: AEWA Annex II, Convention on Migratory Species: Appendix 2	Langenhoe Marsh and Fingringhoe Wick	TM0418	8	2015

Essex Birdwatching Society	<i>Pluvialis apricaria</i>	bird	Golden Plover	Birds Directive: Annex 1, Birds Directive: Annex 2.2, Convention on Migratory Species: AEWA Annex II, Convention on Migratory Species: Appendix 2	Little Bromley	TM0929	1	2014
Essex Birdwatching Society	<i>Pluvialis apricaria</i>	bird	Golden Plover	Birds Directive: Annex 1, Birds Directive: Annex 2.2, Convention on Migratory Species: AEWA Annex II, Convention on Migratory Species: Appendix 2	Little Oakley	TM2327	1	2014
Essex Birdwatching Society	<i>Pluvialis apricaria</i>	bird	Golden Plover	Birds Directive: Annex 1, Birds Directive: Annex 2.2, Convention on Migratory Species: AEWA Annex II, Convention on Migratory Species: Appendix 2	Manningtree	TM1031	2	2019
Essex Birdwatching Society	<i>Pluvialis apricaria</i>	bird	Golden Plover	Birds Directive: Annex 1, Birds Directive: Annex 2.2, Convention on Migratory Species: AEWA Annex II, Convention on Migratory Species: Appendix 2	Manningtree	TM1032	4	2018
Essex Birdwatching Society	<i>Pluvialis apricaria</i>	bird	Golden Plover	Birds Directive: Annex 1, Birds Directive: Annex 2.2, Convention on Migratory Species: AEWA Annex II, Convention on Migratory Species: Appendix 2	Manningtree	TM1132	1	2014
Essex Birdwatching Society	<i>Pluvialis apricaria</i>	bird	Golden Plover	Birds Directive: Annex 1, Birds Directive: Annex 2.2, Convention on Migratory Species: AEWA Annex II, Convention on Migratory Species: Appendix 2	Manningtree	TM1132	1	2015
Essex Birdwatching Society	<i>Pluvialis apricaria</i>	bird	Golden Plover	Birds Directive: Annex 1, Birds Directive: Annex 2.2, Convention on Migratory Species: AEWA Annex II, Convention on Migratory Species: Appendix 2	Manningtree - Cattawade	TM1032	2	2020
Essex Birdwatching Society	<i>Pluvialis apricaria</i>	bird	Golden Plover	Birds Directive: Annex 1, Birds Directive: Annex 2.2, Convention on Migratory Species: AEWA Annex II, Convention on Migratory Species: Appendix 2	Manningtree - Cattawade	TM1032	11	2016

Essex Birdwatching Society	<i>Pluvialis apricaria</i>	bird	Golden Plover	Birds Directive: Annex 1, Birds Directive: Annex 2.2, Convention on Migratory Species: AEWA Annex II, Convention on Migratory Species: Appendix 2	Manningtree train station	TM0932	1	2015
Essex Birdwatching Society	<i>Pluvialis apricaria</i>	bird	Golden Plover	Birds Directive: Annex 1, Birds Directive: Annex 2.2, Convention on Migratory Species: AEWA Annex II, Convention on Migratory Species: Appendix 2	Mersea Stone	TM0715	1	2014
Essex Birdwatching Society	<i>Pluvialis apricaria</i>	bird	Golden Plover	Birds Directive: Annex 1, Birds Directive: Annex 2.2, Convention on Migratory Species: AEWA Annex II, Convention on Migratory Species: Appendix 2	Mistley	TM1131	1	2015
Essex Birdwatching Society	<i>Pluvialis apricaria</i>	bird	Golden Plover	Birds Directive: Annex 1, Birds Directive: Annex 2.2, Convention on Migratory Species: AEWA Annex II, Convention on Migratory Species: Appendix 2	Mistley	TM1132	1	2016
Essex Birdwatching Society	<i>Pluvialis apricaria</i>	bird	Golden Plover	Birds Directive: Annex 1, Birds Directive: Annex 2.2, Convention on Migratory Species: AEWA Annex II, Convention on Migratory Species: Appendix 2	Mistley	TM1232	1	2019
Essex Birdwatching Society	<i>Pluvialis apricaria</i>	bird	Golden Plover	Birds Directive: Annex 1, Birds Directive: Annex 2.2, Convention on Migratory Species: AEWA Annex II, Convention on Migratory Species: Appendix 2	Mistley Quay	TM1131	1	2018
Essex Birdwatching Society	<i>Pluvialis apricaria</i>	bird	Golden Plover	Birds Directive: Annex 1, Birds Directive: Annex 2.2, Convention on Migratory Species: AEWA Annex II, Convention on Migratory Species: Appendix 2	Mistley Walls	TM1031	1	2019
Essex Birdwatching Society	<i>Pluvialis apricaria</i>	bird	Golden Plover	Birds Directive: Annex 1, Birds Directive: Annex 2.2, Convention on Migratory Species: AEWA Annex II, Convention on Migratory Species: Appendix 2	Mistley Walls	TM1132	2	2020

Essex Birdwatching Society	<i>Pluvialis apricaria</i>	bird	Golden Plover	Birds Directive: Annex 1, Birds Directive: Annex 2.2, Convention on Migratory Species: AEWA Annex II, Convention on Migratory Species: Appendix 2	Oakley Marshes, Hamford Water	TM2328	1	2019
Essex Birdwatching Society	<i>Pluvialis apricaria</i>	bird	Golden Plover	Birds Directive: Annex 1, Birds Directive: Annex 2.2, Convention on Migratory Species: AEWA Annex II, Convention on Migratory Species: Appendix 2	Observatory	TM0328	6	2015
Essex Birdwatching Society	<i>Pluvialis apricaria</i>	bird	Golden Plover	Birds Directive: Annex 1, Birds Directive: Annex 2.2, Convention on Migratory Species: AEWA Annex II, Convention on Migratory Species: Appendix 2	Pewit Island	TM2226	4	2018
Essex Birdwatching Society	<i>Pluvialis apricaria</i>	bird	Golden Plover	Birds Directive: Annex 1, Birds Directive: Annex 2.2, Convention on Migratory Species: AEWA Annex II, Convention on Migratory Species: Appendix 2	Pewit Island	TM2226	6	2016
Essex Birdwatching Society	<i>Pluvialis apricaria</i>	bird	Golden Plover	Birds Directive: Annex 1, Birds Directive: Annex 2.2, Convention on Migratory Species: AEWA Annex II, Convention on Migratory Species: Appendix 2	Ramsey	TM2030	1	2014
Essex Birdwatching Society	<i>Pluvialis apricaria</i>	bird	Golden Plover	Birds Directive: Annex 1, Birds Directive: Annex 2.2, Convention on Migratory Species: AEWA Annex II, Convention on Migratory Species: Appendix 2	Reeves Hall, East Mersea	TM0416	1	2013
Essex Birdwatching Society	<i>Pluvialis apricaria</i>	bird	Golden Plover	Birds Directive: Annex 1, Birds Directive: Annex 2.2, Convention on Migratory Species: AEWA Annex II, Convention on Migratory Species: Appendix 2	River Colne	TM0616	1	2014
Essex Birdwatching Society	<i>Pluvialis apricaria</i>	bird	Golden Plover	Birds Directive: Annex 1, Birds Directive: Annex 2.2, Convention on Migratory Species: AEWA Annex II, Convention on Migratory Species: Appendix 2	River Colne, Wivenhoe to Alresford Creek	TM0520	2	2019

Essex Birdwatching Society	<i>Pluvialis apricaria</i>	bird	Golden Plover	Birds Directive: Annex 1, Birds Directive: Annex 2.2, Convention on Migratory Species: AEWA Annex II, Convention on Migratory Species: Appendix 2	River Colne, Wivenhoe to Alresford Creek	TM0520	4	2016
Essex Birdwatching Society	<i>Pluvialis apricaria</i>	bird	Golden Plover	Birds Directive: Annex 1, Birds Directive: Annex 2.2, Convention on Migratory Species: AEWA Annex II, Convention on Migratory Species: Appendix 2	River Stour	TM1331	2	2020
Essex Birdwatching Society	<i>Pluvialis apricaria</i>	bird	Golden Plover	Birds Directive: Annex 1, Birds Directive: Annex 2.2, Convention on Migratory Species: AEWA Annex II, Convention on Migratory Species: Appendix 2	Skipper's Island	TM2124	6	2016
Essex Birdwatching Society	<i>Pluvialis apricaria</i>	bird	Golden Plover	Birds Directive: Annex 1, Birds Directive: Annex 2.2, Convention on Migratory Species: AEWA Annex II, Convention on Migratory Species: Appendix 2	Skipper's Island	TM2124	6	2018
Essex Birdwatching Society	<i>Pluvialis apricaria</i>	bird	Golden Plover	Birds Directive: Annex 1, Birds Directive: Annex 2.2, Convention on Migratory Species: AEWA Annex II, Convention on Migratory Species: Appendix 2	St Osyth	TM1215	3	2020
Essex Birdwatching Society	<i>Pluvialis apricaria</i>	bird	Golden Plover	Birds Directive: Annex 1, Birds Directive: Annex 2.2, Convention on Migratory Species: AEWA Annex II, Convention on Migratory Species: Appendix 2	St Osyth (circuit)	TM1215	11	2019
Essex Birdwatching Society	<i>Pluvialis apricaria</i>	bird	Golden Plover	Birds Directive: Annex 1, Birds Directive: Annex 2.2, Convention on Migratory Species: AEWA Annex II, Convention on Migratory Species: Appendix 2	St Osyth (circuit)	TM1215	12	2016
Essex Birdwatching Society	<i>Pluvialis apricaria</i>	bird	Golden Plover	Birds Directive: Annex 1, Birds Directive: Annex 2.2, Convention on Migratory Species: AEWA Annex II, Convention on Migratory Species: Appendix 2	St Osyth Stone	TM0815	1	2016

Essex Birdwatching Society	<i>Pluvialis apricaria</i>	bird	Golden Plover	Birds Directive: Annex 1, Birds Directive: Annex 2.2, Convention on Migratory Species: AEWA Annex II, Convention on Migratory Species: Appendix 2	St Osyth Stone	TM0815	3	2017
Essex Birdwatching Society	<i>Pluvialis apricaria</i>	bird	Golden Plover	Birds Directive: Annex 1, Birds Directive: Annex 2.2, Convention on Migratory Species: AEWA Annex II, Convention on Migratory Species: Appendix 2	St Osyth, Howlands Marsh	TM1016	1	2018
Essex Birdwatching Society	<i>Pluvialis apricaria</i>	bird	Golden Plover	Birds Directive: Annex 1, Birds Directive: Annex 2.2, Convention on Migratory Species: AEWA Annex II, Convention on Migratory Species: Appendix 2	St Osyth, Howlands Marsh	TM1116	1	2017
Essex Birdwatching Society	<i>Pluvialis apricaria</i>	bird	Golden Plover	Birds Directive: Annex 1, Birds Directive: Annex 2.2, Convention on Migratory Species: AEWA Annex II, Convention on Migratory Species: Appendix 2	Stone Point	TM2525	1	2016
Essex Birdwatching Society	<i>Pluvialis apricaria</i>	bird	Golden Plover	Birds Directive: Annex 1, Birds Directive: Annex 2.2, Convention on Migratory Species: AEWA Annex II, Convention on Migratory Species: Appendix 2	Stone Point Mersea Island	TM0715	1	2020
Essex Birdwatching Society	<i>Pluvialis apricaria</i>	bird	Golden Plover	Birds Directive: Annex 1, Birds Directive: Annex 2.2, Convention on Migratory Species: AEWA Annex II, Convention on Migratory Species: Appendix 2	Stour Estuary	TM1732	1	2016
Essex Birdwatching Society	<i>Pluvialis apricaria</i>	bird	Golden Plover	Birds Directive: Annex 1, Birds Directive: Annex 2.2, Convention on Migratory Species: AEWA Annex II, Convention on Migratory Species: Appendix 2	Stour Estuary	TM2232	1	2017
Essex Birdwatching Society	<i>Pluvialis apricaria</i>	bird	Golden Plover	Birds Directive: Annex 1, Birds Directive: Annex 2.2, Convention on Migratory Species: AEWA Annex II, Convention on Migratory Species: Appendix 2	Stour Estuary (by barge) - Essex/Suffolk	TM1032	1	2015

Essex Birdwatching Society	<i>Pluvialis apricaria</i>	bird	Golden Plover	Birds Directive: Annex 1, Birds Directive: Annex 2.2, Convention on Migratory Species: AEWA Annex II, Convention on Migratory Species: Appendix 2	Stour Estuary - Essex/Suffolk by barge	TM1032	2	2014
Essex Birdwatching Society	<i>Pluvialis apricaria</i>	bird	Golden Plover	Birds Directive: Annex 1, Birds Directive: Annex 2.2, Convention on Migratory Species: AEWA Annex II, Convention on Migratory Species: Appendix 2	Stour Estuary, Copperas Bay RSPB	TM2232	1	2017
Essex Birdwatching Society	<i>Pluvialis apricaria</i>	bird	Golden Plover	Birds Directive: Annex 1, Birds Directive: Annex 2.2, Convention on Migratory Species: AEWA Annex II, Convention on Migratory Species: Appendix 2	Stour Valley	TM0832	1	2018
Essex Birdwatching Society	<i>Pluvialis apricaria</i>	bird	Golden Plover	Birds Directive: Annex 1, Birds Directive: Annex 2.2, Convention on Migratory Species: AEWA Annex II, Convention on Migratory Species: Appendix 2	Stour valley	TM0932	8	2016
Essex Birdwatching Society	<i>Pluvialis apricaria</i>	bird	Golden Plover	Birds Directive: Annex 1, Birds Directive: Annex 2.2, Convention on Migratory Species: AEWA Annex II, Convention on Migratory Species: Appendix 2	Stour Woods and Copperas Bay RSPB	TM1931	2	2020
Essex Birdwatching Society	<i>Pluvialis apricaria</i>	bird	Golden Plover	Birds Directive: Annex 1, Birds Directive: Annex 2.2, Convention on Migratory Species: AEWA Annex II, Convention on Migratory Species: Appendix 2	Sunnymead Farm	TM0522	1	2014
Essex Birdwatching Society	<i>Pluvialis apricaria</i>	bird	Golden Plover	Birds Directive: Annex 1, Birds Directive: Annex 2.2, Convention on Migratory Species: AEWA Annex II, Convention on Migratory Species: Appendix 2	Sunnymead Farm	TM0522	1	2015
Essex Birdwatching Society	<i>Pluvialis apricaria</i>	bird	Golden Plover	Birds Directive: Annex 1, Birds Directive: Annex 2.2, Convention on Migratory Species: AEWA Annex II, Convention on Migratory Species: Appendix 2	The Naze	TM2425	1	2016

Essex Birdwatching Society	<i>Pluvialis apricaria</i>	bird	Golden Plover	Birds Directive: Annex 1, Birds Directive: Annex 2.2, Convention on Migratory Species: AEWA Annex II, Convention on Migratory Species: Appendix 2	The Wade	TM2323	6	2016
Essex Birdwatching Society	<i>Pluvialis apricaria</i>	bird	Golden Plover	Birds Directive: Annex 1, Birds Directive: Annex 2.2, Convention on Migratory Species: AEWA Annex II, Convention on Migratory Species: Appendix 2	The Wade	TM2323	6	2018
Essex Birdwatching Society	<i>Pluvialis apricaria</i>	bird	Golden Plover	Birds Directive: Annex 1, Birds Directive: Annex 2.2, Convention on Migratory Species: AEWA Annex II, Convention on Migratory Species: Appendix 2	Titchmarsh Marina, Hamford Water	TM2423	1	2016
Essex Birdwatching Society	<i>Pluvialis apricaria</i>	bird	Golden Plover	Birds Directive: Annex 1, Birds Directive: Annex 2.2, Convention on Migratory Species: AEWA Annex II, Convention on Migratory Species: Appendix 2	Walton Backwaters	TM2524	1	2016
Essex Birdwatching Society	<i>Pluvialis apricaria</i>	bird	Golden Plover	Birds Directive: Annex 1, Birds Directive: Annex 2.2, Convention on Migratory Species: AEWA Annex II, Convention on Migratory Species: Appendix 2	Walton Hall Marshes	TM2524	1	2016
Essex Birdwatching Society	<i>Pluvialis apricaria</i>	bird	Golden Plover	Birds Directive: Annex 1, Birds Directive: Annex 2.2, Convention on Migratory Species: AEWA Annex II, Convention on Migratory Species: Appendix 2	Walton on the Naze	TM2523	1	2013
Essex Birdwatching Society	<i>Pluvialis apricaria</i>	bird	Golden Plover	Birds Directive: Annex 1, Birds Directive: Annex 2.2, Convention on Migratory Species: AEWA Annex II, Convention on Migratory Species: Appendix 2	Wick Lane, Colchester	TM0419	1	2018
Essex Birdwatching Society	<i>Pluvialis apricaria</i>	bird	Golden Plover	Birds Directive: Annex 1, Birds Directive: Annex 2.2, Convention on Migratory Species: AEWA Annex II, Convention on Migratory Species: Appendix 2	Wivenhoe	TM0321	1	2014

Essex Birdwatching Society	<i>Pluvialis apricaria</i>	bird	Golden Plover	Birds Directive: Annex 1, Birds Directive: Annex 2.2, Convention on Migratory Species: AEWA Annex II, Convention on Migratory Species: Appendix 2	Wivenhoe	TM0321	2	2018
Essex Birdwatching Society	<i>Pluvialis apricaria</i>	bird	Golden Plover	Birds Directive: Annex 1, Birds Directive: Annex 2.2, Convention on Migratory Species: AEWA Annex II, Convention on Migratory Species: Appendix 2	Wivenhoe	TM0422	1	2013
Essex Birdwatching Society	<i>Pluvialis apricaria</i>	bird	Golden Plover	Birds Directive: Annex 1, Birds Directive: Annex 2.2, Convention on Migratory Species: AEWA Annex II, Convention on Migratory Species: Appendix 2	Wivenhoe	TM0422	1	2017
Essex Birdwatching Society	<i>Pluvialis apricaria</i>	bird	Golden Plover	Birds Directive: Annex 1, Birds Directive: Annex 2.2, Convention on Migratory Species: AEWA Annex II, Convention on Migratory Species: Appendix 2	Wivenhoe to Alresford	TM0421	2	2018
Essex Birdwatching Society	<i>Pluvialis apricaria</i>	bird	Golden Plover	Birds Directive: Annex 1, Birds Directive: Annex 2.2, Convention on Migratory Species: AEWA Annex II, Convention on Migratory Species: Appendix 2	Wivenhoe to Alresford Creek	TM0520	1	2020
Essex Birdwatching Society	<i>Pluvialis apricaria</i>	bird	Golden Plover	Birds Directive: Annex 1, Birds Directive: Annex 2.2, Convention on Migratory Species: AEWA Annex II, Convention on Migratory Species: Appendix 2	Wix	TM1628	2	2018
Essex Birdwatching Society	<i>Pluvialis apricaria</i>	bird	Golden Plover	Birds Directive: Annex 1, Birds Directive: Annex 2.2, Convention on Migratory Species: AEWA Annex II, Convention on Migratory Species: Appendix 2	Wrabness	TM1632	1	2015
Essex Birdwatching Society	<i>Pluvialis apricaria</i>	bird	Golden Plover	Birds Directive: Annex 1, Birds Directive: Annex 2.2, Convention on Migratory Species: AEWA Annex II, Convention on Migratory Species: Appendix 2	Wrabness EWT	TM1631	2	2016

Essex Birdwatching Society	<i>Pluvialis apricaria</i>	bird	Golden Plover	Birds Directive: Annex 1, Birds Directive: Annex 2.2, Convention on Migratory Species: AEW Annex II, Convention on Migratory Species: Appendix 2	Wrabness EWT	TM1631	5	2020
Essex Birdwatching Society	<i>Pluvialis apricaria</i>	bird	Golden Plover	Birds Directive: Annex 1, Birds Directive: Annex 2.2, Convention on Migratory Species: AEW Annex II, Convention on Migratory Species: Appendix 2	Wrabness EWT	TM1731	1	2016
Essex Birdwatching Society	<i>Pluvialis dominica</i>	bird	American Golden Plover	Convention on Migratory Species: Appendix 2	Fingringhoe Wick NR EWT	TM0419	1	2017
Essex Birdwatching Society	<i>Pluvialis squatarola</i>	bird	Grey Plover	Birds Directive: Annex 2.2, Convention on Migratory Species: AEW Annex II, Convention on Migratory Species: Appendix 2	18 Ford Lane Alresford	TM0721	1	2020
Essex Birdwatching Society	<i>Pluvialis squatarola</i>	bird	Grey Plover	Birds Directive: Annex 2.2, Convention on Migratory Species: AEW Annex II, Convention on Migratory Species: Appendix 2	Alresford	TM0521	1	2013
Essex Birdwatching Society	<i>Pluvialis squatarola</i>	bird	Grey Plover	Birds Directive: Annex 2.2, Convention on Migratory Species: AEW Annex II, Convention on Migratory Species: Appendix 2	Alresford	TM0619	2	2016
Essex Birdwatching Society	<i>Pluvialis squatarola</i>	bird	Grey Plover	Birds Directive: Annex 2.2, Convention on Migratory Species: AEW Annex II, Convention on Migratory Species: Appendix 2	Alresford	TM0621	2	2014
Essex Birdwatching Society	<i>Pluvialis squatarola</i>	bird	Grey Plover	Birds Directive: Annex 2.2, Convention on Migratory Species: AEW Annex II, Convention on Migratory Species: Appendix 2	Alresford	TM0621	8	2020
Essex Birdwatching Society	<i>Pluvialis squatarola</i>	bird	Grey Plover	Birds Directive: Annex 2.2, Convention on Migratory Species: AEW Annex II, Convention on Migratory Species: Appendix 2	Alresford Creek	TM0619	1	2013
Essex Birdwatching Society	<i>Pluvialis squatarola</i>	bird	Grey Plover	Birds Directive: Annex 2.2, Convention on Migratory Species: AEW Annex II, Convention on Migratory Species: Appendix 2	Alresford Creek	TM0519	1	2014

Essex Birdwatching Society	<i>Pluvialis squatarola</i>	bird	Grey Plover	Birds Directive: Annex 2.2, Convention on Migratory Species: AEW Annex II, Convention on Migratory Species: Appendix 2	Alresford Creek	TM0519	5	2019
Essex Birdwatching Society	<i>Pluvialis squatarola</i>	bird	Grey Plover	Birds Directive: Annex 2.2, Convention on Migratory Species: AEW Annex II, Convention on Migratory Species: Appendix 2	Alresford Creek	TM0619	27	2020
Essex Birdwatching Society	<i>Pluvialis squatarola</i>	bird	Grey Plover	Birds Directive: Annex 2.2, Convention on Migratory Species: AEW Annex II, Convention on Migratory Species: Appendix 2	Alresford Creek to Brightlingsea	TM0617	2	2016
Essex Birdwatching Society	<i>Pluvialis squatarola</i>	bird	Grey Plover	Birds Directive: Annex 2.2, Convention on Migratory Species: AEW Annex II, Convention on Migratory Species: Appendix 2	Alresford Creek to Brightlingsea	TM0617	3	2020
Essex Birdwatching Society	<i>Pluvialis squatarola</i>	bird	Grey Plover	Birds Directive: Annex 2.2, Convention on Migratory Species: AEW Annex II, Convention on Migratory Species: Appendix 2	Alresford Creek, R.Colne	TM0619	7	2016
Essex Birdwatching Society	<i>Pluvialis squatarola</i>	bird	Grey Plover	Birds Directive: Annex 2.2, Convention on Migratory Species: AEW Annex II, Convention on Migratory Species: Appendix 2	Alresford Creek, RColne	TM0619	2	2013
Essex Birdwatching Society	<i>Pluvialis squatarola</i>	bird	Grey Plover	Birds Directive: Annex 2.2, Convention on Migratory Species: AEW Annex II, Convention on Migratory Species: Appendix 2	Bathside Bay	TM2432	2	2016
Essex Birdwatching Society	<i>Pluvialis squatarola</i>	bird	Grey Plover	Birds Directive: Annex 2.2, Convention on Migratory Species: AEW Annex II, Convention on Migratory Species: Appendix 2	Bathside Bay	TM2432	3	2018
Essex Birdwatching Society	<i>Pluvialis squatarola</i>	bird	Grey Plover	Birds Directive: Annex 2.2, Convention on Migratory Species: AEW Annex II, Convention on Migratory Species: Appendix 2	Beaumont	TM1725	1	2013
Essex Birdwatching Society	<i>Pluvialis squatarola</i>	bird	Grey Plover	Birds Directive: Annex 2.2, Convention on Migratory Species: AEW Annex II, Convention on Migratory Species: Appendix 2	Beaumont Quay	TM1824	2	2018

Essex Birdwatching Society	<i>Pluvialis squatarola</i>	bird	Grey Plover	Birds Directive: Annex 2.2, Convention on Migratory Species: AEW Annex II, Convention on Migratory Species: Appendix 2	Beaumont Quay Area	TM1824	1	2020
Essex Birdwatching Society	<i>Pluvialis squatarola</i>	bird	Grey Plover	Birds Directive: Annex 2.2, Convention on Migratory Species: AEW Annex II, Convention on Migratory Species: Appendix 2	Beaumont Quay/Landermere	TM1924	3	2016
Essex Birdwatching Society	<i>Pluvialis squatarola</i>	bird	Grey Plover	Birds Directive: Annex 2.2, Convention on Migratory Species: AEW Annex II, Convention on Migratory Species: Appendix 2	Beaumont's Quay	TM2127	1	2020
Essex Birdwatching Society	<i>Pluvialis squatarola</i>	bird	Grey Plover	Birds Directive: Annex 2.2, Convention on Migratory Species: AEW Annex II, Convention on Migratory Species: Appendix 2	Bradfield	TM1331	1	2015
Essex Birdwatching Society	<i>Pluvialis squatarola</i>	bird	Grey Plover	Birds Directive: Annex 2.2, Convention on Migratory Species: AEW Annex II, Convention on Migratory Species: Appendix 2	Bradfield	TM1430	3	2018
Essex Birdwatching Society	<i>Pluvialis squatarola</i>	bird	Grey Plover	Birds Directive: Annex 2.2, Convention on Migratory Species: AEW Annex II, Convention on Migratory Species: Appendix 2	bradfield	TM1431	2	2015
Essex Birdwatching Society	<i>Pluvialis squatarola</i>	bird	Grey Plover	Birds Directive: Annex 2.2, Convention on Migratory Species: AEW Annex II, Convention on Migratory Species: Appendix 2	Bradfield	TM1531	1	2020
Essex Birdwatching Society	<i>Pluvialis squatarola</i>	bird	Grey Plover	Birds Directive: Annex 2.2, Convention on Migratory Species: AEW Annex II, Convention on Migratory Species: Appendix 2	Bramble Island	TM2126	7	2016
Essex Birdwatching Society	<i>Pluvialis squatarola</i>	bird	Grey Plover	Birds Directive: Annex 2.2, Convention on Migratory Species: AEW Annex II, Convention on Migratory Species: Appendix 2	Bramble Island	TM2126	9	2018
Essex Birdwatching Society	<i>Pluvialis squatarola</i>	bird	Grey Plover	Birds Directive: Annex 2.2, Convention on Migratory Species: AEW Annex II, Convention on Migratory Species: Appendix 2	Brightlingsea	TM0716	2	2018

Essex Birdwatching Society	<i>Pluvialis squatarola</i>	bird	Grey Plover	Birds Directive: Annex 2.2, Convention on Migratory Species: AEW Annex II, Convention on Migratory Species: Appendix 2	Brightlingsea	TM0716	4	2016
Essex Birdwatching Society	<i>Pluvialis squatarola</i>	bird	Grey Plover	Birds Directive: Annex 2.2, Convention on Migratory Species: AEW Annex II, Convention on Migratory Species: Appendix 2	Brightlingsea	TM0816	4	2019
Essex Birdwatching Society	<i>Pluvialis squatarola</i>	bird	Grey Plover	Birds Directive: Annex 2.2, Convention on Migratory Species: AEW Annex II, Convention on Migratory Species: Appendix 2	Brightlingsea	TM0817	1	2014
Essex Birdwatching Society	<i>Pluvialis squatarola</i>	bird	Grey Plover	Birds Directive: Annex 2.2, Convention on Migratory Species: AEW Annex II, Convention on Migratory Species: Appendix 2	Brightlingsea	TM0817	4	2020
Essex Birdwatching Society	<i>Pluvialis squatarola</i>	bird	Grey Plover	Birds Directive: Annex 2.2, Convention on Migratory Species: AEW Annex II, Convention on Migratory Species: Appendix 2	Brightlingsea / River Colne	TM0617	1	2017
Essex Birdwatching Society	<i>Pluvialis squatarola</i>	bird	Grey Plover	Birds Directive: Annex 2.2, Convention on Migratory Species: AEW Annex II, Convention on Migratory Species: Appendix 2	Brightlingsea Creek	TM0916	7	2016
Essex Birdwatching Society	<i>Pluvialis squatarola</i>	bird	Grey Plover	Birds Directive: Annex 2.2, Convention on Migratory Species: AEW Annex II, Convention on Migratory Species: Appendix 2	Brightlingsea Creek	TM0916	10	2019
Essex Birdwatching Society	<i>Pluvialis squatarola</i>	bird	Grey Plover	Birds Directive: Annex 2.2, Convention on Migratory Species: AEW Annex II, Convention on Migratory Species: Appendix 2	Brightlingsea towards Alresford	TM0617	1	2015
Essex Birdwatching Society	<i>Pluvialis squatarola</i>	bird	Grey Plover	Birds Directive: Annex 2.2, Convention on Migratory Species: AEW Annex II, Convention on Migratory Species: Appendix 2	Brightlingsea/ River Colne	TM0617	1	2016
Essex Birdwatching Society	<i>Pluvialis squatarola</i>	bird	Grey Plover	Birds Directive: Annex 2.2, Convention on Migratory Species: AEW Annex II, Convention on Migratory Species: Appendix 2	Cattawade	TM1032	5	2020

Essex Birdwatching Society	<i>Pluvialis squatarola</i>	bird	Grey Plover	Birds Directive: Annex 2.2, Convention on Migratory Species: AEW Annex II, Convention on Migratory Species: Appendix 2	Cattawade Marsh/Splodge	TM0932	2	2019
Essex Birdwatching Society	<i>Pluvialis squatarola</i>	bird	Grey Plover	Birds Directive: Annex 2.2, Convention on Migratory Species: AEW Annex II, Convention on Migratory Species: Appendix 2	Cattawade Marshes RSPB	TM0932	1	2016
Essex Birdwatching Society	<i>Pluvialis squatarola</i>	bird	Grey Plover	Birds Directive: Annex 2.2, Convention on Migratory Species: AEW Annex II, Convention on Migratory Species: Appendix 2	Cattawade to Flatford	TM0832	1	2020
Essex Birdwatching Society	<i>Pluvialis squatarola</i>	bird	Grey Plover	Birds Directive: Annex 2.2, Convention on Migratory Species: AEW Annex II, Convention on Migratory Species: Appendix 2	Cattawade White Bridge	TM0932	1	2020
Essex Birdwatching Society	<i>Pluvialis squatarola</i>	bird	Grey Plover	Birds Directive: Annex 2.2, Convention on Migratory Species: AEW Annex II, Convention on Migratory Species: Appendix 2	Cattawade, Tidal Estuary	TM0932	1	2017
Essex Birdwatching Society	<i>Pluvialis squatarola</i>	bird	Grey Plover	Birds Directive: Annex 2.2, Convention on Migratory Species: AEW Annex II, Convention on Migratory Species: Appendix 2	Colchester Hythe and Rowhedge	TM0322	1	2016
Essex Birdwatching Society	<i>Pluvialis squatarola</i>	bird	Grey Plover	Birds Directive: Annex 2.2, Convention on Migratory Species: AEW Annex II, Convention on Migratory Species: Appendix 2	Colchester Hythe and Rowhedge	TM0322	3	2016
Essex Birdwatching Society	<i>Pluvialis squatarola</i>	bird	Grey Plover	Birds Directive: Annex 2.2, Convention on Migratory Species: AEW Annex II, Convention on Migratory Species: Appendix 2	Colne Estuary East Mersea	TM0715	4	2020
Essex Birdwatching Society	<i>Pluvialis squatarola</i>	bird	Grey Plover	Birds Directive: Annex 2.2, Convention on Migratory Species: AEW Annex II, Convention on Migratory Species: Appendix 2	Colne Estuary National Nature Reserve	TM0716	1	2014
Essex Birdwatching Society	<i>Pluvialis squatarola</i>	bird	Grey Plover	Birds Directive: Annex 2.2, Convention on Migratory Species: AEW Annex II, Convention on Migratory Species: Appendix 2	Colne Estuary NNR	TM0715	1	2019

Essex Birdwatching Society	<i>Pluvialis squatarola</i>	bird	Grey Plover	Birds Directive: Annex 2.2, Convention on Migratory Species: AEW Annex II, Convention on Migratory Species: Appendix 2	Colne Estuary NNR	TM0716	1	2019
Essex Birdwatching Society	<i>Pluvialis squatarola</i>	bird	Grey Plover	Birds Directive: Annex 2.2, Convention on Migratory Species: AEW Annex II, Convention on Migratory Species: Appendix 2	Copperas Bay	TM1832	1	2016
Essex Birdwatching Society	<i>Pluvialis squatarola</i>	bird	Grey Plover	Birds Directive: Annex 2.2, Convention on Migratory Species: AEW Annex II, Convention on Migratory Species: Appendix 2	Copperas Bay	TM1832	8	2018
Essex Birdwatching Society	<i>Pluvialis squatarola</i>	bird	Grey Plover	Birds Directive: Annex 2.2, Convention on Migratory Species: AEW Annex II, Convention on Migratory Species: Appendix 2	Copperas Wood and Shore	TM2031	1	2018
Essex Birdwatching Society	<i>Pluvialis squatarola</i>	bird	Grey Plover	Birds Directive: Annex 2.2, Convention on Migratory Species: AEW Annex II, Convention on Migratory Species: Appendix 2	Copperas Wood and Shore	TM2032	2	2016
Essex Birdwatching Society	<i>Pluvialis squatarola</i>	bird	Grey Plover	Birds Directive: Annex 2.2, Convention on Migratory Species: AEW Annex II, Convention on Migratory Species: Appendix 2	Deep Fleet	TM2132	8	2016
Essex Birdwatching Society	<i>Pluvialis squatarola</i>	bird	Grey Plover	Birds Directive: Annex 2.2, Convention on Migratory Species: AEW Annex II, Convention on Migratory Species: Appendix 2	Deep Fleet	TM2132	20	2018
Essex Birdwatching Society	<i>Pluvialis squatarola</i>	bird	Grey Plover	Birds Directive: Annex 2.2, Convention on Migratory Species: AEW Annex II, Convention on Migratory Species: Appendix 2	Dovercourt	TM2429	2	2018
Essex Birdwatching Society	<i>Pluvialis squatarola</i>	bird	Grey Plover	Birds Directive: Annex 2.2, Convention on Migratory Species: AEW Annex II, Convention on Migratory Species: Appendix 2	Dovercourt	TM2429	5	2016
Essex Birdwatching Society	<i>Pluvialis squatarola</i>	bird	Grey Plover	Birds Directive: Annex 2.2, Convention on Migratory Species: AEW Annex II, Convention on Migratory Species: Appendix 2	Dovercourt South Hall Creek	TM2329	1	2014

Essex Birdwatching Society	<i>Pluvialis squatarola</i>	bird	Grey Plover	Birds Directive: Annex 2.2, Convention on Migratory Species: AEW Annex II, Convention on Migratory Species: Appendix 2	Dovercourt to Naze	TM2329	1	2016
Essex Birdwatching Society	<i>Pluvialis squatarola</i>	bird	Grey Plover	Birds Directive: Annex 2.2, Convention on Migratory Species: AEW Annex II, Convention on Migratory Species: Appendix 2	East Mersea	TM0415	2	2018
Essex Birdwatching Society	<i>Pluvialis squatarola</i>	bird	Grey Plover	Birds Directive: Annex 2.2, Convention on Migratory Species: AEW Annex II, Convention on Migratory Species: Appendix 2	East Mersea	TM0515	2	2020
Essex Birdwatching Society	<i>Pluvialis squatarola</i>	bird	Grey Plover	Birds Directive: Annex 2.2, Convention on Migratory Species: AEW Annex II, Convention on Migratory Species: Appendix 2	East Mersea	TM0615	2	2016
Essex Birdwatching Society	<i>Pluvialis squatarola</i>	bird	Grey Plover	Birds Directive: Annex 2.2, Convention on Migratory Species: AEW Annex II, Convention on Migratory Species: Appendix 2	East Mersea	TM0615	10	2020
Essex Birdwatching Society	<i>Pluvialis squatarola</i>	bird	Grey Plover	Birds Directive: Annex 2.2, Convention on Migratory Species: AEW Annex II, Convention on Migratory Species: Appendix 2	East Mersea	TM0715	2	2019
Essex Birdwatching Society	<i>Pluvialis squatarola</i>	bird	Grey Plover	Birds Directive: Annex 2.2, Convention on Migratory Species: AEW Annex II, Convention on Migratory Species: Appendix 2	East Mersea marshes / Stone Point	TM0715	1	2019
Essex Birdwatching Society	<i>Pluvialis squatarola</i>	bird	Grey Plover	Birds Directive: Annex 2.2, Convention on Migratory Species: AEW Annex II, Convention on Migratory Species: Appendix 2	Essex - Foundry Reach Boat Trip	TM2522	1	2014
Essex Birdwatching Society	<i>Pluvialis squatarola</i>	bird	Grey Plover	Birds Directive: Annex 2.2, Convention on Migratory Species: AEW Annex II, Convention on Migratory Species: Appendix 2	Essex, Copperas Wood area	TM2031	1	2015
Essex Birdwatching Society	<i>Pluvialis squatarola</i>	bird	Grey Plover	Birds Directive: Annex 2.2, Convention on Migratory Species: AEW Annex II, Convention on Migratory Species: Appendix 2	Essex, Wrabness east, coastline and farmland	TM1731	1	2015

Essex Birdwatching Society	<i>Pluvialis squatarola</i>	bird	Grey Plover	Birds Directive: Annex 2.2, Convention on Migratory Species: AEW Annex II, Convention on Migratory Species: Appendix 2	EWT Fingringhoe	TM0419	1	2015
Essex Birdwatching Society	<i>Pluvialis squatarola</i>	bird	Grey Plover	Birds Directive: Annex 2.2, Convention on Migratory Species: AEW Annex II, Convention on Migratory Species: Appendix 2	EWT Frinringhoe Wick	TM0419	1	2015
Essex Birdwatching Society	<i>Pluvialis squatarola</i>	bird	Grey Plover	Birds Directive: Annex 2.2, Convention on Migratory Species: AEW Annex II, Convention on Migratory Species: Appendix 2	EWT Hogmarsh Island - A137 to B1352	TM1032	1	2014
Essex Birdwatching Society	<i>Pluvialis squatarola</i>	bird	Grey Plover	Birds Directive: Annex 2.2, Convention on Migratory Species: AEW Annex II, Convention on Migratory Species: Appendix 2	Factory roost, Seafeld Bay, Stour Estuary	TM1132	1	2015
Essex Birdwatching Society	<i>Pluvialis squatarola</i>	bird	Grey Plover	Birds Directive: Annex 2.2, Convention on Migratory Species: AEW Annex II, Convention on Migratory Species: Appendix 2	Fingringhoe	TM0420	1	2020
Essex Birdwatching Society	<i>Pluvialis squatarola</i>	bird	Grey Plover	Birds Directive: Annex 2.2, Convention on Migratory Species: AEW Annex II, Convention on Migratory Species: Appendix 2	Fingringhoe Wick	TM0419	1	2014
Essex Birdwatching Society	<i>Pluvialis squatarola</i>	bird	Grey Plover	Birds Directive: Annex 2.2, Convention on Migratory Species: AEW Annex II, Convention on Migratory Species: Appendix 2	Fingringhoe Wick	TM0419	1	2015
Essex Birdwatching Society	<i>Pluvialis squatarola</i>	bird	Grey Plover	Birds Directive: Annex 2.2, Convention on Migratory Species: AEW Annex II, Convention on Migratory Species: Appendix 2	Fingringhoe Wick EWT	TM0418	1	2015
Essex Birdwatching Society	<i>Pluvialis squatarola</i>	bird	Grey Plover	Birds Directive: Annex 2.2, Convention on Migratory Species: AEW Annex II, Convention on Migratory Species: Appendix 2	fingringhoe	TM0418	1	2014
Essex Birdwatching Society	<i>Pluvialis squatarola</i>	bird	Grey Plover	Birds Directive: Annex 2.2, Convention on Migratory Species: AEW Annex II, Convention on Migratory Species: Appendix 2	Fingringhoe	TM0419	2	2019

Essex Birdwatching Society	<i>Pluvialis squatarola</i>	bird	Grey Plover	Birds Directive: Annex 2.2, Convention on Migratory Species: AEW Annex II, Convention on Migratory Species: Appendix 2	Fingringhoe	TM0419	3	2014
Essex Birdwatching Society	<i>Pluvialis squatarola</i>	bird	Grey Plover	Birds Directive: Annex 2.2, Convention on Migratory Species: AEW Annex II, Convention on Migratory Species: Appendix 2	Fingringhoe & Mersea Island	TM0317	1	2018
Essex Birdwatching Society	<i>Pluvialis squatarola</i>	bird	Grey Plover	Birds Directive: Annex 2.2, Convention on Migratory Species: AEW Annex II, Convention on Migratory Species: Appendix 2	Fingringhoe EWT	TM0519	1	2015
Essex Birdwatching Society	<i>Pluvialis squatarola</i>	bird	Grey Plover	Birds Directive: Annex 2.2, Convention on Migratory Species: AEW Annex II, Convention on Migratory Species: Appendix 2	Fingringhoe Ranges	TM0516	1	2018
Essex Birdwatching Society	<i>Pluvialis squatarola</i>	bird	Grey Plover	Birds Directive: Annex 2.2, Convention on Migratory Species: AEW Annex II, Convention on Migratory Species: Appendix 2	Fingringhoe Ranges MOD	TM0317	21	2020
Essex Birdwatching Society	<i>Pluvialis squatarola</i>	bird	Grey Plover	Birds Directive: Annex 2.2, Convention on Migratory Species: AEW Annex II, Convention on Migratory Species: Appendix 2	Fingringhoe Ranges MOD5	TM0317	1	2014
Essex Birdwatching Society	<i>Pluvialis squatarola</i>	bird	Grey Plover	Birds Directive: Annex 2.2, Convention on Migratory Species: AEW Annex II, Convention on Migratory Species: Appendix 2	Fingringhoe Wick	TM0418	2	2016
Essex Birdwatching Society	<i>Pluvialis squatarola</i>	bird	Grey Plover	Birds Directive: Annex 2.2, Convention on Migratory Species: AEW Annex II, Convention on Migratory Species: Appendix 2	Fingringhoe Wick	TM0419	7	2015
Essex Birdwatching Society	<i>Pluvialis squatarola</i>	bird	Grey Plover	Birds Directive: Annex 2.2, Convention on Migratory Species: AEW Annex II, Convention on Migratory Species: Appendix 2	Fingringhoe Wick	TM0419	9	2014
Essex Birdwatching Society	<i>Pluvialis squatarola</i>	bird	Grey Plover	Birds Directive: Annex 2.2, Convention on Migratory Species: AEW Annex II, Convention on Migratory Species: Appendix 2	Fingringhoe Wick	TM0518	1	2015

Essex Birdwatching Society	<i>Pluvialis squatarola</i>	bird	Grey Plover	Birds Directive: Annex 2.2, Convention on Migratory Species: AEW Annex II, Convention on Migratory Species: Appendix 2	Fingringhoe Wick	TM0519	1	2015
Essex Birdwatching Society	<i>Pluvialis squatarola</i>	bird	Grey Plover	Birds Directive: Annex 2.2, Convention on Migratory Species: AEW Annex II, Convention on Migratory Species: Appendix 2	Fingringhoe Wick (TM01 P)	TM0419	2	2015
Essex Birdwatching Society	<i>Pluvialis squatarola</i>	bird	Grey Plover	Birds Directive: Annex 2.2, Convention on Migratory Species: AEW Annex II, Convention on Migratory Species: Appendix 2	Fingringhoe Wick (TM01 P)	TM0419	3	2014
Essex Birdwatching Society	<i>Pluvialis squatarola</i>	bird	Grey Plover	Birds Directive: Annex 2.2, Convention on Migratory Species: AEW Annex II, Convention on Migratory Species: Appendix 2	Fingringhoe Wick (with Abberton Reservoir)	TM0418	1	2014
Essex Birdwatching Society	<i>Pluvialis squatarola</i>	bird	Grey Plover	Birds Directive: Annex 2.2, Convention on Migratory Species: AEW Annex II, Convention on Migratory Species: Appendix 2	Fingringhoe Wick Essex Wildlife Trust Reserve (TM01 P)	TM0419	1	2015
Essex Birdwatching Society	<i>Pluvialis squatarola</i>	bird	Grey Plover	Birds Directive: Annex 2.2, Convention on Migratory Species: AEW Annex II, Convention on Migratory Species: Appendix 2	Fingringhoe Wick EWT	TM0418	3	2018
Essex Birdwatching Society	<i>Pluvialis squatarola</i>	bird	Grey Plover	Birds Directive: Annex 2.2, Convention on Migratory Species: AEW Annex II, Convention on Migratory Species: Appendix 2	Fingringhoe Wick EWT	TM0419	199	2020
Essex Birdwatching Society	<i>Pluvialis squatarola</i>	bird	Grey Plover	Birds Directive: Annex 2.2, Convention on Migratory Species: AEW Annex II, Convention on Migratory Species: Appendix 2	Fingringhoe Wick EWT	TM0520	4	2018
Essex Birdwatching Society	<i>Pluvialis squatarola</i>	bird	Grey Plover	Birds Directive: Annex 2.2, Convention on Migratory Species: AEW Annex II, Convention on Migratory Species: Appendix 2	Fingringhoe Wick NR	TM0419	15	2015
Essex Birdwatching Society	<i>Pluvialis squatarola</i>	bird	Grey Plover	Birds Directive: Annex 2.2, Convention on Migratory Species: AEW Annex II, Convention on Migratory Species: Appendix 2	Fingringhoe Wick NR	TM0419	63	2016

Essex Birdwatching Society	<i>Pluvialis squatarola</i>	bird	Grey Plover	Birds Directive: Annex 2.2, Convention on Migratory Species: AEW Annex II, Convention on Migratory Species: Appendix 2	Fingringhoe Wick NR EWT	TM0419	6	2014
Essex Birdwatching Society	<i>Pluvialis squatarola</i>	bird	Grey Plover	Birds Directive: Annex 2.2, Convention on Migratory Species: AEW Annex II, Convention on Migratory Species: Appendix 2	Fingringhoe Wick NR EWT	TM0419	80	2017
Essex Birdwatching Society	<i>Pluvialis squatarola</i>	bird	Grey Plover	Birds Directive: Annex 2.2, Convention on Migratory Species: AEW Annex II, Convention on Migratory Species: Appendix 2	Fingringhoe Wick, Essex	TM0319	1	2015
Essex Birdwatching Society	<i>Pluvialis squatarola</i>	bird	Grey Plover	Birds Directive: Annex 2.2, Convention on Migratory Species: AEW Annex II, Convention on Migratory Species: Appendix 2	Flag Creek	TM1016	7	2016
Essex Birdwatching Society	<i>Pluvialis squatarola</i>	bird	Grey Plover	Birds Directive: Annex 2.2, Convention on Migratory Species: AEW Annex II, Convention on Migratory Species: Appendix 2	Flag Creek	TM1016	24	2018
Essex Birdwatching Society	<i>Pluvialis squatarola</i>	bird	Grey Plover	Birds Directive: Annex 2.2, Convention on Migratory Species: AEW Annex II, Convention on Migratory Species: Appendix 2	Ford Lane Alresford	TM0620	1	2020
Essex Birdwatching Society	<i>Pluvialis squatarola</i>	bird	Grey Plover	Birds Directive: Annex 2.2, Convention on Migratory Species: AEW Annex II, Convention on Migratory Species: Appendix 2	Frinton-on-Sea	TM2319	69	2020
Essex Birdwatching Society	<i>Pluvialis squatarola</i>	bird	Grey Plover	Birds Directive: Annex 2.2, Convention on Migratory Species: AEW Annex II, Convention on Migratory Species: Appendix 2	Frinton-on-Sea	TM2420	10	2015
Essex Birdwatching Society	<i>Pluvialis squatarola</i>	bird	Grey Plover	Birds Directive: Annex 2.2, Convention on Migratory Species: AEW Annex II, Convention on Migratory Species: Appendix 2	Frinton-on-Sea	TM2420	42	2016
Essex Birdwatching Society	<i>Pluvialis squatarola</i>	bird	Grey Plover	Birds Directive: Annex 2.2, Convention on Migratory Species: AEW Annex II, Convention on Migratory Species: Appendix 2	Garnham's Island	TM2125	6	2018

Essex Birdwatching Society	<i>Pluvialis squatarola</i>	bird	Grey Plover	Birds Directive: Annex 2.2, Convention on Migratory Species: AEW Annex II, Convention on Migratory Species: Appendix 2	Garnham's Island	TM2125	7	2016
Essex Birdwatching Society	<i>Pluvialis squatarola</i>	bird	Grey Plover	Birds Directive: Annex 2.2, Convention on Migratory Species: AEW Annex II, Convention on Migratory Species: Appendix 2	Hamford Wate,Horsey Island	TM2324	3	2017
Essex Birdwatching Society	<i>Pluvialis squatarola</i>	bird	Grey Plover	Birds Directive: Annex 2.2, Convention on Migratory Species: AEW Annex II, Convention on Migratory Species: Appendix 2	Hamford Water	TM2023	1	2014
Essex Birdwatching Society	<i>Pluvialis squatarola</i>	bird	Grey Plover	Birds Directive: Annex 2.2, Convention on Migratory Species: AEW Annex II, Convention on Migratory Species: Appendix 2	Hamford Water	TM2225	6	2016
Essex Birdwatching Society	<i>Pluvialis squatarola</i>	bird	Grey Plover	Birds Directive: Annex 2.2, Convention on Migratory Species: AEW Annex II, Convention on Migratory Species: Appendix 2	Hamford Water	TM2225	60	2020
Essex Birdwatching Society	<i>Pluvialis squatarola</i>	bird	Grey Plover	Birds Directive: Annex 2.2, Convention on Migratory Species: AEW Annex II, Convention on Migratory Species: Appendix 2	Hamford Water	TM2227	1	2020
Essex Birdwatching Society	<i>Pluvialis squatarola</i>	bird	Grey Plover	Birds Directive: Annex 2.2, Convention on Migratory Species: AEW Annex II, Convention on Migratory Species: Appendix 2	Hamford Water	TM2323	1	2013
Essex Birdwatching Society	<i>Pluvialis squatarola</i>	bird	Grey Plover	Birds Directive: Annex 2.2, Convention on Migratory Species: AEW Annex II, Convention on Migratory Species: Appendix 2	Hamford Water	TM2325	1	2018
Essex Birdwatching Society	<i>Pluvialis squatarola</i>	bird	Grey Plover	Birds Directive: Annex 2.2, Convention on Migratory Species: AEW Annex II, Convention on Migratory Species: Appendix 2	Hamford Water	TM2424	1	2016
Essex Birdwatching Society	<i>Pluvialis squatarola</i>	bird	Grey Plover	Birds Directive: Annex 2.2, Convention on Migratory Species: AEW Annex II, Convention on Migratory Species: Appendix 2	Hamford Water	TM2424	1	2017

Essex Birdwatching Society	<i>Pluvialis squatarola</i>	bird	Grey Plover	Birds Directive: Annex 2.2, Convention on Migratory Species: AEW Annex II, Convention on Migratory Species: Appendix 2	Hamford Water	TM2429	1	2018
Essex Birdwatching Society	<i>Pluvialis squatarola</i>	bird	Grey Plover	Birds Directive: Annex 2.2, Convention on Migratory Species: AEW Annex II, Convention on Migratory Species: Appendix 2	Hamford Water, Irlhams	TM2327	3	2017
Essex Birdwatching Society	<i>Pluvialis squatarola</i>	bird	Grey Plover	Birds Directive: Annex 2.2, Convention on Migratory Species: AEW Annex II, Convention on Migratory Species: Appendix 2	Hamford Water, Island lane	TM2322	1	2019
Essex Birdwatching Society	<i>Pluvialis squatarola</i>	bird	Grey Plover	Birds Directive: Annex 2.2, Convention on Migratory Species: AEW Annex II, Convention on Migratory Species: Appendix 2	Harwich	TM2531	1	2016
Essex Birdwatching Society	<i>Pluvialis squatarola</i>	bird	Grey Plover	Birds Directive: Annex 2.2, Convention on Migratory Species: AEW Annex II, Convention on Migratory Species: Appendix 2	Hogmarsh EWT Manningtree	TM1032	1	2020
Essex Birdwatching Society	<i>Pluvialis squatarola</i>	bird	Grey Plover	Birds Directive: Annex 2.2, Convention on Migratory Species: AEW Annex II, Convention on Migratory Species: Appendix 2	Hogmarsh Island EWT	TM1032	5	2019
Essex Birdwatching Society	<i>Pluvialis squatarola</i>	bird	Grey Plover	Birds Directive: Annex 2.2, Convention on Migratory Species: AEW Annex II, Convention on Migratory Species: Appendix 2	Hogmarsh Island EWT	TM1032	7	2016
Essex Birdwatching Society	<i>Pluvialis squatarola</i>	bird	Grey Plover	Birds Directive: Annex 2.2, Convention on Migratory Species: AEW Annex II, Convention on Migratory Species: Appendix 2	Hogmarsh, Stour Estuary	TM1032	3	2017
Essex Birdwatching Society	<i>Pluvialis squatarola</i>	bird	Grey Plover	Birds Directive: Annex 2.2, Convention on Migratory Species: AEW Annex II, Convention on Migratory Species: Appendix 2	Holland Haven	TM2117	4	2020
Essex Birdwatching Society	<i>Pluvialis squatarola</i>	bird	Grey Plover	Birds Directive: Annex 2.2, Convention on Migratory Species: AEW Annex II, Convention on Migratory Species: Appendix 2	Holland Haven	TM2217	4	2016

Essex Birdwatching Society	<i>Pluvialis squatarola</i>	bird	Grey Plover	Birds Directive: Annex 2.2, Convention on Migratory Species: AEW Annex II, Convention on Migratory Species: Appendix 2	Hollybush Hill	TM1018	1	2014
Essex Birdwatching Society	<i>Pluvialis squatarola</i>	bird	Grey Plover	Birds Directive: Annex 2.2, Convention on Migratory Species: AEW Annex II, Convention on Migratory Species: Appendix 2	Hollybush Hill	TM1018	1	2017
Essex Birdwatching Society	<i>Pluvialis squatarola</i>	bird	Grey Plover	Birds Directive: Annex 2.2, Convention on Migratory Species: AEW Annex II, Convention on Migratory Species: Appendix 2	Horsey Island	TM2324	7	2016
Essex Birdwatching Society	<i>Pluvialis squatarola</i>	bird	Grey Plover	Birds Directive: Annex 2.2, Convention on Migratory Species: AEW Annex II, Convention on Migratory Species: Appendix 2	Horsey Island	TM2324	7	2018
Essex Birdwatching Society	<i>Pluvialis squatarola</i>	bird	Grey Plover	Birds Directive: Annex 2.2, Convention on Migratory Species: AEW Annex II, Convention on Migratory Species: Appendix 2	Horsey Wade	TM2323	1	2017
Essex Birdwatching Society	<i>Pluvialis squatarola</i>	bird	Grey Plover	Birds Directive: Annex 2.2, Convention on Migratory Species: AEW Annex II, Convention on Migratory Species: Appendix 2	Horsey Wade (TM22 G)	TM2323	4	2015
Essex Birdwatching Society	<i>Pluvialis squatarola</i>	bird	Grey Plover	Birds Directive: Annex 2.2, Convention on Migratory Species: AEW Annex II, Convention on Migratory Species: Appendix 2	Horsey Wade, Hamford Water	TM2323	2	2016
Essex Birdwatching Society	<i>Pluvialis squatarola</i>	bird	Grey Plover	Birds Directive: Annex 2.2, Convention on Migratory Species: AEW Annex II, Convention on Migratory Species: Appendix 2	Howlands Marsh	TM1016	1	2013
Essex Birdwatching Society	<i>Pluvialis squatarola</i>	bird	Grey Plover	Birds Directive: Annex 2.2, Convention on Migratory Species: AEW Annex II, Convention on Migratory Species: Appendix 2	Howlands Marsh	TM1116	1	2015
Essex Birdwatching Society	<i>Pluvialis squatarola</i>	bird	Grey Plover	Birds Directive: Annex 2.2, Convention on Migratory Species: AEW Annex II, Convention on Migratory Species: Appendix 2	Howlands Marsh	TM1116	2	2016

Essex Birdwatching Society	<i>Pluvialis squatarola</i>	bird	Grey Plover	Birds Directive: Annex 2.2, Convention on Migratory Species: AEW Annex II, Convention on Migratory Species: Appendix 2	Howlands Marsh NR, St Osyth	TM1116	1	2018
Essex Birdwatching Society	<i>Pluvialis squatarola</i>	bird	Grey Plover	Birds Directive: Annex 2.2, Convention on Migratory Species: AEW Annex II, Convention on Migratory Species: Appendix 2	Howlands Marsh St Osyth EWT	TM1116	3	2020
Essex Birdwatching Society	<i>Pluvialis squatarola</i>	bird	Grey Plover	Birds Directive: Annex 2.2, Convention on Migratory Species: AEW Annex II, Convention on Migratory Species: Appendix 2	Howlands Marsh, St Osyth	TM1116	2	2014
Essex Birdwatching Society	<i>Pluvialis squatarola</i>	bird	Grey Plover	Birds Directive: Annex 2.2, Convention on Migratory Species: AEW Annex II, Convention on Migratory Species: Appendix 2	Howlands Marsh, St Osyth	TM1116	3	2015
Essex Birdwatching Society	<i>Pluvialis squatarola</i>	bird	Grey Plover	Birds Directive: Annex 2.2, Convention on Migratory Species: AEW Annex II, Convention on Migratory Species: Appendix 2	Irlam's Beach	TM2429	5	2018
Essex Birdwatching Society	<i>Pluvialis squatarola</i>	bird	Grey Plover	Birds Directive: Annex 2.2, Convention on Migratory Species: AEW Annex II, Convention on Migratory Species: Appendix 2	Irlam's Beach	TM2429	7	2016
Essex Birdwatching Society	<i>Pluvialis squatarola</i>	bird	Grey Plover	Birds Directive: Annex 2.2, Convention on Migratory Species: AEW Annex II, Convention on Migratory Species: Appendix 2	Irlams	TM2429	3	2019
Essex Birdwatching Society	<i>Pluvialis squatarola</i>	bird	Grey Plover	Birds Directive: Annex 2.2, Convention on Migratory Species: AEW Annex II, Convention on Migratory Species: Appendix 2	Irlams Point	TM2429	1	2020
Essex Birdwatching Society	<i>Pluvialis squatarola</i>	bird	Grey Plover	Birds Directive: Annex 2.2, Convention on Migratory Species: AEW Annex II, Convention on Migratory Species: Appendix 2	Irlam's Beach Hamford Water	TM2327	9	2020
Essex Birdwatching Society	<i>Pluvialis squatarola</i>	bird	Grey Plover	Birds Directive: Annex 2.2, Convention on Migratory Species: AEW Annex II, Convention on Migratory Species: Appendix 2	Irlhams	TM2327	2	2015

Essex Birdwatching Society	<i>Pluvialis squatarola</i>	bird	Grey Plover	Birds Directive: Annex 2.2, Convention on Migratory Species: AEW Annex II, Convention on Migratory Species: Appendix 2	Irlhams	TM2327	9	2016
Essex Birdwatching Society	<i>Pluvialis squatarola</i>	bird	Grey Plover	Birds Directive: Annex 2.2, Convention on Migratory Species: AEW Annex II, Convention on Migratory Species: Appendix 2	Irlhams	TM2429	1	2018
Essex Birdwatching Society	<i>Pluvialis squatarola</i>	bird	Grey Plover	Birds Directive: Annex 2.2, Convention on Migratory Species: AEW Annex II, Convention on Migratory Species: Appendix 2	Island lane, Hamford water	TM2322	1	2019
Essex Birdwatching Society	<i>Pluvialis squatarola</i>	bird	Grey Plover	Birds Directive: Annex 2.2, Convention on Migratory Species: AEW Annex II, Convention on Migratory Species: Appendix 2	Jacques Bay	TM1531	4	2018
Essex Birdwatching Society	<i>Pluvialis squatarola</i>	bird	Grey Plover	Birds Directive: Annex 2.2, Convention on Migratory Species: AEW Annex II, Convention on Migratory Species: Appendix 2	Jaques Bay to Mistley East	TM1531	4	2016
Essex Birdwatching Society	<i>Pluvialis squatarola</i>	bird	Grey Plover	Birds Directive: Annex 2.2, Convention on Migratory Species: AEW Annex II, Convention on Migratory Species: Appendix 2	Jaques Bay to Mistley East	TM1531	7	2017
Essex Birdwatching Society	<i>Pluvialis squatarola</i>	bird	Grey Plover	Birds Directive: Annex 2.2, Convention on Migratory Species: AEW Annex II, Convention on Migratory Species: Appendix 2	Kingfisher Hide	TM0419	1	2019
Essex Birdwatching Society	<i>Pluvialis squatarola</i>	bird	Grey Plover	Birds Directive: Annex 2.2, Convention on Migratory Species: AEW Annex II, Convention on Migratory Species: Appendix 2	Kirby Creek	TM2323	1	2015
Essex Birdwatching Society	<i>Pluvialis squatarola</i>	bird	Grey Plover	Birds Directive: Annex 2.2, Convention on Migratory Species: AEW Annex II, Convention on Migratory Species: Appendix 2	Kirby-le-Soken	TM2222	3	2020
Essex Birdwatching Society	<i>Pluvialis squatarola</i>	bird	Grey Plover	Birds Directive: Annex 2.2, Convention on Migratory Species: AEW Annex II, Convention on Migratory Species: Appendix 2	Landermere	TM1924	5	2018

Essex Birdwatching Society	<i>Pluvialis squatarola</i>	bird	Grey Plover	Birds Directive: Annex 2.2, Convention on Migratory Species: AEW Annex II, Convention on Migratory Species: Appendix 2	Landermere	TM1924	6	2016
Essex Birdwatching Society	<i>Pluvialis squatarola</i>	bird	Grey Plover	Birds Directive: Annex 2.2, Convention on Migratory Species: AEW Annex II, Convention on Migratory Species: Appendix 2	Langenhoe Marsh	TM0417	2	2016
Essex Birdwatching Society	<i>Pluvialis squatarola</i>	bird	Grey Plover	Birds Directive: Annex 2.2, Convention on Migratory Species: AEW Annex II, Convention on Migratory Species: Appendix 2	Langenhoe Marsh and Fingringhoe Wick	TM0418	8	2015
Essex Birdwatching Society	<i>Pluvialis squatarola</i>	bird	Grey Plover	Birds Directive: Annex 2.2, Convention on Migratory Species: AEW Annex II, Convention on Migratory Species: Appendix 2	Lawford, near Manningtree	TM0931	1	2019
Essex Birdwatching Society	<i>Pluvialis squatarola</i>	bird	Grey Plover	Birds Directive: Annex 2.2, Convention on Migratory Species: AEW Annex II, Convention on Migratory Species: Appendix 2	Little Oakley towards Hamford Water	TM2127	1	2018
Essex Birdwatching Society	<i>Pluvialis squatarola</i>	bird	Grey Plover	Birds Directive: Annex 2.2, Convention on Migratory Species: AEW Annex II, Convention on Migratory Species: Appendix 2	Little Oakley, Strachan Lane	TM2127	1	2018
Essex Birdwatching Society	<i>Pluvialis squatarola</i>	bird	Grey Plover	Birds Directive: Annex 2.2, Convention on Migratory Species: AEW Annex II, Convention on Migratory Species: Appendix 2	Manningtree	TM0932	1	2018
Essex Birdwatching Society	<i>Pluvialis squatarola</i>	bird	Grey Plover	Birds Directive: Annex 2.2, Convention on Migratory Species: AEW Annex II, Convention on Migratory Species: Appendix 2	Manningtree	TM1031	2	2013
Essex Birdwatching Society	<i>Pluvialis squatarola</i>	bird	Grey Plover	Birds Directive: Annex 2.2, Convention on Migratory Species: AEW Annex II, Convention on Migratory Species: Appendix 2	Manningtree	TM1031	12	2020
Essex Birdwatching Society	<i>Pluvialis squatarola</i>	bird	Grey Plover	Birds Directive: Annex 2.2, Convention on Migratory Species: AEW Annex II, Convention on Migratory Species: Appendix 2	Manningtree	TM1032	6	2016

Essex Birdwatching Society	<i>Pluvialis squatarola</i>	bird	Grey Plover	Birds Directive: Annex 2.2, Convention on Migratory Species: AEW Annex II, Convention on Migratory Species: Appendix 2	Manningtree	TM1032	52	2019
Essex Birdwatching Society	<i>Pluvialis squatarola</i>	bird	Grey Plover	Birds Directive: Annex 2.2, Convention on Migratory Species: AEW Annex II, Convention on Migratory Species: Appendix 2	Manningtree	TM1132	14	2015
Essex Birdwatching Society	<i>Pluvialis squatarola</i>	bird	Grey Plover	Birds Directive: Annex 2.2, Convention on Migratory Species: AEW Annex II, Convention on Migratory Species: Appendix 2	Manningtree	TM1132	45	2016
Essex Birdwatching Society	<i>Pluvialis squatarola</i>	bird	Grey Plover	Birds Directive: Annex 2.2, Convention on Migratory Species: AEW Annex II, Convention on Migratory Species: Appendix 2	Manningtree - Cattawade	TM1032	43	2016
Essex Birdwatching Society	<i>Pluvialis squatarola</i>	bird	Grey Plover	Birds Directive: Annex 2.2, Convention on Migratory Species: AEW Annex II, Convention on Migratory Species: Appendix 2	Manningtree - Cattawade	TM1032	46	2020
Essex Birdwatching Society	<i>Pluvialis squatarola</i>	bird	Grey Plover	Birds Directive: Annex 2.2, Convention on Migratory Species: AEW Annex II, Convention on Migratory Species: Appendix 2	manningtree walls	TM1132	1	2015
Essex Birdwatching Society	<i>Pluvialis squatarola</i>	bird	Grey Plover	Birds Directive: Annex 2.2, Convention on Migratory Species: AEW Annex II, Convention on Migratory Species: Appendix 2	Manningtree, Factory roost, Seafeld Bay, Stour Estuary	TM1132	1	2017
Essex Birdwatching Society	<i>Pluvialis squatarola</i>	bird	Grey Plover	Birds Directive: Annex 2.2, Convention on Migratory Species: AEW Annex II, Convention on Migratory Species: Appendix 2	Manningtree/Mistley Quay	TM1132	3	2018
Essex Birdwatching Society	<i>Pluvialis squatarola</i>	bird	Grey Plover	Birds Directive: Annex 2.2, Convention on Migratory Species: AEW Annex II, Convention on Migratory Species: Appendix 2	Mistley	TM1131	2	2016
Essex Birdwatching Society	<i>Pluvialis squatarola</i>	bird	Grey Plover	Birds Directive: Annex 2.2, Convention on Migratory Species: AEW Annex II, Convention on Migratory Species: Appendix 2	Mistley	TM1131	5	2017

Essex Birdwatching Society	<i>Pluvialis squatarola</i>	bird	Grey Plover	Birds Directive: Annex 2.2, Convention on Migratory Species: AEW Annex II, Convention on Migratory Species: Appendix 2	Mistley	TM1132	1	2019
Essex Birdwatching Society	<i>Pluvialis squatarola</i>	bird	Grey Plover	Birds Directive: Annex 2.2, Convention on Migratory Species: AEW Annex II, Convention on Migratory Species: Appendix 2	Mistley	TM1132	5	2016
Essex Birdwatching Society	<i>Pluvialis squatarola</i>	bird	Grey Plover	Birds Directive: Annex 2.2, Convention on Migratory Species: AEW Annex II, Convention on Migratory Species: Appendix 2	Mistley	TM1231	1	2013
Essex Birdwatching Society	<i>Pluvialis squatarola</i>	bird	Grey Plover	Birds Directive: Annex 2.2, Convention on Migratory Species: AEW Annex II, Convention on Migratory Species: Appendix 2	Mistley	TM1232	4	2020
Essex Birdwatching Society	<i>Pluvialis squatarola</i>	bird	Grey Plover	Birds Directive: Annex 2.2, Convention on Migratory Species: AEW Annex II, Convention on Migratory Species: Appendix 2	Mistley Quay	TM1131	7	2016
Essex Birdwatching Society	<i>Pluvialis squatarola</i>	bird	Grey Plover	Birds Directive: Annex 2.2, Convention on Migratory Species: AEW Annex II, Convention on Migratory Species: Appendix 2	Mistley Quay	TM1131	12	2020
Essex Birdwatching Society	<i>Pluvialis squatarola</i>	bird	Grey Plover	Birds Directive: Annex 2.2, Convention on Migratory Species: AEW Annex II, Convention on Migratory Species: Appendix 2	Mistley to Cattawade	TM1032	1	2018
Essex Birdwatching Society	<i>Pluvialis squatarola</i>	bird	Grey Plover	Birds Directive: Annex 2.2, Convention on Migratory Species: AEW Annex II, Convention on Migratory Species: Appendix 2	Mistley to Wrabness	TM1431	2	2020
Essex Birdwatching Society	<i>Pluvialis squatarola</i>	bird	Grey Plover	Birds Directive: Annex 2.2, Convention on Migratory Species: AEW Annex II, Convention on Migratory Species: Appendix 2	Mistley Walls	TM1031	4	2019
Essex Birdwatching Society	<i>Pluvialis squatarola</i>	bird	Grey Plover	Birds Directive: Annex 2.2, Convention on Migratory Species: AEW Annex II, Convention on Migratory Species: Appendix 2	Mistley Walls	TM1131	2	2016

Essex Birdwatching Society	<i>Pluvialis squatarola</i>	bird	Grey Plover	Birds Directive: Annex 2.2, Convention on Migratory Species: AEW Annex II, Convention on Migratory Species: Appendix 2	Mistley Walls	TM1131	3	2019
Essex Birdwatching Society	<i>Pluvialis squatarola</i>	bird	Grey Plover	Birds Directive: Annex 2.2, Convention on Migratory Species: AEW Annex II, Convention on Migratory Species: Appendix 2	Mistley Walls	TM1132	3	2016
Essex Birdwatching Society	<i>Pluvialis squatarola</i>	bird	Grey Plover	Birds Directive: Annex 2.2, Convention on Migratory Species: AEW Annex II, Convention on Migratory Species: Appendix 2	Mistley Walls	TM1132	12	2020
Essex Birdwatching Society	<i>Pluvialis squatarola</i>	bird	Grey Plover	Birds Directive: Annex 2.2, Convention on Migratory Species: AEW Annex II, Convention on Migratory Species: Appendix 2	Mistley, Hopping Bridge	TM1131	1	2015
Essex Birdwatching Society	<i>Pluvialis squatarola</i>	bird	Grey Plover	Birds Directive: Annex 2.2, Convention on Migratory Species: AEW Annex II, Convention on Migratory Species: Appendix 2	Mistley, R.Stour	TM1132	2	2015
Essex Birdwatching Society	<i>Pluvialis squatarola</i>	bird	Grey Plover	Birds Directive: Annex 2.2, Convention on Migratory Species: AEW Annex II, Convention on Migratory Species: Appendix 2	Mistley, Walls	TM1132	6	2017
Essex Birdwatching Society	<i>Pluvialis squatarola</i>	bird	Grey Plover	Birds Directive: Annex 2.2, Convention on Migratory Species: AEW Annex II, Convention on Migratory Species: Appendix 2	Mobile-TM0519	TM0519	1	2013
Essex Birdwatching Society	<i>Pluvialis squatarola</i>	bird	Grey Plover	Birds Directive: Annex 2.2, Convention on Migratory Species: AEW Annex II, Convention on Migratory Species: Appendix 2	Mobile-TM1931	TM1931	2	2015
Essex Birdwatching Society	<i>Pluvialis squatarola</i>	bird	Grey Plover	Birds Directive: Annex 2.2, Convention on Migratory Species: AEW Annex II, Convention on Migratory Species: Appendix 2	Mobile-TM2424	TM2424	1	2014
Essex Birdwatching Society	<i>Pluvialis squatarola</i>	bird	Grey Plover	Birds Directive: Annex 2.2, Convention on Migratory Species: AEW Annex II, Convention on Migratory Species: Appendix 2	Observatory	TM0328	1	2015

Essex Birdwatching Society	<i>Pluvialis squatarola</i>	bird	Grey Plover	Birds Directive: Annex 2.2, Convention on Migratory Species: AEW Annex II, Convention on Migratory Species: Appendix 2	Outer Colne Estuary	TM0616	1	2015
Essex Birdwatching Society	<i>Pluvialis squatarola</i>	bird	Grey Plover	Birds Directive: Annex 2.2, Convention on Migratory Species: AEW Annex II, Convention on Migratory Species: Appendix 2	Pewit Island	TM2226	6	2018
Essex Birdwatching Society	<i>Pluvialis squatarola</i>	bird	Grey Plover	Birds Directive: Annex 2.2, Convention on Migratory Species: AEW Annex II, Convention on Migratory Species: Appendix 2	Pewit Island	TM2226	7	2016
Essex Birdwatching Society	<i>Pluvialis squatarola</i>	bird	Grey Plover	Birds Directive: Annex 2.2, Convention on Migratory Species: AEW Annex II, Convention on Migratory Species: Appendix 2	Point Clear	TM0815	4	2018
Essex Birdwatching Society	<i>Pluvialis squatarola</i>	bird	Grey Plover	Birds Directive: Annex 2.2, Convention on Migratory Species: AEW Annex II, Convention on Migratory Species: Appendix 2	Pyefleet Channel, Mersea Island	TM0416	1	2014
Essex Birdwatching Society	<i>Pluvialis squatarola</i>	bird	Grey Plover	Birds Directive: Annex 2.2, Convention on Migratory Species: AEW Annex II, Convention on Migratory Species: Appendix 2	River Colne	TM0616	1	2014
Essex Birdwatching Society	<i>Pluvialis squatarola</i>	bird	Grey Plover	Birds Directive: Annex 2.2, Convention on Migratory Species: AEW Annex II, Convention on Migratory Species: Appendix 2	River Colne, Wivenhoe	TM0421	1	2015
Essex Birdwatching Society	<i>Pluvialis squatarola</i>	bird	Grey Plover	Birds Directive: Annex 2.2, Convention on Migratory Species: AEW Annex II, Convention on Migratory Species: Appendix 2	River Colne, Wivenhoe to Alresford Creek	TM0520	5	2019
Essex Birdwatching Society	<i>Pluvialis squatarola</i>	bird	Grey Plover	Birds Directive: Annex 2.2, Convention on Migratory Species: AEW Annex II, Convention on Migratory Species: Appendix 2	River Colne, Wivenhoe to Alresford Creek	TM0520	11	2016
Essex Birdwatching Society	<i>Pluvialis squatarola</i>	bird	Grey Plover	Birds Directive: Annex 2.2, Convention on Migratory Species: AEW Annex II, Convention on Migratory Species: Appendix 2	River Stour	TM1331	2	2020

Essex Birdwatching Society	<i>Pluvialis squatarola</i>	bird	Grey Plover	Birds Directive: Annex 2.2, Convention on Migratory Species: AEW Annex II, Convention on Migratory Species: Appendix 2	Roman River estuary mouth	TM0321	1	2015
Essex Birdwatching Society	<i>Pluvialis squatarola</i>	bird	Grey Plover	Birds Directive: Annex 2.2, Convention on Migratory Species: AEW Annex II, Convention on Migratory Species: Appendix 2	Rowhedge	TM0321	1	2019
Essex Birdwatching Society	<i>Pluvialis squatarola</i>	bird	Grey Plover	Birds Directive: Annex 2.2, Convention on Migratory Species: AEW Annex II, Convention on Migratory Species: Appendix 2	Seafield West inc. The Hook HT Roost	TM1132	2	2016
Essex Birdwatching Society	<i>Pluvialis squatarola</i>	bird	Grey Plover	Birds Directive: Annex 2.2, Convention on Migratory Species: AEW Annex II, Convention on Migratory Species: Appendix 2	Skipper's Island	TM2124	6	2018
Essex Birdwatching Society	<i>Pluvialis squatarola</i>	bird	Grey Plover	Birds Directive: Annex 2.2, Convention on Migratory Species: AEW Annex II, Convention on Migratory Species: Appendix 2	Skipper's Island	TM2124	7	2016
Essex Birdwatching Society	<i>Pluvialis squatarola</i>	bird	Grey Plover	Birds Directive: Annex 2.2, Convention on Migratory Species: AEW Annex II, Convention on Migratory Species: Appendix 2	St Osyth	TM1215	1	2016
Essex Birdwatching Society	<i>Pluvialis squatarola</i>	bird	Grey Plover	Birds Directive: Annex 2.2, Convention on Migratory Species: AEW Annex II, Convention on Migratory Species: Appendix 2	St Osyth	TM1215	6	2020
Essex Birdwatching Society	<i>Pluvialis squatarola</i>	bird	Grey Plover	Birds Directive: Annex 2.2, Convention on Migratory Species: AEW Annex II, Convention on Migratory Species: Appendix 2	St Osyth (circuit)	TM1215	21	2016
Essex Birdwatching Society	<i>Pluvialis squatarola</i>	bird	Grey Plover	Birds Directive: Annex 2.2, Convention on Migratory Species: AEW Annex II, Convention on Migratory Species: Appendix 2	St Osyth (circuit)	TM1215	24	2019
Essex Birdwatching Society	<i>Pluvialis squatarola</i>	bird	Grey Plover	Birds Directive: Annex 2.2, Convention on Migratory Species: AEW Annex II, Convention on Migratory Species: Appendix 2	St Osyth Stone	TM0815	4	2016

Essex Birdwatching Society	<i>Pluvialis squatarola</i>	bird	Grey Plover	Birds Directive: Annex 2.2, Convention on Migratory Species: AEW Annex II, Convention on Migratory Species: Appendix 2	St Osyth Stone	TM0815	16	2020
Essex Birdwatching Society	<i>Pluvialis squatarola</i>	bird	Grey Plover	Birds Directive: Annex 2.2, Convention on Migratory Species: AEW Annex II, Convention on Migratory Species: Appendix 2	St Osyth, Howlands Marsh	TM1116	1	2017
Essex Birdwatching Society	<i>Pluvialis squatarola</i>	bird	Grey Plover	Birds Directive: Annex 2.2, Convention on Migratory Species: AEW Annex II, Convention on Migratory Species: Appendix 2	Stone Point	TM2525	7	2016
Essex Birdwatching Society	<i>Pluvialis squatarola</i>	bird	Grey Plover	Birds Directive: Annex 2.2, Convention on Migratory Species: AEW Annex II, Convention on Migratory Species: Appendix 2	Stone Point Mersea Island	TM0715	1	2020
Essex Birdwatching Society	<i>Pluvialis squatarola</i>	bird	Grey Plover	Birds Directive: Annex 2.2, Convention on Migratory Species: AEW Annex II, Convention on Migratory Species: Appendix 2	Stour Estuary	TM1032	3	2016
Essex Birdwatching Society	<i>Pluvialis squatarola</i>	bird	Grey Plover	Birds Directive: Annex 2.2, Convention on Migratory Species: AEW Annex II, Convention on Migratory Species: Appendix 2	Stour Estuary	TM1732	4	2016
Essex Birdwatching Society	<i>Pluvialis squatarola</i>	bird	Grey Plover	Birds Directive: Annex 2.2, Convention on Migratory Species: AEW Annex II, Convention on Migratory Species: Appendix 2	Stour Estuary	TM1732	6	2020
Essex Birdwatching Society	<i>Pluvialis squatarola</i>	bird	Grey Plover	Birds Directive: Annex 2.2, Convention on Migratory Species: AEW Annex II, Convention on Migratory Species: Appendix 2	Stour Estuary	TM1832	2	2017
Essex Birdwatching Society	<i>Pluvialis squatarola</i>	bird	Grey Plover	Birds Directive: Annex 2.2, Convention on Migratory Species: AEW Annex II, Convention on Migratory Species: Appendix 2	Stour Estuary	TM2232	1	2013
Essex Birdwatching Society	<i>Pluvialis squatarola</i>	bird	Grey Plover	Birds Directive: Annex 2.2, Convention on Migratory Species: AEW Annex II, Convention on Migratory Species: Appendix 2	Stour Estuary	TM2232	1	2017

Essex Birdwatching Society	<i>Pluvialis squatarola</i>	bird	Grey Plover	Birds Directive: Annex 2.2, Convention on Migratory Species: AEW Annex II, Convention on Migratory Species: Appendix 2	Stour Estuary (by barge) - Essex/Suffolk	TM1032	1	2015
Essex Birdwatching Society	<i>Pluvialis squatarola</i>	bird	Grey Plover	Birds Directive: Annex 2.2, Convention on Migratory Species: AEW Annex II, Convention on Migratory Species: Appendix 2	Stour Estuary (Manningtree)	TM1032	3	2018
Essex Birdwatching Society	<i>Pluvialis squatarola</i>	bird	Grey Plover	Birds Directive: Annex 2.2, Convention on Migratory Species: AEW Annex II, Convention on Migratory Species: Appendix 2	Stour Estuary (RSPB)	TM1832	1	2015
Essex Birdwatching Society	<i>Pluvialis squatarola</i>	bird	Grey Plover	Birds Directive: Annex 2.2, Convention on Migratory Species: AEW Annex II, Convention on Migratory Species: Appendix 2	Stour Estuary - Essex/Suffolk by barge	TM1032	3	2014
Essex Birdwatching Society	<i>Pluvialis squatarola</i>	bird	Grey Plover	Birds Directive: Annex 2.2, Convention on Migratory Species: AEW Annex II, Convention on Migratory Species: Appendix 2	Stour Estuary RSPB	TM1631	1	2013
Essex Birdwatching Society	<i>Pluvialis squatarola</i>	bird	Grey Plover	Birds Directive: Annex 2.2, Convention on Migratory Species: AEW Annex II, Convention on Migratory Species: Appendix 2	Stour Estuary RSPB	TM1832	2	2016
Essex Birdwatching Society	<i>Pluvialis squatarola</i>	bird	Grey Plover	Birds Directive: Annex 2.2, Convention on Migratory Species: AEW Annex II, Convention on Migratory Species: Appendix 2	Stour Estuary RSPB	TM2031	1	2019
Essex Birdwatching Society	<i>Pluvialis squatarola</i>	bird	Grey Plover	Birds Directive: Annex 2.2, Convention on Migratory Species: AEW Annex II, Convention on Migratory Species: Appendix 2	Stour Estuary RSPB	TM2131	2	2015
Essex Birdwatching Society	<i>Pluvialis squatarola</i>	bird	Grey Plover	Birds Directive: Annex 2.2, Convention on Migratory Species: AEW Annex II, Convention on Migratory Species: Appendix 2	Stour Estuary, Copperas Bay RSPB	TM1931	2	2017
Essex Birdwatching Society	<i>Pluvialis squatarola</i>	bird	Grey Plover	Birds Directive: Annex 2.2, Convention on Migratory Species: AEW Annex II, Convention on Migratory Species: Appendix 2	Stour Estuary, Copperas Bay RSPB	TM2032	1	2017

Essex Birdwatching Society	<i>Pluvialis squatarola</i>	bird	Grey Plover	Birds Directive: Annex 2.2, Convention on Migratory Species: AEW Annex II, Convention on Migratory Species: Appendix 2	Stour Estuary, Copperas Bay RSPB	TM2232	2	2017
Essex Birdwatching Society	<i>Pluvialis squatarola</i>	bird	Grey Plover	Birds Directive: Annex 2.2, Convention on Migratory Species: AEW Annex II, Convention on Migratory Species: Appendix 2	Stour Estuary--Mistley to Wrabness	TM1431	1	2018
Essex Birdwatching Society	<i>Pluvialis squatarola</i>	bird	Grey Plover	Birds Directive: Annex 2.2, Convention on Migratory Species: AEW Annex II, Convention on Migratory Species: Appendix 2	Stour Estuary--South Shore	TM1431	1	2019
Essex Birdwatching Society	<i>Pluvialis squatarola</i>	bird	Grey Plover	Birds Directive: Annex 2.2, Convention on Migratory Species: AEW Annex II, Convention on Migratory Species: Appendix 2	Stour Estuary: Mistley Walls	TM1132	1	2015
Essex Birdwatching Society	<i>Pluvialis squatarola</i>	bird	Grey Plover	Birds Directive: Annex 2.2, Convention on Migratory Species: AEW Annex II, Convention on Migratory Species: Appendix 2	Stour Estuary: Mistley Walls	TM1132	1	2016
Essex Birdwatching Society	<i>Pluvialis squatarola</i>	bird	Grey Plover	Birds Directive: Annex 2.2, Convention on Migratory Species: AEW Annex II, Convention on Migratory Species: Appendix 2	Stour Valley	TM0832	1	2018
Essex Birdwatching Society	<i>Pluvialis squatarola</i>	bird	Grey Plover	Birds Directive: Annex 2.2, Convention on Migratory Species: AEW Annex II, Convention on Migratory Species: Appendix 2	Stour valley	TM0932	5	2016
Essex Birdwatching Society	<i>Pluvialis squatarola</i>	bird	Grey Plover	Birds Directive: Annex 2.2, Convention on Migratory Species: AEW Annex II, Convention on Migratory Species: Appendix 2	Stour Valley, Manningtree	TM1032	7	2017
Essex Birdwatching Society	<i>Pluvialis squatarola</i>	bird	Grey Plover	Birds Directive: Annex 2.2, Convention on Migratory Species: AEW Annex II, Convention on Migratory Species: Appendix 2	Stour Wood RSPB	TM1931	1	2019
Essex Birdwatching Society	<i>Pluvialis squatarola</i>	bird	Grey Plover	Birds Directive: Annex 2.2, Convention on Migratory Species: AEW Annex II, Convention on Migratory Species: Appendix 2	Stour Woods and Copperas Bay RSPB	TM1931	3	2020

Essex Birdwatching Society	<i>Pluvialis squatarola</i>	bird	Grey Plover	Birds Directive: Annex 2.2, Convention on Migratory Species: AEW Annex II, Convention on Migratory Species: Appendix 2	The Naze	TM2424	1	2017
Essex Birdwatching Society	<i>Pluvialis squatarola</i>	bird	Grey Plover	Birds Directive: Annex 2.2, Convention on Migratory Species: AEW Annex II, Convention on Migratory Species: Appendix 2	The Naze	TM2522	1	2016
Essex Birdwatching Society	<i>Pluvialis squatarola</i>	bird	Grey Plover	Birds Directive: Annex 2.2, Convention on Migratory Species: AEW Annex II, Convention on Migratory Species: Appendix 2	The Naze	TM2523	1	2016
Essex Birdwatching Society	<i>Pluvialis squatarola</i>	bird	Grey Plover	Birds Directive: Annex 2.2, Convention on Migratory Species: AEW Annex II, Convention on Migratory Species: Appendix 2	The Naze	TM2524	2	2016
Essex Birdwatching Society	<i>Pluvialis squatarola</i>	bird	Grey Plover	Birds Directive: Annex 2.2, Convention on Migratory Species: AEW Annex II, Convention on Migratory Species: Appendix 2	The Naze, Walton on the Naze	TM2524	1	2014
Essex Birdwatching Society	<i>Pluvialis squatarola</i>	bird	Grey Plover	Birds Directive: Annex 2.2, Convention on Migratory Species: AEW Annex II, Convention on Migratory Species: Appendix 2	The Quay, Wivenhoe, England	TM0321	1	2018
Essex Birdwatching Society	<i>Pluvialis squatarola</i>	bird	Grey Plover	Birds Directive: Annex 2.2, Convention on Migratory Species: AEW Annex II, Convention on Migratory Species: Appendix 2	The Wade	TM2323	6	2016
Essex Birdwatching Society	<i>Pluvialis squatarola</i>	bird	Grey Plover	Birds Directive: Annex 2.2, Convention on Migratory Species: AEW Annex II, Convention on Migratory Species: Appendix 2	The Wade	TM2323	6	2018
Essex Birdwatching Society	<i>Pluvialis squatarola</i>	bird	Grey Plover	Birds Directive: Annex 2.2, Convention on Migratory Species: AEW Annex II, Convention on Migratory Species: Appendix 2	Titchmarsh Marina, Hamford Water	TM2423	2	2016
Essex Birdwatching Society	<i>Pluvialis squatarola</i>	bird	Grey Plover	Birds Directive: Annex 2.2, Convention on Migratory Species: AEW Annex II, Convention on Migratory Species: Appendix 2	TM1032	TM1032	4	2013

Essex Birdwatching Society	<i>Pluvialis squatarola</i>	bird	Grey Plover	Birds Directive: Annex 2.2, Convention on Migratory Species: AEW Annex II, Convention on Migratory Species: Appendix 2	Tollesbury Channel	TM1232	1	2018
Essex Birdwatching Society	<i>Pluvialis squatarola</i>	bird	Grey Plover	Birds Directive: Annex 2.2, Convention on Migratory Species: AEW Annex II, Convention on Migratory Species: Appendix 2	Walton Back Water	TM2325	1	2019
Essex Birdwatching Society	<i>Pluvialis squatarola</i>	bird	Grey Plover	Birds Directive: Annex 2.2, Convention on Migratory Species: AEW Annex II, Convention on Migratory Species: Appendix 2	Walton channel	TM2325	1	2019
Essex Birdwatching Society	<i>Pluvialis squatarola</i>	bird	Grey Plover	Birds Directive: Annex 2.2, Convention on Migratory Species: AEW Annex II, Convention on Migratory Species: Appendix 2	Walton Hall Marsh	TM2524	1	2013
Essex Birdwatching Society	<i>Pluvialis squatarola</i>	bird	Grey Plover	Birds Directive: Annex 2.2, Convention on Migratory Species: AEW Annex II, Convention on Migratory Species: Appendix 2	Walton Hall Marshes	TM2524	1	2016
Essex Birdwatching Society	<i>Pluvialis squatarola</i>	bird	Grey Plover	Birds Directive: Annex 2.2, Convention on Migratory Species: AEW Annex II, Convention on Migratory Species: Appendix 2	Walton Mere	TM2522	6	2016
Essex Birdwatching Society	<i>Pluvialis squatarola</i>	bird	Grey Plover	Birds Directive: Annex 2.2, Convention on Migratory Species: AEW Annex II, Convention on Migratory Species: Appendix 2	Walton on the Naze	TM2521	1	2013
Essex Birdwatching Society	<i>Pluvialis squatarola</i>	bird	Grey Plover	Birds Directive: Annex 2.2, Convention on Migratory Species: AEW Annex II, Convention on Migratory Species: Appendix 2	Walton on the Naze	TM2522	2	2013
Essex Birdwatching Society	<i>Pluvialis squatarola</i>	bird	Grey Plover	Birds Directive: Annex 2.2, Convention on Migratory Species: AEW Annex II, Convention on Migratory Species: Appendix 2	Walton on the Naze	TM2523	1	2013
Essex Birdwatching Society	<i>Pluvialis squatarola</i>	bird	Grey Plover	Birds Directive: Annex 2.2, Convention on Migratory Species: AEW Annex II, Convention on Migratory Species: Appendix 2	Walton-on-the-Naze	TM2425	1	2018

Essex Birdwatching Society	<i>Pluvialis squatarola</i>	bird	Grey Plover	Birds Directive: Annex 2.2, Convention on Migratory Species: AEW Annex II, Convention on Migratory Species: Appendix 2	Walton-on-the-Naz e	TM2521	1	2014
Essex Birdwatching Society	<i>Pluvialis squatarola</i>	bird	Grey Plover	Birds Directive: Annex 2.2, Convention on Migratory Species: AEW Annex II, Convention on Migratory Species: Appendix 2	West End Dovercourt	TM2429	1	2017
Essex Birdwatching Society	<i>Pluvialis squatarola</i>	bird	Grey Plover	Birds Directive: Annex 2.2, Convention on Migratory Species: AEW Annex II, Convention on Migratory Species: Appendix 2	Wheatsheaf Close, Wrabness	TM1631	1	2019
Essex Birdwatching Society	<i>Pluvialis squatarola</i>	bird	Grey Plover	Birds Directive: Annex 2.2, Convention on Migratory Species: AEW Annex II, Convention on Migratory Species: Appendix 2	Wick Lane, Colchester	TM0419	1	2018
Essex Birdwatching Society	<i>Pluvialis squatarola</i>	bird	Grey Plover	Birds Directive: Annex 2.2, Convention on Migratory Species: AEW Annex II, Convention on Migratory Species: Appendix 2	Wivenhoe	TM0321	1	2016
Essex Birdwatching Society	<i>Pluvialis squatarola</i>	bird	Grey Plover	Birds Directive: Annex 2.2, Convention on Migratory Species: AEW Annex II, Convention on Migratory Species: Appendix 2	Wivenhoe	TM0321	5	2019
Essex Birdwatching Society	<i>Pluvialis squatarola</i>	bird	Grey Plover	Birds Directive: Annex 2.2, Convention on Migratory Species: AEW Annex II, Convention on Migratory Species: Appendix 2	Wivenhoe	TM0422	1	2013
Essex Birdwatching Society	<i>Pluvialis squatarola</i>	bird	Grey Plover	Birds Directive: Annex 2.2, Convention on Migratory Species: AEW Annex II, Convention on Migratory Species: Appendix 2	Wivenhoe	TM0422	1	2019
Essex Birdwatching Society	<i>Pluvialis squatarola</i>	bird	Grey Plover	Birds Directive: Annex 2.2, Convention on Migratory Species: AEW Annex II, Convention on Migratory Species: Appendix 2	Wivenhoe to Alresford	TM0421	5	2019
Essex Birdwatching Society	<i>Pluvialis squatarola</i>	bird	Grey Plover	Birds Directive: Annex 2.2, Convention on Migratory Species: AEW Annex II, Convention on Migratory Species: Appendix 2	Wivenhoe to Alresford Creek	TM0520	3	2020

Essex Birdwatching Society	<i>Pluvialis squatarola</i>	bird	Grey Plover	Birds Directive: Annex 2.2, Convention on Migratory Species: AEW Annex II, Convention on Migratory Species: Appendix 2	Wivenhoe Woods and River Colne (TM02 G)	TM0322	1	2013
Essex Birdwatching Society	<i>Pluvialis squatarola</i>	bird	Grey Plover	Birds Directive: Annex 2.2, Convention on Migratory Species: AEW Annex II, Convention on Migratory Species: Appendix 2	Wrabness	TM1631	1	2014
Essex Birdwatching Society	<i>Pluvialis squatarola</i>	bird	Grey Plover	Birds Directive: Annex 2.2, Convention on Migratory Species: AEW Annex II, Convention on Migratory Species: Appendix 2	Wrabness	TM1631	1	2015
Essex Birdwatching Society	<i>Pluvialis squatarola</i>	bird	Grey Plover	Birds Directive: Annex 2.2, Convention on Migratory Species: AEW Annex II, Convention on Migratory Species: Appendix 2	Wrabness	TM1632	4	2015
Essex Birdwatching Society	<i>Pluvialis squatarola</i>	bird	Grey Plover	Birds Directive: Annex 2.2, Convention on Migratory Species: AEW Annex II, Convention on Migratory Species: Appendix 2	Wrabness	TM1731	8	2020
Essex Birdwatching Society	<i>Pluvialis squatarola</i>	bird	Grey Plover	Birds Directive: Annex 2.2, Convention on Migratory Species: AEW Annex II, Convention on Migratory Species: Appendix 2	Wrabness	TM1832	1	2014
Essex Birdwatching Society	<i>Pluvialis squatarola</i>	bird	Grey Plover	Birds Directive: Annex 2.2, Convention on Migratory Species: AEW Annex II, Convention on Migratory Species: Appendix 2	Wrabness	TM1832	1	2015
Essex Birdwatching Society	<i>Pluvialis squatarola</i>	bird	Grey Plover	Birds Directive: Annex 2.2, Convention on Migratory Species: AEW Annex II, Convention on Migratory Species: Appendix 2	Wrabness EWT	TM1631	6	2016
Essex Birdwatching Society	<i>Pluvialis squatarola</i>	bird	Grey Plover	Birds Directive: Annex 2.2, Convention on Migratory Species: AEW Annex II, Convention on Migratory Species: Appendix 2	Wrabness EWT	TM1631	20	2020
Essex Birdwatching Society	<i>Pluvialis squatarola</i>	bird	Grey Plover	Birds Directive: Annex 2.2, Convention on Migratory Species: AEW Annex II, Convention on Migratory Species: Appendix 2	Wrabness EWT	TM1731	1	2016

Essex Birdwatching Society	<i>Pluvialis squatarola</i>	bird	Grey Plover	Birds Directive: Annex 2.2, Convention on Migratory Species: AEW Annex II, Convention on Migratory Species: Appendix 2	Wrabness EWT	TM1731	5	2019
Essex Birdwatching Society	<i>Pluvialis squatarola</i>	bird	Grey Plover	Birds Directive: Annex 2.2, Convention on Migratory Species: AEW Annex II, Convention on Migratory Species: Appendix 2	Wrabness EWT Nature Reserve	TM1631	8	2017
Essex Birdwatching Society	<i>Pluvialis squatarola</i>	bird	Grey Plover	Birds Directive: Annex 2.2, Convention on Migratory Species: AEW Annex II, Convention on Migratory Species: Appendix 2	Wrabness EWT Nature Reserve	TM1632	3	2017
Essex Birdwatching Society	<i>Pluvialis squatarola</i>	bird	Grey Plover	Birds Directive: Annex 2.2, Convention on Migratory Species: AEW Annex II, Convention on Migratory Species: Appendix 2	Wrabness EWT NR	TM1531	1	2018
Essex Birdwatching Society	<i>Pluvialis squatarola</i>	bird	Grey Plover	Birds Directive: Annex 2.2, Convention on Migratory Species: AEW Annex II, Convention on Migratory Species: Appendix 2	Wrabness EWT NR	TM1631	15	2018
Essex Birdwatching Society	<i>Pluvialis squatarola</i>	bird	Grey Plover	Birds Directive: Annex 2.2, Convention on Migratory Species: AEW Annex II, Convention on Migratory Species: Appendix 2	Wrabness EWT NR	TM1731	5	2018
Essex Birdwatching Society	<i>Pluvialis squatarola</i>	bird	Grey Plover	Birds Directive: Annex 2.2, Convention on Migratory Species: AEW Annex II, Convention on Migratory Species: Appendix 2	Wrabness EWT NR	TM1832	1	2018
Essex Birdwatching Society	<i>Pluvialis squatarola</i>	bird	Grey Plover	Birds Directive: Annex 2.2, Convention on Migratory Species: AEW Annex II, Convention on Migratory Species: Appendix 2	Wrabness Nature Reserve	TM1731	3	2015
Essex Birdwatching Society	<i>Pluvialis squatarola</i>	bird	Grey Plover	Birds Directive: Annex 2.2, Convention on Migratory Species: AEW Annex II, Convention on Migratory Species: Appendix 2	Wrabness Nature Reserve & Wall Lane	TM1631	1	2014
Essex Birdwatching Society	<i>Pluvialis squatarola</i>	bird	Grey Plover	Birds Directive: Annex 2.2, Convention on Migratory Species: AEW Annex II, Convention on Migratory Species: Appendix 2	Wrabness Shore East	TM1732	1	2015

Essex Birdwatching Society	<i>Pluvialis squatarola</i>	bird	Grey Plover	Birds Directive: Annex 2.2, Convention on Migratory Species: AEW Annex II, Convention on Migratory Species: Appendix 2	Wrabness Shore East	TM1732	2	2014
Essex Birdwatching Society	<i>Pluvialis squatarola</i>	bird	Grey Plover	Birds Directive: Annex 2.2, Convention on Migratory Species: AEW Annex II, Convention on Migratory Species: Appendix 2	Wrabness Shore West	TM1632	1	2015
Essex Birdwatching Society	<i>Pluvialis squatarola</i>	bird	Grey Plover	Birds Directive: Annex 2.2, Convention on Migratory Species: AEW Annex II, Convention on Migratory Species: Appendix 2	Wrabness Shore West	TM1632	3	2014
Essex Birdwatching Society	<i>Pluvialis squatarola</i>	bird	Grey Plover	Birds Directive: Annex 2.2, Convention on Migratory Species: AEW Annex II, Convention on Migratory Species: Appendix 2	Wrabness to Mistley Quay	TM1531	1	2017
Essex Birdwatching Society	<i>Pluvialis squatarola</i>	bird	Grey Plover	Birds Directive: Annex 2.2, Convention on Migratory Species: AEW Annex II, Convention on Migratory Species: Appendix 2	Wrabness to Mistley Quay (TM160317 - TM125319)	TM1531	1	2016
Essex Field Club	<i>Pluvialis squatarola</i>	bird	Grey Plover	Birds Directive: Annex 2.2, Convention on Migratory Species: AEW Annex II, Convention on Migratory Species: Appendix 2	Jewson Pile, Manningtree	TM106319	1	2016
Essex Birdwatching Society	<i>Podiceps auritus</i>	bird	Slavonian Grebe	Bern Convention: Appendix 2, Birds Directive: Annex 1, Convention on Migratory Species: AEW Annex II, Convention on Migratory Species: Appendix 2, Wildlife and Countryside Act 1981: Schedule 1 - Part 1	Bradfield	TM1430	1	2016
Essex Birdwatching Society	<i>Podiceps auritus</i>	bird	Slavonian Grebe	Bern Convention: Appendix 2, Birds Directive: Annex 1, Convention on Migratory Species: AEW Annex II, Convention on Migratory Species: Appendix 2, Wildlife and Countryside Act 1981: Schedule 1 - Part 1	Bradfield	TM1430	2	2015
Essex Birdwatching Society	<i>Podiceps auritus</i>	bird	Slavonian Grebe	Bern Convention: Appendix 2, Birds Directive: Annex 1, Convention on Migratory Species: AEW Annex II, Convention on Migratory Species: Appendix 2, Wildlife and Countryside Act 1981: Schedule 1 - Part 1	Bradfield, Stour Estuary	TM1430	1	2015

Essex Birdwatching Society	<i>Podiceps auritus</i>	bird	Slavonian Grebe	Bern Convention: Appendix 2, Birds Directive: Annex 1, Convention on Migratory Species: AEWA Annex II, Convention on Migratory Species: Appendix 2, Wildlife and Countryside Act 1981: Schedule 1 - Part 1	Brightlingsea	TM0816	4	2014
Essex Birdwatching Society	<i>Podiceps auritus</i>	bird	Slavonian Grebe	Bern Convention: Appendix 2, Birds Directive: Annex 1, Convention on Migratory Species: AEWA Annex II, Convention on Migratory Species: Appendix 2, Wildlife and Countryside Act 1981: Schedule 1 - Part 1	Brightlingsea	TM0817	3	2018
Essex Birdwatching Society	<i>Podiceps auritus</i>	bird	Slavonian Grebe	Bern Convention: Appendix 2, Birds Directive: Annex 1, Convention on Migratory Species: AEWA Annex II, Convention on Migratory Species: Appendix 2, Wildlife and Countryside Act 1981: Schedule 1 - Part 1	Brightlingsea	TM0817	4	2014
Essex Birdwatching Society	<i>Podiceps auritus</i>	bird	Slavonian Grebe	Bern Convention: Appendix 2, Birds Directive: Annex 1, Convention on Migratory Species: AEWA Annex II, Convention on Migratory Species: Appendix 2, Wildlife and Countryside Act 1981: Schedule 1 - Part 1	Colne from Fingringhoe Wick	TM0519	1	2014
Essex Birdwatching Society	<i>Podiceps auritus</i>	bird	Slavonian Grebe	Bern Convention: Appendix 2, Birds Directive: Annex 1, Convention on Migratory Species: AEWA Annex II, Convention on Migratory Species: Appendix 2, Wildlife and Countryside Act 1981: Schedule 1 - Part 1	East Mersea	TM0515	2	2020
Essex Birdwatching Society	<i>Podiceps auritus</i>	bird	Slavonian Grebe	Bern Convention: Appendix 2, Birds Directive: Annex 1, Convention on Migratory Species: AEWA Annex II, Convention on Migratory Species: Appendix 2, Wildlife and Countryside Act 1981: Schedule 1 - Part 1	East Mersea	TM0615	7	2020
Essex Birdwatching Society	<i>Podiceps auritus</i>	bird	Slavonian Grebe	Bern Convention: Appendix 2, Birds Directive: Annex 1, Convention on Migratory Species: AEWA Annex II, Convention on Migratory Species: Appendix 2, Wildlife and Countryside Act 1981: Schedule 1 - Part 1	East Mersea	TM0717	1	2014

Essex Birdwatching Society	<i>Podiceps auritus</i>	bird	Slavonian Grebe	Bern Convention: Appendix 2, Birds Directive: Annex 1, Convention on Migratory Species: AEWA Annex II, Convention on Migratory Species: Appendix 2, Wildlife and Countryside Act 1981: Schedule 1 - Part 1	Fingringhoe Wick	TM0419	1	2013
Essex Birdwatching Society	<i>Podiceps auritus</i>	bird	Slavonian Grebe	Bern Convention: Appendix 2, Birds Directive: Annex 1, Convention on Migratory Species: AEWA Annex II, Convention on Migratory Species: Appendix 2, Wildlife and Countryside Act 1981: Schedule 1 - Part 1	Fingringhoe Wick EWT	TM0419	1	2014
Essex Birdwatching Society	<i>Podiceps auritus</i>	bird	Slavonian Grebe	Bern Convention: Appendix 2, Birds Directive: Annex 1, Convention on Migratory Species: AEWA Annex II, Convention on Migratory Species: Appendix 2, Wildlife and Countryside Act 1981: Schedule 1 - Part 1	Fingringhoe Wick EWT	TM0419	2	2019
Essex Birdwatching Society	<i>Podiceps auritus</i>	bird	Slavonian Grebe	Bern Convention: Appendix 2, Birds Directive: Annex 1, Convention on Migratory Species: AEWA Annex II, Convention on Migratory Species: Appendix 2, Wildlife and Countryside Act 1981: Schedule 1 - Part 1	Fingringhoe Wick NR EWT	TM0419	2	2014
Essex Birdwatching Society	<i>Podiceps auritus</i>	bird	Slavonian Grebe	Bern Convention: Appendix 2, Birds Directive: Annex 1, Convention on Migratory Species: AEWA Annex II, Convention on Migratory Species: Appendix 2, Wildlife and Countryside Act 1981: Schedule 1 - Part 1	Fingringhoe Wick NR EWT	TM0419	4	2017
Essex Birdwatching Society	<i>Podiceps auritus</i>	bird	Slavonian Grebe	Bern Convention: Appendix 2, Birds Directive: Annex 1, Convention on Migratory Species: AEWA Annex II, Convention on Migratory Species: Appendix 2, Wildlife and Countryside Act 1981: Schedule 1 - Part 1	Frinton-on-Sea	TM2319	3	2020
Essex Birdwatching Society	<i>Podiceps auritus</i>	bird	Slavonian Grebe	Bern Convention: Appendix 2, Birds Directive: Annex 1, Convention on Migratory Species: AEWA Annex II, Convention on Migratory Species: Appendix 2, Wildlife and Countryside Act 1981: Schedule 1 - Part 1	Frinton-on-Sea	TM2420	1	2015

Essex Birdwatching Society	<i>Podiceps auritus</i>	bird	Slavonian Grebe	Bern Convention: Appendix 2, Birds Directive: Annex 1, Convention on Migratory Species: AEWA Annex II, Convention on Migratory Species: Appendix 2, Wildlife and Countryside Act 1981: Schedule 1 - Part 1	Frinton-on-Sea	TM2420	4	2016
Essex Birdwatching Society	<i>Podiceps auritus</i>	bird	Slavonian Grebe	Bern Convention: Appendix 2, Birds Directive: Annex 1, Convention on Migratory Species: AEWA Annex II, Convention on Migratory Species: Appendix 2, Wildlife and Countryside Act 1981: Schedule 1 - Part 1	Hamford Water	TM2125	1	2014
Essex Birdwatching Society	<i>Podiceps auritus</i>	bird	Slavonian Grebe	Bern Convention: Appendix 2, Birds Directive: Annex 1, Convention on Migratory Species: AEWA Annex II, Convention on Migratory Species: Appendix 2, Wildlife and Countryside Act 1981: Schedule 1 - Part 1	Hamford Water	TM2323	1	2014
Essex Birdwatching Society	<i>Podiceps auritus</i>	bird	Slavonian Grebe	Bern Convention: Appendix 2, Birds Directive: Annex 1, Convention on Migratory Species: AEWA Annex II, Convention on Migratory Species: Appendix 2, Wildlife and Countryside Act 1981: Schedule 1 - Part 1	Holland Haven	TM2117	1	2017
Essex Birdwatching Society	<i>Podiceps auritus</i>	bird	Slavonian Grebe	Bern Convention: Appendix 2, Birds Directive: Annex 1, Convention on Migratory Species: AEWA Annex II, Convention on Migratory Species: Appendix 2, Wildlife and Countryside Act 1981: Schedule 1 - Part 1	Manningtree	TM1031	2	2020
Essex Birdwatching Society	<i>Podiceps auritus</i>	bird	Slavonian Grebe	Bern Convention: Appendix 2, Birds Directive: Annex 1, Convention on Migratory Species: AEWA Annex II, Convention on Migratory Species: Appendix 2, Wildlife and Countryside Act 1981: Schedule 1 - Part 1	Mistley	TM1131	1	2015
Essex Birdwatching Society	<i>Podiceps auritus</i>	bird	Slavonian Grebe	Bern Convention: Appendix 2, Birds Directive: Annex 1, Convention on Migratory Species: AEWA Annex II, Convention on Migratory Species: Appendix 2, Wildlife and Countryside Act 1981: Schedule 1 - Part 1	Mistley	TM1132	1	2019

Essex Birdwatching Society	<i>Podiceps auritus</i>	bird	Slavonian Grebe	Bern Convention: Appendix 2, Birds Directive: Annex 1, Convention on Migratory Species: AEWA Annex II, Convention on Migratory Species: Appendix 2, Wildlife and Countryside Act 1981: Schedule 1 - Part 1	Mistley	TM1232	4	2020
Essex Birdwatching Society	<i>Podiceps auritus</i>	bird	Slavonian Grebe	Bern Convention: Appendix 2, Birds Directive: Annex 1, Convention on Migratory Species: AEWA Annex II, Convention on Migratory Species: Appendix 2, Wildlife and Countryside Act 1981: Schedule 1 - Part 1	Mistley Quay	TM1131	2	2019
Essex Birdwatching Society	<i>Podiceps auritus</i>	bird	Slavonian Grebe	Bern Convention: Appendix 2, Birds Directive: Annex 1, Convention on Migratory Species: AEWA Annex II, Convention on Migratory Species: Appendix 2, Wildlife and Countryside Act 1981: Schedule 1 - Part 1	Reeves Hall, East Mersea	TM0416	1	2013
Essex Birdwatching Society	<i>Podiceps auritus</i>	bird	Slavonian Grebe	Bern Convention: Appendix 2, Birds Directive: Annex 1, Convention on Migratory Species: AEWA Annex II, Convention on Migratory Species: Appendix 2, Wildlife and Countryside Act 1981: Schedule 1 - Part 1	Stour Estuary	TM1631	1	2013
Essex Birdwatching Society	<i>Podiceps auritus</i>	bird	Slavonian Grebe	Bern Convention: Appendix 2, Birds Directive: Annex 1, Convention on Migratory Species: AEWA Annex II, Convention on Migratory Species: Appendix 2, Wildlife and Countryside Act 1981: Schedule 1 - Part 1	Stour Estuary	TM2232	1	2013
Essex Birdwatching Society	<i>Podiceps auritus</i>	bird	Slavonian Grebe	Bern Convention: Appendix 2, Birds Directive: Annex 1, Convention on Migratory Species: AEWA Annex II, Convention on Migratory Species: Appendix 2, Wildlife and Countryside Act 1981: Schedule 1 - Part 1	Stour Estuary (by barge) - Essex/Suffolk	TM1032	1	2015
Essex Birdwatching Society	<i>Podiceps auritus</i>	bird	Slavonian Grebe	Bern Convention: Appendix 2, Birds Directive: Annex 1, Convention on Migratory Species: AEWA Annex II, Convention on Migratory Species: Appendix 2, Wildlife and Countryside Act 1981: Schedule 1 - Part 1	Stour Estuary - Essex/Suffolk by barge	TM1032	1	2014

Essex Birdwatching Society	<i>Podiceps auritus</i>	bird	Slavonian Grebe	Bern Convention: Appendix 2, Birds Directive: Annex 1, Convention on Migratory Species: AEWA Annex II, Convention on Migratory Species: Appendix 2, Wildlife and Countryside Act 1981: Schedule 1 - Part 1	Stour Estuary, Copperas Bay RSPB	TM2232	1	2017
Essex Birdwatching Society	<i>Podiceps auritus</i>	bird	Slavonian Grebe	Bern Convention: Appendix 2, Birds Directive: Annex 1, Convention on Migratory Species: AEWA Annex II, Convention on Migratory Species: Appendix 2, Wildlife and Countryside Act 1981: Schedule 1 - Part 1	Stour Woods and Copperas Bay RSPB	TM1931	1	2020
Essex Birdwatching Society	<i>Podiceps auritus</i>	bird	Slavonian Grebe	Bern Convention: Appendix 2, Birds Directive: Annex 1, Convention on Migratory Species: AEWA Annex II, Convention on Migratory Species: Appendix 2, Wildlife and Countryside Act 1981: Schedule 1 - Part 1	the Stour	TM1632	1	2014
Essex Birdwatching Society	<i>Podiceps auritus</i>	bird	Slavonian Grebe	Bern Convention: Appendix 2, Birds Directive: Annex 1, Convention on Migratory Species: AEWA Annex II, Convention on Migratory Species: Appendix 2, Wildlife and Countryside Act 1981: Schedule 1 - Part 1	Tollesbury Wick EWT	TM0419	1	2018
Essex Birdwatching Society	<i>Podiceps auritus</i>	bird	Slavonian Grebe	Bern Convention: Appendix 2, Birds Directive: Annex 1, Convention on Migratory Species: AEWA Annex II, Convention on Migratory Species: Appendix 2, Wildlife and Countryside Act 1981: Schedule 1 - Part 1	Walton Hall Marshes	TM2524	1	2014
Essex Birdwatching Society	<i>Podiceps auritus</i>	bird	Slavonian Grebe	Bern Convention: Appendix 2, Birds Directive: Annex 1, Convention on Migratory Species: AEWA Annex II, Convention on Migratory Species: Appendix 2, Wildlife and Countryside Act 1981: Schedule 1 - Part 1	Wrabness	TM1631	2	2014
Essex Birdwatching Society	<i>Podiceps auritus</i>	bird	Slavonian Grebe	Bern Convention: Appendix 2, Birds Directive: Annex 1, Convention on Migratory Species: AEWA Annex II, Convention on Migratory Species: Appendix 2, Wildlife and Countryside Act 1981: Schedule 1 - Part 1	Wrabness	TM1731	9	2014

Essex Birdwatching Society	<i>Podiceps auritus</i>	bird	Slavonian Grebe	Bern Convention: Appendix 2, Birds Directive: Annex 1, Convention on Migratory Species: AEWA Annex II, Convention on Migratory Species: Appendix 2, Wildlife and Countryside Act 1981: Schedule 1 - Part 1	Wrabness	TM1731	12	2020
Essex Birdwatching Society	<i>Podiceps auritus</i>	bird	Slavonian Grebe	Bern Convention: Appendix 2, Birds Directive: Annex 1, Convention on Migratory Species: AEWA Annex II, Convention on Migratory Species: Appendix 2, Wildlife and Countryside Act 1981: Schedule 1 - Part 1	Wrabness EWT	TM1631	4	2020
Essex Birdwatching Society	<i>Podiceps auritus</i>	bird	Slavonian Grebe	Bern Convention: Appendix 2, Birds Directive: Annex 1, Convention on Migratory Species: AEWA Annex II, Convention on Migratory Species: Appendix 2, Wildlife and Countryside Act 1981: Schedule 1 - Part 1	Wrabness EWT	TM1731	4	2019
Essex Birdwatching Society	<i>Podiceps auritus</i>	bird	Slavonian Grebe	Bern Convention: Appendix 2, Birds Directive: Annex 1, Convention on Migratory Species: AEWA Annex II, Convention on Migratory Species: Appendix 2, Wildlife and Countryside Act 1981: Schedule 1 - Part 1	Wrabness EWT	TM1731	5	2016
Essex Birdwatching Society	<i>Podiceps auritus</i>	bird	Slavonian Grebe	Bern Convention: Appendix 2, Birds Directive: Annex 1, Convention on Migratory Species: AEWA Annex II, Convention on Migratory Species: Appendix 2, Wildlife and Countryside Act 1981: Schedule 1 - Part 1	Wrabness EWT Nature Reserve	TM1632	1	2017
Essex Birdwatching Society	<i>Podiceps auritus</i>	bird	Slavonian Grebe	Bern Convention: Appendix 2, Birds Directive: Annex 1, Convention on Migratory Species: AEWA Annex II, Convention on Migratory Species: Appendix 2, Wildlife and Countryside Act 1981: Schedule 1 - Part 1	Wrabness EWT NR	TM1631	4	2018
Essex Birdwatching Society	<i>Podiceps auritus</i>	bird	Slavonian Grebe	Bern Convention: Appendix 2, Birds Directive: Annex 1, Convention on Migratory Species: AEWA Annex II, Convention on Migratory Species: Appendix 2, Wildlife and Countryside Act 1981: Schedule 1 - Part 1	Wrabness EWT NR	TM1731	8	2018

Essex Birdwatching Society	<i>Podiceps auritus</i>	bird	Slavonian Grebe	Bern Convention: Appendix 2, Birds Directive: Annex 1, Convention on Migratory Species: AEWA Annex II, Convention on Migratory Species: Appendix 2, Wildlife and Countryside Act 1981: Schedule 1 - Part 1	Wrabness Shore West	TM1632	2	2014
Essex Birdwatching Society	<i>Podiceps auritus</i>	bird	Slavonian Grebe	Bern Convention: Appendix 2, Birds Directive: Annex 1, Convention on Migratory Species: AEWA Annex II, Convention on Migratory Species: Appendix 2, Wildlife and Countryside Act 1981: Schedule 1 - Part 1	Wrabness to Holcombe Bay	TM1731	1	2016
Essex Birdwatching Society	<i>Podiceps cristatus</i>	bird	Great Crested Grebe	Convention on Migratory Species: AEWA Annex II	18 Ford Lane Alresford	TM0721	1	2020
Essex Birdwatching Society	<i>Podiceps cristatus</i>	bird	Great Crested Grebe	Convention on Migratory Species: AEWA Annex II	Alresford	TM0521	1	2013
Essex Birdwatching Society	<i>Podiceps cristatus</i>	bird	Great Crested Grebe	Convention on Migratory Species: AEWA Annex II	Alresford	TM0621	2	2014
Essex Birdwatching Society	<i>Podiceps cristatus</i>	bird	Great Crested Grebe	Convention on Migratory Species: AEWA Annex II	Alresford	TM0621	2	2018
Essex Birdwatching Society	<i>Podiceps cristatus</i>	bird	Great Crested Grebe	Convention on Migratory Species: AEWA Annex II	Alresford Creek	TM0519	1	2014
Essex Birdwatching Society	<i>Podiceps cristatus</i>	bird	Great Crested Grebe	Convention on Migratory Species: AEWA Annex II	Alresford Creek	TM0519	3	2019
Essex Birdwatching Society	<i>Podiceps cristatus</i>	bird	Great Crested Grebe	Convention on Migratory Species: AEWA Annex II	Alresford Creek	TM0619	35	2020
Essex Birdwatching Society	<i>Podiceps cristatus</i>	bird	Great Crested Grebe	Convention on Migratory Species: AEWA Annex II	Alresford Creek to Brightlingsea	TM0617	2	2016
Essex Birdwatching Society	<i>Podiceps cristatus</i>	bird	Great Crested Grebe	Convention on Migratory Species: AEWA Annex II	Alresford Creek to Brightlingsea	TM0617	2	2020
Essex Birdwatching Society	<i>Podiceps cristatus</i>	bird	Great Crested Grebe	Convention on Migratory Species: AEWA Annex II	Alresford Creek, R.Colne	TM0619	8	2016

Essex Birdwatching Society	<i>Podiceps cristatus</i>	bird	Great Crested Grebe	Convention on Migratory Species: AEWa Annex II	Alresford Creek, RColne	TM0619	2	2013
Essex Birdwatching Society	<i>Podiceps cristatus</i>	bird	Great Crested Grebe	Convention on Migratory Species: AEWa Annex II	Alresford GP	TM0521	1	2015
Essex Birdwatching Society	<i>Podiceps cristatus</i>	bird	Great Crested Grebe	Convention on Migratory Species: AEWa Annex II	Ardleigh	TM0529	1	2020
Essex Birdwatching Society	<i>Podiceps cristatus</i>	bird	Great Crested Grebe	Convention on Migratory Species: AEWa Annex II	Ardleigh reservoir	TM0328	27	2016
Essex Birdwatching Society	<i>Podiceps cristatus</i>	bird	Great Crested Grebe	Convention on Migratory Species: AEWa Annex II	Ardleigh Reservoir	TM0328	64	2020
Essex Birdwatching Society	<i>Podiceps cristatus</i>	bird	Great Crested Grebe	Convention on Migratory Species: AEWa Annex II	Ardleigh Reservoir	TM0329	5	2016
Essex Birdwatching Society	<i>Podiceps cristatus</i>	bird	Great Crested Grebe	Convention on Migratory Species: AEWa Annex II	Bateman's Tower, Brightlingsea	TM0716	2	2020
Essex Birdwatching Society	<i>Podiceps cristatus</i>	bird	Great Crested Grebe	Convention on Migratory Species: AEWa Annex II	Bathside Bay	TM2432	1	2016
Essex Birdwatching Society	<i>Podiceps cristatus</i>	bird	Great Crested Grebe	Convention on Migratory Species: AEWa Annex II	Bathside Bay	TM2432	2	2018
Essex Birdwatching Society	<i>Podiceps cristatus</i>	bird	Great Crested Grebe	Convention on Migratory Species: AEWa Annex II	Bradfield	TM1331	1	2015
Essex Birdwatching Society	<i>Podiceps cristatus</i>	bird	Great Crested Grebe	Convention on Migratory Species: AEWa Annex II	Bradfield	TM1430	1	2016
Essex Birdwatching Society	<i>Podiceps cristatus</i>	bird	Great Crested Grebe	Convention on Migratory Species: AEWa Annex II	Bradfield	TM1430	4	2018
Essex Birdwatching Society	<i>Podiceps cristatus</i>	bird	Great Crested Grebe	Convention on Migratory Species: AEWa Annex II	bradfield	TM1431	2	2015
Essex Birdwatching Society	<i>Podiceps cristatus</i>	bird	Great Crested Grebe	Convention on Migratory Species: AEWa Annex II	Bradfield	TM1531	1	2020

Essex Birdwatching Society	<i>Podiceps cristatus</i>	bird	Great Crested Grebe	Convention on Migratory Species: AEWa Annex II	Bradfield Stour	TM1430	1	2013
Essex Birdwatching Society	<i>Podiceps cristatus</i>	bird	Great Crested Grebe	Convention on Migratory Species: AEWa Annex II	Brightlingsea	TM0716	3	2016
Essex Birdwatching Society	<i>Podiceps cristatus</i>	bird	Great Crested Grebe	Convention on Migratory Species: AEWa Annex II	Brightlingsea	TM0716	7	2020
Essex Birdwatching Society	<i>Podiceps cristatus</i>	bird	Great Crested Grebe	Convention on Migratory Species: AEWa Annex II	Brightlingsea	TM0816	2	2019
Essex Birdwatching Society	<i>Podiceps cristatus</i>	bird	Great Crested Grebe	Convention on Migratory Species: AEWa Annex II	Brightlingsea	TM0817	1	2014
Essex Birdwatching Society	<i>Podiceps cristatus</i>	bird	Great Crested Grebe	Convention on Migratory Species: AEWa Annex II	Brightlingsea	TM0817	9	2019
Essex Birdwatching Society	<i>Podiceps cristatus</i>	bird	Great Crested Grebe	Convention on Migratory Species: AEWa Annex II	Brightlingsea Creek	TM0916	2	2018
Essex Birdwatching Society	<i>Podiceps cristatus</i>	bird	Great Crested Grebe	Convention on Migratory Species: AEWa Annex II	Brightlingsea, Bateman's Tower	TM0716	1	2017
Essex Birdwatching Society	<i>Podiceps cristatus</i>	bird	Great Crested Grebe	Convention on Migratory Species: AEWa Annex II	Brightlingsea, Moverons, Alresford and Wivenhoe Gravel Pits	TM0620	4	2020
Essex Birdwatching Society	<i>Podiceps cristatus</i>	bird	Great Crested Grebe	Convention on Migratory Species: AEWa Annex II	Brightlingsea, Moverons, Alresford and Wivenhoe Gravel Pits	TM0620	6	2016
Essex Birdwatching Society	<i>Podiceps cristatus</i>	bird	Great Crested Grebe	Convention on Migratory Species: AEWa Annex II	Cattawade	TM1032	3	2019
Essex Birdwatching Society	<i>Podiceps cristatus</i>	bird	Great Crested Grebe	Convention on Migratory Species: AEWa Annex II	Cattawade Marsh/Splodge	TM0932	1	2018
Essex Birdwatching Society	<i>Podiceps cristatus</i>	bird	Great Crested Grebe	Convention on Migratory Species: AEWa Annex II	Cattawade Marshes	TM0932	1	2018

Essex Birdwatching Society	<i>Podiceps cristatus</i>	bird	Great Crested Grebe	Convention on Migratory Species: AEWa Annex II	Cattawade Marshes RSPB	TM0932	1	2016
Essex Birdwatching Society	<i>Podiceps cristatus</i>	bird	Great Crested Grebe	Convention on Migratory Species: AEWa Annex II	Cattawade Marshes RSPB	TM0932	1	2019
Essex Birdwatching Society	<i>Podiceps cristatus</i>	bird	Great Crested Grebe	Convention on Migratory Species: AEWa Annex II	Cattawade Marshes S & White Bridge	TM0932	1	2016
Essex Birdwatching Society	<i>Podiceps cristatus</i>	bird	Great Crested Grebe	Convention on Migratory Species: AEWa Annex II	Cattawade to Flatford	TM0832	3	2020
Essex Birdwatching Society	<i>Podiceps cristatus</i>	bird	Great Crested Grebe	Convention on Migratory Species: AEWa Annex II	Cattawade, Tidal Estuary A137 - Cattawade Bridge Sluice	TM0932	1	2014
Essex Birdwatching Society	<i>Podiceps cristatus</i>	bird	Great Crested Grebe	Convention on Migratory Species: AEWa Annex II	Cattawade, Tidal Estuary A137 - Cattawade Bridge Sluice	TM0932	1	2015
Essex Birdwatching Society	<i>Podiceps cristatus</i>	bird	Great Crested Grebe	Convention on Migratory Species: AEWa Annex II	Cockayne Wood	TM0522	8	2017
Essex Birdwatching Society	<i>Podiceps cristatus</i>	bird	Great Crested Grebe	Convention on Migratory Species: AEWa Annex II	Cockaynes Lane, Alresford	TM0521	7	2018
Essex Birdwatching Society	<i>Podiceps cristatus</i>	bird	Great Crested Grebe	Convention on Migratory Species: AEWa Annex II	Cockaynes Lane, Alresford	TM0621	1	2018
Essex Birdwatching Society	<i>Podiceps cristatus</i>	bird	Great Crested Grebe	Convention on Migratory Species: AEWa Annex II	Cockaynes Wood	TM0521	3	2016
Essex Birdwatching Society	<i>Podiceps cristatus</i>	bird	Great Crested Grebe	Convention on Migratory Species: AEWa Annex II	Cockaynes Wood	TM0521	5	2019
Essex Birdwatching Society	<i>Podiceps cristatus</i>	bird	Great Crested Grebe	Convention on Migratory Species: AEWa Annex II	Cockaynes Wood Wivenhoe EWT	TM0521	4	2020
Essex Birdwatching Society	<i>Podiceps cristatus</i>	bird	Great Crested Grebe	Convention on Migratory Species: AEWa Annex II	Colne Estuary East Mersea	TM0715	2	2020

Essex Birdwatching Society	<i>Podiceps cristatus</i>	bird	Great Crested Grebe	Convention on Migratory Species: AEWa Annex II	Colne Estuary NNR	TM0715	1	2019
Essex Birdwatching Society	<i>Podiceps cristatus</i>	bird	Great Crested Grebe	Convention on Migratory Species: AEWa Annex II	Colne Estuary NNR	TM0716	1	2019
Essex Birdwatching Society	<i>Podiceps cristatus</i>	bird	Great Crested Grebe	Convention on Migratory Species: AEWa Annex II	Copperas Bay	TM1832	6	2016
Essex Birdwatching Society	<i>Podiceps cristatus</i>	bird	Great Crested Grebe	Convention on Migratory Species: AEWa Annex II	Copperas Bay	TM1832	7	2018
Essex Birdwatching Society	<i>Podiceps cristatus</i>	bird	Great Crested Grebe	Convention on Migratory Species: AEWa Annex II	Copperas Wood and Shore	TM2031	1	2018
Essex Birdwatching Society	<i>Podiceps cristatus</i>	bird	Great Crested Grebe	Convention on Migratory Species: AEWa Annex II	Copperas Wood and Shore	TM2032	1	2014
Essex Birdwatching Society	<i>Podiceps cristatus</i>	bird	Great Crested Grebe	Convention on Migratory Species: AEWa Annex II	Copperas Wood EWT	TM2031	1	2020
Essex Birdwatching Society	<i>Podiceps cristatus</i>	bird	Great Crested Grebe	Convention on Migratory Species: AEWa Annex II	Crockleford Heath	TM0426	1	2020
Essex Birdwatching Society	<i>Podiceps cristatus</i>	bird	Great Crested Grebe	Convention on Migratory Species: AEWa Annex II	Daltes Farm Res., St Osyth	TM1315	1	2018
Essex Birdwatching Society	<i>Podiceps cristatus</i>	bird	Great Crested Grebe	Convention on Migratory Species: AEWa Annex II	Daltes Lane Gravel Pit St Osyth	TM1315	1	2020
Essex Birdwatching Society	<i>Podiceps cristatus</i>	bird	Great Crested Grebe	Convention on Migratory Species: AEWa Annex II	Deep Fleet	TM2132	4	2016
Essex Birdwatching Society	<i>Podiceps cristatus</i>	bird	Great Crested Grebe	Convention on Migratory Species: AEWa Annex II	Deep Fleet	TM2132	4	2018
Essex Birdwatching Society	<i>Podiceps cristatus</i>	bird	Great Crested Grebe	Convention on Migratory Species: AEWa Annex II	East clacton	TM1815	1	2020
Essex Birdwatching Society	<i>Podiceps cristatus</i>	bird	Great Crested Grebe	Convention on Migratory Species: AEWa Annex II	East Mersea	TM0515	6	2020

Essex Birdwatching Society	<i>Podiceps cristatus</i>	bird	Great Crested Grebe	Convention on Migratory Species: AEWa Annex II	East Mersea	TM0615	3	2020
Essex Birdwatching Society	<i>Podiceps cristatus</i>	bird	Great Crested Grebe	Convention on Migratory Species: AEWa Annex II	East Mersea	TM0715	2	2019
Essex Birdwatching Society	<i>Podiceps cristatus</i>	bird	Great Crested Grebe	Convention on Migratory Species: AEWa Annex II	East Mersea, Ivy Farm	TM0615	1	2018
Essex Birdwatching Society	<i>Podiceps cristatus</i>	bird	Great Crested Grebe	Convention on Migratory Species: AEWa Annex II	Essex - Mistley	TM1131	1	2013
Essex Birdwatching Society	<i>Podiceps cristatus</i>	bird	Great Crested Grebe	Convention on Migratory Species: AEWa Annex II	Essex, Copperas Wood area	TM2031	2	2015
Essex Birdwatching Society	<i>Podiceps cristatus</i>	bird	Great Crested Grebe	Convention on Migratory Species: AEWa Annex II	Essex, Wrabness Caravan Site and Shore,	TM1832	1	2014
Essex Birdwatching Society	<i>Podiceps cristatus</i>	bird	Great Crested Grebe	Convention on Migratory Species: AEWa Annex II	Essex, Wrabness east, coastline and farmland	TM1731	1	2015
Essex Birdwatching Society	<i>Podiceps cristatus</i>	bird	Great Crested Grebe	Convention on Migratory Species: AEWa Annex II	EWT Fingringhoe N.R.	TM0419	1	2014
Essex Birdwatching Society	<i>Podiceps cristatus</i>	bird	Great Crested Grebe	Convention on Migratory Species: AEWa Annex II	EWT Frinringhoe Wick	TM0419	1	2015
Essex Birdwatching Society	<i>Podiceps cristatus</i>	bird	Great Crested Grebe	Convention on Migratory Species: AEWa Annex II	EWT Hogmarsh Island - A137 to B1352	TM1032	1	2014
Essex Birdwatching Society	<i>Podiceps cristatus</i>	bird	Great Crested Grebe	Convention on Migratory Species: AEWa Annex II	EWT Hogmarsh Island - A137 to B1352 at Manningtree (TM320105)	TM1032	2	2015
Essex Birdwatching Society	<i>Podiceps cristatus</i>	bird	Great Crested Grebe	Convention on Migratory Species: AEWa Annex II	Fingering Hoe Wick	TM0419	1	2015
Essex Birdwatching Society	<i>Podiceps cristatus</i>	bird	Great Crested Grebe	Convention on Migratory Species: AEWa Annex II	Fingeringhoe	TM0420	1	2020

Essex Birdwatching Society	<i>Podiceps cristatus</i>	bird	Great Crested Grebe	Convention on Migratory Species: AEWa Annex II	Fingringhoe Wick	TM0419	1	2015
Essex Birdwatching Society	<i>Podiceps cristatus</i>	bird	Great Crested Grebe	Convention on Migratory Species: AEWa Annex II	Fingringhoe Wick EWT	TM0418	1	2015
Essex Birdwatching Society	<i>Podiceps cristatus</i>	bird	Great Crested Grebe	Convention on Migratory Species: AEWa Annex II	Fingringhoe	TM0419	2	2019
Essex Birdwatching Society	<i>Podiceps cristatus</i>	bird	Great Crested Grebe	Convention on Migratory Species: AEWa Annex II	Fingringhoe	TM0419	3	2014
Essex Birdwatching Society	<i>Podiceps cristatus</i>	bird	Great Crested Grebe	Convention on Migratory Species: AEWa Annex II	Fingringhoe Ranges	TM0516	1	2018
Essex Birdwatching Society	<i>Podiceps cristatus</i>	bird	Great Crested Grebe	Convention on Migratory Species: AEWa Annex II	Fingringhoe Ranges MOD	TM0317	14	2020
Essex Birdwatching Society	<i>Podiceps cristatus</i>	bird	Great Crested Grebe	Convention on Migratory Species: AEWa Annex II	Fingringhoe Ranges MOD9	TM0517	1	2016
Essex Birdwatching Society	<i>Podiceps cristatus</i>	bird	Great Crested Grebe	Convention on Migratory Species: AEWa Annex II	Fingringhoe Wick	TM0320	1	2014
Essex Birdwatching Society	<i>Podiceps cristatus</i>	bird	Great Crested Grebe	Convention on Migratory Species: AEWa Annex II	Fingringhoe Wick	TM0418	1	2016
Essex Birdwatching Society	<i>Podiceps cristatus</i>	bird	Great Crested Grebe	Convention on Migratory Species: AEWa Annex II	Fingringhoe wick	TM0419	7	2015
Essex Birdwatching Society	<i>Podiceps cristatus</i>	bird	Great Crested Grebe	Convention on Migratory Species: AEWa Annex II	Fingringhoe Wick	TM0419	8	2014
Essex Birdwatching Society	<i>Podiceps cristatus</i>	bird	Great Crested Grebe	Convention on Migratory Species: AEWa Annex II	Fingringhoe Wick	TM0518	1	2015
Essex Birdwatching Society	<i>Podiceps cristatus</i>	bird	Great Crested Grebe	Convention on Migratory Species: AEWa Annex II	Fingringhoe Wick	TM0519	1	2013
Essex Birdwatching Society	<i>Podiceps cristatus</i>	bird	Great Crested Grebe	Convention on Migratory Species: AEWa Annex II	Fingringhoe wick	TM0519	2	2015

Essex Birdwatching Society	<i>Podiceps cristatus</i>	bird	Great Crested Grebe	Convention on Migratory Species: AEWa Annex II	Fingringhoe Wick (EWT)	TM0418	1	2015
Essex Birdwatching Society	<i>Podiceps cristatus</i>	bird	Great Crested Grebe	Convention on Migratory Species: AEWa Annex II	Fingringhoe Wick (TM01 P)	TM0419	3	2014
Essex Birdwatching Society	<i>Podiceps cristatus</i>	bird	Great Crested Grebe	Convention on Migratory Species: AEWa Annex II	Fingringhoe Wick (TM01 P)	TM0419	3	2015
Essex Birdwatching Society	<i>Podiceps cristatus</i>	bird	Great Crested Grebe	Convention on Migratory Species: AEWa Annex II	Fingringhoe Wick (with Abberton Reservoir)	TM0418	1	2014
Essex Birdwatching Society	<i>Podiceps cristatus</i>	bird	Great Crested Grebe	Convention on Migratory Species: AEWa Annex II	Fingringhoe Wick EWT	TM0418	3	2018
Essex Birdwatching Society	<i>Podiceps cristatus</i>	bird	Great Crested Grebe	Convention on Migratory Species: AEWa Annex II	Fingringhoe Wick EWT	TM0419	123	2020
Essex Birdwatching Society	<i>Podiceps cristatus</i>	bird	Great Crested Grebe	Convention on Migratory Species: AEWa Annex II	Fingringhoe Wick EWT	TM0520	1	2018
Essex Birdwatching Society	<i>Podiceps cristatus</i>	bird	Great Crested Grebe	Convention on Migratory Species: AEWa Annex II	Fingringhoe Wick NR	TM0419	13	2015
Essex Birdwatching Society	<i>Podiceps cristatus</i>	bird	Great Crested Grebe	Convention on Migratory Species: AEWa Annex II	Fingringhoe Wick NR	TM0419	36	2016
Essex Birdwatching Society	<i>Podiceps cristatus</i>	bird	Great Crested Grebe	Convention on Migratory Species: AEWa Annex II	Fingringhoe Wick NR EWT	TM0419	1	2014
Essex Birdwatching Society	<i>Podiceps cristatus</i>	bird	Great Crested Grebe	Convention on Migratory Species: AEWa Annex II	Fingringhoe Wick NR EWT	TM0419	16	2017
Essex Birdwatching Society	<i>Podiceps cristatus</i>	bird	Great Crested Grebe	Convention on Migratory Species: AEWa Annex II	Fingringhoe Wick	TM0419	1	2013
Essex Birdwatching Society	<i>Podiceps cristatus</i>	bird	Great Crested Grebe	Convention on Migratory Species: AEWa Annex II	Flag Creek	TM1016	2	2016
Essex Birdwatching Society	<i>Podiceps cristatus</i>	bird	Great Crested Grebe	Convention on Migratory Species: AEWa Annex II	Frinton-on-Sea	TM2319	48	2020

Essex Birdwatching Society	<i>Podiceps cristatus</i>	bird	Great Crested Grebe	Convention on Migratory Species: AEWa Annex II	Frinton-on-Sea	TM2420	6	2015
Essex Birdwatching Society	<i>Podiceps cristatus</i>	bird	Great Crested Grebe	Convention on Migratory Species: AEWa Annex II	Frinton-on-Sea	TM2420	44	2016
Essex Birdwatching Society	<i>Podiceps cristatus</i>	bird	Great Crested Grebe	Convention on Migratory Species: AEWa Annex II	Garnham's Island	TM2125	3	2016
Essex Birdwatching Society	<i>Podiceps cristatus</i>	bird	Great Crested Grebe	Convention on Migratory Species: AEWa Annex II	Garnham's Island	TM2125	3	2018
Essex Birdwatching Society	<i>Podiceps cristatus</i>	bird	Great Crested Grebe	Convention on Migratory Species: AEWa Annex II	George Hall, Ardleigh	TM0528	1	2013
Essex Birdwatching Society	<i>Podiceps cristatus</i>	bird	Great Crested Grebe	Convention on Migratory Species: AEWa Annex II	Gutteridge Hall	TM1321	1	2013
Essex Birdwatching Society	<i>Podiceps cristatus</i>	bird	Great Crested Grebe	Convention on Migratory Species: AEWa Annex II	Hamford Water	TM2225	5	2016
Essex Birdwatching Society	<i>Podiceps cristatus</i>	bird	Great Crested Grebe	Convention on Migratory Species: AEWa Annex II	Hamford Water	TM2225	15	2020
Essex Birdwatching Society	<i>Podiceps cristatus</i>	bird	Great Crested Grebe	Convention on Migratory Species: AEWa Annex II	Hamford Water	TM2423	1	2014
Essex Birdwatching Society	<i>Podiceps cristatus</i>	bird	Great Crested Grebe	Convention on Migratory Species: AEWa Annex II	Hamford Water	TM2424	2	2016
Essex Birdwatching Society	<i>Podiceps cristatus</i>	bird	Great Crested Grebe	Convention on Migratory Species: AEWa Annex II	Hamford Water	TM2424	2	2017
Essex Birdwatching Society	<i>Podiceps cristatus</i>	bird	Great Crested Grebe	Convention on Migratory Species: AEWa Annex II	Hamford Water, Island lane	TM2322	1	2019
Essex Birdwatching Society	<i>Podiceps cristatus</i>	bird	Great Crested Grebe	Convention on Migratory Species: AEWa Annex II	Hogmarsh	TM1032	2	2015
Essex Birdwatching Society	<i>Podiceps cristatus</i>	bird	Great Crested Grebe	Convention on Migratory Species: AEWa Annex II	Hogmarsh and Cattawade & Middlebridge Creeks	TM1032	1	2016

Essex Birdwatching Society	<i>Podiceps cristatus</i>	bird	Great Crested Grebe	Convention on Migratory Species: AEWa Annex II	Hogmarsh EWT Manningtree	TM1032	2	2020
Essex Birdwatching Society	<i>Podiceps cristatus</i>	bird	Great Crested Grebe	Convention on Migratory Species: AEWa Annex II	Hogmarsh Island EWT	TM1032	1	2019
Essex Birdwatching Society	<i>Podiceps cristatus</i>	bird	Great Crested Grebe	Convention on Migratory Species: AEWa Annex II	Hogmarsh Island EWT	TM1032	2	2016
Essex Birdwatching Society	<i>Podiceps cristatus</i>	bird	Great Crested Grebe	Convention on Migratory Species: AEWa Annex II	Holland Haven	TM2117	1	2016
Essex Birdwatching Society	<i>Podiceps cristatus</i>	bird	Great Crested Grebe	Convention on Migratory Species: AEWa Annex II	Holland Haven	TM2117	13	2020
Essex Birdwatching Society	<i>Podiceps cristatus</i>	bird	Great Crested Grebe	Convention on Migratory Species: AEWa Annex II	Holland Marshes	TM2117	1	2020
Essex Birdwatching Society	<i>Podiceps cristatus</i>	bird	Great Crested Grebe	Convention on Migratory Species: AEWa Annex II	Horsey Island	TM2324	3	2018
Essex Birdwatching Society	<i>Podiceps cristatus</i>	bird	Great Crested Grebe	Convention on Migratory Species: AEWa Annex II	Horsey Island	TM2324	4	2016
Essex Birdwatching Society	<i>Podiceps cristatus</i>	bird	Great Crested Grebe	Convention on Migratory Species: AEWa Annex II	Horsey Wade (TM22 G)	TM2323	1	2015
Essex Birdwatching Society	<i>Podiceps cristatus</i>	bird	Great Crested Grebe	Convention on Migratory Species: AEWa Annex II	Howlands Marsh	TM1116	1	2015
Essex Birdwatching Society	<i>Podiceps cristatus</i>	bird	Great Crested Grebe	Convention on Migratory Species: AEWa Annex II	Jacques Bay	TM1531	3	2018
Essex Birdwatching Society	<i>Podiceps cristatus</i>	bird	Great Crested Grebe	Convention on Migratory Species: AEWa Annex II	Jaques Bay to Mistley East	TM1531	5	2016
Essex Birdwatching Society	<i>Podiceps cristatus</i>	bird	Great Crested Grebe	Convention on Migratory Species: AEWa Annex II	Jaques Bay to Mistley East	TM1531	5	2017
Essex Birdwatching Society	<i>Podiceps cristatus</i>	bird	Great Crested Grebe	Convention on Migratory Species: AEWa Annex II	Landermere	TM1924	2	2016

Essex Birdwatching Society	<i>Podiceps cristatus</i>	bird	Great Crested Grebe	Convention on Migratory Species: AEWa Annex II	Langenhoe Marsh and Fingringhoe Wick	TM0418	4	2015
Essex Birdwatching Society	<i>Podiceps cristatus</i>	bird	Great Crested Grebe	Convention on Migratory Species: AEWa Annex II	Langham	TM0333	1	2014
Essex Birdwatching Society	<i>Podiceps cristatus</i>	bird	Great Crested Grebe	Convention on Migratory Species: AEWa Annex II	Lawford	TM0831	1	2019
Essex Birdwatching Society	<i>Podiceps cristatus</i>	bird	Great Crested Grebe	Convention on Migratory Species: AEWa Annex II	Lawford, near Manningtree	TM0931	1	2019
Essex Birdwatching Society	<i>Podiceps cristatus</i>	bird	Great Crested Grebe	Convention on Migratory Species: AEWa Annex II	Manningtree	TM1031	2	2013
Essex Birdwatching Society	<i>Podiceps cristatus</i>	bird	Great Crested Grebe	Convention on Migratory Species: AEWa Annex II	Manningtree	TM1031	34	2020
Essex Birdwatching Society	<i>Podiceps cristatus</i>	bird	Great Crested Grebe	Convention on Migratory Species: AEWa Annex II	Manningtree	TM1032	3	2016
Essex Birdwatching Society	<i>Podiceps cristatus</i>	bird	Great Crested Grebe	Convention on Migratory Species: AEWa Annex II	Manningtree	TM1032	60	2018
Essex Birdwatching Society	<i>Podiceps cristatus</i>	bird	Great Crested Grebe	Convention on Migratory Species: AEWa Annex II	Manningtree	TM1132	22	2015
Essex Birdwatching Society	<i>Podiceps cristatus</i>	bird	Great Crested Grebe	Convention on Migratory Species: AEWa Annex II	Manningtree	TM1132	98	2016
Essex Birdwatching Society	<i>Podiceps cristatus</i>	bird	Great Crested Grebe	Convention on Migratory Species: AEWa Annex II	Manningtree - Cattawade	TM1032	11	2017
Essex Birdwatching Society	<i>Podiceps cristatus</i>	bird	Great Crested Grebe	Convention on Migratory Species: AEWa Annex II	Manningtree - Cattawade	TM1032	29	2016
Essex Birdwatching Society	<i>Podiceps cristatus</i>	bird	Great Crested Grebe	Convention on Migratory Species: AEWa Annex II	Manningtree/Mistley Quay	TM1132	3	2018
Essex Birdwatching Society	<i>Podiceps cristatus</i>	bird	Great Crested Grebe	Convention on Migratory Species: AEWa Annex II	Mistley	TM1131	4	2017

Essex Birdwatching Society	<i>Podiceps cristatus</i>	bird	Great Crested Grebe	Convention on Migratory Species: AEWa Annex II	Mistley	TM1131	8	2016
Essex Birdwatching Society	<i>Podiceps cristatus</i>	bird	Great Crested Grebe	Convention on Migratory Species: AEWa Annex II	Mistley	TM1132	1	2019
Essex Birdwatching Society	<i>Podiceps cristatus</i>	bird	Great Crested Grebe	Convention on Migratory Species: AEWa Annex II	Mistley	TM1132	6	2016
Essex Birdwatching Society	<i>Podiceps cristatus</i>	bird	Great Crested Grebe	Convention on Migratory Species: AEWa Annex II	Mistley	TM1232	6	2020
Essex Birdwatching Society	<i>Podiceps cristatus</i>	bird	Great Crested Grebe	Convention on Migratory Species: AEWa Annex II	Mistley Quay	TM1131	12	2020
Essex Birdwatching Society	<i>Podiceps cristatus</i>	bird	Great Crested Grebe	Convention on Migratory Species: AEWa Annex II	Mistley Quay	TM1131	13	2016
Essex Birdwatching Society	<i>Podiceps cristatus</i>	bird	Great Crested Grebe	Convention on Migratory Species: AEWa Annex II	Mistley Quay, Essex	TM1131	1	2014
Essex Birdwatching Society	<i>Podiceps cristatus</i>	bird	Great Crested Grebe	Convention on Migratory Species: AEWa Annex II	Mistley to Cattawade	TM1032	1	2018
Essex Birdwatching Society	<i>Podiceps cristatus</i>	bird	Great Crested Grebe	Convention on Migratory Species: AEWa Annex II	Mistley to Wrabness	TM1131	1	2016
Essex Birdwatching Society	<i>Podiceps cristatus</i>	bird	Great Crested Grebe	Convention on Migratory Species: AEWa Annex II	Mistley Walls	TM1031	5	2019
Essex Birdwatching Society	<i>Podiceps cristatus</i>	bird	Great Crested Grebe	Convention on Migratory Species: AEWa Annex II	Mistley Walls	TM1131	2	2016
Essex Birdwatching Society	<i>Podiceps cristatus</i>	bird	Great Crested Grebe	Convention on Migratory Species: AEWa Annex II	Mistley Walls	TM1131	2	2019
Essex Birdwatching Society	<i>Podiceps cristatus</i>	bird	Great Crested Grebe	Convention on Migratory Species: AEWa Annex II	Mistley Walls	TM1132	4	2016
Essex Birdwatching Society	<i>Podiceps cristatus</i>	bird	Great Crested Grebe	Convention on Migratory Species: AEWa Annex II	Mistley Walls	TM1132	13	2020

Essex Birdwatching Society	<i>Podiceps cristatus</i>	bird	Great Crested Grebe	Convention on Migratory Species: AEWa Annex II	Mistley, Hopping Bridge	TM1131	1	2015
Essex Birdwatching Society	<i>Podiceps cristatus</i>	bird	Great Crested Grebe	Convention on Migratory Species: AEWa Annex II	Mistley, R.Stour	TM1132	2	2015
Essex Birdwatching Society	<i>Podiceps cristatus</i>	bird	Great Crested Grebe	Convention on Migratory Species: AEWa Annex II	Mistley, The Quay	TM1131	1	2015
Essex Birdwatching Society	<i>Podiceps cristatus</i>	bird	Great Crested Grebe	Convention on Migratory Species: AEWa Annex II	Mistley, Walls	TM1132	4	2017
Essex Birdwatching Society	<i>Podiceps cristatus</i>	bird	Great Crested Grebe	Convention on Migratory Species: AEWa Annex II	Mobile-TM0429	TM0429	1	2016
Essex Birdwatching Society	<i>Podiceps cristatus</i>	bird	Great Crested Grebe	Convention on Migratory Species: AEWa Annex II	Mobile-TM0518	TM0518	1	2015
Essex Birdwatching Society	<i>Podiceps cristatus</i>	bird	Great Crested Grebe	Convention on Migratory Species: AEWa Annex II	Mobile-TM0718	TM0718	1	2013
Essex Birdwatching Society	<i>Podiceps cristatus</i>	bird	Great Crested Grebe	Convention on Migratory Species: AEWa Annex II	Mobile-TM2432	TM2432	1	2015
Essex Birdwatching Society	<i>Podiceps cristatus</i>	bird	Great Crested Grebe	Convention on Migratory Species: AEWa Annex II	Moverons, Brightlingsea	TM0618	1	2013
Essex Birdwatching Society	<i>Podiceps cristatus</i>	bird	Great Crested Grebe	Convention on Migratory Species: AEWa Annex II	Moverons, Brightlingsea	TM0618	1	2015
Essex Birdwatching Society	<i>Podiceps cristatus</i>	bird	Great Crested Grebe	Convention on Migratory Species: AEWa Annex II	Observatory	TM0328	12	2015
Essex Birdwatching Society	<i>Podiceps cristatus</i>	bird	Great Crested Grebe	Convention on Migratory Species: AEWa Annex II	Pewit Island	TM2226	2	2016
Essex Birdwatching Society	<i>Podiceps cristatus</i>	bird	Great Crested Grebe	Convention on Migratory Species: AEWa Annex II	Pyfleet Channel, Mersea Island	TM0416	1	2015
Essex Birdwatching Society	<i>Podiceps cristatus</i>	bird	Great Crested Grebe	Convention on Migratory Species: AEWa Annex II	River Colne, Wivenhoe to Alresford Creek	TM0520	6	2019

Essex Birdwatching Society	<i>Podiceps cristatus</i>	bird	Great Crested Grebe	Convention on Migratory Species: AEWa Annex II	River Colne, Wivenhoe to Alresford Creek	TM0520	12	2016
Essex Birdwatching Society	<i>Podiceps cristatus</i>	bird	Great Crested Grebe	Convention on Migratory Species: AEWa Annex II	River Stour	TM0832	1	2015
Essex Birdwatching Society	<i>Podiceps cristatus</i>	bird	Great Crested Grebe	Convention on Migratory Species: AEWa Annex II	River Stour	TM1331	3	2020
Essex Birdwatching Society	<i>Podiceps cristatus</i>	bird	Great Crested Grebe	Convention on Migratory Species: AEWa Annex II	River Stour Marshes	TM0932	1	2019
Essex Birdwatching Society	<i>Podiceps cristatus</i>	bird	Great Crested Grebe	Convention on Migratory Species: AEWa Annex II	River Stour: Brantham-Flatford Mill	TM0832	1	2015
Essex Birdwatching Society	<i>Podiceps cristatus</i>	bird	Great Crested Grebe	Convention on Migratory Species: AEWa Annex II	Rowhedge	TM0321	1	2020
Essex Birdwatching Society	<i>Podiceps cristatus</i>	bird	Great Crested Grebe	Convention on Migratory Species: AEWa Annex II	Shop Lane East Mersea	TM0515	1	2020
Essex Birdwatching Society	<i>Podiceps cristatus</i>	bird	Great Crested Grebe	Convention on Migratory Species: AEWa Annex II	Skipper's Island	TM2124	3	2018
Essex Birdwatching Society	<i>Podiceps cristatus</i>	bird	Great Crested Grebe	Convention on Migratory Species: AEWa Annex II	Skipper's Island	TM2124	5	2016
Essex Birdwatching Society	<i>Podiceps cristatus</i>	bird	Great Crested Grebe	Convention on Migratory Species: AEWa Annex II	St Osyth	TM1215	2	2014
Essex Birdwatching Society	<i>Podiceps cristatus</i>	bird	Great Crested Grebe	Convention on Migratory Species: AEWa Annex II	St Osyth	TM1215	2	2020
Essex Birdwatching Society	<i>Podiceps cristatus</i>	bird	Great Crested Grebe	Convention on Migratory Species: AEWa Annex II	St Osyth (circuit)	TM1215	1	2017
Essex Birdwatching Society	<i>Podiceps cristatus</i>	bird	Great Crested Grebe	Convention on Migratory Species: AEWa Annex II	St Osyth (circuit)	TM1215	3	2016
Essex Birdwatching Society	<i>Podiceps cristatus</i>	bird	Great Crested Grebe	Convention on Migratory Species: AEWa Annex II	St Osyth Boating Lake	TM1115	1	2016

Essex Birdwatching Society	<i>Podiceps cristatus</i>	bird	Great Crested Grebe	Convention on Migratory Species: AEWa Annex II	St Osyth Priory Estate	TM1115	1	2019
Essex Birdwatching Society	<i>Podiceps cristatus</i>	bird	Great Crested Grebe	Convention on Migratory Species: AEWa Annex II	St Osyth Priory Estate	TM1116	1	2014
Essex Birdwatching Society	<i>Podiceps cristatus</i>	bird	Great Crested Grebe	Convention on Migratory Species: AEWa Annex II	St Osyth Stone	TM0815	2	2020
Essex Birdwatching Society	<i>Podiceps cristatus</i>	bird	Great Crested Grebe	Convention on Migratory Species: AEWa Annex II	St Osyth, Howlands Marsh	TM1116	1	2017
Essex Birdwatching Society	<i>Podiceps cristatus</i>	bird	Great Crested Grebe	Convention on Migratory Species: AEWa Annex II	Stones Green	TM1626	1	2020
Essex Birdwatching Society	<i>Podiceps cristatus</i>	bird	Great Crested Grebe	Convention on Migratory Species: AEWa Annex II	Stour Estuary	TM1032	3	2016
Essex Birdwatching Society	<i>Podiceps cristatus</i>	bird	Great Crested Grebe	Convention on Migratory Species: AEWa Annex II	Stour Estuary	TM1731	1	2014
Essex Birdwatching Society	<i>Podiceps cristatus</i>	bird	Great Crested Grebe	Convention on Migratory Species: AEWa Annex II	Stour Estuary	TM1732	3	2016
Essex Birdwatching Society	<i>Podiceps cristatus</i>	bird	Great Crested Grebe	Convention on Migratory Species: AEWa Annex II	Stour Estuary	TM1732	6	2020
Essex Birdwatching Society	<i>Podiceps cristatus</i>	bird	Great Crested Grebe	Convention on Migratory Species: AEWa Annex II	Stour Estuary	TM1832	1	2017
Essex Birdwatching Society	<i>Podiceps cristatus</i>	bird	Great Crested Grebe	Convention on Migratory Species: AEWa Annex II	Stour Estuary	TM2232	1	2013
Essex Birdwatching Society	<i>Podiceps cristatus</i>	bird	Great Crested Grebe	Convention on Migratory Species: AEWa Annex II	Stour Estuary	TM2232	1	2017
Essex Birdwatching Society	<i>Podiceps cristatus</i>	bird	Great Crested Grebe	Convention on Migratory Species: AEWa Annex II	Stour Estuary (by barge) - Essex/Suffolk	TM1032	1	2015
Essex Birdwatching Society	<i>Podiceps cristatus</i>	bird	Great Crested Grebe	Convention on Migratory Species: AEWa Annex II	Stour Estuary - Essex/Suffolk by barge	TM1032	3	2014

Essex Birdwatching Society	<i>Podiceps cristatus</i>	bird	Great Crested Grebe	Convention on Migratory Species: AEWa Annex II	Stour Estuary RSPB	TM1631	1	2013
Essex Birdwatching Society	<i>Podiceps cristatus</i>	bird	Great Crested Grebe	Convention on Migratory Species: AEWa Annex II	Stour Estuary RSPB	TM1831	1	2018
Essex Birdwatching Society	<i>Podiceps cristatus</i>	bird	Great Crested Grebe	Convention on Migratory Species: AEWa Annex II	Stour Estuary RSPB	TM1832	1	2016
Essex Birdwatching Society	<i>Podiceps cristatus</i>	bird	Great Crested Grebe	Convention on Migratory Species: AEWa Annex II	Stour Estuary RSPB	TM2031	1	2019
Essex Birdwatching Society	<i>Podiceps cristatus</i>	bird	Great Crested Grebe	Convention on Migratory Species: AEWa Annex II	Stour Estuary RSPB	TM2131	2	2015
Essex Birdwatching Society	<i>Podiceps cristatus</i>	bird	Great Crested Grebe	Convention on Migratory Species: AEWa Annex II	Stour Estuary, Copperas Bay RSPB	TM1931	3	2017
Essex Birdwatching Society	<i>Podiceps cristatus</i>	bird	Great Crested Grebe	Convention on Migratory Species: AEWa Annex II	Stour Estuary, Copperas Bay RSPB	TM2232	1	2017
Essex Birdwatching Society	<i>Podiceps cristatus</i>	bird	Great Crested Grebe	Convention on Migratory Species: AEWa Annex II	Stour Estuary--South Shore	TM1431	1	2019
Essex Birdwatching Society	<i>Podiceps cristatus</i>	bird	Great Crested Grebe	Convention on Migratory Species: AEWa Annex II	Stour Estuary: Mistle Walls	TM1132	1	2016
Essex Birdwatching Society	<i>Podiceps cristatus</i>	bird	Great Crested Grebe	Convention on Migratory Species: AEWa Annex II	Stour Reserve	TM1631	2	2013
Essex Birdwatching Society	<i>Podiceps cristatus</i>	bird	Great Crested Grebe	Convention on Migratory Species: AEWa Annex II	Stour Reserve	TM1931	1	2020
Essex Birdwatching Society	<i>Podiceps cristatus</i>	bird	Great Crested Grebe	Convention on Migratory Species: AEWa Annex II	Stour Valley	TM0832	25	2018
Essex Birdwatching Society	<i>Podiceps cristatus</i>	bird	Great Crested Grebe	Convention on Migratory Species: AEWa Annex II	Stour valley	TM0932	14	2015
Essex Birdwatching Society	<i>Podiceps cristatus</i>	bird	Great Crested Grebe	Convention on Migratory Species: AEWa Annex II	Stour valley	TM0932	24	2016

Essex Birdwatching Society	<i>Podiceps cristatus</i>	bird	Great Crested Grebe	Convention on Migratory Species: AEWa Annex II	Stour Valley, Manningtree	TM1032	35	2017
Essex Birdwatching Society	<i>Podiceps cristatus</i>	bird	Great Crested Grebe	Convention on Migratory Species: AEWa Annex II	Stour Wood RSPB	TM1929	1	2019
Essex Birdwatching Society	<i>Podiceps cristatus</i>	bird	Great Crested Grebe	Convention on Migratory Species: AEWa Annex II	Stour Wood RSPB	TM1931	1	2019
Essex Birdwatching Society	<i>Podiceps cristatus</i>	bird	Great Crested Grebe	Convention on Migratory Species: AEWa Annex II	Stour Woods and Copperas Bay RSPB	TM1931	3	2020
Essex Birdwatching Society	<i>Podiceps cristatus</i>	bird	Great Crested Grebe	Convention on Migratory Species: AEWa Annex II	Sunnymead Farm	TM0522	1	2016
Essex Birdwatching Society	<i>Podiceps cristatus</i>	bird	Great Crested Grebe	Convention on Migratory Species: AEWa Annex II	Sunnymead Farm	TM0522	1	2019
Essex Birdwatching Society	<i>Podiceps cristatus</i>	bird	Great Crested Grebe	Convention on Migratory Species: AEWa Annex II	The Naze	TM2425	2	2013
Essex Birdwatching Society	<i>Podiceps cristatus</i>	bird	Great Crested Grebe	Convention on Migratory Species: AEWa Annex II	The Naze	TM2524	2	2013
Essex Birdwatching Society	<i>Podiceps cristatus</i>	bird	Great Crested Grebe	Convention on Migratory Species: AEWa Annex II	The Wade	TM2323	1	2018
Essex Birdwatching Society	<i>Podiceps cristatus</i>	bird	Great Crested Grebe	Convention on Migratory Species: AEWa Annex II	Walton on the Naze	TM2523	1	2013
Essex Birdwatching Society	<i>Podiceps cristatus</i>	bird	Great Crested Grebe	Convention on Migratory Species: AEWa Annex II	Wick Lane, Colchester	TM0419	1	2018
Essex Birdwatching Society	<i>Podiceps cristatus</i>	bird	Great Crested Grebe	Convention on Migratory Species: AEWa Annex II	Wivenhoe	TM0321	1	2014
Essex Birdwatching Society	<i>Podiceps cristatus</i>	bird	Great Crested Grebe	Convention on Migratory Species: AEWa Annex II	Wivenhoe	TM0321	56	2020
Essex Birdwatching Society	<i>Podiceps cristatus</i>	bird	Great Crested Grebe	Convention on Migratory Species: AEWa Annex II	Wivenhoe	TM0322	2	2016

Essex Birdwatching Society	<i>Podiceps cristatus</i>	bird	Great Crested Grebe	Convention on Migratory Species: AEWa Annex II	Wivenhoe	TM0422	3	2013
Essex Birdwatching Society	<i>Podiceps cristatus</i>	bird	Great Crested Grebe	Convention on Migratory Species: AEWa Annex II	Wivenhoe	TM0422	9	2019
Essex Birdwatching Society	<i>Podiceps cristatus</i>	bird	Great Crested Grebe	Convention on Migratory Species: AEWa Annex II	Wivenhoe Fish ponds	TM0422	4	2019
Essex Birdwatching Society	<i>Podiceps cristatus</i>	bird	Great Crested Grebe	Convention on Migratory Species: AEWa Annex II	Wivenhoe GP	TM0421	1	2013
Essex Birdwatching Society	<i>Podiceps cristatus</i>	bird	Great Crested Grebe	Convention on Migratory Species: AEWa Annex II	Wivenhoe Gravel Pit and Fish Ponds	TM0323	12	2016
Essex Birdwatching Society	<i>Podiceps cristatus</i>	bird	Great Crested Grebe	Convention on Migratory Species: AEWa Annex II	Wivenhoe Gravel Pit and Fish Ponds	TM0323	21	2020
Essex Birdwatching Society	<i>Podiceps cristatus</i>	bird	Great Crested Grebe	Convention on Migratory Species: AEWa Annex II	Wivenhoe Gravel Pit and Fish Ponds	TM0422	7	2018
Essex Birdwatching Society	<i>Podiceps cristatus</i>	bird	Great Crested Grebe	Convention on Migratory Species: AEWa Annex II	Wivenhoe to Alresford	TM0421	3	2019
Essex Birdwatching Society	<i>Podiceps cristatus</i>	bird	Great Crested Grebe	Convention on Migratory Species: AEWa Annex II	Wivenhoe to Alresford Creek	TM0520	4	2020
Essex Birdwatching Society	<i>Podiceps cristatus</i>	bird	Great Crested Grebe	Convention on Migratory Species: AEWa Annex II	Wivenhoe village	TM0422	11	2019
Essex Birdwatching Society	<i>Podiceps cristatus</i>	bird	Great Crested Grebe	Convention on Migratory Species: AEWa Annex II	Wivenhoe Woods and River Colne (TM02 G)	TM0322	1	2013
Essex Birdwatching Society	<i>Podiceps cristatus</i>	bird	Great Crested Grebe	Convention on Migratory Species: AEWa Annex II	Wivenhoe, Sunnymead Farm	TM0522	1	2017
Essex Birdwatching Society	<i>Podiceps cristatus</i>	bird	Great Crested Grebe	Convention on Migratory Species: AEWa Annex II	Wrabness	TM1631	1	2015
Essex Birdwatching Society	<i>Podiceps cristatus</i>	bird	Great Crested Grebe	Convention on Migratory Species: AEWa Annex II	Wrabness	TM1631	2	2014

Essex Birdwatching Society	<i>Podiceps cristatus</i>	bird	Great Crested Grebe	Convention on Migratory Species: AEW Annex II	Wrabness	TM1632	1	2014
Essex Birdwatching Society	<i>Podiceps cristatus</i>	bird	Great Crested Grebe	Convention on Migratory Species: AEW Annex II	Wrabness	TM1632	3	2015
Essex Birdwatching Society	<i>Podiceps cristatus</i>	bird	Great Crested Grebe	Convention on Migratory Species: AEW Annex II	Wrabness	TM1731	8	2014
Essex Birdwatching Society	<i>Podiceps cristatus</i>	bird	Great Crested Grebe	Convention on Migratory Species: AEW Annex II	Wrabness	TM1731	25	2020
Essex Birdwatching Society	<i>Podiceps cristatus</i>	bird	Great Crested Grebe	Convention on Migratory Species: AEW Annex II	Wrabness	TM1732	1	2014
Essex Birdwatching Society	<i>Podiceps cristatus</i>	bird	Great Crested Grebe	Convention on Migratory Species: AEW Annex II	Wrabness	TM1831	1	2015
Essex Birdwatching Society	<i>Podiceps cristatus</i>	bird	Great Crested Grebe	Convention on Migratory Species: AEW Annex II	Wrabness	TM1831	2	2014
Essex Birdwatching Society	<i>Podiceps cristatus</i>	bird	Great Crested Grebe	Convention on Migratory Species: AEW Annex II	Wrabness	TM1832	1	2015
Essex Birdwatching Society	<i>Podiceps cristatus</i>	bird	Great Crested Grebe	Convention on Migratory Species: AEW Annex II	Wrabness Caravan Site and Shore,	TM1531	1	2018
Essex Birdwatching Society	<i>Podiceps cristatus</i>	bird	Great Crested Grebe	Convention on Migratory Species: AEW Annex II	Wrabness EWT	TM1631	13	2016
Essex Birdwatching Society	<i>Podiceps cristatus</i>	bird	Great Crested Grebe	Convention on Migratory Species: AEW Annex II	Wrabness EWT	TM1631	30	2020
Essex Birdwatching Society	<i>Podiceps cristatus</i>	bird	Great Crested Grebe	Convention on Migratory Species: AEW Annex II	Wrabness EWT	TM1731	10	2016
Essex Birdwatching Society	<i>Podiceps cristatus</i>	bird	Great Crested Grebe	Convention on Migratory Species: AEW Annex II	Wrabness EWT	TM1731	20	2019
Essex Birdwatching Society	<i>Podiceps cristatus</i>	bird	Great Crested Grebe	Convention on Migratory Species: AEW Annex II	Wrabness EWT Nature Reserve	TM1631	17	2017

Essex Birdwatching Society	<i>Podiceps cristatus</i>	bird	Great Crested Grebe	Convention on Migratory Species: AEW Annex II	Wrabness EWT Nature Reserve	TM1632	5	2017
Essex Birdwatching Society	<i>Podiceps cristatus</i>	bird	Great Crested Grebe	Convention on Migratory Species: AEW Annex II	Wrabness EWT NR	TM1631	21	2018
Essex Birdwatching Society	<i>Podiceps cristatus</i>	bird	Great Crested Grebe	Convention on Migratory Species: AEW Annex II	Wrabness EWT NR	TM1731	4	2018
Essex Birdwatching Society	<i>Podiceps cristatus</i>	bird	Great Crested Grebe	Convention on Migratory Species: AEW Annex II	Wrabness Nature Reserve	TM1631	5	2014
Essex Birdwatching Society	<i>Podiceps cristatus</i>	bird	Great Crested Grebe	Convention on Migratory Species: AEW Annex II	Wrabness Nature Reserve	TM1731	4	2015
Essex Birdwatching Society	<i>Podiceps cristatus</i>	bird	Great Crested Grebe	Convention on Migratory Species: AEW Annex II	Wrabness Nature Reserve & Wall Lane	TM1631	1	2014
Essex Birdwatching Society	<i>Podiceps cristatus</i>	bird	Great Crested Grebe	Convention on Migratory Species: AEW Annex II	Wrabness Shore East	TM1732	1	2014
Essex Birdwatching Society	<i>Podiceps cristatus</i>	bird	Great Crested Grebe	Convention on Migratory Species: AEW Annex II	Wrabness Shore West	TM1632	3	2014
Essex Birdwatching Society	<i>Podiceps cristatus</i>	bird	Great Crested Grebe	Convention on Migratory Species: AEW Annex II	Wrabness to Bradfield	TM1731	1	2016
Essex Birdwatching Society	<i>Podiceps cristatus</i>	bird	Great Crested Grebe	Convention on Migratory Species: AEW Annex II	Wrabness to Mistley	TM1531	1	2019
Essex Birdwatching Society	<i>Podiceps cristatus</i>	bird	Great Crested Grebe	Convention on Migratory Species: AEW Annex II	Wrabness to Mistley Quay	TM1531	1	2017
Essex Birdwatching Society	<i>Podiceps cristatus</i>	bird	Great Crested Grebe	Convention on Migratory Species: AEW Annex II	Wrabness to Mistley Quay (TM160317 - TM125319)	TM1531	1	2016
Essex Birdwatching Society	<i>Podiceps grisegena</i>	bird	Red-necked Grebe	Convention on Migratory Species: AEW Annex II	Airesford	TM0621	2	2014
Essex Birdwatching Society	<i>Podiceps grisegena</i>	bird	Red-necked Grebe	Convention on Migratory Species: AEW Annex II	Bradfield	TM1430	1	2016

Essex Birdwatching Society	<i>Podiceps grisegena</i>	bird	Red-necked Grebe	Convention on Migratory Species: AEWA Annex II	Bradfield	TM1430	3	2017
Essex Birdwatching Society	<i>Podiceps grisegena</i>	bird	Red-necked Grebe	Convention on Migratory Species: AEWA Annex II	Brightlingsea	TM0816	6	2014
Essex Birdwatching Society	<i>Podiceps grisegena</i>	bird	Red-necked Grebe	Convention on Migratory Species: AEWA Annex II	Brightlingsea	TM0817	6	2014
Essex Birdwatching Society	<i>Podiceps grisegena</i>	bird	Red-necked Grebe	Convention on Migratory Species: AEWA Annex II	Colne from Fingringhoe Wick	TM0519	1	2014
Essex Birdwatching Society	<i>Podiceps grisegena</i>	bird	Red-necked Grebe	Convention on Migratory Species: AEWA Annex II	East Mersea	TM0515	1	2020
Essex Birdwatching Society	<i>Podiceps grisegena</i>	bird	Red-necked Grebe	Convention on Migratory Species: AEWA Annex II	Fingringhoe Wick EWT	TM0419	11	2014
Essex Birdwatching Society	<i>Podiceps grisegena</i>	bird	Red-necked Grebe	Convention on Migratory Species: AEWA Annex II	Fingringhoe Wick NR	TM0419	1	2015
Essex Birdwatching Society	<i>Podiceps grisegena</i>	bird	Red-necked Grebe	Convention on Migratory Species: AEWA Annex II	Fingringhoe Wick NR EWT	TM0419	7	2014
Essex Birdwatching Society	<i>Podiceps grisegena</i>	bird	Red-necked Grebe	Convention on Migratory Species: AEWA Annex II	Frinton-on-Sea	TM2319	1	2014
Essex Birdwatching Society	<i>Podiceps grisegena</i>	bird	Red-necked Grebe	Convention on Migratory Species: AEWA Annex II	Frinton-on-Sea	TM2319	4	2020
Essex Birdwatching Society	<i>Podiceps grisegena</i>	bird	Red-necked Grebe	Convention on Migratory Species: AEWA Annex II	Frinton-on-Sea	TM2420	8	2016
Essex Birdwatching Society	<i>Podiceps grisegena</i>	bird	Red-necked Grebe	Convention on Migratory Species: AEWA Annex II	Holland Haven	TM2117	2	2019
Essex Birdwatching Society	<i>Podiceps grisegena</i>	bird	Red-necked Grebe	Convention on Migratory Species: AEWA Annex II	Mistley	TM1232	2	2019
Essex Birdwatching Society	<i>Podiceps grisegena</i>	bird	Red-necked Grebe	Convention on Migratory Species: AEWA Annex II	River Colne, Wivenhoe to Alresford Creek	TM0520	1	2014

Essex Birdwatching Society	<i>Podiceps grisegena</i>	bird	Red-necked Grebe	Convention on Migratory Species: AEWa Annex II	River Stour	TM1731	1	2016
Essex Birdwatching Society	<i>Podiceps grisegena</i>	bird	Red-necked Grebe	Convention on Migratory Species: AEWa Annex II	Stour Estuary	TM1032	1	2016
Essex Birdwatching Society	<i>Podiceps grisegena</i>	bird	Red-necked Grebe	Convention on Migratory Species: AEWa Annex II	Wrabness	TM1631	1	2013
Essex Birdwatching Society	<i>Podiceps grisegena</i>	bird	Red-necked Grebe	Convention on Migratory Species: AEWa Annex II	Wrabness	TM1731	14	2017
Essex Birdwatching Society	<i>Podiceps grisegena</i>	bird	Red-necked Grebe	Convention on Migratory Species: AEWa Annex II	Wrabness EWT	TM1631	1	2016
Essex Birdwatching Society	<i>Podiceps grisegena</i>	bird	Red-necked Grebe	Convention on Migratory Species: AEWa Annex II	Wrabness EWT	TM1731	12	2016
Essex Birdwatching Society	<i>Podiceps grisegena</i>	bird	Red-necked Grebe	Convention on Migratory Species: AEWa Annex II	Wrabness EWT Nature Reserve	TM1632	1	2017
Essex Birdwatching Society	<i>Podiceps grisegena</i>	bird	Red-necked Grebe	Convention on Migratory Species: AEWa Annex II	Wrabness EWT NR	TM1631	1	2018
Essex Birdwatching Society	<i>Podiceps grisegena</i>	bird	Red-necked Grebe	Convention on Migratory Species: AEWa Annex II	Wrabness EWT NR	TM1731	1	2018
Essex Birdwatching Society	<i>Podiceps nigricollis</i>	bird	Black-necked Grebe	Bern Convention: Appendix 2, Convention on Migratory Species: AEWa Annex II, Wildlife and Countryside Act 1981: Schedule 1 - Part 1	Alresford	TM0621	1	2019
Essex Birdwatching Society	<i>Podiceps nigricollis</i>	bird	Black-necked Grebe	Bern Convention: Appendix 2, Convention on Migratory Species: AEWa Annex II, Wildlife and Countryside Act 1981: Schedule 1 - Part 1	Ardleigh Reservoir	TM0328	1	2015
Essex Birdwatching Society	<i>Podiceps nigricollis</i>	bird	Black-necked Grebe	Bern Convention: Appendix 2, Convention on Migratory Species: AEWa Annex II, Wildlife and Countryside Act 1981: Schedule 1 - Part 1	Brightlingsea	TM0816	1	2013

Essex Birdwatching Society	<i>Podiceps nigricollis</i>	bird	Black-necked Grebe	Bern Convention: Appendix 2, Convention on Migratory Species: AEWA Annex II, Wildlife and Countryside Act 1981: Schedule 1 - Part 1	Brightlingsea	TM0817	1	2014
Essex Birdwatching Society	<i>Podiceps nigricollis</i>	bird	Black-necked Grebe	Bern Convention: Appendix 2, Convention on Migratory Species: AEWA Annex II, Wildlife and Countryside Act 1981: Schedule 1 - Part 1	Brightlingsea	TM0817	3	2019
Essex Birdwatching Society	<i>Podiceps nigricollis</i>	bird	Black-necked Grebe	Bern Convention: Appendix 2, Convention on Migratory Species: AEWA Annex II, Wildlife and Countryside Act 1981: Schedule 1 - Part 1	Brightlingsea/R Colne	TM0817	1	2019
Essex Birdwatching Society	<i>Podiceps nigricollis</i>	bird	Black-necked Grebe	Bern Convention: Appendix 2, Convention on Migratory Species: AEWA Annex II, Wildlife and Countryside Act 1981: Schedule 1 - Part 1	Colne Estuary NNR--East Mersea	TM0715	1	2018
Essex Birdwatching Society	<i>Podiceps nigricollis</i>	bird	Black-necked Grebe	Bern Convention: Appendix 2, Convention on Migratory Species: AEWA Annex II, Wildlife and Countryside Act 1981: Schedule 1 - Part 1	East Mersea	TM0615	2	2017
Essex Birdwatching Society	<i>Podiceps nigricollis</i>	bird	Black-necked Grebe	Bern Convention: Appendix 2, Convention on Migratory Species: AEWA Annex II, Wildlife and Countryside Act 1981: Schedule 1 - Part 1	Fingringhoe Wick	TM0419	1	2013
Essex Birdwatching Society	<i>Podiceps nigricollis</i>	bird	Black-necked Grebe	Bern Convention: Appendix 2, Convention on Migratory Species: AEWA Annex II, Wildlife and Countryside Act 1981: Schedule 1 - Part 1	Fingringhoe Wick EWT	TM0419	1	2013
Essex Birdwatching Society	<i>Podiceps nigricollis</i>	bird	Black-necked Grebe	Bern Convention: Appendix 2, Convention on Migratory Species: AEWA Annex II, Wildlife and Countryside Act 1981: Schedule 1 - Part 1	Fingringhoe Wick NR	TM0419	1	2015

Essex Birdwatching Society	<i>Podiceps nigricollis</i>	bird	Black-necked Grebe	Bern Convention: Appendix 2, Convention on Migratory Species: AEWA Annex II, Wildlife and Countryside Act 1981: Schedule 1 - Part 1	Fingringhoe Wick NR	TM0419	1	2016
Essex Birdwatching Society	<i>Podiceps nigricollis</i>	bird	Black-necked Grebe	Bern Convention: Appendix 2, Convention on Migratory Species: AEWA Annex II, Wildlife and Countryside Act 1981: Schedule 1 - Part 1	Fingringhoe Wick NR EWT	TM0419	1	2014
Essex Birdwatching Society	<i>Podiceps nigricollis</i>	bird	Black-necked Grebe	Bern Convention: Appendix 2, Convention on Migratory Species: AEWA Annex II, Wildlife and Countryside Act 1981: Schedule 1 - Part 1	Frinton-on-Sea	TM2319	1	2018
Essex Birdwatching Society	<i>Podiceps nigricollis</i>	bird	Black-necked Grebe	Bern Convention: Appendix 2, Convention on Migratory Species: AEWA Annex II, Wildlife and Countryside Act 1981: Schedule 1 - Part 1	Hamford Water	TM2225	1	2016
Essex Birdwatching Society	<i>Podiceps nigricollis</i>	bird	Black-necked Grebe	Bern Convention: Appendix 2, Convention on Migratory Species: AEWA Annex II, Wildlife and Countryside Act 1981: Schedule 1 - Part 1	Hogmarsh	TM1032	1	2015
Essex Birdwatching Society	<i>Podiceps nigricollis</i>	bird	Black-necked Grebe	Bern Convention: Appendix 2, Convention on Migratory Species: AEWA Annex II, Wildlife and Countryside Act 1981: Schedule 1 - Part 1	Horsey Island	TM2324	1	2016
Essex Birdwatching Society	<i>Podiceps nigricollis</i>	bird	Black-necked Grebe	Bern Convention: Appendix 2, Convention on Migratory Species: AEWA Annex II, Wildlife and Countryside Act 1981: Schedule 1 - Part 1	Manningtree, Factory roost, Seafeld Bay, Stour Estuary	TM1132	1	2017
Essex Birdwatching Society	<i>Podiceps nigricollis</i>	bird	Black-necked Grebe	Bern Convention: Appendix 2, Convention on Migratory Species: AEWA Annex II, Wildlife and Countryside Act 1981: Schedule 1 - Part 1	Mistley	TM1131	6	2015

Essex Birdwatching Society	<i>Podiceps nigricollis</i>	bird	Black-necked Grebe	Bern Convention: Appendix 2, Convention on Migratory Species: AEWA Annex II, Wildlife and Countryside Act 1981: Schedule 1 - Part 1	Stone Point	TM2525	1	2016
Essex Birdwatching Society	<i>Podiceps nigricollis</i>	bird	Black-necked Grebe	Bern Convention: Appendix 2, Convention on Migratory Species: AEWA Annex II, Wildlife and Countryside Act 1981: Schedule 1 - Part 1	Stour Estuary	TM0832	1	2014
Essex Birdwatching Society	<i>Podiceps nigricollis</i>	bird	Black-necked Grebe	Bern Convention: Appendix 2, Convention on Migratory Species: AEWA Annex II, Wildlife and Countryside Act 1981: Schedule 1 - Part 1	Stour Estuary	TM2031	1	2013
Essex Birdwatching Society	<i>Podiceps nigricollis</i>	bird	Black-necked Grebe	Bern Convention: Appendix 2, Convention on Migratory Species: AEWA Annex II, Wildlife and Countryside Act 1981: Schedule 1 - Part 1	Stour Estuary RSPB	TM2131	1	2015
Essex Birdwatching Society	<i>Podiceps nigricollis</i>	bird	Black-necked Grebe	Bern Convention: Appendix 2, Convention on Migratory Species: AEWA Annex II, Wildlife and Countryside Act 1981: Schedule 1 - Part 1	The Naze	TM2524	1	2013
Essex Birdwatching Society	<i>Podiceps nigricollis</i>	bird	Black-necked Grebe	Bern Convention: Appendix 2, Convention on Migratory Species: AEWA Annex II, Wildlife and Countryside Act 1981: Schedule 1 - Part 1	Wrabness	TM1731	3	2014
Essex Birdwatching Society	<i>Podiceps nigricollis</i>	bird	Black-necked Grebe	Bern Convention: Appendix 2, Convention on Migratory Species: AEWA Annex II, Wildlife and Countryside Act 1981: Schedule 1 - Part 1	Wrabness EWT	TM1631	1	2016
Essex Birdwatching Society	<i>Podiceps nigricollis</i>	bird	Black-necked Grebe	Bern Convention: Appendix 2, Convention on Migratory Species: AEWA Annex II, Wildlife and Countryside Act 1981: Schedule 1 - Part 1	Wrabness EWT	TM1731	2	2016

Essex Birdwatching Society	<i>Podiceps nigricollis</i>	bird	Black-necked Grebe	Bern Convention: Appendix 2, Convention on Migratory Species: AEW Annex II, Wildlife and Countryside Act 1981: Schedule 1 - Part 1	Wrabness EWT NR	TM1731	2	2018
Essex Birdwatching Society	<i>Podiceps nigricollis</i>	bird	Black-necked Grebe	Bern Convention: Appendix 2, Convention on Migratory Species: AEW Annex II, Wildlife and Countryside Act 1981: Schedule 1 - Part 1	Wrabness to Stutton Ness	TM1731	1	2016
Essex Birdwatching Society	<i>Poecile palustris</i>	bird	Marsh Tit	Bern Convention: Appendix 2	Fingringhoe Mill	TM0320	1	2019
Essex Birdwatching Society	<i>Poecile palustris</i>	bird	Marsh Tit	Bern Convention: Appendix 2	Mobile-TM0626	TM0626	1	2013
Essex Birdwatching Society	<i>Poecile palustris</i>	bird	Marsh Tit	Bern Convention: Appendix 2	Mobile-TM1931	TM1931	1	2015
Essex Birdwatching Society	<i>Poecile palustris</i>	bird	Marsh Tit	Bern Convention: Appendix 2	Stour valley	TM0932	1	2015
Essex Field Club	<i>Prunella modularis</i>	bird	Dunnock	Bern Convention: Appendix 2	Former Tyes Garden Centre, Ramsey, Dovercourt	TM214302	1	2015
Essex Field Club	<i>Prunella modularis</i>	bird	Dunnock	Bern Convention: Appendix 2	Harwich Road, Mistley	TM12273136	1	2015
Essex Field Club	<i>Prunella modularis</i>	bird	Dunnock	Bern Convention: Appendix 2	Holland Road	TM1843418555	1	2019
Essex Field Club	<i>Prunella modularis</i>	bird	Dunnock	Bern Convention: Appendix 2	Holland Road	TM187185	2	2017
Essex Field Club	<i>Prunella modularis</i>	bird	Dunnock	Bern Convention: Appendix 2	Land adjacent Morants Lodge, Great Bromley	TM068273	1	2014
Essex Field Club	<i>Prunella modularis</i>	bird	Dunnock	Bern Convention: Appendix 2	Land South Thorpe Road, Weeley	TM150222	4	2017
Essex Field Club	<i>Prunella modularis</i>	bird	Dunnock	Bern Convention: Appendix 2	Landermere Road, Thorpe le Soken	TM1861022570	2	2016
Essex Field Club	<i>Prunella modularis</i>	bird	Dunnock	Bern Convention: Appendix 2	Mistley	TM112318	1	2015
Essex Field Club	<i>Prunella modularis</i>	bird	Dunnock	Bern Convention: Appendix 2	North Thorpe Road	TM1474322710	1	2019

Essex Field Club	<i>Prunella modularis</i>	bird	Dunnock	Bern Convention: Appendix 2	Pond Hall Farm	TM069271	2	2016
Essex Field Club	<i>Prunella modularis</i>	bird	Dunnock	Bern Convention: Appendix 2	Station Road, Thorrington	TM091412 0757	1	2016
Essex Field Club	<i>Prunella modularis</i>	bird	Dunnock	Bern Convention: Appendix 2	Stour View Mistley	TM126213 1574	1	2020
Essex Birdwatching Society	<i>Prunella modularis</i>	bird	Dunnock	Bern Convention: Appendix 2	1 Sluice Cottages Holland-on-Sea	TM2217	1	2020
Essex Birdwatching Society	<i>Prunella modularis</i>	bird	Dunnock	Bern Convention: Appendix 2	10 Colne Rise, Rowhedge	TM0321	1	2019
Essex Birdwatching Society	<i>Prunella modularis</i>	bird	Dunnock	Bern Convention: Appendix 2	18 Ford Lane Alresford	TM0721	1	2020
Essex Birdwatching Society	<i>Prunella modularis</i>	bird	Dunnock	Bern Convention: Appendix 2	20 Harwich Rd Mistley	TM1231	1	2020
Essex Birdwatching Society	<i>Prunella modularis</i>	bird	Dunnock	Bern Convention: Appendix 2	37 Thomas Road Great Clacton	TM1716	1	2020
Essex Birdwatching Society	<i>Prunella modularis</i>	bird	Dunnock	Bern Convention: Appendix 2	38 Kirby Road Great Holland	TM2221	1	2020
Essex Birdwatching Society	<i>Prunella modularis</i>	bird	Dunnock	Bern Convention: Appendix 2	Alresford Creek	TM0519	1	2014
Essex Birdwatching Society	<i>Prunella modularis</i>	bird	Dunnock	Bern Convention: Appendix 2	Alresford Creek	TM0519	1	2019
Essex Birdwatching Society	<i>Prunella modularis</i>	bird	Dunnock	Bern Convention: Appendix 2	Alresford Creek	TM0619	21	2020
Essex Birdwatching Society	<i>Prunella modularis</i>	bird	Dunnock	Bern Convention: Appendix 2	Alresford Creek, R.Colne	TM0619	7	2016
Essex Birdwatching Society	<i>Prunella modularis</i>	bird	Dunnock	Bern Convention: Appendix 2	Alresford Creek, RColne	TM0619	2	2013
Essex Birdwatching Society	<i>Prunella modularis</i>	bird	Dunnock	Bern Convention: Appendix 2	Alresford Grange	TM0521	1	2020

Essex Birdwatching Society	<i>Prunella modularis</i>	bird	Dunnock	Bern Convention: Appendix 2	Alresford, Sunnymead Farm	TM0522	6	2017
Essex Birdwatching Society	<i>Prunella modularis</i>	bird	Dunnock	Bern Convention: Appendix 2	Ardleigh	TM0529	1	2019
Essex Birdwatching Society	<i>Prunella modularis</i>	bird	Dunnock	Bern Convention: Appendix 2	Ardleigh Park	TM0527	3	2020
Essex Birdwatching Society	<i>Prunella modularis</i>	bird	Dunnock	Bern Convention: Appendix 2	Ardleigh Reservoir	TM0328	3	2020
Essex Birdwatching Society	<i>Prunella modularis</i>	bird	Dunnock	Bern Convention: Appendix 2	BBS Square Great Holland	TM2118	2	2015
Essex Birdwatching Society	<i>Prunella modularis</i>	bird	Dunnock	Bern Convention: Appendix 2	BBS Square Great Holland	TM2118	4	2016
Essex Birdwatching Society	<i>Prunella modularis</i>	bird	Dunnock	Bern Convention: Appendix 2	Beaumont Quay	TM1824	1	2018
Essex Birdwatching Society	<i>Prunella modularis</i>	bird	Dunnock	Bern Convention: Appendix 2	Beaumont Quay Area	TM1824	1	2020
Essex Birdwatching Society	<i>Prunella modularis</i>	bird	Dunnock	Bern Convention: Appendix 2	Beaumont Quay/Landermere	TM1924	2	2016
Essex Birdwatching Society	<i>Prunella modularis</i>	bird	Dunnock	Bern Convention: Appendix 2	Beaumont Quay	TM2127	1	2020
Essex Birdwatching Society	<i>Prunella modularis</i>	bird	Dunnock	Bern Convention: Appendix 2	Becketts Cottage	TM1430	2	2015
Essex Birdwatching Society	<i>Prunella modularis</i>	bird	Dunnock	Bern Convention: Appendix 2	Beth Chatto's Garden	TM0623	2	2018
Essex Birdwatching Society	<i>Prunella modularis</i>	bird	Dunnock	Bern Convention: Appendix 2	Beth Chatto's Garden	TM0624	1	2018
Essex Birdwatching Society	<i>Prunella modularis</i>	bird	Dunnock	Bern Convention: Appendix 2	Bob's Field	TM1516	2	2013

Essex Birdwatching Society	<i>Prunella modularis</i>	bird	Dunnock	Bern Convention: Appendix 2	Bradfield	TM1430	1	2015
Essex Birdwatching Society	<i>Prunella modularis</i>	bird	Dunnock	Bern Convention: Appendix 2	Bradfield	TM1531	1	2020
Essex Birdwatching Society	<i>Prunella modularis</i>	bird	Dunnock	Bern Convention: Appendix 2	Brightlingsea	TM0716	5	2016
Essex Birdwatching Society	<i>Prunella modularis</i>	bird	Dunnock	Bern Convention: Appendix 2	Brightlingsea	TM0716	8	2020
Essex Birdwatching Society	<i>Prunella modularis</i>	bird	Dunnock	Bern Convention: Appendix 2	Brightlingsea	TM0817	1	2017
Essex Birdwatching Society	<i>Prunella modularis</i>	bird	Dunnock	Bern Convention: Appendix 2	Brightlingsea Creek	TM0916	7	2019
Essex Birdwatching Society	<i>Prunella modularis</i>	bird	Dunnock	Bern Convention: Appendix 2	Brightlingsea Creek	TM0916	9	2016
Essex Birdwatching Society	<i>Prunella modularis</i>	bird	Dunnock	Bern Convention: Appendix 2	Brightlingsea to Moveron	TM0617	1	2016
Essex Birdwatching Society	<i>Prunella modularis</i>	bird	Dunnock	Bern Convention: Appendix 2	Brightlingsea/ River Colne	TM0617	1	2016
Essex Birdwatching Society	<i>Prunella modularis</i>	bird	Dunnock	Bern Convention: Appendix 2	Cattawade	TM0932	3	2019
Essex Birdwatching Society	<i>Prunella modularis</i>	bird	Dunnock	Bern Convention: Appendix 2	Cattawade	TM1032	7	2020
Essex Birdwatching Society	<i>Prunella modularis</i>	bird	Dunnock	Bern Convention: Appendix 2	Cattawade Marsh/Splodge	TM0932	7	2019
Essex Birdwatching Society	<i>Prunella modularis</i>	bird	Dunnock	Bern Convention: Appendix 2	Cattawade Marshes	TM0932	1	2018
Essex Birdwatching Society	<i>Prunella modularis</i>	bird	Dunnock	Bern Convention: Appendix 2	Cattawade Marshes	TM1132	1	2015

Essex Birdwatching Society	<i>Prunella modularis</i>	bird	Dunnock	Bern Convention: Appendix 2	Cattawade Marshes RSPB	TM0932	1	2016
Essex Birdwatching Society	<i>Prunella modularis</i>	bird	Dunnock	Bern Convention: Appendix 2	Cattawade Marshes RSPB	TM0932	3	2019
Essex Birdwatching Society	<i>Prunella modularis</i>	bird	Dunnock	Bern Convention: Appendix 2	Cattawade Marshes S & White Bridge	TM0932	1	2016
Essex Birdwatching Society	<i>Prunella modularis</i>	bird	Dunnock	Bern Convention: Appendix 2	Cattawade Marshes S & White Bridge	TM0932	2	2015
Essex Birdwatching Society	<i>Prunella modularis</i>	bird	Dunnock	Bern Convention: Appendix 2	Cattawade to Flatford	TM0832	11	2020
Essex Birdwatching Society	<i>Prunella modularis</i>	bird	Dunnock	Bern Convention: Appendix 2	Cattawade to Lawford	TM0932	1	2017
Essex Birdwatching Society	<i>Prunella modularis</i>	bird	Dunnock	Bern Convention: Appendix 2	Cattawade White Bridge	TM0932	3	2020
Essex Birdwatching Society	<i>Prunella modularis</i>	bird	Dunnock	Bern Convention: Appendix 2	Cattawade, Tidal Estuary	TM0932	1	2017
Essex Birdwatching Society	<i>Prunella modularis</i>	bird	Dunnock	Bern Convention: Appendix 2	Clacton-on-Sea	TM1715	1	2020
Essex Birdwatching Society	<i>Prunella modularis</i>	bird	Dunnock	Bern Convention: Appendix 2	Cockayne Wood	TM0522	5	2017
Essex Birdwatching Society	<i>Prunella modularis</i>	bird	Dunnock	Bern Convention: Appendix 2	Cockaynes Lane, Alresford	TM0521	4	2018
Essex Birdwatching Society	<i>Prunella modularis</i>	bird	Dunnock	Bern Convention: Appendix 2	Cockaynes Lane, Alresford	TM0621	1	2018
Essex Birdwatching Society	<i>Prunella modularis</i>	bird	Dunnock	Bern Convention: Appendix 2	Cockaynes Wood	TM0521	1	2016
Essex Birdwatching Society	<i>Prunella modularis</i>	bird	Dunnock	Bern Convention: Appendix 2	Cockaynes Wood	TM0521	5	2019

Essex Birdwatching Society	<i>Prunella modularis</i>	bird	Dunnock	Bern Convention: Appendix 2	Cockaynes Wood Wivenhoe EWT	TM0521	5	2020
Essex Birdwatching Society	<i>Prunella modularis</i>	bird	Dunnock	Bern Convention: Appendix 2	Colne Estuary East Mersea	TM0715	1	2020
Essex Birdwatching Society	<i>Prunella modularis</i>	bird	Dunnock	Bern Convention: Appendix 2	Colne Estuary NNR	TM0715	1	2019
Essex Birdwatching Society	<i>Prunella modularis</i>	bird	Dunnock	Bern Convention: Appendix 2	Colne Estuary NNR--East Mersea	TM0715	1	2018
Essex Birdwatching Society	<i>Prunella modularis</i>	bird	Dunnock	Bern Convention: Appendix 2	Colne Terrace	TM0321	2	2014
Essex Birdwatching Society	<i>Prunella modularis</i>	bird	Dunnock	Bern Convention: Appendix 2	Copperas wood	TM2031	1	2015
Essex Birdwatching Society	<i>Prunella modularis</i>	bird	Dunnock	Bern Convention: Appendix 2	Copperas wood	TM2031	3	2014
Essex Birdwatching Society	<i>Prunella modularis</i>	bird	Dunnock	Bern Convention: Appendix 2	Copperas Wood and Shore	TM2031	1	2016
Essex Birdwatching Society	<i>Prunella modularis</i>	bird	Dunnock	Bern Convention: Appendix 2	Copperas Wood and Shore	TM2031	1	2018
Essex Birdwatching Society	<i>Prunella modularis</i>	bird	Dunnock	Bern Convention: Appendix 2	Copperas Wood EWT	TM2031	3	2020
Essex Birdwatching Society	<i>Prunella modularis</i>	bird	Dunnock	Bern Convention: Appendix 2	Crockleford Heath	TM0426	6	2020
Essex Birdwatching Society	<i>Prunella modularis</i>	bird	Dunnock	Bern Convention: Appendix 2	Croquet Gardens	TM0422	1	2015
Essex Birdwatching Society	<i>Prunella modularis</i>	bird	Dunnock	Bern Convention: Appendix 2	cudmore grove	TM0615	1	2013
Essex Birdwatching Society	<i>Prunella modularis</i>	bird	Dunnock	Bern Convention: Appendix 2	Cudmore Grove Country Park	TM0715	1	2014

Essex Birdwatching Society	<i>Prunella modularis</i>	bird	Dunnock	Bern Convention: Appendix 2	Daltes Farm, St Osyth	TM1315	2	2014
Essex Birdwatching Society	<i>Prunella modularis</i>	bird	Dunnock	Bern Convention: Appendix 2	Daltes Farm, St Osyth	TM1315	2	2015
Essex Birdwatching Society	<i>Prunella modularis</i>	bird	Dunnock	Bern Convention: Appendix 2	Dedham	TM0732	1	2016
Essex Birdwatching Society	<i>Prunella modularis</i>	bird	Dunnock	Bern Convention: Appendix 2	Dovercourt	TM2429	2	2018
Essex Birdwatching Society	<i>Prunella modularis</i>	bird	Dunnock	Bern Convention: Appendix 2	Dovercourt	TM2429	4	2016
Essex Birdwatching Society	<i>Prunella modularis</i>	bird	Dunnock	Bern Convention: Appendix 2	Dovercourt, West End	TM2329	1	2019
Essex Birdwatching Society	<i>Prunella modularis</i>	bird	Dunnock	Bern Convention: Appendix 2	Earls Hall Farm St Osyth	TM1416	11	2020
Essex Birdwatching Society	<i>Prunella modularis</i>	bird	Dunnock	Bern Convention: Appendix 2	Earls Hall Farm, St Osyth (TM11 N)	TM1416	2	2015
Essex Birdwatching Society	<i>Prunella modularis</i>	bird	Dunnock	Bern Convention: Appendix 2	Earls Hall Farm, St Osyth (TM11 N)	TM1416	3	2014
Essex Birdwatching Society	<i>Prunella modularis</i>	bird	Dunnock	Bern Convention: Appendix 2	East clacton	TM1815	1	2020
Essex Birdwatching Society	<i>Prunella modularis</i>	bird	Dunnock	Bern Convention: Appendix 2	East Mersea	TM0415	2	2018
Essex Birdwatching Society	<i>Prunella modularis</i>	bird	Dunnock	Bern Convention: Appendix 2	East Mersea	TM0515	1	2020
Essex Birdwatching Society	<i>Prunella modularis</i>	bird	Dunnock	Bern Convention: Appendix 2	East Mersea	TM0615	2	2016
Essex Birdwatching Society	<i>Prunella modularis</i>	bird	Dunnock	Bern Convention: Appendix 2	East Mersea	TM0615	5	2019

Essex Birdwatching Society	<i>Prunella modularis</i>	bird	Dunnock	Bern Convention: Appendix 2	East Mersea	TM0715	1	2015
Essex Birdwatching Society	<i>Prunella modularis</i>	bird	Dunnock	Bern Convention: Appendix 2	East Mersea	TM0715	1	2016
Essex Birdwatching Society	<i>Prunella modularis</i>	bird	Dunnock	Bern Convention: Appendix 2	Elmstead Market	TM0625	2	2020
Essex Birdwatching Society	<i>Prunella modularis</i>	bird	Dunnock	Bern Convention: Appendix 2	Elmstead, Beth Chatto	TM0623	1	2017
Essex Birdwatching Society	<i>Prunella modularis</i>	bird	Dunnock	Bern Convention: Appendix 2	Essex - Titchmarsh Marina, Frinton	TM2423	1	2014
Essex Birdwatching Society	<i>Prunella modularis</i>	bird	Dunnock	Bern Convention: Appendix 2	Essex, Copperas Wood area	TM2031	1	2015
Essex Birdwatching Society	<i>Prunella modularis</i>	bird	Dunnock	Bern Convention: Appendix 2	Essex, Wrabness Caravan Site and Shore,	TM1731	1	2015
Essex Birdwatching Society	<i>Prunella modularis</i>	bird	Dunnock	Bern Convention: Appendix 2	Essex, Wrabness east, coastline and farmland	TM1731	1	2015
Essex Birdwatching Society	<i>Prunella modularis</i>	bird	Dunnock	Bern Convention: Appendix 2	EWT Fingringhoe N.R.	TM0419	1	2014
Essex Birdwatching Society	<i>Prunella modularis</i>	bird	Dunnock	Bern Convention: Appendix 2	EWT Hogmarsh Island - A137 to B1352 at Manningtree (TM320105)	TM1032	2	2015
Essex Birdwatching Society	<i>Prunella modularis</i>	bird	Dunnock	Bern Convention: Appendix 2	Fingering Hoe Wick	TM0419	1	2015
Essex Birdwatching Society	<i>Prunella modularis</i>	bird	Dunnock	Bern Convention: Appendix 2	Fingeringhoe	TM0419	1	2014
Essex Birdwatching Society	<i>Prunella modularis</i>	bird	Dunnock	Bern Convention: Appendix 2	Fingeringhoe	TM0420	1	2020

Essex Birdwatching Society	<i>Prunella modularis</i>	bird	Dunnock	Bern Convention: Appendix 2	Fingeringhoe Wick	TM0419	1	2014
Essex Birdwatching Society	<i>Prunella modularis</i>	bird	Dunnock	Bern Convention: Appendix 2	Fingeringhoe Wick	TM0419	1	2015
Essex Birdwatching Society	<i>Prunella modularis</i>	bird	Dunnock	Bern Convention: Appendix 2	Fingeringhoe Wick EWT	TM0418	1	2015
Essex Birdwatching Society	<i>Prunella modularis</i>	bird	Dunnock	Bern Convention: Appendix 2	Fingringhoe	TM0419	1	2019
Essex Birdwatching Society	<i>Prunella modularis</i>	bird	Dunnock	Bern Convention: Appendix 2	Fingringhoe	TM0419	6	2014
Essex Birdwatching Society	<i>Prunella modularis</i>	bird	Dunnock	Bern Convention: Appendix 2	Fingringhoe Mill	TM0320	2	2019
Essex Birdwatching Society	<i>Prunella modularis</i>	bird	Dunnock	Bern Convention: Appendix 2	Fingringhoe Ranges MOD	TM0317	23	2020
Essex Birdwatching Society	<i>Prunella modularis</i>	bird	Dunnock	Bern Convention: Appendix 2	Fingringhoe Ranges MOD3	TM0318	2	2016
Essex Birdwatching Society	<i>Prunella modularis</i>	bird	Dunnock	Bern Convention: Appendix 2	Fingringhoe Ranges MOD4	TM0316	2	2016
Essex Birdwatching Society	<i>Prunella modularis</i>	bird	Dunnock	Bern Convention: Appendix 2	Fingringhoe Ranges MOD5	TM0317	2	2016
Essex Birdwatching Society	<i>Prunella modularis</i>	bird	Dunnock	Bern Convention: Appendix 2	Fingringhoe Ranges MOD6	TM0417	1	2016
Essex Birdwatching Society	<i>Prunella modularis</i>	bird	Dunnock	Bern Convention: Appendix 2	Fingringhoe Ranges MOD7	TM0416	1	2016
Essex Birdwatching Society	<i>Prunella modularis</i>	bird	Dunnock	Bern Convention: Appendix 2	Fingringhoe Wick	TM0320	1	2014
Essex Birdwatching Society	<i>Prunella modularis</i>	bird	Dunnock	Bern Convention: Appendix 2	fingringhoe wick	TM0419	1	2014

Essex Birdwatching Society	<i>Prunella modularis</i>	bird	Dunnock	Bern Convention: Appendix 2	Fingringhoe Wick	TM0419	4	2015
Essex Birdwatching Society	<i>Prunella modularis</i>	bird	Dunnock	Bern Convention: Appendix 2	Fingringhoe Wick	TM0519	1	2013
Essex Birdwatching Society	<i>Prunella modularis</i>	bird	Dunnock	Bern Convention: Appendix 2	Fingringhoe wick	TM0519	3	2015
Essex Birdwatching Society	<i>Prunella modularis</i>	bird	Dunnock	Bern Convention: Appendix 2	Fingringhoe Wick (TM01 P)	TM0419	4	2014
Essex Birdwatching Society	<i>Prunella modularis</i>	bird	Dunnock	Bern Convention: Appendix 2	Fingringhoe Wick (TM01 P)	TM0419	4	2015
Essex Birdwatching Society	<i>Prunella modularis</i>	bird	Dunnock	Bern Convention: Appendix 2	Fingringhoe Wick (TM02 F)	TM0320	1	2015
Essex Birdwatching Society	<i>Prunella modularis</i>	bird	Dunnock	Bern Convention: Appendix 2	Fingringhoe Wick (with Abberton Reservoir)	TM0418	1	2014
Essex Birdwatching Society	<i>Prunella modularis</i>	bird	Dunnock	Bern Convention: Appendix 2	Fingringhoe Wick EWT	TM0419	128	2020
Essex Birdwatching Society	<i>Prunella modularis</i>	bird	Dunnock	Bern Convention: Appendix 2	Fingringhoe wick nature reserve	TM0421	1	2015
Essex Birdwatching Society	<i>Prunella modularis</i>	bird	Dunnock	Bern Convention: Appendix 2	Fingringhoe Wick NR	TM0419	13	2015
Essex Birdwatching Society	<i>Prunella modularis</i>	bird	Dunnock	Bern Convention: Appendix 2	Fingringhoe Wick NR	TM0419	45	2016
Essex Birdwatching Society	<i>Prunella modularis</i>	bird	Dunnock	Bern Convention: Appendix 2	Fingringhoe Wick NR EWT	TM0419	2	2014
Essex Birdwatching Society	<i>Prunella modularis</i>	bird	Dunnock	Bern Convention: Appendix 2	Fingringhoe Wick NR EWT	TM0419	37	2017
Essex Birdwatching Society	<i>Prunella modularis</i>	bird	Dunnock	Bern Convention: Appendix 2	Fingringhoe Wick, Essex	TM0319	1	2015

Essex Birdwatching Society	<i>Prunella modularis</i>	bird	Dunnock	Bern Convention: Appendix 2	fingrinhoe wick	TM0419	1	2013
Essex Birdwatching Society	<i>Prunella modularis</i>	bird	Dunnock	Bern Convention: Appendix 2	Flatford	TM0732	2	2017
Essex Birdwatching Society	<i>Prunella modularis</i>	bird	Dunnock	Bern Convention: Appendix 2	Flatford - Cattawade	TM0832	2	2015
Essex Birdwatching Society	<i>Prunella modularis</i>	bird	Dunnock	Bern Convention: Appendix 2	Flatford Mill	TM0733	1	2014
Essex Birdwatching Society	<i>Prunella modularis</i>	bird	Dunnock	Bern Convention: Appendix 2	Flatford Mill, via Judas Gap	TM0733	1	2016
Essex Birdwatching Society	<i>Prunella modularis</i>	bird	Dunnock	Bern Convention: Appendix 2	Flatford Mill, via Judas Gap - Cattawade bridge sluice	TM0932	3	2017
Essex Birdwatching Society	<i>Prunella modularis</i>	bird	Dunnock	Bern Convention: Appendix 2	Flatford NE	TM0833	5	2014
Essex Birdwatching Society	<i>Prunella modularis</i>	bird	Dunnock	Bern Convention: Appendix 2	Frinton-on-Sea	TM2319	26	2020
Essex Birdwatching Society	<i>Prunella modularis</i>	bird	Dunnock	Bern Convention: Appendix 2	Frinton-on-Sea	TM2420	7	2015
Essex Birdwatching Society	<i>Prunella modularis</i>	bird	Dunnock	Bern Convention: Appendix 2	Frinton-on-Sea	TM2420	32	2016
Essex Birdwatching Society	<i>Prunella modularis</i>	bird	Dunnock	Bern Convention: Appendix 2	Frinton-on-Sea GC	TM2318	8	2020
Essex Birdwatching Society	<i>Prunella modularis</i>	bird	Dunnock	Bern Convention: Appendix 2	Garden	TM0423	2	2020
Essex Birdwatching Society	<i>Prunella modularis</i>	bird	Dunnock	Bern Convention: Appendix 2	Garden Little Oakley	TM2229	3	2016
Essex Birdwatching Society	<i>Prunella modularis</i>	bird	Dunnock	Bern Convention: Appendix 2	Garden Little Oakley	TM2229	5	2019

Essex Birdwatching Society	<i>Prunella modularis</i>	bird	Dunnock	Bern Convention: Appendix 2	Great Clacton	TM1717	1	2020
Essex Birdwatching Society	<i>Prunella modularis</i>	bird	Dunnock	Bern Convention: Appendix 2	Great Holland	TM2118	5	2019
Essex Birdwatching Society	<i>Prunella modularis</i>	bird	Dunnock	Bern Convention: Appendix 2	Great Holland	TM2119	6	2020
Essex Birdwatching Society	<i>Prunella modularis</i>	bird	Dunnock	Bern Convention: Appendix 2	Great Holland Pits	TM2118	3	2019
Essex Birdwatching Society	<i>Prunella modularis</i>	bird	Dunnock	Bern Convention: Appendix 2	Great Oakley	TM1927	4	2020
Essex Birdwatching Society	<i>Prunella modularis</i>	bird	Dunnock	Bern Convention: Appendix 2	Great Oakley Hall	TM2028	1	2015
Essex Birdwatching Society	<i>Prunella modularis</i>	bird	Dunnock	Bern Convention: Appendix 2	Great Oakley, The Soils	TM2029	1	2016
Essex Birdwatching Society	<i>Prunella modularis</i>	bird	Dunnock	Bern Convention: Appendix 2	Great Oakley, The Soils	TM2029	2	2017
Essex Birdwatching Society	<i>Prunella modularis</i>	bird	Dunnock	Bern Convention: Appendix 2	Gutteridge Hall	TM1321	1	2015
Essex Birdwatching Society	<i>Prunella modularis</i>	bird	Dunnock	Bern Convention: Appendix 2	Gutteridge Hall	TM1321	2	2016
Essex Birdwatching Society	<i>Prunella modularis</i>	bird	Dunnock	Bern Convention: Appendix 2	Gutteridge Hall	TM1421	1	2018
Essex Birdwatching Society	<i>Prunella modularis</i>	bird	Dunnock	Bern Convention: Appendix 2	Gutteridge Hall Weeley	TM1321	1	2020
Essex Birdwatching Society	<i>Prunella modularis</i>	bird	Dunnock	Bern Convention: Appendix 2	Hamford Water	TM2023	1	2014
Essex Birdwatching Society	<i>Prunella modularis</i>	bird	Dunnock	Bern Convention: Appendix 2	Hamford Water	TM2225	12	2020

Essex Birdwatching Society	<i>Prunella modularis</i>	bird	Dunnock	Bern Convention: Appendix 2	Hamford Water	TM2227	1	2020
Essex Birdwatching Society	<i>Prunella modularis</i>	bird	Dunnock	Bern Convention: Appendix 2	Hamford Water, Irlhams	TM2327	3	2017
Essex Birdwatching Society	<i>Prunella modularis</i>	bird	Dunnock	Bern Convention: Appendix 2	Hamford Water, Island lane	TM2322	1	2019
Essex Birdwatching Society	<i>Prunella modularis</i>	bird	Dunnock	Bern Convention: Appendix 2	Hogmarsh and Cattawade & Middlebridge Creeks	TM1032	1	2015
Essex Birdwatching Society	<i>Prunella modularis</i>	bird	Dunnock	Bern Convention: Appendix 2	Hogmarsh and Cattawade & Middlebridge Creeks	TM1032	1	2016
Essex Birdwatching Society	<i>Prunella modularis</i>	bird	Dunnock	Bern Convention: Appendix 2	Hogmarsh Island EWT	TM1032	1	2016
Essex Birdwatching Society	<i>Prunella modularis</i>	bird	Dunnock	Bern Convention: Appendix 2	Hogmarsh Island EWT	TM1032	1	2018
Essex Birdwatching Society	<i>Prunella modularis</i>	bird	Dunnock	Bern Convention: Appendix 2	Hogmarsh, Stour Estuary	TM1032	1	2014
Essex Birdwatching Society	<i>Prunella modularis</i>	bird	Dunnock	Bern Convention: Appendix 2	Hogmarsh, Stour Estuary	TM1032	2	2017
Essex Birdwatching Society	<i>Prunella modularis</i>	bird	Dunnock	Bern Convention: Appendix 2	Holland Brook Great Holland	TM1918	7	2020
Essex Birdwatching Society	<i>Prunella modularis</i>	bird	Dunnock	Bern Convention: Appendix 2	Holland Haven	TM2117	33	2016
Essex Birdwatching Society	<i>Prunella modularis</i>	bird	Dunnock	Bern Convention: Appendix 2	Holland Haven	TM2117	154	2020
Essex Birdwatching Society	<i>Prunella modularis</i>	bird	Dunnock	Bern Convention: Appendix 2	Holland Haven	TM2217	13	2014

Essex Birdwatching Society	<i>Prunella modularis</i>	bird	Dunnock	Bern Convention: Appendix 2	Holland Haven	TM2217	13	2015
Essex Birdwatching Society	<i>Prunella modularis</i>	bird	Dunnock	Bern Convention: Appendix 2	Holland Pits	TM2019	1	2014
Essex Birdwatching Society	<i>Prunella modularis</i>	bird	Dunnock	Bern Convention: Appendix 2	Holland-on-Sea	TM2016	1	2020
Essex Birdwatching Society	<i>Prunella modularis</i>	bird	Dunnock	Bern Convention: Appendix 2	Holland-On-Sea	TM2117	3	2015
Essex Birdwatching Society	<i>Prunella modularis</i>	bird	Dunnock	Bern Convention: Appendix 2	Holland-On-Sea	TM2117	9	2014
Essex Birdwatching Society	<i>Prunella modularis</i>	bird	Dunnock	Bern Convention: Appendix 2	Hollybush Hill	TM1018	1	2017
Essex Birdwatching Society	<i>Prunella modularis</i>	bird	Dunnock	Bern Convention: Appendix 2	Horsey Wade (TM22 G)	TM2323	3	2015
Essex Birdwatching Society	<i>Prunella modularis</i>	bird	Dunnock	Bern Convention: Appendix 2	Horsey Wade, Hamford Water	TM2323	2	2016
Essex Birdwatching Society	<i>Prunella modularis</i>	bird	Dunnock	Bern Convention: Appendix 2	Howlands Marsh	TM1116	1	2015
Essex Birdwatching Society	<i>Prunella modularis</i>	bird	Dunnock	Bern Convention: Appendix 2	Howlands Marsh	TM1116	1	2016
Essex Birdwatching Society	<i>Prunella modularis</i>	bird	Dunnock	Bern Convention: Appendix 2	Howlands Marsh St Osyth EWT	TM1116	2	2020
Essex Birdwatching Society	<i>Prunella modularis</i>	bird	Dunnock	Bern Convention: Appendix 2	Howlands Marsh, St Osyth	TM1116	4	2014
Essex Birdwatching Society	<i>Prunella modularis</i>	bird	Dunnock	Bern Convention: Appendix 2	Howlands Marsh, St Osyth	TM1116	4	2015
Essex Birdwatching Society	<i>Prunella modularis</i>	bird	Dunnock	Bern Convention: Appendix 2	Irlams	TM2429	4	2019

Essex Birdwatching Society	<i>Prunella modularis</i>	bird	Dunnock	Bern Convention: Appendix 2	Irlam's Beach Hamford Water	TM2327	10	2020
Essex Birdwatching Society	<i>Prunella modularis</i>	bird	Dunnock	Bern Convention: Appendix 2	Irlhams	TM2327	9	2016
Essex Birdwatching Society	<i>Prunella modularis</i>	bird	Dunnock	Bern Convention: Appendix 2	Kirby Creek	TM2323	1	2015
Essex Birdwatching Society	<i>Prunella modularis</i>	bird	Dunnock	Bern Convention: Appendix 2	Kirby Cross	TM2220	1	2013
Essex Birdwatching Society	<i>Prunella modularis</i>	bird	Dunnock	Bern Convention: Appendix 2	Kirby-le-Soken	TM2222	2	2020
Essex Birdwatching Society	<i>Prunella modularis</i>	bird	Dunnock	Bern Convention: Appendix 2	Langham	TM0333	1	2014
Essex Birdwatching Society	<i>Prunella modularis</i>	bird	Dunnock	Bern Convention: Appendix 2	Lawford/Mistley	TM0830	1	2019
Essex Birdwatching Society	<i>Prunella modularis</i>	bird	Dunnock	Bern Convention: Appendix 2	Lawford/Mistley Grange Rd	TM0830	1	2019
Essex Birdwatching Society	<i>Prunella modularis</i>	bird	Dunnock	Bern Convention: Appendix 2	Little Clacton	TM1618	6	2020
Essex Birdwatching Society	<i>Prunella modularis</i>	bird	Dunnock	Bern Convention: Appendix 2	Little Oakley	TM2129	2	2020
Essex Birdwatching Society	<i>Prunella modularis</i>	bird	Dunnock	Bern Convention: Appendix 2	Little Oakley E	TM2129	1	2015
Essex Birdwatching Society	<i>Prunella modularis</i>	bird	Dunnock	Bern Convention: Appendix 2	Little Oakley, Strachan Lane	TM2127	1	2018
Essex Birdwatching Society	<i>Prunella modularis</i>	bird	Dunnock	Bern Convention: Appendix 2	lower barn cl	TM1823	1	2013
Essex Birdwatching Society	<i>Prunella modularis</i>	bird	Dunnock	Bern Convention: Appendix 2	Manningtree	TM1031	61	2020

Essex Birdwatching Society	<i>Prunella modularis</i>	bird	Dunnock	Bern Convention: Appendix 2	Manningtree	TM1032	91	2018
Essex Birdwatching Society	<i>Prunella modularis</i>	bird	Dunnock	Bern Convention: Appendix 2	Manningtree	TM1132	9	2015
Essex Birdwatching Society	<i>Prunella modularis</i>	bird	Dunnock	Bern Convention: Appendix 2	Manningtree	TM1132	76	2016
Essex Birdwatching Society	<i>Prunella modularis</i>	bird	Dunnock	Bern Convention: Appendix 2	Manningtree - Cattawade	TM1032	113	2016
Essex Birdwatching Society	<i>Prunella modularis</i>	bird	Dunnock	Bern Convention: Appendix 2	Manningtree - Cattawade	TM1032	127	2020
Essex Birdwatching Society	<i>Prunella modularis</i>	bird	Dunnock	Bern Convention: Appendix 2	Manningtree Estuary	TM1032	1	2017
Essex Birdwatching Society	<i>Prunella modularis</i>	bird	Dunnock	Bern Convention: Appendix 2	Manningtree Station	TM0932	6	2017
Essex Birdwatching Society	<i>Prunella modularis</i>	bird	Dunnock	Bern Convention: Appendix 2	Manningtree Train Station	TM0932	9	2016
Essex Birdwatching Society	<i>Prunella modularis</i>	bird	Dunnock	Bern Convention: Appendix 2	Manningtree train station	TM0932	16	2019
Essex Birdwatching Society	<i>Prunella modularis</i>	bird	Dunnock	Bern Convention: Appendix 2	Manningtree/Mistle y Quay	TM1132	1	2018
Essex Birdwatching Society	<i>Prunella modularis</i>	bird	Dunnock	Bern Convention: Appendix 2	Marsh Farm	TM1018	1	2014
Essex Birdwatching Society	<i>Prunella modularis</i>	bird	Dunnock	Bern Convention: Appendix 2	Michaelstowe Parkeston	TM2130	1	2020
Essex Birdwatching Society	<i>Prunella modularis</i>	bird	Dunnock	Bern Convention: Appendix 2	Mistley	TM1132	1	2016
Essex Birdwatching Society	<i>Prunella modularis</i>	bird	Dunnock	Bern Convention: Appendix 2	Mistley	TM1132	1	2019

Essex Birdwatching Society	<i>Prunella modularis</i>	bird	Dunnock	Bern Convention: Appendix 2	Mistley Place Park	TM1131	2	2016
Essex Birdwatching Society	<i>Prunella modularis</i>	bird	Dunnock	Bern Convention: Appendix 2	Mistley Quay	TM1131	1	2016
Essex Birdwatching Society	<i>Prunella modularis</i>	bird	Dunnock	Bern Convention: Appendix 2	Mistley Quay	TM1131	2	2020
Essex Birdwatching Society	<i>Prunella modularis</i>	bird	Dunnock	Bern Convention: Appendix 2	Mistley Walls	TM1031	2	2019
Essex Birdwatching Society	<i>Prunella modularis</i>	bird	Dunnock	Bern Convention: Appendix 2	Mistley Walls	TM1131	2	2019
Essex Birdwatching Society	<i>Prunella modularis</i>	bird	Dunnock	Bern Convention: Appendix 2	Mistley Walls	TM1132	4	2020
Essex Birdwatching Society	<i>Prunella modularis</i>	bird	Dunnock	Bern Convention: Appendix 2	Mistley, R.Stour	TM1132	2	2015
Essex Birdwatching Society	<i>Prunella modularis</i>	bird	Dunnock	Bern Convention: Appendix 2	Mobile-TM0718	TM0718	1	2014
Essex Birdwatching Society	<i>Prunella modularis</i>	bird	Dunnock	Bern Convention: Appendix 2	Mobile-TM0815	TM0815	1	2016
Essex Birdwatching Society	<i>Prunella modularis</i>	bird	Dunnock	Bern Convention: Appendix 2	Mobile-TM0816	TM0816	1	2013
Essex Birdwatching Society	<i>Prunella modularis</i>	bird	Dunnock	Bern Convention: Appendix 2	Mobile-TM1430	TM1430	2	2015
Essex Birdwatching Society	<i>Prunella modularis</i>	bird	Dunnock	Bern Convention: Appendix 2	Mobile-TM1730	TM1730	1	2013
Essex Birdwatching Society	<i>Prunella modularis</i>	bird	Dunnock	Bern Convention: Appendix 2	Mobile-TM1824	TM1824	1	2014
Essex Birdwatching Society	<i>Prunella modularis</i>	bird	Dunnock	Bern Convention: Appendix 2	Mobile-TM1931	TM1931	3	2015

Essex Birdwatching Society	<i>Prunella modularis</i>	bird	Dunnock	Bern Convention: Appendix 2	Mobile-TM2424	TM2424	1	2014
Essex Birdwatching Society	<i>Prunella modularis</i>	bird	Dunnock	Bern Convention: Appendix 2	Observatory	TM0328	2	2015
Essex Birdwatching Society	<i>Prunella modularis</i>	bird	Dunnock	Bern Convention: Appendix 2	Point Clear	TM0815	1	2018
Essex Birdwatching Society	<i>Prunella modularis</i>	bird	Dunnock	Bern Convention: Appendix 2	Ramsden Close Great Clacton	TM1816	2	2020
Essex Birdwatching Society	<i>Prunella modularis</i>	bird	Dunnock	Bern Convention: Appendix 2	Rhamadie Rectory Road, Frinton-On-Sea	TM2319	1	2019
Essex Birdwatching Society	<i>Prunella modularis</i>	bird	Dunnock	Bern Convention: Appendix 2	River Colne Wivenhoe	TM0321	1	2020
Essex Birdwatching Society	<i>Prunella modularis</i>	bird	Dunnock	Bern Convention: Appendix 2	River Colne, Wivenhoe to Alresford Creek	TM0520	4	2019
Essex Birdwatching Society	<i>Prunella modularis</i>	bird	Dunnock	Bern Convention: Appendix 2	River Colne, Wivenhoe to Alresford Creek	TM0520	12	2016
Essex Birdwatching Society	<i>Prunella modularis</i>	bird	Dunnock	Bern Convention: Appendix 2	River Stour	TM0832	1	2015
Essex Birdwatching Society	<i>Prunella modularis</i>	bird	Dunnock	Bern Convention: Appendix 2	river stour	TM0933	1	2014
Essex Birdwatching Society	<i>Prunella modularis</i>	bird	Dunnock	Bern Convention: Appendix 2	River Stour Marshes	TM0932	1	2019
Essex Birdwatching Society	<i>Prunella modularis</i>	bird	Dunnock	Bern Convention: Appendix 2	River Stour: Brantham-Flatford Mill	TM0832	1	2015
Essex Birdwatching Society	<i>Prunella modularis</i>	bird	Dunnock	Bern Convention: Appendix 2	Roman River Fingringhoe	TM0320	1	2020
Essex Birdwatching Society	<i>Prunella modularis</i>	bird	Dunnock	Bern Convention: Appendix 2	Roman River,Fingringhoe	TM0320	1	2018

Essex Birdwatching Society	<i>Prunella modularis</i>	bird	Dunnock	Bern Convention: Appendix 2	Rowhedge	TM0321	2	2018
Essex Birdwatching Society	<i>Prunella modularis</i>	bird	Dunnock	Bern Convention: Appendix 2	Shop Lane East Mersea	TM0515	1	2020
Essex Birdwatching Society	<i>Prunella modularis</i>	bird	Dunnock	Bern Convention: Appendix 2	St Osyth	TM1215	6	2020
Essex Birdwatching Society	<i>Prunella modularis</i>	bird	Dunnock	Bern Convention: Appendix 2	St Osyth	TM1415	1	2016
Essex Birdwatching Society	<i>Prunella modularis</i>	bird	Dunnock	Bern Convention: Appendix 2	St Osyth (circuit)	TM1215	9	2019
Essex Birdwatching Society	<i>Prunella modularis</i>	bird	Dunnock	Bern Convention: Appendix 2	St Osyth (circuit)	TM1215	13	2016
Essex Birdwatching Society	<i>Prunella modularis</i>	bird	Dunnock	Bern Convention: Appendix 2	St Osyth Priory Estate	TM1115	1	2017
Essex Birdwatching Society	<i>Prunella modularis</i>	bird	Dunnock	Bern Convention: Appendix 2	St Osyth Priory Estate	TM1116	3	2016
Essex Birdwatching Society	<i>Prunella modularis</i>	bird	Dunnock	Bern Convention: Appendix 2	St Osyth Stone	TM0815	5	2016
Essex Birdwatching Society	<i>Prunella modularis</i>	bird	Dunnock	Bern Convention: Appendix 2	St Osyth Stone	TM0815	12	2020
Essex Birdwatching Society	<i>Prunella modularis</i>	bird	Dunnock	Bern Convention: Appendix 2	St Osyth Wick	TM1319	1	2013
Essex Birdwatching Society	<i>Prunella modularis</i>	bird	Dunnock	Bern Convention: Appendix 2	St Osyth, Earls Hall Farm	TM1416	1	2016
Essex Birdwatching Society	<i>Prunella modularis</i>	bird	Dunnock	Bern Convention: Appendix 2	St Osyth, Earls Hall Farm	TM1416	1	2017
Essex Birdwatching Society	<i>Prunella modularis</i>	bird	Dunnock	Bern Convention: Appendix 2	St Osyth, Howlands Marsh	TM1116	1	2017

Essex Birdwatching Society	<i>Prunella modularis</i>	bird	Dunnock	Bern Convention: Appendix 2	Stone Point Mersea Island	TM0715	1	2020
Essex Birdwatching Society	<i>Prunella modularis</i>	bird	Dunnock	Bern Convention: Appendix 2	Stones Green	TM1626	1	2016
Essex Birdwatching Society	<i>Prunella modularis</i>	bird	Dunnock	Bern Convention: Appendix 2	Stones Green	TM1626	2	2020
Essex Birdwatching Society	<i>Prunella modularis</i>	bird	Dunnock	Bern Convention: Appendix 2	Stoney Lane Brightlingsea	TM0918	1	2020
Essex Birdwatching Society	<i>Prunella modularis</i>	bird	Dunnock	Bern Convention: Appendix 2	Stour Estuary	TM1832	1	2017
Essex Birdwatching Society	<i>Prunella modularis</i>	bird	Dunnock	Bern Convention: Appendix 2	Stour Estuary	TM2031	1	2013
Essex Birdwatching Society	<i>Prunella modularis</i>	bird	Dunnock	Bern Convention: Appendix 2	Stour Estuary (Manningtree)	TM1032	1	2018
Essex Birdwatching Society	<i>Prunella modularis</i>	bird	Dunnock	Bern Convention: Appendix 2	Stour Estuary (RSPB)	TM1832	1	2015
Essex Birdwatching Society	<i>Prunella modularis</i>	bird	Dunnock	Bern Convention: Appendix 2	Stour Estuary RSPB	TM1631	1	2013
Essex Birdwatching Society	<i>Prunella modularis</i>	bird	Dunnock	Bern Convention: Appendix 2	Stour Estuary RSPB	TM1832	1	2016
Essex Birdwatching Society	<i>Prunella modularis</i>	bird	Dunnock	Bern Convention: Appendix 2	Stour Estuary RSPB	TM2131	2	2015
Essex Birdwatching Society	<i>Prunella modularis</i>	bird	Dunnock	Bern Convention: Appendix 2	Stour Estuary, Copperas Bay RSPB	TM1931	4	2017
Essex Birdwatching Society	<i>Prunella modularis</i>	bird	Dunnock	Bern Convention: Appendix 2	Stour Reserve	TM1931	1	2020
Essex Birdwatching Society	<i>Prunella modularis</i>	bird	Dunnock	Bern Convention: Appendix 2	Stour Valley	TM0832	23	2018

Essex Birdwatching Society	<i>Prunella modularis</i>	bird	Dunnock	Bern Convention: Appendix 2	Stour valley	TM0932	14	2015
Essex Birdwatching Society	<i>Prunella modularis</i>	bird	Dunnock	Bern Convention: Appendix 2	Stour valley	TM0932	67	2016
Essex Birdwatching Society	<i>Prunella modularis</i>	bird	Dunnock	Bern Convention: Appendix 2	Stour Valley, Manningtree	TM1032	55	2017
Essex Birdwatching Society	<i>Prunella modularis</i>	bird	Dunnock	Bern Convention: Appendix 2	Stour Wood	TM1931	1	2014
Essex Birdwatching Society	<i>Prunella modularis</i>	bird	Dunnock	Bern Convention: Appendix 2	Stour Wood RSPB	TM1931	1	2020
Essex Birdwatching Society	<i>Prunella modularis</i>	bird	Dunnock	Bern Convention: Appendix 2	Stour Woods and Copperas Bay RSPB	TM1931	4	2020
Essex Birdwatching Society	<i>Prunella modularis</i>	bird	Dunnock	Bern Convention: Appendix 2	Strangers Corner	TM0717	1	2015
Essex Birdwatching Society	<i>Prunella modularis</i>	bird	Dunnock	Bern Convention: Appendix 2	Sunnymead Farm	TM0522	14	2016
Essex Birdwatching Society	<i>Prunella modularis</i>	bird	Dunnock	Bern Convention: Appendix 2	Sunnymead Farm	TM0522	17	2019
Essex Birdwatching Society	<i>Prunella modularis</i>	bird	Dunnock	Bern Convention: Appendix 2	Sunnymead Farm and Cockayne's Wood	TM0521	1	2013
Essex Birdwatching Society	<i>Prunella modularis</i>	bird	Dunnock	Bern Convention: Appendix 2	Sunnymead Farm Wivenhoe	TM0522	3	2020
Essex Birdwatching Society	<i>Prunella modularis</i>	bird	Dunnock	Bern Convention: Appendix 2	TDC Holland Haven Country Park, Essex	TM2117	1	2014
Essex Birdwatching Society	<i>Prunella modularis</i>	bird	Dunnock	Bern Convention: Appendix 2	TDC Holland Haven Country Park, Essex	TM2117	1	2015
Essex Birdwatching Society	<i>Prunella modularis</i>	bird	Dunnock	Bern Convention: Appendix 2	Tendring	TM1424	2	2019

Essex Birdwatching Society	<i>Prunella modularis</i>	bird	Dunnock	Bern Convention: Appendix 2	The Dales Dovercourt	TM2430	1	2020
Essex Birdwatching Society	<i>Prunella modularis</i>	bird	Dunnock	Bern Convention: Appendix 2	The Lane	TM0817	1	2015
Essex Birdwatching Society	<i>Prunella modularis</i>	bird	Dunnock	Bern Convention: Appendix 2	The Naze	TM2425	1	2017
Essex Birdwatching Society	<i>Prunella modularis</i>	bird	Dunnock	Bern Convention: Appendix 2	The Naze	TM2425	2	2016
Essex Birdwatching Society	<i>Prunella modularis</i>	bird	Dunnock	Bern Convention: Appendix 2	The Naze	TM2522	1	2016
Essex Birdwatching Society	<i>Prunella modularis</i>	bird	Dunnock	Bern Convention: Appendix 2	The Naze	TM2523	1	2016
Essex Birdwatching Society	<i>Prunella modularis</i>	bird	Dunnock	Bern Convention: Appendix 2	The Naze	TM2524	3	2016
Essex Birdwatching Society	<i>Prunella modularis</i>	bird	Dunnock	Bern Convention: Appendix 2	The Naze, Walton on the Naze	TM2524	1	2014
Essex Birdwatching Society	<i>Prunella modularis</i>	bird	Dunnock	Bern Convention: Appendix 2	The Soils Great Oakley	TM2028	3	2020
Essex Birdwatching Society	<i>Prunella modularis</i>	bird	Dunnock	Bern Convention: Appendix 2	The Splodge Cattawade	TM0932	1	2020
Essex Birdwatching Society	<i>Prunella modularis</i>	bird	Dunnock	Bern Convention: Appendix 2	Thorrington Mill	TM0819	1	2013
Essex Birdwatching Society	<i>Prunella modularis</i>	bird	Dunnock	Bern Convention: Appendix 2	Thorrington Wood	TM1019	2	2014
Essex Birdwatching Society	<i>Prunella modularis</i>	bird	Dunnock	Bern Convention: Appendix 2	University of Essex Colchester	TM0323	1	2020
Essex Birdwatching Society	<i>Prunella modularis</i>	bird	Dunnock	Bern Convention: Appendix 2	University of Essex, Colchester	TM0323	3	2018

Essex Birdwatching Society	<i>Prunella modularis</i>	bird	Dunnock	Bern Convention: Appendix 2	Walton Creek H	TM2525	1	2013
Essex Birdwatching Society	<i>Prunella modularis</i>	bird	Dunnock	Bern Convention: Appendix 2	Walton on the Naze	TM2521	1	2013
Essex Birdwatching Society	<i>Prunella modularis</i>	bird	Dunnock	Bern Convention: Appendix 2	Walton on the Naze	TM2522	4	2014
Essex Birdwatching Society	<i>Prunella modularis</i>	bird	Dunnock	Bern Convention: Appendix 2	Walton on the Naze	TM2523	1	2013
Essex Birdwatching Society	<i>Prunella modularis</i>	bird	Dunnock	Bern Convention: Appendix 2	Walton-on-the-Naze	TM2425	1	2018
Essex Birdwatching Society	<i>Prunella modularis</i>	bird	Dunnock	Bern Convention: Appendix 2	Walton-on-the-Naze	TM2521	1	2014
Essex Birdwatching Society	<i>Prunella modularis</i>	bird	Dunnock	Bern Convention: Appendix 2	Weeleyhall Wood	TM1520	3	2016
Essex Birdwatching Society	<i>Prunella modularis</i>	bird	Dunnock	Bern Convention: Appendix 2	Weeleyhall Wood	TM1520	6	2017
Essex Birdwatching Society	<i>Prunella modularis</i>	bird	Dunnock	Bern Convention: Appendix 2	Weeleyhall Wood	TM1521	1	2019
Essex Birdwatching Society	<i>Prunella modularis</i>	bird	Dunnock	Bern Convention: Appendix 2	Weeleyhall Wood Weeley Heath EWT	TM1521	1	2020
Essex Birdwatching Society	<i>Prunella modularis</i>	bird	Dunnock	Bern Convention: Appendix 2	Weely Hall woods	TM1521	1	2014
Essex Birdwatching Society	<i>Prunella modularis</i>	bird	Dunnock	Bern Convention: Appendix 2	West End Dovercourt	TM2329	1	2019
Essex Birdwatching Society	<i>Prunella modularis</i>	bird	Dunnock	Bern Convention: Appendix 2	West End Dovercourt	TM2429	1	2014
Essex Birdwatching Society	<i>Prunella modularis</i>	bird	Dunnock	Bern Convention: Appendix 2	West End Dovercourt	TM2429	2	2017

Essex Birdwatching Society	<i>Prunella modularis</i>	bird	Dunnock	Bern Convention: Appendix 2	Wheatsheaf Close, Wrabness	TM1631	2	2019
Essex Birdwatching Society	<i>Prunella modularis</i>	bird	Dunnock	Bern Convention: Appendix 2	Willow Hall Farm area, Wix	TM1628	1	2015
Essex Birdwatching Society	<i>Prunella modularis</i>	bird	Dunnock	Bern Convention: Appendix 2	Wivenhoe	TM0321	2	2014
Essex Birdwatching Society	<i>Prunella modularis</i>	bird	Dunnock	Bern Convention: Appendix 2	Wivenhoe	TM0321	61	2020
Essex Birdwatching Society	<i>Prunella modularis</i>	bird	Dunnock	Bern Convention: Appendix 2	Wivenhoe	TM0422	1	2013
Essex Birdwatching Society	<i>Prunella modularis</i>	bird	Dunnock	Bern Convention: Appendix 2	Wivenhoe	TM0422	4	2019
Essex Birdwatching Society	<i>Prunella modularis</i>	bird	Dunnock	Bern Convention: Appendix 2	Wivenhoe	TM0423	1	2019
Essex Birdwatching Society	<i>Prunella modularis</i>	bird	Dunnock	Bern Convention: Appendix 2	Wivenhoe - Brightlingsea	TM0618	1	2019
Essex Birdwatching Society	<i>Prunella modularis</i>	bird	Dunnock	Bern Convention: Appendix 2	Wivenhoe Alresford Creek	TM0521	1	2016
Essex Birdwatching Society	<i>Prunella modularis</i>	bird	Dunnock	Bern Convention: Appendix 2	Wivenhoe Area	TM0422	2	2019
Essex Birdwatching Society	<i>Prunella modularis</i>	bird	Dunnock	Bern Convention: Appendix 2	Wivenhoe Fish ponds	TM0422	2	2017
Essex Birdwatching Society	<i>Prunella modularis</i>	bird	Dunnock	Bern Convention: Appendix 2	Wivenhoe to Alresford	TM0421	4	2019
Essex Birdwatching Society	<i>Prunella modularis</i>	bird	Dunnock	Bern Convention: Appendix 2	Wivenhoe to Alresford Creek	TM0520	1	2020
Essex Birdwatching Society	<i>Prunella modularis</i>	bird	Dunnock	Bern Convention: Appendix 2	Wivenhoe village	TM0422	10	2019

Essex Birdwatching Society	<i>Prunella modularis</i>	bird	Dunnock	Bern Convention: Appendix 2	Wivenhoe Woods	TM0322	1	2018
Essex Birdwatching Society	<i>Prunella modularis</i>	bird	Dunnock	Bern Convention: Appendix 2	Wivenhoe Woods and River Colne (TM02 G)	TM0322	5	2016
Essex Birdwatching Society	<i>Prunella modularis</i>	bird	Dunnock	Bern Convention: Appendix 2	Wivenhoe Woods, Ferry Marsh and the Colne	TM0321	1	2019
Essex Birdwatching Society	<i>Prunella modularis</i>	bird	Dunnock	Bern Convention: Appendix 2	Wivenhoe Woods, Ferry Marsh and the Colne	TM0322	1	2018
Essex Birdwatching Society	<i>Prunella modularis</i>	bird	Dunnock	Bern Convention: Appendix 2	Wivenhoe Woods/Marsh	TM0322	1	2018
Essex Birdwatching Society	<i>Prunella modularis</i>	bird	Dunnock	Bern Convention: Appendix 2	Wix	TM1628	1	2019
Essex Birdwatching Society	<i>Prunella modularis</i>	bird	Dunnock	Bern Convention: Appendix 2	Wrabness	TM1631	1	2014
Essex Birdwatching Society	<i>Prunella modularis</i>	bird	Dunnock	Bern Convention: Appendix 2	Wrabness	TM1632	1	2014
Essex Birdwatching Society	<i>Prunella modularis</i>	bird	Dunnock	Bern Convention: Appendix 2	Wrabness	TM1632	3	2015
Essex Birdwatching Society	<i>Prunella modularis</i>	bird	Dunnock	Bern Convention: Appendix 2	Wrabness	TM1731	18	2020
Essex Birdwatching Society	<i>Prunella modularis</i>	bird	Dunnock	Bern Convention: Appendix 2	Wrabness	TM1831	1	2014
Essex Birdwatching Society	<i>Prunella modularis</i>	bird	Dunnock	Bern Convention: Appendix 2	Wrabness Caravan Site and Shore,	TM1531	1	2018
Essex Birdwatching Society	<i>Prunella modularis</i>	bird	Dunnock	Bern Convention: Appendix 2	Wrabness EWT	TM1631	13	2016
Essex Birdwatching Society	<i>Prunella modularis</i>	bird	Dunnock	Bern Convention: Appendix 2	Wrabness EWT	TM1631	47	2020

Essex Birdwatching Society	<i>Prunella modularis</i>	bird	Dunnock	Bern Convention: Appendix 2	Wrabness EWT	TM1731	25	2019
Essex Birdwatching Society	<i>Prunella modularis</i>	bird	Dunnock	Bern Convention: Appendix 2	Wrabness EWT Nature Reserve	TM1631	21	2017
Essex Birdwatching Society	<i>Prunella modularis</i>	bird	Dunnock	Bern Convention: Appendix 2	Wrabness EWT Nature Reserve	TM1632	4	2017
Essex Birdwatching Society	<i>Prunella modularis</i>	bird	Dunnock	Bern Convention: Appendix 2	Wrabness EWT Nature Reserve	TM1931	3	2017
Essex Birdwatching Society	<i>Prunella modularis</i>	bird	Dunnock	Bern Convention: Appendix 2	Wrabness EWT NR	TM1631	35	2018
Essex Birdwatching Society	<i>Prunella modularis</i>	bird	Dunnock	Bern Convention: Appendix 2	Wrabness EWT NR	TM1731	1	2018
Essex Birdwatching Society	<i>Prunella modularis</i>	bird	Dunnock	Bern Convention: Appendix 2	Wrabness Nature Reserve	TM1631	8	2014
Essex Birdwatching Society	<i>Prunella modularis</i>	bird	Dunnock	Bern Convention: Appendix 2	Wrabness Nature Reserve	TM1731	16	2015
Essex Birdwatching Society	<i>Prunella modularis</i>	bird	Dunnock	Bern Convention: Appendix 2	Wrabness Nature Reserve & Wall Lane	TM1631	1	2014
Essex Birdwatching Society	<i>Prunella modularis</i>	bird	Dunnock	Bern Convention: Appendix 2	Wrabness Shore East	TM1732	1	2014
Essex Birdwatching Society	<i>Prunella modularis</i>	bird	Dunnock	Bern Convention: Appendix 2	Wrabness Shore West	TM1632	1	2015
Essex Birdwatching Society	<i>Prunella modularis</i>	bird	Dunnock	Bern Convention: Appendix 2	Wrabness to Bradfield	TM1731	1	2016
Essex Birdwatching Society	<i>Psittacula krameri</i>	bird	Ring-necked Parakeet	EC Cites: Annex C	Fingringhoe Wick EWT	TM0419	1	2018
Essex Birdwatching Society	<i>Psittacula krameri</i>	bird	Ring-necked Parakeet	EC Cites: Annex C	Holland Haven	TM2117	1	2014

Essex Birdwatching Society	<i>Psittacula krameri</i>	bird	Ring-necked Parakeet	EC Cites: Annex C	Mobile-TM1227	TM1227	1	2014
Essex Birdwatching Society	<i>Psittacula krameri</i>	bird	Ring-necked Parakeet	EC Cites: Annex C	Sunnymead Farm	TM0522	1	2014
Essex Birdwatching Society	<i>Puffinus mauretanicus</i>	bird	Balearic Shearwater	OSPAR: OSPAR	Frinton-on-Sea	TM2420	1	2015
Essex Birdwatching Society	<i>Puffinus mauretanicus</i>	bird	Balearic Shearwater	OSPAR: OSPAR	Frinton-on-Sea	TM2420	2	2016
Essex Birdwatching Society	<i>Puffinus puffinus</i>	bird	Manx Shearwater	Bern Convention: Appendix 2	Frinton-on-Sea	TM2319	1	2013
Essex Birdwatching Society	<i>Puffinus puffinus</i>	bird	Manx Shearwater	Bern Convention: Appendix 2	Frinton-on-Sea	TM2319	10	2020
Essex Birdwatching Society	<i>Puffinus puffinus</i>	bird	Manx Shearwater	Bern Convention: Appendix 2	Frinton-on-Sea	TM2420	2	2015
Essex Birdwatching Society	<i>Puffinus puffinus</i>	bird	Manx Shearwater	Bern Convention: Appendix 2	Frinton-on-Sea	TM2420	7	2016
Essex Birdwatching Society	<i>Puffinus puffinus</i>	bird	Manx Shearwater	Bern Convention: Appendix 2	Holland Haven	TM2117	4	2020
Essex Birdwatching Society	<i>Rallus aquaticus</i>	bird	Water Rail	Birds Directive: Annex 2.2, Convention on Migratory Species: AEW Annex II	Alresford	TM0621	1	2014
Essex Birdwatching Society	<i>Rallus aquaticus</i>	bird	Water Rail	Birds Directive: Annex 2.2, Convention on Migratory Species: AEW Annex II	Alresford Creek	TM0619	1	2020
Essex Birdwatching Society	<i>Rallus aquaticus</i>	bird	Water Rail	Birds Directive: Annex 2.2, Convention on Migratory Species: AEW Annex II	Brantham Mill, Suffolk	TM0933	1	2014
Essex Birdwatching Society	<i>Rallus aquaticus</i>	bird	Water Rail	Birds Directive: Annex 2.2, Convention on Migratory Species: AEW Annex II	Brightlingsea	TM0716	1	2016
Essex Birdwatching Society	<i>Rallus aquaticus</i>	bird	Water Rail	Birds Directive: Annex 2.2, Convention on Migratory Species: AEW Annex II	Brightlingsea	TM0817	1	2015

Essex Birdwatching Society	<i>Rallus aquaticus</i>	bird	Water Rail	Birds Directive: Annex 2.2, Convention on Migratory Species: AEWA Annex II	Bryher Farm, St Osyth	TM1315	1	2014
Essex Birdwatching Society	<i>Rallus aquaticus</i>	bird	Water Rail	Birds Directive: Annex 2.2, Convention on Migratory Species: AEWA Annex II	Cattawade	TM0932	1	2013
Essex Birdwatching Society	<i>Rallus aquaticus</i>	bird	Water Rail	Birds Directive: Annex 2.2, Convention on Migratory Species: AEWA Annex II	Cattawade	TM0932	1	2019
Essex Birdwatching Society	<i>Rallus aquaticus</i>	bird	Water Rail	Birds Directive: Annex 2.2, Convention on Migratory Species: AEWA Annex II	Cattawade Marsh/Splodge	TM0932	5	2019
Essex Birdwatching Society	<i>Rallus aquaticus</i>	bird	Water Rail	Birds Directive: Annex 2.2, Convention on Migratory Species: AEWA Annex II	Clacton-on-Sea	TM1715	1	2016
Essex Birdwatching Society	<i>Rallus aquaticus</i>	bird	Water Rail	Birds Directive: Annex 2.2, Convention on Migratory Species: AEWA Annex II	Cockaynes Lane, Alresford	TM0521	2	2018
Essex Birdwatching Society	<i>Rallus aquaticus</i>	bird	Water Rail	Birds Directive: Annex 2.2, Convention on Migratory Species: AEWA Annex II	Dovercourt	TM2429	1	2016
Essex Birdwatching Society	<i>Rallus aquaticus</i>	bird	Water Rail	Birds Directive: Annex 2.2, Convention on Migratory Species: AEWA Annex II	Dovercourt	TM2531	1	2013
Essex Birdwatching Society	<i>Rallus aquaticus</i>	bird	Water Rail	Birds Directive: Annex 2.2, Convention on Migratory Species: AEWA Annex II	East Mersea	TM0615	6	2017
Essex Birdwatching Society	<i>Rallus aquaticus</i>	bird	Water Rail	Birds Directive: Annex 2.2, Convention on Migratory Species: AEWA Annex II	Factory roost, Seafeld Bay, Stour Estuary	TM1132	1	2015
Essex Birdwatching Society	<i>Rallus aquaticus</i>	bird	Water Rail	Birds Directive: Annex 2.2, Convention on Migratory Species: AEWA Annex II	Fingringhoe Mill	TM0320	1	2019
Essex Birdwatching Society	<i>Rallus aquaticus</i>	bird	Water Rail	Birds Directive: Annex 2.2, Convention on Migratory Species: AEWA Annex II	Fingringhoe Ranges MOD	TM0317	3	2020
Essex Birdwatching Society	<i>Rallus aquaticus</i>	bird	Water Rail	Birds Directive: Annex 2.2, Convention on Migratory Species: AEWA Annex II	Fingringhoe Ranges MOD3	TM0318	1	2014
Essex Birdwatching Society	<i>Rallus aquaticus</i>	bird	Water Rail	Birds Directive: Annex 2.2, Convention on Migratory Species: AEWA Annex II	Fingringhoe Ranges MOD4	TM0316	2	2016

Essex Birdwatching Society	<i>Rallus aquaticus</i>	bird	Water Rail	Birds Directive: Annex 2.2, Convention on Migratory Species: AEWA Annex II	Fingringhoe Ranges MOD5	TM0317	1	2014
Essex Birdwatching Society	<i>Rallus aquaticus</i>	bird	Water Rail	Birds Directive: Annex 2.2, Convention on Migratory Species: AEWA Annex II	Fingringhoe Ranges MOD7	TM0416	1	2016
Essex Birdwatching Society	<i>Rallus aquaticus</i>	bird	Water Rail	Birds Directive: Annex 2.2, Convention on Migratory Species: AEWA Annex II	Fingringhoe Wick	TM0419	2	2013
Essex Birdwatching Society	<i>Rallus aquaticus</i>	bird	Water Rail	Birds Directive: Annex 2.2, Convention on Migratory Species: AEWA Annex II	Fingringhoe Wick (TM01 P)	TM0419	1	2013
Essex Birdwatching Society	<i>Rallus aquaticus</i>	bird	Water Rail	Birds Directive: Annex 2.2, Convention on Migratory Species: AEWA Annex II	Fingringhoe Wick EWT	TM0419	16	2020
Essex Birdwatching Society	<i>Rallus aquaticus</i>	bird	Water Rail	Birds Directive: Annex 2.2, Convention on Migratory Species: AEWA Annex II	Fingringhoe Wick NR	TM0419	1	2015
Essex Birdwatching Society	<i>Rallus aquaticus</i>	bird	Water Rail	Birds Directive: Annex 2.2, Convention on Migratory Species: AEWA Annex II	Fingringhoe Wick NR	TM0419	12	2016
Essex Birdwatching Society	<i>Rallus aquaticus</i>	bird	Water Rail	Birds Directive: Annex 2.2, Convention on Migratory Species: AEWA Annex II	Fingringhoe Wick NR EWT	TM0419	2	2014
Essex Birdwatching Society	<i>Rallus aquaticus</i>	bird	Water Rail	Birds Directive: Annex 2.2, Convention on Migratory Species: AEWA Annex II	Fingringhoe Wick NR EWT	TM0419	13	2017
Essex Birdwatching Society	<i>Rallus aquaticus</i>	bird	Water Rail	Birds Directive: Annex 2.2, Convention on Migratory Species: AEWA Annex II	Frinton-on-Sea	TM2420	1	2015
Essex Birdwatching Society	<i>Rallus aquaticus</i>	bird	Water Rail	Birds Directive: Annex 2.2, Convention on Migratory Species: AEWA Annex II	Frinton-on-Sea GC	TM2318	1	2020
Essex Birdwatching Society	<i>Rallus aquaticus</i>	bird	Water Rail	Birds Directive: Annex 2.2, Convention on Migratory Species: AEWA Annex II	Great Holland	TM2119	2	2020
Essex Birdwatching Society	<i>Rallus aquaticus</i>	bird	Water Rail	Birds Directive: Annex 2.2, Convention on Migratory Species: AEWA Annex II	Great Holland	TM2119	5	2014
Essex Birdwatching Society	<i>Rallus aquaticus</i>	bird	Water Rail	Birds Directive: Annex 2.2, Convention on Migratory Species: AEWA Annex II	Great Holland Hall to Holland Haven	TM2218	1	2013

Essex Birdwatching Society	<i>Rallus aquaticus</i>	bird	Water Rail	Birds Directive: Annex 2.2, Convention on Migratory Species: AEWA Annex II	Hamford Water	TM2227	1	2020
Essex Birdwatching Society	<i>Rallus aquaticus</i>	bird	Water Rail	Birds Directive: Annex 2.2, Convention on Migratory Species: AEWA Annex II	Holland Haven	TM2117	13	2016
Essex Birdwatching Society	<i>Rallus aquaticus</i>	bird	Water Rail	Birds Directive: Annex 2.2, Convention on Migratory Species: AEWA Annex II	Holland Haven	TM2117	33	2020
Essex Birdwatching Society	<i>Rallus aquaticus</i>	bird	Water Rail	Birds Directive: Annex 2.2, Convention on Migratory Species: AEWA Annex II	Holland Haven	TM2217	1	2015
Essex Birdwatching Society	<i>Rallus aquaticus</i>	bird	Water Rail	Birds Directive: Annex 2.2, Convention on Migratory Species: AEWA Annex II	Holland Haven	TM2217	19	2013
Essex Birdwatching Society	<i>Rallus aquaticus</i>	bird	Water Rail	Birds Directive: Annex 2.2, Convention on Migratory Species: AEWA Annex II	Holland Haven Country Park	TM2217	1	2015
Essex Birdwatching Society	<i>Rallus aquaticus</i>	bird	Water Rail	Birds Directive: Annex 2.2, Convention on Migratory Species: AEWA Annex II	Holland Marshes	TM2117	2	2020
Essex Birdwatching Society	<i>Rallus aquaticus</i>	bird	Water Rail	Birds Directive: Annex 2.2, Convention on Migratory Species: AEWA Annex II	Holland-on-Sea	TM2016	2	2020
Essex Birdwatching Society	<i>Rallus aquaticus</i>	bird	Water Rail	Birds Directive: Annex 2.2, Convention on Migratory Species: AEWA Annex II	Howlands Marsh	TM1116	2	2013
Essex Birdwatching Society	<i>Rallus aquaticus</i>	bird	Water Rail	Birds Directive: Annex 2.2, Convention on Migratory Species: AEWA Annex II	Howlands Marsh NR, St Osyth	TM1116	2	2014
Essex Birdwatching Society	<i>Rallus aquaticus</i>	bird	Water Rail	Birds Directive: Annex 2.2, Convention on Migratory Species: AEWA Annex II	Howlands Marsh, St Osyth	TM1116	1	2014
Essex Birdwatching Society	<i>Rallus aquaticus</i>	bird	Water Rail	Birds Directive: Annex 2.2, Convention on Migratory Species: AEWA Annex II	Irlam's Beach	TM2429	1	2016
Essex Birdwatching Society	<i>Rallus aquaticus</i>	bird	Water Rail	Birds Directive: Annex 2.2, Convention on Migratory Species: AEWA Annex II	Irlam's Beach	TM2429	1	2017
Essex Birdwatching Society	<i>Rallus aquaticus</i>	bird	Water Rail	Birds Directive: Annex 2.2, Convention on Migratory Species: AEWA Annex II	Jacques Bay	TM1531	1	2018

Essex Birdwatching Society	<i>Rallus aquaticus</i>	bird	Water Rail	Birds Directive: Annex 2.2, Convention on Migratory Species: AEWA Annex II	Jacques Bay	TM1631	1	2014
Essex Birdwatching Society	<i>Rallus aquaticus</i>	bird	Water Rail	Birds Directive: Annex 2.2, Convention on Migratory Species: AEWA Annex II	Kirby-le-Soken	TM2222	1	2017
Essex Birdwatching Society	<i>Rallus aquaticus</i>	bird	Water Rail	Birds Directive: Annex 2.2, Convention on Migratory Species: AEWA Annex II	Landermere	TM1924	1	2017
Essex Birdwatching Society	<i>Rallus aquaticus</i>	bird	Water Rail	Birds Directive: Annex 2.2, Convention on Migratory Species: AEWA Annex II	Little Oakley, Strachan Lane	TM2127	2	2018
Essex Birdwatching Society	<i>Rallus aquaticus</i>	bird	Water Rail	Birds Directive: Annex 2.2, Convention on Migratory Species: AEWA Annex II	Manningtree Train Station	TM0932	1	2019
Essex Birdwatching Society	<i>Rallus aquaticus</i>	bird	Water Rail	Birds Directive: Annex 2.2, Convention on Migratory Species: AEWA Annex II	River Colne, Wivenhoe to Alresford Creek	TM0520	1	2014
Essex Birdwatching Society	<i>Rallus aquaticus</i>	bird	Water Rail	Birds Directive: Annex 2.2, Convention on Migratory Species: AEWA Annex II	St Osyth, Martin's Farm	TM1217	1	2013
Essex Birdwatching Society	<i>Rallus aquaticus</i>	bird	Water Rail	Birds Directive: Annex 2.2, Convention on Migratory Species: AEWA Annex II	Stour Estuary RSPB	TM2131	1	2015
Essex Birdwatching Society	<i>Rallus aquaticus</i>	bird	Water Rail	Birds Directive: Annex 2.2, Convention on Migratory Species: AEWA Annex II	Stour valley	TM0932	3	2016
Essex Birdwatching Society	<i>Rallus aquaticus</i>	bird	Water Rail	Birds Directive: Annex 2.2, Convention on Migratory Species: AEWA Annex II	Stour Valley, Manningtree	TM1032	4	2017
Essex Birdwatching Society	<i>Rallus aquaticus</i>	bird	Water Rail	Birds Directive: Annex 2.2, Convention on Migratory Species: AEWA Annex II	Sunnymead Farm	TM0522	3	2016
Essex Birdwatching Society	<i>Rallus aquaticus</i>	bird	Water Rail	Birds Directive: Annex 2.2, Convention on Migratory Species: AEWA Annex II	TDC Holland Haven Country Park, Essex	TM2117	1	2015
Essex Birdwatching Society	<i>Rallus aquaticus</i>	bird	Water Rail	Birds Directive: Annex 2.2, Convention on Migratory Species: AEWA Annex II	Weeley, 1 Colchester Rd	TM1322	1	2018
Essex Birdwatching Society	<i>Rallus aquaticus</i>	bird	Water Rail	Birds Directive: Annex 2.2, Convention on Migratory Species: AEWA Annex II	Wivenhoe	TM0321	4	2020

Essex Birdwatching Society	<i>Rallus aquaticus</i>	bird	Water Rail	Birds Directive: Annex 2.2, Convention on Migratory Species: AEWA Annex II	Wivenhoe	TM0322	2	2015
Essex Birdwatching Society	<i>Rallus aquaticus</i>	bird	Water Rail	Birds Directive: Annex 2.2, Convention on Migratory Species: AEWA Annex II	Wivenhoe	TM0322	3	2016
Essex Birdwatching Society	<i>Rallus aquaticus</i>	bird	Water Rail	Birds Directive: Annex 2.2, Convention on Migratory Species: AEWA Annex II	Wivenhoe	TM0422	1	2017
Essex Birdwatching Society	<i>Rallus aquaticus</i>	bird	Water Rail	Birds Directive: Annex 2.2, Convention on Migratory Species: AEWA Annex II	Wivenhoe	TM0422	4	2013
Essex Birdwatching Society	<i>Rallus aquaticus</i>	bird	Water Rail	Birds Directive: Annex 2.2, Convention on Migratory Species: AEWA Annex II	Wrabness	TM1632	1	2014
Essex Birdwatching Society	<i>Rallus aquaticus</i>	bird	Water Rail	Birds Directive: Annex 2.2, Convention on Migratory Species: AEWA Annex II	Wrabness	TM1731	1	2017
Essex Birdwatching Society	<i>Rallus aquaticus</i>	bird	Water Rail	Birds Directive: Annex 2.2, Convention on Migratory Species: AEWA Annex II	Wrabness EWT	TM1631	1	2020
Essex Birdwatching Society	<i>Rallus aquaticus</i>	bird	Water Rail	Birds Directive: Annex 2.2, Convention on Migratory Species: AEWA Annex II	Wrabness EWT	TM1731	1	2019
Essex Birdwatching Society	<i>Rallus aquaticus</i>	bird	Water Rail	Birds Directive: Annex 2.2, Convention on Migratory Species: AEWA Annex II	Wrabness EWT	TM1731	2	2016
Essex Birdwatching Society	<i>Rallus aquaticus</i>	bird	Water Rail	Birds Directive: Annex 2.2, Convention on Migratory Species: AEWA Annex II	Wrabness EWT Nature Reserve	TM1631	2	2017
Essex Birdwatching Society	<i>Rallus aquaticus</i>	bird	Water Rail	Birds Directive: Annex 2.2, Convention on Migratory Species: AEWA Annex II	Wrabness EWT Nature Reserve	TM1632	1	2017
Essex Birdwatching Society	<i>Rallus aquaticus</i>	bird	Water Rail	Birds Directive: Annex 2.2, Convention on Migratory Species: AEWA Annex II	Wrabness EWT NR	TM1631	5	2018
Essex Birdwatching Society	<i>Rallus aquaticus</i>	bird	Water Rail	Birds Directive: Annex 2.2, Convention on Migratory Species: AEWA Annex II	Wrabness EWT NR	TM1731	4	2018
EFC/EARG	<i>Rana lessonae</i>	amphibian	Pool Frog	Bern Convention: Appendix 3, Habitats Directive: Annex 4, The Conservation of Habitats and Species Regulations 2010: Schedule 2	Ardleigh	TM0529	1	2002

EFC/EARG	<i>Rana temporaria</i>	amphibian	Common Frog	Bern Convention: Appendix 3, Habitats Directive: Annex 5, Wildlife and Countryside Act 1981: Schedule 5 Section 9.5a	Alresford	TM067216	1	2005
EFC/EARG	<i>Rana temporaria</i>	amphibian	Common Frog	Bern Convention: Appendix 3, Habitats Directive: Annex 5, Wildlife and Countryside Act 1981: Schedule 5 Section 9.5a	Ardleigh	TM052229 21	1	2020
EFC/EARG	<i>Rana temporaria</i>	amphibian	Common Frog	Bern Convention: Appendix 3, Habitats Directive: Annex 5, Wildlife and Countryside Act 1981: Schedule 5 Section 9.5a	Bromley Cross	TM068280	1	2005
EFC/EARG	<i>Rana temporaria</i>	amphibian	Common Frog	Bern Convention: Appendix 3, Habitats Directive: Annex 5, Wildlife and Countryside Act 1981: Schedule 5 Section 9.5a	Clacton	TM167165	1	2005
EFC/EARG	<i>Rana temporaria</i>	amphibian	Common Frog	Bern Convention: Appendix 3, Habitats Directive: Annex 5, Wildlife and Countryside Act 1981: Schedule 5 Section 9.5a	Clacton-on-Sea, CO15 3RA	TM177661 5936	1	2010
EFC/EARG	<i>Rana temporaria</i>	amphibian	Common Frog	Bern Convention: Appendix 3, Habitats Directive: Annex 5, Wildlife and Countryside Act 1981: Schedule 5 Section 9.5a	CO12 5LG	TM201287	1	1992
EFC/EARG	<i>Rana temporaria</i>	amphibian	Common Frog	Bern Convention: Appendix 3, Habitats Directive: Annex 5, Wildlife and Countryside Act 1981: Schedule 5 Section 9.5a	Frinton on Sea	TM234209	1	2005
EFC/EARG	<i>Rana temporaria</i>	amphibian	Common Frog	Bern Convention: Appendix 3, Habitats Directive: Annex 5, Wildlife and Countryside Act 1981: Schedule 5 Section 9.5a	Great Bentley	TM124332 1834	4	2015
EFC/EARG	<i>Rana temporaria</i>	amphibian	Common Frog	Bern Convention: Appendix 3, Habitats Directive: Annex 5, Wildlife and Countryside Act 1981: Schedule 5 Section 9.5a	Great Bentley	TM129225	1	2006
EFC/EARG	<i>Rana temporaria</i>	amphibian	Common Frog	Bern Convention: Appendix 3, Habitats Directive: Annex 5, Wildlife and Countryside Act 1981: Schedule 5 Section 9.5a	Great Clacton	TM171161	1	2005

EFC/EARG	<i>Rana temporaria</i>	amphibian	Common Frog	Bern Convention: Appendix 3, Habitats Directive: Annex 5, Wildlife and Countryside Act 1981: Schedule 5 Section 9.5a	Harwich	TM246305	1	2005
EFC/EARG	<i>Rana temporaria</i>	amphibian	Common Frog	Bern Convention: Appendix 3, Habitats Directive: Annex 5, Wildlife and Countryside Act 1981: Schedule 5 Section 9.5a	Holland Gap	TM233189	1	2005
EFC/EARG	<i>Rana temporaria</i>	amphibian	Common Frog	Bern Convention: Appendix 3, Habitats Directive: Annex 5, Wildlife and Countryside Act 1981: Schedule 5 Section 9.5a	Holland on Sea	TM193167	1	2005
EFC/EARG	<i>Rana temporaria</i>	amphibian	Common Frog	Bern Convention: Appendix 3, Habitats Directive: Annex 5, Wildlife and Countryside Act 1981: Schedule 5 Section 9.5a	Holland on Sea	TM208168	1	2005
EFC/EARG	<i>Rana temporaria</i>	amphibian	Common Frog	Bern Convention: Appendix 3, Habitats Directive: Annex 5, Wildlife and Countryside Act 1981: Schedule 5 Section 9.5a	Kirby Cross	TM217312 0954	4	2015
EFC/EARG	<i>Rana temporaria</i>	amphibian	Common Frog	Bern Convention: Appendix 3, Habitats Directive: Annex 5, Wildlife and Countryside Act 1981: Schedule 5 Section 9.5a	Kirby Cross	TM224209	1	2005
EFC/EARG	<i>Rana temporaria</i>	amphibian	Common Frog	Bern Convention: Appendix 3, Habitats Directive: Annex 5, Wildlife and Countryside Act 1981: Schedule 5 Section 9.5a	Kirby Le Soken	TM226217	1	2005
EFC/EARG	<i>Rana temporaria</i>	amphibian	Common Frog	Bern Convention: Appendix 3, Habitats Directive: Annex 5, Wildlife and Countryside Act 1981: Schedule 5 Section 9.5a	Lawford	TM100318	1	2005
EFC/EARG	<i>Rana temporaria</i>	amphibian	Common Frog	Bern Convention: Appendix 3, Habitats Directive: Annex 5, Wildlife and Countryside Act 1981: Schedule 5 Section 9.5a	Little Bentley	TM115257	1	2005
EFC/EARG	<i>Rana temporaria</i>	amphibian	Common Frog	Bern Convention: Appendix 3, Habitats Directive: Annex 5, Wildlife and Countryside Act 1981: Schedule 5 Section 9.5a	Little Oakley	TM217291	1	2005

EFC/EARG	<i>Rana temporaria</i>	amphibian	Common Frog	Bern Convention: Appendix 3, Habitats Directive: Annex 5, Wildlife and Countryside Act 1981: Schedule 5 Section 9.5a	Manningtree	TM106316	1	2005
EFC/EARG	<i>Rana temporaria</i>	amphibian	Common Frog	Bern Convention: Appendix 3, Habitats Directive: Annex 5, Wildlife and Countryside Act 1981: Schedule 5 Section 9.5a	Manningtree	TM107316	1	2005
EFC/EARG	<i>Rana temporaria</i>	amphibian	Common Frog	Bern Convention: Appendix 3, Habitats Directive: Annex 5, Wildlife and Countryside Act 1981: Schedule 5 Section 9.5a	Mistley	TM127373 0436	2	2015
EFC/EARG	<i>Rana temporaria</i>	amphibian	Common Frog	Bern Convention: Appendix 3, Habitats Directive: Annex 5, Wildlife and Countryside Act 1981: Schedule 5 Section 9.5a	Stones Green	TM158271	1	2005
EFC/EARG	<i>Rana temporaria</i>	amphibian	Common Frog	Bern Convention: Appendix 3, Habitats Directive: Annex 5, Wildlife and Countryside Act 1981: Schedule 5 Section 9.5a	Thorpe le Soken	TM186220	1	2005
EFC/EARG	<i>Rana temporaria</i>	amphibian	Common Frog	Bern Convention: Appendix 3, Habitats Directive: Annex 5, Wildlife and Countryside Act 1981: Schedule 5 Section 9.5a	Upper Dovercourt	TM227305	1	2005
EFC/EARG	<i>Rana temporaria</i>	amphibian	Common Frog	Bern Convention: Appendix 3, Habitats Directive: Annex 5, Wildlife and Countryside Act 1981: Schedule 5 Section 9.5a	Upper Dovercourt	TM236301	1	2005
EFC/EARG	<i>Rana temporaria</i>	amphibian	Common Frog	Bern Convention: Appendix 3, Habitats Directive: Annex 5, Wildlife and Countryside Act 1981: Schedule 5 Section 9.5a	Whinfield Road Dovercourt	TM235301	1	2001
EFC/EARG	<i>Rana temporaria</i>	amphibian	Common Frog	Bern Convention: Appendix 3, Habitats Directive: Annex 5, Wildlife and Countryside Act 1981: Schedule 5 Section 9.5a	Frating	TM0624	1	2010
EFC/EARG	<i>Rana temporaria</i>	amphibian	Common Frog	Bern Convention: Appendix 3, Habitats Directive: Annex 5, Wildlife and Countryside Act 1981: Schedule 5 Section 9.5a	Little Tenchleys	TM1518	1	2021

Essex Field Club	<i>Recurvirostra avosetta</i>	bird	Avocet	Bern Convention: Appendix 2, Birds Directive: Annex 1, Convention on Migratory Species: AEWA Annex II, Convention on Migratory Species: Appendix 2, Wildlife and Countryside Act 1981: Schedule 1 - Part 1	Jewson Pile, Manningtree	TM106319	1	2016
Essex Birdwatching Society	<i>Recurvirostra avosetta</i>	bird	Avocet	Bern Convention: Appendix 2, Birds Directive: Annex 1, Convention on Migratory Species: AEWA Annex II, Convention on Migratory Species: Appendix 2, Wildlife and Countryside Act 1981: Schedule 1 - Part 1	Alresford	TM0619	2	2016
Essex Birdwatching Society	<i>Recurvirostra avosetta</i>	bird	Avocet	Bern Convention: Appendix 2, Birds Directive: Annex 1, Convention on Migratory Species: AEWA Annex II, Convention on Migratory Species: Appendix 2, Wildlife and Countryside Act 1981: Schedule 1 - Part 1	Alresford	TM0621	4	2020
Essex Birdwatching Society	<i>Recurvirostra avosetta</i>	bird	Avocet	Bern Convention: Appendix 2, Birds Directive: Annex 1, Convention on Migratory Species: AEWA Annex II, Convention on Migratory Species: Appendix 2, Wildlife and Countryside Act 1981: Schedule 1 - Part 1	Alresford	TM0621	8	2014
Essex Birdwatching Society	<i>Recurvirostra avosetta</i>	bird	Avocet	Bern Convention: Appendix 2, Birds Directive: Annex 1, Convention on Migratory Species: AEWA Annex II, Convention on Migratory Species: Appendix 2, Wildlife and Countryside Act 1981: Schedule 1 - Part 1	Alresford Creek	TM0619	2	2013
Essex Birdwatching Society	<i>Recurvirostra avosetta</i>	bird	Avocet	Bern Convention: Appendix 2, Birds Directive: Annex 1, Convention on Migratory Species: AEWA Annex II, Convention on Migratory Species: Appendix 2, Wildlife and Countryside Act 1981: Schedule 1 - Part 1	Alresford Creek	TM0519	1	2014
Essex Birdwatching Society	<i>Recurvirostra avosetta</i>	bird	Avocet	Bern Convention: Appendix 2, Birds Directive: Annex 1, Convention on Migratory Species: AEWA Annex II, Convention on Migratory Species: Appendix 2, Wildlife and Countryside Act 1981: Schedule 1 - Part 1	Alresford Creek	TM0519	2	2019

Essex Birdwatching Society	<i>Recurvirostra avosetta</i>	bird	Avocet	Bern Convention: Appendix 2, Birds Directive: Annex 1, Convention on Migratory Species: AEWA Annex II, Convention on Migratory Species: Appendix 2, Wildlife and Countryside Act 1981: Schedule 1 - Part 1	Alresford Creek	TM0619	30	2020
Essex Birdwatching Society	<i>Recurvirostra avosetta</i>	bird	Avocet	Bern Convention: Appendix 2, Birds Directive: Annex 1, Convention on Migratory Species: AEWA Annex II, Convention on Migratory Species: Appendix 2, Wildlife and Countryside Act 1981: Schedule 1 - Part 1	Alresford Creek, R.Colne	TM0619	7	2016
Essex Birdwatching Society	<i>Recurvirostra avosetta</i>	bird	Avocet	Bern Convention: Appendix 2, Birds Directive: Annex 1, Convention on Migratory Species: AEWA Annex II, Convention on Migratory Species: Appendix 2, Wildlife and Countryside Act 1981: Schedule 1 - Part 1	Alresford Creek, RColne	TM0619	1	2013
Essex Birdwatching Society	<i>Recurvirostra avosetta</i>	bird	Avocet	Bern Convention: Appendix 2, Birds Directive: Annex 1, Convention on Migratory Species: AEWA Annex II, Convention on Migratory Species: Appendix 2, Wildlife and Countryside Act 1981: Schedule 1 - Part 1	Alresford Grange	TM0521	1	2020
Essex Birdwatching Society	<i>Recurvirostra avosetta</i>	bird	Avocet	Bern Convention: Appendix 2, Birds Directive: Annex 1, Convention on Migratory Species: AEWA Annex II, Convention on Migratory Species: Appendix 2, Wildlife and Countryside Act 1981: Schedule 1 - Part 1	Bateman's Tower, Brightlingsea	TM0716	3	2020
Essex Birdwatching Society	<i>Recurvirostra avosetta</i>	bird	Avocet	Bern Convention: Appendix 2, Birds Directive: Annex 1, Convention on Migratory Species: AEWA Annex II, Convention on Migratory Species: Appendix 2, Wildlife and Countryside Act 1981: Schedule 1 - Part 1	Beaumont	TM1725	1	2013
Essex Birdwatching Society	<i>Recurvirostra avosetta</i>	bird	Avocet	Bern Convention: Appendix 2, Birds Directive: Annex 1, Convention on Migratory Species: AEWA Annex II, Convention on Migratory Species: Appendix 2, Wildlife and Countryside Act 1981: Schedule 1 - Part 1	Beaumont Quay/Landermere	TM1924	1	2016

Essex Birdwatching Society	<i>Recurvirostra avosetta</i>	bird	Avocet	Bern Convention: Appendix 2, Birds Directive: Annex 1, Convention on Migratory Species: AEWA Annex II, Convention on Migratory Species: Appendix 2, Wildlife and Countryside Act 1981: Schedule 1 - Part 1	Bradfield	TM1430	1	2015
Essex Birdwatching Society	<i>Recurvirostra avosetta</i>	bird	Avocet	Bern Convention: Appendix 2, Birds Directive: Annex 1, Convention on Migratory Species: AEWA Annex II, Convention on Migratory Species: Appendix 2, Wildlife and Countryside Act 1981: Schedule 1 - Part 1	Bramble Island	TM2126	1	2016
Essex Birdwatching Society	<i>Recurvirostra avosetta</i>	bird	Avocet	Bern Convention: Appendix 2, Birds Directive: Annex 1, Convention on Migratory Species: AEWA Annex II, Convention on Migratory Species: Appendix 2, Wildlife and Countryside Act 1981: Schedule 1 - Part 1	Bramble Island	TM2126	1	2018
Essex Birdwatching Society	<i>Recurvirostra avosetta</i>	bird	Avocet	Bern Convention: Appendix 2, Birds Directive: Annex 1, Convention on Migratory Species: AEWA Annex II, Convention on Migratory Species: Appendix 2, Wildlife and Countryside Act 1981: Schedule 1 - Part 1	Brightlingsea	TM0617	1	2016
Essex Birdwatching Society	<i>Recurvirostra avosetta</i>	bird	Avocet	Bern Convention: Appendix 2, Birds Directive: Annex 1, Convention on Migratory Species: AEWA Annex II, Convention on Migratory Species: Appendix 2, Wildlife and Countryside Act 1981: Schedule 1 - Part 1	Brightlingsea	TM0716	2	2016
Essex Birdwatching Society	<i>Recurvirostra avosetta</i>	bird	Avocet	Bern Convention: Appendix 2, Birds Directive: Annex 1, Convention on Migratory Species: AEWA Annex II, Convention on Migratory Species: Appendix 2, Wildlife and Countryside Act 1981: Schedule 1 - Part 1	Brightlingsea	TM0716	3	2020
Essex Birdwatching Society	<i>Recurvirostra avosetta</i>	bird	Avocet	Bern Convention: Appendix 2, Birds Directive: Annex 1, Convention on Migratory Species: AEWA Annex II, Convention on Migratory Species: Appendix 2, Wildlife and Countryside Act 1981: Schedule 1 - Part 1	Brightlingsea	TM0816	1	2014

Essex Birdwatching Society	<i>Recurvirostra avosetta</i>	bird	Avocet	Bern Convention: Appendix 2, Birds Directive: Annex 1, Convention on Migratory Species: AEWA Annex II, Convention on Migratory Species: Appendix 2, Wildlife and Countryside Act 1981: Schedule 1 - Part 1	Brightlingsea	TM0816	3	2019
Essex Birdwatching Society	<i>Recurvirostra avosetta</i>	bird	Avocet	Bern Convention: Appendix 2, Birds Directive: Annex 1, Convention on Migratory Species: AEWA Annex II, Convention on Migratory Species: Appendix 2, Wildlife and Countryside Act 1981: Schedule 1 - Part 1	Brightlingsea	TM0817	3	2014
Essex Birdwatching Society	<i>Recurvirostra avosetta</i>	bird	Avocet	Bern Convention: Appendix 2, Birds Directive: Annex 1, Convention on Migratory Species: AEWA Annex II, Convention on Migratory Species: Appendix 2, Wildlife and Countryside Act 1981: Schedule 1 - Part 1	Brightlingsea	TM0817	9	2019
Essex Birdwatching Society	<i>Recurvirostra avosetta</i>	bird	Avocet	Bern Convention: Appendix 2, Birds Directive: Annex 1, Convention on Migratory Species: AEWA Annex II, Convention on Migratory Species: Appendix 2, Wildlife and Countryside Act 1981: Schedule 1 - Part 1	Brightlingsea Creek	TM0916	4	2016
Essex Birdwatching Society	<i>Recurvirostra avosetta</i>	bird	Avocet	Bern Convention: Appendix 2, Birds Directive: Annex 1, Convention on Migratory Species: AEWA Annex II, Convention on Migratory Species: Appendix 2, Wildlife and Countryside Act 1981: Schedule 1 - Part 1	Brightlingsea Creek	TM0916	8	2019
Essex Birdwatching Society	<i>Recurvirostra avosetta</i>	bird	Avocet	Bern Convention: Appendix 2, Birds Directive: Annex 1, Convention on Migratory Species: AEWA Annex II, Convention on Migratory Species: Appendix 2, Wildlife and Countryside Act 1981: Schedule 1 - Part 1	Brightlingsea Promenade	TM0617	1	2015
Essex Birdwatching Society	<i>Recurvirostra avosetta</i>	bird	Avocet	Bern Convention: Appendix 2, Birds Directive: Annex 1, Convention on Migratory Species: AEWA Annex II, Convention on Migratory Species: Appendix 2, Wildlife and Countryside Act 1981: Schedule 1 - Part 1	Brightlingsea Promenade	TM0816	1	2017

Essex Birdwatching Society	<i>Recurvirostra avosetta</i>	bird	Avocet	Bern Convention: Appendix 2, Birds Directive: Annex 1, Convention on Migratory Species: AEWA Annex II, Convention on Migratory Species: Appendix 2, Wildlife and Countryside Act 1981: Schedule 1 - Part 1	Brightlingsea towards Alresford	TM0617	1	2015
Essex Birdwatching Society	<i>Recurvirostra avosetta</i>	bird	Avocet	Bern Convention: Appendix 2, Birds Directive: Annex 1, Convention on Migratory Species: AEWA Annex II, Convention on Migratory Species: Appendix 2, Wildlife and Countryside Act 1981: Schedule 1 - Part 1	Cattawade	TM0932	2	2016
Essex Birdwatching Society	<i>Recurvirostra avosetta</i>	bird	Avocet	Bern Convention: Appendix 2, Birds Directive: Annex 1, Convention on Migratory Species: AEWA Annex II, Convention on Migratory Species: Appendix 2, Wildlife and Countryside Act 1981: Schedule 1 - Part 1	Cattawade	TM0932	7	2019
Essex Birdwatching Society	<i>Recurvirostra avosetta</i>	bird	Avocet	Bern Convention: Appendix 2, Birds Directive: Annex 1, Convention on Migratory Species: AEWA Annex II, Convention on Migratory Species: Appendix 2, Wildlife and Countryside Act 1981: Schedule 1 - Part 1	Cattawade	TM1032	4	2020
Essex Birdwatching Society	<i>Recurvirostra avosetta</i>	bird	Avocet	Bern Convention: Appendix 2, Birds Directive: Annex 1, Convention on Migratory Species: AEWA Annex II, Convention on Migratory Species: Appendix 2, Wildlife and Countryside Act 1981: Schedule 1 - Part 1	Cattawade / Stour Estuary	TM0932	1	2016
Essex Birdwatching Society	<i>Recurvirostra avosetta</i>	bird	Avocet	Bern Convention: Appendix 2, Birds Directive: Annex 1, Convention on Migratory Species: AEWA Annex II, Convention on Migratory Species: Appendix 2, Wildlife and Countryside Act 1981: Schedule 1 - Part 1	Cattawade Marsh/Splodge	TM0932	1	2013
Essex Birdwatching Society	<i>Recurvirostra avosetta</i>	bird	Avocet	Bern Convention: Appendix 2, Birds Directive: Annex 1, Convention on Migratory Species: AEWA Annex II, Convention on Migratory Species: Appendix 2, Wildlife and Countryside Act 1981: Schedule 1 - Part 1	Cattawade Marsh/Splodge	TM0932	45	2020

Essex Birdwatching Society	<i>Recurvirostra avosetta</i>	bird	Avocet	Bern Convention: Appendix 2, Birds Directive: Annex 1, Convention on Migratory Species: AEWA Annex II, Convention on Migratory Species: Appendix 2, Wildlife and Countryside Act 1981: Schedule 1 - Part 1	Cattawade Marshes	TM0932	1	2018
Essex Birdwatching Society	<i>Recurvirostra avosetta</i>	bird	Avocet	Bern Convention: Appendix 2, Birds Directive: Annex 1, Convention on Migratory Species: AEWA Annex II, Convention on Migratory Species: Appendix 2, Wildlife and Countryside Act 1981: Schedule 1 - Part 1	Cattawade Marshes	TM1132	1	2015
Essex Birdwatching Society	<i>Recurvirostra avosetta</i>	bird	Avocet	Bern Convention: Appendix 2, Birds Directive: Annex 1, Convention on Migratory Species: AEWA Annex II, Convention on Migratory Species: Appendix 2, Wildlife and Countryside Act 1981: Schedule 1 - Part 1	Cattawade Marshes (RSPB)	TM0932	1	2015
Essex Birdwatching Society	<i>Recurvirostra avosetta</i>	bird	Avocet	Bern Convention: Appendix 2, Birds Directive: Annex 1, Convention on Migratory Species: AEWA Annex II, Convention on Migratory Species: Appendix 2, Wildlife and Countryside Act 1981: Schedule 1 - Part 1	Cattawade Marshes RSPB	TM0932	6	2016
Essex Birdwatching Society	<i>Recurvirostra avosetta</i>	bird	Avocet	Bern Convention: Appendix 2, Birds Directive: Annex 1, Convention on Migratory Species: AEWA Annex II, Convention on Migratory Species: Appendix 2, Wildlife and Countryside Act 1981: Schedule 1 - Part 1	Cattawade Marshes S & White Bridge	TM0932	2	2015
Essex Birdwatching Society	<i>Recurvirostra avosetta</i>	bird	Avocet	Bern Convention: Appendix 2, Birds Directive: Annex 1, Convention on Migratory Species: AEWA Annex II, Convention on Migratory Species: Appendix 2, Wildlife and Countryside Act 1981: Schedule 1 - Part 1	Cattawade RSPB	TM0932	1	2013
Essex Birdwatching Society	<i>Recurvirostra avosetta</i>	bird	Avocet	Bern Convention: Appendix 2, Birds Directive: Annex 1, Convention on Migratory Species: AEWA Annex II, Convention on Migratory Species: Appendix 2, Wildlife and Countryside Act 1981: Schedule 1 - Part 1	Cattawade to Flatford	TM0832	2	2020

Essex Birdwatching Society	<i>Recurvirostra avosetta</i>	bird	Avocet	Bern Convention: Appendix 2, Birds Directive: Annex 1, Convention on Migratory Species: AEWA Annex II, Convention on Migratory Species: Appendix 2, Wildlife and Countryside Act 1981: Schedule 1 - Part 1	Cattawade White Bridge	TM0932	7	2020
Essex Birdwatching Society	<i>Recurvirostra avosetta</i>	bird	Avocet	Bern Convention: Appendix 2, Birds Directive: Annex 1, Convention on Migratory Species: AEWA Annex II, Convention on Migratory Species: Appendix 2, Wildlife and Countryside Act 1981: Schedule 1 - Part 1	Cattawade, Tidal Estuary	TM0932	4	2017
Essex Birdwatching Society	<i>Recurvirostra avosetta</i>	bird	Avocet	Bern Convention: Appendix 2, Birds Directive: Annex 1, Convention on Migratory Species: AEWA Annex II, Convention on Migratory Species: Appendix 2, Wildlife and Countryside Act 1981: Schedule 1 - Part 1	Cattawade, Tidal Estuary A137 - Cattawade Bridge Sluice	TM0932	2	2014
Essex Birdwatching Society	<i>Recurvirostra avosetta</i>	bird	Avocet	Bern Convention: Appendix 2, Birds Directive: Annex 1, Convention on Migratory Species: AEWA Annex II, Convention on Migratory Species: Appendix 2, Wildlife and Countryside Act 1981: Schedule 1 - Part 1	Cattawade, Tidal Estuary A137 - Cattawade Bridge Sluice	TM0932	6	2015
Essex Birdwatching Society	<i>Recurvirostra avosetta</i>	bird	Avocet	Bern Convention: Appendix 2, Birds Directive: Annex 1, Convention on Migratory Species: AEWA Annex II, Convention on Migratory Species: Appendix 2, Wildlife and Countryside Act 1981: Schedule 1 - Part 1	Cindery Is., Brightlingsea	TM0915	1	2014
Essex Birdwatching Society	<i>Recurvirostra avosetta</i>	bird	Avocet	Bern Convention: Appendix 2, Birds Directive: Annex 1, Convention on Migratory Species: AEWA Annex II, Convention on Migratory Species: Appendix 2, Wildlife and Countryside Act 1981: Schedule 1 - Part 1	Colchester Hythe and Rowhedge	TM0322	2	2016
Essex Birdwatching Society	<i>Recurvirostra avosetta</i>	bird	Avocet	Bern Convention: Appendix 2, Birds Directive: Annex 1, Convention on Migratory Species: AEWA Annex II, Convention on Migratory Species: Appendix 2, Wildlife and Countryside Act 1981: Schedule 1 - Part 1	Colchester Hythe and Rowhedge	TM0322	3	2015

Essex Birdwatching Society	<i>Recurvirostra avosetta</i>	bird	Avocet	Bern Convention: Appendix 2, Birds Directive: Annex 1, Convention on Migratory Species: AEWA Annex II, Convention on Migratory Species: Appendix 2, Wildlife and Countryside Act 1981: Schedule 1 - Part 1	Colne Est, Alresford/Wivenhoe	TM0520	1	2013
Essex Birdwatching Society	<i>Recurvirostra avosetta</i>	bird	Avocet	Bern Convention: Appendix 2, Birds Directive: Annex 1, Convention on Migratory Species: AEWA Annex II, Convention on Migratory Species: Appendix 2, Wildlife and Countryside Act 1981: Schedule 1 - Part 1	Colne Estuary	TM0519	1	2013
Essex Birdwatching Society	<i>Recurvirostra avosetta</i>	bird	Avocet	Bern Convention: Appendix 2, Birds Directive: Annex 1, Convention on Migratory Species: AEWA Annex II, Convention on Migratory Species: Appendix 2, Wildlife and Countryside Act 1981: Schedule 1 - Part 1	Colne Estuary East Mersea	TM0715	1	2020
Essex Birdwatching Society	<i>Recurvirostra avosetta</i>	bird	Avocet	Bern Convention: Appendix 2, Birds Directive: Annex 1, Convention on Migratory Species: AEWA Annex II, Convention on Migratory Species: Appendix 2, Wildlife and Countryside Act 1981: Schedule 1 - Part 1	Colne Estuary NNR	TM0715	2	2019
Essex Birdwatching Society	<i>Recurvirostra avosetta</i>	bird	Avocet	Bern Convention: Appendix 2, Birds Directive: Annex 1, Convention on Migratory Species: AEWA Annex II, Convention on Migratory Species: Appendix 2, Wildlife and Countryside Act 1981: Schedule 1 - Part 1	Colne Estuary NNR	TM0716	1	2019
Essex Birdwatching Society	<i>Recurvirostra avosetta</i>	bird	Avocet	Bern Convention: Appendix 2, Birds Directive: Annex 1, Convention on Migratory Species: AEWA Annex II, Convention on Migratory Species: Appendix 2, Wildlife and Countryside Act 1981: Schedule 1 - Part 1	Colne from Fingringhoe Wick	TM0519	1	2014
Essex Birdwatching Society	<i>Recurvirostra avosetta</i>	bird	Avocet	Bern Convention: Appendix 2, Birds Directive: Annex 1, Convention on Migratory Species: AEWA Annex II, Convention on Migratory Species: Appendix 2, Wildlife and Countryside Act 1981: Schedule 1 - Part 1	Cudmore Grove Country Park	TM0715	1	2014

Essex Birdwatching Society	<i>Recurvirostra avosetta</i>	bird	Avocet	Bern Convention: Appendix 2, Birds Directive: Annex 1, Convention on Migratory Species: AEWA Annex II, Convention on Migratory Species: Appendix 2, Wildlife and Countryside Act 1981: Schedule 1 - Part 1	Cudmore park	TM0816	1	2014
Essex Birdwatching Society	<i>Recurvirostra avosetta</i>	bird	Avocet	Bern Convention: Appendix 2, Birds Directive: Annex 1, Convention on Migratory Species: AEWA Annex II, Convention on Migratory Species: Appendix 2, Wildlife and Countryside Act 1981: Schedule 1 - Part 1	Deep Fleet	TM2132	1	2016
Essex Birdwatching Society	<i>Recurvirostra avosetta</i>	bird	Avocet	Bern Convention: Appendix 2, Birds Directive: Annex 1, Convention on Migratory Species: AEWA Annex II, Convention on Migratory Species: Appendix 2, Wildlife and Countryside Act 1981: Schedule 1 - Part 1	Deep Fleet	TM2132	2	2017
Essex Birdwatching Society	<i>Recurvirostra avosetta</i>	bird	Avocet	Bern Convention: Appendix 2, Birds Directive: Annex 1, Convention on Migratory Species: AEWA Annex II, Convention on Migratory Species: Appendix 2, Wildlife and Countryside Act 1981: Schedule 1 - Part 1	Dovercourt	TM2429	1	2018
Essex Birdwatching Society	<i>Recurvirostra avosetta</i>	bird	Avocet	Bern Convention: Appendix 2, Birds Directive: Annex 1, Convention on Migratory Species: AEWA Annex II, Convention on Migratory Species: Appendix 2, Wildlife and Countryside Act 1981: Schedule 1 - Part 1	Dovercourt and Little Oakley	TM2429	1	2020
Essex Birdwatching Society	<i>Recurvirostra avosetta</i>	bird	Avocet	Bern Convention: Appendix 2, Birds Directive: Annex 1, Convention on Migratory Species: AEWA Annex II, Convention on Migratory Species: Appendix 2, Wildlife and Countryside Act 1981: Schedule 1 - Part 1	Dovercourt, West End	TM2329	1	2019
Essex Birdwatching Society	<i>Recurvirostra avosetta</i>	bird	Avocet	Bern Convention: Appendix 2, Birds Directive: Annex 1, Convention on Migratory Species: AEWA Annex II, Convention on Migratory Species: Appendix 2, Wildlife and Countryside Act 1981: Schedule 1 - Part 1	East Mersea	TM0515	2	2020

Essex Birdwatching Society	<i>Recurvirostra avosetta</i>	bird	Avocet	Bern Convention: Appendix 2, Birds Directive: Annex 1, Convention on Migratory Species: AEWA Annex II, Convention on Migratory Species: Appendix 2, Wildlife and Countryside Act 1981: Schedule 1 - Part 1	East Mersea	TM0615	1	2013
Essex Birdwatching Society	<i>Recurvirostra avosetta</i>	bird	Avocet	Bern Convention: Appendix 2, Birds Directive: Annex 1, Convention on Migratory Species: AEWA Annex II, Convention on Migratory Species: Appendix 2, Wildlife and Countryside Act 1981: Schedule 1 - Part 1	East Mersea	TM0615	17	2020
Essex Birdwatching Society	<i>Recurvirostra avosetta</i>	bird	Avocet	Bern Convention: Appendix 2, Birds Directive: Annex 1, Convention on Migratory Species: AEWA Annex II, Convention on Migratory Species: Appendix 2, Wildlife and Countryside Act 1981: Schedule 1 - Part 1	East Mersea	TM0715	1	2016
Essex Birdwatching Society	<i>Recurvirostra avosetta</i>	bird	Avocet	Bern Convention: Appendix 2, Birds Directive: Annex 1, Convention on Migratory Species: AEWA Annex II, Convention on Migratory Species: Appendix 2, Wildlife and Countryside Act 1981: Schedule 1 - Part 1	East Mersea	TM0715	2	2015
Essex Birdwatching Society	<i>Recurvirostra avosetta</i>	bird	Avocet	Bern Convention: Appendix 2, Birds Directive: Annex 1, Convention on Migratory Species: AEWA Annex II, Convention on Migratory Species: Appendix 2, Wildlife and Countryside Act 1981: Schedule 1 - Part 1	East Mersea, Stone Point	TM0715	3	2017
Essex Birdwatching Society	<i>Recurvirostra avosetta</i>	bird	Avocet	Bern Convention: Appendix 2, Birds Directive: Annex 1, Convention on Migratory Species: AEWA Annex II, Convention on Migratory Species: Appendix 2, Wildlife and Countryside Act 1981: Schedule 1 - Part 1	East Mersea, Pyefleet	TM0416	1	2013
Essex Birdwatching Society	<i>Recurvirostra avosetta</i>	bird	Avocet	Bern Convention: Appendix 2, Birds Directive: Annex 1, Convention on Migratory Species: AEWA Annex II, Convention on Migratory Species: Appendix 2, Wildlife and Countryside Act 1981: Schedule 1 - Part 1	Essex - Foundry Reach Boat Trip	TM2522	1	2014

Essex Birdwatching Society	<i>Recurvirostra avosetta</i>	bird	Avocet	Bern Convention: Appendix 2, Birds Directive: Annex 1, Convention on Migratory Species: AEWA Annex II, Convention on Migratory Species: Appendix 2, Wildlife and Countryside Act 1981: Schedule 1 - Part 1	Essex, Manningtree-W	TM0932	1	2014
Essex Birdwatching Society	<i>Recurvirostra avosetta</i>	bird	Avocet	Bern Convention: Appendix 2, Birds Directive: Annex 1, Convention on Migratory Species: AEWA Annex II, Convention on Migratory Species: Appendix 2, Wildlife and Countryside Act 1981: Schedule 1 - Part 1	EWT Fingeringhoe	TM0519	1	2013
Essex Birdwatching Society	<i>Recurvirostra avosetta</i>	bird	Avocet	Bern Convention: Appendix 2, Birds Directive: Annex 1, Convention on Migratory Species: AEWA Annex II, Convention on Migratory Species: Appendix 2, Wildlife and Countryside Act 1981: Schedule 1 - Part 1	EWT Fingringhoe	TM0419	1	2015
Essex Birdwatching Society	<i>Recurvirostra avosetta</i>	bird	Avocet	Bern Convention: Appendix 2, Birds Directive: Annex 1, Convention on Migratory Species: AEWA Annex II, Convention on Migratory Species: Appendix 2, Wildlife and Countryside Act 1981: Schedule 1 - Part 1	EWT Frinringhoe Wick	TM0419	1	2015
Essex Birdwatching Society	<i>Recurvirostra avosetta</i>	bird	Avocet	Bern Convention: Appendix 2, Birds Directive: Annex 1, Convention on Migratory Species: AEWA Annex II, Convention on Migratory Species: Appendix 2, Wildlife and Countryside Act 1981: Schedule 1 - Part 1	EWT Hogmarsh Island - A137 to B1352 at Manningtree (TM320105)	TM1032	2	2015
Essex Birdwatching Society	<i>Recurvirostra avosetta</i>	bird	Avocet	Bern Convention: Appendix 2, Birds Directive: Annex 1, Convention on Migratory Species: AEWA Annex II, Convention on Migratory Species: Appendix 2, Wildlife and Countryside Act 1981: Schedule 1 - Part 1	Factory roost, Seafeld Bay, Stour Estuary	TM1132	2	2015
Essex Birdwatching Society	<i>Recurvirostra avosetta</i>	bird	Avocet	Bern Convention: Appendix 2, Birds Directive: Annex 1, Convention on Migratory Species: AEWA Annex II, Convention on Migratory Species: Appendix 2, Wildlife and Countryside Act 1981: Schedule 1 - Part 1	Fingeringhoe	TM0419	1	2013

Essex Birdwatching Society	<i>Recurvirostra avosetta</i>	bird	Avocet	Bern Convention: Appendix 2, Birds Directive: Annex 1, Convention on Migratory Species: AEWA Annex II, Convention on Migratory Species: Appendix 2, Wildlife and Countryside Act 1981: Schedule 1 - Part 1	Fingeringhoe	TM0420	1	2020
Essex Birdwatching Society	<i>Recurvirostra avosetta</i>	bird	Avocet	Bern Convention: Appendix 2, Birds Directive: Annex 1, Convention on Migratory Species: AEWA Annex II, Convention on Migratory Species: Appendix 2, Wildlife and Countryside Act 1981: Schedule 1 - Part 1	Fingeringhoe Wick	TM0419	1	2014
Essex Birdwatching Society	<i>Recurvirostra avosetta</i>	bird	Avocet	Bern Convention: Appendix 2, Birds Directive: Annex 1, Convention on Migratory Species: AEWA Annex II, Convention on Migratory Species: Appendix 2, Wildlife and Countryside Act 1981: Schedule 1 - Part 1	Fingeringhoe Wick	TM0419	1	2015
Essex Birdwatching Society	<i>Recurvirostra avosetta</i>	bird	Avocet	Bern Convention: Appendix 2, Birds Directive: Annex 1, Convention on Migratory Species: AEWA Annex II, Convention on Migratory Species: Appendix 2, Wildlife and Countryside Act 1981: Schedule 1 - Part 1	Fingringhoe	TM0318	1	2018
Essex Birdwatching Society	<i>Recurvirostra avosetta</i>	bird	Avocet	Bern Convention: Appendix 2, Birds Directive: Annex 1, Convention on Migratory Species: AEWA Annex II, Convention on Migratory Species: Appendix 2, Wildlife and Countryside Act 1981: Schedule 1 - Part 1	fingringhoe	TM0418	1	2014
Essex Birdwatching Society	<i>Recurvirostra avosetta</i>	bird	Avocet	Bern Convention: Appendix 2, Birds Directive: Annex 1, Convention on Migratory Species: AEWA Annex II, Convention on Migratory Species: Appendix 2, Wildlife and Countryside Act 1981: Schedule 1 - Part 1	Fingringhoe	TM0419	2	2014
Essex Birdwatching Society	<i>Recurvirostra avosetta</i>	bird	Avocet	Bern Convention: Appendix 2, Birds Directive: Annex 1, Convention on Migratory Species: AEWA Annex II, Convention on Migratory Species: Appendix 2, Wildlife and Countryside Act 1981: Schedule 1 - Part 1	Fingringhoe	TM0419	3	2019

Essex Birdwatching Society	<i>Recurvirostra avosetta</i>	bird	Avocet	Bern Convention: Appendix 2, Birds Directive: Annex 1, Convention on Migratory Species: AEWA Annex II, Convention on Migratory Species: Appendix 2, Wildlife and Countryside Act 1981: Schedule 1 - Part 1	Fingringhoe Ranges	TM0318	1	2013
Essex Birdwatching Society	<i>Recurvirostra avosetta</i>	bird	Avocet	Bern Convention: Appendix 2, Birds Directive: Annex 1, Convention on Migratory Species: AEWA Annex II, Convention on Migratory Species: Appendix 2, Wildlife and Countryside Act 1981: Schedule 1 - Part 1	Fingringhoe Ranges	TM0516	1	2018
Essex Birdwatching Society	<i>Recurvirostra avosetta</i>	bird	Avocet	Bern Convention: Appendix 2, Birds Directive: Annex 1, Convention on Migratory Species: AEWA Annex II, Convention on Migratory Species: Appendix 2, Wildlife and Countryside Act 1981: Schedule 1 - Part 1	Fingringhoe Ranges MOD	TM0317	23	2020
Essex Birdwatching Society	<i>Recurvirostra avosetta</i>	bird	Avocet	Bern Convention: Appendix 2, Birds Directive: Annex 1, Convention on Migratory Species: AEWA Annex II, Convention on Migratory Species: Appendix 2, Wildlife and Countryside Act 1981: Schedule 1 - Part 1	Fingringhoe Wick	TM0418	1	2016
Essex Birdwatching Society	<i>Recurvirostra avosetta</i>	bird	Avocet	Bern Convention: Appendix 2, Birds Directive: Annex 1, Convention on Migratory Species: AEWA Annex II, Convention on Migratory Species: Appendix 2, Wildlife and Countryside Act 1981: Schedule 1 - Part 1	Fingringhoe Wick	TM0419	10	2015
Essex Birdwatching Society	<i>Recurvirostra avosetta</i>	bird	Avocet	Bern Convention: Appendix 2, Birds Directive: Annex 1, Convention on Migratory Species: AEWA Annex II, Convention on Migratory Species: Appendix 2, Wildlife and Countryside Act 1981: Schedule 1 - Part 1	Fingringhoe Wick	TM0419	25	2014
Essex Birdwatching Society	<i>Recurvirostra avosetta</i>	bird	Avocet	Bern Convention: Appendix 2, Birds Directive: Annex 1, Convention on Migratory Species: AEWA Annex II, Convention on Migratory Species: Appendix 2, Wildlife and Countryside Act 1981: Schedule 1 - Part 1	Fingringhoe Wick	TM0518	1	2015

Essex Birdwatching Society	<i>Recurvirostra avosetta</i>	bird	Avocet	Bern Convention: Appendix 2, Birds Directive: Annex 1, Convention on Migratory Species: AEWA Annex II, Convention on Migratory Species: Appendix 2, Wildlife and Countryside Act 1981: Schedule 1 - Part 1	Fingringhoe Wick	TM0519	1	2013
Essex Birdwatching Society	<i>Recurvirostra avosetta</i>	bird	Avocet	Bern Convention: Appendix 2, Birds Directive: Annex 1, Convention on Migratory Species: AEWA Annex II, Convention on Migratory Species: Appendix 2, Wildlife and Countryside Act 1981: Schedule 1 - Part 1	Fingringhoe wick	TM0519	4	2015
Essex Birdwatching Society	<i>Recurvirostra avosetta</i>	bird	Avocet	Bern Convention: Appendix 2, Birds Directive: Annex 1, Convention on Migratory Species: AEWA Annex II, Convention on Migratory Species: Appendix 2, Wildlife and Countryside Act 1981: Schedule 1 - Part 1	Fingringhoe Wick (TM01 P)	TM0419	1	2015
Essex Birdwatching Society	<i>Recurvirostra avosetta</i>	bird	Avocet	Bern Convention: Appendix 2, Birds Directive: Annex 1, Convention on Migratory Species: AEWA Annex II, Convention on Migratory Species: Appendix 2, Wildlife and Countryside Act 1981: Schedule 1 - Part 1	Fingringhoe Wick (TM01 P)	TM0419	2	2014
Essex Birdwatching Society	<i>Recurvirostra avosetta</i>	bird	Avocet	Bern Convention: Appendix 2, Birds Directive: Annex 1, Convention on Migratory Species: AEWA Annex II, Convention on Migratory Species: Appendix 2, Wildlife and Countryside Act 1981: Schedule 1 - Part 1	Fingringhoe Wick (with Abberton Reservoir)	TM0418	1	2014
Essex Birdwatching Society	<i>Recurvirostra avosetta</i>	bird	Avocet	Bern Convention: Appendix 2, Birds Directive: Annex 1, Convention on Migratory Species: AEWA Annex II, Convention on Migratory Species: Appendix 2, Wildlife and Countryside Act 1981: Schedule 1 - Part 1	Fingringhoe Wick Essex Wildlife Trust Reserve (TM01 P)	TM0419	1	2015
Essex Birdwatching Society	<i>Recurvirostra avosetta</i>	bird	Avocet	Bern Convention: Appendix 2, Birds Directive: Annex 1, Convention on Migratory Species: AEWA Annex II, Convention on Migratory Species: Appendix 2, Wildlife and Countryside Act 1981: Schedule 1 - Part 1	Fingringhoe Wick EWT	TM0418	3	2018

Essex Birdwatching Society	<i>Recurvirostra avosetta</i>	bird	Avocet	Bern Convention: Appendix 2, Birds Directive: Annex 1, Convention on Migratory Species: AEWA Annex II, Convention on Migratory Species: Appendix 2, Wildlife and Countryside Act 1981: Schedule 1 - Part 1	Fingringhoe Wick EWT	TM0419	211	2020
Essex Birdwatching Society	<i>Recurvirostra avosetta</i>	bird	Avocet	Bern Convention: Appendix 2, Birds Directive: Annex 1, Convention on Migratory Species: AEWA Annex II, Convention on Migratory Species: Appendix 2, Wildlife and Countryside Act 1981: Schedule 1 - Part 1	Fingringhoe Wick EWT	TM0520	3	2018
Essex Birdwatching Society	<i>Recurvirostra avosetta</i>	bird	Avocet	Bern Convention: Appendix 2, Birds Directive: Annex 1, Convention on Migratory Species: AEWA Annex II, Convention on Migratory Species: Appendix 2, Wildlife and Countryside Act 1981: Schedule 1 - Part 1	Fingringhoe Wick NR	TM0419	11	2015
Essex Birdwatching Society	<i>Recurvirostra avosetta</i>	bird	Avocet	Bern Convention: Appendix 2, Birds Directive: Annex 1, Convention on Migratory Species: AEWA Annex II, Convention on Migratory Species: Appendix 2, Wildlife and Countryside Act 1981: Schedule 1 - Part 1	Fingringhoe Wick NR	TM0419	88	2016
Essex Birdwatching Society	<i>Recurvirostra avosetta</i>	bird	Avocet	Bern Convention: Appendix 2, Birds Directive: Annex 1, Convention on Migratory Species: AEWA Annex II, Convention on Migratory Species: Appendix 2, Wildlife and Countryside Act 1981: Schedule 1 - Part 1	Fingringhoe Wick NR	TM0519	1	2016
Essex Birdwatching Society	<i>Recurvirostra avosetta</i>	bird	Avocet	Bern Convention: Appendix 2, Birds Directive: Annex 1, Convention on Migratory Species: AEWA Annex II, Convention on Migratory Species: Appendix 2, Wildlife and Countryside Act 1981: Schedule 1 - Part 1	Fingringhoe Wick NR EWT	TM0419	9	2014
Essex Birdwatching Society	<i>Recurvirostra avosetta</i>	bird	Avocet	Bern Convention: Appendix 2, Birds Directive: Annex 1, Convention on Migratory Species: AEWA Annex II, Convention on Migratory Species: Appendix 2, Wildlife and Countryside Act 1981: Schedule 1 - Part 1	Fingringhoe Wick NR EWT	TM0419	95	2017

Essex Birdwatching Society	<i>Recurvirostra avosetta</i>	bird	Avocet	Bern Convention: Appendix 2, Birds Directive: Annex 1, Convention on Migratory Species: AEWA Annex II, Convention on Migratory Species: Appendix 2, Wildlife and Countryside Act 1981: Schedule 1 - Part 1	Fingrinhoe Wick	TM0419	2	2013
Essex Birdwatching Society	<i>Recurvirostra avosetta</i>	bird	Avocet	Bern Convention: Appendix 2, Birds Directive: Annex 1, Convention on Migratory Species: AEWA Annex II, Convention on Migratory Species: Appendix 2, Wildlife and Countryside Act 1981: Schedule 1 - Part 1	Flag Creek	TM1016	6	2016
Essex Birdwatching Society	<i>Recurvirostra avosetta</i>	bird	Avocet	Bern Convention: Appendix 2, Birds Directive: Annex 1, Convention on Migratory Species: AEWA Annex II, Convention on Migratory Species: Appendix 2, Wildlife and Countryside Act 1981: Schedule 1 - Part 1	Flag Creek	TM1016	15	2019
Essex Birdwatching Society	<i>Recurvirostra avosetta</i>	bird	Avocet	Bern Convention: Appendix 2, Birds Directive: Annex 1, Convention on Migratory Species: AEWA Annex II, Convention on Migratory Species: Appendix 2, Wildlife and Countryside Act 1981: Schedule 1 - Part 1	Flatford - Cattawade	TM0832	1	2015
Essex Birdwatching Society	<i>Recurvirostra avosetta</i>	bird	Avocet	Bern Convention: Appendix 2, Birds Directive: Annex 1, Convention on Migratory Species: AEWA Annex II, Convention on Migratory Species: Appendix 2, Wildlife and Countryside Act 1981: Schedule 1 - Part 1	Flatford Mill, via Judas Gap - Cattawade bridge sluice	TM0932	3	2017
Essex Birdwatching Society	<i>Recurvirostra avosetta</i>	bird	Avocet	Bern Convention: Appendix 2, Birds Directive: Annex 1, Convention on Migratory Species: AEWA Annex II, Convention on Migratory Species: Appendix 2, Wildlife and Countryside Act 1981: Schedule 1 - Part 1	Ford Lane Alresford	TM0620	1	2020
Essex Birdwatching Society	<i>Recurvirostra avosetta</i>	bird	Avocet	Bern Convention: Appendix 2, Birds Directive: Annex 1, Convention on Migratory Species: AEWA Annex II, Convention on Migratory Species: Appendix 2, Wildlife and Countryside Act 1981: Schedule 1 - Part 1	Frinton-on-Sea	TM2319	18	2020

Essex Birdwatching Society	<i>Recurvirostra avosetta</i>	bird	Avocet	Bern Convention: Appendix 2, Birds Directive: Annex 1, Convention on Migratory Species: AEW Annex II, Convention on Migratory Species: Appendix 2, Wildlife and Countryside Act 1981: Schedule 1 - Part 1	Frinton-on-Sea	TM2420	7	2016
Essex Birdwatching Society	<i>Recurvirostra avosetta</i>	bird	Avocet	Bern Convention: Appendix 2, Birds Directive: Annex 1, Convention on Migratory Species: AEW Annex II, Convention on Migratory Species: Appendix 2, Wildlife and Countryside Act 1981: Schedule 1 - Part 1	Garnham's Island	TM2125	5	2016
Essex Birdwatching Society	<i>Recurvirostra avosetta</i>	bird	Avocet	Bern Convention: Appendix 2, Birds Directive: Annex 1, Convention on Migratory Species: AEW Annex II, Convention on Migratory Species: Appendix 2, Wildlife and Countryside Act 1981: Schedule 1 - Part 1	Garnham's Island	TM2125	6	2018
Essex Birdwatching Society	<i>Recurvirostra avosetta</i>	bird	Avocet	Bern Convention: Appendix 2, Birds Directive: Annex 1, Convention on Migratory Species: AEW Annex II, Convention on Migratory Species: Appendix 2, Wildlife and Countryside Act 1981: Schedule 1 - Part 1	Geedon Saltings, Colne Estuary	TM0418	2	2015
Essex Birdwatching Society	<i>Recurvirostra avosetta</i>	bird	Avocet	Bern Convention: Appendix 2, Birds Directive: Annex 1, Convention on Migratory Species: AEW Annex II, Convention on Migratory Species: Appendix 2, Wildlife and Countryside Act 1981: Schedule 1 - Part 1	Gt holland Common	TM1918	1	2015
Essex Birdwatching Society	<i>Recurvirostra avosetta</i>	bird	Avocet	Bern Convention: Appendix 2, Birds Directive: Annex 1, Convention on Migratory Species: AEW Annex II, Convention on Migratory Species: Appendix 2, Wildlife and Countryside Act 1981: Schedule 1 - Part 1	Hamford Wate, Horsey Island	TM2324	3	2017
Essex Birdwatching Society	<i>Recurvirostra avosetta</i>	bird	Avocet	Bern Convention: Appendix 2, Birds Directive: Annex 1, Convention on Migratory Species: AEW Annex II, Convention on Migratory Species: Appendix 2, Wildlife and Countryside Act 1981: Schedule 1 - Part 1	Hamford Water	TM2023	1	2014

Essex Birdwatching Society	<i>Recurvirostra avosetta</i>	bird	Avocet	Bern Convention: Appendix 2, Birds Directive: Annex 1, Convention on Migratory Species: AEWA Annex II, Convention on Migratory Species: Appendix 2, Wildlife and Countryside Act 1981: Schedule 1 - Part 1	Hamford Water	TM2224	1	2016
Essex Birdwatching Society	<i>Recurvirostra avosetta</i>	bird	Avocet	Bern Convention: Appendix 2, Birds Directive: Annex 1, Convention on Migratory Species: AEWA Annex II, Convention on Migratory Species: Appendix 2, Wildlife and Countryside Act 1981: Schedule 1 - Part 1	Hamford Water	TM2225	16	2016
Essex Birdwatching Society	<i>Recurvirostra avosetta</i>	bird	Avocet	Bern Convention: Appendix 2, Birds Directive: Annex 1, Convention on Migratory Species: AEWA Annex II, Convention on Migratory Species: Appendix 2, Wildlife and Countryside Act 1981: Schedule 1 - Part 1	Hamford Water	TM2225	40	2020
Essex Birdwatching Society	<i>Recurvirostra avosetta</i>	bird	Avocet	Bern Convention: Appendix 2, Birds Directive: Annex 1, Convention on Migratory Species: AEWA Annex II, Convention on Migratory Species: Appendix 2, Wildlife and Countryside Act 1981: Schedule 1 - Part 1	Hamford Water	TM2323	4	2014
Essex Birdwatching Society	<i>Recurvirostra avosetta</i>	bird	Avocet	Bern Convention: Appendix 2, Birds Directive: Annex 1, Convention on Migratory Species: AEWA Annex II, Convention on Migratory Species: Appendix 2, Wildlife and Countryside Act 1981: Schedule 1 - Part 1	Hamford Water	TM2325	1	2018
Essex Birdwatching Society	<i>Recurvirostra avosetta</i>	bird	Avocet	Bern Convention: Appendix 2, Birds Directive: Annex 1, Convention on Migratory Species: AEWA Annex II, Convention on Migratory Species: Appendix 2, Wildlife and Countryside Act 1981: Schedule 1 - Part 1	Hamford Water	TM2424	2	2016
Essex Birdwatching Society	<i>Recurvirostra avosetta</i>	bird	Avocet	Bern Convention: Appendix 2, Birds Directive: Annex 1, Convention on Migratory Species: AEWA Annex II, Convention on Migratory Species: Appendix 2, Wildlife and Countryside Act 1981: Schedule 1 - Part 1	Hamford Water	TM2424	2	2017

Essex Birdwatching Society	<i>Recurvirostra avosetta</i>	bird	Avocet	Bern Convention: Appendix 2, Birds Directive: Annex 1, Convention on Migratory Species: AEWA Annex II, Convention on Migratory Species: Appendix 2, Wildlife and Countryside Act 1981: Schedule 1 - Part 1	Hamford Water, Island lane	TM2322	1	2019
Essex Birdwatching Society	<i>Recurvirostra avosetta</i>	bird	Avocet	Bern Convention: Appendix 2, Birds Directive: Annex 1, Convention on Migratory Species: AEWA Annex II, Convention on Migratory Species: Appendix 2, Wildlife and Countryside Act 1981: Schedule 1 - Part 1	Hogmarsh	TM1032	1	2015
Essex Birdwatching Society	<i>Recurvirostra avosetta</i>	bird	Avocet	Bern Convention: Appendix 2, Birds Directive: Annex 1, Convention on Migratory Species: AEWA Annex II, Convention on Migratory Species: Appendix 2, Wildlife and Countryside Act 1981: Schedule 1 - Part 1	Hogmarsh EWT Manningtree	TM1032	10	2020
Essex Birdwatching Society	<i>Recurvirostra avosetta</i>	bird	Avocet	Bern Convention: Appendix 2, Birds Directive: Annex 1, Convention on Migratory Species: AEWA Annex II, Convention on Migratory Species: Appendix 2, Wildlife and Countryside Act 1981: Schedule 1 - Part 1	Hogmarsh Island EWT	TM1032	1	2016
Essex Birdwatching Society	<i>Recurvirostra avosetta</i>	bird	Avocet	Bern Convention: Appendix 2, Birds Directive: Annex 1, Convention on Migratory Species: AEWA Annex II, Convention on Migratory Species: Appendix 2, Wildlife and Countryside Act 1981: Schedule 1 - Part 1	Hogmarsh Island EWT	TM1032	6	2019
Essex Birdwatching Society	<i>Recurvirostra avosetta</i>	bird	Avocet	Bern Convention: Appendix 2, Birds Directive: Annex 1, Convention on Migratory Species: AEWA Annex II, Convention on Migratory Species: Appendix 2, Wildlife and Countryside Act 1981: Schedule 1 - Part 1	Hogmarsh, Stour Estuary	TM1032	3	2017
Essex Birdwatching Society	<i>Recurvirostra avosetta</i>	bird	Avocet	Bern Convention: Appendix 2, Birds Directive: Annex 1, Convention on Migratory Species: AEWA Annex II, Convention on Migratory Species: Appendix 2, Wildlife and Countryside Act 1981: Schedule 1 - Part 1	Holland haven	TM2116	1	2019

Essex Birdwatching Society	<i>Recurvirostra avosetta</i>	bird	Avocet	Bern Convention: Appendix 2, Birds Directive: Annex 1, Convention on Migratory Species: AEWA Annex II, Convention on Migratory Species: Appendix 2, Wildlife and Countryside Act 1981: Schedule 1 - Part 1	Holland Haven	TM2117	46	2016
Essex Birdwatching Society	<i>Recurvirostra avosetta</i>	bird	Avocet	Bern Convention: Appendix 2, Birds Directive: Annex 1, Convention on Migratory Species: AEWA Annex II, Convention on Migratory Species: Appendix 2, Wildlife and Countryside Act 1981: Schedule 1 - Part 1	Holland Haven	TM2117	150	2020
Essex Birdwatching Society	<i>Recurvirostra avosetta</i>	bird	Avocet	Bern Convention: Appendix 2, Birds Directive: Annex 1, Convention on Migratory Species: AEWA Annex II, Convention on Migratory Species: Appendix 2, Wildlife and Countryside Act 1981: Schedule 1 - Part 1	Holland Haven	TM2217	9	2015
Essex Birdwatching Society	<i>Recurvirostra avosetta</i>	bird	Avocet	Bern Convention: Appendix 2, Birds Directive: Annex 1, Convention on Migratory Species: AEWA Annex II, Convention on Migratory Species: Appendix 2, Wildlife and Countryside Act 1981: Schedule 1 - Part 1	Holland Haven	TM2217	28	2016
Essex Birdwatching Society	<i>Recurvirostra avosetta</i>	bird	Avocet	Bern Convention: Appendix 2, Birds Directive: Annex 1, Convention on Migratory Species: AEWA Annex II, Convention on Migratory Species: Appendix 2, Wildlife and Countryside Act 1981: Schedule 1 - Part 1	Holland Haven Country Park	TM2117	1	2015
Essex Birdwatching Society	<i>Recurvirostra avosetta</i>	bird	Avocet	Bern Convention: Appendix 2, Birds Directive: Annex 1, Convention on Migratory Species: AEWA Annex II, Convention on Migratory Species: Appendix 2, Wildlife and Countryside Act 1981: Schedule 1 - Part 1	Holland Haven Country Park	TM2117	2	2014
Essex Birdwatching Society	<i>Recurvirostra avosetta</i>	bird	Avocet	Bern Convention: Appendix 2, Birds Directive: Annex 1, Convention on Migratory Species: AEWA Annex II, Convention on Migratory Species: Appendix 2, Wildlife and Countryside Act 1981: Schedule 1 - Part 1	Holland Haven CP	TM2117	1	2014

Essex Birdwatching Society	<i>Recurvirostra avosetta</i>	bird	Avocet	Bern Convention: Appendix 2, Birds Directive: Annex 1, Convention on Migratory Species: AEWA Annex II, Convention on Migratory Species: Appendix 2, Wildlife and Countryside Act 1981: Schedule 1 - Part 1	Holland Marshes	TM2117	5	2016
Essex Birdwatching Society	<i>Recurvirostra avosetta</i>	bird	Avocet	Bern Convention: Appendix 2, Birds Directive: Annex 1, Convention on Migratory Species: AEWA Annex II, Convention on Migratory Species: Appendix 2, Wildlife and Countryside Act 1981: Schedule 1 - Part 1	Holland Marshes	TM2117	8	2020
Essex Birdwatching Society	<i>Recurvirostra avosetta</i>	bird	Avocet	Bern Convention: Appendix 2, Birds Directive: Annex 1, Convention on Migratory Species: AEWA Annex II, Convention on Migratory Species: Appendix 2, Wildlife and Countryside Act 1981: Schedule 1 - Part 1	Holland-on-Sea	TM2016	1	2020
Essex Birdwatching Society	<i>Recurvirostra avosetta</i>	bird	Avocet	Bern Convention: Appendix 2, Birds Directive: Annex 1, Convention on Migratory Species: AEWA Annex II, Convention on Migratory Species: Appendix 2, Wildlife and Countryside Act 1981: Schedule 1 - Part 1	Holland-On-Sea	TM2117	1	2015
Essex Birdwatching Society	<i>Recurvirostra avosetta</i>	bird	Avocet	Bern Convention: Appendix 2, Birds Directive: Annex 1, Convention on Migratory Species: AEWA Annex II, Convention on Migratory Species: Appendix 2, Wildlife and Countryside Act 1981: Schedule 1 - Part 1	Holland-On-Sea	TM2117	3	2014
Essex Birdwatching Society	<i>Recurvirostra avosetta</i>	bird	Avocet	Bern Convention: Appendix 2, Birds Directive: Annex 1, Convention on Migratory Species: AEWA Annex II, Convention on Migratory Species: Appendix 2, Wildlife and Countryside Act 1981: Schedule 1 - Part 1	Horseys Is	TM2324	1	2013
Essex Birdwatching Society	<i>Recurvirostra avosetta</i>	bird	Avocet	Bern Convention: Appendix 2, Birds Directive: Annex 1, Convention on Migratory Species: AEWA Annex II, Convention on Migratory Species: Appendix 2, Wildlife and Countryside Act 1981: Schedule 1 - Part 1	Horseys Island	TM2324	7	2016

Essex Birdwatching Society	<i>Recurvirostra avosetta</i>	bird	Avocet	Bern Convention: Appendix 2, Birds Directive: Annex 1, Convention on Migratory Species: AEWA Annex II, Convention on Migratory Species: Appendix 2, Wildlife and Countryside Act 1981: Schedule 1 - Part 1	Horsey Island	TM2324	7	2018
Essex Birdwatching Society	<i>Recurvirostra avosetta</i>	bird	Avocet	Bern Convention: Appendix 2, Birds Directive: Annex 1, Convention on Migratory Species: AEWA Annex II, Convention on Migratory Species: Appendix 2, Wildlife and Countryside Act 1981: Schedule 1 - Part 1	Horsey Island, Walton	TM2324	1	2019
Essex Birdwatching Society	<i>Recurvirostra avosetta</i>	bird	Avocet	Bern Convention: Appendix 2, Birds Directive: Annex 1, Convention on Migratory Species: AEWA Annex II, Convention on Migratory Species: Appendix 2, Wildlife and Countryside Act 1981: Schedule 1 - Part 1	Horsey Wade	TM2323	1	2017
Essex Birdwatching Society	<i>Recurvirostra avosetta</i>	bird	Avocet	Bern Convention: Appendix 2, Birds Directive: Annex 1, Convention on Migratory Species: AEWA Annex II, Convention on Migratory Species: Appendix 2, Wildlife and Countryside Act 1981: Schedule 1 - Part 1	Horsey Wade (TM22 G)	TM2323	3	2015
Essex Birdwatching Society	<i>Recurvirostra avosetta</i>	bird	Avocet	Bern Convention: Appendix 2, Birds Directive: Annex 1, Convention on Migratory Species: AEWA Annex II, Convention on Migratory Species: Appendix 2, Wildlife and Countryside Act 1981: Schedule 1 - Part 1	Horsey Wade, Hamford Water	TM2323	2	2016
Essex Birdwatching Society	<i>Recurvirostra avosetta</i>	bird	Avocet	Bern Convention: Appendix 2, Birds Directive: Annex 1, Convention on Migratory Species: AEWA Annex II, Convention on Migratory Species: Appendix 2, Wildlife and Countryside Act 1981: Schedule 1 - Part 1	Horsey Wade, Hamford Water	TM2324	1	2016
Essex Birdwatching Society	<i>Recurvirostra avosetta</i>	bird	Avocet	Bern Convention: Appendix 2, Birds Directive: Annex 1, Convention on Migratory Species: AEWA Annex II, Convention on Migratory Species: Appendix 2, Wildlife and Countryside Act 1981: Schedule 1 - Part 1	Howlands Marsh	TM1116	1	2015

Essex Birdwatching Society	<i>Recurvirostra avosetta</i>	bird	Avocet	Bern Convention: Appendix 2, Birds Directive: Annex 1, Convention on Migratory Species: AEWA Annex II, Convention on Migratory Species: Appendix 2, Wildlife and Countryside Act 1981: Schedule 1 - Part 1	Howlands Marsh	TM1116	3	2016
Essex Birdwatching Society	<i>Recurvirostra avosetta</i>	bird	Avocet	Bern Convention: Appendix 2, Birds Directive: Annex 1, Convention on Migratory Species: AEWA Annex II, Convention on Migratory Species: Appendix 2, Wildlife and Countryside Act 1981: Schedule 1 - Part 1	Howlands Marsh NR, St Osyth	TM1116	1	2014
Essex Birdwatching Society	<i>Recurvirostra avosetta</i>	bird	Avocet	Bern Convention: Appendix 2, Birds Directive: Annex 1, Convention on Migratory Species: AEWA Annex II, Convention on Migratory Species: Appendix 2, Wildlife and Countryside Act 1981: Schedule 1 - Part 1	Howlands Marsh NR, St Osyth	TM1116	1	2015
Essex Birdwatching Society	<i>Recurvirostra avosetta</i>	bird	Avocet	Bern Convention: Appendix 2, Birds Directive: Annex 1, Convention on Migratory Species: AEWA Annex II, Convention on Migratory Species: Appendix 2, Wildlife and Countryside Act 1981: Schedule 1 - Part 1	Howlands Marsh St Osyth EWT	TM1116	2	2020
Essex Birdwatching Society	<i>Recurvirostra avosetta</i>	bird	Avocet	Bern Convention: Appendix 2, Birds Directive: Annex 1, Convention on Migratory Species: AEWA Annex II, Convention on Migratory Species: Appendix 2, Wildlife and Countryside Act 1981: Schedule 1 - Part 1	Howlands Marsh, St Osyth	TM1116	1	2014
Essex Birdwatching Society	<i>Recurvirostra avosetta</i>	bird	Avocet	Bern Convention: Appendix 2, Birds Directive: Annex 1, Convention on Migratory Species: AEWA Annex II, Convention on Migratory Species: Appendix 2, Wildlife and Countryside Act 1981: Schedule 1 - Part 1	Irlam's Beach	TM2327	1	2014
Essex Birdwatching Society	<i>Recurvirostra avosetta</i>	bird	Avocet	Bern Convention: Appendix 2, Birds Directive: Annex 1, Convention on Migratory Species: AEWA Annex II, Convention on Migratory Species: Appendix 2, Wildlife and Countryside Act 1981: Schedule 1 - Part 1	Irlam's Beach	TM2429	1	2018

Essex Birdwatching Society	<i>Recurvirostra avosetta</i>	bird	Avocet	Bern Convention: Appendix 2, Birds Directive: Annex 1, Convention on Migratory Species: AEWA Annex II, Convention on Migratory Species: Appendix 2, Wildlife and Countryside Act 1981: Schedule 1 - Part 1	Irlams	TM2429	4	2019
Essex Birdwatching Society	<i>Recurvirostra avosetta</i>	bird	Avocet	Bern Convention: Appendix 2, Birds Directive: Annex 1, Convention on Migratory Species: AEWA Annex II, Convention on Migratory Species: Appendix 2, Wildlife and Countryside Act 1981: Schedule 1 - Part 1	IrlamÅts Beach Hamford Water	TM2327	12	2020
Essex Birdwatching Society	<i>Recurvirostra avosetta</i>	bird	Avocet	Bern Convention: Appendix 2, Birds Directive: Annex 1, Convention on Migratory Species: AEWA Annex II, Convention on Migratory Species: Appendix 2, Wildlife and Countryside Act 1981: Schedule 1 - Part 1	Irlhams	TM2327	2	2016
Essex Birdwatching Society	<i>Recurvirostra avosetta</i>	bird	Avocet	Bern Convention: Appendix 2, Birds Directive: Annex 1, Convention on Migratory Species: AEWA Annex II, Convention on Migratory Species: Appendix 2, Wildlife and Countryside Act 1981: Schedule 1 - Part 1	Island lane, Hamford water	TM2322	1	2019
Essex Birdwatching Society	<i>Recurvirostra avosetta</i>	bird	Avocet	Bern Convention: Appendix 2, Birds Directive: Annex 1, Convention on Migratory Species: AEWA Annex II, Convention on Migratory Species: Appendix 2, Wildlife and Countryside Act 1981: Schedule 1 - Part 1	Kingfisher Hide	TM0419	1	2019
Essex Birdwatching Society	<i>Recurvirostra avosetta</i>	bird	Avocet	Bern Convention: Appendix 2, Birds Directive: Annex 1, Convention on Migratory Species: AEWA Annex II, Convention on Migratory Species: Appendix 2, Wildlife and Countryside Act 1981: Schedule 1 - Part 1	Kirby Creek	TM2323	1	2015
Essex Birdwatching Society	<i>Recurvirostra avosetta</i>	bird	Avocet	Bern Convention: Appendix 2, Birds Directive: Annex 1, Convention on Migratory Species: AEWA Annex II, Convention on Migratory Species: Appendix 2, Wildlife and Countryside Act 1981: Schedule 1 - Part 1	Kirby-le-Soken	TM2222	5	2020

Essex Birdwatching Society	<i>Recurvirostra avosetta</i>	bird	Avocet	Bern Convention: Appendix 2, Birds Directive: Annex 1, Convention on Migratory Species: AEW Annex II, Convention on Migratory Species: Appendix 2, Wildlife and Countryside Act 1981: Schedule 1 - Part 1	Landermere	TM1924	3	2016
Essex Birdwatching Society	<i>Recurvirostra avosetta</i>	bird	Avocet	Bern Convention: Appendix 2, Birds Directive: Annex 1, Convention on Migratory Species: AEW Annex II, Convention on Migratory Species: Appendix 2, Wildlife and Countryside Act 1981: Schedule 1 - Part 1	Landermere	TM1924	3	2018
Essex Birdwatching Society	<i>Recurvirostra avosetta</i>	bird	Avocet	Bern Convention: Appendix 2, Birds Directive: Annex 1, Convention on Migratory Species: AEW Annex II, Convention on Migratory Species: Appendix 2, Wildlife and Countryside Act 1981: Schedule 1 - Part 1	Langenhoe Marsh	TM0417	2	2016
Essex Birdwatching Society	<i>Recurvirostra avosetta</i>	bird	Avocet	Bern Convention: Appendix 2, Birds Directive: Annex 1, Convention on Migratory Species: AEW Annex II, Convention on Migratory Species: Appendix 2, Wildlife and Countryside Act 1981: Schedule 1 - Part 1	Langenhoe Marsh and Fingringhoe Wick	TM0418	5	2015
Essex Birdwatching Society	<i>Recurvirostra avosetta</i>	bird	Avocet	Bern Convention: Appendix 2, Birds Directive: Annex 1, Convention on Migratory Species: AEW Annex II, Convention on Migratory Species: Appendix 2, Wildlife and Countryside Act 1981: Schedule 1 - Part 1	Lawford	TM0931	2	2020
Essex Birdwatching Society	<i>Recurvirostra avosetta</i>	bird	Avocet	Bern Convention: Appendix 2, Birds Directive: Annex 1, Convention on Migratory Species: AEW Annex II, Convention on Migratory Species: Appendix 2, Wildlife and Countryside Act 1981: Schedule 1 - Part 1	Lawford, near Manningtree	TM0931	2	2020
Essex Birdwatching Society	<i>Recurvirostra avosetta</i>	bird	Avocet	Bern Convention: Appendix 2, Birds Directive: Annex 1, Convention on Migratory Species: AEW Annex II, Convention on Migratory Species: Appendix 2, Wildlife and Countryside Act 1981: Schedule 1 - Part 1	Lawford, near Manningtree	TM0932	1	2015

Essex Birdwatching Society	<i>Recurvirostra avosetta</i>	bird	Avocet	Bern Convention: Appendix 2, Birds Directive: Annex 1, Convention on Migratory Species: AEWA Annex II, Convention on Migratory Species: Appendix 2, Wildlife and Countryside Act 1981: Schedule 1 - Part 1	Little Oakley	TM2329	1	2014
Essex Birdwatching Society	<i>Recurvirostra avosetta</i>	bird	Avocet	Bern Convention: Appendix 2, Birds Directive: Annex 1, Convention on Migratory Species: AEWA Annex II, Convention on Migratory Species: Appendix 2, Wildlife and Countryside Act 1981: Schedule 1 - Part 1	Manningtree	TM0932	2	2018
Essex Birdwatching Society	<i>Recurvirostra avosetta</i>	bird	Avocet	Bern Convention: Appendix 2, Birds Directive: Annex 1, Convention on Migratory Species: AEWA Annex II, Convention on Migratory Species: Appendix 2, Wildlife and Countryside Act 1981: Schedule 1 - Part 1	Manningtree	TM1031	1	2013
Essex Birdwatching Society	<i>Recurvirostra avosetta</i>	bird	Avocet	Bern Convention: Appendix 2, Birds Directive: Annex 1, Convention on Migratory Species: AEWA Annex II, Convention on Migratory Species: Appendix 2, Wildlife and Countryside Act 1981: Schedule 1 - Part 1	Manningtree	TM1031	48	2020
Essex Birdwatching Society	<i>Recurvirostra avosetta</i>	bird	Avocet	Bern Convention: Appendix 2, Birds Directive: Annex 1, Convention on Migratory Species: AEWA Annex II, Convention on Migratory Species: Appendix 2, Wildlife and Countryside Act 1981: Schedule 1 - Part 1	Manningtree	TM1032	7	2016
Essex Birdwatching Society	<i>Recurvirostra avosetta</i>	bird	Avocet	Bern Convention: Appendix 2, Birds Directive: Annex 1, Convention on Migratory Species: AEWA Annex II, Convention on Migratory Species: Appendix 2, Wildlife and Countryside Act 1981: Schedule 1 - Part 1	Manningtree	TM1032	97	2019
Essex Birdwatching Society	<i>Recurvirostra avosetta</i>	bird	Avocet	Bern Convention: Appendix 2, Birds Directive: Annex 1, Convention on Migratory Species: AEWA Annex II, Convention on Migratory Species: Appendix 2, Wildlife and Countryside Act 1981: Schedule 1 - Part 1	Manningtree	TM1131	1	2013

Essex Birdwatching Society	<i>Recurvirostra avosetta</i>	bird	Avocet	Bern Convention: Appendix 2, Birds Directive: Annex 1, Convention on Migratory Species: AEWA Annex II, Convention on Migratory Species: Appendix 2, Wildlife and Countryside Act 1981: Schedule 1 - Part 1	Manningtree	TM1132	13	2019
Essex Birdwatching Society	<i>Recurvirostra avosetta</i>	bird	Avocet	Bern Convention: Appendix 2, Birds Directive: Annex 1, Convention on Migratory Species: AEWA Annex II, Convention on Migratory Species: Appendix 2, Wildlife and Countryside Act 1981: Schedule 1 - Part 1	Manningtree	TM1132	30	2016
Essex Birdwatching Society	<i>Recurvirostra avosetta</i>	bird	Avocet	Bern Convention: Appendix 2, Birds Directive: Annex 1, Convention on Migratory Species: AEWA Annex II, Convention on Migratory Species: Appendix 2, Wildlife and Countryside Act 1981: Schedule 1 - Part 1	Manningtree - Cattawade	TM1032	66	2016
Essex Birdwatching Society	<i>Recurvirostra avosetta</i>	bird	Avocet	Bern Convention: Appendix 2, Birds Directive: Annex 1, Convention on Migratory Species: AEWA Annex II, Convention on Migratory Species: Appendix 2, Wildlife and Countryside Act 1981: Schedule 1 - Part 1	Manningtree - Cattawade	TM1032	93	2020
Essex Birdwatching Society	<i>Recurvirostra avosetta</i>	bird	Avocet	Bern Convention: Appendix 2, Birds Directive: Annex 1, Convention on Migratory Species: AEWA Annex II, Convention on Migratory Species: Appendix 2, Wildlife and Countryside Act 1981: Schedule 1 - Part 1	Manningtree Estuary	TM1032	1	2017
Essex Birdwatching Society	<i>Recurvirostra avosetta</i>	bird	Avocet	Bern Convention: Appendix 2, Birds Directive: Annex 1, Convention on Migratory Species: AEWA Annex II, Convention on Migratory Species: Appendix 2, Wildlife and Countryside Act 1981: Schedule 1 - Part 1	Manningtree Railway Station	TM0932	2	2020
Essex Birdwatching Society	<i>Recurvirostra avosetta</i>	bird	Avocet	Bern Convention: Appendix 2, Birds Directive: Annex 1, Convention on Migratory Species: AEWA Annex II, Convention on Migratory Species: Appendix 2, Wildlife and Countryside Act 1981: Schedule 1 - Part 1	Manningtree, Factory roost, Seafield Bay, Stour Estuary	TM1132	1	2017

Essex Birdwatching Society	<i>Recurvirostra avosetta</i>	bird	Avocet	Bern Convention: Appendix 2, Birds Directive: Annex 1, Convention on Migratory Species: AEWA Annex II, Convention on Migratory Species: Appendix 2, Wildlife and Countryside Act 1981: Schedule 1 - Part 1	Manningtree/Mistley Quay	TM1132	3	2018
Essex Birdwatching Society	<i>Recurvirostra avosetta</i>	bird	Avocet	Bern Convention: Appendix 2, Birds Directive: Annex 1, Convention on Migratory Species: AEWA Annex II, Convention on Migratory Species: Appendix 2, Wildlife and Countryside Act 1981: Schedule 1 - Part 1	Mersea Island, Pyefleet Channel	TM0416	1	2017
Essex Birdwatching Society	<i>Recurvirostra avosetta</i>	bird	Avocet	Bern Convention: Appendix 2, Birds Directive: Annex 1, Convention on Migratory Species: AEWA Annex II, Convention on Migratory Species: Appendix 2, Wildlife and Countryside Act 1981: Schedule 1 - Part 1	Mersea, Reeveshall Marsh	TM0416	1	2019
Essex Birdwatching Society	<i>Recurvirostra avosetta</i>	bird	Avocet	Bern Convention: Appendix 2, Birds Directive: Annex 1, Convention on Migratory Species: AEWA Annex II, Convention on Migratory Species: Appendix 2, Wildlife and Countryside Act 1981: Schedule 1 - Part 1	Mistley	TM1031	1	2016
Essex Birdwatching Society	<i>Recurvirostra avosetta</i>	bird	Avocet	Bern Convention: Appendix 2, Birds Directive: Annex 1, Convention on Migratory Species: AEWA Annex II, Convention on Migratory Species: Appendix 2, Wildlife and Countryside Act 1981: Schedule 1 - Part 1	Mistley	TM1131	11	2016
Essex Birdwatching Society	<i>Recurvirostra avosetta</i>	bird	Avocet	Bern Convention: Appendix 2, Birds Directive: Annex 1, Convention on Migratory Species: AEWA Annex II, Convention on Migratory Species: Appendix 2, Wildlife and Countryside Act 1981: Schedule 1 - Part 1	Mistley	TM1131	11	2017
Essex Birdwatching Society	<i>Recurvirostra avosetta</i>	bird	Avocet	Bern Convention: Appendix 2, Birds Directive: Annex 1, Convention on Migratory Species: AEWA Annex II, Convention on Migratory Species: Appendix 2, Wildlife and Countryside Act 1981: Schedule 1 - Part 1	Mistley	TM1132	1	2018

Essex Birdwatching Society	<i>Recurvirostra avosetta</i>	bird	Avocet	Bern Convention: Appendix 2, Birds Directive: Annex 1, Convention on Migratory Species: AEWA Annex II, Convention on Migratory Species: Appendix 2, Wildlife and Countryside Act 1981: Schedule 1 - Part 1	Mistley	TM1132	4	2016
Essex Birdwatching Society	<i>Recurvirostra avosetta</i>	bird	Avocet	Bern Convention: Appendix 2, Birds Directive: Annex 1, Convention on Migratory Species: AEWA Annex II, Convention on Migratory Species: Appendix 2, Wildlife and Countryside Act 1981: Schedule 1 - Part 1	Mistley	TM1232	15	2020
Essex Birdwatching Society	<i>Recurvirostra avosetta</i>	bird	Avocet	Bern Convention: Appendix 2, Birds Directive: Annex 1, Convention on Migratory Species: AEWA Annex II, Convention on Migratory Species: Appendix 2, Wildlife and Countryside Act 1981: Schedule 1 - Part 1	Mistley Quay	TM1131	7	2016
Essex Birdwatching Society	<i>Recurvirostra avosetta</i>	bird	Avocet	Bern Convention: Appendix 2, Birds Directive: Annex 1, Convention on Migratory Species: AEWA Annex II, Convention on Migratory Species: Appendix 2, Wildlife and Countryside Act 1981: Schedule 1 - Part 1	Mistley Quay	TM1131	16	2020
Essex Birdwatching Society	<i>Recurvirostra avosetta</i>	bird	Avocet	Bern Convention: Appendix 2, Birds Directive: Annex 1, Convention on Migratory Species: AEWA Annex II, Convention on Migratory Species: Appendix 2, Wildlife and Countryside Act 1981: Schedule 1 - Part 1	Mistley to Cattawade	TM1032	4	2018
Essex Birdwatching Society	<i>Recurvirostra avosetta</i>	bird	Avocet	Bern Convention: Appendix 2, Birds Directive: Annex 1, Convention on Migratory Species: AEWA Annex II, Convention on Migratory Species: Appendix 2, Wildlife and Countryside Act 1981: Schedule 1 - Part 1	Mistley to Wrabness	TM1431	1	2019
Essex Birdwatching Society	<i>Recurvirostra avosetta</i>	bird	Avocet	Bern Convention: Appendix 2, Birds Directive: Annex 1, Convention on Migratory Species: AEWA Annex II, Convention on Migratory Species: Appendix 2, Wildlife and Countryside Act 1981: Schedule 1 - Part 1	Mistley Walls	TM1031	3	2019

Essex Birdwatching Society	<i>Recurvirostra avosetta</i>	bird	Avocet	Bern Convention: Appendix 2, Birds Directive: Annex 1, Convention on Migratory Species: AEWA Annex II, Convention on Migratory Species: Appendix 2, Wildlife and Countryside Act 1981: Schedule 1 - Part 1	Mistley Walls	TM1131	3	2016
Essex Birdwatching Society	<i>Recurvirostra avosetta</i>	bird	Avocet	Bern Convention: Appendix 2, Birds Directive: Annex 1, Convention on Migratory Species: AEWA Annex II, Convention on Migratory Species: Appendix 2, Wildlife and Countryside Act 1981: Schedule 1 - Part 1	Mistley Walls	TM1131	7	2019
Essex Birdwatching Society	<i>Recurvirostra avosetta</i>	bird	Avocet	Bern Convention: Appendix 2, Birds Directive: Annex 1, Convention on Migratory Species: AEWA Annex II, Convention on Migratory Species: Appendix 2, Wildlife and Countryside Act 1981: Schedule 1 - Part 1	Mistley Walls	TM1132	4	2016
Essex Birdwatching Society	<i>Recurvirostra avosetta</i>	bird	Avocet	Bern Convention: Appendix 2, Birds Directive: Annex 1, Convention on Migratory Species: AEWA Annex II, Convention on Migratory Species: Appendix 2, Wildlife and Countryside Act 1981: Schedule 1 - Part 1	Mistley Walls	TM1132	23	2020
Essex Birdwatching Society	<i>Recurvirostra avosetta</i>	bird	Avocet	Bern Convention: Appendix 2, Birds Directive: Annex 1, Convention on Migratory Species: AEWA Annex II, Convention on Migratory Species: Appendix 2, Wildlife and Countryside Act 1981: Schedule 1 - Part 1	Mistley, Hopping Bridge	TM1131	2	2015
Essex Birdwatching Society	<i>Recurvirostra avosetta</i>	bird	Avocet	Bern Convention: Appendix 2, Birds Directive: Annex 1, Convention on Migratory Species: AEWA Annex II, Convention on Migratory Species: Appendix 2, Wildlife and Countryside Act 1981: Schedule 1 - Part 1	Mistley, R.Stour	TM1132	3	2015
Essex Birdwatching Society	<i>Recurvirostra avosetta</i>	bird	Avocet	Bern Convention: Appendix 2, Birds Directive: Annex 1, Convention on Migratory Species: AEWA Annex II, Convention on Migratory Species: Appendix 2, Wildlife and Countryside Act 1981: Schedule 1 - Part 1	Mistley, River Stour	TM1132	1	2017

Essex Birdwatching Society	<i>Recurvirostra avosetta</i>	bird	Avocet	Bern Convention: Appendix 2, Birds Directive: Annex 1, Convention on Migratory Species: AEWA Annex II, Convention on Migratory Species: Appendix 2, Wildlife and Countryside Act 1981: Schedule 1 - Part 1	Mistley, The Quay	TM1131	1	2015
Essex Birdwatching Society	<i>Recurvirostra avosetta</i>	bird	Avocet	Bern Convention: Appendix 2, Birds Directive: Annex 1, Convention on Migratory Species: AEWA Annex II, Convention on Migratory Species: Appendix 2, Wildlife and Countryside Act 1981: Schedule 1 - Part 1	Mistley, Walls	TM1132	11	2017
Essex Birdwatching Society	<i>Recurvirostra avosetta</i>	bird	Avocet	Bern Convention: Appendix 2, Birds Directive: Annex 1, Convention on Migratory Species: AEWA Annex II, Convention on Migratory Species: Appendix 2, Wildlife and Countryside Act 1981: Schedule 1 - Part 1	Mobile-TM1231	TM1231	1	2014
Essex Birdwatching Society	<i>Recurvirostra avosetta</i>	bird	Avocet	Bern Convention: Appendix 2, Birds Directive: Annex 1, Convention on Migratory Species: AEWA Annex II, Convention on Migratory Species: Appendix 2, Wildlife and Countryside Act 1981: Schedule 1 - Part 1	Mobile-TM2117	TM2117	1	2013
Essex Birdwatching Society	<i>Recurvirostra avosetta</i>	bird	Avocet	Bern Convention: Appendix 2, Birds Directive: Annex 1, Convention on Migratory Species: AEWA Annex II, Convention on Migratory Species: Appendix 2, Wildlife and Countryside Act 1981: Schedule 1 - Part 1	Mobile-TM2428	TM2428	1	2013
Essex Birdwatching Society	<i>Recurvirostra avosetta</i>	bird	Avocet	Bern Convention: Appendix 2, Birds Directive: Annex 1, Convention on Migratory Species: AEWA Annex II, Convention on Migratory Species: Appendix 2, Wildlife and Countryside Act 1981: Schedule 1 - Part 1	Observatory	TM0328	1	2015
Essex Birdwatching Society	<i>Recurvirostra avosetta</i>	bird	Avocet	Bern Convention: Appendix 2, Birds Directive: Annex 1, Convention on Migratory Species: AEWA Annex II, Convention on Migratory Species: Appendix 2, Wildlife and Countryside Act 1981: Schedule 1 - Part 1	Point Clear	TM0815	1	2014

Essex Birdwatching Society	<i>Recurvirostra avosetta</i>	bird	Avocet	Bern Convention: Appendix 2, Birds Directive: Annex 1, Convention on Migratory Species: AEWA Annex II, Convention on Migratory Species: Appendix 2, Wildlife and Countryside Act 1981: Schedule 1 - Part 1	Point Clear	TM0815	1	2018
Essex Birdwatching Society	<i>Recurvirostra avosetta</i>	bird	Avocet	Bern Convention: Appendix 2, Birds Directive: Annex 1, Convention on Migratory Species: AEWA Annex II, Convention on Migratory Species: Appendix 2, Wildlife and Countryside Act 1981: Schedule 1 - Part 1	Pyefleet Channel, Mersea Island	TM0416	2	2014
Essex Birdwatching Society	<i>Recurvirostra avosetta</i>	bird	Avocet	Bern Convention: Appendix 2, Birds Directive: Annex 1, Convention on Migratory Species: AEWA Annex II, Convention on Migratory Species: Appendix 2, Wildlife and Countryside Act 1981: Schedule 1 - Part 1	Rat Island (from East Mersea)	TM0517	1	2014
Essex Birdwatching Society	<i>Recurvirostra avosetta</i>	bird	Avocet	Bern Convention: Appendix 2, Birds Directive: Annex 1, Convention on Migratory Species: AEWA Annex II, Convention on Migratory Species: Appendix 2, Wildlife and Countryside Act 1981: Schedule 1 - Part 1	Rat Island, Colne Estuary	TM0517	1	2015
Essex Birdwatching Society	<i>Recurvirostra avosetta</i>	bird	Avocet	Bern Convention: Appendix 2, Birds Directive: Annex 1, Convention on Migratory Species: AEWA Annex II, Convention on Migratory Species: Appendix 2, Wildlife and Countryside Act 1981: Schedule 1 - Part 1	Reeves Hall East Mersea	TM0415	1	2020
Essex Birdwatching Society	<i>Recurvirostra avosetta</i>	bird	Avocet	Bern Convention: Appendix 2, Birds Directive: Annex 1, Convention on Migratory Species: AEWA Annex II, Convention on Migratory Species: Appendix 2, Wildlife and Countryside Act 1981: Schedule 1 - Part 1	Reeves Hall, East Mersea	TM0416	2	2013
Essex Birdwatching Society	<i>Recurvirostra avosetta</i>	bird	Avocet	Bern Convention: Appendix 2, Birds Directive: Annex 1, Convention on Migratory Species: AEWA Annex II, Convention on Migratory Species: Appendix 2, Wildlife and Countryside Act 1981: Schedule 1 - Part 1	River Colne	TM0616	1	2014

Essex Birdwatching Society	<i>Recurvirostra avosetta</i>	bird	Avocet	Bern Convention: Appendix 2, Birds Directive: Annex 1, Convention on Migratory Species: AEWA Annex II, Convention on Migratory Species: Appendix 2, Wildlife and Countryside Act 1981: Schedule 1 - Part 1	River Colne, Wivenhoe	TM0421	1	2015
Essex Birdwatching Society	<i>Recurvirostra avosetta</i>	bird	Avocet	Bern Convention: Appendix 2, Birds Directive: Annex 1, Convention on Migratory Species: AEWA Annex II, Convention on Migratory Species: Appendix 2, Wildlife and Countryside Act 1981: Schedule 1 - Part 1	River Colne, Wivenhoe to Alresford Creek	TM0520	5	2019
Essex Birdwatching Society	<i>Recurvirostra avosetta</i>	bird	Avocet	Bern Convention: Appendix 2, Birds Directive: Annex 1, Convention on Migratory Species: AEWA Annex II, Convention on Migratory Species: Appendix 2, Wildlife and Countryside Act 1981: Schedule 1 - Part 1	River Colne, Wivenhoe to Alresford Creek	TM0520	6	2016
Essex Birdwatching Society	<i>Recurvirostra avosetta</i>	bird	Avocet	Bern Convention: Appendix 2, Birds Directive: Annex 1, Convention on Migratory Species: AEWA Annex II, Convention on Migratory Species: Appendix 2, Wildlife and Countryside Act 1981: Schedule 1 - Part 1	River Stour	TM1331	3	2020
Essex Birdwatching Society	<i>Recurvirostra avosetta</i>	bird	Avocet	Bern Convention: Appendix 2, Birds Directive: Annex 1, Convention on Migratory Species: AEWA Annex II, Convention on Migratory Species: Appendix 2, Wildlife and Countryside Act 1981: Schedule 1 - Part 1	River Stour Mistley	TM1132	1	2015
Essex Birdwatching Society	<i>Recurvirostra avosetta</i>	bird	Avocet	Bern Convention: Appendix 2, Birds Directive: Annex 1, Convention on Migratory Species: AEWA Annex II, Convention on Migratory Species: Appendix 2, Wildlife and Countryside Act 1981: Schedule 1 - Part 1	Rowhedge	TM0321	1	2017
Essex Birdwatching Society	<i>Recurvirostra avosetta</i>	bird	Avocet	Bern Convention: Appendix 2, Birds Directive: Annex 1, Convention on Migratory Species: AEWA Annex II, Convention on Migratory Species: Appendix 2, Wildlife and Countryside Act 1981: Schedule 1 - Part 1	Seafeld West inc. The Hook HT Roost	TM1132	1	2016

Essex Birdwatching Society	<i>Recurvirostra avosetta</i>	bird	Avocet	Bern Convention: Appendix 2, Birds Directive: Annex 1, Convention on Migratory Species: AEWA Annex II, Convention on Migratory Species: Appendix 2, Wildlife and Countryside Act 1981: Schedule 1 - Part 1	Skipper's Island	TM2124	2	2016
Essex Birdwatching Society	<i>Recurvirostra avosetta</i>	bird	Avocet	Bern Convention: Appendix 2, Birds Directive: Annex 1, Convention on Migratory Species: AEWA Annex II, Convention on Migratory Species: Appendix 2, Wildlife and Countryside Act 1981: Schedule 1 - Part 1	Skipper's Island	TM2124	4	2018
Essex Birdwatching Society	<i>Recurvirostra avosetta</i>	bird	Avocet	Bern Convention: Appendix 2, Birds Directive: Annex 1, Convention on Migratory Species: AEWA Annex II, Convention on Migratory Species: Appendix 2, Wildlife and Countryside Act 1981: Schedule 1 - Part 1	St Osyth	TM1215	1	2016
Essex Birdwatching Society	<i>Recurvirostra avosetta</i>	bird	Avocet	Bern Convention: Appendix 2, Birds Directive: Annex 1, Convention on Migratory Species: AEWA Annex II, Convention on Migratory Species: Appendix 2, Wildlife and Countryside Act 1981: Schedule 1 - Part 1	St Osyth	TM1215	4	2020
Essex Birdwatching Society	<i>Recurvirostra avosetta</i>	bird	Avocet	Bern Convention: Appendix 2, Birds Directive: Annex 1, Convention on Migratory Species: AEWA Annex II, Convention on Migratory Species: Appendix 2, Wildlife and Countryside Act 1981: Schedule 1 - Part 1	St Osyth (circuit)	TM1215	15	2016
Essex Birdwatching Society	<i>Recurvirostra avosetta</i>	bird	Avocet	Bern Convention: Appendix 2, Birds Directive: Annex 1, Convention on Migratory Species: AEWA Annex II, Convention on Migratory Species: Appendix 2, Wildlife and Countryside Act 1981: Schedule 1 - Part 1	St Osyth (circuit)	TM1215	19	2019
Essex Birdwatching Society	<i>Recurvirostra avosetta</i>	bird	Avocet	Bern Convention: Appendix 2, Birds Directive: Annex 1, Convention on Migratory Species: AEWA Annex II, Convention on Migratory Species: Appendix 2, Wildlife and Countryside Act 1981: Schedule 1 - Part 1	St Osyth Saltings	TM1015	1	2013

Essex Birdwatching Society	<i>Recurvirostra avosetta</i>	bird	Avocet	Bern Convention: Appendix 2, Birds Directive: Annex 1, Convention on Migratory Species: AEWA Annex II, Convention on Migratory Species: Appendix 2, Wildlife and Countryside Act 1981: Schedule 1 - Part 1	St Osyth Stone	TM0815	2	2016
Essex Birdwatching Society	<i>Recurvirostra avosetta</i>	bird	Avocet	Bern Convention: Appendix 2, Birds Directive: Annex 1, Convention on Migratory Species: AEWA Annex II, Convention on Migratory Species: Appendix 2, Wildlife and Countryside Act 1981: Schedule 1 - Part 1	St Osyth Stone	TM0815	10	2020
Essex Birdwatching Society	<i>Recurvirostra avosetta</i>	bird	Avocet	Bern Convention: Appendix 2, Birds Directive: Annex 1, Convention on Migratory Species: AEWA Annex II, Convention on Migratory Species: Appendix 2, Wildlife and Countryside Act 1981: Schedule 1 - Part 1	Stone Point	TM2525	1	2016
Essex Birdwatching Society	<i>Recurvirostra avosetta</i>	bird	Avocet	Bern Convention: Appendix 2, Birds Directive: Annex 1, Convention on Migratory Species: AEWA Annex II, Convention on Migratory Species: Appendix 2, Wildlife and Countryside Act 1981: Schedule 1 - Part 1	Stone Point Mersea Island	TM0715	1	2020
Essex Birdwatching Society	<i>Recurvirostra avosetta</i>	bird	Avocet	Bern Convention: Appendix 2, Birds Directive: Annex 1, Convention on Migratory Species: AEWA Annex II, Convention on Migratory Species: Appendix 2, Wildlife and Countryside Act 1981: Schedule 1 - Part 1	Stour Estuary	TM1032	3	2016
Essex Birdwatching Society	<i>Recurvirostra avosetta</i>	bird	Avocet	Bern Convention: Appendix 2, Birds Directive: Annex 1, Convention on Migratory Species: AEWA Annex II, Convention on Migratory Species: Appendix 2, Wildlife and Countryside Act 1981: Schedule 1 - Part 1	Stour Estuary	TM1631	1	2013
Essex Birdwatching Society	<i>Recurvirostra avosetta</i>	bird	Avocet	Bern Convention: Appendix 2, Birds Directive: Annex 1, Convention on Migratory Species: AEWA Annex II, Convention on Migratory Species: Appendix 2, Wildlife and Countryside Act 1981: Schedule 1 - Part 1	Stour Estuary	TM1732	2	2020

Essex Birdwatching Society	<i>Recurvirostra avosetta</i>	bird	Avocet	Bern Convention: Appendix 2, Birds Directive: Annex 1, Convention on Migratory Species: AEWA Annex II, Convention on Migratory Species: Appendix 2, Wildlife and Countryside Act 1981: Schedule 1 - Part 1	Stour Estuary	TM1732	4	2016
Essex Birdwatching Society	<i>Recurvirostra avosetta</i>	bird	Avocet	Bern Convention: Appendix 2, Birds Directive: Annex 1, Convention on Migratory Species: AEWA Annex II, Convention on Migratory Species: Appendix 2, Wildlife and Countryside Act 1981: Schedule 1 - Part 1	Stour Estuary	TM2232	1	2013
Essex Birdwatching Society	<i>Recurvirostra avosetta</i>	bird	Avocet	Bern Convention: Appendix 2, Birds Directive: Annex 1, Convention on Migratory Species: AEWA Annex II, Convention on Migratory Species: Appendix 2, Wildlife and Countryside Act 1981: Schedule 1 - Part 1	Stour Estuary	TM2232	1	2017
Essex Birdwatching Society	<i>Recurvirostra avosetta</i>	bird	Avocet	Bern Convention: Appendix 2, Birds Directive: Annex 1, Convention on Migratory Species: AEWA Annex II, Convention on Migratory Species: Appendix 2, Wildlife and Countryside Act 1981: Schedule 1 - Part 1	Stour Estuary (by barge) - Essex/Suffolk	TM1032	1	2015
Essex Birdwatching Society	<i>Recurvirostra avosetta</i>	bird	Avocet	Bern Convention: Appendix 2, Birds Directive: Annex 1, Convention on Migratory Species: AEWA Annex II, Convention on Migratory Species: Appendix 2, Wildlife and Countryside Act 1981: Schedule 1 - Part 1	Stour Estuary (Manningtree)	TM1032	2	2018
Essex Birdwatching Society	<i>Recurvirostra avosetta</i>	bird	Avocet	Bern Convention: Appendix 2, Birds Directive: Annex 1, Convention on Migratory Species: AEWA Annex II, Convention on Migratory Species: Appendix 2, Wildlife and Countryside Act 1981: Schedule 1 - Part 1	Stour Estuary - Essex/Suffolk by barge	TM1032	3	2014
Essex Birdwatching Society	<i>Recurvirostra avosetta</i>	bird	Avocet	Bern Convention: Appendix 2, Birds Directive: Annex 1, Convention on Migratory Species: AEWA Annex II, Convention on Migratory Species: Appendix 2, Wildlife and Countryside Act 1981: Schedule 1 - Part 1	Stour Estuary, Copperas Bay RSPB	TM2232	1	2017

Essex Birdwatching Society	<i>Recurvirostra avosetta</i>	bird	Avocet	Bern Convention: Appendix 2, Birds Directive: Annex 1, Convention on Migratory Species: AEWA Annex II, Convention on Migratory Species: Appendix 2, Wildlife and Countryside Act 1981: Schedule 1 - Part 1	Stour Estuary--Mistley to Wrabness	TM1431	1	2018
Essex Birdwatching Society	<i>Recurvirostra avosetta</i>	bird	Avocet	Bern Convention: Appendix 2, Birds Directive: Annex 1, Convention on Migratory Species: AEWA Annex II, Convention on Migratory Species: Appendix 2, Wildlife and Countryside Act 1981: Schedule 1 - Part 1	Stour Estuary: Mistley Walls	TM1132	1	2015
Essex Birdwatching Society	<i>Recurvirostra avosetta</i>	bird	Avocet	Bern Convention: Appendix 2, Birds Directive: Annex 1, Convention on Migratory Species: AEWA Annex II, Convention on Migratory Species: Appendix 2, Wildlife and Countryside Act 1981: Schedule 1 - Part 1	Stour Estuary: Mistley Walls	TM1132	1	2016
Essex Birdwatching Society	<i>Recurvirostra avosetta</i>	bird	Avocet	Bern Convention: Appendix 2, Birds Directive: Annex 1, Convention on Migratory Species: AEWA Annex II, Convention on Migratory Species: Appendix 2, Wildlife and Countryside Act 1981: Schedule 1 - Part 1	Stour Valley	TM0832	15	2018
Essex Birdwatching Society	<i>Recurvirostra avosetta</i>	bird	Avocet	Bern Convention: Appendix 2, Birds Directive: Annex 1, Convention on Migratory Species: AEWA Annex II, Convention on Migratory Species: Appendix 2, Wildlife and Countryside Act 1981: Schedule 1 - Part 1	Stour valley	TM0932	13	2015
Essex Birdwatching Society	<i>Recurvirostra avosetta</i>	bird	Avocet	Bern Convention: Appendix 2, Birds Directive: Annex 1, Convention on Migratory Species: AEWA Annex II, Convention on Migratory Species: Appendix 2, Wildlife and Countryside Act 1981: Schedule 1 - Part 1	Stour valley	TM0932	38	2016
Essex Birdwatching Society	<i>Recurvirostra avosetta</i>	bird	Avocet	Bern Convention: Appendix 2, Birds Directive: Annex 1, Convention on Migratory Species: AEWA Annex II, Convention on Migratory Species: Appendix 2, Wildlife and Countryside Act 1981: Schedule 1 - Part 1	Stour Valley, Manningtree	TM1032	29	2017

Essex Birdwatching Society	<i>Recurvirostra avosetta</i>	bird	Avocet	Bern Convention: Appendix 2, Birds Directive: Annex 1, Convention on Migratory Species: AEWA Annex II, Convention on Migratory Species: Appendix 2, Wildlife and Countryside Act 1981: Schedule 1 - Part 1	TDC Holland Haven Country Park, Essex	TM2117	2	2014
Essex Birdwatching Society	<i>Recurvirostra avosetta</i>	bird	Avocet	Bern Convention: Appendix 2, Birds Directive: Annex 1, Convention on Migratory Species: AEWA Annex II, Convention on Migratory Species: Appendix 2, Wildlife and Countryside Act 1981: Schedule 1 - Part 1	The Naze	TM2424	1	2017
Essex Birdwatching Society	<i>Recurvirostra avosetta</i>	bird	Avocet	Bern Convention: Appendix 2, Birds Directive: Annex 1, Convention on Migratory Species: AEWA Annex II, Convention on Migratory Species: Appendix 2, Wildlife and Countryside Act 1981: Schedule 1 - Part 1	The Naze	TM2425	2	2017
Essex Birdwatching Society	<i>Recurvirostra avosetta</i>	bird	Avocet	Bern Convention: Appendix 2, Birds Directive: Annex 1, Convention on Migratory Species: AEWA Annex II, Convention on Migratory Species: Appendix 2, Wildlife and Countryside Act 1981: Schedule 1 - Part 1	The Naze	TM2522	1	2016
Essex Birdwatching Society	<i>Recurvirostra avosetta</i>	bird	Avocet	Bern Convention: Appendix 2, Birds Directive: Annex 1, Convention on Migratory Species: AEWA Annex II, Convention on Migratory Species: Appendix 2, Wildlife and Countryside Act 1981: Schedule 1 - Part 1	The Naze	TM2524	3	2013
Essex Birdwatching Society	<i>Recurvirostra avosetta</i>	bird	Avocet	Bern Convention: Appendix 2, Birds Directive: Annex 1, Convention on Migratory Species: AEWA Annex II, Convention on Migratory Species: Appendix 2, Wildlife and Countryside Act 1981: Schedule 1 - Part 1	The Naze, Stone Point	TM2424	1	2016
Essex Birdwatching Society	<i>Recurvirostra avosetta</i>	bird	Avocet	Bern Convention: Appendix 2, Birds Directive: Annex 1, Convention on Migratory Species: AEWA Annex II, Convention on Migratory Species: Appendix 2, Wildlife and Countryside Act 1981: Schedule 1 - Part 1	The Thatched Cottage East Road, East Mersea	TM0615	1	2019

Essex Birdwatching Society	<i>Recurvirostra avosetta</i>	bird	Avocet	Bern Convention: Appendix 2, Birds Directive: Annex 1, Convention on Migratory Species: AEWA Annex II, Convention on Migratory Species: Appendix 2, Wildlife and Countryside Act 1981: Schedule 1 - Part 1	The Wade	TM2223	1	2016
Essex Birdwatching Society	<i>Recurvirostra avosetta</i>	bird	Avocet	Bern Convention: Appendix 2, Birds Directive: Annex 1, Convention on Migratory Species: AEWA Annex II, Convention on Migratory Species: Appendix 2, Wildlife and Countryside Act 1981: Schedule 1 - Part 1	The Wade	TM2323	5	2016
Essex Birdwatching Society	<i>Recurvirostra avosetta</i>	bird	Avocet	Bern Convention: Appendix 2, Birds Directive: Annex 1, Convention on Migratory Species: AEWA Annex II, Convention on Migratory Species: Appendix 2, Wildlife and Countryside Act 1981: Schedule 1 - Part 1	The Wade	TM2323	6	2018
Essex Birdwatching Society	<i>Recurvirostra avosetta</i>	bird	Avocet	Bern Convention: Appendix 2, Birds Directive: Annex 1, Convention on Migratory Species: AEWA Annex II, Convention on Migratory Species: Appendix 2, Wildlife and Countryside Act 1981: Schedule 1 - Part 1	Tollesbury	TM1627	1	2015
Essex Birdwatching Society	<i>Recurvirostra avosetta</i>	bird	Avocet	Bern Convention: Appendix 2, Birds Directive: Annex 1, Convention on Migratory Species: AEWA Annex II, Convention on Migratory Species: Appendix 2, Wildlife and Countryside Act 1981: Schedule 1 - Part 1	Tollesbury Wick EWT	TM0419	1	2018
Essex Birdwatching Society	<i>Recurvirostra avosetta</i>	bird	Avocet	Bern Convention: Appendix 2, Birds Directive: Annex 1, Convention on Migratory Species: AEWA Annex II, Convention on Migratory Species: Appendix 2, Wildlife and Countryside Act 1981: Schedule 1 - Part 1	Waltom Marina	TM2423	1	2020
Essex Birdwatching Society	<i>Recurvirostra avosetta</i>	bird	Avocet	Bern Convention: Appendix 2, Birds Directive: Annex 1, Convention on Migratory Species: AEWA Annex II, Convention on Migratory Species: Appendix 2, Wildlife and Countryside Act 1981: Schedule 1 - Part 1	Walton Back Water	TM2325	1	2019

Essex Birdwatching Society	<i>Recurvirostra avosetta</i>	bird	Avocet	Bern Convention: Appendix 2, Birds Directive: Annex 1, Convention on Migratory Species: AEWA Annex II, Convention on Migratory Species: Appendix 2, Wildlife and Countryside Act 1981: Schedule 1 - Part 1	Walton Backwater	TM2322	1	2013
Essex Birdwatching Society	<i>Recurvirostra avosetta</i>	bird	Avocet	Bern Convention: Appendix 2, Birds Directive: Annex 1, Convention on Migratory Species: AEWA Annex II, Convention on Migratory Species: Appendix 2, Wildlife and Countryside Act 1981: Schedule 1 - Part 1	Walton backwaters	TM2325	1	2013
Essex Birdwatching Society	<i>Recurvirostra avosetta</i>	bird	Avocet	Bern Convention: Appendix 2, Birds Directive: Annex 1, Convention on Migratory Species: AEWA Annex II, Convention on Migratory Species: Appendix 2, Wildlife and Countryside Act 1981: Schedule 1 - Part 1	Walton channel	TM2325	1	2019
Essex Birdwatching Society	<i>Recurvirostra avosetta</i>	bird	Avocet	Bern Convention: Appendix 2, Birds Directive: Annex 1, Convention on Migratory Species: AEWA Annex II, Convention on Migratory Species: Appendix 2, Wildlife and Countryside Act 1981: Schedule 1 - Part 1	Walton Creek H	TM2525	1	2013
Essex Birdwatching Society	<i>Recurvirostra avosetta</i>	bird	Avocet	Bern Convention: Appendix 2, Birds Directive: Annex 1, Convention on Migratory Species: AEWA Annex II, Convention on Migratory Species: Appendix 2, Wildlife and Countryside Act 1981: Schedule 1 - Part 1	Walton Hall Marsh	TM2524	3	2013
Essex Birdwatching Society	<i>Recurvirostra avosetta</i>	bird	Avocet	Bern Convention: Appendix 2, Birds Directive: Annex 1, Convention on Migratory Species: AEWA Annex II, Convention on Migratory Species: Appendix 2, Wildlife and Countryside Act 1981: Schedule 1 - Part 1	Walton Hall Marshes	TM2524	1	2016
Essex Birdwatching Society	<i>Recurvirostra avosetta</i>	bird	Avocet	Bern Convention: Appendix 2, Birds Directive: Annex 1, Convention on Migratory Species: AEWA Annex II, Convention on Migratory Species: Appendix 2, Wildlife and Countryside Act 1981: Schedule 1 - Part 1	Walton on the Naze	TM2521	1	2013

Essex Birdwatching Society	<i>Recurvirostra avosetta</i>	bird	Avocet	Bern Convention: Appendix 2, Birds Directive: Annex 1, Convention on Migratory Species: AEWA Annex II, Convention on Migratory Species: Appendix 2, Wildlife and Countryside Act 1981: Schedule 1 - Part 1	Walton on the Naze	TM2522	1	2013
Essex Birdwatching Society	<i>Recurvirostra avosetta</i>	bird	Avocet	Bern Convention: Appendix 2, Birds Directive: Annex 1, Convention on Migratory Species: AEWA Annex II, Convention on Migratory Species: Appendix 2, Wildlife and Countryside Act 1981: Schedule 1 - Part 1	West End Dovercourt	TM2329	1	2019
Essex Birdwatching Society	<i>Recurvirostra avosetta</i>	bird	Avocet	Bern Convention: Appendix 2, Birds Directive: Annex 1, Convention on Migratory Species: AEWA Annex II, Convention on Migratory Species: Appendix 2, Wildlife and Countryside Act 1981: Schedule 1 - Part 1	Wick Lane, Colchester	TM0419	1	2018
Essex Birdwatching Society	<i>Recurvirostra avosetta</i>	bird	Avocet	Bern Convention: Appendix 2, Birds Directive: Annex 1, Convention on Migratory Species: AEWA Annex II, Convention on Migratory Species: Appendix 2, Wildlife and Countryside Act 1981: Schedule 1 - Part 1	Wivenhoe	TM0321	2	2020
Essex Birdwatching Society	<i>Recurvirostra avosetta</i>	bird	Avocet	Bern Convention: Appendix 2, Birds Directive: Annex 1, Convention on Migratory Species: AEWA Annex II, Convention on Migratory Species: Appendix 2, Wildlife and Countryside Act 1981: Schedule 1 - Part 1	Wivenhoe	TM0322	1	2015
Essex Birdwatching Society	<i>Recurvirostra avosetta</i>	bird	Avocet	Bern Convention: Appendix 2, Birds Directive: Annex 1, Convention on Migratory Species: AEWA Annex II, Convention on Migratory Species: Appendix 2, Wildlife and Countryside Act 1981: Schedule 1 - Part 1	Wivenhoe	TM0322	1	2016
Essex Birdwatching Society	<i>Recurvirostra avosetta</i>	bird	Avocet	Bern Convention: Appendix 2, Birds Directive: Annex 1, Convention on Migratory Species: AEWA Annex II, Convention on Migratory Species: Appendix 2, Wildlife and Countryside Act 1981: Schedule 1 - Part 1	Wivenhoe	TM0422	1	2013

Essex Birdwatching Society	<i>Recurvirostra avosetta</i>	bird	Avocet	Bern Convention: Appendix 2, Birds Directive: Annex 1, Convention on Migratory Species: AEWA Annex II, Convention on Migratory Species: Appendix 2, Wildlife and Countryside Act 1981: Schedule 1 - Part 1	Wivenhoe	TM0422	2	2019
Essex Birdwatching Society	<i>Recurvirostra avosetta</i>	bird	Avocet	Bern Convention: Appendix 2, Birds Directive: Annex 1, Convention on Migratory Species: AEWA Annex II, Convention on Migratory Species: Appendix 2, Wildlife and Countryside Act 1981: Schedule 1 - Part 1	Wivenhoe to Alresford	TM0421	3	2019
Essex Birdwatching Society	<i>Recurvirostra avosetta</i>	bird	Avocet	Bern Convention: Appendix 2, Birds Directive: Annex 1, Convention on Migratory Species: AEWA Annex II, Convention on Migratory Species: Appendix 2, Wildlife and Countryside Act 1981: Schedule 1 - Part 1	Wivenhoe to Alresford Creek	TM0520	4	2020
Essex Birdwatching Society	<i>Recurvirostra avosetta</i>	bird	Avocet	Bern Convention: Appendix 2, Birds Directive: Annex 1, Convention on Migratory Species: AEWA Annex II, Convention on Migratory Species: Appendix 2, Wildlife and Countryside Act 1981: Schedule 1 - Part 1	Wrabness	TM1731	2	2020
Essex Birdwatching Society	<i>Recurvirostra avosetta</i>	bird	Avocet	Bern Convention: Appendix 2, Birds Directive: Annex 1, Convention on Migratory Species: AEWA Annex II, Convention on Migratory Species: Appendix 2, Wildlife and Countryside Act 1981: Schedule 1 - Part 1	Wrabness EWT	TM1631	2	2020
Essex Birdwatching Society	<i>Recurvirostra avosetta</i>	bird	Avocet	Bern Convention: Appendix 2, Birds Directive: Annex 1, Convention on Migratory Species: AEWA Annex II, Convention on Migratory Species: Appendix 2, Wildlife and Countryside Act 1981: Schedule 1 - Part 1	Wrabness EWT Nature Reserve	TM1631	1	2017
Essex Birdwatching Society	<i>Recurvirostra avosetta</i>	bird	Avocet	Bern Convention: Appendix 2, Birds Directive: Annex 1, Convention on Migratory Species: AEWA Annex II, Convention on Migratory Species: Appendix 2, Wildlife and Countryside Act 1981: Schedule 1 - Part 1	Wrabness EWT Nature Reserve	TM1632	1	2017

Essex Birdwatching Society	<i>Recurvirostra avosetta</i>	bird	Avocet	Bern Convention: Appendix 2, Birds Directive: Annex 1, Convention on Migratory Species: AEW Annex II, Convention on Migratory Species: Appendix 2, Wildlife and Countryside Act 1981: Schedule 1 - Part 1	Wrabness EWT NR	TM1631	3	2018
Essex Birdwatching Society	<i>Regulus ignicapilla</i>	bird	Firecrest	Bern Convention: Appendix 2, Wildlife and Countryside Act 1981: Schedule 1 - Part 1	10 Temple Close Frinton-on-Sea	TM2421	1	2020
Essex Birdwatching Society	<i>Regulus ignicapilla</i>	bird	Firecrest	Bern Convention: Appendix 2, Wildlife and Countryside Act 1981: Schedule 1 - Part 1	Alresford	TM0619	3	2016
Essex Birdwatching Society	<i>Regulus ignicapilla</i>	bird	Firecrest	Bern Convention: Appendix 2, Wildlife and Countryside Act 1981: Schedule 1 - Part 1	Alresford	TM0621	1	2020
Essex Birdwatching Society	<i>Regulus ignicapilla</i>	bird	Firecrest	Bern Convention: Appendix 2, Wildlife and Countryside Act 1981: Schedule 1 - Part 1	Barnes Spinney	TM2522	1	2013
Essex Birdwatching Society	<i>Regulus ignicapilla</i>	bird	Firecrest	Bern Convention: Appendix 2, Wildlife and Countryside Act 1981: Schedule 1 - Part 1	Bradfield	TM1531	1	2020
Essex Birdwatching Society	<i>Regulus ignicapilla</i>	bird	Firecrest	Bern Convention: Appendix 2, Wildlife and Countryside Act 1981: Schedule 1 - Part 1	Brightlingsea	TM0716	2	2016
Essex Birdwatching Society	<i>Regulus ignicapilla</i>	bird	Firecrest	Bern Convention: Appendix 2, Wildlife and Countryside Act 1981: Schedule 1 - Part 1	Brightlingsea	TM0817	1	2015
Essex Birdwatching Society	<i>Regulus ignicapilla</i>	bird	Firecrest	Bern Convention: Appendix 2, Wildlife and Countryside Act 1981: Schedule 1 - Part 1	Cockaynes Wood	TM0521	4	2016
Essex Birdwatching Society	<i>Regulus ignicapilla</i>	bird	Firecrest	Bern Convention: Appendix 2, Wildlife and Countryside Act 1981: Schedule 1 - Part 1	Fingringhoe Wick EWT	TM0419	2	2018
Essex Birdwatching Society	<i>Regulus ignicapilla</i>	bird	Firecrest	Bern Convention: Appendix 2, Wildlife and Countryside Act 1981: Schedule 1 - Part 1	Frinton-on-Sea	TM2319	4	2014
Essex Birdwatching Society	<i>Regulus ignicapilla</i>	bird	Firecrest	Bern Convention: Appendix 2, Wildlife and Countryside Act 1981: Schedule 1 - Part 1	Frinton-on-Sea	TM2319	32	2020
Essex Birdwatching Society	<i>Regulus ignicapilla</i>	bird	Firecrest	Bern Convention: Appendix 2, Wildlife and Countryside Act 1981: Schedule 1 - Part 1	Frinton-on-Sea	TM2420	11	2015

Essex Birdwatching Society	<i>Regulus ignicapilla</i>	bird	Firecrest	Bern Convention: Appendix 2, Wildlife and Countryside Act 1981: Schedule 1 - Part 1	Frinton-on-Sea	TM2420	23	2016
Essex Birdwatching Society	<i>Regulus ignicapilla</i>	bird	Firecrest	Bern Convention: Appendix 2, Wildlife and Countryside Act 1981: Schedule 1 - Part 1	Frinton-on-Sea GC	TM2318	1	2020
Essex Birdwatching Society	<i>Regulus ignicapilla</i>	bird	Firecrest	Bern Convention: Appendix 2, Wildlife and Countryside Act 1981: Schedule 1 - Part 1	Great Holland	TM2119	1	2019
Essex Birdwatching Society	<i>Regulus ignicapilla</i>	bird	Firecrest	Bern Convention: Appendix 2, Wildlife and Countryside Act 1981: Schedule 1 - Part 1	Great Holland Pits	TM2019	1	2016
Essex Birdwatching Society	<i>Regulus ignicapilla</i>	bird	Firecrest	Bern Convention: Appendix 2, Wildlife and Countryside Act 1981: Schedule 1 - Part 1	Holland Haven	TM2117	23	2016
Essex Birdwatching Society	<i>Regulus ignicapilla</i>	bird	Firecrest	Bern Convention: Appendix 2, Wildlife and Countryside Act 1981: Schedule 1 - Part 1	Holland Haven	TM2117	60	2020
Essex Birdwatching Society	<i>Regulus ignicapilla</i>	bird	Firecrest	Bern Convention: Appendix 2, Wildlife and Countryside Act 1981: Schedule 1 - Part 1	Holland Haven	TM2217	10	2013
Essex Birdwatching Society	<i>Regulus ignicapilla</i>	bird	Firecrest	Bern Convention: Appendix 2, Wildlife and Countryside Act 1981: Schedule 1 - Part 1	Holland Haven CP	TM2117	8	2014
Essex Birdwatching Society	<i>Regulus ignicapilla</i>	bird	Firecrest	Bern Convention: Appendix 2, Wildlife and Countryside Act 1981: Schedule 1 - Part 1	Holland-On-Sea	TM2117	1	2013
Essex Birdwatching Society	<i>Regulus ignicapilla</i>	bird	Firecrest	Bern Convention: Appendix 2, Wildlife and Countryside Act 1981: Schedule 1 - Part 1	Manningtree	TM1132	2	2016
Essex Birdwatching Society	<i>Regulus ignicapilla</i>	bird	Firecrest	Bern Convention: Appendix 2, Wildlife and Countryside Act 1981: Schedule 1 - Part 1	Mistley	TM1131	1	2016
Essex Birdwatching Society	<i>Regulus ignicapilla</i>	bird	Firecrest	Bern Convention: Appendix 2, Wildlife and Countryside Act 1981: Schedule 1 - Part 1	Mistley Place Park	TM1131	2	2016
Essex Birdwatching Society	<i>Regulus ignicapilla</i>	bird	Firecrest	Bern Convention: Appendix 2, Wildlife and Countryside Act 1981: Schedule 1 - Part 1	Mobile-TM0426	TM0426	1	2013
Essex Birdwatching Society	<i>Regulus ignicapilla</i>	bird	Firecrest	Bern Convention: Appendix 2, Wildlife and Countryside Act 1981: Schedule 1 - Part 1	Observatory	TM0328	6	2015

Essex Birdwatching Society	<i>Regulus ignicapilla</i>	bird	Firecrest	Bern Convention: Appendix 2, Wildlife and Countryside Act 1981: Schedule 1 - Part 1	Pedlars Wood Walton	TM2420	1	2020
Essex Birdwatching Society	<i>Regulus ignicapilla</i>	bird	Firecrest	Bern Convention: Appendix 2, Wildlife and Countryside Act 1981: Schedule 1 - Part 1	St Osyth	TM1215	2	2013
Essex Birdwatching Society	<i>Regulus ignicapilla</i>	bird	Firecrest	Bern Convention: Appendix 2, Wildlife and Countryside Act 1981: Schedule 1 - Part 1	Stour Reserve	TM1631	1	2015
Essex Birdwatching Society	<i>Regulus ignicapilla</i>	bird	Firecrest	Bern Convention: Appendix 2, Wildlife and Countryside Act 1981: Schedule 1 - Part 1	Sunnymead Farm	TM0522	6	2016
Essex Birdwatching Society	<i>Regulus ignicapilla</i>	bird	Firecrest	Bern Convention: Appendix 2, Wildlife and Countryside Act 1981: Schedule 1 - Part 1	Walton-on-the-Naze	TM2521	1	2014
Essex Birdwatching Society	<i>Regulus ignicapilla</i>	bird	Firecrest	Bern Convention: Appendix 2, Wildlife and Countryside Act 1981: Schedule 1 - Part 1	Wivenhoe	TM0321	12	2020
Essex Birdwatching Society	<i>Regulus ignicapilla</i>	bird	Firecrest	Bern Convention: Appendix 2, Wildlife and Countryside Act 1981: Schedule 1 - Part 1	Wivenhoe	TM0322	2	2016
Essex Birdwatching Society	<i>Regulus ignicapilla</i>	bird	Firecrest	Bern Convention: Appendix 2, Wildlife and Countryside Act 1981: Schedule 1 - Part 1	Wivenhoe	TM0422	1	2017
Essex Birdwatching Society	<i>Regulus regulus</i>	bird	Goldcrest	Bern Convention: Appendix 2	2A Albany Gardens East Clacton-on-Sea	TM1815	2	2020
Essex Birdwatching Society	<i>Regulus regulus</i>	bird	Goldcrest	Bern Convention: Appendix 2	Alresford	TM0619	1	2016
Essex Birdwatching Society	<i>Regulus regulus</i>	bird	Goldcrest	Bern Convention: Appendix 2	Alresford	TM0621	5	2019
Essex Birdwatching Society	<i>Regulus regulus</i>	bird	Goldcrest	Bern Convention: Appendix 2	Alresford Creek	TM0619	2	2020
Essex Birdwatching Society	<i>Regulus regulus</i>	bird	Goldcrest	Bern Convention: Appendix 2	Alresford, Sunnymead Farm	TM0522	4	2017
Essex Birdwatching Society	<i>Regulus regulus</i>	bird	Goldcrest	Bern Convention: Appendix 2	Ardleigh	TM0328	7	2015

Essex Birdwatching Society	<i>Regulus regulus</i>	bird	Goldcrest	Bern Convention: Appendix 2	Ardleigh	TM0529	1	2016
Essex Birdwatching Society	<i>Regulus regulus</i>	bird	Goldcrest	Bern Convention: Appendix 2	Ardleigh	TM0529	2	2019
Essex Birdwatching Society	<i>Regulus regulus</i>	bird	Goldcrest	Bern Convention: Appendix 2	Ardleigh reservoir	TM0328	1	2013
Essex Birdwatching Society	<i>Regulus regulus</i>	bird	Goldcrest	Bern Convention: Appendix 2	Ardleigh Reservoir	TM0328	6	2020
Essex Birdwatching Society	<i>Regulus regulus</i>	bird	Goldcrest	Bern Convention: Appendix 2	Beth Chatto Garden	TM0623	1	2015
Essex Birdwatching Society	<i>Regulus regulus</i>	bird	Goldcrest	Bern Convention: Appendix 2	Beth Chatto's Garden	TM0623	3	2018
Essex Birdwatching Society	<i>Regulus regulus</i>	bird	Goldcrest	Bern Convention: Appendix 2	Bradfield	TM1531	1	2020
Essex Birdwatching Society	<i>Regulus regulus</i>	bird	Goldcrest	Bern Convention: Appendix 2	Brightlingsea	TM0716	1	2018
Essex Birdwatching Society	<i>Regulus regulus</i>	bird	Goldcrest	Bern Convention: Appendix 2	Brightlingsea	TM0716	2	2016
Essex Birdwatching Society	<i>Regulus regulus</i>	bird	Goldcrest	Bern Convention: Appendix 2	Brightlingsea	TM0817	2	2017
Essex Birdwatching Society	<i>Regulus regulus</i>	bird	Goldcrest	Bern Convention: Appendix 2	Brightlingsea/ River Colne	TM0617	1	2016
Essex Birdwatching Society	<i>Regulus regulus</i>	bird	Goldcrest	Bern Convention: Appendix 2	Cattawade	TM1032	2	2019
Essex Birdwatching Society	<i>Regulus regulus</i>	bird	Goldcrest	Bern Convention: Appendix 2	Cattawade Marsh/Splodge	TM0932	4	2019
Essex Birdwatching Society	<i>Regulus regulus</i>	bird	Goldcrest	Bern Convention: Appendix 2	Cattawade Marshes RSPB	TM0932	1	2015

Essex Birdwatching Society	<i>Regulus regulus</i>	bird	Goldcrest	Bern Convention: Appendix 2	Cattawade Marshes S & White Bridge	TM0932	1	2015
Essex Birdwatching Society	<i>Regulus regulus</i>	bird	Goldcrest	Bern Convention: Appendix 2	Cattawade to Flatford	TM0832	5	2020
Essex Birdwatching Society	<i>Regulus regulus</i>	bird	Goldcrest	Bern Convention: Appendix 2	Clacton-on-Sea	TM1715	1	2016
Essex Birdwatching Society	<i>Regulus regulus</i>	bird	Goldcrest	Bern Convention: Appendix 2	Clacton-on-Sea	TM1715	2	2020
Essex Birdwatching Society	<i>Regulus regulus</i>	bird	Goldcrest	Bern Convention: Appendix 2	Cockayne Wood	TM0522	2	2017
Essex Birdwatching Society	<i>Regulus regulus</i>	bird	Goldcrest	Bern Convention: Appendix 2	Cockaynes Lane, Alresford	TM0521	1	2018
Essex Birdwatching Society	<i>Regulus regulus</i>	bird	Goldcrest	Bern Convention: Appendix 2	Cockaynes Wood	TM0521	4	2019
Essex Birdwatching Society	<i>Regulus regulus</i>	bird	Goldcrest	Bern Convention: Appendix 2	Cockaynes Wood	TM0521	8	2016
Essex Birdwatching Society	<i>Regulus regulus</i>	bird	Goldcrest	Bern Convention: Appendix 2	Cockaynes Wood	TM0522	1	2019
Essex Birdwatching Society	<i>Regulus regulus</i>	bird	Goldcrest	Bern Convention: Appendix 2	Cockaynes Wood Wivenhoe EWT	TM0521	1	2020
Essex Birdwatching Society	<i>Regulus regulus</i>	bird	Goldcrest	Bern Convention: Appendix 2	Colne Terrace	TM0321	1	2018
Essex Birdwatching Society	<i>Regulus regulus</i>	bird	Goldcrest	Bern Convention: Appendix 2	Copperas Bay, Stour Estuary	TM1932	1	2020
Essex Birdwatching Society	<i>Regulus regulus</i>	bird	Goldcrest	Bern Convention: Appendix 2	Copperas wood	TM2031	1	2013
Essex Birdwatching Society	<i>Regulus regulus</i>	bird	Goldcrest	Bern Convention: Appendix 2	Crockleford Heath	TM0426	4	2020

Essex Birdwatching Society	<i>Regulus regulus</i>	bird	Goldcrest	Bern Convention: Appendix 2	Croquet Gardens	TM0422	1	2015
Essex Birdwatching Society	<i>Regulus regulus</i>	bird	Goldcrest	Bern Convention: Appendix 2	Dovercourt	TM2531	1	2013
Essex Birdwatching Society	<i>Regulus regulus</i>	bird	Goldcrest	Bern Convention: Appendix 2	Earls Hall Farm St Osyth	TM1416	4	2020
Essex Birdwatching Society	<i>Regulus regulus</i>	bird	Goldcrest	Bern Convention: Appendix 2	Earls Hall Farm, St Osyth	TM1416	1	2015
Essex Birdwatching Society	<i>Regulus regulus</i>	bird	Goldcrest	Bern Convention: Appendix 2	Earls Hall Farm, St Osyth (TM11 N)	TM1416	1	2013
Essex Birdwatching Society	<i>Regulus regulus</i>	bird	Goldcrest	Bern Convention: Appendix 2	Earls Hall Farm, St Osyth (TM11 N)	TM1416	1	2015
Essex Birdwatching Society	<i>Regulus regulus</i>	bird	Goldcrest	Bern Convention: Appendix 2	East clacton	TM1815	1	2020
Essex Birdwatching Society	<i>Regulus regulus</i>	bird	Goldcrest	Bern Convention: Appendix 2	East Mersea	TM0415	2	2018
Essex Birdwatching Society	<i>Regulus regulus</i>	bird	Goldcrest	Bern Convention: Appendix 2	East Mersea	TM0515	1	2020
Essex Birdwatching Society	<i>Regulus regulus</i>	bird	Goldcrest	Bern Convention: Appendix 2	East Mersea	TM0615	1	2017
Essex Birdwatching Society	<i>Regulus regulus</i>	bird	Goldcrest	Bern Convention: Appendix 2	Easy Access Trail	TM0419	1	2019
Essex Birdwatching Society	<i>Regulus regulus</i>	bird	Goldcrest	Bern Convention: Appendix 2	Essex - Titchmarsh Marina, Frinton	TM2423	1	2014
Essex Birdwatching Society	<i>Regulus regulus</i>	bird	Goldcrest	Bern Convention: Appendix 2	Fingering Hoe Wick	TM0419	1	2015
Essex Birdwatching Society	<i>Regulus regulus</i>	bird	Goldcrest	Bern Convention: Appendix 2	Fingeringhoe Wick	TM0419	1	2015

Essex Birdwatching Society	<i>Regulus regulus</i>	bird	Goldcrest	Bern Convention: Appendix 2	Fingringhoe Wick EWT	TM0418	1	2015
Essex Birdwatching Society	<i>Regulus regulus</i>	bird	Goldcrest	Bern Convention: Appendix 2	Fingringhoe Mill	TM0320	1	2019
Essex Birdwatching Society	<i>Regulus regulus</i>	bird	Goldcrest	Bern Convention: Appendix 2	Fingringhoe Ranges MOD	TM0317	9	2020
Essex Birdwatching Society	<i>Regulus regulus</i>	bird	Goldcrest	Bern Convention: Appendix 2	Fingringhoe SW	TM0321	2	2020
Essex Birdwatching Society	<i>Regulus regulus</i>	bird	Goldcrest	Bern Convention: Appendix 2	Fingringhoe wick	TM0419	2	2015
Essex Birdwatching Society	<i>Regulus regulus</i>	bird	Goldcrest	Bern Convention: Appendix 2	Fingringhoe Wick	TM0419	4	2013
Essex Birdwatching Society	<i>Regulus regulus</i>	bird	Goldcrest	Bern Convention: Appendix 2	Fingringhoe Wick	TM0518	1	2015
Essex Birdwatching Society	<i>Regulus regulus</i>	bird	Goldcrest	Bern Convention: Appendix 2	Fingringhoe wick	TM0519	1	2015
Essex Birdwatching Society	<i>Regulus regulus</i>	bird	Goldcrest	Bern Convention: Appendix 2	Fingringhoe Wick (TM01 P)	TM0419	1	2015
Essex Birdwatching Society	<i>Regulus regulus</i>	bird	Goldcrest	Bern Convention: Appendix 2	Fingringhoe Wick (TM01 P)	TM0419	3	2014
Essex Birdwatching Society	<i>Regulus regulus</i>	bird	Goldcrest	Bern Convention: Appendix 2	Fingringhoe Wick EWT	TM0419	23	2020
Essex Birdwatching Society	<i>Regulus regulus</i>	bird	Goldcrest	Bern Convention: Appendix 2	Fingringhoe Wick NR	TM0419	4	2015
Essex Birdwatching Society	<i>Regulus regulus</i>	bird	Goldcrest	Bern Convention: Appendix 2	Fingringhoe Wick NR	TM0419	21	2016
Essex Birdwatching Society	<i>Regulus regulus</i>	bird	Goldcrest	Bern Convention: Appendix 2	Fingringhoe Wick NR EWT	TM0419	3	2014

Essex Birdwatching Society	<i>Regulus regulus</i>	bird	Goldcrest	Bern Convention: Appendix 2	Fingringhoe Wick NR EWT	TM0419	16	2017
Essex Birdwatching Society	<i>Regulus regulus</i>	bird	Goldcrest	Bern Convention: Appendix 2	Flatford - Cattawade	TM0832	2	2015
Essex Birdwatching Society	<i>Regulus regulus</i>	bird	Goldcrest	Bern Convention: Appendix 2	Flatford Mill	TM0733	1	2014
Essex Birdwatching Society	<i>Regulus regulus</i>	bird	Goldcrest	Bern Convention: Appendix 2	Flatford NE	TM0833	2	2014
Essex Birdwatching Society	<i>Regulus regulus</i>	bird	Goldcrest	Bern Convention: Appendix 2	Frinton-on-Sea	TM2319	62	2020
Essex Birdwatching Society	<i>Regulus regulus</i>	bird	Goldcrest	Bern Convention: Appendix 2	Frinton-on-Sea	TM2420	28	2015
Essex Birdwatching Society	<i>Regulus regulus</i>	bird	Goldcrest	Bern Convention: Appendix 2	Frinton-on-Sea	TM2420	42	2016
Essex Birdwatching Society	<i>Regulus regulus</i>	bird	Goldcrest	Bern Convention: Appendix 2	Frinton-on-Sea GC	TM2318	1	2020
Essex Birdwatching Society	<i>Regulus regulus</i>	bird	Goldcrest	Bern Convention: Appendix 2	Furze Hill Gravel Pit Mistleay Heath	TM1230	1	2020
Essex Birdwatching Society	<i>Regulus regulus</i>	bird	Goldcrest	Bern Convention: Appendix 2	Gabbard	TM2419	1	2014
Essex Birdwatching Society	<i>Regulus regulus</i>	bird	Goldcrest	Bern Convention: Appendix 2	Garden Little Oakley	TM2229	1	2019
Essex Birdwatching Society	<i>Regulus regulus</i>	bird	Goldcrest	Bern Convention: Appendix 2	Great Holland	TM2119	2	2020
Essex Birdwatching Society	<i>Regulus regulus</i>	bird	Goldcrest	Bern Convention: Appendix 2	Great Holland pits	TM1918	1	2020
Essex Birdwatching Society	<i>Regulus regulus</i>	bird	Goldcrest	Bern Convention: Appendix 2	Great Holland Pits	TM2019	2	2015

Essex Birdwatching Society	<i>Regulus regulus</i>	bird	Goldcrest	Bern Convention: Appendix 2	Great Holland Pits	TM2019	3	2016
Essex Birdwatching Society	<i>Regulus regulus</i>	bird	Goldcrest	Bern Convention: Appendix 2	Great Holland Pits NR	TM2019	3	2020
Essex Birdwatching Society	<i>Regulus regulus</i>	bird	Goldcrest	Bern Convention: Appendix 2	Hamford Water	TM2225	1	2014
Essex Birdwatching Society	<i>Regulus regulus</i>	bird	Goldcrest	Bern Convention: Appendix 2	Hamford Water	TM2225	4	2019
Essex Birdwatching Society	<i>Regulus regulus</i>	bird	Goldcrest	Bern Convention: Appendix 2	Hamford Water	TM2227	1	2020
Essex Birdwatching Society	<i>Regulus regulus</i>	bird	Goldcrest	Bern Convention: Appendix 2	Hamford Water, Irlhams	TM2327	1	2017
Essex Birdwatching Society	<i>Regulus regulus</i>	bird	Goldcrest	Bern Convention: Appendix 2	Hamford Water, Island lane	TM2322	1	2019
Essex Birdwatching Society	<i>Regulus regulus</i>	bird	Goldcrest	Bern Convention: Appendix 2	Harwich	TM2531	1	2016
Essex Birdwatching Society	<i>Regulus regulus</i>	bird	Goldcrest	Bern Convention: Appendix 2	Holland haven	TM2116	1	2019
Essex Birdwatching Society	<i>Regulus regulus</i>	bird	Goldcrest	Bern Convention: Appendix 2	Holland Haven	TM2117	23	2016
Essex Birdwatching Society	<i>Regulus regulus</i>	bird	Goldcrest	Bern Convention: Appendix 2	Holland Haven	TM2117	92	2020
Essex Birdwatching Society	<i>Regulus regulus</i>	bird	Goldcrest	Bern Convention: Appendix 2	Holland Haven	TM2217	5	2015
Essex Birdwatching Society	<i>Regulus regulus</i>	bird	Goldcrest	Bern Convention: Appendix 2	Holland Haven	TM2217	6	2014
Essex Birdwatching Society	<i>Regulus regulus</i>	bird	Goldcrest	Bern Convention: Appendix 2	holland haven cp	TM2016	1	2015

Essex Birdwatching Society	<i>Regulus regulus</i>	bird	Goldcrest	Bern Convention: Appendix 2	Holland-On-Sea	TM2117	1	2014
Essex Birdwatching Society	<i>Regulus regulus</i>	bird	Goldcrest	Bern Convention: Appendix 2	Holland-On-Sea	TM2117	4	2015
Essex Birdwatching Society	<i>Regulus regulus</i>	bird	Goldcrest	Bern Convention: Appendix 2	home garden	TM1626	1	2014
Essex Birdwatching Society	<i>Regulus regulus</i>	bird	Goldcrest	Bern Convention: Appendix 2	Howlands Marsh	TM1116	2	2016
Essex Birdwatching Society	<i>Regulus regulus</i>	bird	Goldcrest	Bern Convention: Appendix 2	Howlands Marsh St Osyth EWT	TM1116	1	2020
Essex Birdwatching Society	<i>Regulus regulus</i>	bird	Goldcrest	Bern Convention: Appendix 2	Howlands Marsh, St Osyth	TM1116	1	2014
Essex Birdwatching Society	<i>Regulus regulus</i>	bird	Goldcrest	Bern Convention: Appendix 2	Langham	TM0333	5	2016
Essex Birdwatching Society	<i>Regulus regulus</i>	bird	Goldcrest	Bern Convention: Appendix 2	Little Bentley Hall Wood	TM1124	1	2019
Essex Birdwatching Society	<i>Regulus regulus</i>	bird	Goldcrest	Bern Convention: Appendix 2	Little Clacton	TM1618	1	2013
Essex Birdwatching Society	<i>Regulus regulus</i>	bird	Goldcrest	Bern Convention: Appendix 2	Little Clacton	TM1618	3	2020
Essex Birdwatching Society	<i>Regulus regulus</i>	bird	Goldcrest	Bern Convention: Appendix 2	Little Oakley	TM2129	1	2017
Essex Birdwatching Society	<i>Regulus regulus</i>	bird	Goldcrest	Bern Convention: Appendix 2	Little Oakley E	TM2129	1	2015
Essex Birdwatching Society	<i>Regulus regulus</i>	bird	Goldcrest	Bern Convention: Appendix 2	Little Oakley towards Hamford Water	TM2127	1	2018
Essex Birdwatching Society	<i>Regulus regulus</i>	bird	Goldcrest	Bern Convention: Appendix 2	Manningtree	TM1031	6	2020

Essex Birdwatching Society	<i>Regulus regulus</i>	bird	Goldcrest	Bern Convention: Appendix 2	Manningtree	TM1032	24	2018
Essex Birdwatching Society	<i>Regulus regulus</i>	bird	Goldcrest	Bern Convention: Appendix 2	Manningtree	TM1132	3	2015
Essex Birdwatching Society	<i>Regulus regulus</i>	bird	Goldcrest	Bern Convention: Appendix 2	Manningtree	TM1132	24	2016
Essex Birdwatching Society	<i>Regulus regulus</i>	bird	Goldcrest	Bern Convention: Appendix 2	Manningtree - Cattawade	TM1032	8	2020
Essex Birdwatching Society	<i>Regulus regulus</i>	bird	Goldcrest	Bern Convention: Appendix 2	Manningtree - Cattawade	TM1032	11	2016
Essex Birdwatching Society	<i>Regulus regulus</i>	bird	Goldcrest	Bern Convention: Appendix 2	Manningtree Station	TM0932	4	2017
Essex Birdwatching Society	<i>Regulus regulus</i>	bird	Goldcrest	Bern Convention: Appendix 2	Manningtree Train Station	TM0932	3	2016
Essex Birdwatching Society	<i>Regulus regulus</i>	bird	Goldcrest	Bern Convention: Appendix 2	Manningtree train station	TM0932	7	2019
Essex Birdwatching Society	<i>Regulus regulus</i>	bird	Goldcrest	Bern Convention: Appendix 2	Mistley	TM1131	2	2016
Essex Birdwatching Society	<i>Regulus regulus</i>	bird	Goldcrest	Bern Convention: Appendix 2	Mistley	TM1132	1	2019
Essex Birdwatching Society	<i>Regulus regulus</i>	bird	Goldcrest	Bern Convention: Appendix 2	Mistley	TM1232	2	2018
Essex Birdwatching Society	<i>Regulus regulus</i>	bird	Goldcrest	Bern Convention: Appendix 2	Mistley Place Park	TM1131	2	2016
Essex Birdwatching Society	<i>Regulus regulus</i>	bird	Goldcrest	Bern Convention: Appendix 2	Mistley Walls	TM1132	3	2018
Essex Birdwatching Society	<i>Regulus regulus</i>	bird	Goldcrest	Bern Convention: Appendix 2	Mistley, Walls	TM1132	1	2017

Essex Birdwatching Society	<i>Regulus regulus</i>	bird	Goldcrest	Bern Convention: Appendix 2	Mobile-TM1031	TM1031	1	2014
Essex Birdwatching Society	<i>Regulus regulus</i>	bird	Goldcrest	Bern Convention: Appendix 2	Mobile-TM1931	TM1931	2	2015
Essex Birdwatching Society	<i>Regulus regulus</i>	bird	Goldcrest	Bern Convention: Appendix 2	Mobile-TM2217	TM2217	1	2015
Essex Birdwatching Society	<i>Regulus regulus</i>	bird	Goldcrest	Bern Convention: Appendix 2	Mobile-TM2424	TM2424	1	2014
Essex Birdwatching Society	<i>Regulus regulus</i>	bird	Goldcrest	Bern Convention: Appendix 2	Moverons, near Brightlingsea	TM0618	1	2017
Essex Birdwatching Society	<i>Regulus regulus</i>	bird	Goldcrest	Bern Convention: Appendix 2	Observatory	TM0328	22	2015
Essex Birdwatching Society	<i>Regulus regulus</i>	bird	Goldcrest	Bern Convention: Appendix 2	Parkeston	TM2332	1	2015
Essex Birdwatching Society	<i>Regulus regulus</i>	bird	Goldcrest	Bern Convention: Appendix 2	Point Clear	TM0815	1	2018
Essex Birdwatching Society	<i>Regulus regulus</i>	bird	Goldcrest	Bern Convention: Appendix 2	River Colne, Wivenhoe to Alresford Creek	TM0520	1	2019
Essex Birdwatching Society	<i>Regulus regulus</i>	bird	Goldcrest	Bern Convention: Appendix 2	River Colne, Wivenhoe to Alresford Creek	TM0520	4	2016
Essex Birdwatching Society	<i>Regulus regulus</i>	bird	Goldcrest	Bern Convention: Appendix 2	River Stour: Brantham-Flatford Mill	TM0832	1	2015
Essex Birdwatching Society	<i>Regulus regulus</i>	bird	Goldcrest	Bern Convention: Appendix 2	Roman River, Fingringhoe	TM0320	2	2018
Essex Birdwatching Society	<i>Regulus regulus</i>	bird	Goldcrest	Bern Convention: Appendix 2	Rowhedge	TM0321	1	2020
Essex Birdwatching Society	<i>Regulus regulus</i>	bird	Goldcrest	Bern Convention: Appendix 2	St Osyth	TM1215	1	2016

Essex Birdwatching Society	<i>Regulus regulus</i>	bird	Goldcrest	Bern Convention: Appendix 2	St Osyth (circuit)	TM1215	1	2015
Essex Birdwatching Society	<i>Regulus regulus</i>	bird	Goldcrest	Bern Convention: Appendix 2	St Osyth (circuit)	TM1215	1	2016
Essex Birdwatching Society	<i>Regulus regulus</i>	bird	Goldcrest	Bern Convention: Appendix 2	Stones Green	TM1626	1	2016
Essex Birdwatching Society	<i>Regulus regulus</i>	bird	Goldcrest	Bern Convention: Appendix 2	Stones Green	TM1626	2	2020
Essex Birdwatching Society	<i>Regulus regulus</i>	bird	Goldcrest	Bern Convention: Appendix 2	Stour Estuary (Manningtree)	TM1032	1	2018
Essex Birdwatching Society	<i>Regulus regulus</i>	bird	Goldcrest	Bern Convention: Appendix 2	Stour Estuary RSPB	TM1831	1	2018
Essex Birdwatching Society	<i>Regulus regulus</i>	bird	Goldcrest	Bern Convention: Appendix 2	Stour Estuary RSPB	TM2031	1	2018
Essex Birdwatching Society	<i>Regulus regulus</i>	bird	Goldcrest	Bern Convention: Appendix 2	Stour Estuary, Copperas Bay RSPB	TM1931	3	2017
Essex Birdwatching Society	<i>Regulus regulus</i>	bird	Goldcrest	Bern Convention: Appendix 2	Stour Reserve	TM1931	1	2020
Essex Birdwatching Society	<i>Regulus regulus</i>	bird	Goldcrest	Bern Convention: Appendix 2	Stour Valley	TM0832	1	2018
Essex Birdwatching Society	<i>Regulus regulus</i>	bird	Goldcrest	Bern Convention: Appendix 2	Stour valley	TM0932	2	2015
Essex Birdwatching Society	<i>Regulus regulus</i>	bird	Goldcrest	Bern Convention: Appendix 2	Stour valley	TM0932	13	2016
Essex Birdwatching Society	<i>Regulus regulus</i>	bird	Goldcrest	Bern Convention: Appendix 2	Stour Valley, Manningtree	TM1032	14	2017
Essex Birdwatching Society	<i>Regulus regulus</i>	bird	Goldcrest	Bern Convention: Appendix 2	Stour Wood	TM1931	1	2014

Essex Birdwatching Society	<i>Regulus regulus</i>	bird	Goldcrest	Bern Convention: Appendix 2	Stour Wood RSPB	TM1931	2	2020
Essex Birdwatching Society	<i>Regulus regulus</i>	bird	Goldcrest	Bern Convention: Appendix 2	Stour Woods and Copperas Bay RSPB	TM1931	1	2020
Essex Birdwatching Society	<i>Regulus regulus</i>	bird	Goldcrest	Bern Convention: Appendix 2	Sunnymead Farm	TM0522	8	2019
Essex Birdwatching Society	<i>Regulus regulus</i>	bird	Goldcrest	Bern Convention: Appendix 2	Sunnymead Farm	TM0522	9	2016
Essex Birdwatching Society	<i>Regulus regulus</i>	bird	Goldcrest	Bern Convention: Appendix 2	Sunnymead Farm Wivenhoe	TM0522	1	2020
Essex Birdwatching Society	<i>Regulus regulus</i>	bird	Goldcrest	Bern Convention: Appendix 2	The Naze	TM2425	1	2017
Essex Birdwatching Society	<i>Regulus regulus</i>	bird	Goldcrest	Bern Convention: Appendix 2	The Naze	TM2425	2	2016
Essex Birdwatching Society	<i>Regulus regulus</i>	bird	Goldcrest	Bern Convention: Appendix 2	The Naze	TM2524	2	2016
Essex Birdwatching Society	<i>Regulus regulus</i>	bird	Goldcrest	Bern Convention: Appendix 2	TM1626	TM1626	1	2013
Essex Birdwatching Society	<i>Regulus regulus</i>	bird	Goldcrest	Bern Convention: Appendix 2	Tollesbury	TM1627	1	2015
Essex Birdwatching Society	<i>Regulus regulus</i>	bird	Goldcrest	Bern Convention: Appendix 2	Weeley	TM1422	1	2019
Essex Birdwatching Society	<i>Regulus regulus</i>	bird	Goldcrest	Bern Convention: Appendix 2	Weeleyhall Wood	TM1520	3	2016
Essex Birdwatching Society	<i>Regulus regulus</i>	bird	Goldcrest	Bern Convention: Appendix 2	Weeleyhall Wood	TM1520	4	2017
Essex Birdwatching Society	<i>Regulus regulus</i>	bird	Goldcrest	Bern Convention: Appendix 2	Wivenhoe	TM0321	5	2020

Essex Birdwatching Society	<i>Regulus regulus</i>	bird	Goldcrest	Bern Convention: Appendix 2	Wivenhoe	TM0322	1	2015
Essex Birdwatching Society	<i>Regulus regulus</i>	bird	Goldcrest	Bern Convention: Appendix 2	Wivenhoe	TM0322	5	2016
Essex Birdwatching Society	<i>Regulus regulus</i>	bird	Goldcrest	Bern Convention: Appendix 2	Wivenhoe	TM0422	2	2013
Essex Birdwatching Society	<i>Regulus regulus</i>	bird	Goldcrest	Bern Convention: Appendix 2	Wivenhoe	TM0422	4	2017
Essex Birdwatching Society	<i>Regulus regulus</i>	bird	Goldcrest	Bern Convention: Appendix 2	Wivenhoe to Alresford	TM0421	1	2018
Essex Birdwatching Society	<i>Regulus regulus</i>	bird	Goldcrest	Bern Convention: Appendix 2	Wivenhoe village	TM0422	1	2019
Essex Birdwatching Society	<i>Regulus regulus</i>	bird	Goldcrest	Bern Convention: Appendix 2	Wivenhoe Woods and River Colne (TM02 G)	TM0322	2	2013
Essex Birdwatching Society	<i>Regulus regulus</i>	bird	Goldcrest	Bern Convention: Appendix 2	Wivenhoe Woods, Ferry Marsh and the Colne	TM0322	1	2018
Essex Birdwatching Society	<i>Regulus regulus</i>	bird	Goldcrest	Bern Convention: Appendix 2	Wix	TM1628	1	2017
Essex Birdwatching Society	<i>Regulus regulus</i>	bird	Goldcrest	Bern Convention: Appendix 2	Wrabness	TM1731	9	2020
Essex Birdwatching Society	<i>Regulus regulus</i>	bird	Goldcrest	Bern Convention: Appendix 2	Wrabness EWT	TM1631	1	2016
Essex Birdwatching Society	<i>Regulus regulus</i>	bird	Goldcrest	Bern Convention: Appendix 2	Wrabness EWT	TM1631	4	2020
Essex Birdwatching Society	<i>Regulus regulus</i>	bird	Goldcrest	Bern Convention: Appendix 2	Wrabness EWT	TM1731	2	2016
Essex Birdwatching Society	<i>Regulus regulus</i>	bird	Goldcrest	Bern Convention: Appendix 2	Wrabness EWT	TM1731	3	2019

Essex Birdwatching Society	<i>Regulus regulus</i>	bird	Goldcrest	Bern Convention: Appendix 2	Wrabness EWT Nature Reserve	TM1631	1	2017
Essex Birdwatching Society	<i>Regulus regulus</i>	bird	Goldcrest	Bern Convention: Appendix 2	Wrabness EWT Nature Reserve	TM1831	1	2017
Essex Birdwatching Society	<i>Regulus regulus</i>	bird	Goldcrest	Bern Convention: Appendix 2	Wrabness EWT Nature Reserve	TM1931	1	2017
Essex Birdwatching Society	<i>Regulus regulus</i>	bird	Goldcrest	Bern Convention: Appendix 2	Wrabness EWT NR	TM1631	8	2018
Essex Birdwatching Society	<i>Regulus regulus</i>	bird	Goldcrest	Bern Convention: Appendix 2	Wrabness EWT NR	TM1731	5	2018
Essex Field Club	<i>Regulus regulus</i>	bird	Goldcrest	Bern Convention: Appendix 2	Holland Road	TM187185	2	2016
Essex Birdwatching Society	<i>Riparia riparia</i>	bird	Sand Martin	Bern Convention: Appendix 2	3 Furneaux Lane, Fingringhoe	TM0319	1	2019
Essex Birdwatching Society	<i>Riparia riparia</i>	bird	Sand Martin	Bern Convention: Appendix 2	Alresford	TM0621	3	2019
Essex Birdwatching Society	<i>Riparia riparia</i>	bird	Sand Martin	Bern Convention: Appendix 2	Alresford Creek	TM0619	3	2020
Essex Birdwatching Society	<i>Riparia riparia</i>	bird	Sand Martin	Bern Convention: Appendix 2	Alresford Grange	TM0520	1	2013
Essex Birdwatching Society	<i>Riparia riparia</i>	bird	Sand Martin	Bern Convention: Appendix 2	Alresford, Sunnymead Farm	TM0522	2	2017
Essex Birdwatching Society	<i>Riparia riparia</i>	bird	Sand Martin	Bern Convention: Appendix 2	Ardleigh	TM0529	1	2020
Essex Birdwatching Society	<i>Riparia riparia</i>	bird	Sand Martin	Bern Convention: Appendix 2	Ardleigh Reservoir	TM0328	16	2016
Essex Birdwatching Society	<i>Riparia riparia</i>	bird	Sand Martin	Bern Convention: Appendix 2	Ardleigh Reservoir	TM0328	25	2020

Essex Birdwatching Society	<i>Riparia riparia</i>	bird	Sand Martin	Bern Convention: Appendix 2	Bradfield	TM1430	1	2015
Essex Birdwatching Society	<i>Riparia riparia</i>	bird	Sand Martin	Bern Convention: Appendix 2	Brightlingsea	TM0716	5	2020
Essex Birdwatching Society	<i>Riparia riparia</i>	bird	Sand Martin	Bern Convention: Appendix 2	Brightlingsea	TM0716	6	2016
Essex Birdwatching Society	<i>Riparia riparia</i>	bird	Sand Martin	Bern Convention: Appendix 2	Brightlingsea	TM0817	2	2014
Essex Birdwatching Society	<i>Riparia riparia</i>	bird	Sand Martin	Bern Convention: Appendix 2	Brightlingsea	TM0817	5	2019
Essex Birdwatching Society	<i>Riparia riparia</i>	bird	Sand Martin	Bern Convention: Appendix 2	Brightlingsea GP	TM0917	1	2015
Essex Birdwatching Society	<i>Riparia riparia</i>	bird	Sand Martin	Bern Convention: Appendix 2	Brightlingsea GP	TM0917	2	2014
Essex Birdwatching Society	<i>Riparia riparia</i>	bird	Sand Martin	Bern Convention: Appendix 2	Brightlingsea NNR	TM0716	1	2018
Essex Birdwatching Society	<i>Riparia riparia</i>	bird	Sand Martin	Bern Convention: Appendix 2	Cattawade Marsh/Splodge	TM0932	1	2016
Essex Birdwatching Society	<i>Riparia riparia</i>	bird	Sand Martin	Bern Convention: Appendix 2	Cattawade Marsh/Splodge	TM0932	1	2017
Essex Birdwatching Society	<i>Riparia riparia</i>	bird	Sand Martin	Bern Convention: Appendix 2	Cattawade Marshes RSPB	TM0932	2	2016
Essex Birdwatching Society	<i>Riparia riparia</i>	bird	Sand Martin	Bern Convention: Appendix 2	Cattawade to Flatford	TM0832	1	2020
Essex Birdwatching Society	<i>Riparia riparia</i>	bird	Sand Martin	Bern Convention: Appendix 2	Cockayne Wood	TM0522	4	2017
Essex Birdwatching Society	<i>Riparia riparia</i>	bird	Sand Martin	Bern Convention: Appendix 2	Cockayne's Wood	TM0521	1	2015

Essex Birdwatching Society	<i>Riparia riparia</i>	bird	Sand Martin	Bern Convention: Appendix 2	Cockaynes Wood	TM0521	2	2016
Essex Birdwatching Society	<i>Riparia riparia</i>	bird	Sand Martin	Bern Convention: Appendix 2	Cockaynes Wood	TM0521	2	2019
Essex Birdwatching Society	<i>Riparia riparia</i>	bird	Sand Martin	Bern Convention: Appendix 2	Cockaynes Wood Wivenhoe EWT	TM0521	2	2020
Essex Birdwatching Society	<i>Riparia riparia</i>	bird	Sand Martin	Bern Convention: Appendix 2	Colne Estuary NNR	TM0715	2	2019
Essex Birdwatching Society	<i>Riparia riparia</i>	bird	Sand Martin	Bern Convention: Appendix 2	Dovercourt	TM2429	1	2018
Essex Birdwatching Society	<i>Riparia riparia</i>	bird	Sand Martin	Bern Convention: Appendix 2	East Mersea	TM0515	1	2020
Essex Birdwatching Society	<i>Riparia riparia</i>	bird	Sand Martin	Bern Convention: Appendix 2	East Mersea	TM0615	2	2017
Essex Birdwatching Society	<i>Riparia riparia</i>	bird	Sand Martin	Bern Convention: Appendix 2	Elmstead Market	TM0625	1	2020
Essex Birdwatching Society	<i>Riparia riparia</i>	bird	Sand Martin	Bern Convention: Appendix 2	Fingringhoe	TM0419	2	2015
Essex Birdwatching Society	<i>Riparia riparia</i>	bird	Sand Martin	Bern Convention: Appendix 2	Fingringhoe GP	TM0320	3	2016
Essex Birdwatching Society	<i>Riparia riparia</i>	bird	Sand Martin	Bern Convention: Appendix 2	Fingringhoe GP	TM0420	3	2014
Essex Birdwatching Society	<i>Riparia riparia</i>	bird	Sand Martin	Bern Convention: Appendix 2	Fingringhoe GP	TM0420	17	2019
Essex Birdwatching Society	<i>Riparia riparia</i>	bird	Sand Martin	Bern Convention: Appendix 2	Fingringhoe Mill	TM0320	1	2019
Essex Birdwatching Society	<i>Riparia riparia</i>	bird	Sand Martin	Bern Convention: Appendix 2	fingringhoe quarry	TM0320	1	2013

Essex Birdwatching Society	<i>Riparia riparia</i>	bird	Sand Martin	Bern Convention: Appendix 2	Fingringhoe Quarry	TM0320	1	2019
Essex Birdwatching Society	<i>Riparia riparia</i>	bird	Sand Martin	Bern Convention: Appendix 2	Fingringhoe Ranges MOD	TM0317	3	2020
Essex Birdwatching Society	<i>Riparia riparia</i>	bird	Sand Martin	Bern Convention: Appendix 2	Fingringhoe Ranges MOD3	TM0318	1	2014
Essex Birdwatching Society	<i>Riparia riparia</i>	bird	Sand Martin	Bern Convention: Appendix 2	Fingringhoe Wick	TM0419	3	2014
Essex Birdwatching Society	<i>Riparia riparia</i>	bird	Sand Martin	Bern Convention: Appendix 2	Fingringhoe Wick (TM01 P)	TM0419	1	2014
Essex Birdwatching Society	<i>Riparia riparia</i>	bird	Sand Martin	Bern Convention: Appendix 2	Fingringhoe Wick (TM01 P)	TM0419	1	2015
Essex Birdwatching Society	<i>Riparia riparia</i>	bird	Sand Martin	Bern Convention: Appendix 2	Fingringhoe Wick (with Abberton Reservoir)	TM0418	1	2014
Essex Birdwatching Society	<i>Riparia riparia</i>	bird	Sand Martin	Bern Convention: Appendix 2	Fingringhoe Wick EWT	TM0419	39	2019
Essex Birdwatching Society	<i>Riparia riparia</i>	bird	Sand Martin	Bern Convention: Appendix 2	Fingringhoe Wick NR	TM0419	3	2015
Essex Birdwatching Society	<i>Riparia riparia</i>	bird	Sand Martin	Bern Convention: Appendix 2	Fingringhoe Wick NR	TM0419	19	2016
Essex Birdwatching Society	<i>Riparia riparia</i>	bird	Sand Martin	Bern Convention: Appendix 2	Fingringhoe Wick NR EWT	TM0419	1	2014
Essex Birdwatching Society	<i>Riparia riparia</i>	bird	Sand Martin	Bern Convention: Appendix 2	Fingringhoe Wick NR EWT	TM0419	19	2017
Essex Birdwatching Society	<i>Riparia riparia</i>	bird	Sand Martin	Bern Convention: Appendix 2	Fingringhoe, 3 Furneaux Lane	TM0319	1	2017
Essex Birdwatching Society	<i>Riparia riparia</i>	bird	Sand Martin	Bern Convention: Appendix 2	Fingringhoe, Furneaux Ln	TM0319	1	2018

Essex Birdwatching Society	<i>Riparia riparia</i>	bird	Sand Martin	Bern Convention: Appendix 2	Fingringhoe, Furneaux Ln	TM0320	1	2018
Essex Birdwatching Society	<i>Riparia riparia</i>	bird	Sand Martin	Bern Convention: Appendix 2	Frinton-on-Sea	TM2319	1	2013
Essex Birdwatching Society	<i>Riparia riparia</i>	bird	Sand Martin	Bern Convention: Appendix 2	Frinton-on-Sea	TM2319	145	2020
Essex Birdwatching Society	<i>Riparia riparia</i>	bird	Sand Martin	Bern Convention: Appendix 2	Frinton-on-Sea	TM2420	16	2015
Essex Birdwatching Society	<i>Riparia riparia</i>	bird	Sand Martin	Bern Convention: Appendix 2	Frinton-on-Sea	TM2420	94	2016
Essex Birdwatching Society	<i>Riparia riparia</i>	bird	Sand Martin	Bern Convention: Appendix 2	Furneaux Road, Fingringhoe	TM0319	2	2019
Essex Birdwatching Society	<i>Riparia riparia</i>	bird	Sand Martin	Bern Convention: Appendix 2	Hamford Water	TM2225	1	2018
Essex Birdwatching Society	<i>Riparia riparia</i>	bird	Sand Martin	Bern Convention: Appendix 2	Hogmarsh and Cattawade & Middlebridge Creeks	TM1032	1	2015
Essex Birdwatching Society	<i>Riparia riparia</i>	bird	Sand Martin	Bern Convention: Appendix 2	Holland Haven	TM2117	5	2016
Essex Birdwatching Society	<i>Riparia riparia</i>	bird	Sand Martin	Bern Convention: Appendix 2	Holland Haven	TM2117	32	2020
Essex Birdwatching Society	<i>Riparia riparia</i>	bird	Sand Martin	Bern Convention: Appendix 2	Holland Haven	TM2217	3	2015
Essex Birdwatching Society	<i>Riparia riparia</i>	bird	Sand Martin	Bern Convention: Appendix 2	Holland Haven	TM2217	4	2013
Essex Birdwatching Society	<i>Riparia riparia</i>	bird	Sand Martin	Bern Convention: Appendix 2	Holland-On-Sea	TM2117	2	2014
Essex Birdwatching Society	<i>Riparia riparia</i>	bird	Sand Martin	Bern Convention: Appendix 2	Kirby-le-Soken	TM2222	1	2020

Essex Birdwatching Society	<i>Riparia riparia</i>	bird	Sand Martin	Bern Convention: Appendix 2	Langham	TM0333	1	2014
Essex Birdwatching Society	<i>Riparia riparia</i>	bird	Sand Martin	Bern Convention: Appendix 2	Manningtree	TM1031	1	2019
Essex Birdwatching Society	<i>Riparia riparia</i>	bird	Sand Martin	Bern Convention: Appendix 2	Manningtree	TM1032	2	2018
Essex Birdwatching Society	<i>Riparia riparia</i>	bird	Sand Martin	Bern Convention: Appendix 2	Manningtree - Cattawade	TM1032	4	2016
Essex Birdwatching Society	<i>Riparia riparia</i>	bird	Sand Martin	Bern Convention: Appendix 2	Manningtree - Cattawade	TM1032	6	2020
Essex Birdwatching Society	<i>Riparia riparia</i>	bird	Sand Martin	Bern Convention: Appendix 2	Manningtree, Skinners Wall	TM1031	1	2015
Essex Birdwatching Society	<i>Riparia riparia</i>	bird	Sand Martin	Bern Convention: Appendix 2	Mistley Quay	TM1131	1	2020
Essex Birdwatching Society	<i>Riparia riparia</i>	bird	Sand Martin	Bern Convention: Appendix 2	Mobile-TM0522	TM0522	1	2013
Essex Birdwatching Society	<i>Riparia riparia</i>	bird	Sand Martin	Bern Convention: Appendix 2	Mobile-TM0718	TM0718	1	2013
Essex Birdwatching Society	<i>Riparia riparia</i>	bird	Sand Martin	Bern Convention: Appendix 2	Mobile-TM0817	TM0817	1	2014
Essex Birdwatching Society	<i>Riparia riparia</i>	bird	Sand Martin	Bern Convention: Appendix 2	Moverons, Brightlingsea	TM0618	1	2013
Essex Birdwatching Society	<i>Riparia riparia</i>	bird	Sand Martin	Bern Convention: Appendix 2	Moverons, near Brightlingsea	TM0618	1	2019
Essex Birdwatching Society	<i>Riparia riparia</i>	bird	Sand Martin	Bern Convention: Appendix 2	Oak Field Wood NR Wrabness	TM1631	1	2020
Essex Birdwatching Society	<i>Riparia riparia</i>	bird	Sand Martin	Bern Convention: Appendix 2	Observatory	TM0328	4	2015

Essex Birdwatching Society	<i>Riparia riparia</i>	bird	Sand Martin	Bern Convention: Appendix 2	River Colne, Wivenhoe to Alresford Creek	TM0520	1	2019
Essex Birdwatching Society	<i>Riparia riparia</i>	bird	Sand Martin	Bern Convention: Appendix 2	River Colne, Wivenhoe to Alresford Creek	TM0520	4	2014
Essex Birdwatching Society	<i>Riparia riparia</i>	bird	Sand Martin	Bern Convention: Appendix 2	Roman River Fingringhoe	TM0320	2	2020
Essex Birdwatching Society	<i>Riparia riparia</i>	bird	Sand Martin	Bern Convention: Appendix 2	Roman River, Fingringhoe	TM0320	3	2019
Essex Birdwatching Society	<i>Riparia riparia</i>	bird	Sand Martin	Bern Convention: Appendix 2	Rowhedge	TM0321	1	2018
Essex Birdwatching Society	<i>Riparia riparia</i>	bird	Sand Martin	Bern Convention: Appendix 2	St Osyth	TM1215	1	2014
Essex Birdwatching Society	<i>Riparia riparia</i>	bird	Sand Martin	Bern Convention: Appendix 2	St Osyth Stone	TM0815	1	2016
Essex Birdwatching Society	<i>Riparia riparia</i>	bird	Sand Martin	Bern Convention: Appendix 2	Stour Estuary	TM1832	1	2016
Essex Birdwatching Society	<i>Riparia riparia</i>	bird	Sand Martin	Bern Convention: Appendix 2	Stour Valley	TM0832	1	2018
Essex Birdwatching Society	<i>Riparia riparia</i>	bird	Sand Martin	Bern Convention: Appendix 2	Stour valley	TM0932	6	2016
Essex Birdwatching Society	<i>Riparia riparia</i>	bird	Sand Martin	Bern Convention: Appendix 2	Sunnymead Farm	TM0522	3	2019
Essex Birdwatching Society	<i>Riparia riparia</i>	bird	Sand Martin	Bern Convention: Appendix 2	Sunnymead Farm	TM0522	5	2016
Essex Birdwatching Society	<i>Riparia riparia</i>	bird	Sand Martin	Bern Convention: Appendix 2	Sunnymead Farm Wivenhoe	TM0522	3	2020
Essex Birdwatching Society	<i>Riparia riparia</i>	bird	Sand Martin	Bern Convention: Appendix 2	Sunnymead Farm, Wivenhoe	TM0522	3	2013

Essex Birdwatching Society	<i>Riparia riparia</i>	bird	Sand Martin	Bern Convention: Appendix 2	The Naze	TM2522	1	2016
Essex Birdwatching Society	<i>Riparia riparia</i>	bird	Sand Martin	Bern Convention: Appendix 2	The Naze, Stone Point	TM2424	1	2016
Essex Birdwatching Society	<i>Riparia riparia</i>	bird	Sand Martin	Bern Convention: Appendix 2	The Naze, Walton on the Naze	TM2524	1	2014
Essex Birdwatching Society	<i>Riparia riparia</i>	bird	Sand Martin	Bern Convention: Appendix 2	Thorrington Mill	TM0819	1	2013
Essex Birdwatching Society	<i>Riparia riparia</i>	bird	Sand Martin	Bern Convention: Appendix 2	Walton Hall Marsh	TM2524	1	2013
Essex Birdwatching Society	<i>Riparia riparia</i>	bird	Sand Martin	Bern Convention: Appendix 2	Walton Hall marshes	TM2524	2	2016
Essex Birdwatching Society	<i>Riparia riparia</i>	bird	Sand Martin	Bern Convention: Appendix 2	Walton on the Naze	TM2522	2	2014
Essex Birdwatching Society	<i>Riparia riparia</i>	bird	Sand Martin	Bern Convention: Appendix 2	Wivenhoe	TM0321	22	2020
Essex Birdwatching Society	<i>Riparia riparia</i>	bird	Sand Martin	Bern Convention: Appendix 2	Wivenhoe	TM0322	1	2015
Essex Birdwatching Society	<i>Riparia riparia</i>	bird	Sand Martin	Bern Convention: Appendix 2	Wivenhoe	TM0322	2	2016
Essex Birdwatching Society	<i>Riparia riparia</i>	bird	Sand Martin	Bern Convention: Appendix 2	Wivenhoe	TM0422	2	2013
Essex Birdwatching Society	<i>Riparia riparia</i>	bird	Sand Martin	Bern Convention: Appendix 2	Wivenhoe, Sunnymead Farm	TM0522	1	2017
Essex Birdwatching Society	<i>Riparia riparia</i>	bird	Sand Martin	Bern Convention: Appendix 2	Wrabness	TM1631	1	2013
Essex Birdwatching Society	<i>Riparia riparia</i>	bird	Sand Martin	Bern Convention: Appendix 2	Wrabness	TM1731	18	2020

Essex Birdwatching Society	<i>Riparia riparia</i>	bird	Sand Martin	Bern Convention: Appendix 2	Wrabness Caravan Site and Shore,	TM1531	1	2018
Essex Birdwatching Society	<i>Riparia riparia</i>	bird	Sand Martin	Bern Convention: Appendix 2	Wrabness EWT	TM1631	31	2020
Essex Birdwatching Society	<i>Riparia riparia</i>	bird	Sand Martin	Bern Convention: Appendix 2	Wrabness EWT	TM1731	34	2019
Essex Birdwatching Society	<i>Riparia riparia</i>	bird	Sand Martin	Bern Convention: Appendix 2	Wrabness EWT Nature Reserve	TM1631	1	2017
Essex Birdwatching Society	<i>Riparia riparia</i>	bird	Sand Martin	Bern Convention: Appendix 2	Wrabness EWT Nature Reserve	TM1632	1	2017
Essex Birdwatching Society	<i>Riparia riparia</i>	bird	Sand Martin	Bern Convention: Appendix 2	Wrabness EWT NR	TM1631	5	2018
Essex Birdwatching Society	<i>Riparia riparia</i>	bird	Sand Martin	Bern Convention: Appendix 2	Wrabness Nature Reserve	TM1631	1	2014
Essex Birdwatching Society	<i>Rissa tridactyla</i>	bird	Kittiwake	Convention on Migratory Species: AEW Annex II, OSPAR: OSPAR	2A Albany Gardens East Clacton-on-Sea	TM1815	1	2020
Essex Birdwatching Society	<i>Rissa tridactyla</i>	bird	Kittiwake	Convention on Migratory Species: AEW Annex II, OSPAR: OSPAR	Colne Estuary	TM0616	2	2014
Essex Birdwatching Society	<i>Rissa tridactyla</i>	bird	Kittiwake	Convention on Migratory Species: AEW Annex II, OSPAR: OSPAR	Dovercourt	TM2531	1	2014
Essex Birdwatching Society	<i>Rissa tridactyla</i>	bird	Kittiwake	Convention on Migratory Species: AEW Annex II, OSPAR: OSPAR	Fingringhoe Wick NR	TM0419	1	2016
Essex Birdwatching Society	<i>Rissa tridactyla</i>	bird	Kittiwake	Convention on Migratory Species: AEW Annex II, OSPAR: OSPAR	Frinton-on-Sea	TM2319	155	2020
Essex Birdwatching Society	<i>Rissa tridactyla</i>	bird	Kittiwake	Convention on Migratory Species: AEW Annex II, OSPAR: OSPAR	Frinton-on-Sea	TM2420	28	2015
Essex Birdwatching Society	<i>Rissa tridactyla</i>	bird	Kittiwake	Convention on Migratory Species: AEW Annex II, OSPAR: OSPAR	Frinton-on-Sea	TM2420	197	2016

Essex Birdwatching Society	<i>Rissa tridactyla</i>	bird	Kittiwake	Convention on Migratory Species: AEW Annex II, OSPAR: OSPAR	Gabbard	TM2419	2	2014
Essex Birdwatching Society	<i>Rissa tridactyla</i>	bird	Kittiwake	Convention on Migratory Species: AEW Annex II, OSPAR: OSPAR	Holland Haven	TM2117	15	2016
Essex Birdwatching Society	<i>Rissa tridactyla</i>	bird	Kittiwake	Convention on Migratory Species: AEW Annex II, OSPAR: OSPAR	Holland Haven	TM2117	18	2020
Essex Birdwatching Society	<i>Rissa tridactyla</i>	bird	Kittiwake	Convention on Migratory Species: AEW Annex II, OSPAR: OSPAR	Holland Haven	TM2217	6	2013
Essex Birdwatching Society	<i>Rissa tridactyla</i>	bird	Kittiwake	Convention on Migratory Species: AEW Annex II, OSPAR: OSPAR	Howlands Marsh NR, St Osyth	TM1116	1	2018
Essex Birdwatching Society	<i>Rissa tridactyla</i>	bird	Kittiwake	Convention on Migratory Species: AEW Annex II, OSPAR: OSPAR	Observatory	TM0328	2	2015
Essex Birdwatching Society	<i>Rissa tridactyla</i>	bird	Kittiwake	Convention on Migratory Species: AEW Annex II, OSPAR: OSPAR	Skipper's Island	TM2124	1	2018
Essex Birdwatching Society	<i>Rissa tridactyla</i>	bird	Kittiwake	Convention on Migratory Species: AEW Annex II, OSPAR: OSPAR	Wrabness EWT NR	TM1731	1	2018
Essex Field Club	<i>Ruscus aculeatus</i>	flowering plant	Butcher's-broom	Habitats Directive: Annex 5	Alresford C.P.,	TM0520	1	2017
Essex Field Club	<i>Ruscus aculeatus</i>	flowering plant	Butcher's-broom	Habitats Directive: Annex 5	Beaumont-cum-Moze C.P., Gravel Wood	TM1625	1	1989
Essex Field Club	<i>Ruscus aculeatus</i>	flowering plant	Butcher's-broom	Habitats Directive: Annex 5	Brooklands, Stones Green	TM1726	1	1992
Essex Field Club	<i>Ruscus aculeatus</i>	flowering plant	Butcher's-broom	Habitats Directive: Annex 5	Churn Wood	TM0325	1	1994
Essex Field Club	<i>Ruscus aculeatus</i>	flowering plant	Butcher's-broom	Habitats Directive: Annex 5	Copperas Wood	TM2031	3	1999
Essex Field Club	<i>Ruscus aculeatus</i>	flowering plant	Butcher's-broom	Habitats Directive: Annex 5	East Grove	TM1831	1	1999
Essex Field Club	<i>Ruscus aculeatus</i>	flowering plant	Butcher's-broom	Habitats Directive: Annex 5	Elmstead C.P. & Alresford C.P.	TM0521	1	2018
Essex Field Club	<i>Ruscus aculeatus</i>	flowering plant	Butcher's-broom	Habitats Directive: Annex 5	Frinton and Walton, Great Holland Pits	TM2019	1	2017
Essex Field Club	<i>Ruscus aculeatus</i>	flowering plant	Butcher's-broom	Habitats Directive: Annex 5	Gt Holland Pits NR	TM2019	2	1991

Essex Field Club	<i>Ruscus aculeatus</i>	flowering plant	Butcher's-broom	Habitats Directive: Annex 5	Mill Farm	TM081195	1	1998
Essex Field Club	<i>Ruscus aculeatus</i>	flowering plant	Butcher's-broom	Habitats Directive: Annex 5	Mill Wood	TM078198	1	1998
Essex Field Club	<i>Ruscus aculeatus</i>	flowering plant	Butcher's-broom	Habitats Directive: Annex 5	MOD Fingringhoe Ranges	TM0318	1	1986
Essex Field Club	<i>Ruscus aculeatus</i>	flowering plant	Butcher's-broom	Habitats Directive: Annex 5	Ramsey C.P., Copperas Wood east	TM2031	1	2016
Essex Field Club	<i>Ruscus aculeatus</i>	flowering plant	Butcher's-broom	Habitats Directive: Annex 5	Ramsey C.P., scrubbed pasture N of railway RSPB reserve	TM1931	1	2016
Essex Field Club	<i>Ruscus aculeatus</i>	flowering plant	Butcher's-broom	Habitats Directive: Annex 5	Ramsey, Essex (TM1930)	TM1930	1	2015
Essex Field Club	<i>Ruscus aculeatus</i>	flowering plant	Butcher's-broom	Habitats Directive: Annex 5	Ramsey, Essex (TM1931)	TM1931	2	2020
Essex Field Club	<i>Ruscus aculeatus</i>	flowering plant	Butcher's-broom	Habitats Directive: Annex 5	Ramsey, Essex (TM2031)	TM2031	1	2020
Essex Field Club	<i>Ruscus aculeatus</i>	flowering plant	Butcher's-broom	Habitats Directive: Annex 5	Ramsey, Michaelstowe Hall	TM2130	1	2008
Essex Field Club	<i>Ruscus aculeatus</i>	flowering plant	Butcher's-broom	Habitats Directive: Annex 5	Ramsey, Stour Wood	TM1931	3	2013
Essex Field Club	<i>Ruscus aculeatus</i>	flowering plant	Butcher's-broom	Habitats Directive: Annex 5	Riddles Wood	TM11	1	1989
Essex Field Club	<i>Ruscus aculeatus</i>	flowering plant	Butcher's-broom	Habitats Directive: Annex 5	Riddles Wood	TM1217	2	1995
Essex Field Club	<i>Ruscus aculeatus</i>	flowering plant	Butcher's-broom	Habitats Directive: Annex 5	Riddles Wood	TM1218	1	1993
Essex Field Club	<i>Ruscus aculeatus</i>	flowering plant	Butcher's-broom	Habitats Directive: Annex 5	Riddles Wood	TM1318	2	1994
Essex Field Club	<i>Ruscus aculeatus</i>	flowering plant	Butcher's-broom	Habitats Directive: Annex 5	St. Osyth C.P., High Birch Road verges	TM1320	1	2016
Essex Field Club	<i>Ruscus aculeatus</i>	flowering plant	Butcher's-broom	Habitats Directive: Annex 5	St. Osyth C.P., Highgrove Wood & Hartley Wood	TM1417	1	2018
Essex Field Club	<i>Ruscus aculeatus</i>	flowering plant	Butcher's-broom	Habitats Directive: Annex 5	St. Osyth C.P., Maldon Wood	TM1419	1	2016
Essex Field Club	<i>Ruscus aculeatus</i>	flowering plant	Butcher's-broom	Habitats Directive: Annex 5	St. Osyth C.P., Riddles Wood	TM1217	1	2016
Essex Field Club	<i>Ruscus aculeatus</i>	flowering plant	Butcher's-broom	Habitats Directive: Annex 5	St. Osyth C.P., Riddles Wood	TM1218	1	2016

Essex Field Club	<i>Ruscus aculeatus</i>	flowering plant	Butcher's-broom	Habitats Directive: Annex 5	St.Osyth C.P., Bowshots Wood	TM1319	1	2016
Essex Field Club	<i>Ruscus aculeatus</i>	flowering plant	Butcher's-broom	Habitats Directive: Annex 5	Stour Estuary	TM1830	2	1997
Essex Field Club	<i>Ruscus aculeatus</i>	flowering plant	Butcher's-broom	Habitats Directive: Annex 5	Stour Estuary	TM1831	2	1997
Essex Field Club	<i>Ruscus aculeatus</i>	flowering plant	Butcher's-broom	Habitats Directive: Annex 5	Stour Estuary	TM1930	1	1982
Essex Field Club	<i>Ruscus aculeatus</i>	flowering plant	Butcher's-broom	Habitats Directive: Annex 5	Stour Estuary	TM1931	3	1997
Essex Field Club	<i>Ruscus aculeatus</i>	flowering plant	Butcher's-broom	Habitats Directive: Annex 5	Stour Estuary	TM2031	1	1997
Essex Field Club	<i>Ruscus aculeatus</i>	flowering plant	Butcher's-broom	Habitats Directive: Annex 5	Tendring Grove	TM1524	1	1997
Essex Field Club	<i>Ruscus aculeatus</i>	flowering plant	Butcher's-broom	Habitats Directive: Annex 5	Tendring, Home Wood	TM1423	1	2008
Essex Field Club	<i>Ruscus aculeatus</i>	flowering plant	Butcher's-broom	Habitats Directive: Annex 5	The Quarters, Alresford, Essex	TM0720	1	2019
Essex Field Club	<i>Ruscus aculeatus</i>	flowering plant	Butcher's-broom	Habitats Directive: Annex 5	Thorington C.P., Essex, Thorington Mill	TM0819	1	2019
Essex Field Club	<i>Ruscus aculeatus</i>	flowering plant	Butcher's-broom	Habitats Directive: Annex 5	Thorrington C.P., Thorrington Hall Wood east	TM1019	1	2016
Essex Field Club	<i>Ruscus aculeatus</i>	flowering plant	Butcher's-broom	Habitats Directive: Annex 5	Thorrington C.P., Thorrington Hall Wood west	TM0919	1	2016
Essex Field Club	<i>Ruscus aculeatus</i>	flowering plant	Butcher's-broom	Habitats Directive: Annex 5	Thorrington, Rook Wood	TM0819	1	2008
Essex Field Club	<i>Ruscus aculeatus</i>	flowering plant	Butcher's-broom	Habitats Directive: Annex 5	TM0319	TM0319	1	1987
Essex Field Club	<i>Ruscus aculeatus</i>	flowering plant	Butcher's-broom	Habitats Directive: Annex 5	TM0325	TM0325	2	1984
Essex Field Club	<i>Ruscus aculeatus</i>	flowering plant	Butcher's-broom	Habitats Directive: Annex 5	TM0520	TM0520	1	1981
Essex Field Club	<i>Ruscus aculeatus</i>	flowering plant	Butcher's-broom	Habitats Directive: Annex 5	TM0520	TM059205	1	1991
Essex Field Club	<i>Ruscus aculeatus</i>	flowering plant	Butcher's-broom	Habitats Directive: Annex 5	TM0521	TM0521	4	1997
Essex Field Club	<i>Ruscus aculeatus</i>	flowering plant	Butcher's-broom	Habitats Directive: Annex 5	TM0620	TM0620	1	1986
Essex Field Club	<i>Ruscus aculeatus</i>	flowering plant	Butcher's-broom	Habitats Directive: Annex 5	TM0724	TM0724	1	1986

Essex Field Club	<i>Ruscus aculeatus</i>	flowering plant	Butcher's-broom	Habitats Directive: Annex 5	TM0728	TM0728	1	1985
Essex Field Club	<i>Ruscus aculeatus</i>	flowering plant	Butcher's-broom	Habitats Directive: Annex 5	TM0826	TM0826	1	1988
Essex Field Club	<i>Ruscus aculeatus</i>	flowering plant	Butcher's-broom	Habitats Directive: Annex 5	TM0827	TM0827	1	1986
Essex Field Club	<i>Ruscus aculeatus</i>	flowering plant	Butcher's-broom	Habitats Directive: Annex 5	TM0919	TM0919	1	1989
Essex Field Club	<i>Ruscus aculeatus</i>	flowering plant	Butcher's-broom	Habitats Directive: Annex 5	TM1118	TM1118	1	1983
Essex Field Club	<i>Ruscus aculeatus</i>	flowering plant	Butcher's-broom	Habitats Directive: Annex 5	TM1130	TM1130	1	1982
Essex Field Club	<i>Ruscus aculeatus</i>	flowering plant	Butcher's-broom	Habitats Directive: Annex 5	TM1215	TM123159	1	1996
Essex Field Club	<i>Ruscus aculeatus</i>	flowering plant	Butcher's-broom	Habitats Directive: Annex 5	TM1217	TM1217	2	1989
Essex Field Club	<i>Ruscus aculeatus</i>	flowering plant	Butcher's-broom	Habitats Directive: Annex 5	TM1218	TM1218	1	1985
Essex Field Club	<i>Ruscus aculeatus</i>	flowering plant	Butcher's-broom	Habitats Directive: Annex 5	TM1317	TM1317	1	1989
Essex Field Club	<i>Ruscus aculeatus</i>	flowering plant	Butcher's-broom	Habitats Directive: Annex 5	TM1318	TM1318	1	1985
Essex Field Club	<i>Ruscus aculeatus</i>	flowering plant	Butcher's-broom	Habitats Directive: Annex 5	TM1319	TM1319	1	1982
Essex Field Club	<i>Ruscus aculeatus</i>	flowering plant	Butcher's-broom	Habitats Directive: Annex 5	TM1319	TM139199	1	1996
Essex Field Club	<i>Ruscus aculeatus</i>	flowering plant	Butcher's-broom	Habitats Directive: Annex 5	TM1620	TM1620	2	1988
Essex Field Club	<i>Ruscus aculeatus</i>	flowering plant	Butcher's-broom	Habitats Directive: Annex 5	TM1625	TM1625	1	1987
Essex Field Club	<i>Ruscus aculeatus</i>	flowering plant	Butcher's-broom	Habitats Directive: Annex 5	TM1732	TM1732	1	1996
Essex Field Club	<i>Ruscus aculeatus</i>	flowering plant	Butcher's-broom	Habitats Directive: Annex 5	TM2031	TM2031	3	1997
Essex Field Club	<i>Ruscus aculeatus</i>	flowering plant	Butcher's-broom	Habitats Directive: Annex 5	Weeley C.P. Weeley village	TM1422	1	2020
Essex Field Club	<i>Ruscus aculeatus</i>	flowering plant	Butcher's-broom	Habitats Directive: Annex 5	Weeley C.P., Essex, Lower Botany Farm & Weeley Hall Wood	TM1620	1	2019
Essex Field Club	<i>Ruscus aculeatus</i>	flowering plant	Butcher's-broom	Habitats Directive: Annex 5	Weeleyhall Wood	TM166208	2	1995

Essex Field Club	<i>Ruscus aculeatus</i>	flowering plant	Butcher's-broom	Habitats Directive: Annex 5	West Grove	TM1831	1	1999
Essex Field Club	<i>Ruscus aculeatus</i>	flowering plant	Butcher's-broom	Habitats Directive: Annex 5	Wrabness C.P., Stour Wood. East Grove & West Grove.	TM1831	1	2018
Essex Field Club	<i>Satyrrium w-album</i>	insect - butterfly	White-letter Hairstreak	Wildlife and Countryside Act 1981: Schedule 5 Section 9.5a	Airesford Creek	TM064195	1	2010
Essex Field Club	<i>Satyrrium w-album</i>	insect - butterfly	White-letter Hairstreak	Wildlife and Countryside Act 1981: Schedule 5 Section 9.5a	Coggeshall Road, Dedham Heath	TM059311	1	1999
Essex Field Club	<i>Satyrrium w-album</i>	insect - butterfly	White-letter Hairstreak	Wildlife and Countryside Act 1981: Schedule 5 Section 9.5a	Copperas Wood EWT	TM2030	1	1994
Essex Field Club	<i>Satyrrium w-album</i>	insect - butterfly	White-letter Hairstreak	Wildlife and Countryside Act 1981: Schedule 5 Section 9.5a	Fingringhoe Wick EWT	TM0419	2	2019
Essex Field Club	<i>Satyrrium w-album</i>	insect - butterfly	White-letter Hairstreak	Wildlife and Countryside Act 1981: Schedule 5 Section 9.5a	Great Bentley: near Flag Creek	TM110184	1	2017
Essex Field Club	<i>Satyrrium w-album</i>	insect - butterfly	White-letter Hairstreak	Wildlife and Countryside Act 1981: Schedule 5 Section 9.5a	Great Holland Pits EWT	TM200192	1	2019
Essex Field Club	<i>Satyrrium w-album</i>	insect - butterfly	White-letter Hairstreak	Wildlife and Countryside Act 1981: Schedule 5 Section 9.5a	Great Holland Pits EWT	TM201192	6	2018
Essex Field Club	<i>Satyrrium w-album</i>	insect - butterfly	White-letter Hairstreak	Wildlife and Countryside Act 1981: Schedule 5 Section 9.5a	Great Holland Pits EWT	TM201193	1	2019
Essex Field Club	<i>Satyrrium w-album</i>	insect - butterfly	White-letter Hairstreak	Wildlife and Countryside Act 1981: Schedule 5 Section 9.5a	Great Holland Pits EWT	TM202191	1	2014
Essex Field Club	<i>Satyrrium w-album</i>	insect - butterfly	White-letter Hairstreak	Wildlife and Countryside Act 1981: Schedule 5 Section 9.5a	Great Holland Pits EWT	TM202192	11	2019
Essex Field Club	<i>Satyrrium w-album</i>	insect - butterfly	White-letter Hairstreak	Wildlife and Countryside Act 1981: Schedule 5 Section 9.5a	Manningtree	TM1031	1	2000
Essex Field Club	<i>Satyrrium w-album</i>	insect - butterfly	White-letter Hairstreak	Wildlife and Countryside Act 1981: Schedule 5 Section 9.5a	Martin's Farm CP, St Osyth	TM117175	1	2017
Essex Field Club	<i>Satyrrium w-album</i>	insect - butterfly	White-letter Hairstreak	Wildlife and Countryside Act 1981: Schedule 5 Section 9.5a	Martin's Farm, St Osyth	TM117174	1	2014
Essex Field Club	<i>Satyrrium w-album</i>	insect - butterfly	White-letter Hairstreak	Wildlife and Countryside Act 1981: Schedule 5 Section 9.5a	Martin's Farm, St Osyth	TM118171	1	2015
Essex Field Club	<i>Satyrrium w-album</i>	insect - butterfly	White-letter Hairstreak	Wildlife and Countryside Act 1981: Schedule 5 Section 9.5a	Martin's Farm, St Osyth	TM119167	1	2015
Essex Field Club	<i>Satyrrium w-album</i>	insect - butterfly	White-letter Hairstreak	Wildlife and Countryside Act 1981: Schedule 5 Section 9.5a	Martins Farm C.P.St Osyth	TM118174	1	2016
Essex Field Club	<i>Satyrrium w-album</i>	insect - butterfly	White-letter Hairstreak	Wildlife and Countryside Act 1981: Schedule 5 Section 9.5a	Martins Farm, St Osyth	TM117173	1	2012
Essex Field Club	<i>Satyrrium w-album</i>	insect - butterfly	White-letter Hairstreak	Wildlife and Countryside Act 1981: Schedule 5 Section 9.5a	Martins Farm, St Osyth	TM120170	1	2013

Essex Field Club	<i>Satyrrium w-album</i>	insect - butterfly	White-letter Hairstreak	Wildlife and Countryside Act 1981: Schedule 5 Section 9.5a	Mistley Walls	TM115321	1	2016
Essex Field Club	<i>Satyrrium w-album</i>	insect - butterfly	White-letter Hairstreak	Wildlife and Countryside Act 1981: Schedule 5 Section 9.5a	near Thorpe le Soken, Essex	TM219224	2	1985
Essex Field Club	<i>Satyrrium w-album</i>	insect - butterfly	White-letter Hairstreak	Wildlife and Countryside Act 1981: Schedule 5 Section 9.5a	St Osyth	TM124168	1	2005
Essex Field Club	<i>Satyrrium w-album</i>	insect - butterfly	White-letter Hairstreak	Wildlife and Countryside Act 1981: Schedule 5 Section 9.5a	Stour Wood RSPB	TM1830	1	1994
Essex Field Club	<i>Satyrrium w-album</i>	insect - butterfly	White-letter Hairstreak	Wildlife and Countryside Act 1981: Schedule 5 Section 9.5a	Thicks Wood, Brightlingsea	TM071189	3	1998
Essex Field Club	<i>Satyrrium w-album</i>	insect - butterfly	White-letter Hairstreak	Wildlife and Countryside Act 1981: Schedule 5 Section 9.5a	Weeleyhall Wood	TM158210	1	2015
Essex Field Club	<i>Satyrrium w-album</i>	insect - butterfly	White-letter Hairstreak	Wildlife and Countryside Act 1981: Schedule 5 Section 9.5a	Weeleyhall Wood	TM159209	1	2019
Essex Field Club	<i>Satyrrium w-album</i>	insect - butterfly	White-letter Hairstreak	Wildlife and Countryside Act 1981: Schedule 5 Section 9.5a	Weeleyhall Wood EWT	TM156212	2	1997
Essex Field Club	<i>Satyrrium w-album</i>	insect - butterfly	White-letter Hairstreak	Wildlife and Countryside Act 1981: Schedule 5 Section 9.5a	Weeleyhall Wood EWT	TM159210	1	2013
Essex Field Club	<i>Satyrrium w-album</i>	insect - butterfly	White-letter Hairstreak	Wildlife and Countryside Act 1981: Schedule 5 Section 9.5a	Wivenhoe	TM035222	1	2010
Essex Field Club	<i>Satyrrium w-album</i>	insect - butterfly	White-letter Hairstreak	Wildlife and Countryside Act 1981: Schedule 5 Section 9.5a	Wivenhoe	TM044221	1	2009
Essex Birdwatching Society	<i>Saxicola rubetra</i>	bird	Whinchat	Bern Convention: Appendix 2	Alresford	TM0619	5	2016
Essex Birdwatching Society	<i>Saxicola rubetra</i>	bird	Whinchat	Bern Convention: Appendix 2	Alresford	TM0621	2	2014
Essex Birdwatching Society	<i>Saxicola rubetra</i>	bird	Whinchat	Bern Convention: Appendix 2	Alresford	TM0621	10	2015
Essex Birdwatching Society	<i>Saxicola rubetra</i>	bird	Whinchat	Bern Convention: Appendix 2	Alresford Creek	TM0619	2	2018
Essex Birdwatching Society	<i>Saxicola rubetra</i>	bird	Whinchat	Bern Convention: Appendix 2	Brightlingsea	TM0716	7	2016
Essex Birdwatching Society	<i>Saxicola rubetra</i>	bird	Whinchat	Bern Convention: Appendix 2	Brightlingsea	TM0816	1	2014
Essex Birdwatching Society	<i>Saxicola rubetra</i>	bird	Whinchat	Bern Convention: Appendix 2	Brightlingsea	TM0817	4	2017

Essex Birdwatching Society	<i>Saxicola rubetra</i>	bird	Whinchat	Bern Convention: Appendix 2	Cattawade Bridge	TM0932	1	2014
Essex Birdwatching Society	<i>Saxicola rubetra</i>	bird	Whinchat	Bern Convention: Appendix 2	Clacton-on-Sea	TM1715	1	2020
Essex Birdwatching Society	<i>Saxicola rubetra</i>	bird	Whinchat	Bern Convention: Appendix 2	Daltes Lane GP, St Osyth	TM1315	1	2014
Essex Birdwatching Society	<i>Saxicola rubetra</i>	bird	Whinchat	Bern Convention: Appendix 2	East Mersea	TM0615	3	2018
Essex Birdwatching Society	<i>Saxicola rubetra</i>	bird	Whinchat	Bern Convention: Appendix 2	Fingringhoe Ranges	TM0516	1	2018
Essex Birdwatching Society	<i>Saxicola rubetra</i>	bird	Whinchat	Bern Convention: Appendix 2	Fingringhoe Ranges MOD	TM0317	6	2020
Essex Birdwatching Society	<i>Saxicola rubetra</i>	bird	Whinchat	Bern Convention: Appendix 2	Fingringhoe Wick	TM0419	1	2013
Essex Birdwatching Society	<i>Saxicola rubetra</i>	bird	Whinchat	Bern Convention: Appendix 2	Fingringhoe Wick EWT	TM0419	1	2018
Essex Birdwatching Society	<i>Saxicola rubetra</i>	bird	Whinchat	Bern Convention: Appendix 2	Fingringhoe Wick NR EWT	TM0419	1	2017
Essex Birdwatching Society	<i>Saxicola rubetra</i>	bird	Whinchat	Bern Convention: Appendix 2	Frinton-on-Sea	TM2319	1	2014
Essex Birdwatching Society	<i>Saxicola rubetra</i>	bird	Whinchat	Bern Convention: Appendix 2	Frinton-on-Sea	TM2319	16	2020
Essex Birdwatching Society	<i>Saxicola rubetra</i>	bird	Whinchat	Bern Convention: Appendix 2	Frinton-on-Sea	TM2420	2	2015
Essex Birdwatching Society	<i>Saxicola rubetra</i>	bird	Whinchat	Bern Convention: Appendix 2	Frinton-on-Sea	TM2420	11	2016
Essex Birdwatching Society	<i>Saxicola rubetra</i>	bird	Whinchat	Bern Convention: Appendix 2	Great Holland	TM2119	1	2020

Essex Birdwatching Society	<i>Saxicola rubetra</i>	bird	Whinchat	Bern Convention: Appendix 2	Great Holland	TM2119	4	2013
Essex Birdwatching Society	<i>Saxicola rubetra</i>	bird	Whinchat	Bern Convention: Appendix 2	Great Holland Pits NR	TM2019	1	2014
Essex Birdwatching Society	<i>Saxicola rubetra</i>	bird	Whinchat	Bern Convention: Appendix 2	Hamford Water	TM1924	1	2014
Essex Birdwatching Society	<i>Saxicola rubetra</i>	bird	Whinchat	Bern Convention: Appendix 2	Hamford Water	TM2225	1	2018
Essex Birdwatching Society	<i>Saxicola rubetra</i>	bird	Whinchat	Bern Convention: Appendix 2	Holland haven	TM2116	1	2019
Essex Birdwatching Society	<i>Saxicola rubetra</i>	bird	Whinchat	Bern Convention: Appendix 2	Holland Haven	TM2117	46	2016
Essex Birdwatching Society	<i>Saxicola rubetra</i>	bird	Whinchat	Bern Convention: Appendix 2	Holland Haven	TM2117	101	2020
Essex Birdwatching Society	<i>Saxicola rubetra</i>	bird	Whinchat	Bern Convention: Appendix 2	Holland Haven	TM2217	1	2015
Essex Birdwatching Society	<i>Saxicola rubetra</i>	bird	Whinchat	Bern Convention: Appendix 2	Holland Haven	TM2217	41	2013
Essex Birdwatching Society	<i>Saxicola rubetra</i>	bird	Whinchat	Bern Convention: Appendix 2	Holland Haven CP	TM2117	7	2014
Essex Birdwatching Society	<i>Saxicola rubetra</i>	bird	Whinchat	Bern Convention: Appendix 2	Holland-on-Sea	TM2016	1	2013
Essex Birdwatching Society	<i>Saxicola rubetra</i>	bird	Whinchat	Bern Convention: Appendix 2	Howlands Marsh	TM1116	2	2013
Essex Birdwatching Society	<i>Saxicola rubetra</i>	bird	Whinchat	Bern Convention: Appendix 2	Howlands Marsh NR, St Osyth	TM1116	1	2014
Essex Birdwatching Society	<i>Saxicola rubetra</i>	bird	Whinchat	Bern Convention: Appendix 2	Irlams	TM2429	1	2019

Essex Birdwatching Society	<i>Saxicola rubetra</i>	bird	Whinchat	Bern Convention: Appendix 2	Manningtree - Cattawade	TM1032	1	2014
Essex Birdwatching Society	<i>Saxicola rubetra</i>	bird	Whinchat	Bern Convention: Appendix 2	Mersea Island, Pyefleet Channel	TM0416	1	2017
Essex Birdwatching Society	<i>Saxicola rubetra</i>	bird	Whinchat	Bern Convention: Appendix 2	Mobile-TM0933	TM0933	1	2014
Essex Birdwatching Society	<i>Saxicola rubetra</i>	bird	Whinchat	Bern Convention: Appendix 2	Observatory	TM0328	3	2015
Essex Birdwatching Society	<i>Saxicola rubetra</i>	bird	Whinchat	Bern Convention: Appendix 2	Reeves Hall, East Mersea	TM0416	1	2013
Essex Birdwatching Society	<i>Saxicola rubetra</i>	bird	Whinchat	Bern Convention: Appendix 2	Reeveshall	TM0416	1	2018
Essex Birdwatching Society	<i>Saxicola rubetra</i>	bird	Whinchat	Bern Convention: Appendix 2	River Colne, Wivenhoe to Alresford Creek	TM0520	1	2016
Essex Birdwatching Society	<i>Saxicola rubetra</i>	bird	Whinchat	Bern Convention: Appendix 2	River Colne, Wivenhoe to Alresford Creek	TM0520	2	2015
Essex Birdwatching Society	<i>Saxicola rubetra</i>	bird	Whinchat	Bern Convention: Appendix 2	St Osyth	TM1217	1	2014
Essex Birdwatching Society	<i>Saxicola rubetra</i>	bird	Whinchat	Bern Convention: Appendix 2	Stour valley	TM0932	1	2013
Essex Birdwatching Society	<i>Saxicola rubetra</i>	bird	Whinchat	Bern Convention: Appendix 2	Sunnymead Farm, Wivenhoe	TM0522	1	2013
Essex Birdwatching Society	<i>Saxicola rubetra</i>	bird	Whinchat	Bern Convention: Appendix 2	The Dengie	TM2132	2	2019
Essex Birdwatching Society	<i>Saxicola rubetra</i>	bird	Whinchat	Bern Convention: Appendix 2	The Naze	TM2524	2	2013
Essex Birdwatching Society	<i>Saxicola rubetra</i>	bird	Whinchat	Bern Convention: Appendix 2	Thorrington Mill	TM0819	1	2015

Essex Birdwatching Society	<i>Saxicola rubetra</i>	bird	Whinchat	Bern Convention: Appendix 2	Villa Farm Quarry, Alresford	TM0522	1	2013
Essex Birdwatching Society	<i>Saxicola rubetra</i>	bird	Whinchat	Bern Convention: Appendix 2	Walton Hall Marshes	TM2524	1	2016
Essex Birdwatching Society	<i>Saxicola rubetra</i>	bird	Whinchat	Bern Convention: Appendix 2	Wivenhoe	TM0321	1	2020
Essex Birdwatching Society	<i>Saxicola rubetra</i>	bird	Whinchat	Bern Convention: Appendix 2	Wivenhoe	TM0322	1	2014
Essex Birdwatching Society	<i>Saxicola rubetra</i>	bird	Whinchat	Bern Convention: Appendix 2	Wivenhoe	TM0322	4	2015
Essex Birdwatching Society	<i>Saxicola rubetra</i>	bird	Whinchat	Bern Convention: Appendix 2	Wivenhoe	TM0422	2	2013
Essex Birdwatching Society	<i>Saxicola rubetra</i>	bird	Whinchat	Bern Convention: Appendix 2	Wrabness	TM1731	1	2020
Essex Birdwatching Society	<i>Saxicola rubetra</i>	bird	Whinchat	Bern Convention: Appendix 2	Wrabness EWT	TM1631	1	2020
Essex Birdwatching Society	<i>Saxicola rubetra</i>	bird	Whinchat	Bern Convention: Appendix 2	Wrabness EWT	TM1731	3	2019
Essex Birdwatching Society	<i>Saxicola rubicola</i>	bird	Stonechat	Bern Convention: Appendix 2	1 Sluice Cottages Holland-on-Sea	TM2217	1	2020
Essex Birdwatching Society	<i>Saxicola rubicola</i>	bird	Stonechat	Bern Convention: Appendix 2	Alresford	TM0619	3	2016
Essex Birdwatching Society	<i>Saxicola rubicola</i>	bird	Stonechat	Bern Convention: Appendix 2	Alresford	TM0621	4	2014
Essex Birdwatching Society	<i>Saxicola rubicola</i>	bird	Stonechat	Bern Convention: Appendix 2	Alresford	TM0621	7	2019
Essex Birdwatching Society	<i>Saxicola rubicola</i>	bird	Stonechat	Bern Convention: Appendix 2	Alresford Creek	TM0619	1	2020

Essex Birdwatching Society	<i>Saxicola rubicola</i>	bird	Stonechat	Bern Convention: Appendix 2	Alresford Grange	TM0521	1	2020
Essex Birdwatching Society	<i>Saxicola rubicola</i>	bird	Stonechat	Bern Convention: Appendix 2	Bell House Pit Brightlingsea	TM0815	1	2020
Essex Birdwatching Society	<i>Saxicola rubicola</i>	bird	Stonechat	Bern Convention: Appendix 2	Brightlingsea	TM0716	2	2019
Essex Birdwatching Society	<i>Saxicola rubicola</i>	bird	Stonechat	Bern Convention: Appendix 2	Brightlingsea	TM0716	13	2016
Essex Birdwatching Society	<i>Saxicola rubicola</i>	bird	Stonechat	Bern Convention: Appendix 2	Brightlingsea	TM0817	6	2014
Essex Birdwatching Society	<i>Saxicola rubicola</i>	bird	Stonechat	Bern Convention: Appendix 2	Brightlingsea	TM0817	21	2019
Essex Birdwatching Society	<i>Saxicola rubicola</i>	bird	Stonechat	Bern Convention: Appendix 2	Brightlingsea Creek	TM0916	2	2016
Essex Birdwatching Society	<i>Saxicola rubicola</i>	bird	Stonechat	Bern Convention: Appendix 2	Cattawade	TM0932	1	2016
Essex Birdwatching Society	<i>Saxicola rubicola</i>	bird	Stonechat	Bern Convention: Appendix 2	Cattawade	TM1032	2	2020
Essex Birdwatching Society	<i>Saxicola rubicola</i>	bird	Stonechat	Bern Convention: Appendix 2	Cattawade Marsh/Splodge	TM0932	2	2016
Essex Birdwatching Society	<i>Saxicola rubicola</i>	bird	Stonechat	Bern Convention: Appendix 2	Cattawade Marsh/Splodge	TM0932	3	2018
Essex Birdwatching Society	<i>Saxicola rubicola</i>	bird	Stonechat	Bern Convention: Appendix 2	Cattawade Marshes RSPB	TM0932	1	2016
Essex Birdwatching Society	<i>Saxicola rubicola</i>	bird	Stonechat	Bern Convention: Appendix 2	Cattawade Marshes S & White Bridge	TM0932	1	2014
Essex Birdwatching Society	<i>Saxicola rubicola</i>	bird	Stonechat	Bern Convention: Appendix 2	Cattawade, Tidal Estuary A137 - Cattawade Bridge Sluice	TM0932	1	2015

Essex Birdwatching Society	<i>Saxicola rubicola</i>	bird	Stonechat	Bern Convention: Appendix 2	Clacton-on-Sea	TM1715	1	2017
Essex Birdwatching Society	<i>Saxicola rubicola</i>	bird	Stonechat	Bern Convention: Appendix 2	Colne Estuary East Mersea	TM0715	3	2020
Essex Birdwatching Society	<i>Saxicola rubicola</i>	bird	Stonechat	Bern Convention: Appendix 2	Dovercourt	TM2429	1	2014
Essex Birdwatching Society	<i>Saxicola rubicola</i>	bird	Stonechat	Bern Convention: Appendix 2	East Mersea	TM0515	16	2020
Essex Birdwatching Society	<i>Saxicola rubicola</i>	bird	Stonechat	Bern Convention: Appendix 2	East Mersea	TM0615	10	2020
Essex Birdwatching Society	<i>Saxicola rubicola</i>	bird	Stonechat	Bern Convention: Appendix 2	East Mersea	TM0715	1	2018
Essex Birdwatching Society	<i>Saxicola rubicola</i>	bird	Stonechat	Bern Convention: Appendix 2	Fingringhoe	TM0420	1	2020
Essex Birdwatching Society	<i>Saxicola rubicola</i>	bird	Stonechat	Bern Convention: Appendix 2	Fingringhoe Mill	TM0320	1	2015
Essex Birdwatching Society	<i>Saxicola rubicola</i>	bird	Stonechat	Bern Convention: Appendix 2	Fingringhoe Ranges	TM0516	2	2018
Essex Birdwatching Society	<i>Saxicola rubicola</i>	bird	Stonechat	Bern Convention: Appendix 2	Fingringhoe Ranges MOD	TM0317	42	2020
Essex Birdwatching Society	<i>Saxicola rubicola</i>	bird	Stonechat	Bern Convention: Appendix 2	Fingringhoe Ranges MOD5	TM0317	2	2016
Essex Birdwatching Society	<i>Saxicola rubicola</i>	bird	Stonechat	Bern Convention: Appendix 2	Fingringhoe Ranges MOD6	TM0417	1	2016
Essex Birdwatching Society	<i>Saxicola rubicola</i>	bird	Stonechat	Bern Convention: Appendix 2	Fingringhoe Ranges MOD7	TM0416	1	2016
Essex Birdwatching Society	<i>Saxicola rubicola</i>	bird	Stonechat	Bern Convention: Appendix 2	Fingringhoe SW	TM0321	1	2020

Essex Birdwatching Society	<i>Saxicola rubicola</i>	bird	Stonechat	Bern Convention: Appendix 2	Fingringhoe Wick EWT	TM0419	24	2020
Essex Birdwatching Society	<i>Saxicola rubicola</i>	bird	Stonechat	Bern Convention: Appendix 2	Fingringhoe Wick EWT	TM0520	1	2018
Essex Birdwatching Society	<i>Saxicola rubicola</i>	bird	Stonechat	Bern Convention: Appendix 2	Fingringhoe Wick NR	TM0419	1	2015
Essex Birdwatching Society	<i>Saxicola rubicola</i>	bird	Stonechat	Bern Convention: Appendix 2	Fingringhoe Wick NR	TM0419	3	2016
Essex Birdwatching Society	<i>Saxicola rubicola</i>	bird	Stonechat	Bern Convention: Appendix 2	Fingringhoe Wick NR EWT	TM0419	5	2017
Essex Birdwatching Society	<i>Saxicola rubicola</i>	bird	Stonechat	Bern Convention: Appendix 2	Flatford - Cattawade	TM0832	1	2015
Essex Birdwatching Society	<i>Saxicola rubicola</i>	bird	Stonechat	Bern Convention: Appendix 2	Frinton Golf Course	TM2218	2	2016
Essex Birdwatching Society	<i>Saxicola rubicola</i>	bird	Stonechat	Bern Convention: Appendix 2	Frinton-on-Sea	TM2318	1	2018
Essex Birdwatching Society	<i>Saxicola rubicola</i>	bird	Stonechat	Bern Convention: Appendix 2	Frinton-on-Sea	TM2319	1	2016
Essex Birdwatching Society	<i>Saxicola rubicola</i>	bird	Stonechat	Bern Convention: Appendix 2	Frinton-on-Sea	TM2319	28	2020
Essex Birdwatching Society	<i>Saxicola rubicola</i>	bird	Stonechat	Bern Convention: Appendix 2	Frinton-on-Sea	TM2420	5	2015
Essex Birdwatching Society	<i>Saxicola rubicola</i>	bird	Stonechat	Bern Convention: Appendix 2	Frinton-on-Sea	TM2420	20	2016
Essex Birdwatching Society	<i>Saxicola rubicola</i>	bird	Stonechat	Bern Convention: Appendix 2	Frinton-on-Sea GC	TM2318	2	2020
Essex Birdwatching Society	<i>Saxicola rubicola</i>	bird	Stonechat	Bern Convention: Appendix 2	Great Holland	TM2117	1	2019

Essex Birdwatching Society	<i>Saxicola rubicola</i>	bird	Stonechat	Bern Convention: Appendix 2	Great Holland	TM2118	1	2019
Essex Birdwatching Society	<i>Saxicola rubicola</i>	bird	Stonechat	Bern Convention: Appendix 2	Great Holland	TM2119	1	2020
Essex Birdwatching Society	<i>Saxicola rubicola</i>	bird	Stonechat	Bern Convention: Appendix 2	Hamford Water	TM2225	2	2016
Essex Birdwatching Society	<i>Saxicola rubicola</i>	bird	Stonechat	Bern Convention: Appendix 2	Hamford Water	TM2225	10	2020
Essex Birdwatching Society	<i>Saxicola rubicola</i>	bird	Stonechat	Bern Convention: Appendix 2	Hamford Water	TM2227	1	2020
Essex Birdwatching Society	<i>Saxicola rubicola</i>	bird	Stonechat	Bern Convention: Appendix 2	Hamford Water, Irlhams	TM2327	2	2017
Essex Birdwatching Society	<i>Saxicola rubicola</i>	bird	Stonechat	Bern Convention: Appendix 2	Hamford Water, Island lane	TM2322	1	2019
Essex Birdwatching Society	<i>Saxicola rubicola</i>	bird	Stonechat	Bern Convention: Appendix 2	Hogmarsh EWT Manningtree	TM1032	1	2020
Essex Birdwatching Society	<i>Saxicola rubicola</i>	bird	Stonechat	Bern Convention: Appendix 2	Holland haven	TM2116	1	2019
Essex Birdwatching Society	<i>Saxicola rubicola</i>	bird	Stonechat	Bern Convention: Appendix 2	Holland Haven	TM2117	71	2016
Essex Birdwatching Society	<i>Saxicola rubicola</i>	bird	Stonechat	Bern Convention: Appendix 2	Holland Haven	TM2117	251	2020
Essex Birdwatching Society	<i>Saxicola rubicola</i>	bird	Stonechat	Bern Convention: Appendix 2	Holland Haven	TM2217	2	2015
Essex Birdwatching Society	<i>Saxicola rubicola</i>	bird	Stonechat	Bern Convention: Appendix 2	Holland Haven	TM2217	43	2016
Essex Birdwatching Society	<i>Saxicola rubicola</i>	bird	Stonechat	Bern Convention: Appendix 2	Holland Haven Country Park	TM2217	1	2015

Essex Birdwatching Society	<i>Saxicola rubicola</i>	bird	Stonechat	Bern Convention: Appendix 2	holland haven cp	TM2016	1	2015
Essex Birdwatching Society	<i>Saxicola rubicola</i>	bird	Stonechat	Bern Convention: Appendix 2	Holland Marshes	TM2117	3	2020
Essex Birdwatching Society	<i>Saxicola rubicola</i>	bird	Stonechat	Bern Convention: Appendix 2	Holland-on-Sea	TM2016	5	2020
Essex Birdwatching Society	<i>Saxicola rubicola</i>	bird	Stonechat	Bern Convention: Appendix 2	Holland-On-Sea	TM2117	1	2013
Essex Birdwatching Society	<i>Saxicola rubicola</i>	bird	Stonechat	Bern Convention: Appendix 2	Holland-On-Sea	TM2117	2	2015
Essex Birdwatching Society	<i>Saxicola rubicola</i>	bird	Stonechat	Bern Convention: Appendix 2	Horsey Wade (TM22 G)	TM2323	1	2015
Essex Birdwatching Society	<i>Saxicola rubicola</i>	bird	Stonechat	Bern Convention: Appendix 2	Howlands Marsh	TM1116	8	2016
Essex Birdwatching Society	<i>Saxicola rubicola</i>	bird	Stonechat	Bern Convention: Appendix 2	Howlands Marsh NR, St Osyth	TM1116	3	2014
Essex Birdwatching Society	<i>Saxicola rubicola</i>	bird	Stonechat	Bern Convention: Appendix 2	Howlands Marsh NR, St Osyth	TM1116	5	2019
Essex Birdwatching Society	<i>Saxicola rubicola</i>	bird	Stonechat	Bern Convention: Appendix 2	Howlands Marsh St Osyth EWT	TM1116	3	2020
Essex Birdwatching Society	<i>Saxicola rubicola</i>	bird	Stonechat	Bern Convention: Appendix 2	Howlands Marsh, St Osyth	TM1116	1	2014
Essex Birdwatching Society	<i>Saxicola rubicola</i>	bird	Stonechat	Bern Convention: Appendix 2	Howlands Marsh, St Osyth	TM1116	6	2015
Essex Birdwatching Society	<i>Saxicola rubicola</i>	bird	Stonechat	Bern Convention: Appendix 2	Irlams	TM2429	5	2019
Essex Birdwatching Society	<i>Saxicola rubicola</i>	bird	Stonechat	Bern Convention: Appendix 2	Irlam's Beach Hamford Water	TM2327	5	2020

Essex Birdwatching Society	<i>Saxicola rubicola</i>	bird	Stonechat	Bern Convention: Appendix 2	Irlhams	TM2327	1	2013
Essex Birdwatching Society	<i>Saxicola rubicola</i>	bird	Stonechat	Bern Convention: Appendix 2	Irlhams	TM2429	1	2018
Essex Birdwatching Society	<i>Saxicola rubicola</i>	bird	Stonechat	Bern Convention: Appendix 2	Island lane, Hamford water	TM2322	1	2019
Essex Birdwatching Society	<i>Saxicola rubicola</i>	bird	Stonechat	Bern Convention: Appendix 2	Kirby-le-Soken	TM2222	2	2019
Essex Birdwatching Society	<i>Saxicola rubicola</i>	bird	Stonechat	Bern Convention: Appendix 2	Manningtree	TM1032	1	2018
Essex Birdwatching Society	<i>Saxicola rubicola</i>	bird	Stonechat	Bern Convention: Appendix 2	Manningtree - Cattawade	TM1032	8	2020
Essex Birdwatching Society	<i>Saxicola rubicola</i>	bird	Stonechat	Bern Convention: Appendix 2	Manningtree - Cattawade	TM1032	15	2016
Essex Birdwatching Society	<i>Saxicola rubicola</i>	bird	Stonechat	Bern Convention: Appendix 2	Manningtree, White Bridge	TM1032	1	2016
Essex Birdwatching Society	<i>Saxicola rubicola</i>	bird	Stonechat	Bern Convention: Appendix 2	Mersea Stone	TM0715	1	2019
Essex Birdwatching Society	<i>Saxicola rubicola</i>	bird	Stonechat	Bern Convention: Appendix 2	Mersea, Reeveshall Marsh	TM0416	1	2019
Essex Birdwatching Society	<i>Saxicola rubicola</i>	bird	Stonechat	Bern Convention: Appendix 2	Mistley	TM1232	1	2019
Essex Birdwatching Society	<i>Saxicola rubicola</i>	bird	Stonechat	Bern Convention: Appendix 2	Mobile-TM2217	TM2217	1	2015
Essex Birdwatching Society	<i>Saxicola rubicola</i>	bird	Stonechat	Bern Convention: Appendix 2	Moverons, near Brightlingsea	TM0618	2	2017
Essex Birdwatching Society	<i>Saxicola rubicola</i>	bird	Stonechat	Bern Convention: Appendix 2	Observatory	TM0328	14	2015

Essex Birdwatching Society	<i>Saxicola rubicola</i>	bird	Stonechat	Bern Convention: Appendix 2	River Colne, Wivenhoe to Alresford Creek	TM0520	1	2015
Essex Birdwatching Society	<i>Saxicola rubicola</i>	bird	Stonechat	Bern Convention: Appendix 2	Rowhedge	TM0321	2	2020
Essex Birdwatching Society	<i>Saxicola rubicola</i>	bird	Stonechat	Bern Convention: Appendix 2	St Osyth	TM1215	1	2013
Essex Birdwatching Society	<i>Saxicola rubicola</i>	bird	Stonechat	Bern Convention: Appendix 2	St Osyth	TM1215	2	2020
Essex Birdwatching Society	<i>Saxicola rubicola</i>	bird	Stonechat	Bern Convention: Appendix 2	St Osyth (circuit)	TM1215	8	2016
Essex Birdwatching Society	<i>Saxicola rubicola</i>	bird	Stonechat	Bern Convention: Appendix 2	St Osyth Stone	TM0815	1	2016
Essex Birdwatching Society	<i>Saxicola rubicola</i>	bird	Stonechat	Bern Convention: Appendix 2	St Osyth Stone	TM0815	3	2018
Essex Birdwatching Society	<i>Saxicola rubicola</i>	bird	Stonechat	Bern Convention: Appendix 2	Stones Green	TM1626	1	2020
Essex Birdwatching Society	<i>Saxicola rubicola</i>	bird	Stonechat	Bern Convention: Appendix 2	Stour Estuary	TM1832	1	2016
Essex Birdwatching Society	<i>Saxicola rubicola</i>	bird	Stonechat	Bern Convention: Appendix 2	Stour Estuary--South Shore	TM1431	1	2019
Essex Birdwatching Society	<i>Saxicola rubicola</i>	bird	Stonechat	Bern Convention: Appendix 2	Stour Valley	TM0832	4	2018
Essex Birdwatching Society	<i>Saxicola rubicola</i>	bird	Stonechat	Bern Convention: Appendix 2	Stour valley	TM0932	4	2015
Essex Birdwatching Society	<i>Saxicola rubicola</i>	bird	Stonechat	Bern Convention: Appendix 2	Stour valley	TM0932	6	2016
Essex Birdwatching Society	<i>Saxicola rubicola</i>	bird	Stonechat	Bern Convention: Appendix 2	Stour Valley, Manningtree	TM1032	1	2017

Essex Birdwatching Society	<i>Saxicola rubicola</i>	bird	Stonechat	Bern Convention: Appendix 2	Tollesbury Wick EWT	TM0419	1	2020
Essex Birdwatching Society	<i>Saxicola rubicola</i>	bird	Stonechat	Bern Convention: Appendix 2	Waltom Marina	TM2423	1	2020
Essex Birdwatching Society	<i>Saxicola rubicola</i>	bird	Stonechat	Bern Convention: Appendix 2	Walton-on-the-Naze	TM2425	1	2018
Essex Birdwatching Society	<i>Saxicola rubicola</i>	bird	Stonechat	Bern Convention: Appendix 2	Walton-on-the-Naze	TM2521	1	2014
Essex Birdwatching Society	<i>Saxicola rubicola</i>	bird	Stonechat	Bern Convention: Appendix 2	Wivenhoe	TM0321	1	2014
Essex Birdwatching Society	<i>Saxicola rubicola</i>	bird	Stonechat	Bern Convention: Appendix 2	Wivenhoe	TM0321	10	2020
Essex Birdwatching Society	<i>Saxicola rubicola</i>	bird	Stonechat	Bern Convention: Appendix 2	Wivenhoe	TM0322	5	2016
Essex Birdwatching Society	<i>Saxicola rubicola</i>	bird	Stonechat	Bern Convention: Appendix 2	Wivenhoe	TM0322	8	2015
Essex Birdwatching Society	<i>Saxicola rubicola</i>	bird	Stonechat	Bern Convention: Appendix 2	Wivenhoe	TM0422	1	2013
Essex Birdwatching Society	<i>Saxicola rubicola</i>	bird	Stonechat	Bern Convention: Appendix 2	Wivenhoe	TM0422	3	2017
Essex Birdwatching Society	<i>Saxicola rubicola</i>	bird	Stonechat	Bern Convention: Appendix 2	Wivenhoe to Alresford	TM0421	1	2018
Essex Birdwatching Society	<i>Saxicola rubicola</i>	bird	Stonechat	Bern Convention: Appendix 2	Wrabness	TM1731	4	2020
Essex Birdwatching Society	<i>Saxicola rubicola</i>	bird	Stonechat	Bern Convention: Appendix 2	Wrabness EWT	TM1631	5	2020
Essex Birdwatching Society	<i>Saxicola rubicola</i>	bird	Stonechat	Bern Convention: Appendix 2	Wrabness EWT	TM1731	1	2019

Essex Birdwatching Society	<i>Saxicola rubicola</i>	bird	Stonechat	Bern Convention: Appendix 2	Wrabness EWT Nature Reserve	TM1631	2	2017
Essex Birdwatching Society	<i>Saxicola rubicola</i>	bird	Stonechat	Bern Convention: Appendix 2	Wrabness EWT NR	TM1731	2	2018
Essex Birdwatching Society	<i>Saxicola rubicola</i>	bird	Stonechat	Bern Convention: Appendix 2	Wrabness Nature Reserve & Wall Lane	TM1631	1	2014
Essex Field Club	<i>Sciurus vulgaris</i>	terrestrial mammal	Red Squirrel	Bern Convention: Appendix 3, Wildlife and Countryside Act 1981: Schedule 5 Section 9.1 (killing/injuring), Wildlife and Countryside Act 1981: Schedule 5 Section 9.1 (taking), Wildlife and Countryside Act 1981: Schedule 5 Section 9.2, Wildlife and Countryside Act 1981: Schedule 5 Section 9.4.a, Wildlife and Countryside Act 1981: Schedule 5 Section 9.4b, Wildlife and Countryside Act 1981: Schedule 5 Section 9.4c, Wildlife and Countryside Act 1981: Schedule 5 Section 9.5a	East Mersea	TM062154	1	2018
Essex Field Club	<i>Sciurus vulgaris</i>	terrestrial mammal	Red Squirrel	Bern Convention: Appendix 3, Wildlife and Countryside Act 1981: Schedule 5 Section 9.1 (killing/injuring), Wildlife and Countryside Act 1981: Schedule 5 Section 9.1 (taking), Wildlife and Countryside Act 1981: Schedule 5 Section 9.2, Wildlife and Countryside Act 1981: Schedule 5 Section 9.4.a, Wildlife and Countryside Act 1981: Schedule 5 Section 9.4b, Wildlife and Countryside Act 1981: Schedule 5 Section 9.4c, Wildlife and Countryside Act 1981: Schedule 5 Section 9.5a	TM050200	TM050200	1	1961
Essex Birdwatching Society	<i>Scolopax rusticola</i>	bird	Woodcock	Birds Directive: Annex 2.1, Convention on Migratory Species: AEW Annex II, Convention on Migratory Species: Appendix 2	Alresford	TM0621	1	2014
Essex Birdwatching Society	<i>Scolopax rusticola</i>	bird	Woodcock	Birds Directive: Annex 2.1, Convention on Migratory Species: AEW Annex II, Convention on Migratory Species: Appendix 2	Alresford	TM0621	1	2020

Essex Birdwatching Society	<i>Scolopax rusticola</i>	bird	Woodcock	Birds Directive: Annex 2.1, Convention on Migratory Species: AEW Annex II, Convention on Migratory Species: Appendix 2	Alresford Creek	TM0619	1	2020
Essex Birdwatching Society	<i>Scolopax rusticola</i>	bird	Woodcock	Birds Directive: Annex 2.1, Convention on Migratory Species: AEW Annex II, Convention on Migratory Species: Appendix 2	Ardleigh	TM0529	1	2019
Essex Birdwatching Society	<i>Scolopax rusticola</i>	bird	Woodcock	Birds Directive: Annex 2.1, Convention on Migratory Species: AEW Annex II, Convention on Migratory Species: Appendix 2	Ardleigh reservoir	TM0328	3	2014
Essex Birdwatching Society	<i>Scolopax rusticola</i>	bird	Woodcock	Birds Directive: Annex 2.1, Convention on Migratory Species: AEW Annex II, Convention on Migratory Species: Appendix 2	Beaumont	TM1725	1	2013
Essex Birdwatching Society	<i>Scolopax rusticola</i>	bird	Woodcock	Birds Directive: Annex 2.1, Convention on Migratory Species: AEW Annex II, Convention on Migratory Species: Appendix 2	Bob's Field	TM1516	1	2013
Essex Birdwatching Society	<i>Scolopax rusticola</i>	bird	Woodcock	Birds Directive: Annex 2.1, Convention on Migratory Species: AEW Annex II, Convention on Migratory Species: Appendix 2	Brightlingsea	TM0716	1	2016
Essex Birdwatching Society	<i>Scolopax rusticola</i>	bird	Woodcock	Birds Directive: Annex 2.1, Convention on Migratory Species: AEW Annex II, Convention on Migratory Species: Appendix 2	Brightlingsea	TM0817	1	2014
Essex Birdwatching Society	<i>Scolopax rusticola</i>	bird	Woodcock	Birds Directive: Annex 2.1, Convention on Migratory Species: AEW Annex II, Convention on Migratory Species: Appendix 2	Brightlingsea	TM0817	1	2017
Essex Birdwatching Society	<i>Scolopax rusticola</i>	bird	Woodcock	Birds Directive: Annex 2.1, Convention on Migratory Species: AEW Annex II, Convention on Migratory Species: Appendix 2	Brightlingsea Creek	TM0916	1	2016
Essex Birdwatching Society	<i>Scolopax rusticola</i>	bird	Woodcock	Birds Directive: Annex 2.1, Convention on Migratory Species: AEW Annex II, Convention on Migratory Species: Appendix 2	Cockayne Wood	TM0522	1	2017

Essex Birdwatching Society	<i>Scolopax rusticola</i>	bird	Woodcock	Birds Directive: Annex 2.1, Convention on Migratory Species: AEW Annex II, Convention on Migratory Species: Appendix 2	Copperas Bay, Stour Estuary	TM1932	1	2020
Essex Birdwatching Society	<i>Scolopax rusticola</i>	bird	Woodcock	Birds Directive: Annex 2.1, Convention on Migratory Species: AEW Annex II, Convention on Migratory Species: Appendix 2	East Mersea	TM0615	2	2017
Essex Birdwatching Society	<i>Scolopax rusticola</i>	bird	Woodcock	Birds Directive: Annex 2.1, Convention on Migratory Species: AEW Annex II, Convention on Migratory Species: Appendix 2	Elmstead Market	TM0624	1	2015
Essex Birdwatching Society	<i>Scolopax rusticola</i>	bird	Woodcock	Birds Directive: Annex 2.1, Convention on Migratory Species: AEW Annex II, Convention on Migratory Species: Appendix 2	Fingringhoe Wick	TM0419	1	2013
Essex Birdwatching Society	<i>Scolopax rusticola</i>	bird	Woodcock	Birds Directive: Annex 2.1, Convention on Migratory Species: AEW Annex II, Convention on Migratory Species: Appendix 2	Fingringhoe Wick EWT	TM0419	3	2020
Essex Birdwatching Society	<i>Scolopax rusticola</i>	bird	Woodcock	Birds Directive: Annex 2.1, Convention on Migratory Species: AEW Annex II, Convention on Migratory Species: Appendix 2	Fingringhoe Wick NR	TM0419	1	2016
Essex Birdwatching Society	<i>Scolopax rusticola</i>	bird	Woodcock	Birds Directive: Annex 2.1, Convention on Migratory Species: AEW Annex II, Convention on Migratory Species: Appendix 2	Fingringhoe Wick NR EWT	TM0419	1	2014
Essex Birdwatching Society	<i>Scolopax rusticola</i>	bird	Woodcock	Birds Directive: Annex 2.1, Convention on Migratory Species: AEW Annex II, Convention on Migratory Species: Appendix 2	Fingringhoe Wick NR EWT	TM0419	1	2015
Essex Birdwatching Society	<i>Scolopax rusticola</i>	bird	Woodcock	Birds Directive: Annex 2.1, Convention on Migratory Species: AEW Annex II, Convention on Migratory Species: Appendix 2	Frinton Golf Course	TM2218	1	2013
Essex Birdwatching Society	<i>Scolopax rusticola</i>	bird	Woodcock	Birds Directive: Annex 2.1, Convention on Migratory Species: AEW Annex II, Convention on Migratory Species: Appendix 2	Frinton-on-Sea	TM2319	14	2020

Essex Birdwatching Society	<i>Scolopax rusticola</i>	bird	Woodcock	Birds Directive: Annex 2.1, Convention on Migratory Species: AEW Annex II, Convention on Migratory Species: Appendix 2	Frinton-on-Sea	TM2420	5	2015
Essex Birdwatching Society	<i>Scolopax rusticola</i>	bird	Woodcock	Birds Directive: Annex 2.1, Convention on Migratory Species: AEW Annex II, Convention on Migratory Species: Appendix 2	Frinton-on-Sea	TM2420	13	2016
Essex Birdwatching Society	<i>Scolopax rusticola</i>	bird	Woodcock	Birds Directive: Annex 2.1, Convention on Migratory Species: AEW Annex II, Convention on Migratory Species: Appendix 2	Garnham's Island	TM2125	1	2016
Essex Birdwatching Society	<i>Scolopax rusticola</i>	bird	Woodcock	Birds Directive: Annex 2.1, Convention on Migratory Species: AEW Annex II, Convention on Migratory Species: Appendix 2	Garnham's Island	TM2125	2	2018
Essex Birdwatching Society	<i>Scolopax rusticola</i>	bird	Woodcock	Birds Directive: Annex 2.1, Convention on Migratory Species: AEW Annex II, Convention on Migratory Species: Appendix 2	Gooch's Farm, Elmstead	TM0625	1	2016
Essex Birdwatching Society	<i>Scolopax rusticola</i>	bird	Woodcock	Birds Directive: Annex 2.1, Convention on Migratory Species: AEW Annex II, Convention on Migratory Species: Appendix 2	Great Holland Pits	TM2019	2	2016
Essex Birdwatching Society	<i>Scolopax rusticola</i>	bird	Woodcock	Birds Directive: Annex 2.1, Convention on Migratory Species: AEW Annex II, Convention on Migratory Species: Appendix 2	Great Holland Pits NR	TM2019	1	2014
Essex Birdwatching Society	<i>Scolopax rusticola</i>	bird	Woodcock	Birds Directive: Annex 2.1, Convention on Migratory Species: AEW Annex II, Convention on Migratory Species: Appendix 2	Gutteridge Hall	TM1321	1	2014
Essex Birdwatching Society	<i>Scolopax rusticola</i>	bird	Woodcock	Birds Directive: Annex 2.1, Convention on Migratory Species: AEW Annex II, Convention on Migratory Species: Appendix 2	Gutteridge Hall, Weeley	TM1421	1	2014
Essex Birdwatching Society	<i>Scolopax rusticola</i>	bird	Woodcock	Birds Directive: Annex 2.1, Convention on Migratory Species: AEW Annex II, Convention on Migratory Species: Appendix 2	Hamford Water	TM2225	1	2016

Essex Birdwatching Society	<i>Scolopax rusticola</i>	bird	Woodcock	Birds Directive: Annex 2.1, Convention on Migratory Species: AEW Annex II, Convention on Migratory Species: Appendix 2	Hamford Water	TM2225	4	2020
Essex Birdwatching Society	<i>Scolopax rusticola</i>	bird	Woodcock	Birds Directive: Annex 2.1, Convention on Migratory Species: AEW Annex II, Convention on Migratory Species: Appendix 2	Holland Haven	TM2117	4	2016
Essex Birdwatching Society	<i>Scolopax rusticola</i>	bird	Woodcock	Birds Directive: Annex 2.1, Convention on Migratory Species: AEW Annex II, Convention on Migratory Species: Appendix 2	Holland Haven	TM2117	8	2020
Essex Birdwatching Society	<i>Scolopax rusticola</i>	bird	Woodcock	Birds Directive: Annex 2.1, Convention on Migratory Species: AEW Annex II, Convention on Migratory Species: Appendix 2	Holland Haven	TM2217	26	2013
Essex Birdwatching Society	<i>Scolopax rusticola</i>	bird	Woodcock	Birds Directive: Annex 2.1, Convention on Migratory Species: AEW Annex II, Convention on Migratory Species: Appendix 2	Horsey Island	TM2324	1	2018
Essex Birdwatching Society	<i>Scolopax rusticola</i>	bird	Woodcock	Birds Directive: Annex 2.1, Convention on Migratory Species: AEW Annex II, Convention on Migratory Species: Appendix 2	Howlands Marsh	TM1116	2	2013
Essex Birdwatching Society	<i>Scolopax rusticola</i>	bird	Woodcock	Birds Directive: Annex 2.1, Convention on Migratory Species: AEW Annex II, Convention on Migratory Species: Appendix 2	Howlands Marsh NR, St Osyth	TM1116	1	2014
Essex Birdwatching Society	<i>Scolopax rusticola</i>	bird	Woodcock	Birds Directive: Annex 2.1, Convention on Migratory Species: AEW Annex II, Convention on Migratory Species: Appendix 2	Irlhams	TM2327	1	2014
Essex Birdwatching Society	<i>Scolopax rusticola</i>	bird	Woodcock	Birds Directive: Annex 2.1, Convention on Migratory Species: AEW Annex II, Convention on Migratory Species: Appendix 2	Landermere	TM1924	1	2017
Essex Birdwatching Society	<i>Scolopax rusticola</i>	bird	Woodcock	Birds Directive: Annex 2.1, Convention on Migratory Species: AEW Annex II, Convention on Migratory Species: Appendix 2	Little Clacton	TM1618	1	2020

Essex Birdwatching Society	<i>Scolopax rusticola</i>	bird	Woodcock	Birds Directive: Annex 2.1, Convention on Migratory Species: AEW Annex II, Convention on Migratory Species: Appendix 2	Martins Farm	TM0815	1	2019
Essex Birdwatching Society	<i>Scolopax rusticola</i>	bird	Woodcock	Birds Directive: Annex 2.1, Convention on Migratory Species: AEW Annex II, Convention on Migratory Species: Appendix 2	Mistley	TM1131	2	2015
Essex Birdwatching Society	<i>Scolopax rusticola</i>	bird	Woodcock	Birds Directive: Annex 2.1, Convention on Migratory Species: AEW Annex II, Convention on Migratory Species: Appendix 2	Mobile-TM1327	TM1327	1	2014
Essex Birdwatching Society	<i>Scolopax rusticola</i>	bird	Woodcock	Birds Directive: Annex 2.1, Convention on Migratory Species: AEW Annex II, Convention on Migratory Species: Appendix 2	Near Park Wood	TM0622	1	2013
Essex Birdwatching Society	<i>Scolopax rusticola</i>	bird	Woodcock	Birds Directive: Annex 2.1, Convention on Migratory Species: AEW Annex II, Convention on Migratory Species: Appendix 2	Oakley Rd	TM2230	1	2013
Essex Birdwatching Society	<i>Scolopax rusticola</i>	bird	Woodcock	Birds Directive: Annex 2.1, Convention on Migratory Species: AEW Annex II, Convention on Migratory Species: Appendix 2	Pewit Island	TM2226	1	2016
Essex Birdwatching Society	<i>Scolopax rusticola</i>	bird	Woodcock	Birds Directive: Annex 2.1, Convention on Migratory Species: AEW Annex II, Convention on Migratory Species: Appendix 2	Pewit Island	TM2226	2	2018
Essex Birdwatching Society	<i>Scolopax rusticola</i>	bird	Woodcock	Birds Directive: Annex 2.1, Convention on Migratory Species: AEW Annex II, Convention on Migratory Species: Appendix 2	St Osyth	TM1215	1	2016
Essex Birdwatching Society	<i>Scolopax rusticola</i>	bird	Woodcock	Birds Directive: Annex 2.1, Convention on Migratory Species: AEW Annex II, Convention on Migratory Species: Appendix 2	St Osyth	TM1215	1	2020
Essex Birdwatching Society	<i>Scolopax rusticola</i>	bird	Woodcock	Birds Directive: Annex 2.1, Convention on Migratory Species: AEW Annex II, Convention on Migratory Species: Appendix 2	St Osyth, Earls Hall Farm	TM1416	1	2017

Essex Birdwatching Society	<i>Scolopax rusticola</i>	bird	Woodcock	Birds Directive: Annex 2.1, Convention on Migratory Species: AEW Annex II, Convention on Migratory Species: Appendix 2	Stour Estuary RSPB	TM2131	1	2015
Essex Birdwatching Society	<i>Scolopax rusticola</i>	bird	Woodcock	Birds Directive: Annex 2.1, Convention on Migratory Species: AEW Annex II, Convention on Migratory Species: Appendix 2	Stour Estuary, Copperas Bay RSPB	TM1931	1	2017
Essex Birdwatching Society	<i>Scolopax rusticola</i>	bird	Woodcock	Birds Directive: Annex 2.1, Convention on Migratory Species: AEW Annex II, Convention on Migratory Species: Appendix 2	Stour Reserve	TM1631	1	2015
Essex Birdwatching Society	<i>Scolopax rusticola</i>	bird	Woodcock	Birds Directive: Annex 2.1, Convention on Migratory Species: AEW Annex II, Convention on Migratory Species: Appendix 2	Stour Valley	TM0832	1	2018
Essex Birdwatching Society	<i>Scolopax rusticola</i>	bird	Woodcock	Birds Directive: Annex 2.1, Convention on Migratory Species: AEW Annex II, Convention on Migratory Species: Appendix 2	Stour valley	TM0932	2	2016
Essex Birdwatching Society	<i>Scolopax rusticola</i>	bird	Woodcock	Birds Directive: Annex 2.1, Convention on Migratory Species: AEW Annex II, Convention on Migratory Species: Appendix 2	Stour Valley, Manningtree	TM1032	1	2017
Essex Birdwatching Society	<i>Scolopax rusticola</i>	bird	Woodcock	Birds Directive: Annex 2.1, Convention on Migratory Species: AEW Annex II, Convention on Migratory Species: Appendix 2	Stour Woods and Copperas Bay RSPB	TM1931	1	2020
Essex Birdwatching Society	<i>Scolopax rusticola</i>	bird	Woodcock	Birds Directive: Annex 2.1, Convention on Migratory Species: AEW Annex II, Convention on Migratory Species: Appendix 2	Sunnymead Farm	TM0522	1	2015
Essex Birdwatching Society	<i>Scolopax rusticola</i>	bird	Woodcock	Birds Directive: Annex 2.1, Convention on Migratory Species: AEW Annex II, Convention on Migratory Species: Appendix 2	Sunnymead Farm	TM0522	2	2016
Essex Birdwatching Society	<i>Scolopax rusticola</i>	bird	Woodcock	Birds Directive: Annex 2.1, Convention on Migratory Species: AEW Annex II, Convention on Migratory Species: Appendix 2	Sunnymead Farm, Wivenhoe	TM0522	2	2013

Essex Birdwatching Society	<i>Scolopax rusticola</i>	bird	Woodcock	Birds Directive: Annex 2.1, Convention on Migratory Species: AEW Annex II, Convention on Migratory Species: Appendix 2	Tendring	TM1424	1	2014
Essex Birdwatching Society	<i>Scolopax rusticola</i>	bird	Woodcock	Birds Directive: Annex 2.1, Convention on Migratory Species: AEW Annex II, Convention on Migratory Species: Appendix 2	TM0622	TM0622	1	2013
Essex Birdwatching Society	<i>Scolopax rusticola</i>	bird	Woodcock	Birds Directive: Annex 2.1, Convention on Migratory Species: AEW Annex II, Convention on Migratory Species: Appendix 2	Weeleyhall Wood	TM1520	1	2015
Essex Birdwatching Society	<i>Scolopax rusticola</i>	bird	Woodcock	Birds Directive: Annex 2.1, Convention on Migratory Species: AEW Annex II, Convention on Migratory Species: Appendix 2	Wivenhoe	TM0321	3	2018
Essex Birdwatching Society	<i>Scolopax rusticola</i>	bird	Woodcock	Birds Directive: Annex 2.1, Convention on Migratory Species: AEW Annex II, Convention on Migratory Species: Appendix 2	Wivenhoe	TM0322	2	2015
Essex Birdwatching Society	<i>Scolopax rusticola</i>	bird	Woodcock	Birds Directive: Annex 2.1, Convention on Migratory Species: AEW Annex II, Convention on Migratory Species: Appendix 2	Wivenhoe	TM0422	2	2013
Essex Birdwatching Society	<i>Scolopax rusticola</i>	bird	Woodcock	Birds Directive: Annex 2.1, Convention on Migratory Species: AEW Annex II, Convention on Migratory Species: Appendix 2	Wivenhoe	TM0422	2	2017
Essex Birdwatching Society	<i>Scolopax rusticola</i>	bird	Woodcock	Birds Directive: Annex 2.1, Convention on Migratory Species: AEW Annex II, Convention on Migratory Species: Appendix 2	Wix	TM1628	1	2018
Essex Birdwatching Society	<i>Scolopax rusticola</i>	bird	Woodcock	Birds Directive: Annex 2.1, Convention on Migratory Species: AEW Annex II, Convention on Migratory Species: Appendix 2	Wrabness EWT NR	TM1631	1	2018
Essex Birdwatching Society	<i>Serinus serinus</i>	bird	Serin	Bern Convention: Appendix 2, Wildlife and Countryside Act 1981: Schedule 1 - Part 1	Clacton-on-Sea	TM1715	1	2019
Essex Birdwatching Society	<i>Serinus serinus</i>	bird	Serin	Bern Convention: Appendix 2, Wildlife and Countryside Act 1981: Schedule 1 - Part 1	Frinton-on-Sea	TM2319	2	2020

Essex Birdwatching Society	<i>Serinus serinus</i>	bird	Serin	Bern Convention: Appendix 2, Wildlife and Countryside Act 1981: Schedule 1 - Part 1	Frinton-on-Sea	TM2420	1	2016
Essex Birdwatching Society	<i>Sitta europaea</i>	bird	Nuthatch	Bern Convention: Appendix 2	Ardleigh Park	TM0527	1	2020
Essex Birdwatching Society	<i>Sitta europaea</i>	bird	Nuthatch	Bern Convention: Appendix 2	Copperas Bay, Stour Estuary	TM1932	1	2020
Essex Birdwatching Society	<i>Sitta europaea</i>	bird	Nuthatch	Bern Convention: Appendix 2	Crockleford Heath	TM0426	1	2020
Essex Birdwatching Society	<i>Sitta europaea</i>	bird	Nuthatch	Bern Convention: Appendix 2	Fingringhoe Wick EWT	TM0419	8	2019
Essex Birdwatching Society	<i>Sitta europaea</i>	bird	Nuthatch	Bern Convention: Appendix 2	Fingringhoe Wick NR	TM0419	1	2016
Essex Birdwatching Society	<i>Sitta europaea</i>	bird	Nuthatch	Bern Convention: Appendix 2	Fingringhoe Wick NR EWT	TM0419	1	2017
Essex Birdwatching Society	<i>Sitta europaea</i>	bird	Nuthatch	Bern Convention: Appendix 2	Geedon Saltings, Colne Estuary	TM0519	1	2019
Essex Birdwatching Society	<i>Sitta europaea</i>	bird	Nuthatch	Bern Convention: Appendix 2	Langham Church Wood	TM0333	1	2016
Essex Birdwatching Society	<i>Sitta europaea</i>	bird	Nuthatch	Bern Convention: Appendix 2	Mobile-TM1731	TM1731	1	2013
Essex Birdwatching Society	<i>Sitta europaea</i>	bird	Nuthatch	Bern Convention: Appendix 2	Mobile-TM2129	TM2129	1	2013
Essex Birdwatching Society	<i>Sitta europaea</i>	bird	Nuthatch	Bern Convention: Appendix 2	Stour Woods and Copperas Bay RSPB	TM1931	1	2020
Essex Birdwatching Society	<i>Sitta europaea</i>	bird	Nuthatch	Bern Convention: Appendix 2	Weeleyhall Wood	TM1520	1	2015
Essex Birdwatching Society	<i>Sitta europaea</i>	bird	Nuthatch	Bern Convention: Appendix 2	Weeleyhall Wood Weeley Heath EWT	TM1521	4	2020

Essex Birdwatching Society	<i>Sitta europaea</i>	bird	Nuthatch	Bern Convention: Appendix 2	Wivenhoe	TM0422	2	2013
Essex Birdwatching Society	<i>Somateria mollissima</i>	bird	Eider	Birds Directive: Annex 2.2, Convention on Migratory Species: AEW Annex II, Convention on Migratory Species: Appendix 2	2A Albany Gardens East Clacton-on-Sea	TM1815	1	2020
Essex Birdwatching Society	<i>Somateria mollissima</i>	bird	Eider	Birds Directive: Annex 2.2, Convention on Migratory Species: AEW Annex II, Convention on Migratory Species: Appendix 2	Brightlingsea	TM0716	1	2018
Essex Birdwatching Society	<i>Somateria mollissima</i>	bird	Eider	Birds Directive: Annex 2.2, Convention on Migratory Species: AEW Annex II, Convention on Migratory Species: Appendix 2	Brightlingsea	TM0817	3	2019
Essex Birdwatching Society	<i>Somateria mollissima</i>	bird	Eider	Birds Directive: Annex 2.2, Convention on Migratory Species: AEW Annex II, Convention on Migratory Species: Appendix 2	Brightlingsea, Bateman's Tower	TM0716	1	2017
Essex Birdwatching Society	<i>Somateria mollissima</i>	bird	Eider	Birds Directive: Annex 2.2, Convention on Migratory Species: AEW Annex II, Convention on Migratory Species: Appendix 2	Cattawade Marsh/Splodge	TM0932	1	2019
Essex Birdwatching Society	<i>Somateria mollissima</i>	bird	Eider	Birds Directive: Annex 2.2, Convention on Migratory Species: AEW Annex II, Convention on Migratory Species: Appendix 2	Clacton-on-Sea	TM1715	1	2020
Essex Birdwatching Society	<i>Somateria mollissima</i>	bird	Eider	Birds Directive: Annex 2.2, Convention on Migratory Species: AEW Annex II, Convention on Migratory Species: Appendix 2	Copperas Bay	TM1832	1	2015
Essex Birdwatching Society	<i>Somateria mollissima</i>	bird	Eider	Birds Directive: Annex 2.2, Convention on Migratory Species: AEW Annex II, Convention on Migratory Species: Appendix 2	Deep Fleet	TM2132	3	2016
Essex Birdwatching Society	<i>Somateria mollissima</i>	bird	Eider	Birds Directive: Annex 2.2, Convention on Migratory Species: AEW Annex II, Convention on Migratory Species: Appendix 2	east mersea	TM0615	3	2020
Essex Birdwatching Society	<i>Somateria mollissima</i>	bird	Eider	Birds Directive: Annex 2.2, Convention on Migratory Species: AEW Annex II, Convention on Migratory Species: Appendix 2	Fingringhoe Ranges MOD	TM0317	1	2020

Essex Birdwatching Society	<i>Somateria mollissima</i>	bird	Eider	Birds Directive: Annex 2.2, Convention on Migratory Species: AEW Annex II, Convention on Migratory Species: Appendix 2	Fingringhoe Wick EWT	TM0419	1	2018
Essex Birdwatching Society	<i>Somateria mollissima</i>	bird	Eider	Birds Directive: Annex 2.2, Convention on Migratory Species: AEW Annex II, Convention on Migratory Species: Appendix 2	Frinton-on-Sea	TM2319	52	2020
Essex Birdwatching Society	<i>Somateria mollissima</i>	bird	Eider	Birds Directive: Annex 2.2, Convention on Migratory Species: AEW Annex II, Convention on Migratory Species: Appendix 2	Frinton-on-Sea	TM2420	8	2015
Essex Birdwatching Society	<i>Somateria mollissima</i>	bird	Eider	Birds Directive: Annex 2.2, Convention on Migratory Species: AEW Annex II, Convention on Migratory Species: Appendix 2	Frinton-on-Sea	TM2420	51	2016
Essex Birdwatching Society	<i>Somateria mollissima</i>	bird	Eider	Birds Directive: Annex 2.2, Convention on Migratory Species: AEW Annex II, Convention on Migratory Species: Appendix 2	Geedon Saltings, Colne Estuary	TM0418	1	2019
Essex Birdwatching Society	<i>Somateria mollissima</i>	bird	Eider	Birds Directive: Annex 2.2, Convention on Migratory Species: AEW Annex II, Convention on Migratory Species: Appendix 2	Hamford Water	TM2225	1	2019
Essex Birdwatching Society	<i>Somateria mollissima</i>	bird	Eider	Birds Directive: Annex 2.2, Convention on Migratory Species: AEW Annex II, Convention on Migratory Species: Appendix 2	Hamford Water	TM2225	2	2016
Essex Birdwatching Society	<i>Somateria mollissima</i>	bird	Eider	Birds Directive: Annex 2.2, Convention on Migratory Species: AEW Annex II, Convention on Migratory Species: Appendix 2	Hamford Water	TM2424	1	2016
Essex Birdwatching Society	<i>Somateria mollissima</i>	bird	Eider	Birds Directive: Annex 2.2, Convention on Migratory Species: AEW Annex II, Convention on Migratory Species: Appendix 2	Holland Haven	TM2117	16	2016
Essex Birdwatching Society	<i>Somateria mollissima</i>	bird	Eider	Birds Directive: Annex 2.2, Convention on Migratory Species: AEW Annex II, Convention on Migratory Species: Appendix 2	Holland Haven	TM2117	24	2020

Essex Birdwatching Society	<i>Somateria mollissima</i>	bird	Eider	Birds Directive: Annex 2.2, Convention on Migratory Species: AEW A Annex II, Convention on Migratory Species: Appendix 2	Holland Haven	TM2217	10	2013
Essex Birdwatching Society	<i>Somateria mollissima</i>	bird	Eider	Birds Directive: Annex 2.2, Convention on Migratory Species: AEW A Annex II, Convention on Migratory Species: Appendix 2	Holland Marshes	TM2117	1	2016
Essex Birdwatching Society	<i>Somateria mollissima</i>	bird	Eider	Birds Directive: Annex 2.2, Convention on Migratory Species: AEW A Annex II, Convention on Migratory Species: Appendix 2	Manningtree	TM1032	3	2017
Essex Birdwatching Society	<i>Somateria mollissima</i>	bird	Eider	Birds Directive: Annex 2.2, Convention on Migratory Species: AEW A Annex II, Convention on Migratory Species: Appendix 2	Mistley	TM1131	1	2017
Essex Birdwatching Society	<i>Somateria mollissima</i>	bird	Eider	Birds Directive: Annex 2.2, Convention on Migratory Species: AEW A Annex II, Convention on Migratory Species: Appendix 2	Mistley Quay	TM1131	1	2017
Essex Birdwatching Society	<i>Somateria mollissima</i>	bird	Eider	Birds Directive: Annex 2.2, Convention on Migratory Species: AEW A Annex II, Convention on Migratory Species: Appendix 2	River Stour	TM1731	1	2016
Essex Birdwatching Society	<i>Somateria mollissima</i>	bird	Eider	Birds Directive: Annex 2.2, Convention on Migratory Species: AEW A Annex II, Convention on Migratory Species: Appendix 2	Stour Estuary	TM1032	3	2016
Essex Birdwatching Society	<i>Somateria mollissima</i>	bird	Eider	Birds Directive: Annex 2.2, Convention on Migratory Species: AEW A Annex II, Convention on Migratory Species: Appendix 2	Stour Estuary	TM1732	1	2016
Essex Birdwatching Society	<i>Somateria mollissima</i>	bird	Eider	Birds Directive: Annex 2.2, Convention on Migratory Species: AEW A Annex II, Convention on Migratory Species: Appendix 2	Stour Estuary	TM1931	1	2017
Essex Birdwatching Society	<i>Somateria mollissima</i>	bird	Eider	Birds Directive: Annex 2.2, Convention on Migratory Species: AEW A Annex II, Convention on Migratory Species: Appendix 2	Stour Estuary	TM2232	1	2017

Essex Birdwatching Society	<i>Somateria mollissima</i>	bird	Eider	Birds Directive: Annex 2.2, Convention on Migratory Species: AEW Annex II, Convention on Migratory Species: Appendix 2	Stour Estuary (RSPB)	TM1832	1	2015
Essex Birdwatching Society	<i>Somateria mollissima</i>	bird	Eider	Birds Directive: Annex 2.2, Convention on Migratory Species: AEW Annex II, Convention on Migratory Species: Appendix 2	Wrabness	TM1632	2	2015
Essex Birdwatching Society	<i>Somateria mollissima</i>	bird	Eider	Birds Directive: Annex 2.2, Convention on Migratory Species: AEW Annex II, Convention on Migratory Species: Appendix 2	Wrabness	TM1731	12	2017
Essex Birdwatching Society	<i>Somateria mollissima</i>	bird	Eider	Birds Directive: Annex 2.2, Convention on Migratory Species: AEW Annex II, Convention on Migratory Species: Appendix 2	Wrabness EWT	TM1532	1	2016
Essex Birdwatching Society	<i>Somateria mollissima</i>	bird	Eider	Birds Directive: Annex 2.2, Convention on Migratory Species: AEW Annex II, Convention on Migratory Species: Appendix 2	Wrabness EWT	TM1731	5	2016
Essex Birdwatching Society	<i>Somateria mollissima</i>	bird	Eider	Birds Directive: Annex 2.2, Convention on Migratory Species: AEW Annex II, Convention on Migratory Species: Appendix 2	Wrabness EWT Nature Reserve	TM1631	1	2017
Essex Birdwatching Society	<i>Somateria mollissima</i>	bird	Eider	Birds Directive: Annex 2.2, Convention on Migratory Species: AEW Annex II, Convention on Migratory Species: Appendix 2	Wrabness EWT Nature Reserve	TM1632	1	2017
Essex Birdwatching Society	<i>Somateria mollissima</i>	bird	Eider	Birds Directive: Annex 2.2, Convention on Migratory Species: AEW Annex II, Convention on Migratory Species: Appendix 2	Wrabness EWT NR	TM1631	1	2018
Essex Birdwatching Society	<i>Somateria mollissima</i>	bird	Eider	Birds Directive: Annex 2.2, Convention on Migratory Species: AEW Annex II, Convention on Migratory Species: Appendix 2	Wrabness EWT NR	TM1731	1	2018
Essex Field Club	<i>Sorex araneus</i>	terrestrial mammal	Common Shrew	Bern Convention: Appendix 3	Fingringhoe Wick Reserve	TM041195	1	1957
Essex Field Club	<i>Sorex araneus</i>	terrestrial mammal	Common Shrew	Bern Convention: Appendix 3	Langenhoe Marsh	TM040170	1	1983
Essex Field Club	<i>Sorex araneus</i>	terrestrial mammal	Common Shrew	Bern Convention: Appendix 3	Langenhoe Ranges	TM038171	1	1979

Essex Field Club	<i>Sorex araneus</i>	terrestrial mammal	Common Shrew	Bern Convention: Appendix 3	TM036223	TM036223	1	2001
Essex Field Club	<i>Sorex araneus</i>	terrestrial mammal	Common Shrew	Bern Convention: Appendix 3	TM037217	TM037217	1	1998
Essex Field Club	<i>Sorex araneus</i>	terrestrial mammal	Common Shrew	Bern Convention: Appendix 3	TM043195	TM043195	1	2001
Essex Field Club	<i>Sorex araneus</i>	terrestrial mammal	Common Shrew	Bern Convention: Appendix 3	TM045193	TM045193	1	2004
Essex Field Club	<i>Sorex araneus</i>	terrestrial mammal	Common Shrew	Bern Convention: Appendix 3	TM045195	TM045195	1	1996
Essex Field Club	<i>Sorex araneus</i>	terrestrial mammal	Common Shrew	Bern Convention: Appendix 3	TM047195	TM047195	2	1998
Essex Field Club	<i>Sorex araneus</i>	terrestrial mammal	Common Shrew	Bern Convention: Appendix 3	TM049192	TM049192	2	1994
Essex Field Club	<i>Sorex araneus</i>	terrestrial mammal	Common Shrew	Bern Convention: Appendix 3	TM055215	TM055215	3	2010
Essex Field Club	<i>Sorex araneus</i>	terrestrial mammal	Common Shrew	Bern Convention: Appendix 3	TM072196	TM072196	1	2015
Essex Field Club	<i>Sorex araneus</i>	terrestrial mammal	Common Shrew	Bern Convention: Appendix 3	TM079207	TM079207	3	1995
Essex Field Club	<i>Sorex araneus</i>	terrestrial mammal	Common Shrew	Bern Convention: Appendix 3	TM079225	TM079225	3	1995
Essex Field Club	<i>Sorex araneus</i>	terrestrial mammal	Common Shrew	Bern Convention: Appendix 3	TM102267	TM102267	1	1997
Essex Field Club	<i>Sorex araneus</i>	terrestrial mammal	Common Shrew	Bern Convention: Appendix 3	TM106186	TM106186	1	1996
Essex Field Club	<i>Sorex araneus</i>	terrestrial mammal	Common Shrew	Bern Convention: Appendix 3	TM140300	TM140300	5	1993
Essex Field Club	<i>Sorex araneus</i>	terrestrial mammal	Common Shrew	Bern Convention: Appendix 3	TM151205	TM151205	2	1998
Essex Field Club	<i>Sorex araneus</i>	terrestrial mammal	Common Shrew	Bern Convention: Appendix 3	TM151211	TM151211	2	1997
Essex Field Club	<i>Sorex araneus</i>	terrestrial mammal	Common Shrew	Bern Convention: Appendix 3	TM158208	TM158208	2	1996
Essex Field Club	<i>Sorex araneus</i>	terrestrial mammal	Common Shrew	Bern Convention: Appendix 3	TM158212	TM158212	2	1996
Essex Field Club	<i>Sorex araneus</i>	terrestrial mammal	Common Shrew	Bern Convention: Appendix 3	TM160208	TM160208	4	1996
Essex Field Club	<i>Sorex araneus</i>	terrestrial mammal	Common Shrew	Bern Convention: Appendix 3	TM160212	TM160212	4	1996
Essex Field Club	<i>Sorex araneus</i>	terrestrial mammal	Common Shrew	Bern Convention: Appendix 3	TM161211	TM161211	4	1997

Essex Field Club	<i>Sorex araneus</i>	terrestrial mammal	Common Shrew	Bern Convention: Appendix 3	TM184225	TM184225	3	1996
Essex Field Club	<i>Sorex araneus</i>	terrestrial mammal	Common Shrew	Bern Convention: Appendix 3	TM189241	TM189241	2	1996
Essex Field Club	<i>Sorex araneus</i>	terrestrial mammal	Common Shrew	Bern Convention: Appendix 3	TM201239	TM201239	1	1996
Essex Field Club	<i>Sorex araneus</i>	terrestrial mammal	Common Shrew	Bern Convention: Appendix 3	TM205195	TM205195	4	1996
Essex Field Club	<i>Sorex araneus</i>	terrestrial mammal	Common Shrew	Bern Convention: Appendix 3	TM207222	TM207222	2	1995
Essex Field Club	<i>Sorex araneus</i>	terrestrial mammal	Common Shrew	Bern Convention: Appendix 3	TM227304	TM227304	2	1994
Essex Field Club	<i>Sorex minutus</i>	terrestrial mammal	Pygmy Shrew	Bern Convention: Appendix 3	Fingringhoe Wick Reserve	TM041195	2	1957
Essex Field Club	<i>Sorex minutus</i>	terrestrial mammal	Pygmy Shrew	Bern Convention: Appendix 3	TM037217	TM037217	1	1998
Essex Field Club	<i>Sorex minutus</i>	terrestrial mammal	Pygmy Shrew	Bern Convention: Appendix 3	TM072196	TM072196	1	2015
Essex Field Club	<i>Sorex minutus</i>	terrestrial mammal	Pygmy Shrew	Bern Convention: Appendix 3	TM079224	TM079224	4	1995
Essex Field Club	<i>Sorex minutus</i>	terrestrial mammal	Pygmy Shrew	Bern Convention: Appendix 3	TM082223	TM082223	4	1998
Essex Field Club	<i>Sorex minutus</i>	terrestrial mammal	Pygmy Shrew	Bern Convention: Appendix 3	TM106186	TM106186	1	1996
Essex Field Club	<i>Sorex minutus</i>	terrestrial mammal	Pygmy Shrew	Bern Convention: Appendix 3	TM108316	TM108316	3	1997
Essex Field Club	<i>Sorex minutus</i>	terrestrial mammal	Pygmy Shrew	Bern Convention: Appendix 3	TM158208	TM158208	2	1996
Essex Field Club	<i>Sorex minutus</i>	terrestrial mammal	Pygmy Shrew	Bern Convention: Appendix 3	TM158212	TM158212	2	1996
Essex Field Club	<i>Sorex minutus</i>	terrestrial mammal	Pygmy Shrew	Bern Convention: Appendix 3	TM160208	TM160208	4	1996
Essex Field Club	<i>Sorex minutus</i>	terrestrial mammal	Pygmy Shrew	Bern Convention: Appendix 3	TM160212	TM160212	4	1996
Essex Field Club	<i>Sorex minutus</i>	terrestrial mammal	Pygmy Shrew	Bern Convention: Appendix 3	TM184225	TM184225	3	1996
Essex Field Club	<i>Sorex minutus</i>	terrestrial mammal	Pygmy Shrew	Bern Convention: Appendix 3	TM207222	TM207222	4	1995
Essex Field Club	<i>Sorex minutus</i>	terrestrial mammal	Pygmy Shrew	Bern Convention: Appendix 3	TM207241	TM207241	1	1995
Essex Field Club	<i>Sorex minutus</i>	terrestrial mammal	Pygmy Shrew	Bern Convention: Appendix 3	TM227304	TM227304	2	1993

Essex Birdwatching Society	<i>Stercorarius longicaudus</i>	bird	Long-tailed Skua	Convention on Migratory Species: AEW Annex II	Frinton-on-Sea	TM2319	5	2014
Essex Birdwatching Society	<i>Stercorarius longicaudus</i>	bird	Long-tailed Skua	Convention on Migratory Species: AEW Annex II	Frinton-on-Sea	TM2319	7	2020
Essex Birdwatching Society	<i>Stercorarius longicaudus</i>	bird	Long-tailed Skua	Convention on Migratory Species: AEW Annex II	Frinton-on-Sea	TM2420	10	2014
Essex Birdwatching Society	<i>Stercorarius longicaudus</i>	bird	Long-tailed Skua	Convention on Migratory Species: AEW Annex II	Holland Haven	TM2117	3	2014
Essex Birdwatching Society	<i>Stercorarius longicaudus</i>	bird	Long-tailed Skua	Convention on Migratory Species: AEW Annex II	Holland Haven	TM2217	1	2013
Essex Birdwatching Society	<i>Stercorarius longicaudus</i>	bird	Long-tailed Skua	Convention on Migratory Species: AEW Annex II	Holland Haven CP	TM2117	2	2014
Essex Birdwatching Society	<i>Stercorarius longicaudus</i>	bird	Long-tailed Skua	Convention on Migratory Species: AEW Annex II	Holland-On-Sea	TM2117	1	2014
Essex Birdwatching Society	<i>Stercorarius skua</i>	bird	Great Skua	Convention on Migratory Species: AEW Annex II	15 Marine Parade East Clacton-on-Sea	TM1815	1	2020
Essex Birdwatching Society	<i>Stercorarius skua</i>	bird	Great Skua	Convention on Migratory Species: AEW Annex II	Brightlingsea	TM0817	1	2015
Essex Birdwatching Society	<i>Stercorarius skua</i>	bird	Great Skua	Convention on Migratory Species: AEW Annex II	Frinton-on-Sea	TM2319	2	2014
Essex Birdwatching Society	<i>Stercorarius skua</i>	bird	Great Skua	Convention on Migratory Species: AEW Annex II	Frinton-on-Sea	TM2319	116	2020
Essex Birdwatching Society	<i>Stercorarius skua</i>	bird	Great Skua	Convention on Migratory Species: AEW Annex II	Frinton-on-Sea	TM2420	23	2015
Essex Birdwatching Society	<i>Stercorarius skua</i>	bird	Great Skua	Convention on Migratory Species: AEW Annex II	Frinton-on-Sea	TM2420	100	2016
Essex Birdwatching Society	<i>Stercorarius skua</i>	bird	Great Skua	Convention on Migratory Species: AEW Annex II	Gabbard	TM2419	1	2014

Essex Birdwatching Society	<i>Stercorarius skua</i>	bird	Great Skua	Convention on Migratory Species: AEWa Annex II	Hogmarsh Island EWT	TM1032	1	2018
Essex Birdwatching Society	<i>Stercorarius skua</i>	bird	Great Skua	Convention on Migratory Species: AEWa Annex II	Holland Haven	TM2117	16	2016
Essex Birdwatching Society	<i>Stercorarius skua</i>	bird	Great Skua	Convention on Migratory Species: AEWa Annex II	Holland Haven	TM2117	51	2020
Essex Birdwatching Society	<i>Stercorarius skua</i>	bird	Great Skua	Convention on Migratory Species: AEWa Annex II	Holland Haven	TM2217	1	2015
Essex Birdwatching Society	<i>Stercorarius skua</i>	bird	Great Skua	Convention on Migratory Species: AEWa Annex II	Holland Haven	TM2217	6	2013
Essex Birdwatching Society	<i>Stercorarius skua</i>	bird	Great Skua	Convention on Migratory Species: AEWa Annex II	Holland Marshes	TM2117	1	2016
Essex Birdwatching Society	<i>Stercorarius skua</i>	bird	Great Skua	Convention on Migratory Species: AEWa Annex II	Holland-On-Sea	TM2117	1	2014
Essex Birdwatching Society	<i>Stercorarius skua</i>	bird	Great Skua	Convention on Migratory Species: AEWa Annex II	Manningtree	TM1031	1	2018
Essex Birdwatching Society	<i>Stercorarius skua</i>	bird	Great Skua	Convention on Migratory Species: AEWa Annex II	Manningtree	TM1132	1	2016
Essex Birdwatching Society	<i>Stercorarius skua</i>	bird	Great Skua	Convention on Migratory Species: AEWa Annex II	Mistley Quay	TM1131	2	2016
Essex Birdwatching Society	<i>Stercorarius skua</i>	bird	Great Skua	Convention on Migratory Species: AEWa Annex II	Mistley Walls	TM1132	1	2018
Essex Birdwatching Society	<i>Stercorarius skua</i>	bird	Great Skua	Convention on Migratory Species: AEWa Annex II	Oakley Marshes, Hamford Water	TM2328	1	2019
Essex Birdwatching Society	<i>Stercorarius skua</i>	bird	Great Skua	Convention on Migratory Species: AEWa Annex II	Observatory	TM0328	1	2015
Essex Birdwatching Society	<i>Stercorarius skua</i>	bird	Great Skua	Convention on Migratory Species: AEWa Annex II	Wrabness EWT	TM1731	3	2016

Essex Birdwatching Society	<i>Sterna hirundo</i>	bird	Common Tern	Bern Convention: Appendix 2, Birds Directive: Annex 1, Convention on Migratory Species: AEW A Annex II	Alresford	TM0621	2	2015
Essex Birdwatching Society	<i>Sterna hirundo</i>	bird	Common Tern	Bern Convention: Appendix 2, Birds Directive: Annex 1, Convention on Migratory Species: AEW A Annex II	Alresford Creek	TM0619	18	2020
Essex Birdwatching Society	<i>Sterna hirundo</i>	bird	Common Tern	Bern Convention: Appendix 2, Birds Directive: Annex 1, Convention on Migratory Species: AEW A Annex II	Alresford Creek to Brightlingsea	TM0617	1	2016
Essex Birdwatching Society	<i>Sterna hirundo</i>	bird	Common Tern	Bern Convention: Appendix 2, Birds Directive: Annex 1, Convention on Migratory Species: AEW A Annex II	Alresford Creek, R.Colne	TM0619	1	2014
Essex Birdwatching Society	<i>Sterna hirundo</i>	bird	Common Tern	Bern Convention: Appendix 2, Birds Directive: Annex 1, Convention on Migratory Species: AEW A Annex II	Alresford Creek, RColne	TM0619	1	2013
Essex Birdwatching Society	<i>Sterna hirundo</i>	bird	Common Tern	Bern Convention: Appendix 2, Birds Directive: Annex 1, Convention on Migratory Species: AEW A Annex II	Alresford Grange	TM0520	1	2013
Essex Birdwatching Society	<i>Sterna hirundo</i>	bird	Common Tern	Bern Convention: Appendix 2, Birds Directive: Annex 1, Convention on Migratory Species: AEW A Annex II	Ardleigh Reservoir	TM0328	18	2016
Essex Birdwatching Society	<i>Sterna hirundo</i>	bird	Common Tern	Bern Convention: Appendix 2, Birds Directive: Annex 1, Convention on Migratory Species: AEW A Annex II	Ardleigh Reservoir	TM0328	26	2020
Essex Birdwatching Society	<i>Sterna hirundo</i>	bird	Common Tern	Bern Convention: Appendix 2, Birds Directive: Annex 1, Convention on Migratory Species: AEW A Annex II	Ardleigh Reservoir	TM0329	1	2014
Essex Birdwatching Society	<i>Sterna hirundo</i>	bird	Common Tern	Bern Convention: Appendix 2, Birds Directive: Annex 1, Convention on Migratory Species: AEW A Annex II	Ardleigh Reservoir	TM0329	1	2018
Essex Birdwatching Society	<i>Sterna hirundo</i>	bird	Common Tern	Bern Convention: Appendix 2, Birds Directive: Annex 1, Convention on Migratory Species: AEW A Annex II	Bateman's Tower, Brightlingsea	TM0716	2	2020
Essex Birdwatching Society	<i>Sterna hirundo</i>	bird	Common Tern	Bern Convention: Appendix 2, Birds Directive: Annex 1, Convention on Migratory Species: AEW A Annex II	Bathside Bay	TM2432	2	2016
Essex Birdwatching Society	<i>Sterna hirundo</i>	bird	Common Tern	Bern Convention: Appendix 2, Birds Directive: Annex 1, Convention on Migratory Species: AEW A Annex II	Bathside Bay	TM2432	4	2015
Essex Birdwatching Society	<i>Sterna hirundo</i>	bird	Common Tern	Bern Convention: Appendix 2, Birds Directive: Annex 1, Convention on Migratory Species: AEW A Annex II	Bathside Bay, Dovercourt	TM2532	1	2013

Essex Birdwatching Society	<i>Sterna hirundo</i>	bird	Common Tern	Bern Convention: Appendix 2, Birds Directive: Annex 1, Convention on Migratory Species: AEW Annex II	Blue Gates Farm, Alresford	TM0722	1	2013
Essex Birdwatching Society	<i>Sterna hirundo</i>	bird	Common Tern	Bern Convention: Appendix 2, Birds Directive: Annex 1, Convention on Migratory Species: AEW Annex II	Bramble Island	TM2126	1	2018
Essex Birdwatching Society	<i>Sterna hirundo</i>	bird	Common Tern	Bern Convention: Appendix 2, Birds Directive: Annex 1, Convention on Migratory Species: AEW Annex II	Brighlingsea	TM0916	1	2014
Essex Birdwatching Society	<i>Sterna hirundo</i>	bird	Common Tern	Bern Convention: Appendix 2, Birds Directive: Annex 1, Convention on Migratory Species: AEW Annex II	Brightlingsea	TM0716	4	2016
Essex Birdwatching Society	<i>Sterna hirundo</i>	bird	Common Tern	Bern Convention: Appendix 2, Birds Directive: Annex 1, Convention on Migratory Species: AEW Annex II	Brightlingsea	TM0716	7	2020
Essex Birdwatching Society	<i>Sterna hirundo</i>	bird	Common Tern	Bern Convention: Appendix 2, Birds Directive: Annex 1, Convention on Migratory Species: AEW Annex II	Brightlingsea	TM0816	1	2019
Essex Birdwatching Society	<i>Sterna hirundo</i>	bird	Common Tern	Bern Convention: Appendix 2, Birds Directive: Annex 1, Convention on Migratory Species: AEW Annex II	Brightlingsea	TM0817	1	2014
Essex Birdwatching Society	<i>Sterna hirundo</i>	bird	Common Tern	Bern Convention: Appendix 2, Birds Directive: Annex 1, Convention on Migratory Species: AEW Annex II	Brightlingsea	TM0817	6	2020
Essex Birdwatching Society	<i>Sterna hirundo</i>	bird	Common Tern	Bern Convention: Appendix 2, Birds Directive: Annex 1, Convention on Migratory Species: AEW Annex II	Brightlingsea / River Colne	TM0617	1	2017
Essex Birdwatching Society	<i>Sterna hirundo</i>	bird	Common Tern	Bern Convention: Appendix 2, Birds Directive: Annex 1, Convention on Migratory Species: AEW Annex II	Brightlingsea Creek	TM0916	1	2018
Essex Birdwatching Society	<i>Sterna hirundo</i>	bird	Common Tern	Bern Convention: Appendix 2, Birds Directive: Annex 1, Convention on Migratory Species: AEW Annex II	Brightlingsea Creek	TM0916	4	2016
Essex Birdwatching Society	<i>Sterna hirundo</i>	bird	Common Tern	Bern Convention: Appendix 2, Birds Directive: Annex 1, Convention on Migratory Species: AEW Annex II	Cattawade	TM0932	4	2019
Essex Birdwatching Society	<i>Sterna hirundo</i>	bird	Common Tern	Bern Convention: Appendix 2, Birds Directive: Annex 1, Convention on Migratory Species: AEW Annex II	Cattawade	TM1032	1	2018
Essex Birdwatching Society	<i>Sterna hirundo</i>	bird	Common Tern	Bern Convention: Appendix 2, Birds Directive: Annex 1, Convention on Migratory Species: AEW Annex II	Cattawade Marsh/Splodge	TM0932	4	2016

Essex Birdwatching Society	<i>Sterna hirundo</i>	bird	Common Tern	Bern Convention: Appendix 2, Birds Directive: Annex 1, Convention on Migratory Species: AEWA Annex II	Cattawade Marsh/Splodge	TM0932	17	2019
Essex Birdwatching Society	<i>Sterna hirundo</i>	bird	Common Tern	Bern Convention: Appendix 2, Birds Directive: Annex 1, Convention on Migratory Species: AEWA Annex II	Cattawade Marshes	TM1132	1	2015
Essex Birdwatching Society	<i>Sterna hirundo</i>	bird	Common Tern	Bern Convention: Appendix 2, Birds Directive: Annex 1, Convention on Migratory Species: AEWA Annex II	Cattawade Marshes (RSPB)	TM0932	1	2015
Essex Birdwatching Society	<i>Sterna hirundo</i>	bird	Common Tern	Bern Convention: Appendix 2, Birds Directive: Annex 1, Convention on Migratory Species: AEWA Annex II	Cattawade Marshes RSPB	TM0932	1	2019
Essex Birdwatching Society	<i>Sterna hirundo</i>	bird	Common Tern	Bern Convention: Appendix 2, Birds Directive: Annex 1, Convention on Migratory Species: AEWA Annex II	Cattawade to Flatford	TM0832	3	2020
Essex Birdwatching Society	<i>Sterna hirundo</i>	bird	Common Tern	Bern Convention: Appendix 2, Birds Directive: Annex 1, Convention on Migratory Species: AEWA Annex II	Cattawade White Bridge	TM0932	1	2020
Essex Birdwatching Society	<i>Sterna hirundo</i>	bird	Common Tern	Bern Convention: Appendix 2, Birds Directive: Annex 1, Convention on Migratory Species: AEWA Annex II	Cattawade, Tidal Estuary	TM0932	2	2017
Essex Birdwatching Society	<i>Sterna hirundo</i>	bird	Common Tern	Bern Convention: Appendix 2, Birds Directive: Annex 1, Convention on Migratory Species: AEWA Annex II	Cattawade, Tidal Estuary A137 - Cattawade Bridge Sluice	TM0932	3	2014
Essex Birdwatching Society	<i>Sterna hirundo</i>	bird	Common Tern	Bern Convention: Appendix 2, Birds Directive: Annex 1, Convention on Migratory Species: AEWA Annex II	Cattawade, Tidal Estuary A137 - Cattawade Bridge Sluice	TM0932	4	2015
Essex Birdwatching Society	<i>Sterna hirundo</i>	bird	Common Tern	Bern Convention: Appendix 2, Birds Directive: Annex 1, Convention on Migratory Species: AEWA Annex II	Cindery Is., Brightlingsea	TM0915	1	2014
Essex Birdwatching Society	<i>Sterna hirundo</i>	bird	Common Tern	Bern Convention: Appendix 2, Birds Directive: Annex 1, Convention on Migratory Species: AEWA Annex II	Cindery Island, Brightlingsea	TM0915	1	2018
Essex Birdwatching Society	<i>Sterna hirundo</i>	bird	Common Tern	Bern Convention: Appendix 2, Birds Directive: Annex 1, Convention on Migratory Species: AEWA Annex II	Cockaynes Lane, Alresford	TM0621	1	2018
Essex Birdwatching Society	<i>Sterna hirundo</i>	bird	Common Tern	Bern Convention: Appendix 2, Birds Directive: Annex 1, Convention on Migratory Species: AEWA Annex II	Cockaynes Wood	TM0521	1	2016

Essex Birdwatching Society	<i>Sterna hirundo</i>	bird	Common Tern	Bern Convention: Appendix 2, Birds Directive: Annex 1, Convention on Migratory Species: AEW Annex II	Cockaynes Wood	TM0521	1	2019
Essex Birdwatching Society	<i>Sterna hirundo</i>	bird	Common Tern	Bern Convention: Appendix 2, Birds Directive: Annex 1, Convention on Migratory Species: AEW Annex II	Cockaynes Wood	TM0522	1	2019
Essex Birdwatching Society	<i>Sterna hirundo</i>	bird	Common Tern	Bern Convention: Appendix 2, Birds Directive: Annex 1, Convention on Migratory Species: AEW Annex II	Cockaynes Wood Wivenhoe EWT	TM0521	4	2020
Essex Birdwatching Society	<i>Sterna hirundo</i>	bird	Common Tern	Bern Convention: Appendix 2, Birds Directive: Annex 1, Convention on Migratory Species: AEW Annex II	Cockaynes, Alresford	TM0521	1	2015
Essex Birdwatching Society	<i>Sterna hirundo</i>	bird	Common Tern	Bern Convention: Appendix 2, Birds Directive: Annex 1, Convention on Migratory Species: AEW Annex II	Copperas Bay	TM1832	2	2015
Essex Birdwatching Society	<i>Sterna hirundo</i>	bird	Common Tern	Bern Convention: Appendix 2, Birds Directive: Annex 1, Convention on Migratory Species: AEW Annex II	Copperas Wood	TM2031	1	2019
Essex Birdwatching Society	<i>Sterna hirundo</i>	bird	Common Tern	Bern Convention: Appendix 2, Birds Directive: Annex 1, Convention on Migratory Species: AEW Annex II	Daltes Farm, St Osyth	TM1315	1	2013
Essex Birdwatching Society	<i>Sterna hirundo</i>	bird	Common Tern	Bern Convention: Appendix 2, Birds Directive: Annex 1, Convention on Migratory Species: AEW Annex II	Daltes Lane GP, St Osyth	TM1315	1	2015
Essex Birdwatching Society	<i>Sterna hirundo</i>	bird	Common Tern	Bern Convention: Appendix 2, Birds Directive: Annex 1, Convention on Migratory Species: AEW Annex II	Daltes Lane GP, St Osyth	TM1315	2	2014
Essex Birdwatching Society	<i>Sterna hirundo</i>	bird	Common Tern	Bern Convention: Appendix 2, Birds Directive: Annex 1, Convention on Migratory Species: AEW Annex II	Dedham	TM0532	1	2020
Essex Birdwatching Society	<i>Sterna hirundo</i>	bird	Common Tern	Bern Convention: Appendix 2, Birds Directive: Annex 1, Convention on Migratory Species: AEW Annex II	Deep Fleet	TM2132	1	2016
Essex Birdwatching Society	<i>Sterna hirundo</i>	bird	Common Tern	Bern Convention: Appendix 2, Birds Directive: Annex 1, Convention on Migratory Species: AEW Annex II	Deep Fleet	TM2132	1	2017
Essex Birdwatching Society	<i>Sterna hirundo</i>	bird	Common Tern	Bern Convention: Appendix 2, Birds Directive: Annex 1, Convention on Migratory Species: AEW Annex II	East Mersea	TM0515	5	2020
Essex Birdwatching Society	<i>Sterna hirundo</i>	bird	Common Tern	Bern Convention: Appendix 2, Birds Directive: Annex 1, Convention on Migratory Species: AEW Annex II	East Mersea	TM0615	8	2017

Essex Birdwatching Society	<i>Sterna hirundo</i>	bird	Common Tern	Bern Convention: Appendix 2, Birds Directive: Annex 1, Convention on Migratory Species: AEW Annex II	East Mersea, Stone Point	TM0715	2	2017
Essex Birdwatching Society	<i>Sterna hirundo</i>	bird	Common Tern	Bern Convention: Appendix 2, Birds Directive: Annex 1, Convention on Migratory Species: AEW Annex II	Essex - Foundry Reach Boat Trip	TM2522	1	2014
Essex Birdwatching Society	<i>Sterna hirundo</i>	bird	Common Tern	Bern Convention: Appendix 2, Birds Directive: Annex 1, Convention on Migratory Species: AEW Annex II	Essex - Mistley	TM1131	1	2013
Essex Birdwatching Society	<i>Sterna hirundo</i>	bird	Common Tern	Bern Convention: Appendix 2, Birds Directive: Annex 1, Convention on Migratory Species: AEW Annex II	essex fingringhoe wick NR	TM0419	1	2015
Essex Birdwatching Society	<i>Sterna hirundo</i>	bird	Common Tern	Bern Convention: Appendix 2, Birds Directive: Annex 1, Convention on Migratory Species: AEW Annex II	EWT Hogmarsh Island - A137 to B1352 at Manningtree (TM320105)	TM1032	4	2015
Essex Birdwatching Society	<i>Sterna hirundo</i>	bird	Common Tern	Bern Convention: Appendix 2, Birds Directive: Annex 1, Convention on Migratory Species: AEW Annex II	Factory roost, Seafeld Bay, Stour Estuary	TM1132	1	2015
Essex Birdwatching Society	<i>Sterna hirundo</i>	bird	Common Tern	Bern Convention: Appendix 2, Birds Directive: Annex 1, Convention on Migratory Species: AEW Annex II	Fingringhoe	TM0419	3	2014
Essex Birdwatching Society	<i>Sterna hirundo</i>	bird	Common Tern	Bern Convention: Appendix 2, Birds Directive: Annex 1, Convention on Migratory Species: AEW Annex II	Fingringhoe & Mersea Island	TM0317	1	2018
Essex Birdwatching Society	<i>Sterna hirundo</i>	bird	Common Tern	Bern Convention: Appendix 2, Birds Directive: Annex 1, Convention on Migratory Species: AEW Annex II	Fingringhoe GP	TM0420	1	2018
Essex Birdwatching Society	<i>Sterna hirundo</i>	bird	Common Tern	Bern Convention: Appendix 2, Birds Directive: Annex 1, Convention on Migratory Species: AEW Annex II	Fingringhoe Ranges MOD	TM0317	4	2020
Essex Birdwatching Society	<i>Sterna hirundo</i>	bird	Common Tern	Bern Convention: Appendix 2, Birds Directive: Annex 1, Convention on Migratory Species: AEW Annex II	Fingringhoe Wick	TM0320	1	2014
Essex Birdwatching Society	<i>Sterna hirundo</i>	bird	Common Tern	Bern Convention: Appendix 2, Birds Directive: Annex 1, Convention on Migratory Species: AEW Annex II	Fingringhoe Wick	TM0419	1	2013
Essex Birdwatching Society	<i>Sterna hirundo</i>	bird	Common Tern	Bern Convention: Appendix 2, Birds Directive: Annex 1, Convention on Migratory Species: AEW Annex II	Fingringhoe Wick	TM0419	3	2015

Essex Birdwatching Society	<i>Sterna hirundo</i>	bird	Common Tern	Bern Convention: Appendix 2, Birds Directive: Annex 1, Convention on Migratory Species: AEWa Annex II	Fingringhoe wick	TM0519	2	2015
Essex Birdwatching Society	<i>Sterna hirundo</i>	bird	Common Tern	Bern Convention: Appendix 2, Birds Directive: Annex 1, Convention on Migratory Species: AEWa Annex II	Fingringhoe Wick (EWT)	TM0418	1	2015
Essex Birdwatching Society	<i>Sterna hirundo</i>	bird	Common Tern	Bern Convention: Appendix 2, Birds Directive: Annex 1, Convention on Migratory Species: AEWa Annex II	Fingringhoe Wick (TM02 F)	TM0320	1	2015
Essex Birdwatching Society	<i>Sterna hirundo</i>	bird	Common Tern	Bern Convention: Appendix 2, Birds Directive: Annex 1, Convention on Migratory Species: AEWa Annex II	Fingringhoe Wick (with Abberton Reservoir)	TM0418	1	2014
Essex Birdwatching Society	<i>Sterna hirundo</i>	bird	Common Tern	Bern Convention: Appendix 2, Birds Directive: Annex 1, Convention on Migratory Species: AEWa Annex II	Fingringhoe Wick Essex Wildlife Trust Reserve (TM01 P)	TM0419	1	2015
Essex Birdwatching Society	<i>Sterna hirundo</i>	bird	Common Tern	Bern Convention: Appendix 2, Birds Directive: Annex 1, Convention on Migratory Species: AEWa Annex II	Fingringhoe Wick EWT	TM0419	60	2020
Essex Birdwatching Society	<i>Sterna hirundo</i>	bird	Common Tern	Bern Convention: Appendix 2, Birds Directive: Annex 1, Convention on Migratory Species: AEWa Annex II	Fingringhoe Wick EWT	TM0420	1	2018
Essex Birdwatching Society	<i>Sterna hirundo</i>	bird	Common Tern	Bern Convention: Appendix 2, Birds Directive: Annex 1, Convention on Migratory Species: AEWa Annex II	Fingringhoe Wick NR	TM0419	5	2015
Essex Birdwatching Society	<i>Sterna hirundo</i>	bird	Common Tern	Bern Convention: Appendix 2, Birds Directive: Annex 1, Convention on Migratory Species: AEWa Annex II	Fingringhoe Wick NR	TM0419	36	2016
Essex Birdwatching Society	<i>Sterna hirundo</i>	bird	Common Tern	Bern Convention: Appendix 2, Birds Directive: Annex 1, Convention on Migratory Species: AEWa Annex II	Fingringhoe Wick NR EWT	TM0419	3	2014
Essex Birdwatching Society	<i>Sterna hirundo</i>	bird	Common Tern	Bern Convention: Appendix 2, Birds Directive: Annex 1, Convention on Migratory Species: AEWa Annex II	Fingringhoe Wick NR EWT	TM0419	23	2017
Essex Birdwatching Society	<i>Sterna hirundo</i>	bird	Common Tern	Bern Convention: Appendix 2, Birds Directive: Annex 1, Convention on Migratory Species: AEWa Annex II	Flag Creek	TM1016	2	2015
Essex Birdwatching Society	<i>Sterna hirundo</i>	bird	Common Tern	Bern Convention: Appendix 2, Birds Directive: Annex 1, Convention on Migratory Species: AEWa Annex II	Flatford - Cattawade	TM0832	1	2015
Essex Birdwatching Society	<i>Sterna hirundo</i>	bird	Common Tern	Bern Convention: Appendix 2, Birds Directive: Annex 1, Convention on Migratory Species: AEWa Annex II	Flatford Mill, via Judas Gap - Cattawade bridge sluice	TM0932	2	2017

Essex Birdwatching Society	<i>Sterna hirundo</i>	bird	Common Tern	Bern Convention: Appendix 2, Birds Directive: Annex 1, Convention on Migratory Species: AEW Annex II	Frinton-on-Sea	TM2319	1	2014
Essex Birdwatching Society	<i>Sterna hirundo</i>	bird	Common Tern	Bern Convention: Appendix 2, Birds Directive: Annex 1, Convention on Migratory Species: AEW Annex II	Frinton-on-Sea	TM2319	167	2020
Essex Birdwatching Society	<i>Sterna hirundo</i>	bird	Common Tern	Bern Convention: Appendix 2, Birds Directive: Annex 1, Convention on Migratory Species: AEW Annex II	Frinton-on-Sea	TM2420	28	2015
Essex Birdwatching Society	<i>Sterna hirundo</i>	bird	Common Tern	Bern Convention: Appendix 2, Birds Directive: Annex 1, Convention on Migratory Species: AEW Annex II	Frinton-on-Sea	TM2420	84	2016
Essex Birdwatching Society	<i>Sterna hirundo</i>	bird	Common Tern	Bern Convention: Appendix 2, Birds Directive: Annex 1, Convention on Migratory Species: AEW Annex II	Gutteridge Hall	TM1321	1	2013
Essex Birdwatching Society	<i>Sterna hirundo</i>	bird	Common Tern	Bern Convention: Appendix 2, Birds Directive: Annex 1, Convention on Migratory Species: AEW Annex II	Hamford Water	TM2225	2	2016
Essex Birdwatching Society	<i>Sterna hirundo</i>	bird	Common Tern	Bern Convention: Appendix 2, Birds Directive: Annex 1, Convention on Migratory Species: AEW Annex II	Hamford Water	TM2225	6	2020
Essex Birdwatching Society	<i>Sterna hirundo</i>	bird	Common Tern	Bern Convention: Appendix 2, Birds Directive: Annex 1, Convention on Migratory Species: AEW Annex II	Hamford Water	TM2424	1	2016
Essex Birdwatching Society	<i>Sterna hirundo</i>	bird	Common Tern	Bern Convention: Appendix 2, Birds Directive: Annex 1, Convention on Migratory Species: AEW Annex II	Hamford Water	TM2424	2	2017
Essex Birdwatching Society	<i>Sterna hirundo</i>	bird	Common Tern	Bern Convention: Appendix 2, Birds Directive: Annex 1, Convention on Migratory Species: AEW Annex II	Harwich Parkeston Quay	TM2332	1	2018
Essex Birdwatching Society	<i>Sterna hirundo</i>	bird	Common Tern	Bern Convention: Appendix 2, Birds Directive: Annex 1, Convention on Migratory Species: AEW Annex II	Hogmarsh	TM1032	1	2013
Essex Birdwatching Society	<i>Sterna hirundo</i>	bird	Common Tern	Bern Convention: Appendix 2, Birds Directive: Annex 1, Convention on Migratory Species: AEW Annex II	Hogmarsh EWT Manningtree	TM1032	1	2020
Essex Birdwatching Society	<i>Sterna hirundo</i>	bird	Common Tern	Bern Convention: Appendix 2, Birds Directive: Annex 1, Convention on Migratory Species: AEW Annex II	Hogmarsh, Stour Estuary	TM1032	3	2017
Essex Birdwatching Society	<i>Sterna hirundo</i>	bird	Common Tern	Bern Convention: Appendix 2, Birds Directive: Annex 1, Convention on Migratory Species: AEW Annex II	Holland Haven	TM2117	1	2013

Essex Birdwatching Society	<i>Sterna hirundo</i>	bird	Common Tern	Bern Convention: Appendix 2, Birds Directive: Annex 1, Convention on Migratory Species: AEW Annex II	Holland Haven	TM2117	16	2020
Essex Birdwatching Society	<i>Sterna hirundo</i>	bird	Common Tern	Bern Convention: Appendix 2, Birds Directive: Annex 1, Convention on Migratory Species: AEW Annex II	Holland Haven	TM2217	2	2013
Essex Birdwatching Society	<i>Sterna hirundo</i>	bird	Common Tern	Bern Convention: Appendix 2, Birds Directive: Annex 1, Convention on Migratory Species: AEW Annex II	Holland Marshes	TM2117	2	2015
Essex Birdwatching Society	<i>Sterna hirundo</i>	bird	Common Tern	Bern Convention: Appendix 2, Birds Directive: Annex 1, Convention on Migratory Species: AEW Annex II	Hollybush Hill	TM1118	1	2020
Essex Birdwatching Society	<i>Sterna hirundo</i>	bird	Common Tern	Bern Convention: Appendix 2, Birds Directive: Annex 1, Convention on Migratory Species: AEW Annex II	Horsey Island,Hamford Water	TM2324	1	2015
Essex Birdwatching Society	<i>Sterna hirundo</i>	bird	Common Tern	Bern Convention: Appendix 2, Birds Directive: Annex 1, Convention on Migratory Species: AEW Annex II	Howlands Marsh St Osyth EWT	TM1116	1	2020
Essex Birdwatching Society	<i>Sterna hirundo</i>	bird	Common Tern	Bern Convention: Appendix 2, Birds Directive: Annex 1, Convention on Migratory Species: AEW Annex II	Howlands Marsh, St Osyth	TM1116	2	2014
Essex Birdwatching Society	<i>Sterna hirundo</i>	bird	Common Tern	Bern Convention: Appendix 2, Birds Directive: Annex 1, Convention on Migratory Species: AEW Annex II	Irlam's Beach	TM2429	1	2016
Essex Birdwatching Society	<i>Sterna hirundo</i>	bird	Common Tern	Bern Convention: Appendix 2, Birds Directive: Annex 1, Convention on Migratory Species: AEW Annex II	Langham	TM0333	3	2014
Essex Birdwatching Society	<i>Sterna hirundo</i>	bird	Common Tern	Bern Convention: Appendix 2, Birds Directive: Annex 1, Convention on Migratory Species: AEW Annex II	Lawford, near Manningtree	TM0932	1	2015
Essex Birdwatching Society	<i>Sterna hirundo</i>	bird	Common Tern	Bern Convention: Appendix 2, Birds Directive: Annex 1, Convention on Migratory Species: AEW Annex II	Manningtree	TM0932	1	2018
Essex Birdwatching Society	<i>Sterna hirundo</i>	bird	Common Tern	Bern Convention: Appendix 2, Birds Directive: Annex 1, Convention on Migratory Species: AEW Annex II	Manningtree	TM1031	20	2020
Essex Birdwatching Society	<i>Sterna hirundo</i>	bird	Common Tern	Bern Convention: Appendix 2, Birds Directive: Annex 1, Convention on Migratory Species: AEW Annex II	Manningtree	TM1032	4	2016
Essex Birdwatching Society	<i>Sterna hirundo</i>	bird	Common Tern	Bern Convention: Appendix 2, Birds Directive: Annex 1, Convention on Migratory Species: AEW Annex II	Manningtree	TM1032	41	2018

Essex Birdwatching Society	<i>Sterna hirundo</i>	bird	Common Tern	Bern Convention: Appendix 2, Birds Directive: Annex 1, Convention on Migratory Species: AEW A Annex II	Manningtree	TM1132	6	2019
Essex Birdwatching Society	<i>Sterna hirundo</i>	bird	Common Tern	Bern Convention: Appendix 2, Birds Directive: Annex 1, Convention on Migratory Species: AEW A Annex II	Manningtree	TM1132	19	2016
Essex Birdwatching Society	<i>Sterna hirundo</i>	bird	Common Tern	Bern Convention: Appendix 2, Birds Directive: Annex 1, Convention on Migratory Species: AEW A Annex II	Manningtree - Cattawade	TM1032	39	2020
Essex Birdwatching Society	<i>Sterna hirundo</i>	bird	Common Tern	Bern Convention: Appendix 2, Birds Directive: Annex 1, Convention on Migratory Species: AEW A Annex II	Manningtree - Cattawade	TM1032	53	2016
Essex Birdwatching Society	<i>Sterna hirundo</i>	bird	Common Tern	Bern Convention: Appendix 2, Birds Directive: Annex 1, Convention on Migratory Species: AEW A Annex II	Manningtree Estuary	TM1032	1	2017
Essex Birdwatching Society	<i>Sterna hirundo</i>	bird	Common Tern	Bern Convention: Appendix 2, Birds Directive: Annex 1, Convention on Migratory Species: AEW A Annex II	manningtree prom	TM1032	1	2014
Essex Birdwatching Society	<i>Sterna hirundo</i>	bird	Common Tern	Bern Convention: Appendix 2, Birds Directive: Annex 1, Convention on Migratory Species: AEW A Annex II	Mersea Island	TM0515	1	2019
Essex Birdwatching Society	<i>Sterna hirundo</i>	bird	Common Tern	Bern Convention: Appendix 2, Birds Directive: Annex 1, Convention on Migratory Species: AEW A Annex II	Mersea Island, Pyefleet Channel	TM0416	1	2017
Essex Birdwatching Society	<i>Sterna hirundo</i>	bird	Common Tern	Bern Convention: Appendix 2, Birds Directive: Annex 1, Convention on Migratory Species: AEW A Annex II	Mistley	TM1131	1	2014
Essex Birdwatching Society	<i>Sterna hirundo</i>	bird	Common Tern	Bern Convention: Appendix 2, Birds Directive: Annex 1, Convention on Migratory Species: AEW A Annex II	Mistley	TM1131	3	2017
Essex Birdwatching Society	<i>Sterna hirundo</i>	bird	Common Tern	Bern Convention: Appendix 2, Birds Directive: Annex 1, Convention on Migratory Species: AEW A Annex II	Mistley	TM1232	2	2019
Essex Birdwatching Society	<i>Sterna hirundo</i>	bird	Common Tern	Bern Convention: Appendix 2, Birds Directive: Annex 1, Convention on Migratory Species: AEW A Annex II	Mistley Quay	TM1131	4	2020
Essex Birdwatching Society	<i>Sterna hirundo</i>	bird	Common Tern	Bern Convention: Appendix 2, Birds Directive: Annex 1, Convention on Migratory Species: AEW A Annex II	Mistley walls	TM1131	1	2015
Essex Birdwatching Society	<i>Sterna hirundo</i>	bird	Common Tern	Bern Convention: Appendix 2, Birds Directive: Annex 1, Convention on Migratory Species: AEW A Annex II	Mistley Walls	TM1132	1	2016

Essex Birdwatching Society	<i>Sterna hirundo</i>	bird	Common Tern	Bern Convention: Appendix 2, Birds Directive: Annex 1, Convention on Migratory Species: AEW A Annex II	Mistley Walls	TM1132	4	2020
Essex Birdwatching Society	<i>Sterna hirundo</i>	bird	Common Tern	Bern Convention: Appendix 2, Birds Directive: Annex 1, Convention on Migratory Species: AEW A Annex II	Mobile-TM0419	TM0419	1	2016
Essex Birdwatching Society	<i>Sterna hirundo</i>	bird	Common Tern	Bern Convention: Appendix 2, Birds Directive: Annex 1, Convention on Migratory Species: AEW A Annex II	Mobile-TM0429	TM0429	2	2013
Essex Birdwatching Society	<i>Sterna hirundo</i>	bird	Common Tern	Bern Convention: Appendix 2, Birds Directive: Annex 1, Convention on Migratory Species: AEW A Annex II	Mobile-TM0721	TM0721	1	2013
Essex Birdwatching Society	<i>Sterna hirundo</i>	bird	Common Tern	Bern Convention: Appendix 2, Birds Directive: Annex 1, Convention on Migratory Species: AEW A Annex II	Mobile-TM1020	TM1020	1	2013
Essex Birdwatching Society	<i>Sterna hirundo</i>	bird	Common Tern	Bern Convention: Appendix 2, Birds Directive: Annex 1, Convention on Migratory Species: AEW A Annex II	Mobile-TM1031	TM1031	1	2015
Essex Birdwatching Society	<i>Sterna hirundo</i>	bird	Common Tern	Bern Convention: Appendix 2, Birds Directive: Annex 1, Convention on Migratory Species: AEW A Annex II	Mobile-TM1429	TM1429	1	2013
Essex Birdwatching Society	<i>Sterna hirundo</i>	bird	Common Tern	Bern Convention: Appendix 2, Birds Directive: Annex 1, Convention on Migratory Species: AEW A Annex II	Mobile-TM2117	TM2117	1	2013
Essex Birdwatching Society	<i>Sterna hirundo</i>	bird	Common Tern	Bern Convention: Appendix 2, Birds Directive: Annex 1, Convention on Migratory Species: AEW A Annex II	Mobile-TM2423	TM2423	1	2013
Essex Birdwatching Society	<i>Sterna hirundo</i>	bird	Common Tern	Bern Convention: Appendix 2, Birds Directive: Annex 1, Convention on Migratory Species: AEW A Annex II	Observatory	TM0328	7	2015
Essex Birdwatching Society	<i>Sterna hirundo</i>	bird	Common Tern	Bern Convention: Appendix 2, Birds Directive: Annex 1, Convention on Migratory Species: AEW A Annex II	Outer Colne Estuary	TM0616	1	2015
Essex Birdwatching Society	<i>Sterna hirundo</i>	bird	Common Tern	Bern Convention: Appendix 2, Birds Directive: Annex 1, Convention on Migratory Species: AEW A Annex II	Point Clear	TM0815	1	2014
Essex Birdwatching Society	<i>Sterna hirundo</i>	bird	Common Tern	Bern Convention: Appendix 2, Birds Directive: Annex 1, Convention on Migratory Species: AEW A Annex II	Point Clear	TM0815	1	2015
Essex Birdwatching Society	<i>Sterna hirundo</i>	bird	Common Tern	Bern Convention: Appendix 2, Birds Directive: Annex 1, Convention on Migratory Species: AEW A Annex II	Ramsey	TM2130	1	2018

Essex Birdwatching Society	<i>Sterna hirundo</i>	bird	Common Tern	Bern Convention: Appendix 2, Birds Directive: Annex 1, Convention on Migratory Species: AEW Annex II	Rat Island	TM0517	2	2014
Essex Birdwatching Society	<i>Sterna hirundo</i>	bird	Common Tern	Bern Convention: Appendix 2, Birds Directive: Annex 1, Convention on Migratory Species: AEW Annex II	Reeves Hall, East Mersea	TM0416	1	2013
Essex Birdwatching Society	<i>Sterna hirundo</i>	bird	Common Tern	Bern Convention: Appendix 2, Birds Directive: Annex 1, Convention on Migratory Species: AEW Annex II	River Colne	TM0616	1	2014
Essex Birdwatching Society	<i>Sterna hirundo</i>	bird	Common Tern	Bern Convention: Appendix 2, Birds Directive: Annex 1, Convention on Migratory Species: AEW Annex II	River Colne, Wivenhoe	TM0421	1	2015
Essex Birdwatching Society	<i>Sterna hirundo</i>	bird	Common Tern	Bern Convention: Appendix 2, Birds Directive: Annex 1, Convention on Migratory Species: AEW Annex II	River Colne, Wivenhoe to Alresford Creek	TM0520	8	2016
Essex Birdwatching Society	<i>Sterna hirundo</i>	bird	Common Tern	Bern Convention: Appendix 2, Birds Directive: Annex 1, Convention on Migratory Species: AEW Annex II	River Colne, Wivenhoe to Alresford Creek	TM0520	8	2019
Essex Birdwatching Society	<i>Sterna hirundo</i>	bird	Common Tern	Bern Convention: Appendix 2, Birds Directive: Annex 1, Convention on Migratory Species: AEW Annex II	River Stour	TM2533	1	2016
Essex Birdwatching Society	<i>Sterna hirundo</i>	bird	Common Tern	Bern Convention: Appendix 2, Birds Directive: Annex 1, Convention on Migratory Species: AEW Annex II	Roman River, Fingringhoe	TM0320	1	2019
Essex Birdwatching Society	<i>Sterna hirundo</i>	bird	Common Tern	Bern Convention: Appendix 2, Birds Directive: Annex 1, Convention on Migratory Species: AEW Annex II	Rowhedge	TM0321	1	2018
Essex Birdwatching Society	<i>Sterna hirundo</i>	bird	Common Tern	Bern Convention: Appendix 2, Birds Directive: Annex 1, Convention on Migratory Species: AEW Annex II	Shop Lane East Mersea	TM0515	2	2020
Essex Birdwatching Society	<i>Sterna hirundo</i>	bird	Common Tern	Bern Convention: Appendix 2, Birds Directive: Annex 1, Convention on Migratory Species: AEW Annex II	Skipper's Island	TM2124	1	2016
Essex Birdwatching Society	<i>Sterna hirundo</i>	bird	Common Tern	Bern Convention: Appendix 2, Birds Directive: Annex 1, Convention on Migratory Species: AEW Annex II	St Osyth	TM1215	1	2020
Essex Birdwatching Society	<i>Sterna hirundo</i>	bird	Common Tern	Bern Convention: Appendix 2, Birds Directive: Annex 1, Convention on Migratory Species: AEW Annex II	St Osyth	TM1215	2	2014
Essex Birdwatching Society	<i>Sterna hirundo</i>	bird	Common Tern	Bern Convention: Appendix 2, Birds Directive: Annex 1, Convention on Migratory Species: AEW Annex II	St Osyth	TM1315	1	2013

Essex Birdwatching Society	<i>Sterna hirundo</i>	bird	Common Tern	Bern Convention: Appendix 2, Birds Directive: Annex 1, Convention on Migratory Species: AEW Annex II	St Osyth (circuit)	TM1215	1	2015
Essex Birdwatching Society	<i>Sterna hirundo</i>	bird	Common Tern	Bern Convention: Appendix 2, Birds Directive: Annex 1, Convention on Migratory Species: AEW Annex II	St Osyth (circuit)	TM1215	2	2013
Essex Birdwatching Society	<i>Sterna hirundo</i>	bird	Common Tern	Bern Convention: Appendix 2, Birds Directive: Annex 1, Convention on Migratory Species: AEW Annex II	St Osyth Stone	TM0815	3	2016
Essex Birdwatching Society	<i>Sterna hirundo</i>	bird	Common Tern	Bern Convention: Appendix 2, Birds Directive: Annex 1, Convention on Migratory Species: AEW Annex II	St Osyth Stone	TM0815	3	2020
Essex Birdwatching Society	<i>Sterna hirundo</i>	bird	Common Tern	Bern Convention: Appendix 2, Birds Directive: Annex 1, Convention on Migratory Species: AEW Annex II	St Osyth, Daltes Lane GP	TM1315	1	2013
Essex Birdwatching Society	<i>Sterna hirundo</i>	bird	Common Tern	Bern Convention: Appendix 2, Birds Directive: Annex 1, Convention on Migratory Species: AEW Annex II	St Osyth, Daltes Lane GP	TM1315	1	2017
Essex Birdwatching Society	<i>Sterna hirundo</i>	bird	Common Tern	Bern Convention: Appendix 2, Birds Directive: Annex 1, Convention on Migratory Species: AEW Annex II	Stour Estuary	TM1631	1	2013
Essex Birdwatching Society	<i>Sterna hirundo</i>	bird	Common Tern	Bern Convention: Appendix 2, Birds Directive: Annex 1, Convention on Migratory Species: AEW Annex II	Stour Estuary RSPB	TM1631	1	2013
Essex Birdwatching Society	<i>Sterna hirundo</i>	bird	Common Tern	Bern Convention: Appendix 2, Birds Directive: Annex 1, Convention on Migratory Species: AEW Annex II	Stour Estuary, Copperas Bay RSPB	TM1931	1	2017
Essex Birdwatching Society	<i>Sterna hirundo</i>	bird	Common Tern	Bern Convention: Appendix 2, Birds Directive: Annex 1, Convention on Migratory Species: AEW Annex II	Stour Valley	TM0832	10	2018
Essex Birdwatching Society	<i>Sterna hirundo</i>	bird	Common Tern	Bern Convention: Appendix 2, Birds Directive: Annex 1, Convention on Migratory Species: AEW Annex II	Stour valley	TM0932	7	2015
Essex Birdwatching Society	<i>Sterna hirundo</i>	bird	Common Tern	Bern Convention: Appendix 2, Birds Directive: Annex 1, Convention on Migratory Species: AEW Annex II	Stour valley	TM0932	20	2016
Essex Birdwatching Society	<i>Sterna hirundo</i>	bird	Common Tern	Bern Convention: Appendix 2, Birds Directive: Annex 1, Convention on Migratory Species: AEW Annex II	Stour Valley, Manningtree	TM1032	21	2017
Essex Birdwatching Society	<i>Sterna hirundo</i>	bird	Common Tern	Bern Convention: Appendix 2, Birds Directive: Annex 1, Convention on Migratory Species: AEW Annex II	Sunnymead Farm	TM0522	2	2016

Essex Birdwatching Society	<i>Sterna hirundo</i>	bird	Common Tern	Bern Convention: Appendix 2, Birds Directive: Annex 1, Convention on Migratory Species: AEW Annex II	Sunnymead Farm and Cockayne's Wood	TM0521	1	2013
Essex Birdwatching Society	<i>Sterna hirundo</i>	bird	Common Tern	Bern Convention: Appendix 2, Birds Directive: Annex 1, Convention on Migratory Species: AEW Annex II	Sunnymead Farm Wivenhoe	TM0522	2	2020
Essex Birdwatching Society	<i>Sterna hirundo</i>	bird	Common Tern	Bern Convention: Appendix 2, Birds Directive: Annex 1, Convention on Migratory Species: AEW Annex II	Sunnymead Farm, Wivenhoe	TM0522	2	2013
Essex Birdwatching Society	<i>Sterna hirundo</i>	bird	Common Tern	Bern Convention: Appendix 2, Birds Directive: Annex 1, Convention on Migratory Species: AEW Annex II	Sunnymead Farm, Wivenhoe	TM0522	1	2018
Essex Birdwatching Society	<i>Sterna hirundo</i>	bird	Common Tern	Bern Convention: Appendix 2, Birds Directive: Annex 1, Convention on Migratory Species: AEW Annex II	The Naze	TM2424	1	2017
Essex Birdwatching Society	<i>Sterna hirundo</i>	bird	Common Tern	Bern Convention: Appendix 2, Birds Directive: Annex 1, Convention on Migratory Species: AEW Annex II	The Naze	TM2425	1	2013
Essex Birdwatching Society	<i>Sterna hirundo</i>	bird	Common Tern	Bern Convention: Appendix 2, Birds Directive: Annex 1, Convention on Migratory Species: AEW Annex II	The Naze	TM2522	1	2016
Essex Birdwatching Society	<i>Sterna hirundo</i>	bird	Common Tern	Bern Convention: Appendix 2, Birds Directive: Annex 1, Convention on Migratory Species: AEW Annex II	The Naze, Stone Point	TM2424	1	2016
Essex Birdwatching Society	<i>Sterna hirundo</i>	bird	Common Tern	Bern Convention: Appendix 2, Birds Directive: Annex 1, Convention on Migratory Species: AEW Annex II	Thorington Mill	TM0819	1	2013
Essex Birdwatching Society	<i>Sterna hirundo</i>	bird	Common Tern	Bern Convention: Appendix 2, Birds Directive: Annex 1, Convention on Migratory Species: AEW Annex II	Titchmarsh's Marina	TM2423	1	2015
Essex Birdwatching Society	<i>Sterna hirundo</i>	bird	Common Tern	Bern Convention: Appendix 2, Birds Directive: Annex 1, Convention on Migratory Species: AEW Annex II	Walton Backwater	TM2322	1	2013
Essex Birdwatching Society	<i>Sterna hirundo</i>	bird	Common Tern	Bern Convention: Appendix 2, Birds Directive: Annex 1, Convention on Migratory Species: AEW Annex II	Walton backwaters	TM2325	1	2013
Essex Birdwatching Society	<i>Sterna hirundo</i>	bird	Common Tern	Bern Convention: Appendix 2, Birds Directive: Annex 1, Convention on Migratory Species: AEW Annex II	Walton Creek H	TM2525	1	2013
Essex Birdwatching Society	<i>Sterna hirundo</i>	bird	Common Tern	Bern Convention: Appendix 2, Birds Directive: Annex 1, Convention on Migratory Species: AEW Annex II	Walton Creeks M	TM2525	1	2013

Essex Birdwatching Society	<i>Sterna hirundo</i>	bird	Common Tern	Bern Convention: Appendix 2, Birds Directive: Annex 1, Convention on Migratory Species: AEW Annex II	Walton Hall marshes	TM2524	2	2016
Essex Birdwatching Society	<i>Sterna hirundo</i>	bird	Common Tern	Bern Convention: Appendix 2, Birds Directive: Annex 1, Convention on Migratory Species: AEW Annex II	Wivenhoe	TM0321	3	2016
Essex Birdwatching Society	<i>Sterna hirundo</i>	bird	Common Tern	Bern Convention: Appendix 2, Birds Directive: Annex 1, Convention on Migratory Species: AEW Annex II	Wivenhoe	TM0321	31	2020
Essex Birdwatching Society	<i>Sterna hirundo</i>	bird	Common Tern	Bern Convention: Appendix 2, Birds Directive: Annex 1, Convention on Migratory Species: AEW Annex II	Wivenhoe	TM0322	2	2015
Essex Birdwatching Society	<i>Sterna hirundo</i>	bird	Common Tern	Bern Convention: Appendix 2, Birds Directive: Annex 1, Convention on Migratory Species: AEW Annex II	Wivenhoe	TM0322	3	2016
Essex Birdwatching Society	<i>Sterna hirundo</i>	bird	Common Tern	Bern Convention: Appendix 2, Birds Directive: Annex 1, Convention on Migratory Species: AEW Annex II	Wivenhoe	TM0422	2	2017
Essex Birdwatching Society	<i>Sterna hirundo</i>	bird	Common Tern	Bern Convention: Appendix 2, Birds Directive: Annex 1, Convention on Migratory Species: AEW Annex II	Wivenhoe	TM0422	6	2013
Essex Birdwatching Society	<i>Sterna hirundo</i>	bird	Common Tern	Bern Convention: Appendix 2, Birds Directive: Annex 1, Convention on Migratory Species: AEW Annex II	Wivenhoe - Brightlingsea	TM0618	1	2019
Essex Birdwatching Society	<i>Sterna hirundo</i>	bird	Common Tern	Bern Convention: Appendix 2, Birds Directive: Annex 1, Convention on Migratory Species: AEW Annex II	Wivenhoe to Alresford Creek	TM0520	1	2020
Essex Birdwatching Society	<i>Sterna hirundo</i>	bird	Common Tern	Bern Convention: Appendix 2, Birds Directive: Annex 1, Convention on Migratory Species: AEW Annex II	Wivenhoe Woods and River Colne (TM02 G)	TM0322	1	2013
Essex Birdwatching Society	<i>Sterna hirundo</i>	bird	Common Tern	Bern Convention: Appendix 2, Birds Directive: Annex 1, Convention on Migratory Species: AEW Annex II	Wivenhoe Woods, Ferry Marsh and the Colne	TM0321	1	2019
Essex Birdwatching Society	<i>Sterna hirundo</i>	bird	Common Tern	Bern Convention: Appendix 2, Birds Directive: Annex 1, Convention on Migratory Species: AEW Annex II	Wivenhoe Woods, Ferry Marsh and the Colne	TM0322	1	2018
Essex Birdwatching Society	<i>Sterna hirundo</i>	bird	Common Tern	Bern Convention: Appendix 2, Birds Directive: Annex 1, Convention on Migratory Species: AEW Annex II	Wivenhoe, Sunnymead Farm	TM0522	2	2017
Essex Birdwatching Society	<i>Sterna hirundo</i>	bird	Common Tern	Bern Convention: Appendix 2, Birds Directive: Annex 1, Convention on Migratory Species: AEW Annex II	Wrabness	TM1731	6	2020

Essex Birdwatching Society	<i>Sterna hirundo</i>	bird	Common Tern	Bern Convention: Appendix 2, Birds Directive: Annex 1, Convention on Migratory Species: AEW Annex II	Wrabness EWT	TM1631	5	2016
Essex Birdwatching Society	<i>Sterna hirundo</i>	bird	Common Tern	Bern Convention: Appendix 2, Birds Directive: Annex 1, Convention on Migratory Species: AEW Annex II	Wrabness EWT	TM1631	5	2020
Essex Birdwatching Society	<i>Sterna hirundo</i>	bird	Common Tern	Bern Convention: Appendix 2, Birds Directive: Annex 1, Convention on Migratory Species: AEW Annex II	Wrabness EWT	TM1731	5	2019
Essex Birdwatching Society	<i>Sterna hirundo</i>	bird	Common Tern	Bern Convention: Appendix 2, Birds Directive: Annex 1, Convention on Migratory Species: AEW Annex II	Wrabness EWT Nature Reserve	TM1631	3	2017
Essex Birdwatching Society	<i>Sterna hirundo</i>	bird	Common Tern	Bern Convention: Appendix 2, Birds Directive: Annex 1, Convention on Migratory Species: AEW Annex II	Wrabness EWT Nature Reserve	TM1632	2	2017
Essex Birdwatching Society	<i>Sterna hirundo</i>	bird	Common Tern	Bern Convention: Appendix 2, Birds Directive: Annex 1, Convention on Migratory Species: AEW Annex II	Wrabness EWT NR	TM1631	4	2018
Essex Birdwatching Society	<i>Sterna hirundo</i>	bird	Common Tern	Bern Convention: Appendix 2, Birds Directive: Annex 1, Convention on Migratory Species: AEW Annex II	Wrabness Nature Reserve	TM1731	3	2015
Essex Field Club	<i>Sterna hirundo</i>	bird	Common Tern	Bern Convention: Appendix 2, Birds Directive: Annex 1, Convention on Migratory Species: AEW Annex II	North Thorpe Road	TM147432 2710	1	2019
Essex Birdwatching Society	<i>Sterna paradisaea</i>	bird	Arctic Tern	Bern Convention: Appendix 2, Birds Directive: Annex 1, Convention on Migratory Species: AEW Annex II, Convention on Migratory Species: Appendix 2	Alresford	TM0621	1	2017
Essex Birdwatching Society	<i>Sterna paradisaea</i>	bird	Arctic Tern	Bern Convention: Appendix 2, Birds Directive: Annex 1, Convention on Migratory Species: AEW Annex II, Convention on Migratory Species: Appendix 2	Alresford Creek	TM0619	1	2013
Essex Birdwatching Society	<i>Sterna paradisaea</i>	bird	Arctic Tern	Bern Convention: Appendix 2, Birds Directive: Annex 1, Convention on Migratory Species: AEW Annex II, Convention on Migratory Species: Appendix 2	Brightlingsea	TM0716	1	2016

Essex Birdwatching Society	<i>Sterna paradisaea</i>	bird	Arctic Tern	Bern Convention: Appendix 2, Birds Directive: Annex 1, Convention on Migratory Species: AEWA Annex II, Convention on Migratory Species: Appendix 2	Brightlingsea	TM0817	1	2017
Essex Birdwatching Society	<i>Sterna paradisaea</i>	bird	Arctic Tern	Bern Convention: Appendix 2, Birds Directive: Annex 1, Convention on Migratory Species: AEWA Annex II, Convention on Migratory Species: Appendix 2	Fingringhoe	TM0419	1	2014
Essex Birdwatching Society	<i>Sterna paradisaea</i>	bird	Arctic Tern	Bern Convention: Appendix 2, Birds Directive: Annex 1, Convention on Migratory Species: AEWA Annex II, Convention on Migratory Species: Appendix 2	Frinton-on-Sea	TM2319	1	2014
Essex Birdwatching Society	<i>Sterna paradisaea</i>	bird	Arctic Tern	Bern Convention: Appendix 2, Birds Directive: Annex 1, Convention on Migratory Species: AEWA Annex II, Convention on Migratory Species: Appendix 2	Frinton-on-Sea	TM2319	29	2020
Essex Birdwatching Society	<i>Sterna paradisaea</i>	bird	Arctic Tern	Bern Convention: Appendix 2, Birds Directive: Annex 1, Convention on Migratory Species: AEWA Annex II, Convention on Migratory Species: Appendix 2	Frinton-on-Sea	TM2420	1	2015
Essex Birdwatching Society	<i>Sterna paradisaea</i>	bird	Arctic Tern	Bern Convention: Appendix 2, Birds Directive: Annex 1, Convention on Migratory Species: AEWA Annex II, Convention on Migratory Species: Appendix 2	Frinton-on-Sea	TM2420	30	2016
Essex Birdwatching Society	<i>Sterna paradisaea</i>	bird	Arctic Tern	Bern Convention: Appendix 2, Birds Directive: Annex 1, Convention on Migratory Species: AEWA Annex II, Convention on Migratory Species: Appendix 2	Holland Haven	TM2117	1	2016
Essex Birdwatching Society	<i>Sterna paradisaea</i>	bird	Arctic Tern	Bern Convention: Appendix 2, Birds Directive: Annex 1, Convention on Migratory Species: AEWA Annex II, Convention on Migratory Species: Appendix 2	Holland Haven	TM2117	10	2020

Essex Birdwatching Society	<i>Sterna paradisaea</i>	bird	Arctic Tern	Bern Convention: Appendix 2, Birds Directive: Annex 1, Convention on Migratory Species: AEWA Annex II, Convention on Migratory Species: Appendix 2	Holland Haven	TM2217	4	2013
Essex Birdwatching Society	<i>Sterna paradisaea</i>	bird	Arctic Tern	Bern Convention: Appendix 2, Birds Directive: Annex 1, Convention on Migratory Species: AEWA Annex II, Convention on Migratory Species: Appendix 2	Wivenhoe	TM0322	1	2016
Essex Birdwatching Society	<i>Sterna paradisaea</i>	bird	Arctic Tern	Bern Convention: Appendix 2, Birds Directive: Annex 1, Convention on Migratory Species: AEWA Annex II, Convention on Migratory Species: Appendix 2	Wivenhoe	TM0422	1	2013
Essex Birdwatching Society	<i>Sterna sandvicensis</i>	bird		Bern Convention: Appendix 2, Birds Directive: Annex 1, Convention on Migratory Species: AEWA Annex II	Alresford	TM0619	1	2016
Essex Birdwatching Society	<i>Sterna sandvicensis</i>	bird		Bern Convention: Appendix 2, Birds Directive: Annex 1, Convention on Migratory Species: AEWA Annex II	Alresford	TM0621	2	2014
Essex Birdwatching Society	<i>Sterna sandvicensis</i>	bird		Bern Convention: Appendix 2, Birds Directive: Annex 1, Convention on Migratory Species: AEWA Annex II	Alresford	TM0621	2	2017
Essex Birdwatching Society	<i>Sterna sandvicensis</i>	bird		Bern Convention: Appendix 2, Birds Directive: Annex 1, Convention on Migratory Species: AEWA Annex II	Bathside Bay	TM2432	2	2016
Essex Birdwatching Society	<i>Sterna sandvicensis</i>	bird		Bern Convention: Appendix 2, Birds Directive: Annex 1, Convention on Migratory Species: AEWA Annex II	Bathside Bay, Dovercourt	TM2532	1	2013
Essex Birdwatching Society	<i>Sterna sandvicensis</i>	bird		Bern Convention: Appendix 2, Birds Directive: Annex 1, Convention on Migratory Species: AEWA Annex II	Bramble Island	TM2126	1	2018
Essex Birdwatching Society	<i>Sterna sandvicensis</i>	bird		Bern Convention: Appendix 2, Birds Directive: Annex 1, Convention on Migratory Species: AEWA Annex II	Brightlingsea	TM0716	1	2016
Essex Birdwatching Society	<i>Sterna sandvicensis</i>	bird		Bern Convention: Appendix 2, Birds Directive: Annex 1, Convention on Migratory Species: AEWA Annex II	Brightlingsea	TM0817	3	2015
Essex Birdwatching Society	<i>Sterna sandvicensis</i>	bird		Bern Convention: Appendix 2, Birds Directive: Annex 1, Convention on Migratory Species: AEWA Annex II	Brightlingsea / River Colne	TM0617	1	2017

Essex Birdwatching Society	<i>Sterna sandvicensis</i>	bird		Bern Convention: Appendix 2, Birds Directive: Annex 1, Convention on Migratory Species: AEW A Annex II	Clacton-on-Sea	TM1715	1	2017
Essex Birdwatching Society	<i>Sterna sandvicensis</i>	bird		Bern Convention: Appendix 2, Birds Directive: Annex 1, Convention on Migratory Species: AEW A Annex II	Colne Estuary	TM0616	1	2013
Essex Birdwatching Society	<i>Sterna sandvicensis</i>	bird		Bern Convention: Appendix 2, Birds Directive: Annex 1, Convention on Migratory Species: AEW A Annex II	Colne Estuary National Nature Reserve	TM0716	1	2014
Essex Birdwatching Society	<i>Sterna sandvicensis</i>	bird		Bern Convention: Appendix 2, Birds Directive: Annex 1, Convention on Migratory Species: AEW A Annex II	Colne estuary, Fingringhoe	TM0519	1	2015
Essex Birdwatching Society	<i>Sterna sandvicensis</i>	bird		Bern Convention: Appendix 2, Birds Directive: Annex 1, Convention on Migratory Species: AEW A Annex II	Deep Fleet	TM2132	1	2017
Essex Birdwatching Society	<i>Sterna sandvicensis</i>	bird		Bern Convention: Appendix 2, Birds Directive: Annex 1, Convention on Migratory Species: AEW A Annex II	East Mersea	TM0615	5	2017
Essex Birdwatching Society	<i>Sterna sandvicensis</i>	bird		Bern Convention: Appendix 2, Birds Directive: Annex 1, Convention on Migratory Species: AEW A Annex II	Essex - Foundry Reach Boat Trip	TM2522	1	2014
Essex Birdwatching Society	<i>Sterna sandvicensis</i>	bird		Bern Convention: Appendix 2, Birds Directive: Annex 1, Convention on Migratory Species: AEW A Annex II	Fingringhoe Wick NR	TM0419	1	2016
Essex Birdwatching Society	<i>Sterna sandvicensis</i>	bird		Bern Convention: Appendix 2, Birds Directive: Annex 1, Convention on Migratory Species: AEW A Annex II	Fingringhoe Wick NR EWT	TM0419	5	2017
Essex Birdwatching Society	<i>Sterna sandvicensis</i>	bird		Bern Convention: Appendix 2, Birds Directive: Annex 1, Convention on Migratory Species: AEW A Annex II	Frinton-on-Sea	TM2319	111	2018
Essex Birdwatching Society	<i>Sterna sandvicensis</i>	bird		Bern Convention: Appendix 2, Birds Directive: Annex 1, Convention on Migratory Species: AEW A Annex II	Frinton-on-Sea	TM2420	27	2015
Essex Birdwatching Society	<i>Sterna sandvicensis</i>	bird		Bern Convention: Appendix 2, Birds Directive: Annex 1, Convention on Migratory Species: AEW A Annex II	Frinton-on-Sea	TM2420	128	2016
Essex Birdwatching Society	<i>Sterna sandvicensis</i>	bird		Bern Convention: Appendix 2, Birds Directive: Annex 1, Convention on Migratory Species: AEW A Annex II	Frinton-on-Sea Golf Course and Shore	TM2318	1	2014
Essex Birdwatching Society	<i>Sterna sandvicensis</i>	bird		Bern Convention: Appendix 2, Birds Directive: Annex 1, Convention on Migratory Species: AEW A Annex II	Hamford Water	TM2225	3	2018

Essex Birdwatching Society	<i>Sterna sandvicensis</i>	bird		Bern Convention: Appendix 2, Birds Directive: Annex 1, Convention on Migratory Species: AEW A Annex II	Hamford Water	TM2424	1	2016
Essex Birdwatching Society	<i>Sterna sandvicensis</i>	bird		Bern Convention: Appendix 2, Birds Directive: Annex 1, Convention on Migratory Species: AEW A Annex II	Holland Haven	TM2117	13	2018
Essex Birdwatching Society	<i>Sterna sandvicensis</i>	bird		Bern Convention: Appendix 2, Birds Directive: Annex 1, Convention on Migratory Species: AEW A Annex II	Holland Haven	TM2117	19	2016
Essex Birdwatching Society	<i>Sterna sandvicensis</i>	bird		Bern Convention: Appendix 2, Birds Directive: Annex 1, Convention on Migratory Species: AEW A Annex II	Holland Haven	TM2217	1	2015
Essex Birdwatching Society	<i>Sterna sandvicensis</i>	bird		Bern Convention: Appendix 2, Birds Directive: Annex 1, Convention on Migratory Species: AEW A Annex II	Holland Haven	TM2217	17	2013
Essex Birdwatching Society	<i>Sterna sandvicensis</i>	bird		Bern Convention: Appendix 2, Birds Directive: Annex 1, Convention on Migratory Species: AEW A Annex II	Horsey Island	TM2324	1	2014
Essex Birdwatching Society	<i>Sterna sandvicensis</i>	bird		Bern Convention: Appendix 2, Birds Directive: Annex 1, Convention on Migratory Species: AEW A Annex II	Horsey Island, Hamford Water	TM2324	1	2015
Essex Birdwatching Society	<i>Sterna sandvicensis</i>	bird		Bern Convention: Appendix 2, Birds Directive: Annex 1, Convention on Migratory Species: AEW A Annex II	Irlam's Beach	TM2429	1	2016
Essex Birdwatching Society	<i>Sterna sandvicensis</i>	bird		Bern Convention: Appendix 2, Birds Directive: Annex 1, Convention on Migratory Species: AEW A Annex II	Lower Wivenhoe	TM0421	1	2013
Essex Birdwatching Society	<i>Sterna sandvicensis</i>	bird		Bern Convention: Appendix 2, Birds Directive: Annex 1, Convention on Migratory Species: AEW A Annex II	Manningtree	TM1032	1	2014
Essex Birdwatching Society	<i>Sterna sandvicensis</i>	bird		Bern Convention: Appendix 2, Birds Directive: Annex 1, Convention on Migratory Species: AEW A Annex II	Observatory	TM0328	3	2015
Essex Birdwatching Society	<i>Sterna sandvicensis</i>	bird		Bern Convention: Appendix 2, Birds Directive: Annex 1, Convention on Migratory Species: AEW A Annex II	Pye Creek, East Mersea	TM0416	1	2013
Essex Birdwatching Society	<i>Sterna sandvicensis</i>	bird		Bern Convention: Appendix 2, Birds Directive: Annex 1, Convention on Migratory Species: AEW A Annex II	Skipper's Island	TM2124	1	2016
Essex Birdwatching Society	<i>Sterna sandvicensis</i>	bird		Bern Convention: Appendix 2, Birds Directive: Annex 1, Convention on Migratory Species: AEW A Annex II	Stour Estuary, Copperas Bay RSPB	TM1931	1	2017

Essex Birdwatching Society	<i>Sterna sandvicensis</i>	bird		Bern Convention: Appendix 2, Birds Directive: Annex 1, Convention on Migratory Species: AEW A Annex II	The Naze	TM2424	1	2017
Essex Birdwatching Society	<i>Sterna sandvicensis</i>	bird		Bern Convention: Appendix 2, Birds Directive: Annex 1, Convention on Migratory Species: AEW A Annex II	The Naze	TM2524	1	2016
Essex Birdwatching Society	<i>Sterna sandvicensis</i>	bird		Bern Convention: Appendix 2, Birds Directive: Annex 1, Convention on Migratory Species: AEW A Annex II	The Naze, Stone Point	TM2424	1	2016
Essex Birdwatching Society	<i>Sterna sandvicensis</i>	bird		Bern Convention: Appendix 2, Birds Directive: Annex 1, Convention on Migratory Species: AEW A Annex II	Walton Backwater	TM2322	2	2013
Essex Birdwatching Society	<i>Sterna sandvicensis</i>	bird		Bern Convention: Appendix 2, Birds Directive: Annex 1, Convention on Migratory Species: AEW A Annex II	Walton Backwaters	TM2524	1	2016
Essex Birdwatching Society	<i>Sterna sandvicensis</i>	bird		Bern Convention: Appendix 2, Birds Directive: Annex 1, Convention on Migratory Species: AEW A Annex II	Walton Channel	TM2325	1	2015
Essex Birdwatching Society	<i>Sterna sandvicensis</i>	bird		Bern Convention: Appendix 2, Birds Directive: Annex 1, Convention on Migratory Species: AEW A Annex II	Walton Hall Marsh	TM2524	1	2013
Essex Birdwatching Society	<i>Sterna sandvicensis</i>	bird		Bern Convention: Appendix 2, Birds Directive: Annex 1, Convention on Migratory Species: AEW A Annex II	Walton Hall marshes	TM2524	4	2016
Essex Birdwatching Society	<i>Sterna sandvicensis</i>	bird		Bern Convention: Appendix 2, Birds Directive: Annex 1, Convention on Migratory Species: AEW A Annex II	Walton on the Naze	TM2522	2	2014
Essex Birdwatching Society	<i>Sterna sandvicensis</i>	bird		Bern Convention: Appendix 2, Birds Directive: Annex 1, Convention on Migratory Species: AEW A Annex II	Walton on the Naze	TM2523	1	2013
Essex Birdwatching Society	<i>Sterna sandvicensis</i>	bird		Bern Convention: Appendix 2, Birds Directive: Annex 1, Convention on Migratory Species: AEW A Annex II	Wivenhoe	TM0322	1	2015
Essex Birdwatching Society	<i>Sternula albifrons</i>	bird	Little Tern	Bern Convention: Appendix 2, Birds Directive: Annex 1, Convention on Migratory Species: AEW A Annex II, Convention on Migratory Species: Appendix 2, Wildlife and Countryside Act 1981: Schedule 1 - Part 1	Alresford	TM0621	1	2014

Essex Birdwatching Society	<i>Sternula albifrons</i>	bird	Little Tern	Bern Convention: Appendix 2, Birds Directive: Annex 1, Convention on Migratory Species: AEWA Annex II, Convention on Migratory Species: Appendix 2, Wildlife and Countryside Act 1981: Schedule 1 - Part 1	Alresford	TM0621	1	2015
Essex Birdwatching Society	<i>Sternula albifrons</i>	bird	Little Tern	Bern Convention: Appendix 2, Birds Directive: Annex 1, Convention on Migratory Species: AEWA Annex II, Convention on Migratory Species: Appendix 2, Wildlife and Countryside Act 1981: Schedule 1 - Part 1	Alresford Creek	TM0619	1	2014
Essex Birdwatching Society	<i>Sternula albifrons</i>	bird	Little Tern	Bern Convention: Appendix 2, Birds Directive: Annex 1, Convention on Migratory Species: AEWA Annex II, Convention on Migratory Species: Appendix 2, Wildlife and Countryside Act 1981: Schedule 1 - Part 1	Alresford Creek	TM0619	3	2020
Essex Birdwatching Society	<i>Sternula albifrons</i>	bird	Little Tern	Bern Convention: Appendix 2, Birds Directive: Annex 1, Convention on Migratory Species: AEWA Annex II, Convention on Migratory Species: Appendix 2, Wildlife and Countryside Act 1981: Schedule 1 - Part 1	Alresford Creek to Brightlingsea	TM0617	1	2016
Essex Birdwatching Society	<i>Sternula albifrons</i>	bird	Little Tern	Bern Convention: Appendix 2, Birds Directive: Annex 1, Convention on Migratory Species: AEWA Annex II, Convention on Migratory Species: Appendix 2, Wildlife and Countryside Act 1981: Schedule 1 - Part 1	Alresford Creek, R.Colne	TM0619	1	2014
Essex Birdwatching Society	<i>Sternula albifrons</i>	bird	Little Tern	Bern Convention: Appendix 2, Birds Directive: Annex 1, Convention on Migratory Species: AEWA Annex II, Convention on Migratory Species: Appendix 2, Wildlife and Countryside Act 1981: Schedule 1 - Part 1	Bathside Bay	TM2432	2	2015
Essex Birdwatching Society	<i>Sternula albifrons</i>	bird	Little Tern	Bern Convention: Appendix 2, Birds Directive: Annex 1, Convention on Migratory Species: AEWA Annex II, Convention on Migratory Species: Appendix 2, Wildlife and Countryside Act 1981: Schedule 1 - Part 1	Brightlingsea	TM0916	1	2014

Essex Birdwatching Society	<i>Sternula albifrons</i>	bird	Little Tern	Bern Convention: Appendix 2, Birds Directive: Annex 1, Convention on Migratory Species: AEWA Annex II, Convention on Migratory Species: Appendix 2, Wildlife and Countryside Act 1981: Schedule 1 - Part 1	Brightlingsea	TM0716	2	2016
Essex Birdwatching Society	<i>Sternula albifrons</i>	bird	Little Tern	Bern Convention: Appendix 2, Birds Directive: Annex 1, Convention on Migratory Species: AEWA Annex II, Convention on Migratory Species: Appendix 2, Wildlife and Countryside Act 1981: Schedule 1 - Part 1	Brightlingsea	TM0817	1	2014
Essex Birdwatching Society	<i>Sternula albifrons</i>	bird	Little Tern	Bern Convention: Appendix 2, Birds Directive: Annex 1, Convention on Migratory Species: AEWA Annex II, Convention on Migratory Species: Appendix 2, Wildlife and Countryside Act 1981: Schedule 1 - Part 1	Brightlingsea	TM0817	4	2020
Essex Birdwatching Society	<i>Sternula albifrons</i>	bird	Little Tern	Bern Convention: Appendix 2, Birds Directive: Annex 1, Convention on Migratory Species: AEWA Annex II, Convention on Migratory Species: Appendix 2, Wildlife and Countryside Act 1981: Schedule 1 - Part 1	Brightlingsea / River Colne	TM0617	1	2017
Essex Birdwatching Society	<i>Sternula albifrons</i>	bird	Little Tern	Bern Convention: Appendix 2, Birds Directive: Annex 1, Convention on Migratory Species: AEWA Annex II, Convention on Migratory Species: Appendix 2, Wildlife and Countryside Act 1981: Schedule 1 - Part 1	Brightlingsea Creek	TM0916	3	2016
Essex Birdwatching Society	<i>Sternula albifrons</i>	bird	Little Tern	Bern Convention: Appendix 2, Birds Directive: Annex 1, Convention on Migratory Species: AEWA Annex II, Convention on Migratory Species: Appendix 2, Wildlife and Countryside Act 1981: Schedule 1 - Part 1	Cindery Is., Brightlingsea	TM0915	1	2014
Essex Birdwatching Society	<i>Sternula albifrons</i>	bird	Little Tern	Bern Convention: Appendix 2, Birds Directive: Annex 1, Convention on Migratory Species: AEWA Annex II, Convention on Migratory Species: Appendix 2, Wildlife and Countryside Act 1981: Schedule 1 - Part 1	Cindery Is., Brightlingsea	TM0915	1	2015

Essex Birdwatching Society	<i>Sternula albifrons</i>	bird	Little Tern	Bern Convention: Appendix 2, Birds Directive: Annex 1, Convention on Migratory Species: AEWA Annex II, Convention on Migratory Species: Appendix 2, Wildlife and Countryside Act 1981: Schedule 1 - Part 1	Colne estuary, Fingringhoe	TM0519	1	2015
Essex Birdwatching Society	<i>Sternula albifrons</i>	bird	Little Tern	Bern Convention: Appendix 2, Birds Directive: Annex 1, Convention on Migratory Species: AEWA Annex II, Convention on Migratory Species: Appendix 2, Wildlife and Countryside Act 1981: Schedule 1 - Part 1	Colne, Alresford Creek	TM0519	1	2014
Essex Birdwatching Society	<i>Sternula albifrons</i>	bird	Little Tern	Bern Convention: Appendix 2, Birds Directive: Annex 1, Convention on Migratory Species: AEWA Annex II, Convention on Migratory Species: Appendix 2, Wildlife and Countryside Act 1981: Schedule 1 - Part 1	Copperas Bay	TM1832	1	2016
Essex Birdwatching Society	<i>Sternula albifrons</i>	bird	Little Tern	Bern Convention: Appendix 2, Birds Directive: Annex 1, Convention on Migratory Species: AEWA Annex II, Convention on Migratory Species: Appendix 2, Wildlife and Countryside Act 1981: Schedule 1 - Part 1	Copperas Bay	TM1832	2	2015
Essex Birdwatching Society	<i>Sternula albifrons</i>	bird	Little Tern	Bern Convention: Appendix 2, Birds Directive: Annex 1, Convention on Migratory Species: AEWA Annex II, Convention on Migratory Species: Appendix 2, Wildlife and Countryside Act 1981: Schedule 1 - Part 1	Deep Fleet	TM2132	1	2016
Essex Birdwatching Society	<i>Sternula albifrons</i>	bird	Little Tern	Bern Convention: Appendix 2, Birds Directive: Annex 1, Convention on Migratory Species: AEWA Annex II, Convention on Migratory Species: Appendix 2, Wildlife and Countryside Act 1981: Schedule 1 - Part 1	East Mersea	TM0615	6	2017
Essex Birdwatching Society	<i>Sternula albifrons</i>	bird	Little Tern	Bern Convention: Appendix 2, Birds Directive: Annex 1, Convention on Migratory Species: AEWA Annex II, Convention on Migratory Species: Appendix 2, Wildlife and Countryside Act 1981: Schedule 1 - Part 1	East Mersea	TM0715	1	2013

Essex Birdwatching Society	<i>Sternula albifrons</i>	bird	Little Tern	Bern Convention: Appendix 2, Birds Directive: Annex 1, Convention on Migratory Species: AEWA Annex II, Convention on Migratory Species: Appendix 2, Wildlife and Countryside Act 1981: Schedule 1 - Part 1	Essex - Foundry Reach Boat Trip	TM2522	1	2014
Essex Birdwatching Society	<i>Sternula albifrons</i>	bird	Little Tern	Bern Convention: Appendix 2, Birds Directive: Annex 1, Convention on Migratory Species: AEWA Annex II, Convention on Migratory Species: Appendix 2, Wildlife and Countryside Act 1981: Schedule 1 - Part 1	Fingringhoe	TM0419	1	2015
Essex Birdwatching Society	<i>Sternula albifrons</i>	bird	Little Tern	Bern Convention: Appendix 2, Birds Directive: Annex 1, Convention on Migratory Species: AEWA Annex II, Convention on Migratory Species: Appendix 2, Wildlife and Countryside Act 1981: Schedule 1 - Part 1	Fingringhoe	TM0419	2	2014
Essex Birdwatching Society	<i>Sternula albifrons</i>	bird	Little Tern	Bern Convention: Appendix 2, Birds Directive: Annex 1, Convention on Migratory Species: AEWA Annex II, Convention on Migratory Species: Appendix 2, Wildlife and Countryside Act 1981: Schedule 1 - Part 1	Fingringhoe Ranges MOD	TM0317	3	2020
Essex Birdwatching Society	<i>Sternula albifrons</i>	bird	Little Tern	Bern Convention: Appendix 2, Birds Directive: Annex 1, Convention on Migratory Species: AEWA Annex II, Convention on Migratory Species: Appendix 2, Wildlife and Countryside Act 1981: Schedule 1 - Part 1	Fingringhoe Ranges MOD10	TM0616	1	2016
Essex Birdwatching Society	<i>Sternula albifrons</i>	bird	Little Tern	Bern Convention: Appendix 2, Birds Directive: Annex 1, Convention on Migratory Species: AEWA Annex II, Convention on Migratory Species: Appendix 2, Wildlife and Countryside Act 1981: Schedule 1 - Part 1	Fingringhoe Wick	TM0419	1	2015
Essex Birdwatching Society	<i>Sternula albifrons</i>	bird	Little Tern	Bern Convention: Appendix 2, Birds Directive: Annex 1, Convention on Migratory Species: AEWA Annex II, Convention on Migratory Species: Appendix 2, Wildlife and Countryside Act 1981: Schedule 1 - Part 1	Fingringhoe Wick	TM0419	2	2013

Essex Birdwatching Society	<i>Sternula albifrons</i>	bird	Little Tern	Bern Convention: Appendix 2, Birds Directive: Annex 1, Convention on Migratory Species: AEWA Annex II, Convention on Migratory Species: Appendix 2, Wildlife and Countryside Act 1981: Schedule 1 - Part 1	Fingringhoe Wick (TM02 F)	TM0320	1	2015
Essex Birdwatching Society	<i>Sternula albifrons</i>	bird	Little Tern	Bern Convention: Appendix 2, Birds Directive: Annex 1, Convention on Migratory Species: AEWA Annex II, Convention on Migratory Species: Appendix 2, Wildlife and Countryside Act 1981: Schedule 1 - Part 1	Fingringhoe Wick EWT	TM0419	6	2018
Essex Birdwatching Society	<i>Sternula albifrons</i>	bird	Little Tern	Bern Convention: Appendix 2, Birds Directive: Annex 1, Convention on Migratory Species: AEWA Annex II, Convention on Migratory Species: Appendix 2, Wildlife and Countryside Act 1981: Schedule 1 - Part 1	Fingringhoe Wick NR	TM0419	17	2016
Essex Birdwatching Society	<i>Sternula albifrons</i>	bird	Little Tern	Bern Convention: Appendix 2, Birds Directive: Annex 1, Convention on Migratory Species: AEWA Annex II, Convention on Migratory Species: Appendix 2, Wildlife and Countryside Act 1981: Schedule 1 - Part 1	Fingringhoe Wick NR EWT	TM0419	2	2014
Essex Birdwatching Society	<i>Sternula albifrons</i>	bird	Little Tern	Bern Convention: Appendix 2, Birds Directive: Annex 1, Convention on Migratory Species: AEWA Annex II, Convention on Migratory Species: Appendix 2, Wildlife and Countryside Act 1981: Schedule 1 - Part 1	Fingringhoe Wick NR EWT	TM0419	4	2017
Essex Birdwatching Society	<i>Sternula albifrons</i>	bird	Little Tern	Bern Convention: Appendix 2, Birds Directive: Annex 1, Convention on Migratory Species: AEWA Annex II, Convention on Migratory Species: Appendix 2, Wildlife and Countryside Act 1981: Schedule 1 - Part 1	Frinton-on-Sea	TM2319	23	2020
Essex Birdwatching Society	<i>Sternula albifrons</i>	bird	Little Tern	Bern Convention: Appendix 2, Birds Directive: Annex 1, Convention on Migratory Species: AEWA Annex II, Convention on Migratory Species: Appendix 2, Wildlife and Countryside Act 1981: Schedule 1 - Part 1	Frinton-on-Sea	TM2420	3	2015

Essex Birdwatching Society	<i>Sternula albifrons</i>	bird	Little Tern	Bern Convention: Appendix 2, Birds Directive: Annex 1, Convention on Migratory Species: AEWA Annex II, Convention on Migratory Species: Appendix 2, Wildlife and Countryside Act 1981: Schedule 1 - Part 1	Frinton-on-Sea	TM2420	25	2016
Essex Birdwatching Society	<i>Sternula albifrons</i>	bird	Little Tern	Bern Convention: Appendix 2, Birds Directive: Annex 1, Convention on Migratory Species: AEWA Annex II, Convention on Migratory Species: Appendix 2, Wildlife and Countryside Act 1981: Schedule 1 - Part 1	Frinton-on-Sea Golf Course and Shore	TM2318	1	2014
Essex Birdwatching Society	<i>Sternula albifrons</i>	bird	Little Tern	Bern Convention: Appendix 2, Birds Directive: Annex 1, Convention on Migratory Species: AEWA Annex II, Convention on Migratory Species: Appendix 2, Wildlife and Countryside Act 1981: Schedule 1 - Part 1	Hamford Wate,Horsey Island	TM2324	2	2017
Essex Birdwatching Society	<i>Sternula albifrons</i>	bird	Little Tern	Bern Convention: Appendix 2, Birds Directive: Annex 1, Convention on Migratory Species: AEWA Annex II, Convention on Migratory Species: Appendix 2, Wildlife and Countryside Act 1981: Schedule 1 - Part 1	Hamford Water	TM2225	6	2016
Essex Birdwatching Society	<i>Sternula albifrons</i>	bird	Little Tern	Bern Convention: Appendix 2, Birds Directive: Annex 1, Convention on Migratory Species: AEWA Annex II, Convention on Migratory Species: Appendix 2, Wildlife and Countryside Act 1981: Schedule 1 - Part 1	Hamford Water	TM2225	8	2020
Essex Birdwatching Society	<i>Sternula albifrons</i>	bird	Little Tern	Bern Convention: Appendix 2, Birds Directive: Annex 1, Convention on Migratory Species: AEWA Annex II, Convention on Migratory Species: Appendix 2, Wildlife and Countryside Act 1981: Schedule 1 - Part 1	Hamford Water	TM2424	1	2016
Essex Birdwatching Society	<i>Sternula albifrons</i>	bird	Little Tern	Bern Convention: Appendix 2, Birds Directive: Annex 1, Convention on Migratory Species: AEWA Annex II, Convention on Migratory Species: Appendix 2, Wildlife and Countryside Act 1981: Schedule 1 - Part 1	Hamford Water	TM2424	2	2017

Essex Birdwatching Society	<i>Sternula albifrons</i>	bird	Little Tern	Bern Convention: Appendix 2, Birds Directive: Annex 1, Convention on Migratory Species: AEWA Annex II, Convention on Migratory Species: Appendix 2, Wildlife and Countryside Act 1981: Schedule 1 - Part 1	Holland Haven	TM2117	2	2016
Essex Birdwatching Society	<i>Sternula albifrons</i>	bird	Little Tern	Bern Convention: Appendix 2, Birds Directive: Annex 1, Convention on Migratory Species: AEWA Annex II, Convention on Migratory Species: Appendix 2, Wildlife and Countryside Act 1981: Schedule 1 - Part 1	Horsey Is	TM2324	1	2013
Essex Birdwatching Society	<i>Sternula albifrons</i>	bird	Little Tern	Bern Convention: Appendix 2, Birds Directive: Annex 1, Convention on Migratory Species: AEWA Annex II, Convention on Migratory Species: Appendix 2, Wildlife and Countryside Act 1981: Schedule 1 - Part 1	Horsey Island, Hamford Water	TM2324	2	2016
Essex Birdwatching Society	<i>Sternula albifrons</i>	bird	Little Tern	Bern Convention: Appendix 2, Birds Directive: Annex 1, Convention on Migratory Species: AEWA Annex II, Convention on Migratory Species: Appendix 2, Wildlife and Countryside Act 1981: Schedule 1 - Part 1	Horsey Island, Walton	TM2324	1	2019
Essex Birdwatching Society	<i>Sternula albifrons</i>	bird	Little Tern	Bern Convention: Appendix 2, Birds Directive: Annex 1, Convention on Migratory Species: AEWA Annex II, Convention on Migratory Species: Appendix 2, Wildlife and Countryside Act 1981: Schedule 1 - Part 1	Irlams	TM2429	1	2019
Essex Birdwatching Society	<i>Sternula albifrons</i>	bird	Little Tern	Bern Convention: Appendix 2, Birds Directive: Annex 1, Convention on Migratory Species: AEWA Annex II, Convention on Migratory Species: Appendix 2, Wildlife and Countryside Act 1981: Schedule 1 - Part 1	Little Oakley	TM2227	2	2014
Essex Birdwatching Society	<i>Sternula albifrons</i>	bird	Little Tern	Bern Convention: Appendix 2, Birds Directive: Annex 1, Convention on Migratory Species: AEWA Annex II, Convention on Migratory Species: Appendix 2, Wildlife and Countryside Act 1981: Schedule 1 - Part 1	Mistley	TM1232	1	2019

Essex Birdwatching Society	<i>Sternula albifrons</i>	bird	Little Tern	Bern Convention: Appendix 2, Birds Directive: Annex 1, Convention on Migratory Species: AEWA Annex II, Convention on Migratory Species: Appendix 2, Wildlife and Countryside Act 1981: Schedule 1 - Part 1	Mobile-TM0420	TM0420	1	2016
Essex Birdwatching Society	<i>Sternula albifrons</i>	bird	Little Tern	Bern Convention: Appendix 2, Birds Directive: Annex 1, Convention on Migratory Species: AEWA Annex II, Convention on Migratory Species: Appendix 2, Wildlife and Countryside Act 1981: Schedule 1 - Part 1	Moverons, Brightlingsea	TM0618	1	2014
Essex Birdwatching Society	<i>Sternula albifrons</i>	bird	Little Tern	Bern Convention: Appendix 2, Birds Directive: Annex 1, Convention on Migratory Species: AEWA Annex II, Convention on Migratory Species: Appendix 2, Wildlife and Countryside Act 1981: Schedule 1 - Part 1	Naze, Stone Point	TM2425	1	2013
Essex Birdwatching Society	<i>Sternula albifrons</i>	bird	Little Tern	Bern Convention: Appendix 2, Birds Directive: Annex 1, Convention on Migratory Species: AEWA Annex II, Convention on Migratory Species: Appendix 2, Wildlife and Countryside Act 1981: Schedule 1 - Part 1	Observatory	TM0328	4	2015
Essex Birdwatching Society	<i>Sternula albifrons</i>	bird	Little Tern	Bern Convention: Appendix 2, Birds Directive: Annex 1, Convention on Migratory Species: AEWA Annex II, Convention on Migratory Species: Appendix 2, Wildlife and Countryside Act 1981: Schedule 1 - Part 1	Outer Colne Estuary	TM0616	1	2015
Essex Birdwatching Society	<i>Sternula albifrons</i>	bird	Little Tern	Bern Convention: Appendix 2, Birds Directive: Annex 1, Convention on Migratory Species: AEWA Annex II, Convention on Migratory Species: Appendix 2, Wildlife and Countryside Act 1981: Schedule 1 - Part 1	Point Clear	TM0815	2	2018
Essex Birdwatching Society	<i>Sternula albifrons</i>	bird	Little Tern	Bern Convention: Appendix 2, Birds Directive: Annex 1, Convention on Migratory Species: AEWA Annex II, Convention on Migratory Species: Appendix 2, Wildlife and Countryside Act 1981: Schedule 1 - Part 1	Reeves Hall, East Mersea	TM0416	1	2013

Essex Birdwatching Society	<i>Sternula albifrons</i>	bird	Little Tern	Bern Convention: Appendix 2, Birds Directive: Annex 1, Convention on Migratory Species: AEWA Annex II, Convention on Migratory Species: Appendix 2, Wildlife and Countryside Act 1981: Schedule 1 - Part 1	St Osyth	TM1215	2	2016
Essex Birdwatching Society	<i>Sternula albifrons</i>	bird	Little Tern	Bern Convention: Appendix 2, Birds Directive: Annex 1, Convention on Migratory Species: AEWA Annex II, Convention on Migratory Species: Appendix 2, Wildlife and Countryside Act 1981: Schedule 1 - Part 1	St Osyth Stone	TM0815	3	2017
Essex Birdwatching Society	<i>Sternula albifrons</i>	bird	Little Tern	Bern Convention: Appendix 2, Birds Directive: Annex 1, Convention on Migratory Species: AEWA Annex II, Convention on Migratory Species: Appendix 2, Wildlife and Countryside Act 1981: Schedule 1 - Part 1	St Osyth Stone	TM0815	6	2016
Essex Birdwatching Society	<i>Sternula albifrons</i>	bird	Little Tern	Bern Convention: Appendix 2, Birds Directive: Annex 1, Convention on Migratory Species: AEWA Annex II, Convention on Migratory Species: Appendix 2, Wildlife and Countryside Act 1981: Schedule 1 - Part 1	Stour Estuary	TM1631	1	2013
Essex Birdwatching Society	<i>Sternula albifrons</i>	bird	Little Tern	Bern Convention: Appendix 2, Birds Directive: Annex 1, Convention on Migratory Species: AEWA Annex II, Convention on Migratory Species: Appendix 2, Wildlife and Countryside Act 1981: Schedule 1 - Part 1	The Naze	TM2424	1	2017
Essex Birdwatching Society	<i>Sternula albifrons</i>	bird	Little Tern	Bern Convention: Appendix 2, Birds Directive: Annex 1, Convention on Migratory Species: AEWA Annex II, Convention on Migratory Species: Appendix 2, Wildlife and Countryside Act 1981: Schedule 1 - Part 1	The Naze, Stone Point	TM2424	2	2016
Essex Birdwatching Society	<i>Sternula albifrons</i>	bird	Little Tern	Bern Convention: Appendix 2, Birds Directive: Annex 1, Convention on Migratory Species: AEWA Annex II, Convention on Migratory Species: Appendix 2, Wildlife and Countryside Act 1981: Schedule 1 - Part 1	Walton backwaters	TM2325	1	2013

Essex Birdwatching Society	<i>Sternula albifrons</i>	bird	Little Tern	Bern Convention: Appendix 2, Birds Directive: Annex 1, Convention on Migratory Species: AEWA Annex II, Convention on Migratory Species: Appendix 2, Wildlife and Countryside Act 1981: Schedule 1 - Part 1	Walton Channel	TM2325	1	2015
Essex Birdwatching Society	<i>Sternula albifrons</i>	bird	Little Tern	Bern Convention: Appendix 2, Birds Directive: Annex 1, Convention on Migratory Species: AEWA Annex II, Convention on Migratory Species: Appendix 2, Wildlife and Countryside Act 1981: Schedule 1 - Part 1	Walton Creek H	TM2525	1	2013
Essex Birdwatching Society	<i>Sternula albifrons</i>	bird	Little Tern	Bern Convention: Appendix 2, Birds Directive: Annex 1, Convention on Migratory Species: AEWA Annex II, Convention on Migratory Species: Appendix 2, Wildlife and Countryside Act 1981: Schedule 1 - Part 1	Walton Creeks M	TM2525	1	2013
Essex Birdwatching Society	<i>Sternula albifrons</i>	bird	Little Tern	Bern Convention: Appendix 2, Birds Directive: Annex 1, Convention on Migratory Species: AEWA Annex II, Convention on Migratory Species: Appendix 2, Wildlife and Countryside Act 1981: Schedule 1 - Part 1	Walton Hall Marsh	TM2524	1	2013
Essex Birdwatching Society	<i>Sternula albifrons</i>	bird	Little Tern	Bern Convention: Appendix 2, Birds Directive: Annex 1, Convention on Migratory Species: AEWA Annex II, Convention on Migratory Species: Appendix 2, Wildlife and Countryside Act 1981: Schedule 1 - Part 1	Walton Hall marshes	TM2524	2	2016
Essex Birdwatching Society	<i>Sternula albifrons</i>	bird	Little Tern	Bern Convention: Appendix 2, Birds Directive: Annex 1, Convention on Migratory Species: AEWA Annex II, Convention on Migratory Species: Appendix 2, Wildlife and Countryside Act 1981: Schedule 1 - Part 1	Walton on the Naze	TM2522	2	2014
Essex Birdwatching Society	<i>Sternula albifrons</i>	bird	Little Tern	Bern Convention: Appendix 2, Birds Directive: Annex 1, Convention on Migratory Species: AEWA Annex II, Convention on Migratory Species: Appendix 2, Wildlife and Countryside Act 1981: Schedule 1 - Part 1	Wivenhoe	TM0322	1	2016

Essex Birdwatching Society	<i>Sternula albifrons</i>	bird	Little Tern	Bern Convention: Appendix 2, Birds Directive: Annex 1, Convention on Migratory Species: AEW Annex II, Convention on Migratory Species: Appendix 2, Wildlife and Countryside Act 1981: Schedule 1 - Part 1	Wivenhoe	TM0422	1	2017
Essex Field Club	<i>Sternula albifrons</i>	bird	Little Tern	Bern Convention: Appendix 2, Birds Directive: Annex 1, Convention on Migratory Species: AEW Annex II, Convention on Migratory Species: Appendix 2, Wildlife and Countryside Act 1981: Schedule 1 - Part 1	Manningtree	TM099503 2690	1	2015
Essex Field Club	<i>Streptopelia decaocto</i>	bird	Collared Dove	Birds Directive: Annex 2.2	Dovercourt Caravan Park, Low Road, Dovercourt	TM242682 9835	1	2019
Essex Field Club	<i>Streptopelia decaocto</i>	bird	Collared Dove	Birds Directive: Annex 2.2	Dovercourt Caravan Park, Low Road, Dovercourt, CO12 3TZ	TM242682 9835	1	2019
Essex Field Club	<i>Streptopelia decaocto</i>	bird	Collared Dove	Birds Directive: Annex 2.2	Former St Helier Nursery, Church Rd, Thorington	TM092204	1	2014
Essex Field Club	<i>Streptopelia decaocto</i>	bird	Collared Dove	Birds Directive: Annex 2.2	Frinton Road, Thorpe-le-Soken	TM183220	1	2015
Essex Field Club	<i>Streptopelia decaocto</i>	bird	Collared Dove	Birds Directive: Annex 2.2	Holland Road	TM184341 8555	1	2019
Essex Field Club	<i>Streptopelia decaocto</i>	bird	Collared Dove	Birds Directive: Annex 2.2	Holland Road	TM187185	4	2017
Essex Field Club	<i>Streptopelia decaocto</i>	bird	Collared Dove	Birds Directive: Annex 2.2	Land South Thorpe Road, Weeley	TM150222	2	2017
Essex Field Club	<i>Streptopelia decaocto</i>	bird	Collared Dove	Birds Directive: Annex 2.2	Lifhouse Spa, Frinton Road, Thorpe le Soken	TM183220	2	2015
Essex Field Club	<i>Streptopelia decaocto</i>	bird	Collared Dove	Birds Directive: Annex 2.2	North Thorpe Road	TM147432 2710	1	2019
Essex Field Club	<i>Streptopelia decaocto</i>	bird	Collared Dove	Birds Directive: Annex 2.2	Station Road, Thorington	TM091412 0757	1	2016
Essex Field Club	<i>Streptopelia decaocto</i>	bird	Collared Dove	Birds Directive: Annex 2.2	Tendring Road, Little Bentley	TM119012 5731	2	2016
Essex Field Club	<i>Streptopelia decaocto</i>	bird	Collared Dove	Birds Directive: Annex 2.2	Thorpe Road, Weeley	TM146226	2	2016

Essex Birdwatching Society	<i>Streptopelia decaocto</i>	bird	Collared Dove	Birds Directive: Annex 2.2	1 Sluice Cottages Holland-on-Sea	TM2217	1	2020
Essex Birdwatching Society	<i>Streptopelia decaocto</i>	bird	Collared Dove	Birds Directive: Annex 2.2	10 Colne Rise, Rowhedge	TM0321	1	2019
Essex Birdwatching Society	<i>Streptopelia decaocto</i>	bird	Collared Dove	Birds Directive: Annex 2.2	10 Temple Close Frinton-on-Sea	TM2421	1	2020
Essex Birdwatching Society	<i>Streptopelia decaocto</i>	bird	Collared Dove	Birds Directive: Annex 2.2	20 Harwich Rd Mistley	TM1231	1	2020
Essex Birdwatching Society	<i>Streptopelia decaocto</i>	bird	Collared Dove	Birds Directive: Annex 2.2	37 Thomas Road Great Clacton	TM1716	1	2020
Essex Birdwatching Society	<i>Streptopelia decaocto</i>	bird	Collared Dove	Birds Directive: Annex 2.2	A133 Weeley	TM1321	1	2020
Essex Birdwatching Society	<i>Streptopelia decaocto</i>	bird	Collared Dove	Birds Directive: Annex 2.2	Alresford	TM0621	1	2018
Essex Birdwatching Society	<i>Streptopelia decaocto</i>	bird	Collared Dove	Birds Directive: Annex 2.2	Alresford Creek	TM0519	1	2019
Essex Birdwatching Society	<i>Streptopelia decaocto</i>	bird	Collared Dove	Birds Directive: Annex 2.2	Alresford Creek	TM0619	34	2020
Essex Birdwatching Society	<i>Streptopelia decaocto</i>	bird	Collared Dove	Birds Directive: Annex 2.2	Alresford Creek, R.Colne	TM0619	8	2016
Essex Birdwatching Society	<i>Streptopelia decaocto</i>	bird	Collared Dove	Birds Directive: Annex 2.2	Alresford Creek, RColne	TM0619	2	2013
Essex Birdwatching Society	<i>Streptopelia decaocto</i>	bird	Collared Dove	Birds Directive: Annex 2.2	Ardleigh	TM0529	1	2019
Essex Birdwatching Society	<i>Streptopelia decaocto</i>	bird	Collared Dove	Birds Directive: Annex 2.2	Ardleigh Park	TM0527	3	2020
Essex Birdwatching Society	<i>Streptopelia decaocto</i>	bird	Collared Dove	Birds Directive: Annex 2.2	BBS Square Great Holland	TM2118	2	2015

Essex Birdwatching Society	<i>Streptopelia decaocto</i>	bird	Collared Dove	Birds Directive: Annex 2.2	BBS Square Great Holland	TM2118	2	2016
Essex Birdwatching Society	<i>Streptopelia decaocto</i>	bird	Collared Dove	Birds Directive: Annex 2.2	Beaumont Quay	TM1824	4	2019
Essex Birdwatching Society	<i>Streptopelia decaocto</i>	bird	Collared Dove	Birds Directive: Annex 2.2	Beaumont Quay	TM2024	1	2018
Essex Birdwatching Society	<i>Streptopelia decaocto</i>	bird	Collared Dove	Birds Directive: Annex 2.2	Beaumont Quay Area	TM1824	1	2020
Essex Birdwatching Society	<i>Streptopelia decaocto</i>	bird	Collared Dove	Birds Directive: Annex 2.2	Beaumont Quay/Landermere	TM1924	3	2016
Essex Birdwatching Society	<i>Streptopelia decaocto</i>	bird	Collared Dove	Birds Directive: Annex 2.2	Beaumont's Quay	TM2127	1	2020
Essex Birdwatching Society	<i>Streptopelia decaocto</i>	bird	Collared Dove	Birds Directive: Annex 2.2	Becketts Cottage	TM1430	3	2015
Essex Birdwatching Society	<i>Streptopelia decaocto</i>	bird	Collared Dove	Birds Directive: Annex 2.2	Beth Chatto's Garden	TM0623	3	2018
Essex Birdwatching Society	<i>Streptopelia decaocto</i>	bird	Collared Dove	Birds Directive: Annex 2.2	Beth Chatto's Garden	TM0624	1	2018
Essex Birdwatching Society	<i>Streptopelia decaocto</i>	bird	Collared Dove	Birds Directive: Annex 2.2	Beth Chatto's Garden	TM0623	1	2019
Essex Birdwatching Society	<i>Streptopelia decaocto</i>	bird	Collared Dove	Birds Directive: Annex 2.2	Bob's Field	TM1516	3	2013
Essex Birdwatching Society	<i>Streptopelia decaocto</i>	bird	Collared Dove	Birds Directive: Annex 2.2	Bradfield	TM1430	1	2015
Essex Birdwatching Society	<i>Streptopelia decaocto</i>	bird	Collared Dove	Birds Directive: Annex 2.2	Brighlingsea	TM0916	1	2014
Essex Birdwatching Society	<i>Streptopelia decaocto</i>	bird	Collared Dove	Birds Directive: Annex 2.2	Brightlingsea	TM0617	1	2016

Essex Birdwatching Society	<i>Streptopelia decaocto</i>	bird	Collared Dove	Birds Directive: Annex 2.2	Brightlingsea	TM0716	1	2014
Essex Birdwatching Society	<i>Streptopelia decaocto</i>	bird	Collared Dove	Birds Directive: Annex 2.2	Brightlingsea	TM0716	9	2020
Essex Birdwatching Society	<i>Streptopelia decaocto</i>	bird	Collared Dove	Birds Directive: Annex 2.2	Brightlingsea	TM0816	1	2019
Essex Birdwatching Society	<i>Streptopelia decaocto</i>	bird	Collared Dove	Birds Directive: Annex 2.2	Brightlingsea	TM0817	2	2017
Essex Birdwatching Society	<i>Streptopelia decaocto</i>	bird	Collared Dove	Birds Directive: Annex 2.2	Brightlingsea Creek	TM0916	9	2016
Essex Birdwatching Society	<i>Streptopelia decaocto</i>	bird	Collared Dove	Birds Directive: Annex 2.2	Brightlingsea Creek	TM0916	11	2019
Essex Birdwatching Society	<i>Streptopelia decaocto</i>	bird	Collared Dove	Birds Directive: Annex 2.2	Brightlingsea NNR	TM0716	1	2018
Essex Birdwatching Society	<i>Streptopelia decaocto</i>	bird	Collared Dove	Birds Directive: Annex 2.2	Brightlingsea to Moveron	TM0617	1	2016
Essex Birdwatching Society	<i>Streptopelia decaocto</i>	bird	Collared Dove	Birds Directive: Annex 2.2	Burrsville Park Burrs Road Great Clacton	TM1817	1	2020
Essex Birdwatching Society	<i>Streptopelia decaocto</i>	bird	Collared Dove	Birds Directive: Annex 2.2	Cattawade	TM0932	3	2019
Essex Birdwatching Society	<i>Streptopelia decaocto</i>	bird	Collared Dove	Birds Directive: Annex 2.2	Cattawade	TM1032	3	2019
Essex Birdwatching Society	<i>Streptopelia decaocto</i>	bird	Collared Dove	Birds Directive: Annex 2.2	Cattawade Marsh/Splodge	TM0932	2	2019
Essex Birdwatching Society	<i>Streptopelia decaocto</i>	bird	Collared Dove	Birds Directive: Annex 2.2	Cattawade Marshes	TM0932	2	2018
Essex Birdwatching Society	<i>Streptopelia decaocto</i>	bird	Collared Dove	Birds Directive: Annex 2.2	Cattawade Marshes	TM1132	1	2015

Essex Birdwatching Society	<i>Streptopelia decaocto</i>	bird	Collared Dove	Birds Directive: Annex 2.2	Cattawade Marshes RSPB	TM0932	1	2016
Essex Birdwatching Society	<i>Streptopelia decaocto</i>	bird	Collared Dove	Birds Directive: Annex 2.2	Cattawade Marshes RSPB	TM0932	1	2019
Essex Birdwatching Society	<i>Streptopelia decaocto</i>	bird	Collared Dove	Birds Directive: Annex 2.2	Cattawade Marshes S & White Bridge	TM0932	2	2016
Essex Birdwatching Society	<i>Streptopelia decaocto</i>	bird	Collared Dove	Birds Directive: Annex 2.2	Cattawade to Flatford	TM0832	11	2020
Essex Birdwatching Society	<i>Streptopelia decaocto</i>	bird	Collared Dove	Birds Directive: Annex 2.2	Cattawade white bridge	TM0932	2	2014
Essex Birdwatching Society	<i>Streptopelia decaocto</i>	bird	Collared Dove	Birds Directive: Annex 2.2	Cattawade White Bridge	TM0932	5	2020
Essex Birdwatching Society	<i>Streptopelia decaocto</i>	bird	Collared Dove	Birds Directive: Annex 2.2	Clacton Centre	TM1715	1	2018
Essex Birdwatching Society	<i>Streptopelia decaocto</i>	bird	Collared Dove	Birds Directive: Annex 2.2	Clacton-on-Sea	TM1715	3	2020
Essex Birdwatching Society	<i>Streptopelia decaocto</i>	bird	Collared Dove	Birds Directive: Annex 2.2	Cockayne Wood	TM0522	1	2017
Essex Birdwatching Society	<i>Streptopelia decaocto</i>	bird	Collared Dove	Birds Directive: Annex 2.2	Cockaynes Lane, Alresford	TM0521	4	2018
Essex Birdwatching Society	<i>Streptopelia decaocto</i>	bird	Collared Dove	Birds Directive: Annex 2.2	Cockaynes Lane, Alresford	TM0621	1	2018
Essex Birdwatching Society	<i>Streptopelia decaocto</i>	bird	Collared Dove	Birds Directive: Annex 2.2	Cockaynes Wood	TM0521	1	2016
Essex Birdwatching Society	<i>Streptopelia decaocto</i>	bird	Collared Dove	Birds Directive: Annex 2.2	Cockaynes Wood	TM0521	4	2019
Essex Birdwatching Society	<i>Streptopelia decaocto</i>	bird	Collared Dove	Birds Directive: Annex 2.2	Cockaynes Wood Wivenhoe EWT	TM0521	3	2020

Essex Birdwatching Society	<i>Streptopelia decaocto</i>	bird	Collared Dove	Birds Directive: Annex 2.2	Colchester, University of Essex	TM0323	1	2017
Essex Birdwatching Society	<i>Streptopelia decaocto</i>	bird	Collared Dove	Birds Directive: Annex 2.2	Colne Estuary East Mersea	TM0715	1	2020
Essex Birdwatching Society	<i>Streptopelia decaocto</i>	bird	Collared Dove	Birds Directive: Annex 2.2	Colne Estuary NNR	TM0715	3	2019
Essex Birdwatching Society	<i>Streptopelia decaocto</i>	bird	Collared Dove	Birds Directive: Annex 2.2	Colne Terrace	TM0321	1	2018
Essex Birdwatching Society	<i>Streptopelia decaocto</i>	bird	Collared Dove	Birds Directive: Annex 2.2	Colne Terrace	TM0321	2	2014
Essex Birdwatching Society	<i>Streptopelia decaocto</i>	bird	Collared Dove	Birds Directive: Annex 2.2	Copperas Bay, Stour Estuary	TM1932	2	2020
Essex Birdwatching Society	<i>Streptopelia decaocto</i>	bird	Collared Dove	Birds Directive: Annex 2.2	Copperas wood	TM2031	1	2013
Essex Birdwatching Society	<i>Streptopelia decaocto</i>	bird	Collared Dove	Birds Directive: Annex 2.2	Copperas Wood and Shore	TM2031	1	2016
Essex Birdwatching Society	<i>Streptopelia decaocto</i>	bird	Collared Dove	Birds Directive: Annex 2.2	Copperas Wood and Shore	TM2031	1	2018
Essex Birdwatching Society	<i>Streptopelia decaocto</i>	bird	Collared Dove	Birds Directive: Annex 2.2	Copperas Wood and Shore	TM2032	1	2013
Essex Birdwatching Society	<i>Streptopelia decaocto</i>	bird	Collared Dove	Birds Directive: Annex 2.2	Copperas Wood EWT	TM2031	2	2020
Essex Birdwatching Society	<i>Streptopelia decaocto</i>	bird	Collared Dove	Birds Directive: Annex 2.2	Crockleford Heath	TM0426	6	2020
Essex Birdwatching Society	<i>Streptopelia decaocto</i>	bird	Collared Dove	Birds Directive: Annex 2.2	Croquet Gardens	TM0422	1	2015
Essex Birdwatching Society	<i>Streptopelia decaocto</i>	bird	Collared Dove	Birds Directive: Annex 2.2	Daltes Farm, St Osyth	TM1315	1	2014

Essex Birdwatching Society	<i>Streptopelia decaocto</i>	bird	Collared Dove	Birds Directive: Annex 2.2	Daltes Farm, St Osyth	TM1315	2	2015
Essex Birdwatching Society	<i>Streptopelia decaocto</i>	bird	Collared Dove	Birds Directive: Annex 2.2	Daltes Lane Gravel Pit St Osyth	TM1315	1	2020
Essex Birdwatching Society	<i>Streptopelia decaocto</i>	bird	Collared Dove	Birds Directive: Annex 2.2	Dovercourt	TM2429	4	2018
Essex Birdwatching Society	<i>Streptopelia decaocto</i>	bird	Collared Dove	Birds Directive: Annex 2.2	Dovercourt	TM2429	6	2016
Essex Birdwatching Society	<i>Streptopelia decaocto</i>	bird	Collared Dove	Birds Directive: Annex 2.2	Dovercourt, West End	TM2329	5	2019
Essex Birdwatching Society	<i>Streptopelia decaocto</i>	bird	Collared Dove	Birds Directive: Annex 2.2	Earls Hall Farm St Osyth	TM1416	11	2020
Essex Birdwatching Society	<i>Streptopelia decaocto</i>	bird	Collared Dove	Birds Directive: Annex 2.2	Earls Hall Farm, St Osyth (TM11 N)	TM1416	1	2015
Essex Birdwatching Society	<i>Streptopelia decaocto</i>	bird	Collared Dove	Birds Directive: Annex 2.2	Earls Hall Farm, St Osyth (TM11 N)	TM1416	2	2013
Essex Birdwatching Society	<i>Streptopelia decaocto</i>	bird	Collared Dove	Birds Directive: Annex 2.2	East clacton	TM1815	1	2020
Essex Birdwatching Society	<i>Streptopelia decaocto</i>	bird	Collared Dove	Birds Directive: Annex 2.2	East Mersea	TM0615	1	2016
Essex Birdwatching Society	<i>Streptopelia decaocto</i>	bird	Collared Dove	Birds Directive: Annex 2.2	east mersea	TM0615	2	2019
Essex Birdwatching Society	<i>Streptopelia decaocto</i>	bird	Collared Dove	Birds Directive: Annex 2.2	East Mersea	TM0715	3	2016
Essex Birdwatching Society	<i>Streptopelia decaocto</i>	bird	Collared Dove	Birds Directive: Annex 2.2	Elmstead Market	TM0625	2	2020
Essex Birdwatching Society	<i>Streptopelia decaocto</i>	bird	Collared Dove	Birds Directive: Annex 2.2	Essex, Wrabness east, coastline and farmland	TM1731	1	2015

Essex Birdwatching Society	<i>Streptopelia decaocto</i>	bird	Collared Dove	Birds Directive: Annex 2.2	EWT Hogmarsh Island - A137 to B1352	TM1032	2	2014
Essex Birdwatching Society	<i>Streptopelia decaocto</i>	bird	Collared Dove	Birds Directive: Annex 2.2	EWT Hogmarsh Island - A137 to B1352 at Manningtree (TM320105)	TM1032	8	2015
Essex Birdwatching Society	<i>Streptopelia decaocto</i>	bird	Collared Dove	Birds Directive: Annex 2.2	Factory roost, Seafeld Bay, Stour Estuary	TM1132	1	2015
Essex Birdwatching Society	<i>Streptopelia decaocto</i>	bird	Collared Dove	Birds Directive: Annex 2.2	Fingering Hoe Wick	TM0419	1	2015
Essex Birdwatching Society	<i>Streptopelia decaocto</i>	bird	Collared Dove	Birds Directive: Annex 2.2	Fingringhoe Mill	TM0320	2	2019
Essex Birdwatching Society	<i>Streptopelia decaocto</i>	bird	Collared Dove	Birds Directive: Annex 2.2	Fingringhoe Ranges MOD	TM0317	13	2020
Essex Birdwatching Society	<i>Streptopelia decaocto</i>	bird	Collared Dove	Birds Directive: Annex 2.2	Fingringhoe wick	TM0419	1	2015
Essex Birdwatching Society	<i>Streptopelia decaocto</i>	bird	Collared Dove	Birds Directive: Annex 2.2	Fingringhoe Wick	TM0419	2	2013
Essex Birdwatching Society	<i>Streptopelia decaocto</i>	bird	Collared Dove	Birds Directive: Annex 2.2	Fingringhoe Wick	TM0519	1	2015
Essex Birdwatching Society	<i>Streptopelia decaocto</i>	bird	Collared Dove	Birds Directive: Annex 2.2	Fingringhoe Wick (TM01 P)	TM0419	1	2014
Essex Birdwatching Society	<i>Streptopelia decaocto</i>	bird	Collared Dove	Birds Directive: Annex 2.2	Fingringhoe Wick (TM01 P)	TM0419	1	2015
Essex Birdwatching Society	<i>Streptopelia decaocto</i>	bird	Collared Dove	Birds Directive: Annex 2.2	Fingringhoe Wick (with Abberton Reservoir)	TM0418	1	2014
Essex Birdwatching Society	<i>Streptopelia decaocto</i>	bird	Collared Dove	Birds Directive: Annex 2.2	Fingringhoe Wick EWT	TM0419	25	2020

Essex Birdwatching Society	<i>Streptopelia decaocto</i>	bird	Collared Dove	Birds Directive: Annex 2.2	Fingringhoe Wick NR	TM0419	4	2015
Essex Birdwatching Society	<i>Streptopelia decaocto</i>	bird	Collared Dove	Birds Directive: Annex 2.2	Fingringhoe Wick NR	TM0419	17	2016
Essex Birdwatching Society	<i>Streptopelia decaocto</i>	bird	Collared Dove	Birds Directive: Annex 2.2	Fingringhoe Wick NR EWT	TM0419	1	2014
Essex Birdwatching Society	<i>Streptopelia decaocto</i>	bird	Collared Dove	Birds Directive: Annex 2.2	Fingringhoe Wick NR EWT	TM0419	11	2017
Essex Birdwatching Society	<i>Streptopelia decaocto</i>	bird	Collared Dove	Birds Directive: Annex 2.2	Flatford - Cattawade	TM0832	1	2015
Essex Birdwatching Society	<i>Streptopelia decaocto</i>	bird	Collared Dove	Birds Directive: Annex 2.2	Frinton-on-Sea	TM2318	1	2018
Essex Birdwatching Society	<i>Streptopelia decaocto</i>	bird	Collared Dove	Birds Directive: Annex 2.2	Frinton-on-Sea GC	TM2318	4	2020
Essex Birdwatching Society	<i>Streptopelia decaocto</i>	bird	Collared Dove	Birds Directive: Annex 2.2	Frinton-on-Sea Golf Course and Shore	TM2318	1	2014
Essex Birdwatching Society	<i>Streptopelia decaocto</i>	bird	Collared Dove	Birds Directive: Annex 2.2	Garden	TM0423	2	2020
Essex Birdwatching Society	<i>Streptopelia decaocto</i>	bird	Collared Dove	Birds Directive: Annex 2.2	Garden Little Oakley	TM2229	3	2016
Essex Birdwatching Society	<i>Streptopelia decaocto</i>	bird	Collared Dove	Birds Directive: Annex 2.2	Garden Little Oakley	TM2229	5	2019
Essex Birdwatching Society	<i>Streptopelia decaocto</i>	bird	Collared Dove	Birds Directive: Annex 2.2	Great Clacton TM1717	TM1717	1	2013
Essex Birdwatching Society	<i>Streptopelia decaocto</i>	bird	Collared Dove	Birds Directive: Annex 2.2	Great Holland	TM2118	6	2019
Essex Birdwatching Society	<i>Streptopelia decaocto</i>	bird	Collared Dove	Birds Directive: Annex 2.2	Great Holland	TM2119	1	2020

Essex Birdwatching Society	<i>Streptopelia decaocto</i>	bird	Collared Dove	Birds Directive: Annex 2.2	Great Holland Pits	TM2118	2	2019
Essex Birdwatching Society	<i>Streptopelia decaocto</i>	bird	Collared Dove	Birds Directive: Annex 2.2	Great Oakley	TM1927	3	2020
Essex Birdwatching Society	<i>Streptopelia decaocto</i>	bird	Collared Dove	Birds Directive: Annex 2.2	Great Oakley, The Soils	TM2028	1	2018
Essex Birdwatching Society	<i>Streptopelia decaocto</i>	bird	Collared Dove	Birds Directive: Annex 2.2	Great Oakley, The Soils	TM2029	1	2016
Essex Birdwatching Society	<i>Streptopelia decaocto</i>	bird	Collared Dove	Birds Directive: Annex 2.2	Great Oakley, The Soils	TM2029	2	2017
Essex Birdwatching Society	<i>Streptopelia decaocto</i>	bird	Collared Dove	Birds Directive: Annex 2.2	Gutteridge Hall	TM1321	2	2014
Essex Birdwatching Society	<i>Streptopelia decaocto</i>	bird	Collared Dove	Birds Directive: Annex 2.2	Gutteridge Hall	TM1321	2	2015
Essex Birdwatching Society	<i>Streptopelia decaocto</i>	bird	Collared Dove	Birds Directive: Annex 2.2	Gutteridge Hall Weeley	TM1321	1	2020
Essex Birdwatching Society	<i>Streptopelia decaocto</i>	bird	Collared Dove	Birds Directive: Annex 2.2	Hamford Water	TM2225	17	2020
Essex Birdwatching Society	<i>Streptopelia decaocto</i>	bird	Collared Dove	Birds Directive: Annex 2.2	Hamford Water	TM2424	1	2015
Essex Birdwatching Society	<i>Streptopelia decaocto</i>	bird	Collared Dove	Birds Directive: Annex 2.2	Hamford Water	TM2424	1	2016
Essex Birdwatching Society	<i>Streptopelia decaocto</i>	bird	Collared Dove	Birds Directive: Annex 2.2	Hamford Water, Irlhams	TM2327	2	2017
Essex Birdwatching Society	<i>Streptopelia decaocto</i>	bird	Collared Dove	Birds Directive: Annex 2.2	Hamford Water, Island lane	TM2322	1	2019
Essex Birdwatching Society	<i>Streptopelia decaocto</i>	bird	Collared Dove	Birds Directive: Annex 2.2	Harwich	TM2330	1	2013

Essex Birdwatching Society	<i>Streptopelia decaocto</i>	bird	Collared Dove	Birds Directive: Annex 2.2	Hogmarsh and Cattawade & Middlebridge Creeks	TM1032	1	2016
Essex Birdwatching Society	<i>Streptopelia decaocto</i>	bird	Collared Dove	Birds Directive: Annex 2.2	Hogmarsh and Cattawade & Middlebridge Creeks	TM1032	2	2015
Essex Birdwatching Society	<i>Streptopelia decaocto</i>	bird	Collared Dove	Birds Directive: Annex 2.2	Hogmarsh EWT Manningtree	TM1032	4	2020
Essex Birdwatching Society	<i>Streptopelia decaocto</i>	bird	Collared Dove	Birds Directive: Annex 2.2	Hogmarsh Island EWT	TM1032	4	2016
Essex Birdwatching Society	<i>Streptopelia decaocto</i>	bird	Collared Dove	Birds Directive: Annex 2.2	Hogmarsh Island EWT	TM1032	4	2019
Essex Birdwatching Society	<i>Streptopelia decaocto</i>	bird	Collared Dove	Birds Directive: Annex 2.2	Hogmarsh, Stour Estuary	TM1032	1	2014
Essex Birdwatching Society	<i>Streptopelia decaocto</i>	bird	Collared Dove	Birds Directive: Annex 2.2	Hogmarsh, Stour Estuary	TM1032	4	2017
Essex Birdwatching Society	<i>Streptopelia decaocto</i>	bird	Collared Dove	Birds Directive: Annex 2.2	Holland Brook Great Holland	TM1918	1	2020
Essex Birdwatching Society	<i>Streptopelia decaocto</i>	bird	Collared Dove	Birds Directive: Annex 2.2	Holland Haven	TM2117	28	2016
Essex Birdwatching Society	<i>Streptopelia decaocto</i>	bird	Collared Dove	Birds Directive: Annex 2.2	Holland Haven	TM2117	143	2020
Essex Birdwatching Society	<i>Streptopelia decaocto</i>	bird	Collared Dove	Birds Directive: Annex 2.2	Holland Haven	TM2217	12	2014
Essex Birdwatching Society	<i>Streptopelia decaocto</i>	bird	Collared Dove	Birds Directive: Annex 2.2	Holland Haven	TM2217	17	2015
Essex Birdwatching Society	<i>Streptopelia decaocto</i>	bird	Collared Dove	Birds Directive: Annex 2.2	Holland Haven Country Park	TM2117	2	2014

Essex Birdwatching Society	<i>Streptopelia decaocto</i>	bird	Collared Dove	Birds Directive: Annex 2.2	Holland Haven CP	TM2117	1	2014
Essex Birdwatching Society	<i>Streptopelia decaocto</i>	bird	Collared Dove	Birds Directive: Annex 2.2	Holland Pits	TM2019	1	2014
Essex Birdwatching Society	<i>Streptopelia decaocto</i>	bird	Collared Dove	Birds Directive: Annex 2.2	Holland-on-Sea	TM2016	1	2013
Essex Birdwatching Society	<i>Streptopelia decaocto</i>	bird	Collared Dove	Birds Directive: Annex 2.2	Holland-On-Sea	TM2117	3	2015
Essex Birdwatching Society	<i>Streptopelia decaocto</i>	bird	Collared Dove	Birds Directive: Annex 2.2	Holland-On-Sea	TM2117	9	2014
Essex Birdwatching Society	<i>Streptopelia decaocto</i>	bird	Collared Dove	Birds Directive: Annex 2.2	Hollybush Hill	TM1118	1	2020
Essex Birdwatching Society	<i>Streptopelia decaocto</i>	bird	Collared Dove	Birds Directive: Annex 2.2	Horsey Wade (TM22 G)	TM2323	3	2015
Essex Birdwatching Society	<i>Streptopelia decaocto</i>	bird	Collared Dove	Birds Directive: Annex 2.2	Horsey Wade, Hamford Water	TM2323	1	2016
Essex Birdwatching Society	<i>Streptopelia decaocto</i>	bird	Collared Dove	Birds Directive: Annex 2.2	Howlands Marsh	TM1116	1	2015
Essex Birdwatching Society	<i>Streptopelia decaocto</i>	bird	Collared Dove	Birds Directive: Annex 2.2	Howlands Marsh, St Osyth	TM1116	1	2014
Essex Birdwatching Society	<i>Streptopelia decaocto</i>	bird	Collared Dove	Birds Directive: Annex 2.2	Irlams	TM2429	1	2019
Essex Birdwatching Society	<i>Streptopelia decaocto</i>	bird	Collared Dove	Birds Directive: Annex 2.2	Irlam's Beach Hamford Water	TM2327	3	2020
Essex Birdwatching Society	<i>Streptopelia decaocto</i>	bird	Collared Dove	Birds Directive: Annex 2.2	Irlhams	TM2327	6	2016
Essex Birdwatching Society	<i>Streptopelia decaocto</i>	bird	Collared Dove	Birds Directive: Annex 2.2	Irlhams	TM2429	1	2018

Essex Birdwatching Society	<i>Streptopelia decaocto</i>	bird	Collared Dove	Birds Directive: Annex 2.2	Kirby Creek	TM2323	1	2015
Essex Birdwatching Society	<i>Streptopelia decaocto</i>	bird	Collared Dove	Birds Directive: Annex 2.2	Kirby Cross	TM2220	1	2013
Essex Birdwatching Society	<i>Streptopelia decaocto</i>	bird	Collared Dove	Birds Directive: Annex 2.2	Kirby-le-Soken	TM2222	3	2020
Essex Birdwatching Society	<i>Streptopelia decaocto</i>	bird	Collared Dove	Birds Directive: Annex 2.2	Langham	TM0333	2	2016
Essex Birdwatching Society	<i>Streptopelia decaocto</i>	bird	Collared Dove	Birds Directive: Annex 2.2	Lawford/Mistley	TM0830	1	2019
Essex Birdwatching Society	<i>Streptopelia decaocto</i>	bird	Collared Dove	Birds Directive: Annex 2.2	Lawford/Mistley Grange Rd	TM0830	1	2019
Essex Birdwatching Society	<i>Streptopelia decaocto</i>	bird	Collared Dove	Birds Directive: Annex 2.2	Little Clacton	TM1618	6	2020
Essex Birdwatching Society	<i>Streptopelia decaocto</i>	bird	Collared Dove	Birds Directive: Annex 2.2	little Clacton camping	TM1719	2	2013
Essex Birdwatching Society	<i>Streptopelia decaocto</i>	bird	Collared Dove	Birds Directive: Annex 2.2	Little Oakley	TM2129	3	2020
Essex Birdwatching Society	<i>Streptopelia decaocto</i>	bird	Collared Dove	Birds Directive: Annex 2.2	Little Oakley, Garden	TM2229	2	2019
Essex Birdwatching Society	<i>Streptopelia decaocto</i>	bird	Collared Dove	Birds Directive: Annex 2.2	Manningtree	TM0932	1	2018
Essex Birdwatching Society	<i>Streptopelia decaocto</i>	bird	Collared Dove	Birds Directive: Annex 2.2	Manningtree	TM1031	79	2020
Essex Birdwatching Society	<i>Streptopelia decaocto</i>	bird	Collared Dove	Birds Directive: Annex 2.2	Manningtree	TM1032	233	2019
Essex Birdwatching Society	<i>Streptopelia decaocto</i>	bird	Collared Dove	Birds Directive: Annex 2.2	Manningtree	TM1132	31	2019

Essex Birdwatching Society	<i>Streptopelia decaocto</i>	bird	Collared Dove	Birds Directive: Annex 2.2	Manningtree	TM1132	179	2016
Essex Birdwatching Society	<i>Streptopelia decaocto</i>	bird	Collared Dove	Birds Directive: Annex 2.2	Manningtree - Cattawade	TM1032	185	2016
Essex Birdwatching Society	<i>Streptopelia decaocto</i>	bird	Collared Dove	Birds Directive: Annex 2.2	Manningtree - Cattawade	TM1032	187	2020
Essex Birdwatching Society	<i>Streptopelia decaocto</i>	bird	Collared Dove	Birds Directive: Annex 2.2	manningtree Station	TM0932	1	2015
Essex Birdwatching Society	<i>Streptopelia decaocto</i>	bird	Collared Dove	Birds Directive: Annex 2.2	Manningtree to Bradfield	TM1331	1	2016
Essex Birdwatching Society	<i>Streptopelia decaocto</i>	bird	Collared Dove	Birds Directive: Annex 2.2	Manningtree train station	TM0932	3	2019
Essex Birdwatching Society	<i>Streptopelia decaocto</i>	bird	Collared Dove	Birds Directive: Annex 2.2	Manningtree Train Station	TM0932	5	2016
Essex Birdwatching Society	<i>Streptopelia decaocto</i>	bird	Collared Dove	Birds Directive: Annex 2.2	Manningtree, Stour Estuary	TM1031	1	2016
Essex Birdwatching Society	<i>Streptopelia decaocto</i>	bird	Collared Dove	Birds Directive: Annex 2.2	Manningtree/Mistley Quay	TM1132	3	2018
Essex Birdwatching Society	<i>Streptopelia decaocto</i>	bird	Collared Dove	Birds Directive: Annex 2.2	Michaelstowe Parkeston	TM2130	1	2020
Essex Birdwatching Society	<i>Streptopelia decaocto</i>	bird	Collared Dove	Birds Directive: Annex 2.2	Mistley	TM1131	1	2015
Essex Birdwatching Society	<i>Streptopelia decaocto</i>	bird	Collared Dove	Birds Directive: Annex 2.2	Mistley	TM1132	1	2019
Essex Birdwatching Society	<i>Streptopelia decaocto</i>	bird	Collared Dove	Birds Directive: Annex 2.2	Mistley	TM1132	3	2016
Essex Birdwatching Society	<i>Streptopelia decaocto</i>	bird	Collared Dove	Birds Directive: Annex 2.2	Mistley	TM1232	1	2019

Essex Birdwatching Society	<i>Streptopelia decaocto</i>	bird	Collared Dove	Birds Directive: Annex 2.2	Mistley Place Park	TM1131	1	2016
Essex Birdwatching Society	<i>Streptopelia decaocto</i>	bird	Collared Dove	Birds Directive: Annex 2.2	Mistley Quay	TM1131	2	2016
Essex Birdwatching Society	<i>Streptopelia decaocto</i>	bird	Collared Dove	Birds Directive: Annex 2.2	Mistley Quay	TM1131	10	2020
Essex Birdwatching Society	<i>Streptopelia decaocto</i>	bird	Collared Dove	Birds Directive: Annex 2.2	Mistley Village Hall	TM1131	1	2015
Essex Birdwatching Society	<i>Streptopelia decaocto</i>	bird	Collared Dove	Birds Directive: Annex 2.2	Mistley Walls	TM1031	2	2019
Essex Birdwatching Society	<i>Streptopelia decaocto</i>	bird	Collared Dove	Birds Directive: Annex 2.2	Mistley Walls	TM1131	2	2019
Essex Birdwatching Society	<i>Streptopelia decaocto</i>	bird	Collared Dove	Birds Directive: Annex 2.2	Mistley Walls	TM1132	3	2016
Essex Birdwatching Society	<i>Streptopelia decaocto</i>	bird	Collared Dove	Birds Directive: Annex 2.2	Mistley Walls	TM1132	6	2020
Essex Birdwatching Society	<i>Streptopelia decaocto</i>	bird	Collared Dove	Birds Directive: Annex 2.2	Mistley, River Stour	TM1132	1	2017
Essex Birdwatching Society	<i>Streptopelia decaocto</i>	bird	Collared Dove	Birds Directive: Annex 2.2	Mistley, Walls	TM1132	3	2017
Essex Birdwatching Society	<i>Streptopelia decaocto</i>	bird	Collared Dove	Birds Directive: Annex 2.2	Mobile-TM0320	TM0320	1	2016
Essex Birdwatching Society	<i>Streptopelia decaocto</i>	bird	Collared Dove	Birds Directive: Annex 2.2	Mobile-TM0321	TM0321	1	2016
Essex Birdwatching Society	<i>Streptopelia decaocto</i>	bird	Collared Dove	Birds Directive: Annex 2.2	Mobile-TM0718	TM0718	1	2014
Essex Birdwatching Society	<i>Streptopelia decaocto</i>	bird	Collared Dove	Birds Directive: Annex 2.2	Mobile-TM1031	TM1031	2	2016

Essex Birdwatching Society	<i>Streptopelia decaocto</i>	bird	Collared Dove	Birds Directive: Annex 2.2	Mobile-TM2432	TM2432	1	2015
Essex Birdwatching Society	<i>Streptopelia decaocto</i>	bird	Collared Dove	Birds Directive: Annex 2.2	Oak Field Wood NR Wrabness	TM1631	1	2020
Essex Birdwatching Society	<i>Streptopelia decaocto</i>	bird	Collared Dove	Birds Directive: Annex 2.2	Observatory	TM0328	1	2015
Essex Birdwatching Society	<i>Streptopelia decaocto</i>	bird	Collared Dove	Birds Directive: Annex 2.2	Outer Colne Estuary	TM0616	1	2015
Essex Birdwatching Society	<i>Streptopelia decaocto</i>	bird	Collared Dove	Birds Directive: Annex 2.2	Parkeston	TM2231	2	2015
Essex Birdwatching Society	<i>Streptopelia decaocto</i>	bird	Collared Dove	Birds Directive: Annex 2.2	Point Clear	TM0815	1	2014
Essex Birdwatching Society	<i>Streptopelia decaocto</i>	bird	Collared Dove	Birds Directive: Annex 2.2	Point Clear	TM0815	1	2015
Essex Birdwatching Society	<i>Streptopelia decaocto</i>	bird	Collared Dove	Birds Directive: Annex 2.2	Point Clear-St Osyth Walk	TM0915	1	2018
Essex Birdwatching Society	<i>Streptopelia decaocto</i>	bird	Collared Dove	Birds Directive: Annex 2.2	Ramsden Close Great Clacton	TM1816	1	2020
Essex Birdwatching Society	<i>Streptopelia decaocto</i>	bird	Collared Dove	Birds Directive: Annex 2.2	Rhamadie Rectory Road, Frinton-On-Sea	TM2319	1	2019
Essex Birdwatching Society	<i>Streptopelia decaocto</i>	bird	Collared Dove	Birds Directive: Annex 2.2	River Colne at Alresford	TM0519	1	2018
Essex Birdwatching Society	<i>Streptopelia decaocto</i>	bird	Collared Dove	Birds Directive: Annex 2.2	River Colne, Wivenhoe to Alresford Creek	TM0520	10	2019
Essex Birdwatching Society	<i>Streptopelia decaocto</i>	bird	Collared Dove	Birds Directive: Annex 2.2	River Colne, Wivenhoe to Alresford Creek	TM0520	16	2016
Essex Birdwatching Society	<i>Streptopelia decaocto</i>	bird	Collared Dove	Birds Directive: Annex 2.2	Roman River Fingringhoe	TM0320	2	2020

Essex Birdwatching Society	<i>Streptopelia decaocto</i>	bird	Collared Dove	Birds Directive: Annex 2.2	Rowhedge	TM0321	2	2018
Essex Birdwatching Society	<i>Streptopelia decaocto</i>	bird	Collared Dove	Birds Directive: Annex 2.2	Rowhedge, 10 Colne Rise	TM0321	2	2018
Essex Birdwatching Society	<i>Streptopelia decaocto</i>	bird	Collared Dove	Birds Directive: Annex 2.2	Stadbury's Lane Little Clacton	TM1917	1	2020
Essex Birdwatching Society	<i>Streptopelia decaocto</i>	bird	Collared Dove	Birds Directive: Annex 2.2	Splodge, Cattawade	TM0932	1	2015
Essex Birdwatching Society	<i>Streptopelia decaocto</i>	bird	Collared Dove	Birds Directive: Annex 2.2	St Osyth	TM1215	6	2020
Essex Birdwatching Society	<i>Streptopelia decaocto</i>	bird	Collared Dove	Birds Directive: Annex 2.2	St Osyth	TM1415	1	2016
Essex Birdwatching Society	<i>Streptopelia decaocto</i>	bird	Collared Dove	Birds Directive: Annex 2.2	St Osyth (circuit)	TM1215	21	2016
Essex Birdwatching Society	<i>Streptopelia decaocto</i>	bird	Collared Dove	Birds Directive: Annex 2.2	St Osyth (circuit)	TM1215	21	2019
Essex Birdwatching Society	<i>Streptopelia decaocto</i>	bird	Collared Dove	Birds Directive: Annex 2.2	St Osyth Priory Estate	TM1116	2	2016
Essex Birdwatching Society	<i>Streptopelia decaocto</i>	bird	Collared Dove	Birds Directive: Annex 2.2	St Osyth Stone	TM0815	8	2016
Essex Birdwatching Society	<i>Streptopelia decaocto</i>	bird	Collared Dove	Birds Directive: Annex 2.2	St Osyth Stone	TM0815	23	2020
Essex Birdwatching Society	<i>Streptopelia decaocto</i>	bird	Collared Dove	Birds Directive: Annex 2.2	St Osyth Wick	TM1319	1	2013
Essex Birdwatching Society	<i>Streptopelia decaocto</i>	bird	Collared Dove	Birds Directive: Annex 2.2	St Osyth, Earls Hall Farm	TM1416	1	2016
Essex Birdwatching Society	<i>Streptopelia decaocto</i>	bird	Collared Dove	Birds Directive: Annex 2.2	St Osyth, Earls Hall Farm	TM1416	1	2017

Essex Birdwatching Society	<i>Streptopelia decaocto</i>	bird	Collared Dove	Birds Directive: Annex 2.2	St Osyth, Howlands Marsh	TM1116	2	2017
Essex Birdwatching Society	<i>Streptopelia decaocto</i>	bird	Collared Dove	Birds Directive: Annex 2.2	Stones Green	TM1626	3	2020
Essex Birdwatching Society	<i>Streptopelia decaocto</i>	bird	Collared Dove	Birds Directive: Annex 2.2	Stoney Lane Brightlingsea	TM0918	1	2020
Essex Birdwatching Society	<i>Streptopelia decaocto</i>	bird	Collared Dove	Birds Directive: Annex 2.2	Stour Estuary	TM2031	1	2013
Essex Birdwatching Society	<i>Streptopelia decaocto</i>	bird	Collared Dove	Birds Directive: Annex 2.2	Stour Estuary (Manningtree)	TM1032	2	2018
Essex Birdwatching Society	<i>Streptopelia decaocto</i>	bird	Collared Dove	Birds Directive: Annex 2.2	Stour Estuary RSPB	TM1631	1	2013
Essex Birdwatching Society	<i>Streptopelia decaocto</i>	bird	Collared Dove	Birds Directive: Annex 2.2	Stour Estuary RSPB	TM2131	1	2015
Essex Birdwatching Society	<i>Streptopelia decaocto</i>	bird	Collared Dove	Birds Directive: Annex 2.2	Stour Estuary, Copperas Bay RSPB	TM1931	2	2017
Essex Birdwatching Society	<i>Streptopelia decaocto</i>	bird	Collared Dove	Birds Directive: Annex 2.2	Stour Estuary--South Shore	TM1431	1	2019
Essex Birdwatching Society	<i>Streptopelia decaocto</i>	bird	Collared Dove	Birds Directive: Annex 2.2	Stour Valley	TM0832	12	2018
Essex Birdwatching Society	<i>Streptopelia decaocto</i>	bird	Collared Dove	Birds Directive: Annex 2.2	Stour valley	TM0932	3	2015
Essex Birdwatching Society	<i>Streptopelia decaocto</i>	bird	Collared Dove	Birds Directive: Annex 2.2	Stour valley	TM0932	10	2016
Essex Birdwatching Society	<i>Streptopelia decaocto</i>	bird	Collared Dove	Birds Directive: Annex 2.2	Stour Valley, Manningtree	TM1032	18	2017
Essex Birdwatching Society	<i>Streptopelia decaocto</i>	bird	Collared Dove	Birds Directive: Annex 2.2	Stour Woods and Copperas Bay RSPB	TM1931	3	2020

Essex Birdwatching Society	<i>Streptopelia decaocto</i>	bird	Collared Dove	Birds Directive: Annex 2.2	Sunnymead Farm	TM0522	4	2016
Essex Birdwatching Society	<i>Streptopelia decaocto</i>	bird	Collared Dove	Birds Directive: Annex 2.2	Sunnymead Farm and Cockayne's Wood	TM0521	1	2013
Essex Birdwatching Society	<i>Streptopelia decaocto</i>	bird	Collared Dove	Birds Directive: Annex 2.2	Sunnymead Farm Wivenhoe	TM0522	3	2020
Essex Birdwatching Society	<i>Streptopelia decaocto</i>	bird	Collared Dove	Birds Directive: Annex 2.2	TDC Holland Haven Country Park, Essex	TM2117	4	2014
Essex Birdwatching Society	<i>Streptopelia decaocto</i>	bird	Collared Dove	Birds Directive: Annex 2.2	Tendring	TM1424	1	2013
Essex Birdwatching Society	<i>Streptopelia decaocto</i>	bird	Collared Dove	Birds Directive: Annex 2.2	Tendring	TM1424	2	2019
Essex Birdwatching Society	<i>Streptopelia decaocto</i>	bird	Collared Dove	Birds Directive: Annex 2.2	The Dales Dovercourt	TM2430	1	2020
Essex Birdwatching Society	<i>Streptopelia decaocto</i>	bird	Collared Dove	Birds Directive: Annex 2.2	The Lane	TM0817	1	2015
Essex Birdwatching Society	<i>Streptopelia decaocto</i>	bird	Collared Dove	Birds Directive: Annex 2.2	The Naze	TM2522	1	2016
Essex Birdwatching Society	<i>Streptopelia decaocto</i>	bird	Collared Dove	Birds Directive: Annex 2.2	The Naze	TM2524	2	2016
Essex Birdwatching Society	<i>Streptopelia decaocto</i>	bird	Collared Dove	Birds Directive: Annex 2.2	The Naze, Walton on the Naze	TM2524	1	2014
Essex Birdwatching Society	<i>Streptopelia decaocto</i>	bird	Collared Dove	Birds Directive: Annex 2.2	The Soils Great Oakley	TM2028	2	2020
Essex Birdwatching Society	<i>Streptopelia decaocto</i>	bird	Collared Dove	Birds Directive: Annex 2.2	Thorrington Mill	TM0819	1	2013
Essex Birdwatching Society	<i>Streptopelia decaocto</i>	bird	Collared Dove	Birds Directive: Annex 2.2	Thorrington Wood	TM1019	2	2014

Essex Birdwatching Society	<i>Streptopelia decaocto</i>	bird	Collared Dove	Birds Directive: Annex 2.2	Titchmarsh Marina, Hamford Water	TM2423	1	2016
Essex Birdwatching Society	<i>Streptopelia decaocto</i>	bird	Collared Dove	Birds Directive: Annex 2.2	Titchmarsh's Marina	TM2423	1	2015
Essex Birdwatching Society	<i>Streptopelia decaocto</i>	bird	Collared Dove	Birds Directive: Annex 2.2	University of Essex	TM0323	1	2019
Essex Birdwatching Society	<i>Streptopelia decaocto</i>	bird	Collared Dove	Birds Directive: Annex 2.2	University of Essex Colchester	TM0323	1	2020
Essex Birdwatching Society	<i>Streptopelia decaocto</i>	bird	Collared Dove	Birds Directive: Annex 2.2	University of Essex, Colchester	TM0323	5	2018
Essex Birdwatching Society	<i>Streptopelia decaocto</i>	bird	Collared Dove	Birds Directive: Annex 2.2	Walton Back Water	TM2325	1	2019
Essex Birdwatching Society	<i>Streptopelia decaocto</i>	bird	Collared Dove	Birds Directive: Annex 2.2	Walton on the Naze	TM2521	1	2013
Essex Birdwatching Society	<i>Streptopelia decaocto</i>	bird	Collared Dove	Birds Directive: Annex 2.2	Walton on the Naze	TM2522	3	2014
Essex Birdwatching Society	<i>Streptopelia decaocto</i>	bird	Collared Dove	Birds Directive: Annex 2.2	Walton on the Naze	TM2523	1	2013
Essex Birdwatching Society	<i>Streptopelia decaocto</i>	bird	Collared Dove	Birds Directive: Annex 2.2	Walton-on-the-Naze	TM2521	1	2014
Essex Birdwatching Society	<i>Streptopelia decaocto</i>	bird	Collared Dove	Birds Directive: Annex 2.2	Weeley	TM1421	1	2016
Essex Birdwatching Society	<i>Streptopelia decaocto</i>	bird	Collared Dove	Birds Directive: Annex 2.2	Weeley, Gutteridge Hall	TM1321	1	2017
Essex Birdwatching Society	<i>Streptopelia decaocto</i>	bird	Collared Dove	Birds Directive: Annex 2.2	Weeleyhall Wood	TM1520	1	2014
Essex Birdwatching Society	<i>Streptopelia decaocto</i>	bird	Collared Dove	Birds Directive: Annex 2.2	Weeleyhall Wood	TM1520	2	2017

Essex Birdwatching Society	<i>Streptopelia decaocto</i>	bird	Collared Dove	Birds Directive: Annex 2.2	West End Dovercourt	TM2429	1	2014
Essex Birdwatching Society	<i>Streptopelia decaocto</i>	bird	Collared Dove	Birds Directive: Annex 2.2	West End Dovercourt	TM2429	5	2017
Essex Birdwatching Society	<i>Streptopelia decaocto</i>	bird	Collared Dove	Birds Directive: Annex 2.2	West End Lane, Dovercourt	TM2430	1	2019
Essex Birdwatching Society	<i>Streptopelia decaocto</i>	bird	Collared Dove	Birds Directive: Annex 2.2	Wheatsheaf Close, Wrabness	TM1631	1	2019
Essex Birdwatching Society	<i>Streptopelia decaocto</i>	bird	Collared Dove	Birds Directive: Annex 2.2	Wick Lane, Colchester	TM0419	1	2018
Essex Birdwatching Society	<i>Streptopelia decaocto</i>	bird	Collared Dove	Birds Directive: Annex 2.2	Willow Hall Farm area, Wix	TM1628	1	2015
Essex Birdwatching Society	<i>Streptopelia decaocto</i>	bird	Collared Dove	Birds Directive: Annex 2.2	Wivenhoe	TM0321	4	2016
Essex Birdwatching Society	<i>Streptopelia decaocto</i>	bird	Collared Dove	Birds Directive: Annex 2.2	Wivenhoe	TM0321	107	2020
Essex Birdwatching Society	<i>Streptopelia decaocto</i>	bird	Collared Dove	Birds Directive: Annex 2.2	Wivenhoe	TM0422	5	2019
Essex Birdwatching Society	<i>Streptopelia decaocto</i>	bird	Collared Dove	Birds Directive: Annex 2.2	Wivenhoe	TM0423	1	2019
Essex Birdwatching Society	<i>Streptopelia decaocto</i>	bird	Collared Dove	Birds Directive: Annex 2.2	Wivenhoe - Brightlingsea	TM0618	1	2019
Essex Birdwatching Society	<i>Streptopelia decaocto</i>	bird	Collared Dove	Birds Directive: Annex 2.2	Wivenhoe Alresford Creek	TM0520	1	2018
Essex Birdwatching Society	<i>Streptopelia decaocto</i>	bird	Collared Dove	Birds Directive: Annex 2.2	Wivenhoe Alresford Creek	TM0521	1	2016
Essex Birdwatching Society	<i>Streptopelia decaocto</i>	bird	Collared Dove	Birds Directive: Annex 2.2	Wivenhoe Area	TM0422	1	2017

Essex Birdwatching Society	<i>Streptopelia decaocto</i>	bird	Collared Dove	Birds Directive: Annex 2.2	Wivenhoe Fish ponds	TM0422	2	2018
Essex Birdwatching Society	<i>Streptopelia decaocto</i>	bird	Collared Dove	Birds Directive: Annex 2.2	Wivenhoe to Alresford	TM0421	2	2018
Essex Birdwatching Society	<i>Streptopelia decaocto</i>	bird	Collared Dove	Birds Directive: Annex 2.2	Wivenhoe to Alresford Creek	TM0520	3	2020
Essex Birdwatching Society	<i>Streptopelia decaocto</i>	bird	Collared Dove	Birds Directive: Annex 2.2	Wivenhoe village	TM0422	13	2019
Essex Birdwatching Society	<i>Streptopelia decaocto</i>	bird	Collared Dove	Birds Directive: Annex 2.2	Wivenhoe Woods and River Colne (TM02 G)	TM0322	4	2016
Essex Birdwatching Society	<i>Streptopelia decaocto</i>	bird	Collared Dove	Birds Directive: Annex 2.2	Wivenhoe Woods, Ferry Marsh and the Colne	TM0321	1	2019
Essex Birdwatching Society	<i>Streptopelia decaocto</i>	bird	Collared Dove	Birds Directive: Annex 2.2	Wivenhoe Woods, Ferry Marsh and the Colne	TM0322	3	2018
Essex Birdwatching Society	<i>Streptopelia decaocto</i>	bird	Collared Dove	Birds Directive: Annex 2.2	Wrabness	TM1632	2	2015
Essex Birdwatching Society	<i>Streptopelia decaocto</i>	bird	Collared Dove	Birds Directive: Annex 2.2	Wrabness	TM1731	15	2020
Essex Birdwatching Society	<i>Streptopelia decaocto</i>	bird	Collared Dove	Birds Directive: Annex 2.2	Wrabness	TM1831	1	2014
Essex Birdwatching Society	<i>Streptopelia decaocto</i>	bird	Collared Dove	Birds Directive: Annex 2.2	Wrabness	TM1831	1	2015
Essex Birdwatching Society	<i>Streptopelia decaocto</i>	bird	Collared Dove	Birds Directive: Annex 2.2	Wrabness Caravan Site and Shore,	TM1531	1	2018
Essex Birdwatching Society	<i>Streptopelia decaocto</i>	bird	Collared Dove	Birds Directive: Annex 2.2	Wrabness EWT	TM1631	10	2016
Essex Birdwatching Society	<i>Streptopelia decaocto</i>	bird	Collared Dove	Birds Directive: Annex 2.2	Wrabness EWT	TM1631	25	2020

Essex Birdwatching Society	<i>Streptopelia decaocto</i>	bird	Collared Dove	Birds Directive: Annex 2.2	Wrabness EWT	TM1731	1	2016
Essex Birdwatching Society	<i>Streptopelia decaocto</i>	bird	Collared Dove	Birds Directive: Annex 2.2	Wrabness EWT	TM1731	13	2019
Essex Birdwatching Society	<i>Streptopelia decaocto</i>	bird	Collared Dove	Birds Directive: Annex 2.2	Wrabness EWT Nature Reserve	TM1631	14	2017
Essex Birdwatching Society	<i>Streptopelia decaocto</i>	bird	Collared Dove	Birds Directive: Annex 2.2	Wrabness EWT Nature Reserve	TM1632	2	2017
Essex Birdwatching Society	<i>Streptopelia decaocto</i>	bird	Collared Dove	Birds Directive: Annex 2.2	Wrabness EWT Nature Reserve	TM1931	2	2017
Essex Birdwatching Society	<i>Streptopelia decaocto</i>	bird	Collared Dove	Birds Directive: Annex 2.2	Wrabness EWT NR	TM1631	34	2018
Essex Birdwatching Society	<i>Streptopelia decaocto</i>	bird	Collared Dove	Birds Directive: Annex 2.2	Wrabness Nature Reserve	TM1631	7	2014
Essex Birdwatching Society	<i>Streptopelia decaocto</i>	bird	Collared Dove	Birds Directive: Annex 2.2	Wrabness Nature Reserve	TM1731	10	2015
Essex Birdwatching Society	<i>Streptopelia decaocto</i>	bird	Collared Dove	Birds Directive: Annex 2.2	Wrabness to Bradfield	TM1731	1	2016
Essex Birdwatching Society	<i>Streptopelia turtur</i>	bird	Turtle Dove	Birds Directive: Annex 2.2, EC Cites: Annex A	Alresford	TM0619	3	2016
Essex Birdwatching Society	<i>Streptopelia turtur</i>	bird	Turtle Dove	Birds Directive: Annex 2.2, EC Cites: Annex A	Alresford	TM0621	4	2020
Essex Birdwatching Society	<i>Streptopelia turtur</i>	bird	Turtle Dove	Birds Directive: Annex 2.2, EC Cites: Annex A	Alresford	TM0621	6	2014
Essex Birdwatching Society	<i>Streptopelia turtur</i>	bird	Turtle Dove	Birds Directive: Annex 2.2, EC Cites: Annex A	Alresford Creek	TM0619	2	2014
Essex Birdwatching Society	<i>Streptopelia turtur</i>	bird	Turtle Dove	Birds Directive: Annex 2.2, EC Cites: Annex A	Ardleigh	TM0328	2	2015

Essex Birdwatching Society	<i>Streptopelia turtur</i>	bird	Turtle Dove	Birds Directive: Annex 2.2, EC Cites: Annex A	Ardleigh (George Hall)	TM0528	1	2014
Essex Birdwatching Society	<i>Streptopelia turtur</i>	bird	Turtle Dove	Birds Directive: Annex 2.2, EC Cites: Annex A	Ardleigh Badley Hall	TM0729	1	2015
Essex Birdwatching Society	<i>Streptopelia turtur</i>	bird	Turtle Dove	Birds Directive: Annex 2.2, EC Cites: Annex A	Ardleigh Park	TM0527	1	2020
Essex Birdwatching Society	<i>Streptopelia turtur</i>	bird	Turtle Dove	Birds Directive: Annex 2.2, EC Cites: Annex A	Ardleigh Reservoir	TM0328	1	2014
Essex Birdwatching Society	<i>Streptopelia turtur</i>	bird	Turtle Dove	Birds Directive: Annex 2.2, EC Cites: Annex A	Ardleigh Reservoir	TM0328	3	2020
Essex Birdwatching Society	<i>Streptopelia turtur</i>	bird	Turtle Dove	Birds Directive: Annex 2.2, EC Cites: Annex A	Beaumont Quay Area	TM1824	2	2020
Essex Birdwatching Society	<i>Streptopelia turtur</i>	bird	Turtle Dove	Birds Directive: Annex 2.2, EC Cites: Annex A	Bloomfields Farm, Wick Lane, Ardleigh, Colchester, CO7 7RF	TM0330	1	2020
Essex Birdwatching Society	<i>Streptopelia turtur</i>	bird	Turtle Dove	Birds Directive: Annex 2.2, EC Cites: Annex A	Brightlingsea	TM0716	4	2016
Essex Birdwatching Society	<i>Streptopelia turtur</i>	bird	Turtle Dove	Birds Directive: Annex 2.2, EC Cites: Annex A	Brightlingsea	TM0816	5	2014
Essex Birdwatching Society	<i>Streptopelia turtur</i>	bird	Turtle Dove	Birds Directive: Annex 2.2, EC Cites: Annex A	Brightlingsea	TM0817	2	2014
Essex Birdwatching Society	<i>Streptopelia turtur</i>	bird	Turtle Dove	Birds Directive: Annex 2.2, EC Cites: Annex A	Brightlingsea	TM0817	3	2017
Essex Birdwatching Society	<i>Streptopelia turtur</i>	bird	Turtle Dove	Birds Directive: Annex 2.2, EC Cites: Annex A	Bromley Rd Colchester	TM0326	1	2020
Essex Birdwatching Society	<i>Streptopelia turtur</i>	bird	Turtle Dove	Birds Directive: Annex 2.2, EC Cites: Annex A	Bryher Farm, St Osyth	TM1315	1	2015

Essex Birdwatching Society	<i>Streptopelia turtur</i>	bird	Turtle Dove	Birds Directive: Annex 2.2, EC Cites: Annex A	Burnt Heath	TM0627	1	2015
Essex Birdwatching Society	<i>Streptopelia turtur</i>	bird	Turtle Dove	Birds Directive: Annex 2.2, EC Cites: Annex A	Clacton-on-Sea	TM1616	1	2018
Essex Birdwatching Society	<i>Streptopelia turtur</i>	bird	Turtle Dove	Birds Directive: Annex 2.2, EC Cites: Annex A	Clacton-on-Sea	TM1715	1	2020
Essex Birdwatching Society	<i>Streptopelia turtur</i>	bird	Turtle Dove	Birds Directive: Annex 2.2, EC Cites: Annex A	Cockaynes Wood	TM0521	2	2016
Essex Birdwatching Society	<i>Streptopelia turtur</i>	bird	Turtle Dove	Birds Directive: Annex 2.2, EC Cites: Annex A	Cockaynes Wood Wivenhoe EWT	TM0521	1	2020
Essex Birdwatching Society	<i>Streptopelia turtur</i>	bird	Turtle Dove	Birds Directive: Annex 2.2, EC Cites: Annex A	Colne Estuary East Mersea	TM0715	1	2020
Essex Birdwatching Society	<i>Streptopelia turtur</i>	bird	Turtle Dove	Birds Directive: Annex 2.2, EC Cites: Annex A	Fingringhoe	TM0419	2	2014
Essex Birdwatching Society	<i>Streptopelia turtur</i>	bird	Turtle Dove	Birds Directive: Annex 2.2, EC Cites: Annex A	Fingringhoe GP	TM0320	1	2016
Essex Birdwatching Society	<i>Streptopelia turtur</i>	bird	Turtle Dove	Birds Directive: Annex 2.2, EC Cites: Annex A	Fingringhoe GP	TM0420	1	2018
Essex Birdwatching Society	<i>Streptopelia turtur</i>	bird	Turtle Dove	Birds Directive: Annex 2.2, EC Cites: Annex A	Fingringhoe Wick	TM0320	1	2014
Essex Birdwatching Society	<i>Streptopelia turtur</i>	bird	Turtle Dove	Birds Directive: Annex 2.2, EC Cites: Annex A	Fingringhoe Wick	TM0419	1	2015
Essex Birdwatching Society	<i>Streptopelia turtur</i>	bird	Turtle Dove	Birds Directive: Annex 2.2, EC Cites: Annex A	Fingringhoe Wick	TM0419	12	2013
Essex Birdwatching Society	<i>Streptopelia turtur</i>	bird	Turtle Dove	Birds Directive: Annex 2.2, EC Cites: Annex A	Fingringhoe Wick (TM01 P)	TM0419	1	2013
Essex Birdwatching Society	<i>Streptopelia turtur</i>	bird	Turtle Dove	Birds Directive: Annex 2.2, EC Cites: Annex A	Fingringhoe Wick (TM01 P)	TM0419	1	2015

Essex Birdwatching Society	<i>Streptopelia turtur</i>	bird	Turtle Dove	Birds Directive: Annex 2.2, EC Cites: Annex A	Fingringhoe Wick EWT	TM0419	4	2014
Essex Birdwatching Society	<i>Streptopelia turtur</i>	bird	Turtle Dove	Birds Directive: Annex 2.2, EC Cites: Annex A	Fingringhoe Wick EWT	TM0419	30	2019
Essex Birdwatching Society	<i>Streptopelia turtur</i>	bird	Turtle Dove	Birds Directive: Annex 2.2, EC Cites: Annex A	Fingringhoe Wick NR	TM0419	26	2016
Essex Birdwatching Society	<i>Streptopelia turtur</i>	bird	Turtle Dove	Birds Directive: Annex 2.2, EC Cites: Annex A	Fingringhoe Wick NR EWT	TM0419	11	2014
Essex Birdwatching Society	<i>Streptopelia turtur</i>	bird	Turtle Dove	Birds Directive: Annex 2.2, EC Cites: Annex A	Fingringhoe Wick NR EWT	TM0419	16	2017
Essex Birdwatching Society	<i>Streptopelia turtur</i>	bird	Turtle Dove	Birds Directive: Annex 2.2, EC Cites: Annex A	fingrinhoe wick	TM0419	1	2013
Essex Birdwatching Society	<i>Streptopelia turtur</i>	bird	Turtle Dove	Birds Directive: Annex 2.2, EC Cites: Annex A	Flatford, Judas Gap	TM0732	1	2015
Essex Birdwatching Society	<i>Streptopelia turtur</i>	bird	Turtle Dove	Birds Directive: Annex 2.2, EC Cites: Annex A	Frating, Chapel Lane	TM0924	1	2017
Essex Birdwatching Society	<i>Streptopelia turtur</i>	bird	Turtle Dove	Birds Directive: Annex 2.2, EC Cites: Annex A	Frinton-on-Sea	TM2319	4	2019
Essex Birdwatching Society	<i>Streptopelia turtur</i>	bird	Turtle Dove	Birds Directive: Annex 2.2, EC Cites: Annex A	Great Holland Pits	TM2019	1	2013
Essex Birdwatching Society	<i>Streptopelia turtur</i>	bird	Turtle Dove	Birds Directive: Annex 2.2, EC Cites: Annex A	Great Oakley	TM1927	1	2020
Essex Birdwatching Society	<i>Streptopelia turtur</i>	bird	Turtle Dove	Birds Directive: Annex 2.2, EC Cites: Annex A	Hamford Water	TM1924	1	2014
Essex Birdwatching Society	<i>Streptopelia turtur</i>	bird	Turtle Dove	Birds Directive: Annex 2.2, EC Cites: Annex A	Hamford Water	TM2123	1	2014
Essex Birdwatching Society	<i>Streptopelia turtur</i>	bird	Turtle Dove	Birds Directive: Annex 2.2, EC Cites: Annex A	Hamford Water	TM2125	1	2014

Essex Birdwatching Society	<i>Streptopelia turtur</i>	bird	Turtle Dove	Birds Directive: Annex 2.2, EC Cites: Annex A	Hamford Water	TM2225	1	2014
Essex Birdwatching Society	<i>Streptopelia turtur</i>	bird	Turtle Dove	Birds Directive: Annex 2.2, EC Cites: Annex A	Hamford Water	TM2225	1	2020
Essex Birdwatching Society	<i>Streptopelia turtur</i>	bird	Turtle Dove	Birds Directive: Annex 2.2, EC Cites: Annex A	Harwich	TM2530	1	2013
Essex Birdwatching Society	<i>Streptopelia turtur</i>	bird	Turtle Dove	Birds Directive: Annex 2.2, EC Cites: Annex A	Holland Haven	TM2117	1	2019
Essex Birdwatching Society	<i>Streptopelia turtur</i>	bird	Turtle Dove	Birds Directive: Annex 2.2, EC Cites: Annex A	Holland Haven	TM2117	2	2016
Essex Birdwatching Society	<i>Streptopelia turtur</i>	bird	Turtle Dove	Birds Directive: Annex 2.2, EC Cites: Annex A	Holland Haven	TM2217	2	2013
Essex Birdwatching Society	<i>Streptopelia turtur</i>	bird	Turtle Dove	Birds Directive: Annex 2.2, EC Cites: Annex A	Hollybush Hill,nr St Osyth	TM1118	1	2016
Essex Birdwatching Society	<i>Streptopelia turtur</i>	bird	Turtle Dove	Birds Directive: Annex 2.2, EC Cites: Annex A	Howlands Marsh	TM1116	3	2013
Essex Birdwatching Society	<i>Streptopelia turtur</i>	bird	Turtle Dove	Birds Directive: Annex 2.2, EC Cites: Annex A	Howlands Marsh NR, St Osyth	TM1116	2	2014
Essex Birdwatching Society	<i>Streptopelia turtur</i>	bird	Turtle Dove	Birds Directive: Annex 2.2, EC Cites: Annex A	Howlands Marsh, St Osyth	TM1116	1	2014
Essex Birdwatching Society	<i>Streptopelia turtur</i>	bird	Turtle Dove	Birds Directive: Annex 2.2, EC Cites: Annex A	Hungerdown Lane, Lawford	TM0830	1	2015
Essex Birdwatching Society	<i>Streptopelia turtur</i>	bird	Turtle Dove	Birds Directive: Annex 2.2, EC Cites: Annex A	Irlams	TM2429	1	2019
Essex Birdwatching Society	<i>Streptopelia turtur</i>	bird	Turtle Dove	Birds Directive: Annex 2.2, EC Cites: Annex A	Kirby Cross, Home. Own wildlife garden	TM2121	1	2019
Essex Birdwatching Society	<i>Streptopelia turtur</i>	bird	Turtle Dove	Birds Directive: Annex 2.2, EC Cites: Annex A	Kirby-le-Soken	TM2222	1	2015

Essex Birdwatching Society	<i>Streptopelia turtur</i>	bird	Turtle Dove	Birds Directive: Annex 2.2, EC Cites: Annex A	Langham	TM0333	2	2014
Essex Birdwatching Society	<i>Streptopelia turtur</i>	bird	Turtle Dove	Birds Directive: Annex 2.2, EC Cites: Annex A	Little Oakley E	TM2129	1	2015
Essex Birdwatching Society	<i>Streptopelia turtur</i>	bird	Turtle Dove	Birds Directive: Annex 2.2, EC Cites: Annex A	Manningtree - Cattawade	TM1032	1	2014
Essex Birdwatching Society	<i>Streptopelia turtur</i>	bird	Turtle Dove	Birds Directive: Annex 2.2, EC Cites: Annex A	Manningtree - Cattawade	TM1032	2	2017
Essex Birdwatching Society	<i>Streptopelia turtur</i>	bird	Turtle Dove	Birds Directive: Annex 2.2, EC Cites: Annex A	Mobile-TM0419	TM0419	1	2016
Essex Birdwatching Society	<i>Streptopelia turtur</i>	bird	Turtle Dove	Birds Directive: Annex 2.2, EC Cites: Annex A	Mobile-TM0520	TM0520	1	2013
Essex Birdwatching Society	<i>Streptopelia turtur</i>	bird	Turtle Dove	Birds Directive: Annex 2.2, EC Cites: Annex A	Mobile-TM0620	TM0620	1	2013
Essex Birdwatching Society	<i>Streptopelia turtur</i>	bird	Turtle Dove	Birds Directive: Annex 2.2, EC Cites: Annex A	Mobile-TM0721	TM0721	1	2013
Essex Birdwatching Society	<i>Streptopelia turtur</i>	bird	Turtle Dove	Birds Directive: Annex 2.2, EC Cites: Annex A	Mobile-TM0733	TM0733	1	2014
Essex Birdwatching Society	<i>Streptopelia turtur</i>	bird	Turtle Dove	Birds Directive: Annex 2.2, EC Cites: Annex A	Mobile-TM0816	TM0816	1	2013
Essex Birdwatching Society	<i>Streptopelia turtur</i>	bird	Turtle Dove	Birds Directive: Annex 2.2, EC Cites: Annex A	Mobile-TM0819	TM0819	1	2013
Essex Birdwatching Society	<i>Streptopelia turtur</i>	bird	Turtle Dove	Birds Directive: Annex 2.2, EC Cites: Annex A	Mobile-TM0832	TM0832	1	2014
Essex Birdwatching Society	<i>Streptopelia turtur</i>	bird	Turtle Dove	Birds Directive: Annex 2.2, EC Cites: Annex A	Mobile-TM1032	TM1032	2	2014
Essex Birdwatching Society	<i>Streptopelia turtur</i>	bird	Turtle Dove	Birds Directive: Annex 2.2, EC Cites: Annex A	Mobile-TM1631	TM1631	2	2014

Essex Birdwatching Society	<i>Streptopelia turtur</i>	bird	Turtle Dove	Birds Directive: Annex 2.2, EC Cites: Annex A	Mobile-TM1731	TM1731	1	2014
Essex Birdwatching Society	<i>Streptopelia turtur</i>	bird	Turtle Dove	Birds Directive: Annex 2.2, EC Cites: Annex A	Mobile-TM1732	TM1732	2	2013
Essex Birdwatching Society	<i>Streptopelia turtur</i>	bird	Turtle Dove	Birds Directive: Annex 2.2, EC Cites: Annex A	Mobile-TM1931	TM1931	1	2014
Essex Birdwatching Society	<i>Streptopelia turtur</i>	bird	Turtle Dove	Birds Directive: Annex 2.2, EC Cites: Annex A	Moverons, Brightlingsea	TM0618	1	2015
Essex Birdwatching Society	<i>Streptopelia turtur</i>	bird	Turtle Dove	Birds Directive: Annex 2.2, EC Cites: Annex A	Moverons, Brightlingsea	TM0618	3	2014
Essex Birdwatching Society	<i>Streptopelia turtur</i>	bird	Turtle Dove	Birds Directive: Annex 2.2, EC Cites: Annex A	Observatory	TM0328	17	2015
Essex Birdwatching Society	<i>Streptopelia turtur</i>	bird	Turtle Dove	Birds Directive: Annex 2.2, EC Cites: Annex A	Ramsey Rd	TM2230	1	2019
Essex Birdwatching Society	<i>Streptopelia turtur</i>	bird	Turtle Dove	Birds Directive: Annex 2.2, EC Cites: Annex A	River Colne, Wivenhoe to Alresford Creek	TM0520	2	2014
Essex Birdwatching Society	<i>Streptopelia turtur</i>	bird	Turtle Dove	Birds Directive: Annex 2.2, EC Cites: Annex A	St Osyth	TM1116	1	2013
Essex Birdwatching Society	<i>Streptopelia turtur</i>	bird	Turtle Dove	Birds Directive: Annex 2.2, EC Cites: Annex A	St Osyth	TM1215	1	2013
Essex Birdwatching Society	<i>Streptopelia turtur</i>	bird	Turtle Dove	Birds Directive: Annex 2.2, EC Cites: Annex A	St Osyth Martins Farm	TM1217	1	2016
Essex Birdwatching Society	<i>Streptopelia turtur</i>	bird	Turtle Dove	Birds Directive: Annex 2.2, EC Cites: Annex A	St Osyth Priory Estate	TM1116	1	2013
Essex Birdwatching Society	<i>Streptopelia turtur</i>	bird	Turtle Dove	Birds Directive: Annex 2.2, EC Cites: Annex A	St. Osyth	TM1215	2	2014
Essex Birdwatching Society	<i>Streptopelia turtur</i>	bird	Turtle Dove	Birds Directive: Annex 2.2, EC Cites: Annex A	Stour Valley	TM0832	1	2018

Essex Birdwatching Society	<i>Streptopelia turtur</i>	bird	Turtle Dove	Birds Directive: Annex 2.2, EC Cites: Annex A	Stour valley	TM0932	2	2015
Essex Birdwatching Society	<i>Streptopelia turtur</i>	bird	Turtle Dove	Birds Directive: Annex 2.2, EC Cites: Annex A	Stour valley	TM0932	5	2016
Essex Birdwatching Society	<i>Streptopelia turtur</i>	bird	Turtle Dove	Birds Directive: Annex 2.2, EC Cites: Annex A	Stour Valley, Manningtree	TM1032	3	2017
Essex Birdwatching Society	<i>Streptopelia turtur</i>	bird	Turtle Dove	Birds Directive: Annex 2.2, EC Cites: Annex A	Stour Wood	TM1831	1	2019
Essex Birdwatching Society	<i>Streptopelia turtur</i>	bird	Turtle Dove	Birds Directive: Annex 2.2, EC Cites: Annex A	Strangers Corner	TM0717	1	2015
Essex Birdwatching Society	<i>Streptopelia turtur</i>	bird	Turtle Dove	Birds Directive: Annex 2.2, EC Cites: Annex A	Sunnymead Farm	TM0522	3	2018
Essex Birdwatching Society	<i>Streptopelia turtur</i>	bird	Turtle Dove	Birds Directive: Annex 2.2, EC Cites: Annex A	Sunnymead Farm	TM0522	5	2016
Essex Birdwatching Society	<i>Streptopelia turtur</i>	bird	Turtle Dove	Birds Directive: Annex 2.2, EC Cites: Annex A	Sunnymead Farm Wivenhoe	TM0522	1	2020
Essex Birdwatching Society	<i>Streptopelia turtur</i>	bird	Turtle Dove	Birds Directive: Annex 2.2, EC Cites: Annex A	Sunnymead Farm, Wivenhoe	TM0522	2	2013
Essex Birdwatching Society	<i>Streptopelia turtur</i>	bird	Turtle Dove	Birds Directive: Annex 2.2, EC Cites: Annex A	The Soils	TM2029	1	2013
Essex Birdwatching Society	<i>Streptopelia turtur</i>	bird	Turtle Dove	Birds Directive: Annex 2.2, EC Cites: Annex A	Thorrington	TM0920	1	2015
Essex Birdwatching Society	<i>Streptopelia turtur</i>	bird	Turtle Dove	Birds Directive: Annex 2.2, EC Cites: Annex A	Thorrington	TM0920	3	2013
Essex Birdwatching Society	<i>Streptopelia turtur</i>	bird	Turtle Dove	Birds Directive: Annex 2.2, EC Cites: Annex A	Thorrington, Rosslyn	TM0819	1	2017
Essex Birdwatching Society	<i>Streptopelia turtur</i>	bird	Turtle Dove	Birds Directive: Annex 2.2, EC Cites: Annex A	TM0832	TM0832	1	2014

Essex Birdwatching Society	<i>Streptopelia turtur</i>	bird	Turtle Dove	Birds Directive: Annex 2.2, EC Cites: Annex A	TM1626	TM1626	1	2014
Essex Birdwatching Society	<i>Streptopelia turtur</i>	bird	Turtle Dove	Birds Directive: Annex 2.2, EC Cites: Annex A	Weeley	TM1422	1	2020
Essex Birdwatching Society	<i>Streptopelia turtur</i>	bird	Turtle Dove	Birds Directive: Annex 2.2, EC Cites: Annex A	Weeley Heath	TM1520	1	2015
Essex Birdwatching Society	<i>Streptopelia turtur</i>	bird	Turtle Dove	Birds Directive: Annex 2.2, EC Cites: Annex A	Weeley Heath	TM1520	2	2014
Essex Birdwatching Society	<i>Streptopelia turtur</i>	bird	Turtle Dove	Birds Directive: Annex 2.2, EC Cites: Annex A	Weeley Heath/Gt Bentley	TM1520	1	2016
Essex Birdwatching Society	<i>Streptopelia turtur</i>	bird	Turtle Dove	Birds Directive: Annex 2.2, EC Cites: Annex A	Weeley Heath/Gt Bentley	TM1520	3	2019
Essex Birdwatching Society	<i>Streptopelia turtur</i>	bird	Turtle Dove	Birds Directive: Annex 2.2, EC Cites: Annex A	Willow Hall Farm area, Wix	TM1628	1	2015
Essex Birdwatching Society	<i>Streptopelia turtur</i>	bird	Turtle Dove	Birds Directive: Annex 2.2, EC Cites: Annex A	Wivenhoe	TM0321	3	2019
Essex Birdwatching Society	<i>Streptopelia turtur</i>	bird	Turtle Dove	Birds Directive: Annex 2.2, EC Cites: Annex A	Wivenhoe	TM0322	2	2015
Essex Birdwatching Society	<i>Streptopelia turtur</i>	bird	Turtle Dove	Birds Directive: Annex 2.2, EC Cites: Annex A	Wivenhoe	TM0422	1	2017
Essex Birdwatching Society	<i>Streptopelia turtur</i>	bird	Turtle Dove	Birds Directive: Annex 2.2, EC Cites: Annex A	Wivenhoe	TM0422	4	2013
Essex Birdwatching Society	<i>Streptopelia turtur</i>	bird	Turtle Dove	Birds Directive: Annex 2.2, EC Cites: Annex A	Wivenhoe Quay	TM0321	1	2017
Essex Birdwatching Society	<i>Streptopelia turtur</i>	bird	Turtle Dove	Birds Directive: Annex 2.2, EC Cites: Annex A	Wivenhoe, Sunnymead Farm	TM0522	2	2017
Essex Birdwatching Society	<i>Streptopelia turtur</i>	bird	Turtle Dove	Birds Directive: Annex 2.2, EC Cites: Annex A	Wix	TM1628	2	2017

Essex Birdwatching Society	<i>Streptopelia turtur</i>	bird	Turtle Dove	Birds Directive: Annex 2.2, EC Cites: Annex A	Wrabness	TM1631	3	2017
Essex Birdwatching Society	<i>Streptopelia turtur</i>	bird	Turtle Dove	Birds Directive: Annex 2.2, EC Cites: Annex A	Wrabness	TM1631	7	2014
Essex Birdwatching Society	<i>Streptopelia turtur</i>	bird	Turtle Dove	Birds Directive: Annex 2.2, EC Cites: Annex A	Wrabness	TM1731	10	2014
Essex Birdwatching Society	<i>Streptopelia turtur</i>	bird	Turtle Dove	Birds Directive: Annex 2.2, EC Cites: Annex A	Wrabness	TM1731	56	2020
Essex Birdwatching Society	<i>Streptopelia turtur</i>	bird	Turtle Dove	Birds Directive: Annex 2.2, EC Cites: Annex A	Wrabness EWT	TM1631	6	2016
Essex Birdwatching Society	<i>Streptopelia turtur</i>	bird	Turtle Dove	Birds Directive: Annex 2.2, EC Cites: Annex A	Wrabness EWT	TM1631	31	2020
Essex Birdwatching Society	<i>Streptopelia turtur</i>	bird	Turtle Dove	Birds Directive: Annex 2.2, EC Cites: Annex A	Wrabness EWT	TM1731	4	2016
Essex Birdwatching Society	<i>Streptopelia turtur</i>	bird	Turtle Dove	Birds Directive: Annex 2.2, EC Cites: Annex A	Wrabness EWT	TM1731	46	2019
Essex Birdwatching Society	<i>Streptopelia turtur</i>	bird	Turtle Dove	Birds Directive: Annex 2.2, EC Cites: Annex A	Wrabness EWT Nature Reserve	TM1631	12	2017
Essex Birdwatching Society	<i>Streptopelia turtur</i>	bird	Turtle Dove	Birds Directive: Annex 2.2, EC Cites: Annex A	Wrabness EWT NR	TM1631	23	2018
Essex Birdwatching Society	<i>Streptopelia turtur</i>	bird	Turtle Dove	Birds Directive: Annex 2.2, EC Cites: Annex A	Wrabness EWT NR	TM1731	21	2018
Essex Birdwatching Society	<i>Streptopelia turtur</i>	bird	Turtle Dove	Birds Directive: Annex 2.2, EC Cites: Annex A	Wrabness Nature Reserve	TM1631	5	2014
Essex Birdwatching Society	<i>Streptopelia turtur</i>	bird	Turtle Dove	Birds Directive: Annex 2.2, EC Cites: Annex A	Wrabness Nature Reserve	TM1731	1	2013
Essex Birdwatching Society	<i>Streptopelia turtur</i>	bird	Turtle Dove	Birds Directive: Annex 2.2, EC Cites: Annex A	Wrabness Nature Reserve	TM1731	10	2015

Essex Birdwatching Society	<i>Strix aluco</i>	bird	Tawny Owl	Bern Convention: Appendix 2, EC Cites: Annex A	Alresford	TM0621	3	2020
Essex Birdwatching Society	<i>Strix aluco</i>	bird	Tawny Owl	Bern Convention: Appendix 2, EC Cites: Annex A	Alresford Creek	TM0619	1	2020
Essex Birdwatching Society	<i>Strix aluco</i>	bird	Tawny Owl	Bern Convention: Appendix 2, EC Cites: Annex A	Ardleigh	TM0529	2	2020
Essex Birdwatching Society	<i>Strix aluco</i>	bird	Tawny Owl	Bern Convention: Appendix 2, EC Cites: Annex A	Beaumont Quay	TM1824	1	2019
Essex Birdwatching Society	<i>Strix aluco</i>	bird	Tawny Owl	Bern Convention: Appendix 2, EC Cites: Annex A	Brightlingsea	TM0716	1	2015
Essex Birdwatching Society	<i>Strix aluco</i>	bird	Tawny Owl	Bern Convention: Appendix 2, EC Cites: Annex A	Brightlingsea	TM0716	2	2016
Essex Birdwatching Society	<i>Strix aluco</i>	bird	Tawny Owl	Bern Convention: Appendix 2, EC Cites: Annex A	Brightlingsea	TM0817	1	2014
Essex Birdwatching Society	<i>Strix aluco</i>	bird	Tawny Owl	Bern Convention: Appendix 2, EC Cites: Annex A	Cattawade Marsh/Splodge	TM0932	2	2018
Essex Birdwatching Society	<i>Strix aluco</i>	bird	Tawny Owl	Bern Convention: Appendix 2, EC Cites: Annex A	Cattawade Marshes RSPB	TM0932	1	2019
Essex Birdwatching Society	<i>Strix aluco</i>	bird	Tawny Owl	Bern Convention: Appendix 2, EC Cites: Annex A	Cockaynes Wood	TM0521	1	2016
Essex Birdwatching Society	<i>Strix aluco</i>	bird	Tawny Owl	Bern Convention: Appendix 2, EC Cites: Annex A	Copperas Bay, Stour Estuary	TM1932	1	2020
Essex Birdwatching Society	<i>Strix aluco</i>	bird	Tawny Owl	Bern Convention: Appendix 2, EC Cites: Annex A	Copperas Wood	TM2031	1	2015
Essex Birdwatching Society	<i>Strix aluco</i>	bird	Tawny Owl	Bern Convention: Appendix 2, EC Cites: Annex A	Crockleford Heath	TM0426	1	2020
Essex Birdwatching Society	<i>Strix aluco</i>	bird	Tawny Owl	Bern Convention: Appendix 2, EC Cites: Annex A	East Mersea	TM0615	2	2017

Essex Birdwatching Society	<i>Strix aluco</i>	bird	Tawny Owl	Bern Convention: Appendix 2, EC Cites: Annex A	Elmstead Market	TM0624	1	2019
Essex Birdwatching Society	<i>Strix aluco</i>	bird	Tawny Owl	Bern Convention: Appendix 2, EC Cites: Annex A	Fingringhoe Wick	TM0419	2	2013
Essex Birdwatching Society	<i>Strix aluco</i>	bird	Tawny Owl	Bern Convention: Appendix 2, EC Cites: Annex A	Fingringhoe Wick EWT	TM0419	5	2020
Essex Birdwatching Society	<i>Strix aluco</i>	bird	Tawny Owl	Bern Convention: Appendix 2, EC Cites: Annex A	Fingringhoe Wick NR	TM0419	1	2015
Essex Birdwatching Society	<i>Strix aluco</i>	bird	Tawny Owl	Bern Convention: Appendix 2, EC Cites: Annex A	Fingringhoe Wick NR	TM0419	5	2016
Essex Birdwatching Society	<i>Strix aluco</i>	bird	Tawny Owl	Bern Convention: Appendix 2, EC Cites: Annex A	Fingringhoe Wick NR EWT	TM0419	2	2014
Essex Birdwatching Society	<i>Strix aluco</i>	bird	Tawny Owl	Bern Convention: Appendix 2, EC Cites: Annex A	Fingringhoe Wick NR EWT	TM0419	4	2017
Essex Birdwatching Society	<i>Strix aluco</i>	bird	Tawny Owl	Bern Convention: Appendix 2, EC Cites: Annex A	Flatford Mill	TM0733	1	2014
Essex Birdwatching Society	<i>Strix aluco</i>	bird	Tawny Owl	Bern Convention: Appendix 2, EC Cites: Annex A	Flatford NE	TM0833	1	2014
Essex Birdwatching Society	<i>Strix aluco</i>	bird	Tawny Owl	Bern Convention: Appendix 2, EC Cites: Annex A	Frating	TM0923	1	2020
Essex Birdwatching Society	<i>Strix aluco</i>	bird	Tawny Owl	Bern Convention: Appendix 2, EC Cites: Annex A	Frinton-on-Sea	TM2319	6	2020
Essex Birdwatching Society	<i>Strix aluco</i>	bird	Tawny Owl	Bern Convention: Appendix 2, EC Cites: Annex A	Frinton-on-Sea	TM2420	1	2014
Essex Birdwatching Society	<i>Strix aluco</i>	bird	Tawny Owl	Bern Convention: Appendix 2, EC Cites: Annex A	Great Clacton	TM1717	1	2020
Essex Birdwatching Society	<i>Strix aluco</i>	bird	Tawny Owl	Bern Convention: Appendix 2, EC Cites: Annex A	Great Holland	TM2119	1	2015

Essex Birdwatching Society	<i>Strix aluco</i>	bird	Tawny Owl	Bern Convention: Appendix 2, EC Cites: Annex A	Great Holland Pits	TM2019	3	2016
Essex Birdwatching Society	<i>Strix aluco</i>	bird	Tawny Owl	Bern Convention: Appendix 2, EC Cites: Annex A	Great Holland Pits NR	TM2019	1	2014
Essex Birdwatching Society	<i>Strix aluco</i>	bird	Tawny Owl	Bern Convention: Appendix 2, EC Cites: Annex A	Great Holland Pits NR	TM2019	1	2017
Essex Birdwatching Society	<i>Strix aluco</i>	bird	Tawny Owl	Bern Convention: Appendix 2, EC Cites: Annex A	Great Oakley	TM1927	1	2017
Essex Birdwatching Society	<i>Strix aluco</i>	bird	Tawny Owl	Bern Convention: Appendix 2, EC Cites: Annex A	Grove Farm, Elmstead Market	TM0624	1	2015
Essex Birdwatching Society	<i>Strix aluco</i>	bird	Tawny Owl	Bern Convention: Appendix 2, EC Cites: Annex A	Gt Oakley	TM2127	1	2013
Essex Birdwatching Society	<i>Strix aluco</i>	bird	Tawny Owl	Bern Convention: Appendix 2, EC Cites: Annex A	Hamford Water	TM2225	2	2020
Essex Birdwatching Society	<i>Strix aluco</i>	bird	Tawny Owl	Bern Convention: Appendix 2, EC Cites: Annex A	Hockley Wood, Frating, Essex	TM0821	1	2015
Essex Birdwatching Society	<i>Strix aluco</i>	bird	Tawny Owl	Bern Convention: Appendix 2, EC Cites: Annex A	Holland Haven	TM2117	1	2019
Essex Birdwatching Society	<i>Strix aluco</i>	bird	Tawny Owl	Bern Convention: Appendix 2, EC Cites: Annex A	Howlands Marsh NR, St Osyth	TM1116	1	2014
Essex Birdwatching Society	<i>Strix aluco</i>	bird	Tawny Owl	Bern Convention: Appendix 2, EC Cites: Annex A	Howlands Marsh NR, St Osyth	TM1116	2	2015
Essex Birdwatching Society	<i>Strix aluco</i>	bird	Tawny Owl	Bern Convention: Appendix 2, EC Cites: Annex A	Langham	TM0333	1	2016
Essex Birdwatching Society	<i>Strix aluco</i>	bird	Tawny Owl	Bern Convention: Appendix 2, EC Cites: Annex A	Little Oakley, Strachan Lane	TM2127	1	2018
Essex Birdwatching Society	<i>Strix aluco</i>	bird	Tawny Owl	Bern Convention: Appendix 2, EC Cites: Annex A	Manningtree	TM1032	1	2017

Essex Birdwatching Society	<i>Strix aluco</i>	bird	Tawny Owl	Bern Convention: Appendix 2, EC Cites: Annex A	Manningtree	TM1132	1	2016
Essex Birdwatching Society	<i>Strix aluco</i>	bird	Tawny Owl	Bern Convention: Appendix 2, EC Cites: Annex A	Mobile-TM0722	TM0722	1	2013
Essex Birdwatching Society	<i>Strix aluco</i>	bird	Tawny Owl	Bern Convention: Appendix 2, EC Cites: Annex A	Moverons, Brightlingsea	TM0618	1	2015
Essex Birdwatching Society	<i>Strix aluco</i>	bird	Tawny Owl	Bern Convention: Appendix 2, EC Cites: Annex A	nr Earls Hall Farm, St Osyth	TM1416	1	2013
Essex Birdwatching Society	<i>Strix aluco</i>	bird	Tawny Owl	Bern Convention: Appendix 2, EC Cites: Annex A	nr Earls Hall Farm, St Osyth	TM1416	1	2014
Essex Birdwatching Society	<i>Strix aluco</i>	bird	Tawny Owl	Bern Convention: Appendix 2, EC Cites: Annex A	nr Thorrington Mill	TM0819	1	2014
Essex Birdwatching Society	<i>Strix aluco</i>	bird	Tawny Owl	Bern Convention: Appendix 2, EC Cites: Annex A	Oakley Marshes, Hamford Water	TM2328	1	2020
Essex Birdwatching Society	<i>Strix aluco</i>	bird	Tawny Owl	Bern Convention: Appendix 2, EC Cites: Annex A	pretty thing	TM1418	1	2013
Essex Birdwatching Society	<i>Strix aluco</i>	bird	Tawny Owl	Bern Convention: Appendix 2, EC Cites: Annex A	St Osyth	TM1215	1	2014
Essex Birdwatching Society	<i>Strix aluco</i>	bird	Tawny Owl	Bern Convention: Appendix 2, EC Cites: Annex A	St Osyth (circuit)	TM1215	1	2015
Essex Birdwatching Society	<i>Strix aluco</i>	bird	Tawny Owl	Bern Convention: Appendix 2, EC Cites: Annex A	St Osyth Martins Farm	TM1217	1	2016
Essex Birdwatching Society	<i>Strix aluco</i>	bird	Tawny Owl	Bern Convention: Appendix 2, EC Cites: Annex A	St Osyth Priory Estate	TM1115	1	2013
Essex Birdwatching Society	<i>Strix aluco</i>	bird	Tawny Owl	Bern Convention: Appendix 2, EC Cites: Annex A	Stones Green	TM1626	2	2018
Essex Birdwatching Society	<i>Strix aluco</i>	bird	Tawny Owl	Bern Convention: Appendix 2, EC Cites: Annex A	Stour Reserve	TM1631	1	2015

Essex Birdwatching Society	<i>Strix aluco</i>	bird	Tawny Owl	Bern Convention: Appendix 2, EC Cites: Annex A	Stour Woods and Copperas Bay RSPB	TM1931	1	2020
Essex Birdwatching Society	<i>Strix aluco</i>	bird	Tawny Owl	Bern Convention: Appendix 2, EC Cites: Annex A	Sunnymead Farm	TM0522	2	2015
Essex Birdwatching Society	<i>Strix aluco</i>	bird	Tawny Owl	Bern Convention: Appendix 2, EC Cites: Annex A	Sunnymead Farm	TM0522	2	2016
Essex Birdwatching Society	<i>Strix aluco</i>	bird	Tawny Owl	Bern Convention: Appendix 2, EC Cites: Annex A	Sunnymead Farm Wivenhoe	TM0522	2	2020
Essex Birdwatching Society	<i>Strix aluco</i>	bird	Tawny Owl	Bern Convention: Appendix 2, EC Cites: Annex A	Sunnymead Farm, Wivenhoe	TM0522	1	2013
Essex Birdwatching Society	<i>Strix aluco</i>	bird	Tawny Owl	Bern Convention: Appendix 2, EC Cites: Annex A	Sunnymead Farm, Wivenhoe	TM0522	1	2014
Essex Birdwatching Society	<i>Strix aluco</i>	bird	Tawny Owl	Bern Convention: Appendix 2, EC Cites: Annex A	Thorpe-le-Soken	TM1822	1	2017
Essex Birdwatching Society	<i>Strix aluco</i>	bird	Tawny Owl	Bern Convention: Appendix 2, EC Cites: Annex A	Thorrington	TM0920	1	2014
Essex Birdwatching Society	<i>Strix aluco</i>	bird	Tawny Owl	Bern Convention: Appendix 2, EC Cites: Annex A	Thorrington	TM0920	1	2017
Essex Birdwatching Society	<i>Strix aluco</i>	bird	Tawny Owl	Bern Convention: Appendix 2, EC Cites: Annex A	Thorrington Wood	TM1019	1	2014
Essex Birdwatching Society	<i>Strix aluco</i>	bird	Tawny Owl	Bern Convention: Appendix 2, EC Cites: Annex A	TM1626	TM1626	1	2015
Essex Birdwatching Society	<i>Strix aluco</i>	bird	Tawny Owl	Bern Convention: Appendix 2, EC Cites: Annex A	TM1626	TM1626	8	2014
Essex Birdwatching Society	<i>Strix aluco</i>	bird	Tawny Owl	Bern Convention: Appendix 2, EC Cites: Annex A	Villa Wood	TM0522	1	2013
Essex Birdwatching Society	<i>Strix aluco</i>	bird	Tawny Owl	Bern Convention: Appendix 2, EC Cites: Annex A	Weeley	TM1422	1	2018

Essex Birdwatching Society	<i>Strix aluco</i>	bird	Tawny Owl	Bern Convention: Appendix 2, EC Cites: Annex A	Weeleyhall Wood	TM1520	1	2015
Essex Birdwatching Society	<i>Strix aluco</i>	bird	Tawny Owl	Bern Convention: Appendix 2, EC Cites: Annex A	Wivenhoe	TM0321	1	2016
Essex Birdwatching Society	<i>Strix aluco</i>	bird	Tawny Owl	Bern Convention: Appendix 2, EC Cites: Annex A	Wivenhoe	TM0321	5	2020
Essex Birdwatching Society	<i>Strix aluco</i>	bird	Tawny Owl	Bern Convention: Appendix 2, EC Cites: Annex A	Wivenhoe	TM0322	1	2015
Essex Birdwatching Society	<i>Strix aluco</i>	bird	Tawny Owl	Bern Convention: Appendix 2, EC Cites: Annex A	Wivenhoe	TM0322	3	2016
Essex Birdwatching Society	<i>Strix aluco</i>	bird	Tawny Owl	Bern Convention: Appendix 2, EC Cites: Annex A	Wivenhoe	TM0422	1	2017
Essex Birdwatching Society	<i>Strix aluco</i>	bird	Tawny Owl	Bern Convention: Appendix 2, EC Cites: Annex A	Wivenhoe Wood	TM0322	1	2013
Essex Birdwatching Society	<i>Strix aluco</i>	bird	Tawny Owl	Bern Convention: Appendix 2, EC Cites: Annex A	Wrabness	TM1731	1	2017
Essex Birdwatching Society	<i>Strix aluco</i>	bird	Tawny Owl	Bern Convention: Appendix 2, EC Cites: Annex A	Wrabness EWT NR	TM1631	1	2018
Essex Birdwatching Society	<i>Strix aluco</i>	bird	Tawny Owl	Bern Convention: Appendix 2, EC Cites: Annex A	Wrabness EWT NR	TM1731	1	2018
Essex Field Club	<i>Sturnus vulgaris</i>	bird	Starling	Birds Directive: Annex 2.2	Alresford Primary School	TM066211	1	2018
Essex Field Club	<i>Sturnus vulgaris</i>	bird	Starling	Birds Directive: Annex 2.2	Dovercourt Caravan Park, Low Road, Dovercourt	TM242682 9835	2	2018
Essex Field Club	<i>Sturnus vulgaris</i>	bird	Starling	Birds Directive: Annex 2.2	Dovercourt Caravan Park, Low Road, Dovercourt, CO12 3TZ	TM242682 9835	2	2018
Essex Field Club	<i>Sturnus vulgaris</i>	bird	Starling	Birds Directive: Annex 2.2	Fronks Road	TM245163 0809	1	2019
Essex Field Club	<i>Sturnus vulgaris</i>	bird	Starling	Birds Directive: Annex 2.2	Holland Road	TM184341 8555	1	2018

Essex Field Club	<i>Sturnus vulgaris</i>	bird	Starling	Birds Directive: Annex 2.2	Holland Road	TM187185	4	2016
Essex Field Club	<i>Sturnus vulgaris</i>	bird	Starling	Birds Directive: Annex 2.2	Land South Thorpe Road, Weeley	TM150222	2	2017
Essex Field Club	<i>Sturnus vulgaris</i>	bird	Starling	Birds Directive: Annex 2.2	Landermere Road, Thorpe le Soken	TM186102 2570	4	2016
Essex Field Club	<i>Sturnus vulgaris</i>	bird	Starling	Birds Directive: Annex 2.2	North Thorpe Road	TM147432 2710	1	2019
Essex Field Club	<i>Sturnus vulgaris</i>	bird	Starling	Birds Directive: Annex 2.2	Pond Hall Farm	TM069271	2	2016
Essex Field Club	<i>Sturnus vulgaris</i>	bird	Starling	Birds Directive: Annex 2.2	Richwill Farm, Oakley Road, Wix	TM184772 7735	2	2016
Essex Field Club	<i>Sturnus vulgaris</i>	bird	Starling	Birds Directive: Annex 2.2	Station Road, Thorrington	TM091412 0757	1	2016
Essex Birdwatching Society	<i>Sturnus vulgaris</i>	bird	Starling	Birds Directive: Annex 2.2	1 Sluice Cottages Holland-on-Sea	TM2217	1	2020
Essex Birdwatching Society	<i>Sturnus vulgaris</i>	bird	Starling	Birds Directive: Annex 2.2	10 Colne Rise, Rowhedge	TM0321	1	2019
Essex Birdwatching Society	<i>Sturnus vulgaris</i>	bird	Starling	Birds Directive: Annex 2.2	18 Ford Lane Alresford	TM0721	1	2020
Essex Birdwatching Society	<i>Sturnus vulgaris</i>	bird	Starling	Birds Directive: Annex 2.2	20 Harwich Rd Mistley	TM1231	1	2020
Essex Birdwatching Society	<i>Sturnus vulgaris</i>	bird	Starling	Birds Directive: Annex 2.2	305 Old Road Clacton-on-Sea	TM1716	1	2020
Essex Birdwatching Society	<i>Sturnus vulgaris</i>	bird	Starling	Birds Directive: Annex 2.2	A133 Weeley	TM1321	1	2020
Essex Birdwatching Society	<i>Sturnus vulgaris</i>	bird	Starling	Birds Directive: Annex 2.2	Alresford	TM0521	1	2013
Essex Birdwatching Society	<i>Sturnus vulgaris</i>	bird	Starling	Birds Directive: Annex 2.2	Alresford Creek	TM0519	1	2014
Essex Birdwatching Society	<i>Sturnus vulgaris</i>	bird	Starling	Birds Directive: Annex 2.2	Alresford Creek	TM0519	3	2019

Essex Birdwatching Society	<i>Sturnus vulgaris</i>	bird	Starling	Birds Directive: Annex 2.2	Alresford Creek	TM0619	31	2020
Essex Birdwatching Society	<i>Sturnus vulgaris</i>	bird	Starling	Birds Directive: Annex 2.2	Alresford Creek to Brightlingsea	TM0617	1	2020
Essex Birdwatching Society	<i>Sturnus vulgaris</i>	bird	Starling	Birds Directive: Annex 2.2	Alresford Creek, R.Colne	TM0619	8	2016
Essex Birdwatching Society	<i>Sturnus vulgaris</i>	bird	Starling	Birds Directive: Annex 2.2	Alresford Creek, RColne	TM0619	2	2013
Essex Birdwatching Society	<i>Sturnus vulgaris</i>	bird	Starling	Birds Directive: Annex 2.2	Alresford Grange	TM0521	1	2020
Essex Birdwatching Society	<i>Sturnus vulgaris</i>	bird	Starling	Birds Directive: Annex 2.2	Ardleigh Park	TM0527	2	2020
Essex Birdwatching Society	<i>Sturnus vulgaris</i>	bird	Starling	Birds Directive: Annex 2.2	Ardleigh Site	TM0328	1	2014
Essex Birdwatching Society	<i>Sturnus vulgaris</i>	bird	Starling	Birds Directive: Annex 2.2	Bateman's Tower, Brightlingsea	TM0716	1	2020
Essex Birdwatching Society	<i>Sturnus vulgaris</i>	bird	Starling	Birds Directive: Annex 2.2	BBS Square Great Holland	TM2118	1	2014
Essex Birdwatching Society	<i>Sturnus vulgaris</i>	bird	Starling	Birds Directive: Annex 2.2	BBS Square Great Holland	TM2118	1	2015
Essex Birdwatching Society	<i>Sturnus vulgaris</i>	bird	Starling	Birds Directive: Annex 2.2	Beaumont Quay	TM1824	3	2019
Essex Birdwatching Society	<i>Sturnus vulgaris</i>	bird	Starling	Birds Directive: Annex 2.2	Beaumont Quay Area	TM1824	2	2020
Essex Birdwatching Society	<i>Sturnus vulgaris</i>	bird	Starling	Birds Directive: Annex 2.2	Beaumont Quay/Landermere	TM1924	3	2016
Essex Birdwatching Society	<i>Sturnus vulgaris</i>	bird	Starling	Birds Directive: Annex 2.2	Beaumont's Quay	TM2127	1	2020

Essex Birdwatching Society	<i>Sturnus vulgaris</i>	bird	Starling	Birds Directive: Annex 2.2	Bob's Field	TM1516	2	2013
Essex Birdwatching Society	<i>Sturnus vulgaris</i>	bird	Starling	Birds Directive: Annex 2.2	Bradfield	TM1331	1	2015
Essex Birdwatching Society	<i>Sturnus vulgaris</i>	bird	Starling	Birds Directive: Annex 2.2	Bradfield	TM1430	1	2019
Essex Birdwatching Society	<i>Sturnus vulgaris</i>	bird	Starling	Birds Directive: Annex 2.2	Brightlingsea	TM0916	1	2014
Essex Birdwatching Society	<i>Sturnus vulgaris</i>	bird	Starling	Birds Directive: Annex 2.2	Brightlingsea	TM0617	1	2016
Essex Birdwatching Society	<i>Sturnus vulgaris</i>	bird	Starling	Birds Directive: Annex 2.2	Brightlingsea	TM0716	5	2016
Essex Birdwatching Society	<i>Sturnus vulgaris</i>	bird	Starling	Birds Directive: Annex 2.2	Brightlingsea	TM0716	15	2020
Essex Birdwatching Society	<i>Sturnus vulgaris</i>	bird	Starling	Birds Directive: Annex 2.2	Brightlingsea	TM0816	4	2019
Essex Birdwatching Society	<i>Sturnus vulgaris</i>	bird	Starling	Birds Directive: Annex 2.2	Brightlingsea	TM0817	3	2017
Essex Birdwatching Society	<i>Sturnus vulgaris</i>	bird	Starling	Birds Directive: Annex 2.2	Brightlingsea / River Colne	TM0617	1	2017
Essex Birdwatching Society	<i>Sturnus vulgaris</i>	bird	Starling	Birds Directive: Annex 2.2	Brightlingsea Creek	TM0916	10	2016
Essex Birdwatching Society	<i>Sturnus vulgaris</i>	bird	Starling	Birds Directive: Annex 2.2	Brightlingsea Creek	TM0916	14	2019
Essex Birdwatching Society	<i>Sturnus vulgaris</i>	bird	Starling	Birds Directive: Annex 2.2	Brightlingsea NNR	TM0716	1	2018
Essex Birdwatching Society	<i>Sturnus vulgaris</i>	bird	Starling	Birds Directive: Annex 2.2	brightlingsea prom	TM0716	1	2014

Essex Birdwatching Society	<i>Sturnus vulgaris</i>	bird	Starling	Birds Directive: Annex 2.2	Brightlingsea Promenade	TM0617	1	2015
Essex Birdwatching Society	<i>Sturnus vulgaris</i>	bird	Starling	Birds Directive: Annex 2.2	Brightlingsea Promenade	TM0816	1	2017
Essex Birdwatching Society	<i>Sturnus vulgaris</i>	bird	Starling	Birds Directive: Annex 2.2	Brightlingsea to Moveron	TM0617	1	2016
Essex Birdwatching Society	<i>Sturnus vulgaris</i>	bird	Starling	Birds Directive: Annex 2.2	Brightlingsea/ River Colne	TM0617	1	2016
Essex Birdwatching Society	<i>Sturnus vulgaris</i>	bird	Starling	Birds Directive: Annex 2.2	Cattawade	TM0932	1	2013
Essex Birdwatching Society	<i>Sturnus vulgaris</i>	bird	Starling	Birds Directive: Annex 2.2	Cattawade	TM0932	5	2019
Essex Birdwatching Society	<i>Sturnus vulgaris</i>	bird	Starling	Birds Directive: Annex 2.2	Cattawade	TM1032	26	2020
Essex Birdwatching Society	<i>Sturnus vulgaris</i>	bird	Starling	Birds Directive: Annex 2.2	Cattawade Marsh/Splodge	TM0932	6	2019
Essex Birdwatching Society	<i>Sturnus vulgaris</i>	bird	Starling	Birds Directive: Annex 2.2	Cattawade Marshes	TM0932	2	2018
Essex Birdwatching Society	<i>Sturnus vulgaris</i>	bird	Starling	Birds Directive: Annex 2.2	Cattawade Marshes	TM1132	1	2015
Essex Birdwatching Society	<i>Sturnus vulgaris</i>	bird	Starling	Birds Directive: Annex 2.2	Cattawade Marshes (RSPB)	TM0932	1	2015
Essex Birdwatching Society	<i>Sturnus vulgaris</i>	bird	Starling	Birds Directive: Annex 2.2	Cattawade Marshes RSPB	TM0932	3	2019
Essex Birdwatching Society	<i>Sturnus vulgaris</i>	bird	Starling	Birds Directive: Annex 2.2	Cattawade Marshes RSPB	TM0932	8	2016
Essex Birdwatching Society	<i>Sturnus vulgaris</i>	bird	Starling	Birds Directive: Annex 2.2	Cattawade Marshes S & White Bridge	TM0932	2	2015

Essex Birdwatching Society	<i>Sturnus vulgaris</i>	bird	Starling	Birds Directive: Annex 2.2	Cattawade Marshes S & White Bridge	TM0932	3	2016
Essex Birdwatching Society	<i>Sturnus vulgaris</i>	bird	Starling	Birds Directive: Annex 2.2	Cattawade North Marsh	TM1032	9	2018
Essex Birdwatching Society	<i>Sturnus vulgaris</i>	bird	Starling	Birds Directive: Annex 2.2	Cattawade to Flatford	TM0832	21	2020
Essex Birdwatching Society	<i>Sturnus vulgaris</i>	bird	Starling	Birds Directive: Annex 2.2	Cattawade white bridge	TM0932	3	2014
Essex Birdwatching Society	<i>Sturnus vulgaris</i>	bird	Starling	Birds Directive: Annex 2.2	Cattawade White Bridge	TM0932	28	2020
Essex Birdwatching Society	<i>Sturnus vulgaris</i>	bird	Starling	Birds Directive: Annex 2.2	Cattawade, Tidal Estuary	TM0932	3	2017
Essex Birdwatching Society	<i>Sturnus vulgaris</i>	bird	Starling	Birds Directive: Annex 2.2	Cattawade, Tidal Estuary A137 - Cattawade Bridge Sluice	TM0932	2	2014
Essex Birdwatching Society	<i>Sturnus vulgaris</i>	bird	Starling	Birds Directive: Annex 2.2	Cattawade, Tidal Estuary A137 - Cattawade Bridge Sluice	TM0932	4	2015
Essex Birdwatching Society	<i>Sturnus vulgaris</i>	bird	Starling	Birds Directive: Annex 2.2	Clacton West	TM1715	1	2018
Essex Birdwatching Society	<i>Sturnus vulgaris</i>	bird	Starling	Birds Directive: Annex 2.2	Clacton-on-Sea	TM1616	1	2018
Essex Birdwatching Society	<i>Sturnus vulgaris</i>	bird	Starling	Birds Directive: Annex 2.2	Clacton-on-Sea	TM1715	1	2013
Essex Birdwatching Society	<i>Sturnus vulgaris</i>	bird	Starling	Birds Directive: Annex 2.2	Clacton-on-Sea	TM1715	5	2020
Essex Birdwatching Society	<i>Sturnus vulgaris</i>	bird	Starling	Birds Directive: Annex 2.2	Cockayne Wood	TM0522	2	2017

Essex Birdwatching Society	<i>Sturnus vulgaris</i>	bird	Starling	Birds Directive: Annex 2.2	Cockaynes Lane, Alresford	TM0521	6	2018
Essex Birdwatching Society	<i>Sturnus vulgaris</i>	bird	Starling	Birds Directive: Annex 2.2	Cockaynes Lane, Alresford	TM0621	1	2018
Essex Birdwatching Society	<i>Sturnus vulgaris</i>	bird	Starling	Birds Directive: Annex 2.2	Cockaynes Wood	TM0521	6	2019
Essex Birdwatching Society	<i>Sturnus vulgaris</i>	bird	Starling	Birds Directive: Annex 2.2	Cockaynes Wood	TM0522	1	2019
Essex Birdwatching Society	<i>Sturnus vulgaris</i>	bird	Starling	Birds Directive: Annex 2.2	Cockaynes Wood Wivenhoe EWT	TM0521	12	2020
Essex Birdwatching Society	<i>Sturnus vulgaris</i>	bird	Starling	Birds Directive: Annex 2.2	Colchester, University of Essex	TM0323	1	2017
Essex Birdwatching Society	<i>Sturnus vulgaris</i>	bird	Starling	Birds Directive: Annex 2.2	Colne Estuary East Mersea	TM0715	3	2020
Essex Birdwatching Society	<i>Sturnus vulgaris</i>	bird	Starling	Birds Directive: Annex 2.2	Colne Estuary National Nature Reserve	TM0716	1	2014
Essex Birdwatching Society	<i>Sturnus vulgaris</i>	bird	Starling	Birds Directive: Annex 2.2	Colne Estuary NNR	TM0715	2	2019
Essex Birdwatching Society	<i>Sturnus vulgaris</i>	bird	Starling	Birds Directive: Annex 2.2	Colne Estuary NNR	TM0716	1	2019
Essex Birdwatching Society	<i>Sturnus vulgaris</i>	bird	Starling	Birds Directive: Annex 2.2	Colne Estuary NNR--East Mersea	TM0715	1	2018
Essex Birdwatching Society	<i>Sturnus vulgaris</i>	bird	Starling	Birds Directive: Annex 2.2	Colne Terrace	TM0321	1	2018
Essex Birdwatching Society	<i>Sturnus vulgaris</i>	bird	Starling	Birds Directive: Annex 2.2	Colne Terrace	TM0321	2	2014
Essex Birdwatching Society	<i>Sturnus vulgaris</i>	bird	Starling	Birds Directive: Annex 2.2	Copperas Bay, Stour Estuary	TM1932	1	2020

Essex Birdwatching Society	<i>Sturnus vulgaris</i>	bird	Starling	Birds Directive: Annex 2.2	Crockleford Heath	TM0426	2	2020
Essex Birdwatching Society	<i>Sturnus vulgaris</i>	bird	Starling	Birds Directive: Annex 2.2	cudmore grove	TM0615	2	2013
Essex Birdwatching Society	<i>Sturnus vulgaris</i>	bird	Starling	Birds Directive: Annex 2.2	Cudmore Grove Country Park	TM0715	1	2014
Essex Birdwatching Society	<i>Sturnus vulgaris</i>	bird	Starling	Birds Directive: Annex 2.2	Cudmore park	TM0816	1	2014
Essex Birdwatching Society	<i>Sturnus vulgaris</i>	bird	Starling	Birds Directive: Annex 2.2	Daltes Farm, St Osyth	TM1315	1	2013
Essex Birdwatching Society	<i>Sturnus vulgaris</i>	bird	Starling	Birds Directive: Annex 2.2	Daltes Farm, St Osyth	TM1315	2	2015
Essex Birdwatching Society	<i>Sturnus vulgaris</i>	bird	Starling	Birds Directive: Annex 2.2	Daltes Lane Gravel Pit St Osyth	TM1315	1	2020
Essex Birdwatching Society	<i>Sturnus vulgaris</i>	bird	Starling	Birds Directive: Annex 2.2	Dedham	TM0832	1	2017
Essex Birdwatching Society	<i>Sturnus vulgaris</i>	bird	Starling	Birds Directive: Annex 2.2	Dovercourt	TM2429	4	2018
Essex Birdwatching Society	<i>Sturnus vulgaris</i>	bird	Starling	Birds Directive: Annex 2.2	Dovercourt	TM2429	7	2016
Essex Birdwatching Society	<i>Sturnus vulgaris</i>	bird	Starling	Birds Directive: Annex 2.2	Dovercourt South Hall Creek	TM2329	1	2014
Essex Birdwatching Society	<i>Sturnus vulgaris</i>	bird	Starling	Birds Directive: Annex 2.2	Dovercourt, West End	TM2329	4	2019
Essex Birdwatching Society	<i>Sturnus vulgaris</i>	bird	Starling	Birds Directive: Annex 2.2	Earls Hall Farm St Osyth	TM1416	9	2020
Essex Birdwatching Society	<i>Sturnus vulgaris</i>	bird	Starling	Birds Directive: Annex 2.2	Earls Hall Farm, St Osyth (TM11 N)	TM1416	2	2015

Essex Birdwatching Society	<i>Sturnus vulgaris</i>	bird	Starling	Birds Directive: Annex 2.2	Earls Hall Farm, St Osyth (TM11 N)	TM1416	4	2014
Essex Birdwatching Society	<i>Sturnus vulgaris</i>	bird	Starling	Birds Directive: Annex 2.2	East clacton	TM1815	1	2020
Essex Birdwatching Society	<i>Sturnus vulgaris</i>	bird	Starling	Birds Directive: Annex 2.2	East Mersea	TM0415	2	2018
Essex Birdwatching Society	<i>Sturnus vulgaris</i>	bird	Starling	Birds Directive: Annex 2.2	East Mersea	TM0515	6	2020
Essex Birdwatching Society	<i>Sturnus vulgaris</i>	bird	Starling	Birds Directive: Annex 2.2	East Mersea	TM0615	2	2016
Essex Birdwatching Society	<i>Sturnus vulgaris</i>	bird	Starling	Birds Directive: Annex 2.2	East Mersea	TM0615	5	2019
Essex Birdwatching Society	<i>Sturnus vulgaris</i>	bird	Starling	Birds Directive: Annex 2.2	East Mersea	TM0715	2	2016
Essex Birdwatching Society	<i>Sturnus vulgaris</i>	bird	Starling	Birds Directive: Annex 2.2	East Mersea	TM0715	2	2019
Essex Birdwatching Society	<i>Sturnus vulgaris</i>	bird	Starling	Birds Directive: Annex 2.2	Elmstead	TM0625	1	2013
Essex Birdwatching Society	<i>Sturnus vulgaris</i>	bird	Starling	Birds Directive: Annex 2.2	Elmstead Market	TM0625	3	2020
Essex Birdwatching Society	<i>Sturnus vulgaris</i>	bird	Starling	Birds Directive: Annex 2.2	Elmstead, Beth Chatto	TM0623	1	2017
Essex Birdwatching Society	<i>Sturnus vulgaris</i>	bird	Starling	Birds Directive: Annex 2.2	Essex - Foundry Reach Boat Trip	TM2522	1	2014
Essex Birdwatching Society	<i>Sturnus vulgaris</i>	bird	Starling	Birds Directive: Annex 2.2	Essex - Titchmarsh Marina, Frinton	TM2423	1	2014
Essex Birdwatching Society	<i>Sturnus vulgaris</i>	bird	Starling	Birds Directive: Annex 2.2	Essex, Manningtree-W	TM0932	1	2014

Essex Birdwatching Society	<i>Sturnus vulgaris</i>	bird	Starling	Birds Directive: Annex 2.2	Essex, Wrabness Caravan Site and Shore,	TM1731	1	2015
Essex Birdwatching Society	<i>Sturnus vulgaris</i>	bird	Starling	Birds Directive: Annex 2.2	Essex, Wrabness east, coastline and farmland	TM1731	2	2015
Essex Birdwatching Society	<i>Sturnus vulgaris</i>	bird	Starling	Birds Directive: Annex 2.2	EWT Frinringhoe Wick	TM0419	1	2015
Essex Birdwatching Society	<i>Sturnus vulgaris</i>	bird	Starling	Birds Directive: Annex 2.2	EWT Hogmarsh Island - A137 to B1352	TM1032	4	2014
Essex Birdwatching Society	<i>Sturnus vulgaris</i>	bird	Starling	Birds Directive: Annex 2.2	EWT Hogmarsh Island - A137 to B1352 at Manningtree (TM320105)	TM1032	10	2015
Essex Birdwatching Society	<i>Sturnus vulgaris</i>	bird	Starling	Birds Directive: Annex 2.2	Fingringhoe	TM0420	1	2020
Essex Birdwatching Society	<i>Sturnus vulgaris</i>	bird	Starling	Birds Directive: Annex 2.2	Fingringhoe Wick	TM0419	1	2015
Essex Birdwatching Society	<i>Sturnus vulgaris</i>	bird	Starling	Birds Directive: Annex 2.2	Fingringhoe	TM0419	1	2014
Essex Birdwatching Society	<i>Sturnus vulgaris</i>	bird	Starling	Birds Directive: Annex 2.2	Fingringhoe	TM0419	1	2019
Essex Birdwatching Society	<i>Sturnus vulgaris</i>	bird	Starling	Birds Directive: Annex 2.2	Fingringhoe GP	TM0420	1	2019
Essex Birdwatching Society	<i>Sturnus vulgaris</i>	bird	Starling	Birds Directive: Annex 2.2	Fingringhoe Mill	TM0320	2	2019
Essex Birdwatching Society	<i>Sturnus vulgaris</i>	bird	Starling	Birds Directive: Annex 2.2	Fingringhoe Ranges	TM0516	2	2018
Essex Birdwatching Society	<i>Sturnus vulgaris</i>	bird	Starling	Birds Directive: Annex 2.2	Fingringhoe Ranges MOD	TM0317	37	2020

Essex Birdwatching Society	<i>Sturnus vulgaris</i>	bird	Starling	Birds Directive: Annex 2.2	Fingringhoe Wick	TM0419	4	2015
Essex Birdwatching Society	<i>Sturnus vulgaris</i>	bird	Starling	Birds Directive: Annex 2.2	Fingringhoe Wick	TM0518	1	2015
Essex Birdwatching Society	<i>Sturnus vulgaris</i>	bird	Starling	Birds Directive: Annex 2.2	Fingringhoe wick	TM0519	3	2015
Essex Birdwatching Society	<i>Sturnus vulgaris</i>	bird	Starling	Birds Directive: Annex 2.2	Fingringhoe Wick (TM01 P)	TM0419	3	2015
Essex Birdwatching Society	<i>Sturnus vulgaris</i>	bird	Starling	Birds Directive: Annex 2.2	Fingringhoe Wick (with Abberton Reservoir)	TM0418	1	2014
Essex Birdwatching Society	<i>Sturnus vulgaris</i>	bird	Starling	Birds Directive: Annex 2.2	Fingringhoe Wick EWT	TM0419	75	2020
Essex Birdwatching Society	<i>Sturnus vulgaris</i>	bird	Starling	Birds Directive: Annex 2.2	Fingringhoe Wick NR	TM0419	11	2015
Essex Birdwatching Society	<i>Sturnus vulgaris</i>	bird	Starling	Birds Directive: Annex 2.2	Fingringhoe Wick NR	TM0419	38	2016
Essex Birdwatching Society	<i>Sturnus vulgaris</i>	bird	Starling	Birds Directive: Annex 2.2	Fingringhoe Wick NR EWT	TM0419	21	2017
Essex Birdwatching Society	<i>Sturnus vulgaris</i>	bird	Starling	Birds Directive: Annex 2.2	fingrinhoe wick	TM0419	1	2013
Essex Birdwatching Society	<i>Sturnus vulgaris</i>	bird	Starling	Birds Directive: Annex 2.2	Flatford	TM0732	1	2017
Essex Birdwatching Society	<i>Sturnus vulgaris</i>	bird	Starling	Birds Directive: Annex 2.2	Flatford - Cattawade	TM0832	6	2015
Essex Birdwatching Society	<i>Sturnus vulgaris</i>	bird	Starling	Birds Directive: Annex 2.2	Flatford - River & Marsh	TM0832	1	2017
Essex Birdwatching Society	<i>Sturnus vulgaris</i>	bird	Starling	Birds Directive: Annex 2.2	Flatford Mill, via Judas Gap - Cattawade bridge sluice	TM0932	1	2015

Essex Birdwatching Society	<i>Sturnus vulgaris</i>	bird	Starling	Birds Directive: Annex 2.2	Flatford-S	TM0732	1	2017
Essex Birdwatching Society	<i>Sturnus vulgaris</i>	bird	Starling	Birds Directive: Annex 2.2	Frinton - Holland	TM2218	1	2015
Essex Birdwatching Society	<i>Sturnus vulgaris</i>	bird	Starling	Birds Directive: Annex 2.2	Frinton-on-Sea	TM2319	149	2020
Essex Birdwatching Society	<i>Sturnus vulgaris</i>	bird	Starling	Birds Directive: Annex 2.2	Frinton-on-Sea	TM2420	25	2015
Essex Birdwatching Society	<i>Sturnus vulgaris</i>	bird	Starling	Birds Directive: Annex 2.2	Frinton-on-Sea	TM2420	120	2016
Essex Birdwatching Society	<i>Sturnus vulgaris</i>	bird	Starling	Birds Directive: Annex 2.2	Frinton-on-Sea GC	TM2318	7	2020
Essex Birdwatching Society	<i>Sturnus vulgaris</i>	bird	Starling	Birds Directive: Annex 2.2	Furieux Road, Fingringhoe	TM0319	1	2019
Essex Birdwatching Society	<i>Sturnus vulgaris</i>	bird	Starling	Birds Directive: Annex 2.2	Gabbard	TM2419	2	2014
Essex Birdwatching Society	<i>Sturnus vulgaris</i>	bird	Starling	Birds Directive: Annex 2.2	Garden	TM0423	4	2020
Essex Birdwatching Society	<i>Sturnus vulgaris</i>	bird	Starling	Birds Directive: Annex 2.2	Garden Little Oakley	TM2229	3	2016
Essex Birdwatching Society	<i>Sturnus vulgaris</i>	bird	Starling	Birds Directive: Annex 2.2	Garden Little Oakley	TM2229	6	2019
Essex Birdwatching Society	<i>Sturnus vulgaris</i>	bird	Starling	Birds Directive: Annex 2.2	Great Clacton	TM1717	1	2020
Essex Birdwatching Society	<i>Sturnus vulgaris</i>	bird	Starling	Birds Directive: Annex 2.2	Great Holland	TM2118	5	2019
Essex Birdwatching Society	<i>Sturnus vulgaris</i>	bird	Starling	Birds Directive: Annex 2.2	Great Holland	TM2119	6	2020

Essex Birdwatching Society	<i>Sturnus vulgaris</i>	bird	Starling	Birds Directive: Annex 2.2	Great Holland Pits	TM2118	2	2019
Essex Birdwatching Society	<i>Sturnus vulgaris</i>	bird	Starling	Birds Directive: Annex 2.2	Great Oakley	TM1927	4	2020
Essex Birdwatching Society	<i>Sturnus vulgaris</i>	bird	Starling	Birds Directive: Annex 2.2	Great Oakley, The Soils	TM2028	1	2018
Essex Birdwatching Society	<i>Sturnus vulgaris</i>	bird	Starling	Birds Directive: Annex 2.2	Great Oakley, The Soils	TM2029	1	2016
Essex Birdwatching Society	<i>Sturnus vulgaris</i>	bird	Starling	Birds Directive: Annex 2.2	Great Oakley, The Soils	TM2029	2	2017
Essex Birdwatching Society	<i>Sturnus vulgaris</i>	bird	Starling	Birds Directive: Annex 2.2	Gutteridge Hall	TM1321	1	2016
Essex Birdwatching Society	<i>Sturnus vulgaris</i>	bird	Starling	Birds Directive: Annex 2.2	Gutteridge Hall	TM1321	2	2015
Essex Birdwatching Society	<i>Sturnus vulgaris</i>	bird	Starling	Birds Directive: Annex 2.2	Gutteridge Hall Weeley	TM1321	1	2020
Essex Birdwatching Society	<i>Sturnus vulgaris</i>	bird	Starling	Birds Directive: Annex 2.2	Hamford Water	TM2023	1	2014
Essex Birdwatching Society	<i>Sturnus vulgaris</i>	bird	Starling	Birds Directive: Annex 2.2	Hamford Water	TM2225	1	2016
Essex Birdwatching Society	<i>Sturnus vulgaris</i>	bird	Starling	Birds Directive: Annex 2.2	Hamford Water	TM2225	20	2020
Essex Birdwatching Society	<i>Sturnus vulgaris</i>	bird	Starling	Birds Directive: Annex 2.2	Hamford Water	TM2227	1	2020
Essex Birdwatching Society	<i>Sturnus vulgaris</i>	bird	Starling	Birds Directive: Annex 2.2	Hamford Water	TM2424	2	2016
Essex Birdwatching Society	<i>Sturnus vulgaris</i>	bird	Starling	Birds Directive: Annex 2.2	Hamford Water	TM2424	2	2017

Essex Birdwatching Society	<i>Sturnus vulgaris</i>	bird	Starling	Birds Directive: Annex 2.2	Hamford Water, Irlhams	TM2327	4	2017
Essex Birdwatching Society	<i>Sturnus vulgaris</i>	bird	Starling	Birds Directive: Annex 2.2	Hamford Water, Island lane	TM2322	1	2019
Essex Birdwatching Society	<i>Sturnus vulgaris</i>	bird	Starling	Birds Directive: Annex 2.2	Harwich International Train Station	TM2332	1	2017
Essex Birdwatching Society	<i>Sturnus vulgaris</i>	bird	Starling	Birds Directive: Annex 2.2	Hogmarsh and Cattawade & Middlebridge Creeks	TM1032	1	2015
Essex Birdwatching Society	<i>Sturnus vulgaris</i>	bird	Starling	Birds Directive: Annex 2.2	Hogmarsh and Cattawade & Middlebridge Creeks	TM1032	1	2016
Essex Birdwatching Society	<i>Sturnus vulgaris</i>	bird	Starling	Birds Directive: Annex 2.2	Hogmarsh EWT Manningtree	TM1032	10	2020
Essex Birdwatching Society	<i>Sturnus vulgaris</i>	bird	Starling	Birds Directive: Annex 2.2	Hogmarsh Island EWT	TM1032	9	2016
Essex Birdwatching Society	<i>Sturnus vulgaris</i>	bird	Starling	Birds Directive: Annex 2.2	Hogmarsh Island EWT	TM1032	11	2019
Essex Birdwatching Society	<i>Sturnus vulgaris</i>	bird	Starling	Birds Directive: Annex 2.2	Hogmarsh, Stour Estuary	TM1032	1	2014
Essex Birdwatching Society	<i>Sturnus vulgaris</i>	bird	Starling	Birds Directive: Annex 2.2	Hogmarsh, Stour Estuary	TM1032	12	2017
Essex Birdwatching Society	<i>Sturnus vulgaris</i>	bird	Starling	Birds Directive: Annex 2.2	Holland Brook Great Holland	TM1918	6	2020
Essex Birdwatching Society	<i>Sturnus vulgaris</i>	bird	Starling	Birds Directive: Annex 2.2	Holland Haven	TM2016	1	2018
Essex Birdwatching Society	<i>Sturnus vulgaris</i>	bird	Starling	Birds Directive: Annex 2.2	Holland Haven	TM2117	54	2016

Essex Birdwatching Society	<i>Sturnus vulgaris</i>	bird	Starling	Birds Directive: Annex 2.2	Holland Haven	TM2117	238	2020
Essex Birdwatching Society	<i>Sturnus vulgaris</i>	bird	Starling	Birds Directive: Annex 2.2	Holland Haven	TM2217	21	2015
Essex Birdwatching Society	<i>Sturnus vulgaris</i>	bird	Starling	Birds Directive: Annex 2.2	Holland Haven	TM2217	26	2016
Essex Birdwatching Society	<i>Sturnus vulgaris</i>	bird	Starling	Birds Directive: Annex 2.2	Holland Haven Country Park	TM2117	2	2014
Essex Birdwatching Society	<i>Sturnus vulgaris</i>	bird	Starling	Birds Directive: Annex 2.2	Holland Haven Country Park	TM2217	1	2015
Essex Birdwatching Society	<i>Sturnus vulgaris</i>	bird	Starling	Birds Directive: Annex 2.2	holland haven cp	TM2016	1	2015
Essex Birdwatching Society	<i>Sturnus vulgaris</i>	bird	Starling	Birds Directive: Annex 2.2	Holland Haven CP	TM2117	1	2014
Essex Birdwatching Society	<i>Sturnus vulgaris</i>	bird	Starling	Birds Directive: Annex 2.2	Holland Marshes	TM2117	4	2020
Essex Birdwatching Society	<i>Sturnus vulgaris</i>	bird	Starling	Birds Directive: Annex 2.2	Holland-on-Sea	TM2016	1	2013
Essex Birdwatching Society	<i>Sturnus vulgaris</i>	bird	Starling	Birds Directive: Annex 2.2	Holland-on-Sea	TM2016	1	2020
Essex Birdwatching Society	<i>Sturnus vulgaris</i>	bird	Starling	Birds Directive: Annex 2.2	Holland-On-Sea	TM2117	2	2015
Essex Birdwatching Society	<i>Sturnus vulgaris</i>	bird	Starling	Birds Directive: Annex 2.2	Holland-On-Sea	TM2117	11	2014
Essex Birdwatching Society	<i>Sturnus vulgaris</i>	bird	Starling	Birds Directive: Annex 2.2	Hollybush Hill	TM1018	1	2014
Essex Birdwatching Society	<i>Sturnus vulgaris</i>	bird	Starling	Birds Directive: Annex 2.2	Hollybush Hill	TM1018	1	2017

Essex Birdwatching Society	<i>Sturnus vulgaris</i>	bird	Starling	Birds Directive: Annex 2.2	Hollybush Hill	TM1118	1	2020
Essex Birdwatching Society	<i>Sturnus vulgaris</i>	bird	Starling	Birds Directive: Annex 2.2	Horsey Wade (TM22 G)	TM2323	2	2015
Essex Birdwatching Society	<i>Sturnus vulgaris</i>	bird	Starling	Birds Directive: Annex 2.2	Horsey Wade, Hamford Water	TM2323	1	2016
Essex Birdwatching Society	<i>Sturnus vulgaris</i>	bird	Starling	Birds Directive: Annex 2.2	Horsley Cross	TM1127	1	2019
Essex Birdwatching Society	<i>Sturnus vulgaris</i>	bird	Starling	Birds Directive: Annex 2.2	Howlands Marsh	TM1116	1	2015
Essex Birdwatching Society	<i>Sturnus vulgaris</i>	bird	Starling	Birds Directive: Annex 2.2	Howlands Marsh St Osyth EWT	TM1116	6	2020
Essex Birdwatching Society	<i>Sturnus vulgaris</i>	bird	Starling	Birds Directive: Annex 2.2	Howlands Marsh, St Osyth	TM1116	1	2015
Essex Birdwatching Society	<i>Sturnus vulgaris</i>	bird	Starling	Birds Directive: Annex 2.2	Howlands Marsh, St Osyth	TM1116	3	2014
Essex Birdwatching Society	<i>Sturnus vulgaris</i>	bird	Starling	Birds Directive: Annex 2.2	Irlams	TM2429	5	2019
Essex Birdwatching Society	<i>Sturnus vulgaris</i>	bird	Starling	Birds Directive: Annex 2.2	Irlam's Beach Hamford Water	TM2327	20	2020
Essex Birdwatching Society	<i>Sturnus vulgaris</i>	bird	Starling	Birds Directive: Annex 2.2	Irlhams	TM2327	2	2015
Essex Birdwatching Society	<i>Sturnus vulgaris</i>	bird	Starling	Birds Directive: Annex 2.2	Irlhams	TM2327	13	2016
Essex Birdwatching Society	<i>Sturnus vulgaris</i>	bird	Starling	Birds Directive: Annex 2.2	Irlhams	TM2429	3	2018
Essex Birdwatching Society	<i>Sturnus vulgaris</i>	bird	Starling	Birds Directive: Annex 2.2	Island lane, Hamford water	TM2322	1	2019

Essex Birdwatching Society	<i>Sturnus vulgaris</i>	bird	Starling	Birds Directive: Annex 2.2	Kirby Creek	TM2323	1	2015
Essex Birdwatching Society	<i>Sturnus vulgaris</i>	bird	Starling	Birds Directive: Annex 2.2	Kirby Cross	TM2120	1	2019
Essex Birdwatching Society	<i>Sturnus vulgaris</i>	bird	Starling	Birds Directive: Annex 2.2	Kirby Cross	TM2220	1	2013
Essex Birdwatching Society	<i>Sturnus vulgaris</i>	bird	Starling	Birds Directive: Annex 2.2	Kirby-le-Soken	TM2222	3	2020
Essex Birdwatching Society	<i>Sturnus vulgaris</i>	bird	Starling	Birds Directive: Annex 2.2	Langham	TM0333	2	2016
Essex Birdwatching Society	<i>Sturnus vulgaris</i>	bird	Starling	Birds Directive: Annex 2.2	Lawford	TM0931	1	2016
Essex Birdwatching Society	<i>Sturnus vulgaris</i>	bird	Starling	Birds Directive: Annex 2.2	Lawford	TM0931	1	2019
Essex Birdwatching Society	<i>Sturnus vulgaris</i>	bird	Starling	Birds Directive: Annex 2.2	Lawford to Judas Gap	TM0832	1	2017
Essex Birdwatching Society	<i>Sturnus vulgaris</i>	bird	Starling	Birds Directive: Annex 2.2	Lawford/Mistley	TM0830	1	2019
Essex Birdwatching Society	<i>Sturnus vulgaris</i>	bird	Starling	Birds Directive: Annex 2.2	Little Bromley Hall	TM0927	2	2013
Essex Birdwatching Society	<i>Sturnus vulgaris</i>	bird	Starling	Birds Directive: Annex 2.2	Little Clacton	TM1618	1	2020
Essex Birdwatching Society	<i>Sturnus vulgaris</i>	bird	Starling	Birds Directive: Annex 2.2	little Clacton camping	TM1719	1	2013
Essex Birdwatching Society	<i>Sturnus vulgaris</i>	bird	Starling	Birds Directive: Annex 2.2	Little Oakley	TM2129	3	2020
Essex Birdwatching Society	<i>Sturnus vulgaris</i>	bird	Starling	Birds Directive: Annex 2.2	Little Oakley E	TM2129	1	2015

Essex Birdwatching Society	<i>Sturnus vulgaris</i>	bird	Starling	Birds Directive: Annex 2.2	Little Oakley, Garden	TM2229	1	2018
Essex Birdwatching Society	<i>Sturnus vulgaris</i>	bird	Starling	Birds Directive: Annex 2.2	Little Oakley, Strachan Lane	TM2127	1	2018
Essex Birdwatching Society	<i>Sturnus vulgaris</i>	bird	Starling	Birds Directive: Annex 2.2	Manningtree	TM0932	3	2018
Essex Birdwatching Society	<i>Sturnus vulgaris</i>	bird	Starling	Birds Directive: Annex 2.2	Manningtree	TM1031	88	2020
Essex Birdwatching Society	<i>Sturnus vulgaris</i>	bird	Starling	Birds Directive: Annex 2.2	Manningtree	TM1032	225	2018
Essex Birdwatching Society	<i>Sturnus vulgaris</i>	bird	Starling	Birds Directive: Annex 2.2	Manningtree	TM1132	22	2015
Essex Birdwatching Society	<i>Sturnus vulgaris</i>	bird	Starling	Birds Directive: Annex 2.2	Manningtree	TM1132	153	2016
Essex Birdwatching Society	<i>Sturnus vulgaris</i>	bird	Starling	Birds Directive: Annex 2.2	Manningtree - Cattawade	TM1032	219	2020
Essex Birdwatching Society	<i>Sturnus vulgaris</i>	bird	Starling	Birds Directive: Annex 2.2	Manningtree - Cattawade	TM1032	226	2016
Essex Birdwatching Society	<i>Sturnus vulgaris</i>	bird	Starling	Birds Directive: Annex 2.2	manningtree prom	TM1032	1	2014
Essex Birdwatching Society	<i>Sturnus vulgaris</i>	bird	Starling	Birds Directive: Annex 2.2	Manningtree Station	TM0932	2	2017
Essex Birdwatching Society	<i>Sturnus vulgaris</i>	bird	Starling	Birds Directive: Annex 2.2	Manningtree Train Station	TM0932	2	2016
Essex Birdwatching Society	<i>Sturnus vulgaris</i>	bird	Starling	Birds Directive: Annex 2.2	Manningtree Train Station	TM0932	7	2019
Essex Birdwatching Society	<i>Sturnus vulgaris</i>	bird	Starling	Birds Directive: Annex 2.2	Manningtree WTP	TM0932	1	2016

Essex Birdwatching Society	<i>Sturnus vulgaris</i>	bird	Starling	Birds Directive: Annex 2.2	Manningtree, Stour Estuary	TM1031	1	2016
Essex Birdwatching Society	<i>Sturnus vulgaris</i>	bird	Starling	Birds Directive: Annex 2.2	Manningtree/Mistley Quay	TM1132	3	2018
Essex Birdwatching Society	<i>Sturnus vulgaris</i>	bird	Starling	Birds Directive: Annex 2.2	Michaelstowe Parkeston	TM2130	1	2020
Essex Birdwatching Society	<i>Sturnus vulgaris</i>	bird	Starling	Birds Directive: Annex 2.2	Mistley	TM1131	1	2016
Essex Birdwatching Society	<i>Sturnus vulgaris</i>	bird	Starling	Birds Directive: Annex 2.2	Mistley	TM1131	1	2017
Essex Birdwatching Society	<i>Sturnus vulgaris</i>	bird	Starling	Birds Directive: Annex 2.2	Mistley	TM1132	1	2019
Essex Birdwatching Society	<i>Sturnus vulgaris</i>	bird	Starling	Birds Directive: Annex 2.2	Mistley	TM1132	2	2016
Essex Birdwatching Society	<i>Sturnus vulgaris</i>	bird	Starling	Birds Directive: Annex 2.2	Mistley	TM1232	1	2019
Essex Birdwatching Society	<i>Sturnus vulgaris</i>	bird	Starling	Birds Directive: Annex 2.2	Mistley Quay	TM1131	1	2016
Essex Birdwatching Society	<i>Sturnus vulgaris</i>	bird	Starling	Birds Directive: Annex 2.2	Mistley Quay	TM1131	6	2020
Essex Birdwatching Society	<i>Sturnus vulgaris</i>	bird	Starling	Birds Directive: Annex 2.2	Mistley Quay, Essex	TM1131	1	2014
Essex Birdwatching Society	<i>Sturnus vulgaris</i>	bird	Starling	Birds Directive: Annex 2.2	Mistley to Wrabness	TM1431	1	2020
Essex Birdwatching Society	<i>Sturnus vulgaris</i>	bird	Starling	Birds Directive: Annex 2.2	Mistley Village Hall	TM1131	1	2015
Essex Birdwatching Society	<i>Sturnus vulgaris</i>	bird	Starling	Birds Directive: Annex 2.2	Mistley Walls	TM1031	5	2019

Essex Birdwatching Society	<i>Sturnus vulgaris</i>	bird	Starling	Birds Directive: Annex 2.2	Mistley Walls	TM1131	2	2019
Essex Birdwatching Society	<i>Sturnus vulgaris</i>	bird	Starling	Birds Directive: Annex 2.2	Mistley Walls	TM1132	1	2016
Essex Birdwatching Society	<i>Sturnus vulgaris</i>	bird	Starling	Birds Directive: Annex 2.2	Mistley Walls	TM1132	9	2020
Essex Birdwatching Society	<i>Sturnus vulgaris</i>	bird	Starling	Birds Directive: Annex 2.2	Mistley, R.Stour	TM1132	1	2015
Essex Birdwatching Society	<i>Sturnus vulgaris</i>	bird	Starling	Birds Directive: Annex 2.2	Mistley, River Stour	TM1132	1	2017
Essex Birdwatching Society	<i>Sturnus vulgaris</i>	bird	Starling	Birds Directive: Annex 2.2	Mistley, Walls	TM1132	5	2017
Essex Birdwatching Society	<i>Sturnus vulgaris</i>	bird	Starling	Birds Directive: Annex 2.2	Mobile-TM0320	TM0320	1	2016
Essex Birdwatching Society	<i>Sturnus vulgaris</i>	bird	Starling	Birds Directive: Annex 2.2	Mobile-TM0322	TM0322	1	2016
Essex Birdwatching Society	<i>Sturnus vulgaris</i>	bird	Starling	Birds Directive: Annex 2.2	Mobile-TM0520	TM0520	1	2016
Essex Birdwatching Society	<i>Sturnus vulgaris</i>	bird	Starling	Birds Directive: Annex 2.2	Mobile-TM0521	TM0521	1	2013
Essex Birdwatching Society	<i>Sturnus vulgaris</i>	bird	Starling	Birds Directive: Annex 2.2	Mobile-TM0522	TM0522	1	2013
Essex Birdwatching Society	<i>Sturnus vulgaris</i>	bird	Starling	Birds Directive: Annex 2.2	Mobile-TM0716	TM0716	2	2014
Essex Birdwatching Society	<i>Sturnus vulgaris</i>	bird	Starling	Birds Directive: Annex 2.2	Mobile-TM0816	TM0816	1	2013
Essex Birdwatching Society	<i>Sturnus vulgaris</i>	bird	Starling	Birds Directive: Annex 2.2	Mobile-TM1031	TM1031	2	2016

Essex Birdwatching Society	<i>Sturnus vulgaris</i>	bird	Starling	Birds Directive: Annex 2.2	Mobile-TM1121	TM1121	1	2013
Essex Birdwatching Society	<i>Sturnus vulgaris</i>	bird	Starling	Birds Directive: Annex 2.2	Mobile-TM1522	TM1522	1	2015
Essex Birdwatching Society	<i>Sturnus vulgaris</i>	bird	Starling	Birds Directive: Annex 2.2	Mobile-TM2217	TM2217	1	2015
Essex Birdwatching Society	<i>Sturnus vulgaris</i>	bird	Starling	Birds Directive: Annex 2.2	Mobile-TM2423	TM2423	1	2013
Essex Birdwatching Society	<i>Sturnus vulgaris</i>	bird	Starling	Birds Directive: Annex 2.2	Mobile-TM2429	TM2429	2	2013
Essex Birdwatching Society	<i>Sturnus vulgaris</i>	bird	Starling	Birds Directive: Annex 2.2	Mobile-TM2432	TM2432	1	2015
Essex Birdwatching Society	<i>Sturnus vulgaris</i>	bird	Starling	Birds Directive: Annex 2.2	Observatory	TM0328	2	2015
Essex Birdwatching Society	<i>Sturnus vulgaris</i>	bird	Starling	Birds Directive: Annex 2.2	Outer Colne Estuary	TM0616	1	2015
Essex Birdwatching Society	<i>Sturnus vulgaris</i>	bird	Starling	Birds Directive: Annex 2.2	Parkeston	TM2231	2	2015
Essex Birdwatching Society	<i>Sturnus vulgaris</i>	bird	Starling	Birds Directive: Annex 2.2	Point Clear	TM0815	1	2014
Essex Birdwatching Society	<i>Sturnus vulgaris</i>	bird	Starling	Birds Directive: Annex 2.2	Point Clear	TM0815	1	2018
Essex Birdwatching Society	<i>Sturnus vulgaris</i>	bird	Starling	Birds Directive: Annex 2.2	Point Clear-St Osyth Walk	TM0915	1	2018
Essex Birdwatching Society	<i>Sturnus vulgaris</i>	bird	Starling	Birds Directive: Annex 2.2	pretty thing	TM1418	1	2013
Essex Birdwatching Society	<i>Sturnus vulgaris</i>	bird	Starling	Birds Directive: Annex 2.2	Rhamadie Rectory Road, Frinton-On-Sea	TM2319	1	2019

Essex Birdwatching Society	<i>Sturnus vulgaris</i>	bird	Starling	Birds Directive: Annex 2.2	River Colne	TM0616	1	2014
Essex Birdwatching Society	<i>Sturnus vulgaris</i>	bird	Starling	Birds Directive: Annex 2.2	River Colne, Wivenhoe to Alresford Creek	TM0520	7	2019
Essex Birdwatching Society	<i>Sturnus vulgaris</i>	bird	Starling	Birds Directive: Annex 2.2	River Colne, Wivenhoe to Alresford Creek	TM0520	17	2016
Essex Birdwatching Society	<i>Sturnus vulgaris</i>	bird	Starling	Birds Directive: Annex 2.2	River Stour	TM1331	1	2020
Essex Birdwatching Society	<i>Sturnus vulgaris</i>	bird	Starling	Birds Directive: Annex 2.2	River Stour: Brantham-Flatford Mill	TM0832	1	2015
Essex Birdwatching Society	<i>Sturnus vulgaris</i>	bird	Starling	Birds Directive: Annex 2.2	Roman River Fingringhoe	TM0320	2	2020
Essex Birdwatching Society	<i>Sturnus vulgaris</i>	bird	Starling	Birds Directive: Annex 2.2	Roman River, Fingringhoe	TM0320	1	2019
Essex Birdwatching Society	<i>Sturnus vulgaris</i>	bird	Starling	Birds Directive: Annex 2.2	Rowhedge	TM0321	1	2013
Essex Birdwatching Society	<i>Sturnus vulgaris</i>	bird	Starling	Birds Directive: Annex 2.2	Rowhedge	TM0321	4	2020
Essex Birdwatching Society	<i>Sturnus vulgaris</i>	bird	Starling	Birds Directive: Annex 2.2	Rowhedge, 10 Colne Rise	TM0321	2	2018
Essex Birdwatching Society	<i>Sturnus vulgaris</i>	bird	Starling	Birds Directive: Annex 2.2	St Osyth	TM1215	6	2020
Essex Birdwatching Society	<i>Sturnus vulgaris</i>	bird	Starling	Birds Directive: Annex 2.2	St Osyth (circuit)	TM1215	18	2019
Essex Birdwatching Society	<i>Sturnus vulgaris</i>	bird	Starling	Birds Directive: Annex 2.2	St Osyth (circuit)	TM1215	20	2016
Essex Birdwatching Society	<i>Sturnus vulgaris</i>	bird	Starling	Birds Directive: Annex 2.2	St Osyth Priory Estate	TM1115	2	2019

Essex Birdwatching Society	<i>Sturnus vulgaris</i>	bird	Starling	Birds Directive: Annex 2.2	St Osyth Priory Estate	TM1116	1	2015
Essex Birdwatching Society	<i>Sturnus vulgaris</i>	bird	Starling	Birds Directive: Annex 2.2	St Osyth Stone	TM0815	8	2016
Essex Birdwatching Society	<i>Sturnus vulgaris</i>	bird	Starling	Birds Directive: Annex 2.2	St Osyth Stone	TM0815	23	2020
Essex Birdwatching Society	<i>Sturnus vulgaris</i>	bird	Starling	Birds Directive: Annex 2.2	St Osyth, Earls Hall Farm	TM1416	1	2016
Essex Birdwatching Society	<i>Sturnus vulgaris</i>	bird	Starling	Birds Directive: Annex 2.2	St Osyth, Earls Hall Farm	TM1416	1	2017
Essex Birdwatching Society	<i>Sturnus vulgaris</i>	bird	Starling	Birds Directive: Annex 2.2	St Osyth, Howlands Marsh	TM1016	2	2019
Essex Birdwatching Society	<i>Sturnus vulgaris</i>	bird	Starling	Birds Directive: Annex 2.2	St Osyth, Howlands Marsh	TM1116	2	2017
Essex Birdwatching Society	<i>Sturnus vulgaris</i>	bird	Starling	Birds Directive: Annex 2.2	Stone Point Mersea Island	TM0715	1	2020
Essex Birdwatching Society	<i>Sturnus vulgaris</i>	bird	Starling	Birds Directive: Annex 2.2	Stones Green	TM1626	1	2016
Essex Birdwatching Society	<i>Sturnus vulgaris</i>	bird	Starling	Birds Directive: Annex 2.2	Stones Green	TM1626	3	2020
Essex Birdwatching Society	<i>Sturnus vulgaris</i>	bird	Starling	Birds Directive: Annex 2.2	Stoney Lane Brightlingsea	TM0918	1	2020
Essex Birdwatching Society	<i>Sturnus vulgaris</i>	bird	Starling	Birds Directive: Annex 2.2	Stour Estuary	TM1832	1	2016
Essex Birdwatching Society	<i>Sturnus vulgaris</i>	bird	Starling	Birds Directive: Annex 2.2	Stour Estuary	TM2031	1	2013
Essex Birdwatching Society	<i>Sturnus vulgaris</i>	bird	Starling	Birds Directive: Annex 2.2	Stour Estuary	TM2232	1	2017

Essex Birdwatching Society	<i>Sturnus vulgaris</i>	bird	Starling	Birds Directive: Annex 2.2	Stour Estuary (Manningtree)	TM1032	2	2018
Essex Birdwatching Society	<i>Sturnus vulgaris</i>	bird	Starling	Birds Directive: Annex 2.2	Stour Estuary RSPB	TM2131	1	2015
Essex Birdwatching Society	<i>Sturnus vulgaris</i>	bird	Starling	Birds Directive: Annex 2.2	Stour Estuary, Copperas Bay RSPB	TM1931	3	2017
Essex Birdwatching Society	<i>Sturnus vulgaris</i>	bird	Starling	Birds Directive: Annex 2.2	Stour Estuary, Copperas Bay RSPB	TM2232	1	2017
Essex Birdwatching Society	<i>Sturnus vulgaris</i>	bird	Starling	Birds Directive: Annex 2.2	Stour Estuary--Mistley to Wrabness	TM1431	1	2018
Essex Birdwatching Society	<i>Sturnus vulgaris</i>	bird	Starling	Birds Directive: Annex 2.2	Stour Estuary--South Shore	TM1431	1	2019
Essex Birdwatching Society	<i>Sturnus vulgaris</i>	bird	Starling	Birds Directive: Annex 2.2	Stour Reserve	TM1931	1	2014
Essex Birdwatching Society	<i>Sturnus vulgaris</i>	bird	Starling	Birds Directive: Annex 2.2	Stour Valley	TM0832	49	2018
Essex Birdwatching Society	<i>Sturnus vulgaris</i>	bird	Starling	Birds Directive: Annex 2.2	Stour valley	TM0932	17	2015
Essex Birdwatching Society	<i>Sturnus vulgaris</i>	bird	Starling	Birds Directive: Annex 2.2	Stour valley	TM0932	92	2016
Essex Birdwatching Society	<i>Sturnus vulgaris</i>	bird	Starling	Birds Directive: Annex 2.2	Stour Valley, Manningtree	TM1032	68	2017
Essex Birdwatching Society	<i>Sturnus vulgaris</i>	bird	Starling	Birds Directive: Annex 2.2	Stour Woods and Copperas Bay RSPB	TM1931	1	2020
Essex Birdwatching Society	<i>Sturnus vulgaris</i>	bird	Starling	Birds Directive: Annex 2.2	Sunnymead Farm	TM0522	2	2014
Essex Birdwatching Society	<i>Sturnus vulgaris</i>	bird	Starling	Birds Directive: Annex 2.2	Sunnymead Farm	TM0522	5	2019

Essex Birdwatching Society	<i>Sturnus vulgaris</i>	bird	Starling	Birds Directive: Annex 2.2	Sunnymead Farm and Cockayne's Wood	TM0521	1	2013
Essex Birdwatching Society	<i>Sturnus vulgaris</i>	bird	Starling	Birds Directive: Annex 2.2	Sunnymead Farm Wivenhoe	TM0522	2	2020
Essex Birdwatching Society	<i>Sturnus vulgaris</i>	bird	Starling	Birds Directive: Annex 2.2	TDC Holland Haven Country Park, Essex	TM2117	2	2014
Essex Birdwatching Society	<i>Sturnus vulgaris</i>	bird	Starling	Birds Directive: Annex 2.2	TDC Holland Haven Country Park, Essex	TM2117	2	2015
Essex Birdwatching Society	<i>Sturnus vulgaris</i>	bird	Starling	Birds Directive: Annex 2.2	Tendring	TM1424	9	2016
Essex Birdwatching Society	<i>Sturnus vulgaris</i>	bird	Starling	Birds Directive: Annex 2.2	Tendring	TM1424	12	2020
Essex Birdwatching Society	<i>Sturnus vulgaris</i>	bird	Starling	Birds Directive: Annex 2.2	The Naze	TM2425	1	2017
Essex Birdwatching Society	<i>Sturnus vulgaris</i>	bird	Starling	Birds Directive: Annex 2.2	The Naze	TM2425	2	2016
Essex Birdwatching Society	<i>Sturnus vulgaris</i>	bird	Starling	Birds Directive: Annex 2.2	The Naze	TM2522	1	2016
Essex Birdwatching Society	<i>Sturnus vulgaris</i>	bird	Starling	Birds Directive: Annex 2.2	The Naze	TM2523	1	2016
Essex Birdwatching Society	<i>Sturnus vulgaris</i>	bird	Starling	Birds Directive: Annex 2.2	The Naze	TM2524	3	2016
Essex Birdwatching Society	<i>Sturnus vulgaris</i>	bird	Starling	Birds Directive: Annex 2.2	The Naze, Stone Point	TM2424	2	2016
Essex Birdwatching Society	<i>Sturnus vulgaris</i>	bird	Starling	Birds Directive: Annex 2.2	The Naze, Walton on the Naze	TM2524	1	2014
Essex Birdwatching Society	<i>Sturnus vulgaris</i>	bird	Starling	Birds Directive: Annex 2.2	The Quay, Wivenhoe, England	TM0321	1	2018

Essex Birdwatching Society	<i>Sturnus vulgaris</i>	bird	Starling	Birds Directive: Annex 2.2	The Soils Great Oakley	TM2028	3	2020
Essex Birdwatching Society	<i>Sturnus vulgaris</i>	bird	Starling	Birds Directive: Annex 2.2	The Splodge, Cattawade	TM0932	1	2019
Essex Birdwatching Society	<i>Sturnus vulgaris</i>	bird	Starling	Birds Directive: Annex 2.2	The Thatched Cottage East Road, East Mersea	TM0615	1	2019
Essex Birdwatching Society	<i>Sturnus vulgaris</i>	bird	Starling	Birds Directive: Annex 2.2	Thorpe-le-Soken	TM1822	1	2019
Essex Birdwatching Society	<i>Sturnus vulgaris</i>	bird	Starling	Birds Directive: Annex 2.2	Thorrington Mill	TM0819	1	2013
Essex Birdwatching Society	<i>Sturnus vulgaris</i>	bird	Starling	Birds Directive: Annex 2.2	Thorrington Wood	TM1019	1	2014
Essex Birdwatching Society	<i>Sturnus vulgaris</i>	bird	Starling	Birds Directive: Annex 2.2	Titchmarsh Marina, Hamford Water	TM2423	1	2016
Essex Birdwatching Society	<i>Sturnus vulgaris</i>	bird	Starling	Birds Directive: Annex 2.2	TM1626	TM1626	1	2015
Essex Birdwatching Society	<i>Sturnus vulgaris</i>	bird	Starling	Birds Directive: Annex 2.2	TM1626	TM1626	2	2014
Essex Birdwatching Society	<i>Sturnus vulgaris</i>	bird	Starling	Birds Directive: Annex 2.2	University of Essex Colchester	TM0323	1	2020
Essex Birdwatching Society	<i>Sturnus vulgaris</i>	bird	Starling	Birds Directive: Annex 2.2	University of Essex, Colchester	TM0323	5	2018
Essex Birdwatching Society	<i>Sturnus vulgaris</i>	bird	Starling	Birds Directive: Annex 2.2	Waltom Marina	TM2423	1	2020
Essex Birdwatching Society	<i>Sturnus vulgaris</i>	bird	Starling	Birds Directive: Annex 2.2	Walton Back Water	TM2325	1	2019
Essex Birdwatching Society	<i>Sturnus vulgaris</i>	bird	Starling	Birds Directive: Annex 2.2	Walton backwaters	TM2325	1	2013

Essex Birdwatching Society	<i>Sturnus vulgaris</i>	bird	Starling	Birds Directive: Annex 2.2	Walton on the Naze	TM2522	5	2014
Essex Birdwatching Society	<i>Sturnus vulgaris</i>	bird	Starling	Birds Directive: Annex 2.2	Walton on the Naze	TM2523	1	2013
Essex Birdwatching Society	<i>Sturnus vulgaris</i>	bird	Starling	Birds Directive: Annex 2.2	Walton-on-the-Naze	TM2521	1	2014
Essex Birdwatching Society	<i>Sturnus vulgaris</i>	bird	Starling	Birds Directive: Annex 2.2	Walton-on-the-Naze	TM2524	1	2014
Essex Birdwatching Society	<i>Sturnus vulgaris</i>	bird	Starling	Birds Directive: Annex 2.2	Walton-on-the-Naze, Pier	TM2521	1	2016
Essex Birdwatching Society	<i>Sturnus vulgaris</i>	bird	Starling	Birds Directive: Annex 2.2	Weeley	TM1421	1	2016
Essex Birdwatching Society	<i>Sturnus vulgaris</i>	bird	Starling	Birds Directive: Annex 2.2	Weeleyhall Wood	TM1520	2	2015
Essex Birdwatching Society	<i>Sturnus vulgaris</i>	bird	Starling	Birds Directive: Annex 2.2	Weeleyhall Wood	TM1521	1	2018
Essex Birdwatching Society	<i>Sturnus vulgaris</i>	bird	Starling	Birds Directive: Annex 2.2	Weeleyhall Wood Weeley Heath EWT	TM1521	1	2020
Essex Birdwatching Society	<i>Sturnus vulgaris</i>	bird	Starling	Birds Directive: Annex 2.2	Weely Hall woods	TM1521	1	2014
Essex Birdwatching Society	<i>Sturnus vulgaris</i>	bird	Starling	Birds Directive: Annex 2.2	West End Dovercourt	TM2329	2	2019
Essex Birdwatching Society	<i>Sturnus vulgaris</i>	bird	Starling	Birds Directive: Annex 2.2	West End Dovercourt	TM2429	1	2014
Essex Birdwatching Society	<i>Sturnus vulgaris</i>	bird	Starling	Birds Directive: Annex 2.2	West End Dovercourt	TM2429	5	2017
Essex Birdwatching Society	<i>Sturnus vulgaris</i>	bird	Starling	Birds Directive: Annex 2.2	West End Lane, Dovercourt	TM2430	1	2019

Essex Birdwatching Society	<i>Sturnus vulgaris</i>	bird	Starling	Birds Directive: Annex 2.2	Wheatsheaf Close, Wrabness	TM1631	2	2019
Essex Birdwatching Society	<i>Sturnus vulgaris</i>	bird	Starling	Birds Directive: Annex 2.2	Wivenhoe	TM0321	6	2016
Essex Birdwatching Society	<i>Sturnus vulgaris</i>	bird	Starling	Birds Directive: Annex 2.2	Wivenhoe	TM0321	106	2020
Essex Birdwatching Society	<i>Sturnus vulgaris</i>	bird	Starling	Birds Directive: Annex 2.2	Wivenhoe	TM0322	1	2015
Essex Birdwatching Society	<i>Sturnus vulgaris</i>	bird	Starling	Birds Directive: Annex 2.2	Wivenhoe	TM0421	1	2016
Essex Birdwatching Society	<i>Sturnus vulgaris</i>	bird	Starling	Birds Directive: Annex 2.2	Wivenhoe	TM0422	8	2019
Essex Birdwatching Society	<i>Sturnus vulgaris</i>	bird	Starling	Birds Directive: Annex 2.2	Wivenhoe	TM0423	2	2019
Essex Birdwatching Society	<i>Sturnus vulgaris</i>	bird	Starling	Birds Directive: Annex 2.2	Wivenhoe - Brightlingsea	TM0618	1	2019
Essex Birdwatching Society	<i>Sturnus vulgaris</i>	bird	Starling	Birds Directive: Annex 2.2	Wivenhoe Alresford Creek	TM0521	1	2016
Essex Birdwatching Society	<i>Sturnus vulgaris</i>	bird	Starling	Birds Directive: Annex 2.2	Wivenhoe to Alresford	TM0421	7	2019
Essex Birdwatching Society	<i>Sturnus vulgaris</i>	bird	Starling	Birds Directive: Annex 2.2	Wivenhoe to Alresford Creek	TM0520	4	2020
Essex Birdwatching Society	<i>Sturnus vulgaris</i>	bird	Starling	Birds Directive: Annex 2.2	Wivenhoe village	TM0422	13	2019
Essex Birdwatching Society	<i>Sturnus vulgaris</i>	bird	Starling	Birds Directive: Annex 2.2	Wivenhoe Woods and River Colne (TM02 G)	TM0322	4	2014
Essex Birdwatching Society	<i>Sturnus vulgaris</i>	bird	Starling	Birds Directive: Annex 2.2	Wivenhoe Woods, Ferry Marsh and the Colne	TM0321	1	2019

Essex Birdwatching Society	<i>Sturnus vulgaris</i>	bird	Starling	Birds Directive: Annex 2.2	Wivenhoe Woods, Ferry Marsh and the Colne	TM0322	3	2018
Essex Birdwatching Society	<i>Sturnus vulgaris</i>	bird	Starling	Birds Directive: Annex 2.2	Wivenhoe Woods/Marsh	TM0322	2	2018
Essex Birdwatching Society	<i>Sturnus vulgaris</i>	bird	Starling	Birds Directive: Annex 2.2	Wix	TM1628	2	2017
Essex Birdwatching Society	<i>Sturnus vulgaris</i>	bird	Starling	Birds Directive: Annex 2.2	Wrabness	TM1631	1	2014
Essex Birdwatching Society	<i>Sturnus vulgaris</i>	bird	Starling	Birds Directive: Annex 2.2	Wrabness	TM1632	1	2014
Essex Birdwatching Society	<i>Sturnus vulgaris</i>	bird	Starling	Birds Directive: Annex 2.2	Wrabness	TM1632	3	2015
Essex Birdwatching Society	<i>Sturnus vulgaris</i>	bird	Starling	Birds Directive: Annex 2.2	Wrabness	TM1731	15	2020
Essex Birdwatching Society	<i>Sturnus vulgaris</i>	bird	Starling	Birds Directive: Annex 2.2	Wrabness	TM1831	1	2015
Essex Birdwatching Society	<i>Sturnus vulgaris</i>	bird	Starling	Birds Directive: Annex 2.2	Wrabness	TM1831	2	2014
Essex Birdwatching Society	<i>Sturnus vulgaris</i>	bird	Starling	Birds Directive: Annex 2.2	Wrabness Caravan Site and Shore,	TM1531	2	2018
Essex Birdwatching Society	<i>Sturnus vulgaris</i>	bird	Starling	Birds Directive: Annex 2.2	Wrabness EWT	TM1631	17	2016
Essex Birdwatching Society	<i>Sturnus vulgaris</i>	bird	Starling	Birds Directive: Annex 2.2	Wrabness EWT	TM1631	38	2020
Essex Birdwatching Society	<i>Sturnus vulgaris</i>	bird	Starling	Birds Directive: Annex 2.2	Wrabness EWT	TM1731	22	2019
Essex Birdwatching Society	<i>Sturnus vulgaris</i>	bird	Starling	Birds Directive: Annex 2.2	Wrabness EWT Nature Reserve	TM1631	22	2017

Essex Birdwatching Society	<i>Sturnus vulgaris</i>	bird	Starling	Birds Directive: Annex 2.2	Wrabness EWT Nature Reserve	TM1632	3	2017
Essex Birdwatching Society	<i>Sturnus vulgaris</i>	bird	Starling	Birds Directive: Annex 2.2	Wrabness EWT Nature Reserve	TM1830	1	2017
Essex Birdwatching Society	<i>Sturnus vulgaris</i>	bird	Starling	Birds Directive: Annex 2.2	Wrabness EWT NR	TM1531	1	2018
Essex Birdwatching Society	<i>Sturnus vulgaris</i>	bird	Starling	Birds Directive: Annex 2.2	Wrabness EWT NR	TM1631	31	2018
Essex Birdwatching Society	<i>Sturnus vulgaris</i>	bird	Starling	Birds Directive: Annex 2.2	Wrabness Nature Reserve	TM1631	7	2014
Essex Birdwatching Society	<i>Sturnus vulgaris</i>	bird	Starling	Birds Directive: Annex 2.2	Wrabness Nature Reserve	TM1731	8	2015
Essex Birdwatching Society	<i>Sturnus vulgaris</i>	bird	Starling	Birds Directive: Annex 2.2	Wrabness Nature Reserve & Wall Lane	TM1631	1	2014
Essex Birdwatching Society	<i>Sturnus vulgaris</i>	bird	Starling	Birds Directive: Annex 2.2	Wrabness to Bradfield	TM1731	1	2016
Essex Birdwatching Society	<i>Sturnus vulgaris</i>	bird	Starling	Birds Directive: Annex 2.2	Wrabness to Mistley Quay	TM1531	1	2017
Essex Birdwatching Society	<i>Sturnus vulgaris</i>	bird	Starling	Birds Directive: Annex 2.2	Wrabness/Cattawade	TM1531	1	2018
Essex Birdwatching Society	<i>Sylvia nisoria</i>	bird	Barred Warbler	Birds Directive: Annex 1	Holland Haven	TM2117	2	2016
Essex Birdwatching Society	<i>Sylvia undata</i>	bird	Dartford Warbler	Birds Directive: Annex 1, Wildlife and Countryside Act 1981: Schedule 1 - Part 1	Frinton-on-Sea	TM2420	1	2015
Essex Birdwatching Society	<i>Sylvia undata</i>	bird	Dartford Warbler	Birds Directive: Annex 1, Wildlife and Countryside Act 1981: Schedule 1 - Part 1	Frinton-on-Sea	TM2420	1	2016
Essex Birdwatching Society	<i>Sylvia undata</i>	bird	Dartford Warbler	Birds Directive: Annex 1, Wildlife and Countryside Act 1981: Schedule 1 - Part 1	Holland Haven	TM2117	5	2020

Essex Birdwatching Society	<i>Sylvia undata</i>	bird	Dartford Warbler	Birds Directive: Annex 1, Wildlife and Countryside Act 1981: Schedule 1 - Part 1	Holland Haven	TM2217	1	2015
Essex Birdwatching Society	<i>Sylvia undata</i>	bird	Dartford Warbler	Birds Directive: Annex 1, Wildlife and Countryside Act 1981: Schedule 1 - Part 1	St Osyth	TM1215	3	2016
Essex Birdwatching Society	<i>Sylvia undata</i>	bird	Dartford Warbler	Birds Directive: Annex 1, Wildlife and Countryside Act 1981: Schedule 1 - Part 1	Wivenhoe	TM0321	1	2018
Essex Birdwatching Society	<i>Tachybaptus ruficollis</i>	bird	Little Grebe	Convention on Migratory Species: AEWa Annex II	3 Furneaux Lane, Fingringhoe	TM0319	2	2019
Essex Birdwatching Society	<i>Tachybaptus ruficollis</i>	bird	Little Grebe	Convention on Migratory Species: AEWa Annex II	Alresford	TM0621	2	2013
Essex Birdwatching Society	<i>Tachybaptus ruficollis</i>	bird	Little Grebe	Convention on Migratory Species: AEWa Annex II	Alresford	TM0621	2	2019
Essex Birdwatching Society	<i>Tachybaptus ruficollis</i>	bird	Little Grebe	Convention on Migratory Species: AEWa Annex II	Alresford Creek	TM0519	1	2014
Essex Birdwatching Society	<i>Tachybaptus ruficollis</i>	bird	Little Grebe	Convention on Migratory Species: AEWa Annex II	Alresford Creek	TM0519	2	2019
Essex Birdwatching Society	<i>Tachybaptus ruficollis</i>	bird	Little Grebe	Convention on Migratory Species: AEWa Annex II	Alresford Creek	TM0619	23	2020
Essex Birdwatching Society	<i>Tachybaptus ruficollis</i>	bird	Little Grebe	Convention on Migratory Species: AEWa Annex II	Alresford Creek to Brightlingsea	TM0617	2	2020
Essex Birdwatching Society	<i>Tachybaptus ruficollis</i>	bird	Little Grebe	Convention on Migratory Species: AEWa Annex II	Alresford Creek, R.Colne	TM0619	9	2016
Essex Birdwatching Society	<i>Tachybaptus ruficollis</i>	bird	Little Grebe	Convention on Migratory Species: AEWa Annex II	Alresford Creek, RColne	TM0619	1	2013
Essex Birdwatching Society	<i>Tachybaptus ruficollis</i>	bird	Little Grebe	Convention on Migratory Species: AEWa Annex II	Alresford Grange	TM0521	1	2020
Essex Birdwatching Society	<i>Tachybaptus ruficollis</i>	bird	Little Grebe	Convention on Migratory Species: AEWa Annex II	Ardleigh reservoir	TM0328	13	2016

Essex Birdwatching Society	<i>Tachybaptus ruficollis</i>	bird	Little Grebe	Convention on Migratory Species: AEW Annex II	Ardleigh Reservoir	TM0328	30	2020
Essex Birdwatching Society	<i>Tachybaptus ruficollis</i>	bird	Little Grebe	Convention on Migratory Species: AEW Annex II	Ardleigh Reservoir	TM0329	1	2016
Essex Birdwatching Society	<i>Tachybaptus ruficollis</i>	bird	Little Grebe	Convention on Migratory Species: AEW Annex II	Beaumont Quay	TM1824	1	2018
Essex Birdwatching Society	<i>Tachybaptus ruficollis</i>	bird	Little Grebe	Convention on Migratory Species: AEW Annex II	Beaumont Quay/Landermere	TM1924	1	2014
Essex Birdwatching Society	<i>Tachybaptus ruficollis</i>	bird	Little Grebe	Convention on Migratory Species: AEW Annex II	Bramble Island	TM2126	5	2018
Essex Birdwatching Society	<i>Tachybaptus ruficollis</i>	bird	Little Grebe	Convention on Migratory Species: AEW Annex II	Bramble Island	TM2126	7	2016
Essex Birdwatching Society	<i>Tachybaptus ruficollis</i>	bird	Little Grebe	Convention on Migratory Species: AEW Annex II	Brightlingsea	TM0716	6	2016
Essex Birdwatching Society	<i>Tachybaptus ruficollis</i>	bird	Little Grebe	Convention on Migratory Species: AEW Annex II	Brightlingsea	TM0716	7	2020
Essex Birdwatching Society	<i>Tachybaptus ruficollis</i>	bird	Little Grebe	Convention on Migratory Species: AEW Annex II	Brightlingsea	TM0816	3	2019
Essex Birdwatching Society	<i>Tachybaptus ruficollis</i>	bird	Little Grebe	Convention on Migratory Species: AEW Annex II	Brightlingsea	TM0817	1	2013
Essex Birdwatching Society	<i>Tachybaptus ruficollis</i>	bird	Little Grebe	Convention on Migratory Species: AEW Annex II	Brightlingsea	TM0817	5	2018
Essex Birdwatching Society	<i>Tachybaptus ruficollis</i>	bird	Little Grebe	Convention on Migratory Species: AEW Annex II	Brightlingsea Creek	TM0916	5	2016
Essex Birdwatching Society	<i>Tachybaptus ruficollis</i>	bird	Little Grebe	Convention on Migratory Species: AEW Annex II	Brightlingsea Creek	TM0916	9	2019
Essex Birdwatching Society	<i>Tachybaptus ruficollis</i>	bird	Little Grebe	Convention on Migratory Species: AEW Annex II	Brightlingsea GP	TM0917	1	2014

Essex Birdwatching Society	<i>Tachybaptus ruficollis</i>	bird	Little Grebe	Convention on Migratory Species: AEWa Annex II	Brightlingsea, Moverons, Alresford and Wivenhoe Gravel Pits	TM0620	2	2016
Essex Birdwatching Society	<i>Tachybaptus ruficollis</i>	bird	Little Grebe	Convention on Migratory Species: AEWa Annex II	Brightlingsea, Moverons, Alresford and Wivenhoe Gravel Pits	TM0620	4	2020
Essex Birdwatching Society	<i>Tachybaptus ruficollis</i>	bird	Little Grebe	Convention on Migratory Species: AEWa Annex II	Brightlingsea, Boating Pool	TM0816	1	2016
Essex Birdwatching Society	<i>Tachybaptus ruficollis</i>	bird	Little Grebe	Convention on Migratory Species: AEWa Annex II	Cattawade	TM0932	3	2016
Essex Birdwatching Society	<i>Tachybaptus ruficollis</i>	bird	Little Grebe	Convention on Migratory Species: AEWa Annex II	Cattawade	TM0932	5	2019
Essex Birdwatching Society	<i>Tachybaptus ruficollis</i>	bird	Little Grebe	Convention on Migratory Species: AEWa Annex II	Cattawade	TM1032	9	2020
Essex Birdwatching Society	<i>Tachybaptus ruficollis</i>	bird	Little Grebe	Convention on Migratory Species: AEWa Annex II	Cattawade Marsh/Splodge	TM0932	39	2020
Essex Birdwatching Society	<i>Tachybaptus ruficollis</i>	bird	Little Grebe	Convention on Migratory Species: AEWa Annex II	Cattawade Marshes	TM0932	2	2018
Essex Birdwatching Society	<i>Tachybaptus ruficollis</i>	bird	Little Grebe	Convention on Migratory Species: AEWa Annex II	Cattawade Marshes	TM1132	1	2015
Essex Birdwatching Society	<i>Tachybaptus ruficollis</i>	bird	Little Grebe	Convention on Migratory Species: AEWa Annex II	Cattawade Marshes RSPB	TM0932	1	2015
Essex Birdwatching Society	<i>Tachybaptus ruficollis</i>	bird	Little Grebe	Convention on Migratory Species: AEWa Annex II	Cattawade Marshes RSPB	TM0932	7	2016
Essex Birdwatching Society	<i>Tachybaptus ruficollis</i>	bird	Little Grebe	Convention on Migratory Species: AEWa Annex II	Cattawade Marshes S & White Bridge	TM0932	1	2015
Essex Birdwatching Society	<i>Tachybaptus ruficollis</i>	bird	Little Grebe	Convention on Migratory Species: AEWa Annex II	Cattawade Marshes S & White Bridge	TM0932	5	2016

Essex Birdwatching Society	<i>Tachybaptus ruficollis</i>	bird	Little Grebe	Convention on Migratory Species: AEWa Annex II	Cattawade to Flatford	TM0832	17	2020
Essex Birdwatching Society	<i>Tachybaptus ruficollis</i>	bird	Little Grebe	Convention on Migratory Species: AEWa Annex II	Cattawade to Mistley	TM0932	1	2016
Essex Birdwatching Society	<i>Tachybaptus ruficollis</i>	bird	Little Grebe	Convention on Migratory Species: AEWa Annex II	Cattawade white bridge	TM0932	2	2014
Essex Birdwatching Society	<i>Tachybaptus ruficollis</i>	bird	Little Grebe	Convention on Migratory Species: AEWa Annex II	Cattawade White Bridge	TM0932	2	2020
Essex Birdwatching Society	<i>Tachybaptus ruficollis</i>	bird	Little Grebe	Convention on Migratory Species: AEWa Annex II	Cattawade, Tidal Estuary	TM0932	3	2017
Essex Birdwatching Society	<i>Tachybaptus ruficollis</i>	bird	Little Grebe	Convention on Migratory Species: AEWa Annex II	Cattawade, Tidal Estuary A137 - Cattawade Bridge Sluice	TM0932	3	2014
Essex Birdwatching Society	<i>Tachybaptus ruficollis</i>	bird	Little Grebe	Convention on Migratory Species: AEWa Annex II	Cattawade, Tidal Estuary A137 - Cattawade Bridge Sluice	TM0932	3	2015
Essex Birdwatching Society	<i>Tachybaptus ruficollis</i>	bird	Little Grebe	Convention on Migratory Species: AEWa Annex II	Clacton West	TM1715	1	2018
Essex Birdwatching Society	<i>Tachybaptus ruficollis</i>	bird	Little Grebe	Convention on Migratory Species: AEWa Annex II	Clacton-on-Sea	TM1715	1	2017
Essex Birdwatching Society	<i>Tachybaptus ruficollis</i>	bird	Little Grebe	Convention on Migratory Species: AEWa Annex II	Cockayne Wood	TM0522	8	2017
Essex Birdwatching Society	<i>Tachybaptus ruficollis</i>	bird	Little Grebe	Convention on Migratory Species: AEWa Annex II	Cockaynes & Villa Wood	TM0521	1	2019
Essex Birdwatching Society	<i>Tachybaptus ruficollis</i>	bird	Little Grebe	Convention on Migratory Species: AEWa Annex II	Cockaynes Lane, Alresford	TM0521	8	2018
Essex Birdwatching Society	<i>Tachybaptus ruficollis</i>	bird	Little Grebe	Convention on Migratory Species: AEWa Annex II	Cockaynes Wood	TM0521	9	2019

Essex Birdwatching Society	<i>Tachybaptus ruficollis</i>	bird	Little Grebe	Convention on Migratory Species: AEWa Annex II	Cockaynes Wood	TM0521	11	2016
Essex Birdwatching Society	<i>Tachybaptus ruficollis</i>	bird	Little Grebe	Convention on Migratory Species: AEWa Annex II	Cockaynes Wood Wivenhoe EWT	TM0521	8	2020
Essex Birdwatching Society	<i>Tachybaptus ruficollis</i>	bird	Little Grebe	Convention on Migratory Species: AEWa Annex II	Colchester Hythe and Rowhedge	TM0322	2	2016
Essex Birdwatching Society	<i>Tachybaptus ruficollis</i>	bird	Little Grebe	Convention on Migratory Species: AEWa Annex II	Colchester Hythe and Rowhedge	TM0322	3	2015
Essex Birdwatching Society	<i>Tachybaptus ruficollis</i>	bird	Little Grebe	Convention on Migratory Species: AEWa Annex II	Colne Estuary East Mersea	TM0715	1	2020
Essex Birdwatching Society	<i>Tachybaptus ruficollis</i>	bird	Little Grebe	Convention on Migratory Species: AEWa Annex II	Colne Estuary NNR	TM0715	2	2019
Essex Birdwatching Society	<i>Tachybaptus ruficollis</i>	bird	Little Grebe	Convention on Migratory Species: AEWa Annex II	Colne Estuary NNR--East Mersea	TM0715	1	2018
Essex Birdwatching Society	<i>Tachybaptus ruficollis</i>	bird	Little Grebe	Convention on Migratory Species: AEWa Annex II	Crockleford Heath	TM0426	3	2020
Essex Birdwatching Society	<i>Tachybaptus ruficollis</i>	bird	Little Grebe	Convention on Migratory Species: AEWa Annex II	cudmore grove	TM0615	3	2013
Essex Birdwatching Society	<i>Tachybaptus ruficollis</i>	bird	Little Grebe	Convention on Migratory Species: AEWa Annex II	Cudmore Grove Country Park	TM0715	1	2014
Essex Birdwatching Society	<i>Tachybaptus ruficollis</i>	bird	Little Grebe	Convention on Migratory Species: AEWa Annex II	Daltes Farm, St Osyth	TM1315	1	2015
Essex Birdwatching Society	<i>Tachybaptus ruficollis</i>	bird	Little Grebe	Convention on Migratory Species: AEWa Annex II	Dedham	TM0533	1	2016
Essex Birdwatching Society	<i>Tachybaptus ruficollis</i>	bird	Little Grebe	Convention on Migratory Species: AEWa Annex II	Dedham	TM0732	1	2017
Essex Birdwatching Society	<i>Tachybaptus ruficollis</i>	bird	Little Grebe	Convention on Migratory Species: AEWa Annex II	Dovercourt	TM2429	1	2014

Essex Birdwatching Society	<i>Tachybaptus ruficollis</i>	bird	Little Grebe	Convention on Migratory Species: AEWa Annex II	Dovercourt	TM2429	1	2018
Essex Birdwatching Society	<i>Tachybaptus ruficollis</i>	bird	Little Grebe	Convention on Migratory Species: AEWa Annex II	Dovercourt, West End	TM2329	1	2019
Essex Birdwatching Society	<i>Tachybaptus ruficollis</i>	bird	Little Grebe	Convention on Migratory Species: AEWa Annex II	East Mersea	TM0515	5	2020
Essex Birdwatching Society	<i>Tachybaptus ruficollis</i>	bird	Little Grebe	Convention on Migratory Species: AEWa Annex II	East Mersea	TM0615	9	2020
Essex Birdwatching Society	<i>Tachybaptus ruficollis</i>	bird	Little Grebe	Convention on Migratory Species: AEWa Annex II	East Mersea	TM0715	1	2019
Essex Birdwatching Society	<i>Tachybaptus ruficollis</i>	bird	Little Grebe	Convention on Migratory Species: AEWa Annex II	East Mersea	TM0715	3	2016
Essex Birdwatching Society	<i>Tachybaptus ruficollis</i>	bird	Little Grebe	Convention on Migratory Species: AEWa Annex II	Elmstead Market	TM0624	1	2015
Essex Birdwatching Society	<i>Tachybaptus ruficollis</i>	bird	Little Grebe	Convention on Migratory Species: AEWa Annex II	Essex University Lake	TM0324	1	2015
Essex Birdwatching Society	<i>Tachybaptus ruficollis</i>	bird	Little Grebe	Convention on Migratory Species: AEWa Annex II	Essex University Lake	TM0324	3	2016
Essex Birdwatching Society	<i>Tachybaptus ruficollis</i>	bird	Little Grebe	Convention on Migratory Species: AEWa Annex II	EWT Fingringhoe	TM0419	1	2015
Essex Birdwatching Society	<i>Tachybaptus ruficollis</i>	bird	Little Grebe	Convention on Migratory Species: AEWa Annex II	EWT Frinringhoe Wick	TM0419	1	2015
Essex Birdwatching Society	<i>Tachybaptus ruficollis</i>	bird	Little Grebe	Convention on Migratory Species: AEWa Annex II	EWT Hogmarsh Island - A137 to B1352	TM1032	1	2014
Essex Birdwatching Society	<i>Tachybaptus ruficollis</i>	bird	Little Grebe	Convention on Migratory Species: AEWa Annex II	EWT Hogmarsh Island - A137 to B1352 at Manningtree (TM320105)	TM1032	5	2015

Essex Birdwatching Society	<i>Tachybaptus ruficollis</i>	bird	Little Grebe	Convention on Migratory Species: AEW Annex II	Fingering Hoe Wick	TM0419	1	2015
Essex Birdwatching Society	<i>Tachybaptus ruficollis</i>	bird	Little Grebe	Convention on Migratory Species: AEW Annex II	Fingeringhoe	TM0419	2	2014
Essex Birdwatching Society	<i>Tachybaptus ruficollis</i>	bird	Little Grebe	Convention on Migratory Species: AEW Annex II	Fingeringhoe	TM0420	1	2020
Essex Birdwatching Society	<i>Tachybaptus ruficollis</i>	bird	Little Grebe	Convention on Migratory Species: AEW Annex II	Fingeringhoe Wick	TM0419	1	2015
Essex Birdwatching Society	<i>Tachybaptus ruficollis</i>	bird	Little Grebe	Convention on Migratory Species: AEW Annex II	Fingeringhoe Wick EWT	TM0418	1	2015
Essex Birdwatching Society	<i>Tachybaptus ruficollis</i>	bird	Little Grebe	Convention on Migratory Species: AEW Annex II	fingringhoe	TM0418	1	2014
Essex Birdwatching Society	<i>Tachybaptus ruficollis</i>	bird	Little Grebe	Convention on Migratory Species: AEW Annex II	Fingringhoe	TM0419	2	2019
Essex Birdwatching Society	<i>Tachybaptus ruficollis</i>	bird	Little Grebe	Convention on Migratory Species: AEW Annex II	Fingringhoe	TM0419	6	2014
Essex Birdwatching Society	<i>Tachybaptus ruficollis</i>	bird	Little Grebe	Convention on Migratory Species: AEW Annex II	Fingringhoe & Mersea Island	TM0317	1	2018
Essex Birdwatching Society	<i>Tachybaptus ruficollis</i>	bird	Little Grebe	Convention on Migratory Species: AEW Annex II	Fingringhoe GP	TM0420	9	2019
Essex Birdwatching Society	<i>Tachybaptus ruficollis</i>	bird	Little Grebe	Convention on Migratory Species: AEW Annex II	Fingringhoe Mill	TM0320	2	2019
Essex Birdwatching Society	<i>Tachybaptus ruficollis</i>	bird	Little Grebe	Convention on Migratory Species: AEW Annex II	Fingringhoe Quarry	TM0320	1	2019
Essex Birdwatching Society	<i>Tachybaptus ruficollis</i>	bird	Little Grebe	Convention on Migratory Species: AEW Annex II	Fingringhoe Ranges	TM0516	2	2018
Essex Birdwatching Society	<i>Tachybaptus ruficollis</i>	bird	Little Grebe	Convention on Migratory Species: AEW Annex II	Fingringhoe Ranges MOD	TM0317	28	2020

Essex Birdwatching Society	<i>Tachybaptus ruficollis</i>	bird	Little Grebe	Convention on Migratory Species: AEWa Annex II	Fingringhoe Ranges MOD3	TM0318	2	2016
Essex Birdwatching Society	<i>Tachybaptus ruficollis</i>	bird	Little Grebe	Convention on Migratory Species: AEWa Annex II	Fingringhoe Ranges MOD4	TM0316	2	2016
Essex Birdwatching Society	<i>Tachybaptus ruficollis</i>	bird	Little Grebe	Convention on Migratory Species: AEWa Annex II	Fingringhoe Ranges MOD5	TM0317	2	2016
Essex Birdwatching Society	<i>Tachybaptus ruficollis</i>	bird	Little Grebe	Convention on Migratory Species: AEWa Annex II	Fingringhoe Ranges MOD7	TM0416	1	2016
Essex Birdwatching Society	<i>Tachybaptus ruficollis</i>	bird	Little Grebe	Convention on Migratory Species: AEWa Annex II	Fingringhoe Ranges MOD8	TM0516	1	2016
Essex Birdwatching Society	<i>Tachybaptus ruficollis</i>	bird	Little Grebe	Convention on Migratory Species: AEWa Annex II	Fingringhoe SE	TM0419	1	2018
Essex Birdwatching Society	<i>Tachybaptus ruficollis</i>	bird	Little Grebe	Convention on Migratory Species: AEWa Annex II	Fingringhoe Wick	TM0320	1	2014
Essex Birdwatching Society	<i>Tachybaptus ruficollis</i>	bird	Little Grebe	Convention on Migratory Species: AEWa Annex II	Fingringhoe Wick	TM0419	11	2014
Essex Birdwatching Society	<i>Tachybaptus ruficollis</i>	bird	Little Grebe	Convention on Migratory Species: AEWa Annex II	Fingringhoe Wick	TM0419	13	2015
Essex Birdwatching Society	<i>Tachybaptus ruficollis</i>	bird	Little Grebe	Convention on Migratory Species: AEWa Annex II	Fingringhoe Wick	TM0518	1	2015
Essex Birdwatching Society	<i>Tachybaptus ruficollis</i>	bird	Little Grebe	Convention on Migratory Species: AEWa Annex II	Fingringhoe Wick	TM0519	1	2013
Essex Birdwatching Society	<i>Tachybaptus ruficollis</i>	bird	Little Grebe	Convention on Migratory Species: AEWa Annex II	Fingringhoe wick	TM0519	4	2015
Essex Birdwatching Society	<i>Tachybaptus ruficollis</i>	bird	Little Grebe	Convention on Migratory Species: AEWa Annex II	Fingringhoe Wick (EWT)	TM0418	1	2015
Essex Birdwatching Society	<i>Tachybaptus ruficollis</i>	bird	Little Grebe	Convention on Migratory Species: AEWa Annex II	Fingringhoe Wick (TM01 P)	TM0419	4	2014

Essex Birdwatching Society	<i>Tachybaptus ruficollis</i>	bird	Little Grebe	Convention on Migratory Species: AEWa Annex II	Fingringhoe Wick (TM01 P)	TM0419	4	2015
Essex Birdwatching Society	<i>Tachybaptus ruficollis</i>	bird	Little Grebe	Convention on Migratory Species: AEWa Annex II	Fingringhoe Wick (with Abberton Reservoir)	TM0418	1	2014
Essex Birdwatching Society	<i>Tachybaptus ruficollis</i>	bird	Little Grebe	Convention on Migratory Species: AEWa Annex II	Fingringhoe Wick Essex Wildlife Trust Reserve (TM01 P)	TM0419	1	2015
Essex Birdwatching Society	<i>Tachybaptus ruficollis</i>	bird	Little Grebe	Convention on Migratory Species: AEWa Annex II	Fingringhoe Wick EWT	TM0418	3	2018
Essex Birdwatching Society	<i>Tachybaptus ruficollis</i>	bird	Little Grebe	Convention on Migratory Species: AEWa Annex II	Fingringhoe Wick EWT	TM0419	221	2020
Essex Birdwatching Society	<i>Tachybaptus ruficollis</i>	bird	Little Grebe	Convention on Migratory Species: AEWa Annex II	Fingringhoe Wick EWT	TM0520	3	2018
Essex Birdwatching Society	<i>Tachybaptus ruficollis</i>	bird	Little Grebe	Convention on Migratory Species: AEWa Annex II	Fingringhoe Wick EWT	TM0919	1	2018
Essex Birdwatching Society	<i>Tachybaptus ruficollis</i>	bird	Little Grebe	Convention on Migratory Species: AEWa Annex II	Fingringhoe Wick NR	TM0419	18	2015
Essex Birdwatching Society	<i>Tachybaptus ruficollis</i>	bird	Little Grebe	Convention on Migratory Species: AEWa Annex II	Fingringhoe Wick NR	TM0419	67	2016
Essex Birdwatching Society	<i>Tachybaptus ruficollis</i>	bird	Little Grebe	Convention on Migratory Species: AEWa Annex II	Fingringhoe Wick NR EWT	TM0419	4	2014
Essex Birdwatching Society	<i>Tachybaptus ruficollis</i>	bird	Little Grebe	Convention on Migratory Species: AEWa Annex II	Fingringhoe Wick NR EWT	TM0419	76	2017
Essex Birdwatching Society	<i>Tachybaptus ruficollis</i>	bird	Little Grebe	Convention on Migratory Species: AEWa Annex II	Fingringhoe Wick, Essex	TM0319	1	2015
Essex Birdwatching Society	<i>Tachybaptus ruficollis</i>	bird	Little Grebe	Convention on Migratory Species: AEWa Annex II	Fingringhoe Wick	TM0419	2	2013
Essex Birdwatching Society	<i>Tachybaptus ruficollis</i>	bird	Little Grebe	Convention on Migratory Species: AEWa Annex II	Flag Creek	TM1016	3	2016

Essex Birdwatching Society	<i>Tachybaptus ruficollis</i>	bird	Little Grebe	Convention on Migratory Species: AEWa Annex II	Flag Creek	TM1016	11	2018
Essex Birdwatching Society	<i>Tachybaptus ruficollis</i>	bird	Little Grebe	Convention on Migratory Species: AEWa Annex II	Flatford	TM0732	1	2017
Essex Birdwatching Society	<i>Tachybaptus ruficollis</i>	bird	Little Grebe	Convention on Migratory Species: AEWa Annex II	Flatford - Cattawade	TM0832	6	2015
Essex Birdwatching Society	<i>Tachybaptus ruficollis</i>	bird	Little Grebe	Convention on Migratory Species: AEWa Annex II	Flatford Mill	TM0733	1	2014
Essex Birdwatching Society	<i>Tachybaptus ruficollis</i>	bird	Little Grebe	Convention on Migratory Species: AEWa Annex II	Flatford Mill, via Judas Gap - Cattawade bridge sluice	TM0932	4	2017
Essex Birdwatching Society	<i>Tachybaptus ruficollis</i>	bird	Little Grebe	Convention on Migratory Species: AEWa Annex II	Furneaux Road, Fingringhoe	TM0319	3	2019
Essex Birdwatching Society	<i>Tachybaptus ruficollis</i>	bird	Little Grebe	Convention on Migratory Species: AEWa Annex II	Garnham's Island	TM2125	6	2016
Essex Birdwatching Society	<i>Tachybaptus ruficollis</i>	bird	Little Grebe	Convention on Migratory Species: AEWa Annex II	Garnham's Island	TM2125	6	2018
Essex Birdwatching Society	<i>Tachybaptus ruficollis</i>	bird	Little Grebe	Convention on Migratory Species: AEWa Annex II	Great Holland	TM2119	1	2014
Essex Birdwatching Society	<i>Tachybaptus ruficollis</i>	bird	Little Grebe	Convention on Migratory Species: AEWa Annex II	Great Holland Farm Pond	TM2019	1	2013
Essex Birdwatching Society	<i>Tachybaptus ruficollis</i>	bird	Little Grebe	Convention on Migratory Species: AEWa Annex II	Great Holland Pits	TM2019	1	2015
Essex Birdwatching Society	<i>Tachybaptus ruficollis</i>	bird	Little Grebe	Convention on Migratory Species: AEWa Annex II	Great Holland Pits	TM2019	1	2016
Essex Birdwatching Society	<i>Tachybaptus ruficollis</i>	bird	Little Grebe	Convention on Migratory Species: AEWa Annex II	Great Holland Pits	TM2118	1	2019
Essex Birdwatching Society	<i>Tachybaptus ruficollis</i>	bird	Little Grebe	Convention on Migratory Species: AEWa Annex II	Great Holland Pits NR	TM2019	1	2014

Essex Birdwatching Society	<i>Tachybaptus ruficollis</i>	bird	Little Grebe	Convention on Migratory Species: AEWa Annex II	Great Holland Pits NR	TM2019	1	2018
Essex Birdwatching Society	<i>Tachybaptus ruficollis</i>	bird	Little Grebe	Convention on Migratory Species: AEWa Annex II	Hamford Wate,Horsey Island	TM2324	3	2017
Essex Birdwatching Society	<i>Tachybaptus ruficollis</i>	bird	Little Grebe	Convention on Migratory Species: AEWa Annex II	Hamford Water	TM2023	1	2014
Essex Birdwatching Society	<i>Tachybaptus ruficollis</i>	bird	Little Grebe	Convention on Migratory Species: AEWa Annex II	Hamford Water	TM2225	8	2016
Essex Birdwatching Society	<i>Tachybaptus ruficollis</i>	bird	Little Grebe	Convention on Migratory Species: AEWa Annex II	Hamford Water	TM2225	30	2020
Essex Birdwatching Society	<i>Tachybaptus ruficollis</i>	bird	Little Grebe	Convention on Migratory Species: AEWa Annex II	Hamford Water	TM2323	1	2013
Essex Birdwatching Society	<i>Tachybaptus ruficollis</i>	bird	Little Grebe	Convention on Migratory Species: AEWa Annex II	Hamford Water	TM2424	1	2016
Essex Birdwatching Society	<i>Tachybaptus ruficollis</i>	bird	Little Grebe	Convention on Migratory Species: AEWa Annex II	Hamford Water, Island lane	TM2322	1	2019
Essex Birdwatching Society	<i>Tachybaptus ruficollis</i>	bird	Little Grebe	Convention on Migratory Species: AEWa Annex II	Hogmarsh	TM1032	2	2015
Essex Birdwatching Society	<i>Tachybaptus ruficollis</i>	bird	Little Grebe	Convention on Migratory Species: AEWa Annex II	Hogmarsh EWT Manningtree	TM1032	1	2020
Essex Birdwatching Society	<i>Tachybaptus ruficollis</i>	bird	Little Grebe	Convention on Migratory Species: AEWa Annex II	Hogmarsh Island EWT	TM1032	5	2019
Essex Birdwatching Society	<i>Tachybaptus ruficollis</i>	bird	Little Grebe	Convention on Migratory Species: AEWa Annex II	Hogmarsh Island EWT	TM1032	9	2016
Essex Birdwatching Society	<i>Tachybaptus ruficollis</i>	bird	Little Grebe	Convention on Migratory Species: AEWa Annex II	Hogmarsh, Stour Estuary	TM1032	3	2017
Essex Birdwatching Society	<i>Tachybaptus ruficollis</i>	bird	Little Grebe	Convention on Migratory Species: AEWa Annex II	Holland Haven	TM2117	4	2016

Essex Birdwatching Society	<i>Tachybaptus ruficollis</i>	bird	Little Grebe	Convention on Migratory Species: AEWa Annex II	Holland Haven	TM2117	25	2020
Essex Birdwatching Society	<i>Tachybaptus ruficollis</i>	bird	Little Grebe	Convention on Migratory Species: AEWa Annex II	Holland Haven	TM2217	1	2013
Essex Birdwatching Society	<i>Tachybaptus ruficollis</i>	bird	Little Grebe	Convention on Migratory Species: AEWa Annex II	Holland Haven	TM2217	5	2015
Essex Birdwatching Society	<i>Tachybaptus ruficollis</i>	bird	Little Grebe	Convention on Migratory Species: AEWa Annex II	Holland Marshes	TM2117	1	2016
Essex Birdwatching Society	<i>Tachybaptus ruficollis</i>	bird	Little Grebe	Convention on Migratory Species: AEWa Annex II	Holland Marshes	TM2117	4	2018
Essex Birdwatching Society	<i>Tachybaptus ruficollis</i>	bird	Little Grebe	Convention on Migratory Species: AEWa Annex II	Holland Pits	TM2019	1	2014
Essex Birdwatching Society	<i>Tachybaptus ruficollis</i>	bird	Little Grebe	Convention on Migratory Species: AEWa Annex II	Holland Pits	TM2019	1	2018
Essex Birdwatching Society	<i>Tachybaptus ruficollis</i>	bird	Little Grebe	Convention on Migratory Species: AEWa Annex II	Holland-On-Sea	TM2117	1	2015
Essex Birdwatching Society	<i>Tachybaptus ruficollis</i>	bird	Little Grebe	Convention on Migratory Species: AEWa Annex II	Horsey Island	TM2324	3	2018
Essex Birdwatching Society	<i>Tachybaptus ruficollis</i>	bird	Little Grebe	Convention on Migratory Species: AEWa Annex II	Horsey Island	TM2324	6	2016
Essex Birdwatching Society	<i>Tachybaptus ruficollis</i>	bird	Little Grebe	Convention on Migratory Species: AEWa Annex II	Horsey Wade	TM2323	1	2017
Essex Birdwatching Society	<i>Tachybaptus ruficollis</i>	bird	Little Grebe	Convention on Migratory Species: AEWa Annex II	Horsey Wade (TM22 G)	TM2323	3	2015
Essex Birdwatching Society	<i>Tachybaptus ruficollis</i>	bird	Little Grebe	Convention on Migratory Species: AEWa Annex II	Horsey Wade, Hamford Water	TM2323	2	2016
Essex Birdwatching Society	<i>Tachybaptus ruficollis</i>	bird	Little Grebe	Convention on Migratory Species: AEWa Annex II	Howlands Marsh	TM1116	1	2016

Essex Birdwatching Society	<i>Tachybaptus ruficollis</i>	bird	Little Grebe	Convention on Migratory Species: AEWa Annex II	Howlands Marsh	TM1116	1	2020
Essex Birdwatching Society	<i>Tachybaptus ruficollis</i>	bird	Little Grebe	Convention on Migratory Species: AEWa Annex II	Howlands Marsh St Osyth EWT	TM1116	4	2020
Essex Birdwatching Society	<i>Tachybaptus ruficollis</i>	bird	Little Grebe	Convention on Migratory Species: AEWa Annex II	Howlands Marsh, St Osyth	TM1116	5	2014
Essex Birdwatching Society	<i>Tachybaptus ruficollis</i>	bird	Little Grebe	Convention on Migratory Species: AEWa Annex II	Howlands Marsh, St Osyth	TM1116	5	2015
Essex Birdwatching Society	<i>Tachybaptus ruficollis</i>	bird	Little Grebe	Convention on Migratory Species: AEWa Annex II	Irlam's Beach	TM2429	1	2017
Essex Birdwatching Society	<i>Tachybaptus ruficollis</i>	bird	Little Grebe	Convention on Migratory Species: AEWa Annex II	Irlam's Beach	TM2429	2	2016
Essex Birdwatching Society	<i>Tachybaptus ruficollis</i>	bird	Little Grebe	Convention on Migratory Species: AEWa Annex II	Irlams	TM2429	3	2019
Essex Birdwatching Society	<i>Tachybaptus ruficollis</i>	bird	Little Grebe	Convention on Migratory Species: AEWa Annex II	Irlams Point	TM2429	1	2020
Essex Birdwatching Society	<i>Tachybaptus ruficollis</i>	bird	Little Grebe	Convention on Migratory Species: AEWa Annex II	Irlam's Beach Hamford Water	TM2327	10	2020
Essex Birdwatching Society	<i>Tachybaptus ruficollis</i>	bird	Little Grebe	Convention on Migratory Species: AEWa Annex II	Irlhams	TM2327	3	2016
Essex Birdwatching Society	<i>Tachybaptus ruficollis</i>	bird	Little Grebe	Convention on Migratory Species: AEWa Annex II	Jacques Bay	TM1531	1	2018
Essex Birdwatching Society	<i>Tachybaptus ruficollis</i>	bird	Little Grebe	Convention on Migratory Species: AEWa Annex II	Keelars Lane, Colchester	TM0522	1	2018
Essex Birdwatching Society	<i>Tachybaptus ruficollis</i>	bird	Little Grebe	Convention on Migratory Species: AEWa Annex II	Kirby-le-Soken	TM2222	1	2019
Essex Birdwatching Society	<i>Tachybaptus ruficollis</i>	bird	Little Grebe	Convention on Migratory Species: AEWa Annex II	Landermere	TM1924	2	2016

Essex Birdwatching Society	<i>Tachybaptus ruficollis</i>	bird	Little Grebe	Convention on Migratory Species: AEWa Annex II	Langenhoe Marsh	TM0417	2	2016
Essex Birdwatching Society	<i>Tachybaptus ruficollis</i>	bird	Little Grebe	Convention on Migratory Species: AEWa Annex II	Langham	TM0333	2	2014
Essex Birdwatching Society	<i>Tachybaptus ruficollis</i>	bird	Little Grebe	Convention on Migratory Species: AEWa Annex II	Lawford	TM0831	1	2019
Essex Birdwatching Society	<i>Tachybaptus ruficollis</i>	bird	Little Grebe	Convention on Migratory Species: AEWa Annex II	Lawford, near Manningtree	TM0931	1	2020
Essex Birdwatching Society	<i>Tachybaptus ruficollis</i>	bird	Little Grebe	Convention on Migratory Species: AEWa Annex II	Lawford, near Manningtree	TM0932	1	2015
Essex Birdwatching Society	<i>Tachybaptus ruficollis</i>	bird	Little Grebe	Convention on Migratory Species: AEWa Annex II	Little Oakley E	TM2129	1	2015
Essex Birdwatching Society	<i>Tachybaptus ruficollis</i>	bird	Little Grebe	Convention on Migratory Species: AEWa Annex II	Manningtree	TM0932	1	2014
Essex Birdwatching Society	<i>Tachybaptus ruficollis</i>	bird	Little Grebe	Convention on Migratory Species: AEWa Annex II	Manningtree	TM0932	2	2018
Essex Birdwatching Society	<i>Tachybaptus ruficollis</i>	bird	Little Grebe	Convention on Migratory Species: AEWa Annex II	Manningtree	TM1031	37	2020
Essex Birdwatching Society	<i>Tachybaptus ruficollis</i>	bird	Little Grebe	Convention on Migratory Species: AEWa Annex II	Manningtree	TM1032	8	2016
Essex Birdwatching Society	<i>Tachybaptus ruficollis</i>	bird	Little Grebe	Convention on Migratory Species: AEWa Annex II	Manningtree	TM1032	102	2019
Essex Birdwatching Society	<i>Tachybaptus ruficollis</i>	bird	Little Grebe	Convention on Migratory Species: AEWa Annex II	Manningtree	TM1132	16	2015
Essex Birdwatching Society	<i>Tachybaptus ruficollis</i>	bird	Little Grebe	Convention on Migratory Species: AEWa Annex II	Manningtree	TM1132	92	2016
Essex Birdwatching Society	<i>Tachybaptus ruficollis</i>	bird	Little Grebe	Convention on Migratory Species: AEWa Annex II	Manningtree - Cattawade	TM1032	93	2020

Essex Birdwatching Society	<i>Tachybaptus ruficollis</i>	bird	Little Grebe	Convention on Migratory Species: AEWa Annex II	Manningtree - Cattawade	TM1032	150	2016
Essex Birdwatching Society	<i>Tachybaptus ruficollis</i>	bird	Little Grebe	Convention on Migratory Species: AEWa Annex II	Manningtree, White Bridge	TM1032	1	2016
Essex Birdwatching Society	<i>Tachybaptus ruficollis</i>	bird	Little Grebe	Convention on Migratory Species: AEWa Annex II	Manningtree/Mistley Quay	TM1132	1	2018
Essex Birdwatching Society	<i>Tachybaptus ruficollis</i>	bird	Little Grebe	Convention on Migratory Species: AEWa Annex II	Martin's Farm, St Osyth	TM1217	1	2014
Essex Birdwatching Society	<i>Tachybaptus ruficollis</i>	bird	Little Grebe	Convention on Migratory Species: AEWa Annex II	Martin's Farm, St Osyth	TM1217	1	2015
Essex Birdwatching Society	<i>Tachybaptus ruficollis</i>	bird	Little Grebe	Convention on Migratory Species: AEWa Annex II	Mersea Island	TM0515	1	2019
Essex Birdwatching Society	<i>Tachybaptus ruficollis</i>	bird	Little Grebe	Convention on Migratory Species: AEWa Annex II	Mersea Island	TM0816	1	2014
Essex Birdwatching Society	<i>Tachybaptus ruficollis</i>	bird	Little Grebe	Convention on Migratory Species: AEWa Annex II	Mistley	TM1131	3	2017
Essex Birdwatching Society	<i>Tachybaptus ruficollis</i>	bird	Little Grebe	Convention on Migratory Species: AEWa Annex II	Mistley	TM1131	8	2016
Essex Birdwatching Society	<i>Tachybaptus ruficollis</i>	bird	Little Grebe	Convention on Migratory Species: AEWa Annex II	Mistley	TM1132	1	2018
Essex Birdwatching Society	<i>Tachybaptus ruficollis</i>	bird	Little Grebe	Convention on Migratory Species: AEWa Annex II	Mistley	TM1132	3	2016
Essex Birdwatching Society	<i>Tachybaptus ruficollis</i>	bird	Little Grebe	Convention on Migratory Species: AEWa Annex II	Mistley	TM1232	5	2019
Essex Birdwatching Society	<i>Tachybaptus ruficollis</i>	bird	Little Grebe	Convention on Migratory Species: AEWa Annex II	Mistley Quay	TM1131	11	2016
Essex Birdwatching Society	<i>Tachybaptus ruficollis</i>	bird	Little Grebe	Convention on Migratory Species: AEWa Annex II	Mistley Quay	TM1131	11	2019

Essex Birdwatching Society	<i>Tachybaptus ruficollis</i>	bird	Little Grebe	Convention on Migratory Species: AEWa Annex II	Mistley Quay, Essex	TM1131	1	2014
Essex Birdwatching Society	<i>Tachybaptus ruficollis</i>	bird	Little Grebe	Convention on Migratory Species: AEWa Annex II	Mistley to Cattawade	TM1032	3	2018
Essex Birdwatching Society	<i>Tachybaptus ruficollis</i>	bird	Little Grebe	Convention on Migratory Species: AEWa Annex II	Mistley to Cattawade	TM1132	1	2019
Essex Birdwatching Society	<i>Tachybaptus ruficollis</i>	bird	Little Grebe	Convention on Migratory Species: AEWa Annex II	Mistley to Wrabness	TM1431	1	2019
Essex Birdwatching Society	<i>Tachybaptus ruficollis</i>	bird	Little Grebe	Convention on Migratory Species: AEWa Annex II	Mistley Walls	TM1031	1	2019
Essex Birdwatching Society	<i>Tachybaptus ruficollis</i>	bird	Little Grebe	Convention on Migratory Species: AEWa Annex II	Mistley Walls	TM1131	1	2019
Essex Birdwatching Society	<i>Tachybaptus ruficollis</i>	bird	Little Grebe	Convention on Migratory Species: AEWa Annex II	Mistley Walls	TM1131	2	2016
Essex Birdwatching Society	<i>Tachybaptus ruficollis</i>	bird	Little Grebe	Convention on Migratory Species: AEWa Annex II	Mistley Walls	TM1132	4	2016
Essex Birdwatching Society	<i>Tachybaptus ruficollis</i>	bird	Little Grebe	Convention on Migratory Species: AEWa Annex II	Mistley Walls	TM1132	10	2020
Essex Birdwatching Society	<i>Tachybaptus ruficollis</i>	bird	Little Grebe	Convention on Migratory Species: AEWa Annex II	Mistley, R.Stour	TM1132	1	2015
Essex Birdwatching Society	<i>Tachybaptus ruficollis</i>	bird	Little Grebe	Convention on Migratory Species: AEWa Annex II	Mistley, The Quay	TM1131	1	2015
Essex Birdwatching Society	<i>Tachybaptus ruficollis</i>	bird	Little Grebe	Convention on Migratory Species: AEWa Annex II	Mistley, Walls	TM1132	2	2017
Essex Birdwatching Society	<i>Tachybaptus ruficollis</i>	bird	Little Grebe	Convention on Migratory Species: AEWa Annex II	Mobile-TM0419	TM0419	2	2016
Essex Birdwatching Society	<i>Tachybaptus ruficollis</i>	bird	Little Grebe	Convention on Migratory Species: AEWa Annex II	Mobile-TM0521	TM0521	1	2013

Essex Birdwatching Society	<i>Tachybaptus ruficollis</i>	bird	Little Grebe	Convention on Migratory Species: AEW A Annex II	Mobile-TM2424	TM2424	1	2014
Essex Birdwatching Society	<i>Tachybaptus ruficollis</i>	bird	Little Grebe	Convention on Migratory Species: AEW A Annex II	Moverons, Brightlingsea	TM0618	1	2013
Essex Birdwatching Society	<i>Tachybaptus ruficollis</i>	bird	Little Grebe	Convention on Migratory Species: AEW A Annex II	Moverons, Brightlingsea	TM0618	1	2015
Essex Birdwatching Society	<i>Tachybaptus ruficollis</i>	bird	Little Grebe	Convention on Migratory Species: AEW A Annex II	Pewit Island	TM2226	6	2018
Essex Birdwatching Society	<i>Tachybaptus ruficollis</i>	bird	Little Grebe	Convention on Migratory Species: AEW A Annex II	Pewit Island	TM2226	7	2016
Essex Birdwatching Society	<i>Tachybaptus ruficollis</i>	bird	Little Grebe	Convention on Migratory Species: AEW A Annex II	River Colne	TM0616	1	2014
Essex Birdwatching Society	<i>Tachybaptus ruficollis</i>	bird	Little Grebe	Convention on Migratory Species: AEW A Annex II	River Colne, Wivenhoe to Alresford Creek	TM0520	6	2019
Essex Birdwatching Society	<i>Tachybaptus ruficollis</i>	bird	Little Grebe	Convention on Migratory Species: AEW A Annex II	River Colne, Wivenhoe to Alresford Creek	TM0520	13	2016
Essex Birdwatching Society	<i>Tachybaptus ruficollis</i>	bird	Little Grebe	Convention on Migratory Species: AEW A Annex II	River Stour	TM1331	3	2020
Essex Birdwatching Society	<i>Tachybaptus ruficollis</i>	bird	Little Grebe	Convention on Migratory Species: AEW A Annex II	River Stour Lawford	TM1032	1	2020
Essex Birdwatching Society	<i>Tachybaptus ruficollis</i>	bird	Little Grebe	Convention on Migratory Species: AEW A Annex II	River Stour Marshes	TM0932	1	2019
Essex Birdwatching Society	<i>Tachybaptus ruficollis</i>	bird	Little Grebe	Convention on Migratory Species: AEW A Annex II	River Stour: Brantham-Flatford Mill	TM0832	1	2015
Essex Birdwatching Society	<i>Tachybaptus ruficollis</i>	bird	Little Grebe	Convention on Migratory Species: AEW A Annex II	Roman River Fingringhoe	TM0320	1	2020
Essex Birdwatching Society	<i>Tachybaptus ruficollis</i>	bird	Little Grebe	Convention on Migratory Species: AEW A Annex II	Roman River, Fingringhoe	TM0320	2	2019

Essex Birdwatching Society	<i>Tachybaptus ruficollis</i>	bird	Little Grebe	Convention on Migratory Species: AEWa Annex II	Rowhedge	TM0321	3	2020
Essex Birdwatching Society	<i>Tachybaptus ruficollis</i>	bird	Little Grebe	Convention on Migratory Species: AEWa Annex II	Skipper's Island	TM2124	5	2018
Essex Birdwatching Society	<i>Tachybaptus ruficollis</i>	bird	Little Grebe	Convention on Migratory Species: AEWa Annex II	Skipper's Island	TM2124	6	2016
Essex Birdwatching Society	<i>Tachybaptus ruficollis</i>	bird	Little Grebe	Convention on Migratory Species: AEWa Annex II	St Osyth	TM1115	1	2014
Essex Birdwatching Society	<i>Tachybaptus ruficollis</i>	bird	Little Grebe	Convention on Migratory Species: AEWa Annex II	St Osyth	TM1117	1	2013
Essex Birdwatching Society	<i>Tachybaptus ruficollis</i>	bird	Little Grebe	Convention on Migratory Species: AEWa Annex II	St Osyth	TM1215	7	2020
Essex Birdwatching Society	<i>Tachybaptus ruficollis</i>	bird	Little Grebe	Convention on Migratory Species: AEWa Annex II	St Osyth	TM1315	1	2013
Essex Birdwatching Society	<i>Tachybaptus ruficollis</i>	bird	Little Grebe	Convention on Migratory Species: AEWa Annex II	St Osyth (circuit)	TM1215	13	2016
Essex Birdwatching Society	<i>Tachybaptus ruficollis</i>	bird	Little Grebe	Convention on Migratory Species: AEWa Annex II	St Osyth (circuit)	TM1215	19	2019
Essex Birdwatching Society	<i>Tachybaptus ruficollis</i>	bird	Little Grebe	Convention on Migratory Species: AEWa Annex II	St Osyth Boating Lake	TM1115	1	2016
Essex Birdwatching Society	<i>Tachybaptus ruficollis</i>	bird	Little Grebe	Convention on Migratory Species: AEWa Annex II	St Osyth Martins Farm	TM1217	1	2016
Essex Birdwatching Society	<i>Tachybaptus ruficollis</i>	bird	Little Grebe	Convention on Migratory Species: AEWa Annex II	St Osyth Priory Estate	TM1115	1	2014
Essex Birdwatching Society	<i>Tachybaptus ruficollis</i>	bird	Little Grebe	Convention on Migratory Species: AEWa Annex II	St Osyth Priory Estate	TM1115	6	2019
Essex Birdwatching Society	<i>Tachybaptus ruficollis</i>	bird	Little Grebe	Convention on Migratory Species: AEWa Annex II	St Osyth Priory Estate	TM1116	1	2015

Essex Birdwatching Society	<i>Tachybaptus ruficollis</i>	bird	Little Grebe	Convention on Migratory Species: AEWa Annex II	St Osyth Priory Estate	TM1116	2	2016
Essex Birdwatching Society	<i>Tachybaptus ruficollis</i>	bird	Little Grebe	Convention on Migratory Species: AEWa Annex II	St Osyth Stone	TM0815	4	2016
Essex Birdwatching Society	<i>Tachybaptus ruficollis</i>	bird	Little Grebe	Convention on Migratory Species: AEWa Annex II	St Osyth Stone	TM0815	14	2020
Essex Birdwatching Society	<i>Tachybaptus ruficollis</i>	bird	Little Grebe	Convention on Migratory Species: AEWa Annex II	St Osyth, Daltes Lane GP	TM1315	1	2013
Essex Birdwatching Society	<i>Tachybaptus ruficollis</i>	bird	Little Grebe	Convention on Migratory Species: AEWa Annex II	St Osyth, Howlands Marsh	TM1016	1	2018
Essex Birdwatching Society	<i>Tachybaptus ruficollis</i>	bird	Little Grebe	Convention on Migratory Species: AEWa Annex II	St Osyth, Howlands Marsh	TM1116	2	2017
Essex Birdwatching Society	<i>Tachybaptus ruficollis</i>	bird	Little Grebe	Convention on Migratory Species: AEWa Annex II	St Osyth, Martin's Farm	TM1217	1	2013
Essex Birdwatching Society	<i>Tachybaptus ruficollis</i>	bird	Little Grebe	Convention on Migratory Species: AEWa Annex II	Stone Point	TM2525	5	2016
Essex Birdwatching Society	<i>Tachybaptus ruficollis</i>	bird	Little Grebe	Convention on Migratory Species: AEWa Annex II	Stone Point Mersea Island	TM0715	1	2020
Essex Birdwatching Society	<i>Tachybaptus ruficollis</i>	bird	Little Grebe	Convention on Migratory Species: AEWa Annex II	Stoney Lane Brightlingsea	TM0918	1	2020
Essex Birdwatching Society	<i>Tachybaptus ruficollis</i>	bird	Little Grebe	Convention on Migratory Species: AEWa Annex II	Stour Estuary	TM1032	3	2016
Essex Birdwatching Society	<i>Tachybaptus ruficollis</i>	bird	Little Grebe	Convention on Migratory Species: AEWa Annex II	Stour Estuary	TM1732	2	2020
Essex Birdwatching Society	<i>Tachybaptus ruficollis</i>	bird	Little Grebe	Convention on Migratory Species: AEWa Annex II	Stour Estuary	TM1732	4	2016
Essex Birdwatching Society	<i>Tachybaptus ruficollis</i>	bird	Little Grebe	Convention on Migratory Species: AEWa Annex II	Stour Estuary (by barge) - Essex/Suffolk	TM1032	1	2015

Essex Birdwatching Society	<i>Tachybaptus ruficollis</i>	bird	Little Grebe	Convention on Migratory Species: AEWa Annex II	Stour Estuary - Essex/Suffolk by barge	TM1032	1	2014
Essex Birdwatching Society	<i>Tachybaptus ruficollis</i>	bird	Little Grebe	Convention on Migratory Species: AEWa Annex II	Stour Estuary, Copperas Bay RSPB	TM1931	1	2017
Essex Birdwatching Society	<i>Tachybaptus ruficollis</i>	bird	Little Grebe	Convention on Migratory Species: AEWa Annex II	Stour Estuary, Copperas Bay RSPB	TM2232	1	2017
Essex Birdwatching Society	<i>Tachybaptus ruficollis</i>	bird	Little Grebe	Convention on Migratory Species: AEWa Annex II	Stour Estuary--South Shore	TM1431	1	2019
Essex Birdwatching Society	<i>Tachybaptus ruficollis</i>	bird	Little Grebe	Convention on Migratory Species: AEWa Annex II	Stour Valley	TM0832	40	2018
Essex Birdwatching Society	<i>Tachybaptus ruficollis</i>	bird	Little Grebe	Convention on Migratory Species: AEWa Annex II	Stour valley	TM0932	16	2015
Essex Birdwatching Society	<i>Tachybaptus ruficollis</i>	bird	Little Grebe	Convention on Migratory Species: AEWa Annex II	Stour valley	TM0932	76	2016
Essex Birdwatching Society	<i>Tachybaptus ruficollis</i>	bird	Little Grebe	Convention on Migratory Species: AEWa Annex II	Stour Valley, Manningtree	TM1032	60	2017
Essex Birdwatching Society	<i>Tachybaptus ruficollis</i>	bird	Little Grebe	Convention on Migratory Species: AEWa Annex II	Stour Woods and Copperas Bay RSPB	TM1931	1	2020
Essex Birdwatching Society	<i>Tachybaptus ruficollis</i>	bird	Little Grebe	Convention on Migratory Species: AEWa Annex II	Sunnymead Farm	TM0522	2	2019
Essex Birdwatching Society	<i>Tachybaptus ruficollis</i>	bird	Little Grebe	Convention on Migratory Species: AEWa Annex II	Sunnymead Farm and Cockayne's Wood	TM0521	1	2013
Essex Birdwatching Society	<i>Tachybaptus ruficollis</i>	bird	Little Grebe	Convention on Migratory Species: AEWa Annex II	Sunnymead Farm Wivenhoe	TM0522	3	2020
Essex Birdwatching Society	<i>Tachybaptus ruficollis</i>	bird	Little Grebe	Convention on Migratory Species: AEWa Annex II	Sunnymead Farm, Wivenhoe	TM0522	1	2013
Essex Birdwatching Society	<i>Tachybaptus ruficollis</i>	bird	Little Grebe	Convention on Migratory Species: AEWa Annex II	TDC Holland Haven Country Park, Essex	TM2117	2	2014

Essex Birdwatching Society	<i>Tachybaptus ruficollis</i>	bird	Little Grebe	Convention on Migratory Species: AEW Annex II	The Naze	TM2524	5	2016
Essex Birdwatching Society	<i>Tachybaptus ruficollis</i>	bird	Little Grebe	Convention on Migratory Species: AEW Annex II	The Naze, Walton on the Naze	TM2524	1	2014
Essex Birdwatching Society	<i>Tachybaptus ruficollis</i>	bird	Little Grebe	Convention on Migratory Species: AEW Annex II	The Quay, Wivenhoe, England	TM0321	1	2018
Essex Birdwatching Society	<i>Tachybaptus ruficollis</i>	bird	Little Grebe	Convention on Migratory Species: AEW Annex II	The Wade	TM2323	5	2018
Essex Birdwatching Society	<i>Tachybaptus ruficollis</i>	bird	Little Grebe	Convention on Migratory Species: AEW Annex II	Titchmarsh Marina	TM2423	1	2018
Essex Birdwatching Society	<i>Tachybaptus ruficollis</i>	bird	Little Grebe	Convention on Migratory Species: AEW Annex II	Titchmarsh Marina, Hamford Water	TM2423	1	2016
Essex Birdwatching Society	<i>Tachybaptus ruficollis</i>	bird	Little Grebe	Convention on Migratory Species: AEW Annex II		TM0932	1	2013
Essex Birdwatching Society	<i>Tachybaptus ruficollis</i>	bird	Little Grebe	Convention on Migratory Species: AEW Annex II		TM1032	1	2013
Essex Birdwatching Society	<i>Tachybaptus ruficollis</i>	bird	Little Grebe	Convention on Migratory Species: AEW Annex II	University of Essex Colchester	TM0323	1	2020
Essex Birdwatching Society	<i>Tachybaptus ruficollis</i>	bird	Little Grebe	Convention on Migratory Species: AEW Annex II	University of Essex, Colchester	TM0323	2	2018
Essex Birdwatching Society	<i>Tachybaptus ruficollis</i>	bird	Little Grebe	Convention on Migratory Species: AEW Annex II	Waltom Marina	TM2423	1	2020
Essex Birdwatching Society	<i>Tachybaptus ruficollis</i>	bird	Little Grebe	Convention on Migratory Species: AEW Annex II	Walton Channel	TM2325	2	2019
Essex Birdwatching Society	<i>Tachybaptus ruficollis</i>	bird	Little Grebe	Convention on Migratory Species: AEW Annex II	Walton Hall Marsh	TM2524	1	2013
Essex Birdwatching Society	<i>Tachybaptus ruficollis</i>	bird	Little Grebe	Convention on Migratory Species: AEW Annex II	Walton Hall marshes	TM2524	3	2016

Essex Birdwatching Society	<i>Tachybaptus ruficollis</i>	bird	Little Grebe	Convention on Migratory Species: AEWa Annex II	Walton Mere	TM2522	5	2016
Essex Birdwatching Society	<i>Tachybaptus ruficollis</i>	bird	Little Grebe	Convention on Migratory Species: AEWa Annex II	Walton on the Naze	TM2522	4	2014
Essex Birdwatching Society	<i>Tachybaptus ruficollis</i>	bird	Little Grebe	Convention on Migratory Species: AEWa Annex II	Walton on the Naze	TM2523	1	2013
Essex Birdwatching Society	<i>Tachybaptus ruficollis</i>	bird	Little Grebe	Convention on Migratory Species: AEWa Annex II	Wick Lane, Colchester	TM0419	1	2018
Essex Birdwatching Society	<i>Tachybaptus ruficollis</i>	bird	Little Grebe	Convention on Migratory Species: AEWa Annex II	Wivenhoe	TM0321	3	2016
Essex Birdwatching Society	<i>Tachybaptus ruficollis</i>	bird	Little Grebe	Convention on Migratory Species: AEWa Annex II	Wivenhoe	TM0321	58	2020
Essex Birdwatching Society	<i>Tachybaptus ruficollis</i>	bird	Little Grebe	Convention on Migratory Species: AEWa Annex II	Wivenhoe	TM0322	3	2016
Essex Birdwatching Society	<i>Tachybaptus ruficollis</i>	bird	Little Grebe	Convention on Migratory Species: AEWa Annex II	Wivenhoe	TM0422	1	2013
Essex Birdwatching Society	<i>Tachybaptus ruficollis</i>	bird	Little Grebe	Convention on Migratory Species: AEWa Annex II	Wivenhoe	TM0422	3	2019
Essex Birdwatching Society	<i>Tachybaptus ruficollis</i>	bird	Little Grebe	Convention on Migratory Species: AEWa Annex II	Wivenhoe Area	TM0422	1	2017
Essex Birdwatching Society	<i>Tachybaptus ruficollis</i>	bird	Little Grebe	Convention on Migratory Species: AEWa Annex II	Wivenhoe Fish ponds	TM0422	1	2019
Essex Birdwatching Society	<i>Tachybaptus ruficollis</i>	bird	Little Grebe	Convention on Migratory Species: AEWa Annex II	Wivenhoe Gravel Pit and Fish Ponds	TM0323	2	2020
Essex Birdwatching Society	<i>Tachybaptus ruficollis</i>	bird	Little Grebe	Convention on Migratory Species: AEWa Annex II	Wivenhoe Gravel Pit and Fish Ponds	TM0323	3	2016
Essex Birdwatching Society	<i>Tachybaptus ruficollis</i>	bird	Little Grebe	Convention on Migratory Species: AEWa Annex II	Wivenhoe Gravel Pit and Fish Ponds	TM0422	1	2018

Essex Birdwatching Society	<i>Tachybaptus ruficollis</i>	bird	Little Grebe	Convention on Migratory Species: AEWa Annex II	Wivenhoe to Alresford	TM0421	3	2019
Essex Birdwatching Society	<i>Tachybaptus ruficollis</i>	bird	Little Grebe	Convention on Migratory Species: AEWa Annex II	Wivenhoe to Alresford Creek	TM0520	3	2020
Essex Birdwatching Society	<i>Tachybaptus ruficollis</i>	bird	Little Grebe	Convention on Migratory Species: AEWa Annex II	Wivenhoe village	TM0422	2	2019
Essex Birdwatching Society	<i>Tachybaptus ruficollis</i>	bird	Little Grebe	Convention on Migratory Species: AEWa Annex II	Wivenhoe Woods and River Colne (TM02 G)	TM0322	2	2014
Essex Birdwatching Society	<i>Tachybaptus ruficollis</i>	bird	Little Grebe	Convention on Migratory Species: AEWa Annex II	Wivenhoe, Sunnymead Farm	TM0522	1	2017
Essex Birdwatching Society	<i>Tachybaptus ruficollis</i>	bird	Little Grebe	Convention on Migratory Species: AEWa Annex II	Wrabness	TM1631	1	2014
Essex Birdwatching Society	<i>Tachybaptus ruficollis</i>	bird	Little Grebe	Convention on Migratory Species: AEWa Annex II	Wrabness EWT	TM1731	1	2019
Essex Birdwatching Society	<i>Tachybaptus ruficollis</i>	bird	Little Grebe	Convention on Migratory Species: AEWa Annex II	Wrabness EWT NR	TM1631	2	2018
Essex Birdwatching Society	<i>Tadorna ferruginea</i>	bird	Ruddy Shelduck	Bern Convention: Appendix 2, Birds Directive: Annex 1, Convention on Migratory Species: AEWa Annex II, Convention on Migratory Species: Appendix 2	Frinton-on-Sea	TM2319	1	2019
Essex Birdwatching Society	<i>Tadorna ferruginea</i>	bird	Ruddy Shelduck	Bern Convention: Appendix 2, Birds Directive: Annex 1, Convention on Migratory Species: AEWa Annex II, Convention on Migratory Species: Appendix 2	Hamford Water	TM2225	1	2019
Essex Birdwatching Society	<i>Tadorna ferruginea</i>	bird	Ruddy Shelduck	Bern Convention: Appendix 2, Birds Directive: Annex 1, Convention on Migratory Species: AEWa Annex II, Convention on Migratory Species: Appendix 2	Horsey Island	TM2324	2	2019

Essex Birdwatching Society	<i>Tadorna ferruginea</i>	bird	Ruddy Shelduck	Bern Convention: Appendix 2, Birds Directive: Annex 1, Convention on Migratory Species: AEWA Annex II, Convention on Migratory Species: Appendix 2	Manningtree	TM1031	2	2020
Essex Birdwatching Society	<i>Tadorna ferruginea</i>	bird	Ruddy Shelduck	Bern Convention: Appendix 2, Birds Directive: Annex 1, Convention on Migratory Species: AEWA Annex II, Convention on Migratory Species: Appendix 2	Mistley Walls	TM1132	2	2020
Essex Birdwatching Society	<i>Tadorna ferruginea</i>	bird	Ruddy Shelduck	Bern Convention: Appendix 2, Birds Directive: Annex 1, Convention on Migratory Species: AEWA Annex II, Convention on Migratory Species: Appendix 2	Wrabness EWT	TM1631	1	2020
Essex Birdwatching Society	<i>Tadorna tadorna</i>	bird	Shelduck	Bern Convention: Appendix 2, Convention on Migratory Species: AEWA Annex II, Convention on Migratory Species: Appendix 2	1 Sluice Cottages Holland-on-Sea	TM2217	1	2020
Essex Birdwatching Society	<i>Tadorna tadorna</i>	bird	Shelduck	Bern Convention: Appendix 2, Convention on Migratory Species: AEWA Annex II, Convention on Migratory Species: Appendix 2	18 Ford Lane Alresford	TM0721	1	2020
Essex Birdwatching Society	<i>Tadorna tadorna</i>	bird	Shelduck	Bern Convention: Appendix 2, Convention on Migratory Species: AEWA Annex II, Convention on Migratory Species: Appendix 2	2A Albany Gardens East Clacton-on-Sea	TM1815	2	2020
Essex Birdwatching Society	<i>Tadorna tadorna</i>	bird	Shelduck	Bern Convention: Appendix 2, Convention on Migratory Species: AEWA Annex II, Convention on Migratory Species: Appendix 2	3 Furneaux Lane, Fingringhoe	TM0319	1	2019
Essex Birdwatching Society	<i>Tadorna tadorna</i>	bird	Shelduck	Bern Convention: Appendix 2, Convention on Migratory Species: AEWA Annex II, Convention on Migratory Species: Appendix 2	Alresford	TM0621	1	2014
Essex Birdwatching Society	<i>Tadorna tadorna</i>	bird	Shelduck	Bern Convention: Appendix 2, Convention on Migratory Species: AEWA Annex II, Convention on Migratory Species: Appendix 2	Alresford	TM0621	10	2020
Essex Birdwatching Society	<i>Tadorna tadorna</i>	bird	Shelduck	Bern Convention: Appendix 2, Convention on Migratory Species: AEWA Annex II, Convention on Migratory Species: Appendix 2	Alresford Creek	TM0619	1	2013

Essex Birdwatching Society	<i>Tadorna tadorna</i>	bird	Shelduck	Bern Convention: Appendix 2, Convention on Migratory Species: AEWa Annex II, Convention on Migratory Species: Appendix 2	Alresford Creek	TM0519	1	2014
Essex Birdwatching Society	<i>Tadorna tadorna</i>	bird	Shelduck	Bern Convention: Appendix 2, Convention on Migratory Species: AEWa Annex II, Convention on Migratory Species: Appendix 2	Alresford Creek	TM0519	5	2019
Essex Birdwatching Society	<i>Tadorna tadorna</i>	bird	Shelduck	Bern Convention: Appendix 2, Convention on Migratory Species: AEWa Annex II, Convention on Migratory Species: Appendix 2	Alresford Creek	TM0619	34	2020
Essex Birdwatching Society	<i>Tadorna tadorna</i>	bird	Shelduck	Bern Convention: Appendix 2, Convention on Migratory Species: AEWa Annex II, Convention on Migratory Species: Appendix 2	Alresford Creek to Brightlingsea	TM0617	4	2020
Essex Birdwatching Society	<i>Tadorna tadorna</i>	bird	Shelduck	Bern Convention: Appendix 2, Convention on Migratory Species: AEWa Annex II, Convention on Migratory Species: Appendix 2	Alresford Creek, R.Colne	TM0619	9	2016
Essex Birdwatching Society	<i>Tadorna tadorna</i>	bird	Shelduck	Bern Convention: Appendix 2, Convention on Migratory Species: AEWa Annex II, Convention on Migratory Species: Appendix 2	Alresford Creek, RColne	TM0619	1	2013
Essex Birdwatching Society	<i>Tadorna tadorna</i>	bird	Shelduck	Bern Convention: Appendix 2, Convention on Migratory Species: AEWa Annex II, Convention on Migratory Species: Appendix 2	Alresford Grange	TM0521	1	2020
Essex Birdwatching Society	<i>Tadorna tadorna</i>	bird	Shelduck	Bern Convention: Appendix 2, Convention on Migratory Species: AEWa Annex II, Convention on Migratory Species: Appendix 2	Ardleigh	TM0529	1	2020
Essex Birdwatching Society	<i>Tadorna tadorna</i>	bird	Shelduck	Bern Convention: Appendix 2, Convention on Migratory Species: AEWa Annex II, Convention on Migratory Species: Appendix 2	Ardleigh Reservoir	TM0328	4	2019
Essex Birdwatching Society	<i>Tadorna tadorna</i>	bird	Shelduck	Bern Convention: Appendix 2, Convention on Migratory Species: AEWa Annex II, Convention on Migratory Species: Appendix 2	Ardleigh Reservoir	TM0328	5	2014

Essex Birdwatching Society	<i>Tadorna tadorna</i>	bird	Shelduck	Bern Convention: Appendix 2, Convention on Migratory Species: AEW Annex II, Convention on Migratory Species: Appendix 2	Ardleigh, Gravel Pit	TM0529	1	2015
Essex Birdwatching Society	<i>Tadorna tadorna</i>	bird	Shelduck	Bern Convention: Appendix 2, Convention on Migratory Species: AEW Annex II, Convention on Migratory Species: Appendix 2	Bateman's Tower, Brightlingsea	TM0716	1	2020
Essex Birdwatching Society	<i>Tadorna tadorna</i>	bird	Shelduck	Bern Convention: Appendix 2, Convention on Migratory Species: AEW Annex II, Convention on Migratory Species: Appendix 2	Bathside Bay	TM2432	9	2018
Essex Birdwatching Society	<i>Tadorna tadorna</i>	bird	Shelduck	Bern Convention: Appendix 2, Convention on Migratory Species: AEW Annex II, Convention on Migratory Species: Appendix 2	BBS Square Great Holland	TM2118	2	2015
Essex Birdwatching Society	<i>Tadorna tadorna</i>	bird	Shelduck	Bern Convention: Appendix 2, Convention on Migratory Species: AEW Annex II, Convention on Migratory Species: Appendix 2	BBS Square Great Holland	TM2118	4	2016
Essex Birdwatching Society	<i>Tadorna tadorna</i>	bird	Shelduck	Bern Convention: Appendix 2, Convention on Migratory Species: AEW Annex II, Convention on Migratory Species: Appendix 2	Beaumont Quay	TM1824	3	2018
Essex Birdwatching Society	<i>Tadorna tadorna</i>	bird	Shelduck	Bern Convention: Appendix 2, Convention on Migratory Species: AEW Annex II, Convention on Migratory Species: Appendix 2	Beaumont Quay	TM2024	1	2015
Essex Birdwatching Society	<i>Tadorna tadorna</i>	bird	Shelduck	Bern Convention: Appendix 2, Convention on Migratory Species: AEW Annex II, Convention on Migratory Species: Appendix 2	Beaumont Quay Area	TM1824	3	2020
Essex Birdwatching Society	<i>Tadorna tadorna</i>	bird	Shelduck	Bern Convention: Appendix 2, Convention on Migratory Species: AEW Annex II, Convention on Migratory Species: Appendix 2	Beaumont Quay/Landermere	TM1924	3	2016
Essex Birdwatching Society	<i>Tadorna tadorna</i>	bird	Shelduck	Bern Convention: Appendix 2, Convention on Migratory Species: AEW Annex II, Convention on Migratory Species: Appendix 2	Beaumont Quay	TM2127	1	2020

Essex Birdwatching Society	<i>Tadorna tadorna</i>	bird	Shelduck	Bern Convention: Appendix 2, Convention on Migratory Species: AEWA Annex II, Convention on Migratory Species: Appendix 2	Bradfield	TM1331	1	2015
Essex Birdwatching Society	<i>Tadorna tadorna</i>	bird	Shelduck	Bern Convention: Appendix 2, Convention on Migratory Species: AEWA Annex II, Convention on Migratory Species: Appendix 2	Bradfield	TM1430	1	2015
Essex Birdwatching Society	<i>Tadorna tadorna</i>	bird	Shelduck	Bern Convention: Appendix 2, Convention on Migratory Species: AEWA Annex II, Convention on Migratory Species: Appendix 2	bradfield	TM1431	1	2015
Essex Birdwatching Society	<i>Tadorna tadorna</i>	bird	Shelduck	Bern Convention: Appendix 2, Convention on Migratory Species: AEWA Annex II, Convention on Migratory Species: Appendix 2	Bradfield	TM1531	1	2020
Essex Birdwatching Society	<i>Tadorna tadorna</i>	bird	Shelduck	Bern Convention: Appendix 2, Convention on Migratory Species: AEWA Annex II, Convention on Migratory Species: Appendix 2	Bramble Island	TM2126	6	2018
Essex Birdwatching Society	<i>Tadorna tadorna</i>	bird	Shelduck	Bern Convention: Appendix 2, Convention on Migratory Species: AEWA Annex II, Convention on Migratory Species: Appendix 2	Brightlingsea	TM0916	1	2014
Essex Birdwatching Society	<i>Tadorna tadorna</i>	bird	Shelduck	Bern Convention: Appendix 2, Convention on Migratory Species: AEWA Annex II, Convention on Migratory Species: Appendix 2	brightlingsea	TM0617	2	2016
Essex Birdwatching Society	<i>Tadorna tadorna</i>	bird	Shelduck	Bern Convention: Appendix 2, Convention on Migratory Species: AEWA Annex II, Convention on Migratory Species: Appendix 2	Brightlingsea	TM0716	6	2016
Essex Birdwatching Society	<i>Tadorna tadorna</i>	bird	Shelduck	Bern Convention: Appendix 2, Convention on Migratory Species: AEWA Annex II, Convention on Migratory Species: Appendix 2	Brightlingsea	TM0716	14	2020
Essex Birdwatching Society	<i>Tadorna tadorna</i>	bird	Shelduck	Bern Convention: Appendix 2, Convention on Migratory Species: AEWA Annex II, Convention on Migratory Species: Appendix 2	Brightlingsea	TM0816	3	2019

Essex Birdwatching Society	<i>Tadorna tadorna</i>	bird	Shelduck	Bern Convention: Appendix 2, Convention on Migratory Species: AEW Annex II, Convention on Migratory Species: Appendix 2	Brightlingsea	TM0817	4	2020
Essex Birdwatching Society	<i>Tadorna tadorna</i>	bird	Shelduck	Bern Convention: Appendix 2, Convention on Migratory Species: AEW Annex II, Convention on Migratory Species: Appendix 2	Brightlingsea Creek	TM0916	5	2019
Essex Birdwatching Society	<i>Tadorna tadorna</i>	bird	Shelduck	Bern Convention: Appendix 2, Convention on Migratory Species: AEW Annex II, Convention on Migratory Species: Appendix 2	Brightlingsea Creek	TM0916	8	2016
Essex Birdwatching Society	<i>Tadorna tadorna</i>	bird	Shelduck	Bern Convention: Appendix 2, Convention on Migratory Species: AEW Annex II, Convention on Migratory Species: Appendix 2	Brightlingsea NNR	TM0716	1	2018
Essex Birdwatching Society	<i>Tadorna tadorna</i>	bird	Shelduck	Bern Convention: Appendix 2, Convention on Migratory Species: AEW Annex II, Convention on Migratory Species: Appendix 2	Brightlingsea Promenade	TM0617	1	2015
Essex Birdwatching Society	<i>Tadorna tadorna</i>	bird	Shelduck	Bern Convention: Appendix 2, Convention on Migratory Species: AEW Annex II, Convention on Migratory Species: Appendix 2	Brightlingsea/ River Colne	TM0617	1	2016
Essex Birdwatching Society	<i>Tadorna tadorna</i>	bird	Shelduck	Bern Convention: Appendix 2, Convention on Migratory Species: AEW Annex II, Convention on Migratory Species: Appendix 2	Cattawade	TM0932	1	2013
Essex Birdwatching Society	<i>Tadorna tadorna</i>	bird	Shelduck	Bern Convention: Appendix 2, Convention on Migratory Species: AEW Annex II, Convention on Migratory Species: Appendix 2	Cattawade	TM0932	7	2019
Essex Birdwatching Society	<i>Tadorna tadorna</i>	bird	Shelduck	Bern Convention: Appendix 2, Convention on Migratory Species: AEW Annex II, Convention on Migratory Species: Appendix 2	Cattawade	TM1032	12	2020
Essex Birdwatching Society	<i>Tadorna tadorna</i>	bird	Shelduck	Bern Convention: Appendix 2, Convention on Migratory Species: AEW Annex II, Convention on Migratory Species: Appendix 2	Cattawade / Stour Estuary	TM0932	1	2016

Essex Birdwatching Society	<i>Tadorna tadorna</i>	bird	Shelduck	Bern Convention: Appendix 2, Convention on Migratory Species: AEW Annex II, Convention on Migratory Species: Appendix 2	Cattawade Marsh/Splodge	TM0932	21	2020
Essex Birdwatching Society	<i>Tadorna tadorna</i>	bird	Shelduck	Bern Convention: Appendix 2, Convention on Migratory Species: AEW Annex II, Convention on Migratory Species: Appendix 2	Cattawade Marshes	TM0932	2	2018
Essex Birdwatching Society	<i>Tadorna tadorna</i>	bird	Shelduck	Bern Convention: Appendix 2, Convention on Migratory Species: AEW Annex II, Convention on Migratory Species: Appendix 2	Cattawade Marshes	TM1132	1	2015
Essex Birdwatching Society	<i>Tadorna tadorna</i>	bird	Shelduck	Bern Convention: Appendix 2, Convention on Migratory Species: AEW Annex II, Convention on Migratory Species: Appendix 2	Cattawade Marshes RSPB	TM0932	3	2019
Essex Birdwatching Society	<i>Tadorna tadorna</i>	bird	Shelduck	Bern Convention: Appendix 2, Convention on Migratory Species: AEW Annex II, Convention on Migratory Species: Appendix 2	Cattawade Marshes RSPB	TM0932	9	2016
Essex Birdwatching Society	<i>Tadorna tadorna</i>	bird	Shelduck	Bern Convention: Appendix 2, Convention on Migratory Species: AEW Annex II, Convention on Migratory Species: Appendix 2	Cattawade Marshes S & White Bridge	TM0932	2	2015
Essex Birdwatching Society	<i>Tadorna tadorna</i>	bird	Shelduck	Bern Convention: Appendix 2, Convention on Migratory Species: AEW Annex II, Convention on Migratory Species: Appendix 2	Cattawade Marshes S & White Bridge	TM0932	2	2016
Essex Birdwatching Society	<i>Tadorna tadorna</i>	bird	Shelduck	Bern Convention: Appendix 2, Convention on Migratory Species: AEW Annex II, Convention on Migratory Species: Appendix 2	Cattawade North Marsh	TM1032	18	2018
Essex Birdwatching Society	<i>Tadorna tadorna</i>	bird	Shelduck	Bern Convention: Appendix 2, Convention on Migratory Species: AEW Annex II, Convention on Migratory Species: Appendix 2	Cattawade to Flatford	TM0832	5	2020
Essex Birdwatching Society	<i>Tadorna tadorna</i>	bird	Shelduck	Bern Convention: Appendix 2, Convention on Migratory Species: AEW Annex II, Convention on Migratory Species: Appendix 2	Cattawade White Bridge	TM0932	39	2020

Essex Birdwatching Society	<i>Tadorna tadorna</i>	bird	Shelduck	Bern Convention: Appendix 2, Convention on Migratory Species: AEW Annex II, Convention on Migratory Species: Appendix 2	Cattawade, The Splodge	TM0932	4	2018
Essex Birdwatching Society	<i>Tadorna tadorna</i>	bird	Shelduck	Bern Convention: Appendix 2, Convention on Migratory Species: AEW Annex II, Convention on Migratory Species: Appendix 2	Cattawade, Tidal Estuary A137 - Cattawade Bridge Sluice	TM0932	5	2014
Essex Birdwatching Society	<i>Tadorna tadorna</i>	bird	Shelduck	Bern Convention: Appendix 2, Convention on Migratory Species: AEW Annex II, Convention on Migratory Species: Appendix 2	Cattawade, Tidal Estuary A137 - Cattawade Bridge Sluice	TM0932	9	2015
Essex Birdwatching Society	<i>Tadorna tadorna</i>	bird	Shelduck	Bern Convention: Appendix 2, Convention on Migratory Species: AEW Annex II, Convention on Migratory Species: Appendix 2	Cockaynes Wood	TM0521	1	2016
Essex Birdwatching Society	<i>Tadorna tadorna</i>	bird	Shelduck	Bern Convention: Appendix 2, Convention on Migratory Species: AEW Annex II, Convention on Migratory Species: Appendix 2	Cockaynes Wood	TM0521	1	2019
Essex Birdwatching Society	<i>Tadorna tadorna</i>	bird	Shelduck	Bern Convention: Appendix 2, Convention on Migratory Species: AEW Annex II, Convention on Migratory Species: Appendix 2	Cockaynes Wood Wivenhoe EWT	TM0521	1	2020
Essex Birdwatching Society	<i>Tadorna tadorna</i>	bird	Shelduck	Bern Convention: Appendix 2, Convention on Migratory Species: AEW Annex II, Convention on Migratory Species: Appendix 2	Colchester Hythe and Rowhedge	TM0322	2	2015
Essex Birdwatching Society	<i>Tadorna tadorna</i>	bird	Shelduck	Bern Convention: Appendix 2, Convention on Migratory Species: AEW Annex II, Convention on Migratory Species: Appendix 2	Colne Estuary East Mersea	TM0715	3	2020
Essex Birdwatching Society	<i>Tadorna tadorna</i>	bird	Shelduck	Bern Convention: Appendix 2, Convention on Migratory Species: AEW Annex II, Convention on Migratory Species: Appendix 2	Colne Estuary National Nature Reserve	TM0716	1	2014
Essex Birdwatching Society	<i>Tadorna tadorna</i>	bird	Shelduck	Bern Convention: Appendix 2, Convention on Migratory Species: AEW Annex II, Convention on Migratory Species: Appendix 2	Colne Estuary NNR	TM0716	1	2019

Essex Birdwatching Society	<i>Tadorna tadorna</i>	bird	Shelduck	Bern Convention: Appendix 2, Convention on Migratory Species: AEWa Annex II, Convention on Migratory Species: Appendix 2	Colne Estuary NNR--East Mersea	TM0715	1	2018
Essex Birdwatching Society	<i>Tadorna tadorna</i>	bird	Shelduck	Bern Convention: Appendix 2, Convention on Migratory Species: AEWa Annex II, Convention on Migratory Species: Appendix 2	Copperas Bay	TM1832	5	2018
Essex Birdwatching Society	<i>Tadorna tadorna</i>	bird	Shelduck	Bern Convention: Appendix 2, Convention on Migratory Species: AEWa Annex II, Convention on Migratory Species: Appendix 2	Copperas Bay, Stour Estuary	TM1932	2	2020
Essex Birdwatching Society	<i>Tadorna tadorna</i>	bird	Shelduck	Bern Convention: Appendix 2, Convention on Migratory Species: AEWa Annex II, Convention on Migratory Species: Appendix 2	Copperas wood	TM2031	1	2015
Essex Birdwatching Society	<i>Tadorna tadorna</i>	bird	Shelduck	Bern Convention: Appendix 2, Convention on Migratory Species: AEWa Annex II, Convention on Migratory Species: Appendix 2	Copperas wood	TM2031	3	2014
Essex Birdwatching Society	<i>Tadorna tadorna</i>	bird	Shelduck	Bern Convention: Appendix 2, Convention on Migratory Species: AEWa Annex II, Convention on Migratory Species: Appendix 2	Copperas Wood and Shore	TM2031	1	2016
Essex Birdwatching Society	<i>Tadorna tadorna</i>	bird	Shelduck	Bern Convention: Appendix 2, Convention on Migratory Species: AEWa Annex II, Convention on Migratory Species: Appendix 2	Copperas Wood and Shore	TM2031	3	2018
Essex Birdwatching Society	<i>Tadorna tadorna</i>	bird	Shelduck	Bern Convention: Appendix 2, Convention on Migratory Species: AEWa Annex II, Convention on Migratory Species: Appendix 2	Copperas Wood and Shore	TM2032	1	2016
Essex Birdwatching Society	<i>Tadorna tadorna</i>	bird	Shelduck	Bern Convention: Appendix 2, Convention on Migratory Species: AEWa Annex II, Convention on Migratory Species: Appendix 2	Copperas Wood EWT	TM2031	3	2020
Essex Birdwatching Society	<i>Tadorna tadorna</i>	bird	Shelduck	Bern Convention: Appendix 2, Convention on Migratory Species: AEWa Annex II, Convention on Migratory Species: Appendix 2	cudmore grove	TM0615	2	2013

Essex Birdwatching Society	<i>Tadorna tadorna</i>	bird	Shelduck	Bern Convention: Appendix 2, Convention on Migratory Species: AEWA Annex II, Convention on Migratory Species: Appendix 2	Cudmore park	TM0816	1	2014
Essex Birdwatching Society	<i>Tadorna tadorna</i>	bird	Shelduck	Bern Convention: Appendix 2, Convention on Migratory Species: AEWA Annex II, Convention on Migratory Species: Appendix 2	Dedham	TM0532	1	2020
Essex Birdwatching Society	<i>Tadorna tadorna</i>	bird	Shelduck	Bern Convention: Appendix 2, Convention on Migratory Species: AEWA Annex II, Convention on Migratory Species: Appendix 2	Deep Fleet	TM2132	9	2018
Essex Birdwatching Society	<i>Tadorna tadorna</i>	bird	Shelduck	Bern Convention: Appendix 2, Convention on Migratory Species: AEWA Annex II, Convention on Migratory Species: Appendix 2	Dovercourt	TM2429	2	2018
Essex Birdwatching Society	<i>Tadorna tadorna</i>	bird	Shelduck	Bern Convention: Appendix 2, Convention on Migratory Species: AEWA Annex II, Convention on Migratory Species: Appendix 2	Dovercourt to Naze	TM2329	1	2016
Essex Birdwatching Society	<i>Tadorna tadorna</i>	bird	Shelduck	Bern Convention: Appendix 2, Convention on Migratory Species: AEWA Annex II, Convention on Migratory Species: Appendix 2	Dovercourt, West End	TM2329	1	2019
Essex Birdwatching Society	<i>Tadorna tadorna</i>	bird	Shelduck	Bern Convention: Appendix 2, Convention on Migratory Species: AEWA Annex II, Convention on Migratory Species: Appendix 2	Earls Hall Farm, St Osyth (TM11 N)	TM1416	1	2013
Essex Birdwatching Society	<i>Tadorna tadorna</i>	bird	Shelduck	Bern Convention: Appendix 2, Convention on Migratory Species: AEWA Annex II, Convention on Migratory Species: Appendix 2	East clacton	TM1815	1	2020
Essex Birdwatching Society	<i>Tadorna tadorna</i>	bird	Shelduck	Bern Convention: Appendix 2, Convention on Migratory Species: AEWA Annex II, Convention on Migratory Species: Appendix 2	East Mersea	TM0415	2	2018
Essex Birdwatching Society	<i>Tadorna tadorna</i>	bird	Shelduck	Bern Convention: Appendix 2, Convention on Migratory Species: AEWA Annex II, Convention on Migratory Species: Appendix 2	East Mersea	TM0515	17	2020

Essex Birdwatching Society	<i>Tadorna tadorna</i>	bird	Shelduck	Bern Convention: Appendix 2, Convention on Migratory Species: AEWA Annex II, Convention on Migratory Species: Appendix 2	East Mersea	TM0615	2	2016
Essex Birdwatching Society	<i>Tadorna tadorna</i>	bird	Shelduck	Bern Convention: Appendix 2, Convention on Migratory Species: AEWA Annex II, Convention on Migratory Species: Appendix 2	East Mersea	TM0615	4	2019
Essex Birdwatching Society	<i>Tadorna tadorna</i>	bird	Shelduck	Bern Convention: Appendix 2, Convention on Migratory Species: AEWA Annex II, Convention on Migratory Species: Appendix 2	East Mersea	TM0715	1	2016
Essex Birdwatching Society	<i>Tadorna tadorna</i>	bird	Shelduck	Bern Convention: Appendix 2, Convention on Migratory Species: AEWA Annex II, Convention on Migratory Species: Appendix 2	East Mersea	TM0715	2	2019
Essex Birdwatching Society	<i>Tadorna tadorna</i>	bird	Shelduck	Bern Convention: Appendix 2, Convention on Migratory Species: AEWA Annex II, Convention on Migratory Species: Appendix 2	East Mersea flats	TM0615	1	2019
Essex Birdwatching Society	<i>Tadorna tadorna</i>	bird	Shelduck	Bern Convention: Appendix 2, Convention on Migratory Species: AEWA Annex II, Convention on Migratory Species: Appendix 2	East Mersea marshes / Stone Point	TM0715	1	2019
Essex Birdwatching Society	<i>Tadorna tadorna</i>	bird	Shelduck	Bern Convention: Appendix 2, Convention on Migratory Species: AEWA Annex II, Convention on Migratory Species: Appendix 2	East Mersea, Ivy Farm	TM0615	1	2018
Essex Birdwatching Society	<i>Tadorna tadorna</i>	bird	Shelduck	Bern Convention: Appendix 2, Convention on Migratory Species: AEWA Annex II, Convention on Migratory Species: Appendix 2	Essex - Foundry Reach Boat Trip	TM2522	1	2014
Essex Birdwatching Society	<i>Tadorna tadorna</i>	bird	Shelduck	Bern Convention: Appendix 2, Convention on Migratory Species: AEWA Annex II, Convention on Migratory Species: Appendix 2	Essex - Mistley	TM1131	1	2013
Essex Birdwatching Society	<i>Tadorna tadorna</i>	bird	Shelduck	Bern Convention: Appendix 2, Convention on Migratory Species: AEWA Annex II, Convention on Migratory Species: Appendix 2	essex fingringhoe wick NR	TM0419	1	2015

Essex Birdwatching Society	<i>Tadorna tadorna</i>	bird	Shelduck	Bern Convention: Appendix 2, Convention on Migratory Species: AEWa Annex II, Convention on Migratory Species: Appendix 2	Essex, Copperas Wood area	TM2031	2	2015
Essex Birdwatching Society	<i>Tadorna tadorna</i>	bird	Shelduck	Bern Convention: Appendix 2, Convention on Migratory Species: AEWa Annex II, Convention on Migratory Species: Appendix 2	Essex, Manningtree-W	TM0932	1	2014
Essex Birdwatching Society	<i>Tadorna tadorna</i>	bird	Shelduck	Bern Convention: Appendix 2, Convention on Migratory Species: AEWa Annex II, Convention on Migratory Species: Appendix 2	Essex, Wrabness east, coastline and farmland	TM1731	2	2015
Essex Birdwatching Society	<i>Tadorna tadorna</i>	bird	Shelduck	Bern Convention: Appendix 2, Convention on Migratory Species: AEWa Annex II, Convention on Migratory Species: Appendix 2	Essex, Wrabness east, coastline and farmland	TM1832	1	2014
Essex Birdwatching Society	<i>Tadorna tadorna</i>	bird	Shelduck	Bern Convention: Appendix 2, Convention on Migratory Species: AEWa Annex II, Convention on Migratory Species: Appendix 2	EWT Fingringhoe	TM0419	1	2015
Essex Birdwatching Society	<i>Tadorna tadorna</i>	bird	Shelduck	Bern Convention: Appendix 2, Convention on Migratory Species: AEWa Annex II, Convention on Migratory Species: Appendix 2	EWT Fingringhoe N.R.	TM0419	1	2014
Essex Birdwatching Society	<i>Tadorna tadorna</i>	bird	Shelduck	Bern Convention: Appendix 2, Convention on Migratory Species: AEWa Annex II, Convention on Migratory Species: Appendix 2	EWT Hogmarsh Island - A137 to B1352	TM1032	1	2014
Essex Birdwatching Society	<i>Tadorna tadorna</i>	bird	Shelduck	Bern Convention: Appendix 2, Convention on Migratory Species: AEWa Annex II, Convention on Migratory Species: Appendix 2	EWT Hogmarsh Island - A137 to B1352 at Manningtree (TM320105)	TM1032	10	2015
Essex Birdwatching Society	<i>Tadorna tadorna</i>	bird	Shelduck	Bern Convention: Appendix 2, Convention on Migratory Species: AEWa Annex II, Convention on Migratory Species: Appendix 2	Factory roost, Seafeld Bay, Stour Estuary	TM1132	1	2015
Essex Birdwatching Society	<i>Tadorna tadorna</i>	bird	Shelduck	Bern Convention: Appendix 2, Convention on Migratory Species: AEWa Annex II, Convention on Migratory Species: Appendix 2	Fingering Hoe Wick	TM0419	1	2015

Essex Birdwatching Society	<i>Tadorna tadorna</i>	bird	Shelduck	Bern Convention: Appendix 2, Convention on Migratory Species: AEWA Annex II, Convention on Migratory Species: Appendix 2	Fingeringhoe	TM0419	2	2014
Essex Birdwatching Society	<i>Tadorna tadorna</i>	bird	Shelduck	Bern Convention: Appendix 2, Convention on Migratory Species: AEWA Annex II, Convention on Migratory Species: Appendix 2	Fingeringhoe	TM0420	1	2020
Essex Birdwatching Society	<i>Tadorna tadorna</i>	bird	Shelduck	Bern Convention: Appendix 2, Convention on Migratory Species: AEWA Annex II, Convention on Migratory Species: Appendix 2	Fingeringhoe Wick	TM0419	1	2014
Essex Birdwatching Society	<i>Tadorna tadorna</i>	bird	Shelduck	Bern Convention: Appendix 2, Convention on Migratory Species: AEWA Annex II, Convention on Migratory Species: Appendix 2	Fingeringhoe Wick	TM0419	1	2015
Essex Birdwatching Society	<i>Tadorna tadorna</i>	bird	Shelduck	Bern Convention: Appendix 2, Convention on Migratory Species: AEWA Annex II, Convention on Migratory Species: Appendix 2	Fingeringhoe Wick EWT	TM0418	1	2015
Essex Birdwatching Society	<i>Tadorna tadorna</i>	bird	Shelduck	Bern Convention: Appendix 2, Convention on Migratory Species: AEWA Annex II, Convention on Migratory Species: Appendix 2	fingringhoe	TM0418	1	2014
Essex Birdwatching Society	<i>Tadorna tadorna</i>	bird	Shelduck	Bern Convention: Appendix 2, Convention on Migratory Species: AEWA Annex II, Convention on Migratory Species: Appendix 2	Fingringhoe	TM0419	3	2019
Essex Birdwatching Society	<i>Tadorna tadorna</i>	bird	Shelduck	Bern Convention: Appendix 2, Convention on Migratory Species: AEWA Annex II, Convention on Migratory Species: Appendix 2	Fingringhoe	TM0419	8	2014
Essex Birdwatching Society	<i>Tadorna tadorna</i>	bird	Shelduck	Bern Convention: Appendix 2, Convention on Migratory Species: AEWA Annex II, Convention on Migratory Species: Appendix 2	Fingringhoe & Mersea Island	TM0317	1	2018
Essex Birdwatching Society	<i>Tadorna tadorna</i>	bird	Shelduck	Bern Convention: Appendix 2, Convention on Migratory Species: AEWA Annex II, Convention on Migratory Species: Appendix 2	Fingringhoe EWT	TM0519	1	2015

Essex Birdwatching Society	<i>Tadorna tadorna</i>	bird	Shelduck	Bern Convention: Appendix 2, Convention on Migratory Species: AEWA Annex II, Convention on Migratory Species: Appendix 2	Fingringhoe GP	TM0420	5	2019
Essex Birdwatching Society	<i>Tadorna tadorna</i>	bird	Shelduck	Bern Convention: Appendix 2, Convention on Migratory Species: AEWA Annex II, Convention on Migratory Species: Appendix 2	Fingringhoe Quarry	TM0320	1	2019
Essex Birdwatching Society	<i>Tadorna tadorna</i>	bird	Shelduck	Bern Convention: Appendix 2, Convention on Migratory Species: AEWA Annex II, Convention on Migratory Species: Appendix 2	Fingringhoe Ranges MOD	TM0317	37	2020
Essex Birdwatching Society	<i>Tadorna tadorna</i>	bird	Shelduck	Bern Convention: Appendix 2, Convention on Migratory Species: AEWA Annex II, Convention on Migratory Species: Appendix 2	Fingringhoe Ranges MOD3	TM0318	1	2014
Essex Birdwatching Society	<i>Tadorna tadorna</i>	bird	Shelduck	Bern Convention: Appendix 2, Convention on Migratory Species: AEWA Annex II, Convention on Migratory Species: Appendix 2	Fingringhoe Ranges MOD5	TM0317	1	2016
Essex Birdwatching Society	<i>Tadorna tadorna</i>	bird	Shelduck	Bern Convention: Appendix 2, Convention on Migratory Species: AEWA Annex II, Convention on Migratory Species: Appendix 2	Fingringhoe Wick	TM0320	1	2014
Essex Birdwatching Society	<i>Tadorna tadorna</i>	bird	Shelduck	Bern Convention: Appendix 2, Convention on Migratory Species: AEWA Annex II, Convention on Migratory Species: Appendix 2	Fingringhoe Wick	TM0419	8	2014
Essex Birdwatching Society	<i>Tadorna tadorna</i>	bird	Shelduck	Bern Convention: Appendix 2, Convention on Migratory Species: AEWA Annex II, Convention on Migratory Species: Appendix 2	Fingringhoe wick	TM0419	16	2015
Essex Birdwatching Society	<i>Tadorna tadorna</i>	bird	Shelduck	Bern Convention: Appendix 2, Convention on Migratory Species: AEWA Annex II, Convention on Migratory Species: Appendix 2	Fingringhoe Wick	TM0518	1	2015
Essex Birdwatching Society	<i>Tadorna tadorna</i>	bird	Shelduck	Bern Convention: Appendix 2, Convention on Migratory Species: AEWA Annex II, Convention on Migratory Species: Appendix 2	Fingringhoe Wick	TM0519	1	2013

Essex Birdwatching Society	<i>Tadorna tadorna</i>	bird	Shelduck	Bern Convention: Appendix 2, Convention on Migratory Species: AEW Annex II, Convention on Migratory Species: Appendix 2	Fingringhoe wick	TM0519	6	2015
Essex Birdwatching Society	<i>Tadorna tadorna</i>	bird	Shelduck	Bern Convention: Appendix 2, Convention on Migratory Species: AEW Annex II, Convention on Migratory Species: Appendix 2	Fingringhoe Wick (EWT)	TM0418	1	2015
Essex Birdwatching Society	<i>Tadorna tadorna</i>	bird	Shelduck	Bern Convention: Appendix 2, Convention on Migratory Species: AEW Annex II, Convention on Migratory Species: Appendix 2	Fingringhoe Wick (TM01 P)	TM0419	4	2015
Essex Birdwatching Society	<i>Tadorna tadorna</i>	bird	Shelduck	Bern Convention: Appendix 2, Convention on Migratory Species: AEW Annex II, Convention on Migratory Species: Appendix 2	Fingringhoe Wick (TM01 P)	TM0419	5	2014
Essex Birdwatching Society	<i>Tadorna tadorna</i>	bird	Shelduck	Bern Convention: Appendix 2, Convention on Migratory Species: AEW Annex II, Convention on Migratory Species: Appendix 2	Fingringhoe Wick (TM02 F)	TM0320	1	2015
Essex Birdwatching Society	<i>Tadorna tadorna</i>	bird	Shelduck	Bern Convention: Appendix 2, Convention on Migratory Species: AEW Annex II, Convention on Migratory Species: Appendix 2	Fingringhoe Wick (with Abberton Reservoir)	TM0418	1	2014
Essex Birdwatching Society	<i>Tadorna tadorna</i>	bird	Shelduck	Bern Convention: Appendix 2, Convention on Migratory Species: AEW Annex II, Convention on Migratory Species: Appendix 2	Fingringhoe Wick Essex Wildlife Trust Reserve (TM01 P)	TM0419	1	2015
Essex Birdwatching Society	<i>Tadorna tadorna</i>	bird	Shelduck	Bern Convention: Appendix 2, Convention on Migratory Species: AEW Annex II, Convention on Migratory Species: Appendix 2	Fingringhoe Wick EWT	TM0418	3	2018
Essex Birdwatching Society	<i>Tadorna tadorna</i>	bird	Shelduck	Bern Convention: Appendix 2, Convention on Migratory Species: AEW Annex II, Convention on Migratory Species: Appendix 2	Fingringhoe Wick EWT	TM0419	231	2020
Essex Birdwatching Society	<i>Tadorna tadorna</i>	bird	Shelduck	Bern Convention: Appendix 2, Convention on Migratory Species: AEW Annex II, Convention on Migratory Species: Appendix 2	Fingringhoe Wick EWT	TM0420	1	2018

Essex Birdwatching Society	<i>Tadorna tadorna</i>	bird	Shelduck	Bern Convention: Appendix 2, Convention on Migratory Species: AEWa Annex II, Convention on Migratory Species: Appendix 2	Fingringhoe Wick EWT	TM0520	4	2018
Essex Birdwatching Society	<i>Tadorna tadorna</i>	bird	Shelduck	Bern Convention: Appendix 2, Convention on Migratory Species: AEWa Annex II, Convention on Migratory Species: Appendix 2	Fingringhoe wick nature reserve	TM0421	1	2015
Essex Birdwatching Society	<i>Tadorna tadorna</i>	bird	Shelduck	Bern Convention: Appendix 2, Convention on Migratory Species: AEWa Annex II, Convention on Migratory Species: Appendix 2	Fingringhoe Wick NR	TM0419	14	2015
Essex Birdwatching Society	<i>Tadorna tadorna</i>	bird	Shelduck	Bern Convention: Appendix 2, Convention on Migratory Species: AEWa Annex II, Convention on Migratory Species: Appendix 2	Fingringhoe Wick NR	TM0419	61	2016
Essex Birdwatching Society	<i>Tadorna tadorna</i>	bird	Shelduck	Bern Convention: Appendix 2, Convention on Migratory Species: AEWa Annex II, Convention on Migratory Species: Appendix 2	Fingringhoe Wick NR EWT	TM0419	1	2015
Essex Birdwatching Society	<i>Tadorna tadorna</i>	bird	Shelduck	Bern Convention: Appendix 2, Convention on Migratory Species: AEWa Annex II, Convention on Migratory Species: Appendix 2	Fingringhoe Wick NR EWT	TM0419	3	2014
Essex Birdwatching Society	<i>Tadorna tadorna</i>	bird	Shelduck	Bern Convention: Appendix 2, Convention on Migratory Species: AEWa Annex II, Convention on Migratory Species: Appendix 2	Fingringhoe Wick, Essex	TM0319	1	2015
Essex Birdwatching Society	<i>Tadorna tadorna</i>	bird	Shelduck	Bern Convention: Appendix 2, Convention on Migratory Species: AEWa Annex II, Convention on Migratory Species: Appendix 2	Fingringhoe Wick	TM0419	1	2013
Essex Birdwatching Society	<i>Tadorna tadorna</i>	bird	Shelduck	Bern Convention: Appendix 2, Convention on Migratory Species: AEWa Annex II, Convention on Migratory Species: Appendix 2	Flag Creek	TM1016	11	2018
Essex Birdwatching Society	<i>Tadorna tadorna</i>	bird	Shelduck	Bern Convention: Appendix 2, Convention on Migratory Species: AEWa Annex II, Convention on Migratory Species: Appendix 2	Flag Creek, St Osyth	TM1016	1	2014

Essex Birdwatching Society	<i>Tadorna tadorna</i>	bird	Shelduck	Bern Convention: Appendix 2, Convention on Migratory Species: AEW Annex II, Convention on Migratory Species: Appendix 2	Flag Creek, St Osyth	TM1016	1	2015
Essex Birdwatching Society	<i>Tadorna tadorna</i>	bird	Shelduck	Bern Convention: Appendix 2, Convention on Migratory Species: AEW Annex II, Convention on Migratory Species: Appendix 2	Flatford - Cattawade	TM0832	4	2015
Essex Birdwatching Society	<i>Tadorna tadorna</i>	bird	Shelduck	Bern Convention: Appendix 2, Convention on Migratory Species: AEW Annex II, Convention on Migratory Species: Appendix 2	Flatford Mill, Stour Valley and Manningtree Station	TM0933	1	2014
Essex Birdwatching Society	<i>Tadorna tadorna</i>	bird	Shelduck	Bern Convention: Appendix 2, Convention on Migratory Species: AEW Annex II, Convention on Migratory Species: Appendix 2	Flatford Mill, via Judas Gap - Cattawade bridge sluice	TM0932	5	2015
Essex Birdwatching Society	<i>Tadorna tadorna</i>	bird	Shelduck	Bern Convention: Appendix 2, Convention on Migratory Species: AEW Annex II, Convention on Migratory Species: Appendix 2	Flatford NE	TM0833	2	2014
Essex Birdwatching Society	<i>Tadorna tadorna</i>	bird	Shelduck	Bern Convention: Appendix 2, Convention on Migratory Species: AEW Annex II, Convention on Migratory Species: Appendix 2	Ford Lane Alresford	TM0620	1	2020
Essex Birdwatching Society	<i>Tadorna tadorna</i>	bird	Shelduck	Bern Convention: Appendix 2, Convention on Migratory Species: AEW Annex II, Convention on Migratory Species: Appendix 2	Frinton-on-Sea	TM2319	94	2020
Essex Birdwatching Society	<i>Tadorna tadorna</i>	bird	Shelduck	Bern Convention: Appendix 2, Convention on Migratory Species: AEW Annex II, Convention on Migratory Species: Appendix 2	Frinton-on-Sea	TM2420	17	2015
Essex Birdwatching Society	<i>Tadorna tadorna</i>	bird	Shelduck	Bern Convention: Appendix 2, Convention on Migratory Species: AEW Annex II, Convention on Migratory Species: Appendix 2	Frinton-on-Sea	TM2420	90	2014
Essex Birdwatching Society	<i>Tadorna tadorna</i>	bird	Shelduck	Bern Convention: Appendix 2, Convention on Migratory Species: AEW Annex II, Convention on Migratory Species: Appendix 2	Furneaux Road, Fingringhoe	TM0319	1	2019

Essex Birdwatching Society	<i>Tadorna tadorna</i>	bird	Shelduck	Bern Convention: Appendix 2, Convention on Migratory Species: AEWa Annex II, Convention on Migratory Species: Appendix 2	Garnham's Island	TM2125	3	2018
Essex Birdwatching Society	<i>Tadorna tadorna</i>	bird	Shelduck	Bern Convention: Appendix 2, Convention on Migratory Species: AEWa Annex II, Convention on Migratory Species: Appendix 2	Geedon Saltings, Colne Estuary	TM0418	1	2015
Essex Birdwatching Society	<i>Tadorna tadorna</i>	bird	Shelduck	Bern Convention: Appendix 2, Convention on Migratory Species: AEWa Annex II, Convention on Migratory Species: Appendix 2	Great Holland	TM2118	1	2016
Essex Birdwatching Society	<i>Tadorna tadorna</i>	bird	Shelduck	Bern Convention: Appendix 2, Convention on Migratory Species: AEWa Annex II, Convention on Migratory Species: Appendix 2	Great Holland	TM2118	2	2018
Essex Birdwatching Society	<i>Tadorna tadorna</i>	bird	Shelduck	Bern Convention: Appendix 2, Convention on Migratory Species: AEWa Annex II, Convention on Migratory Species: Appendix 2	Great Holland Pits	TM2118	2	2019
Essex Birdwatching Society	<i>Tadorna tadorna</i>	bird	Shelduck	Bern Convention: Appendix 2, Convention on Migratory Species: AEWa Annex II, Convention on Migratory Species: Appendix 2	Great Oakley	TM1927	2	2020
Essex Birdwatching Society	<i>Tadorna tadorna</i>	bird	Shelduck	Bern Convention: Appendix 2, Convention on Migratory Species: AEWa Annex II, Convention on Migratory Species: Appendix 2	Great Oakley, The Soils	TM2028	1	2018
Essex Birdwatching Society	<i>Tadorna tadorna</i>	bird	Shelduck	Bern Convention: Appendix 2, Convention on Migratory Species: AEWa Annex II, Convention on Migratory Species: Appendix 2	Gt holland Common	TM1918	1	2015
Essex Birdwatching Society	<i>Tadorna tadorna</i>	bird	Shelduck	Bern Convention: Appendix 2, Convention on Migratory Species: AEWa Annex II, Convention on Migratory Species: Appendix 2	Hamford Water	TM2023	1	2014
Essex Birdwatching Society	<i>Tadorna tadorna</i>	bird	Shelduck	Bern Convention: Appendix 2, Convention on Migratory Species: AEWa Annex II, Convention on Migratory Species: Appendix 2	Hamford Water	TM2225	2	2014

Essex Birdwatching Society	<i>Tadorna tadorna</i>	bird	Shelduck	Bern Convention: Appendix 2, Convention on Migratory Species: AEWa Annex II, Convention on Migratory Species: Appendix 2	Hamford Water	TM2225	60	2020
Essex Birdwatching Society	<i>Tadorna tadorna</i>	bird	Shelduck	Bern Convention: Appendix 2, Convention on Migratory Species: AEWa Annex II, Convention on Migratory Species: Appendix 2	Hamford Water	TM2227	1	2020
Essex Birdwatching Society	<i>Tadorna tadorna</i>	bird	Shelduck	Bern Convention: Appendix 2, Convention on Migratory Species: AEWa Annex II, Convention on Migratory Species: Appendix 2	Hamford Water	TM2325	2	2018
Essex Birdwatching Society	<i>Tadorna tadorna</i>	bird	Shelduck	Bern Convention: Appendix 2, Convention on Migratory Species: AEWa Annex II, Convention on Migratory Species: Appendix 2	Hamford Water	TM2424	1	2015
Essex Birdwatching Society	<i>Tadorna tadorna</i>	bird	Shelduck	Bern Convention: Appendix 2, Convention on Migratory Species: AEWa Annex II, Convention on Migratory Species: Appendix 2	Hamford Water	TM2424	2	2016
Essex Birdwatching Society	<i>Tadorna tadorna</i>	bird	Shelduck	Bern Convention: Appendix 2, Convention on Migratory Species: AEWa Annex II, Convention on Migratory Species: Appendix 2	Hamford Water	TM2429	1	2018
Essex Birdwatching Society	<i>Tadorna tadorna</i>	bird	Shelduck	Bern Convention: Appendix 2, Convention on Migratory Species: AEWa Annex II, Convention on Migratory Species: Appendix 2	Hamford Water, Island lane	TM2322	1	2019
Essex Birdwatching Society	<i>Tadorna tadorna</i>	bird	Shelduck	Bern Convention: Appendix 2, Convention on Migratory Species: AEWa Annex II, Convention on Migratory Species: Appendix 2	Harwich, Bathside Bay 1	TM2432	2	2019
Essex Birdwatching Society	<i>Tadorna tadorna</i>	bird	Shelduck	Bern Convention: Appendix 2, Convention on Migratory Species: AEWa Annex II, Convention on Migratory Species: Appendix 2	Hogmarsh	TM1032	2	2015
Essex Birdwatching Society	<i>Tadorna tadorna</i>	bird	Shelduck	Bern Convention: Appendix 2, Convention on Migratory Species: AEWa Annex II, Convention on Migratory Species: Appendix 2	Hogmarsh and Cattawade & Middlebridge Creeks	TM1032	1	2016

Essex Birdwatching Society	<i>Tadorna tadorna</i>	bird	Shelduck	Bern Convention: Appendix 2, Convention on Migratory Species: AEW Annex II, Convention on Migratory Species: Appendix 2	Hogmarsh and Cattawade & Middlebridge Creeks	TM1032	2	2015
Essex Birdwatching Society	<i>Tadorna tadorna</i>	bird	Shelduck	Bern Convention: Appendix 2, Convention on Migratory Species: AEW Annex II, Convention on Migratory Species: Appendix 2	Hogmarsh EWT Manningtree	TM1032	10	2020
Essex Birdwatching Society	<i>Tadorna tadorna</i>	bird	Shelduck	Bern Convention: Appendix 2, Convention on Migratory Species: AEW Annex II, Convention on Migratory Species: Appendix 2	Hogmarsh Island EWT	TM1032	6	2016
Essex Birdwatching Society	<i>Tadorna tadorna</i>	bird	Shelduck	Bern Convention: Appendix 2, Convention on Migratory Species: AEW Annex II, Convention on Migratory Species: Appendix 2	Hogmarsh Island EWT	TM1032	12	2019
Essex Birdwatching Society	<i>Tadorna tadorna</i>	bird	Shelduck	Bern Convention: Appendix 2, Convention on Migratory Species: AEW Annex II, Convention on Migratory Species: Appendix 2	Hogmarsh, Stour Estuary	TM1032	3	2015
Essex Birdwatching Society	<i>Tadorna tadorna</i>	bird	Shelduck	Bern Convention: Appendix 2, Convention on Migratory Species: AEW Annex II, Convention on Migratory Species: Appendix 2	Holland Brook Great Holland	TM1918	1	2020
Essex Birdwatching Society	<i>Tadorna tadorna</i>	bird	Shelduck	Bern Convention: Appendix 2, Convention on Migratory Species: AEW Annex II, Convention on Migratory Species: Appendix 2	Holland Haven	TM2117	40	2016
Essex Birdwatching Society	<i>Tadorna tadorna</i>	bird	Shelduck	Bern Convention: Appendix 2, Convention on Migratory Species: AEW Annex II, Convention on Migratory Species: Appendix 2	Holland Haven	TM2117	174	2020
Essex Birdwatching Society	<i>Tadorna tadorna</i>	bird	Shelduck	Bern Convention: Appendix 2, Convention on Migratory Species: AEW Annex II, Convention on Migratory Species: Appendix 2	Holland Haven	TM2217	10	2015
Essex Birdwatching Society	<i>Tadorna tadorna</i>	bird	Shelduck	Bern Convention: Appendix 2, Convention on Migratory Species: AEW Annex II, Convention on Migratory Species: Appendix 2	Holland Haven	TM2217	14	2014

Essex Birdwatching Society	<i>Tadorna tadorna</i>	bird	Shelduck	Bern Convention: Appendix 2, Convention on Migratory Species: AEW Annex II, Convention on Migratory Species: Appendix 2	Holland Marshes	TM2117	20	2020
Essex Birdwatching Society	<i>Tadorna tadorna</i>	bird	Shelduck	Bern Convention: Appendix 2, Convention on Migratory Species: AEW Annex II, Convention on Migratory Species: Appendix 2	Holland-on-Sea	TM2016	2	2020
Essex Birdwatching Society	<i>Tadorna tadorna</i>	bird	Shelduck	Bern Convention: Appendix 2, Convention on Migratory Species: AEW Annex II, Convention on Migratory Species: Appendix 2	Holland-On-Sea	TM2117	2	2015
Essex Birdwatching Society	<i>Tadorna tadorna</i>	bird	Shelduck	Bern Convention: Appendix 2, Convention on Migratory Species: AEW Annex II, Convention on Migratory Species: Appendix 2	Holland-On-Sea	TM2117	5	2014
Essex Birdwatching Society	<i>Tadorna tadorna</i>	bird	Shelduck	Bern Convention: Appendix 2, Convention on Migratory Species: AEW Annex II, Convention on Migratory Species: Appendix 2	Hollybush Hill	TM1118	1	2020
Essex Birdwatching Society	<i>Tadorna tadorna</i>	bird	Shelduck	Bern Convention: Appendix 2, Convention on Migratory Species: AEW Annex II, Convention on Migratory Species: Appendix 2	Horsey Island	TM2324	7	2018
Essex Birdwatching Society	<i>Tadorna tadorna</i>	bird	Shelduck	Bern Convention: Appendix 2, Convention on Migratory Species: AEW Annex II, Convention on Migratory Species: Appendix 2	Horsey Island, Walton	TM2324	1	2019
Essex Birdwatching Society	<i>Tadorna tadorna</i>	bird	Shelduck	Bern Convention: Appendix 2, Convention on Migratory Species: AEW Annex II, Convention on Migratory Species: Appendix 2	Horsey Wade (TM22 G)	TM2323	3	2015
Essex Birdwatching Society	<i>Tadorna tadorna</i>	bird	Shelduck	Bern Convention: Appendix 2, Convention on Migratory Species: AEW Annex II, Convention on Migratory Species: Appendix 2	Horsey Wade, Hamford Water	TM2323	2	2016
Essex Birdwatching Society	<i>Tadorna tadorna</i>	bird	Shelduck	Bern Convention: Appendix 2, Convention on Migratory Species: AEW Annex II, Convention on Migratory Species: Appendix 2	Howlands Marsh	TM1016	1	2013

Essex Birdwatching Society	<i>Tadorna tadorna</i>	bird	Shelduck	Bern Convention: Appendix 2, Convention on Migratory Species: AEW Annex II, Convention on Migratory Species: Appendix 2	Howlands Marsh	TM1116	2	2016
Essex Birdwatching Society	<i>Tadorna tadorna</i>	bird	Shelduck	Bern Convention: Appendix 2, Convention on Migratory Species: AEW Annex II, Convention on Migratory Species: Appendix 2	Howlands Marsh St Osyth EWT	TM1116	9	2020
Essex Birdwatching Society	<i>Tadorna tadorna</i>	bird	Shelduck	Bern Convention: Appendix 2, Convention on Migratory Species: AEW Annex II, Convention on Migratory Species: Appendix 2	Howlands Marsh, St Osyth	TM1116	6	2014
Essex Birdwatching Society	<i>Tadorna tadorna</i>	bird	Shelduck	Bern Convention: Appendix 2, Convention on Migratory Species: AEW Annex II, Convention on Migratory Species: Appendix 2	Howlands Marsh, St Osyth	TM1116	7	2015
Essex Birdwatching Society	<i>Tadorna tadorna</i>	bird	Shelduck	Bern Convention: Appendix 2, Convention on Migratory Species: AEW Annex II, Convention on Migratory Species: Appendix 2	Irlam's Beach	TM2429	3	2018
Essex Birdwatching Society	<i>Tadorna tadorna</i>	bird	Shelduck	Bern Convention: Appendix 2, Convention on Migratory Species: AEW Annex II, Convention on Migratory Species: Appendix 2	Irlams	TM2429	3	2019
Essex Birdwatching Society	<i>Tadorna tadorna</i>	bird	Shelduck	Bern Convention: Appendix 2, Convention on Migratory Species: AEW Annex II, Convention on Migratory Species: Appendix 2	Irlam's Beach Hamford Water	TM2327	17	2020
Essex Birdwatching Society	<i>Tadorna tadorna</i>	bird	Shelduck	Bern Convention: Appendix 2, Convention on Migratory Species: AEW Annex II, Convention on Migratory Species: Appendix 2	Irlhams	TM2327	2	2015
Essex Birdwatching Society	<i>Tadorna tadorna</i>	bird	Shelduck	Bern Convention: Appendix 2, Convention on Migratory Species: AEW Annex II, Convention on Migratory Species: Appendix 2	Irlhams	TM2327	9	2016
Essex Birdwatching Society	<i>Tadorna tadorna</i>	bird	Shelduck	Bern Convention: Appendix 2, Convention on Migratory Species: AEW Annex II, Convention on Migratory Species: Appendix 2	Irlhams	TM2429	3	2018

Essex Birdwatching Society	<i>Tadorna tadorna</i>	bird	Shelduck	Bern Convention: Appendix 2, Convention on Migratory Species: AEWa Annex II, Convention on Migratory Species: Appendix 2	Jacques Bay	TM1531	4	2018
Essex Birdwatching Society	<i>Tadorna tadorna</i>	bird	Shelduck	Bern Convention: Appendix 2, Convention on Migratory Species: AEWa Annex II, Convention on Migratory Species: Appendix 2	Jaques Bay to Mistley East	TM1531	2	2015
Essex Birdwatching Society	<i>Tadorna tadorna</i>	bird	Shelduck	Bern Convention: Appendix 2, Convention on Migratory Species: AEWa Annex II, Convention on Migratory Species: Appendix 2	Kingfisher Hide	TM0419	1	2019
Essex Birdwatching Society	<i>Tadorna tadorna</i>	bird	Shelduck	Bern Convention: Appendix 2, Convention on Migratory Species: AEWa Annex II, Convention on Migratory Species: Appendix 2	Kirby Creek	TM2323	1	2015
Essex Birdwatching Society	<i>Tadorna tadorna</i>	bird	Shelduck	Bern Convention: Appendix 2, Convention on Migratory Species: AEWa Annex II, Convention on Migratory Species: Appendix 2	Kirby-le-Soken	TM2222	1	2020
Essex Birdwatching Society	<i>Tadorna tadorna</i>	bird	Shelduck	Bern Convention: Appendix 2, Convention on Migratory Species: AEWa Annex II, Convention on Migratory Species: Appendix 2	Landermere	TM1924	3	2018
Essex Birdwatching Society	<i>Tadorna tadorna</i>	bird	Shelduck	Bern Convention: Appendix 2, Convention on Migratory Species: AEWa Annex II, Convention on Migratory Species: Appendix 2	Langenhoe Marsh and Fingringhoe Wick	TM0418	5	2015
Essex Birdwatching Society	<i>Tadorna tadorna</i>	bird	Shelduck	Bern Convention: Appendix 2, Convention on Migratory Species: AEWa Annex II, Convention on Migratory Species: Appendix 2	Langham	TM0333	4	2014
Essex Birdwatching Society	<i>Tadorna tadorna</i>	bird	Shelduck	Bern Convention: Appendix 2, Convention on Migratory Species: AEWa Annex II, Convention on Migratory Species: Appendix 2	Lawford, near Manningtree	TM0931	1	2019
Essex Birdwatching Society	<i>Tadorna tadorna</i>	bird	Shelduck	Bern Convention: Appendix 2, Convention on Migratory Species: AEWa Annex II, Convention on Migratory Species: Appendix 2	Lawford, near Manningtree	TM0932	1	2015

Essex Birdwatching Society	<i>Tadorna tadorna</i>	bird	Shelduck	Bern Convention: Appendix 2, Convention on Migratory Species: AEW Annex II, Convention on Migratory Species: Appendix 2	Little Oakley E	TM2129	1	2015
Essex Birdwatching Society	<i>Tadorna tadorna</i>	bird	Shelduck	Bern Convention: Appendix 2, Convention on Migratory Species: AEW Annex II, Convention on Migratory Species: Appendix 2	Little Oakley towards Hamford Water	TM2127	1	2018
Essex Birdwatching Society	<i>Tadorna tadorna</i>	bird	Shelduck	Bern Convention: Appendix 2, Convention on Migratory Species: AEW Annex II, Convention on Migratory Species: Appendix 2	Little Oakley, Strachan Lane	TM2127	1	2018
Essex Birdwatching Society	<i>Tadorna tadorna</i>	bird	Shelduck	Bern Convention: Appendix 2, Convention on Migratory Species: AEW Annex II, Convention on Migratory Species: Appendix 2	Manningtree	TM0932	2	2018
Essex Birdwatching Society	<i>Tadorna tadorna</i>	bird	Shelduck	Bern Convention: Appendix 2, Convention on Migratory Species: AEW Annex II, Convention on Migratory Species: Appendix 2	Manningtree	TM1031	1	2013
Essex Birdwatching Society	<i>Tadorna tadorna</i>	bird	Shelduck	Bern Convention: Appendix 2, Convention on Migratory Species: AEW Annex II, Convention on Migratory Species: Appendix 2	Manningtree	TM1031	110	2020
Essex Birdwatching Society	<i>Tadorna tadorna</i>	bird	Shelduck	Bern Convention: Appendix 2, Convention on Migratory Species: AEW Annex II, Convention on Migratory Species: Appendix 2	Manningtree	TM1032	1	2014
Essex Birdwatching Society	<i>Tadorna tadorna</i>	bird	Shelduck	Bern Convention: Appendix 2, Convention on Migratory Species: AEW Annex II, Convention on Migratory Species: Appendix 2	Manningtree	TM1032	138	2019
Essex Birdwatching Society	<i>Tadorna tadorna</i>	bird	Shelduck	Bern Convention: Appendix 2, Convention on Migratory Species: AEW Annex II, Convention on Migratory Species: Appendix 2	Manningtree	TM1131	1	2013
Essex Birdwatching Society	<i>Tadorna tadorna</i>	bird	Shelduck	Bern Convention: Appendix 2, Convention on Migratory Species: AEW Annex II, Convention on Migratory Species: Appendix 2	Manningtree	TM1132	35	2015

Essex Birdwatching Society	<i>Tadorna tadorna</i>	bird	Shelduck	Bern Convention: Appendix 2, Convention on Migratory Species: AEWa Annex II, Convention on Migratory Species: Appendix 2	Manningtree	TM1132	186	2016
Essex Birdwatching Society	<i>Tadorna tadorna</i>	bird	Shelduck	Bern Convention: Appendix 2, Convention on Migratory Species: AEWa Annex II, Convention on Migratory Species: Appendix 2	Manningtree - Cattawade	TM1032	88	2020
Essex Birdwatching Society	<i>Tadorna tadorna</i>	bird	Shelduck	Bern Convention: Appendix 2, Convention on Migratory Species: AEWa Annex II, Convention on Migratory Species: Appendix 2	Manningtree - Cattawade	TM1032	175	2016
Essex Birdwatching Society	<i>Tadorna tadorna</i>	bird	Shelduck	Bern Convention: Appendix 2, Convention on Migratory Species: AEWa Annex II, Convention on Migratory Species: Appendix 2	manningtree prom	TM1032	1	2014
Essex Birdwatching Society	<i>Tadorna tadorna</i>	bird	Shelduck	Bern Convention: Appendix 2, Convention on Migratory Species: AEWa Annex II, Convention on Migratory Species: Appendix 2	Manningtree, Skinners Wall	TM1031	1	2015
Essex Birdwatching Society	<i>Tadorna tadorna</i>	bird	Shelduck	Bern Convention: Appendix 2, Convention on Migratory Species: AEWa Annex II, Convention on Migratory Species: Appendix 2	Manningtree, White Bridge	TM0932	1	2015
Essex Birdwatching Society	<i>Tadorna tadorna</i>	bird	Shelduck	Bern Convention: Appendix 2, Convention on Migratory Species: AEWa Annex II, Convention on Migratory Species: Appendix 2	Manningtree/Mistley Quay	TM1132	4	2018
Essex Birdwatching Society	<i>Tadorna tadorna</i>	bird	Shelduck	Bern Convention: Appendix 2, Convention on Migratory Species: AEWa Annex II, Convention on Migratory Species: Appendix 2	Mersea Island	TM0515	1	2019
Essex Birdwatching Society	<i>Tadorna tadorna</i>	bird	Shelduck	Bern Convention: Appendix 2, Convention on Migratory Species: AEWa Annex II, Convention on Migratory Species: Appendix 2	Mistley	TM1031	2	2016
Essex Birdwatching Society	<i>Tadorna tadorna</i>	bird	Shelduck	Bern Convention: Appendix 2, Convention on Migratory Species: AEWa Annex II, Convention on Migratory Species: Appendix 2	Mistley	TM1131	5	2015

Essex Birdwatching Society	<i>Tadorna tadorna</i>	bird	Shelduck	Bern Convention: Appendix 2, Convention on Migratory Species: AEW Annex II, Convention on Migratory Species: Appendix 2	Mistley	TM1131	12	2016
Essex Birdwatching Society	<i>Tadorna tadorna</i>	bird	Shelduck	Bern Convention: Appendix 2, Convention on Migratory Species: AEW Annex II, Convention on Migratory Species: Appendix 2	Mistley	TM1132	7	2016
Essex Birdwatching Society	<i>Tadorna tadorna</i>	bird	Shelduck	Bern Convention: Appendix 2, Convention on Migratory Species: AEW Annex II, Convention on Migratory Species: Appendix 2	Mistley	TM1132	7	2019
Essex Birdwatching Society	<i>Tadorna tadorna</i>	bird	Shelduck	Bern Convention: Appendix 2, Convention on Migratory Species: AEW Annex II, Convention on Migratory Species: Appendix 2	Mistley	TM1232	11	2020
Essex Birdwatching Society	<i>Tadorna tadorna</i>	bird	Shelduck	Bern Convention: Appendix 2, Convention on Migratory Species: AEW Annex II, Convention on Migratory Species: Appendix 2	Mistley Quay	TM1131	18	2016
Essex Birdwatching Society	<i>Tadorna tadorna</i>	bird	Shelduck	Bern Convention: Appendix 2, Convention on Migratory Species: AEW Annex II, Convention on Migratory Species: Appendix 2	Mistley Quay	TM1131	28	2020
Essex Birdwatching Society	<i>Tadorna tadorna</i>	bird	Shelduck	Bern Convention: Appendix 2, Convention on Migratory Species: AEW Annex II, Convention on Migratory Species: Appendix 2	Mistley Quay, Essex	TM1131	1	2014
Essex Birdwatching Society	<i>Tadorna tadorna</i>	bird	Shelduck	Bern Convention: Appendix 2, Convention on Migratory Species: AEW Annex II, Convention on Migratory Species: Appendix 2	Mistley to Cattawade	TM1032	4	2018
Essex Birdwatching Society	<i>Tadorna tadorna</i>	bird	Shelduck	Bern Convention: Appendix 2, Convention on Migratory Species: AEW Annex II, Convention on Migratory Species: Appendix 2	Mistley to Wrabness	TM1431	2	2020
Essex Birdwatching Society	<i>Tadorna tadorna</i>	bird	Shelduck	Bern Convention: Appendix 2, Convention on Migratory Species: AEW Annex II, Convention on Migratory Species: Appendix 2	Mistley Walls	TM1031	6	2019

Essex Birdwatching Society	<i>Tadorna tadorna</i>	bird	Shelduck	Bern Convention: Appendix 2, Convention on Migratory Species: AEWA Annex II, Convention on Migratory Species: Appendix 2	Mistley Walls	TM1131	3	2016
Essex Birdwatching Society	<i>Tadorna tadorna</i>	bird	Shelduck	Bern Convention: Appendix 2, Convention on Migratory Species: AEWA Annex II, Convention on Migratory Species: Appendix 2	Mistley Walls	TM1131	7	2019
Essex Birdwatching Society	<i>Tadorna tadorna</i>	bird	Shelduck	Bern Convention: Appendix 2, Convention on Migratory Species: AEWA Annex II, Convention on Migratory Species: Appendix 2	Mistley Walls	TM1132	9	2016
Essex Birdwatching Society	<i>Tadorna tadorna</i>	bird	Shelduck	Bern Convention: Appendix 2, Convention on Migratory Species: AEWA Annex II, Convention on Migratory Species: Appendix 2	Mistley Walls	TM1132	42	2020
Essex Birdwatching Society	<i>Tadorna tadorna</i>	bird	Shelduck	Bern Convention: Appendix 2, Convention on Migratory Species: AEWA Annex II, Convention on Migratory Species: Appendix 2	Mistley, Hopping Bridge	TM1131	15	2015
Essex Birdwatching Society	<i>Tadorna tadorna</i>	bird	Shelduck	Bern Convention: Appendix 2, Convention on Migratory Species: AEWA Annex II, Convention on Migratory Species: Appendix 2	Mistley, Hopping Bridge	TM1132	1	2015
Essex Birdwatching Society	<i>Tadorna tadorna</i>	bird	Shelduck	Bern Convention: Appendix 2, Convention on Migratory Species: AEWA Annex II, Convention on Migratory Species: Appendix 2	Mistley, Hopping Bridge	TM1231	6	2016
Essex Birdwatching Society	<i>Tadorna tadorna</i>	bird	Shelduck	Bern Convention: Appendix 2, Convention on Migratory Species: AEWA Annex II, Convention on Migratory Species: Appendix 2	Mistley, R.Stour	TM1132	3	2015
Essex Birdwatching Society	<i>Tadorna tadorna</i>	bird	Shelduck	Bern Convention: Appendix 2, Convention on Migratory Species: AEWA Annex II, Convention on Migratory Species: Appendix 2	Mistley, The Quay	TM1131	4	2015
Essex Birdwatching Society	<i>Tadorna tadorna</i>	bird	Shelduck	Bern Convention: Appendix 2, Convention on Migratory Species: AEWA Annex II, Convention on Migratory Species: Appendix 2	Mobile-TM0429	TM0429	1	2014

Essex Birdwatching Society	<i>Tadorna tadorna</i>	bird	Shelduck	Bern Convention: Appendix 2, Convention on Migratory Species: AEWa Annex II, Convention on Migratory Species: Appendix 2	Mobile-TM0519	TM0519	2	2013
Essex Birdwatching Society	<i>Tadorna tadorna</i>	bird	Shelduck	Bern Convention: Appendix 2, Convention on Migratory Species: AEWa Annex II, Convention on Migratory Species: Appendix 2	Mobile-TM0521	TM0521	2	2013
Essex Birdwatching Society	<i>Tadorna tadorna</i>	bird	Shelduck	Bern Convention: Appendix 2, Convention on Migratory Species: AEWa Annex II, Convention on Migratory Species: Appendix 2	Mobile-TM0617	TM0617	1	2014
Essex Birdwatching Society	<i>Tadorna tadorna</i>	bird	Shelduck	Bern Convention: Appendix 2, Convention on Migratory Species: AEWa Annex II, Convention on Migratory Species: Appendix 2	Mobile-TM0715	TM0715	1	2014
Essex Birdwatching Society	<i>Tadorna tadorna</i>	bird	Shelduck	Bern Convention: Appendix 2, Convention on Migratory Species: AEWa Annex II, Convention on Migratory Species: Appendix 2	Mobile-TM0716	TM0716	1	2014
Essex Birdwatching Society	<i>Tadorna tadorna</i>	bird	Shelduck	Bern Convention: Appendix 2, Convention on Migratory Species: AEWa Annex II, Convention on Migratory Species: Appendix 2	Mobile-TM0815	TM0815	1	2016
Essex Birdwatching Society	<i>Tadorna tadorna</i>	bird	Shelduck	Bern Convention: Appendix 2, Convention on Migratory Species: AEWa Annex II, Convention on Migratory Species: Appendix 2	Mobile-TM0932	TM0932	2	2016
Essex Birdwatching Society	<i>Tadorna tadorna</i>	bird	Shelduck	Bern Convention: Appendix 2, Convention on Migratory Species: AEWa Annex II, Convention on Migratory Species: Appendix 2	Mobile-TM1931	TM1931	1	2015
Essex Birdwatching Society	<i>Tadorna tadorna</i>	bird	Shelduck	Bern Convention: Appendix 2, Convention on Migratory Species: AEWa Annex II, Convention on Migratory Species: Appendix 2	Mobile-TM2117	TM2117	1	2013
Essex Birdwatching Society	<i>Tadorna tadorna</i>	bird	Shelduck	Bern Convention: Appendix 2, Convention on Migratory Species: AEWa Annex II, Convention on Migratory Species: Appendix 2	Mobile-TM2432	TM2432	1	2015

Essex Birdwatching Society	<i>Tadorna tadorna</i>	bird	Shelduck	Bern Convention: Appendix 2, Convention on Migratory Species: AEW Annex II, Convention on Migratory Species: Appendix 2	Oak Field Wood NR Wrabness	TM1631	1	2020
Essex Birdwatching Society	<i>Tadorna tadorna</i>	bird	Shelduck	Bern Convention: Appendix 2, Convention on Migratory Species: AEW Annex II, Convention on Migratory Species: Appendix 2	Observatory	TM0328	6	2015
Essex Birdwatching Society	<i>Tadorna tadorna</i>	bird	Shelduck	Bern Convention: Appendix 2, Convention on Migratory Species: AEW Annex II, Convention on Migratory Species: Appendix 2	Outer Colne Estuary	TM0616	1	2015
Essex Birdwatching Society	<i>Tadorna tadorna</i>	bird	Shelduck	Bern Convention: Appendix 2, Convention on Migratory Species: AEW Annex II, Convention on Migratory Species: Appendix 2	Pewit Island	TM2226	3	2018
Essex Birdwatching Society	<i>Tadorna tadorna</i>	bird	Shelduck	Bern Convention: Appendix 2, Convention on Migratory Species: AEW Annex II, Convention on Migratory Species: Appendix 2	Point Clear-St Osyth Walk	TM0915	1	2018
Essex Birdwatching Society	<i>Tadorna tadorna</i>	bird	Shelduck	Bern Convention: Appendix 2, Convention on Migratory Species: AEW Annex II, Convention on Migratory Species: Appendix 2	River Colne at Alresford	TM0519	1	2018
Essex Birdwatching Society	<i>Tadorna tadorna</i>	bird	Shelduck	Bern Convention: Appendix 2, Convention on Migratory Species: AEW Annex II, Convention on Migratory Species: Appendix 2	River Colne, Wivenhoe	TM0421	1	2015
Essex Birdwatching Society	<i>Tadorna tadorna</i>	bird	Shelduck	Bern Convention: Appendix 2, Convention on Migratory Species: AEW Annex II, Convention on Migratory Species: Appendix 2	River Colne, Wivenhoe to Alresford Creek	TM0520	7	2019
Essex Birdwatching Society	<i>Tadorna tadorna</i>	bird	Shelduck	Bern Convention: Appendix 2, Convention on Migratory Species: AEW Annex II, Convention on Migratory Species: Appendix 2	River Colne, Wivenhoe to Alresford Creek	TM0520	18	2016
Essex Birdwatching Society	<i>Tadorna tadorna</i>	bird	Shelduck	Bern Convention: Appendix 2, Convention on Migratory Species: AEW Annex II, Convention on Migratory Species: Appendix 2	River Stour	TM1331	3	2020

Essex Birdwatching Society	<i>Tadorna tadorna</i>	bird	Shelduck	Bern Convention: Appendix 2, Convention on Migratory Species: AEW Annex II, Convention on Migratory Species: Appendix 2	River Stour Marshes	TM0932	1	2019
Essex Birdwatching Society	<i>Tadorna tadorna</i>	bird	Shelduck	Bern Convention: Appendix 2, Convention on Migratory Species: AEW Annex II, Convention on Migratory Species: Appendix 2	Roman River Fingringhoe	TM0320	1	2020
Essex Birdwatching Society	<i>Tadorna tadorna</i>	bird	Shelduck	Bern Convention: Appendix 2, Convention on Migratory Species: AEW Annex II, Convention on Migratory Species: Appendix 2	Roman River, Fingringhoe	TM0320	2	2019
Essex Birdwatching Society	<i>Tadorna tadorna</i>	bird	Shelduck	Bern Convention: Appendix 2, Convention on Migratory Species: AEW Annex II, Convention on Migratory Species: Appendix 2	Rowhedge	TM0321	1	2013
Essex Birdwatching Society	<i>Tadorna tadorna</i>	bird	Shelduck	Bern Convention: Appendix 2, Convention on Migratory Species: AEW Annex II, Convention on Migratory Species: Appendix 2	Rowhedge	TM0321	2	2018
Essex Birdwatching Society	<i>Tadorna tadorna</i>	bird	Shelduck	Bern Convention: Appendix 2, Convention on Migratory Species: AEW Annex II, Convention on Migratory Species: Appendix 2	Seafeld West inc. The Hook HT Roost	TM1132	2	2016
Essex Birdwatching Society	<i>Tadorna tadorna</i>	bird	Shelduck	Bern Convention: Appendix 2, Convention on Migratory Species: AEW Annex II, Convention on Migratory Species: Appendix 2	Shop Lane East Mersea	TM0515	1	2020
Essex Birdwatching Society	<i>Tadorna tadorna</i>	bird	Shelduck	Bern Convention: Appendix 2, Convention on Migratory Species: AEW Annex II, Convention on Migratory Species: Appendix 2	Skipper's Island	TM2124	3	2018
Essex Birdwatching Society	<i>Tadorna tadorna</i>	bird	Shelduck	Bern Convention: Appendix 2, Convention on Migratory Species: AEW Annex II, Convention on Migratory Species: Appendix 2	Splodge, Cattawade	TM0932	1	2015
Essex Birdwatching Society	<i>Tadorna tadorna</i>	bird	Shelduck	Bern Convention: Appendix 2, Convention on Migratory Species: AEW Annex II, Convention on Migratory Species: Appendix 2	St Osyth	TM1215	8	2020

Essex Birdwatching Society	<i>Tadorna tadorna</i>	bird	Shelduck	Bern Convention: Appendix 2, Convention on Migratory Species: AEW Annex II, Convention on Migratory Species: Appendix 2	St Osyth (circuit)	TM1215	20	2019
Essex Birdwatching Society	<i>Tadorna tadorna</i>	bird	Shelduck	Bern Convention: Appendix 2, Convention on Migratory Species: AEW Annex II, Convention on Migratory Species: Appendix 2	St Osyth (circuit)	TM1215	25	2016
Essex Birdwatching Society	<i>Tadorna tadorna</i>	bird	Shelduck	Bern Convention: Appendix 2, Convention on Migratory Species: AEW Annex II, Convention on Migratory Species: Appendix 2	St Osyth Priory Estate	TM1115	2	2019
Essex Birdwatching Society	<i>Tadorna tadorna</i>	bird	Shelduck	Bern Convention: Appendix 2, Convention on Migratory Species: AEW Annex II, Convention on Migratory Species: Appendix 2	St Osyth Priory Estate	TM1116	1	2015
Essex Birdwatching Society	<i>Tadorna tadorna</i>	bird	Shelduck	Bern Convention: Appendix 2, Convention on Migratory Species: AEW Annex II, Convention on Migratory Species: Appendix 2	St Osyth Priory Estate	TM1116	3	2016
Essex Birdwatching Society	<i>Tadorna tadorna</i>	bird	Shelduck	Bern Convention: Appendix 2, Convention on Migratory Species: AEW Annex II, Convention on Migratory Species: Appendix 2	St Osyth Stone	TM0815	7	2016
Essex Birdwatching Society	<i>Tadorna tadorna</i>	bird	Shelduck	Bern Convention: Appendix 2, Convention on Migratory Species: AEW Annex II, Convention on Migratory Species: Appendix 2	St Osyth Stone	TM0815	12	2020
Essex Birdwatching Society	<i>Tadorna tadorna</i>	bird	Shelduck	Bern Convention: Appendix 2, Convention on Migratory Species: AEW Annex II, Convention on Migratory Species: Appendix 2	St Osyth, Flag Creek	TM1016	1	2013
Essex Birdwatching Society	<i>Tadorna tadorna</i>	bird	Shelduck	Bern Convention: Appendix 2, Convention on Migratory Species: AEW Annex II, Convention on Migratory Species: Appendix 2	St Osyth, Howlands Marsh	TM1016	4	2019
Essex Birdwatching Society	<i>Tadorna tadorna</i>	bird	Shelduck	Bern Convention: Appendix 2, Convention on Migratory Species: AEW Annex II, Convention on Migratory Species: Appendix 2	Stone Point Mersea Island	TM0715	1	2020

Essex Birdwatching Society	<i>Tadorna tadorna</i>	bird	Shelduck	Bern Convention: Appendix 2, Convention on Migratory Species: AEWA Annex II, Convention on Migratory Species: Appendix 2	Stones Green	TM1626	1	2020
Essex Birdwatching Society	<i>Tadorna tadorna</i>	bird	Shelduck	Bern Convention: Appendix 2, Convention on Migratory Species: AEWA Annex II, Convention on Migratory Species: Appendix 2	Stoney Lane Brightlingsea	TM0918	1	2020
Essex Birdwatching Society	<i>Tadorna tadorna</i>	bird	Shelduck	Bern Convention: Appendix 2, Convention on Migratory Species: AEWA Annex II, Convention on Migratory Species: Appendix 2	Stour Estuary	TM0932	1	2014
Essex Birdwatching Society	<i>Tadorna tadorna</i>	bird	Shelduck	Bern Convention: Appendix 2, Convention on Migratory Species: AEWA Annex II, Convention on Migratory Species: Appendix 2	Stour Estuary	TM1032	4	2016
Essex Birdwatching Society	<i>Tadorna tadorna</i>	bird	Shelduck	Bern Convention: Appendix 2, Convention on Migratory Species: AEWA Annex II, Convention on Migratory Species: Appendix 2	Stour Estuary	TM1732	10	2020
Essex Birdwatching Society	<i>Tadorna tadorna</i>	bird	Shelduck	Bern Convention: Appendix 2, Convention on Migratory Species: AEWA Annex II, Convention on Migratory Species: Appendix 2	Stour Estuary	TM1832	1	2013
Essex Birdwatching Society	<i>Tadorna tadorna</i>	bird	Shelduck	Bern Convention: Appendix 2, Convention on Migratory Species: AEWA Annex II, Convention on Migratory Species: Appendix 2	Stour Estuary	TM2031	1	2013
Essex Birdwatching Society	<i>Tadorna tadorna</i>	bird	Shelduck	Bern Convention: Appendix 2, Convention on Migratory Species: AEWA Annex II, Convention on Migratory Species: Appendix 2	Stour Estuary	TM2232	1	2013
Essex Birdwatching Society	<i>Tadorna tadorna</i>	bird	Shelduck	Bern Convention: Appendix 2, Convention on Migratory Species: AEWA Annex II, Convention on Migratory Species: Appendix 2	Stour Estuary (by barge) - Essex/Suffolk	TM1032	1	2015
Essex Birdwatching Society	<i>Tadorna tadorna</i>	bird	Shelduck	Bern Convention: Appendix 2, Convention on Migratory Species: AEWA Annex II, Convention on Migratory Species: Appendix 2	Stour Estuary (Manningtree)	TM1032	3	2018

Essex Birdwatching Society	<i>Tadorna tadorna</i>	bird	Shelduck	Bern Convention: Appendix 2, Convention on Migratory Species: AEW Annex II, Convention on Migratory Species: Appendix 2	Stour Estuary (RSPB)	TM1832	2	2015
Essex Birdwatching Society	<i>Tadorna tadorna</i>	bird	Shelduck	Bern Convention: Appendix 2, Convention on Migratory Species: AEW Annex II, Convention on Migratory Species: Appendix 2	Stour Estuary - Essex/Suffolk by barge	TM1032	3	2014
Essex Birdwatching Society	<i>Tadorna tadorna</i>	bird	Shelduck	Bern Convention: Appendix 2, Convention on Migratory Species: AEW Annex II, Convention on Migratory Species: Appendix 2	Stour Estuary at Manningtree	TM1032	1	2015
Essex Birdwatching Society	<i>Tadorna tadorna</i>	bird	Shelduck	Bern Convention: Appendix 2, Convention on Migratory Species: AEW Annex II, Convention on Migratory Species: Appendix 2	Stour Estuary RSPB	TM1831	1	2018
Essex Birdwatching Society	<i>Tadorna tadorna</i>	bird	Shelduck	Bern Convention: Appendix 2, Convention on Migratory Species: AEW Annex II, Convention on Migratory Species: Appendix 2	Stour Estuary RSPB	TM1832	2	2016
Essex Birdwatching Society	<i>Tadorna tadorna</i>	bird	Shelduck	Bern Convention: Appendix 2, Convention on Migratory Species: AEW Annex II, Convention on Migratory Species: Appendix 2	Stour Estuary RSPB	TM1930	1	2016
Essex Birdwatching Society	<i>Tadorna tadorna</i>	bird	Shelduck	Bern Convention: Appendix 2, Convention on Migratory Species: AEW Annex II, Convention on Migratory Species: Appendix 2	Stour Estuary RSPB	TM2031	3	2019
Essex Birdwatching Society	<i>Tadorna tadorna</i>	bird	Shelduck	Bern Convention: Appendix 2, Convention on Migratory Species: AEW Annex II, Convention on Migratory Species: Appendix 2	Stour Estuary RSPB	TM2131	2	2015
Essex Birdwatching Society	<i>Tadorna tadorna</i>	bird	Shelduck	Bern Convention: Appendix 2, Convention on Migratory Species: AEW Annex II, Convention on Migratory Species: Appendix 2	Stour Estuary, Manningtree	TM1032	1	2014
Essex Birdwatching Society	<i>Tadorna tadorna</i>	bird	Shelduck	Bern Convention: Appendix 2, Convention on Migratory Species: AEW Annex II, Convention on Migratory Species: Appendix 2	Stour Estuary, Manningtree	TM1032	1	2015

Essex Birdwatching Society	<i>Tadorna tadorna</i>	bird	Shelduck	Bern Convention: Appendix 2, Convention on Migratory Species: AEW Annex II, Convention on Migratory Species: Appendix 2	Stour Estuary--Mistley to Wrabness	TM1431	1	2018
Essex Birdwatching Society	<i>Tadorna tadorna</i>	bird	Shelduck	Bern Convention: Appendix 2, Convention on Migratory Species: AEW Annex II, Convention on Migratory Species: Appendix 2	Stour Estuary--South Shore	TM1431	2	2019
Essex Birdwatching Society	<i>Tadorna tadorna</i>	bird	Shelduck	Bern Convention: Appendix 2, Convention on Migratory Species: AEW Annex II, Convention on Migratory Species: Appendix 2	Stour Estuary: Mistley Walls	TM1132	1	2015
Essex Birdwatching Society	<i>Tadorna tadorna</i>	bird	Shelduck	Bern Convention: Appendix 2, Convention on Migratory Species: AEW Annex II, Convention on Migratory Species: Appendix 2	Stour Estuary: Mistley Walls	TM1132	2	2016
Essex Birdwatching Society	<i>Tadorna tadorna</i>	bird	Shelduck	Bern Convention: Appendix 2, Convention on Migratory Species: AEW Annex II, Convention on Migratory Species: Appendix 2	Stour Reserve	TM1931	1	2020
Essex Birdwatching Society	<i>Tadorna tadorna</i>	bird	Shelduck	Bern Convention: Appendix 2, Convention on Migratory Species: AEW Annex II, Convention on Migratory Species: Appendix 2	Stour Valley	TM0832	33	2018
Essex Birdwatching Society	<i>Tadorna tadorna</i>	bird	Shelduck	Bern Convention: Appendix 2, Convention on Migratory Species: AEW Annex II, Convention on Migratory Species: Appendix 2	Stour valley	TM0932	18	2015
Essex Birdwatching Society	<i>Tadorna tadorna</i>	bird	Shelduck	Bern Convention: Appendix 2, Convention on Migratory Species: AEW Annex II, Convention on Migratory Species: Appendix 2	Stour valley	TM0932	66	2016
Essex Birdwatching Society	<i>Tadorna tadorna</i>	bird	Shelduck	Bern Convention: Appendix 2, Convention on Migratory Species: AEW Annex II, Convention on Migratory Species: Appendix 2	Stour Wood RSPB	TM1931	1	2019
Essex Birdwatching Society	<i>Tadorna tadorna</i>	bird	Shelduck	Bern Convention: Appendix 2, Convention on Migratory Species: AEW Annex II, Convention on Migratory Species: Appendix 2	Stour Woods and Copperas Bay RSPB	TM1931	7	2020

Essex Birdwatching Society	<i>Tadorna tadorna</i>	bird	Shelduck	Bern Convention: Appendix 2, Convention on Migratory Species: AEWA Annex II, Convention on Migratory Species: Appendix 2	Sunnymead Farm	TM0522	2	2019
Essex Birdwatching Society	<i>Tadorna tadorna</i>	bird	Shelduck	Bern Convention: Appendix 2, Convention on Migratory Species: AEWA Annex II, Convention on Migratory Species: Appendix 2	Sunnymead Farm	TM0522	3	2016
Essex Birdwatching Society	<i>Tadorna tadorna</i>	bird	Shelduck	Bern Convention: Appendix 2, Convention on Migratory Species: AEWA Annex II, Convention on Migratory Species: Appendix 2	Sunnymead Farm and Cockayne's Wood	TM0521	1	2013
Essex Birdwatching Society	<i>Tadorna tadorna</i>	bird	Shelduck	Bern Convention: Appendix 2, Convention on Migratory Species: AEWA Annex II, Convention on Migratory Species: Appendix 2	Sunnymead Farm Wivenhoe	TM0522	1	2020
Essex Birdwatching Society	<i>Tadorna tadorna</i>	bird	Shelduck	Bern Convention: Appendix 2, Convention on Migratory Species: AEWA Annex II, Convention on Migratory Species: Appendix 2	TDC Holland Haven Country Park,Essex	TM2117	2	2015
Essex Birdwatching Society	<i>Tadorna tadorna</i>	bird	Shelduck	Bern Convention: Appendix 2, Convention on Migratory Species: AEWA Annex II, Convention on Migratory Species: Appendix 2	The Naze	TM2522	1	2016
Essex Birdwatching Society	<i>Tadorna tadorna</i>	bird	Shelduck	Bern Convention: Appendix 2, Convention on Migratory Species: AEWA Annex II, Convention on Migratory Species: Appendix 2	The Naze	TM2523	1	2016
Essex Birdwatching Society	<i>Tadorna tadorna</i>	bird	Shelduck	Bern Convention: Appendix 2, Convention on Migratory Species: AEWA Annex II, Convention on Migratory Species: Appendix 2	The Naze	TM2524	1	2016
Essex Birdwatching Society	<i>Tadorna tadorna</i>	bird	Shelduck	Bern Convention: Appendix 2, Convention on Migratory Species: AEWA Annex II, Convention on Migratory Species: Appendix 2	The Naze, Stone Point	TM2424	1	2016
Essex Birdwatching Society	<i>Tadorna tadorna</i>	bird	Shelduck	Bern Convention: Appendix 2, Convention on Migratory Species: AEWA Annex II, Convention on Migratory Species: Appendix 2	The Naze, Walton on the Naze	TM2524	1	2014

Essex Birdwatching Society	<i>Tadorna tadorna</i>	bird	Shelduck	Bern Convention: Appendix 2, Convention on Migratory Species: AEW Annex II, Convention on Migratory Species: Appendix 2	The Quay, Wivenhoe, England	TM0321	1	2018
Essex Birdwatching Society	<i>Tadorna tadorna</i>	bird	Shelduck	Bern Convention: Appendix 2, Convention on Migratory Species: AEW Annex II, Convention on Migratory Species: Appendix 2	The Soils Great Oakley	TM2028	1	2020
Essex Birdwatching Society	<i>Tadorna tadorna</i>	bird	Shelduck	Bern Convention: Appendix 2, Convention on Migratory Species: AEW Annex II, Convention on Migratory Species: Appendix 2	The Splodge Cattawade	TM0932	9	2020
Essex Birdwatching Society	<i>Tadorna tadorna</i>	bird	Shelduck	Bern Convention: Appendix 2, Convention on Migratory Species: AEW Annex II, Convention on Migratory Species: Appendix 2	The Splodge, Cattawade	TM0932	1	2016
Essex Birdwatching Society	<i>Tadorna tadorna</i>	bird	Shelduck	Bern Convention: Appendix 2, Convention on Migratory Species: AEW Annex II, Convention on Migratory Species: Appendix 2	The Splodge, Cattawade	TM0932	1	2019
Essex Birdwatching Society	<i>Tadorna tadorna</i>	bird	Shelduck	Bern Convention: Appendix 2, Convention on Migratory Species: AEW Annex II, Convention on Migratory Species: Appendix 2	The Splodge, Manningtree	TM0932	2	2019
Essex Birdwatching Society	<i>Tadorna tadorna</i>	bird	Shelduck	Bern Convention: Appendix 2, Convention on Migratory Species: AEW Annex II, Convention on Migratory Species: Appendix 2	The Splodge, Manningtree, Essex	TM0932	6	2015
Essex Birdwatching Society	<i>Tadorna tadorna</i>	bird	Shelduck	Bern Convention: Appendix 2, Convention on Migratory Species: AEW Annex II, Convention on Migratory Species: Appendix 2	The Thatched Cottage East Road, East Mersea	TM0615	1	2019
Essex Birdwatching Society	<i>Tadorna tadorna</i>	bird	Shelduck	Bern Convention: Appendix 2, Convention on Migratory Species: AEW Annex II, Convention on Migratory Species: Appendix 2	The Wade	TM2323	3	2018
Essex Birdwatching Society	<i>Tadorna tadorna</i>	bird	Shelduck	Bern Convention: Appendix 2, Convention on Migratory Species: AEW Annex II, Convention on Migratory Species: Appendix 2	Thorrington Mill	TM0819	1	2013

Essex Birdwatching Society	<i>Tadorna tadorna</i>	bird	Shelduck	Bern Convention: Appendix 2, Convention on Migratory Species: AEW Annex II, Convention on Migratory Species: Appendix 2	Thorrington Wood	TM1019	1	2014
Essex Birdwatching Society	<i>Tadorna tadorna</i>	bird	Shelduck	Bern Convention: Appendix 2, Convention on Migratory Species: AEW Annex II, Convention on Migratory Species: Appendix 2	Titchmarsh Marina, Hamford Water	TM2423	1	2016
Essex Birdwatching Society	<i>Tadorna tadorna</i>	bird	Shelduck	Bern Convention: Appendix 2, Convention on Migratory Species: AEW Annex II, Convention on Migratory Species: Appendix 2	Titchmarsh's Marina	TM2423	1	2015
Essex Birdwatching Society	<i>Tadorna tadorna</i>	bird	Shelduck	Bern Convention: Appendix 2, Convention on Migratory Species: AEW Annex II, Convention on Migratory Species: Appendix 2	TM0419 Fingringhoe Wick	TM0419	1	2014
Essex Birdwatching Society	<i>Tadorna tadorna</i>	bird	Shelduck	Bern Convention: Appendix 2, Convention on Migratory Species: AEW Annex II, Convention on Migratory Species: Appendix 2	Waltom Marina	TM2423	1	2020
Essex Birdwatching Society	<i>Tadorna tadorna</i>	bird	Shelduck	Bern Convention: Appendix 2, Convention on Migratory Species: AEW Annex II, Convention on Migratory Species: Appendix 2	Walton backwaters	TM2325	1	2013
Essex Birdwatching Society	<i>Tadorna tadorna</i>	bird	Shelduck	Bern Convention: Appendix 2, Convention on Migratory Species: AEW Annex II, Convention on Migratory Species: Appendix 2	Walton Creek H	TM2224	1	2013
Essex Birdwatching Society	<i>Tadorna tadorna</i>	bird	Shelduck	Bern Convention: Appendix 2, Convention on Migratory Species: AEW Annex II, Convention on Migratory Species: Appendix 2	Walton Creeks M	TM2424	1	2013
Essex Birdwatching Society	<i>Tadorna tadorna</i>	bird	Shelduck	Bern Convention: Appendix 2, Convention on Migratory Species: AEW Annex II, Convention on Migratory Species: Appendix 2	Walton Hall Marsh	TM2524	1	2013
Essex Birdwatching Society	<i>Tadorna tadorna</i>	bird	Shelduck	Bern Convention: Appendix 2, Convention on Migratory Species: AEW Annex II, Convention on Migratory Species: Appendix 2	Walton on the Naze	TM2522	2	2013

Essex Birdwatching Society	<i>Tadorna tadorna</i>	bird	Shelduck	Bern Convention: Appendix 2, Convention on Migratory Species: AEW Annex II, Convention on Migratory Species: Appendix 2	Walton on the Naze	TM2523	1	2013
Essex Birdwatching Society	<i>Tadorna tadorna</i>	bird	Shelduck	Bern Convention: Appendix 2, Convention on Migratory Species: AEW Annex II, Convention on Migratory Species: Appendix 2	West End Lane, Dovercourt	TM2430	1	2019
Essex Birdwatching Society	<i>Tadorna tadorna</i>	bird	Shelduck	Bern Convention: Appendix 2, Convention on Migratory Species: AEW Annex II, Convention on Migratory Species: Appendix 2	Wheatsheaf Close, Wrabness	TM1631	1	2019
Essex Birdwatching Society	<i>Tadorna tadorna</i>	bird	Shelduck	Bern Convention: Appendix 2, Convention on Migratory Species: AEW Annex II, Convention on Migratory Species: Appendix 2	Wick Lane, Colchester	TM0419	1	2018
Essex Birdwatching Society	<i>Tadorna tadorna</i>	bird	Shelduck	Bern Convention: Appendix 2, Convention on Migratory Species: AEW Annex II, Convention on Migratory Species: Appendix 2	Wivenhoe	TM0321	1	2014
Essex Birdwatching Society	<i>Tadorna tadorna</i>	bird	Shelduck	Bern Convention: Appendix 2, Convention on Migratory Species: AEW Annex II, Convention on Migratory Species: Appendix 2	Wivenhoe	TM0321	21	2020
Essex Birdwatching Society	<i>Tadorna tadorna</i>	bird	Shelduck	Bern Convention: Appendix 2, Convention on Migratory Species: AEW Annex II, Convention on Migratory Species: Appendix 2	Wivenhoe	TM0422	1	2019
Essex Birdwatching Society	<i>Tadorna tadorna</i>	bird	Shelduck	Bern Convention: Appendix 2, Convention on Migratory Species: AEW Annex II, Convention on Migratory Species: Appendix 2	Wivenhoe - Brightlingsea	TM0618	1	2019
Essex Birdwatching Society	<i>Tadorna tadorna</i>	bird	Shelduck	Bern Convention: Appendix 2, Convention on Migratory Species: AEW Annex II, Convention on Migratory Species: Appendix 2	Wivenhoe to Alresford	TM0421	5	2019
Essex Birdwatching Society	<i>Tadorna tadorna</i>	bird	Shelduck	Bern Convention: Appendix 2, Convention on Migratory Species: AEW Annex II, Convention on Migratory Species: Appendix 2	Wivenhoe to Alresford Creek	TM0520	2	2020

Essex Birdwatching Society	<i>Tadorna tadorna</i>	bird	Shelduck	Bern Convention: Appendix 2, Convention on Migratory Species: AEW Annex II, Convention on Migratory Species: Appendix 2	Wivenhoe Woods and River Colne (TM02 G)	TM0322	2	2014
Essex Birdwatching Society	<i>Tadorna tadorna</i>	bird	Shelduck	Bern Convention: Appendix 2, Convention on Migratory Species: AEW Annex II, Convention on Migratory Species: Appendix 2	Wivenhoe Woods/Marsh	TM0322	1	2018
Essex Birdwatching Society	<i>Tadorna tadorna</i>	bird	Shelduck	Bern Convention: Appendix 2, Convention on Migratory Species: AEW Annex II, Convention on Migratory Species: Appendix 2	Wrabness	TM1631	2	2014
Essex Birdwatching Society	<i>Tadorna tadorna</i>	bird	Shelduck	Bern Convention: Appendix 2, Convention on Migratory Species: AEW Annex II, Convention on Migratory Species: Appendix 2	Wrabness	TM1632	1	2014
Essex Birdwatching Society	<i>Tadorna tadorna</i>	bird	Shelduck	Bern Convention: Appendix 2, Convention on Migratory Species: AEW Annex II, Convention on Migratory Species: Appendix 2	Wrabness	TM1632	3	2015
Essex Birdwatching Society	<i>Tadorna tadorna</i>	bird	Shelduck	Bern Convention: Appendix 2, Convention on Migratory Species: AEW Annex II, Convention on Migratory Species: Appendix 2	Wrabness	TM1731	6	2020
Essex Birdwatching Society	<i>Tadorna tadorna</i>	bird	Shelduck	Bern Convention: Appendix 2, Convention on Migratory Species: AEW Annex II, Convention on Migratory Species: Appendix 2	Wrabness	TM1831	1	2014
Essex Birdwatching Society	<i>Tadorna tadorna</i>	bird	Shelduck	Bern Convention: Appendix 2, Convention on Migratory Species: AEW Annex II, Convention on Migratory Species: Appendix 2	Wrabness	TM1831	1	2015
Essex Birdwatching Society	<i>Tadorna tadorna</i>	bird	Shelduck	Bern Convention: Appendix 2, Convention on Migratory Species: AEW Annex II, Convention on Migratory Species: Appendix 2	Wrabness	TM1832	1	2015
Essex Birdwatching Society	<i>Tadorna tadorna</i>	bird	Shelduck	Bern Convention: Appendix 2, Convention on Migratory Species: AEW Annex II, Convention on Migratory Species: Appendix 2	Wrabness Caravan Site and Shore,	TM1531	1	2018

Essex Birdwatching Society	<i>Tadorna tadorna</i>	bird	Shelduck	Bern Convention: Appendix 2, Convention on Migratory Species: AEW Annex II, Convention on Migratory Species: Appendix 2	Wrabness EWT	TM1631	13	2016
Essex Birdwatching Society	<i>Tadorna tadorna</i>	bird	Shelduck	Bern Convention: Appendix 2, Convention on Migratory Species: AEW Annex II, Convention on Migratory Species: Appendix 2	Wrabness EWT	TM1631	28	2020
Essex Birdwatching Society	<i>Tadorna tadorna</i>	bird	Shelduck	Bern Convention: Appendix 2, Convention on Migratory Species: AEW Annex II, Convention on Migratory Species: Appendix 2	Wrabness EWT	TM1731	19	2019
Essex Birdwatching Society	<i>Tadorna tadorna</i>	bird	Shelduck	Bern Convention: Appendix 2, Convention on Migratory Species: AEW Annex II, Convention on Migratory Species: Appendix 2	Wrabness EWT NR	TM1531	2	2018
Essex Birdwatching Society	<i>Tadorna tadorna</i>	bird	Shelduck	Bern Convention: Appendix 2, Convention on Migratory Species: AEW Annex II, Convention on Migratory Species: Appendix 2	Wrabness EWT NR	TM1631	36	2018
Essex Birdwatching Society	<i>Tadorna tadorna</i>	bird	Shelduck	Bern Convention: Appendix 2, Convention on Migratory Species: AEW Annex II, Convention on Migratory Species: Appendix 2	Wrabness EWT NR	TM1731	6	2018
Essex Birdwatching Society	<i>Tadorna tadorna</i>	bird	Shelduck	Bern Convention: Appendix 2, Convention on Migratory Species: AEW Annex II, Convention on Migratory Species: Appendix 2	Wrabness Nature Reserve	TM1631	6	2014
Essex Birdwatching Society	<i>Tadorna tadorna</i>	bird	Shelduck	Bern Convention: Appendix 2, Convention on Migratory Species: AEW Annex II, Convention on Migratory Species: Appendix 2	Wrabness Nature Reserve	TM1731	9	2015
Essex Birdwatching Society	<i>Tadorna tadorna</i>	bird	Shelduck	Bern Convention: Appendix 2, Convention on Migratory Species: AEW Annex II, Convention on Migratory Species: Appendix 2	Wrabness Nature Reserve & Wall Lane	TM1631	1	2014
Essex Birdwatching Society	<i>Tadorna tadorna</i>	bird	Shelduck	Bern Convention: Appendix 2, Convention on Migratory Species: AEW Annex II, Convention on Migratory Species: Appendix 2	Wrabness Shore West	TM1632	3	2014

Essex Birdwatching Society	<i>Tadorna tadorna</i>	bird	Shelduck	Bern Convention: Appendix 2, Convention on Migratory Species: AEW Annex II, Convention on Migratory Species: Appendix 2	Wrabness to Mistley Quay (TM160317 - TM125319)	TM1531	1	2016
Essex Field Club	<i>Tadorna tadorna</i>	bird	Shelduck	Bern Convention: Appendix 2, Convention on Migratory Species: AEW Annex II, Convention on Migratory Species: Appendix 2	Holland Road	TM187185	2	2016
Essex Field Club	<i>Tadorna tadorna</i>	bird	Shelduck	Bern Convention: Appendix 2, Convention on Migratory Species: AEW Annex II, Convention on Migratory Species: Appendix 2	Mistley	TM112318	1	2015
Essex Field Club	<i>Tenellia adspersa</i>	mollusc		Wildlife and Countryside Act 1981: Schedule 5 Section 9.1 (killing/injuring), Wildlife and Countryside Act 1981: Schedule 5 Section 9.1 (taking), Wildlife and Countryside Act 1981: Schedule 5 Section 9.2, Wildlife and Countryside Act 1981: Schedule 5 Section 9.4.a, Wildlife and Countryside Act 1981: Schedule 5 Section 9.4b, Wildlife and Countryside Act 1981: Schedule 5 Section 9.4c, Wildlife and Countryside Act 1981: Schedule 5 Section 9.5a	Hamford Water	TM188239	2	1999
Essex Field Club	<i>Tenellia adspersa</i>	mollusc		Wildlife and Countryside Act 1981: Schedule 5 Section 9.1 (killing/injuring), Wildlife and Countryside Act 1981: Schedule 5 Section 9.1 (taking), Wildlife and Countryside Act 1981: Schedule 5 Section 9.2, Wildlife and Countryside Act 1981: Schedule 5 Section 9.4.a, Wildlife and Countryside Act 1981: Schedule 5 Section 9.4b, Wildlife and Countryside Act 1981: Schedule 5 Section 9.4c, Wildlife and Countryside Act 1981: Schedule 5 Section 9.5a	St Osyth's Creek	TM106156	1	1999

Essex Field Club	<i>Tenellia adspersa</i>	mollusc		Wildlife and Countryside Act 1981: Schedule 5 Section 9.1 (killing/injuring), Wildlife and Countryside Act 1981: Schedule 5 Section 9.1 (taking), Wildlife and Countryside Act 1981: Schedule 5 Section 9.2, Wildlife and Countryside Act 1981: Schedule 5 Section 9.4.a, Wildlife and Countryside Act 1981: Schedule 5 Section 9.4b, Wildlife and Countryside Act 1981: Schedule 5 Section 9.4c, Wildlife and Countryside Act 1981: Schedule 5 Section 9.5a	St. Osyths Creek	TM098157	1	1999
Essex Birdwatching Society	<i>Tringa erythropus</i>	bird	Spotted Redshank	Birds Directive: Annex 2.2, Convention on Migratory Species: AEW Annex II, Convention on Migratory Species: Appendix 2	Alresford	TM0619	8	2016
Essex Birdwatching Society	<i>Tringa erythropus</i>	bird	Spotted Redshank	Birds Directive: Annex 2.2, Convention on Migratory Species: AEW Annex II, Convention on Migratory Species: Appendix 2	Alresford	TM0621	9	2014
Essex Birdwatching Society	<i>Tringa erythropus</i>	bird	Spotted Redshank	Birds Directive: Annex 2.2, Convention on Migratory Species: AEW Annex II, Convention on Migratory Species: Appendix 2	Alresford	TM0621	17	2019
Essex Birdwatching Society	<i>Tringa erythropus</i>	bird	Spotted Redshank	Birds Directive: Annex 2.2, Convention on Migratory Species: AEW Annex II, Convention on Migratory Species: Appendix 2	Alresford Creek	TM0619	4	2013
Essex Birdwatching Society	<i>Tringa erythropus</i>	bird	Spotted Redshank	Birds Directive: Annex 2.2, Convention on Migratory Species: AEW Annex II, Convention on Migratory Species: Appendix 2	Alresford Creek	TM0519	1	2019
Essex Birdwatching Society	<i>Tringa erythropus</i>	bird	Spotted Redshank	Birds Directive: Annex 2.2, Convention on Migratory Species: AEW Annex II, Convention on Migratory Species: Appendix 2	Alresford Creek	TM0619	3	2014
Essex Birdwatching Society	<i>Tringa erythropus</i>	bird	Spotted Redshank	Birds Directive: Annex 2.2, Convention on Migratory Species: AEW Annex II, Convention on Migratory Species: Appendix 2	Alresford Creek	TM0619	6	2020

Essex Birdwatching Society	<i>Tringa erythropus</i>	bird	Spotted Redshank	Birds Directive: Annex 2.2, Convention on Migratory Species: AEW A Annex II, Convention on Migratory Species: Appendix 2	Alresford Creek, R.Colne	TM0619	3	2016
Essex Birdwatching Society	<i>Tringa erythropus</i>	bird	Spotted Redshank	Birds Directive: Annex 2.2, Convention on Migratory Species: AEW A Annex II, Convention on Migratory Species: Appendix 2	Alresford Creek, RColne	TM0619	1	2013
Essex Birdwatching Society	<i>Tringa erythropus</i>	bird	Spotted Redshank	Birds Directive: Annex 2.2, Convention on Migratory Species: AEW A Annex II, Convention on Migratory Species: Appendix 2	Brightlingsea	TM0716	9	2016
Essex Birdwatching Society	<i>Tringa erythropus</i>	bird	Spotted Redshank	Birds Directive: Annex 2.2, Convention on Migratory Species: AEW A Annex II, Convention on Migratory Species: Appendix 2	Brightlingsea	TM0817	1	2014
Essex Birdwatching Society	<i>Tringa erythropus</i>	bird	Spotted Redshank	Birds Directive: Annex 2.2, Convention on Migratory Species: AEW A Annex II, Convention on Migratory Species: Appendix 2	Brightlingsea	TM0817	8	2017
Essex Birdwatching Society	<i>Tringa erythropus</i>	bird	Spotted Redshank	Birds Directive: Annex 2.2, Convention on Migratory Species: AEW A Annex II, Convention on Migratory Species: Appendix 2	Cattawade	TM0932	1	2014
Essex Birdwatching Society	<i>Tringa erythropus</i>	bird	Spotted Redshank	Birds Directive: Annex 2.2, Convention on Migratory Species: AEW A Annex II, Convention on Migratory Species: Appendix 2	Cattawade Marsh/Splodge	TM0932	1	2017
Essex Birdwatching Society	<i>Tringa erythropus</i>	bird	Spotted Redshank	Birds Directive: Annex 2.2, Convention on Migratory Species: AEW A Annex II, Convention on Migratory Species: Appendix 2	Colchester Hythe and Rowhedge	TM0322	1	2016
Essex Birdwatching Society	<i>Tringa erythropus</i>	bird	Spotted Redshank	Birds Directive: Annex 2.2, Convention on Migratory Species: AEW A Annex II, Convention on Migratory Species: Appendix 2	Colchester Hythe and Rowhedge	TM0322	2	2015
Essex Birdwatching Society	<i>Tringa erythropus</i>	bird	Spotted Redshank	Birds Directive: Annex 2.2, Convention on Migratory Species: AEW A Annex II, Convention on Migratory Species: Appendix 2	Fingringhoe & Mersea Island	TM0317	1	2018

Essex Birdwatching Society	<i>Tringa erythropus</i>	bird	Spotted Redshank	Birds Directive: Annex 2.2, Convention on Migratory Species: AEW A Annex II, Convention on Migratory Species: Appendix 2	Fingringhoe Mill	TM0320	1	2015
Essex Birdwatching Society	<i>Tringa erythropus</i>	bird	Spotted Redshank	Birds Directive: Annex 2.2, Convention on Migratory Species: AEW A Annex II, Convention on Migratory Species: Appendix 2	Fingringhoe Ranges	TM0516	1	2018
Essex Birdwatching Society	<i>Tringa erythropus</i>	bird	Spotted Redshank	Birds Directive: Annex 2.2, Convention on Migratory Species: AEW A Annex II, Convention on Migratory Species: Appendix 2	Fingringhoe Ranges MOD	TM0317	1	2020
Essex Birdwatching Society	<i>Tringa erythropus</i>	bird	Spotted Redshank	Birds Directive: Annex 2.2, Convention on Migratory Species: AEW A Annex II, Convention on Migratory Species: Appendix 2	Fingringhoe Ranges MOD3	TM0318	1	2014
Essex Birdwatching Society	<i>Tringa erythropus</i>	bird	Spotted Redshank	Birds Directive: Annex 2.2, Convention on Migratory Species: AEW A Annex II, Convention on Migratory Species: Appendix 2	Fingringhoe Wick	TM0419	2	2015
Essex Birdwatching Society	<i>Tringa erythropus</i>	bird	Spotted Redshank	Birds Directive: Annex 2.2, Convention on Migratory Species: AEW A Annex II, Convention on Migratory Species: Appendix 2	Fingringhoe Wick	TM0419	7	2014
Essex Birdwatching Society	<i>Tringa erythropus</i>	bird	Spotted Redshank	Birds Directive: Annex 2.2, Convention on Migratory Species: AEW A Annex II, Convention on Migratory Species: Appendix 2	Fingringhoe Wick EWT	TM0419	3	2014
Essex Birdwatching Society	<i>Tringa erythropus</i>	bird	Spotted Redshank	Birds Directive: Annex 2.2, Convention on Migratory Species: AEW A Annex II, Convention on Migratory Species: Appendix 2	Fingringhoe Wick EWT	TM0419	30	2019
Essex Birdwatching Society	<i>Tringa erythropus</i>	bird	Spotted Redshank	Birds Directive: Annex 2.2, Convention on Migratory Species: AEW A Annex II, Convention on Migratory Species: Appendix 2	Fingringhoe Wick NR	TM0419	3	2015
Essex Birdwatching Society	<i>Tringa erythropus</i>	bird	Spotted Redshank	Birds Directive: Annex 2.2, Convention on Migratory Species: AEW A Annex II, Convention on Migratory Species: Appendix 2	Fingringhoe Wick NR	TM0419	18	2016

Essex Birdwatching Society	<i>Tringa erythropus</i>	bird	Spotted Redshank	Birds Directive: Annex 2.2, Convention on Migratory Species: AEW A Annex II, Convention on Migratory Species: Appendix 2	Fingringhoe Wick NR EWT	TM0419	3	2014
Essex Birdwatching Society	<i>Tringa erythropus</i>	bird	Spotted Redshank	Birds Directive: Annex 2.2, Convention on Migratory Species: AEW A Annex II, Convention on Migratory Species: Appendix 2	Fingringhoe Wick NR EWT	TM0419	20	2017
Essex Birdwatching Society	<i>Tringa erythropus</i>	bird	Spotted Redshank	Birds Directive: Annex 2.2, Convention on Migratory Species: AEW A Annex II, Convention on Migratory Species: Appendix 2	fingrinhoe wick	TM0419	1	2013
Essex Birdwatching Society	<i>Tringa erythropus</i>	bird	Spotted Redshank	Birds Directive: Annex 2.2, Convention on Migratory Species: AEW A Annex II, Convention on Migratory Species: Appendix 2	Frinton-on-Sea	TM2319	1	2013
Essex Birdwatching Society	<i>Tringa erythropus</i>	bird	Spotted Redshank	Birds Directive: Annex 2.2, Convention on Migratory Species: AEW A Annex II, Convention on Migratory Species: Appendix 2	Frinton-on-Sea	TM2319	2	2018
Essex Birdwatching Society	<i>Tringa erythropus</i>	bird	Spotted Redshank	Birds Directive: Annex 2.2, Convention on Migratory Species: AEW A Annex II, Convention on Migratory Species: Appendix 2	Frinton-on-Sea	TM2420	6	2014
Essex Birdwatching Society	<i>Tringa erythropus</i>	bird	Spotted Redshank	Birds Directive: Annex 2.2, Convention on Migratory Species: AEW A Annex II, Convention on Migratory Species: Appendix 2	Hamford Water	TM2225	2	2016
Essex Birdwatching Society	<i>Tringa erythropus</i>	bird	Spotted Redshank	Birds Directive: Annex 2.2, Convention on Migratory Species: AEW A Annex II, Convention on Migratory Species: Appendix 2	Hamford Water	TM2225	3	2020
Essex Birdwatching Society	<i>Tringa erythropus</i>	bird	Spotted Redshank	Birds Directive: Annex 2.2, Convention on Migratory Species: AEW A Annex II, Convention on Migratory Species: Appendix 2	Hamford Water	TM2323	1	2013
Essex Birdwatching Society	<i>Tringa erythropus</i>	bird	Spotted Redshank	Birds Directive: Annex 2.2, Convention on Migratory Species: AEW A Annex II, Convention on Migratory Species: Appendix 2	Holland Haven	TM2117	4	2016

Essex Birdwatching Society	<i>Tringa erythropus</i>	bird	Spotted Redshank	Birds Directive: Annex 2.2, Convention on Migratory Species: AEW A Annex II, Convention on Migratory Species: Appendix 2	Holland Haven	TM2117	35	2020
Essex Birdwatching Society	<i>Tringa erythropus</i>	bird	Spotted Redshank	Birds Directive: Annex 2.2, Convention on Migratory Species: AEW A Annex II, Convention on Migratory Species: Appendix 2	Holland Haven	TM2217	9	2013
Essex Birdwatching Society	<i>Tringa erythropus</i>	bird	Spotted Redshank	Birds Directive: Annex 2.2, Convention on Migratory Species: AEW A Annex II, Convention on Migratory Species: Appendix 2	Holland Haven CP	TM2117	4	2013
Essex Birdwatching Society	<i>Tringa erythropus</i>	bird	Spotted Redshank	Birds Directive: Annex 2.2, Convention on Migratory Species: AEW A Annex II, Convention on Migratory Species: Appendix 2	Horsey Island	TM2324	1	2018
Essex Birdwatching Society	<i>Tringa erythropus</i>	bird	Spotted Redshank	Birds Directive: Annex 2.2, Convention on Migratory Species: AEW A Annex II, Convention on Migratory Species: Appendix 2	Horsey Island	TM2324	2	2016
Essex Birdwatching Society	<i>Tringa erythropus</i>	bird	Spotted Redshank	Birds Directive: Annex 2.2, Convention on Migratory Species: AEW A Annex II, Convention on Migratory Species: Appendix 2	Horsey Wade, Hamford Water	TM2323	1	2013
Essex Birdwatching Society	<i>Tringa erythropus</i>	bird	Spotted Redshank	Birds Directive: Annex 2.2, Convention on Migratory Species: AEW A Annex II, Convention on Migratory Species: Appendix 2	Howlands Marsh	TM1116	1	2016
Essex Birdwatching Society	<i>Tringa erythropus</i>	bird	Spotted Redshank	Birds Directive: Annex 2.2, Convention on Migratory Species: AEW A Annex II, Convention on Migratory Species: Appendix 2	Howlands Marsh NR, St Osyth	TM1116	1	2014
Essex Birdwatching Society	<i>Tringa erythropus</i>	bird	Spotted Redshank	Birds Directive: Annex 2.2, Convention on Migratory Species: AEW A Annex II, Convention on Migratory Species: Appendix 2	Howlands Marsh NR, St Osyth	TM1116	1	2015
Essex Birdwatching Society	<i>Tringa erythropus</i>	bird	Spotted Redshank	Birds Directive: Annex 2.2, Convention on Migratory Species: AEW A Annex II, Convention on Migratory Species: Appendix 2	Kirby Quay	TM2222	1	2019

Essex Birdwatching Society	<i>Tringa erythropus</i>	bird	Spotted Redshank	Birds Directive: Annex 2.2, Convention on Migratory Species: AEW A Annex II, Convention on Migratory Species: Appendix 2	Langenhoe Marsh	TM0417	1	2016
Essex Birdwatching Society	<i>Tringa erythropus</i>	bird	Spotted Redshank	Birds Directive: Annex 2.2, Convention on Migratory Species: AEW A Annex II, Convention on Migratory Species: Appendix 2	Manningtree	TM1031	1	2013
Essex Birdwatching Society	<i>Tringa erythropus</i>	bird	Spotted Redshank	Birds Directive: Annex 2.2, Convention on Migratory Species: AEW A Annex II, Convention on Migratory Species: Appendix 2	Manningtree	TM1031	2	2020
Essex Birdwatching Society	<i>Tringa erythropus</i>	bird	Spotted Redshank	Birds Directive: Annex 2.2, Convention on Migratory Species: AEW A Annex II, Convention on Migratory Species: Appendix 2	Manningtree	TM1032	1	2013
Essex Birdwatching Society	<i>Tringa erythropus</i>	bird	Spotted Redshank	Birds Directive: Annex 2.2, Convention on Migratory Species: AEW A Annex II, Convention on Migratory Species: Appendix 2	Manningtree	TM1132	2	2013
Essex Birdwatching Society	<i>Tringa erythropus</i>	bird	Spotted Redshank	Birds Directive: Annex 2.2, Convention on Migratory Species: AEW A Annex II, Convention on Migratory Species: Appendix 2	Mistley	TM1131	1	2015
Essex Birdwatching Society	<i>Tringa erythropus</i>	bird	Spotted Redshank	Birds Directive: Annex 2.2, Convention on Migratory Species: AEW A Annex II, Convention on Migratory Species: Appendix 2	Mistley	TM1131	3	2016
Essex Birdwatching Society	<i>Tringa erythropus</i>	bird	Spotted Redshank	Birds Directive: Annex 2.2, Convention on Migratory Species: AEW A Annex II, Convention on Migratory Species: Appendix 2	Mistley Quay	TM1131	1	2017
Essex Birdwatching Society	<i>Tringa erythropus</i>	bird	Spotted Redshank	Birds Directive: Annex 2.2, Convention on Migratory Species: AEW A Annex II, Convention on Migratory Species: Appendix 2	Mistley Walls	TM1131	1	2018
Essex Birdwatching Society	<i>Tringa erythropus</i>	bird	Spotted Redshank	Birds Directive: Annex 2.2, Convention on Migratory Species: AEW A Annex II, Convention on Migratory Species: Appendix 2	Pewit Island	TM2226	1	2016

Essex Birdwatching Society	<i>Tringa erythropus</i>	bird	Spotted Redshank	Birds Directive: Annex 2.2, Convention on Migratory Species: AEW Annex II, Convention on Migratory Species: Appendix 2	River Colne, Wivenhoe to Alresford Creek	TM0520	2	2016
Essex Birdwatching Society	<i>Tringa erythropus</i>	bird	Spotted Redshank	Birds Directive: Annex 2.2, Convention on Migratory Species: AEW Annex II, Convention on Migratory Species: Appendix 2	River Colne, Wivenhoe to Alresford Creek	TM0520	2	2019
Essex Birdwatching Society	<i>Tringa erythropus</i>	bird	Spotted Redshank	Birds Directive: Annex 2.2, Convention on Migratory Species: AEW Annex II, Convention on Migratory Species: Appendix 2	St Osyth (circuit)	TM1215	1	2014
Essex Birdwatching Society	<i>Tringa erythropus</i>	bird	Spotted Redshank	Birds Directive: Annex 2.2, Convention on Migratory Species: AEW Annex II, Convention on Migratory Species: Appendix 2	The Naze	TM2524	1	2016
Essex Birdwatching Society	<i>Tringa erythropus</i>	bird	Spotted Redshank	Birds Directive: Annex 2.2, Convention on Migratory Species: AEW Annex II, Convention on Migratory Species: Appendix 2	Walton Hall Marsh	TM2524	2	2013
Essex Birdwatching Society	<i>Tringa erythropus</i>	bird	Spotted Redshank	Birds Directive: Annex 2.2, Convention on Migratory Species: AEW Annex II, Convention on Migratory Species: Appendix 2	Walton Marina	TM2424	1	2015
Essex Birdwatching Society	<i>Tringa erythropus</i>	bird	Spotted Redshank	Birds Directive: Annex 2.2, Convention on Migratory Species: AEW Annex II, Convention on Migratory Species: Appendix 2	Walton on the Naze	TM2522	1	2013
Essex Birdwatching Society	<i>Tringa erythropus</i>	bird	Spotted Redshank	Birds Directive: Annex 2.2, Convention on Migratory Species: AEW Annex II, Convention on Migratory Species: Appendix 2	Wivenhoe	TM0321	1	2018
Essex Birdwatching Society	<i>Tringa erythropus</i>	bird	Spotted Redshank	Birds Directive: Annex 2.2, Convention on Migratory Species: AEW Annex II, Convention on Migratory Species: Appendix 2	Wivenhoe	TM0322	2	2015
Essex Birdwatching Society	<i>Tringa erythropus</i>	bird	Spotted Redshank	Birds Directive: Annex 2.2, Convention on Migratory Species: AEW Annex II, Convention on Migratory Species: Appendix 2	Wivenhoe	TM0322	3	2016

Essex Birdwatching Society	<i>Tringa erythropus</i>	bird	Spotted Redshank	Birds Directive: Annex 2.2, Convention on Migratory Species: AEWA Annex II, Convention on Migratory Species: Appendix 2	Wivenhoe	TM0422	4	2017
Essex Birdwatching Society	<i>Tringa erythropus</i>	bird	Spotted Redshank	Birds Directive: Annex 2.2, Convention on Migratory Species: AEWA Annex II, Convention on Migratory Species: Appendix 2	Wivenhoe	TM0422	6	2013
Essex Birdwatching Society	<i>Tringa flavipes</i>	bird	Lesser Yellowlegs	Convention on Migratory Species: Appendix 2	Colchester Hythe and Rowhedge	TM0322	1	2016
Essex Birdwatching Society	<i>Tringa glareola</i>	bird	Wood Sandpiper	Bern Convention: Appendix 2, Birds Directive: Annex 1, Convention on Migratory Species: AEWA Annex II, Convention on Migratory Species: Appendix 2, Wildlife and Countryside Act 1981: Schedule 1 - Part 1	Cattawade Bridge	TM0932	2	2013
Essex Birdwatching Society	<i>Tringa glareola</i>	bird	Wood Sandpiper	Bern Convention: Appendix 2, Birds Directive: Annex 1, Convention on Migratory Species: AEWA Annex II, Convention on Migratory Species: Appendix 2, Wildlife and Countryside Act 1981: Schedule 1 - Part 1	Cattawade Marshes RSPB	TM0932	1	2016
Essex Birdwatching Society	<i>Tringa glareola</i>	bird	Wood Sandpiper	Bern Convention: Appendix 2, Birds Directive: Annex 1, Convention on Migratory Species: AEWA Annex II, Convention on Migratory Species: Appendix 2, Wildlife and Countryside Act 1981: Schedule 1 - Part 1	Fingringhoe Ranges	TM0318	1	2013
Essex Birdwatching Society	<i>Tringa glareola</i>	bird	Wood Sandpiper	Bern Convention: Appendix 2, Birds Directive: Annex 1, Convention on Migratory Species: AEWA Annex II, Convention on Migratory Species: Appendix 2, Wildlife and Countryside Act 1981: Schedule 1 - Part 1	Fingringhoe Ranges MOD	TM0317	1	2020
Essex Birdwatching Society	<i>Tringa glareola</i>	bird	Wood Sandpiper	Bern Convention: Appendix 2, Birds Directive: Annex 1, Convention on Migratory Species: AEWA Annex II, Convention on Migratory Species: Appendix 2, Wildlife and Countryside Act 1981: Schedule 1 - Part 1	Fingringhoe Wick EWT	TM0419	1	2013

Essex Birdwatching Society	<i>Tringa glareola</i>	bird	Wood Sandpiper	Bern Convention: Appendix 2, Birds Directive: Annex 1, Convention on Migratory Species: AEWA Annex II, Convention on Migratory Species: Appendix 2, Wildlife and Countryside Act 1981: Schedule 1 - Part 1	Fingringhoe Wick NR	TM0419	1	2016
Essex Birdwatching Society	<i>Tringa glareola</i>	bird	Wood Sandpiper	Bern Convention: Appendix 2, Birds Directive: Annex 1, Convention on Migratory Species: AEWA Annex II, Convention on Migratory Species: Appendix 2, Wildlife and Countryside Act 1981: Schedule 1 - Part 1	Frinton-on-Sea	TM2319	2	2020
Essex Birdwatching Society	<i>Tringa glareola</i>	bird	Wood Sandpiper	Bern Convention: Appendix 2, Birds Directive: Annex 1, Convention on Migratory Species: AEWA Annex II, Convention on Migratory Species: Appendix 2, Wildlife and Countryside Act 1981: Schedule 1 - Part 1	Holland Haven	TM2117	10	2016
Essex Birdwatching Society	<i>Tringa glareola</i>	bird	Wood Sandpiper	Bern Convention: Appendix 2, Birds Directive: Annex 1, Convention on Migratory Species: AEWA Annex II, Convention on Migratory Species: Appendix 2, Wildlife and Countryside Act 1981: Schedule 1 - Part 1	Holland Haven	TM2117	51	2020
Essex Birdwatching Society	<i>Tringa glareola</i>	bird	Wood Sandpiper	Bern Convention: Appendix 2, Birds Directive: Annex 1, Convention on Migratory Species: AEWA Annex II, Convention on Migratory Species: Appendix 2, Wildlife and Countryside Act 1981: Schedule 1 - Part 1	Holland Haven	TM2217	16	2013
Essex Birdwatching Society	<i>Tringa glareola</i>	bird	Wood Sandpiper	Bern Convention: Appendix 2, Birds Directive: Annex 1, Convention on Migratory Species: AEWA Annex II, Convention on Migratory Species: Appendix 2, Wildlife and Countryside Act 1981: Schedule 1 - Part 1	Holland Haven CP	TM2117	10	2014
Essex Birdwatching Society	<i>Tringa glareola</i>	bird	Wood Sandpiper	Bern Convention: Appendix 2, Birds Directive: Annex 1, Convention on Migratory Species: AEWA Annex II, Convention on Migratory Species: Appendix 2, Wildlife and Countryside Act 1981: Schedule 1 - Part 1	Holland Marshes	TM2117	1	2020

Essex Birdwatching Society	<i>Tringa glareola</i>	bird	Wood Sandpiper	Bern Convention: Appendix 2, Birds Directive: Annex 1, Convention on Migratory Species: AEWA Annex II, Convention on Migratory Species: Appendix 2, Wildlife and Countryside Act 1981: Schedule 1 - Part 1	Manningtree - Cattawade	TM1032	1	2015
Essex Birdwatching Society	<i>Tringa glareola</i>	bird	Wood Sandpiper	Bern Convention: Appendix 2, Birds Directive: Annex 1, Convention on Migratory Species: AEWA Annex II, Convention on Migratory Species: Appendix 2, Wildlife and Countryside Act 1981: Schedule 1 - Part 1	Stour Valley, Manningtree	TM1032	1	2017
Essex Birdwatching Society	<i>Tringa glareola</i>	bird	Wood Sandpiper	Bern Convention: Appendix 2, Birds Directive: Annex 1, Convention on Migratory Species: AEWA Annex II, Convention on Migratory Species: Appendix 2, Wildlife and Countryside Act 1981: Schedule 1 - Part 1	The Hythe Colchester	TM0420	1	2016
Essex Birdwatching Society	<i>Tringa glareola</i>	bird	Wood Sandpiper	Bern Convention: Appendix 2, Birds Directive: Annex 1, Convention on Migratory Species: AEWA Annex II, Convention on Migratory Species: Appendix 2, Wildlife and Countryside Act 1981: Schedule 1 - Part 1	Walton Hall Marshes	TM2524	1	2013
Essex Birdwatching Society	<i>Tringa glareola</i>	bird	Wood Sandpiper	Bern Convention: Appendix 2, Birds Directive: Annex 1, Convention on Migratory Species: AEWA Annex II, Convention on Migratory Species: Appendix 2, Wildlife and Countryside Act 1981: Schedule 1 - Part 1	Wivenhoe, garden	TM0422	1	2013
Essex Birdwatching Society	<i>Tringa nebularia</i>	bird	Greenshank	Birds Directive: Annex 2.2, Convention on Migratory Species: AEWA Annex II, Convention on Migratory Species: Appendix 2, Wildlife and Countryside Act 1981: Schedule 1 - Part 1	Alresford	TM0619	4	2016
Essex Birdwatching Society	<i>Tringa nebularia</i>	bird	Greenshank	Birds Directive: Annex 2.2, Convention on Migratory Species: AEWA Annex II, Convention on Migratory Species: Appendix 2, Wildlife and Countryside Act 1981: Schedule 1 - Part 1	Alresford	TM0621	4	2014

Essex Birdwatching Society	<i>Tringa nebularia</i>	bird	Greenshank	Birds Directive: Annex 2.2, Convention on Migratory Species: AEWA Annex II, Convention on Migratory Species: Appendix 2, Wildlife and Countryside Act 1981: Schedule 1 - Part 1	Alresford	TM0621	22	2020
Essex Birdwatching Society	<i>Tringa nebularia</i>	bird	Greenshank	Birds Directive: Annex 2.2, Convention on Migratory Species: AEWA Annex II, Convention on Migratory Species: Appendix 2, Wildlife and Countryside Act 1981: Schedule 1 - Part 1	Alresford Creek	TM0619	2	2013
Essex Birdwatching Society	<i>Tringa nebularia</i>	bird	Greenshank	Birds Directive: Annex 2.2, Convention on Migratory Species: AEWA Annex II, Convention on Migratory Species: Appendix 2, Wildlife and Countryside Act 1981: Schedule 1 - Part 1	Alresford Creek	TM0619	15	2020
Essex Birdwatching Society	<i>Tringa nebularia</i>	bird	Greenshank	Birds Directive: Annex 2.2, Convention on Migratory Species: AEWA Annex II, Convention on Migratory Species: Appendix 2, Wildlife and Countryside Act 1981: Schedule 1 - Part 1	Alresford Creek, R.Colne	TM0619	1	2014
Essex Birdwatching Society	<i>Tringa nebularia</i>	bird	Greenshank	Birds Directive: Annex 2.2, Convention on Migratory Species: AEWA Annex II, Convention on Migratory Species: Appendix 2, Wildlife and Countryside Act 1981: Schedule 1 - Part 1	Ardleigh Reservoir	TM0328	2	2014
Essex Birdwatching Society	<i>Tringa nebularia</i>	bird	Greenshank	Birds Directive: Annex 2.2, Convention on Migratory Species: AEWA Annex II, Convention on Migratory Species: Appendix 2, Wildlife and Countryside Act 1981: Schedule 1 - Part 1	Beaumont's Quay	TM2127	1	2020
Essex Birdwatching Society	<i>Tringa nebularia</i>	bird	Greenshank	Birds Directive: Annex 2.2, Convention on Migratory Species: AEWA Annex II, Convention on Migratory Species: Appendix 2, Wildlife and Countryside Act 1981: Schedule 1 - Part 1	Bradfield	TM1430	1	2019
Essex Birdwatching Society	<i>Tringa nebularia</i>	bird	Greenshank	Birds Directive: Annex 2.2, Convention on Migratory Species: AEWA Annex II, Convention on Migratory Species: Appendix 2, Wildlife and Countryside Act 1981: Schedule 1 - Part 1	Bramble Island	TM2126	1	2018

Essex Birdwatching Society	<i>Tringa nebularia</i>	bird	Greenshank	Birds Directive: Annex 2.2, Convention on Migratory Species: AEWA Annex II, Convention on Migratory Species: Appendix 2, Wildlife and Countryside Act 1981: Schedule 1 - Part 1	Brightlingsea	TM0716	1	2016
Essex Birdwatching Society	<i>Tringa nebularia</i>	bird	Greenshank	Birds Directive: Annex 2.2, Convention on Migratory Species: AEWA Annex II, Convention on Migratory Species: Appendix 2, Wildlife and Countryside Act 1981: Schedule 1 - Part 1	Brightlingsea	TM0817	1	2017
Essex Birdwatching Society	<i>Tringa nebularia</i>	bird	Greenshank	Birds Directive: Annex 2.2, Convention on Migratory Species: AEWA Annex II, Convention on Migratory Species: Appendix 2, Wildlife and Countryside Act 1981: Schedule 1 - Part 1	Brightlingsea	TM0817	2	2014
Essex Birdwatching Society	<i>Tringa nebularia</i>	bird	Greenshank	Birds Directive: Annex 2.2, Convention on Migratory Species: AEWA Annex II, Convention on Migratory Species: Appendix 2, Wildlife and Countryside Act 1981: Schedule 1 - Part 1	Brightlingsea towards Alresford	TM0617	1	2015
Essex Birdwatching Society	<i>Tringa nebularia</i>	bird	Greenshank	Birds Directive: Annex 2.2, Convention on Migratory Species: AEWA Annex II, Convention on Migratory Species: Appendix 2, Wildlife and Countryside Act 1981: Schedule 1 - Part 1	Cattawade	TM0932	5	2016
Essex Birdwatching Society	<i>Tringa nebularia</i>	bird	Greenshank	Birds Directive: Annex 2.2, Convention on Migratory Species: AEWA Annex II, Convention on Migratory Species: Appendix 2, Wildlife and Countryside Act 1981: Schedule 1 - Part 1	Cattawade	TM0932	5	2019
Essex Birdwatching Society	<i>Tringa nebularia</i>	bird	Greenshank	Birds Directive: Annex 2.2, Convention on Migratory Species: AEWA Annex II, Convention on Migratory Species: Appendix 2, Wildlife and Countryside Act 1981: Schedule 1 - Part 1	Cattawade	TM1032	18	2020
Essex Birdwatching Society	<i>Tringa nebularia</i>	bird	Greenshank	Birds Directive: Annex 2.2, Convention on Migratory Species: AEWA Annex II, Convention on Migratory Species: Appendix 2, Wildlife and Countryside Act 1981: Schedule 1 - Part 1	Cattawade / Stour Estuary	TM0932	1	2016

Essex Birdwatching Society	<i>Tringa nebularia</i>	bird	Greenshank	Birds Directive: Annex 2.2, Convention on Migratory Species: AEWA Annex II, Convention on Migratory Species: Appendix 2, Wildlife and Countryside Act 1981: Schedule 1 - Part 1	Cattawade Marsh/Splodge	TM0932	11	2016
Essex Birdwatching Society	<i>Tringa nebularia</i>	bird	Greenshank	Birds Directive: Annex 2.2, Convention on Migratory Species: AEWA Annex II, Convention on Migratory Species: Appendix 2, Wildlife and Countryside Act 1981: Schedule 1 - Part 1	Cattawade Marsh/Splodge	TM0932	67	2020
Essex Birdwatching Society	<i>Tringa nebularia</i>	bird	Greenshank	Birds Directive: Annex 2.2, Convention on Migratory Species: AEWA Annex II, Convention on Migratory Species: Appendix 2, Wildlife and Countryside Act 1981: Schedule 1 - Part 1	Cattawade Marshes RSPB	TM0932	2	2016
Essex Birdwatching Society	<i>Tringa nebularia</i>	bird	Greenshank	Birds Directive: Annex 2.2, Convention on Migratory Species: AEWA Annex II, Convention on Migratory Species: Appendix 2, Wildlife and Countryside Act 1981: Schedule 1 - Part 1	Cattawade Marshes RSPB	TM0932	2	2019
Essex Birdwatching Society	<i>Tringa nebularia</i>	bird	Greenshank	Birds Directive: Annex 2.2, Convention on Migratory Species: AEWA Annex II, Convention on Migratory Species: Appendix 2, Wildlife and Countryside Act 1981: Schedule 1 - Part 1	Cattawade Marshes S & White Bridge	TM0932	1	2015
Essex Birdwatching Society	<i>Tringa nebularia</i>	bird	Greenshank	Birds Directive: Annex 2.2, Convention on Migratory Species: AEWA Annex II, Convention on Migratory Species: Appendix 2, Wildlife and Countryside Act 1981: Schedule 1 - Part 1	Cattawade North Marsh	TM1032	6	2018
Essex Birdwatching Society	<i>Tringa nebularia</i>	bird	Greenshank	Birds Directive: Annex 2.2, Convention on Migratory Species: AEWA Annex II, Convention on Migratory Species: Appendix 2, Wildlife and Countryside Act 1981: Schedule 1 - Part 1	Cattawade to Flatford	TM0832	4	2020
Essex Birdwatching Society	<i>Tringa nebularia</i>	bird	Greenshank	Birds Directive: Annex 2.2, Convention on Migratory Species: AEWA Annex II, Convention on Migratory Species: Appendix 2, Wildlife and Countryside Act 1981: Schedule 1 - Part 1	Cattawade White Bridge	TM0932	33	2020

Essex Birdwatching Society	<i>Tringa nebularia</i>	bird	Greenshank	Birds Directive: Annex 2.2, Convention on Migratory Species: AEWA Annex II, Convention on Migratory Species: Appendix 2, Wildlife and Countryside Act 1981: Schedule 1 - Part 1	Cattawade, Tidal Estuary A137 - Cattawade Bridge Sluice	TM0932	1	2015
Essex Birdwatching Society	<i>Tringa nebularia</i>	bird	Greenshank	Birds Directive: Annex 2.2, Convention on Migratory Species: AEWA Annex II, Convention on Migratory Species: Appendix 2, Wildlife and Countryside Act 1981: Schedule 1 - Part 1	Cattawade, Tidal Estuary A137 - Cattawade Bridge Sluice	TM0932	3	2014
Essex Birdwatching Society	<i>Tringa nebularia</i>	bird	Greenshank	Birds Directive: Annex 2.2, Convention on Migratory Species: AEWA Annex II, Convention on Migratory Species: Appendix 2, Wildlife and Countryside Act 1981: Schedule 1 - Part 1	Colchester Hythe and Rowhedge	TM0322	1	2016
Essex Birdwatching Society	<i>Tringa nebularia</i>	bird	Greenshank	Birds Directive: Annex 2.2, Convention on Migratory Species: AEWA Annex II, Convention on Migratory Species: Appendix 2, Wildlife and Countryside Act 1981: Schedule 1 - Part 1	Colchester Hythe and Rowhedge	TM0322	4	2015
Essex Birdwatching Society	<i>Tringa nebularia</i>	bird	Greenshank	Birds Directive: Annex 2.2, Convention on Migratory Species: AEWA Annex II, Convention on Migratory Species: Appendix 2, Wildlife and Countryside Act 1981: Schedule 1 - Part 1	Colne Estuary NNR	TM0715	3	2019
Essex Birdwatching Society	<i>Tringa nebularia</i>	bird	Greenshank	Birds Directive: Annex 2.2, Convention on Migratory Species: AEWA Annex II, Convention on Migratory Species: Appendix 2, Wildlife and Countryside Act 1981: Schedule 1 - Part 1	Coop, Manningtree	TM1031	1	2013
Essex Birdwatching Society	<i>Tringa nebularia</i>	bird	Greenshank	Birds Directive: Annex 2.2, Convention on Migratory Species: AEWA Annex II, Convention on Migratory Species: Appendix 2, Wildlife and Countryside Act 1981: Schedule 1 - Part 1	Deep Fleet	TM2132	2	2016
Essex Birdwatching Society	<i>Tringa nebularia</i>	bird	Greenshank	Birds Directive: Annex 2.2, Convention on Migratory Species: AEWA Annex II, Convention on Migratory Species: Appendix 2, Wildlife and Countryside Act 1981: Schedule 1 - Part 1	Deep Fleet	TM2132	8	2015

Essex Birdwatching Society	<i>Tringa nebularia</i>	bird	Greenshank	Birds Directive: Annex 2.2, Convention on Migratory Species: AEWA Annex II, Convention on Migratory Species: Appendix 2, Wildlife and Countryside Act 1981: Schedule 1 - Part 1	EWT Frinringhoe Wick	TM0419	1	2015
Essex Birdwatching Society	<i>Tringa nebularia</i>	bird	Greenshank	Birds Directive: Annex 2.2, Convention on Migratory Species: AEWA Annex II, Convention on Migratory Species: Appendix 2, Wildlife and Countryside Act 1981: Schedule 1 - Part 1	EWT Hogmarsh Island - A137 to B1352 at Manningtree (TM320105)	TM1032	7	2015
Essex Birdwatching Society	<i>Tringa nebularia</i>	bird	Greenshank	Birds Directive: Annex 2.2, Convention on Migratory Species: AEWA Annex II, Convention on Migratory Species: Appendix 2, Wildlife and Countryside Act 1981: Schedule 1 - Part 1	Factory roost, Seafield Bay, Stour Estuary	TM1132	1	2015
Essex Birdwatching Society	<i>Tringa nebularia</i>	bird	Greenshank	Birds Directive: Annex 2.2, Convention on Migratory Species: AEWA Annex II, Convention on Migratory Species: Appendix 2, Wildlife and Countryside Act 1981: Schedule 1 - Part 1	Fingringhoe	TM0420	1	2020
Essex Birdwatching Society	<i>Tringa nebularia</i>	bird	Greenshank	Birds Directive: Annex 2.2, Convention on Migratory Species: AEWA Annex II, Convention on Migratory Species: Appendix 2, Wildlife and Countryside Act 1981: Schedule 1 - Part 1	Fingringhoe	TM0419	1	2014
Essex Birdwatching Society	<i>Tringa nebularia</i>	bird	Greenshank	Birds Directive: Annex 2.2, Convention on Migratory Species: AEWA Annex II, Convention on Migratory Species: Appendix 2, Wildlife and Countryside Act 1981: Schedule 1 - Part 1	Fingringhoe	TM0419	3	2015
Essex Birdwatching Society	<i>Tringa nebularia</i>	bird	Greenshank	Birds Directive: Annex 2.2, Convention on Migratory Species: AEWA Annex II, Convention on Migratory Species: Appendix 2, Wildlife and Countryside Act 1981: Schedule 1 - Part 1	Fingringhoe & Mersea Island	TM0317	1	2018
Essex Birdwatching Society	<i>Tringa nebularia</i>	bird	Greenshank	Birds Directive: Annex 2.2, Convention on Migratory Species: AEWA Annex II, Convention on Migratory Species: Appendix 2, Wildlife and Countryside Act 1981: Schedule 1 - Part 1	Fingringhoe GP	TM0420	3	2018

Essex Birdwatching Society	<i>Tringa nebularia</i>	bird	Greenshank	Birds Directive: Annex 2.2, Convention on Migratory Species: AEWA Annex II, Convention on Migratory Species: Appendix 2, Wildlife and Countryside Act 1981: Schedule 1 - Part 1	Fingringhoe Ranges	TM0318	1	2013
Essex Birdwatching Society	<i>Tringa nebularia</i>	bird	Greenshank	Birds Directive: Annex 2.2, Convention on Migratory Species: AEWA Annex II, Convention on Migratory Species: Appendix 2, Wildlife and Countryside Act 1981: Schedule 1 - Part 1	Fingringhoe Ranges	TM0516	1	2018
Essex Birdwatching Society	<i>Tringa nebularia</i>	bird	Greenshank	Birds Directive: Annex 2.2, Convention on Migratory Species: AEWA Annex II, Convention on Migratory Species: Appendix 2, Wildlife and Countryside Act 1981: Schedule 1 - Part 1	Fingringhoe Ranges MOD	TM0317	11	2020
Essex Birdwatching Society	<i>Tringa nebularia</i>	bird	Greenshank	Birds Directive: Annex 2.2, Convention on Migratory Species: AEWA Annex II, Convention on Migratory Species: Appendix 2, Wildlife and Countryside Act 1981: Schedule 1 - Part 1	Fingringhoe Ranges MOD3	TM0318	1	2014
Essex Birdwatching Society	<i>Tringa nebularia</i>	bird	Greenshank	Birds Directive: Annex 2.2, Convention on Migratory Species: AEWA Annex II, Convention on Migratory Species: Appendix 2, Wildlife and Countryside Act 1981: Schedule 1 - Part 1	Fingringhoe Wick	TM0419	2	2015
Essex Birdwatching Society	<i>Tringa nebularia</i>	bird	Greenshank	Birds Directive: Annex 2.2, Convention on Migratory Species: AEWA Annex II, Convention on Migratory Species: Appendix 2, Wildlife and Countryside Act 1981: Schedule 1 - Part 1	Fingringhoe Wick	TM0419	10	2013
Essex Birdwatching Society	<i>Tringa nebularia</i>	bird	Greenshank	Birds Directive: Annex 2.2, Convention on Migratory Species: AEWA Annex II, Convention on Migratory Species: Appendix 2, Wildlife and Countryside Act 1981: Schedule 1 - Part 1	Fingringhoe Wick (with Abberton Reservoir)	TM0418	1	2014
Essex Birdwatching Society	<i>Tringa nebularia</i>	bird	Greenshank	Birds Directive: Annex 2.2, Convention on Migratory Species: AEWA Annex II, Convention on Migratory Species: Appendix 2, Wildlife and Countryside Act 1981: Schedule 1 - Part 1	Fingringhoe Wick Essex Wildlife Trust Reserve (TM01 P)	TM0419	1	2015

Essex Birdwatching Society	<i>Tringa nebularia</i>	bird	Greenshank	Birds Directive: Annex 2.2, Convention on Migratory Species: AEWA Annex II, Convention on Migratory Species: Appendix 2, Wildlife and Countryside Act 1981: Schedule 1 - Part 1	Fingringhoe Wick EWT	TM0418	3	2018
Essex Birdwatching Society	<i>Tringa nebularia</i>	bird	Greenshank	Birds Directive: Annex 2.2, Convention on Migratory Species: AEWA Annex II, Convention on Migratory Species: Appendix 2, Wildlife and Countryside Act 1981: Schedule 1 - Part 1	Fingringhoe Wick EWT	TM0419	1	2014
Essex Birdwatching Society	<i>Tringa nebularia</i>	bird	Greenshank	Birds Directive: Annex 2.2, Convention on Migratory Species: AEWA Annex II, Convention on Migratory Species: Appendix 2, Wildlife and Countryside Act 1981: Schedule 1 - Part 1	Fingringhoe Wick EWT	TM0419	119	2020
Essex Birdwatching Society	<i>Tringa nebularia</i>	bird	Greenshank	Birds Directive: Annex 2.2, Convention on Migratory Species: AEWA Annex II, Convention on Migratory Species: Appendix 2, Wildlife and Countryside Act 1981: Schedule 1 - Part 1	Fingringhoe Wick EWT	TM0520	3	2018
Essex Birdwatching Society	<i>Tringa nebularia</i>	bird	Greenshank	Birds Directive: Annex 2.2, Convention on Migratory Species: AEWA Annex II, Convention on Migratory Species: Appendix 2, Wildlife and Countryside Act 1981: Schedule 1 - Part 1	Fingringhoe Wick NR	TM0419	4	2015
Essex Birdwatching Society	<i>Tringa nebularia</i>	bird	Greenshank	Birds Directive: Annex 2.2, Convention on Migratory Species: AEWA Annex II, Convention on Migratory Species: Appendix 2, Wildlife and Countryside Act 1981: Schedule 1 - Part 1	Fingringhoe Wick NR	TM0419	41	2016
Essex Birdwatching Society	<i>Tringa nebularia</i>	bird	Greenshank	Birds Directive: Annex 2.2, Convention on Migratory Species: AEWA Annex II, Convention on Migratory Species: Appendix 2, Wildlife and Countryside Act 1981: Schedule 1 - Part 1	Fingringhoe Wick NR	TM0519	1	2016
Essex Birdwatching Society	<i>Tringa nebularia</i>	bird	Greenshank	Birds Directive: Annex 2.2, Convention on Migratory Species: AEWA Annex II, Convention on Migratory Species: Appendix 2, Wildlife and Countryside Act 1981: Schedule 1 - Part 1	Fingringhoe Wick NR EWT	TM0419	5	2014

Essex Birdwatching Society	<i>Tringa nebularia</i>	bird	Greenshank	Birds Directive: Annex 2.2, Convention on Migratory Species: AEWA Annex II, Convention on Migratory Species: Appendix 2, Wildlife and Countryside Act 1981: Schedule 1 - Part 1	Fingringhoe Wick NR EWT	TM0419	61	2017
Essex Birdwatching Society	<i>Tringa nebularia</i>	bird	Greenshank	Birds Directive: Annex 2.2, Convention on Migratory Species: AEWA Annex II, Convention on Migratory Species: Appendix 2, Wildlife and Countryside Act 1981: Schedule 1 - Part 1	fingrinhoe wick	TM0419	1	2013
Essex Birdwatching Society	<i>Tringa nebularia</i>	bird	Greenshank	Birds Directive: Annex 2.2, Convention on Migratory Species: AEWA Annex II, Convention on Migratory Species: Appendix 2, Wildlife and Countryside Act 1981: Schedule 1 - Part 1	Flag Creek	TM1016	2	2016
Essex Birdwatching Society	<i>Tringa nebularia</i>	bird	Greenshank	Birds Directive: Annex 2.2, Convention on Migratory Species: AEWA Annex II, Convention on Migratory Species: Appendix 2, Wildlife and Countryside Act 1981: Schedule 1 - Part 1	Flag Creek	TM1016	6	2019
Essex Birdwatching Society	<i>Tringa nebularia</i>	bird	Greenshank	Birds Directive: Annex 2.2, Convention on Migratory Species: AEWA Annex II, Convention on Migratory Species: Appendix 2, Wildlife and Countryside Act 1981: Schedule 1 - Part 1	Flag Creek, St Osyth	TM1016	1	2014
Essex Birdwatching Society	<i>Tringa nebularia</i>	bird	Greenshank	Birds Directive: Annex 2.2, Convention on Migratory Species: AEWA Annex II, Convention on Migratory Species: Appendix 2, Wildlife and Countryside Act 1981: Schedule 1 - Part 1	Flatford - Cattawade	TM0832	2	2015
Essex Birdwatching Society	<i>Tringa nebularia</i>	bird	Greenshank	Birds Directive: Annex 2.2, Convention on Migratory Species: AEWA Annex II, Convention on Migratory Species: Appendix 2, Wildlife and Countryside Act 1981: Schedule 1 - Part 1	Flatford Mill, via Judas Gap - Cattawade Bridge Sluice	TM0932	1	2017
Essex Birdwatching Society	<i>Tringa nebularia</i>	bird	Greenshank	Birds Directive: Annex 2.2, Convention on Migratory Species: AEWA Annex II, Convention on Migratory Species: Appendix 2, Wildlife and Countryside Act 1981: Schedule 1 - Part 1	Frinton-on-Sea	TM2319	28	2020

Essex Birdwatching Society	<i>Tringa nebularia</i>	bird	Greenshank	Birds Directive: Annex 2.2, Convention on Migratory Species: AEWA Annex II, Convention on Migratory Species: Appendix 2, Wildlife and Countryside Act 1981: Schedule 1 - Part 1	Frinton-on-Sea	TM2420	2	2015
Essex Birdwatching Society	<i>Tringa nebularia</i>	bird	Greenshank	Birds Directive: Annex 2.2, Convention on Migratory Species: AEWA Annex II, Convention on Migratory Species: Appendix 2, Wildlife and Countryside Act 1981: Schedule 1 - Part 1	Frinton-on-Sea	TM2420	18	2016
Essex Birdwatching Society	<i>Tringa nebularia</i>	bird	Greenshank	Birds Directive: Annex 2.2, Convention on Migratory Species: AEWA Annex II, Convention on Migratory Species: Appendix 2, Wildlife and Countryside Act 1981: Schedule 1 - Part 1	Garnham's Island	TM2125	2	2016
Essex Birdwatching Society	<i>Tringa nebularia</i>	bird	Greenshank	Birds Directive: Annex 2.2, Convention on Migratory Species: AEWA Annex II, Convention on Migratory Species: Appendix 2, Wildlife and Countryside Act 1981: Schedule 1 - Part 1	Hamford Water	TM2023	1	2014
Essex Birdwatching Society	<i>Tringa nebularia</i>	bird	Greenshank	Birds Directive: Annex 2.2, Convention on Migratory Species: AEWA Annex II, Convention on Migratory Species: Appendix 2, Wildlife and Countryside Act 1981: Schedule 1 - Part 1	Hamford Water	TM2224	1	2014
Essex Birdwatching Society	<i>Tringa nebularia</i>	bird	Greenshank	Birds Directive: Annex 2.2, Convention on Migratory Species: AEWA Annex II, Convention on Migratory Species: Appendix 2, Wildlife and Countryside Act 1981: Schedule 1 - Part 1	Hamford Water	TM2225	2	2014
Essex Birdwatching Society	<i>Tringa nebularia</i>	bird	Greenshank	Birds Directive: Annex 2.2, Convention on Migratory Species: AEWA Annex II, Convention on Migratory Species: Appendix 2, Wildlife and Countryside Act 1981: Schedule 1 - Part 1	Hamford Water	TM2225	6	2020
Essex Birdwatching Society	<i>Tringa nebularia</i>	bird	Greenshank	Birds Directive: Annex 2.2, Convention on Migratory Species: AEWA Annex II, Convention on Migratory Species: Appendix 2, Wildlife and Countryside Act 1981: Schedule 1 - Part 1	Hamford Water	TM2323	1	2013

Essex Birdwatching Society	<i>Tringa nebularia</i>	bird	Greenshank	Birds Directive: Annex 2.2, Convention on Migratory Species: AEWA Annex II, Convention on Migratory Species: Appendix 2, Wildlife and Countryside Act 1981: Schedule 1 - Part 1	Hogmarsh and Cattawade & Middlebridge Creeks	TM1032	1	2016
Essex Birdwatching Society	<i>Tringa nebularia</i>	bird	Greenshank	Birds Directive: Annex 2.2, Convention on Migratory Species: AEWA Annex II, Convention on Migratory Species: Appendix 2, Wildlife and Countryside Act 1981: Schedule 1 - Part 1	Hogmarsh EWT Manningtree	TM1032	5	2020
Essex Birdwatching Society	<i>Tringa nebularia</i>	bird	Greenshank	Birds Directive: Annex 2.2, Convention on Migratory Species: AEWA Annex II, Convention on Migratory Species: Appendix 2, Wildlife and Countryside Act 1981: Schedule 1 - Part 1	Hogmarsh Island EWT	TM1032	5	2016
Essex Birdwatching Society	<i>Tringa nebularia</i>	bird	Greenshank	Birds Directive: Annex 2.2, Convention on Migratory Species: AEWA Annex II, Convention on Migratory Species: Appendix 2, Wildlife and Countryside Act 1981: Schedule 1 - Part 1	Hogmarsh Island EWT	TM1032	6	2019
Essex Birdwatching Society	<i>Tringa nebularia</i>	bird	Greenshank	Birds Directive: Annex 2.2, Convention on Migratory Species: AEWA Annex II, Convention on Migratory Species: Appendix 2, Wildlife and Countryside Act 1981: Schedule 1 - Part 1	Hogmarsh, Stour Estuary	TM1032	1	2014
Essex Birdwatching Society	<i>Tringa nebularia</i>	bird	Greenshank	Birds Directive: Annex 2.2, Convention on Migratory Species: AEWA Annex II, Convention on Migratory Species: Appendix 2, Wildlife and Countryside Act 1981: Schedule 1 - Part 1	Hogmarsh, Stour Estuary	TM1032	5	2017
Essex Birdwatching Society	<i>Tringa nebularia</i>	bird	Greenshank	Birds Directive: Annex 2.2, Convention on Migratory Species: AEWA Annex II, Convention on Migratory Species: Appendix 2, Wildlife and Countryside Act 1981: Schedule 1 - Part 1	Holland haven	TM2116	1	2019
Essex Birdwatching Society	<i>Tringa nebularia</i>	bird	Greenshank	Birds Directive: Annex 2.2, Convention on Migratory Species: AEWA Annex II, Convention on Migratory Species: Appendix 2, Wildlife and Countryside Act 1981: Schedule 1 - Part 1	Holland Haven	TM2117	18	2016

Essex Birdwatching Society	<i>Tringa nebularia</i>	bird	Greenshank	Birds Directive: Annex 2.2, Convention on Migratory Species: AEWA Annex II, Convention on Migratory Species: Appendix 2, Wildlife and Countryside Act 1981: Schedule 1 - Part 1	Holland Haven	TM2117	32	2020
Essex Birdwatching Society	<i>Tringa nebularia</i>	bird	Greenshank	Birds Directive: Annex 2.2, Convention on Migratory Species: AEWA Annex II, Convention on Migratory Species: Appendix 2, Wildlife and Countryside Act 1981: Schedule 1 - Part 1	Holland Haven	TM2217	34	2013
Essex Birdwatching Society	<i>Tringa nebularia</i>	bird	Greenshank	Birds Directive: Annex 2.2, Convention on Migratory Species: AEWA Annex II, Convention on Migratory Species: Appendix 2, Wildlife and Countryside Act 1981: Schedule 1 - Part 1	Holland Marshes	TM2117	1	2018
Essex Birdwatching Society	<i>Tringa nebularia</i>	bird	Greenshank	Birds Directive: Annex 2.2, Convention on Migratory Species: AEWA Annex II, Convention on Migratory Species: Appendix 2, Wildlife and Countryside Act 1981: Schedule 1 - Part 1	Horsey Island	TM2324	1	2016
Essex Birdwatching Society	<i>Tringa nebularia</i>	bird	Greenshank	Birds Directive: Annex 2.2, Convention on Migratory Species: AEWA Annex II, Convention on Migratory Species: Appendix 2, Wildlife and Countryside Act 1981: Schedule 1 - Part 1	Howlands Marsh, St Osyth	TM1116	2	2014
Essex Birdwatching Society	<i>Tringa nebularia</i>	bird	Greenshank	Birds Directive: Annex 2.2, Convention on Migratory Species: AEWA Annex II, Convention on Migratory Species: Appendix 2, Wildlife and Countryside Act 1981: Schedule 1 - Part 1	Howlands Marsh, St Osyth	TM1116	3	2015
Essex Birdwatching Society	<i>Tringa nebularia</i>	bird	Greenshank	Birds Directive: Annex 2.2, Convention on Migratory Species: AEWA Annex II, Convention on Migratory Species: Appendix 2, Wildlife and Countryside Act 1981: Schedule 1 - Part 1	Howlands Marsh, St Osyth	TM1116	1	2015
Essex Birdwatching Society	<i>Tringa nebularia</i>	bird	Greenshank	Birds Directive: Annex 2.2, Convention on Migratory Species: AEWA Annex II, Convention on Migratory Species: Appendix 2, Wildlife and Countryside Act 1981: Schedule 1 - Part 1	Irlams	TM2429	1	2019

Essex Birdwatching Society	<i>Tringa nebularia</i>	bird	Greenshank	Birds Directive: Annex 2.2, Convention on Migratory Species: AEWA Annex II, Convention on Migratory Species: Appendix 2, Wildlife and Countryside Act 1981: Schedule 1 - Part 1	Irlam's Beach Hamford Water	TM2327	1	2020
Essex Birdwatching Society	<i>Tringa nebularia</i>	bird	Greenshank	Birds Directive: Annex 2.2, Convention on Migratory Species: AEWA Annex II, Convention on Migratory Species: Appendix 2, Wildlife and Countryside Act 1981: Schedule 1 - Part 1	Landermere	TM1924	1	2016
Essex Birdwatching Society	<i>Tringa nebularia</i>	bird	Greenshank	Birds Directive: Annex 2.2, Convention on Migratory Species: AEWA Annex II, Convention on Migratory Species: Appendix 2, Wildlife and Countryside Act 1981: Schedule 1 - Part 1	Langenhoe Marsh and Fingringhoe Wick	TM0418	4	2015
Essex Birdwatching Society	<i>Tringa nebularia</i>	bird	Greenshank	Birds Directive: Annex 2.2, Convention on Migratory Species: AEWA Annex II, Convention on Migratory Species: Appendix 2, Wildlife and Countryside Act 1981: Schedule 1 - Part 1	Lawford, near Manningtree	TM0931	2	2020
Essex Birdwatching Society	<i>Tringa nebularia</i>	bird	Greenshank	Birds Directive: Annex 2.2, Convention on Migratory Species: AEWA Annex II, Convention on Migratory Species: Appendix 2, Wildlife and Countryside Act 1981: Schedule 1 - Part 1	Lawford, near Manningtree	TM0932	1	2015
Essex Birdwatching Society	<i>Tringa nebularia</i>	bird	Greenshank	Birds Directive: Annex 2.2, Convention on Migratory Species: AEWA Annex II, Convention on Migratory Species: Appendix 2, Wildlife and Countryside Act 1981: Schedule 1 - Part 1	Manningtree	TM0932	1	2014
Essex Birdwatching Society	<i>Tringa nebularia</i>	bird	Greenshank	Birds Directive: Annex 2.2, Convention on Migratory Species: AEWA Annex II, Convention on Migratory Species: Appendix 2, Wildlife and Countryside Act 1981: Schedule 1 - Part 1	Manningtree	TM0932	1	2018
Essex Birdwatching Society	<i>Tringa nebularia</i>	bird	Greenshank	Birds Directive: Annex 2.2, Convention on Migratory Species: AEWA Annex II, Convention on Migratory Species: Appendix 2, Wildlife and Countryside Act 1981: Schedule 1 - Part 1	Manningtree	TM1031	2	2013

Essex Birdwatching Society	<i>Tringa nebularia</i>	bird	Greenshank	Birds Directive: Annex 2.2, Convention on Migratory Species: AEWA Annex II, Convention on Migratory Species: Appendix 2, Wildlife and Countryside Act 1981: Schedule 1 - Part 1	Manningtree	TM1031	31	2020
Essex Birdwatching Society	<i>Tringa nebularia</i>	bird	Greenshank	Birds Directive: Annex 2.2, Convention on Migratory Species: AEWA Annex II, Convention on Migratory Species: Appendix 2, Wildlife and Countryside Act 1981: Schedule 1 - Part 1	Manningtree	TM1032	13	2016
Essex Birdwatching Society	<i>Tringa nebularia</i>	bird	Greenshank	Birds Directive: Annex 2.2, Convention on Migratory Species: AEWA Annex II, Convention on Migratory Species: Appendix 2, Wildlife and Countryside Act 1981: Schedule 1 - Part 1	Manningtree	TM1032	78	2019
Essex Birdwatching Society	<i>Tringa nebularia</i>	bird	Greenshank	Birds Directive: Annex 2.2, Convention on Migratory Species: AEWA Annex II, Convention on Migratory Species: Appendix 2, Wildlife and Countryside Act 1981: Schedule 1 - Part 1	Manningtree	TM1131	1	2015
Essex Birdwatching Society	<i>Tringa nebularia</i>	bird	Greenshank	Birds Directive: Annex 2.2, Convention on Migratory Species: AEWA Annex II, Convention on Migratory Species: Appendix 2, Wildlife and Countryside Act 1981: Schedule 1 - Part 1	Manningtree	TM1132	8	2015
Essex Birdwatching Society	<i>Tringa nebularia</i>	bird	Greenshank	Birds Directive: Annex 2.2, Convention on Migratory Species: AEWA Annex II, Convention on Migratory Species: Appendix 2, Wildlife and Countryside Act 1981: Schedule 1 - Part 1	Manningtree	TM1132	23	2016
Essex Birdwatching Society	<i>Tringa nebularia</i>	bird	Greenshank	Birds Directive: Annex 2.2, Convention on Migratory Species: AEWA Annex II, Convention on Migratory Species: Appendix 2, Wildlife and Countryside Act 1981: Schedule 1 - Part 1	Manningtree - Cattawade	TM1032	90	2020
Essex Birdwatching Society	<i>Tringa nebularia</i>	bird	Greenshank	Birds Directive: Annex 2.2, Convention on Migratory Species: AEWA Annex II, Convention on Migratory Species: Appendix 2, Wildlife and Countryside Act 1981: Schedule 1 - Part 1	Manningtree - Cattawade	TM1032	125	2016

Essex Birdwatching Society	<i>Tringa nebularia</i>	bird	Greenshank	Birds Directive: Annex 2.2, Convention on Migratory Species: AEWA Annex II, Convention on Migratory Species: Appendix 2, Wildlife and Countryside Act 1981: Schedule 1 - Part 1	Manningtree Railway Station	TM0932	1	2020
Essex Birdwatching Society	<i>Tringa nebularia</i>	bird	Greenshank	Birds Directive: Annex 2.2, Convention on Migratory Species: AEWA Annex II, Convention on Migratory Species: Appendix 2, Wildlife and Countryside Act 1981: Schedule 1 - Part 1	Manningtree Train Station	TM0932	1	2019
Essex Birdwatching Society	<i>Tringa nebularia</i>	bird	Greenshank	Birds Directive: Annex 2.2, Convention on Migratory Species: AEWA Annex II, Convention on Migratory Species: Appendix 2, Wildlife and Countryside Act 1981: Schedule 1 - Part 1	Manningtree walls	TM1032	1	2015
Essex Birdwatching Society	<i>Tringa nebularia</i>	bird	Greenshank	Birds Directive: Annex 2.2, Convention on Migratory Species: AEWA Annex II, Convention on Migratory Species: Appendix 2, Wildlife and Countryside Act 1981: Schedule 1 - Part 1	Manningtree, White Bridge	TM1032	1	2016
Essex Birdwatching Society	<i>Tringa nebularia</i>	bird	Greenshank	Birds Directive: Annex 2.2, Convention on Migratory Species: AEWA Annex II, Convention on Migratory Species: Appendix 2, Wildlife and Countryside Act 1981: Schedule 1 - Part 1	Manningtree/Mistley Quay	TM1132	3	2018
Essex Birdwatching Society	<i>Tringa nebularia</i>	bird	Greenshank	Birds Directive: Annex 2.2, Convention on Migratory Species: AEWA Annex II, Convention on Migratory Species: Appendix 2, Wildlife and Countryside Act 1981: Schedule 1 - Part 1	Mersea Island, Pyefleet Channel	TM0416	1	2017
Essex Birdwatching Society	<i>Tringa nebularia</i>	bird	Greenshank	Birds Directive: Annex 2.2, Convention on Migratory Species: AEWA Annex II, Convention on Migratory Species: Appendix 2, Wildlife and Countryside Act 1981: Schedule 1 - Part 1	Mistley	TM1131	7	2017
Essex Birdwatching Society	<i>Tringa nebularia</i>	bird	Greenshank	Birds Directive: Annex 2.2, Convention on Migratory Species: AEWA Annex II, Convention on Migratory Species: Appendix 2, Wildlife and Countryside Act 1981: Schedule 1 - Part 1	Mistley	TM1131	13	2016

Essex Birdwatching Society	<i>Tringa nebularia</i>	bird	Greenshank	Birds Directive: Annex 2.2, Convention on Migratory Species: AEWA Annex II, Convention on Migratory Species: Appendix 2, Wildlife and Countryside Act 1981: Schedule 1 - Part 1	Mistley	TM1132	2	2016
Essex Birdwatching Society	<i>Tringa nebularia</i>	bird	Greenshank	Birds Directive: Annex 2.2, Convention on Migratory Species: AEWA Annex II, Convention on Migratory Species: Appendix 2, Wildlife and Countryside Act 1981: Schedule 1 - Part 1	Mistley	TM1132	2	2019
Essex Birdwatching Society	<i>Tringa nebularia</i>	bird	Greenshank	Birds Directive: Annex 2.2, Convention on Migratory Species: AEWA Annex II, Convention on Migratory Species: Appendix 2, Wildlife and Countryside Act 1981: Schedule 1 - Part 1	Mistley	TM1232	14	2020
Essex Birdwatching Society	<i>Tringa nebularia</i>	bird	Greenshank	Birds Directive: Annex 2.2, Convention on Migratory Species: AEWA Annex II, Convention on Migratory Species: Appendix 2, Wildlife and Countryside Act 1981: Schedule 1 - Part 1	Mistley Quay	TM1131	1	2016
Essex Birdwatching Society	<i>Tringa nebularia</i>	bird	Greenshank	Birds Directive: Annex 2.2, Convention on Migratory Species: AEWA Annex II, Convention on Migratory Species: Appendix 2, Wildlife and Countryside Act 1981: Schedule 1 - Part 1	Mistley Quay	TM1131	9	2020
Essex Birdwatching Society	<i>Tringa nebularia</i>	bird	Greenshank	Birds Directive: Annex 2.2, Convention on Migratory Species: AEWA Annex II, Convention on Migratory Species: Appendix 2, Wildlife and Countryside Act 1981: Schedule 1 - Part 1	Mistley to Cattawade	TM1032	4	2018
Essex Birdwatching Society	<i>Tringa nebularia</i>	bird	Greenshank	Birds Directive: Annex 2.2, Convention on Migratory Species: AEWA Annex II, Convention on Migratory Species: Appendix 2, Wildlife and Countryside Act 1981: Schedule 1 - Part 1	Mistley Walls	TM1031	3	2019
Essex Birdwatching Society	<i>Tringa nebularia</i>	bird	Greenshank	Birds Directive: Annex 2.2, Convention on Migratory Species: AEWA Annex II, Convention on Migratory Species: Appendix 2, Wildlife and Countryside Act 1981: Schedule 1 - Part 1	Mistley Walls	TM1131	1	2014

Essex Birdwatching Society	<i>Tringa nebularia</i>	bird	Greenshank	Birds Directive: Annex 2.2, Convention on Migratory Species: AEWA Annex II, Convention on Migratory Species: Appendix 2, Wildlife and Countryside Act 1981: Schedule 1 - Part 1	Mistley Walls	TM1131	3	2019
Essex Birdwatching Society	<i>Tringa nebularia</i>	bird	Greenshank	Birds Directive: Annex 2.2, Convention on Migratory Species: AEWA Annex II, Convention on Migratory Species: Appendix 2, Wildlife and Countryside Act 1981: Schedule 1 - Part 1	Mistley Walls	TM1132	2	2016
Essex Birdwatching Society	<i>Tringa nebularia</i>	bird	Greenshank	Birds Directive: Annex 2.2, Convention on Migratory Species: AEWA Annex II, Convention on Migratory Species: Appendix 2, Wildlife and Countryside Act 1981: Schedule 1 - Part 1	Mistley Walls	TM1132	15	2020
Essex Birdwatching Society	<i>Tringa nebularia</i>	bird	Greenshank	Birds Directive: Annex 2.2, Convention on Migratory Species: AEWA Annex II, Convention on Migratory Species: Appendix 2, Wildlife and Countryside Act 1981: Schedule 1 - Part 1	Mistley, R.Stour	TM1132	1	2015
Essex Birdwatching Society	<i>Tringa nebularia</i>	bird	Greenshank	Birds Directive: Annex 2.2, Convention on Migratory Species: AEWA Annex II, Convention on Migratory Species: Appendix 2, Wildlife and Countryside Act 1981: Schedule 1 - Part 1	Mistley, River Stour	TM1132	1	2017
Essex Birdwatching Society	<i>Tringa nebularia</i>	bird	Greenshank	Birds Directive: Annex 2.2, Convention on Migratory Species: AEWA Annex II, Convention on Migratory Species: Appendix 2, Wildlife and Countryside Act 1981: Schedule 1 - Part 1	Mistley, Walls	TM1132	4	2017
Essex Birdwatching Society	<i>Tringa nebularia</i>	bird	Greenshank	Birds Directive: Annex 2.2, Convention on Migratory Species: AEWA Annex II, Convention on Migratory Species: Appendix 2, Wildlife and Countryside Act 1981: Schedule 1 - Part 1	Observatory	TM0328	3	2015
Essex Birdwatching Society	<i>Tringa nebularia</i>	bird	Greenshank	Birds Directive: Annex 2.2, Convention on Migratory Species: AEWA Annex II, Convention on Migratory Species: Appendix 2, Wildlife and Countryside Act 1981: Schedule 1 - Part 1	Pewit Island	TM2226	1	2016

Essex Birdwatching Society	<i>Tringa nebularia</i>	bird	Greenshank	Birds Directive: Annex 2.2, Convention on Migratory Species: AEWA Annex II, Convention on Migratory Species: Appendix 2, Wildlife and Countryside Act 1981: Schedule 1 - Part 1	Reeves Hall, East Mersea	TM0416	1	2013
Essex Birdwatching Society	<i>Tringa nebularia</i>	bird	Greenshank	Birds Directive: Annex 2.2, Convention on Migratory Species: AEWA Annex II, Convention on Migratory Species: Appendix 2, Wildlife and Countryside Act 1981: Schedule 1 - Part 1	River Colne	TM0519	1	2017
Essex Birdwatching Society	<i>Tringa nebularia</i>	bird	Greenshank	Birds Directive: Annex 2.2, Convention on Migratory Species: AEWA Annex II, Convention on Migratory Species: Appendix 2, Wildlife and Countryside Act 1981: Schedule 1 - Part 1	River Colne, Wivenhoe to Alresford Creek	TM0520	3	2016
Essex Birdwatching Society	<i>Tringa nebularia</i>	bird	Greenshank	Birds Directive: Annex 2.2, Convention on Migratory Species: AEWA Annex II, Convention on Migratory Species: Appendix 2, Wildlife and Countryside Act 1981: Schedule 1 - Part 1	River Colne, Wivenhoe to Alresford Creek	TM0520	4	2019
Essex Birdwatching Society	<i>Tringa nebularia</i>	bird	Greenshank	Birds Directive: Annex 2.2, Convention on Migratory Species: AEWA Annex II, Convention on Migratory Species: Appendix 2, Wildlife and Countryside Act 1981: Schedule 1 - Part 1	River Stour	TM1331	2	2020
Essex Birdwatching Society	<i>Tringa nebularia</i>	bird	Greenshank	Birds Directive: Annex 2.2, Convention on Migratory Species: AEWA Annex II, Convention on Migratory Species: Appendix 2, Wildlife and Countryside Act 1981: Schedule 1 - Part 1	River Stour Marshes	TM0932	1	2019
Essex Birdwatching Society	<i>Tringa nebularia</i>	bird	Greenshank	Birds Directive: Annex 2.2, Convention on Migratory Species: AEWA Annex II, Convention on Migratory Species: Appendix 2, Wildlife and Countryside Act 1981: Schedule 1 - Part 1	Roman River Fingringhoe	TM0320	1	2020
Essex Birdwatching Society	<i>Tringa nebularia</i>	bird	Greenshank	Birds Directive: Annex 2.2, Convention on Migratory Species: AEWA Annex II, Convention on Migratory Species: Appendix 2, Wildlife and Countryside Act 1981: Schedule 1 - Part 1	Rowhedge	TM0321	3	2019

Essex Birdwatching Society	<i>Tringa nebularia</i>	bird	Greenshank	Birds Directive: Annex 2.2, Convention on Migratory Species: AEWA Annex II, Convention on Migratory Species: Appendix 2, Wildlife and Countryside Act 1981: Schedule 1 - Part 1	St Osyth	TM1016	1	2013
Essex Birdwatching Society	<i>Tringa nebularia</i>	bird	Greenshank	Birds Directive: Annex 2.2, Convention on Migratory Species: AEWA Annex II, Convention on Migratory Species: Appendix 2, Wildlife and Countryside Act 1981: Schedule 1 - Part 1	St Osyth	TM1215	1	2014
Essex Birdwatching Society	<i>Tringa nebularia</i>	bird	Greenshank	Birds Directive: Annex 2.2, Convention on Migratory Species: AEWA Annex II, Convention on Migratory Species: Appendix 2, Wildlife and Countryside Act 1981: Schedule 1 - Part 1	St Osyth (circuit)	TM1215	3	2016
Essex Birdwatching Society	<i>Tringa nebularia</i>	bird	Greenshank	Birds Directive: Annex 2.2, Convention on Migratory Species: AEWA Annex II, Convention on Migratory Species: Appendix 2, Wildlife and Countryside Act 1981: Schedule 1 - Part 1	St Osyth (circuit)	TM1215	3	2018
Essex Birdwatching Society	<i>Tringa nebularia</i>	bird	Greenshank	Birds Directive: Annex 2.2, Convention on Migratory Species: AEWA Annex II, Convention on Migratory Species: Appendix 2, Wildlife and Countryside Act 1981: Schedule 1 - Part 1	St Osyth Martins Farm	TM1217	1	2016
Essex Birdwatching Society	<i>Tringa nebularia</i>	bird	Greenshank	Birds Directive: Annex 2.2, Convention on Migratory Species: AEWA Annex II, Convention on Migratory Species: Appendix 2, Wildlife and Countryside Act 1981: Schedule 1 - Part 1	St Osyth Priory Estate	TM1116	2	2016
Essex Birdwatching Society	<i>Tringa nebularia</i>	bird	Greenshank	Birds Directive: Annex 2.2, Convention on Migratory Species: AEWA Annex II, Convention on Migratory Species: Appendix 2, Wildlife and Countryside Act 1981: Schedule 1 - Part 1	St Osyth, Howlands Marsh	TM1116	2	2017
Essex Birdwatching Society	<i>Tringa nebularia</i>	bird	Greenshank	Birds Directive: Annex 2.2, Convention on Migratory Species: AEWA Annex II, Convention on Migratory Species: Appendix 2, Wildlife and Countryside Act 1981: Schedule 1 - Part 1	Stour Estuary	TM0932	3	2016

Essex Birdwatching Society	<i>Tringa nebularia</i>	bird	Greenshank	Birds Directive: Annex 2.2, Convention on Migratory Species: AEWA Annex II, Convention on Migratory Species: Appendix 2, Wildlife and Countryside Act 1981: Schedule 1 - Part 1	Stour Estuary	TM1032	1	2016
Essex Birdwatching Society	<i>Tringa nebularia</i>	bird	Greenshank	Birds Directive: Annex 2.2, Convention on Migratory Species: AEWA Annex II, Convention on Migratory Species: Appendix 2, Wildlife and Countryside Act 1981: Schedule 1 - Part 1	Stour Estuary	TM1732	2	2020
Essex Birdwatching Society	<i>Tringa nebularia</i>	bird	Greenshank	Birds Directive: Annex 2.2, Convention on Migratory Species: AEWA Annex II, Convention on Migratory Species: Appendix 2, Wildlife and Countryside Act 1981: Schedule 1 - Part 1	Stour Estuary	TM1732	3	2016
Essex Birdwatching Society	<i>Tringa nebularia</i>	bird	Greenshank	Birds Directive: Annex 2.2, Convention on Migratory Species: AEWA Annex II, Convention on Migratory Species: Appendix 2, Wildlife and Countryside Act 1981: Schedule 1 - Part 1	Stour Estuary	TM1832	1	2017
Essex Birdwatching Society	<i>Tringa nebularia</i>	bird	Greenshank	Birds Directive: Annex 2.2, Convention on Migratory Species: AEWA Annex II, Convention on Migratory Species: Appendix 2, Wildlife and Countryside Act 1981: Schedule 1 - Part 1	Stour Estuary	TM1832	2	2014
Essex Birdwatching Society	<i>Tringa nebularia</i>	bird	Greenshank	Birds Directive: Annex 2.2, Convention on Migratory Species: AEWA Annex II, Convention on Migratory Species: Appendix 2, Wildlife and Countryside Act 1981: Schedule 1 - Part 1	Stour Estuary (Manningtree)	TM1032	1	2018
Essex Birdwatching Society	<i>Tringa nebularia</i>	bird	Greenshank	Birds Directive: Annex 2.2, Convention on Migratory Species: AEWA Annex II, Convention on Migratory Species: Appendix 2, Wildlife and Countryside Act 1981: Schedule 1 - Part 1	Stour Estuary (RSPB)	TM1832	1	2015
Essex Birdwatching Society	<i>Tringa nebularia</i>	bird	Greenshank	Birds Directive: Annex 2.2, Convention on Migratory Species: AEWA Annex II, Convention on Migratory Species: Appendix 2, Wildlife and Countryside Act 1981: Schedule 1 - Part 1	Stour Estuary RSPB	TM1631	1	2013

Essex Birdwatching Society	<i>Tringa nebularia</i>	bird	Greenshank	Birds Directive: Annex 2.2, Convention on Migratory Species: AEWA Annex II, Convention on Migratory Species: Appendix 2, Wildlife and Countryside Act 1981: Schedule 1 - Part 1	Stour Estuary--Mistley to Wrabness	TM1431	1	2018
Essex Birdwatching Society	<i>Tringa nebularia</i>	bird	Greenshank	Birds Directive: Annex 2.2, Convention on Migratory Species: AEWA Annex II, Convention on Migratory Species: Appendix 2, Wildlife and Countryside Act 1981: Schedule 1 - Part 1	Stour Valley	TM0832	10	2018
Essex Birdwatching Society	<i>Tringa nebularia</i>	bird	Greenshank	Birds Directive: Annex 2.2, Convention on Migratory Species: AEWA Annex II, Convention on Migratory Species: Appendix 2, Wildlife and Countryside Act 1981: Schedule 1 - Part 1	Stour valley	TM0932	5	2015
Essex Birdwatching Society	<i>Tringa nebularia</i>	bird	Greenshank	Birds Directive: Annex 2.2, Convention on Migratory Species: AEWA Annex II, Convention on Migratory Species: Appendix 2, Wildlife and Countryside Act 1981: Schedule 1 - Part 1	Stour valley	TM0932	20	2016
Essex Birdwatching Society	<i>Tringa nebularia</i>	bird	Greenshank	Birds Directive: Annex 2.2, Convention on Migratory Species: AEWA Annex II, Convention on Migratory Species: Appendix 2, Wildlife and Countryside Act 1981: Schedule 1 - Part 1	Stour Valley, Manningtree	TM1032	9	2017
Essex Birdwatching Society	<i>Tringa nebularia</i>	bird	Greenshank	Birds Directive: Annex 2.2, Convention on Migratory Species: AEWA Annex II, Convention on Migratory Species: Appendix 2, Wildlife and Countryside Act 1981: Schedule 1 - Part 1	Stour Wood RSPB	TM1929	1	2019
Essex Birdwatching Society	<i>Tringa nebularia</i>	bird	Greenshank	Birds Directive: Annex 2.2, Convention on Migratory Species: AEWA Annex II, Convention on Migratory Species: Appendix 2, Wildlife and Countryside Act 1981: Schedule 1 - Part 1	Stour Woods and Copperas Bay RSPB	TM1931	2	2020
Essex Birdwatching Society	<i>Tringa nebularia</i>	bird	Greenshank	Birds Directive: Annex 2.2, Convention on Migratory Species: AEWA Annex II, Convention on Migratory Species: Appendix 2, Wildlife and Countryside Act 1981: Schedule 1 - Part 1	The Hythe Colchester	TM0420	1	2016

Essex Birdwatching Society	<i>Tringa nebularia</i>	bird	Greenshank	Birds Directive: Annex 2.2, Convention on Migratory Species: AEWA Annex II, Convention on Migratory Species: Appendix 2, Wildlife and Countryside Act 1981: Schedule 1 - Part 1	The Naze	TM2424	1	2017
Essex Birdwatching Society	<i>Tringa nebularia</i>	bird	Greenshank	Birds Directive: Annex 2.2, Convention on Migratory Species: AEWA Annex II, Convention on Migratory Species: Appendix 2, Wildlife and Countryside Act 1981: Schedule 1 - Part 1	The Naze	TM2524	1	2016
Essex Birdwatching Society	<i>Tringa nebularia</i>	bird	Greenshank	Birds Directive: Annex 2.2, Convention on Migratory Species: AEWA Annex II, Convention on Migratory Species: Appendix 2, Wildlife and Countryside Act 1981: Schedule 1 - Part 1	The Splodge, Cattawade	TM0932	1	2016
Essex Birdwatching Society	<i>Tringa nebularia</i>	bird	Greenshank	Birds Directive: Annex 2.2, Convention on Migratory Species: AEWA Annex II, Convention on Migratory Species: Appendix 2, Wildlife and Countryside Act 1981: Schedule 1 - Part 1	The Wade	TM2323	3	2016
Essex Birdwatching Society	<i>Tringa nebularia</i>	bird	Greenshank	Birds Directive: Annex 2.2, Convention on Migratory Species: AEWA Annex II, Convention on Migratory Species: Appendix 2, Wildlife and Countryside Act 1981: Schedule 1 - Part 1	TM1032	TM1032	6	2013
Essex Birdwatching Society	<i>Tringa nebularia</i>	bird	Greenshank	Birds Directive: Annex 2.2, Convention on Migratory Species: AEWA Annex II, Convention on Migratory Species: Appendix 2, Wildlife and Countryside Act 1981: Schedule 1 - Part 1	Walton Hall Marsh	TM2524	1	2013
Essex Birdwatching Society	<i>Tringa nebularia</i>	bird	Greenshank	Birds Directive: Annex 2.2, Convention on Migratory Species: AEWA Annex II, Convention on Migratory Species: Appendix 2, Wildlife and Countryside Act 1981: Schedule 1 - Part 1	Walton Hall marshes	TM2524	1	2014
Essex Birdwatching Society	<i>Tringa nebularia</i>	bird	Greenshank	Birds Directive: Annex 2.2, Convention on Migratory Species: AEWA Annex II, Convention on Migratory Species: Appendix 2, Wildlife and Countryside Act 1981: Schedule 1 - Part 1	Walton on the Naze	TM2522	1	2013

Essex Birdwatching Society	<i>Tringa nebularia</i>	bird	Greenshank	Birds Directive: Annex 2.2, Convention on Migratory Species: AEWA Annex II, Convention on Migratory Species: Appendix 2, Wildlife and Countryside Act 1981: Schedule 1 - Part 1	Wivenhoe	TM0321	10	2019
Essex Birdwatching Society	<i>Tringa nebularia</i>	bird	Greenshank	Birds Directive: Annex 2.2, Convention on Migratory Species: AEWA Annex II, Convention on Migratory Species: Appendix 2, Wildlife and Countryside Act 1981: Schedule 1 - Part 1	Wivenhoe	TM0322	2	2015
Essex Birdwatching Society	<i>Tringa nebularia</i>	bird	Greenshank	Birds Directive: Annex 2.2, Convention on Migratory Species: AEWA Annex II, Convention on Migratory Species: Appendix 2, Wildlife and Countryside Act 1981: Schedule 1 - Part 1	Wivenhoe	TM0322	8	2016
Essex Birdwatching Society	<i>Tringa nebularia</i>	bird	Greenshank	Birds Directive: Annex 2.2, Convention on Migratory Species: AEWA Annex II, Convention on Migratory Species: Appendix 2, Wildlife and Countryside Act 1981: Schedule 1 - Part 1	Wivenhoe	TM0422	8	2017
Essex Birdwatching Society	<i>Tringa nebularia</i>	bird	Greenshank	Birds Directive: Annex 2.2, Convention on Migratory Species: AEWA Annex II, Convention on Migratory Species: Appendix 2, Wildlife and Countryside Act 1981: Schedule 1 - Part 1	Wivenhoe	TM0422	9	2013
Essex Birdwatching Society	<i>Tringa nebularia</i>	bird	Greenshank	Birds Directive: Annex 2.2, Convention on Migratory Species: AEWA Annex II, Convention on Migratory Species: Appendix 2, Wildlife and Countryside Act 1981: Schedule 1 - Part 1	Wivenhoe Alresford Creek	TM0520	1	2018
Essex Birdwatching Society	<i>Tringa nebularia</i>	bird	Greenshank	Birds Directive: Annex 2.2, Convention on Migratory Species: AEWA Annex II, Convention on Migratory Species: Appendix 2, Wildlife and Countryside Act 1981: Schedule 1 - Part 1	Wivenhoe Gravel Pit and Fish Ponds	TM0323	1	2016
Essex Birdwatching Society	<i>Tringa nebularia</i>	bird	Greenshank	Birds Directive: Annex 2.2, Convention on Migratory Species: AEWA Annex II, Convention on Migratory Species: Appendix 2, Wildlife and Countryside Act 1981: Schedule 1 - Part 1	Wivenhoe Quay	TM0321	1	2014

Essex Birdwatching Society	<i>Tringa nebularia</i>	bird	Greenshank	Birds Directive: Annex 2.2, Convention on Migratory Species: AEWA Annex II, Convention on Migratory Species: Appendix 2, Wildlife and Countryside Act 1981: Schedule 1 - Part 1	Wivenhoe to Alresford	TM0421	1	2019
Essex Birdwatching Society	<i>Tringa nebularia</i>	bird	Greenshank	Birds Directive: Annex 2.2, Convention on Migratory Species: AEWA Annex II, Convention on Migratory Species: Appendix 2, Wildlife and Countryside Act 1981: Schedule 1 - Part 1	Wivenhoe to Alresford Creek	TM0520	1	2020
Essex Birdwatching Society	<i>Tringa nebularia</i>	bird	Greenshank	Birds Directive: Annex 2.2, Convention on Migratory Species: AEWA Annex II, Convention on Migratory Species: Appendix 2, Wildlife and Countryside Act 1981: Schedule 1 - Part 1	Wivenhoe Woods and River Colne (TM02 G)	TM0322	4	2016
Essex Birdwatching Society	<i>Tringa nebularia</i>	bird	Greenshank	Birds Directive: Annex 2.2, Convention on Migratory Species: AEWA Annex II, Convention on Migratory Species: Appendix 2, Wildlife and Countryside Act 1981: Schedule 1 - Part 1	Wivenhoe Woods, Ferry Marsh and the Colne	TM0322	2	2018
Essex Birdwatching Society	<i>Tringa nebularia</i>	bird	Greenshank	Birds Directive: Annex 2.2, Convention on Migratory Species: AEWA Annex II, Convention on Migratory Species: Appendix 2, Wildlife and Countryside Act 1981: Schedule 1 - Part 1	Wivenhoe Woods/Marsh	TM0322	1	2017
Essex Birdwatching Society	<i>Tringa nebularia</i>	bird	Greenshank	Birds Directive: Annex 2.2, Convention on Migratory Species: AEWA Annex II, Convention on Migratory Species: Appendix 2, Wildlife and Countryside Act 1981: Schedule 1 - Part 1	Wrabness	TM1731	2	2015
Essex Birdwatching Society	<i>Tringa nebularia</i>	bird	Greenshank	Birds Directive: Annex 2.2, Convention on Migratory Species: AEWA Annex II, Convention on Migratory Species: Appendix 2, Wildlife and Countryside Act 1981: Schedule 1 - Part 1	Wrabness EWT NR	TM1531	1	2018
Essex Birdwatching Society	<i>Tringa nebularia</i>	bird	Greenshank	Birds Directive: Annex 2.2, Convention on Migratory Species: AEWA Annex II, Convention on Migratory Species: Appendix 2, Wildlife and Countryside Act 1981: Schedule 1 - Part 1	Wrabness EWT NR	TM1631	1	2018

Essex Birdwatching Society	<i>Tringa nebularia</i>	bird	Greenshank	Birds Directive: Annex 2.2, Convention on Migratory Species: AEWA Annex II, Convention on Migratory Species: Appendix 2, Wildlife and Countryside Act 1981: Schedule 1 - Part 1	Wrabness Nature Reserve	TM1631	1	2013
Essex Birdwatching Society	<i>Tringa ochropus</i>	bird	Green Sandpiper	Bern Convention: Appendix 2, Convention on Migratory Species: AEWA Annex II, Convention on Migratory Species: Appendix 2, Wildlife and Countryside Act 1981: Schedule 1 - Part 1	18 Ford Lane Alresford	TM0721	1	2020
Essex Birdwatching Society	<i>Tringa ochropus</i>	bird	Green Sandpiper	Bern Convention: Appendix 2, Convention on Migratory Species: AEWA Annex II, Convention on Migratory Species: Appendix 2, Wildlife and Countryside Act 1981: Schedule 1 - Part 1	A137, Manningtree	TM0932	1	2018
Essex Birdwatching Society	<i>Tringa ochropus</i>	bird	Green Sandpiper	Bern Convention: Appendix 2, Convention on Migratory Species: AEWA Annex II, Convention on Migratory Species: Appendix 2, Wildlife and Countryside Act 1981: Schedule 1 - Part 1	Alresford	TM0619	1	2016
Essex Birdwatching Society	<i>Tringa ochropus</i>	bird	Green Sandpiper	Bern Convention: Appendix 2, Convention on Migratory Species: AEWA Annex II, Convention on Migratory Species: Appendix 2, Wildlife and Countryside Act 1981: Schedule 1 - Part 1	Alresford	TM0621	8	2020
Essex Birdwatching Society	<i>Tringa ochropus</i>	bird	Green Sandpiper	Bern Convention: Appendix 2, Convention on Migratory Species: AEWA Annex II, Convention on Migratory Species: Appendix 2, Wildlife and Countryside Act 1981: Schedule 1 - Part 1	Alresford, Sunnymead Farm	TM0522	1	2017
Essex Birdwatching Society	<i>Tringa ochropus</i>	bird	Green Sandpiper	Bern Convention: Appendix 2, Convention on Migratory Species: AEWA Annex II, Convention on Migratory Species: Appendix 2, Wildlife and Countryside Act 1981: Schedule 1 - Part 1	Ardleigh reservoir	TM0328	12	2016

Essex Birdwatching Society	<i>Tringa ochropus</i>	bird	Green Sandpiper	Bern Convention: Appendix 2, Convention on Migratory Species: AEWA Annex II, Convention on Migratory Species: Appendix 2, Wildlife and Countryside Act 1981: Schedule 1 - Part 1	Ardleigh Reservoir	TM0328	25	2020
Essex Birdwatching Society	<i>Tringa ochropus</i>	bird	Green Sandpiper	Bern Convention: Appendix 2, Convention on Migratory Species: AEWA Annex II, Convention on Migratory Species: Appendix 2, Wildlife and Countryside Act 1981: Schedule 1 - Part 1	Ardleigh Reservoir	TM0329	2	2018
Essex Birdwatching Society	<i>Tringa ochropus</i>	bird	Green Sandpiper	Bern Convention: Appendix 2, Convention on Migratory Species: AEWA Annex II, Convention on Migratory Species: Appendix 2, Wildlife and Countryside Act 1981: Schedule 1 - Part 1	Ardleigh Reservoir	TM0429	1	2016
Essex Birdwatching Society	<i>Tringa ochropus</i>	bird	Green Sandpiper	Bern Convention: Appendix 2, Convention on Migratory Species: AEWA Annex II, Convention on Migratory Species: Appendix 2, Wildlife and Countryside Act 1981: Schedule 1 - Part 1	Beaumont	TM1725	1	2020
Essex Birdwatching Society	<i>Tringa ochropus</i>	bird	Green Sandpiper	Bern Convention: Appendix 2, Convention on Migratory Species: AEWA Annex II, Convention on Migratory Species: Appendix 2, Wildlife and Countryside Act 1981: Schedule 1 - Part 1	Brightlingsea	TM0716	1	2020
Essex Birdwatching Society	<i>Tringa ochropus</i>	bird	Green Sandpiper	Bern Convention: Appendix 2, Convention on Migratory Species: AEWA Annex II, Convention on Migratory Species: Appendix 2, Wildlife and Countryside Act 1981: Schedule 1 - Part 1	Brightlingsea	TM0716	4	2016
Essex Birdwatching Society	<i>Tringa ochropus</i>	bird	Green Sandpiper	Bern Convention: Appendix 2, Convention on Migratory Species: AEWA Annex II, Convention on Migratory Species: Appendix 2, Wildlife and Countryside Act 1981: Schedule 1 - Part 1	Brightlingsea	TM0817	2	2018

Essex Birdwatching Society	<i>Tringa ochropus</i>	bird	Green Sandpiper	Bern Convention: Appendix 2, Convention on Migratory Species: AEWA Annex II, Convention on Migratory Species: Appendix 2, Wildlife and Countryside Act 1981: Schedule 1 - Part 1	Brightlingsea	TM0817	4	2014
Essex Birdwatching Society	<i>Tringa ochropus</i>	bird	Green Sandpiper	Bern Convention: Appendix 2, Convention on Migratory Species: AEWA Annex II, Convention on Migratory Species: Appendix 2, Wildlife and Countryside Act 1981: Schedule 1 - Part 1	Cattawade	TM0932	1	2018
Essex Birdwatching Society	<i>Tringa ochropus</i>	bird	Green Sandpiper	Bern Convention: Appendix 2, Convention on Migratory Species: AEWA Annex II, Convention on Migratory Species: Appendix 2, Wildlife and Countryside Act 1981: Schedule 1 - Part 1	Cattawade	TM0932	9	2016
Essex Birdwatching Society	<i>Tringa ochropus</i>	bird	Green Sandpiper	Bern Convention: Appendix 2, Convention on Migratory Species: AEWA Annex II, Convention on Migratory Species: Appendix 2, Wildlife and Countryside Act 1981: Schedule 1 - Part 1	Cattawade	TM1032	2	2018
Essex Birdwatching Society	<i>Tringa ochropus</i>	bird	Green Sandpiper	Bern Convention: Appendix 2, Convention on Migratory Species: AEWA Annex II, Convention on Migratory Species: Appendix 2, Wildlife and Countryside Act 1981: Schedule 1 - Part 1	Cattawade 'Splodge'	TM0932	1	2013
Essex Birdwatching Society	<i>Tringa ochropus</i>	bird	Green Sandpiper	Bern Convention: Appendix 2, Convention on Migratory Species: AEWA Annex II, Convention on Migratory Species: Appendix 2, Wildlife and Countryside Act 1981: Schedule 1 - Part 1	Cattawade Marsh/Splodge	TM0932	14	2016
Essex Birdwatching Society	<i>Tringa ochropus</i>	bird	Green Sandpiper	Bern Convention: Appendix 2, Convention on Migratory Species: AEWA Annex II, Convention on Migratory Species: Appendix 2, Wildlife and Countryside Act 1981: Schedule 1 - Part 1	Cattawade Marsh/Splodge	TM0932	48	2019

Essex Birdwatching Society	<i>Tringa ochropus</i>	bird	Green Sandpiper	Bern Convention: Appendix 2, Convention on Migratory Species: AEWa Annex II, Convention on Migratory Species: Appendix 2, Wildlife and Countryside Act 1981: Schedule 1 - Part 1	Cattawade Marshes RSPB	TM0932	1	2015
Essex Birdwatching Society	<i>Tringa ochropus</i>	bird	Green Sandpiper	Bern Convention: Appendix 2, Convention on Migratory Species: AEWa Annex II, Convention on Migratory Species: Appendix 2, Wildlife and Countryside Act 1981: Schedule 1 - Part 1	Cattawade Marshes RSPB	TM0932	3	2016
Essex Birdwatching Society	<i>Tringa ochropus</i>	bird	Green Sandpiper	Bern Convention: Appendix 2, Convention on Migratory Species: AEWa Annex II, Convention on Migratory Species: Appendix 2, Wildlife and Countryside Act 1981: Schedule 1 - Part 1	Cattawade North Marsh	TM1032	6	2018
Essex Birdwatching Society	<i>Tringa ochropus</i>	bird	Green Sandpiper	Bern Convention: Appendix 2, Convention on Migratory Species: AEWa Annex II, Convention on Migratory Species: Appendix 2, Wildlife and Countryside Act 1981: Schedule 1 - Part 1	Cattawade to Flatford	TM0832	1	2020
Essex Birdwatching Society	<i>Tringa ochropus</i>	bird	Green Sandpiper	Bern Convention: Appendix 2, Convention on Migratory Species: AEWa Annex II, Convention on Migratory Species: Appendix 2, Wildlife and Countryside Act 1981: Schedule 1 - Part 1	Cattawade to Lawford	TM0932	1	2017
Essex Birdwatching Society	<i>Tringa ochropus</i>	bird	Green Sandpiper	Bern Convention: Appendix 2, Convention on Migratory Species: AEWa Annex II, Convention on Migratory Species: Appendix 2, Wildlife and Countryside Act 1981: Schedule 1 - Part 1	Cattawade, Splodge	TM0932	1	2019
Essex Birdwatching Society	<i>Tringa ochropus</i>	bird	Green Sandpiper	Bern Convention: Appendix 2, Convention on Migratory Species: AEWa Annex II, Convention on Migratory Species: Appendix 2, Wildlife and Countryside Act 1981: Schedule 1 - Part 1	Cattawade, The Splodge	TM0932	2	2018

Essex Birdwatching Society	<i>Tringa ochropus</i>	bird	Green Sandpiper	Bern Convention: Appendix 2, Convention on Migratory Species: AEWa Annex II, Convention on Migratory Species: Appendix 2, Wildlife and Countryside Act 1981: Schedule 1 - Part 1	Colchester Hythe and Rowhedge	TM0322	1	2016
Essex Birdwatching Society	<i>Tringa ochropus</i>	bird	Green Sandpiper	Bern Convention: Appendix 2, Convention on Migratory Species: AEWa Annex II, Convention on Migratory Species: Appendix 2, Wildlife and Countryside Act 1981: Schedule 1 - Part 1	Colchester Hythe and Rowhedge	TM0322	4	2015
Essex Birdwatching Society	<i>Tringa ochropus</i>	bird	Green Sandpiper	Bern Convention: Appendix 2, Convention on Migratory Species: AEWa Annex II, Convention on Migratory Species: Appendix 2, Wildlife and Countryside Act 1981: Schedule 1 - Part 1	Deep Fleet	TM2132	1	2016
Essex Birdwatching Society	<i>Tringa ochropus</i>	bird	Green Sandpiper	Bern Convention: Appendix 2, Convention on Migratory Species: AEWa Annex II, Convention on Migratory Species: Appendix 2, Wildlife and Countryside Act 1981: Schedule 1 - Part 1	East Mersea	TM0615	1	2017
Essex Birdwatching Society	<i>Tringa ochropus</i>	bird	Green Sandpiper	Bern Convention: Appendix 2, Convention on Migratory Species: AEWa Annex II, Convention on Migratory Species: Appendix 2, Wildlife and Countryside Act 1981: Schedule 1 - Part 1	Fingringhoe GP	TM0320	1	2016
Essex Birdwatching Society	<i>Tringa ochropus</i>	bird	Green Sandpiper	Bern Convention: Appendix 2, Convention on Migratory Species: AEWa Annex II, Convention on Migratory Species: Appendix 2, Wildlife and Countryside Act 1981: Schedule 1 - Part 1	Fingringhoe GP	TM0420	1	2013
Essex Birdwatching Society	<i>Tringa ochropus</i>	bird	Green Sandpiper	Bern Convention: Appendix 2, Convention on Migratory Species: AEWa Annex II, Convention on Migratory Species: Appendix 2, Wildlife and Countryside Act 1981: Schedule 1 - Part 1	Fingringhoe GP	TM0420	5	2018

Essex Birdwatching Society	<i>Tringa ochropus</i>	bird	Green Sandpiper	Bern Convention: Appendix 2, Convention on Migratory Species: AEWA Annex II, Convention on Migratory Species: Appendix 2, Wildlife and Countryside Act 1981: Schedule 1 - Part 1	Fingringhoe Mill	TM0320	9	2020
Essex Birdwatching Society	<i>Tringa ochropus</i>	bird	Green Sandpiper	Bern Convention: Appendix 2, Convention on Migratory Species: AEWA Annex II, Convention on Migratory Species: Appendix 2, Wildlife and Countryside Act 1981: Schedule 1 - Part 1	Fingringhoe Ranges	TM0318	1	2013
Essex Birdwatching Society	<i>Tringa ochropus</i>	bird	Green Sandpiper	Bern Convention: Appendix 2, Convention on Migratory Species: AEWA Annex II, Convention on Migratory Species: Appendix 2, Wildlife and Countryside Act 1981: Schedule 1 - Part 1	Fingringhoe Ranges	TM0516	2	2018
Essex Birdwatching Society	<i>Tringa ochropus</i>	bird	Green Sandpiper	Bern Convention: Appendix 2, Convention on Migratory Species: AEWA Annex II, Convention on Migratory Species: Appendix 2, Wildlife and Countryside Act 1981: Schedule 1 - Part 1	Fingringhoe Ranges MOD	TM0317	23	2020
Essex Birdwatching Society	<i>Tringa ochropus</i>	bird	Green Sandpiper	Bern Convention: Appendix 2, Convention on Migratory Species: AEWA Annex II, Convention on Migratory Species: Appendix 2, Wildlife and Countryside Act 1981: Schedule 1 - Part 1	Fingringhoe Ranges MOD3	TM0318	1	2014
Essex Birdwatching Society	<i>Tringa ochropus</i>	bird	Green Sandpiper	Bern Convention: Appendix 2, Convention on Migratory Species: AEWA Annex II, Convention on Migratory Species: Appendix 2, Wildlife and Countryside Act 1981: Schedule 1 - Part 1	Fingringhoe SW	TM0321	1	2020
Essex Birdwatching Society	<i>Tringa ochropus</i>	bird	Green Sandpiper	Bern Convention: Appendix 2, Convention on Migratory Species: AEWA Annex II, Convention on Migratory Species: Appendix 2, Wildlife and Countryside Act 1981: Schedule 1 - Part 1	Fingringhoe Wick	TM0418	1	2016

Essex Birdwatching Society	<i>Tringa ochropus</i>	bird	Green Sandpiper	Bern Convention: Appendix 2, Convention on Migratory Species: AEWA Annex II, Convention on Migratory Species: Appendix 2, Wildlife and Countryside Act 1981: Schedule 1 - Part 1	Fingringhoe Wick	TM0518	1	2015
Essex Birdwatching Society	<i>Tringa ochropus</i>	bird	Green Sandpiper	Bern Convention: Appendix 2, Convention on Migratory Species: AEWA Annex II, Convention on Migratory Species: Appendix 2, Wildlife and Countryside Act 1981: Schedule 1 - Part 1	Fingringhoe Wick	TM0519	1	2015
Essex Birdwatching Society	<i>Tringa ochropus</i>	bird	Green Sandpiper	Bern Convention: Appendix 2, Convention on Migratory Species: AEWA Annex II, Convention on Migratory Species: Appendix 2, Wildlife and Countryside Act 1981: Schedule 1 - Part 1	Fingringhoe Wick EWT	TM0419	1	2013
Essex Birdwatching Society	<i>Tringa ochropus</i>	bird	Green Sandpiper	Bern Convention: Appendix 2, Convention on Migratory Species: AEWA Annex II, Convention on Migratory Species: Appendix 2, Wildlife and Countryside Act 1981: Schedule 1 - Part 1	Fingringhoe Wick EWT	TM0419	5	2019
Essex Birdwatching Society	<i>Tringa ochropus</i>	bird	Green Sandpiper	Bern Convention: Appendix 2, Convention on Migratory Species: AEWA Annex II, Convention on Migratory Species: Appendix 2, Wildlife and Countryside Act 1981: Schedule 1 - Part 1	Fingringhoe Wick NR	TM0419	2	2015
Essex Birdwatching Society	<i>Tringa ochropus</i>	bird	Green Sandpiper	Bern Convention: Appendix 2, Convention on Migratory Species: AEWA Annex II, Convention on Migratory Species: Appendix 2, Wildlife and Countryside Act 1981: Schedule 1 - Part 1	Fingringhoe Wick NR	TM0419	19	2016
Essex Birdwatching Society	<i>Tringa ochropus</i>	bird	Green Sandpiper	Bern Convention: Appendix 2, Convention on Migratory Species: AEWA Annex II, Convention on Migratory Species: Appendix 2, Wildlife and Countryside Act 1981: Schedule 1 - Part 1	Fingringhoe Wick NR EWT	TM0419	7	2017

Essex Birdwatching Society	<i>Tringa ochropus</i>	bird	Green Sandpiper	Bern Convention: Appendix 2, Convention on Migratory Species: AEWA Annex II, Convention on Migratory Species: Appendix 2, Wildlife and Countryside Act 1981: Schedule 1 - Part 1	Flag Creek	TM1016	2	2015
Essex Birdwatching Society	<i>Tringa ochropus</i>	bird	Green Sandpiper	Bern Convention: Appendix 2, Convention on Migratory Species: AEWA Annex II, Convention on Migratory Species: Appendix 2, Wildlife and Countryside Act 1981: Schedule 1 - Part 1	Flatford - Cattawade	TM0832	3	2015
Essex Birdwatching Society	<i>Tringa ochropus</i>	bird	Green Sandpiper	Bern Convention: Appendix 2, Convention on Migratory Species: AEWA Annex II, Convention on Migratory Species: Appendix 2, Wildlife and Countryside Act 1981: Schedule 1 - Part 1	Frinton-on-Sea	TM2319	5	2020
Essex Birdwatching Society	<i>Tringa ochropus</i>	bird	Green Sandpiper	Bern Convention: Appendix 2, Convention on Migratory Species: AEWA Annex II, Convention on Migratory Species: Appendix 2, Wildlife and Countryside Act 1981: Schedule 1 - Part 1	Garnham's Island	TM2125	1	2016
Essex Birdwatching Society	<i>Tringa ochropus</i>	bird	Green Sandpiper	Bern Convention: Appendix 2, Convention on Migratory Species: AEWA Annex II, Convention on Migratory Species: Appendix 2, Wildlife and Countryside Act 1981: Schedule 1 - Part 1	Hamford Water	TM2225	1	2013
Essex Birdwatching Society	<i>Tringa ochropus</i>	bird	Green Sandpiper	Bern Convention: Appendix 2, Convention on Migratory Species: AEWA Annex II, Convention on Migratory Species: Appendix 2, Wildlife and Countryside Act 1981: Schedule 1 - Part 1	Hamford Water	TM2225	3	2020
Essex Birdwatching Society	<i>Tringa ochropus</i>	bird	Green Sandpiper	Bern Convention: Appendix 2, Convention on Migratory Species: AEWA Annex II, Convention on Migratory Species: Appendix 2, Wildlife and Countryside Act 1981: Schedule 1 - Part 1	Harwich	TM2531	1	2016

Essex Birdwatching Society	<i>Tringa ochropus</i>	bird	Green Sandpiper	Bern Convention: Appendix 2, Convention on Migratory Species: AEWA Annex II, Convention on Migratory Species: Appendix 2, Wildlife and Countryside Act 1981: Schedule 1 - Part 1	Hogmarsh	TM1032	1	2013
Essex Birdwatching Society	<i>Tringa ochropus</i>	bird	Green Sandpiper	Bern Convention: Appendix 2, Convention on Migratory Species: AEWA Annex II, Convention on Migratory Species: Appendix 2, Wildlife and Countryside Act 1981: Schedule 1 - Part 1	Holland Haven	TM2117	21	2016
Essex Birdwatching Society	<i>Tringa ochropus</i>	bird	Green Sandpiper	Bern Convention: Appendix 2, Convention on Migratory Species: AEWA Annex II, Convention on Migratory Species: Appendix 2, Wildlife and Countryside Act 1981: Schedule 1 - Part 1	Holland Haven	TM2117	87	2020
Essex Birdwatching Society	<i>Tringa ochropus</i>	bird	Green Sandpiper	Bern Convention: Appendix 2, Convention on Migratory Species: AEWA Annex II, Convention on Migratory Species: Appendix 2, Wildlife and Countryside Act 1981: Schedule 1 - Part 1	Holland Haven	TM2217	22	2013
Essex Birdwatching Society	<i>Tringa ochropus</i>	bird	Green Sandpiper	Bern Convention: Appendix 2, Convention on Migratory Species: AEWA Annex II, Convention on Migratory Species: Appendix 2, Wildlife and Countryside Act 1981: Schedule 1 - Part 1	Holland Marshes	TM2117	4	2020
Essex Birdwatching Society	<i>Tringa ochropus</i>	bird	Green Sandpiper	Bern Convention: Appendix 2, Convention on Migratory Species: AEWA Annex II, Convention on Migratory Species: Appendix 2, Wildlife and Countryside Act 1981: Schedule 1 - Part 1	Holland-on-Sea	TM2016	1	2013
Essex Birdwatching Society	<i>Tringa ochropus</i>	bird	Green Sandpiper	Bern Convention: Appendix 2, Convention on Migratory Species: AEWA Annex II, Convention on Migratory Species: Appendix 2, Wildlife and Countryside Act 1981: Schedule 1 - Part 1	Howlands Marsh	TM1116	2	2016

Essex Birdwatching Society	<i>Tringa ochropus</i>	bird	Green Sandpiper	Bern Convention: Appendix 2, Convention on Migratory Species: AEWA Annex II, Convention on Migratory Species: Appendix 2, Wildlife and Countryside Act 1981: Schedule 1 - Part 1	Howlands Marsh NR, St Osyth	TM1116	1	2015
Essex Birdwatching Society	<i>Tringa ochropus</i>	bird	Green Sandpiper	Bern Convention: Appendix 2, Convention on Migratory Species: AEWA Annex II, Convention on Migratory Species: Appendix 2, Wildlife and Countryside Act 1981: Schedule 1 - Part 1	Howlands Marsh NR, St Osyth	TM1116	4	2014
Essex Birdwatching Society	<i>Tringa ochropus</i>	bird	Green Sandpiper	Bern Convention: Appendix 2, Convention on Migratory Species: AEWA Annex II, Convention on Migratory Species: Appendix 2, Wildlife and Countryside Act 1981: Schedule 1 - Part 1	Howlands Marsh, St Osyth	TM1116	2	2015
Essex Birdwatching Society	<i>Tringa ochropus</i>	bird	Green Sandpiper	Bern Convention: Appendix 2, Convention on Migratory Species: AEWA Annex II, Convention on Migratory Species: Appendix 2, Wildlife and Countryside Act 1981: Schedule 1 - Part 1	Howlands Marsh,St Osyth	TM1116	2	2015
Essex Birdwatching Society	<i>Tringa ochropus</i>	bird	Green Sandpiper	Bern Convention: Appendix 2, Convention on Migratory Species: AEWA Annex II, Convention on Migratory Species: Appendix 2, Wildlife and Countryside Act 1981: Schedule 1 - Part 1	IrlamÅts Beach Hamford Water	TM2327	1	2020
Essex Birdwatching Society	<i>Tringa ochropus</i>	bird	Green Sandpiper	Bern Convention: Appendix 2, Convention on Migratory Species: AEWA Annex II, Convention on Migratory Species: Appendix 2, Wildlife and Countryside Act 1981: Schedule 1 - Part 1	Irlhams	TM2327	1	2016
Essex Birdwatching Society	<i>Tringa ochropus</i>	bird	Green Sandpiper	Bern Convention: Appendix 2, Convention on Migratory Species: AEWA Annex II, Convention on Migratory Species: Appendix 2, Wildlife and Countryside Act 1981: Schedule 1 - Part 1	Langenhoe Marsh	TM0417	1	2016

Essex Birdwatching Society	<i>Tringa ochropus</i>	bird	Green Sandpiper	Bern Convention: Appendix 2, Convention on Migratory Species: AEWA Annex II, Convention on Migratory Species: Appendix 2, Wildlife and Countryside Act 1981: Schedule 1 - Part 1	Langenhoe Marsh	TM0417	3	2016
Essex Birdwatching Society	<i>Tringa ochropus</i>	bird	Green Sandpiper	Bern Convention: Appendix 2, Convention on Migratory Species: AEWA Annex II, Convention on Migratory Species: Appendix 2, Wildlife and Countryside Act 1981: Schedule 1 - Part 1	Langenhoe Marsh and Fingringhoe Wick	TM0418	8	2015
Essex Birdwatching Society	<i>Tringa ochropus</i>	bird	Green Sandpiper	Bern Convention: Appendix 2, Convention on Migratory Species: AEWA Annex II, Convention on Migratory Species: Appendix 2, Wildlife and Countryside Act 1981: Schedule 1 - Part 1	Langenhoe Ranges	TM0318	1	2018
Essex Birdwatching Society	<i>Tringa ochropus</i>	bird	Green Sandpiper	Bern Convention: Appendix 2, Convention on Migratory Species: AEWA Annex II, Convention on Migratory Species: Appendix 2, Wildlife and Countryside Act 1981: Schedule 1 - Part 1	Langham	TM0333	1	2014
Essex Birdwatching Society	<i>Tringa ochropus</i>	bird	Green Sandpiper	Bern Convention: Appendix 2, Convention on Migratory Species: AEWA Annex II, Convention on Migratory Species: Appendix 2, Wildlife and Countryside Act 1981: Schedule 1 - Part 1	Lawford, near Manningtree	TM0931	1	2020
Essex Birdwatching Society	<i>Tringa ochropus</i>	bird	Green Sandpiper	Bern Convention: Appendix 2, Convention on Migratory Species: AEWA Annex II, Convention on Migratory Species: Appendix 2, Wildlife and Countryside Act 1981: Schedule 1 - Part 1	Lawford, near Manningtree	TM0932	1	2015
Essex Birdwatching Society	<i>Tringa ochropus</i>	bird	Green Sandpiper	Bern Convention: Appendix 2, Convention on Migratory Species: AEWA Annex II, Convention on Migratory Species: Appendix 2, Wildlife and Countryside Act 1981: Schedule 1 - Part 1	Manningtree	TM0932	1	2014

Essex Birdwatching Society	<i>Tringa ochropus</i>	bird	Green Sandpiper	Bern Convention: Appendix 2, Convention on Migratory Species: AEWA Annex II, Convention on Migratory Species: Appendix 2, Wildlife and Countryside Act 1981: Schedule 1 - Part 1	Manningtree	TM1031	2	2013
Essex Birdwatching Society	<i>Tringa ochropus</i>	bird	Green Sandpiper	Bern Convention: Appendix 2, Convention on Migratory Species: AEWA Annex II, Convention on Migratory Species: Appendix 2, Wildlife and Countryside Act 1981: Schedule 1 - Part 1	Manningtree	TM1031	2	2019
Essex Birdwatching Society	<i>Tringa ochropus</i>	bird	Green Sandpiper	Bern Convention: Appendix 2, Convention on Migratory Species: AEWA Annex II, Convention on Migratory Species: Appendix 2, Wildlife and Countryside Act 1981: Schedule 1 - Part 1	Manningtree	TM1032	3	2016
Essex Birdwatching Society	<i>Tringa ochropus</i>	bird	Green Sandpiper	Bern Convention: Appendix 2, Convention on Migratory Species: AEWA Annex II, Convention on Migratory Species: Appendix 2, Wildlife and Countryside Act 1981: Schedule 1 - Part 1	Manningtree	TM1032	32	2018
Essex Birdwatching Society	<i>Tringa ochropus</i>	bird	Green Sandpiper	Bern Convention: Appendix 2, Convention on Migratory Species: AEWA Annex II, Convention on Migratory Species: Appendix 2, Wildlife and Countryside Act 1981: Schedule 1 - Part 1	Manningtree	TM1131	1	2019
Essex Birdwatching Society	<i>Tringa ochropus</i>	bird	Green Sandpiper	Bern Convention: Appendix 2, Convention on Migratory Species: AEWA Annex II, Convention on Migratory Species: Appendix 2, Wildlife and Countryside Act 1981: Schedule 1 - Part 1	Manningtree - Cattawade	TM1032	40	2020
Essex Birdwatching Society	<i>Tringa ochropus</i>	bird	Green Sandpiper	Bern Convention: Appendix 2, Convention on Migratory Species: AEWA Annex II, Convention on Migratory Species: Appendix 2, Wildlife and Countryside Act 1981: Schedule 1 - Part 1	Manningtree - Cattawade	TM1032	131	2016

Essex Birdwatching Society	<i>Tringa ochropus</i>	bird	Green Sandpiper	Bern Convention: Appendix 2, Convention on Migratory Species: AEWa Annex II, Convention on Migratory Species: Appendix 2, Wildlife and Countryside Act 1981: Schedule 1 - Part 1	Manningtree Railway Station	TM0932	1	2020
Essex Birdwatching Society	<i>Tringa ochropus</i>	bird	Green Sandpiper	Bern Convention: Appendix 2, Convention on Migratory Species: AEWa Annex II, Convention on Migratory Species: Appendix 2, Wildlife and Countryside Act 1981: Schedule 1 - Part 1	Manningtree, Splodge	TM0932	2	2017
Essex Birdwatching Society	<i>Tringa ochropus</i>	bird	Green Sandpiper	Bern Convention: Appendix 2, Convention on Migratory Species: AEWa Annex II, Convention on Migratory Species: Appendix 2, Wildlife and Countryside Act 1981: Schedule 1 - Part 1	Martin's Farm, St Osyth	TM1217	4	2015
Essex Birdwatching Society	<i>Tringa ochropus</i>	bird	Green Sandpiper	Bern Convention: Appendix 2, Convention on Migratory Species: AEWa Annex II, Convention on Migratory Species: Appendix 2, Wildlife and Countryside Act 1981: Schedule 1 - Part 1	Mersea Island, Pyefleet Channel	TM0416	1	2017
Essex Birdwatching Society	<i>Tringa ochropus</i>	bird	Green Sandpiper	Bern Convention: Appendix 2, Convention on Migratory Species: AEWa Annex II, Convention on Migratory Species: Appendix 2, Wildlife and Countryside Act 1981: Schedule 1 - Part 1	Mobile-TM2423	TM2423	1	2013
Essex Birdwatching Society	<i>Tringa ochropus</i>	bird	Green Sandpiper	Bern Convention: Appendix 2, Convention on Migratory Species: AEWa Annex II, Convention on Migratory Species: Appendix 2, Wildlife and Countryside Act 1981: Schedule 1 - Part 1	Moverons, near Brightlingsea	TM0618	1	2019
Essex Birdwatching Society	<i>Tringa ochropus</i>	bird	Green Sandpiper	Bern Convention: Appendix 2, Convention on Migratory Species: AEWa Annex II, Convention on Migratory Species: Appendix 2, Wildlife and Countryside Act 1981: Schedule 1 - Part 1	Observatory	TM0328	2	2015

Essex Birdwatching Society	<i>Tringa ochropus</i>	bird	Green Sandpiper	Bern Convention: Appendix 2, Convention on Migratory Species: AEWA Annex II, Convention on Migratory Species: Appendix 2, Wildlife and Countryside Act 1981: Schedule 1 - Part 1	Pewit Island	TM2226	1	2016
Essex Birdwatching Society	<i>Tringa ochropus</i>	bird	Green Sandpiper	Bern Convention: Appendix 2, Convention on Migratory Species: AEWA Annex II, Convention on Migratory Species: Appendix 2, Wildlife and Countryside Act 1981: Schedule 1 - Part 1	Reeves Hall, East Mersea	TM0416	1	2013
Essex Birdwatching Society	<i>Tringa ochropus</i>	bird	Green Sandpiper	Bern Convention: Appendix 2, Convention on Migratory Species: AEWA Annex II, Convention on Migratory Species: Appendix 2, Wildlife and Countryside Act 1981: Schedule 1 - Part 1	Reeveshall	TM0416	1	2018
Essex Birdwatching Society	<i>Tringa ochropus</i>	bird	Green Sandpiper	Bern Convention: Appendix 2, Convention on Migratory Species: AEWA Annex II, Convention on Migratory Species: Appendix 2, Wildlife and Countryside Act 1981: Schedule 1 - Part 1	River Colne, Wivenhoe to Alresford Creek	TM0520	1	2013
Essex Birdwatching Society	<i>Tringa ochropus</i>	bird	Green Sandpiper	Bern Convention: Appendix 2, Convention on Migratory Species: AEWA Annex II, Convention on Migratory Species: Appendix 2, Wildlife and Countryside Act 1981: Schedule 1 - Part 1	River Stour Marshes	TM0932	1	2019
Essex Birdwatching Society	<i>Tringa ochropus</i>	bird	Green Sandpiper	Bern Convention: Appendix 2, Convention on Migratory Species: AEWA Annex II, Convention on Migratory Species: Appendix 2, Wildlife and Countryside Act 1981: Schedule 1 - Part 1	Rowhedge	TM0321	1	2018
Essex Birdwatching Society	<i>Tringa ochropus</i>	bird	Green Sandpiper	Bern Convention: Appendix 2, Convention on Migratory Species: AEWA Annex II, Convention on Migratory Species: Appendix 2, Wildlife and Countryside Act 1981: Schedule 1 - Part 1	Splodge, Cattawade	TM0932	1	2014

Essex Birdwatching Society	<i>Tringa ochropus</i>	bird	Green Sandpiper	Bern Convention: Appendix 2, Convention on Migratory Species: AEWA Annex II, Convention on Migratory Species: Appendix 2, Wildlife and Countryside Act 1981: Schedule 1 - Part 1	Splodge, Cattawade	TM0932	2	2015
Essex Birdwatching Society	<i>Tringa ochropus</i>	bird	Green Sandpiper	Bern Convention: Appendix 2, Convention on Migratory Species: AEWA Annex II, Convention on Migratory Species: Appendix 2, Wildlife and Countryside Act 1981: Schedule 1 - Part 1	St Osyth	TM1215	2	2015
Essex Birdwatching Society	<i>Tringa ochropus</i>	bird	Green Sandpiper	Bern Convention: Appendix 2, Convention on Migratory Species: AEWA Annex II, Convention on Migratory Species: Appendix 2, Wildlife and Countryside Act 1981: Schedule 1 - Part 1	St Osyth (circuit)	TM1215	1	2013
Essex Birdwatching Society	<i>Tringa ochropus</i>	bird	Green Sandpiper	Bern Convention: Appendix 2, Convention on Migratory Species: AEWA Annex II, Convention on Migratory Species: Appendix 2, Wildlife and Countryside Act 1981: Schedule 1 - Part 1	St Osyth (circuit)	TM1215	2	2015
Essex Birdwatching Society	<i>Tringa ochropus</i>	bird	Green Sandpiper	Bern Convention: Appendix 2, Convention on Migratory Species: AEWA Annex II, Convention on Migratory Species: Appendix 2, Wildlife and Countryside Act 1981: Schedule 1 - Part 1	St Osyth, Martin's Farm	TM1217	2	2013
Essex Birdwatching Society	<i>Tringa ochropus</i>	bird	Green Sandpiper	Bern Convention: Appendix 2, Convention on Migratory Species: AEWA Annex II, Convention on Migratory Species: Appendix 2, Wildlife and Countryside Act 1981: Schedule 1 - Part 1	Stour Estuary	TM1732	1	2016
Essex Birdwatching Society	<i>Tringa ochropus</i>	bird	Green Sandpiper	Bern Convention: Appendix 2, Convention on Migratory Species: AEWA Annex II, Convention on Migratory Species: Appendix 2, Wildlife and Countryside Act 1981: Schedule 1 - Part 1	Stour Valley	TM0832	8	2018

Essex Birdwatching Society	<i>Tringa ochropus</i>	bird	Green Sandpiper	Bern Convention: Appendix 2, Convention on Migratory Species: AEWA Annex II, Convention on Migratory Species: Appendix 2, Wildlife and Countryside Act 1981: Schedule 1 - Part 1	Stour valley	TM0932	3	2015
Essex Birdwatching Society	<i>Tringa ochropus</i>	bird	Green Sandpiper	Bern Convention: Appendix 2, Convention on Migratory Species: AEWA Annex II, Convention on Migratory Species: Appendix 2, Wildlife and Countryside Act 1981: Schedule 1 - Part 1	Stour valley	TM0932	7	2016
Essex Birdwatching Society	<i>Tringa ochropus</i>	bird	Green Sandpiper	Bern Convention: Appendix 2, Convention on Migratory Species: AEWA Annex II, Convention on Migratory Species: Appendix 2, Wildlife and Countryside Act 1981: Schedule 1 - Part 1	Stour Valley, Manningtree	TM1032	7	2017
Essex Birdwatching Society	<i>Tringa ochropus</i>	bird	Green Sandpiper	Bern Convention: Appendix 2, Convention on Migratory Species: AEWA Annex II, Convention on Migratory Species: Appendix 2, Wildlife and Countryside Act 1981: Schedule 1 - Part 1	Sunnymead Farm	TM0522	1	2019
Essex Birdwatching Society	<i>Tringa ochropus</i>	bird	Green Sandpiper	Bern Convention: Appendix 2, Convention on Migratory Species: AEWA Annex II, Convention on Migratory Species: Appendix 2, Wildlife and Countryside Act 1981: Schedule 1 - Part 1	Sunnymead Farm	TM0522	2	2016
Essex Birdwatching Society	<i>Tringa ochropus</i>	bird	Green Sandpiper	Bern Convention: Appendix 2, Convention on Migratory Species: AEWA Annex II, Convention on Migratory Species: Appendix 2, Wildlife and Countryside Act 1981: Schedule 1 - Part 1	Sunnymead Farm, Wivenhoe	TM0522	2	2013
Essex Birdwatching Society	<i>Tringa ochropus</i>	bird	Green Sandpiper	Bern Convention: Appendix 2, Convention on Migratory Species: AEWA Annex II, Convention on Migratory Species: Appendix 2, Wildlife and Countryside Act 1981: Schedule 1 - Part 1	The Hythe Colchester	TM0420	1	2016

Essex Birdwatching Society	<i>Tringa ochropus</i>	bird	Green Sandpiper	Bern Convention: Appendix 2, Convention on Migratory Species: AEWA Annex II, Convention on Migratory Species: Appendix 2, Wildlife and Countryside Act 1981: Schedule 1 - Part 1	The Splodge, Cattawade	TM0932	4	2016
Essex Birdwatching Society	<i>Tringa ochropus</i>	bird	Green Sandpiper	Bern Convention: Appendix 2, Convention on Migratory Species: AEWA Annex II, Convention on Migratory Species: Appendix 2, Wildlife and Countryside Act 1981: Schedule 1 - Part 1	The Splodge, Manningtree	TM0932	1	2014
Essex Birdwatching Society	<i>Tringa ochropus</i>	bird	Green Sandpiper	Bern Convention: Appendix 2, Convention on Migratory Species: AEWA Annex II, Convention on Migratory Species: Appendix 2, Wildlife and Countryside Act 1981: Schedule 1 - Part 1	The Splodge, Manningtree,Essex	TM0932	4	2015
Essex Birdwatching Society	<i>Tringa ochropus</i>	bird	Green Sandpiper	Bern Convention: Appendix 2, Convention on Migratory Species: AEWA Annex II, Convention on Migratory Species: Appendix 2, Wildlife and Countryside Act 1981: Schedule 1 - Part 1	TM0322	TM0322	1	2013
Essex Birdwatching Society	<i>Tringa ochropus</i>	bird	Green Sandpiper	Bern Convention: Appendix 2, Convention on Migratory Species: AEWA Annex II, Convention on Migratory Species: Appendix 2, Wildlife and Countryside Act 1981: Schedule 1 - Part 1	TM0932	TM0932	1	2013
Essex Birdwatching Society	<i>Tringa ochropus</i>	bird	Green Sandpiper	Bern Convention: Appendix 2, Convention on Migratory Species: AEWA Annex II, Convention on Migratory Species: Appendix 2, Wildlife and Countryside Act 1981: Schedule 1 - Part 1	TM1032	TM1032	5	2013
Essex Birdwatching Society	<i>Tringa ochropus</i>	bird	Green Sandpiper	Bern Convention: Appendix 2, Convention on Migratory Species: AEWA Annex II, Convention on Migratory Species: Appendix 2, Wildlife and Countryside Act 1981: Schedule 1 - Part 1	Villa Farm Quarry, Airesford	TM0522	1	2013

Essex Birdwatching Society	<i>Tringa ochropus</i>	bird	Green Sandpiper	Bern Convention: Appendix 2, Convention on Migratory Species: AEWA Annex II, Convention on Migratory Species: Appendix 2, Wildlife and Countryside Act 1981: Schedule 1 - Part 1	Walton Hall Marsh	TM2524	1	2013
Essex Birdwatching Society	<i>Tringa ochropus</i>	bird	Green Sandpiper	Bern Convention: Appendix 2, Convention on Migratory Species: AEWA Annex II, Convention on Migratory Species: Appendix 2, Wildlife and Countryside Act 1981: Schedule 1 - Part 1	Walton Hall Marshes	TM2524	1	2016
Essex Birdwatching Society	<i>Tringa ochropus</i>	bird	Green Sandpiper	Bern Convention: Appendix 2, Convention on Migratory Species: AEWA Annex II, Convention on Migratory Species: Appendix 2, Wildlife and Countryside Act 1981: Schedule 1 - Part 1	Wivenhoe	TM0321	1	2018
Essex Birdwatching Society	<i>Tringa ochropus</i>	bird	Green Sandpiper	Bern Convention: Appendix 2, Convention on Migratory Species: AEWA Annex II, Convention on Migratory Species: Appendix 2, Wildlife and Countryside Act 1981: Schedule 1 - Part 1	Wivenhoe	TM0322	1	2016
Essex Birdwatching Society	<i>Tringa ochropus</i>	bird	Green Sandpiper	Bern Convention: Appendix 2, Convention on Migratory Species: AEWA Annex II, Convention on Migratory Species: Appendix 2, Wildlife and Countryside Act 1981: Schedule 1 - Part 1	Wivenhoe	TM0422	1	2017
Essex Birdwatching Society	<i>Tringa ochropus</i>	bird	Green Sandpiper	Bern Convention: Appendix 2, Convention on Migratory Species: AEWA Annex II, Convention on Migratory Species: Appendix 2, Wildlife and Countryside Act 1981: Schedule 1 - Part 1	Wivenhoe	TM0422	3	2013
Essex Birdwatching Society	<i>Tringa ochropus</i>	bird	Green Sandpiper	Bern Convention: Appendix 2, Convention on Migratory Species: AEWA Annex II, Convention on Migratory Species: Appendix 2, Wildlife and Countryside Act 1981: Schedule 1 - Part 1	Wivenhoe to Airesford Creek	TM0520	1	2020

Essex Birdwatching Society	<i>Tringa ochropus</i>	bird	Green Sandpiper	Bern Convention: Appendix 2, Convention on Migratory Species: AEW Annex II, Convention on Migratory Species: Appendix 2, Wildlife and Countryside Act 1981: Schedule 1 - Part 1	Wivenhoe Woods and River Colne (TM02 G)	TM0322	1	2014
Essex Birdwatching Society	<i>Tringa ochropus</i>	bird	Green Sandpiper	Bern Convention: Appendix 2, Convention on Migratory Species: AEW Annex II, Convention on Migratory Species: Appendix 2, Wildlife and Countryside Act 1981: Schedule 1 - Part 1	Wrabness EWT	TM1631	2	2020
Essex Birdwatching Society	<i>Tringa totanus</i>	bird	Redshank	Birds Directive: Annex 2.2, Convention on Migratory Species: AEW Annex II, Convention on Migratory Species: Appendix 2	Alresford	TM0521	1	2013
Essex Birdwatching Society	<i>Tringa totanus</i>	bird	Redshank	Birds Directive: Annex 2.2, Convention on Migratory Species: AEW Annex II, Convention on Migratory Species: Appendix 2	Alresford	TM0619	2	2016
Essex Birdwatching Society	<i>Tringa totanus</i>	bird	Redshank	Birds Directive: Annex 2.2, Convention on Migratory Species: AEW Annex II, Convention on Migratory Species: Appendix 2	Alresford	TM0621	2	2017
Essex Birdwatching Society	<i>Tringa totanus</i>	bird	Redshank	Birds Directive: Annex 2.2, Convention on Migratory Species: AEW Annex II, Convention on Migratory Species: Appendix 2	Alresford	TM0621	8	2014
Essex Birdwatching Society	<i>Tringa totanus</i>	bird	Redshank	Birds Directive: Annex 2.2, Convention on Migratory Species: AEW Annex II, Convention on Migratory Species: Appendix 2	Alresford Creek	TM0619	2	2013
Essex Birdwatching Society	<i>Tringa totanus</i>	bird	Redshank	Birds Directive: Annex 2.2, Convention on Migratory Species: AEW Annex II, Convention on Migratory Species: Appendix 2	Alresford Creek	TM0519	1	2014
Essex Birdwatching Society	<i>Tringa totanus</i>	bird	Redshank	Birds Directive: Annex 2.2, Convention on Migratory Species: AEW Annex II, Convention on Migratory Species: Appendix 2	Alresford Creek	TM0619	15	2017

Essex Birdwatching Society	<i>Tringa totanus</i>	bird	Redshank	Birds Directive: Annex 2.2, Convention on Migratory Species: AEW A Annex II, Convention on Migratory Species: Appendix 2	Alresford Creek to Brightlingsea	TM0617	3	2016
Essex Birdwatching Society	<i>Tringa totanus</i>	bird	Redshank	Birds Directive: Annex 2.2, Convention on Migratory Species: AEW A Annex II, Convention on Migratory Species: Appendix 2	Alresford Creek to Brightlingsea	TM0617	4	2016
Essex Birdwatching Society	<i>Tringa totanus</i>	bird	Redshank	Birds Directive: Annex 2.2, Convention on Migratory Species: AEW A Annex II, Convention on Migratory Species: Appendix 2	Alresford Creek, R.Colne	TM0619	9	2016
Essex Birdwatching Society	<i>Tringa totanus</i>	bird	Redshank	Birds Directive: Annex 2.2, Convention on Migratory Species: AEW A Annex II, Convention on Migratory Species: Appendix 2	Alresford Creek, RColne	TM0619	2	2013
Essex Birdwatching Society	<i>Tringa totanus</i>	bird	Redshank	Birds Directive: Annex 2.2, Convention on Migratory Species: AEW A Annex II, Convention on Migratory Species: Appendix 2	Bathside Bay	TM2432	8	2016
Essex Birdwatching Society	<i>Tringa totanus</i>	bird	Redshank	Birds Directive: Annex 2.2, Convention on Migratory Species: AEW A Annex II, Convention on Migratory Species: Appendix 2	Bathside Bay	TM2432	12	2016
Essex Birdwatching Society	<i>Tringa totanus</i>	bird	Redshank	Birds Directive: Annex 2.2, Convention on Migratory Species: AEW A Annex II, Convention on Migratory Species: Appendix 2	Beaumont Quay/Landermere	TM1924	3	2016
Essex Birdwatching Society	<i>Tringa totanus</i>	bird	Redshank	Birds Directive: Annex 2.2, Convention on Migratory Species: AEW A Annex II, Convention on Migratory Species: Appendix 2	Bradfield	TM1331	1	2015
Essex Birdwatching Society	<i>Tringa totanus</i>	bird	Redshank	Birds Directive: Annex 2.2, Convention on Migratory Species: AEW A Annex II, Convention on Migratory Species: Appendix 2	Bradfield	TM1430	1	2015
Essex Birdwatching Society	<i>Tringa totanus</i>	bird	Redshank	Birds Directive: Annex 2.2, Convention on Migratory Species: AEW A Annex II, Convention on Migratory Species: Appendix 2	bradfield	TM1431	2	2015

Essex Birdwatching Society	<i>Tringa totanus</i>	bird	Redshank	Birds Directive: Annex 2.2, Convention on Migratory Species: AEW A Annex II, Convention on Migratory Species: Appendix 2	Bramble Island	TM2126	3	2017
Essex Birdwatching Society	<i>Tringa totanus</i>	bird	Redshank	Birds Directive: Annex 2.2, Convention on Migratory Species: AEW A Annex II, Convention on Migratory Species: Appendix 2	Bramble Island	TM2126	7	2016
Essex Birdwatching Society	<i>Tringa totanus</i>	bird	Redshank	Birds Directive: Annex 2.2, Convention on Migratory Species: AEW A Annex II, Convention on Migratory Species: Appendix 2	Brightlingsea	TM0916	1	2014
Essex Birdwatching Society	<i>Tringa totanus</i>	bird	Redshank	Birds Directive: Annex 2.2, Convention on Migratory Species: AEW A Annex II, Convention on Migratory Species: Appendix 2	Brightlingsea	TM0617	2	2016
Essex Birdwatching Society	<i>Tringa totanus</i>	bird	Redshank	Birds Directive: Annex 2.2, Convention on Migratory Species: AEW A Annex II, Convention on Migratory Species: Appendix 2	Brightlingsea	TM0716	2	2015
Essex Birdwatching Society	<i>Tringa totanus</i>	bird	Redshank	Birds Directive: Annex 2.2, Convention on Migratory Species: AEW A Annex II, Convention on Migratory Species: Appendix 2	Brightlingsea	TM0716	7	2016
Essex Birdwatching Society	<i>Tringa totanus</i>	bird	Redshank	Birds Directive: Annex 2.2, Convention on Migratory Species: AEW A Annex II, Convention on Migratory Species: Appendix 2	Brightlingsea	TM0817	5	2017
Essex Birdwatching Society	<i>Tringa totanus</i>	bird	Redshank	Birds Directive: Annex 2.2, Convention on Migratory Species: AEW A Annex II, Convention on Migratory Species: Appendix 2	Brightlingsea / River Colne	TM0617	1	2017
Essex Birdwatching Society	<i>Tringa totanus</i>	bird	Redshank	Birds Directive: Annex 2.2, Convention on Migratory Species: AEW A Annex II, Convention on Migratory Species: Appendix 2	Brightlingsea Creek	TM0916	7	2017
Essex Birdwatching Society	<i>Tringa totanus</i>	bird	Redshank	Birds Directive: Annex 2.2, Convention on Migratory Species: AEW A Annex II, Convention on Migratory Species: Appendix 2	Brightlingsea Creek	TM0916	10	2016

Essex Birdwatching Society	<i>Tringa totanus</i>	bird	Redshank	Birds Directive: Annex 2.2, Convention on Migratory Species: AEW A Annex II, Convention on Migratory Species: Appendix 2	Brightlingsea Promenade	TM0617	1	2015
Essex Birdwatching Society	<i>Tringa totanus</i>	bird	Redshank	Birds Directive: Annex 2.2, Convention on Migratory Species: AEW A Annex II, Convention on Migratory Species: Appendix 2	Brightlingsea Promenade	TM0816	1	2017
Essex Birdwatching Society	<i>Tringa totanus</i>	bird	Redshank	Birds Directive: Annex 2.2, Convention on Migratory Species: AEW A Annex II, Convention on Migratory Species: Appendix 2	Brightlingsea to Moveron	TM0617	1	2016
Essex Birdwatching Society	<i>Tringa totanus</i>	bird	Redshank	Birds Directive: Annex 2.2, Convention on Migratory Species: AEW A Annex II, Convention on Migratory Species: Appendix 2	Brightlingsea towards Alresford	TM0617	1	2015
Essex Birdwatching Society	<i>Tringa totanus</i>	bird	Redshank	Birds Directive: Annex 2.2, Convention on Migratory Species: AEW A Annex II, Convention on Migratory Species: Appendix 2	Brightlingsea/ River Colne	TM0617	1	2016
Essex Birdwatching Society	<i>Tringa totanus</i>	bird	Redshank	Birds Directive: Annex 2.2, Convention on Migratory Species: AEW A Annex II, Convention on Migratory Species: Appendix 2	Cattawade	TM0932	1	2015
Essex Birdwatching Society	<i>Tringa totanus</i>	bird	Redshank	Birds Directive: Annex 2.2, Convention on Migratory Species: AEW A Annex II, Convention on Migratory Species: Appendix 2	Cattawade	TM0932	4	2016
Essex Birdwatching Society	<i>Tringa totanus</i>	bird	Redshank	Birds Directive: Annex 2.2, Convention on Migratory Species: AEW A Annex II, Convention on Migratory Species: Appendix 2	Cattawade Creek	TM1032	1	2014
Essex Birdwatching Society	<i>Tringa totanus</i>	bird	Redshank	Birds Directive: Annex 2.2, Convention on Migratory Species: AEW A Annex II, Convention on Migratory Species: Appendix 2	Cattawade Marsh/Splodge	TM0932	1	2013
Essex Birdwatching Society	<i>Tringa totanus</i>	bird	Redshank	Birds Directive: Annex 2.2, Convention on Migratory Species: AEW A Annex II, Convention on Migratory Species: Appendix 2	Cattawade Marsh/Splodge	TM0932	2	2017

Essex Birdwatching Society	<i>Tringa totanus</i>	bird	Redshank	Birds Directive: Annex 2.2, Convention on Migratory Species: AEW Annex II, Convention on Migratory Species: Appendix 2	Cattawade Marshes	TM0932	1	2015
Essex Birdwatching Society	<i>Tringa totanus</i>	bird	Redshank	Birds Directive: Annex 2.2, Convention on Migratory Species: AEW Annex II, Convention on Migratory Species: Appendix 2	Cattawade Marshes	TM1132	1	2015
Essex Birdwatching Society	<i>Tringa totanus</i>	bird	Redshank	Birds Directive: Annex 2.2, Convention on Migratory Species: AEW Annex II, Convention on Migratory Species: Appendix 2	Cattawade Marshes (RSPB)	TM0932	1	2015
Essex Birdwatching Society	<i>Tringa totanus</i>	bird	Redshank	Birds Directive: Annex 2.2, Convention on Migratory Species: AEW Annex II, Convention on Migratory Species: Appendix 2	Cattawade Marshes RSPB	TM0932	1	2015
Essex Birdwatching Society	<i>Tringa totanus</i>	bird	Redshank	Birds Directive: Annex 2.2, Convention on Migratory Species: AEW Annex II, Convention on Migratory Species: Appendix 2	Cattawade Marshes RSPB	TM0932	12	2016
Essex Birdwatching Society	<i>Tringa totanus</i>	bird	Redshank	Birds Directive: Annex 2.2, Convention on Migratory Species: AEW Annex II, Convention on Migratory Species: Appendix 2	Cattawade Marshes S & White Bridge	TM0932	2	2015
Essex Birdwatching Society	<i>Tringa totanus</i>	bird	Redshank	Birds Directive: Annex 2.2, Convention on Migratory Species: AEW Annex II, Convention on Migratory Species: Appendix 2	Cattawade Marshes S & White Bridge	TM0932	3	2016
Essex Birdwatching Society	<i>Tringa totanus</i>	bird	Redshank	Birds Directive: Annex 2.2, Convention on Migratory Species: AEW Annex II, Convention on Migratory Species: Appendix 2	Cattawade RSPB	TM0932	1	2013
Essex Birdwatching Society	<i>Tringa totanus</i>	bird	Redshank	Birds Directive: Annex 2.2, Convention on Migratory Species: AEW Annex II, Convention on Migratory Species: Appendix 2	Cattawade to Flatford	TM0832	1	2017
Essex Birdwatching Society	<i>Tringa totanus</i>	bird	Redshank	Birds Directive: Annex 2.2, Convention on Migratory Species: AEW Annex II, Convention on Migratory Species: Appendix 2	Cattawade to Lawford	TM0932	1	2017

Essex Birdwatching Society	<i>Tringa totanus</i>	bird	Redshank	Birds Directive: Annex 2.2, Convention on Migratory Species: AEW A Annex II, Convention on Migratory Species: Appendix 2	Cattawade white bridge	TM0932	3	2014
Essex Birdwatching Society	<i>Tringa totanus</i>	bird	Redshank	Birds Directive: Annex 2.2, Convention on Migratory Species: AEW A Annex II, Convention on Migratory Species: Appendix 2	Cattawade, Tidal Estuary	TM0932	6	2017
Essex Birdwatching Society	<i>Tringa totanus</i>	bird	Redshank	Birds Directive: Annex 2.2, Convention on Migratory Species: AEW A Annex II, Convention on Migratory Species: Appendix 2	Cattawade, Tidal Estuary A137 - Cattawade Bridge Sluice	TM0932	2	2014
Essex Birdwatching Society	<i>Tringa totanus</i>	bird	Redshank	Birds Directive: Annex 2.2, Convention on Migratory Species: AEW A Annex II, Convention on Migratory Species: Appendix 2	Cattawade, Tidal Estuary A137 - Cattawade Bridge Sluice	TM0932	9	2015
Essex Birdwatching Society	<i>Tringa totanus</i>	bird	Redshank	Birds Directive: Annex 2.2, Convention on Migratory Species: AEW A Annex II, Convention on Migratory Species: Appendix 2	Cindery Island, Brightlingsea	TM0915	1	2016
Essex Birdwatching Society	<i>Tringa totanus</i>	bird	Redshank	Birds Directive: Annex 2.2, Convention on Migratory Species: AEW A Annex II, Convention on Migratory Species: Appendix 2	Colchester Hythe and Rowhedge	TM0322	2	2016
Essex Birdwatching Society	<i>Tringa totanus</i>	bird	Redshank	Birds Directive: Annex 2.2, Convention on Migratory Species: AEW A Annex II, Convention on Migratory Species: Appendix 2	Colchester Hythe and Rowhedge	TM0322	10	2016
Essex Birdwatching Society	<i>Tringa totanus</i>	bird	Redshank	Birds Directive: Annex 2.2, Convention on Migratory Species: AEW A Annex II, Convention on Migratory Species: Appendix 2	Colne Estuary National Nature Reserve	TM0716	1	2014
Essex Birdwatching Society	<i>Tringa totanus</i>	bird	Redshank	Birds Directive: Annex 2.2, Convention on Migratory Species: AEW A Annex II, Convention on Migratory Species: Appendix 2	Copperas Bay	TM1832	4	2016
Essex Birdwatching Society	<i>Tringa totanus</i>	bird	Redshank	Birds Directive: Annex 2.2, Convention on Migratory Species: AEW A Annex II, Convention on Migratory Species: Appendix 2	Copperas Bay	TM1832	12	2017

Essex Birdwatching Society	<i>Tringa totanus</i>	bird	Redshank	Birds Directive: Annex 2.2, Convention on Migratory Species: AEW Annex II, Convention on Migratory Species: Appendix 2	Copperas wood	TM2031	2	2013
Essex Birdwatching Society	<i>Tringa totanus</i>	bird	Redshank	Birds Directive: Annex 2.2, Convention on Migratory Species: AEW Annex II, Convention on Migratory Species: Appendix 2	Copperas Wood and Shore	TM2032	3	2016
Essex Birdwatching Society	<i>Tringa totanus</i>	bird	Redshank	Birds Directive: Annex 2.2, Convention on Migratory Species: AEW Annex II, Convention on Migratory Species: Appendix 2	cutmore grove	TM0615	1	2013
Essex Birdwatching Society	<i>Tringa totanus</i>	bird	Redshank	Birds Directive: Annex 2.2, Convention on Migratory Species: AEW Annex II, Convention on Migratory Species: Appendix 2	Cudmore park	TM0816	1	2014
Essex Birdwatching Society	<i>Tringa totanus</i>	bird	Redshank	Birds Directive: Annex 2.2, Convention on Migratory Species: AEW Annex II, Convention on Migratory Species: Appendix 2	Deep Fleet	TM2132	9	2016
Essex Birdwatching Society	<i>Tringa totanus</i>	bird	Redshank	Birds Directive: Annex 2.2, Convention on Migratory Species: AEW Annex II, Convention on Migratory Species: Appendix 2	Deep Fleet	TM2132	18	2017
Essex Birdwatching Society	<i>Tringa totanus</i>	bird	Redshank	Birds Directive: Annex 2.2, Convention on Migratory Species: AEW Annex II, Convention on Migratory Species: Appendix 2	Dovercourt	TM2429	1	2015
Essex Birdwatching Society	<i>Tringa totanus</i>	bird	Redshank	Birds Directive: Annex 2.2, Convention on Migratory Species: AEW Annex II, Convention on Migratory Species: Appendix 2	Dovercourt	TM2429	6	2016
Essex Birdwatching Society	<i>Tringa totanus</i>	bird	Redshank	Birds Directive: Annex 2.2, Convention on Migratory Species: AEW Annex II, Convention on Migratory Species: Appendix 2	Dovercourt South Hall Creek	TM2329	1	2014
Essex Birdwatching Society	<i>Tringa totanus</i>	bird	Redshank	Birds Directive: Annex 2.2, Convention on Migratory Species: AEW Annex II, Convention on Migratory Species: Appendix 2	Dovercourt to Naze	TM2329	1	2016

Essex Birdwatching Society	<i>Tringa totanus</i>	bird	Redshank	Birds Directive: Annex 2.2, Convention on Migratory Species: AEW Annex II, Convention on Migratory Species: Appendix 2	East Mersea	TM0615	2	2016
Essex Birdwatching Society	<i>Tringa totanus</i>	bird	Redshank	Birds Directive: Annex 2.2, Convention on Migratory Species: AEW Annex II, Convention on Migratory Species: Appendix 2	East Mersea	TM0615	9	2017
Essex Birdwatching Society	<i>Tringa totanus</i>	bird	Redshank	Birds Directive: Annex 2.2, Convention on Migratory Species: AEW Annex II, Convention on Migratory Species: Appendix 2	East Mersea	TM0715	1	2015
Essex Birdwatching Society	<i>Tringa totanus</i>	bird	Redshank	Birds Directive: Annex 2.2, Convention on Migratory Species: AEW Annex II, Convention on Migratory Species: Appendix 2	East Mersea	TM0715	1	2016
Essex Birdwatching Society	<i>Tringa totanus</i>	bird	Redshank	Birds Directive: Annex 2.2, Convention on Migratory Species: AEW Annex II, Convention on Migratory Species: Appendix 2	Essex - Foundry Reach Boat Trip	TM2522	1	2014
Essex Birdwatching Society	<i>Tringa totanus</i>	bird	Redshank	Birds Directive: Annex 2.2, Convention on Migratory Species: AEW Annex II, Convention on Migratory Species: Appendix 2	Essex, Copperas Wood area	TM2031	1	2015
Essex Birdwatching Society	<i>Tringa totanus</i>	bird	Redshank	Birds Directive: Annex 2.2, Convention on Migratory Species: AEW Annex II, Convention on Migratory Species: Appendix 2	Essex, Manningtree, Stour Estuary	TM1031	1	2015
Essex Birdwatching Society	<i>Tringa totanus</i>	bird	Redshank	Birds Directive: Annex 2.2, Convention on Migratory Species: AEW Annex II, Convention on Migratory Species: Appendix 2	Essex, Manningtree-W	TM0932	1	2014
Essex Birdwatching Society	<i>Tringa totanus</i>	bird	Redshank	Birds Directive: Annex 2.2, Convention on Migratory Species: AEW Annex II, Convention on Migratory Species: Appendix 2	Essex, Wrabness Caravan Site and Shore,	TM1832	1	2014
Essex Birdwatching Society	<i>Tringa totanus</i>	bird	Redshank	Birds Directive: Annex 2.2, Convention on Migratory Species: AEW Annex II, Convention on Migratory Species: Appendix 2	Essex, Wrabness east, coastline and farmland	TM1731	1	2015

Essex Birdwatching Society	<i>Tringa totanus</i>	bird	Redshank	Birds Directive: Annex 2.2, Convention on Migratory Species: AEW Annex II, Convention on Migratory Species: Appendix 2	Essex, Wrabness east, coastline and farmland	TM1832	1	2014
Essex Birdwatching Society	<i>Tringa totanus</i>	bird	Redshank	Birds Directive: Annex 2.2, Convention on Migratory Species: AEW Annex II, Convention on Migratory Species: Appendix 2	EWT Fingringhoe	TM0419	1	2015
Essex Birdwatching Society	<i>Tringa totanus</i>	bird	Redshank	Birds Directive: Annex 2.2, Convention on Migratory Species: AEW Annex II, Convention on Migratory Species: Appendix 2	EWT Frinringhoe Wick	TM0419	1	2015
Essex Birdwatching Society	<i>Tringa totanus</i>	bird	Redshank	Birds Directive: Annex 2.2, Convention on Migratory Species: AEW Annex II, Convention on Migratory Species: Appendix 2	EWT Hogmarsh Island - A137 to B1352	TM1032	3	2014
Essex Birdwatching Society	<i>Tringa totanus</i>	bird	Redshank	Birds Directive: Annex 2.2, Convention on Migratory Species: AEW Annex II, Convention on Migratory Species: Appendix 2	EWT Hogmarsh Island - A137 to B1352 at Manningtree (TM320105)	TM1032	10	2015
Essex Birdwatching Society	<i>Tringa totanus</i>	bird	Redshank	Birds Directive: Annex 2.2, Convention on Migratory Species: AEW Annex II, Convention on Migratory Species: Appendix 2	Factory roost, Seafeld Bay, Stour Estuary	TM1132	1	2015
Essex Birdwatching Society	<i>Tringa totanus</i>	bird	Redshank	Birds Directive: Annex 2.2, Convention on Migratory Species: AEW Annex II, Convention on Migratory Species: Appendix 2	Fingering Hoe Wick	TM0419	1	2015
Essex Birdwatching Society	<i>Tringa totanus</i>	bird	Redshank	Birds Directive: Annex 2.2, Convention on Migratory Species: AEW Annex II, Convention on Migratory Species: Appendix 2	Fingeringhoe	TM0419	2	2014
Essex Birdwatching Society	<i>Tringa totanus</i>	bird	Redshank	Birds Directive: Annex 2.2, Convention on Migratory Species: AEW Annex II, Convention on Migratory Species: Appendix 2	Fingeringhoe Wick	TM0419	1	2014
Essex Birdwatching Society	<i>Tringa totanus</i>	bird	Redshank	Birds Directive: Annex 2.2, Convention on Migratory Species: AEW Annex II, Convention on Migratory Species: Appendix 2	Fingeringhoe Wick	TM0419	1	2015

Essex Birdwatching Society	<i>Tringa totanus</i>	bird	Redshank	Birds Directive: Annex 2.2, Convention on Migratory Species: AEW Annex II, Convention on Migratory Species: Appendix 2	Fingringhoe Wick EWT	TM0418	1	2015
Essex Birdwatching Society	<i>Tringa totanus</i>	bird	Redshank	Birds Directive: Annex 2.2, Convention on Migratory Species: AEW Annex II, Convention on Migratory Species: Appendix 2	fingringhoe	TM0418	2	2014
Essex Birdwatching Society	<i>Tringa totanus</i>	bird	Redshank	Birds Directive: Annex 2.2, Convention on Migratory Species: AEW Annex II, Convention on Migratory Species: Appendix 2	Fingringhoe	TM0419	5	2014
Essex Birdwatching Society	<i>Tringa totanus</i>	bird	Redshank	Birds Directive: Annex 2.2, Convention on Migratory Species: AEW Annex II, Convention on Migratory Species: Appendix 2	Fingringhoe EWT	TM0519	1	2015
Essex Birdwatching Society	<i>Tringa totanus</i>	bird	Redshank	Birds Directive: Annex 2.2, Convention on Migratory Species: AEW Annex II, Convention on Migratory Species: Appendix 2	Fingringhoe Ranges MOD3	TM0318	1	2014
Essex Birdwatching Society	<i>Tringa totanus</i>	bird	Redshank	Birds Directive: Annex 2.2, Convention on Migratory Species: AEW Annex II, Convention on Migratory Species: Appendix 2	Fingringhoe Ranges MOD4	TM0316	1	2014
Essex Birdwatching Society	<i>Tringa totanus</i>	bird	Redshank	Birds Directive: Annex 2.2, Convention on Migratory Species: AEW Annex II, Convention on Migratory Species: Appendix 2	Fingringhoe Ranges MOD5	TM0317	2	2016
Essex Birdwatching Society	<i>Tringa totanus</i>	bird	Redshank	Birds Directive: Annex 2.2, Convention on Migratory Species: AEW Annex II, Convention on Migratory Species: Appendix 2	Fingringhoe Ranges MOD6	TM0417	1	2016
Essex Birdwatching Society	<i>Tringa totanus</i>	bird	Redshank	Birds Directive: Annex 2.2, Convention on Migratory Species: AEW Annex II, Convention on Migratory Species: Appendix 2	Fingringhoe Ranges MOD7	TM0416	1	2016
Essex Birdwatching Society	<i>Tringa totanus</i>	bird	Redshank	Birds Directive: Annex 2.2, Convention on Migratory Species: AEW Annex II, Convention on Migratory Species: Appendix 2	Fingringhoe Wick	TM0320	1	2014

Essex Birdwatching Society	<i>Tringa totanus</i>	bird	Redshank	Birds Directive: Annex 2.2, Convention on Migratory Species: AEW Annex II, Convention on Migratory Species: Appendix 2	Fingringhoe Wick	TM0418	1	2016
Essex Birdwatching Society	<i>Tringa totanus</i>	bird	Redshank	Birds Directive: Annex 2.2, Convention on Migratory Species: AEW Annex II, Convention on Migratory Species: Appendix 2	Fingringhoe Wick	TM0419	7	2014
Essex Birdwatching Society	<i>Tringa totanus</i>	bird	Redshank	Birds Directive: Annex 2.2, Convention on Migratory Species: AEW Annex II, Convention on Migratory Species: Appendix 2	Fingringhoe wick	TM0419	18	2015
Essex Birdwatching Society	<i>Tringa totanus</i>	bird	Redshank	Birds Directive: Annex 2.2, Convention on Migratory Species: AEW Annex II, Convention on Migratory Species: Appendix 2	Fingringhoe Wick	TM0518	1	2015
Essex Birdwatching Society	<i>Tringa totanus</i>	bird	Redshank	Birds Directive: Annex 2.2, Convention on Migratory Species: AEW Annex II, Convention on Migratory Species: Appendix 2	Fingringhoe Wick	TM0519	1	2013
Essex Birdwatching Society	<i>Tringa totanus</i>	bird	Redshank	Birds Directive: Annex 2.2, Convention on Migratory Species: AEW Annex II, Convention on Migratory Species: Appendix 2	Fingringhoe wick	TM0519	3	2015
Essex Birdwatching Society	<i>Tringa totanus</i>	bird	Redshank	Birds Directive: Annex 2.2, Convention on Migratory Species: AEW Annex II, Convention on Migratory Species: Appendix 2	Fingringhoe Wick (EWT)	TM0418	1	2015
Essex Birdwatching Society	<i>Tringa totanus</i>	bird	Redshank	Birds Directive: Annex 2.2, Convention on Migratory Species: AEW Annex II, Convention on Migratory Species: Appendix 2	Fingringhoe Wick (TM01 P)	TM0419	5	2014
Essex Birdwatching Society	<i>Tringa totanus</i>	bird	Redshank	Birds Directive: Annex 2.2, Convention on Migratory Species: AEW Annex II, Convention on Migratory Species: Appendix 2	Fingringhoe Wick (TM01 P)	TM0419	5	2015
Essex Birdwatching Society	<i>Tringa totanus</i>	bird	Redshank	Birds Directive: Annex 2.2, Convention on Migratory Species: AEW Annex II, Convention on Migratory Species: Appendix 2	Fingringhoe Wick (with Abberton Reservoir)	TM0418	1	2014

Essex Birdwatching Society	<i>Tringa totanus</i>	bird	Redshank	Birds Directive: Annex 2.2, Convention on Migratory Species: AEW Annex II, Convention on Migratory Species: Appendix 2	Fingringhoe Wick Essex Wildlife Trust Reserve (TM01 P)	TM0419	1	2015
Essex Birdwatching Society	<i>Tringa totanus</i>	bird	Redshank	Birds Directive: Annex 2.2, Convention on Migratory Species: AEW Annex II, Convention on Migratory Species: Appendix 2	Fingringhoe Wick NR	TM0419	17	2015
Essex Birdwatching Society	<i>Tringa totanus</i>	bird	Redshank	Birds Directive: Annex 2.2, Convention on Migratory Species: AEW Annex II, Convention on Migratory Species: Appendix 2	Fingringhoe Wick NR	TM0419	69	2016
Essex Birdwatching Society	<i>Tringa totanus</i>	bird	Redshank	Birds Directive: Annex 2.2, Convention on Migratory Species: AEW Annex II, Convention on Migratory Species: Appendix 2	Fingringhoe Wick NR EWT	TM0419	5	2014
Essex Birdwatching Society	<i>Tringa totanus</i>	bird	Redshank	Birds Directive: Annex 2.2, Convention on Migratory Species: AEW Annex II, Convention on Migratory Species: Appendix 2	Fingringhoe Wick NR EWT	TM0419	65	2017
Essex Birdwatching Society	<i>Tringa totanus</i>	bird	Redshank	Birds Directive: Annex 2.2, Convention on Migratory Species: AEW Annex II, Convention on Migratory Species: Appendix 2	Fingringhoe Wick, Essex	TM0319	1	2015
Essex Birdwatching Society	<i>Tringa totanus</i>	bird	Redshank	Birds Directive: Annex 2.2, Convention on Migratory Species: AEW Annex II, Convention on Migratory Species: Appendix 2	fingrinhoe wick	TM0419	1	2013
Essex Birdwatching Society	<i>Tringa totanus</i>	bird	Redshank	Birds Directive: Annex 2.2, Convention on Migratory Species: AEW Annex II, Convention on Migratory Species: Appendix 2	Flag Creek	TM1016	7	2016
Essex Birdwatching Society	<i>Tringa totanus</i>	bird	Redshank	Birds Directive: Annex 2.2, Convention on Migratory Species: AEW Annex II, Convention on Migratory Species: Appendix 2	Flag Creek	TM1016	17	2017
Essex Birdwatching Society	<i>Tringa totanus</i>	bird	Redshank	Birds Directive: Annex 2.2, Convention on Migratory Species: AEW Annex II, Convention on Migratory Species: Appendix 2	Flatford - Cattawade	TM0832	6	2015

Essex Birdwatching Society	<i>Tringa totanus</i>	bird	Redshank	Birds Directive: Annex 2.2, Convention on Migratory Species: AEW Annex II, Convention on Migratory Species: Appendix 2	Flatford - River & Marsh	TM0832	1	2017
Essex Birdwatching Society	<i>Tringa totanus</i>	bird	Redshank	Birds Directive: Annex 2.2, Convention on Migratory Species: AEW Annex II, Convention on Migratory Species: Appendix 2	Flatford Mill, Stour Valley and Manningtree Station	TM0933	1	2014
Essex Birdwatching Society	<i>Tringa totanus</i>	bird	Redshank	Birds Directive: Annex 2.2, Convention on Migratory Species: AEW Annex II, Convention on Migratory Species: Appendix 2	Flatford Mill, via Judas Gap - Cattawade bridge sluice	TM0932	4	2017
Essex Birdwatching Society	<i>Tringa totanus</i>	bird	Redshank	Birds Directive: Annex 2.2, Convention on Migratory Species: AEW Annex II, Convention on Migratory Species: Appendix 2	Flatford-S	TM0732	1	2017
Essex Birdwatching Society	<i>Tringa totanus</i>	bird	Redshank	Birds Directive: Annex 2.2, Convention on Migratory Species: AEW Annex II, Convention on Migratory Species: Appendix 2	Frinton-on-Sea	TM2319	16	2017
Essex Birdwatching Society	<i>Tringa totanus</i>	bird	Redshank	Birds Directive: Annex 2.2, Convention on Migratory Species: AEW Annex II, Convention on Migratory Species: Appendix 2	Frinton-on-Sea	TM2420	6	2015
Essex Birdwatching Society	<i>Tringa totanus</i>	bird	Redshank	Birds Directive: Annex 2.2, Convention on Migratory Species: AEW Annex II, Convention on Migratory Species: Appendix 2	Frinton-on-Sea	TM2420	36	2016
Essex Birdwatching Society	<i>Tringa totanus</i>	bird	Redshank	Birds Directive: Annex 2.2, Convention on Migratory Species: AEW Annex II, Convention on Migratory Species: Appendix 2	Garnham's Island	TM2125	3	2017
Essex Birdwatching Society	<i>Tringa totanus</i>	bird	Redshank	Birds Directive: Annex 2.2, Convention on Migratory Species: AEW Annex II, Convention on Migratory Species: Appendix 2	Garnham's Island	TM2125	7	2016
Essex Birdwatching Society	<i>Tringa totanus</i>	bird	Redshank	Birds Directive: Annex 2.2, Convention on Migratory Species: AEW Annex II, Convention on Migratory Species: Appendix 2	Hamford Wate, Horsey Island	TM2324	3	2017

Essex Birdwatching Society	<i>Tringa totanus</i>	bird	Redshank	Birds Directive: Annex 2.2, Convention on Migratory Species: AEW Annex II, Convention on Migratory Species: Appendix 2	Hamford Water	TM2023	1	2014
Essex Birdwatching Society	<i>Tringa totanus</i>	bird	Redshank	Birds Directive: Annex 2.2, Convention on Migratory Species: AEW Annex II, Convention on Migratory Species: Appendix 2	Hamford Water	TM2225	4	2016
Essex Birdwatching Society	<i>Tringa totanus</i>	bird	Redshank	Birds Directive: Annex 2.2, Convention on Migratory Species: AEW Annex II, Convention on Migratory Species: Appendix 2	Hamford Water	TM2424	2	2016
Essex Birdwatching Society	<i>Tringa totanus</i>	bird	Redshank	Birds Directive: Annex 2.2, Convention on Migratory Species: AEW Annex II, Convention on Migratory Species: Appendix 2	Hamford Water	TM2424	2	2017
Essex Birdwatching Society	<i>Tringa totanus</i>	bird	Redshank	Birds Directive: Annex 2.2, Convention on Migratory Species: AEW Annex II, Convention on Migratory Species: Appendix 2	Hamford Water, Irlhams	TM2327	5	2017
Essex Birdwatching Society	<i>Tringa totanus</i>	bird	Redshank	Birds Directive: Annex 2.2, Convention on Migratory Species: AEW Annex II, Convention on Migratory Species: Appendix 2	Hogmarsh	TM1032	2	2015
Essex Birdwatching Society	<i>Tringa totanus</i>	bird	Redshank	Birds Directive: Annex 2.2, Convention on Migratory Species: AEW Annex II, Convention on Migratory Species: Appendix 2	Hogmarsh and Cattawade & Middlebridge Creeks	TM1032	1	2016
Essex Birdwatching Society	<i>Tringa totanus</i>	bird	Redshank	Birds Directive: Annex 2.2, Convention on Migratory Species: AEW Annex II, Convention on Migratory Species: Appendix 2	Hogmarsh and Cattawade & Middlebridge Creeks	TM1032	2	2015
Essex Birdwatching Society	<i>Tringa totanus</i>	bird	Redshank	Birds Directive: Annex 2.2, Convention on Migratory Species: AEW Annex II, Convention on Migratory Species: Appendix 2	Hogmarsh Island EWT	TM1032	12	2016
Essex Birdwatching Society	<i>Tringa totanus</i>	bird	Redshank	Birds Directive: Annex 2.2, Convention on Migratory Species: AEW Annex II, Convention on Migratory Species: Appendix 2	Hogmarsh, Stour Estuary	TM1032	1	2014

Essex Birdwatching Society	<i>Tringa totanus</i>	bird	Redshank	Birds Directive: Annex 2.2, Convention on Migratory Species: AEW Annex II, Convention on Migratory Species: Appendix 2	Hogmarsh, Stour Estuary	TM1032	7	2017
Essex Birdwatching Society	<i>Tringa totanus</i>	bird	Redshank	Birds Directive: Annex 2.2, Convention on Migratory Species: AEW Annex II, Convention on Migratory Species: Appendix 2	Holland Haven	TM2117	21	2016
Essex Birdwatching Society	<i>Tringa totanus</i>	bird	Redshank	Birds Directive: Annex 2.2, Convention on Migratory Species: AEW Annex II, Convention on Migratory Species: Appendix 2	Holland Haven	TM2117	23	2017
Essex Birdwatching Society	<i>Tringa totanus</i>	bird	Redshank	Birds Directive: Annex 2.2, Convention on Migratory Species: AEW Annex II, Convention on Migratory Species: Appendix 2	Holland Haven	TM2217	9	2015
Essex Birdwatching Society	<i>Tringa totanus</i>	bird	Redshank	Birds Directive: Annex 2.2, Convention on Migratory Species: AEW Annex II, Convention on Migratory Species: Appendix 2	Holland Haven	TM2217	15	2016
Essex Birdwatching Society	<i>Tringa totanus</i>	bird	Redshank	Birds Directive: Annex 2.2, Convention on Migratory Species: AEW Annex II, Convention on Migratory Species: Appendix 2	Holland Marshes	TM2117	5	2016
Essex Birdwatching Society	<i>Tringa totanus</i>	bird	Redshank	Birds Directive: Annex 2.2, Convention on Migratory Species: AEW Annex II, Convention on Migratory Species: Appendix 2	Holland-On-Sea	TM2117	1	2015
Essex Birdwatching Society	<i>Tringa totanus</i>	bird	Redshank	Birds Directive: Annex 2.2, Convention on Migratory Species: AEW Annex II, Convention on Migratory Species: Appendix 2	Holland-On-Sea	TM2117	3	2014
Essex Birdwatching Society	<i>Tringa totanus</i>	bird	Redshank	Birds Directive: Annex 2.2, Convention on Migratory Species: AEW Annex II, Convention on Migratory Species: Appendix 2	Hollybush Hill	TM1018	1	2014
Essex Birdwatching Society	<i>Tringa totanus</i>	bird	Redshank	Birds Directive: Annex 2.2, Convention on Migratory Species: AEW Annex II, Convention on Migratory Species: Appendix 2	Hollybush Hill	TM1018	1	2017

Essex Birdwatching Society	<i>Tringa totanus</i>	bird	Redshank	Birds Directive: Annex 2.2, Convention on Migratory Species: AEW A Annex II, Convention on Migratory Species: Appendix 2	Horse Island	TM2324	7	2016
Essex Birdwatching Society	<i>Tringa totanus</i>	bird	Redshank	Birds Directive: Annex 2.2, Convention on Migratory Species: AEW A Annex II, Convention on Migratory Species: Appendix 2	Horse Wade	TM2323	1	2017
Essex Birdwatching Society	<i>Tringa totanus</i>	bird	Redshank	Birds Directive: Annex 2.2, Convention on Migratory Species: AEW A Annex II, Convention on Migratory Species: Appendix 2	Horse Wade (TM22 G)	TM2323	4	2015
Essex Birdwatching Society	<i>Tringa totanus</i>	bird	Redshank	Birds Directive: Annex 2.2, Convention on Migratory Species: AEW A Annex II, Convention on Migratory Species: Appendix 2	Horse Wade, Hamford Water	TM2323	2	2016
Essex Birdwatching Society	<i>Tringa totanus</i>	bird	Redshank	Birds Directive: Annex 2.2, Convention on Migratory Species: AEW A Annex II, Convention on Migratory Species: Appendix 2	Howlands Marsh	TM1116	1	2015
Essex Birdwatching Society	<i>Tringa totanus</i>	bird	Redshank	Birds Directive: Annex 2.2, Convention on Migratory Species: AEW A Annex II, Convention on Migratory Species: Appendix 2	Howlands Marsh	TM1116	3	2016
Essex Birdwatching Society	<i>Tringa totanus</i>	bird	Redshank	Birds Directive: Annex 2.2, Convention on Migratory Species: AEW A Annex II, Convention on Migratory Species: Appendix 2	Howlands Marsh, St Osyth	TM1116	6	2014
Essex Birdwatching Society	<i>Tringa totanus</i>	bird	Redshank	Birds Directive: Annex 2.2, Convention on Migratory Species: AEW A Annex II, Convention on Migratory Species: Appendix 2	Howlands Marsh, St Osyth	TM1116	8	2015
Essex Birdwatching Society	<i>Tringa totanus</i>	bird	Redshank	Birds Directive: Annex 2.2, Convention on Migratory Species: AEW A Annex II, Convention on Migratory Species: Appendix 2	Howlands Marsh, St Osyth	TM1116	1	2015
Essex Birdwatching Society	<i>Tringa totanus</i>	bird	Redshank	Birds Directive: Annex 2.2, Convention on Migratory Species: AEW A Annex II, Convention on Migratory Species: Appendix 2	Irlam's Beach	TM2429	3	2017

Essex Birdwatching Society	<i>Tringa totanus</i>	bird	Redshank	Birds Directive: Annex 2.2, Convention on Migratory Species: AEW Annex II, Convention on Migratory Species: Appendix 2	Irlam's Beach	TM2429	6	2016
Essex Birdwatching Society	<i>Tringa totanus</i>	bird	Redshank	Birds Directive: Annex 2.2, Convention on Migratory Species: AEW Annex II, Convention on Migratory Species: Appendix 2	Irlhams	TM2327	2	2015
Essex Birdwatching Society	<i>Tringa totanus</i>	bird	Redshank	Birds Directive: Annex 2.2, Convention on Migratory Species: AEW Annex II, Convention on Migratory Species: Appendix 2	Irlhams	TM2327	15	2016
Essex Birdwatching Society	<i>Tringa totanus</i>	bird	Redshank	Birds Directive: Annex 2.2, Convention on Migratory Species: AEW Annex II, Convention on Migratory Species: Appendix 2	Jaques Bay to Mistley East	TM1531	6	2016
Essex Birdwatching Society	<i>Tringa totanus</i>	bird	Redshank	Birds Directive: Annex 2.2, Convention on Migratory Species: AEW Annex II, Convention on Migratory Species: Appendix 2	Jaques Bay to Mistley East	TM1531	13	2017
Essex Birdwatching Society	<i>Tringa totanus</i>	bird	Redshank	Birds Directive: Annex 2.2, Convention on Migratory Species: AEW Annex II, Convention on Migratory Species: Appendix 2	Kirby Creek	TM2323	1	2015
Essex Birdwatching Society	<i>Tringa totanus</i>	bird	Redshank	Birds Directive: Annex 2.2, Convention on Migratory Species: AEW Annex II, Convention on Migratory Species: Appendix 2	Landermere	TM1924	3	2017
Essex Birdwatching Society	<i>Tringa totanus</i>	bird	Redshank	Birds Directive: Annex 2.2, Convention on Migratory Species: AEW Annex II, Convention on Migratory Species: Appendix 2	Landermere	TM1924	7	2016
Essex Birdwatching Society	<i>Tringa totanus</i>	bird	Redshank	Birds Directive: Annex 2.2, Convention on Migratory Species: AEW Annex II, Convention on Migratory Species: Appendix 2	Langenhoe Marsh	TM0417	1	2016
Essex Birdwatching Society	<i>Tringa totanus</i>	bird	Redshank	Birds Directive: Annex 2.2, Convention on Migratory Species: AEW Annex II, Convention on Migratory Species: Appendix 2	Langenhoe Marsh	TM0417	3	2016

Essex Birdwatching Society	<i>Tringa totanus</i>	bird	Redshank	Birds Directive: Annex 2.2, Convention on Migratory Species: AEW Annex II, Convention on Migratory Species: Appendix 2	Langenhoe Marsh and Fingringhoe Wick	TM0418	10	2015
Essex Birdwatching Society	<i>Tringa totanus</i>	bird	Redshank	Birds Directive: Annex 2.2, Convention on Migratory Species: AEW Annex II, Convention on Migratory Species: Appendix 2	Langham	TM0333	1	2013
Essex Birdwatching Society	<i>Tringa totanus</i>	bird	Redshank	Birds Directive: Annex 2.2, Convention on Migratory Species: AEW Annex II, Convention on Migratory Species: Appendix 2	Little Oakley E	TM2129	1	2015
Essex Birdwatching Society	<i>Tringa totanus</i>	bird	Redshank	Birds Directive: Annex 2.2, Convention on Migratory Species: AEW Annex II, Convention on Migratory Species: Appendix 2	Manningtree	TM1031	3	2013
Essex Birdwatching Society	<i>Tringa totanus</i>	bird	Redshank	Birds Directive: Annex 2.2, Convention on Migratory Species: AEW Annex II, Convention on Migratory Species: Appendix 2	Manningtree	TM1032	7	2016
Essex Birdwatching Society	<i>Tringa totanus</i>	bird	Redshank	Birds Directive: Annex 2.2, Convention on Migratory Species: AEW Annex II, Convention on Migratory Species: Appendix 2	Manningtree	TM1032	102	2017
Essex Birdwatching Society	<i>Tringa totanus</i>	bird	Redshank	Birds Directive: Annex 2.2, Convention on Migratory Species: AEW Annex II, Convention on Migratory Species: Appendix 2	Manningtree	TM1131	1	2013
Essex Birdwatching Society	<i>Tringa totanus</i>	bird	Redshank	Birds Directive: Annex 2.2, Convention on Migratory Species: AEW Annex II, Convention on Migratory Species: Appendix 2	Manningtree	TM1132	32	2015
Essex Birdwatching Society	<i>Tringa totanus</i>	bird	Redshank	Birds Directive: Annex 2.2, Convention on Migratory Species: AEW Annex II, Convention on Migratory Species: Appendix 2	Manningtree	TM1132	159	2016
Essex Birdwatching Society	<i>Tringa totanus</i>	bird	Redshank	Birds Directive: Annex 2.2, Convention on Migratory Species: AEW Annex II, Convention on Migratory Species: Appendix 2	Manningtree - Cattawade	TM1032	138	2017

Essex Birdwatching Society	<i>Tringa totanus</i>	bird	Redshank	Birds Directive: Annex 2.2, Convention on Migratory Species: AEW Annex II, Convention on Migratory Species: Appendix 2	Manningtree - Cattawade	TM1032	215	2016
Essex Birdwatching Society	<i>Tringa totanus</i>	bird	Redshank	Birds Directive: Annex 2.2, Convention on Migratory Species: AEW Annex II, Convention on Migratory Species: Appendix 2	Manningtree Estuary	TM1032	1	2017
Essex Birdwatching Society	<i>Tringa totanus</i>	bird	Redshank	Birds Directive: Annex 2.2, Convention on Migratory Species: AEW Annex II, Convention on Migratory Species: Appendix 2	Manningtree to Bradfield	TM1331	1	2016
Essex Birdwatching Society	<i>Tringa totanus</i>	bird	Redshank	Birds Directive: Annex 2.2, Convention on Migratory Species: AEW Annex II, Convention on Migratory Species: Appendix 2	manningtree walls	TM1132	1	2015
Essex Birdwatching Society	<i>Tringa totanus</i>	bird	Redshank	Birds Directive: Annex 2.2, Convention on Migratory Species: AEW Annex II, Convention on Migratory Species: Appendix 2	Manningtree, Factory roost, Seafeld Bay, Stour Estuary	TM1132	1	2017
Essex Birdwatching Society	<i>Tringa totanus</i>	bird	Redshank	Birds Directive: Annex 2.2, Convention on Migratory Species: AEW Annex II, Convention on Migratory Species: Appendix 2	Manningtree, Splodge	TM0932	3	2017
Essex Birdwatching Society	<i>Tringa totanus</i>	bird	Redshank	Birds Directive: Annex 2.2, Convention on Migratory Species: AEW Annex II, Convention on Migratory Species: Appendix 2	Manningtree, White Bridge	TM0932	1	2015
Essex Birdwatching Society	<i>Tringa totanus</i>	bird	Redshank	Birds Directive: Annex 2.2, Convention on Migratory Species: AEW Annex II, Convention on Migratory Species: Appendix 2	Manningtree, White Bridge	TM1032	1	2016
Essex Birdwatching Society	<i>Tringa totanus</i>	bird	Redshank	Birds Directive: Annex 2.2, Convention on Migratory Species: AEW Annex II, Convention on Migratory Species: Appendix 2	Mersea Island, Pyefleet Channel	TM0416	1	2017
Essex Birdwatching Society	<i>Tringa totanus</i>	bird	Redshank	Birds Directive: Annex 2.2, Convention on Migratory Species: AEW Annex II, Convention on Migratory Species: Appendix 2	Mistley	TM1031	1	2016

Essex Birdwatching Society	<i>Tringa totanus</i>	bird	Redshank	Birds Directive: Annex 2.2, Convention on Migratory Species: AEW Annex II, Convention on Migratory Species: Appendix 2	Mistley	TM1131	13	2017
Essex Birdwatching Society	<i>Tringa totanus</i>	bird	Redshank	Birds Directive: Annex 2.2, Convention on Migratory Species: AEW Annex II, Convention on Migratory Species: Appendix 2	Mistley	TM1131	19	2016
Essex Birdwatching Society	<i>Tringa totanus</i>	bird	Redshank	Birds Directive: Annex 2.2, Convention on Migratory Species: AEW Annex II, Convention on Migratory Species: Appendix 2	Mistley	TM1132	8	2016
Essex Birdwatching Society	<i>Tringa totanus</i>	bird	Redshank	Birds Directive: Annex 2.2, Convention on Migratory Species: AEW Annex II, Convention on Migratory Species: Appendix 2	Mistley & Wrabness	TM1131	1	2016
Essex Birdwatching Society	<i>Tringa totanus</i>	bird	Redshank	Birds Directive: Annex 2.2, Convention on Migratory Species: AEW Annex II, Convention on Migratory Species: Appendix 2	Mistley Quay	TM1131	5	2017
Essex Birdwatching Society	<i>Tringa totanus</i>	bird	Redshank	Birds Directive: Annex 2.2, Convention on Migratory Species: AEW Annex II, Convention on Migratory Species: Appendix 2	Mistley Quay	TM1131	12	2016
Essex Birdwatching Society	<i>Tringa totanus</i>	bird	Redshank	Birds Directive: Annex 2.2, Convention on Migratory Species: AEW Annex II, Convention on Migratory Species: Appendix 2	Mistley Quay, Essex	TM1131	1	2014
Essex Birdwatching Society	<i>Tringa totanus</i>	bird	Redshank	Birds Directive: Annex 2.2, Convention on Migratory Species: AEW Annex II, Convention on Migratory Species: Appendix 2	Mistley Walls	TM1131	2	2016
Essex Birdwatching Society	<i>Tringa totanus</i>	bird	Redshank	Birds Directive: Annex 2.2, Convention on Migratory Species: AEW Annex II, Convention on Migratory Species: Appendix 2	Mistley Walls	TM1132	9	2016
Essex Birdwatching Society	<i>Tringa totanus</i>	bird	Redshank	Birds Directive: Annex 2.2, Convention on Migratory Species: AEW Annex II, Convention on Migratory Species: Appendix 2	Mistley Walls	TM1132	12	2015

Essex Birdwatching Society	<i>Tringa totanus</i>	bird	Redshank	Birds Directive: Annex 2.2, Convention on Migratory Species: AEW Annex II, Convention on Migratory Species: Appendix 2	Mistley, Hopping Bridge	TM1131	15	2015
Essex Birdwatching Society	<i>Tringa totanus</i>	bird	Redshank	Birds Directive: Annex 2.2, Convention on Migratory Species: AEW Annex II, Convention on Migratory Species: Appendix 2	Mistley, Hopping Bridge	TM1231	4	2016
Essex Birdwatching Society	<i>Tringa totanus</i>	bird	Redshank	Birds Directive: Annex 2.2, Convention on Migratory Species: AEW Annex II, Convention on Migratory Species: Appendix 2	Mistley, R.Stour	TM1132	3	2015
Essex Birdwatching Society	<i>Tringa totanus</i>	bird	Redshank	Birds Directive: Annex 2.2, Convention on Migratory Species: AEW Annex II, Convention on Migratory Species: Appendix 2	Mistley, River Stour	TM1132	2	2017
Essex Birdwatching Society	<i>Tringa totanus</i>	bird	Redshank	Birds Directive: Annex 2.2, Convention on Migratory Species: AEW Annex II, Convention on Migratory Species: Appendix 2	Mistley, The Quay	TM1131	3	2015
Essex Birdwatching Society	<i>Tringa totanus</i>	bird	Redshank	Birds Directive: Annex 2.2, Convention on Migratory Species: AEW Annex II, Convention on Migratory Species: Appendix 2	Mistley, Walls	TM1132	11	2017
Essex Birdwatching Society	<i>Tringa totanus</i>	bird	Redshank	Birds Directive: Annex 2.2, Convention on Migratory Species: AEW Annex II, Convention on Migratory Species: Appendix 2	Mobile-TM0420	TM0420	1	2016
Essex Birdwatching Society	<i>Tringa totanus</i>	bird	Redshank	Birds Directive: Annex 2.2, Convention on Migratory Species: AEW Annex II, Convention on Migratory Species: Appendix 2	Mobile-TM0520	TM0520	1	2016
Essex Birdwatching Society	<i>Tringa totanus</i>	bird	Redshank	Birds Directive: Annex 2.2, Convention on Migratory Species: AEW Annex II, Convention on Migratory Species: Appendix 2	Mobile-TM0918	TM0918	1	2013
Essex Birdwatching Society	<i>Tringa totanus</i>	bird	Redshank	Birds Directive: Annex 2.2, Convention on Migratory Species: AEW Annex II, Convention on Migratory Species: Appendix 2	Mobile-TM0932	TM0932	1	2016

Essex Birdwatching Society	<i>Tringa totanus</i>	bird	Redshank	Birds Directive: Annex 2.2, Convention on Migratory Species: AEW A Annex II, Convention on Migratory Species: Appendix 2	Mobile-TM1118	TM1118	2	2013
Essex Birdwatching Society	<i>Tringa totanus</i>	bird	Redshank	Birds Directive: Annex 2.2, Convention on Migratory Species: AEW A Annex II, Convention on Migratory Species: Appendix 2	Mobile-TM1931	TM1931	2	2015
Essex Birdwatching Society	<i>Tringa totanus</i>	bird	Redshank	Birds Directive: Annex 2.2, Convention on Migratory Species: AEW A Annex II, Convention on Migratory Species: Appendix 2	Mobile-TM2423	TM2423	1	2013
Essex Birdwatching Society	<i>Tringa totanus</i>	bird	Redshank	Birds Directive: Annex 2.2, Convention on Migratory Species: AEW A Annex II, Convention on Migratory Species: Appendix 2	Mobile-TM2424	TM2424	1	2014
Essex Birdwatching Society	<i>Tringa totanus</i>	bird	Redshank	Birds Directive: Annex 2.2, Convention on Migratory Species: AEW A Annex II, Convention on Migratory Species: Appendix 2	Mobile-TM2432	TM2432	1	2015
Essex Birdwatching Society	<i>Tringa totanus</i>	bird	Redshank	Birds Directive: Annex 2.2, Convention on Migratory Species: AEW A Annex II, Convention on Migratory Species: Appendix 2	Outer Colne Estuary	TM0616	1	2015
Essex Birdwatching Society	<i>Tringa totanus</i>	bird	Redshank	Birds Directive: Annex 2.2, Convention on Migratory Species: AEW A Annex II, Convention on Migratory Species: Appendix 2	Pewit Island	TM2226	3	2017
Essex Birdwatching Society	<i>Tringa totanus</i>	bird	Redshank	Birds Directive: Annex 2.2, Convention on Migratory Species: AEW A Annex II, Convention on Migratory Species: Appendix 2	Pewit Island	TM2226	7	2016
Essex Birdwatching Society	<i>Tringa totanus</i>	bird	Redshank	Birds Directive: Annex 2.2, Convention on Migratory Species: AEW A Annex II, Convention on Migratory Species: Appendix 2	Point Clear	TM0815	1	2014
Essex Birdwatching Society	<i>Tringa totanus</i>	bird	Redshank	Birds Directive: Annex 2.2, Convention on Migratory Species: AEW A Annex II, Convention on Migratory Species: Appendix 2	Point Clear	TM0815	2	2015

Essex Birdwatching Society	<i>Tringa totanus</i>	bird	Redshank	Birds Directive: Annex 2.2, Convention on Migratory Species: AEW A Annex II, Convention on Migratory Species: Appendix 2	River Colne	TM0616	1	2014
Essex Birdwatching Society	<i>Tringa totanus</i>	bird	Redshank	Birds Directive: Annex 2.2, Convention on Migratory Species: AEW A Annex II, Convention on Migratory Species: Appendix 2	River Colne, Wivenhoe	TM0421	1	2015
Essex Birdwatching Society	<i>Tringa totanus</i>	bird	Redshank	Birds Directive: Annex 2.2, Convention on Migratory Species: AEW A Annex II, Convention on Migratory Species: Appendix 2	River Colne, Wivenhoe to Alresford Creek	TM0520	5	2017
Essex Birdwatching Society	<i>Tringa totanus</i>	bird	Redshank	Birds Directive: Annex 2.2, Convention on Migratory Species: AEW A Annex II, Convention on Migratory Species: Appendix 2	River Colne, Wivenhoe to Alresford Creek	TM0520	19	2016
Essex Birdwatching Society	<i>Tringa totanus</i>	bird	Redshank	Birds Directive: Annex 2.2, Convention on Migratory Species: AEW A Annex II, Convention on Migratory Species: Appendix 2	river stour	TM0933	1	2014
Essex Birdwatching Society	<i>Tringa totanus</i>	bird	Redshank	Birds Directive: Annex 2.2, Convention on Migratory Species: AEW A Annex II, Convention on Migratory Species: Appendix 2	Roman River estuary mouth	TM0321	1	2015
Essex Birdwatching Society	<i>Tringa totanus</i>	bird	Redshank	Birds Directive: Annex 2.2, Convention on Migratory Species: AEW A Annex II, Convention on Migratory Species: Appendix 2	Rowhedge	TM0321	1	2013
Essex Birdwatching Society	<i>Tringa totanus</i>	bird	Redshank	Birds Directive: Annex 2.2, Convention on Migratory Species: AEW A Annex II, Convention on Migratory Species: Appendix 2	Rowhedge	TM0321	1	2017
Essex Birdwatching Society	<i>Tringa totanus</i>	bird	Redshank	Birds Directive: Annex 2.2, Convention on Migratory Species: AEW A Annex II, Convention on Migratory Species: Appendix 2	Seafeld West inc. The Hook HT Roost	TM1132	2	2016
Essex Birdwatching Society	<i>Tringa totanus</i>	bird	Redshank	Birds Directive: Annex 2.2, Convention on Migratory Species: AEW A Annex II, Convention on Migratory Species: Appendix 2	Skipper's Island	TM2124	3	2017

Essex Birdwatching Society	<i>Tringa totanus</i>	bird	Redshank	Birds Directive: Annex 2.2, Convention on Migratory Species: AEW A Annex II, Convention on Migratory Species: Appendix 2	Skipper's Island	TM2124	7	2016
Essex Birdwatching Society	<i>Tringa totanus</i>	bird	Redshank	Birds Directive: Annex 2.2, Convention on Migratory Species: AEW A Annex II, Convention on Migratory Species: Appendix 2	St Osyth	TM1215	1	2016
Essex Birdwatching Society	<i>Tringa totanus</i>	bird	Redshank	Birds Directive: Annex 2.2, Convention on Migratory Species: AEW A Annex II, Convention on Migratory Species: Appendix 2	St Osyth (circuit)	TM1215	13	2017
Essex Birdwatching Society	<i>Tringa totanus</i>	bird	Redshank	Birds Directive: Annex 2.2, Convention on Migratory Species: AEW A Annex II, Convention on Migratory Species: Appendix 2	St Osyth (circuit)	TM1215	26	2016
Essex Birdwatching Society	<i>Tringa totanus</i>	bird	Redshank	Birds Directive: Annex 2.2, Convention on Migratory Species: AEW A Annex II, Convention on Migratory Species: Appendix 2	St Osyth Priory Estate	TM1116	1	2016
Essex Birdwatching Society	<i>Tringa totanus</i>	bird	Redshank	Birds Directive: Annex 2.2, Convention on Migratory Species: AEW A Annex II, Convention on Migratory Species: Appendix 2	St Osyth Stone	TM0815	8	2016
Essex Birdwatching Society	<i>Tringa totanus</i>	bird	Redshank	Birds Directive: Annex 2.2, Convention on Migratory Species: AEW A Annex II, Convention on Migratory Species: Appendix 2	St Osyth Stone	TM0815	8	2017
Essex Birdwatching Society	<i>Tringa totanus</i>	bird	Redshank	Birds Directive: Annex 2.2, Convention on Migratory Species: AEW A Annex II, Convention on Migratory Species: Appendix 2	St Osyth, Howlands Marsh	TM1116	4	2017
Essex Birdwatching Society	<i>Tringa totanus</i>	bird	Redshank	Birds Directive: Annex 2.2, Convention on Migratory Species: AEW A Annex II, Convention on Migratory Species: Appendix 2	Stone Point	TM2525	7	2016
Essex Birdwatching Society	<i>Tringa totanus</i>	bird	Redshank	Birds Directive: Annex 2.2, Convention on Migratory Species: AEW A Annex II, Convention on Migratory Species: Appendix 2	Stour Estuary	TM1032	4	2016

Essex Birdwatching Society	<i>Tringa totanus</i>	bird	Redshank	Birds Directive: Annex 2.2, Convention on Migratory Species: AEW A Annex II, Convention on Migratory Species: Appendix 2	Stour Estuary	TM1732	4	2016
Essex Birdwatching Society	<i>Tringa totanus</i>	bird	Redshank	Birds Directive: Annex 2.2, Convention on Migratory Species: AEW A Annex II, Convention on Migratory Species: Appendix 2	Stour Estuary	TM1832	1	2017
Essex Birdwatching Society	<i>Tringa totanus</i>	bird	Redshank	Birds Directive: Annex 2.2, Convention on Migratory Species: AEW A Annex II, Convention on Migratory Species: Appendix 2	Stour Estuary	TM2031	1	2013
Essex Birdwatching Society	<i>Tringa totanus</i>	bird	Redshank	Birds Directive: Annex 2.2, Convention on Migratory Species: AEW A Annex II, Convention on Migratory Species: Appendix 2	Stour Estuary	TM2232	1	2013
Essex Birdwatching Society	<i>Tringa totanus</i>	bird	Redshank	Birds Directive: Annex 2.2, Convention on Migratory Species: AEW A Annex II, Convention on Migratory Species: Appendix 2	Stour Estuary	TM2232	1	2017
Essex Birdwatching Society	<i>Tringa totanus</i>	bird	Redshank	Birds Directive: Annex 2.2, Convention on Migratory Species: AEW A Annex II, Convention on Migratory Species: Appendix 2	Stour Estuary (by barge) - Essex/Suffolk	TM1032	1	2015
Essex Birdwatching Society	<i>Tringa totanus</i>	bird	Redshank	Birds Directive: Annex 2.2, Convention on Migratory Species: AEW A Annex II, Convention on Migratory Species: Appendix 2	Stour Estuary (RSPB)	TM1832	1	2015
Essex Birdwatching Society	<i>Tringa totanus</i>	bird	Redshank	Birds Directive: Annex 2.2, Convention on Migratory Species: AEW A Annex II, Convention on Migratory Species: Appendix 2	Stour Estuary - Essex/Suffolk by barge	TM1032	3	2014
Essex Birdwatching Society	<i>Tringa totanus</i>	bird	Redshank	Birds Directive: Annex 2.2, Convention on Migratory Species: AEW A Annex II, Convention on Migratory Species: Appendix 2	Stour Estuary at Manningtree	TM1032	1	2015
Essex Birdwatching Society	<i>Tringa totanus</i>	bird	Redshank	Birds Directive: Annex 2.2, Convention on Migratory Species: AEW A Annex II, Convention on Migratory Species: Appendix 2	Stour Estuary RSPB	TM1832	2	2016

Essex Birdwatching Society	<i>Tringa totanus</i>	bird	Redshank	Birds Directive: Annex 2.2, Convention on Migratory Species: AEW Annex II, Convention on Migratory Species: Appendix 2	Stour Estuary RSPB	TM1930	1	2016
Essex Birdwatching Society	<i>Tringa totanus</i>	bird	Redshank	Birds Directive: Annex 2.2, Convention on Migratory Species: AEW Annex II, Convention on Migratory Species: Appendix 2	Stour Estuary RSPB	TM1931	1	2014
Essex Birdwatching Society	<i>Tringa totanus</i>	bird	Redshank	Birds Directive: Annex 2.2, Convention on Migratory Species: AEW Annex II, Convention on Migratory Species: Appendix 2	Stour Estuary RSPB	TM2131	2	2015
Essex Birdwatching Society	<i>Tringa totanus</i>	bird	Redshank	Birds Directive: Annex 2.2, Convention on Migratory Species: AEW Annex II, Convention on Migratory Species: Appendix 2	Stour Estuary, Copperas Bay RSPB	TM1931	3	2017
Essex Birdwatching Society	<i>Tringa totanus</i>	bird	Redshank	Birds Directive: Annex 2.2, Convention on Migratory Species: AEW Annex II, Convention on Migratory Species: Appendix 2	Stour Estuary, Copperas Bay RSPB	TM2032	1	2017
Essex Birdwatching Society	<i>Tringa totanus</i>	bird	Redshank	Birds Directive: Annex 2.2, Convention on Migratory Species: AEW Annex II, Convention on Migratory Species: Appendix 2	Stour Estuary, Copperas Bay RSPB	TM2232	1	2017
Essex Birdwatching Society	<i>Tringa totanus</i>	bird	Redshank	Birds Directive: Annex 2.2, Convention on Migratory Species: AEW Annex II, Convention on Migratory Species: Appendix 2	Stour Estuary: Mistley Walls	TM1132	1	2015
Essex Birdwatching Society	<i>Tringa totanus</i>	bird	Redshank	Birds Directive: Annex 2.2, Convention on Migratory Species: AEW Annex II, Convention on Migratory Species: Appendix 2	Stour Estuary: Mistley Walls	TM1132	1	2016
Essex Birdwatching Society	<i>Tringa totanus</i>	bird	Redshank	Birds Directive: Annex 2.2, Convention on Migratory Species: AEW Annex II, Convention on Migratory Species: Appendix 2	Stour valley	TM0932	16	2015
Essex Birdwatching Society	<i>Tringa totanus</i>	bird	Redshank	Birds Directive: Annex 2.2, Convention on Migratory Species: AEW Annex II, Convention on Migratory Species: Appendix 2	Stour valley	TM0932	85	2016

Essex Birdwatching Society	<i>Tringa totanus</i>	bird	Redshank	Birds Directive: Annex 2.2, Convention on Migratory Species: AEW Annex II, Convention on Migratory Species: Appendix 2	Stour Valley, Manningtree	TM1032	62	2017
Essex Birdwatching Society	<i>Tringa totanus</i>	bird	Redshank	Birds Directive: Annex 2.2, Convention on Migratory Species: AEW Annex II, Convention on Migratory Species: Appendix 2	Stour Wood	TM1931	1	2014
Essex Birdwatching Society	<i>Tringa totanus</i>	bird	Redshank	Birds Directive: Annex 2.2, Convention on Migratory Species: AEW Annex II, Convention on Migratory Species: Appendix 2	Sunnymead Farm	TM0522	2	2014
Essex Birdwatching Society	<i>Tringa totanus</i>	bird	Redshank	Birds Directive: Annex 2.2, Convention on Migratory Species: AEW Annex II, Convention on Migratory Species: Appendix 2	Sunnymead Farm, Wivenhoe	TM0522	2	2013
Essex Birdwatching Society	<i>Tringa totanus</i>	bird	Redshank	Birds Directive: Annex 2.2, Convention on Migratory Species: AEW Annex II, Convention on Migratory Species: Appendix 2	The Naze	TM2424	1	2017
Essex Birdwatching Society	<i>Tringa totanus</i>	bird	Redshank	Birds Directive: Annex 2.2, Convention on Migratory Species: AEW Annex II, Convention on Migratory Species: Appendix 2	The Naze	TM2425	1	2016
Essex Birdwatching Society	<i>Tringa totanus</i>	bird	Redshank	Birds Directive: Annex 2.2, Convention on Migratory Species: AEW Annex II, Convention on Migratory Species: Appendix 2	The Naze	TM2425	1	2017
Essex Birdwatching Society	<i>Tringa totanus</i>	bird	Redshank	Birds Directive: Annex 2.2, Convention on Migratory Species: AEW Annex II, Convention on Migratory Species: Appendix 2	The Naze	TM2522	1	2016
Essex Birdwatching Society	<i>Tringa totanus</i>	bird	Redshank	Birds Directive: Annex 2.2, Convention on Migratory Species: AEW Annex II, Convention on Migratory Species: Appendix 2	The Naze	TM2523	1	2016
Essex Birdwatching Society	<i>Tringa totanus</i>	bird	Redshank	Birds Directive: Annex 2.2, Convention on Migratory Species: AEW Annex II, Convention on Migratory Species: Appendix 2	The Naze	TM2524	2	2016

Essex Birdwatching Society	<i>Tringa totanus</i>	bird	Redshank	Birds Directive: Annex 2.2, Convention on Migratory Species: AEW Annex II, Convention on Migratory Species: Appendix 2	The Naze, Stone Point	TM2424	3	2016
Essex Birdwatching Society	<i>Tringa totanus</i>	bird	Redshank	Birds Directive: Annex 2.2, Convention on Migratory Species: AEW Annex II, Convention on Migratory Species: Appendix 2	The Naze, Walton on the Naze	TM2524	1	2014
Essex Birdwatching Society	<i>Tringa totanus</i>	bird	Redshank	Birds Directive: Annex 2.2, Convention on Migratory Species: AEW Annex II, Convention on Migratory Species: Appendix 2	The Splodge, Cattawade	TM0932	2	2016
Essex Birdwatching Society	<i>Tringa totanus</i>	bird	Redshank	Birds Directive: Annex 2.2, Convention on Migratory Species: AEW Annex II, Convention on Migratory Species: Appendix 2	The Splodge, Manningtree, Essex	TM0932	2	2015
Essex Birdwatching Society	<i>Tringa totanus</i>	bird	Redshank	Birds Directive: Annex 2.2, Convention on Migratory Species: AEW Annex II, Convention on Migratory Species: Appendix 2	The Wade	TM2323	3	2017
Essex Birdwatching Society	<i>Tringa totanus</i>	bird	Redshank	Birds Directive: Annex 2.2, Convention on Migratory Species: AEW Annex II, Convention on Migratory Species: Appendix 2	The Wade	TM2323	4	2016
Essex Birdwatching Society	<i>Tringa totanus</i>	bird	Redshank	Birds Directive: Annex 2.2, Convention on Migratory Species: AEW Annex II, Convention on Migratory Species: Appendix 2	Thorrington Mill	TM0819	1	2013
Essex Birdwatching Society	<i>Tringa totanus</i>	bird	Redshank	Birds Directive: Annex 2.2, Convention on Migratory Species: AEW Annex II, Convention on Migratory Species: Appendix 2	Titchmarsh Marina, Hamford Water	TM2423	3	2016
Essex Birdwatching Society	<i>Tringa totanus</i>	bird	Redshank	Birds Directive: Annex 2.2, Convention on Migratory Species: AEW Annex II, Convention on Migratory Species: Appendix 2	TM1032	TM1032	1	2013
Essex Birdwatching Society	<i>Tringa totanus</i>	bird	Redshank	Birds Directive: Annex 2.2, Convention on Migratory Species: AEW Annex II, Convention on Migratory Species: Appendix 2	TM13, Mistley, Stour estuary (TM13 B)	TM1132	1	2015

Essex Birdwatching Society	<i>Tringa totanus</i>	bird	Redshank	Birds Directive: Annex 2.2, Convention on Migratory Species: AEW Annex II, Convention on Migratory Species: Appendix 2	Walton backwaters	TM2325	1	2013
Essex Birdwatching Society	<i>Tringa totanus</i>	bird	Redshank	Birds Directive: Annex 2.2, Convention on Migratory Species: AEW Annex II, Convention on Migratory Species: Appendix 2	Walton Backwaters	TM2524	1	2016
Essex Birdwatching Society	<i>Tringa totanus</i>	bird	Redshank	Birds Directive: Annex 2.2, Convention on Migratory Species: AEW Annex II, Convention on Migratory Species: Appendix 2	Walton Creek H	TM2224	1	2013
Essex Birdwatching Society	<i>Tringa totanus</i>	bird	Redshank	Birds Directive: Annex 2.2, Convention on Migratory Species: AEW Annex II, Convention on Migratory Species: Appendix 2	Walton Creeks M	TM2424	1	2013
Essex Birdwatching Society	<i>Tringa totanus</i>	bird	Redshank	Birds Directive: Annex 2.2, Convention on Migratory Species: AEW Annex II, Convention on Migratory Species: Appendix 2	Walton Hall marshes	TM2524	3	2016
Essex Birdwatching Society	<i>Tringa totanus</i>	bird	Redshank	Birds Directive: Annex 2.2, Convention on Migratory Species: AEW Annex II, Convention on Migratory Species: Appendix 2	Walton Mere	TM2522	7	2016
Essex Birdwatching Society	<i>Tringa totanus</i>	bird	Redshank	Birds Directive: Annex 2.2, Convention on Migratory Species: AEW Annex II, Convention on Migratory Species: Appendix 2	Walton on the Naze	TM2522	4	2014
Essex Birdwatching Society	<i>Tringa totanus</i>	bird	Redshank	Birds Directive: Annex 2.2, Convention on Migratory Species: AEW Annex II, Convention on Migratory Species: Appendix 2	Walton on the Naze	TM2523	1	2013
Essex Birdwatching Society	<i>Tringa totanus</i>	bird	Redshank	Birds Directive: Annex 2.2, Convention on Migratory Species: AEW Annex II, Convention on Migratory Species: Appendix 2	Walton-on-the-Naze	TM2521	1	2014
Essex Birdwatching Society	<i>Tringa totanus</i>	bird	Redshank	Birds Directive: Annex 2.2, Convention on Migratory Species: AEW Annex II, Convention on Migratory Species: Appendix 2	West End Dovercourt	TM2429	1	2014

Essex Birdwatching Society	<i>Tringa totanus</i>	bird	Redshank	Birds Directive: Annex 2.2, Convention on Migratory Species: AEW A Annex II, Convention on Migratory Species: Appendix 2	West End Dovercourt	TM2429	2	2017
Essex Birdwatching Society	<i>Tringa totanus</i>	bird	Redshank	Birds Directive: Annex 2.2, Convention on Migratory Species: AEW A Annex II, Convention on Migratory Species: Appendix 2	Wivenhoe	TM0321	3	2015
Essex Birdwatching Society	<i>Tringa totanus</i>	bird	Redshank	Birds Directive: Annex 2.2, Convention on Migratory Species: AEW A Annex II, Convention on Migratory Species: Appendix 2	Wivenhoe	TM0321	4	2016
Essex Birdwatching Society	<i>Tringa totanus</i>	bird	Redshank	Birds Directive: Annex 2.2, Convention on Migratory Species: AEW A Annex II, Convention on Migratory Species: Appendix 2	Wivenhoe	TM0421	1	2016
Essex Birdwatching Society	<i>Tringa totanus</i>	bird	Redshank	Birds Directive: Annex 2.2, Convention on Migratory Species: AEW A Annex II, Convention on Migratory Species: Appendix 2	Wivenhoe	TM0422	1	2017
Essex Birdwatching Society	<i>Tringa totanus</i>	bird	Redshank	Birds Directive: Annex 2.2, Convention on Migratory Species: AEW A Annex II, Convention on Migratory Species: Appendix 2	Wivenhoe	TM0422	2	2013
Essex Birdwatching Society	<i>Tringa totanus</i>	bird	Redshank	Birds Directive: Annex 2.2, Convention on Migratory Species: AEW A Annex II, Convention on Migratory Species: Appendix 2	Wivenhoe Alresford Creek	TM0521	2	2016
Essex Birdwatching Society	<i>Tringa totanus</i>	bird	Redshank	Birds Directive: Annex 2.2, Convention on Migratory Species: AEW A Annex II, Convention on Migratory Species: Appendix 2	Wivenhoe Area	TM0422	2	2017
Essex Birdwatching Society	<i>Tringa totanus</i>	bird	Redshank	Birds Directive: Annex 2.2, Convention on Migratory Species: AEW A Annex II, Convention on Migratory Species: Appendix 2	Wivenhoe Woods and River Colne (TM02 G)	TM0322	4	2016
Essex Birdwatching Society	<i>Tringa totanus</i>	bird	Redshank	Birds Directive: Annex 2.2, Convention on Migratory Species: AEW A Annex II, Convention on Migratory Species: Appendix 2	Wrabness	TM1631	1	2014

Essex Birdwatching Society	<i>Tringa totanus</i>	bird	Redshank	Birds Directive: Annex 2.2, Convention on Migratory Species: AEWA Annex II, Convention on Migratory Species: Appendix 2	Wrabness	TM1631	1	2015
Essex Birdwatching Society	<i>Tringa totanus</i>	bird	Redshank	Birds Directive: Annex 2.2, Convention on Migratory Species: AEWA Annex II, Convention on Migratory Species: Appendix 2	Wrabness	TM1632	1	2014
Essex Birdwatching Society	<i>Tringa totanus</i>	bird	Redshank	Birds Directive: Annex 2.2, Convention on Migratory Species: AEWA Annex II, Convention on Migratory Species: Appendix 2	Wrabness	TM1632	4	2015
Essex Birdwatching Society	<i>Tringa totanus</i>	bird	Redshank	Birds Directive: Annex 2.2, Convention on Migratory Species: AEWA Annex II, Convention on Migratory Species: Appendix 2	Wrabness	TM1731	4	2017
Essex Birdwatching Society	<i>Tringa totanus</i>	bird	Redshank	Birds Directive: Annex 2.2, Convention on Migratory Species: AEWA Annex II, Convention on Migratory Species: Appendix 2	Wrabness	TM1831	1	2014
Essex Birdwatching Society	<i>Tringa totanus</i>	bird	Redshank	Birds Directive: Annex 2.2, Convention on Migratory Species: AEWA Annex II, Convention on Migratory Species: Appendix 2	Wrabness	TM1831	1	2015
Essex Birdwatching Society	<i>Tringa totanus</i>	bird	Redshank	Birds Directive: Annex 2.2, Convention on Migratory Species: AEWA Annex II, Convention on Migratory Species: Appendix 2	Wrabness	TM1832	1	2014
Essex Birdwatching Society	<i>Tringa totanus</i>	bird	Redshank	Birds Directive: Annex 2.2, Convention on Migratory Species: AEWA Annex II, Convention on Migratory Species: Appendix 2	Wrabness	TM1832	1	2015
Essex Birdwatching Society	<i>Tringa totanus</i>	bird	Redshank	Birds Directive: Annex 2.2, Convention on Migratory Species: AEWA Annex II, Convention on Migratory Species: Appendix 2	Wrabness EWT	TM1631	12	2016
Essex Birdwatching Society	<i>Tringa totanus</i>	bird	Redshank	Birds Directive: Annex 2.2, Convention on Migratory Species: AEWA Annex II, Convention on Migratory Species: Appendix 2	Wrabness EWT	TM1731	3	2016

Essex Birdwatching Society	<i>Tringa totanus</i>	bird	Redshank	Birds Directive: Annex 2.2, Convention on Migratory Species: AEW Annex II, Convention on Migratory Species: Appendix 2	Wrabness EWT Nature Reserve	TM1631	13	2017
Essex Birdwatching Society	<i>Tringa totanus</i>	bird	Redshank	Birds Directive: Annex 2.2, Convention on Migratory Species: AEW Annex II, Convention on Migratory Species: Appendix 2	Wrabness EWT Nature Reserve	TM1632	3	2017
Essex Birdwatching Society	<i>Tringa totanus</i>	bird	Redshank	Birds Directive: Annex 2.2, Convention on Migratory Species: AEW Annex II, Convention on Migratory Species: Appendix 2	Wrabness EWT Nature Reserve	TM1931	1	2017
Essex Birdwatching Society	<i>Tringa totanus</i>	bird	Redshank	Birds Directive: Annex 2.2, Convention on Migratory Species: AEW Annex II, Convention on Migratory Species: Appendix 2	Wrabness Nature Reserve	TM1631	1	2013
Essex Birdwatching Society	<i>Tringa totanus</i>	bird	Redshank	Birds Directive: Annex 2.2, Convention on Migratory Species: AEW Annex II, Convention on Migratory Species: Appendix 2	Wrabness Nature Reserve	TM1731	8	2015
Essex Birdwatching Society	<i>Tringa totanus</i>	bird	Redshank	Birds Directive: Annex 2.2, Convention on Migratory Species: AEW Annex II, Convention on Migratory Species: Appendix 2	Wrabness Nature Reserve & Wall Lane	TM1631	2	2014
Essex Birdwatching Society	<i>Tringa totanus</i>	bird	Redshank	Birds Directive: Annex 2.2, Convention on Migratory Species: AEW Annex II, Convention on Migratory Species: Appendix 2	Wrabness Shore East	TM1732	3	2014
Essex Birdwatching Society	<i>Tringa totanus</i>	bird	Redshank	Birds Directive: Annex 2.2, Convention on Migratory Species: AEW Annex II, Convention on Migratory Species: Appendix 2	Wrabness Shore West	TM1632	1	2015
Essex Birdwatching Society	<i>Tringa totanus</i>	bird	Redshank	Birds Directive: Annex 2.2, Convention on Migratory Species: AEW Annex II, Convention on Migratory Species: Appendix 2	Wrabness Shore West	TM1632	3	2014
Essex Birdwatching Society	<i>Tringa totanus</i>	bird	Redshank	Birds Directive: Annex 2.2, Convention on Migratory Species: AEW Annex II, Convention on Migratory Species: Appendix 2	Wrabness to Mistley Quay	TM1531	2	2017

Essex Birdwatching Society	<i>Tringa totanus</i>	bird	Redshank	Birds Directive: Annex 2.2, Convention on Migratory Species: AEWA Annex II, Convention on Migratory Species: Appendix 2	Wrabness to Mistley Quay (TM160317 - TM125319)	TM1531	1	2016
Essex Field Club	<i>Tringa totanus</i>	bird	Redshank	Birds Directive: Annex 2.2, Convention on Migratory Species: AEWA Annex II, Convention on Migratory Species: Appendix 2	The Walls, Mistley	TM113320	1	2020
EFC/EARG	<i>Triturus cristatus</i>	amphibian	Warty Newt / Great Crested Newt	Bern Convention: Appendix 2, Habitats Directive: Annex 2 - non-priority species, Habitats Directive: Annex 4, The Conservation of Habitats and Species Regulations 2010: Schedule 2, Wildlife and Countryside Act 1981: Schedule 5 Section 9.4b, Wildlife and Countryside Act 1981: Schedule 5 Section 9.4c, Wildlife and Countryside Act 1981: Schedule 5 Section 9.5a	Ardleigh	TM052229 21	1	2020
EFC/EARG	<i>Triturus cristatus</i>	amphibian	Warty Newt / Great Crested Newt	Bern Convention: Appendix 2, Habitats Directive: Annex 2 - non-priority species, Habitats Directive: Annex 4, The Conservation of Habitats and Species Regulations 2010: Schedule 2, Wildlife and Countryside Act 1981: Schedule 5 Section 9.4b, Wildlife and Countryside Act 1981: Schedule 5 Section 9.4c, Wildlife and Countryside Act 1981: Schedule 5 Section 9.5a	Cooks Green, Rayners Farm	TM190186	1	1983
EFC/EARG	<i>Triturus cristatus</i>	amphibian	Warty Newt / Great Crested Newt	Bern Convention: Appendix 2, Habitats Directive: Annex 2 - non-priority species, Habitats Directive: Annex 4, The Conservation of Habitats and Species Regulations 2010: Schedule 2, Wildlife and Countryside Act 1981: Schedule 5 Section 9.4b, Wildlife and Countryside Act 1981: Schedule 5 Section 9.4c, Wildlife and Countryside Act 1981: Schedule 5 Section 9.5a	Far Thorpe Green	TM161226	1	1999

EFC/EARG	<i>Triturus cristatus</i>	amphibian	Warty Newt / Great Crested Newt	Bern Convention: Appendix 2, Habitats Directive: Annex 2 - non-priority species, Habitats Directive: Annex 4, The Conservation of Habitats and Species Regulations 2010: Schedule 2, Wildlife and Countryside Act 1981: Schedule 5 Section 9.4b, Wildlife and Countryside Act 1981: Schedule 5 Section 9.4c, Wildlife and Countryside Act 1981: Schedule 5 Section 9.5a	Fingringhoe	TM038232 0540	1	2008
EFC/EARG	<i>Triturus cristatus</i>	amphibian	Warty Newt / Great Crested Newt	Bern Convention: Appendix 2, Habitats Directive: Annex 2 - non-priority species, Habitats Directive: Annex 4, The Conservation of Habitats and Species Regulations 2010: Schedule 2, Wildlife and Countryside Act 1981: Schedule 5 Section 9.4b, Wildlife and Countryside Act 1981: Schedule 5 Section 9.4c, Wildlife and Countryside Act 1981: Schedule 5 Section 9.5a	Gt Holland Pits	TM2019	1	1999
EFC/EARG	<i>Triturus cristatus</i>	amphibian	Warty Newt / Great Crested Newt	Bern Convention: Appendix 2, Habitats Directive: Annex 2 - non-priority species, Habitats Directive: Annex 4, The Conservation of Habitats and Species Regulations 2010: Schedule 2, Wildlife and Countryside Act 1981: Schedule 5 Section 9.4b, Wildlife and Countryside Act 1981: Schedule 5 Section 9.4c, Wildlife and Countryside Act 1981: Schedule 5 Section 9.5a	Hall Lane, Thorpe Le Soken	TM1822	1	1984
EFC/EARG	<i>Triturus cristatus</i>	amphibian	Warty Newt / Great Crested Newt	Bern Convention: Appendix 2, Habitats Directive: Annex 2 - non-priority species, Habitats Directive: Annex 4, The Conservation of Habitats and Species Regulations 2010: Schedule 2, Wildlife and Countryside Act 1981: Schedule 5 Section 9.4b, Wildlife and Countryside Act 1981: Schedule 5 Section 9.4c, Wildlife and Countryside Act 1981: Schedule 5 Section 9.5a	Kirby Cross	TM223532 1009	6	2018

EFC/EARG	<i>Triturus cristatus</i>	amphibian	Warty Newt / Great Crested Newt	Bern Convention: Appendix 2, Habitats Directive: Annex 2 - non-priority species, Habitats Directive: Annex 4, The Conservation of Habitats and Species Regulations 2010: Schedule 2, Wildlife and Countryside Act 1981: Schedule 5 Section 9.4b, Wildlife and Countryside Act 1981: Schedule 5 Section 9.4c, Wildlife and Countryside Act 1981: Schedule 5 Section 9.5a	Kirby Cross	TM223942 0979	2	2015
EFC/EARG	<i>Triturus cristatus</i>	amphibian	Warty Newt / Great Crested Newt	Bern Convention: Appendix 2, Habitats Directive: Annex 2 - non-priority species, Habitats Directive: Annex 4, The Conservation of Habitats and Species Regulations 2010: Schedule 2, Wildlife and Countryside Act 1981: Schedule 5 Section 9.4b, Wildlife and Countryside Act 1981: Schedule 5 Section 9.4c, Wildlife and Countryside Act 1981: Schedule 5 Section 9.5a	Thornington	TM085213	1	1985
EFC/EARG	<i>Triturus cristatus</i>	amphibian	Warty Newt / Great Crested Newt	Bern Convention: Appendix 2, Habitats Directive: Annex 2 - non-priority species, Habitats Directive: Annex 4, The Conservation of Habitats and Species Regulations 2010: Schedule 2, Wildlife and Countryside Act 1981: Schedule 5 Section 9.4b, Wildlife and Countryside Act 1981: Schedule 5 Section 9.4c, Wildlife and Countryside Act 1981: Schedule 5 Section 9.5a	Weeley	TM130542 2486	2	2010
EFC/EARG	<i>Triturus cristatus</i>	amphibian	Warty Newt / Great Crested Newt	Bern Convention: Appendix 2, Habitats Directive: Annex 2 - non-priority species, Habitats Directive: Annex 4, The Conservation of Habitats and Species Regulations 2010: Schedule 2, Wildlife and Countryside Act 1981: Schedule 5 Section 9.4b, Wildlife and Countryside Act 1981: Schedule 5 Section 9.4c, Wildlife and Countryside Act 1981: Schedule 5 Section 9.5a	Weeley	TM143621 44	12	2017

Essex Field Club	<i>Troglodytes troglodytes</i>	bird	Wren	Bern Convention: Appendix 2	Former Tyes Garden Centre, Ramsey, Dovercourt	TM214302	1	2015
Essex Field Club	<i>Troglodytes troglodytes</i>	bird	Wren	Bern Convention: Appendix 2	Frinton Road, Thorpe-le-Soken	TM183220	1	2015
Essex Field Club	<i>Troglodytes troglodytes</i>	bird	Wren	Bern Convention: Appendix 2	Fronks Road	TM245163 0809	1	2019
Essex Field Club	<i>Troglodytes troglodytes</i>	bird	Wren	Bern Convention: Appendix 2	Harwich Road, Mistley	TM122731 36	1	2015
Essex Field Club	<i>Troglodytes troglodytes</i>	bird	Wren	Bern Convention: Appendix 2	Heathfields, Clacton Road, Thorrington	TM092201	1	2014
Essex Field Club	<i>Troglodytes troglodytes</i>	bird	Wren	Bern Convention: Appendix 2	Holland Road	TM184341 8555	1	2019
Essex Field Club	<i>Troglodytes troglodytes</i>	bird	Wren	Bern Convention: Appendix 2	Holland Road	TM187185	8	2017
Essex Field Club	<i>Troglodytes troglodytes</i>	bird	Wren	Bern Convention: Appendix 2	Land adjacent Morants Lodge, Great Bromley	TM068273	1	2014
Essex Field Club	<i>Troglodytes troglodytes</i>	bird	Wren	Bern Convention: Appendix 2	Land South of Mill Lane, Weeley Heath	TM149206	2	2016
Essex Field Club	<i>Troglodytes troglodytes</i>	bird	Wren	Bern Convention: Appendix 2	Land South Thorpe Road, Weeley	TM150222	4	2017
Essex Field Club	<i>Troglodytes troglodytes</i>	bird	Wren	Bern Convention: Appendix 2	Landermere Road, Thorpe le Soken	TM186102 2570	4	2016
Essex Field Club	<i>Troglodytes troglodytes</i>	bird	Wren	Bern Convention: Appendix 2	Lifhouse Spa, Frinton Road, Thorpe le Soken	TM183220	2	2015
Essex Field Club	<i>Troglodytes troglodytes</i>	bird	Wren	Bern Convention: Appendix 2	Mistley	TM112318	1	2015
Essex Field Club	<i>Troglodytes troglodytes</i>	bird	Wren	Bern Convention: Appendix 2	North Thorpe Road	TM147432 2710	1	2019
Essex Field Club	<i>Troglodytes troglodytes</i>	bird	Wren	Bern Convention: Appendix 2	Pond Hall Farm	TM069271	2	2016
Essex Field Club	<i>Troglodytes troglodytes</i>	bird	Wren	Bern Convention: Appendix 2	Red Barn Lane, Great Oakley	TM190268	2	2016
Essex Field Club	<i>Troglodytes troglodytes</i>	bird	Wren	Bern Convention: Appendix 2	Station Road, Thorrington	TM091412 0757	1	2016
Essex Field Club	<i>Troglodytes troglodytes</i>	bird	Wren	Bern Convention: Appendix 2	Tendring Road, Little Bentley	TM119012 5731	2	2016

Essex Field Club	<i>Troglodytes troglodytes</i>	bird	Wren	Bern Convention: Appendix 2	The Street, Little Clacton	TM163194	1	2015
Essex Birdwatching Society	<i>Troglodytes troglodytes</i>	bird	Wren	Bern Convention: Appendix 2	1 Sluice Cottages Holland-on-Sea	TM2217	1	2020
Essex Birdwatching Society	<i>Troglodytes troglodytes</i>	bird	Wren	Bern Convention: Appendix 2	10 Colne Rise, Rowhedge	TM0321	1	2019
Essex Birdwatching Society	<i>Troglodytes troglodytes</i>	bird	Wren	Bern Convention: Appendix 2	13 Magdalen Road Great Clacton	TM1716	1	2020
Essex Birdwatching Society	<i>Troglodytes troglodytes</i>	bird	Wren	Bern Convention: Appendix 2	18 Ford Lane Alresford	TM0721	1	2020
Essex Birdwatching Society	<i>Troglodytes troglodytes</i>	bird	Wren	Bern Convention: Appendix 2	20 Harwich Rd Mistley	TM1231	1	2020
Essex Birdwatching Society	<i>Troglodytes troglodytes</i>	bird	Wren	Bern Convention: Appendix 2	Alresford	TM0521	1	2013
Essex Birdwatching Society	<i>Troglodytes troglodytes</i>	bird	Wren	Bern Convention: Appendix 2	Alresford	TM0621	1	2019
Essex Birdwatching Society	<i>Troglodytes troglodytes</i>	bird	Wren	Bern Convention: Appendix 2	Alresford Creek	TM0519	4	2019
Essex Birdwatching Society	<i>Troglodytes troglodytes</i>	bird	Wren	Bern Convention: Appendix 2	Alresford Creek	TM0619	19	2020
Essex Birdwatching Society	<i>Troglodytes troglodytes</i>	bird	Wren	Bern Convention: Appendix 2	Alresford Creek to Brightlingsea	TM0617	1	2020
Essex Birdwatching Society	<i>Troglodytes troglodytes</i>	bird	Wren	Bern Convention: Appendix 2	Alresford Creek, R.Colne	TM0619	3	2016
Essex Birdwatching Society	<i>Troglodytes troglodytes</i>	bird	Wren	Bern Convention: Appendix 2	Alresford Creek, RColne	TM0619	2	2013
Essex Birdwatching Society	<i>Troglodytes troglodytes</i>	bird	Wren	Bern Convention: Appendix 2	Alresford Grange	TM0521	1	2020

Essex Birdwatching Society	<i>Troglodytes troglodytes</i>	bird	Wren	Bern Convention: Appendix 2	Alresford, Sunnymead Farm	TM0522	6	2017
Essex Birdwatching Society	<i>Troglodytes troglodytes</i>	bird	Wren	Bern Convention: Appendix 2	Ardleigh	TM0328	1	2015
Essex Birdwatching Society	<i>Troglodytes troglodytes</i>	bird	Wren	Bern Convention: Appendix 2	Ardleigh	TM0529	2	2020
Essex Birdwatching Society	<i>Troglodytes troglodytes</i>	bird	Wren	Bern Convention: Appendix 2	Ardleigh Park	TM0527	4	2020
Essex Birdwatching Society	<i>Troglodytes troglodytes</i>	bird	Wren	Bern Convention: Appendix 2	Ardleigh Reservoir	TM0328	8	2020
Essex Birdwatching Society	<i>Troglodytes troglodytes</i>	bird	Wren	Bern Convention: Appendix 2	Ardleigh Reservoir	TM0329	1	2019
Essex Birdwatching Society	<i>Troglodytes troglodytes</i>	bird	Wren	Bern Convention: Appendix 2	BBS Square Great Holland	TM2118	2	2015
Essex Birdwatching Society	<i>Troglodytes troglodytes</i>	bird	Wren	Bern Convention: Appendix 2	BBS Square Great Holland	TM2118	4	2016
Essex Birdwatching Society	<i>Troglodytes troglodytes</i>	bird	Wren	Bern Convention: Appendix 2	Beaumont Quay	TM1824	1	2018
Essex Birdwatching Society	<i>Troglodytes troglodytes</i>	bird	Wren	Bern Convention: Appendix 2	Beaumont Quay Area	TM1824	2	2020
Essex Birdwatching Society	<i>Troglodytes troglodytes</i>	bird	Wren	Bern Convention: Appendix 2	Beaumont Quay/Landermere	TM1924	2	2016
Essex Birdwatching Society	<i>Troglodytes troglodytes</i>	bird	Wren	Bern Convention: Appendix 2	Becketts Cottage	TM1430	6	2015
Essex Birdwatching Society	<i>Troglodytes troglodytes</i>	bird	Wren	Bern Convention: Appendix 2	Beth Chatto Garden	TM0623	1	2015
Essex Birdwatching Society	<i>Troglodytes troglodytes</i>	bird	Wren	Bern Convention: Appendix 2	Beth Chatto's Garden	TM0623	3	2018

Essex Birdwatching Society	<i>Troglodytes troglodytes</i>	bird	Wren	Bern Convention: Appendix 2	Beth Chatto's Garden	TM0624	1	2018
Essex Birdwatching Society	<i>Troglodytes troglodytes</i>	bird	Wren	Bern Convention: Appendix 2	Bob's Field	TM1516	2	2013
Essex Birdwatching Society	<i>Troglodytes troglodytes</i>	bird	Wren	Bern Convention: Appendix 2	Bradfield	TM1531	1	2020
Essex Birdwatching Society	<i>Troglodytes troglodytes</i>	bird	Wren	Bern Convention: Appendix 2	Bradfield morning list	TM1430	1	2015
Essex Birdwatching Society	<i>Troglodytes troglodytes</i>	bird	Wren	Bern Convention: Appendix 2	Brightlingsea	TM0716	4	2016
Essex Birdwatching Society	<i>Troglodytes troglodytes</i>	bird	Wren	Bern Convention: Appendix 2	Brightlingsea	TM0716	8	2020
Essex Birdwatching Society	<i>Troglodytes troglodytes</i>	bird	Wren	Bern Convention: Appendix 2	Brightlingsea	TM0817	1	2017
Essex Birdwatching Society	<i>Troglodytes troglodytes</i>	bird	Wren	Bern Convention: Appendix 2	Brightlingsea Creek	TM0916	2	2017
Essex Birdwatching Society	<i>Troglodytes troglodytes</i>	bird	Wren	Bern Convention: Appendix 2	Brightlingsea Creek	TM0916	5	2016
Essex Birdwatching Society	<i>Troglodytes troglodytes</i>	bird	Wren	Bern Convention: Appendix 2	Brightlingsea/ River Colne	TM0617	1	2016
Essex Birdwatching Society	<i>Troglodytes troglodytes</i>	bird	Wren	Bern Convention: Appendix 2	Cattawade	TM0932	1	2016
Essex Birdwatching Society	<i>Troglodytes troglodytes</i>	bird	Wren	Bern Convention: Appendix 2	Cattawade	TM0932	3	2019
Essex Birdwatching Society	<i>Troglodytes troglodytes</i>	bird	Wren	Bern Convention: Appendix 2	Cattawade	TM1032	6	2020
Essex Birdwatching Society	<i>Troglodytes troglodytes</i>	bird	Wren	Bern Convention: Appendix 2	Cattawade Marsh/Splodge	TM0932	6	2019

Essex Birdwatching Society	<i>Troglodytes troglodytes</i>	bird	Wren	Bern Convention: Appendix 2	Cattawade Marshes	TM0932	1	2018
Essex Birdwatching Society	<i>Troglodytes troglodytes</i>	bird	Wren	Bern Convention: Appendix 2	Cattawade Marshes (RSPB)	TM0932	1	2015
Essex Birdwatching Society	<i>Troglodytes troglodytes</i>	bird	Wren	Bern Convention: Appendix 2	Cattawade Marshes RSPB	TM0932	3	2016
Essex Birdwatching Society	<i>Troglodytes troglodytes</i>	bird	Wren	Bern Convention: Appendix 2	Cattawade Marshes RSPB	TM0932	3	2019
Essex Birdwatching Society	<i>Troglodytes troglodytes</i>	bird	Wren	Bern Convention: Appendix 2	Cattawade Marshes S & White Bridge	TM0932	1	2015
Essex Birdwatching Society	<i>Troglodytes troglodytes</i>	bird	Wren	Bern Convention: Appendix 2	Cattawade Marshes S & White Bridge	TM0932	4	2016
Essex Birdwatching Society	<i>Troglodytes troglodytes</i>	bird	Wren	Bern Convention: Appendix 2	Cattawade to Flatford	TM0832	13	2020
Essex Birdwatching Society	<i>Troglodytes troglodytes</i>	bird	Wren	Bern Convention: Appendix 2	Cattawade to Lawford	TM0932	1	2017
Essex Birdwatching Society	<i>Troglodytes troglodytes</i>	bird	Wren	Bern Convention: Appendix 2	Cattawade White Bridge	TM0932	2	2020
Essex Birdwatching Society	<i>Troglodytes troglodytes</i>	bird	Wren	Bern Convention: Appendix 2	Cattawade, Tidal Estuary A137 - Cattawade Bridge Sluice	TM0932	4	2015
Essex Birdwatching Society	<i>Troglodytes troglodytes</i>	bird	Wren	Bern Convention: Appendix 2	Clacton-on-Sea	TM1715	1	2015
Essex Birdwatching Society	<i>Troglodytes troglodytes</i>	bird	Wren	Bern Convention: Appendix 2	Cockayne Wood	TM0522	6	2017
Essex Birdwatching Society	<i>Troglodytes troglodytes</i>	bird	Wren	Bern Convention: Appendix 2	Cockayne's Wood	TM0521	1	2015
Essex Birdwatching Society	<i>Troglodytes troglodytes</i>	bird	Wren	Bern Convention: Appendix 2	Cockaynes & Villa Wood	TM0521	1	2019

Essex Birdwatching Society	<i>Troglodytes troglodytes</i>	bird	Wren	Bern Convention: Appendix 2	Cockaynes Lane, Alresford	TM0521	4	2018
Essex Birdwatching Society	<i>Troglodytes troglodytes</i>	bird	Wren	Bern Convention: Appendix 2	Cockaynes Wood	TM0521	6	2016
Essex Birdwatching Society	<i>Troglodytes troglodytes</i>	bird	Wren	Bern Convention: Appendix 2	Cockaynes Wood	TM0521	11	2019
Essex Birdwatching Society	<i>Troglodytes troglodytes</i>	bird	Wren	Bern Convention: Appendix 2	Cockaynes Wood	TM0522	2	2019
Essex Birdwatching Society	<i>Troglodytes troglodytes</i>	bird	Wren	Bern Convention: Appendix 2	Cockaynes Wood Wivenhoe EWT	TM0521	8	2020
Essex Birdwatching Society	<i>Troglodytes troglodytes</i>	bird	Wren	Bern Convention: Appendix 2	Colchester, University of Essex	TM0323	1	2017
Essex Birdwatching Society	<i>Troglodytes troglodytes</i>	bird	Wren	Bern Convention: Appendix 2	Colne Estuary East Mersea	TM0715	2	2020
Essex Birdwatching Society	<i>Troglodytes troglodytes</i>	bird	Wren	Bern Convention: Appendix 2	Colne Estuary National Nature Reserve	TM0716	1	2014
Essex Birdwatching Society	<i>Troglodytes troglodytes</i>	bird	Wren	Bern Convention: Appendix 2	Colne Estuary NNR	TM0715	1	2019
Essex Birdwatching Society	<i>Troglodytes troglodytes</i>	bird	Wren	Bern Convention: Appendix 2	Colne Terrace	TM0321	1	2014
Essex Birdwatching Society	<i>Troglodytes troglodytes</i>	bird	Wren	Bern Convention: Appendix 2	Colne Terrace	TM0321	2	2018
Essex Birdwatching Society	<i>Troglodytes troglodytes</i>	bird	Wren	Bern Convention: Appendix 2	Copperas Wood	TM2031	2	2015
Essex Birdwatching Society	<i>Troglodytes troglodytes</i>	bird	Wren	Bern Convention: Appendix 2	Copperas wood	TM2031	5	2014
Essex Birdwatching Society	<i>Troglodytes troglodytes</i>	bird	Wren	Bern Convention: Appendix 2	Copperas Wood and Shore	TM2031	1	2016

Essex Birdwatching Society	<i>Troglodytes troglodytes</i>	bird	Wren	Bern Convention: Appendix 2	Copperas Wood and Shore	TM2031	1	2018
Essex Birdwatching Society	<i>Troglodytes troglodytes</i>	bird	Wren	Bern Convention: Appendix 2	Copperas Wood EWT	TM2031	5	2020
Essex Birdwatching Society	<i>Troglodytes troglodytes</i>	bird	Wren	Bern Convention: Appendix 2	Crockleford Heath	TM0426	7	2020
Essex Birdwatching Society	<i>Troglodytes troglodytes</i>	bird	Wren	Bern Convention: Appendix 2	Croquet Gardens	TM0422	1	2015
Essex Birdwatching Society	<i>Troglodytes troglodytes</i>	bird	Wren	Bern Convention: Appendix 2	cudmore grove	TM0615	1	2013
Essex Birdwatching Society	<i>Troglodytes troglodytes</i>	bird	Wren	Bern Convention: Appendix 2	Cudmore Grove Country Park	TM0715	1	2014
Essex Birdwatching Society	<i>Troglodytes troglodytes</i>	bird	Wren	Bern Convention: Appendix 2	Daltes Farm, St Osyth	TM1315	1	2015
Essex Birdwatching Society	<i>Troglodytes troglodytes</i>	bird	Wren	Bern Convention: Appendix 2	Daltes Farm, St Osyth	TM1315	2	2014
Essex Birdwatching Society	<i>Troglodytes troglodytes</i>	bird	Wren	Bern Convention: Appendix 2	Daltes Lane Gravel Pit St Osyth	TM1315	1	2020
Essex Birdwatching Society	<i>Troglodytes troglodytes</i>	bird	Wren	Bern Convention: Appendix 2	Dedham Vale River Stour	TM0732	1	2015
Essex Birdwatching Society	<i>Troglodytes troglodytes</i>	bird	Wren	Bern Convention: Appendix 2	Dovercourt	TM2429	3	2016
Essex Birdwatching Society	<i>Troglodytes troglodytes</i>	bird	Wren	Bern Convention: Appendix 2	Dovercourt, West End	TM2329	4	2019
Essex Birdwatching Society	<i>Troglodytes troglodytes</i>	bird	Wren	Bern Convention: Appendix 2	Earls Hall Farm St Osyth	TM1416	5	2020
Essex Birdwatching Society	<i>Troglodytes troglodytes</i>	bird	Wren	Bern Convention: Appendix 2	Earls Hall Farm, St Osyth (TM11 N)	TM1416	1	2015

Essex Birdwatching Society	<i>Troglodytes troglodytes</i>	bird	Wren	Bern Convention: Appendix 2	Earls Hall Farm, St Osyth (TM11 N)	TM1416	3	2014
Essex Birdwatching Society	<i>Troglodytes troglodytes</i>	bird	Wren	Bern Convention: Appendix 2	East clacton	TM1815	1	2020
Essex Birdwatching Society	<i>Troglodytes troglodytes</i>	bird	Wren	Bern Convention: Appendix 2	East Mersea	TM0415	2	2018
Essex Birdwatching Society	<i>Troglodytes troglodytes</i>	bird	Wren	Bern Convention: Appendix 2	East Mersea	TM0515	1	2020
Essex Birdwatching Society	<i>Troglodytes troglodytes</i>	bird	Wren	Bern Convention: Appendix 2	East Mersea	TM0615	2	2016
Essex Birdwatching Society	<i>Troglodytes troglodytes</i>	bird	Wren	Bern Convention: Appendix 2	East Mersea	TM0615	4	2019
Essex Birdwatching Society	<i>Troglodytes troglodytes</i>	bird	Wren	Bern Convention: Appendix 2	East Mersea	TM0715	2	2016
Essex Birdwatching Society	<i>Troglodytes troglodytes</i>	bird	Wren	Bern Convention: Appendix 2	Elmstead Market	TM0625	5	2020
Essex Birdwatching Society	<i>Troglodytes troglodytes</i>	bird	Wren	Bern Convention: Appendix 2	Elmstead, Beth Chatto	TM0623	1	2017
Essex Birdwatching Society	<i>Troglodytes troglodytes</i>	bird	Wren	Bern Convention: Appendix 2	essex fingringhoe wick NR	TM0419	1	2015
Essex Birdwatching Society	<i>Troglodytes troglodytes</i>	bird	Wren	Bern Convention: Appendix 2	Essex, Copperas Wood area	TM2031	1	2015
Essex Birdwatching Society	<i>Troglodytes troglodytes</i>	bird	Wren	Bern Convention: Appendix 2	Essex, Flatford	TM0733	1	2013
Essex Birdwatching Society	<i>Troglodytes troglodytes</i>	bird	Wren	Bern Convention: Appendix 2	Essex, Flatford-S	TM0732	1	2013
Essex Birdwatching Society	<i>Troglodytes troglodytes</i>	bird	Wren	Bern Convention: Appendix 2	Essex, Wrabness Caravan Site and Shore,	TM1731	1	2015

Essex Birdwatching Society	<i>Troglodytes troglodytes</i>	bird	Wren	Bern Convention: Appendix 2	Essex, Wrabness east, coastline and farmland	TM1731	1	2015
Essex Birdwatching Society	<i>Troglodytes troglodytes</i>	bird	Wren	Bern Convention: Appendix 2	Essex, Wrabness east, coastline and farmland	TM1832	1	2014
Essex Birdwatching Society	<i>Troglodytes troglodytes</i>	bird	Wren	Bern Convention: Appendix 2	Essex, Wrabness West	TM1731	1	2014
Essex Birdwatching Society	<i>Troglodytes troglodytes</i>	bird	Wren	Bern Convention: Appendix 2	Essex, Wrabness, Copperas Wood	TM2031	1	2014
Essex Birdwatching Society	<i>Troglodytes troglodytes</i>	bird	Wren	Bern Convention: Appendix 2	EWT Fingringhoe N.R.	TM0419	1	2014
Essex Birdwatching Society	<i>Troglodytes troglodytes</i>	bird	Wren	Bern Convention: Appendix 2	EWT Hogmarsh Island - A137 to B1352 at Manningtree (TM320105)	TM1032	2	2015
Essex Birdwatching Society	<i>Troglodytes troglodytes</i>	bird	Wren	Bern Convention: Appendix 2	EWT Oakfield Wood NR, Wrabness, Essex	TM1631	1	2015
Essex Birdwatching Society	<i>Troglodytes troglodytes</i>	bird	Wren	Bern Convention: Appendix 2	Factory roost, Seafeld Bay, Stour Estuary	TM1132	1	2015
Essex Birdwatching Society	<i>Troglodytes troglodytes</i>	bird	Wren	Bern Convention: Appendix 2	Fingering Hoe Wick	TM0419	1	2015
Essex Birdwatching Society	<i>Troglodytes troglodytes</i>	bird	Wren	Bern Convention: Appendix 2	Fingeringhoe	TM0419	1	2013
Essex Birdwatching Society	<i>Troglodytes troglodytes</i>	bird	Wren	Bern Convention: Appendix 2	Fingeringhoe	TM0420	1	2020
Essex Birdwatching Society	<i>Troglodytes troglodytes</i>	bird	Wren	Bern Convention: Appendix 2	Fingeringhoe Wick	TM0419	1	2014
Essex Birdwatching Society	<i>Troglodytes troglodytes</i>	bird	Wren	Bern Convention: Appendix 2	Fingeringhoe Wick	TM0419	1	2015

Essex Birdwatching Society	<i>Troglodytes troglodytes</i>	bird	Wren	Bern Convention: Appendix 2	Fingringhoe Wick EWT	TM0418	1	2015
Essex Birdwatching Society	<i>Troglodytes troglodytes</i>	bird	Wren	Bern Convention: Appendix 2	Fingringhoe	TM0419	4	2014
Essex Birdwatching Society	<i>Troglodytes troglodytes</i>	bird	Wren	Bern Convention: Appendix 2	Fingringhoe EWT	TM0519	1	2015
Essex Birdwatching Society	<i>Troglodytes troglodytes</i>	bird	Wren	Bern Convention: Appendix 2	Fingringhoe Ranges MOD	TM0317	25	2020
Essex Birdwatching Society	<i>Troglodytes troglodytes</i>	bird	Wren	Bern Convention: Appendix 2	Fingringhoe Ranges MOD3	TM0318	2	2016
Essex Birdwatching Society	<i>Troglodytes troglodytes</i>	bird	Wren	Bern Convention: Appendix 2	Fingringhoe Ranges MOD4	TM0316	2	2016
Essex Birdwatching Society	<i>Troglodytes troglodytes</i>	bird	Wren	Bern Convention: Appendix 2	Fingringhoe Ranges MOD5	TM0317	2	2016
Essex Birdwatching Society	<i>Troglodytes troglodytes</i>	bird	Wren	Bern Convention: Appendix 2	Fingringhoe Ranges MOD6	TM0417	1	2016
Essex Birdwatching Society	<i>Troglodytes troglodytes</i>	bird	Wren	Bern Convention: Appendix 2	Fingringhoe Wick	TM0320	1	2014
Essex Birdwatching Society	<i>Troglodytes troglodytes</i>	bird	Wren	Bern Convention: Appendix 2	Fingringhoe wick	TM0419	3	2015
Essex Birdwatching Society	<i>Troglodytes troglodytes</i>	bird	Wren	Bern Convention: Appendix 2	Fingringhoe Wick	TM0519	1	2013
Essex Birdwatching Society	<i>Troglodytes troglodytes</i>	bird	Wren	Bern Convention: Appendix 2	Fingringhoe wick	TM0519	2	2015
Essex Birdwatching Society	<i>Troglodytes troglodytes</i>	bird	Wren	Bern Convention: Appendix 2	Fingringhoe Wick (EWT)	TM0418	1	2015
Essex Birdwatching Society	<i>Troglodytes troglodytes</i>	bird	Wren	Bern Convention: Appendix 2	Fingringhoe Wick (TM01 P)	TM0419	4	2015

Essex Birdwatching Society	<i>Troglodytes troglodytes</i>	bird	Wren	Bern Convention: Appendix 2	Fingringhoe Wick (TM01 P)	TM0419	5	2014
Essex Birdwatching Society	<i>Troglodytes troglodytes</i>	bird	Wren	Bern Convention: Appendix 2	Fingringhoe Wick (TM02 F)	TM0320	1	2015
Essex Birdwatching Society	<i>Troglodytes troglodytes</i>	bird	Wren	Bern Convention: Appendix 2	Fingringhoe Wick (with Abberton Reservoir)	TM0418	1	2014
Essex Birdwatching Society	<i>Troglodytes troglodytes</i>	bird	Wren	Bern Convention: Appendix 2	Fingringhoe Wick EWT	TM0419	95	2020
Essex Birdwatching Society	<i>Troglodytes troglodytes</i>	bird	Wren	Bern Convention: Appendix 2	Fingringhoe Wick EWT	TM0420	1	2018
Essex Birdwatching Society	<i>Troglodytes troglodytes</i>	bird	Wren	Bern Convention: Appendix 2	Fingringhoe Wick NR	TM0419	13	2015
Essex Birdwatching Society	<i>Troglodytes troglodytes</i>	bird	Wren	Bern Convention: Appendix 2	Fingringhoe Wick NR	TM0419	48	2016
Essex Birdwatching Society	<i>Troglodytes troglodytes</i>	bird	Wren	Bern Convention: Appendix 2	Fingringhoe Wick NR EWT	TM0419	1	2014
Essex Birdwatching Society	<i>Troglodytes troglodytes</i>	bird	Wren	Bern Convention: Appendix 2	Fingringhoe Wick NR EWT	TM0419	25	2017
Essex Birdwatching Society	<i>Troglodytes troglodytes</i>	bird	Wren	Bern Convention: Appendix 2	Fingringhoe Wick, Essex	TM0319	1	2015
Essex Birdwatching Society	<i>Troglodytes troglodytes</i>	bird	Wren	Bern Convention: Appendix 2	fingrinhoe wick	TM0419	1	2013
Essex Birdwatching Society	<i>Troglodytes troglodytes</i>	bird	Wren	Bern Convention: Appendix 2	Flatford	TM0732	2	2017
Essex Birdwatching Society	<i>Troglodytes troglodytes</i>	bird	Wren	Bern Convention: Appendix 2	Flatford - Cattawade	TM0832	2	2015
Essex Birdwatching Society	<i>Troglodytes troglodytes</i>	bird	Wren	Bern Convention: Appendix 2	Flatford - River & Marsh	TM0832	2	2017

Essex Birdwatching Society	<i>Troglodytes troglodytes</i>	bird	Wren	Bern Convention: Appendix 2	Flatford Mill	TM0733	1	2014
Essex Birdwatching Society	<i>Troglodytes troglodytes</i>	bird	Wren	Bern Convention: Appendix 2	Flatford Mill, via Judas Gap - Cattawade bridge sluice	TM0932	5	2017
Essex Birdwatching Society	<i>Troglodytes troglodytes</i>	bird	Wren	Bern Convention: Appendix 2	Flatford NE	TM0833	7	2014
Essex Birdwatching Society	<i>Troglodytes troglodytes</i>	bird	Wren	Bern Convention: Appendix 2	Flatford-S	TM0732	1	2017
Essex Birdwatching Society	<i>Troglodytes troglodytes</i>	bird	Wren	Bern Convention: Appendix 2	Frinton - Holland	TM2218	1	2015
Essex Birdwatching Society	<i>Troglodytes troglodytes</i>	bird	Wren	Bern Convention: Appendix 2	Frinton-on-Sea	TM2319	2	2020
Essex Birdwatching Society	<i>Troglodytes troglodytes</i>	bird	Wren	Bern Convention: Appendix 2	Frinton-on-Sea	TM2420	1	2016
Essex Birdwatching Society	<i>Troglodytes troglodytes</i>	bird	Wren	Bern Convention: Appendix 2	Frinton-on-Sea GC	TM2318	10	2020
Essex Birdwatching Society	<i>Troglodytes troglodytes</i>	bird	Wren	Bern Convention: Appendix 2	Frinton-on-Sea Golf Course and Shore	TM2318	1	2014
Essex Birdwatching Society	<i>Troglodytes troglodytes</i>	bird	Wren	Bern Convention: Appendix 2	Gabbard	TM2419	1	2014
Essex Birdwatching Society	<i>Troglodytes troglodytes</i>	bird	Wren	Bern Convention: Appendix 2	Garden	TM0423	2	2020
Essex Birdwatching Society	<i>Troglodytes troglodytes</i>	bird	Wren	Bern Convention: Appendix 2	Garden Little Oakley	TM2229	1	2015
Essex Birdwatching Society	<i>Troglodytes troglodytes</i>	bird	Wren	Bern Convention: Appendix 2	Garden Little Oakley	TM2229	2	2016
Essex Birdwatching Society	<i>Troglodytes troglodytes</i>	bird	Wren	Bern Convention: Appendix 2	Great Clacton	TM1717	1	2020

Essex Birdwatching Society	<i>Troglodytes troglodytes</i>	bird	Wren	Bern Convention: Appendix 2	Great Holland	TM2118	7	2019
Essex Birdwatching Society	<i>Troglodytes troglodytes</i>	bird	Wren	Bern Convention: Appendix 2	Great Holland	TM2119	6	2020
Essex Birdwatching Society	<i>Troglodytes troglodytes</i>	bird	Wren	Bern Convention: Appendix 2	Great Holland pits	TM1918	1	2020
Essex Birdwatching Society	<i>Troglodytes troglodytes</i>	bird	Wren	Bern Convention: Appendix 2	Great Holland Pits	TM2118	2	2019
Essex Birdwatching Society	<i>Troglodytes troglodytes</i>	bird	Wren	Bern Convention: Appendix 2	Great Oakley	TM1927	4	2020
Essex Birdwatching Society	<i>Troglodytes troglodytes</i>	bird	Wren	Bern Convention: Appendix 2	Great Oakley, The Soils	TM2028	1	2018
Essex Birdwatching Society	<i>Troglodytes troglodytes</i>	bird	Wren	Bern Convention: Appendix 2	Great Oakley, The Soils	TM2029	1	2016
Essex Birdwatching Society	<i>Troglodytes troglodytes</i>	bird	Wren	Bern Convention: Appendix 2	Great Oakley, The Soils	TM2029	2	2017
Essex Birdwatching Society	<i>Troglodytes troglodytes</i>	bird	Wren	Bern Convention: Appendix 2	Gutteridge Hall	TM1321	2	2015
Essex Birdwatching Society	<i>Troglodytes troglodytes</i>	bird	Wren	Bern Convention: Appendix 2	Gutteridge Hall	TM1321	4	2016
Essex Birdwatching Society	<i>Troglodytes troglodytes</i>	bird	Wren	Bern Convention: Appendix 2	Gutteridge Hall	TM1421	1	2018
Essex Birdwatching Society	<i>Troglodytes troglodytes</i>	bird	Wren	Bern Convention: Appendix 2	Gutteridge Hall Weeley	TM1321	1	2020
Essex Birdwatching Society	<i>Troglodytes troglodytes</i>	bird	Wren	Bern Convention: Appendix 2	Hamford Water	TM2023	1	2014
Essex Birdwatching Society	<i>Troglodytes troglodytes</i>	bird	Wren	Bern Convention: Appendix 2	Hamford Water	TM2225	16	2020

Essex Birdwatching Society	<i>Troglodytes troglodytes</i>	bird	Wren	Bern Convention: Appendix 2	Hamford Water	TM2227	1	2020
Essex Birdwatching Society	<i>Troglodytes troglodytes</i>	bird	Wren	Bern Convention: Appendix 2	Hamford Water	TM2325	1	2018
Essex Birdwatching Society	<i>Troglodytes troglodytes</i>	bird	Wren	Bern Convention: Appendix 2	Hamford Water	TM2424	1	2016
Essex Birdwatching Society	<i>Troglodytes troglodytes</i>	bird	Wren	Bern Convention: Appendix 2	Hamford Water, Irlhams	TM2327	3	2017
Essex Birdwatching Society	<i>Troglodytes troglodytes</i>	bird	Wren	Bern Convention: Appendix 2	Hamford Water, Island lane	TM2322	1	2019
Essex Birdwatching Society	<i>Troglodytes troglodytes</i>	bird	Wren	Bern Convention: Appendix 2	Hogmarsh and Cattawade & Middlebridge Creeks	TM1032	1	2016
Essex Birdwatching Society	<i>Troglodytes troglodytes</i>	bird	Wren	Bern Convention: Appendix 2	Hogmarsh and Cattawade & Middlebridge Creeks	TM1032	2	2015
Essex Birdwatching Society	<i>Troglodytes troglodytes</i>	bird	Wren	Bern Convention: Appendix 2	Hogmarsh Island EWT	TM1032	1	2016
Essex Birdwatching Society	<i>Troglodytes troglodytes</i>	bird	Wren	Bern Convention: Appendix 2	Hogmarsh Island EWT	TM1032	2	2018
Essex Birdwatching Society	<i>Troglodytes troglodytes</i>	bird	Wren	Bern Convention: Appendix 2	Hogmarsh, Stour Estuary	TM1032	1	2014
Essex Birdwatching Society	<i>Troglodytes troglodytes</i>	bird	Wren	Bern Convention: Appendix 2	Hogmarsh, Stour Estuary	TM1032	4	2017
Essex Birdwatching Society	<i>Troglodytes troglodytes</i>	bird	Wren	Bern Convention: Appendix 2	Holland Brook Great Holland	TM1918	7	2020
Essex Birdwatching Society	<i>Troglodytes troglodytes</i>	bird	Wren	Bern Convention: Appendix 2	Holland Haven	TM2117	17	2016

Essex Birdwatching Society	<i>Troglodytes troglodytes</i>	bird	Wren	Bern Convention: Appendix 2	Holland Haven	TM2117	138	2020
Essex Birdwatching Society	<i>Troglodytes troglodytes</i>	bird	Wren	Bern Convention: Appendix 2	Holland Haven	TM2217	17	2015
Essex Birdwatching Society	<i>Troglodytes troglodytes</i>	bird	Wren	Bern Convention: Appendix 2	Holland Haven	TM2217	31	2016
Essex Birdwatching Society	<i>Troglodytes troglodytes</i>	bird	Wren	Bern Convention: Appendix 2	Holland Haven Country Park	TM2117	1	2014
Essex Birdwatching Society	<i>Troglodytes troglodytes</i>	bird	Wren	Bern Convention: Appendix 2	holland haven cp	TM2016	1	2015
Essex Birdwatching Society	<i>Troglodytes troglodytes</i>	bird	Wren	Bern Convention: Appendix 2	Holland Haven CP	TM2117	1	2014
Essex Birdwatching Society	<i>Troglodytes troglodytes</i>	bird	Wren	Bern Convention: Appendix 2	Holland Pits	TM2019	1	2014
Essex Birdwatching Society	<i>Troglodytes troglodytes</i>	bird	Wren	Bern Convention: Appendix 2	Holland Pits	TM2019	1	2018
Essex Birdwatching Society	<i>Troglodytes troglodytes</i>	bird	Wren	Bern Convention: Appendix 2	Holland-on-Sea	TM2016	1	2020
Essex Birdwatching Society	<i>Troglodytes troglodytes</i>	bird	Wren	Bern Convention: Appendix 2	Holland-On-Sea	TM2117	3	2015
Essex Birdwatching Society	<i>Troglodytes troglodytes</i>	bird	Wren	Bern Convention: Appendix 2	Holland-On-Sea	TM2117	8	2014
Essex Birdwatching Society	<i>Troglodytes troglodytes</i>	bird	Wren	Bern Convention: Appendix 2	Hollybush Hill	TM1018	1	2014
Essex Birdwatching Society	<i>Troglodytes troglodytes</i>	bird	Wren	Bern Convention: Appendix 2	Horse Island	TM2324	4	2018
Essex Birdwatching Society	<i>Troglodytes troglodytes</i>	bird	Wren	Bern Convention: Appendix 2	Horse Island (TM22 G)	TM2323	3	2015

Essex Birdwatching Society	<i>Troglodytes troglodytes</i>	bird	Wren	Bern Convention: Appendix 2	Horsey Wade, Hamford Water	TM2323	2	2016
Essex Birdwatching Society	<i>Troglodytes troglodytes</i>	bird	Wren	Bern Convention: Appendix 2	Howlands Marsh	TM1116	1	2015
Essex Birdwatching Society	<i>Troglodytes troglodytes</i>	bird	Wren	Bern Convention: Appendix 2	Howlands Marsh	TM1116	1	2016
Essex Birdwatching Society	<i>Troglodytes troglodytes</i>	bird	Wren	Bern Convention: Appendix 2	Howlands Marsh St Osyth EWT	TM1116	9	2020
Essex Birdwatching Society	<i>Troglodytes troglodytes</i>	bird	Wren	Bern Convention: Appendix 2	Howlands Marsh, St Osyth	TM1116	7	2014
Essex Birdwatching Society	<i>Troglodytes troglodytes</i>	bird	Wren	Bern Convention: Appendix 2	Howlands Marsh, St Osyth	TM1116	7	2015
Essex Birdwatching Society	<i>Troglodytes troglodytes</i>	bird	Wren	Bern Convention: Appendix 2	Irlams	TM2429	6	2019
Essex Birdwatching Society	<i>Troglodytes troglodytes</i>	bird	Wren	Bern Convention: Appendix 2	Irlams Point	TM2429	1	2020
Essex Birdwatching Society	<i>Troglodytes troglodytes</i>	bird	Wren	Bern Convention: Appendix 2	Irlam's Beach Hamford Water	TM2327	17	2020
Essex Birdwatching Society	<i>Troglodytes troglodytes</i>	bird	Wren	Bern Convention: Appendix 2	Irlhams	TM2327	4	2016
Essex Birdwatching Society	<i>Troglodytes troglodytes</i>	bird	Wren	Bern Convention: Appendix 2	Kirby Creek	TM2323	1	2015
Essex Birdwatching Society	<i>Troglodytes troglodytes</i>	bird	Wren	Bern Convention: Appendix 2	Kirby Cross, Home. Own wildlife garden	TM2121	1	2019
Essex Birdwatching Society	<i>Troglodytes troglodytes</i>	bird	Wren	Bern Convention: Appendix 2	Kirby-le-Soken	TM2222	1	2020
Essex Birdwatching Society	<i>Troglodytes troglodytes</i>	bird	Wren	Bern Convention: Appendix 2	Langham	TM0333	1	2014

Essex Birdwatching Society	<i>Troglodytes troglodytes</i>	bird	Wren	Bern Convention: Appendix 2	Lawford	TM0831	1	2019
Essex Birdwatching Society	<i>Troglodytes troglodytes</i>	bird	Wren	Bern Convention: Appendix 2	Lawford/Mistley	TM0830	1	2019
Essex Birdwatching Society	<i>Troglodytes troglodytes</i>	bird	Wren	Bern Convention: Appendix 2	Lawford/Mistley Grange Rd	TM0830	1	2019
Essex Birdwatching Society	<i>Troglodytes troglodytes</i>	bird	Wren	Bern Convention: Appendix 2	Little Clacton	TM1618	6	2020
Essex Birdwatching Society	<i>Troglodytes troglodytes</i>	bird	Wren	Bern Convention: Appendix 2	little Clacton camping	TM1719	1	2013
Essex Birdwatching Society	<i>Troglodytes troglodytes</i>	bird	Wren	Bern Convention: Appendix 2	Little Oakley	TM2129	1	2020
Essex Birdwatching Society	<i>Troglodytes troglodytes</i>	bird	Wren	Bern Convention: Appendix 2	Little Oakley E	TM2129	1	2015
Essex Birdwatching Society	<i>Troglodytes troglodytes</i>	bird	Wren	Bern Convention: Appendix 2	Little Oakley towards Hamford Water	TM2127	1	2018
Essex Birdwatching Society	<i>Troglodytes troglodytes</i>	bird	Wren	Bern Convention: Appendix 2	Little Oakley, Strachan Lane	TM2127	1	2018
Essex Birdwatching Society	<i>Troglodytes troglodytes</i>	bird	Wren	Bern Convention: Appendix 2	lower barn cl	TM1823	1	2013
Essex Birdwatching Society	<i>Troglodytes troglodytes</i>	bird	Wren	Bern Convention: Appendix 2	Manningtree	TM0932	2	2018
Essex Birdwatching Society	<i>Troglodytes troglodytes</i>	bird	Wren	Bern Convention: Appendix 2	Manningtree	TM1031	1	2016
Essex Birdwatching Society	<i>Troglodytes troglodytes</i>	bird	Wren	Bern Convention: Appendix 2	Manningtree	TM1031	73	2020
Essex Birdwatching Society	<i>Troglodytes troglodytes</i>	bird	Wren	Bern Convention: Appendix 2	Manningtree	TM1032	114	2018

Essex Birdwatching Society	<i>Troglodytes troglodytes</i>	bird	Wren	Bern Convention: Appendix 2	Manningtree	TM1132	15	2019
Essex Birdwatching Society	<i>Troglodytes troglodytes</i>	bird	Wren	Bern Convention: Appendix 2	Manningtree	TM1132	70	2016
Essex Birdwatching Society	<i>Troglodytes troglodytes</i>	bird	Wren	Bern Convention: Appendix 2	Manningtree - Cattawade	TM1032	75	2020
Essex Birdwatching Society	<i>Troglodytes troglodytes</i>	bird	Wren	Bern Convention: Appendix 2	Manningtree - Cattawade	TM1032	82	2016
Essex Birdwatching Society	<i>Troglodytes troglodytes</i>	bird	Wren	Bern Convention: Appendix 2	Manningtree Estuary	TM1032	1	2017
Essex Birdwatching Society	<i>Troglodytes troglodytes</i>	bird	Wren	Bern Convention: Appendix 2	Manningtree Station	TM0932	6	2017
Essex Birdwatching Society	<i>Troglodytes troglodytes</i>	bird	Wren	Bern Convention: Appendix 2	Manningtree to Bradfield	TM1331	1	2016
Essex Birdwatching Society	<i>Troglodytes troglodytes</i>	bird	Wren	Bern Convention: Appendix 2	Manningtree Train Station	TM0932	9	2016
Essex Birdwatching Society	<i>Troglodytes troglodytes</i>	bird	Wren	Bern Convention: Appendix 2	Manningtree train station	TM0932	19	2019
Essex Birdwatching Society	<i>Troglodytes troglodytes</i>	bird	Wren	Bern Convention: Appendix 2	Manningtree/Mistley Quay	TM1132	3	2018
Essex Birdwatching Society	<i>Troglodytes troglodytes</i>	bird	Wren	Bern Convention: Appendix 2	Marsh Farm	TM1018	1	2014
Essex Birdwatching Society	<i>Troglodytes troglodytes</i>	bird	Wren	Bern Convention: Appendix 2	Michaelstowe Parkeston	TM2130	1	2020
Essex Birdwatching Society	<i>Troglodytes troglodytes</i>	bird	Wren	Bern Convention: Appendix 2	Mistley	TM1132	3	2016
Essex Birdwatching Society	<i>Troglodytes troglodytes</i>	bird	Wren	Bern Convention: Appendix 2	Mistley Place Park	TM1131	3	2016

Essex Birdwatching Society	<i>Troglodytes troglodytes</i>	bird	Wren	Bern Convention: Appendix 2	Mistley Place Park Walk	TM1131	1	2015
Essex Birdwatching Society	<i>Troglodytes troglodytes</i>	bird	Wren	Bern Convention: Appendix 2	Mistley Quay	TM1131	3	2020
Essex Birdwatching Society	<i>Troglodytes troglodytes</i>	bird	Wren	Bern Convention: Appendix 2	Mistley Quay, Essex	TM1131	1	2014
Essex Birdwatching Society	<i>Troglodytes troglodytes</i>	bird	Wren	Bern Convention: Appendix 2	Mistley to Wrabness	TM1431	1	2020
Essex Birdwatching Society	<i>Troglodytes troglodytes</i>	bird	Wren	Bern Convention: Appendix 2	Mistley Walls	TM1031	2	2019
Essex Birdwatching Society	<i>Troglodytes troglodytes</i>	bird	Wren	Bern Convention: Appendix 2	Mistley Walls	TM1131	1	2019
Essex Birdwatching Society	<i>Troglodytes troglodytes</i>	bird	Wren	Bern Convention: Appendix 2	Mistley Walls	TM1132	2	2016
Essex Birdwatching Society	<i>Troglodytes troglodytes</i>	bird	Wren	Bern Convention: Appendix 2	Mistley Walls	TM1132	7	2020
Essex Birdwatching Society	<i>Troglodytes troglodytes</i>	bird	Wren	Bern Convention: Appendix 2	Mistley, Walls	TM1132	1	2017
Essex Birdwatching Society	<i>Troglodytes troglodytes</i>	bird	Wren	Bern Convention: Appendix 2	Mobile-TM0429	TM0429	1	2014
Essex Birdwatching Society	<i>Troglodytes troglodytes</i>	bird	Wren	Bern Convention: Appendix 2	Mobile-TM0718	TM0718	1	2014
Essex Birdwatching Society	<i>Troglodytes troglodytes</i>	bird	Wren	Bern Convention: Appendix 2	Mobile-TM0816	TM0816	1	2013
Essex Birdwatching Society	<i>Troglodytes troglodytes</i>	bird	Wren	Bern Convention: Appendix 2	Mobile-TM0831	TM0831	1	2016
Essex Birdwatching Society	<i>Troglodytes troglodytes</i>	bird	Wren	Bern Convention: Appendix 2	Mobile-TM1020	TM1020	6	2013

Essex Birdwatching Society	<i>Troglodytes troglodytes</i>	bird	Wren	Bern Convention: Appendix 2	Mobile-TM1631	TM1631	2	2014
Essex Birdwatching Society	<i>Troglodytes troglodytes</i>	bird	Wren	Bern Convention: Appendix 2	Mobile-TM1718	TM1718	1	2013
Essex Birdwatching Society	<i>Troglodytes troglodytes</i>	bird	Wren	Bern Convention: Appendix 2	Mobile-TM1831	TM1831	1	2015
Essex Birdwatching Society	<i>Troglodytes troglodytes</i>	bird	Wren	Bern Convention: Appendix 2	Mobile-TM1931	TM1931	7	2015
Essex Birdwatching Society	<i>Troglodytes troglodytes</i>	bird	Wren	Bern Convention: Appendix 2	Mobile-TM2129	TM2129	1	2013
Essex Birdwatching Society	<i>Troglodytes troglodytes</i>	bird	Wren	Bern Convention: Appendix 2	Moverons, near Brightlingsea	TM0618	1	2015
Essex Birdwatching Society	<i>Troglodytes troglodytes</i>	bird	Wren	Bern Convention: Appendix 2	nr Earls Hall Farm, St Osyth	TM1416	1	2014
Essex Birdwatching Society	<i>Troglodytes troglodytes</i>	bird	Wren	Bern Convention: Appendix 2	Oak Field Wood NR Wrabness	TM1631	2	2020
Essex Birdwatching Society	<i>Troglodytes troglodytes</i>	bird	Wren	Bern Convention: Appendix 2	Observatory	TM0328	1	2015
Essex Birdwatching Society	<i>Troglodytes troglodytes</i>	bird	Wren	Bern Convention: Appendix 2	Parkeston	TM2231	2	2015
Essex Birdwatching Society	<i>Troglodytes troglodytes</i>	bird	Wren	Bern Convention: Appendix 2	River Colne Wivenhoe	TM0321	1	2020
Essex Birdwatching Society	<i>Troglodytes troglodytes</i>	bird	Wren	Bern Convention: Appendix 2	River Colne, Wivenhoe to Alresford Creek	TM0520	8	2019
Essex Birdwatching Society	<i>Troglodytes troglodytes</i>	bird	Wren	Bern Convention: Appendix 2	River Colne, Wivenhoe to Alresford Creek	TM0520	15	2016
Essex Birdwatching Society	<i>Troglodytes troglodytes</i>	bird	Wren	Bern Convention: Appendix 2	river stour	TM0933	1	2014

Essex Birdwatching Society	<i>Troglodytes troglodytes</i>	bird	Wren	Bern Convention: Appendix 2	River Stour Marshes	TM0932	1	2019
Essex Birdwatching Society	<i>Troglodytes troglodytes</i>	bird	Wren	Bern Convention: Appendix 2	River Stour: Brantham-Flatford Mill	TM0832	1	2015
Essex Birdwatching Society	<i>Troglodytes troglodytes</i>	bird	Wren	Bern Convention: Appendix 2	Roman River Fingringhoe	TM0320	2	2020
Essex Birdwatching Society	<i>Troglodytes troglodytes</i>	bird	Wren	Bern Convention: Appendix 2	Roman River, Fingringhoe	TM0320	2	2019
Essex Birdwatching Society	<i>Troglodytes troglodytes</i>	bird	Wren	Bern Convention: Appendix 2	Rowhedge	TM0321	3	2020
Essex Birdwatching Society	<i>Troglodytes troglodytes</i>	bird	Wren	Bern Convention: Appendix 2	Shop Lane East Mersea	TM0515	1	2020
Essex Birdwatching Society	<i>Troglodytes troglodytes</i>	bird	Wren	Bern Convention: Appendix 2	St Osyth	TM1215	1	2013
Essex Birdwatching Society	<i>Troglodytes troglodytes</i>	bird	Wren	Bern Convention: Appendix 2	St Osyth	TM1215	5	2020
Essex Birdwatching Society	<i>Troglodytes troglodytes</i>	bird	Wren	Bern Convention: Appendix 2	St Osyth	TM1415	1	2016
Essex Birdwatching Society	<i>Troglodytes troglodytes</i>	bird	Wren	Bern Convention: Appendix 2	St Osyth (circuit)	TM1215	14	2019
Essex Birdwatching Society	<i>Troglodytes troglodytes</i>	bird	Wren	Bern Convention: Appendix 2	St Osyth (circuit)	TM1215	18	2016
Essex Birdwatching Society	<i>Troglodytes troglodytes</i>	bird	Wren	Bern Convention: Appendix 2	St Osyth Priory Estate	TM1115	3	2019
Essex Birdwatching Society	<i>Troglodytes troglodytes</i>	bird	Wren	Bern Convention: Appendix 2	St Osyth Priory Estate	TM1116	1	2015
Essex Birdwatching Society	<i>Troglodytes troglodytes</i>	bird	Wren	Bern Convention: Appendix 2	St Osyth Priory Estate	TM1116	3	2016

Essex Birdwatching Society	<i>Troglodytes troglodytes</i>	bird	Wren	Bern Convention: Appendix 2	St Osyth Stone	TM0815	5	2016
Essex Birdwatching Society	<i>Troglodytes troglodytes</i>	bird	Wren	Bern Convention: Appendix 2	St Osyth Stone	TM0815	5	2018
Essex Birdwatching Society	<i>Troglodytes troglodytes</i>	bird	Wren	Bern Convention: Appendix 2	St Osyth, Earls Hall Farm	TM1416	1	2016
Essex Birdwatching Society	<i>Troglodytes troglodytes</i>	bird	Wren	Bern Convention: Appendix 2	St Osyth, Howlands Marsh	TM1016	4	2019
Essex Birdwatching Society	<i>Troglodytes troglodytes</i>	bird	Wren	Bern Convention: Appendix 2	St Osyth, Howlands Marsh	TM1116	2	2017
Essex Birdwatching Society	<i>Troglodytes troglodytes</i>	bird	Wren	Bern Convention: Appendix 2	Stone Point Mersea Island	TM0715	1	2020
Essex Birdwatching Society	<i>Troglodytes troglodytes</i>	bird	Wren	Bern Convention: Appendix 2	Stones Green	TM1626	2	2020
Essex Birdwatching Society	<i>Troglodytes troglodytes</i>	bird	Wren	Bern Convention: Appendix 2	Stoney Lane Brightlingsea	TM0918	1	2020
Essex Birdwatching Society	<i>Troglodytes troglodytes</i>	bird	Wren	Bern Convention: Appendix 2	Stour Estuary	TM1832	1	2017
Essex Birdwatching Society	<i>Troglodytes troglodytes</i>	bird	Wren	Bern Convention: Appendix 2	Stour Estuary	TM2031	1	2013
Essex Birdwatching Society	<i>Troglodytes troglodytes</i>	bird	Wren	Bern Convention: Appendix 2	Stour Estuary (Manningtree)	TM1032	1	2018
Essex Birdwatching Society	<i>Troglodytes troglodytes</i>	bird	Wren	Bern Convention: Appendix 2	Stour Estuary (RSPB)	TM1832	1	2015
Essex Birdwatching Society	<i>Troglodytes troglodytes</i>	bird	Wren	Bern Convention: Appendix 2	Stour Estuary RSPB	TM1831	1	2018
Essex Birdwatching Society	<i>Troglodytes troglodytes</i>	bird	Wren	Bern Convention: Appendix 2	Stour Estuary RSPB	TM1930	1	2016

Essex Birdwatching Society	<i>Troglodytes troglodytes</i>	bird	Wren	Bern Convention: Appendix 2	Stour Estuary RSPB	TM2031	3	2019
Essex Birdwatching Society	<i>Troglodytes troglodytes</i>	bird	Wren	Bern Convention: Appendix 2	Stour Estuary RSPB	TM2131	2	2015
Essex Birdwatching Society	<i>Troglodytes troglodytes</i>	bird	Wren	Bern Convention: Appendix 2	Stour Estuary, Copperas Bay RSPB	TM1931	4	2017
Essex Birdwatching Society	<i>Troglodytes troglodytes</i>	bird	Wren	Bern Convention: Appendix 2	Stour Valley	TM0832	38	2018
Essex Birdwatching Society	<i>Troglodytes troglodytes</i>	bird	Wren	Bern Convention: Appendix 2	Stour valley	TM0932	16	2015
Essex Birdwatching Society	<i>Troglodytes troglodytes</i>	bird	Wren	Bern Convention: Appendix 2	Stour valley	TM0932	81	2016
Essex Birdwatching Society	<i>Troglodytes troglodytes</i>	bird	Wren	Bern Convention: Appendix 2	Stour Valley, Manningtree	TM1032	56	2017
Essex Birdwatching Society	<i>Troglodytes troglodytes</i>	bird	Wren	Bern Convention: Appendix 2	Stour Wood	TM1931	1	2014
Essex Birdwatching Society	<i>Troglodytes troglodytes</i>	bird	Wren	Bern Convention: Appendix 2	Stour Wood RSPB	TM1831	2	2019
Essex Birdwatching Society	<i>Troglodytes troglodytes</i>	bird	Wren	Bern Convention: Appendix 2	Stour Wood RSPB	TM1929	1	2019
Essex Birdwatching Society	<i>Troglodytes troglodytes</i>	bird	Wren	Bern Convention: Appendix 2	Stour Wood RSPB	TM1931	3	2020
Essex Birdwatching Society	<i>Troglodytes troglodytes</i>	bird	Wren	Bern Convention: Appendix 2	Stour Woods and Copperas Bay RSPB	TM1931	8	2020
Essex Birdwatching Society	<i>Troglodytes troglodytes</i>	bird	Wren	Bern Convention: Appendix 2	Sunnymead Farm	TM0522	13	2016
Essex Birdwatching Society	<i>Troglodytes troglodytes</i>	bird	Wren	Bern Convention: Appendix 2	Sunnymead Farm	TM0522	15	2019

Essex Birdwatching Society	<i>Troglodytes troglodytes</i>	bird	Wren	Bern Convention: Appendix 2	Sunnymead Farm and Cockayne's Wood	TM0521	1	2013
Essex Birdwatching Society	<i>Troglodytes troglodytes</i>	bird	Wren	Bern Convention: Appendix 2	Sunnymead Farm Wivenhoe	TM0522	2	2020
Essex Birdwatching Society	<i>Troglodytes troglodytes</i>	bird	Wren	Bern Convention: Appendix 2	Sunnymead Farm, Wivenhoe	TM0522	1	2014
Essex Birdwatching Society	<i>Troglodytes troglodytes</i>	bird	Wren	Bern Convention: Appendix 2	Tendring	TM1424	1	2013
Essex Birdwatching Society	<i>Troglodytes troglodytes</i>	bird	Wren	Bern Convention: Appendix 2	Tendring	TM1424	2	2019
Essex Birdwatching Society	<i>Troglodytes troglodytes</i>	bird	Wren	Bern Convention: Appendix 2	The Lane	TM0817	1	2015
Essex Birdwatching Society	<i>Troglodytes troglodytes</i>	bird	Wren	Bern Convention: Appendix 2	The Naze	TM2425	1	2017
Essex Birdwatching Society	<i>Troglodytes troglodytes</i>	bird	Wren	Bern Convention: Appendix 2	The Naze	TM2425	2	2016
Essex Birdwatching Society	<i>Troglodytes troglodytes</i>	bird	Wren	Bern Convention: Appendix 2	The Naze	TM2522	1	2016
Essex Birdwatching Society	<i>Troglodytes troglodytes</i>	bird	Wren	Bern Convention: Appendix 2	The Naze	TM2523	1	2016
Essex Birdwatching Society	<i>Troglodytes troglodytes</i>	bird	Wren	Bern Convention: Appendix 2	The Naze	TM2524	2	2016
Essex Birdwatching Society	<i>Troglodytes troglodytes</i>	bird	Wren	Bern Convention: Appendix 2	The Soils Great Oakley	TM2028	3	2020
Essex Birdwatching Society	<i>Troglodytes troglodytes</i>	bird	Wren	Bern Convention: Appendix 2	The Splodge Cattawade	TM0932	1	2020
Essex Birdwatching Society	<i>Troglodytes troglodytes</i>	bird	Wren	Bern Convention: Appendix 2	Thorrington Mill	TM0819	1	2013

Essex Birdwatching Society	<i>Troglodytes troglodytes</i>	bird	Wren	Bern Convention: Appendix 2	Thorrington Wood	TM1019	2	2014
Essex Birdwatching Society	<i>Troglodytes troglodytes</i>	bird	Wren	Bern Convention: Appendix 2	Titchmarsh Marina, Hamford Water	TM2423	1	2016
Essex Birdwatching Society	<i>Troglodytes troglodytes</i>	bird	Wren	Bern Convention: Appendix 2	TM1626	TM1626	1	2014
Essex Birdwatching Society	<i>Troglodytes troglodytes</i>	bird	Wren	Bern Convention: Appendix 2	University of Essex Colchester	TM0323	1	2020
Essex Birdwatching Society	<i>Troglodytes troglodytes</i>	bird	Wren	Bern Convention: Appendix 2	University of Essex, Colchester	TM0323	1	2018
Essex Birdwatching Society	<i>Troglodytes troglodytes</i>	bird	Wren	Bern Convention: Appendix 2	Walton on the Naze	TM2522	1	2013
Essex Birdwatching Society	<i>Troglodytes troglodytes</i>	bird	Wren	Bern Convention: Appendix 2	Walton on the Naze	TM2523	1	2013
Essex Birdwatching Society	<i>Troglodytes troglodytes</i>	bird	Wren	Bern Convention: Appendix 2	Walton-on-the-Naze	TM2425	1	2018
Essex Birdwatching Society	<i>Troglodytes troglodytes</i>	bird	Wren	Bern Convention: Appendix 2	Walton-on-the-Naze	TM2521	1	2014
Essex Birdwatching Society	<i>Troglodytes troglodytes</i>	bird	Wren	Bern Convention: Appendix 2	Weeley	TM1421	1	2016
Essex Birdwatching Society	<i>Troglodytes troglodytes</i>	bird	Wren	Bern Convention: Appendix 2	Weeley	TM1422	1	2019
Essex Birdwatching Society	<i>Troglodytes troglodytes</i>	bird	Wren	Bern Convention: Appendix 2	Weeley, Gutteridge Hall	TM1321	1	2017
Essex Birdwatching Society	<i>Troglodytes troglodytes</i>	bird	Wren	Bern Convention: Appendix 2	Weeleyhall Wood	TM1520	5	2016
Essex Birdwatching Society	<i>Troglodytes troglodytes</i>	bird	Wren	Bern Convention: Appendix 2	Weeleyhall Wood	TM1520	5	2017

Essex Birdwatching Society	<i>Troglodytes troglodytes</i>	bird	Wren	Bern Convention: Appendix 2	Weeleyhall Wood	TM1521	3	2019
Essex Birdwatching Society	<i>Troglodytes troglodytes</i>	bird	Wren	Bern Convention: Appendix 2	Weeleyhall Wood Weeley Heath EWT	TM1521	1	2020
Essex Birdwatching Society	<i>Troglodytes troglodytes</i>	bird	Wren	Bern Convention: Appendix 2	Weely Hall woods	TM1521	1	2014
Essex Birdwatching Society	<i>Troglodytes troglodytes</i>	bird	Wren	Bern Convention: Appendix 2	West End Dovercourt	TM2329	1	2019
Essex Birdwatching Society	<i>Troglodytes troglodytes</i>	bird	Wren	Bern Convention: Appendix 2	West End Dovercourt	TM2429	1	2014
Essex Birdwatching Society	<i>Troglodytes troglodytes</i>	bird	Wren	Bern Convention: Appendix 2	West End Dovercourt	TM2429	4	2017
Essex Birdwatching Society	<i>Troglodytes troglodytes</i>	bird	Wren	Bern Convention: Appendix 2	Wheatsheaf Close, Wrabness	TM1631	1	2019
Essex Birdwatching Society	<i>Troglodytes troglodytes</i>	bird	Wren	Bern Convention: Appendix 2	Willow Hall Farm area, Wix	TM1628	1	2015
Essex Birdwatching Society	<i>Troglodytes troglodytes</i>	bird	Wren	Bern Convention: Appendix 2	Wivenhoe	TM0321	3	2016
Essex Birdwatching Society	<i>Troglodytes troglodytes</i>	bird	Wren	Bern Convention: Appendix 2	Wivenhoe	TM0321	67	2020
Essex Birdwatching Society	<i>Troglodytes troglodytes</i>	bird	Wren	Bern Convention: Appendix 2	Wivenhoe	TM0421	1	2016
Essex Birdwatching Society	<i>Troglodytes troglodytes</i>	bird	Wren	Bern Convention: Appendix 2	Wivenhoe - Brightlingsea	TM0618	1	2019
Essex Birdwatching Society	<i>Troglodytes troglodytes</i>	bird	Wren	Bern Convention: Appendix 2	Wivenhoe Alresford Creek	TM0521	1	2016
Essex Birdwatching Society	<i>Troglodytes troglodytes</i>	bird	Wren	Bern Convention: Appendix 2	Wivenhoe Area	TM0422	1	2017

Essex Birdwatching Society	<i>Troglodytes troglodytes</i>	bird	Wren	Bern Convention: Appendix 2	Wivenhoe Fish ponds	TM0422	4	2019
Essex Birdwatching Society	<i>Troglodytes troglodytes</i>	bird	Wren	Bern Convention: Appendix 2	Wivenhoe to Alresford	TM0421	2	2019
Essex Birdwatching Society	<i>Troglodytes troglodytes</i>	bird	Wren	Bern Convention: Appendix 2	Wivenhoe to Alresford Creek	TM0520	3	2020
Essex Birdwatching Society	<i>Troglodytes troglodytes</i>	bird	Wren	Bern Convention: Appendix 2	Wivenhoe village	TM0422	7	2019
Essex Birdwatching Society	<i>Troglodytes troglodytes</i>	bird	Wren	Bern Convention: Appendix 2	Wivenhoe Woods and River Colne (TM02 G)	TM0322	2	2014
Essex Birdwatching Society	<i>Troglodytes troglodytes</i>	bird	Wren	Bern Convention: Appendix 2	Wivenhoe Woods, Ferry Marsh and the Colne	TM0321	1	2019
Essex Birdwatching Society	<i>Troglodytes troglodytes</i>	bird	Wren	Bern Convention: Appendix 2	Wivenhoe Woods, Ferry Marsh and the Colne	TM0322	3	2018
Essex Birdwatching Society	<i>Troglodytes troglodytes</i>	bird	Wren	Bern Convention: Appendix 2	Wivenhoe Woods/Marsh	TM0322	1	2017
Essex Birdwatching Society	<i>Troglodytes troglodytes</i>	bird	Wren	Bern Convention: Appendix 2	Wrabness	TM1631	1	2014
Essex Birdwatching Society	<i>Troglodytes troglodytes</i>	bird	Wren	Bern Convention: Appendix 2	Wrabness	TM1632	1	2014
Essex Birdwatching Society	<i>Troglodytes troglodytes</i>	bird	Wren	Bern Convention: Appendix 2	Wrabness	TM1632	3	2015
Essex Birdwatching Society	<i>Troglodytes troglodytes</i>	bird	Wren	Bern Convention: Appendix 2	Wrabness	TM1731	15	2020
Essex Birdwatching Society	<i>Troglodytes troglodytes</i>	bird	Wren	Bern Convention: Appendix 2	Wrabness	TM1831	1	2014
Essex Birdwatching Society	<i>Troglodytes troglodytes</i>	bird	Wren	Bern Convention: Appendix 2	Wrabness EWT	TM1631	14	2016

Essex Birdwatching Society	<i>Troglodytes troglodytes</i>	bird	Wren	Bern Convention: Appendix 2	Wrabness EWT	TM1631	43	2020
Essex Birdwatching Society	<i>Troglodytes troglodytes</i>	bird	Wren	Bern Convention: Appendix 2	Wrabness EWT	TM1731	1	2016
Essex Birdwatching Society	<i>Troglodytes troglodytes</i>	bird	Wren	Bern Convention: Appendix 2	Wrabness EWT	TM1731	32	2019
Essex Birdwatching Society	<i>Troglodytes troglodytes</i>	bird	Wren	Bern Convention: Appendix 2	Wrabness EWT Nature Reserve	TM1631	19	2017
Essex Birdwatching Society	<i>Troglodytes troglodytes</i>	bird	Wren	Bern Convention: Appendix 2	Wrabness EWT Nature Reserve	TM1632	3	2017
Essex Birdwatching Society	<i>Troglodytes troglodytes</i>	bird	Wren	Bern Convention: Appendix 2	Wrabness EWT Nature Reserve	TM1830	1	2017
Essex Birdwatching Society	<i>Troglodytes troglodytes</i>	bird	Wren	Bern Convention: Appendix 2	Wrabness EWT Nature Reserve	TM1931	3	2017
Essex Birdwatching Society	<i>Troglodytes troglodytes</i>	bird	Wren	Bern Convention: Appendix 2	Wrabness EWT NR	TM1631	31	2018
Essex Birdwatching Society	<i>Troglodytes troglodytes</i>	bird	Wren	Bern Convention: Appendix 2	Wrabness EWT NR	TM1731	1	2018
Essex Birdwatching Society	<i>Troglodytes troglodytes</i>	bird	Wren	Bern Convention: Appendix 2	Wrabness EWT NR	TM1832	1	2018
Essex Birdwatching Society	<i>Troglodytes troglodytes</i>	bird	Wren	Bern Convention: Appendix 2	Wrabness Nature Reserve	TM1631	9	2014
Essex Birdwatching Society	<i>Troglodytes troglodytes</i>	bird	Wren	Bern Convention: Appendix 2	Wrabness Nature Reserve	TM1731	12	2015
Essex Birdwatching Society	<i>Troglodytes troglodytes</i>	bird	Wren	Bern Convention: Appendix 2	Wrabness Nature Reserve & Wall Lane	TM1631	2	2014
Essex Birdwatching Society	<i>Troglodytes troglodytes</i>	bird	Wren	Bern Convention: Appendix 2	Wrabness Shore East	TM1732	1	2015

Essex Birdwatching Society	<i>Troglodytes troglodytes</i>	bird	Wren	Bern Convention: Appendix 2	Wrabness Shore West	TM1632	1	2015
Essex Birdwatching Society	<i>Troglodytes troglodytes</i>	bird	Wren	Bern Convention: Appendix 2	Wrabness Shore West	TM1632	2	2014
Essex Birdwatching Society	<i>Troglodytes troglodytes</i>	bird	Wren	Bern Convention: Appendix 2	Wrabness to Bradfield	TM1731	1	2016
Essex Field Club	<i>Turdus iliacus</i>	bird	Redwing	Birds Directive: Annex 2.2, Wildlife and Countryside Act 1981: Schedule 1 - Part 1	Holland Road	TM187185	2	2017
Essex Birdwatching Society	<i>Turdus iliacus</i>	bird	Redwing	Birds Directive: Annex 2.2, Wildlife and Countryside Act 1981: Schedule 1 - Part 1	Alresford	TM0621	1	2014
Essex Birdwatching Society	<i>Turdus iliacus</i>	bird	Redwing	Birds Directive: Annex 2.2, Wildlife and Countryside Act 1981: Schedule 1 - Part 1	Alresford	TM0621	4	2020
Essex Birdwatching Society	<i>Turdus iliacus</i>	bird	Redwing	Birds Directive: Annex 2.2, Wildlife and Countryside Act 1981: Schedule 1 - Part 1	Alresford Creek	TM0519	1	2014
Essex Birdwatching Society	<i>Turdus iliacus</i>	bird	Redwing	Birds Directive: Annex 2.2, Wildlife and Countryside Act 1981: Schedule 1 - Part 1	Alresford Creek	TM0619	1	2020
Essex Birdwatching Society	<i>Turdus iliacus</i>	bird	Redwing	Birds Directive: Annex 2.2, Wildlife and Countryside Act 1981: Schedule 1 - Part 1	Alresford Creek to Brightlingsea	TM0617	1	2020
Essex Birdwatching Society	<i>Turdus iliacus</i>	bird	Redwing	Birds Directive: Annex 2.2, Wildlife and Countryside Act 1981: Schedule 1 - Part 1	Alresford Grange	TM0521	1	2020
Essex Birdwatching Society	<i>Turdus iliacus</i>	bird	Redwing	Birds Directive: Annex 2.2, Wildlife and Countryside Act 1981: Schedule 1 - Part 1	Alresford, Sunnymead Farm	TM0522	2	2017
Essex Birdwatching Society	<i>Turdus iliacus</i>	bird	Redwing	Birds Directive: Annex 2.2, Wildlife and Countryside Act 1981: Schedule 1 - Part 1	Ardleigh	TM0328	1	2015
Essex Birdwatching Society	<i>Turdus iliacus</i>	bird	Redwing	Birds Directive: Annex 2.2, Wildlife and Countryside Act 1981: Schedule 1 - Part 1	Ardleigh	TM0529	2	2018
Essex Birdwatching Society	<i>Turdus iliacus</i>	bird	Redwing	Birds Directive: Annex 2.2, Wildlife and Countryside Act 1981: Schedule 1 - Part 1	Ardleigh Reservoir	TM0328	2	2016

Essex Birdwatching Society	<i>Turdus iliacus</i>	bird	Redwing	Birds Directive: Annex 2.2, Wildlife and Countryside Act 1981: Schedule 1 - Part 1	Ardleigh Reservoir	TM0328	8	2020
Essex Birdwatching Society	<i>Turdus iliacus</i>	bird	Redwing	Birds Directive: Annex 2.2, Wildlife and Countryside Act 1981: Schedule 1 - Part 1	Beaumont	TM1725	1	2016
Essex Birdwatching Society	<i>Turdus iliacus</i>	bird	Redwing	Birds Directive: Annex 2.2, Wildlife and Countryside Act 1981: Schedule 1 - Part 1	Beaumont Quay	TM1824	1	2019
Essex Birdwatching Society	<i>Turdus iliacus</i>	bird	Redwing	Birds Directive: Annex 2.2, Wildlife and Countryside Act 1981: Schedule 1 - Part 1	Beaumont Quay	TM1924	1	2016
Essex Birdwatching Society	<i>Turdus iliacus</i>	bird	Redwing	Birds Directive: Annex 2.2, Wildlife and Countryside Act 1981: Schedule 1 - Part 1	Beaumont Quay/Landermere	TM1924	1	2016
Essex Birdwatching Society	<i>Turdus iliacus</i>	bird	Redwing	Birds Directive: Annex 2.2, Wildlife and Countryside Act 1981: Schedule 1 - Part 1	Bell House Pit Brightlingsea	TM0815	1	2020
Essex Birdwatching Society	<i>Turdus iliacus</i>	bird	Redwing	Birds Directive: Annex 2.2, Wildlife and Countryside Act 1981: Schedule 1 - Part 1	Bradfield	TM1531	1	2020
Essex Birdwatching Society	<i>Turdus iliacus</i>	bird	Redwing	Birds Directive: Annex 2.2, Wildlife and Countryside Act 1981: Schedule 1 - Part 1	Brightlingsea	TM0716	3	2016
Essex Birdwatching Society	<i>Turdus iliacus</i>	bird	Redwing	Birds Directive: Annex 2.2, Wildlife and Countryside Act 1981: Schedule 1 - Part 1	Cattawade	TM1032	1	2018
Essex Birdwatching Society	<i>Turdus iliacus</i>	bird	Redwing	Birds Directive: Annex 2.2, Wildlife and Countryside Act 1981: Schedule 1 - Part 1	Cattawade Marshes RSPB	TM0932	1	2016
Essex Birdwatching Society	<i>Turdus iliacus</i>	bird	Redwing	Birds Directive: Annex 2.2, Wildlife and Countryside Act 1981: Schedule 1 - Part 1	Cattawade to Flatford	TM0832	4	2020
Essex Birdwatching Society	<i>Turdus iliacus</i>	bird	Redwing	Birds Directive: Annex 2.2, Wildlife and Countryside Act 1981: Schedule 1 - Part 1	Cockayne Wood	TM0522	1	2017
Essex Birdwatching Society	<i>Turdus iliacus</i>	bird	Redwing	Birds Directive: Annex 2.2, Wildlife and Countryside Act 1981: Schedule 1 - Part 1	Cockayne's Wood	TM0521	1	2015
Essex Birdwatching Society	<i>Turdus iliacus</i>	bird	Redwing	Birds Directive: Annex 2.2, Wildlife and Countryside Act 1981: Schedule 1 - Part 1	Cockaynes Lane, Alresford	TM0521	2	2018

Essex Birdwatching Society	<i>Turdus iliacus</i>	bird	Redwing	Birds Directive: Annex 2.2, Wildlife and Countryside Act 1981: Schedule 1 - Part 1	Cockaynes Wood	TM0521	1	2019
Essex Birdwatching Society	<i>Turdus iliacus</i>	bird	Redwing	Birds Directive: Annex 2.2, Wildlife and Countryside Act 1981: Schedule 1 - Part 1	Cockaynes Wood	TM0521	3	2016
Essex Birdwatching Society	<i>Turdus iliacus</i>	bird	Redwing	Birds Directive: Annex 2.2, Wildlife and Countryside Act 1981: Schedule 1 - Part 1	Cockaynes Wood Wivenhoe EWT	TM0521	2	2020
Essex Birdwatching Society	<i>Turdus iliacus</i>	bird	Redwing	Birds Directive: Annex 2.2, Wildlife and Countryside Act 1981: Schedule 1 - Part 1	Colne Terrace	TM0321	2	2018
Essex Birdwatching Society	<i>Turdus iliacus</i>	bird	Redwing	Birds Directive: Annex 2.2, Wildlife and Countryside Act 1981: Schedule 1 - Part 1	Copperas Bay, Stour Estuary	TM1932	1	2020
Essex Birdwatching Society	<i>Turdus iliacus</i>	bird	Redwing	Birds Directive: Annex 2.2, Wildlife and Countryside Act 1981: Schedule 1 - Part 1	Copperas Wood and Shore	TM2031	1	2018
Essex Birdwatching Society	<i>Turdus iliacus</i>	bird	Redwing	Birds Directive: Annex 2.2, Wildlife and Countryside Act 1981: Schedule 1 - Part 1	Dedham	TM0732	1	2017
Essex Birdwatching Society	<i>Turdus iliacus</i>	bird	Redwing	Birds Directive: Annex 2.2, Wildlife and Countryside Act 1981: Schedule 1 - Part 1	Dedham Vale	TM0533	1	2016
Essex Birdwatching Society	<i>Turdus iliacus</i>	bird	Redwing	Birds Directive: Annex 2.2, Wildlife and Countryside Act 1981: Schedule 1 - Part 1	Earls Hall Farm, St Osyth (TM11 N)	TM1416	1	2013
Essex Birdwatching Society	<i>Turdus iliacus</i>	bird	Redwing	Birds Directive: Annex 2.2, Wildlife and Countryside Act 1981: Schedule 1 - Part 1	East Mersea	TM0515	3	2020
Essex Birdwatching Society	<i>Turdus iliacus</i>	bird	Redwing	Birds Directive: Annex 2.2, Wildlife and Countryside Act 1981: Schedule 1 - Part 1	East Mersea	TM0615	7	2020
Essex Birdwatching Society	<i>Turdus iliacus</i>	bird	Redwing	Birds Directive: Annex 2.2, Wildlife and Countryside Act 1981: Schedule 1 - Part 1	Elmstead	TM0625	1	2020
Essex Birdwatching Society	<i>Turdus iliacus</i>	bird	Redwing	Birds Directive: Annex 2.2, Wildlife and Countryside Act 1981: Schedule 1 - Part 1	Fingeringhoe	TM0420	1	2020
Essex Birdwatching Society	<i>Turdus iliacus</i>	bird	Redwing	Birds Directive: Annex 2.2, Wildlife and Countryside Act 1981: Schedule 1 - Part 1	Fingringhoe Ranges MOD	TM0317	15	2020

Essex Birdwatching Society	<i>Turdus iliacus</i>	bird	Redwing	Birds Directive: Annex 2.2, Wildlife and Countryside Act 1981: Schedule 1 - Part 1	Fingringhoe Wick	TM0518	1	2015
Essex Birdwatching Society	<i>Turdus iliacus</i>	bird	Redwing	Birds Directive: Annex 2.2, Wildlife and Countryside Act 1981: Schedule 1 - Part 1	Fingringhoe Wick (TM01 P)	TM0419	1	2014
Essex Birdwatching Society	<i>Turdus iliacus</i>	bird	Redwing	Birds Directive: Annex 2.2, Wildlife and Countryside Act 1981: Schedule 1 - Part 1	Fingringhoe Wick EWT	TM0419	31	2020
Essex Birdwatching Society	<i>Turdus iliacus</i>	bird	Redwing	Birds Directive: Annex 2.2, Wildlife and Countryside Act 1981: Schedule 1 - Part 1	Fingringhoe Wick EWT	TM0520	1	2018
Essex Birdwatching Society	<i>Turdus iliacus</i>	bird	Redwing	Birds Directive: Annex 2.2, Wildlife and Countryside Act 1981: Schedule 1 - Part 1	Fingringhoe Wick NR	TM0419	1	2015
Essex Birdwatching Society	<i>Turdus iliacus</i>	bird	Redwing	Birds Directive: Annex 2.2, Wildlife and Countryside Act 1981: Schedule 1 - Part 1	Fingringhoe Wick NR	TM0419	18	2016
Essex Birdwatching Society	<i>Turdus iliacus</i>	bird	Redwing	Birds Directive: Annex 2.2, Wildlife and Countryside Act 1981: Schedule 1 - Part 1	Fingringhoe Wick NR EWT	TM0419	4	2017
Essex Birdwatching Society	<i>Turdus iliacus</i>	bird	Redwing	Birds Directive: Annex 2.2, Wildlife and Countryside Act 1981: Schedule 1 - Part 1	Flatford	TM0732	1	2017
Essex Birdwatching Society	<i>Turdus iliacus</i>	bird	Redwing	Birds Directive: Annex 2.2, Wildlife and Countryside Act 1981: Schedule 1 - Part 1	Flatford - Cattawade	TM0832	2	2015
Essex Birdwatching Society	<i>Turdus iliacus</i>	bird	Redwing	Birds Directive: Annex 2.2, Wildlife and Countryside Act 1981: Schedule 1 - Part 1	Frinton-on-Sea	TM2319	147	2020
Essex Birdwatching Society	<i>Turdus iliacus</i>	bird	Redwing	Birds Directive: Annex 2.2, Wildlife and Countryside Act 1981: Schedule 1 - Part 1	Frinton-on-Sea	TM2420	22	2015
Essex Birdwatching Society	<i>Turdus iliacus</i>	bird	Redwing	Birds Directive: Annex 2.2, Wildlife and Countryside Act 1981: Schedule 1 - Part 1	Frinton-on-Sea	TM2420	97	2016
Essex Birdwatching Society	<i>Turdus iliacus</i>	bird	Redwing	Birds Directive: Annex 2.2, Wildlife and Countryside Act 1981: Schedule 1 - Part 1	Frinton-on-Sea GC	TM2318	2	2020
Essex Birdwatching Society	<i>Turdus iliacus</i>	bird	Redwing	Birds Directive: Annex 2.2, Wildlife and Countryside Act 1981: Schedule 1 - Part 1	Gabbard	TM2419	1	2014

Essex Birdwatching Society	<i>Turdus iliacus</i>	bird	Redwing	Birds Directive: Annex 2.2, Wildlife and Countryside Act 1981: Schedule 1 - Part 1	Garden	TM0423	1	2020
Essex Birdwatching Society	<i>Turdus iliacus</i>	bird	Redwing	Birds Directive: Annex 2.2, Wildlife and Countryside Act 1981: Schedule 1 - Part 1	Great Holland	TM2118	1	2019
Essex Birdwatching Society	<i>Turdus iliacus</i>	bird	Redwing	Birds Directive: Annex 2.2, Wildlife and Countryside Act 1981: Schedule 1 - Part 1	Great Holland Pits	TM2019	1	2015
Essex Birdwatching Society	<i>Turdus iliacus</i>	bird	Redwing	Birds Directive: Annex 2.2, Wildlife and Countryside Act 1981: Schedule 1 - Part 1	Great Holland Pits	TM2019	1	2016
Essex Birdwatching Society	<i>Turdus iliacus</i>	bird	Redwing	Birds Directive: Annex 2.2, Wildlife and Countryside Act 1981: Schedule 1 - Part 1	Great Holland Pits NR	TM2019	1	2020
Essex Birdwatching Society	<i>Turdus iliacus</i>	bird	Redwing	Birds Directive: Annex 2.2, Wildlife and Countryside Act 1981: Schedule 1 - Part 1	Great Oakley	TM1927	1	2015
Essex Birdwatching Society	<i>Turdus iliacus</i>	bird	Redwing	Birds Directive: Annex 2.2, Wildlife and Countryside Act 1981: Schedule 1 - Part 1	Gutteridge Hall	TM1321	1	2015
Essex Birdwatching Society	<i>Turdus iliacus</i>	bird	Redwing	Birds Directive: Annex 2.2, Wildlife and Countryside Act 1981: Schedule 1 - Part 1	Hamford Water	TM2225	3	2020
Essex Birdwatching Society	<i>Turdus iliacus</i>	bird	Redwing	Birds Directive: Annex 2.2, Wildlife and Countryside Act 1981: Schedule 1 - Part 1	Hamford Water, Irlhams	TM2327	1	2017
Essex Birdwatching Society	<i>Turdus iliacus</i>	bird	Redwing	Birds Directive: Annex 2.2, Wildlife and Countryside Act 1981: Schedule 1 - Part 1	Harwich	TM2227	1	2018
Essex Birdwatching Society	<i>Turdus iliacus</i>	bird	Redwing	Birds Directive: Annex 2.2, Wildlife and Countryside Act 1981: Schedule 1 - Part 1	Harwich	TM2531	3	2016
Essex Birdwatching Society	<i>Turdus iliacus</i>	bird	Redwing	Birds Directive: Annex 2.2, Wildlife and Countryside Act 1981: Schedule 1 - Part 1	Holland Haven	TM2117	13	2016
Essex Birdwatching Society	<i>Turdus iliacus</i>	bird	Redwing	Birds Directive: Annex 2.2, Wildlife and Countryside Act 1981: Schedule 1 - Part 1	Holland Haven	TM2117	34	2020
Essex Birdwatching Society	<i>Turdus iliacus</i>	bird	Redwing	Birds Directive: Annex 2.2, Wildlife and Countryside Act 1981: Schedule 1 - Part 1	Holland Haven	TM2217	1	2015

Essex Birdwatching Society	<i>Turdus iliacus</i>	bird	Redwing	Birds Directive: Annex 2.2, Wildlife and Countryside Act 1981: Schedule 1 - Part 1	Holland Haven	TM2217	6	2013
Essex Birdwatching Society	<i>Turdus iliacus</i>	bird	Redwing	Birds Directive: Annex 2.2, Wildlife and Countryside Act 1981: Schedule 1 - Part 1	Holland-on-Sea	TM2016	1	2020
Essex Birdwatching Society	<i>Turdus iliacus</i>	bird	Redwing	Birds Directive: Annex 2.2, Wildlife and Countryside Act 1981: Schedule 1 - Part 1	Hollybush Hill	TM1018	1	2014
Essex Birdwatching Society	<i>Turdus iliacus</i>	bird	Redwing	Birds Directive: Annex 2.2, Wildlife and Countryside Act 1981: Schedule 1 - Part 1	home garden	TM1626	1	2014
Essex Birdwatching Society	<i>Turdus iliacus</i>	bird	Redwing	Birds Directive: Annex 2.2, Wildlife and Countryside Act 1981: Schedule 1 - Part 1	Howlands Marsh	TM1116	1	2016
Essex Birdwatching Society	<i>Turdus iliacus</i>	bird	Redwing	Birds Directive: Annex 2.2, Wildlife and Countryside Act 1981: Schedule 1 - Part 1	Howlands Marsh NR, St Osyth	TM1116	1	2018
Essex Birdwatching Society	<i>Turdus iliacus</i>	bird	Redwing	Birds Directive: Annex 2.2, Wildlife and Countryside Act 1981: Schedule 1 - Part 1	Howlands Marsh St Osyth EWT	TM1116	1	2020
Essex Birdwatching Society	<i>Turdus iliacus</i>	bird	Redwing	Birds Directive: Annex 2.2, Wildlife and Countryside Act 1981: Schedule 1 - Part 1	Langham	TM0333	3	2016
Essex Birdwatching Society	<i>Turdus iliacus</i>	bird	Redwing	Birds Directive: Annex 2.2, Wildlife and Countryside Act 1981: Schedule 1 - Part 1	Lawford Church	TM0831	1	2018
Essex Birdwatching Society	<i>Turdus iliacus</i>	bird	Redwing	Birds Directive: Annex 2.2, Wildlife and Countryside Act 1981: Schedule 1 - Part 1	Little Clacton	TM1618	2	2016
Essex Birdwatching Society	<i>Turdus iliacus</i>	bird	Redwing	Birds Directive: Annex 2.2, Wildlife and Countryside Act 1981: Schedule 1 - Part 1	Little Clacton	TM1618	4	2020
Essex Birdwatching Society	<i>Turdus iliacus</i>	bird	Redwing	Birds Directive: Annex 2.2, Wildlife and Countryside Act 1981: Schedule 1 - Part 1	Little Oakley towards Hamford Water	TM2127	1	2018
Essex Birdwatching Society	<i>Turdus iliacus</i>	bird	Redwing	Birds Directive: Annex 2.2, Wildlife and Countryside Act 1981: Schedule 1 - Part 1	Manningtree	TM1031	2	2020
Essex Birdwatching Society	<i>Turdus iliacus</i>	bird	Redwing	Birds Directive: Annex 2.2, Wildlife and Countryside Act 1981: Schedule 1 - Part 1	Manningtree	TM1032	12	2018

Essex Birdwatching Society	<i>Turdus iliacus</i>	bird	Redwing	Birds Directive: Annex 2.2, Wildlife and Countryside Act 1981: Schedule 1 - Part 1	Manningtree	TM1132	3	2016
Essex Birdwatching Society	<i>Turdus iliacus</i>	bird	Redwing	Birds Directive: Annex 2.2, Wildlife and Countryside Act 1981: Schedule 1 - Part 1	Manningtree - Cattawade	TM1032	2	2016
Essex Birdwatching Society	<i>Turdus iliacus</i>	bird	Redwing	Birds Directive: Annex 2.2, Wildlife and Countryside Act 1981: Schedule 1 - Part 1	Manningtree - Cattawade	TM1032	2	2020
Essex Birdwatching Society	<i>Turdus iliacus</i>	bird	Redwing	Birds Directive: Annex 2.2, Wildlife and Countryside Act 1981: Schedule 1 - Part 1	Manningtree Station	TM0932	1	2017
Essex Birdwatching Society	<i>Turdus iliacus</i>	bird	Redwing	Birds Directive: Annex 2.2, Wildlife and Countryside Act 1981: Schedule 1 - Part 1	Manningtree Train Station	TM0932	1	2016
Essex Birdwatching Society	<i>Turdus iliacus</i>	bird	Redwing	Birds Directive: Annex 2.2, Wildlife and Countryside Act 1981: Schedule 1 - Part 1	Manningtree train station	TM0932	2	2018
Essex Birdwatching Society	<i>Turdus iliacus</i>	bird	Redwing	Birds Directive: Annex 2.2, Wildlife and Countryside Act 1981: Schedule 1 - Part 1	Manningtree/Mistley Quay	TM1132	1	2018
Essex Birdwatching Society	<i>Turdus iliacus</i>	bird	Redwing	Birds Directive: Annex 2.2, Wildlife and Countryside Act 1981: Schedule 1 - Part 1	Martin's Farm, St Osyth	TM1217	1	2015
Essex Birdwatching Society	<i>Turdus iliacus</i>	bird	Redwing	Birds Directive: Annex 2.2, Wildlife and Countryside Act 1981: Schedule 1 - Part 1	Martins Farm (?)	TM1217	1	2017
Essex Birdwatching Society	<i>Turdus iliacus</i>	bird	Redwing	Birds Directive: Annex 2.2, Wildlife and Countryside Act 1981: Schedule 1 - Part 1	Mistley Quay	TM1131	3	2018
Essex Birdwatching Society	<i>Turdus iliacus</i>	bird	Redwing	Birds Directive: Annex 2.2, Wildlife and Countryside Act 1981: Schedule 1 - Part 1	Mobile-TM1120	TM1120	1	2014
Essex Birdwatching Society	<i>Turdus iliacus</i>	bird	Redwing	Birds Directive: Annex 2.2, Wildlife and Countryside Act 1981: Schedule 1 - Part 1	Mobile-TM1222	TM1222	1	2015
Essex Birdwatching Society	<i>Turdus iliacus</i>	bird	Redwing	Birds Directive: Annex 2.2, Wildlife and Countryside Act 1981: Schedule 1 - Part 1	Mobile-TM1429	TM1429	1	2015
Essex Birdwatching Society	<i>Turdus iliacus</i>	bird	Redwing	Birds Directive: Annex 2.2, Wildlife and Countryside Act 1981: Schedule 1 - Part 1	Mobile-TM1626	TM1626	1	2015

Essex Birdwatching Society	<i>Turdus iliacus</i>	bird	Redwing	Birds Directive: Annex 2.2, Wildlife and Countryside Act 1981: Schedule 1 - Part 1	Mobile-TM1630	TM1630	1	2014
Essex Birdwatching Society	<i>Turdus iliacus</i>	bird	Redwing	Birds Directive: Annex 2.2, Wildlife and Countryside Act 1981: Schedule 1 - Part 1	Mobile-TM1930	TM1930	1	2015
Essex Birdwatching Society	<i>Turdus iliacus</i>	bird	Redwing	Birds Directive: Annex 2.2, Wildlife and Countryside Act 1981: Schedule 1 - Part 1	Mobile-TM1931	TM1931	1	2015
Essex Birdwatching Society	<i>Turdus iliacus</i>	bird	Redwing	Birds Directive: Annex 2.2, Wildlife and Countryside Act 1981: Schedule 1 - Part 1	Moverons, near Brightlingsea	TM0618	1	2015
Essex Birdwatching Society	<i>Turdus iliacus</i>	bird	Redwing	Birds Directive: Annex 2.2, Wildlife and Countryside Act 1981: Schedule 1 - Part 1	Observatory	TM0328	4	2015
Essex Birdwatching Society	<i>Turdus iliacus</i>	bird	Redwing	Birds Directive: Annex 2.2, Wildlife and Countryside Act 1981: Schedule 1 - Part 1	Point Clear	TM0815	3	2018
Essex Birdwatching Society	<i>Turdus iliacus</i>	bird	Redwing	Birds Directive: Annex 2.2, Wildlife and Countryside Act 1981: Schedule 1 - Part 1	River Colne, Wivenhoe to Alresford Creek	TM0520	2	2016
Essex Birdwatching Society	<i>Turdus iliacus</i>	bird	Redwing	Birds Directive: Annex 2.2, Wildlife and Countryside Act 1981: Schedule 1 - Part 1	River Stour: Brantham-Flatford Mill	TM0832	1	2015
Essex Birdwatching Society	<i>Turdus iliacus</i>	bird	Redwing	Birds Directive: Annex 2.2, Wildlife and Countryside Act 1981: Schedule 1 - Part 1	Sladbury's Farm Lt Clacton	TM1918	1	2016
Essex Birdwatching Society	<i>Turdus iliacus</i>	bird	Redwing	Birds Directive: Annex 2.2, Wildlife and Countryside Act 1981: Schedule 1 - Part 1	St Osyth	TM1215	2	2014
Essex Birdwatching Society	<i>Turdus iliacus</i>	bird	Redwing	Birds Directive: Annex 2.2, Wildlife and Countryside Act 1981: Schedule 1 - Part 1	St Osyth (circuit)	TM1215	1	2015
Essex Birdwatching Society	<i>Turdus iliacus</i>	bird	Redwing	Birds Directive: Annex 2.2, Wildlife and Countryside Act 1981: Schedule 1 - Part 1	St Osyth, Earls Hall Farm	TM1416	1	2017
Essex Birdwatching Society	<i>Turdus iliacus</i>	bird	Redwing	Birds Directive: Annex 2.2, Wildlife and Countryside Act 1981: Schedule 1 - Part 1	Stones Green	TM1626	2	2019
Essex Birdwatching Society	<i>Turdus iliacus</i>	bird	Redwing	Birds Directive: Annex 2.2, Wildlife and Countryside Act 1981: Schedule 1 - Part 1	Stour Estuary	TM1631	1	2013

Essex Birdwatching Society	<i>Turdus iliacus</i>	bird	Redwing	Birds Directive: Annex 2.2, Wildlife and Countryside Act 1981: Schedule 1 - Part 1	Stour Estuary (Manningtree)	TM1032	1	2018
Essex Birdwatching Society	<i>Turdus iliacus</i>	bird	Redwing	Birds Directive: Annex 2.2, Wildlife and Countryside Act 1981: Schedule 1 - Part 1	Stour Estuary (RSPB)	TM1832	1	2015
Essex Birdwatching Society	<i>Turdus iliacus</i>	bird	Redwing	Birds Directive: Annex 2.2, Wildlife and Countryside Act 1981: Schedule 1 - Part 1	Stour Estuary RSPB	TM1831	1	2018
Essex Birdwatching Society	<i>Turdus iliacus</i>	bird	Redwing	Birds Directive: Annex 2.2, Wildlife and Countryside Act 1981: Schedule 1 - Part 1	Stour Estuary RSPB	TM2131	1	2015
Essex Birdwatching Society	<i>Turdus iliacus</i>	bird	Redwing	Birds Directive: Annex 2.2, Wildlife and Countryside Act 1981: Schedule 1 - Part 1	Stour Estuary, Copperas Bay RSPB	TM1931	1	2017
Essex Birdwatching Society	<i>Turdus iliacus</i>	bird	Redwing	Birds Directive: Annex 2.2, Wildlife and Countryside Act 1981: Schedule 1 - Part 1	Stour Reserve	TM1631	1	2015
Essex Birdwatching Society	<i>Turdus iliacus</i>	bird	Redwing	Birds Directive: Annex 2.2, Wildlife and Countryside Act 1981: Schedule 1 - Part 1	Stour Valley	TM0832	6	2018
Essex Birdwatching Society	<i>Turdus iliacus</i>	bird	Redwing	Birds Directive: Annex 2.2, Wildlife and Countryside Act 1981: Schedule 1 - Part 1	Stour valley	TM0932	3	2015
Essex Birdwatching Society	<i>Turdus iliacus</i>	bird	Redwing	Birds Directive: Annex 2.2, Wildlife and Countryside Act 1981: Schedule 1 - Part 1	Stour valley	TM0932	19	2016
Essex Birdwatching Society	<i>Turdus iliacus</i>	bird	Redwing	Birds Directive: Annex 2.2, Wildlife and Countryside Act 1981: Schedule 1 - Part 1	Stour Valley, Manningtree	TM1032	13	2017
Essex Birdwatching Society	<i>Turdus iliacus</i>	bird	Redwing	Birds Directive: Annex 2.2, Wildlife and Countryside Act 1981: Schedule 1 - Part 1	Stour Woods and Copperas Bay RSPB	TM1931	1	2020
Essex Birdwatching Society	<i>Turdus iliacus</i>	bird	Redwing	Birds Directive: Annex 2.2, Wildlife and Countryside Act 1981: Schedule 1 - Part 1	Sunnymead Farm	TM0522	3	2016
Essex Birdwatching Society	<i>Turdus iliacus</i>	bird	Redwing	Birds Directive: Annex 2.2, Wildlife and Countryside Act 1981: Schedule 1 - Part 1	Sunnymead Farm	TM0522	5	2019
Essex Birdwatching Society	<i>Turdus iliacus</i>	bird	Redwing	Birds Directive: Annex 2.2, Wildlife and Countryside Act 1981: Schedule 1 - Part 1	Sunnymead Farm, Wivenhoe	TM0522	1	2013

Essex Birdwatching Society	<i>Turdus iliacus</i>	bird	Redwing	Birds Directive: Annex 2.2, Wildlife and Countryside Act 1981: Schedule 1 - Part 1	The Naze	TM2524	1	2016
Essex Birdwatching Society	<i>Turdus iliacus</i>	bird	Redwing	Birds Directive: Annex 2.2, Wildlife and Countryside Act 1981: Schedule 1 - Part 1	The Soils Great Oakley	TM2028	1	2020
Essex Birdwatching Society	<i>Turdus iliacus</i>	bird	Redwing	Birds Directive: Annex 2.2, Wildlife and Countryside Act 1981: Schedule 1 - Part 1	Thorpe-le-Soken	TM1822	1	2016
Essex Birdwatching Society	<i>Turdus iliacus</i>	bird	Redwing	Birds Directive: Annex 2.2, Wildlife and Countryside Act 1981: Schedule 1 - Part 1		TM0932	1	2013
Essex Birdwatching Society	<i>Turdus iliacus</i>	bird	Redwing	Birds Directive: Annex 2.2, Wildlife and Countryside Act 1981: Schedule 1 - Part 1		TM1626	5	2014
Essex Birdwatching Society	<i>Turdus iliacus</i>	bird	Redwing	Birds Directive: Annex 2.2, Wildlife and Countryside Act 1981: Schedule 1 - Part 1	University of Essex, Colchester	TM0323	1	2018
Essex Birdwatching Society	<i>Turdus iliacus</i>	bird	Redwing	Birds Directive: Annex 2.2, Wildlife and Countryside Act 1981: Schedule 1 - Part 1	Walton-on-the-Naze	TM2521	1	2014
Essex Birdwatching Society	<i>Turdus iliacus</i>	bird	Redwing	Birds Directive: Annex 2.2, Wildlife and Countryside Act 1981: Schedule 1 - Part 1	Weeleyhall Wood	TM1520	1	2014
Essex Birdwatching Society	<i>Turdus iliacus</i>	bird	Redwing	Birds Directive: Annex 2.2, Wildlife and Countryside Act 1981: Schedule 1 - Part 1	Weeleyhall Wood	TM1520	1	2017
Essex Birdwatching Society	<i>Turdus iliacus</i>	bird	Redwing	Birds Directive: Annex 2.2, Wildlife and Countryside Act 1981: Schedule 1 - Part 1	Weeleyhall Wood Weeley Heath EWT	TM1521	1	2020
Essex Birdwatching Society	<i>Turdus iliacus</i>	bird	Redwing	Birds Directive: Annex 2.2, Wildlife and Countryside Act 1981: Schedule 1 - Part 1	Wheatsheaf Close, Wrabness	TM1631	1	2019
Essex Birdwatching Society	<i>Turdus iliacus</i>	bird	Redwing	Birds Directive: Annex 2.2, Wildlife and Countryside Act 1981: Schedule 1 - Part 1	Wivenhoe	TM0321	35	2020
Essex Birdwatching Society	<i>Turdus iliacus</i>	bird	Redwing	Birds Directive: Annex 2.2, Wildlife and Countryside Act 1981: Schedule 1 - Part 1	Wivenhoe	TM0322	7	2015
Essex Birdwatching Society	<i>Turdus iliacus</i>	bird	Redwing	Birds Directive: Annex 2.2, Wildlife and Countryside Act 1981: Schedule 1 - Part 1	Wivenhoe	TM0322	17	2016

Essex Birdwatching Society	<i>Turdus iliacus</i>	bird	Redwing	Birds Directive: Annex 2.2, Wildlife and Countryside Act 1981: Schedule 1 - Part 1	Wivenhoe	TM0422	5	2013
Essex Birdwatching Society	<i>Turdus iliacus</i>	bird	Redwing	Birds Directive: Annex 2.2, Wildlife and Countryside Act 1981: Schedule 1 - Part 1	Wivenhoe	TM0422	10	2018
Essex Birdwatching Society	<i>Turdus iliacus</i>	bird	Redwing	Birds Directive: Annex 2.2, Wildlife and Countryside Act 1981: Schedule 1 - Part 1	Wivenhoe Alresford Creek	TM0520	1	2018
Essex Birdwatching Society	<i>Turdus iliacus</i>	bird	Redwing	Birds Directive: Annex 2.2, Wildlife and Countryside Act 1981: Schedule 1 - Part 1	Wivenhoe to Alresford Creek	TM0520	2	2020
Essex Birdwatching Society	<i>Turdus iliacus</i>	bird	Redwing	Birds Directive: Annex 2.2, Wildlife and Countryside Act 1981: Schedule 1 - Part 1	Wivenhoe village	TM0422	1	2019
Essex Birdwatching Society	<i>Turdus iliacus</i>	bird	Redwing	Birds Directive: Annex 2.2, Wildlife and Countryside Act 1981: Schedule 1 - Part 1	Wix	TM1628	1	2016
Essex Birdwatching Society	<i>Turdus iliacus</i>	bird	Redwing	Birds Directive: Annex 2.2, Wildlife and Countryside Act 1981: Schedule 1 - Part 1	Wix	TM1628	3	2018
Essex Birdwatching Society	<i>Turdus iliacus</i>	bird	Redwing	Birds Directive: Annex 2.2, Wildlife and Countryside Act 1981: Schedule 1 - Part 1	Wrabness	TM1631	1	2013
Essex Birdwatching Society	<i>Turdus iliacus</i>	bird	Redwing	Birds Directive: Annex 2.2, Wildlife and Countryside Act 1981: Schedule 1 - Part 1	Wrabness	TM1632	1	2015
Essex Birdwatching Society	<i>Turdus iliacus</i>	bird	Redwing	Birds Directive: Annex 2.2, Wildlife and Countryside Act 1981: Schedule 1 - Part 1	Wrabness	TM1731	2	2014
Essex Birdwatching Society	<i>Turdus iliacus</i>	bird	Redwing	Birds Directive: Annex 2.2, Wildlife and Countryside Act 1981: Schedule 1 - Part 1	Wrabness	TM1731	11	2020
Essex Birdwatching Society	<i>Turdus iliacus</i>	bird	Redwing	Birds Directive: Annex 2.2, Wildlife and Countryside Act 1981: Schedule 1 - Part 1	Wrabness EWT	TM1631	3	2016
Essex Birdwatching Society	<i>Turdus iliacus</i>	bird	Redwing	Birds Directive: Annex 2.2, Wildlife and Countryside Act 1981: Schedule 1 - Part 1	Wrabness EWT	TM1631	4	2020
Essex Birdwatching Society	<i>Turdus iliacus</i>	bird	Redwing	Birds Directive: Annex 2.2, Wildlife and Countryside Act 1981: Schedule 1 - Part 1	Wrabness EWT	TM1731	7	2016

Essex Birdwatching Society	<i>Turdus iliacus</i>	bird	Redwing	Birds Directive: Annex 2.2, Wildlife and Countryside Act 1981: Schedule 1 - Part 1	Wrabness EWT	TM1731	10	2019
Essex Birdwatching Society	<i>Turdus iliacus</i>	bird	Redwing	Birds Directive: Annex 2.2, Wildlife and Countryside Act 1981: Schedule 1 - Part 1	Wrabness EWT Nature Reserve	TM1632	1	2017
Essex Birdwatching Society	<i>Turdus iliacus</i>	bird	Redwing	Birds Directive: Annex 2.2, Wildlife and Countryside Act 1981: Schedule 1 - Part 1	Wrabness EWT NR	TM1631	9	2018
Essex Birdwatching Society	<i>Turdus iliacus</i>	bird	Redwing	Birds Directive: Annex 2.2, Wildlife and Countryside Act 1981: Schedule 1 - Part 1	Wrabness EWT NR	TM1731	7	2018
Essex Birdwatching Society	<i>Turdus iliacus</i>	bird	Redwing	Birds Directive: Annex 2.2, Wildlife and Countryside Act 1981: Schedule 1 - Part 1	Wrabness Nature Reserve	TM1731	1	2015
Essex Birdwatching Society	<i>Turdus merula</i>	bird	Blackbird	Birds Directive: Annex 2.2	1 Sluice Cottages Holland-on-Sea	TM2217	1	2020
Essex Birdwatching Society	<i>Turdus merula</i>	bird	Blackbird	Birds Directive: Annex 2.2	10 Colne Rise, Rowhedge	TM0321	1	2019
Essex Birdwatching Society	<i>Turdus merula</i>	bird	Blackbird	Birds Directive: Annex 2.2	10 Temple Close Frinton-on-Sea	TM2421	1	2020
Essex Birdwatching Society	<i>Turdus merula</i>	bird	Blackbird	Birds Directive: Annex 2.2	18 Ford Lane Alresford	TM0721	1	2020
Essex Birdwatching Society	<i>Turdus merula</i>	bird	Blackbird	Birds Directive: Annex 2.2	1A»2 Tan Lane, Little Clacton	TM1720	1	2019
Essex Birdwatching Society	<i>Turdus merula</i>	bird	Blackbird	Birds Directive: Annex 2.2	20 Harwich Rd Mistley	TM1231	2	2020
Essex Birdwatching Society	<i>Turdus merula</i>	bird	Blackbird	Birds Directive: Annex 2.2	3 Furneaux Lane, Fingringhoe	TM0319	1	2019
Essex Birdwatching Society	<i>Turdus merula</i>	bird	Blackbird	Birds Directive: Annex 2.2	305 Old Road Clacton-on-Sea	TM1716	1	2020
Essex Birdwatching Society	<i>Turdus merula</i>	bird	Blackbird	Birds Directive: Annex 2.2	37 Thomas Road Great Clacton	TM1716	1	2020

Essex Birdwatching Society	<i>Turdus merula</i>	bird	Blackbird	Birds Directive: Annex 2.2	A133 Weeley	TM1321	1	2020
Essex Birdwatching Society	<i>Turdus merula</i>	bird	Blackbird	Birds Directive: Annex 2.2	Alresford	TM0521	1	2013
Essex Birdwatching Society	<i>Turdus merula</i>	bird	Blackbird	Birds Directive: Annex 2.2	Alresford	TM0619	1	2016
Essex Birdwatching Society	<i>Turdus merula</i>	bird	Blackbird	Birds Directive: Annex 2.2	Alresford	TM0621	6	2019
Essex Birdwatching Society	<i>Turdus merula</i>	bird	Blackbird	Birds Directive: Annex 2.2	Alresford	TM0721	1	2019
Essex Birdwatching Society	<i>Turdus merula</i>	bird	Blackbird	Birds Directive: Annex 2.2	Alresford Creek	TM0519	1	2014
Essex Birdwatching Society	<i>Turdus merula</i>	bird	Blackbird	Birds Directive: Annex 2.2	Alresford Creek	TM0519	5	2019
Essex Birdwatching Society	<i>Turdus merula</i>	bird	Blackbird	Birds Directive: Annex 2.2	Alresford Creek	TM0619	39	2020
Essex Birdwatching Society	<i>Turdus merula</i>	bird	Blackbird	Birds Directive: Annex 2.2	Alresford Creek to Brightlingsea	TM0617	1	2020
Essex Birdwatching Society	<i>Turdus merula</i>	bird	Blackbird	Birds Directive: Annex 2.2	Alresford Creek, R.Colne	TM0619	9	2016
Essex Birdwatching Society	<i>Turdus merula</i>	bird	Blackbird	Birds Directive: Annex 2.2	Alresford Creek, RColne	TM0619	1	2013
Essex Birdwatching Society	<i>Turdus merula</i>	bird	Blackbird	Birds Directive: Annex 2.2	Alresford Grange	TM0521	1	2020
Essex Birdwatching Society	<i>Turdus merula</i>	bird	Blackbird	Birds Directive: Annex 2.2	Alresford, Sunnymead Farm	TM0522	6	2017
Essex Birdwatching Society	<i>Turdus merula</i>	bird	Blackbird	Birds Directive: Annex 2.2	Ardleigh	TM0328	3	2015

Essex Birdwatching Society	<i>Turdus merula</i>	bird	Blackbird	Birds Directive: Annex 2.2	Ardleigh	TM0529	3	2020
Essex Birdwatching Society	<i>Turdus merula</i>	bird	Blackbird	Birds Directive: Annex 2.2	Ardleigh Park	TM0527	10	2020
Essex Birdwatching Society	<i>Turdus merula</i>	bird	Blackbird	Birds Directive: Annex 2.2	Ardleigh Reservoir	TM0328	2	2014
Essex Birdwatching Society	<i>Turdus merula</i>	bird	Blackbird	Birds Directive: Annex 2.2	Ardleigh Reservoir	TM0328	13	2020
Essex Birdwatching Society	<i>Turdus merula</i>	bird	Blackbird	Birds Directive: Annex 2.2	Ardleigh Reservoir	TM0329	1	2016
Essex Birdwatching Society	<i>Turdus merula</i>	bird	Blackbird	Birds Directive: Annex 2.2	Ardleigh Site	TM0328	1	2014
Essex Birdwatching Society	<i>Turdus merula</i>	bird	Blackbird	Birds Directive: Annex 2.2	Ardleigh, Gravel Pit	TM0529	1	2015
Essex Birdwatching Society	<i>Turdus merula</i>	bird	Blackbird	Birds Directive: Annex 2.2	BBS Square Great Holland	TM2118	2	2015
Essex Birdwatching Society	<i>Turdus merula</i>	bird	Blackbird	Birds Directive: Annex 2.2	BBS Square Great Holland	TM2118	4	2016
Essex Birdwatching Society	<i>Turdus merula</i>	bird	Blackbird	Birds Directive: Annex 2.2	Beaumont Quay	TM1824	3	2018
Essex Birdwatching Society	<i>Turdus merula</i>	bird	Blackbird	Birds Directive: Annex 2.2	Beaumont Quay	TM2024	1	2018
Essex Birdwatching Society	<i>Turdus merula</i>	bird	Blackbird	Birds Directive: Annex 2.2	Beaumont Quay Area	TM1824	2	2020
Essex Birdwatching Society	<i>Turdus merula</i>	bird	Blackbird	Birds Directive: Annex 2.2	Beaumont Quay/Landermere	TM1924	3	2016
Essex Birdwatching Society	<i>Turdus merula</i>	bird	Blackbird	Birds Directive: Annex 2.2	Becketts Cottage	TM1430	6	2015

Essex Birdwatching Society	<i>Turdus merula</i>	bird	Blackbird	Birds Directive: Annex 2.2	Beth Chatto Garden	TM0623	1	2015
Essex Birdwatching Society	<i>Turdus merula</i>	bird	Blackbird	Birds Directive: Annex 2.2	Beth Chatto Gardens	TM0623	1	2019
Essex Birdwatching Society	<i>Turdus merula</i>	bird	Blackbird	Birds Directive: Annex 2.2	Beth Chatto's Garden	TM0623	3	2018
Essex Birdwatching Society	<i>Turdus merula</i>	bird	Blackbird	Birds Directive: Annex 2.2	Beth Chatto's Garden	TM0623	1	2019
Essex Birdwatching Society	<i>Turdus merula</i>	bird	Blackbird	Birds Directive: Annex 2.2	Beth Chatto's Garden	TM0623	1	2019
Essex Birdwatching Society	<i>Turdus merula</i>	bird	Blackbird	Birds Directive: Annex 2.2	Bob's Field	TM1516	14	2013
Essex Birdwatching Society	<i>Turdus merula</i>	bird	Blackbird	Birds Directive: Annex 2.2	Bradfield	TM1331	1	2015
Essex Birdwatching Society	<i>Turdus merula</i>	bird	Blackbird	Birds Directive: Annex 2.2	Bradfield	TM1430	1	2015
Essex Birdwatching Society	<i>Turdus merula</i>	bird	Blackbird	Birds Directive: Annex 2.2	Bradfield	TM1531	1	2020
Essex Birdwatching Society	<i>Turdus merula</i>	bird	Blackbird	Birds Directive: Annex 2.2	Brantham Mill, Suffolk	TM0933	1	2014
Essex Birdwatching Society	<i>Turdus merula</i>	bird	Blackbird	Birds Directive: Annex 2.2	Brightlingsea	TM0916	1	2014
Essex Birdwatching Society	<i>Turdus merula</i>	bird	Blackbird	Birds Directive: Annex 2.2	Brightlingsea	TM0617	1	2016
Essex Birdwatching Society	<i>Turdus merula</i>	bird	Blackbird	Birds Directive: Annex 2.2	Brightlingsea	TM0716	5	2016
Essex Birdwatching Society	<i>Turdus merula</i>	bird	Blackbird	Birds Directive: Annex 2.2	Brightlingsea	TM0716	12	2020

Essex Birdwatching Society	<i>Turdus merula</i>	bird	Blackbird	Birds Directive: Annex 2.2	Brightlingsea	TM0817	5	2018
Essex Birdwatching Society	<i>Turdus merula</i>	bird	Blackbird	Birds Directive: Annex 2.2	Brightlingsea Creek	TM0916	8	2016
Essex Birdwatching Society	<i>Turdus merula</i>	bird	Blackbird	Birds Directive: Annex 2.2	Brightlingsea Creek	TM0916	14	2019
Essex Birdwatching Society	<i>Turdus merula</i>	bird	Blackbird	Birds Directive: Annex 2.2	Brightlingsea NNR	TM0716	2	2018
Essex Birdwatching Society	<i>Turdus merula</i>	bird	Blackbird	Birds Directive: Annex 2.2	brightlingsea prom	TM0716	1	2014
Essex Birdwatching Society	<i>Turdus merula</i>	bird	Blackbird	Birds Directive: Annex 2.2	Brightlingsea Promenade	TM0617	1	2015
Essex Birdwatching Society	<i>Turdus merula</i>	bird	Blackbird	Birds Directive: Annex 2.2	Brightlingsea to Moveron	TM0617	1	2016
Essex Birdwatching Society	<i>Turdus merula</i>	bird	Blackbird	Birds Directive: Annex 2.2	Brightlingsea/ River Colne	TM0617	1	2016
Essex Birdwatching Society	<i>Turdus merula</i>	bird	Blackbird	Birds Directive: Annex 2.2	Bromley Rd Colchester	TM0326	1	2020
Essex Birdwatching Society	<i>Turdus merula</i>	bird	Blackbird	Birds Directive: Annex 2.2	Burrsville Park Burrs Road Great Clacton	TM1817	1	2020
Essex Birdwatching Society	<i>Turdus merula</i>	bird	Blackbird	Birds Directive: Annex 2.2	Cattawade	TM0932	6	2019
Essex Birdwatching Society	<i>Turdus merula</i>	bird	Blackbird	Birds Directive: Annex 2.2	Cattawade	TM1032	9	2020
Essex Birdwatching Society	<i>Turdus merula</i>	bird	Blackbird	Birds Directive: Annex 2.2	Cattawade Marsh/Splodge	TM0932	6	2019
Essex Birdwatching Society	<i>Turdus merula</i>	bird	Blackbird	Birds Directive: Annex 2.2	Cattawade Marshes	TM0932	2	2018

Essex Birdwatching Society	<i>Turdus merula</i>	bird	Blackbird	Birds Directive: Annex 2.2	Cattawade Marshes	TM1132	1	2015
Essex Birdwatching Society	<i>Turdus merula</i>	bird	Blackbird	Birds Directive: Annex 2.2	Cattawade Marshes RSPB	TM0932	2	2019
Essex Birdwatching Society	<i>Turdus merula</i>	bird	Blackbird	Birds Directive: Annex 2.2	Cattawade Marshes RSPB	TM0932	5	2016
Essex Birdwatching Society	<i>Turdus merula</i>	bird	Blackbird	Birds Directive: Annex 2.2	Cattawade Marshes S & White Bridge	TM0932	1	2015
Essex Birdwatching Society	<i>Turdus merula</i>	bird	Blackbird	Birds Directive: Annex 2.2	Cattawade Marshes S & White Bridge	TM0932	1	2016
Essex Birdwatching Society	<i>Turdus merula</i>	bird	Blackbird	Birds Directive: Annex 2.2	Cattawade to Flatford	TM0832	18	2020
Essex Birdwatching Society	<i>Turdus merula</i>	bird	Blackbird	Birds Directive: Annex 2.2	Cattawade to Lawford	TM0932	1	2017
Essex Birdwatching Society	<i>Turdus merula</i>	bird	Blackbird	Birds Directive: Annex 2.2	Cattawade White Bridge	TM0932	4	2020
Essex Birdwatching Society	<i>Turdus merula</i>	bird	Blackbird	Birds Directive: Annex 2.2	Cattawade, Tidal Estuary	TM0932	5	2017
Essex Birdwatching Society	<i>Turdus merula</i>	bird	Blackbird	Birds Directive: Annex 2.2	Cattawade, Tidal Estuary A137 - Cattawade Bridge Sluice	TM0932	2	2014
Essex Birdwatching Society	<i>Turdus merula</i>	bird	Blackbird	Birds Directive: Annex 2.2	Cattawade, Tidal Estuary A137 - Cattawade Bridge Sluice	TM0932	4	2015
Essex Birdwatching Society	<i>Turdus merula</i>	bird	Blackbird	Birds Directive: Annex 2.2	Clacton Centre	TM1715	1	2018
Essex Birdwatching Society	<i>Turdus merula</i>	bird	Blackbird	Birds Directive: Annex 2.2	Clacton Road Holland-on-Sea	TM2117	1	2020

Essex Birdwatching Society	<i>Turdus merula</i>	bird	Blackbird	Birds Directive: Annex 2.2	Clacton-on-Sea	TM1715	1	2020
Essex Birdwatching Society	<i>Turdus merula</i>	bird	Blackbird	Birds Directive: Annex 2.2	Cockayne Wood	TM0522	7	2017
Essex Birdwatching Society	<i>Turdus merula</i>	bird	Blackbird	Birds Directive: Annex 2.2	Cockayne's Wood	TM0521	1	2015
Essex Birdwatching Society	<i>Turdus merula</i>	bird	Blackbird	Birds Directive: Annex 2.2	Cockaynes & Villa Wood	TM0521	1	2019
Essex Birdwatching Society	<i>Turdus merula</i>	bird	Blackbird	Birds Directive: Annex 2.2	Cockaynes Lane, Alresford	TM0521	10	2018
Essex Birdwatching Society	<i>Turdus merula</i>	bird	Blackbird	Birds Directive: Annex 2.2	Cockaynes Lane, Alresford	TM0621	1	2018
Essex Birdwatching Society	<i>Turdus merula</i>	bird	Blackbird	Birds Directive: Annex 2.2	Cockaynes Wood	TM0521	8	2016
Essex Birdwatching Society	<i>Turdus merula</i>	bird	Blackbird	Birds Directive: Annex 2.2	Cockaynes Wood	TM0521	13	2019
Essex Birdwatching Society	<i>Turdus merula</i>	bird	Blackbird	Birds Directive: Annex 2.2	Cockaynes Wood	TM0522	2	2019
Essex Birdwatching Society	<i>Turdus merula</i>	bird	Blackbird	Birds Directive: Annex 2.2	Cockaynes Wood Wivenhoe EWT	TM0521	17	2020
Essex Birdwatching Society	<i>Turdus merula</i>	bird	Blackbird	Birds Directive: Annex 2.2	Colne Estuary East Mersea	TM0715	3	2020
Essex Birdwatching Society	<i>Turdus merula</i>	bird	Blackbird	Birds Directive: Annex 2.2	Colne Estuary National Nature Reserve	TM0716	1	2014
Essex Birdwatching Society	<i>Turdus merula</i>	bird	Blackbird	Birds Directive: Annex 2.2	Colne Estuary NNR	TM0715	2	2019
Essex Birdwatching Society	<i>Turdus merula</i>	bird	Blackbird	Birds Directive: Annex 2.2	Colne Terrace	TM0321	1	2018

Essex Birdwatching Society	<i>Turdus merula</i>	bird	Blackbird	Birds Directive: Annex 2.2	Colne Terrace	TM0321	2	2014
Essex Birdwatching Society	<i>Turdus merula</i>	bird	Blackbird	Birds Directive: Annex 2.2	Copperas Bay, Stour Estuary	TM1932	1	2020
Essex Birdwatching Society	<i>Turdus merula</i>	bird	Blackbird	Birds Directive: Annex 2.2	Copperas Wood	TM2031	3	2019
Essex Birdwatching Society	<i>Turdus merula</i>	bird	Blackbird	Birds Directive: Annex 2.2	Copperas wood	TM2031	5	2014
Essex Birdwatching Society	<i>Turdus merula</i>	bird	Blackbird	Birds Directive: Annex 2.2	Copperas Wood and Shore	TM2031	1	2016
Essex Birdwatching Society	<i>Turdus merula</i>	bird	Blackbird	Birds Directive: Annex 2.2	Copperas Wood and Shore	TM2031	3	2018
Essex Birdwatching Society	<i>Turdus merula</i>	bird	Blackbird	Birds Directive: Annex 2.2	Copperas Wood and Shore	TM2032	2	2016
Essex Birdwatching Society	<i>Turdus merula</i>	bird	Blackbird	Birds Directive: Annex 2.2	Copperas Wood EWT	TM2031	5	2020
Essex Birdwatching Society	<i>Turdus merula</i>	bird	Blackbird	Birds Directive: Annex 2.2	Crockleford Heath	TM0426	7	2020
Essex Birdwatching Society	<i>Turdus merula</i>	bird	Blackbird	Birds Directive: Annex 2.2	Croquet Gardens	TM0422	1	2015
Essex Birdwatching Society	<i>Turdus merula</i>	bird	Blackbird	Birds Directive: Annex 2.2	cudmore grove	TM0615	3	2013
Essex Birdwatching Society	<i>Turdus merula</i>	bird	Blackbird	Birds Directive: Annex 2.2	Cudmore Grove Country Park	TM0715	1	2014
Essex Birdwatching Society	<i>Turdus merula</i>	bird	Blackbird	Birds Directive: Annex 2.2	Cudmore park	TM0816	1	2014
Essex Birdwatching Society	<i>Turdus merula</i>	bird	Blackbird	Birds Directive: Annex 2.2	Dairyhouse Lane Bradfield	TM1430	1	2020

Essex Birdwatching Society	<i>Turdus merula</i>	bird	Blackbird	Birds Directive: Annex 2.2	Daltes Farm, St Osyth	TM1315	2	2014
Essex Birdwatching Society	<i>Turdus merula</i>	bird	Blackbird	Birds Directive: Annex 2.2	Daltes Farm, St Osyth	TM1315	2	2015
Essex Birdwatching Society	<i>Turdus merula</i>	bird	Blackbird	Birds Directive: Annex 2.2	Daltes Lane Gravel Pit St Osyth	TM1315	1	2020
Essex Birdwatching Society	<i>Turdus merula</i>	bird	Blackbird	Birds Directive: Annex 2.2	Dedham	TM0732	1	2017
Essex Birdwatching Society	<i>Turdus merula</i>	bird	Blackbird	Birds Directive: Annex 2.2	Dedham Vale River Stour	TM0732	1	2015
Essex Birdwatching Society	<i>Turdus merula</i>	bird	Blackbird	Birds Directive: Annex 2.2	Dovercourt	TM2429	4	2018
Essex Birdwatching Society	<i>Turdus merula</i>	bird	Blackbird	Birds Directive: Annex 2.2	Dovercourt	TM2429	7	2016
Essex Birdwatching Society	<i>Turdus merula</i>	bird	Blackbird	Birds Directive: Annex 2.2	Dovercourt, West End	TM2329	5	2019
Essex Birdwatching Society	<i>Turdus merula</i>	bird	Blackbird	Birds Directive: Annex 2.2	Earls Hall Farm St Osyth	TM1416	12	2020
Essex Birdwatching Society	<i>Turdus merula</i>	bird	Blackbird	Birds Directive: Annex 2.2	Earls Hall Farm, St Osyth (TM11 N)	TM1416	2	2015
Essex Birdwatching Society	<i>Turdus merula</i>	bird	Blackbird	Birds Directive: Annex 2.2	Earls Hall Farm, St Osyth (TM11 N)	TM1416	4	2014
Essex Birdwatching Society	<i>Turdus merula</i>	bird	Blackbird	Birds Directive: Annex 2.2	East clacton	TM1815	1	2020
Essex Birdwatching Society	<i>Turdus merula</i>	bird	Blackbird	Birds Directive: Annex 2.2	East Mersea	TM0415	2	2018
Essex Birdwatching Society	<i>Turdus merula</i>	bird	Blackbird	Birds Directive: Annex 2.2	East Mersea	TM0515	1	2020

Essex Birdwatching Society	<i>Turdus merula</i>	bird	Blackbird	Birds Directive: Annex 2.2	East Mersea	TM0615	2	2016
Essex Birdwatching Society	<i>Turdus merula</i>	bird	Blackbird	Birds Directive: Annex 2.2	East Mersea	TM0615	10	2020
Essex Birdwatching Society	<i>Turdus merula</i>	bird	Blackbird	Birds Directive: Annex 2.2	East Mersea	TM0715	2	2016
Essex Birdwatching Society	<i>Turdus merula</i>	bird	Blackbird	Birds Directive: Annex 2.2	East Mersea	TM0715	3	2019
Essex Birdwatching Society	<i>Turdus merula</i>	bird	Blackbird	Birds Directive: Annex 2.2	Elm Tree Close Frinton-on-Sea	TM2421	1	2020
Essex Birdwatching Society	<i>Turdus merula</i>	bird	Blackbird	Birds Directive: Annex 2.2	Elmstead Market	TM0625	2	2020
Essex Birdwatching Society	<i>Turdus merula</i>	bird	Blackbird	Birds Directive: Annex 2.2	Elmstead, Beth Chatto	TM0623	1	2017
Essex Birdwatching Society	<i>Turdus merula</i>	bird	Blackbird	Birds Directive: Annex 2.2	Essex - Foundry Reach Boat Trip	TM2522	1	2014
Essex Birdwatching Society	<i>Turdus merula</i>	bird	Blackbird	Birds Directive: Annex 2.2	Essex - Titchmarsh Marina, Frinton	TM2423	1	2014
Essex Birdwatching Society	<i>Turdus merula</i>	bird	Blackbird	Birds Directive: Annex 2.2	essex fingringhoe wick NR	TM0419	1	2015
Essex Birdwatching Society	<i>Turdus merula</i>	bird	Blackbird	Birds Directive: Annex 2.2	Essex, Copperas Wood area	TM2031	2	2015
Essex Birdwatching Society	<i>Turdus merula</i>	bird	Blackbird	Birds Directive: Annex 2.2	Essex, Flatford Mill area	TM0732	1	2014
Essex Birdwatching Society	<i>Turdus merula</i>	bird	Blackbird	Birds Directive: Annex 2.2	Essex, Manningtree Estuary	TM1032	1	2014
Essex Birdwatching Society	<i>Turdus merula</i>	bird	Blackbird	Birds Directive: Annex 2.2	Essex, Manningtree, Stour Estuary	TM1031	1	2015

Essex Birdwatching Society	<i>Turdus merula</i>	bird	Blackbird	Birds Directive: Annex 2.2	Essex, Wrabness east, coastline and farmland	TM1731	2	2015
Essex Birdwatching Society	<i>Turdus merula</i>	bird	Blackbird	Birds Directive: Annex 2.2	Essex, Wrabness Town	TM1831	1	2014
Essex Birdwatching Society	<i>Turdus merula</i>	bird	Blackbird	Birds Directive: Annex 2.2	Essex, Wrabness, Copperas Wood	TM2031	1	2014
Essex Birdwatching Society	<i>Turdus merula</i>	bird	Blackbird	Birds Directive: Annex 2.2	EWT Fingringhoe N.R.	TM0419	1	2014
Essex Birdwatching Society	<i>Turdus merula</i>	bird	Blackbird	Birds Directive: Annex 2.2	EWT Hogmarsh Island - A137 to B1352	TM1032	1	2014
Essex Birdwatching Society	<i>Turdus merula</i>	bird	Blackbird	Birds Directive: Annex 2.2	EWT Hogmarsh Island - A137 to B1352 at Manningtree (TM320105)	TM1032	8	2015
Essex Birdwatching Society	<i>Turdus merula</i>	bird	Blackbird	Birds Directive: Annex 2.2	EWT Oakfield Wood NR, Wrabness, Essex	TM1631	1	2015
Essex Birdwatching Society	<i>Turdus merula</i>	bird	Blackbird	Birds Directive: Annex 2.2	Factory roost, Seafeld Bay, Stour Estuary	TM1132	1	2015
Essex Birdwatching Society	<i>Turdus merula</i>	bird	Blackbird	Birds Directive: Annex 2.2	Fingering Hoe Wick	TM0419	1	2015
Essex Birdwatching Society	<i>Turdus merula</i>	bird	Blackbird	Birds Directive: Annex 2.2	Fingeringhoe	TM0419	2	2014
Essex Birdwatching Society	<i>Turdus merula</i>	bird	Blackbird	Birds Directive: Annex 2.2	Fingeringhoe	TM0420	1	2020
Essex Birdwatching Society	<i>Turdus merula</i>	bird	Blackbird	Birds Directive: Annex 2.2	Fingeringhoe Wick	TM0419	1	2014
Essex Birdwatching Society	<i>Turdus merula</i>	bird	Blackbird	Birds Directive: Annex 2.2	Fingeringhoe Wick	TM0419	1	2015

Essex Birdwatching Society	<i>Turdus merula</i>	bird	Blackbird	Birds Directive: Annex 2.2	Fingringhoe Wick EWT	TM0418	1	2015
Essex Birdwatching Society	<i>Turdus merula</i>	bird	Blackbird	Birds Directive: Annex 2.2	fingringhoe	TM0418	1	2014
Essex Birdwatching Society	<i>Turdus merula</i>	bird	Blackbird	Birds Directive: Annex 2.2	Fingringhoe	TM0419	2	2019
Essex Birdwatching Society	<i>Turdus merula</i>	bird	Blackbird	Birds Directive: Annex 2.2	Fingringhoe	TM0419	6	2014
Essex Birdwatching Society	<i>Turdus merula</i>	bird	Blackbird	Birds Directive: Annex 2.2	Fingringhoe GP	TM0420	1	2018
Essex Birdwatching Society	<i>Turdus merula</i>	bird	Blackbird	Birds Directive: Annex 2.2	Fingringhoe Mill	TM0320	1	2015
Essex Birdwatching Society	<i>Turdus merula</i>	bird	Blackbird	Birds Directive: Annex 2.2	Fingringhoe Ranges MOD	TM0317	28	2020
Essex Birdwatching Society	<i>Turdus merula</i>	bird	Blackbird	Birds Directive: Annex 2.2	Fingringhoe Ranges MOD3	TM0318	2	2016
Essex Birdwatching Society	<i>Turdus merula</i>	bird	Blackbird	Birds Directive: Annex 2.2	Fingringhoe Ranges MOD4	TM0316	2	2016
Essex Birdwatching Society	<i>Turdus merula</i>	bird	Blackbird	Birds Directive: Annex 2.2	Fingringhoe Ranges MOD5	TM0317	2	2016
Essex Birdwatching Society	<i>Turdus merula</i>	bird	Blackbird	Birds Directive: Annex 2.2	Fingringhoe Ranges MOD6	TM0417	1	2016
Essex Birdwatching Society	<i>Turdus merula</i>	bird	Blackbird	Birds Directive: Annex 2.2	Fingringhoe Wick	TM0320	1	2014
Essex Birdwatching Society	<i>Turdus merula</i>	bird	Blackbird	Birds Directive: Annex 2.2	Fingringhoe Wick	TM0419	4	2014
Essex Birdwatching Society	<i>Turdus merula</i>	bird	Blackbird	Birds Directive: Annex 2.2	Fingringhoe Wick	TM0419	7	2015

Essex Birdwatching Society	<i>Turdus merula</i>	bird	Blackbird	Birds Directive: Annex 2.2	Fingringhoe Wick	TM0518	1	2015
Essex Birdwatching Society	<i>Turdus merula</i>	bird	Blackbird	Birds Directive: Annex 2.2	Fingringhoe wick	TM0519	3	2015
Essex Birdwatching Society	<i>Turdus merula</i>	bird	Blackbird	Birds Directive: Annex 2.2	Fingringhoe Wick (EWT)	TM0418	1	2015
Essex Birdwatching Society	<i>Turdus merula</i>	bird	Blackbird	Birds Directive: Annex 2.2	Fingringhoe Wick (TM01 P)	TM0419	5	2014
Essex Birdwatching Society	<i>Turdus merula</i>	bird	Blackbird	Birds Directive: Annex 2.2	Fingringhoe Wick (TM01 P)	TM0419	5	2015
Essex Birdwatching Society	<i>Turdus merula</i>	bird	Blackbird	Birds Directive: Annex 2.2	Fingringhoe Wick (TM02 F)	TM0320	1	2015
Essex Birdwatching Society	<i>Turdus merula</i>	bird	Blackbird	Birds Directive: Annex 2.2	Fingringhoe Wick (with Abberton Reservoir)	TM0418	1	2014
Essex Birdwatching Society	<i>Turdus merula</i>	bird	Blackbird	Birds Directive: Annex 2.2	Fingringhoe Wick EWT	TM0419	165	2020
Essex Birdwatching Society	<i>Turdus merula</i>	bird	Blackbird	Birds Directive: Annex 2.2	Fingringhoe Wick EWT	TM0420	1	2018
Essex Birdwatching Society	<i>Turdus merula</i>	bird	Blackbird	Birds Directive: Annex 2.2	Fingringhoe Wick EWT	TM0520	2	2018
Essex Birdwatching Society	<i>Turdus merula</i>	bird	Blackbird	Birds Directive: Annex 2.2	Fingringhoe Wick NR	TM0419	18	2015
Essex Birdwatching Society	<i>Turdus merula</i>	bird	Blackbird	Birds Directive: Annex 2.2	Fingringhoe Wick NR	TM0419	62	2016
Essex Birdwatching Society	<i>Turdus merula</i>	bird	Blackbird	Birds Directive: Annex 2.2	Fingringhoe Wick NR EWT	TM0419	1	2014
Essex Birdwatching Society	<i>Turdus merula</i>	bird	Blackbird	Birds Directive: Annex 2.2	Fingringhoe Wick NR EWT	TM0419	69	2017

Essex Birdwatching Society	<i>Turdus merula</i>	bird	Blackbird	Birds Directive: Annex 2.2	Fingringhoe Wick, Essex	TM0319	1	2015
Essex Birdwatching Society	<i>Turdus merula</i>	bird	Blackbird	Birds Directive: Annex 2.2	fingrinhoe wick	TM0419	1	2013
Essex Birdwatching Society	<i>Turdus merula</i>	bird	Blackbird	Birds Directive: Annex 2.2	Flatford	TM0732	2	2017
Essex Birdwatching Society	<i>Turdus merula</i>	bird	Blackbird	Birds Directive: Annex 2.2	Flatford - Cattawade	TM0832	1	2015
Essex Birdwatching Society	<i>Turdus merula</i>	bird	Blackbird	Birds Directive: Annex 2.2	Flatford Mill	TM0733	1	2014
Essex Birdwatching Society	<i>Turdus merula</i>	bird	Blackbird	Birds Directive: Annex 2.2	Flatford Mill, via Judas Gap	TM0733	3	2016
Essex Birdwatching Society	<i>Turdus merula</i>	bird	Blackbird	Birds Directive: Annex 2.2	Flatford Mill, via Judas Gap - Cattawade bridge sluice	TM0932	3	2015
Essex Birdwatching Society	<i>Turdus merula</i>	bird	Blackbird	Birds Directive: Annex 2.2	Flatford NE	TM0833	9	2014
Essex Birdwatching Society	<i>Turdus merula</i>	bird	Blackbird	Birds Directive: Annex 2.2	Flatford-S	TM0732	1	2017
Essex Birdwatching Society	<i>Turdus merula</i>	bird	Blackbird	Birds Directive: Annex 2.2	Frinton-on-Sea	TM2318	1	2018
Essex Birdwatching Society	<i>Turdus merula</i>	bird	Blackbird	Birds Directive: Annex 2.2	Frinton-on-Sea	TM2319	141	2020
Essex Birdwatching Society	<i>Turdus merula</i>	bird	Blackbird	Birds Directive: Annex 2.2	Frinton-on-Sea	TM2420	27	2015
Essex Birdwatching Society	<i>Turdus merula</i>	bird	Blackbird	Birds Directive: Annex 2.2	Frinton-on-Sea	TM2420	84	2016
Essex Birdwatching Society	<i>Turdus merula</i>	bird	Blackbird	Birds Directive: Annex 2.2	Frinton-on-Sea GC	TM2318	8	2020

Essex Birdwatching Society	<i>Turdus merula</i>	bird	Blackbird	Birds Directive: Annex 2.2	Furneaux Road, Fingringhoe	TM0319	1	2019
Essex Birdwatching Society	<i>Turdus merula</i>	bird	Blackbird	Birds Directive: Annex 2.2	Furze Hill Gravel Pit Mistleay Heath	TM1230	1	2020
Essex Birdwatching Society	<i>Turdus merula</i>	bird	Blackbird	Birds Directive: Annex 2.2	Gabbard	TM2419	1	2014
Essex Birdwatching Society	<i>Turdus merula</i>	bird	Blackbird	Birds Directive: Annex 2.2	Garden	TM0423	1	2020
Essex Birdwatching Society	<i>Turdus merula</i>	bird	Blackbird	Birds Directive: Annex 2.2	Garden Little Oakley	TM2229	3	2016
Essex Birdwatching Society	<i>Turdus merula</i>	bird	Blackbird	Birds Directive: Annex 2.2	Garden Little Oakley	TM2229	5	2019
Essex Birdwatching Society	<i>Turdus merula</i>	bird	Blackbird	Birds Directive: Annex 2.2	great Oakley camp	TM1826	1	2013
Essex Birdwatching Society	<i>Turdus merula</i>	bird	Blackbird	Birds Directive: Annex 2.2	Great Clacton	TM1717	1	2020
Essex Birdwatching Society	<i>Turdus merula</i>	bird	Blackbird	Birds Directive: Annex 2.2	Great Holland	TM2118	7	2019
Essex Birdwatching Society	<i>Turdus merula</i>	bird	Blackbird	Birds Directive: Annex 2.2	Great Holland	TM2119	8	2020
Essex Birdwatching Society	<i>Turdus merula</i>	bird	Blackbird	Birds Directive: Annex 2.2	Great Holland pits	TM1918	1	2020
Essex Birdwatching Society	<i>Turdus merula</i>	bird	Blackbird	Birds Directive: Annex 2.2	Great Holland Pits	TM2019	1	2015
Essex Birdwatching Society	<i>Turdus merula</i>	bird	Blackbird	Birds Directive: Annex 2.2	Great Holland Pits	TM2118	3	2019
Essex Birdwatching Society	<i>Turdus merula</i>	bird	Blackbird	Birds Directive: Annex 2.2	Great Holland Pits NR	TM2019	1	2020

Essex Birdwatching Society	<i>Turdus merula</i>	bird	Blackbird	Birds Directive: Annex 2.2	Great Oakley	TM1927	7	2020
Essex Birdwatching Society	<i>Turdus merula</i>	bird	Blackbird	Birds Directive: Annex 2.2	Great Oakley Hall	TM2028	1	2015
Essex Birdwatching Society	<i>Turdus merula</i>	bird	Blackbird	Birds Directive: Annex 2.2	Great Oakley, The Soils	TM2028	1	2018
Essex Birdwatching Society	<i>Turdus merula</i>	bird	Blackbird	Birds Directive: Annex 2.2	Great Oakley, The Soils	TM2029	1	2016
Essex Birdwatching Society	<i>Turdus merula</i>	bird	Blackbird	Birds Directive: Annex 2.2	Great Oakley, The Soils	TM2029	2	2017
Essex Birdwatching Society	<i>Turdus merula</i>	bird	Blackbird	Birds Directive: Annex 2.2	Gutteridge Hall	TM1321	2	2015
Essex Birdwatching Society	<i>Turdus merula</i>	bird	Blackbird	Birds Directive: Annex 2.2	Gutteridge Hall	TM1321	5	2016
Essex Birdwatching Society	<i>Turdus merula</i>	bird	Blackbird	Birds Directive: Annex 2.2	Gutteridge Hall	TM1421	1	2018
Essex Birdwatching Society	<i>Turdus merula</i>	bird	Blackbird	Birds Directive: Annex 2.2	Gutteridge Hall Weeley	TM1321	1	2020
Essex Birdwatching Society	<i>Turdus merula</i>	bird	Blackbird	Birds Directive: Annex 2.2	Hamford Water	TM2023	1	2014
Essex Birdwatching Society	<i>Turdus merula</i>	bird	Blackbird	Birds Directive: Annex 2.2	Hamford Water	TM2225	20	2020
Essex Birdwatching Society	<i>Turdus merula</i>	bird	Blackbird	Birds Directive: Annex 2.2	Hamford Water	TM2227	1	2020
Essex Birdwatching Society	<i>Turdus merula</i>	bird	Blackbird	Birds Directive: Annex 2.2	Hamford Water	TM2424	2	2016
Essex Birdwatching Society	<i>Turdus merula</i>	bird	Blackbird	Birds Directive: Annex 2.2	Hamford Water	TM2429	1	2018

Essex Birdwatching Society	<i>Turdus merula</i>	bird	Blackbird	Birds Directive: Annex 2.2	Hamford Water, Irlhams	TM2327	4	2017
Essex Birdwatching Society	<i>Turdus merula</i>	bird	Blackbird	Birds Directive: Annex 2.2	Hamford Water, Island lane	TM2322	1	2019
Essex Birdwatching Society	<i>Turdus merula</i>	bird	Blackbird	Birds Directive: Annex 2.2	Harwich	TM2330	1	2013
Essex Birdwatching Society	<i>Turdus merula</i>	bird	Blackbird	Birds Directive: Annex 2.2	Hogmarsh and Cattawade & Middlebridge Creeks	TM1032	1	2015
Essex Birdwatching Society	<i>Turdus merula</i>	bird	Blackbird	Birds Directive: Annex 2.2	Hogmarsh and Cattawade & Middlebridge Creeks	TM1032	1	2016
Essex Birdwatching Society	<i>Turdus merula</i>	bird	Blackbird	Birds Directive: Annex 2.2	Hogmarsh EWT Manningtree	TM1032	8	2020
Essex Birdwatching Society	<i>Turdus merula</i>	bird	Blackbird	Birds Directive: Annex 2.2	Hogmarsh Island EWT	TM1032	5	2016
Essex Birdwatching Society	<i>Turdus merula</i>	bird	Blackbird	Birds Directive: Annex 2.2	Hogmarsh Island EWT	TM1032	9	2019
Essex Birdwatching Society	<i>Turdus merula</i>	bird	Blackbird	Birds Directive: Annex 2.2	Hogmarsh, Stour Estuary	TM1032	8	2017
Essex Birdwatching Society	<i>Turdus merula</i>	bird	Blackbird	Birds Directive: Annex 2.2	Holland Brook Great Holland	TM1918	7	2020
Essex Birdwatching Society	<i>Turdus merula</i>	bird	Blackbird	Birds Directive: Annex 2.2	Holland Haven	TM2117	51	2016
Essex Birdwatching Society	<i>Turdus merula</i>	bird	Blackbird	Birds Directive: Annex 2.2	Holland Haven	TM2117	219	2020
Essex Birdwatching Society	<i>Turdus merula</i>	bird	Blackbird	Birds Directive: Annex 2.2	Holland Haven	TM2217	16	2014

Essex Birdwatching Society	<i>Turdus merula</i>	bird	Blackbird	Birds Directive: Annex 2.2	Holland Haven	TM2217	22	2015
Essex Birdwatching Society	<i>Turdus merula</i>	bird	Blackbird	Birds Directive: Annex 2.2	holland haven cp	TM2016	1	2015
Essex Birdwatching Society	<i>Turdus merula</i>	bird	Blackbird	Birds Directive: Annex 2.2	Holland Pits	TM2019	1	2014
Essex Birdwatching Society	<i>Turdus merula</i>	bird	Blackbird	Birds Directive: Annex 2.2	Holland Pits	TM2019	1	2018
Essex Birdwatching Society	<i>Turdus merula</i>	bird	Blackbird	Birds Directive: Annex 2.2	Holland-on-Sea	TM2016	1	2013
Essex Birdwatching Society	<i>Turdus merula</i>	bird	Blackbird	Birds Directive: Annex 2.2	Holland-on-Sea	TM2016	2	2020
Essex Birdwatching Society	<i>Turdus merula</i>	bird	Blackbird	Birds Directive: Annex 2.2	Holland-On-Sea	TM2117	6	2015
Essex Birdwatching Society	<i>Turdus merula</i>	bird	Blackbird	Birds Directive: Annex 2.2	Holland-On-Sea	TM2117	9	2014
Essex Birdwatching Society	<i>Turdus merula</i>	bird	Blackbird	Birds Directive: Annex 2.2	Hollybush Hill	TM1018	1	2014
Essex Birdwatching Society	<i>Turdus merula</i>	bird	Blackbird	Birds Directive: Annex 2.2	Hollybush Hill	TM1018	1	2017
Essex Birdwatching Society	<i>Turdus merula</i>	bird	Blackbird	Birds Directive: Annex 2.2	Hollybush Hill	TM1118	1	2020
Essex Birdwatching Society	<i>Turdus merula</i>	bird	Blackbird	Birds Directive: Annex 2.2	Horsey Island	TM2324	4	2018
Essex Birdwatching Society	<i>Turdus merula</i>	bird	Blackbird	Birds Directive: Annex 2.2	Horsey Wade (TM22 G)	TM2323	3	2015
Essex Birdwatching Society	<i>Turdus merula</i>	bird	Blackbird	Birds Directive: Annex 2.2	Horsey Wade, Hamford Water	TM2323	2	2016

Essex Birdwatching Society	<i>Turdus merula</i>	bird	Blackbird	Birds Directive: Annex 2.2	Howlands Marsh	TM1116	1	2015
Essex Birdwatching Society	<i>Turdus merula</i>	bird	Blackbird	Birds Directive: Annex 2.2	Howlands Marsh	TM1116	1	2016
Essex Birdwatching Society	<i>Turdus merula</i>	bird	Blackbird	Birds Directive: Annex 2.2	Howlands Marsh St Osyth EWT	TM1116	11	2020
Essex Birdwatching Society	<i>Turdus merula</i>	bird	Blackbird	Birds Directive: Annex 2.2	Howlands Marsh, St Osyth	TM1116	6	2014
Essex Birdwatching Society	<i>Turdus merula</i>	bird	Blackbird	Birds Directive: Annex 2.2	Howlands Marsh, St Osyth	TM1116	7	2015
Essex Birdwatching Society	<i>Turdus merula</i>	bird	Blackbird	Birds Directive: Annex 2.2	Irlams	TM2429	10	2019
Essex Birdwatching Society	<i>Turdus merula</i>	bird	Blackbird	Birds Directive: Annex 2.2	Irlam's Beach Hamford Water	TM2327	21	2020
Essex Birdwatching Society	<i>Turdus merula</i>	bird	Blackbird	Birds Directive: Annex 2.2	Irlhams	TM2327	2	2015
Essex Birdwatching Society	<i>Turdus merula</i>	bird	Blackbird	Birds Directive: Annex 2.2	Irlhams	TM2327	14	2016
Essex Birdwatching Society	<i>Turdus merula</i>	bird	Blackbird	Birds Directive: Annex 2.2	Irlhams	TM2429	3	2018
Essex Birdwatching Society	<i>Turdus merula</i>	bird	Blackbird	Birds Directive: Annex 2.2	Kirby Creek	TM2323	1	2015
Essex Birdwatching Society	<i>Turdus merula</i>	bird	Blackbird	Birds Directive: Annex 2.2	Kirby Cross	TM2220	1	2013
Essex Birdwatching Society	<i>Turdus merula</i>	bird	Blackbird	Birds Directive: Annex 2.2	Kirby Cross	TM2321	1	2018
Essex Birdwatching Society	<i>Turdus merula</i>	bird	Blackbird	Birds Directive: Annex 2.2	Kirby-le-Soken	TM2222	3	2020

Essex Birdwatching Society	<i>Turdus merula</i>	bird	Blackbird	Birds Directive: Annex 2.2	Kirby-le-Soken	TM2223	1	2014
Essex Birdwatching Society	<i>Turdus merula</i>	bird	Blackbird	Birds Directive: Annex 2.2	Langham	TM0333	3	2016
Essex Birdwatching Society	<i>Turdus merula</i>	bird	Blackbird	Birds Directive: Annex 2.2	Lawford	TM0831	1	2019
Essex Birdwatching Society	<i>Turdus merula</i>	bird	Blackbird	Birds Directive: Annex 2.2	Lawford, near Manningtree	TM0932	1	2015
Essex Birdwatching Society	<i>Turdus merula</i>	bird	Blackbird	Birds Directive: Annex 2.2	Lawford/Mistley	TM0830	1	2019
Essex Birdwatching Society	<i>Turdus merula</i>	bird	Blackbird	Birds Directive: Annex 2.2	Little Clacton	TM1618	6	2020
Essex Birdwatching Society	<i>Turdus merula</i>	bird	Blackbird	Birds Directive: Annex 2.2	little Clacton camping	TM1719	1	2013
Essex Birdwatching Society	<i>Turdus merula</i>	bird	Blackbird	Birds Directive: Annex 2.2	Little Oakley	TM2129	3	2020
Essex Birdwatching Society	<i>Turdus merula</i>	bird	Blackbird	Birds Directive: Annex 2.2	Little Oakley E	TM2129	1	2015
Essex Birdwatching Society	<i>Turdus merula</i>	bird	Blackbird	Birds Directive: Annex 2.2	Little Oakley towards Hamford Water	TM2127	1	2018
Essex Birdwatching Society	<i>Turdus merula</i>	bird	Blackbird	Birds Directive: Annex 2.2	Little Oakley, Garden	TM2229	2	2019
Essex Birdwatching Society	<i>Turdus merula</i>	bird	Blackbird	Birds Directive: Annex 2.2	Little Oakley, Strachan Lane	TM2127	2	2018
Essex Birdwatching Society	<i>Turdus merula</i>	bird	Blackbird	Birds Directive: Annex 2.2	lower barn cl	TM1823	1	2013
Essex Birdwatching Society	<i>Turdus merula</i>	bird	Blackbird	Birds Directive: Annex 2.2	Manningtree	TM0932	3	2018

Essex Birdwatching Society	<i>Turdus merula</i>	bird	Blackbird	Birds Directive: Annex 2.2	Manningtree	TM1031	112	2020
Essex Birdwatching Society	<i>Turdus merula</i>	bird	Blackbird	Birds Directive: Annex 2.2	Manningtree	TM1032	219	2019
Essex Birdwatching Society	<i>Turdus merula</i>	bird	Blackbird	Birds Directive: Annex 2.2	Manningtree	TM1132	30	2019
Essex Birdwatching Society	<i>Turdus merula</i>	bird	Blackbird	Birds Directive: Annex 2.2	Manningtree	TM1132	144	2016
Essex Birdwatching Society	<i>Turdus merula</i>	bird	Blackbird	Birds Directive: Annex 2.2	Manningtree - Cattawade	TM1032	191	2020
Essex Birdwatching Society	<i>Turdus merula</i>	bird	Blackbird	Birds Directive: Annex 2.2	Manningtree - Cattawade	TM1032	194	2016
Essex Birdwatching Society	<i>Turdus merula</i>	bird	Blackbird	Birds Directive: Annex 2.2	Manningtree Estuary	TM1032	1	2017
Essex Birdwatching Society	<i>Turdus merula</i>	bird	Blackbird	Birds Directive: Annex 2.2	Manningtree Station	TM0932	7	2017
Essex Birdwatching Society	<i>Turdus merula</i>	bird	Blackbird	Birds Directive: Annex 2.2	Manningtree to Bradfield	TM1331	1	2016
Essex Birdwatching Society	<i>Turdus merula</i>	bird	Blackbird	Birds Directive: Annex 2.2	Manningtree train station	TM0932	8	2019
Essex Birdwatching Society	<i>Turdus merula</i>	bird	Blackbird	Birds Directive: Annex 2.2	Manningtree train station	TM0932	9	2016
Essex Birdwatching Society	<i>Turdus merula</i>	bird	Blackbird	Birds Directive: Annex 2.2	Manningtree, 83 New Road	TM1131	1	2017
Essex Birdwatching Society	<i>Turdus merula</i>	bird	Blackbird	Birds Directive: Annex 2.2	Manningtree, Stour Estuary	TM1031	1	2016
Essex Birdwatching Society	<i>Turdus merula</i>	bird	Blackbird	Birds Directive: Annex 2.2	Manningtree/Mistley Quay	TM1132	2	2018

Essex Birdwatching Society	<i>Turdus merula</i>	bird	Blackbird	Birds Directive: Annex 2.2	Marsh Farm	TM1018	1	2014
Essex Birdwatching Society	<i>Turdus merula</i>	bird	Blackbird	Birds Directive: Annex 2.2	Michaelstowe Parkeston	TM2130	1	2020
Essex Birdwatching Society	<i>Turdus merula</i>	bird	Blackbird	Birds Directive: Annex 2.2	Mistley	TM1131	1	2015
Essex Birdwatching Society	<i>Turdus merula</i>	bird	Blackbird	Birds Directive: Annex 2.2	Mistley	TM1132	3	2016
Essex Birdwatching Society	<i>Turdus merula</i>	bird	Blackbird	Birds Directive: Annex 2.2	Mistley	TM1232	2	2019
Essex Birdwatching Society	<i>Turdus merula</i>	bird	Blackbird	Birds Directive: Annex 2.2	Mistley Place Park	TM1131	3	2016
Essex Birdwatching Society	<i>Turdus merula</i>	bird	Blackbird	Birds Directive: Annex 2.2	Mistley Place Park Walk	TM1131	1	2015
Essex Birdwatching Society	<i>Turdus merula</i>	bird	Blackbird	Birds Directive: Annex 2.2	Mistley Quay	TM1131	3	2016
Essex Birdwatching Society	<i>Turdus merula</i>	bird	Blackbird	Birds Directive: Annex 2.2	Mistley Quay	TM1131	6	2020
Essex Birdwatching Society	<i>Turdus merula</i>	bird	Blackbird	Birds Directive: Annex 2.2	Mistley Quay, Essex	TM1131	1	2014
Essex Birdwatching Society	<i>Turdus merula</i>	bird	Blackbird	Birds Directive: Annex 2.2	Mistley to Wrabness	TM1431	1	2019
Essex Birdwatching Society	<i>Turdus merula</i>	bird	Blackbird	Birds Directive: Annex 2.2	Mistley Village Hall	TM1131	1	2015
Essex Birdwatching Society	<i>Turdus merula</i>	bird	Blackbird	Birds Directive: Annex 2.2	Mistley Walls	TM1031	4	2019
Essex Birdwatching Society	<i>Turdus merula</i>	bird	Blackbird	Birds Directive: Annex 2.2	Mistley Walls	TM1131	1	2019

Essex Birdwatching Society	<i>Turdus merula</i>	bird	Blackbird	Birds Directive: Annex 2.2	Mistley Walls	TM1132	3	2016
Essex Birdwatching Society	<i>Turdus merula</i>	bird	Blackbird	Birds Directive: Annex 2.2	Mistley Walls	TM1132	7	2020
Essex Birdwatching Society	<i>Turdus merula</i>	bird	Blackbird	Birds Directive: Annex 2.2	Mistley, Hopping Bridge	TM1131	1	2015
Essex Birdwatching Society	<i>Turdus merula</i>	bird	Blackbird	Birds Directive: Annex 2.2	Mistley, R.Stour	TM1132	1	2015
Essex Birdwatching Society	<i>Turdus merula</i>	bird	Blackbird	Birds Directive: Annex 2.2	Mistley, Walls	TM1132	4	2017
Essex Birdwatching Society	<i>Turdus merula</i>	bird	Blackbird	Birds Directive: Annex 2.2	Mobile-TM0321	TM0321	1	2016
Essex Birdwatching Society	<i>Turdus merula</i>	bird	Blackbird	Birds Directive: Annex 2.2	Mobile-TM0419	TM0419	1	2016
Essex Birdwatching Society	<i>Turdus merula</i>	bird	Blackbird	Birds Directive: Annex 2.2	Mobile-TM0718	TM0718	1	2014
Essex Birdwatching Society	<i>Turdus merula</i>	bird	Blackbird	Birds Directive: Annex 2.2	Mobile-TM0816	TM0816	1	2013
Essex Birdwatching Society	<i>Turdus merula</i>	bird	Blackbird	Birds Directive: Annex 2.2	Mobile-TM1031	TM1031	1	2016
Essex Birdwatching Society	<i>Turdus merula</i>	bird	Blackbird	Birds Directive: Annex 2.2	Mobile-TM1120	TM1120	6	2013
Essex Birdwatching Society	<i>Turdus merula</i>	bird	Blackbird	Birds Directive: Annex 2.2	Mobile-TM1430	TM1430	1	2015
Essex Birdwatching Society	<i>Turdus merula</i>	bird	Blackbird	Birds Directive: Annex 2.2	Mobile-TM1824	TM1824	1	2014
Essex Birdwatching Society	<i>Turdus merula</i>	bird	Blackbird	Birds Directive: Annex 2.2	Mobile-TM1929	TM1929	1	2015

Essex Birdwatching Society	<i>Turdus merula</i>	bird	Blackbird	Birds Directive: Annex 2.2	Mobile-TM1931	TM1931	4	2015
Essex Birdwatching Society	<i>Turdus merula</i>	bird	Blackbird	Birds Directive: Annex 2.2	Mobile-TM2424	TM2424	1	2014
Essex Birdwatching Society	<i>Turdus merula</i>	bird	Blackbird	Birds Directive: Annex 2.2	Moverons, near Brightlingsea	TM0618	1	2015
Essex Birdwatching Society	<i>Turdus merula</i>	bird	Blackbird	Birds Directive: Annex 2.2	Oak Field Wood NR Wrabness	TM1631	1	2020
Essex Birdwatching Society	<i>Turdus merula</i>	bird	Blackbird	Birds Directive: Annex 2.2	Observatory	TM0320	1	2015
Essex Birdwatching Society	<i>Turdus merula</i>	bird	Blackbird	Birds Directive: Annex 2.2	Observatory	TM0328	7	2015
Essex Birdwatching Society	<i>Turdus merula</i>	bird	Blackbird	Birds Directive: Annex 2.2	Parkeston	TM2231	2	2015
Essex Birdwatching Society	<i>Turdus merula</i>	bird	Blackbird	Birds Directive: Annex 2.2	Point Clear-St Osyth Walk	TM0915	1	2018
Essex Birdwatching Society	<i>Turdus merula</i>	bird	Blackbird	Birds Directive: Annex 2.2	Ramsden Close Great Clacton	TM1816	3	2020
Essex Birdwatching Society	<i>Turdus merula</i>	bird	Blackbird	Birds Directive: Annex 2.2	Rhamadie Rectory Road, Frinton-On-Sea	TM2319	1	2019
Essex Birdwatching Society	<i>Turdus merula</i>	bird	Blackbird	Birds Directive: Annex 2.2	River Colne Wivenhoe	TM0321	1	2020
Essex Birdwatching Society	<i>Turdus merula</i>	bird	Blackbird	Birds Directive: Annex 2.2	River Colne, Wivenhoe to Alresford Creek	TM0520	12	2019
Essex Birdwatching Society	<i>Turdus merula</i>	bird	Blackbird	Birds Directive: Annex 2.2	River Colne, Wivenhoe to Alresford Creek	TM0520	19	2016
Essex Birdwatching Society	<i>Turdus merula</i>	bird	Blackbird	Birds Directive: Annex 2.2	River Stour	TM1331	1	2020

Essex Birdwatching Society	<i>Turdus merula</i>	bird	Blackbird	Birds Directive: Annex 2.2	River Stour Marshes	TM0932	1	2019
Essex Birdwatching Society	<i>Turdus merula</i>	bird	Blackbird	Birds Directive: Annex 2.2	Roman River Fingringhoe	TM0320	2	2020
Essex Birdwatching Society	<i>Turdus merula</i>	bird	Blackbird	Birds Directive: Annex 2.2	Roman River, Fingringhoe	TM0320	3	2019
Essex Birdwatching Society	<i>Turdus merula</i>	bird	Blackbird	Birds Directive: Annex 2.2	Rowhedge	TM0321	1	2013
Essex Birdwatching Society	<i>Turdus merula</i>	bird	Blackbird	Birds Directive: Annex 2.2	Rowhedge	TM0321	6	2020
Essex Birdwatching Society	<i>Turdus merula</i>	bird	Blackbird	Birds Directive: Annex 2.2	Rowhedge, 10 Colne Rise	TM0321	1	2018
Essex Birdwatching Society	<i>Turdus merula</i>	bird	Blackbird	Birds Directive: Annex 2.2	Shop Lane East Mersea	TM0515	3	2020
Essex Birdwatching Society	<i>Turdus merula</i>	bird	Blackbird	Birds Directive: Annex 2.2	Sladbury A†s Lane Little Clacton	TM1917	1	2020
Essex Birdwatching Society	<i>Turdus merula</i>	bird	Blackbird	Birds Directive: Annex 2.2	St Osyth	TM1215	1	2013
Essex Birdwatching Society	<i>Turdus merula</i>	bird	Blackbird	Birds Directive: Annex 2.2	St Osyth	TM1215	7	2020
Essex Birdwatching Society	<i>Turdus merula</i>	bird	Blackbird	Birds Directive: Annex 2.2	St Osyth	TM1415	1	2016
Essex Birdwatching Society	<i>Turdus merula</i>	bird	Blackbird	Birds Directive: Annex 2.2	St Osyth (circuit)	TM1215	21	2019
Essex Birdwatching Society	<i>Turdus merula</i>	bird	Blackbird	Birds Directive: Annex 2.2	St Osyth (circuit)	TM1215	23	2016
Essex Birdwatching Society	<i>Turdus merula</i>	bird	Blackbird	Birds Directive: Annex 2.2	St Osyth Priory Estate	TM1115	3	2019

Essex Birdwatching Society	<i>Turdus merula</i>	bird	Blackbird	Birds Directive: Annex 2.2	St Osyth Priory Estate	TM1116	1	2015
Essex Birdwatching Society	<i>Turdus merula</i>	bird	Blackbird	Birds Directive: Annex 2.2	St Osyth Priory Estate	TM1116	3	2016
Essex Birdwatching Society	<i>Turdus merula</i>	bird	Blackbird	Birds Directive: Annex 2.2	St Osyth Stone	TM0815	8	2016
Essex Birdwatching Society	<i>Turdus merula</i>	bird	Blackbird	Birds Directive: Annex 2.2	St Osyth Stone	TM0815	22	2020
Essex Birdwatching Society	<i>Turdus merula</i>	bird	Blackbird	Birds Directive: Annex 2.2	St Osyth Wick	TM1319	1	2013
Essex Birdwatching Society	<i>Turdus merula</i>	bird	Blackbird	Birds Directive: Annex 2.2	St Osyth, Earls Hall Farm	TM1416	1	2016
Essex Birdwatching Society	<i>Turdus merula</i>	bird	Blackbird	Birds Directive: Annex 2.2	St Osyth, Earls Hall Farm	TM1416	1	2017
Essex Birdwatching Society	<i>Turdus merula</i>	bird	Blackbird	Birds Directive: Annex 2.2	St Osyth, Howlands Marsh	TM1016	2	2019
Essex Birdwatching Society	<i>Turdus merula</i>	bird	Blackbird	Birds Directive: Annex 2.2	St Osyth, Howlands Marsh	TM1116	2	2017
Essex Birdwatching Society	<i>Turdus merula</i>	bird	Blackbird	Birds Directive: Annex 2.2	Stones Green	TM1626	3	2020
Essex Birdwatching Society	<i>Turdus merula</i>	bird	Blackbird	Birds Directive: Annex 2.2	Stoney Lane Brightlingsea	TM0918	1	2020
Essex Birdwatching Society	<i>Turdus merula</i>	bird	Blackbird	Birds Directive: Annex 2.2	Stour Estuary	TM1832	1	2013
Essex Birdwatching Society	<i>Turdus merula</i>	bird	Blackbird	Birds Directive: Annex 2.2	Stour Estuary	TM1832	1	2017
Essex Birdwatching Society	<i>Turdus merula</i>	bird	Blackbird	Birds Directive: Annex 2.2	Stour Estuary	TM2031	1	2013

Essex Birdwatching Society	<i>Turdus merula</i>	bird	Blackbird	Birds Directive: Annex 2.2	Stour Estuary (Manningtree)	TM1032	2	2018
Essex Birdwatching Society	<i>Turdus merula</i>	bird	Blackbird	Birds Directive: Annex 2.2	Stour Estuary (RSPB)	TM1832	1	2015
Essex Birdwatching Society	<i>Turdus merula</i>	bird	Blackbird	Birds Directive: Annex 2.2	Stour Estuary RSPB	TM1631	1	2013
Essex Birdwatching Society	<i>Turdus merula</i>	bird	Blackbird	Birds Directive: Annex 2.2	Stour Estuary RSPB	TM1831	1	2018
Essex Birdwatching Society	<i>Turdus merula</i>	bird	Blackbird	Birds Directive: Annex 2.2	Stour Estuary RSPB	TM1832	2	2016
Essex Birdwatching Society	<i>Turdus merula</i>	bird	Blackbird	Birds Directive: Annex 2.2	Stour Estuary RSPB	TM1930	1	2016
Essex Birdwatching Society	<i>Turdus merula</i>	bird	Blackbird	Birds Directive: Annex 2.2	Stour Estuary RSPB	TM2031	3	2019
Essex Birdwatching Society	<i>Turdus merula</i>	bird	Blackbird	Birds Directive: Annex 2.2	Stour Estuary RSPB	TM2131	2	2015
Essex Birdwatching Society	<i>Turdus merula</i>	bird	Blackbird	Birds Directive: Annex 2.2	Stour Estuary, Copperas Bay RSPB	TM1931	4	2017
Essex Birdwatching Society	<i>Turdus merula</i>	bird	Blackbird	Birds Directive: Annex 2.2	Stour Estuary, Copperas Bay RSPB	TM2032	1	2017
Essex Birdwatching Society	<i>Turdus merula</i>	bird	Blackbird	Birds Directive: Annex 2.2	Stour Estuary--South Shore	TM1431	1	2019
Essex Birdwatching Society	<i>Turdus merula</i>	bird	Blackbird	Birds Directive: Annex 2.2	Stour Reserve	TM1631	2	2015
Essex Birdwatching Society	<i>Turdus merula</i>	bird	Blackbird	Birds Directive: Annex 2.2	Stour Valley	TM0832	46	2018
Essex Birdwatching Society	<i>Turdus merula</i>	bird	Blackbird	Birds Directive: Annex 2.2	Stour valley	TM0932	21	2015

Essex Birdwatching Society	<i>Turdus merula</i>	bird	Blackbird	Birds Directive: Annex 2.2	Stour valley	TM0932	88	2016
Essex Birdwatching Society	<i>Turdus merula</i>	bird	Blackbird	Birds Directive: Annex 2.2	Stour Valley, Manningtree	TM1032	65	2017
Essex Birdwatching Society	<i>Turdus merula</i>	bird	Blackbird	Birds Directive: Annex 2.2	Stour Wood	TM1931	1	2014
Essex Birdwatching Society	<i>Turdus merula</i>	bird	Blackbird	Birds Directive: Annex 2.2	Stour Wood RSPB	TM1931	4	2020
Essex Birdwatching Society	<i>Turdus merula</i>	bird	Blackbird	Birds Directive: Annex 2.2	Stour Woods and Copperas Bay RSPB	TM1931	8	2020
Essex Birdwatching Society	<i>Turdus merula</i>	bird	Blackbird	Birds Directive: Annex 2.2	Sunnymead Farm	TM0522	18	2016
Essex Birdwatching Society	<i>Turdus merula</i>	bird	Blackbird	Birds Directive: Annex 2.2	Sunnymead Farm	TM0522	18	2019
Essex Birdwatching Society	<i>Turdus merula</i>	bird	Blackbird	Birds Directive: Annex 2.2	Sunnymead Farm and Cockayne's Wood	TM0521	1	2013
Essex Birdwatching Society	<i>Turdus merula</i>	bird	Blackbird	Birds Directive: Annex 2.2	Sunnymead Farm Wivenhoe	TM0522	6	2020
Essex Birdwatching Society	<i>Turdus merula</i>	bird	Blackbird	Birds Directive: Annex 2.2	TDC Holland Haven Country Park, Essex	TM2117	3	2015
Essex Birdwatching Society	<i>Turdus merula</i>	bird	Blackbird	Birds Directive: Annex 2.2	TDC Holland Haven Country Park, Essex	TM2117	4	2014
Essex Birdwatching Society	<i>Turdus merula</i>	bird	Blackbird	Birds Directive: Annex 2.2	Tendring	TM1424	1	2013
Essex Birdwatching Society	<i>Turdus merula</i>	bird	Blackbird	Birds Directive: Annex 2.2	Tendring	TM1424	2	2019
Essex Birdwatching Society	<i>Turdus merula</i>	bird	Blackbird	Birds Directive: Annex 2.2	The Lane	TM0817	1	2015

Essex Birdwatching Society	<i>Turdus merula</i>	bird	Blackbird	Birds Directive: Annex 2.2	The Naze	TM2425	1	2016
Essex Birdwatching Society	<i>Turdus merula</i>	bird	Blackbird	Birds Directive: Annex 2.2	The Naze	TM2425	1	2017
Essex Birdwatching Society	<i>Turdus merula</i>	bird	Blackbird	Birds Directive: Annex 2.2	The Naze	TM2522	2	2016
Essex Birdwatching Society	<i>Turdus merula</i>	bird	Blackbird	Birds Directive: Annex 2.2	The Naze	TM2523	1	2016
Essex Birdwatching Society	<i>Turdus merula</i>	bird	Blackbird	Birds Directive: Annex 2.2	The Naze	TM2524	2	2016
Essex Birdwatching Society	<i>Turdus merula</i>	bird	Blackbird	Birds Directive: Annex 2.2	The Naze, Walton on the Naze	TM2524	1	2014
Essex Birdwatching Society	<i>Turdus merula</i>	bird	Blackbird	Birds Directive: Annex 2.2	The Quay, Wivenhoe, England	TM0321	1	2018
Essex Birdwatching Society	<i>Turdus merula</i>	bird	Blackbird	Birds Directive: Annex 2.2	The Soils Great Oakley	TM2028	4	2020
Essex Birdwatching Society	<i>Turdus merula</i>	bird	Blackbird	Birds Directive: Annex 2.2	The Thatched Cottage East Road, East Mersea	TM0615	1	2019
Essex Birdwatching Society	<i>Turdus merula</i>	bird	Blackbird	Birds Directive: Annex 2.2	Thorrington	TM0920	1	2015
Essex Birdwatching Society	<i>Turdus merula</i>	bird	Blackbird	Birds Directive: Annex 2.2	Thorrington Mill	TM0819	1	2013
Essex Birdwatching Society	<i>Turdus merula</i>	bird	Blackbird	Birds Directive: Annex 2.2	Thorrington Wood	TM1019	2	2014
Essex Birdwatching Society	<i>Turdus merula</i>	bird	Blackbird	Birds Directive: Annex 2.2	Titchmarsh Marina, Hamford Water	TM2423	1	2016
Essex Birdwatching Society	<i>Turdus merula</i>	bird	Blackbird	Birds Directive: Annex 2.2	Titchmarsh's Marina	TM2423	1	2015

Essex Birdwatching Society	<i>Turdus merula</i>	bird	Blackbird	Birds Directive: Annex 2.2	TM0419 Fingringhoe Wick	TM0419	1	2014
Essex Birdwatching Society	<i>Turdus merula</i>	bird	Blackbird	Birds Directive: Annex 2.2	TM0622	TM0622	1	2014
Essex Birdwatching Society	<i>Turdus merula</i>	bird	Blackbird	Birds Directive: Annex 2.2	TM1626	TM1626	1	2015
Essex Birdwatching Society	<i>Turdus merula</i>	bird	Blackbird	Birds Directive: Annex 2.2	TM1626	TM1626	7	2013
Essex Birdwatching Society	<i>Turdus merula</i>	bird	Blackbird	Birds Directive: Annex 2.2	University of Essex	TM0323	1	2019
Essex Birdwatching Society	<i>Turdus merula</i>	bird	Blackbird	Birds Directive: Annex 2.2	University of Essex Colchester	TM0323	2	2020
Essex Birdwatching Society	<i>Turdus merula</i>	bird	Blackbird	Birds Directive: Annex 2.2	University of Essex, Colchester	TM0323	4	2018
Essex Birdwatching Society	<i>Turdus merula</i>	bird	Blackbird	Birds Directive: Annex 2.2	Walton backwaters	TM2325	1	2013
Essex Birdwatching Society	<i>Turdus merula</i>	bird	Blackbird	Birds Directive: Annex 2.2	Walton Backwaters	TM2522	1	2016
Essex Birdwatching Society	<i>Turdus merula</i>	bird	Blackbird	Birds Directive: Annex 2.2	Walton on the Naze	TM2521	2	2013
Essex Birdwatching Society	<i>Turdus merula</i>	bird	Blackbird	Birds Directive: Annex 2.2	Walton on the Naze	TM2522	5	2014
Essex Birdwatching Society	<i>Turdus merula</i>	bird	Blackbird	Birds Directive: Annex 2.2	Walton on the Naze	TM2523	1	2013
Essex Birdwatching Society	<i>Turdus merula</i>	bird	Blackbird	Birds Directive: Annex 2.2	Walton-on-the-Naze	TM2425	1	2018
Essex Birdwatching Society	<i>Turdus merula</i>	bird	Blackbird	Birds Directive: Annex 2.2	Walton-on-the-Naze	TM2521	1	2014

Essex Birdwatching Society	<i>Turdus merula</i>	bird	Blackbird	Birds Directive: Annex 2.2	Walton-on-the-Naz e	TM2524	1	2014
Essex Birdwatching Society	<i>Turdus merula</i>	bird	Blackbird	Birds Directive: Annex 2.2	Weeley	TM1421	1	2016
Essex Birdwatching Society	<i>Turdus merula</i>	bird	Blackbird	Birds Directive: Annex 2.2	Weeley	TM1422	1	2019
Essex Birdwatching Society	<i>Turdus merula</i>	bird	Blackbird	Birds Directive: Annex 2.2	Weeley, Gutteridge Hall	TM1321	1	2017
Essex Birdwatching Society	<i>Turdus merula</i>	bird	Blackbird	Birds Directive: Annex 2.2	Weeleyhall Wood	TM1520	5	2016
Essex Birdwatching Society	<i>Turdus merula</i>	bird	Blackbird	Birds Directive: Annex 2.2	Weeleyhall Wood	TM1520	6	2017
Essex Birdwatching Society	<i>Turdus merula</i>	bird	Blackbird	Birds Directive: Annex 2.2	Weeleyhall Wood	TM1521	3	2019
Essex Birdwatching Society	<i>Turdus merula</i>	bird	Blackbird	Birds Directive: Annex 2.2	Weeleyhall Wood Weeley Heath EWT	TM1521	2	2020
Essex Birdwatching Society	<i>Turdus merula</i>	bird	Blackbird	Birds Directive: Annex 2.2	Weely Hall woods	TM1521	1	2014
Essex Birdwatching Society	<i>Turdus merula</i>	bird	Blackbird	Birds Directive: Annex 2.2	West End Dovercourt	TM2329	2	2019
Essex Birdwatching Society	<i>Turdus merula</i>	bird	Blackbird	Birds Directive: Annex 2.2	West End Dovercourt	TM2429	1	2014
Essex Birdwatching Society	<i>Turdus merula</i>	bird	Blackbird	Birds Directive: Annex 2.2	West End Dovercourt	TM2429	4	2017
Essex Birdwatching Society	<i>Turdus merula</i>	bird	Blackbird	Birds Directive: Annex 2.2	West End Lane, Dovercourt	TM2430	1	2019
Essex Birdwatching Society	<i>Turdus merula</i>	bird	Blackbird	Birds Directive: Annex 2.2	Wheatsheaf Close, Wrabness	TM1631	2	2019

Essex Birdwatching Society	<i>Turdus merula</i>	bird	Blackbird	Birds Directive: Annex 2.2	Willow Hall Farm area, Wix	TM1628	1	2015
Essex Birdwatching Society	<i>Turdus merula</i>	bird	Blackbird	Birds Directive: Annex 2.2	Wivenhoe	TM0321	6	2016
Essex Birdwatching Society	<i>Turdus merula</i>	bird	Blackbird	Birds Directive: Annex 2.2	Wivenhoe	TM0321	108	2020
Essex Birdwatching Society	<i>Turdus merula</i>	bird	Blackbird	Birds Directive: Annex 2.2	Wivenhoe	TM0322	3	2015
Essex Birdwatching Society	<i>Turdus merula</i>	bird	Blackbird	Birds Directive: Annex 2.2	Wivenhoe	TM0322	7	2016
Essex Birdwatching Society	<i>Turdus merula</i>	bird	Blackbird	Birds Directive: Annex 2.2	Wivenhoe	TM0421	1	2016
Essex Birdwatching Society	<i>Turdus merula</i>	bird	Blackbird	Birds Directive: Annex 2.2	Wivenhoe	TM0422	4	2019
Essex Birdwatching Society	<i>Turdus merula</i>	bird	Blackbird	Birds Directive: Annex 2.2	Wivenhoe	TM0423	2	2019
Essex Birdwatching Society	<i>Turdus merula</i>	bird	Blackbird	Birds Directive: Annex 2.2	Wivenhoe - Brightlingsea	TM0618	1	2019
Essex Birdwatching Society	<i>Turdus merula</i>	bird	Blackbird	Birds Directive: Annex 2.2	Wivenhoe Alresford Creek	TM0520	1	2018
Essex Birdwatching Society	<i>Turdus merula</i>	bird	Blackbird	Birds Directive: Annex 2.2	Wivenhoe Alresford Creek	TM0521	2	2016
Essex Birdwatching Society	<i>Turdus merula</i>	bird	Blackbird	Birds Directive: Annex 2.2	Wivenhoe Area	TM0422	3	2019
Essex Birdwatching Society	<i>Turdus merula</i>	bird	Blackbird	Birds Directive: Annex 2.2	Wivenhoe Fish ponds	TM0422	5	2019
Essex Birdwatching Society	<i>Turdus merula</i>	bird	Blackbird	Birds Directive: Annex 2.2	Wivenhoe to Alresford	TM0421	4	2019

Essex Birdwatching Society	<i>Turdus merula</i>	bird	Blackbird	Birds Directive: Annex 2.2	Wivenhoe to Alresford Creek	TM0520	4	2020
Essex Birdwatching Society	<i>Turdus merula</i>	bird	Blackbird	Birds Directive: Annex 2.2	Wivenhoe village	TM0422	13	2019
Essex Birdwatching Society	<i>Turdus merula</i>	bird	Blackbird	Birds Directive: Annex 2.2	Wivenhoe Woods	TM0322	1	2018
Essex Birdwatching Society	<i>Turdus merula</i>	bird	Blackbird	Birds Directive: Annex 2.2	Wivenhoe Woods and River Colne (TM02 G)	TM0322	6	2016
Essex Birdwatching Society	<i>Turdus merula</i>	bird	Blackbird	Birds Directive: Annex 2.2	Wivenhoe Woods, Ferry Marsh and the Colne	TM0321	1	2019
Essex Birdwatching Society	<i>Turdus merula</i>	bird	Blackbird	Birds Directive: Annex 2.2	Wivenhoe Woods, Ferry Marsh and the Colne	TM0322	3	2018
Essex Birdwatching Society	<i>Turdus merula</i>	bird	Blackbird	Birds Directive: Annex 2.2	Wivenhoe Woods/Marsh	TM0322	2	2018
Essex Birdwatching Society	<i>Turdus merula</i>	bird	Blackbird	Birds Directive: Annex 2.2	Wix	TM1628	1	2019
Essex Birdwatching Society	<i>Turdus merula</i>	bird	Blackbird	Birds Directive: Annex 2.2	Wrabness	TM1631	2	2014
Essex Birdwatching Society	<i>Turdus merula</i>	bird	Blackbird	Birds Directive: Annex 2.2	Wrabness	TM1632	1	2014
Essex Birdwatching Society	<i>Turdus merula</i>	bird	Blackbird	Birds Directive: Annex 2.2	Wrabness	TM1632	3	2015
Essex Birdwatching Society	<i>Turdus merula</i>	bird	Blackbird	Birds Directive: Annex 2.2	Wrabness	TM1731	38	2020
Essex Birdwatching Society	<i>Turdus merula</i>	bird	Blackbird	Birds Directive: Annex 2.2	Wrabness	TM1831	1	2015
Essex Birdwatching Society	<i>Turdus merula</i>	bird	Blackbird	Birds Directive: Annex 2.2	Wrabness	TM1831	2	2014

Essex Birdwatching Society	<i>Turdus merula</i>	bird	Blackbird	Birds Directive: Annex 2.2	Wrabness	TM1832	1	2015
Essex Birdwatching Society	<i>Turdus merula</i>	bird	Blackbird	Birds Directive: Annex 2.2	Wrabness EWT	TM1631	19	2016
Essex Birdwatching Society	<i>Turdus merula</i>	bird	Blackbird	Birds Directive: Annex 2.2	Wrabness EWT	TM1631	58	2020
Essex Birdwatching Society	<i>Turdus merula</i>	bird	Blackbird	Birds Directive: Annex 2.2	Wrabness EWT	TM1731	1	2016
Essex Birdwatching Society	<i>Turdus merula</i>	bird	Blackbird	Birds Directive: Annex 2.2	Wrabness EWT	TM1731	30	2019
Essex Birdwatching Society	<i>Turdus merula</i>	bird	Blackbird	Birds Directive: Annex 2.2	Wrabness EWT Nature Reserve	TM1631	24	2017
Essex Birdwatching Society	<i>Turdus merula</i>	bird	Blackbird	Birds Directive: Annex 2.2	Wrabness EWT Nature Reserve	TM1632	5	2017
Essex Birdwatching Society	<i>Turdus merula</i>	bird	Blackbird	Birds Directive: Annex 2.2	Wrabness EWT Nature Reserve	TM1830	1	2017
Essex Birdwatching Society	<i>Turdus merula</i>	bird	Blackbird	Birds Directive: Annex 2.2	Wrabness EWT NR	TM1531	2	2018
Essex Birdwatching Society	<i>Turdus merula</i>	bird	Blackbird	Birds Directive: Annex 2.2	Wrabness EWT NR	TM1631	50	2018
Essex Birdwatching Society	<i>Turdus merula</i>	bird	Blackbird	Birds Directive: Annex 2.2	Wrabness EWT NR	TM1731	1	2018
Essex Birdwatching Society	<i>Turdus merula</i>	bird	Blackbird	Birds Directive: Annex 2.2	Wrabness Nature Reserve	TM1631	9	2014
Essex Birdwatching Society	<i>Turdus merula</i>	bird	Blackbird	Birds Directive: Annex 2.2	Wrabness Nature Reserve	TM1731	17	2015
Essex Birdwatching Society	<i>Turdus merula</i>	bird	Blackbird	Birds Directive: Annex 2.2	Wrabness Nature Reserve & Wall Lane	TM1631	1	2014

Essex Birdwatching Society	<i>Turdus merula</i>	bird	Blackbird	Birds Directive: Annex 2.2	Wrabness Shore West	TM1632	1	2014
Essex Birdwatching Society	<i>Turdus merula</i>	bird	Blackbird	Birds Directive: Annex 2.2	Wrabness to Bradfield	TM1731	1	2016
Essex Field Club	<i>Turdus merula</i>	bird	Blackbird	Birds Directive: Annex 2.2	Alresford Primary School	TM066211	1	2018
Essex Field Club	<i>Turdus merula</i>	bird	Blackbird	Birds Directive: Annex 2.2	Dovercourt Caravan Park, Low Road, Dovercourt	TM242682 9835	2	2019
Essex Field Club	<i>Turdus merula</i>	bird	Blackbird	Birds Directive: Annex 2.2	Dovercourt Caravan Park, Low Road, Dovercourt, CO12 3TZ	TM242682 9835	2	2019
Essex Field Club	<i>Turdus merula</i>	bird	Blackbird	Birds Directive: Annex 2.2	Elmstead Market, Beth Chatto's Garden	TM0723	1	2014
Essex Field Club	<i>Turdus merula</i>	bird	Blackbird	Birds Directive: Annex 2.2	Former St Helier Nursery, Church Rd, Thorrington	TM092204	1	2014
Essex Field Club	<i>Turdus merula</i>	bird	Blackbird	Birds Directive: Annex 2.2	Former Tyes Garden Centre, Ramsey, Dovercourt	TM214302	1	2015
Essex Field Club	<i>Turdus merula</i>	bird	Blackbird	Birds Directive: Annex 2.2	Frinton Road, Thorpe-le-Soken	TM183220	1	2015
Essex Field Club	<i>Turdus merula</i>	bird	Blackbird	Birds Directive: Annex 2.2	Fronks Road	TM245163 0809	1	2019
Essex Field Club	<i>Turdus merula</i>	bird	Blackbird	Birds Directive: Annex 2.2	Harwich Road, Mistley	TM122731 36	1	2015
Essex Field Club	<i>Turdus merula</i>	bird	Blackbird	Birds Directive: Annex 2.2	Heathfields, Clacton Road, Thorrington	TM092201	1	2014
Essex Field Club	<i>Turdus merula</i>	bird	Blackbird	Birds Directive: Annex 2.2	Holland Road	TM184341 8555	1	2019
Essex Field Club	<i>Turdus merula</i>	bird	Blackbird	Birds Directive: Annex 2.2	Holland Road	TM187185	8	2017
Essex Field Club	<i>Turdus merula</i>	bird	Blackbird	Birds Directive: Annex 2.2	Horsley Cross	TM121271	1	2018
Essex Field Club	<i>Turdus merula</i>	bird	Blackbird	Birds Directive: Annex 2.2	Land South Thorpe Road, Weeley	TM150222	4	2017

Essex Field Club	<i>Turdus merula</i>	bird	Blackbird	Birds Directive: Annex 2.2	Landermere Road, Thorpe le Soken	TM186102 2570	4	2016
Essex Field Club	<i>Turdus merula</i>	bird	Blackbird	Birds Directive: Annex 2.2	Lifehouse Spa, Frinton Road, Thorpe le Soken	TM183220	2	2015
Essex Field Club	<i>Turdus merula</i>	bird	Blackbird	Birds Directive: Annex 2.2	Mary Lane South, Great Bromley	TM085302 5880	2	2016
Essex Field Club	<i>Turdus merula</i>	bird	Blackbird	Birds Directive: Annex 2.2	Mistley	TM112318	1	2015
Essex Field Club	<i>Turdus merula</i>	bird	Blackbird	Birds Directive: Annex 2.2	North Thorpe Road	TM147432 2710	1	2019
Essex Field Club	<i>Turdus merula</i>	bird	Blackbird	Birds Directive: Annex 2.2	Pond Hall Farm	TM069271	2	2016
Essex Field Club	<i>Turdus merula</i>	bird	Blackbird	Birds Directive: Annex 2.2	Red Barn Lane, Great Oakley	TM190268	2	2016
Essex Field Club	<i>Turdus merula</i>	bird	Blackbird	Birds Directive: Annex 2.2	Station Road, Thorrington	TM091412 0757	1	2016
Essex Field Club	<i>Turdus merula</i>	bird	Blackbird	Birds Directive: Annex 2.2	Tendring Road, Little Bentley	TM119012 5731	2	2016
Essex Field Club	<i>Turdus merula</i>	bird	Blackbird	Birds Directive: Annex 2.2	Thorpe Road, Weeley	TM146226	2	2016
Essex Field Club	<i>Turdus philomelos</i>	bird	Song Thrush	Birds Directive: Annex 2.2	Harwich Road, Mistley	TM122731 36	1	2015
Essex Field Club	<i>Turdus philomelos</i>	bird	Song Thrush	Birds Directive: Annex 2.2	Holland Road	TM187185	2	2017
Essex Field Club	<i>Turdus philomelos</i>	bird	Song Thrush	Birds Directive: Annex 2.2	Landermere Road, Thorpe le Soken	TM186102 2570	4	2016
Essex Field Club	<i>Turdus philomelos</i>	bird	Song Thrush	Birds Directive: Annex 2.2	North Thorpe Road	TM147432 2710	1	2019
Essex Birdwatching Society	<i>Turdus philomelos</i>	bird	Song Thrush	Birds Directive: Annex 2.2	13 Magdalen Road Great Clacton	TM1716	1	2020
Essex Birdwatching Society	<i>Turdus philomelos</i>	bird	Song Thrush	Birds Directive: Annex 2.2	Alresford	TM0619	1	2016
Essex Birdwatching Society	<i>Turdus philomelos</i>	bird	Song Thrush	Birds Directive: Annex 2.2	Alresford	TM0621	3	2017
Essex Birdwatching Society	<i>Turdus philomelos</i>	bird	Song Thrush	Birds Directive: Annex 2.2	Alresford Creek	TM0619	6	2020

Essex Birdwatching Society	<i>Turdus philomelos</i>	bird	Song Thrush	Birds Directive: Annex 2.2	Alresford Creek, R.Colne	TM0619	2	2016
Essex Birdwatching Society	<i>Turdus philomelos</i>	bird	Song Thrush	Birds Directive: Annex 2.2	Alresford, Sunnymead Farm	TM0522	5	2017
Essex Birdwatching Society	<i>Turdus philomelos</i>	bird	Song Thrush	Birds Directive: Annex 2.2	Ardleigh	TM0529	1	2016
Essex Birdwatching Society	<i>Turdus philomelos</i>	bird	Song Thrush	Birds Directive: Annex 2.2	Ardleigh	TM0529	3	2019
Essex Birdwatching Society	<i>Turdus philomelos</i>	bird	Song Thrush	Birds Directive: Annex 2.2	Ardleigh Park	TM0527	4	2020
Essex Birdwatching Society	<i>Turdus philomelos</i>	bird	Song Thrush	Birds Directive: Annex 2.2	Ardleigh Reservoir	TM0328	1	2013
Essex Birdwatching Society	<i>Turdus philomelos</i>	bird	Song Thrush	Birds Directive: Annex 2.2	Ardleigh Reservoir	TM0328	17	2020
Essex Birdwatching Society	<i>Turdus philomelos</i>	bird	Song Thrush	Birds Directive: Annex 2.2	BBS Square Great Holland	TM2118	1	2015
Essex Birdwatching Society	<i>Turdus philomelos</i>	bird	Song Thrush	Birds Directive: Annex 2.2	BBS Square Great Holland	TM2118	3	2016
Essex Birdwatching Society	<i>Turdus philomelos</i>	bird	Song Thrush	Birds Directive: Annex 2.2	Beaumont Quay Area	TM1824	1	2020
Essex Birdwatching Society	<i>Turdus philomelos</i>	bird	Song Thrush	Birds Directive: Annex 2.2	Beaumont Quay/Landermere	TM1924	1	2016
Essex Birdwatching Society	<i>Turdus philomelos</i>	bird	Song Thrush	Birds Directive: Annex 2.2	Beth Chatto Gardens	TM0623	1	2019
Essex Birdwatching Society	<i>Turdus philomelos</i>	bird	Song Thrush	Birds Directive: Annex 2.2	Beth Chatto's Garden	TM0623	2	2018
Essex Birdwatching Society	<i>Turdus philomelos</i>	bird	Song Thrush	Birds Directive: Annex 2.2	Beth Chatto's Garden	TM0623	1	2019

Essex Birdwatching Society	<i>Turdus philomelos</i>	bird	Song Thrush	Birds Directive: Annex 2.2	Bob's Field	TM1516	2	2013
Essex Birdwatching Society	<i>Turdus philomelos</i>	bird	Song Thrush	Birds Directive: Annex 2.2	Bradfield	TM1430	1	2018
Essex Birdwatching Society	<i>Turdus philomelos</i>	bird	Song Thrush	Birds Directive: Annex 2.2	Bradfield	TM1531	1	2020
Essex Birdwatching Society	<i>Turdus philomelos</i>	bird	Song Thrush	Birds Directive: Annex 2.2	Brightlingsea	TM0716	1	2015
Essex Birdwatching Society	<i>Turdus philomelos</i>	bird	Song Thrush	Birds Directive: Annex 2.2	Brightlingsea	TM0716	3	2016
Essex Birdwatching Society	<i>Turdus philomelos</i>	bird	Song Thrush	Birds Directive: Annex 2.2	Brightlingsea	TM0817	2	2017
Essex Birdwatching Society	<i>Turdus philomelos</i>	bird	Song Thrush	Birds Directive: Annex 2.2	Brightlingsea Creek	TM0916	2	2017
Essex Birdwatching Society	<i>Turdus philomelos</i>	bird	Song Thrush	Birds Directive: Annex 2.2	Brightlingsea Creek	TM0916	4	2016
Essex Birdwatching Society	<i>Turdus philomelos</i>	bird	Song Thrush	Birds Directive: Annex 2.2	Brightlingsea, Bateman's Tower	TM0716	1	2017
Essex Birdwatching Society	<i>Turdus philomelos</i>	bird	Song Thrush	Birds Directive: Annex 2.2	Cattawade	TM0932	1	2019
Essex Birdwatching Society	<i>Turdus philomelos</i>	bird	Song Thrush	Birds Directive: Annex 2.2	Cattawade	TM1032	5	2019
Essex Birdwatching Society	<i>Turdus philomelos</i>	bird	Song Thrush	Birds Directive: Annex 2.2	Cattawade Marsh/Splodge	TM0932	11	2020
Essex Birdwatching Society	<i>Turdus philomelos</i>	bird	Song Thrush	Birds Directive: Annex 2.2	Cattawade Marshes	TM0932	1	2018
Essex Birdwatching Society	<i>Turdus philomelos</i>	bird	Song Thrush	Birds Directive: Annex 2.2	Cattawade Marshes (RSPB)	TM0932	1	2015

Essex Birdwatching Society	<i>Turdus philomelos</i>	bird	Song Thrush	Birds Directive: Annex 2.2	Cattawade Marshes RSPB	TM0932	2	2019
Essex Birdwatching Society	<i>Turdus philomelos</i>	bird	Song Thrush	Birds Directive: Annex 2.2	Cattawade to Flatford	TM0832	7	2020
Essex Birdwatching Society	<i>Turdus philomelos</i>	bird	Song Thrush	Birds Directive: Annex 2.2	Clacton-on-Sea	TM1715	1	2017
Essex Birdwatching Society	<i>Turdus philomelos</i>	bird	Song Thrush	Birds Directive: Annex 2.2	Cockayne Wood	TM0522	3	2017
Essex Birdwatching Society	<i>Turdus philomelos</i>	bird	Song Thrush	Birds Directive: Annex 2.2	Cockaynes Lane, Alresford	TM0521	4	2018
Essex Birdwatching Society	<i>Turdus philomelos</i>	bird	Song Thrush	Birds Directive: Annex 2.2	Cockaynes Wood	TM0521	2	2016
Essex Birdwatching Society	<i>Turdus philomelos</i>	bird	Song Thrush	Birds Directive: Annex 2.2	Cockaynes Wood	TM0521	2	2019
Essex Birdwatching Society	<i>Turdus philomelos</i>	bird	Song Thrush	Birds Directive: Annex 2.2	Cockaynes Wood Wivenhoe EWT	TM0521	6	2020
Essex Birdwatching Society	<i>Turdus philomelos</i>	bird	Song Thrush	Birds Directive: Annex 2.2	Copperas Bay, Stour Estuary	TM1932	1	2020
Essex Birdwatching Society	<i>Turdus philomelos</i>	bird	Song Thrush	Birds Directive: Annex 2.2	Copperas Wood	TM2031	1	2015
Essex Birdwatching Society	<i>Turdus philomelos</i>	bird	Song Thrush	Birds Directive: Annex 2.2	Copperas wood	TM2031	3	2014
Essex Birdwatching Society	<i>Turdus philomelos</i>	bird	Song Thrush	Birds Directive: Annex 2.2	Copperas Wood and Shore	TM2031	1	2016
Essex Birdwatching Society	<i>Turdus philomelos</i>	bird	Song Thrush	Birds Directive: Annex 2.2	Copperas Wood and Shore	TM2031	1	2018
Essex Birdwatching Society	<i>Turdus philomelos</i>	bird	Song Thrush	Birds Directive: Annex 2.2	Copperas Wood EWT	TM2031	2	2020

Essex Birdwatching Society	<i>Turdus philomelos</i>	bird	Song Thrush	Birds Directive: Annex 2.2	Crockleford Heath	TM0426	6	2020
Essex Birdwatching Society	<i>Turdus philomelos</i>	bird	Song Thrush	Birds Directive: Annex 2.2	Cudmore Grove Country Park	TM0715	1	2014
Essex Birdwatching Society	<i>Turdus philomelos</i>	bird	Song Thrush	Birds Directive: Annex 2.2	Daltes Lane Gravel Pit St Osyth	TM1315	1	2020
Essex Birdwatching Society	<i>Turdus philomelos</i>	bird	Song Thrush	Birds Directive: Annex 2.2	Dedham	TM0533	1	2016
Essex Birdwatching Society	<i>Turdus philomelos</i>	bird	Song Thrush	Birds Directive: Annex 2.2	Dovercourt	TM2429	1	2016
Essex Birdwatching Society	<i>Turdus philomelos</i>	bird	Song Thrush	Birds Directive: Annex 2.2	Dovercourt	TM2429	2	2018
Essex Birdwatching Society	<i>Turdus philomelos</i>	bird	Song Thrush	Birds Directive: Annex 2.2	Dovercourt	TM2531	1	2013
Essex Birdwatching Society	<i>Turdus philomelos</i>	bird	Song Thrush	Birds Directive: Annex 2.2	Dovercourt, West End	TM2329	2	2019
Essex Birdwatching Society	<i>Turdus philomelos</i>	bird	Song Thrush	Birds Directive: Annex 2.2	Earls Hall Farm St Osyth	TM1416	5	2020
Essex Birdwatching Society	<i>Turdus philomelos</i>	bird	Song Thrush	Birds Directive: Annex 2.2	Earls Hall Farm, St Osyth (TM11 N)	TM1416	2	2013
Essex Birdwatching Society	<i>Turdus philomelos</i>	bird	Song Thrush	Birds Directive: Annex 2.2	East End Green, Brightlingsea	TM0916	1	2013
Essex Birdwatching Society	<i>Turdus philomelos</i>	bird	Song Thrush	Birds Directive: Annex 2.2	East Mersea	TM0415	2	2018
Essex Birdwatching Society	<i>Turdus philomelos</i>	bird	Song Thrush	Birds Directive: Annex 2.2	East Mersea	TM0615	1	2016
Essex Birdwatching Society	<i>Turdus philomelos</i>	bird	Song Thrush	Birds Directive: Annex 2.2	East Mersea	TM0615	4	2017

Essex Birdwatching Society	<i>Turdus philomelos</i>	bird	Song Thrush	Birds Directive: Annex 2.2	East Mersea	TM0715	1	2015
Essex Birdwatching Society	<i>Turdus philomelos</i>	bird	Song Thrush	Birds Directive: Annex 2.2	East Mersea	TM0715	1	2016
Essex Birdwatching Society	<i>Turdus philomelos</i>	bird	Song Thrush	Birds Directive: Annex 2.2	East Mersea	TM0717	1	2014
Essex Birdwatching Society	<i>Turdus philomelos</i>	bird	Song Thrush	Birds Directive: Annex 2.2	Elmstead Market	TM0625	3	2020
Essex Birdwatching Society	<i>Turdus philomelos</i>	bird	Song Thrush	Birds Directive: Annex 2.2	Essex, Copperas Wood area	TM2031	2	2015
Essex Birdwatching Society	<i>Turdus philomelos</i>	bird	Song Thrush	Birds Directive: Annex 2.2	Essex, Flatford Mill area	TM0732	1	2014
Essex Birdwatching Society	<i>Turdus philomelos</i>	bird	Song Thrush	Birds Directive: Annex 2.2	Essex, Manningtree, Stour Estuary	TM1031	1	2015
Essex Birdwatching Society	<i>Turdus philomelos</i>	bird	Song Thrush	Birds Directive: Annex 2.2	Essex, Wrabness east, coastline and farmland	TM1731	1	2015
Essex Birdwatching Society	<i>Turdus philomelos</i>	bird	Song Thrush	Birds Directive: Annex 2.2	Fingering Hoe Wick	TM0419	1	2015
Essex Birdwatching Society	<i>Turdus philomelos</i>	bird	Song Thrush	Birds Directive: Annex 2.2	Fingringhoe Ranges MOD3	TM0318	1	2014
Essex Birdwatching Society	<i>Turdus philomelos</i>	bird	Song Thrush	Birds Directive: Annex 2.2	Fingringhoe Wick	TM0320	1	2014
Essex Birdwatching Society	<i>Turdus philomelos</i>	bird	Song Thrush	Birds Directive: Annex 2.2	Fingringhoe wick	TM0419	2	2015
Essex Birdwatching Society	<i>Turdus philomelos</i>	bird	Song Thrush	Birds Directive: Annex 2.2	Fingringhoe Wick	TM0419	4	2013
Essex Birdwatching Society	<i>Turdus philomelos</i>	bird	Song Thrush	Birds Directive: Annex 2.2	Fingringhoe Wick (TM01 P)	TM0419	1	2015

Essex Birdwatching Society	<i>Turdus philomelos</i>	bird	Song Thrush	Birds Directive: Annex 2.2	Fingringhoe Wick (TM01 P)	TM0419	3	2014
Essex Birdwatching Society	<i>Turdus philomelos</i>	bird	Song Thrush	Birds Directive: Annex 2.2	Fingringhoe Wick (with Abberton Reservoir)	TM0418	1	2014
Essex Birdwatching Society	<i>Turdus philomelos</i>	bird	Song Thrush	Birds Directive: Annex 2.2	Fingringhoe Wick EWT	TM0419	20	2020
Essex Birdwatching Society	<i>Turdus philomelos</i>	bird	Song Thrush	Birds Directive: Annex 2.2	Fingringhoe Wick NR	TM0419	2	2015
Essex Birdwatching Society	<i>Turdus philomelos</i>	bird	Song Thrush	Birds Directive: Annex 2.2	Fingringhoe Wick NR	TM0419	30	2016
Essex Birdwatching Society	<i>Turdus philomelos</i>	bird	Song Thrush	Birds Directive: Annex 2.2	Fingringhoe Wick NR EWT	TM0419	15	2017
Essex Birdwatching Society	<i>Turdus philomelos</i>	bird	Song Thrush	Birds Directive: Annex 2.2	fingrinhoe wick	TM0419	1	2013
Essex Birdwatching Society	<i>Turdus philomelos</i>	bird	Song Thrush	Birds Directive: Annex 2.2	Flatford	TM0732	1	2017
Essex Birdwatching Society	<i>Turdus philomelos</i>	bird	Song Thrush	Birds Directive: Annex 2.2	Flatford - River & Marsh	TM0832	1	2017
Essex Birdwatching Society	<i>Turdus philomelos</i>	bird	Song Thrush	Birds Directive: Annex 2.2	Flatford Mill, via Judas Gap - Cattawade bridge sluice	TM0932	1	2015
Essex Birdwatching Society	<i>Turdus philomelos</i>	bird	Song Thrush	Birds Directive: Annex 2.2	Flatford NE	TM0833	5	2014
Essex Birdwatching Society	<i>Turdus philomelos</i>	bird	Song Thrush	Birds Directive: Annex 2.2	Flatford-S	TM0732	1	2017
Essex Birdwatching Society	<i>Turdus philomelos</i>	bird	Song Thrush	Birds Directive: Annex 2.2	Frinton-on-Sea	TM2319	82	2020
Essex Birdwatching Society	<i>Turdus philomelos</i>	bird	Song Thrush	Birds Directive: Annex 2.2	Frinton-on-Sea	TM2420	16	2015

Essex Birdwatching Society	<i>Turdus philomelos</i>	bird	Song Thrush	Birds Directive: Annex 2.2	Frinton-on-Sea	TM2420	74	2016
Essex Birdwatching Society	<i>Turdus philomelos</i>	bird	Song Thrush	Birds Directive: Annex 2.2	Frinton-on-Sea GC	TM2318	1	2020
Essex Birdwatching Society	<i>Turdus philomelos</i>	bird	Song Thrush	Birds Directive: Annex 2.2	Gabbard	TM2419	1	2014
Essex Birdwatching Society	<i>Turdus philomelos</i>	bird	Song Thrush	Birds Directive: Annex 2.2	Garden Little Oakley	TM2229	1	2016
Essex Birdwatching Society	<i>Turdus philomelos</i>	bird	Song Thrush	Birds Directive: Annex 2.2	Garden Little Oakley	TM2229	2	2015
Essex Birdwatching Society	<i>Turdus philomelos</i>	bird	Song Thrush	Birds Directive: Annex 2.2	George Hall, Ardleigh	TM0528	1	2013
Essex Birdwatching Society	<i>Turdus philomelos</i>	bird	Song Thrush	Birds Directive: Annex 2.2	Great Clacton	TM1717	1	2019
Essex Birdwatching Society	<i>Turdus philomelos</i>	bird	Song Thrush	Birds Directive: Annex 2.2	Great Holland	TM2118	3	2018
Essex Birdwatching Society	<i>Turdus philomelos</i>	bird	Song Thrush	Birds Directive: Annex 2.2	Great Holland Pits	TM2019	3	2016
Essex Birdwatching Society	<i>Turdus philomelos</i>	bird	Song Thrush	Birds Directive: Annex 2.2	Great Holland Pits	TM2118	2	2019
Essex Birdwatching Society	<i>Turdus philomelos</i>	bird	Song Thrush	Birds Directive: Annex 2.2	Great Holland Pits NR	TM2019	1	2017
Essex Birdwatching Society	<i>Turdus philomelos</i>	bird	Song Thrush	Birds Directive: Annex 2.2	Great Oakley	TM1927	4	2020
Essex Birdwatching Society	<i>Turdus philomelos</i>	bird	Song Thrush	Birds Directive: Annex 2.2	Great Oakley Hall	TM2028	1	2015
Essex Birdwatching Society	<i>Turdus philomelos</i>	bird	Song Thrush	Birds Directive: Annex 2.2	Great Oakley, The Soils	TM2028	1	2018

Essex Birdwatching Society	<i>Turdus philomelos</i>	bird	Song Thrush	Birds Directive: Annex 2.2	Great Oakley, The Soils	TM2029	1	2016
Essex Birdwatching Society	<i>Turdus philomelos</i>	bird	Song Thrush	Birds Directive: Annex 2.2	Great Oakley, The Soils	TM2029	2	2017
Essex Birdwatching Society	<i>Turdus philomelos</i>	bird	Song Thrush	Birds Directive: Annex 2.2	Gutteridge Hall	TM1321	1	2016
Essex Birdwatching Society	<i>Turdus philomelos</i>	bird	Song Thrush	Birds Directive: Annex 2.2	Gutteridge Hall	TM1421	1	2018
Essex Birdwatching Society	<i>Turdus philomelos</i>	bird	Song Thrush	Birds Directive: Annex 2.2	Hamford Water	TM2225	2	2019
Essex Birdwatching Society	<i>Turdus philomelos</i>	bird	Song Thrush	Birds Directive: Annex 2.2	Hamford Water	TM2227	1	2020
Essex Birdwatching Society	<i>Turdus philomelos</i>	bird	Song Thrush	Birds Directive: Annex 2.2	Hamford Water, Irlhams	TM2327	2	2017
Essex Birdwatching Society	<i>Turdus philomelos</i>	bird	Song Thrush	Birds Directive: Annex 2.2	Harwich	TM2531	1	2016
Essex Birdwatching Society	<i>Turdus philomelos</i>	bird	Song Thrush	Birds Directive: Annex 2.2	Holland Brook Great Holland	TM1918	1	2020
Essex Birdwatching Society	<i>Turdus philomelos</i>	bird	Song Thrush	Birds Directive: Annex 2.2	Holland Haven	TM2117	11	2016
Essex Birdwatching Society	<i>Turdus philomelos</i>	bird	Song Thrush	Birds Directive: Annex 2.2	Holland Haven	TM2117	76	2020
Essex Birdwatching Society	<i>Turdus philomelos</i>	bird	Song Thrush	Birds Directive: Annex 2.2	Holland Haven	TM2217	4	2015
Essex Birdwatching Society	<i>Turdus philomelos</i>	bird	Song Thrush	Birds Directive: Annex 2.2	Holland Haven	TM2217	5	2014
Essex Birdwatching Society	<i>Turdus philomelos</i>	bird	Song Thrush	Birds Directive: Annex 2.2	Holland Pits	TM2019	1	2014

Essex Birdwatching Society	<i>Turdus philomelos</i>	bird	Song Thrush	Birds Directive: Annex 2.2	Holland-on-Sea	TM2016	1	2020
Essex Birdwatching Society	<i>Turdus philomelos</i>	bird	Song Thrush	Birds Directive: Annex 2.2	Holland-On-Sea	TM2117	2	2015
Essex Birdwatching Society	<i>Turdus philomelos</i>	bird	Song Thrush	Birds Directive: Annex 2.2	Holland-On-Sea	TM2117	4	2014
Essex Birdwatching Society	<i>Turdus philomelos</i>	bird	Song Thrush	Birds Directive: Annex 2.2	Home	TM2121	1	2019
Essex Birdwatching Society	<i>Turdus philomelos</i>	bird	Song Thrush	Birds Directive: Annex 2.2	Howlands Marsh	TM1116	1	2016
Essex Birdwatching Society	<i>Turdus philomelos</i>	bird	Song Thrush	Birds Directive: Annex 2.2	Howlands Marsh NR, St Osyth	TM1116	1	2018
Essex Birdwatching Society	<i>Turdus philomelos</i>	bird	Song Thrush	Birds Directive: Annex 2.2	Howlands Marsh St Osyth EWT	TM1116	6	2020
Essex Birdwatching Society	<i>Turdus philomelos</i>	bird	Song Thrush	Birds Directive: Annex 2.2	Howlands Marsh, St Osyth	TM1116	3	2014
Essex Birdwatching Society	<i>Turdus philomelos</i>	bird	Song Thrush	Birds Directive: Annex 2.2	Howlands Marsh, St Osyth	TM1116	3	2015
Essex Birdwatching Society	<i>Turdus philomelos</i>	bird	Song Thrush	Birds Directive: Annex 2.2	Irlams	TM2429	1	2019
Essex Birdwatching Society	<i>Turdus philomelos</i>	bird	Song Thrush	Birds Directive: Annex 2.2	Irlam's Beach Hamford Water	TM2327	8	2020
Essex Birdwatching Society	<i>Turdus philomelos</i>	bird	Song Thrush	Birds Directive: Annex 2.2	Irlhams	TM2327	1	2016
Essex Birdwatching Society	<i>Turdus philomelos</i>	bird	Song Thrush	Birds Directive: Annex 2.2	Kirby Cross	TM2220	1	2013
Essex Birdwatching Society	<i>Turdus philomelos</i>	bird	Song Thrush	Birds Directive: Annex 2.2	Kirby-le-Soken	TM2222	1	2020

Essex Birdwatching Society	<i>Turdus philomelos</i>	bird	Song Thrush	Birds Directive: Annex 2.2	Langham	TM0333	4	2016
Essex Birdwatching Society	<i>Turdus philomelos</i>	bird	Song Thrush	Birds Directive: Annex 2.2	Lawford	TM1031	1	2015
Essex Birdwatching Society	<i>Turdus philomelos</i>	bird	Song Thrush	Birds Directive: Annex 2.2	Lawford, near Manningtree	TM0931	1	2020
Essex Birdwatching Society	<i>Turdus philomelos</i>	bird	Song Thrush	Birds Directive: Annex 2.2	Lawford/Mistley	TM0830	1	2019
Essex Birdwatching Society	<i>Turdus philomelos</i>	bird	Song Thrush	Birds Directive: Annex 2.2	Lawford/Mistley Grange Rd	TM0830	1	2019
Essex Birdwatching Society	<i>Turdus philomelos</i>	bird	Song Thrush	Birds Directive: Annex 2.2	Little Clacton	TM1618	4	2020
Essex Birdwatching Society	<i>Turdus philomelos</i>	bird	Song Thrush	Birds Directive: Annex 2.2	Little Oakley E	TM2129	1	2015
Essex Birdwatching Society	<i>Turdus philomelos</i>	bird	Song Thrush	Birds Directive: Annex 2.2	Little Oakley towards Hamford Water	TM2127	1	2018
Essex Birdwatching Society	<i>Turdus philomelos</i>	bird	Song Thrush	Birds Directive: Annex 2.2	Little Oakley, Strachan Lane	TM2127	1	2018
Essex Birdwatching Society	<i>Turdus philomelos</i>	bird	Song Thrush	Birds Directive: Annex 2.2	Manningtree	TM1031	1	2016
Essex Birdwatching Society	<i>Turdus philomelos</i>	bird	Song Thrush	Birds Directive: Annex 2.2	Manningtree	TM1031	43	2020
Essex Birdwatching Society	<i>Turdus philomelos</i>	bird	Song Thrush	Birds Directive: Annex 2.2	Manningtree	TM1032	67	2018
Essex Birdwatching Society	<i>Turdus philomelos</i>	bird	Song Thrush	Birds Directive: Annex 2.2	Manningtree	TM1132	18	2015
Essex Birdwatching Society	<i>Turdus philomelos</i>	bird	Song Thrush	Birds Directive: Annex 2.2	Manningtree	TM1132	42	2016

Essex Birdwatching Society	<i>Turdus philomelos</i>	bird	Song Thrush	Birds Directive: Annex 2.2	Manningtree - Cattawade	TM1032	32	2016
Essex Birdwatching Society	<i>Turdus philomelos</i>	bird	Song Thrush	Birds Directive: Annex 2.2	Manningtree - Cattawade	TM1032	33	2020
Essex Birdwatching Society	<i>Turdus philomelos</i>	bird	Song Thrush	Birds Directive: Annex 2.2	Manningtree Railway Station	TM0932	1	2020
Essex Birdwatching Society	<i>Turdus philomelos</i>	bird	Song Thrush	Birds Directive: Annex 2.2	Manningtree Station	TM0932	3	2017
Essex Birdwatching Society	<i>Turdus philomelos</i>	bird	Song Thrush	Birds Directive: Annex 2.2	Manningtree train station	TM0932	10	2016
Essex Birdwatching Society	<i>Turdus philomelos</i>	bird	Song Thrush	Birds Directive: Annex 2.2	Manningtree train station	TM0932	10	2019
Essex Birdwatching Society	<i>Turdus philomelos</i>	bird	Song Thrush	Birds Directive: Annex 2.2	Manningtree/Mistley Quay	TM1132	1	2018
Essex Birdwatching Society	<i>Turdus philomelos</i>	bird	Song Thrush	Birds Directive: Annex 2.2	Martins Farm St Osyth	TM0815	1	2020
Essex Birdwatching Society	<i>Turdus philomelos</i>	bird	Song Thrush	Birds Directive: Annex 2.2	Michaelstowe Parkeston	TM2130	1	2020
Essex Birdwatching Society	<i>Turdus philomelos</i>	bird	Song Thrush	Birds Directive: Annex 2.2	Mistley	TM1132	2	2016
Essex Birdwatching Society	<i>Turdus philomelos</i>	bird	Song Thrush	Birds Directive: Annex 2.2	Mistley	TM1232	1	2020
Essex Birdwatching Society	<i>Turdus philomelos</i>	bird	Song Thrush	Birds Directive: Annex 2.2	Mistley Place Park	TM1131	1	2016
Essex Birdwatching Society	<i>Turdus philomelos</i>	bird	Song Thrush	Birds Directive: Annex 2.2	Mistley Quay	TM1131	3	2020
Essex Birdwatching Society	<i>Turdus philomelos</i>	bird	Song Thrush	Birds Directive: Annex 2.2	Mistley Walls	TM1132	1	2015

Essex Birdwatching Society	<i>Turdus philomelos</i>	bird	Song Thrush	Birds Directive: Annex 2.2	Mistley Walls	TM1132	1	2016
Essex Birdwatching Society	<i>Turdus philomelos</i>	bird	Song Thrush	Birds Directive: Annex 2.2	Mobile-TM0419	TM0419	1	2016
Essex Birdwatching Society	<i>Turdus philomelos</i>	bird	Song Thrush	Birds Directive: Annex 2.2	Mobile-TM0521	TM0521	1	2013
Essex Birdwatching Society	<i>Turdus philomelos</i>	bird	Song Thrush	Birds Directive: Annex 2.2	Mobile-TM0528	TM0528	1	2013
Essex Birdwatching Society	<i>Turdus philomelos</i>	bird	Song Thrush	Birds Directive: Annex 2.2	Mobile-TM0718	TM0718	1	2015
Essex Birdwatching Society	<i>Turdus philomelos</i>	bird	Song Thrush	Birds Directive: Annex 2.2	Mobile-TM0818	TM0818	1	2013
Essex Birdwatching Society	<i>Turdus philomelos</i>	bird	Song Thrush	Birds Directive: Annex 2.2	Mobile-TM0931	TM0931	1	2016
Essex Birdwatching Society	<i>Turdus philomelos</i>	bird	Song Thrush	Birds Directive: Annex 2.2	Mobile-TM0932	TM0932	1	2015
Essex Birdwatching Society	<i>Turdus philomelos</i>	bird	Song Thrush	Birds Directive: Annex 2.2	Mobile-TM1020	TM1020	7	2013
Essex Birdwatching Society	<i>Turdus philomelos</i>	bird	Song Thrush	Birds Directive: Annex 2.2	Mobile-TM1131	TM1131	1	2014
Essex Birdwatching Society	<i>Turdus philomelos</i>	bird	Song Thrush	Birds Directive: Annex 2.2	Mobile-TM1631	TM1631	4	2014
Essex Birdwatching Society	<i>Turdus philomelos</i>	bird	Song Thrush	Birds Directive: Annex 2.2	Mobile-TM1731	TM1731	1	2013
Essex Birdwatching Society	<i>Turdus philomelos</i>	bird	Song Thrush	Birds Directive: Annex 2.2	Mobile-TM1931	TM1931	5	2015
Essex Birdwatching Society	<i>Turdus philomelos</i>	bird	Song Thrush	Birds Directive: Annex 2.2	Moverons, near Brightlingsea	TM0618	1	2015

Essex Birdwatching Society	<i>Turdus philomelos</i>	bird	Song Thrush	Birds Directive: Annex 2.2	Observatory	TM0328	10	2015
Essex Birdwatching Society	<i>Turdus philomelos</i>	bird	Song Thrush	Birds Directive: Annex 2.2	River Colne Wivenhoe	TM0321	1	2020
Essex Birdwatching Society	<i>Turdus philomelos</i>	bird	Song Thrush	Birds Directive: Annex 2.2	River Colne, Wivenhoe to Alresford Creek	TM0520	3	2019
Essex Birdwatching Society	<i>Turdus philomelos</i>	bird	Song Thrush	Birds Directive: Annex 2.2	River Colne, Wivenhoe to Alresford Creek	TM0520	12	2016
Essex Birdwatching Society	<i>Turdus philomelos</i>	bird	Song Thrush	Birds Directive: Annex 2.2	River Stour	TM1331	1	2020
Essex Birdwatching Society	<i>Turdus philomelos</i>	bird	Song Thrush	Birds Directive: Annex 2.2	River Stour: Brantham-Flatford Mill	TM0832	1	2015
Essex Birdwatching Society	<i>Turdus philomelos</i>	bird	Song Thrush	Birds Directive: Annex 2.2	Roman River Fingringhoe	TM0320	1	2020
Essex Birdwatching Society	<i>Turdus philomelos</i>	bird	Song Thrush	Birds Directive: Annex 2.2	Rowhedge	TM0321	1	2013
Essex Birdwatching Society	<i>Turdus philomelos</i>	bird	Song Thrush	Birds Directive: Annex 2.2	Rowhedge	TM0321	1	2017
Essex Birdwatching Society	<i>Turdus philomelos</i>	bird	Song Thrush	Birds Directive: Annex 2.2	St Osyth	TM1115	1	2013
Essex Birdwatching Society	<i>Turdus philomelos</i>	bird	Song Thrush	Birds Directive: Annex 2.2	St Osyth	TM1215	1	2013
Essex Birdwatching Society	<i>Turdus philomelos</i>	bird	Song Thrush	Birds Directive: Annex 2.2	St Osyth	TM1215	1	2020
Essex Birdwatching Society	<i>Turdus philomelos</i>	bird	Song Thrush	Birds Directive: Annex 2.2	St Osyth (circuit)	TM1215	3	2019
Essex Birdwatching Society	<i>Turdus philomelos</i>	bird	Song Thrush	Birds Directive: Annex 2.2	St Osyth (circuit)	TM1215	7	2016

Essex Birdwatching Society	<i>Turdus philomelos</i>	bird	Song Thrush	Birds Directive: Annex 2.2	St Osyth Priory Estate	TM1115	2	2018
Essex Birdwatching Society	<i>Turdus philomelos</i>	bird	Song Thrush	Birds Directive: Annex 2.2	St Osyth Priory Estate	TM1116	1	2013
Essex Birdwatching Society	<i>Turdus philomelos</i>	bird	Song Thrush	Birds Directive: Annex 2.2	St Osyth Stone	TM0815	1	2017
Essex Birdwatching Society	<i>Turdus philomelos</i>	bird	Song Thrush	Birds Directive: Annex 2.2	St Osyth Stone	TM0815	3	2016
Essex Birdwatching Society	<i>Turdus philomelos</i>	bird	Song Thrush	Birds Directive: Annex 2.2	St Osyth Wick	TM1319	1	2013
Essex Birdwatching Society	<i>Turdus philomelos</i>	bird	Song Thrush	Birds Directive: Annex 2.2	St Osyth, Earls Hall Farm	TM1416	1	2016
Essex Birdwatching Society	<i>Turdus philomelos</i>	bird	Song Thrush	Birds Directive: Annex 2.2	St Osyth, Earls Hall Farm	TM1416	1	2017
Essex Birdwatching Society	<i>Turdus philomelos</i>	bird	Song Thrush	Birds Directive: Annex 2.2	St Osyth, Howlands Marsh	TM1116	1	2017
Essex Birdwatching Society	<i>Turdus philomelos</i>	bird	Song Thrush	Birds Directive: Annex 2.2	Stones Green	TM1626	2	2020
Essex Birdwatching Society	<i>Turdus philomelos</i>	bird	Song Thrush	Birds Directive: Annex 2.2	Stour Estuary	TM2031	1	2013
Essex Birdwatching Society	<i>Turdus philomelos</i>	bird	Song Thrush	Birds Directive: Annex 2.2	Stour Estuary (RSPB)	TM1832	1	2015
Essex Birdwatching Society	<i>Turdus philomelos</i>	bird	Song Thrush	Birds Directive: Annex 2.2	Stour Estuary RSPB	TM1930	1	2016
Essex Birdwatching Society	<i>Turdus philomelos</i>	bird	Song Thrush	Birds Directive: Annex 2.2	Stour Estuary RSPB	TM2131	2	2015
Essex Birdwatching Society	<i>Turdus philomelos</i>	bird	Song Thrush	Birds Directive: Annex 2.2	Stour Estuary, Copperas Bay RSPB	TM1931	2	2017

Essex Birdwatching Society	<i>Turdus philomelos</i>	bird	Song Thrush	Birds Directive: Annex 2.2	Stour Estuary, Copperas Bay RSPB	TM2232	1	2017
Essex Birdwatching Society	<i>Turdus philomelos</i>	bird	Song Thrush	Birds Directive: Annex 2.2	Stour Reserve	TM1631	1	2015
Essex Birdwatching Society	<i>Turdus philomelos</i>	bird	Song Thrush	Birds Directive: Annex 2.2	Stour Valley	TM0832	20	2018
Essex Birdwatching Society	<i>Turdus philomelos</i>	bird	Song Thrush	Birds Directive: Annex 2.2	Stour valley	TM0932	13	2015
Essex Birdwatching Society	<i>Turdus philomelos</i>	bird	Song Thrush	Birds Directive: Annex 2.2	Stour valley	TM0932	48	2016
Essex Birdwatching Society	<i>Turdus philomelos</i>	bird	Song Thrush	Birds Directive: Annex 2.2	Stour Valley, Manningtree	TM1032	37	2017
Essex Birdwatching Society	<i>Turdus philomelos</i>	bird	Song Thrush	Birds Directive: Annex 2.2	Stour Wood RSPB	TM1931	1	2020
Essex Birdwatching Society	<i>Turdus philomelos</i>	bird	Song Thrush	Birds Directive: Annex 2.2	Stour Woods and Copperas Bay RSPB	TM1931	2	2020
Essex Birdwatching Society	<i>Turdus philomelos</i>	bird	Song Thrush	Birds Directive: Annex 2.2	Stour Woods RSPB	TM1931	1	2020
Essex Birdwatching Society	<i>Turdus philomelos</i>	bird	Song Thrush	Birds Directive: Annex 2.2	Sunnymead Farm	TM0522	11	2019
Essex Birdwatching Society	<i>Turdus philomelos</i>	bird	Song Thrush	Birds Directive: Annex 2.2	Sunnymead Farm	TM0522	13	2016
Essex Birdwatching Society	<i>Turdus philomelos</i>	bird	Song Thrush	Birds Directive: Annex 2.2	Sunnymead Farm Wivenhoe	TM0522	1	2020
Essex Birdwatching Society	<i>Turdus philomelos</i>	bird	Song Thrush	Birds Directive: Annex 2.2	Sunnymead Farm, Wivenhoe	TM0522	1	2013
Essex Birdwatching Society	<i>Turdus philomelos</i>	bird	Song Thrush	Birds Directive: Annex 2.2	Sunnymead Farm, Wivenhoe	TM0522	1	2014

Essex Birdwatching Society	<i>Turdus philomelos</i>	bird	Song Thrush	Birds Directive: Annex 2.2	TDC Holland Haven Country Park, Essex	TM2117	1	2014
Essex Birdwatching Society	<i>Turdus philomelos</i>	bird	Song Thrush	Birds Directive: Annex 2.2	Tendring	TM1424	2	2016
Essex Birdwatching Society	<i>Turdus philomelos</i>	bird	Song Thrush	Birds Directive: Annex 2.2	Tendring	TM1424	4	2019
Essex Birdwatching Society	<i>Turdus philomelos</i>	bird	Song Thrush	Birds Directive: Annex 2.2	The Naze	TM2425	1	2016
Essex Birdwatching Society	<i>Turdus philomelos</i>	bird	Song Thrush	Birds Directive: Annex 2.2	The Naze	TM2425	1	2017
Essex Birdwatching Society	<i>Turdus philomelos</i>	bird	Song Thrush	Birds Directive: Annex 2.2	The Naze	TM2522	1	2016
Essex Birdwatching Society	<i>Turdus philomelos</i>	bird	Song Thrush	Birds Directive: Annex 2.2	The Naze	TM2524	1	2014
Essex Birdwatching Society	<i>Turdus philomelos</i>	bird	Song Thrush	Birds Directive: Annex 2.2	The Soils Great Oakley	TM2028	2	2020
Essex Birdwatching Society	<i>Turdus philomelos</i>	bird	Song Thrush	Birds Directive: Annex 2.2	Thorrington Wood	TM1019	1	2014
Essex Birdwatching Society	<i>Turdus philomelos</i>	bird	Song Thrush	Birds Directive: Annex 2.2	TM1424	TM1424	1	2013
Essex Birdwatching Society	<i>Turdus philomelos</i>	bird	Song Thrush	Birds Directive: Annex 2.2	TM1626	TM1626	2	2014
Essex Birdwatching Society	<i>Turdus philomelos</i>	bird	Song Thrush	Birds Directive: Annex 2.2	University of Essex	TM0324	1	2015
Essex Birdwatching Society	<i>Turdus philomelos</i>	bird	Song Thrush	Birds Directive: Annex 2.2	University of Essex Colchester	TM0323	1	2020
Essex Birdwatching Society	<i>Turdus philomelos</i>	bird	Song Thrush	Birds Directive: Annex 2.2	University of Essex, Colchester	TM0323	2	2018

Essex Birdwatching Society	<i>Turdus philomelos</i>	bird	Song Thrush	Birds Directive: Annex 2.2	Walton on the Naze	TM2522	1	2013
Essex Birdwatching Society	<i>Turdus philomelos</i>	bird	Song Thrush	Birds Directive: Annex 2.2	Walton on the Naze	TM2523	1	2013
Essex Birdwatching Society	<i>Turdus philomelos</i>	bird	Song Thrush	Birds Directive: Annex 2.2	Walton-on-the-Naze	TM2425	1	2018
Essex Birdwatching Society	<i>Turdus philomelos</i>	bird	Song Thrush	Birds Directive: Annex 2.2	Walton-on-the-Naze	TM2521	1	2014
Essex Birdwatching Society	<i>Turdus philomelos</i>	bird	Song Thrush	Birds Directive: Annex 2.2	Weeley	TM1422	1	2019
Essex Birdwatching Society	<i>Turdus philomelos</i>	bird	Song Thrush	Birds Directive: Annex 2.2	Weeleyhall Wood	TM1520	1	2014
Essex Birdwatching Society	<i>Turdus philomelos</i>	bird	Song Thrush	Birds Directive: Annex 2.2	Weeleyhall Wood	TM1520	3	2017
Essex Birdwatching Society	<i>Turdus philomelos</i>	bird	Song Thrush	Birds Directive: Annex 2.2	Weeleyhall Wood Weeley Heath EWT	TM1521	2	2020
Essex Birdwatching Society	<i>Turdus philomelos</i>	bird	Song Thrush	Birds Directive: Annex 2.2	Weely Hall woods	TM1521	1	2014
Essex Birdwatching Society	<i>Turdus philomelos</i>	bird	Song Thrush	Birds Directive: Annex 2.2	West End Dovercourt	TM2429	1	2017
Essex Birdwatching Society	<i>Turdus philomelos</i>	bird	Song Thrush	Birds Directive: Annex 2.2	Wheatsheaf Close, Wrabness	TM1631	1	2019
Essex Birdwatching Society	<i>Turdus philomelos</i>	bird	Song Thrush	Birds Directive: Annex 2.2	Wivenhoe	TM0321	45	2020
Essex Birdwatching Society	<i>Turdus philomelos</i>	bird	Song Thrush	Birds Directive: Annex 2.2	Wivenhoe	TM0322	1	2015
Essex Birdwatching Society	<i>Turdus philomelos</i>	bird	Song Thrush	Birds Directive: Annex 2.2	Wivenhoe	TM0322	7	2016

Essex Birdwatching Society	<i>Turdus philomelos</i>	bird	Song Thrush	Birds Directive: Annex 2.2	Wivenhoe	TM0422	3	2013
Essex Birdwatching Society	<i>Turdus philomelos</i>	bird	Song Thrush	Birds Directive: Annex 2.2	Wivenhoe	TM0422	5	2019
Essex Birdwatching Society	<i>Turdus philomelos</i>	bird	Song Thrush	Birds Directive: Annex 2.2	Wivenhoe	TM0423	1	2019
Essex Birdwatching Society	<i>Turdus philomelos</i>	bird	Song Thrush	Birds Directive: Annex 2.2	Wivenhoe Fish ponds	TM0422	2	2019
Essex Birdwatching Society	<i>Turdus philomelos</i>	bird	Song Thrush	Birds Directive: Annex 2.2	Wivenhoe to Alresford	TM0421	2	2018
Essex Birdwatching Society	<i>Turdus philomelos</i>	bird	Song Thrush	Birds Directive: Annex 2.2	Wivenhoe village	TM0422	1	2019
Essex Birdwatching Society	<i>Turdus philomelos</i>	bird	Song Thrush	Birds Directive: Annex 2.2	Wivenhoe Woods	TM0322	1	2018
Essex Birdwatching Society	<i>Turdus philomelos</i>	bird	Song Thrush	Birds Directive: Annex 2.2	Wivenhoe Woods and River Colne (TM02 G)	TM0322	4	2016
Essex Birdwatching Society	<i>Turdus philomelos</i>	bird	Song Thrush	Birds Directive: Annex 2.2	Wivenhoe Woods/Marsh	TM0322	1	2017
Essex Birdwatching Society	<i>Turdus philomelos</i>	bird	Song Thrush	Birds Directive: Annex 2.2	Wix	TM1628	2	2019
Essex Birdwatching Society	<i>Turdus philomelos</i>	bird	Song Thrush	Birds Directive: Annex 2.2	Wrabness	TM1631	1	2013
Essex Birdwatching Society	<i>Turdus philomelos</i>	bird	Song Thrush	Birds Directive: Annex 2.2	Wrabness	TM1632	1	2014
Essex Birdwatching Society	<i>Turdus philomelos</i>	bird	Song Thrush	Birds Directive: Annex 2.2	Wrabness	TM1632	2	2015
Essex Birdwatching Society	<i>Turdus philomelos</i>	bird	Song Thrush	Birds Directive: Annex 2.2	Wrabness	TM1731	31	2020

Essex Birdwatching Society	<i>Turdus philomelos</i>	bird	Song Thrush	Birds Directive: Annex 2.2	Wrabness Caravan Site and Shore,	TM1531	1	2018
Essex Birdwatching Society	<i>Turdus philomelos</i>	bird	Song Thrush	Birds Directive: Annex 2.2	Wrabness EWT	TM1631	12	2016
Essex Birdwatching Society	<i>Turdus philomelos</i>	bird	Song Thrush	Birds Directive: Annex 2.2	Wrabness EWT	TM1631	27	2020
Essex Birdwatching Society	<i>Turdus philomelos</i>	bird	Song Thrush	Birds Directive: Annex 2.2	Wrabness EWT	TM1731	11	2016
Essex Birdwatching Society	<i>Turdus philomelos</i>	bird	Song Thrush	Birds Directive: Annex 2.2	Wrabness EWT	TM1731	25	2019
Essex Birdwatching Society	<i>Turdus philomelos</i>	bird	Song Thrush	Birds Directive: Annex 2.2	Wrabness EWT Nature Reserve	TM1631	21	2017
Essex Birdwatching Society	<i>Turdus philomelos</i>	bird	Song Thrush	Birds Directive: Annex 2.2	Wrabness EWT Nature Reserve	TM1632	3	2017
Essex Birdwatching Society	<i>Turdus philomelos</i>	bird	Song Thrush	Birds Directive: Annex 2.2	Wrabness EWT NR	TM1631	24	2018
Essex Birdwatching Society	<i>Turdus philomelos</i>	bird	Song Thrush	Birds Directive: Annex 2.2	Wrabness EWT NR	TM1731	10	2018
Essex Birdwatching Society	<i>Turdus philomelos</i>	bird	Song Thrush	Birds Directive: Annex 2.2	Wrabness Nature Reserve	TM1631	7	2014
Essex Birdwatching Society	<i>Turdus philomelos</i>	bird	Song Thrush	Birds Directive: Annex 2.2	Wrabness Nature Reserve	TM1731	10	2015
Essex Birdwatching Society	<i>Turdus philomelos</i>	bird	Song Thrush	Birds Directive: Annex 2.2	Wrabness Nature Reserve & Wall Lane	TM1631	1	2014
Essex Birdwatching Society	<i>Turdus pilaris</i>	bird	Fieldfare	Birds Directive: Annex 2.2, Wildlife and Countryside Act 1981: Schedule 1 - Part 1	Alresford	TM0619	1	2016
Essex Birdwatching Society	<i>Turdus pilaris</i>	bird	Fieldfare	Birds Directive: Annex 2.2, Wildlife and Countryside Act 1981: Schedule 1 - Part 1	Alresford	TM0621	4	2020

Essex Birdwatching Society	<i>Turdus pilaris</i>	bird	Fieldfare	Birds Directive: Annex 2.2, Wildlife and Countryside Act 1981: Schedule 1 - Part 1	Alresford Creek	TM0519	1	2019
Essex Birdwatching Society	<i>Turdus pilaris</i>	bird	Fieldfare	Birds Directive: Annex 2.2, Wildlife and Countryside Act 1981: Schedule 1 - Part 1	Alresford Creek	TM0619	1	2015
Essex Birdwatching Society	<i>Turdus pilaris</i>	bird	Fieldfare	Birds Directive: Annex 2.2, Wildlife and Countryside Act 1981: Schedule 1 - Part 1	Alresford Creek to Brightlingsea	TM0617	1	2020
Essex Birdwatching Society	<i>Turdus pilaris</i>	bird	Fieldfare	Birds Directive: Annex 2.2, Wildlife and Countryside Act 1981: Schedule 1 - Part 1	Alresford Grange	TM0521	1	2020
Essex Birdwatching Society	<i>Turdus pilaris</i>	bird	Fieldfare	Birds Directive: Annex 2.2, Wildlife and Countryside Act 1981: Schedule 1 - Part 1	Alresford, Sunnymead Farm	TM0522	3	2017
Essex Birdwatching Society	<i>Turdus pilaris</i>	bird	Fieldfare	Birds Directive: Annex 2.2, Wildlife and Countryside Act 1981: Schedule 1 - Part 1	Ardleigh	TM0328	4	2015
Essex Birdwatching Society	<i>Turdus pilaris</i>	bird	Fieldfare	Birds Directive: Annex 2.2, Wildlife and Countryside Act 1981: Schedule 1 - Part 1	Ardleigh	TM0529	3	2018
Essex Birdwatching Society	<i>Turdus pilaris</i>	bird	Fieldfare	Birds Directive: Annex 2.2, Wildlife and Countryside Act 1981: Schedule 1 - Part 1	Ardleigh Reservoir	TM0328	16	2020
Essex Birdwatching Society	<i>Turdus pilaris</i>	bird	Fieldfare	Birds Directive: Annex 2.2, Wildlife and Countryside Act 1981: Schedule 1 - Part 1	Ardleigh Reservoir	TM0329	1	2016
Essex Birdwatching Society	<i>Turdus pilaris</i>	bird	Fieldfare	Birds Directive: Annex 2.2, Wildlife and Countryside Act 1981: Schedule 1 - Part 1	Ardleigh Reservoir	TM0329	1	2019
Essex Birdwatching Society	<i>Turdus pilaris</i>	bird	Fieldfare	Birds Directive: Annex 2.2, Wildlife and Countryside Act 1981: Schedule 1 - Part 1	Beaumont	TM1725	2	2018
Essex Birdwatching Society	<i>Turdus pilaris</i>	bird	Fieldfare	Birds Directive: Annex 2.2, Wildlife and Countryside Act 1981: Schedule 1 - Part 1	Beaumont Quay	TM1824	2	2018
Essex Birdwatching Society	<i>Turdus pilaris</i>	bird	Fieldfare	Birds Directive: Annex 2.2, Wildlife and Countryside Act 1981: Schedule 1 - Part 1	Beaumont Quay/Landermere	TM1924	1	2016
Essex Birdwatching Society	<i>Turdus pilaris</i>	bird	Fieldfare	Birds Directive: Annex 2.2, Wildlife and Countryside Act 1981: Schedule 1 - Part 1	Bell House Pit Brightlingsea	TM0815	1	2020

Essex Birdwatching Society	<i>Turdus pilaris</i>	bird	Fieldfare	Birds Directive: Annex 2.2, Wildlife and Countryside Act 1981: Schedule 1 - Part 1	Beth Chatto Garden	TM0623	1	2015
Essex Birdwatching Society	<i>Turdus pilaris</i>	bird	Fieldfare	Birds Directive: Annex 2.2, Wildlife and Countryside Act 1981: Schedule 1 - Part 1	Bradfield	TM1430	2	2020
Essex Birdwatching Society	<i>Turdus pilaris</i>	bird	Fieldfare	Birds Directive: Annex 2.2, Wildlife and Countryside Act 1981: Schedule 1 - Part 1	Bradfield	TM1531	1	2020
Essex Birdwatching Society	<i>Turdus pilaris</i>	bird	Fieldfare	Birds Directive: Annex 2.2, Wildlife and Countryside Act 1981: Schedule 1 - Part 1	Brightlingsea	TM0617	1	2016
Essex Birdwatching Society	<i>Turdus pilaris</i>	bird	Fieldfare	Birds Directive: Annex 2.2, Wildlife and Countryside Act 1981: Schedule 1 - Part 1	Brightlingsea	TM0716	2	2016
Essex Birdwatching Society	<i>Turdus pilaris</i>	bird	Fieldfare	Birds Directive: Annex 2.2, Wildlife and Countryside Act 1981: Schedule 1 - Part 1	Brightlingsea	TM0716	2	2020
Essex Birdwatching Society	<i>Turdus pilaris</i>	bird	Fieldfare	Birds Directive: Annex 2.2, Wildlife and Countryside Act 1981: Schedule 1 - Part 1	Brightlingsea	TM0817	2	2014
Essex Birdwatching Society	<i>Turdus pilaris</i>	bird	Fieldfare	Birds Directive: Annex 2.2, Wildlife and Countryside Act 1981: Schedule 1 - Part 1	Brightlingsea	TM0817	4	2018
Essex Birdwatching Society	<i>Turdus pilaris</i>	bird	Fieldfare	Birds Directive: Annex 2.2, Wildlife and Countryside Act 1981: Schedule 1 - Part 1	Brightlingsea Creek	TM0916	1	2016
Essex Birdwatching Society	<i>Turdus pilaris</i>	bird	Fieldfare	Birds Directive: Annex 2.2, Wildlife and Countryside Act 1981: Schedule 1 - Part 1	Bryher Farm, St Osyth	TM1315	1	2015
Essex Birdwatching Society	<i>Turdus pilaris</i>	bird	Fieldfare	Birds Directive: Annex 2.2, Wildlife and Countryside Act 1981: Schedule 1 - Part 1	Cattawade	TM1032	1	2018
Essex Birdwatching Society	<i>Turdus pilaris</i>	bird	Fieldfare	Birds Directive: Annex 2.2, Wildlife and Countryside Act 1981: Schedule 1 - Part 1	Cattawade to Flatford	TM0832	1	2020
Essex Birdwatching Society	<i>Turdus pilaris</i>	bird	Fieldfare	Birds Directive: Annex 2.2, Wildlife and Countryside Act 1981: Schedule 1 - Part 1	Cockaynes Lane, Alresford	TM0521	2	2018
Essex Birdwatching Society	<i>Turdus pilaris</i>	bird	Fieldfare	Birds Directive: Annex 2.2, Wildlife and Countryside Act 1981: Schedule 1 - Part 1	Cockaynes Wood	TM0521	2	2016

Essex Birdwatching Society	<i>Turdus pilaris</i>	bird	Fieldfare	Birds Directive: Annex 2.2, Wildlife and Countryside Act 1981: Schedule 1 - Part 1	Cockaynes Wood	TM0521	2	2019
Essex Birdwatching Society	<i>Turdus pilaris</i>	bird	Fieldfare	Birds Directive: Annex 2.2, Wildlife and Countryside Act 1981: Schedule 1 - Part 1	Cockaynes Wood Wivenhoe EWT	TM0521	1	2020
Essex Birdwatching Society	<i>Turdus pilaris</i>	bird	Fieldfare	Birds Directive: Annex 2.2, Wildlife and Countryside Act 1981: Schedule 1 - Part 1	Copperas Bay, Stour Estuary	TM1932	1	2020
Essex Birdwatching Society	<i>Turdus pilaris</i>	bird	Fieldfare	Birds Directive: Annex 2.2, Wildlife and Countryside Act 1981: Schedule 1 - Part 1	Copperas Wood EWT	TM2031	1	2020
Essex Birdwatching Society	<i>Turdus pilaris</i>	bird	Fieldfare	Birds Directive: Annex 2.2, Wildlife and Countryside Act 1981: Schedule 1 - Part 1	Daltes Farm, St Osyth	TM1315	1	2015
Essex Birdwatching Society	<i>Turdus pilaris</i>	bird	Fieldfare	Birds Directive: Annex 2.2, Wildlife and Countryside Act 1981: Schedule 1 - Part 1	Dedham Vale	TM0533	1	2016
Essex Birdwatching Society	<i>Turdus pilaris</i>	bird	Fieldfare	Birds Directive: Annex 2.2, Wildlife and Countryside Act 1981: Schedule 1 - Part 1	Earls Hall Farm, St Osyth (TM11 N)	TM1416	2	2014
Essex Birdwatching Society	<i>Turdus pilaris</i>	bird	Fieldfare	Birds Directive: Annex 2.2, Wildlife and Countryside Act 1981: Schedule 1 - Part 1	East Mersea	TM0415	2	2018
Essex Birdwatching Society	<i>Turdus pilaris</i>	bird	Fieldfare	Birds Directive: Annex 2.2, Wildlife and Countryside Act 1981: Schedule 1 - Part 1	East Mersea	TM0515	8	2020
Essex Birdwatching Society	<i>Turdus pilaris</i>	bird	Fieldfare	Birds Directive: Annex 2.2, Wildlife and Countryside Act 1981: Schedule 1 - Part 1	East Mersea	TM0615	8	2020
Essex Birdwatching Society	<i>Turdus pilaris</i>	bird	Fieldfare	Birds Directive: Annex 2.2, Wildlife and Countryside Act 1981: Schedule 1 - Part 1	Elmstead Market	TM0624	1	2015
Essex Birdwatching Society	<i>Turdus pilaris</i>	bird	Fieldfare	Birds Directive: Annex 2.2, Wildlife and Countryside Act 1981: Schedule 1 - Part 1	Elmstead Market - Woodland Trust	TM0624	1	2015
Essex Birdwatching Society	<i>Turdus pilaris</i>	bird	Fieldfare	Birds Directive: Annex 2.2, Wildlife and Countryside Act 1981: Schedule 1 - Part 1	Fingeringhoe	TM0419	1	2013
Essex Birdwatching Society	<i>Turdus pilaris</i>	bird	Fieldfare	Birds Directive: Annex 2.2, Wildlife and Countryside Act 1981: Schedule 1 - Part 1	Fingeringhoe	TM0420	1	2020

Essex Birdwatching Society	<i>Turdus pilaris</i>	bird	Fieldfare	Birds Directive: Annex 2.2, Wildlife and Countryside Act 1981: Schedule 1 - Part 1	fingringhoe	TM0418	1	2014
Essex Birdwatching Society	<i>Turdus pilaris</i>	bird	Fieldfare	Birds Directive: Annex 2.2, Wildlife and Countryside Act 1981: Schedule 1 - Part 1	Fingringhoe Ranges MOD	TM0317	11	2020
Essex Birdwatching Society	<i>Turdus pilaris</i>	bird	Fieldfare	Birds Directive: Annex 2.2, Wildlife and Countryside Act 1981: Schedule 1 - Part 1	Fingringhoe Wick	TM0419	1	2013
Essex Birdwatching Society	<i>Turdus pilaris</i>	bird	Fieldfare	Birds Directive: Annex 2.2, Wildlife and Countryside Act 1981: Schedule 1 - Part 1	Fingringhoe Wick	TM0419	1	2015
Essex Birdwatching Society	<i>Turdus pilaris</i>	bird	Fieldfare	Birds Directive: Annex 2.2, Wildlife and Countryside Act 1981: Schedule 1 - Part 1	Fingringhoe Wick	TM0519	1	2015
Essex Birdwatching Society	<i>Turdus pilaris</i>	bird	Fieldfare	Birds Directive: Annex 2.2, Wildlife and Countryside Act 1981: Schedule 1 - Part 1	Fingringhoe Wick (TM01 P)	TM0419	1	2015
Essex Birdwatching Society	<i>Turdus pilaris</i>	bird	Fieldfare	Birds Directive: Annex 2.2, Wildlife and Countryside Act 1981: Schedule 1 - Part 1	Fingringhoe Wick EWT	TM0419	20	2020
Essex Birdwatching Society	<i>Turdus pilaris</i>	bird	Fieldfare	Birds Directive: Annex 2.2, Wildlife and Countryside Act 1981: Schedule 1 - Part 1	Fingringhoe Wick EWT	TM0520	1	2018
Essex Birdwatching Society	<i>Turdus pilaris</i>	bird	Fieldfare	Birds Directive: Annex 2.2, Wildlife and Countryside Act 1981: Schedule 1 - Part 1	Fingringhoe Wick NR	TM0419	1	2015
Essex Birdwatching Society	<i>Turdus pilaris</i>	bird	Fieldfare	Birds Directive: Annex 2.2, Wildlife and Countryside Act 1981: Schedule 1 - Part 1	Fingringhoe Wick NR	TM0419	12	2016
Essex Birdwatching Society	<i>Turdus pilaris</i>	bird	Fieldfare	Birds Directive: Annex 2.2, Wildlife and Countryside Act 1981: Schedule 1 - Part 1	Fingringhoe Wick NR EWT	TM0419	8	2017
Essex Birdwatching Society	<i>Turdus pilaris</i>	bird	Fieldfare	Birds Directive: Annex 2.2, Wildlife and Countryside Act 1981: Schedule 1 - Part 1	Flatford Mill, via Judas Gap	TM0733	1	2016
Essex Birdwatching Society	<i>Turdus pilaris</i>	bird	Fieldfare	Birds Directive: Annex 2.2, Wildlife and Countryside Act 1981: Schedule 1 - Part 1	Flatford NE	TM0833	1	2014
Essex Birdwatching Society	<i>Turdus pilaris</i>	bird	Fieldfare	Birds Directive: Annex 2.2, Wildlife and Countryside Act 1981: Schedule 1 - Part 1	Frinton-on-Sea	TM2319	51	2020

Essex Birdwatching Society	<i>Turdus pilaris</i>	bird	Fieldfare	Birds Directive: Annex 2.2, Wildlife and Countryside Act 1981: Schedule 1 - Part 1	Frinton-on-Sea	TM2420	12	2015
Essex Birdwatching Society	<i>Turdus pilaris</i>	bird	Fieldfare	Birds Directive: Annex 2.2, Wildlife and Countryside Act 1981: Schedule 1 - Part 1	Frinton-on-Sea	TM2420	42	2016
Essex Birdwatching Society	<i>Turdus pilaris</i>	bird	Fieldfare	Birds Directive: Annex 2.2, Wildlife and Countryside Act 1981: Schedule 1 - Part 1	Frinton-on-Sea GC	TM2318	1	2020
Essex Birdwatching Society	<i>Turdus pilaris</i>	bird	Fieldfare	Birds Directive: Annex 2.2, Wildlife and Countryside Act 1981: Schedule 1 - Part 1	Gabbard	TM2419	1	2014
Essex Birdwatching Society	<i>Turdus pilaris</i>	bird	Fieldfare	Birds Directive: Annex 2.2, Wildlife and Countryside Act 1981: Schedule 1 - Part 1	Garden	TM0423	1	2020
Essex Birdwatching Society	<i>Turdus pilaris</i>	bird	Fieldfare	Birds Directive: Annex 2.2, Wildlife and Countryside Act 1981: Schedule 1 - Part 1	Great Bentley	TM1121	1	2018
Essex Birdwatching Society	<i>Turdus pilaris</i>	bird	Fieldfare	Birds Directive: Annex 2.2, Wildlife and Countryside Act 1981: Schedule 1 - Part 1	Great Bromley	TM0826	1	2015
Essex Birdwatching Society	<i>Turdus pilaris</i>	bird	Fieldfare	Birds Directive: Annex 2.2, Wildlife and Countryside Act 1981: Schedule 1 - Part 1	Great Holland	TM2118	2	2019
Essex Birdwatching Society	<i>Turdus pilaris</i>	bird	Fieldfare	Birds Directive: Annex 2.2, Wildlife and Countryside Act 1981: Schedule 1 - Part 1	Great Holland	TM2119	17	2014
Essex Birdwatching Society	<i>Turdus pilaris</i>	bird	Fieldfare	Birds Directive: Annex 2.2, Wildlife and Countryside Act 1981: Schedule 1 - Part 1	Great Oakley	TM1927	2	2016
Essex Birdwatching Society	<i>Turdus pilaris</i>	bird	Fieldfare	Birds Directive: Annex 2.2, Wildlife and Countryside Act 1981: Schedule 1 - Part 1	Great Oakley	TM1927	2	2017
Essex Birdwatching Society	<i>Turdus pilaris</i>	bird	Fieldfare	Birds Directive: Annex 2.2, Wildlife and Countryside Act 1981: Schedule 1 - Part 1	Gutteridge Hall	TM1321	1	2015
Essex Birdwatching Society	<i>Turdus pilaris</i>	bird	Fieldfare	Birds Directive: Annex 2.2, Wildlife and Countryside Act 1981: Schedule 1 - Part 1	Hamford Water	TM2225	6	2020
Essex Birdwatching Society	<i>Turdus pilaris</i>	bird	Fieldfare	Birds Directive: Annex 2.2, Wildlife and Countryside Act 1981: Schedule 1 - Part 1	Hamford Water	TM2323	1	2013

Essex Birdwatching Society	<i>Turdus pilaris</i>	bird	Fieldfare	Birds Directive: Annex 2.2, Wildlife and Countryside Act 1981: Schedule 1 - Part 1	Hamford Water, Island lane	TM2322	1	2019
Essex Birdwatching Society	<i>Turdus pilaris</i>	bird	Fieldfare	Birds Directive: Annex 2.2, Wildlife and Countryside Act 1981: Schedule 1 - Part 1	Harwich	TM2531	3	2016
Essex Birdwatching Society	<i>Turdus pilaris</i>	bird	Fieldfare	Birds Directive: Annex 2.2, Wildlife and Countryside Act 1981: Schedule 1 - Part 1	Holland Haven	TM2016	1	2015
Essex Birdwatching Society	<i>Turdus pilaris</i>	bird	Fieldfare	Birds Directive: Annex 2.2, Wildlife and Countryside Act 1981: Schedule 1 - Part 1	Holland Haven	TM2117	7	2016
Essex Birdwatching Society	<i>Turdus pilaris</i>	bird	Fieldfare	Birds Directive: Annex 2.2, Wildlife and Countryside Act 1981: Schedule 1 - Part 1	Holland Haven	TM2117	18	2020
Essex Birdwatching Society	<i>Turdus pilaris</i>	bird	Fieldfare	Birds Directive: Annex 2.2, Wildlife and Countryside Act 1981: Schedule 1 - Part 1	Holland Haven	TM2217	11	2013
Essex Birdwatching Society	<i>Turdus pilaris</i>	bird	Fieldfare	Birds Directive: Annex 2.2, Wildlife and Countryside Act 1981: Schedule 1 - Part 1	Hollybush Hill	TM1018	1	2017
Essex Birdwatching Society	<i>Turdus pilaris</i>	bird	Fieldfare	Birds Directive: Annex 2.2, Wildlife and Countryside Act 1981: Schedule 1 - Part 1	home garden	TM1626	1	2013
Essex Birdwatching Society	<i>Turdus pilaris</i>	bird	Fieldfare	Birds Directive: Annex 2.2, Wildlife and Countryside Act 1981: Schedule 1 - Part 1	Horsley Cross	TM1127	1	2019
Essex Birdwatching Society	<i>Turdus pilaris</i>	bird	Fieldfare	Birds Directive: Annex 2.2, Wildlife and Countryside Act 1981: Schedule 1 - Part 1	Howlands Marsh	TM1116	3	2013
Essex Birdwatching Society	<i>Turdus pilaris</i>	bird	Fieldfare	Birds Directive: Annex 2.2, Wildlife and Countryside Act 1981: Schedule 1 - Part 1	Howlands Marsh NR, St Osyth	TM1116	1	2018
Essex Birdwatching Society	<i>Turdus pilaris</i>	bird	Fieldfare	Birds Directive: Annex 2.2, Wildlife and Countryside Act 1981: Schedule 1 - Part 1	Howlands Marsh NR, St Osyth	TM1116	2	2014
Essex Birdwatching Society	<i>Turdus pilaris</i>	bird	Fieldfare	Birds Directive: Annex 2.2, Wildlife and Countryside Act 1981: Schedule 1 - Part 1	Howlands Marsh St Osyth EWT	TM1116	2	2020
Essex Birdwatching Society	<i>Turdus pilaris</i>	bird	Fieldfare	Birds Directive: Annex 2.2, Wildlife and Countryside Act 1981: Schedule 1 - Part 1	Irlams	TM2429	1	2019

Essex Birdwatching Society	<i>Turdus pilaris</i>	bird	Fieldfare	Birds Directive: Annex 2.2, Wildlife and Countryside Act 1981: Schedule 1 - Part 1	Irlhams	TM2327	3	2016
Essex Birdwatching Society	<i>Turdus pilaris</i>	bird	Fieldfare	Birds Directive: Annex 2.2, Wildlife and Countryside Act 1981: Schedule 1 - Part 1	Irlhams	TM2429	1	2018
Essex Birdwatching Society	<i>Turdus pilaris</i>	bird	Fieldfare	Birds Directive: Annex 2.2, Wildlife and Countryside Act 1981: Schedule 1 - Part 1	Kirby Cross	TM2120	1	2019
Essex Birdwatching Society	<i>Turdus pilaris</i>	bird	Fieldfare	Birds Directive: Annex 2.2, Wildlife and Countryside Act 1981: Schedule 1 - Part 1	Langham	TM0333	4	2016
Essex Birdwatching Society	<i>Turdus pilaris</i>	bird	Fieldfare	Birds Directive: Annex 2.2, Wildlife and Countryside Act 1981: Schedule 1 - Part 1	Lawford	TM0931	1	2019
Essex Birdwatching Society	<i>Turdus pilaris</i>	bird	Fieldfare	Birds Directive: Annex 2.2, Wildlife and Countryside Act 1981: Schedule 1 - Part 1	Little Bromley Hall	TM0927	1	2013
Essex Birdwatching Society	<i>Turdus pilaris</i>	bird	Fieldfare	Birds Directive: Annex 2.2, Wildlife and Countryside Act 1981: Schedule 1 - Part 1	Little Clacton	TM1618	1	2020
Essex Birdwatching Society	<i>Turdus pilaris</i>	bird	Fieldfare	Birds Directive: Annex 2.2, Wildlife and Countryside Act 1981: Schedule 1 - Part 1	Little Oakley, Strachan Lane	TM2127	1	2018
Essex Birdwatching Society	<i>Turdus pilaris</i>	bird	Fieldfare	Birds Directive: Annex 2.2, Wildlife and Countryside Act 1981: Schedule 1 - Part 1	Manningtree	TM1031	1	2019
Essex Birdwatching Society	<i>Turdus pilaris</i>	bird	Fieldfare	Birds Directive: Annex 2.2, Wildlife and Countryside Act 1981: Schedule 1 - Part 1	Manningtree	TM1032	3	2018
Essex Birdwatching Society	<i>Turdus pilaris</i>	bird	Fieldfare	Birds Directive: Annex 2.2, Wildlife and Countryside Act 1981: Schedule 1 - Part 1	Manningtree	TM1132	1	2015
Essex Birdwatching Society	<i>Turdus pilaris</i>	bird	Fieldfare	Birds Directive: Annex 2.2, Wildlife and Countryside Act 1981: Schedule 1 - Part 1	Manningtree - Cattawade	TM1032	1	2016
Essex Birdwatching Society	<i>Turdus pilaris</i>	bird	Fieldfare	Birds Directive: Annex 2.2, Wildlife and Countryside Act 1981: Schedule 1 - Part 1	Manningtree - Cattawade	TM1032	1	2020
Essex Birdwatching Society	<i>Turdus pilaris</i>	bird	Fieldfare	Birds Directive: Annex 2.2, Wildlife and Countryside Act 1981: Schedule 1 - Part 1	Manningtree Train Station	TM0932	1	2016

Essex Birdwatching Society	<i>Turdus pilaris</i>	bird	Fieldfare	Birds Directive: Annex 2.2, Wildlife and Countryside Act 1981: Schedule 1 - Part 1	Martin's Farm, St Osyth	TM1217	1	2015
Essex Birdwatching Society	<i>Turdus pilaris</i>	bird	Fieldfare	Birds Directive: Annex 2.2, Wildlife and Countryside Act 1981: Schedule 1 - Part 1	Mistley	TM1131	1	2015
Essex Birdwatching Society	<i>Turdus pilaris</i>	bird	Fieldfare	Birds Directive: Annex 2.2, Wildlife and Countryside Act 1981: Schedule 1 - Part 1	Mistley	TM1232	2	2020
Essex Birdwatching Society	<i>Turdus pilaris</i>	bird	Fieldfare	Birds Directive: Annex 2.2, Wildlife and Countryside Act 1981: Schedule 1 - Part 1	Mobile-TM0815	TM0815	1	2016
Essex Birdwatching Society	<i>Turdus pilaris</i>	bird	Fieldfare	Birds Directive: Annex 2.2, Wildlife and Countryside Act 1981: Schedule 1 - Part 1	Mobile-TM1125	TM1125	2	2014
Essex Birdwatching Society	<i>Turdus pilaris</i>	bird	Fieldfare	Birds Directive: Annex 2.2, Wildlife and Countryside Act 1981: Schedule 1 - Part 1	Mobile-TM1225	TM1225	1	2014
Essex Birdwatching Society	<i>Turdus pilaris</i>	bird	Fieldfare	Birds Directive: Annex 2.2, Wildlife and Countryside Act 1981: Schedule 1 - Part 1	Mobile-TM1225	TM1225	1	2015
Essex Birdwatching Society	<i>Turdus pilaris</i>	bird	Fieldfare	Birds Directive: Annex 2.2, Wildlife and Countryside Act 1981: Schedule 1 - Part 1	Mobile-TM1327	TM1327	1	2016
Essex Birdwatching Society	<i>Turdus pilaris</i>	bird	Fieldfare	Birds Directive: Annex 2.2, Wildlife and Countryside Act 1981: Schedule 1 - Part 1	Mobile-TM1426	TM1426	1	2014
Essex Birdwatching Society	<i>Turdus pilaris</i>	bird	Fieldfare	Birds Directive: Annex 2.2, Wildlife and Countryside Act 1981: Schedule 1 - Part 1	Mobile-TM1519	TM1519	1	2013
Essex Birdwatching Society	<i>Turdus pilaris</i>	bird	Fieldfare	Birds Directive: Annex 2.2, Wildlife and Countryside Act 1981: Schedule 1 - Part 1	Mobile-TM1527	TM1527	1	2015
Essex Birdwatching Society	<i>Turdus pilaris</i>	bird	Fieldfare	Birds Directive: Annex 2.2, Wildlife and Countryside Act 1981: Schedule 1 - Part 1	Mobile-TM1623	TM1623	1	2014
Essex Birdwatching Society	<i>Turdus pilaris</i>	bird	Fieldfare	Birds Directive: Annex 2.2, Wildlife and Countryside Act 1981: Schedule 1 - Part 1	Mobile-TM1626	TM1626	1	2015
Essex Birdwatching Society	<i>Turdus pilaris</i>	bird	Fieldfare	Birds Directive: Annex 2.2, Wildlife and Countryside Act 1981: Schedule 1 - Part 1	Mobile-TM1626	TM1626	2	2014

Essex Birdwatching Society	<i>Turdus pilaris</i>	bird	Fieldfare	Birds Directive: Annex 2.2, Wildlife and Countryside Act 1981: Schedule 1 - Part 1	Mobile-TM1725	TM1725	1	2013
Essex Birdwatching Society	<i>Turdus pilaris</i>	bird	Fieldfare	Birds Directive: Annex 2.2, Wildlife and Countryside Act 1981: Schedule 1 - Part 1	Mobile-TM1827	TM1827	1	2015
Essex Birdwatching Society	<i>Turdus pilaris</i>	bird	Fieldfare	Birds Directive: Annex 2.2, Wildlife and Countryside Act 1981: Schedule 1 - Part 1	Mobile-TM1827	TM1827	1	2016
Essex Birdwatching Society	<i>Turdus pilaris</i>	bird	Fieldfare	Birds Directive: Annex 2.2, Wildlife and Countryside Act 1981: Schedule 1 - Part 1	Mobile-TM2531	TM2531	1	2016
Essex Birdwatching Society	<i>Turdus pilaris</i>	bird	Fieldfare	Birds Directive: Annex 2.2, Wildlife and Countryside Act 1981: Schedule 1 - Part 1	Moverons, Brightlingsea	TM0618	1	2013
Essex Birdwatching Society	<i>Turdus pilaris</i>	bird	Fieldfare	Birds Directive: Annex 2.2, Wildlife and Countryside Act 1981: Schedule 1 - Part 1	Moverons, near Brightlingsea	TM0618	1	2015
Essex Birdwatching Society	<i>Turdus pilaris</i>	bird	Fieldfare	Birds Directive: Annex 2.2, Wildlife and Countryside Act 1981: Schedule 1 - Part 1	Oakley Marshes, Hamford Water	TM2328	1	2020
Essex Birdwatching Society	<i>Turdus pilaris</i>	bird	Fieldfare	Birds Directive: Annex 2.2, Wildlife and Countryside Act 1981: Schedule 1 - Part 1	Observatory	TM0328	4	2015
Essex Birdwatching Society	<i>Turdus pilaris</i>	bird	Fieldfare	Birds Directive: Annex 2.2, Wildlife and Countryside Act 1981: Schedule 1 - Part 1	Point Clear	TM0815	3	2018
Essex Birdwatching Society	<i>Turdus pilaris</i>	bird	Fieldfare	Birds Directive: Annex 2.2, Wildlife and Countryside Act 1981: Schedule 1 - Part 1	Ramsey	TM2130	1	2020
Essex Birdwatching Society	<i>Turdus pilaris</i>	bird	Fieldfare	Birds Directive: Annex 2.2, Wildlife and Countryside Act 1981: Schedule 1 - Part 1	Ramsey, near Harwich	TM2030	1	2014
Essex Birdwatching Society	<i>Turdus pilaris</i>	bird	Fieldfare	Birds Directive: Annex 2.2, Wildlife and Countryside Act 1981: Schedule 1 - Part 1	River Colne, Wivenhoe to Alresford Creek	TM0520	5	2016
Essex Birdwatching Society	<i>Turdus pilaris</i>	bird	Fieldfare	Birds Directive: Annex 2.2, Wildlife and Countryside Act 1981: Schedule 1 - Part 1	St Osyth	TM1215	1	2015
Essex Birdwatching Society	<i>Turdus pilaris</i>	bird	Fieldfare	Birds Directive: Annex 2.2, Wildlife and Countryside Act 1981: Schedule 1 - Part 1	St Osyth	TM1215	3	2016

Essex Birdwatching Society	<i>Turdus pilaris</i>	bird	Fieldfare	Birds Directive: Annex 2.2, Wildlife and Countryside Act 1981: Schedule 1 - Part 1	St Osyth (circuit)	TM1215	3	2016
Essex Birdwatching Society	<i>Turdus pilaris</i>	bird	Fieldfare	Birds Directive: Annex 2.2, Wildlife and Countryside Act 1981: Schedule 1 - Part 1	St Osyth (circuit)	TM1215	3	2018
Essex Birdwatching Society	<i>Turdus pilaris</i>	bird	Fieldfare	Birds Directive: Annex 2.2, Wildlife and Countryside Act 1981: Schedule 1 - Part 1	St Osyth, Earls Hall Farm	TM1416	1	2016
Essex Birdwatching Society	<i>Turdus pilaris</i>	bird	Fieldfare	Birds Directive: Annex 2.2, Wildlife and Countryside Act 1981: Schedule 1 - Part 1	St Osyth, Earls Hall Farm	TM1416	1	2017
Essex Birdwatching Society	<i>Turdus pilaris</i>	bird	Fieldfare	Birds Directive: Annex 2.2, Wildlife and Countryside Act 1981: Schedule 1 - Part 1	stones green house	TM2531	1	2013
Essex Birdwatching Society	<i>Turdus pilaris</i>	bird	Fieldfare	Birds Directive: Annex 2.2, Wildlife and Countryside Act 1981: Schedule 1 - Part 1	Stour Estuary	TM1631	1	2013
Essex Birdwatching Society	<i>Turdus pilaris</i>	bird	Fieldfare	Birds Directive: Annex 2.2, Wildlife and Countryside Act 1981: Schedule 1 - Part 1	Stour Estuary, Copperas Bay RSPB	TM1931	1	2017
Essex Birdwatching Society	<i>Turdus pilaris</i>	bird	Fieldfare	Birds Directive: Annex 2.2, Wildlife and Countryside Act 1981: Schedule 1 - Part 1	Stour Reserve	TM1631	1	2015
Essex Birdwatching Society	<i>Turdus pilaris</i>	bird	Fieldfare	Birds Directive: Annex 2.2, Wildlife and Countryside Act 1981: Schedule 1 - Part 1	Stour Valley	TM0832	2	2018
Essex Birdwatching Society	<i>Turdus pilaris</i>	bird	Fieldfare	Birds Directive: Annex 2.2, Wildlife and Countryside Act 1981: Schedule 1 - Part 1	Stour valley	TM0932	4	2015
Essex Birdwatching Society	<i>Turdus pilaris</i>	bird	Fieldfare	Birds Directive: Annex 2.2, Wildlife and Countryside Act 1981: Schedule 1 - Part 1	Stour valley	TM0932	14	2016
Essex Birdwatching Society	<i>Turdus pilaris</i>	bird	Fieldfare	Birds Directive: Annex 2.2, Wildlife and Countryside Act 1981: Schedule 1 - Part 1	Stour Valley, Manningtree	TM1032	9	2017
Essex Birdwatching Society	<i>Turdus pilaris</i>	bird	Fieldfare	Birds Directive: Annex 2.2, Wildlife and Countryside Act 1981: Schedule 1 - Part 1	Stour Woods and Copperas Bay RSPB	TM1931	1	2020
Essex Birdwatching Society	<i>Turdus pilaris</i>	bird	Fieldfare	Birds Directive: Annex 2.2, Wildlife and Countryside Act 1981: Schedule 1 - Part 1	Sunnymead Farm	TM0522	7	2016

Essex Birdwatching Society	<i>Turdus pilaris</i>	bird	Fieldfare	Birds Directive: Annex 2.2, Wildlife and Countryside Act 1981: Schedule 1 - Part 1	Sunnymead Farm	TM0522	9	2019
Essex Birdwatching Society	<i>Turdus pilaris</i>	bird	Fieldfare	Birds Directive: Annex 2.2, Wildlife and Countryside Act 1981: Schedule 1 - Part 1	Sunnymead Farm Wivenhoe	TM0522	1	2020
Essex Birdwatching Society	<i>Turdus pilaris</i>	bird	Fieldfare	Birds Directive: Annex 2.2, Wildlife and Countryside Act 1981: Schedule 1 - Part 1	Sunnymead Farm, Wivenhoe	TM0522	3	2013
Essex Birdwatching Society	<i>Turdus pilaris</i>	bird	Fieldfare	Birds Directive: Annex 2.2, Wildlife and Countryside Act 1981: Schedule 1 - Part 1	Tendring	TM1424	1	2019
Essex Birdwatching Society	<i>Turdus pilaris</i>	bird	Fieldfare	Birds Directive: Annex 2.2, Wildlife and Countryside Act 1981: Schedule 1 - Part 1	Tendring	TM1424	6	2014
Essex Birdwatching Society	<i>Turdus pilaris</i>	bird	Fieldfare	Birds Directive: Annex 2.2, Wildlife and Countryside Act 1981: Schedule 1 - Part 1	Thorpe-le-Soken	TM1822	1	2019
Essex Birdwatching Society	<i>Turdus pilaris</i>	bird	Fieldfare	Birds Directive: Annex 2.2, Wildlife and Countryside Act 1981: Schedule 1 - Part 1	Thorrington	TM0920	1	2015
Essex Birdwatching Society	<i>Turdus pilaris</i>	bird	Fieldfare	Birds Directive: Annex 2.2, Wildlife and Countryside Act 1981: Schedule 1 - Part 1	TM1626	TM1626	1	2015
Essex Birdwatching Society	<i>Turdus pilaris</i>	bird	Fieldfare	Birds Directive: Annex 2.2, Wildlife and Countryside Act 1981: Schedule 1 - Part 1	TM1626	TM1626	12	2014
Essex Birdwatching Society	<i>Turdus pilaris</i>	bird	Fieldfare	Birds Directive: Annex 2.2, Wildlife and Countryside Act 1981: Schedule 1 - Part 1	University of Essex Colchester	TM0323	1	2020
Essex Birdwatching Society	<i>Turdus pilaris</i>	bird	Fieldfare	Birds Directive: Annex 2.2, Wildlife and Countryside Act 1981: Schedule 1 - Part 1	University of Essex, Colchester	TM0323	1	2018
Essex Birdwatching Society	<i>Turdus pilaris</i>	bird	Fieldfare	Birds Directive: Annex 2.2, Wildlife and Countryside Act 1981: Schedule 1 - Part 1	Wheatsheaf Close, Wrabness	TM1631	2	2019
Essex Birdwatching Society	<i>Turdus pilaris</i>	bird	Fieldfare	Birds Directive: Annex 2.2, Wildlife and Countryside Act 1981: Schedule 1 - Part 1	Wivenhoe	TM0321	23	2020
Essex Birdwatching Society	<i>Turdus pilaris</i>	bird	Fieldfare	Birds Directive: Annex 2.2, Wildlife and Countryside Act 1981: Schedule 1 - Part 1	Wivenhoe	TM0322	2	2015

Essex Birdwatching Society	<i>Turdus pilaris</i>	bird	Fieldfare	Birds Directive: Annex 2.2, Wildlife and Countryside Act 1981: Schedule 1 - Part 1	Wivenhoe	TM0322	8	2016
Essex Birdwatching Society	<i>Turdus pilaris</i>	bird	Fieldfare	Birds Directive: Annex 2.2, Wildlife and Countryside Act 1981: Schedule 1 - Part 1	Wivenhoe	TM0422	2	2013
Essex Birdwatching Society	<i>Turdus pilaris</i>	bird	Fieldfare	Birds Directive: Annex 2.2, Wildlife and Countryside Act 1981: Schedule 1 - Part 1	Wivenhoe	TM0422	9	2017
Essex Birdwatching Society	<i>Turdus pilaris</i>	bird	Fieldfare	Birds Directive: Annex 2.2, Wildlife and Countryside Act 1981: Schedule 1 - Part 1	Wivenhoe	TM0423	1	2019
Essex Birdwatching Society	<i>Turdus pilaris</i>	bird	Fieldfare	Birds Directive: Annex 2.2, Wildlife and Countryside Act 1981: Schedule 1 - Part 1	Wivenhoe Fish ponds	TM0422	1	2017
Essex Birdwatching Society	<i>Turdus pilaris</i>	bird	Fieldfare	Birds Directive: Annex 2.2, Wildlife and Countryside Act 1981: Schedule 1 - Part 1	Wivenhoe to Alresford	TM0421	2	2018
Essex Birdwatching Society	<i>Turdus pilaris</i>	bird	Fieldfare	Birds Directive: Annex 2.2, Wildlife and Countryside Act 1981: Schedule 1 - Part 1	Wivenhoe to Alresford Creek	TM0520	1	2020
Essex Birdwatching Society	<i>Turdus pilaris</i>	bird	Fieldfare	Birds Directive: Annex 2.2, Wildlife and Countryside Act 1981: Schedule 1 - Part 1	Wivenhoe village	TM0422	4	2019
Essex Birdwatching Society	<i>Turdus pilaris</i>	bird	Fieldfare	Birds Directive: Annex 2.2, Wildlife and Countryside Act 1981: Schedule 1 - Part 1	Wix	TM1628	3	2018
Essex Birdwatching Society	<i>Turdus pilaris</i>	bird	Fieldfare	Birds Directive: Annex 2.2, Wildlife and Countryside Act 1981: Schedule 1 - Part 1	Wrabness	TM1731	7	2020
Essex Birdwatching Society	<i>Turdus pilaris</i>	bird	Fieldfare	Birds Directive: Annex 2.2, Wildlife and Countryside Act 1981: Schedule 1 - Part 1	Wrabness EWT	TM1631	1	2016
Essex Birdwatching Society	<i>Turdus pilaris</i>	bird	Fieldfare	Birds Directive: Annex 2.2, Wildlife and Countryside Act 1981: Schedule 1 - Part 1	Wrabness EWT	TM1631	1	2019
Essex Birdwatching Society	<i>Turdus pilaris</i>	bird	Fieldfare	Birds Directive: Annex 2.2, Wildlife and Countryside Act 1981: Schedule 1 - Part 1	Wrabness EWT	TM1731	1	2016
Essex Birdwatching Society	<i>Turdus pilaris</i>	bird	Fieldfare	Birds Directive: Annex 2.2, Wildlife and Countryside Act 1981: Schedule 1 - Part 1	Wrabness EWT	TM1731	2	2019

Essex Birdwatching Society	<i>Turdus pilaris</i>	bird	Fieldfare	Birds Directive: Annex 2.2, Wildlife and Countryside Act 1981: Schedule 1 - Part 1	Wrabness EWT Nature Reserve	TM1631	2	2017
Essex Birdwatching Society	<i>Turdus pilaris</i>	bird	Fieldfare	Birds Directive: Annex 2.2, Wildlife and Countryside Act 1981: Schedule 1 - Part 1	Wrabness EWT Nature Reserve	TM1632	1	2017
Essex Birdwatching Society	<i>Turdus pilaris</i>	bird	Fieldfare	Birds Directive: Annex 2.2, Wildlife and Countryside Act 1981: Schedule 1 - Part 1	Wrabness EWT NR	TM1631	2	2018
Essex Birdwatching Society	<i>Turdus pilaris</i>	bird	Fieldfare	Birds Directive: Annex 2.2, Wildlife and Countryside Act 1981: Schedule 1 - Part 1	Wrabness EWT NR	TM1731	2	2018
Essex Field Club	<i>Turdus pilaris</i>	bird	Fieldfare	Birds Directive: Annex 2.2, Wildlife and Countryside Act 1981: Schedule 1 - Part 1	Fronks Road	TM245163 0809	1	2019
Essex Birdwatching Society	<i>Turdus torquatus</i>	bird	Ring Ouzel	Bern Convention: Appendix 2	Alresford	TM0619	1	2016
Essex Birdwatching Society	<i>Turdus torquatus</i>	bird	Ring Ouzel	Bern Convention: Appendix 2	Bathside Bay, Dovercourt	TM2532	1	2013
Essex Birdwatching Society	<i>Turdus torquatus</i>	bird	Ring Ouzel	Bern Convention: Appendix 2	Brightlingsea	TM0716	1	2016
Essex Birdwatching Society	<i>Turdus torquatus</i>	bird	Ring Ouzel	Bern Convention: Appendix 2	Brightlingsea	TM0816	2	2014
Essex Birdwatching Society	<i>Turdus torquatus</i>	bird	Ring Ouzel	Bern Convention: Appendix 2	Brightlingsea	TM0817	2	2014
Essex Birdwatching Society	<i>Turdus torquatus</i>	bird	Ring Ouzel	Bern Convention: Appendix 2	Brightlingsea	TM0817	2	2020
Essex Birdwatching Society	<i>Turdus torquatus</i>	bird	Ring Ouzel	Bern Convention: Appendix 2	Bryher Farm, St Osyth	TM1315	1	2015
Essex Birdwatching Society	<i>Turdus torquatus</i>	bird	Ring Ouzel	Bern Convention: Appendix 2	Cattawade Marsh/Splodge	TM0932	1	2017
Essex Birdwatching Society	<i>Turdus torquatus</i>	bird	Ring Ouzel	Bern Convention: Appendix 2	Clacton-on-Sea	TM1715	1	2018

Essex Birdwatching Society	<i>Turdus torquatus</i>	bird	Ring Ouzel	Bern Convention: Appendix 2	Dovercourt	TM2430	1	2013
Essex Birdwatching Society	<i>Turdus torquatus</i>	bird	Ring Ouzel	Bern Convention: Appendix 2	East Mersea	TM0615	12	2018
Essex Birdwatching Society	<i>Turdus torquatus</i>	bird	Ring Ouzel	Bern Convention: Appendix 2	Fingringhoe Mill	TM0320	1	2019
Essex Birdwatching Society	<i>Turdus torquatus</i>	bird	Ring Ouzel	Bern Convention: Appendix 2	Frinton G-C	TM2218	1	2019
Essex Birdwatching Society	<i>Turdus torquatus</i>	bird	Ring Ouzel	Bern Convention: Appendix 2	Frinton-on-Sea	TM2319	4	2014
Essex Birdwatching Society	<i>Turdus torquatus</i>	bird	Ring Ouzel	Bern Convention: Appendix 2	Frinton-on-Sea	TM2319	13	2020
Essex Birdwatching Society	<i>Turdus torquatus</i>	bird	Ring Ouzel	Bern Convention: Appendix 2	Frinton-on-Sea	TM2420	3	2015
Essex Birdwatching Society	<i>Turdus torquatus</i>	bird	Ring Ouzel	Bern Convention: Appendix 2	Frinton-on-Sea	TM2420	21	2016
Essex Birdwatching Society	<i>Turdus torquatus</i>	bird	Ring Ouzel	Bern Convention: Appendix 2	Frinton-on-Sea GC	TM2318	1	2020
Essex Birdwatching Society	<i>Turdus torquatus</i>	bird	Ring Ouzel	Bern Convention: Appendix 2	Great Holland	TM2119	1	2020
Essex Birdwatching Society	<i>Turdus torquatus</i>	bird	Ring Ouzel	Bern Convention: Appendix 2	Hamford Water	TM2225	1	2019
Essex Birdwatching Society	<i>Turdus torquatus</i>	bird	Ring Ouzel	Bern Convention: Appendix 2	Holland Haven	TM2117	11	2020
Essex Birdwatching Society	<i>Turdus torquatus</i>	bird	Ring Ouzel	Bern Convention: Appendix 2	Holland Haven	TM2117	15	2016
Essex Birdwatching Society	<i>Turdus torquatus</i>	bird	Ring Ouzel	Bern Convention: Appendix 2	Holland Haven	TM2217	15	2014

Essex Birdwatching Society	<i>Turdus torquatus</i>	bird	Ring Ouzel	Bern Convention: Appendix 2	Holland Haven CP	TM2117	8	2014
Essex Birdwatching Society	<i>Turdus torquatus</i>	bird	Ring Ouzel	Bern Convention: Appendix 2	Mobile-TM1626	TM1626	1	2015
Essex Birdwatching Society	<i>Turdus torquatus</i>	bird	Ring Ouzel	Bern Convention: Appendix 2	St Osyth	TM1215	6	2016
Essex Birdwatching Society	<i>Turdus torquatus</i>	bird	Ring Ouzel	Bern Convention: Appendix 2	St. Osyth	TM1215	5	2014
Essex Birdwatching Society	<i>Turdus torquatus</i>	bird	Ring Ouzel	Bern Convention: Appendix 2	Stour Valley, Manningtree	TM1032	1	2017
Essex Birdwatching Society	<i>Turdus torquatus</i>	bird	Ring Ouzel	Bern Convention: Appendix 2	Walton-on-the-Naze	TM2521	2	2014
Essex Birdwatching Society	<i>Turdus torquatus</i>	bird	Ring Ouzel	Bern Convention: Appendix 2	Wivenhoe	TM0321	1	2014
Essex Birdwatching Society	<i>Turdus torquatus</i>	bird	Ring Ouzel	Bern Convention: Appendix 2	Wivenhoe	TM0322	3	2016
Essex Birdwatching Society	<i>Turdus torquatus</i>	bird	Ring Ouzel	Bern Convention: Appendix 2	Wix	TM1628	1	2016
Essex Birdwatching Society	<i>Turdus torquatus</i>	bird	Ring Ouzel	Bern Convention: Appendix 2	Wrabness	TM1632	1	2015
Essex Birdwatching Society	<i>Turdus torquatus</i>	bird	Ring Ouzel	Bern Convention: Appendix 2	Wrabness	TM1731	8	2017
Essex Birdwatching Society	<i>Turdus torquatus</i>	bird	Ring Ouzel	Bern Convention: Appendix 2	Wrabness Nature Reserve	TM1631	2	2014
Essex Birdwatching Society	<i>Turdus torquatus</i>	bird	Ring Ouzel	Bern Convention: Appendix 2	Wrabness Nature Reserve	TM1731	3	2015
Essex Birdwatching Society	<i>Turdus viscivorus</i>	bird	Mistle Thrush	Birds Directive: Annex 2.2	18 Ford Lane Alresford	TM0721	1	2020

Essex Birdwatching Society	<i>Turdus viscivorus</i>	bird	Mistle Thrush	Birds Directive: Annex 2.2	Aingers Green	TM1219	1	2016
Essex Birdwatching Society	<i>Turdus viscivorus</i>	bird	Mistle Thrush	Birds Directive: Annex 2.2	Aingers Green	TM1219	1	2017
Essex Birdwatching Society	<i>Turdus viscivorus</i>	bird	Mistle Thrush	Birds Directive: Annex 2.2	Alresford	TM0521	1	2013
Essex Birdwatching Society	<i>Turdus viscivorus</i>	bird	Mistle Thrush	Birds Directive: Annex 2.2	Alresford	TM0619	1	2016
Essex Birdwatching Society	<i>Turdus viscivorus</i>	bird	Mistle Thrush	Birds Directive: Annex 2.2	Alresford	TM0621	2	2014
Essex Birdwatching Society	<i>Turdus viscivorus</i>	bird	Mistle Thrush	Birds Directive: Annex 2.2	Alresford	TM0621	3	2019
Essex Birdwatching Society	<i>Turdus viscivorus</i>	bird	Mistle Thrush	Birds Directive: Annex 2.2	Alresford Creek	TM0519	1	2014
Essex Birdwatching Society	<i>Turdus viscivorus</i>	bird	Mistle Thrush	Birds Directive: Annex 2.2	Alresford Creek	TM0519	2	2019
Essex Birdwatching Society	<i>Turdus viscivorus</i>	bird	Mistle Thrush	Birds Directive: Annex 2.2	Alresford Creek	TM0619	4	2020
Essex Birdwatching Society	<i>Turdus viscivorus</i>	bird	Mistle Thrush	Birds Directive: Annex 2.2	Ardleigh	TM0328	2	2015
Essex Birdwatching Society	<i>Turdus viscivorus</i>	bird	Mistle Thrush	Birds Directive: Annex 2.2	Ardleigh	TM0529	1	2018
Essex Birdwatching Society	<i>Turdus viscivorus</i>	bird	Mistle Thrush	Birds Directive: Annex 2.2	Ardleigh Park	TM0527	2	2020
Essex Birdwatching Society	<i>Turdus viscivorus</i>	bird	Mistle Thrush	Birds Directive: Annex 2.2	Ardleigh Reservoir	TM0328	8	2020
Essex Birdwatching Society	<i>Turdus viscivorus</i>	bird	Mistle Thrush	Birds Directive: Annex 2.2	Ardleigh Site	TM0328	1	2014

Essex Birdwatching Society	<i>Turdus viscivorus</i>	bird	Mistle Thrush	Birds Directive: Annex 2.2	Bell House Pit Brightlingsea	TM0815	1	2020
Essex Birdwatching Society	<i>Turdus viscivorus</i>	bird	Mistle Thrush	Birds Directive: Annex 2.2	Beth Chatto Gardens	TM0623	1	2019
Essex Birdwatching Society	<i>Turdus viscivorus</i>	bird	Mistle Thrush	Birds Directive: Annex 2.2	Beth Chatto Gardens.	TM0623	1	2019
Essex Birdwatching Society	<i>Turdus viscivorus</i>	bird	Mistle Thrush	Birds Directive: Annex 2.2	Beth Chatto's Garden	TM0623	2	2018
Essex Birdwatching Society	<i>Turdus viscivorus</i>	bird	Mistle Thrush	Birds Directive: Annex 2.2	Beth Chatto's Garden	TM0624	1	2018
Essex Birdwatching Society	<i>Turdus viscivorus</i>	bird	Mistle Thrush	Birds Directive: Annex 2.2	Bradfield	TM1326	1	2019
Essex Birdwatching Society	<i>Turdus viscivorus</i>	bird	Mistle Thrush	Birds Directive: Annex 2.2	Bradfield	TM1430	2	2020
Essex Birdwatching Society	<i>Turdus viscivorus</i>	bird	Mistle Thrush	Birds Directive: Annex 2.2	Brightlingsea	TM0716	1	2015
Essex Birdwatching Society	<i>Turdus viscivorus</i>	bird	Mistle Thrush	Birds Directive: Annex 2.2	Brightlingsea	TM0716	1	2016
Essex Birdwatching Society	<i>Turdus viscivorus</i>	bird	Mistle Thrush	Birds Directive: Annex 2.2	Brightlingsea	TM0817	1	2019
Essex Birdwatching Society	<i>Turdus viscivorus</i>	bird	Mistle Thrush	Birds Directive: Annex 2.2	Bromley Rd Colchester	TM0326	1	2020
Essex Birdwatching Society	<i>Turdus viscivorus</i>	bird	Mistle Thrush	Birds Directive: Annex 2.2	Cattawade Marshes	TM0932	1	2015
Essex Birdwatching Society	<i>Turdus viscivorus</i>	bird	Mistle Thrush	Birds Directive: Annex 2.2	Cattawade Marshes RSPB	TM0932	1	2015
Essex Birdwatching Society	<i>Turdus viscivorus</i>	bird	Mistle Thrush	Birds Directive: Annex 2.2	Cattawade to Flatford	TM0832	2	2020

Essex Birdwatching Society	<i>Turdus viscivorus</i>	bird	Mistle Thrush	Birds Directive: Annex 2.2	Clacton-on-Sea	TM1715	1	2020
Essex Birdwatching Society	<i>Turdus viscivorus</i>	bird	Mistle Thrush	Birds Directive: Annex 2.2	Cockayne Wood	TM0522	3	2017
Essex Birdwatching Society	<i>Turdus viscivorus</i>	bird	Mistle Thrush	Birds Directive: Annex 2.2	Cockaynes Lane, Alresford	TM0521	4	2018
Essex Birdwatching Society	<i>Turdus viscivorus</i>	bird	Mistle Thrush	Birds Directive: Annex 2.2	Cockaynes Wood	TM0521	1	2019
Essex Birdwatching Society	<i>Turdus viscivorus</i>	bird	Mistle Thrush	Birds Directive: Annex 2.2	Cockaynes Wood	TM0521	2	2016
Essex Birdwatching Society	<i>Turdus viscivorus</i>	bird	Mistle Thrush	Birds Directive: Annex 2.2	Cockaynes Wood Wivenhoe EWT	TM0521	4	2020
Essex Birdwatching Society	<i>Turdus viscivorus</i>	bird	Mistle Thrush	Birds Directive: Annex 2.2	Copperas Bay, Stour Estuary	TM1932	1	2020
Essex Birdwatching Society	<i>Turdus viscivorus</i>	bird	Mistle Thrush	Birds Directive: Annex 2.2	Copperas Wood	TM2031	1	2015
Essex Birdwatching Society	<i>Turdus viscivorus</i>	bird	Mistle Thrush	Birds Directive: Annex 2.2	Copperas Wood EWT	TM2031	1	2020
Essex Birdwatching Society	<i>Turdus viscivorus</i>	bird	Mistle Thrush	Birds Directive: Annex 2.2	Crockleford Heath	TM0426	2	2020
Essex Birdwatching Society	<i>Turdus viscivorus</i>	bird	Mistle Thrush	Birds Directive: Annex 2.2	Dedham	TM0732	1	2017
Essex Birdwatching Society	<i>Turdus viscivorus</i>	bird	Mistle Thrush	Birds Directive: Annex 2.2	Earls Hall Farm, St Osyth (TM11 N)	TM1416	1	2014
Essex Birdwatching Society	<i>Turdus viscivorus</i>	bird	Mistle Thrush	Birds Directive: Annex 2.2	Earls Hall Farm, St Osyth (TM11 N)	TM1416	1	2015
Essex Birdwatching Society	<i>Turdus viscivorus</i>	bird	Mistle Thrush	Birds Directive: Annex 2.2	East Mersea	TM0515	4	2020

Essex Birdwatching Society	<i>Turdus viscivorus</i>	bird	Mistle Thrush	Birds Directive: Annex 2.2	East Mersea	TM0615	1	2016
Essex Birdwatching Society	<i>Turdus viscivorus</i>	bird	Mistle Thrush	Birds Directive: Annex 2.2	East Mersea	TM0615	2	2017
Essex Birdwatching Society	<i>Turdus viscivorus</i>	bird	Mistle Thrush	Birds Directive: Annex 2.2	East Mersea	TM0717	1	2014
Essex Birdwatching Society	<i>Turdus viscivorus</i>	bird	Mistle Thrush	Birds Directive: Annex 2.2	Elmstead	TM0625	1	2018
Essex Birdwatching Society	<i>Turdus viscivorus</i>	bird	Mistle Thrush	Birds Directive: Annex 2.2	Elmstead Market	TM0624	1	2014
Essex Birdwatching Society	<i>Turdus viscivorus</i>	bird	Mistle Thrush	Birds Directive: Annex 2.2	Elmstead Market	TM0625	2	2020
Essex Birdwatching Society	<i>Turdus viscivorus</i>	bird	Mistle Thrush	Birds Directive: Annex 2.2	Fingringhoe	TM0419	1	2019
Essex Birdwatching Society	<i>Turdus viscivorus</i>	bird	Mistle Thrush	Birds Directive: Annex 2.2	Fingringhoe GP	TM0420	1	2014
Essex Birdwatching Society	<i>Turdus viscivorus</i>	bird	Mistle Thrush	Birds Directive: Annex 2.2	Fingringhoe Ranges MOD	TM0317	2	2020
Essex Birdwatching Society	<i>Turdus viscivorus</i>	bird	Mistle Thrush	Birds Directive: Annex 2.2	Fingringhoe Ranges MOD3	TM0318	1	2014
Essex Birdwatching Society	<i>Turdus viscivorus</i>	bird	Mistle Thrush	Birds Directive: Annex 2.2	Fingringhoe SW	TM0321	1	2020
Essex Birdwatching Society	<i>Turdus viscivorus</i>	bird	Mistle Thrush	Birds Directive: Annex 2.2	Fingringhoe Wick EWT	TM0419	3	2020
Essex Birdwatching Society	<i>Turdus viscivorus</i>	bird	Mistle Thrush	Birds Directive: Annex 2.2	Fingringhoe wick nature reserve	TM0421	1	2015
Essex Birdwatching Society	<i>Turdus viscivorus</i>	bird	Mistle Thrush	Birds Directive: Annex 2.2	Fingringhoe Wick NR	TM0419	1	2015

Essex Birdwatching Society	<i>Turdus viscivorus</i>	bird	Mistle Thrush	Birds Directive: Annex 2.2	Fingringhoe Wick NR	TM0419	13	2016
Essex Birdwatching Society	<i>Turdus viscivorus</i>	bird	Mistle Thrush	Birds Directive: Annex 2.2	Fingringhoe Wick NR EWT	TM0419	8	2017
Essex Birdwatching Society	<i>Turdus viscivorus</i>	bird	Mistle Thrush	Birds Directive: Annex 2.2	Flatford NE	TM0833	4	2014
Essex Birdwatching Society	<i>Turdus viscivorus</i>	bird	Mistle Thrush	Birds Directive: Annex 2.2	Frating	TM0923	1	2018
Essex Birdwatching Society	<i>Turdus viscivorus</i>	bird	Mistle Thrush	Birds Directive: Annex 2.2	Frinton-on-Sea	TM2420	1	2015
Essex Birdwatching Society	<i>Turdus viscivorus</i>	bird	Mistle Thrush	Birds Directive: Annex 2.2	Frinton-on-Sea	TM2420	3	2013
Essex Birdwatching Society	<i>Turdus viscivorus</i>	bird	Mistle Thrush	Birds Directive: Annex 2.2	Frinton-on-Sea GC	TM2318	2	2020
Essex Birdwatching Society	<i>Turdus viscivorus</i>	bird	Mistle Thrush	Birds Directive: Annex 2.2	Great Holland	TM2117	2	2019
Essex Birdwatching Society	<i>Turdus viscivorus</i>	bird	Mistle Thrush	Birds Directive: Annex 2.2	Great Holland	TM2118	1	2019
Essex Birdwatching Society	<i>Turdus viscivorus</i>	bird	Mistle Thrush	Birds Directive: Annex 2.2	Great Holland	TM2119	1	2020
Essex Birdwatching Society	<i>Turdus viscivorus</i>	bird	Mistle Thrush	Birds Directive: Annex 2.2	Great Holland	TM2119	9	2016
Essex Birdwatching Society	<i>Turdus viscivorus</i>	bird	Mistle Thrush	Birds Directive: Annex 2.2	Great Holland Pits	TM2118	1	2019
Essex Birdwatching Society	<i>Turdus viscivorus</i>	bird	Mistle Thrush	Birds Directive: Annex 2.2	Great Oakley	TM1927	1	2014
Essex Birdwatching Society	<i>Turdus viscivorus</i>	bird	Mistle Thrush	Birds Directive: Annex 2.2	Great Oakley	TM1927	3	2020

Essex Birdwatching Society	<i>Turdus viscivorus</i>	bird	Mistle Thrush	Birds Directive: Annex 2.2	Great Oakley, The Soils	TM2029	2	2017
Essex Birdwatching Society	<i>Turdus viscivorus</i>	bird	Mistle Thrush	Birds Directive: Annex 2.2	Gutteridge Hall	TM1321	2	2015
Essex Birdwatching Society	<i>Turdus viscivorus</i>	bird	Mistle Thrush	Birds Directive: Annex 2.2	Hamford Water	TM2225	1	2018
Essex Birdwatching Society	<i>Turdus viscivorus</i>	bird	Mistle Thrush	Birds Directive: Annex 2.2	Holland Brook Great Holland	TM1918	1	2020
Essex Birdwatching Society	<i>Turdus viscivorus</i>	bird	Mistle Thrush	Birds Directive: Annex 2.2	Holland Haven	TM2117	1	2013
Essex Birdwatching Society	<i>Turdus viscivorus</i>	bird	Mistle Thrush	Birds Directive: Annex 2.2	Holland Haven	TM2117	21	2020
Essex Birdwatching Society	<i>Turdus viscivorus</i>	bird	Mistle Thrush	Birds Directive: Annex 2.2	Horsey Island	TM2324	4	2018
Essex Birdwatching Society	<i>Turdus viscivorus</i>	bird	Mistle Thrush	Birds Directive: Annex 2.2	Howlands Marsh	TM1116	1	2013
Essex Birdwatching Society	<i>Turdus viscivorus</i>	bird	Mistle Thrush	Birds Directive: Annex 2.2	Howlands Marsh	TM1116	1	2015
Essex Birdwatching Society	<i>Turdus viscivorus</i>	bird	Mistle Thrush	Birds Directive: Annex 2.2	Howlands Marsh NR, St Osyth	TM1116	1	2015
Essex Birdwatching Society	<i>Turdus viscivorus</i>	bird	Mistle Thrush	Birds Directive: Annex 2.2	Irlams	TM2429	1	2019
Essex Birdwatching Society	<i>Turdus viscivorus</i>	bird	Mistle Thrush	Birds Directive: Annex 2.2	Irlhams	TM2327	1	2016
Essex Birdwatching Society	<i>Turdus viscivorus</i>	bird	Mistle Thrush	Birds Directive: Annex 2.2	Kirby Creek	TM2323	1	2015
Essex Birdwatching Society	<i>Turdus viscivorus</i>	bird	Mistle Thrush	Birds Directive: Annex 2.2	Langham	TM0333	6	2016

Essex Birdwatching Society	<i>Turdus viscivorus</i>	bird	Mistle Thrush	Birds Directive: Annex 2.2	Lawford	TM0831	1	2019
Essex Birdwatching Society	<i>Turdus viscivorus</i>	bird	Mistle Thrush	Birds Directive: Annex 2.2	Little Bentley Hall Wood	TM1124	1	2019
Essex Birdwatching Society	<i>Turdus viscivorus</i>	bird	Mistle Thrush	Birds Directive: Annex 2.2	Little Bromley	TM0928	1	2016
Essex Birdwatching Society	<i>Turdus viscivorus</i>	bird	Mistle Thrush	Birds Directive: Annex 2.2	Little Clacton	TM1618	1	2020
Essex Birdwatching Society	<i>Turdus viscivorus</i>	bird	Mistle Thrush	Birds Directive: Annex 2.2	Manningtree	TM1031	10	2020
Essex Birdwatching Society	<i>Turdus viscivorus</i>	bird	Mistle Thrush	Birds Directive: Annex 2.2	Manningtree	TM1032	73	2018
Essex Birdwatching Society	<i>Turdus viscivorus</i>	bird	Mistle Thrush	Birds Directive: Annex 2.2	Manningtree	TM1132	11	2015
Essex Birdwatching Society	<i>Turdus viscivorus</i>	bird	Mistle Thrush	Birds Directive: Annex 2.2	Manningtree	TM1132	37	2016
Essex Birdwatching Society	<i>Turdus viscivorus</i>	bird	Mistle Thrush	Birds Directive: Annex 2.2	Manningtree - Cattawade	TM1032	3	2016
Essex Birdwatching Society	<i>Turdus viscivorus</i>	bird	Mistle Thrush	Birds Directive: Annex 2.2	Manningtree - Cattawade	TM1032	3	2020
Essex Birdwatching Society	<i>Turdus viscivorus</i>	bird	Mistle Thrush	Birds Directive: Annex 2.2	Mistley	TM1131	1	2017
Essex Birdwatching Society	<i>Turdus viscivorus</i>	bird	Mistle Thrush	Birds Directive: Annex 2.2	Mistley	TM1232	2	2018
Essex Birdwatching Society	<i>Turdus viscivorus</i>	bird	Mistle Thrush	Birds Directive: Annex 2.2	Mistley Village Hall	TM1131	1	2015
Essex Birdwatching Society	<i>Turdus viscivorus</i>	bird	Mistle Thrush	Birds Directive: Annex 2.2	Mistley Walls	TM1132	1	2016

Essex Birdwatching Society	<i>Turdus viscivorus</i>	bird	Mistle Thrush	Birds Directive: Annex 2.2	Mobile-TM0429	TM0429	1	2014
Essex Birdwatching Society	<i>Turdus viscivorus</i>	bird	Mistle Thrush	Birds Directive: Annex 2.2	Mobile-TM1021	TM1021	1	2013
Essex Birdwatching Society	<i>Turdus viscivorus</i>	bird	Mistle Thrush	Birds Directive: Annex 2.2	Mobile-TM1024	TM1024	1	2016
Essex Birdwatching Society	<i>Turdus viscivorus</i>	bird	Mistle Thrush	Birds Directive: Annex 2.2	Mobile-TM1430	TM1430	1	2013
Essex Birdwatching Society	<i>Turdus viscivorus</i>	bird	Mistle Thrush	Birds Directive: Annex 2.2	Mobile-TM1931	TM1931	1	2015
Essex Birdwatching Society	<i>Turdus viscivorus</i>	bird	Mistle Thrush	Birds Directive: Annex 2.2	Mobile-TM2122	TM2122	1	2013
Essex Birdwatching Society	<i>Turdus viscivorus</i>	bird	Mistle Thrush	Birds Directive: Annex 2.2	Moverons, near Brightlingsea	TM0618	1	2015
Essex Birdwatching Society	<i>Turdus viscivorus</i>	bird	Mistle Thrush	Birds Directive: Annex 2.2	Observatory	TM0328	12	2015
Essex Birdwatching Society	<i>Turdus viscivorus</i>	bird	Mistle Thrush	Birds Directive: Annex 2.2	Park Rd Colchester	TM0324	1	2020
Essex Birdwatching Society	<i>Turdus viscivorus</i>	bird	Mistle Thrush	Birds Directive: Annex 2.2	River Colne, Wivenhoe to Alresford Creek	TM0520	1	2019
Essex Birdwatching Society	<i>Turdus viscivorus</i>	bird	Mistle Thrush	Birds Directive: Annex 2.2	River Colne, Wivenhoe to Alresford Creek	TM0520	4	2016
Essex Birdwatching Society	<i>Turdus viscivorus</i>	bird	Mistle Thrush	Birds Directive: Annex 2.2	Roman River Fingringhoe	TM0320	2	2020
Essex Birdwatching Society	<i>Turdus viscivorus</i>	bird	Mistle Thrush	Birds Directive: Annex 2.2	Rowhedge	TM0321	1	2018
Essex Birdwatching Society	<i>Turdus viscivorus</i>	bird	Mistle Thrush	Birds Directive: Annex 2.2	St Osyth	TM1215	1	2018

Essex Birdwatching Society	<i>Turdus viscivorus</i>	bird	Mistle Thrush	Birds Directive: Annex 2.2	St Osyth (circuit)	TM1215	2	2013
Essex Birdwatching Society	<i>Turdus viscivorus</i>	bird	Mistle Thrush	Birds Directive: Annex 2.2	St Osyth Priory Estate	TM1115	1	2013
Essex Birdwatching Society	<i>Turdus viscivorus</i>	bird	Mistle Thrush	Birds Directive: Annex 2.2	St Osyth Priory Estate	TM1115	1	2018
Essex Birdwatching Society	<i>Turdus viscivorus</i>	bird	Mistle Thrush	Birds Directive: Annex 2.2	St Osyth, Earls Hall Farm	TM1416	2	2018
Essex Birdwatching Society	<i>Turdus viscivorus</i>	bird	Mistle Thrush	Birds Directive: Annex 2.2	St Osyth, Howlands Marsh	TM1016	2	2018
Essex Birdwatching Society	<i>Turdus viscivorus</i>	bird	Mistle Thrush	Birds Directive: Annex 2.2	Stour Estuary RSPB	TM1631	1	2013
Essex Birdwatching Society	<i>Turdus viscivorus</i>	bird	Mistle Thrush	Birds Directive: Annex 2.2	Stour Estuary RSPB	TM2131	1	2015
Essex Birdwatching Society	<i>Turdus viscivorus</i>	bird	Mistle Thrush	Birds Directive: Annex 2.2	Stour Estuary, Copperas Bay RSPB	TM1931	2	2017
Essex Birdwatching Society	<i>Turdus viscivorus</i>	bird	Mistle Thrush	Birds Directive: Annex 2.2	Stour Reserve	TM1931	1	2020
Essex Birdwatching Society	<i>Turdus viscivorus</i>	bird	Mistle Thrush	Birds Directive: Annex 2.2	Stour Valley	TM0832	3	2018
Essex Birdwatching Society	<i>Turdus viscivorus</i>	bird	Mistle Thrush	Birds Directive: Annex 2.2	Stour valley	TM0932	2	2015
Essex Birdwatching Society	<i>Turdus viscivorus</i>	bird	Mistle Thrush	Birds Directive: Annex 2.2	Stour valley	TM0932	13	2016
Essex Birdwatching Society	<i>Turdus viscivorus</i>	bird	Mistle Thrush	Birds Directive: Annex 2.2	Stour Valley, Manningtree	TM1032	13	2017
Essex Birdwatching Society	<i>Turdus viscivorus</i>	bird	Mistle Thrush	Birds Directive: Annex 2.2	Stour Wood	TM1931	1	2019

Essex Birdwatching Society	<i>Turdus viscivorus</i>	bird	Mistle Thrush	Birds Directive: Annex 2.2	Stour Woods and Copperas Bay RSPB	TM1931	2	2020
Essex Birdwatching Society	<i>Turdus viscivorus</i>	bird	Mistle Thrush	Birds Directive: Annex 2.2	Sunnymead Farm	TM0522	1	2016
Essex Birdwatching Society	<i>Turdus viscivorus</i>	bird	Mistle Thrush	Birds Directive: Annex 2.2	Sunnymead Farm	TM0522	2	2018
Essex Birdwatching Society	<i>Turdus viscivorus</i>	bird	Mistle Thrush	Birds Directive: Annex 2.2	Sunnymead Farm, Wivenhoe	TM0522	2	2013
Essex Birdwatching Society	<i>Turdus viscivorus</i>	bird	Mistle Thrush	Birds Directive: Annex 2.2	Tendring	TM1424	1	2016
Essex Birdwatching Society	<i>Turdus viscivorus</i>	bird	Mistle Thrush	Birds Directive: Annex 2.2	Tendring	TM1424	2	2020
Essex Birdwatching Society	<i>Turdus viscivorus</i>	bird	Mistle Thrush	Birds Directive: Annex 2.2	The Naze	TM2522	1	2016
Essex Birdwatching Society	<i>Turdus viscivorus</i>	bird	Mistle Thrush	Birds Directive: Annex 2.2	The Naze	TM2524	1	2016
Essex Birdwatching Society	<i>Turdus viscivorus</i>	bird	Mistle Thrush	Birds Directive: Annex 2.2	The Thatched Cottage East Road, East Mersea	TM0615	1	2019
Essex Birdwatching Society	<i>Turdus viscivorus</i>	bird	Mistle Thrush	Birds Directive: Annex 2.2	Third Avenue Holland-on-Sea	TM1916	1	2020
Essex Birdwatching Society	<i>Turdus viscivorus</i>	bird	Mistle Thrush	Birds Directive: Annex 2.2	Thorrington	TM0920	3	2014
Essex Birdwatching Society	<i>Turdus viscivorus</i>	bird	Mistle Thrush	Birds Directive: Annex 2.2	Thorrington Mill	TM0819	1	2013
Essex Birdwatching Society	<i>Turdus viscivorus</i>	bird	Mistle Thrush	Birds Directive: Annex 2.2	Titchmarsh Marina, Hamford Water	TM2423	3	2016
Essex Birdwatching Society	<i>Turdus viscivorus</i>	bird	Mistle Thrush	Birds Directive: Annex 2.2	Titchmarsh's Marina	TM2423	1	2015

Essex Birdwatching Society	<i>Turdus viscivorus</i>	bird	Mistle Thrush	Birds Directive: Annex 2.2	TM1626	TM1626	1	2014
Essex Birdwatching Society	<i>Turdus viscivorus</i>	bird	Mistle Thrush	Birds Directive: Annex 2.2	University of Essex Colchester	TM0323	1	2020
Essex Birdwatching Society	<i>Turdus viscivorus</i>	bird	Mistle Thrush	Birds Directive: Annex 2.2	University of Essex, Colchester	TM0323	1	2018
Essex Birdwatching Society	<i>Turdus viscivorus</i>	bird	Mistle Thrush	Birds Directive: Annex 2.2	Walton on the Naze	TM2521	1	2013
Essex Birdwatching Society	<i>Turdus viscivorus</i>	bird	Mistle Thrush	Birds Directive: Annex 2.2	Weeley	TM1421	1	2016
Essex Birdwatching Society	<i>Turdus viscivorus</i>	bird	Mistle Thrush	Birds Directive: Annex 2.2	Weeley	TM1422	1	2019
Essex Birdwatching Society	<i>Turdus viscivorus</i>	bird	Mistle Thrush	Birds Directive: Annex 2.2	Weeley, Gutteridge Hall	TM1321	1	2017
Essex Birdwatching Society	<i>Turdus viscivorus</i>	bird	Mistle Thrush	Birds Directive: Annex 2.2	Weeleyhall Wood	TM1520	3	2016
Essex Birdwatching Society	<i>Turdus viscivorus</i>	bird	Mistle Thrush	Birds Directive: Annex 2.2	Weeleyhall Wood	TM1520	3	2017
Essex Birdwatching Society	<i>Turdus viscivorus</i>	bird	Mistle Thrush	Birds Directive: Annex 2.2	Weeleyhall Wood	TM1621	1	2014
Essex Birdwatching Society	<i>Turdus viscivorus</i>	bird	Mistle Thrush	Birds Directive: Annex 2.2	Weeleyhall Wood Weeley Heath EWT	TM1521	1	2020
Essex Birdwatching Society	<i>Turdus viscivorus</i>	bird	Mistle Thrush	Birds Directive: Annex 2.2	Wivenhoe	TM0321	2	2018
Essex Birdwatching Society	<i>Turdus viscivorus</i>	bird	Mistle Thrush	Birds Directive: Annex 2.2	Wivenhoe	TM0421	1	2016
Essex Birdwatching Society	<i>Turdus viscivorus</i>	bird	Mistle Thrush	Birds Directive: Annex 2.2	Wivenhoe	TM0422	2	2017

Essex Birdwatching Society	<i>Turdus viscivorus</i>	bird	Mistle Thrush	Birds Directive: Annex 2.2	Wivenhoe - Brightlingsea	TM0618	1	2019
Essex Birdwatching Society	<i>Turdus viscivorus</i>	bird	Mistle Thrush	Birds Directive: Annex 2.2	Wivenhoe Fish ponds	TM0422	1	2017
Essex Birdwatching Society	<i>Turdus viscivorus</i>	bird	Mistle Thrush	Birds Directive: Annex 2.2	Wivenhoe to Alresford	TM0421	2	2018
Essex Birdwatching Society	<i>Turdus viscivorus</i>	bird	Mistle Thrush	Birds Directive: Annex 2.2	Wivenhoe to Alresford Creek	TM0520	1	2020
Essex Birdwatching Society	<i>Turdus viscivorus</i>	bird	Mistle Thrush	Birds Directive: Annex 2.2	Wix	TM1628	1	2017
Essex Birdwatching Society	<i>Turdus viscivorus</i>	bird	Mistle Thrush	Birds Directive: Annex 2.2	Wrabness	TM1731	8	2020
Essex Birdwatching Society	<i>Turdus viscivorus</i>	bird	Mistle Thrush	Birds Directive: Annex 2.2	Wrabness EWT	TM1631	1	2016
Essex Birdwatching Society	<i>Turdus viscivorus</i>	bird	Mistle Thrush	Birds Directive: Annex 2.2	Wrabness EWT	TM1631	3	2019
Essex Birdwatching Society	<i>Turdus viscivorus</i>	bird	Mistle Thrush	Birds Directive: Annex 2.2	Wrabness EWT	TM1731	6	2019
Essex Birdwatching Society	<i>Turdus viscivorus</i>	bird	Mistle Thrush	Birds Directive: Annex 2.2	Wrabness EWT Nature Reserve	TM1632	1	2017
Essex Field Club	<i>Tursiops truncatus</i>	marine mammal	Bottle-nosed Dolphin	Bern Convention: Appendix 2, Convention on Migratory Species: Appendix 2, Convention on Migratory Species: ASCOBANS, EC Cites: Annex A, Habitats Directive: Annex 2 - non-priority species, Habitats Directive: Annex 4, The Conservation of Habitats and Species Regulations 2010: Schedule 2, Wildlife and Countryside Act 1981: Schedule 5 Section 9.4A, Wildlife and Countryside Act 1981: Schedule 5 Section 9.5a	TM248196	TM248196	2	2008

Essex Field Club	<i>Tyto alba</i>	bird	Barn Owl	Bern Convention: Appendix 2, EC Cites: Annex A, Wildlife and Countryside Act 1981: Schedule 1 - Part 1	Beaumont Hall Outbuildings, Church Lane, Beaumont-cum-Moze	TM178932 4660	1	2019
Essex Field Club	<i>Tyto alba</i>	bird	Barn Owl	Bern Convention: Appendix 2, EC Cites: Annex A, Wildlife and Countryside Act 1981: Schedule 1 - Part 1	Holland Road	TM187185	2	2016
Essex Field Club	<i>Tyto alba</i>	bird	Barn Owl	Bern Convention: Appendix 2, EC Cites: Annex A, Wildlife and Countryside Act 1981: Schedule 1 - Part 1	Land South Thorpe Road, Weeley	TM150222	4	2017
Essex Field Club	<i>Tyto alba</i>	bird	Barn Owl	Bern Convention: Appendix 2, EC Cites: Annex A, Wildlife and Countryside Act 1981: Schedule 1 - Part 1	Richwill Farm, Oakley Road, Wix	TM184772 7735	2	2016
Essex Birdwatching Society	<i>Tyto alba</i>	bird	Barn Owl	Bern Convention: Appendix 2, EC Cites: Annex A, Wildlife and Countryside Act 1981: Schedule 1 - Part 1	80 Tewkesbury Road Great Clacton	TM1816	1	2020
Essex Birdwatching Society	<i>Tyto alba</i>	bird	Barn Owl	Bern Convention: Appendix 2, EC Cites: Annex A, Wildlife and Countryside Act 1981: Schedule 1 - Part 1	Alresford	TM0619	2	2016
Essex Birdwatching Society	<i>Tyto alba</i>	bird	Barn Owl	Bern Convention: Appendix 2, EC Cites: Annex A, Wildlife and Countryside Act 1981: Schedule 1 - Part 1	Alresford	TM0621	5	2015
Essex Birdwatching Society	<i>Tyto alba</i>	bird	Barn Owl	Bern Convention: Appendix 2, EC Cites: Annex A, Wildlife and Countryside Act 1981: Schedule 1 - Part 1	Alresford	TM0621	6	2014
Essex Birdwatching Society	<i>Tyto alba</i>	bird	Barn Owl	Bern Convention: Appendix 2, EC Cites: Annex A, Wildlife and Countryside Act 1981: Schedule 1 - Part 1	Alresford Creek	TM0619	1	2013
Essex Birdwatching Society	<i>Tyto alba</i>	bird	Barn Owl	Bern Convention: Appendix 2, EC Cites: Annex A, Wildlife and Countryside Act 1981: Schedule 1 - Part 1	Alresford Creek	TM0619	2	2020

Essex Birdwatching Society	<i>Tyto alba</i>	bird	Barn Owl	Bern Convention: Appendix 2, EC Cites: Annex A, Wildlife and Countryside Act 1981: Schedule 1 - Part 1	Ardleigh	TM0529	1	2016
Essex Birdwatching Society	<i>Tyto alba</i>	bird	Barn Owl	Bern Convention: Appendix 2, EC Cites: Annex A, Wildlife and Countryside Act 1981: Schedule 1 - Part 1	Ardleigh	TM0529	1	2017
Essex Birdwatching Society	<i>Tyto alba</i>	bird	Barn Owl	Bern Convention: Appendix 2, EC Cites: Annex A, Wildlife and Countryside Act 1981: Schedule 1 - Part 1	Balls Green, nr Frating	TM0823	1	2018
Essex Birdwatching Society	<i>Tyto alba</i>	bird	Barn Owl	Bern Convention: Appendix 2, EC Cites: Annex A, Wildlife and Countryside Act 1981: Schedule 1 - Part 1	Beaumont	TM1725	3	2013
Essex Birdwatching Society	<i>Tyto alba</i>	bird	Barn Owl	Bern Convention: Appendix 2, EC Cites: Annex A, Wildlife and Countryside Act 1981: Schedule 1 - Part 1	Beaumont Quay Area	TM1824	1	2020
Essex Birdwatching Society	<i>Tyto alba</i>	bird	Barn Owl	Bern Convention: Appendix 2, EC Cites: Annex A, Wildlife and Countryside Act 1981: Schedule 1 - Part 1	Beaumont/Landermere	TM1725	1	2015
Essex Birdwatching Society	<i>Tyto alba</i>	bird	Barn Owl	Bern Convention: Appendix 2, EC Cites: Annex A, Wildlife and Countryside Act 1981: Schedule 1 - Part 1	Bradfield	TM1430	1	2017
Essex Birdwatching Society	<i>Tyto alba</i>	bird	Barn Owl	Bern Convention: Appendix 2, EC Cites: Annex A, Wildlife and Countryside Act 1981: Schedule 1 - Part 1	Bradfield	TM1531	1	2020
Essex Birdwatching Society	<i>Tyto alba</i>	bird	Barn Owl	Bern Convention: Appendix 2, EC Cites: Annex A, Wildlife and Countryside Act 1981: Schedule 1 - Part 1	Bramble Island, Gt Oakley	TM2126	1	2019
Essex Birdwatching Society	<i>Tyto alba</i>	bird	Barn Owl	Bern Convention: Appendix 2, EC Cites: Annex A, Wildlife and Countryside Act 1981: Schedule 1 - Part 1	Brantham Mill	TM0933	1	2013

Essex Birdwatching Society	<i>Tyto alba</i>	bird	Barn Owl	Bern Convention: Appendix 2, EC Cites: Annex A, Wildlife and Countryside Act 1981: Schedule 1 - Part 1	Brightlingsea	TM0716	1	2020
Essex Birdwatching Society	<i>Tyto alba</i>	bird	Barn Owl	Bern Convention: Appendix 2, EC Cites: Annex A, Wildlife and Countryside Act 1981: Schedule 1 - Part 1	Brightlingsea	TM0716	7	2016
Essex Birdwatching Society	<i>Tyto alba</i>	bird	Barn Owl	Bern Convention: Appendix 2, EC Cites: Annex A, Wildlife and Countryside Act 1981: Schedule 1 - Part 1	Brightlingsea	TM0816	1	2013
Essex Birdwatching Society	<i>Tyto alba</i>	bird	Barn Owl	Bern Convention: Appendix 2, EC Cites: Annex A, Wildlife and Countryside Act 1981: Schedule 1 - Part 1	Brightlingsea	TM0817	5	2014
Essex Birdwatching Society	<i>Tyto alba</i>	bird	Barn Owl	Bern Convention: Appendix 2, EC Cites: Annex A, Wildlife and Countryside Act 1981: Schedule 1 - Part 1	Brightlingsea	TM0817	14	2018
Essex Birdwatching Society	<i>Tyto alba</i>	bird	Barn Owl	Bern Convention: Appendix 2, EC Cites: Annex A, Wildlife and Countryside Act 1981: Schedule 1 - Part 1	Bryher Farm, St Osyth	TM1315	1	2015
Essex Birdwatching Society	<i>Tyto alba</i>	bird	Barn Owl	Bern Convention: Appendix 2, EC Cites: Annex A, Wildlife and Countryside Act 1981: Schedule 1 - Part 1	Cattawade	TM0932	1	2019
Essex Birdwatching Society	<i>Tyto alba</i>	bird	Barn Owl	Bern Convention: Appendix 2, EC Cites: Annex A, Wildlife and Countryside Act 1981: Schedule 1 - Part 1	Cattawade Marsh/Splodge	TM0932	6	2019
Essex Birdwatching Society	<i>Tyto alba</i>	bird	Barn Owl	Bern Convention: Appendix 2, EC Cites: Annex A, Wildlife and Countryside Act 1981: Schedule 1 - Part 1	Cattawade Marshes (RSPB)	TM0932	1	2015
Essex Birdwatching Society	<i>Tyto alba</i>	bird	Barn Owl	Bern Convention: Appendix 2, EC Cites: Annex A, Wildlife and Countryside Act 1981: Schedule 1 - Part 1	Cattawade to Flatford	TM0832	1	2020

Essex Birdwatching Society	<i>Tyto alba</i>	bird	Barn Owl	Bern Convention: Appendix 2, EC Cites: Annex A, Wildlife and Countryside Act 1981: Schedule 1 - Part 1	Cattawade, Tidal Estuary A137 - Cattawade Bridge Sluice	TM0932	1	2015
Essex Birdwatching Society	<i>Tyto alba</i>	bird	Barn Owl	Bern Convention: Appendix 2, EC Cites: Annex A, Wildlife and Countryside Act 1981: Schedule 1 - Part 1	Clacton-on-Sea	TM1715	2	2020
Essex Birdwatching Society	<i>Tyto alba</i>	bird	Barn Owl	Bern Convention: Appendix 2, EC Cites: Annex A, Wildlife and Countryside Act 1981: Schedule 1 - Part 1	Dedham	TM0732	2	2017
Essex Birdwatching Society	<i>Tyto alba</i>	bird	Barn Owl	Bern Convention: Appendix 2, EC Cites: Annex A, Wildlife and Countryside Act 1981: Schedule 1 - Part 1	East Mersea	TM0515	1	2020
Essex Birdwatching Society	<i>Tyto alba</i>	bird	Barn Owl	Bern Convention: Appendix 2, EC Cites: Annex A, Wildlife and Countryside Act 1981: Schedule 1 - Part 1	East Mersea	TM0615	3	2018
Essex Birdwatching Society	<i>Tyto alba</i>	bird	Barn Owl	Bern Convention: Appendix 2, EC Cites: Annex A, Wildlife and Countryside Act 1981: Schedule 1 - Part 1	Elmstead Market	TM0624	1	2015
Essex Birdwatching Society	<i>Tyto alba</i>	bird	Barn Owl	Bern Convention: Appendix 2, EC Cites: Annex A, Wildlife and Countryside Act 1981: Schedule 1 - Part 1	Elmstead Market	TM0625	3	2020
Essex Birdwatching Society	<i>Tyto alba</i>	bird	Barn Owl	Bern Convention: Appendix 2, EC Cites: Annex A, Wildlife and Countryside Act 1981: Schedule 1 - Part 1	Essex, Flatford-S	TM0732	1	2013
Essex Birdwatching Society	<i>Tyto alba</i>	bird	Barn Owl	Bern Convention: Appendix 2, EC Cites: Annex A, Wildlife and Countryside Act 1981: Schedule 1 - Part 1	Ferry Marsh Wivenhoe	TM0321	1	2013
Essex Birdwatching Society	<i>Tyto alba</i>	bird	Barn Owl	Bern Convention: Appendix 2, EC Cites: Annex A, Wildlife and Countryside Act 1981: Schedule 1 - Part 1	Fingringhoe Wick	TM0419	1	2015

Essex Birdwatching Society	<i>Tyto alba</i>	bird	Barn Owl	Bern Convention: Appendix 2, EC Cites: Annex A, Wildlife and Countryside Act 1981: Schedule 1 - Part 1	Fingringhoe Wick	TM0419	8	2013
Essex Birdwatching Society	<i>Tyto alba</i>	bird	Barn Owl	Bern Convention: Appendix 2, EC Cites: Annex A, Wildlife and Countryside Act 1981: Schedule 1 - Part 1	Fingringhoe Wick EWT	TM0419	17	2020
Essex Birdwatching Society	<i>Tyto alba</i>	bird	Barn Owl	Bern Convention: Appendix 2, EC Cites: Annex A, Wildlife and Countryside Act 1981: Schedule 1 - Part 1	Fingringhoe Wick NR	TM0419	9	2016
Essex Birdwatching Society	<i>Tyto alba</i>	bird	Barn Owl	Bern Convention: Appendix 2, EC Cites: Annex A, Wildlife and Countryside Act 1981: Schedule 1 - Part 1	Fingringhoe Wick NR EWT	TM0419	7	2017
Essex Birdwatching Society	<i>Tyto alba</i>	bird	Barn Owl	Bern Convention: Appendix 2, EC Cites: Annex A, Wildlife and Countryside Act 1981: Schedule 1 - Part 1	Fingringhoe Wick NR EWT	TM0419	9	2014
Essex Birdwatching Society	<i>Tyto alba</i>	bird	Barn Owl	Bern Convention: Appendix 2, EC Cites: Annex A, Wildlife and Countryside Act 1981: Schedule 1 - Part 1	Flatford	TM0732	1	2017
Essex Birdwatching Society	<i>Tyto alba</i>	bird	Barn Owl	Bern Convention: Appendix 2, EC Cites: Annex A, Wildlife and Countryside Act 1981: Schedule 1 - Part 1	Frating	TM0923	1	2020
Essex Birdwatching Society	<i>Tyto alba</i>	bird	Barn Owl	Bern Convention: Appendix 2, EC Cites: Annex A, Wildlife and Countryside Act 1981: Schedule 1 - Part 1	Frating, Balls Green	TM0924	1	2017
Essex Birdwatching Society	<i>Tyto alba</i>	bird	Barn Owl	Bern Convention: Appendix 2, EC Cites: Annex A, Wildlife and Countryside Act 1981: Schedule 1 - Part 1	Frinton-on-Sea	TM2420	1	2013
Essex Birdwatching Society	<i>Tyto alba</i>	bird	Barn Owl	Bern Convention: Appendix 2, EC Cites: Annex A, Wildlife and Countryside Act 1981: Schedule 1 - Part 1	Grange Rd Lawford	TM0830	1	2018

Essex Birdwatching Society	<i>Tyto alba</i>	bird	Barn Owl	Bern Convention: Appendix 2, EC Cites: Annex A, Wildlife and Countryside Act 1981: Schedule 1 - Part 1	Great Bentley	TM1121	1	2017
Essex Birdwatching Society	<i>Tyto alba</i>	bird	Barn Owl	Bern Convention: Appendix 2, EC Cites: Annex A, Wildlife and Countryside Act 1981: Schedule 1 - Part 1	Great Bromley	TM0826	2	2020
Essex Birdwatching Society	<i>Tyto alba</i>	bird	Barn Owl	Bern Convention: Appendix 2, EC Cites: Annex A, Wildlife and Countryside Act 1981: Schedule 1 - Part 1	Great Holland	TM2118	1	2017
Essex Birdwatching Society	<i>Tyto alba</i>	bird	Barn Owl	Bern Convention: Appendix 2, EC Cites: Annex A, Wildlife and Countryside Act 1981: Schedule 1 - Part 1	Great Holland	TM2119	1	2018
Essex Birdwatching Society	<i>Tyto alba</i>	bird	Barn Owl	Bern Convention: Appendix 2, EC Cites: Annex A, Wildlife and Countryside Act 1981: Schedule 1 - Part 1	Great Holland	TM2119	2	2014
Essex Birdwatching Society	<i>Tyto alba</i>	bird	Barn Owl	Bern Convention: Appendix 2, EC Cites: Annex A, Wildlife and Countryside Act 1981: Schedule 1 - Part 1	Great Holland Pits	TM2019	1	2013
Essex Birdwatching Society	<i>Tyto alba</i>	bird	Barn Owl	Bern Convention: Appendix 2, EC Cites: Annex A, Wildlife and Countryside Act 1981: Schedule 1 - Part 1	Great Oakley	TM1927	3	2016
Essex Birdwatching Society	<i>Tyto alba</i>	bird	Barn Owl	Bern Convention: Appendix 2, EC Cites: Annex A, Wildlife and Countryside Act 1981: Schedule 1 - Part 1	Great Oakley	TM1927	7	2020
Essex Birdwatching Society	<i>Tyto alba</i>	bird	Barn Owl	Bern Convention: Appendix 2, EC Cites: Annex A, Wildlife and Countryside Act 1981: Schedule 1 - Part 1	Hamford roost, Little Oakley	TM2227	1	2019
Essex Birdwatching Society	<i>Tyto alba</i>	bird	Barn Owl	Bern Convention: Appendix 2, EC Cites: Annex A, Wildlife and Countryside Act 1981: Schedule 1 - Part 1	Hamford Wate, Horse Island	TM2324	1	2017

Essex Birdwatching Society	<i>Tyto alba</i>	bird	Barn Owl	Bern Convention: Appendix 2, EC Cites: Annex A, Wildlife and Countryside Act 1981: Schedule 1 - Part 1	Hamford Water	TM1924	1	2014
Essex Birdwatching Society	<i>Tyto alba</i>	bird	Barn Owl	Bern Convention: Appendix 2, EC Cites: Annex A, Wildlife and Countryside Act 1981: Schedule 1 - Part 1	Hamford Water	TM2126	2	2013
Essex Birdwatching Society	<i>Tyto alba</i>	bird	Barn Owl	Bern Convention: Appendix 2, EC Cites: Annex A, Wildlife and Countryside Act 1981: Schedule 1 - Part 1	Hamford Water	TM2225	4	2016
Essex Birdwatching Society	<i>Tyto alba</i>	bird	Barn Owl	Bern Convention: Appendix 2, EC Cites: Annex A, Wildlife and Countryside Act 1981: Schedule 1 - Part 1	Hamford Water	TM2225	29	2020
Essex Birdwatching Society	<i>Tyto alba</i>	bird	Barn Owl	Bern Convention: Appendix 2, EC Cites: Annex A, Wildlife and Countryside Act 1981: Schedule 1 - Part 1	Hamford Water	TM2227	1	2014
Essex Birdwatching Society	<i>Tyto alba</i>	bird	Barn Owl	Bern Convention: Appendix 2, EC Cites: Annex A, Wildlife and Countryside Act 1981: Schedule 1 - Part 1	Hamford Water	TM2324	2	2014
Essex Birdwatching Society	<i>Tyto alba</i>	bird	Barn Owl	Bern Convention: Appendix 2, EC Cites: Annex A, Wildlife and Countryside Act 1981: Schedule 1 - Part 1	Hamford Water	TM2429	1	2018
Essex Birdwatching Society	<i>Tyto alba</i>	bird	Barn Owl	Bern Convention: Appendix 2, EC Cites: Annex A, Wildlife and Countryside Act 1981: Schedule 1 - Part 1	Hamford Water, Island lane	TM2322	1	2019
Essex Birdwatching Society	<i>Tyto alba</i>	bird	Barn Owl	Bern Convention: Appendix 2, EC Cites: Annex A, Wildlife and Countryside Act 1981: Schedule 1 - Part 1	Harwich	TM2227	1	2018
Essex Birdwatching Society	<i>Tyto alba</i>	bird	Barn Owl	Bern Convention: Appendix 2, EC Cites: Annex A, Wildlife and Countryside Act 1981: Schedule 1 - Part 1	Holland Brook area	TM1918	1	2014

Essex Birdwatching Society	<i>Tyto alba</i>	bird	Barn Owl	Bern Convention: Appendix 2, EC Cites: Annex A, Wildlife and Countryside Act 1981: Schedule 1 - Part 1	Holland Haven	TM2117	17	2016
Essex Birdwatching Society	<i>Tyto alba</i>	bird	Barn Owl	Bern Convention: Appendix 2, EC Cites: Annex A, Wildlife and Countryside Act 1981: Schedule 1 - Part 1	Holland Haven	TM2117	68	2020
Essex Birdwatching Society	<i>Tyto alba</i>	bird	Barn Owl	Bern Convention: Appendix 2, EC Cites: Annex A, Wildlife and Countryside Act 1981: Schedule 1 - Part 1	Holland Haven	TM2217	10	2015
Essex Birdwatching Society	<i>Tyto alba</i>	bird	Barn Owl	Bern Convention: Appendix 2, EC Cites: Annex A, Wildlife and Countryside Act 1981: Schedule 1 - Part 1	Holland Haven	TM2217	18	2014
Essex Birdwatching Society	<i>Tyto alba</i>	bird	Barn Owl	Bern Convention: Appendix 2, EC Cites: Annex A, Wildlife and Countryside Act 1981: Schedule 1 - Part 1	Holland Haven Country Park	TM2117	1	2015
Essex Birdwatching Society	<i>Tyto alba</i>	bird	Barn Owl	Bern Convention: Appendix 2, EC Cites: Annex A, Wildlife and Countryside Act 1981: Schedule 1 - Part 1	Holland-on-Sea	TM2016	1	2014
Essex Birdwatching Society	<i>Tyto alba</i>	bird	Barn Owl	Bern Convention: Appendix 2, EC Cites: Annex A, Wildlife and Countryside Act 1981: Schedule 1 - Part 1	Holland-on-Sea	TM2016	1	2020
Essex Birdwatching Society	<i>Tyto alba</i>	bird	Barn Owl	Bern Convention: Appendix 2, EC Cites: Annex A, Wildlife and Countryside Act 1981: Schedule 1 - Part 1	Holland-On-Sea	TM2117	1	2013
Essex Birdwatching Society	<i>Tyto alba</i>	bird	Barn Owl	Bern Convention: Appendix 2, EC Cites: Annex A, Wildlife and Countryside Act 1981: Schedule 1 - Part 1	Holland-On-Sea	TM2117	2	2018
Essex Birdwatching Society	<i>Tyto alba</i>	bird	Barn Owl	Bern Convention: Appendix 2, EC Cites: Annex A, Wildlife and Countryside Act 1981: Schedule 1 - Part 1	Hollybush Hill	TM1018	1	2017

Essex Birdwatching Society	<i>Tyto alba</i>	bird	Barn Owl	Bern Convention: Appendix 2, EC Cites: Annex A, Wildlife and Countryside Act 1981: Schedule 1 - Part 1	Hollybush Hill, nr St Osyth	TM1118	1	2013
Essex Birdwatching Society	<i>Tyto alba</i>	bird	Barn Owl	Bern Convention: Appendix 2, EC Cites: Annex A, Wildlife and Countryside Act 1981: Schedule 1 - Part 1	Horsey Is	TM2324	1	2013
Essex Birdwatching Society	<i>Tyto alba</i>	bird	Barn Owl	Bern Convention: Appendix 2, EC Cites: Annex A, Wildlife and Countryside Act 1981: Schedule 1 - Part 1	Horsey Island	TM2324	2	2016
Essex Birdwatching Society	<i>Tyto alba</i>	bird	Barn Owl	Bern Convention: Appendix 2, EC Cites: Annex A, Wildlife and Countryside Act 1981: Schedule 1 - Part 1	Horsey Island, Hamford Water	TM2324	1	2015
Essex Birdwatching Society	<i>Tyto alba</i>	bird	Barn Owl	Bern Convention: Appendix 2, EC Cites: Annex A, Wildlife and Countryside Act 1981: Schedule 1 - Part 1	Horsey Wade, Hamford Water	TM2323	1	2016
Essex Birdwatching Society	<i>Tyto alba</i>	bird	Barn Owl	Bern Convention: Appendix 2, EC Cites: Annex A, Wildlife and Countryside Act 1981: Schedule 1 - Part 1	Horsley Cross	TM1127	1	2017
Essex Birdwatching Society	<i>Tyto alba</i>	bird	Barn Owl	Bern Convention: Appendix 2, EC Cites: Annex A, Wildlife and Countryside Act 1981: Schedule 1 - Part 1	Howlands Marsh	TM1116	1	2016
Essex Birdwatching Society	<i>Tyto alba</i>	bird	Barn Owl	Bern Convention: Appendix 2, EC Cites: Annex A, Wildlife and Countryside Act 1981: Schedule 1 - Part 1	Howlands Marsh NR, St Osyth	TM1116	1	2015
Essex Birdwatching Society	<i>Tyto alba</i>	bird	Barn Owl	Bern Convention: Appendix 2, EC Cites: Annex A, Wildlife and Countryside Act 1981: Schedule 1 - Part 1	Howlands Marsh NR, St Osyth	TM1116	5	2014
Essex Birdwatching Society	<i>Tyto alba</i>	bird	Barn Owl	Bern Convention: Appendix 2, EC Cites: Annex A, Wildlife and Countryside Act 1981: Schedule 1 - Part 1	Howlands Marsh, St Osyth	TM1116	1	2014

Essex Birdwatching Society	<i>Tyto alba</i>	bird	Barn Owl	Bern Convention: Appendix 2, EC Cites: Annex A, Wildlife and Countryside Act 1981: Schedule 1 - Part 1	Howlands Marsh, St Osyth	TM1116	1	2015
Essex Birdwatching Society	<i>Tyto alba</i>	bird	Barn Owl	Bern Convention: Appendix 2, EC Cites: Annex A, Wildlife and Countryside Act 1981: Schedule 1 - Part 1	Howlands Marsh, St Osyth	TM1116	1	2015
Essex Birdwatching Society	<i>Tyto alba</i>	bird	Barn Owl	Bern Convention: Appendix 2, EC Cites: Annex A, Wildlife and Countryside Act 1981: Schedule 1 - Part 1	Irlams	TM2429	1	2019
Essex Birdwatching Society	<i>Tyto alba</i>	bird	Barn Owl	Bern Convention: Appendix 2, EC Cites: Annex A, Wildlife and Countryside Act 1981: Schedule 1 - Part 1	Irlam's Beach Hamford Water	TM2327	2	2020
Essex Birdwatching Society	<i>Tyto alba</i>	bird	Barn Owl	Bern Convention: Appendix 2, EC Cites: Annex A, Wildlife and Countryside Act 1981: Schedule 1 - Part 1	Irlhams	TM2327	1	2016
Essex Birdwatching Society	<i>Tyto alba</i>	bird	Barn Owl	Bern Convention: Appendix 2, EC Cites: Annex A, Wildlife and Countryside Act 1981: Schedule 1 - Part 1	Kirby Cross	TM2120	1	2014
Essex Birdwatching Society	<i>Tyto alba</i>	bird	Barn Owl	Bern Convention: Appendix 2, EC Cites: Annex A, Wildlife and Countryside Act 1981: Schedule 1 - Part 1	Kirby-le-Soken	TM2222	4	2016
Essex Birdwatching Society	<i>Tyto alba</i>	bird	Barn Owl	Bern Convention: Appendix 2, EC Cites: Annex A, Wildlife and Countryside Act 1981: Schedule 1 - Part 1	Kirby-le-Soken	TM2222	10	2020
Essex Birdwatching Society	<i>Tyto alba</i>	bird	Barn Owl	Bern Convention: Appendix 2, EC Cites: Annex A, Wildlife and Countryside Act 1981: Schedule 1 - Part 1	Kirby-le-Soken	TM2322	2	2014
Essex Birdwatching Society	<i>Tyto alba</i>	bird	Barn Owl	Bern Convention: Appendix 2, EC Cites: Annex A, Wildlife and Countryside Act 1981: Schedule 1 - Part 1	Langenhoe Roost	TM0516	1	2013

Essex Birdwatching Society	<i>Tyto alba</i>	bird	Barn Owl	Bern Convention: Appendix 2, EC Cites: Annex A, Wildlife and Countryside Act 1981: Schedule 1 - Part 1	Langham	TM0333	1	2016
Essex Birdwatching Society	<i>Tyto alba</i>	bird	Barn Owl	Bern Convention: Appendix 2, EC Cites: Annex A, Wildlife and Countryside Act 1981: Schedule 1 - Part 1	Little Bentley	TM1025	1	2015
Essex Birdwatching Society	<i>Tyto alba</i>	bird	Barn Owl	Bern Convention: Appendix 2, EC Cites: Annex A, Wildlife and Countryside Act 1981: Schedule 1 - Part 1	Little Bentley	TM1025	2	2016
Essex Birdwatching Society	<i>Tyto alba</i>	bird	Barn Owl	Bern Convention: Appendix 2, EC Cites: Annex A, Wildlife and Countryside Act 1981: Schedule 1 - Part 1	Little Bentley	TM1125	2	2018
Essex Birdwatching Society	<i>Tyto alba</i>	bird	Barn Owl	Bern Convention: Appendix 2, EC Cites: Annex A, Wildlife and Countryside Act 1981: Schedule 1 - Part 1	Little Clacton	TM1618	4	2020
Essex Birdwatching Society	<i>Tyto alba</i>	bird	Barn Owl	Bern Convention: Appendix 2, EC Cites: Annex A, Wildlife and Countryside Act 1981: Schedule 1 - Part 1	Little Oakley	TM2227	1	2018
Essex Birdwatching Society	<i>Tyto alba</i>	bird	Barn Owl	Bern Convention: Appendix 2, EC Cites: Annex A, Wildlife and Countryside Act 1981: Schedule 1 - Part 1	Little Oakley towards Hamford Water	TM2127	1	2018
Essex Birdwatching Society	<i>Tyto alba</i>	bird	Barn Owl	Bern Convention: Appendix 2, EC Cites: Annex A, Wildlife and Countryside Act 1981: Schedule 1 - Part 1	Little Oakley, Strachan Lane	TM2127	1	2018
Essex Birdwatching Society	<i>Tyto alba</i>	bird	Barn Owl	Bern Convention: Appendix 2, EC Cites: Annex A, Wildlife and Countryside Act 1981: Schedule 1 - Part 1	Lodge Farm ,Elmstead Market	TM0725	1	2014
Essex Birdwatching Society	<i>Tyto alba</i>	bird	Barn Owl	Bern Convention: Appendix 2, EC Cites: Annex A, Wildlife and Countryside Act 1981: Schedule 1 - Part 1	Lodge Farm, Elmstead Market	TM0725	1	2015

Essex Birdwatching Society	<i>Tyto alba</i>	bird	Barn Owl	Bern Convention: Appendix 2, EC Cites: Annex A, Wildlife and Countryside Act 1981: Schedule 1 - Part 1	Lodge Farm, Elmstead Market	TM0725	1	2016
Essex Birdwatching Society	<i>Tyto alba</i>	bird	Barn Owl	Bern Convention: Appendix 2, EC Cites: Annex A, Wildlife and Countryside Act 1981: Schedule 1 - Part 1	Manningtree	TM1032	2	2017
Essex Birdwatching Society	<i>Tyto alba</i>	bird	Barn Owl	Bern Convention: Appendix 2, EC Cites: Annex A, Wildlife and Countryside Act 1981: Schedule 1 - Part 1	Mobile-TM1117	TM1117	1	2016
Essex Birdwatching Society	<i>Tyto alba</i>	bird	Barn Owl	Bern Convention: Appendix 2, EC Cites: Annex A, Wildlife and Countryside Act 1981: Schedule 1 - Part 1	Mobile-TM1631	TM1631	1	2014
Essex Birdwatching Society	<i>Tyto alba</i>	bird	Barn Owl	Bern Convention: Appendix 2, EC Cites: Annex A, Wildlife and Countryside Act 1981: Schedule 1 - Part 1	Mobile-TM1726	TM1726	2	2013
Essex Birdwatching Society	<i>Tyto alba</i>	bird	Barn Owl	Bern Convention: Appendix 2, EC Cites: Annex A, Wildlife and Countryside Act 1981: Schedule 1 - Part 1	Mobile-TM1728	TM1728	1	2013
Essex Birdwatching Society	<i>Tyto alba</i>	bird	Barn Owl	Bern Convention: Appendix 2, EC Cites: Annex A, Wildlife and Countryside Act 1981: Schedule 1 - Part 1	Mobile-TM1929	TM1929	1	2013
Essex Birdwatching Society	<i>Tyto alba</i>	bird	Barn Owl	Bern Convention: Appendix 2, EC Cites: Annex A, Wildlife and Countryside Act 1981: Schedule 1 - Part 1	Mobile-TM2322	TM2322	2	2013
Essex Birdwatching Society	<i>Tyto alba</i>	bird	Barn Owl	Bern Convention: Appendix 2, EC Cites: Annex A, Wildlife and Countryside Act 1981: Schedule 1 - Part 1	Moverons, Brightlingsea	TM0618	1	2013
Essex Birdwatching Society	<i>Tyto alba</i>	bird	Barn Owl	Bern Convention: Appendix 2, EC Cites: Annex A, Wildlife and Countryside Act 1981: Schedule 1 - Part 1	Oakley Marshes, Hamford Water	TM2328	3	2020

Essex Birdwatching Society	<i>Tyto alba</i>	bird	Barn Owl	Bern Convention: Appendix 2, EC Cites: Annex A, Wildlife and Countryside Act 1981: Schedule 1 - Part 1	Observatory	TM0328	8	2015
Essex Birdwatching Society	<i>Tyto alba</i>	bird	Barn Owl	Bern Convention: Appendix 2, EC Cites: Annex A, Wildlife and Countryside Act 1981: Schedule 1 - Part 1	Pewit Island	TM2226	1	2018
Essex Birdwatching Society	<i>Tyto alba</i>	bird	Barn Owl	Bern Convention: Appendix 2, EC Cites: Annex A, Wildlife and Countryside Act 1981: Schedule 1 - Part 1	Pewit Island	TM2226	3	2016
Essex Birdwatching Society	<i>Tyto alba</i>	bird	Barn Owl	Bern Convention: Appendix 2, EC Cites: Annex A, Wildlife and Countryside Act 1981: Schedule 1 - Part 1	Pyefleet Channel, Mersea Island	TM0416	1	2013
Essex Birdwatching Society	<i>Tyto alba</i>	bird	Barn Owl	Bern Convention: Appendix 2, EC Cites: Annex A, Wildlife and Countryside Act 1981: Schedule 1 - Part 1	River Colne, Wivenhoe	TM0421	1	2015
Essex Birdwatching Society	<i>Tyto alba</i>	bird	Barn Owl	Bern Convention: Appendix 2, EC Cites: Annex A, Wildlife and Countryside Act 1981: Schedule 1 - Part 1	River Colne, Wivenhoe to Alresford Creek	TM0520	1	2015
Essex Birdwatching Society	<i>Tyto alba</i>	bird	Barn Owl	Bern Convention: Appendix 2, EC Cites: Annex A, Wildlife and Countryside Act 1981: Schedule 1 - Part 1	Row Heath, nr St Osyth	TM1519	1	2018
Essex Birdwatching Society	<i>Tyto alba</i>	bird	Barn Owl	Bern Convention: Appendix 2, EC Cites: Annex A, Wildlife and Countryside Act 1981: Schedule 1 - Part 1	Rowhedge	TM0321	1	2017
Essex Birdwatching Society	<i>Tyto alba</i>	bird	Barn Owl	Bern Convention: Appendix 2, EC Cites: Annex A, Wildlife and Countryside Act 1981: Schedule 1 - Part 1	SkipperÅts Island Hamford Water EWT	TM2124	1	2020
Essex Birdwatching Society	<i>Tyto alba</i>	bird	Barn Owl	Bern Convention: Appendix 2, EC Cites: Annex A, Wildlife and Countryside Act 1981: Schedule 1 - Part 1	South Heath, nr Gt Bentley	TM1119	2	2014

Essex Birdwatching Society	<i>Tyto alba</i>	bird	Barn Owl	Bern Convention: Appendix 2, EC Cites: Annex A, Wildlife and Countryside Act 1981: Schedule 1 - Part 1	St Osyth	TM1215	3	2016
Essex Birdwatching Society	<i>Tyto alba</i>	bird	Barn Owl	Bern Convention: Appendix 2, EC Cites: Annex A, Wildlife and Countryside Act 1981: Schedule 1 - Part 1	St Osyth	TM1215	4	2020
Essex Birdwatching Society	<i>Tyto alba</i>	bird	Barn Owl	Bern Convention: Appendix 2, EC Cites: Annex A, Wildlife and Countryside Act 1981: Schedule 1 - Part 1	St Osyth (circuit)	TM1215	1	2016
Essex Birdwatching Society	<i>Tyto alba</i>	bird	Barn Owl	Bern Convention: Appendix 2, EC Cites: Annex A, Wildlife and Countryside Act 1981: Schedule 1 - Part 1	St Osyth Heath	TM1115	1	2020
Essex Birdwatching Society	<i>Tyto alba</i>	bird	Barn Owl	Bern Convention: Appendix 2, EC Cites: Annex A, Wildlife and Countryside Act 1981: Schedule 1 - Part 1	St Osyth Heath	TM1318	2	2014
Essex Birdwatching Society	<i>Tyto alba</i>	bird	Barn Owl	Bern Convention: Appendix 2, EC Cites: Annex A, Wildlife and Countryside Act 1981: Schedule 1 - Part 1	St Osyth Heath	TM1318	2	2018
Essex Birdwatching Society	<i>Tyto alba</i>	bird	Barn Owl	Bern Convention: Appendix 2, EC Cites: Annex A, Wildlife and Countryside Act 1981: Schedule 1 - Part 1	St Osyth Priory Estate	TM1115	1	2016
Essex Birdwatching Society	<i>Tyto alba</i>	bird	Barn Owl	Bern Convention: Appendix 2, EC Cites: Annex A, Wildlife and Countryside Act 1981: Schedule 1 - Part 1	St Osyth Priory Estate	TM1116	1	2016
Essex Birdwatching Society	<i>Tyto alba</i>	bird	Barn Owl	Bern Convention: Appendix 2, EC Cites: Annex A, Wildlife and Countryside Act 1981: Schedule 1 - Part 1	St Osyth, Bryher Farm	TM1315	1	2013
Essex Birdwatching Society	<i>Tyto alba</i>	bird	Barn Owl	Bern Convention: Appendix 2, EC Cites: Annex A, Wildlife and Countryside Act 1981: Schedule 1 - Part 1	St Osyth, Frowick Hall Farm	TM1218	1	2013

Essex Birdwatching Society	<i>Tyto alba</i>	bird	Barn Owl	Bern Convention: Appendix 2, EC Cites: Annex A, Wildlife and Countryside Act 1981: Schedule 1 - Part 1	St Osyth, Howlands Marsh	TM1016	1	2019
Essex Birdwatching Society	<i>Tyto alba</i>	bird	Barn Owl	Bern Convention: Appendix 2, EC Cites: Annex A, Wildlife and Countryside Act 1981: Schedule 1 - Part 1	Stones Green	TM1626	1	2013
Essex Birdwatching Society	<i>Tyto alba</i>	bird	Barn Owl	Bern Convention: Appendix 2, EC Cites: Annex A, Wildlife and Countryside Act 1981: Schedule 1 - Part 1	Stour valley	TM0932	1	2016
Essex Birdwatching Society	<i>Tyto alba</i>	bird	Barn Owl	Bern Convention: Appendix 2, EC Cites: Annex A, Wildlife and Countryside Act 1981: Schedule 1 - Part 1	Stour Valley, Manningtree	TM1032	1	2017
Essex Birdwatching Society	<i>Tyto alba</i>	bird	Barn Owl	Bern Convention: Appendix 2, EC Cites: Annex A, Wildlife and Countryside Act 1981: Schedule 1 - Part 1	Sunnymead Farm, Wivenhoe	TM0522	2	2013
Essex Birdwatching Society	<i>Tyto alba</i>	bird	Barn Owl	Bern Convention: Appendix 2, EC Cites: Annex A, Wildlife and Countryside Act 1981: Schedule 1 - Part 1	The Grange Heckford Road, Great Bentley	TM1122	1	2019
Essex Birdwatching Society	<i>Tyto alba</i>	bird	Barn Owl	Bern Convention: Appendix 2, EC Cites: Annex A, Wildlife and Countryside Act 1981: Schedule 1 - Part 1	The Quay, Wivenhoe, England	TM0321	1	2018
Essex Birdwatching Society	<i>Tyto alba</i>	bird	Barn Owl	Bern Convention: Appendix 2, EC Cites: Annex A, Wildlife and Countryside Act 1981: Schedule 1 - Part 1	The Wade	TM2323	2	2018
Essex Birdwatching Society	<i>Tyto alba</i>	bird	Barn Owl	Bern Convention: Appendix 2, EC Cites: Annex A, Wildlife and Countryside Act 1981: Schedule 1 - Part 1	Thorpe-le-Soken	TM1822	1	2014
Essex Birdwatching Society	<i>Tyto alba</i>	bird	Barn Owl	Bern Convention: Appendix 2, EC Cites: Annex A, Wildlife and Countryside Act 1981: Schedule 1 - Part 1	Thorpe-le-Soken	TM1822	4	2018

Essex Birdwatching Society	<i>Tyto alba</i>	bird	Barn Owl	Bern Convention: Appendix 2, EC Cites: Annex A, Wildlife and Countryside Act 1981: Schedule 1 - Part 1	Thorrington	TM0920	4	2016
Essex Birdwatching Society	<i>Tyto alba</i>	bird	Barn Owl	Bern Convention: Appendix 2, EC Cites: Annex A, Wildlife and Countryside Act 1981: Schedule 1 - Part 1	Thorrington	TM0920	5	2020
Essex Birdwatching Society	<i>Tyto alba</i>	bird	Barn Owl	Bern Convention: Appendix 2, EC Cites: Annex A, Wildlife and Countryside Act 1981: Schedule 1 - Part 1	Titchmarsh Marina	TM2423	1	2018
Essex Birdwatching Society	<i>Tyto alba</i>	bird	Barn Owl	Bern Convention: Appendix 2, EC Cites: Annex A, Wildlife and Countryside Act 1981: Schedule 1 - Part 1	Titchmarsh Marina, Hamford Water	TM2423	2	2016
Essex Birdwatching Society	<i>Tyto alba</i>	bird	Barn Owl	Bern Convention: Appendix 2, EC Cites: Annex A, Wildlife and Countryside Act 1981: Schedule 1 - Part 1	TM0732	TM0732	1	2013
Essex Birdwatching Society	<i>Tyto alba</i>	bird	Barn Owl	Bern Convention: Appendix 2, EC Cites: Annex A, Wildlife and Countryside Act 1981: Schedule 1 - Part 1	TM1028	TM1028	1	2013
Essex Birdwatching Society	<i>Tyto alba</i>	bird	Barn Owl	Bern Convention: Appendix 2, EC Cites: Annex A, Wildlife and Countryside Act 1981: Schedule 1 - Part 1	TM1626	TM1626	3	2013
Essex Birdwatching Society	<i>Tyto alba</i>	bird	Barn Owl	Bern Convention: Appendix 2, EC Cites: Annex A, Wildlife and Countryside Act 1981: Schedule 1 - Part 1	Waltom Marina	TM2423	1	2020
Essex Birdwatching Society	<i>Tyto alba</i>	bird	Barn Owl	Bern Convention: Appendix 2, EC Cites: Annex A, Wildlife and Countryside Act 1981: Schedule 1 - Part 1	Walton on the Naze	TM2522	1	2013
Essex Birdwatching Society	<i>Tyto alba</i>	bird	Barn Owl	Bern Convention: Appendix 2, EC Cites: Annex A, Wildlife and Countryside Act 1981: Schedule 1 - Part 1	Walton-on-the-Naze, Titchmarsh Marina	TM2423	1	2017

Essex Birdwatching Society	<i>Tyto alba</i>	bird	Barn Owl	Bern Convention: Appendix 2, EC Cites: Annex A, Wildlife and Countryside Act 1981: Schedule 1 - Part 1	Weeley	TM1422	1	2018
Essex Birdwatching Society	<i>Tyto alba</i>	bird	Barn Owl	Bern Convention: Appendix 2, EC Cites: Annex A, Wildlife and Countryside Act 1981: Schedule 1 - Part 1	Weeley	TM1422	2	2014
Essex Birdwatching Society	<i>Tyto alba</i>	bird	Barn Owl	Bern Convention: Appendix 2, EC Cites: Annex A, Wildlife and Countryside Act 1981: Schedule 1 - Part 1	Wivenhoe	TM0321	1	2019
Essex Birdwatching Society	<i>Tyto alba</i>	bird	Barn Owl	Bern Convention: Appendix 2, EC Cites: Annex A, Wildlife and Countryside Act 1981: Schedule 1 - Part 1	Wivenhoe	TM0322	1	2015
Essex Birdwatching Society	<i>Tyto alba</i>	bird	Barn Owl	Bern Convention: Appendix 2, EC Cites: Annex A, Wildlife and Countryside Act 1981: Schedule 1 - Part 1	Wivenhoe	TM0322	1	2016
Essex Birdwatching Society	<i>Tyto alba</i>	bird	Barn Owl	Bern Convention: Appendix 2, EC Cites: Annex A, Wildlife and Countryside Act 1981: Schedule 1 - Part 1	Wivenhoe	TM0422	1	2017
Essex Birdwatching Society	<i>Tyto alba</i>	bird	Barn Owl	Bern Convention: Appendix 2, EC Cites: Annex A, Wildlife and Countryside Act 1981: Schedule 1 - Part 1	Wivenhoe	TM0422	2	2013
Essex Birdwatching Society	<i>Tyto alba</i>	bird	Barn Owl	Bern Convention: Appendix 2, EC Cites: Annex A, Wildlife and Countryside Act 1981: Schedule 1 - Part 1	Wivenhoe Marsh	TM0422	1	2015
Essex Birdwatching Society	<i>Tyto alba</i>	bird	Barn Owl	Bern Convention: Appendix 2, EC Cites: Annex A, Wildlife and Countryside Act 1981: Schedule 1 - Part 1	Wivenhoe Woods and River Colne (TM02 G)	TM0322	1	2013
Essex Birdwatching Society	<i>Tyto alba</i>	bird	Barn Owl	Bern Convention: Appendix 2, EC Cites: Annex A, Wildlife and Countryside Act 1981: Schedule 1 - Part 1	Wix	TM1628	3	2018

Essex Birdwatching Society	<i>Tyto alba</i>	bird	Barn Owl	Bern Convention: Appendix 2, EC Cites: Annex A, Wildlife and Countryside Act 1981: Schedule 1 - Part 1	Wix	TM1628	4	2016
Essex Birdwatching Society	<i>Tyto alba</i>	bird	Barn Owl	Bern Convention: Appendix 2, EC Cites: Annex A, Wildlife and Countryside Act 1981: Schedule 1 - Part 1	Wix Bypass	TM1628	1	2014
Essex Birdwatching Society	<i>Tyto alba</i>	bird	Barn Owl	Bern Convention: Appendix 2, EC Cites: Annex A, Wildlife and Countryside Act 1981: Schedule 1 - Part 1	Wrabness	TM1631	1	2013
Essex Birdwatching Society	<i>Tyto alba</i>	bird	Barn Owl	Bern Convention: Appendix 2, EC Cites: Annex A, Wildlife and Countryside Act 1981: Schedule 1 - Part 1	Wrabness	TM1731	5	2014
Essex Birdwatching Society	<i>Tyto alba</i>	bird	Barn Owl	Bern Convention: Appendix 2, EC Cites: Annex A, Wildlife and Countryside Act 1981: Schedule 1 - Part 1	Wrabness	TM1731	13	2020
Essex Birdwatching Society	<i>Tyto alba</i>	bird	Barn Owl	Bern Convention: Appendix 2, EC Cites: Annex A, Wildlife and Countryside Act 1981: Schedule 1 - Part 1	Wrabness EWT	TM1631	1	2020
Essex Birdwatching Society	<i>Tyto alba</i>	bird	Barn Owl	Bern Convention: Appendix 2, EC Cites: Annex A, Wildlife and Countryside Act 1981: Schedule 1 - Part 1	Wrabness EWT	TM1631	3	2016
Essex Birdwatching Society	<i>Tyto alba</i>	bird	Barn Owl	Bern Convention: Appendix 2, EC Cites: Annex A, Wildlife and Countryside Act 1981: Schedule 1 - Part 1	Wrabness EWT	TM1731	2	2019
Essex Birdwatching Society	<i>Tyto alba</i>	bird	Barn Owl	Bern Convention: Appendix 2, EC Cites: Annex A, Wildlife and Countryside Act 1981: Schedule 1 - Part 1	Wrabness EWT	TM1731	4	2016
Essex Birdwatching Society	<i>Tyto alba</i>	bird	Barn Owl	Bern Convention: Appendix 2, EC Cites: Annex A, Wildlife and Countryside Act 1981: Schedule 1 - Part 1	Wrabness EWT Nature Reserve	TM1631	7	2017

Essex Birdwatching Society	<i>Tyto alba</i>	bird	Barn Owl	Bern Convention: Appendix 2, EC Cites: Annex A, Wildlife and Countryside Act 1981: Schedule 1 - Part 1	Wrabness EWT NR	TM1631	4	2018
Essex Birdwatching Society	<i>Tyto alba</i>	bird	Barn Owl	Bern Convention: Appendix 2, EC Cites: Annex A, Wildlife and Countryside Act 1981: Schedule 1 - Part 1	Wrabness EWT NR	TM1731	2	2018
Essex Birdwatching Society	<i>Tyto alba</i>	bird	Barn Owl	Bern Convention: Appendix 2, EC Cites: Annex A, Wildlife and Countryside Act 1981: Schedule 1 - Part 1	Wrabness Nature Reserve	TM1731	2	2013
Essex Birdwatching Society	<i>Tyto alba</i>	bird	Barn Owl	Bern Convention: Appendix 2, EC Cites: Annex A, Wildlife and Countryside Act 1981: Schedule 1 - Part 1	Wrabness Nature Reserve	TM1731	6	2015
Essex Birdwatching Society	<i>Upupa epops</i>	bird	Hoopoe	Bern Convention: Appendix 2, Wildlife and Countryside Act 1981: Schedule 1 - Part 1	Brightlingsea	TM0817	1	2014
Essex Birdwatching Society	<i>Upupa epops</i>	bird	Hoopoe	Bern Convention: Appendix 2, Wildlife and Countryside Act 1981: Schedule 1 - Part 1	Holland Haven	TM2117	1	2014
Essex Birdwatching Society	<i>Upupa epops</i>	bird	Hoopoe	Bern Convention: Appendix 2, Wildlife and Countryside Act 1981: Schedule 1 - Part 1	Holland Haven	TM2117	1	2019
Essex Birdwatching Society	<i>Upupa epops</i>	bird	Hoopoe	Bern Convention: Appendix 2, Wildlife and Countryside Act 1981: Schedule 1 - Part 1	Holland Haven	TM2217	2	2013
Essex Birdwatching Society	<i>Uria aalge</i>	bird	Common Guillemot	Convention on Migratory Species: AEWa Annex II	2A Albany Gardens East Clacton-on-Sea	TM1815	1	2020
Essex Birdwatching Society	<i>Uria aalge</i>	bird	Common Guillemot	Convention on Migratory Species: AEWa Annex II	Alresford Creek	TM0619	1	2020
Essex Birdwatching Society	<i>Uria aalge</i>	bird	Common Guillemot	Convention on Migratory Species: AEWa Annex II	Brightlingsea	TM0716	2	2016
Essex Birdwatching Society	<i>Uria aalge</i>	bird	Common Guillemot	Convention on Migratory Species: AEWa Annex II	Brightlingsea	TM0817	5	2019
Essex Birdwatching Society	<i>Uria aalge</i>	bird	Common Guillemot	Convention on Migratory Species: AEWa Annex II	Clacton-on-Sea	TM1715	1	2020

Essex Birdwatching Society	<i>Uria aalge</i>	bird	Common Guillemot	Convention on Migratory Species: AEWa Annex II	East Mersea	TM0615	3	2017
Essex Birdwatching Society	<i>Uria aalge</i>	bird	Common Guillemot	Convention on Migratory Species: AEWa Annex II	Fingringhoe Wick NR EWT	TM0419	1	2017
Essex Birdwatching Society	<i>Uria aalge</i>	bird	Common Guillemot	Convention on Migratory Species: AEWa Annex II	Frinton-on-Sea	TM2319	56	2020
Essex Birdwatching Society	<i>Uria aalge</i>	bird	Common Guillemot	Convention on Migratory Species: AEWa Annex II	Frinton-on-Sea	TM2420	8	2015
Essex Birdwatching Society	<i>Uria aalge</i>	bird	Common Guillemot	Convention on Migratory Species: AEWa Annex II	Frinton-on-Sea	TM2420	106	2016
Essex Birdwatching Society	<i>Uria aalge</i>	bird	Common Guillemot	Convention on Migratory Species: AEWa Annex II	Gabbard	TM2419	2	2014
Essex Birdwatching Society	<i>Uria aalge</i>	bird	Common Guillemot	Convention on Migratory Species: AEWa Annex II	Holland Haven	TM2016	1	2015
Essex Birdwatching Society	<i>Uria aalge</i>	bird	Common Guillemot	Convention on Migratory Species: AEWa Annex II	Holland Haven	TM2117	23	2016
Essex Birdwatching Society	<i>Uria aalge</i>	bird	Common Guillemot	Convention on Migratory Species: AEWa Annex II	Holland Haven	TM2117	41	2020
Essex Birdwatching Society	<i>Uria aalge</i>	bird	Common Guillemot	Convention on Migratory Species: AEWa Annex II	Holland Haven	TM2217	13	2016
Essex Birdwatching Society	<i>Uria aalge</i>	bird	Common Guillemot	Convention on Migratory Species: AEWa Annex II	St Osyth	TM1215	1	2016
Essex Birdwatching Society	<i>Uria aalge</i>	bird	Common Guillemot	Convention on Migratory Species: AEWa Annex II	Walton Backwaters, Island Lane, Kirby le Soken	TM2322	1	2013
Essex Field Club	<i>Vanellus vanellus</i>	bird	Lapwing	Birds Directive: Annex 2.2, Convention on Migratory Species: AEWa Annex II, Convention on Migratory Species: Appendix 2	Dovercourt Caravan Park, Low Road, Dovercourt	TM242682 9835	1	2018

Essex Field Club	<i>Vanellus vanellus</i>	bird	Lapwing	Birds Directive: Annex 2.2, Convention on Migratory Species: AEW Annex II, Convention on Migratory Species: Appendix 2	Dovercourt Caravan Park, Low Road, Dovercourt, CO12 3TZ	TM242682 9835	1	2018
Essex Field Club	<i>Vanellus vanellus</i>	bird	Lapwing	Birds Directive: Annex 2.2, Convention on Migratory Species: AEW Annex II, Convention on Migratory Species: Appendix 2	Holland Road	TM187185	2	2017
Essex Field Club	<i>Vanellus vanellus</i>	bird	Lapwing	Birds Directive: Annex 2.2, Convention on Migratory Species: AEW Annex II, Convention on Migratory Species: Appendix 2	Manningtree	TM099503 2690	1	2015
Essex Birdwatching Society	<i>Vanellus vanellus</i>	bird	Lapwing	Birds Directive: Annex 2.2, Convention on Migratory Species: AEW Annex II, Convention on Migratory Species: Appendix 2	1 Sluice Cottages Holland-on-Sea	TM2217	1	2020
Essex Birdwatching Society	<i>Vanellus vanellus</i>	bird	Lapwing	Birds Directive: Annex 2.2, Convention on Migratory Species: AEW Annex II, Convention on Migratory Species: Appendix 2	18 Ford Lane Alresford	TM0721	1	2020
Essex Birdwatching Society	<i>Vanellus vanellus</i>	bird	Lapwing	Birds Directive: Annex 2.2, Convention on Migratory Species: AEW Annex II, Convention on Migratory Species: Appendix 2	56 Tower Estate Point Clear	TM0816	1	2020
Essex Birdwatching Society	<i>Vanellus vanellus</i>	bird	Lapwing	Birds Directive: Annex 2.2, Convention on Migratory Species: AEW Annex II, Convention on Migratory Species: Appendix 2	Alresford	TM0521	1	2013
Essex Birdwatching Society	<i>Vanellus vanellus</i>	bird	Lapwing	Birds Directive: Annex 2.2, Convention on Migratory Species: AEW Annex II, Convention on Migratory Species: Appendix 2	Alresford	TM0619	1	2016
Essex Birdwatching Society	<i>Vanellus vanellus</i>	bird	Lapwing	Birds Directive: Annex 2.2, Convention on Migratory Species: AEW Annex II, Convention on Migratory Species: Appendix 2	Alresford	TM0621	3	2014
Essex Birdwatching Society	<i>Vanellus vanellus</i>	bird	Lapwing	Birds Directive: Annex 2.2, Convention on Migratory Species: AEW Annex II, Convention on Migratory Species: Appendix 2	Alresford	TM0621	7	2020

Essex Birdwatching Society	<i>Vanellus vanellus</i>	bird	Lapwing	Birds Directive: Annex 2.2, Convention on Migratory Species: AEW A Annex II, Convention on Migratory Species: Appendix 2	Alresford Creek	TM0519	1	2014
Essex Birdwatching Society	<i>Vanellus vanellus</i>	bird	Lapwing	Birds Directive: Annex 2.2, Convention on Migratory Species: AEW A Annex II, Convention on Migratory Species: Appendix 2	Alresford Creek	TM0519	3	2019
Essex Birdwatching Society	<i>Vanellus vanellus</i>	bird	Lapwing	Birds Directive: Annex 2.2, Convention on Migratory Species: AEW A Annex II, Convention on Migratory Species: Appendix 2	Alresford Creek	TM0619	34	2020
Essex Birdwatching Society	<i>Vanellus vanellus</i>	bird	Lapwing	Birds Directive: Annex 2.2, Convention on Migratory Species: AEW A Annex II, Convention on Migratory Species: Appendix 2	Alresford Creek to Brightlingsea	TM0617	3	2016
Essex Birdwatching Society	<i>Vanellus vanellus</i>	bird	Lapwing	Birds Directive: Annex 2.2, Convention on Migratory Species: AEW A Annex II, Convention on Migratory Species: Appendix 2	Alresford Creek to Brightlingsea	TM0617	6	2020
Essex Birdwatching Society	<i>Vanellus vanellus</i>	bird	Lapwing	Birds Directive: Annex 2.2, Convention on Migratory Species: AEW A Annex II, Convention on Migratory Species: Appendix 2	Alresford Creek, R.Colne	TM0619	8	2016
Essex Birdwatching Society	<i>Vanellus vanellus</i>	bird	Lapwing	Birds Directive: Annex 2.2, Convention on Migratory Species: AEW A Annex II, Convention on Migratory Species: Appendix 2	Alresford Creek, RColne	TM0619	2	2013
Essex Birdwatching Society	<i>Vanellus vanellus</i>	bird	Lapwing	Birds Directive: Annex 2.2, Convention on Migratory Species: AEW A Annex II, Convention on Migratory Species: Appendix 2	Alresford Grange	TM0521	1	2020
Essex Birdwatching Society	<i>Vanellus vanellus</i>	bird	Lapwing	Birds Directive: Annex 2.2, Convention on Migratory Species: AEW A Annex II, Convention on Migratory Species: Appendix 2	Ardleigh Reservoir	TM0328	2	2019
Essex Birdwatching Society	<i>Vanellus vanellus</i>	bird	Lapwing	Birds Directive: Annex 2.2, Convention on Migratory Species: AEW A Annex II, Convention on Migratory Species: Appendix 2	Bathside Bay	TM2432	3	2016

Essex Birdwatching Society	<i>Vanellus vanellus</i>	bird	Lapwing	Birds Directive: Annex 2.2, Convention on Migratory Species: AEW Annex II, Convention on Migratory Species: Appendix 2	Bathside Bay	TM2432	4	2018
Essex Birdwatching Society	<i>Vanellus vanellus</i>	bird	Lapwing	Birds Directive: Annex 2.2, Convention on Migratory Species: AEW Annex II, Convention on Migratory Species: Appendix 2	BBS Square Great Holland	TM2118	1	2014
Essex Birdwatching Society	<i>Vanellus vanellus</i>	bird	Lapwing	Birds Directive: Annex 2.2, Convention on Migratory Species: AEW Annex II, Convention on Migratory Species: Appendix 2	Beaumont Quay	TM1824	1	2018
Essex Birdwatching Society	<i>Vanellus vanellus</i>	bird	Lapwing	Birds Directive: Annex 2.2, Convention on Migratory Species: AEW Annex II, Convention on Migratory Species: Appendix 2	Beaumont Quay Area	TM1824	2	2020
Essex Birdwatching Society	<i>Vanellus vanellus</i>	bird	Lapwing	Birds Directive: Annex 2.2, Convention on Migratory Species: AEW Annex II, Convention on Migratory Species: Appendix 2	Beaumont Quay/Landermere	TM1924	3	2016
Essex Birdwatching Society	<i>Vanellus vanellus</i>	bird	Lapwing	Birds Directive: Annex 2.2, Convention on Migratory Species: AEW Annex II, Convention on Migratory Species: Appendix 2	Beaumont Quay	TM2127	1	2020
Essex Birdwatching Society	<i>Vanellus vanellus</i>	bird	Lapwing	Birds Directive: Annex 2.2, Convention on Migratory Species: AEW Annex II, Convention on Migratory Species: Appendix 2	Bradfield	TM1331	1	2015
Essex Birdwatching Society	<i>Vanellus vanellus</i>	bird	Lapwing	Birds Directive: Annex 2.2, Convention on Migratory Species: AEW Annex II, Convention on Migratory Species: Appendix 2	Bradfield	TM1430	4	2020
Essex Birdwatching Society	<i>Vanellus vanellus</i>	bird	Lapwing	Birds Directive: Annex 2.2, Convention on Migratory Species: AEW Annex II, Convention on Migratory Species: Appendix 2	bradfield	TM1431	1	2015
Essex Birdwatching Society	<i>Vanellus vanellus</i>	bird	Lapwing	Birds Directive: Annex 2.2, Convention on Migratory Species: AEW Annex II, Convention on Migratory Species: Appendix 2	Bradfield	TM1531	1	2020

Essex Birdwatching Society	<i>Vanellus vanellus</i>	bird	Lapwing	Birds Directive: Annex 2.2, Convention on Migratory Species: AEW Annex II, Convention on Migratory Species: Appendix 2	Bramble Island	TM2126	6	2018
Essex Birdwatching Society	<i>Vanellus vanellus</i>	bird	Lapwing	Birds Directive: Annex 2.2, Convention on Migratory Species: AEW Annex II, Convention on Migratory Species: Appendix 2	Bramble Island	TM2126	7	2016
Essex Birdwatching Society	<i>Vanellus vanellus</i>	bird	Lapwing	Birds Directive: Annex 2.2, Convention on Migratory Species: AEW Annex II, Convention on Migratory Species: Appendix 2	brightlingsea	TM0617	1	2014
Essex Birdwatching Society	<i>Vanellus vanellus</i>	bird	Lapwing	Birds Directive: Annex 2.2, Convention on Migratory Species: AEW Annex II, Convention on Migratory Species: Appendix 2	Brightlingsea	TM0716	5	2020
Essex Birdwatching Society	<i>Vanellus vanellus</i>	bird	Lapwing	Birds Directive: Annex 2.2, Convention on Migratory Species: AEW Annex II, Convention on Migratory Species: Appendix 2	Brightlingsea	TM0716	7	2016
Essex Birdwatching Society	<i>Vanellus vanellus</i>	bird	Lapwing	Birds Directive: Annex 2.2, Convention on Migratory Species: AEW Annex II, Convention on Migratory Species: Appendix 2	Brightlingsea	TM0816	3	2019
Essex Birdwatching Society	<i>Vanellus vanellus</i>	bird	Lapwing	Birds Directive: Annex 2.2, Convention on Migratory Species: AEW Annex II, Convention on Migratory Species: Appendix 2	Brightlingsea	TM0817	1	2013
Essex Birdwatching Society	<i>Vanellus vanellus</i>	bird	Lapwing	Birds Directive: Annex 2.2, Convention on Migratory Species: AEW Annex II, Convention on Migratory Species: Appendix 2	Brightlingsea	TM0817	3	2017
Essex Birdwatching Society	<i>Vanellus vanellus</i>	bird	Lapwing	Birds Directive: Annex 2.2, Convention on Migratory Species: AEW Annex II, Convention on Migratory Species: Appendix 2	Brightlingsea Creek	TM0916	7	2016
Essex Birdwatching Society	<i>Vanellus vanellus</i>	bird	Lapwing	Birds Directive: Annex 2.2, Convention on Migratory Species: AEW Annex II, Convention on Migratory Species: Appendix 2	Brightlingsea Creek	TM0916	8	2019

Essex Birdwatching Society	<i>Vanellus vanellus</i>	bird	Lapwing	Birds Directive: Annex 2.2, Convention on Migratory Species: AEWA Annex II, Convention on Migratory Species: Appendix 2	Brightlingsea Lowermarsh Farm	TM1017	1	2020
Essex Birdwatching Society	<i>Vanellus vanellus</i>	bird	Lapwing	Birds Directive: Annex 2.2, Convention on Migratory Species: AEWA Annex II, Convention on Migratory Species: Appendix 2	Brightlingsea Promenade	TM0617	1	2015
Essex Birdwatching Society	<i>Vanellus vanellus</i>	bird	Lapwing	Birds Directive: Annex 2.2, Convention on Migratory Species: AEWA Annex II, Convention on Migratory Species: Appendix 2	Brightlingsea towards Alresford	TM0617	1	2015
Essex Birdwatching Society	<i>Vanellus vanellus</i>	bird	Lapwing	Birds Directive: Annex 2.2, Convention on Migratory Species: AEWA Annex II, Convention on Migratory Species: Appendix 2	Brightlingsea, Moverons, Alresford and Wivenhoe Gravel Pits	TM0620	1	2020
Essex Birdwatching Society	<i>Vanellus vanellus</i>	bird	Lapwing	Birds Directive: Annex 2.2, Convention on Migratory Species: AEWA Annex II, Convention on Migratory Species: Appendix 2	Bryher Farm, St Osyth	TM1315	1	2014
Essex Birdwatching Society	<i>Vanellus vanellus</i>	bird	Lapwing	Birds Directive: Annex 2.2, Convention on Migratory Species: AEWA Annex II, Convention on Migratory Species: Appendix 2	Cattawade	TM0932	7	2016
Essex Birdwatching Society	<i>Vanellus vanellus</i>	bird	Lapwing	Birds Directive: Annex 2.2, Convention on Migratory Species: AEWA Annex II, Convention on Migratory Species: Appendix 2	Cattawade	TM0932	11	2019
Essex Birdwatching Society	<i>Vanellus vanellus</i>	bird	Lapwing	Birds Directive: Annex 2.2, Convention on Migratory Species: AEWA Annex II, Convention on Migratory Species: Appendix 2	Cattawade	TM1032	24	2020
Essex Birdwatching Society	<i>Vanellus vanellus</i>	bird	Lapwing	Birds Directive: Annex 2.2, Convention on Migratory Species: AEWA Annex II, Convention on Migratory Species: Appendix 2	Cattawade Marsh/Splodge	TM0932	31	2020
Essex Birdwatching Society	<i>Vanellus vanellus</i>	bird	Lapwing	Birds Directive: Annex 2.2, Convention on Migratory Species: AEWA Annex II, Convention on Migratory Species: Appendix 2	Cattawade Marshes	TM0932	2	2018

Essex Birdwatching Society	<i>Vanellus vanellus</i>	bird	Lapwing	Birds Directive: Annex 2.2, Convention on Migratory Species: AEW A Annex II, Convention on Migratory Species: Appendix 2	Cattawade Marshes (RSPB)	TM0932	1	2015
Essex Birdwatching Society	<i>Vanellus vanellus</i>	bird	Lapwing	Birds Directive: Annex 2.2, Convention on Migratory Species: AEW A Annex II, Convention on Migratory Species: Appendix 2	Cattawade Marshes RSPB	TM0932	4	2019
Essex Birdwatching Society	<i>Vanellus vanellus</i>	bird	Lapwing	Birds Directive: Annex 2.2, Convention on Migratory Species: AEW A Annex II, Convention on Migratory Species: Appendix 2	Cattawade Marshes RSPB	TM0932	15	2016
Essex Birdwatching Society	<i>Vanellus vanellus</i>	bird	Lapwing	Birds Directive: Annex 2.2, Convention on Migratory Species: AEW A Annex II, Convention on Migratory Species: Appendix 2	Cattawade Marshes S & White Bridge	TM0932	2	2015
Essex Birdwatching Society	<i>Vanellus vanellus</i>	bird	Lapwing	Birds Directive: Annex 2.2, Convention on Migratory Species: AEW A Annex II, Convention on Migratory Species: Appendix 2	Cattawade Marshes S & White Bridge	TM0932	3	2016
Essex Birdwatching Society	<i>Vanellus vanellus</i>	bird	Lapwing	Birds Directive: Annex 2.2, Convention on Migratory Species: AEW A Annex II, Convention on Migratory Species: Appendix 2	Cattawade Marshes to Judas Gap.	TM0832	1	2019
Essex Birdwatching Society	<i>Vanellus vanellus</i>	bird	Lapwing	Birds Directive: Annex 2.2, Convention on Migratory Species: AEW A Annex II, Convention on Migratory Species: Appendix 2	Cattawade North Marsh	TM1032	1	2018
Essex Birdwatching Society	<i>Vanellus vanellus</i>	bird	Lapwing	Birds Directive: Annex 2.2, Convention on Migratory Species: AEW A Annex II, Convention on Migratory Species: Appendix 2	Cattawade RSPB	TM0932	1	2013
Essex Birdwatching Society	<i>Vanellus vanellus</i>	bird	Lapwing	Birds Directive: Annex 2.2, Convention on Migratory Species: AEW A Annex II, Convention on Migratory Species: Appendix 2	Cattawade to Flatford	TM0832	20	2020
Essex Birdwatching Society	<i>Vanellus vanellus</i>	bird	Lapwing	Birds Directive: Annex 2.2, Convention on Migratory Species: AEW A Annex II, Convention on Migratory Species: Appendix 2	Cattawade to Lawford	TM0932	1	2017

Essex Birdwatching Society	<i>Vanellus vanellus</i>	bird	Lapwing	Birds Directive: Annex 2.2, Convention on Migratory Species: AEW A Annex II, Convention on Migratory Species: Appendix 2	Cattawade white bridge	TM0932	3	2014
Essex Birdwatching Society	<i>Vanellus vanellus</i>	bird	Lapwing	Birds Directive: Annex 2.2, Convention on Migratory Species: AEW A Annex II, Convention on Migratory Species: Appendix 2	Cattawade White Bridge	TM0932	14	2020
Essex Birdwatching Society	<i>Vanellus vanellus</i>	bird	Lapwing	Birds Directive: Annex 2.2, Convention on Migratory Species: AEW A Annex II, Convention on Migratory Species: Appendix 2	Cattawade, The Splodge	TM0932	4	2018
Essex Birdwatching Society	<i>Vanellus vanellus</i>	bird	Lapwing	Birds Directive: Annex 2.2, Convention on Migratory Species: AEW A Annex II, Convention on Migratory Species: Appendix 2	Cattawade, Tidal Estuary	TM0932	8	2017
Essex Birdwatching Society	<i>Vanellus vanellus</i>	bird	Lapwing	Birds Directive: Annex 2.2, Convention on Migratory Species: AEW A Annex II, Convention on Migratory Species: Appendix 2	Cattawade, Tidal Estuary A137 - Cattawade Bridge Sluice	TM0932	5	2014
Essex Birdwatching Society	<i>Vanellus vanellus</i>	bird	Lapwing	Birds Directive: Annex 2.2, Convention on Migratory Species: AEW A Annex II, Convention on Migratory Species: Appendix 2	Cattawade, Tidal Estuary A137 - Cattawade Bridge Sluice	TM0932	10	2015
Essex Birdwatching Society	<i>Vanellus vanellus</i>	bird	Lapwing	Birds Directive: Annex 2.2, Convention on Migratory Species: AEW A Annex II, Convention on Migratory Species: Appendix 2	Cockayne Wood	TM0522	1	2017
Essex Birdwatching Society	<i>Vanellus vanellus</i>	bird	Lapwing	Birds Directive: Annex 2.2, Convention on Migratory Species: AEW A Annex II, Convention on Migratory Species: Appendix 2	Cockaynes Lane, Alresford	TM0521	1	2018
Essex Birdwatching Society	<i>Vanellus vanellus</i>	bird	Lapwing	Birds Directive: Annex 2.2, Convention on Migratory Species: AEW A Annex II, Convention on Migratory Species: Appendix 2	Cockaynes Wood	TM0521	1	2016
Essex Birdwatching Society	<i>Vanellus vanellus</i>	bird	Lapwing	Birds Directive: Annex 2.2, Convention on Migratory Species: AEW A Annex II, Convention on Migratory Species: Appendix 2	Colchester Hythe and Rowhedge	TM0322	2	2016

Essex Birdwatching Society	<i>Vanellus vanellus</i>	bird	Lapwing	Birds Directive: Annex 2.2, Convention on Migratory Species: AEW A Annex II, Convention on Migratory Species: Appendix 2	Colchester Hythe and Rowhedge	TM0322	10	2016
Essex Birdwatching Society	<i>Vanellus vanellus</i>	bird	Lapwing	Birds Directive: Annex 2.2, Convention on Migratory Species: AEW A Annex II, Convention on Migratory Species: Appendix 2	Colne Estuary East Mersea	TM0715	5	2020
Essex Birdwatching Society	<i>Vanellus vanellus</i>	bird	Lapwing	Birds Directive: Annex 2.2, Convention on Migratory Species: AEW A Annex II, Convention on Migratory Species: Appendix 2	Colne Estuary National Nature Reserve	TM0716	1	2014
Essex Birdwatching Society	<i>Vanellus vanellus</i>	bird	Lapwing	Birds Directive: Annex 2.2, Convention on Migratory Species: AEW A Annex II, Convention on Migratory Species: Appendix 2	Colne Estuary NNR	TM0715	2	2019
Essex Birdwatching Society	<i>Vanellus vanellus</i>	bird	Lapwing	Birds Directive: Annex 2.2, Convention on Migratory Species: AEW A Annex II, Convention on Migratory Species: Appendix 2	Colne Estuary NNR	TM0716	1	2019
Essex Birdwatching Society	<i>Vanellus vanellus</i>	bird	Lapwing	Birds Directive: Annex 2.2, Convention on Migratory Species: AEW A Annex II, Convention on Migratory Species: Appendix 2	Copperas Bay	TM1832	4	2016
Essex Birdwatching Society	<i>Vanellus vanellus</i>	bird	Lapwing	Birds Directive: Annex 2.2, Convention on Migratory Species: AEW A Annex II, Convention on Migratory Species: Appendix 2	Copperas Bay	TM1832	8	2018
Essex Birdwatching Society	<i>Vanellus vanellus</i>	bird	Lapwing	Birds Directive: Annex 2.2, Convention on Migratory Species: AEW A Annex II, Convention on Migratory Species: Appendix 2	Copperas Bay, Stour Estuary	TM1932	1	2020
Essex Birdwatching Society	<i>Vanellus vanellus</i>	bird	Lapwing	Birds Directive: Annex 2.2, Convention on Migratory Species: AEW A Annex II, Convention on Migratory Species: Appendix 2	Copperas Wood and Shore	TM2032	2	2016
Essex Birdwatching Society	<i>Vanellus vanellus</i>	bird	Lapwing	Birds Directive: Annex 2.2, Convention on Migratory Species: AEW A Annex II, Convention on Migratory Species: Appendix 2	Copperas Wood EWT	TM2031	1	2020

Essex Birdwatching Society	<i>Vanellus vanellus</i>	bird	Lapwing	Birds Directive: Annex 2.2, Convention on Migratory Species: AEWa Annex II, Convention on Migratory Species: Appendix 2	cudmore grove	TM0615	2	2013
Essex Birdwatching Society	<i>Vanellus vanellus</i>	bird	Lapwing	Birds Directive: Annex 2.2, Convention on Migratory Species: AEWa Annex II, Convention on Migratory Species: Appendix 2	Cudmore park	TM0816	1	2014
Essex Birdwatching Society	<i>Vanellus vanellus</i>	bird	Lapwing	Birds Directive: Annex 2.2, Convention on Migratory Species: AEWa Annex II, Convention on Migratory Species: Appendix 2	Dedham	TM0832	1	2017
Essex Birdwatching Society	<i>Vanellus vanellus</i>	bird	Lapwing	Birds Directive: Annex 2.2, Convention on Migratory Species: AEWa Annex II, Convention on Migratory Species: Appendix 2	Deep Fleet	TM2132	6	2016
Essex Birdwatching Society	<i>Vanellus vanellus</i>	bird	Lapwing	Birds Directive: Annex 2.2, Convention on Migratory Species: AEWa Annex II, Convention on Migratory Species: Appendix 2	Deep Fleet	TM2132	12	2018
Essex Birdwatching Society	<i>Vanellus vanellus</i>	bird	Lapwing	Birds Directive: Annex 2.2, Convention on Migratory Species: AEWa Annex II, Convention on Migratory Species: Appendix 2	Dovercourt	TM2429	1	2015
Essex Birdwatching Society	<i>Vanellus vanellus</i>	bird	Lapwing	Birds Directive: Annex 2.2, Convention on Migratory Species: AEWa Annex II, Convention on Migratory Species: Appendix 2	Dovercourt	TM2429	3	2016
Essex Birdwatching Society	<i>Vanellus vanellus</i>	bird	Lapwing	Birds Directive: Annex 2.2, Convention on Migratory Species: AEWa Annex II, Convention on Migratory Species: Appendix 2	Dovercourt South Hall Creek	TM2329	1	2014
Essex Birdwatching Society	<i>Vanellus vanellus</i>	bird	Lapwing	Birds Directive: Annex 2.2, Convention on Migratory Species: AEWa Annex II, Convention on Migratory Species: Appendix 2	Dovercourt to Naze	TM2329	1	2016
Essex Birdwatching Society	<i>Vanellus vanellus</i>	bird	Lapwing	Birds Directive: Annex 2.2, Convention on Migratory Species: AEWa Annex II, Convention on Migratory Species: Appendix 2	East Mersea	TM0415	2	2018

Essex Birdwatching Society	<i>Vanellus vanellus</i>	bird	Lapwing	Birds Directive: Annex 2.2, Convention on Migratory Species: AEW Annex II, Convention on Migratory Species: Appendix 2	East Mersea	TM0515	5	2020
Essex Birdwatching Society	<i>Vanellus vanellus</i>	bird	Lapwing	Birds Directive: Annex 2.2, Convention on Migratory Species: AEW Annex II, Convention on Migratory Species: Appendix 2	East Mersea	TM0615	2	2016
Essex Birdwatching Society	<i>Vanellus vanellus</i>	bird	Lapwing	Birds Directive: Annex 2.2, Convention on Migratory Species: AEW Annex II, Convention on Migratory Species: Appendix 2	East Mersea	TM0615	10	2019
Essex Birdwatching Society	<i>Vanellus vanellus</i>	bird	Lapwing	Birds Directive: Annex 2.2, Convention on Migratory Species: AEW Annex II, Convention on Migratory Species: Appendix 2	East Mersea	TM0715	1	2019
Essex Birdwatching Society	<i>Vanellus vanellus</i>	bird	Lapwing	Birds Directive: Annex 2.2, Convention on Migratory Species: AEW Annex II, Convention on Migratory Species: Appendix 2	East Mersea	TM0715	2	2016
Essex Birdwatching Society	<i>Vanellus vanellus</i>	bird	Lapwing	Birds Directive: Annex 2.2, Convention on Migratory Species: AEW Annex II, Convention on Migratory Species: Appendix 2	East Mersea marshes / Stone Point	TM0715	1	2019
Essex Birdwatching Society	<i>Vanellus vanellus</i>	bird	Lapwing	Birds Directive: Annex 2.2, Convention on Migratory Species: AEW Annex II, Convention on Migratory Species: Appendix 2	Elmstead	TM0625	1	2013
Essex Birdwatching Society	<i>Vanellus vanellus</i>	bird	Lapwing	Birds Directive: Annex 2.2, Convention on Migratory Species: AEW Annex II, Convention on Migratory Species: Appendix 2	Essex - Foundry Reach Boat Trip	TM2522	1	2014
Essex Birdwatching Society	<i>Vanellus vanellus</i>	bird	Lapwing	Birds Directive: Annex 2.2, Convention on Migratory Species: AEW Annex II, Convention on Migratory Species: Appendix 2	Essex - Titchmarsh Marina, Frinton	TM2423	1	2014
Essex Birdwatching Society	<i>Vanellus vanellus</i>	bird	Lapwing	Birds Directive: Annex 2.2, Convention on Migratory Species: AEW Annex II, Convention on Migratory Species: Appendix 2	Essex, Copperas Wood area	TM2031	1	2015

Essex Birdwatching Society	<i>Vanellus vanellus</i>	bird	Lapwing	Birds Directive: Annex 2.2, Convention on Migratory Species: AEW A Annex II, Convention on Migratory Species: Appendix 2	Essex, Manningtree Estuary	TM1032	1	2014
Essex Birdwatching Society	<i>Vanellus vanellus</i>	bird	Lapwing	Birds Directive: Annex 2.2, Convention on Migratory Species: AEW A Annex II, Convention on Migratory Species: Appendix 2	Essex, Manningtree-W	TM0932	1	2014
Essex Birdwatching Society	<i>Vanellus vanellus</i>	bird	Lapwing	Birds Directive: Annex 2.2, Convention on Migratory Species: AEW A Annex II, Convention on Migratory Species: Appendix 2	Essex, Wrabness east, coastline and farmland	TM1731	1	2015
Essex Birdwatching Society	<i>Vanellus vanellus</i>	bird	Lapwing	Birds Directive: Annex 2.2, Convention on Migratory Species: AEW A Annex II, Convention on Migratory Species: Appendix 2	EWT Fingringhoe	TM0419	1	2015
Essex Birdwatching Society	<i>Vanellus vanellus</i>	bird	Lapwing	Birds Directive: Annex 2.2, Convention on Migratory Species: AEW A Annex II, Convention on Migratory Species: Appendix 2	EWT Hogmarsh Island - A137 to B1352	TM1032	3	2014
Essex Birdwatching Society	<i>Vanellus vanellus</i>	bird	Lapwing	Birds Directive: Annex 2.2, Convention on Migratory Species: AEW A Annex II, Convention on Migratory Species: Appendix 2	EWT Hogmarsh Island - A137 to B1352 at Manningtree (TM320105)	TM1032	3	2015
Essex Birdwatching Society	<i>Vanellus vanellus</i>	bird	Lapwing	Birds Directive: Annex 2.2, Convention on Migratory Species: AEW A Annex II, Convention on Migratory Species: Appendix 2	Factory roost, Seafeld Bay, Stour Estuary	TM1132	1	2015
Essex Birdwatching Society	<i>Vanellus vanellus</i>	bird	Lapwing	Birds Directive: Annex 2.2, Convention on Migratory Species: AEW A Annex II, Convention on Migratory Species: Appendix 2	Fingringhoe	TM0419	2	2014
Essex Birdwatching Society	<i>Vanellus vanellus</i>	bird	Lapwing	Birds Directive: Annex 2.2, Convention on Migratory Species: AEW A Annex II, Convention on Migratory Species: Appendix 2	Fingringhoe	TM0420	1	2020
Essex Birdwatching Society	<i>Vanellus vanellus</i>	bird	Lapwing	Birds Directive: Annex 2.2, Convention on Migratory Species: AEW A Annex II, Convention on Migratory Species: Appendix 2	Fingringhoe Wick	TM0419	1	2014

Essex Birdwatching Society	<i>Vanellus vanellus</i>	bird	Lapwing	Birds Directive: Annex 2.2, Convention on Migratory Species: AEW Annex II, Convention on Migratory Species: Appendix 2	Fingeringhoe Wick	TM0419	1	2015
Essex Birdwatching Society	<i>Vanellus vanellus</i>	bird	Lapwing	Birds Directive: Annex 2.2, Convention on Migratory Species: AEW Annex II, Convention on Migratory Species: Appendix 2	fingringhoe	TM0418	1	2014
Essex Birdwatching Society	<i>Vanellus vanellus</i>	bird	Lapwing	Birds Directive: Annex 2.2, Convention on Migratory Species: AEW Annex II, Convention on Migratory Species: Appendix 2	Fingringhoe	TM0419	1	2014
Essex Birdwatching Society	<i>Vanellus vanellus</i>	bird	Lapwing	Birds Directive: Annex 2.2, Convention on Migratory Species: AEW Annex II, Convention on Migratory Species: Appendix 2	Fingringhoe	TM0419	1	2019
Essex Birdwatching Society	<i>Vanellus vanellus</i>	bird	Lapwing	Birds Directive: Annex 2.2, Convention on Migratory Species: AEW Annex II, Convention on Migratory Species: Appendix 2	Fingringhoe & Mersea Island	TM0317	1	2018
Essex Birdwatching Society	<i>Vanellus vanellus</i>	bird	Lapwing	Birds Directive: Annex 2.2, Convention on Migratory Species: AEW Annex II, Convention on Migratory Species: Appendix 2	Fingringhoe GP	TM0420	8	2019
Essex Birdwatching Society	<i>Vanellus vanellus</i>	bird	Lapwing	Birds Directive: Annex 2.2, Convention on Migratory Species: AEW Annex II, Convention on Migratory Species: Appendix 2	Fingringhoe Mill	TM0320	5	2020
Essex Birdwatching Society	<i>Vanellus vanellus</i>	bird	Lapwing	Birds Directive: Annex 2.2, Convention on Migratory Species: AEW Annex II, Convention on Migratory Species: Appendix 2	Fingringhoe Quarry	TM0320	1	2019
Essex Birdwatching Society	<i>Vanellus vanellus</i>	bird	Lapwing	Birds Directive: Annex 2.2, Convention on Migratory Species: AEW Annex II, Convention on Migratory Species: Appendix 2	Fingringhoe Ranges	TM0516	2	2018
Essex Birdwatching Society	<i>Vanellus vanellus</i>	bird	Lapwing	Birds Directive: Annex 2.2, Convention on Migratory Species: AEW Annex II, Convention on Migratory Species: Appendix 2	Fingringhoe Ranges MOD	TM0317	43	2020

Essex Birdwatching Society	<i>Vanellus vanellus</i>	bird	Lapwing	Birds Directive: Annex 2.2, Convention on Migratory Species: AEW A Annex II, Convention on Migratory Species: Appendix 2	Fingringhoe Ranges MOD3	TM0318	2	2016
Essex Birdwatching Society	<i>Vanellus vanellus</i>	bird	Lapwing	Birds Directive: Annex 2.2, Convention on Migratory Species: AEW A Annex II, Convention on Migratory Species: Appendix 2	Fingringhoe Ranges MOD4	TM0316	1	2014
Essex Birdwatching Society	<i>Vanellus vanellus</i>	bird	Lapwing	Birds Directive: Annex 2.2, Convention on Migratory Species: AEW A Annex II, Convention on Migratory Species: Appendix 2	Fingringhoe Ranges MOD5	TM0317	2	2016
Essex Birdwatching Society	<i>Vanellus vanellus</i>	bird	Lapwing	Birds Directive: Annex 2.2, Convention on Migratory Species: AEW A Annex II, Convention on Migratory Species: Appendix 2	Fingringhoe Ranges MOD6	TM0417	1	2016
Essex Birdwatching Society	<i>Vanellus vanellus</i>	bird	Lapwing	Birds Directive: Annex 2.2, Convention on Migratory Species: AEW A Annex II, Convention on Migratory Species: Appendix 2	Fingringhoe Wick	TM0320	1	2014
Essex Birdwatching Society	<i>Vanellus vanellus</i>	bird	Lapwing	Birds Directive: Annex 2.2, Convention on Migratory Species: AEW A Annex II, Convention on Migratory Species: Appendix 2	Fingringhoe Wick	TM0418	2	2016
Essex Birdwatching Society	<i>Vanellus vanellus</i>	bird	Lapwing	Birds Directive: Annex 2.2, Convention on Migratory Species: AEW A Annex II, Convention on Migratory Species: Appendix 2	Fingringhoe Wick	TM0419	2	2014
Essex Birdwatching Society	<i>Vanellus vanellus</i>	bird	Lapwing	Birds Directive: Annex 2.2, Convention on Migratory Species: AEW A Annex II, Convention on Migratory Species: Appendix 2	Fingringhoe Wick	TM0419	11	2015
Essex Birdwatching Society	<i>Vanellus vanellus</i>	bird	Lapwing	Birds Directive: Annex 2.2, Convention on Migratory Species: AEW A Annex II, Convention on Migratory Species: Appendix 2	Fingringhoe Wick	TM0518	1	2015
Essex Birdwatching Society	<i>Vanellus vanellus</i>	bird	Lapwing	Birds Directive: Annex 2.2, Convention on Migratory Species: AEW A Annex II, Convention on Migratory Species: Appendix 2	Fingringhoe Wick	TM0519	1	2013

Essex Birdwatching Society	<i>Vanellus vanellus</i>	bird	Lapwing	Birds Directive: Annex 2.2, Convention on Migratory Species: AEW Annex II, Convention on Migratory Species: Appendix 2	Fingringhoe wick	TM0519	2	2015
Essex Birdwatching Society	<i>Vanellus vanellus</i>	bird	Lapwing	Birds Directive: Annex 2.2, Convention on Migratory Species: AEW Annex II, Convention on Migratory Species: Appendix 2	Fingringhoe Wick (TM01 P)	TM0419	2	2014
Essex Birdwatching Society	<i>Vanellus vanellus</i>	bird	Lapwing	Birds Directive: Annex 2.2, Convention on Migratory Species: AEW Annex II, Convention on Migratory Species: Appendix 2	Fingringhoe Wick (TM01 P)	TM0419	3	2015
Essex Birdwatching Society	<i>Vanellus vanellus</i>	bird	Lapwing	Birds Directive: Annex 2.2, Convention on Migratory Species: AEW Annex II, Convention on Migratory Species: Appendix 2	Fingringhoe Wick (with Abberton Reservoir)	TM0418	1	2014
Essex Birdwatching Society	<i>Vanellus vanellus</i>	bird	Lapwing	Birds Directive: Annex 2.2, Convention on Migratory Species: AEW Annex II, Convention on Migratory Species: Appendix 2	Fingringhoe Wick Essex Wildlife Trust Reserve (TM01 P)	TM0419	1	2015
Essex Birdwatching Society	<i>Vanellus vanellus</i>	bird	Lapwing	Birds Directive: Annex 2.2, Convention on Migratory Species: AEW Annex II, Convention on Migratory Species: Appendix 2	Fingringhoe Wick EWT	TM0418	2	2018
Essex Birdwatching Society	<i>Vanellus vanellus</i>	bird	Lapwing	Birds Directive: Annex 2.2, Convention on Migratory Species: AEW Annex II, Convention on Migratory Species: Appendix 2	Fingringhoe Wick EWT	TM0419	149	2020
Essex Birdwatching Society	<i>Vanellus vanellus</i>	bird	Lapwing	Birds Directive: Annex 2.2, Convention on Migratory Species: AEW Annex II, Convention on Migratory Species: Appendix 2	Fingringhoe Wick EWT	TM0520	3	2018
Essex Birdwatching Society	<i>Vanellus vanellus</i>	bird	Lapwing	Birds Directive: Annex 2.2, Convention on Migratory Species: AEW Annex II, Convention on Migratory Species: Appendix 2	Fingringhoe Wick NR	TM0419	15	2015
Essex Birdwatching Society	<i>Vanellus vanellus</i>	bird	Lapwing	Birds Directive: Annex 2.2, Convention on Migratory Species: AEW Annex II, Convention on Migratory Species: Appendix 2	Fingringhoe Wick NR	TM0419	43	2016

Essex Birdwatching Society	<i>Vanellus vanellus</i>	bird	Lapwing	Birds Directive: Annex 2.2, Convention on Migratory Species: AEW A Annex II, Convention on Migratory Species: Appendix 2	Fingringhoe Wick NR EWT	TM0419	1	2014
Essex Birdwatching Society	<i>Vanellus vanellus</i>	bird	Lapwing	Birds Directive: Annex 2.2, Convention on Migratory Species: AEW A Annex II, Convention on Migratory Species: Appendix 2	Fingringhoe Wick NR EWT	TM0419	43	2017
Essex Birdwatching Society	<i>Vanellus vanellus</i>	bird	Lapwing	Birds Directive: Annex 2.2, Convention on Migratory Species: AEW A Annex II, Convention on Migratory Species: Appendix 2	Flag Creek	TM1016	7	2016
Essex Birdwatching Society	<i>Vanellus vanellus</i>	bird	Lapwing	Birds Directive: Annex 2.2, Convention on Migratory Species: AEW A Annex II, Convention on Migratory Species: Appendix 2	Flag Creek	TM1016	23	2018
Essex Birdwatching Society	<i>Vanellus vanellus</i>	bird	Lapwing	Birds Directive: Annex 2.2, Convention on Migratory Species: AEW A Annex II, Convention on Migratory Species: Appendix 2	Flatford - Cattawade	TM0832	7	2015
Essex Birdwatching Society	<i>Vanellus vanellus</i>	bird	Lapwing	Birds Directive: Annex 2.2, Convention on Migratory Species: AEW A Annex II, Convention on Migratory Species: Appendix 2	Flatford - River & Marsh	TM0832	2	2017
Essex Birdwatching Society	<i>Vanellus vanellus</i>	bird	Lapwing	Birds Directive: Annex 2.2, Convention on Migratory Species: AEW A Annex II, Convention on Migratory Species: Appendix 2	Flatford Mill, Stour Valley and Manningtree Station	TM0933	1	2014
Essex Birdwatching Society	<i>Vanellus vanellus</i>	bird	Lapwing	Birds Directive: Annex 2.2, Convention on Migratory Species: AEW A Annex II, Convention on Migratory Species: Appendix 2	Flatford Mill, via Judas Gap - Cattawade bridge sluice	TM0932	7	2017
Essex Birdwatching Society	<i>Vanellus vanellus</i>	bird	Lapwing	Birds Directive: Annex 2.2, Convention on Migratory Species: AEW A Annex II, Convention on Migratory Species: Appendix 2	Frinton - Holland	TM2218	1	2015
Essex Birdwatching Society	<i>Vanellus vanellus</i>	bird	Lapwing	Birds Directive: Annex 2.2, Convention on Migratory Species: AEW A Annex II, Convention on Migratory Species: Appendix 2	Frinton-on-Sea	TM2319	20	2020

Essex Birdwatching Society	<i>Vanellus vanellus</i>	bird	Lapwing	Birds Directive: Annex 2.2, Convention on Migratory Species: AEW Annex II, Convention on Migratory Species: Appendix 2	Frinton-on-Sea	TM2420	5	2015
Essex Birdwatching Society	<i>Vanellus vanellus</i>	bird	Lapwing	Birds Directive: Annex 2.2, Convention on Migratory Species: AEW Annex II, Convention on Migratory Species: Appendix 2	Frinton-on-Sea	TM2420	27	2016
Essex Birdwatching Society	<i>Vanellus vanellus</i>	bird	Lapwing	Birds Directive: Annex 2.2, Convention on Migratory Species: AEW Annex II, Convention on Migratory Species: Appendix 2	Frinton-on-Sea GC	TM2318	3	2020
Essex Birdwatching Society	<i>Vanellus vanellus</i>	bird	Lapwing	Birds Directive: Annex 2.2, Convention on Migratory Species: AEW Annex II, Convention on Migratory Species: Appendix 2	Furneaux Road, Fingringhoe	TM0319	2	2019
Essex Birdwatching Society	<i>Vanellus vanellus</i>	bird	Lapwing	Birds Directive: Annex 2.2, Convention on Migratory Species: AEW Annex II, Convention on Migratory Species: Appendix 2	Garnham's Island	TM2125	5	2018
Essex Birdwatching Society	<i>Vanellus vanellus</i>	bird	Lapwing	Birds Directive: Annex 2.2, Convention on Migratory Species: AEW Annex II, Convention on Migratory Species: Appendix 2	Garnham's Island	TM2125	7	2016
Essex Birdwatching Society	<i>Vanellus vanellus</i>	bird	Lapwing	Birds Directive: Annex 2.2, Convention on Migratory Species: AEW Annex II, Convention on Migratory Species: Appendix 2	Geedon Saltings, Colne Estuary	TM0418	1	2015
Essex Birdwatching Society	<i>Vanellus vanellus</i>	bird	Lapwing	Birds Directive: Annex 2.2, Convention on Migratory Species: AEW Annex II, Convention on Migratory Species: Appendix 2	Great Holland	TM2118	1	2016
Essex Birdwatching Society	<i>Vanellus vanellus</i>	bird	Lapwing	Birds Directive: Annex 2.2, Convention on Migratory Species: AEW Annex II, Convention on Migratory Species: Appendix 2	Great Holland	TM2118	1	2017
Essex Birdwatching Society	<i>Vanellus vanellus</i>	bird	Lapwing	Birds Directive: Annex 2.2, Convention on Migratory Species: AEW Annex II, Convention on Migratory Species: Appendix 2	Great Holland	TM2119	2	2020

Essex Birdwatching Society	<i>Vanellus vanellus</i>	bird	Lapwing	Birds Directive: Annex 2.2, Convention on Migratory Species: AEW A Annex II, Convention on Migratory Species: Appendix 2	Great Holland Pits	TM2019	1	2015
Essex Birdwatching Society	<i>Vanellus vanellus</i>	bird	Lapwing	Birds Directive: Annex 2.2, Convention on Migratory Species: AEW A Annex II, Convention on Migratory Species: Appendix 2	Great Holland Pits	TM2118	2	2019
Essex Birdwatching Society	<i>Vanellus vanellus</i>	bird	Lapwing	Birds Directive: Annex 2.2, Convention on Migratory Species: AEW A Annex II, Convention on Migratory Species: Appendix 2	Great Oakley	TM1927	2	2015
Essex Birdwatching Society	<i>Vanellus vanellus</i>	bird	Lapwing	Birds Directive: Annex 2.2, Convention on Migratory Species: AEW A Annex II, Convention on Migratory Species: Appendix 2	Grove Farm, Elmstead Market	TM0623	1	2016
Essex Birdwatching Society	<i>Vanellus vanellus</i>	bird	Lapwing	Birds Directive: Annex 2.2, Convention on Migratory Species: AEW A Annex II, Convention on Migratory Species: Appendix 2	Gutteridge Hall	TM1321	1	2013
Essex Birdwatching Society	<i>Vanellus vanellus</i>	bird	Lapwing	Birds Directive: Annex 2.2, Convention on Migratory Species: AEW A Annex II, Convention on Migratory Species: Appendix 2	Gutteridge Hall	TM1321	1	2015
Essex Birdwatching Society	<i>Vanellus vanellus</i>	bird	Lapwing	Birds Directive: Annex 2.2, Convention on Migratory Species: AEW A Annex II, Convention on Migratory Species: Appendix 2	Gutteridge Hall, Weeley	TM1421	1	2013
Essex Birdwatching Society	<i>Vanellus vanellus</i>	bird	Lapwing	Birds Directive: Annex 2.2, Convention on Migratory Species: AEW A Annex II, Convention on Migratory Species: Appendix 2	Hamford roost, Little Oakley	TM2227	1	2019
Essex Birdwatching Society	<i>Vanellus vanellus</i>	bird	Lapwing	Birds Directive: Annex 2.2, Convention on Migratory Species: AEW A Annex II, Convention on Migratory Species: Appendix 2	Hamford Wate, Horsey Island	TM2324	3	2017
Essex Birdwatching Society	<i>Vanellus vanellus</i>	bird	Lapwing	Birds Directive: Annex 2.2, Convention on Migratory Species: AEW A Annex II, Convention on Migratory Species: Appendix 2	Hamford Water	TM2023	1	2014

Essex Birdwatching Society	<i>Vanellus vanellus</i>	bird	Lapwing	Birds Directive: Annex 2.2, Convention on Migratory Species: AEW Annex II, Convention on Migratory Species: Appendix 2	Hamford Water	TM2225	3	2016
Essex Birdwatching Society	<i>Vanellus vanellus</i>	bird	Lapwing	Birds Directive: Annex 2.2, Convention on Migratory Species: AEW Annex II, Convention on Migratory Species: Appendix 2	Hamford Water	TM2225	49	2020
Essex Birdwatching Society	<i>Vanellus vanellus</i>	bird	Lapwing	Birds Directive: Annex 2.2, Convention on Migratory Species: AEW Annex II, Convention on Migratory Species: Appendix 2	Hamford Water	TM2227	1	2020
Essex Birdwatching Society	<i>Vanellus vanellus</i>	bird	Lapwing	Birds Directive: Annex 2.2, Convention on Migratory Species: AEW Annex II, Convention on Migratory Species: Appendix 2	Hamford Water	TM2325	1	2018
Essex Birdwatching Society	<i>Vanellus vanellus</i>	bird	Lapwing	Birds Directive: Annex 2.2, Convention on Migratory Species: AEW Annex II, Convention on Migratory Species: Appendix 2	Hamford Water	TM2424	2	2016
Essex Birdwatching Society	<i>Vanellus vanellus</i>	bird	Lapwing	Birds Directive: Annex 2.2, Convention on Migratory Species: AEW Annex II, Convention on Migratory Species: Appendix 2	Hamford Water	TM2424	2	2017
Essex Birdwatching Society	<i>Vanellus vanellus</i>	bird	Lapwing	Birds Directive: Annex 2.2, Convention on Migratory Species: AEW Annex II, Convention on Migratory Species: Appendix 2	Hamford Water	TM2429	1	2018
Essex Birdwatching Society	<i>Vanellus vanellus</i>	bird	Lapwing	Birds Directive: Annex 2.2, Convention on Migratory Species: AEW Annex II, Convention on Migratory Species: Appendix 2	Hamford Water, Irlhams	TM2327	4	2017
Essex Birdwatching Society	<i>Vanellus vanellus</i>	bird	Lapwing	Birds Directive: Annex 2.2, Convention on Migratory Species: AEW Annex II, Convention on Migratory Species: Appendix 2	Hamford Water, Island lane	TM2322	1	2019
Essex Birdwatching Society	<i>Vanellus vanellus</i>	bird	Lapwing	Birds Directive: Annex 2.2, Convention on Migratory Species: AEW Annex II, Convention on Migratory Species: Appendix 2	Hogmarsh	TM1032	1	2013

Essex Birdwatching Society	<i>Vanellus vanellus</i>	bird	Lapwing	Birds Directive: Annex 2.2, Convention on Migratory Species: AEW Annex II, Convention on Migratory Species: Appendix 2	Hogmarsh and Cattawade & Middlebridge Creeks	TM1032	2	2016
Essex Birdwatching Society	<i>Vanellus vanellus</i>	bird	Lapwing	Birds Directive: Annex 2.2, Convention on Migratory Species: AEW Annex II, Convention on Migratory Species: Appendix 2	Hogmarsh EWT Manningtree	TM1032	7	2020
Essex Birdwatching Society	<i>Vanellus vanellus</i>	bird	Lapwing	Birds Directive: Annex 2.2, Convention on Migratory Species: AEW Annex II, Convention on Migratory Species: Appendix 2	Hogmarsh Island EWT	TM1032	6	2019
Essex Birdwatching Society	<i>Vanellus vanellus</i>	bird	Lapwing	Birds Directive: Annex 2.2, Convention on Migratory Species: AEW Annex II, Convention on Migratory Species: Appendix 2	Hogmarsh Island EWT	TM1032	8	2016
Essex Birdwatching Society	<i>Vanellus vanellus</i>	bird	Lapwing	Birds Directive: Annex 2.2, Convention on Migratory Species: AEW Annex II, Convention on Migratory Species: Appendix 2	Hogmarsh, Stour Estuary	TM1032	1	2014
Essex Birdwatching Society	<i>Vanellus vanellus</i>	bird	Lapwing	Birds Directive: Annex 2.2, Convention on Migratory Species: AEW Annex II, Convention on Migratory Species: Appendix 2	Hogmarsh, Stour Estuary	TM1032	5	2017
Essex Birdwatching Society	<i>Vanellus vanellus</i>	bird	Lapwing	Birds Directive: Annex 2.2, Convention on Migratory Species: AEW Annex II, Convention on Migratory Species: Appendix 2	Holland Haven	TM2016	1	2018
Essex Birdwatching Society	<i>Vanellus vanellus</i>	bird	Lapwing	Birds Directive: Annex 2.2, Convention on Migratory Species: AEW Annex II, Convention on Migratory Species: Appendix 2	Holland Haven	TM2117	70	2016
Essex Birdwatching Society	<i>Vanellus vanellus</i>	bird	Lapwing	Birds Directive: Annex 2.2, Convention on Migratory Species: AEW Annex II, Convention on Migratory Species: Appendix 2	Holland Haven	TM2117	296	2020
Essex Birdwatching Society	<i>Vanellus vanellus</i>	bird	Lapwing	Birds Directive: Annex 2.2, Convention on Migratory Species: AEW Annex II, Convention on Migratory Species: Appendix 2	Holland Haven	TM2217	23	2016

Essex Birdwatching Society	<i>Vanellus vanellus</i>	bird	Lapwing	Birds Directive: Annex 2.2, Convention on Migratory Species: AEW Annex II, Convention on Migratory Species: Appendix 2	Holland Haven	TM2217	24	2015
Essex Birdwatching Society	<i>Vanellus vanellus</i>	bird	Lapwing	Birds Directive: Annex 2.2, Convention on Migratory Species: AEW Annex II, Convention on Migratory Species: Appendix 2	Holland Haven Country Park	TM2117	2	2014
Essex Birdwatching Society	<i>Vanellus vanellus</i>	bird	Lapwing	Birds Directive: Annex 2.2, Convention on Migratory Species: AEW Annex II, Convention on Migratory Species: Appendix 2	Holland Haven Country Park	TM2117	2	2015
Essex Birdwatching Society	<i>Vanellus vanellus</i>	bird	Lapwing	Birds Directive: Annex 2.2, Convention on Migratory Species: AEW Annex II, Convention on Migratory Species: Appendix 2	Holland Haven Country Park	TM2217	1	2015
Essex Birdwatching Society	<i>Vanellus vanellus</i>	bird	Lapwing	Birds Directive: Annex 2.2, Convention on Migratory Species: AEW Annex II, Convention on Migratory Species: Appendix 2	holland haven cp	TM2016	1	2015
Essex Birdwatching Society	<i>Vanellus vanellus</i>	bird	Lapwing	Birds Directive: Annex 2.2, Convention on Migratory Species: AEW Annex II, Convention on Migratory Species: Appendix 2	Holland Haven CP	TM2117	1	2014
Essex Birdwatching Society	<i>Vanellus vanellus</i>	bird	Lapwing	Birds Directive: Annex 2.2, Convention on Migratory Species: AEW Annex II, Convention on Migratory Species: Appendix 2	Holland Marshes	TM2117	10	2016
Essex Birdwatching Society	<i>Vanellus vanellus</i>	bird	Lapwing	Birds Directive: Annex 2.2, Convention on Migratory Species: AEW Annex II, Convention on Migratory Species: Appendix 2	Holland Marshes	TM2117	35	2020
Essex Birdwatching Society	<i>Vanellus vanellus</i>	bird	Lapwing	Birds Directive: Annex 2.2, Convention on Migratory Species: AEW Annex II, Convention on Migratory Species: Appendix 2	Holland-on-Sea	TM2016	1	2013
Essex Birdwatching Society	<i>Vanellus vanellus</i>	bird	Lapwing	Birds Directive: Annex 2.2, Convention on Migratory Species: AEW Annex II, Convention on Migratory Species: Appendix 2	Holland-on-Sea	TM2016	1	2020

Essex Birdwatching Society	<i>Vanellus vanellus</i>	bird	Lapwing	Birds Directive: Annex 2.2, Convention on Migratory Species: AEW Annex II, Convention on Migratory Species: Appendix 2	Holland-On-Sea	TM2117	4	2015
Essex Birdwatching Society	<i>Vanellus vanellus</i>	bird	Lapwing	Birds Directive: Annex 2.2, Convention on Migratory Species: AEW Annex II, Convention on Migratory Species: Appendix 2	Holland-On-Sea	TM2117	11	2014
Essex Birdwatching Society	<i>Vanellus vanellus</i>	bird	Lapwing	Birds Directive: Annex 2.2, Convention on Migratory Species: AEW Annex II, Convention on Migratory Species: Appendix 2	Hollybush Hill	TM1018	1	2014
Essex Birdwatching Society	<i>Vanellus vanellus</i>	bird	Lapwing	Birds Directive: Annex 2.2, Convention on Migratory Species: AEW Annex II, Convention on Migratory Species: Appendix 2	Horsey Island	TM2324	7	2016
Essex Birdwatching Society	<i>Vanellus vanellus</i>	bird	Lapwing	Birds Directive: Annex 2.2, Convention on Migratory Species: AEW Annex II, Convention on Migratory Species: Appendix 2	Horsey Island	TM2324	7	2018
Essex Birdwatching Society	<i>Vanellus vanellus</i>	bird	Lapwing	Birds Directive: Annex 2.2, Convention on Migratory Species: AEW Annex II, Convention on Migratory Species: Appendix 2	Horsey Wade (TM22 G)	TM2323	4	2015
Essex Birdwatching Society	<i>Vanellus vanellus</i>	bird	Lapwing	Birds Directive: Annex 2.2, Convention on Migratory Species: AEW Annex II, Convention on Migratory Species: Appendix 2	Horsey Wade, Hamford Water	TM2323	2	2016
Essex Birdwatching Society	<i>Vanellus vanellus</i>	bird	Lapwing	Birds Directive: Annex 2.2, Convention on Migratory Species: AEW Annex II, Convention on Migratory Species: Appendix 2	Howlands Marsh	TM1016	1	2013
Essex Birdwatching Society	<i>Vanellus vanellus</i>	bird	Lapwing	Birds Directive: Annex 2.2, Convention on Migratory Species: AEW Annex II, Convention on Migratory Species: Appendix 2	Howlands Marsh	TM1116	1	2015
Essex Birdwatching Society	<i>Vanellus vanellus</i>	bird	Lapwing	Birds Directive: Annex 2.2, Convention on Migratory Species: AEW Annex II, Convention on Migratory Species: Appendix 2	Howlands Marsh	TM1116	4	2016

Essex Birdwatching Society	<i>Vanellus vanellus</i>	bird	Lapwing	Birds Directive: Annex 2.2, Convention on Migratory Species: AEW Annex II, Convention on Migratory Species: Appendix 2	Howlands Marsh NR, St Osyth	TM1116	1	2014
Essex Birdwatching Society	<i>Vanellus vanellus</i>	bird	Lapwing	Birds Directive: Annex 2.2, Convention on Migratory Species: AEW Annex II, Convention on Migratory Species: Appendix 2	Howlands Marsh St Osyth EWT	TM1116	6	2020
Essex Birdwatching Society	<i>Vanellus vanellus</i>	bird	Lapwing	Birds Directive: Annex 2.2, Convention on Migratory Species: AEW Annex II, Convention on Migratory Species: Appendix 2	Howlands Marsh, St Osyth	TM1116	7	2014
Essex Birdwatching Society	<i>Vanellus vanellus</i>	bird	Lapwing	Birds Directive: Annex 2.2, Convention on Migratory Species: AEW Annex II, Convention on Migratory Species: Appendix 2	Howlands Marsh, St Osyth	TM1116	7	2015
Essex Birdwatching Society	<i>Vanellus vanellus</i>	bird	Lapwing	Birds Directive: Annex 2.2, Convention on Migratory Species: AEW Annex II, Convention on Migratory Species: Appendix 2	Howlands Marsh, St Osyth	TM1116	3	2015
Essex Birdwatching Society	<i>Vanellus vanellus</i>	bird	Lapwing	Birds Directive: Annex 2.2, Convention on Migratory Species: AEW Annex II, Convention on Migratory Species: Appendix 2	Irlam's Beach	TM2429	2	2018
Essex Birdwatching Society	<i>Vanellus vanellus</i>	bird	Lapwing	Birds Directive: Annex 2.2, Convention on Migratory Species: AEW Annex II, Convention on Migratory Species: Appendix 2	Irlam's Beach	TM2429	7	2016
Essex Birdwatching Society	<i>Vanellus vanellus</i>	bird	Lapwing	Birds Directive: Annex 2.2, Convention on Migratory Species: AEW Annex II, Convention on Migratory Species: Appendix 2	Irlams	TM2429	5	2019
Essex Birdwatching Society	<i>Vanellus vanellus</i>	bird	Lapwing	Birds Directive: Annex 2.2, Convention on Migratory Species: AEW Annex II, Convention on Migratory Species: Appendix 2	Irlam's Beach Hamford Water	TM2327	16	2020
Essex Birdwatching Society	<i>Vanellus vanellus</i>	bird	Lapwing	Birds Directive: Annex 2.2, Convention on Migratory Species: AEW Annex II, Convention on Migratory Species: Appendix 2	Irlhams	TM2327	1	2015

Essex Birdwatching Society	<i>Vanellus vanellus</i>	bird	Lapwing	Birds Directive: Annex 2.2, Convention on Migratory Species: AEW Annex II, Convention on Migratory Species: Appendix 2	Irlhams	TM2327	7	2016
Essex Birdwatching Society	<i>Vanellus vanellus</i>	bird	Lapwing	Birds Directive: Annex 2.2, Convention on Migratory Species: AEW Annex II, Convention on Migratory Species: Appendix 2	Irlhams	TM2429	3	2018
Essex Birdwatching Society	<i>Vanellus vanellus</i>	bird	Lapwing	Birds Directive: Annex 2.2, Convention on Migratory Species: AEW Annex II, Convention on Migratory Species: Appendix 2	Jacques Bay	TM1531	3	2018
Essex Birdwatching Society	<i>Vanellus vanellus</i>	bird	Lapwing	Birds Directive: Annex 2.2, Convention on Migratory Species: AEW Annex II, Convention on Migratory Species: Appendix 2	Jaques Bay to Mistley East	TM1531	4	2016
Essex Birdwatching Society	<i>Vanellus vanellus</i>	bird	Lapwing	Birds Directive: Annex 2.2, Convention on Migratory Species: AEW Annex II, Convention on Migratory Species: Appendix 2	Jaques Bay to Mistley East	TM1531	9	2017
Essex Birdwatching Society	<i>Vanellus vanellus</i>	bird	Lapwing	Birds Directive: Annex 2.2, Convention on Migratory Species: AEW Annex II, Convention on Migratory Species: Appendix 2	Kirby-le-Soken	TM2222	1	2020
Essex Birdwatching Society	<i>Vanellus vanellus</i>	bird	Lapwing	Birds Directive: Annex 2.2, Convention on Migratory Species: AEW Annex II, Convention on Migratory Species: Appendix 2	Landermere	TM1924	5	2018
Essex Birdwatching Society	<i>Vanellus vanellus</i>	bird	Lapwing	Birds Directive: Annex 2.2, Convention on Migratory Species: AEW Annex II, Convention on Migratory Species: Appendix 2	Landermere	TM1924	6	2016
Essex Birdwatching Society	<i>Vanellus vanellus</i>	bird	Lapwing	Birds Directive: Annex 2.2, Convention on Migratory Species: AEW Annex II, Convention on Migratory Species: Appendix 2	Langenhoe Marsh	TM0417	1	2016
Essex Birdwatching Society	<i>Vanellus vanellus</i>	bird	Lapwing	Birds Directive: Annex 2.2, Convention on Migratory Species: AEW Annex II, Convention on Migratory Species: Appendix 2	Langenhoe Marsh	TM0417	4	2016

Essex Birdwatching Society	<i>Vanellus vanellus</i>	bird	Lapwing	Birds Directive: Annex 2.2, Convention on Migratory Species: AEW A Annex II, Convention on Migratory Species: Appendix 2	Langenhoe Marsh and Fingringhoe Wick	TM0418	10	2015
Essex Birdwatching Society	<i>Vanellus vanellus</i>	bird	Lapwing	Birds Directive: Annex 2.2, Convention on Migratory Species: AEW A Annex II, Convention on Migratory Species: Appendix 2	Langham	TM0333	5	2014
Essex Birdwatching Society	<i>Vanellus vanellus</i>	bird	Lapwing	Birds Directive: Annex 2.2, Convention on Migratory Species: AEW A Annex II, Convention on Migratory Species: Appendix 2	Lawford, near Manningtree	TM0932	1	2015
Essex Birdwatching Society	<i>Vanellus vanellus</i>	bird	Lapwing	Birds Directive: Annex 2.2, Convention on Migratory Species: AEW A Annex II, Convention on Migratory Species: Appendix 2	Little Bromley Hall	TM0927	1	2013
Essex Birdwatching Society	<i>Vanellus vanellus</i>	bird	Lapwing	Birds Directive: Annex 2.2, Convention on Migratory Species: AEW A Annex II, Convention on Migratory Species: Appendix 2	Little Bromley, Spratts Lane	TM0927	1	2019
Essex Birdwatching Society	<i>Vanellus vanellus</i>	bird	Lapwing	Birds Directive: Annex 2.2, Convention on Migratory Species: AEW A Annex II, Convention on Migratory Species: Appendix 2	Little Oakley	TM2129	1	2017
Essex Birdwatching Society	<i>Vanellus vanellus</i>	bird	Lapwing	Birds Directive: Annex 2.2, Convention on Migratory Species: AEW A Annex II, Convention on Migratory Species: Appendix 2	Little Oakley E	TM2129	1	2015
Essex Birdwatching Society	<i>Vanellus vanellus</i>	bird	Lapwing	Birds Directive: Annex 2.2, Convention on Migratory Species: AEW A Annex II, Convention on Migratory Species: Appendix 2	Little Oakley towards Hamford Water	TM2127	1	2018
Essex Birdwatching Society	<i>Vanellus vanellus</i>	bird	Lapwing	Birds Directive: Annex 2.2, Convention on Migratory Species: AEW A Annex II, Convention on Migratory Species: Appendix 2	Little Oakley, Strachan Lane	TM2127	2	2018
Essex Birdwatching Society	<i>Vanellus vanellus</i>	bird	Lapwing	Birds Directive: Annex 2.2, Convention on Migratory Species: AEW A Annex II, Convention on Migratory Species: Appendix 2	Manningtree	TM0932	3	2018

Essex Birdwatching Society	<i>Vanellus vanellus</i>	bird	Lapwing	Birds Directive: Annex 2.2, Convention on Migratory Species: AEW A Annex II, Convention on Migratory Species: Appendix 2	Manningtree	TM1031	21	2020
Essex Birdwatching Society	<i>Vanellus vanellus</i>	bird	Lapwing	Birds Directive: Annex 2.2, Convention on Migratory Species: AEW A Annex II, Convention on Migratory Species: Appendix 2	Manningtree	TM1032	8	2016
Essex Birdwatching Society	<i>Vanellus vanellus</i>	bird	Lapwing	Birds Directive: Annex 2.2, Convention on Migratory Species: AEW A Annex II, Convention on Migratory Species: Appendix 2	Manningtree	TM1032	112	2019
Essex Birdwatching Society	<i>Vanellus vanellus</i>	bird	Lapwing	Birds Directive: Annex 2.2, Convention on Migratory Species: AEW A Annex II, Convention on Migratory Species: Appendix 2	Manningtree	TM1132	15	2015
Essex Birdwatching Society	<i>Vanellus vanellus</i>	bird	Lapwing	Birds Directive: Annex 2.2, Convention on Migratory Species: AEW A Annex II, Convention on Migratory Species: Appendix 2	Manningtree	TM1132	82	2016
Essex Birdwatching Society	<i>Vanellus vanellus</i>	bird	Lapwing	Birds Directive: Annex 2.2, Convention on Migratory Species: AEW A Annex II, Convention on Migratory Species: Appendix 2	Manningtree - Cattawade	TM1032	158	2020
Essex Birdwatching Society	<i>Vanellus vanellus</i>	bird	Lapwing	Birds Directive: Annex 2.2, Convention on Migratory Species: AEW A Annex II, Convention on Migratory Species: Appendix 2	Manningtree - Cattawade	TM1032	214	2016
Essex Birdwatching Society	<i>Vanellus vanellus</i>	bird	Lapwing	Birds Directive: Annex 2.2, Convention on Migratory Species: AEW A Annex II, Convention on Migratory Species: Appendix 2	Manningtree Station	TM0932	1	2017
Essex Birdwatching Society	<i>Vanellus vanellus</i>	bird	Lapwing	Birds Directive: Annex 2.2, Convention on Migratory Species: AEW A Annex II, Convention on Migratory Species: Appendix 2	Manningtree train station	TM0932	2	2019
Essex Birdwatching Society	<i>Vanellus vanellus</i>	bird	Lapwing	Birds Directive: Annex 2.2, Convention on Migratory Species: AEW A Annex II, Convention on Migratory Species: Appendix 2	Manningtree, Factory roost, Seafeld Bay, Stour Estuary	TM1132	1	2017

Essex Birdwatching Society	<i>Vanellus vanellus</i>	bird	Lapwing	Birds Directive: Annex 2.2, Convention on Migratory Species: AEW Annex II, Convention on Migratory Species: Appendix 2	Manningtree, Splodge	TM0932	1	2017
Essex Birdwatching Society	<i>Vanellus vanellus</i>	bird	Lapwing	Birds Directive: Annex 2.2, Convention on Migratory Species: AEW Annex II, Convention on Migratory Species: Appendix 2	Manningtree, White Bridge	TM0932	1	2015
Essex Birdwatching Society	<i>Vanellus vanellus</i>	bird	Lapwing	Birds Directive: Annex 2.2, Convention on Migratory Species: AEW Annex II, Convention on Migratory Species: Appendix 2	Manningtree, White Bridge	TM1032	1	2016
Essex Birdwatching Society	<i>Vanellus vanellus</i>	bird	Lapwing	Birds Directive: Annex 2.2, Convention on Migratory Species: AEW Annex II, Convention on Migratory Species: Appendix 2	Manningtree/Mistley Quay	TM1132	3	2018
Essex Birdwatching Society	<i>Vanellus vanellus</i>	bird	Lapwing	Birds Directive: Annex 2.2, Convention on Migratory Species: AEW Annex II, Convention on Migratory Species: Appendix 2	Mistley	TM1131	1	2015
Essex Birdwatching Society	<i>Vanellus vanellus</i>	bird	Lapwing	Birds Directive: Annex 2.2, Convention on Migratory Species: AEW Annex II, Convention on Migratory Species: Appendix 2	Mistley	TM1131	6	2016
Essex Birdwatching Society	<i>Vanellus vanellus</i>	bird	Lapwing	Birds Directive: Annex 2.2, Convention on Migratory Species: AEW Annex II, Convention on Migratory Species: Appendix 2	Mistley	TM1132	3	2016
Essex Birdwatching Society	<i>Vanellus vanellus</i>	bird	Lapwing	Birds Directive: Annex 2.2, Convention on Migratory Species: AEW Annex II, Convention on Migratory Species: Appendix 2	Mistley	TM1232	3	2019
Essex Birdwatching Society	<i>Vanellus vanellus</i>	bird	Lapwing	Birds Directive: Annex 2.2, Convention on Migratory Species: AEW Annex II, Convention on Migratory Species: Appendix 2	Mistley Quay	TM1131	4	2016
Essex Birdwatching Society	<i>Vanellus vanellus</i>	bird	Lapwing	Birds Directive: Annex 2.2, Convention on Migratory Species: AEW Annex II, Convention on Migratory Species: Appendix 2	Mistley Quay	TM1131	8	2018

Essex Birdwatching Society	<i>Vanellus vanellus</i>	bird	Lapwing	Birds Directive: Annex 2.2, Convention on Migratory Species: AEW A Annex II, Convention on Migratory Species: Appendix 2	Mistley Quay, Essex	TM1131	1	2014
Essex Birdwatching Society	<i>Vanellus vanellus</i>	bird	Lapwing	Birds Directive: Annex 2.2, Convention on Migratory Species: AEW A Annex II, Convention on Migratory Species: Appendix 2	Mistley to Bradfield	TM1331	1	2015
Essex Birdwatching Society	<i>Vanellus vanellus</i>	bird	Lapwing	Birds Directive: Annex 2.2, Convention on Migratory Species: AEW A Annex II, Convention on Migratory Species: Appendix 2	Mistley to Cattawade	TM1032	3	2018
Essex Birdwatching Society	<i>Vanellus vanellus</i>	bird	Lapwing	Birds Directive: Annex 2.2, Convention on Migratory Species: AEW A Annex II, Convention on Migratory Species: Appendix 2	Mistley to Wrabness	TM1431	1	2019
Essex Birdwatching Society	<i>Vanellus vanellus</i>	bird	Lapwing	Birds Directive: Annex 2.2, Convention on Migratory Species: AEW A Annex II, Convention on Migratory Species: Appendix 2	Mistley Walls	TM1031	3	2019
Essex Birdwatching Society	<i>Vanellus vanellus</i>	bird	Lapwing	Birds Directive: Annex 2.2, Convention on Migratory Species: AEW A Annex II, Convention on Migratory Species: Appendix 2	Mistley Walls	TM1131	2	2019
Essex Birdwatching Society	<i>Vanellus vanellus</i>	bird	Lapwing	Birds Directive: Annex 2.2, Convention on Migratory Species: AEW A Annex II, Convention on Migratory Species: Appendix 2	Mistley Walls	TM1132	4	2016
Essex Birdwatching Society	<i>Vanellus vanellus</i>	bird	Lapwing	Birds Directive: Annex 2.2, Convention on Migratory Species: AEW A Annex II, Convention on Migratory Species: Appendix 2	Mistley Walls	TM1132	8	2020
Essex Birdwatching Society	<i>Vanellus vanellus</i>	bird	Lapwing	Birds Directive: Annex 2.2, Convention on Migratory Species: AEW A Annex II, Convention on Migratory Species: Appendix 2	Mistley, Hopping Bridge	TM1231	1	2013
Essex Birdwatching Society	<i>Vanellus vanellus</i>	bird	Lapwing	Birds Directive: Annex 2.2, Convention on Migratory Species: AEW A Annex II, Convention on Migratory Species: Appendix 2	Mistley, Walls	TM1132	2	2017

Essex Birdwatching Society	<i>Vanellus vanellus</i>	bird	Lapwing	Birds Directive: Annex 2.2, Convention on Migratory Species: AEW A Annex II, Convention on Migratory Species: Appendix 2	Mobile-TM0420	TM0420	1	2016
Essex Birdwatching Society	<i>Vanellus vanellus</i>	bird	Lapwing	Birds Directive: Annex 2.2, Convention on Migratory Species: AEW A Annex II, Convention on Migratory Species: Appendix 2	Mobile-TM0521	TM0521	1	2013
Essex Birdwatching Society	<i>Vanellus vanellus</i>	bird	Lapwing	Birds Directive: Annex 2.2, Convention on Migratory Species: AEW A Annex II, Convention on Migratory Species: Appendix 2	Mobile-TM0617	TM0617	1	2014
Essex Birdwatching Society	<i>Vanellus vanellus</i>	bird	Lapwing	Birds Directive: Annex 2.2, Convention on Migratory Species: AEW A Annex II, Convention on Migratory Species: Appendix 2	Mobile-TM0715	TM0715	1	2014
Essex Birdwatching Society	<i>Vanellus vanellus</i>	bird	Lapwing	Birds Directive: Annex 2.2, Convention on Migratory Species: AEW A Annex II, Convention on Migratory Species: Appendix 2	Mobile-TM0716	TM0716	1	2014
Essex Birdwatching Society	<i>Vanellus vanellus</i>	bird	Lapwing	Birds Directive: Annex 2.2, Convention on Migratory Species: AEW A Annex II, Convention on Migratory Species: Appendix 2	Mobile-TM1226	TM1226	1	2013
Essex Birdwatching Society	<i>Vanellus vanellus</i>	bird	Lapwing	Birds Directive: Annex 2.2, Convention on Migratory Species: AEW A Annex II, Convention on Migratory Species: Appendix 2	Mobile-TM1326	TM1326	1	2013
Essex Birdwatching Society	<i>Vanellus vanellus</i>	bird	Lapwing	Birds Directive: Annex 2.2, Convention on Migratory Species: AEW A Annex II, Convention on Migratory Species: Appendix 2	Mobile-TM2328	TM2328	1	2013
Essex Birdwatching Society	<i>Vanellus vanellus</i>	bird	Lapwing	Birds Directive: Annex 2.2, Convention on Migratory Species: AEW A Annex II, Convention on Migratory Species: Appendix 2	Mobile-TM2423	TM2423	1	2013
Essex Birdwatching Society	<i>Vanellus vanellus</i>	bird	Lapwing	Birds Directive: Annex 2.2, Convention on Migratory Species: AEW A Annex II, Convention on Migratory Species: Appendix 2	Mobile-TM2423	TM2423	1	2015

Essex Birdwatching Society	<i>Vanellus vanellus</i>	bird	Lapwing	Birds Directive: Annex 2.2, Convention on Migratory Species: AEW Annex II, Convention on Migratory Species: Appendix 2	Mobile-TM2424	TM2424	1	2014
Essex Birdwatching Society	<i>Vanellus vanellus</i>	bird	Lapwing	Birds Directive: Annex 2.2, Convention on Migratory Species: AEW Annex II, Convention on Migratory Species: Appendix 2	Moverons, Brightlingsea	TM0618	2	2014
Essex Birdwatching Society	<i>Vanellus vanellus</i>	bird	Lapwing	Birds Directive: Annex 2.2, Convention on Migratory Species: AEW Annex II, Convention on Migratory Species: Appendix 2	Moverons, near Brightlingsea	TM0618	1	2019
Essex Birdwatching Society	<i>Vanellus vanellus</i>	bird	Lapwing	Birds Directive: Annex 2.2, Convention on Migratory Species: AEW Annex II, Convention on Migratory Species: Appendix 2	Oakley Marshes, Hamford Water	TM2328	1	2019
Essex Birdwatching Society	<i>Vanellus vanellus</i>	bird	Lapwing	Birds Directive: Annex 2.2, Convention on Migratory Species: AEW Annex II, Convention on Migratory Species: Appendix 2	Observatory	TM0323	1	2015
Essex Birdwatching Society	<i>Vanellus vanellus</i>	bird	Lapwing	Birds Directive: Annex 2.2, Convention on Migratory Species: AEW Annex II, Convention on Migratory Species: Appendix 2	Observatory	TM0328	1	2015
Essex Birdwatching Society	<i>Vanellus vanellus</i>	bird	Lapwing	Birds Directive: Annex 2.2, Convention on Migratory Species: AEW Annex II, Convention on Migratory Species: Appendix 2	Pewit Island	TM2226	5	2018
Essex Birdwatching Society	<i>Vanellus vanellus</i>	bird	Lapwing	Birds Directive: Annex 2.2, Convention on Migratory Species: AEW Annex II, Convention on Migratory Species: Appendix 2	Pewit Island	TM2226	7	2016
Essex Birdwatching Society	<i>Vanellus vanellus</i>	bird	Lapwing	Birds Directive: Annex 2.2, Convention on Migratory Species: AEW Annex II, Convention on Migratory Species: Appendix 2	Point Clear	TM0815	1	2014
Essex Birdwatching Society	<i>Vanellus vanellus</i>	bird	Lapwing	Birds Directive: Annex 2.2, Convention on Migratory Species: AEW Annex II, Convention on Migratory Species: Appendix 2	Point Clear	TM0815	1	2018

Essex Birdwatching Society	<i>Vanellus vanellus</i>	bird	Lapwing	Birds Directive: Annex 2.2, Convention on Migratory Species: AEW Annex II, Convention on Migratory Species: Appendix 2	Pyefleet Channel, Mersea Island	TM0416	1	2014
Essex Birdwatching Society	<i>Vanellus vanellus</i>	bird	Lapwing	Birds Directive: Annex 2.2, Convention on Migratory Species: AEW Annex II, Convention on Migratory Species: Appendix 2	Reeves Hall, East Mersea	TM0416	1	2013
Essex Birdwatching Society	<i>Vanellus vanellus</i>	bird	Lapwing	Birds Directive: Annex 2.2, Convention on Migratory Species: AEW Annex II, Convention on Migratory Species: Appendix 2	River Colne	TM0616	1	2014
Essex Birdwatching Society	<i>Vanellus vanellus</i>	bird	Lapwing	Birds Directive: Annex 2.2, Convention on Migratory Species: AEW Annex II, Convention on Migratory Species: Appendix 2	River Colne at Alresford	TM0519	1	2018
Essex Birdwatching Society	<i>Vanellus vanellus</i>	bird	Lapwing	Birds Directive: Annex 2.2, Convention on Migratory Species: AEW Annex II, Convention on Migratory Species: Appendix 2	River Colne, Wivenhoe	TM0421	1	2015
Essex Birdwatching Society	<i>Vanellus vanellus</i>	bird	Lapwing	Birds Directive: Annex 2.2, Convention on Migratory Species: AEW Annex II, Convention on Migratory Species: Appendix 2	River Colne, Wivenhoe to Alresford Creek	TM0520	9	2019
Essex Birdwatching Society	<i>Vanellus vanellus</i>	bird	Lapwing	Birds Directive: Annex 2.2, Convention on Migratory Species: AEW Annex II, Convention on Migratory Species: Appendix 2	River Colne, Wivenhoe to Alresford Creek	TM0520	18	2016
Essex Birdwatching Society	<i>Vanellus vanellus</i>	bird	Lapwing	Birds Directive: Annex 2.2, Convention on Migratory Species: AEW Annex II, Convention on Migratory Species: Appendix 2	River Stour	TM1331	2	2020
Essex Birdwatching Society	<i>Vanellus vanellus</i>	bird	Lapwing	Birds Directive: Annex 2.2, Convention on Migratory Species: AEW Annex II, Convention on Migratory Species: Appendix 2	River Stour Marshes	TM0932	1	2019
Essex Birdwatching Society	<i>Vanellus vanellus</i>	bird	Lapwing	Birds Directive: Annex 2.2, Convention on Migratory Species: AEW Annex II, Convention on Migratory Species: Appendix 2	River Stour: Brantham-Flatford Mill	TM0832	1	2015

Essex Birdwatching Society	<i>Vanellus vanellus</i>	bird	Lapwing	Birds Directive: Annex 2.2, Convention on Migratory Species: AEW Annex II, Convention on Migratory Species: Appendix 2	Roman River estuary mouth	TM0321	1	2015
Essex Birdwatching Society	<i>Vanellus vanellus</i>	bird	Lapwing	Birds Directive: Annex 2.2, Convention on Migratory Species: AEW Annex II, Convention on Migratory Species: Appendix 2	Roman River Fingringhoe	TM0320	1	2020
Essex Birdwatching Society	<i>Vanellus vanellus</i>	bird	Lapwing	Birds Directive: Annex 2.2, Convention on Migratory Species: AEW Annex II, Convention on Migratory Species: Appendix 2	Roman River, Fingringhoe	TM0320	3	2019
Essex Birdwatching Society	<i>Vanellus vanellus</i>	bird	Lapwing	Birds Directive: Annex 2.2, Convention on Migratory Species: AEW Annex II, Convention on Migratory Species: Appendix 2	Rowhedge	TM0321	1	2013
Essex Birdwatching Society	<i>Vanellus vanellus</i>	bird	Lapwing	Birds Directive: Annex 2.2, Convention on Migratory Species: AEW Annex II, Convention on Migratory Species: Appendix 2	Rowhedge	TM0321	4	2020
Essex Birdwatching Society	<i>Vanellus vanellus</i>	bird	Lapwing	Birds Directive: Annex 2.2, Convention on Migratory Species: AEW Annex II, Convention on Migratory Species: Appendix 2	Rowhedge River Walk	TM0322	1	2018
Essex Birdwatching Society	<i>Vanellus vanellus</i>	bird	Lapwing	Birds Directive: Annex 2.2, Convention on Migratory Species: AEW Annex II, Convention on Migratory Species: Appendix 2	Skipper's Island	TM2124	2	2017
Essex Birdwatching Society	<i>Vanellus vanellus</i>	bird	Lapwing	Birds Directive: Annex 2.2, Convention on Migratory Species: AEW Annex II, Convention on Migratory Species: Appendix 2	Skipper's Island	TM2124	7	2016
Essex Birdwatching Society	<i>Vanellus vanellus</i>	bird	Lapwing	Birds Directive: Annex 2.2, Convention on Migratory Species: AEW Annex II, Convention on Migratory Species: Appendix 2	Splodge, Cattawade	TM0932	1	2015
Essex Birdwatching Society	<i>Vanellus vanellus</i>	bird	Lapwing	Birds Directive: Annex 2.2, Convention on Migratory Species: AEW Annex II, Convention on Migratory Species: Appendix 2	St Osyth	TM1116	1	2013

Essex Birdwatching Society	<i>Vanellus vanellus</i>	bird	Lapwing	Birds Directive: Annex 2.2, Convention on Migratory Species: AEW Annex II, Convention on Migratory Species: Appendix 2	St Osyth	TM1215	2	2016
Essex Birdwatching Society	<i>Vanellus vanellus</i>	bird	Lapwing	Birds Directive: Annex 2.2, Convention on Migratory Species: AEW Annex II, Convention on Migratory Species: Appendix 2	St Osyth	TM1215	6	2020
Essex Birdwatching Society	<i>Vanellus vanellus</i>	bird	Lapwing	Birds Directive: Annex 2.2, Convention on Migratory Species: AEW Annex II, Convention on Migratory Species: Appendix 2	St Osyth (circuit)	TM1215	24	2016
Essex Birdwatching Society	<i>Vanellus vanellus</i>	bird	Lapwing	Birds Directive: Annex 2.2, Convention on Migratory Species: AEW Annex II, Convention on Migratory Species: Appendix 2	St Osyth (circuit)	TM1215	26	2019
Essex Birdwatching Society	<i>Vanellus vanellus</i>	bird	Lapwing	Birds Directive: Annex 2.2, Convention on Migratory Species: AEW Annex II, Convention on Migratory Species: Appendix 2	St Osyth Martins Farm	TM1217	1	2016
Essex Birdwatching Society	<i>Vanellus vanellus</i>	bird	Lapwing	Birds Directive: Annex 2.2, Convention on Migratory Species: AEW Annex II, Convention on Migratory Species: Appendix 2	St Osyth Priory Estate	TM1116	1	2014
Essex Birdwatching Society	<i>Vanellus vanellus</i>	bird	Lapwing	Birds Directive: Annex 2.2, Convention on Migratory Species: AEW Annex II, Convention on Migratory Species: Appendix 2	St Osyth Priory Estate	TM1116	1	2015
Essex Birdwatching Society	<i>Vanellus vanellus</i>	bird	Lapwing	Birds Directive: Annex 2.2, Convention on Migratory Species: AEW Annex II, Convention on Migratory Species: Appendix 2	St Osyth Stone	TM0815	3	2016
Essex Birdwatching Society	<i>Vanellus vanellus</i>	bird	Lapwing	Birds Directive: Annex 2.2, Convention on Migratory Species: AEW Annex II, Convention on Migratory Species: Appendix 2	St Osyth Stone	TM0815	14	2020
Essex Birdwatching Society	<i>Vanellus vanellus</i>	bird	Lapwing	Birds Directive: Annex 2.2, Convention on Migratory Species: AEW Annex II, Convention on Migratory Species: Appendix 2	St Osyth, Earls Hall Farm	TM1416	1	2016

Essex Birdwatching Society	<i>Vanellus vanellus</i>	bird	Lapwing	Birds Directive: Annex 2.2, Convention on Migratory Species: AEW A Annex II, Convention on Migratory Species: Appendix 2	St Osyth, Howlands Marsh	TM1016	2	2019
Essex Birdwatching Society	<i>Vanellus vanellus</i>	bird	Lapwing	Birds Directive: Annex 2.2, Convention on Migratory Species: AEW A Annex II, Convention on Migratory Species: Appendix 2	St Osyth, Howlands Marsh	TM1116	1	2017
Essex Birdwatching Society	<i>Vanellus vanellus</i>	bird	Lapwing	Birds Directive: Annex 2.2, Convention on Migratory Species: AEW A Annex II, Convention on Migratory Species: Appendix 2	Stone Point	TM2525	5	2016
Essex Birdwatching Society	<i>Vanellus vanellus</i>	bird	Lapwing	Birds Directive: Annex 2.2, Convention on Migratory Species: AEW A Annex II, Convention on Migratory Species: Appendix 2	Stone Point Mersea Island	TM0715	1	2020
Essex Birdwatching Society	<i>Vanellus vanellus</i>	bird	Lapwing	Birds Directive: Annex 2.2, Convention on Migratory Species: AEW A Annex II, Convention on Migratory Species: Appendix 2	Stones Green	TM1626	2	2020
Essex Birdwatching Society	<i>Vanellus vanellus</i>	bird	Lapwing	Birds Directive: Annex 2.2, Convention on Migratory Species: AEW A Annex II, Convention on Migratory Species: Appendix 2	Stour Estuary	TM1032	3	2016
Essex Birdwatching Society	<i>Vanellus vanellus</i>	bird	Lapwing	Birds Directive: Annex 2.2, Convention on Migratory Species: AEW A Annex II, Convention on Migratory Species: Appendix 2	Stour Estuary	TM1732	4	2016
Essex Birdwatching Society	<i>Vanellus vanellus</i>	bird	Lapwing	Birds Directive: Annex 2.2, Convention on Migratory Species: AEW A Annex II, Convention on Migratory Species: Appendix 2	Stour Estuary	TM1732	4	2020
Essex Birdwatching Society	<i>Vanellus vanellus</i>	bird	Lapwing	Birds Directive: Annex 2.2, Convention on Migratory Species: AEW A Annex II, Convention on Migratory Species: Appendix 2	Stour Estuary	TM2232	1	2013
Essex Birdwatching Society	<i>Vanellus vanellus</i>	bird	Lapwing	Birds Directive: Annex 2.2, Convention on Migratory Species: AEW A Annex II, Convention on Migratory Species: Appendix 2	Stour Estuary	TM2232	1	2017

Essex Birdwatching Society	<i>Vanellus vanellus</i>	bird	Lapwing	Birds Directive: Annex 2.2, Convention on Migratory Species: AEW Annex II, Convention on Migratory Species: Appendix 2	Stour Estuary (by barge) - Essex/Suffolk	TM1032	1	2015
Essex Birdwatching Society	<i>Vanellus vanellus</i>	bird	Lapwing	Birds Directive: Annex 2.2, Convention on Migratory Species: AEW Annex II, Convention on Migratory Species: Appendix 2	Stour Estuary (Manningtree)	TM1032	2	2018
Essex Birdwatching Society	<i>Vanellus vanellus</i>	bird	Lapwing	Birds Directive: Annex 2.2, Convention on Migratory Species: AEW Annex II, Convention on Migratory Species: Appendix 2	Stour Estuary (RSPB)	TM1832	1	2015
Essex Birdwatching Society	<i>Vanellus vanellus</i>	bird	Lapwing	Birds Directive: Annex 2.2, Convention on Migratory Species: AEW Annex II, Convention on Migratory Species: Appendix 2	Stour Estuary - Essex/Suffolk by barge	TM1032	3	2014
Essex Birdwatching Society	<i>Vanellus vanellus</i>	bird	Lapwing	Birds Directive: Annex 2.2, Convention on Migratory Species: AEW Annex II, Convention on Migratory Species: Appendix 2	Stour Estuary RSPB	TM1631	1	2013
Essex Birdwatching Society	<i>Vanellus vanellus</i>	bird	Lapwing	Birds Directive: Annex 2.2, Convention on Migratory Species: AEW Annex II, Convention on Migratory Species: Appendix 2	Stour Estuary RSPB	TM1832	2	2016
Essex Birdwatching Society	<i>Vanellus vanellus</i>	bird	Lapwing	Birds Directive: Annex 2.2, Convention on Migratory Species: AEW Annex II, Convention on Migratory Species: Appendix 2	Stour Estuary RSPB	TM2031	1	2019
Essex Birdwatching Society	<i>Vanellus vanellus</i>	bird	Lapwing	Birds Directive: Annex 2.2, Convention on Migratory Species: AEW Annex II, Convention on Migratory Species: Appendix 2	Stour Estuary RSPB	TM2131	2	2015
Essex Birdwatching Society	<i>Vanellus vanellus</i>	bird	Lapwing	Birds Directive: Annex 2.2, Convention on Migratory Species: AEW Annex II, Convention on Migratory Species: Appendix 2	Stour Estuary, Copperas Bay RSPB	TM1931	1	2017
Essex Birdwatching Society	<i>Vanellus vanellus</i>	bird	Lapwing	Birds Directive: Annex 2.2, Convention on Migratory Species: AEW Annex II, Convention on Migratory Species: Appendix 2	Stour Estuary, Copperas Bay RSPB	TM2232	1	2017

Essex Birdwatching Society	<i>Vanellus vanellus</i>	bird	Lapwing	Birds Directive: Annex 2.2, Convention on Migratory Species: AEW A Annex II, Convention on Migratory Species: Appendix 2	Stour Estuary--Mistley to Wrabness	TM1431	1	2018
Essex Birdwatching Society	<i>Vanellus vanellus</i>	bird	Lapwing	Birds Directive: Annex 2.2, Convention on Migratory Species: AEW A Annex II, Convention on Migratory Species: Appendix 2	Stour Estuary: Mistley Walls	TM1132	1	2015
Essex Birdwatching Society	<i>Vanellus vanellus</i>	bird	Lapwing	Birds Directive: Annex 2.2, Convention on Migratory Species: AEW A Annex II, Convention on Migratory Species: Appendix 2	Stour Estuary: Mistley Walls	TM1132	1	2016
Essex Birdwatching Society	<i>Vanellus vanellus</i>	bird	Lapwing	Birds Directive: Annex 2.2, Convention on Migratory Species: AEW A Annex II, Convention on Migratory Species: Appendix 2	Stour Valley	TM0832	45	2018
Essex Birdwatching Society	<i>Vanellus vanellus</i>	bird	Lapwing	Birds Directive: Annex 2.2, Convention on Migratory Species: AEW A Annex II, Convention on Migratory Species: Appendix 2	Stour valley	TM0932	20	2015
Essex Birdwatching Society	<i>Vanellus vanellus</i>	bird	Lapwing	Birds Directive: Annex 2.2, Convention on Migratory Species: AEW A Annex II, Convention on Migratory Species: Appendix 2	Stour valley	TM0932	92	2016
Essex Birdwatching Society	<i>Vanellus vanellus</i>	bird	Lapwing	Birds Directive: Annex 2.2, Convention on Migratory Species: AEW A Annex II, Convention on Migratory Species: Appendix 2	Stour Valley, Manningtree	TM1032	65	2017
Essex Birdwatching Society	<i>Vanellus vanellus</i>	bird	Lapwing	Birds Directive: Annex 2.2, Convention on Migratory Species: AEW A Annex II, Convention on Migratory Species: Appendix 2	Stour Wood RSPB	TM1931	1	2019
Essex Birdwatching Society	<i>Vanellus vanellus</i>	bird	Lapwing	Birds Directive: Annex 2.2, Convention on Migratory Species: AEW A Annex II, Convention on Migratory Species: Appendix 2	Stour Woods and Copperas Bay RSPB	TM1931	4	2020
Essex Birdwatching Society	<i>Vanellus vanellus</i>	bird	Lapwing	Birds Directive: Annex 2.2, Convention on Migratory Species: AEW A Annex II, Convention on Migratory Species: Appendix 2	Sunnymead Farm	TM0522	3	2016

Essex Birdwatching Society	<i>Vanellus vanellus</i>	bird	Lapwing	Birds Directive: Annex 2.2, Convention on Migratory Species: AEW Annex II, Convention on Migratory Species: Appendix 2	Sunnymead Farm	TM0522	7	2019
Essex Birdwatching Society	<i>Vanellus vanellus</i>	bird	Lapwing	Birds Directive: Annex 2.2, Convention on Migratory Species: AEW Annex II, Convention on Migratory Species: Appendix 2	Sunnymead Farm Wivenhoe	TM0522	3	2020
Essex Birdwatching Society	<i>Vanellus vanellus</i>	bird	Lapwing	Birds Directive: Annex 2.2, Convention on Migratory Species: AEW Annex II, Convention on Migratory Species: Appendix 2	Sunnymead Farm, Wivenhoe	TM0522	1	2013
Essex Birdwatching Society	<i>Vanellus vanellus</i>	bird	Lapwing	Birds Directive: Annex 2.2, Convention on Migratory Species: AEW Annex II, Convention on Migratory Species: Appendix 2	TDC Holland Haven Country Park, Essex	TM2117	3	2015
Essex Birdwatching Society	<i>Vanellus vanellus</i>	bird	Lapwing	Birds Directive: Annex 2.2, Convention on Migratory Species: AEW Annex II, Convention on Migratory Species: Appendix 2	TDC Holland Haven Country Park, Essex	TM2117	4	2014
Essex Birdwatching Society	<i>Vanellus vanellus</i>	bird	Lapwing	Birds Directive: Annex 2.2, Convention on Migratory Species: AEW Annex II, Convention on Migratory Species: Appendix 2	The Naze	TM2522	2	2016
Essex Birdwatching Society	<i>Vanellus vanellus</i>	bird	Lapwing	Birds Directive: Annex 2.2, Convention on Migratory Species: AEW Annex II, Convention on Migratory Species: Appendix 2	The Naze	TM2523	1	2016
Essex Birdwatching Society	<i>Vanellus vanellus</i>	bird	Lapwing	Birds Directive: Annex 2.2, Convention on Migratory Species: AEW Annex II, Convention on Migratory Species: Appendix 2	The Naze	TM2524	1	2016
Essex Birdwatching Society	<i>Vanellus vanellus</i>	bird	Lapwing	Birds Directive: Annex 2.2, Convention on Migratory Species: AEW Annex II, Convention on Migratory Species: Appendix 2	The Splodge Cattawade	TM0932	1	2020
Essex Birdwatching Society	<i>Vanellus vanellus</i>	bird	Lapwing	Birds Directive: Annex 2.2, Convention on Migratory Species: AEW Annex II, Convention on Migratory Species: Appendix 2	The Splodge, Cattawade	TM0932	1	2019

Essex Birdwatching Society	<i>Vanellus vanellus</i>	bird	Lapwing	Birds Directive: Annex 2.2, Convention on Migratory Species: AEW Annex II, Convention on Migratory Species: Appendix 2	The Splodge, Manningtree, Essex	TM0932	2	2015
Essex Birdwatching Society	<i>Vanellus vanellus</i>	bird	Lapwing	Birds Directive: Annex 2.2, Convention on Migratory Species: AEW Annex II, Convention on Migratory Species: Appendix 2	The Thatched Cottage East Road, East Mersea	TM0615	1	2019
Essex Birdwatching Society	<i>Vanellus vanellus</i>	bird	Lapwing	Birds Directive: Annex 2.2, Convention on Migratory Species: AEW Annex II, Convention on Migratory Species: Appendix 2	The Wade	TM2323	6	2016
Essex Birdwatching Society	<i>Vanellus vanellus</i>	bird	Lapwing	Birds Directive: Annex 2.2, Convention on Migratory Species: AEW Annex II, Convention on Migratory Species: Appendix 2	The Wade	TM2323	6	2018
Essex Birdwatching Society	<i>Vanellus vanellus</i>	bird	Lapwing	Birds Directive: Annex 2.2, Convention on Migratory Species: AEW Annex II, Convention on Migratory Species: Appendix 2	Thorpe Cross	TM1921	1	2014
Essex Birdwatching Society	<i>Vanellus vanellus</i>	bird	Lapwing	Birds Directive: Annex 2.2, Convention on Migratory Species: AEW Annex II, Convention on Migratory Species: Appendix 2	Thorrington	TM0920	1	2013
Essex Birdwatching Society	<i>Vanellus vanellus</i>	bird	Lapwing	Birds Directive: Annex 2.2, Convention on Migratory Species: AEW Annex II, Convention on Migratory Species: Appendix 2	Thorrington Mill	TM0819	1	2013
Essex Birdwatching Society	<i>Vanellus vanellus</i>	bird	Lapwing	Birds Directive: Annex 2.2, Convention on Migratory Species: AEW Annex II, Convention on Migratory Species: Appendix 2	Titchmarsh Marina, Hamford Water	TM2423	3	2016
Essex Birdwatching Society	<i>Vanellus vanellus</i>	bird	Lapwing	Birds Directive: Annex 2.2, Convention on Migratory Species: AEW Annex II, Convention on Migratory Species: Appendix 2	TM0932	TM0932	1	2013
Essex Birdwatching Society	<i>Vanellus vanellus</i>	bird	Lapwing	Birds Directive: Annex 2.2, Convention on Migratory Species: AEW Annex II, Convention on Migratory Species: Appendix 2	TM1032	TM1032	1	2013

Essex Birdwatching Society	<i>Vanellus vanellus</i>	bird	Lapwing	Birds Directive: Annex 2.2, Convention on Migratory Species: AEW Annex II, Convention on Migratory Species: Appendix 2	University of Essex Colchester	TM0323	1	2020
Essex Birdwatching Society	<i>Vanellus vanellus</i>	bird	Lapwing	Birds Directive: Annex 2.2, Convention on Migratory Species: AEW Annex II, Convention on Migratory Species: Appendix 2	University of Essex, Colchester	TM0323	2	2018
Essex Birdwatching Society	<i>Vanellus vanellus</i>	bird	Lapwing	Birds Directive: Annex 2.2, Convention on Migratory Species: AEW Annex II, Convention on Migratory Species: Appendix 2	Walton Back Water	TM2325	1	2019
Essex Birdwatching Society	<i>Vanellus vanellus</i>	bird	Lapwing	Birds Directive: Annex 2.2, Convention on Migratory Species: AEW Annex II, Convention on Migratory Species: Appendix 2	Walton Hall Marsh	TM2524	1	2013
Essex Birdwatching Society	<i>Vanellus vanellus</i>	bird	Lapwing	Birds Directive: Annex 2.2, Convention on Migratory Species: AEW Annex II, Convention on Migratory Species: Appendix 2	Walton Hall Marshes	TM2524	1	2016
Essex Birdwatching Society	<i>Vanellus vanellus</i>	bird	Lapwing	Birds Directive: Annex 2.2, Convention on Migratory Species: AEW Annex II, Convention on Migratory Species: Appendix 2	Walton Mere	TM2522	1	2016
Essex Birdwatching Society	<i>Vanellus vanellus</i>	bird	Lapwing	Birds Directive: Annex 2.2, Convention on Migratory Species: AEW Annex II, Convention on Migratory Species: Appendix 2	Walton on the Naze	TM2521	1	2013
Essex Birdwatching Society	<i>Vanellus vanellus</i>	bird	Lapwing	Birds Directive: Annex 2.2, Convention on Migratory Species: AEW Annex II, Convention on Migratory Species: Appendix 2	Walton on the Naze	TM2522	3	2013
Essex Birdwatching Society	<i>Vanellus vanellus</i>	bird	Lapwing	Birds Directive: Annex 2.2, Convention on Migratory Species: AEW Annex II, Convention on Migratory Species: Appendix 2	Walton on the Naze	TM2523	1	2013
Essex Birdwatching Society	<i>Vanellus vanellus</i>	bird	Lapwing	Birds Directive: Annex 2.2, Convention on Migratory Species: AEW Annex II, Convention on Migratory Species: Appendix 2	Walton-on-the-Naze	TM2521	1	2014

Essex Birdwatching Society	<i>Vanellus vanellus</i>	bird	Lapwing	Birds Directive: Annex 2.2, Convention on Migratory Species: AEW A Annex II, Convention on Migratory Species: Appendix 2	Weeleyhall Wood	TM1520	1	2016
Essex Birdwatching Society	<i>Vanellus vanellus</i>	bird	Lapwing	Birds Directive: Annex 2.2, Convention on Migratory Species: AEW A Annex II, Convention on Migratory Species: Appendix 2	Weeleyhall Wood	TM1520	1	2017
Essex Birdwatching Society	<i>Vanellus vanellus</i>	bird	Lapwing	Birds Directive: Annex 2.2, Convention on Migratory Species: AEW A Annex II, Convention on Migratory Species: Appendix 2	Wheatsheaf Close, Wrabness	TM1631	1	2019
Essex Birdwatching Society	<i>Vanellus vanellus</i>	bird	Lapwing	Birds Directive: Annex 2.2, Convention on Migratory Species: AEW A Annex II, Convention on Migratory Species: Appendix 2	Wick Lane, Colchester	TM0419	1	2018
Essex Birdwatching Society	<i>Vanellus vanellus</i>	bird	Lapwing	Birds Directive: Annex 2.2, Convention on Migratory Species: AEW A Annex II, Convention on Migratory Species: Appendix 2	Wivenhoe	TM0321	4	2016
Essex Birdwatching Society	<i>Vanellus vanellus</i>	bird	Lapwing	Birds Directive: Annex 2.2, Convention on Migratory Species: AEW A Annex II, Convention on Migratory Species: Appendix 2	Wivenhoe	TM0321	35	2020
Essex Birdwatching Society	<i>Vanellus vanellus</i>	bird	Lapwing	Birds Directive: Annex 2.2, Convention on Migratory Species: AEW A Annex II, Convention on Migratory Species: Appendix 2	Wivenhoe	TM0322	4	2016
Essex Birdwatching Society	<i>Vanellus vanellus</i>	bird	Lapwing	Birds Directive: Annex 2.2, Convention on Migratory Species: AEW A Annex II, Convention on Migratory Species: Appendix 2	Wivenhoe	TM0422	1	2013
Essex Birdwatching Society	<i>Vanellus vanellus</i>	bird	Lapwing	Birds Directive: Annex 2.2, Convention on Migratory Species: AEW A Annex II, Convention on Migratory Species: Appendix 2	Wivenhoe	TM0422	3	2019
Essex Birdwatching Society	<i>Vanellus vanellus</i>	bird	Lapwing	Birds Directive: Annex 2.2, Convention on Migratory Species: AEW A Annex II, Convention on Migratory Species: Appendix 2	Wivenhoe Alresford Creek	TM0520	1	2018

Essex Birdwatching Society	<i>Vanellus vanellus</i>	bird	Lapwing	Birds Directive: Annex 2.2, Convention on Migratory Species: AEW A Annex II, Convention on Migratory Species: Appendix 2	Wivenhoe Alresford Creek	TM0521	1	2016
Essex Birdwatching Society	<i>Vanellus vanellus</i>	bird	Lapwing	Birds Directive: Annex 2.2, Convention on Migratory Species: AEW A Annex II, Convention on Migratory Species: Appendix 2	Wivenhoe Area	TM0422	1	2017
Essex Birdwatching Society	<i>Vanellus vanellus</i>	bird	Lapwing	Birds Directive: Annex 2.2, Convention on Migratory Species: AEW A Annex II, Convention on Migratory Species: Appendix 2	Wivenhoe Gravel Pit and Fish Ponds	TM0323	1	2016
Essex Birdwatching Society	<i>Vanellus vanellus</i>	bird	Lapwing	Birds Directive: Annex 2.2, Convention on Migratory Species: AEW A Annex II, Convention on Migratory Species: Appendix 2	Wivenhoe to Alresford	TM0421	6	2019
Essex Birdwatching Society	<i>Vanellus vanellus</i>	bird	Lapwing	Birds Directive: Annex 2.2, Convention on Migratory Species: AEW A Annex II, Convention on Migratory Species: Appendix 2	Wivenhoe to Alresford Creek	TM0520	2	2020
Essex Birdwatching Society	<i>Vanellus vanellus</i>	bird	Lapwing	Birds Directive: Annex 2.2, Convention on Migratory Species: AEW A Annex II, Convention on Migratory Species: Appendix 2	Wivenhoe to Arlesford Creek	TM0619	1	2019
Essex Birdwatching Society	<i>Vanellus vanellus</i>	bird	Lapwing	Birds Directive: Annex 2.2, Convention on Migratory Species: AEW A Annex II, Convention on Migratory Species: Appendix 2	Wivenhoe Woods and River Colne (TM02 G)	TM0322	1	2014
Essex Birdwatching Society	<i>Vanellus vanellus</i>	bird	Lapwing	Birds Directive: Annex 2.2, Convention on Migratory Species: AEW A Annex II, Convention on Migratory Species: Appendix 2	Wivenhoe Woods, Ferry Marsh and the Colne	TM0322	1	2018
Essex Birdwatching Society	<i>Vanellus vanellus</i>	bird	Lapwing	Birds Directive: Annex 2.2, Convention on Migratory Species: AEW A Annex II, Convention on Migratory Species: Appendix 2	Wix	TM1628	1	2017
Essex Birdwatching Society	<i>Vanellus vanellus</i>	bird	Lapwing	Birds Directive: Annex 2.2, Convention on Migratory Species: AEW A Annex II, Convention on Migratory Species: Appendix 2	Wrabness	TM1631	1	2014

Essex Birdwatching Society	<i>Vanellus vanellus</i>	bird	Lapwing	Birds Directive: Annex 2.2, Convention on Migratory Species: AEW Annex II, Convention on Migratory Species: Appendix 2	Wrabness	TM1632	1	2014
Essex Birdwatching Society	<i>Vanellus vanellus</i>	bird	Lapwing	Birds Directive: Annex 2.2, Convention on Migratory Species: AEW Annex II, Convention on Migratory Species: Appendix 2	Wrabness	TM1632	2	2015
Essex Birdwatching Society	<i>Vanellus vanellus</i>	bird	Lapwing	Birds Directive: Annex 2.2, Convention on Migratory Species: AEW Annex II, Convention on Migratory Species: Appendix 2	Wrabness	TM1731	8	2020
Essex Birdwatching Society	<i>Vanellus vanellus</i>	bird	Lapwing	Birds Directive: Annex 2.2, Convention on Migratory Species: AEW Annex II, Convention on Migratory Species: Appendix 2	Wrabness	TM1831	1	2015
Essex Birdwatching Society	<i>Vanellus vanellus</i>	bird	Lapwing	Birds Directive: Annex 2.2, Convention on Migratory Species: AEW Annex II, Convention on Migratory Species: Appendix 2	Wrabness	TM1831	2	2014
Essex Birdwatching Society	<i>Vanellus vanellus</i>	bird	Lapwing	Birds Directive: Annex 2.2, Convention on Migratory Species: AEW Annex II, Convention on Migratory Species: Appendix 2	Wrabness	TM1832	1	2014
Essex Birdwatching Society	<i>Vanellus vanellus</i>	bird	Lapwing	Birds Directive: Annex 2.2, Convention on Migratory Species: AEW Annex II, Convention on Migratory Species: Appendix 2	Wrabness Caravan Site and Shore,	TM1531	1	2018
Essex Birdwatching Society	<i>Vanellus vanellus</i>	bird	Lapwing	Birds Directive: Annex 2.2, Convention on Migratory Species: AEW Annex II, Convention on Migratory Species: Appendix 2	Wrabness EWT	TM1631	10	2016
Essex Birdwatching Society	<i>Vanellus vanellus</i>	bird	Lapwing	Birds Directive: Annex 2.2, Convention on Migratory Species: AEW Annex II, Convention on Migratory Species: Appendix 2	Wrabness EWT	TM1631	19	2020
Essex Birdwatching Society	<i>Vanellus vanellus</i>	bird	Lapwing	Birds Directive: Annex 2.2, Convention on Migratory Species: AEW Annex II, Convention on Migratory Species: Appendix 2	Wrabness EWT	TM1731	1	2016

Essex Birdwatching Society	<i>Vanellus vanellus</i>	bird	Lapwing	Birds Directive: Annex 2.2, Convention on Migratory Species: AEW Annex II, Convention on Migratory Species: Appendix 2	Wrabness EWT	TM1731	13	2019
Essex Birdwatching Society	<i>Vanellus vanellus</i>	bird	Lapwing	Birds Directive: Annex 2.2, Convention on Migratory Species: AEW Annex II, Convention on Migratory Species: Appendix 2	Wrabness EWT Nature Reserve	TM1631	9	2017
Essex Birdwatching Society	<i>Vanellus vanellus</i>	bird	Lapwing	Birds Directive: Annex 2.2, Convention on Migratory Species: AEW Annex II, Convention on Migratory Species: Appendix 2	Wrabness EWT Nature Reserve	TM1632	2	2017
Essex Birdwatching Society	<i>Vanellus vanellus</i>	bird	Lapwing	Birds Directive: Annex 2.2, Convention on Migratory Species: AEW Annex II, Convention on Migratory Species: Appendix 2	Wrabness EWT Nature Reserve	TM1831	1	2017
Essex Birdwatching Society	<i>Vanellus vanellus</i>	bird	Lapwing	Birds Directive: Annex 2.2, Convention on Migratory Species: AEW Annex II, Convention on Migratory Species: Appendix 2	Wrabness EWT Nature Reserve	TM1931	1	2017
Essex Birdwatching Society	<i>Vanellus vanellus</i>	bird	Lapwing	Birds Directive: Annex 2.2, Convention on Migratory Species: AEW Annex II, Convention on Migratory Species: Appendix 2	Wrabness EWT NR	TM1531	1	2018
Essex Birdwatching Society	<i>Vanellus vanellus</i>	bird	Lapwing	Birds Directive: Annex 2.2, Convention on Migratory Species: AEW Annex II, Convention on Migratory Species: Appendix 2	Wrabness EWT NR	TM1631	24	2018
Essex Birdwatching Society	<i>Vanellus vanellus</i>	bird	Lapwing	Birds Directive: Annex 2.2, Convention on Migratory Species: AEW Annex II, Convention on Migratory Species: Appendix 2	Wrabness EWT NR	TM1731	2	2018
Essex Birdwatching Society	<i>Vanellus vanellus</i>	bird	Lapwing	Birds Directive: Annex 2.2, Convention on Migratory Species: AEW Annex II, Convention on Migratory Species: Appendix 2	Wrabness Nature Reserve	TM1631	2	2014
Essex Birdwatching Society	<i>Vanellus vanellus</i>	bird	Lapwing	Birds Directive: Annex 2.2, Convention on Migratory Species: AEW Annex II, Convention on Migratory Species: Appendix 2	Wrabness Nature Reserve	TM1731	6	2015

Essex Birdwatching Society	<i>Vanellus vanellus</i>	bird	Lapwing	Birds Directive: Annex 2.2, Convention on Migratory Species: AEWA Annex II, Convention on Migratory Species: Appendix 2	Wrabness Nature Reserve & Wall Lane	TM1631	1	2014
Essex Birdwatching Society	<i>Vanellus vanellus</i>	bird	Lapwing	Birds Directive: Annex 2.2, Convention on Migratory Species: AEWA Annex II, Convention on Migratory Species: Appendix 2	Wrabness Shore East	TM1732	1	2014
Essex Birdwatching Society	<i>Vanellus vanellus</i>	bird	Lapwing	Birds Directive: Annex 2.2, Convention on Migratory Species: AEWA Annex II, Convention on Migratory Species: Appendix 2	Wrabness Shore West	TM1632	3	2014
Essex Birdwatching Society	<i>Vanellus vanellus</i>	bird	Lapwing	Birds Directive: Annex 2.2, Convention on Migratory Species: AEWA Annex II, Convention on Migratory Species: Appendix 2	Wrabness to Bradfield	TM1731	1	2016
Essex Birdwatching Society	<i>Vanellus vanellus</i>	bird	Lapwing	Birds Directive: Annex 2.2, Convention on Migratory Species: AEWA Annex II, Convention on Migratory Species: Appendix 2	Wrabness to Mistley Quay	TM1531	2	2017
Essex Birdwatching Society	<i>Vanellus vanellus</i>	bird	Lapwing	Birds Directive: Annex 2.2, Convention on Migratory Species: AEWA Annex II, Convention on Migratory Species: Appendix 2	Wrabness to Mistley Quay (TM160317 - TM125319)	TM1531	1	2016
Essex Bat Group	<i>Vespertilionidae sp.</i>	terrestrial mammal	evening or vesper bat sp.	Convention on Migratory Species: Appendix 2, The Conservation of Habitats and Species Regulations 2010: Schedule 2, Wildlife and Countryside Act 1981: Schedule 5 Section 9.4b, Wildlife and Countryside Act 1981: Schedule 5 Section 9.4c, Wildlife and Countryside Act 1981: Schedule 5 Section 9.5a, Wildlife and Countryside Act 1981: Schedule 5 Section 9.5b	r/s	TM075922 4681	1	2007

Essex Bat Group	<i>Vespertilionidae sp.</i>	terrestrial mammal	evening or vesper bat sp.	Convention on Migratory Species: Appendix 2, The Conservation of Habitats and Species Regulations 2010: Schedule 2, Wildlife and Countryside Act 1981: Schedule 5 Section 9.4b, Wildlife and Countryside Act 1981: Schedule 5 Section 9.4c, Wildlife and Countryside Act 1981: Schedule 5 Section 9.5a, Wildlife and Countryside Act 1981: Schedule 5 Section 9.5b	r/s	TM148252 1480	1	2007
Essex Bat Group	<i>Vespertilionidae sp.</i>	terrestrial mammal	evening or vesper bat sp.	Convention on Migratory Species: Appendix 2, The Conservation of Habitats and Species Regulations 2010: Schedule 2, Wildlife and Countryside Act 1981: Schedule 5 Section 9.4b, Wildlife and Countryside Act 1981: Schedule 5 Section 9.4c, Wildlife and Countryside Act 1981: Schedule 5 Section 9.5a, Wildlife and Countryside Act 1981: Schedule 5 Section 9.5b	r/s	TM149332 2926	1	2007
EFC/EARG	<i>Vipera berus</i>	reptile	Adder	Bern Convention: Appendix 3, Wildlife and Countryside Act 1981: Schedule 5 Section 9.1 (killing/injuring), Wildlife and Countryside Act 1981: Schedule 5 Section 9.5a	Brightlingsea	TM097931 7619	1	2018
EFC/EARG	<i>Vipera berus</i>	reptile	Adder	Bern Convention: Appendix 3, Wildlife and Countryside Act 1981: Schedule 5 Section 9.1 (killing/injuring), Wildlife and Countryside Act 1981: Schedule 5 Section 9.5a	Brook Farm, Weeley	TM154219	1	1994
EFC/EARG	<i>Vipera berus</i>	reptile	Adder	Bern Convention: Appendix 3, Wildlife and Countryside Act 1981: Schedule 5 Section 9.1 (killing/injuring), Wildlife and Countryside Act 1981: Schedule 5 Section 9.5a	Brook Farm, Weeley	TM157221	1	1994
EFC/EARG	<i>Vipera berus</i>	reptile	Adder	Bern Convention: Appendix 3, Wildlife and Countryside Act 1981: Schedule 5 Section 9.1 (killing/injuring), Wildlife and Countryside Act 1981: Schedule 5 Section 9.5a	Field Site - Cudmore Grove CP	TM070152	1	2005

EFC/EARG	<i>Vipera berus</i>	reptile	Adder	Bern Convention: Appendix 3, Wildlife and Countryside Act 1981: Schedule 5 Section 9.1 (killing/injuring), Wildlife and Countryside Act 1981: Schedule 5 Section 9.5a	Fingringhoe	TM042219 51	1	2021
EFC/EARG	<i>Vipera berus</i>	reptile	Adder	Bern Convention: Appendix 3, Wildlife and Countryside Act 1981: Schedule 5 Section 9.1 (killing/injuring), Wildlife and Countryside Act 1981: Schedule 5 Section 9.5a	Fingringhoe	TM048819 46	2	2021
EFC/EARG	<i>Vipera berus</i>	reptile	Adder	Bern Convention: Appendix 3, Wildlife and Countryside Act 1981: Schedule 5 Section 9.1 (killing/injuring), Wildlife and Countryside Act 1981: Schedule 5 Section 9.5a	Fingringhoe	TM049131 9417	1	2019
EFC/EARG	<i>Vipera berus</i>	reptile	Adder	Bern Convention: Appendix 3, Wildlife and Countryside Act 1981: Schedule 5 Section 9.1 (killing/injuring), Wildlife and Countryside Act 1981: Schedule 5 Section 9.5a	Fingringhoe	TM050419 39	2	2020
EFC/EARG	<i>Vipera berus</i>	reptile	Adder	Bern Convention: Appendix 3, Wildlife and Countryside Act 1981: Schedule 5 Section 9.1 (killing/injuring), Wildlife and Countryside Act 1981: Schedule 5 Section 9.5a	Fingringhoe Ranges, Colchester	TM0316	1	1993
EFC/EARG	<i>Vipera berus</i>	reptile	Adder	Bern Convention: Appendix 3, Wildlife and Countryside Act 1981: Schedule 5 Section 9.1 (killing/injuring), Wildlife and Countryside Act 1981: Schedule 5 Section 9.5a	Fingringhoe Ranges, MOD	TM034167	1	2002
EFC/EARG	<i>Vipera berus</i>	reptile	Adder	Bern Convention: Appendix 3, Wildlife and Countryside Act 1981: Schedule 5 Section 9.1 (killing/injuring), Wildlife and Countryside Act 1981: Schedule 5 Section 9.5a	Fingringhoe Wick	TM047195	1	1980
EFC/EARG	<i>Vipera berus</i>	reptile	Adder	Bern Convention: Appendix 3, Wildlife and Countryside Act 1981: Schedule 5 Section 9.1 (killing/injuring), Wildlife and Countryside Act 1981: Schedule 5 Section 9.5a	Fingringhoe Wick	TM048691 9446	1	2018

EFC/EARG	<i>Vipera berus</i>	reptile	Adder	Bern Convention: Appendix 3, Wildlife and Countryside Act 1981: Schedule 5 Section 9.1 (killing/injuring), Wildlife and Countryside Act 1981: Schedule 5 Section 9.5a	fingringhoe wick EWT	TM050221 9387	2	2018
EFC/EARG	<i>Vipera berus</i>	reptile	Adder	Bern Convention: Appendix 3, Wildlife and Countryside Act 1981: Schedule 5 Section 9.1 (killing/injuring), Wildlife and Countryside Act 1981: Schedule 5 Section 9.5a	Fingringhoe Wick NR	TM050193	1	1999
EFC/EARG	<i>Vipera berus</i>	reptile	Adder	Bern Convention: Appendix 3, Wildlife and Countryside Act 1981: Schedule 5 Section 9.1 (killing/injuring), Wildlife and Countryside Act 1981: Schedule 5 Section 9.5a	Fingringhoe Wick, Essex	TM048192	2	2004
EFC/EARG	<i>Vipera berus</i>	reptile	Adder	Bern Convention: Appendix 3, Wildlife and Countryside Act 1981: Schedule 5 Section 9.1 (killing/injuring), Wildlife and Countryside Act 1981: Schedule 5 Section 9.5a	Frating Hall, Wood	TM075230	1	1994
EFC/EARG	<i>Vipera berus</i>	reptile	Adder	Bern Convention: Appendix 3, Wildlife and Countryside Act 1981: Schedule 5 Section 9.1 (killing/injuring), Wildlife and Countryside Act 1981: Schedule 5 Section 9.5a	Holland On Sea	TM208921 6622	1	2016
EFC/EARG	<i>Vipera berus</i>	reptile	Adder	Bern Convention: Appendix 3, Wildlife and Countryside Act 1981: Schedule 5 Section 9.1 (killing/injuring), Wildlife and Countryside Act 1981: Schedule 5 Section 9.5a	Holland Road	TM187185	6	2016
EFC/EARG	<i>Vipera berus</i>	reptile	Adder	Bern Convention: Appendix 3, Wildlife and Countryside Act 1981: Schedule 5 Section 9.1 (killing/injuring), Wildlife and Countryside Act 1981: Schedule 5 Section 9.5a	Holland Road, Tendring	TM187018 50	3	2016
EFC/EARG	<i>Vipera berus</i>	reptile	Adder	Bern Convention: Appendix 3, Wildlife and Countryside Act 1981: Schedule 5 Section 9.1 (killing/injuring), Wildlife and Countryside Act 1981: Schedule 5 Section 9.5a	Howlands Marsh	TM115169	1	2003

EFC/EARG	<i>Vipera berus</i>	reptile	Adder	Bern Convention: Appendix 3, Wildlife and Countryside Act 1981: Schedule 5 Section 9.1 (killing/injuring), Wildlife and Countryside Act 1981: Schedule 5 Section 9.5a	Howlands Marsh EWT	TM107157	1	2002
EFC/EARG	<i>Vipera berus</i>	reptile	Adder	Bern Convention: Appendix 3, Wildlife and Countryside Act 1981: Schedule 5 Section 9.1 (killing/injuring), Wildlife and Countryside Act 1981: Schedule 5 Section 9.5a	Kirby le Soken	TM2222	1	2001
EFC/EARG	<i>Vipera berus</i>	reptile	Adder	Bern Convention: Appendix 3, Wildlife and Countryside Act 1981: Schedule 5 Section 9.1 (killing/injuring), Wildlife and Countryside Act 1981: Schedule 5 Section 9.5a	North East Essex NO 15	TM078207	1	1998
EFC/EARG	<i>Vipera berus</i>	reptile	Adder	Bern Convention: Appendix 3, Wildlife and Countryside Act 1981: Schedule 5 Section 9.1 (killing/injuring), Wildlife and Countryside Act 1981: Schedule 5 Section 9.5a	Old Fort - Site 7 Cudmore Grove CP	TM072151	1	2002
EFC/EARG	<i>Vipera berus</i>	reptile	Adder	Bern Convention: Appendix 3, Wildlife and Countryside Act 1981: Schedule 5 Section 9.1 (killing/injuring), Wildlife and Countryside Act 1981: Schedule 5 Section 9.5a	Skippers Island	TM216246	2	2004
EFC/EARG	<i>Vipera berus</i>	reptile	Adder	Bern Convention: Appendix 3, Wildlife and Countryside Act 1981: Schedule 5 Section 9.1 (killing/injuring), Wildlife and Countryside Act 1981: Schedule 5 Section 9.5a	Tendring	TM201311 9332	1	2018
EFC/EARG	<i>Vipera berus</i>	reptile	Adder	Bern Convention: Appendix 3, Wildlife and Countryside Act 1981: Schedule 5 Section 9.1 (killing/injuring), Wildlife and Countryside Act 1981: Schedule 5 Section 9.5a	Thorpe Le Soken, Beaumont	TM1923	1	1994
EFC/EARG	<i>Vipera berus</i>	reptile	Adder	Bern Convention: Appendix 3, Wildlife and Countryside Act 1981: Schedule 5 Section 9.1 (killing/injuring), Wildlife and Countryside Act 1981: Schedule 5 Section 9.5a	Weeley	TM154219	1	1993

EFC/EARG	<i>Vipera berus</i>	reptile	Adder	Bern Convention: Appendix 3, Wildlife and Countryside Act 1981: Schedule 5 Section 9.1 (killing/injuring), Wildlife and Countryside Act 1981: Schedule 5 Section 9.5a	Weeley	TM157222	1	1993
Essex Birdwatching Society	<i>Xema sabini</i>	bird	Sabine's Gull	Bern Convention: Appendix 2, Convention on Migratory Species: AEW Annex II	Frinton-on-Sea	TM2319	1	2017
Essex Birdwatching Society	<i>Xema sabini</i>	bird	Sabine's Gull	Bern Convention: Appendix 2, Convention on Migratory Species: AEW Annex II	Frinton-on-Sea	TM2420	2	2016
Essex Birdwatching Society	<i>Xema sabini</i>	bird	Sabine's Gull	Bern Convention: Appendix 2, Convention on Migratory Species: AEW Annex II	Holland Haven	TM2117	2	2016
EFC/EARG	<i>Zootoca vivipara</i>	reptile	Common Lizard	Bern Convention: Appendix 3, Wildlife and Countryside Act 1981: Schedule 5 Section 9.1 (killing/injuring), Wildlife and Countryside Act 1981: Schedule 5 Section 9.5a	Ardleigh, Bromley Road	TM0527	1	1994
EFC/EARG	<i>Zootoca vivipara</i>	reptile	Common Lizard	Bern Convention: Appendix 3, Wildlife and Countryside Act 1981: Schedule 5 Section 9.1 (killing/injuring), Wildlife and Countryside Act 1981: Schedule 5 Section 9.5a	Bath side Bay - 1	TM246319	1	2003
EFC/EARG	<i>Zootoca vivipara</i>	reptile	Common Lizard	Bern Convention: Appendix 3, Wildlife and Countryside Act 1981: Schedule 5 Section 9.1 (killing/injuring), Wildlife and Countryside Act 1981: Schedule 5 Section 9.5a	Bath side Bay 2	TM245320	1	2003
EFC/EARG	<i>Zootoca vivipara</i>	reptile	Common Lizard	Bern Convention: Appendix 3, Wildlife and Countryside Act 1981: Schedule 5 Section 9.1 (killing/injuring), Wildlife and Countryside Act 1981: Schedule 5 Section 9.5a	Bath Side Bay 3	TM244320	1	2003
EFC/EARG	<i>Zootoca vivipara</i>	reptile	Common Lizard	Bern Convention: Appendix 3, Wildlife and Countryside Act 1981: Schedule 5 Section 9.1 (killing/injuring), Wildlife and Countryside Act 1981: Schedule 5 Section 9.5a	Bath Side bay 4	TM245320	1	2003

EFC/EARG	<i>Zootoca vivipara</i>	reptile	Common Lizard	Bern Convention: Appendix 3, Wildlife and Countryside Act 1981: Schedule 5 Section 9.1 (killing/injuring), Wildlife and Countryside Act 1981: Schedule 5 Section 9.5a	Beaumont (sea wall)	TM198238	1	2014
EFC/EARG	<i>Zootoca vivipara</i>	reptile	Common Lizard	Bern Convention: Appendix 3, Wildlife and Countryside Act 1981: Schedule 5 Section 9.1 (killing/injuring), Wildlife and Countryside Act 1981: Schedule 5 Section 9.5a	Bradfield	TM1429	1	1990
EFC/EARG	<i>Zootoca vivipara</i>	reptile	Common Lizard	Bern Convention: Appendix 3, Wildlife and Countryside Act 1981: Schedule 5 Section 9.1 (killing/injuring), Wildlife and Countryside Act 1981: Schedule 5 Section 9.5a	Brightlingsea	TM061301 7631	2	2011
EFC/EARG	<i>Zootoca vivipara</i>	reptile	Common Lizard	Bern Convention: Appendix 3, Wildlife and Countryside Act 1981: Schedule 5 Section 9.1 (killing/injuring), Wildlife and Countryside Act 1981: Schedule 5 Section 9.5a	Brightlingsea	TM064501 7550	2	2011
EFC/EARG	<i>Zootoca vivipara</i>	reptile	Common Lizard	Bern Convention: Appendix 3, Wildlife and Countryside Act 1981: Schedule 5 Section 9.1 (killing/injuring), Wildlife and Countryside Act 1981: Schedule 5 Section 9.5a	Brightlingsea	TM080216 38	1	2010
EFC/EARG	<i>Zootoca vivipara</i>	reptile	Common Lizard	Bern Convention: Appendix 3, Wildlife and Countryside Act 1981: Schedule 5 Section 9.1 (killing/injuring), Wildlife and Countryside Act 1981: Schedule 5 Section 9.5a	Brightlingsea	TM097931 7619	1	2018
EFC/EARG	<i>Zootoca vivipara</i>	reptile	Common Lizard	Bern Convention: Appendix 3, Wildlife and Countryside Act 1981: Schedule 5 Section 9.1 (killing/injuring), Wildlife and Countryside Act 1981: Schedule 5 Section 9.5a	Clacton Road, Thorrington	TM091520 14	29	2015
EFC/EARG	<i>Zootoca vivipara</i>	reptile	Common Lizard	Bern Convention: Appendix 3, Wildlife and Countryside Act 1981: Schedule 5 Section 9.1 (killing/injuring), Wildlife and Countryside Act 1981: Schedule 5 Section 9.5a	ClactononSea	TM189291 6653	5	2016

EFC/EARG	<i>Zootoca vivipara</i>	reptile	Common Lizard	Bern Convention: Appendix 3, Wildlife and Countryside Act 1981: Schedule 5 Section 9.1 (killing/injuring), Wildlife and Countryside Act 1981: Schedule 5 Section 9.5a	Colchester, CO7 6DR	TM041163 2377	2	2017
EFC/EARG	<i>Zootoca vivipara</i>	reptile	Common Lizard	Bern Convention: Appendix 3, Wildlife and Countryside Act 1981: Schedule 5 Section 9.1 (killing/injuring), Wildlife and Countryside Act 1981: Schedule 5 Section 9.5a	Copperas Wood	TM200315	1	1999
EFC/EARG	<i>Zootoca vivipara</i>	reptile	Common Lizard	Bern Convention: Appendix 3, Wildlife and Countryside Act 1981: Schedule 5 Section 9.1 (killing/injuring), Wildlife and Countryside Act 1981: Schedule 5 Section 9.5a	DDSL	TM140232 5729	1	2019
EFC/EARG	<i>Zootoca vivipara</i>	reptile	Common Lizard	Bern Convention: Appendix 3, Wildlife and Countryside Act 1981: Schedule 5 Section 9.1 (killing/injuring), Wildlife and Countryside Act 1981: Schedule 5 Section 9.5a	Dovercourt	TM2330	1	2003
EFC/EARG	<i>Zootoca vivipara</i>	reptile	Common Lizard	Bern Convention: Appendix 3, Wildlife and Countryside Act 1981: Schedule 5 Section 9.1 (killing/injuring), Wildlife and Countryside Act 1981: Schedule 5 Section 9.5a	Dovercourt Caravan Park	TM242629 83	8	2018
EFC/EARG	<i>Zootoca vivipara</i>	reptile	Common Lizard	Bern Convention: Appendix 3, Wildlife and Countryside Act 1981: Schedule 5 Section 9.1 (killing/injuring), Wildlife and Countryside Act 1981: Schedule 5 Section 9.5a	Dovercourt Caravan Park, Low Road, Dovercourt	TM242682 9835	8	2018
EFC/EARG	<i>Zootoca vivipara</i>	reptile	Common Lizard	Bern Convention: Appendix 3, Wildlife and Countryside Act 1981: Schedule 5 Section 9.1 (killing/injuring), Wildlife and Countryside Act 1981: Schedule 5 Section 9.5a	Dovercourt Caravan Park, Low Road, Dovercourt, CO12 3TZ	TM242682 9835	8	2018
EFC/EARG	<i>Zootoca vivipara</i>	reptile	Common Lizard	Bern Convention: Appendix 3, Wildlife and Countryside Act 1981: Schedule 5 Section 9.1 (killing/injuring), Wildlife and Countryside Act 1981: Schedule 5 Section 9.5a	Fingringhoe Ranges Colchester	TM0516	1	1993

EFC/EARG	<i>Zootoca vivipara</i>	reptile	Common Lizard	Bern Convention: Appendix 3, Wildlife and Countryside Act 1981: Schedule 5 Section 9.1 (killing/injuring), Wildlife and Countryside Act 1981: Schedule 5 Section 9.5a	Fingringhoe Ranges, Colchester	TM0316	1	1993
EFC/EARG	<i>Zootoca vivipara</i>	reptile	Common Lizard	Bern Convention: Appendix 3, Wildlife and Countryside Act 1981: Schedule 5 Section 9.1 (killing/injuring), Wildlife and Countryside Act 1981: Schedule 5 Section 9.5a	Fingringhoe Ranges, Colchester	TM0317	1	1993
EFC/EARG	<i>Zootoca vivipara</i>	reptile	Common Lizard	Bern Convention: Appendix 3, Wildlife and Countryside Act 1981: Schedule 5 Section 9.1 (killing/injuring), Wildlife and Countryside Act 1981: Schedule 5 Section 9.5a	Fingringhoe Ranges, Colchester	TM0416	1	1993
EFC/EARG	<i>Zootoca vivipara</i>	reptile	Common Lizard	Bern Convention: Appendix 3, Wildlife and Countryside Act 1981: Schedule 5 Section 9.1 (killing/injuring), Wildlife and Countryside Act 1981: Schedule 5 Section 9.5a	Fingringhoe Ranges, Colchester	TM1417	1	1993
EFC/EARG	<i>Zootoca vivipara</i>	reptile	Common Lizard	Bern Convention: Appendix 3, Wildlife and Countryside Act 1981: Schedule 5 Section 9.1 (killing/injuring), Wildlife and Countryside Act 1981: Schedule 5 Section 9.5a	Fingringhoe Wick Kitts pond	TM050195	1	2017
EFC/EARG	<i>Zootoca vivipara</i>	reptile	Common Lizard	Bern Convention: Appendix 3, Wildlife and Countryside Act 1981: Schedule 5 Section 9.1 (killing/injuring), Wildlife and Countryside Act 1981: Schedule 5 Section 9.5a	Foot Path Thorpe le Soken	TM173229	1	2002
EFC/EARG	<i>Zootoca vivipara</i>	reptile	Common Lizard	Bern Convention: Appendix 3, Wildlife and Countryside Act 1981: Schedule 5 Section 9.1 (killing/injuring), Wildlife and Countryside Act 1981: Schedule 5 Section 9.5a	Frinton on Sea	TM2420	1	2000
EFC/EARG	<i>Zootoca vivipara</i>	reptile	Common Lizard	Bern Convention: Appendix 3, Wildlife and Countryside Act 1981: Schedule 5 Section 9.1 (killing/injuring), Wildlife and Countryside Act 1981: Schedule 5 Section 9.5a	Frinton Road	TM186214	15	2016

EFC/EARG	<i>Zootoca vivipara</i>	reptile	Common Lizard	Bern Convention: Appendix 3, Wildlife and Countryside Act 1981: Schedule 5 Section 9.1 (killing/injuring), Wildlife and Countryside Act 1981: Schedule 5 Section 9.5a	Frinton Road, Thorpe le Soken	TM184532 2029	18	2016
EFC/EARG	<i>Zootoca vivipara</i>	reptile	Common Lizard	Bern Convention: Appendix 3, Wildlife and Countryside Act 1981: Schedule 5 Section 9.1 (killing/injuring), Wildlife and Countryside Act 1981: Schedule 5 Section 9.5a	Frinton Road, Thorpe le Soken	TM186021 40	10	2016
EFC/EARG	<i>Zootoca vivipara</i>	reptile	Common Lizard	Bern Convention: Appendix 3, Wildlife and Countryside Act 1981: Schedule 5 Section 9.1 (killing/injuring), Wildlife and Countryside Act 1981: Schedule 5 Section 9.5a	Great Oakley	TM2028	2	1993
EFC/EARG	<i>Zootoca vivipara</i>	reptile	Common Lizard	Bern Convention: Appendix 3, Wildlife and Countryside Act 1981: Schedule 5 Section 9.1 (killing/injuring), Wildlife and Countryside Act 1981: Schedule 5 Section 9.5a	Hamford Water Thorpe Le Soken	TM2023	1	1998
EFC/EARG	<i>Zootoca vivipara</i>	reptile	Common Lizard	Bern Convention: Appendix 3, Wildlife and Countryside Act 1981: Schedule 5 Section 9.1 (killing/injuring), Wildlife and Countryside Act 1981: Schedule 5 Section 9.5a	Harwich Road, Mistley	TM122731 36	30	2018
EFC/EARG	<i>Zootoca vivipara</i>	reptile	Common Lizard	Bern Convention: Appendix 3, Wildlife and Countryside Act 1981: Schedule 5 Section 9.1 (killing/injuring), Wildlife and Countryside Act 1981: Schedule 5 Section 9.5a	Harwich Road, Mistley, Manningtree	TM122743 1356	18	2019
EFC/EARG	<i>Zootoca vivipara</i>	reptile	Common Lizard	Bern Convention: Appendix 3, Wildlife and Countryside Act 1981: Schedule 5 Section 9.1 (killing/injuring), Wildlife and Countryside Act 1981: Schedule 5 Section 9.5a	Harwich Road, Mistley, Manningtree, Essex	TM122743 1356	18	2019
EFC/EARG	<i>Zootoca vivipara</i>	reptile	Common Lizard	Bern Convention: Appendix 3, Wildlife and Countryside Act 1981: Schedule 5 Section 9.1 (killing/injuring), Wildlife and Countryside Act 1981: Schedule 5 Section 9.5a	Holland Haven	TM2117	1	1999

EFC/EARG	<i>Zootoca vivipara</i>	reptile	Common Lizard	Bern Convention: Appendix 3, Wildlife and Countryside Act 1981: Schedule 5 Section 9.1 (killing/injuring), Wildlife and Countryside Act 1981: Schedule 5 Section 9.5a	Holland on sea cliff slopes	TM1915	1	2000
EFC/EARG	<i>Zootoca vivipara</i>	reptile	Common Lizard	Bern Convention: Appendix 3, Wildlife and Countryside Act 1981: Schedule 5 Section 9.1 (killing/injuring), Wildlife and Countryside Act 1981: Schedule 5 Section 9.5a	Holland Road	TM184341 8555	2	2019
EFC/EARG	<i>Zootoca vivipara</i>	reptile	Common Lizard	Bern Convention: Appendix 3, Wildlife and Countryside Act 1981: Schedule 5 Section 9.1 (killing/injuring), Wildlife and Countryside Act 1981: Schedule 5 Section 9.5a	Holland Road	TM187185	14	2016
EFC/EARG	<i>Zootoca vivipara</i>	reptile	Common Lizard	Bern Convention: Appendix 3, Wildlife and Countryside Act 1981: Schedule 5 Section 9.1 (killing/injuring), Wildlife and Countryside Act 1981: Schedule 5 Section 9.5a	Holland Road, Tendring	TM187018 50	11	2016
EFC/EARG	<i>Zootoca vivipara</i>	reptile	Common Lizard	Bern Convention: Appendix 3, Wildlife and Countryside Act 1981: Schedule 5 Section 9.1 (killing/injuring), Wildlife and Countryside Act 1981: Schedule 5 Section 9.5a	Holland-on-Sea	TM196715 80	4	2018
EFC/EARG	<i>Zootoca vivipara</i>	reptile	Common Lizard	Bern Convention: Appendix 3, Wildlife and Countryside Act 1981: Schedule 5 Section 9.1 (killing/injuring), Wildlife and Countryside Act 1981: Schedule 5 Section 9.5a	Honeypot Lane, Tendring	TM1427	1	1991
EFC/EARG	<i>Zootoca vivipara</i>	reptile	Common Lizard	Bern Convention: Appendix 3, Wildlife and Countryside Act 1981: Schedule 5 Section 9.1 (killing/injuring), Wildlife and Countryside Act 1981: Schedule 5 Section 9.5a	Howlands Marsh	TM115169	1	1999
EFC/EARG	<i>Zootoca vivipara</i>	reptile	Common Lizard	Bern Convention: Appendix 3, Wildlife and Countryside Act 1981: Schedule 5 Section 9.1 (killing/injuring), Wildlife and Countryside Act 1981: Schedule 5 Section 9.5a	Kirby le Soken	TM2222	1	2000

EFC/EARG	<i>Zootoca vivipara</i>	reptile	Common Lizard	Bern Convention: Appendix 3, Wildlife and Countryside Act 1981: Schedule 5 Section 9.1 (killing/injuring), Wildlife and Countryside Act 1981: Schedule 5 Section 9.5a	Land off Station Europark Roundabout, Harwich	TM243318	1	2018
EFC/EARG	<i>Zootoca vivipara</i>	reptile	Common Lizard	Bern Convention: Appendix 3, Wildlife and Countryside Act 1981: Schedule 5 Section 9.1 (killing/injuring), Wildlife and Countryside Act 1981: Schedule 5 Section 9.5a	Land South of Mill Lane, Weeley Heath	TM149206	2	2016
EFC/EARG	<i>Zootoca vivipara</i>	reptile	Common Lizard	Bern Convention: Appendix 3, Wildlife and Countryside Act 1981: Schedule 5 Section 9.1 (killing/injuring), Wildlife and Countryside Act 1981: Schedule 5 Section 9.5a	Landermere Road	TM184722 62	2	2017
EFC/EARG	<i>Zootoca vivipara</i>	reptile	Common Lizard	Bern Convention: Appendix 3, Wildlife and Countryside Act 1981: Schedule 5 Section 9.1 (killing/injuring), Wildlife and Countryside Act 1981: Schedule 5 Section 9.5a	Landermere Road	TM185822 39	2	2017
EFC/EARG	<i>Zootoca vivipara</i>	reptile	Common Lizard	Bern Convention: Appendix 3, Wildlife and Countryside Act 1981: Schedule 5 Section 9.1 (killing/injuring), Wildlife and Countryside Act 1981: Schedule 5 Section 9.5a	Landermere Road, Thorpe le Soken	TM185122 76	5	2016
EFC/EARG	<i>Zootoca vivipara</i>	reptile	Common Lizard	Bern Convention: Appendix 3, Wildlife and Countryside Act 1981: Schedule 5 Section 9.1 (killing/injuring), Wildlife and Countryside Act 1981: Schedule 5 Section 9.5a	Landermere Road, Thorpe le Soken	TM186102 2570	10	2016
EFC/EARG	<i>Zootoca vivipara</i>	reptile	Common Lizard	Bern Convention: Appendix 3, Wildlife and Countryside Act 1981: Schedule 5 Section 9.1 (killing/injuring), Wildlife and Countryside Act 1981: Schedule 5 Section 9.5a	Little Bentleyhall Wood	TM1124	2	1999
EFC/EARG	<i>Zootoca vivipara</i>	reptile	Common Lizard	Bern Convention: Appendix 3, Wildlife and Countryside Act 1981: Schedule 5 Section 9.1 (killing/injuring), Wildlife and Countryside Act 1981: Schedule 5 Section 9.5a	Little Clacton	TM167618 26	1	2017

EFC/EARG	<i>Zootoca vivipara</i>	reptile	Common Lizard	Bern Convention: Appendix 3, Wildlife and Countryside Act 1981: Schedule 5 Section 9.1 (killing/injuring), Wildlife and Countryside Act 1981: Schedule 5 Section 9.5a	London Road, Little Clacton	TM167671 8265	2	2017
EFC/EARG	<i>Zootoca vivipara</i>	reptile	Common Lizard	Bern Convention: Appendix 3, Wildlife and Countryside Act 1981: Schedule 5 Section 9.1 (killing/injuring), Wildlife and Countryside Act 1981: Schedule 5 Section 9.5a	Manningtree	TM096653 0831	1	2014
EFC/EARG	<i>Zootoca vivipara</i>	reptile	Common Lizard	Bern Convention: Appendix 3, Wildlife and Countryside Act 1981: Schedule 5 Section 9.1 (killing/injuring), Wildlife and Countryside Act 1981: Schedule 5 Section 9.5a	Manningtree	TM100183 0540	1	2015
EFC/EARG	<i>Zootoca vivipara</i>	reptile	Common Lizard	Bern Convention: Appendix 3, Wildlife and Countryside Act 1981: Schedule 5 Section 9.1 (killing/injuring), Wildlife and Countryside Act 1981: Schedule 5 Section 9.5a	Manningtree	TM183543 1083	1	2015
EFC/EARG	<i>Zootoca vivipara</i>	reptile	Common Lizard	Bern Convention: Appendix 3, Wildlife and Countryside Act 1981: Schedule 5 Section 9.1 (killing/injuring), Wildlife and Countryside Act 1981: Schedule 5 Section 9.5a	Monkey Street, Little Bromley	TM1025	1	1994
EFC/EARG	<i>Zootoca vivipara</i>	reptile	Common Lizard	Bern Convention: Appendix 3, Wildlife and Countryside Act 1981: Schedule 5 Section 9.1 (killing/injuring), Wildlife and Countryside Act 1981: Schedule 5 Section 9.5a	Parkeston	TM2331	1	1999
EFC/EARG	<i>Zootoca vivipara</i>	reptile	Common Lizard	Bern Convention: Appendix 3, Wildlife and Countryside Act 1981: Schedule 5 Section 9.1 (killing/injuring), Wildlife and Countryside Act 1981: Schedule 5 Section 9.5a	Quarters Brownfield	TM069200	2	2011
EFC/EARG	<i>Zootoca vivipara</i>	reptile	Common Lizard	Bern Convention: Appendix 3, Wildlife and Countryside Act 1981: Schedule 5 Section 9.1 (killing/injuring), Wildlife and Countryside Act 1981: Schedule 5 Section 9.5a	Railway Station Thorpe Le Soken	TM179213	1	2002

EFC/EARG	<i>Zootoca vivipara</i>	reptile	Common Lizard	Bern Convention: Appendix 3, Wildlife and Countryside Act 1981: Schedule 5 Section 9.1 (killing/injuring), Wildlife and Countryside Act 1981: Schedule 5 Section 9.5a	Ray Farm, Parkeston	TM2331	1	1999
EFC/EARG	<i>Zootoca vivipara</i>	reptile	Common Lizard	Bern Convention: Appendix 3, Wildlife and Countryside Act 1981: Schedule 5 Section 9.1 (killing/injuring), Wildlife and Countryside Act 1981: Schedule 5 Section 9.5a	Rowhedge	TM0322	1	1990
EFC/EARG	<i>Zootoca vivipara</i>	reptile	Common Lizard	Bern Convention: Appendix 3, Wildlife and Countryside Act 1981: Schedule 5 Section 9.1 (killing/injuring), Wildlife and Countryside Act 1981: Schedule 5 Section 9.5a	Salary Brook, Colchester	TM0325	1	1999
EFC/EARG	<i>Zootoca vivipara</i>	reptile	Common Lizard	Bern Convention: Appendix 3, Wildlife and Countryside Act 1981: Schedule 5 Section 9.1 (killing/injuring), Wildlife and Countryside Act 1981: Schedule 5 Section 9.5a	Seawall thorpe Le Soken	TM2223	1	2002
EFC/EARG	<i>Zootoca vivipara</i>	reptile	Common Lizard	Bern Convention: Appendix 3, Wildlife and Countryside Act 1981: Schedule 5 Section 9.1 (killing/injuring), Wildlife and Countryside Act 1981: Schedule 5 Section 9.5a	Stour View	TM127031 50	25	2016
EFC/EARG	<i>Zootoca vivipara</i>	reptile	Common Lizard	Bern Convention: Appendix 3, Wildlife and Countryside Act 1981: Schedule 5 Section 9.1 (killing/injuring), Wildlife and Countryside Act 1981: Schedule 5 Section 9.5a	Stour View, Mistley	TM127315	20	2016
EFC/EARG	<i>Zootoca vivipara</i>	reptile	Common Lizard	Bern Convention: Appendix 3, Wildlife and Countryside Act 1981: Schedule 5 Section 9.1 (killing/injuring), Wildlife and Countryside Act 1981: Schedule 5 Section 9.5a	Tendring	TM087432 23	2	2019
EFC/EARG	<i>Zootoca vivipara</i>	reptile	Common Lizard	Bern Convention: Appendix 3, Wildlife and Countryside Act 1981: Schedule 5 Section 9.1 (killing/injuring), Wildlife and Countryside Act 1981: Schedule 5 Section 9.5a	Thorpe Hall, Thorpe Le Soken	TM1821	1	1999

EFC/EARG	<i>Zootoca vivipara</i>	reptile	Common Lizard	Bern Convention: Appendix 3, Wildlife and Countryside Act 1981: Schedule 5 Section 9.1 (killing/injuring), Wildlife and Countryside Act 1981: Schedule 5 Section 9.5a	Thorpe le Soken	TM185422 56	11	2017
EFC/EARG	<i>Zootoca vivipara</i>	reptile	Common Lizard	Bern Convention: Appendix 3, Wildlife and Countryside Act 1981: Schedule 5 Section 9.1 (killing/injuring), Wildlife and Countryside Act 1981: Schedule 5 Section 9.5a	Thorpe Le Soken Borrow Dyke	TM2223	1	2002
EFC/EARG	<i>Zootoca vivipara</i>	reptile	Common Lizard	Bern Convention: Appendix 3, Wildlife and Countryside Act 1981: Schedule 5 Section 9.1 (killing/injuring), Wildlife and Countryside Act 1981: Schedule 5 Section 9.5a	Thorpe Le Soken Garden	TM173229	3	2002
EFC/EARG	<i>Zootoca vivipara</i>	reptile	Common Lizard	Bern Convention: Appendix 3, Wildlife and Countryside Act 1981: Schedule 5 Section 9.1 (killing/injuring), Wildlife and Countryside Act 1981: Schedule 5 Section 9.5a	Thorpe Pits, Thorpe Le Soken	TM1921	1	2001
EFC/EARG	<i>Zootoca vivipara</i>	reptile	Common Lizard	Bern Convention: Appendix 3, Wildlife and Countryside Act 1981: Schedule 5 Section 9.1 (killing/injuring), Wildlife and Countryside Act 1981: Schedule 5 Section 9.5a	Villa Farm Quarry	TM054216	1	2017
EFC/EARG	<i>Zootoca vivipara</i>	reptile	Common Lizard	Bern Convention: Appendix 3, Wildlife and Countryside Act 1981: Schedule 5 Section 9.1 (killing/injuring), Wildlife and Countryside Act 1981: Schedule 5 Section 9.5a	Weeley Heath	TM149020 60	1	2016
EFC/EARG	<i>Zootoca vivipara</i>	reptile	Common Lizard	Bern Convention: Appendix 3, Wildlife and Countryside Act 1981: Schedule 5 Section 9.1 (killing/injuring), Wildlife and Countryside Act 1981: Schedule 5 Section 9.5a	West End Lane, Harwich	TM246298	3	2018
EFC/EARG	<i>Zootoca vivipara</i>	reptile	Common Lizard	Bern Convention: Appendix 3, Wildlife and Countryside Act 1981: Schedule 5 Section 9.1 (killing/injuring), Wildlife and Countryside Act 1981: Schedule 5 Section 9.5a	Wivenhoe	TM041922 73	1	2020

EFC/EARG	<i>Zootoca vivipara</i>	reptile	Common Lizard	Bern Convention: Appendix 3, Wildlife and Countryside Act 1981: Schedule 5 Section 9.1 (killing/injuring), Wildlife and Countryside Act 1981: Schedule 5 Section 9.5a	Wivenhoe Ferry Marsh, Colchester	TM0321	1	1992
EFC/EARG	<i>Zootoca vivipara</i>	reptile	Common Lizard	Bern Convention: Appendix 3, Wildlife and Countryside Act 1981: Schedule 5 Section 9.1 (killing/injuring), Wildlife and Countryside Act 1981: Schedule 5 Section 9.5a	Wrabness sea wall	TM1631	2	1993
Essex Field Club	<i>Zostera marina</i>	flowering plant	Eelgrass	Bern Convention: Appendix 1	Stour Estuary	TM189319	1	1982
Essex Field Club	<i>Zostera marina</i>	flowering plant	Eelgrass	Bern Convention: Appendix 1	Stour Estuary	TM192318	1	1982
Essex Field Club	<i>Zostera marina</i>	flowering plant	Eelgrass	Bern Convention: Appendix 1	TM1631	TM1631	1	1985
Essex Field Club	<i>Zostera marina</i>	flowering plant	Eelgrass	Bern Convention: Appendix 1	TM1832	TM1832	1	1985

24. UK Biodiversity Action Plan Priority Section 41 Species

Biodiversity, or biological diversity, is the whole variety of life on Earth. The Convention on Biological Diversity (CBD) came about as a result of the 1992 Earth Summit. As one of 168 countries to sign up to the CBD, the UK was required to develop a national strategy for the conservation of biodiversity; the UK Biodiversity Action Plan (UKBAP) was born.

The UKBAP is the result of contributions involving a wide range of people and organisations, enabling the identification of species and habitats that are listed as priorities for conservation action. A 2007 review of the UKBAP has resulted in 1149 species and 65 habitats being listed as conservation priorities. For more information see www.ukbap.org.uk.

In addition to the national priorities and targets, action is also being taken at local level. The Essex Biodiversity Project is responsible for implementing the Essex Biodiversity Action Plan, which has 28 priority species and 15 priority habitats currently listed. For more information see www.essexbiodiversity.org.uk.

The UK BAP

(from Explanatory Note by Defra and Natural England on Section 41 of the Natural Environment and Rural Communities (NERC) Act 2006 - Habitats and Species of Principal Importance in England)

The England Biodiversity List has been developed to meet the requirements of Section 41 of the Natural Environment and Rural Communities Act (2006). This legislation requires the Secretary of State to publish a list of species of flora and fauna and habitats considered to be of principal importance for the purpose of conserving biodiversity.

The S41 list will be used to guide decision-makers such as public bodies, including local and regional authorities, in implementing their duty under section 40 of the Natural Environment and Rural Communities Act 2006 'to have regard' to the conservation of biodiversity in England, when carrying out their normal functions. In particular:

- Regional Planning Bodies and Local Planning Authorities will use it to identify the species and habitats that should be afforded priority when applying the requirements of National Planning Policy framework (NPPF) and PPS9 Circular to maintain, restore and enhance species and habitats.
- Local Planning Authorities will use it to identify the species and habitats that require specific consideration in dealing with planning and development control, recognising that under NPPF and PPS9 Circular the aim of planning decisions should be to avoid harm to all biodiversity.
- All Public Bodies will use it to identify species or habitats that should be given priority when implementing the NERC Section 40 duty.

Habitats of Principal Importance

Fifty-six habitats of principal importance are included on the S41 list. These are all the habitats in England that have been identified as requiring action in the UK Biodiversity Action Plan (UK BAP). They range from habitats such as upland hay meadows to lowland mixed deciduous woodland and from freshwater habitats such as ponds to marine habitats such as subtidal sands and gravels.

Species of Principal Importance

There are 943 species of principal importance included on the S41 list. These are the species found

in England which have been identified as requiring action under the UK BAP. In addition, the Hen Harrier has also been included on the List because without continued conservation action it is unlikely that the Hen Harrier population will increase from its current very low levels in England.

Relationship with the UK Biodiversity List of Species and Habitats

The UK BAP list of priority species and habitats is an important reference source and will be the focus for conservation action across the UK over the next decade. It has been used to draw up the species and habitats of principal importance in England under S41 of the NERC Act.

The revised UK BAP list of priority species and habitats can be downloaded from the UK Biodiversity Website: <http://www.ukbap.org.uk/NewPriorityList.aspx>

Relationship with the biodiversity duty under Section 40 of the NERC Act

There is a general biodiversity duty in the NERC Act (Section 40) which requires every public body in the exercising of its functions to 'have regard, so far as is consistent with the proper exercise of those functions, to the purpose of conserving biodiversity'.

There is no direct relationship between the Section 41 duty on the Secretary of State to publish the list and promote the taking of steps to conserve the habitats and species on it, and the Section 40 duty on public bodies to have regard to the purpose of conserving biodiversity. Importantly:

(a) Biodiversity, as covered by the Section 40 duty includes all biodiversity and not just the habitats and species of principal importance. However, there is an expectation that public bodies would refer to the S41 list when complying with the section 40 duty.

(b) The duty on the Secretary of State to promote the taking of steps by others is not restricted to public bodies.

Defra guidance for local authorities and public bodies on implementing the biodiversity duty in the NERC Act draws attention to the S41 list, emphasising that local authorities and public bodies have a role to play in ensuring the protection of these species and habitats. Copies of the guidance can be downloaded

from: <http://archive.defra.gov.uk/environment/biodiversity/documents/pa-guid-english.pdf>

Essex Biodiversity Action Plan

The Essex Biodiversity Project was set up in 1999 for the purpose of implementing the Essex BAP, one of the 162 local BAPs in the UK. These were formed following the UK's signature to the Convention on Biological Diversity (1992) and the subsequent need for action to conserve biodiversity at a local level.

The overall aim of the Essex Biodiversity Project is to protect, conserve and enhance the variety of wildlife species and habitats in Essex through the successful implementation of the Essex Biodiversity Action Plan.

UK BAP Priority, Section 41 and Essex BAP Species Table

Source	Taxon	Group	Vernacular	Status	Location	Position	Records	Latest
Essex Birdwatching Society	<i>Acrocephalus palustris</i>	bird	Marsh Warbler	Biodiversity Action Plan UK list of priority species: Priority Species, Biodiversity Lists - England: England NERC S.41	Alresford Creek	TM0619	3	2013
Essex Birdwatching Society	<i>Acrocephalus palustris</i>	bird	Marsh Warbler	Biodiversity Action Plan UK list of priority species: Priority Species, Biodiversity Lists - England: England NERC S.41	Frinton Golf Course	TM2218	1	2014
Essex Birdwatching Society	<i>Acrocephalus palustris</i>	bird	Marsh Warbler	Biodiversity Action Plan UK list of priority species: Priority Species, Biodiversity Lists - England: England NERC S.41	Frinton-on-Sea	TM2319	3	2014
Essex Birdwatching Society	<i>Acrocephalus palustris</i>	bird	Marsh Warbler	Biodiversity Action Plan UK list of priority species: Priority Species, Biodiversity Lists - England: England NERC S.41	Frinton-on-Sea	TM2420	1	2014
Essex Birdwatching Society	<i>Acrocephalus palustris</i>	bird	Marsh Warbler	Biodiversity Action Plan UK list of priority species: Priority Species, Biodiversity Lists - England: England NERC S.41	Frinton-on-Sea Golf Course and Shore	TM2318	1	2014
Essex Birdwatching Society	<i>Acrocephalus palustris</i>	bird	Marsh Warbler	Biodiversity Action Plan UK list of priority species: Priority Species, Biodiversity Lists - England: England NERC S.41	Holland Haven	TM2116	1	2015
Essex Birdwatching Society	<i>Acrocephalus palustris</i>	bird	Marsh Warbler	Biodiversity Action Plan UK list of priority species: Priority Species, Biodiversity Lists - England: England NERC S.41	Holland Haven	TM2117	2	2014
Essex Field Club	<i>Acronicta psi</i>	insect - moth	Grey Dagger	Biodiversity Action Plan UK list of priority species: Priority Species, Biodiversity Lists - England: England NERC S.41	1 Dove House Cottage, Oakley Road, Dovercourt	TM226304	1	2005
Essex Field Club	<i>Acronicta psi</i>	insect - moth	Grey Dagger	Biodiversity Action Plan UK list of priority species: Priority Species, Biodiversity Lists - England: England NERC S.41	26A Grange Road Lawford	TM08823059	1	2018
Essex Field Club	<i>Acronicta psi</i>	insect - moth	Grey Dagger	Biodiversity Action Plan UK list of priority species: Priority Species, Biodiversity Lists - England: England NERC S.41	26A Grange Road Lawford	TM0899830739	2	2018

Essex Field Club	<i>Acronicta psi</i>	insect - moth	Grey Dagger	Biodiversity Action Plan UK list of priority species: Priority Species, Biodiversity Lists - England: England NERC S.41	26A Grange Road Lawford	TM090013 0741	2	2018
Essex Field Club	<i>Acronicta psi</i>	insect - moth	Grey Dagger	Biodiversity Action Plan UK list of priority species: Priority Species, Biodiversity Lists - England: England NERC S.41	26A Grange Road, Lawford (Reg Fry's garden)	TM091307	1	2018
Essex Field Club	<i>Acronicta psi</i>	insect - moth	Grey Dagger	Biodiversity Action Plan UK list of priority species: Priority Species, Biodiversity Lists - England: England NERC S.41	Alresford	TM067216	5	2014
Essex Field Club	<i>Acronicta psi</i>	insect - moth	Grey Dagger	Biodiversity Action Plan UK list of priority species: Priority Species, Biodiversity Lists - England: England NERC S.41	Alresford, Alexander N.R.	TM0820	1	1997
Essex Field Club	<i>Acronicta psi</i>	insect - moth	Grey Dagger	Biodiversity Action Plan UK list of priority species: Priority Species, Biodiversity Lists - England: England NERC S.41	Alresford, Cockaynes Wood	TM0521	1	1996
Essex Field Club	<i>Acronicta psi</i>	insect - moth	Grey Dagger	Biodiversity Action Plan UK list of priority species: Priority Species, Biodiversity Lists - England: England NERC S.41	Ardleigh, Little Court	TM0529	1	1995
Essex Field Club	<i>Acronicta psi</i>	insect - moth	Grey Dagger	Biodiversity Action Plan UK list of priority species: Priority Species, Biodiversity Lists - England: England NERC S.41	Arlesford (garden)	TM067216	10	2020
Essex Field Club	<i>Acronicta psi</i>	insect - moth	Grey Dagger	Biodiversity Action Plan UK list of priority species: Priority Species, Biodiversity Lists - England: England NERC S.41	Beaumont-cum-Moze	TM12	2	1961
Essex Field Club	<i>Acronicta psi</i>	insect - moth	Grey Dagger	Biodiversity Action Plan UK list of priority species: Priority Species, Biodiversity Lists - England: England NERC S.41	Beaumont-cum-Moze	TM1725	2	1996
Essex Field Club	<i>Acronicta psi</i>	insect - moth	Grey Dagger	Biodiversity Action Plan UK list of priority species: Priority Species, Biodiversity Lists - England: England NERC S.41	Beaumont-cum-Moze, Thorpe-le-Soken	TM12	1	1930

Essex Field Club	<i>Acronicta psi</i>	insect - moth	Grey Dagger	Biodiversity Action Plan UK list of priority species: Priority Species, Biodiversity Lists - England: England NERC S.41	Bradfield Heath (garden)	TM134298	11	2015
Essex Field Club	<i>Acronicta psi</i>	insect - moth	Grey Dagger	Biodiversity Action Plan UK list of priority species: Priority Species, Biodiversity Lists - England: England NERC S.41	Brightlingsea	TM074186	1	2006
Essex Field Club	<i>Acronicta psi</i>	insect - moth	Grey Dagger	Biodiversity Action Plan UK list of priority species: Priority Species, Biodiversity Lists - England: England NERC S.41	Clacton, Alton Park Road	TM1715	1	1999
Essex Field Club	<i>Acronicta psi</i>	insect - moth	Grey Dagger	Biodiversity Action Plan UK list of priority species: Priority Species, Biodiversity Lists - England: England NERC S.41	Colne Point N.R.	TM01	1	1976
Essex Field Club	<i>Acronicta psi</i>	insect - moth	Grey Dagger	Biodiversity Action Plan UK list of priority species: Priority Species, Biodiversity Lists - England: England NERC S.41	Colne Point N.R.	TM11	1	1976
Essex Field Club	<i>Acronicta psi</i>	insect - moth	Grey Dagger	Biodiversity Action Plan UK list of priority species: Priority Species, Biodiversity Lists - England: England NERC S.41	Copperas Farm	TM206318	2	1994
Essex Field Club	<i>Acronicta psi</i>	insect - moth	Grey Dagger	Biodiversity Action Plan UK list of priority species: Priority Species, Biodiversity Lists - England: England NERC S.41	Copperas Fields	TM197317	1	1991
Essex Field Club	<i>Acronicta psi</i>	insect - moth	Grey Dagger	Biodiversity Action Plan UK list of priority species: Priority Species, Biodiversity Lists - England: England NERC S.41	Copperas Wood	TM199312	2	2014
Essex Field Club	<i>Acronicta psi</i>	insect - moth	Grey Dagger	Biodiversity Action Plan UK list of priority species: Priority Species, Biodiversity Lists - England: England NERC S.41	Copperas Wood	TM200315	1	2000
Essex Field Club	<i>Acronicta psi</i>	insect - moth	Grey Dagger	Biodiversity Action Plan UK list of priority species: Priority Species, Biodiversity Lists - England: England NERC S.41	Copperas Wood	TM2031	2	2003

Essex Field Club	<i>Acronicta psi</i>	insect - moth	Grey Dagger	Biodiversity Action Plan UK list of priority species: Priority Species, Biodiversity Lists - England: England NERC S.41	Copperas Wood	TM205314	1	2012
Essex Field Club	<i>Acronicta psi</i>	insect - moth	Grey Dagger	Biodiversity Action Plan UK list of priority species: Priority Species, Biodiversity Lists - England: England NERC S.41	Copperas Wood EssexWT	TM200315	11	1999
Essex Field Club	<i>Acronicta psi</i>	insect - moth	Grey Dagger	Biodiversity Action Plan UK list of priority species: Priority Species, Biodiversity Lists - England: England NERC S.41	Copperas Wood, bridge	TM199317	4	2006
Essex Field Club	<i>Acronicta psi</i>	insect - moth	Grey Dagger	Biodiversity Action Plan UK list of priority species: Priority Species, Biodiversity Lists - England: England NERC S.41	Copperas Wood, caravan	TM205314	18	2008
Essex Field Club	<i>Acronicta psi</i>	insect - moth	Grey Dagger	Biodiversity Action Plan UK list of priority species: Priority Species, Biodiversity Lists - England: England NERC S.41	Copperas Wood, layby	TM205315	2	2003
Essex Field Club	<i>Acronicta psi</i>	insect - moth	Grey Dagger	Biodiversity Action Plan UK list of priority species: Priority Species, Biodiversity Lists - England: England NERC S.41	Copperas Wood, level crossing	TM205731 69	3	1995
Essex Field Club	<i>Acronicta psi</i>	insect - moth	Grey Dagger	Biodiversity Action Plan UK list of priority species: Priority Species, Biodiversity Lists - England: England NERC S.41	Copperas Wood, public footpath	TM199313	2	2005
Essex Field Club	<i>Acronicta psi</i>	insect - moth	Grey Dagger	Biodiversity Action Plan UK list of priority species: Priority Species, Biodiversity Lists - England: England NERC S.41	Cudmore Grove	TM072015 14	1	2017
Essex Field Club	<i>Acronicta psi</i>	insect - moth	Grey Dagger	Biodiversity Action Plan UK list of priority species: Priority Species, Biodiversity Lists - England: England NERC S.41	Cudmore Grove	TM072615 32	1	2017
Essex Field Club	<i>Acronicta psi</i>	insect - moth	Grey Dagger	Biodiversity Action Plan UK list of priority species: Priority Species, Biodiversity Lists - England: England NERC S.41	Dedham, Long Road, Bay Trees	TM0531	1	1975

Essex Field Club	<i>Acronicta psi</i>	insect - moth	Grey Dagger	Biodiversity Action Plan UK list of priority species: Priority Species, Biodiversity Lists - England: England NERC S.41	Dove House Cottage, Dovercourt	TM2230	3	2004
Essex Field Club	<i>Acronicta psi</i>	insect - moth	Grey Dagger	Biodiversity Action Plan UK list of priority species: Priority Species, Biodiversity Lists - England: England NERC S.41	Dovercourt CO12 5DR (garden)	TM226304	15	2011
Essex Field Club	<i>Acronicta psi</i>	insect - moth	Grey Dagger	Biodiversity Action Plan UK list of priority species: Priority Species, Biodiversity Lists - England: England NERC S.41	Dovercourt, 19 Oakley Road	TM230305	71	2006
Essex Field Club	<i>Acronicta psi</i>	insect - moth	Grey Dagger	Biodiversity Action Plan UK list of priority species: Priority Species, Biodiversity Lists - England: England NERC S.41	Dovercourt, Grange Road	TM243312	374	2008
Essex Field Club	<i>Acronicta psi</i>	insect - moth	Grey Dagger	Biodiversity Action Plan UK list of priority species: Priority Species, Biodiversity Lists - England: England NERC S.41	Dovercourt, Oakley Road	TM2330	1	2005
Essex Field Club	<i>Acronicta psi</i>	insect - moth	Grey Dagger	Biodiversity Action Plan UK list of priority species: Priority Species, Biodiversity Lists - England: England NERC S.41	Essex University	TM031243	1	2011
Essex Field Club	<i>Acronicta psi</i>	insect - moth	Grey Dagger	Biodiversity Action Plan UK list of priority species: Priority Species, Biodiversity Lists - England: England NERC S.41	Fingringhoe EWT Reserve	TM049193	1	2014
Essex Field Club	<i>Acronicta psi</i>	insect - moth	Grey Dagger	Biodiversity Action Plan UK list of priority species: Priority Species, Biodiversity Lists - England: England NERC S.41	Fingringhoe Wick	TM050119 39	3	2017
Essex Field Club	<i>Acronicta psi</i>	insect - moth	Grey Dagger	Biodiversity Action Plan UK list of priority species: Priority Species, Biodiversity Lists - England: England NERC S.41	Fingringhoe Wick N.R.	TM0419	1	1976
Essex Field Club	<i>Acronicta psi</i>	insect - moth	Grey Dagger	Biodiversity Action Plan UK list of priority species: Priority Species, Biodiversity Lists - England: England NERC S.41	Fingringhoe Wick N.R.	TM0519	2	1990

Essex Field Club	<i>Acronicta psi</i>	insect - moth	Grey Dagger	Biodiversity Action Plan UK list of priority species: Priority Species, Biodiversity Lists - England: England NERC S.41	Ford Farm	TM074186	7	2020
Essex Field Club	<i>Acronicta psi</i>	insect - moth	Grey Dagger	Biodiversity Action Plan UK list of priority species: Priority Species, Biodiversity Lists - England: England NERC S.41	Frinton-on-Sea	TM2320	3	2005
Essex Field Club	<i>Acronicta psi</i>	insect - moth	Grey Dagger	Biodiversity Action Plan UK list of priority species: Priority Species, Biodiversity Lists - England: England NERC S.41	Frinton-on-Sea, 101 Wittonwood Road CO13 9LD	TM232203	2	2015
Essex Field Club	<i>Acronicta psi</i>	insect - moth	Grey Dagger	Biodiversity Action Plan UK list of priority species: Priority Species, Biodiversity Lists - England: England NERC S.41	Great Bentley	TM1122	1	1995
Essex Field Club	<i>Acronicta psi</i>	insect - moth	Grey Dagger	Biodiversity Action Plan UK list of priority species: Priority Species, Biodiversity Lists - England: England NERC S.41	Great Bentley Waterworks	TM115225	1	1995
Essex Field Club	<i>Acronicta psi</i>	insect - moth	Grey Dagger	Biodiversity Action Plan UK list of priority species: Priority Species, Biodiversity Lists - England: England NERC S.41	Great Bromley, New House Farm	TM0726	1	1975
Essex Field Club	<i>Acronicta psi</i>	insect - moth	Grey Dagger	Biodiversity Action Plan UK list of priority species: Priority Species, Biodiversity Lists - England: England NERC S.41	Great Clacton, Swallowdale	TM1716	2	2007
Essex Field Club	<i>Acronicta psi</i>	insect - moth	Grey Dagger	Biodiversity Action Plan UK list of priority species: Priority Species, Biodiversity Lists - England: England NERC S.41	Great Clacton, Swallowdale (garden)	TM178169	3	2015
Essex Field Club	<i>Acronicta psi</i>	insect - moth	Grey Dagger	Biodiversity Action Plan UK list of priority species: Priority Species, Biodiversity Lists - England: England NERC S.41	Great Holland Pits	TM2018	1	1975
Essex Field Club	<i>Acronicta psi</i>	insect - moth	Grey Dagger	Biodiversity Action Plan UK list of priority species: Priority Species, Biodiversity Lists - England: England NERC S.41	Great Holland Pits	TM2019	1	1999

Essex Field Club	<i>Acronicta psi</i>	insect - moth	Grey Dagger	Biodiversity Action Plan UK list of priority species: Priority Species, Biodiversity Lists - England: England NERC S.41	Great Holland Pits	TM204190	10	2004
Essex Field Club	<i>Acronicta psi</i>	insect - moth	Grey Dagger	Biodiversity Action Plan UK list of priority species: Priority Species, Biodiversity Lists - England: England NERC S.41	Great Holland Pits EssexWT	TM204192	1	1997
Essex Field Club	<i>Acronicta psi</i>	insect - moth	Grey Dagger	Biodiversity Action Plan UK list of priority species: Priority Species, Biodiversity Lists - England: England NERC S.41	Hartley Wood,St Osyth	TM1517	1	1975
Essex Field Club	<i>Acronicta psi</i>	insect - moth	Grey Dagger	Biodiversity Action Plan UK list of priority species: Priority Species, Biodiversity Lists - England: England NERC S.41	Hockley Wood	TM088213	1	2006
Essex Field Club	<i>Acronicta psi</i>	insect - moth	Grey Dagger	Biodiversity Action Plan UK list of priority species: Priority Species, Biodiversity Lists - England: England NERC S.41	Hockley Wood	TM088214	1	2020
Essex Field Club	<i>Acronicta psi</i>	insect - moth	Grey Dagger	Biodiversity Action Plan UK list of priority species: Priority Species, Biodiversity Lists - England: England NERC S.41	Hockley Wood (decid)	TM088213	1	2019
Essex Field Club	<i>Acronicta psi</i>	insect - moth	Grey Dagger	Biodiversity Action Plan UK list of priority species: Priority Species, Biodiversity Lists - England: England NERC S.41	Howlands Marsh	TM107161	1	1996
Essex Field Club	<i>Acronicta psi</i>	insect - moth	Grey Dagger	Biodiversity Action Plan UK list of priority species: Priority Species, Biodiversity Lists - England: England NERC S.41	Humberlands, Lawford	TM074312	1	2019
Essex Field Club	<i>Acronicta psi</i>	insect - moth	Grey Dagger	Biodiversity Action Plan UK list of priority species: Priority Species, Biodiversity Lists - England: England NERC S.41	Kirby Cross, Willow Ave	TM2220	1	1998
Essex Field Club	<i>Acronicta psi</i>	insect - moth	Grey Dagger	Biodiversity Action Plan UK list of priority species: Priority Species, Biodiversity Lists - England: England NERC S.41	Kirby-le-Soken	TM2222	4	2005

Essex Field Club	<i>Acronicta psi</i>	insect - moth	Grey Dagger	Biodiversity Action Plan UK list of priority species: Priority Species, Biodiversity Lists - England: England NERC S.41	Kirby-le-Soken, Frinton-on-Sea	TM219222	1	1978
Essex Field Club	<i>Acronicta psi</i>	insect - moth	Grey Dagger	Biodiversity Action Plan UK list of priority species: Priority Species, Biodiversity Lists - England: England NERC S.41	Lawford	TM090305	1	2017
Essex Field Club	<i>Acronicta psi</i>	insect - moth	Grey Dagger	Biodiversity Action Plan UK list of priority species: Priority Species, Biodiversity Lists - England: England NERC S.41	Lawford, Aldercar	TM0731	1	2000
Essex Field Club	<i>Acronicta psi</i>	insect - moth	Grey Dagger	Biodiversity Action Plan UK list of priority species: Priority Species, Biodiversity Lists - England: England NERC S.41	Lawford, Grange Road	TM090305	1	2018
Essex Field Club	<i>Acronicta psi</i>	insect - moth	Grey Dagger	Biodiversity Action Plan UK list of priority species: Priority Species, Biodiversity Lists - England: England NERC S.41	Lawford, Grange Road	TM0930	1	2001
Essex Field Club	<i>Acronicta psi</i>	insect - moth	Grey Dagger	Biodiversity Action Plan UK list of priority species: Priority Species, Biodiversity Lists - England: England NERC S.41	Little Clacton: Tan Lane CO16 9PS (garden)	TM173204	3	2020
Essex Field Club	<i>Acronicta psi</i>	insect - moth	Grey Dagger	Biodiversity Action Plan UK list of priority species: Priority Species, Biodiversity Lists - England: England NERC S.41	Little Oakley, 10 Rectory Road, Garden	TM218293	48	2016
Essex Field Club	<i>Acronicta psi</i>	insect - moth	Grey Dagger	Biodiversity Action Plan UK list of priority species: Priority Species, Biodiversity Lists - England: England NERC S.41	Little Oakley, Rectory Road	TM2129	2	2004
Essex Field Club	<i>Acronicta psi</i>	insect - moth	Grey Dagger	Biodiversity Action Plan UK list of priority species: Priority Species, Biodiversity Lists - England: England NERC S.41	Manningtree, water works	TM1031	2	2000
Essex Field Club	<i>Acronicta psi</i>	insect - moth	Grey Dagger	Biodiversity Action Plan UK list of priority species: Priority Species, Biodiversity Lists - England: England NERC S.41	Mistley, 72 Harwich Road (garden)	TM122315	21	2019

Essex Field Club	<i>Acronicta psi</i>	insect - moth	Grey Dagger	Biodiversity Action Plan UK list of priority species: Priority Species, Biodiversity Lists - England: England NERC S.41	Mistley, School Lane	TM1131	2	2001
Essex Field Club	<i>Acronicta psi</i>	insect - moth	Grey Dagger	Biodiversity Action Plan UK list of priority species: Priority Species, Biodiversity Lists - England: England NERC S.41	Rectory Road Little Oakley	TM217291	4	2020
Essex Field Club	<i>Acronicta psi</i>	insect - moth	Grey Dagger	Biodiversity Action Plan UK list of priority species: Priority Species, Biodiversity Lists - England: England NERC S.41	Skippers Island	TM2124	2	2001
Essex Field Club	<i>Acronicta psi</i>	insect - moth	Grey Dagger	Biodiversity Action Plan UK list of priority species: Priority Species, Biodiversity Lists - England: England NERC S.41	Soken Wood, Kirby	TM220223	1	2006
Essex Field Club	<i>Acronicta psi</i>	insect - moth	Grey Dagger	Biodiversity Action Plan UK list of priority species: Priority Species, Biodiversity Lists - England: England NERC S.41	Stour Wood	TM190731 31	5	1997
Essex Field Club	<i>Acronicta psi</i>	insect - moth	Grey Dagger	Biodiversity Action Plan UK list of priority species: Priority Species, Biodiversity Lists - England: England NERC S.41	Stour Wood	TM192311	2	2016
Essex Field Club	<i>Acronicta psi</i>	insect - moth	Grey Dagger	Biodiversity Action Plan UK list of priority species: Priority Species, Biodiversity Lists - England: England NERC S.41	Stour Wood	TM192313	1	2021
Essex Field Club	<i>Acronicta psi</i>	insect - moth	Grey Dagger	Biodiversity Action Plan UK list of priority species: Priority Species, Biodiversity Lists - England: England NERC S.41	Stour Wood	TM1931	3	2004
Essex Field Club	<i>Acronicta psi</i>	insect - moth	Grey Dagger	Biodiversity Action Plan UK list of priority species: Priority Species, Biodiversity Lists - England: England NERC S.41	Stour wood RSPB reserve	TM192312	1	2019
Essex Field Club	<i>Acronicta psi</i>	insect - moth	Grey Dagger	Biodiversity Action Plan UK list of priority species: Priority Species, Biodiversity Lists - England: England NERC S.41	Stour Wood, Bungalow	TM1831	2	2000

Essex Field Club	<i>Acronicta psi</i>	insect - moth	Grey Dagger	Biodiversity Action Plan UK list of priority species: Priority Species, Biodiversity Lists - England: England NERC S.41	Stour Wood, car park	TM190310	1	2006
Essex Field Club	<i>Acronicta psi</i>	insect - moth	Grey Dagger	Biodiversity Action Plan UK list of priority species: Priority Species, Biodiversity Lists - England: England NERC S.41	Stour Wood, cottage	TM188315	1	1990
Essex Field Club	<i>Acronicta psi</i>	insect - moth	Grey Dagger	Biodiversity Action Plan UK list of priority species: Priority Species, Biodiversity Lists - England: England NERC S.41	Stour Wood, south west corner	TM187309	2	1995
Essex Field Club	<i>Acronicta psi</i>	insect - moth	Grey Dagger	Biodiversity Action Plan UK list of priority species: Priority Species, Biodiversity Lists - England: England NERC S.41	Stour Wood, woodman's hut	TM192310	19	2008
Essex Field Club	<i>Acronicta psi</i>	insect - moth	Grey Dagger	Biodiversity Action Plan UK list of priority species: Priority Species, Biodiversity Lists - England: England NERC S.41	Stour Wood, woodman's hut	TM243312	1	1986
Essex Field Club	<i>Acronicta psi</i>	insect - moth	Grey Dagger	Biodiversity Action Plan UK list of priority species: Priority Species, Biodiversity Lists - England: England NERC S.41	TM0902030759	TM0902030759	1	2018
Essex Field Club	<i>Acronicta psi</i>	insect - moth	Grey Dagger	Biodiversity Action Plan UK list of priority species: Priority Species, Biodiversity Lists - England: England NERC S.41	Weeley (garden)	TM148220	2	2015
Essex Field Club	<i>Acronicta psi</i>	insect - moth	Grey Dagger	Biodiversity Action Plan UK list of priority species: Priority Species, Biodiversity Lists - England: England NERC S.41	Weeley Hall Woods	TM1521	1	1978
Essex Field Club	<i>Acronicta psi</i>	insect - moth	Grey Dagger	Biodiversity Action Plan UK list of priority species: Priority Species, Biodiversity Lists - England: England NERC S.41	Weeley Lodge Farm Weeley	TM167210	1	2021
Essex Field Club	<i>Acronicta psi</i>	insect - moth	Grey Dagger	Biodiversity Action Plan UK list of priority species: Priority Species, Biodiversity Lists - England: England NERC S.41	Weeley, Second Avenue	TM14902204	1	2014

Essex Field Club	<i>Acronicta psi</i>	insect - moth	Grey Dagger	Biodiversity Action Plan UK list of priority species: Priority Species, Biodiversity Lists - England: England NERC S.41	Weeleyhall Wood	TM156212	1	1996
Essex Field Club	<i>Acronicta psi</i>	insect - moth	Grey Dagger	Biodiversity Action Plan UK list of priority species: Priority Species, Biodiversity Lists - England: England NERC S.41	Weeleyhall Wood EssexWT	TM159209	1	1996
Essex Field Club	<i>Acronicta psi</i>	insect - moth	Grey Dagger	Biodiversity Action Plan UK list of priority species: Priority Species, Biodiversity Lists - England: England NERC S.41	Wix	TM172283	2	1977
Essex Field Club	<i>Acronicta psi</i>	insect - moth	Grey Dagger	Biodiversity Action Plan UK list of priority species: Priority Species, Biodiversity Lists - England: England NERC S.41	Wrabness Nature Reserve	TM167315	1	2007
Essex Field Club	<i>Acronicta psi</i>	insect - moth	Grey Dagger	Biodiversity Action Plan UK list of priority species: Priority Species, Biodiversity Lists - England: England NERC S.41	Wrabness Nature Reserve EssexWT	TM160631 55	3	1996
Essex Field Club	<i>Acronicta psi</i>	insect - moth	Grey Dagger	Biodiversity Action Plan UK list of priority species: Priority Species, Biodiversity Lists - England: England NERC S.41	Wrabness, Wheatsheaf Close	TM1631	2	1996
Essex Field Club	<i>Acronicta rumicis</i>	insect - moth	Knot Grass	Biodiversity Action Plan UK list of priority species: Priority Species, Biodiversity Lists - England: England NERC S.41	1 Dove House Cottage, Oakley Road, Dovercourt	TM226304	1	2005
Essex Field Club	<i>Acronicta rumicis</i>	insect - moth	Knot Grass	Biodiversity Action Plan UK list of priority species: Priority Species, Biodiversity Lists - England: England NERC S.41	20 Vista Avenue, Kirby-le-Soken	TM227221	1	2006
Essex Field Club	<i>Acronicta rumicis</i>	insect - moth	Knot Grass	Biodiversity Action Plan UK list of priority species: Priority Species, Biodiversity Lists - England: England NERC S.41	Alresford	TM067216	2	2014
Essex Field Club	<i>Acronicta rumicis</i>	insect - moth	Knot Grass	Biodiversity Action Plan UK list of priority species: Priority Species, Biodiversity Lists - England: England NERC S.41	Alresford, Alexander N.R.	TM0820	2	1998

Essex Field Club	<i>Acronicta rumicis</i>	insect - moth	Knot Grass	Biodiversity Action Plan UK list of priority species: Priority Species, Biodiversity Lists - England: England NERC S.41	Ardleigh, Little Court	TM0529	1	1995
Essex Field Club	<i>Acronicta rumicis</i>	insect - moth	Knot Grass	Biodiversity Action Plan UK list of priority species: Priority Species, Biodiversity Lists - England: England NERC S.41	Arlesford (garden)	TM067216	7	2020
Essex Field Club	<i>Acronicta rumicis</i>	insect - moth	Knot Grass	Biodiversity Action Plan UK list of priority species: Priority Species, Biodiversity Lists - England: England NERC S.41	Beaumont-cum-Moze	TM12	1	1961
Essex Field Club	<i>Acronicta rumicis</i>	insect - moth	Knot Grass	Biodiversity Action Plan UK list of priority species: Priority Species, Biodiversity Lists - England: England NERC S.41	Beaumont-cum-Moze	TM1725	2	1999
Essex Field Club	<i>Acronicta rumicis</i>	insect - moth	Knot Grass	Biodiversity Action Plan UK list of priority species: Priority Species, Biodiversity Lists - England: England NERC S.41	Beaumont-cum-Moze, Thorpe-le-Soken	TM12	1	1961
Essex Field Club	<i>Acronicta rumicis</i>	insect - moth	Knot Grass	Biodiversity Action Plan UK list of priority species: Priority Species, Biodiversity Lists - England: England NERC S.41	Bradfield Heath (garden)	TM134298	1	2013
Essex Field Club	<i>Acronicta rumicis</i>	insect - moth	Knot Grass	Biodiversity Action Plan UK list of priority species: Priority Species, Biodiversity Lists - England: England NERC S.41	Brightlingsea	TM073187	1	2011
Essex Field Club	<i>Acronicta rumicis</i>	insect - moth	Knot Grass	Biodiversity Action Plan UK list of priority species: Priority Species, Biodiversity Lists - England: England NERC S.41	Brightlingsea, Ford Farm	TM0718	2	2003
Essex Field Club	<i>Acronicta rumicis</i>	insect - moth	Knot Grass	Biodiversity Action Plan UK list of priority species: Priority Species, Biodiversity Lists - England: England NERC S.41	Cold Hall Farm	TM0825	1	2013
Essex Field Club	<i>Acronicta rumicis</i>	insect - moth	Knot Grass	Biodiversity Action Plan UK list of priority species: Priority Species, Biodiversity Lists - England: England NERC S.41	Colne Point N.R.	TM01	1	1976

Essex Field Club	<i>Acronicta rumicis</i>	insect - moth	Knot Grass	Biodiversity Action Plan UK list of priority species: Priority Species, Biodiversity Lists - England: England NERC S.41	Colne Point N.R.	TM11	2	1976
Essex Field Club	<i>Acronicta rumicis</i>	insect - moth	Knot Grass	Biodiversity Action Plan UK list of priority species: Priority Species, Biodiversity Lists - England: England NERC S.41	Copperas Farm	TM206318	2	1994
Essex Field Club	<i>Acronicta rumicis</i>	insect - moth	Knot Grass	Biodiversity Action Plan UK list of priority species: Priority Species, Biodiversity Lists - England: England NERC S.41	Copperas Wood	TM199312	1	2014
Essex Field Club	<i>Acronicta rumicis</i>	insect - moth	Knot Grass	Biodiversity Action Plan UK list of priority species: Priority Species, Biodiversity Lists - England: England NERC S.41	Copperas Wood	TM2031	2	2003
Essex Field Club	<i>Acronicta rumicis</i>	insect - moth	Knot Grass	Biodiversity Action Plan UK list of priority species: Priority Species, Biodiversity Lists - England: England NERC S.41	Copperas Wood	TM203315	2	2020
Essex Field Club	<i>Acronicta rumicis</i>	insect - moth	Knot Grass	Biodiversity Action Plan UK list of priority species: Priority Species, Biodiversity Lists - England: England NERC S.41	Copperas Wood (decid)	TM200314	1	2020
Essex Field Club	<i>Acronicta rumicis</i>	insect - moth	Knot Grass	Biodiversity Action Plan UK list of priority species: Priority Species, Biodiversity Lists - England: England NERC S.41	Copperas Wood EssexWT	TM200315	14	1999
Essex Field Club	<i>Acronicta rumicis</i>	insect - moth	Knot Grass	Biodiversity Action Plan UK list of priority species: Priority Species, Biodiversity Lists - England: England NERC S.41	Copperas Wood, bridge	TM199317	6	2005
Essex Field Club	<i>Acronicta rumicis</i>	insect - moth	Knot Grass	Biodiversity Action Plan UK list of priority species: Priority Species, Biodiversity Lists - England: England NERC S.41	Copperas Wood, caravan	TM205314	15	2005
Essex Field Club	<i>Acronicta rumicis</i>	insect - moth	Knot Grass	Biodiversity Action Plan UK list of priority species: Priority Species, Biodiversity Lists - England: England NERC S.41	Copperas Wood, caravan	TM205315	1	2000

Essex Field Club	<i>Acronicta rumicis</i>	insect - moth	Knot Grass	Biodiversity Action Plan UK list of priority species: Priority Species, Biodiversity Lists - England: England NERC S.41	Copperas Wood, layby	TM205315	1	2002
Essex Field Club	<i>Acronicta rumicis</i>	insect - moth	Knot Grass	Biodiversity Action Plan UK list of priority species: Priority Species, Biodiversity Lists - England: England NERC S.41	Copperas Wood, level crossing	TM20573169	3	1998
Essex Field Club	<i>Acronicta rumicis</i>	insect - moth	Knot Grass	Biodiversity Action Plan UK list of priority species: Priority Species, Biodiversity Lists - England: England NERC S.41	Copperas Wood, public footpath	TM199313	1	2002
Essex Field Club	<i>Acronicta rumicis</i>	insect - moth	Knot Grass	Biodiversity Action Plan UK list of priority species: Priority Species, Biodiversity Lists - England: England NERC S.41	Danehurst Tan Lane Little Clacton Essex	TM172204	20	2021
Essex Field Club	<i>Acronicta rumicis</i>	insect - moth	Knot Grass	Biodiversity Action Plan UK list of priority species: Priority Species, Biodiversity Lists - England: England NERC S.41	Dedham, Long Road, Bay Trees	TM0531	1	1975
Essex Field Club	<i>Acronicta rumicis</i>	insect - moth	Knot Grass	Biodiversity Action Plan UK list of priority species: Priority Species, Biodiversity Lists - England: England NERC S.41	Dove House Cottage, Dovercourt	TM2230	3	2004
Essex Field Club	<i>Acronicta rumicis</i>	insect - moth	Knot Grass	Biodiversity Action Plan UK list of priority species: Priority Species, Biodiversity Lists - England: England NERC S.41	Dovercourt CO12 5DR (garden)	TM226304	29	2011
Essex Field Club	<i>Acronicta rumicis</i>	insect - moth	Knot Grass	Biodiversity Action Plan UK list of priority species: Priority Species, Biodiversity Lists - England: England NERC S.41	Dovercourt, 19 Oakley Road	TM230305	15	2005
Essex Field Club	<i>Acronicta rumicis</i>	insect - moth	Knot Grass	Biodiversity Action Plan UK list of priority species: Priority Species, Biodiversity Lists - England: England NERC S.41	Dovercourt, Ashley Road	TM246313	5	2021
Essex Field Club	<i>Acronicta rumicis</i>	insect - moth	Knot Grass	Biodiversity Action Plan UK list of priority species: Priority Species, Biodiversity Lists - England: England NERC S.41	Dovercourt, Grange Road	TM243312	157	2007

Essex Field Club	<i>Acronicta rumicis</i>	insect - moth	Knot Grass	Biodiversity Action Plan UK list of priority species: Priority Species, Biodiversity Lists - England: England NERC S.41	Fingringhoe Wick	TM050119 39	1	2017
Essex Field Club	<i>Acronicta rumicis</i>	insect - moth	Knot Grass	Biodiversity Action Plan UK list of priority species: Priority Species, Biodiversity Lists - England: England NERC S.41	Fingringhoe Wick N.R.	TM0419	1	1976
Essex Field Club	<i>Acronicta rumicis</i>	insect - moth	Knot Grass	Biodiversity Action Plan UK list of priority species: Priority Species, Biodiversity Lists - England: England NERC S.41	Fingringhoe Wick N.R.	TM0519	2	1990
Essex Field Club	<i>Acronicta rumicis</i>	insect - moth	Knot Grass	Biodiversity Action Plan UK list of priority species: Priority Species, Biodiversity Lists - England: England NERC S.41	Ford Farm	TM074186	3	2013
Essex Field Club	<i>Acronicta rumicis</i>	insect - moth	Knot Grass	Biodiversity Action Plan UK list of priority species: Priority Species, Biodiversity Lists - England: England NERC S.41	Frinton-on-Sea	TM2320	3	2005
Essex Field Club	<i>Acronicta rumicis</i>	insect - moth	Knot Grass	Biodiversity Action Plan UK list of priority species: Priority Species, Biodiversity Lists - England: England NERC S.41	Frinton-on-Sea, 101 Wittonwood Road CO13 9LD	TM232203	3	2016
Essex Field Club	<i>Acronicta rumicis</i>	insect - moth	Knot Grass	Biodiversity Action Plan UK list of priority species: Priority Species, Biodiversity Lists - England: England NERC S.41	Great Clacton, Swallowdale	TM1716	1	2004
Essex Field Club	<i>Acronicta rumicis</i>	insect - moth	Knot Grass	Biodiversity Action Plan UK list of priority species: Priority Species, Biodiversity Lists - England: England NERC S.41	Great Clacton, Swallowdale (garden)	TM178169	1	2015
Essex Field Club	<i>Acronicta rumicis</i>	insect - moth	Knot Grass	Biodiversity Action Plan UK list of priority species: Priority Species, Biodiversity Lists - England: England NERC S.41	Great Holland Pits	TM2019	2	2002
Essex Field Club	<i>Acronicta rumicis</i>	insect - moth	Knot Grass	Biodiversity Action Plan UK list of priority species: Priority Species, Biodiversity Lists - England: England NERC S.41	Great Holland Pits	TM204190	2	1999

Essex Field Club	<i>Acronicta rumicis</i>	insect - moth	Knot Grass	Biodiversity Action Plan UK list of priority species: Priority Species, Biodiversity Lists - England: England NERC S.41	Great Holland Pits	TM205314	1	1991
Essex Field Club	<i>Acronicta rumicis</i>	insect - moth	Knot Grass	Biodiversity Action Plan UK list of priority species: Priority Species, Biodiversity Lists - England: England NERC S.41	Gt Holland Pits	TM201192	1	2021
Essex Field Club	<i>Acronicta rumicis</i>	insect - moth	Knot Grass	Biodiversity Action Plan UK list of priority species: Priority Species, Biodiversity Lists - England: England NERC S.41	Hockley Wood	TM088213	3	2013
Essex Field Club	<i>Acronicta rumicis</i>	insect - moth	Knot Grass	Biodiversity Action Plan UK list of priority species: Priority Species, Biodiversity Lists - England: England NERC S.41	Hockley Wood	TM088214	1	2020
Essex Field Club	<i>Acronicta rumicis</i>	insect - moth	Knot Grass	Biodiversity Action Plan UK list of priority species: Priority Species, Biodiversity Lists - England: England NERC S.41	Humberlands, Lawford	TM074312	1	2019
Essex Field Club	<i>Acronicta rumicis</i>	insect - moth	Knot Grass	Biodiversity Action Plan UK list of priority species: Priority Species, Biodiversity Lists - England: England NERC S.41	Kirby Cross, Willow Ave	TM2220	1	1998
Essex Field Club	<i>Acronicta rumicis</i>	insect - moth	Knot Grass	Biodiversity Action Plan UK list of priority species: Priority Species, Biodiversity Lists - England: England NERC S.41	Kirby-le-Soken	TM2222	4	2005
Essex Field Club	<i>Acronicta rumicis</i>	insect - moth	Knot Grass	Biodiversity Action Plan UK list of priority species: Priority Species, Biodiversity Lists - England: England NERC S.41	Lawford	TM089307	1	2016
Essex Field Club	<i>Acronicta rumicis</i>	insect - moth	Knot Grass	Biodiversity Action Plan UK list of priority species: Priority Species, Biodiversity Lists - England: England NERC S.41	Lawford	TM091305	1	2016
Essex Field Club	<i>Acronicta rumicis</i>	insect - moth	Knot Grass	Biodiversity Action Plan UK list of priority species: Priority Species, Biodiversity Lists - England: England NERC S.41	Lawford	TM091306	3	2017

Essex Field Club	<i>Acronicta rumicis</i>	insect - moth	Knot Grass	Biodiversity Action Plan UK list of priority species: Priority Species, Biodiversity Lists - England: England NERC S.41	Lawford, Aldercar	TM0731	2	2001
Essex Field Club	<i>Acronicta rumicis</i>	insect - moth	Knot Grass	Biodiversity Action Plan UK list of priority species: Priority Species, Biodiversity Lists - England: England NERC S.41	Lawford, Grange Road	TM0930	2	2003
Essex Field Club	<i>Acronicta rumicis</i>	insect - moth	Knot Grass	Biodiversity Action Plan UK list of priority species: Priority Species, Biodiversity Lists - England: England NERC S.41	Little Clacton: Tan Lane CO16 9PS (garden)	TM173204	3	2020
Essex Field Club	<i>Acronicta rumicis</i>	insect - moth	Knot Grass	Biodiversity Action Plan UK list of priority species: Priority Species, Biodiversity Lists - England: England NERC S.41	Little Oakley, 10 Rectory Road, Garden	TM218293	40	2016
Essex Field Club	<i>Acronicta rumicis</i>	insect - moth	Knot Grass	Biodiversity Action Plan UK list of priority species: Priority Species, Biodiversity Lists - England: England NERC S.41	Little Oakley, Rectory Road	TM2129	2	2004
Essex Field Club	<i>Acronicta rumicis</i>	insect - moth	Knot Grass	Biodiversity Action Plan UK list of priority species: Priority Species, Biodiversity Lists - England: England NERC S.41	Little Oakley, Rectory Road (garden)	TM217529 13	1	2020
Essex Field Club	<i>Acronicta rumicis</i>	insect - moth	Knot Grass	Biodiversity Action Plan UK list of priority species: Priority Species, Biodiversity Lists - England: England NERC S.41	Manningtree, water works	TM1031	1	1999
Essex Field Club	<i>Acronicta rumicis</i>	insect - moth	Knot Grass	Biodiversity Action Plan UK list of priority species: Priority Species, Biodiversity Lists - England: England NERC S.41	Mistley, 72 Harwich Road (garden)	TM122315	3	2016
Essex Field Club	<i>Acronicta rumicis</i>	insect - moth	Knot Grass	Biodiversity Action Plan UK list of priority species: Priority Species, Biodiversity Lists - England: England NERC S.41	Mistley, School Lane	TM1131	2	2002
Essex Field Club	<i>Acronicta rumicis</i>	insect - moth	Knot Grass	Biodiversity Action Plan UK list of priority species: Priority Species, Biodiversity Lists - England: England NERC S.41	Parringtons Farm, Lawford	TM075313	2	2020

Essex Field Club	<i>Acronicta rumicis</i>	insect - moth	Knot Grass	Biodiversity Action Plan UK list of priority species: Priority Species, Biodiversity Lists - England: England NERC S.41	Rectory Road Little Oakley	TM217291	7	2021
Essex Field Club	<i>Acronicta rumicis</i>	insect - moth	Knot Grass	Biodiversity Action Plan UK list of priority species: Priority Species, Biodiversity Lists - England: England NERC S.41	Skippers Island	TM2124	2	2001
Essex Field Club	<i>Acronicta rumicis</i>	insect - moth	Knot Grass	Biodiversity Action Plan UK list of priority species: Priority Species, Biodiversity Lists - England: England NERC S.41	St Osyth, Daltes Lane	TM1215	2	2004
Essex Field Club	<i>Acronicta rumicis</i>	insect - moth	Knot Grass	Biodiversity Action Plan UK list of priority species: Priority Species, Biodiversity Lists - England: England NERC S.41	Stour Estuary, RSPB	TM2131	1	2001
Essex Field Club	<i>Acronicta rumicis</i>	insect - moth	Knot Grass	Biodiversity Action Plan UK list of priority species: Priority Species, Biodiversity Lists - England: England NERC S.41	Stour Wood	TM19073131	7	1998
Essex Field Club	<i>Acronicta rumicis</i>	insect - moth	Knot Grass	Biodiversity Action Plan UK list of priority species: Priority Species, Biodiversity Lists - England: England NERC S.41	Stour Wood	TM192311	1	2005
Essex Field Club	<i>Acronicta rumicis</i>	insect - moth	Knot Grass	Biodiversity Action Plan UK list of priority species: Priority Species, Biodiversity Lists - England: England NERC S.41	Stour Wood	TM192313	1	2021
Essex Field Club	<i>Acronicta rumicis</i>	insect - moth	Knot Grass	Biodiversity Action Plan UK list of priority species: Priority Species, Biodiversity Lists - England: England NERC S.41	Stour Wood	TM1931	3	2004
Essex Field Club	<i>Acronicta rumicis</i>	insect - moth	Knot Grass	Biodiversity Action Plan UK list of priority species: Priority Species, Biodiversity Lists - England: England NERC S.41	Stour wood RSPB reserve	TM192312	1	2019
Essex Field Club	<i>Acronicta rumicis</i>	insect - moth	Knot Grass	Biodiversity Action Plan UK list of priority species: Priority Species, Biodiversity Lists - England: England NERC S.41	Stour Wood, cottage	TM188315	4	1998

Essex Field Club	<i>Acronicta rumicis</i>	insect - moth	Knot Grass	Biodiversity Action Plan UK list of priority species: Priority Species, Biodiversity Lists - England: England NERC S.41	Stour Wood, woodman's hut	TM192310	18	2008
Essex Field Club	<i>Acronicta rumicis</i>	insect - moth	Knot Grass	Biodiversity Action Plan UK list of priority species: Priority Species, Biodiversity Lists - England: England NERC S.41	Sunnymead Farm, Wivenhoe	TM0522	12	2014
Essex Field Club	<i>Acronicta rumicis</i>	insect - moth	Knot Grass	Biodiversity Action Plan UK list of priority species: Priority Species, Biodiversity Lists - England: England NERC S.41	thorpe-le-soken	TM1923	1	1945
Essex Field Club	<i>Acronicta rumicis</i>	insect - moth	Knot Grass	Biodiversity Action Plan UK list of priority species: Priority Species, Biodiversity Lists - England: England NERC S.41	Weeleyhall Wood	TM156212	1	1996
Essex Field Club	<i>Acronicta rumicis</i>	insect - moth	Knot Grass	Biodiversity Action Plan UK list of priority species: Priority Species, Biodiversity Lists - England: England NERC S.41	Weeleyhall Wood EssexWT	TM159209	2	1996
Essex Field Club	<i>Acronicta rumicis</i>	insect - moth	Knot Grass	Biodiversity Action Plan UK list of priority species: Priority Species, Biodiversity Lists - England: England NERC S.41	Wivenhoe, 25 Belle Vue Rd CO7 9LD (garden)	TM040220	2	2012
Essex Field Club	<i>Acronicta rumicis</i>	insect - moth	Knot Grass	Biodiversity Action Plan UK list of priority species: Priority Species, Biodiversity Lists - England: England NERC S.41	Wivenhoe, Croquet Grdns	TM0422	2	2001
Essex Field Club	<i>Acronicta rumicis</i>	insect - moth	Knot Grass	Biodiversity Action Plan UK list of priority species: Priority Species, Biodiversity Lists - England: England NERC S.41	Wix	TM172283	3	1977
Essex Field Club	<i>Acronicta rumicis</i>	insect - moth	Knot Grass	Biodiversity Action Plan UK list of priority species: Priority Species, Biodiversity Lists - England: England NERC S.41	Wrabness Nature Reserve EssexWT	TM160631 55	2	1996
Essex Field Club	<i>Acronicta rumicis</i>	insect - moth	Knot Grass	Biodiversity Action Plan UK list of priority species: Priority Species, Biodiversity Lists - England: England NERC S.41	Wrabness Reserve	TM164316	1	2011

Essex Field Club	<i>Acronicta rumicis</i>	insect - moth	Knot Grass	Biodiversity Action Plan UK list of priority species: Priority Species, Biodiversity Lists - England: England NERC S.41	Wrabness, Wheatsheaf Close	TM1631	1	1996
Essex Field Club	<i>Aeshna isosceles</i>	insect - dragonfly (Odonata)	Norfolk Hawker	Biodiversity Action Plan UK list of priority species: Priority Species, Biodiversity Lists - England: England NERC S.41	Holland Haven	TM220175	2	2018
Essex Field Club	<i>Agrochola helvola</i>	insect - moth	Flounced Chestnut	Biodiversity Action Plan UK list of priority species: Priority Species, Biodiversity Lists - England: England NERC S.41	Beaumont-cum-Moze	TM12	1	1961
Essex Field Club	<i>Agrochola helvola</i>	insect - moth	Flounced Chestnut	Biodiversity Action Plan UK list of priority species: Priority Species, Biodiversity Lists - England: England NERC S.41	Beaumont-cum-Moze	TM1725	1	1985
Essex Field Club	<i>Agrochola helvola</i>	insect - moth	Flounced Chestnut	Biodiversity Action Plan UK list of priority species: Priority Species, Biodiversity Lists - England: England NERC S.41	Brightlingsea, Ford Farm	TM0718	1	1998
Essex Field Club	<i>Agrochola helvola</i>	insect - moth	Flounced Chestnut	Biodiversity Action Plan UK list of priority species: Priority Species, Biodiversity Lists - England: England NERC S.41	Copperas Wood	TM2031	1	1975
Essex Field Club	<i>Agrochola helvola</i>	insect - moth	Flounced Chestnut	Biodiversity Action Plan UK list of priority species: Priority Species, Biodiversity Lists - England: England NERC S.41	Copperas Wood, caravan	TM205314	3	1979
Essex Field Club	<i>Agrochola helvola</i>	insect - moth	Flounced Chestnut	Biodiversity Action Plan UK list of priority species: Priority Species, Biodiversity Lists - England: England NERC S.41	Copperas Wood, public footpath	TM199313	2	1974
Essex Field Club	<i>Agrochola helvola</i>	insect - moth	Flounced Chestnut	Biodiversity Action Plan UK list of priority species: Priority Species, Biodiversity Lists - England: England NERC S.41	Dovercourt, Grange Road	TM243312	13	1978
Essex Field Club	<i>Agrochola helvola</i>	insect - moth	Flounced Chestnut	Biodiversity Action Plan UK list of priority species: Priority Species, Biodiversity Lists - England: England NERC S.41	Dovercourt, Oakley Road	TM2330	1	2000

Essex Field Club	<i>Agrochola helvola</i>	insect - moth	Flounced Chestnut	Biodiversity Action Plan UK list of priority species: Priority Species, Biodiversity Lists - England: England NERC S.41	Fingringhoe Wick N.R.	TM0419	2	1991
Essex Field Club	<i>Agrochola helvola</i>	insect - moth	Flounced Chestnut	Biodiversity Action Plan UK list of priority species: Priority Species, Biodiversity Lists - England: England NERC S.41	Great Bromley, New House Farm	TM0726	1	1975
Essex Field Club	<i>Agrochola helvola</i>	insect - moth	Flounced Chestnut	Biodiversity Action Plan UK list of priority species: Priority Species, Biodiversity Lists - England: England NERC S.41	Humberlands, Lawford	TM075313	1	2016
Essex Field Club	<i>Agrochola helvola</i>	insect - moth	Flounced Chestnut	Biodiversity Action Plan UK list of priority species: Priority Species, Biodiversity Lists - England: England NERC S.41	Kirby-le-Soken	TM2222	2	2002
Essex Field Club	<i>Agrochola helvola</i>	insect - moth	Flounced Chestnut	Biodiversity Action Plan UK list of priority species: Priority Species, Biodiversity Lists - England: England NERC S.41	Kirby-le-Soken, Frinton-on-Sea	TM219222	1	1978
Essex Field Club	<i>Agrochola helvola</i>	insect - moth	Flounced Chestnut	Biodiversity Action Plan UK list of priority species: Priority Species, Biodiversity Lists - England: England NERC S.41	Mistley, School Lane	TM1131	1	1994
Essex Field Club	<i>Agrochola helvola</i>	insect - moth	Flounced Chestnut	Biodiversity Action Plan UK list of priority species: Priority Species, Biodiversity Lists - England: England NERC S.41	Skippers Island	TM2124	3	2005
Essex Field Club	<i>Agrochola helvola</i>	insect - moth	Flounced Chestnut	Biodiversity Action Plan UK list of priority species: Priority Species, Biodiversity Lists - England: England NERC S.41	St Osyth, Daltes Lane	TM1215	1	1987
Essex Field Club	<i>Agrochola helvola</i>	insect - moth	Flounced Chestnut	Biodiversity Action Plan UK list of priority species: Priority Species, Biodiversity Lists - England: England NERC S.41	Sunnymead Farm, Wivenhoe	TM0522	3	2014
Essex Field Club	<i>Agrochola helvola</i>	insect - moth	Flounced Chestnut	Biodiversity Action Plan UK list of priority species: Priority Species, Biodiversity Lists - England: England NERC S.41	Wix	TM172283	4	1977

Essex Field Club	<i>Agrochola litura</i>	insect - moth	Brown-spot Pinion	Biodiversity Action Plan UK list of priority species: Priority Species, Biodiversity Lists - England: England NERC S.41	1 Dove House Cottage, Oakley Road, Dovercourt	TM226304	1	2007
Essex Field Club	<i>Agrochola litura</i>	insect - moth	Brown-spot Pinion	Biodiversity Action Plan UK list of priority species: Priority Species, Biodiversity Lists - England: England NERC S.41	20 Vista Avenue, Kirby-le-Soken	TM227221	1	2006
Essex Field Club	<i>Agrochola litura</i>	insect - moth	Brown-spot Pinion	Biodiversity Action Plan UK list of priority species: Priority Species, Biodiversity Lists - England: England NERC S.41	26A Grange Road Lawford Essex	TM09023079	2	2018
Essex Field Club	<i>Agrochola litura</i>	insect - moth	Brown-spot Pinion	Biodiversity Action Plan UK list of priority species: Priority Species, Biodiversity Lists - England: England NERC S.41	26A Grange Road, Lawford (Reg Fry's garden)	TM091307	1	2018
Essex Field Club	<i>Agrochola litura</i>	insect - moth	Brown-spot Pinion	Biodiversity Action Plan UK list of priority species: Priority Species, Biodiversity Lists - England: England NERC S.41	Airesford	TM067216	1	2011
Essex Field Club	<i>Agrochola litura</i>	insect - moth	Brown-spot Pinion	Biodiversity Action Plan UK list of priority species: Priority Species, Biodiversity Lists - England: England NERC S.41	Beaumont-cum-Moze	TM12	1	1961
Essex Field Club	<i>Agrochola litura</i>	insect - moth	Brown-spot Pinion	Biodiversity Action Plan UK list of priority species: Priority Species, Biodiversity Lists - England: England NERC S.41	Beaumont-cum-Moze	TM1725	1	1985
Essex Field Club	<i>Agrochola litura</i>	insect - moth	Brown-spot Pinion	Biodiversity Action Plan UK list of priority species: Priority Species, Biodiversity Lists - England: England NERC S.41	Beaumont-cum-Moze, Thorpe-le-Soken	TM12	1	1961
Essex Field Club	<i>Agrochola litura</i>	insect - moth	Brown-spot Pinion	Biodiversity Action Plan UK list of priority species: Priority Species, Biodiversity Lists - England: England NERC S.41	Clacton, Alton Park Road	TM1715	2	1998
Essex Field Club	<i>Agrochola litura</i>	insect - moth	Brown-spot Pinion	Biodiversity Action Plan UK list of priority species: Priority Species, Biodiversity Lists - England: England NERC S.41	Copperas Farm	TM206318	1	1991

Essex Field Club	<i>Agrochola litura</i>	insect - moth	Brown-spot Pinion	Biodiversity Action Plan UK list of priority species: Priority Species, Biodiversity Lists - England: England NERC S.41	Copperas Wood EssexWT	TM200315	1	1993
Essex Field Club	<i>Agrochola litura</i>	insect - moth	Brown-spot Pinion	Biodiversity Action Plan UK list of priority species: Priority Species, Biodiversity Lists - England: England NERC S.41	Copperas Wood, caravan	TM205314	2	1994
Essex Field Club	<i>Agrochola litura</i>	insect - moth	Brown-spot Pinion	Biodiversity Action Plan UK list of priority species: Priority Species, Biodiversity Lists - England: England NERC S.41	Danehurst Tan Lane Little Clacton Essex	TM172204	2	2021
Essex Field Club	<i>Agrochola litura</i>	insect - moth	Brown-spot Pinion	Biodiversity Action Plan UK list of priority species: Priority Species, Biodiversity Lists - England: England NERC S.41	Dove House Cottage, Dovercourt	TM2230	3	2004
Essex Field Club	<i>Agrochola litura</i>	insect - moth	Brown-spot Pinion	Biodiversity Action Plan UK list of priority species: Priority Species, Biodiversity Lists - England: England NERC S.41	Dovercourt	TM226304	1	2006
Essex Field Club	<i>Agrochola litura</i>	insect - moth	Brown-spot Pinion	Biodiversity Action Plan UK list of priority species: Priority Species, Biodiversity Lists - England: England NERC S.41	Dovercourt CO12 5DR (garden)	TM226304	16	2007
Essex Field Club	<i>Agrochola litura</i>	insect - moth	Brown-spot Pinion	Biodiversity Action Plan UK list of priority species: Priority Species, Biodiversity Lists - England: England NERC S.41	Dovercourt, 19 Oakley Road	TM230305	68	2002
Essex Field Club	<i>Agrochola litura</i>	insect - moth	Brown-spot Pinion	Biodiversity Action Plan UK list of priority species: Priority Species, Biodiversity Lists - England: England NERC S.41	Dovercourt, Grange Road	TM243312	337	2003
Essex Field Club	<i>Agrochola litura</i>	insect - moth	Brown-spot Pinion	Biodiversity Action Plan UK list of priority species: Priority Species, Biodiversity Lists - England: England NERC S.41	Fingringhoe Wick N.R.	TM0419	2	1989
Essex Field Club	<i>Agrochola litura</i>	insect - moth	Brown-spot Pinion	Biodiversity Action Plan UK list of priority species: Priority Species, Biodiversity Lists - England: England NERC S.41	Frinton-on-Sea	TM2320	3	2005

Essex Field Club	<i>Agrochola litura</i>	insect - moth	Brown-spot Pinion	Biodiversity Action Plan UK list of priority species: Priority Species, Biodiversity Lists - England: England NERC S.41	Great Clacton, Swallowdale	TM1716	1	2003
Essex Field Club	<i>Agrochola litura</i>	insect - moth	Brown-spot Pinion	Biodiversity Action Plan UK list of priority species: Priority Species, Biodiversity Lists - England: England NERC S.41	Great Holland Pits	TM2019	1	1989
Essex Field Club	<i>Agrochola litura</i>	insect - moth	Brown-spot Pinion	Biodiversity Action Plan UK list of priority species: Priority Species, Biodiversity Lists - England: England NERC S.41	Hockley Wood	TM088213	2	2011
Essex Field Club	<i>Agrochola litura</i>	insect - moth	Brown-spot Pinion	Biodiversity Action Plan UK list of priority species: Priority Species, Biodiversity Lists - England: England NERC S.41	Kirby Cross, Willow Ave	TM2220	1	1997
Essex Field Club	<i>Agrochola litura</i>	insect - moth	Brown-spot Pinion	Biodiversity Action Plan UK list of priority species: Priority Species, Biodiversity Lists - England: England NERC S.41	Kirby-le-Soken	TM2222	4	2005
Essex Field Club	<i>Agrochola litura</i>	insect - moth	Brown-spot Pinion	Biodiversity Action Plan UK list of priority species: Priority Species, Biodiversity Lists - England: England NERC S.41	Kirby-le-Soken, Frinton-on-Sea	TM219222	1	1978
Essex Field Club	<i>Agrochola litura</i>	insect - moth	Brown-spot Pinion	Biodiversity Action Plan UK list of priority species: Priority Species, Biodiversity Lists - England: England NERC S.41	Lawford	TM089307	1	2016
Essex Field Club	<i>Agrochola litura</i>	insect - moth	Brown-spot Pinion	Biodiversity Action Plan UK list of priority species: Priority Species, Biodiversity Lists - England: England NERC S.41	Lawford, Grange Road	TM090305	1	2018
Essex Field Club	<i>Agrochola litura</i>	insect - moth	Brown-spot Pinion	Biodiversity Action Plan UK list of priority species: Priority Species, Biodiversity Lists - England: England NERC S.41	Lawford, Grange Road	TM0930	1	2002
Essex Field Club	<i>Agrochola litura</i>	insect - moth	Brown-spot Pinion	Biodiversity Action Plan UK list of priority species: Priority Species, Biodiversity Lists - England: England NERC S.41	Lawford: RIS Site 499	TM099306	1	1990

Essex Field Club	<i>Agrochola litura</i>	insect - moth	Brown-spot Pinion	Biodiversity Action Plan UK list of priority species: Priority Species, Biodiversity Lists - England: England NERC S.41	Little Oakley, Rectory Road	TM2129	1	2001
Essex Field Club	<i>Agrochola litura</i>	insect - moth	Brown-spot Pinion	Biodiversity Action Plan UK list of priority species: Priority Species, Biodiversity Lists - England: England NERC S.41	Manningtree, water works	TM1031	2	2000
Essex Field Club	<i>Agrochola litura</i>	insect - moth	Brown-spot Pinion	Biodiversity Action Plan UK list of priority species: Priority Species, Biodiversity Lists - England: England NERC S.41	Mistley, 72 Harwich Road (garden)	TM122315	2	2019
Essex Field Club	<i>Agrochola litura</i>	insect - moth	Brown-spot Pinion	Biodiversity Action Plan UK list of priority species: Priority Species, Biodiversity Lists - England: England NERC S.41	Mistley, School Lane	TM1131	1	1998
Essex Field Club	<i>Agrochola litura</i>	insect - moth	Brown-spot Pinion	Biodiversity Action Plan UK list of priority species: Priority Species, Biodiversity Lists - England: England NERC S.41	Parringtons Farm, Lawford	TM075313	3	2020
Essex Field Club	<i>Agrochola litura</i>	insect - moth	Brown-spot Pinion	Biodiversity Action Plan UK list of priority species: Priority Species, Biodiversity Lists - England: England NERC S.41	Skippers Island	TM2124	4	2005
Essex Field Club	<i>Agrochola litura</i>	insect - moth	Brown-spot Pinion	Biodiversity Action Plan UK list of priority species: Priority Species, Biodiversity Lists - England: England NERC S.41	Skippers Island NR	TM218242	3	2007
Essex Field Club	<i>Agrochola litura</i>	insect - moth	Brown-spot Pinion	Biodiversity Action Plan UK list of priority species: Priority Species, Biodiversity Lists - England: England NERC S.41	St Osyth, Daltes Lane	TM1215	2	2004
Essex Field Club	<i>Agrochola litura</i>	insect - moth	Brown-spot Pinion	Biodiversity Action Plan UK list of priority species: Priority Species, Biodiversity Lists - England: England NERC S.41	St Osyth, Howlands Marsh	TM1015	1	2003
Essex Field Club	<i>Agrochola litura</i>	insect - moth	Brown-spot Pinion	Biodiversity Action Plan UK list of priority species: Priority Species, Biodiversity Lists - England: England NERC S.41	Sunnymead Farm, Wivenhoe	TM0522	5	2011

Essex Field Club	<i>Agrochola litura</i>	insect - moth	Brown-spot Pinion	Biodiversity Action Plan UK list of priority species: Priority Species, Biodiversity Lists - England: England NERC S.41	Thorpe-le-Soken	TM175217	1	2016
Essex Field Club	<i>Agrochola litura</i>	insect - moth	Brown-spot Pinion	Biodiversity Action Plan UK list of priority species: Priority Species, Biodiversity Lists - England: England NERC S.41	Weeley, Second Ave	TM1421	2	2006
Essex Field Club	<i>Agrochola litura</i>	insect - moth	Brown-spot Pinion	Biodiversity Action Plan UK list of priority species: Priority Species, Biodiversity Lists - England: England NERC S.41	Wivenhoe, Croquet Grdns	TM0422	2	2001
Essex Field Club	<i>Agrochola litura</i>	insect - moth	Brown-spot Pinion	Biodiversity Action Plan UK list of priority species: Priority Species, Biodiversity Lists - England: England NERC S.41	Wix	TM163284	1	2006
Essex Field Club	<i>Agrochola litura</i>	insect - moth	Brown-spot Pinion	Biodiversity Action Plan UK list of priority species: Priority Species, Biodiversity Lists - England: England NERC S.41	Wix	TM172283	4	1977
Essex Field Club	<i>Agrochola lychnidis</i>	insect - moth	Beaded Chestnut	Biodiversity Action Plan UK list of priority species: Priority Species, Biodiversity Lists - England: England NERC S.41	1 Dove House Cottage, Oakley Road, Dovercourt	TM226304	1	2007
Essex Field Club	<i>Agrochola lychnidis</i>	insect - moth	Beaded Chestnut	Biodiversity Action Plan UK list of priority species: Priority Species, Biodiversity Lists - England: England NERC S.41	20 Vista Avenue, Kirby-le-Soken	TM227221	1	2006
Essex Field Club	<i>Agrochola lychnidis</i>	insect - moth	Beaded Chestnut	Biodiversity Action Plan UK list of priority species: Priority Species, Biodiversity Lists - England: England NERC S.41	26A Grange Road Lawford Essex	TM090230 79	3	2018
Essex Field Club	<i>Agrochola lychnidis</i>	insect - moth	Beaded Chestnut	Biodiversity Action Plan UK list of priority species: Priority Species, Biodiversity Lists - England: England NERC S.41	26A Grange Road, Lawford (Reg Fry's garden)	TM091307	1	2018
Essex Field Club	<i>Agrochola lychnidis</i>	insect - moth	Beaded Chestnut	Biodiversity Action Plan UK list of priority species: Priority Species, Biodiversity Lists - England: England NERC S.41	Alresford	TM067216	6	2014

Essex Field Club	<i>Agrochola lychnidis</i>	insect - moth	Beaded Chestnut	Biodiversity Action Plan UK list of priority species: Priority Species, Biodiversity Lists - England: England NERC S.41	Arlesford (garden)	TM067216	8	2020
Essex Field Club	<i>Agrochola lychnidis</i>	insect - moth	Beaded Chestnut	Biodiversity Action Plan UK list of priority species: Priority Species, Biodiversity Lists - England: England NERC S.41	Beaumont Quay	TM188239	1	2006
Essex Field Club	<i>Agrochola lychnidis</i>	insect - moth	Beaded Chestnut	Biodiversity Action Plan UK list of priority species: Priority Species, Biodiversity Lists - England: England NERC S.41	Beaumont Quay	TM1923	1	1994
Essex Field Club	<i>Agrochola lychnidis</i>	insect - moth	Beaded Chestnut	Biodiversity Action Plan UK list of priority species: Priority Species, Biodiversity Lists - England: England NERC S.41	Beaumont Quay	TM22	1	2006
Essex Field Club	<i>Agrochola lychnidis</i>	insect - moth	Beaded Chestnut	Biodiversity Action Plan UK list of priority species: Priority Species, Biodiversity Lists - England: England NERC S.41	Beaumont Quay SE, Thorpe le Soken, Essex	TM194238	1	1994
Essex Field Club	<i>Agrochola lychnidis</i>	insect - moth	Beaded Chestnut	Biodiversity Action Plan UK list of priority species: Priority Species, Biodiversity Lists - England: England NERC S.41	Beaumont-cum-Moze	TM12	1	1961
Essex Field Club	<i>Agrochola lychnidis</i>	insect - moth	Beaded Chestnut	Biodiversity Action Plan UK list of priority species: Priority Species, Biodiversity Lists - England: England NERC S.41	Beaumont-cum-Moze	TM1725	1	2006
Essex Field Club	<i>Agrochola lychnidis</i>	insect - moth	Beaded Chestnut	Biodiversity Action Plan UK list of priority species: Priority Species, Biodiversity Lists - England: England NERC S.41	Beaumont-cum-Moze, Thorpe-le-Soken	TM12	1	1961
Essex Field Club	<i>Agrochola lychnidis</i>	insect - moth	Beaded Chestnut	Biodiversity Action Plan UK list of priority species: Priority Species, Biodiversity Lists - England: England NERC S.41	Brightlingsea	TM074186	2	2006
Essex Field Club	<i>Agrochola lychnidis</i>	insect - moth	Beaded Chestnut	Biodiversity Action Plan UK list of priority species: Priority Species, Biodiversity Lists - England: England NERC S.41	Brightlingsea, Ford Farm	TM0718	2	2002

Essex Field Club	<i>Agrochola lychnidis</i>	insect - moth	Beaded Chestnut	Biodiversity Action Plan UK list of priority species: Priority Species, Biodiversity Lists - England: England NERC S.41	Clacton, Alton Park Road	TM1715	2	1999
Essex Field Club	<i>Agrochola lychnidis</i>	insect - moth	Beaded Chestnut	Biodiversity Action Plan UK list of priority species: Priority Species, Biodiversity Lists - England: England NERC S.41	Copperas Wood	TM2031	2	2000
Essex Field Club	<i>Agrochola lychnidis</i>	insect - moth	Beaded Chestnut	Biodiversity Action Plan UK list of priority species: Priority Species, Biodiversity Lists - England: England NERC S.41	Copperas Wood	TM203315	4	2021
Essex Field Club	<i>Agrochola lychnidis</i>	insect - moth	Beaded Chestnut	Biodiversity Action Plan UK list of priority species: Priority Species, Biodiversity Lists - England: England NERC S.41	Copperas Wood EssexWT	TM200315	3	1996
Essex Field Club	<i>Agrochola lychnidis</i>	insect - moth	Beaded Chestnut	Biodiversity Action Plan UK list of priority species: Priority Species, Biodiversity Lists - England: England NERC S.41	Copperas Wood PF	TM200314	1	2019
Essex Field Club	<i>Agrochola lychnidis</i>	insect - moth	Beaded Chestnut	Biodiversity Action Plan UK list of priority species: Priority Species, Biodiversity Lists - England: England NERC S.41	Copperas Wood, caravan	TM205314	9	1996
Essex Field Club	<i>Agrochola lychnidis</i>	insect - moth	Beaded Chestnut	Biodiversity Action Plan UK list of priority species: Priority Species, Biodiversity Lists - England: England NERC S.41	Copperas Wood, caravan	TM205315	1	2000
Essex Field Club	<i>Agrochola lychnidis</i>	insect - moth	Beaded Chestnut	Biodiversity Action Plan UK list of priority species: Priority Species, Biodiversity Lists - England: England NERC S.41	Danehurst Tan Lane Little Clacton Essex	TM172204	36	2021
Essex Field Club	<i>Agrochola lychnidis</i>	insect - moth	Beaded Chestnut	Biodiversity Action Plan UK list of priority species: Priority Species, Biodiversity Lists - England: England NERC S.41	Dove House Cottage, Dovercourt	TM2230	3	2004
Essex Field Club	<i>Agrochola lychnidis</i>	insect - moth	Beaded Chestnut	Biodiversity Action Plan UK list of priority species: Priority Species, Biodiversity Lists - England: England NERC S.41	Dovercourt	TM226304	1	2006

Essex Field Club	<i>Agrochola lychnidis</i>	insect - moth	Beaded Chestnut	Biodiversity Action Plan UK list of priority species: Priority Species, Biodiversity Lists - England: England NERC S.41	Dovercourt CO12 5DR (garden)	TM226304	27	2010
Essex Field Club	<i>Agrochola lychnidis</i>	insect - moth	Beaded Chestnut	Biodiversity Action Plan UK list of priority species: Priority Species, Biodiversity Lists - England: England NERC S.41	Dovercourt, 19 Oakley Road	TM230305	126	2006
Essex Field Club	<i>Agrochola lychnidis</i>	insect - moth	Beaded Chestnut	Biodiversity Action Plan UK list of priority species: Priority Species, Biodiversity Lists - England: England NERC S.41	Dovercourt, Ashley Road	TM246313	3	2021
Essex Field Club	<i>Agrochola lychnidis</i>	insect - moth	Beaded Chestnut	Biodiversity Action Plan UK list of priority species: Priority Species, Biodiversity Lists - England: England NERC S.41	Dovercourt, Grange Road	TM243312	694	2006
Essex Field Club	<i>Agrochola lychnidis</i>	insect - moth	Beaded Chestnut	Biodiversity Action Plan UK list of priority species: Priority Species, Biodiversity Lists - England: England NERC S.41	Dovercourt, Oakley Road	TM2330	1	2000
Essex Field Club	<i>Agrochola lychnidis</i>	insect - moth	Beaded Chestnut	Biodiversity Action Plan UK list of priority species: Priority Species, Biodiversity Lists - England: England NERC S.41	Fingringhoe Wick N.R.	TM0419	2	1991
Essex Field Club	<i>Agrochola lychnidis</i>	insect - moth	Beaded Chestnut	Biodiversity Action Plan UK list of priority species: Priority Species, Biodiversity Lists - England: England NERC S.41	Fingringhoe Wick, Essex: saltmarsh	TM048190	1	2014
Essex Field Club	<i>Agrochola lychnidis</i>	insect - moth	Beaded Chestnut	Biodiversity Action Plan UK list of priority species: Priority Species, Biodiversity Lists - England: England NERC S.41	Ford Farm	TM074186	5	2020
Essex Field Club	<i>Agrochola lychnidis</i>	insect - moth	Beaded Chestnut	Biodiversity Action Plan UK list of priority species: Priority Species, Biodiversity Lists - England: England NERC S.41	Frinton-on-Sea	TM2320	3	2005
Essex Field Club	<i>Agrochola lychnidis</i>	insect - moth	Beaded Chestnut	Biodiversity Action Plan UK list of priority species: Priority Species, Biodiversity Lists - England: England NERC S.41	Frinton-on-Sea, 101 Wittonwood Road CO13 9LD	TM232203	3	2016

Essex Field Club	<i>Agrochola lychnidis</i>	insect - moth	Beaded Chestnut	Biodiversity Action Plan UK list of priority species: Priority Species, Biodiversity Lists - England: England NERC S.41	Grange Farm, Thorpe-le-Soken	TM17542179	1	2018
Essex Field Club	<i>Agrochola lychnidis</i>	insect - moth	Beaded Chestnut	Biodiversity Action Plan UK list of priority species: Priority Species, Biodiversity Lists - England: England NERC S.41	Great Bentley	TM1122	2	2005
Essex Field Club	<i>Agrochola lychnidis</i>	insect - moth	Beaded Chestnut	Biodiversity Action Plan UK list of priority species: Priority Species, Biodiversity Lists - England: England NERC S.41	Great Clacton, Swallowdale	TM1716	2	2006
Essex Field Club	<i>Agrochola lychnidis</i>	insect - moth	Beaded Chestnut	Biodiversity Action Plan UK list of priority species: Priority Species, Biodiversity Lists - England: England NERC S.41	Great Clacton, Swallowdale (garden)	TM178169	1	2012
Essex Field Club	<i>Agrochola lychnidis</i>	insect - moth	Beaded Chestnut	Biodiversity Action Plan UK list of priority species: Priority Species, Biodiversity Lists - England: England NERC S.41	Hockley Wood	TM088213	2	2011
Essex Field Club	<i>Agrochola lychnidis</i>	insect - moth	Beaded Chestnut	Biodiversity Action Plan UK list of priority species: Priority Species, Biodiversity Lists - England: England NERC S.41	Howlands Marsh	TM107161	1	1999
Essex Field Club	<i>Agrochola lychnidis</i>	insect - moth	Beaded Chestnut	Biodiversity Action Plan UK list of priority species: Priority Species, Biodiversity Lists - England: England NERC S.41	Kirby Cross, Willow Ave	TM2220	2	1999
Essex Field Club	<i>Agrochola lychnidis</i>	insect - moth	Beaded Chestnut	Biodiversity Action Plan UK list of priority species: Priority Species, Biodiversity Lists - England: England NERC S.41	Kirby-le-Soken	TM2222	4	2005
Essex Field Club	<i>Agrochola lychnidis</i>	insect - moth	Beaded Chestnut	Biodiversity Action Plan UK list of priority species: Priority Species, Biodiversity Lists - England: England NERC S.41	Kirby-le-Soken	TM227221	1	2006
Essex Field Club	<i>Agrochola lychnidis</i>	insect - moth	Beaded Chestnut	Biodiversity Action Plan UK list of priority species: Priority Species, Biodiversity Lists - England: England NERC S.41	Kirby-le-Soken, Frinton-on-Sea	TM219222	1	1978

Essex Field Club	<i>Agrochola lychnidis</i>	insect - moth	Beaded Chestnut	Biodiversity Action Plan UK list of priority species: Priority Species, Biodiversity Lists - England: England NERC S.41	Landermere	TM1823	1	2000
Essex Field Club	<i>Agrochola lychnidis</i>	insect - moth	Beaded Chestnut	Biodiversity Action Plan UK list of priority species: Priority Species, Biodiversity Lists - England: England NERC S.41	Lawford	TM089307	1	2016
Essex Field Club	<i>Agrochola lychnidis</i>	insect - moth	Beaded Chestnut	Biodiversity Action Plan UK list of priority species: Priority Species, Biodiversity Lists - England: England NERC S.41	Lawford	TM091307	1	2017
Essex Field Club	<i>Agrochola lychnidis</i>	insect - moth	Beaded Chestnut	Biodiversity Action Plan UK list of priority species: Priority Species, Biodiversity Lists - England: England NERC S.41	Lawford, Aldercar	TM0731	2	2001
Essex Field Club	<i>Agrochola lychnidis</i>	insect - moth	Beaded Chestnut	Biodiversity Action Plan UK list of priority species: Priority Species, Biodiversity Lists - England: England NERC S.41	Lawford, Grange Road	TM090305	1	2018
Essex Field Club	<i>Agrochola lychnidis</i>	insect - moth	Beaded Chestnut	Biodiversity Action Plan UK list of priority species: Priority Species, Biodiversity Lists - England: England NERC S.41	Lawford, Grange Road	TM0930	2	2003
Essex Field Club	<i>Agrochola lychnidis</i>	insect - moth	Beaded Chestnut	Biodiversity Action Plan UK list of priority species: Priority Species, Biodiversity Lists - England: England NERC S.41	Lawford: RIS Site 499	TM099306	1	1990
Essex Field Club	<i>Agrochola lychnidis</i>	insect - moth	Beaded Chestnut	Biodiversity Action Plan UK list of priority species: Priority Species, Biodiversity Lists - England: England NERC S.41	Little Oakley, 10 Rectory Road, Garden	TM218293	38	2016
Essex Field Club	<i>Agrochola lychnidis</i>	insect - moth	Beaded Chestnut	Biodiversity Action Plan UK list of priority species: Priority Species, Biodiversity Lists - England: England NERC S.41	Little Oakley, Rectory Road	TM2129	2	2002
Essex Field Club	<i>Agrochola lychnidis</i>	insect - moth	Beaded Chestnut	Biodiversity Action Plan UK list of priority species: Priority Species, Biodiversity Lists - England: England NERC S.41	Manningtree, water works	TM1031	2	1997

Essex Field Club	<i>Agrochola lychnidis</i>	insect - moth	Beaded Chestnut	Biodiversity Action Plan UK list of priority species: Priority Species, Biodiversity Lists - England: England NERC S.41	Mistley, 72 Harwich Road (garden)	TM122315	7	2017
Essex Field Club	<i>Agrochola lychnidis</i>	insect - moth	Beaded Chestnut	Biodiversity Action Plan UK list of priority species: Priority Species, Biodiversity Lists - England: England NERC S.41	Mistley, School Lane	TM1131	2	2000
Essex Field Club	<i>Agrochola lychnidis</i>	insect - moth	Beaded Chestnut	Biodiversity Action Plan UK list of priority species: Priority Species, Biodiversity Lists - England: England NERC S.41	Parringtons Farm, Lawford	TM075313	12	2020
Essex Field Club	<i>Agrochola lychnidis</i>	insect - moth	Beaded Chestnut	Biodiversity Action Plan UK list of priority species: Priority Species, Biodiversity Lists - England: England NERC S.41	Rampling Avenue	TM174164	1	2011
Essex Field Club	<i>Agrochola lychnidis</i>	insect - moth	Beaded Chestnut	Biodiversity Action Plan UK list of priority species: Priority Species, Biodiversity Lists - England: England NERC S.41	Rectory Road Little Oakley	TM217291	14	2021
Essex Field Club	<i>Agrochola lychnidis</i>	insect - moth	Beaded Chestnut	Biodiversity Action Plan UK list of priority species: Priority Species, Biodiversity Lists - England: England NERC S.41	Skippers Island	TM2124	5	2005
Essex Field Club	<i>Agrochola lychnidis</i>	insect - moth	Beaded Chestnut	Biodiversity Action Plan UK list of priority species: Priority Species, Biodiversity Lists - England: England NERC S.41	St Osyth, Daltes Lane	TM1215	2	2004
Essex Field Club	<i>Agrochola lychnidis</i>	insect - moth	Beaded Chestnut	Biodiversity Action Plan UK list of priority species: Priority Species, Biodiversity Lists - England: England NERC S.41	Sunnymead Farm, Wivenhoe	TM0522	27	2015
Essex Field Club	<i>Agrochola lychnidis</i>	insect - moth	Beaded Chestnut	Biodiversity Action Plan UK list of priority species: Priority Species, Biodiversity Lists - England: England NERC S.41	TM09023079	TM09023079	1	2018
Essex Field Club	<i>Agrochola lychnidis</i>	insect - moth	Beaded Chestnut	Biodiversity Action Plan UK list of priority species: Priority Species, Biodiversity Lists - England: England NERC S.41	Weeley	TM1421	1	2006

Essex Field Club	<i>Agrochola lychnidis</i>	insect - moth	Beaded Chestnut	Biodiversity Action Plan UK list of priority species: Priority Species, Biodiversity Lists - England: England NERC S.41	Weeley Heath, Bentley Road	TM1420	1	2005
Essex Field Club	<i>Agrochola lychnidis</i>	insect - moth	Beaded Chestnut	Biodiversity Action Plan UK list of priority species: Priority Species, Biodiversity Lists - England: England NERC S.41	Weeley, Second Ave	TM1421	5	2006
Essex Field Club	<i>Agrochola lychnidis</i>	insect - moth	Beaded Chestnut	Biodiversity Action Plan UK list of priority species: Priority Species, Biodiversity Lists - England: England NERC S.41	Weeley, Second Avenue	TM14922205	3	2014
Essex Field Club	<i>Agrochola lychnidis</i>	insect - moth	Beaded Chestnut	Biodiversity Action Plan UK list of priority species: Priority Species, Biodiversity Lists - England: England NERC S.41	Wivenhoe, 25 Belle Vue Rd CO7 9LD (garden)	TM040220	5	2012
Essex Field Club	<i>Agrochola lychnidis</i>	insect - moth	Beaded Chestnut	Biodiversity Action Plan UK list of priority species: Priority Species, Biodiversity Lists - England: England NERC S.41	Wivenhoe, Croquet Grdns	TM0422	2	2001
Essex Field Club	<i>Agrochola lychnidis</i>	insect - moth	Beaded Chestnut	Biodiversity Action Plan UK list of priority species: Priority Species, Biodiversity Lists - England: England NERC S.41	Wix	TM163284	1	2006
Essex Field Club	<i>Agrochola lychnidis</i>	insect - moth	Beaded Chestnut	Biodiversity Action Plan UK list of priority species: Priority Species, Biodiversity Lists - England: England NERC S.41	Wix	TM172283	4	1977
Essex Field Club	<i>Agrochola lychnidis</i>	insect - moth	Beaded Chestnut	Biodiversity Action Plan UK list of priority species: Priority Species, Biodiversity Lists - England: England NERC S.41	Wrabness, Wheatsheaf Close	TM1631	1	1994
Essex Field Club	<i>Alauda arvensis</i>	bird	Skylark	Essex BAP: EBAP	Dovercourt	TM238300	1	2018
Essex Field Club	<i>Alauda arvensis</i>	bird	Skylark	Essex BAP: EBAP	Holland Road	TM187185	6	2017
Essex Field Club	<i>Alauda arvensis</i>	bird	Skylark	Essex BAP: EBAP	Horsley Cross	TM121271	1	2018
Essex Field Club	<i>Alauda arvensis</i>	bird	Skylark	Essex BAP: EBAP	Land South Thorpe Road, Weeley	TM150222	4	2017
Essex Field Club	<i>Alauda arvensis</i>	bird	Skylark	Essex BAP: EBAP	Martins Farm, St.Osyth	TM116175	1	1985

Essex Field Club	<i>Alauda arvensis</i>	bird	Skylark	Essex BAP: EBAP	North Thorpe Road	TM147432 2710	1	2019
Essex Field Club	<i>Alauda arvensis</i>	bird	Skylark	Essex BAP: EBAP	Pond Hall Farm	TM069271	2	2016
Essex Field Club	<i>Alauda arvensis</i>	bird	Skylark	Essex BAP: EBAP	Quarters Grazing Marsh	TM075193	1	2011
Essex Field Club	<i>Alauda arvensis</i>	bird	Skylark	Essex BAP: EBAP	Stour View Mistley	TM126213 1574	1	2020
Essex Field Club	<i>Alauda arvensis</i>	bird	Skylark	Essex BAP: EBAP	Whitton Lodge Ballast Quay Road	TM042592 1750	1	2020
Essex Birdwatching Society	<i>Alauda arvensis</i>	bird	Skylark	Essex BAP: EBAP	13 Magdalen Road Great Clacton	TM1716	1	2020
Essex Birdwatching Society	<i>Alauda arvensis</i>	bird	Skylark	Essex BAP: EBAP	18 Ford Lane Alresford	TM0721	1	2020
Essex Birdwatching Society	<i>Alauda arvensis</i>	bird	Skylark	Essex BAP: EBAP	3 Furneaux Lane, Fingringhoe	TM0319	1	2019
Essex Birdwatching Society	<i>Alauda arvensis</i>	bird	Skylark	Essex BAP: EBAP	Alresford	TM0521	1	2013
Essex Birdwatching Society	<i>Alauda arvensis</i>	bird	Skylark	Essex BAP: EBAP	Alresford	TM0619	1	2016
Essex Birdwatching Society	<i>Alauda arvensis</i>	bird	Skylark	Essex BAP: EBAP	Alresford	TM0621	1	2014
Essex Birdwatching Society	<i>Alauda arvensis</i>	bird	Skylark	Essex BAP: EBAP	Alresford	TM0621	2	2020
Essex Birdwatching Society	<i>Alauda arvensis</i>	bird	Skylark	Essex BAP: EBAP	Alresford Creek	TM0519	5	2019
Essex Birdwatching Society	<i>Alauda arvensis</i>	bird	Skylark	Essex BAP: EBAP	Alresford Creek	TM0619	17	2020
Essex Birdwatching Society	<i>Alauda arvensis</i>	bird	Skylark	Essex BAP: EBAP	Alresford Creek to Brightlingsea	TM0617	2	2020
Essex Birdwatching Society	<i>Alauda arvensis</i>	bird	Skylark	Essex BAP: EBAP	Alresford Creek, R.Colne	TM0619	3	2016

Essex Birdwatching Society	<i>Alauda arvensis</i>	bird	Skylark	Essex BAP: EBAP	Alresford Creek, RColne	TM0619	1	2013
Essex Birdwatching Society	<i>Alauda arvensis</i>	bird	Skylark	Essex BAP: EBAP	Alresford, Sunnymead Farm	TM0522	2	2017
Essex Birdwatching Society	<i>Alauda arvensis</i>	bird	Skylark	Essex BAP: EBAP	Ardleigh	TM0328	2	2015
Essex Birdwatching Society	<i>Alauda arvensis</i>	bird	Skylark	Essex BAP: EBAP	Ardleigh	TM0529	1	2017
Essex Birdwatching Society	<i>Alauda arvensis</i>	bird	Skylark	Essex BAP: EBAP	Ardleigh Park	TM0527	2	2020
Essex Birdwatching Society	<i>Alauda arvensis</i>	bird	Skylark	Essex BAP: EBAP	Ardleigh Reservoir	TM0328	3	2014
Essex Birdwatching Society	<i>Alauda arvensis</i>	bird	Skylark	Essex BAP: EBAP	Ardleigh Reservoir	TM0328	5	2020
Essex Birdwatching Society	<i>Alauda arvensis</i>	bird	Skylark	Essex BAP: EBAP	Bateman's Tower, Brightlingsea	TM0716	1	2020
Essex Birdwatching Society	<i>Alauda arvensis</i>	bird	Skylark	Essex BAP: EBAP	BBS Square Great Holland	TM2118	2	2015
Essex Birdwatching Society	<i>Alauda arvensis</i>	bird	Skylark	Essex BAP: EBAP	BBS Square Great Holland	TM2118	4	2016
Essex Birdwatching Society	<i>Alauda arvensis</i>	bird	Skylark	Essex BAP: EBAP	Beaumont Quay	TM1824	1	2018
Essex Birdwatching Society	<i>Alauda arvensis</i>	bird	Skylark	Essex BAP: EBAP	Beaumont Quay Area	TM1824	1	2020
Essex Birdwatching Society	<i>Alauda arvensis</i>	bird	Skylark	Essex BAP: EBAP	Beaumont Quay/Landermere	TM1924	1	2013
Essex Birdwatching Society	<i>Alauda arvensis</i>	bird	Skylark	Essex BAP: EBAP	Bradfield	TM1430	1	2015

Essex Birdwatching Society	<i>Alauda arvensis</i>	bird	Skylark	Essex BAP: EBAP	Bradfield Stour	TM1430	1	2013
Essex Birdwatching Society	<i>Alauda arvensis</i>	bird	Skylark	Essex BAP: EBAP	brightlingsea	TM0617	1	2015
Essex Birdwatching Society	<i>Alauda arvensis</i>	bird	Skylark	Essex BAP: EBAP	Brightlingsea	TM0716	9	2016
Essex Birdwatching Society	<i>Alauda arvensis</i>	bird	Skylark	Essex BAP: EBAP	Brightlingsea	TM0716	12	2020
Essex Birdwatching Society	<i>Alauda arvensis</i>	bird	Skylark	Essex BAP: EBAP	Brightlingsea	TM0817	7	2020
Essex Birdwatching Society	<i>Alauda arvensis</i>	bird	Skylark	Essex BAP: EBAP	Brightlingsea Creek	TM0916	2	2018
Essex Birdwatching Society	<i>Alauda arvensis</i>	bird	Skylark	Essex BAP: EBAP	Brightlingsea Creek	TM0916	3	2016
Essex Birdwatching Society	<i>Alauda arvensis</i>	bird	Skylark	Essex BAP: EBAP	Brightlingsea NNR	TM0716	3	2018
Essex Birdwatching Society	<i>Alauda arvensis</i>	bird	Skylark	Essex BAP: EBAP	brightlingsea prom	TM0716	1	2014
Essex Birdwatching Society	<i>Alauda arvensis</i>	bird	Skylark	Essex BAP: EBAP	Brightlingsea Promenade	TM0617	1	2015
Essex Birdwatching Society	<i>Alauda arvensis</i>	bird	Skylark	Essex BAP: EBAP	Brightlingsea Promenade	TM0816	1	2017
Essex Birdwatching Society	<i>Alauda arvensis</i>	bird	Skylark	Essex BAP: EBAP	Brightlingsea/ River Colne	TM0617	1	2016
Essex Birdwatching Society	<i>Alauda arvensis</i>	bird	Skylark	Essex BAP: EBAP	Cattawade	TM0932	1	2013
Essex Birdwatching Society	<i>Alauda arvensis</i>	bird	Skylark	Essex BAP: EBAP	Cattawade	TM0932	5	2019

Essex Birdwatching Society	<i>Alauda arvensis</i>	bird	Skylark	Essex BAP: EBAP	Cattawade	TM1032	5	2020
Essex Birdwatching Society	<i>Alauda arvensis</i>	bird	Skylark	Essex BAP: EBAP	Cattawade Marsh/Splodge	TM0932	16	2019
Essex Birdwatching Society	<i>Alauda arvensis</i>	bird	Skylark	Essex BAP: EBAP	Cattawade Marshes	TM0932	2	2018
Essex Birdwatching Society	<i>Alauda arvensis</i>	bird	Skylark	Essex BAP: EBAP	Cattawade Marshes (RSPB)	TM0932	1	2015
Essex Birdwatching Society	<i>Alauda arvensis</i>	bird	Skylark	Essex BAP: EBAP	Cattawade Marshes RSPB	TM0932	3	2019
Essex Birdwatching Society	<i>Alauda arvensis</i>	bird	Skylark	Essex BAP: EBAP	Cattawade Marshes RSPB	TM0932	5	2016
Essex Birdwatching Society	<i>Alauda arvensis</i>	bird	Skylark	Essex BAP: EBAP	Cattawade Marshes S & White Bridge	TM0932	1	2014
Essex Birdwatching Society	<i>Alauda arvensis</i>	bird	Skylark	Essex BAP: EBAP	Cattawade Marshes S & White Bridge	TM0932	2	2015
Essex Birdwatching Society	<i>Alauda arvensis</i>	bird	Skylark	Essex BAP: EBAP	Cattawade to Flatford	TM0832	8	2020
Essex Birdwatching Society	<i>Alauda arvensis</i>	bird	Skylark	Essex BAP: EBAP	Cattawade to Lawford	TM0932	1	2017
Essex Birdwatching Society	<i>Alauda arvensis</i>	bird	Skylark	Essex BAP: EBAP	Cattawade White Bridge	TM0932	1	2020
Essex Birdwatching Society	<i>Alauda arvensis</i>	bird	Skylark	Essex BAP: EBAP	Cattawade, Tidal Estuary	TM0932	4	2017
Essex Birdwatching Society	<i>Alauda arvensis</i>	bird	Skylark	Essex BAP: EBAP	Cattawade, Tidal Estuary A137 - Cattawade Bridge Sluice	TM0932	2	2014

Essex Birdwatching Society	<i>Alauda arvensis</i>	bird	Skylark	Essex BAP: EBAP	Cattawade, Tidal Estuary A137 - Cattawade Bridge Sluice	TM0932	2	2015
Essex Birdwatching Society	<i>Alauda arvensis</i>	bird	Skylark	Essex BAP: EBAP	Clacton-on-Sea	TM1715	1	2020
Essex Birdwatching Society	<i>Alauda arvensis</i>	bird	Skylark	Essex BAP: EBAP	Cockayne Wood	TM0522	3	2017
Essex Birdwatching Society	<i>Alauda arvensis</i>	bird	Skylark	Essex BAP: EBAP	Cockaynes Lane, Alresford	TM0521	1	2018
Essex Birdwatching Society	<i>Alauda arvensis</i>	bird	Skylark	Essex BAP: EBAP	Cockaynes Lane, Alresford	TM0621	1	2018
Essex Birdwatching Society	<i>Alauda arvensis</i>	bird	Skylark	Essex BAP: EBAP	Cockaynes Wood	TM0521	1	2019
Essex Birdwatching Society	<i>Alauda arvensis</i>	bird	Skylark	Essex BAP: EBAP	Cockaynes Wood Wivenhoe EWT	TM0521	3	2020
Essex Birdwatching Society	<i>Alauda arvensis</i>	bird	Skylark	Essex BAP: EBAP	Colne Estuary East Mersea	TM0715	2	2020
Essex Birdwatching Society	<i>Alauda arvensis</i>	bird	Skylark	Essex BAP: EBAP	Colne Estuary National Nature Reserve	TM0716	1	2014
Essex Birdwatching Society	<i>Alauda arvensis</i>	bird	Skylark	Essex BAP: EBAP	Colne Estuary NNR	TM0715	1	2019
Essex Birdwatching Society	<i>Alauda arvensis</i>	bird	Skylark	Essex BAP: EBAP	Colne Estuary NNR	TM0716	1	2019
Essex Birdwatching Society	<i>Alauda arvensis</i>	bird	Skylark	Essex BAP: EBAP	Colne Estuary NNR--East Mersea	TM0715	1	2018
Essex Birdwatching Society	<i>Alauda arvensis</i>	bird	Skylark	Essex BAP: EBAP	Copperas Bay, Stour Estuary	TM1932	1	2020
Essex Birdwatching Society	<i>Alauda arvensis</i>	bird	Skylark	Essex BAP: EBAP	Crockleford Heath	TM0426	7	2020

Essex Birdwatching Society	<i>Alauda arvensis</i>	bird	Skylark	Essex BAP: EBAP	Cudmore Grove Country Park	TM0715	1	2014
Essex Birdwatching Society	<i>Alauda arvensis</i>	bird	Skylark	Essex BAP: EBAP	Cudmore park	TM0816	1	2014
Essex Birdwatching Society	<i>Alauda arvensis</i>	bird	Skylark	Essex BAP: EBAP	Daltes Farm, St Osyth	TM1315	1	2015
Essex Birdwatching Society	<i>Alauda arvensis</i>	bird	Skylark	Essex BAP: EBAP	Daltes Farm, St Osyth	TM1315	2	2014
Essex Birdwatching Society	<i>Alauda arvensis</i>	bird	Skylark	Essex BAP: EBAP	Daltes Fm/Lodge Fm, St Osyth	TM1315	1	2015
Essex Birdwatching Society	<i>Alauda arvensis</i>	bird	Skylark	Essex BAP: EBAP	Daltes Lane Gravel Pit St Osyth	TM1315	1	2020
Essex Birdwatching Society	<i>Alauda arvensis</i>	bird	Skylark	Essex BAP: EBAP	Dovercourt	TM2429	3	2018
Essex Birdwatching Society	<i>Alauda arvensis</i>	bird	Skylark	Essex BAP: EBAP	Dovercourt	TM2429	5	2016
Essex Birdwatching Society	<i>Alauda arvensis</i>	bird	Skylark	Essex BAP: EBAP	Dovercourt South Hall Creek	TM2329	1	2014
Essex Birdwatching Society	<i>Alauda arvensis</i>	bird	Skylark	Essex BAP: EBAP	Dovercourt to Naze	TM2329	1	2016
Essex Birdwatching Society	<i>Alauda arvensis</i>	bird	Skylark	Essex BAP: EBAP	Dovercourt, West End	TM2329	4	2019
Essex Birdwatching Society	<i>Alauda arvensis</i>	bird	Skylark	Essex BAP: EBAP	Earls Hall Farm St Osyth	TM1416	11	2020
Essex Birdwatching Society	<i>Alauda arvensis</i>	bird	Skylark	Essex BAP: EBAP	Earls Hall Farm, St Osyth (TM11 N)	TM1416	2	2015
Essex Birdwatching Society	<i>Alauda arvensis</i>	bird	Skylark	Essex BAP: EBAP	Earls Hall Farm, St Osyth (TM11 N)	TM1416	3	2014

Essex Birdwatching Society	<i>Alauda arvensis</i>	bird	Skylark	Essex BAP: EBAP	East Mersea	TM0415	1	2013
Essex Birdwatching Society	<i>Alauda arvensis</i>	bird	Skylark	Essex BAP: EBAP	East Mersea	TM0415	2	2018
Essex Birdwatching Society	<i>Alauda arvensis</i>	bird	Skylark	Essex BAP: EBAP	East Mersea	TM0515	4	2020
Essex Birdwatching Society	<i>Alauda arvensis</i>	bird	Skylark	Essex BAP: EBAP	East Mersea	TM0615	2	2016
Essex Birdwatching Society	<i>Alauda arvensis</i>	bird	Skylark	Essex BAP: EBAP	East Mersea	TM0615	10	2020
Essex Birdwatching Society	<i>Alauda arvensis</i>	bird	Skylark	Essex BAP: EBAP	East Mersea	TM0715	1	2015
Essex Birdwatching Society	<i>Alauda arvensis</i>	bird	Skylark	Essex BAP: EBAP	East Mersea	TM0715	1	2016
Essex Birdwatching Society	<i>Alauda arvensis</i>	bird	Skylark	Essex BAP: EBAP	East Mersea flats	TM0615	1	2019
Essex Birdwatching Society	<i>Alauda arvensis</i>	bird	Skylark	Essex BAP: EBAP	Elmstead Market	TM0625	2	2020
Essex Birdwatching Society	<i>Alauda arvensis</i>	bird	Skylark	Essex BAP: EBAP	Essex, Manningtree-W	TM0932	1	2014
Essex Birdwatching Society	<i>Alauda arvensis</i>	bird	Skylark	Essex BAP: EBAP	Essex, Wrabness West	TM1731	1	2014
Essex Birdwatching Society	<i>Alauda arvensis</i>	bird	Skylark	Essex BAP: EBAP	EWT Fingringhoe N.R.	TM0419	1	2014
Essex Birdwatching Society	<i>Alauda arvensis</i>	bird	Skylark	Essex BAP: EBAP	EWT Hogmarsh Island - A137 to B1352 at Manningtree (TM320105)	TM1032	1	2015

Essex Birdwatching Society	<i>Alauda arvensis</i>	bird	Skylark	Essex BAP: EBAP	Fingering Hoe Wick	TM0419	1	2015
Essex Birdwatching Society	<i>Alauda arvensis</i>	bird	Skylark	Essex BAP: EBAP	Fingeringhoe	TM0420	1	2020
Essex Birdwatching Society	<i>Alauda arvensis</i>	bird	Skylark	Essex BAP: EBAP	Fingringhoe	TM0419	1	2019
Essex Birdwatching Society	<i>Alauda arvensis</i>	bird	Skylark	Essex BAP: EBAP	Fingringhoe	TM0419	2	2014
Essex Birdwatching Society	<i>Alauda arvensis</i>	bird	Skylark	Essex BAP: EBAP	Fingringhoe GP	TM0420	6	2019
Essex Birdwatching Society	<i>Alauda arvensis</i>	bird	Skylark	Essex BAP: EBAP	Fingringhoe Mill	TM0320	1	2019
Essex Birdwatching Society	<i>Alauda arvensis</i>	bird	Skylark	Essex BAP: EBAP	Fingringhoe Ranges	TM0516	2	2018
Essex Birdwatching Society	<i>Alauda arvensis</i>	bird	Skylark	Essex BAP: EBAP	Fingringhoe Ranges MOD	TM0317	41	2020
Essex Birdwatching Society	<i>Alauda arvensis</i>	bird	Skylark	Essex BAP: EBAP	Fingringhoe Ranges MOD10	TM0616	1	2016
Essex Birdwatching Society	<i>Alauda arvensis</i>	bird	Skylark	Essex BAP: EBAP	Fingringhoe Ranges MOD3	TM0318	2	2016
Essex Birdwatching Society	<i>Alauda arvensis</i>	bird	Skylark	Essex BAP: EBAP	Fingringhoe Ranges MOD4	TM0316	2	2016
Essex Birdwatching Society	<i>Alauda arvensis</i>	bird	Skylark	Essex BAP: EBAP	Fingringhoe Ranges MOD5	TM0317	2	2016
Essex Birdwatching Society	<i>Alauda arvensis</i>	bird	Skylark	Essex BAP: EBAP	Fingringhoe Ranges MOD6	TM0417	1	2016
Essex Birdwatching Society	<i>Alauda arvensis</i>	bird	Skylark	Essex BAP: EBAP	Fingringhoe Ranges MOD7	TM0416	1	2016

Essex Birdwatching Society	<i>Alauda arvensis</i>	bird	Skylark	Essex BAP: EBAP	Fingringhoe Ranges MOD8	TM0516	1	2016
Essex Birdwatching Society	<i>Alauda arvensis</i>	bird	Skylark	Essex BAP: EBAP	Fingringhoe Wick	TM0419	2	2013
Essex Birdwatching Society	<i>Alauda arvensis</i>	bird	Skylark	Essex BAP: EBAP	Fingringhoe wick	TM0419	2	2015
Essex Birdwatching Society	<i>Alauda arvensis</i>	bird	Skylark	Essex BAP: EBAP	Fingringhoe wick	TM0519	2	2015
Essex Birdwatching Society	<i>Alauda arvensis</i>	bird	Skylark	Essex BAP: EBAP	Fingringhoe Wick (EWT)	TM0418	1	2015
Essex Birdwatching Society	<i>Alauda arvensis</i>	bird	Skylark	Essex BAP: EBAP	Fingringhoe Wick (TM01 P)	TM0419	3	2014
Essex Birdwatching Society	<i>Alauda arvensis</i>	bird	Skylark	Essex BAP: EBAP	Fingringhoe Wick (TM01 P)	TM0419	3	2015
Essex Birdwatching Society	<i>Alauda arvensis</i>	bird	Skylark	Essex BAP: EBAP	Fingringhoe Wick (TM02 F)	TM0320	1	2015
Essex Birdwatching Society	<i>Alauda arvensis</i>	bird	Skylark	Essex BAP: EBAP	Fingringhoe Wick (with Abberton Reservoir)	TM0418	1	2014
Essex Birdwatching Society	<i>Alauda arvensis</i>	bird	Skylark	Essex BAP: EBAP	Fingringhoe Wick EWT	TM0419	107	2020
Essex Birdwatching Society	<i>Alauda arvensis</i>	bird	Skylark	Essex BAP: EBAP	Fingringhoe Wick EWT	TM0520	1	2018
Essex Birdwatching Society	<i>Alauda arvensis</i>	bird	Skylark	Essex BAP: EBAP	Fingringhoe Wick NR	TM0419	4	2015
Essex Birdwatching Society	<i>Alauda arvensis</i>	bird	Skylark	Essex BAP: EBAP	Fingringhoe Wick NR	TM0419	27	2016
Essex Birdwatching Society	<i>Alauda arvensis</i>	bird	Skylark	Essex BAP: EBAP	Fingringhoe Wick NR EWT	TM0419	2	2014

Essex Birdwatching Society	<i>Alauda arvensis</i>	bird	Skylark	Essex BAP: EBAP	Fingringhoe Wick NR EWT	TM0419	33	2017
Essex Birdwatching Society	<i>Alauda arvensis</i>	bird	Skylark	Essex BAP: EBAP	Flatford - Cattawade	TM0832	2	2015
Essex Birdwatching Society	<i>Alauda arvensis</i>	bird	Skylark	Essex BAP: EBAP	Flatford - River & Marsh	TM0832	1	2017
Essex Birdwatching Society	<i>Alauda arvensis</i>	bird	Skylark	Essex BAP: EBAP	Flatford Mill, via Judas Gap - Cattawade bridge sluice	TM0932	4	2015
Essex Birdwatching Society	<i>Alauda arvensis</i>	bird	Skylark	Essex BAP: EBAP	Flatford NE	TM0833	2	2014
Essex Birdwatching Society	<i>Alauda arvensis</i>	bird	Skylark	Essex BAP: EBAP	Frating	TM0923	1	2018
Essex Birdwatching Society	<i>Alauda arvensis</i>	bird	Skylark	Essex BAP: EBAP	Frinton Golf Course	TM2218	2	2016
Essex Birdwatching Society	<i>Alauda arvensis</i>	bird	Skylark	Essex BAP: EBAP	Frinton-on-Sea	TM2319	101	2020
Essex Birdwatching Society	<i>Alauda arvensis</i>	bird	Skylark	Essex BAP: EBAP	Frinton-on-Sea	TM2420	20	2015
Essex Birdwatching Society	<i>Alauda arvensis</i>	bird	Skylark	Essex BAP: EBAP	Frinton-on-Sea	TM2420	84	2016
Essex Birdwatching Society	<i>Alauda arvensis</i>	bird	Skylark	Essex BAP: EBAP	Frinton-on-Sea GC	TM2318	7	2020
Essex Birdwatching Society	<i>Alauda arvensis</i>	bird	Skylark	Essex BAP: EBAP	Frinton-on-Sea Golf Course and Shore	TM2318	1	2014
Essex Birdwatching Society	<i>Alauda arvensis</i>	bird	Skylark	Essex BAP: EBAP	Gabbard	TM2419	1	2014
Essex Birdwatching Society	<i>Alauda arvensis</i>	bird	Skylark	Essex BAP: EBAP	Garden	TM0423	1	2020

Essex Birdwatching Society	<i>Alauda arvensis</i>	bird	Skylark	Essex BAP: EBAP	Great Holland	TM2118	7	2019
Essex Birdwatching Society	<i>Alauda arvensis</i>	bird	Skylark	Essex BAP: EBAP	Great Holland	TM2119	5	2020
Essex Birdwatching Society	<i>Alauda arvensis</i>	bird	Skylark	Essex BAP: EBAP	Great Holland Pits	TM2118	2	2019
Essex Birdwatching Society	<i>Alauda arvensis</i>	bird	Skylark	Essex BAP: EBAP	Great Oakley	TM1927	4	2020
Essex Birdwatching Society	<i>Alauda arvensis</i>	bird	Skylark	Essex BAP: EBAP	Great Oakley Hall	TM2028	1	2015
Essex Birdwatching Society	<i>Alauda arvensis</i>	bird	Skylark	Essex BAP: EBAP	Gutteridge Hall	TM1321	1	2015
Essex Birdwatching Society	<i>Alauda arvensis</i>	bird	Skylark	Essex BAP: EBAP	Gutteridge Hall	TM1321	4	2016
Essex Birdwatching Society	<i>Alauda arvensis</i>	bird	Skylark	Essex BAP: EBAP	Gutteridge Hall	TM1421	1	2018
Essex Birdwatching Society	<i>Alauda arvensis</i>	bird	Skylark	Essex BAP: EBAP	Gutteridge Hall Weeley	TM1321	1	2020
Essex Birdwatching Society	<i>Alauda arvensis</i>	bird	Skylark	Essex BAP: EBAP	Gutteridge Hall, Weeley	TM1421	1	2013
Essex Birdwatching Society	<i>Alauda arvensis</i>	bird	Skylark	Essex BAP: EBAP	Hamford Water	TM2023	1	2014
Essex Birdwatching Society	<i>Alauda arvensis</i>	bird	Skylark	Essex BAP: EBAP	Hamford Water	TM2225	2	2014
Essex Birdwatching Society	<i>Alauda arvensis</i>	bird	Skylark	Essex BAP: EBAP	Hamford Water	TM2225	20	2020
Essex Birdwatching Society	<i>Alauda arvensis</i>	bird	Skylark	Essex BAP: EBAP	Hamford Water	TM2227	1	2020

Essex Birdwatching Society	<i>Alauda arvensis</i>	bird	Skylark	Essex BAP: EBAP	Hamford Water	TM2324	1	2013
Essex Birdwatching Society	<i>Alauda arvensis</i>	bird	Skylark	Essex BAP: EBAP	Hamford Water	TM2325	1	2018
Essex Birdwatching Society	<i>Alauda arvensis</i>	bird	Skylark	Essex BAP: EBAP	Hamford Water	TM2424	1	2017
Essex Birdwatching Society	<i>Alauda arvensis</i>	bird	Skylark	Essex BAP: EBAP	Hamford Water	TM2429	1	2018
Essex Birdwatching Society	<i>Alauda arvensis</i>	bird	Skylark	Essex BAP: EBAP	Hamford Water, Irlhams	TM2327	3	2017
Essex Birdwatching Society	<i>Alauda arvensis</i>	bird	Skylark	Essex BAP: EBAP	Hamford Water, Island lane	TM2322	1	2019
Essex Birdwatching Society	<i>Alauda arvensis</i>	bird	Skylark	Essex BAP: EBAP	Hogmarsh and Cattawade & Middlebridge Creeks	TM1032	1	2015
Essex Birdwatching Society	<i>Alauda arvensis</i>	bird	Skylark	Essex BAP: EBAP	Hogmarsh, Stour Estuary	TM1032	1	2014
Essex Birdwatching Society	<i>Alauda arvensis</i>	bird	Skylark	Essex BAP: EBAP	Holland Brook Great Holland	TM1918	3	2020
Essex Birdwatching Society	<i>Alauda arvensis</i>	bird	Skylark	Essex BAP: EBAP	Holland Haven	TM2117	32	2016
Essex Birdwatching Society	<i>Alauda arvensis</i>	bird	Skylark	Essex BAP: EBAP	Holland Haven	TM2117	125	2020
Essex Birdwatching Society	<i>Alauda arvensis</i>	bird	Skylark	Essex BAP: EBAP	Holland Haven	TM2217	14	2015
Essex Birdwatching Society	<i>Alauda arvensis</i>	bird	Skylark	Essex BAP: EBAP	Holland Haven	TM2217	15	2014
Essex Birdwatching Society	<i>Alauda arvensis</i>	bird	Skylark	Essex BAP: EBAP	Holland Haven Country Park	TM2217	1	2015

Essex Birdwatching Society	<i>Alauda arvensis</i>	bird	Skylark	Essex BAP: EBAP	Holland Marshes	TM2117	3	2020
Essex Birdwatching Society	<i>Alauda arvensis</i>	bird	Skylark	Essex BAP: EBAP	Holland Pits	TM2019	1	2014
Essex Birdwatching Society	<i>Alauda arvensis</i>	bird	Skylark	Essex BAP: EBAP	Holland-On-Sea	TM2117	5	2015
Essex Birdwatching Society	<i>Alauda arvensis</i>	bird	Skylark	Essex BAP: EBAP	Holland-On-Sea	TM2117	8	2014
Essex Birdwatching Society	<i>Alauda arvensis</i>	bird	Skylark	Essex BAP: EBAP	Hollybush Hill	TM1018	1	2017
Essex Birdwatching Society	<i>Alauda arvensis</i>	bird	Skylark	Essex BAP: EBAP	Horsey Island	TM2324	4	2018
Essex Birdwatching Society	<i>Alauda arvensis</i>	bird	Skylark	Essex BAP: EBAP	Horsey Wade (TM22 G)	TM2323	1	2015
Essex Birdwatching Society	<i>Alauda arvensis</i>	bird	Skylark	Essex BAP: EBAP	Horsey Wade, Hamford Water	TM2323	1	2016
Essex Birdwatching Society	<i>Alauda arvensis</i>	bird	Skylark	Essex BAP: EBAP	Howlands Marsh	TM1116	2	2016
Essex Birdwatching Society	<i>Alauda arvensis</i>	bird	Skylark	Essex BAP: EBAP	Howlands Marsh NR, St Osyth	TM1116	1	2019
Essex Birdwatching Society	<i>Alauda arvensis</i>	bird	Skylark	Essex BAP: EBAP	Howlands Marsh St Osyth EWT	TM1116	6	2020
Essex Birdwatching Society	<i>Alauda arvensis</i>	bird	Skylark	Essex BAP: EBAP	Howlands Marsh, St Osyth	TM1116	3	2015
Essex Birdwatching Society	<i>Alauda arvensis</i>	bird	Skylark	Essex BAP: EBAP	Howlands Marsh, St Osyth	TM1116	4	2014
Essex Birdwatching Society	<i>Alauda arvensis</i>	bird	Skylark	Essex BAP: EBAP	Irlam's Beach	TM2429	1	2018

Essex Birdwatching Society	<i>Alauda arvensis</i>	bird	Skylark	Essex BAP: EBAP	Irlams	TM2429	10	2019
Essex Birdwatching Society	<i>Alauda arvensis</i>	bird	Skylark	Essex BAP: EBAP	Irlams Point	TM2429	1	2020
Essex Birdwatching Society	<i>Alauda arvensis</i>	bird	Skylark	Essex BAP: EBAP	Irlam's Beach Hamford Water	TM2327	22	2020
Essex Birdwatching Society	<i>Alauda arvensis</i>	bird	Skylark	Essex BAP: EBAP	Irlhams	TM2327	2	2015
Essex Birdwatching Society	<i>Alauda arvensis</i>	bird	Skylark	Essex BAP: EBAP	Irlhams	TM2327	10	2016
Essex Birdwatching Society	<i>Alauda arvensis</i>	bird	Skylark	Essex BAP: EBAP	Irlhams	TM2429	2	2018
Essex Birdwatching Society	<i>Alauda arvensis</i>	bird	Skylark	Essex BAP: EBAP	Kirby Creek	TM2323	1	2015
Essex Birdwatching Society	<i>Alauda arvensis</i>	bird	Skylark	Essex BAP: EBAP	Kirby-le-Soken	TM2222	1	2016
Essex Birdwatching Society	<i>Alauda arvensis</i>	bird	Skylark	Essex BAP: EBAP	Kirby-le-Soken	TM2222	3	2020
Essex Birdwatching Society	<i>Alauda arvensis</i>	bird	Skylark	Essex BAP: EBAP	Langham	TM0333	3	2016
Essex Birdwatching Society	<i>Alauda arvensis</i>	bird	Skylark	Essex BAP: EBAP	Lawford SW	TM0830	1	2015
Essex Birdwatching Society	<i>Alauda arvensis</i>	bird	Skylark	Essex BAP: EBAP	Lawford, near Manningtree	TM0931	1	2019
Essex Birdwatching Society	<i>Alauda arvensis</i>	bird	Skylark	Essex BAP: EBAP	Lawford/Mistley	TM0830	1	2019
Essex Birdwatching Society	<i>Alauda arvensis</i>	bird	Skylark	Essex BAP: EBAP	Lawford/Mistley Grange Rd	TM0830	1	2019

Essex Birdwatching Society	<i>Alauda arvensis</i>	bird	Skylark	Essex BAP: EBAP	Little Bromley	TM0928	1	2015
Essex Birdwatching Society	<i>Alauda arvensis</i>	bird	Skylark	Essex BAP: EBAP	Little Bromley Hall	TM0927	2	2013
Essex Birdwatching Society	<i>Alauda arvensis</i>	bird	Skylark	Essex BAP: EBAP	Little Clacton	TM1618	3	2020
Essex Birdwatching Society	<i>Alauda arvensis</i>	bird	Skylark	Essex BAP: EBAP	Little Oakley E	TM2129	1	2015
Essex Birdwatching Society	<i>Alauda arvensis</i>	bird	Skylark	Essex BAP: EBAP	Little Oakley, Strachan Lane	TM2127	1	2018
Essex Birdwatching Society	<i>Alauda arvensis</i>	bird	Skylark	Essex BAP: EBAP	Lodge Farm, Elmstead Market	TM0725	1	2016
Essex Birdwatching Society	<i>Alauda arvensis</i>	bird	Skylark	Essex BAP: EBAP	Manningtree	TM0932	1	2018
Essex Birdwatching Society	<i>Alauda arvensis</i>	bird	Skylark	Essex BAP: EBAP	Manningtree	TM1031	1	2019
Essex Birdwatching Society	<i>Alauda arvensis</i>	bird	Skylark	Essex BAP: EBAP	Manningtree	TM1032	18	2018
Essex Birdwatching Society	<i>Alauda arvensis</i>	bird	Skylark	Essex BAP: EBAP	Manningtree - Cattawade	TM1032	43	2020
Essex Birdwatching Society	<i>Alauda arvensis</i>	bird	Skylark	Essex BAP: EBAP	Manningtree - Cattawade	TM1032	57	2016
Essex Birdwatching Society	<i>Alauda arvensis</i>	bird	Skylark	Essex BAP: EBAP	Manningtree Station	TM0932	3	2017
Essex Birdwatching Society	<i>Alauda arvensis</i>	bird	Skylark	Essex BAP: EBAP	Manningtree Train Station	TM0932	4	2016
Essex Birdwatching Society	<i>Alauda arvensis</i>	bird	Skylark	Essex BAP: EBAP	Manningtree train station	TM0932	8	2019

Essex Birdwatching Society	<i>Alauda arvensis</i>	bird	Skylark	Essex BAP: EBAP	Manningtree/Mistley Quay	TM1132	1	2018
Essex Birdwatching Society	<i>Alauda arvensis</i>	bird	Skylark	Essex BAP: EBAP	Marsh Farm	TM1018	1	2014
Essex Birdwatching Society	<i>Alauda arvensis</i>	bird	Skylark	Essex BAP: EBAP	Mersea Island	TM0515	1	2019
Essex Birdwatching Society	<i>Alauda arvensis</i>	bird	Skylark	Essex BAP: EBAP	Mistley Quay	TM1131	2	2020
Essex Birdwatching Society	<i>Alauda arvensis</i>	bird	Skylark	Essex BAP: EBAP	Mistley to Wrabness	TM1431	1	2020
Essex Birdwatching Society	<i>Alauda arvensis</i>	bird	Skylark	Essex BAP: EBAP	Mistley Walls	TM1031	2	2019
Essex Birdwatching Society	<i>Alauda arvensis</i>	bird	Skylark	Essex BAP: EBAP	Mobile-TM0522	TM0522	1	2013
Essex Birdwatching Society	<i>Alauda arvensis</i>	bird	Skylark	Essex BAP: EBAP	Mobile-TM0616	TM0616	1	2014
Essex Birdwatching Society	<i>Alauda arvensis</i>	bird	Skylark	Essex BAP: EBAP	Mobile-TM0617	TM0617	1	2014
Essex Birdwatching Society	<i>Alauda arvensis</i>	bird	Skylark	Essex BAP: EBAP	Mobile-TM0624	TM0624	1	2013
Essex Birdwatching Society	<i>Alauda arvensis</i>	bird	Skylark	Essex BAP: EBAP	Mobile-TM0626	TM0626	1	2013
Essex Birdwatching Society	<i>Alauda arvensis</i>	bird	Skylark	Essex BAP: EBAP	Mobile-TM0715	TM0715	1	2014
Essex Birdwatching Society	<i>Alauda arvensis</i>	bird	Skylark	Essex BAP: EBAP	Mobile-TM0716	TM0716	2	2014
Essex Birdwatching Society	<i>Alauda arvensis</i>	bird	Skylark	Essex BAP: EBAP	Mobile-TM0722	TM0722	1	2013

Essex Birdwatching Society	<i>Alauda arvensis</i>	bird	Skylark	Essex BAP: EBAP	Mobile-TM0918	TM0918	1	2013
Essex Birdwatching Society	<i>Alauda arvensis</i>	bird	Skylark	Essex BAP: EBAP	Mobile-TM1021	TM1021	1	2013
Essex Birdwatching Society	<i>Alauda arvensis</i>	bird	Skylark	Essex BAP: EBAP	Mobile-TM1431	TM1431	1	2013
Essex Birdwatching Society	<i>Alauda arvensis</i>	bird	Skylark	Essex BAP: EBAP	Mobile-TM1518	TM1518	1	2013
Essex Birdwatching Society	<i>Alauda arvensis</i>	bird	Skylark	Essex BAP: EBAP	Mobile-TM1530	TM1530	1	2013
Essex Birdwatching Society	<i>Alauda arvensis</i>	bird	Skylark	Essex BAP: EBAP	Mobile-TM1726	TM1726	1	2013
Essex Birdwatching Society	<i>Alauda arvensis</i>	bird	Skylark	Essex BAP: EBAP	Mobile-TM1730	TM1730	1	2013
Essex Birdwatching Society	<i>Alauda arvensis</i>	bird	Skylark	Essex BAP: EBAP	Mobile-TM1831	TM1831	1	2015
Essex Birdwatching Society	<i>Alauda arvensis</i>	bird	Skylark	Essex BAP: EBAP	Mobile-TM1929	TM1929	2	2013
Essex Birdwatching Society	<i>Alauda arvensis</i>	bird	Skylark	Essex BAP: EBAP	Mobile-TM2128	TM2128	1	2013
Essex Birdwatching Society	<i>Alauda arvensis</i>	bird	Skylark	Essex BAP: EBAP	Mobile-TM2129	TM2129	1	2013
Essex Birdwatching Society	<i>Alauda arvensis</i>	bird	Skylark	Essex BAP: EBAP	Mobile-TM2219	TM2219	2	2013
Essex Birdwatching Society	<i>Alauda arvensis</i>	bird	Skylark	Essex BAP: EBAP	Mobile-TM2322	TM2322	1	2013
Essex Birdwatching Society	<i>Alauda arvensis</i>	bird	Skylark	Essex BAP: EBAP	Mobile-TM2328	TM2328	1	2013

Essex Birdwatching Society	<i>Alauda arvensis</i>	bird	Skylark	Essex BAP: EBAP	Mobile-TM2423	TM2423	1	2015
Essex Birdwatching Society	<i>Alauda arvensis</i>	bird	Skylark	Essex BAP: EBAP	Mobile-TM2432	TM2432	1	2015
Essex Birdwatching Society	<i>Alauda arvensis</i>	bird	Skylark	Essex BAP: EBAP	Moverons, near Brightlingsea	TM0618	2	2017
Essex Birdwatching Society	<i>Alauda arvensis</i>	bird	Skylark	Essex BAP: EBAP	Oak Field Wood NR Wrabness	TM1631	1	2020
Essex Birdwatching Society	<i>Alauda arvensis</i>	bird	Skylark	Essex BAP: EBAP	Observatory	TM0328	8	2015
Essex Birdwatching Society	<i>Alauda arvensis</i>	bird	Skylark	Essex BAP: EBAP	Parkeston	TM2231	1	2015
Essex Birdwatching Society	<i>Alauda arvensis</i>	bird	Skylark	Essex BAP: EBAP	Point Clear	TM0815	2	2018
Essex Birdwatching Society	<i>Alauda arvensis</i>	bird	Skylark	Essex BAP: EBAP	Point Clear-St Osyth Walk	TM0915	1	2018
Essex Birdwatching Society	<i>Alauda arvensis</i>	bird	Skylark	Essex BAP: EBAP	River Colne, Wivenhoe to Alresford Creek	TM0520	8	2019
Essex Birdwatching Society	<i>Alauda arvensis</i>	bird	Skylark	Essex BAP: EBAP	River Colne, Wivenhoe to Alresford Creek	TM0520	12	2016
Essex Birdwatching Society	<i>Alauda arvensis</i>	bird	Skylark	Essex BAP: EBAP	River Stour Marshes	TM0932	1	2019
Essex Birdwatching Society	<i>Alauda arvensis</i>	bird	Skylark	Essex BAP: EBAP	River Stour: Brantham-Flatford Mill	TM0832	1	2015
Essex Birdwatching Society	<i>Alauda arvensis</i>	bird	Skylark	Essex BAP: EBAP	Roman River Fingringhoe	TM0320	2	2020
Essex Birdwatching Society	<i>Alauda arvensis</i>	bird	Skylark	Essex BAP: EBAP	Roman River,Fingringhoe	TM0320	3	2018

Essex Birdwatching Society	<i>Alauda arvensis</i>	bird	Skylark	Essex BAP: EBAP	Rowhedge	TM0321	1	2013
Essex Birdwatching Society	<i>Alauda arvensis</i>	bird	Skylark	Essex BAP: EBAP	Rowhedge	TM0321	2	2017
Essex Birdwatching Society	<i>Alauda arvensis</i>	bird	Skylark	Essex BAP: EBAP	Seafeld West inc. The Hook HT Roost	TM1132	1	2014
Essex Birdwatching Society	<i>Alauda arvensis</i>	bird	Skylark	Essex BAP: EBAP	Shop Lane East Mersea	TM0515	3	2020
Essex Birdwatching Society	<i>Alauda arvensis</i>	bird	Skylark	Essex BAP: EBAP	St Osyth	TM1215	1	2016
Essex Birdwatching Society	<i>Alauda arvensis</i>	bird	Skylark	Essex BAP: EBAP	St Osyth	TM1215	7	2020
Essex Birdwatching Society	<i>Alauda arvensis</i>	bird	Skylark	Essex BAP: EBAP	St Osyth (circuit)	TM1215	21	2019
Essex Birdwatching Society	<i>Alauda arvensis</i>	bird	Skylark	Essex BAP: EBAP	St Osyth (circuit)	TM1215	23	2016
Essex Birdwatching Society	<i>Alauda arvensis</i>	bird	Skylark	Essex BAP: EBAP	St Osyth Priory Estate	TM1115	1	2017
Essex Birdwatching Society	<i>Alauda arvensis</i>	bird	Skylark	Essex BAP: EBAP	St Osyth Priory Estate	TM1116	1	2014
Essex Birdwatching Society	<i>Alauda arvensis</i>	bird	Skylark	Essex BAP: EBAP	St Osyth Priory Estate	TM1116	1	2015
Essex Birdwatching Society	<i>Alauda arvensis</i>	bird	Skylark	Essex BAP: EBAP	St Osyth Stone	TM0815	7	2016
Essex Birdwatching Society	<i>Alauda arvensis</i>	bird	Skylark	Essex BAP: EBAP	St Osyth Stone	TM0815	11	2020
Essex Birdwatching Society	<i>Alauda arvensis</i>	bird	Skylark	Essex BAP: EBAP	St Osyth, Earls Hall Farm	TM1416	1	2017

Essex Birdwatching Society	<i>Alauda arvensis</i>	bird	Skylark	Essex BAP: EBAP	St Osyth, Howlands Marsh	TM1016	4	2019
Essex Birdwatching Society	<i>Alauda arvensis</i>	bird	Skylark	Essex BAP: EBAP	St Osyth, Howlands Marsh	TM1116	1	2017
Essex Birdwatching Society	<i>Alauda arvensis</i>	bird	Skylark	Essex BAP: EBAP	Stour Estuary	TM1832	1	2016
Essex Birdwatching Society	<i>Alauda arvensis</i>	bird	Skylark	Essex BAP: EBAP	Stour Estuary RSPB	TM2131	2	2015
Essex Birdwatching Society	<i>Alauda arvensis</i>	bird	Skylark	Essex BAP: EBAP	Stour Estuary, Copperas Bay RSPB	TM1931	2	2017
Essex Birdwatching Society	<i>Alauda arvensis</i>	bird	Skylark	Essex BAP: EBAP	Stour Valley	TM0832	18	2018
Essex Birdwatching Society	<i>Alauda arvensis</i>	bird	Skylark	Essex BAP: EBAP	Stour valley	TM0932	13	2015
Essex Birdwatching Society	<i>Alauda arvensis</i>	bird	Skylark	Essex BAP: EBAP	Stour valley	TM0932	51	2016
Essex Birdwatching Society	<i>Alauda arvensis</i>	bird	Skylark	Essex BAP: EBAP	Stour Valley, Manningtree	TM1032	37	2017
Essex Birdwatching Society	<i>Alauda arvensis</i>	bird	Skylark	Essex BAP: EBAP	Stour Woods and Copperas Bay RSPB	TM1931	1	2020
Essex Birdwatching Society	<i>Alauda arvensis</i>	bird	Skylark	Essex BAP: EBAP	Sunnymead Farm	TM0522	6	2019
Essex Birdwatching Society	<i>Alauda arvensis</i>	bird	Skylark	Essex BAP: EBAP	Sunnymead Farm Wivenhoe	TM0522	2	2020
Essex Birdwatching Society	<i>Alauda arvensis</i>	bird	Skylark	Essex BAP: EBAP	TDC Holland Haven Country Park, Essex	TM2117	1	2014
Essex Birdwatching Society	<i>Alauda arvensis</i>	bird	Skylark	Essex BAP: EBAP	Tendring	TM1424	2	2013

Essex Birdwatching Society	<i>Alauda arvensis</i>	bird	Skylark	Essex BAP: EBAP	The Naze	TM2424	1	2017
Essex Birdwatching Society	<i>Alauda arvensis</i>	bird	Skylark	Essex BAP: EBAP	The Naze	TM2522	1	2016
Essex Birdwatching Society	<i>Alauda arvensis</i>	bird	Skylark	Essex BAP: EBAP	The Naze	TM2524	1	2014
Essex Birdwatching Society	<i>Alauda arvensis</i>	bird	Skylark	Essex BAP: EBAP	The Naze, Stone Point	TM2424	2	2016
Essex Birdwatching Society	<i>Alauda arvensis</i>	bird	Skylark	Essex BAP: EBAP	The Naze, Walton on the Naze	TM2524	1	2014
Essex Birdwatching Society	<i>Alauda arvensis</i>	bird	Skylark	Essex BAP: EBAP	The Thatched Cottage East Road, East Mersea	TM0615	1	2019
Essex Birdwatching Society	<i>Alauda arvensis</i>	bird	Skylark	Essex BAP: EBAP	Thorpe-le-Soken	TM1822	1	2019
Essex Birdwatching Society	<i>Alauda arvensis</i>	bird	Skylark	Essex BAP: EBAP	Thorrington Wood	TM1019	1	2013
Essex Birdwatching Society	<i>Alauda arvensis</i>	bird	Skylark	Essex BAP: EBAP	Titchmarsh Marina, Hamford Water	TM2423	1	2016
Essex Birdwatching Society	<i>Alauda arvensis</i>	bird	Skylark	Essex BAP: EBAP	TM0927	TM0927	1	2015
Essex Birdwatching Society	<i>Alauda arvensis</i>	bird	Skylark	Essex BAP: EBAP	TM1626	TM1626	2	2014
Essex Birdwatching Society	<i>Alauda arvensis</i>	bird	Skylark	Essex BAP: EBAP	Walton backwaters	TM2325	1	2013
Essex Birdwatching Society	<i>Alauda arvensis</i>	bird	Skylark	Essex BAP: EBAP	Walton on the Naze	TM2522	4	2014
Essex Birdwatching Society	<i>Alauda arvensis</i>	bird	Skylark	Essex BAP: EBAP	Walton-on-the-Naze	TM2521	1	2014

Essex Birdwatching Society	<i>Alauda arvensis</i>	bird	Skylark	Essex BAP: EBAP	West End Dovercourt	TM2429	4	2017
Essex Birdwatching Society	<i>Alauda arvensis</i>	bird	Skylark	Essex BAP: EBAP	West End Lane, Dovercourt	TM2430	1	2019
Essex Birdwatching Society	<i>Alauda arvensis</i>	bird	Skylark	Essex BAP: EBAP	Willow Hall Farm area, Wix	TM1628	1	2015
Essex Birdwatching Society	<i>Alauda arvensis</i>	bird	Skylark	Essex BAP: EBAP	Wivenhoe	TM0321	1	2016
Essex Birdwatching Society	<i>Alauda arvensis</i>	bird	Skylark	Essex BAP: EBAP	Wivenhoe	TM0321	27	2020
Essex Birdwatching Society	<i>Alauda arvensis</i>	bird	Skylark	Essex BAP: EBAP	Wivenhoe	TM0322	1	2016
Essex Birdwatching Society	<i>Alauda arvensis</i>	bird	Skylark	Essex BAP: EBAP	Wivenhoe	TM0422	2	2017
Essex Birdwatching Society	<i>Alauda arvensis</i>	bird	Skylark	Essex BAP: EBAP	Wivenhoe - Brightlingsea	TM0618	1	2019
Essex Birdwatching Society	<i>Alauda arvensis</i>	bird	Skylark	Essex BAP: EBAP	Wivenhoe Alresford Creek	TM0520	1	2018
Essex Birdwatching Society	<i>Alauda arvensis</i>	bird	Skylark	Essex BAP: EBAP	Wivenhoe to Alresford	TM0421	1	2019
Essex Birdwatching Society	<i>Alauda arvensis</i>	bird	Skylark	Essex BAP: EBAP	Wivenhoe to Alresford Creek	TM0520	1	2020
Essex Birdwatching Society	<i>Alauda arvensis</i>	bird	Skylark	Essex BAP: EBAP	Wivenhoe Woods and River Colne (TM02 G)	TM0322	4	2014
Essex Birdwatching Society	<i>Alauda arvensis</i>	bird	Skylark	Essex BAP: EBAP	Wix	TM1628	8	2019
Essex Birdwatching Society	<i>Alauda arvensis</i>	bird	Skylark	Essex BAP: EBAP	Wrabness	TM1631	1	2014

Essex Birdwatching Society	<i>Alauda arvensis</i>	bird	Skylark	Essex BAP: EBAP	Wrabness	TM1731	5	2020
Essex Birdwatching Society	<i>Alauda arvensis</i>	bird	Skylark	Essex BAP: EBAP	Wrabness EWT	TM1631	1	2016
Essex Birdwatching Society	<i>Alauda arvensis</i>	bird	Skylark	Essex BAP: EBAP	Wrabness EWT	TM1631	5	2020
Essex Birdwatching Society	<i>Alauda arvensis</i>	bird	Skylark	Essex BAP: EBAP	Wrabness EWT	TM1731	1	2016
Essex Birdwatching Society	<i>Alauda arvensis</i>	bird	Skylark	Essex BAP: EBAP	Wrabness EWT	TM1731	3	2019
Essex Birdwatching Society	<i>Alauda arvensis</i>	bird	Skylark	Essex BAP: EBAP	Wrabness EWT Nature Reserve	TM1631	2	2017
Essex Birdwatching Society	<i>Alauda arvensis</i>	bird	Skylark	Essex BAP: EBAP	Wrabness EWT NR	TM1531	1	2018
Essex Birdwatching Society	<i>Alauda arvensis</i>	bird	Skylark	Essex BAP: EBAP	Wrabness EWT NR	TM1631	9	2018
Essex Birdwatching Society	<i>Alauda arvensis</i>	bird	Skylark	Essex BAP: EBAP	Wrabness EWT NR	TM1731	1	2018
Essex Birdwatching Society	<i>Alauda arvensis</i>	bird	Skylark	Essex BAP: EBAP	Wrabness to Bradfield	TM1731	1	2016
Essex Birdwatching Society	<i>Alauda arvensis</i>	bird	Skylark	Essex BAP: EBAP	Wrabness to Mistley Quay (TM160317 - TM125319)	TM1531	1	2016
Essex Field Club	<i>Aleucis distinctata</i>	insect - moth	Sloe Carpet	Biodiversity Action Plan UK list of priority species: Priority Species, Biodiversity Lists - England: England NERC S.41	20 Vista Avenue, Kirby-le-Soken	TM227221	1	2006
Essex Field Club	<i>Aleucis distinctata</i>	insect - moth	Sloe Carpet	Biodiversity Action Plan UK list of priority species: Priority Species, Biodiversity Lists - England: England NERC S.41	Beaumont-cum-Moze	TM1725	1	1985

Essex Field Club	<i>Aleucis distinctata</i>	insect - moth	Sloe Carpet	Biodiversity Action Plan UK list of priority species: Priority Species, Biodiversity Lists - England: England NERC S.41	Brightlingsea	TM074186	2	2007
Essex Field Club	<i>Aleucis distinctata</i>	insect - moth	Sloe Carpet	Biodiversity Action Plan UK list of priority species: Priority Species, Biodiversity Lists - England: England NERC S.41	Brightlingsea, Ford Farm	TM0718	1	2000
Essex Field Club	<i>Aleucis distinctata</i>	insect - moth	Sloe Carpet	Biodiversity Action Plan UK list of priority species: Priority Species, Biodiversity Lists - England: England NERC S.41	Copperas Wood	TM2031	1	1975
Essex Field Club	<i>Aleucis distinctata</i>	insect - moth	Sloe Carpet	Biodiversity Action Plan UK list of priority species: Priority Species, Biodiversity Lists - England: England NERC S.41	Copperas Wood, bridge	TM199317	1	1977
Essex Field Club	<i>Aleucis distinctata</i>	insect - moth	Sloe Carpet	Biodiversity Action Plan UK list of priority species: Priority Species, Biodiversity Lists - England: England NERC S.41	Copperas Wood, caravan	TM205314	1	1996
Essex Field Club	<i>Aleucis distinctata</i>	insect - moth	Sloe Carpet	Biodiversity Action Plan UK list of priority species: Priority Species, Biodiversity Lists - England: England NERC S.41	Copperas Wood, level crossing	TM205731 69	1	1979
Essex Field Club	<i>Aleucis distinctata</i>	insect - moth	Sloe Carpet	Biodiversity Action Plan UK list of priority species: Priority Species, Biodiversity Lists - England: England NERC S.41	Dovercourt, Grange Road	TM243312	14	1996
Essex Field Club	<i>Aleucis distinctata</i>	insect - moth	Sloe Carpet	Biodiversity Action Plan UK list of priority species: Priority Species, Biodiversity Lists - England: England NERC S.41	Fingringhoe Wick	TM050119 66	1	2016
Essex Field Club	<i>Aleucis distinctata</i>	insect - moth	Sloe Carpet	Biodiversity Action Plan UK list of priority species: Priority Species, Biodiversity Lists - England: England NERC S.41	Fingringhoe Wick	TM050719 25	1	2015
Essex Field Club	<i>Aleucis distinctata</i>	insect - moth	Sloe Carpet	Biodiversity Action Plan UK list of priority species: Priority Species, Biodiversity Lists - England: England NERC S.41	Fingringhoe Wick N.R.	TM0419	1	1990

Essex Field Club	<i>Aleucis distinctata</i>	insect - moth	Sloe Carpet	Biodiversity Action Plan UK list of priority species: Priority Species, Biodiversity Lists - England: England NERC S.41	Ford Farm	TM074186	2	2014
Essex Field Club	<i>Aleucis distinctata</i>	insect - moth	Sloe Carpet	Biodiversity Action Plan UK list of priority species: Priority Species, Biodiversity Lists - England: England NERC S.41	Frinton-on-Sea	TM2320	3	2004
Essex Field Club	<i>Aleucis distinctata</i>	insect - moth	Sloe Carpet	Biodiversity Action Plan UK list of priority species: Priority Species, Biodiversity Lists - England: England NERC S.41	Great Holland Pits	TM2019	1	1989
Essex Field Club	<i>Aleucis distinctata</i>	insect - moth	Sloe Carpet	Biodiversity Action Plan UK list of priority species: Priority Species, Biodiversity Lists - England: England NERC S.41	Kirby Cross, Willow Ave	TM2220	1	1997
Essex Field Club	<i>Aleucis distinctata</i>	insect - moth	Sloe Carpet	Biodiversity Action Plan UK list of priority species: Priority Species, Biodiversity Lists - England: England NERC S.41	Kirby-le-Soken	TM2222	3	2005
Essex Field Club	<i>Aleucis distinctata</i>	insect - moth	Sloe Carpet	Biodiversity Action Plan UK list of priority species: Priority Species, Biodiversity Lists - England: England NERC S.41	Mistley, School Lane	TM1131	2	1997
Essex Field Club	<i>Aleucis distinctata</i>	insect - moth	Sloe Carpet	Biodiversity Action Plan UK list of priority species: Priority Species, Biodiversity Lists - England: England NERC S.41	Point Clear.	TM097751 5027	1	2011
Essex Field Club	<i>Aleucis distinctata</i>	insect - moth	Sloe Carpet	Biodiversity Action Plan UK list of priority species: Priority Species, Biodiversity Lists - England: England NERC S.41	Skippers Island	TM2124	2	2001
Essex Field Club	<i>Aleucis distinctata</i>	insect - moth	Sloe Carpet	Biodiversity Action Plan UK list of priority species: Priority Species, Biodiversity Lists - England: England NERC S.41	St Osyth, Daltes Lane	TM1215	2	2004
Essex Field Club	<i>Aleucis distinctata</i>	insect - moth	Sloe Carpet	Biodiversity Action Plan UK list of priority species: Priority Species, Biodiversity Lists - England: England NERC S.41	Stour Wood	TM1931	1	1985

Essex Field Club	<i>Aleucis distinctata</i>	insect - moth	Sloe Carpet	Biodiversity Action Plan UK list of priority species: Priority Species, Biodiversity Lists - England: England NERC S.41	Stour Wood, cottage	TM188315	3	1976
Essex Field Club	<i>Aleucis distinctata</i>	insect - moth	Sloe Carpet	Biodiversity Action Plan UK list of priority species: Priority Species, Biodiversity Lists - England: England NERC S.41	Stour Wood, scouts field	TM193311	1	1977
Essex Field Club	<i>Aleucis distinctata</i>	insect - moth	Sloe Carpet	Biodiversity Action Plan UK list of priority species: Priority Species, Biodiversity Lists - England: England NERC S.41	Stour Wood, woodman's hut	TM192310	5	1987
Essex Field Club	<i>Aleucis distinctata</i>	insect - moth	Sloe Carpet	Biodiversity Action Plan UK list of priority species: Priority Species, Biodiversity Lists - England: England NERC S.41	Weeleyhall Wood	TM1521	1	2000
Essex Field Club	<i>Aleucis distinctata</i>	insect - moth	Sloe Carpet	Biodiversity Action Plan UK list of priority species: Priority Species, Biodiversity Lists - England: England NERC S.41	Wrabness Nature Reserve EssexWT	TM16063155	7	1996
Essex Field Club	<i>Aleucis distinctata</i>	insect - moth	Sloe Carpet	Biodiversity Action Plan UK list of priority species: Priority Species, Biodiversity Lists - England: England NERC S.41	Wrabness, Wheatsheaf Close	TM1631	1	1996
Essex Field Club	<i>Allophyes oxyacanthae</i>	insect - moth	Green-brindled Crescent	Biodiversity Action Plan UK list of priority species: Priority Species, Biodiversity Lists - England: England NERC S.41	1 Dove House Cottage, Oakley Road, Dovercourt	TM226304	1	2007
Essex Field Club	<i>Allophyes oxyacanthae</i>	insect - moth	Green-brindled Crescent	Biodiversity Action Plan UK list of priority species: Priority Species, Biodiversity Lists - England: England NERC S.41	20 Vista Avenue, Kirby-le-Soken	TM227221	1	2006
Essex Field Club	<i>Allophyes oxyacanthae</i>	insect - moth	Green-brindled Crescent	Biodiversity Action Plan UK list of priority species: Priority Species, Biodiversity Lists - England: England NERC S.41	Airesford	TM067216	3	2014
Essex Field Club	<i>Allophyes oxyacanthae</i>	insect - moth	Green-brindled Crescent	Biodiversity Action Plan UK list of priority species: Priority Species, Biodiversity Lists - England: England NERC S.41	Ardleigh, Little Court	TM0529	1	1995

Essex Field Club	<i>Allophyes oxyacanthae</i>	insect - moth	Green-brindled Crescent	Biodiversity Action Plan UK list of priority species: Priority Species, Biodiversity Lists - England: England NERC S.41	Arlesford (garden)	TM067216	3	2019
Essex Field Club	<i>Allophyes oxyacanthae</i>	insect - moth	Green-brindled Crescent	Biodiversity Action Plan UK list of priority species: Priority Species, Biodiversity Lists - England: England NERC S.41	Beaumont-cum-Moze	TM12	1	1961
Essex Field Club	<i>Allophyes oxyacanthae</i>	insect - moth	Green-brindled Crescent	Biodiversity Action Plan UK list of priority species: Priority Species, Biodiversity Lists - England: England NERC S.41	Beaumont-cum-Moze	TM1725	1	1985
Essex Field Club	<i>Allophyes oxyacanthae</i>	insect - moth	Green-brindled Crescent	Biodiversity Action Plan UK list of priority species: Priority Species, Biodiversity Lists - England: England NERC S.41	Beaumont-cum-Moze, Thorpe-le-Soken	TM12	1	1961
Essex Field Club	<i>Allophyes oxyacanthae</i>	insect - moth	Green-brindled Crescent	Biodiversity Action Plan UK list of priority species: Priority Species, Biodiversity Lists - England: England NERC S.41	Brightlingsea	TM074186	1	2006
Essex Field Club	<i>Allophyes oxyacanthae</i>	insect - moth	Green-brindled Crescent	Biodiversity Action Plan UK list of priority species: Priority Species, Biodiversity Lists - England: England NERC S.41	Brightlingsea, Ford Farm	TM0718	1	2001
Essex Field Club	<i>Allophyes oxyacanthae</i>	insect - moth	Green-brindled Crescent	Biodiversity Action Plan UK list of priority species: Priority Species, Biodiversity Lists - England: England NERC S.41	Clacton, Gorse Lane	TM1817	1	2000
Essex Field Club	<i>Allophyes oxyacanthae</i>	insect - moth	Green-brindled Crescent	Biodiversity Action Plan UK list of priority species: Priority Species, Biodiversity Lists - England: England NERC S.41	Copperas Wood	TM199312	1	2011
Essex Field Club	<i>Allophyes oxyacanthae</i>	insect - moth	Green-brindled Crescent	Biodiversity Action Plan UK list of priority species: Priority Species, Biodiversity Lists - England: England NERC S.41	Copperas Wood	TM2031	2	2001
Essex Field Club	<i>Allophyes oxyacanthae</i>	insect - moth	Green-brindled Crescent	Biodiversity Action Plan UK list of priority species: Priority Species, Biodiversity Lists - England: England NERC S.41	Copperas Wood	TM203315	5	2021

Essex Field Club	<i>Allophyes oxyacanthae</i>	insect - moth	Green-brindled Crescent	Biodiversity Action Plan UK list of priority species: Priority Species, Biodiversity Lists - England: England NERC S.41	Copperas Wood	TM205314	2	2011
Essex Field Club	<i>Allophyes oxyacanthae</i>	insect - moth	Green-brindled Crescent	Biodiversity Action Plan UK list of priority species: Priority Species, Biodiversity Lists - England: England NERC S.41	Copperas Wood EssexWT	TM200315	5	1997
Essex Field Club	<i>Allophyes oxyacanthae</i>	insect - moth	Green-brindled Crescent	Biodiversity Action Plan UK list of priority species: Priority Species, Biodiversity Lists - England: England NERC S.41	Copperas Wood PF	TM200314	1	2019
Essex Field Club	<i>Allophyes oxyacanthae</i>	insect - moth	Green-brindled Crescent	Biodiversity Action Plan UK list of priority species: Priority Species, Biodiversity Lists - England: England NERC S.41	Copperas Wood, caravan	TM205314	6	1997
Essex Field Club	<i>Allophyes oxyacanthae</i>	insect - moth	Green-brindled Crescent	Biodiversity Action Plan UK list of priority species: Priority Species, Biodiversity Lists - England: England NERC S.41	Copperas Wood, caravan	TM205315	1	2001
Essex Field Club	<i>Allophyes oxyacanthae</i>	insect - moth	Green-brindled Crescent	Biodiversity Action Plan UK list of priority species: Priority Species, Biodiversity Lists - England: England NERC S.41	Copperas Wood, public footpath	TM199313	1	2001
Essex Field Club	<i>Allophyes oxyacanthae</i>	insect - moth	Green-brindled Crescent	Biodiversity Action Plan UK list of priority species: Priority Species, Biodiversity Lists - England: England NERC S.41	Danehurst Tan Lane Little Clacton Essex	TM172204	20	2021
Essex Field Club	<i>Allophyes oxyacanthae</i>	insect - moth	Green-brindled Crescent	Biodiversity Action Plan UK list of priority species: Priority Species, Biodiversity Lists - England: England NERC S.41	Dove House Cottage, Dovercourt	TM2230	3	2004
Essex Field Club	<i>Allophyes oxyacanthae</i>	insect - moth	Green-brindled Crescent	Biodiversity Action Plan UK list of priority species: Priority Species, Biodiversity Lists - England: England NERC S.41	Dovercourt CO12 5DR (garden)	TM226304	13	2010
Essex Field Club	<i>Allophyes oxyacanthae</i>	insect - moth	Green-brindled Crescent	Biodiversity Action Plan UK list of priority species: Priority Species, Biodiversity Lists - England: England NERC S.41	Dovercourt, 19 Oakley Road	TM230305	23	2006

Essex Field Club	<i>Allophyes oxyacanthae</i>	insect - moth	Green-brindled Crescent	Biodiversity Action Plan UK list of priority species: Priority Species, Biodiversity Lists - England: England NERC S.41	Dovercourt, Grange Road	TM243312	301	2002
Essex Field Club	<i>Allophyes oxyacanthae</i>	insect - moth	Green-brindled Crescent	Biodiversity Action Plan UK list of priority species: Priority Species, Biodiversity Lists - England: England NERC S.41	Dovercourt, Oakley Road	TM2330	1	2003
Essex Field Club	<i>Allophyes oxyacanthae</i>	insect - moth	Green-brindled Crescent	Biodiversity Action Plan UK list of priority species: Priority Species, Biodiversity Lists - England: England NERC S.41	Fingringhoe Wick N.R.	TM0419	2	1991
Essex Field Club	<i>Allophyes oxyacanthae</i>	insect - moth	Green-brindled Crescent	Biodiversity Action Plan UK list of priority species: Priority Species, Biodiversity Lists - England: England NERC S.41	Ford Farm	TM074186	3	2020
Essex Field Club	<i>Allophyes oxyacanthae</i>	insect - moth	Green-brindled Crescent	Biodiversity Action Plan UK list of priority species: Priority Species, Biodiversity Lists - England: England NERC S.41	Frinton-on-Sea	TM2320	3	2004
Essex Field Club	<i>Allophyes oxyacanthae</i>	insect - moth	Green-brindled Crescent	Biodiversity Action Plan UK list of priority species: Priority Species, Biodiversity Lists - England: England NERC S.41	Frinton-on-Sea, 101 Wittonwood Road CO13 9LD	TM232203	2	2015
Essex Field Club	<i>Allophyes oxyacanthae</i>	insect - moth	Green-brindled Crescent	Biodiversity Action Plan UK list of priority species: Priority Species, Biodiversity Lists - England: England NERC S.41	Great Bentley	TM1122	1	2005
Essex Field Club	<i>Allophyes oxyacanthae</i>	insect - moth	Green-brindled Crescent	Biodiversity Action Plan UK list of priority species: Priority Species, Biodiversity Lists - England: England NERC S.41	Great Clacton, Swallowdale (garden)	TM178169	3	2015
Essex Field Club	<i>Allophyes oxyacanthae</i>	insect - moth	Green-brindled Crescent	Biodiversity Action Plan UK list of priority species: Priority Species, Biodiversity Lists - England: England NERC S.41	Kirby Cross, Willow Ave	TM2220	1	1999
Essex Field Club	<i>Allophyes oxyacanthae</i>	insect - moth	Green-brindled Crescent	Biodiversity Action Plan UK list of priority species: Priority Species, Biodiversity Lists - England: England NERC S.41	Kirby-le-Soken	TM2222	3	2005

Essex Field Club	<i>Allophyes oxyacanthae</i>	insect - moth	Green-brindled Crescent	Biodiversity Action Plan UK list of priority species: Priority Species, Biodiversity Lists - England: England NERC S.41	Kirby-le-Soken, Frinton-on-Sea	TM219222	1	1978
Essex Field Club	<i>Allophyes oxyacanthae</i>	insect - moth	Green-brindled Crescent	Biodiversity Action Plan UK list of priority species: Priority Species, Biodiversity Lists - England: England NERC S.41	Lawford, Grange Road	TM0930	2	2003
Essex Field Club	<i>Allophyes oxyacanthae</i>	insect - moth	Green-brindled Crescent	Biodiversity Action Plan UK list of priority species: Priority Species, Biodiversity Lists - England: England NERC S.41	Little Oakley, 10 Rectory Road, Garden	TM218293	15	2016
Essex Field Club	<i>Allophyes oxyacanthae</i>	insect - moth	Green-brindled Crescent	Biodiversity Action Plan UK list of priority species: Priority Species, Biodiversity Lists - England: England NERC S.41	Little Oakley, Rectory Road	TM2129	1	2001
Essex Field Club	<i>Allophyes oxyacanthae</i>	insect - moth	Green-brindled Crescent	Biodiversity Action Plan UK list of priority species: Priority Species, Biodiversity Lists - England: England NERC S.41	Manningtree, water works	TM1031	2	1996
Essex Field Club	<i>Allophyes oxyacanthae</i>	insect - moth	Green-brindled Crescent	Biodiversity Action Plan UK list of priority species: Priority Species, Biodiversity Lists - England: England NERC S.41	Mistley, 72 Harwich Road (garden)	TM122315	1	2015
Essex Field Club	<i>Allophyes oxyacanthae</i>	insect - moth	Green-brindled Crescent	Biodiversity Action Plan UK list of priority species: Priority Species, Biodiversity Lists - England: England NERC S.41	Mistley, School Lane	TM1131	2	2001
Essex Field Club	<i>Allophyes oxyacanthae</i>	insect - moth	Green-brindled Crescent	Biodiversity Action Plan UK list of priority species: Priority Species, Biodiversity Lists - England: England NERC S.41	Parringtons Farm, Lawford	TM075313	8	2020
Essex Field Club	<i>Allophyes oxyacanthae</i>	insect - moth	Green-brindled Crescent	Biodiversity Action Plan UK list of priority species: Priority Species, Biodiversity Lists - England: England NERC S.41	Rectory Road Little Oakley	TM217291	6	2021
Essex Field Club	<i>Allophyes oxyacanthae</i>	insect - moth	Green-brindled Crescent	Biodiversity Action Plan UK list of priority species: Priority Species, Biodiversity Lists - England: England NERC S.41	Skippers Island	TM2124	9	2005

Essex Field Club	<i>Allophyes oxyacanthae</i>	insect - moth	Green-brindled Crescent	Biodiversity Action Plan UK list of priority species: Priority Species, Biodiversity Lists - England: England NERC S.41	Skippers Island NR	TM218242	6	2007
Essex Field Club	<i>Allophyes oxyacanthae</i>	insect - moth	Green-brindled Crescent	Biodiversity Action Plan UK list of priority species: Priority Species, Biodiversity Lists - England: England NERC S.41	St Osyth, Daltes Lane	TM1215	2	2003
Essex Field Club	<i>Allophyes oxyacanthae</i>	insect - moth	Green-brindled Crescent	Biodiversity Action Plan UK list of priority species: Priority Species, Biodiversity Lists - England: England NERC S.41	Stour Wood	TM1931	1	1985
Essex Field Club	<i>Allophyes oxyacanthae</i>	insect - moth	Green-brindled Crescent	Biodiversity Action Plan UK list of priority species: Priority Species, Biodiversity Lists - England: England NERC S.41	Stour Wood, woodman's hut	TM192310	3	1977
Essex Field Club	<i>Allophyes oxyacanthae</i>	insect - moth	Green-brindled Crescent	Biodiversity Action Plan UK list of priority species: Priority Species, Biodiversity Lists - England: England NERC S.41	Sunnymead Farm, Wivenhoe	TM0522	20	2015
Essex Field Club	<i>Allophyes oxyacanthae</i>	insect - moth	Green-brindled Crescent	Biodiversity Action Plan UK list of priority species: Priority Species, Biodiversity Lists - England: England NERC S.41	Weeley, Second Avenue	TM149022 04	3	2014
Essex Field Club	<i>Allophyes oxyacanthae</i>	insect - moth	Green-brindled Crescent	Biodiversity Action Plan UK list of priority species: Priority Species, Biodiversity Lists - England: England NERC S.41	Wivenhoe, 25 Belle Vue Rd CO7 9LD (garden)	TM040220	7	2012
Essex Field Club	<i>Allophyes oxyacanthae</i>	insect - moth	Green-brindled Crescent	Biodiversity Action Plan UK list of priority species: Priority Species, Biodiversity Lists - England: England NERC S.41	Wivenhoe, Croquet Grdns	TM0422	1	2001
Essex Field Club	<i>Allophyes oxyacanthae</i>	insect - moth	Green-brindled Crescent	Biodiversity Action Plan UK list of priority species: Priority Species, Biodiversity Lists - England: England NERC S.41	Wix	TM172283	4	1977
Essex Field Club	<i>Allophyes oxyacanthae</i>	insect - moth	Green-brindled Crescent	Biodiversity Action Plan UK list of priority species: Priority Species, Biodiversity Lists - England: England NERC S.41	Wrabness, Wheatsheaf Close	TM1631	1	1994

Essex Field Club	<i>Amara famelica</i>	insect - beetle (Coleoptera)		Biodiversity Action Plan UK list of priority species: Priority Species, Biodiversity Lists - England: England NERC S.41	Colchester St Johns	TM02	1	1905
Essex Field Club	<i>Amphipoea oculea</i>	insect - moth	Ear Moth	Biodiversity Action Plan UK list of priority species: Priority Species, Biodiversity Lists - England: England NERC S.41	26A Grange Road Lawford	TM089883 0756	4	2018
Essex Field Club	<i>Amphipoea oculea</i>	insect - moth	Ear Moth	Biodiversity Action Plan UK list of priority species: Priority Species, Biodiversity Lists - England: England NERC S.41	26A Grange Road Lawford	TM090183 0761	2	2018
Essex Field Club	<i>Amphipoea oculea</i>	insect - moth	Ear Moth	Biodiversity Action Plan UK list of priority species: Priority Species, Biodiversity Lists - England: England NERC S.41	26A Grange Road, Lawford (Reg Fry's garden)	TM091307	1	2018
Essex Field Club	<i>Amphipoea oculea</i>	insect - moth	Ear Moth	Biodiversity Action Plan UK list of priority species: Priority Species, Biodiversity Lists - England: England NERC S.41	35 Hunter Drive Lawford	TM093313 1283	2	2018
Essex Field Club	<i>Amphipoea oculea</i>	insect - moth	Ear Moth	Biodiversity Action Plan UK list of priority species: Priority Species, Biodiversity Lists - England: England NERC S.41	Alresford	TM067216	2	2014
Essex Field Club	<i>Amphipoea oculea</i>	insect - moth	Ear Moth	Biodiversity Action Plan UK list of priority species: Priority Species, Biodiversity Lists - England: England NERC S.41	Arlesford (garden)	TM067216	2	2017
Essex Field Club	<i>Amphipoea oculea</i>	insect - moth	Ear Moth	Biodiversity Action Plan UK list of priority species: Priority Species, Biodiversity Lists - England: England NERC S.41	Beaumont-cum-Moze	TM1725	1	1985
Essex Field Club	<i>Amphipoea oculea</i>	insect - moth	Ear Moth	Biodiversity Action Plan UK list of priority species: Priority Species, Biodiversity Lists - England: England NERC S.41	Colne Point N.R.	TM11	1	1975
Essex Field Club	<i>Amphipoea oculea</i>	insect - moth	Ear Moth	Biodiversity Action Plan UK list of priority species: Priority Species, Biodiversity Lists - England: England NERC S.41	Copperas Farm	TM206318	1	1979

Essex Field Club	<i>Amphipoea oculea</i>	insect - moth	Ear Moth	Biodiversity Action Plan UK list of priority species: Priority Species, Biodiversity Lists - England: England NERC S.41	Copperas Wood	TM2031	1	1975
Essex Field Club	<i>Amphipoea oculea</i>	insect - moth	Ear Moth	Biodiversity Action Plan UK list of priority species: Priority Species, Biodiversity Lists - England: England NERC S.41	Copperas Wood EssexWT	TM200315	8	1997
Essex Field Club	<i>Amphipoea oculea</i>	insect - moth	Ear Moth	Biodiversity Action Plan UK list of priority species: Priority Species, Biodiversity Lists - England: England NERC S.41	Copperas Wood, bridge	TM199317	1	1995
Essex Field Club	<i>Amphipoea oculea</i>	insect - moth	Ear Moth	Biodiversity Action Plan UK list of priority species: Priority Species, Biodiversity Lists - England: England NERC S.41	Copperas Wood, caravan	TM205314	6	1983
Essex Field Club	<i>Amphipoea oculea</i>	insect - moth	Ear Moth	Biodiversity Action Plan UK list of priority species: Priority Species, Biodiversity Lists - England: England NERC S.41	Copperas Wood, level crossing	TM205731 69	2	1978
Essex Field Club	<i>Amphipoea oculea</i>	insect - moth	Ear Moth	Biodiversity Action Plan UK list of priority species: Priority Species, Biodiversity Lists - England: England NERC S.41	Danehurst Tan Lane Little Clacton Essex	TM172204	2	2020
Essex Field Club	<i>Amphipoea oculea</i>	insect - moth	Ear Moth	Biodiversity Action Plan UK list of priority species: Priority Species, Biodiversity Lists - England: England NERC S.41	Dedham, Long Road, Bay Trees	TM0531	1	1975
Essex Field Club	<i>Amphipoea oculea</i>	insect - moth	Ear Moth	Biodiversity Action Plan UK list of priority species: Priority Species, Biodiversity Lists - England: England NERC S.41	Dove House Cottage, Dovercourt	TM2230	2	2001
Essex Field Club	<i>Amphipoea oculea</i>	insect - moth	Ear Moth	Biodiversity Action Plan UK list of priority species: Priority Species, Biodiversity Lists - England: England NERC S.41	Dovercourt	TM22	1	1977
Essex Field Club	<i>Amphipoea oculea</i>	insect - moth	Ear Moth	Biodiversity Action Plan UK list of priority species: Priority Species, Biodiversity Lists - England: England NERC S.41	Dovercourt CO12 5DR (garden)	TM226304	3	2011

Essex Field Club	<i>Amphipoea oculea</i>	insect - moth	Ear Moth	Biodiversity Action Plan UK list of priority species: Priority Species, Biodiversity Lists - England: England NERC S.41	Dovercourt, 19 Oakley Road	TM230305	6	2005
Essex Field Club	<i>Amphipoea oculea</i>	insect - moth	Ear Moth	Biodiversity Action Plan UK list of priority species: Priority Species, Biodiversity Lists - England: England NERC S.41	Dovercourt, Grange Road	TM243312	48	2002
Essex Field Club	<i>Amphipoea oculea</i>	insect - moth	Ear Moth	Biodiversity Action Plan UK list of priority species: Priority Species, Biodiversity Lists - England: England NERC S.41	Fingringhoe EWT Reserve	TM049193	1	2014
Essex Field Club	<i>Amphipoea oculea</i>	insect - moth	Ear Moth	Biodiversity Action Plan UK list of priority species: Priority Species, Biodiversity Lists - England: England NERC S.41	Fingringhoe Ranges, MoD	TM030178	1	2019
Essex Field Club	<i>Amphipoea oculea</i>	insect - moth	Ear Moth	Biodiversity Action Plan UK list of priority species: Priority Species, Biodiversity Lists - England: England NERC S.41	Fingringhoe Wick	TM050119 39	3	2017
Essex Field Club	<i>Amphipoea oculea</i>	insect - moth	Ear Moth	Biodiversity Action Plan UK list of priority species: Priority Species, Biodiversity Lists - England: England NERC S.41	Fingringhoe Wick	TM050619 42	2	2017
Essex Field Club	<i>Amphipoea oculea</i>	insect - moth	Ear Moth	Biodiversity Action Plan UK list of priority species: Priority Species, Biodiversity Lists - England: England NERC S.41	Fingringhoe Wick N.R.	TM0419	1	1990
Essex Field Club	<i>Amphipoea oculea</i>	insect - moth	Ear Moth	Biodiversity Action Plan UK list of priority species: Priority Species, Biodiversity Lists - England: England NERC S.41	Fingringhoe Wick N.R.	TM0519	1	1990
Essex Field Club	<i>Amphipoea oculea</i>	insect - moth	Ear Moth	Biodiversity Action Plan UK list of priority species: Priority Species, Biodiversity Lists - England: England NERC S.41	Frinton-on-Sea, 101 Wittonwood Road CO13 9LD	TM232203	1	2014
Essex Field Club	<i>Amphipoea oculea</i>	insect - moth	Ear Moth	Biodiversity Action Plan UK list of priority species: Priority Species, Biodiversity Lists - England: England NERC S.41	Great Clacton, Swallowdale	TM1716	1	2004

Essex Field Club	<i>Amphipoea oculea</i>	insect - moth	Ear Moth	Biodiversity Action Plan UK list of priority species: Priority Species, Biodiversity Lists - England: England NERC S.41	Great Clacton, Swallowdale (garden)	TM178169	3	2017
Essex Field Club	<i>Amphipoea oculea</i>	insect - moth	Ear Moth	Biodiversity Action Plan UK list of priority species: Priority Species, Biodiversity Lists - England: England NERC S.41	Great Holland Pits	TM2019	1	1989
Essex Field Club	<i>Amphipoea oculea</i>	insect - moth	Ear Moth	Biodiversity Action Plan UK list of priority species: Priority Species, Biodiversity Lists - England: England NERC S.41	Great Holland Pits	TM204190	1	1986
Essex Field Club	<i>Amphipoea oculea</i>	insect - moth	Ear Moth	Biodiversity Action Plan UK list of priority species: Priority Species, Biodiversity Lists - England: England NERC S.41	Humberlands, Lawford	TM074312	1	2019
Essex Field Club	<i>Amphipoea oculea</i>	insect - moth	Ear Moth	Biodiversity Action Plan UK list of priority species: Priority Species, Biodiversity Lists - England: England NERC S.41	Irlams	TM239278	3	1982
Essex Field Club	<i>Amphipoea oculea</i>	insect - moth	Ear Moth	Biodiversity Action Plan UK list of priority species: Priority Species, Biodiversity Lists - England: England NERC S.41	Irlams, long bank	TM236287	1	1982
Essex Field Club	<i>Amphipoea oculea</i>	insect - moth	Ear Moth	Biodiversity Action Plan UK list of priority species: Priority Species, Biodiversity Lists - England: England NERC S.41	Kirby-le-Soken, Frinton-on-Sea	TM219222	1	1978
Essex Field Club	<i>Amphipoea oculea</i>	insect - moth	Ear Moth	Biodiversity Action Plan UK list of priority species: Priority Species, Biodiversity Lists - England: England NERC S.41	Lawford	TM089307	1	2016
Essex Field Club	<i>Amphipoea oculea</i>	insect - moth	Ear Moth	Biodiversity Action Plan UK list of priority species: Priority Species, Biodiversity Lists - England: England NERC S.41	Lawford	TM091307	1	2017
Essex Field Club	<i>Amphipoea oculea</i>	insect - moth	Ear Moth	Biodiversity Action Plan UK list of priority species: Priority Species, Biodiversity Lists - England: England NERC S.41	Lawford, Aldercar	TM0731	1	2000

Essex Field Club	<i>Amphipoea oculea</i>	insect - moth	Ear Moth	Biodiversity Action Plan UK list of priority species: Priority Species, Biodiversity Lists - England: England NERC S.41	Lawford, Grange Road	TM090305	1	2018
Essex Field Club	<i>Amphipoea oculea</i>	insect - moth	Ear Moth	Biodiversity Action Plan UK list of priority species: Priority Species, Biodiversity Lists - England: England NERC S.41	Lawford, Grange Road	TM0930	2	2001
Essex Field Club	<i>Amphipoea oculea</i>	insect - moth	Ear Moth	Biodiversity Action Plan UK list of priority species: Priority Species, Biodiversity Lists - England: England NERC S.41	Little Oakley, 10 Rectory Road, Garden	TM218293	3	2016
Essex Field Club	<i>Amphipoea oculea</i>	insect - moth	Ear Moth	Biodiversity Action Plan UK list of priority species: Priority Species, Biodiversity Lists - England: England NERC S.41	Mistley, School Lane	TM1131	2	2001
Essex Field Club	<i>Amphipoea oculea</i>	insect - moth	Ear Moth	Biodiversity Action Plan UK list of priority species: Priority Species, Biodiversity Lists - England: England NERC S.41	Skippers Island	TM2124	2	1999
Essex Field Club	<i>Amphipoea oculea</i>	insect - moth	Ear Moth	Biodiversity Action Plan UK list of priority species: Priority Species, Biodiversity Lists - England: England NERC S.41	St Osyth, Daltes Lane	TM1215	3	2005
Essex Field Club	<i>Amphipoea oculea</i>	insect - moth	Ear Moth	Biodiversity Action Plan UK list of priority species: Priority Species, Biodiversity Lists - England: England NERC S.41	Stour Wood	TM190731 31	2	1996
Essex Field Club	<i>Amphipoea oculea</i>	insect - moth	Ear Moth	Biodiversity Action Plan UK list of priority species: Priority Species, Biodiversity Lists - England: England NERC S.41	Stour Wood	TM1931	2	2003
Essex Field Club	<i>Amphipoea oculea</i>	insect - moth	Ear Moth	Biodiversity Action Plan UK list of priority species: Priority Species, Biodiversity Lists - England: England NERC S.41	Tendring: Harwich Road CO11 2LP	TM074330 81	1	2014
Essex Field Club	<i>Amphipoea oculea</i>	insect - moth	Ear Moth	Biodiversity Action Plan UK list of priority species: Priority Species, Biodiversity Lists - England: England NERC S.41	thorpe-le-soken	TM1923	1	1945

Essex Field Club	<i>Amphipoea oculea</i>	insect - moth	Ear Moth	Biodiversity Action Plan UK list of priority species: Priority Species, Biodiversity Lists - England: England NERC S.41	Weeleyhall Wood	TM1521	1	2000
Essex Field Club	<i>Amphipoea oculea</i>	insect - moth	Ear Moth	Biodiversity Action Plan UK list of priority species: Priority Species, Biodiversity Lists - England: England NERC S.41	Weeleyhall Wood	TM156212	1	1996
Essex Field Club	<i>Amphipoea oculea</i>	insect - moth	Ear Moth	Biodiversity Action Plan UK list of priority species: Priority Species, Biodiversity Lists - England: England NERC S.41	Weeleyhall Wood EssexWT	TM159209	1	1996
Essex Field Club	<i>Amphipoea oculea</i>	insect - moth	Ear Moth	Biodiversity Action Plan UK list of priority species: Priority Species, Biodiversity Lists - England: England NERC S.41	Wix	TM172283	1	1974
Essex Field Club	<i>Amphipyra tragopoginis</i>	insect - moth	Mouse Moth	Biodiversity Action Plan UK list of priority species: Priority Species, Biodiversity Lists - England: England NERC S.41	1 Dove House Cottage, Oakley Road, Dovercourt	TM226304	1	2007
Essex Field Club	<i>Amphipyra tragopoginis</i>	insect - moth	Mouse Moth	Biodiversity Action Plan UK list of priority species: Priority Species, Biodiversity Lists - England: England NERC S.41	20 Vista Avenue, Kirby-le-Soken	TM227221	1	2006
Essex Field Club	<i>Amphipyra tragopoginis</i>	insect - moth	Mouse Moth	Biodiversity Action Plan UK list of priority species: Priority Species, Biodiversity Lists - England: England NERC S.41	Alresford	TM067216	8	2013
Essex Field Club	<i>Amphipyra tragopoginis</i>	insect - moth	Mouse Moth	Biodiversity Action Plan UK list of priority species: Priority Species, Biodiversity Lists - England: England NERC S.41	Alresford, Alexander N.R.	TM0820	1	1997
Essex Field Club	<i>Amphipyra tragopoginis</i>	insect - moth	Mouse Moth	Biodiversity Action Plan UK list of priority species: Priority Species, Biodiversity Lists - England: England NERC S.41	Ardleigh, Little Court	TM0529	1	1995
Essex Field Club	<i>Amphipyra tragopoginis</i>	insect - moth	Mouse Moth	Biodiversity Action Plan UK list of priority species: Priority Species, Biodiversity Lists - England: England NERC S.41	Arlesford (garden)	TM067216	4	2018

Essex Field Club	<i>Amphipyra tragopoginis</i>	insect - moth	Mouse Moth	Biodiversity Action Plan UK list of priority species: Priority Species, Biodiversity Lists - England: England NERC S.41	Beaumont-cum-Moze	TM12	1	1961
Essex Field Club	<i>Amphipyra tragopoginis</i>	insect - moth	Mouse Moth	Biodiversity Action Plan UK list of priority species: Priority Species, Biodiversity Lists - England: England NERC S.41	Beaumont-cum-Moze	TM1725	2	1999
Essex Field Club	<i>Amphipyra tragopoginis</i>	insect - moth	Mouse Moth	Biodiversity Action Plan UK list of priority species: Priority Species, Biodiversity Lists - England: England NERC S.41	Beaumont-cum-Moze, Thorpe-le-Soken	TM12	1	1961
Essex Field Club	<i>Amphipyra tragopoginis</i>	insect - moth	Mouse Moth	Biodiversity Action Plan UK list of priority species: Priority Species, Biodiversity Lists - England: England NERC S.41	Beth Chatto Gardens, Elmstead Market	TM0623	1	2011
Essex Field Club	<i>Amphipyra tragopoginis</i>	insect - moth	Mouse Moth	Biodiversity Action Plan UK list of priority species: Priority Species, Biodiversity Lists - England: England NERC S.41	Bradfield	TM1430	1	1995
Essex Field Club	<i>Amphipyra tragopoginis</i>	insect - moth	Mouse Moth	Biodiversity Action Plan UK list of priority species: Priority Species, Biodiversity Lists - England: England NERC S.41	Bramble Island	TM2126	1	1998
Essex Field Club	<i>Amphipyra tragopoginis</i>	insect - moth	Mouse Moth	Biodiversity Action Plan UK list of priority species: Priority Species, Biodiversity Lists - England: England NERC S.41	Brightlingsea	TM074186	1	2006
Essex Field Club	<i>Amphipyra tragopoginis</i>	insect - moth	Mouse Moth	Biodiversity Action Plan UK list of priority species: Priority Species, Biodiversity Lists - England: England NERC S.41	Brightlingsea, Ford Farm	TM0718	1	2001
Essex Field Club	<i>Amphipyra tragopoginis</i>	insect - moth	Mouse Moth	Biodiversity Action Plan UK list of priority species: Priority Species, Biodiversity Lists - England: England NERC S.41	Clacton, Alton Park Road	TM1715	1	1998
Essex Field Club	<i>Amphipyra tragopoginis</i>	insect - moth	Mouse Moth	Biodiversity Action Plan UK list of priority species: Priority Species, Biodiversity Lists - England: England NERC S.41	Clacton, Gorse Lane	TM1817	1	2000

Essex Field Club	<i>Amphipyra tragopoginis</i>	insect - moth	Mouse Moth	Biodiversity Action Plan UK list of priority species: Priority Species, Biodiversity Lists - England: England NERC S.41	Cockaynes Wood, Alresford	TM058218	1	1997
Essex Field Club	<i>Amphipyra tragopoginis</i>	insect - moth	Mouse Moth	Biodiversity Action Plan UK list of priority species: Priority Species, Biodiversity Lists - England: England NERC S.41	Colne Point N.R.	TM01	1	1976
Essex Field Club	<i>Amphipyra tragopoginis</i>	insect - moth	Mouse Moth	Biodiversity Action Plan UK list of priority species: Priority Species, Biodiversity Lists - England: England NERC S.41	Colne Point N.R.	TM11	2	1976
Essex Field Club	<i>Amphipyra tragopoginis</i>	insect - moth	Mouse Moth	Biodiversity Action Plan UK list of priority species: Priority Species, Biodiversity Lists - England: England NERC S.41	Copperas Farm	TM206318	1	1994
Essex Field Club	<i>Amphipyra tragopoginis</i>	insect - moth	Mouse Moth	Biodiversity Action Plan UK list of priority species: Priority Species, Biodiversity Lists - England: England NERC S.41	Copperas Fields	TM197317	1	1991
Essex Field Club	<i>Amphipyra tragopoginis</i>	insect - moth	Mouse Moth	Biodiversity Action Plan UK list of priority species: Priority Species, Biodiversity Lists - England: England NERC S.41	Copperas Wood	TM2031	2	1999
Essex Field Club	<i>Amphipyra tragopoginis</i>	insect - moth	Mouse Moth	Biodiversity Action Plan UK list of priority species: Priority Species, Biodiversity Lists - England: England NERC S.41	Copperas Wood EssexWT	TM200315	11	1997
Essex Field Club	<i>Amphipyra tragopoginis</i>	insect - moth	Mouse Moth	Biodiversity Action Plan UK list of priority species: Priority Species, Biodiversity Lists - England: England NERC S.41	Copperas Wood, bridge	TM199317	3	1997
Essex Field Club	<i>Amphipyra tragopoginis</i>	insect - moth	Mouse Moth	Biodiversity Action Plan UK list of priority species: Priority Species, Biodiversity Lists - England: England NERC S.41	Copperas Wood, caravan	TM205314	7	1999
Essex Field Club	<i>Amphipyra tragopoginis</i>	insect - moth	Mouse Moth	Biodiversity Action Plan UK list of priority species: Priority Species, Biodiversity Lists - England: England NERC S.41	Copperas Wood, caravan	TM205315	6	2000

Essex Field Club	<i>Amphipyra tragopoginis</i>	insect - moth	Mouse Moth	Biodiversity Action Plan UK list of priority species: Priority Species, Biodiversity Lists - England: England NERC S.41	Copperas Wood, level crossing	TM205731 69	2	1997
Essex Field Club	<i>Amphipyra tragopoginis</i>	insect - moth	Mouse Moth	Biodiversity Action Plan UK list of priority species: Priority Species, Biodiversity Lists - England: England NERC S.41	Danehurst Tan Lane Little Clacton Essex	TM172204	3	2021
Essex Field Club	<i>Amphipyra tragopoginis</i>	insect - moth	Mouse Moth	Biodiversity Action Plan UK list of priority species: Priority Species, Biodiversity Lists - England: England NERC S.41	Dedham, Long Road, Bay Trees	TM0531	1	1975
Essex Field Club	<i>Amphipyra tragopoginis</i>	insect - moth	Mouse Moth	Biodiversity Action Plan UK list of priority species: Priority Species, Biodiversity Lists - England: England NERC S.41	Dove House Cottage, Dovercourt	TM2230	3	2004
Essex Field Club	<i>Amphipyra tragopoginis</i>	insect - moth	Mouse Moth	Biodiversity Action Plan UK list of priority species: Priority Species, Biodiversity Lists - England: England NERC S.41	Dovercourt	TM22	1	1977
Essex Field Club	<i>Amphipyra tragopoginis</i>	insect - moth	Mouse Moth	Biodiversity Action Plan UK list of priority species: Priority Species, Biodiversity Lists - England: England NERC S.41	Dovercourt CO12 5DR (garden)	TM226304	34	2011
Essex Field Club	<i>Amphipyra tragopoginis</i>	insect - moth	Mouse Moth	Biodiversity Action Plan UK list of priority species: Priority Species, Biodiversity Lists - England: England NERC S.41	Dovercourt, 19 Oakley Road	TM230305	187	2006
Essex Field Club	<i>Amphipyra tragopoginis</i>	insect - moth	Mouse Moth	Biodiversity Action Plan UK list of priority species: Priority Species, Biodiversity Lists - England: England NERC S.41	Dovercourt, Ashley Road	TM246313	1	2021
Essex Field Club	<i>Amphipyra tragopoginis</i>	insect - moth	Mouse Moth	Biodiversity Action Plan UK list of priority species: Priority Species, Biodiversity Lists - England: England NERC S.41	Dovercourt, Grange Road	TM2431	1	2005
Essex Field Club	<i>Amphipyra tragopoginis</i>	insect - moth	Mouse Moth	Biodiversity Action Plan UK list of priority species: Priority Species, Biodiversity Lists - England: England NERC S.41	Dovercourt, Grange Road	TM243312	1090	2008

Essex Field Club	<i>Amphipyra tragopoginis</i>	insect - moth	Mouse Moth	Biodiversity Action Plan UK list of priority species: Priority Species, Biodiversity Lists - England: England NERC S.41	Dovercourt, Oakley Road	TM2330	1	2001
Essex Field Club	<i>Amphipyra tragopoginis</i>	insect - moth	Mouse Moth	Biodiversity Action Plan UK list of priority species: Priority Species, Biodiversity Lists - England: England NERC S.41	Fingringhoe EWT Reserve	TM049193	1	2014
Essex Field Club	<i>Amphipyra tragopoginis</i>	insect - moth	Mouse Moth	Biodiversity Action Plan UK list of priority species: Priority Species, Biodiversity Lists - England: England NERC S.41	Fingringhoe Wick	TM048193	1	1986
Essex Field Club	<i>Amphipyra tragopoginis</i>	insect - moth	Mouse Moth	Biodiversity Action Plan UK list of priority species: Priority Species, Biodiversity Lists - England: England NERC S.41	Fingringhoe Wick N.R.	TM0419	2	1989
Essex Field Club	<i>Amphipyra tragopoginis</i>	insect - moth	Mouse Moth	Biodiversity Action Plan UK list of priority species: Priority Species, Biodiversity Lists - England: England NERC S.41	Ford Farm	TM074186	3	2014
Essex Field Club	<i>Amphipyra tragopoginis</i>	insect - moth	Mouse Moth	Biodiversity Action Plan UK list of priority species: Priority Species, Biodiversity Lists - England: England NERC S.41	Frinton-on-Sea	TM2320	4	2005
Essex Field Club	<i>Amphipyra tragopoginis</i>	insect - moth	Mouse Moth	Biodiversity Action Plan UK list of priority species: Priority Species, Biodiversity Lists - England: England NERC S.41	Frinton-on-Sea, 101 Wittonwood Road CO13 9LD	TM232203	3	2016
Essex Field Club	<i>Amphipyra tragopoginis</i>	insect - moth	Mouse Moth	Biodiversity Action Plan UK list of priority species: Priority Species, Biodiversity Lists - England: England NERC S.41	gravesend wood	TM076184	1	2006
Essex Field Club	<i>Amphipyra tragopoginis</i>	insect - moth	Mouse Moth	Biodiversity Action Plan UK list of priority species: Priority Species, Biodiversity Lists - England: England NERC S.41	Great Bentley Church	TM112213	1	2002
Essex Field Club	<i>Amphipyra tragopoginis</i>	insect - moth	Mouse Moth	Biodiversity Action Plan UK list of priority species: Priority Species, Biodiversity Lists - England: England NERC S.41	Great Bromley, New House Farm	TM0726	1	1975

Essex Field Club	<i>Amphipyra tragopoginis</i>	insect - moth	Mouse Moth	Biodiversity Action Plan UK list of priority species: Priority Species, Biodiversity Lists - England: England NERC S.41	Great Clacton, Swallowdale	TM1716	3	2007
Essex Field Club	<i>Amphipyra tragopoginis</i>	insect - moth	Mouse Moth	Biodiversity Action Plan UK list of priority species: Priority Species, Biodiversity Lists - England: England NERC S.41	Great Clacton, Swallowdale (garden)	TM178169	4	2015
Essex Field Club	<i>Amphipyra tragopoginis</i>	insect - moth	Mouse Moth	Biodiversity Action Plan UK list of priority species: Priority Species, Biodiversity Lists - England: England NERC S.41	Great Holland Pits	TM2018	1	1975
Essex Field Club	<i>Amphipyra tragopoginis</i>	insect - moth	Mouse Moth	Biodiversity Action Plan UK list of priority species: Priority Species, Biodiversity Lists - England: England NERC S.41	Great Holland Pits	TM2019	2	1999
Essex Field Club	<i>Amphipyra tragopoginis</i>	insect - moth	Mouse Moth	Biodiversity Action Plan UK list of priority species: Priority Species, Biodiversity Lists - England: England NERC S.41	Great Holland Pits	TM204190	8	1999
Essex Field Club	<i>Amphipyra tragopoginis</i>	insect - moth	Mouse Moth	Biodiversity Action Plan UK list of priority species: Priority Species, Biodiversity Lists - England: England NERC S.41	Great Holland Pits EssexWT	TM204192	4	1998
Essex Field Club	<i>Amphipyra tragopoginis</i>	insect - moth	Mouse Moth	Biodiversity Action Plan UK list of priority species: Priority Species, Biodiversity Lists - England: England NERC S.41	Hockley Wood	TM088213	2	2014
Essex Field Club	<i>Amphipyra tragopoginis</i>	insect - moth	Mouse Moth	Biodiversity Action Plan UK list of priority species: Priority Species, Biodiversity Lists - England: England NERC S.41	Howlands Marsh	TM107161	3	1999
Essex Field Club	<i>Amphipyra tragopoginis</i>	insect - moth	Mouse Moth	Biodiversity Action Plan UK list of priority species: Priority Species, Biodiversity Lists - England: England NERC S.41	Howlands Marsh EssexWT	TM115169	3	1998
Essex Field Club	<i>Amphipyra tragopoginis</i>	insect - moth	Mouse Moth	Biodiversity Action Plan UK list of priority species: Priority Species, Biodiversity Lists - England: England NERC S.41	Humberlands, Lawford	TM075313	1	2016

Essex Field Club	<i>Amphipyra tragopoginis</i>	insect - moth	Mouse Moth	Biodiversity Action Plan UK list of priority species: Priority Species, Biodiversity Lists - England: England NERC S.41	Irlams, middle beach	TM244296	2	1992
Essex Field Club	<i>Amphipyra tragopoginis</i>	insect - moth	Mouse Moth	Biodiversity Action Plan UK list of priority species: Priority Species, Biodiversity Lists - England: England NERC S.41	Kirby Cross, Willow Ave	TM2220	1	1999
Essex Field Club	<i>Amphipyra tragopoginis</i>	insect - moth	Mouse Moth	Biodiversity Action Plan UK list of priority species: Priority Species, Biodiversity Lists - England: England NERC S.41	Kirby-le-Soken	TM2222	4	2005
Essex Field Club	<i>Amphipyra tragopoginis</i>	insect - moth	Mouse Moth	Biodiversity Action Plan UK list of priority species: Priority Species, Biodiversity Lists - England: England NERC S.41	Kirby-le-Soken, Frinton-on-Sea	TM219222	1	1978
Essex Field Club	<i>Amphipyra tragopoginis</i>	insect - moth	Mouse Moth	Biodiversity Action Plan UK list of priority species: Priority Species, Biodiversity Lists - England: England NERC S.41	Lawford, Grange Road	TM0930	2	2003
Essex Field Club	<i>Amphipyra tragopoginis</i>	insect - moth	Mouse Moth	Biodiversity Action Plan UK list of priority species: Priority Species, Biodiversity Lists - England: England NERC S.41	Lawford: RIS Site 499	TM099306	1	1990
Essex Field Club	<i>Amphipyra tragopoginis</i>	insect - moth	Mouse Moth	Biodiversity Action Plan UK list of priority species: Priority Species, Biodiversity Lists - England: England NERC S.41	Little Oakley, 10 Rectory Road, Garden	TM218293	37	2016
Essex Field Club	<i>Amphipyra tragopoginis</i>	insect - moth	Mouse Moth	Biodiversity Action Plan UK list of priority species: Priority Species, Biodiversity Lists - England: England NERC S.41	Little Oakley, Rectory Road	TM2129	2	2004
Essex Field Club	<i>Amphipyra tragopoginis</i>	insect - moth	Mouse Moth	Biodiversity Action Plan UK list of priority species: Priority Species, Biodiversity Lists - England: England NERC S.41	Manningtree, water works	TM1031	2	1997
Essex Field Club	<i>Amphipyra tragopoginis</i>	insect - moth	Mouse Moth	Biodiversity Action Plan UK list of priority species: Priority Species, Biodiversity Lists - England: England NERC S.41	Mistley, 72 Harwich Road (garden)	TM122315	6	2017

Essex Field Club	<i>Amphipyra tragopoginis</i>	insect - moth	Mouse Moth	Biodiversity Action Plan UK list of priority species: Priority Species, Biodiversity Lists - England: England NERC S.41	Mistley, School Lane	TM1131	2	2002
Essex Field Club	<i>Amphipyra tragopoginis</i>	insect - moth	Mouse Moth	Biodiversity Action Plan UK list of priority species: Priority Species, Biodiversity Lists - England: England NERC S.41	Parkeston, L Rose's reedbed	TM236317	1	1989
Essex Field Club	<i>Amphipyra tragopoginis</i>	insect - moth	Mouse Moth	Biodiversity Action Plan UK list of priority species: Priority Species, Biodiversity Lists - England: England NERC S.41	Rectory Road Little Oakley	TM217291	4	2021
Essex Field Club	<i>Amphipyra tragopoginis</i>	insect - moth	Mouse Moth	Biodiversity Action Plan UK list of priority species: Priority Species, Biodiversity Lists - England: England NERC S.41	Skippers Island	TM2124	2	2001
Essex Field Club	<i>Amphipyra tragopoginis</i>	insect - moth	Mouse Moth	Biodiversity Action Plan UK list of priority species: Priority Species, Biodiversity Lists - England: England NERC S.41	St Osyth, Daltes Lane	TM1215	2	2004
Essex Field Club	<i>Amphipyra tragopoginis</i>	insect - moth	Mouse Moth	Biodiversity Action Plan UK list of priority species: Priority Species, Biodiversity Lists - England: England NERC S.41	St Osyth, Howlands Marsh	TM1015	1	2003
Essex Field Club	<i>Amphipyra tragopoginis</i>	insect - moth	Mouse Moth	Biodiversity Action Plan UK list of priority species: Priority Species, Biodiversity Lists - England: England NERC S.41	Stour Estuary, RSPB	TM2131	1	2001
Essex Field Club	<i>Amphipyra tragopoginis</i>	insect - moth	Mouse Moth	Biodiversity Action Plan UK list of priority species: Priority Species, Biodiversity Lists - England: England NERC S.41	Stour Wood	TM190731 31	3	1997
Essex Field Club	<i>Amphipyra tragopoginis</i>	insect - moth	Mouse Moth	Biodiversity Action Plan UK list of priority species: Priority Species, Biodiversity Lists - England: England NERC S.41	Stour Wood	TM192313	1	2021
Essex Field Club	<i>Amphipyra tragopoginis</i>	insect - moth	Mouse Moth	Biodiversity Action Plan UK list of priority species: Priority Species, Biodiversity Lists - England: England NERC S.41	Stour Wood	TM1931	2	1995

Essex Field Club	<i>Amphipyra tragopoginis</i>	insect - moth	Mouse Moth	Biodiversity Action Plan UK list of priority species: Priority Species, Biodiversity Lists - England: England NERC S.41	Stour Wood, cottage	TM188315	2	1989
Essex Field Club	<i>Amphipyra tragopoginis</i>	insect - moth	Mouse Moth	Biodiversity Action Plan UK list of priority species: Priority Species, Biodiversity Lists - England: England NERC S.41	Stour Wood, woodman's hut	TM192310	7	1997
Essex Field Club	<i>Amphipyra tragopoginis</i>	insect - moth	Mouse Moth	Biodiversity Action Plan UK list of priority species: Priority Species, Biodiversity Lists - England: England NERC S.41	Sunnymead Farm, Wivenhoe	TM0522	1	2013
Essex Field Club	<i>Amphipyra tragopoginis</i>	insect - moth	Mouse Moth	Biodiversity Action Plan UK list of priority species: Priority Species, Biodiversity Lists - England: England NERC S.41	thorpe-le-soken	TM1923	1	1945
Essex Field Club	<i>Amphipyra tragopoginis</i>	insect - moth	Mouse Moth	Biodiversity Action Plan UK list of priority species: Priority Species, Biodiversity Lists - England: England NERC S.41	Weeley (garden)	TM148220	2	2015
Essex Field Club	<i>Amphipyra tragopoginis</i>	insect - moth	Mouse Moth	Biodiversity Action Plan UK list of priority species: Priority Species, Biodiversity Lists - England: England NERC S.41	Weeleyhall Wood	TM156212	2	1993
Essex Field Club	<i>Amphipyra tragopoginis</i>	insect - moth	Mouse Moth	Biodiversity Action Plan UK list of priority species: Priority Species, Biodiversity Lists - England: England NERC S.41	Wivenhoe	TM02	1	1949
Essex Field Club	<i>Amphipyra tragopoginis</i>	insect - moth	Mouse Moth	Biodiversity Action Plan UK list of priority species: Priority Species, Biodiversity Lists - England: England NERC S.41	Wivenhoe, 25 Belle Vue Rd CO7 9LD (garden)	TM040220	9	2013
Essex Field Club	<i>Amphipyra tragopoginis</i>	insect - moth	Mouse Moth	Biodiversity Action Plan UK list of priority species: Priority Species, Biodiversity Lists - England: England NERC S.41	Wivenhoe, Croquet Grdns	TM0422	2	2001
Essex Field Club	<i>Amphipyra tragopoginis</i>	insect - moth	Mouse Moth	Biodiversity Action Plan UK list of priority species: Priority Species, Biodiversity Lists - England: England NERC S.41	Wix	TM172283	4	1977

Essex Field Club	<i>Amphipyra tragopoginis</i>	insect - moth	Mouse Moth	Biodiversity Action Plan UK list of priority species: Priority Species, Biodiversity Lists - England: England NERC S.41	Wrabness Reserve	TM164316	1	2011
Essex Field Club	<i>Amphipyra tragopoginis</i>	insect - moth	Mouse Moth	Biodiversity Action Plan UK list of priority species: Priority Species, Biodiversity Lists - England: England NERC S.41	Wrabness, Wheatsheaf Close	TM1631	1	1994
EFC/EARG	<i>Anguis fragilis</i>	reptile	Slow-worm	Biodiversity Action Plan UK list of priority species: Priority Species, Biodiversity Lists - England: England NERC S.41	Alresford	TM088812 1307	2	2012
EFC/EARG	<i>Anguis fragilis</i>	reptile	Slow-worm	Biodiversity Action Plan UK list of priority species: Priority Species, Biodiversity Lists - England: England NERC S.41	Alresford (pinpoint)	TM088812 1307	2	2012
EFC/EARG	<i>Anguis fragilis</i>	reptile	Slow-worm	Biodiversity Action Plan UK list of priority species: Priority Species, Biodiversity Lists - England: England NERC S.41	Brightlingsea	TM061301 7631	3	2011
EFC/EARG	<i>Anguis fragilis</i>	reptile	Slow-worm	Biodiversity Action Plan UK list of priority species: Priority Species, Biodiversity Lists - England: England NERC S.41	Brightlingsea	TM064501 7550	2	2011
EFC/EARG	<i>Anguis fragilis</i>	reptile	Slow-worm	Biodiversity Action Plan UK list of priority species: Priority Species, Biodiversity Lists - England: England NERC S.41	Brightlingsea	TM080216 38	1	2010
EFC/EARG	<i>Anguis fragilis</i>	reptile	Slow-worm	Biodiversity Action Plan UK list of priority species: Priority Species, Biodiversity Lists - England: England NERC S.41	Brightlingsea	TM097931 7619	2	2018
EFC/EARG	<i>Anguis fragilis</i>	reptile	Slow-worm	Biodiversity Action Plan UK list of priority species: Priority Species, Biodiversity Lists - England: England NERC S.41	Brightlingsea CO7 OPZ	TM087174	1	2004
EFC/EARG	<i>Anguis fragilis</i>	reptile	Slow-worm	Biodiversity Action Plan UK list of priority species: Priority Species, Biodiversity Lists - England: England NERC S.41	Brook C.P. Clacton-on-Sea	TM169174	2	2019

EFC/EARG	<i>Anguis fragilis</i>	reptile	Slow-worm	Biodiversity Action Plan UK list of priority species: Priority Species, Biodiversity Lists - England: England NERC S.41	Clacton-on-Sea, London Road allotments	TM1715	1	2004
EFC/EARG	<i>Anguis fragilis</i>	reptile	Slow-worm	Biodiversity Action Plan UK list of priority species: Priority Species, Biodiversity Lists - England: England NERC S.41	ClactononSea	TM189291 6653	7	2016
EFC/EARG	<i>Anguis fragilis</i>	reptile	Slow-worm	Biodiversity Action Plan UK list of priority species: Priority Species, Biodiversity Lists - England: England NERC S.41	Colchester	TM115531 8030	2	2010
EFC/EARG	<i>Anguis fragilis</i>	reptile	Slow-worm	Biodiversity Action Plan UK list of priority species: Priority Species, Biodiversity Lists - England: England NERC S.41	Colchester, The Moors	TM1827	1	2000
EFC/EARG	<i>Anguis fragilis</i>	reptile	Slow-worm	Biodiversity Action Plan UK list of priority species: Priority Species, Biodiversity Lists - England: England NERC S.41	Dovercourt Caravan Park	TM242629 83	6	2018
EFC/EARG	<i>Anguis fragilis</i>	reptile	Slow-worm	Biodiversity Action Plan UK list of priority species: Priority Species, Biodiversity Lists - England: England NERC S.41	Dovercourt Caravan Park,Low Road, Dovercourt	TM242682 9835	6	2018
EFC/EARG	<i>Anguis fragilis</i>	reptile	Slow-worm	Biodiversity Action Plan UK list of priority species: Priority Species, Biodiversity Lists - England: England NERC S.41	Dovercourt Caravan Park,Low Road, Dovercourt, CO12 3TZ	TM242682 9835	6	2018
EFC/EARG	<i>Anguis fragilis</i>	reptile	Slow-worm	Biodiversity Action Plan UK list of priority species: Priority Species, Biodiversity Lists - England: England NERC S.41	Frinton Road	TM186214	13	2016
EFC/EARG	<i>Anguis fragilis</i>	reptile	Slow-worm	Biodiversity Action Plan UK list of priority species: Priority Species, Biodiversity Lists - England: England NERC S.41	Frinton Road, Thorpe le Soken	TM184532 2028	30	2016
EFC/EARG	<i>Anguis fragilis</i>	reptile	Slow-worm	Biodiversity Action Plan UK list of priority species: Priority Species, Biodiversity Lists - England: England NERC S.41	Frinton Road, Thorpe le Soken	TM186021 40	7	2016

EFC/EARG	<i>Anguis fragilis</i>	reptile	Slow-worm	Biodiversity Action Plan UK list of priority species: Priority Species, Biodiversity Lists - England: England NERC S.41	Frinton-on-Sea, Pole Barn Lane allotment	TM241212	1	2004
EFC/EARG	<i>Anguis fragilis</i>	reptile	Slow-worm	Biodiversity Action Plan UK list of priority species: Priority Species, Biodiversity Lists - England: England NERC S.41	Great Oakley, All Saints	TM1827	1	1994
EFC/EARG	<i>Anguis fragilis</i>	reptile	Slow-worm	Biodiversity Action Plan UK list of priority species: Priority Species, Biodiversity Lists - England: England NERC S.41	Harwich	TM244633 1253	2	2019
EFC/EARG	<i>Anguis fragilis</i>	reptile	Slow-worm	Biodiversity Action Plan UK list of priority species: Priority Species, Biodiversity Lists - England: England NERC S.41	Harwich Road, Mistley	TM122731 35	1	2018
EFC/EARG	<i>Anguis fragilis</i>	reptile	Slow-worm	Biodiversity Action Plan UK list of priority species: Priority Species, Biodiversity Lists - England: England NERC S.41	Harwich Road, Mistley, Manningtree	TM122743 1356	1	2018
EFC/EARG	<i>Anguis fragilis</i>	reptile	Slow-worm	Biodiversity Action Plan UK list of priority species: Priority Species, Biodiversity Lists - England: England NERC S.41	Harwich Road, Mistley, Manningtree, Essex	TM122743 1356	1	2018
EFC/EARG	<i>Anguis fragilis</i>	reptile	Slow-worm	Biodiversity Action Plan UK list of priority species: Priority Species, Biodiversity Lists - England: England NERC S.41	Holland Road	TM184341 8555	2	2019
EFC/EARG	<i>Anguis fragilis</i>	reptile	Slow-worm	Biodiversity Action Plan UK list of priority species: Priority Species, Biodiversity Lists - England: England NERC S.41	Holland Road	TM187185	38	2016
EFC/EARG	<i>Anguis fragilis</i>	reptile	Slow-worm	Biodiversity Action Plan UK list of priority species: Priority Species, Biodiversity Lists - England: England NERC S.41	Holland Road, Tendring	TM187018 50	26	2016
EFC/EARG	<i>Anguis fragilis</i>	reptile	Slow-worm	Biodiversity Action Plan UK list of priority species: Priority Species, Biodiversity Lists - England: England NERC S.41	Holland-on-Sea	TM196415 80	2	2017

EFC/EARG	<i>Anguis fragilis</i>	reptile	Slow-worm	Biodiversity Action Plan UK list of priority species: Priority Species, Biodiversity Lists - England: England NERC S.41	Ipswich Road	TM02	1	1987
EFC/EARG	<i>Anguis fragilis</i>	reptile	Slow-worm	Biodiversity Action Plan UK list of priority species: Priority Species, Biodiversity Lists - England: England NERC S.41	Kirby-le-soken	TM221233	1	1998
EFC/EARG	<i>Anguis fragilis</i>	reptile	Slow-worm	Biodiversity Action Plan UK list of priority species: Priority Species, Biodiversity Lists - England: England NERC S.41	Kirby-le-Soken	TM227221 89	1	2020
EFC/EARG	<i>Anguis fragilis</i>	reptile	Slow-worm	Biodiversity Action Plan UK list of priority species: Priority Species, Biodiversity Lists - England: England NERC S.41	Land off Station Europark Roundabout, Harwich	TM243318	1	2018
EFC/EARG	<i>Anguis fragilis</i>	reptile	Slow-worm	Biodiversity Action Plan UK list of priority species: Priority Species, Biodiversity Lists - England: England NERC S.41	Land South of Thorpe Road, Weeley	TM150022 20	17	2017
EFC/EARG	<i>Anguis fragilis</i>	reptile	Slow-worm	Biodiversity Action Plan UK list of priority species: Priority Species, Biodiversity Lists - England: England NERC S.41	Land South Thorpe Road, Weeley	TM150222	21	2017
EFC/EARG	<i>Anguis fragilis</i>	reptile	Slow-worm	Biodiversity Action Plan UK list of priority species: Priority Species, Biodiversity Lists - England: England NERC S.41	Lawford	TM086328	1	1991
EFC/EARG	<i>Anguis fragilis</i>	reptile	Slow-worm	Biodiversity Action Plan UK list of priority species: Priority Species, Biodiversity Lists - England: England NERC S.41	Mersea	TM031081 6232	2	2012
EFC/EARG	<i>Anguis fragilis</i>	reptile	Slow-worm	Biodiversity Action Plan UK list of priority species: Priority Species, Biodiversity Lists - England: England NERC S.41	Parkeston	TM233931 98	2	2020
EFC/EARG	<i>Anguis fragilis</i>	reptile	Slow-worm	Biodiversity Action Plan UK list of priority species: Priority Species, Biodiversity Lists - England: England NERC S.41	Ray Farm, Parkeston	TM2331	1	1999

EFC/EARG	<i>Anguis fragilis</i>	reptile	Slow-worm	Biodiversity Action Plan UK list of priority species: Priority Species, Biodiversity Lists - England: England NERC S.41	Stour View	TM127031 50	29	2016
EFC/EARG	<i>Anguis fragilis</i>	reptile	Slow-worm	Biodiversity Action Plan UK list of priority species: Priority Species, Biodiversity Lists - England: England NERC S.41	Stour View Mistley	TM126213 1574	1	2020
EFC/EARG	<i>Anguis fragilis</i>	reptile	Slow-worm	Biodiversity Action Plan UK list of priority species: Priority Species, Biodiversity Lists - England: England NERC S.41	Stour View, Mistley	TM127315	20	2016
EFC/EARG	<i>Anguis fragilis</i>	reptile	Slow-worm	Biodiversity Action Plan UK list of priority species: Priority Species, Biodiversity Lists - England: England NERC S.41	Tendring	TM087432 23	1	2019
EFC/EARG	<i>Anguis fragilis</i>	reptile	Slow-worm	Biodiversity Action Plan UK list of priority species: Priority Species, Biodiversity Lists - England: England NERC S.41	Thorpe Maltings, Rosegrade	TM179213	20	2017
EFC/EARG	<i>Anguis fragilis</i>	reptile	Slow-worm	Biodiversity Action Plan UK list of priority species: Priority Species, Biodiversity Lists - England: England NERC S.41	Thorpe Maltings, Thorpe-le-Soaken	TM179021 30	12	2017
EFC/EARG	<i>Anguis fragilis</i>	reptile	Slow-worm	Biodiversity Action Plan UK list of priority species: Priority Species, Biodiversity Lists - England: England NERC S.41	Weeley	TM141021 58	3	2018
EFC/EARG	<i>Anguis fragilis</i>	reptile	Slow-worm	Biodiversity Action Plan UK list of priority species: Priority Species, Biodiversity Lists - England: England NERC S.41	West End Lane, Harwich	TM246298	1	2018
EFC/EARG	<i>Anguis fragilis</i>	reptile	Slow-worm	Biodiversity Action Plan UK list of priority species: Priority Species, Biodiversity Lists - England: England NERC S.41	Alresford Allotments	TM063214	1	2011
EFC/EARG	<i>Anguis fragilis</i>	reptile	Slow-worm	Biodiversity Action Plan UK list of priority species: Priority Species, Biodiversity Lists - England: England NERC S.41	Great Bentley - My garden	TM0624	1	2010

EFC/EARG	<i>Anguis fragilis</i>	reptile	Slow-worm	Biodiversity Action Plan UK list of priority species: Priority Species, Biodiversity Lists - England: England NERC S.41	Thorrington	TM0624	1	2007
EFC/EARG	<i>Anguis fragilis</i>	reptile	Slow-worm	Biodiversity Action Plan UK list of priority species: Priority Species, Biodiversity Lists - England: England NERC S.41	Thorrington Mill	TM079194	1	2009
EFC/EARG	<i>Anguis fragilis</i>	reptile	Slow-worm	Biodiversity Action Plan UK list of priority species: Priority Species, Biodiversity Lists - England: England NERC S.41	Wrabness Nature Reserve	TM163316	1	2012
Essex Field Club	<i>Anisodactylus poeciloides</i>	insect - beetle (Coleoptera)		Biodiversity Action Plan UK list of priority species: Priority Species, Biodiversity Lists - England: England NERC S.41	Hamford Water	TM2223	1	1964
Essex Field Club	<i>Anisodactylus poeciloides</i>	insect - beetle (Coleoptera)		Biodiversity Action Plan UK list of priority species: Priority Species, Biodiversity Lists - England: England NERC S.41	Holland Haven	TM225178	1	2002
Essex Field Club	<i>Anisodactylus poeciloides</i>	insect - beetle (Coleoptera)		Biodiversity Action Plan UK list of priority species: Priority Species, Biodiversity Lists - England: England NERC S.41	Howlands Marsh (brackish areas between sea wall and borrowdyke)	TM105163	1	2004
Essex Field Club	<i>Anthophora retusa</i>	insect - hymenopteran	Potter Flower Bee	Biodiversity Action Plan UK list of priority species: Priority Species, Biodiversity Lists - England: England NERC S.41	coastal (sea-wall embankment from low lying fields)	TM22	1	1970
Essex Birdwatching Society	<i>Anthus trivialis</i>	bird	Tree Pipit	Biodiversity Action Plan UK list of priority species: Priority Species, Biodiversity Lists - England: England NERC S.41	Alresford	TM0621	2	2017
Essex Birdwatching Society	<i>Anthus trivialis</i>	bird	Tree Pipit	Biodiversity Action Plan UK list of priority species: Priority Species, Biodiversity Lists - England: England NERC S.41	Brightlingsea	TM0817	1	2017
Essex Birdwatching Society	<i>Anthus trivialis</i>	bird	Tree Pipit	Biodiversity Action Plan UK list of priority species: Priority Species, Biodiversity Lists - England: England NERC S.41	Clacton-on-Sea	TM1715	1	2020

Essex Birdwatching Society	<i>Anthus trivialis</i>	bird	Tree Pipit	Biodiversity Action Plan UK list of priority species: Priority Species, Biodiversity Lists - England: England NERC S.41	Frinton- Gt. Holland	TM2218	1	2014
Essex Birdwatching Society	<i>Anthus trivialis</i>	bird	Tree Pipit	Biodiversity Action Plan UK list of priority species: Priority Species, Biodiversity Lists - England: England NERC S.41	Frinton-on-Sea	TM2319	18	2020
Essex Birdwatching Society	<i>Anthus trivialis</i>	bird	Tree Pipit	Biodiversity Action Plan UK list of priority species: Priority Species, Biodiversity Lists - England: England NERC S.41	Frinton-on-Sea	TM2420	5	2015
Essex Birdwatching Society	<i>Anthus trivialis</i>	bird	Tree Pipit	Biodiversity Action Plan UK list of priority species: Priority Species, Biodiversity Lists - England: England NERC S.41	Frinton-on-Sea	TM2420	17	2016
Essex Birdwatching Society	<i>Anthus trivialis</i>	bird	Tree Pipit	Biodiversity Action Plan UK list of priority species: Priority Species, Biodiversity Lists - England: England NERC S.41	Holland Haven	TM2117	3	2014
Essex Birdwatching Society	<i>Anthus trivialis</i>	bird	Tree Pipit	Biodiversity Action Plan UK list of priority species: Priority Species, Biodiversity Lists - England: England NERC S.41	Holland Haven	TM2117	5	2020
Essex Field Club	<i>Apamea anceps</i>	insect - moth	Large Nutmeg	Biodiversity Action Plan UK list of priority species: Priority Species, Biodiversity Lists - England: England NERC S.41	1 Dove House Cottage, Oakley Road, Dovercourt	TM226304	1	2007
Essex Field Club	<i>Apamea anceps</i>	insect - moth	Large Nutmeg	Biodiversity Action Plan UK list of priority species: Priority Species, Biodiversity Lists - England: England NERC S.41	20 Vista Avenue, Kirby-le-Soken	TM227221	1	2006
Essex Field Club	<i>Apamea anceps</i>	insect - moth	Large Nutmeg	Biodiversity Action Plan UK list of priority species: Priority Species, Biodiversity Lists - England: England NERC S.41	Beaumont-cum-Moze	TM1725	1	1985
Essex Field Club	<i>Apamea anceps</i>	insect - moth	Large Nutmeg	Biodiversity Action Plan UK list of priority species: Priority Species, Biodiversity Lists - England: England NERC S.41	Brightlingsea, Moverons	TM061188	1	2006

Essex Field Club	<i>Apamea anceps</i>	insect - moth	Large Nutmeg	Biodiversity Action Plan UK list of priority species: Priority Species, Biodiversity Lists - England: England NERC S.41	Colne Point N.R.	TM01	1	1976
Essex Field Club	<i>Apamea anceps</i>	insect - moth	Large Nutmeg	Biodiversity Action Plan UK list of priority species: Priority Species, Biodiversity Lists - England: England NERC S.41	Colne Point N.R.	TM11	1	1976
Essex Field Club	<i>Apamea anceps</i>	insect - moth	Large Nutmeg	Biodiversity Action Plan UK list of priority species: Priority Species, Biodiversity Lists - England: England NERC S.41	Copperas Wood (decid)	TM200314	1	2020
Essex Field Club	<i>Apamea anceps</i>	insect - moth	Large Nutmeg	Biodiversity Action Plan UK list of priority species: Priority Species, Biodiversity Lists - England: England NERC S.41	Copperas Wood EssexWT	TM200315	1	1995
Essex Field Club	<i>Apamea anceps</i>	insect - moth	Large Nutmeg	Biodiversity Action Plan UK list of priority species: Priority Species, Biodiversity Lists - England: England NERC S.41	Copperas Wood, bridge	TM199317	1	1995
Essex Field Club	<i>Apamea anceps</i>	insect - moth	Large Nutmeg	Biodiversity Action Plan UK list of priority species: Priority Species, Biodiversity Lists - England: England NERC S.41	Danehurst Tan Lane Little Clacton Essex	TM172204	7	2021
Essex Field Club	<i>Apamea anceps</i>	insect - moth	Large Nutmeg	Biodiversity Action Plan UK list of priority species: Priority Species, Biodiversity Lists - England: England NERC S.41	Dove House Cottage, Dovercourt	TM2230	3	2004
Essex Field Club	<i>Apamea anceps</i>	insect - moth	Large Nutmeg	Biodiversity Action Plan UK list of priority species: Priority Species, Biodiversity Lists - England: England NERC S.41	Dovercourt	TM22	1	1977
Essex Field Club	<i>Apamea anceps</i>	insect - moth	Large Nutmeg	Biodiversity Action Plan UK list of priority species: Priority Species, Biodiversity Lists - England: England NERC S.41	Dovercourt CO12 5DR (garden)	TM226304	27	2011
Essex Field Club	<i>Apamea anceps</i>	insect - moth	Large Nutmeg	Biodiversity Action Plan UK list of priority species: Priority Species, Biodiversity Lists - England: England NERC S.41	Dovercourt, 19 Oakley Road	TM230305	43	2003

Essex Field Club	<i>Apamea anceps</i>	insect - moth	Large Nutmeg	Biodiversity Action Plan UK list of priority species: Priority Species, Biodiversity Lists - England: England NERC S.41	Dovercourt, Ashley Road	TM246313	2	2021
Essex Field Club	<i>Apamea anceps</i>	insect - moth	Large Nutmeg	Biodiversity Action Plan UK list of priority species: Priority Species, Biodiversity Lists - England: England NERC S.41	Dovercourt, Grange Road	TM243312	46	2003
Essex Field Club	<i>Apamea anceps</i>	insect - moth	Large Nutmeg	Biodiversity Action Plan UK list of priority species: Priority Species, Biodiversity Lists - England: England NERC S.41	Fingringhoe Wick N.R.	TM0419	1	1983
Essex Field Club	<i>Apamea anceps</i>	insect - moth	Large Nutmeg	Biodiversity Action Plan UK list of priority species: Priority Species, Biodiversity Lists - England: England NERC S.41	Frinton-on-Sea	TM2320	2	1999
Essex Field Club	<i>Apamea anceps</i>	insect - moth	Large Nutmeg	Biodiversity Action Plan UK list of priority species: Priority Species, Biodiversity Lists - England: England NERC S.41	Great Clacton, Swallowdale	TM1716	1	2007
Essex Field Club	<i>Apamea anceps</i>	insect - moth	Large Nutmeg	Biodiversity Action Plan UK list of priority species: Priority Species, Biodiversity Lists - England: England NERC S.41	Great Clacton, Swallowdale (garden)	TM178169	5	2017
Essex Field Club	<i>Apamea anceps</i>	insect - moth	Large Nutmeg	Biodiversity Action Plan UK list of priority species: Priority Species, Biodiversity Lists - England: England NERC S.41	Great Holland Pits	TM2019	1	1989
Essex Field Club	<i>Apamea anceps</i>	insect - moth	Large Nutmeg	Biodiversity Action Plan UK list of priority species: Priority Species, Biodiversity Lists - England: England NERC S.41	Great Holland Pits	TM204190	1	1986
Essex Field Club	<i>Apamea anceps</i>	insect - moth	Large Nutmeg	Biodiversity Action Plan UK list of priority species: Priority Species, Biodiversity Lists - England: England NERC S.41	Irlams beach	TM239278	1	1977
Essex Field Club	<i>Apamea anceps</i>	insect - moth	Large Nutmeg	Biodiversity Action Plan UK list of priority species: Priority Species, Biodiversity Lists - England: England NERC S.41	Kirby Cross, Willow Ave	TM2220	2	1998

Essex Field Club	<i>Apamea anceps</i>	insect - moth	Large Nutmeg	Biodiversity Action Plan UK list of priority species: Priority Species, Biodiversity Lists - England: England NERC S.41	Kirby-le-Soken	TM2222	3	2005
Essex Field Club	<i>Apamea anceps</i>	insect - moth	Large Nutmeg	Biodiversity Action Plan UK list of priority species: Priority Species, Biodiversity Lists - England: England NERC S.41	Little Clacton: Tan Lane CO16 9PS (garden)	TM173204	9	2020
Essex Field Club	<i>Apamea anceps</i>	insect - moth	Large Nutmeg	Biodiversity Action Plan UK list of priority species: Priority Species, Biodiversity Lists - England: England NERC S.41	Little Oakley, 10 Rectory Road, Garden	TM218293	5	2016
Essex Field Club	<i>Apamea anceps</i>	insect - moth	Large Nutmeg	Biodiversity Action Plan UK list of priority species: Priority Species, Biodiversity Lists - England: England NERC S.41	Little Oakley, Rectory Road	TM2129	2	2004
Essex Field Club	<i>Apamea anceps</i>	insect - moth	Large Nutmeg	Biodiversity Action Plan UK list of priority species: Priority Species, Biodiversity Lists - England: England NERC S.41	Little Oakley, Rectory Road (garden)	TM217529 13	5	2020
Essex Field Club	<i>Apamea anceps</i>	insect - moth	Large Nutmeg	Biodiversity Action Plan UK list of priority species: Priority Species, Biodiversity Lists - England: England NERC S.41	Parringtons Farm, Lawford	TM075313	1	2019
Essex Field Club	<i>Apamea anceps</i>	insect - moth	Large Nutmeg	Biodiversity Action Plan UK list of priority species: Priority Species, Biodiversity Lists - England: England NERC S.41	Rectory Road Little Oakley	TM217291	11	2021
Essex Field Club	<i>Apamea anceps</i>	insect - moth	Large Nutmeg	Biodiversity Action Plan UK list of priority species: Priority Species, Biodiversity Lists - England: England NERC S.41	St Osyth, Daltes Lane	TM1215	2	2002
Essex Field Club	<i>Apamea anceps</i>	insect - moth	Large Nutmeg	Biodiversity Action Plan UK list of priority species: Priority Species, Biodiversity Lists - England: England NERC S.41	St Osyth, Riddles Wood	TM1218	2	1987
Essex Field Club	<i>Apamea anceps</i>	insect - moth	Large Nutmeg	Biodiversity Action Plan UK list of priority species: Priority Species, Biodiversity Lists - England: England NERC S.41	Sunnymead Farm, Wivenhoe	TM0522	4	2014

Essex Field Club	<i>Apamea anceps</i>	insect - moth	Large Nutmeg	Biodiversity Action Plan UK list of priority species: Priority Species, Biodiversity Lists - England: England NERC S.41	Weeley, Second Ave	TM1421	3	2006
Essex Field Club	<i>Apamea anceps</i>	insect - moth	Large Nutmeg	Biodiversity Action Plan UK list of priority species: Priority Species, Biodiversity Lists - England: England NERC S.41	Weeley, Second Avenue	TM149222 03	10	2014
Essex Field Club	<i>Apamea anceps</i>	insect - moth	Large Nutmeg	Biodiversity Action Plan UK list of priority species: Priority Species, Biodiversity Lists - England: England NERC S.41	Wivenhoe, Croquet Grdns	TM0422	2	2001
Essex Field Club	<i>Apamea anceps</i>	insect - moth	Large Nutmeg	Biodiversity Action Plan UK list of priority species: Priority Species, Biodiversity Lists - England: England NERC S.41	Wix	TM172283	1	1977
Essex Field Club	<i>Apamea anceps</i>	insect - moth	Large Nutmeg	Biodiversity Action Plan UK list of priority species: Priority Species, Biodiversity Lists - England: England NERC S.41	Wix, Clacton Road	TM1628	1	2002
Essex Field Club	<i>Apamea remissa</i>	insect - moth	Dusky Brocade	Biodiversity Action Plan UK list of priority species: Priority Species, Biodiversity Lists - England: England NERC S.41	Alresford	TM0621	1	1996
Essex Field Club	<i>Apamea remissa</i>	insect - moth	Dusky Brocade	Biodiversity Action Plan UK list of priority species: Priority Species, Biodiversity Lists - England: England NERC S.41	Alresford, Alexander N.R.	TM0820	1	1997
Essex Field Club	<i>Apamea remissa</i>	insect - moth	Dusky Brocade	Biodiversity Action Plan UK list of priority species: Priority Species, Biodiversity Lists - England: England NERC S.41	Arlesford (garden)	TM067216	2	2018
Essex Field Club	<i>Apamea remissa</i>	insect - moth	Dusky Brocade	Biodiversity Action Plan UK list of priority species: Priority Species, Biodiversity Lists - England: England NERC S.41	Beaumont-cum-Moze	TM12	1	1961
Essex Field Club	<i>Apamea remissa</i>	insect - moth	Dusky Brocade	Biodiversity Action Plan UK list of priority species: Priority Species, Biodiversity Lists - England: England NERC S.41	Beaumont-cum-Moze	TM1725	2	1996

Essex Field Club	<i>Apamea remissa</i>	insect - moth	Dusky Brocade	Biodiversity Action Plan UK list of priority species: Priority Species, Biodiversity Lists - England: England NERC S.41	Beaumont-cum-Moze, Thorpe-le-Soken	TM12	1	1961
Essex Field Club	<i>Apamea remissa</i>	insect - moth	Dusky Brocade	Biodiversity Action Plan UK list of priority species: Priority Species, Biodiversity Lists - England: England NERC S.41	Brightlingsea	TM073187	1	2011
Essex Field Club	<i>Apamea remissa</i>	insect - moth	Dusky Brocade	Biodiversity Action Plan UK list of priority species: Priority Species, Biodiversity Lists - England: England NERC S.41	Brightlingsea, Ford Farm	TM0718	2	2002
Essex Field Club	<i>Apamea remissa</i>	insect - moth	Dusky Brocade	Biodiversity Action Plan UK list of priority species: Priority Species, Biodiversity Lists - England: England NERC S.41	Brightlingsea, Moverons	TM061188	1	2006
Essex Field Club	<i>Apamea remissa</i>	insect - moth	Dusky Brocade	Biodiversity Action Plan UK list of priority species: Priority Species, Biodiversity Lists - England: England NERC S.41	Colne Point N.R.	TM01	1	1976
Essex Field Club	<i>Apamea remissa</i>	insect - moth	Dusky Brocade	Biodiversity Action Plan UK list of priority species: Priority Species, Biodiversity Lists - England: England NERC S.41	Colne Point N.R.	TM11	1	1976
Essex Field Club	<i>Apamea remissa</i>	insect - moth	Dusky Brocade	Biodiversity Action Plan UK list of priority species: Priority Species, Biodiversity Lists - England: England NERC S.41	Copperas Wood	TM2031	2	1996
Essex Field Club	<i>Apamea remissa</i>	insect - moth	Dusky Brocade	Biodiversity Action Plan UK list of priority species: Priority Species, Biodiversity Lists - England: England NERC S.41	Copperas Wood EssexWT	TM200315	1	1996
Essex Field Club	<i>Apamea remissa</i>	insect - moth	Dusky Brocade	Biodiversity Action Plan UK list of priority species: Priority Species, Biodiversity Lists - England: England NERC S.41	Copperas Wood, caravan	TM205314	2	1999
Essex Field Club	<i>Apamea remissa</i>	insect - moth	Dusky Brocade	Biodiversity Action Plan UK list of priority species: Priority Species, Biodiversity Lists - England: England NERC S.41	Copperas Wood, level crossing	TM205731 69	1	1976

Essex Field Club	<i>Apamea remissa</i>	insect - moth	Dusky Brocade	Biodiversity Action Plan UK list of priority species: Priority Species, Biodiversity Lists - England: England NERC S.41	Dove House Cottage, Dovercourt	TM2230	3	2004
Essex Field Club	<i>Apamea remissa</i>	insect - moth	Dusky Brocade	Biodiversity Action Plan UK list of priority species: Priority Species, Biodiversity Lists - England: England NERC S.41	Dovercourt	TM22	1	1977
Essex Field Club	<i>Apamea remissa</i>	insect - moth	Dusky Brocade	Biodiversity Action Plan UK list of priority species: Priority Species, Biodiversity Lists - England: England NERC S.41	Dovercourt CO12 5DR (garden)	TM226304	16	2010
Essex Field Club	<i>Apamea remissa</i>	insect - moth	Dusky Brocade	Biodiversity Action Plan UK list of priority species: Priority Species, Biodiversity Lists - England: England NERC S.41	Dovercourt, 19 Oakley Road	TM230305	84	2006
Essex Field Club	<i>Apamea remissa</i>	insect - moth	Dusky Brocade	Biodiversity Action Plan UK list of priority species: Priority Species, Biodiversity Lists - England: England NERC S.41	Dovercourt, Grange Road	TM243312	566	2007
Essex Field Club	<i>Apamea remissa</i>	insect - moth	Dusky Brocade	Biodiversity Action Plan UK list of priority species: Priority Species, Biodiversity Lists - England: England NERC S.41	Dovercourt, Oakley Road	TM2330	1	1999
Essex Field Club	<i>Apamea remissa</i>	insect - moth	Dusky Brocade	Biodiversity Action Plan UK list of priority species: Priority Species, Biodiversity Lists - England: England NERC S.41	Fingringhoe Ranges MOD	TM030175	1	2019
Essex Field Club	<i>Apamea remissa</i>	insect - moth	Dusky Brocade	Biodiversity Action Plan UK list of priority species: Priority Species, Biodiversity Lists - England: England NERC S.41	Fingringhoe Wick N.R.	TM0419	1	1989
Essex Field Club	<i>Apamea remissa</i>	insect - moth	Dusky Brocade	Biodiversity Action Plan UK list of priority species: Priority Species, Biodiversity Lists - England: England NERC S.41	Ford Farm	TM074186	2	2015
Essex Field Club	<i>Apamea remissa</i>	insect - moth	Dusky Brocade	Biodiversity Action Plan UK list of priority species: Priority Species, Biodiversity Lists - England: England NERC S.41	Frinton-on-Sea	TM2320	4	2005

Essex Field Club	<i>Apamea remissa</i>	insect - moth	Dusky Brocade	Biodiversity Action Plan UK list of priority species: Priority Species, Biodiversity Lists - England: England NERC S.41	Great Bentley	TM1122	1	1995
Essex Field Club	<i>Apamea remissa</i>	insect - moth	Dusky Brocade	Biodiversity Action Plan UK list of priority species: Priority Species, Biodiversity Lists - England: England NERC S.41	Great Bentley Waterworks	TM115225	1	1995
Essex Field Club	<i>Apamea remissa</i>	insect - moth	Dusky Brocade	Biodiversity Action Plan UK list of priority species: Priority Species, Biodiversity Lists - England: England NERC S.41	Great Clacton, Swallowdale	TM1716	5	2007
Essex Field Club	<i>Apamea remissa</i>	insect - moth	Dusky Brocade	Biodiversity Action Plan UK list of priority species: Priority Species, Biodiversity Lists - England: England NERC S.41	Great Clacton, Swallowdale (garden)	TM178169	4	2013
Essex Field Club	<i>Apamea remissa</i>	insect - moth	Dusky Brocade	Biodiversity Action Plan UK list of priority species: Priority Species, Biodiversity Lists - England: England NERC S.41	Great Holland Pits	TM2019	2	1997
Essex Field Club	<i>Apamea remissa</i>	insect - moth	Dusky Brocade	Biodiversity Action Plan UK list of priority species: Priority Species, Biodiversity Lists - England: England NERC S.41	Great Holland Pits	TM204190	2	1997
Essex Field Club	<i>Apamea remissa</i>	insect - moth	Dusky Brocade	Biodiversity Action Plan UK list of priority species: Priority Species, Biodiversity Lists - England: England NERC S.41	Great Holland Pits EssexWT	TM204192	1	1997
Essex Field Club	<i>Apamea remissa</i>	insect - moth	Dusky Brocade	Biodiversity Action Plan UK list of priority species: Priority Species, Biodiversity Lists - England: England NERC S.41	Holland Haven, Holland-on-Sea, Essex	TM215172	1	2013
Essex Field Club	<i>Apamea remissa</i>	insect - moth	Dusky Brocade	Biodiversity Action Plan UK list of priority species: Priority Species, Biodiversity Lists - England: England NERC S.41	Kirby Cross, Willow Ave	TM2220	2	1999
Essex Field Club	<i>Apamea remissa</i>	insect - moth	Dusky Brocade	Biodiversity Action Plan UK list of priority species: Priority Species, Biodiversity Lists - England: England NERC S.41	Kirby-le-Soken	TM2222	4	2005

Essex Field Club	<i>Apamea remissa</i>	insect - moth	Dusky Brocade	Biodiversity Action Plan UK list of priority species: Priority Species, Biodiversity Lists - England: England NERC S.41	Kirby-le-Soken, Frinton-on-Sea	TM219222	1	1978
Essex Field Club	<i>Apamea remissa</i>	insect - moth	Dusky Brocade	Biodiversity Action Plan UK list of priority species: Priority Species, Biodiversity Lists - England: England NERC S.41	Lawford	TM089307	1	2016
Essex Field Club	<i>Apamea remissa</i>	insect - moth	Dusky Brocade	Biodiversity Action Plan UK list of priority species: Priority Species, Biodiversity Lists - England: England NERC S.41	Lawford	TM091307	1	2017
Essex Field Club	<i>Apamea remissa</i>	insect - moth	Dusky Brocade	Biodiversity Action Plan UK list of priority species: Priority Species, Biodiversity Lists - England: England NERC S.41	Lawford, Grange Road	TM0930	2	2001
Essex Field Club	<i>Apamea remissa</i>	insect - moth	Dusky Brocade	Biodiversity Action Plan UK list of priority species: Priority Species, Biodiversity Lists - England: England NERC S.41	Lawford: RIS Site 499	TM099306	1	1990
Essex Field Club	<i>Apamea remissa</i>	insect - moth	Dusky Brocade	Biodiversity Action Plan UK list of priority species: Priority Species, Biodiversity Lists - England: England NERC S.41	Manningtree, water works	TM1031	1	1996
Essex Field Club	<i>Apamea remissa</i>	insect - moth	Dusky Brocade	Biodiversity Action Plan UK list of priority species: Priority Species, Biodiversity Lists - England: England NERC S.41	Rectory Road Little Oakley	TM217291	2	2021
Essex Field Club	<i>Apamea remissa</i>	insect - moth	Dusky Brocade	Biodiversity Action Plan UK list of priority species: Priority Species, Biodiversity Lists - England: England NERC S.41	Skippers Island	TM2124	2	2001
Essex Field Club	<i>Apamea remissa</i>	insect - moth	Dusky Brocade	Biodiversity Action Plan UK list of priority species: Priority Species, Biodiversity Lists - England: England NERC S.41	St Osyth	TM11	1	1972
Essex Field Club	<i>Apamea remissa</i>	insect - moth	Dusky Brocade	Biodiversity Action Plan UK list of priority species: Priority Species, Biodiversity Lists - England: England NERC S.41	St Osyth, Daltes Lane	TM1215	2	2004

Essex Field Club	<i>Apamea remissa</i>	insect - moth	Dusky Brocade	Biodiversity Action Plan UK list of priority species: Priority Species, Biodiversity Lists - England: England NERC S.41	St Osyth, Colne Point N.R.	TM11	1	1976
Essex Field Club	<i>Apamea remissa</i>	insect - moth	Dusky Brocade	Biodiversity Action Plan UK list of priority species: Priority Species, Biodiversity Lists - England: England NERC S.41	Stour Wood	TM19073131	1	1998
Essex Field Club	<i>Apamea remissa</i>	insect - moth	Dusky Brocade	Biodiversity Action Plan UK list of priority species: Priority Species, Biodiversity Lists - England: England NERC S.41	Stour Wood	TM1931	1	1985
Essex Field Club	<i>Apamea remissa</i>	insect - moth	Dusky Brocade	Biodiversity Action Plan UK list of priority species: Priority Species, Biodiversity Lists - England: England NERC S.41	Stour Wood, woodman's hut	TM243312	1	1986
Essex Field Club	<i>Apamea remissa</i>	insect - moth	Dusky Brocade	Biodiversity Action Plan UK list of priority species: Priority Species, Biodiversity Lists - England: England NERC S.41	Sunnymead Farm, Wivenhoe	TM0522	7	2014
Essex Field Club	<i>Apamea remissa</i>	insect - moth	Dusky Brocade	Biodiversity Action Plan UK list of priority species: Priority Species, Biodiversity Lists - England: England NERC S.41	Weeley, Second Avenue	TM14902204	4	2014
Essex Field Club	<i>Apamea remissa</i>	insect - moth	Dusky Brocade	Biodiversity Action Plan UK list of priority species: Priority Species, Biodiversity Lists - England: England NERC S.41	Wivenhoe, 25 Belle Vue Rd CO7 9LD (garden)	TM040220	2	2013
Essex Field Club	<i>Apamea remissa</i>	insect - moth	Dusky Brocade	Biodiversity Action Plan UK list of priority species: Priority Species, Biodiversity Lists - England: England NERC S.41	Wivenhoe, Croquet Grdns	TM0422	2	2001
Essex Field Club	<i>Apamea remissa</i>	insect - moth	Dusky Brocade	Biodiversity Action Plan UK list of priority species: Priority Species, Biodiversity Lists - England: England NERC S.41	Wix	TM172283	4	1977
Essex Field Club	<i>Aplasta ononaria</i>	insect - moth	Rest Harrow	Biodiversity Action Plan UK list of priority species: Priority Species, Biodiversity Lists - England: England NERC S.41	Rectory Road Little Oakley	TM217291	1	2020

Essex Field Club	<i>Aporophyla lutulenta</i>	insect - moth	Deep-brown Dart	Biodiversity Action Plan UK list of priority species: Priority Species, Biodiversity Lists - England: England NERC S.41	26A Grange Road Lawford Essex	TM09023079	1	2018
Essex Field Club	<i>Aporophyla lutulenta</i>	insect - moth	Deep-brown Dart	Biodiversity Action Plan UK list of priority species: Priority Species, Biodiversity Lists - England: England NERC S.41	26A Grange Road, Lawford (Reg Fry's garden)	TM091307	1	2018
Essex Field Club	<i>Aporophyla lutulenta</i>	insect - moth	Deep-brown Dart	Biodiversity Action Plan UK list of priority species: Priority Species, Biodiversity Lists - England: England NERC S.41	Alresford	TM067216	3	2013
Essex Field Club	<i>Aporophyla lutulenta</i>	insect - moth	Deep-brown Dart	Biodiversity Action Plan UK list of priority species: Priority Species, Biodiversity Lists - England: England NERC S.41	Arlesford (garden)	TM067216	2	2018
Essex Field Club	<i>Aporophyla lutulenta</i>	insect - moth	Deep-brown Dart	Biodiversity Action Plan UK list of priority species: Priority Species, Biodiversity Lists - England: England NERC S.41	Beaumont-cum-Moze	TM12	1	1961
Essex Field Club	<i>Aporophyla lutulenta</i>	insect - moth	Deep-brown Dart	Biodiversity Action Plan UK list of priority species: Priority Species, Biodiversity Lists - England: England NERC S.41	Beaumont-cum-Moze	TM1725	1	1985
Essex Field Club	<i>Aporophyla lutulenta</i>	insect - moth	Deep-brown Dart	Biodiversity Action Plan UK list of priority species: Priority Species, Biodiversity Lists - England: England NERC S.41	Beaumont-cum-Moze, Thorpe-le-Soken	TM12	1	1961
Essex Field Club	<i>Aporophyla lutulenta</i>	insect - moth	Deep-brown Dart	Biodiversity Action Plan UK list of priority species: Priority Species, Biodiversity Lists - England: England NERC S.41	Brightlingsea	TM074186	2	2006
Essex Field Club	<i>Aporophyla lutulenta</i>	insect - moth	Deep-brown Dart	Biodiversity Action Plan UK list of priority species: Priority Species, Biodiversity Lists - England: England NERC S.41	Copperas Wood	TM199312	1	2014
Essex Field Club	<i>Aporophyla lutulenta</i>	insect - moth	Deep-brown Dart	Biodiversity Action Plan UK list of priority species: Priority Species, Biodiversity Lists - England: England NERC S.41	Copperas Wood	TM203315	1	2020

Essex Field Club	<i>Aporophyla lutulenta</i>	insect - moth	Deep-brown Dart	Biodiversity Action Plan UK list of priority species: Priority Species, Biodiversity Lists - England: England NERC S.41	Danehurst Tan Lane Little Clacton Essex	TM172204	17	2021
Essex Field Club	<i>Aporophyla lutulenta</i>	insect - moth	Deep-brown Dart	Biodiversity Action Plan UK list of priority species: Priority Species, Biodiversity Lists - England: England NERC S.41	Dove House Cottage, Dovercourt	TM2230	2	2003
Essex Field Club	<i>Aporophyla lutulenta</i>	insect - moth	Deep-brown Dart	Biodiversity Action Plan UK list of priority species: Priority Species, Biodiversity Lists - England: England NERC S.41	Dovercourt	TM22	1	1977
Essex Field Club	<i>Aporophyla lutulenta</i>	insect - moth	Deep-brown Dart	Biodiversity Action Plan UK list of priority species: Priority Species, Biodiversity Lists - England: England NERC S.41	Dovercourt CO12 5DR (garden)	TM226304	6	2006
Essex Field Club	<i>Aporophyla lutulenta</i>	insect - moth	Deep-brown Dart	Biodiversity Action Plan UK list of priority species: Priority Species, Biodiversity Lists - England: England NERC S.41	Dovercourt, Grange Road	TM243312	9	1994
Essex Field Club	<i>Aporophyla lutulenta</i>	insect - moth	Deep-brown Dart	Biodiversity Action Plan UK list of priority species: Priority Species, Biodiversity Lists - England: England NERC S.41	Fingringhoe Wick N.R.	TM0419	1	1991
Essex Field Club	<i>Aporophyla lutulenta</i>	insect - moth	Deep-brown Dart	Biodiversity Action Plan UK list of priority species: Priority Species, Biodiversity Lists - England: England NERC S.41	Ford Farm	TM074186	1	2007
Essex Field Club	<i>Aporophyla lutulenta</i>	insect - moth	Deep-brown Dart	Biodiversity Action Plan UK list of priority species: Priority Species, Biodiversity Lists - England: England NERC S.41	Frinton-on-Sea, 101 Wittonwood Road CO13 9LD	TM232203	1	2014
Essex Field Club	<i>Aporophyla lutulenta</i>	insect - moth	Deep-brown Dart	Biodiversity Action Plan UK list of priority species: Priority Species, Biodiversity Lists - England: England NERC S.41	Great Clacton, Swallowdale (garden)	TM178169	1	2017
Essex Field Club	<i>Aporophyla lutulenta</i>	insect - moth	Deep-brown Dart	Biodiversity Action Plan UK list of priority species: Priority Species, Biodiversity Lists - England: England NERC S.41	Hockley Wood	TM088213	2	2011

Essex Field Club	<i>Aporophyla lutulenta</i>	insect - moth	Deep-brown Dart	Biodiversity Action Plan UK list of priority species: Priority Species, Biodiversity Lists - England: England NERC S.41	Kirby-le-Soken	TM2222	3	2004
Essex Field Club	<i>Aporophyla lutulenta</i>	insect - moth	Deep-brown Dart	Biodiversity Action Plan UK list of priority species: Priority Species, Biodiversity Lists - England: England NERC S.41	Kirby-le-Soken, Frinton-on-Sea	TM219222	1	1978
Essex Field Club	<i>Aporophyla lutulenta</i>	insect - moth	Deep-brown Dart	Biodiversity Action Plan UK list of priority species: Priority Species, Biodiversity Lists - England: England NERC S.41	Landermere	TM1823	1	2000
Essex Field Club	<i>Aporophyla lutulenta</i>	insect - moth	Deep-brown Dart	Biodiversity Action Plan UK list of priority species: Priority Species, Biodiversity Lists - England: England NERC S.41	Lawford	TM089307	1	2016
Essex Field Club	<i>Aporophyla lutulenta</i>	insect - moth	Deep-brown Dart	Biodiversity Action Plan UK list of priority species: Priority Species, Biodiversity Lists - England: England NERC S.41	Lawford, Aldercar	TM0731	1	2000
Essex Field Club	<i>Aporophyla lutulenta</i>	insect - moth	Deep-brown Dart	Biodiversity Action Plan UK list of priority species: Priority Species, Biodiversity Lists - England: England NERC S.41	Lawford, Grange Road	TM090305	1	2018
Essex Field Club	<i>Aporophyla lutulenta</i>	insect - moth	Deep-brown Dart	Biodiversity Action Plan UK list of priority species: Priority Species, Biodiversity Lists - England: England NERC S.41	Lawford, Grange Road	TM0930	1	2003
Essex Field Club	<i>Aporophyla lutulenta</i>	insect - moth	Deep-brown Dart	Biodiversity Action Plan UK list of priority species: Priority Species, Biodiversity Lists - England: England NERC S.41	Little Oakley, 10 Rectory Road, Garden	TM218293	6	2016
Essex Field Club	<i>Aporophyla lutulenta</i>	insect - moth	Deep-brown Dart	Biodiversity Action Plan UK list of priority species: Priority Species, Biodiversity Lists - England: England NERC S.41	Little Oakley, Rectory Road	TM2129	2	1997
Essex Field Club	<i>Aporophyla lutulenta</i>	insect - moth	Deep-brown Dart	Biodiversity Action Plan UK list of priority species: Priority Species, Biodiversity Lists - England: England NERC S.41	Manningtree, water works	TM1031	1	1996

Essex Field Club	<i>Aporophyla lutulenta</i>	insect - moth	Deep-brown Dart	Biodiversity Action Plan UK list of priority species: Priority Species, Biodiversity Lists - England: England NERC S.41	Mistley, School Lane	TM1131	2	1997
Essex Field Club	<i>Aporophyla lutulenta</i>	insect - moth	Deep-brown Dart	Biodiversity Action Plan UK list of priority species: Priority Species, Biodiversity Lists - England: England NERC S.41	Parringtons Farm, Lawford	TM075313	5	2020
Essex Field Club	<i>Aporophyla lutulenta</i>	insect - moth	Deep-brown Dart	Biodiversity Action Plan UK list of priority species: Priority Species, Biodiversity Lists - England: England NERC S.41	Rectory Road Little Oakley	TM217291	6	2021
Essex Field Club	<i>Aporophyla lutulenta</i>	insect - moth	Deep-brown Dart	Biodiversity Action Plan UK list of priority species: Priority Species, Biodiversity Lists - England: England NERC S.41	Skippers Island NR	TM218242	1	2007
Essex Field Club	<i>Aporophyla lutulenta</i>	insect - moth	Deep-brown Dart	Biodiversity Action Plan UK list of priority species: Priority Species, Biodiversity Lists - England: England NERC S.41	St Osyth, Daltes Lane	TM1215	2	2004
Essex Field Club	<i>Aporophyla lutulenta</i>	insect - moth	Deep-brown Dart	Biodiversity Action Plan UK list of priority species: Priority Species, Biodiversity Lists - England: England NERC S.41	St Osyth, Howlands Marsh	TM1015	1	2003
Essex Field Club	<i>Aporophyla lutulenta</i>	insect - moth	Deep-brown Dart	Biodiversity Action Plan UK list of priority species: Priority Species, Biodiversity Lists - England: England NERC S.41	Sunnymead Farm, Wivenhoe	TM0522	15	2015
Essex Field Club	<i>Aporophyla lutulenta</i>	insect - moth	Deep-brown Dart	Biodiversity Action Plan UK list of priority species: Priority Species, Biodiversity Lists - England: England NERC S.41	Weeley Heath, Bentley Road	TM1420	1	2005
Essex Field Club	<i>Aporophyla lutulenta</i>	insect - moth	Deep-brown Dart	Biodiversity Action Plan UK list of priority species: Priority Species, Biodiversity Lists - England: England NERC S.41	Weeley, Second Ave	TM1421	1	2005
Essex Field Club	<i>Aporophyla lutulenta</i>	insect - moth	Deep-brown Dart	Biodiversity Action Plan UK list of priority species: Priority Species, Biodiversity Lists - England: England NERC S.41	Wivenhoe, 25 Belle Vue Rd CO7 9LD (garden)	TM040220	1	2013

Essex Field Club	<i>Aporophyla lutulenta</i>	insect - moth	Deep-brown Dart	Biodiversity Action Plan UK list of priority species: Priority Species, Biodiversity Lists - England: England NERC S.41	Wivenhoe, Croquet Grdns	TM0422	2	2001
Essex Field Club	<i>Aporophyla lutulenta</i>	insect - moth	Deep-brown Dart	Biodiversity Action Plan UK list of priority species: Priority Species, Biodiversity Lists - England: England NERC S.41	Wix	TM172283	2	1977
Essex Field Club	<i>Arctia caja</i>	insect - moth	Garden Tiger	Biodiversity Action Plan UK list of priority species: Priority Species, Biodiversity Lists - England: England NERC S.41	1 Dove House Cottage, Oakley Road, Dovercourt	TM226304	1	2007
Essex Field Club	<i>Arctia caja</i>	insect - moth	Garden Tiger	Biodiversity Action Plan UK list of priority species: Priority Species, Biodiversity Lists - England: England NERC S.41	Beaumont-cum-Moze	TM12	1	1961
Essex Field Club	<i>Arctia caja</i>	insect - moth	Garden Tiger	Biodiversity Action Plan UK list of priority species: Priority Species, Biodiversity Lists - England: England NERC S.41	Beaumont-cum-Moze, Thorpe-le-Soken	TM12	1	1961
Essex Field Club	<i>Arctia caja</i>	insect - moth	Garden Tiger	Biodiversity Action Plan UK list of priority species: Priority Species, Biodiversity Lists - England: England NERC S.41	Colchester	TM02	1	1965
Essex Field Club	<i>Arctia caja</i>	insect - moth	Garden Tiger	Biodiversity Action Plan UK list of priority species: Priority Species, Biodiversity Lists - England: England NERC S.41	Colne Point N.R.	TM01	1	1976
Essex Field Club	<i>Arctia caja</i>	insect - moth	Garden Tiger	Biodiversity Action Plan UK list of priority species: Priority Species, Biodiversity Lists - England: England NERC S.41	Colne Point N.R.	TM11	1	1975
Essex Field Club	<i>Arctia caja</i>	insect - moth	Garden Tiger	Biodiversity Action Plan UK list of priority species: Priority Species, Biodiversity Lists - England: England NERC S.41	Copperas Wood, level crossing	TM205731 69	1	1976
Essex Field Club	<i>Arctia caja</i>	insect - moth	Garden Tiger	Biodiversity Action Plan UK list of priority species: Priority Species, Biodiversity Lists - England: England NERC S.41	Dovercourt CO12 5DR (garden)	TM226304	14	2011

Essex Field Club	<i>Arctia caja</i>	insect - moth	Garden Tiger	Biodiversity Action Plan UK list of priority species: Priority Species, Biodiversity Lists - England: England NERC S.41	Dovercourt, 19 Oakley Road	TM230305	43	1999
Essex Field Club	<i>Arctia caja</i>	insect - moth	Garden Tiger	Biodiversity Action Plan UK list of priority species: Priority Species, Biodiversity Lists - England: England NERC S.41	Dovercourt, Grange Road	TM243312	694	2003
Essex Field Club	<i>Arctia caja</i>	insect - moth	Garden Tiger	Biodiversity Action Plan UK list of priority species: Priority Species, Biodiversity Lists - England: England NERC S.41	Fingringhoe Ranges MOD	TM030175	1	2019
Essex Field Club	<i>Arctia caja</i>	insect - moth	Garden Tiger	Biodiversity Action Plan UK list of priority species: Priority Species, Biodiversity Lists - England: England NERC S.41	Fingringhoe Wick	TM048193	1	1986
Essex Field Club	<i>Arctia caja</i>	insect - moth	Garden Tiger	Biodiversity Action Plan UK list of priority species: Priority Species, Biodiversity Lists - England: England NERC S.41	Fingringhoe Wick N.R.	TM0419	1	1976
Essex Field Club	<i>Arctia caja</i>	insect - moth	Garden Tiger	Biodiversity Action Plan UK list of priority species: Priority Species, Biodiversity Lists - England: England NERC S.41	Ford Farm	TM074186	1	2015
Essex Field Club	<i>Arctia caja</i>	insect - moth	Garden Tiger	Biodiversity Action Plan UK list of priority species: Priority Species, Biodiversity Lists - England: England NERC S.41	Great Holland Pits	TM204190	3	1991
Essex Field Club	<i>Arctia caja</i>	insect - moth	Garden Tiger	Biodiversity Action Plan UK list of priority species: Priority Species, Biodiversity Lists - England: England NERC S.41	Kirby-le-Soken, Frinton-on-Sea	TM219222	1	1978
Essex Field Club	<i>Arctia caja</i>	insect - moth	Garden Tiger	Biodiversity Action Plan UK list of priority species: Priority Species, Biodiversity Lists - England: England NERC S.41	Lawford	TM089307	1	2016
Essex Field Club	<i>Arctia caja</i>	insect - moth	Garden Tiger	Biodiversity Action Plan UK list of priority species: Priority Species, Biodiversity Lists - England: England NERC S.41	Lawford	TM091307	1	2017

Essex Field Club	<i>Arctia caja</i>	insect - moth	Garden Tiger	Biodiversity Action Plan UK list of priority species: Priority Species, Biodiversity Lists - England: England NERC S.41	Lawford: RIS Site 499	TM099306	1	1990
Essex Field Club	<i>Arctia caja</i>	insect - moth	Garden Tiger	Biodiversity Action Plan UK list of priority species: Priority Species, Biodiversity Lists - England: England NERC S.41	Little Oakley Beach	TM241283	1	1977
Essex Field Club	<i>Arctia caja</i>	insect - moth	Garden Tiger	Biodiversity Action Plan UK list of priority species: Priority Species, Biodiversity Lists - England: England NERC S.41	Little Oakley, 10 Rectory Road, Garden	TM218293	2	2015
Essex Field Club	<i>Arctia caja</i>	insect - moth	Garden Tiger	Biodiversity Action Plan UK list of priority species: Priority Species, Biodiversity Lists - England: England NERC S.41	Stour Wood, woodman's hut	TM192310	1	1995
Essex Field Club	<i>Arctia caja</i>	insect - moth	Garden Tiger	Biodiversity Action Plan UK list of priority species: Priority Species, Biodiversity Lists - England: England NERC S.41	Wivenhoe, 25 Belle Vue Rd CO7 9LD (garden)	TM040220	1	2011
Essex Field Club	<i>Arctia caja</i>	insect - moth	Garden Tiger	Biodiversity Action Plan UK list of priority species: Priority Species, Biodiversity Lists - England: England NERC S.41	Wix	TM172283	3	1977
Essex Field Club	<i>Arctia caja</i>	insect - moth	Garden Tiger	Biodiversity Action Plan UK list of priority species: Priority Species, Biodiversity Lists - England: England NERC S.41	Wrabness Nature Reserve	TM163231 64	1	2012
Essex Field Club	<i>Arctosa fulvolineata</i>	spider (Araneae)		Biodiversity Action Plan UK list of priority species: Priority Species, Biodiversity Lists - England: England NERC S.41	Colne Point	TM01	1	1958
Essex Field Club	<i>Arctosa fulvolineata</i>	spider (Araneae)		Biodiversity Action Plan UK list of priority species: Priority Species, Biodiversity Lists - England: England NERC S.41	Colne Point	TM0715	1	1973
Essex Field Club	<i>Arctosa fulvolineata</i>	spider (Araneae)		Biodiversity Action Plan UK list of priority species: Priority Species, Biodiversity Lists - England: England NERC S.41	Colne Point	TM11	1	1961

Essex Field Club	<i>Arctosa fulvolineata</i>	spider (Araneae)		Biodiversity Action Plan UK list of priority species: Priority Species, Biodiversity Lists - England: England NERC S.41	Colne Point	TM178324	2	1961
Essex Field Club	<i>Arctosa fulvolineata</i>	spider (Araneae)		Biodiversity Action Plan UK list of priority species: Priority Species, Biodiversity Lists - England: England NERC S.41	Skippers Island	TM215243	1	2004
Essex Field Club	<i>Arctosa fulvolineata</i>	spider (Araneae)		Biodiversity Action Plan UK list of priority species: Priority Species, Biodiversity Lists - England: England NERC S.41	Stour Estuary RSPB Reserve - wider site	TM178324	1	1953
Essex Field Club	<i>Arctosa fulvolineata</i>	spider (Araneae)		Biodiversity Action Plan UK list of priority species: Priority Species, Biodiversity Lists - England: England NERC S.41	Stour Estuary, North Of Wrabness	TM178324	1	1956
Essex Field Club	<i>Arctosa fulvolineata</i>	spider (Araneae)		Biodiversity Action Plan UK list of priority species: Priority Species, Biodiversity Lists - England: England NERC S.41	Stour Estuary,north of Wrabness	TM178324	1	1961
Essex Field Club	<i>Arctosa fulvolineata</i>	spider (Araneae)		Biodiversity Action Plan UK list of priority species: Priority Species, Biodiversity Lists - England: England NERC S.41	Wrabness	TM1731	1	1800
Essex Field Club	<i>Arctosa fulvolineata</i>	spider (Araneae)		Biodiversity Action Plan UK list of priority species: Priority Species, Biodiversity Lists - England: England NERC S.41	Wrabness	TM179314	2	1960
Essex Field Club	<i>Asteroscopus sphinx</i>	insect - moth	Sprawler	Biodiversity Action Plan UK list of priority species: Priority Species, Biodiversity Lists - England: England NERC S.41	Fingringhoe Wick N.R.	TM0419	1	1976
Essex Field Club	<i>Asteroscopus sphinx</i>	insect - moth	Sprawler	Biodiversity Action Plan UK list of priority species: Priority Species, Biodiversity Lists - England: England NERC S.41	Ford Farm	TM074186	2	2020
Essex Field Club	<i>Asteroscopus sphinx</i>	insect - moth	Sprawler	Biodiversity Action Plan UK list of priority species: Priority Species, Biodiversity Lists - England: England NERC S.41	Parringtons Farm, Lawford	TM075313	5	2020

Essex Field Club	<i>Asteroscopus sphinx</i>	insect - moth	Sprawler	Biodiversity Action Plan UK list of priority species: Priority Species, Biodiversity Lists - England: England NERC S.41	St Osyth, Daltes Lane	TM1215	3	2007
Essex Field Club	<i>Asteroscopus sphinx</i>	insect - moth	Sprawler	Biodiversity Action Plan UK list of priority species: Priority Species, Biodiversity Lists - England: England NERC S.41	Sunnymead Farm, Wivenhoe	TM0522	1	2013
Essex Field Club	<i>Atethmia centrago</i>	insect - moth	Centre-barred Sallow	Biodiversity Action Plan UK list of priority species: Priority Species, Biodiversity Lists - England: England NERC S.41	1 Dove House Cottage, Oakley Road, Dovercourt	TM226304	1	2007
Essex Field Club	<i>Atethmia centrago</i>	insect - moth	Centre-barred Sallow	Biodiversity Action Plan UK list of priority species: Priority Species, Biodiversity Lists - England: England NERC S.41	20 Vista Avenue, Kirby-le-Soken	TM227221	1	2006
Essex Field Club	<i>Atethmia centrago</i>	insect - moth	Centre-barred Sallow	Biodiversity Action Plan UK list of priority species: Priority Species, Biodiversity Lists - England: England NERC S.41	26A Grange Road Lawford Essex	TM09023079	1	2018
Essex Field Club	<i>Atethmia centrago</i>	insect - moth	Centre-barred Sallow	Biodiversity Action Plan UK list of priority species: Priority Species, Biodiversity Lists - England: England NERC S.41	26A Grange Road, Lawford (Reg Fry's garden)	TM091307	1	2018
Essex Field Club	<i>Atethmia centrago</i>	insect - moth	Centre-barred Sallow	Biodiversity Action Plan UK list of priority species: Priority Species, Biodiversity Lists - England: England NERC S.41	Alresford	TM067216	1	2010
Essex Field Club	<i>Atethmia centrago</i>	insect - moth	Centre-barred Sallow	Biodiversity Action Plan UK list of priority species: Priority Species, Biodiversity Lists - England: England NERC S.41	Alresford, Alexander N.R.	TM0820	1	1993
Essex Field Club	<i>Atethmia centrago</i>	insect - moth	Centre-barred Sallow	Biodiversity Action Plan UK list of priority species: Priority Species, Biodiversity Lists - England: England NERC S.41	Ardleigh, Little Court	TM0529	1	1995
Essex Field Club	<i>Atethmia centrago</i>	insect - moth	Centre-barred Sallow	Biodiversity Action Plan UK list of priority species: Priority Species, Biodiversity Lists - England: England NERC S.41	Arlesford (garden)	TM067216	8	2020

Essex Field Club	<i>Atethmia centrago</i>	insect - moth	Centre-barred Sallow	Biodiversity Action Plan UK list of priority species: Priority Species, Biodiversity Lists - England: England NERC S.41	Beaumont-cum-Moze	TM12	1	1961
Essex Field Club	<i>Atethmia centrago</i>	insect - moth	Centre-barred Sallow	Biodiversity Action Plan UK list of priority species: Priority Species, Biodiversity Lists - England: England NERC S.41	Beaumont-cum-Moze	TM1725	2	1999
Essex Field Club	<i>Atethmia centrago</i>	insect - moth	Centre-barred Sallow	Biodiversity Action Plan UK list of priority species: Priority Species, Biodiversity Lists - England: England NERC S.41	Beaumont-cum-Moze, Thorpe-le-Soken	TM12	1	1961
Essex Field Club	<i>Atethmia centrago</i>	insect - moth	Centre-barred Sallow	Biodiversity Action Plan UK list of priority species: Priority Species, Biodiversity Lists - England: England NERC S.41	Bradfield	TM1430	1	1995
Essex Field Club	<i>Atethmia centrago</i>	insect - moth	Centre-barred Sallow	Biodiversity Action Plan UK list of priority species: Priority Species, Biodiversity Lists - England: England NERC S.41	Bradfield Heath (garden)	TM134298	3	2015
Essex Field Club	<i>Atethmia centrago</i>	insect - moth	Centre-barred Sallow	Biodiversity Action Plan UK list of priority species: Priority Species, Biodiversity Lists - England: England NERC S.41	Bramble Fields RSPB	TM19833166	1	2019
Essex Field Club	<i>Atethmia centrago</i>	insect - moth	Centre-barred Sallow	Biodiversity Action Plan UK list of priority species: Priority Species, Biodiversity Lists - England: England NERC S.41	Bramble Island	TM2126	1	1998
Essex Field Club	<i>Atethmia centrago</i>	insect - moth	Centre-barred Sallow	Biodiversity Action Plan UK list of priority species: Priority Species, Biodiversity Lists - England: England NERC S.41	Brightlingsea, Ford Farm	TM0718	2	2003
Essex Field Club	<i>Atethmia centrago</i>	insect - moth	Centre-barred Sallow	Biodiversity Action Plan UK list of priority species: Priority Species, Biodiversity Lists - England: England NERC S.41	Cockaynes	TM056221	1	2015
Essex Field Club	<i>Atethmia centrago</i>	insect - moth	Centre-barred Sallow	Biodiversity Action Plan UK list of priority species: Priority Species, Biodiversity Lists - England: England NERC S.41	Colchester Road Lawford Essex	TM102313	1	2019

Essex Field Club	<i>Atethmia centrago</i>	insect - moth	Centre-barred Sallow	Biodiversity Action Plan UK list of priority species: Priority Species, Biodiversity Lists - England: England NERC S.41	Cold Hall Farm	TM0825	1	2012
Essex Field Club	<i>Atethmia centrago</i>	insect - moth	Centre-barred Sallow	Biodiversity Action Plan UK list of priority species: Priority Species, Biodiversity Lists - England: England NERC S.41	Copperas Wood	TM198315	1	2020
Essex Field Club	<i>Atethmia centrago</i>	insect - moth	Centre-barred Sallow	Biodiversity Action Plan UK list of priority species: Priority Species, Biodiversity Lists - England: England NERC S.41	Copperas Wood	TM2031	2	2002
Essex Field Club	<i>Atethmia centrago</i>	insect - moth	Centre-barred Sallow	Biodiversity Action Plan UK list of priority species: Priority Species, Biodiversity Lists - England: England NERC S.41	Copperas Wood	TM203315	3	2020
Essex Field Club	<i>Atethmia centrago</i>	insect - moth	Centre-barred Sallow	Biodiversity Action Plan UK list of priority species: Priority Species, Biodiversity Lists - England: England NERC S.41	Copperas Wood	TM205314	1	2010
Essex Field Club	<i>Atethmia centrago</i>	insect - moth	Centre-barred Sallow	Biodiversity Action Plan UK list of priority species: Priority Species, Biodiversity Lists - England: England NERC S.41	Copperas Wood EssexWT	TM200315	5	1998
Essex Field Club	<i>Atethmia centrago</i>	insect - moth	Centre-barred Sallow	Biodiversity Action Plan UK list of priority species: Priority Species, Biodiversity Lists - England: England NERC S.41	Copperas Wood, caravan	TM205314	13	2007
Essex Field Club	<i>Atethmia centrago</i>	insect - moth	Centre-barred Sallow	Biodiversity Action Plan UK list of priority species: Priority Species, Biodiversity Lists - England: England NERC S.41	Copperas Wood, caravan	TM205315	2	2000
Essex Field Club	<i>Atethmia centrago</i>	insect - moth	Centre-barred Sallow	Biodiversity Action Plan UK list of priority species: Priority Species, Biodiversity Lists - England: England NERC S.41	Copperas Wood, layby	TM205315	1	2001
Essex Field Club	<i>Atethmia centrago</i>	insect - moth	Centre-barred Sallow	Biodiversity Action Plan UK list of priority species: Priority Species, Biodiversity Lists - England: England NERC S.41	Copperas Wood, level crossing	TM205731 69	3	2002

Essex Field Club	<i>Atethmia centrago</i>	insect - moth	Centre-barred Sallow	Biodiversity Action Plan UK list of priority species: Priority Species, Biodiversity Lists - England: England NERC S.41	Copperas Wood, public footpath	TM199313	4	2006
Essex Field Club	<i>Atethmia centrago</i>	insect - moth	Centre-barred Sallow	Biodiversity Action Plan UK list of priority species: Priority Species, Biodiversity Lists - England: England NERC S.41	Danehurst Tan Lane Little Clacton Essex	TM172204	13	2021
Essex Field Club	<i>Atethmia centrago</i>	insect - moth	Centre-barred Sallow	Biodiversity Action Plan UK list of priority species: Priority Species, Biodiversity Lists - England: England NERC S.41	Dove House Cottage, Dovercourt	TM2230	3	2004
Essex Field Club	<i>Atethmia centrago</i>	insect - moth	Centre-barred Sallow	Biodiversity Action Plan UK list of priority species: Priority Species, Biodiversity Lists - England: England NERC S.41	Dovercourt CO12 5DR (garden)	TM226304	17	2009
Essex Field Club	<i>Atethmia centrago</i>	insect - moth	Centre-barred Sallow	Biodiversity Action Plan UK list of priority species: Priority Species, Biodiversity Lists - England: England NERC S.41	Dovercourt, 19 Oakley Road	TM230305	8	2000
Essex Field Club	<i>Atethmia centrago</i>	insect - moth	Centre-barred Sallow	Biodiversity Action Plan UK list of priority species: Priority Species, Biodiversity Lists - England: England NERC S.41	Dovercourt, Ashley Road	TM246313	3	2021
Essex Field Club	<i>Atethmia centrago</i>	insect - moth	Centre-barred Sallow	Biodiversity Action Plan UK list of priority species: Priority Species, Biodiversity Lists - England: England NERC S.41	Dovercourt, Grange Road	TM243312	11	1997
Essex Field Club	<i>Atethmia centrago</i>	insect - moth	Centre-barred Sallow	Biodiversity Action Plan UK list of priority species: Priority Species, Biodiversity Lists - England: England NERC S.41	Fingringhoe Wick N.R.	TM0419	2	2000
Essex Field Club	<i>Atethmia centrago</i>	insect - moth	Centre-barred Sallow	Biodiversity Action Plan UK list of priority species: Priority Species, Biodiversity Lists - England: England NERC S.41	Ford Farm	TM074186	3	2013
Essex Field Club	<i>Atethmia centrago</i>	insect - moth	Centre-barred Sallow	Biodiversity Action Plan UK list of priority species: Priority Species, Biodiversity Lists - England: England NERC S.41	Frinton-on-Sea, 101 Wittonwood Road CO13 9LD	TM232203	1	2016

Essex Field Club	<i>Atethmia centrago</i>	insect - moth	Centre-barred Sallow	Biodiversity Action Plan UK list of priority species: Priority Species, Biodiversity Lists - England: England NERC S.41	Great Bentley Church	TM112213	1	2002
Essex Field Club	<i>Atethmia centrago</i>	insect - moth	Centre-barred Sallow	Biodiversity Action Plan UK list of priority species: Priority Species, Biodiversity Lists - England: England NERC S.41	Great Clacton, Swallowdale	TM1716	1	2007
Essex Field Club	<i>Atethmia centrago</i>	insect - moth	Centre-barred Sallow	Biodiversity Action Plan UK list of priority species: Priority Species, Biodiversity Lists - England: England NERC S.41	Hockley Wood	TM088213	1	2003
Essex Field Club	<i>Atethmia centrago</i>	insect - moth	Centre-barred Sallow	Biodiversity Action Plan UK list of priority species: Priority Species, Biodiversity Lists - England: England NERC S.41	Hockley Wood	TM088214	1	2020
Essex Field Club	<i>Atethmia centrago</i>	insect - moth	Centre-barred Sallow	Biodiversity Action Plan UK list of priority species: Priority Species, Biodiversity Lists - England: England NERC S.41	Howlands Marsh	TM107161	1	1999
Essex Field Club	<i>Atethmia centrago</i>	insect - moth	Centre-barred Sallow	Biodiversity Action Plan UK list of priority species: Priority Species, Biodiversity Lists - England: England NERC S.41	Humberlands, Lawford	TM075313	2	2016
Essex Field Club	<i>Atethmia centrago</i>	insect - moth	Centre-barred Sallow	Biodiversity Action Plan UK list of priority species: Priority Species, Biodiversity Lists - England: England NERC S.41	Ivy Farm, East Mersea	TM065155	1	2018
Essex Field Club	<i>Atethmia centrago</i>	insect - moth	Centre-barred Sallow	Biodiversity Action Plan UK list of priority species: Priority Species, Biodiversity Lists - England: England NERC S.41	Kirby-le-Soken	TM2222	4	2005
Essex Field Club	<i>Atethmia centrago</i>	insect - moth	Centre-barred Sallow	Biodiversity Action Plan UK list of priority species: Priority Species, Biodiversity Lists - England: England NERC S.41	Lawford, Grange Road	TM090305	1	2018
Essex Field Club	<i>Atethmia centrago</i>	insect - moth	Centre-barred Sallow	Biodiversity Action Plan UK list of priority species: Priority Species, Biodiversity Lists - England: England NERC S.41	Lawford, Grange Road	TM0930	2	2003

Essex Field Club	<i>Atethmia centrago</i>	insect - moth	Centre-barred Sallow	Biodiversity Action Plan UK list of priority species: Priority Species, Biodiversity Lists - England: England NERC S.41	Lawford: RIS Site 499	TM099306	1	1990
Essex Field Club	<i>Atethmia centrago</i>	insect - moth	Centre-barred Sallow	Biodiversity Action Plan UK list of priority species: Priority Species, Biodiversity Lists - England: England NERC S.41	Little Oakley, 10 Rectory Road, Garden	TM218293	7	2016
Essex Field Club	<i>Atethmia centrago</i>	insect - moth	Centre-barred Sallow	Biodiversity Action Plan UK list of priority species: Priority Species, Biodiversity Lists - England: England NERC S.41	Little Oakley, Rectory Road	TM2129	1	2002
Essex Field Club	<i>Atethmia centrago</i>	insect - moth	Centre-barred Sallow	Biodiversity Action Plan UK list of priority species: Priority Species, Biodiversity Lists - England: England NERC S.41	Manningtree, water works	TM1031	2	1997
Essex Field Club	<i>Atethmia centrago</i>	insect - moth	Centre-barred Sallow	Biodiversity Action Plan UK list of priority species: Priority Species, Biodiversity Lists - England: England NERC S.41	Mistley, 72 Harwich Road (garden)	TM122315	11	2019
Essex Field Club	<i>Atethmia centrago</i>	insect - moth	Centre-barred Sallow	Biodiversity Action Plan UK list of priority species: Priority Species, Biodiversity Lists - England: England NERC S.41	Mistley, School Lane	TM1131	2	2002
Essex Field Club	<i>Atethmia centrago</i>	insect - moth	Centre-barred Sallow	Biodiversity Action Plan UK list of priority species: Priority Species, Biodiversity Lists - England: England NERC S.41	Mistley, Seafield Avenue	TM124318	1	2020
Essex Field Club	<i>Atethmia centrago</i>	insect - moth	Centre-barred Sallow	Biodiversity Action Plan UK list of priority species: Priority Species, Biodiversity Lists - England: England NERC S.41	Parringtons Farm, Lawford	TM075313	5	2020
Essex Field Club	<i>Atethmia centrago</i>	insect - moth	Centre-barred Sallow	Biodiversity Action Plan UK list of priority species: Priority Species, Biodiversity Lists - England: England NERC S.41	Rectory Road Little Oakley	TM217291	5	2021
Essex Field Club	<i>Atethmia centrago</i>	insect - moth	Centre-barred Sallow	Biodiversity Action Plan UK list of priority species: Priority Species, Biodiversity Lists - England: England NERC S.41	St Osyth, Daltes Lane	TM1215	2	2004

Essex Field Club	<i>Atethmia centrago</i>	insect - moth	Centre-barred Sallow	Biodiversity Action Plan UK list of priority species: Priority Species, Biodiversity Lists - England: England NERC S.41	St Osyth, Howlands Marsh	TM1015	1	2003
Essex Field Club	<i>Atethmia centrago</i>	insect - moth	Centre-barred Sallow	Biodiversity Action Plan UK list of priority species: Priority Species, Biodiversity Lists - England: England NERC S.41	Stour Wood	TM19073131	1	1996
Essex Field Club	<i>Atethmia centrago</i>	insect - moth	Centre-barred Sallow	Biodiversity Action Plan UK list of priority species: Priority Species, Biodiversity Lists - England: England NERC S.41	Stour Wood, woodman's hut	TM192310	1	1999
Essex Field Club	<i>Atethmia centrago</i>	insect - moth	Centre-barred Sallow	Biodiversity Action Plan UK list of priority species: Priority Species, Biodiversity Lists - England: England NERC S.41	Sunnymead Farm, Wivenhoe	TM0522	28	2015
Essex Field Club	<i>Atethmia centrago</i>	insect - moth	Centre-barred Sallow	Biodiversity Action Plan UK list of priority species: Priority Species, Biodiversity Lists - England: England NERC S.41	Weeley Lodge Farm Weeley	TM167210	1	2021
Essex Field Club	<i>Atethmia centrago</i>	insect - moth	Centre-barred Sallow	Biodiversity Action Plan UK list of priority species: Priority Species, Biodiversity Lists - England: England NERC S.41	Weeley, Second Ave	TM1421	1	2003
Essex Field Club	<i>Atethmia centrago</i>	insect - moth	Centre-barred Sallow	Biodiversity Action Plan UK list of priority species: Priority Species, Biodiversity Lists - England: England NERC S.41	Wivenhoe Wildlife Garden	TM03792180	1	2015
Essex Field Club	<i>Atethmia centrago</i>	insect - moth	Centre-barred Sallow	Biodiversity Action Plan UK list of priority species: Priority Species, Biodiversity Lists - England: England NERC S.41	Wivenhoe, 25 Belle Vue Rd CO7 9LD (garden)	TM040220	5	2013
Essex Field Club	<i>Atethmia centrago</i>	insect - moth	Centre-barred Sallow	Biodiversity Action Plan UK list of priority species: Priority Species, Biodiversity Lists - England: England NERC S.41	Wivenhoe, Croquet Grdns	TM0422	2	2001
Essex Field Club	<i>Atethmia centrago</i>	insect - moth	Centre-barred Sallow	Biodiversity Action Plan UK list of priority species: Priority Species, Biodiversity Lists - England: England NERC S.41	Wix	TM172283	2	1975

Essex Field Club	<i>Atethmia centrigo</i>	insect - moth	Centre-barred Sallow	Biodiversity Action Plan UK list of priority species: Priority Species, Biodiversity Lists - England: England NERC S.41	Wrabness Nature Reserve	TM161315	1	2019
Essex Field Club	<i>Atethmia centrigo</i>	insect - moth	Centre-barred Sallow	Biodiversity Action Plan UK list of priority species: Priority Species, Biodiversity Lists - England: England NERC S.41	Wrabness Reserve	TM164316	2	2011
Essex Field Club	<i>Atethmia centrigo</i>	insect - moth	Centre-barred Sallow	Biodiversity Action Plan UK list of priority species: Priority Species, Biodiversity Lists - England: England NERC S.41	Wrabness, Wheatsheaf Close	TM1631	1	1994
Essex Birdwatching Society	<i>Aythya marila</i>	bird	Scaup	Biodiversity Action Plan UK list of priority species: Priority Species, Biodiversity Lists - England: England NERC S.41	Alresford	TM0621	8	2014
Essex Birdwatching Society	<i>Aythya marila</i>	bird	Scaup	Biodiversity Action Plan UK list of priority species: Priority Species, Biodiversity Lists - England: England NERC S.41	Alresford Creek, R.Colne	TM0619	1	2014
Essex Birdwatching Society	<i>Aythya marila</i>	bird	Scaup	Biodiversity Action Plan UK list of priority species: Priority Species, Biodiversity Lists - England: England NERC S.41	Beth Chatteu Garden	TM0623	1	2019
Essex Birdwatching Society	<i>Aythya marila</i>	bird	Scaup	Biodiversity Action Plan UK list of priority species: Priority Species, Biodiversity Lists - England: England NERC S.41	Bradfield	TM1430	1	2015
Essex Birdwatching Society	<i>Aythya marila</i>	bird	Scaup	Biodiversity Action Plan UK list of priority species: Priority Species, Biodiversity Lists - England: England NERC S.41	Bradfield	TM1430	2	2016
Essex Birdwatching Society	<i>Aythya marila</i>	bird	Scaup	Biodiversity Action Plan UK list of priority species: Priority Species, Biodiversity Lists - England: England NERC S.41	Brightlingsea	TM0716	2	2016
Essex Birdwatching Society	<i>Aythya marila</i>	bird	Scaup	Biodiversity Action Plan UK list of priority species: Priority Species, Biodiversity Lists - England: England NERC S.41	Brightlingsea	TM0817	1	2018

Essex Birdwatching Society	<i>Aythya marila</i>	bird	Scaup	Biodiversity Action Plan UK list of priority species: Priority Species, Biodiversity Lists - England: England NERC S.41	cudmore grove	TM0615	1	2013
Essex Birdwatching Society	<i>Aythya marila</i>	bird	Scaup	Biodiversity Action Plan UK list of priority species: Priority Species, Biodiversity Lists - England: England NERC S.41	Fingringhoe Ranges MOD	TM0317	2	2020
Essex Birdwatching Society	<i>Aythya marila</i>	bird	Scaup	Biodiversity Action Plan UK list of priority species: Priority Species, Biodiversity Lists - England: England NERC S.41	Fingringhoe Wick EWT	TM0419	1	2019
Essex Birdwatching Society	<i>Aythya marila</i>	bird	Scaup	Biodiversity Action Plan UK list of priority species: Priority Species, Biodiversity Lists - England: England NERC S.41	Fingringhoe Wick NR EWT	TM0419	1	2017
Essex Birdwatching Society	<i>Aythya marila</i>	bird	Scaup	Biodiversity Action Plan UK list of priority species: Priority Species, Biodiversity Lists - England: England NERC S.41	Frinton-on-Sea	TM2319	2	2014
Essex Birdwatching Society	<i>Aythya marila</i>	bird	Scaup	Biodiversity Action Plan UK list of priority species: Priority Species, Biodiversity Lists - England: England NERC S.41	Frinton-on-Sea	TM2319	8	2020
Essex Birdwatching Society	<i>Aythya marila</i>	bird	Scaup	Biodiversity Action Plan UK list of priority species: Priority Species, Biodiversity Lists - England: England NERC S.41	Frinton-on-Sea	TM2420	7	2016
Essex Birdwatching Society	<i>Aythya marila</i>	bird	Scaup	Biodiversity Action Plan UK list of priority species: Priority Species, Biodiversity Lists - England: England NERC S.41	Great Holland	TM2119	2	2013
Essex Birdwatching Society	<i>Aythya marila</i>	bird	Scaup	Biodiversity Action Plan UK list of priority species: Priority Species, Biodiversity Lists - England: England NERC S.41	Hamford Water	TM2225	1	2016
Essex Birdwatching Society	<i>Aythya marila</i>	bird	Scaup	Biodiversity Action Plan UK list of priority species: Priority Species, Biodiversity Lists - England: England NERC S.41	Hamford Water	TM2225	1	2020

Essex Birdwatching Society	<i>Aythya marila</i>	bird	Scaup	Biodiversity Action Plan UK list of priority species: Priority Species, Biodiversity Lists - England: England NERC S.41	Holland Haven	TM2117	1	2018
Essex Birdwatching Society	<i>Aythya marila</i>	bird	Scaup	Biodiversity Action Plan UK list of priority species: Priority Species, Biodiversity Lists - England: England NERC S.41	Holland Haven	TM2117	2	2014
Essex Birdwatching Society	<i>Aythya marila</i>	bird	Scaup	Biodiversity Action Plan UK list of priority species: Priority Species, Biodiversity Lists - England: England NERC S.41	Holland Haven	TM2217	2	2013
Essex Birdwatching Society	<i>Aythya marila</i>	bird	Scaup	Biodiversity Action Plan UK list of priority species: Priority Species, Biodiversity Lists - England: England NERC S.41	Manningtree	TM1031	3	2020
Essex Birdwatching Society	<i>Aythya marila</i>	bird	Scaup	Biodiversity Action Plan UK list of priority species: Priority Species, Biodiversity Lists - England: England NERC S.41	Mistley	TM1131	1	2015
Essex Birdwatching Society	<i>Aythya marila</i>	bird	Scaup	Biodiversity Action Plan UK list of priority species: Priority Species, Biodiversity Lists - England: England NERC S.41	Mistley	TM1131	1	2016
Essex Birdwatching Society	<i>Aythya marila</i>	bird	Scaup	Biodiversity Action Plan UK list of priority species: Priority Species, Biodiversity Lists - England: England NERC S.41	Mistley	TM1232	4	2020
Essex Birdwatching Society	<i>Aythya marila</i>	bird	Scaup	Biodiversity Action Plan UK list of priority species: Priority Species, Biodiversity Lists - England: England NERC S.41	Mistley Quay	TM1131	4	2020
Essex Birdwatching Society	<i>Aythya marila</i>	bird	Scaup	Biodiversity Action Plan UK list of priority species: Priority Species, Biodiversity Lists - England: England NERC S.41	Mistley Walls	TM1031	1	2019
Essex Birdwatching Society	<i>Aythya marila</i>	bird	Scaup	Biodiversity Action Plan UK list of priority species: Priority Species, Biodiversity Lists - England: England NERC S.41	Mistley Walls	TM1132	1	2020

Essex Birdwatching Society	<i>Aythya marila</i>	bird	Scaup	Biodiversity Action Plan UK list of priority species: Priority Species, Biodiversity Lists - England: England NERC S.41	Pyefleet Channel, Mersea Island	TM0416	1	2013
Essex Birdwatching Society	<i>Aythya marila</i>	bird	Scaup	Biodiversity Action Plan UK list of priority species: Priority Species, Biodiversity Lists - England: England NERC S.41	Reeves Hall, East Mersea	TM0416	2	2013
Essex Birdwatching Society	<i>Aythya marila</i>	bird	Scaup	Biodiversity Action Plan UK list of priority species: Priority Species, Biodiversity Lists - England: England NERC S.41	River Colne, Wivenhoe to Alresford Creek	TM0520	1	2014
Essex Birdwatching Society	<i>Aythya marila</i>	bird	Scaup	Biodiversity Action Plan UK list of priority species: Priority Species, Biodiversity Lists - England: England NERC S.41	River Stour	TM1331	3	2020
Essex Birdwatching Society	<i>Aythya marila</i>	bird	Scaup	Biodiversity Action Plan UK list of priority species: Priority Species, Biodiversity Lists - England: England NERC S.41	River Stour	TM1731	1	2016
Essex Birdwatching Society	<i>Aythya marila</i>	bird	Scaup	Biodiversity Action Plan UK list of priority species: Priority Species, Biodiversity Lists - England: England NERC S.41	Stour Estuary	TM1032	2	2016
Essex Birdwatching Society	<i>Aythya marila</i>	bird	Scaup	Biodiversity Action Plan UK list of priority species: Priority Species, Biodiversity Lists - England: England NERC S.41	Stour Woods and Copperas Bay RSPB	TM1931	1	2020
Essex Birdwatching Society	<i>Aythya marila</i>	bird	Scaup	Biodiversity Action Plan UK list of priority species: Priority Species, Biodiversity Lists - England: England NERC S.41	Wrabness	TM1731	1	2014
Essex Birdwatching Society	<i>Aythya marila</i>	bird	Scaup	Biodiversity Action Plan UK list of priority species: Priority Species, Biodiversity Lists - England: England NERC S.41	Wrabness	TM1731	1	2015
Essex Birdwatching Society	<i>Aythya marila</i>	bird	Scaup	Biodiversity Action Plan UK list of priority species: Priority Species, Biodiversity Lists - England: England NERC S.41	Wrabness EWT	TM1731	9	2016

Essex Field Club	<i>Balaenoptera acutorostrata</i>	marine mammal	Minke Whale	Biodiversity Action Plan UK list of priority species: Priority Species, Biodiversity Lists - England: England NERC S.41	TM205162	TM205162	2	1999
Essex Field Club	<i>Barbastella barbastellus</i>	terrestrial mammal	Western Barbastelle	Biodiversity Action Plan UK list of priority species: Priority Species, Biodiversity Lists - England: England NERC S.41	Beaumont Hall Outbuildings, Church Lane, Beaumont-cum-Moze	TM178932 4660	1	2019
Essex Field Club	<i>Barbastella barbastellus</i>	terrestrial mammal	Western Barbastelle	Biodiversity Action Plan UK list of priority species: Priority Species, Biodiversity Lists - England: England NERC S.41	Glebe Farm Farmhouse	TM094231 9826	1	2020
Essex Field Club	<i>Barbastella barbastellus</i>	terrestrial mammal	Western Barbastelle	Biodiversity Action Plan UK list of priority species: Priority Species, Biodiversity Lists - England: England NERC S.41	Glebe Farm, Thorrington (barn)	TM094198	1	2019
Essex Bat Group	<i>Barbastella barbastellus</i>	terrestrial mammal	Western Barbastelle	Biodiversity Action Plan UK list of priority species: Priority Species, Biodiversity Lists - England: England NERC S.41	Church Lane, Beaumont-cum-Moze	TM178932 4660	1	2019
Essex Bat Group	<i>Barbastella barbastellus</i>	terrestrial mammal	Western Barbastelle	Biodiversity Action Plan UK list of priority species: Priority Species, Biodiversity Lists - England: England NERC S.41	Stour Wood, Harwich	TM190313	1	2016
Essex Bat Group	<i>Barbastella barbastellus</i>	terrestrial mammal	Western Barbastelle	Biodiversity Action Plan UK list of priority species: Priority Species, Biodiversity Lists - England: England NERC S.41	Wrabness foreshore	TM170322	1	2018
Essex Field Club	<i>Bombus muscorum</i>	insect - hymenopteran	Moss Carder Bee	Biodiversity Action Plan UK list of priority species: Priority Species, Biodiversity Lists - England: England NERC S.41	Holland Haven	TM2218	1	2013
Essex Field Club	<i>Bombus muscorum</i>	insect - hymenopteran	Moss Carder Bee	Biodiversity Action Plan UK list of priority species: Priority Species, Biodiversity Lists - England: England NERC S.41	Holland Haven	TM222176	1	2013
Essex Field Club	<i>Bombus muscorum</i>	insect - hymenopteran	Moss Carder Bee	Biodiversity Action Plan UK list of priority species: Priority Species, Biodiversity Lists - England: England NERC S.41	Holland Haven	TM223176	1	2020

Essex Field Club	<i>Bombus muscorum</i>	insect - hymenopteran	Moss Carder Bee	Biodiversity Action Plan UK list of priority species: Priority Species, Biodiversity Lists - England: England NERC S.41	Holland Haven, West	TM217172	1	2014
Essex Field Club	<i>Bombus muscorum</i>	insect - hymenopteran	Moss Carder Bee	Biodiversity Action Plan UK list of priority species: Priority Species, Biodiversity Lists - England: England NERC S.41	Skippers Island	TM217243	1	2004
Essex Field Club	<i>Bombus ruderarius</i>	insect - hymenopteran	Red-shanked Carder Bee	Biodiversity Action Plan UK list of priority species: Priority Species, Biodiversity Lists - England: England NERC S.41	Brightlingsea Marshes	TM0717	1	1998
Essex Field Club	<i>Bombus ruderatus</i>	insect - hymenopteran	Large Garden Bumblebee	Biodiversity Action Plan UK list of priority species: Priority Species, Biodiversity Lists - England: England NERC S.41	St Osyth Park, Cpt 3 Mowing Ground	TM121161	1	2010
Essex Field Club	<i>Bombus ruderatus</i>	insect - hymenopteran	Large Garden Bumblebee	Biodiversity Action Plan UK list of priority species: Priority Species, Biodiversity Lists - England: England NERC S.41	St Osyth Park, Cpt 8 Wellwick Land	TM121168	1	2010
Essex Birdwatching Society	<i>Botaurus stellaris</i>	bird	Bittern	Biodiversity Action Plan UK list of priority species: Priority Species, Biodiversity Lists - England: England NERC S.41, Essex BAP: EBAP	Cattawade	TM0932	4	2013
Essex Birdwatching Society	<i>Botaurus stellaris</i>	bird	Bittern	Biodiversity Action Plan UK list of priority species: Priority Species, Biodiversity Lists - England: England NERC S.41, Essex BAP: EBAP	Cornerways, Green Ln, Ardleigh	TM0429	1	2019
Essex Birdwatching Society	<i>Botaurus stellaris</i>	bird	Bittern	Biodiversity Action Plan UK list of priority species: Priority Species, Biodiversity Lists - England: England NERC S.41, Essex BAP: EBAP	Elmstead	TM0624	1	2014
Essex Birdwatching Society	<i>Botaurus stellaris</i>	bird	Bittern	Biodiversity Action Plan UK list of priority species: Priority Species, Biodiversity Lists - England: England NERC S.41, Essex BAP: EBAP	Fingringhoe Wick	TM0419	10	2014
Essex Birdwatching Society	<i>Botaurus stellaris</i>	bird	Bittern	Biodiversity Action Plan UK list of priority species: Priority Species, Biodiversity Lists - England: England NERC S.41, Essex BAP: EBAP	Fingringhoe Wick EWT	TM0419	8	2014

Essex Birdwatching Society	<i>Botaurus stellaris</i>	bird	Bittern	Biodiversity Action Plan UK list of priority species: Priority Species, Biodiversity Lists - England: England NERC S.41, Essex BAP: EBAP	Fingringhoe Wick NR	TM0419	10	2016
Essex Birdwatching Society	<i>Botaurus stellaris</i>	bird	Bittern	Biodiversity Action Plan UK list of priority species: Priority Species, Biodiversity Lists - England: England NERC S.41, Essex BAP: EBAP	Fingringhoe Wick NR EWT	TM0419	5	2015
Essex Birdwatching Society	<i>Botaurus stellaris</i>	bird	Bittern	Biodiversity Action Plan UK list of priority species: Priority Species, Biodiversity Lists - England: England NERC S.41, Essex BAP: EBAP	Fingringhoe Wick NR EWT	TM0419	8	2014
Essex Birdwatching Society	<i>Botaurus stellaris</i>	bird	Bittern	Biodiversity Action Plan UK list of priority species: Priority Species, Biodiversity Lists - England: England NERC S.41, Essex BAP: EBAP	Frinton-on-Sea	TM2319	1	2020
Essex Birdwatching Society	<i>Botaurus stellaris</i>	bird	Bittern	Biodiversity Action Plan UK list of priority species: Priority Species, Biodiversity Lists - England: England NERC S.41, Essex BAP: EBAP	Hamford Water	TM2225	1	2019
Essex Birdwatching Society	<i>Botaurus stellaris</i>	bird	Bittern	Biodiversity Action Plan UK list of priority species: Priority Species, Biodiversity Lists - England: England NERC S.41, Essex BAP: EBAP	Holland Haven	TM2117	1	2014
Essex Birdwatching Society	<i>Botaurus stellaris</i>	bird	Bittern	Biodiversity Action Plan UK list of priority species: Priority Species, Biodiversity Lists - England: England NERC S.41, Essex BAP: EBAP	Holland Haven	TM2117	3	2017
Essex Birdwatching Society	<i>Botaurus stellaris</i>	bird	Bittern	Biodiversity Action Plan UK list of priority species: Priority Species, Biodiversity Lists - England: England NERC S.41, Essex BAP: EBAP	Howlands Marsh	TM1116	4	2013
Essex Birdwatching Society	<i>Botaurus stellaris</i>	bird	Bittern	Biodiversity Action Plan UK list of priority species: Priority Species, Biodiversity Lists - England: England NERC S.41, Essex BAP: EBAP	Howlands Marsh NR	TM1116	2	2013
Essex Birdwatching Society	<i>Botaurus stellaris</i>	bird	Bittern	Biodiversity Action Plan UK list of priority species: Priority Species, Biodiversity Lists - England: England NERC S.41, Essex BAP: EBAP	Judas Gap	TM0832	1	2013

Essex Birdwatching Society	<i>Botaurus stellaris</i>	bird	Bittern	Biodiversity Action Plan UK list of priority species: Priority Species, Biodiversity Lists - England: England NERC S.41, Essex BAP: EBAP	St Osyth	TM1215	1	2016
Essex Birdwatching Society	<i>Botaurus stellaris</i>	bird	Bittern	Biodiversity Action Plan UK list of priority species: Priority Species, Biodiversity Lists - England: England NERC S.41, Essex BAP: EBAP	St Osyth, Earls Hall Farm	TM1416	1	2017
Essex Field Club	<i>Brachylomia viminalis</i>	insect - moth	Minor Shoulder-knot	Biodiversity Action Plan UK list of priority species: Priority Species, Biodiversity Lists - England: England NERC S.41	Beaumont-cum-Moze	TM12	1	1961
Essex Field Club	<i>Brachylomia viminalis</i>	insect - moth	Minor Shoulder-knot	Biodiversity Action Plan UK list of priority species: Priority Species, Biodiversity Lists - England: England NERC S.41	Brightlingsea, Ford Farm	TM0718	1	2001
Essex Field Club	<i>Brachylomia viminalis</i>	insect - moth	Minor Shoulder-knot	Biodiversity Action Plan UK list of priority species: Priority Species, Biodiversity Lists - England: England NERC S.41	Copperas Farm	TM206318	1	1979
Essex Field Club	<i>Brachylomia viminalis</i>	insect - moth	Minor Shoulder-knot	Biodiversity Action Plan UK list of priority species: Priority Species, Biodiversity Lists - England: England NERC S.41	Copperas Wood	TM2031	1	1975
Essex Field Club	<i>Brachylomia viminalis</i>	insect - moth	Minor Shoulder-knot	Biodiversity Action Plan UK list of priority species: Priority Species, Biodiversity Lists - England: England NERC S.41	Copperas Wood, caravan	TM205314	1	1991
Essex Field Club	<i>Brachylomia viminalis</i>	insect - moth	Minor Shoulder-knot	Biodiversity Action Plan UK list of priority species: Priority Species, Biodiversity Lists - England: England NERC S.41	Copperas Wood, level crossing	TM205316	1	1986
Essex Field Club	<i>Brachylomia viminalis</i>	insect - moth	Minor Shoulder-knot	Biodiversity Action Plan UK list of priority species: Priority Species, Biodiversity Lists - England: England NERC S.41	Dove House Cottage, Dovercourt	TM2230	1	1998
Essex Field Club	<i>Brachylomia viminalis</i>	insect - moth	Minor Shoulder-knot	Biodiversity Action Plan UK list of priority species: Priority Species, Biodiversity Lists - England: England NERC S.41	Dovercourt CO12 5DR (garden)	TM226304	1	1998

Essex Field Club	<i>Brachylomia viminalis</i>	insect - moth	Minor Shoulder-knot	Biodiversity Action Plan UK list of priority species: Priority Species, Biodiversity Lists - England: England NERC S.41	Dovercourt, 19 Oakley Road	TM230305	3	1999
Essex Field Club	<i>Brachylomia viminalis</i>	insect - moth	Minor Shoulder-knot	Biodiversity Action Plan UK list of priority species: Priority Species, Biodiversity Lists - England: England NERC S.41	Fingringhoe Wick	TM0419	1	2015
Essex Field Club	<i>Brachylomia viminalis</i>	insect - moth	Minor Shoulder-knot	Biodiversity Action Plan UK list of priority species: Priority Species, Biodiversity Lists - England: England NERC S.41	Fingringhoe Wick	TM048193	1	1986
Essex Field Club	<i>Brachylomia viminalis</i>	insect - moth	Minor Shoulder-knot	Biodiversity Action Plan UK list of priority species: Priority Species, Biodiversity Lists - England: England NERC S.41	Fingringhoe Wick	TM050119 39	4	2017
Essex Field Club	<i>Brachylomia viminalis</i>	insect - moth	Minor Shoulder-knot	Biodiversity Action Plan UK list of priority species: Priority Species, Biodiversity Lists - England: England NERC S.41	Fingringhoe Wick	TM050619 42	2	2017
Essex Field Club	<i>Brachylomia viminalis</i>	insect - moth	Minor Shoulder-knot	Biodiversity Action Plan UK list of priority species: Priority Species, Biodiversity Lists - England: England NERC S.41	Fingringhoe Wick EWT	TM045181 9393	1	2016
Essex Field Club	<i>Brachylomia viminalis</i>	insect - moth	Minor Shoulder-knot	Biodiversity Action Plan UK list of priority species: Priority Species, Biodiversity Lists - England: England NERC S.41	Fingringhoe Wick N.R.	TM0419	1	1996
Essex Field Club	<i>Brachylomia viminalis</i>	insect - moth	Minor Shoulder-knot	Biodiversity Action Plan UK list of priority species: Priority Species, Biodiversity Lists - England: England NERC S.41	Fingringhoe Wick N.R.	TM0519	2	1990
Essex Field Club	<i>Brachylomia viminalis</i>	insect - moth	Minor Shoulder-knot	Biodiversity Action Plan UK list of priority species: Priority Species, Biodiversity Lists - England: England NERC S.41	Kirby Cross, Willow Ave	TM2220	1	1997
Essex Field Club	<i>Brachylomia viminalis</i>	insect - moth	Minor Shoulder-knot	Biodiversity Action Plan UK list of priority species: Priority Species, Biodiversity Lists - England: England NERC S.41	Kirby-le-Soken	TM2222	1	1995

Essex Field Club	<i>Brachylomia viminalis</i>	insect - moth	Minor Shoulder-knot	Biodiversity Action Plan UK list of priority species: Priority Species, Biodiversity Lists - England: England NERC S.41	Mistley, School Lane	TM1131	2	1998
Essex Field Club	<i>Brachylomia viminalis</i>	insect - moth	Minor Shoulder-knot	Biodiversity Action Plan UK list of priority species: Priority Species, Biodiversity Lists - England: England NERC S.41	St Osyth, Daltes Lane	TM1215	1	1995
Essex Field Club	<i>Brachylomia viminalis</i>	insect - moth	Minor Shoulder-knot	Biodiversity Action Plan UK list of priority species: Priority Species, Biodiversity Lists - England: England NERC S.41	Stour Wood	TM19073131	1	1995
Essex Field Club	<i>Brachylomia viminalis</i>	insect - moth	Minor Shoulder-knot	Biodiversity Action Plan UK list of priority species: Priority Species, Biodiversity Lists - England: England NERC S.41	Stour Wood	TM1931	1	1985
Essex Field Club	<i>Brachylomia viminalis</i>	insect - moth	Minor Shoulder-knot	Biodiversity Action Plan UK list of priority species: Priority Species, Biodiversity Lists - England: England NERC S.41	Stour Wood, cottage	TM188315	6	1986
Essex Field Club	<i>Brachylomia viminalis</i>	insect - moth	Minor Shoulder-knot	Biodiversity Action Plan UK list of priority species: Priority Species, Biodiversity Lists - England: England NERC S.41	Stour Wood, south west corner	TM187309	2	1995
Essex Field Club	<i>Brachylomia viminalis</i>	insect - moth	Minor Shoulder-knot	Biodiversity Action Plan UK list of priority species: Priority Species, Biodiversity Lists - England: England NERC S.41	Stour Wood, woodman's hut	TM192310	15	1994
Essex Field Club	<i>Brachylomia viminalis</i>	insect - moth	Minor Shoulder-knot	Biodiversity Action Plan UK list of priority species: Priority Species, Biodiversity Lists - England: England NERC S.41	Stour Wood, woodman's hut	TM243312	1	1986
Essex Field Club	<i>Brachylomia viminalis</i>	insect - moth	Minor Shoulder-knot	Biodiversity Action Plan UK list of priority species: Priority Species, Biodiversity Lists - England: England NERC S.41	Sunnymead Farm, Wivenhoe	TM0522	8	2015
EFC/EARG	<i>Bufo bufo</i>	amphibian	Common Toad	Biodiversity Action Plan UK list of priority species: Priority Species, Biodiversity Lists - England: England NERC S.41	5 Hall Cotts Frating	TM079225	1	1994

EFC/EARG	<i>Bufo bufo</i>	amphibian	Common Toad	Biodiversity Action Plan UK list of priority species: Priority Species, Biodiversity Lists - England: England NERC S.41	CO16 8QD	TM129160	1	1992
EFC/EARG	<i>Bufo bufo</i>	amphibian	Common Toad	Biodiversity Action Plan UK list of priority species: Priority Species, Biodiversity Lists - England: England NERC S.41	Colchester	TM031652 4240	1	2012
EFC/EARG	<i>Bufo bufo</i>	amphibian	Common Toad	Biodiversity Action Plan UK list of priority species: Priority Species, Biodiversity Lists - England: England NERC S.41	Colchester (pinpoint)	TM031652 4240	1	2012
EFC/EARG	<i>Bufo bufo</i>	amphibian	Common Toad	Biodiversity Action Plan UK list of priority species: Priority Species, Biodiversity Lists - England: England NERC S.41	Dovercourt	TM2330	2	1990
EFC/EARG	<i>Bufo bufo</i>	amphibian	Common Toad	Biodiversity Action Plan UK list of priority species: Priority Species, Biodiversity Lists - England: England NERC S.41	Fingringhoe Wick NR Fingringhoe	TM048191	1	2004
EFC/EARG	<i>Bufo bufo</i>	amphibian	Common Toad	Biodiversity Action Plan UK list of priority species: Priority Species, Biodiversity Lists - England: England NERC S.41	Great Bentley Nr School	TM1121	1	2000
EFC/EARG	<i>Bufo bufo</i>	amphibian	Common Toad	Biodiversity Action Plan UK list of priority species: Priority Species, Biodiversity Lists - England: England NERC S.41	Great Oakley	TM1827	1	1998
EFC/EARG	<i>Bufo bufo</i>	amphibian	Common Toad	Biodiversity Action Plan UK list of priority species: Priority Species, Biodiversity Lists - England: England NERC S.41	Groom Park Clacton on Sea	TM1715	2	1990
EFC/EARG	<i>Bufo bufo</i>	amphibian	Common Toad	Biodiversity Action Plan UK list of priority species: Priority Species, Biodiversity Lists - England: England NERC S.41	Harwich	TM233463 1845	1	2014
EFC/EARG	<i>Bufo bufo</i>	amphibian	Common Toad	Biodiversity Action Plan UK list of priority species: Priority Species, Biodiversity Lists - England: England NERC S.41	Lawford	TM083326	2	1991

EFC/EARG	<i>Bufo bufo</i>	amphibian	Common Toad	Biodiversity Action Plan UK list of priority species: Priority Species, Biodiversity Lists - England: England NERC S.41	Manningtree	TM100473 0508	1	2016
EFC/EARG	<i>Bufo bufo</i>	amphibian	Common Toad	Biodiversity Action Plan UK list of priority species: Priority Species, Biodiversity Lists - England: England NERC S.41	Manningtree	TM100643 0489	1	2015
EFC/EARG	<i>Bufo bufo</i>	amphibian	Common Toad	Biodiversity Action Plan UK list of priority species: Priority Species, Biodiversity Lists - England: England NERC S.41	Mistley	TM127373 0436	3	2015
EFC/EARG	<i>Bufo bufo</i>	amphibian	Common Toad	Biodiversity Action Plan UK list of priority species: Priority Species, Biodiversity Lists - England: England NERC S.41	North East Essex 13	TM079225	1	2000
EFC/EARG	<i>Bufo bufo</i>	amphibian	Common Toad	Biodiversity Action Plan UK list of priority species: Priority Species, Biodiversity Lists - England: England NERC S.41	Sue's Parents Garden	TM082223	1	2000
EFC/EARG	<i>Bufo bufo</i>	amphibian	Common Toad	Biodiversity Action Plan UK list of priority species: Priority Species, Biodiversity Lists - England: England NERC S.41	Tendring	TM087432 23	1	2019
EFC/EARG	<i>Bufo bufo</i>	amphibian	Common Toad	Biodiversity Action Plan UK list of priority species: Priority Species, Biodiversity Lists - England: England NERC S.41	Three Bells Church Road	TM083223	1	1994
EFC/EARG	<i>Bufo bufo</i>	amphibian	Common Toad	Biodiversity Action Plan UK list of priority species: Priority Species, Biodiversity Lists - England: England NERC S.41	Weeley	TM141492 2947	1	2019
EFC/EARG	<i>Bufo bufo</i>	amphibian	Common Toad	Biodiversity Action Plan UK list of priority species: Priority Species, Biodiversity Lists - England: England NERC S.41	Wivenhoe	TM044225	1	1998
Essex Field Club	<i>Byctiscus populi</i>	insect - beetle (Coleoptera)	Poplar Leaf Roller	Biodiversity Action Plan UK list of priority species: Priority Species, Biodiversity Lists - England: England NERC S.41	Colchester	TM02	1	1950

Essex Field Club	<i>Byctiscus populi</i>	insect - beetle (Coleoptera)	Poplar Leaf Roller	Biodiversity Action Plan UK list of priority species: Priority Species, Biodiversity Lists - England: England NERC S.41	Maldon Wood	TM1419	1	1906
Essex Field Club	<i>Campsicnemus magius</i>	insect - true fly (Diptera)		Biodiversity Action Plan UK list of priority species: Priority Species, Biodiversity Lists - England: England NERC S.41	East Mersea	TM01	1	1960
Essex Field Club	<i>Carabus monilis</i>	insect - beetle (Coleoptera)		Biodiversity Action Plan UK list of priority species: Priority Species, Biodiversity Lists - England: England NERC S.41	St Osyth Park, Cpt 1 Lodge Piece	TM118167	1	2010
Essex Field Club	<i>Carabus monilis</i>	insect - beetle (Coleoptera)		Biodiversity Action Plan UK list of priority species: Priority Species, Biodiversity Lists - England: England NERC S.41	St Osyth Park, Cpt 4 South Park	TM118159	1	2010
Essex Field Club	<i>Caradrina morpheus</i>	insect - moth	Mottled Rustic	Biodiversity Action Plan UK list of priority species: Priority Species, Biodiversity Lists - England: England NERC S.41	1 Dove House Cottage, Oakley Road, Dovercourt	TM226304	2	2007
Essex Field Club	<i>Caradrina morpheus</i>	insect - moth	Mottled Rustic	Biodiversity Action Plan UK list of priority species: Priority Species, Biodiversity Lists - England: England NERC S.41	10 Rectory Road, Little Oakley	TM218293	1	2005
Essex Field Club	<i>Caradrina morpheus</i>	insect - moth	Mottled Rustic	Biodiversity Action Plan UK list of priority species: Priority Species, Biodiversity Lists - England: England NERC S.41	20 Vista Avenue, Kirby-le-Soken	TM227221	2	2006
Essex Field Club	<i>Caradrina morpheus</i>	insect - moth	Mottled Rustic	Biodiversity Action Plan UK list of priority species: Priority Species, Biodiversity Lists - England: England NERC S.41	26A Grange Road Lawford	TM088230 59	1	2018
Essex Field Club	<i>Caradrina morpheus</i>	insect - moth	Mottled Rustic	Biodiversity Action Plan UK list of priority species: Priority Species, Biodiversity Lists - England: England NERC S.41	26A Grange Road Lawford	TM089983 0739	2	2018
Essex Field Club	<i>Caradrina morpheus</i>	insect - moth	Mottled Rustic	Biodiversity Action Plan UK list of priority species: Priority Species, Biodiversity Lists - England: England NERC S.41	26A Grange Road Lawford	TM090183 0761	3	2018

Essex Field Club	<i>Caradrina morpheus</i>	insect - moth	Mottled Rustic	Biodiversity Action Plan UK list of priority species: Priority Species, Biodiversity Lists - England: England NERC S.41	26A Grange Road, Lawford (Reg Fry's garden)	TM091307	1	2018
Essex Field Club	<i>Caradrina morpheus</i>	insect - moth	Mottled Rustic	Biodiversity Action Plan UK list of priority species: Priority Species, Biodiversity Lists - England: England NERC S.41	35 Hunter Drive Lawford	TM093303 1283	5	2018
Essex Field Club	<i>Caradrina morpheus</i>	insect - moth	Mottled Rustic	Biodiversity Action Plan UK list of priority species: Priority Species, Biodiversity Lists - England: England NERC S.41	Alresford	TM0621	1	1996
Essex Field Club	<i>Caradrina morpheus</i>	insect - moth	Mottled Rustic	Biodiversity Action Plan UK list of priority species: Priority Species, Biodiversity Lists - England: England NERC S.41	Alresford	TM067216	46	2014
Essex Field Club	<i>Caradrina morpheus</i>	insect - moth	Mottled Rustic	Biodiversity Action Plan UK list of priority species: Priority Species, Biodiversity Lists - England: England NERC S.41	Arlesford (garden)	TM067216	47	2020
Essex Field Club	<i>Caradrina morpheus</i>	insect - moth	Mottled Rustic	Biodiversity Action Plan UK list of priority species: Priority Species, Biodiversity Lists - England: England NERC S.41	Beaumont Quay	TM22	1	2006
Essex Field Club	<i>Caradrina morpheus</i>	insect - moth	Mottled Rustic	Biodiversity Action Plan UK list of priority species: Priority Species, Biodiversity Lists - England: England NERC S.41	Beaumont-cum-Moze	TM12	1	1961
Essex Field Club	<i>Caradrina morpheus</i>	insect - moth	Mottled Rustic	Biodiversity Action Plan UK list of priority species: Priority Species, Biodiversity Lists - England: England NERC S.41	Beaumont-cum-Moze	TM1725	2	1999
Essex Field Club	<i>Caradrina morpheus</i>	insect - moth	Mottled Rustic	Biodiversity Action Plan UK list of priority species: Priority Species, Biodiversity Lists - England: England NERC S.41	Beth Chatto Grds.	TM068238	1	2012
Essex Field Club	<i>Caradrina morpheus</i>	insect - moth	Mottled Rustic	Biodiversity Action Plan UK list of priority species: Priority Species, Biodiversity Lists - England: England NERC S.41	Bradfield Heath (garden)	TM134298	2	2015

Essex Field Club	<i>Caradrina morpheus</i>	insect - moth	Mottled Rustic	Biodiversity Action Plan UK list of priority species: Priority Species, Biodiversity Lists - England: England NERC S.41	Brightlingsea	TM074186	1	2006
Essex Field Club	<i>Caradrina morpheus</i>	insect - moth	Mottled Rustic	Biodiversity Action Plan UK list of priority species: Priority Species, Biodiversity Lists - England: England NERC S.41	Brightlingsea, Ford Farm	TM0718	1	2000
Essex Field Club	<i>Caradrina morpheus</i>	insect - moth	Mottled Rustic	Biodiversity Action Plan UK list of priority species: Priority Species, Biodiversity Lists - England: England NERC S.41	Brightlingsea, Moverons	TM061188	1	2006
Essex Field Club	<i>Caradrina morpheus</i>	insect - moth	Mottled Rustic	Biodiversity Action Plan UK list of priority species: Priority Species, Biodiversity Lists - England: England NERC S.41	Clacton, Gorse Lane	TM1817	1	2000
Essex Field Club	<i>Caradrina morpheus</i>	insect - moth	Mottled Rustic	Biodiversity Action Plan UK list of priority species: Priority Species, Biodiversity Lists - England: England NERC S.41	Cockaynes Wood, Alresford	TM054216	1	2017
Essex Field Club	<i>Caradrina morpheus</i>	insect - moth	Mottled Rustic	Biodiversity Action Plan UK list of priority species: Priority Species, Biodiversity Lists - England: England NERC S.41	Cockaynes Wood, Alresford	TM054217	1	2019
Essex Field Club	<i>Caradrina morpheus</i>	insect - moth	Mottled Rustic	Biodiversity Action Plan UK list of priority species: Priority Species, Biodiversity Lists - England: England NERC S.41	Colne Point N.R.	TM01	1	1976
Essex Field Club	<i>Caradrina morpheus</i>	insect - moth	Mottled Rustic	Biodiversity Action Plan UK list of priority species: Priority Species, Biodiversity Lists - England: England NERC S.41	Colne Point N.R.	TM11	1	1976
Essex Field Club	<i>Caradrina morpheus</i>	insect - moth	Mottled Rustic	Biodiversity Action Plan UK list of priority species: Priority Species, Biodiversity Lists - England: England NERC S.41	Copperas Farm	TM206318	2	1991
Essex Field Club	<i>Caradrina morpheus</i>	insect - moth	Mottled Rustic	Biodiversity Action Plan UK list of priority species: Priority Species, Biodiversity Lists - England: England NERC S.41	Copperas Wood	TM199312	1	2012

Essex Field Club	<i>Caradrina morpheus</i>	insect - moth	Mottled Rustic	Biodiversity Action Plan UK list of priority species: Priority Species, Biodiversity Lists - England: England NERC S.41	Copperas Wood	TM200315	1	2000
Essex Field Club	<i>Caradrina morpheus</i>	insect - moth	Mottled Rustic	Biodiversity Action Plan UK list of priority species: Priority Species, Biodiversity Lists - England: England NERC S.41	Copperas Wood	TM2031	3	2004
Essex Field Club	<i>Caradrina morpheus</i>	insect - moth	Mottled Rustic	Biodiversity Action Plan UK list of priority species: Priority Species, Biodiversity Lists - England: England NERC S.41	Copperas Wood	TM203315	1	2013
Essex Field Club	<i>Caradrina morpheus</i>	insect - moth	Mottled Rustic	Biodiversity Action Plan UK list of priority species: Priority Species, Biodiversity Lists - England: England NERC S.41	Copperas Wood EssexWT	TM200315	3	1997
Essex Field Club	<i>Caradrina morpheus</i>	insect - moth	Mottled Rustic	Biodiversity Action Plan UK list of priority species: Priority Species, Biodiversity Lists - England: England NERC S.41	Copperas Wood, caravan	TM205314	11	1999
Essex Field Club	<i>Caradrina morpheus</i>	insect - moth	Mottled Rustic	Biodiversity Action Plan UK list of priority species: Priority Species, Biodiversity Lists - England: England NERC S.41	Copperas Wood, caravan	TM205315	1	2000
Essex Field Club	<i>Caradrina morpheus</i>	insect - moth	Mottled Rustic	Biodiversity Action Plan UK list of priority species: Priority Species, Biodiversity Lists - England: England NERC S.41	Danehurst Tan Lane Little Clacton Essex	TM172204	9	2021
Essex Field Club	<i>Caradrina morpheus</i>	insect - moth	Mottled Rustic	Biodiversity Action Plan UK list of priority species: Priority Species, Biodiversity Lists - England: England NERC S.41	Dedham,Long Road,Bay Trees	TM0531	1	1975
Essex Field Club	<i>Caradrina morpheus</i>	insect - moth	Mottled Rustic	Biodiversity Action Plan UK list of priority species: Priority Species, Biodiversity Lists - England: England NERC S.41	Dove House Cottage, Dovercourt	TM2230	3	2004
Essex Field Club	<i>Caradrina morpheus</i>	insect - moth	Mottled Rustic	Biodiversity Action Plan UK list of priority species: Priority Species, Biodiversity Lists - England: England NERC S.41	Dovercourt	TM22	1	1977

Essex Field Club	<i>Caradrina morpheus</i>	insect - moth	Mottled Rustic	Biodiversity Action Plan UK list of priority species: Priority Species, Biodiversity Lists - England: England NERC S.41	Dovercourt	TM226304	1	2006
Essex Field Club	<i>Caradrina morpheus</i>	insect - moth	Mottled Rustic	Biodiversity Action Plan UK list of priority species: Priority Species, Biodiversity Lists - England: England NERC S.41	Dovercourt CO12 5DR (garden)	TM226304	49	2011
Essex Field Club	<i>Caradrina morpheus</i>	insect - moth	Mottled Rustic	Biodiversity Action Plan UK list of priority species: Priority Species, Biodiversity Lists - England: England NERC S.41	Dovercourt, 19 Oakley Road	TM230305	293	2006
Essex Field Club	<i>Caradrina morpheus</i>	insect - moth	Mottled Rustic	Biodiversity Action Plan UK list of priority species: Priority Species, Biodiversity Lists - England: England NERC S.41	Dovercourt, Ashley Road	TM246313	9	2021
Essex Field Club	<i>Caradrina morpheus</i>	insect - moth	Mottled Rustic	Biodiversity Action Plan UK list of priority species: Priority Species, Biodiversity Lists - England: England NERC S.41	Dovercourt, Grange Road	TM2431	1	2005
Essex Field Club	<i>Caradrina morpheus</i>	insect - moth	Mottled Rustic	Biodiversity Action Plan UK list of priority species: Priority Species, Biodiversity Lists - England: England NERC S.41	Dovercourt, Grange Road	TM243312	1114	2008
Essex Field Club	<i>Caradrina morpheus</i>	insect - moth	Mottled Rustic	Biodiversity Action Plan UK list of priority species: Priority Species, Biodiversity Lists - England: England NERC S.41	Dovercourt, Oakley Road	TM2330	3	2005
Essex Field Club	<i>Caradrina morpheus</i>	insect - moth	Mottled Rustic	Biodiversity Action Plan UK list of priority species: Priority Species, Biodiversity Lists - England: England NERC S.41	Elmstead Market	TM068238	2	2013
Essex Field Club	<i>Caradrina morpheus</i>	insect - moth	Mottled Rustic	Biodiversity Action Plan UK list of priority species: Priority Species, Biodiversity Lists - England: England NERC S.41	Essex University	TM031243	2	2011
Essex Field Club	<i>Caradrina morpheus</i>	insect - moth	Mottled Rustic	Biodiversity Action Plan UK list of priority species: Priority Species, Biodiversity Lists - England: England NERC S.41	Fingringhoe Ranges MOD	TM030175	2	2019

Essex Field Club	<i>Caradrina morpheus</i>	insect - moth	Mottled Rustic	Biodiversity Action Plan UK list of priority species: Priority Species, Biodiversity Lists - England: England NERC S.41	Fingringhoe Wick	TM0419	1	2015
Essex Field Club	<i>Caradrina morpheus</i>	insect - moth	Mottled Rustic	Biodiversity Action Plan UK list of priority species: Priority Species, Biodiversity Lists - England: England NERC S.41	Fingringhoe Wick	TM05041933	1	2017
Essex Field Club	<i>Caradrina morpheus</i>	insect - moth	Mottled Rustic	Biodiversity Action Plan UK list of priority species: Priority Species, Biodiversity Lists - England: England NERC S.41	Fingringhoe Wick EWT	TM0451819393	1	2016
Essex Field Club	<i>Caradrina morpheus</i>	insect - moth	Mottled Rustic	Biodiversity Action Plan UK list of priority species: Priority Species, Biodiversity Lists - England: England NERC S.41	Fingringhoe Wick EWT	TM0487519106	1	2016
Essex Field Club	<i>Caradrina morpheus</i>	insect - moth	Mottled Rustic	Biodiversity Action Plan UK list of priority species: Priority Species, Biodiversity Lists - England: England NERC S.41	Fingringhoe Wick N.R.	TM0419	1	1996
Essex Field Club	<i>Caradrina morpheus</i>	insect - moth	Mottled Rustic	Biodiversity Action Plan UK list of priority species: Priority Species, Biodiversity Lists - England: England NERC S.41	Fingringhoe Wick N.R.	TM0519	2	1990
Essex Field Club	<i>Caradrina morpheus</i>	insect - moth	Mottled Rustic	Biodiversity Action Plan UK list of priority species: Priority Species, Biodiversity Lists - England: England NERC S.41	Ford Farm	TM074186	6	2012
Essex Field Club	<i>Caradrina morpheus</i>	insect - moth	Mottled Rustic	Biodiversity Action Plan UK list of priority species: Priority Species, Biodiversity Lists - England: England NERC S.41	Frinton-on-Sea	TM2320	4	2005
Essex Field Club	<i>Caradrina morpheus</i>	insect - moth	Mottled Rustic	Biodiversity Action Plan UK list of priority species: Priority Species, Biodiversity Lists - England: England NERC S.41	Frinton-on-Sea, 101 Wittonwood Road CO13 9LD	TM232203	3	2016
Essex Field Club	<i>Caradrina morpheus</i>	insect - moth	Mottled Rustic	Biodiversity Action Plan UK list of priority species: Priority Species, Biodiversity Lists - England: England NERC S.41	Great Bentley	TM1122	1	1995

Essex Field Club	<i>Caradrina morpheus</i>	insect - moth	Mottled Rustic	Biodiversity Action Plan UK list of priority species: Priority Species, Biodiversity Lists - England: England NERC S.41	Great Clacton, Swallowdale	TM1716	5	2007
Essex Field Club	<i>Caradrina morpheus</i>	insect - moth	Mottled Rustic	Biodiversity Action Plan UK list of priority species: Priority Species, Biodiversity Lists - England: England NERC S.41	Great Clacton, Swallowdale (garden)	TM178169	8	2017
Essex Field Club	<i>Caradrina morpheus</i>	insect - moth	Mottled Rustic	Biodiversity Action Plan UK list of priority species: Priority Species, Biodiversity Lists - England: England NERC S.41	Great Holland Pits	TM2019	2	2002
Essex Field Club	<i>Caradrina morpheus</i>	insect - moth	Mottled Rustic	Biodiversity Action Plan UK list of priority species: Priority Species, Biodiversity Lists - England: England NERC S.41	Great Holland Pits	TM204190	3	2011
Essex Field Club	<i>Caradrina morpheus</i>	insect - moth	Mottled Rustic	Biodiversity Action Plan UK list of priority species: Priority Species, Biodiversity Lists - England: England NERC S.41	Howlands Marsh	TM107161	1	1998
Essex Field Club	<i>Caradrina morpheus</i>	insect - moth	Mottled Rustic	Biodiversity Action Plan UK list of priority species: Priority Species, Biodiversity Lists - England: England NERC S.41	Howlands Marsh EssexWT	TM115169	1	1998
Essex Field Club	<i>Caradrina morpheus</i>	insect - moth	Mottled Rustic	Biodiversity Action Plan UK list of priority species: Priority Species, Biodiversity Lists - England: England NERC S.41	Humberlands, Lawford	TM074312	1	2019
Essex Field Club	<i>Caradrina morpheus</i>	insect - moth	Mottled Rustic	Biodiversity Action Plan UK list of priority species: Priority Species, Biodiversity Lists - England: England NERC S.41	Kirby Cross, Willow Ave	TM2220	2	1999
Essex Field Club	<i>Caradrina morpheus</i>	insect - moth	Mottled Rustic	Biodiversity Action Plan UK list of priority species: Priority Species, Biodiversity Lists - England: England NERC S.41	Kirby-le-Soken	TM2222	4	2005
Essex Field Club	<i>Caradrina morpheus</i>	insect - moth	Mottled Rustic	Biodiversity Action Plan UK list of priority species: Priority Species, Biodiversity Lists - England: England NERC S.41	Kirby-le-Soken	TM227221	1	2006

Essex Field Club	<i>Caradrina morpheus</i>	insect - moth	Mottled Rustic	Biodiversity Action Plan UK list of priority species: Priority Species, Biodiversity Lists - England: England NERC S.41	Kirby-le-Soken, Frinton-on-Sea	TM219222	1	1978
Essex Field Club	<i>Caradrina morpheus</i>	insect - moth	Mottled Rustic	Biodiversity Action Plan UK list of priority species: Priority Species, Biodiversity Lists - England: England NERC S.41	Lawford, Aldercar	TM0731	2	2001
Essex Field Club	<i>Caradrina morpheus</i>	insect - moth	Mottled Rustic	Biodiversity Action Plan UK list of priority species: Priority Species, Biodiversity Lists - England: England NERC S.41	Lawford, Grange Road	TM090305	1	2018
Essex Field Club	<i>Caradrina morpheus</i>	insect - moth	Mottled Rustic	Biodiversity Action Plan UK list of priority species: Priority Species, Biodiversity Lists - England: England NERC S.41	Lawford, Grange Road	TM0930	2	2003
Essex Field Club	<i>Caradrina morpheus</i>	insect - moth	Mottled Rustic	Biodiversity Action Plan UK list of priority species: Priority Species, Biodiversity Lists - England: England NERC S.41	Lawford: RIS Site 499	TM099306	15	1990
Essex Field Club	<i>Caradrina morpheus</i>	insect - moth	Mottled Rustic	Biodiversity Action Plan UK list of priority species: Priority Species, Biodiversity Lists - England: England NERC S.41	Little Oakley Beach	TM241283	1	1977
Essex Field Club	<i>Caradrina morpheus</i>	insect - moth	Mottled Rustic	Biodiversity Action Plan UK list of priority species: Priority Species, Biodiversity Lists - England: England NERC S.41	Little Oakley, 10 Rectory Road, Garden	TM218293	77	2016
Essex Field Club	<i>Caradrina morpheus</i>	insect - moth	Mottled Rustic	Biodiversity Action Plan UK list of priority species: Priority Species, Biodiversity Lists - England: England NERC S.41	Little Oakley, Rectory Road	TM2129	3	2004
Essex Field Club	<i>Caradrina morpheus</i>	insect - moth	Mottled Rustic	Biodiversity Action Plan UK list of priority species: Priority Species, Biodiversity Lists - England: England NERC S.41	Little Oakley, Rectory Road (garden)	TM217529 13	2	2020
Essex Field Club	<i>Caradrina morpheus</i>	insect - moth	Mottled Rustic	Biodiversity Action Plan UK list of priority species: Priority Species, Biodiversity Lists - England: England NERC S.41	Manningtree, water works	TM1031	2	1996

Essex Field Club	<i>Caradrina morpheus</i>	insect - moth	Mottled Rustic	Biodiversity Action Plan UK list of priority species: Priority Species, Biodiversity Lists - England: England NERC S.41	May Day Farm	TM03041561	1	2014
Essex Field Club	<i>Caradrina morpheus</i>	insect - moth	Mottled Rustic	Biodiversity Action Plan UK list of priority species: Priority Species, Biodiversity Lists - England: England NERC S.41	Mistley, 72 Harwich Road (garden)	TM122315	78	2020
Essex Field Club	<i>Caradrina morpheus</i>	insect - moth	Mottled Rustic	Biodiversity Action Plan UK list of priority species: Priority Species, Biodiversity Lists - England: England NERC S.41	Mistley, School Lane	TM1131	2	2002
Essex Field Club	<i>Caradrina morpheus</i>	insect - moth	Mottled Rustic	Biodiversity Action Plan UK list of priority species: Priority Species, Biodiversity Lists - England: England NERC S.41	Mistley, Seafield Ave	TM1231	1	2002
Essex Field Club	<i>Caradrina morpheus</i>	insect - moth	Mottled Rustic	Biodiversity Action Plan UK list of priority species: Priority Species, Biodiversity Lists - England: England NERC S.41	Parringtons Farm, Lawford	TM075313	13	2020
Essex Field Club	<i>Caradrina morpheus</i>	insect - moth	Mottled Rustic	Biodiversity Action Plan UK list of priority species: Priority Species, Biodiversity Lists - England: England NERC S.41	Rectory Road Little Oakley	TM217291	16	2021
Essex Field Club	<i>Caradrina morpheus</i>	insect - moth	Mottled Rustic	Biodiversity Action Plan UK list of priority species: Priority Species, Biodiversity Lists - England: England NERC S.41	Salary Brook	TM031256	1	2015
Essex Field Club	<i>Caradrina morpheus</i>	insect - moth	Mottled Rustic	Biodiversity Action Plan UK list of priority species: Priority Species, Biodiversity Lists - England: England NERC S.41	Skippers Island	TM2124	5	2005
Essex Field Club	<i>Caradrina morpheus</i>	insect - moth	Mottled Rustic	Biodiversity Action Plan UK list of priority species: Priority Species, Biodiversity Lists - England: England NERC S.41	Skippers Island NR	TM218242	9	2007
Essex Field Club	<i>Caradrina morpheus</i>	insect - moth	Mottled Rustic	Biodiversity Action Plan UK list of priority species: Priority Species, Biodiversity Lists - England: England NERC S.41	St Osyth	TM11	1	1972

Essex Field Club	<i>Caradrina morpheus</i>	insect - moth	Mottled Rustic	Biodiversity Action Plan UK list of priority species: Priority Species, Biodiversity Lists - England: England NERC S.41	St Osyth, Daltes Lane	TM1215	2	2004
Essex Field Club	<i>Caradrina morpheus</i>	insect - moth	Mottled Rustic	Biodiversity Action Plan UK list of priority species: Priority Species, Biodiversity Lists - England: England NERC S.41	St Osyth, Colne Point N.R.	TM11	1	1976
Essex Field Club	<i>Caradrina morpheus</i>	insect - moth	Mottled Rustic	Biodiversity Action Plan UK list of priority species: Priority Species, Biodiversity Lists - England: England NERC S.41	Stour Wood	TM190311	1	2011
Essex Field Club	<i>Caradrina morpheus</i>	insect - moth	Mottled Rustic	Biodiversity Action Plan UK list of priority species: Priority Species, Biodiversity Lists - England: England NERC S.41	Stour Wood	TM19073131	2	1997
Essex Field Club	<i>Caradrina morpheus</i>	insect - moth	Mottled Rustic	Biodiversity Action Plan UK list of priority species: Priority Species, Biodiversity Lists - England: England NERC S.41	Stour Wood	TM192311	1	2005
Essex Field Club	<i>Caradrina morpheus</i>	insect - moth	Mottled Rustic	Biodiversity Action Plan UK list of priority species: Priority Species, Biodiversity Lists - England: England NERC S.41	Stour Wood	TM192313	3	2021
Essex Field Club	<i>Caradrina morpheus</i>	insect - moth	Mottled Rustic	Biodiversity Action Plan UK list of priority species: Priority Species, Biodiversity Lists - England: England NERC S.41	Stour Wood	TM1931	3	2004
Essex Field Club	<i>Caradrina morpheus</i>	insect - moth	Mottled Rustic	Biodiversity Action Plan UK list of priority species: Priority Species, Biodiversity Lists - England: England NERC S.41	Stour Wood, car park	TM190310	1	2006
Essex Field Club	<i>Caradrina morpheus</i>	insect - moth	Mottled Rustic	Biodiversity Action Plan UK list of priority species: Priority Species, Biodiversity Lists - England: England NERC S.41	Stour Wood, cottage	TM188315	2	1990
Essex Field Club	<i>Caradrina morpheus</i>	insect - moth	Mottled Rustic	Biodiversity Action Plan UK list of priority species: Priority Species, Biodiversity Lists - England: England NERC S.41	Stour Wood, woodman's hut	TM192310	6	1998

Essex Field Club	<i>Caradrina morpheus</i>	insect - moth	Mottled Rustic	Biodiversity Action Plan UK list of priority species: Priority Species, Biodiversity Lists - England: England NERC S.41	Sunnymead Farm, Wivenhoe	TM0522	33	2015
Essex Field Club	<i>Caradrina morpheus</i>	insect - moth	Mottled Rustic	Biodiversity Action Plan UK list of priority species: Priority Species, Biodiversity Lists - England: England NERC S.41	TM0902030759	TM0902030759	1	2018
Essex Field Club	<i>Caradrina morpheus</i>	insect - moth	Mottled Rustic	Biodiversity Action Plan UK list of priority species: Priority Species, Biodiversity Lists - England: England NERC S.41	TM0933031283	TM0933031283	3	2018
Essex Field Club	<i>Caradrina morpheus</i>	insect - moth	Mottled Rustic	Biodiversity Action Plan UK list of priority species: Priority Species, Biodiversity Lists - England: England NERC S.41	Weeley	TM1421	1	2006
Essex Field Club	<i>Caradrina morpheus</i>	insect - moth	Mottled Rustic	Biodiversity Action Plan UK list of priority species: Priority Species, Biodiversity Lists - England: England NERC S.41	Weeley (garden)	TM148220	1	2015
Essex Field Club	<i>Caradrina morpheus</i>	insect - moth	Mottled Rustic	Biodiversity Action Plan UK list of priority species: Priority Species, Biodiversity Lists - England: England NERC S.41	Weeley, Second Ave	TM1421	3	2006
Essex Field Club	<i>Caradrina morpheus</i>	insect - moth	Mottled Rustic	Biodiversity Action Plan UK list of priority species: Priority Species, Biodiversity Lists - England: England NERC S.41	Weeley, Second Avenue	TM14922203	17	2014
Essex Field Club	<i>Caradrina morpheus</i>	insect - moth	Mottled Rustic	Biodiversity Action Plan UK list of priority species: Priority Species, Biodiversity Lists - England: England NERC S.41	Whitehall Lane, Thorpe-le-Soken	TM1601923543	1	2016
Essex Field Club	<i>Caradrina morpheus</i>	insect - moth	Mottled Rustic	Biodiversity Action Plan UK list of priority species: Priority Species, Biodiversity Lists - England: England NERC S.41	Whitehall Lane, Thorpe-le-Soken	TM1611823514	1	2016
Essex Field Club	<i>Caradrina morpheus</i>	insect - moth	Mottled Rustic	Biodiversity Action Plan UK list of priority species: Priority Species, Biodiversity Lists - England: England NERC S.41	Wivenhoe Wildlife Garden	TM03792180	1	2015

Essex Field Club	<i>Caradrina morpheus</i>	insect - moth	Mottled Rustic	Biodiversity Action Plan UK list of priority species: Priority Species, Biodiversity Lists - England: England NERC S.41	Wivenhoe, 25 Belle Vue Rd CO7 9LD (garden)	TM040220	21	2013
Essex Field Club	<i>Caradrina morpheus</i>	insect - moth	Mottled Rustic	Biodiversity Action Plan UK list of priority species: Priority Species, Biodiversity Lists - England: England NERC S.41	Wivenhoe, Croquet Grdns	TM0422	2	2001
Essex Field Club	<i>Caradrina morpheus</i>	insect - moth	Mottled Rustic	Biodiversity Action Plan UK list of priority species: Priority Species, Biodiversity Lists - England: England NERC S.41	Wivenhoe, Tolliday Close	TM0322	1	1990
Essex Field Club	<i>Caradrina morpheus</i>	insect - moth	Mottled Rustic	Biodiversity Action Plan UK list of priority species: Priority Species, Biodiversity Lists - England: England NERC S.41	Wix	TM172283	4	1977
Essex Field Club	<i>Caradrina morpheus</i>	insect - moth	Mottled Rustic	Biodiversity Action Plan UK list of priority species: Priority Species, Biodiversity Lists - England: England NERC S.41	Wix, Clacton Road	TM1628	1	2002
Essex Field Club	<i>Caradrina morpheus</i>	insect - moth	Mottled Rustic	Biodiversity Action Plan UK list of priority species: Priority Species, Biodiversity Lists - England: England NERC S.41	Wrabness Nature Reserve EssexWT	TM16063155	3	1996
Essex Field Club	<i>Caradrina morpheus</i>	insect - moth	Mottled Rustic	Biodiversity Action Plan UK list of priority species: Priority Species, Biodiversity Lists - England: England NERC S.41	Wrabness, Wheatsheaf Close	TM1631	1	1996
Essex Field Club	<i>Carum carvi</i>	flowering plant	Caraway	Biodiversity Action Plan UK list of priority species: Priority Species, Biodiversity Lists - England: England NERC S.41	TM0922	TM0922	1	1987
Essex Field Club	<i>Catocala sponsa</i>	insect - moth	Dark Crimson Underwing	Biodiversity Action Plan UK list of priority species: Priority Species, Biodiversity Lists - England: England NERC S.41	Dovercourt, Ashley Road	TM246313	1	2021
Essex Field Club	<i>Catocala sponsa</i>	insect - moth	Dark Crimson Underwing	Biodiversity Action Plan UK list of priority species: Priority Species, Biodiversity Lists - England: England NERC S.41	Frinton-on-Sea	TM2320	2	2011

Essex Field Club	<i>Cerceris quinquefasciata</i>	insect - hymenopteran	5-banded Tailed Digger Wasp	Biodiversity Action Plan UK list of priority species: Priority Species, Biodiversity Lists - England: England NERC S.41	Ardleigh Pumping Station, Dead Lane	TM043292	1	2015
Essex Field Club	<i>Cerceris quinquefasciata</i>	insect - hymenopteran	5-banded Tailed Digger Wasp	Biodiversity Action Plan UK list of priority species: Priority Species, Biodiversity Lists - England: England NERC S.41	Brightlingsea	TM0718	2	2000
Essex Field Club	<i>Cerceris quinquefasciata</i>	insect - hymenopteran	5-banded Tailed Digger Wasp	Biodiversity Action Plan UK list of priority species: Priority Species, Biodiversity Lists - England: England NERC S.41	Burrsville Park	TM180171	1	2021
Essex Field Club	<i>Cerceris quinquefasciata</i>	insect - hymenopteran	5-banded Tailed Digger Wasp	Biodiversity Action Plan UK list of priority species: Priority Species, Biodiversity Lists - England: England NERC S.41	Cockaynes reserve	TM0521	2	2015
Essex Field Club	<i>Cerceris quinquefasciata</i>	insect - hymenopteran	5-banded Tailed Digger Wasp	Biodiversity Action Plan UK list of priority species: Priority Species, Biodiversity Lists - England: England NERC S.41	Ford Farm	TM074186	2	2013
Essex Field Club	<i>Cerceris quinquefasciata</i>	insect - hymenopteran	5-banded Tailed Digger Wasp	Biodiversity Action Plan UK list of priority species: Priority Species, Biodiversity Lists - England: England NERC S.41	Land off Henrietta Close, Wivenhoe	TM045229	1	2008
Essex Field Club	<i>Cerceris quinquefasciata</i>	insect - hymenopteran	5-banded Tailed Digger Wasp	Biodiversity Action Plan UK list of priority species: Priority Species, Biodiversity Lists - England: England NERC S.41	Quarters Brownfield	TM069200	1	2011
Essex Field Club	<i>Cerceris quinquefasciata</i>	insect - hymenopteran	5-banded Tailed Digger Wasp	Biodiversity Action Plan UK list of priority species: Priority Species, Biodiversity Lists - England: England NERC S.41	St Osyth Park, Cpt 1 Lodge Piece	TM118167	1	2010
Essex Field Club	<i>Cerceris quinquefasciata</i>	insect - hymenopteran	5-banded Tailed Digger Wasp	Biodiversity Action Plan UK list of priority species: Priority Species, Biodiversity Lists - England: England NERC S.41	St Osyth Park, Cpt 8 Wellwick Land	TM121168	1	2010
Essex Field Club	<i>Cerceris quinquefasciata</i>	insect - hymenopteran	5-banded Tailed Digger Wasp	Biodiversity Action Plan UK list of priority species: Priority Species, Biodiversity Lists - England: England NERC S.41	Villa Farm Quarry	TM054216	1	2008

Essex Field Club	<i>Cerceris quinquefasciata</i>	insect - hymenopteran	5-banded Tailed Digger Wasp	Biodiversity Action Plan UK list of priority species: Priority Species, Biodiversity Lists - England: England NERC S.41	Wrabness Nature Reserve	TM161314	1	2017
Essex Field Club	<i>Chamaemelum nobile</i>	flowering plant	Chamomile	Biodiversity Action Plan UK list of priority species: Priority Species, Biodiversity Lists - England: England NERC S.41	Horsley Cross	TM121271	1	2018
Essex Field Club	<i>Chamaemelum nobile</i>	flowering plant	Chamomile	Biodiversity Action Plan UK list of priority species: Priority Species, Biodiversity Lists - England: England NERC S.41	Mistley	TM112318	1	2015
Essex Field Club	<i>Chesias legatella</i>	insect - moth	Streak	Biodiversity Action Plan UK list of priority species: Priority Species, Biodiversity Lists - England: England NERC S.41	Beaumont-cum-Moze	TM12	1	1961
Essex Field Club	<i>Chesias legatella</i>	insect - moth	Streak	Biodiversity Action Plan UK list of priority species: Priority Species, Biodiversity Lists - England: England NERC S.41	Beaumont-cum-Moze	TM1725	1	1985
Essex Field Club	<i>Chesias legatella</i>	insect - moth	Streak	Biodiversity Action Plan UK list of priority species: Priority Species, Biodiversity Lists - England: England NERC S.41	Beaumont-cum-Moze, Thorpe-le-Soken	TM12	1	1961
Essex Field Club	<i>Chesias legatella</i>	insect - moth	Streak	Biodiversity Action Plan UK list of priority species: Priority Species, Biodiversity Lists - England: England NERC S.41	Copperas Wood	TM2031	1	1975
Essex Field Club	<i>Chesias legatella</i>	insect - moth	Streak	Biodiversity Action Plan UK list of priority species: Priority Species, Biodiversity Lists - England: England NERC S.41	Copperas Wood EssexWT	TM200315	1	1996
Essex Field Club	<i>Chesias legatella</i>	insect - moth	Streak	Biodiversity Action Plan UK list of priority species: Priority Species, Biodiversity Lists - England: England NERC S.41	Copperas Wood, caravan	TM205314	3	1996
Essex Field Club	<i>Chesias legatella</i>	insect - moth	Streak	Biodiversity Action Plan UK list of priority species: Priority Species, Biodiversity Lists - England: England NERC S.41	Danehurst Tan Lane Little Clacton Essex	TM172204	1	2021

Essex Field Club	<i>Chesias legatella</i>	insect - moth	Streak	Biodiversity Action Plan UK list of priority species: Priority Species, Biodiversity Lists - England: England NERC S.41	Dovercourt, Grange Road	TM243312	9	1989
Essex Field Club	<i>Chesias legatella</i>	insect - moth	Streak	Biodiversity Action Plan UK list of priority species: Priority Species, Biodiversity Lists - England: England NERC S.41	Fingringhoe Wick N.R.	TM0419	2	1991
Essex Field Club	<i>Chesias legatella</i>	insect - moth	Streak	Biodiversity Action Plan UK list of priority species: Priority Species, Biodiversity Lists - England: England NERC S.41	Frating, Captains Wood	TM0722	1	1995
Essex Field Club	<i>Chesias legatella</i>	insect - moth	Streak	Biodiversity Action Plan UK list of priority species: Priority Species, Biodiversity Lists - England: England NERC S.41	Great Clacton, Swallowdale (garden)	TM178169	1	2010
Essex Field Club	<i>Chesias legatella</i>	insect - moth	Streak	Biodiversity Action Plan UK list of priority species: Priority Species, Biodiversity Lists - England: England NERC S.41	Kirby-le-Soken, Frinton-on-Sea	TM219222	1	1978
Essex Field Club	<i>Chesias legatella</i>	insect - moth	Streak	Biodiversity Action Plan UK list of priority species: Priority Species, Biodiversity Lists - England: England NERC S.41	Manningtree, water works	TM1031	1	1994
Essex Field Club	<i>Chesias legatella</i>	insect - moth	Streak	Biodiversity Action Plan UK list of priority species: Priority Species, Biodiversity Lists - England: England NERC S.41	Mistley, School Lane	TM1131	1	2000
Essex Field Club	<i>Chesias legatella</i>	insect - moth	Streak	Biodiversity Action Plan UK list of priority species: Priority Species, Biodiversity Lists - England: England NERC S.41	Parringtons Farm, Lawford	TM075313	2	2020
Essex Field Club	<i>Chesias legatella</i>	insect - moth	Streak	Biodiversity Action Plan UK list of priority species: Priority Species, Biodiversity Lists - England: England NERC S.41	St Osyth, Daltes Lane	TM1215	2	2004
Essex Field Club	<i>Chesias legatella</i>	insect - moth	Streak	Biodiversity Action Plan UK list of priority species: Priority Species, Biodiversity Lists - England: England NERC S.41	Stour Wood	TM1931	1	1985

Essex Field Club	<i>Chesias legatella</i>	insect - moth	Streak	Biodiversity Action Plan UK list of priority species: Priority Species, Biodiversity Lists - England: England NERC S.41	Stour Wood, woodman's hut	TM192310	1	1976
Essex Field Club	<i>Chesias legatella</i>	insect - moth	Streak	Biodiversity Action Plan UK list of priority species: Priority Species, Biodiversity Lists - England: England NERC S.41	Sunnymead Farm, Wivenhoe	TM0522	13	2015
Essex Field Club	<i>Chesias legatella</i>	insect - moth	Streak	Biodiversity Action Plan UK list of priority species: Priority Species, Biodiversity Lists - England: England NERC S.41	Wivenhoe, Croquet Grdns	TM0422	1	2001
Essex Field Club	<i>Chesias rufata</i>	insect - moth	Broom-tip	Biodiversity Action Plan UK list of priority species: Priority Species, Biodiversity Lists - England: England NERC S.41	Copperas Wood	TM2031	1	1975
Essex Field Club	<i>Chesias rufata</i>	insect - moth	Broom-tip	Biodiversity Action Plan UK list of priority species: Priority Species, Biodiversity Lists - England: England NERC S.41	Copperas Wood, caravan	TM205314	5	1979
Essex Field Club	<i>Chesias rufata</i>	insect - moth	Broom-tip	Biodiversity Action Plan UK list of priority species: Priority Species, Biodiversity Lists - England: England NERC S.41	Copperas Wood, level crossing	TM205731 69	1	1978
Essex Field Club	<i>Chesias rufata</i>	insect - moth	Broom-tip	Biodiversity Action Plan UK list of priority species: Priority Species, Biodiversity Lists - England: England NERC S.41	Dovercourt, Grange Road	TM243312	1	1973
Essex Field Club	<i>Chesias rufata</i>	insect - moth	Broom-tip	Biodiversity Action Plan UK list of priority species: Priority Species, Biodiversity Lists - England: England NERC S.41	Fingringhoe Wick N.R.	TM0419	1	1991
Essex Field Club	<i>Chesias rufata</i>	insect - moth	Broom-tip	Biodiversity Action Plan UK list of priority species: Priority Species, Biodiversity Lists - England: England NERC S.41	Frinton-on-Sea	TM2320	2	2005
Essex Field Club	<i>Chesias rufata</i>	insect - moth	Broom-tip	Biodiversity Action Plan UK list of priority species: Priority Species, Biodiversity Lists - England: England NERC S.41	Kirby-le-Soken, Frinton-on-Sea	TM219222	1	1978

Essex Field Club	<i>Chesias rufata</i>	insect - moth	Broom-tip	Biodiversity Action Plan UK list of priority species: Priority Species, Biodiversity Lists - England: England NERC S.41	Stour Wood	TM1931	1	1985
Essex Field Club	<i>Chesias rufata</i>	insect - moth	Broom-tip	Biodiversity Action Plan UK list of priority species: Priority Species, Biodiversity Lists - England: England NERC S.41	Stour Wood, cottage	TM188315	1	1973
Essex Field Club	<i>Chesias rufata</i>	insect - moth	Broom-tip	Biodiversity Action Plan UK list of priority species: Priority Species, Biodiversity Lists - England: England NERC S.41	Stour Wood, woodman's hut	TM192310	2	1977
Essex Field Club	<i>Chiasmia clathrata</i>	insect - moth	Latticed Heath	Biodiversity Action Plan UK list of priority species: Priority Species, Biodiversity Lists - England: England NERC S.41	1 Dove House Cottage, Oakley Road, Dovercourt	TM226304	1	2007
Essex Field Club	<i>Chiasmia clathrata</i>	insect - moth	Latticed Heath	Biodiversity Action Plan UK list of priority species: Priority Species, Biodiversity Lists - England: England NERC S.41	20 Vista Avenue, Kirby-le-Soken	TM227221	1	2006
Essex Field Club	<i>Chiasmia clathrata</i>	insect - moth	Latticed Heath	Biodiversity Action Plan UK list of priority species: Priority Species, Biodiversity Lists - England: England NERC S.41	26A Grange Road Lawford Essex	TM089973 0744	1	2018
Essex Field Club	<i>Chiasmia clathrata</i>	insect - moth	Latticed Heath	Biodiversity Action Plan UK list of priority species: Priority Species, Biodiversity Lists - England: England NERC S.41	26A Grange Road Lawford Essex	TM090230 79	2	2018
Essex Field Club	<i>Chiasmia clathrata</i>	insect - moth	Latticed Heath	Biodiversity Action Plan UK list of priority species: Priority Species, Biodiversity Lists - England: England NERC S.41	26A Grange Road, Lawford (Reg Fry's garden)	TM091307	1	2018
Essex Field Club	<i>Chiasmia clathrata</i>	insect - moth	Latticed Heath	Biodiversity Action Plan UK list of priority species: Priority Species, Biodiversity Lists - England: England NERC S.41	A133 Weeley, Road Verge	TM1322	1	2018
Essex Field Club	<i>Chiasmia clathrata</i>	insect - moth	Latticed Heath	Biodiversity Action Plan UK list of priority species: Priority Species, Biodiversity Lists - England: England NERC S.41	Alresford	TM0621	1	1996

Essex Field Club	<i>Chiasmia clathrata</i>	insect - moth	Latticed Heath	Biodiversity Action Plan UK list of priority species: Priority Species, Biodiversity Lists - England: England NERC S.41	Alresford	TM067216	5	2012
Essex Field Club	<i>Chiasmia clathrata</i>	insect - moth	Latticed Heath	Biodiversity Action Plan UK list of priority species: Priority Species, Biodiversity Lists - England: England NERC S.41	Alresford, Alexander N.R.	TM0820	2	1997
Essex Field Club	<i>Chiasmia clathrata</i>	insect - moth	Latticed Heath	Biodiversity Action Plan UK list of priority species: Priority Species, Biodiversity Lists - England: England NERC S.41	Alresford, Cockaynes Wood	TM0521	1	1993
Essex Field Club	<i>Chiasmia clathrata</i>	insect - moth	Latticed Heath	Biodiversity Action Plan UK list of priority species: Priority Species, Biodiversity Lists - England: England NERC S.41	Arlesford (garden)	TM067216	15	2020
Essex Field Club	<i>Chiasmia clathrata</i>	insect - moth	Latticed Heath	Biodiversity Action Plan UK list of priority species: Priority Species, Biodiversity Lists - England: England NERC S.41	Beaumont-cum-Moze	TM12	1	1961
Essex Field Club	<i>Chiasmia clathrata</i>	insect - moth	Latticed Heath	Biodiversity Action Plan UK list of priority species: Priority Species, Biodiversity Lists - England: England NERC S.41	Beaumont-cum-Moze	TM1725	2	2003
Essex Field Club	<i>Chiasmia clathrata</i>	insect - moth	Latticed Heath	Biodiversity Action Plan UK list of priority species: Priority Species, Biodiversity Lists - England: England NERC S.41	Bramble Fields RSPB	TM19833166	1	2019
Essex Field Club	<i>Chiasmia clathrata</i>	insect - moth	Latticed Heath	Biodiversity Action Plan UK list of priority species: Priority Species, Biodiversity Lists - England: England NERC S.41	Bramble Island	TM2126	1	1998
Essex Field Club	<i>Chiasmia clathrata</i>	insect - moth	Latticed Heath	Biodiversity Action Plan UK list of priority species: Priority Species, Biodiversity Lists - England: England NERC S.41	Brightlingsea	TM074186	2	2006
Essex Field Club	<i>Chiasmia clathrata</i>	insect - moth	Latticed Heath	Biodiversity Action Plan UK list of priority species: Priority Species, Biodiversity Lists - England: England NERC S.41	Brightlingsea, Ford Farm	TM0718	7	2004

Essex Field Club	<i>Chiasmia clathrata</i>	insect - moth	Latticed Heath	Biodiversity Action Plan UK list of priority species: Priority Species, Biodiversity Lists - England: England NERC S.41	Clacton area	TM1718	1	2004
Essex Field Club	<i>Chiasmia clathrata</i>	insect - moth	Latticed Heath	Biodiversity Action Plan UK list of priority species: Priority Species, Biodiversity Lists - England: England NERC S.41	Clacton, Alton Park Road	TM1715	3	1999
Essex Field Club	<i>Chiasmia clathrata</i>	insect - moth	Latticed Heath	Biodiversity Action Plan UK list of priority species: Priority Species, Biodiversity Lists - England: England NERC S.41	Cockaynes	TM054217	1	2015
Essex Field Club	<i>Chiasmia clathrata</i>	insect - moth	Latticed Heath	Biodiversity Action Plan UK list of priority species: Priority Species, Biodiversity Lists - England: England NERC S.41	Cockaynes	TM056221	1	2015
Essex Field Club	<i>Chiasmia clathrata</i>	insect - moth	Latticed Heath	Biodiversity Action Plan UK list of priority species: Priority Species, Biodiversity Lists - England: England NERC S.41	Cockaynes Nature Reserve	TM055216	1	2019
Essex Field Club	<i>Chiasmia clathrata</i>	insect - moth	Latticed Heath	Biodiversity Action Plan UK list of priority species: Priority Species, Biodiversity Lists - England: England NERC S.41	Cockaynes Wood, Alresford	TM054216	1	2017
Essex Field Club	<i>Chiasmia clathrata</i>	insect - moth	Latticed Heath	Biodiversity Action Plan UK list of priority species: Priority Species, Biodiversity Lists - England: England NERC S.41	Colchester Road Lawford Essex	TM102313	1	2019
Essex Field Club	<i>Chiasmia clathrata</i>	insect - moth	Latticed Heath	Biodiversity Action Plan UK list of priority species: Priority Species, Biodiversity Lists - England: England NERC S.41	Cold Hall Farm	TM0825	1	2013
Essex Field Club	<i>Chiasmia clathrata</i>	insect - moth	Latticed Heath	Biodiversity Action Plan UK list of priority species: Priority Species, Biodiversity Lists - England: England NERC S.41	Colne Point N.R.	TM11	1	1975
Essex Field Club	<i>Chiasmia clathrata</i>	insect - moth	Latticed Heath	Biodiversity Action Plan UK list of priority species: Priority Species, Biodiversity Lists - England: England NERC S.41	Copperas Farm	TM206318	1	1994

Essex Field Club	<i>Chiasmia clathrata</i>	insect - moth	Latticed Heath	Biodiversity Action Plan UK list of priority species: Priority Species, Biodiversity Lists - England: England NERC S.41	Copperas Fields	TM197317	2	2001
Essex Field Club	<i>Chiasmia clathrata</i>	insect - moth	Latticed Heath	Biodiversity Action Plan UK list of priority species: Priority Species, Biodiversity Lists - England: England NERC S.41	Copperas Wood	TM198315	1	2020
Essex Field Club	<i>Chiasmia clathrata</i>	insect - moth	Latticed Heath	Biodiversity Action Plan UK list of priority species: Priority Species, Biodiversity Lists - England: England NERC S.41	Copperas Wood	TM199312	2	2014
Essex Field Club	<i>Chiasmia clathrata</i>	insect - moth	Latticed Heath	Biodiversity Action Plan UK list of priority species: Priority Species, Biodiversity Lists - England: England NERC S.41	Copperas Wood	TM2031	2	1998
Essex Field Club	<i>Chiasmia clathrata</i>	insect - moth	Latticed Heath	Biodiversity Action Plan UK list of priority species: Priority Species, Biodiversity Lists - England: England NERC S.41	Copperas Wood	TM205314	2	2012
Essex Field Club	<i>Chiasmia clathrata</i>	insect - moth	Latticed Heath	Biodiversity Action Plan UK list of priority species: Priority Species, Biodiversity Lists - England: England NERC S.41	Copperas Wood EssexWT	TM200315	6	1999
Essex Field Club	<i>Chiasmia clathrata</i>	insect - moth	Latticed Heath	Biodiversity Action Plan UK list of priority species: Priority Species, Biodiversity Lists - England: England NERC S.41	Copperas Wood, bridge	TM199317	3	2005
Essex Field Club	<i>Chiasmia clathrata</i>	insect - moth	Latticed Heath	Biodiversity Action Plan UK list of priority species: Priority Species, Biodiversity Lists - England: England NERC S.41	Copperas Wood, caravan	TM205314	8	1997
Essex Field Club	<i>Chiasmia clathrata</i>	insect - moth	Latticed Heath	Biodiversity Action Plan UK list of priority species: Priority Species, Biodiversity Lists - England: England NERC S.41	Copperas Wood, level crossing	TM205316	5	2006
Essex Field Club	<i>Chiasmia clathrata</i>	insect - moth	Latticed Heath	Biodiversity Action Plan UK list of priority species: Priority Species, Biodiversity Lists - England: England NERC S.41	Copperas Wood, public footpath	TM199313	2	2006

Essex Field Club	<i>Chiasmia clathrata</i>	insect - moth	Latticed Heath	Biodiversity Action Plan UK list of priority species: Priority Species, Biodiversity Lists - England: England NERC S.41	Cudmore Grove	TM07291544	1	2017
Essex Field Club	<i>Chiasmia clathrata</i>	insect - moth	Latticed Heath	Biodiversity Action Plan UK list of priority species: Priority Species, Biodiversity Lists - England: England NERC S.41	Danehurst Tan Lane Little Clacton Essex	TM172204	15	2021
Essex Field Club	<i>Chiasmia clathrata</i>	insect - moth	Latticed Heath	Biodiversity Action Plan UK list of priority species: Priority Species, Biodiversity Lists - England: England NERC S.41	Dove House Cottage, Dovercourt	TM2230	63	2006
Essex Field Club	<i>Chiasmia clathrata</i>	insect - moth	Latticed Heath	Biodiversity Action Plan UK list of priority species: Priority Species, Biodiversity Lists - England: England NERC S.41	Dovercourt	TM22	1	1977
Essex Field Club	<i>Chiasmia clathrata</i>	insect - moth	Latticed Heath	Biodiversity Action Plan UK list of priority species: Priority Species, Biodiversity Lists - England: England NERC S.41	Dovercourt	TM2230	1	1997
Essex Field Club	<i>Chiasmia clathrata</i>	insect - moth	Latticed Heath	Biodiversity Action Plan UK list of priority species: Priority Species, Biodiversity Lists - England: England NERC S.41	Dovercourt CO12 5DR (garden)	TM226304	44	2011
Essex Field Club	<i>Chiasmia clathrata</i>	insect - moth	Latticed Heath	Biodiversity Action Plan UK list of priority species: Priority Species, Biodiversity Lists - England: England NERC S.41	Dovercourt, 19 Oakley Road	TM230305	28	2004
Essex Field Club	<i>Chiasmia clathrata</i>	insect - moth	Latticed Heath	Biodiversity Action Plan UK list of priority species: Priority Species, Biodiversity Lists - England: England NERC S.41	Dovercourt, Ashley Road	TM246313	3	2021
Essex Field Club	<i>Chiasmia clathrata</i>	insect - moth	Latticed Heath	Biodiversity Action Plan UK list of priority species: Priority Species, Biodiversity Lists - England: England NERC S.41	Dovercourt, Grange Road	TM243312	68	2005
Essex Field Club	<i>Chiasmia clathrata</i>	insect - moth	Latticed Heath	Biodiversity Action Plan UK list of priority species: Priority Species, Biodiversity Lists - England: England NERC S.41	Dovercourt, Oakley Road	TM2330	1	1997

Essex Field Club	<i>Chiasmia clathrata</i>	insect - moth	Latticed Heath	Biodiversity Action Plan UK list of priority species: Priority Species, Biodiversity Lists - England: England NERC S.41	Elmstead Market	TM068238	2	2013
Essex Field Club	<i>Chiasmia clathrata</i>	insect - moth	Latticed Heath	Biodiversity Action Plan UK list of priority species: Priority Species, Biodiversity Lists - England: England NERC S.41	Elmstead Wood	TM072245	1	2013
Essex Field Club	<i>Chiasmia clathrata</i>	insect - moth	Latticed Heath	Biodiversity Action Plan UK list of priority species: Priority Species, Biodiversity Lists - England: England NERC S.41	Fingringhoe MOD: Point (wall)	TM059164	1	2018
Essex Field Club	<i>Chiasmia clathrata</i>	insect - moth	Latticed Heath	Biodiversity Action Plan UK list of priority species: Priority Species, Biodiversity Lists - England: England NERC S.41	Fingringhoe Ranges MOD	TM030175	2	2019
Essex Field Club	<i>Chiasmia clathrata</i>	insect - moth	Latticed Heath	Biodiversity Action Plan UK list of priority species: Priority Species, Biodiversity Lists - England: England NERC S.41	Fingringhoe Wick	TM0419	1	2015
Essex Field Club	<i>Chiasmia clathrata</i>	insect - moth	Latticed Heath	Biodiversity Action Plan UK list of priority species: Priority Species, Biodiversity Lists - England: England NERC S.41	Fingringhoe Wick	TM050119 39	1	2017
Essex Field Club	<i>Chiasmia clathrata</i>	insect - moth	Latticed Heath	Biodiversity Action Plan UK list of priority species: Priority Species, Biodiversity Lists - England: England NERC S.41	Fingringhoe Wick N.R.	TM0419	3	1994
Essex Field Club	<i>Chiasmia clathrata</i>	insect - moth	Latticed Heath	Biodiversity Action Plan UK list of priority species: Priority Species, Biodiversity Lists - England: England NERC S.41	Fingringhoe Wick N.R., North-Eastern part	TM0519	1	2016
Essex Field Club	<i>Chiasmia clathrata</i>	insect - moth	Latticed Heath	Biodiversity Action Plan UK list of priority species: Priority Species, Biodiversity Lists - England: England NERC S.41	Fingringhoe Wick, warden's garden	TM048193	1	2011
Essex Field Club	<i>Chiasmia clathrata</i>	insect - moth	Latticed Heath	Biodiversity Action Plan UK list of priority species: Priority Species, Biodiversity Lists - England: England NERC S.41	Ford Farm	TM074186	16	2020

Essex Field Club	<i>Chiasmia clathrata</i>	insect - moth	Latticed Heath	Biodiversity Action Plan UK list of priority species: Priority Species, Biodiversity Lists - England: England NERC S.41	Frating, Church Road	TM0822	1	1997
Essex Field Club	<i>Chiasmia clathrata</i>	insect - moth	Latticed Heath	Biodiversity Action Plan UK list of priority species: Priority Species, Biodiversity Lists - England: England NERC S.41	Frating, Hockley Wood	TM088214	1	2004
Essex Field Club	<i>Chiasmia clathrata</i>	insect - moth	Latticed Heath	Biodiversity Action Plan UK list of priority species: Priority Species, Biodiversity Lists - England: England NERC S.41	Frinton-on-Sea	TM2320	33	2005
Essex Field Club	<i>Chiasmia clathrata</i>	insect - moth	Latticed Heath	Biodiversity Action Plan UK list of priority species: Priority Species, Biodiversity Lists - England: England NERC S.41	Frinton-on-Sea, 101 Wittonwood Road CO13 9LD	TM232203	2	2016
Essex Field Club	<i>Chiasmia clathrata</i>	insect - moth	Latticed Heath	Biodiversity Action Plan UK list of priority species: Priority Species, Biodiversity Lists - England: England NERC S.41	Grange Road Lawford Essex	TM091307	1	2019
Essex Field Club	<i>Chiasmia clathrata</i>	insect - moth	Latticed Heath	Biodiversity Action Plan UK list of priority species: Priority Species, Biodiversity Lists - England: England NERC S.41	Great Bentley Church	TM112213	2	2004
Essex Field Club	<i>Chiasmia clathrata</i>	insect - moth	Latticed Heath	Biodiversity Action Plan UK list of priority species: Priority Species, Biodiversity Lists - England: England NERC S.41	Great Bromley, New House Farm	TM0726	1	1975
Essex Field Club	<i>Chiasmia clathrata</i>	insect - moth	Latticed Heath	Biodiversity Action Plan UK list of priority species: Priority Species, Biodiversity Lists - England: England NERC S.41	Great Clacton, Swallowdale	TM1716	19	2007
Essex Field Club	<i>Chiasmia clathrata</i>	insect - moth	Latticed Heath	Biodiversity Action Plan UK list of priority species: Priority Species, Biodiversity Lists - England: England NERC S.41	Great Clacton, Swallowdale (garden)	TM178169	6	2017
Essex Field Club	<i>Chiasmia clathrata</i>	insect - moth	Latticed Heath	Biodiversity Action Plan UK list of priority species: Priority Species, Biodiversity Lists - England: England NERC S.41	Great Holland Pits	TM2019	2	1997

Essex Field Club	<i>Chiasmia clathrata</i>	insect - moth	Latticed Heath	Biodiversity Action Plan UK list of priority species: Priority Species, Biodiversity Lists - England: England NERC S.41	Great Holland Pits	TM204190	8	2004
Essex Field Club	<i>Chiasmia clathrata</i>	insect - moth	Latticed Heath	Biodiversity Action Plan UK list of priority species: Priority Species, Biodiversity Lists - England: England NERC S.41	Great Holland Pits EssexWT	TM204192	3	1998
Essex Field Club	<i>Chiasmia clathrata</i>	insect - moth	Latticed Heath	Biodiversity Action Plan UK list of priority species: Priority Species, Biodiversity Lists - England: England NERC S.41	Great Holland Pits EWT	TM200195	1	2013
Essex Field Club	<i>Chiasmia clathrata</i>	insect - moth	Latticed Heath	Biodiversity Action Plan UK list of priority species: Priority Species, Biodiversity Lists - England: England NERC S.41	Great Holland Pits EWT	TM201192	2	2018
Essex Field Club	<i>Chiasmia clathrata</i>	insect - moth	Latticed Heath	Biodiversity Action Plan UK list of priority species: Priority Species, Biodiversity Lists - England: England NERC S.41	Great Holland Pits EWT	TM201193	4	2013
Essex Field Club	<i>Chiasmia clathrata</i>	insect - moth	Latticed Heath	Biodiversity Action Plan UK list of priority species: Priority Species, Biodiversity Lists - England: England NERC S.41	Great Holland Pits EWT	TM202191	6	2015
Essex Field Club	<i>Chiasmia clathrata</i>	insect - moth	Latticed Heath	Biodiversity Action Plan UK list of priority species: Priority Species, Biodiversity Lists - England: England NERC S.41	Great Holland Pits EWT	TM202192	5	2017
Essex Field Club	<i>Chiasmia clathrata</i>	insect - moth	Latticed Heath	Biodiversity Action Plan UK list of priority species: Priority Species, Biodiversity Lists - England: England NERC S.41	Great Holland Pits EWT	TM202194	1	2013
Essex Field Club	<i>Chiasmia clathrata</i>	insect - moth	Latticed Heath	Biodiversity Action Plan UK list of priority species: Priority Species, Biodiversity Lists - England: England NERC S.41	Great Holland Pits EWT	TM203191	2	2012
Essex Field Club	<i>Chiasmia clathrata</i>	insect - moth	Latticed Heath	Biodiversity Action Plan UK list of priority species: Priority Species, Biodiversity Lists - England: England NERC S.41	Great Oakley	TM2028	1	1992

Essex Field Club	<i>Chiasmia clathrata</i>	insect - moth	Latticed Heath	Biodiversity Action Plan UK list of priority species: Priority Species, Biodiversity Lists - England: England NERC S.41	Gt Holland Pits	TM201192	1	2020
Essex Field Club	<i>Chiasmia clathrata</i>	insect - moth	Latticed Heath	Biodiversity Action Plan UK list of priority species: Priority Species, Biodiversity Lists - England: England NERC S.41	Hockley Wood	TM087212	1	2016
Essex Field Club	<i>Chiasmia clathrata</i>	insect - moth	Latticed Heath	Biodiversity Action Plan UK list of priority species: Priority Species, Biodiversity Lists - England: England NERC S.41	Hockley Wood	TM088213	6	2016
Essex Field Club	<i>Chiasmia clathrata</i>	insect - moth	Latticed Heath	Biodiversity Action Plan UK list of priority species: Priority Species, Biodiversity Lists - England: England NERC S.41	Hockley Wood (decid)	TM088213	1	2019
Essex Field Club	<i>Chiasmia clathrata</i>	insect - moth	Latticed Heath	Biodiversity Action Plan UK list of priority species: Priority Species, Biodiversity Lists - England: England NERC S.41	Hockley Wood, Thorrington (decid)	TM089213	1	2018
Essex Field Club	<i>Chiasmia clathrata</i>	insect - moth	Latticed Heath	Biodiversity Action Plan UK list of priority species: Priority Species, Biodiversity Lists - England: England NERC S.41	Howlands Marsh	TM107161	2	1999
Essex Field Club	<i>Chiasmia clathrata</i>	insect - moth	Latticed Heath	Biodiversity Action Plan UK list of priority species: Priority Species, Biodiversity Lists - England: England NERC S.41	Howlands Marsh EssexWT	TM115169	1	1997
Essex Field Club	<i>Chiasmia clathrata</i>	insect - moth	Latticed Heath	Biodiversity Action Plan UK list of priority species: Priority Species, Biodiversity Lists - England: England NERC S.41	Humberlands, Lawford	TM074312	1	2019
Essex Field Club	<i>Chiasmia clathrata</i>	insect - moth	Latticed Heath	Biodiversity Action Plan UK list of priority species: Priority Species, Biodiversity Lists - England: England NERC S.41	Irlams	TM239278	3	1982
Essex Field Club	<i>Chiasmia clathrata</i>	insect - moth	Latticed Heath	Biodiversity Action Plan UK list of priority species: Priority Species, Biodiversity Lists - England: England NERC S.41	Irlams beach, sea wall	TM239278	1	1978

Essex Field Club	<i>Chiasmia clathrata</i>	insect - moth	Latticed Heath	Biodiversity Action Plan UK list of priority species: Priority Species, Biodiversity Lists - England: England NERC S.41	Irlams, middle beach	TM244296	1	1992
Essex Field Club	<i>Chiasmia clathrata</i>	insect - moth	Latticed Heath	Biodiversity Action Plan UK list of priority species: Priority Species, Biodiversity Lists - England: England NERC S.41	Kirby Cross, Willow Ave	TM2220	2	1997
Essex Field Club	<i>Chiasmia clathrata</i>	insect - moth	Latticed Heath	Biodiversity Action Plan UK list of priority species: Priority Species, Biodiversity Lists - England: England NERC S.41	Kirby-le-Soken	TM2222	55	2005
Essex Field Club	<i>Chiasmia clathrata</i>	insect - moth	Latticed Heath	Biodiversity Action Plan UK list of priority species: Priority Species, Biodiversity Lists - England: England NERC S.41	Lawford	TM091306	2	2017
Essex Field Club	<i>Chiasmia clathrata</i>	insect - moth	Latticed Heath	Biodiversity Action Plan UK list of priority species: Priority Species, Biodiversity Lists - England: England NERC S.41	Lawford, Grange Road	TM090305	1	2018
Essex Field Club	<i>Chiasmia clathrata</i>	insect - moth	Latticed Heath	Biodiversity Action Plan UK list of priority species: Priority Species, Biodiversity Lists - England: England NERC S.41	Lawford, Grange Road	TM0930	12	2005
Essex Field Club	<i>Chiasmia clathrata</i>	insect - moth	Latticed Heath	Biodiversity Action Plan UK list of priority species: Priority Species, Biodiversity Lists - England: England NERC S.41	Little Clacton	TM1618	2	1997
Essex Field Club	<i>Chiasmia clathrata</i>	insect - moth	Latticed Heath	Biodiversity Action Plan UK list of priority species: Priority Species, Biodiversity Lists - England: England NERC S.41	Little Clacton: Tan Lane CO16 9PS (garden)	TM173204	7	2020
Essex Field Club	<i>Chiasmia clathrata</i>	insect - moth	Latticed Heath	Biodiversity Action Plan UK list of priority species: Priority Species, Biodiversity Lists - England: England NERC S.41	Little Oakley, 10 Rectory Road, Garden	TM218293	8	2016
Essex Field Club	<i>Chiasmia clathrata</i>	insect - moth	Latticed Heath	Biodiversity Action Plan UK list of priority species: Priority Species, Biodiversity Lists - England: England NERC S.41	Little Oakley, Rectory Road	TM2129	5	2004

Essex Field Club	<i>Chiasmia clathrata</i>	insect - moth	Latticed Heath	Biodiversity Action Plan UK list of priority species: Priority Species, Biodiversity Lists - England: England NERC S.41	Martins Farm	TM119171	1	2013
Essex Field Club	<i>Chiasmia clathrata</i>	insect - moth	Latticed Heath	Biodiversity Action Plan UK list of priority species: Priority Species, Biodiversity Lists - England: England NERC S.41	Martins Farm, St Osyth	TM118174	1	2018
Essex Field Club	<i>Chiasmia clathrata</i>	insect - moth	Latticed Heath	Biodiversity Action Plan UK list of priority species: Priority Species, Biodiversity Lists - England: England NERC S.41	Mistley, 72 Harwich Road (garden)	TM122315	8	2019
Essex Field Club	<i>Chiasmia clathrata</i>	insect - moth	Latticed Heath	Biodiversity Action Plan UK list of priority species: Priority Species, Biodiversity Lists - England: England NERC S.41	Mistley, School Lane	TM1131	6	2004
Essex Field Club	<i>Chiasmia clathrata</i>	insect - moth	Latticed Heath	Biodiversity Action Plan UK list of priority species: Priority Species, Biodiversity Lists - England: England NERC S.41	Mistley, Seafield Avenue	TM124318	1	2020
Essex Field Club	<i>Chiasmia clathrata</i>	insect - moth	Latticed Heath	Biodiversity Action Plan UK list of priority species: Priority Species, Biodiversity Lists - England: England NERC S.41	Parringtons Farm, Lawford	TM075313	7	2020
Essex Field Club	<i>Chiasmia clathrata</i>	insect - moth	Latticed Heath	Biodiversity Action Plan UK list of priority species: Priority Species, Biodiversity Lists - England: England NERC S.41	Rampling Avenue	TM174164	1	2013
Essex Field Club	<i>Chiasmia clathrata</i>	insect - moth	Latticed Heath	Biodiversity Action Plan UK list of priority species: Priority Species, Biodiversity Lists - England: England NERC S.41	Rectory Road Little Oakley	TM217291	3	2021
Essex Field Club	<i>Chiasmia clathrata</i>	insect - moth	Latticed Heath	Biodiversity Action Plan UK list of priority species: Priority Species, Biodiversity Lists - England: England NERC S.41	Salary Brook	TM031256	1	2015
Essex Field Club	<i>Chiasmia clathrata</i>	insect - moth	Latticed Heath	Biodiversity Action Plan UK list of priority species: Priority Species, Biodiversity Lists - England: England NERC S.41	Skippers Island	TM2124	3	2001

Essex Field Club	<i>Chiasmia clathrata</i>	insect - moth	Latticed Heath	Biodiversity Action Plan UK list of priority species: Priority Species, Biodiversity Lists - England: England NERC S.41	St Osyth, Daltes Lane	TM1215	131	2004
Essex Field Club	<i>Chiasmia clathrata</i>	insect - moth	Latticed Heath	Biodiversity Action Plan UK list of priority species: Priority Species, Biodiversity Lists - England: England NERC S.41	St Osyth, Howlands Marsh	TM1015	2	2003
Essex Field Club	<i>Chiasmia clathrata</i>	insect - moth	Latticed Heath	Biodiversity Action Plan UK list of priority species: Priority Species, Biodiversity Lists - England: England NERC S.41	Stone Point	TM2425	1	1992
Essex Field Club	<i>Chiasmia clathrata</i>	insect - moth	Latticed Heath	Biodiversity Action Plan UK list of priority species: Priority Species, Biodiversity Lists - England: England NERC S.41	Stour Wood	TM190311	1	2011
Essex Field Club	<i>Chiasmia clathrata</i>	insect - moth	Latticed Heath	Biodiversity Action Plan UK list of priority species: Priority Species, Biodiversity Lists - England: England NERC S.41	Stour Wood	TM19073131	2	1997
Essex Field Club	<i>Chiasmia clathrata</i>	insect - moth	Latticed Heath	Biodiversity Action Plan UK list of priority species: Priority Species, Biodiversity Lists - England: England NERC S.41	Stour Wood	TM1931	3	2004
Essex Field Club	<i>Chiasmia clathrata</i>	insect - moth	Latticed Heath	Biodiversity Action Plan UK list of priority species: Priority Species, Biodiversity Lists - England: England NERC S.41	Stour Wood RSPB	TM192311	1	2004
Essex Field Club	<i>Chiasmia clathrata</i>	insect - moth	Latticed Heath	Biodiversity Action Plan UK list of priority species: Priority Species, Biodiversity Lists - England: England NERC S.41	Stour wood RSPB reserve	TM192312	1	2019
Essex Field Club	<i>Chiasmia clathrata</i>	insect - moth	Latticed Heath	Biodiversity Action Plan UK list of priority species: Priority Species, Biodiversity Lists - England: England NERC S.41	Stour Wood, cottage	TM188315	2	1993
Essex Field Club	<i>Chiasmia clathrata</i>	insect - moth	Latticed Heath	Biodiversity Action Plan UK list of priority species: Priority Species, Biodiversity Lists - England: England NERC S.41	Stour Wood, woodman's hut	TM192310	8	1999

Essex Field Club	<i>Chiasmia clathrata</i>	insect - moth	Latticed Heath	Biodiversity Action Plan UK list of priority species: Priority Species, Biodiversity Lists - England: England NERC S.41	Sunnymead Farm, Wivenhoe	TM0522	37	2015
Essex Field Club	<i>Chiasmia clathrata</i>	insect - moth	Latticed Heath	Biodiversity Action Plan UK list of priority species: Priority Species, Biodiversity Lists - England: England NERC S.41	TM0902030759	TM0902030759	1	2018
Essex Field Club	<i>Chiasmia clathrata</i>	insect - moth	Latticed Heath	Biodiversity Action Plan UK list of priority species: Priority Species, Biodiversity Lists - England: England NERC S.41	Weeley Heath road cutting	TM144205	2	2013
Essex Field Club	<i>Chiasmia clathrata</i>	insect - moth	Latticed Heath	Biodiversity Action Plan UK list of priority species: Priority Species, Biodiversity Lists - England: England NERC S.41	Weeley Road Cutting	TM144205	1	2013
Essex Field Club	<i>Chiasmia clathrata</i>	insect - moth	Latticed Heath	Biodiversity Action Plan UK list of priority species: Priority Species, Biodiversity Lists - England: England NERC S.41	Weeley, Second Avenue	TM14922203	1	2011
Essex Field Club	<i>Chiasmia clathrata</i>	insect - moth	Latticed Heath	Biodiversity Action Plan UK list of priority species: Priority Species, Biodiversity Lists - England: England NERC S.41	Weeleyhall Wood	TM156212	1	1993
Essex Field Club	<i>Chiasmia clathrata</i>	insect - moth	Latticed Heath	Biodiversity Action Plan UK list of priority species: Priority Species, Biodiversity Lists - England: England NERC S.41	Weeleyhall Wood EssexWT	TM159209	1	1993
Essex Field Club	<i>Chiasmia clathrata</i>	insect - moth	Latticed Heath	Biodiversity Action Plan UK list of priority species: Priority Species, Biodiversity Lists - England: England NERC S.41	Wivenhoe	TM02	1	1949
Essex Field Club	<i>Chiasmia clathrata</i>	insect - moth	Latticed Heath	Biodiversity Action Plan UK list of priority species: Priority Species, Biodiversity Lists - England: England NERC S.41	Wivenhoe, 25 Belle Vue Rd CO7 9LD (garden)	TM040220	4	2012
Essex Field Club	<i>Chiasmia clathrata</i>	insect - moth	Latticed Heath	Biodiversity Action Plan UK list of priority species: Priority Species, Biodiversity Lists - England: England NERC S.41	Wivenhoe, Croquet Grdns	TM0422	2	2001

Essex Field Club	<i>Chiasmia clathrata</i>	insect - moth	Latticed Heath	Biodiversity Action Plan UK list of priority species: Priority Species, Biodiversity Lists - England: England NERC S.41	Wix	TM172283	1	1977
Essex Field Club	<i>Chiasmia clathrata</i>	insect - moth	Latticed Heath	Biodiversity Action Plan UK list of priority species: Priority Species, Biodiversity Lists - England: England NERC S.41	Wix, Clacton Road	TM1628	1	2004
Essex Field Club	<i>Chiasmia clathrata</i>	insect - moth	Latticed Heath	Biodiversity Action Plan UK list of priority species: Priority Species, Biodiversity Lists - England: England NERC S.41	Wix, Honeypot Lane	TM1427	2	2004
Essex Field Club	<i>Chiasmia clathrata</i>	insect - moth	Latticed Heath	Biodiversity Action Plan UK list of priority species: Priority Species, Biodiversity Lists - England: England NERC S.41	Wix, Oakley Road	TM1728	2	2004
Essex Field Club	<i>Chiasmia clathrata</i>	insect - moth	Latticed Heath	Biodiversity Action Plan UK list of priority species: Priority Species, Biodiversity Lists - England: England NERC S.41	Wix, Webb's Cottage	TM1728	1	2004
Essex Field Club	<i>Chiasmia clathrata</i>	insect - moth	Latticed Heath	Biodiversity Action Plan UK list of priority species: Priority Species, Biodiversity Lists - England: England NERC S.41	Wrabness Nature Reserve EssexWT	TM16063155	3	1996
Essex Field Club	<i>Chiasmia clathrata</i>	insect - moth	Latticed Heath	Biodiversity Action Plan UK list of priority species: Priority Species, Biodiversity Lists - England: England NERC S.41	Wrabness Reserve	TM164316	2	2011
Essex Field Club	<i>Chiasmia clathrata</i>	insect - moth	Latticed Heath	Biodiversity Action Plan UK list of priority species: Priority Species, Biodiversity Lists - England: England NERC S.41	Wrabness, Wheatsheaf Close	TM1631	2	1996
Essex Birdwatching Society	<i>Circus cyaneus</i>	bird	Hen Harrier	Biodiversity Lists - England: England NERC S.41	Alresford	TM0621	5	2014
Essex Birdwatching Society	<i>Circus cyaneus</i>	bird	Hen Harrier	Biodiversity Lists - England: England NERC S.41	Alresford	TM0621	6	2019
Essex Birdwatching Society	<i>Circus cyaneus</i>	bird	Hen Harrier	Biodiversity Lists - England: England NERC S.41	Alresford Creek	TM0519	1	2019

Essex Birdwatching Society	<i>Circus cyaneus</i>	bird	Hen Harrier	Biodiversity Lists - England: England NERC S.41	Alresford Creek	TM0619	1	2015
Essex Birdwatching Society	<i>Circus cyaneus</i>	bird	Hen Harrier	Biodiversity Lists - England: England NERC S.41	Alresford Creek	TM0619	3	2014
Essex Birdwatching Society	<i>Circus cyaneus</i>	bird	Hen Harrier	Biodiversity Lists - England: England NERC S.41	B1414 Cross Hill Great Oakley	TM1926	1	2014
Essex Birdwatching Society	<i>Circus cyaneus</i>	bird	Hen Harrier	Biodiversity Lists - England: England NERC S.41	Beaumont	TM1725	3	2016
Essex Birdwatching Society	<i>Circus cyaneus</i>	bird	Hen Harrier	Biodiversity Lists - England: England NERC S.41	Beaumont	TM1725	3	2019
Essex Birdwatching Society	<i>Circus cyaneus</i>	bird	Hen Harrier	Biodiversity Lists - England: England NERC S.41	Beaumont	TM1726	2	2014
Essex Birdwatching Society	<i>Circus cyaneus</i>	bird	Hen Harrier	Biodiversity Lists - England: England NERC S.41	Beaumont	TM1924	1	2014
Essex Birdwatching Society	<i>Circus cyaneus</i>	bird	Hen Harrier	Biodiversity Lists - England: England NERC S.41	Beaumont Quay	TM1824	1	2018
Essex Birdwatching Society	<i>Circus cyaneus</i>	bird	Hen Harrier	Biodiversity Lists - England: England NERC S.41	Bradfield	TM1430	1	2014
Essex Birdwatching Society	<i>Circus cyaneus</i>	bird	Hen Harrier	Biodiversity Lists - England: England NERC S.41	Brightlingsea	TM0716	7	2016
Essex Birdwatching Society	<i>Circus cyaneus</i>	bird	Hen Harrier	Biodiversity Lists - England: England NERC S.41	Brightlingsea	TM0816	14	2014
Essex Birdwatching Society	<i>Circus cyaneus</i>	bird	Hen Harrier	Biodiversity Lists - England: England NERC S.41	Brightlingsea	TM0817	6	2017
Essex Birdwatching Society	<i>Circus cyaneus</i>	bird	Hen Harrier	Biodiversity Lists - England: England NERC S.41	Brightlingsea	TM0817	10	2014
Essex Birdwatching Society	<i>Circus cyaneus</i>	bird	Hen Harrier	Biodiversity Lists - England: England NERC S.41	cudmore grove	TM0615	1	2013

Essex Birdwatching Society	<i>Circus cyaneus</i>	bird	Hen Harrier	Biodiversity Lists - England: England NERC S.41	Dovercourt and Little Oakley	TM2429	1	2020
Essex Birdwatching Society	<i>Circus cyaneus</i>	bird	Hen Harrier	Biodiversity Lists - England: England NERC S.41	east mersea	TM0615	1	2020
Essex Birdwatching Society	<i>Circus cyaneus</i>	bird	Hen Harrier	Biodiversity Lists - England: England NERC S.41	Fingringhoe	TM0320	1	2013
Essex Birdwatching Society	<i>Circus cyaneus</i>	bird	Hen Harrier	Biodiversity Lists - England: England NERC S.41	fingringhoe	TM0418	1	2014
Essex Birdwatching Society	<i>Circus cyaneus</i>	bird	Hen Harrier	Biodiversity Lists - England: England NERC S.41	Fingringhoe	TM0419	1	2015
Essex Birdwatching Society	<i>Circus cyaneus</i>	bird	Hen Harrier	Biodiversity Lists - England: England NERC S.41	Fingringhoe Wick	TM0419	2	2015
Essex Birdwatching Society	<i>Circus cyaneus</i>	bird	Hen Harrier	Biodiversity Lists - England: England NERC S.41	Fingringhoe Wick	TM0419	12	2013
Essex Birdwatching Society	<i>Circus cyaneus</i>	bird	Hen Harrier	Biodiversity Lists - England: England NERC S.41	Fingringhoe Wick EWT	TM0419	4	2020
Essex Birdwatching Society	<i>Circus cyaneus</i>	bird	Hen Harrier	Biodiversity Lists - England: England NERC S.41	Fingringhoe Wick EWT	TM0419	14	2014
Essex Birdwatching Society	<i>Circus cyaneus</i>	bird	Hen Harrier	Biodiversity Lists - England: England NERC S.41	Fingringhoe Wick NR	TM0419	8	2016
Essex Birdwatching Society	<i>Circus cyaneus</i>	bird	Hen Harrier	Biodiversity Lists - England: England NERC S.41	Fingringhoe Wick NR EWT	TM0419	7	2017
Essex Birdwatching Society	<i>Circus cyaneus</i>	bird	Hen Harrier	Biodiversity Lists - England: England NERC S.41	Fingringhoe Wick NR EWT	TM0419	11	2014
Essex Birdwatching Society	<i>Circus cyaneus</i>	bird	Hen Harrier	Biodiversity Lists - England: England NERC S.41	Frinton-on-Sea	TM2319	1	2013
Essex Birdwatching Society	<i>Circus cyaneus</i>	bird	Hen Harrier	Biodiversity Lists - England: England NERC S.41	Frinton-on-Sea	TM2319	7	2020

Essex Birdwatching Society	<i>Circus cyaneus</i>	bird	Hen Harrier	Biodiversity Lists - England: England NERC S.41	Frinton-on-Sea	TM2420	9	2016
Essex Birdwatching Society	<i>Circus cyaneus</i>	bird	Hen Harrier	Biodiversity Lists - England: England NERC S.41	Geedon Marsh	TM0418	1	2016
Essex Birdwatching Society	<i>Circus cyaneus</i>	bird	Hen Harrier	Biodiversity Lists - England: England NERC S.41	Great Clacton	TM1716	1	2013
Essex Birdwatching Society	<i>Circus cyaneus</i>	bird	Hen Harrier	Biodiversity Lists - England: England NERC S.41	Great Oakley	TM1927	2	2014
Essex Birdwatching Society	<i>Circus cyaneus</i>	bird	Hen Harrier	Biodiversity Lists - England: England NERC S.41	Hamford Water	TM2123	1	2014
Essex Birdwatching Society	<i>Circus cyaneus</i>	bird	Hen Harrier	Biodiversity Lists - England: England NERC S.41	Hamford Water	TM2124	1	2014
Essex Birdwatching Society	<i>Circus cyaneus</i>	bird	Hen Harrier	Biodiversity Lists - England: England NERC S.41	Hamford Water	TM2125	1	2014
Essex Birdwatching Society	<i>Circus cyaneus</i>	bird	Hen Harrier	Biodiversity Lists - England: England NERC S.41	Hamford Water	TM2126	1	2013
Essex Birdwatching Society	<i>Circus cyaneus</i>	bird	Hen Harrier	Biodiversity Lists - England: England NERC S.41	Hamford Water	TM2225	1	2013
Essex Birdwatching Society	<i>Circus cyaneus</i>	bird	Hen Harrier	Biodiversity Lists - England: England NERC S.41	Hamford Water	TM2225	32	2020
Essex Birdwatching Society	<i>Circus cyaneus</i>	bird	Hen Harrier	Biodiversity Lists - England: England NERC S.41	Hamford Water	TM2325	1	2018
Essex Birdwatching Society	<i>Circus cyaneus</i>	bird	Hen Harrier	Biodiversity Lists - England: England NERC S.41	Hamford Water	TM2423	1	2014
Essex Birdwatching Society	<i>Circus cyaneus</i>	bird	Hen Harrier	Biodiversity Lists - England: England NERC S.41	Hamford Water	TM2429	1	2018
Essex Birdwatching Society	<i>Circus cyaneus</i>	bird	Hen Harrier	Biodiversity Lists - England: England NERC S.41	Hamford Water, Island lane	TM2322	1	2019

Essex Birdwatching Society	<i>Circus cyaneus</i>	bird	Hen Harrier	Biodiversity Lists - England: England NERC S.41	Holland Haven	TM2117	9	2016
Essex Birdwatching Society	<i>Circus cyaneus</i>	bird	Hen Harrier	Biodiversity Lists - England: England NERC S.41	Holland Haven	TM2117	12	2020
Essex Birdwatching Society	<i>Circus cyaneus</i>	bird	Hen Harrier	Biodiversity Lists - England: England NERC S.41	Holland Haven	TM2217	3	2013
Essex Birdwatching Society	<i>Circus cyaneus</i>	bird	Hen Harrier	Biodiversity Lists - England: England NERC S.41	Holland Haven CP	TM2117	3	2014
Essex Birdwatching Society	<i>Circus cyaneus</i>	bird	Hen Harrier	Biodiversity Lists - England: England NERC S.41	Holland-On-Sea	TM2117	1	2013
Essex Birdwatching Society	<i>Circus cyaneus</i>	bird	Hen Harrier	Biodiversity Lists - England: England NERC S.41	Horsey Island	TM2324	1	2014
Essex Birdwatching Society	<i>Circus cyaneus</i>	bird	Hen Harrier	Biodiversity Lists - England: England NERC S.41	Howlands Marsh	TM1116	3	2013
Essex Birdwatching Society	<i>Circus cyaneus</i>	bird	Hen Harrier	Biodiversity Lists - England: England NERC S.41	Howlands Marsh NR	TM1116	1	2013
Essex Birdwatching Society	<i>Circus cyaneus</i>	bird	Hen Harrier	Biodiversity Lists - England: England NERC S.41	Howlands Marsh NR, St Osyth	TM1116	1	2014
Essex Birdwatching Society	<i>Circus cyaneus</i>	bird	Hen Harrier	Biodiversity Lists - England: England NERC S.41	Howlands Marsh NR, St Osyth	TM1116	2	2015
Essex Birdwatching Society	<i>Circus cyaneus</i>	bird	Hen Harrier	Biodiversity Lists - England: England NERC S.41	Irlams Point	TM2429	1	2020
Essex Birdwatching Society	<i>Circus cyaneus</i>	bird	Hen Harrier	Biodiversity Lists - England: England NERC S.41	IrlamÅts Beach Hamford Water	TM2327	1	2020
Essex Birdwatching Society	<i>Circus cyaneus</i>	bird	Hen Harrier	Biodiversity Lists - England: England NERC S.41	Irlhams	TM2327	1	2014
Essex Birdwatching Society	<i>Circus cyaneus</i>	bird	Hen Harrier	Biodiversity Lists - England: England NERC S.41	Kirby-le-Soken	TM2222	1	2018

Essex Birdwatching Society	<i>Circus cyaneus</i>	bird	Hen Harrier	Biodiversity Lists - England: England NERC S.41	Landermere	TM1923	1	2015
Essex Birdwatching Society	<i>Circus cyaneus</i>	bird	Hen Harrier	Biodiversity Lists - England: England NERC S.41	Langenhoe Marsh	TM0417	6	2014
Essex Birdwatching Society	<i>Circus cyaneus</i>	bird	Hen Harrier	Biodiversity Lists - England: England NERC S.41	Langenhoe Roost	TM0516	1	2013
Essex Birdwatching Society	<i>Circus cyaneus</i>	bird	Hen Harrier	Biodiversity Lists - England: England NERC S.41	Little Clacton	TM1618	1	2015
Essex Birdwatching Society	<i>Circus cyaneus</i>	bird	Hen Harrier	Biodiversity Lists - England: England NERC S.41	Little Oakley towards Hamford Water	TM2127	1	2018
Essex Birdwatching Society	<i>Circus cyaneus</i>	bird	Hen Harrier	Biodiversity Lists - England: England NERC S.41	Little Oakley, Strachan Lane	TM2127	1	2018
Essex Birdwatching Society	<i>Circus cyaneus</i>	bird	Hen Harrier	Biodiversity Lists - England: England NERC S.41	Manningtree	TM1032	1	2018
Essex Birdwatching Society	<i>Circus cyaneus</i>	bird	Hen Harrier	Biodiversity Lists - England: England NERC S.41	Mobile-TM1715	TM1715	1	2013
Essex Birdwatching Society	<i>Circus cyaneus</i>	bird	Hen Harrier	Biodiversity Lists - England: England NERC S.41	Mobile-TM1727	TM1727	1	2014
Essex Birdwatching Society	<i>Circus cyaneus</i>	bird	Hen Harrier	Biodiversity Lists - England: England NERC S.41	Oakley Marshes, Hamford Water	TM2328	3	2020
Essex Birdwatching Society	<i>Circus cyaneus</i>	bird	Hen Harrier	Biodiversity Lists - England: England NERC S.41	Observatory	TM0328	19	2015
Essex Birdwatching Society	<i>Circus cyaneus</i>	bird	Hen Harrier	Biodiversity Lists - England: England NERC S.41	Pewit Island	TM2226	1	2017
Essex Birdwatching Society	<i>Circus cyaneus</i>	bird	Hen Harrier	Biodiversity Lists - England: England NERC S.41	Ramsey, near Harwich	TM2030	1	2015
Essex Birdwatching Society	<i>Circus cyaneus</i>	bird	Hen Harrier	Biodiversity Lists - England: England NERC S.41	Reeves Hall, East Mersea	TM0416	1	2013

Essex Birdwatching Society	<i>Circus cyaneus</i>	bird	Hen Harrier	Biodiversity Lists - England: England NERC S.41	St Osyth	TM1215	7	2013
Essex Birdwatching Society	<i>Circus cyaneus</i>	bird	Hen Harrier	Biodiversity Lists - England: England NERC S.41	St Osyth, Bryher Farm	TM1315	1	2013
Essex Birdwatching Society	<i>Circus cyaneus</i>	bird	Hen Harrier	Biodiversity Lists - England: England NERC S.41	St Osyth, Howlands Marsh	TM1116	1	2017
Essex Birdwatching Society	<i>Circus cyaneus</i>	bird	Hen Harrier	Biodiversity Lists - England: England NERC S.41	St. Osyth	TM1215	3	2014
Essex Birdwatching Society	<i>Circus cyaneus</i>	bird	Hen Harrier	Biodiversity Lists - England: England NERC S.41	Stones Green	TM1626	1	2019
Essex Birdwatching Society	<i>Circus cyaneus</i>	bird	Hen Harrier	Biodiversity Lists - England: England NERC S.41	Stour valley	TM0932	1	2016
Essex Birdwatching Society	<i>Circus cyaneus</i>	bird	Hen Harrier	Biodiversity Lists - England: England NERC S.41	Tendring	TM1424	1	2019
Essex Birdwatching Society	<i>Circus cyaneus</i>	bird	Hen Harrier	Biodiversity Lists - England: England NERC S.41	The Naze	TM2324	1	2013
Essex Birdwatching Society	<i>Circus cyaneus</i>	bird	Hen Harrier	Biodiversity Lists - England: England NERC S.41	Thorpe-le-Soken	TM1822	2	2018
Essex Birdwatching Society	<i>Circus cyaneus</i>	bird	Hen Harrier	Biodiversity Lists - England: England NERC S.41	TM1729	TM1729	1	2015
Essex Birdwatching Society	<i>Circus cyaneus</i>	bird	Hen Harrier	Biodiversity Lists - England: England NERC S.41	Weeley	TM1422	1	2019
Essex Birdwatching Society	<i>Circus cyaneus</i>	bird	Hen Harrier	Biodiversity Lists - England: England NERC S.41	Wix	TM1628	1	2016
Essex Birdwatching Society	<i>Circus cyaneus</i>	bird	Hen Harrier	Biodiversity Lists - England: England NERC S.41	Wrabness	TM1731	1	2019
Essex Birdwatching Society	<i>Circus cyaneus</i>	bird	Hen Harrier	Biodiversity Lists - England: England NERC S.41	Wrabness	TM1831	1	2015

Essex Birdwatching Society	<i>Coccothraustes coccothraustes</i>	bird	Hawfinch	Biodiversity Action Plan UK list of priority species: Priority Species, Biodiversity Lists - England: England NERC S.41	Brightlingsea	TM0817	1	2017
Essex Birdwatching Society	<i>Coccothraustes coccothraustes</i>	bird	Hawfinch	Biodiversity Action Plan UK list of priority species: Priority Species, Biodiversity Lists - England: England NERC S.41	Dedham	TM0732	1	2017
Essex Birdwatching Society	<i>Coccothraustes coccothraustes</i>	bird	Hawfinch	Biodiversity Action Plan UK list of priority species: Priority Species, Biodiversity Lists - England: England NERC S.41	Frinton-on-Sea	TM2319	12	2020
Essex Birdwatching Society	<i>Coccothraustes coccothraustes</i>	bird	Hawfinch	Biodiversity Action Plan UK list of priority species: Priority Species, Biodiversity Lists - England: England NERC S.41	Frinton-on-Sea	TM2420	2	2016
Essex Birdwatching Society	<i>Coccothraustes coccothraustes</i>	bird	Hawfinch	Biodiversity Action Plan UK list of priority species: Priority Species, Biodiversity Lists - England: England NERC S.41	Hamford Water	TM2223	1	2014
Essex Birdwatching Society	<i>Coccothraustes coccothraustes</i>	bird	Hawfinch	Biodiversity Action Plan UK list of priority species: Priority Species, Biodiversity Lists - England: England NERC S.41	Hamford Water	TM2225	1	2017
Essex Birdwatching Society	<i>Coccothraustes coccothraustes</i>	bird	Hawfinch	Biodiversity Action Plan UK list of priority species: Priority Species, Biodiversity Lists - England: England NERC S.41	Holland Haven	TM2117	2	2017
Essex Birdwatching Society	<i>Coccothraustes coccothraustes</i>	bird	Hawfinch	Biodiversity Action Plan UK list of priority species: Priority Species, Biodiversity Lists - England: England NERC S.41	Stour Valley	TM0832	1	2018
Essex Birdwatching Society	<i>Coccothraustes coccothraustes</i>	bird	Hawfinch	Biodiversity Action Plan UK list of priority species: Priority Species, Biodiversity Lists - England: England NERC S.41	TM1532	TM1532	1	2013
Essex Birdwatching Society	<i>Coccothraustes coccothraustes</i>	bird	Hawfinch	Biodiversity Action Plan UK list of priority species: Priority Species, Biodiversity Lists - England: England NERC S.41	Wivenhoe	TM0321	10	2018

Essex Birdwatching Society	<i>Coccothraustes coccothraustes</i>	bird	Hawfinch	Biodiversity Action Plan UK list of priority species: Priority Species, Biodiversity Lists - England: England NERC S.41	Wivenhoe	TM0422	1	2017
Essex Field Club	<i>Coenonympha pamphilus</i>	insect - butterfly	Small Heath	Biodiversity Action Plan UK list of priority species: Priority Species, Biodiversity Lists - England: England NERC S.41	118 Clacton Road, Clacton-on-Sea, Essex CO16 8PF	TM1215	5	1991
Essex Field Club	<i>Coenonympha pamphilus</i>	insect - butterfly	Small Heath	Biodiversity Action Plan UK list of priority species: Priority Species, Biodiversity Lists - England: England NERC S.41	118 High Street, Wivenhoe, Essex CO7 9AB	TM0321	1	1991
Essex Field Club	<i>Coenonympha pamphilus</i>	insect - butterfly	Small Heath	Biodiversity Action Plan UK list of priority species: Priority Species, Biodiversity Lists - England: England NERC S.41	122 Wivenhoe Road, Alresford, Essex CO7	TM0621	4	1991
Essex Field Club	<i>Coenonympha pamphilus</i>	insect - butterfly	Small Heath	Biodiversity Action Plan UK list of priority species: Priority Species, Biodiversity Lists - England: England NERC S.41	69 Boley Drive, Clacton-on-Sea, Essex CO15 6LE	TM1815	1	1991
Essex Field Club	<i>Coenonympha pamphilus</i>	insect - butterfly	Small Heath	Biodiversity Action Plan UK list of priority species: Priority Species, Biodiversity Lists - England: England NERC S.41	7 Amberley Close, Wivenhoe, Colchester, Essex CO7 9RB	TM0422	2	1991
Essex Field Club	<i>Coenonympha pamphilus</i>	insect - butterfly	Small Heath	Biodiversity Action Plan UK list of priority species: Priority Species, Biodiversity Lists - England: England NERC S.41	84 Holland Road, Clacton-on-Sea, Essex CO16 9RS	TM1721	1	1991
Essex Field Club	<i>Coenonympha pamphilus</i>	insect - butterfly	Small Heath	Biodiversity Action Plan UK list of priority species: Priority Species, Biodiversity Lists - England: England NERC S.41	94 Douglas Road, Clacton-on-Sea, Essex CO15	TM1615	2	1991
Essex Field Club	<i>Coenonympha pamphilus</i>	insect - butterfly	Small Heath	Biodiversity Action Plan UK list of priority species: Priority Species, Biodiversity Lists - England: England NERC S.41	Alresford area	TM062203	1	2017
Essex Field Club	<i>Coenonympha pamphilus</i>	insect - butterfly	Small Heath	Biodiversity Action Plan UK list of priority species: Priority Species, Biodiversity Lists - England: England NERC S.41	Alresford Creek	TM065194	2	1997

Essex Field Club	<i>Coenonympha pamphilus</i>	insect - butterfly	Small Heath	Biodiversity Action Plan UK list of priority species: Priority Species, Biodiversity Lists - England: England NERC S.41	Alresford Creek	TM065319 86	1	2020
Essex Field Club	<i>Coenonympha pamphilus</i>	insect - butterfly	Small Heath	Biodiversity Action Plan UK list of priority species: Priority Species, Biodiversity Lists - England: England NERC S.41	Ardleigh	TM0528	1	2016
Essex Field Club	<i>Coenonympha pamphilus</i>	insect - butterfly	Small Heath	Biodiversity Action Plan UK list of priority species: Priority Species, Biodiversity Lists - England: England NERC S.41	Balls Green: Grove House	TM089243	1	2018
Essex Field Club	<i>Coenonympha pamphilus</i>	insect - butterfly	Small Heath	Biodiversity Action Plan UK list of priority species: Priority Species, Biodiversity Lists - England: England NERC S.41	Birch Hall, Kirby-le-socken	TM2123	1	1997
Essex Field Club	<i>Coenonympha pamphilus</i>	insect - butterfly	Small Heath	Biodiversity Action Plan UK list of priority species: Priority Species, Biodiversity Lists - England: England NERC S.41	Bramble Island	TM215261	1	2015
Essex Field Club	<i>Coenonympha pamphilus</i>	insect - butterfly	Small Heath	Biodiversity Action Plan UK list of priority species: Priority Species, Biodiversity Lists - England: England NERC S.41	Bramblings, Wrabness Road, Ramsey, Harwich, Essex CO12 5NE	TM2130	1	1991
Essex Field Club	<i>Coenonympha pamphilus</i>	insect - butterfly	Small Heath	Biodiversity Action Plan UK list of priority species: Priority Species, Biodiversity Lists - England: England NERC S.41	Brightlingsea	TM01Y	2	2020
Essex Field Club	<i>Coenonympha pamphilus</i>	insect - butterfly	Small Heath	Biodiversity Action Plan UK list of priority species: Priority Species, Biodiversity Lists - England: England NERC S.41	Brightlingsea	TM059182	1	2020
Essex Field Club	<i>Coenonympha pamphilus</i>	insect - butterfly	Small Heath	Biodiversity Action Plan UK list of priority species: Priority Species, Biodiversity Lists - England: England NERC S.41	Brightlingsea	TM0717	1	1990
Essex Field Club	<i>Coenonympha pamphilus</i>	insect - butterfly	Small Heath	Biodiversity Action Plan UK list of priority species: Priority Species, Biodiversity Lists - England: England NERC S.41	Brightlingsea	TM074164	2	2020

Essex Field Club	<i>Coenonympha pamphilus</i>	insect - butterfly	Small Heath	Biodiversity Action Plan UK list of priority species: Priority Species, Biodiversity Lists - England: England NERC S.41	Brightlingsea	TM0916	1	1992
Essex Field Club	<i>Coenonympha pamphilus</i>	insect - butterfly	Small Heath	Biodiversity Action Plan UK list of priority species: Priority Species, Biodiversity Lists - England: England NERC S.41	Brightlingsea	TM103173	1	2010
Essex Field Club	<i>Coenonympha pamphilus</i>	insect - butterfly	Small Heath	Biodiversity Action Plan UK list of priority species: Priority Species, Biodiversity Lists - England: England NERC S.41	Brightlingsea G.P.	TM0718	1	2018
Essex Field Club	<i>Coenonympha pamphilus</i>	insect - butterfly	Small Heath	Biodiversity Action Plan UK list of priority species: Priority Species, Biodiversity Lists - England: England NERC S.41	Brightlingsea Marsh	TM0716	1	1998
Essex Field Club	<i>Coenonympha pamphilus</i>	insect - butterfly	Small Heath	Biodiversity Action Plan UK list of priority species: Priority Species, Biodiversity Lists - England: England NERC S.41	Brightlingsea: Old Railway Line	TM01T	3	1996
Essex Field Club	<i>Coenonympha pamphilus</i>	insect - butterfly	Small Heath	Biodiversity Action Plan UK list of priority species: Priority Species, Biodiversity Lists - England: England NERC S.41	Brook C.P. Clacton-on-Sea	TM169173	1	2019
Essex Field Club	<i>Coenonympha pamphilus</i>	insect - butterfly	Small Heath	Biodiversity Action Plan UK list of priority species: Priority Species, Biodiversity Lists - England: England NERC S.41	Brook C.P. Clacton-on-Sea	TM169174	1	2019
Essex Field Club	<i>Coenonympha pamphilus</i>	insect - butterfly	Small Heath	Biodiversity Action Plan UK list of priority species: Priority Species, Biodiversity Lists - England: England NERC S.41	Brook Country Park	TM169175	1	2020
Essex Field Club	<i>Coenonympha pamphilus</i>	insect - butterfly	Small Heath	Biodiversity Action Plan UK list of priority species: Priority Species, Biodiversity Lists - England: England NERC S.41	Burcart Meadow	TM168180	2	1996
Essex Field Club	<i>Coenonympha pamphilus</i>	insect - butterfly	Small Heath	Biodiversity Action Plan UK list of priority species: Priority Species, Biodiversity Lists - England: England NERC S.41	Burrsville Park	TM180171	1	2021

Essex Field Club	<i>Coenonympha pamphilus</i>	insect - butterfly	Small Heath	Biodiversity Action Plan UK list of priority species: Priority Species, Biodiversity Lists - England: England NERC S.41	Clacton: St Osyth Road	TM144159	1	2018
Essex Field Club	<i>Coenonympha pamphilus</i>	insect - butterfly	Small Heath	Biodiversity Action Plan UK list of priority species: Priority Species, Biodiversity Lists - England: England NERC S.41	Cockaynes Wood	TM0521	1	2019
Essex Field Club	<i>Coenonympha pamphilus</i>	insect - butterfly	Small Heath	Biodiversity Action Plan UK list of priority species: Priority Species, Biodiversity Lists - England: England NERC S.41	Cockaynes Wood EWT	TM055218	2	2015
Essex Field Club	<i>Coenonympha pamphilus</i>	insect - butterfly	Small Heath	Biodiversity Action Plan UK list of priority species: Priority Species, Biodiversity Lists - England: England NERC S.41	Cockaynes Wood EWT	TM055219	3	2017
Essex Field Club	<i>Coenonympha pamphilus</i>	insect - butterfly	Small Heath	Biodiversity Action Plan UK list of priority species: Priority Species, Biodiversity Lists - England: England NERC S.41	Copperas Wood EWT	TM2030	1	1994
Essex Field Club	<i>Coenonympha pamphilus</i>	insect - butterfly	Small Heath	Biodiversity Action Plan UK list of priority species: Priority Species, Biodiversity Lists - England: England NERC S.41	Cudmore Grove C.P.	TM070153	1	2018
Essex Field Club	<i>Coenonympha pamphilus</i>	insect - butterfly	Small Heath	Biodiversity Action Plan UK list of priority species: Priority Species, Biodiversity Lists - England: England NERC S.41	Cudmore Grove C.P. sea wall	TM070153	1	2017
Essex Field Club	<i>Coenonympha pamphilus</i>	insect - butterfly	Small Heath	Biodiversity Action Plan UK list of priority species: Priority Species, Biodiversity Lists - England: England NERC S.41	Cudmore Grove CP	TM0416	1	2009
Essex Field Club	<i>Coenonympha pamphilus</i>	insect - butterfly	Small Heath	Biodiversity Action Plan UK list of priority species: Priority Species, Biodiversity Lists - England: England NERC S.41	Cudmore Grove: sea wall	TM070153	1	2016
Essex Field Club	<i>Coenonympha pamphilus</i>	insect - butterfly	Small Heath	Biodiversity Action Plan UK list of priority species: Priority Species, Biodiversity Lists - England: England NERC S.41	Dedham Barn Farm - Field - 0	TM068432 83	1	2019

Essex Field Club	<i>Coenonympha pamphilus</i>	insect - butterfly	Small Heath	Biodiversity Action Plan UK list of priority species: Priority Species, Biodiversity Lists - England: England NERC S.41	Dedham hall farm	TM066328	1	2019
Essex Field Club	<i>Coenonympha pamphilus</i>	insect - butterfly	Small Heath	Biodiversity Action Plan UK list of priority species: Priority Species, Biodiversity Lists - England: England NERC S.41	Dovercourt	TM2230	1	1995
Essex Field Club	<i>Coenonympha pamphilus</i>	insect - butterfly	Small Heath	Biodiversity Action Plan UK list of priority species: Priority Species, Biodiversity Lists - England: England NERC S.41	Dovercourt	TM2328	1	1992
Essex Field Club	<i>Coenonympha pamphilus</i>	insect - butterfly	Small Heath	Biodiversity Action Plan UK list of priority species: Priority Species, Biodiversity Lists - England: England NERC S.41	Dovercourt Dunes	TM2328	1	1992
Essex Field Club	<i>Coenonympha pamphilus</i>	insect - butterfly	Small Heath	Biodiversity Action Plan UK list of priority species: Priority Species, Biodiversity Lists - England: England NERC S.41	East End Green Area & Wharf, Brightlingsea	TM01Y	1	1999
Essex Field Club	<i>Coenonympha pamphilus</i>	insect - butterfly	Small Heath	Biodiversity Action Plan UK list of priority species: Priority Species, Biodiversity Lists - England: England NERC S.41	East End Green: footpath to Brightlingsea wharf	TM0916	1	2003
Essex Field Club	<i>Coenonympha pamphilus</i>	insect - butterfly	Small Heath	Biodiversity Action Plan UK list of priority species: Priority Species, Biodiversity Lists - England: England NERC S.41	East Mersea	TM0416	3	2008
Essex Field Club	<i>Coenonympha pamphilus</i>	insect - butterfly	Small Heath	Biodiversity Action Plan UK list of priority species: Priority Species, Biodiversity Lists - England: England NERC S.41	East Mersea	TM054158	2	2008
Essex Field Club	<i>Coenonympha pamphilus</i>	insect - butterfly	Small Heath	Biodiversity Action Plan UK list of priority species: Priority Species, Biodiversity Lists - England: England NERC S.41	East Mersea	TM055152	1	2011
Essex Field Club	<i>Coenonympha pamphilus</i>	insect - butterfly	Small Heath	Biodiversity Action Plan UK list of priority species: Priority Species, Biodiversity Lists - England: England NERC S.41	East Mersea	TM055158	2	2009

Essex Field Club	<i>Coenonympha pamphilus</i>	insect - butterfly	Small Heath	Biodiversity Action Plan UK list of priority species: Priority Species, Biodiversity Lists - England: England NERC S.41	East Mersea: from sea wall	TM065155	1	2017
Essex Field Club	<i>Coenonympha pamphilus</i>	insect - butterfly	Small Heath	Biodiversity Action Plan UK list of priority species: Priority Species, Biodiversity Lists - England: England NERC S.41	East Mersea: Gyant's Marsh	TM0415	1	2013
Essex Field Club	<i>Coenonympha pamphilus</i>	insect - butterfly	Small Heath	Biodiversity Action Plan UK list of priority species: Priority Species, Biodiversity Lists - England: England NERC S.41	East Mersea: Reeveshall sea wall	TM044163	1	2018
Essex Field Club	<i>Coenonympha pamphilus</i>	insect - butterfly	Small Heath	Biodiversity Action Plan UK list of priority species: Priority Species, Biodiversity Lists - England: England NERC S.41	East Mersea: sea wall field	TM0515	1	2020
Essex Field Club	<i>Coenonympha pamphilus</i>	insect - butterfly	Small Heath	Biodiversity Action Plan UK list of priority species: Priority Species, Biodiversity Lists - England: England NERC S.41	Elmstead Market	TM0725	1	2013
Essex Field Club	<i>Coenonympha pamphilus</i>	insect - butterfly	Small Heath	Biodiversity Action Plan UK list of priority species: Priority Species, Biodiversity Lists - England: England NERC S.41	Elmstead Wood	TM073247	1	2017
Essex Field Club	<i>Coenonympha pamphilus</i>	insect - butterfly	Small Heath	Biodiversity Action Plan UK list of priority species: Priority Species, Biodiversity Lists - England: England NERC S.41	Elmstead Wood	TM074247	1	2013
Essex Field Club	<i>Coenonympha pamphilus</i>	insect - butterfly	Small Heath	Biodiversity Action Plan UK list of priority species: Priority Species, Biodiversity Lists - England: England NERC S.41	Elmstead Wood WT	TM071250	2	2018
Essex Field Club	<i>Coenonympha pamphilus</i>	insect - butterfly	Small Heath	Biodiversity Action Plan UK list of priority species: Priority Species, Biodiversity Lists - England: England NERC S.41	Far Thorpe Green	TM162227	2	2020
Essex Field Club	<i>Coenonympha pamphilus</i>	insect - butterfly	Small Heath	Biodiversity Action Plan UK list of priority species: Priority Species, Biodiversity Lists - England: England NERC S.41	Farmland, Little Clacton	TM193188	2	1999

Essex Field Club	<i>Coenonympha pamphilus</i>	insect - butterfly	Small Heath	Biodiversity Action Plan UK list of priority species: Priority Species, Biodiversity Lists - England: England NERC S.41	Fingringhoe	TM04212054	1	2018
Essex Field Club	<i>Coenonympha pamphilus</i>	insect - butterfly	Small Heath	Biodiversity Action Plan UK list of priority species: Priority Species, Biodiversity Lists - England: England NERC S.41	Fingringhoe MOD: Fingringhoe Marsh (sea wall)	TM032183	2	2018
Essex Field Club	<i>Coenonympha pamphilus</i>	insect - butterfly	Small Heath	Biodiversity Action Plan UK list of priority species: Priority Species, Biodiversity Lists - England: England NERC S.41	Fingringhoe MOD: grassland/hedgerow	TM031184	1	2018
Essex Field Club	<i>Coenonympha pamphilus</i>	insect - butterfly	Small Heath	Biodiversity Action Plan UK list of priority species: Priority Species, Biodiversity Lists - England: England NERC S.41	Fingringhoe MOD: Langenhoe Marsh (sea wall)	TM047174	1	2018
Essex Field Club	<i>Coenonympha pamphilus</i>	insect - butterfly	Small Heath	Biodiversity Action Plan UK list of priority species: Priority Species, Biodiversity Lists - England: England NERC S.41	Fingringhoe MOD: Point (north wall)	TM054168	1	2018
Essex Field Club	<i>Coenonympha pamphilus</i>	insect - butterfly	Small Heath	Biodiversity Action Plan UK list of priority species: Priority Species, Biodiversity Lists - England: England NERC S.41	Fingringhoe MOD: Point (north wall)	TM055167	1	2018
Essex Field Club	<i>Coenonympha pamphilus</i>	insect - butterfly	Small Heath	Biodiversity Action Plan UK list of priority species: Priority Species, Biodiversity Lists - England: England NERC S.41	Fingringhoe MOD: Point (south wall)	TM053165	1	2018
Essex Field Club	<i>Coenonympha pamphilus</i>	insect - butterfly	Small Heath	Biodiversity Action Plan UK list of priority species: Priority Species, Biodiversity Lists - England: England NERC S.41	Fingringhoe MOD: Point (south wall)	TM057163	1	2018
Essex Field Club	<i>Coenonympha pamphilus</i>	insect - butterfly	Small Heath	Biodiversity Action Plan UK list of priority species: Priority Species, Biodiversity Lists - England: England NERC S.41	Fingringhoe MOD: Point (wall)	TM059164	1	2018
Essex Field Club	<i>Coenonympha pamphilus</i>	insect - butterfly	Small Heath	Biodiversity Action Plan UK list of priority species: Priority Species, Biodiversity Lists - England: England NERC S.41	Fingringhoe MOD: South Geedon Creek (north wall)	TM031179	2	2018

Essex Field Club	<i>Coenonympha pamphilus</i>	insect - butterfly	Small Heath	Biodiversity Action Plan UK list of priority species: Priority Species, Biodiversity Lists - England: England NERC S.41	Fingringhoe MOD: Wick	TM034166	1	2018
Essex Field Club	<i>Coenonympha pamphilus</i>	insect - butterfly	Small Heath	Biodiversity Action Plan UK list of priority species: Priority Species, Biodiversity Lists - England: England NERC S.41	Fingringhoe Wick	TM050193	1	2019
Essex Field Club	<i>Coenonympha pamphilus</i>	insect - butterfly	Small Heath	Biodiversity Action Plan UK list of priority species: Priority Species, Biodiversity Lists - England: England NERC S.41	Fingringhoe Wick EWT	TM01P	2	1990
Essex Field Club	<i>Coenonympha pamphilus</i>	insect - butterfly	Small Heath	Biodiversity Action Plan UK list of priority species: Priority Species, Biodiversity Lists - England: England NERC S.41	Fingringhoe Wick EWT	TM041195	2	2018
Essex Field Club	<i>Coenonympha pamphilus</i>	insect - butterfly	Small Heath	Biodiversity Action Plan UK list of priority species: Priority Species, Biodiversity Lists - England: England NERC S.41	Fingringhoe Wick EWT	TM0419	6	2019
Essex Field Club	<i>Coenonympha pamphilus</i>	insect - butterfly	Small Heath	Biodiversity Action Plan UK list of priority species: Priority Species, Biodiversity Lists - England: England NERC S.41	Fingringhoe Wick EWT	TM045919 29	1	2019
Essex Field Club	<i>Coenonympha pamphilus</i>	insect - butterfly	Small Heath	Biodiversity Action Plan UK list of priority species: Priority Species, Biodiversity Lists - England: England NERC S.41	Fingringhoe Wick EWT	TM045919 47	1	2014
Essex Field Club	<i>Coenonympha pamphilus</i>	insect - butterfly	Small Heath	Biodiversity Action Plan UK list of priority species: Priority Species, Biodiversity Lists - England: England NERC S.41	Fingringhoe Wick EWT	TM048193	1	2018
Essex Field Club	<i>Coenonympha pamphilus</i>	insect - butterfly	Small Heath	Biodiversity Action Plan UK list of priority species: Priority Species, Biodiversity Lists - England: England NERC S.41	Fingringhoe Wick EWT	TM050192	1	2003
Essex Field Club	<i>Coenonympha pamphilus</i>	insect - butterfly	Small Heath	Biodiversity Action Plan UK list of priority species: Priority Species, Biodiversity Lists - England: England NERC S.41	Fingringhoe Wick EWT	TM050619 55	1	2019

Essex Field Club	<i>Coenonympha pamphilus</i>	insect - butterfly	Small Heath	Biodiversity Action Plan UK list of priority species: Priority Species, Biodiversity Lists - England: England NERC S.41	Fingringhoe Wick Northern Grasslands	TM048199	1	2017
Essex Field Club	<i>Coenonympha pamphilus</i>	insect - butterfly	Small Heath	Biodiversity Action Plan UK list of priority species: Priority Species, Biodiversity Lists - England: England NERC S.41	Fingringhoe, W	TM0420	1	2019
Essex Field Club	<i>Coenonympha pamphilus</i>	insect - butterfly	Small Heath	Biodiversity Action Plan UK list of priority species: Priority Species, Biodiversity Lists - England: England NERC S.41	Frinton	TM2318	1	1997
Essex Field Club	<i>Coenonympha pamphilus</i>	insect - butterfly	Small Heath	Biodiversity Action Plan UK list of priority species: Priority Species, Biodiversity Lists - England: England NERC S.41	Furze Hill, Mistley	TM116309	1	2020
Essex Field Club	<i>Coenonympha pamphilus</i>	insect - butterfly	Small Heath	Biodiversity Action Plan UK list of priority species: Priority Species, Biodiversity Lists - England: England NERC S.41	Great Bentley	TM105212	3	2019
Essex Field Club	<i>Coenonympha pamphilus</i>	insect - butterfly	Small Heath	Biodiversity Action Plan UK list of priority species: Priority Species, Biodiversity Lists - England: England NERC S.41	Great Bentley	TM105721 30	1	2019
Essex Field Club	<i>Coenonympha pamphilus</i>	insect - butterfly	Small Heath	Biodiversity Action Plan UK list of priority species: Priority Species, Biodiversity Lists - England: England NERC S.41	Great Bentley	TM106521 43	1	2020
Essex Field Club	<i>Coenonympha pamphilus</i>	insect - butterfly	Small Heath	Biodiversity Action Plan UK list of priority species: Priority Species, Biodiversity Lists - England: England NERC S.41	Great Bentley	TM108021 49	1	2019
Essex Field Club	<i>Coenonympha pamphilus</i>	insect - butterfly	Small Heath	Biodiversity Action Plan UK list of priority species: Priority Species, Biodiversity Lists - England: England NERC S.41	Great Bentley	TM110121 77	1	2018
Essex Field Club	<i>Coenonympha pamphilus</i>	insect - butterfly	Small Heath	Biodiversity Action Plan UK list of priority species: Priority Species, Biodiversity Lists - England: England NERC S.41	Great Bentley	TM111222 00	1	2020

Essex Field Club	<i>Coenonympha pamphilus</i>	insect - butterfly	Small Heath	Biodiversity Action Plan UK list of priority species: Priority Species, Biodiversity Lists - England: England NERC S.41	Great Bentley	TM121622 23	1	2020
Essex Field Club	<i>Coenonympha pamphilus</i>	insect - butterfly	Small Heath	Biodiversity Action Plan UK list of priority species: Priority Species, Biodiversity Lists - England: England NERC S.41	Great Bentley, St Mary's Churchyard	TM109216	1	2019
Essex Field Club	<i>Coenonympha pamphilus</i>	insect - butterfly	Small Heath	Biodiversity Action Plan UK list of priority species: Priority Species, Biodiversity Lists - England: England NERC S.41	Great Bentley, St Mary's Farm	TM117221 52	1	2019
Essex Field Club	<i>Coenonympha pamphilus</i>	insect - butterfly	Small Heath	Biodiversity Action Plan UK list of priority species: Priority Species, Biodiversity Lists - England: England NERC S.41	Great Bentley: near Flag Creek	TM110184	1	2017
Essex Field Club	<i>Coenonympha pamphilus</i>	insect - butterfly	Small Heath	Biodiversity Action Plan UK list of priority species: Priority Species, Biodiversity Lists - England: England NERC S.41	Great Bromley	TM089243	7	2017
Essex Field Club	<i>Coenonympha pamphilus</i>	insect - butterfly	Small Heath	Biodiversity Action Plan UK list of priority species: Priority Species, Biodiversity Lists - England: England NERC S.41	Great Holland Pits	TM201191	1	2020
Essex Field Club	<i>Coenonympha pamphilus</i>	insect - butterfly	Small Heath	Biodiversity Action Plan UK list of priority species: Priority Species, Biodiversity Lists - England: England NERC S.41	Great Holland Pits	TM202192	4	2020
Essex Field Club	<i>Coenonympha pamphilus</i>	insect - butterfly	Small Heath	Biodiversity Action Plan UK list of priority species: Priority Species, Biodiversity Lists - England: England NERC S.41	Great Holland Pits	TM203192	1	2020
Essex Field Club	<i>Coenonympha pamphilus</i>	insect - butterfly	Small Heath	Biodiversity Action Plan UK list of priority species: Priority Species, Biodiversity Lists - England: England NERC S.41	Great Holland Pits EWT	TM200192	2	2019
Essex Field Club	<i>Coenonympha pamphilus</i>	insect - butterfly	Small Heath	Biodiversity Action Plan UK list of priority species: Priority Species, Biodiversity Lists - England: England NERC S.41	Great Holland Pits EWT	TM201191	2	2019

Essex Field Club	<i>Coenonympha pamphilus</i>	insect - butterfly	Small Heath	Biodiversity Action Plan UK list of priority species: Priority Species, Biodiversity Lists - England: England NERC S.41	Great Holland Pits EWT	TM201192	9	2018
Essex Field Club	<i>Coenonympha pamphilus</i>	insect - butterfly	Small Heath	Biodiversity Action Plan UK list of priority species: Priority Species, Biodiversity Lists - England: England NERC S.41	Great Holland Pits EWT	TM201193	1	2019
Essex Field Club	<i>Coenonympha pamphilus</i>	insect - butterfly	Small Heath	Biodiversity Action Plan UK list of priority species: Priority Species, Biodiversity Lists - England: England NERC S.41	Great Holland Pits EWT	TM201194	1	2019
Essex Field Club	<i>Coenonympha pamphilus</i>	insect - butterfly	Small Heath	Biodiversity Action Plan UK list of priority species: Priority Species, Biodiversity Lists - England: England NERC S.41	Great Holland Pits EWT	TM201195	1	2012
Essex Field Club	<i>Coenonympha pamphilus</i>	insect - butterfly	Small Heath	Biodiversity Action Plan UK list of priority species: Priority Species, Biodiversity Lists - England: England NERC S.41	Great Holland Pits EWT	TM2018	1	1995
Essex Field Club	<i>Coenonympha pamphilus</i>	insect - butterfly	Small Heath	Biodiversity Action Plan UK list of priority species: Priority Species, Biodiversity Lists - England: England NERC S.41	Great Holland Pits EWT	TM2019	1	1994
Essex Field Club	<i>Coenonympha pamphilus</i>	insect - butterfly	Small Heath	Biodiversity Action Plan UK list of priority species: Priority Species, Biodiversity Lists - England: England NERC S.41	Great Holland Pits EWT	TM202191	2	2014
Essex Field Club	<i>Coenonympha pamphilus</i>	insect - butterfly	Small Heath	Biodiversity Action Plan UK list of priority species: Priority Species, Biodiversity Lists - England: England NERC S.41	Great Holland Pits EWT	TM202192	10	2019
Essex Field Club	<i>Coenonympha pamphilus</i>	insect - butterfly	Small Heath	Biodiversity Action Plan UK list of priority species: Priority Species, Biodiversity Lists - England: England NERC S.41	Great Holland Pits EWT	TM203190	1	1995
Essex Field Club	<i>Coenonympha pamphilus</i>	insect - butterfly	Small Heath	Biodiversity Action Plan UK list of priority species: Priority Species, Biodiversity Lists - England: England NERC S.41	Great Holland Pits EWT	TM203192	1	2004

Essex Field Club	<i>Coenonympha pamphilus</i>	insect - butterfly	Small Heath	Biodiversity Action Plan UK list of priority species: Priority Species, Biodiversity Lists - England: England NERC S.41	Great Holland Pits EWT	TM204190	1	1996
Essex Field Club	<i>Coenonympha pamphilus</i>	insect - butterfly	Small Heath	Biodiversity Action Plan UK list of priority species: Priority Species, Biodiversity Lists - England: England NERC S.41	Great Oakley	TM1827	1	2010
Essex Field Club	<i>Coenonympha pamphilus</i>	insect - butterfly	Small Heath	Biodiversity Action Plan UK list of priority species: Priority Species, Biodiversity Lists - England: England NERC S.41	Great Oakley	TM193727 87	1	2020
Essex Field Club	<i>Coenonympha pamphilus</i>	insect - butterfly	Small Heath	Biodiversity Action Plan UK list of priority species: Priority Species, Biodiversity Lists - England: England NERC S.41	Grove House, Frating Road, Great Bromley, Essex CO7 7JL	TM0826	1	1992
Essex Field Club	<i>Coenonympha pamphilus</i>	insect - butterfly	Small Heath	Biodiversity Action Plan UK list of priority species: Priority Species, Biodiversity Lists - England: England NERC S.41	Gutteridge Hall, Weeley	TM140210	1	2013
Essex Field Club	<i>Coenonympha pamphilus</i>	insect - butterfly	Small Heath	Biodiversity Action Plan UK list of priority species: Priority Species, Biodiversity Lists - England: England NERC S.41	Hamford Water, Kirby-Le-Soken	TM223240	1	2010
Essex Field Club	<i>Coenonympha pamphilus</i>	insect - butterfly	Small Heath	Biodiversity Action Plan UK list of priority species: Priority Species, Biodiversity Lists - England: England NERC S.41	Holland Haven	TM2217	1	1990
Essex Field Club	<i>Coenonympha pamphilus</i>	insect - butterfly	Small Heath	Biodiversity Action Plan UK list of priority species: Priority Species, Biodiversity Lists - England: England NERC S.41	Holland Haven CP	TM211170	1	1999
Essex Field Club	<i>Coenonympha pamphilus</i>	insect - butterfly	Small Heath	Biodiversity Action Plan UK list of priority species: Priority Species, Biodiversity Lists - England: England NERC S.41	Howlands Marsh	TM1116	1	2004
Essex Field Club	<i>Coenonympha pamphilus</i>	insect - butterfly	Small Heath	Biodiversity Action Plan UK list of priority species: Priority Species, Biodiversity Lists - England: England NERC S.41	Howlands Marsh (northeast)	TM1116	1	2004

Essex Field Club	<i>Coenonympha pamphilus</i>	insect - butterfly	Small Heath	Biodiversity Action Plan UK list of priority species: Priority Species, Biodiversity Lists - England: England NERC S.41	Howlands Marsh EWT	TM108165	1	2017
Essex Field Club	<i>Coenonympha pamphilus</i>	insect - butterfly	Small Heath	Biodiversity Action Plan UK list of priority species: Priority Species, Biodiversity Lists - England: England NERC S.41	Howlands Marsh EWT	TM109165	1	2015
Essex Field Club	<i>Coenonympha pamphilus</i>	insect - butterfly	Small Heath	Biodiversity Action Plan UK list of priority species: Priority Species, Biodiversity Lists - England: England NERC S.41	Howlands Marsh EWT	TM111162	1	2014
Essex Field Club	<i>Coenonympha pamphilus</i>	insect - butterfly	Small Heath	Biodiversity Action Plan UK list of priority species: Priority Species, Biodiversity Lists - England: England NERC S.41	Howlands Marsh EWT	TM1116	1	2013
Essex Field Club	<i>Coenonympha pamphilus</i>	insect - butterfly	Small Heath	Biodiversity Action Plan UK list of priority species: Priority Species, Biodiversity Lists - England: England NERC S.41	Howlands Marsh EWT	TM112167	1	2017
Essex Field Club	<i>Coenonympha pamphilus</i>	insect - butterfly	Small Heath	Biodiversity Action Plan UK list of priority species: Priority Species, Biodiversity Lists - England: England NERC S.41	Howlands Marsh EWT	TM113165	3	2013
Essex Field Club	<i>Coenonympha pamphilus</i>	insect - butterfly	Small Heath	Biodiversity Action Plan UK list of priority species: Priority Species, Biodiversity Lists - England: England NERC S.41	Howlands Marsh EWT	TM113167	1	2012
Essex Field Club	<i>Coenonympha pamphilus</i>	insect - butterfly	Small Heath	Biodiversity Action Plan UK list of priority species: Priority Species, Biodiversity Lists - England: England NERC S.41	Howlands Marsh EWT	TM114167	2	2018
Essex Field Club	<i>Coenonympha pamphilus</i>	insect - butterfly	Small Heath	Biodiversity Action Plan UK list of priority species: Priority Species, Biodiversity Lists - England: England NERC S.41	Howlands Marsh EWT	TM11D	1	2010
Essex Field Club	<i>Coenonympha pamphilus</i>	insect - butterfly	Small Heath	Biodiversity Action Plan UK list of priority species: Priority Species, Biodiversity Lists - England: England NERC S.41	Howlands Marsh EWT	TM120159	1	2017

Essex Field Club	<i>Coenonympha pamphilus</i>	insect - butterfly	Small Heath	Biodiversity Action Plan UK list of priority species: Priority Species, Biodiversity Lists - England: England NERC S.41	Howlands Marsh EWT, St Osyth	TM1117	1	2012
Essex Field Club	<i>Coenonympha pamphilus</i>	insect - butterfly	Small Heath	Biodiversity Action Plan UK list of priority species: Priority Species, Biodiversity Lists - England: England NERC S.41	Howlands Marsh, St Osyth	TM1115	1	2020
Essex Field Club	<i>Coenonympha pamphilus</i>	insect - butterfly	Small Heath	Biodiversity Action Plan UK list of priority species: Priority Species, Biodiversity Lists - England: England NERC S.41	Howlands Marsh, St Osyth	TM1116	2	2020
Essex Field Club	<i>Coenonympha pamphilus</i>	insect - butterfly	Small Heath	Biodiversity Action Plan UK list of priority species: Priority Species, Biodiversity Lists - England: England NERC S.41	Howlands Marsh, St.Osyth	TM110160	1	1996
Essex Field Club	<i>Coenonympha pamphilus</i>	insect - butterfly	Small Heath	Biodiversity Action Plan UK list of priority species: Priority Species, Biodiversity Lists - England: England NERC S.41	Kirby Hall	TM2121	1	2019
Essex Field Club	<i>Coenonympha pamphilus</i>	insect - butterfly	Small Heath	Biodiversity Action Plan UK list of priority species: Priority Species, Biodiversity Lists - England: England NERC S.41	Kirby Quay	TM2222	1	2019
Essex Field Club	<i>Coenonympha pamphilus</i>	insect - butterfly	Small Heath	Biodiversity Action Plan UK list of priority species: Priority Species, Biodiversity Lists - England: England NERC S.41	Kirby Quay	TM227226	1	2016
Essex Field Club	<i>Coenonympha pamphilus</i>	insect - butterfly	Small Heath	Biodiversity Action Plan UK list of priority species: Priority Species, Biodiversity Lists - England: England NERC S.41	Kirby Quay	TM23062300	1	2020
Essex Field Club	<i>Coenonympha pamphilus</i>	insect - butterfly	Small Heath	Biodiversity Action Plan UK list of priority species: Priority Species, Biodiversity Lists - England: England NERC S.41	Kirby-Le-Soken	TM2222	1	1992
Essex Field Club	<i>Coenonympha pamphilus</i>	insect - butterfly	Small Heath	Biodiversity Action Plan UK list of priority species: Priority Species, Biodiversity Lists - England: England NERC S.41	Kirby-le-Soken	TM22G	1	1997

Essex Field Club	<i>Coenonympha pamphilus</i>	insect - butterfly	Small Heath	Biodiversity Action Plan UK list of priority species: Priority Species, Biodiversity Lists - England: England NERC S.41	Kirby-le-Soken	TM2322	1	1992
Essex Field Club	<i>Coenonympha pamphilus</i>	insect - butterfly	Small Heath	Biodiversity Action Plan UK list of priority species: Priority Species, Biodiversity Lists - England: England NERC S.41	Kirby-le-Soken: Island Lane	TM2322	1	2019
Essex Field Club	<i>Coenonympha pamphilus</i>	insect - butterfly	Small Heath	Biodiversity Action Plan UK list of priority species: Priority Species, Biodiversity Lists - England: England NERC S.41	Kirby-le-Soken: Seawall	TM2222	1	1997
Essex Field Club	<i>Coenonympha pamphilus</i>	insect - butterfly	Small Heath	Biodiversity Action Plan UK list of priority species: Priority Species, Biodiversity Lists - England: England NERC S.41	Landermere Sea Wall	TM1923	1	2019
Essex Field Club	<i>Coenonympha pamphilus</i>	insect - butterfly	Small Heath	Biodiversity Action Plan UK list of priority species: Priority Species, Biodiversity Lists - England: England NERC S.41	Lawford	TM091306	4	2017
Essex Field Club	<i>Coenonympha pamphilus</i>	insect - butterfly	Small Heath	Biodiversity Action Plan UK list of priority species: Priority Species, Biodiversity Lists - England: England NERC S.41	Lawford	TM0932	1	2018
Essex Field Club	<i>Coenonympha pamphilus</i>	insect - butterfly	Small Heath	Biodiversity Action Plan UK list of priority species: Priority Species, Biodiversity Lists - England: England NERC S.41	Lawford, Humberlands	TM075312	5	2020
Essex Field Club	<i>Coenonympha pamphilus</i>	insect - butterfly	Small Heath	Biodiversity Action Plan UK list of priority species: Priority Species, Biodiversity Lists - England: England NERC S.41	Little Bentley	TM111251	1	2020
Essex Field Club	<i>Coenonympha pamphilus</i>	insect - butterfly	Small Heath	Biodiversity Action Plan UK list of priority species: Priority Species, Biodiversity Lists - England: England NERC S.41	Little Bentley	TM1125	1	2019
Essex Field Club	<i>Coenonympha pamphilus</i>	insect - butterfly	Small Heath	Biodiversity Action Plan UK list of priority species: Priority Species, Biodiversity Lists - England: England NERC S.41	Little Bentleyhall Wood	TM1124	1	2019

Essex Field Club	<i>Coenonympha pamphilus</i>	insect - butterfly	Small Heath	Biodiversity Action Plan UK list of priority species: Priority Species, Biodiversity Lists - England: England NERC S.41	Little Bentleyhall Wood	TM113246	1	2020
Essex Field Club	<i>Coenonympha pamphilus</i>	insect - butterfly	Small Heath	Biodiversity Action Plan UK list of priority species: Priority Species, Biodiversity Lists - England: England NERC S.41	Little Bentleyhall Wood: meadow	TM114246	1	2015
Essex Field Club	<i>Coenonympha pamphilus</i>	insect - butterfly	Small Heath	Biodiversity Action Plan UK list of priority species: Priority Species, Biodiversity Lists - England: England NERC S.41	Little Bromley Hall	TM0927	1	2015
Essex Field Club	<i>Coenonympha pamphilus</i>	insect - butterfly	Small Heath	Biodiversity Action Plan UK list of priority species: Priority Species, Biodiversity Lists - England: England NERC S.41	Little Clacton Lodge	TM1819	1	2020
Essex Field Club	<i>Coenonympha pamphilus</i>	insect - butterfly	Small Heath	Biodiversity Action Plan UK list of priority species: Priority Species, Biodiversity Lists - England: England NERC S.41	Little Clacton Lodge to Dairy House	TM1819	1	2020
Essex Field Club	<i>Coenonympha pamphilus</i>	insect - butterfly	Small Heath	Biodiversity Action Plan UK list of priority species: Priority Species, Biodiversity Lists - England: England NERC S.41	Little Clacton: Harwich Rd	TM167208	1	2020
Essex Field Club	<i>Coenonympha pamphilus</i>	insect - butterfly	Small Heath	Biodiversity Action Plan UK list of priority species: Priority Species, Biodiversity Lists - England: England NERC S.41	Little Oakley sea wall	TM235629 33	1	2020
Essex Field Club	<i>Coenonympha pamphilus</i>	insect - butterfly	Small Heath	Biodiversity Action Plan UK list of priority species: Priority Species, Biodiversity Lists - England: England NERC S.41	Little Oakley sea wall	TM238128 46	1	2020
Essex Field Club	<i>Coenonympha pamphilus</i>	insect - butterfly	Small Heath	Biodiversity Action Plan UK list of priority species: Priority Species, Biodiversity Lists - England: England NERC S.41	Lodge Road to Little Clacton Lodge	TM1820	4	2020
Essex Field Club	<i>Coenonympha pamphilus</i>	insect - butterfly	Small Heath	Biodiversity Action Plan UK list of priority species: Priority Species, Biodiversity Lists - England: England NERC S.41	Lower Botany Farm	TM1620	1	2020

Essex Field Club	<i>Coenonympha pamphilus</i>	insect - butterfly	Small Heath	Biodiversity Action Plan UK list of priority species: Priority Species, Biodiversity Lists - England: England NERC S.41	Maldon Wood	TM1419	1	2020
Essex Field Club	<i>Coenonympha pamphilus</i>	insect - butterfly	Small Heath	Biodiversity Action Plan UK list of priority species: Priority Species, Biodiversity Lists - England: England NERC S.41	Manningtree	TM107314	1	2013
Essex Field Club	<i>Coenonympha pamphilus</i>	insect - butterfly	Small Heath	Biodiversity Action Plan UK list of priority species: Priority Species, Biodiversity Lists - England: England NERC S.41	Manningtree/Mistley	TM1131	1	2020
Essex Field Club	<i>Coenonympha pamphilus</i>	insect - butterfly	Small Heath	Biodiversity Action Plan UK list of priority species: Priority Species, Biodiversity Lists - England: England NERC S.41	Martin's Farm And Mowlands Marsh	TM11D	1	1999
Essex Field Club	<i>Coenonympha pamphilus</i>	insect - butterfly	Small Heath	Biodiversity Action Plan UK list of priority species: Priority Species, Biodiversity Lists - England: England NERC S.41	Martin's Farm CP, St Osyth	TM117175	1	2017
Essex Field Club	<i>Coenonympha pamphilus</i>	insect - butterfly	Small Heath	Biodiversity Action Plan UK list of priority species: Priority Species, Biodiversity Lists - England: England NERC S.41	Martin's Farm, St Osyth	TM117174	1	2014
Essex Field Club	<i>Coenonympha pamphilus</i>	insect - butterfly	Small Heath	Biodiversity Action Plan UK list of priority species: Priority Species, Biodiversity Lists - England: England NERC S.41	Martin's Farm, St Osyth	TM117175	2	2017
Essex Field Club	<i>Coenonympha pamphilus</i>	insect - butterfly	Small Heath	Biodiversity Action Plan UK list of priority species: Priority Species, Biodiversity Lists - England: England NERC S.41	Martin's Farm, St Osyth	TM117177	1	2017
Essex Field Club	<i>Coenonympha pamphilus</i>	insect - butterfly	Small Heath	Biodiversity Action Plan UK list of priority species: Priority Species, Biodiversity Lists - England: England NERC S.41	Martin's Farm, St Osyth	TM118171	1	2015
Essex Field Club	<i>Coenonympha pamphilus</i>	insect - butterfly	Small Heath	Biodiversity Action Plan UK list of priority species: Priority Species, Biodiversity Lists - England: England NERC S.41	Martin's Farm, St Osyth	TM119167	1	2015

Essex Field Club	<i>Coenonympha pamphilus</i>	insect - butterfly	Small Heath	Biodiversity Action Plan UK list of priority species: Priority Species, Biodiversity Lists - England: England NERC S.41	Martin's Grove and Riddles Wood	TM1218	1	2020
Essex Field Club	<i>Coenonympha pamphilus</i>	insect - butterfly	Small Heath	Biodiversity Action Plan UK list of priority species: Priority Species, Biodiversity Lists - England: England NERC S.41	Martins Farm, St Osyth	TM1117	1	2012
Essex Field Club	<i>Coenonympha pamphilus</i>	insect - butterfly	Small Heath	Biodiversity Action Plan UK list of priority species: Priority Species, Biodiversity Lists - England: England NERC S.41	Martins Farm, St Osyth	TM115169	1	2013
Essex Field Club	<i>Coenonympha pamphilus</i>	insect - butterfly	Small Heath	Biodiversity Action Plan UK list of priority species: Priority Species, Biodiversity Lists - England: England NERC S.41	Martins Farm, St Osyth	TM117172	1	2013
Essex Field Club	<i>Coenonympha pamphilus</i>	insect - butterfly	Small Heath	Biodiversity Action Plan UK list of priority species: Priority Species, Biodiversity Lists - England: England NERC S.41	Martins Farm, St Osyth	TM117173	1	2012
Essex Field Club	<i>Coenonympha pamphilus</i>	insect - butterfly	Small Heath	Biodiversity Action Plan UK list of priority species: Priority Species, Biodiversity Lists - England: England NERC S.41	Martins Farm, St Osyth	TM117176	1	2013
Essex Field Club	<i>Coenonympha pamphilus</i>	insect - butterfly	Small Heath	Biodiversity Action Plan UK list of priority species: Priority Species, Biodiversity Lists - England: England NERC S.41	Martins Farm, St Osyth	TM118174	1	2018
Essex Field Club	<i>Coenonympha pamphilus</i>	insect - butterfly	Small Heath	Biodiversity Action Plan UK list of priority species: Priority Species, Biodiversity Lists - England: England NERC S.41	Martins Farm, St Osyth	TM11D	1	2011
Essex Field Club	<i>Coenonympha pamphilus</i>	insect - butterfly	Small Heath	Biodiversity Action Plan UK list of priority species: Priority Species, Biodiversity Lists - England: England NERC S.41	Martins Farm, St Osyth	TM120170	1	2013
Essex Field Club	<i>Coenonympha pamphilus</i>	insect - butterfly	Small Heath	Biodiversity Action Plan UK list of priority species: Priority Species, Biodiversity Lists - England: England NERC S.41	Mistley	TM107314	1	2010

Essex Field Club	<i>Coenonympha pamphilus</i>	insect - butterfly	Small Heath	Biodiversity Action Plan UK list of priority species: Priority Species, Biodiversity Lists - England: England NERC S.41	Mistley, The Walls	TM114732 05	1	2015
Essex Field Club	<i>Coenonympha pamphilus</i>	insect - butterfly	Small Heath	Biodiversity Action Plan UK list of priority species: Priority Species, Biodiversity Lists - England: England NERC S.41	Mistley: nr Furze Hill	TM118308	1	2014
Essex Field Club	<i>Coenonympha pamphilus</i>	insect - butterfly	Small Heath	Biodiversity Action Plan UK list of priority species: Priority Species, Biodiversity Lists - England: England NERC S.41	Moverons Farm, Essex	TM0619	1	2009
Essex Field Club	<i>Coenonympha pamphilus</i>	insect - butterfly	Small Heath	Biodiversity Action Plan UK list of priority species: Priority Species, Biodiversity Lists - England: England NERC S.41	Mowland's Marsh South, Flag Creek	TM11C	1	1999
Essex Field Club	<i>Coenonympha pamphilus</i>	insect - butterfly	Small Heath	Biodiversity Action Plan UK list of priority species: Priority Species, Biodiversity Lists - England: England NERC S.41	North of Bentleyhall Wood by reservoir	TM111251	1	2019
Essex Field Club	<i>Coenonympha pamphilus</i>	insect - butterfly	Small Heath	Biodiversity Action Plan UK list of priority species: Priority Species, Biodiversity Lists - England: England NERC S.41	Oakley Seawalls: Pewit, New & Bramble Islands	TM22I	1	1999
Essex Field Club	<i>Coenonympha pamphilus</i>	insect - butterfly	Small Heath	Biodiversity Action Plan UK list of priority species: Priority Species, Biodiversity Lists - England: England NERC S.41	Orchards Holiday Village Area	TM01Z	1	1999
Essex Field Club	<i>Coenonympha pamphilus</i>	insect - butterfly	Small Heath	Biodiversity Action Plan UK list of priority species: Priority Species, Biodiversity Lists - England: England NERC S.41	Owl's Flight Dell, Lawford Ch, Lawford	TM03V	2	1998
Essex Field Club	<i>Coenonympha pamphilus</i>	insect - butterfly	Small Heath	Biodiversity Action Plan UK list of priority species: Priority Species, Biodiversity Lists - England: England NERC S.41	Priory Park/Howland's Marsh St Osyth	TM1116	2	2020
Essex Field Club	<i>Coenonympha pamphilus</i>	insect - butterfly	Small Heath	Biodiversity Action Plan UK list of priority species: Priority Species, Biodiversity Lists - England: England NERC S.41	Quarters Brownfield	TM069200	1	2011

Essex Field Club	<i>Coenonympha pamphilus</i>	insect - butterfly	Small Heath	Biodiversity Action Plan UK list of priority species: Priority Species, Biodiversity Lists - England: England NERC S.41	Raven's Green	TM1024	2	2020
Essex Field Club	<i>Coenonympha pamphilus</i>	insect - butterfly	Small Heath	Biodiversity Action Plan UK list of priority species: Priority Species, Biodiversity Lists - England: England NERC S.41	Red Ridges, Old School Lane, Elmstead, Essex CO7 7AN	TM0624	1	1993
Essex Field Club	<i>Coenonympha pamphilus</i>	insect - butterfly	Small Heath	Biodiversity Action Plan UK list of priority species: Priority Species, Biodiversity Lists - England: England NERC S.41	Riddles Wood, St Osyth	TM130180	1	2013
Essex Field Club	<i>Coenonympha pamphilus</i>	insect - butterfly	Small Heath	Biodiversity Action Plan UK list of priority species: Priority Species, Biodiversity Lists - England: England NERC S.41	Skipper's Island EWT	TM2124	1	1997
Essex Field Club	<i>Coenonympha pamphilus</i>	insect - butterfly	Small Heath	Biodiversity Action Plan UK list of priority species: Priority Species, Biodiversity Lists - England: England NERC S.41	Sorrels, The Soils, Great Oakley, Harwich, Essex CO12 5LG	TM22E	5	1992
Essex Field Club	<i>Coenonympha pamphilus</i>	insect - butterfly	Small Heath	Biodiversity Action Plan UK list of priority species: Priority Species, Biodiversity Lists - England: England NERC S.41	St Osyth	TM115177	26	2020
Essex Field Club	<i>Coenonympha pamphilus</i>	insect - butterfly	Small Heath	Biodiversity Action Plan UK list of priority species: Priority Species, Biodiversity Lists - England: England NERC S.41	St Osyth	TM115179	58	2020
Essex Field Club	<i>Coenonympha pamphilus</i>	insect - butterfly	Small Heath	Biodiversity Action Plan UK list of priority species: Priority Species, Biodiversity Lists - England: England NERC S.41	St Osyth	TM116175	40	2020
Essex Field Club	<i>Coenonympha pamphilus</i>	insect - butterfly	Small Heath	Biodiversity Action Plan UK list of priority species: Priority Species, Biodiversity Lists - England: England NERC S.41	St Osyth	TM116178	128	2020
Essex Field Club	<i>Coenonympha pamphilus</i>	insect - butterfly	Small Heath	Biodiversity Action Plan UK list of priority species: Priority Species, Biodiversity Lists - England: England NERC S.41	St Osyth	TM117175	103	2020

Essex Field Club	<i>Coenonympha pamphilus</i>	insect - butterfly	Small Heath	Biodiversity Action Plan UK list of priority species: Priority Species, Biodiversity Lists - England: England NERC S.41	St Osyth	TM118177	42	2020
Essex Field Club	<i>Coenonympha pamphilus</i>	insect - butterfly	Small Heath	Biodiversity Action Plan UK list of priority species: Priority Species, Biodiversity Lists - England: England NERC S.41	St Osyth	TM119175	19	2020
Essex Field Club	<i>Coenonympha pamphilus</i>	insect - butterfly	Small Heath	Biodiversity Action Plan UK list of priority species: Priority Species, Biodiversity Lists - England: England NERC S.41	St Osyth	TM144159	1	2011
Essex Field Club	<i>Coenonympha pamphilus</i>	insect - butterfly	Small Heath	Biodiversity Action Plan UK list of priority species: Priority Species, Biodiversity Lists - England: England NERC S.41	St Osyth (Martins Farm)	TM115177	12	2012
Essex Field Club	<i>Coenonympha pamphilus</i>	insect - butterfly	Small Heath	Biodiversity Action Plan UK list of priority species: Priority Species, Biodiversity Lists - England: England NERC S.41	St Osyth (Martins Farm)	TM115179	8	2012
Essex Field Club	<i>Coenonympha pamphilus</i>	insect - butterfly	Small Heath	Biodiversity Action Plan UK list of priority species: Priority Species, Biodiversity Lists - England: England NERC S.41	St Osyth (Martins Farm)	TM116175	9	2012
Essex Field Club	<i>Coenonympha pamphilus</i>	insect - butterfly	Small Heath	Biodiversity Action Plan UK list of priority species: Priority Species, Biodiversity Lists - England: England NERC S.41	St Osyth (Martins Farm)	TM116178	27	2012
Essex Field Club	<i>Coenonympha pamphilus</i>	insect - butterfly	Small Heath	Biodiversity Action Plan UK list of priority species: Priority Species, Biodiversity Lists - England: England NERC S.41	St Osyth (Martins Farm)	TM117175	20	2012
Essex Field Club	<i>Coenonympha pamphilus</i>	insect - butterfly	Small Heath	Biodiversity Action Plan UK list of priority species: Priority Species, Biodiversity Lists - England: England NERC S.41	St Osyth (Martins Farm)	TM118177	8	2012
Essex Field Club	<i>Coenonympha pamphilus</i>	insect - butterfly	Small Heath	Biodiversity Action Plan UK list of priority species: Priority Species, Biodiversity Lists - England: England NERC S.41	St Osyth (Martins Farm)	TM119175	6	2012

Essex Field Club	<i>Coenonympha pamphilus</i>	insect - butterfly	Small Heath	Biodiversity Action Plan UK list of priority species: Priority Species, Biodiversity Lists - England: England NERC S.41	St Osyth Creek	TM106156	1	2009
Essex Field Club	<i>Coenonympha pamphilus</i>	insect - butterfly	Small Heath	Biodiversity Action Plan UK list of priority species: Priority Species, Biodiversity Lists - England: England NERC S.41	St Osyth Park, Cpt 1 Lodge Piece	TM118167	1	2010
Essex Field Club	<i>Coenonympha pamphilus</i>	insect - butterfly	Small Heath	Biodiversity Action Plan UK list of priority species: Priority Species, Biodiversity Lists - England: England NERC S.41	St Osyth Park, Cpt 2 Nun's Wood	TM116166	1	2010
Essex Field Club	<i>Coenonympha pamphilus</i>	insect - butterfly	Small Heath	Biodiversity Action Plan UK list of priority species: Priority Species, Biodiversity Lists - England: England NERC S.41	St Osyth Park, Cpt 3 Mowing Ground	TM121161	1	2010
Essex Field Club	<i>Coenonympha pamphilus</i>	insect - butterfly	Small Heath	Biodiversity Action Plan UK list of priority species: Priority Species, Biodiversity Lists - England: England NERC S.41	St Osyth Park, Cpt 4 South Park	TM118159	1	2010
Essex Field Club	<i>Coenonympha pamphilus</i>	insect - butterfly	Small Heath	Biodiversity Action Plan UK list of priority species: Priority Species, Biodiversity Lists - England: England NERC S.41	St Osyth Park, Cpt 6 Deer House Park	TM119163	1	2010
Essex Field Club	<i>Coenonympha pamphilus</i>	insect - butterfly	Small Heath	Biodiversity Action Plan UK list of priority species: Priority Species, Biodiversity Lists - England: England NERC S.41	St Osyth Priory	TM1115	1	1990
Essex Field Club	<i>Coenonympha pamphilus</i>	insect - butterfly	Small Heath	Biodiversity Action Plan UK list of priority species: Priority Species, Biodiversity Lists - England: England NERC S.41	St Osyth Priory	TM1116	1	1990
Essex Field Club	<i>Coenonympha pamphilus</i>	insect - butterfly	Small Heath	Biodiversity Action Plan UK list of priority species: Priority Species, Biodiversity Lists - England: England NERC S.41	St Osyth Priory	TM114161	1	2009
Essex Field Club	<i>Coenonympha pamphilus</i>	insect - butterfly	Small Heath	Biodiversity Action Plan UK list of priority species: Priority Species, Biodiversity Lists - England: England NERC S.41	St Osyth, near	TM144159	1	2020

Essex Field Club	<i>Coenonympha pamphilus</i>	insect - butterfly	Small Heath	Biodiversity Action Plan UK list of priority species: Priority Species, Biodiversity Lists - England: England NERC S.41	St Osyth: Howlands Marsh to Martin's Farm CP	TM11D	1	2017
Essex Field Club	<i>Coenonympha pamphilus</i>	insect - butterfly	Small Heath	Biodiversity Action Plan UK list of priority species: Priority Species, Biodiversity Lists - England: England NERC S.41	St Osyth: Martin's Farm, Howlands Marsh	TM11D	1	2019
Essex Field Club	<i>Coenonympha pamphilus</i>	insect - butterfly	Small Heath	Biodiversity Action Plan UK list of priority species: Priority Species, Biodiversity Lists - England: England NERC S.41	St Osyth: St John's Road	TM144159	1	2017
Essex Field Club	<i>Coenonympha pamphilus</i>	insect - butterfly	Small Heath	Biodiversity Action Plan UK list of priority species: Priority Species, Biodiversity Lists - England: England NERC S.41	St Osyth: The Cole Wildflower Meadow	TM127164	1	2003
Essex Field Club	<i>Coenonympha pamphilus</i>	insect - butterfly	Small Heath	Biodiversity Action Plan UK list of priority species: Priority Species, Biodiversity Lists - England: England NERC S.41	Stour Wood	TM188317	2	2020
Essex Field Club	<i>Coenonympha pamphilus</i>	insect - butterfly	Small Heath	Biodiversity Action Plan UK list of priority species: Priority Species, Biodiversity Lists - England: England NERC S.41	Stour Wood	TM192317	21	2020
Essex Field Club	<i>Coenonympha pamphilus</i>	insect - butterfly	Small Heath	Biodiversity Action Plan UK list of priority species: Priority Species, Biodiversity Lists - England: England NERC S.41	Stour Wood	TM197316	2	2020
Essex Field Club	<i>Coenonympha pamphilus</i>	insect - butterfly	Small Heath	Biodiversity Action Plan UK list of priority species: Priority Species, Biodiversity Lists - England: England NERC S.41	Stour Wood	TM198316	2	2018
Essex Field Club	<i>Coenonympha pamphilus</i>	insect - butterfly	Small Heath	Biodiversity Action Plan UK list of priority species: Priority Species, Biodiversity Lists - England: England NERC S.41	Stour Wood RSPB	TM1830	1	1994
Essex Field Club	<i>Coenonympha pamphilus</i>	insect - butterfly	Small Heath	Biodiversity Action Plan UK list of priority species: Priority Species, Biodiversity Lists - England: England NERC S.41	Stour Wood RSPB	TM188310	1	1996

Essex Field Club	<i>Coenonympha pamphilus</i>	insect - butterfly	Small Heath	Biodiversity Action Plan UK list of priority species: Priority Species, Biodiversity Lists - England: England NERC S.41	Stour Wood RSPB	TM188317	14	2019
Essex Field Club	<i>Coenonympha pamphilus</i>	insect - butterfly	Small Heath	Biodiversity Action Plan UK list of priority species: Priority Species, Biodiversity Lists - England: England NERC S.41	Stour Wood RSPB	TM192317	38	2019
Essex Field Club	<i>Coenonympha pamphilus</i>	insect - butterfly	Small Heath	Biodiversity Action Plan UK list of priority species: Priority Species, Biodiversity Lists - England: England NERC S.41	Stour Wood RSPB	TM1931	1	2020
Essex Field Club	<i>Coenonympha pamphilus</i>	insect - butterfly	Small Heath	Biodiversity Action Plan UK list of priority species: Priority Species, Biodiversity Lists - England: England NERC S.41	Stour Wood RSPB	TM196316	2	2016
Essex Field Club	<i>Coenonympha pamphilus</i>	insect - butterfly	Small Heath	Biodiversity Action Plan UK list of priority species: Priority Species, Biodiversity Lists - England: England NERC S.41	Stour Wood RSPB	TM197316	2	2013
Essex Field Club	<i>Coenonympha pamphilus</i>	insect - butterfly	Small Heath	Biodiversity Action Plan UK list of priority species: Priority Species, Biodiversity Lists - England: England NERC S.41	Stour Wood RSPB	TM198316	3	2019
Essex Field Club	<i>Coenonympha pamphilus</i>	insect - butterfly	Small Heath	Biodiversity Action Plan UK list of priority species: Priority Species, Biodiversity Lists - England: England NERC S.41	Sunnymead Farm, Wivenhoe	TM0522	3	2013
Essex Field Club	<i>Coenonympha pamphilus</i>	insect - butterfly	Small Heath	Biodiversity Action Plan UK list of priority species: Priority Species, Biodiversity Lists - England: England NERC S.41	Sunnymead Farm, Wivenhoe	TM055220	2	2012
Essex Field Club	<i>Coenonympha pamphilus</i>	insect - butterfly	Small Heath	Biodiversity Action Plan UK list of priority species: Priority Species, Biodiversity Lists - England: England NERC S.41	Tendring Hundred Water Pumping Stn, Gt Bentley	TM115223	2	1998
Essex Field Club	<i>Coenonympha pamphilus</i>	insect - butterfly	Small Heath	Biodiversity Action Plan UK list of priority species: Priority Species, Biodiversity Lists - England: England NERC S.41	Thicks Wood, Brightlingsea	TM071189	1	1997

Essex Field Club	<i>Coenonympha pamphilus</i>	insect - butterfly	Small Heath	Biodiversity Action Plan UK list of priority species: Priority Species, Biodiversity Lists - England: England NERC S.41	Thorpe Green	TM12R	1	1990
Essex Field Club	<i>Coenonympha pamphilus</i>	insect - butterfly	Small Heath	Biodiversity Action Plan UK list of priority species: Priority Species, Biodiversity Lists - England: England NERC S.41	Thorpe Green/Golden Lane	TM1723	2	2020
Essex Field Club	<i>Coenonympha pamphilus</i>	insect - butterfly	Small Heath	Biodiversity Action Plan UK list of priority species: Priority Species, Biodiversity Lists - England: England NERC S.41	Thorpe Park Lane	TM1821	2	2020
Essex Field Club	<i>Coenonympha pamphilus</i>	insect - butterfly	Small Heath	Biodiversity Action Plan UK list of priority species: Priority Species, Biodiversity Lists - England: England NERC S.41	Thorpe Park Lane and Woods	TM1821	3	2020
Essex Field Club	<i>Coenonympha pamphilus</i>	insect - butterfly	Small Heath	Biodiversity Action Plan UK list of priority species: Priority Species, Biodiversity Lists - England: England NERC S.41	Thorpe-le-Soken - sea wall	TM218239	1	2020
Essex Field Club	<i>Coenonympha pamphilus</i>	insect - butterfly	Small Heath	Biodiversity Action Plan UK list of priority species: Priority Species, Biodiversity Lists - England: England NERC S.41	Thorpe-le-Soken - sea wall	TM221233	1	2020
Essex Field Club	<i>Coenonympha pamphilus</i>	insect - butterfly	Small Heath	Biodiversity Action Plan UK list of priority species: Priority Species, Biodiversity Lists - England: England NERC S.41	Thorrington	TM01Z	1	2010
Essex Field Club	<i>Coenonympha pamphilus</i>	insect - butterfly	Small Heath	Biodiversity Action Plan UK list of priority species: Priority Species, Biodiversity Lists - England: England NERC S.41	Thorrington	TM091209	1	2017
Essex Field Club	<i>Coenonympha pamphilus</i>	insect - butterfly	Small Heath	Biodiversity Action Plan UK list of priority species: Priority Species, Biodiversity Lists - England: England NERC S.41	Thorringtonhall Wood: adj. track	TM094719 32	1	2014
Essex Field Club	<i>Coenonympha pamphilus</i>	insect - butterfly	Small Heath	Biodiversity Action Plan UK list of priority species: Priority Species, Biodiversity Lists - England: England NERC S.41	Villa Wood and Cockaynes	TM0521	1	2020

Essex Field Club	<i>Coenonympha pamphilus</i>	insect - butterfly	Small Heath	Biodiversity Action Plan UK list of priority species: Priority Species, Biodiversity Lists - England: England NERC S.41	Walnut Tree House, Frinton-on-Sea, Essex CO13 0DL	TM2222	2	1993
Essex Field Club	<i>Coenonympha pamphilus</i>	insect - butterfly	Small Heath	Biodiversity Action Plan UK list of priority species: Priority Species, Biodiversity Lists - England: England NERC S.41	Walton-on-the-Naz e	TM24692568	1	2016
Essex Field Club	<i>Coenonympha pamphilus</i>	insect - butterfly	Small Heath	Biodiversity Action Plan UK list of priority species: Priority Species, Biodiversity Lists - England: England NERC S.41	Walton-on-the-Naz e, CO14 8QP	TM249217	1	2012
Essex Field Club	<i>Coenonympha pamphilus</i>	insect - butterfly	Small Heath	Biodiversity Action Plan UK list of priority species: Priority Species, Biodiversity Lists - England: England NERC S.41	Weeleyhall Wood	TM156210	1	2018
Essex Field Club	<i>Coenonympha pamphilus</i>	insect - butterfly	Small Heath	Biodiversity Action Plan UK list of priority species: Priority Species, Biodiversity Lists - England: England NERC S.41	Weeleyhall Wood	TM156211	1	2018
Essex Field Club	<i>Coenonympha pamphilus</i>	insect - butterfly	Small Heath	Biodiversity Action Plan UK list of priority species: Priority Species, Biodiversity Lists - England: England NERC S.41	Weeleyhall Wood	TM158208	1	2019
Essex Field Club	<i>Coenonympha pamphilus</i>	insect - butterfly	Small Heath	Biodiversity Action Plan UK list of priority species: Priority Species, Biodiversity Lists - England: England NERC S.41	Weeleyhall Wood	TM160209	1	2019
Essex Field Club	<i>Coenonympha pamphilus</i>	insect - butterfly	Small Heath	Biodiversity Action Plan UK list of priority species: Priority Species, Biodiversity Lists - England: England NERC S.41	Weeleyhall Wood EWT	TM156212	2	1996
Essex Field Club	<i>Coenonympha pamphilus</i>	insect - butterfly	Small Heath	Biodiversity Action Plan UK list of priority species: Priority Species, Biodiversity Lists - England: England NERC S.41	Wivenhoe	TM035222	1	2010
Essex Field Club	<i>Coenonympha pamphilus</i>	insect - butterfly	Small Heath	Biodiversity Action Plan UK list of priority species: Priority Species, Biodiversity Lists - England: England NERC S.41	Wivenhoe	TM04572112	1	2014

Essex Field Club	<i>Coenonympha pamphilus</i>	insect - butterfly	Small Heath	Biodiversity Action Plan UK list of priority species: Priority Species, Biodiversity Lists - England: England NERC S.41	Wrabness	TM1631	1	2018
Essex Field Club	<i>Coenonympha pamphilus</i>	insect - butterfly	Small Heath	Biodiversity Action Plan UK list of priority species: Priority Species, Biodiversity Lists - England: England NERC S.41	Wrabness EWT	TM162315	1	2018
Essex Field Club	<i>Coenonympha pamphilus</i>	insect - butterfly	Small Heath	Biodiversity Action Plan UK list of priority species: Priority Species, Biodiversity Lists - England: England NERC S.41	Wrabness EWT	TM1631	1	2018
Essex Field Club	<i>Coenonympha pamphilus</i>	insect - butterfly	Small Heath	Biodiversity Action Plan UK list of priority species: Priority Species, Biodiversity Lists - England: England NERC S.41	Wrabness Nature Reserve	TM163316	1	2012
Essex Field Club	<i>Coenonympha pamphilus</i>	insect - butterfly	Small Heath	Biodiversity Action Plan UK list of priority species: Priority Species, Biodiversity Lists - England: England NERC S.41	Wrabness nature reserve	TM16453162	1	2020
Essex Field Club	<i>Coenonympha pamphilus</i>	insect - butterfly	Small Heath	Biodiversity Action Plan UK list of priority species: Priority Species, Biodiversity Lists - England: England NERC S.41	Wrabness nature reserve	TM16533143	1	2020
Essex Field Club	<i>Coenonympha pamphilus</i>	insect - butterfly	Small Heath	Biodiversity Action Plan UK list of priority species: Priority Species, Biodiversity Lists - England: England NERC S.41	Wrabness nature reserve	TM16713147	1	2020
Essex Field Club	<i>Coenonympha pamphilus</i>	insect - butterfly	Small Heath	Biodiversity Action Plan UK list of priority species: Priority Species, Biodiversity Lists - England: England NERC S.41	Wrabness NR EWT	TM1630	1	1995
Essex Field Club	<i>Colletes halophilus</i>	insect - hymenopteran	Sea Aster Bee	Biodiversity Action Plan UK list of priority species: Priority Species, Biodiversity Lists - England: England NERC S.41	Alresford	TM0421	1	2001
Essex Field Club	<i>Colletes halophilus</i>	insect - hymenopteran	Sea Aster Bee	Biodiversity Action Plan UK list of priority species: Priority Species, Biodiversity Lists - England: England NERC S.41	Alresford Ford	TM064194	2	2015

Essex Field Club	<i>Colletes halophilus</i>	insect - hymenopteran	Sea Aster Bee	Biodiversity Action Plan UK list of priority species: Priority Species, Biodiversity Lists - England: England NERC S.41	Alresford Lodge	TM059198	2	2011
Essex Field Club	<i>Colletes halophilus</i>	insect - hymenopteran	Sea Aster Bee	Biodiversity Action Plan UK list of priority species: Priority Species, Biodiversity Lists - England: England NERC S.41	Brightlingsea Marshes	TM0717	1	1998
Essex Field Club	<i>Colletes halophilus</i>	insect - hymenopteran	Sea Aster Bee	Biodiversity Action Plan UK list of priority species: Priority Species, Biodiversity Lists - England: England NERC S.41	Dovercourt	TM2429	3	1992
Essex Field Club	<i>Colletes halophilus</i>	insect - hymenopteran	Sea Aster Bee	Biodiversity Action Plan UK list of priority species: Priority Species, Biodiversity Lists - England: England NERC S.41	Dovercourt (dune area)	TM2429	1	2001
Essex Field Club	<i>Colletes halophilus</i>	insect - hymenopteran	Sea Aster Bee	Biodiversity Action Plan UK list of priority species: Priority Species, Biodiversity Lists - England: England NERC S.41	Fingringhoe Wick	TM049193	1	1998
Essex Field Club	<i>Colletes halophilus</i>	insect - hymenopteran	Sea Aster Bee	Biodiversity Action Plan UK list of priority species: Priority Species, Biodiversity Lists - England: England NERC S.41	Fingringhoe Wick Central	TM045195	1	2004
Essex Field Club	<i>Colletes halophilus</i>	insect - hymenopteran	Sea Aster Bee	Biodiversity Action Plan UK list of priority species: Priority Species, Biodiversity Lists - England: England NERC S.41	Fingringhoe Wick NR	TM049194	5	1973
Essex Field Club	<i>Colletes halophilus</i>	insect - hymenopteran	Sea Aster Bee	Biodiversity Action Plan UK list of priority species: Priority Species, Biodiversity Lists - England: England NERC S.41	Fingringhoe Wick sandy area	TM050193	2	2018
Essex Field Club	<i>Colletes halophilus</i>	insect - hymenopteran	Sea Aster Bee	Biodiversity Action Plan UK list of priority species: Priority Species, Biodiversity Lists - England: England NERC S.41	Fingringhoe Wick sandy knoll	TM049193	1	1998
Essex Field Club	<i>Colletes halophilus</i>	insect - hymenopteran	Sea Aster Bee	Biodiversity Action Plan UK list of priority species: Priority Species, Biodiversity Lists - England: England NERC S.41	Fingringhoe Wick, Central	TM045195	1	2000

Essex Field Club	<i>Colletes halophilus</i>	insect - hymenopteran	Sea Aster Bee	Biodiversity Action Plan UK list of priority species: Priority Species, Biodiversity Lists - England: England NERC S.41	Ford Farm	TM074186	6	2019
Essex Field Club	<i>Colletes halophilus</i>	insect - hymenopteran	Sea Aster Bee	Biodiversity Action Plan UK list of priority species: Priority Species, Biodiversity Lists - England: England NERC S.41	Howlands Marsh (saltmarsh/lagoon)	TM1015	2	2004
Essex Field Club	<i>Colletes halophilus</i>	insect - hymenopteran	Sea Aster Bee	Biodiversity Action Plan UK list of priority species: Priority Species, Biodiversity Lists - England: England NERC S.41	Kirby Quay Marsh	TM226225	1	2010
Essex Field Club	<i>Colletes halophilus</i>	insect - hymenopteran	Sea Aster Bee	Biodiversity Action Plan UK list of priority species: Priority Species, Biodiversity Lists - England: England NERC S.41	Middle Beach, Dovercourt	TM245296	1	2010
Essex Field Club	<i>Colletes halophilus</i>	insect - hymenopteran	Sea Aster Bee	Biodiversity Action Plan UK list of priority species: Priority Species, Biodiversity Lists - England: England NERC S.41	Moverons Farm, Brightlingsea	TM066186	1	2019
Essex Field Club	<i>Colletes halophilus</i>	insect - hymenopteran	Sea Aster Bee	Biodiversity Action Plan UK list of priority species: Priority Species, Biodiversity Lists - England: England NERC S.41	Skippers Island	TM217243	2	2004
Essex Field Club	<i>Colletes halophilus</i>	insect - hymenopteran	Sea Aster Bee	Biodiversity Action Plan UK list of priority species: Priority Species, Biodiversity Lists - England: England NERC S.41	St Osyth Park, Cpt 8 Wellwick Land	TM121168	1	2010
Essex Field Club	<i>Colletes halophilus</i>	insect - hymenopteran	Sea Aster Bee	Biodiversity Action Plan UK list of priority species: Priority Species, Biodiversity Lists - England: England NERC S.41	St. Osyth	TM1215	1	1895
Essex Field Club	<i>Colletes halophilus</i>	insect - hymenopteran	Sea Aster Bee	Biodiversity Action Plan UK list of priority species: Priority Species, Biodiversity Lists - England: England NERC S.41	Stone Marsh	TM247258	1	2010
Essex Field Club	<i>Cosmia diffinis</i>	insect - moth	White-spotted Pinion	Biodiversity Action Plan UK list of priority species: Priority Species, Biodiversity Lists - England: England NERC S.41	Beaumont-cum-Moze	TM12	1	1961

Essex Field Club	<i>Cosmia diffinis</i>	insect - moth	White-spotted Pinion	Biodiversity Action Plan UK list of priority species: Priority Species, Biodiversity Lists - England: England NERC S.41	Beaumont-cum-Moze, Thorpe-le-Soken	TM12	1	1961
Essex Field Club	<i>Cosmia diffinis</i>	insect - moth	White-spotted Pinion	Biodiversity Action Plan UK list of priority species: Priority Species, Biodiversity Lists - England: England NERC S.41	Beth Chatto Grds.	TM068238	1	2012
Essex Field Club	<i>Cosmia diffinis</i>	insect - moth	White-spotted Pinion	Biodiversity Action Plan UK list of priority species: Priority Species, Biodiversity Lists - England: England NERC S.41	Brightlingsea	TM073187	1	2011
Essex Field Club	<i>Cosmia diffinis</i>	insect - moth	White-spotted Pinion	Biodiversity Action Plan UK list of priority species: Priority Species, Biodiversity Lists - England: England NERC S.41	Brightlingsea	TM074186	1	2007
Essex Field Club	<i>Cosmia diffinis</i>	insect - moth	White-spotted Pinion	Biodiversity Action Plan UK list of priority species: Priority Species, Biodiversity Lists - England: England NERC S.41	Brightlingsea, Ford Farm	TM0718	2	2004
Essex Field Club	<i>Cosmia diffinis</i>	insect - moth	White-spotted Pinion	Biodiversity Action Plan UK list of priority species: Priority Species, Biodiversity Lists - England: England NERC S.41	Brightlingsea, gravel working	TM0618	1	1983
Essex Field Club	<i>Cosmia diffinis</i>	insect - moth	White-spotted Pinion	Biodiversity Action Plan UK list of priority species: Priority Species, Biodiversity Lists - England: England NERC S.41	Fingringhoe EWT Reserve	TM049193	1	2014
Essex Field Club	<i>Cosmia diffinis</i>	insect - moth	White-spotted Pinion	Biodiversity Action Plan UK list of priority species: Priority Species, Biodiversity Lists - England: England NERC S.41	Fingringhoe Wick N.R.	TM0419	1	1980
Essex Field Club	<i>Cosmia diffinis</i>	insect - moth	White-spotted Pinion	Biodiversity Action Plan UK list of priority species: Priority Species, Biodiversity Lists - England: England NERC S.41	Ford Farm	TM074186	5	2019
Essex Field Club	<i>Cosmia diffinis</i>	insect - moth	White-spotted Pinion	Biodiversity Action Plan UK list of priority species: Priority Species, Biodiversity Lists - England: England NERC S.41	Parringtons Farm, Lawford	TM075313	1	2018

Essex Field Club	<i>Cosmia diffinis</i>	insect - moth	White-spotted Pinion	Biodiversity Action Plan UK list of priority species: Priority Species, Biodiversity Lists - England: England NERC S.41	Wivenhoe, 25 Belle Vue Rd CO7 9LD (garden)	TM040220	1	2012
Essex Birdwatching Society	<i>Crex crex</i>	bird	Corncrake	Biodiversity Action Plan UK list of priority species: Priority Species, Biodiversity Lists - England: England NERC S.41	Holland Haven	TM2217	4	2013
Essex Field Club	<i>Cryptocephalus sexpunctatus</i>	insect - beetle (Coleoptera)		Biodiversity Action Plan UK list of priority species: Priority Species, Biodiversity Lists - England: England NERC S.41	Colchester	TM02	7	1948
Essex Field Club	<i>Cryptocephalus sexpunctatus</i>	insect - beetle (Coleoptera)		Biodiversity Action Plan UK list of priority species: Priority Species, Biodiversity Lists - England: England NERC S.41	Colchester High Woods	TM02	1	1904
Essex Field Club	<i>Cryptocephalus sexpunctatus</i>	insect - beetle (Coleoptera)		Biodiversity Action Plan UK list of priority species: Priority Species, Biodiversity Lists - England: England NERC S.41	Colchester St Johns	TM02	4	1945
Essex Field Club	<i>Cryptocephalus sexpunctatus</i>	insect - beetle (Coleoptera)		Biodiversity Action Plan UK list of priority species: Priority Species, Biodiversity Lists - England: England NERC S.41	Colchester, Maldon Wood	TM11	1	1908
Essex Field Club	<i>Cuculus canorus</i>	bird	Cuckoo	Biodiversity Action Plan UK list of priority species: Priority Species, Biodiversity Lists - England: England NERC S.41	Holland Road	TM187185	2	2016
Essex Birdwatching Society	<i>Cuculus canorus</i>	bird	Cuckoo	Biodiversity Action Plan UK list of priority species: Priority Species, Biodiversity Lists - England: England NERC S.41	Alresford	TM0619	5	2016
Essex Birdwatching Society	<i>Cuculus canorus</i>	bird	Cuckoo	Biodiversity Action Plan UK list of priority species: Priority Species, Biodiversity Lists - England: England NERC S.41	Alresford	TM0621	3	2018
Essex Birdwatching Society	<i>Cuculus canorus</i>	bird	Cuckoo	Biodiversity Action Plan UK list of priority species: Priority Species, Biodiversity Lists - England: England NERC S.41	Alresford	TM0621	5	2014

Essex Birdwatching Society	<i>Cuculus canorus</i>	bird	Cuckoo	Biodiversity Action Plan UK list of priority species: Priority Species, Biodiversity Lists - England: England NERC S.41	Alresford Creek	TM0619	1	2013
Essex Birdwatching Society	<i>Cuculus canorus</i>	bird	Cuckoo	Biodiversity Action Plan UK list of priority species: Priority Species, Biodiversity Lists - England: England NERC S.41	Alresford Creek	TM0619	2	2020
Essex Birdwatching Society	<i>Cuculus canorus</i>	bird	Cuckoo	Biodiversity Action Plan UK list of priority species: Priority Species, Biodiversity Lists - England: England NERC S.41	Alresford, Sunnymead Farm	TM0522	1	2017
Essex Birdwatching Society	<i>Cuculus canorus</i>	bird	Cuckoo	Biodiversity Action Plan UK list of priority species: Priority Species, Biodiversity Lists - England: England NERC S.41	Ardleigh	TM0529	1	2020
Essex Birdwatching Society	<i>Cuculus canorus</i>	bird	Cuckoo	Biodiversity Action Plan UK list of priority species: Priority Species, Biodiversity Lists - England: England NERC S.41	Ardleigh	TM0529	2	2013
Essex Birdwatching Society	<i>Cuculus canorus</i>	bird	Cuckoo	Biodiversity Action Plan UK list of priority species: Priority Species, Biodiversity Lists - England: England NERC S.41	BBS Square Great Holland	TM2118	1	2016
Essex Birdwatching Society	<i>Cuculus canorus</i>	bird	Cuckoo	Biodiversity Action Plan UK list of priority species: Priority Species, Biodiversity Lists - England: England NERC S.41	Beaumont Quay Area	TM1824	1	2020
Essex Birdwatching Society	<i>Cuculus canorus</i>	bird	Cuckoo	Biodiversity Action Plan UK list of priority species: Priority Species, Biodiversity Lists - England: England NERC S.41	Bockings Elm	TM1516	1	2020
Essex Birdwatching Society	<i>Cuculus canorus</i>	bird	Cuckoo	Biodiversity Action Plan UK list of priority species: Priority Species, Biodiversity Lists - England: England NERC S.41	Bramble Island, Gt Oakley	TM2126	1	2019
Essex Birdwatching Society	<i>Cuculus canorus</i>	bird	Cuckoo	Biodiversity Action Plan UK list of priority species: Priority Species, Biodiversity Lists - England: England NERC S.41	Brightlingsea	TM0716	4	2020

Essex Birdwatching Society	<i>Cuculus canorus</i>	bird	Cuckoo	Biodiversity Action Plan UK list of priority species: Priority Species, Biodiversity Lists - England: England NERC S.41	Brightlingsea	TM0716	7	2016
Essex Birdwatching Society	<i>Cuculus canorus</i>	bird	Cuckoo	Biodiversity Action Plan UK list of priority species: Priority Species, Biodiversity Lists - England: England NERC S.41	Brightlingsea	TM0817	3	2014
Essex Birdwatching Society	<i>Cuculus canorus</i>	bird	Cuckoo	Biodiversity Action Plan UK list of priority species: Priority Species, Biodiversity Lists - England: England NERC S.41	Brightlingsea	TM0817	4	2020
Essex Birdwatching Society	<i>Cuculus canorus</i>	bird	Cuckoo	Biodiversity Action Plan UK list of priority species: Priority Species, Biodiversity Lists - England: England NERC S.41	Brightlingsea Creek	TM0916	1	2018
Essex Birdwatching Society	<i>Cuculus canorus</i>	bird	Cuckoo	Biodiversity Action Plan UK list of priority species: Priority Species, Biodiversity Lists - England: England NERC S.41	Cattawade Marsh/Splodge	TM0932	1	2016
Essex Birdwatching Society	<i>Cuculus canorus</i>	bird	Cuckoo	Biodiversity Action Plan UK list of priority species: Priority Species, Biodiversity Lists - England: England NERC S.41	Cattawade Marsh/Splodge	TM0932	10	2020
Essex Birdwatching Society	<i>Cuculus canorus</i>	bird	Cuckoo	Biodiversity Action Plan UK list of priority species: Priority Species, Biodiversity Lists - England: England NERC S.41	Cattawade Marshes RSPB	TM0932	1	2016
Essex Birdwatching Society	<i>Cuculus canorus</i>	bird	Cuckoo	Biodiversity Action Plan UK list of priority species: Priority Species, Biodiversity Lists - England: England NERC S.41	Cattawade Marshes RSPB	TM0932	2	2019
Essex Birdwatching Society	<i>Cuculus canorus</i>	bird	Cuckoo	Biodiversity Action Plan UK list of priority species: Priority Species, Biodiversity Lists - England: England NERC S.41	Cattawade to Flatford	TM0832	1	2020
Essex Birdwatching Society	<i>Cuculus canorus</i>	bird	Cuckoo	Biodiversity Action Plan UK list of priority species: Priority Species, Biodiversity Lists - England: England NERC S.41	Cattawade, Judas Gap	TM0832	1	2017

Essex Birdwatching Society	<i>Cuculus canorus</i>	bird	Cuckoo	Biodiversity Action Plan UK list of priority species: Priority Species, Biodiversity Lists - England: England NERC S.41	Clacton-on-Sea	TM1715	1	2013
Essex Birdwatching Society	<i>Cuculus canorus</i>	bird	Cuckoo	Biodiversity Action Plan UK list of priority species: Priority Species, Biodiversity Lists - England: England NERC S.41	Cockayne Wood	TM0522	1	2017
Essex Birdwatching Society	<i>Cuculus canorus</i>	bird	Cuckoo	Biodiversity Action Plan UK list of priority species: Priority Species, Biodiversity Lists - England: England NERC S.41	Cockaynes & Villa Wood	TM0521	1	2019
Essex Birdwatching Society	<i>Cuculus canorus</i>	bird	Cuckoo	Biodiversity Action Plan UK list of priority species: Priority Species, Biodiversity Lists - England: England NERC S.41	Cockaynes Lane, Alresford	TM0521	2	2018
Essex Birdwatching Society	<i>Cuculus canorus</i>	bird	Cuckoo	Biodiversity Action Plan UK list of priority species: Priority Species, Biodiversity Lists - England: England NERC S.41	Cockaynes Lane, Alresford	TM0621	1	2018
Essex Birdwatching Society	<i>Cuculus canorus</i>	bird	Cuckoo	Biodiversity Action Plan UK list of priority species: Priority Species, Biodiversity Lists - England: England NERC S.41	Cockaynes Wood	TM0521	1	2019
Essex Birdwatching Society	<i>Cuculus canorus</i>	bird	Cuckoo	Biodiversity Action Plan UK list of priority species: Priority Species, Biodiversity Lists - England: England NERC S.41	Cockaynes Wood	TM0521	2	2016
Essex Birdwatching Society	<i>Cuculus canorus</i>	bird	Cuckoo	Biodiversity Action Plan UK list of priority species: Priority Species, Biodiversity Lists - England: England NERC S.41	Cockaynes Wood Wivenhoe EWT	TM0521	5	2020
Essex Birdwatching Society	<i>Cuculus canorus</i>	bird	Cuckoo	Biodiversity Action Plan UK list of priority species: Priority Species, Biodiversity Lists - England: England NERC S.41	Cockaynes Wood, near Alresford	TM0521	1	2014
Essex Birdwatching Society	<i>Cuculus canorus</i>	bird	Cuckoo	Biodiversity Action Plan UK list of priority species: Priority Species, Biodiversity Lists - England: England NERC S.41	Copperas Bay, Stour Estuary	TM1932	1	2020

Essex Birdwatching Society	<i>Cuculus canorus</i>	bird	Cuckoo	Biodiversity Action Plan UK list of priority species: Priority Species, Biodiversity Lists - England: England NERC S.41	Copperas Wood	TM2031	1	2013
Essex Birdwatching Society	<i>Cuculus canorus</i>	bird	Cuckoo	Biodiversity Action Plan UK list of priority species: Priority Species, Biodiversity Lists - England: England NERC S.41	Copperas Wood and Shore	TM2031	1	2018
Essex Birdwatching Society	<i>Cuculus canorus</i>	bird	Cuckoo	Biodiversity Action Plan UK list of priority species: Priority Species, Biodiversity Lists - England: England NERC S.41	Crockleford Heath	TM0325	1	2020
Essex Birdwatching Society	<i>Cuculus canorus</i>	bird	Cuckoo	Biodiversity Action Plan UK list of priority species: Priority Species, Biodiversity Lists - England: England NERC S.41	Cudmore park	TM0816	1	2014
Essex Birdwatching Society	<i>Cuculus canorus</i>	bird	Cuckoo	Biodiversity Action Plan UK list of priority species: Priority Species, Biodiversity Lists - England: England NERC S.41	Dedham	TM0533	1	2013
Essex Birdwatching Society	<i>Cuculus canorus</i>	bird	Cuckoo	Biodiversity Action Plan UK list of priority species: Priority Species, Biodiversity Lists - England: England NERC S.41	Dedham Heath	TM0533	1	2016
Essex Birdwatching Society	<i>Cuculus canorus</i>	bird	Cuckoo	Biodiversity Action Plan UK list of priority species: Priority Species, Biodiversity Lists - England: England NERC S.41	Dedham Vale	TM0533	1	2014
Essex Birdwatching Society	<i>Cuculus canorus</i>	bird	Cuckoo	Biodiversity Action Plan UK list of priority species: Priority Species, Biodiversity Lists - England: England NERC S.41	Dovercourt	TM2429	1	2018
Essex Birdwatching Society	<i>Cuculus canorus</i>	bird	Cuckoo	Biodiversity Action Plan UK list of priority species: Priority Species, Biodiversity Lists - England: England NERC S.41	Dovercourt	TM2531	1	2013
Essex Birdwatching Society	<i>Cuculus canorus</i>	bird	Cuckoo	Biodiversity Action Plan UK list of priority species: Priority Species, Biodiversity Lists - England: England NERC S.41	Earls Hall Farm St Osyth	TM1416	1	2020

Essex Birdwatching Society	<i>Cuculus canorus</i>	bird	Cuckoo	Biodiversity Action Plan UK list of priority species: Priority Species, Biodiversity Lists - England: England NERC S.41	Earls Hall Farm, St Osyth (TM11 N)	TM1416	1	2013
Essex Birdwatching Society	<i>Cuculus canorus</i>	bird	Cuckoo	Biodiversity Action Plan UK list of priority species: Priority Species, Biodiversity Lists - England: England NERC S.41	East End Green, Brightlingsea	TM0916	1	2013
Essex Birdwatching Society	<i>Cuculus canorus</i>	bird	Cuckoo	Biodiversity Action Plan UK list of priority species: Priority Species, Biodiversity Lists - England: England NERC S.41	East Mersea	TM0515	5	2020
Essex Birdwatching Society	<i>Cuculus canorus</i>	bird	Cuckoo	Biodiversity Action Plan UK list of priority species: Priority Species, Biodiversity Lists - England: England NERC S.41	East Mersea	TM0615	3	2018
Essex Birdwatching Society	<i>Cuculus canorus</i>	bird	Cuckoo	Biodiversity Action Plan UK list of priority species: Priority Species, Biodiversity Lists - England: England NERC S.41	edge of FARM, MISTLEY	TM1231	1	2014
Essex Birdwatching Society	<i>Cuculus canorus</i>	bird	Cuckoo	Biodiversity Action Plan UK list of priority species: Priority Species, Biodiversity Lists - England: England NERC S.41	Elmstead	TM0625	1	2013
Essex Birdwatching Society	<i>Cuculus canorus</i>	bird	Cuckoo	Biodiversity Action Plan UK list of priority species: Priority Species, Biodiversity Lists - England: England NERC S.41	essex fingringhoe wick NR	TM0419	1	2015
Essex Birdwatching Society	<i>Cuculus canorus</i>	bird	Cuckoo	Biodiversity Action Plan UK list of priority species: Priority Species, Biodiversity Lists - England: England NERC S.41	Essex, Flatford Mill area	TM0732	1	2014
Essex Birdwatching Society	<i>Cuculus canorus</i>	bird	Cuckoo	Biodiversity Action Plan UK list of priority species: Priority Species, Biodiversity Lists - England: England NERC S.41	Fingringhoe Ranges MOD	TM0317	1	2020
Essex Birdwatching Society	<i>Cuculus canorus</i>	bird	Cuckoo	Biodiversity Action Plan UK list of priority species: Priority Species, Biodiversity Lists - England: England NERC S.41	Fingringhoe Ranges MOD3	TM0318	1	2016

Essex Birdwatching Society	<i>Cuculus canorus</i>	bird	Cuckoo	Biodiversity Action Plan UK list of priority species: Priority Species, Biodiversity Lists - England: England NERC S.41	Fingringhoe Ranges MOD5	TM0317	2	2016
Essex Birdwatching Society	<i>Cuculus canorus</i>	bird	Cuckoo	Biodiversity Action Plan UK list of priority species: Priority Species, Biodiversity Lists - England: England NERC S.41	Fingringhoe SE	TM0419	1	2018
Essex Birdwatching Society	<i>Cuculus canorus</i>	bird	Cuckoo	Biodiversity Action Plan UK list of priority species: Priority Species, Biodiversity Lists - England: England NERC S.41	Fingringhoe Wick	TM0320	1	2014
Essex Birdwatching Society	<i>Cuculus canorus</i>	bird	Cuckoo	Biodiversity Action Plan UK list of priority species: Priority Species, Biodiversity Lists - England: England NERC S.41	Fingringhoe Wick	TM0419	2	2015
Essex Birdwatching Society	<i>Cuculus canorus</i>	bird	Cuckoo	Biodiversity Action Plan UK list of priority species: Priority Species, Biodiversity Lists - England: England NERC S.41	Fingringhoe Wick	TM0419	4	2014
Essex Birdwatching Society	<i>Cuculus canorus</i>	bird	Cuckoo	Biodiversity Action Plan UK list of priority species: Priority Species, Biodiversity Lists - England: England NERC S.41	Fingringhoe wick	TM0519	1	2015
Essex Birdwatching Society	<i>Cuculus canorus</i>	bird	Cuckoo	Biodiversity Action Plan UK list of priority species: Priority Species, Biodiversity Lists - England: England NERC S.41	Fingringhoe Wick (EWT)	TM0418	1	2015
Essex Birdwatching Society	<i>Cuculus canorus</i>	bird	Cuckoo	Biodiversity Action Plan UK list of priority species: Priority Species, Biodiversity Lists - England: England NERC S.41	Fingringhoe Wick (TM01 P)	TM0419	1	2014
Essex Birdwatching Society	<i>Cuculus canorus</i>	bird	Cuckoo	Biodiversity Action Plan UK list of priority species: Priority Species, Biodiversity Lists - England: England NERC S.41	Fingringhoe Wick (TM02 F)	TM0320	1	2015
Essex Birdwatching Society	<i>Cuculus canorus</i>	bird	Cuckoo	Biodiversity Action Plan UK list of priority species: Priority Species, Biodiversity Lists - England: England NERC S.41	Fingringhoe Wick (with Abberton Reservoir)	TM0418	1	2014

Essex Birdwatching Society	<i>Cuculus canorus</i>	bird	Cuckoo	Biodiversity Action Plan UK list of priority species: Priority Species, Biodiversity Lists - England: England NERC S.41	Fingringhoe Wick EWT	TM0419	58	2019
Essex Birdwatching Society	<i>Cuculus canorus</i>	bird	Cuckoo	Biodiversity Action Plan UK list of priority species: Priority Species, Biodiversity Lists - England: England NERC S.41	Fingringhoe Wick EWT	TM0420	1	2018
Essex Birdwatching Society	<i>Cuculus canorus</i>	bird	Cuckoo	Biodiversity Action Plan UK list of priority species: Priority Species, Biodiversity Lists - England: England NERC S.41	Fingringhoe Wick NR	TM0419	2	2015
Essex Birdwatching Society	<i>Cuculus canorus</i>	bird	Cuckoo	Biodiversity Action Plan UK list of priority species: Priority Species, Biodiversity Lists - England: England NERC S.41	Fingringhoe Wick NR	TM0419	23	2016
Essex Birdwatching Society	<i>Cuculus canorus</i>	bird	Cuckoo	Biodiversity Action Plan UK list of priority species: Priority Species, Biodiversity Lists - England: England NERC S.41	Fingringhoe Wick NR EWT	TM0419	8	2014
Essex Birdwatching Society	<i>Cuculus canorus</i>	bird	Cuckoo	Biodiversity Action Plan UK list of priority species: Priority Species, Biodiversity Lists - England: England NERC S.41	Fingringhoe Wick NR EWT	TM0419	21	2017
Essex Birdwatching Society	<i>Cuculus canorus</i>	bird	Cuckoo	Biodiversity Action Plan UK list of priority species: Priority Species, Biodiversity Lists - England: England NERC S.41	Flatford	TM0732	1	2017
Essex Birdwatching Society	<i>Cuculus canorus</i>	bird	Cuckoo	Biodiversity Action Plan UK list of priority species: Priority Species, Biodiversity Lists - England: England NERC S.41	Flatford Mill, via Judas Gap - Cattawade bridge sluice	TM0932	2	2015
Essex Birdwatching Society	<i>Cuculus canorus</i>	bird	Cuckoo	Biodiversity Action Plan UK list of priority species: Priority Species, Biodiversity Lists - England: England NERC S.41	Frinton-on-Sea	TM2319	1	2014
Essex Birdwatching Society	<i>Cuculus canorus</i>	bird	Cuckoo	Biodiversity Action Plan UK list of priority species: Priority Species, Biodiversity Lists - England: England NERC S.41	Frinton-on-Sea	TM2319	13	2020

Essex Birdwatching Society	<i>Cuculus canorus</i>	bird	Cuckoo	Biodiversity Action Plan UK list of priority species: Priority Species, Biodiversity Lists - England: England NERC S.41	Frinton-on-Sea	TM2420	3	2015
Essex Birdwatching Society	<i>Cuculus canorus</i>	bird	Cuckoo	Biodiversity Action Plan UK list of priority species: Priority Species, Biodiversity Lists - England: England NERC S.41	Frinton-on-Sea	TM2420	5	2014
Essex Birdwatching Society	<i>Cuculus canorus</i>	bird	Cuckoo	Biodiversity Action Plan UK list of priority species: Priority Species, Biodiversity Lists - England: England NERC S.41	Frinton-on-Sea Golf Course and Shore	TM2318	1	2014
Essex Birdwatching Society	<i>Cuculus canorus</i>	bird	Cuckoo	Biodiversity Action Plan UK list of priority species: Priority Species, Biodiversity Lists - England: England NERC S.41	Furneaux Road, Fingringhoe	TM0319	1	2019
Essex Birdwatching Society	<i>Cuculus canorus</i>	bird	Cuckoo	Biodiversity Action Plan UK list of priority species: Priority Species, Biodiversity Lists - England: England NERC S.41	Garden Little Oakley	TM2229	3	2019
Essex Birdwatching Society	<i>Cuculus canorus</i>	bird	Cuckoo	Biodiversity Action Plan UK list of priority species: Priority Species, Biodiversity Lists - England: England NERC S.41	Great Henny, Garden	TM0423	1	2019
Essex Birdwatching Society	<i>Cuculus canorus</i>	bird	Cuckoo	Biodiversity Action Plan UK list of priority species: Priority Species, Biodiversity Lists - England: England NERC S.41	Great Holland	TM2118	3	2018
Essex Birdwatching Society	<i>Cuculus canorus</i>	bird	Cuckoo	Biodiversity Action Plan UK list of priority species: Priority Species, Biodiversity Lists - England: England NERC S.41	Great Holland	TM2119	1	2013
Essex Birdwatching Society	<i>Cuculus canorus</i>	bird	Cuckoo	Biodiversity Action Plan UK list of priority species: Priority Species, Biodiversity Lists - England: England NERC S.41	Great Holland	TM2119	1	2020
Essex Birdwatching Society	<i>Cuculus canorus</i>	bird	Cuckoo	Biodiversity Action Plan UK list of priority species: Priority Species, Biodiversity Lists - England: England NERC S.41	Great Holland Farm	TM2019	1	2015

Essex Birdwatching Society	<i>Cuculus canorus</i>	bird	Cuckoo	Biodiversity Action Plan UK list of priority species: Priority Species, Biodiversity Lists - England: England NERC S.41	Great Holland Pits	TM2019	2	2015
Essex Birdwatching Society	<i>Cuculus canorus</i>	bird	Cuckoo	Biodiversity Action Plan UK list of priority species: Priority Species, Biodiversity Lists - England: England NERC S.41	Great Holland Pits	TM2019	2	2016
Essex Birdwatching Society	<i>Cuculus canorus</i>	bird	Cuckoo	Biodiversity Action Plan UK list of priority species: Priority Species, Biodiversity Lists - England: England NERC S.41	Great Holland Pits	TM2118	2	2019
Essex Birdwatching Society	<i>Cuculus canorus</i>	bird	Cuckoo	Biodiversity Action Plan UK list of priority species: Priority Species, Biodiversity Lists - England: England NERC S.41	Great Holland Pits NR	TM2019	1	2018
Essex Birdwatching Society	<i>Cuculus canorus</i>	bird	Cuckoo	Biodiversity Action Plan UK list of priority species: Priority Species, Biodiversity Lists - England: England NERC S.41	Great Oakley	TM1927	2	2014
Essex Birdwatching Society	<i>Cuculus canorus</i>	bird	Cuckoo	Biodiversity Action Plan UK list of priority species: Priority Species, Biodiversity Lists - England: England NERC S.41	Great Oakley	TM1927	5	2020
Essex Birdwatching Society	<i>Cuculus canorus</i>	bird	Cuckoo	Biodiversity Action Plan UK list of priority species: Priority Species, Biodiversity Lists - England: England NERC S.41	Gt holland Common	TM1918	1	2015
Essex Birdwatching Society	<i>Cuculus canorus</i>	bird	Cuckoo	Biodiversity Action Plan UK list of priority species: Priority Species, Biodiversity Lists - England: England NERC S.41	Gt Holland Pits	TM2019	1	2019
Essex Birdwatching Society	<i>Cuculus canorus</i>	bird	Cuckoo	Biodiversity Action Plan UK list of priority species: Priority Species, Biodiversity Lists - England: England NERC S.41	Hamford Water	TM2225	4	2020
Essex Birdwatching Society	<i>Cuculus canorus</i>	bird	Cuckoo	Biodiversity Action Plan UK list of priority species: Priority Species, Biodiversity Lists - England: England NERC S.41	Hamford Water	TM2225	5	2016

Essex Birdwatching Society	<i>Cuculus canorus</i>	bird	Cuckoo	Biodiversity Action Plan UK list of priority species: Priority Species, Biodiversity Lists - England: England NERC S.41	Hamford Water	TM2424	1	2016
Essex Birdwatching Society	<i>Cuculus canorus</i>	bird	Cuckoo	Biodiversity Action Plan UK list of priority species: Priority Species, Biodiversity Lists - England: England NERC S.41	Holland Brook area	TM1918	1	2014
Essex Birdwatching Society	<i>Cuculus canorus</i>	bird	Cuckoo	Biodiversity Action Plan UK list of priority species: Priority Species, Biodiversity Lists - England: England NERC S.41	Holland Haven	TM2117	8	2016
Essex Birdwatching Society	<i>Cuculus canorus</i>	bird	Cuckoo	Biodiversity Action Plan UK list of priority species: Priority Species, Biodiversity Lists - England: England NERC S.41	Holland Haven	TM2117	45	2020
Essex Birdwatching Society	<i>Cuculus canorus</i>	bird	Cuckoo	Biodiversity Action Plan UK list of priority species: Priority Species, Biodiversity Lists - England: England NERC S.41	Holland Haven	TM2217	9	2013
Essex Birdwatching Society	<i>Cuculus canorus</i>	bird	Cuckoo	Biodiversity Action Plan UK list of priority species: Priority Species, Biodiversity Lists - England: England NERC S.41	Holland Haven Country Park	TM2117	1	2015
Essex Birdwatching Society	<i>Cuculus canorus</i>	bird	Cuckoo	Biodiversity Action Plan UK list of priority species: Priority Species, Biodiversity Lists - England: England NERC S.41	Holland-On-Sea	TM2117	1	2014
Essex Birdwatching Society	<i>Cuculus canorus</i>	bird	Cuckoo	Biodiversity Action Plan UK list of priority species: Priority Species, Biodiversity Lists - England: England NERC S.41	home garden	TM1626	1	2014
Essex Birdwatching Society	<i>Cuculus canorus</i>	bird	Cuckoo	Biodiversity Action Plan UK list of priority species: Priority Species, Biodiversity Lists - England: England NERC S.41	Howlands Marsh	TM1116	3	2016
Essex Birdwatching Society	<i>Cuculus canorus</i>	bird	Cuckoo	Biodiversity Action Plan UK list of priority species: Priority Species, Biodiversity Lists - England: England NERC S.41	Howlands Marsh NR, St Osyth	TM1116	2	2014

Essex Birdwatching Society	<i>Cuculus canorus</i>	bird	Cuckoo	Biodiversity Action Plan UK list of priority species: Priority Species, Biodiversity Lists - England: England NERC S.41	Howlands Marsh St Osyth EWT	TM1116	4	2020
Essex Birdwatching Society	<i>Cuculus canorus</i>	bird	Cuckoo	Biodiversity Action Plan UK list of priority species: Priority Species, Biodiversity Lists - England: England NERC S.41	Howlands Marsh, St Osyth	TM1116	2	2014
Essex Birdwatching Society	<i>Cuculus canorus</i>	bird	Cuckoo	Biodiversity Action Plan UK list of priority species: Priority Species, Biodiversity Lists - England: England NERC S.41	Irlams	TM2429	1	2019
Essex Birdwatching Society	<i>Cuculus canorus</i>	bird	Cuckoo	Biodiversity Action Plan UK list of priority species: Priority Species, Biodiversity Lists - England: England NERC S.41	Irlam's Beach Hamford Water	TM2327	5	2020
Essex Birdwatching Society	<i>Cuculus canorus</i>	bird	Cuckoo	Biodiversity Action Plan UK list of priority species: Priority Species, Biodiversity Lists - England: England NERC S.41	Irlhams	TM2327	1	2016
Essex Birdwatching Society	<i>Cuculus canorus</i>	bird	Cuckoo	Biodiversity Action Plan UK list of priority species: Priority Species, Biodiversity Lists - England: England NERC S.41	Judas Gap	TM0732	1	2018
Essex Birdwatching Society	<i>Cuculus canorus</i>	bird	Cuckoo	Biodiversity Action Plan UK list of priority species: Priority Species, Biodiversity Lists - England: England NERC S.41	Judas Gap	TM0832	1	2013
Essex Birdwatching Society	<i>Cuculus canorus</i>	bird	Cuckoo	Biodiversity Action Plan UK list of priority species: Priority Species, Biodiversity Lists - England: England NERC S.41	Kirby-le-Soken	TM2222	2	2013
Essex Birdwatching Society	<i>Cuculus canorus</i>	bird	Cuckoo	Biodiversity Action Plan UK list of priority species: Priority Species, Biodiversity Lists - England: England NERC S.41	Kirby-le-Soken	TM2222	3	2019
Essex Birdwatching Society	<i>Cuculus canorus</i>	bird	Cuckoo	Biodiversity Action Plan UK list of priority species: Priority Species, Biodiversity Lists - England: England NERC S.41	Kirby-le-Soken	TM2322	1	2020

Essex Birdwatching Society	<i>Cuculus canorus</i>	bird	Cuckoo	Biodiversity Action Plan UK list of priority species: Priority Species, Biodiversity Lists - England: England NERC S.41	Langham	TM0333	1	2013
Essex Birdwatching Society	<i>Cuculus canorus</i>	bird	Cuckoo	Biodiversity Action Plan UK list of priority species: Priority Species, Biodiversity Lists - England: England NERC S.41	Lawford	TM0831	1	2019
Essex Birdwatching Society	<i>Cuculus canorus</i>	bird	Cuckoo	Biodiversity Action Plan UK list of priority species: Priority Species, Biodiversity Lists - England: England NERC S.41	Lawford	TM1031	1	2015
Essex Birdwatching Society	<i>Cuculus canorus</i>	bird	Cuckoo	Biodiversity Action Plan UK list of priority species: Priority Species, Biodiversity Lists - England: England NERC S.41	Lawford, near Manningtree	TM0932	1	2015
Essex Birdwatching Society	<i>Cuculus canorus</i>	bird	Cuckoo	Biodiversity Action Plan UK list of priority species: Priority Species, Biodiversity Lists - England: England NERC S.41	Little Oakley	TM2129	1	2020
Essex Birdwatching Society	<i>Cuculus canorus</i>	bird	Cuckoo	Biodiversity Action Plan UK list of priority species: Priority Species, Biodiversity Lists - England: England NERC S.41	Little Oakley	TM2129	2	2013
Essex Birdwatching Society	<i>Cuculus canorus</i>	bird	Cuckoo	Biodiversity Action Plan UK list of priority species: Priority Species, Biodiversity Lists - England: England NERC S.41	Little Oakley E	TM2129	2	2015
Essex Birdwatching Society	<i>Cuculus canorus</i>	bird	Cuckoo	Biodiversity Action Plan UK list of priority species: Priority Species, Biodiversity Lists - England: England NERC S.41	Little Oakley, Garden	TM2229	1	2017
Essex Birdwatching Society	<i>Cuculus canorus</i>	bird	Cuckoo	Biodiversity Action Plan UK list of priority species: Priority Species, Biodiversity Lists - England: England NERC S.41	Manningtree	TM1032	4	2018
Essex Birdwatching Society	<i>Cuculus canorus</i>	bird	Cuckoo	Biodiversity Action Plan UK list of priority species: Priority Species, Biodiversity Lists - England: England NERC S.41	Manningtree	TM1132	1	2015

Essex Birdwatching Society	<i>Cuculus canorus</i>	bird	Cuckoo	Biodiversity Action Plan UK list of priority species: Priority Species, Biodiversity Lists - England: England NERC S.41	Manningtree	TM1132	3	2016
Essex Birdwatching Society	<i>Cuculus canorus</i>	bird	Cuckoo	Biodiversity Action Plan UK list of priority species: Priority Species, Biodiversity Lists - England: England NERC S.41	Manningtree - Cattawade	TM1032	2	2020
Essex Birdwatching Society	<i>Cuculus canorus</i>	bird	Cuckoo	Biodiversity Action Plan UK list of priority species: Priority Species, Biodiversity Lists - England: England NERC S.41	Manningtree - Cattawade	TM1032	6	2016
Essex Birdwatching Society	<i>Cuculus canorus</i>	bird	Cuckoo	Biodiversity Action Plan UK list of priority species: Priority Species, Biodiversity Lists - England: England NERC S.41	manningtree prom	TM1032	1	2014
Essex Birdwatching Society	<i>Cuculus canorus</i>	bird	Cuckoo	Biodiversity Action Plan UK list of priority species: Priority Species, Biodiversity Lists - England: England NERC S.41	Mistley	TM1131	1	2015
Essex Birdwatching Society	<i>Cuculus canorus</i>	bird	Cuckoo	Biodiversity Action Plan UK list of priority species: Priority Species, Biodiversity Lists - England: England NERC S.41	Mistley Quay	TM1131	1	2018
Essex Birdwatching Society	<i>Cuculus canorus</i>	bird	Cuckoo	Biodiversity Action Plan UK list of priority species: Priority Species, Biodiversity Lists - England: England NERC S.41	Mobile-TM0426	TM0426	1	2013
Essex Birdwatching Society	<i>Cuculus canorus</i>	bird	Cuckoo	Biodiversity Action Plan UK list of priority species: Priority Species, Biodiversity Lists - England: England NERC S.41	Mobile-TM0428	TM0428	1	2013
Essex Birdwatching Society	<i>Cuculus canorus</i>	bird	Cuckoo	Biodiversity Action Plan UK list of priority species: Priority Species, Biodiversity Lists - England: England NERC S.41	Mobile-TM0515	TM0515	2	2014
Essex Birdwatching Society	<i>Cuculus canorus</i>	bird	Cuckoo	Biodiversity Action Plan UK list of priority species: Priority Species, Biodiversity Lists - England: England NERC S.41	Mobile-TM0521	TM0521	1	2013

Essex Birdwatching Society	<i>Cuculus canorus</i>	bird	Cuckoo	Biodiversity Action Plan UK list of priority species: Priority Species, Biodiversity Lists - England: England NERC S.41	Mobile-TM0532	TM0532	1	2013
Essex Birdwatching Society	<i>Cuculus canorus</i>	bird	Cuckoo	Biodiversity Action Plan UK list of priority species: Priority Species, Biodiversity Lists - England: England NERC S.41	Mobile-TM0615	TM0615	1	2015
Essex Birdwatching Society	<i>Cuculus canorus</i>	bird	Cuckoo	Biodiversity Action Plan UK list of priority species: Priority Species, Biodiversity Lists - England: England NERC S.41	Mobile-TM0827	TM0827	1	2013
Essex Birdwatching Society	<i>Cuculus canorus</i>	bird	Cuckoo	Biodiversity Action Plan UK list of priority species: Priority Species, Biodiversity Lists - England: England NERC S.41	Mobile-TM0933	TM0933	2	2014
Essex Birdwatching Society	<i>Cuculus canorus</i>	bird	Cuckoo	Biodiversity Action Plan UK list of priority species: Priority Species, Biodiversity Lists - England: England NERC S.41	Mobile-TM1629	TM1629	1	2013
Essex Birdwatching Society	<i>Cuculus canorus</i>	bird	Cuckoo	Biodiversity Action Plan UK list of priority species: Priority Species, Biodiversity Lists - England: England NERC S.41	Mobile-TM1819	TM1819	1	2013
Essex Birdwatching Society	<i>Cuculus canorus</i>	bird	Cuckoo	Biodiversity Action Plan UK list of priority species: Priority Species, Biodiversity Lists - England: England NERC S.41	Mobile-TM1928	TM1928	1	2013
Essex Birdwatching Society	<i>Cuculus canorus</i>	bird	Cuckoo	Biodiversity Action Plan UK list of priority species: Priority Species, Biodiversity Lists - England: England NERC S.41	Mobile-TM2028	TM2028	1	2013
Essex Birdwatching Society	<i>Cuculus canorus</i>	bird	Cuckoo	Biodiversity Action Plan UK list of priority species: Priority Species, Biodiversity Lists - England: England NERC S.41	Mobile-TM2121	TM2121	2	2013
Essex Birdwatching Society	<i>Cuculus canorus</i>	bird	Cuckoo	Biodiversity Action Plan UK list of priority species: Priority Species, Biodiversity Lists - England: England NERC S.41	Mobile-TM2129	TM2129	1	2013

Essex Birdwatching Society	<i>Cuculus canorus</i>	bird	Cuckoo	Biodiversity Action Plan UK list of priority species: Priority Species, Biodiversity Lists - England: England NERC S.41	Mobile-TM2429	TM2429	1	2013
Essex Birdwatching Society	<i>Cuculus canorus</i>	bird	Cuckoo	Biodiversity Action Plan UK list of priority species: Priority Species, Biodiversity Lists - England: England NERC S.41	Mosses Farm, Great Oakley, Essex	TM1927	1	2016
Essex Birdwatching Society	<i>Cuculus canorus</i>	bird	Cuckoo	Biodiversity Action Plan UK list of priority species: Priority Species, Biodiversity Lists - England: England NERC S.41	Moverons, Brightlingsea	TM0618	2	2014
Essex Birdwatching Society	<i>Cuculus canorus</i>	bird	Cuckoo	Biodiversity Action Plan UK list of priority species: Priority Species, Biodiversity Lists - England: England NERC S.41	Moverons, near Brightlingsea	TM0618	1	2019
Essex Birdwatching Society	<i>Cuculus canorus</i>	bird	Cuckoo	Biodiversity Action Plan UK list of priority species: Priority Species, Biodiversity Lists - England: England NERC S.41	Observatory	TM0328	11	2015
Essex Birdwatching Society	<i>Cuculus canorus</i>	bird	Cuckoo	Biodiversity Action Plan UK list of priority species: Priority Species, Biodiversity Lists - England: England NERC S.41	Point Clear-St Osyth Walk	TM0915	1	2018
Essex Birdwatching Society	<i>Cuculus canorus</i>	bird	Cuckoo	Biodiversity Action Plan UK list of priority species: Priority Species, Biodiversity Lists - England: England NERC S.41	River Colne, Wivenhoe to Alresford Creek	TM0520	5	2016
Essex Birdwatching Society	<i>Cuculus canorus</i>	bird	Cuckoo	Biodiversity Action Plan UK list of priority species: Priority Species, Biodiversity Lists - England: England NERC S.41	River Colne, Wivenhoe to Alresford Creek	TM0520	5	2019
Essex Birdwatching Society	<i>Cuculus canorus</i>	bird	Cuckoo	Biodiversity Action Plan UK list of priority species: Priority Species, Biodiversity Lists - England: England NERC S.41	Roman River, Fingringhoe	TM0320	1	2019
Essex Birdwatching Society	<i>Cuculus canorus</i>	bird	Cuckoo	Biodiversity Action Plan UK list of priority species: Priority Species, Biodiversity Lists - England: England NERC S.41	Rowhedge	TM0321	1	2013

Essex Birdwatching Society	<i>Cuculus canorus</i>	bird	Cuckoo	Biodiversity Action Plan UK list of priority species: Priority Species, Biodiversity Lists - England: England NERC S.41	Rowhedge	TM0321	2	2018
Essex Birdwatching Society	<i>Cuculus canorus</i>	bird	Cuckoo	Biodiversity Action Plan UK list of priority species: Priority Species, Biodiversity Lists - England: England NERC S.41	Shop Lane East Mersea	TM0515	2	2020
Essex Birdwatching Society	<i>Cuculus canorus</i>	bird	Cuckoo	Biodiversity Action Plan UK list of priority species: Priority Species, Biodiversity Lists - England: England NERC S.41	St Osyth	TM1115	2	2014
Essex Birdwatching Society	<i>Cuculus canorus</i>	bird	Cuckoo	Biodiversity Action Plan UK list of priority species: Priority Species, Biodiversity Lists - England: England NERC S.41	St Osyth	TM1215	5	2020
Essex Birdwatching Society	<i>Cuculus canorus</i>	bird	Cuckoo	Biodiversity Action Plan UK list of priority species: Priority Species, Biodiversity Lists - England: England NERC S.41	St Osyth (circuit)	TM1215	3	2019
Essex Birdwatching Society	<i>Cuculus canorus</i>	bird	Cuckoo	Biodiversity Action Plan UK list of priority species: Priority Species, Biodiversity Lists - England: England NERC S.41	St Osyth Martins Farm	TM1217	1	2016
Essex Birdwatching Society	<i>Cuculus canorus</i>	bird	Cuckoo	Biodiversity Action Plan UK list of priority species: Priority Species, Biodiversity Lists - England: England NERC S.41	St Osyth Priory Estate	TM1115	3	2019
Essex Birdwatching Society	<i>Cuculus canorus</i>	bird	Cuckoo	Biodiversity Action Plan UK list of priority species: Priority Species, Biodiversity Lists - England: England NERC S.41	St Osyth Priory Estate	TM1116	3	2016
Essex Birdwatching Society	<i>Cuculus canorus</i>	bird	Cuckoo	Biodiversity Action Plan UK list of priority species: Priority Species, Biodiversity Lists - England: England NERC S.41	St Osyth Stone	TM0815	1	2016
Essex Birdwatching Society	<i>Cuculus canorus</i>	bird	Cuckoo	Biodiversity Action Plan UK list of priority species: Priority Species, Biodiversity Lists - England: England NERC S.41	St Osyth Stone	TM0815	1	2017

Essex Birdwatching Society	<i>Cuculus canorus</i>	bird	Cuckoo	Biodiversity Action Plan UK list of priority species: Priority Species, Biodiversity Lists - England: England NERC S.41	St Osyth, Earls Hall Farm	TM1416	1	2019
Essex Birdwatching Society	<i>Cuculus canorus</i>	bird	Cuckoo	Biodiversity Action Plan UK list of priority species: Priority Species, Biodiversity Lists - England: England NERC S.41	St Osyth, Howlands Marsh	TM1016	4	2019
Essex Birdwatching Society	<i>Cuculus canorus</i>	bird	Cuckoo	Biodiversity Action Plan UK list of priority species: Priority Species, Biodiversity Lists - England: England NERC S.41	St Osyth, Howlands Marsh	TM1116	1	2017
Essex Birdwatching Society	<i>Cuculus canorus</i>	bird	Cuckoo	Biodiversity Action Plan UK list of priority species: Priority Species, Biodiversity Lists - England: England NERC S.41	St Osyth, Martin's Farm	TM1217	1	2013
Essex Birdwatching Society	<i>Cuculus canorus</i>	bird	Cuckoo	Biodiversity Action Plan UK list of priority species: Priority Species, Biodiversity Lists - England: England NERC S.41	Stour Estuary RSPB	TM1631	1	2018
Essex Birdwatching Society	<i>Cuculus canorus</i>	bird	Cuckoo	Biodiversity Action Plan UK list of priority species: Priority Species, Biodiversity Lists - England: England NERC S.41	Stour Valley	TM0832	6	2018
Essex Birdwatching Society	<i>Cuculus canorus</i>	bird	Cuckoo	Biodiversity Action Plan UK list of priority species: Priority Species, Biodiversity Lists - England: England NERC S.41	Stour valley	TM0932	2	2015
Essex Birdwatching Society	<i>Cuculus canorus</i>	bird	Cuckoo	Biodiversity Action Plan UK list of priority species: Priority Species, Biodiversity Lists - England: England NERC S.41	Stour valley	TM0932	9	2016
Essex Birdwatching Society	<i>Cuculus canorus</i>	bird	Cuckoo	Biodiversity Action Plan UK list of priority species: Priority Species, Biodiversity Lists - England: England NERC S.41	Stour Valley, Manningtree	TM1032	7	2017
Essex Birdwatching Society	<i>Cuculus canorus</i>	bird	Cuckoo	Biodiversity Action Plan UK list of priority species: Priority Species, Biodiversity Lists - England: England NERC S.41	Sunnymead Farm	TM0522	4	2015

Essex Birdwatching Society	<i>Cuculus canorus</i>	bird	Cuckoo	Biodiversity Action Plan UK list of priority species: Priority Species, Biodiversity Lists - England: England NERC S.41	Sunnymead Farm	TM0522	5	2016
Essex Birdwatching Society	<i>Cuculus canorus</i>	bird	Cuckoo	Biodiversity Action Plan UK list of priority species: Priority Species, Biodiversity Lists - England: England NERC S.41	The Naze	TM2522	1	2016
Essex Birdwatching Society	<i>Cuculus canorus</i>	bird	Cuckoo	Biodiversity Action Plan UK list of priority species: Priority Species, Biodiversity Lists - England: England NERC S.41	The Naze, Stone Point	TM2425	1	2016
Essex Birdwatching Society	<i>Cuculus canorus</i>	bird	Cuckoo	Biodiversity Action Plan UK list of priority species: Priority Species, Biodiversity Lists - England: England NERC S.41	Thorpe Cross	TM1921	1	2016
Essex Birdwatching Society	<i>Cuculus canorus</i>	bird	Cuckoo	Biodiversity Action Plan UK list of priority species: Priority Species, Biodiversity Lists - England: England NERC S.41	Thorpe Cross	TM1921	2	2019
Essex Birdwatching Society	<i>Cuculus canorus</i>	bird	Cuckoo	Biodiversity Action Plan UK list of priority species: Priority Species, Biodiversity Lists - England: England NERC S.41	Thorpe-le-Soken	TM1822	2	2016
Essex Birdwatching Society	<i>Cuculus canorus</i>	bird	Cuckoo	Biodiversity Action Plan UK list of priority species: Priority Species, Biodiversity Lists - England: England NERC S.41	TM0832	TM0832	1	2014
Essex Birdwatching Society	<i>Cuculus canorus</i>	bird	Cuckoo	Biodiversity Action Plan UK list of priority species: Priority Species, Biodiversity Lists - England: England NERC S.41	TM0927	TM0927	1	2015
Essex Birdwatching Society	<i>Cuculus canorus</i>	bird	Cuckoo	Biodiversity Action Plan UK list of priority species: Priority Species, Biodiversity Lists - England: England NERC S.41	TM1626	TM1626	3	2014
Essex Birdwatching Society	<i>Cuculus canorus</i>	bird	Cuckoo	Biodiversity Action Plan UK list of priority species: Priority Species, Biodiversity Lists - England: England NERC S.41	Walton Creek H	TM2525	1	2013

Essex Birdwatching Society	<i>Cuculus canorus</i>	bird	Cuckoo	Biodiversity Action Plan UK list of priority species: Priority Species, Biodiversity Lists - England: England NERC S.41	Walton on the Naze	TM2522	1	2013
Essex Birdwatching Society	<i>Cuculus canorus</i>	bird	Cuckoo	Biodiversity Action Plan UK list of priority species: Priority Species, Biodiversity Lists - England: England NERC S.41	Weeley	TM1322	1	2013
Essex Birdwatching Society	<i>Cuculus canorus</i>	bird	Cuckoo	Biodiversity Action Plan UK list of priority species: Priority Species, Biodiversity Lists - England: England NERC S.41	Weeley	TM1422	1	2014
Essex Birdwatching Society	<i>Cuculus canorus</i>	bird	Cuckoo	Biodiversity Action Plan UK list of priority species: Priority Species, Biodiversity Lists - England: England NERC S.41	Weeley Heath	TM1520	1	2014
Essex Birdwatching Society	<i>Cuculus canorus</i>	bird	Cuckoo	Biodiversity Action Plan UK list of priority species: Priority Species, Biodiversity Lists - England: England NERC S.41	Willow Hall Farm area, Wix	TM1628	1	2015
Essex Birdwatching Society	<i>Cuculus canorus</i>	bird	Cuckoo	Biodiversity Action Plan UK list of priority species: Priority Species, Biodiversity Lists - England: England NERC S.41	Wivenhoe	TM0321	20	2020
Essex Birdwatching Society	<i>Cuculus canorus</i>	bird	Cuckoo	Biodiversity Action Plan UK list of priority species: Priority Species, Biodiversity Lists - England: England NERC S.41	Wivenhoe	TM0322	4	2015
Essex Birdwatching Society	<i>Cuculus canorus</i>	bird	Cuckoo	Biodiversity Action Plan UK list of priority species: Priority Species, Biodiversity Lists - England: England NERC S.41	Wivenhoe	TM0322	9	2016
Essex Birdwatching Society	<i>Cuculus canorus</i>	bird	Cuckoo	Biodiversity Action Plan UK list of priority species: Priority Species, Biodiversity Lists - England: England NERC S.41	Wivenhoe	TM0422	3	2017
Essex Birdwatching Society	<i>Cuculus canorus</i>	bird	Cuckoo	Biodiversity Action Plan UK list of priority species: Priority Species, Biodiversity Lists - England: England NERC S.41	Wivenhoe	TM0422	7	2013

Essex Birdwatching Society	<i>Cuculus canorus</i>	bird	Cuckoo	Biodiversity Action Plan UK list of priority species: Priority Species, Biodiversity Lists - England: England NERC S.41	Wivenhoe Fish ponds	TM0422	1	2019
Essex Birdwatching Society	<i>Cuculus canorus</i>	bird	Cuckoo	Biodiversity Action Plan UK list of priority species: Priority Species, Biodiversity Lists - England: England NERC S.41	Wivenhoe Woods and River Colne (TM02 G)	TM0322	2	2014
Essex Birdwatching Society	<i>Cuculus canorus</i>	bird	Cuckoo	Biodiversity Action Plan UK list of priority species: Priority Species, Biodiversity Lists - England: England NERC S.41	Wivenhoe, Sunnymead Farm	TM0522	2	2017
Essex Birdwatching Society	<i>Cuculus canorus</i>	bird	Cuckoo	Biodiversity Action Plan UK list of priority species: Priority Species, Biodiversity Lists - England: England NERC S.41	Wix	TM1628	1	2013
Essex Birdwatching Society	<i>Cuculus canorus</i>	bird	Cuckoo	Biodiversity Action Plan UK list of priority species: Priority Species, Biodiversity Lists - England: England NERC S.41	Wix	TM1628	2	2017
Essex Birdwatching Society	<i>Cuculus canorus</i>	bird	Cuckoo	Biodiversity Action Plan UK list of priority species: Priority Species, Biodiversity Lists - England: England NERC S.41	Wrabness	TM1631	1	2013
Essex Birdwatching Society	<i>Cuculus canorus</i>	bird	Cuckoo	Biodiversity Action Plan UK list of priority species: Priority Species, Biodiversity Lists - England: England NERC S.41	Wrabness	TM1731	3	2014
Essex Birdwatching Society	<i>Cuculus canorus</i>	bird	Cuckoo	Biodiversity Action Plan UK list of priority species: Priority Species, Biodiversity Lists - England: England NERC S.41	Wrabness	TM1731	31	2020
Essex Birdwatching Society	<i>Cuculus canorus</i>	bird	Cuckoo	Biodiversity Action Plan UK list of priority species: Priority Species, Biodiversity Lists - England: England NERC S.41	Wrabness EWT	TM1631	6	2016
Essex Birdwatching Society	<i>Cuculus canorus</i>	bird	Cuckoo	Biodiversity Action Plan UK list of priority species: Priority Species, Biodiversity Lists - England: England NERC S.41	Wrabness EWT	TM1631	8	2020

Essex Birdwatching Society	<i>Cuculus canorus</i>	bird	Cuckoo	Biodiversity Action Plan UK list of priority species: Priority Species, Biodiversity Lists - England: England NERC S.41	Wrabness EWT	TM1731	6	2016
Essex Birdwatching Society	<i>Cuculus canorus</i>	bird	Cuckoo	Biodiversity Action Plan UK list of priority species: Priority Species, Biodiversity Lists - England: England NERC S.41	Wrabness EWT	TM1731	25	2019
Essex Birdwatching Society	<i>Cuculus canorus</i>	bird	Cuckoo	Biodiversity Action Plan UK list of priority species: Priority Species, Biodiversity Lists - England: England NERC S.41	Wrabness EWT Nature Reserve	TM1631	10	2017
Essex Birdwatching Society	<i>Cuculus canorus</i>	bird	Cuckoo	Biodiversity Action Plan UK list of priority species: Priority Species, Biodiversity Lists - England: England NERC S.41	Wrabness EWT Nature Reserve	TM1632	1	2017
Essex Birdwatching Society	<i>Cuculus canorus</i>	bird	Cuckoo	Biodiversity Action Plan UK list of priority species: Priority Species, Biodiversity Lists - England: England NERC S.41	Wrabness EWT NR	TM1631	13	2018
Essex Birdwatching Society	<i>Cuculus canorus</i>	bird	Cuckoo	Biodiversity Action Plan UK list of priority species: Priority Species, Biodiversity Lists - England: England NERC S.41	Wrabness EWT NR	TM1731	10	2018
Essex Birdwatching Society	<i>Cuculus canorus</i>	bird	Cuckoo	Biodiversity Action Plan UK list of priority species: Priority Species, Biodiversity Lists - England: England NERC S.41	Wrabness Nature Reserve	TM1631	4	2014
Essex Birdwatching Society	<i>Cuculus canorus</i>	bird	Cuckoo	Biodiversity Action Plan UK list of priority species: Priority Species, Biodiversity Lists - England: England NERC S.41	Wrabness Nature Reserve	TM1731	7	2015
Essex Birdwatching Society	<i>Cuculus canorus</i>	bird	Cuckoo	Biodiversity Action Plan UK list of priority species: Priority Species, Biodiversity Lists - England: England NERC S.41	Wrabness/Cattawade	TM1531	1	2019
Essex Field Club	<i>Cyclophora porata</i>	insect - moth	False Mocha	Biodiversity Action Plan UK list of priority species: Priority Species, Biodiversity Lists - England: England NERC S.41	Dovercourt, Grange Road	TM243312	1	1971

Essex Field Club	<i>Diarsia rubi</i>	insect - moth	Small Square-spot	Biodiversity Action Plan UK list of priority species: Priority Species, Biodiversity Lists - England: England NERC S.41	1 Dove House Cottage, Oakley Road, Dovercourt	TM226304	1	2007
Essex Field Club	<i>Diarsia rubi</i>	insect - moth	Small Square-spot	Biodiversity Action Plan UK list of priority species: Priority Species, Biodiversity Lists - England: England NERC S.41	20 Vista Avenue, Kirby-le-Soken	TM227221	1	2006
Essex Field Club	<i>Diarsia rubi</i>	insect - moth	Small Square-spot	Biodiversity Action Plan UK list of priority species: Priority Species, Biodiversity Lists - England: England NERC S.41	26A Grange Road Lawford	TM088230 59	1	2018
Essex Field Club	<i>Diarsia rubi</i>	insect - moth	Small Square-spot	Biodiversity Action Plan UK list of priority species: Priority Species, Biodiversity Lists - England: England NERC S.41	26A Grange Road, Lawford (Reg Fry's garden)	TM091307	1	2018
Essex Field Club	<i>Diarsia rubi</i>	insect - moth	Small Square-spot	Biodiversity Action Plan UK list of priority species: Priority Species, Biodiversity Lists - England: England NERC S.41	Airesford	TM067216	1	2013
Essex Field Club	<i>Diarsia rubi</i>	insect - moth	Small Square-spot	Biodiversity Action Plan UK list of priority species: Priority Species, Biodiversity Lists - England: England NERC S.41	Airesford, Cockaynes Wood	TM0521	1	1994
Essex Field Club	<i>Diarsia rubi</i>	insect - moth	Small Square-spot	Biodiversity Action Plan UK list of priority species: Priority Species, Biodiversity Lists - England: England NERC S.41	Ardleigh, Little Court	TM0529	2	1996
Essex Field Club	<i>Diarsia rubi</i>	insect - moth	Small Square-spot	Biodiversity Action Plan UK list of priority species: Priority Species, Biodiversity Lists - England: England NERC S.41	Arlesford (garden)	TM067216	2	2015
Essex Field Club	<i>Diarsia rubi</i>	insect - moth	Small Square-spot	Biodiversity Action Plan UK list of priority species: Priority Species, Biodiversity Lists - England: England NERC S.41	Beaumont-cum-Moze	TM12	1	1961
Essex Field Club	<i>Diarsia rubi</i>	insect - moth	Small Square-spot	Biodiversity Action Plan UK list of priority species: Priority Species, Biodiversity Lists - England: England NERC S.41	Beaumont-cum-Moze	TM1725	2	1999

Essex Field Club	<i>Diarsia rubi</i>	insect - moth	Small Square-spot	Biodiversity Action Plan UK list of priority species: Priority Species, Biodiversity Lists - England: England NERC S.41	Beaumont-cum-Moze, Thorpe-le-Soken	TM12	1	1961
Essex Field Club	<i>Diarsia rubi</i>	insect - moth	Small Square-spot	Biodiversity Action Plan UK list of priority species: Priority Species, Biodiversity Lists - England: England NERC S.41	Bradfield	TM1430	1	1995
Essex Field Club	<i>Diarsia rubi</i>	insect - moth	Small Square-spot	Biodiversity Action Plan UK list of priority species: Priority Species, Biodiversity Lists - England: England NERC S.41	Bradfield Heath (garden)	TM134298	2	2015
Essex Field Club	<i>Diarsia rubi</i>	insect - moth	Small Square-spot	Biodiversity Action Plan UK list of priority species: Priority Species, Biodiversity Lists - England: England NERC S.41	Brightlingsea	TM074186	1	2006
Essex Field Club	<i>Diarsia rubi</i>	insect - moth	Small Square-spot	Biodiversity Action Plan UK list of priority species: Priority Species, Biodiversity Lists - England: England NERC S.41	Brightlingsea, Moverons	TM061188	1	2006
Essex Field Club	<i>Diarsia rubi</i>	insect - moth	Small Square-spot	Biodiversity Action Plan UK list of priority species: Priority Species, Biodiversity Lists - England: England NERC S.41	Clacton, Gorse Lane	TM1817	1	2001
Essex Field Club	<i>Diarsia rubi</i>	insect - moth	Small Square-spot	Biodiversity Action Plan UK list of priority species: Priority Species, Biodiversity Lists - England: England NERC S.41	Clacton, Picker's Ditch	TM207173	1	1998
Essex Field Club	<i>Diarsia rubi</i>	insect - moth	Small Square-spot	Biodiversity Action Plan UK list of priority species: Priority Species, Biodiversity Lists - England: England NERC S.41	Cockaynes	TM055216	1	2015
Essex Field Club	<i>Diarsia rubi</i>	insect - moth	Small Square-spot	Biodiversity Action Plan UK list of priority species: Priority Species, Biodiversity Lists - England: England NERC S.41	Cockaynes	TM056221	1	2015
Essex Field Club	<i>Diarsia rubi</i>	insect - moth	Small Square-spot	Biodiversity Action Plan UK list of priority species: Priority Species, Biodiversity Lists - England: England NERC S.41	Cockaynes Wood, Alresford	TM058218	1	1994

Essex Field Club	<i>Diarsia rubi</i>	insect - moth	Small Square-spot	Biodiversity Action Plan UK list of priority species: Priority Species, Biodiversity Lists - England: England NERC S.41	Colne Point N.R.	TM01	1	1976
Essex Field Club	<i>Diarsia rubi</i>	insect - moth	Small Square-spot	Biodiversity Action Plan UK list of priority species: Priority Species, Biodiversity Lists - England: England NERC S.41	Colne Point N.R.	TM11	1	1975
Essex Field Club	<i>Diarsia rubi</i>	insect - moth	Small Square-spot	Biodiversity Action Plan UK list of priority species: Priority Species, Biodiversity Lists - England: England NERC S.41	Copperas Farm	TM206318	3	1995
Essex Field Club	<i>Diarsia rubi</i>	insect - moth	Small Square-spot	Biodiversity Action Plan UK list of priority species: Priority Species, Biodiversity Lists - England: England NERC S.41	Copperas Wood	TM199312	5	2015
Essex Field Club	<i>Diarsia rubi</i>	insect - moth	Small Square-spot	Biodiversity Action Plan UK list of priority species: Priority Species, Biodiversity Lists - England: England NERC S.41	Copperas Wood	TM201312	1	2005
Essex Field Club	<i>Diarsia rubi</i>	insect - moth	Small Square-spot	Biodiversity Action Plan UK list of priority species: Priority Species, Biodiversity Lists - England: England NERC S.41	Copperas Wood	TM2031	2	2003
Essex Field Club	<i>Diarsia rubi</i>	insect - moth	Small Square-spot	Biodiversity Action Plan UK list of priority species: Priority Species, Biodiversity Lists - England: England NERC S.41	Copperas Wood EssexWT	TM200315	4	1998
Essex Field Club	<i>Diarsia rubi</i>	insect - moth	Small Square-spot	Biodiversity Action Plan UK list of priority species: Priority Species, Biodiversity Lists - England: England NERC S.41	Copperas Wood, caravan	TM205314	10	2009
Essex Field Club	<i>Diarsia rubi</i>	insect - moth	Small Square-spot	Biodiversity Action Plan UK list of priority species: Priority Species, Biodiversity Lists - England: England NERC S.41	Copperas Wood, caravan	TM205315	7	2001
Essex Field Club	<i>Diarsia rubi</i>	insect - moth	Small Square-spot	Biodiversity Action Plan UK list of priority species: Priority Species, Biodiversity Lists - England: England NERC S.41	Copperas Wood, layby	TM205315	1	2002

Essex Field Club	<i>Diarsia rubi</i>	insect - moth	Small Square-spot	Biodiversity Action Plan UK list of priority species: Priority Species, Biodiversity Lists - England: England NERC S.41	Copperas Wood, level crossing	TM205731 69	2	2001
Essex Field Club	<i>Diarsia rubi</i>	insect - moth	Small Square-spot	Biodiversity Action Plan UK list of priority species: Priority Species, Biodiversity Lists - England: England NERC S.41	Copperas Wood, public footpath	TM199313	3	2002
Essex Field Club	<i>Diarsia rubi</i>	insect - moth	Small Square-spot	Biodiversity Action Plan UK list of priority species: Priority Species, Biodiversity Lists - England: England NERC S.41	Danehurst Tan Lane Little Clacton Essex	TM172204	6	2021
Essex Field Club	<i>Diarsia rubi</i>	insect - moth	Small Square-spot	Biodiversity Action Plan UK list of priority species: Priority Species, Biodiversity Lists - England: England NERC S.41	Dove House Cottage, Dovercourt	TM2230	3	2004
Essex Field Club	<i>Diarsia rubi</i>	insect - moth	Small Square-spot	Biodiversity Action Plan UK list of priority species: Priority Species, Biodiversity Lists - England: England NERC S.41	Dovercourt CO12 5DR (garden)	TM226304	41	2010
Essex Field Club	<i>Diarsia rubi</i>	insect - moth	Small Square-spot	Biodiversity Action Plan UK list of priority species: Priority Species, Biodiversity Lists - England: England NERC S.41	Dovercourt Dunes	TM2429	1	1999
Essex Field Club	<i>Diarsia rubi</i>	insect - moth	Small Square-spot	Biodiversity Action Plan UK list of priority species: Priority Species, Biodiversity Lists - England: England NERC S.41	Dovercourt, 19 Oakley Road	TM230305	146	2006
Essex Field Club	<i>Diarsia rubi</i>	insect - moth	Small Square-spot	Biodiversity Action Plan UK list of priority species: Priority Species, Biodiversity Lists - England: England NERC S.41	Dovercourt, Grange Road	TM243312	817	2008
Essex Field Club	<i>Diarsia rubi</i>	insect - moth	Small Square-spot	Biodiversity Action Plan UK list of priority species: Priority Species, Biodiversity Lists - England: England NERC S.41	Fingringhoe Wick N.R.	TM0419	2	1987
Essex Field Club	<i>Diarsia rubi</i>	insect - moth	Small Square-spot	Biodiversity Action Plan UK list of priority species: Priority Species, Biodiversity Lists - England: England NERC S.41	Ford Farm	TM074186	3	2018

Essex Field Club	<i>Diarsia rubi</i>	insect - moth	Small Square-spot	Biodiversity Action Plan UK list of priority species: Priority Species, Biodiversity Lists - England: England NERC S.41	Frinton-on-Sea	TM2320	3	2005
Essex Field Club	<i>Diarsia rubi</i>	insect - moth	Small Square-spot	Biodiversity Action Plan UK list of priority species: Priority Species, Biodiversity Lists - England: England NERC S.41	Frinton-on-Sea, 101 Wittonwood Road CO13 9LD	TM232203	3	2016
Essex Field Club	<i>Diarsia rubi</i>	insect - moth	Small Square-spot	Biodiversity Action Plan UK list of priority species: Priority Species, Biodiversity Lists - England: England NERC S.41	Great Bentley Church	TM112213	2	2007
Essex Field Club	<i>Diarsia rubi</i>	insect - moth	Small Square-spot	Biodiversity Action Plan UK list of priority species: Priority Species, Biodiversity Lists - England: England NERC S.41	Great Bentley, churchyard	TM1021	1	2003
Essex Field Club	<i>Diarsia rubi</i>	insect - moth	Small Square-spot	Biodiversity Action Plan UK list of priority species: Priority Species, Biodiversity Lists - England: England NERC S.41	Great Clacton, Swallowdale	TM1716	1	2007
Essex Field Club	<i>Diarsia rubi</i>	insect - moth	Small Square-spot	Biodiversity Action Plan UK list of priority species: Priority Species, Biodiversity Lists - England: England NERC S.41	Great Clacton, Swallowdale (garden)	TM178169	1	2017
Essex Field Club	<i>Diarsia rubi</i>	insect - moth	Small Square-spot	Biodiversity Action Plan UK list of priority species: Priority Species, Biodiversity Lists - England: England NERC S.41	Great Holland Pits	TM2019	2	1997
Essex Field Club	<i>Diarsia rubi</i>	insect - moth	Small Square-spot	Biodiversity Action Plan UK list of priority species: Priority Species, Biodiversity Lists - England: England NERC S.41	Great Holland Pits	TM204190	4	2001
Essex Field Club	<i>Diarsia rubi</i>	insect - moth	Small Square-spot	Biodiversity Action Plan UK list of priority species: Priority Species, Biodiversity Lists - England: England NERC S.41	Hockley Wood	TM087212	1	2016
Essex Field Club	<i>Diarsia rubi</i>	insect - moth	Small Square-spot	Biodiversity Action Plan UK list of priority species: Priority Species, Biodiversity Lists - England: England NERC S.41	Hockley Wood	TM088213	1	2002

Essex Field Club	<i>Diarsia rubi</i>	insect - moth	Small Square-spot	Biodiversity Action Plan UK list of priority species: Priority Species, Biodiversity Lists - England: England NERC S.41	Holland Haven, Holland-on-Sea, Essex	TM215172	1	2013
Essex Field Club	<i>Diarsia rubi</i>	insect - moth	Small Square-spot	Biodiversity Action Plan UK list of priority species: Priority Species, Biodiversity Lists - England: England NERC S.41	Howlands Marsh	TM107161	1	1998
Essex Field Club	<i>Diarsia rubi</i>	insect - moth	Small Square-spot	Biodiversity Action Plan UK list of priority species: Priority Species, Biodiversity Lists - England: England NERC S.41	Howlands Marsh EssexWT	TM115169	1	1998
Essex Field Club	<i>Diarsia rubi</i>	insect - moth	Small Square-spot	Biodiversity Action Plan UK list of priority species: Priority Species, Biodiversity Lists - England: England NERC S.41	Humberlands, Lawford	TM075313	3	2016
Essex Field Club	<i>Diarsia rubi</i>	insect - moth	Small Square-spot	Biodiversity Action Plan UK list of priority species: Priority Species, Biodiversity Lists - England: England NERC S.41	Irlams, middle beach	TM244296	1	1989
Essex Field Club	<i>Diarsia rubi</i>	insect - moth	Small Square-spot	Biodiversity Action Plan UK list of priority species: Priority Species, Biodiversity Lists - England: England NERC S.41	Kirby Cross, Willow Ave	TM2220	1	1997
Essex Field Club	<i>Diarsia rubi</i>	insect - moth	Small Square-spot	Biodiversity Action Plan UK list of priority species: Priority Species, Biodiversity Lists - England: England NERC S.41	Kirby-le-Soken	TM2222	4	2005
Essex Field Club	<i>Diarsia rubi</i>	insect - moth	Small Square-spot	Biodiversity Action Plan UK list of priority species: Priority Species, Biodiversity Lists - England: England NERC S.41	Kirby-le-Soken, Frinton-on-Sea	TM219222	1	1978
Essex Field Club	<i>Diarsia rubi</i>	insect - moth	Small Square-spot	Biodiversity Action Plan UK list of priority species: Priority Species, Biodiversity Lists - England: England NERC S.41	Lawford	TM089307	1	2016
Essex Field Club	<i>Diarsia rubi</i>	insect - moth	Small Square-spot	Biodiversity Action Plan UK list of priority species: Priority Species, Biodiversity Lists - England: England NERC S.41	Lawford	TM091307	1	2017

Essex Field Club	<i>Diarsia rubi</i>	insect - moth	Small Square-spot	Biodiversity Action Plan UK list of priority species: Priority Species, Biodiversity Lists - England: England NERC S.41	Lawford, Aldercar	TM0731	2	2001
Essex Field Club	<i>Diarsia rubi</i>	insect - moth	Small Square-spot	Biodiversity Action Plan UK list of priority species: Priority Species, Biodiversity Lists - England: England NERC S.41	Lawford, Grange Road	TM090305	1	2018
Essex Field Club	<i>Diarsia rubi</i>	insect - moth	Small Square-spot	Biodiversity Action Plan UK list of priority species: Priority Species, Biodiversity Lists - England: England NERC S.41	Lawford, Grange Road	TM0930	2	2003
Essex Field Club	<i>Diarsia rubi</i>	insect - moth	Small Square-spot	Biodiversity Action Plan UK list of priority species: Priority Species, Biodiversity Lists - England: England NERC S.41	Lawford: RIS Site 499	TM099306	13	1990
Essex Field Club	<i>Diarsia rubi</i>	insect - moth	Small Square-spot	Biodiversity Action Plan UK list of priority species: Priority Species, Biodiversity Lists - England: England NERC S.41	Little Oakley, 10 Rectory Road, Garden	TM218293	38	2016
Essex Field Club	<i>Diarsia rubi</i>	insect - moth	Small Square-spot	Biodiversity Action Plan UK list of priority species: Priority Species, Biodiversity Lists - England: England NERC S.41	Little Oakley, Rectory Road	TM2129	2	2002
Essex Field Club	<i>Diarsia rubi</i>	insect - moth	Small Square-spot	Biodiversity Action Plan UK list of priority species: Priority Species, Biodiversity Lists - England: England NERC S.41	Manningtree, water works	TM1031	2	2001
Essex Field Club	<i>Diarsia rubi</i>	insect - moth	Small Square-spot	Biodiversity Action Plan UK list of priority species: Priority Species, Biodiversity Lists - England: England NERC S.41	Mistley, School Lane	TM1131	2	2002
Essex Field Club	<i>Diarsia rubi</i>	insect - moth	Small Square-spot	Biodiversity Action Plan UK list of priority species: Priority Species, Biodiversity Lists - England: England NERC S.41	Parkeston, L Rose's reedbed	TM236317	1	1989
Essex Field Club	<i>Diarsia rubi</i>	insect - moth	Small Square-spot	Biodiversity Action Plan UK list of priority species: Priority Species, Biodiversity Lists - England: England NERC S.41	Parringtons Farm, Lawford	TM075313	3	2020

Essex Field Club	<i>Diarsia rubi</i>	insect - moth	Small Square-spot	Biodiversity Action Plan UK list of priority species: Priority Species, Biodiversity Lists - England: England NERC S.41	Rectory Road Little Oakley	TM217291	3	2021
Essex Field Club	<i>Diarsia rubi</i>	insect - moth	Small Square-spot	Biodiversity Action Plan UK list of priority species: Priority Species, Biodiversity Lists - England: England NERC S.41	Skippers Island	TM2124	3	2005
Essex Field Club	<i>Diarsia rubi</i>	insect - moth	Small Square-spot	Biodiversity Action Plan UK list of priority species: Priority Species, Biodiversity Lists - England: England NERC S.41	St Osyth, Daltes Lane	TM1215	2	2004
Essex Field Club	<i>Diarsia rubi</i>	insect - moth	Small Square-spot	Biodiversity Action Plan UK list of priority species: Priority Species, Biodiversity Lists - England: England NERC S.41	St Osyth, Howlands Marsh	TM1015	2	2003
Essex Field Club	<i>Diarsia rubi</i>	insect - moth	Small Square-spot	Biodiversity Action Plan UK list of priority species: Priority Species, Biodiversity Lists - England: England NERC S.41	Stour Wood	TM190731 31	1	1994
Essex Field Club	<i>Diarsia rubi</i>	insect - moth	Small Square-spot	Biodiversity Action Plan UK list of priority species: Priority Species, Biodiversity Lists - England: England NERC S.41	Stour Wood	TM1931	2	2001
Essex Field Club	<i>Diarsia rubi</i>	insect - moth	Small Square-spot	Biodiversity Action Plan UK list of priority species: Priority Species, Biodiversity Lists - England: England NERC S.41	Stour Wood, woodman's hut	TM192310	7	2001
Essex Field Club	<i>Diarsia rubi</i>	insect - moth	Small Square-spot	Biodiversity Action Plan UK list of priority species: Priority Species, Biodiversity Lists - England: England NERC S.41	Sunnymead Farm, Wivenhoe	TM0522	20	2015
Essex Field Club	<i>Diarsia rubi</i>	insect - moth	Small Square-spot	Biodiversity Action Plan UK list of priority species: Priority Species, Biodiversity Lists - England: England NERC S.41	Thorpe-le-Soken Campsite	TM175217	1	2015
Essex Field Club	<i>Diarsia rubi</i>	insect - moth	Small Square-spot	Biodiversity Action Plan UK list of priority species: Priority Species, Biodiversity Lists - England: England NERC S.41	Weeley, Second Ave	TM1421	3	2006

Essex Field Club	<i>Diarsia rubi</i>	insect - moth	Small Square-spot	Biodiversity Action Plan UK list of priority species: Priority Species, Biodiversity Lists - England: England NERC S.41	Weeley, Second Avenue	TM149222 03	6	2014
Essex Field Club	<i>Diarsia rubi</i>	insect - moth	Small Square-spot	Biodiversity Action Plan UK list of priority species: Priority Species, Biodiversity Lists - England: England NERC S.41	Weeleyhall Wood EWT	TM156122 1156	1	2016
Essex Field Club	<i>Diarsia rubi</i>	insect - moth	Small Square-spot	Biodiversity Action Plan UK list of priority species: Priority Species, Biodiversity Lists - England: England NERC S.41	Wivenhoe, 25 Belle Vue Rd CO7 9LD (garden)	TM040220	1	2013
Essex Field Club	<i>Diarsia rubi</i>	insect - moth	Small Square-spot	Biodiversity Action Plan UK list of priority species: Priority Species, Biodiversity Lists - England: England NERC S.41	Wivenhoe, Croquet Grdns	TM0422	2	2001
Essex Field Club	<i>Diarsia rubi</i>	insect - moth	Small Square-spot	Biodiversity Action Plan UK list of priority species: Priority Species, Biodiversity Lists - England: England NERC S.41	Wix	TM172283	3	1977
Essex Field Club	<i>Diarsia rubi</i>	insect - moth	Small Square-spot	Biodiversity Action Plan UK list of priority species: Priority Species, Biodiversity Lists - England: England NERC S.41	Wix, Clacton Road	TM1628	1	2002
Essex Field Club	<i>Diarsia rubi</i>	insect - moth	Small Square-spot	Biodiversity Action Plan UK list of priority species: Priority Species, Biodiversity Lists - England: England NERC S.41	Wrabness Nature Reserve	TM167315	2	1993
Essex Field Club	<i>Diarsia rubi</i>	insect - moth	Small Square-spot	Biodiversity Action Plan UK list of priority species: Priority Species, Biodiversity Lists - England: England NERC S.41	Wrabness Nature Reserve EssexWT	TM160631 55	6	1996
Essex Field Club	<i>Diarsia rubi</i>	insect - moth	Small Square-spot	Biodiversity Action Plan UK list of priority species: Priority Species, Biodiversity Lists - England: England NERC S.41	Wrabness, Wheatsheaf Close	TM1631	2	2000
Essex Field Club	<i>Diloba caeruleocephala</i>	insect - moth	Figure of Eight	Biodiversity Action Plan UK list of priority species: Priority Species, Biodiversity Lists - England: England NERC S.41	Beaumont-cum-Moze	TM12	1	1961

Essex Field Club	<i>Diloba caeruleocephala</i>	insect - moth	Figure of Eight	Biodiversity Action Plan UK list of priority species: Priority Species, Biodiversity Lists - England: England NERC S.41	Beaumont-cum-Moze	TM1725	1	1985
Essex Field Club	<i>Diloba caeruleocephala</i>	insect - moth	Figure of Eight	Biodiversity Action Plan UK list of priority species: Priority Species, Biodiversity Lists - England: England NERC S.41	Beaumont-cum-Moze, Thorpe-le-Soken	TM12	1	1961
Essex Field Club	<i>Diloba caeruleocephala</i>	insect - moth	Figure of Eight	Biodiversity Action Plan UK list of priority species: Priority Species, Biodiversity Lists - England: England NERC S.41	Cockaynes Nature Reserve	TM055216	1	2019
Essex Field Club	<i>Diloba caeruleocephala</i>	insect - moth	Figure of Eight	Biodiversity Action Plan UK list of priority species: Priority Species, Biodiversity Lists - England: England NERC S.41	Copperas Wood	TM2031	1	2006
Essex Field Club	<i>Diloba caeruleocephala</i>	insect - moth	Figure of Eight	Biodiversity Action Plan UK list of priority species: Priority Species, Biodiversity Lists - England: England NERC S.41	Copperas Wood, caravan	TM205314	2	2005
Essex Field Club	<i>Diloba caeruleocephala</i>	insect - moth	Figure of Eight	Biodiversity Action Plan UK list of priority species: Priority Species, Biodiversity Lists - England: England NERC S.41	Danehurst Tan Lane Little Clacton Essex	TM172204	1	2021
Essex Field Club	<i>Diloba caeruleocephala</i>	insect - moth	Figure of Eight	Biodiversity Action Plan UK list of priority species: Priority Species, Biodiversity Lists - England: England NERC S.41	Dove House Cottage, Dovercourt	TM2230	1	2001
Essex Field Club	<i>Diloba caeruleocephala</i>	insect - moth	Figure of Eight	Biodiversity Action Plan UK list of priority species: Priority Species, Biodiversity Lists - England: England NERC S.41	Dovercourt CO12 5DR (garden)	TM226304	1	2001
Essex Field Club	<i>Diloba caeruleocephala</i>	insect - moth	Figure of Eight	Biodiversity Action Plan UK list of priority species: Priority Species, Biodiversity Lists - England: England NERC S.41	Dovercourt, Grange Road	TM243312	61	1990
Essex Field Club	<i>Diloba caeruleocephala</i>	insect - moth	Figure of Eight	Biodiversity Action Plan UK list of priority species: Priority Species, Biodiversity Lists - England: England NERC S.41	Fingringhoe Wick N.R.	TM0419	2	1991

Essex Field Club	<i>Diloba caeruleocephala</i>	insect - moth	Figure of Eight	Biodiversity Action Plan UK list of priority species: Priority Species, Biodiversity Lists - England: England NERC S.41	Frinton-on-Sea	TM2320	1	1997
Essex Field Club	<i>Diloba caeruleocephala</i>	insect - moth	Figure of Eight	Biodiversity Action Plan UK list of priority species: Priority Species, Biodiversity Lists - England: England NERC S.41	Hockley Wood	TM088213	1	2007
Essex Field Club	<i>Diloba caeruleocephala</i>	insect - moth	Figure of Eight	Biodiversity Action Plan UK list of priority species: Priority Species, Biodiversity Lists - England: England NERC S.41	Kirby-le-Soken	TM2222	2	1999
Essex Field Club	<i>Diloba caeruleocephala</i>	insect - moth	Figure of Eight	Biodiversity Action Plan UK list of priority species: Priority Species, Biodiversity Lists - England: England NERC S.41	Kirby-le-Soken, Frinton-on-Sea	TM219222	1	1978
Essex Field Club	<i>Diloba caeruleocephala</i>	insect - moth	Figure of Eight	Biodiversity Action Plan UK list of priority species: Priority Species, Biodiversity Lists - England: England NERC S.41	Mistley, 72 Harwich Road (garden)	TM122315	2	2018
Essex Field Club	<i>Diloba caeruleocephala</i>	insect - moth	Figure of Eight	Biodiversity Action Plan UK list of priority species: Priority Species, Biodiversity Lists - England: England NERC S.41	Rectory Road Little Oakley	TM217291	2	2021
Essex Field Club	<i>Diloba caeruleocephala</i>	insect - moth	Figure of Eight	Biodiversity Action Plan UK list of priority species: Priority Species, Biodiversity Lists - England: England NERC S.41	Skippers Island	TM2124	4	2005
Essex Field Club	<i>Diloba caeruleocephala</i>	insect - moth	Figure of Eight	Biodiversity Action Plan UK list of priority species: Priority Species, Biodiversity Lists - England: England NERC S.41	Skippers Island NR	TM218242	7	2007
Essex Field Club	<i>Diloba caeruleocephala</i>	insect - moth	Figure of Eight	Biodiversity Action Plan UK list of priority species: Priority Species, Biodiversity Lists - England: England NERC S.41	St Osyth, Daltes Lane	TM1215	2	2002
Essex Field Club	<i>Diloba caeruleocephala</i>	insect - moth	Figure of Eight	Biodiversity Action Plan UK list of priority species: Priority Species, Biodiversity Lists - England: England NERC S.41	Wivenhoe, 25 Belle Vue Rd CO7 9LD (garden)	TM040220	1	2013

Essex Field Club	<i>Diloba caeruleocephala</i>	insect - moth	Figure of Eight	Biodiversity Action Plan UK list of priority species: Priority Species, Biodiversity Lists - England: England NERC S.41	Wix	TM172283	4	1977
Essex Field Club	<i>Doratura impudica</i>	insect - true bug (Hemiptera)		Biodiversity Action Plan UK list of priority species: Priority Species, Biodiversity Lists - England: England NERC S.41	Crabknowe Spit, Little Oakley	TM240281	1	1990
Essex Field Club	<i>Dorycera graminum</i>	insect - true fly (Diptera)	a picture-winged fly	Biodiversity Action Plan UK list of priority species: Priority Species, Biodiversity Lists - England: England NERC S.41	Brightlingsea	TM074185	1	2005
Essex Field Club	<i>Dorycera graminum</i>	insect - true fly (Diptera)	a picture-winged fly	Biodiversity Action Plan UK list of priority species: Priority Species, Biodiversity Lists - England: England NERC S.41	Burrsville Park	TM180171	1	2021
Essex Field Club	<i>Dorycera graminum</i>	insect - true fly (Diptera)	a picture-winged fly	Biodiversity Action Plan UK list of priority species: Priority Species, Biodiversity Lists - England: England NERC S.41	Burrsville Park Meadows	TM180171	1	2021
Essex Field Club	<i>Dorycera graminum</i>	insect - true fly (Diptera)	a picture-winged fly	Biodiversity Action Plan UK list of priority species: Priority Species, Biodiversity Lists - England: England NERC S.41	Ford Farm	TM074186	1	2019
Essex Field Club	<i>Dorycera graminum</i>	insect - true fly (Diptera)	a picture-winged fly	Biodiversity Action Plan UK list of priority species: Priority Species, Biodiversity Lists - England: England NERC S.41	St Osyth Park	TM1216	1	2005
Essex Field Club	<i>Dorycera graminum</i>	insect - true fly (Diptera)	a picture-winged fly	Biodiversity Action Plan UK list of priority species: Priority Species, Biodiversity Lists - England: England NERC S.41	St Osyth Park, Cpt 1 Lodge Piece	TM118167	1	2010
Essex Field Club	<i>Dorycera graminum</i>	insect - true fly (Diptera)	a picture-winged fly	Biodiversity Action Plan UK list of priority species: Priority Species, Biodiversity Lists - England: England NERC S.41	St Osyth Park, Cpt 8 Wellwick Land	TM121168	1	2010
Essex Field Club	<i>Ecliptopera silaceata</i>	insect - moth	Small Phoenix	Biodiversity Action Plan UK list of priority species: Priority Species, Biodiversity Lists - England: England NERC S.41	Alresford	TM067216	1	2010

Essex Field Club	<i>Ecliptopera silaceata</i>	insect - moth	Small Phoenix	Biodiversity Action Plan UK list of priority species: Priority Species, Biodiversity Lists - England: England NERC S.41	Alresford, Alexander N.R.	TM0820	1	1997
Essex Field Club	<i>Ecliptopera silaceata</i>	insect - moth	Small Phoenix	Biodiversity Action Plan UK list of priority species: Priority Species, Biodiversity Lists - England: England NERC S.41	Alresford, Cockaynes Wood	TM0521	1	1993
Essex Field Club	<i>Ecliptopera silaceata</i>	insect - moth	Small Phoenix	Biodiversity Action Plan UK list of priority species: Priority Species, Biodiversity Lists - England: England NERC S.41	Arlesford (garden)	TM067216	1	2017
Essex Field Club	<i>Ecliptopera silaceata</i>	insect - moth	Small Phoenix	Biodiversity Action Plan UK list of priority species: Priority Species, Biodiversity Lists - England: England NERC S.41	Beaumont-cum-Moze	TM1725	1	1985
Essex Field Club	<i>Ecliptopera silaceata</i>	insect - moth	Small Phoenix	Biodiversity Action Plan UK list of priority species: Priority Species, Biodiversity Lists - England: England NERC S.41	Cockaynes Pit Reserve	TM054217	1	2015
Essex Field Club	<i>Ecliptopera silaceata</i>	insect - moth	Small Phoenix	Biodiversity Action Plan UK list of priority species: Priority Species, Biodiversity Lists - England: England NERC S.41	Copperas Bay, RSPB Members Hide	TM207317	1	1990
Essex Field Club	<i>Ecliptopera silaceata</i>	insect - moth	Small Phoenix	Biodiversity Action Plan UK list of priority species: Priority Species, Biodiversity Lists - England: England NERC S.41	Copperas Farm	TM206318	4	1995
Essex Field Club	<i>Ecliptopera silaceata</i>	insect - moth	Small Phoenix	Biodiversity Action Plan UK list of priority species: Priority Species, Biodiversity Lists - England: England NERC S.41	Copperas Fields	TM197317	3	2002
Essex Field Club	<i>Ecliptopera silaceata</i>	insect - moth	Small Phoenix	Biodiversity Action Plan UK list of priority species: Priority Species, Biodiversity Lists - England: England NERC S.41	Copperas Wood	TM198315	1	2020
Essex Field Club	<i>Ecliptopera silaceata</i>	insect - moth	Small Phoenix	Biodiversity Action Plan UK list of priority species: Priority Species, Biodiversity Lists - England: England NERC S.41	Copperas Wood	TM199312	7	2016

Essex Field Club	<i>Ecliptopera silaceata</i>	insect - moth	Small Phoenix	Biodiversity Action Plan UK list of priority species: Priority Species, Biodiversity Lists - England: England NERC S.41	Copperas Wood	TM2031	3	2006
Essex Field Club	<i>Ecliptopera silaceata</i>	insect - moth	Small Phoenix	Biodiversity Action Plan UK list of priority species: Priority Species, Biodiversity Lists - England: England NERC S.41	Copperas Wood	TM203315	11	2020
Essex Field Club	<i>Ecliptopera silaceata</i>	insect - moth	Small Phoenix	Biodiversity Action Plan UK list of priority species: Priority Species, Biodiversity Lists - England: England NERC S.41	Copperas Wood	TM205314	7	2012
Essex Field Club	<i>Ecliptopera silaceata</i>	insect - moth	Small Phoenix	Biodiversity Action Plan UK list of priority species: Priority Species, Biodiversity Lists - England: England NERC S.41	Copperas Wood EssexWT	TM200315	24	1999
Essex Field Club	<i>Ecliptopera silaceata</i>	insect - moth	Small Phoenix	Biodiversity Action Plan UK list of priority species: Priority Species, Biodiversity Lists - England: England NERC S.41	Copperas Wood, bench	TM204316	1	2004
Essex Field Club	<i>Ecliptopera silaceata</i>	insect - moth	Small Phoenix	Biodiversity Action Plan UK list of priority species: Priority Species, Biodiversity Lists - England: England NERC S.41	Copperas Wood, bridge	TM199317	9	2006
Essex Field Club	<i>Ecliptopera silaceata</i>	insect - moth	Small Phoenix	Biodiversity Action Plan UK list of priority species: Priority Species, Biodiversity Lists - England: England NERC S.41	Copperas Wood, caravan	TM205314	44	2009
Essex Field Club	<i>Ecliptopera silaceata</i>	insect - moth	Small Phoenix	Biodiversity Action Plan UK list of priority species: Priority Species, Biodiversity Lists - England: England NERC S.41	Copperas Wood, caravan	TM205315	17	2001
Essex Field Club	<i>Ecliptopera silaceata</i>	insect - moth	Small Phoenix	Biodiversity Action Plan UK list of priority species: Priority Species, Biodiversity Lists - England: England NERC S.41	Copperas Wood, caravan	TM243312	1	1985
Essex Field Club	<i>Ecliptopera silaceata</i>	insect - moth	Small Phoenix	Biodiversity Action Plan UK list of priority species: Priority Species, Biodiversity Lists - England: England NERC S.41	Copperas Wood, layby	TM205315	1	2002

Essex Field Club	<i>Ecliptopera silaceata</i>	insect - moth	Small Phoenix	Biodiversity Action Plan UK list of priority species: Priority Species, Biodiversity Lists - England: England NERC S.41	Copperas Wood, level crossing	TM205731 69	5	2004
Essex Field Club	<i>Ecliptopera silaceata</i>	insect - moth	Small Phoenix	Biodiversity Action Plan UK list of priority species: Priority Species, Biodiversity Lists - England: England NERC S.41	Copperas Wood, pond	TM204316	1	2004
Essex Field Club	<i>Ecliptopera silaceata</i>	insect - moth	Small Phoenix	Biodiversity Action Plan UK list of priority species: Priority Species, Biodiversity Lists - England: England NERC S.41	Copperas Wood, public footpath	TM199313	3	2003
Essex Field Club	<i>Ecliptopera silaceata</i>	insect - moth	Small Phoenix	Biodiversity Action Plan UK list of priority species: Priority Species, Biodiversity Lists - England: England NERC S.41	Dove House Cottage, Dovercourt	TM2230	3	2004
Essex Field Club	<i>Ecliptopera silaceata</i>	insect - moth	Small Phoenix	Biodiversity Action Plan UK list of priority species: Priority Species, Biodiversity Lists - England: England NERC S.41	Dovercourt CO12 5DR (garden)	TM226304	5	2006
Essex Field Club	<i>Ecliptopera silaceata</i>	insect - moth	Small Phoenix	Biodiversity Action Plan UK list of priority species: Priority Species, Biodiversity Lists - England: England NERC S.41	Dovercourt, 19 Oakley Road	TM230305	4	2005
Essex Field Club	<i>Ecliptopera silaceata</i>	insect - moth	Small Phoenix	Biodiversity Action Plan UK list of priority species: Priority Species, Biodiversity Lists - England: England NERC S.41	Dovercourt, Ashley Road	TM246313	1	2021
Essex Field Club	<i>Ecliptopera silaceata</i>	insect - moth	Small Phoenix	Biodiversity Action Plan UK list of priority species: Priority Species, Biodiversity Lists - England: England NERC S.41	Dovercourt, Grange Road	TM243312	8	2004
Essex Field Club	<i>Ecliptopera silaceata</i>	insect - moth	Small Phoenix	Biodiversity Action Plan UK list of priority species: Priority Species, Biodiversity Lists - England: England NERC S.41	Dovercourt, Oakley Road	TM2330	1	2001
Essex Field Club	<i>Ecliptopera silaceata</i>	insect - moth	Small Phoenix	Biodiversity Action Plan UK list of priority species: Priority Species, Biodiversity Lists - England: England NERC S.41	Fingringhoe Wick	TM0419	1	2015

Essex Field Club	<i>Ecliptopera silaceata</i>	insect - moth	Small Phoenix	Biodiversity Action Plan UK list of priority species: Priority Species, Biodiversity Lists - England: England NERC S.41	Fingringhoe Wick	TM049194	1	2015
Essex Field Club	<i>Ecliptopera silaceata</i>	insect - moth	Small Phoenix	Biodiversity Action Plan UK list of priority species: Priority Species, Biodiversity Lists - England: England NERC S.41	Fingringhoe Wick	TM05061942	1	2017
Essex Field Club	<i>Ecliptopera silaceata</i>	insect - moth	Small Phoenix	Biodiversity Action Plan UK list of priority species: Priority Species, Biodiversity Lists - England: England NERC S.41	Fingringhoe Wick N.R.	TM0419	1	1976
Essex Field Club	<i>Ecliptopera silaceata</i>	insect - moth	Small Phoenix	Biodiversity Action Plan UK list of priority species: Priority Species, Biodiversity Lists - England: England NERC S.41	Fingringhoe Wick N.R.	TM0519	1	1990
Essex Field Club	<i>Ecliptopera silaceata</i>	insect - moth	Small Phoenix	Biodiversity Action Plan UK list of priority species: Priority Species, Biodiversity Lists - England: England NERC S.41	Frating, Church Road	TM0822	1	1997
Essex Field Club	<i>Ecliptopera silaceata</i>	insect - moth	Small Phoenix	Biodiversity Action Plan UK list of priority species: Priority Species, Biodiversity Lists - England: England NERC S.41	Great Holland Pits	TM2019	1	1994
Essex Field Club	<i>Ecliptopera silaceata</i>	insect - moth	Small Phoenix	Biodiversity Action Plan UK list of priority species: Priority Species, Biodiversity Lists - England: England NERC S.41	Great Holland Pits	TM204190	2	1998
Essex Field Club	<i>Ecliptopera silaceata</i>	insect - moth	Small Phoenix	Biodiversity Action Plan UK list of priority species: Priority Species, Biodiversity Lists - England: England NERC S.41	Great Holland Pits EssexWT	TM204192	1	1998
Essex Field Club	<i>Ecliptopera silaceata</i>	insect - moth	Small Phoenix	Biodiversity Action Plan UK list of priority species: Priority Species, Biodiversity Lists - England: England NERC S.41	Hartley Wood, St Osyth	TM1517	1	1975
Essex Field Club	<i>Ecliptopera silaceata</i>	insect - moth	Small Phoenix	Biodiversity Action Plan UK list of priority species: Priority Species, Biodiversity Lists - England: England NERC S.41	Hockley Wood	TM087212	1	2016

Essex Field Club	<i>Ecliptopera silaceata</i>	insect - moth	Small Phoenix	Biodiversity Action Plan UK list of priority species: Priority Species, Biodiversity Lists - England: England NERC S.41	Hockley Wood	TM088213	11	2016
Essex Field Club	<i>Ecliptopera silaceata</i>	insect - moth	Small Phoenix	Biodiversity Action Plan UK list of priority species: Priority Species, Biodiversity Lists - England: England NERC S.41	Hockley Wood	TM088214	2	2020
Essex Field Club	<i>Ecliptopera silaceata</i>	insect - moth	Small Phoenix	Biodiversity Action Plan UK list of priority species: Priority Species, Biodiversity Lists - England: England NERC S.41	Kirby-le-Soken	TM2222	2	2002
Essex Field Club	<i>Ecliptopera silaceata</i>	insect - moth	Small Phoenix	Biodiversity Action Plan UK list of priority species: Priority Species, Biodiversity Lists - England: England NERC S.41	Kirby-le-Soken, Frinton-on-Sea	TM219222	1	1978
Essex Field Club	<i>Ecliptopera silaceata</i>	insect - moth	Small Phoenix	Biodiversity Action Plan UK list of priority species: Priority Species, Biodiversity Lists - England: England NERC S.41	Lawford, Aldercar	TM0731	1	2000
Essex Field Club	<i>Ecliptopera silaceata</i>	insect - moth	Small Phoenix	Biodiversity Action Plan UK list of priority species: Priority Species, Biodiversity Lists - England: England NERC S.41	Lawford, Grange Road	TM0930	2	2002
Essex Field Club	<i>Ecliptopera silaceata</i>	insect - moth	Small Phoenix	Biodiversity Action Plan UK list of priority species: Priority Species, Biodiversity Lists - England: England NERC S.41	Little Oakley, 10 Rectory Road, Garden	TM218293	3	2016
Essex Field Club	<i>Ecliptopera silaceata</i>	insect - moth	Small Phoenix	Biodiversity Action Plan UK list of priority species: Priority Species, Biodiversity Lists - England: England NERC S.41	Mistley, School Lane	TM1131	2	2002
Essex Field Club	<i>Ecliptopera silaceata</i>	insect - moth	Small Phoenix	Biodiversity Action Plan UK list of priority species: Priority Species, Biodiversity Lists - England: England NERC S.41	Parringtons Farm, Lawford	TM075313	2	2018
Essex Field Club	<i>Ecliptopera silaceata</i>	insect - moth	Small Phoenix	Biodiversity Action Plan UK list of priority species: Priority Species, Biodiversity Lists - England: England NERC S.41	St Osyth, Daltes Lane	TM1215	2	2003

Essex Field Club	<i>Ecliptopera silaceata</i>	insect - moth	Small Phoenix	Biodiversity Action Plan UK list of priority species: Priority Species, Biodiversity Lists - England: England NERC S.41	Stour Wood	TM187583 1080	1	2016
Essex Field Club	<i>Ecliptopera silaceata</i>	insect - moth	Small Phoenix	Biodiversity Action Plan UK list of priority species: Priority Species, Biodiversity Lists - England: England NERC S.41	Stour Wood	TM190731 31	8	1998
Essex Field Club	<i>Ecliptopera silaceata</i>	insect - moth	Small Phoenix	Biodiversity Action Plan UK list of priority species: Priority Species, Biodiversity Lists - England: England NERC S.41	Stour Wood	TM190873 1059	1	2016
Essex Field Club	<i>Ecliptopera silaceata</i>	insect - moth	Small Phoenix	Biodiversity Action Plan UK list of priority species: Priority Species, Biodiversity Lists - England: England NERC S.41	Stour Wood	TM192313	2	2021
Essex Field Club	<i>Ecliptopera silaceata</i>	insect - moth	Small Phoenix	Biodiversity Action Plan UK list of priority species: Priority Species, Biodiversity Lists - England: England NERC S.41	Stour Wood	TM192443 1119	1	2016
Essex Field Club	<i>Ecliptopera silaceata</i>	insect - moth	Small Phoenix	Biodiversity Action Plan UK list of priority species: Priority Species, Biodiversity Lists - England: England NERC S.41	Stour Wood	TM1931	4	2004
Essex Field Club	<i>Ecliptopera silaceata</i>	insect - moth	Small Phoenix	Biodiversity Action Plan UK list of priority species: Priority Species, Biodiversity Lists - England: England NERC S.41	Stour Wood RSPB	TM192311	1	2004
Essex Field Club	<i>Ecliptopera silaceata</i>	insect - moth	Small Phoenix	Biodiversity Action Plan UK list of priority species: Priority Species, Biodiversity Lists - England: England NERC S.41	Stour wood RSPB reserve	TM192312	1	2019
Essex Field Club	<i>Ecliptopera silaceata</i>	insect - moth	Small Phoenix	Biodiversity Action Plan UK list of priority species: Priority Species, Biodiversity Lists - England: England NERC S.41	Stour Wood, Bungalow	TM1831	1	2000
Essex Field Club	<i>Ecliptopera silaceata</i>	insect - moth	Small Phoenix	Biodiversity Action Plan UK list of priority species: Priority Species, Biodiversity Lists - England: England NERC S.41	Stour Wood, car park	TM190310	3	2004

Essex Field Club	<i>Ecliptopera silaceata</i>	insect - moth	Small Phoenix	Biodiversity Action Plan UK list of priority species: Priority Species, Biodiversity Lists - England: England NERC S.41	Stour Wood, cottage	TM188315	10	1999
Essex Field Club	<i>Ecliptopera silaceata</i>	insect - moth	Small Phoenix	Biodiversity Action Plan UK list of priority species: Priority Species, Biodiversity Lists - England: England NERC S.41	Stour Wood, scouts field	TM193311	1	1987
Essex Field Club	<i>Ecliptopera silaceata</i>	insect - moth	Small Phoenix	Biodiversity Action Plan UK list of priority species: Priority Species, Biodiversity Lists - England: England NERC S.41	Stour Wood, south west corner	TM187309	1	1995
Essex Field Club	<i>Ecliptopera silaceata</i>	insect - moth	Small Phoenix	Biodiversity Action Plan UK list of priority species: Priority Species, Biodiversity Lists - England: England NERC S.41	Stour Wood, woodman's hut	TM192310	43	2004
Essex Field Club	<i>Ecliptopera silaceata</i>	insect - moth	Small Phoenix	Biodiversity Action Plan UK list of priority species: Priority Species, Biodiversity Lists - England: England NERC S.41	Stour Wood, woodman's hut	TM243312	1	1986
Essex Field Club	<i>Ecliptopera silaceata</i>	insect - moth	Small Phoenix	Biodiversity Action Plan UK list of priority species: Priority Species, Biodiversity Lists - England: England NERC S.41	Sunnymead Farm, Wivenhoe	TM0522	11	2015
Essex Field Club	<i>Ecliptopera silaceata</i>	insect - moth	Small Phoenix	Biodiversity Action Plan UK list of priority species: Priority Species, Biodiversity Lists - England: England NERC S.41	Weeleyhall Wood EssexWT	TM159209	1	1996
Essex Field Club	<i>Ecliptopera silaceata</i>	insect - moth	Small Phoenix	Biodiversity Action Plan UK list of priority species: Priority Species, Biodiversity Lists - England: England NERC S.41	Wix	TM172283	2	1975
Essex Field Club	<i>Ecliptopera silaceata</i>	insect - moth	Small Phoenix	Biodiversity Action Plan UK list of priority species: Priority Species, Biodiversity Lists - England: England NERC S.41	Wrabness, Wheatsheaf Close	TM1631	1	2000
Essex Field Club	<i>Emberiza citrinella</i>	bird	Yellowhammer	Biodiversity Action Plan UK list of priority species: Priority Species, Biodiversity Lists - England: England NERC S.41	Holland Road	TM184341 8555	1	2019

Essex Field Club	<i>Emberiza citrinella</i>	bird	Yellowhammer	Biodiversity Action Plan UK list of priority species: Priority Species, Biodiversity Lists - England: England NERC S.41	Land South Thorpe Road, Weeley	TM150222	4	2017
Essex Field Club	<i>Emberiza citrinella</i>	bird	Yellowhammer	Biodiversity Action Plan UK list of priority species: Priority Species, Biodiversity Lists - England: England NERC S.41	North Thorpe Road	TM147432 2710	1	2019
Essex Birdwatching Society	<i>Emberiza citrinella</i>	bird	Yellowhammer	Biodiversity Action Plan UK list of priority species: Priority Species, Biodiversity Lists - England: England NERC S.41	13 Magdalen Road Great Clacton	TM1716	1	2020
Essex Birdwatching Society	<i>Emberiza citrinella</i>	bird	Yellowhammer	Biodiversity Action Plan UK list of priority species: Priority Species, Biodiversity Lists - England: England NERC S.41	Alresford	TM0619	1	2016
Essex Birdwatching Society	<i>Emberiza citrinella</i>	bird	Yellowhammer	Biodiversity Action Plan UK list of priority species: Priority Species, Biodiversity Lists - England: England NERC S.41	Alresford	TM0621	4	2014
Essex Birdwatching Society	<i>Emberiza citrinella</i>	bird	Yellowhammer	Biodiversity Action Plan UK list of priority species: Priority Species, Biodiversity Lists - England: England NERC S.41	Alresford	TM0621	5	2019
Essex Birdwatching Society	<i>Emberiza citrinella</i>	bird	Yellowhammer	Biodiversity Action Plan UK list of priority species: Priority Species, Biodiversity Lists - England: England NERC S.41	Alresford Creek	TM0519	2	2019
Essex Birdwatching Society	<i>Emberiza citrinella</i>	bird	Yellowhammer	Biodiversity Action Plan UK list of priority species: Priority Species, Biodiversity Lists - England: England NERC S.41	Alresford Creek	TM0619	1	2014
Essex Birdwatching Society	<i>Emberiza citrinella</i>	bird	Yellowhammer	Biodiversity Action Plan UK list of priority species: Priority Species, Biodiversity Lists - England: England NERC S.41	Alresford Creek	TM0619	10	2020
Essex Birdwatching Society	<i>Emberiza citrinella</i>	bird	Yellowhammer	Biodiversity Action Plan UK list of priority species: Priority Species, Biodiversity Lists - England: England NERC S.41	Alresford Creek, R.Colne	TM0619	2	2016

Essex Birdwatching Society	<i>Emberiza citrinella</i>	bird	Yellowhammer	Biodiversity Action Plan UK list of priority species: Priority Species, Biodiversity Lists - England: England NERC S.41	Alresford Creek, RColne	TM0619	2	2013
Essex Birdwatching Society	<i>Emberiza citrinella</i>	bird	Yellowhammer	Biodiversity Action Plan UK list of priority species: Priority Species, Biodiversity Lists - England: England NERC S.41	Alresford Grange	TM0520	1	2013
Essex Birdwatching Society	<i>Emberiza citrinella</i>	bird	Yellowhammer	Biodiversity Action Plan UK list of priority species: Priority Species, Biodiversity Lists - England: England NERC S.41	Alresford, Sunnymead Farm	TM0522	5	2017
Essex Birdwatching Society	<i>Emberiza citrinella</i>	bird	Yellowhammer	Biodiversity Action Plan UK list of priority species: Priority Species, Biodiversity Lists - England: England NERC S.41	Ardleigh	TM0328	2	2015
Essex Birdwatching Society	<i>Emberiza citrinella</i>	bird	Yellowhammer	Biodiversity Action Plan UK list of priority species: Priority Species, Biodiversity Lists - England: England NERC S.41	Ardleigh	TM0529	1	2013
Essex Birdwatching Society	<i>Emberiza citrinella</i>	bird	Yellowhammer	Biodiversity Action Plan UK list of priority species: Priority Species, Biodiversity Lists - England: England NERC S.41	Ardleigh	TM0529	4	2019
Essex Birdwatching Society	<i>Emberiza citrinella</i>	bird	Yellowhammer	Biodiversity Action Plan UK list of priority species: Priority Species, Biodiversity Lists - England: England NERC S.41	Ardleigh Park	TM0527	3	2020
Essex Birdwatching Society	<i>Emberiza citrinella</i>	bird	Yellowhammer	Biodiversity Action Plan UK list of priority species: Priority Species, Biodiversity Lists - England: England NERC S.41	Ardleigh Reservoir	TM0328	6	2016
Essex Birdwatching Society	<i>Emberiza citrinella</i>	bird	Yellowhammer	Biodiversity Action Plan UK list of priority species: Priority Species, Biodiversity Lists - England: England NERC S.41	Ardleigh Reservoir	TM0329	1	2016
Essex Birdwatching Society	<i>Emberiza citrinella</i>	bird	Yellowhammer	Biodiversity Action Plan UK list of priority species: Priority Species, Biodiversity Lists - England: England NERC S.41	BBS Square Great Holland	TM2118	1	2016

Essex Birdwatching Society	<i>Emberiza citrinella</i>	bird	Yellowhammer	Biodiversity Action Plan UK list of priority species: Priority Species, Biodiversity Lists - England: England NERC S.41	Bob's Field	TM1516	2	2013
Essex Birdwatching Society	<i>Emberiza citrinella</i>	bird	Yellowhammer	Biodiversity Action Plan UK list of priority species: Priority Species, Biodiversity Lists - England: England NERC S.41	Bradfield	TM1430	1	2020
Essex Birdwatching Society	<i>Emberiza citrinella</i>	bird	Yellowhammer	Biodiversity Action Plan UK list of priority species: Priority Species, Biodiversity Lists - England: England NERC S.41	Bradfield Road	TM1530	1	2015
Essex Birdwatching Society	<i>Emberiza citrinella</i>	bird	Yellowhammer	Biodiversity Action Plan UK list of priority species: Priority Species, Biodiversity Lists - England: England NERC S.41	Brighlingsea	TM0916	1	2014
Essex Birdwatching Society	<i>Emberiza citrinella</i>	bird	Yellowhammer	Biodiversity Action Plan UK list of priority species: Priority Species, Biodiversity Lists - England: England NERC S.41	Brightlingsea	TM0716	3	2016
Essex Birdwatching Society	<i>Emberiza citrinella</i>	bird	Yellowhammer	Biodiversity Action Plan UK list of priority species: Priority Species, Biodiversity Lists - England: England NERC S.41	Brightlingsea	TM0716	3	2019
Essex Birdwatching Society	<i>Emberiza citrinella</i>	bird	Yellowhammer	Biodiversity Action Plan UK list of priority species: Priority Species, Biodiversity Lists - England: England NERC S.41	Brightlingsea	TM0817	1	2013
Essex Birdwatching Society	<i>Emberiza citrinella</i>	bird	Yellowhammer	Biodiversity Action Plan UK list of priority species: Priority Species, Biodiversity Lists - England: England NERC S.41	Brightlingsea	TM0817	3	2017
Essex Birdwatching Society	<i>Emberiza citrinella</i>	bird	Yellowhammer	Biodiversity Action Plan UK list of priority species: Priority Species, Biodiversity Lists - England: England NERC S.41	Brightlingsea Moverons	TM0618	1	2017
Essex Birdwatching Society	<i>Emberiza citrinella</i>	bird	Yellowhammer	Biodiversity Action Plan UK list of priority species: Priority Species, Biodiversity Lists - England: England NERC S.41	Brightlingsea, Bateman's Tower	TM0716	1	2017

Essex Birdwatching Society	<i>Emberiza citrinella</i>	bird	Yellowhammer	Biodiversity Action Plan UK list of priority species: Priority Species, Biodiversity Lists - England: England NERC S.41	Bromham Cross - Lt Bromley	TM0928	1	2013
Essex Birdwatching Society	<i>Emberiza citrinella</i>	bird	Yellowhammer	Biodiversity Action Plan UK list of priority species: Priority Species, Biodiversity Lists - England: England NERC S.41	Cattawade	TM0932	1	2019
Essex Birdwatching Society	<i>Emberiza citrinella</i>	bird	Yellowhammer	Biodiversity Action Plan UK list of priority species: Priority Species, Biodiversity Lists - England: England NERC S.41	Cattawade	TM1032	1	2018
Essex Birdwatching Society	<i>Emberiza citrinella</i>	bird	Yellowhammer	Biodiversity Action Plan UK list of priority species: Priority Species, Biodiversity Lists - England: England NERC S.41	Clacton-on-Sea	TM1715	1	2020
Essex Birdwatching Society	<i>Emberiza citrinella</i>	bird	Yellowhammer	Biodiversity Action Plan UK list of priority species: Priority Species, Biodiversity Lists - England: England NERC S.41	Cockayne Wood	TM0522	2	2017
Essex Birdwatching Society	<i>Emberiza citrinella</i>	bird	Yellowhammer	Biodiversity Action Plan UK list of priority species: Priority Species, Biodiversity Lists - England: England NERC S.41	Cockaynes & Villa Wood	TM0521	1	2019
Essex Birdwatching Society	<i>Emberiza citrinella</i>	bird	Yellowhammer	Biodiversity Action Plan UK list of priority species: Priority Species, Biodiversity Lists - England: England NERC S.41	Cockaynes Lane, Alresford	TM0521	4	2018
Essex Birdwatching Society	<i>Emberiza citrinella</i>	bird	Yellowhammer	Biodiversity Action Plan UK list of priority species: Priority Species, Biodiversity Lists - England: England NERC S.41	Cockaynes Lane, Alresford	TM0621	1	2018
Essex Birdwatching Society	<i>Emberiza citrinella</i>	bird	Yellowhammer	Biodiversity Action Plan UK list of priority species: Priority Species, Biodiversity Lists - England: England NERC S.41	Cockaynes Wood	TM0521	2	2016
Essex Birdwatching Society	<i>Emberiza citrinella</i>	bird	Yellowhammer	Biodiversity Action Plan UK list of priority species: Priority Species, Biodiversity Lists - England: England NERC S.41	Cockaynes Wood	TM0521	2	2019

Essex Birdwatching Society	<i>Emberiza citrinella</i>	bird	Yellowhammer	Biodiversity Action Plan UK list of priority species: Priority Species, Biodiversity Lists - England: England NERC S.41	Cockaynes Wood Wivenhoe EWT	TM0521	3	2020
Essex Birdwatching Society	<i>Emberiza citrinella</i>	bird	Yellowhammer	Biodiversity Action Plan UK list of priority species: Priority Species, Biodiversity Lists - England: England NERC S.41	Cockaynes Wood, near Alresford	TM0521	1	2014
Essex Birdwatching Society	<i>Emberiza citrinella</i>	bird	Yellowhammer	Biodiversity Action Plan UK list of priority species: Priority Species, Biodiversity Lists - England: England NERC S.41	Copperas Wood EWT	TM2031	1	2020
Essex Birdwatching Society	<i>Emberiza citrinella</i>	bird	Yellowhammer	Biodiversity Action Plan UK list of priority species: Priority Species, Biodiversity Lists - England: England NERC S.41	Crockleford Heath	TM0426	6	2020
Essex Birdwatching Society	<i>Emberiza citrinella</i>	bird	Yellowhammer	Biodiversity Action Plan UK list of priority species: Priority Species, Biodiversity Lists - England: England NERC S.41	Daltes Farm, St Osyth	TM1315	1	2013
Essex Birdwatching Society	<i>Emberiza citrinella</i>	bird	Yellowhammer	Biodiversity Action Plan UK list of priority species: Priority Species, Biodiversity Lists - England: England NERC S.41	Dovercourt and Little Oakley	TM2429	1	2020
Essex Birdwatching Society	<i>Emberiza citrinella</i>	bird	Yellowhammer	Biodiversity Action Plan UK list of priority species: Priority Species, Biodiversity Lists - England: England NERC S.41	Earls Hall Farm St Osyth	TM1416	2	2020
Essex Birdwatching Society	<i>Emberiza citrinella</i>	bird	Yellowhammer	Biodiversity Action Plan UK list of priority species: Priority Species, Biodiversity Lists - England: England NERC S.41	Earls Hall Farm, St Osyth (TM11 N)	TM1416	1	2015
Essex Birdwatching Society	<i>Emberiza citrinella</i>	bird	Yellowhammer	Biodiversity Action Plan UK list of priority species: Priority Species, Biodiversity Lists - England: England NERC S.41	Earls Hall Farm, St Osyth (TM11 N)	TM1416	2	2014
Essex Birdwatching Society	<i>Emberiza citrinella</i>	bird	Yellowhammer	Biodiversity Action Plan UK list of priority species: Priority Species, Biodiversity Lists - England: England NERC S.41	East Mersea	TM0415	2	2018

Essex Birdwatching Society	<i>Emberiza citrinella</i>	bird	Yellowhammer	Biodiversity Action Plan UK list of priority species: Priority Species, Biodiversity Lists - England: England NERC S.41	East Mersea	TM0515	10	2020
Essex Birdwatching Society	<i>Emberiza citrinella</i>	bird	Yellowhammer	Biodiversity Action Plan UK list of priority species: Priority Species, Biodiversity Lists - England: England NERC S.41	East Mersea	TM0615	2	2020
Essex Birdwatching Society	<i>Emberiza citrinella</i>	bird	Yellowhammer	Biodiversity Action Plan UK list of priority species: Priority Species, Biodiversity Lists - England: England NERC S.41	Elmstead	TM0625	1	2020
Essex Birdwatching Society	<i>Emberiza citrinella</i>	bird	Yellowhammer	Biodiversity Action Plan UK list of priority species: Priority Species, Biodiversity Lists - England: England NERC S.41	Elmstead Market	TM0625	5	2020
Essex Birdwatching Society	<i>Emberiza citrinella</i>	bird	Yellowhammer	Biodiversity Action Plan UK list of priority species: Priority Species, Biodiversity Lists - England: England NERC S.41	Essex, Wrabness Caravan Site and Shore,	TM1731	1	2015
Essex Birdwatching Society	<i>Emberiza citrinella</i>	bird	Yellowhammer	Biodiversity Action Plan UK list of priority species: Priority Species, Biodiversity Lists - England: England NERC S.41	Fingringhoe Ranges	TM0516	1	2018
Essex Birdwatching Society	<i>Emberiza citrinella</i>	bird	Yellowhammer	Biodiversity Action Plan UK list of priority species: Priority Species, Biodiversity Lists - England: England NERC S.41	Fingringhoe Ranges MOD	TM0317	10	2020
Essex Birdwatching Society	<i>Emberiza citrinella</i>	bird	Yellowhammer	Biodiversity Action Plan UK list of priority species: Priority Species, Biodiversity Lists - England: England NERC S.41	Fingringhoe Ranges MOD3	TM0318	2	2016
Essex Birdwatching Society	<i>Emberiza citrinella</i>	bird	Yellowhammer	Biodiversity Action Plan UK list of priority species: Priority Species, Biodiversity Lists - England: England NERC S.41	Fingringhoe Ranges MOD4	TM0316	1	2016
Essex Birdwatching Society	<i>Emberiza citrinella</i>	bird	Yellowhammer	Biodiversity Action Plan UK list of priority species: Priority Species, Biodiversity Lists - England: England NERC S.41	Fingringhoe Ranges MOD5	TM0317	1	2016

Essex Birdwatching Society	<i>Emberiza citrinella</i>	bird	Yellowhammer	Biodiversity Action Plan UK list of priority species: Priority Species, Biodiversity Lists - England: England NERC S.41	Fingringhoe Wick EWT	TM0419	5	2020
Essex Birdwatching Society	<i>Emberiza citrinella</i>	bird	Yellowhammer	Biodiversity Action Plan UK list of priority species: Priority Species, Biodiversity Lists - England: England NERC S.41	Fingringhoe Wick NR	TM0419	4	2016
Essex Birdwatching Society	<i>Emberiza citrinella</i>	bird	Yellowhammer	Biodiversity Action Plan UK list of priority species: Priority Species, Biodiversity Lists - England: England NERC S.41	Fingringhoe Wick NR EWT	TM0419	2	2017
Essex Birdwatching Society	<i>Emberiza citrinella</i>	bird	Yellowhammer	Biodiversity Action Plan UK list of priority species: Priority Species, Biodiversity Lists - England: England NERC S.41	Frinton-on-Sea	TM2319	2	2019
Essex Birdwatching Society	<i>Emberiza citrinella</i>	bird	Yellowhammer	Biodiversity Action Plan UK list of priority species: Priority Species, Biodiversity Lists - England: England NERC S.41	Frinton-on-Sea GC	TM2318	1	2020
Essex Birdwatching Society	<i>Emberiza citrinella</i>	bird	Yellowhammer	Biodiversity Action Plan UK list of priority species: Priority Species, Biodiversity Lists - England: England NERC S.41	garden	TM1626	1	2014
Essex Birdwatching Society	<i>Emberiza citrinella</i>	bird	Yellowhammer	Biodiversity Action Plan UK list of priority species: Priority Species, Biodiversity Lists - England: England NERC S.41	Great Holland	TM2118	1	2018
Essex Birdwatching Society	<i>Emberiza citrinella</i>	bird	Yellowhammer	Biodiversity Action Plan UK list of priority species: Priority Species, Biodiversity Lists - England: England NERC S.41	Great Oakley	TM1927	3	2020
Essex Birdwatching Society	<i>Emberiza citrinella</i>	bird	Yellowhammer	Biodiversity Action Plan UK list of priority species: Priority Species, Biodiversity Lists - England: England NERC S.41	Gutteridge Hall	TM1321	1	2015
Essex Birdwatching Society	<i>Emberiza citrinella</i>	bird	Yellowhammer	Biodiversity Action Plan UK list of priority species: Priority Species, Biodiversity Lists - England: England NERC S.41	Gutteridge Hall	TM1321	2	2014

Essex Birdwatching Society	<i>Emberiza citrinella</i>	bird	Yellowhammer	Biodiversity Action Plan UK list of priority species: Priority Species, Biodiversity Lists - England: England NERC S.41	Gutteridge Hall	TM1421	1	2018
Essex Birdwatching Society	<i>Emberiza citrinella</i>	bird	Yellowhammer	Biodiversity Action Plan UK list of priority species: Priority Species, Biodiversity Lists - England: England NERC S.41	Gutteridge Hall, Weeley	TM1421	1	2013
Essex Birdwatching Society	<i>Emberiza citrinella</i>	bird	Yellowhammer	Biodiversity Action Plan UK list of priority species: Priority Species, Biodiversity Lists - England: England NERC S.41	Hamford roost, Little Oakley	TM2227	1	2019
Essex Birdwatching Society	<i>Emberiza citrinella</i>	bird	Yellowhammer	Biodiversity Action Plan UK list of priority species: Priority Species, Biodiversity Lists - England: England NERC S.41	Hamford Water	TM2023	1	2014
Essex Birdwatching Society	<i>Emberiza citrinella</i>	bird	Yellowhammer	Biodiversity Action Plan UK list of priority species: Priority Species, Biodiversity Lists - England: England NERC S.41	Hamford Water	TM2225	4	2016
Essex Birdwatching Society	<i>Emberiza citrinella</i>	bird	Yellowhammer	Biodiversity Action Plan UK list of priority species: Priority Species, Biodiversity Lists - England: England NERC S.41	Hamford Water	TM2225	7	2020
Essex Birdwatching Society	<i>Emberiza citrinella</i>	bird	Yellowhammer	Biodiversity Action Plan UK list of priority species: Priority Species, Biodiversity Lists - England: England NERC S.41	Hamford Water, Island lane	TM2322	1	2019
Essex Birdwatching Society	<i>Emberiza citrinella</i>	bird	Yellowhammer	Biodiversity Action Plan UK list of priority species: Priority Species, Biodiversity Lists - England: England NERC S.41	Harwich	TM2531	1	2016
Essex Birdwatching Society	<i>Emberiza citrinella</i>	bird	Yellowhammer	Biodiversity Action Plan UK list of priority species: Priority Species, Biodiversity Lists - England: England NERC S.41	Holland Haven	TM2117	1	2014
Essex Birdwatching Society	<i>Emberiza citrinella</i>	bird	Yellowhammer	Biodiversity Action Plan UK list of priority species: Priority Species, Biodiversity Lists - England: England NERC S.41	Holland Haven	TM2117	2	2019

Essex Birdwatching Society	<i>Emberiza citrinella</i>	bird	Yellowhammer	Biodiversity Action Plan UK list of priority species: Priority Species, Biodiversity Lists - England: England NERC S.41	Howlands Marsh NR, St Osyth	TM1116	1	2014
Essex Birdwatching Society	<i>Emberiza citrinella</i>	bird	Yellowhammer	Biodiversity Action Plan UK list of priority species: Priority Species, Biodiversity Lists - England: England NERC S.41	Howlands Marsh St Osyth EWT	TM1116	1	2020
Essex Birdwatching Society	<i>Emberiza citrinella</i>	bird	Yellowhammer	Biodiversity Action Plan UK list of priority species: Priority Species, Biodiversity Lists - England: England NERC S.41	Irlams	TM2429	3	2019
Essex Birdwatching Society	<i>Emberiza citrinella</i>	bird	Yellowhammer	Biodiversity Action Plan UK list of priority species: Priority Species, Biodiversity Lists - England: England NERC S.41	Irlam's Beach Hamford Water	TM2327	9	2020
Essex Birdwatching Society	<i>Emberiza citrinella</i>	bird	Yellowhammer	Biodiversity Action Plan UK list of priority species: Priority Species, Biodiversity Lists - England: England NERC S.41	Irlhams	TM2327	2	2016
Essex Birdwatching Society	<i>Emberiza citrinella</i>	bird	Yellowhammer	Biodiversity Action Plan UK list of priority species: Priority Species, Biodiversity Lists - England: England NERC S.41	Kirby Creek	TM2323	1	2015
Essex Birdwatching Society	<i>Emberiza citrinella</i>	bird	Yellowhammer	Biodiversity Action Plan UK list of priority species: Priority Species, Biodiversity Lists - England: England NERC S.41	Kirby-le-Soken	TM2222	4	2020
Essex Birdwatching Society	<i>Emberiza citrinella</i>	bird	Yellowhammer	Biodiversity Action Plan UK list of priority species: Priority Species, Biodiversity Lists - England: England NERC S.41	Langham	TM0333	4	2016
Essex Birdwatching Society	<i>Emberiza citrinella</i>	bird	Yellowhammer	Biodiversity Action Plan UK list of priority species: Priority Species, Biodiversity Lists - England: England NERC S.41	Lawford/Mistley	TM0830	4	2019
Essex Birdwatching Society	<i>Emberiza citrinella</i>	bird	Yellowhammer	Biodiversity Action Plan UK list of priority species: Priority Species, Biodiversity Lists - England: England NERC S.41	Lawford/Mistley Grange Rd	TM0830	1	2019

Essex Birdwatching Society	<i>Emberiza citrinella</i>	bird	Yellowhammer	Biodiversity Action Plan UK list of priority species: Priority Species, Biodiversity Lists - England: England NERC S.41	Little Bromley	TM0928	1	2020
Essex Birdwatching Society	<i>Emberiza citrinella</i>	bird	Yellowhammer	Biodiversity Action Plan UK list of priority species: Priority Species, Biodiversity Lists - England: England NERC S.41	Little Oakley E	TM2129	1	2015
Essex Birdwatching Society	<i>Emberiza citrinella</i>	bird	Yellowhammer	Biodiversity Action Plan UK list of priority species: Priority Species, Biodiversity Lists - England: England NERC S.41	Little Oakley towards Hamford Water	TM2127	1	2018
Essex Birdwatching Society	<i>Emberiza citrinella</i>	bird	Yellowhammer	Biodiversity Action Plan UK list of priority species: Priority Species, Biodiversity Lists - England: England NERC S.41	Little Oakley, Strachan Lane	TM2127	1	2018
Essex Birdwatching Society	<i>Emberiza citrinella</i>	bird	Yellowhammer	Biodiversity Action Plan UK list of priority species: Priority Species, Biodiversity Lists - England: England NERC S.41	Marsh Farm	TM1018	1	2014
Essex Birdwatching Society	<i>Emberiza citrinella</i>	bird	Yellowhammer	Biodiversity Action Plan UK list of priority species: Priority Species, Biodiversity Lists - England: England NERC S.41	Martins Farm	TM0815	1	2019
Essex Birdwatching Society	<i>Emberiza citrinella</i>	bird	Yellowhammer	Biodiversity Action Plan UK list of priority species: Priority Species, Biodiversity Lists - England: England NERC S.41	Martins Farm St Osyth	TM0815	1	2020
Essex Birdwatching Society	<i>Emberiza citrinella</i>	bird	Yellowhammer	Biodiversity Action Plan UK list of priority species: Priority Species, Biodiversity Lists - England: England NERC S.41	Mistley	TM1132	1	2019
Essex Birdwatching Society	<i>Emberiza citrinella</i>	bird	Yellowhammer	Biodiversity Action Plan UK list of priority species: Priority Species, Biodiversity Lists - England: England NERC S.41	Mobile-TM0518	TM0518	1	2015
Essex Birdwatching Society	<i>Emberiza citrinella</i>	bird	Yellowhammer	Biodiversity Action Plan UK list of priority species: Priority Species, Biodiversity Lists - England: England NERC S.41	Mobile-TM0522	TM0522	1	2013

Essex Birdwatching Society	<i>Emberiza citrinella</i>	bird	Yellowhammer	Biodiversity Action Plan UK list of priority species: Priority Species, Biodiversity Lists - England: England NERC S.41	Mobile-TM0622	TM0622	1	2013
Essex Birdwatching Society	<i>Emberiza citrinella</i>	bird	Yellowhammer	Biodiversity Action Plan UK list of priority species: Priority Species, Biodiversity Lists - England: England NERC S.41	Mobile-TM0626	TM0626	1	2013
Essex Birdwatching Society	<i>Emberiza citrinella</i>	bird	Yellowhammer	Biodiversity Action Plan UK list of priority species: Priority Species, Biodiversity Lists - England: England NERC S.41	Mobile-TM0721	TM0721	1	2013
Essex Birdwatching Society	<i>Emberiza citrinella</i>	bird	Yellowhammer	Biodiversity Action Plan UK list of priority species: Priority Species, Biodiversity Lists - England: England NERC S.41	Mobile-TM0722	TM0722	1	2013
Essex Birdwatching Society	<i>Emberiza citrinella</i>	bird	Yellowhammer	Biodiversity Action Plan UK list of priority species: Priority Species, Biodiversity Lists - England: England NERC S.41	Mobile-TM0919	TM0919	1	2013
Essex Birdwatching Society	<i>Emberiza citrinella</i>	bird	Yellowhammer	Biodiversity Action Plan UK list of priority species: Priority Species, Biodiversity Lists - England: England NERC S.41	Mobile-TM1031	TM1031	1	2014
Essex Birdwatching Society	<i>Emberiza citrinella</i>	bird	Yellowhammer	Biodiversity Action Plan UK list of priority species: Priority Species, Biodiversity Lists - England: England NERC S.41	Mobile-TM1121	TM1121	1	2013
Essex Birdwatching Society	<i>Emberiza citrinella</i>	bird	Yellowhammer	Biodiversity Action Plan UK list of priority species: Priority Species, Biodiversity Lists - England: England NERC S.41	Mobile-TM1518	TM1518	1	2013
Essex Birdwatching Society	<i>Emberiza citrinella</i>	bird	Yellowhammer	Biodiversity Action Plan UK list of priority species: Priority Species, Biodiversity Lists - England: England NERC S.41	Mobile-TM1530	TM1530	1	2013
Essex Birdwatching Society	<i>Emberiza citrinella</i>	bird	Yellowhammer	Biodiversity Action Plan UK list of priority species: Priority Species, Biodiversity Lists - England: England NERC S.41	Mobile-TM1531	TM1531	1	2013

Essex Birdwatching Society	<i>Emberiza citrinella</i>	bird	Yellowhammer	Biodiversity Action Plan UK list of priority species: Priority Species, Biodiversity Lists - England: England NERC S.41	Mobile-TM1626	TM1626	1	2016
Essex Birdwatching Society	<i>Emberiza citrinella</i>	bird	Yellowhammer	Biodiversity Action Plan UK list of priority species: Priority Species, Biodiversity Lists - England: England NERC S.41	Mobile-TM1627	TM1627	1	2014
Essex Birdwatching Society	<i>Emberiza citrinella</i>	bird	Yellowhammer	Biodiversity Action Plan UK list of priority species: Priority Species, Biodiversity Lists - England: England NERC S.41	Mobile-TM1725	TM1725	1	2013
Essex Birdwatching Society	<i>Emberiza citrinella</i>	bird	Yellowhammer	Biodiversity Action Plan UK list of priority species: Priority Species, Biodiversity Lists - England: England NERC S.41	Mobile-TM1726	TM1726	1	2013
Essex Birdwatching Society	<i>Emberiza citrinella</i>	bird	Yellowhammer	Biodiversity Action Plan UK list of priority species: Priority Species, Biodiversity Lists - England: England NERC S.41	Mobile-TM1730	TM1730	1	2013
Essex Birdwatching Society	<i>Emberiza citrinella</i>	bird	Yellowhammer	Biodiversity Action Plan UK list of priority species: Priority Species, Biodiversity Lists - England: England NERC S.41	Mobile-TM1731	TM1731	1	2013
Essex Birdwatching Society	<i>Emberiza citrinella</i>	bird	Yellowhammer	Biodiversity Action Plan UK list of priority species: Priority Species, Biodiversity Lists - England: England NERC S.41	Mobile-TM1929	TM1929	2	2013
Essex Birdwatching Society	<i>Emberiza citrinella</i>	bird	Yellowhammer	Biodiversity Action Plan UK list of priority species: Priority Species, Biodiversity Lists - England: England NERC S.41	Mobile-TM2028	TM2028	1	2013
Essex Birdwatching Society	<i>Emberiza citrinella</i>	bird	Yellowhammer	Biodiversity Action Plan UK list of priority species: Priority Species, Biodiversity Lists - England: England NERC S.41	Mobile-TM2128	TM2128	1	2013
Essex Birdwatching Society	<i>Emberiza citrinella</i>	bird	Yellowhammer	Biodiversity Action Plan UK list of priority species: Priority Species, Biodiversity Lists - England: England NERC S.41	Mobile-TM2222	TM2222	2	2013

Essex Birdwatching Society	<i>Emberiza citrinella</i>	bird	Yellowhammer	Biodiversity Action Plan UK list of priority species: Priority Species, Biodiversity Lists - England: England NERC S.41	Moverons Farm, Brightlingsea	TM0618	1	2016
Essex Birdwatching Society	<i>Emberiza citrinella</i>	bird	Yellowhammer	Biodiversity Action Plan UK list of priority species: Priority Species, Biodiversity Lists - England: England NERC S.41	Moverons, Brightlingsea	TM0618	2	2013
Essex Birdwatching Society	<i>Emberiza citrinella</i>	bird	Yellowhammer	Biodiversity Action Plan UK list of priority species: Priority Species, Biodiversity Lists - England: England NERC S.41	Moverons, near Brightlingsea	TM0618	3	2019
Essex Birdwatching Society	<i>Emberiza citrinella</i>	bird	Yellowhammer	Biodiversity Action Plan UK list of priority species: Priority Species, Biodiversity Lists - England: England NERC S.41	Observatory	TM0328	4	2015
Essex Birdwatching Society	<i>Emberiza citrinella</i>	bird	Yellowhammer	Biodiversity Action Plan UK list of priority species: Priority Species, Biodiversity Lists - England: England NERC S.41	Plumpton Farm, Alresford Creek	TM0619	1	2015
Essex Birdwatching Society	<i>Emberiza citrinella</i>	bird	Yellowhammer	Biodiversity Action Plan UK list of priority species: Priority Species, Biodiversity Lists - England: England NERC S.41	Ramsey	TM2031	1	2016
Essex Birdwatching Society	<i>Emberiza citrinella</i>	bird	Yellowhammer	Biodiversity Action Plan UK list of priority species: Priority Species, Biodiversity Lists - England: England NERC S.41	Reeveshall	TM0416	1	2018
Essex Birdwatching Society	<i>Emberiza citrinella</i>	bird	Yellowhammer	Biodiversity Action Plan UK list of priority species: Priority Species, Biodiversity Lists - England: England NERC S.41	River Colne, Wivenhoe to Alresford Creek	TM0520	5	2019
Essex Birdwatching Society	<i>Emberiza citrinella</i>	bird	Yellowhammer	Biodiversity Action Plan UK list of priority species: Priority Species, Biodiversity Lists - England: England NERC S.41	River Colne, Wivenhoe to Alresford Creek	TM0520	14	2014
Essex Birdwatching Society	<i>Emberiza citrinella</i>	bird	Yellowhammer	Biodiversity Action Plan UK list of priority species: Priority Species, Biodiversity Lists - England: England NERC S.41	Roman River, Fingringhoe	TM0320	1	2019

Essex Birdwatching Society	<i>Emberiza citrinella</i>	bird	Yellowhammer	Biodiversity Action Plan UK list of priority species: Priority Species, Biodiversity Lists - England: England NERC S.41	Rowhedge	TM0321	1	2013
Essex Birdwatching Society	<i>Emberiza citrinella</i>	bird	Yellowhammer	Biodiversity Action Plan UK list of priority species: Priority Species, Biodiversity Lists - England: England NERC S.41	Rowhedge	TM0321	2	2017
Essex Birdwatching Society	<i>Emberiza citrinella</i>	bird	Yellowhammer	Biodiversity Action Plan UK list of priority species: Priority Species, Biodiversity Lists - England: England NERC S.41	Shop Lane East Mersea	TM0515	1	2020
Essex Birdwatching Society	<i>Emberiza citrinella</i>	bird	Yellowhammer	Biodiversity Action Plan UK list of priority species: Priority Species, Biodiversity Lists - England: England NERC S.41	St Osyth	TM1215	3	2020
Essex Birdwatching Society	<i>Emberiza citrinella</i>	bird	Yellowhammer	Biodiversity Action Plan UK list of priority species: Priority Species, Biodiversity Lists - England: England NERC S.41	St Osyth (circuit)	TM1215	2	2014
Essex Birdwatching Society	<i>Emberiza citrinella</i>	bird	Yellowhammer	Biodiversity Action Plan UK list of priority species: Priority Species, Biodiversity Lists - England: England NERC S.41	St Osyth (circuit)	TM1215	6	2018
Essex Birdwatching Society	<i>Emberiza citrinella</i>	bird	Yellowhammer	Biodiversity Action Plan UK list of priority species: Priority Species, Biodiversity Lists - England: England NERC S.41	St Osyth Wick	TM1319	1	2013
Essex Birdwatching Society	<i>Emberiza citrinella</i>	bird	Yellowhammer	Biodiversity Action Plan UK list of priority species: Priority Species, Biodiversity Lists - England: England NERC S.41	St Osyth, Earls Hall Farm	TM1416	1	2016
Essex Birdwatching Society	<i>Emberiza citrinella</i>	bird	Yellowhammer	Biodiversity Action Plan UK list of priority species: Priority Species, Biodiversity Lists - England: England NERC S.41	St Osyth, Howlands Marsh	TM1116	1	2017
Essex Birdwatching Society	<i>Emberiza citrinella</i>	bird	Yellowhammer	Biodiversity Action Plan UK list of priority species: Priority Species, Biodiversity Lists - England: England NERC S.41	Stour Valley	TM0832	4	2018

Essex Birdwatching Society	<i>Emberiza citrinella</i>	bird	Yellowhammer	Biodiversity Action Plan UK list of priority species: Priority Species, Biodiversity Lists - England: England NERC S.41	Stour valley	TM0932	3	2014
Essex Birdwatching Society	<i>Emberiza citrinella</i>	bird	Yellowhammer	Biodiversity Action Plan UK list of priority species: Priority Species, Biodiversity Lists - England: England NERC S.41	Stour Valley, Manningtree	TM1032	1	2017
Essex Birdwatching Society	<i>Emberiza citrinella</i>	bird	Yellowhammer	Biodiversity Action Plan UK list of priority species: Priority Species, Biodiversity Lists - England: England NERC S.41	Sunnymead Farm	TM0522	14	2016
Essex Birdwatching Society	<i>Emberiza citrinella</i>	bird	Yellowhammer	Biodiversity Action Plan UK list of priority species: Priority Species, Biodiversity Lists - England: England NERC S.41	Sunnymead Farm	TM0522	14	2019
Essex Birdwatching Society	<i>Emberiza citrinella</i>	bird	Yellowhammer	Biodiversity Action Plan UK list of priority species: Priority Species, Biodiversity Lists - England: England NERC S.41	Sunnymead Farm Wivenhoe	TM0522	3	2020
Essex Birdwatching Society	<i>Emberiza citrinella</i>	bird	Yellowhammer	Biodiversity Action Plan UK list of priority species: Priority Species, Biodiversity Lists - England: England NERC S.41	Sunnymead Farm, Wivenhoe	TM0522	3	2013
Essex Birdwatching Society	<i>Emberiza citrinella</i>	bird	Yellowhammer	Biodiversity Action Plan UK list of priority species: Priority Species, Biodiversity Lists - England: England NERC S.41	Sunnymead Farm, Wivenhoe	TM0522	1	2014
Essex Birdwatching Society	<i>Emberiza citrinella</i>	bird	Yellowhammer	Biodiversity Action Plan UK list of priority species: Priority Species, Biodiversity Lists - England: England NERC S.41	Tendring	TM1424	1	2013
Essex Birdwatching Society	<i>Emberiza citrinella</i>	bird	Yellowhammer	Biodiversity Action Plan UK list of priority species: Priority Species, Biodiversity Lists - England: England NERC S.41	Tendring	TM1424	2	2020
Essex Birdwatching Society	<i>Emberiza citrinella</i>	bird	Yellowhammer	Biodiversity Action Plan UK list of priority species: Priority Species, Biodiversity Lists - England: England NERC S.41	The Naze	TM2524	1	2016

Essex Birdwatching Society	<i>Emberiza citrinella</i>	bird	Yellowhammer	Biodiversity Action Plan UK list of priority species: Priority Species, Biodiversity Lists - England: England NERC S.41	TM1626	TM1626	4	2014
Essex Birdwatching Society	<i>Emberiza citrinella</i>	bird	Yellowhammer	Biodiversity Action Plan UK list of priority species: Priority Species, Biodiversity Lists - England: England NERC S.41	Warren Farm, St Osyth	TM1215	1	2014
Essex Birdwatching Society	<i>Emberiza citrinella</i>	bird	Yellowhammer	Biodiversity Action Plan UK list of priority species: Priority Species, Biodiversity Lists - England: England NERC S.41	Weeleyhall Wood Weeley Heath EWT	TM1521	1	2020
Essex Birdwatching Society	<i>Emberiza citrinella</i>	bird	Yellowhammer	Biodiversity Action Plan UK list of priority species: Priority Species, Biodiversity Lists - England: England NERC S.41	Willow Hall Farm area, Wix	TM1628	1	2015
Essex Birdwatching Society	<i>Emberiza citrinella</i>	bird	Yellowhammer	Biodiversity Action Plan UK list of priority species: Priority Species, Biodiversity Lists - England: England NERC S.41	Wivenhoe	TM0321	16	2020
Essex Birdwatching Society	<i>Emberiza citrinella</i>	bird	Yellowhammer	Biodiversity Action Plan UK list of priority species: Priority Species, Biodiversity Lists - England: England NERC S.41	Wivenhoe	TM0322	2	2015
Essex Birdwatching Society	<i>Emberiza citrinella</i>	bird	Yellowhammer	Biodiversity Action Plan UK list of priority species: Priority Species, Biodiversity Lists - England: England NERC S.41	Wivenhoe	TM0322	2	2016
Essex Birdwatching Society	<i>Emberiza citrinella</i>	bird	Yellowhammer	Biodiversity Action Plan UK list of priority species: Priority Species, Biodiversity Lists - England: England NERC S.41	Wivenhoe	TM0422	1	2017
Essex Birdwatching Society	<i>Emberiza citrinella</i>	bird	Yellowhammer	Biodiversity Action Plan UK list of priority species: Priority Species, Biodiversity Lists - England: England NERC S.41	Wivenhoe	TM0422	6	2013
Essex Birdwatching Society	<i>Emberiza citrinella</i>	bird	Yellowhammer	Biodiversity Action Plan UK list of priority species: Priority Species, Biodiversity Lists - England: England NERC S.41	Wivenhoe Woods	TM0322	1	2018

Essex Birdwatching Society	<i>Emberiza citrinella</i>	bird	Yellowhammer	Biodiversity Action Plan UK list of priority species: Priority Species, Biodiversity Lists - England: England NERC S.41	Wivenhoe Woods and River Colne (TM02 G)	TM0322	4	2016
Essex Birdwatching Society	<i>Emberiza citrinella</i>	bird	Yellowhammer	Biodiversity Action Plan UK list of priority species: Priority Species, Biodiversity Lists - England: England NERC S.41	Wivenhoe, Sunnymead Farm	TM0522	1	2017
Essex Birdwatching Society	<i>Emberiza citrinella</i>	bird	Yellowhammer	Biodiversity Action Plan UK list of priority species: Priority Species, Biodiversity Lists - England: England NERC S.41	Wix	TM1628	4	2018
Essex Birdwatching Society	<i>Emberiza citrinella</i>	bird	Yellowhammer	Biodiversity Action Plan UK list of priority species: Priority Species, Biodiversity Lists - England: England NERC S.41	Wrabness	TM1631	1	2013
Essex Birdwatching Society	<i>Emberiza citrinella</i>	bird	Yellowhammer	Biodiversity Action Plan UK list of priority species: Priority Species, Biodiversity Lists - England: England NERC S.41	Wrabness	TM1631	2	2017
Essex Birdwatching Society	<i>Emberiza citrinella</i>	bird	Yellowhammer	Biodiversity Action Plan UK list of priority species: Priority Species, Biodiversity Lists - England: England NERC S.41	Wrabness	TM1731	1	2014
Essex Birdwatching Society	<i>Emberiza citrinella</i>	bird	Yellowhammer	Biodiversity Action Plan UK list of priority species: Priority Species, Biodiversity Lists - England: England NERC S.41	Wrabness	TM1731	32	2020
Essex Birdwatching Society	<i>Emberiza citrinella</i>	bird	Yellowhammer	Biodiversity Action Plan UK list of priority species: Priority Species, Biodiversity Lists - England: England NERC S.41	Wrabness EWT	TM1631	3	2016
Essex Birdwatching Society	<i>Emberiza citrinella</i>	bird	Yellowhammer	Biodiversity Action Plan UK list of priority species: Priority Species, Biodiversity Lists - England: England NERC S.41	Wrabness EWT	TM1631	19	2020
Essex Birdwatching Society	<i>Emberiza citrinella</i>	bird	Yellowhammer	Biodiversity Action Plan UK list of priority species: Priority Species, Biodiversity Lists - England: England NERC S.41	Wrabness EWT	TM1731	2	2016

Essex Birdwatching Society	<i>Emberiza citrinella</i>	bird	Yellowhammer	Biodiversity Action Plan UK list of priority species: Priority Species, Biodiversity Lists - England: England NERC S.41	Wrabness EWT	TM1731	36	2019
Essex Birdwatching Society	<i>Emberiza citrinella</i>	bird	Yellowhammer	Biodiversity Action Plan UK list of priority species: Priority Species, Biodiversity Lists - England: England NERC S.41	Wrabness EWT Nature Reserve	TM1631	10	2017
Essex Birdwatching Society	<i>Emberiza citrinella</i>	bird	Yellowhammer	Biodiversity Action Plan UK list of priority species: Priority Species, Biodiversity Lists - England: England NERC S.41	Wrabness EWT NR	TM1531	1	2018
Essex Birdwatching Society	<i>Emberiza citrinella</i>	bird	Yellowhammer	Biodiversity Action Plan UK list of priority species: Priority Species, Biodiversity Lists - England: England NERC S.41	Wrabness EWT NR	TM1631	11	2018
Essex Birdwatching Society	<i>Emberiza citrinella</i>	bird	Yellowhammer	Biodiversity Action Plan UK list of priority species: Priority Species, Biodiversity Lists - England: England NERC S.41	Wrabness EWT NR	TM1731	6	2018
Essex Birdwatching Society	<i>Emberiza citrinella</i>	bird	Yellowhammer	Biodiversity Action Plan UK list of priority species: Priority Species, Biodiversity Lists - England: England NERC S.41	Wrabness Nature Reserve	TM1731	3	2015
Essex Birdwatching Society	<i>Emberiza citrinella</i>	bird	Yellowhammer	Biodiversity Action Plan UK list of priority species: Priority Species, Biodiversity Lists - England: England NERC S.41	Wrabness Nature Reserve & Wall Lane	TM1631	1	2014
Essex Birdwatching Society	<i>Emberiza schoeniclus</i>	bird	Reed Bunting	Biodiversity Action Plan UK list of priority species: Priority Species, Biodiversity Lists - England: England NERC S.41	Alresford	TM0521	1	2013
Essex Birdwatching Society	<i>Emberiza schoeniclus</i>	bird	Reed Bunting	Biodiversity Action Plan UK list of priority species: Priority Species, Biodiversity Lists - England: England NERC S.41	Alresford	TM0619	2	2016
Essex Birdwatching Society	<i>Emberiza schoeniclus</i>	bird	Reed Bunting	Biodiversity Action Plan UK list of priority species: Priority Species, Biodiversity Lists - England: England NERC S.41	Alresford	TM0621	1	2014

Essex Birdwatching Society	<i>Emberiza schoeniclus</i>	bird	Reed Bunting	Biodiversity Action Plan UK list of priority species: Priority Species, Biodiversity Lists - England: England NERC S.41	Alresford	TM0621	3	2019
Essex Birdwatching Society	<i>Emberiza schoeniclus</i>	bird	Reed Bunting	Biodiversity Action Plan UK list of priority species: Priority Species, Biodiversity Lists - England: England NERC S.41	Alresford Creek	TM0519	2	2019
Essex Birdwatching Society	<i>Emberiza schoeniclus</i>	bird	Reed Bunting	Biodiversity Action Plan UK list of priority species: Priority Species, Biodiversity Lists - England: England NERC S.41	Alresford Creek	TM0619	5	2020
Essex Birdwatching Society	<i>Emberiza schoeniclus</i>	bird	Reed Bunting	Biodiversity Action Plan UK list of priority species: Priority Species, Biodiversity Lists - England: England NERC S.41	Alresford Creek to Brightlingsea	TM0617	3	2016
Essex Birdwatching Society	<i>Emberiza schoeniclus</i>	bird	Reed Bunting	Biodiversity Action Plan UK list of priority species: Priority Species, Biodiversity Lists - England: England NERC S.41	Alresford, Sunnymead Farm	TM0522	5	2017
Essex Birdwatching Society	<i>Emberiza schoeniclus</i>	bird	Reed Bunting	Biodiversity Action Plan UK list of priority species: Priority Species, Biodiversity Lists - England: England NERC S.41	Ardleigh Reservoir	TM0328	2	2014
Essex Birdwatching Society	<i>Emberiza schoeniclus</i>	bird	Reed Bunting	Biodiversity Action Plan UK list of priority species: Priority Species, Biodiversity Lists - England: England NERC S.41	Ardleigh Reservoir	TM0328	11	2020
Essex Birdwatching Society	<i>Emberiza schoeniclus</i>	bird	Reed Bunting	Biodiversity Action Plan UK list of priority species: Priority Species, Biodiversity Lists - England: England NERC S.41	Bateman's Tower, Brightlingsea	TM0716	1	2020
Essex Birdwatching Society	<i>Emberiza schoeniclus</i>	bird	Reed Bunting	Biodiversity Action Plan UK list of priority species: Priority Species, Biodiversity Lists - England: England NERC S.41	BBS Square Great Holland	TM2118	1	2015
Essex Birdwatching Society	<i>Emberiza schoeniclus</i>	bird	Reed Bunting	Biodiversity Action Plan UK list of priority species: Priority Species, Biodiversity Lists - England: England NERC S.41	BBS Square Great Holland	TM2118	1	2016

Essex Birdwatching Society	<i>Emberiza schoeniclus</i>	bird	Reed Bunting	Biodiversity Action Plan UK list of priority species: Priority Species, Biodiversity Lists - England: England NERC S.41	Beaumont Quay Area	TM1824	1	2020
Essex Birdwatching Society	<i>Emberiza schoeniclus</i>	bird	Reed Bunting	Biodiversity Action Plan UK list of priority species: Priority Species, Biodiversity Lists - England: England NERC S.41	Beaumont Quay/Landermere	TM1924	1	2014
Essex Birdwatching Society	<i>Emberiza schoeniclus</i>	bird	Reed Bunting	Biodiversity Action Plan UK list of priority species: Priority Species, Biodiversity Lists - England: England NERC S.41	Bradfield	TM1430	1	2015
Essex Birdwatching Society	<i>Emberiza schoeniclus</i>	bird	Reed Bunting	Biodiversity Action Plan UK list of priority species: Priority Species, Biodiversity Lists - England: England NERC S.41	Bramble Island	TM2126	2	2018
Essex Birdwatching Society	<i>Emberiza schoeniclus</i>	bird	Reed Bunting	Biodiversity Action Plan UK list of priority species: Priority Species, Biodiversity Lists - England: England NERC S.41	Brightlingsea	TM0617	1	2016
Essex Birdwatching Society	<i>Emberiza schoeniclus</i>	bird	Reed Bunting	Biodiversity Action Plan UK list of priority species: Priority Species, Biodiversity Lists - England: England NERC S.41	Brightlingsea	TM0716	8	2020
Essex Birdwatching Society	<i>Emberiza schoeniclus</i>	bird	Reed Bunting	Biodiversity Action Plan UK list of priority species: Priority Species, Biodiversity Lists - England: England NERC S.41	Brightlingsea	TM0716	9	2016
Essex Birdwatching Society	<i>Emberiza schoeniclus</i>	bird	Reed Bunting	Biodiversity Action Plan UK list of priority species: Priority Species, Biodiversity Lists - England: England NERC S.41	Brightlingsea	TM0817	6	2020
Essex Birdwatching Society	<i>Emberiza schoeniclus</i>	bird	Reed Bunting	Biodiversity Action Plan UK list of priority species: Priority Species, Biodiversity Lists - England: England NERC S.41	Brightlingsea Creek	TM0916	4	2016
Essex Birdwatching Society	<i>Emberiza schoeniclus</i>	bird	Reed Bunting	Biodiversity Action Plan UK list of priority species: Priority Species, Biodiversity Lists - England: England NERC S.41	Brightlingsea Creek	TM0916	4	2018

Essex Birdwatching Society	<i>Emberiza schoeniclus</i>	bird	Reed Bunting	Biodiversity Action Plan UK list of priority species: Priority Species, Biodiversity Lists - England: England NERC S.41	Brightlingsea, Bateman's Tower	TM0716	1	2017
Essex Birdwatching Society	<i>Emberiza schoeniclus</i>	bird	Reed Bunting	Biodiversity Action Plan UK list of priority species: Priority Species, Biodiversity Lists - England: England NERC S.41	Cattawade	TM0932	1	2019
Essex Birdwatching Society	<i>Emberiza schoeniclus</i>	bird	Reed Bunting	Biodiversity Action Plan UK list of priority species: Priority Species, Biodiversity Lists - England: England NERC S.41	Cattawade	TM1032	8	2019
Essex Birdwatching Society	<i>Emberiza schoeniclus</i>	bird	Reed Bunting	Biodiversity Action Plan UK list of priority species: Priority Species, Biodiversity Lists - England: England NERC S.41	Cattawade - Judas Gap	TM0832	1	2013
Essex Birdwatching Society	<i>Emberiza schoeniclus</i>	bird	Reed Bunting	Biodiversity Action Plan UK list of priority species: Priority Species, Biodiversity Lists - England: England NERC S.41	Cattawade Marsh/Splodge	TM0932	19	2020
Essex Birdwatching Society	<i>Emberiza schoeniclus</i>	bird	Reed Bunting	Biodiversity Action Plan UK list of priority species: Priority Species, Biodiversity Lists - England: England NERC S.41	Cattawade Marshes	TM0932	1	2018
Essex Birdwatching Society	<i>Emberiza schoeniclus</i>	bird	Reed Bunting	Biodiversity Action Plan UK list of priority species: Priority Species, Biodiversity Lists - England: England NERC S.41	Cattawade Marshes	TM1132	1	2015
Essex Birdwatching Society	<i>Emberiza schoeniclus</i>	bird	Reed Bunting	Biodiversity Action Plan UK list of priority species: Priority Species, Biodiversity Lists - England: England NERC S.41	Cattawade Marshes RSPB	TM0932	3	2016
Essex Birdwatching Society	<i>Emberiza schoeniclus</i>	bird	Reed Bunting	Biodiversity Action Plan UK list of priority species: Priority Species, Biodiversity Lists - England: England NERC S.41	Cattawade Marshes RSPB	TM0932	3	2019
Essex Birdwatching Society	<i>Emberiza schoeniclus</i>	bird	Reed Bunting	Biodiversity Action Plan UK list of priority species: Priority Species, Biodiversity Lists - England: England NERC S.41	Cattawade Marshes S & White Bridge	TM0932	1	2014

Essex Birdwatching Society	<i>Emberiza schoeniclus</i>	bird	Reed Bunting	Biodiversity Action Plan UK list of priority species: Priority Species, Biodiversity Lists - England: England NERC S.41	Cattawade Marshes S & White Bridge	TM0932	2	2015
Essex Birdwatching Society	<i>Emberiza schoeniclus</i>	bird	Reed Bunting	Biodiversity Action Plan UK list of priority species: Priority Species, Biodiversity Lists - England: England NERC S.41	Cattawade to Flatford	TM0832	8	2020
Essex Birdwatching Society	<i>Emberiza schoeniclus</i>	bird	Reed Bunting	Biodiversity Action Plan UK list of priority species: Priority Species, Biodiversity Lists - England: England NERC S.41	Cattawade to Judas Gap	TM0832	1	2016
Essex Birdwatching Society	<i>Emberiza schoeniclus</i>	bird	Reed Bunting	Biodiversity Action Plan UK list of priority species: Priority Species, Biodiversity Lists - England: England NERC S.41	Cattawade to Judas Gap	TM0832	1	2019
Essex Birdwatching Society	<i>Emberiza schoeniclus</i>	bird	Reed Bunting	Biodiversity Action Plan UK list of priority species: Priority Species, Biodiversity Lists - England: England NERC S.41	Cattawade to Lawford	TM0932	1	2017
Essex Birdwatching Society	<i>Emberiza schoeniclus</i>	bird	Reed Bunting	Biodiversity Action Plan UK list of priority species: Priority Species, Biodiversity Lists - England: England NERC S.41	Cattawade White Bridge	TM0932	1	2020
Essex Birdwatching Society	<i>Emberiza schoeniclus</i>	bird	Reed Bunting	Biodiversity Action Plan UK list of priority species: Priority Species, Biodiversity Lists - England: England NERC S.41	Cattawade, Judas Gap	TM0832	1	2017
Essex Birdwatching Society	<i>Emberiza schoeniclus</i>	bird	Reed Bunting	Biodiversity Action Plan UK list of priority species: Priority Species, Biodiversity Lists - England: England NERC S.41	Cattawade, Tidal Estuary	TM0932	1	2017
Essex Birdwatching Society	<i>Emberiza schoeniclus</i>	bird	Reed Bunting	Biodiversity Action Plan UK list of priority species: Priority Species, Biodiversity Lists - England: England NERC S.41	Cattawade, Tidal Estuary A137 - Cattawade Bridge Sluice	TM0932	1	2014
Essex Birdwatching Society	<i>Emberiza schoeniclus</i>	bird	Reed Bunting	Biodiversity Action Plan UK list of priority species: Priority Species, Biodiversity Lists - England: England NERC S.41	Cattawade, Tidal Estuary A137 - Cattawade Bridge Sluice	TM0932	1	2015

Essex Birdwatching Society	<i>Emberiza schoeniclus</i>	bird	Reed Bunting	Biodiversity Action Plan UK list of priority species: Priority Species, Biodiversity Lists - England: England NERC S.41	Cockayne Wood	TM0522	2	2017
Essex Birdwatching Society	<i>Emberiza schoeniclus</i>	bird	Reed Bunting	Biodiversity Action Plan UK list of priority species: Priority Species, Biodiversity Lists - England: England NERC S.41	Cockaynes & Villa Wood	TM0521	1	2019
Essex Birdwatching Society	<i>Emberiza schoeniclus</i>	bird	Reed Bunting	Biodiversity Action Plan UK list of priority species: Priority Species, Biodiversity Lists - England: England NERC S.41	Cockaynes Lane, Alresford	TM0521	2	2018
Essex Birdwatching Society	<i>Emberiza schoeniclus</i>	bird	Reed Bunting	Biodiversity Action Plan UK list of priority species: Priority Species, Biodiversity Lists - England: England NERC S.41	Cockaynes Lane, Alresford	TM0621	1	2018
Essex Birdwatching Society	<i>Emberiza schoeniclus</i>	bird	Reed Bunting	Biodiversity Action Plan UK list of priority species: Priority Species, Biodiversity Lists - England: England NERC S.41	Cockaynes Wood	TM0521	2	2016
Essex Birdwatching Society	<i>Emberiza schoeniclus</i>	bird	Reed Bunting	Biodiversity Action Plan UK list of priority species: Priority Species, Biodiversity Lists - England: England NERC S.41	Cockaynes Wood Wivenhoe EWT	TM0521	4	2020
Essex Birdwatching Society	<i>Emberiza schoeniclus</i>	bird	Reed Bunting	Biodiversity Action Plan UK list of priority species: Priority Species, Biodiversity Lists - England: England NERC S.41	Colne Estuary East Mersea	TM0715	4	2020
Essex Birdwatching Society	<i>Emberiza schoeniclus</i>	bird	Reed Bunting	Biodiversity Action Plan UK list of priority species: Priority Species, Biodiversity Lists - England: England NERC S.41	Copperas Bay, Stour Estuary	TM1932	1	2020
Essex Birdwatching Society	<i>Emberiza schoeniclus</i>	bird	Reed Bunting	Biodiversity Action Plan UK list of priority species: Priority Species, Biodiversity Lists - England: England NERC S.41	Cudmore Grove Country Park	TM0715	1	2014
Essex Birdwatching Society	<i>Emberiza schoeniclus</i>	bird	Reed Bunting	Biodiversity Action Plan UK list of priority species: Priority Species, Biodiversity Lists - England: England NERC S.41	Dedham	TM0732	1	2017

Essex Birdwatching Society	<i>Emberiza schoeniclus</i>	bird	Reed Bunting	Biodiversity Action Plan UK list of priority species: Priority Species, Biodiversity Lists - England: England NERC S.41	Dedham Vale River Stour	TM0732	1	2015
Essex Birdwatching Society	<i>Emberiza schoeniclus</i>	bird	Reed Bunting	Biodiversity Action Plan UK list of priority species: Priority Species, Biodiversity Lists - England: England NERC S.41	Dovercourt	TM2127	1	2014
Essex Birdwatching Society	<i>Emberiza schoeniclus</i>	bird	Reed Bunting	Biodiversity Action Plan UK list of priority species: Priority Species, Biodiversity Lists - England: England NERC S.41	Dovercourt	TM2429	3	2016
Essex Birdwatching Society	<i>Emberiza schoeniclus</i>	bird	Reed Bunting	Biodiversity Action Plan UK list of priority species: Priority Species, Biodiversity Lists - England: England NERC S.41	Dovercourt	TM2429	3	2018
Essex Birdwatching Society	<i>Emberiza schoeniclus</i>	bird	Reed Bunting	Biodiversity Action Plan UK list of priority species: Priority Species, Biodiversity Lists - England: England NERC S.41	Dovercourt, West End	TM2329	1	2019
Essex Birdwatching Society	<i>Emberiza schoeniclus</i>	bird	Reed Bunting	Biodiversity Action Plan UK list of priority species: Priority Species, Biodiversity Lists - England: England NERC S.41	Earls Hall Farm St Osyth	TM1416	1	2020
Essex Birdwatching Society	<i>Emberiza schoeniclus</i>	bird	Reed Bunting	Biodiversity Action Plan UK list of priority species: Priority Species, Biodiversity Lists - England: England NERC S.41	East Mersea	TM0415	2	2018
Essex Birdwatching Society	<i>Emberiza schoeniclus</i>	bird	Reed Bunting	Biodiversity Action Plan UK list of priority species: Priority Species, Biodiversity Lists - England: England NERC S.41	East Mersea	TM0515	15	2020
Essex Birdwatching Society	<i>Emberiza schoeniclus</i>	bird	Reed Bunting	Biodiversity Action Plan UK list of priority species: Priority Species, Biodiversity Lists - England: England NERC S.41	East Mersea	TM0615	3	2017
Essex Birdwatching Society	<i>Emberiza schoeniclus</i>	bird	Reed Bunting	Biodiversity Action Plan UK list of priority species: Priority Species, Biodiversity Lists - England: England NERC S.41	East Mersea	TM0715	2	2019

Essex Birdwatching Society	<i>Emberiza schoeniclus</i>	bird	Reed Bunting	Biodiversity Action Plan UK list of priority species: Priority Species, Biodiversity Lists - England: England NERC S.41	East Mersea, Ivy Farm	TM0615	1	2018
Essex Birdwatching Society	<i>Emberiza schoeniclus</i>	bird	Reed Bunting	Biodiversity Action Plan UK list of priority species: Priority Species, Biodiversity Lists - England: England NERC S.41	Elmstead Market	TM0625	1	2020
Essex Birdwatching Society	<i>Emberiza schoeniclus</i>	bird	Reed Bunting	Biodiversity Action Plan UK list of priority species: Priority Species, Biodiversity Lists - England: England NERC S.41	EWT Frinringhoe Wick	TM0419	1	2015
Essex Birdwatching Society	<i>Emberiza schoeniclus</i>	bird	Reed Bunting	Biodiversity Action Plan UK list of priority species: Priority Species, Biodiversity Lists - England: England NERC S.41	Fingering Hoe Wick	TM0419	1	2015
Essex Birdwatching Society	<i>Emberiza schoeniclus</i>	bird	Reed Bunting	Biodiversity Action Plan UK list of priority species: Priority Species, Biodiversity Lists - England: England NERC S.41	Fingeringhoe	TM0419	1	2017
Essex Birdwatching Society	<i>Emberiza schoeniclus</i>	bird	Reed Bunting	Biodiversity Action Plan UK list of priority species: Priority Species, Biodiversity Lists - England: England NERC S.41	Fingringhoe	TM0419	1	2014
Essex Birdwatching Society	<i>Emberiza schoeniclus</i>	bird	Reed Bunting	Biodiversity Action Plan UK list of priority species: Priority Species, Biodiversity Lists - England: England NERC S.41	Fingringhoe EWT	TM0519	1	2015
Essex Birdwatching Society	<i>Emberiza schoeniclus</i>	bird	Reed Bunting	Biodiversity Action Plan UK list of priority species: Priority Species, Biodiversity Lists - England: England NERC S.41	Fingringhoe Ranges MOD	TM0317	39	2020
Essex Birdwatching Society	<i>Emberiza schoeniclus</i>	bird	Reed Bunting	Biodiversity Action Plan UK list of priority species: Priority Species, Biodiversity Lists - England: England NERC S.41	Fingringhoe Ranges MOD3	TM0318	2	2016
Essex Birdwatching Society	<i>Emberiza schoeniclus</i>	bird	Reed Bunting	Biodiversity Action Plan UK list of priority species: Priority Species, Biodiversity Lists - England: England NERC S.41	Fingringhoe Ranges MOD4	TM0316	2	2016

Essex Birdwatching Society	<i>Emberiza schoeniclus</i>	bird	Reed Bunting	Biodiversity Action Plan UK list of priority species: Priority Species, Biodiversity Lists - England: England NERC S.41	Fingringhoe Ranges MOD5	TM0317	2	2016
Essex Birdwatching Society	<i>Emberiza schoeniclus</i>	bird	Reed Bunting	Biodiversity Action Plan UK list of priority species: Priority Species, Biodiversity Lists - England: England NERC S.41	Fingringhoe Ranges MOD6	TM0417	1	2016
Essex Birdwatching Society	<i>Emberiza schoeniclus</i>	bird	Reed Bunting	Biodiversity Action Plan UK list of priority species: Priority Species, Biodiversity Lists - England: England NERC S.41	Fingringhoe Ranges MOD7	TM0416	1	2016
Essex Birdwatching Society	<i>Emberiza schoeniclus</i>	bird	Reed Bunting	Biodiversity Action Plan UK list of priority species: Priority Species, Biodiversity Lists - England: England NERC S.41	Fingringhoe Ranges MOD8	TM0516	1	2016
Essex Birdwatching Society	<i>Emberiza schoeniclus</i>	bird	Reed Bunting	Biodiversity Action Plan UK list of priority species: Priority Species, Biodiversity Lists - England: England NERC S.41	Fingringhoe SE	TM0419	1	2018
Essex Birdwatching Society	<i>Emberiza schoeniclus</i>	bird	Reed Bunting	Biodiversity Action Plan UK list of priority species: Priority Species, Biodiversity Lists - England: England NERC S.41	Fingringhoe wick	TM0419	2	2015
Essex Birdwatching Society	<i>Emberiza schoeniclus</i>	bird	Reed Bunting	Biodiversity Action Plan UK list of priority species: Priority Species, Biodiversity Lists - England: England NERC S.41	Fingringhoe Wick	TM0419	3	2013
Essex Birdwatching Society	<i>Emberiza schoeniclus</i>	bird	Reed Bunting	Biodiversity Action Plan UK list of priority species: Priority Species, Biodiversity Lists - England: England NERC S.41	Fingringhoe Wick	TM0518	1	2015
Essex Birdwatching Society	<i>Emberiza schoeniclus</i>	bird	Reed Bunting	Biodiversity Action Plan UK list of priority species: Priority Species, Biodiversity Lists - England: England NERC S.41	Fingringhoe wick	TM0519	3	2015
Essex Birdwatching Society	<i>Emberiza schoeniclus</i>	bird	Reed Bunting	Biodiversity Action Plan UK list of priority species: Priority Species, Biodiversity Lists - England: England NERC S.41	Fingringhoe Wick (TM01 P)	TM0419	2	2014

Essex Birdwatching Society	<i>Emberiza schoeniclus</i>	bird	Reed Bunting	Biodiversity Action Plan UK list of priority species: Priority Species, Biodiversity Lists - England: England NERC S.41	Fingringhoe Wick (TM01 P)	TM0419	2	2015
Essex Birdwatching Society	<i>Emberiza schoeniclus</i>	bird	Reed Bunting	Biodiversity Action Plan UK list of priority species: Priority Species, Biodiversity Lists - England: England NERC S.41	Fingringhoe Wick (TM02 F)	TM0320	1	2015
Essex Birdwatching Society	<i>Emberiza schoeniclus</i>	bird	Reed Bunting	Biodiversity Action Plan UK list of priority species: Priority Species, Biodiversity Lists - England: England NERC S.41	Fingringhoe Wick EWT	TM0418	1	2018
Essex Birdwatching Society	<i>Emberiza schoeniclus</i>	bird	Reed Bunting	Biodiversity Action Plan UK list of priority species: Priority Species, Biodiversity Lists - England: England NERC S.41	Fingringhoe Wick EWT	TM0419	42	2020
Essex Birdwatching Society	<i>Emberiza schoeniclus</i>	bird	Reed Bunting	Biodiversity Action Plan UK list of priority species: Priority Species, Biodiversity Lists - England: England NERC S.41	Fingringhoe Wick NR	TM0419	3	2015
Essex Birdwatching Society	<i>Emberiza schoeniclus</i>	bird	Reed Bunting	Biodiversity Action Plan UK list of priority species: Priority Species, Biodiversity Lists - England: England NERC S.41	Fingringhoe Wick NR	TM0419	24	2016
Essex Birdwatching Society	<i>Emberiza schoeniclus</i>	bird	Reed Bunting	Biodiversity Action Plan UK list of priority species: Priority Species, Biodiversity Lists - England: England NERC S.41	Fingringhoe Wick NR EWT	TM0419	1	2014
Essex Birdwatching Society	<i>Emberiza schoeniclus</i>	bird	Reed Bunting	Biodiversity Action Plan UK list of priority species: Priority Species, Biodiversity Lists - England: England NERC S.41	Fingringhoe Wick NR EWT	TM0419	21	2017
Essex Birdwatching Society	<i>Emberiza schoeniclus</i>	bird	Reed Bunting	Biodiversity Action Plan UK list of priority species: Priority Species, Biodiversity Lists - England: England NERC S.41	Fingringhoe, 3 Furneaux Lane	TM0319	1	2017
Essex Birdwatching Society	<i>Emberiza schoeniclus</i>	bird	Reed Bunting	Biodiversity Action Plan UK list of priority species: Priority Species, Biodiversity Lists - England: England NERC S.41	Flatford	TM0732	2	2017

Essex Birdwatching Society	<i>Emberiza schoeniclus</i>	bird	Reed Bunting	Biodiversity Action Plan UK list of priority species: Priority Species, Biodiversity Lists - England: England NERC S.41	Flatford - Cattawade	TM0832	2	2015
Essex Birdwatching Society	<i>Emberiza schoeniclus</i>	bird	Reed Bunting	Biodiversity Action Plan UK list of priority species: Priority Species, Biodiversity Lists - England: England NERC S.41	Flatford - River & Marsh	TM0832	1	2017
Essex Birdwatching Society	<i>Emberiza schoeniclus</i>	bird	Reed Bunting	Biodiversity Action Plan UK list of priority species: Priority Species, Biodiversity Lists - England: England NERC S.41	Flatford Mill, via Judas Gap - Cattawade bridge sluice	TM0932	3	2015
Essex Birdwatching Society	<i>Emberiza schoeniclus</i>	bird	Reed Bunting	Biodiversity Action Plan UK list of priority species: Priority Species, Biodiversity Lists - England: England NERC S.41	Flatford NE	TM0833	1	2014
Essex Birdwatching Society	<i>Emberiza schoeniclus</i>	bird	Reed Bunting	Biodiversity Action Plan UK list of priority species: Priority Species, Biodiversity Lists - England: England NERC S.41	Flatford-S	TM0732	1	2017
Essex Birdwatching Society	<i>Emberiza schoeniclus</i>	bird	Reed Bunting	Biodiversity Action Plan UK list of priority species: Priority Species, Biodiversity Lists - England: England NERC S.41	Frinton-on-Sea	TM2319	42	2020
Essex Birdwatching Society	<i>Emberiza schoeniclus</i>	bird	Reed Bunting	Biodiversity Action Plan UK list of priority species: Priority Species, Biodiversity Lists - England: England NERC S.41	Frinton-on-Sea	TM2420	10	2015
Essex Birdwatching Society	<i>Emberiza schoeniclus</i>	bird	Reed Bunting	Biodiversity Action Plan UK list of priority species: Priority Species, Biodiversity Lists - England: England NERC S.41	Frinton-on-Sea	TM2420	28	2016
Essex Birdwatching Society	<i>Emberiza schoeniclus</i>	bird	Reed Bunting	Biodiversity Action Plan UK list of priority species: Priority Species, Biodiversity Lists - England: England NERC S.41	Frinton-on-Sea GC	TM2318	4	2020
Essex Birdwatching Society	<i>Emberiza schoeniclus</i>	bird	Reed Bunting	Biodiversity Action Plan UK list of priority species: Priority Species, Biodiversity Lists - England: England NERC S.41	Frinton-on-Sea Golf Course and Shore	TM2318	1	2014

Essex Birdwatching Society	<i>Emberiza schoeniclus</i>	bird	Reed Bunting	Biodiversity Action Plan UK list of priority species: Priority Species, Biodiversity Lists - England: England NERC S.41	Great Clacton	TM1717	2	2020
Essex Birdwatching Society	<i>Emberiza schoeniclus</i>	bird	Reed Bunting	Biodiversity Action Plan UK list of priority species: Priority Species, Biodiversity Lists - England: England NERC S.41	Great Holland	TM2118	1	2017
Essex Birdwatching Society	<i>Emberiza schoeniclus</i>	bird	Reed Bunting	Biodiversity Action Plan UK list of priority species: Priority Species, Biodiversity Lists - England: England NERC S.41	Great Holland	TM2119	1	2020
Essex Birdwatching Society	<i>Emberiza schoeniclus</i>	bird	Reed Bunting	Biodiversity Action Plan UK list of priority species: Priority Species, Biodiversity Lists - England: England NERC S.41	Great Holland Pits	TM2118	1	2019
Essex Birdwatching Society	<i>Emberiza schoeniclus</i>	bird	Reed Bunting	Biodiversity Action Plan UK list of priority species: Priority Species, Biodiversity Lists - England: England NERC S.41	Hamford Water	TM1923	1	2017
Essex Birdwatching Society	<i>Emberiza schoeniclus</i>	bird	Reed Bunting	Biodiversity Action Plan UK list of priority species: Priority Species, Biodiversity Lists - England: England NERC S.41	Hamford Water	TM2225	2	2016
Essex Birdwatching Society	<i>Emberiza schoeniclus</i>	bird	Reed Bunting	Biodiversity Action Plan UK list of priority species: Priority Species, Biodiversity Lists - England: England NERC S.41	Hamford Water	TM2225	27	2020
Essex Birdwatching Society	<i>Emberiza schoeniclus</i>	bird	Reed Bunting	Biodiversity Action Plan UK list of priority species: Priority Species, Biodiversity Lists - England: England NERC S.41	Hamford Water	TM2227	1	2020
Essex Birdwatching Society	<i>Emberiza schoeniclus</i>	bird	Reed Bunting	Biodiversity Action Plan UK list of priority species: Priority Species, Biodiversity Lists - England: England NERC S.41	Hamford Water, Irlhams	TM2327	3	2017
Essex Birdwatching Society	<i>Emberiza schoeniclus</i>	bird	Reed Bunting	Biodiversity Action Plan UK list of priority species: Priority Species, Biodiversity Lists - England: England NERC S.41	Hogmarsh and Cattawade & Middlebridge Creeks	TM1032	1	2015

Essex Birdwatching Society	<i>Emberiza schoeniclus</i>	bird	Reed Bunting	Biodiversity Action Plan UK list of priority species: Priority Species, Biodiversity Lists - England: England NERC S.41	Hogmarsh EWT Manningtree	TM1032	1	2020
Essex Birdwatching Society	<i>Emberiza schoeniclus</i>	bird	Reed Bunting	Biodiversity Action Plan UK list of priority species: Priority Species, Biodiversity Lists - England: England NERC S.41	Holland Brook Great Holland	TM1918	1	2020
Essex Birdwatching Society	<i>Emberiza schoeniclus</i>	bird	Reed Bunting	Biodiversity Action Plan UK list of priority species: Priority Species, Biodiversity Lists - England: England NERC S.41	Holland Haven	TM2117	35	2016
Essex Birdwatching Society	<i>Emberiza schoeniclus</i>	bird	Reed Bunting	Biodiversity Action Plan UK list of priority species: Priority Species, Biodiversity Lists - England: England NERC S.41	Holland Haven	TM2117	159	2020
Essex Birdwatching Society	<i>Emberiza schoeniclus</i>	bird	Reed Bunting	Biodiversity Action Plan UK list of priority species: Priority Species, Biodiversity Lists - England: England NERC S.41	Holland Haven	TM2217	7	2014
Essex Birdwatching Society	<i>Emberiza schoeniclus</i>	bird	Reed Bunting	Biodiversity Action Plan UK list of priority species: Priority Species, Biodiversity Lists - England: England NERC S.41	Holland Haven	TM2217	17	2015
Essex Birdwatching Society	<i>Emberiza schoeniclus</i>	bird	Reed Bunting	Biodiversity Action Plan UK list of priority species: Priority Species, Biodiversity Lists - England: England NERC S.41	Holland Marshes	TM2117	3	2020
Essex Birdwatching Society	<i>Emberiza schoeniclus</i>	bird	Reed Bunting	Biodiversity Action Plan UK list of priority species: Priority Species, Biodiversity Lists - England: England NERC S.41	Holland-on-Sea	TM2016	1	2020
Essex Birdwatching Society	<i>Emberiza schoeniclus</i>	bird	Reed Bunting	Biodiversity Action Plan UK list of priority species: Priority Species, Biodiversity Lists - England: England NERC S.41	Holland-On-Sea	TM2117	1	2014
Essex Birdwatching Society	<i>Emberiza schoeniclus</i>	bird	Reed Bunting	Biodiversity Action Plan UK list of priority species: Priority Species, Biodiversity Lists - England: England NERC S.41	Holland-On-Sea	TM2117	3	2015

Essex Birdwatching Society	<i>Emberiza schoeniclus</i>	bird	Reed Bunting	Biodiversity Action Plan UK list of priority species: Priority Species, Biodiversity Lists - England: England NERC S.41	Horsey Island	TM2324	3	2018
Essex Birdwatching Society	<i>Emberiza schoeniclus</i>	bird	Reed Bunting	Biodiversity Action Plan UK list of priority species: Priority Species, Biodiversity Lists - England: England NERC S.41	Horsey Wade (TM22 G)	TM2323	1	2015
Essex Birdwatching Society	<i>Emberiza schoeniclus</i>	bird	Reed Bunting	Biodiversity Action Plan UK list of priority species: Priority Species, Biodiversity Lists - England: England NERC S.41	Howlands Marsh	TM1116	2	2016
Essex Birdwatching Society	<i>Emberiza schoeniclus</i>	bird	Reed Bunting	Biodiversity Action Plan UK list of priority species: Priority Species, Biodiversity Lists - England: England NERC S.41	Howlands Marsh St Osyth EWT	TM1116	5	2020
Essex Birdwatching Society	<i>Emberiza schoeniclus</i>	bird	Reed Bunting	Biodiversity Action Plan UK list of priority species: Priority Species, Biodiversity Lists - England: England NERC S.41	Howlands Marsh, St Osyth	TM1116	5	2015
Essex Birdwatching Society	<i>Emberiza schoeniclus</i>	bird	Reed Bunting	Biodiversity Action Plan UK list of priority species: Priority Species, Biodiversity Lists - England: England NERC S.41	Howlands Marsh, St Osyth	TM1116	6	2014
Essex Birdwatching Society	<i>Emberiza schoeniclus</i>	bird	Reed Bunting	Biodiversity Action Plan UK list of priority species: Priority Species, Biodiversity Lists - England: England NERC S.41	Irlam's Beach	TM2429	1	2018
Essex Birdwatching Society	<i>Emberiza schoeniclus</i>	bird	Reed Bunting	Biodiversity Action Plan UK list of priority species: Priority Species, Biodiversity Lists - England: England NERC S.41	Irlams	TM2429	6	2019
Essex Birdwatching Society	<i>Emberiza schoeniclus</i>	bird	Reed Bunting	Biodiversity Action Plan UK list of priority species: Priority Species, Biodiversity Lists - England: England NERC S.41	Irlam's Beach Hamford Water	TM2327	19	2020
Essex Birdwatching Society	<i>Emberiza schoeniclus</i>	bird	Reed Bunting	Biodiversity Action Plan UK list of priority species: Priority Species, Biodiversity Lists - England: England NERC S.41	Irlhams	TM2327	7	2016

Essex Birdwatching Society	<i>Emberiza schoeniclus</i>	bird	Reed Bunting	Biodiversity Action Plan UK list of priority species: Priority Species, Biodiversity Lists - England: England NERC S.41	Irlhams	TM2429	3	2018
Essex Birdwatching Society	<i>Emberiza schoeniclus</i>	bird	Reed Bunting	Biodiversity Action Plan UK list of priority species: Priority Species, Biodiversity Lists - England: England NERC S.41	Island lane, Hamford water	TM2322	1	2019
Essex Birdwatching Society	<i>Emberiza schoeniclus</i>	bird	Reed Bunting	Biodiversity Action Plan UK list of priority species: Priority Species, Biodiversity Lists - England: England NERC S.41	Island Lane, Kirby le Soken	TM2322	1	2013
Essex Birdwatching Society	<i>Emberiza schoeniclus</i>	bird	Reed Bunting	Biodiversity Action Plan UK list of priority species: Priority Species, Biodiversity Lists - England: England NERC S.41	Judas Gap	TM0832	1	2015
Essex Birdwatching Society	<i>Emberiza schoeniclus</i>	bird	Reed Bunting	Biodiversity Action Plan UK list of priority species: Priority Species, Biodiversity Lists - England: England NERC S.41	Kirby Creek	TM2323	1	2015
Essex Birdwatching Society	<i>Emberiza schoeniclus</i>	bird	Reed Bunting	Biodiversity Action Plan UK list of priority species: Priority Species, Biodiversity Lists - England: England NERC S.41	Kirby-le-Soken	TM2222	1	2016
Essex Birdwatching Society	<i>Emberiza schoeniclus</i>	bird	Reed Bunting	Biodiversity Action Plan UK list of priority species: Priority Species, Biodiversity Lists - England: England NERC S.41	Kirby-le-Soken	TM2222	3	2020
Essex Birdwatching Society	<i>Emberiza schoeniclus</i>	bird	Reed Bunting	Biodiversity Action Plan UK list of priority species: Priority Species, Biodiversity Lists - England: England NERC S.41	Langham	TM0333	5	2016
Essex Birdwatching Society	<i>Emberiza schoeniclus</i>	bird	Reed Bunting	Biodiversity Action Plan UK list of priority species: Priority Species, Biodiversity Lists - England: England NERC S.41	Lawford, near Manningtree	TM0932	1	2015
Essex Birdwatching Society	<i>Emberiza schoeniclus</i>	bird	Reed Bunting	Biodiversity Action Plan UK list of priority species: Priority Species, Biodiversity Lists - England: England NERC S.41	Little Oakley E	TM2129	1	2015

Essex Birdwatching Society	<i>Emberiza schoeniclus</i>	bird	Reed Bunting	Biodiversity Action Plan UK list of priority species: Priority Species, Biodiversity Lists - England: England NERC S.41	Little Oakley towards Hamford Water	TM2127	1	2018
Essex Birdwatching Society	<i>Emberiza schoeniclus</i>	bird	Reed Bunting	Biodiversity Action Plan UK list of priority species: Priority Species, Biodiversity Lists - England: England NERC S.41	Little Oakley, Garden	TM2229	1	2018
Essex Birdwatching Society	<i>Emberiza schoeniclus</i>	bird	Reed Bunting	Biodiversity Action Plan UK list of priority species: Priority Species, Biodiversity Lists - England: England NERC S.41	Little Oakley, Strachan Lane	TM2127	1	2018
Essex Birdwatching Society	<i>Emberiza schoeniclus</i>	bird	Reed Bunting	Biodiversity Action Plan UK list of priority species: Priority Species, Biodiversity Lists - England: England NERC S.41	Manningtree	TM1031	1	2019
Essex Birdwatching Society	<i>Emberiza schoeniclus</i>	bird	Reed Bunting	Biodiversity Action Plan UK list of priority species: Priority Species, Biodiversity Lists - England: England NERC S.41	Manningtree	TM1032	5	2018
Essex Birdwatching Society	<i>Emberiza schoeniclus</i>	bird	Reed Bunting	Biodiversity Action Plan UK list of priority species: Priority Species, Biodiversity Lists - England: England NERC S.41	Manningtree - Cattawade	TM1032	5	2020
Essex Birdwatching Society	<i>Emberiza schoeniclus</i>	bird	Reed Bunting	Biodiversity Action Plan UK list of priority species: Priority Species, Biodiversity Lists - England: England NERC S.41	Manningtree - Cattawade	TM1032	23	2016
Essex Birdwatching Society	<i>Emberiza schoeniclus</i>	bird	Reed Bunting	Biodiversity Action Plan UK list of priority species: Priority Species, Biodiversity Lists - England: England NERC S.41	Manningtree Train Station	TM0932	2	2019
Essex Birdwatching Society	<i>Emberiza schoeniclus</i>	bird	Reed Bunting	Biodiversity Action Plan UK list of priority species: Priority Species, Biodiversity Lists - England: England NERC S.41	Marsh Farm	TM1018	1	2014
Essex Birdwatching Society	<i>Emberiza schoeniclus</i>	bird	Reed Bunting	Biodiversity Action Plan UK list of priority species: Priority Species, Biodiversity Lists - England: England NERC S.41	Mersea Island	TM0515	1	2019

Essex Birdwatching Society	<i>Emberiza schoeniclus</i>	bird	Reed Bunting	Biodiversity Action Plan UK list of priority species: Priority Species, Biodiversity Lists - England: England NERC S.41	Mistley to Wrabness	TM1431	1	2020
Essex Birdwatching Society	<i>Emberiza schoeniclus</i>	bird	Reed Bunting	Biodiversity Action Plan UK list of priority species: Priority Species, Biodiversity Lists - England: England NERC S.41	Mistley Walls	TM1031	1	2019
Essex Birdwatching Society	<i>Emberiza schoeniclus</i>	bird	Reed Bunting	Biodiversity Action Plan UK list of priority species: Priority Species, Biodiversity Lists - England: England NERC S.41	Mobile-TM0617	TM0617	1	2014
Essex Birdwatching Society	<i>Emberiza schoeniclus</i>	bird	Reed Bunting	Biodiversity Action Plan UK list of priority species: Priority Species, Biodiversity Lists - England: England NERC S.41	Mobile-TM0715	TM0715	1	2014
Essex Birdwatching Society	<i>Emberiza schoeniclus</i>	bird	Reed Bunting	Biodiversity Action Plan UK list of priority species: Priority Species, Biodiversity Lists - England: England NERC S.41	Mobile-TM0716	TM0716	1	2014
Essex Birdwatching Society	<i>Emberiza schoeniclus</i>	bird	Reed Bunting	Biodiversity Action Plan UK list of priority species: Priority Species, Biodiversity Lists - England: England NERC S.41	Mobile-TM1032	TM1032	1	2016
Essex Birdwatching Society	<i>Emberiza schoeniclus</i>	bird	Reed Bunting	Biodiversity Action Plan UK list of priority species: Priority Species, Biodiversity Lists - England: England NERC S.41	Mobile-TM2117	TM2117	1	2013
Essex Birdwatching Society	<i>Emberiza schoeniclus</i>	bird	Reed Bunting	Biodiversity Action Plan UK list of priority species: Priority Species, Biodiversity Lists - England: England NERC S.41	Mobile-TM2217	TM2217	1	2015
Essex Birdwatching Society	<i>Emberiza schoeniclus</i>	bird	Reed Bunting	Biodiversity Action Plan UK list of priority species: Priority Species, Biodiversity Lists - England: England NERC S.41	Mobile-TM2328	TM2328	1	2013
Essex Birdwatching Society	<i>Emberiza schoeniclus</i>	bird	Reed Bunting	Biodiversity Action Plan UK list of priority species: Priority Species, Biodiversity Lists - England: England NERC S.41	Mobile-TM2423	TM2423	1	2013

Essex Birdwatching Society	<i>Emberiza schoeniclus</i>	bird	Reed Bunting	Biodiversity Action Plan UK list of priority species: Priority Species, Biodiversity Lists - England: England NERC S.41	Moverons Farm, Brightlingsea	TM0618	1	2016
Essex Birdwatching Society	<i>Emberiza schoeniclus</i>	bird	Reed Bunting	Biodiversity Action Plan UK list of priority species: Priority Species, Biodiversity Lists - England: England NERC S.41	Moverons, Brightlingsea	TM0618	1	2013
Essex Birdwatching Society	<i>Emberiza schoeniclus</i>	bird	Reed Bunting	Biodiversity Action Plan UK list of priority species: Priority Species, Biodiversity Lists - England: England NERC S.41	Moverons, near Brightlingsea	TM0618	2	2017
Essex Birdwatching Society	<i>Emberiza schoeniclus</i>	bird	Reed Bunting	Biodiversity Action Plan UK list of priority species: Priority Species, Biodiversity Lists - England: England NERC S.41	Oakley Marshes, Hamford Water	TM2328	1	2019
Essex Birdwatching Society	<i>Emberiza schoeniclus</i>	bird	Reed Bunting	Biodiversity Action Plan UK list of priority species: Priority Species, Biodiversity Lists - England: England NERC S.41	Observatory	TM0328	9	2015
Essex Birdwatching Society	<i>Emberiza schoeniclus</i>	bird	Reed Bunting	Biodiversity Action Plan UK list of priority species: Priority Species, Biodiversity Lists - England: England NERC S.41	Point Clear	TM0815	1	2018
Essex Birdwatching Society	<i>Emberiza schoeniclus</i>	bird	Reed Bunting	Biodiversity Action Plan UK list of priority species: Priority Species, Biodiversity Lists - England: England NERC S.41	River Colne, Wivenhoe to Alresford Creek	TM0520	6	2019
Essex Birdwatching Society	<i>Emberiza schoeniclus</i>	bird	Reed Bunting	Biodiversity Action Plan UK list of priority species: Priority Species, Biodiversity Lists - England: England NERC S.41	River Colne, Wivenhoe to Alresford Creek	TM0520	12	2016
Essex Birdwatching Society	<i>Emberiza schoeniclus</i>	bird	Reed Bunting	Biodiversity Action Plan UK list of priority species: Priority Species, Biodiversity Lists - England: England NERC S.41	River Stour: Brantham-Flatford Mill	TM0832	1	2015
Essex Birdwatching Society	<i>Emberiza schoeniclus</i>	bird	Reed Bunting	Biodiversity Action Plan UK list of priority species: Priority Species, Biodiversity Lists - England: England NERC S.41	Roman River, Fingringhoe	TM0320	1	2019

Essex Birdwatching Society	<i>Emberiza schoeniclus</i>	bird	Reed Bunting	Biodiversity Action Plan UK list of priority species: Priority Species, Biodiversity Lists - England: England NERC S.41	Rowhedge	TM0321	3	2018
Essex Birdwatching Society	<i>Emberiza schoeniclus</i>	bird	Reed Bunting	Biodiversity Action Plan UK list of priority species: Priority Species, Biodiversity Lists - England: England NERC S.41	Shop Lane East Mersea	TM0515	2	2020
Essex Birdwatching Society	<i>Emberiza schoeniclus</i>	bird	Reed Bunting	Biodiversity Action Plan UK list of priority species: Priority Species, Biodiversity Lists - England: England NERC S.41	St Osyth	TM1215	2	2016
Essex Birdwatching Society	<i>Emberiza schoeniclus</i>	bird	Reed Bunting	Biodiversity Action Plan UK list of priority species: Priority Species, Biodiversity Lists - England: England NERC S.41	St Osyth	TM1215	6	2020
Essex Birdwatching Society	<i>Emberiza schoeniclus</i>	bird	Reed Bunting	Biodiversity Action Plan UK list of priority species: Priority Species, Biodiversity Lists - England: England NERC S.41	St Osyth (circuit)	TM1215	20	2016
Essex Birdwatching Society	<i>Emberiza schoeniclus</i>	bird	Reed Bunting	Biodiversity Action Plan UK list of priority species: Priority Species, Biodiversity Lists - England: England NERC S.41	St Osyth (circuit)	TM1215	20	2019
Essex Birdwatching Society	<i>Emberiza schoeniclus</i>	bird	Reed Bunting	Biodiversity Action Plan UK list of priority species: Priority Species, Biodiversity Lists - England: England NERC S.41	St Osyth Priory Estate	TM1116	2	2016
Essex Birdwatching Society	<i>Emberiza schoeniclus</i>	bird	Reed Bunting	Biodiversity Action Plan UK list of priority species: Priority Species, Biodiversity Lists - England: England NERC S.41	St Osyth, Bryher Farm	TM1315	2	2013
Essex Birdwatching Society	<i>Emberiza schoeniclus</i>	bird	Reed Bunting	Biodiversity Action Plan UK list of priority species: Priority Species, Biodiversity Lists - England: England NERC S.41	St Osyth, Earls Hall Farm	TM1416	1	2016
Essex Birdwatching Society	<i>Emberiza schoeniclus</i>	bird	Reed Bunting	Biodiversity Action Plan UK list of priority species: Priority Species, Biodiversity Lists - England: England NERC S.41	St Osyth, Earls Hall Farm	TM1416	1	2017

Essex Birdwatching Society	<i>Emberiza schoeniclus</i>	bird	Reed Bunting	Biodiversity Action Plan UK list of priority species: Priority Species, Biodiversity Lists - England: England NERC S.41	St Osyth, Howlands Marsh	TM1016	3	2019
Essex Birdwatching Society	<i>Emberiza schoeniclus</i>	bird	Reed Bunting	Biodiversity Action Plan UK list of priority species: Priority Species, Biodiversity Lists - England: England NERC S.41	St Osyth, Howlands Marsh	TM1116	2	2017
Essex Birdwatching Society	<i>Emberiza schoeniclus</i>	bird	Reed Bunting	Biodiversity Action Plan UK list of priority species: Priority Species, Biodiversity Lists - England: England NERC S.41	Stone Point Mersea Island	TM0715	1	2020
Essex Birdwatching Society	<i>Emberiza schoeniclus</i>	bird	Reed Bunting	Biodiversity Action Plan UK list of priority species: Priority Species, Biodiversity Lists - England: England NERC S.41	Stour Estuary RSPB	TM2131	1	2015
Essex Birdwatching Society	<i>Emberiza schoeniclus</i>	bird	Reed Bunting	Biodiversity Action Plan UK list of priority species: Priority Species, Biodiversity Lists - England: England NERC S.41	Stour Estuary, Copperas Bay RSPB	TM1931	1	2017
Essex Birdwatching Society	<i>Emberiza schoeniclus</i>	bird	Reed Bunting	Biodiversity Action Plan UK list of priority species: Priority Species, Biodiversity Lists - England: England NERC S.41	Stour Valley	TM0832	14	2018
Essex Birdwatching Society	<i>Emberiza schoeniclus</i>	bird	Reed Bunting	Biodiversity Action Plan UK list of priority species: Priority Species, Biodiversity Lists - England: England NERC S.41	Stour valley	TM0932	10	2015
Essex Birdwatching Society	<i>Emberiza schoeniclus</i>	bird	Reed Bunting	Biodiversity Action Plan UK list of priority species: Priority Species, Biodiversity Lists - England: England NERC S.41	Stour valley	TM0932	37	2016
Essex Birdwatching Society	<i>Emberiza schoeniclus</i>	bird	Reed Bunting	Biodiversity Action Plan UK list of priority species: Priority Species, Biodiversity Lists - England: England NERC S.41	Stour Valley, Manningtree	TM1032	37	2017
Essex Birdwatching Society	<i>Emberiza schoeniclus</i>	bird	Reed Bunting	Biodiversity Action Plan UK list of priority species: Priority Species, Biodiversity Lists - England: England NERC S.41	Sunnymead Farm	TM0522	14	2016

Essex Birdwatching Society	<i>Emberiza schoeniclus</i>	bird	Reed Bunting	Biodiversity Action Plan UK list of priority species: Priority Species, Biodiversity Lists - England: England NERC S.41	Sunnymead Farm	TM0522	17	2019
Essex Birdwatching Society	<i>Emberiza schoeniclus</i>	bird	Reed Bunting	Biodiversity Action Plan UK list of priority species: Priority Species, Biodiversity Lists - England: England NERC S.41	Sunnymead Farm Wivenhoe	TM0522	3	2020
Essex Birdwatching Society	<i>Emberiza schoeniclus</i>	bird	Reed Bunting	Biodiversity Action Plan UK list of priority species: Priority Species, Biodiversity Lists - England: England NERC S.41	Sunnymead Farm, Wivenhoe	TM0522	3	2013
Essex Birdwatching Society	<i>Emberiza schoeniclus</i>	bird	Reed Bunting	Biodiversity Action Plan UK list of priority species: Priority Species, Biodiversity Lists - England: England NERC S.41	Sunnymead Farm, Wivenhoe	TM0522	1	2014
Essex Birdwatching Society	<i>Emberiza schoeniclus</i>	bird	Reed Bunting	Biodiversity Action Plan UK list of priority species: Priority Species, Biodiversity Lists - England: England NERC S.41	The Naze	TM2522	1	2016
Essex Birdwatching Society	<i>Emberiza schoeniclus</i>	bird	Reed Bunting	Biodiversity Action Plan UK list of priority species: Priority Species, Biodiversity Lists - England: England NERC S.41	The Naze	TM2524	1	2016
Essex Birdwatching Society	<i>Emberiza schoeniclus</i>	bird	Reed Bunting	Biodiversity Action Plan UK list of priority species: Priority Species, Biodiversity Lists - England: England NERC S.41	The Naze, Walton on the Naze	TM2524	1	2014
Essex Birdwatching Society	<i>Emberiza schoeniclus</i>	bird	Reed Bunting	Biodiversity Action Plan UK list of priority species: Priority Species, Biodiversity Lists - England: England NERC S.41	Titchmarsh Marina, Hamford Water	TM2423	1	2016
Essex Birdwatching Society	<i>Emberiza schoeniclus</i>	bird	Reed Bunting	Biodiversity Action Plan UK list of priority species: Priority Species, Biodiversity Lists - England: England NERC S.41	University of Essex Colchester	TM0323	1	2020
Essex Birdwatching Society	<i>Emberiza schoeniclus</i>	bird	Reed Bunting	Biodiversity Action Plan UK list of priority species: Priority Species, Biodiversity Lists - England: England NERC S.41	University of Essex, Colchester	TM0323	1	2018

Essex Birdwatching Society	<i>Emberiza schoeniclus</i>	bird	Reed Bunting	Biodiversity Action Plan UK list of priority species: Priority Species, Biodiversity Lists - England: England NERC S.41	Walton on the Naze	TM2522	4	2014
Essex Birdwatching Society	<i>Emberiza schoeniclus</i>	bird	Reed Bunting	Biodiversity Action Plan UK list of priority species: Priority Species, Biodiversity Lists - England: England NERC S.41	Walton on the Naze	TM2523	1	2013
Essex Birdwatching Society	<i>Emberiza schoeniclus</i>	bird	Reed Bunting	Biodiversity Action Plan UK list of priority species: Priority Species, Biodiversity Lists - England: England NERC S.41	Walton-on-the-Naze	TM2425	1	2018
Essex Birdwatching Society	<i>Emberiza schoeniclus</i>	bird	Reed Bunting	Biodiversity Action Plan UK list of priority species: Priority Species, Biodiversity Lists - England: England NERC S.41	Walton-on-the-Naze	TM2521	1	2014
Essex Birdwatching Society	<i>Emberiza schoeniclus</i>	bird	Reed Bunting	Biodiversity Action Plan UK list of priority species: Priority Species, Biodiversity Lists - England: England NERC S.41	West End Dovercourt	TM2429	2	2017
Essex Birdwatching Society	<i>Emberiza schoeniclus</i>	bird	Reed Bunting	Biodiversity Action Plan UK list of priority species: Priority Species, Biodiversity Lists - England: England NERC S.41	West End Lane, Dovercourt	TM2430	1	2019
Essex Birdwatching Society	<i>Emberiza schoeniclus</i>	bird	Reed Bunting	Biodiversity Action Plan UK list of priority species: Priority Species, Biodiversity Lists - England: England NERC S.41	Wivenhoe	TM0321	1	2016
Essex Birdwatching Society	<i>Emberiza schoeniclus</i>	bird	Reed Bunting	Biodiversity Action Plan UK list of priority species: Priority Species, Biodiversity Lists - England: England NERC S.41	Wivenhoe	TM0321	13	2020
Essex Birdwatching Society	<i>Emberiza schoeniclus</i>	bird	Reed Bunting	Biodiversity Action Plan UK list of priority species: Priority Species, Biodiversity Lists - England: England NERC S.41	Wivenhoe	TM0322	2	2015
Essex Birdwatching Society	<i>Emberiza schoeniclus</i>	bird	Reed Bunting	Biodiversity Action Plan UK list of priority species: Priority Species, Biodiversity Lists - England: England NERC S.41	Wivenhoe	TM0322	2	2016

Essex Birdwatching Society	<i>Emberiza schoeniclus</i>	bird	Reed Bunting	Biodiversity Action Plan UK list of priority species: Priority Species, Biodiversity Lists - England: England NERC S.41	Wivenhoe	TM0422	2	2017
Essex Birdwatching Society	<i>Emberiza schoeniclus</i>	bird	Reed Bunting	Biodiversity Action Plan UK list of priority species: Priority Species, Biodiversity Lists - England: England NERC S.41	Wivenhoe to Alresford	TM0421	3	2019
Essex Birdwatching Society	<i>Emberiza schoeniclus</i>	bird	Reed Bunting	Biodiversity Action Plan UK list of priority species: Priority Species, Biodiversity Lists - England: England NERC S.41	Wivenhoe village	TM0422	5	2019
Essex Birdwatching Society	<i>Emberiza schoeniclus</i>	bird	Reed Bunting	Biodiversity Action Plan UK list of priority species: Priority Species, Biodiversity Lists - England: England NERC S.41	Wivenhoe Woods and River Colne (TM02 G)	TM0322	2	2014
Essex Birdwatching Society	<i>Emberiza schoeniclus</i>	bird	Reed Bunting	Biodiversity Action Plan UK list of priority species: Priority Species, Biodiversity Lists - England: England NERC S.41	Wivenhoe Woods, Ferry Marsh and the Colne	TM0321	1	2019
Essex Birdwatching Society	<i>Emberiza schoeniclus</i>	bird	Reed Bunting	Biodiversity Action Plan UK list of priority species: Priority Species, Biodiversity Lists - England: England NERC S.41	Wivenhoe Woods, Ferry Marsh and the Colne	TM0322	1	2018
Essex Birdwatching Society	<i>Emberiza schoeniclus</i>	bird	Reed Bunting	Biodiversity Action Plan UK list of priority species: Priority Species, Biodiversity Lists - England: England NERC S.41	Wivenhoe Woods/Marsh	TM0322	1	2017
Essex Birdwatching Society	<i>Emberiza schoeniclus</i>	bird	Reed Bunting	Biodiversity Action Plan UK list of priority species: Priority Species, Biodiversity Lists - England: England NERC S.41	Wivenhoe, Sunnymead Farm	TM0522	1	2017
Essex Birdwatching Society	<i>Emberiza schoeniclus</i>	bird	Reed Bunting	Biodiversity Action Plan UK list of priority species: Priority Species, Biodiversity Lists - England: England NERC S.41	Wix	TM1628	2	2018
Essex Birdwatching Society	<i>Emberiza schoeniclus</i>	bird	Reed Bunting	Biodiversity Action Plan UK list of priority species: Priority Species, Biodiversity Lists - England: England NERC S.41	Wrabness	TM1631	1	2017

Essex Birdwatching Society	<i>Emberiza schoeniclus</i>	bird	Reed Bunting	Biodiversity Action Plan UK list of priority species: Priority Species, Biodiversity Lists - England: England NERC S.41	Wrabness	TM1731	5	2020
Essex Birdwatching Society	<i>Emberiza schoeniclus</i>	bird	Reed Bunting	Biodiversity Action Plan UK list of priority species: Priority Species, Biodiversity Lists - England: England NERC S.41	Wrabness	TM1831	1	2017
Essex Birdwatching Society	<i>Emberiza schoeniclus</i>	bird	Reed Bunting	Biodiversity Action Plan UK list of priority species: Priority Species, Biodiversity Lists - England: England NERC S.41	Wrabness Caravan Site and Shore,	TM1531	1	2018
Essex Birdwatching Society	<i>Emberiza schoeniclus</i>	bird	Reed Bunting	Biodiversity Action Plan UK list of priority species: Priority Species, Biodiversity Lists - England: England NERC S.41	Wrabness EWT	TM1631	5	2020
Essex Birdwatching Society	<i>Emberiza schoeniclus</i>	bird	Reed Bunting	Biodiversity Action Plan UK list of priority species: Priority Species, Biodiversity Lists - England: England NERC S.41	Wrabness EWT	TM1731	1	2016
Essex Birdwatching Society	<i>Emberiza schoeniclus</i>	bird	Reed Bunting	Biodiversity Action Plan UK list of priority species: Priority Species, Biodiversity Lists - England: England NERC S.41	Wrabness EWT	TM1731	2	2019
Essex Birdwatching Society	<i>Emberiza schoeniclus</i>	bird	Reed Bunting	Biodiversity Action Plan UK list of priority species: Priority Species, Biodiversity Lists - England: England NERC S.41	Wrabness EWT Nature Reserve	TM1631	2	2017
Essex Birdwatching Society	<i>Emberiza schoeniclus</i>	bird	Reed Bunting	Biodiversity Action Plan UK list of priority species: Priority Species, Biodiversity Lists - England: England NERC S.41	Wrabness EWT Nature Reserve	TM1632	1	2017
Essex Birdwatching Society	<i>Emberiza schoeniclus</i>	bird	Reed Bunting	Biodiversity Action Plan UK list of priority species: Priority Species, Biodiversity Lists - England: England NERC S.41	Wrabness EWT NR	TM1531	2	2018
Essex Birdwatching Society	<i>Emberiza schoeniclus</i>	bird	Reed Bunting	Biodiversity Action Plan UK list of priority species: Priority Species, Biodiversity Lists - England: England NERC S.41	Wrabness EWT NR	TM1631	1	2018

Essex Birdwatching Society	<i>Emberiza schoeniclus</i>	bird	Reed Bunting	Biodiversity Action Plan UK list of priority species: Priority Species, Biodiversity Lists - England: England NERC S.41	Wrabness EWT NR	TM1731	3	2018
Essex Birdwatching Society	<i>Emberiza schoeniclus</i>	bird	Reed Bunting	Biodiversity Action Plan UK list of priority species: Priority Species, Biodiversity Lists - England: England NERC S.41	Wrabness Nature Reserve	TM1731	1	2015
Essex Birdwatching Society	<i>Emberiza schoeniclus</i>	bird	Reed Bunting	Biodiversity Action Plan UK list of priority species: Priority Species, Biodiversity Lists - England: England NERC S.41	Wrabness to Mistley Quay	TM1531	1	2017
Essex Field Club	<i>Ennomos erosaria</i>	insect - moth	September Thorn	Biodiversity Action Plan UK list of priority species: Priority Species, Biodiversity Lists - England: England NERC S.41	Beaumont-cum-Moze	TM12	1	1961
Essex Field Club	<i>Ennomos erosaria</i>	insect - moth	September Thorn	Biodiversity Action Plan UK list of priority species: Priority Species, Biodiversity Lists - England: England NERC S.41	Beaumont-cum-Moze	TM1725	1	1985
Essex Field Club	<i>Ennomos erosaria</i>	insect - moth	September Thorn	Biodiversity Action Plan UK list of priority species: Priority Species, Biodiversity Lists - England: England NERC S.41	Copperas Wood	TM2031	1	1975
Essex Field Club	<i>Ennomos erosaria</i>	insect - moth	September Thorn	Biodiversity Action Plan UK list of priority species: Priority Species, Biodiversity Lists - England: England NERC S.41	Copperas Wood, bridge	TM199317	1	1994
Essex Field Club	<i>Ennomos erosaria</i>	insect - moth	September Thorn	Biodiversity Action Plan UK list of priority species: Priority Species, Biodiversity Lists - England: England NERC S.41	Copperas Wood, caravan	TM205314	2	1981
Essex Field Club	<i>Ennomos erosaria</i>	insect - moth	September Thorn	Biodiversity Action Plan UK list of priority species: Priority Species, Biodiversity Lists - England: England NERC S.41	Copperas Wood, level crossing	TM205731 69	1	1979
Essex Field Club	<i>Ennomos erosaria</i>	insect - moth	September Thorn	Biodiversity Action Plan UK list of priority species: Priority Species, Biodiversity Lists - England: England NERC S.41	Dovercourt, 19 Oakley Road	TM230305	1	1998

Essex Field Club	<i>Ennomos erosaria</i>	insect - moth	September Thorn	Biodiversity Action Plan UK list of priority species: Priority Species, Biodiversity Lists - England: England NERC S.41	Dovercourt, Grange Road	TM243312	8	2003
Essex Field Club	<i>Ennomos erosaria</i>	insect - moth	September Thorn	Biodiversity Action Plan UK list of priority species: Priority Species, Biodiversity Lists - England: England NERC S.41	Fingringhoe Wick	TM0419	1	2015
Essex Field Club	<i>Ennomos erosaria</i>	insect - moth	September Thorn	Biodiversity Action Plan UK list of priority species: Priority Species, Biodiversity Lists - England: England NERC S.41	Fingringhoe Wick	TM050319 39	2	2017
Essex Field Club	<i>Ennomos erosaria</i>	insect - moth	September Thorn	Biodiversity Action Plan UK list of priority species: Priority Species, Biodiversity Lists - England: England NERC S.41	Fingringhoe Wick	TM050619 42	2	2017
Essex Field Club	<i>Ennomos erosaria</i>	insect - moth	September Thorn	Biodiversity Action Plan UK list of priority species: Priority Species, Biodiversity Lists - England: England NERC S.41	Fingringhoe Wick N.R.	TM0419	1	1979
Essex Field Club	<i>Ennomos erosaria</i>	insect - moth	September Thorn	Biodiversity Action Plan UK list of priority species: Priority Species, Biodiversity Lists - England: England NERC S.41	Kirby-le-Soken, Frinton-on-Sea	TM219222	1	1978
Essex Field Club	<i>Ennomos erosaria</i>	insect - moth	September Thorn	Biodiversity Action Plan UK list of priority species: Priority Species, Biodiversity Lists - England: England NERC S.41	Lawford, Grange Road	TM0930	1	2001
Essex Field Club	<i>Ennomos erosaria</i>	insect - moth	September Thorn	Biodiversity Action Plan UK list of priority species: Priority Species, Biodiversity Lists - England: England NERC S.41	Stour Wood	TM1931	1	1985
Essex Field Club	<i>Ennomos erosaria</i>	insect - moth	September Thorn	Biodiversity Action Plan UK list of priority species: Priority Species, Biodiversity Lists - England: England NERC S.41	Stour Wood, woodman's hut	TM192310	2	1979
Essex Field Club	<i>Ennomos erosaria</i>	insect - moth	September Thorn	Biodiversity Action Plan UK list of priority species: Priority Species, Biodiversity Lists - England: England NERC S.41	Sunnymead Farm, Wivenhoe	TM0522	4	2013

Essex Field Club	<i>Ennomos erosaria</i>	insect - moth	September Thorn	Biodiversity Action Plan UK list of priority species: Priority Species, Biodiversity Lists - England: England NERC S.41	Wivenhoe, 25 Belle Vue Rd CO7 9LD (garden)	TM040220	1	2012
Essex Field Club	<i>Ennomos erosaria</i>	insect - moth	September Thorn	Biodiversity Action Plan UK list of priority species: Priority Species, Biodiversity Lists - England: England NERC S.41	Wix	TM172283	4	1977
Essex Field Club	<i>Ennomos fuscantaria</i>	insect - moth	Dusky Thorn	Biodiversity Action Plan UK list of priority species: Priority Species, Biodiversity Lists - England: England NERC S.41	26A Grange Road Lawford	TM089883 0756	1	2018
Essex Field Club	<i>Ennomos fuscantaria</i>	insect - moth	Dusky Thorn	Biodiversity Action Plan UK list of priority species: Priority Species, Biodiversity Lists - England: England NERC S.41	26A Grange Road, Lawford (Reg Fry's garden)	TM091307	1	2018
Essex Field Club	<i>Ennomos fuscantaria</i>	insect - moth	Dusky Thorn	Biodiversity Action Plan UK list of priority species: Priority Species, Biodiversity Lists - England: England NERC S.41	Beaumont-cum-Moze	TM12	1	1961
Essex Field Club	<i>Ennomos fuscantaria</i>	insect - moth	Dusky Thorn	Biodiversity Action Plan UK list of priority species: Priority Species, Biodiversity Lists - England: England NERC S.41	Beaumont-cum-Moze	TM1725	1	1985
Essex Field Club	<i>Ennomos fuscantaria</i>	insect - moth	Dusky Thorn	Biodiversity Action Plan UK list of priority species: Priority Species, Biodiversity Lists - England: England NERC S.41	Beaumont-cum-Moze, Thorpe-le-Soken	TM12	1	1961
Essex Field Club	<i>Ennomos fuscantaria</i>	insect - moth	Dusky Thorn	Biodiversity Action Plan UK list of priority species: Priority Species, Biodiversity Lists - England: England NERC S.41	Copperas Wood, caravan	TM205314	2	1992
Essex Field Club	<i>Ennomos fuscantaria</i>	insect - moth	Dusky Thorn	Biodiversity Action Plan UK list of priority species: Priority Species, Biodiversity Lists - England: England NERC S.41	Danehurst Tan Lane Little Clacton Essex	TM172204	3	2021
Essex Field Club	<i>Ennomos fuscantaria</i>	insect - moth	Dusky Thorn	Biodiversity Action Plan UK list of priority species: Priority Species, Biodiversity Lists - England: England NERC S.41	Dovercourt, Ashley Road	TM246313	2	2021

Essex Field Club	<i>Ennomos fuscantaria</i>	insect - moth	Dusky Thorn	Biodiversity Action Plan UK list of priority species: Priority Species, Biodiversity Lists - England: England NERC S.41	Dovercourt, Grange Road	TM243312	12	1985
Essex Field Club	<i>Ennomos fuscantaria</i>	insect - moth	Dusky Thorn	Biodiversity Action Plan UK list of priority species: Priority Species, Biodiversity Lists - England: England NERC S.41	Humberlands, Lawford	TM075313	1	2016
Essex Field Club	<i>Ennomos fuscantaria</i>	insect - moth	Dusky Thorn	Biodiversity Action Plan UK list of priority species: Priority Species, Biodiversity Lists - England: England NERC S.41	Kirby-le-Soken, Frinton-on-Sea	TM219222	1	1978
Essex Field Club	<i>Ennomos fuscantaria</i>	insect - moth	Dusky Thorn	Biodiversity Action Plan UK list of priority species: Priority Species, Biodiversity Lists - England: England NERC S.41	Lawford, Grange Road	TM090305	1	2018
Essex Field Club	<i>Ennomos fuscantaria</i>	insect - moth	Dusky Thorn	Biodiversity Action Plan UK list of priority species: Priority Species, Biodiversity Lists - England: England NERC S.41	Parringtons Farm, Lawford	TM075313	2	2020
Essex Field Club	<i>Ennomos fuscantaria</i>	insect - moth	Dusky Thorn	Biodiversity Action Plan UK list of priority species: Priority Species, Biodiversity Lists - England: England NERC S.41	Rectory Road Little Oakley	TM217291	1	2021
Essex Field Club	<i>Ennomos fuscantaria</i>	insect - moth	Dusky Thorn	Biodiversity Action Plan UK list of priority species: Priority Species, Biodiversity Lists - England: England NERC S.41	St Osyth, Daltes Lane	TM1215	1	1992
Essex Field Club	<i>Ennomos fuscantaria</i>	insect - moth	Dusky Thorn	Biodiversity Action Plan UK list of priority species: Priority Species, Biodiversity Lists - England: England NERC S.41	Weeley Hall Woods	TM1521	1	1978
Essex Field Club	<i>Ennomos fuscantaria</i>	insect - moth	Dusky Thorn	Biodiversity Action Plan UK list of priority species: Priority Species, Biodiversity Lists - England: England NERC S.41	Wix	TM172283	4	1977
Essex Field Club	<i>Ennomos quercinaria</i>	insect - moth	August Thorn	Biodiversity Action Plan UK list of priority species: Priority Species, Biodiversity Lists - England: England NERC S.41	Beaumont-cum-Moze	TM12	1	1961

Essex Field Club	<i>Ennomos quercinaria</i>	insect - moth	August Thorn	Biodiversity Action Plan UK list of priority species: Priority Species, Biodiversity Lists - England: England NERC S.41	Beaumont-cum-Moze, Thorpe-le-Soken	TM12	1	1961
Essex Field Club	<i>Ennomos quercinaria</i>	insect - moth	August Thorn	Biodiversity Action Plan UK list of priority species: Priority Species, Biodiversity Lists - England: England NERC S.41	Copperas Wood	TM2031	1	1975
Essex Field Club	<i>Ennomos quercinaria</i>	insect - moth	August Thorn	Biodiversity Action Plan UK list of priority species: Priority Species, Biodiversity Lists - England: England NERC S.41	Copperas Wood, level crossing	TM20573169	1	1976
Essex Field Club	<i>Ennomos quercinaria</i>	insect - moth	August Thorn	Biodiversity Action Plan UK list of priority species: Priority Species, Biodiversity Lists - England: England NERC S.41	Copperas Wood, public footpath	TM199313	1	1982
Essex Field Club	<i>Ennomos quercinaria</i>	insect - moth	August Thorn	Biodiversity Action Plan UK list of priority species: Priority Species, Biodiversity Lists - England: England NERC S.41	Dovercourt, 19 Oakley Road	TM230305	2	2000
Essex Field Club	<i>Ennomos quercinaria</i>	insect - moth	August Thorn	Biodiversity Action Plan UK list of priority species: Priority Species, Biodiversity Lists - England: England NERC S.41	Dovercourt, Grange Road	TM243312	11	1989
Essex Field Club	<i>Ennomos quercinaria</i>	insect - moth	August Thorn	Biodiversity Action Plan UK list of priority species: Priority Species, Biodiversity Lists - England: England NERC S.41	Great Holland Pits	TM2019	1	1989
Essex Field Club	<i>Ennomos quercinaria</i>	insect - moth	August Thorn	Biodiversity Action Plan UK list of priority species: Priority Species, Biodiversity Lists - England: England NERC S.41	Hartley Wood, St Osyth	TM1517	1	1975
Essex Field Club	<i>Ennomos quercinaria</i>	insect - moth	August Thorn	Biodiversity Action Plan UK list of priority species: Priority Species, Biodiversity Lists - England: England NERC S.41	Kirby-le-Soken, Frinton-on-Sea	TM219222	1	1978
Essex Field Club	<i>Ennomos quercinaria</i>	insect - moth	August Thorn	Biodiversity Action Plan UK list of priority species: Priority Species, Biodiversity Lists - England: England NERC S.41	Parringtons Farm, Lawford	TM075313	1	2018

Essex Field Club	<i>Ennomos quercinaria</i>	insect - moth	August Thorn	Biodiversity Action Plan UK list of priority species: Priority Species, Biodiversity Lists - England: England NERC S.41	Skippers Island	TM2124	1	1993
Essex Field Club	<i>Ennomos quercinaria</i>	insect - moth	August Thorn	Biodiversity Action Plan UK list of priority species: Priority Species, Biodiversity Lists - England: England NERC S.41	Stour Wood	TM1931	1	1985
Essex Field Club	<i>Ennomos quercinaria</i>	insect - moth	August Thorn	Biodiversity Action Plan UK list of priority species: Priority Species, Biodiversity Lists - England: England NERC S.41	Stour Wood, cottage	TM188315	2	1987
Essex Field Club	<i>Ennomos quercinaria</i>	insect - moth	August Thorn	Biodiversity Action Plan UK list of priority species: Priority Species, Biodiversity Lists - England: England NERC S.41	Stour Wood, woodman's hut	TM192310	1	1975
Essex Field Club	<i>Ennomos quercinaria</i>	insect - moth	August Thorn	Biodiversity Action Plan UK list of priority species: Priority Species, Biodiversity Lists - England: England NERC S.41	Sunnymead Farm, Wivenhoe	TM0522	1	2015
Essex Field Club	<i>Ennomos quercinaria</i>	insect - moth	August Thorn	Biodiversity Action Plan UK list of priority species: Priority Species, Biodiversity Lists - England: England NERC S.41	Weeleyhall Wood	TM156212	1	1989
Essex Field Club	<i>Ennomos quercinaria</i>	insect - moth	August Thorn	Biodiversity Action Plan UK list of priority species: Priority Species, Biodiversity Lists - England: England NERC S.41	Wix	TM172283	3	1977
Essex Field Club	<i>Erinaceus europaeus</i>	terrestrial mammal	Western Hedgehog	Biodiversity Action Plan UK list of priority species: Priority Species, Biodiversity Lists - England: England NERC S.41	Former St Helier Nursery, Church Rd, Thorrington	TM092204	1	2014
Essex Field Club	<i>Erinaceus europaeus</i>	terrestrial mammal	Western Hedgehog	Biodiversity Action Plan UK list of priority species: Priority Species, Biodiversity Lists - England: England NERC S.41	Judas weir, Dedham	TM0732	1	2019
Essex Field Club	<i>Erinaceus europaeus</i>	terrestrial mammal	Western Hedgehog	Biodiversity Action Plan UK list of priority species: Priority Species, Biodiversity Lists - England: England NERC S.41		TM039227	1	1997

Essex Field Club	<i>Erinaceus europaeus</i>	terrestrial mammal	Western Hedgehog	Biodiversity Action Plan UK list of priority species: Priority Species, Biodiversity Lists - England: England NERC S.41	TM039282	TM039282	1	2015
Essex Field Club	<i>Erinaceus europaeus</i>	terrestrial mammal	Western Hedgehog	Biodiversity Action Plan UK list of priority species: Priority Species, Biodiversity Lists - England: England NERC S.41	TM041228	TM041228	1	1994
Essex Field Club	<i>Erinaceus europaeus</i>	terrestrial mammal	Western Hedgehog	Biodiversity Action Plan UK list of priority species: Priority Species, Biodiversity Lists - England: England NERC S.41	TM047293	TM047293	2	2014
Essex Field Club	<i>Erinaceus europaeus</i>	terrestrial mammal	Western Hedgehog	Biodiversity Action Plan UK list of priority species: Priority Species, Biodiversity Lists - England: England NERC S.41	TM051267	TM051267	2	2001
Essex Field Club	<i>Erinaceus europaeus</i>	terrestrial mammal	Western Hedgehog	Biodiversity Action Plan UK list of priority species: Priority Species, Biodiversity Lists - England: England NERC S.41	TM055296	TM055296	2	2002
Essex Field Club	<i>Erinaceus europaeus</i>	terrestrial mammal	Western Hedgehog	Biodiversity Action Plan UK list of priority species: Priority Species, Biodiversity Lists - England: England NERC S.41	TM057246	TM057246	1	1998
Essex Field Club	<i>Erinaceus europaeus</i>	terrestrial mammal	Western Hedgehog	Biodiversity Action Plan UK list of priority species: Priority Species, Biodiversity Lists - England: England NERC S.41	TM058295	TM058295	3	2013
Essex Field Club	<i>Erinaceus europaeus</i>	terrestrial mammal	Western Hedgehog	Biodiversity Action Plan UK list of priority species: Priority Species, Biodiversity Lists - England: England NERC S.41	TM059230	TM059230	1	2013
Essex Field Club	<i>Erinaceus europaeus</i>	terrestrial mammal	Western Hedgehog	Biodiversity Action Plan UK list of priority species: Priority Species, Biodiversity Lists - England: England NERC S.41	TM065263	TM065263	2	1994
Essex Field Club	<i>Erinaceus europaeus</i>	terrestrial mammal	Western Hedgehog	Biodiversity Action Plan UK list of priority species: Priority Species, Biodiversity Lists - England: England NERC S.41	TM065302	TM065302	2	1999

Essex Field Club	<i>Erinaceus europaeus</i>	terrestrial mammal	Western Hedgehog	Biodiversity Action Plan UK list of priority species: Priority Species, Biodiversity Lists - England: England NERC S.41	TM069243	TM069243	4	1995
Essex Field Club	<i>Erinaceus europaeus</i>	terrestrial mammal	Western Hedgehog	Biodiversity Action Plan UK list of priority species: Priority Species, Biodiversity Lists - England: England NERC S.41	TM073214	TM073214	4	1996
Essex Field Club	<i>Erinaceus europaeus</i>	terrestrial mammal	Western Hedgehog	Biodiversity Action Plan UK list of priority species: Priority Species, Biodiversity Lists - England: England NERC S.41	TM075213	TM075213	4	1995
Essex Field Club	<i>Erinaceus europaeus</i>	terrestrial mammal	Western Hedgehog	Biodiversity Action Plan UK list of priority species: Priority Species, Biodiversity Lists - England: England NERC S.41	TM075234	TM075234	3	1995
Essex Field Club	<i>Erinaceus europaeus</i>	terrestrial mammal	Western Hedgehog	Biodiversity Action Plan UK list of priority species: Priority Species, Biodiversity Lists - England: England NERC S.41	TM079207	TM079207	4	1995
Essex Field Club	<i>Erinaceus europaeus</i>	terrestrial mammal	Western Hedgehog	Biodiversity Action Plan UK list of priority species: Priority Species, Biodiversity Lists - England: England NERC S.41	TM080309	TM080309	1	2017
Essex Field Club	<i>Erinaceus europaeus</i>	terrestrial mammal	Western Hedgehog	Biodiversity Action Plan UK list of priority species: Priority Species, Biodiversity Lists - England: England NERC S.41	TM081164	TM081164	1	2014
Essex Field Club	<i>Erinaceus europaeus</i>	terrestrial mammal	Western Hedgehog	Biodiversity Action Plan UK list of priority species: Priority Species, Biodiversity Lists - England: England NERC S.41	TM082179	TM082179	1	2009
Essex Field Club	<i>Erinaceus europaeus</i>	terrestrial mammal	Western Hedgehog	Biodiversity Action Plan UK list of priority species: Priority Species, Biodiversity Lists - England: England NERC S.41	TM082247	TM082247	3	1995
Essex Field Club	<i>Erinaceus europaeus</i>	terrestrial mammal	Western Hedgehog	Biodiversity Action Plan UK list of priority species: Priority Species, Biodiversity Lists - England: England NERC S.41	TM083177	TM083177	1	1996

Essex Field Club	<i>Erinaceus europaeus</i>	terrestrial mammal	Western Hedgehog	Biodiversity Action Plan UK list of priority species: Priority Species, Biodiversity Lists - England: England NERC S.41	TM091207	TM091207	4	1995
Essex Field Club	<i>Erinaceus europaeus</i>	terrestrial mammal	Western Hedgehog	Biodiversity Action Plan UK list of priority species: Priority Species, Biodiversity Lists - England: England NERC S.41	TM091234	TM091234	2	1995
Essex Field Club	<i>Erinaceus europaeus</i>	terrestrial mammal	Western Hedgehog	Biodiversity Action Plan UK list of priority species: Priority Species, Biodiversity Lists - England: England NERC S.41	TM093202	TM093202	3	1994
Essex Field Club	<i>Erinaceus europaeus</i>	terrestrial mammal	Western Hedgehog	Biodiversity Action Plan UK list of priority species: Priority Species, Biodiversity Lists - England: England NERC S.41	TM094312	TM094312	1	2016
Essex Field Club	<i>Erinaceus europaeus</i>	terrestrial mammal	Western Hedgehog	Biodiversity Action Plan UK list of priority species: Priority Species, Biodiversity Lists - England: England NERC S.41	TM095235	TM095235	3	2011
Essex Field Club	<i>Erinaceus europaeus</i>	terrestrial mammal	Western Hedgehog	Biodiversity Action Plan UK list of priority species: Priority Species, Biodiversity Lists - England: England NERC S.41	TM097303	TM097303	2	1997
Essex Field Club	<i>Erinaceus europaeus</i>	terrestrial mammal	Western Hedgehog	Biodiversity Action Plan UK list of priority species: Priority Species, Biodiversity Lists - England: England NERC S.41	TM098198	TM098198	2	1994
Essex Field Club	<i>Erinaceus europaeus</i>	terrestrial mammal	Western Hedgehog	Biodiversity Action Plan UK list of priority species: Priority Species, Biodiversity Lists - England: England NERC S.41	TM098248	TM098248	3	2004
Essex Field Club	<i>Erinaceus europaeus</i>	terrestrial mammal	Western Hedgehog	Biodiversity Action Plan UK list of priority species: Priority Species, Biodiversity Lists - England: England NERC S.41	TM099321	TM099321	2	1998
Essex Field Club	<i>Erinaceus europaeus</i>	terrestrial mammal	Western Hedgehog	Biodiversity Action Plan UK list of priority species: Priority Species, Biodiversity Lists - England: England NERC S.41	TM100320	TM100320	2	2015

Essex Field Club	<i>Erinaceus europaeus</i>	terrestrial mammal	Western Hedgehog	Biodiversity Action Plan UK list of priority species: Priority Species, Biodiversity Lists - England: England NERC S.41	TM101230	TM101230	1	2017
Essex Field Club	<i>Erinaceus europaeus</i>	terrestrial mammal	Western Hedgehog	Biodiversity Action Plan UK list of priority species: Priority Species, Biodiversity Lists - England: England NERC S.41	TM101310	TM101310	3	1997
Essex Field Club	<i>Erinaceus europaeus</i>	terrestrial mammal	Western Hedgehog	Biodiversity Action Plan UK list of priority species: Priority Species, Biodiversity Lists - England: England NERC S.41	TM103217	TM103217	8	1995
Essex Field Club	<i>Erinaceus europaeus</i>	terrestrial mammal	Western Hedgehog	Biodiversity Action Plan UK list of priority species: Priority Species, Biodiversity Lists - England: England NERC S.41	TM106307	TM106307	1	2016
Essex Field Club	<i>Erinaceus europaeus</i>	terrestrial mammal	Western Hedgehog	Biodiversity Action Plan UK list of priority species: Priority Species, Biodiversity Lists - England: England NERC S.41	TM108315	TM108315	2	2015
Essex Field Club	<i>Erinaceus europaeus</i>	terrestrial mammal	Western Hedgehog	Biodiversity Action Plan UK list of priority species: Priority Species, Biodiversity Lists - England: England NERC S.41	TM109185	TM109185	2	2004
Essex Field Club	<i>Erinaceus europaeus</i>	terrestrial mammal	Western Hedgehog	Biodiversity Action Plan UK list of priority species: Priority Species, Biodiversity Lists - England: England NERC S.41	TM110261	TM110261	1	2014
Essex Field Club	<i>Erinaceus europaeus</i>	terrestrial mammal	Western Hedgehog	Biodiversity Action Plan UK list of priority species: Priority Species, Biodiversity Lists - England: England NERC S.41	TM110306	TM110306	2	1994
Essex Field Club	<i>Erinaceus europaeus</i>	terrestrial mammal	Western Hedgehog	Biodiversity Action Plan UK list of priority species: Priority Species, Biodiversity Lists - England: England NERC S.41	TM113235	TM113235	3	1995
Essex Field Club	<i>Erinaceus europaeus</i>	terrestrial mammal	Western Hedgehog	Biodiversity Action Plan UK list of priority species: Priority Species, Biodiversity Lists - England: England NERC S.41	TM120174	TM120174	1	2009

Essex Field Club	<i>Erinaceus europaeus</i>	terrestrial mammal	Western Hedgehog	Biodiversity Action Plan UK list of priority species: Priority Species, Biodiversity Lists - England: England NERC S.41	TM121316	TM121316	1	2017
Essex Field Club	<i>Erinaceus europaeus</i>	terrestrial mammal	Western Hedgehog	Biodiversity Action Plan UK list of priority species: Priority Species, Biodiversity Lists - England: England NERC S.41	TM122314	TM122314	1	2016
Essex Field Club	<i>Erinaceus europaeus</i>	terrestrial mammal	Western Hedgehog	Biodiversity Action Plan UK list of priority species: Priority Species, Biodiversity Lists - England: England NERC S.41	TM129228	TM129228	3	1995
Essex Field Club	<i>Erinaceus europaeus</i>	terrestrial mammal	Western Hedgehog	Biodiversity Action Plan UK list of priority species: Priority Species, Biodiversity Lists - England: England NERC S.41	TM132159	TM132159	2	2011
Essex Field Club	<i>Erinaceus europaeus</i>	terrestrial mammal	Western Hedgehog	Biodiversity Action Plan UK list of priority species: Priority Species, Biodiversity Lists - England: England NERC S.41	TM135245	TM135245	2	2009
Essex Field Club	<i>Erinaceus europaeus</i>	terrestrial mammal	Western Hedgehog	Biodiversity Action Plan UK list of priority species: Priority Species, Biodiversity Lists - England: England NERC S.41	TM138225	TM138225	3	1994
Essex Field Club	<i>Erinaceus europaeus</i>	terrestrial mammal	Western Hedgehog	Biodiversity Action Plan UK list of priority species: Priority Species, Biodiversity Lists - England: England NERC S.41	TM143250	TM143250	2	1998
Essex Field Club	<i>Erinaceus europaeus</i>	terrestrial mammal	Western Hedgehog	Biodiversity Action Plan UK list of priority species: Priority Species, Biodiversity Lists - England: England NERC S.41	TM145225	TM145225	4	2004
Essex Field Club	<i>Erinaceus europaeus</i>	terrestrial mammal	Western Hedgehog	Biodiversity Action Plan UK list of priority species: Priority Species, Biodiversity Lists - England: England NERC S.41	TM147225	TM147225	4	2007
Essex Field Club	<i>Erinaceus europaeus</i>	terrestrial mammal	Western Hedgehog	Biodiversity Action Plan UK list of priority species: Priority Species, Biodiversity Lists - England: England NERC S.41	TM151159	TM151159	3	1996

Essex Field Club	<i>Erinaceus europaeus</i>	terrestrial mammal	Western Hedgehog	Biodiversity Action Plan UK list of priority species: Priority Species, Biodiversity Lists - England: England NERC S.41	TM151161	TM151161	3	1999
Essex Field Club	<i>Erinaceus europaeus</i>	terrestrial mammal	Western Hedgehog	Biodiversity Action Plan UK list of priority species: Priority Species, Biodiversity Lists - England: England NERC S.41	TM153205	TM153205	3	2009
Essex Field Club	<i>Erinaceus europaeus</i>	terrestrial mammal	Western Hedgehog	Biodiversity Action Plan UK list of priority species: Priority Species, Biodiversity Lists - England: England NERC S.41	TM156162	TM156162	3	2012
Essex Field Club	<i>Erinaceus europaeus</i>	terrestrial mammal	Western Hedgehog	Biodiversity Action Plan UK list of priority species: Priority Species, Biodiversity Lists - England: England NERC S.41	TM162164	TM162164	2	2014
Essex Field Club	<i>Erinaceus europaeus</i>	terrestrial mammal	Western Hedgehog	Biodiversity Action Plan UK list of priority species: Priority Species, Biodiversity Lists - England: England NERC S.41	TM164191	TM164191	5	1999
Essex Field Club	<i>Erinaceus europaeus</i>	terrestrial mammal	Western Hedgehog	Biodiversity Action Plan UK list of priority species: Priority Species, Biodiversity Lists - England: England NERC S.41	TM166164	TM166164	4	1994
Essex Field Club	<i>Erinaceus europaeus</i>	terrestrial mammal	Western Hedgehog	Biodiversity Action Plan UK list of priority species: Priority Species, Biodiversity Lists - England: England NERC S.41	TM167284	TM167284	3	2010
Essex Field Club	<i>Erinaceus europaeus</i>	terrestrial mammal	Western Hedgehog	Biodiversity Action Plan UK list of priority species: Priority Species, Biodiversity Lists - England: England NERC S.41	TM169167	TM169167	4	2012
Essex Field Club	<i>Erinaceus europaeus</i>	terrestrial mammal	Western Hedgehog	Biodiversity Action Plan UK list of priority species: Priority Species, Biodiversity Lists - England: England NERC S.41	TM170179	TM170179	4	2009
Essex Field Club	<i>Erinaceus europaeus</i>	terrestrial mammal	Western Hedgehog	Biodiversity Action Plan UK list of priority species: Priority Species, Biodiversity Lists - England: England NERC S.41	TM175175	TM175175	4	2010

Essex Field Club	<i>Erinaceus europaeus</i>	terrestrial mammal	Western Hedgehog	Biodiversity Action Plan UK list of priority species: Priority Species, Biodiversity Lists - England: England NERC S.41	TM179178	TM179178	4	1999
Essex Field Club	<i>Erinaceus europaeus</i>	terrestrial mammal	Western Hedgehog	Biodiversity Action Plan UK list of priority species: Priority Species, Biodiversity Lists - England: England NERC S.41	TM180310	TM180310	1	1996
Essex Field Club	<i>Erinaceus europaeus</i>	terrestrial mammal	Western Hedgehog	Biodiversity Action Plan UK list of priority species: Priority Species, Biodiversity Lists - England: England NERC S.41	TM184221	TM184221	3	2013
Essex Field Club	<i>Erinaceus europaeus</i>	terrestrial mammal	Western Hedgehog	Biodiversity Action Plan UK list of priority species: Priority Species, Biodiversity Lists - England: England NERC S.41	TM184226	TM184226	3	1996
Essex Field Club	<i>Erinaceus europaeus</i>	terrestrial mammal	Western Hedgehog	Biodiversity Action Plan UK list of priority species: Priority Species, Biodiversity Lists - England: England NERC S.41	TM190310	TM190310	1	1996
Essex Field Club	<i>Erinaceus europaeus</i>	terrestrial mammal	Western Hedgehog	Biodiversity Action Plan UK list of priority species: Priority Species, Biodiversity Lists - England: England NERC S.41	TM205221	TM205221	2	1996
Essex Field Club	<i>Erinaceus europaeus</i>	terrestrial mammal	Western Hedgehog	Biodiversity Action Plan UK list of priority species: Priority Species, Biodiversity Lists - England: England NERC S.41	TM210170	TM210170	4	2010
Essex Field Club	<i>Erinaceus europaeus</i>	terrestrial mammal	Western Hedgehog	Biodiversity Action Plan UK list of priority species: Priority Species, Biodiversity Lists - England: England NERC S.41	TM210174	TM210174	4	1994
Essex Field Club	<i>Erinaceus europaeus</i>	terrestrial mammal	Western Hedgehog	Biodiversity Action Plan UK list of priority species: Priority Species, Biodiversity Lists - England: England NERC S.41	TM213302	TM213302	1	1996
Essex Field Club	<i>Erinaceus europaeus</i>	terrestrial mammal	Western Hedgehog	Biodiversity Action Plan UK list of priority species: Priority Species, Biodiversity Lists - England: England NERC S.41	TM215284	TM215284	1	1998

Essex Field Club	<i>Erinaceus europaeus</i>	terrestrial mammal	Western Hedgehog	Biodiversity Action Plan UK list of priority species: Priority Species, Biodiversity Lists - England: England NERC S.41	TM216208	TM216208	2	1999
Essex Field Club	<i>Erinaceus europaeus</i>	terrestrial mammal	Western Hedgehog	Biodiversity Action Plan UK list of priority species: Priority Species, Biodiversity Lists - England: England NERC S.41	TM217286	TM217286	1	1997
Essex Field Club	<i>Erinaceus europaeus</i>	terrestrial mammal	Western Hedgehog	Biodiversity Action Plan UK list of priority species: Priority Species, Biodiversity Lists - England: England NERC S.41	TM223306	TM223306	1	1998
Essex Field Club	<i>Erinaceus europaeus</i>	terrestrial mammal	Western Hedgehog	Biodiversity Action Plan UK list of priority species: Priority Species, Biodiversity Lists - England: England NERC S.41	TM225207	TM225207	2	2009
Essex Field Club	<i>Erinaceus europaeus</i>	terrestrial mammal	Western Hedgehog	Biodiversity Action Plan UK list of priority species: Priority Species, Biodiversity Lists - England: England NERC S.41	TM227304	TM227304	2	1995
Essex Field Club	<i>Erinaceus europaeus</i>	terrestrial mammal	Western Hedgehog	Biodiversity Action Plan UK list of priority species: Priority Species, Biodiversity Lists - England: England NERC S.41	TM235205	TM235205	6	1997
Essex Field Club	<i>Erinaceus europaeus</i>	terrestrial mammal	Western Hedgehog	Biodiversity Action Plan UK list of priority species: Priority Species, Biodiversity Lists - England: England NERC S.41	TM237208	TM237208	3	1995
Essex Field Club	<i>Erinaceus europaeus</i>	terrestrial mammal	Western Hedgehog	Biodiversity Action Plan UK list of priority species: Priority Species, Biodiversity Lists - England: England NERC S.41	TM238217	TM238217	3	1996
Essex Field Club	<i>Erinaceus europaeus</i>	terrestrial mammal	Western Hedgehog	Biodiversity Action Plan UK list of priority species: Priority Species, Biodiversity Lists - England: England NERC S.41	TM239197	TM239197	2	1999
Essex Field Club	<i>Erinaceus europaeus</i>	terrestrial mammal	Western Hedgehog	Biodiversity Action Plan UK list of priority species: Priority Species, Biodiversity Lists - England: England NERC S.41	TM243218	TM243218	3	1999

EFC Schemes	<i>Erinaceus europaeus</i>	terrestrial mammal	Western Hedgehog	Biodiversity Action Plan UK list of priority species: Priority Species, Biodiversity Lists - England: England NERC S.41	A12 Dedham	TM035322	1	2013
EFC Schemes	<i>Erinaceus europaeus</i>	terrestrial mammal	Western Hedgehog	Biodiversity Action Plan UK list of priority species: Priority Species, Biodiversity Lists - England: England NERC S.41	A137 junction Coggleshall Rd ,Ardleigh	TM060301	1	2012
EFC Schemes	<i>Erinaceus europaeus</i>	terrestrial mammal	Western Hedgehog	Biodiversity Action Plan UK list of priority species: Priority Species, Biodiversity Lists - England: England NERC S.41	A137, Glebe Corner, Ardleigh	TM058295	1	2012
EFC Schemes	<i>Erinaceus europaeus</i>	terrestrial mammal	Western Hedgehog	Biodiversity Action Plan UK list of priority species: Priority Species, Biodiversity Lists - England: England NERC S.41	Ardleigh	TM047293	1	2014
EFC Schemes	<i>Erinaceus europaeus</i>	terrestrial mammal	Western Hedgehog	Biodiversity Action Plan UK list of priority species: Priority Species, Biodiversity Lists - England: England NERC S.41	Ardleigh	TM047294	1	2011
EFC Schemes	<i>Erinaceus europaeus</i>	terrestrial mammal	Western Hedgehog	Biodiversity Action Plan UK list of priority species: Priority Species, Biodiversity Lists - England: England NERC S.41	Ardleigh	TM048294	1	2013
EFC Schemes	<i>Erinaceus europaeus</i>	terrestrial mammal	Western Hedgehog	Biodiversity Action Plan UK list of priority species: Priority Species, Biodiversity Lists - England: England NERC S.41	Ardleigh	TM058295	1	2013
EFC Schemes	<i>Erinaceus europaeus</i>	terrestrial mammal	Western Hedgehog	Biodiversity Action Plan UK list of priority species: Priority Species, Biodiversity Lists - England: England NERC S.41	Ardleigh	TM059301	1	2014
EFC Schemes	<i>Erinaceus europaeus</i>	terrestrial mammal	Western Hedgehog	Biodiversity Action Plan UK list of priority species: Priority Species, Biodiversity Lists - England: England NERC S.41	Ardleigh	TM060301	1	2011
EFC Schemes	<i>Erinaceus europaeus</i>	terrestrial mammal	Western Hedgehog	Biodiversity Action Plan UK list of priority species: Priority Species, Biodiversity Lists - England: England NERC S.41	Ardleigh, Glebe Corner	TM058295	1	2012

EFC Schemes	<i>Erinaceus europaeus</i>	terrestrial mammal	Western Hedgehog	Biodiversity Action Plan UK list of priority species: Priority Species, Biodiversity Lists - England: England NERC S.41	Bradfield	TM138312	1	2013
EFC Schemes	<i>Erinaceus europaeus</i>	terrestrial mammal	Western Hedgehog	Biodiversity Action Plan UK list of priority species: Priority Species, Biodiversity Lists - England: England NERC S.41	Bradfield	TM143308	1	2011
EFC Schemes	<i>Erinaceus europaeus</i>	terrestrial mammal	Western Hedgehog	Biodiversity Action Plan UK list of priority species: Priority Species, Biodiversity Lists - England: England NERC S.41	Colchester	TM211261	1	2014
EFC Schemes	<i>Erinaceus europaeus</i>	terrestrial mammal	Western Hedgehog	Biodiversity Action Plan UK list of priority species: Priority Species, Biodiversity Lists - England: England NERC S.41	Colchester, Longridge	TM030256	1	2012
EFC Schemes	<i>Erinaceus europaeus</i>	terrestrial mammal	Western Hedgehog	Biodiversity Action Plan UK list of priority species: Priority Species, Biodiversity Lists - England: England NERC S.41	Colchester, St Johns Rd	TM151276	1	2011
EFC Schemes	<i>Erinaceus europaeus</i>	terrestrial mammal	Western Hedgehog	Biodiversity Action Plan UK list of priority species: Priority Species, Biodiversity Lists - England: England NERC S.41	Elmstead	TM075234	1	2011
EFC Schemes	<i>Erinaceus europaeus</i>	terrestrial mammal	Western Hedgehog	Biodiversity Action Plan UK list of priority species: Priority Species, Biodiversity Lists - England: England NERC S.41	Elmstead Market	TM065243	1	2013
EFC Schemes	<i>Erinaceus europaeus</i>	terrestrial mammal	Western Hedgehog	Biodiversity Action Plan UK list of priority species: Priority Species, Biodiversity Lists - England: England NERC S.41	Frating	TM084231	1	2011
EFC Schemes	<i>Erinaceus europaeus</i>	terrestrial mammal	Western Hedgehog	Biodiversity Action Plan UK list of priority species: Priority Species, Biodiversity Lists - England: England NERC S.41	Kirby Cross, Thorpe Rd	TM211210	1	2013
EFC Schemes	<i>Erinaceus europaeus</i>	terrestrial mammal	Western Hedgehog	Biodiversity Action Plan UK list of priority species: Priority Species, Biodiversity Lists - England: England NERC S.41	Kirby-le-Soken	TM207225	1	2014

EFC Schemes	<i>Erinaceus europaeus</i>	terrestrial mammal	Western Hedgehog	Biodiversity Action Plan UK list of priority species: Priority Species, Biodiversity Lists - England: England NERC S.41	Kirby-le-Soken	TM214222	1	2012
EFC Schemes	<i>Erinaceus europaeus</i>	terrestrial mammal	Western Hedgehog	Biodiversity Action Plan UK list of priority species: Priority Species, Biodiversity Lists - England: England NERC S.41	Kirby-le-Soken	TM216222	1	2014
EFC Schemes	<i>Erinaceus europaeus</i>	terrestrial mammal	Western Hedgehog	Biodiversity Action Plan UK list of priority species: Priority Species, Biodiversity Lists - England: England NERC S.41	Lawford	TM092310	1	2014
EFC Schemes	<i>Erinaceus europaeus</i>	terrestrial mammal	Western Hedgehog	Biodiversity Action Plan UK list of priority species: Priority Species, Biodiversity Lists - England: England NERC S.41	Lawford	TM094311	1	2014
EFC Schemes	<i>Erinaceus europaeus</i>	terrestrial mammal	Western Hedgehog	Biodiversity Action Plan UK list of priority species: Priority Species, Biodiversity Lists - England: England NERC S.41	Lawford Garden City	TM079309	1	2013
EFC Schemes	<i>Erinaceus europaeus</i>	terrestrial mammal	Western Hedgehog	Biodiversity Action Plan UK list of priority species: Priority Species, Biodiversity Lists - England: England NERC S.41	Lawford Garden City	TM080309	1	2013
EFC Schemes	<i>Erinaceus europaeus</i>	terrestrial mammal	Western Hedgehog	Biodiversity Action Plan UK list of priority species: Priority Species, Biodiversity Lists - England: England NERC S.41	Lawford, Garden City	TM080309	1	2012
EFC Schemes	<i>Erinaceus europaeus</i>	terrestrial mammal	Western Hedgehog	Biodiversity Action Plan UK list of priority species: Priority Species, Biodiversity Lists - England: England NERC S.41	Little Clacton	TM166181	1	2012
EFC Schemes	<i>Erinaceus europaeus</i>	terrestrial mammal	Western Hedgehog	Biodiversity Action Plan UK list of priority species: Priority Species, Biodiversity Lists - England: England NERC S.41	Long Rd, Lawford	TM104312	1	2010
EFC Schemes	<i>Erinaceus europaeus</i>	terrestrial mammal	Western Hedgehog	Biodiversity Action Plan UK list of priority species: Priority Species, Biodiversity Lists - England: England NERC S.41	Thorpe Rd, Kirby Cross	TM203212	1	2013

EFC Schemes	<i>Erinaceus europaeus</i>	terrestrial mammal	Western Hedgehog	Biodiversity Action Plan UK list of priority species: Priority Species, Biodiversity Lists - England: England NERC S.41	Thorpe-le-Soken	TM192220	1	2013
EFC Schemes	<i>Erinaceus europaeus</i>	terrestrial mammal	Western Hedgehog	Biodiversity Action Plan UK list of priority species: Priority Species, Biodiversity Lists - England: England NERC S.41	Walton on the Naze, Walton Rd	TM242208	1	2013
Essex Field Club	<i>Eucera longicornis</i>	insect - hymenopteran	Long-horned Bee	Biodiversity Action Plan UK list of priority species: Priority Species, Biodiversity Lists - England: England NERC S.41	Fingringhoe Marshes (sea wall grassland)	TM033184	1	2012
Essex Field Club	<i>Eucera longicornis</i>	insect - hymenopteran	Long-horned Bee	Biodiversity Action Plan UK list of priority species: Priority Species, Biodiversity Lists - England: England NERC S.41	Fingringhoe Ranges, Pyefleet Channel (grassland)	TM035616 61	1	2018
Essex Field Club	<i>Eucera longicornis</i>	insect - hymenopteran	Long-horned Bee	Biodiversity Action Plan UK list of priority species: Priority Species, Biodiversity Lists - England: England NERC S.41	Frinton to Holland-on-Sea	TM2217	1	1995
Essex Field Club	<i>Eucera longicornis</i>	insect - hymenopteran	Long-horned Bee	Biodiversity Action Plan UK list of priority species: Priority Species, Biodiversity Lists - England: England NERC S.41	Holland Haven	TM215171	2	2019
Essex Field Club	<i>Eucera longicornis</i>	insect - hymenopteran	Long-horned Bee	Biodiversity Action Plan UK list of priority species: Priority Species, Biodiversity Lists - England: England NERC S.41	Holland Haven	TM219174	1	2013
Essex Field Club	<i>Eugnorisma glareosa</i>	insect - moth	Autumnal Rustic	Biodiversity Action Plan UK list of priority species: Priority Species, Biodiversity Lists - England: England NERC S.41	26A Grange Road Lawford Essex	TM090230 79	1	2018
Essex Field Club	<i>Eugnorisma glareosa</i>	insect - moth	Autumnal Rustic	Biodiversity Action Plan UK list of priority species: Priority Species, Biodiversity Lists - England: England NERC S.41	26A Grange Road, Lawford (Reg Fry's garden)	TM091307	1	2018
Essex Field Club	<i>Eugnorisma glareosa</i>	insect - moth	Autumnal Rustic	Biodiversity Action Plan UK list of priority species: Priority Species, Biodiversity Lists - England: England NERC S.41	Alresford	TM067216	1	2011

Essex Field Club	<i>Eugnorisma glareosa</i>	insect - moth	Autumnal Rustic	Biodiversity Action Plan UK list of priority species: Priority Species, Biodiversity Lists - England: England NERC S.41	Alresford, Alexander N.R.	TM0820	1	1993
Essex Field Club	<i>Eugnorisma glareosa</i>	insect - moth	Autumnal Rustic	Biodiversity Action Plan UK list of priority species: Priority Species, Biodiversity Lists - England: England NERC S.41	Beaumont Quay	TM188239	1	2006
Essex Field Club	<i>Eugnorisma glareosa</i>	insect - moth	Autumnal Rustic	Biodiversity Action Plan UK list of priority species: Priority Species, Biodiversity Lists - England: England NERC S.41	Beaumont Quay	TM189241	1	2006
Essex Field Club	<i>Eugnorisma glareosa</i>	insect - moth	Autumnal Rustic	Biodiversity Action Plan UK list of priority species: Priority Species, Biodiversity Lists - England: England NERC S.41	Beaumont Quay	TM22	1	2006
Essex Field Club	<i>Eugnorisma glareosa</i>	insect - moth	Autumnal Rustic	Biodiversity Action Plan UK list of priority species: Priority Species, Biodiversity Lists - England: England NERC S.41	Beaumont-cum-Mo ze	TM1725	1	1998
Essex Field Club	<i>Eugnorisma glareosa</i>	insect - moth	Autumnal Rustic	Biodiversity Action Plan UK list of priority species: Priority Species, Biodiversity Lists - England: England NERC S.41	Cockaynes Nature Reserve	TM055216	1	2019
Essex Field Club	<i>Eugnorisma glareosa</i>	insect - moth	Autumnal Rustic	Biodiversity Action Plan UK list of priority species: Priority Species, Biodiversity Lists - England: England NERC S.41	Copperas Wood	TM2031	1	1975
Essex Field Club	<i>Eugnorisma glareosa</i>	insect - moth	Autumnal Rustic	Biodiversity Action Plan UK list of priority species: Priority Species, Biodiversity Lists - England: England NERC S.41	Danehurst Tan Lane Little Clacton Essex	TM172204	2	2021
Essex Field Club	<i>Eugnorisma glareosa</i>	insect - moth	Autumnal Rustic	Biodiversity Action Plan UK list of priority species: Priority Species, Biodiversity Lists - England: England NERC S.41	Dove House Cottage, Dovercourt	TM2230	2	2000
Essex Field Club	<i>Eugnorisma glareosa</i>	insect - moth	Autumnal Rustic	Biodiversity Action Plan UK list of priority species: Priority Species, Biodiversity Lists - England: England NERC S.41	Dovercourt	TM22	1	1977

Essex Field Club	<i>Eugnorisma glareosa</i>	insect - moth	Autumnal Rustic	Biodiversity Action Plan UK list of priority species: Priority Species, Biodiversity Lists - England: England NERC S.41	Dovercourt CO12 5DR (garden)	TM226304	2	2000
Essex Field Club	<i>Eugnorisma glareosa</i>	insect - moth	Autumnal Rustic	Biodiversity Action Plan UK list of priority species: Priority Species, Biodiversity Lists - England: England NERC S.41	Dovercourt, Grange Road	TM243312	2	1994
Essex Field Club	<i>Eugnorisma glareosa</i>	insect - moth	Autumnal Rustic	Biodiversity Action Plan UK list of priority species: Priority Species, Biodiversity Lists - England: England NERC S.41	Fingringhoe Wick N.R.	TM0419	2	1991
Essex Field Club	<i>Eugnorisma glareosa</i>	insect - moth	Autumnal Rustic	Biodiversity Action Plan UK list of priority species: Priority Species, Biodiversity Lists - England: England NERC S.41	Fingringhoe Wick, Essex: meadow	TM048191	1	2014
Essex Field Club	<i>Eugnorisma glareosa</i>	insect - moth	Autumnal Rustic	Biodiversity Action Plan UK list of priority species: Priority Species, Biodiversity Lists - England: England NERC S.41	Fingringhoe Wick, Essex: saltmarsh	TM048190	1	2014
Essex Field Club	<i>Eugnorisma glareosa</i>	insect - moth	Autumnal Rustic	Biodiversity Action Plan UK list of priority species: Priority Species, Biodiversity Lists - England: England NERC S.41	Ford Farm	TM074186	2	2018
Essex Field Club	<i>Eugnorisma glareosa</i>	insect - moth	Autumnal Rustic	Biodiversity Action Plan UK list of priority species: Priority Species, Biodiversity Lists - England: England NERC S.41	Frating, Hockley Wood	TM088214	1	2004
Essex Field Club	<i>Eugnorisma glareosa</i>	insect - moth	Autumnal Rustic	Biodiversity Action Plan UK list of priority species: Priority Species, Biodiversity Lists - England: England NERC S.41	Hockley Wood	TM088213	8	2015
Essex Field Club	<i>Eugnorisma glareosa</i>	insect - moth	Autumnal Rustic	Biodiversity Action Plan UK list of priority species: Priority Species, Biodiversity Lists - England: England NERC S.41	Howlands Marsh	TM107161	1	1999
Essex Field Club	<i>Eugnorisma glareosa</i>	insect - moth	Autumnal Rustic	Biodiversity Action Plan UK list of priority species: Priority Species, Biodiversity Lists - England: England NERC S.41	Howlands Marsh EssexWT	TM115169	1	1996

Essex Field Club	<i>Eugnorisma glareosa</i>	insect - moth	Autumnal Rustic	Biodiversity Action Plan UK list of priority species: Priority Species, Biodiversity Lists - England: England NERC S.41	Kirby Cross, Willow Ave	TM2220	1	1991
Essex Field Club	<i>Eugnorisma glareosa</i>	insect - moth	Autumnal Rustic	Biodiversity Action Plan UK list of priority species: Priority Species, Biodiversity Lists - England: England NERC S.41	Kirby-le-Soken	TM2222	1	2003
Essex Field Club	<i>Eugnorisma glareosa</i>	insect - moth	Autumnal Rustic	Biodiversity Action Plan UK list of priority species: Priority Species, Biodiversity Lists - England: England NERC S.41	Kirby-le-Soken, Frinton-on-Sea	TM219222	1	1978
Essex Field Club	<i>Eugnorisma glareosa</i>	insect - moth	Autumnal Rustic	Biodiversity Action Plan UK list of priority species: Priority Species, Biodiversity Lists - England: England NERC S.41	Lawford	TM089307	1	2016
Essex Field Club	<i>Eugnorisma glareosa</i>	insect - moth	Autumnal Rustic	Biodiversity Action Plan UK list of priority species: Priority Species, Biodiversity Lists - England: England NERC S.41	Lawford, Aldercar	TM0731	1	2001
Essex Field Club	<i>Eugnorisma glareosa</i>	insect - moth	Autumnal Rustic	Biodiversity Action Plan UK list of priority species: Priority Species, Biodiversity Lists - England: England NERC S.41	Lawford, Grange Road	TM090305	1	2018
Essex Field Club	<i>Eugnorisma glareosa</i>	insect - moth	Autumnal Rustic	Biodiversity Action Plan UK list of priority species: Priority Species, Biodiversity Lists - England: England NERC S.41	Lawford, Grange Road	TM0930	2	2003
Essex Field Club	<i>Eugnorisma glareosa</i>	insect - moth	Autumnal Rustic	Biodiversity Action Plan UK list of priority species: Priority Species, Biodiversity Lists - England: England NERC S.41	Little Oakley, Rectory Road	TM2129	1	1997
Essex Field Club	<i>Eugnorisma glareosa</i>	insect - moth	Autumnal Rustic	Biodiversity Action Plan UK list of priority species: Priority Species, Biodiversity Lists - England: England NERC S.41	Manningtree, water works	TM1031	1	1995
Essex Field Club	<i>Eugnorisma glareosa</i>	insect - moth	Autumnal Rustic	Biodiversity Action Plan UK list of priority species: Priority Species, Biodiversity Lists - England: England NERC S.41	Mistley, School Lane	TM1131	2	1996

Essex Field Club	<i>Eugnorisma glareosa</i>	insect - moth	Autumnal Rustic	Biodiversity Action Plan UK list of priority species: Priority Species, Biodiversity Lists - England: England NERC S.41	Parringtons Farm, Lawford	TM075313	7	2020
Essex Field Club	<i>Eugnorisma glareosa</i>	insect - moth	Autumnal Rustic	Biodiversity Action Plan UK list of priority species: Priority Species, Biodiversity Lists - England: England NERC S.41	Rectory Road Little Oakley	TM217291	1	2021
Essex Field Club	<i>Eugnorisma glareosa</i>	insect - moth	Autumnal Rustic	Biodiversity Action Plan UK list of priority species: Priority Species, Biodiversity Lists - England: England NERC S.41	Skippers Island	TM2124	1	2001
Essex Field Club	<i>Eugnorisma glareosa</i>	insect - moth	Autumnal Rustic	Biodiversity Action Plan UK list of priority species: Priority Species, Biodiversity Lists - England: England NERC S.41	St Osyth, Daltes Lane	TM1215	2	2003
Essex Field Club	<i>Eugnorisma glareosa</i>	insect - moth	Autumnal Rustic	Biodiversity Action Plan UK list of priority species: Priority Species, Biodiversity Lists - England: England NERC S.41	St Osyth, Howlands Marsh	TM1015	1	1995
Essex Field Club	<i>Eugnorisma glareosa</i>	insect - moth	Autumnal Rustic	Biodiversity Action Plan UK list of priority species: Priority Species, Biodiversity Lists - England: England NERC S.41	Sunnymead Farm, Wivenhoe	TM0522	34	2015
Essex Field Club	<i>Eugnorisma glareosa</i>	insect - moth	Autumnal Rustic	Biodiversity Action Plan UK list of priority species: Priority Species, Biodiversity Lists - England: England NERC S.41	Thorpe-le-Soken	TM175217	2	2016
Essex Field Club	<i>Eugnorisma glareosa</i>	insect - moth	Autumnal Rustic	Biodiversity Action Plan UK list of priority species: Priority Species, Biodiversity Lists - England: England NERC S.41	Weeley, Second Ave	TM1421	1	2004
Essex Field Club	<i>Eugnorisma glareosa</i>	insect - moth	Autumnal Rustic	Biodiversity Action Plan UK list of priority species: Priority Species, Biodiversity Lists - England: England NERC S.41	Wivenhoe, 25 Belle Vue Rd CO7 9LD (garden)	TM040220	2	2011
Essex Field Club	<i>Eugnorisma glareosa</i>	insect - moth	Autumnal Rustic	Biodiversity Action Plan UK list of priority species: Priority Species, Biodiversity Lists - England: England NERC S.41	Wrabness Nature Reserve	TM161315	1	2019

Essex Field Club	<i>Eugnorisma glareosa</i>	insect - moth	Autumnal Rustic	Biodiversity Action Plan UK list of priority species: Priority Species, Biodiversity Lists - England: England NERC S.41	Wrabness Reserve	TM164316	1	2010
Essex Field Club	<i>Eugnorisma glareosa</i>	insect - moth	Autumnal Rustic	Biodiversity Action Plan UK list of priority species: Priority Species, Biodiversity Lists - England: England NERC S.41	Wrabness, Wheatsheaf Close	TM1631	2	1994
Essex Field Club	<i>Eulithis mellinata</i>	insect - moth	Spinach	Biodiversity Action Plan UK list of priority species: Priority Species, Biodiversity Lists - England: England NERC S.41	Alresford	TM0621	1	1996
Essex Field Club	<i>Eulithis mellinata</i>	insect - moth	Spinach	Biodiversity Action Plan UK list of priority species: Priority Species, Biodiversity Lists - England: England NERC S.41	Beaumont-cum-Moze	TM1725	1	1985
Essex Field Club	<i>Eulithis mellinata</i>	insect - moth	Spinach	Biodiversity Action Plan UK list of priority species: Priority Species, Biodiversity Lists - England: England NERC S.41	Bradfield Heath (garden)	TM134298	2	2015
Essex Field Club	<i>Eulithis mellinata</i>	insect - moth	Spinach	Biodiversity Action Plan UK list of priority species: Priority Species, Biodiversity Lists - England: England NERC S.41	Colne Point N.R.	TM01	1	1976
Essex Field Club	<i>Eulithis mellinata</i>	insect - moth	Spinach	Biodiversity Action Plan UK list of priority species: Priority Species, Biodiversity Lists - England: England NERC S.41	Colne Point N.R.	TM11	1	1976
Essex Field Club	<i>Eulithis mellinata</i>	insect - moth	Spinach	Biodiversity Action Plan UK list of priority species: Priority Species, Biodiversity Lists - England: England NERC S.41	Copperas Wood, caravan	TM205314	1	1996
Essex Field Club	<i>Eulithis mellinata</i>	insect - moth	Spinach	Biodiversity Action Plan UK list of priority species: Priority Species, Biodiversity Lists - England: England NERC S.41	Dove House Cottage, Dovercourt	TM2230	2	2003
Essex Field Club	<i>Eulithis mellinata</i>	insect - moth	Spinach	Biodiversity Action Plan UK list of priority species: Priority Species, Biodiversity Lists - England: England NERC S.41	Dovercourt CO12 5DR (garden)	TM226304	5	2010

Essex Field Club	<i>Eulithis mellinata</i>	insect - moth	Spinach	Biodiversity Action Plan UK list of priority species: Priority Species, Biodiversity Lists - England: England NERC S.41	Dovercourt, Grange Road	TM243312	265	2007
Essex Field Club	<i>Eulithis mellinata</i>	insect - moth	Spinach	Biodiversity Action Plan UK list of priority species: Priority Species, Biodiversity Lists - England: England NERC S.41	Frinton-on-Sea	TM2320	3	2005
Essex Field Club	<i>Eulithis mellinata</i>	insect - moth	Spinach	Biodiversity Action Plan UK list of priority species: Priority Species, Biodiversity Lists - England: England NERC S.41	Great Holland Pits	TM2018	1	1975
Essex Field Club	<i>Eulithis mellinata</i>	insect - moth	Spinach	Biodiversity Action Plan UK list of priority species: Priority Species, Biodiversity Lists - England: England NERC S.41	Kirby Cross, Willow Ave	TM2220	2	1999
Essex Field Club	<i>Eulithis mellinata</i>	insect - moth	Spinach	Biodiversity Action Plan UK list of priority species: Priority Species, Biodiversity Lists - England: England NERC S.41	Kirby-le-Soken	TM2222	3	2005
Essex Field Club	<i>Eulithis mellinata</i>	insect - moth	Spinach	Biodiversity Action Plan UK list of priority species: Priority Species, Biodiversity Lists - England: England NERC S.41	Kirby-le-Soken, Frinton-on-Sea	TM219222	1	1978
Essex Field Club	<i>Eulithis mellinata</i>	insect - moth	Spinach	Biodiversity Action Plan UK list of priority species: Priority Species, Biodiversity Lists - England: England NERC S.41	Lawford, Grange Road	TM0930	2	2003
Essex Field Club	<i>Eulithis mellinata</i>	insect - moth	Spinach	Biodiversity Action Plan UK list of priority species: Priority Species, Biodiversity Lists - England: England NERC S.41	Little Oakley, Rectory Road	TM2129	1	2002
Essex Field Club	<i>Eulithis mellinata</i>	insect - moth	Spinach	Biodiversity Action Plan UK list of priority species: Priority Species, Biodiversity Lists - England: England NERC S.41	Mistley, School Lane	TM1131	1	1996
Essex Field Club	<i>Eulithis mellinata</i>	insect - moth	Spinach	Biodiversity Action Plan UK list of priority species: Priority Species, Biodiversity Lists - England: England NERC S.41	Riddles Wood	TM129180	1	2000

Essex Field Club	<i>Eulithis mellinata</i>	insect - moth	Spinach	Biodiversity Action Plan UK list of priority species: Priority Species, Biodiversity Lists - England: England NERC S.41	St Osyth, Daltes Lane	TM1215	1	1997
Essex Field Club	<i>Eulithis mellinata</i>	insect - moth	Spinach	Biodiversity Action Plan UK list of priority species: Priority Species, Biodiversity Lists - England: England NERC S.41	Stour Wood	TM19073131	1	1995
Essex Field Club	<i>Eulithis mellinata</i>	insect - moth	Spinach	Biodiversity Action Plan UK list of priority species: Priority Species, Biodiversity Lists - England: England NERC S.41	Stour Wood	TM1931	1	1985
Essex Field Club	<i>Eulithis mellinata</i>	insect - moth	Spinach	Biodiversity Action Plan UK list of priority species: Priority Species, Biodiversity Lists - England: England NERC S.41	Stour Wood, cottage	TM188315	1	1990
Essex Field Club	<i>Eulithis mellinata</i>	insect - moth	Spinach	Biodiversity Action Plan UK list of priority species: Priority Species, Biodiversity Lists - England: England NERC S.41	Stour Wood, woodman's hut	TM192310	1	1995
Essex Field Club	<i>Eulithis mellinata</i>	insect - moth	Spinach	Biodiversity Action Plan UK list of priority species: Priority Species, Biodiversity Lists - England: England NERC S.41	Sunnymead Farm, Wivenhoe	TM0522	1	2000
Essex Field Club	<i>Eulithis mellinata</i>	insect - moth	Spinach	Biodiversity Action Plan UK list of priority species: Priority Species, Biodiversity Lists - England: England NERC S.41	Wivenhoe, 25 Belle Vue Rd CO7 9LD (garden)	TM040220	1	2013
Essex Field Club	<i>Eulithis mellinata</i>	insect - moth	Spinach	Biodiversity Action Plan UK list of priority species: Priority Species, Biodiversity Lists - England: England NERC S.41	Wivenhoe, Croquet Grdns	TM0422	1	2001
Essex Field Club	<i>Eulithis mellinata</i>	insect - moth	Spinach	Biodiversity Action Plan UK list of priority species: Priority Species, Biodiversity Lists - England: England NERC S.41	Wix	TM172283	3	1977
Essex Field Club	<i>Eulithis mellinata</i>	insect - moth	Spinach	Biodiversity Action Plan UK list of priority species: Priority Species, Biodiversity Lists - England: England NERC S.41	Wix, Webb's Cottage	TM1728	1	2004

Essex Field Club	<i>Euxoa nigricans</i>	insect - moth	Garden Dart	Biodiversity Action Plan UK list of priority species: Priority Species, Biodiversity Lists - England: England NERC S.41	1 Dove House Cottage, Oakley Road, Dovercourt	TM226304	1	2007
Essex Field Club	<i>Euxoa nigricans</i>	insect - moth	Garden Dart	Biodiversity Action Plan UK list of priority species: Priority Species, Biodiversity Lists - England: England NERC S.41	Alresford	TM0621	1	1996
Essex Field Club	<i>Euxoa nigricans</i>	insect - moth	Garden Dart	Biodiversity Action Plan UK list of priority species: Priority Species, Biodiversity Lists - England: England NERC S.41	Alresford	TM067216	4	2014
Essex Field Club	<i>Euxoa nigricans</i>	insect - moth	Garden Dart	Biodiversity Action Plan UK list of priority species: Priority Species, Biodiversity Lists - England: England NERC S.41	Arlesford (garden)	TM067216	1	2019
Essex Field Club	<i>Euxoa nigricans</i>	insect - moth	Garden Dart	Biodiversity Action Plan UK list of priority species: Priority Species, Biodiversity Lists - England: England NERC S.41	Beaumont-cum-Moze	TM12	1	1961
Essex Field Club	<i>Euxoa nigricans</i>	insect - moth	Garden Dart	Biodiversity Action Plan UK list of priority species: Priority Species, Biodiversity Lists - England: England NERC S.41	Beaumont-cum-Moze	TM1725	1	1985
Essex Field Club	<i>Euxoa nigricans</i>	insect - moth	Garden Dart	Biodiversity Action Plan UK list of priority species: Priority Species, Biodiversity Lists - England: England NERC S.41	Beaumont-cum-Moze, Thorpe-le-Soken	TM12	1	1961
Essex Field Club	<i>Euxoa nigricans</i>	insect - moth	Garden Dart	Biodiversity Action Plan UK list of priority species: Priority Species, Biodiversity Lists - England: England NERC S.41	Brightlingsea, Ford Farm	TM0718	2	1999
Essex Field Club	<i>Euxoa nigricans</i>	insect - moth	Garden Dart	Biodiversity Action Plan UK list of priority species: Priority Species, Biodiversity Lists - England: England NERC S.41	Clacton, Alton Park Road	TM1715	1	1999
Essex Field Club	<i>Euxoa nigricans</i>	insect - moth	Garden Dart	Biodiversity Action Plan UK list of priority species: Priority Species, Biodiversity Lists - England: England NERC S.41	Cockaynes	TM055217	1	2014

Essex Field Club	<i>Euxoa nigricans</i>	insect - moth	Garden Dart	Biodiversity Action Plan UK list of priority species: Priority Species, Biodiversity Lists - England: England NERC S.41	Colne Point N.R.	TM01	1	1976
Essex Field Club	<i>Euxoa nigricans</i>	insect - moth	Garden Dart	Biodiversity Action Plan UK list of priority species: Priority Species, Biodiversity Lists - England: England NERC S.41	Colne Point N.R.	TM11	1	1975
Essex Field Club	<i>Euxoa nigricans</i>	insect - moth	Garden Dart	Biodiversity Action Plan UK list of priority species: Priority Species, Biodiversity Lists - England: England NERC S.41	Copperas Wood	TM2031	2	2003
Essex Field Club	<i>Euxoa nigricans</i>	insect - moth	Garden Dart	Biodiversity Action Plan UK list of priority species: Priority Species, Biodiversity Lists - England: England NERC S.41	Copperas Wood EssexWT	TM200315	3	1997
Essex Field Club	<i>Euxoa nigricans</i>	insect - moth	Garden Dart	Biodiversity Action Plan UK list of priority species: Priority Species, Biodiversity Lists - England: England NERC S.41	Dove House Cottage, Dovercourt	TM2230	2	2001
Essex Field Club	<i>Euxoa nigricans</i>	insect - moth	Garden Dart	Biodiversity Action Plan UK list of priority species: Priority Species, Biodiversity Lists - England: England NERC S.41	Dovercourt	TM22	1	1977
Essex Field Club	<i>Euxoa nigricans</i>	insect - moth	Garden Dart	Biodiversity Action Plan UK list of priority species: Priority Species, Biodiversity Lists - England: England NERC S.41	Dovercourt CO12 5DR (garden)	TM226304	9	2009
Essex Field Club	<i>Euxoa nigricans</i>	insect - moth	Garden Dart	Biodiversity Action Plan UK list of priority species: Priority Species, Biodiversity Lists - England: England NERC S.41	Dovercourt, 19 Oakley Road	TM230305	70	2004
Essex Field Club	<i>Euxoa nigricans</i>	insect - moth	Garden Dart	Biodiversity Action Plan UK list of priority species: Priority Species, Biodiversity Lists - England: England NERC S.41	Dovercourt, Grange Road	TM243312	674	2008
Essex Field Club	<i>Euxoa nigricans</i>	insect - moth	Garden Dart	Biodiversity Action Plan UK list of priority species: Priority Species, Biodiversity Lists - England: England NERC S.41	Fingringhoe Wick N.R.	TM0419	2	1988

Essex Field Club	<i>Euxoa nigricans</i>	insect - moth	Garden Dart	Biodiversity Action Plan UK list of priority species: Priority Species, Biodiversity Lists - England: England NERC S.41	Ford Farm	TM074186	2	2012
Essex Field Club	<i>Euxoa nigricans</i>	insect - moth	Garden Dart	Biodiversity Action Plan UK list of priority species: Priority Species, Biodiversity Lists - England: England NERC S.41	Frinton-on-Sea	TM2320	2	2003
Essex Field Club	<i>Euxoa nigricans</i>	insect - moth	Garden Dart	Biodiversity Action Plan UK list of priority species: Priority Species, Biodiversity Lists - England: England NERC S.41	Great Bromley, New House Farm	TM0726	1	1975
Essex Field Club	<i>Euxoa nigricans</i>	insect - moth	Garden Dart	Biodiversity Action Plan UK list of priority species: Priority Species, Biodiversity Lists - England: England NERC S.41	Great Clacton, Swallowdale (garden)	TM178169	3	2015
Essex Field Club	<i>Euxoa nigricans</i>	insect - moth	Garden Dart	Biodiversity Action Plan UK list of priority species: Priority Species, Biodiversity Lists - England: England NERC S.41	Great Holland Pits	TM2019	1	1991
Essex Field Club	<i>Euxoa nigricans</i>	insect - moth	Garden Dart	Biodiversity Action Plan UK list of priority species: Priority Species, Biodiversity Lists - England: England NERC S.41	Great Holland Pits	TM204190	1	1991
Essex Field Club	<i>Euxoa nigricans</i>	insect - moth	Garden Dart	Biodiversity Action Plan UK list of priority species: Priority Species, Biodiversity Lists - England: England NERC S.41	Hockley Wood	TM088213	1	2015
Essex Field Club	<i>Euxoa nigricans</i>	insect - moth	Garden Dart	Biodiversity Action Plan UK list of priority species: Priority Species, Biodiversity Lists - England: England NERC S.41	Kirby Cross, Willow Ave	TM2220	2	1998
Essex Field Club	<i>Euxoa nigricans</i>	insect - moth	Garden Dart	Biodiversity Action Plan UK list of priority species: Priority Species, Biodiversity Lists - England: England NERC S.41	Kirby-le-Soken	TM2222	2	1998
Essex Field Club	<i>Euxoa nigricans</i>	insect - moth	Garden Dart	Biodiversity Action Plan UK list of priority species: Priority Species, Biodiversity Lists - England: England NERC S.41	Kirby-le-Soken, Frinton-on-Sea	TM219222	1	1978

Essex Field Club	<i>Euxoa nigricans</i>	insect - moth	Garden Dart	Biodiversity Action Plan UK list of priority species: Priority Species, Biodiversity Lists - England: England NERC S.41	Little Oakley, 10 Rectory Road, Garden	TM218293	2	2012
Essex Field Club	<i>Euxoa nigricans</i>	insect - moth	Garden Dart	Biodiversity Action Plan UK list of priority species: Priority Species, Biodiversity Lists - England: England NERC S.41	Mistley, School Lane	TM1131	2	1998
Essex Field Club	<i>Euxoa nigricans</i>	insect - moth	Garden Dart	Biodiversity Action Plan UK list of priority species: Priority Species, Biodiversity Lists - England: England NERC S.41	Rectory Road Little Oakley	TM217291	1	2020
Essex Field Club	<i>Euxoa nigricans</i>	insect - moth	Garden Dart	Biodiversity Action Plan UK list of priority species: Priority Species, Biodiversity Lists - England: England NERC S.41	Skippers Island	TM2124	1	1993
Essex Field Club	<i>Euxoa nigricans</i>	insect - moth	Garden Dart	Biodiversity Action Plan UK list of priority species: Priority Species, Biodiversity Lists - England: England NERC S.41	St Osyth, Daltes Lane	TM1215	1	1999
Essex Field Club	<i>Euxoa nigricans</i>	insect - moth	Garden Dart	Biodiversity Action Plan UK list of priority species: Priority Species, Biodiversity Lists - England: England NERC S.41	Stour Wood	TM190731 31	1	1997
Essex Field Club	<i>Euxoa nigricans</i>	insect - moth	Garden Dart	Biodiversity Action Plan UK list of priority species: Priority Species, Biodiversity Lists - England: England NERC S.41	Stour Wood	TM1931	1	1985
Essex Field Club	<i>Euxoa nigricans</i>	insect - moth	Garden Dart	Biodiversity Action Plan UK list of priority species: Priority Species, Biodiversity Lists - England: England NERC S.41	Stour Wood, woodman's hut	TM192310	3	1997
Essex Field Club	<i>Euxoa nigricans</i>	insect - moth	Garden Dart	Biodiversity Action Plan UK list of priority species: Priority Species, Biodiversity Lists - England: England NERC S.41	Sunnymead Farm, Wivenhoe	TM0522	2	2012
Essex Field Club	<i>Euxoa nigricans</i>	insect - moth	Garden Dart	Biodiversity Action Plan UK list of priority species: Priority Species, Biodiversity Lists - England: England NERC S.41	Wix	TM172283	2	1977

Essex Field Club	<i>Euxoa tritici</i>	insect - moth	White-line Dart	Biodiversity Action Plan UK list of priority species: Priority Species, Biodiversity Lists - England: England NERC S.41	1 Dove House Cottage, Oakley Road, Dovercourt	TM226304	1	2007
Essex Field Club	<i>Euxoa tritici</i>	insect - moth	White-line Dart	Biodiversity Action Plan UK list of priority species: Priority Species, Biodiversity Lists - England: England NERC S.41	20 Vista Avenue, Kirby-le-Soken	TM227221	1	2006
Essex Field Club	<i>Euxoa tritici</i>	insect - moth	White-line Dart	Biodiversity Action Plan UK list of priority species: Priority Species, Biodiversity Lists - England: England NERC S.41	Alresford	TM067216	1	2010
Essex Field Club	<i>Euxoa tritici</i>	insect - moth	White-line Dart	Biodiversity Action Plan UK list of priority species: Priority Species, Biodiversity Lists - England: England NERC S.41	Beaumont-cum-Moze	TM12	1	1961
Essex Field Club	<i>Euxoa tritici</i>	insect - moth	White-line Dart	Biodiversity Action Plan UK list of priority species: Priority Species, Biodiversity Lists - England: England NERC S.41	Beaumont-cum-Moze	TM1725	2	1999
Essex Field Club	<i>Euxoa tritici</i>	insect - moth	White-line Dart	Biodiversity Action Plan UK list of priority species: Priority Species, Biodiversity Lists - England: England NERC S.41	Beaumont-cum-Moze	TM179249	1	1972
Essex Field Club	<i>Euxoa tritici</i>	insect - moth	White-line Dart	Biodiversity Action Plan UK list of priority species: Priority Species, Biodiversity Lists - England: England NERC S.41	Beaumont-cum-Moze, Thorpe-le-Soken	TM12	1	1961
Essex Field Club	<i>Euxoa tritici</i>	insect - moth	White-line Dart	Biodiversity Action Plan UK list of priority species: Priority Species, Biodiversity Lists - England: England NERC S.41	Colne Point N.R.	TM01	1	1976
Essex Field Club	<i>Euxoa tritici</i>	insect - moth	White-line Dart	Biodiversity Action Plan UK list of priority species: Priority Species, Biodiversity Lists - England: England NERC S.41	Colne Point N.R.	TM11	1	1975
Essex Field Club	<i>Euxoa tritici</i>	insect - moth	White-line Dart	Biodiversity Action Plan UK list of priority species: Priority Species, Biodiversity Lists - England: England NERC S.41	Danehurst Tan Lane Little Clacton Essex	TM172204	1	2021

Essex Field Club	<i>Euxoa tritici</i>	insect - moth	White-line Dart	Biodiversity Action Plan UK list of priority species: Priority Species, Biodiversity Lists - England: England NERC S.41	Dove House Cottage, Dovercourt	TM2230	3	2004
Essex Field Club	<i>Euxoa tritici</i>	insect - moth	White-line Dart	Biodiversity Action Plan UK list of priority species: Priority Species, Biodiversity Lists - England: England NERC S.41	Dovercourt	TM22	1	1977
Essex Field Club	<i>Euxoa tritici</i>	insect - moth	White-line Dart	Biodiversity Action Plan UK list of priority species: Priority Species, Biodiversity Lists - England: England NERC S.41	Dovercourt CO12 5DR (garden)	TM226304	14	2011
Essex Field Club	<i>Euxoa tritici</i>	insect - moth	White-line Dart	Biodiversity Action Plan UK list of priority species: Priority Species, Biodiversity Lists - England: England NERC S.41	Dovercourt Dunes	TM2429	1	1999
Essex Field Club	<i>Euxoa tritici</i>	insect - moth	White-line Dart	Biodiversity Action Plan UK list of priority species: Priority Species, Biodiversity Lists - England: England NERC S.41	Dovercourt, 19 Oakley Road	TM230305	2	2001
Essex Field Club	<i>Euxoa tritici</i>	insect - moth	White-line Dart	Biodiversity Action Plan UK list of priority species: Priority Species, Biodiversity Lists - England: England NERC S.41	Dovercourt, Ashley Road	TM246313	1	2021
Essex Field Club	<i>Euxoa tritici</i>	insect - moth	White-line Dart	Biodiversity Action Plan UK list of priority species: Priority Species, Biodiversity Lists - England: England NERC S.41	Dovercourt, Grange Road	TM243312	28	2008
Essex Field Club	<i>Euxoa tritici</i>	insect - moth	White-line Dart	Biodiversity Action Plan UK list of priority species: Priority Species, Biodiversity Lists - England: England NERC S.41	Dovercourt, Irlams	TM244296	2	2008
Essex Field Club	<i>Euxoa tritici</i>	insect - moth	White-line Dart	Biodiversity Action Plan UK list of priority species: Priority Species, Biodiversity Lists - England: England NERC S.41	Fingringhoe Wick	TM050119 39	2	2017
Essex Field Club	<i>Euxoa tritici</i>	insect - moth	White-line Dart	Biodiversity Action Plan UK list of priority species: Priority Species, Biodiversity Lists - England: England NERC S.41	Fingringhoe Wick	TM050619 42	1	2017

Essex Field Club	<i>Euxoa tritici</i>	insect - moth	White-line Dart	Biodiversity Action Plan UK list of priority species: Priority Species, Biodiversity Lists - England: England NERC S.41	Fingringhoe Wick N.R.	TM0419	1	1976
Essex Field Club	<i>Euxoa tritici</i>	insect - moth	White-line Dart	Biodiversity Action Plan UK list of priority species: Priority Species, Biodiversity Lists - England: England NERC S.41	Fingringhoe Wick N.R.	TM0519	1	1990
Essex Field Club	<i>Euxoa tritici</i>	insect - moth	White-line Dart	Biodiversity Action Plan UK list of priority species: Priority Species, Biodiversity Lists - England: England NERC S.41	Frinton-on-Sea	TM2320	2	2003
Essex Field Club	<i>Euxoa tritici</i>	insect - moth	White-line Dart	Biodiversity Action Plan UK list of priority species: Priority Species, Biodiversity Lists - England: England NERC S.41	Great Clacton, Swallowdale (garden)	TM178169	1	2012
Essex Field Club	<i>Euxoa tritici</i>	insect - moth	White-line Dart	Biodiversity Action Plan UK list of priority species: Priority Species, Biodiversity Lists - England: England NERC S.41	Great Holland Pits	TM2019	1	2002
Essex Field Club	<i>Euxoa tritici</i>	insect - moth	White-line Dart	Biodiversity Action Plan UK list of priority species: Priority Species, Biodiversity Lists - England: England NERC S.41	Great Holland Pits	TM204190	2	2002
Essex Field Club	<i>Euxoa tritici</i>	insect - moth	White-line Dart	Biodiversity Action Plan UK list of priority species: Priority Species, Biodiversity Lists - England: England NERC S.41	Irlams beach	TM239278	1	1977
Essex Field Club	<i>Euxoa tritici</i>	insect - moth	White-line Dart	Biodiversity Action Plan UK list of priority species: Priority Species, Biodiversity Lists - England: England NERC S.41	Irlams, middle beach	TM244296	5	1999
Essex Field Club	<i>Euxoa tritici</i>	insect - moth	White-line Dart	Biodiversity Action Plan UK list of priority species: Priority Species, Biodiversity Lists - England: England NERC S.41	Irlams, Reedbeds	TM239278	1	1980
Essex Field Club	<i>Euxoa tritici</i>	insect - moth	White-line Dart	Biodiversity Action Plan UK list of priority species: Priority Species, Biodiversity Lists - England: England NERC S.41	Kirby Cross, Willow Ave	TM2220	1	1997

Essex Field Club	<i>Euxoa tritici</i>	insect - moth	White-line Dart	Biodiversity Action Plan UK list of priority species: Priority Species, Biodiversity Lists - England: England NERC S.41	Kirby-le-Soken	TM2222	2	2000
Essex Field Club	<i>Euxoa tritici</i>	insect - moth	White-line Dart	Biodiversity Action Plan UK list of priority species: Priority Species, Biodiversity Lists - England: England NERC S.41	Kirby-le-Soken, Frinton-on-Sea	TM219222	1	1978
Essex Field Club	<i>Euxoa tritici</i>	insect - moth	White-line Dart	Biodiversity Action Plan UK list of priority species: Priority Species, Biodiversity Lists - England: England NERC S.41	Little Oakley, 10 Rectory Road, Garden	TM218293	6	2014
Essex Field Club	<i>Euxoa tritici</i>	insect - moth	White-line Dart	Biodiversity Action Plan UK list of priority species: Priority Species, Biodiversity Lists - England: England NERC S.41	Mistley, School Lane	TM1131	2	2000
Essex Field Club	<i>Euxoa tritici</i>	insect - moth	White-line Dart	Biodiversity Action Plan UK list of priority species: Priority Species, Biodiversity Lists - England: England NERC S.41	Rectory Road Little Oakley	TM217291	2	2020
Essex Field Club	<i>Euxoa tritici</i>	insect - moth	White-line Dart	Biodiversity Action Plan UK list of priority species: Priority Species, Biodiversity Lists - England: England NERC S.41	Skippers Island	TM2124	2	1997
Essex Field Club	<i>Euxoa tritici</i>	insect - moth	White-line Dart	Biodiversity Action Plan UK list of priority species: Priority Species, Biodiversity Lists - England: England NERC S.41	St Osyth, Daltes Lane	TM1215	2	2004
Essex Field Club	<i>Euxoa tritici</i>	insect - moth	White-line Dart	Biodiversity Action Plan UK list of priority species: Priority Species, Biodiversity Lists - England: England NERC S.41	St Osyth, Howlands Marsh	TM1015	1	2003
Essex Field Club	<i>Euxoa tritici</i>	insect - moth	White-line Dart	Biodiversity Action Plan UK list of priority species: Priority Species, Biodiversity Lists - England: England NERC S.41	Wix	TM172283	2	1977
Essex Birdwatching Society	<i>Gavia arctica</i>	bird	Black-throated Diver	Biodiversity Action Plan UK list of priority species: Priority Species	Alresford Creek	TM0619	1	2014
Essex Birdwatching Society	<i>Gavia arctica</i>	bird	Black-throated Diver	Biodiversity Action Plan UK list of priority species: Priority Species	Brightlingsea	TM0816	5	2014

Essex Birdwatching Society	<i>Gavia arctica</i>	bird	Black-throated Diver	Biodiversity Action Plan UK list of priority species: Priority Species	Brightlingsea	TM0817	4	2014
Essex Birdwatching Society	<i>Gavia arctica</i>	bird	Black-throated Diver	Biodiversity Action Plan UK list of priority species: Priority Species	Brightlingsea	TM0817	6	2019
Essex Birdwatching Society	<i>Gavia arctica</i>	bird	Black-throated Diver	Biodiversity Action Plan UK list of priority species: Priority Species	Brightlingsea/R Colne	TM0817	1	2019
Essex Birdwatching Society	<i>Gavia arctica</i>	bird	Black-throated Diver	Biodiversity Action Plan UK list of priority species: Priority Species	East Mersea	TM0615	1	2017
Essex Birdwatching Society	<i>Gavia arctica</i>	bird	Black-throated Diver	Biodiversity Action Plan UK list of priority species: Priority Species	Fingringhoe Wick	TM0419	2	2014
Essex Birdwatching Society	<i>Gavia arctica</i>	bird	Black-throated Diver	Biodiversity Action Plan UK list of priority species: Priority Species	Fingringhoe Wick EWT	TM0419	2	2014
Essex Birdwatching Society	<i>Gavia arctica</i>	bird	Black-throated Diver	Biodiversity Action Plan UK list of priority species: Priority Species	Fingringhoe Wick NR EWT	TM0419	1	2017
Essex Birdwatching Society	<i>Gavia arctica</i>	bird	Black-throated Diver	Biodiversity Action Plan UK list of priority species: Priority Species	Fingringhoe Wick NR EWT	TM0419	2	2014
Essex Birdwatching Society	<i>Gavia arctica</i>	bird	Black-throated Diver	Biodiversity Action Plan UK list of priority species: Priority Species	Frinton Cliffs	TM2319	1	2013
Essex Birdwatching Society	<i>Gavia arctica</i>	bird	Black-throated Diver	Biodiversity Action Plan UK list of priority species: Priority Species	Frinton-on-Sea	TM2319	7	2014
Essex Birdwatching Society	<i>Gavia arctica</i>	bird	Black-throated Diver	Biodiversity Action Plan UK list of priority species: Priority Species	Frinton-on-Sea	TM2319	22	2020
Essex Birdwatching Society	<i>Gavia arctica</i>	bird	Black-throated Diver	Biodiversity Action Plan UK list of priority species: Priority Species	Frinton-on-Sea	TM2420	6	2015
Essex Birdwatching Society	<i>Gavia arctica</i>	bird	Black-throated Diver	Biodiversity Action Plan UK list of priority species: Priority Species	Frinton-on-Sea	TM2420	32	2016
Essex Birdwatching Society	<i>Gavia arctica</i>	bird	Black-throated Diver	Biodiversity Action Plan UK list of priority species: Priority Species	Holland Haven	TM2117	3	2016

Essex Birdwatching Society	<i>Gavia arctica</i>	bird	Black-throated Diver	Biodiversity Action Plan UK list of priority species: Priority Species	Holland Haven	TM2117	19	2020
Essex Birdwatching Society	<i>Gavia arctica</i>	bird	Black-throated Diver	Biodiversity Action Plan UK list of priority species: Priority Species	Holland Haven	TM2217	2	2013
Essex Birdwatching Society	<i>Gavia arctica</i>	bird	Black-throated Diver	Biodiversity Action Plan UK list of priority species: Priority Species	Holland Haven CP	TM2117	1	2014
Essex Birdwatching Society	<i>Gavia arctica</i>	bird	Black-throated Diver	Biodiversity Action Plan UK list of priority species: Priority Species	Langenhoe Point	TM0516	1	2017
Essex Birdwatching Society	<i>Gavia arctica</i>	bird	Black-throated Diver	Biodiversity Action Plan UK list of priority species: Priority Species	Manningtree	TM1032	1	2017
Essex Birdwatching Society	<i>Gavia arctica</i>	bird	Black-throated Diver	Biodiversity Action Plan UK list of priority species: Priority Species	Skipper's Island	TM2124	1	2017
Essex Birdwatching Society	<i>Gavia arctica</i>	bird	Black-throated Diver	Biodiversity Action Plan UK list of priority species: Priority Species	Stour Estuary	TM1931	1	2017
Essex Birdwatching Society	<i>Gavia arctica</i>	bird	Black-throated Diver	Biodiversity Action Plan UK list of priority species: Priority Species	Stour Estuary (RSPB)	TM1832	1	2015
Essex Birdwatching Society	<i>Gavia arctica</i>	bird	Black-throated Diver	Biodiversity Action Plan UK list of priority species: Priority Species	The Naze	TM2425	1	2013
Essex Birdwatching Society	<i>Gavia arctica</i>	bird	Black-throated Diver	Biodiversity Action Plan UK list of priority species: Priority Species	Wrabness	TM1731	2	2014
Essex Birdwatching Society	<i>Gavia arctica</i>	bird	Black-throated Diver	Biodiversity Action Plan UK list of priority species: Priority Species	Wrabness EWT	TM1731	1	2016
Essex Field Club	<i>Gnorimus nobilis</i>	insect - beetle (Coleoptera)	Noble Chafer	Biodiversity Action Plan UK list of priority species: Priority Species, Biodiversity Lists - England: England NERC S.41	Colchester	TM02	3	1900
Essex Field Club	<i>Graphiphora augur</i>	insect - moth	Double Dart	Biodiversity Action Plan UK list of priority species: Priority Species, Biodiversity Lists - England: England NERC S.41	Beaumont-cum-Moze	TM1725	1	1985

Essex Field Club	<i>Graphiphora augur</i>	insect - moth	Double Dart	Biodiversity Action Plan UK list of priority species: Priority Species, Biodiversity Lists - England: England NERC S.41	Copperas Wood	TM2031	1	1975
Essex Field Club	<i>Graphiphora augur</i>	insect - moth	Double Dart	Biodiversity Action Plan UK list of priority species: Priority Species, Biodiversity Lists - England: England NERC S.41	Copperas Wood, level crossing	TM205731 69	2	1984
Essex Field Club	<i>Graphiphora augur</i>	insect - moth	Double Dart	Biodiversity Action Plan UK list of priority species: Priority Species, Biodiversity Lists - England: England NERC S.41	Dovercourt, Grange Road	TM243312	156	1992
Essex Field Club	<i>Graphiphora augur</i>	insect - moth	Double Dart	Biodiversity Action Plan UK list of priority species: Priority Species, Biodiversity Lists - England: England NERC S.41	Fingringhoe Wick N.R.	TM0419	2	1989
Essex Field Club	<i>Graphiphora augur</i>	insect - moth	Double Dart	Biodiversity Action Plan UK list of priority species: Priority Species, Biodiversity Lists - England: England NERC S.41	Great Holland Pits	TM2018	1	1975
Essex Field Club	<i>Graphiphora augur</i>	insect - moth	Double Dart	Biodiversity Action Plan UK list of priority species: Priority Species, Biodiversity Lists - England: England NERC S.41	Great Holland Pits	TM2019	2	1997
Essex Field Club	<i>Graphiphora augur</i>	insect - moth	Double Dart	Biodiversity Action Plan UK list of priority species: Priority Species, Biodiversity Lists - England: England NERC S.41	Great Holland Pits	TM204190	2	1995
Essex Field Club	<i>Graphiphora augur</i>	insect - moth	Double Dart	Biodiversity Action Plan UK list of priority species: Priority Species, Biodiversity Lists - England: England NERC S.41	Kirby-le-Soken, Frinton-on-Sea	TM219222	1	1978
Essex Field Club	<i>Graphiphora augur</i>	insect - moth	Double Dart	Biodiversity Action Plan UK list of priority species: Priority Species, Biodiversity Lists - England: England NERC S.41	St Osyth, Daltes Lane	TM1215	1	1991
Essex Field Club	<i>Graphiphora augur</i>	insect - moth	Double Dart	Biodiversity Action Plan UK list of priority species: Priority Species, Biodiversity Lists - England: England NERC S.41	Stour Wood	TM1931	1	1985

Essex Field Club	<i>Graphiphora augur</i>	insect - moth	Double Dart	Biodiversity Action Plan UK list of priority species: Priority Species, Biodiversity Lists - England: England NERC S.41	Stour Wood, woodman's hut	TM192310	1	1978
Essex Field Club	<i>Graphiphora augur</i>	insect - moth	Double Dart	Biodiversity Action Plan UK list of priority species: Priority Species, Biodiversity Lists - England: England NERC S.41	Weeleyhall Wood	TM1521	1	2000
Essex Field Club	<i>Graphiphora augur</i>	insect - moth	Double Dart	Biodiversity Action Plan UK list of priority species: Priority Species, Biodiversity Lists - England: England NERC S.41	Weeleyhall Wood	TM156212	1	2000
Essex Field Club	<i>Graphiphora augur</i>	insect - moth	Double Dart	Biodiversity Action Plan UK list of priority species: Priority Species, Biodiversity Lists - England: England NERC S.41	Wix	TM172283	4	1977
Essex Field Club	<i>Hadena albimacula</i>	insect - moth	White Spot	Biodiversity Action Plan UK list of priority species: Priority Species, Biodiversity Lists - England: England NERC S.41	Copperas Wood	TM198315	1	2020
Essex Field Club	<i>Hadena albimacula</i>	insect - moth	White Spot	Biodiversity Action Plan UK list of priority species: Priority Species, Biodiversity Lists - England: England NERC S.41	Danehurst Tan Lane Little Clacton Essex	TM172204	1	2020
Essex Field Club	<i>Hadena albimacula</i>	insect - moth	White Spot	Biodiversity Action Plan UK list of priority species: Priority Species, Biodiversity Lists - England: England NERC S.41	Hockley Wood (decid)	TM088213	1	2019
Essex Field Club	<i>Harpalus froelichii</i>	insect - beetle (Coleoptera)		Biodiversity Action Plan UK list of priority species: Priority Species, Biodiversity Lists - England: England NERC S.41	Colchester	TM02	3	1917
Essex Field Club	<i>Hemistola chrysoprasaria</i>	insect - moth	Small Emerald	Biodiversity Action Plan UK list of priority species: Priority Species, Biodiversity Lists - England: England NERC S.41	1 Dove House Cottage, Oakley Road, Dovercourt	TM226304	1	2007
Essex Field Club	<i>Hemistola chrysoprasaria</i>	insect - moth	Small Emerald	Biodiversity Action Plan UK list of priority species: Priority Species, Biodiversity Lists - England: England NERC S.41	20 Vista Avenue, Kirby-le-Soken	TM227221	1	2006

Essex Field Club	<i>Hemistola chrysoprasaria</i>	insect - moth	Small Emerald	Biodiversity Action Plan UK list of priority species: Priority Species, Biodiversity Lists - England: England NERC S.41	26A Grange Road, Lawford (Reg Fry's garden)	TM091307	1	2018
Essex Field Club	<i>Hemistola chrysoprasaria</i>	insect - moth	Small Emerald	Biodiversity Action Plan UK list of priority species: Priority Species, Biodiversity Lists - England: England NERC S.41	Alresford	TM067216	3	2014
Essex Field Club	<i>Hemistola chrysoprasaria</i>	insect - moth	Small Emerald	Biodiversity Action Plan UK list of priority species: Priority Species, Biodiversity Lists - England: England NERC S.41	Arlesford (garden)	TM067216	2	2018
Essex Field Club	<i>Hemistola chrysoprasaria</i>	insect - moth	Small Emerald	Biodiversity Action Plan UK list of priority species: Priority Species, Biodiversity Lists - England: England NERC S.41	Beaumont-cum-Moze	TM1725	1	2000
Essex Field Club	<i>Hemistola chrysoprasaria</i>	insect - moth	Small Emerald	Biodiversity Action Plan UK list of priority species: Priority Species, Biodiversity Lists - England: England NERC S.41	Brightlingsea	TM074186	6	2006
Essex Field Club	<i>Hemistola chrysoprasaria</i>	insect - moth	Small Emerald	Biodiversity Action Plan UK list of priority species: Priority Species, Biodiversity Lists - England: England NERC S.41	Brightlingsea, Ford Farm	TM0718	2	2003
Essex Field Club	<i>Hemistola chrysoprasaria</i>	insect - moth	Small Emerald	Biodiversity Action Plan UK list of priority species: Priority Species, Biodiversity Lists - England: England NERC S.41	Copperas Wood	TM199312	1	2010
Essex Field Club	<i>Hemistola chrysoprasaria</i>	insect - moth	Small Emerald	Biodiversity Action Plan UK list of priority species: Priority Species, Biodiversity Lists - England: England NERC S.41	Copperas Wood	TM201312	1	2005
Essex Field Club	<i>Hemistola chrysoprasaria</i>	insect - moth	Small Emerald	Biodiversity Action Plan UK list of priority species: Priority Species, Biodiversity Lists - England: England NERC S.41	Copperas Wood EssexWT	TM200315	1	1996
Essex Field Club	<i>Hemistola chrysoprasaria</i>	insect - moth	Small Emerald	Biodiversity Action Plan UK list of priority species: Priority Species, Biodiversity Lists - England: England NERC S.41	Copperas Wood, caravan	TM205314	1	1996

Essex Field Club	<i>Hemistola chrysoprasaria</i>	insect - moth	Small Emerald	Biodiversity Action Plan UK list of priority species: Priority Species, Biodiversity Lists - England: England NERC S.41	Copperas Wood, public footpath	TM199313	1	2005
Essex Field Club	<i>Hemistola chrysoprasaria</i>	insect - moth	Small Emerald	Biodiversity Action Plan UK list of priority species: Priority Species, Biodiversity Lists - England: England NERC S.41	Danehurst Tan Lane Little Clacton Essex	TM172204	1	2021
Essex Field Club	<i>Hemistola chrysoprasaria</i>	insect - moth	Small Emerald	Biodiversity Action Plan UK list of priority species: Priority Species, Biodiversity Lists - England: England NERC S.41	Dove House Cottage, Dovercourt	TM2230	3	2004
Essex Field Club	<i>Hemistola chrysoprasaria</i>	insect - moth	Small Emerald	Biodiversity Action Plan UK list of priority species: Priority Species, Biodiversity Lists - England: England NERC S.41	Dovercourt CO12 5DR (garden)	TM226304	17	2011
Essex Field Club	<i>Hemistola chrysoprasaria</i>	insect - moth	Small Emerald	Biodiversity Action Plan UK list of priority species: Priority Species, Biodiversity Lists - England: England NERC S.41	Dovercourt, 19 Oakley Road	TM230305	1	1996
Essex Field Club	<i>Hemistola chrysoprasaria</i>	insect - moth	Small Emerald	Biodiversity Action Plan UK list of priority species: Priority Species, Biodiversity Lists - England: England NERC S.41	Dovercourt, Ashley Road	TM246313	2	2021
Essex Field Club	<i>Hemistola chrysoprasaria</i>	insect - moth	Small Emerald	Biodiversity Action Plan UK list of priority species: Priority Species, Biodiversity Lists - England: England NERC S.41	Dovercourt, Grange Road	TM243312	45	2006
Essex Field Club	<i>Hemistola chrysoprasaria</i>	insect - moth	Small Emerald	Biodiversity Action Plan UK list of priority species: Priority Species, Biodiversity Lists - England: England NERC S.41	Fingringhoe Wick N.R.	TM0419	2	1994
Essex Field Club	<i>Hemistola chrysoprasaria</i>	insect - moth	Small Emerald	Biodiversity Action Plan UK list of priority species: Priority Species, Biodiversity Lists - England: England NERC S.41	Ford Farm	TM074186	6	2020
Essex Field Club	<i>Hemistola chrysoprasaria</i>	insect - moth	Small Emerald	Biodiversity Action Plan UK list of priority species: Priority Species, Biodiversity Lists - England: England NERC S.41	Frinton-on-Sea	TM2320	3	2004

Essex Field Club	<i>Hemistola chrysoprasaria</i>	insect - moth	Small Emerald	Biodiversity Action Plan UK list of priority species: Priority Species, Biodiversity Lists - England: England NERC S.41	Frinton-on-Sea, 101 Wittonwood Road CO13 9LD	TM232203	2	2015
Essex Field Club	<i>Hemistola chrysoprasaria</i>	insect - moth	Small Emerald	Biodiversity Action Plan UK list of priority species: Priority Species, Biodiversity Lists - England: England NERC S.41	Great Bentley	TM1020	1	1993
Essex Field Club	<i>Hemistola chrysoprasaria</i>	insect - moth	Small Emerald	Biodiversity Action Plan UK list of priority species: Priority Species, Biodiversity Lists - England: England NERC S.41	Great Clacton, Swallowdale	TM1716	1	2003
Essex Field Club	<i>Hemistola chrysoprasaria</i>	insect - moth	Small Emerald	Biodiversity Action Plan UK list of priority species: Priority Species, Biodiversity Lists - England: England NERC S.41	Kirby Cross, Willow Ave	TM2220	1	1997
Essex Field Club	<i>Hemistola chrysoprasaria</i>	insect - moth	Small Emerald	Biodiversity Action Plan UK list of priority species: Priority Species, Biodiversity Lists - England: England NERC S.41	Kirby-le-Soken	TM2222	4	2005
Essex Field Club	<i>Hemistola chrysoprasaria</i>	insect - moth	Small Emerald	Biodiversity Action Plan UK list of priority species: Priority Species, Biodiversity Lists - England: England NERC S.41	Lawford, Grange Road	TM090305	1	2018
Essex Field Club	<i>Hemistola chrysoprasaria</i>	insect - moth	Small Emerald	Biodiversity Action Plan UK list of priority species: Priority Species, Biodiversity Lists - England: England NERC S.41	Lawford, Grange Road	TM0930	2	2003
Essex Field Club	<i>Hemistola chrysoprasaria</i>	insect - moth	Small Emerald	Biodiversity Action Plan UK list of priority species: Priority Species, Biodiversity Lists - England: England NERC S.41	Little Oakley, 10 Rectory Road, Garden	TM218293	4	2016
Essex Field Club	<i>Hemistola chrysoprasaria</i>	insect - moth	Small Emerald	Biodiversity Action Plan UK list of priority species: Priority Species, Biodiversity Lists - England: England NERC S.41	Little Oakley, Rectory Road	TM2129	1	2002
Essex Field Club	<i>Hemistola chrysoprasaria</i>	insect - moth	Small Emerald	Biodiversity Action Plan UK list of priority species: Priority Species, Biodiversity Lists - England: England NERC S.41	Mistley, 72 Harwich Road (garden)	TM122315	1	2018

Essex Field Club	<i>Hemistola chrysoprasaria</i>	insect - moth	Small Emerald	Biodiversity Action Plan UK list of priority species: Priority Species, Biodiversity Lists - England: England NERC S.41	Parringtons Farm, Lawford	TM075313	1	2018
Essex Field Club	<i>Hemistola chrysoprasaria</i>	insect - moth	Small Emerald	Biodiversity Action Plan UK list of priority species: Priority Species, Biodiversity Lists - England: England NERC S.41	St Osyth, Daltes Lane	TM1215	2	2004
Essex Field Club	<i>Hemistola chrysoprasaria</i>	insect - moth	Small Emerald	Biodiversity Action Plan UK list of priority species: Priority Species, Biodiversity Lists - England: England NERC S.41	Stour Wood	TM187583 1080	1	2016
Essex Field Club	<i>Hemistola chrysoprasaria</i>	insect - moth	Small Emerald	Biodiversity Action Plan UK list of priority species: Priority Species, Biodiversity Lists - England: England NERC S.41	Stour Wood	TM190731 31	1	1998
Essex Field Club	<i>Hemistola chrysoprasaria</i>	insect - moth	Small Emerald	Biodiversity Action Plan UK list of priority species: Priority Species, Biodiversity Lists - England: England NERC S.41	Stour Wood	TM1931	2	1999
Essex Field Club	<i>Hemistola chrysoprasaria</i>	insect - moth	Small Emerald	Biodiversity Action Plan UK list of priority species: Priority Species, Biodiversity Lists - England: England NERC S.41	Stour Wood, cottage	TM188315	1	1998
Essex Field Club	<i>Hemistola chrysoprasaria</i>	insect - moth	Small Emerald	Biodiversity Action Plan UK list of priority species: Priority Species, Biodiversity Lists - England: England NERC S.41	Stour Wood, woodman's hut	TM192310	2	1995
Essex Field Club	<i>Hemistola chrysoprasaria</i>	insect - moth	Small Emerald	Biodiversity Action Plan UK list of priority species: Priority Species, Biodiversity Lists - England: England NERC S.41	Sunnymead Farm, Wivenhoe	TM0522	3	2000
Essex Field Club	<i>Hemistola chrysoprasaria</i>	insect - moth	Small Emerald	Biodiversity Action Plan UK list of priority species: Priority Species, Biodiversity Lists - England: England NERC S.41	Wivenhoe, 25 Belle Vue Rd CO7 9LD (garden)	TM040220	4	2013
Essex Field Club	<i>Hemistola chrysoprasaria</i>	insect - moth	Small Emerald	Biodiversity Action Plan UK list of priority species: Priority Species, Biodiversity Lists - England: England NERC S.41	Wivenhoe, Croquet Grdns	TM0422	2	2001

Essex Field Club	<i>Hemistola chrysoprasaria</i>	insect - moth	Small Emerald	Biodiversity Action Plan UK list of priority species: Priority Species, Biodiversity Lists - England: England NERC S.41	Wrabness, Wheatsheaf Close	TM1631	2	2000
Essex Field Club	<i>Hepialus humuli</i>	insect - moth	Ghost Moth	Biodiversity Action Plan UK list of priority species: Priority Species, Biodiversity Lists - England: England NERC S.41	26A Grange Road Lawford	TM08823059	2	2018
Essex Field Club	<i>Hepialus humuli</i>	insect - moth	Ghost Moth	Biodiversity Action Plan UK list of priority species: Priority Species, Biodiversity Lists - England: England NERC S.41	26A Grange Road Lawford	TM0899830739	1	2018
Essex Field Club	<i>Hepialus humuli</i>	insect - moth	Ghost Moth	Biodiversity Action Plan UK list of priority species: Priority Species, Biodiversity Lists - England: England NERC S.41	26A Grange Road, Lawford (Reg Fry's garden)	TM091307	1	2018
Essex Field Club	<i>Hepialus humuli</i>	insect - moth	Ghost Moth	Biodiversity Action Plan UK list of priority species: Priority Species, Biodiversity Lists - England: England NERC S.41	Beaumont-cum-Moze	TM12	1	1961
Essex Field Club	<i>Hepialus humuli</i>	insect - moth	Ghost Moth	Biodiversity Action Plan UK list of priority species: Priority Species, Biodiversity Lists - England: England NERC S.41	Beaumont-cum-Moze	TM1725	1	1985
Essex Field Club	<i>Hepialus humuli</i>	insect - moth	Ghost Moth	Biodiversity Action Plan UK list of priority species: Priority Species, Biodiversity Lists - England: England NERC S.41	Beaumont-cum-Moze, Thorpe-le-Soken	TM12	1	1961
Essex Field Club	<i>Hepialus humuli</i>	insect - moth	Ghost Moth	Biodiversity Action Plan UK list of priority species: Priority Species, Biodiversity Lists - England: England NERC S.41	Bradfield Heath (garden)	TM134298	1	2015
Essex Field Club	<i>Hepialus humuli</i>	insect - moth	Ghost Moth	Biodiversity Action Plan UK list of priority species: Priority Species, Biodiversity Lists - England: England NERC S.41	Brightlingsea, Ford Farm	TM0718	2	2003
Essex Field Club	<i>Hepialus humuli</i>	insect - moth	Ghost Moth	Biodiversity Action Plan UK list of priority species: Priority Species, Biodiversity Lists - England: England NERC S.41	Copperas Wood	TM199312	3	2016

Essex Field Club	<i>Hepialus humuli</i>	insect - moth	Ghost Moth	Biodiversity Action Plan UK list of priority species: Priority Species, Biodiversity Lists - England: England NERC S.41	Copperas Wood	TM200315	1	2000
Essex Field Club	<i>Hepialus humuli</i>	insect - moth	Ghost Moth	Biodiversity Action Plan UK list of priority species: Priority Species, Biodiversity Lists - England: England NERC S.41	Copperas Wood	TM2031	2	2002
Essex Field Club	<i>Hepialus humuli</i>	insect - moth	Ghost Moth	Biodiversity Action Plan UK list of priority species: Priority Species, Biodiversity Lists - England: England NERC S.41	Copperas Wood	TM205314	1	2011
Essex Field Club	<i>Hepialus humuli</i>	insect - moth	Ghost Moth	Biodiversity Action Plan UK list of priority species: Priority Species, Biodiversity Lists - England: England NERC S.41	Copperas Wood EssexWT	TM200315	3	1999
Essex Field Club	<i>Hepialus humuli</i>	insect - moth	Ghost Moth	Biodiversity Action Plan UK list of priority species: Priority Species, Biodiversity Lists - England: England NERC S.41	Copperas Wood, caravan	TM205314	6	2006
Essex Field Club	<i>Hepialus humuli</i>	insect - moth	Ghost Moth	Biodiversity Action Plan UK list of priority species: Priority Species, Biodiversity Lists - England: England NERC S.41	Copperas Wood, level crossing	TM205316	2	2006
Essex Field Club	<i>Hepialus humuli</i>	insect - moth	Ghost Moth	Biodiversity Action Plan UK list of priority species: Priority Species, Biodiversity Lists - England: England NERC S.41	Copperas Wood, public footpath	TM199313	4	2005
Essex Field Club	<i>Hepialus humuli</i>	insect - moth	Ghost Moth	Biodiversity Action Plan UK list of priority species: Priority Species, Biodiversity Lists - England: England NERC S.41	Dove House Cottage, Dovercourt	TM2230	3	2004
Essex Field Club	<i>Hepialus humuli</i>	insect - moth	Ghost Moth	Biodiversity Action Plan UK list of priority species: Priority Species, Biodiversity Lists - England: England NERC S.41	Dovercourt CO12 5DR (garden)	TM226304	17	2011
Essex Field Club	<i>Hepialus humuli</i>	insect - moth	Ghost Moth	Biodiversity Action Plan UK list of priority species: Priority Species, Biodiversity Lists - England: England NERC S.41	Dovercourt, 19 Oakley Road	TM230305	1	2002

Essex Field Club	<i>Hepialus humuli</i>	insect - moth	Ghost Moth	Biodiversity Action Plan UK list of priority species: Priority Species, Biodiversity Lists - England: England NERC S.41	Dovercourt, Grange Road	TM243312	142	1990
Essex Field Club	<i>Hepialus humuli</i>	insect - moth	Ghost Moth	Biodiversity Action Plan UK list of priority species: Priority Species, Biodiversity Lists - England: England NERC S.41	Dovercourt, Oakley Road	TM2330	1	2002
Essex Field Club	<i>Hepialus humuli</i>	insect - moth	Ghost Moth	Biodiversity Action Plan UK list of priority species: Priority Species, Biodiversity Lists - England: England NERC S.41	Fingringhoe EWT Reserve	TM049193	1	2014
Essex Field Club	<i>Hepialus humuli</i>	insect - moth	Ghost Moth	Biodiversity Action Plan UK list of priority species: Priority Species, Biodiversity Lists - England: England NERC S.41	Fingringhoe Wick N.R.	TM0419	2	1985
Essex Field Club	<i>Hepialus humuli</i>	insect - moth	Ghost Moth	Biodiversity Action Plan UK list of priority species: Priority Species, Biodiversity Lists - England: England NERC S.41	Ford Farm	TM074186	1	2017
Essex Field Club	<i>Hepialus humuli</i>	insect - moth	Ghost Moth	Biodiversity Action Plan UK list of priority species: Priority Species, Biodiversity Lists - England: England NERC S.41	Frinton-on-Sea	TM2320	1	1993
Essex Field Club	<i>Hepialus humuli</i>	insect - moth	Ghost Moth	Biodiversity Action Plan UK list of priority species: Priority Species, Biodiversity Lists - England: England NERC S.41	Great Bentley	TM1122	1	1995
Essex Field Club	<i>Hepialus humuli</i>	insect - moth	Ghost Moth	Biodiversity Action Plan UK list of priority species: Priority Species, Biodiversity Lists - England: England NERC S.41	Great Bentley Waterworks	TM115225	1	1995
Essex Field Club	<i>Hepialus humuli</i>	insect - moth	Ghost Moth	Biodiversity Action Plan UK list of priority species: Priority Species, Biodiversity Lists - England: England NERC S.41	Hockley Wood	TM088213	1	2011
Essex Field Club	<i>Hepialus humuli</i>	insect - moth	Ghost Moth	Biodiversity Action Plan UK list of priority species: Priority Species, Biodiversity Lists - England: England NERC S.41	Holland Haven	TM2217	1	1990

Essex Field Club	<i>Hepialus humuli</i>	insect - moth	Ghost Moth	Biodiversity Action Plan UK list of priority species: Priority Species, Biodiversity Lists - England: England NERC S.41	Holland Haven, Holland-on-Sea	TM215172	1	2011
Essex Field Club	<i>Hepialus humuli</i>	insect - moth	Ghost Moth	Biodiversity Action Plan UK list of priority species: Priority Species, Biodiversity Lists - England: England NERC S.41	Kirby-le-Soken, Frinton-on-Sea	TM219222	1	1978
Essex Field Club	<i>Hepialus humuli</i>	insect - moth	Ghost Moth	Biodiversity Action Plan UK list of priority species: Priority Species, Biodiversity Lists - England: England NERC S.41	Lawford	TM089307	2	2016
Essex Field Club	<i>Hepialus humuli</i>	insect - moth	Ghost Moth	Biodiversity Action Plan UK list of priority species: Priority Species, Biodiversity Lists - England: England NERC S.41	Lawford	TM091307	1	2017
Essex Field Club	<i>Hepialus humuli</i>	insect - moth	Ghost Moth	Biodiversity Action Plan UK list of priority species: Priority Species, Biodiversity Lists - England: England NERC S.41	Lawford, Grange Road	TM090305	1	2018
Essex Field Club	<i>Hepialus humuli</i>	insect - moth	Ghost Moth	Biodiversity Action Plan UK list of priority species: Priority Species, Biodiversity Lists - England: England NERC S.41	Lawford, Grange Road	TM0930	2	2003
Essex Field Club	<i>Hepialus humuli</i>	insect - moth	Ghost Moth	Biodiversity Action Plan UK list of priority species: Priority Species, Biodiversity Lists - England: England NERC S.41	Little Oakley, 10 Rectory Road, Garden	TM218293	10	2016
Essex Field Club	<i>Hepialus humuli</i>	insect - moth	Ghost Moth	Biodiversity Action Plan UK list of priority species: Priority Species, Biodiversity Lists - England: England NERC S.41	Manningtree, water works	TM1031	2	2000
Essex Field Club	<i>Hepialus humuli</i>	insect - moth	Ghost Moth	Biodiversity Action Plan UK list of priority species: Priority Species, Biodiversity Lists - England: England NERC S.41	Mistley, School Lane	TM1131	2	2002
Essex Field Club	<i>Hepialus humuli</i>	insect - moth	Ghost Moth	Biodiversity Action Plan UK list of priority species: Priority Species, Biodiversity Lists - England: England NERC S.41	St Osyth, Daltes Lane	TM1215	2	2004

Essex Field Club	<i>Hepialus humuli</i>	insect - moth	Ghost Moth	Biodiversity Action Plan UK list of priority species: Priority Species, Biodiversity Lists - England: England NERC S.41	Stour Wood	TM190731 31	2	1998
Essex Field Club	<i>Hepialus humuli</i>	insect - moth	Ghost Moth	Biodiversity Action Plan UK list of priority species: Priority Species, Biodiversity Lists - England: England NERC S.41	Stour Wood	TM1931	1	1985
Essex Field Club	<i>Hepialus humuli</i>	insect - moth	Ghost Moth	Biodiversity Action Plan UK list of priority species: Priority Species, Biodiversity Lists - England: England NERC S.41	Stour Wood, woodman's hut	TM192310	4	2002
Essex Field Club	<i>Hepialus humuli</i>	insect - moth	Ghost Moth	Biodiversity Action Plan UK list of priority species: Priority Species, Biodiversity Lists - England: England NERC S.41	Weeley (garden)	TM148220	1	2015
Essex Field Club	<i>Hepialus humuli</i>	insect - moth	Ghost Moth	Biodiversity Action Plan UK list of priority species: Priority Species, Biodiversity Lists - England: England NERC S.41	Wivenhoe, 25 Belle Vue Rd CO7 9LD (garden)	TM040220	1	2011
Essex Field Club	<i>Hepialus humuli</i>	insect - moth	Ghost Moth	Biodiversity Action Plan UK list of priority species: Priority Species, Biodiversity Lists - England: England NERC S.41	Wivenhoe, Croquet Grdns	TM0422	2	2001
Essex Field Club	<i>Hepialus humuli</i>	insect - moth	Ghost Moth	Biodiversity Action Plan UK list of priority species: Priority Species, Biodiversity Lists - England: England NERC S.41	Wix	TM172283	3	1977
Essex Field Club	<i>Hepialus humuli</i>	insect - moth	Ghost Moth	Biodiversity Action Plan UK list of priority species: Priority Species, Biodiversity Lists - England: England NERC S.41	Wix, Clacton Road	TM1628	1	2002
Essex Field Club	<i>Hepialus humuli</i>	insect - moth	Ghost Moth	Biodiversity Action Plan UK list of priority species: Priority Species, Biodiversity Lists - England: England NERC S.41	Wrabness Nature Reserve	TM167315	1	2000
Essex Field Club	<i>Hepialus humuli</i>	insect - moth	Ghost Moth	Biodiversity Action Plan UK list of priority species: Priority Species, Biodiversity Lists - England: England NERC S.41	Wrabness Nature Reserve EssexWT	TM160631 55	1	1996

Essex Field Club	<i>Hepialus humuli</i>	insect - moth	Ghost Moth	Biodiversity Action Plan UK list of priority species: Priority Species, Biodiversity Lists - England: England NERC S.41	Wrabness, Wheatsheaf Close	TM1631	2	2000
Essex Field Club	<i>Hipparchia semele</i>	insect - butterfly	Grayling	Biodiversity Action Plan UK list of priority species: Priority Species, Biodiversity Lists - England: England NERC S.41	Great Oakley	TM201281	1	1995
Essex Field Club	<i>Hipparchia semele</i>	insect - butterfly	Grayling	Biodiversity Action Plan UK list of priority species: Priority Species, Biodiversity Lists - England: England NERC S.41	Great Oakley	TM2028	1	1995
Essex Field Club	<i>Hoplodrina blanda</i>	insect - moth	Rustic	Biodiversity Action Plan UK list of priority species: Priority Species, Biodiversity Lists - England: England NERC S.41	1 Dove House Cottage, Oakley Road, Dovercourt	TM226304	2	2007
Essex Field Club	<i>Hoplodrina blanda</i>	insect - moth	Rustic	Biodiversity Action Plan UK list of priority species: Priority Species, Biodiversity Lists - England: England NERC S.41	10 Rectory Road, Little Oakley	TM218293	1	2005
Essex Field Club	<i>Hoplodrina blanda</i>	insect - moth	Rustic	Biodiversity Action Plan UK list of priority species: Priority Species, Biodiversity Lists - England: England NERC S.41	20 Vista Avenue, Kirby-le-Soken	TM227221	2	2006
Essex Field Club	<i>Hoplodrina blanda</i>	insect - moth	Rustic	Biodiversity Action Plan UK list of priority species: Priority Species, Biodiversity Lists - England: England NERC S.41	26A Grange Road Lawford	TM08823059	1	2018
Essex Field Club	<i>Hoplodrina blanda</i>	insect - moth	Rustic	Biodiversity Action Plan UK list of priority species: Priority Species, Biodiversity Lists - England: England NERC S.41	26A Grange Road Lawford	TM0899830739	2	2018
Essex Field Club	<i>Hoplodrina blanda</i>	insect - moth	Rustic	Biodiversity Action Plan UK list of priority species: Priority Species, Biodiversity Lists - England: England NERC S.41	26A Grange Road Lawford	TM0901830761	2	2018
Essex Field Club	<i>Hoplodrina blanda</i>	insect - moth	Rustic	Biodiversity Action Plan UK list of priority species: Priority Species, Biodiversity Lists - England: England NERC S.41	26A Grange Road, Lawford (Reg Fry's garden)	TM091307	1	2018

Essex Field Club	<i>Hoplodrina blanda</i>	insect - moth	Rustic	Biodiversity Action Plan UK list of priority species: Priority Species, Biodiversity Lists - England: England NERC S.41	35 Hunter Drive Lawford	TM093313 1283	1	2018
Essex Field Club	<i>Hoplodrina blanda</i>	insect - moth	Rustic	Biodiversity Action Plan UK list of priority species: Priority Species, Biodiversity Lists - England: England NERC S.41	Alresford	TM067216	39	2014
Essex Field Club	<i>Hoplodrina blanda</i>	insect - moth	Rustic	Biodiversity Action Plan UK list of priority species: Priority Species, Biodiversity Lists - England: England NERC S.41	Alresford, Alexander N.R.	TM0820	1	1997
Essex Field Club	<i>Hoplodrina blanda</i>	insect - moth	Rustic	Biodiversity Action Plan UK list of priority species: Priority Species, Biodiversity Lists - England: England NERC S.41	Arlesford (garden)	TM067216	25	2020
Essex Field Club	<i>Hoplodrina blanda</i>	insect - moth	Rustic	Biodiversity Action Plan UK list of priority species: Priority Species, Biodiversity Lists - England: England NERC S.41	Beaumont-cum-Moze	TM12	2	1961
Essex Field Club	<i>Hoplodrina blanda</i>	insect - moth	Rustic	Biodiversity Action Plan UK list of priority species: Priority Species, Biodiversity Lists - England: England NERC S.41	Beaumont-cum-Moze	TM1725	2	1999
Essex Field Club	<i>Hoplodrina blanda</i>	insect - moth	Rustic	Biodiversity Action Plan UK list of priority species: Priority Species, Biodiversity Lists - England: England NERC S.41	Beaumont-cum-Moze, Thorpe-le-Soken	TM12	1	1961
Essex Field Club	<i>Hoplodrina blanda</i>	insect - moth	Rustic	Biodiversity Action Plan UK list of priority species: Priority Species, Biodiversity Lists - England: England NERC S.41	Beth Chatto Grds.	TM068238	1	2012
Essex Field Club	<i>Hoplodrina blanda</i>	insect - moth	Rustic	Biodiversity Action Plan UK list of priority species: Priority Species, Biodiversity Lists - England: England NERC S.41	Bramble Island	TM2126	1	1998
Essex Field Club	<i>Hoplodrina blanda</i>	insect - moth	Rustic	Biodiversity Action Plan UK list of priority species: Priority Species, Biodiversity Lists - England: England NERC S.41	Brightlingsea	TM065618 61	1	2021

Essex Field Club	<i>Hoplodrina blanda</i>	insect - moth	Rustic	Biodiversity Action Plan UK list of priority species: Priority Species, Biodiversity Lists - England: England NERC S.41	Brightlingsea	TM074186	8	2006
Essex Field Club	<i>Hoplodrina blanda</i>	insect - moth	Rustic	Biodiversity Action Plan UK list of priority species: Priority Species, Biodiversity Lists - England: England NERC S.41	Brightlingsea, Ford Farm	TM0718	2	2003
Essex Field Club	<i>Hoplodrina blanda</i>	insect - moth	Rustic	Biodiversity Action Plan UK list of priority species: Priority Species, Biodiversity Lists - England: England NERC S.41	Brightlingsea, Ford Farm	TM074186	1	2005
Essex Field Club	<i>Hoplodrina blanda</i>	insect - moth	Rustic	Biodiversity Action Plan UK list of priority species: Priority Species, Biodiversity Lists - England: England NERC S.41	Clacton, Alton Park Road	TM1715	3	1999
Essex Field Club	<i>Hoplodrina blanda</i>	insect - moth	Rustic	Biodiversity Action Plan UK list of priority species: Priority Species, Biodiversity Lists - England: England NERC S.41	Clacton, Gorse Lane	TM1817	2	2001
Essex Field Club	<i>Hoplodrina blanda</i>	insect - moth	Rustic	Biodiversity Action Plan UK list of priority species: Priority Species, Biodiversity Lists - England: England NERC S.41	Clacton, Huntington Way	TM1716	1	2002
Essex Field Club	<i>Hoplodrina blanda</i>	insect - moth	Rustic	Biodiversity Action Plan UK list of priority species: Priority Species, Biodiversity Lists - England: England NERC S.41	Cockaynes Wood, Alresford	TM058218	1	1997
Essex Field Club	<i>Hoplodrina blanda</i>	insect - moth	Rustic	Biodiversity Action Plan UK list of priority species: Priority Species, Biodiversity Lists - England: England NERC S.41	Colne Point N.R.	TM11	1	1975
Essex Field Club	<i>Hoplodrina blanda</i>	insect - moth	Rustic	Biodiversity Action Plan UK list of priority species: Priority Species, Biodiversity Lists - England: England NERC S.41	Copperas Farm	TM206318	4	1994
Essex Field Club	<i>Hoplodrina blanda</i>	insect - moth	Rustic	Biodiversity Action Plan UK list of priority species: Priority Species, Biodiversity Lists - England: England NERC S.41	Copperas Fields	TM197317	1	1991

Essex Field Club	<i>Hoplodrina blanda</i>	insect - moth	Rustic	Biodiversity Action Plan UK list of priority species: Priority Species, Biodiversity Lists - England: England NERC S.41	Copperas Wood	TM198315	1	2021
Essex Field Club	<i>Hoplodrina blanda</i>	insect - moth	Rustic	Biodiversity Action Plan UK list of priority species: Priority Species, Biodiversity Lists - England: England NERC S.41	Copperas Wood	TM199312	5	2016
Essex Field Club	<i>Hoplodrina blanda</i>	insect - moth	Rustic	Biodiversity Action Plan UK list of priority species: Priority Species, Biodiversity Lists - England: England NERC S.41	Copperas Wood	TM200315	1	2000
Essex Field Club	<i>Hoplodrina blanda</i>	insect - moth	Rustic	Biodiversity Action Plan UK list of priority species: Priority Species, Biodiversity Lists - England: England NERC S.41	Copperas Wood	TM2031	4	2006
Essex Field Club	<i>Hoplodrina blanda</i>	insect - moth	Rustic	Biodiversity Action Plan UK list of priority species: Priority Species, Biodiversity Lists - England: England NERC S.41	Copperas Wood	TM203315	3	2020
Essex Field Club	<i>Hoplodrina blanda</i>	insect - moth	Rustic	Biodiversity Action Plan UK list of priority species: Priority Species, Biodiversity Lists - England: England NERC S.41	Copperas Wood	TM205314	3	2012
Essex Field Club	<i>Hoplodrina blanda</i>	insect - moth	Rustic	Biodiversity Action Plan UK list of priority species: Priority Species, Biodiversity Lists - England: England NERC S.41	Copperas Wood EssexWT	TM200315	25	1999
Essex Field Club	<i>Hoplodrina blanda</i>	insect - moth	Rustic	Biodiversity Action Plan UK list of priority species: Priority Species, Biodiversity Lists - England: England NERC S.41	Copperas Wood, bridge	TM199317	8	2006
Essex Field Club	<i>Hoplodrina blanda</i>	insect - moth	Rustic	Biodiversity Action Plan UK list of priority species: Priority Species, Biodiversity Lists - England: England NERC S.41	Copperas Wood, caravan	TM205314	29	2005
Essex Field Club	<i>Hoplodrina blanda</i>	insect - moth	Rustic	Biodiversity Action Plan UK list of priority species: Priority Species, Biodiversity Lists - England: England NERC S.41	Copperas Wood, caravan	TM205315	7	2001

Essex Field Club	<i>Hoplodrina blanda</i>	insect - moth	Rustic	Biodiversity Action Plan UK list of priority species: Priority Species, Biodiversity Lists - England: England NERC S.41	Copperas Wood, level crossing	TM205316	6	2006
Essex Field Club	<i>Hoplodrina blanda</i>	insect - moth	Rustic	Biodiversity Action Plan UK list of priority species: Priority Species, Biodiversity Lists - England: England NERC S.41	Copperas Wood, pond	TM204316	1	2004
Essex Field Club	<i>Hoplodrina blanda</i>	insect - moth	Rustic	Biodiversity Action Plan UK list of priority species: Priority Species, Biodiversity Lists - England: England NERC S.41	Copperas Wood, public footpath	TM199313	2	2005
Essex Field Club	<i>Hoplodrina blanda</i>	insect - moth	Rustic	Biodiversity Action Plan UK list of priority species: Priority Species, Biodiversity Lists - England: England NERC S.41	Cudmore Grove	TM072015 14	1	2017
Essex Field Club	<i>Hoplodrina blanda</i>	insect - moth	Rustic	Biodiversity Action Plan UK list of priority species: Priority Species, Biodiversity Lists - England: England NERC S.41	Danehurst Tan Lane Little Clacton Essex	TM172204	5	2021
Essex Field Club	<i>Hoplodrina blanda</i>	insect - moth	Rustic	Biodiversity Action Plan UK list of priority species: Priority Species, Biodiversity Lists - England: England NERC S.41	Dove House Cottage, Dovercourt	TM2230	3	2004
Essex Field Club	<i>Hoplodrina blanda</i>	insect - moth	Rustic	Biodiversity Action Plan UK list of priority species: Priority Species, Biodiversity Lists - England: England NERC S.41	Dovercourt	TM22	1	1977
Essex Field Club	<i>Hoplodrina blanda</i>	insect - moth	Rustic	Biodiversity Action Plan UK list of priority species: Priority Species, Biodiversity Lists - England: England NERC S.41	Dovercourt CO12 5DR (garden)	TM226304	54	2011
Essex Field Club	<i>Hoplodrina blanda</i>	insect - moth	Rustic	Biodiversity Action Plan UK list of priority species: Priority Species, Biodiversity Lists - England: England NERC S.41	Dovercourt Dunes	TM2429	1	1999
Essex Field Club	<i>Hoplodrina blanda</i>	insect - moth	Rustic	Biodiversity Action Plan UK list of priority species: Priority Species, Biodiversity Lists - England: England NERC S.41	Dovercourt, 19 Oakley Road	TM230305	338	2006

Essex Field Club	<i>Hoplodrina blanda</i>	insect - moth	Rustic	Biodiversity Action Plan UK list of priority species: Priority Species, Biodiversity Lists - England: England NERC S.41	Dovercourt, Grange Road	TM243312	937	2008
Essex Field Club	<i>Hoplodrina blanda</i>	insect - moth	Rustic	Biodiversity Action Plan UK list of priority species: Priority Species, Biodiversity Lists - England: England NERC S.41	Dovercourt, Oakley Road	TM2330	1	1999
Essex Field Club	<i>Hoplodrina blanda</i>	insect - moth	Rustic	Biodiversity Action Plan UK list of priority species: Priority Species, Biodiversity Lists - England: England NERC S.41	Elmstead Market	TM068238	1	2011
Essex Field Club	<i>Hoplodrina blanda</i>	insect - moth	Rustic	Biodiversity Action Plan UK list of priority species: Priority Species, Biodiversity Lists - England: England NERC S.41	Elmstead Market, White Barn	TM0623	1	1998
Essex Field Club	<i>Hoplodrina blanda</i>	insect - moth	Rustic	Biodiversity Action Plan UK list of priority species: Priority Species, Biodiversity Lists - England: England NERC S.41	Fingringhoe Ranges MOD	TM030175	1	2019
Essex Field Club	<i>Hoplodrina blanda</i>	insect - moth	Rustic	Biodiversity Action Plan UK list of priority species: Priority Species, Biodiversity Lists - England: England NERC S.41	Fingringhoe Wick	TM0419	1	2015
Essex Field Club	<i>Hoplodrina blanda</i>	insect - moth	Rustic	Biodiversity Action Plan UK list of priority species: Priority Species, Biodiversity Lists - England: England NERC S.41	Fingringhoe Wick	TM048193	1	1986
Essex Field Club	<i>Hoplodrina blanda</i>	insect - moth	Rustic	Biodiversity Action Plan UK list of priority species: Priority Species, Biodiversity Lists - England: England NERC S.41	Fingringhoe Wick	TM050719 38	2	2017
Essex Field Club	<i>Hoplodrina blanda</i>	insect - moth	Rustic	Biodiversity Action Plan UK list of priority species: Priority Species, Biodiversity Lists - England: England NERC S.41	Fingringhoe Wick N.R.	TM0519	1	1990
Essex Field Club	<i>Hoplodrina blanda</i>	insect - moth	Rustic	Biodiversity Action Plan UK list of priority species: Priority Species, Biodiversity Lists - England: England NERC S.41	Ford Farm	TM074186	25	2020

Essex Field Club	<i>Hoplodrina blanda</i>	insect - moth	Rustic	Biodiversity Action Plan UK list of priority species: Priority Species, Biodiversity Lists - England: England NERC S.41	Frinton-on-Sea	TM2320	4	2005
Essex Field Club	<i>Hoplodrina blanda</i>	insect - moth	Rustic	Biodiversity Action Plan UK list of priority species: Priority Species, Biodiversity Lists - England: England NERC S.41	Frinton-on-Sea, 101 Wittonwood Road CO13 9LD	TM232203	3	2016
Essex Field Club	<i>Hoplodrina blanda</i>	insect - moth	Rustic	Biodiversity Action Plan UK list of priority species: Priority Species, Biodiversity Lists - England: England NERC S.41	Gravel Wood	TM161025 32	1	2015
Essex Field Club	<i>Hoplodrina blanda</i>	insect - moth	Rustic	Biodiversity Action Plan UK list of priority species: Priority Species, Biodiversity Lists - England: England NERC S.41	Gravel Wood	TM161825 29	1	2015
Essex Field Club	<i>Hoplodrina blanda</i>	insect - moth	Rustic	Biodiversity Action Plan UK list of priority species: Priority Species, Biodiversity Lists - England: England NERC S.41	Gravel Wood	TM162325 30	1	2015
Essex Field Club	<i>Hoplodrina blanda</i>	insect - moth	Rustic	Biodiversity Action Plan UK list of priority species: Priority Species, Biodiversity Lists - England: England NERC S.41	Gravel Wood	TM163625 29	1	2015
Essex Field Club	<i>Hoplodrina blanda</i>	insect - moth	Rustic	Biodiversity Action Plan UK list of priority species: Priority Species, Biodiversity Lists - England: England NERC S.41	gravesend wood	TM076184	1	2006
Essex Field Club	<i>Hoplodrina blanda</i>	insect - moth	Rustic	Biodiversity Action Plan UK list of priority species: Priority Species, Biodiversity Lists - England: England NERC S.41	Great Bentley	TM1122	1	1995
Essex Field Club	<i>Hoplodrina blanda</i>	insect - moth	Rustic	Biodiversity Action Plan UK list of priority species: Priority Species, Biodiversity Lists - England: England NERC S.41	Great Bentley Waterworks	TM115225	1	1995
Essex Field Club	<i>Hoplodrina blanda</i>	insect - moth	Rustic	Biodiversity Action Plan UK list of priority species: Priority Species, Biodiversity Lists - England: England NERC S.41	Great Clacton, Swallowdale	TM1716	5	2007

Essex Field Club	<i>Hoplodrina blanda</i>	insect - moth	Rustic	Biodiversity Action Plan UK list of priority species: Priority Species, Biodiversity Lists - England: England NERC S.41	Great Clacton, Swallowdale (garden)	TM178169	7	2017
Essex Field Club	<i>Hoplodrina blanda</i>	insect - moth	Rustic	Biodiversity Action Plan UK list of priority species: Priority Species, Biodiversity Lists - England: England NERC S.41	Great Holland Pits	TM2019	2	2002
Essex Field Club	<i>Hoplodrina blanda</i>	insect - moth	Rustic	Biodiversity Action Plan UK list of priority species: Priority Species, Biodiversity Lists - England: England NERC S.41	Great Holland Pits	TM204190	8	2001
Essex Field Club	<i>Hoplodrina blanda</i>	insect - moth	Rustic	Biodiversity Action Plan UK list of priority species: Priority Species, Biodiversity Lists - England: England NERC S.41	Great Holland Pits EssexWT	TM204192	2	1997
Essex Field Club	<i>Hoplodrina blanda</i>	insect - moth	Rustic	Biodiversity Action Plan UK list of priority species: Priority Species, Biodiversity Lists - England: England NERC S.41	Hartley Wood, St Osyth	TM1517	1	1975
Essex Field Club	<i>Hoplodrina blanda</i>	insect - moth	Rustic	Biodiversity Action Plan UK list of priority species: Priority Species, Biodiversity Lists - England: England NERC S.41	Hockley Wood	TM088213	13	2016
Essex Field Club	<i>Hoplodrina blanda</i>	insect - moth	Rustic	Biodiversity Action Plan UK list of priority species: Priority Species, Biodiversity Lists - England: England NERC S.41	Howlands Marsh	TM107161	1	1996
Essex Field Club	<i>Hoplodrina blanda</i>	insect - moth	Rustic	Biodiversity Action Plan UK list of priority species: Priority Species, Biodiversity Lists - England: England NERC S.41	Howlands Marsh EssexWT	TM115169	1	1996
Essex Field Club	<i>Hoplodrina blanda</i>	insect - moth	Rustic	Biodiversity Action Plan UK list of priority species: Priority Species, Biodiversity Lists - England: England NERC S.41	Humberlands, Lawford	TM074312	1	2019
Essex Field Club	<i>Hoplodrina blanda</i>	insect - moth	Rustic	Biodiversity Action Plan UK list of priority species: Priority Species, Biodiversity Lists - England: England NERC S.41	Irlams, middle beach	TM244296	2	1992

Essex Field Club	<i>Hoplodrina blanda</i>	insect - moth	Rustic	Biodiversity Action Plan UK list of priority species: Priority Species, Biodiversity Lists - England: England NERC S.41	Kirby Cross, Willow Ave	TM2220	2	1999
Essex Field Club	<i>Hoplodrina blanda</i>	insect - moth	Rustic	Biodiversity Action Plan UK list of priority species: Priority Species, Biodiversity Lists - England: England NERC S.41	Kirby-le-Soken	TM2222	4	2005
Essex Field Club	<i>Hoplodrina blanda</i>	insect - moth	Rustic	Biodiversity Action Plan UK list of priority species: Priority Species, Biodiversity Lists - England: England NERC S.41	Lawford, Aldercar	TM0731	1	2001
Essex Field Club	<i>Hoplodrina blanda</i>	insect - moth	Rustic	Biodiversity Action Plan UK list of priority species: Priority Species, Biodiversity Lists - England: England NERC S.41	Lawford, Grange Road	TM090305	1	2018
Essex Field Club	<i>Hoplodrina blanda</i>	insect - moth	Rustic	Biodiversity Action Plan UK list of priority species: Priority Species, Biodiversity Lists - England: England NERC S.41	Lawford, Grange Road	TM0930	3	2003
Essex Field Club	<i>Hoplodrina blanda</i>	insect - moth	Rustic	Biodiversity Action Plan UK list of priority species: Priority Species, Biodiversity Lists - England: England NERC S.41	Little Clacton: Tan Lane CO16 9PS (garden)	TM173204	7	2020
Essex Field Club	<i>Hoplodrina blanda</i>	insect - moth	Rustic	Biodiversity Action Plan UK list of priority species: Priority Species, Biodiversity Lists - England: England NERC S.41	Little Oakley, 10 Rectory Road, Garden	TM218293	93	2016
Essex Field Club	<i>Hoplodrina blanda</i>	insect - moth	Rustic	Biodiversity Action Plan UK list of priority species: Priority Species, Biodiversity Lists - England: England NERC S.41	Little Oakley, Rectory Road	TM2129	3	2004
Essex Field Club	<i>Hoplodrina blanda</i>	insect - moth	Rustic	Biodiversity Action Plan UK list of priority species: Priority Species, Biodiversity Lists - England: England NERC S.41	Manningtree, water works	TM1031	2	1999
Essex Field Club	<i>Hoplodrina blanda</i>	insect - moth	Rustic	Biodiversity Action Plan UK list of priority species: Priority Species, Biodiversity Lists - England: England NERC S.41	May Day Farm	TM03001555	1	2014

Essex Field Club	<i>Hoplodrina blanda</i>	insect - moth	Rustic	Biodiversity Action Plan UK list of priority species: Priority Species, Biodiversity Lists - England: England NERC S.41	May Day Farm	TM03001568	2	2014
Essex Field Club	<i>Hoplodrina blanda</i>	insect - moth	Rustic	Biodiversity Action Plan UK list of priority species: Priority Species, Biodiversity Lists - England: England NERC S.41	Mistley, 72 Harwich Road (garden)	TM122315	15	2018
Essex Field Club	<i>Hoplodrina blanda</i>	insect - moth	Rustic	Biodiversity Action Plan UK list of priority species: Priority Species, Biodiversity Lists - England: England NERC S.41	Mistley, School Lane	TM1131	2	2002
Essex Field Club	<i>Hoplodrina blanda</i>	insect - moth	Rustic	Biodiversity Action Plan UK list of priority species: Priority Species, Biodiversity Lists - England: England NERC S.41	Mistley, Seafield Ave	TM1231	1	2002
Essex Field Club	<i>Hoplodrina blanda</i>	insect - moth	Rustic	Biodiversity Action Plan UK list of priority species: Priority Species, Biodiversity Lists - England: England NERC S.41	Parkeston, L Rose's reedbed	TM236317	1	1989
Essex Field Club	<i>Hoplodrina blanda</i>	insect - moth	Rustic	Biodiversity Action Plan UK list of priority species: Priority Species, Biodiversity Lists - England: England NERC S.41	Rectory Road Little Oakley	TM217291	24	2021
Essex Field Club	<i>Hoplodrina blanda</i>	insect - moth	Rustic	Biodiversity Action Plan UK list of priority species: Priority Species, Biodiversity Lists - England: England NERC S.41	Skippers Island NR	TM218242	1	2007
Essex Field Club	<i>Hoplodrina blanda</i>	insect - moth	Rustic	Biodiversity Action Plan UK list of priority species: Priority Species, Biodiversity Lists - England: England NERC S.41	Soken Wood, Kirby	TM220223	1	2006
Essex Field Club	<i>Hoplodrina blanda</i>	insect - moth	Rustic	Biodiversity Action Plan UK list of priority species: Priority Species, Biodiversity Lists - England: England NERC S.41	St Osyth, Daltes Lane	TM1215	2	2004
Essex Field Club	<i>Hoplodrina blanda</i>	insect - moth	Rustic	Biodiversity Action Plan UK list of priority species: Priority Species, Biodiversity Lists - England: England NERC S.41	St Osyth, Howlands Marsh	TM1015	1	2003

Essex Field Club	<i>Hoplodrina blanda</i>	insect - moth	Rustic	Biodiversity Action Plan UK list of priority species: Priority Species, Biodiversity Lists - England: England NERC S.41	Stone Point	TM2425	1	1992
Essex Field Club	<i>Hoplodrina blanda</i>	insect - moth	Rustic	Biodiversity Action Plan UK list of priority species: Priority Species, Biodiversity Lists - England: England NERC S.41	Stour Wood	TM186723 1194	1	2016
Essex Field Club	<i>Hoplodrina blanda</i>	insect - moth	Rustic	Biodiversity Action Plan UK list of priority species: Priority Species, Biodiversity Lists - England: England NERC S.41	Stour Wood	TM187403 1167	1	2016
Essex Field Club	<i>Hoplodrina blanda</i>	insect - moth	Rustic	Biodiversity Action Plan UK list of priority species: Priority Species, Biodiversity Lists - England: England NERC S.41	Stour Wood	TM187583 1080	1	2016
Essex Field Club	<i>Hoplodrina blanda</i>	insect - moth	Rustic	Biodiversity Action Plan UK list of priority species: Priority Species, Biodiversity Lists - England: England NERC S.41	Stour Wood	TM190311	1	2011
Essex Field Club	<i>Hoplodrina blanda</i>	insect - moth	Rustic	Biodiversity Action Plan UK list of priority species: Priority Species, Biodiversity Lists - England: England NERC S.41	Stour Wood	TM190731 31	13	1998
Essex Field Club	<i>Hoplodrina blanda</i>	insect - moth	Rustic	Biodiversity Action Plan UK list of priority species: Priority Species, Biodiversity Lists - England: England NERC S.41	Stour Wood	TM191713 1072	1	2016
Essex Field Club	<i>Hoplodrina blanda</i>	insect - moth	Rustic	Biodiversity Action Plan UK list of priority species: Priority Species, Biodiversity Lists - England: England NERC S.41	Stour Wood	TM192073 1255	1	2016
Essex Field Club	<i>Hoplodrina blanda</i>	insect - moth	Rustic	Biodiversity Action Plan UK list of priority species: Priority Species, Biodiversity Lists - England: England NERC S.41	Stour Wood	TM192311	4	2016
Essex Field Club	<i>Hoplodrina blanda</i>	insect - moth	Rustic	Biodiversity Action Plan UK list of priority species: Priority Species, Biodiversity Lists - England: England NERC S.41	Stour Wood	TM1931	4	2004

Essex Field Club	<i>Hoplodrina blanda</i>	insect - moth	Rustic	Biodiversity Action Plan UK list of priority species: Priority Species, Biodiversity Lists - England: England NERC S.41	Stour Wood RSPB	TM192311	1	2004
Essex Field Club	<i>Hoplodrina blanda</i>	insect - moth	Rustic	Biodiversity Action Plan UK list of priority species: Priority Species, Biodiversity Lists - England: England NERC S.41	Stour wood RSPB reserve	TM192312	1	2019
Essex Field Club	<i>Hoplodrina blanda</i>	insect - moth	Rustic	Biodiversity Action Plan UK list of priority species: Priority Species, Biodiversity Lists - England: England NERC S.41	Stour Wood, Bungalow	TM1831	2	2000
Essex Field Club	<i>Hoplodrina blanda</i>	insect - moth	Rustic	Biodiversity Action Plan UK list of priority species: Priority Species, Biodiversity Lists - England: England NERC S.41	Stour Wood, cottage	TM188315	8	2000
Essex Field Club	<i>Hoplodrina blanda</i>	insect - moth	Rustic	Biodiversity Action Plan UK list of priority species: Priority Species, Biodiversity Lists - England: England NERC S.41	Stour Wood, south west corner	TM187309	1	1990
Essex Field Club	<i>Hoplodrina blanda</i>	insect - moth	Rustic	Biodiversity Action Plan UK list of priority species: Priority Species, Biodiversity Lists - England: England NERC S.41	Stour Wood, woodman's hut	TM192310	35	2007
Essex Field Club	<i>Hoplodrina blanda</i>	insect - moth	Rustic	Biodiversity Action Plan UK list of priority species: Priority Species, Biodiversity Lists - England: England NERC S.41	Stour Wood, woodman's hut	TM243312	2	1986
Essex Field Club	<i>Hoplodrina blanda</i>	insect - moth	Rustic	Biodiversity Action Plan UK list of priority species: Priority Species, Biodiversity Lists - England: England NERC S.41	Sunnymead Farm, Wivenhoe	TM0522	74	2015
Essex Field Club	<i>Hoplodrina blanda</i>	insect - moth	Rustic	Biodiversity Action Plan UK list of priority species: Priority Species, Biodiversity Lists - England: England NERC S.41	Weeley, Second Ave	TM1421	1	2003
Essex Field Club	<i>Hoplodrina blanda</i>	insect - moth	Rustic	Biodiversity Action Plan UK list of priority species: Priority Species, Biodiversity Lists - England: England NERC S.41	Weeley, Second Avenue	TM149222 03	1	2011

Essex Field Club	<i>Hoplodrina blanda</i>	insect - moth	Rustic	Biodiversity Action Plan UK list of priority species: Priority Species, Biodiversity Lists - England: England NERC S.41	Weeleyhall Wood	TM156212	2	2005
Essex Field Club	<i>Hoplodrina blanda</i>	insect - moth	Rustic	Biodiversity Action Plan UK list of priority species: Priority Species, Biodiversity Lists - England: England NERC S.41	Wivenhoe	TM02	1	1949
Essex Field Club	<i>Hoplodrina blanda</i>	insect - moth	Rustic	Biodiversity Action Plan UK list of priority species: Priority Species, Biodiversity Lists - England: England NERC S.41	Wivenhoe, 25 Belle Vue Rd CO7 9LD (garden)	TM040220	20	2013
Essex Field Club	<i>Hoplodrina blanda</i>	insect - moth	Rustic	Biodiversity Action Plan UK list of priority species: Priority Species, Biodiversity Lists - England: England NERC S.41	Wivenhoe, Croquet Grdns	TM0422	2	2001
Essex Field Club	<i>Hoplodrina blanda</i>	insect - moth	Rustic	Biodiversity Action Plan UK list of priority species: Priority Species, Biodiversity Lists - England: England NERC S.41	Wix, Clacton Road	TM1628	1	2002
Essex Field Club	<i>Hoplodrina blanda</i>	insect - moth	Rustic	Biodiversity Action Plan UK list of priority species: Priority Species, Biodiversity Lists - England: England NERC S.41	Wrabness Nature Reserve	TM167315	1	2000
Essex Field Club	<i>Hoplodrina blanda</i>	insect - moth	Rustic	Biodiversity Action Plan UK list of priority species: Priority Species, Biodiversity Lists - England: England NERC S.41	Wrabness Nature Reserve EssexWT	TM160631 55	1	1996
Essex Field Club	<i>Hoplodrina blanda</i>	insect - moth	Rustic	Biodiversity Action Plan UK list of priority species: Priority Species, Biodiversity Lists - England: England NERC S.41	Wrabness Reserve	TM164316	3	2011
Essex Field Club	<i>Hoplodrina blanda</i>	insect - moth	Rustic	Biodiversity Action Plan UK list of priority species: Priority Species, Biodiversity Lists - England: England NERC S.41	Wrabness, Wheatsheaf Close	TM1631	1	1996
Essex Field Club	<i>Hydraecia micacea</i>	insect - moth	Rosy Rustic	Biodiversity Action Plan UK list of priority species: Priority Species, Biodiversity Lists - England: England NERC S.41	1 Dove House Cottage, Oakley Road, Dovercourt	TM226304	1	2007

Essex Field Club	<i>Hydraecia micacea</i>	insect - moth	Rosy Rustic	Biodiversity Action Plan UK list of priority species: Priority Species, Biodiversity Lists - England: England NERC S.41	20 Vista Avenue, Kirby-le-Soken	TM227221	1	2006
Essex Field Club	<i>Hydraecia micacea</i>	insect - moth	Rosy Rustic	Biodiversity Action Plan UK list of priority species: Priority Species, Biodiversity Lists - England: England NERC S.41	26A Grange Road Lawford	TM089883 0756	3	2018
Essex Field Club	<i>Hydraecia micacea</i>	insect - moth	Rosy Rustic	Biodiversity Action Plan UK list of priority species: Priority Species, Biodiversity Lists - England: England NERC S.41	26A Grange Road Lawford Essex	TM089973 0744	1	2018
Essex Field Club	<i>Hydraecia micacea</i>	insect - moth	Rosy Rustic	Biodiversity Action Plan UK list of priority species: Priority Species, Biodiversity Lists - England: England NERC S.41	26A Grange Road Lawford Essex	TM090230 79	4	2018
Essex Field Club	<i>Hydraecia micacea</i>	insect - moth	Rosy Rustic	Biodiversity Action Plan UK list of priority species: Priority Species, Biodiversity Lists - England: England NERC S.41	26A Grange Road, Lawford (Reg Fry's garden)	TM091307	1	2018
Essex Field Club	<i>Hydraecia micacea</i>	insect - moth	Rosy Rustic	Biodiversity Action Plan UK list of priority species: Priority Species, Biodiversity Lists - England: England NERC S.41	Alresford, Alexander N.R.	TM0820	1	1993
Essex Field Club	<i>Hydraecia micacea</i>	insect - moth	Rosy Rustic	Biodiversity Action Plan UK list of priority species: Priority Species, Biodiversity Lists - England: England NERC S.41	Ardleigh, Little Court	TM0529	1	1995
Essex Field Club	<i>Hydraecia micacea</i>	insect - moth	Rosy Rustic	Biodiversity Action Plan UK list of priority species: Priority Species, Biodiversity Lists - England: England NERC S.41	Arlesford (garden)	TM067216	1	2015
Essex Field Club	<i>Hydraecia micacea</i>	insect - moth	Rosy Rustic	Biodiversity Action Plan UK list of priority species: Priority Species, Biodiversity Lists - England: England NERC S.41	Beaumont Quay	TM188239	1	2006
Essex Field Club	<i>Hydraecia micacea</i>	insect - moth	Rosy Rustic	Biodiversity Action Plan UK list of priority species: Priority Species, Biodiversity Lists - England: England NERC S.41	Beaumont Quay	TM22	1	2006

Essex Field Club	<i>Hydraecia micacea</i>	insect - moth	Rosy Rustic	Biodiversity Action Plan UK list of priority species: Priority Species, Biodiversity Lists - England: England NERC S.41	Beaumont-cum-Moze	TM12	1	1961
Essex Field Club	<i>Hydraecia micacea</i>	insect - moth	Rosy Rustic	Biodiversity Action Plan UK list of priority species: Priority Species, Biodiversity Lists - England: England NERC S.41	Beaumont-cum-Moze	TM1725	1	1985
Essex Field Club	<i>Hydraecia micacea</i>	insect - moth	Rosy Rustic	Biodiversity Action Plan UK list of priority species: Priority Species, Biodiversity Lists - England: England NERC S.41	Beaumont-cum-Moze, Thorpe-le-Soken	TM12	1	1961
Essex Field Club	<i>Hydraecia micacea</i>	insect - moth	Rosy Rustic	Biodiversity Action Plan UK list of priority species: Priority Species, Biodiversity Lists - England: England NERC S.41	Beth Chatto Gardens, Elmstead Market	TM0623	1	2011
Essex Field Club	<i>Hydraecia micacea</i>	insect - moth	Rosy Rustic	Biodiversity Action Plan UK list of priority species: Priority Species, Biodiversity Lists - England: England NERC S.41	Bradfield	TM1430	1	1995
Essex Field Club	<i>Hydraecia micacea</i>	insect - moth	Rosy Rustic	Biodiversity Action Plan UK list of priority species: Priority Species, Biodiversity Lists - England: England NERC S.41	Brightlingsea	TM074186	3	2006
Essex Field Club	<i>Hydraecia micacea</i>	insect - moth	Rosy Rustic	Biodiversity Action Plan UK list of priority species: Priority Species, Biodiversity Lists - England: England NERC S.41	Brightlingsea, Ford Farm	TM0718	2	2003
Essex Field Club	<i>Hydraecia micacea</i>	insect - moth	Rosy Rustic	Biodiversity Action Plan UK list of priority species: Priority Species, Biodiversity Lists - England: England NERC S.41	Clacton, Alton Park Road	TM1715	2	1999
Essex Field Club	<i>Hydraecia micacea</i>	insect - moth	Rosy Rustic	Biodiversity Action Plan UK list of priority species: Priority Species, Biodiversity Lists - England: England NERC S.41	Colne Point N.R.	TM01	1	1976
Essex Field Club	<i>Hydraecia micacea</i>	insect - moth	Rosy Rustic	Biodiversity Action Plan UK list of priority species: Priority Species, Biodiversity Lists - England: England NERC S.41	Colne Point N.R.	TM11	2	1976

Essex Field Club	<i>Hydraecia micacea</i>	insect - moth	Rosy Rustic	Biodiversity Action Plan UK list of priority species: Priority Species, Biodiversity Lists - England: England NERC S.41	Copperas Bay, RSPB Members Hide	TM207317	1	1990
Essex Field Club	<i>Hydraecia micacea</i>	insect - moth	Rosy Rustic	Biodiversity Action Plan UK list of priority species: Priority Species, Biodiversity Lists - England: England NERC S.41	Copperas Farm	TM206318	1	1989
Essex Field Club	<i>Hydraecia micacea</i>	insect - moth	Rosy Rustic	Biodiversity Action Plan UK list of priority species: Priority Species, Biodiversity Lists - England: England NERC S.41	Copperas Fields	TM197317	1	1974
Essex Field Club	<i>Hydraecia micacea</i>	insect - moth	Rosy Rustic	Biodiversity Action Plan UK list of priority species: Priority Species, Biodiversity Lists - England: England NERC S.41	Copperas Wood	TM199312	1	2011
Essex Field Club	<i>Hydraecia micacea</i>	insect - moth	Rosy Rustic	Biodiversity Action Plan UK list of priority species: Priority Species, Biodiversity Lists - England: England NERC S.41	Copperas Wood	TM2031	2	2002
Essex Field Club	<i>Hydraecia micacea</i>	insect - moth	Rosy Rustic	Biodiversity Action Plan UK list of priority species: Priority Species, Biodiversity Lists - England: England NERC S.41	Copperas Wood	TM203315	1	2013
Essex Field Club	<i>Hydraecia micacea</i>	insect - moth	Rosy Rustic	Biodiversity Action Plan UK list of priority species: Priority Species, Biodiversity Lists - England: England NERC S.41	Copperas Wood EssexWT	TM200315	2	1998
Essex Field Club	<i>Hydraecia micacea</i>	insect - moth	Rosy Rustic	Biodiversity Action Plan UK list of priority species: Priority Species, Biodiversity Lists - England: England NERC S.41	Copperas Wood, caravan	TM205314	3	1992
Essex Field Club	<i>Hydraecia micacea</i>	insect - moth	Rosy Rustic	Biodiversity Action Plan UK list of priority species: Priority Species, Biodiversity Lists - England: England NERC S.41	Copperas Wood, layby	TM205315	1	2002
Essex Field Club	<i>Hydraecia micacea</i>	insect - moth	Rosy Rustic	Biodiversity Action Plan UK list of priority species: Priority Species, Biodiversity Lists - England: England NERC S.41	Copperas Wood, level crossing	TM205731 69	3	1998

Essex Field Club	<i>Hydraecia micacea</i>	insect - moth	Rosy Rustic	Biodiversity Action Plan UK list of priority species: Priority Species, Biodiversity Lists - England: England NERC S.41	Copperas Wood, public footpath	TM199313	1	2002
Essex Field Club	<i>Hydraecia micacea</i>	insect - moth	Rosy Rustic	Biodiversity Action Plan UK list of priority species: Priority Species, Biodiversity Lists - England: England NERC S.41	Danehurst Tan Lane Little Clacton Essex	TM172204	16	2021
Essex Field Club	<i>Hydraecia micacea</i>	insect - moth	Rosy Rustic	Biodiversity Action Plan UK list of priority species: Priority Species, Biodiversity Lists - England: England NERC S.41	Dove House Cottage, Dovercourt	TM2230	3	2004
Essex Field Club	<i>Hydraecia micacea</i>	insect - moth	Rosy Rustic	Biodiversity Action Plan UK list of priority species: Priority Species, Biodiversity Lists - England: England NERC S.41	Dovercourt	TM22	1	1977
Essex Field Club	<i>Hydraecia micacea</i>	insect - moth	Rosy Rustic	Biodiversity Action Plan UK list of priority species: Priority Species, Biodiversity Lists - England: England NERC S.41	Dovercourt CO12 5DR (garden)	TM226304	38	2011
Essex Field Club	<i>Hydraecia micacea</i>	insect - moth	Rosy Rustic	Biodiversity Action Plan UK list of priority species: Priority Species, Biodiversity Lists - England: England NERC S.41	Dovercourt Dunes	TM2429	1	1999
Essex Field Club	<i>Hydraecia micacea</i>	insect - moth	Rosy Rustic	Biodiversity Action Plan UK list of priority species: Priority Species, Biodiversity Lists - England: England NERC S.41	Dovercourt, 19 Oakley Road	TM230305	106	2005
Essex Field Club	<i>Hydraecia micacea</i>	insect - moth	Rosy Rustic	Biodiversity Action Plan UK list of priority species: Priority Species, Biodiversity Lists - England: England NERC S.41	Dovercourt, Grange Road	TM243312	653	2006
Essex Field Club	<i>Hydraecia micacea</i>	insect - moth	Rosy Rustic	Biodiversity Action Plan UK list of priority species: Priority Species, Biodiversity Lists - England: England NERC S.41	Fingringhoe EWT Reserve	TM049193	1	2014
Essex Field Club	<i>Hydraecia micacea</i>	insect - moth	Rosy Rustic	Biodiversity Action Plan UK list of priority species: Priority Species, Biodiversity Lists - England: England NERC S.41	Fingringhoe Wick	TM0419	1	2015

Essex Field Club	<i>Hydraecia micacea</i>	insect - moth	Rosy Rustic	Biodiversity Action Plan UK list of priority species: Priority Species, Biodiversity Lists - England: England NERC S.41	Fingringhoe Wick N.R.	TM0419	1	1990
Essex Field Club	<i>Hydraecia micacea</i>	insect - moth	Rosy Rustic	Biodiversity Action Plan UK list of priority species: Priority Species, Biodiversity Lists - England: England NERC S.41	Fingringhoe Wick N.R.	TM0519	1	1990
Essex Field Club	<i>Hydraecia micacea</i>	insect - moth	Rosy Rustic	Biodiversity Action Plan UK list of priority species: Priority Species, Biodiversity Lists - England: England NERC S.41	Fingringhoe Wick N.R., North-Eastern part	TM0519	1	2016
Essex Field Club	<i>Hydraecia micacea</i>	insect - moth	Rosy Rustic	Biodiversity Action Plan UK list of priority species: Priority Species, Biodiversity Lists - England: England NERC S.41	Fingringhoe Wick, Essex: saltmarsh	TM048190	1	2014
Essex Field Club	<i>Hydraecia micacea</i>	insect - moth	Rosy Rustic	Biodiversity Action Plan UK list of priority species: Priority Species, Biodiversity Lists - England: England NERC S.41	Fingringhoe Wick, warden's garden	TM048193	1	2011
Essex Field Club	<i>Hydraecia micacea</i>	insect - moth	Rosy Rustic	Biodiversity Action Plan UK list of priority species: Priority Species, Biodiversity Lists - England: England NERC S.41	Ford Farm	TM074186	6	2012
Essex Field Club	<i>Hydraecia micacea</i>	insect - moth	Rosy Rustic	Biodiversity Action Plan UK list of priority species: Priority Species, Biodiversity Lists - England: England NERC S.41	Frating, Hockley Wood	TM088214	1	2004
Essex Field Club	<i>Hydraecia micacea</i>	insect - moth	Rosy Rustic	Biodiversity Action Plan UK list of priority species: Priority Species, Biodiversity Lists - England: England NERC S.41	Frinton-on-Sea	TM2320	3	2005
Essex Field Club	<i>Hydraecia micacea</i>	insect - moth	Rosy Rustic	Biodiversity Action Plan UK list of priority species: Priority Species, Biodiversity Lists - England: England NERC S.41	Frinton-on-Sea, 101 Wittonwood Road CO13 9LD	TM232203	1	2015
Essex Field Club	<i>Hydraecia micacea</i>	insect - moth	Rosy Rustic	Biodiversity Action Plan UK list of priority species: Priority Species, Biodiversity Lists - England: England NERC S.41	Great Bentley, churchyard	TM1021	1	2003

Essex Field Club	<i>Hydraecia micacea</i>	insect - moth	Rosy Rustic	Biodiversity Action Plan UK list of priority species: Priority Species, Biodiversity Lists - England: England NERC S.41	Great Bromley, New House Farm	TM0726	1	1975
Essex Field Club	<i>Hydraecia micacea</i>	insect - moth	Rosy Rustic	Biodiversity Action Plan UK list of priority species: Priority Species, Biodiversity Lists - England: England NERC S.41	Great Clacton, Swallowdale	TM1716	1	2004
Essex Field Club	<i>Hydraecia micacea</i>	insect - moth	Rosy Rustic	Biodiversity Action Plan UK list of priority species: Priority Species, Biodiversity Lists - England: England NERC S.41	Great Clacton, Swallowdale (garden)	TM178169	4	2013
Essex Field Club	<i>Hydraecia micacea</i>	insect - moth	Rosy Rustic	Biodiversity Action Plan UK list of priority species: Priority Species, Biodiversity Lists - England: England NERC S.41	Great Holland Pits	TM2019	2	1997
Essex Field Club	<i>Hydraecia micacea</i>	insect - moth	Rosy Rustic	Biodiversity Action Plan UK list of priority species: Priority Species, Biodiversity Lists - England: England NERC S.41	Great Holland Pits	TM204190	2	1993
Essex Field Club	<i>Hydraecia micacea</i>	insect - moth	Rosy Rustic	Biodiversity Action Plan UK list of priority species: Priority Species, Biodiversity Lists - England: England NERC S.41	Great Holland Pits EssexWT	TM204192	1	1997
Essex Field Club	<i>Hydraecia micacea</i>	insect - moth	Rosy Rustic	Biodiversity Action Plan UK list of priority species: Priority Species, Biodiversity Lists - England: England NERC S.41	Gt Holland Pits	TM201192	1	2020
Essex Field Club	<i>Hydraecia micacea</i>	insect - moth	Rosy Rustic	Biodiversity Action Plan UK list of priority species: Priority Species, Biodiversity Lists - England: England NERC S.41	Hockley Wood	TM088213	4	2013
Essex Field Club	<i>Hydraecia micacea</i>	insect - moth	Rosy Rustic	Biodiversity Action Plan UK list of priority species: Priority Species, Biodiversity Lists - England: England NERC S.41	Holland Haven, Holland-on-Sea	TM215172	1	2011
Essex Field Club	<i>Hydraecia micacea</i>	insect - moth	Rosy Rustic	Biodiversity Action Plan UK list of priority species: Priority Species, Biodiversity Lists - England: England NERC S.41	Howlands Marsh	TM107161	3	1999

Essex Field Club	<i>Hydraecia micacea</i>	insect - moth	Rosy Rustic	Biodiversity Action Plan UK list of priority species: Priority Species, Biodiversity Lists - England: England NERC S.41	Howlands Marsh EssexWT	TM115169	1	1997
Essex Field Club	<i>Hydraecia micacea</i>	insect - moth	Rosy Rustic	Biodiversity Action Plan UK list of priority species: Priority Species, Biodiversity Lists - England: England NERC S.41	Humberlands, Lawford	TM075313	2	2016
Essex Field Club	<i>Hydraecia micacea</i>	insect - moth	Rosy Rustic	Biodiversity Action Plan UK list of priority species: Priority Species, Biodiversity Lists - England: England NERC S.41	Irlams, middle beach	TM244296	4	1999
Essex Field Club	<i>Hydraecia micacea</i>	insect - moth	Rosy Rustic	Biodiversity Action Plan UK list of priority species: Priority Species, Biodiversity Lists - England: England NERC S.41	Kirby Cross, Willow Ave	TM2220	1	1999
Essex Field Club	<i>Hydraecia micacea</i>	insect - moth	Rosy Rustic	Biodiversity Action Plan UK list of priority species: Priority Species, Biodiversity Lists - England: England NERC S.41	Kirby-le-Soken	TM2222	4	2005
Essex Field Club	<i>Hydraecia micacea</i>	insect - moth	Rosy Rustic	Biodiversity Action Plan UK list of priority species: Priority Species, Biodiversity Lists - England: England NERC S.41	Landermere	TM1823	1	2000
Essex Field Club	<i>Hydraecia micacea</i>	insect - moth	Rosy Rustic	Biodiversity Action Plan UK list of priority species: Priority Species, Biodiversity Lists - England: England NERC S.41	Lawford	TM089307	1	2016
Essex Field Club	<i>Hydraecia micacea</i>	insect - moth	Rosy Rustic	Biodiversity Action Plan UK list of priority species: Priority Species, Biodiversity Lists - England: England NERC S.41	Lawford, Aldercar	TM0731	2	2001
Essex Field Club	<i>Hydraecia micacea</i>	insect - moth	Rosy Rustic	Biodiversity Action Plan UK list of priority species: Priority Species, Biodiversity Lists - England: England NERC S.41	Lawford, Grange Road	TM090305	1	2018
Essex Field Club	<i>Hydraecia micacea</i>	insect - moth	Rosy Rustic	Biodiversity Action Plan UK list of priority species: Priority Species, Biodiversity Lists - England: England NERC S.41	Lawford, Grange Road	TM0930	2	2003

Essex Field Club	<i>Hydraecia micacea</i>	insect - moth	Rosy Rustic	Biodiversity Action Plan UK list of priority species: Priority Species, Biodiversity Lists - England: England NERC S.41	Lawford: RIS Site 499	TM099306	24	1990
Essex Field Club	<i>Hydraecia micacea</i>	insect - moth	Rosy Rustic	Biodiversity Action Plan UK list of priority species: Priority Species, Biodiversity Lists - England: England NERC S.41	Little Oakley, 10 Rectory Road, Garden	TM218293	14	2016
Essex Field Club	<i>Hydraecia micacea</i>	insect - moth	Rosy Rustic	Biodiversity Action Plan UK list of priority species: Priority Species, Biodiversity Lists - England: England NERC S.41	Little Oakley, Rectory Road	TM2129	2	2004
Essex Field Club	<i>Hydraecia micacea</i>	insect - moth	Rosy Rustic	Biodiversity Action Plan UK list of priority species: Priority Species, Biodiversity Lists - England: England NERC S.41	Manningtree, water works	TM1031	2	2000
Essex Field Club	<i>Hydraecia micacea</i>	insect - moth	Rosy Rustic	Biodiversity Action Plan UK list of priority species: Priority Species, Biodiversity Lists - England: England NERC S.41	Mersea Island - Cudmore Grove	TM072115 15	1	2016
Essex Field Club	<i>Hydraecia micacea</i>	insect - moth	Rosy Rustic	Biodiversity Action Plan UK list of priority species: Priority Species, Biodiversity Lists - England: England NERC S.41	Mistley, 72 Harwich Road (garden)	TM122315	6	2019
Essex Field Club	<i>Hydraecia micacea</i>	insect - moth	Rosy Rustic	Biodiversity Action Plan UK list of priority species: Priority Species, Biodiversity Lists - England: England NERC S.41	Mistley, School Lane	TM1131	2	2002
Essex Field Club	<i>Hydraecia micacea</i>	insect - moth	Rosy Rustic	Biodiversity Action Plan UK list of priority species: Priority Species, Biodiversity Lists - England: England NERC S.41	Mistley, Seafield Avenue	TM124318	1	2020
Essex Field Club	<i>Hydraecia micacea</i>	insect - moth	Rosy Rustic	Biodiversity Action Plan UK list of priority species: Priority Species, Biodiversity Lists - England: England NERC S.41	Parkeston, L Rose's reedbed	TM236317	1	1989
Essex Field Club	<i>Hydraecia micacea</i>	insect - moth	Rosy Rustic	Biodiversity Action Plan UK list of priority species: Priority Species, Biodiversity Lists - England: England NERC S.41	Parringtons Farm, Lawford	TM075313	1	2017

Essex Field Club	<i>Hydraecia micacea</i>	insect - moth	Rosy Rustic	Biodiversity Action Plan UK list of priority species: Priority Species, Biodiversity Lists - England: England NERC S.41	Rectory Road Little Oakley	TM217291	9	2021
Essex Field Club	<i>Hydraecia micacea</i>	insect - moth	Rosy Rustic	Biodiversity Action Plan UK list of priority species: Priority Species, Biodiversity Lists - England: England NERC S.41	Salary Brook	TM031256	1	2015
Essex Field Club	<i>Hydraecia micacea</i>	insect - moth	Rosy Rustic	Biodiversity Action Plan UK list of priority species: Priority Species, Biodiversity Lists - England: England NERC S.41	Skippers Island	TM2124	4	2005
Essex Field Club	<i>Hydraecia micacea</i>	insect - moth	Rosy Rustic	Biodiversity Action Plan UK list of priority species: Priority Species, Biodiversity Lists - England: England NERC S.41	Skippers Island NR	TM218242	7	2007
Essex Field Club	<i>Hydraecia micacea</i>	insect - moth	Rosy Rustic	Biodiversity Action Plan UK list of priority species: Priority Species, Biodiversity Lists - England: England NERC S.41	Soken Wood, Kirby	TM220223	1	2006
Essex Field Club	<i>Hydraecia micacea</i>	insect - moth	Rosy Rustic	Biodiversity Action Plan UK list of priority species: Priority Species, Biodiversity Lists - England: England NERC S.41	St Osyth, Daltes Lane	TM1215	2	2004
Essex Field Club	<i>Hydraecia micacea</i>	insect - moth	Rosy Rustic	Biodiversity Action Plan UK list of priority species: Priority Species, Biodiversity Lists - England: England NERC S.41	St Osyth, Howlands Marsh	TM1015	2	2003
Essex Field Club	<i>Hydraecia micacea</i>	insect - moth	Rosy Rustic	Biodiversity Action Plan UK list of priority species: Priority Species, Biodiversity Lists - England: England NERC S.41	Stone Point	TM2425	1	1992
Essex Field Club	<i>Hydraecia micacea</i>	insect - moth	Rosy Rustic	Biodiversity Action Plan UK list of priority species: Priority Species, Biodiversity Lists - England: England NERC S.41	Stour Estuary, RSPB	TM2131	1	2001
Essex Field Club	<i>Hydraecia micacea</i>	insect - moth	Rosy Rustic	Biodiversity Action Plan UK list of priority species: Priority Species, Biodiversity Lists - England: England NERC S.41	Stour Wood	TM1931	2	2003

Essex Field Club	<i>Hydraecia micacea</i>	insect - moth	Rosy Rustic	Biodiversity Action Plan UK list of priority species: Priority Species, Biodiversity Lists - England: England NERC S.41	Stour wood RSPB reserve	TM192312	1	2019
Essex Field Club	<i>Hydraecia micacea</i>	insect - moth	Rosy Rustic	Biodiversity Action Plan UK list of priority species: Priority Species, Biodiversity Lists - England: England NERC S.41	Stour Wood, woodman's hut	TM192310	1	2001
Essex Field Club	<i>Hydraecia micacea</i>	insect - moth	Rosy Rustic	Biodiversity Action Plan UK list of priority species: Priority Species, Biodiversity Lists - England: England NERC S.41	Sunnymead Farm, Wivenhoe	TM0522	50	2015
Essex Field Club	<i>Hydraecia micacea</i>	insect - moth	Rosy Rustic	Biodiversity Action Plan UK list of priority species: Priority Species, Biodiversity Lists - England: England NERC S.41	Thorpe-le-Soken Campsite	TM175217	1	2015
Essex Field Club	<i>Hydraecia micacea</i>	insect - moth	Rosy Rustic	Biodiversity Action Plan UK list of priority species: Priority Species, Biodiversity Lists - England: England NERC S.41	Weeley Lodge Farm Weeley	TM167210	1	2021
Essex Field Club	<i>Hydraecia micacea</i>	insect - moth	Rosy Rustic	Biodiversity Action Plan UK list of priority species: Priority Species, Biodiversity Lists - England: England NERC S.41	Weeley, Second Ave	TM1421	2	2007
Essex Field Club	<i>Hydraecia micacea</i>	insect - moth	Rosy Rustic	Biodiversity Action Plan UK list of priority species: Priority Species, Biodiversity Lists - England: England NERC S.41	Wivenhoe, 25 Belle Vue Rd CO7 9LD (garden)	TM040220	2	2013
Essex Field Club	<i>Hydraecia micacea</i>	insect - moth	Rosy Rustic	Biodiversity Action Plan UK list of priority species: Priority Species, Biodiversity Lists - England: England NERC S.41	Wivenhoe, Croquet Grdns	TM0422	2	2001
Essex Field Club	<i>Hydraecia micacea</i>	insect - moth	Rosy Rustic	Biodiversity Action Plan UK list of priority species: Priority Species, Biodiversity Lists - England: England NERC S.41	Wix	TM172283	4	1977
Essex Field Club	<i>Hydraecia micacea</i>	insect - moth	Rosy Rustic	Biodiversity Action Plan UK list of priority species: Priority Species, Biodiversity Lists - England: England NERC S.41	Wrabness Nature Reserve	TM161315	1	2019

Essex Field Club	<i>Hydraecia micacea</i>	insect - moth	Rosy Rustic	Biodiversity Action Plan UK list of priority species: Priority Species, Biodiversity Lists - England: England NERC S.41	Wrabness Nature Reserve	TM167315	3	2007
Essex Field Club	<i>Hydraecia micacea</i>	insect - moth	Rosy Rustic	Biodiversity Action Plan UK list of priority species: Priority Species, Biodiversity Lists - England: England NERC S.41	Wrabness Nature Reserve EssexWT	TM16063155	1	1996
Essex Field Club	<i>Hydraecia micacea</i>	insect - moth	Rosy Rustic	Biodiversity Action Plan UK list of priority species: Priority Species, Biodiversity Lists - England: England NERC S.41	Wrabness Reserve	TM164316	2	2011
Essex Field Club	<i>Hydraecia micacea</i>	insect - moth	Rosy Rustic	Biodiversity Action Plan UK list of priority species: Priority Species, Biodiversity Lists - England: England NERC S.41	Wrabness, Wheatsheaf Close	TM1631	2	1996
Essex Field Club	<i>Hydrochus nitidicollis</i>	insect - beetle (Coleoptera)		Biodiversity Action Plan UK list of priority species: Priority Species, Biodiversity Lists - England: England NERC S.41	Fingringhoe Wick	TM01	1	1965
Essex Field Club	<i>Idaea dilutaria</i>	insect - moth	Silky Wave	Biodiversity Action Plan UK list of priority species: Priority Species, Biodiversity Lists - England: England NERC S.41	Danehurst Tan Lane Little Clacton Essex	TM172204	3	2021
Essex Field Club	<i>Idaea dilutaria</i>	insect - moth	Silky Wave	Biodiversity Action Plan UK list of priority species: Priority Species, Biodiversity Lists - England: England NERC S.41	Ford Farm	TM074186	1	2020
Essex Birdwatching Society	<i>Jynx torquilla</i>	bird	Wryneck	Biodiversity Action Plan UK list of priority species: Priority Species	Brightlingsea	TM0816	1	2013
Essex Birdwatching Society	<i>Jynx torquilla</i>	bird	Wryneck	Biodiversity Action Plan UK list of priority species: Priority Species	Brightlingsea	TM0817	1	2019
Essex Birdwatching Society	<i>Jynx torquilla</i>	bird	Wryneck	Biodiversity Action Plan UK list of priority species: Priority Species	Frinton-on-Sea	TM2319	3	2014
Essex Birdwatching Society	<i>Jynx torquilla</i>	bird	Wryneck	Biodiversity Action Plan UK list of priority species: Priority Species	Frinton-on-Sea	TM2420	6	2016
Essex Birdwatching Society	<i>Jynx torquilla</i>	bird	Wryneck	Biodiversity Action Plan UK list of priority species: Priority Species	Holland haven	TM2116	1	2019

Essex Birdwatching Society	<i>Jynx torquilla</i>	bird	Wryneck	Biodiversity Action Plan UK list of priority species: Priority Species	Holland Haven	TM2117	5	2016
Essex Birdwatching Society	<i>Jynx torquilla</i>	bird	Wryneck	Biodiversity Action Plan UK list of priority species: Priority Species	Holland Haven	TM2117	17	2019
Essex Birdwatching Society	<i>Jynx torquilla</i>	bird	Wryneck	Biodiversity Action Plan UK list of priority species: Priority Species	Holland Haven	TM2217	10	2013
Essex Birdwatching Society	<i>Jynx torquilla</i>	bird	Wryneck	Biodiversity Action Plan UK list of priority species: Priority Species	Holland Haven CP	TM2117	9	2014
Essex Birdwatching Society	<i>Jynx torquilla</i>	bird	Wryneck	Biodiversity Action Plan UK list of priority species: Priority Species	Kirby-le-Soken	TM2222	2	2020
Essex Birdwatching Society	<i>Jynx torquilla</i>	bird	Wryneck	Biodiversity Action Plan UK list of priority species: Priority Species	River Colne, Wivenhoe to Alresford Creek	TM0520	1	2015
Essex Birdwatching Society	<i>Jynx torquilla</i>	bird	Wryneck	Biodiversity Action Plan UK list of priority species: Priority Species	St Osyth	TM1215	1	2015
Essex Birdwatching Society	<i>Jynx torquilla</i>	bird	Wryneck	Biodiversity Action Plan UK list of priority species: Priority Species	Weeley	TM1422	1	2013
Essex Birdwatching Society	<i>Jynx torquilla</i>	bird	Wryneck	Biodiversity Action Plan UK list of priority species: Priority Species	Wivenhoe	TM0322	2	2015
Essex Birdwatching Society	<i>Jynx torquilla</i>	bird	Wryneck	Biodiversity Action Plan UK list of priority species: Priority Species	Wrabness EWT NR	TM1731	1	2018
Essex Field Club	<i>Lagenorhynchus albirostris</i>	marine mammal	White-beaked Dolphin	Biodiversity Action Plan UK list of priority species: Priority Species, Biodiversity Lists - England: England NERC S.41	TM240190	TM240190	2	1977
Essex Birdwatching Society	<i>Lanius collurio</i>	bird	Red-backed Shrike	Biodiversity Action Plan UK list of priority species: Priority Species	Brightlingsea	TM0716	1	2018
Essex Birdwatching Society	<i>Lanius collurio</i>	bird	Red-backed Shrike	Biodiversity Action Plan UK list of priority species: Priority Species	Brightlingsea	TM0817	4	2018
Essex Birdwatching Society	<i>Lanius collurio</i>	bird	Red-backed Shrike	Biodiversity Action Plan UK list of priority species: Priority Species	Fingringhoe Ranges MOD	TM0318	1	2016

Essex Birdwatching Society	<i>Lanius collurio</i>	bird	Red-backed Shrike	Biodiversity Action Plan UK list of priority species: Priority Species	Frinton-on-Sea	TM2319	2	2020
Essex Birdwatching Society	<i>Lanius collurio</i>	bird	Red-backed Shrike	Biodiversity Action Plan UK list of priority species: Priority Species	Holland Haven	TM2117	29	2020
Essex Field Club	<i>Lasiommata megera</i>	insect - butterfly	Wall	Biodiversity Action Plan UK list of priority species: Priority Species, Biodiversity Lists - England: England NERC S.41	122 Wivenhoe Road, Alresford, Essex CO7	TM0621	8	1992
Essex Field Club	<i>Lasiommata megera</i>	insect - butterfly	Wall	Biodiversity Action Plan UK list of priority species: Priority Species, Biodiversity Lists - England: England NERC S.41	181 Walton Road, Walton-on-the-Naze, Essex CO14 8NB	TM2421	2	1991
Essex Field Club	<i>Lasiommata megera</i>	insect - butterfly	Wall	Biodiversity Action Plan UK list of priority species: Priority Species, Biodiversity Lists - England: England NERC S.41	21 Greenway, Frinton-on-Sea, Essex CO13 9AL	TM238203	1	2002
Essex Field Club	<i>Lasiommata megera</i>	insect - butterfly	Wall	Biodiversity Action Plan UK list of priority species: Priority Species, Biodiversity Lists - England: England NERC S.41	23 Wivenhoe Road, Alresford, Wivenhoe, Essex CO7 8AD	TM0621	1	1992
Essex Field Club	<i>Lasiommata megera</i>	insect - butterfly	Wall	Biodiversity Action Plan UK list of priority species: Priority Species, Biodiversity Lists - England: England NERC S.41	3 Thoroughgood Road, Clacton-on-Sea, Essex CO15 6AR	TM1715	5	1991
Essex Field Club	<i>Lasiommata megera</i>	insect - butterfly	Wall	Biodiversity Action Plan UK list of priority species: Priority Species, Biodiversity Lists - England: England NERC S.41	5 Blithe Court, Colchester, Essex CO7 9DH	TM0422	2	1992
Essex Field Club	<i>Lasiommata megera</i>	insect - butterfly	Wall	Biodiversity Action Plan UK list of priority species: Priority Species, Biodiversity Lists - England: England NERC S.41	6 Orchard Close, Ramsey, Harwich, Essex CO12 5HG	TM2130	3	1993
Essex Field Club	<i>Lasiommata megera</i>	insect - butterfly	Wall	Biodiversity Action Plan UK list of priority species: Priority Species, Biodiversity Lists - England: England NERC S.41	7 Amberley Close, Wivenhoe, Colchester, Essex CO7 9RB	TM0422	2	1992
Essex Field Club	<i>Lasiommata megera</i>	insect - butterfly	Wall	Biodiversity Action Plan UK list of priority species: Priority Species, Biodiversity Lists - England: England NERC S.41	7 The Ridge, Walton-on-the-Naze, Essex CO14 8RF	TM2421	2	1992

Essex Field Club	<i>Lasiommata megera</i>	insect - butterfly	Wall	Biodiversity Action Plan UK list of priority species: Priority Species, Biodiversity Lists - England: England NERC S.41	71 Boley Drive, Clacton-on-Sea, Essex CO15 6LE	TM1815	1	1993
Essex Field Club	<i>Lasiommata megera</i>	insect - butterfly	Wall	Biodiversity Action Plan UK list of priority species: Priority Species, Biodiversity Lists - England: England NERC S.41	84 Holland Road, Clacton-on-Sea, Essex CO16 9RS	TM1721	1	1991
Essex Field Club	<i>Lasiommata megera</i>	insect - butterfly	Wall	Biodiversity Action Plan UK list of priority species: Priority Species, Biodiversity Lists - England: England NERC S.41	Beaumont	TM1728	1	1990
Essex Field Club	<i>Lasiommata megera</i>	insect - butterfly	Wall	Biodiversity Action Plan UK list of priority species: Priority Species, Biodiversity Lists - England: England NERC S.41	Bramblings, Wrabness Road, Ramsey, Harwich, Essex CO12 5NE	TM2130	12	1992
Essex Field Club	<i>Lasiommata megera</i>	insect - butterfly	Wall	Biodiversity Action Plan UK list of priority species: Priority Species, Biodiversity Lists - England: England NERC S.41	Brightlingsea	TM0717	1	1990
Essex Field Club	<i>Lasiommata megera</i>	insect - butterfly	Wall	Biodiversity Action Plan UK list of priority species: Priority Species, Biodiversity Lists - England: England NERC S.41	Brightlingsea	TM0916	1	1992
Essex Field Club	<i>Lasiommata megera</i>	insect - butterfly	Wall	Biodiversity Action Plan UK list of priority species: Priority Species, Biodiversity Lists - England: England NERC S.41	Brightlingsea: Old Railway Line	TM01T	3	1998
Essex Field Club	<i>Lasiommata megera</i>	insect - butterfly	Wall	Biodiversity Action Plan UK list of priority species: Priority Species, Biodiversity Lists - England: England NERC S.41	Burcart Meadow	TM168180	1	1996
Essex Field Club	<i>Lasiommata megera</i>	insect - butterfly	Wall	Biodiversity Action Plan UK list of priority species: Priority Species, Biodiversity Lists - England: England NERC S.41	Copperas Wood EWT	TM2030	1	1994
Essex Field Club	<i>Lasiommata megera</i>	insect - butterfly	Wall	Biodiversity Action Plan UK list of priority species: Priority Species, Biodiversity Lists - England: England NERC S.41	Copperas Wood EWT	TM203316	1	1996

Essex Field Club	<i>Lasiommata megera</i>	insect - butterfly	Wall	Biodiversity Action Plan UK list of priority species: Priority Species, Biodiversity Lists - England: England NERC S.41	Croxons, Church Lane, Great Holland, Essex CO13 0JS	TM2119	1	1991
Essex Field Club	<i>Lasiommata megera</i>	insect - butterfly	Wall	Biodiversity Action Plan UK list of priority species: Priority Species, Biodiversity Lists - England: England NERC S.41	Daltes Lane, St. Osyth	TM127153	1	1999
Essex Field Club	<i>Lasiommata megera</i>	insect - butterfly	Wall	Biodiversity Action Plan UK list of priority species: Priority Species, Biodiversity Lists - England: England NERC S.41	Dovercourt	TM2230	1	1995
Essex Field Club	<i>Lasiommata megera</i>	insect - butterfly	Wall	Biodiversity Action Plan UK list of priority species: Priority Species, Biodiversity Lists - England: England NERC S.41	Dovercourt	TM2429	1	1992
Essex Field Club	<i>Lasiommata megera</i>	insect - butterfly	Wall	Biodiversity Action Plan UK list of priority species: Priority Species, Biodiversity Lists - England: England NERC S.41	Dovercourt CO12 5DR (garden)	TM226304	3	2003
Essex Field Club	<i>Lasiommata megera</i>	insect - butterfly	Wall	Biodiversity Action Plan UK list of priority species: Priority Species, Biodiversity Lists - England: England NERC S.41	Dovercourt Dunes	TM2328	1	1992
Essex Field Club	<i>Lasiommata megera</i>	insect - butterfly	Wall	Biodiversity Action Plan UK list of priority species: Priority Species, Biodiversity Lists - England: England NERC S.41	Dovercourt Dunes	TM2429	2	1998
Essex Field Club	<i>Lasiommata megera</i>	insect - butterfly	Wall	Biodiversity Action Plan UK list of priority species: Priority Species, Biodiversity Lists - England: England NERC S.41	East End Green Area & Wharf, Brightlingsea	TM01Y	1	1999
Essex Field Club	<i>Lasiommata megera</i>	insect - butterfly	Wall	Biodiversity Action Plan UK list of priority species: Priority Species, Biodiversity Lists - England: England NERC S.41	East End Green: footpath to Brightlingsea wharf	TM0916	1	2003
Essex Field Club	<i>Lasiommata megera</i>	insect - butterfly	Wall	Biodiversity Action Plan UK list of priority species: Priority Species, Biodiversity Lists - England: England NERC S.41	East Mersea: Maydays sea wall	TM031531 6094	1	2019

Essex Field Club	<i>Lasiommata megera</i>	insect - butterfly	Wall	Biodiversity Action Plan UK list of priority species: Priority Species, Biodiversity Lists - England: England NERC S.41	Farmland, Little Clacton	TM193188	1	1999
Essex Field Club	<i>Lasiommata megera</i>	insect - butterfly	Wall	Biodiversity Action Plan UK list of priority species: Priority Species, Biodiversity Lists - England: England NERC S.41	Fingringhoe Wick EWT	TM01P	1	1990
Essex Field Club	<i>Lasiommata megera</i>	insect - butterfly	Wall	Biodiversity Action Plan UK list of priority species: Priority Species, Biodiversity Lists - England: England NERC S.41	Fingringhoe Wick EWT	TM0320	1	1990
Essex Field Club	<i>Lasiommata megera</i>	insect - butterfly	Wall	Biodiversity Action Plan UK list of priority species: Priority Species, Biodiversity Lists - England: England NERC S.41	Fingringhoe Wick EWT	TM041195	1	1993
Essex Field Club	<i>Lasiommata megera</i>	insect - butterfly	Wall	Biodiversity Action Plan UK list of priority species: Priority Species, Biodiversity Lists - England: England NERC S.41	Fingringhoe Wick EWT	TM0419	3	2010
Essex Field Club	<i>Lasiommata megera</i>	insect - butterfly	Wall	Biodiversity Action Plan UK list of priority species: Priority Species, Biodiversity Lists - England: England NERC S.41	Fingringhoe Wick EWT	TM047192	1	2011
Essex Field Club	<i>Lasiommata megera</i>	insect - butterfly	Wall	Biodiversity Action Plan UK list of priority species: Priority Species, Biodiversity Lists - England: England NERC S.41	Fingringhoe Wick EWT	TM048193	1	1997
Essex Field Club	<i>Lasiommata megera</i>	insect - butterfly	Wall	Biodiversity Action Plan UK list of priority species: Priority Species, Biodiversity Lists - England: England NERC S.41	Fingringhoe Wick EWT	TM049193	1	2011
Essex Field Club	<i>Lasiommata megera</i>	insect - butterfly	Wall	Biodiversity Action Plan UK list of priority species: Priority Species, Biodiversity Lists - England: England NERC S.41	Fingringhoe Wick EWT	TM050192	1	2004
Essex Field Club	<i>Lasiommata megera</i>	insect - butterfly	Wall	Biodiversity Action Plan UK list of priority species: Priority Species, Biodiversity Lists - England: England NERC S.41	Flatford (Essex side of river Stour)	TM0732	1	2003

Essex Field Club	<i>Lasiommata megera</i>	insect - butterfly	Wall	Biodiversity Action Plan UK list of priority species: Priority Species, Biodiversity Lists - England: England NERC S.41	Frinton	TM2318	1	1997
Essex Field Club	<i>Lasiommata megera</i>	insect - butterfly	Wall	Biodiversity Action Plan UK list of priority species: Priority Species, Biodiversity Lists - England: England NERC S.41	Good Hall, Ardeleigh	TM0530	1	1999
Essex Field Club	<i>Lasiommata megera</i>	insect - butterfly	Wall	Biodiversity Action Plan UK list of priority species: Priority Species, Biodiversity Lists - England: England NERC S.41	Great Holland Pits EWT	TM2018	1	1995
Essex Field Club	<i>Lasiommata megera</i>	insect - butterfly	Wall	Biodiversity Action Plan UK list of priority species: Priority Species, Biodiversity Lists - England: England NERC S.41	Great Holland Pits EWT	TM2019	1	1994
Essex Field Club	<i>Lasiommata megera</i>	insect - butterfly	Wall	Biodiversity Action Plan UK list of priority species: Priority Species, Biodiversity Lists - England: England NERC S.41	Great Holland Pits EWT	TM203190	1	1995
Essex Field Club	<i>Lasiommata megera</i>	insect - butterfly	Wall	Biodiversity Action Plan UK list of priority species: Priority Species, Biodiversity Lists - England: England NERC S.41	Great Holland Pits EWT	TM203192	5	2007
Essex Field Club	<i>Lasiommata megera</i>	insect - butterfly	Wall	Biodiversity Action Plan UK list of priority species: Priority Species, Biodiversity Lists - England: England NERC S.41	Great Holland Pits EWT	TM204190	4	1997
Essex Field Club	<i>Lasiommata megera</i>	insect - butterfly	Wall	Biodiversity Action Plan UK list of priority species: Priority Species, Biodiversity Lists - England: England NERC S.41	Great Oakley	TM1827	3	2017
Essex Field Club	<i>Lasiommata megera</i>	insect - butterfly	Wall	Biodiversity Action Plan UK list of priority species: Priority Species, Biodiversity Lists - England: England NERC S.41	Great Oakley	TM2028	2	1992
Essex Field Club	<i>Lasiommata megera</i>	insect - butterfly	Wall	Biodiversity Action Plan UK list of priority species: Priority Species, Biodiversity Lists - England: England NERC S.41	Grimston, Rectory Road, Weeley Heath, Essex CO16 9BL	TM1520	14	1992

Essex Field Club	<i>Lasiommata megera</i>	insect - butterfly	Wall	Biodiversity Action Plan UK list of priority species: Priority Species, Biodiversity Lists - England: England NERC S.41	Grove House, Frating Road, Great Bromley, Essex CO7 7JL	TM0826	1	1992
Essex Field Club	<i>Lasiommata megera</i>	insect - butterfly	Wall	Biodiversity Action Plan UK list of priority species: Priority Species, Biodiversity Lists - England: England NERC S.41	High Birch, Weeley	TM143194	1	1998
Essex Field Club	<i>Lasiommata megera</i>	insect - butterfly	Wall	Biodiversity Action Plan UK list of priority species: Priority Species, Biodiversity Lists - England: England NERC S.41	Hillcrest, 193 Main Road, Harwich, Essex CO12 5BJ	TM1827	1	1993
Essex Field Club	<i>Lasiommata megera</i>	insect - butterfly	Wall	Biodiversity Action Plan UK list of priority species: Priority Species, Biodiversity Lists - England: England NERC S.41	Holland Haven CP	TM2117	1	2005
Essex Field Club	<i>Lasiommata megera</i>	insect - butterfly	Wall	Biodiversity Action Plan UK list of priority species: Priority Species, Biodiversity Lists - England: England NERC S.41	Howlands Marsh, St.Osyth	TM110160	1	1996
Essex Field Club	<i>Lasiommata megera</i>	insect - butterfly	Wall	Biodiversity Action Plan UK list of priority species: Priority Species, Biodiversity Lists - England: England NERC S.41	Little Oakley	TM1728	1	1990
Essex Field Club	<i>Lasiommata megera</i>	insect - butterfly	Wall	Biodiversity Action Plan UK list of priority species: Priority Species, Biodiversity Lists - England: England NERC S.41	Little Oakley	TM212292	1	1999
Essex Field Club	<i>Lasiommata megera</i>	insect - butterfly	Wall	Biodiversity Action Plan UK list of priority species: Priority Species, Biodiversity Lists - England: England NERC S.41	Local Chyrd, Furze Hill Wood, Manningtree	TM13A	1	1998
Essex Field Club	<i>Lasiommata megera</i>	insect - butterfly	Wall	Biodiversity Action Plan UK list of priority species: Priority Species, Biodiversity Lists - England: England NERC S.41	Manningtree	TM1031	1	2000
Essex Field Club	<i>Lasiommata megera</i>	insect - butterfly	Wall	Biodiversity Action Plan UK list of priority species: Priority Species, Biodiversity Lists - England: England NERC S.41	Manningtree - Flatford	TM0832	1	2004

Essex Field Club	<i>Lasiommata megera</i>	insect - butterfly	Wall	Biodiversity Action Plan UK list of priority species: Priority Species, Biodiversity Lists - England: England NERC S.41	Martin's Farm And Mowlands Marsh	TM11D	1	1999
Essex Field Club	<i>Lasiommata megera</i>	insect - butterfly	Wall	Biodiversity Action Plan UK list of priority species: Priority Species, Biodiversity Lists - England: England NERC S.41	Minor Road Near Frating	TM085222	1	2000
Essex Field Club	<i>Lasiommata megera</i>	insect - butterfly	Wall	Biodiversity Action Plan UK list of priority species: Priority Species, Biodiversity Lists - England: England NERC S.41	Mowland's Marsh South, Flag Creek	TM11C	1	1999
Essex Field Club	<i>Lasiommata megera</i>	insect - butterfly	Wall	Biodiversity Action Plan UK list of priority species: Priority Species, Biodiversity Lists - England: England NERC S.41	Near Wrabness church	TM1731	1	2003
Essex Field Club	<i>Lasiommata megera</i>	insect - butterfly	Wall	Biodiversity Action Plan UK list of priority species: Priority Species, Biodiversity Lists - England: England NERC S.41	Oakley Road, Dovercourt	TM23F	1	1997
Essex Field Club	<i>Lasiommata megera</i>	insect - butterfly	Wall	Biodiversity Action Plan UK list of priority species: Priority Species, Biodiversity Lists - England: England NERC S.41	Old Rly Line, Brightlingsea	TM01T	1	1993
Essex Field Club	<i>Lasiommata megera</i>	insect - butterfly	Wall	Biodiversity Action Plan UK list of priority species: Priority Species, Biodiversity Lists - England: England NERC S.41	Owl's Flight Dell, Lawford Ch, Lawford	TM03V	1	1998
Essex Field Club	<i>Lasiommata megera</i>	insect - butterfly	Wall	Biodiversity Action Plan UK list of priority species: Priority Species, Biodiversity Lists - England: England NERC S.41	Ramsey	TM2129	1	1990
Essex Field Club	<i>Lasiommata megera</i>	insect - butterfly	Wall	Biodiversity Action Plan UK list of priority species: Priority Species, Biodiversity Lists - England: England NERC S.41	St Osyth Heath	TM144179	1	1999
Essex Field Club	<i>Lasiommata megera</i>	insect - butterfly	Wall	Biodiversity Action Plan UK list of priority species: Priority Species, Biodiversity Lists - England: England NERC S.41	St Osyth Priory	TM1115	1	1990

Essex Field Club	<i>Lasiommata megera</i>	insect - butterfly	Wall	Biodiversity Action Plan UK list of priority species: Priority Species, Biodiversity Lists - England: England NERC S.41	St Osyth Priory	TM1116	1	1990
Essex Field Club	<i>Lasiommata megera</i>	insect - butterfly	Wall	Biodiversity Action Plan UK list of priority species: Priority Species, Biodiversity Lists - England: England NERC S.41	St Osyth: The Cole Wildflower Meadow	TM127164	3	2003
Essex Field Club	<i>Lasiommata megera</i>	insect - butterfly	Wall	Biodiversity Action Plan UK list of priority species: Priority Species, Biodiversity Lists - England: England NERC S.41	Stour Wood RSPB	TM1830	1	1994
Essex Field Club	<i>Lasiommata megera</i>	insect - butterfly	Wall	Biodiversity Action Plan UK list of priority species: Priority Species, Biodiversity Lists - England: England NERC S.41	Stour Wood RSPB	TM1831	1	1990
Essex Field Club	<i>Lasiommata megera</i>	insect - butterfly	Wall	Biodiversity Action Plan UK list of priority species: Priority Species, Biodiversity Lists - England: England NERC S.41	Stour Wood RSPB	TM1931	1	1992
Essex Field Club	<i>Lasiommata megera</i>	insect - butterfly	Wall	Biodiversity Action Plan UK list of priority species: Priority Species, Biodiversity Lists - England: England NERC S.41	Trinity Close, Mistley	TM107314	1	1998
Essex Field Club	<i>Lasiommata megera</i>	insect - butterfly	Wall	Biodiversity Action Plan UK list of priority species: Priority Species, Biodiversity Lists - England: England NERC S.41	Walnut Tree House, Frinton-on-Sea, Essex CO13 0DL	TM2222	2	1992
Essex Field Club	<i>Lasiommata megera</i>	insect - butterfly	Wall	Biodiversity Action Plan UK list of priority species: Priority Species, Biodiversity Lists - England: England NERC S.41	Wrabness NR EWT	TM165319	1	1996
Essex Field Club	<i>Lasiommata megera</i>	insect - butterfly	Wall	Biodiversity Action Plan UK list of priority species: Priority Species, Biodiversity Lists - England: England NERC S.41	Yaffles, School Lane, Mistley, Essex CO11 1HN	TM1131	2	2005
Essex Field Club	<i>Lepus europaeus</i>	terrestrial mammal	Brown Hare	Biodiversity Action Plan UK list of priority species: Priority Species, Biodiversity Lists - England: England NERC S.41, Essex BAP: EBAP	TM030196	TM030196	1	1999

Essex Field Club	<i>Lepus europaeus</i>	terrestrial mammal	Brown Hare	Biodiversity Action Plan UK list of priority species: Priority Species, Biodiversity Lists - England: England NERC S.41, Essex BAP: EBAP	TM031197	TM031197	1	1994
Essex Field Club	<i>Lepus europaeus</i>	terrestrial mammal	Brown Hare	Biodiversity Action Plan UK list of priority species: Priority Species, Biodiversity Lists - England: England NERC S.41, Essex BAP: EBAP	TM031311	TM031311	2	1996
Essex Field Club	<i>Lepus europaeus</i>	terrestrial mammal	Brown Hare	Biodiversity Action Plan UK list of priority species: Priority Species, Biodiversity Lists - England: England NERC S.41, Essex BAP: EBAP	TM033293	TM033293	2	2002
Essex Field Club	<i>Lepus europaeus</i>	terrestrial mammal	Brown Hare	Biodiversity Action Plan UK list of priority species: Priority Species, Biodiversity Lists - England: England NERC S.41, Essex BAP: EBAP	TM034197	TM034197	2	1998
Essex Field Club	<i>Lepus europaeus</i>	terrestrial mammal	Brown Hare	Biodiversity Action Plan UK list of priority species: Priority Species, Biodiversity Lists - England: England NERC S.41, Essex BAP: EBAP	TM035155	TM035155	2	2004
Essex Field Club	<i>Lepus europaeus</i>	terrestrial mammal	Brown Hare	Biodiversity Action Plan UK list of priority species: Priority Species, Biodiversity Lists - England: England NERC S.41, Essex BAP: EBAP	TM037198	TM037198	1	2001
Essex Field Club	<i>Lepus europaeus</i>	terrestrial mammal	Brown Hare	Biodiversity Action Plan UK list of priority species: Priority Species, Biodiversity Lists - England: England NERC S.41, Essex BAP: EBAP	TM038252	TM038252	1	1998
Essex Field Club	<i>Lepus europaeus</i>	terrestrial mammal	Brown Hare	Biodiversity Action Plan UK list of priority species: Priority Species, Biodiversity Lists - England: England NERC S.41, Essex BAP: EBAP	TM041250	TM041250	1	2002
Essex Field Club	<i>Lepus europaeus</i>	terrestrial mammal	Brown Hare	Biodiversity Action Plan UK list of priority species: Priority Species, Biodiversity Lists - England: England NERC S.41, Essex BAP: EBAP	TM042255	TM042255	1	1997
Essex Field Club	<i>Lepus europaeus</i>	terrestrial mammal	Brown Hare	Biodiversity Action Plan UK list of priority species: Priority Species, Biodiversity Lists - England: England NERC S.41, Essex BAP: EBAP	TM047191	TM047191	2	2010

Essex Field Club	<i>Lepus europaeus</i>	terrestrial mammal	Brown Hare	Biodiversity Action Plan UK list of priority species: Priority Species, Biodiversity Lists - England: England NERC S.41, Essex BAP: EBAP	TM050154	TM050154	2	2004
Essex Field Club	<i>Lepus europaeus</i>	terrestrial mammal	Brown Hare	Biodiversity Action Plan UK list of priority species: Priority Species, Biodiversity Lists - England: England NERC S.41, Essex BAP: EBAP	TM057210	TM057210	2	2001
Essex Field Club	<i>Lepus europaeus</i>	terrestrial mammal	Brown Hare	Biodiversity Action Plan UK list of priority species: Priority Species, Biodiversity Lists - England: England NERC S.41, Essex BAP: EBAP	TM068176	TM068176	1	1997
Essex Field Club	<i>Lepus europaeus</i>	terrestrial mammal	Brown Hare	Biodiversity Action Plan UK list of priority species: Priority Species, Biodiversity Lists - England: England NERC S.41, Essex BAP: EBAP	TM068324	TM068324	1	2009
Essex Field Club	<i>Lepus europaeus</i>	terrestrial mammal	Brown Hare	Biodiversity Action Plan UK list of priority species: Priority Species, Biodiversity Lists - England: England NERC S.41, Essex BAP: EBAP	TM072287	TM072287	1	1997
Essex Field Club	<i>Lepus europaeus</i>	terrestrial mammal	Brown Hare	Biodiversity Action Plan UK list of priority species: Priority Species, Biodiversity Lists - England: England NERC S.41, Essex BAP: EBAP	TM073238	TM073238	4	1999
Essex Field Club	<i>Lepus europaeus</i>	terrestrial mammal	Brown Hare	Biodiversity Action Plan UK list of priority species: Priority Species, Biodiversity Lists - England: England NERC S.41, Essex BAP: EBAP	TM075305	TM075305	2	2004
Essex Field Club	<i>Lepus europaeus</i>	terrestrial mammal	Brown Hare	Biodiversity Action Plan UK list of priority species: Priority Species, Biodiversity Lists - England: England NERC S.41, Essex BAP: EBAP	TM076223	TM076223	5	1999
Essex Field Club	<i>Lepus europaeus</i>	terrestrial mammal	Brown Hare	Biodiversity Action Plan UK list of priority species: Priority Species, Biodiversity Lists - England: England NERC S.41, Essex BAP: EBAP	TM076224	TM076224	1	2017
Essex Field Club	<i>Lepus europaeus</i>	terrestrial mammal	Brown Hare	Biodiversity Action Plan UK list of priority species: Priority Species, Biodiversity Lists - England: England NERC S.41, Essex BAP: EBAP	TM079225	TM079225	4	1995

Essex Field Club	<i>Lepus europaeus</i>	terrestrial mammal	Brown Hare	Biodiversity Action Plan UK list of priority species: Priority Species, Biodiversity Lists - England: England NERC S.41, Essex BAP: EBAP	TM079308	TM079308	2	1994
Essex Field Club	<i>Lepus europaeus</i>	terrestrial mammal	Brown Hare	Biodiversity Action Plan UK list of priority species: Priority Species, Biodiversity Lists - England: England NERC S.41, Essex BAP: EBAP	TM080329	TM080329	2	1997
Essex Field Club	<i>Lepus europaeus</i>	terrestrial mammal	Brown Hare	Biodiversity Action Plan UK list of priority species: Priority Species, Biodiversity Lists - England: England NERC S.41, Essex BAP: EBAP	TM081215	TM081215	4	1995
Essex Field Club	<i>Lepus europaeus</i>	terrestrial mammal	Brown Hare	Biodiversity Action Plan UK list of priority species: Priority Species, Biodiversity Lists - England: England NERC S.41, Essex BAP: EBAP	TM082223	TM082223	5	1998
Essex Field Club	<i>Lepus europaeus</i>	terrestrial mammal	Brown Hare	Biodiversity Action Plan UK list of priority species: Priority Species, Biodiversity Lists - England: England NERC S.41, Essex BAP: EBAP	TM082224	TM082224	5	1995
Essex Field Club	<i>Lepus europaeus</i>	terrestrial mammal	Brown Hare	Biodiversity Action Plan UK list of priority species: Priority Species, Biodiversity Lists - England: England NERC S.41, Essex BAP: EBAP	TM082276	TM082276	1	2013
Essex Field Club	<i>Lepus europaeus</i>	terrestrial mammal	Brown Hare	Biodiversity Action Plan UK list of priority species: Priority Species, Biodiversity Lists - England: England NERC S.41, Essex BAP: EBAP	TM083223	TM083223	5	1996
Essex Field Club	<i>Lepus europaeus</i>	terrestrial mammal	Brown Hare	Biodiversity Action Plan UK list of priority species: Priority Species, Biodiversity Lists - England: England NERC S.41, Essex BAP: EBAP	TM084233	TM084233	3	1999
Essex Field Club	<i>Lepus europaeus</i>	terrestrial mammal	Brown Hare	Biodiversity Action Plan UK list of priority species: Priority Species, Biodiversity Lists - England: England NERC S.41, Essex BAP: EBAP	TM084274	TM084274	2	2013
Essex Field Club	<i>Lepus europaeus</i>	terrestrial mammal	Brown Hare	Biodiversity Action Plan UK list of priority species: Priority Species, Biodiversity Lists - England: England NERC S.41, Essex BAP: EBAP	TM093269	TM093269	1	1994

Essex Field Club	<i>Lepus europaeus</i>	terrestrial mammal	Brown Hare	Biodiversity Action Plan UK list of priority species: Priority Species, Biodiversity Lists - England: England NERC S.41, Essex BAP: EBAP	TM095232	TM095232	2	1999
Essex Field Club	<i>Lepus europaeus</i>	terrestrial mammal	Brown Hare	Biodiversity Action Plan UK list of priority species: Priority Species, Biodiversity Lists - England: England NERC S.41, Essex BAP: EBAP	TM101181	TM101181	1	1999
Essex Field Club	<i>Lepus europaeus</i>	terrestrial mammal	Brown Hare	Biodiversity Action Plan UK list of priority species: Priority Species, Biodiversity Lists - England: England NERC S.41, Essex BAP: EBAP	TM102267	TM102267	1	1997
Essex Field Club	<i>Lepus europaeus</i>	terrestrial mammal	Brown Hare	Biodiversity Action Plan UK list of priority species: Priority Species, Biodiversity Lists - England: England NERC S.41, Essex BAP: EBAP	TM105237	TM105237	3	1994
Essex Field Club	<i>Lepus europaeus</i>	terrestrial mammal	Brown Hare	Biodiversity Action Plan UK list of priority species: Priority Species, Biodiversity Lists - England: England NERC S.41, Essex BAP: EBAP	TM110190	TM110190	2	2010
Essex Field Club	<i>Lepus europaeus</i>	terrestrial mammal	Brown Hare	Biodiversity Action Plan UK list of priority species: Priority Species, Biodiversity Lists - England: England NERC S.41, Essex BAP: EBAP	TM111222	TM111222	3	1999
Essex Field Club	<i>Lepus europaeus</i>	terrestrial mammal	Brown Hare	Biodiversity Action Plan UK list of priority species: Priority Species, Biodiversity Lists - England: England NERC S.41, Essex BAP: EBAP	TM114206	TM114206	3	1995
Essex Field Club	<i>Lepus europaeus</i>	terrestrial mammal	Brown Hare	Biodiversity Action Plan UK list of priority species: Priority Species, Biodiversity Lists - England: England NERC S.41, Essex BAP: EBAP	TM115165	TM115165	1	2004
Essex Field Club	<i>Lepus europaeus</i>	terrestrial mammal	Brown Hare	Biodiversity Action Plan UK list of priority species: Priority Species, Biodiversity Lists - England: England NERC S.41, Essex BAP: EBAP	TM115169	TM115169	1	1996
Essex Field Club	<i>Lepus europaeus</i>	terrestrial mammal	Brown Hare	Biodiversity Action Plan UK list of priority species: Priority Species, Biodiversity Lists - England: England NERC S.41, Essex BAP: EBAP	TM117187	TM117187	1	1999

Essex Field Club	<i>Lepus europaeus</i>	terrestrial mammal	Brown Hare	Biodiversity Action Plan UK list of priority species: Priority Species, Biodiversity Lists - England: England NERC S.41, Essex BAP: EBAP	TM118195	TM118195	1	1999
Essex Field Club	<i>Lepus europaeus</i>	terrestrial mammal	Brown Hare	Biodiversity Action Plan UK list of priority species: Priority Species, Biodiversity Lists - England: England NERC S.41, Essex BAP: EBAP	TM119236	TM119236	3	1999
Essex Field Club	<i>Lepus europaeus</i>	terrestrial mammal	Brown Hare	Biodiversity Action Plan UK list of priority species: Priority Species, Biodiversity Lists - England: England NERC S.41, Essex BAP: EBAP	TM125235	TM125235	3	2004
Essex Field Club	<i>Lepus europaeus</i>	terrestrial mammal	Brown Hare	Biodiversity Action Plan UK list of priority species: Priority Species, Biodiversity Lists - England: England NERC S.41, Essex BAP: EBAP	TM132161	TM132161	2	1999
Essex Field Club	<i>Lepus europaeus</i>	terrestrial mammal	Brown Hare	Biodiversity Action Plan UK list of priority species: Priority Species, Biodiversity Lists - England: England NERC S.41, Essex BAP: EBAP	TM135233	TM135233	3	1996
Essex Field Club	<i>Lepus europaeus</i>	terrestrial mammal	Brown Hare	Biodiversity Action Plan UK list of priority species: Priority Species, Biodiversity Lists - England: England NERC S.41, Essex BAP: EBAP	TM137236	TM137236	3	1999
Essex Field Club	<i>Lepus europaeus</i>	terrestrial mammal	Brown Hare	Biodiversity Action Plan UK list of priority species: Priority Species, Biodiversity Lists - England: England NERC S.41, Essex BAP: EBAP	TM139220	TM139220	3	1997
Essex Field Club	<i>Lepus europaeus</i>	terrestrial mammal	Brown Hare	Biodiversity Action Plan UK list of priority species: Priority Species, Biodiversity Lists - England: England NERC S.41, Essex BAP: EBAP	TM142161	TM142161	2	1997
Essex Field Club	<i>Lepus europaeus</i>	terrestrial mammal	Brown Hare	Biodiversity Action Plan UK list of priority species: Priority Species, Biodiversity Lists - England: England NERC S.41, Essex BAP: EBAP	TM151152	TM151152	1	1999
Essex Field Club	<i>Lepus europaeus</i>	terrestrial mammal	Brown Hare	Biodiversity Action Plan UK list of priority species: Priority Species, Biodiversity Lists - England: England NERC S.41, Essex BAP: EBAP	TM165304	TM165304	3	1994

Essex Field Club	<i>Lepus europaeus</i>	terrestrial mammal	Brown Hare	Biodiversity Action Plan UK list of priority species: Priority Species, Biodiversity Lists - England: England NERC S.41, Essex BAP: EBAP	TM168228	TM168228	3	1996
Essex Field Club	<i>Lepus europaeus</i>	terrestrial mammal	Brown Hare	Biodiversity Action Plan UK list of priority species: Priority Species, Biodiversity Lists - England: England NERC S.41, Essex BAP: EBAP	TM176288	TM176288	2	2001
Essex Field Club	<i>Lepus europaeus</i>	terrestrial mammal	Brown Hare	Biodiversity Action Plan UK list of priority species: Priority Species, Biodiversity Lists - England: England NERC S.41, Essex BAP: EBAP	TM177191	TM177191	1	2015
Essex Field Club	<i>Lepus europaeus</i>	terrestrial mammal	Brown Hare	Biodiversity Action Plan UK list of priority species: Priority Species, Biodiversity Lists - England: England NERC S.41, Essex BAP: EBAP	TM193237	TM193237	2	1996
Essex Field Club	<i>Lepus europaeus</i>	terrestrial mammal	Brown Hare	Biodiversity Action Plan UK list of priority species: Priority Species, Biodiversity Lists - England: England NERC S.41, Essex BAP: EBAP	TM194261	TM194261	1	2004
Essex Field Club	<i>Lepus europaeus</i>	terrestrial mammal	Brown Hare	Biodiversity Action Plan UK list of priority species: Priority Species, Biodiversity Lists - England: England NERC S.41, Essex BAP: EBAP	TM195296	TM195296	1	2001
Essex Field Club	<i>Lepus europaeus</i>	terrestrial mammal	Brown Hare	Biodiversity Action Plan UK list of priority species: Priority Species, Biodiversity Lists - England: England NERC S.41, Essex BAP: EBAP	TM200315	TM200315	1	1997
Essex Field Club	<i>Lepus europaeus</i>	terrestrial mammal	Brown Hare	Biodiversity Action Plan UK list of priority species: Priority Species, Biodiversity Lists - England: England NERC S.41, Essex BAP: EBAP	TM202180	TM202180	4	2006
Essex Field Club	<i>Lepus europaeus</i>	terrestrial mammal	Brown Hare	Biodiversity Action Plan UK list of priority species: Priority Species, Biodiversity Lists - England: England NERC S.41, Essex BAP: EBAP	TM202227	TM202227	2	1994
Essex Field Club	<i>Lepus europaeus</i>	terrestrial mammal	Brown Hare	Biodiversity Action Plan UK list of priority species: Priority Species, Biodiversity Lists - England: England NERC S.41, Essex BAP: EBAP	TM202231	TM202231	2	1995

Essex Field Club	<i>Lepus europaeus</i>	terrestrial mammal	Brown Hare	Biodiversity Action Plan UK list of priority species: Priority Species, Biodiversity Lists - England: England NERC S.41, Essex BAP: EBAP	TM203230	TM203230	2	2001
Essex Field Club	<i>Lepus europaeus</i>	terrestrial mammal	Brown Hare	Biodiversity Action Plan UK list of priority species: Priority Species, Biodiversity Lists - England: England NERC S.41, Essex BAP: EBAP	TM204204	TM204204	3	1994
Essex Field Club	<i>Lepus europaeus</i>	terrestrial mammal	Brown Hare	Biodiversity Action Plan UK list of priority species: Priority Species, Biodiversity Lists - England: England NERC S.41, Essex BAP: EBAP	TM205195	TM205195	4	1997
Essex Field Club	<i>Lepus europaeus</i>	terrestrial mammal	Brown Hare	Biodiversity Action Plan UK list of priority species: Priority Species, Biodiversity Lists - England: England NERC S.41, Essex BAP: EBAP	TM205227	TM205227	2	1995
Essex Field Club	<i>Lepus europaeus</i>	terrestrial mammal	Brown Hare	Biodiversity Action Plan UK list of priority species: Priority Species, Biodiversity Lists - England: England NERC S.41, Essex BAP: EBAP	TM205301	TM205301	1	2001
Essex Field Club	<i>Lepus europaeus</i>	terrestrial mammal	Brown Hare	Biodiversity Action Plan UK list of priority species: Priority Species, Biodiversity Lists - England: England NERC S.41, Essex BAP: EBAP	TM206237	TM206237	1	2003
Essex Field Club	<i>Lepus europaeus</i>	terrestrial mammal	Brown Hare	Biodiversity Action Plan UK list of priority species: Priority Species, Biodiversity Lists - England: England NERC S.41, Essex BAP: EBAP	TM207234	TM207234	1	1996
Essex Field Club	<i>Lepus europaeus</i>	terrestrial mammal	Brown Hare	Biodiversity Action Plan UK list of priority species: Priority Species, Biodiversity Lists - England: England NERC S.41, Essex BAP: EBAP	TM211176	TM211176	4	1994
Essex Field Club	<i>Lepus europaeus</i>	terrestrial mammal	Brown Hare	Biodiversity Action Plan UK list of priority species: Priority Species, Biodiversity Lists - England: England NERC S.41, Essex BAP: EBAP	TM212176	TM212176	4	2011
Essex Field Club	<i>Lepus europaeus</i>	terrestrial mammal	Brown Hare	Biodiversity Action Plan UK list of priority species: Priority Species, Biodiversity Lists - England: England NERC S.41, Essex BAP: EBAP	TM212286	TM212286	1	1996

Essex Field Club	<i>Lepus europaeus</i>	terrestrial mammal	Brown Hare	Biodiversity Action Plan UK list of priority species: Priority Species, Biodiversity Lists - England: England NERC S.41, Essex BAP: EBAP	TM221240	TM221240	1	1994
Essex Field Club	<i>Lepus europaeus</i>	terrestrial mammal	Brown Hare	Biodiversity Action Plan UK list of priority species: Priority Species, Biodiversity Lists - England: England NERC S.41, Essex BAP: EBAP	TM221301	TM221301	2	1995
Essex Field Club	<i>Lepus europaeus</i>	terrestrial mammal	Brown Hare	Biodiversity Action Plan UK list of priority species: Priority Species, Biodiversity Lists - England: England NERC S.41, Essex BAP: EBAP	TM222236	TM222236	1	2003
Essex Field Club	<i>Lepus europaeus</i>	terrestrial mammal	Brown Hare	Biodiversity Action Plan UK list of priority species: Priority Species, Biodiversity Lists - England: England NERC S.41, Essex BAP: EBAP	TM222290	TM222290	1	1995
Essex Field Club	<i>Lepus europaeus</i>	terrestrial mammal	Brown Hare	Biodiversity Action Plan UK list of priority species: Priority Species, Biodiversity Lists - England: England NERC S.41, Essex BAP: EBAP	TM225235	TM225235	1	2003
Essex Field Club	<i>Lepus europaeus</i>	terrestrial mammal	Brown Hare	Biodiversity Action Plan UK list of priority species: Priority Species, Biodiversity Lists - England: England NERC S.41, Essex BAP: EBAP	TM241251	TM241251	1	1999
Essex Field Club	<i>Limnitis camilla</i>	insect - butterfly	White Admiral	Biodiversity Action Plan UK list of priority species: Priority Species, Biodiversity Lists - England: England NERC S.41	Alresford	TM070214	1	2010
Essex Field Club	<i>Limnitis camilla</i>	insect - butterfly	White Admiral	Biodiversity Action Plan UK list of priority species: Priority Species, Biodiversity Lists - England: England NERC S.41	Cockaynes Wood EWT	TM055219	1	2017
Essex Field Club	<i>Limnitis camilla</i>	insect - butterfly	White Admiral	Biodiversity Action Plan UK list of priority species: Priority Species, Biodiversity Lists - England: England NERC S.41	Copperas Wood	TM202315	1	2015
Essex Field Club	<i>Limnitis camilla</i>	insect - butterfly	White Admiral	Biodiversity Action Plan UK list of priority species: Priority Species, Biodiversity Lists - England: England NERC S.41	copperas wood	TM203315	1	2015

Essex Field Club	<i>Limenitis camilla</i>	insect - butterfly	White Admiral	Biodiversity Action Plan UK list of priority species: Priority Species, Biodiversity Lists - England: England NERC S.41	Copperas Wood EWT	TM202316	1	2012
Essex Field Club	<i>Limenitis camilla</i>	insect - butterfly	White Admiral	Biodiversity Action Plan UK list of priority species: Priority Species, Biodiversity Lists - England: England NERC S.41	Copperas Wood EWT	TM2030	1	1994
Essex Field Club	<i>Limenitis camilla</i>	insect - butterfly	White Admiral	Biodiversity Action Plan UK list of priority species: Priority Species, Biodiversity Lists - England: England NERC S.41	Copperas Wood EWT	TM2031	1	1998
Essex Field Club	<i>Limenitis camilla</i>	insect - butterfly	White Admiral	Biodiversity Action Plan UK list of priority species: Priority Species, Biodiversity Lists - England: England NERC S.41	Fingringhoe Wick EWT	TM041195	1	2018
Essex Field Club	<i>Limenitis camilla</i>	insect - butterfly	White Admiral	Biodiversity Action Plan UK list of priority species: Priority Species, Biodiversity Lists - England: England NERC S.41	Fingringhoe Wick EWT	TM0419	7	2018
Essex Field Club	<i>Limenitis camilla</i>	insect - butterfly	White Admiral	Biodiversity Action Plan UK list of priority species: Priority Species, Biodiversity Lists - England: England NERC S.41	Fingringhoe Wick EWT	TM045219 44	1	2014
Essex Field Club	<i>Limenitis camilla</i>	insect - butterfly	White Admiral	Biodiversity Action Plan UK list of priority species: Priority Species, Biodiversity Lists - England: England NERC S.41	Fingringhoe Wick EWT	TM048192	3	2019
Essex Field Club	<i>Limenitis camilla</i>	insect - butterfly	White Admiral	Biodiversity Action Plan UK list of priority species: Priority Species, Biodiversity Lists - England: England NERC S.41	Fingringhoe Wick EWT	TM048193	1	2018
Essex Field Club	<i>Limenitis camilla</i>	insect - butterfly	White Admiral	Biodiversity Action Plan UK list of priority species: Priority Species, Biodiversity Lists - England: England NERC S.41	Fingringhoe Wick EWT	TM049193	1	2019
Essex Field Club	<i>Limenitis camilla</i>	insect - butterfly	White Admiral	Biodiversity Action Plan UK list of priority species: Priority Species, Biodiversity Lists - England: England NERC S.41	Glebe Wood, Beaumont	TM175257	1	2015

Essex Field Club	<i>Limenitis camilla</i>	insect - butterfly	White Admiral	Biodiversity Action Plan UK list of priority species: Priority Species, Biodiversity Lists - England: England NERC S.41	Great Holland Pits	TM201191	1	2020
Essex Field Club	<i>Limenitis camilla</i>	insect - butterfly	White Admiral	Biodiversity Action Plan UK list of priority species: Priority Species, Biodiversity Lists - England: England NERC S.41	Great Holland Pits	TM203192	1	2020
Essex Field Club	<i>Limenitis camilla</i>	insect - butterfly	White Admiral	Biodiversity Action Plan UK list of priority species: Priority Species, Biodiversity Lists - England: England NERC S.41	Great Holland Pits EWT	TM200192	1	2019
Essex Field Club	<i>Limenitis camilla</i>	insect - butterfly	White Admiral	Biodiversity Action Plan UK list of priority species: Priority Species, Biodiversity Lists - England: England NERC S.41	Great Holland Pits EWT	TM201192	8	2018
Essex Field Club	<i>Limenitis camilla</i>	insect - butterfly	White Admiral	Biodiversity Action Plan UK list of priority species: Priority Species, Biodiversity Lists - England: England NERC S.41	Great Holland Pits EWT	TM201193	1	2019
Essex Field Club	<i>Limenitis camilla</i>	insect - butterfly	White Admiral	Biodiversity Action Plan UK list of priority species: Priority Species, Biodiversity Lists - England: England NERC S.41	Great Holland Pits EWT	TM202191	9	2015
Essex Field Club	<i>Limenitis camilla</i>	insect - butterfly	White Admiral	Biodiversity Action Plan UK list of priority species: Priority Species, Biodiversity Lists - England: England NERC S.41	Great Holland Pits EWT	TM202192	15	2019
Essex Field Club	<i>Limenitis camilla</i>	insect - butterfly	White Admiral	Biodiversity Action Plan UK list of priority species: Priority Species, Biodiversity Lists - England: England NERC S.41	Great Holland Pits EWT	TM204190	1	2012
Essex Field Club	<i>Limenitis camilla</i>	insect - butterfly	White Admiral	Biodiversity Action Plan UK list of priority species: Priority Species, Biodiversity Lists - England: England NERC S.41	Gutteridge Hall, Weeley	TM140210	1	2013
Essex Field Club	<i>Limenitis camilla</i>	insect - butterfly	White Admiral	Biodiversity Action Plan UK list of priority species: Priority Species, Biodiversity Lists - England: England NERC S.41	Hartley Wood	TM150176	1	2017

Essex Field Club	<i>Limenitis camilla</i>	insect - butterfly	White Admiral	Biodiversity Action Plan UK list of priority species: Priority Species, Biodiversity Lists - England: England NERC S.41	Holland Pits	TM204193	1	2019
Essex Field Club	<i>Limenitis camilla</i>	insect - butterfly	White Admiral	Biodiversity Action Plan UK list of priority species: Priority Species, Biodiversity Lists - England: England NERC S.41	Little Bentleyhall Wood	TM1124	1	2020
Essex Field Club	<i>Limenitis camilla</i>	insect - butterfly	White Admiral	Biodiversity Action Plan UK list of priority species: Priority Species, Biodiversity Lists - England: England NERC S.41	Little Bentleyhall Wood	TM113246	3	2020
Essex Field Club	<i>Limenitis camilla</i>	insect - butterfly	White Admiral	Biodiversity Action Plan UK list of priority species: Priority Species, Biodiversity Lists - England: England NERC S.41	Little Bentleyhall Wood	TM114244	1	2017
Essex Field Club	<i>Limenitis camilla</i>	insect - butterfly	White Admiral	Biodiversity Action Plan UK list of priority species: Priority Species, Biodiversity Lists - England: England NERC S.41	Little Bentleyhall Wood (in wood)	TM111245	1	2019
Essex Field Club	<i>Limenitis camilla</i>	insect - butterfly	White Admiral	Biodiversity Action Plan UK list of priority species: Priority Species, Biodiversity Lists - England: England NERC S.41	Little Bentleyhall Wood: footpath	TM111024 49	1	2016
Essex Field Club	<i>Limenitis camilla</i>	insect - butterfly	White Admiral	Biodiversity Action Plan UK list of priority species: Priority Species, Biodiversity Lists - England: England NERC S.41	Little Bentleyhall Woods, Raven's Green	TM113244	1	2011
Essex Field Club	<i>Limenitis camilla</i>	insect - butterfly	White Admiral	Biodiversity Action Plan UK list of priority species: Priority Species, Biodiversity Lists - England: England NERC S.41	Riddles Wood, St Osyth	TM130180	1	2013
Essex Field Club	<i>Limenitis camilla</i>	insect - butterfly	White Admiral	Biodiversity Action Plan UK list of priority species: Priority Species, Biodiversity Lists - England: England NERC S.41	Riddles Wood, St. Osyth	TM130180	1	2010
Essex Field Club	<i>Limenitis camilla</i>	insect - butterfly	White Admiral	Biodiversity Action Plan UK list of priority species: Priority Species, Biodiversity Lists - England: England NERC S.41	St Osyth (environs)	TM144159	1	2013

Essex Field Club	<i>Limenitis camilla</i>	insect - butterfly	White Admiral	Biodiversity Action Plan UK list of priority species: Priority Species, Biodiversity Lists - England: England NERC S.41	Stour Wood	TM187315	1	2018
Essex Field Club	<i>Limenitis camilla</i>	insect - butterfly	White Admiral	Biodiversity Action Plan UK list of priority species: Priority Species, Biodiversity Lists - England: England NERC S.41	Stour Wood	TM188312	3	2018
Essex Field Club	<i>Limenitis camilla</i>	insect - butterfly	White Admiral	Biodiversity Action Plan UK list of priority species: Priority Species, Biodiversity Lists - England: England NERC S.41	Stour Wood	TM190311	2	2018
Essex Field Club	<i>Limenitis camilla</i>	insect - butterfly	White Admiral	Biodiversity Action Plan UK list of priority species: Priority Species, Biodiversity Lists - England: England NERC S.41	Stour Wood	TM190313	3	2020
Essex Field Club	<i>Limenitis camilla</i>	insect - butterfly	White Admiral	Biodiversity Action Plan UK list of priority species: Priority Species, Biodiversity Lists - England: England NERC S.41	Stour Wood	TM192312	1	2018
Essex Field Club	<i>Limenitis camilla</i>	insect - butterfly	White Admiral	Biodiversity Action Plan UK list of priority species: Priority Species, Biodiversity Lists - England: England NERC S.41	Stour Wood	TM1931	2	2015
Essex Field Club	<i>Limenitis camilla</i>	insect - butterfly	White Admiral	Biodiversity Action Plan UK list of priority species: Priority Species, Biodiversity Lists - England: England NERC S.41	Stour Wood	TM193312	4	2020
Essex Field Club	<i>Limenitis camilla</i>	insect - butterfly	White Admiral	Biodiversity Action Plan UK list of priority species: Priority Species, Biodiversity Lists - England: England NERC S.41	Stour Wood	TM198316	1	2018
Essex Field Club	<i>Limenitis camilla</i>	insect - butterfly	White Admiral	Biodiversity Action Plan UK list of priority species: Priority Species, Biodiversity Lists - England: England NERC S.41	Stour Wood RSPB	TM13V	14	2016
Essex Field Club	<i>Limenitis camilla</i>	insect - butterfly	White Admiral	Biodiversity Action Plan UK list of priority species: Priority Species, Biodiversity Lists - England: England NERC S.41	Stour Wood RSPB	TM1830	3	2003

Essex Field Club	<i>Limnitis camilla</i>	insect - butterfly	White Admiral	Biodiversity Action Plan UK list of priority species: Priority Species, Biodiversity Lists - England: England NERC S.41	Stour Wood RSPB	TM187309	1	2012
Essex Field Club	<i>Limnitis camilla</i>	insect - butterfly	White Admiral	Biodiversity Action Plan UK list of priority species: Priority Species, Biodiversity Lists - England: England NERC S.41	Stour Wood RSPB	TM187315	9	2019
Essex Field Club	<i>Limnitis camilla</i>	insect - butterfly	White Admiral	Biodiversity Action Plan UK list of priority species: Priority Species, Biodiversity Lists - England: England NERC S.41	Stour Wood RSPB	TM188309	3	2006
Essex Field Club	<i>Limnitis camilla</i>	insect - butterfly	White Admiral	Biodiversity Action Plan UK list of priority species: Priority Species, Biodiversity Lists - England: England NERC S.41	Stour Wood RSPB	TM188310	1	1996
Essex Field Club	<i>Limnitis camilla</i>	insect - butterfly	White Admiral	Biodiversity Action Plan UK list of priority species: Priority Species, Biodiversity Lists - England: England NERC S.41	Stour Wood RSPB	TM188312	25	2019
Essex Field Club	<i>Limnitis camilla</i>	insect - butterfly	White Admiral	Biodiversity Action Plan UK list of priority species: Priority Species, Biodiversity Lists - England: England NERC S.41	Stour Wood RSPB	TM188317	1	2013
Essex Field Club	<i>Limnitis camilla</i>	insect - butterfly	White Admiral	Biodiversity Action Plan UK list of priority species: Priority Species, Biodiversity Lists - England: England NERC S.41	Stour Wood RSPB	TM189309	1	2006
Essex Field Club	<i>Limnitis camilla</i>	insect - butterfly	White Admiral	Biodiversity Action Plan UK list of priority species: Priority Species, Biodiversity Lists - England: England NERC S.41	Stour Wood RSPB	TM189311	2	2015
Essex Field Club	<i>Limnitis camilla</i>	insect - butterfly	White Admiral	Biodiversity Action Plan UK list of priority species: Priority Species, Biodiversity Lists - England: England NERC S.41	Stour Wood RSPB	TM189312	3	2015
Essex Field Club	<i>Limnitis camilla</i>	insect - butterfly	White Admiral	Biodiversity Action Plan UK list of priority species: Priority Species, Biodiversity Lists - England: England NERC S.41	Stour Wood RSPB	TM189313	1	2017

Essex Field Club	<i>Limenitis camilla</i>	insect - butterfly	White Admiral	Biodiversity Action Plan UK list of priority species: Priority Species, Biodiversity Lists - England: England NERC S.41	Stour Wood RSPB	TM189315	2	2017
Essex Field Club	<i>Limenitis camilla</i>	insect - butterfly	White Admiral	Biodiversity Action Plan UK list of priority species: Priority Species, Biodiversity Lists - England: England NERC S.41	Stour Wood RSPB	TM190311	1	2017
Essex Field Club	<i>Limenitis camilla</i>	insect - butterfly	White Admiral	Biodiversity Action Plan UK list of priority species: Priority Species, Biodiversity Lists - England: England NERC S.41	Stour Wood RSPB	TM190312	3	2016
Essex Field Club	<i>Limenitis camilla</i>	insect - butterfly	White Admiral	Biodiversity Action Plan UK list of priority species: Priority Species, Biodiversity Lists - England: England NERC S.41	Stour Wood RSPB	TM190313	15	2019
Essex Field Club	<i>Limenitis camilla</i>	insect - butterfly	White Admiral	Biodiversity Action Plan UK list of priority species: Priority Species, Biodiversity Lists - England: England NERC S.41	Stour Wood RSPB	TM190315	1	2010
Essex Field Club	<i>Limenitis camilla</i>	insect - butterfly	White Admiral	Biodiversity Action Plan UK list of priority species: Priority Species, Biodiversity Lists - England: England NERC S.41	Stour Wood RSPB	TM19043098	2	2017
Essex Field Club	<i>Limenitis camilla</i>	insect - butterfly	White Admiral	Biodiversity Action Plan UK list of priority species: Priority Species, Biodiversity Lists - England: England NERC S.41	Stour Wood RSPB	TM191310	1	2012
Essex Field Club	<i>Limenitis camilla</i>	insect - butterfly	White Admiral	Biodiversity Action Plan UK list of priority species: Priority Species, Biodiversity Lists - England: England NERC S.41	Stour Wood RSPB	TM191312	3	2011
Essex Field Club	<i>Limenitis camilla</i>	insect - butterfly	White Admiral	Biodiversity Action Plan UK list of priority species: Priority Species, Biodiversity Lists - England: England NERC S.41	Stour Wood RSPB	TM191313	13	2017
Essex Field Club	<i>Limenitis camilla</i>	insect - butterfly	White Admiral	Biodiversity Action Plan UK list of priority species: Priority Species, Biodiversity Lists - England: England NERC S.41	Stour Wood RSPB	TM192312	17	2017

Essex Field Club	<i>Limenitis camilla</i>	insect - butterfly	White Admiral	Biodiversity Action Plan UK list of priority species: Priority Species, Biodiversity Lists - England: England NERC S.41	Stour Wood RSPB	TM1931	8	2014
Essex Field Club	<i>Limenitis camilla</i>	insect - butterfly	White Admiral	Biodiversity Action Plan UK list of priority species: Priority Species, Biodiversity Lists - England: England NERC S.41	Stour Wood RSPB	TM193312	10	2016
Essex Field Club	<i>Limenitis camilla</i>	insect - butterfly	White Admiral	Biodiversity Action Plan UK list of priority species: Priority Species, Biodiversity Lists - England: England NERC S.41	Stour Wood RSPB	TM194314	16	2016
Essex Field Club	<i>Limenitis camilla</i>	insect - butterfly	White Admiral	Biodiversity Action Plan UK list of priority species: Priority Species, Biodiversity Lists - England: England NERC S.41	Stour Wood RSPB	TM197316	1	2010
Essex Field Club	<i>Limenitis camilla</i>	insect - butterfly	White Admiral	Biodiversity Action Plan UK list of priority species: Priority Species, Biodiversity Lists - England: England NERC S.41	Stour Wood RSPB	TM198316	3	2019
Essex Field Club	<i>Limenitis camilla</i>	insect - butterfly	White Admiral	Biodiversity Action Plan UK list of priority species: Priority Species, Biodiversity Lists - England: England NERC S.41	Stour Woods RSPB	TM187310	2	2018
Essex Field Club	<i>Limenitis camilla</i>	insect - butterfly	White Admiral	Biodiversity Action Plan UK list of priority species: Priority Species, Biodiversity Lists - England: England NERC S.41	Sunnymead Farm, Wivenhoe	TM0522	1	2013
Essex Field Club	<i>Limenitis camilla</i>	insect - butterfly	White Admiral	Biodiversity Action Plan UK list of priority species: Priority Species, Biodiversity Lists - England: England NERC S.41	Thorpe Park Lane and Woods	TM1821	1	2020
Essex Field Club	<i>Limenitis camilla</i>	insect - butterfly	White Admiral	Biodiversity Action Plan UK list of priority species: Priority Species, Biodiversity Lists - England: England NERC S.41	Thorrington	TM086189	1	2010
Essex Field Club	<i>Limenitis camilla</i>	insect - butterfly	White Admiral	Biodiversity Action Plan UK list of priority species: Priority Species, Biodiversity Lists - England: England NERC S.41	Weeley Hall Wood	TM156212	1	2012

Essex Field Club	<i>Limenitis camilla</i>	insect - butterfly	White Admiral	Biodiversity Action Plan UK list of priority species: Priority Species, Biodiversity Lists - England: England NERC S.41	Weeleyhall Wood	TM156210	7	2019
Essex Field Club	<i>Limenitis camilla</i>	insect - butterfly	White Admiral	Biodiversity Action Plan UK list of priority species: Priority Species, Biodiversity Lists - England: England NERC S.41	Weeleyhall Wood	TM156211	2	2017
Essex Field Club	<i>Limenitis camilla</i>	insect - butterfly	White Admiral	Biodiversity Action Plan UK list of priority species: Priority Species, Biodiversity Lists - England: England NERC S.41	Weeleyhall Wood	TM156212	1	2019
Essex Field Club	<i>Limenitis camilla</i>	insect - butterfly	White Admiral	Biodiversity Action Plan UK list of priority species: Priority Species, Biodiversity Lists - England: England NERC S.41	Weeleyhall Wood	TM157209	9	2018
Essex Field Club	<i>Limenitis camilla</i>	insect - butterfly	White Admiral	Biodiversity Action Plan UK list of priority species: Priority Species, Biodiversity Lists - England: England NERC S.41	Weeleyhall Wood	TM157210	1	2015
Essex Field Club	<i>Limenitis camilla</i>	insect - butterfly	White Admiral	Biodiversity Action Plan UK list of priority species: Priority Species, Biodiversity Lists - England: England NERC S.41	Weeleyhall Wood	TM157211	9	2019
Essex Field Club	<i>Limenitis camilla</i>	insect - butterfly	White Admiral	Biodiversity Action Plan UK list of priority species: Priority Species, Biodiversity Lists - England: England NERC S.41	Weeleyhall Wood	TM158208	2	2019
Essex Field Club	<i>Limenitis camilla</i>	insect - butterfly	White Admiral	Biodiversity Action Plan UK list of priority species: Priority Species, Biodiversity Lists - England: England NERC S.41	Weeleyhall Wood	TM158209	1	2016
Essex Field Club	<i>Limenitis camilla</i>	insect - butterfly	White Admiral	Biodiversity Action Plan UK list of priority species: Priority Species, Biodiversity Lists - England: England NERC S.41	Weeleyhall Wood	TM158210	2	2019
Essex Field Club	<i>Limenitis camilla</i>	insect - butterfly	White Admiral	Biodiversity Action Plan UK list of priority species: Priority Species, Biodiversity Lists - England: England NERC S.41	Weeleyhall Wood	TM158211	4	2018

Essex Field Club	<i>Limenitis camilla</i>	insect - butterfly	White Admiral	Biodiversity Action Plan UK list of priority species: Priority Species, Biodiversity Lists - England: England NERC S.41	Weeleyhall Wood	TM159209	11	2019
Essex Field Club	<i>Limenitis camilla</i>	insect - butterfly	White Admiral	Biodiversity Action Plan UK list of priority species: Priority Species, Biodiversity Lists - England: England NERC S.41	Weeleyhall Wood	TM159211	4	2018
Essex Field Club	<i>Limenitis camilla</i>	insect - butterfly	White Admiral	Biodiversity Action Plan UK list of priority species: Priority Species, Biodiversity Lists - England: England NERC S.41	Weeleyhall Wood	TM160209	19	2019
Essex Field Club	<i>Limenitis camilla</i>	insect - butterfly	White Admiral	Biodiversity Action Plan UK list of priority species: Priority Species, Biodiversity Lists - England: England NERC S.41	Weeleyhall Wood	TM160210	5	2018
Essex Field Club	<i>Limenitis camilla</i>	insect - butterfly	White Admiral	Biodiversity Action Plan UK list of priority species: Priority Species, Biodiversity Lists - England: England NERC S.41	Weeleyhall Wood EWT	TM12K	1	2011
Essex Field Club	<i>Limenitis camilla</i>	insect - butterfly	White Admiral	Biodiversity Action Plan UK list of priority species: Priority Species, Biodiversity Lists - England: England NERC S.41	Weeleyhall Wood EWT	TM156207	1	2010
Essex Field Club	<i>Limenitis camilla</i>	insect - butterfly	White Admiral	Biodiversity Action Plan UK list of priority species: Priority Species, Biodiversity Lists - England: England NERC S.41	Weeleyhall Wood EWT	TM156211	1	2013
Essex Field Club	<i>Limenitis camilla</i>	insect - butterfly	White Admiral	Biodiversity Action Plan UK list of priority species: Priority Species, Biodiversity Lists - England: England NERC S.41	Weeleyhall Wood EWT	TM156212	1	2016
Essex Field Club	<i>Limenitis camilla</i>	insect - butterfly	White Admiral	Biodiversity Action Plan UK list of priority species: Priority Species, Biodiversity Lists - England: England NERC S.41	Weeleyhall Wood EWT	TM157207	1	2009
Essex Field Club	<i>Limenitis camilla</i>	insect - butterfly	White Admiral	Biodiversity Action Plan UK list of priority species: Priority Species, Biodiversity Lists - England: England NERC S.41	Weeleyhall Wood EWT	TM157210	1	2014

Essex Field Club	<i>Limenitis camilla</i>	insect - butterfly	White Admiral	Biodiversity Action Plan UK list of priority species: Priority Species, Biodiversity Lists - England: England NERC S.41	Weeleyhall Wood EWT	TM158209	3	2016
Essex Field Club	<i>Limenitis camilla</i>	insect - butterfly	White Admiral	Biodiversity Action Plan UK list of priority species: Priority Species, Biodiversity Lists - England: England NERC S.41	Weeleyhall Wood EWT	TM158210	1	2005
Essex Field Club	<i>Limenitis camilla</i>	insect - butterfly	White Admiral	Biodiversity Action Plan UK list of priority species: Priority Species, Biodiversity Lists - England: England NERC S.41	Weeleyhall Wood EWT	TM159210	2	2016
Essex Field Club	<i>Limenitis camilla</i>	insect - butterfly	White Admiral	Biodiversity Action Plan UK list of priority species: Priority Species, Biodiversity Lists - England: England NERC S.41	Wivenhoe	TM036222	1	2010
Essex Field Club	<i>Limenitis camilla</i>	insect - butterfly	White Admiral	Biodiversity Action Plan UK list of priority species: Priority Species, Biodiversity Lists - England: England NERC S.41	Wivenhoe	TM044231	1	2014
Essex Field Club	<i>Limenitis camilla</i>	insect - butterfly	White Admiral	Biodiversity Action Plan UK list of priority species: Priority Species, Biodiversity Lists - England: England NERC S.41	Wivenhoe/Alresford TM0521	TM0521	1	2014
Essex Birdwatching Society	<i>Locustella naevia</i>	bird	Grasshopper Warbler	Biodiversity Action Plan UK list of priority species: Priority Species, Biodiversity Lists - England: England NERC S.41	Alresford	TM0621	1	2013
Essex Birdwatching Society	<i>Locustella naevia</i>	bird	Grasshopper Warbler	Biodiversity Action Plan UK list of priority species: Priority Species, Biodiversity Lists - England: England NERC S.41	Brightlingsea	TM0816	1	2014
Essex Birdwatching Society	<i>Locustella naevia</i>	bird	Grasshopper Warbler	Biodiversity Action Plan UK list of priority species: Priority Species, Biodiversity Lists - England: England NERC S.41	Brightlingsea	TM0817	1	2014
Essex Birdwatching Society	<i>Locustella naevia</i>	bird	Grasshopper Warbler	Biodiversity Action Plan UK list of priority species: Priority Species, Biodiversity Lists - England: England NERC S.41	Brightlingsea	TM0817	4	2020

Essex Birdwatching Society	<i>Locustella naevia</i>	bird	Grasshopper Warbler	Biodiversity Action Plan UK list of priority species: Priority Species, Biodiversity Lists - England: England NERC S.41	Cattawade Marsh/Splodge	TM0932	1	2018
Essex Birdwatching Society	<i>Locustella naevia</i>	bird	Grasshopper Warbler	Biodiversity Action Plan UK list of priority species: Priority Species, Biodiversity Lists - England: England NERC S.41	Cattawade to Flatford	TM0832	1	2020
Essex Birdwatching Society	<i>Locustella naevia</i>	bird	Grasshopper Warbler	Biodiversity Action Plan UK list of priority species: Priority Species, Biodiversity Lists - England: England NERC S.41	Crockleford Heath	TM0426	1	2020
Essex Birdwatching Society	<i>Locustella naevia</i>	bird	Grasshopper Warbler	Biodiversity Action Plan UK list of priority species: Priority Species, Biodiversity Lists - England: England NERC S.41	Dovercourt, West End	TM2329	1	2019
Essex Birdwatching Society	<i>Locustella naevia</i>	bird	Grasshopper Warbler	Biodiversity Action Plan UK list of priority species: Priority Species, Biodiversity Lists - England: England NERC S.41	Fingringhoe Wick NR	TM0419	1	2014
Essex Birdwatching Society	<i>Locustella naevia</i>	bird	Grasshopper Warbler	Biodiversity Action Plan UK list of priority species: Priority Species, Biodiversity Lists - England: England NERC S.41	Fingringhoe Wick NR EWT	TM0419	1	2014
Essex Birdwatching Society	<i>Locustella naevia</i>	bird	Grasshopper Warbler	Biodiversity Action Plan UK list of priority species: Priority Species, Biodiversity Lists - England: England NERC S.41	Frinton-on-Sea	TM2319	1	2017
Essex Birdwatching Society	<i>Locustella naevia</i>	bird	Grasshopper Warbler	Biodiversity Action Plan UK list of priority species: Priority Species, Biodiversity Lists - England: England NERC S.41	Great Oakley	TM1927	1	2015
Essex Birdwatching Society	<i>Locustella naevia</i>	bird	Grasshopper Warbler	Biodiversity Action Plan UK list of priority species: Priority Species, Biodiversity Lists - England: England NERC S.41	Hamford Water	TM2225	2	2016
Essex Birdwatching Society	<i>Locustella naevia</i>	bird	Grasshopper Warbler	Biodiversity Action Plan UK list of priority species: Priority Species, Biodiversity Lists - England: England NERC S.41	Hamford Water	TM2227	1	2014

Essex Birdwatching Society	<i>Locustella naevia</i>	bird	Grasshopper Warbler	Biodiversity Action Plan UK list of priority species: Priority Species, Biodiversity Lists - England: England NERC S.41	Holland Haven	TM2117	4	2014
Essex Birdwatching Society	<i>Locustella naevia</i>	bird	Grasshopper Warbler	Biodiversity Action Plan UK list of priority species: Priority Species, Biodiversity Lists - England: England NERC S.41	Holland Haven	TM2117	19	2020
Essex Birdwatching Society	<i>Locustella naevia</i>	bird	Grasshopper Warbler	Biodiversity Action Plan UK list of priority species: Priority Species, Biodiversity Lists - England: England NERC S.41	Holland Haven	TM2217	2	2013
Essex Birdwatching Society	<i>Locustella naevia</i>	bird	Grasshopper Warbler	Biodiversity Action Plan UK list of priority species: Priority Species, Biodiversity Lists - England: England NERC S.41	Holland Haven	TM2217	2	2015
Essex Birdwatching Society	<i>Locustella naevia</i>	bird	Grasshopper Warbler	Biodiversity Action Plan UK list of priority species: Priority Species, Biodiversity Lists - England: England NERC S.41	Home	TM2121	1	2019
Essex Birdwatching Society	<i>Locustella naevia</i>	bird	Grasshopper Warbler	Biodiversity Action Plan UK list of priority species: Priority Species, Biodiversity Lists - England: England NERC S.41	Howlands Marsh	TM1116	3	2013
Essex Birdwatching Society	<i>Locustella naevia</i>	bird	Grasshopper Warbler	Biodiversity Action Plan UK list of priority species: Priority Species, Biodiversity Lists - England: England NERC S.41	Judas Gap	TM0732	1	2018
Essex Birdwatching Society	<i>Locustella naevia</i>	bird	Grasshopper Warbler	Biodiversity Action Plan UK list of priority species: Priority Species, Biodiversity Lists - England: England NERC S.41	Wivenhoe	TM0322	2	2016
Essex Birdwatching Society	<i>Locustella naevia</i>	bird	Grasshopper Warbler	Biodiversity Action Plan UK list of priority species: Priority Species, Biodiversity Lists - England: England NERC S.41	Wivenhoe	TM0422	1	2013
Essex Birdwatching Society	<i>Locustella naevia</i>	bird	Grasshopper Warbler	Biodiversity Action Plan UK list of priority species: Priority Species, Biodiversity Lists - England: England NERC S.41	Wivenhoe Woods and River Colne (TM02 G)	TM0322	1	2016

Essex Birdwatching Society	<i>Locustella naevia</i>	bird	Grasshopper Warbler	Biodiversity Action Plan UK list of priority species: Priority Species, Biodiversity Lists - England: England NERC S.41	Wrabness EWT	TM1631	1	2020
Essex Birdwatching Society	<i>Locustella naevia</i>	bird	Grasshopper Warbler	Biodiversity Action Plan UK list of priority species: Priority Species, Biodiversity Lists - England: England NERC S.41	Wrabness EWT NR	TM1631	1	2018
Essex Birdwatching Society	<i>Locustella naevia</i>	bird	Grasshopper Warbler	Biodiversity Action Plan UK list of priority species: Priority Species, Biodiversity Lists - England: England NERC S.41	Wrabness Nature Reserve	TM1631	2	2014
Essex Field Club	<i>Lucanus cervus</i>	insect - beetle (Coleoptera)	Stag Beetle	Biodiversity Action Plan UK list of priority species: Priority Species, Biodiversity Lists - England: England NERC S.41, Essex BAP: EBAP	Colchester	TM067275	1	2011
Essex Field Club	<i>Lucanus cervus</i>	insect - beetle (Coleoptera)	Stag Beetle	Biodiversity Action Plan UK list of priority species: Priority Species, Biodiversity Lists - England: England NERC S.41, Essex BAP: EBAP	Elmstead Market CO7 7BT	TM064244	2	2005
Essex Field Club	<i>Lucanus cervus</i>	insect - beetle (Coleoptera)	Stag Beetle	Biodiversity Action Plan UK list of priority species: Priority Species, Biodiversity Lists - England: England NERC S.41, Essex BAP: EBAP	Manningtree	TM105316	1	2007
Essex Field Club	<i>Lucanus cervus</i>	insect - beetle (Coleoptera)	Stag Beetle	Biodiversity Action Plan UK list of priority species: Priority Species, Biodiversity Lists - England: England NERC S.41, Essex BAP: EBAP	Manningtree	TM108315	1	2010
Essex Field Club	<i>Lucanus cervus</i>	insect - beetle (Coleoptera)	Stag Beetle	Biodiversity Action Plan UK list of priority species: Priority Species, Biodiversity Lists - England: England NERC S.41, Essex BAP: EBAP	Manningtree	TM109314	1	2020
Essex Field Club	<i>Lucanus cervus</i>	insect - beetle (Coleoptera)	Stag Beetle	Biodiversity Action Plan UK list of priority species: Priority Species, Biodiversity Lists - England: England NERC S.41, Essex BAP: EBAP	Wivenhoe	TM039234	1	2008
Essex Field Club	<i>Lucanus cervus</i>	insect - beetle (Coleoptera)	Stag Beetle	Biodiversity Action Plan UK list of priority species: Priority Species, Biodiversity Lists - England: England NERC S.41, Essex BAP: EBAP	Wivenhoe	TM040224	1	2010

Essex Field Club	<i>Lucanus cervus</i>	insect - beetle (Coleoptera)	Stag Beetle	Biodiversity Action Plan UK list of priority species: Priority Species, Biodiversity Lists - England: England NERC S.41, Essex BAP: EBAP	Wivenhoe	TM041217	1	2010
Essex Field Club	<i>Lucanus cervus</i>	insect - beetle (Coleoptera)	Stag Beetle	Biodiversity Action Plan UK list of priority species: Priority Species, Biodiversity Lists - England: England NERC S.41, Essex BAP: EBAP	Wivenhoe	TM044221	1	2011
Essex Field Club	<i>Lucanus cervus</i>	insect - beetle (Coleoptera)	Stag Beetle	Biodiversity Action Plan UK list of priority species: Priority Species, Biodiversity Lists - England: England NERC S.41, Essex BAP: EBAP	Wivenhoe CO7 9QA	TM038228	1	2006
EFC Schemes	<i>Lucanus cervus</i>	insect - beetle (Coleoptera)	Stag Beetle	Biodiversity Action Plan UK list of priority species: Priority Species, Biodiversity Lists - England: England NERC S.41, Essex BAP: EBAP	California Road	TM121314	1	2012
EFC Schemes	<i>Lucanus cervus</i>	insect - beetle (Coleoptera)	Stag Beetle	Biodiversity Action Plan UK list of priority species: Priority Species, Biodiversity Lists - England: England NERC S.41, Essex BAP: EBAP	Colchester, St Cyrus Rd	TM150270	1	2011
EFC Schemes	<i>Lucanus cervus</i>	insect - beetle (Coleoptera)	Stag Beetle	Biodiversity Action Plan UK list of priority species: Priority Species, Biodiversity Lists - England: England NERC S.41, Essex BAP: EBAP	Fingringhoe	TM039206	1	2011
EFC Schemes	<i>Lucanus cervus</i>	insect - beetle (Coleoptera)	Stag Beetle	Biodiversity Action Plan UK list of priority species: Priority Species, Biodiversity Lists - England: England NERC S.41, Essex BAP: EBAP	Harwich Road	TM119317	1	2012
EFC Schemes	<i>Lucanus cervus</i>	insect - beetle (Coleoptera)	Stag Beetle	Biodiversity Action Plan UK list of priority species: Priority Species, Biodiversity Lists - England: England NERC S.41, Essex BAP: EBAP	Kirby-le-Soken	TM2320	1	2012
EFC Schemes	<i>Lucanus cervus</i>	insect - beetle (Coleoptera)	Stag Beetle	Biodiversity Action Plan UK list of priority species: Priority Species, Biodiversity Lists - England: England NERC S.41, Essex BAP: EBAP	Mistley	TM121315	1	2013
EFC Schemes	<i>Lucanus cervus</i>	insect - beetle (Coleoptera)	Stag Beetle	Biodiversity Action Plan UK list of priority species: Priority Species, Biodiversity Lists - England: England NERC S.41, Essex BAP: EBAP	Shrublands Road	TM121314	1	2012

EFC Schemes	<i>Lucanus cervus</i>	insect - beetle (Coleoptera)	Stag Beetle	Biodiversity Action Plan UK list of priority species: Priority Species, Biodiversity Lists - England: England NERC S.41, Essex BAP: EBAP	Sunnymead Farm, Wivenhoe	TM052219	1	2014
EFC Schemes	<i>Lucanus cervus</i>	insect - beetle (Coleoptera)	Stag Beetle	Biodiversity Action Plan UK list of priority species: Priority Species, Biodiversity Lists - England: England NERC S.41, Essex BAP: EBAP	Thorrington	TM0624	1	2007
Essex Birdwatching Society	<i>Lullula arborea</i>	bird	Woodlark	Biodiversity Action Plan UK list of priority species: Priority Species, Biodiversity Lists - England: England NERC S.41	Alresford	TM0621	2	2020
Essex Birdwatching Society	<i>Lullula arborea</i>	bird	Woodlark	Biodiversity Action Plan UK list of priority species: Priority Species, Biodiversity Lists - England: England NERC S.41	Frinton-on-Sea	TM2319	2	2014
Essex Birdwatching Society	<i>Lullula arborea</i>	bird	Woodlark	Biodiversity Action Plan UK list of priority species: Priority Species, Biodiversity Lists - England: England NERC S.41	Frinton-on-Sea	TM2319	6	2020
Essex Birdwatching Society	<i>Lullula arborea</i>	bird	Woodlark	Biodiversity Action Plan UK list of priority species: Priority Species, Biodiversity Lists - England: England NERC S.41	Frinton-on-Sea	TM2420	1	2015
Essex Birdwatching Society	<i>Lullula arborea</i>	bird	Woodlark	Biodiversity Action Plan UK list of priority species: Priority Species, Biodiversity Lists - England: England NERC S.41	Frinton-on-Sea	TM2420	6	2014
Essex Field Club	<i>Lutra lutra</i>	terrestrial mammal	Otter	Biodiversity Action Plan UK list of priority species: Priority Species, Biodiversity Lists - England: England NERC S.41, Essex BAP: EBAP	Ardleigh res	TM041294	1	2020
Essex Field Club	<i>Lutra lutra</i>	terrestrial mammal	Otter	Biodiversity Action Plan UK list of priority species: Priority Species, Biodiversity Lists - England: England NERC S.41, Essex BAP: EBAP	Holland Haven	TM218176	4	2018
Essex Field Club	<i>Lutra lutra</i>	terrestrial mammal	Otter	Biodiversity Action Plan UK list of priority species: Priority Species, Biodiversity Lists - England: England NERC S.41, Essex BAP: EBAP	TM031281	TM031281	3	1974

Essex Field Club	<i>Lutra lutra</i>	terrestrial mammal	Otter	Biodiversity Action Plan UK list of priority species: Priority Species, Biodiversity Lists - England: England NERC S.41, Essex BAP: EBAP	TM032221	TM032221	1	1998
Essex Field Club	<i>Lutra lutra</i>	terrestrial mammal	Otter	Biodiversity Action Plan UK list of priority species: Priority Species, Biodiversity Lists - England: England NERC S.41, Essex BAP: EBAP	TM040190	TM040190	1	1979
Essex Field Club	<i>Lutra lutra</i>	terrestrial mammal	Otter	Biodiversity Action Plan UK list of priority species: Priority Species, Biodiversity Lists - England: England NERC S.41, Essex BAP: EBAP	TM049306	TM049306	1	2009
Essex Field Club	<i>Lutra lutra</i>	terrestrial mammal	Otter	Biodiversity Action Plan UK list of priority species: Priority Species, Biodiversity Lists - England: England NERC S.41, Essex BAP: EBAP	TM050190	TM050190	2	1980
Essex Field Club	<i>Lutra lutra</i>	terrestrial mammal	Otter	Biodiversity Action Plan UK list of priority species: Priority Species, Biodiversity Lists - England: England NERC S.41, Essex BAP: EBAP	TM051190	TM051190	2	1979
Essex Field Club	<i>Lutra lutra</i>	terrestrial mammal	Otter	Biodiversity Action Plan UK list of priority species: Priority Species, Biodiversity Lists - England: England NERC S.41, Essex BAP: EBAP	TM075327	TM075327	4	2009
Essex Field Club	<i>Lutra lutra</i>	terrestrial mammal	Otter	Biodiversity Action Plan UK list of priority species: Priority Species, Biodiversity Lists - England: England NERC S.41, Essex BAP: EBAP	TM077237	TM077237	1	2016
Essex Field Club	<i>Lutra lutra</i>	terrestrial mammal	Otter	Biodiversity Action Plan UK list of priority species: Priority Species, Biodiversity Lists - England: England NERC S.41, Essex BAP: EBAP	TM080191	TM080191	1	2017
Essex Field Club	<i>Lutra lutra</i>	terrestrial mammal	Otter	Biodiversity Action Plan UK list of priority species: Priority Species, Biodiversity Lists - England: England NERC S.41, Essex BAP: EBAP	TM096324	TM096324	1	2014
Essex Field Club	<i>Lutra lutra</i>	terrestrial mammal	Otter	Biodiversity Action Plan UK list of priority species: Priority Species, Biodiversity Lists - England: England NERC S.41, Essex BAP: EBAP	TM098326	TM098326	2	2009

Essex Field Club	<i>Lutra lutra</i>	terrestrial mammal	Otter	Biodiversity Action Plan UK list of priority species: Priority Species, Biodiversity Lists - England: England NERC S.41, Essex BAP: EBAP	TM099327	TM099327	2	2015
Essex Field Club	<i>Lutra lutra</i>	terrestrial mammal	Otter	Biodiversity Action Plan UK list of priority species: Priority Species, Biodiversity Lists - England: England NERC S.41, Essex BAP: EBAP	TM100325	TM100325	3	1998
Essex Field Club	<i>Lutra lutra</i>	terrestrial mammal	Otter	Biodiversity Action Plan UK list of priority species: Priority Species, Biodiversity Lists - England: England NERC S.41, Essex BAP: EBAP	TM113320	TM113320	1	2013
Essex Field Club	<i>Lutra lutra</i>	terrestrial mammal	Otter	Biodiversity Action Plan UK list of priority species: Priority Species, Biodiversity Lists - England: England NERC S.41, Essex BAP: EBAP	TM137158	TM137158	1	2013
Essex Field Club	<i>Lutra lutra</i>	terrestrial mammal	Otter	Biodiversity Action Plan UK list of priority species: Priority Species, Biodiversity Lists - England: England NERC S.41, Essex BAP: EBAP	TM141251	TM141251	1	2014
Essex Field Club	<i>Lutra lutra</i>	terrestrial mammal	Otter	Biodiversity Action Plan UK list of priority species: Priority Species, Biodiversity Lists - England: England NERC S.41, Essex BAP: EBAP	TM155315	TM155315	1	1998
Essex Field Club	<i>Lutra lutra</i>	terrestrial mammal	Otter	Biodiversity Action Plan UK list of priority species: Priority Species, Biodiversity Lists - England: England NERC S.41, Essex BAP: EBAP	TM190230	TM190230	3	1959
Essex Field Club	<i>Lutra lutra</i>	terrestrial mammal	Otter	Biodiversity Action Plan UK list of priority species: Priority Species, Biodiversity Lists - England: England NERC S.41, Essex BAP: EBAP	TM190242	TM190242	1	1998
Essex Field Club	<i>Lutra lutra</i>	terrestrial mammal	Otter	Biodiversity Action Plan UK list of priority species: Priority Species, Biodiversity Lists - England: England NERC S.41, Essex BAP: EBAP	TM224232	TM224232	2	1998
Essex Field Club	<i>Lutra lutra</i>	terrestrial mammal	Otter	Biodiversity Action Plan UK list of priority species: Priority Species, Biodiversity Lists - England: England NERC S.41, Essex BAP: EBAP	TM228182	TM228182	2	1998

Essex Field Club	<i>Lycia hirtaria</i>	insect - moth	Brindled Beauty	Biodiversity Action Plan UK list of priority species: Priority Species, Biodiversity Lists - England: England NERC S.41	1 Dove House Cottage, Oakley Road, Dovercourt	TM226304	1	2007
Essex Field Club	<i>Lycia hirtaria</i>	insect - moth	Brindled Beauty	Biodiversity Action Plan UK list of priority species: Priority Species, Biodiversity Lists - England: England NERC S.41	Beaumont-cum-Moze	TM12	1	1961
Essex Field Club	<i>Lycia hirtaria</i>	insect - moth	Brindled Beauty	Biodiversity Action Plan UK list of priority species: Priority Species, Biodiversity Lists - England: England NERC S.41	Beaumont-cum-Moze	TM1725	1	1985
Essex Field Club	<i>Lycia hirtaria</i>	insect - moth	Brindled Beauty	Biodiversity Action Plan UK list of priority species: Priority Species, Biodiversity Lists - England: England NERC S.41	Brightlingsea	TM074186	1	2006
Essex Field Club	<i>Lycia hirtaria</i>	insect - moth	Brindled Beauty	Biodiversity Action Plan UK list of priority species: Priority Species, Biodiversity Lists - England: England NERC S.41	Copperas Wood	TM2031	1	1975
Essex Field Club	<i>Lycia hirtaria</i>	insect - moth	Brindled Beauty	Biodiversity Action Plan UK list of priority species: Priority Species, Biodiversity Lists - England: England NERC S.41	Copperas Wood, bridge	TM199317	1	1977
Essex Field Club	<i>Lycia hirtaria</i>	insect - moth	Brindled Beauty	Biodiversity Action Plan UK list of priority species: Priority Species, Biodiversity Lists - England: England NERC S.41	Copperas Wood, caravan	TM205314	3	2005
Essex Field Club	<i>Lycia hirtaria</i>	insect - moth	Brindled Beauty	Biodiversity Action Plan UK list of priority species: Priority Species, Biodiversity Lists - England: England NERC S.41	Dove House Cottage, Dovercourt	TM2230	3	2004
Essex Field Club	<i>Lycia hirtaria</i>	insect - moth	Brindled Beauty	Biodiversity Action Plan UK list of priority species: Priority Species, Biodiversity Lists - England: England NERC S.41	Dovercourt CO12 5DR (garden)	TM226304	4	2007
Essex Field Club	<i>Lycia hirtaria</i>	insect - moth	Brindled Beauty	Biodiversity Action Plan UK list of priority species: Priority Species, Biodiversity Lists - England: England NERC S.41	Dovercourt, Grange Road	TM243312	159	2002

Essex Field Club	<i>Lycia hirtaria</i>	insect - moth	Brindled Beauty	Biodiversity Action Plan UK list of priority species: Priority Species, Biodiversity Lists - England: England NERC S.41	Fingringhoe Wick N.R.	TM0419	1	1988
Essex Field Club	<i>Lycia hirtaria</i>	insect - moth	Brindled Beauty	Biodiversity Action Plan UK list of priority species: Priority Species, Biodiversity Lists - England: England NERC S.41	Ford Farm	TM074186	2	2012
Essex Field Club	<i>Lycia hirtaria</i>	insect - moth	Brindled Beauty	Biodiversity Action Plan UK list of priority species: Priority Species, Biodiversity Lists - England: England NERC S.41	Great Clacton, Swallowdale (garden)	TM178169	1	2016
Essex Field Club	<i>Lycia hirtaria</i>	insect - moth	Brindled Beauty	Biodiversity Action Plan UK list of priority species: Priority Species, Biodiversity Lists - England: England NERC S.41	Kirby-le-Soken	TM2222	1	1994
Essex Field Club	<i>Lycia hirtaria</i>	insect - moth	Brindled Beauty	Biodiversity Action Plan UK list of priority species: Priority Species, Biodiversity Lists - England: England NERC S.41	Kirby-le-Soken, Frinton-on-Sea	TM219222	1	1978
Essex Field Club	<i>Lycia hirtaria</i>	insect - moth	Brindled Beauty	Biodiversity Action Plan UK list of priority species: Priority Species, Biodiversity Lists - England: England NERC S.41	Lawford, Grange Road	TM0930	1	2002
Essex Field Club	<i>Lycia hirtaria</i>	insect - moth	Brindled Beauty	Biodiversity Action Plan UK list of priority species: Priority Species, Biodiversity Lists - England: England NERC S.41	Manningtree, water works	TM1031	2	1996
Essex Field Club	<i>Lycia hirtaria</i>	insect - moth	Brindled Beauty	Biodiversity Action Plan UK list of priority species: Priority Species, Biodiversity Lists - England: England NERC S.41	Mistley, 72 Harwich Road (garden)	TM122315	4	2019
Essex Field Club	<i>Lycia hirtaria</i>	insect - moth	Brindled Beauty	Biodiversity Action Plan UK list of priority species: Priority Species, Biodiversity Lists - England: England NERC S.41	Mistley, School Lane	TM1131	2	1999
Essex Field Club	<i>Lycia hirtaria</i>	insect - moth	Brindled Beauty	Biodiversity Action Plan UK list of priority species: Priority Species, Biodiversity Lists - England: England NERC S.41	Parringtons Farm, Lawford	TM075313	8	2020

Essex Field Club	<i>Lycia hirtaria</i>	insect - moth	Brindled Beauty	Biodiversity Action Plan UK list of priority species: Priority Species, Biodiversity Lists - England: England NERC S.41	Skippers Island	TM2124	2	2001
Essex Field Club	<i>Lycia hirtaria</i>	insect - moth	Brindled Beauty	Biodiversity Action Plan UK list of priority species: Priority Species, Biodiversity Lists - England: England NERC S.41	St Osyth, Daltes Lane	TM1215	2	2003
Essex Field Club	<i>Lycia hirtaria</i>	insect - moth	Brindled Beauty	Biodiversity Action Plan UK list of priority species: Priority Species, Biodiversity Lists - England: England NERC S.41	Sunnymead Farm, Wivenhoe	TM0522	9	2010
Essex Field Club	<i>Lycia hirtaria</i>	insect - moth	Brindled Beauty	Biodiversity Action Plan UK list of priority species: Priority Species, Biodiversity Lists - England: England NERC S.41	Wivenhoe, 25 Belle Vue Rd CO7 9LD (garden)	TM040220	1	2013
Essex Field Club	<i>Lycia hirtaria</i>	insect - moth	Brindled Beauty	Biodiversity Action Plan UK list of priority species: Priority Species, Biodiversity Lists - England: England NERC S.41	Wivenhoe, Croquet Grdns	TM0422	2	2001
Essex Field Club	<i>Lycia hirtaria</i>	insect - moth	Brindled Beauty	Biodiversity Action Plan UK list of priority species: Priority Species, Biodiversity Lists - England: England NERC S.41	Wix	TM172283	3	1977
Essex Field Club	<i>Lycia hirtaria</i>	insect - moth	Brindled Beauty	Biodiversity Action Plan UK list of priority species: Priority Species, Biodiversity Lists - England: England NERC S.41	Wrabness Nature Reserve EssexWT	TM16063155	1	1996
Essex Field Club	<i>Lycia hirtaria</i>	insect - moth	Brindled Beauty	Biodiversity Action Plan UK list of priority species: Priority Species, Biodiversity Lists - England: England NERC S.41	Wrabness, Wheatsheaf Close	TM1631	2	2000
Essex Field Club	<i>Macaria carbonaria</i>	insect - moth	Netted Mountain Moth	Biodiversity Action Plan UK list of priority species: Priority Species	May Day Farm	TM03041561	1	2014
Essex Field Club	<i>Macaria wauaria</i>	insect - moth	V-Moth	Biodiversity Action Plan UK list of priority species: Priority Species, Biodiversity Lists - England: England NERC S.41	Beaumont-cum-Moze	TM12	1	1961
Essex Field Club	<i>Macaria wauaria</i>	insect - moth	V-Moth	Biodiversity Action Plan UK list of priority species: Priority Species, Biodiversity Lists - England: England NERC S.41	Beaumont-cum-Moze	TM1725	1	1971

Essex Field Club	<i>Macaria wauaria</i>	insect - moth	V-Moth	Biodiversity Action Plan UK list of priority species: Priority Species, Biodiversity Lists - England: England NERC S.41	Dovercourt, Allfields	TM240306	1	1976
Essex Field Club	<i>Macaria wauaria</i>	insect - moth	V-Moth	Biodiversity Action Plan UK list of priority species: Priority Species, Biodiversity Lists - England: England NERC S.41	Dovercourt, Grange Road	TM243312	130	1985
Essex Field Club	<i>Macaria wauaria</i>	insect - moth	V-Moth	Biodiversity Action Plan UK list of priority species: Priority Species, Biodiversity Lists - England: England NERC S.41	Frinton-on-Sea	TM2320	1	1995
Essex Field Club	<i>Macaria wauaria</i>	insect - moth	V-Moth	Biodiversity Action Plan UK list of priority species: Priority Species, Biodiversity Lists - England: England NERC S.41	Kirby-le-Soken	TM2222	1	1996
Essex Field Club	<i>Macaria wauaria</i>	insect - moth	V-Moth	Biodiversity Action Plan UK list of priority species: Priority Species, Biodiversity Lists - England: England NERC S.41	Kirby-le-Soken, Frinton-on-Sea	TM219222	1	1978
Essex Field Club	<i>Macaria wauaria</i>	insect - moth	V-Moth	Biodiversity Action Plan UK list of priority species: Priority Species, Biodiversity Lists - England: England NERC S.41	Skippers Island	TM2124	1	2001
Essex Field Club	<i>Macaria wauaria</i>	insect - moth	V-Moth	Biodiversity Action Plan UK list of priority species: Priority Species, Biodiversity Lists - England: England NERC S.41	St Osyth, Daltes Lane	TM1215	1	1988
Essex Field Club	<i>Macaria wauaria</i>	insect - moth	V-Moth	Biodiversity Action Plan UK list of priority species: Priority Species, Biodiversity Lists - England: England NERC S.41	Stour Wood, cottage	TM188315	1	1984
Essex Field Club	<i>Malacosoma neustria</i>	insect - moth	Lackey	Biodiversity Action Plan UK list of priority species: Priority Species, Biodiversity Lists - England: England NERC S.41	1 Dove House Cottage, Oakley Road, Dovercourt	TM226304	1	2007
Essex Field Club	<i>Malacosoma neustria</i>	insect - moth	Lackey	Biodiversity Action Plan UK list of priority species: Priority Species, Biodiversity Lists - England: England NERC S.41	20 Vista Avenue, Kirby-le-Soken	TM227221	1	2006

Essex Field Club	<i>Malacosoma neustria</i>	insect - moth	Lackey	Biodiversity Action Plan UK list of priority species: Priority Species, Biodiversity Lists - England: England NERC S.41	35 Hunter Drive Lawford	TM093413 1285	1	2018
Essex Field Club	<i>Malacosoma neustria</i>	insect - moth	Lackey	Biodiversity Action Plan UK list of priority species: Priority Species, Biodiversity Lists - England: England NERC S.41	Alresford	TM067216	5	2014
Essex Field Club	<i>Malacosoma neustria</i>	insect - moth	Lackey	Biodiversity Action Plan UK list of priority species: Priority Species, Biodiversity Lists - England: England NERC S.41	Alresford, Alexander N.R.	TM0820	1	1997
Essex Field Club	<i>Malacosoma neustria</i>	insect - moth	Lackey	Biodiversity Action Plan UK list of priority species: Priority Species, Biodiversity Lists - England: England NERC S.41	Arlesford (garden)	TM067216	2	2018
Essex Field Club	<i>Malacosoma neustria</i>	insect - moth	Lackey	Biodiversity Action Plan UK list of priority species: Priority Species, Biodiversity Lists - England: England NERC S.41	Beaumont-cum-Moze	TM12	1	1961
Essex Field Club	<i>Malacosoma neustria</i>	insect - moth	Lackey	Biodiversity Action Plan UK list of priority species: Priority Species, Biodiversity Lists - England: England NERC S.41	Beaumont-cum-Moze	TM1725	1	1985
Essex Field Club	<i>Malacosoma neustria</i>	insect - moth	Lackey	Biodiversity Action Plan UK list of priority species: Priority Species, Biodiversity Lists - England: England NERC S.41	Beaumont-cum-Moze, Thorpe-le-Soken	TM12	1	1961
Essex Field Club	<i>Malacosoma neustria</i>	insect - moth	Lackey	Biodiversity Action Plan UK list of priority species: Priority Species, Biodiversity Lists - England: England NERC S.41	Brightlingsea	TM065618 61	1	2021
Essex Field Club	<i>Malacosoma neustria</i>	insect - moth	Lackey	Biodiversity Action Plan UK list of priority species: Priority Species, Biodiversity Lists - England: England NERC S.41	Brightlingsea	TM074186	2	2006
Essex Field Club	<i>Malacosoma neustria</i>	insect - moth	Lackey	Biodiversity Action Plan UK list of priority species: Priority Species, Biodiversity Lists - England: England NERC S.41	Brightlingsea, Ford Farm	TM0718	1	1999

Essex Field Club	<i>Malacosoma neustria</i>	insect - moth	Lackey	Biodiversity Action Plan UK list of priority species: Priority Species, Biodiversity Lists - England: England NERC S.41	Brightlingsea, Ford Farm	TM074186	1	2005
Essex Field Club	<i>Malacosoma neustria</i>	insect - moth	Lackey	Biodiversity Action Plan UK list of priority species: Priority Species, Biodiversity Lists - England: England NERC S.41	Colne Point N.R.	TM01	1	1976
Essex Field Club	<i>Malacosoma neustria</i>	insect - moth	Lackey	Biodiversity Action Plan UK list of priority species: Priority Species, Biodiversity Lists - England: England NERC S.41	Colne Point N.R.	TM11	1	1976
Essex Field Club	<i>Malacosoma neustria</i>	insect - moth	Lackey	Biodiversity Action Plan UK list of priority species: Priority Species, Biodiversity Lists - England: England NERC S.41	Copperas Wood	TM199312	1	2015
Essex Field Club	<i>Malacosoma neustria</i>	insect - moth	Lackey	Biodiversity Action Plan UK list of priority species: Priority Species, Biodiversity Lists - England: England NERC S.41	Copperas Wood	TM2031	2	1996
Essex Field Club	<i>Malacosoma neustria</i>	insect - moth	Lackey	Biodiversity Action Plan UK list of priority species: Priority Species, Biodiversity Lists - England: England NERC S.41	Copperas Wood EssexWT	TM200315	4	1998
Essex Field Club	<i>Malacosoma neustria</i>	insect - moth	Lackey	Biodiversity Action Plan UK list of priority species: Priority Species, Biodiversity Lists - England: England NERC S.41	Copperas Wood, bridge	TM199317	1	1990
Essex Field Club	<i>Malacosoma neustria</i>	insect - moth	Lackey	Biodiversity Action Plan UK list of priority species: Priority Species, Biodiversity Lists - England: England NERC S.41	Copperas Wood, caravan	TM205314	2	1996
Essex Field Club	<i>Malacosoma neustria</i>	insect - moth	Lackey	Biodiversity Action Plan UK list of priority species: Priority Species, Biodiversity Lists - England: England NERC S.41	Copperas Wood, level crossing	TM205731 69	1	1976
Essex Field Club	<i>Malacosoma neustria</i>	insect - moth	Lackey	Biodiversity Action Plan UK list of priority species: Priority Species, Biodiversity Lists - England: England NERC S.41	Cudmore Grove	TM072015 14	1	2017

Essex Field Club	<i>Malacosoma neustria</i>	insect - moth	Lackey	Biodiversity Action Plan UK list of priority species: Priority Species, Biodiversity Lists - England: England NERC S.41	Cudmore Grove	TM07261532	1	2017
Essex Field Club	<i>Malacosoma neustria</i>	insect - moth	Lackey	Biodiversity Action Plan UK list of priority species: Priority Species, Biodiversity Lists - England: England NERC S.41	Cudmore Grove	TM07291544	1	2017
Essex Field Club	<i>Malacosoma neustria</i>	insect - moth	Lackey	Biodiversity Action Plan UK list of priority species: Priority Species, Biodiversity Lists - England: England NERC S.41	Danehurst Tan Lane Little Clacton Essex	TM172204	4	2021
Essex Field Club	<i>Malacosoma neustria</i>	insect - moth	Lackey	Biodiversity Action Plan UK list of priority species: Priority Species, Biodiversity Lists - England: England NERC S.41	Dedham, Long Road, Bay Trees	TM0531	1	1975
Essex Field Club	<i>Malacosoma neustria</i>	insect - moth	Lackey	Biodiversity Action Plan UK list of priority species: Priority Species, Biodiversity Lists - England: England NERC S.41	Dove House Cottage, Dovercourt	TM2230	3	2004
Essex Field Club	<i>Malacosoma neustria</i>	insect - moth	Lackey	Biodiversity Action Plan UK list of priority species: Priority Species, Biodiversity Lists - England: England NERC S.41	Dovercourt	TM22	1	1977
Essex Field Club	<i>Malacosoma neustria</i>	insect - moth	Lackey	Biodiversity Action Plan UK list of priority species: Priority Species, Biodiversity Lists - England: England NERC S.41	Dovercourt CO12 5DR (garden)	TM226304	17	2011
Essex Field Club	<i>Malacosoma neustria</i>	insect - moth	Lackey	Biodiversity Action Plan UK list of priority species: Priority Species, Biodiversity Lists - England: England NERC S.41	Dovercourt, 19 Oakley Road	TM230305	72	2003
Essex Field Club	<i>Malacosoma neustria</i>	insect - moth	Lackey	Biodiversity Action Plan UK list of priority species: Priority Species, Biodiversity Lists - England: England NERC S.41	Dovercourt, Ashley Road	TM246313	4	2021
Essex Field Club	<i>Malacosoma neustria</i>	insect - moth	Lackey	Biodiversity Action Plan UK list of priority species: Priority Species, Biodiversity Lists - England: England NERC S.41	Dovercourt, Grange Road	TM243312	338	2008

Essex Field Club	<i>Malacosoma neustria</i>	insect - moth	Lackey	Biodiversity Action Plan UK list of priority species: Priority Species, Biodiversity Lists - England: England NERC S.41	Fingringhoe Ranges MOD	TM030175	1	2019
Essex Field Club	<i>Malacosoma neustria</i>	insect - moth	Lackey	Biodiversity Action Plan UK list of priority species: Priority Species, Biodiversity Lists - England: England NERC S.41	Fingringhoe Wick	TM0419	1	2015
Essex Field Club	<i>Malacosoma neustria</i>	insect - moth	Lackey	Biodiversity Action Plan UK list of priority species: Priority Species, Biodiversity Lists - England: England NERC S.41	Fingringhoe Wick	TM048193	1	1986
Essex Field Club	<i>Malacosoma neustria</i>	insect - moth	Lackey	Biodiversity Action Plan UK list of priority species: Priority Species, Biodiversity Lists - England: England NERC S.41	Fingringhoe Wick EWT	TM045181 9393	1	2016
Essex Field Club	<i>Malacosoma neustria</i>	insect - moth	Lackey	Biodiversity Action Plan UK list of priority species: Priority Species, Biodiversity Lists - England: England NERC S.41	Fingringhoe Wick N.R.	TM0419	2	1990
Essex Field Club	<i>Malacosoma neustria</i>	insect - moth	Lackey	Biodiversity Action Plan UK list of priority species: Priority Species, Biodiversity Lists - England: England NERC S.41	Ford Farm	TM074186	2	2015
Essex Field Club	<i>Malacosoma neustria</i>	insect - moth	Lackey	Biodiversity Action Plan UK list of priority species: Priority Species, Biodiversity Lists - England: England NERC S.41	Frinton-on-Sea	TM2320	2	2002
Essex Field Club	<i>Malacosoma neustria</i>	insect - moth	Lackey	Biodiversity Action Plan UK list of priority species: Priority Species, Biodiversity Lists - England: England NERC S.41	Frinton-on-Sea, 101 Wittonwood Road CO13 9LD	TM232203	2	2016
Essex Field Club	<i>Malacosoma neustria</i>	insect - moth	Lackey	Biodiversity Action Plan UK list of priority species: Priority Species, Biodiversity Lists - England: England NERC S.41	Great Bentley	TM1122	1	1995
Essex Field Club	<i>Malacosoma neustria</i>	insect - moth	Lackey	Biodiversity Action Plan UK list of priority species: Priority Species, Biodiversity Lists - England: England NERC S.41	Great Bromley, New House Farm	TM0726	1	1975

Essex Field Club	<i>Malacosoma neustria</i>	insect - moth	Lackey	Biodiversity Action Plan UK list of priority species: Priority Species, Biodiversity Lists - England: England NERC S.41	Great Clacton, Swallowdale	TM1716	1	2006
Essex Field Club	<i>Malacosoma neustria</i>	insect - moth	Lackey	Biodiversity Action Plan UK list of priority species: Priority Species, Biodiversity Lists - England: England NERC S.41	Great Holland Pits	TM2019	2	1997
Essex Field Club	<i>Malacosoma neustria</i>	insect - moth	Lackey	Biodiversity Action Plan UK list of priority species: Priority Species, Biodiversity Lists - England: England NERC S.41	Great Holland Pits	TM204190	1	1986
Essex Field Club	<i>Malacosoma neustria</i>	insect - moth	Lackey	Biodiversity Action Plan UK list of priority species: Priority Species, Biodiversity Lists - England: England NERC S.41	Hockley Wood	TM088213	2	2016
Essex Field Club	<i>Malacosoma neustria</i>	insect - moth	Lackey	Biodiversity Action Plan UK list of priority species: Priority Species, Biodiversity Lists - England: England NERC S.41	Irlams	TM239278	1	1981
Essex Field Club	<i>Malacosoma neustria</i>	insect - moth	Lackey	Biodiversity Action Plan UK list of priority species: Priority Species, Biodiversity Lists - England: England NERC S.41	Kirby-le-Soken	TM2222	4	2005
Essex Field Club	<i>Malacosoma neustria</i>	insect - moth	Lackey	Biodiversity Action Plan UK list of priority species: Priority Species, Biodiversity Lists - England: England NERC S.41	Kirby-le-Soken, Frinton-on-Sea	TM219222	1	1978
Essex Field Club	<i>Malacosoma neustria</i>	insect - moth	Lackey	Biodiversity Action Plan UK list of priority species: Priority Species, Biodiversity Lists - England: England NERC S.41	Little Clacton: Tan Lane CO16 9PS (garden)	TM173204	3	2020
Essex Field Club	<i>Malacosoma neustria</i>	insect - moth	Lackey	Biodiversity Action Plan UK list of priority species: Priority Species, Biodiversity Lists - England: England NERC S.41	Little Oakley, 10 Rectory Road, Garden	TM218293	15	2015
Essex Field Club	<i>Malacosoma neustria</i>	insect - moth	Lackey	Biodiversity Action Plan UK list of priority species: Priority Species, Biodiversity Lists - England: England NERC S.41	Little Oakley, Rectory Road	TM2129	2	2002

Essex Field Club	<i>Malacosoma neustria</i>	insect - moth	Lackey	Biodiversity Action Plan UK list of priority species: Priority Species, Biodiversity Lists - England: England NERC S.41	Manningtree, water works	TM1031	2	1997
Essex Field Club	<i>Malacosoma neustria</i>	insect - moth	Lackey	Biodiversity Action Plan UK list of priority species: Priority Species, Biodiversity Lists - England: England NERC S.41	Mistley, School Lane	TM1131	2	2002
Essex Field Club	<i>Malacosoma neustria</i>	insect - moth	Lackey	Biodiversity Action Plan UK list of priority species: Priority Species, Biodiversity Lists - England: England NERC S.41	Rectory Road Little Oakley	TM217291	6	2021
Essex Field Club	<i>Malacosoma neustria</i>	insect - moth	Lackey	Biodiversity Action Plan UK list of priority species: Priority Species, Biodiversity Lists - England: England NERC S.41	Skippers Island	TM2124	3	2005
Essex Field Club	<i>Malacosoma neustria</i>	insect - moth	Lackey	Biodiversity Action Plan UK list of priority species: Priority Species, Biodiversity Lists - England: England NERC S.41	Skippers Island NR	TM218242	4	2007
Essex Field Club	<i>Malacosoma neustria</i>	insect - moth	Lackey	Biodiversity Action Plan UK list of priority species: Priority Species, Biodiversity Lists - England: England NERC S.41	St Osyth	TM11	1	1931
Essex Field Club	<i>Malacosoma neustria</i>	insect - moth	Lackey	Biodiversity Action Plan UK list of priority species: Priority Species, Biodiversity Lists - England: England NERC S.41	St Osyth, Daltes Lane	TM1215	2	2004
Essex Field Club	<i>Malacosoma neustria</i>	insect - moth	Lackey	Biodiversity Action Plan UK list of priority species: Priority Species, Biodiversity Lists - England: England NERC S.41	St Osyth, Riddles Wood	TM1218	1	1993
Essex Field Club	<i>Malacosoma neustria</i>	insect - moth	Lackey	Biodiversity Action Plan UK list of priority species: Priority Species, Biodiversity Lists - England: England NERC S.41	Stour Wood	TM190731 31	2	1998
Essex Field Club	<i>Malacosoma neustria</i>	insect - moth	Lackey	Biodiversity Action Plan UK list of priority species: Priority Species, Biodiversity Lists - England: England NERC S.41	Stour Wood	TM1931	2	2001

Essex Field Club	<i>Malacosoma neustria</i>	insect - moth	Lackey	Biodiversity Action Plan UK list of priority species: Priority Species, Biodiversity Lists - England: England NERC S.41	Stour Wood RSPB	TM192311	1	2004
Essex Field Club	<i>Malacosoma neustria</i>	insect - moth	Lackey	Biodiversity Action Plan UK list of priority species: Priority Species, Biodiversity Lists - England: England NERC S.41	Stour wood RSPB reserve	TM192312	1	2019
Essex Field Club	<i>Malacosoma neustria</i>	insect - moth	Lackey	Biodiversity Action Plan UK list of priority species: Priority Species, Biodiversity Lists - England: England NERC S.41	Stour Wood, cottage	TM188315	1	1985
Essex Field Club	<i>Malacosoma neustria</i>	insect - moth	Lackey	Biodiversity Action Plan UK list of priority species: Priority Species, Biodiversity Lists - England: England NERC S.41	Stour Wood, woodman's hut	TM192310	7	2001
Essex Field Club	<i>Malacosoma neustria</i>	insect - moth	Lackey	Biodiversity Action Plan UK list of priority species: Priority Species, Biodiversity Lists - England: England NERC S.41	Stour Wood, woodman's hut	TM205314	1	1998
Essex Field Club	<i>Malacosoma neustria</i>	insect - moth	Lackey	Biodiversity Action Plan UK list of priority species: Priority Species, Biodiversity Lists - England: England NERC S.41	Stour Wood, woodman's hut	TM243312	1	1986
Essex Field Club	<i>Malacosoma neustria</i>	insect - moth	Lackey	Biodiversity Action Plan UK list of priority species: Priority Species, Biodiversity Lists - England: England NERC S.41	Sunnymead Farm, Wivenhoe	TM0522	1	2012
Essex Field Club	<i>Malacosoma neustria</i>	insect - moth	Lackey	Biodiversity Action Plan UK list of priority species: Priority Species, Biodiversity Lists - England: England NERC S.41	thorpe-le-soken	TM1923	1	1945
Essex Field Club	<i>Malacosoma neustria</i>	insect - moth	Lackey	Biodiversity Action Plan UK list of priority species: Priority Species, Biodiversity Lists - England: England NERC S.41	Wivenhoe, Croquet Grdns	TM0422	2	2001
Essex Field Club	<i>Malacosoma neustria</i>	insect - moth	Lackey	Biodiversity Action Plan UK list of priority species: Priority Species, Biodiversity Lists - England: England NERC S.41	Wix	TM172283	4	1977

Essex Field Club	<i>Malacosoma neustria</i>	insect - moth	Lackey	Biodiversity Action Plan UK list of priority species: Priority Species, Biodiversity Lists - England: England NERC S.41	Wrabness	TM1731	1	1993
Essex Field Club	<i>Malacosoma neustria</i>	insect - moth	Lackey	Biodiversity Action Plan UK list of priority species: Priority Species, Biodiversity Lists - England: England NERC S.41	Wrabness N.R.	TM1732	1	1993
Essex Field Club	<i>Malacosoma neustria</i>	insect - moth	Lackey	Biodiversity Action Plan UK list of priority species: Priority Species, Biodiversity Lists - England: England NERC S.41	Wrabness Nature Reserve EssexWT	TM16063155	4	1996
Essex Field Club	<i>Malacosoma neustria</i>	insect - moth	Lackey	Biodiversity Action Plan UK list of priority species: Priority Species, Biodiversity Lists - England: England NERC S.41	Wrabness Reserve	TM164316	2	2011
Essex Field Club	<i>Malacosoma neustria</i>	insect - moth	Lackey	Biodiversity Action Plan UK list of priority species: Priority Species, Biodiversity Lists - England: England NERC S.41	Wrabness, Wheatsheaf Close	TM1631	2	2000
Essex Field Club	<i>Melanchra persicariae</i>	insect - moth	Dot Moth	Biodiversity Action Plan UK list of priority species: Priority Species, Biodiversity Lists - England: England NERC S.41	1 Dove House Cottage, Oakley Road, Dovercourt	TM226304	2	2007
Essex Field Club	<i>Melanchra persicariae</i>	insect - moth	Dot Moth	Biodiversity Action Plan UK list of priority species: Priority Species, Biodiversity Lists - England: England NERC S.41	10 Rectory Road, Little Oakley	TM218293	1	2005
Essex Field Club	<i>Melanchra persicariae</i>	insect - moth	Dot Moth	Biodiversity Action Plan UK list of priority species: Priority Species, Biodiversity Lists - England: England NERC S.41	20 Vista Avenue, Kirby-le-Soken	TM227221	2	2006
Essex Field Club	<i>Melanchra persicariae</i>	insect - moth	Dot Moth	Biodiversity Action Plan UK list of priority species: Priority Species, Biodiversity Lists - England: England NERC S.41	26A Grange Road Lawford	TM08823059	1	2018
Essex Field Club	<i>Melanchra persicariae</i>	insect - moth	Dot Moth	Biodiversity Action Plan UK list of priority species: Priority Species, Biodiversity Lists - England: England NERC S.41	26A Grange Road Lawford	TM0899230740	2	2018

Essex Field Club	<i>Melanchra persicariae</i>	insect - moth	Dot Moth	Biodiversity Action Plan UK list of priority species: Priority Species, Biodiversity Lists - England: England NERC S.41	26A Grange Road Lawford	TM090183 0761	2	2018
Essex Field Club	<i>Melanchra persicariae</i>	insect - moth	Dot Moth	Biodiversity Action Plan UK list of priority species: Priority Species, Biodiversity Lists - England: England NERC S.41	26A Grange Road, Lawford (Reg Fry's garden)	TM091307	1	2018
Essex Field Club	<i>Melanchra persicariae</i>	insect - moth	Dot Moth	Biodiversity Action Plan UK list of priority species: Priority Species, Biodiversity Lists - England: England NERC S.41	Alresford	TM067216	24	2014
Essex Field Club	<i>Melanchra persicariae</i>	insect - moth	Dot Moth	Biodiversity Action Plan UK list of priority species: Priority Species, Biodiversity Lists - England: England NERC S.41	Alresford, Alexander N.R.	TM0820	1	1997
Essex Field Club	<i>Melanchra persicariae</i>	insect - moth	Dot Moth	Biodiversity Action Plan UK list of priority species: Priority Species, Biodiversity Lists - England: England NERC S.41	Alresford, Cockaynes Wood	TM0521	1	1996
Essex Field Club	<i>Melanchra persicariae</i>	insect - moth	Dot Moth	Biodiversity Action Plan UK list of priority species: Priority Species, Biodiversity Lists - England: England NERC S.41	Arlesford (garden)	TM067216	16	2020
Essex Field Club	<i>Melanchra persicariae</i>	insect - moth	Dot Moth	Biodiversity Action Plan UK list of priority species: Priority Species, Biodiversity Lists - England: England NERC S.41	Beaumont-cum-Moze	TM12	1	1961
Essex Field Club	<i>Melanchra persicariae</i>	insect - moth	Dot Moth	Biodiversity Action Plan UK list of priority species: Priority Species, Biodiversity Lists - England: England NERC S.41	Beaumont-cum-Moze	TM1725	2	1999
Essex Field Club	<i>Melanchra persicariae</i>	insect - moth	Dot Moth	Biodiversity Action Plan UK list of priority species: Priority Species, Biodiversity Lists - England: England NERC S.41	Beaumont-cum-Moze, Thorpe-le-Soken	TM12	1	1961
Essex Field Club	<i>Melanchra persicariae</i>	insect - moth	Dot Moth	Biodiversity Action Plan UK list of priority species: Priority Species, Biodiversity Lists - England: England NERC S.41	Bradfield Heath (garden)	TM134298	10	2015

Essex Field Club	<i>Melanchra persicariae</i>	insect - moth	Dot Moth	Biodiversity Action Plan UK list of priority species: Priority Species, Biodiversity Lists - England: England NERC S.41	Brightlingsea	TM074186	2	2006
Essex Field Club	<i>Melanchra persicariae</i>	insect - moth	Dot Moth	Biodiversity Action Plan UK list of priority species: Priority Species, Biodiversity Lists - England: England NERC S.41	Brightlingsea, Ford Farm	TM0718	2	2003
Essex Field Club	<i>Melanchra persicariae</i>	insect - moth	Dot Moth	Biodiversity Action Plan UK list of priority species: Priority Species, Biodiversity Lists - England: England NERC S.41	Clacton, Alton Park Road	TM1715	1	1999
Essex Field Club	<i>Melanchra persicariae</i>	insect - moth	Dot Moth	Biodiversity Action Plan UK list of priority species: Priority Species, Biodiversity Lists - England: England NERC S.41	Clacton, Gorse Lane	TM1817	2	2001
Essex Field Club	<i>Melanchra persicariae</i>	insect - moth	Dot Moth	Biodiversity Action Plan UK list of priority species: Priority Species, Biodiversity Lists - England: England NERC S.41	Clacton, Huntington Way	TM1716	1	2002
Essex Field Club	<i>Melanchra persicariae</i>	insect - moth	Dot Moth	Biodiversity Action Plan UK list of priority species: Priority Species, Biodiversity Lists - England: England NERC S.41	Cockaynes Wood, Alresford	TM054216	1	2017
Essex Field Club	<i>Melanchra persicariae</i>	insect - moth	Dot Moth	Biodiversity Action Plan UK list of priority species: Priority Species, Biodiversity Lists - England: England NERC S.41	Colne Point N.R.	TM11	1	1976
Essex Field Club	<i>Melanchra persicariae</i>	insect - moth	Dot Moth	Biodiversity Action Plan UK list of priority species: Priority Species, Biodiversity Lists - England: England NERC S.41	Copperas Bay, RSPB Members Hide	TM207317	1	1990
Essex Field Club	<i>Melanchra persicariae</i>	insect - moth	Dot Moth	Biodiversity Action Plan UK list of priority species: Priority Species, Biodiversity Lists - England: England NERC S.41	Copperas Farm	TM206318	1	1989
Essex Field Club	<i>Melanchra persicariae</i>	insect - moth	Dot Moth	Biodiversity Action Plan UK list of priority species: Priority Species, Biodiversity Lists - England: England NERC S.41	Copperas Fields	TM197317	2	2002

Essex Field Club	<i>Melanchra persicariae</i>	insect - moth	Dot Moth	Biodiversity Action Plan UK list of priority species: Priority Species, Biodiversity Lists - England: England NERC S.41	Copperas Wood	TM199312	3	2014
Essex Field Club	<i>Melanchra persicariae</i>	insect - moth	Dot Moth	Biodiversity Action Plan UK list of priority species: Priority Species, Biodiversity Lists - England: England NERC S.41	Copperas Wood	TM201312	1	2005
Essex Field Club	<i>Melanchra persicariae</i>	insect - moth	Dot Moth	Biodiversity Action Plan UK list of priority species: Priority Species, Biodiversity Lists - England: England NERC S.41	Copperas Wood	TM2031	4	2006
Essex Field Club	<i>Melanchra persicariae</i>	insect - moth	Dot Moth	Biodiversity Action Plan UK list of priority species: Priority Species, Biodiversity Lists - England: England NERC S.41	Copperas Wood EssexWT	TM200315	4	1996
Essex Field Club	<i>Melanchra persicariae</i>	insect - moth	Dot Moth	Biodiversity Action Plan UK list of priority species: Priority Species, Biodiversity Lists - England: England NERC S.41	Copperas Wood, bridge	TM199317	3	2006
Essex Field Club	<i>Melanchra persicariae</i>	insect - moth	Dot Moth	Biodiversity Action Plan UK list of priority species: Priority Species, Biodiversity Lists - England: England NERC S.41	Copperas Wood, caravan	TM205314	8	2002
Essex Field Club	<i>Melanchra persicariae</i>	insect - moth	Dot Moth	Biodiversity Action Plan UK list of priority species: Priority Species, Biodiversity Lists - England: England NERC S.41	Copperas Wood, level crossing	TM205316	5	2006
Essex Field Club	<i>Melanchra persicariae</i>	insect - moth	Dot Moth	Biodiversity Action Plan UK list of priority species: Priority Species, Biodiversity Lists - England: England NERC S.41	Copperas Wood, public footpath	TM199313	1	2002
Essex Field Club	<i>Melanchra persicariae</i>	insect - moth	Dot Moth	Biodiversity Action Plan UK list of priority species: Priority Species, Biodiversity Lists - England: England NERC S.41	Dove House Cottage, Dovercourt	TM2230	3	2004
Essex Field Club	<i>Melanchra persicariae</i>	insect - moth	Dot Moth	Biodiversity Action Plan UK list of priority species: Priority Species, Biodiversity Lists - England: England NERC S.41	Dovercourt CO12 5DR (garden)	TM226304	35	2011

Essex Field Club	<i>Melanchra persicariae</i>	insect - moth	Dot Moth	Biodiversity Action Plan UK list of priority species: Priority Species, Biodiversity Lists - England: England NERC S.41	Dovercourt, 19 Oakley Road	TM230305	203	2006
Essex Field Club	<i>Melanchra persicariae</i>	insect - moth	Dot Moth	Biodiversity Action Plan UK list of priority species: Priority Species, Biodiversity Lists - England: England NERC S.41	Dovercourt, Grange Road	TM2431	1	2005
Essex Field Club	<i>Melanchra persicariae</i>	insect - moth	Dot Moth	Biodiversity Action Plan UK list of priority species: Priority Species, Biodiversity Lists - England: England NERC S.41	Dovercourt, Grange Road	TM243312	611	2008
Essex Field Club	<i>Melanchra persicariae</i>	insect - moth	Dot Moth	Biodiversity Action Plan UK list of priority species: Priority Species, Biodiversity Lists - England: England NERC S.41	Dovercourt, Oakley Road	TM2330	1	2005
Essex Field Club	<i>Melanchra persicariae</i>	insect - moth	Dot Moth	Biodiversity Action Plan UK list of priority species: Priority Species, Biodiversity Lists - England: England NERC S.41	Fingringhoe Wick	TM0419	1	2015
Essex Field Club	<i>Melanchra persicariae</i>	insect - moth	Dot Moth	Biodiversity Action Plan UK list of priority species: Priority Species, Biodiversity Lists - England: England NERC S.41	Fingringhoe Wick	TM048193	1	1986
Essex Field Club	<i>Melanchra persicariae</i>	insect - moth	Dot Moth	Biodiversity Action Plan UK list of priority species: Priority Species, Biodiversity Lists - England: England NERC S.41	Fingringhoe Wick N.R.	TM0419	1	1969
Essex Field Club	<i>Melanchra persicariae</i>	insect - moth	Dot Moth	Biodiversity Action Plan UK list of priority species: Priority Species, Biodiversity Lists - England: England NERC S.41	Fingringhoe Wick N.R.	TM0519	1	1990
Essex Field Club	<i>Melanchra persicariae</i>	insect - moth	Dot Moth	Biodiversity Action Plan UK list of priority species: Priority Species, Biodiversity Lists - England: England NERC S.41	Ford Farm	TM074186	1	2008
Essex Field Club	<i>Melanchra persicariae</i>	insect - moth	Dot Moth	Biodiversity Action Plan UK list of priority species: Priority Species, Biodiversity Lists - England: England NERC S.41	Frinton-on-Sea	TM2320	4	2005

Essex Field Club	<i>Melanchra persicariae</i>	insect - moth	Dot Moth	Biodiversity Action Plan UK list of priority species: Priority Species, Biodiversity Lists - England: England NERC S.41	Frinton-on-Sea, 101 Wittonwood Road CO13 9LD	TM232203	3	2016
Essex Field Club	<i>Melanchra persicariae</i>	insect - moth	Dot Moth	Biodiversity Action Plan UK list of priority species: Priority Species, Biodiversity Lists - England: England NERC S.41	Great Bromley, New House Farm	TM0726	1	1975
Essex Field Club	<i>Melanchra persicariae</i>	insect - moth	Dot Moth	Biodiversity Action Plan UK list of priority species: Priority Species, Biodiversity Lists - England: England NERC S.41	Great Clacton, Swallowdale	TM1716	5	2007
Essex Field Club	<i>Melanchra persicariae</i>	insect - moth	Dot Moth	Biodiversity Action Plan UK list of priority species: Priority Species, Biodiversity Lists - England: England NERC S.41	Great Clacton, Swallowdale (garden)	TM178169	3	2013
Essex Field Club	<i>Melanchra persicariae</i>	insect - moth	Dot Moth	Biodiversity Action Plan UK list of priority species: Priority Species, Biodiversity Lists - England: England NERC S.41	Great Holland Pits	TM2019	1	2002
Essex Field Club	<i>Melanchra persicariae</i>	insect - moth	Dot Moth	Biodiversity Action Plan UK list of priority species: Priority Species, Biodiversity Lists - England: England NERC S.41	Great Holland Pits	TM204190	4	2004
Essex Field Club	<i>Melanchra persicariae</i>	insect - moth	Dot Moth	Biodiversity Action Plan UK list of priority species: Priority Species, Biodiversity Lists - England: England NERC S.41	Great Holland Pits EssexWT	TM204192	1	1997
Essex Field Club	<i>Melanchra persicariae</i>	insect - moth	Dot Moth	Biodiversity Action Plan UK list of priority species: Priority Species, Biodiversity Lists - England: England NERC S.41	Hockley Wood	TM088213	5	2016
Essex Field Club	<i>Melanchra persicariae</i>	insect - moth	Dot Moth	Biodiversity Action Plan UK list of priority species: Priority Species, Biodiversity Lists - England: England NERC S.41	Irlams, middle beach	TM244296	1	1986
Essex Field Club	<i>Melanchra persicariae</i>	insect - moth	Dot Moth	Biodiversity Action Plan UK list of priority species: Priority Species, Biodiversity Lists - England: England NERC S.41	Kirby Cross, Willow Ave	TM2220	2	1999

Essex Field Club	<i>Melanchra persicariae</i>	insect - moth	Dot Moth	Biodiversity Action Plan UK list of priority species: Priority Species, Biodiversity Lists - England: England NERC S.41	Kirby-le-Soken	TM2222	4	2005
Essex Field Club	<i>Melanchra persicariae</i>	insect - moth	Dot Moth	Biodiversity Action Plan UK list of priority species: Priority Species, Biodiversity Lists - England: England NERC S.41	Kirby-le-Soken, Frinton-on-Sea	TM219222	1	1978
Essex Field Club	<i>Melanchra persicariae</i>	insect - moth	Dot Moth	Biodiversity Action Plan UK list of priority species: Priority Species, Biodiversity Lists - England: England NERC S.41	Lawford	TM089307	1	2016
Essex Field Club	<i>Melanchra persicariae</i>	insect - moth	Dot Moth	Biodiversity Action Plan UK list of priority species: Priority Species, Biodiversity Lists - England: England NERC S.41	Lawford	TM091307	1	2017
Essex Field Club	<i>Melanchra persicariae</i>	insect - moth	Dot Moth	Biodiversity Action Plan UK list of priority species: Priority Species, Biodiversity Lists - England: England NERC S.41	Lawford, Aldercar	TM0731	1	2001
Essex Field Club	<i>Melanchra persicariae</i>	insect - moth	Dot Moth	Biodiversity Action Plan UK list of priority species: Priority Species, Biodiversity Lists - England: England NERC S.41	Lawford, Grange Road	TM090305	1	2018
Essex Field Club	<i>Melanchra persicariae</i>	insect - moth	Dot Moth	Biodiversity Action Plan UK list of priority species: Priority Species, Biodiversity Lists - England: England NERC S.41	Lawford, Grange Road	TM0930	3	2003
Essex Field Club	<i>Melanchra persicariae</i>	insect - moth	Dot Moth	Biodiversity Action Plan UK list of priority species: Priority Species, Biodiversity Lists - England: England NERC S.41	Little Oakley, 10 Rectory Road, Garden	TM218293	52	2016
Essex Field Club	<i>Melanchra persicariae</i>	insect - moth	Dot Moth	Biodiversity Action Plan UK list of priority species: Priority Species, Biodiversity Lists - England: England NERC S.41	Little Oakley, Rectory Road	TM2129	3	2004
Essex Field Club	<i>Melanchra persicariae</i>	insect - moth	Dot Moth	Biodiversity Action Plan UK list of priority species: Priority Species, Biodiversity Lists - England: England NERC S.41	Manningtree, water works	TM1031	2	2000

Essex Field Club	<i>Melanchra persicariae</i>	insect - moth	Dot Moth	Biodiversity Action Plan UK list of priority species: Priority Species, Biodiversity Lists - England: England NERC S.41	Mistley, 72 Harwich Road (garden)	TM122315	15	2018
Essex Field Club	<i>Melanchra persicariae</i>	insect - moth	Dot Moth	Biodiversity Action Plan UK list of priority species: Priority Species, Biodiversity Lists - England: England NERC S.41	Mistley, School Lane	TM1131	2	2002
Essex Field Club	<i>Melanchra persicariae</i>	insect - moth	Dot Moth	Biodiversity Action Plan UK list of priority species: Priority Species, Biodiversity Lists - England: England NERC S.41	Mistley, Seafield Ave	TM1231	1	2002
Essex Field Club	<i>Melanchra persicariae</i>	insect - moth	Dot Moth	Biodiversity Action Plan UK list of priority species: Priority Species, Biodiversity Lists - England: England NERC S.41	Parringtons Farm, Lawford	TM075313	2	2020
Essex Field Club	<i>Melanchra persicariae</i>	insect - moth	Dot Moth	Biodiversity Action Plan UK list of priority species: Priority Species, Biodiversity Lists - England: England NERC S.41	Rectory Road Little Oakley	TM217291	2	2020
Essex Field Club	<i>Melanchra persicariae</i>	insect - moth	Dot Moth	Biodiversity Action Plan UK list of priority species: Priority Species, Biodiversity Lists - England: England NERC S.41	Skippers Island	TM2124	3	2005
Essex Field Club	<i>Melanchra persicariae</i>	insect - moth	Dot Moth	Biodiversity Action Plan UK list of priority species: Priority Species, Biodiversity Lists - England: England NERC S.41	Skippers Island NR	TM218242	2	2007
Essex Field Club	<i>Melanchra persicariae</i>	insect - moth	Dot Moth	Biodiversity Action Plan UK list of priority species: Priority Species, Biodiversity Lists - England: England NERC S.41	Soken Wood, Kirby	TM220223	1	2007
Essex Field Club	<i>Melanchra persicariae</i>	insect - moth	Dot Moth	Biodiversity Action Plan UK list of priority species: Priority Species, Biodiversity Lists - England: England NERC S.41	St Osyth, Daltes Lane	TM1215	2	2004
Essex Field Club	<i>Melanchra persicariae</i>	insect - moth	Dot Moth	Biodiversity Action Plan UK list of priority species: Priority Species, Biodiversity Lists - England: England NERC S.41	St Osyth, Colne Point N.R.	TM11	1	1976

Essex Field Club	<i>Melanchra persicariae</i>	insect - moth	Dot Moth	Biodiversity Action Plan UK list of priority species: Priority Species, Biodiversity Lists - England: England NERC S.41	Stour Wood	TM190311	1	2011
Essex Field Club	<i>Melanchra persicariae</i>	insect - moth	Dot Moth	Biodiversity Action Plan UK list of priority species: Priority Species, Biodiversity Lists - England: England NERC S.41	Stour Wood	TM19073131	2	1997
Essex Field Club	<i>Melanchra persicariae</i>	insect - moth	Dot Moth	Biodiversity Action Plan UK list of priority species: Priority Species, Biodiversity Lists - England: England NERC S.41	Stour Wood	TM192311	2	2016
Essex Field Club	<i>Melanchra persicariae</i>	insect - moth	Dot Moth	Biodiversity Action Plan UK list of priority species: Priority Species, Biodiversity Lists - England: England NERC S.41	Stour Wood	TM1931	2	2003
Essex Field Club	<i>Melanchra persicariae</i>	insect - moth	Dot Moth	Biodiversity Action Plan UK list of priority species: Priority Species, Biodiversity Lists - England: England NERC S.41	Stour Wood RSPB	TM192311	1	2004
Essex Field Club	<i>Melanchra persicariae</i>	insect - moth	Dot Moth	Biodiversity Action Plan UK list of priority species: Priority Species, Biodiversity Lists - England: England NERC S.41	Stour Wood, car park	TM190310	1	2006
Essex Field Club	<i>Melanchra persicariae</i>	insect - moth	Dot Moth	Biodiversity Action Plan UK list of priority species: Priority Species, Biodiversity Lists - England: England NERC S.41	Stour Wood, cottage	TM188315	2	1989
Essex Field Club	<i>Melanchra persicariae</i>	insect - moth	Dot Moth	Biodiversity Action Plan UK list of priority species: Priority Species, Biodiversity Lists - England: England NERC S.41	Stour Wood, south west corner	TM187309	2	1995
Essex Field Club	<i>Melanchra persicariae</i>	insect - moth	Dot Moth	Biodiversity Action Plan UK list of priority species: Priority Species, Biodiversity Lists - England: England NERC S.41	Stour Wood, woodman's hut	TM192310	10	2001
Essex Field Club	<i>Melanchra persicariae</i>	insect - moth	Dot Moth	Biodiversity Action Plan UK list of priority species: Priority Species, Biodiversity Lists - England: England NERC S.41	Stour Wood, woodman's hut	TM243312	1	1986

Essex Field Club	<i>Melanchra persicariae</i>	insect - moth	Dot Moth	Biodiversity Action Plan UK list of priority species: Priority Species, Biodiversity Lists - England: England NERC S.41	Sunnymead Farm, Wivenhoe	TM0522	16	2015
Essex Field Club	<i>Melanchra persicariae</i>	insect - moth	Dot Moth	Biodiversity Action Plan UK list of priority species: Priority Species, Biodiversity Lists - England: England NERC S.41	Weeley (garden)	TM148220	5	2015
Essex Field Club	<i>Melanchra persicariae</i>	insect - moth	Dot Moth	Biodiversity Action Plan UK list of priority species: Priority Species, Biodiversity Lists - England: England NERC S.41	Weeley, Second Avenue	TM149222 03	1	2011
Essex Field Club	<i>Melanchra persicariae</i>	insect - moth	Dot Moth	Biodiversity Action Plan UK list of priority species: Priority Species, Biodiversity Lists - England: England NERC S.41	Wivenhoe, 25 Belle Vue Rd CO7 9LD (garden)	TM040220	20	2013
Essex Field Club	<i>Melanchra persicariae</i>	insect - moth	Dot Moth	Biodiversity Action Plan UK list of priority species: Priority Species, Biodiversity Lists - England: England NERC S.41	Wivenhoe, Croquet Grdns	TM0422	2	2001
Essex Field Club	<i>Melanchra persicariae</i>	insect - moth	Dot Moth	Biodiversity Action Plan UK list of priority species: Priority Species, Biodiversity Lists - England: England NERC S.41	Wix	TM172283	4	1977
Essex Field Club	<i>Melanchra persicariae</i>	insect - moth	Dot Moth	Biodiversity Action Plan UK list of priority species: Priority Species, Biodiversity Lists - England: England NERC S.41	Wix, Clacton Road	TM1628	1	2002
Essex Field Club	<i>Melanchra persicariae</i>	insect - moth	Dot Moth	Biodiversity Action Plan UK list of priority species: Priority Species, Biodiversity Lists - England: England NERC S.41	Wrabness Nature Reserve EssexWT	TM160631 55	3	1996
Essex Field Club	<i>Melanchra persicariae</i>	insect - moth	Dot Moth	Biodiversity Action Plan UK list of priority species: Priority Species, Biodiversity Lists - England: England NERC S.41	Wrabness, Wheatsheaf Close	TM1631	2	2000
Essex Birdwatching Society	<i>Melanitta nigra</i>	bird	Common Scoter	Biodiversity Action Plan UK list of priority species: Priority Species, Biodiversity Lists - England: England NERC S.41	2A Albany Gardens East Clacton-on-Sea	TM1815	1	2020

Essex Birdwatching Society	<i>Melanitta nigra</i>	bird	Common Scoter	Biodiversity Action Plan UK list of priority species: Priority Species, Biodiversity Lists - England: England NERC S.41	Alresford	TM0621	1	2014
Essex Birdwatching Society	<i>Melanitta nigra</i>	bird	Common Scoter	Biodiversity Action Plan UK list of priority species: Priority Species, Biodiversity Lists - England: England NERC S.41	Alresford	TM0621	1	2015
Essex Birdwatching Society	<i>Melanitta nigra</i>	bird	Common Scoter	Biodiversity Action Plan UK list of priority species: Priority Species, Biodiversity Lists - England: England NERC S.41	Bradfield	TM1430	1	2016
Essex Birdwatching Society	<i>Melanitta nigra</i>	bird	Common Scoter	Biodiversity Action Plan UK list of priority species: Priority Species, Biodiversity Lists - England: England NERC S.41	Brightlingsea	TM0716	1	2018
Essex Birdwatching Society	<i>Melanitta nigra</i>	bird	Common Scoter	Biodiversity Action Plan UK list of priority species: Priority Species, Biodiversity Lists - England: England NERC S.41	Brightlingsea	TM0716	9	2016
Essex Birdwatching Society	<i>Melanitta nigra</i>	bird	Common Scoter	Biodiversity Action Plan UK list of priority species: Priority Species, Biodiversity Lists - England: England NERC S.41	Brightlingsea	TM0817	15	2018
Essex Birdwatching Society	<i>Melanitta nigra</i>	bird	Common Scoter	Biodiversity Action Plan UK list of priority species: Priority Species, Biodiversity Lists - England: England NERC S.41	Dovercourt	TM2530	1	2016
Essex Birdwatching Society	<i>Melanitta nigra</i>	bird	Common Scoter	Biodiversity Action Plan UK list of priority species: Priority Species, Biodiversity Lists - England: England NERC S.41	East Mersea	TM0615	4	2017
Essex Birdwatching Society	<i>Melanitta nigra</i>	bird	Common Scoter	Biodiversity Action Plan UK list of priority species: Priority Species, Biodiversity Lists - England: England NERC S.41	East Mersea, Stone Point	TM0715	1	2017
Essex Birdwatching Society	<i>Melanitta nigra</i>	bird	Common Scoter	Biodiversity Action Plan UK list of priority species: Priority Species, Biodiversity Lists - England: England NERC S.41	Fingringhoe Wick	TM0419	3	2013

Essex Birdwatching Society	<i>Melanitta nigra</i>	bird	Common Scoter	Biodiversity Action Plan UK list of priority species: Priority Species, Biodiversity Lists - England: England NERC S.41	Fingringhoe Wick NR	TM0419	7	2016
Essex Birdwatching Society	<i>Melanitta nigra</i>	bird	Common Scoter	Biodiversity Action Plan UK list of priority species: Priority Species, Biodiversity Lists - England: England NERC S.41	Fingringhoe Wick NR EWT	TM0419	5	2017
Essex Birdwatching Society	<i>Melanitta nigra</i>	bird	Common Scoter	Biodiversity Action Plan UK list of priority species: Priority Species, Biodiversity Lists - England: England NERC S.41	Frinton-on-Sea	TM2319	287	2020
Essex Birdwatching Society	<i>Melanitta nigra</i>	bird	Common Scoter	Biodiversity Action Plan UK list of priority species: Priority Species, Biodiversity Lists - England: England NERC S.41	Frinton-on-Sea	TM2420	49	2015
Essex Birdwatching Society	<i>Melanitta nigra</i>	bird	Common Scoter	Biodiversity Action Plan UK list of priority species: Priority Species, Biodiversity Lists - England: England NERC S.41	Frinton-on-Sea	TM2420	268	2016
Essex Birdwatching Society	<i>Melanitta nigra</i>	bird	Common Scoter	Biodiversity Action Plan UK list of priority species: Priority Species, Biodiversity Lists - England: England NERC S.41	Gabbard	TM2419	1	2014
Essex Birdwatching Society	<i>Melanitta nigra</i>	bird	Common Scoter	Biodiversity Action Plan UK list of priority species: Priority Species, Biodiversity Lists - England: England NERC S.41	Garnham's Island	TM2125	2	2017
Essex Birdwatching Society	<i>Melanitta nigra</i>	bird	Common Scoter	Biodiversity Action Plan UK list of priority species: Priority Species, Biodiversity Lists - England: England NERC S.41	Hamford Water	TM2225	4	2016
Essex Birdwatching Society	<i>Melanitta nigra</i>	bird	Common Scoter	Biodiversity Action Plan UK list of priority species: Priority Species, Biodiversity Lists - England: England NERC S.41	Hamford Water	TM2225	5	2020
Essex Birdwatching Society	<i>Melanitta nigra</i>	bird	Common Scoter	Biodiversity Action Plan UK list of priority species: Priority Species, Biodiversity Lists - England: England NERC S.41	Harwich	TM2531	1	2016

Essex Birdwatching Society	<i>Melanitta nigra</i>	bird	Common Scoter	Biodiversity Action Plan UK list of priority species: Priority Species, Biodiversity Lists - England: England NERC S.41	Holland Haven	TM2016	1	2015
Essex Birdwatching Society	<i>Melanitta nigra</i>	bird	Common Scoter	Biodiversity Action Plan UK list of priority species: Priority Species, Biodiversity Lists - England: England NERC S.41	Holland Haven	TM2117	37	2016
Essex Birdwatching Society	<i>Melanitta nigra</i>	bird	Common Scoter	Biodiversity Action Plan UK list of priority species: Priority Species, Biodiversity Lists - England: England NERC S.41	Holland Haven	TM2117	64	2020
Essex Birdwatching Society	<i>Melanitta nigra</i>	bird	Common Scoter	Biodiversity Action Plan UK list of priority species: Priority Species, Biodiversity Lists - England: England NERC S.41	Holland Haven	TM2217	1	2015
Essex Birdwatching Society	<i>Melanitta nigra</i>	bird	Common Scoter	Biodiversity Action Plan UK list of priority species: Priority Species, Biodiversity Lists - England: England NERC S.41	Holland Haven	TM2217	18	2013
Essex Birdwatching Society	<i>Melanitta nigra</i>	bird	Common Scoter	Biodiversity Action Plan UK list of priority species: Priority Species, Biodiversity Lists - England: England NERC S.41	Holland Marshes	TM2117	2	2016
Essex Birdwatching Society	<i>Melanitta nigra</i>	bird	Common Scoter	Biodiversity Action Plan UK list of priority species: Priority Species, Biodiversity Lists - England: England NERC S.41	Holland Marshes	TM2117	3	2020
Essex Birdwatching Society	<i>Melanitta nigra</i>	bird	Common Scoter	Biodiversity Action Plan UK list of priority species: Priority Species, Biodiversity Lists - England: England NERC S.41	Holland-On-Sea	TM2117	2	2014
Essex Birdwatching Society	<i>Melanitta nigra</i>	bird	Common Scoter	Biodiversity Action Plan UK list of priority species: Priority Species, Biodiversity Lists - England: England NERC S.41	Horsey Island	TM2324	1	2016
Essex Birdwatching Society	<i>Melanitta nigra</i>	bird	Common Scoter	Biodiversity Action Plan UK list of priority species: Priority Species, Biodiversity Lists - England: England NERC S.41	Kirby-le-Soken	TM2222	1	2016

Essex Birdwatching Society	<i>Melanitta nigra</i>	bird	Common Scoter	Biodiversity Action Plan UK list of priority species: Priority Species, Biodiversity Lists - England: England NERC S.41	Langenhoe Point	TM0516	1	2013
Essex Birdwatching Society	<i>Melanitta nigra</i>	bird	Common Scoter	Biodiversity Action Plan UK list of priority species: Priority Species, Biodiversity Lists - England: England NERC S.41	Manningtree	TM1032	1	2017
Essex Birdwatching Society	<i>Melanitta nigra</i>	bird	Common Scoter	Biodiversity Action Plan UK list of priority species: Priority Species, Biodiversity Lists - England: England NERC S.41	Mersea Island, Pyefleet Channel	TM0416	1	2017
Essex Birdwatching Society	<i>Melanitta nigra</i>	bird	Common Scoter	Biodiversity Action Plan UK list of priority species: Priority Species, Biodiversity Lists - England: England NERC S.41	Observatory	TM0328	8	2015
Essex Birdwatching Society	<i>Melanitta nigra</i>	bird	Common Scoter	Biodiversity Action Plan UK list of priority species: Priority Species, Biodiversity Lists - England: England NERC S.41	River Colne	TM0519	1	2017
Essex Birdwatching Society	<i>Melanitta nigra</i>	bird	Common Scoter	Biodiversity Action Plan UK list of priority species: Priority Species, Biodiversity Lists - England: England NERC S.41	River Stour	TM1731	1	2016
Essex Birdwatching Society	<i>Melanitta nigra</i>	bird	Common Scoter	Biodiversity Action Plan UK list of priority species: Priority Species, Biodiversity Lists - England: England NERC S.41	Skipper's Island	TM2124	1	2016
Essex Birdwatching Society	<i>Melanitta nigra</i>	bird	Common Scoter	Biodiversity Action Plan UK list of priority species: Priority Species, Biodiversity Lists - England: England NERC S.41	St Osyth	TM1215	1	2016
Essex Birdwatching Society	<i>Melanitta nigra</i>	bird	Common Scoter	Biodiversity Action Plan UK list of priority species: Priority Species, Biodiversity Lists - England: England NERC S.41	St Osyth Stone	TM0815	1	2017
Essex Birdwatching Society	<i>Melanitta nigra</i>	bird	Common Scoter	Biodiversity Action Plan UK list of priority species: Priority Species, Biodiversity Lists - England: England NERC S.41	Stour Estuary	TM1032	2	2016

Essex Birdwatching Society	<i>Melanitta nigra</i>	bird	Common Scoter	Biodiversity Action Plan UK list of priority species: Priority Species, Biodiversity Lists - England: England NERC S.41	Stour Estuary	TM1631	1	2013
Essex Birdwatching Society	<i>Melanitta nigra</i>	bird	Common Scoter	Biodiversity Action Plan UK list of priority species: Priority Species, Biodiversity Lists - England: England NERC S.41	Stour Estuary	TM1832	1	2017
Essex Birdwatching Society	<i>Melanitta nigra</i>	bird	Common Scoter	Biodiversity Action Plan UK list of priority species: Priority Species, Biodiversity Lists - England: England NERC S.41	Stour Estuary	TM1931	1	2017
Essex Birdwatching Society	<i>Melanitta nigra</i>	bird	Common Scoter	Biodiversity Action Plan UK list of priority species: Priority Species, Biodiversity Lists - England: England NERC S.41	Stour Estuary	TM2232	1	2013
Essex Birdwatching Society	<i>Melanitta nigra</i>	bird	Common Scoter	Biodiversity Action Plan UK list of priority species: Priority Species, Biodiversity Lists - England: England NERC S.41	Stour Estuary - Essex/Suffolk by barge	TM1032	2	2014
Essex Birdwatching Society	<i>Melanitta nigra</i>	bird	Common Scoter	Biodiversity Action Plan UK list of priority species: Priority Species, Biodiversity Lists - England: England NERC S.41	Stour Estuary, Copperas Bay RSPB	TM1931	1	2017
Essex Birdwatching Society	<i>Melanitta nigra</i>	bird	Common Scoter	Biodiversity Action Plan UK list of priority species: Priority Species, Biodiversity Lists - England: England NERC S.41	Stour Estuary, Copperas Bay RSPB	TM2232	1	2017
Essex Birdwatching Society	<i>Melanitta nigra</i>	bird	Common Scoter	Biodiversity Action Plan UK list of priority species: Priority Species, Biodiversity Lists - England: England NERC S.41	the Stour	TM1632	1	2014
Essex Birdwatching Society	<i>Melanitta nigra</i>	bird	Common Scoter	Biodiversity Action Plan UK list of priority species: Priority Species, Biodiversity Lists - England: England NERC S.41	Titchmarsh Marina, Hamford Water	TM2423	3	2016
Essex Birdwatching Society	<i>Melanitta nigra</i>	bird	Common Scoter	Biodiversity Action Plan UK list of priority species: Priority Species, Biodiversity Lists - England: England NERC S.41	Walton on the Naze	TM2523	1	2013

Essex Birdwatching Society	<i>Melanitta nigra</i>	bird	Common Scoter	Biodiversity Action Plan UK list of priority species: Priority Species, Biodiversity Lists - England: England NERC S.41	Wivenhoe	TM0322	2	2016
Essex Birdwatching Society	<i>Melanitta nigra</i>	bird	Common Scoter	Biodiversity Action Plan UK list of priority species: Priority Species, Biodiversity Lists - England: England NERC S.41	Wrabness	TM1631	1	2014
Essex Birdwatching Society	<i>Melanitta nigra</i>	bird	Common Scoter	Biodiversity Action Plan UK list of priority species: Priority Species, Biodiversity Lists - England: England NERC S.41	Wrabness	TM1632	1	2014
Essex Birdwatching Society	<i>Melanitta nigra</i>	bird	Common Scoter	Biodiversity Action Plan UK list of priority species: Priority Species, Biodiversity Lists - England: England NERC S.41	Wrabness	TM1731	2	2020
Essex Birdwatching Society	<i>Melanitta nigra</i>	bird	Common Scoter	Biodiversity Action Plan UK list of priority species: Priority Species, Biodiversity Lists - England: England NERC S.41	Wrabness	TM1731	12	2014
Essex Birdwatching Society	<i>Melanitta nigra</i>	bird	Common Scoter	Biodiversity Action Plan UK list of priority species: Priority Species, Biodiversity Lists - England: England NERC S.41	Wrabness	TM1732	1	2014
Essex Birdwatching Society	<i>Melanitta nigra</i>	bird	Common Scoter	Biodiversity Action Plan UK list of priority species: Priority Species, Biodiversity Lists - England: England NERC S.41	Wrabness	TM1831	2	2014
Essex Birdwatching Society	<i>Melanitta nigra</i>	bird	Common Scoter	Biodiversity Action Plan UK list of priority species: Priority Species, Biodiversity Lists - England: England NERC S.41	Wrabness EWT	TM1731	2	2019
Essex Birdwatching Society	<i>Melanitta nigra</i>	bird	Common Scoter	Biodiversity Action Plan UK list of priority species: Priority Species, Biodiversity Lists - England: England NERC S.41	Wrabness EWT	TM1731	5	2016
Essex Birdwatching Society	<i>Melanitta nigra</i>	bird	Common Scoter	Biodiversity Action Plan UK list of priority species: Priority Species, Biodiversity Lists - England: England NERC S.41	Wrabness EWT NR	TM1631	1	2018

Essex Birdwatching Society	<i>Melanitta nigra</i>	bird	Common Scoter	Biodiversity Action Plan UK list of priority species: Priority Species, Biodiversity Lists - England: England NERC S.41	Wrabness EWT NR	TM1731	3	2018
Essex Field Club	<i>Melanthia procellata</i>	insect - moth	Pretty Chalk Carpet	Biodiversity Action Plan UK list of priority species: Priority Species, Biodiversity Lists - England: England NERC S.41	Dove House Cottage, Dovercourt	TM2230	1	2002
Essex Field Club	<i>Melanthia procellata</i>	insect - moth	Pretty Chalk Carpet	Biodiversity Action Plan UK list of priority species: Priority Species, Biodiversity Lists - England: England NERC S.41	Dovercourt CO12 5DR (garden)	TM226304	1	2002
Essex Field Club	<i>Melanthia procellata</i>	insect - moth	Pretty Chalk Carpet	Biodiversity Action Plan UK list of priority species: Priority Species, Biodiversity Lists - England: England NERC S.41	Dovercourt, Grange Road	TM243312	4	1972
Essex Field Club	<i>Melanthia procellata</i>	insect - moth	Pretty Chalk Carpet	Biodiversity Action Plan UK list of priority species: Priority Species, Biodiversity Lists - England: England NERC S.41	St Osyth, Daltes Lane	TM1215	1	2003
Essex Field Club	<i>Melanthia procellata</i>	insect - moth	Pretty Chalk Carpet	Biodiversity Action Plan UK list of priority species: Priority Species, Biodiversity Lists - England: England NERC S.41	Stour Wood	TM1931	1	1975
Essex Field Club	<i>Melanthia procellata</i>	insect - moth	Pretty Chalk Carpet	Biodiversity Action Plan UK list of priority species: Priority Species, Biodiversity Lists - England: England NERC S.41	Stour Wood, cottage	TM188315	2	1993
Essex Field Club	<i>Micromys minutus</i>	terrestrial mammal	Harvest Mouse	Biodiversity Action Plan UK list of priority species: Priority Species, Biodiversity Lists - England: England NERC S.41	TM037217	TM037217	1	1998
Essex Field Club	<i>Micromys minutus</i>	terrestrial mammal	Harvest Mouse	Biodiversity Action Plan UK list of priority species: Priority Species, Biodiversity Lists - England: England NERC S.41	TM044296	TM044296	2	1999
Essex Field Club	<i>Micromys minutus</i>	terrestrial mammal	Harvest Mouse	Biodiversity Action Plan UK list of priority species: Priority Species, Biodiversity Lists - England: England NERC S.41	TM047270	TM047270	2	1999

Essex Field Club	<i>Micromys minutus</i>	terrestrial mammal	Harvest Mouse	Biodiversity Action Plan UK list of priority species: Priority Species, Biodiversity Lists - England: England NERC S.41	TM048195	TM048195	2	1998
Essex Field Club	<i>Micromys minutus</i>	terrestrial mammal	Harvest Mouse	Biodiversity Action Plan UK list of priority species: Priority Species, Biodiversity Lists - England: England NERC S.41	TM053225	TM053225	2	1998
Essex Field Club	<i>Micromys minutus</i>	terrestrial mammal	Harvest Mouse	Biodiversity Action Plan UK list of priority species: Priority Species, Biodiversity Lists - England: England NERC S.41	TM054217	TM054217	3	1996
Essex Field Club	<i>Micromys minutus</i>	terrestrial mammal	Harvest Mouse	Biodiversity Action Plan UK list of priority species: Priority Species, Biodiversity Lists - England: England NERC S.41	TM054268	TM054268	2	1999
Essex Field Club	<i>Micromys minutus</i>	terrestrial mammal	Harvest Mouse	Biodiversity Action Plan UK list of priority species: Priority Species, Biodiversity Lists - England: England NERC S.41	TM072196	TM072196	1	2015
Essex Field Club	<i>Micromys minutus</i>	terrestrial mammal	Harvest Mouse	Biodiversity Action Plan UK list of priority species: Priority Species, Biodiversity Lists - England: England NERC S.41	TM074287	TM074287	1	1999
Essex Field Club	<i>Micromys minutus</i>	terrestrial mammal	Harvest Mouse	Biodiversity Action Plan UK list of priority species: Priority Species, Biodiversity Lists - England: England NERC S.41	TM077225	TM077225	4	1998
Essex Field Club	<i>Micromys minutus</i>	terrestrial mammal	Harvest Mouse	Biodiversity Action Plan UK list of priority species: Priority Species, Biodiversity Lists - England: England NERC S.41	TM077226	TM077226	4	2001
Essex Field Club	<i>Micromys minutus</i>	terrestrial mammal	Harvest Mouse	Biodiversity Action Plan UK list of priority species: Priority Species, Biodiversity Lists - England: England NERC S.41	TM078207	TM078207	4	1996
Essex Field Club	<i>Micromys minutus</i>	terrestrial mammal	Harvest Mouse	Biodiversity Action Plan UK list of priority species: Priority Species, Biodiversity Lists - England: England NERC S.41	TM078272	TM078272	1	1999

Essex Field Club	<i>Micromys minutus</i>	terrestrial mammal	Harvest Mouse	Biodiversity Action Plan UK list of priority species: Priority Species, Biodiversity Lists - England: England NERC S.41	TM079207	TM079207	4	1995
Essex Field Club	<i>Micromys minutus</i>	terrestrial mammal	Harvest Mouse	Biodiversity Action Plan UK list of priority species: Priority Species, Biodiversity Lists - England: England NERC S.41	TM080207	TM080207	4	1995
Essex Field Club	<i>Micromys minutus</i>	terrestrial mammal	Harvest Mouse	Biodiversity Action Plan UK list of priority species: Priority Species, Biodiversity Lists - England: England NERC S.41	TM082224	TM082224	5	1998
Essex Field Club	<i>Micromys minutus</i>	terrestrial mammal	Harvest Mouse	Biodiversity Action Plan UK list of priority species: Priority Species, Biodiversity Lists - England: England NERC S.41	TM084258	TM084258	3	1999
Essex Field Club	<i>Micromys minutus</i>	terrestrial mammal	Harvest Mouse	Biodiversity Action Plan UK list of priority species: Priority Species, Biodiversity Lists - England: England NERC S.41	TM092269	TM092269	1	1999
Essex Field Club	<i>Micromys minutus</i>	terrestrial mammal	Harvest Mouse	Biodiversity Action Plan UK list of priority species: Priority Species, Biodiversity Lists - England: England NERC S.41	TM098308	TM098308	2	1998
Essex Field Club	<i>Micromys minutus</i>	terrestrial mammal	Harvest Mouse	Biodiversity Action Plan UK list of priority species: Priority Species, Biodiversity Lists - England: England NERC S.41	TM106186	TM106186	2	1996
Essex Field Club	<i>Micromys minutus</i>	terrestrial mammal	Harvest Mouse	Biodiversity Action Plan UK list of priority species: Priority Species, Biodiversity Lists - England: England NERC S.41	TM112167	TM112167	1	1998
Essex Field Club	<i>Micromys minutus</i>	terrestrial mammal	Harvest Mouse	Biodiversity Action Plan UK list of priority species: Priority Species, Biodiversity Lists - England: England NERC S.41	TM117301	TM117301	2	1998
Essex Field Club	<i>Micromys minutus</i>	terrestrial mammal	Harvest Mouse	Biodiversity Action Plan UK list of priority species: Priority Species, Biodiversity Lists - England: England NERC S.41	TM118299	TM118299	2	1998

Essex Field Club	<i>Micromys minutus</i>	terrestrial mammal	Harvest Mouse	Biodiversity Action Plan UK list of priority species: Priority Species, Biodiversity Lists - England: England NERC S.41	TM131169	TM131169	3	1999
Essex Field Club	<i>Micromys minutus</i>	terrestrial mammal	Harvest Mouse	Biodiversity Action Plan UK list of priority species: Priority Species, Biodiversity Lists - England: England NERC S.41	TM133186	TM133186	4	1999
Essex Field Club	<i>Micromys minutus</i>	terrestrial mammal	Harvest Mouse	Biodiversity Action Plan UK list of priority species: Priority Species, Biodiversity Lists - England: England NERC S.41	TM133314	TM133314	2	1998
Essex Field Club	<i>Micromys minutus</i>	terrestrial mammal	Harvest Mouse	Biodiversity Action Plan UK list of priority species: Priority Species, Biodiversity Lists - England: England NERC S.41	TM135203	TM135203	4	1999
Essex Field Club	<i>Micromys minutus</i>	terrestrial mammal	Harvest Mouse	Biodiversity Action Plan UK list of priority species: Priority Species, Biodiversity Lists - England: England NERC S.41	TM137236	TM137236	3	1999
Essex Field Club	<i>Micromys minutus</i>	terrestrial mammal	Harvest Mouse	Biodiversity Action Plan UK list of priority species: Priority Species, Biodiversity Lists - England: England NERC S.41	TM142283	TM142283	1	1999
Essex Field Club	<i>Micromys minutus</i>	terrestrial mammal	Harvest Mouse	Biodiversity Action Plan UK list of priority species: Priority Species, Biodiversity Lists - England: England NERC S.41	TM143268	TM143268	1	1999
Essex Field Club	<i>Micromys minutus</i>	terrestrial mammal	Harvest Mouse	Biodiversity Action Plan UK list of priority species: Priority Species, Biodiversity Lists - England: England NERC S.41	TM155241	TM155241	2	1999
Essex Field Club	<i>Micromys minutus</i>	terrestrial mammal	Harvest Mouse	Biodiversity Action Plan UK list of priority species: Priority Species, Biodiversity Lists - England: England NERC S.41	TM157221	TM157221	3	1996
Essex Field Club	<i>Micromys minutus</i>	terrestrial mammal	Harvest Mouse	Biodiversity Action Plan UK list of priority species: Priority Species, Biodiversity Lists - England: England NERC S.41	TM158221	TM158221	3	1996

Essex Field Club	<i>Micromys minutus</i>	terrestrial mammal	Harvest Mouse	Biodiversity Action Plan UK list of priority species: Priority Species, Biodiversity Lists - England: England NERC S.41	TM162232	TM162232	3	2003
Essex Field Club	<i>Micromys minutus</i>	terrestrial mammal	Harvest Mouse	Biodiversity Action Plan UK list of priority species: Priority Species, Biodiversity Lists - England: England NERC S.41	TM162304	TM162304	3	2008
Essex Field Club	<i>Micromys minutus</i>	terrestrial mammal	Harvest Mouse	Biodiversity Action Plan UK list of priority species: Priority Species, Biodiversity Lists - England: England NERC S.41	TM165302	TM165302	3	1999
Essex Field Club	<i>Micromys minutus</i>	terrestrial mammal	Harvest Mouse	Biodiversity Action Plan UK list of priority species: Priority Species, Biodiversity Lists - England: England NERC S.41	TM172317	TM172317	1	2008
Essex Field Club	<i>Micromys minutus</i>	terrestrial mammal	Harvest Mouse	Biodiversity Action Plan UK list of priority species: Priority Species, Biodiversity Lists - England: England NERC S.41	TM173203	TM173203	4	1999
Essex Field Club	<i>Micromys minutus</i>	terrestrial mammal	Harvest Mouse	Biodiversity Action Plan UK list of priority species: Priority Species, Biodiversity Lists - England: England NERC S.41	TM177252	TM177252	1	1999
Essex Field Club	<i>Micromys minutus</i>	terrestrial mammal	Harvest Mouse	Biodiversity Action Plan UK list of priority species: Priority Species, Biodiversity Lists - England: England NERC S.41	TM179189	TM179189	5	1999
Essex Field Club	<i>Micromys minutus</i>	terrestrial mammal	Harvest Mouse	Biodiversity Action Plan UK list of priority species: Priority Species, Biodiversity Lists - England: England NERC S.41	TM179282	TM179282	2	1999
Essex Field Club	<i>Micromys minutus</i>	terrestrial mammal	Harvest Mouse	Biodiversity Action Plan UK list of priority species: Priority Species, Biodiversity Lists - England: England NERC S.41	TM182189	TM182189	5	1999
Essex Field Club	<i>Micromys minutus</i>	terrestrial mammal	Harvest Mouse	Biodiversity Action Plan UK list of priority species: Priority Species, Biodiversity Lists - England: England NERC S.41	TM196219	TM196219	3	1999

Essex Field Club	<i>Micromys minutus</i>	terrestrial mammal	Harvest Mouse	Biodiversity Action Plan UK list of priority species: Priority Species, Biodiversity Lists - England: England NERC S.41	TM196222	TM196222	3	1999
Essex Field Club	<i>Micromys minutus</i>	terrestrial mammal	Harvest Mouse	Biodiversity Action Plan UK list of priority species: Priority Species, Biodiversity Lists - England: England NERC S.41	TM196238	TM196238	4	1996
Essex Field Club	<i>Micromys minutus</i>	terrestrial mammal	Harvest Mouse	Biodiversity Action Plan UK list of priority species: Priority Species, Biodiversity Lists - England: England NERC S.41	TM203239	TM203239	1	1996
Essex Field Club	<i>Micromys minutus</i>	terrestrial mammal	Harvest Mouse	Biodiversity Action Plan UK list of priority species: Priority Species, Biodiversity Lists - England: England NERC S.41	TM205195	TM205195	4	1996
Essex Field Club	<i>Micromys minutus</i>	terrestrial mammal	Harvest Mouse	Biodiversity Action Plan UK list of priority species: Priority Species, Biodiversity Lists - England: England NERC S.41	TM217247	TM217247	1	1997
Essex Field Club	<i>Micromys minutus</i>	terrestrial mammal	Harvest Mouse	Biodiversity Action Plan UK list of priority species: Priority Species, Biodiversity Lists - England: England NERC S.41	TM222227	TM222227	2	1998
Essex Field Club	<i>Micromys minutus</i>	terrestrial mammal	Harvest Mouse	Biodiversity Action Plan UK list of priority species: Priority Species, Biodiversity Lists - England: England NERC S.41	TM224233	TM224233	2	1998
Essex Field Club	<i>Micromys minutus</i>	terrestrial mammal	Harvest Mouse	Biodiversity Action Plan UK list of priority species: Priority Species, Biodiversity Lists - England: England NERC S.41	TM226179	TM226179	2	2009
Essex Field Club	<i>Micromys minutus</i>	terrestrial mammal	Harvest Mouse	Biodiversity Action Plan UK list of priority species: Priority Species, Biodiversity Lists - England: England NERC S.41	TM232304	TM232304	1	2017
Essex Field Club	<i>Muscardinus avellanarius</i>	terrestrial mammal	Hazel Dormouse	Biodiversity Action Plan UK list of priority species: Priority Species, Biodiversity Lists - England: England NERC S.41, Essex BAP: EBAP	TM036276	TM036276	1	2011

Essex Field Club	<i>Muscardinus avellanarius</i>	terrestrial mammal	Hazel Dormouse	Biodiversity Action Plan UK list of priority species: Priority Species, Biodiversity Lists - England: England NERC S.41, Essex BAP: EBAP	TM053220	TM053220	2	2010
Essex Field Club	<i>Muscardinus avellanarius</i>	terrestrial mammal	Hazel Dormouse	Biodiversity Action Plan UK list of priority species: Priority Species, Biodiversity Lists - England: England NERC S.41, Essex BAP: EBAP	TM053222	TM053222	2	1998
Essex Field Club	<i>Muscardinus avellanarius</i>	terrestrial mammal	Hazel Dormouse	Biodiversity Action Plan UK list of priority species: Priority Species, Biodiversity Lists - England: England NERC S.41, Essex BAP: EBAP	TM054217	TM054217	3	1995
Essex Field Club	<i>Muscardinus avellanarius</i>	terrestrial mammal	Hazel Dormouse	Biodiversity Action Plan UK list of priority species: Priority Species, Biodiversity Lists - England: England NERC S.41, Essex BAP: EBAP	TM054220	TM054220	2	1996
Essex Field Club	<i>Muscardinus avellanarius</i>	terrestrial mammal	Hazel Dormouse	Biodiversity Action Plan UK list of priority species: Priority Species, Biodiversity Lists - England: England NERC S.41, Essex BAP: EBAP	TM055208	TM055208	2	2001
Essex Field Club	<i>Muscardinus avellanarius</i>	terrestrial mammal	Hazel Dormouse	Biodiversity Action Plan UK list of priority species: Priority Species, Biodiversity Lists - England: England NERC S.41, Essex BAP: EBAP	TM064204	TM064204	2	2001
Essex Field Club	<i>Muscardinus avellanarius</i>	terrestrial mammal	Hazel Dormouse	Biodiversity Action Plan UK list of priority species: Priority Species, Biodiversity Lists - England: England NERC S.41, Essex BAP: EBAP	TM070237	TM070237	4	2010
Essex Field Club	<i>Muscardinus avellanarius</i>	terrestrial mammal	Hazel Dormouse	Biodiversity Action Plan UK list of priority species: Priority Species, Biodiversity Lists - England: England NERC S.41, Essex BAP: EBAP	TM075225	TM075225	4	1999
Essex Field Club	<i>Muscardinus avellanarius</i>	terrestrial mammal	Hazel Dormouse	Biodiversity Action Plan UK list of priority species: Priority Species, Biodiversity Lists - England: England NERC S.41, Essex BAP: EBAP	TM075226	TM075226	8	1996
Essex Field Club	<i>Muscardinus avellanarius</i>	terrestrial mammal	Hazel Dormouse	Biodiversity Action Plan UK list of priority species: Priority Species, Biodiversity Lists - England: England NERC S.41, Essex BAP: EBAP	TM075228	TM075228	8	2010

Essex Field Club	<i>Muscardinus avellanarius</i>	terrestrial mammal	Hazel Dormouse	Biodiversity Action Plan UK list of priority species: Priority Species, Biodiversity Lists - England: England NERC S.41, Essex BAP: EBAP	TM076216	TM076216	4	2002
Essex Field Club	<i>Muscardinus avellanarius</i>	terrestrial mammal	Hazel Dormouse	Biodiversity Action Plan UK list of priority species: Priority Species, Biodiversity Lists - England: England NERC S.41, Essex BAP: EBAP	TM078197	TM078197	3	2004
Essex Field Club	<i>Muscardinus avellanarius</i>	terrestrial mammal	Hazel Dormouse	Biodiversity Action Plan UK list of priority species: Priority Species, Biodiversity Lists - England: England NERC S.41, Essex BAP: EBAP	TM078207	TM078207	4	1999
Essex Field Club	<i>Muscardinus avellanarius</i>	terrestrial mammal	Hazel Dormouse	Biodiversity Action Plan UK list of priority species: Priority Species, Biodiversity Lists - England: England NERC S.41, Essex BAP: EBAP	TM079199	TM079199	6	2005
Essex Field Club	<i>Muscardinus avellanarius</i>	terrestrial mammal	Hazel Dormouse	Biodiversity Action Plan UK list of priority species: Priority Species, Biodiversity Lists - England: England NERC S.41, Essex BAP: EBAP	TM080208	TM080208	4	2000
Essex Field Club	<i>Muscardinus avellanarius</i>	terrestrial mammal	Hazel Dormouse	Biodiversity Action Plan UK list of priority species: Priority Species, Biodiversity Lists - England: England NERC S.41, Essex BAP: EBAP	TM088215	TM088215	8	2004
Essex Field Club	<i>Muscardinus avellanarius</i>	terrestrial mammal	Hazel Dormouse	Biodiversity Action Plan UK list of priority species: Priority Species, Biodiversity Lists - England: England NERC S.41, Essex BAP: EBAP	TM112245	TM112245	2	2011
Essex Field Club	<i>Muscardinus avellanarius</i>	terrestrial mammal	Hazel Dormouse	Biodiversity Action Plan UK list of priority species: Priority Species, Biodiversity Lists - England: England NERC S.41, Essex BAP: EBAP	TM130180	TM130180	6	2003
Essex Field Club	<i>Muscardinus avellanarius</i>	terrestrial mammal	Hazel Dormouse	Biodiversity Action Plan UK list of priority species: Priority Species, Biodiversity Lists - England: England NERC S.41, Essex BAP: EBAP	TM151205	TM151205	3	1998
Essex Field Club	<i>Muscardinus avellanarius</i>	terrestrial mammal	Hazel Dormouse	Biodiversity Action Plan UK list of priority species: Priority Species, Biodiversity Lists - England: England NERC S.41, Essex BAP: EBAP	TM151211	TM151211	3	1997

Essex Field Club	<i>Muscardinus avellanarius</i>	terrestrial mammal	Hazel Dormouse	Biodiversity Action Plan UK list of priority species: Priority Species, Biodiversity Lists - England: England NERC S.41, Essex BAP: EBAP	TM156212	TM156212	3	2003
Essex Field Club	<i>Muscardinus avellanarius</i>	terrestrial mammal	Hazel Dormouse	Biodiversity Action Plan UK list of priority species: Priority Species, Biodiversity Lists - England: England NERC S.41, Essex BAP: EBAP	TM164254	TM164254	1	2003
Essex Field Club	<i>Muscardinus avellanarius</i>	terrestrial mammal	Hazel Dormouse	Biodiversity Action Plan UK list of priority species: Priority Species, Biodiversity Lists - England: England NERC S.41, Essex BAP: EBAP	TM183218	TM183218	4	1998
Essex Field Club	<i>Muscardinus avellanarius</i>	terrestrial mammal	Hazel Dormouse	Biodiversity Action Plan UK list of priority species: Priority Species, Biodiversity Lists - England: England NERC S.41, Essex BAP: EBAP	TM184218	TM184218	4	1995
Essex Field Club	<i>Muscardinus avellanarius</i>	terrestrial mammal	Hazel Dormouse	Biodiversity Action Plan UK list of priority species: Priority Species, Biodiversity Lists - England: England NERC S.41, Essex BAP: EBAP	TM190310	TM190310	1	1994
Essex Field Club	<i>Muscardinus avellanarius</i>	terrestrial mammal	Hazel Dormouse	Biodiversity Action Plan UK list of priority species: Priority Species, Biodiversity Lists - England: England NERC S.41, Essex BAP: EBAP	TM192311	TM192311	3	2003
Essex Field Club	<i>Muscardinus avellanarius</i>	terrestrial mammal	Hazel Dormouse	Biodiversity Action Plan UK list of priority species: Priority Species, Biodiversity Lists - England: England NERC S.41, Essex BAP: EBAP	TM204190	TM204190	8	2006
Essex Field Club	<i>Muscardinus avellanarius</i>	terrestrial mammal	Hazel Dormouse	Biodiversity Action Plan UK list of priority species: Priority Species, Biodiversity Lists - England: England NERC S.41, Essex BAP: EBAP	TM234311	TM234311	2	2017
Essex Field Club	<i>Muscardinus avellanarius</i>	terrestrial mammal	Hazel Dormouse	Biodiversity Action Plan UK list of priority species: Priority Species, Biodiversity Lists - England: England NERC S.41, Essex BAP: EBAP	TM236312	TM236312	1	2007
Essex Birdwatching Society	<i>Muscicapa striata</i>	bird	Spotted Flycatcher	Biodiversity Action Plan UK list of priority species: Priority Species, Biodiversity Lists - England: England NERC S.41	80 Tewkesbury Road Great Clacton	TM1816	1	2020

Essex Birdwatching Society	<i>Muscicapa striata</i>	bird	Spotted Flycatcher	Biodiversity Action Plan UK list of priority species: Priority Species, Biodiversity Lists - England: England NERC S.41	Alresford	TM0619	2	2016
Essex Birdwatching Society	<i>Muscicapa striata</i>	bird	Spotted Flycatcher	Biodiversity Action Plan UK list of priority species: Priority Species, Biodiversity Lists - England: England NERC S.41	Alresford	TM0621	2	2015
Essex Birdwatching Society	<i>Muscicapa striata</i>	bird	Spotted Flycatcher	Biodiversity Action Plan UK list of priority species: Priority Species, Biodiversity Lists - England: England NERC S.41	Alresford Creek	TM0619	2	2020
Essex Birdwatching Society	<i>Muscicapa striata</i>	bird	Spotted Flycatcher	Biodiversity Action Plan UK list of priority species: Priority Species, Biodiversity Lists - England: England NERC S.41	Ardleigh	TM0529	1	2018
Essex Birdwatching Society	<i>Muscicapa striata</i>	bird	Spotted Flycatcher	Biodiversity Action Plan UK list of priority species: Priority Species, Biodiversity Lists - England: England NERC S.41	Ardleigh Park	TM0527	1	2020
Essex Birdwatching Society	<i>Muscicapa striata</i>	bird	Spotted Flycatcher	Biodiversity Action Plan UK list of priority species: Priority Species, Biodiversity Lists - England: England NERC S.41	Beaumont	TM1725	1	2017
Essex Birdwatching Society	<i>Muscicapa striata</i>	bird	Spotted Flycatcher	Biodiversity Action Plan UK list of priority species: Priority Species, Biodiversity Lists - England: England NERC S.41	Brightlingsea	TM0716	1	2016
Essex Birdwatching Society	<i>Muscicapa striata</i>	bird	Spotted Flycatcher	Biodiversity Action Plan UK list of priority species: Priority Species, Biodiversity Lists - England: England NERC S.41	Brightlingsea	TM0817	1	2017
Essex Birdwatching Society	<i>Muscicapa striata</i>	bird	Spotted Flycatcher	Biodiversity Action Plan UK list of priority species: Priority Species, Biodiversity Lists - England: England NERC S.41	Dedham	TM0732	2	2017
Essex Birdwatching Society	<i>Muscicapa striata</i>	bird	Spotted Flycatcher	Biodiversity Action Plan UK list of priority species: Priority Species, Biodiversity Lists - England: England NERC S.41	East Mersea	TM0515	1	2020

Essex Birdwatching Society	<i>Muscicapa striata</i>	bird	Spotted Flycatcher	Biodiversity Action Plan UK list of priority species: Priority Species, Biodiversity Lists - England: England NERC S.41	East Mersea	TM0615	3	2018
Essex Birdwatching Society	<i>Muscicapa striata</i>	bird	Spotted Flycatcher	Biodiversity Action Plan UK list of priority species: Priority Species, Biodiversity Lists - England: England NERC S.41	Fingringhoe Wick NR	TM0419	2	2016
Essex Birdwatching Society	<i>Muscicapa striata</i>	bird	Spotted Flycatcher	Biodiversity Action Plan UK list of priority species: Priority Species, Biodiversity Lists - England: England NERC S.41	Fingringhoe Wick NR EWT	TM0419	1	2015
Essex Birdwatching Society	<i>Muscicapa striata</i>	bird	Spotted Flycatcher	Biodiversity Action Plan UK list of priority species: Priority Species, Biodiversity Lists - England: England NERC S.41	Flatford Mill	TM0733	1	2014
Essex Birdwatching Society	<i>Muscicapa striata</i>	bird	Spotted Flycatcher	Biodiversity Action Plan UK list of priority species: Priority Species, Biodiversity Lists - England: England NERC S.41	Frinton-on-Sea	TM2319	14	2020
Essex Birdwatching Society	<i>Muscicapa striata</i>	bird	Spotted Flycatcher	Biodiversity Action Plan UK list of priority species: Priority Species, Biodiversity Lists - England: England NERC S.41	Frinton-on-Sea	TM2420	6	2015
Essex Birdwatching Society	<i>Muscicapa striata</i>	bird	Spotted Flycatcher	Biodiversity Action Plan UK list of priority species: Priority Species, Biodiversity Lists - England: England NERC S.41	Frinton-on-Sea	TM2420	17	2016
Essex Birdwatching Society	<i>Muscicapa striata</i>	bird	Spotted Flycatcher	Biodiversity Action Plan UK list of priority species: Priority Species, Biodiversity Lists - England: England NERC S.41	garden	TM1626	1	2014
Essex Birdwatching Society	<i>Muscicapa striata</i>	bird	Spotted Flycatcher	Biodiversity Action Plan UK list of priority species: Priority Species, Biodiversity Lists - England: England NERC S.41	Geedon Saltings, Colne Estuary	TM0519	1	2019
Essex Birdwatching Society	<i>Muscicapa striata</i>	bird	Spotted Flycatcher	Biodiversity Action Plan UK list of priority species: Priority Species, Biodiversity Lists - England: England NERC S.41	Great Holland	TM2118	2	2017

Essex Birdwatching Society	<i>Muscicapa striata</i>	bird	Spotted Flycatcher	Biodiversity Action Plan UK list of priority species: Priority Species, Biodiversity Lists - England: England NERC S.41	Great Holland	TM2119	1	2014
Essex Birdwatching Society	<i>Muscicapa striata</i>	bird	Spotted Flycatcher	Biodiversity Action Plan UK list of priority species: Priority Species, Biodiversity Lists - England: England NERC S.41	Great Holland	TM2119	1	2020
Essex Birdwatching Society	<i>Muscicapa striata</i>	bird	Spotted Flycatcher	Biodiversity Action Plan UK list of priority species: Priority Species, Biodiversity Lists - England: England NERC S.41	Great Holland Pits NR	TM2019	1	2014
Essex Birdwatching Society	<i>Muscicapa striata</i>	bird	Spotted Flycatcher	Biodiversity Action Plan UK list of priority species: Priority Species, Biodiversity Lists - England: England NERC S.41	Great Holland Pits NR	TM2019	2	2018
Essex Birdwatching Society	<i>Muscicapa striata</i>	bird	Spotted Flycatcher	Biodiversity Action Plan UK list of priority species: Priority Species, Biodiversity Lists - England: England NERC S.41	Holland haven	TM2116	2	2019
Essex Birdwatching Society	<i>Muscicapa striata</i>	bird	Spotted Flycatcher	Biodiversity Action Plan UK list of priority species: Priority Species, Biodiversity Lists - England: England NERC S.41	Holland Haven	TM2117	17	2016
Essex Birdwatching Society	<i>Muscicapa striata</i>	bird	Spotted Flycatcher	Biodiversity Action Plan UK list of priority species: Priority Species, Biodiversity Lists - England: England NERC S.41	Holland Haven	TM2117	39	2020
Essex Birdwatching Society	<i>Muscicapa striata</i>	bird	Spotted Flycatcher	Biodiversity Action Plan UK list of priority species: Priority Species, Biodiversity Lists - England: England NERC S.41	Holland Haven	TM2217	10	2013
Essex Birdwatching Society	<i>Muscicapa striata</i>	bird	Spotted Flycatcher	Biodiversity Action Plan UK list of priority species: Priority Species, Biodiversity Lists - England: England NERC S.41	Howlands Marsh	TM1116	2	2013
Essex Birdwatching Society	<i>Muscicapa striata</i>	bird	Spotted Flycatcher	Biodiversity Action Plan UK list of priority species: Priority Species, Biodiversity Lists - England: England NERC S.41	Ilex Farm	TM0628	1	2015

Essex Birdwatching Society	<i>Muscicapa striata</i>	bird	Spotted Flycatcher	Biodiversity Action Plan UK list of priority species: Priority Species, Biodiversity Lists - England: England NERC S.41	Langham	TM0333	1	2014
Essex Birdwatching Society	<i>Muscicapa striata</i>	bird	Spotted Flycatcher	Biodiversity Action Plan UK list of priority species: Priority Species, Biodiversity Lists - England: England NERC S.41	Mobile-TM0733	TM0733	1	2014
Essex Birdwatching Society	<i>Muscicapa striata</i>	bird	Spotted Flycatcher	Biodiversity Action Plan UK list of priority species: Priority Species, Biodiversity Lists - England: England NERC S.41	Observatory	TM0328	1	2015
Essex Birdwatching Society	<i>Muscicapa striata</i>	bird	Spotted Flycatcher	Biodiversity Action Plan UK list of priority species: Priority Species, Biodiversity Lists - England: England NERC S.41	Stour Valley	TM0832	1	2018
Essex Birdwatching Society	<i>Muscicapa striata</i>	bird	Spotted Flycatcher	Biodiversity Action Plan UK list of priority species: Priority Species, Biodiversity Lists - England: England NERC S.41	Sunnymead Farm	TM0522	2	2018
Essex Birdwatching Society	<i>Muscicapa striata</i>	bird	Spotted Flycatcher	Biodiversity Action Plan UK list of priority species: Priority Species, Biodiversity Lists - England: England NERC S.41	Sunnymead Farm	TM0522	3	2016
Essex Birdwatching Society	<i>Muscicapa striata</i>	bird	Spotted Flycatcher	Biodiversity Action Plan UK list of priority species: Priority Species, Biodiversity Lists - England: England NERC S.41	Sunnymead Farm, Wivenhoe	TM0522	1	2013
Essex Birdwatching Society	<i>Muscicapa striata</i>	bird	Spotted Flycatcher	Biodiversity Action Plan UK list of priority species: Priority Species, Biodiversity Lists - England: England NERC S.41	Tendring	TM1424	2	2013
Essex Birdwatching Society	<i>Muscicapa striata</i>	bird	Spotted Flycatcher	Biodiversity Action Plan UK list of priority species: Priority Species, Biodiversity Lists - England: England NERC S.41	The Dengie	TM2132	1	2019
Essex Birdwatching Society	<i>Muscicapa striata</i>	bird	Spotted Flycatcher	Biodiversity Action Plan UK list of priority species: Priority Species, Biodiversity Lists - England: England NERC S.41	Thorrington Mill	TM0819	1	2015

Essex Birdwatching Society	<i>Muscicapa striata</i>	bird	Spotted Flycatcher	Biodiversity Action Plan UK list of priority species: Priority Species, Biodiversity Lists - England: England NERC S.41	TM1626	TM1626	1	2014
Essex Birdwatching Society	<i>Muscicapa striata</i>	bird	Spotted Flycatcher	Biodiversity Action Plan UK list of priority species: Priority Species, Biodiversity Lists - England: England NERC S.41	Wivenhoe	TM0422	1	2017
Essex Birdwatching Society	<i>Muscicapa striata</i>	bird	Spotted Flycatcher	Biodiversity Action Plan UK list of priority species: Priority Species, Biodiversity Lists - England: England NERC S.41	Wivenhoe Area	TM0422	1	2017
Essex Birdwatching Society	<i>Muscicapa striata</i>	bird	Spotted Flycatcher	Biodiversity Action Plan UK list of priority species: Priority Species, Biodiversity Lists - England: England NERC S.41	Wrabness	TM1631	1	2014
Essex Birdwatching Society	<i>Muscicapa striata</i>	bird	Spotted Flycatcher	Biodiversity Action Plan UK list of priority species: Priority Species, Biodiversity Lists - England: England NERC S.41	Wrabness	TM1731	2	2017
Essex Birdwatching Society	<i>Muscicapa striata</i>	bird	Spotted Flycatcher	Biodiversity Action Plan UK list of priority species: Priority Species, Biodiversity Lists - England: England NERC S.41	Wrabness EWT	TM1631	1	2020
Essex Birdwatching Society	<i>Muscicapa striata</i>	bird	Spotted Flycatcher	Biodiversity Action Plan UK list of priority species: Priority Species, Biodiversity Lists - England: England NERC S.41	Wrabness EWT	TM1731	1	2016
Essex Birdwatching Society	<i>Muscicapa striata</i>	bird	Spotted Flycatcher	Biodiversity Action Plan UK list of priority species: Priority Species, Biodiversity Lists - England: England NERC S.41	Wrabness EWT	TM1731	2	2019
Essex Birdwatching Society	<i>Muscicapa striata</i>	bird	Spotted Flycatcher	Biodiversity Action Plan UK list of priority species: Priority Species, Biodiversity Lists - England: England NERC S.41	Wrabness EWT NR	TM1631	1	2018
Essex Field Club	<i>Mustela putorius</i>	terrestrial mammal	Western Polecat	Biodiversity Action Plan UK list of priority species: Priority Species, Biodiversity Lists - England: England NERC S.41	TM036241	TM036241	1	2015

Essex Field Club	<i>Mustela putorius</i>	terrestrial mammal	Western Polecat	Biodiversity Action Plan UK list of priority species: Priority Species, Biodiversity Lists - England: England NERC S.41	TM040196	TM040196	1	2007
Essex Field Club	<i>Nemophora fasciella</i>	insect - moth	a moth	Biodiversity Action Plan UK list of priority species: Priority Species, Biodiversity Lists - England: England NERC S.41	St Osyth, Daltes Lane	TM1215	1	2005
Essex Field Club	<i>Noctua orbona</i>	insect - moth	Lunar Yellow Underwing	Biodiversity Action Plan UK list of priority species: Priority Species, Biodiversity Lists - England: England NERC S.41	26A Grange Road Lawford Essex	TM09023079	2	2018
Essex Field Club	<i>Noctua orbona</i>	insect - moth	Lunar Yellow Underwing	Biodiversity Action Plan UK list of priority species: Priority Species, Biodiversity Lists - England: England NERC S.41	26A Grange Road, Lawford (Reg Fry's garden)	TM091307	1	2018
Essex Field Club	<i>Noctua orbona</i>	insect - moth	Lunar Yellow Underwing	Biodiversity Action Plan UK list of priority species: Priority Species, Biodiversity Lists - England: England NERC S.41	Brightlingsea	TM06561861	1	2021
Essex Field Club	<i>Noctua orbona</i>	insect - moth	Lunar Yellow Underwing	Biodiversity Action Plan UK list of priority species: Priority Species, Biodiversity Lists - England: England NERC S.41	Brightlingsea	TM074186	1	2006
Essex Field Club	<i>Noctua orbona</i>	insect - moth	Lunar Yellow Underwing	Biodiversity Action Plan UK list of priority species: Priority Species, Biodiversity Lists - England: England NERC S.41	Cockaynes Nature Reserve	TM055216	1	2019
Essex Field Club	<i>Noctua orbona</i>	insect - moth	Lunar Yellow Underwing	Biodiversity Action Plan UK list of priority species: Priority Species, Biodiversity Lists - England: England NERC S.41	Cold Hall Farm	TM0825	1	2012
Essex Field Club	<i>Noctua orbona</i>	insect - moth	Lunar Yellow Underwing	Biodiversity Action Plan UK list of priority species: Priority Species, Biodiversity Lists - England: England NERC S.41	Copperas Wood	TM199312	1	2011
Essex Field Club	<i>Noctua orbona</i>	insect - moth	Lunar Yellow Underwing	Biodiversity Action Plan UK list of priority species: Priority Species, Biodiversity Lists - England: England NERC S.41	Danehurst Tan Lane Little Clacton Essex	TM172204	6	2021

Essex Field Club	<i>Noctua orbona</i>	insect - moth	Lunar Yellow Underwing	Biodiversity Action Plan UK list of priority species: Priority Species, Biodiversity Lists - England: England NERC S.41	Dove House Cottage, Dovercourt	TM2230	3	2004
Essex Field Club	<i>Noctua orbona</i>	insect - moth	Lunar Yellow Underwing	Biodiversity Action Plan UK list of priority species: Priority Species, Biodiversity Lists - England: England NERC S.41	Dovercourt CO12 5DR (garden)	TM226304	3	2010
Essex Field Club	<i>Noctua orbona</i>	insect - moth	Lunar Yellow Underwing	Biodiversity Action Plan UK list of priority species: Priority Species, Biodiversity Lists - England: England NERC S.41	Dovercourt, Ashley Road	TM246313	3	2021
Essex Field Club	<i>Noctua orbona</i>	insect - moth	Lunar Yellow Underwing	Biodiversity Action Plan UK list of priority species: Priority Species, Biodiversity Lists - England: England NERC S.41	Fingringhoe Wick, Essex: meadow	TM048191	1	2014
Essex Field Club	<i>Noctua orbona</i>	insect - moth	Lunar Yellow Underwing	Biodiversity Action Plan UK list of priority species: Priority Species, Biodiversity Lists - England: England NERC S.41	Fingringhoe Wick, Essex: saltmarsh	TM048190	1	2014
Essex Field Club	<i>Noctua orbona</i>	insect - moth	Lunar Yellow Underwing	Biodiversity Action Plan UK list of priority species: Priority Species, Biodiversity Lists - England: England NERC S.41	Ford Farm	TM074186	1	2012
Essex Field Club	<i>Noctua orbona</i>	insect - moth	Lunar Yellow Underwing	Biodiversity Action Plan UK list of priority species: Priority Species, Biodiversity Lists - England: England NERC S.41	Frinton-on-Sea, 101 Wittonwood Road CO13 9LD	TM232203	1	2014
Essex Field Club	<i>Noctua orbona</i>	insect - moth	Lunar Yellow Underwing	Biodiversity Action Plan UK list of priority species: Priority Species, Biodiversity Lists - England: England NERC S.41	Great Clacton, Swallowdale (garden)	TM178169	6	2017
Essex Field Club	<i>Noctua orbona</i>	insect - moth	Lunar Yellow Underwing	Biodiversity Action Plan UK list of priority species: Priority Species, Biodiversity Lists - England: England NERC S.41	Hockley Wood	TM087212	1	2016
Essex Field Club	<i>Noctua orbona</i>	insect - moth	Lunar Yellow Underwing	Biodiversity Action Plan UK list of priority species: Priority Species, Biodiversity Lists - England: England NERC S.41	Hockley Wood	TM088213	4	2016

Essex Field Club	<i>Noctua orbona</i>	insect - moth	Lunar Yellow Underwing	Biodiversity Action Plan UK list of priority species: Priority Species, Biodiversity Lists - England: England NERC S.41	Hockley Wood	TM088214	2	2021
Essex Field Club	<i>Noctua orbona</i>	insect - moth	Lunar Yellow Underwing	Biodiversity Action Plan UK list of priority species: Priority Species, Biodiversity Lists - England: England NERC S.41	Lawford, Grange Road	TM090305	1	2018
Essex Field Club	<i>Noctua orbona</i>	insect - moth	Lunar Yellow Underwing	Biodiversity Action Plan UK list of priority species: Priority Species, Biodiversity Lists - England: England NERC S.41	Little Oakley, 10 Rectory Road, Garden	TM218293	5	2015
Essex Field Club	<i>Noctua orbona</i>	insect - moth	Lunar Yellow Underwing	Biodiversity Action Plan UK list of priority species: Priority Species, Biodiversity Lists - England: England NERC S.41	Mistley, 72 Harwich Road (garden)	TM122315	4	2016
Essex Field Club	<i>Noctua orbona</i>	insect - moth	Lunar Yellow Underwing	Biodiversity Action Plan UK list of priority species: Priority Species, Biodiversity Lists - England: England NERC S.41	Parringtons Farm, Lawford	TM075313	5	2020
Essex Field Club	<i>Noctua orbona</i>	insect - moth	Lunar Yellow Underwing	Biodiversity Action Plan UK list of priority species: Priority Species, Biodiversity Lists - England: England NERC S.41	Rectory Road Little Oakley	TM217291	1	2021
Essex Field Club	<i>Noctua orbona</i>	insect - moth	Lunar Yellow Underwing	Biodiversity Action Plan UK list of priority species: Priority Species, Biodiversity Lists - England: England NERC S.41	St Osyth, Daltes Lane	TM1215	1	1998
Essex Field Club	<i>Noctua orbona</i>	insect - moth	Lunar Yellow Underwing	Biodiversity Action Plan UK list of priority species: Priority Species, Biodiversity Lists - England: England NERC S.41	Sunnymead Farm, Wivenhoe	TM0522	29	2015
Essex Field Club	<i>Noctua orbona</i>	insect - moth	Lunar Yellow Underwing	Biodiversity Action Plan UK list of priority species: Priority Species, Biodiversity Lists - England: England NERC S.41	Wivenhoe Wildlife Garden	TM037921 80	1	2015
Essex Field Club	<i>Noctua orbona</i>	insect - moth	Lunar Yellow Underwing	Biodiversity Action Plan UK list of priority species: Priority Species, Biodiversity Lists - England: England NERC S.41	Wivenhoe, 25 Belle Vue Rd CO7 9LD (garden)	TM040220	4	2012

Essex Field Club	<i>Noctua orbona</i>	insect - moth	Lunar Yellow Underwing	Biodiversity Action Plan UK list of priority species: Priority Species, Biodiversity Lists - England: England NERC S.41	Wix	TM172283	1	1975
Essex Field Club	<i>Noctua orbona</i>	insect - moth	Lunar Yellow Underwing	Biodiversity Action Plan UK list of priority species: Priority Species, Biodiversity Lists - England: England NERC S.41	Wrabness Nature Reserve	TM161315	1	2019
Essex Field Club	<i>Noctua orbona</i>	insect - moth	Lunar Yellow Underwing	Biodiversity Action Plan UK list of priority species: Priority Species, Biodiversity Lists - England: England NERC S.41	Wrabness Reserve	TM164316	1	2011
Essex Field Club	<i>Numenius arquata</i>	bird	Curlew	Biodiversity Action Plan UK list of priority species: Priority Species, Biodiversity Lists - England: England NERC S.41	Dovercourt Caravan Park, Low Road, Dovercourt	TM242682 9835	1	2019
Essex Field Club	<i>Numenius arquata</i>	bird	Curlew	Biodiversity Action Plan UK list of priority species: Priority Species, Biodiversity Lists - England: England NERC S.41	Dovercourt Caravan Park, Low Road, Dovercourt, CO12 3TZ	TM242682 9835	1	2019
Essex Field Club	<i>Numenius arquata</i>	bird	Curlew	Biodiversity Action Plan UK list of priority species: Priority Species, Biodiversity Lists - England: England NERC S.41	Holland Road	TM184341 8555	1	2019
Essex Field Club	<i>Numenius arquata</i>	bird	Curlew	Biodiversity Action Plan UK list of priority species: Priority Species, Biodiversity Lists - England: England NERC S.41	Jewson Pile, Manningtree	TM106319	1	2016
Essex Field Club	<i>Numenius arquata</i>	bird	Curlew	Biodiversity Action Plan UK list of priority species: Priority Species, Biodiversity Lists - England: England NERC S.41	Whitton Lodge Ballast Quay Road	TM042592 1740	1	2020
Essex Birdwatching Society	<i>Numenius arquata</i>	bird	Curlew	Biodiversity Action Plan UK list of priority species: Priority Species, Biodiversity Lists - England: England NERC S.41	18 Ford Lane Alresford	TM0721	1	2020
Essex Birdwatching Society	<i>Numenius arquata</i>	bird	Curlew	Biodiversity Action Plan UK list of priority species: Priority Species, Biodiversity Lists - England: England NERC S.41	2A Albany Gardens East Clacton-on-Sea	TM1815	2	2020

Essex Birdwatching Society	<i>Numenius arquata</i>	bird	Curlew	Biodiversity Action Plan UK list of priority species: Priority Species, Biodiversity Lists - England: England NERC S.41	Alresford	TM0521	1	2013
Essex Birdwatching Society	<i>Numenius arquata</i>	bird	Curlew	Biodiversity Action Plan UK list of priority species: Priority Species, Biodiversity Lists - England: England NERC S.41	Alresford	TM0619	3	2016
Essex Birdwatching Society	<i>Numenius arquata</i>	bird	Curlew	Biodiversity Action Plan UK list of priority species: Priority Species, Biodiversity Lists - England: England NERC S.41	Alresford	TM0621	4	2014
Essex Birdwatching Society	<i>Numenius arquata</i>	bird	Curlew	Biodiversity Action Plan UK list of priority species: Priority Species, Biodiversity Lists - England: England NERC S.41	Alresford	TM0621	8	2020
Essex Birdwatching Society	<i>Numenius arquata</i>	bird	Curlew	Biodiversity Action Plan UK list of priority species: Priority Species, Biodiversity Lists - England: England NERC S.41	Alresford Creek	TM0619	2	2013
Essex Birdwatching Society	<i>Numenius arquata</i>	bird	Curlew	Biodiversity Action Plan UK list of priority species: Priority Species, Biodiversity Lists - England: England NERC S.41	Alresford Creek	TM0519	1	2014
Essex Birdwatching Society	<i>Numenius arquata</i>	bird	Curlew	Biodiversity Action Plan UK list of priority species: Priority Species, Biodiversity Lists - England: England NERC S.41	Alresford Creek	TM0519	5	2019
Essex Birdwatching Society	<i>Numenius arquata</i>	bird	Curlew	Biodiversity Action Plan UK list of priority species: Priority Species, Biodiversity Lists - England: England NERC S.41	Alresford Creek	TM0619	43	2020
Essex Birdwatching Society	<i>Numenius arquata</i>	bird	Curlew	Biodiversity Action Plan UK list of priority species: Priority Species, Biodiversity Lists - England: England NERC S.41	Alresford Creek to Brightlingsea	TM0617	3	2016
Essex Birdwatching Society	<i>Numenius arquata</i>	bird	Curlew	Biodiversity Action Plan UK list of priority species: Priority Species, Biodiversity Lists - England: England NERC S.41	Alresford Creek to Brightlingsea	TM0617	5	2020

Essex Birdwatching Society	<i>Numenius arquata</i>	bird	Curlew	Biodiversity Action Plan UK list of priority species: Priority Species, Biodiversity Lists - England: England NERC S.41	Alresford Creek, R.Colne	TM0619	9	2016
Essex Birdwatching Society	<i>Numenius arquata</i>	bird	Curlew	Biodiversity Action Plan UK list of priority species: Priority Species, Biodiversity Lists - England: England NERC S.41	Alresford Creek, RColne	TM0619	2	2013
Essex Birdwatching Society	<i>Numenius arquata</i>	bird	Curlew	Biodiversity Action Plan UK list of priority species: Priority Species, Biodiversity Lists - England: England NERC S.41	Alresford Grange	TM0521	1	2020
Essex Birdwatching Society	<i>Numenius arquata</i>	bird	Curlew	Biodiversity Action Plan UK list of priority species: Priority Species, Biodiversity Lists - England: England NERC S.41	Ardleigh Reservoir	TM0328	1	2019
Essex Birdwatching Society	<i>Numenius arquata</i>	bird	Curlew	Biodiversity Action Plan UK list of priority species: Priority Species, Biodiversity Lists - England: England NERC S.41	Bateman's Tower, Brightlingsea	TM0716	1	2020
Essex Birdwatching Society	<i>Numenius arquata</i>	bird	Curlew	Biodiversity Action Plan UK list of priority species: Priority Species, Biodiversity Lists - England: England NERC S.41	Bathside Bay	TM2432	9	2016
Essex Birdwatching Society	<i>Numenius arquata</i>	bird	Curlew	Biodiversity Action Plan UK list of priority species: Priority Species, Biodiversity Lists - England: England NERC S.41	Bathside Bay	TM2432	17	2018
Essex Birdwatching Society	<i>Numenius arquata</i>	bird	Curlew	Biodiversity Action Plan UK list of priority species: Priority Species, Biodiversity Lists - England: England NERC S.41	BBS Square Great Holland	TM2118	1	2014
Essex Birdwatching Society	<i>Numenius arquata</i>	bird	Curlew	Biodiversity Action Plan UK list of priority species: Priority Species, Biodiversity Lists - England: England NERC S.41	Beaumont Quay	TM1824	3	2018
Essex Birdwatching Society	<i>Numenius arquata</i>	bird	Curlew	Biodiversity Action Plan UK list of priority species: Priority Species, Biodiversity Lists - England: England NERC S.41	Beaumont Quay Area	TM1824	3	2020

Essex Birdwatching Society	<i>Numenius arquata</i>	bird	Curlew	Biodiversity Action Plan UK list of priority species: Priority Species, Biodiversity Lists - England: England NERC S.41	Beaumont Quay/Landermere	TM1924	3	2016
Essex Birdwatching Society	<i>Numenius arquata</i>	bird	Curlew	Biodiversity Action Plan UK list of priority species: Priority Species, Biodiversity Lists - England: England NERC S.41	Beaumont Quay	TM2127	1	2020
Essex Birdwatching Society	<i>Numenius arquata</i>	bird	Curlew	Biodiversity Action Plan UK list of priority species: Priority Species, Biodiversity Lists - England: England NERC S.41	Bradfield	TM1331	1	2015
Essex Birdwatching Society	<i>Numenius arquata</i>	bird	Curlew	Biodiversity Action Plan UK list of priority species: Priority Species, Biodiversity Lists - England: England NERC S.41	Bradfield	TM1430	2	2019
Essex Birdwatching Society	<i>Numenius arquata</i>	bird	Curlew	Biodiversity Action Plan UK list of priority species: Priority Species, Biodiversity Lists - England: England NERC S.41	bradfield	TM1431	1	2015
Essex Birdwatching Society	<i>Numenius arquata</i>	bird	Curlew	Biodiversity Action Plan UK list of priority species: Priority Species, Biodiversity Lists - England: England NERC S.41	Bradfield	TM1531	1	2020
Essex Birdwatching Society	<i>Numenius arquata</i>	bird	Curlew	Biodiversity Action Plan UK list of priority species: Priority Species, Biodiversity Lists - England: England NERC S.41	Bramble Island	TM2126	7	2016
Essex Birdwatching Society	<i>Numenius arquata</i>	bird	Curlew	Biodiversity Action Plan UK list of priority species: Priority Species, Biodiversity Lists - England: England NERC S.41	Bramble Island	TM2126	9	2018
Essex Birdwatching Society	<i>Numenius arquata</i>	bird	Curlew	Biodiversity Action Plan UK list of priority species: Priority Species, Biodiversity Lists - England: England NERC S.41	Brightlingsea	TM0916	1	2014
Essex Birdwatching Society	<i>Numenius arquata</i>	bird	Curlew	Biodiversity Action Plan UK list of priority species: Priority Species, Biodiversity Lists - England: England NERC S.41	Brightlingsea	TM0617	2	2016

Essex Birdwatching Society	<i>Numenius arquata</i>	bird	Curlew	Biodiversity Action Plan UK list of priority species: Priority Species, Biodiversity Lists - England: England NERC S.41	Brightlingsea	TM0716	9	2020
Essex Birdwatching Society	<i>Numenius arquata</i>	bird	Curlew	Biodiversity Action Plan UK list of priority species: Priority Species, Biodiversity Lists - England: England NERC S.41	Brightlingsea	TM0716	13	2016
Essex Birdwatching Society	<i>Numenius arquata</i>	bird	Curlew	Biodiversity Action Plan UK list of priority species: Priority Species, Biodiversity Lists - England: England NERC S.41	Brightlingsea	TM0816	1	2013
Essex Birdwatching Society	<i>Numenius arquata</i>	bird	Curlew	Biodiversity Action Plan UK list of priority species: Priority Species, Biodiversity Lists - England: England NERC S.41	Brightlingsea	TM0816	4	2019
Essex Birdwatching Society	<i>Numenius arquata</i>	bird	Curlew	Biodiversity Action Plan UK list of priority species: Priority Species, Biodiversity Lists - England: England NERC S.41	Brightlingsea	TM0817	1	2014
Essex Birdwatching Society	<i>Numenius arquata</i>	bird	Curlew	Biodiversity Action Plan UK list of priority species: Priority Species, Biodiversity Lists - England: England NERC S.41	Brightlingsea	TM0817	9	2020
Essex Birdwatching Society	<i>Numenius arquata</i>	bird	Curlew	Biodiversity Action Plan UK list of priority species: Priority Species, Biodiversity Lists - England: England NERC S.41	Brightlingsea / River Colne	TM0617	1	2017
Essex Birdwatching Society	<i>Numenius arquata</i>	bird	Curlew	Biodiversity Action Plan UK list of priority species: Priority Species, Biodiversity Lists - England: England NERC S.41	Brightlingsea Creek	TM0916	8	2016
Essex Birdwatching Society	<i>Numenius arquata</i>	bird	Curlew	Biodiversity Action Plan UK list of priority species: Priority Species, Biodiversity Lists - England: England NERC S.41	Brightlingsea Creek	TM0916	11	2019
Essex Birdwatching Society	<i>Numenius arquata</i>	bird	Curlew	Biodiversity Action Plan UK list of priority species: Priority Species, Biodiversity Lists - England: England NERC S.41	Brightlingsea NNR	TM0716	1	2018

Essex Birdwatching Society	<i>Numenius arquata</i>	bird	Curlew	Biodiversity Action Plan UK list of priority species: Priority Species, Biodiversity Lists - England: England NERC S.41	Brightlingsea Promenade	TM0617	1	2015
Essex Birdwatching Society	<i>Numenius arquata</i>	bird	Curlew	Biodiversity Action Plan UK list of priority species: Priority Species, Biodiversity Lists - England: England NERC S.41	Brightlingsea Promenade	TM0816	1	2017
Essex Birdwatching Society	<i>Numenius arquata</i>	bird	Curlew	Biodiversity Action Plan UK list of priority species: Priority Species, Biodiversity Lists - England: England NERC S.41	Brightlingsea to Moveron	TM0617	1	2016
Essex Birdwatching Society	<i>Numenius arquata</i>	bird	Curlew	Biodiversity Action Plan UK list of priority species: Priority Species, Biodiversity Lists - England: England NERC S.41	Brightlingsea towards Alresford	TM0617	1	2015
Essex Birdwatching Society	<i>Numenius arquata</i>	bird	Curlew	Biodiversity Action Plan UK list of priority species: Priority Species, Biodiversity Lists - England: England NERC S.41	Brightlingsea/ River Colne	TM0617	1	2016
Essex Birdwatching Society	<i>Numenius arquata</i>	bird	Curlew	Biodiversity Action Plan UK list of priority species: Priority Species, Biodiversity Lists - England: England NERC S.41	Cattawade	TM0932	1	2013
Essex Birdwatching Society	<i>Numenius arquata</i>	bird	Curlew	Biodiversity Action Plan UK list of priority species: Priority Species, Biodiversity Lists - England: England NERC S.41	Cattawade	TM1032	48	2020
Essex Birdwatching Society	<i>Numenius arquata</i>	bird	Curlew	Biodiversity Action Plan UK list of priority species: Priority Species, Biodiversity Lists - England: England NERC S.41	Cattawade Marsh/Splodge	TM0932	39	2020
Essex Birdwatching Society	<i>Numenius arquata</i>	bird	Curlew	Biodiversity Action Plan UK list of priority species: Priority Species, Biodiversity Lists - England: England NERC S.41	Cattawade Marshes	TM1132	1	2015
Essex Birdwatching Society	<i>Numenius arquata</i>	bird	Curlew	Biodiversity Action Plan UK list of priority species: Priority Species, Biodiversity Lists - England: England NERC S.41	Cattawade Marshes RSPB	TM0932	1	2015

Essex Birdwatching Society	<i>Numenius arquata</i>	bird	Curlew	Biodiversity Action Plan UK list of priority species: Priority Species, Biodiversity Lists - England: England NERC S.41	Cattawade Marshes RSPB	TM0932	4	2016
Essex Birdwatching Society	<i>Numenius arquata</i>	bird	Curlew	Biodiversity Action Plan UK list of priority species: Priority Species, Biodiversity Lists - England: England NERC S.41	Cattawade Marshes S & White Bridge	TM0932	1	2015
Essex Birdwatching Society	<i>Numenius arquata</i>	bird	Curlew	Biodiversity Action Plan UK list of priority species: Priority Species, Biodiversity Lists - England: England NERC S.41	Cattawade North Marsh	TM1032	17	2018
Essex Birdwatching Society	<i>Numenius arquata</i>	bird	Curlew	Biodiversity Action Plan UK list of priority species: Priority Species, Biodiversity Lists - England: England NERC S.41	Cattawade to Flatford	TM0832	5	2020
Essex Birdwatching Society	<i>Numenius arquata</i>	bird	Curlew	Biodiversity Action Plan UK list of priority species: Priority Species, Biodiversity Lists - England: England NERC S.41	Cattawade White Bridge	TM0932	37	2020
Essex Birdwatching Society	<i>Numenius arquata</i>	bird	Curlew	Biodiversity Action Plan UK list of priority species: Priority Species, Biodiversity Lists - England: England NERC S.41	Cattawade, Tidal Estuary	TM0932	1	2017
Essex Birdwatching Society	<i>Numenius arquata</i>	bird	Curlew	Biodiversity Action Plan UK list of priority species: Priority Species, Biodiversity Lists - England: England NERC S.41	Cattawade, Tidal Estuary A137 - Cattawade Bridge Sluice	TM0932	2	2015
Essex Birdwatching Society	<i>Numenius arquata</i>	bird	Curlew	Biodiversity Action Plan UK list of priority species: Priority Species, Biodiversity Lists - England: England NERC S.41	Cockaynes Lane, Alresford	TM0521	1	2018
Essex Birdwatching Society	<i>Numenius arquata</i>	bird	Curlew	Biodiversity Action Plan UK list of priority species: Priority Species, Biodiversity Lists - England: England NERC S.41	Colchester Hythe and Rowhedge	TM0322	2	2016
Essex Birdwatching Society	<i>Numenius arquata</i>	bird	Curlew	Biodiversity Action Plan UK list of priority species: Priority Species, Biodiversity Lists - England: England NERC S.41	Colchester Hythe and Rowhedge	TM0322	8	2016

Essex Birdwatching Society	<i>Numenius arquata</i>	bird	Curlew	Biodiversity Action Plan UK list of priority species: Priority Species, Biodiversity Lists - England: England NERC S.41	Colne Estuary East Mersea	TM0715	5	2020
Essex Birdwatching Society	<i>Numenius arquata</i>	bird	Curlew	Biodiversity Action Plan UK list of priority species: Priority Species, Biodiversity Lists - England: England NERC S.41	Colne Estuary National Nature Reserve	TM0716	1	2014
Essex Birdwatching Society	<i>Numenius arquata</i>	bird	Curlew	Biodiversity Action Plan UK list of priority species: Priority Species, Biodiversity Lists - England: England NERC S.41	Colne Estuary NNR	TM0715	1	2019
Essex Birdwatching Society	<i>Numenius arquata</i>	bird	Curlew	Biodiversity Action Plan UK list of priority species: Priority Species, Biodiversity Lists - England: England NERC S.41	Colne Estuary NNR	TM0716	1	2019
Essex Birdwatching Society	<i>Numenius arquata</i>	bird	Curlew	Biodiversity Action Plan UK list of priority species: Priority Species, Biodiversity Lists - England: England NERC S.41	Colne Estuary NNR--East Mersea	TM0715	1	2018
Essex Birdwatching Society	<i>Numenius arquata</i>	bird	Curlew	Biodiversity Action Plan UK list of priority species: Priority Species, Biodiversity Lists - England: England NERC S.41	Copperas Bay	TM1832	7	2016
Essex Birdwatching Society	<i>Numenius arquata</i>	bird	Curlew	Biodiversity Action Plan UK list of priority species: Priority Species, Biodiversity Lists - England: England NERC S.41	Copperas Bay	TM1832	16	2018
Essex Birdwatching Society	<i>Numenius arquata</i>	bird	Curlew	Biodiversity Action Plan UK list of priority species: Priority Species, Biodiversity Lists - England: England NERC S.41	Copperas Bay, Stour Estuary	TM1932	2	2020
Essex Birdwatching Society	<i>Numenius arquata</i>	bird	Curlew	Biodiversity Action Plan UK list of priority species: Priority Species, Biodiversity Lists - England: England NERC S.41	Copperas wood	TM2031	3	2014
Essex Birdwatching Society	<i>Numenius arquata</i>	bird	Curlew	Biodiversity Action Plan UK list of priority species: Priority Species, Biodiversity Lists - England: England NERC S.41	Copperas Wood and Shore	TM2031	1	2016

Essex Birdwatching Society	<i>Numenius arquata</i>	bird	Curlew	Biodiversity Action Plan UK list of priority species: Priority Species, Biodiversity Lists - England: England NERC S.41	Copperas Wood and Shore	TM2031	4	2018
Essex Birdwatching Society	<i>Numenius arquata</i>	bird	Curlew	Biodiversity Action Plan UK list of priority species: Priority Species, Biodiversity Lists - England: England NERC S.41	Copperas Wood and Shore	TM2032	3	2016
Essex Birdwatching Society	<i>Numenius arquata</i>	bird	Curlew	Biodiversity Action Plan UK list of priority species: Priority Species, Biodiversity Lists - England: England NERC S.41	Copperas Wood EWT	TM2031	3	2020
Essex Birdwatching Society	<i>Numenius arquata</i>	bird	Curlew	Biodiversity Action Plan UK list of priority species: Priority Species, Biodiversity Lists - England: England NERC S.41	cudmore grove	TM0615	3	2013
Essex Birdwatching Society	<i>Numenius arquata</i>	bird	Curlew	Biodiversity Action Plan UK list of priority species: Priority Species, Biodiversity Lists - England: England NERC S.41	Dedham	TM0832	1	2017
Essex Birdwatching Society	<i>Numenius arquata</i>	bird	Curlew	Biodiversity Action Plan UK list of priority species: Priority Species, Biodiversity Lists - England: England NERC S.41	Deep Fleet	TM2132	9	2016
Essex Birdwatching Society	<i>Numenius arquata</i>	bird	Curlew	Biodiversity Action Plan UK list of priority species: Priority Species, Biodiversity Lists - England: England NERC S.41	Deep Fleet	TM2132	22	2018
Essex Birdwatching Society	<i>Numenius arquata</i>	bird	Curlew	Biodiversity Action Plan UK list of priority species: Priority Species, Biodiversity Lists - England: England NERC S.41	Dovercourt	TM2429	2	2018
Essex Birdwatching Society	<i>Numenius arquata</i>	bird	Curlew	Biodiversity Action Plan UK list of priority species: Priority Species, Biodiversity Lists - England: England NERC S.41	Dovercourt	TM2429	5	2016
Essex Birdwatching Society	<i>Numenius arquata</i>	bird	Curlew	Biodiversity Action Plan UK list of priority species: Priority Species, Biodiversity Lists - England: England NERC S.41	Dovercourt South Hall Creek	TM2329	1	2014

Essex Birdwatching Society	<i>Numenius arquata</i>	bird	Curlew	Biodiversity Action Plan UK list of priority species: Priority Species, Biodiversity Lists - England: England NERC S.41	Dovercourt to Naze	TM2329	1	2016
Essex Birdwatching Society	<i>Numenius arquata</i>	bird	Curlew	Biodiversity Action Plan UK list of priority species: Priority Species, Biodiversity Lists - England: England NERC S.41	Dovercourt, West End	TM2329	1	2019
Essex Birdwatching Society	<i>Numenius arquata</i>	bird	Curlew	Biodiversity Action Plan UK list of priority species: Priority Species, Biodiversity Lists - England: England NERC S.41	East Mersea	TM0415	2	2018
Essex Birdwatching Society	<i>Numenius arquata</i>	bird	Curlew	Biodiversity Action Plan UK list of priority species: Priority Species, Biodiversity Lists - England: England NERC S.41	East Mersea	TM0515	17	2020
Essex Birdwatching Society	<i>Numenius arquata</i>	bird	Curlew	Biodiversity Action Plan UK list of priority species: Priority Species, Biodiversity Lists - England: England NERC S.41	East Mersea	TM0615	2	2016
Essex Birdwatching Society	<i>Numenius arquata</i>	bird	Curlew	Biodiversity Action Plan UK list of priority species: Priority Species, Biodiversity Lists - England: England NERC S.41	East Mersea	TM0615	14	2020
Essex Birdwatching Society	<i>Numenius arquata</i>	bird	Curlew	Biodiversity Action Plan UK list of priority species: Priority Species, Biodiversity Lists - England: England NERC S.41	East Mersea	TM0715	2	2016
Essex Birdwatching Society	<i>Numenius arquata</i>	bird	Curlew	Biodiversity Action Plan UK list of priority species: Priority Species, Biodiversity Lists - England: England NERC S.41	East Mersea	TM0715	2	2019
Essex Birdwatching Society	<i>Numenius arquata</i>	bird	Curlew	Biodiversity Action Plan UK list of priority species: Priority Species, Biodiversity Lists - England: England NERC S.41	East Mersea flats	TM0615	1	2019
Essex Birdwatching Society	<i>Numenius arquata</i>	bird	Curlew	Biodiversity Action Plan UK list of priority species: Priority Species, Biodiversity Lists - England: England NERC S.41	East Mersea marshes / Stone Point	TM0715	1	2019

Essex Birdwatching Society	<i>Numenius arquata</i>	bird	Curlew	Biodiversity Action Plan UK list of priority species: Priority Species, Biodiversity Lists - England: England NERC S.41	Essex - Foundry Reach Boat Trip	TM2522	1	2014
Essex Birdwatching Society	<i>Numenius arquata</i>	bird	Curlew	Biodiversity Action Plan UK list of priority species: Priority Species, Biodiversity Lists - England: England NERC S.41	Essex, Copperas Wood area	TM2031	1	2015
Essex Birdwatching Society	<i>Numenius arquata</i>	bird	Curlew	Biodiversity Action Plan UK list of priority species: Priority Species, Biodiversity Lists - England: England NERC S.41	Essex, Wrabness Caravan Site and Shore,	TM1832	1	2014
Essex Birdwatching Society	<i>Numenius arquata</i>	bird	Curlew	Biodiversity Action Plan UK list of priority species: Priority Species, Biodiversity Lists - England: England NERC S.41	Essex, Wrabness east, coastline and farmland	TM1731	1	2015
Essex Birdwatching Society	<i>Numenius arquata</i>	bird	Curlew	Biodiversity Action Plan UK list of priority species: Priority Species, Biodiversity Lists - England: England NERC S.41	Essex, Wrabness east, coastline and farmland	TM1832	1	2014
Essex Birdwatching Society	<i>Numenius arquata</i>	bird	Curlew	Biodiversity Action Plan UK list of priority species: Priority Species, Biodiversity Lists - England: England NERC S.41	EWT Fingringhoe	TM0419	1	2015
Essex Birdwatching Society	<i>Numenius arquata</i>	bird	Curlew	Biodiversity Action Plan UK list of priority species: Priority Species, Biodiversity Lists - England: England NERC S.41	EWT Fingringhoe N.R.	TM0419	1	2014
Essex Birdwatching Society	<i>Numenius arquata</i>	bird	Curlew	Biodiversity Action Plan UK list of priority species: Priority Species, Biodiversity Lists - England: England NERC S.41	EWT Frinringhoe Wick	TM0419	1	2015
Essex Birdwatching Society	<i>Numenius arquata</i>	bird	Curlew	Biodiversity Action Plan UK list of priority species: Priority Species, Biodiversity Lists - England: England NERC S.41	EWT Hogmarsh Island - A137 to B1352	TM1032	2	2014
Essex Birdwatching Society	<i>Numenius arquata</i>	bird	Curlew	Biodiversity Action Plan UK list of priority species: Priority Species, Biodiversity Lists - England: England NERC S.41	EWT Hogmarsh Island - A137 to B1352 at Manningtree (TM320105)	TM1032	7	2015

Essex Birdwatching Society	<i>Numenius arquata</i>	bird	Curlew	Biodiversity Action Plan UK list of priority species: Priority Species, Biodiversity Lists - England: England NERC S.41	Factory roost, Seafield Bay, Stour Estuary	TM1132	1	2015
Essex Birdwatching Society	<i>Numenius arquata</i>	bird	Curlew	Biodiversity Action Plan UK list of priority species: Priority Species, Biodiversity Lists - England: England NERC S.41	Fingering Hoe Wick	TM0419	1	2015
Essex Birdwatching Society	<i>Numenius arquata</i>	bird	Curlew	Biodiversity Action Plan UK list of priority species: Priority Species, Biodiversity Lists - England: England NERC S.41	Fingeringhoe	TM0419	2	2014
Essex Birdwatching Society	<i>Numenius arquata</i>	bird	Curlew	Biodiversity Action Plan UK list of priority species: Priority Species, Biodiversity Lists - England: England NERC S.41	Fingeringhoe	TM0420	1	2020
Essex Birdwatching Society	<i>Numenius arquata</i>	bird	Curlew	Biodiversity Action Plan UK list of priority species: Priority Species, Biodiversity Lists - England: England NERC S.41	Fingeringhoe Wick	TM0419	1	2014
Essex Birdwatching Society	<i>Numenius arquata</i>	bird	Curlew	Biodiversity Action Plan UK list of priority species: Priority Species, Biodiversity Lists - England: England NERC S.41	Fingeringhoe Wick	TM0419	1	2015
Essex Birdwatching Society	<i>Numenius arquata</i>	bird	Curlew	Biodiversity Action Plan UK list of priority species: Priority Species, Biodiversity Lists - England: England NERC S.41	Fingeringhoe Wick EWT	TM0418	1	2015
Essex Birdwatching Society	<i>Numenius arquata</i>	bird	Curlew	Biodiversity Action Plan UK list of priority species: Priority Species, Biodiversity Lists - England: England NERC S.41	fingringhoe	TM0418	1	2014
Essex Birdwatching Society	<i>Numenius arquata</i>	bird	Curlew	Biodiversity Action Plan UK list of priority species: Priority Species, Biodiversity Lists - England: England NERC S.41	Fingringhoe	TM0419	3	2019
Essex Birdwatching Society	<i>Numenius arquata</i>	bird	Curlew	Biodiversity Action Plan UK list of priority species: Priority Species, Biodiversity Lists - England: England NERC S.41	Fingringhoe	TM0419	8	2014

Essex Birdwatching Society	<i>Numenius arquata</i>	bird	Curlew	Biodiversity Action Plan UK list of priority species: Priority Species, Biodiversity Lists - England: England NERC S.41	Fingringhoe & Mersea Island	TM0317	1	2018
Essex Birdwatching Society	<i>Numenius arquata</i>	bird	Curlew	Biodiversity Action Plan UK list of priority species: Priority Species, Biodiversity Lists - England: England NERC S.41	Fingringhoe EWT	TM0519	1	2015
Essex Birdwatching Society	<i>Numenius arquata</i>	bird	Curlew	Biodiversity Action Plan UK list of priority species: Priority Species, Biodiversity Lists - England: England NERC S.41	Fingringhoe GP	TM0420	1	2018
Essex Birdwatching Society	<i>Numenius arquata</i>	bird	Curlew	Biodiversity Action Plan UK list of priority species: Priority Species, Biodiversity Lists - England: England NERC S.41	Fingringhoe Mill	TM0320	7	2020
Essex Birdwatching Society	<i>Numenius arquata</i>	bird	Curlew	Biodiversity Action Plan UK list of priority species: Priority Species, Biodiversity Lists - England: England NERC S.41	Fingringhoe Ranges	TM0516	1	2018
Essex Birdwatching Society	<i>Numenius arquata</i>	bird	Curlew	Biodiversity Action Plan UK list of priority species: Priority Species, Biodiversity Lists - England: England NERC S.41	Fingringhoe Ranges MOD	TM0317	34	2020
Essex Birdwatching Society	<i>Numenius arquata</i>	bird	Curlew	Biodiversity Action Plan UK list of priority species: Priority Species, Biodiversity Lists - England: England NERC S.41	Fingringhoe Ranges MOD3	TM0318	1	2014
Essex Birdwatching Society	<i>Numenius arquata</i>	bird	Curlew	Biodiversity Action Plan UK list of priority species: Priority Species, Biodiversity Lists - England: England NERC S.41	Fingringhoe SE	TM0419	1	2018
Essex Birdwatching Society	<i>Numenius arquata</i>	bird	Curlew	Biodiversity Action Plan UK list of priority species: Priority Species, Biodiversity Lists - England: England NERC S.41	Fingringhoe Wick	TM0320	1	2014
Essex Birdwatching Society	<i>Numenius arquata</i>	bird	Curlew	Biodiversity Action Plan UK list of priority species: Priority Species, Biodiversity Lists - England: England NERC S.41	Fingringhoe Wick	TM0418	2	2016

Essex Birdwatching Society	<i>Numenius arquata</i>	bird	Curlew	Biodiversity Action Plan UK list of priority species: Priority Species, Biodiversity Lists - England: England NERC S.41	Fingringhoe Wick	TM0419	7	2014
Essex Birdwatching Society	<i>Numenius arquata</i>	bird	Curlew	Biodiversity Action Plan UK list of priority species: Priority Species, Biodiversity Lists - England: England NERC S.41	Fingringhoe Wick	TM0419	15	2015
Essex Birdwatching Society	<i>Numenius arquata</i>	bird	Curlew	Biodiversity Action Plan UK list of priority species: Priority Species, Biodiversity Lists - England: England NERC S.41	Fingringhoe Wick	TM0518	1	2015
Essex Birdwatching Society	<i>Numenius arquata</i>	bird	Curlew	Biodiversity Action Plan UK list of priority species: Priority Species, Biodiversity Lists - England: England NERC S.41	Fingringhoe Wick	TM0519	1	2013
Essex Birdwatching Society	<i>Numenius arquata</i>	bird	Curlew	Biodiversity Action Plan UK list of priority species: Priority Species, Biodiversity Lists - England: England NERC S.41	Fingringhoe wick	TM0519	4	2015
Essex Birdwatching Society	<i>Numenius arquata</i>	bird	Curlew	Biodiversity Action Plan UK list of priority species: Priority Species, Biodiversity Lists - England: England NERC S.41	Fingringhoe Wick (EWT)	TM0418	1	2015
Essex Birdwatching Society	<i>Numenius arquata</i>	bird	Curlew	Biodiversity Action Plan UK list of priority species: Priority Species, Biodiversity Lists - England: England NERC S.41	Fingringhoe Wick (TM01 P)	TM0419	5	2014
Essex Birdwatching Society	<i>Numenius arquata</i>	bird	Curlew	Biodiversity Action Plan UK list of priority species: Priority Species, Biodiversity Lists - England: England NERC S.41	Fingringhoe Wick (TM01 P)	TM0419	5	2015
Essex Birdwatching Society	<i>Numenius arquata</i>	bird	Curlew	Biodiversity Action Plan UK list of priority species: Priority Species, Biodiversity Lists - England: England NERC S.41	Fingringhoe Wick (with Abberton Reservoir)	TM0418	1	2014
Essex Birdwatching Society	<i>Numenius arquata</i>	bird	Curlew	Biodiversity Action Plan UK list of priority species: Priority Species, Biodiversity Lists - England: England NERC S.41	Fingringhoe Wick Essex Wildlife Trust Reserve (TM01 P)	TM0419	1	2015

Essex Birdwatching Society	<i>Numenius arquata</i>	bird	Curlew	Biodiversity Action Plan UK list of priority species: Priority Species, Biodiversity Lists - England: England NERC S.41	Fingringhoe Wick EWT	TM0418	3	2018
Essex Birdwatching Society	<i>Numenius arquata</i>	bird	Curlew	Biodiversity Action Plan UK list of priority species: Priority Species, Biodiversity Lists - England: England NERC S.41	Fingringhoe Wick EWT	TM0419	226	2020
Essex Birdwatching Society	<i>Numenius arquata</i>	bird	Curlew	Biodiversity Action Plan UK list of priority species: Priority Species, Biodiversity Lists - England: England NERC S.41	Fingringhoe Wick EWT	TM0520	3	2018
Essex Birdwatching Society	<i>Numenius arquata</i>	bird	Curlew	Biodiversity Action Plan UK list of priority species: Priority Species, Biodiversity Lists - England: England NERC S.41	Fingringhoe Wick NR	TM0419	20	2015
Essex Birdwatching Society	<i>Numenius arquata</i>	bird	Curlew	Biodiversity Action Plan UK list of priority species: Priority Species, Biodiversity Lists - England: England NERC S.41	Fingringhoe Wick NR	TM0419	74	2016
Essex Birdwatching Society	<i>Numenius arquata</i>	bird	Curlew	Biodiversity Action Plan UK list of priority species: Priority Species, Biodiversity Lists - England: England NERC S.41	Fingringhoe Wick NR EWT	TM0419	6	2014
Essex Birdwatching Society	<i>Numenius arquata</i>	bird	Curlew	Biodiversity Action Plan UK list of priority species: Priority Species, Biodiversity Lists - England: England NERC S.41	Fingringhoe Wick NR EWT	TM0419	65	2017
Essex Birdwatching Society	<i>Numenius arquata</i>	bird	Curlew	Biodiversity Action Plan UK list of priority species: Priority Species, Biodiversity Lists - England: England NERC S.41	Fingringhoe Wick, Essex	TM0319	1	2015
Essex Birdwatching Society	<i>Numenius arquata</i>	bird	Curlew	Biodiversity Action Plan UK list of priority species: Priority Species, Biodiversity Lists - England: England NERC S.41	Fingringhoe Wick	TM0419	2	2013
Essex Birdwatching Society	<i>Numenius arquata</i>	bird	Curlew	Biodiversity Action Plan UK list of priority species: Priority Species, Biodiversity Lists - England: England NERC S.41	Flag Creek	TM1016	7	2016

Essex Birdwatching Society	<i>Numenius arquata</i>	bird	Curlew	Biodiversity Action Plan UK list of priority species: Priority Species, Biodiversity Lists - England: England NERC S.41	Flag Creek	TM1016	25	2018
Essex Birdwatching Society	<i>Numenius arquata</i>	bird	Curlew	Biodiversity Action Plan UK list of priority species: Priority Species, Biodiversity Lists - England: England NERC S.41	Flatford - Cattawade	TM0832	3	2015
Essex Birdwatching Society	<i>Numenius arquata</i>	bird	Curlew	Biodiversity Action Plan UK list of priority species: Priority Species, Biodiversity Lists - England: England NERC S.41	Ford Lane Alresford	TM0620	1	2020
Essex Birdwatching Society	<i>Numenius arquata</i>	bird	Curlew	Biodiversity Action Plan UK list of priority species: Priority Species, Biodiversity Lists - England: England NERC S.41	Frinton Golf Course	TM2218	1	2016
Essex Birdwatching Society	<i>Numenius arquata</i>	bird	Curlew	Biodiversity Action Plan UK list of priority species: Priority Species, Biodiversity Lists - England: England NERC S.41	Frinton Golf Course	TM2318	1	2016
Essex Birdwatching Society	<i>Numenius arquata</i>	bird	Curlew	Biodiversity Action Plan UK list of priority species: Priority Species, Biodiversity Lists - England: England NERC S.41	Frinton-on-Sea	TM2319	275	2020
Essex Birdwatching Society	<i>Numenius arquata</i>	bird	Curlew	Biodiversity Action Plan UK list of priority species: Priority Species, Biodiversity Lists - England: England NERC S.41	Frinton-on-Sea	TM2420	51	2015
Essex Birdwatching Society	<i>Numenius arquata</i>	bird	Curlew	Biodiversity Action Plan UK list of priority species: Priority Species, Biodiversity Lists - England: England NERC S.41	Frinton-on-Sea	TM2420	213	2016
Essex Birdwatching Society	<i>Numenius arquata</i>	bird	Curlew	Biodiversity Action Plan UK list of priority species: Priority Species, Biodiversity Lists - England: England NERC S.41	Frinton-on-Sea GC	TM2318	2	2020
Essex Birdwatching Society	<i>Numenius arquata</i>	bird	Curlew	Biodiversity Action Plan UK list of priority species: Priority Species, Biodiversity Lists - England: England NERC S.41	Garnham's Island	TM2125	6	2018

Essex Birdwatching Society	<i>Numenius arquata</i>	bird	Curlew	Biodiversity Action Plan UK list of priority species: Priority Species, Biodiversity Lists - England: England NERC S.41	Garnham's Island	TM2125	7	2016
Essex Birdwatching Society	<i>Numenius arquata</i>	bird	Curlew	Biodiversity Action Plan UK list of priority species: Priority Species, Biodiversity Lists - England: England NERC S.41	Great Holland Pits	TM2019	1	2015
Essex Birdwatching Society	<i>Numenius arquata</i>	bird	Curlew	Biodiversity Action Plan UK list of priority species: Priority Species, Biodiversity Lists - England: England NERC S.41	Great Oakley	TM1927	2	2015
Essex Birdwatching Society	<i>Numenius arquata</i>	bird	Curlew	Biodiversity Action Plan UK list of priority species: Priority Species, Biodiversity Lists - England: England NERC S.41	Great Oakley, The Soils	TM2029	1	2017
Essex Birdwatching Society	<i>Numenius arquata</i>	bird	Curlew	Biodiversity Action Plan UK list of priority species: Priority Species, Biodiversity Lists - England: England NERC S.41	Hamford roost, Little Oakley	TM2227	1	2019
Essex Birdwatching Society	<i>Numenius arquata</i>	bird	Curlew	Biodiversity Action Plan UK list of priority species: Priority Species, Biodiversity Lists - England: England NERC S.41	Hamford Wate, Horsey Island	TM2324	3	2017
Essex Birdwatching Society	<i>Numenius arquata</i>	bird	Curlew	Biodiversity Action Plan UK list of priority species: Priority Species, Biodiversity Lists - England: England NERC S.41	Hamford Water	TM2023	1	2014
Essex Birdwatching Society	<i>Numenius arquata</i>	bird	Curlew	Biodiversity Action Plan UK list of priority species: Priority Species, Biodiversity Lists - England: England NERC S.41	Hamford Water	TM2024	1	2014
Essex Birdwatching Society	<i>Numenius arquata</i>	bird	Curlew	Biodiversity Action Plan UK list of priority species: Priority Species, Biodiversity Lists - England: England NERC S.41	Hamford Water	TM2225	5	2016
Essex Birdwatching Society	<i>Numenius arquata</i>	bird	Curlew	Biodiversity Action Plan UK list of priority species: Priority Species, Biodiversity Lists - England: England NERC S.41	Hamford Water	TM2225	69	2020

Essex Birdwatching Society	<i>Numenius arquata</i>	bird	Curlew	Biodiversity Action Plan UK list of priority species: Priority Species, Biodiversity Lists - England: England NERC S.41	Hamford Water	TM2227	1	2020
Essex Birdwatching Society	<i>Numenius arquata</i>	bird	Curlew	Biodiversity Action Plan UK list of priority species: Priority Species, Biodiversity Lists - England: England NERC S.41	Hamford Water	TM2325	2	2018
Essex Birdwatching Society	<i>Numenius arquata</i>	bird	Curlew	Biodiversity Action Plan UK list of priority species: Priority Species, Biodiversity Lists - England: England NERC S.41	Hamford Water	TM2424	1	2016
Essex Birdwatching Society	<i>Numenius arquata</i>	bird	Curlew	Biodiversity Action Plan UK list of priority species: Priority Species, Biodiversity Lists - England: England NERC S.41	Hamford Water	TM2424	1	2017
Essex Birdwatching Society	<i>Numenius arquata</i>	bird	Curlew	Biodiversity Action Plan UK list of priority species: Priority Species, Biodiversity Lists - England: England NERC S.41	Hamford Water	TM2429	1	2018
Essex Birdwatching Society	<i>Numenius arquata</i>	bird	Curlew	Biodiversity Action Plan UK list of priority species: Priority Species, Biodiversity Lists - England: England NERC S.41	Hamford Water, Irlhams	TM2327	5	2017
Essex Birdwatching Society	<i>Numenius arquata</i>	bird	Curlew	Biodiversity Action Plan UK list of priority species: Priority Species, Biodiversity Lists - England: England NERC S.41	Hamford Water, Island lane	TM2322	1	2019
Essex Birdwatching Society	<i>Numenius arquata</i>	bird	Curlew	Biodiversity Action Plan UK list of priority species: Priority Species, Biodiversity Lists - England: England NERC S.41	Harwich	TM2227	1	2018
Essex Birdwatching Society	<i>Numenius arquata</i>	bird	Curlew	Biodiversity Action Plan UK list of priority species: Priority Species, Biodiversity Lists - England: England NERC S.41	Harwich	TM2531	1	2016
Essex Birdwatching Society	<i>Numenius arquata</i>	bird	Curlew	Biodiversity Action Plan UK list of priority species: Priority Species, Biodiversity Lists - England: England NERC S.41	Hogmarsh	TM1032	2	2015

Essex Birdwatching Society	<i>Numenius arquata</i>	bird	Curlew	Biodiversity Action Plan UK list of priority species: Priority Species, Biodiversity Lists - England: England NERC S.41	Hogmarsh and Cattawade & Middlebridge Creeks	TM1032	1	2016
Essex Birdwatching Society	<i>Numenius arquata</i>	bird	Curlew	Biodiversity Action Plan UK list of priority species: Priority Species, Biodiversity Lists - England: England NERC S.41	Hogmarsh EWT Manningtree	TM1032	4	2020
Essex Birdwatching Society	<i>Numenius arquata</i>	bird	Curlew	Biodiversity Action Plan UK list of priority species: Priority Species, Biodiversity Lists - England: England NERC S.41	Hogmarsh Island EWT	TM1032	8	2019
Essex Birdwatching Society	<i>Numenius arquata</i>	bird	Curlew	Biodiversity Action Plan UK list of priority species: Priority Species, Biodiversity Lists - England: England NERC S.41	Hogmarsh Island EWT	TM1032	11	2016
Essex Birdwatching Society	<i>Numenius arquata</i>	bird	Curlew	Biodiversity Action Plan UK list of priority species: Priority Species, Biodiversity Lists - England: England NERC S.41	Hogmarsh, Stour Estuary	TM1032	1	2014
Essex Birdwatching Society	<i>Numenius arquata</i>	bird	Curlew	Biodiversity Action Plan UK list of priority species: Priority Species, Biodiversity Lists - England: England NERC S.41	Hogmarsh, Stour Estuary	TM1032	5	2017
Essex Birdwatching Society	<i>Numenius arquata</i>	bird	Curlew	Biodiversity Action Plan UK list of priority species: Priority Species, Biodiversity Lists - England: England NERC S.41	Holland Haven	TM2117	49	2016
Essex Birdwatching Society	<i>Numenius arquata</i>	bird	Curlew	Biodiversity Action Plan UK list of priority species: Priority Species, Biodiversity Lists - England: England NERC S.41	Holland Haven	TM2117	152	2020
Essex Birdwatching Society	<i>Numenius arquata</i>	bird	Curlew	Biodiversity Action Plan UK list of priority species: Priority Species, Biodiversity Lists - England: England NERC S.41	Holland Haven	TM2217	13	2015
Essex Birdwatching Society	<i>Numenius arquata</i>	bird	Curlew	Biodiversity Action Plan UK list of priority species: Priority Species, Biodiversity Lists - England: England NERC S.41	Holland Haven	TM2217	18	2014

Essex Birdwatching Society	<i>Numenius arquata</i>	bird	Curlew	Biodiversity Action Plan UK list of priority species: Priority Species, Biodiversity Lists - England: England NERC S.41	holland haven cp	TM2016	1	2015
Essex Birdwatching Society	<i>Numenius arquata</i>	bird	Curlew	Biodiversity Action Plan UK list of priority species: Priority Species, Biodiversity Lists - England: England NERC S.41	Holland Marshes	TM2117	6	2016
Essex Birdwatching Society	<i>Numenius arquata</i>	bird	Curlew	Biodiversity Action Plan UK list of priority species: Priority Species, Biodiversity Lists - England: England NERC S.41	Holland Marshes	TM2117	19	2020
Essex Birdwatching Society	<i>Numenius arquata</i>	bird	Curlew	Biodiversity Action Plan UK list of priority species: Priority Species, Biodiversity Lists - England: England NERC S.41	Holland Pits	TM2019	1	2014
Essex Birdwatching Society	<i>Numenius arquata</i>	bird	Curlew	Biodiversity Action Plan UK list of priority species: Priority Species, Biodiversity Lists - England: England NERC S.41	Holland-On-Sea	TM2117	3	2015
Essex Birdwatching Society	<i>Numenius arquata</i>	bird	Curlew	Biodiversity Action Plan UK list of priority species: Priority Species, Biodiversity Lists - England: England NERC S.41	Holland-On-Sea	TM2117	4	2014
Essex Birdwatching Society	<i>Numenius arquata</i>	bird	Curlew	Biodiversity Action Plan UK list of priority species: Priority Species, Biodiversity Lists - England: England NERC S.41	Hollybush Hill	TM1018	1	2014
Essex Birdwatching Society	<i>Numenius arquata</i>	bird	Curlew	Biodiversity Action Plan UK list of priority species: Priority Species, Biodiversity Lists - England: England NERC S.41	Hollybush Hill	TM1018	1	2017
Essex Birdwatching Society	<i>Numenius arquata</i>	bird	Curlew	Biodiversity Action Plan UK list of priority species: Priority Species, Biodiversity Lists - England: England NERC S.41	Horsey Island	TM2324	7	2016
Essex Birdwatching Society	<i>Numenius arquata</i>	bird	Curlew	Biodiversity Action Plan UK list of priority species: Priority Species, Biodiversity Lists - England: England NERC S.41	Horsey Island	TM2324	7	2018

Essex Birdwatching Society	<i>Numenius arquata</i>	bird	Curlew	Biodiversity Action Plan UK list of priority species: Priority Species, Biodiversity Lists - England: England NERC S.41	Horsey Wade	TM2323	1	2017
Essex Birdwatching Society	<i>Numenius arquata</i>	bird	Curlew	Biodiversity Action Plan UK list of priority species: Priority Species, Biodiversity Lists - England: England NERC S.41	Horsey Wade (TM22 G)	TM2323	4	2015
Essex Birdwatching Society	<i>Numenius arquata</i>	bird	Curlew	Biodiversity Action Plan UK list of priority species: Priority Species, Biodiversity Lists - England: England NERC S.41	Horsey Wade, Hamford Water	TM2323	2	2016
Essex Birdwatching Society	<i>Numenius arquata</i>	bird	Curlew	Biodiversity Action Plan UK list of priority species: Priority Species, Biodiversity Lists - England: England NERC S.41	Howlands Marsh	TM1016	1	2013
Essex Birdwatching Society	<i>Numenius arquata</i>	bird	Curlew	Biodiversity Action Plan UK list of priority species: Priority Species, Biodiversity Lists - England: England NERC S.41	Howlands Marsh	TM1116	4	2016
Essex Birdwatching Society	<i>Numenius arquata</i>	bird	Curlew	Biodiversity Action Plan UK list of priority species: Priority Species, Biodiversity Lists - England: England NERC S.41	Howlands Marsh NR, St Osyth	TM1116	1	2019
Essex Birdwatching Society	<i>Numenius arquata</i>	bird	Curlew	Biodiversity Action Plan UK list of priority species: Priority Species, Biodiversity Lists - England: England NERC S.41	Howlands Marsh St Osyth EWT	TM1116	7	2020
Essex Birdwatching Society	<i>Numenius arquata</i>	bird	Curlew	Biodiversity Action Plan UK list of priority species: Priority Species, Biodiversity Lists - England: England NERC S.41	Howlands Marsh, St Osyth	TM1116	5	2015
Essex Birdwatching Society	<i>Numenius arquata</i>	bird	Curlew	Biodiversity Action Plan UK list of priority species: Priority Species, Biodiversity Lists - England: England NERC S.41	Howlands Marsh, St Osyth	TM1116	7	2014
Essex Birdwatching Society	<i>Numenius arquata</i>	bird	Curlew	Biodiversity Action Plan UK list of priority species: Priority Species, Biodiversity Lists - England: England NERC S.41	Irlam's Beach	TM2429	2	2017

Essex Birdwatching Society	<i>Numenius arquata</i>	bird	Curlew	Biodiversity Action Plan UK list of priority species: Priority Species, Biodiversity Lists - England: England NERC S.41	Irlam's Beach	TM2429	6	2016
Essex Birdwatching Society	<i>Numenius arquata</i>	bird	Curlew	Biodiversity Action Plan UK list of priority species: Priority Species, Biodiversity Lists - England: England NERC S.41	Irlams	TM2429	8	2019
Essex Birdwatching Society	<i>Numenius arquata</i>	bird	Curlew	Biodiversity Action Plan UK list of priority species: Priority Species, Biodiversity Lists - England: England NERC S.41	Irlams Point	TM2429	1	2020
Essex Birdwatching Society	<i>Numenius arquata</i>	bird	Curlew	Biodiversity Action Plan UK list of priority species: Priority Species, Biodiversity Lists - England: England NERC S.41	Irlam's Beach Hamford Water	TM2327	20	2020
Essex Birdwatching Society	<i>Numenius arquata</i>	bird	Curlew	Biodiversity Action Plan UK list of priority species: Priority Species, Biodiversity Lists - England: England NERC S.41	Irlhams	TM2327	2	2015
Essex Birdwatching Society	<i>Numenius arquata</i>	bird	Curlew	Biodiversity Action Plan UK list of priority species: Priority Species, Biodiversity Lists - England: England NERC S.41	Irlhams	TM2327	12	2016
Essex Birdwatching Society	<i>Numenius arquata</i>	bird	Curlew	Biodiversity Action Plan UK list of priority species: Priority Species, Biodiversity Lists - England: England NERC S.41	Irlhams	TM2429	2	2018
Essex Birdwatching Society	<i>Numenius arquata</i>	bird	Curlew	Biodiversity Action Plan UK list of priority species: Priority Species, Biodiversity Lists - England: England NERC S.41	Island lane, Hamford water	TM2322	1	2019
Essex Birdwatching Society	<i>Numenius arquata</i>	bird	Curlew	Biodiversity Action Plan UK list of priority species: Priority Species, Biodiversity Lists - England: England NERC S.41	Jacques Bay	TM1531	4	2018
Essex Birdwatching Society	<i>Numenius arquata</i>	bird	Curlew	Biodiversity Action Plan UK list of priority species: Priority Species, Biodiversity Lists - England: England NERC S.41	Jaques Bay to Mistley East	TM1531	4	2016

Essex Birdwatching Society	<i>Numenius arquata</i>	bird	Curlew	Biodiversity Action Plan UK list of priority species: Priority Species, Biodiversity Lists - England: England NERC S.41	Jaques Bay to Mistley East	TM1531	7	2017
Essex Birdwatching Society	<i>Numenius arquata</i>	bird	Curlew	Biodiversity Action Plan UK list of priority species: Priority Species, Biodiversity Lists - England: England NERC S.41	Kingfisher Hide	TM0419	1	2019
Essex Birdwatching Society	<i>Numenius arquata</i>	bird	Curlew	Biodiversity Action Plan UK list of priority species: Priority Species, Biodiversity Lists - England: England NERC S.41	Kirby Creek	TM2323	1	2015
Essex Birdwatching Society	<i>Numenius arquata</i>	bird	Curlew	Biodiversity Action Plan UK list of priority species: Priority Species, Biodiversity Lists - England: England NERC S.41	Kirby-le-Soken	TM2222	2	2020
Essex Birdwatching Society	<i>Numenius arquata</i>	bird	Curlew	Biodiversity Action Plan UK list of priority species: Priority Species, Biodiversity Lists - England: England NERC S.41	Landermere	TM1924	6	2018
Essex Birdwatching Society	<i>Numenius arquata</i>	bird	Curlew	Biodiversity Action Plan UK list of priority species: Priority Species, Biodiversity Lists - England: England NERC S.41	Landermere	TM1924	7	2016
Essex Birdwatching Society	<i>Numenius arquata</i>	bird	Curlew	Biodiversity Action Plan UK list of priority species: Priority Species, Biodiversity Lists - England: England NERC S.41	Langenhoe Marsh	TM0417	1	2016
Essex Birdwatching Society	<i>Numenius arquata</i>	bird	Curlew	Biodiversity Action Plan UK list of priority species: Priority Species, Biodiversity Lists - England: England NERC S.41	Langenhoe Marsh	TM0417	2	2016
Essex Birdwatching Society	<i>Numenius arquata</i>	bird	Curlew	Biodiversity Action Plan UK list of priority species: Priority Species, Biodiversity Lists - England: England NERC S.41	Langenhoe Marsh and Fingringhoe Wick	TM0418	10	2015
Essex Birdwatching Society	<i>Numenius arquata</i>	bird	Curlew	Biodiversity Action Plan UK list of priority species: Priority Species, Biodiversity Lists - England: England NERC S.41	Lawford, near Manningtree	TM0931	1	2019

Essex Birdwatching Society	<i>Numenius arquata</i>	bird	Curlew	Biodiversity Action Plan UK list of priority species: Priority Species, Biodiversity Lists - England: England NERC S.41	Little Oakley towards Hamford Water	TM2127	1	2018
Essex Birdwatching Society	<i>Numenius arquata</i>	bird	Curlew	Biodiversity Action Plan UK list of priority species: Priority Species, Biodiversity Lists - England: England NERC S.41	Little Oakley, Strachan Lane	TM2127	2	2018
Essex Birdwatching Society	<i>Numenius arquata</i>	bird	Curlew	Biodiversity Action Plan UK list of priority species: Priority Species, Biodiversity Lists - England: England NERC S.41	Manningtree	TM1031	1	2013
Essex Birdwatching Society	<i>Numenius arquata</i>	bird	Curlew	Biodiversity Action Plan UK list of priority species: Priority Species, Biodiversity Lists - England: England NERC S.41	Manningtree	TM1031	47	2020
Essex Birdwatching Society	<i>Numenius arquata</i>	bird	Curlew	Biodiversity Action Plan UK list of priority species: Priority Species, Biodiversity Lists - England: England NERC S.41	Manningtree	TM1032	5	2016
Essex Birdwatching Society	<i>Numenius arquata</i>	bird	Curlew	Biodiversity Action Plan UK list of priority species: Priority Species, Biodiversity Lists - England: England NERC S.41	Manningtree	TM1032	124	2019
Essex Birdwatching Society	<i>Numenius arquata</i>	bird	Curlew	Biodiversity Action Plan UK list of priority species: Priority Species, Biodiversity Lists - England: England NERC S.41	Manningtree	TM1131	1	2013
Essex Birdwatching Society	<i>Numenius arquata</i>	bird	Curlew	Biodiversity Action Plan UK list of priority species: Priority Species, Biodiversity Lists - England: England NERC S.41	Manningtree	TM1132	22	2015
Essex Birdwatching Society	<i>Numenius arquata</i>	bird	Curlew	Biodiversity Action Plan UK list of priority species: Priority Species, Biodiversity Lists - England: England NERC S.41	Manningtree	TM1132	94	2016
Essex Birdwatching Society	<i>Numenius arquata</i>	bird	Curlew	Biodiversity Action Plan UK list of priority species: Priority Species, Biodiversity Lists - England: England NERC S.41	Manningtree - Cattawade	TM1032	75	2020

Essex Birdwatching Society	<i>Numenius arquata</i>	bird	Curlew	Biodiversity Action Plan UK list of priority species: Priority Species, Biodiversity Lists - England: England NERC S.41	Manningtree - Cattawade	TM1032	118	2016
Essex Birdwatching Society	<i>Numenius arquata</i>	bird	Curlew	Biodiversity Action Plan UK list of priority species: Priority Species, Biodiversity Lists - England: England NERC S.41	Manningtree to Bradfield	TM1331	1	2016
Essex Birdwatching Society	<i>Numenius arquata</i>	bird	Curlew	Biodiversity Action Plan UK list of priority species: Priority Species, Biodiversity Lists - England: England NERC S.41	Manningtree, Factory roost, Seafeld Bay, Stour Estuary	TM1132	1	2017
Essex Birdwatching Society	<i>Numenius arquata</i>	bird	Curlew	Biodiversity Action Plan UK list of priority species: Priority Species, Biodiversity Lists - England: England NERC S.41	Manningtree, Stour Estuary	TM1031	2	2016
Essex Birdwatching Society	<i>Numenius arquata</i>	bird	Curlew	Biodiversity Action Plan UK list of priority species: Priority Species, Biodiversity Lists - England: England NERC S.41	Manningtree/Mistley Quay	TM1132	3	2018
Essex Birdwatching Society	<i>Numenius arquata</i>	bird	Curlew	Biodiversity Action Plan UK list of priority species: Priority Species, Biodiversity Lists - England: England NERC S.41	Marsh Farm	TM1018	1	2014
Essex Birdwatching Society	<i>Numenius arquata</i>	bird	Curlew	Biodiversity Action Plan UK list of priority species: Priority Species, Biodiversity Lists - England: England NERC S.41	Martins Farm St Osyth	TM0815	1	2020
Essex Birdwatching Society	<i>Numenius arquata</i>	bird	Curlew	Biodiversity Action Plan UK list of priority species: Priority Species, Biodiversity Lists - England: England NERC S.41	Mersea Island	TM0515	1	2019
Essex Birdwatching Society	<i>Numenius arquata</i>	bird	Curlew	Biodiversity Action Plan UK list of priority species: Priority Species, Biodiversity Lists - England: England NERC S.41	Mistley	TM1131	5	2016
Essex Birdwatching Society	<i>Numenius arquata</i>	bird	Curlew	Biodiversity Action Plan UK list of priority species: Priority Species, Biodiversity Lists - England: England NERC S.41	Mistley	TM1131	6	2017

Essex Birdwatching Society	<i>Numenius arquata</i>	bird	Curlew	Biodiversity Action Plan UK list of priority species: Priority Species, Biodiversity Lists - England: England NERC S.41	Mistley	TM1132	2	2018
Essex Birdwatching Society	<i>Numenius arquata</i>	bird	Curlew	Biodiversity Action Plan UK list of priority species: Priority Species, Biodiversity Lists - England: England NERC S.41	Mistley	TM1132	8	2016
Essex Birdwatching Society	<i>Numenius arquata</i>	bird	Curlew	Biodiversity Action Plan UK list of priority species: Priority Species, Biodiversity Lists - England: England NERC S.41	Mistley	TM1231	1	2013
Essex Birdwatching Society	<i>Numenius arquata</i>	bird	Curlew	Biodiversity Action Plan UK list of priority species: Priority Species, Biodiversity Lists - England: England NERC S.41	Mistley	TM1232	5	2020
Essex Birdwatching Society	<i>Numenius arquata</i>	bird	Curlew	Biodiversity Action Plan UK list of priority species: Priority Species, Biodiversity Lists - England: England NERC S.41	Mistley Quay	TM1131	12	2016
Essex Birdwatching Society	<i>Numenius arquata</i>	bird	Curlew	Biodiversity Action Plan UK list of priority species: Priority Species, Biodiversity Lists - England: England NERC S.41	Mistley Quay	TM1131	18	2020
Essex Birdwatching Society	<i>Numenius arquata</i>	bird	Curlew	Biodiversity Action Plan UK list of priority species: Priority Species, Biodiversity Lists - England: England NERC S.41	Mistley to Cattawade	TM1032	2	2018
Essex Birdwatching Society	<i>Numenius arquata</i>	bird	Curlew	Biodiversity Action Plan UK list of priority species: Priority Species, Biodiversity Lists - England: England NERC S.41	Mistley to Wrabness	TM1431	2	2020
Essex Birdwatching Society	<i>Numenius arquata</i>	bird	Curlew	Biodiversity Action Plan UK list of priority species: Priority Species, Biodiversity Lists - England: England NERC S.41	Mistley Walls	TM1031	3	2019
Essex Birdwatching Society	<i>Numenius arquata</i>	bird	Curlew	Biodiversity Action Plan UK list of priority species: Priority Species, Biodiversity Lists - England: England NERC S.41	Mistley Walls	TM1131	2	2016

Essex Birdwatching Society	<i>Numenius arquata</i>	bird	Curlew	Biodiversity Action Plan UK list of priority species: Priority Species, Biodiversity Lists - England: England NERC S.41	Mistley Walls	TM1131	4	2019
Essex Birdwatching Society	<i>Numenius arquata</i>	bird	Curlew	Biodiversity Action Plan UK list of priority species: Priority Species, Biodiversity Lists - England: England NERC S.41	Mistley Walls	TM1132	7	2016
Essex Birdwatching Society	<i>Numenius arquata</i>	bird	Curlew	Biodiversity Action Plan UK list of priority species: Priority Species, Biodiversity Lists - England: England NERC S.41	Mistley Walls	TM1132	29	2020
Essex Birdwatching Society	<i>Numenius arquata</i>	bird	Curlew	Biodiversity Action Plan UK list of priority species: Priority Species, Biodiversity Lists - England: England NERC S.41	Mistley, Hopping Bridge	TM1131	2	2015
Essex Birdwatching Society	<i>Numenius arquata</i>	bird	Curlew	Biodiversity Action Plan UK list of priority species: Priority Species, Biodiversity Lists - England: England NERC S.41	Mistley, R.Stour	TM1132	3	2015
Essex Birdwatching Society	<i>Numenius arquata</i>	bird	Curlew	Biodiversity Action Plan UK list of priority species: Priority Species, Biodiversity Lists - England: England NERC S.41	Mistley, River Stour	TM1132	2	2017
Essex Birdwatching Society	<i>Numenius arquata</i>	bird	Curlew	Biodiversity Action Plan UK list of priority species: Priority Species, Biodiversity Lists - England: England NERC S.41	Mistley, The Quay	TM1131	1	2015
Essex Birdwatching Society	<i>Numenius arquata</i>	bird	Curlew	Biodiversity Action Plan UK list of priority species: Priority Species, Biodiversity Lists - England: England NERC S.41	Mistley, Walls	TM1132	6	2017
Essex Birdwatching Society	<i>Numenius arquata</i>	bird	Curlew	Biodiversity Action Plan UK list of priority species: Priority Species, Biodiversity Lists - England: England NERC S.41	Mobile-TM0615	TM0615	1	2014
Essex Birdwatching Society	<i>Numenius arquata</i>	bird	Curlew	Biodiversity Action Plan UK list of priority species: Priority Species, Biodiversity Lists - England: England NERC S.41	Mobile-TM0715	TM0715	1	2014

Essex Birdwatching Society	<i>Numenius arquata</i>	bird	Curlew	Biodiversity Action Plan UK list of priority species: Priority Species, Biodiversity Lists - England: England NERC S.41	Mobile-TM0716	TM0716	1	2014
Essex Birdwatching Society	<i>Numenius arquata</i>	bird	Curlew	Biodiversity Action Plan UK list of priority species: Priority Species, Biodiversity Lists - England: England NERC S.41	Mobile-TM0918	TM0918	1	2013
Essex Birdwatching Society	<i>Numenius arquata</i>	bird	Curlew	Biodiversity Action Plan UK list of priority species: Priority Species, Biodiversity Lists - England: England NERC S.41	Mobile-TM1032	TM1032	1	2015
Essex Birdwatching Society	<i>Numenius arquata</i>	bird	Curlew	Biodiversity Action Plan UK list of priority species: Priority Species, Biodiversity Lists - England: England NERC S.41	Mobile-TM2423	TM2423	1	2013
Essex Birdwatching Society	<i>Numenius arquata</i>	bird	Curlew	Biodiversity Action Plan UK list of priority species: Priority Species, Biodiversity Lists - England: England NERC S.41	Mobile-TM2423	TM2423	1	2015
Essex Birdwatching Society	<i>Numenius arquata</i>	bird	Curlew	Biodiversity Action Plan UK list of priority species: Priority Species, Biodiversity Lists - England: England NERC S.41	Mobile-TM2424	TM2424	1	2014
Essex Birdwatching Society	<i>Numenius arquata</i>	bird	Curlew	Biodiversity Action Plan UK list of priority species: Priority Species, Biodiversity Lists - England: England NERC S.41	Mobile-TM2432	TM2432	1	2015
Essex Birdwatching Society	<i>Numenius arquata</i>	bird	Curlew	Biodiversity Action Plan UK list of priority species: Priority Species, Biodiversity Lists - England: England NERC S.41	Moverons, near Brightlingsea	TM0618	1	2015
Essex Birdwatching Society	<i>Numenius arquata</i>	bird	Curlew	Biodiversity Action Plan UK list of priority species: Priority Species, Biodiversity Lists - England: England NERC S.41	Oak Field Wood NR Wrabness	TM1631	1	2020
Essex Birdwatching Society	<i>Numenius arquata</i>	bird	Curlew	Biodiversity Action Plan UK list of priority species: Priority Species, Biodiversity Lists - England: England NERC S.41	Oakley Marshes, Hamford Water	TM2328	1	2019

Essex Birdwatching Society	<i>Numenius arquata</i>	bird	Curlew	Biodiversity Action Plan UK list of priority species: Priority Species, Biodiversity Lists - England: England NERC S.41	Observatory	TM0328	3	2015
Essex Birdwatching Society	<i>Numenius arquata</i>	bird	Curlew	Biodiversity Action Plan UK list of priority species: Priority Species, Biodiversity Lists - England: England NERC S.41	Outer Colne Estuary	TM0616	1	2015
Essex Birdwatching Society	<i>Numenius arquata</i>	bird	Curlew	Biodiversity Action Plan UK list of priority species: Priority Species, Biodiversity Lists - England: England NERC S.41	Parkeston	TM2231	1	2015
Essex Birdwatching Society	<i>Numenius arquata</i>	bird	Curlew	Biodiversity Action Plan UK list of priority species: Priority Species, Biodiversity Lists - England: England NERC S.41	Pewit Island	TM2226	6	2018
Essex Birdwatching Society	<i>Numenius arquata</i>	bird	Curlew	Biodiversity Action Plan UK list of priority species: Priority Species, Biodiversity Lists - England: England NERC S.41	Pewit Island	TM2226	7	2016
Essex Birdwatching Society	<i>Numenius arquata</i>	bird	Curlew	Biodiversity Action Plan UK list of priority species: Priority Species, Biodiversity Lists - England: England NERC S.41	Point Clear	TM0815	1	2014
Essex Birdwatching Society	<i>Numenius arquata</i>	bird	Curlew	Biodiversity Action Plan UK list of priority species: Priority Species, Biodiversity Lists - England: England NERC S.41	Point Clear	TM0815	1	2015
Essex Birdwatching Society	<i>Numenius arquata</i>	bird	Curlew	Biodiversity Action Plan UK list of priority species: Priority Species, Biodiversity Lists - England: England NERC S.41	River Colne	TM0616	1	2014
Essex Birdwatching Society	<i>Numenius arquata</i>	bird	Curlew	Biodiversity Action Plan UK list of priority species: Priority Species, Biodiversity Lists - England: England NERC S.41	River Colne at Alresford	TM0519	1	2018
Essex Birdwatching Society	<i>Numenius arquata</i>	bird	Curlew	Biodiversity Action Plan UK list of priority species: Priority Species, Biodiversity Lists - England: England NERC S.41	River Colne, Wivenhoe	TM0421	1	2015

Essex Birdwatching Society	<i>Numenius arquata</i>	bird	Curlew	Biodiversity Action Plan UK list of priority species: Priority Species, Biodiversity Lists - England: England NERC S.41	River Colne, Wivenhoe to Alresford Creek	TM0520	7	2019
Essex Birdwatching Society	<i>Numenius arquata</i>	bird	Curlew	Biodiversity Action Plan UK list of priority species: Priority Species, Biodiversity Lists - England: England NERC S.41	River Colne, Wivenhoe to Alresford Creek	TM0520	15	2016
Essex Birdwatching Society	<i>Numenius arquata</i>	bird	Curlew	Biodiversity Action Plan UK list of priority species: Priority Species, Biodiversity Lists - England: England NERC S.41	River Stour	TM1331	3	2020
Essex Birdwatching Society	<i>Numenius arquata</i>	bird	Curlew	Biodiversity Action Plan UK list of priority species: Priority Species, Biodiversity Lists - England: England NERC S.41	Robbies hide	TM0519	1	2014
Essex Birdwatching Society	<i>Numenius arquata</i>	bird	Curlew	Biodiversity Action Plan UK list of priority species: Priority Species, Biodiversity Lists - England: England NERC S.41	Roman River Fingringhoe	TM0320	2	2020
Essex Birdwatching Society	<i>Numenius arquata</i>	bird	Curlew	Biodiversity Action Plan UK list of priority species: Priority Species, Biodiversity Lists - England: England NERC S.41	Roman River, Fingringhoe	TM0320	1	2019
Essex Birdwatching Society	<i>Numenius arquata</i>	bird	Curlew	Biodiversity Action Plan UK list of priority species: Priority Species, Biodiversity Lists - England: England NERC S.41	Rowhedge	TM0321	2	2018
Essex Birdwatching Society	<i>Numenius arquata</i>	bird	Curlew	Biodiversity Action Plan UK list of priority species: Priority Species, Biodiversity Lists - England: England NERC S.41	Rowhedge River Walk	TM0322	1	2018
Essex Birdwatching Society	<i>Numenius arquata</i>	bird	Curlew	Biodiversity Action Plan UK list of priority species: Priority Species, Biodiversity Lists - England: England NERC S.41	Seafeld West inc. The Hook HT Roost	TM1132	2	2016
Essex Birdwatching Society	<i>Numenius arquata</i>	bird	Curlew	Biodiversity Action Plan UK list of priority species: Priority Species, Biodiversity Lists - England: England NERC S.41	Skipper's Island	TM2124	6	2018

Essex Birdwatching Society	<i>Numenius arquata</i>	bird	Curlew	Biodiversity Action Plan UK list of priority species: Priority Species, Biodiversity Lists - England: England NERC S.41	Skipper's Island	TM2124	7	2016
Essex Birdwatching Society	<i>Numenius arquata</i>	bird	Curlew	Biodiversity Action Plan UK list of priority species: Priority Species, Biodiversity Lists - England: England NERC S.41	St Osyth	TM1215	8	2020
Essex Birdwatching Society	<i>Numenius arquata</i>	bird	Curlew	Biodiversity Action Plan UK list of priority species: Priority Species, Biodiversity Lists - England: England NERC S.41	St Osyth (circuit)	TM1215	25	2016
Essex Birdwatching Society	<i>Numenius arquata</i>	bird	Curlew	Biodiversity Action Plan UK list of priority species: Priority Species, Biodiversity Lists - England: England NERC S.41	St Osyth (circuit)	TM1215	27	2019
Essex Birdwatching Society	<i>Numenius arquata</i>	bird	Curlew	Biodiversity Action Plan UK list of priority species: Priority Species, Biodiversity Lists - England: England NERC S.41	St Osyth Stone	TM0815	5	2016
Essex Birdwatching Society	<i>Numenius arquata</i>	bird	Curlew	Biodiversity Action Plan UK list of priority species: Priority Species, Biodiversity Lists - England: England NERC S.41	St Osyth Stone	TM0815	19	2020
Essex Birdwatching Society	<i>Numenius arquata</i>	bird	Curlew	Biodiversity Action Plan UK list of priority species: Priority Species, Biodiversity Lists - England: England NERC S.41	St Osyth, Howlands Marsh	TM1016	3	2018
Essex Birdwatching Society	<i>Numenius arquata</i>	bird	Curlew	Biodiversity Action Plan UK list of priority species: Priority Species, Biodiversity Lists - England: England NERC S.41	St Osyth, Howlands Marsh	TM1116	4	2017
Essex Birdwatching Society	<i>Numenius arquata</i>	bird	Curlew	Biodiversity Action Plan UK list of priority species: Priority Species, Biodiversity Lists - England: England NERC S.41	Stone Point	TM2525	7	2016
Essex Birdwatching Society	<i>Numenius arquata</i>	bird	Curlew	Biodiversity Action Plan UK list of priority species: Priority Species, Biodiversity Lists - England: England NERC S.41	Stone Point Mersea Island	TM0715	1	2020

Essex Birdwatching Society	<i>Numenius arquata</i>	bird	Curlew	Biodiversity Action Plan UK list of priority species: Priority Species, Biodiversity Lists - England: England NERC S.41	Stones Green	TM1626	1	2020
Essex Birdwatching Society	<i>Numenius arquata</i>	bird	Curlew	Biodiversity Action Plan UK list of priority species: Priority Species, Biodiversity Lists - England: England NERC S.41	Stour Estuary	TM1032	4	2016
Essex Birdwatching Society	<i>Numenius arquata</i>	bird	Curlew	Biodiversity Action Plan UK list of priority species: Priority Species, Biodiversity Lists - England: England NERC S.41	Stour Estuary	TM1732	4	2016
Essex Birdwatching Society	<i>Numenius arquata</i>	bird	Curlew	Biodiversity Action Plan UK list of priority species: Priority Species, Biodiversity Lists - England: England NERC S.41	Stour Estuary	TM1732	9	2020
Essex Birdwatching Society	<i>Numenius arquata</i>	bird	Curlew	Biodiversity Action Plan UK list of priority species: Priority Species, Biodiversity Lists - England: England NERC S.41	Stour Estuary	TM1832	1	2013
Essex Birdwatching Society	<i>Numenius arquata</i>	bird	Curlew	Biodiversity Action Plan UK list of priority species: Priority Species, Biodiversity Lists - England: England NERC S.41	Stour Estuary	TM2031	1	2013
Essex Birdwatching Society	<i>Numenius arquata</i>	bird	Curlew	Biodiversity Action Plan UK list of priority species: Priority Species, Biodiversity Lists - England: England NERC S.41	Stour Estuary	TM2232	1	2013
Essex Birdwatching Society	<i>Numenius arquata</i>	bird	Curlew	Biodiversity Action Plan UK list of priority species: Priority Species, Biodiversity Lists - England: England NERC S.41	Stour Estuary	TM2232	1	2017
Essex Birdwatching Society	<i>Numenius arquata</i>	bird	Curlew	Biodiversity Action Plan UK list of priority species: Priority Species, Biodiversity Lists - England: England NERC S.41	Stour Estuary (by barge) - Essex/Suffolk	TM1032	1	2015
Essex Birdwatching Society	<i>Numenius arquata</i>	bird	Curlew	Biodiversity Action Plan UK list of priority species: Priority Species, Biodiversity Lists - England: England NERC S.41	Stour Estuary (Manningtree)	TM1032	3	2018

Essex Birdwatching Society	<i>Numenius arquata</i>	bird	Curlew	Biodiversity Action Plan UK list of priority species: Priority Species, Biodiversity Lists - England: England NERC S.41	Stour Estuary (RSPB)	TM1832	1	2015
Essex Birdwatching Society	<i>Numenius arquata</i>	bird	Curlew	Biodiversity Action Plan UK list of priority species: Priority Species, Biodiversity Lists - England: England NERC S.41	Stour Estuary - Essex/Suffolk by barge	TM1032	3	2014
Essex Birdwatching Society	<i>Numenius arquata</i>	bird	Curlew	Biodiversity Action Plan UK list of priority species: Priority Species, Biodiversity Lists - England: England NERC S.41	Stour Estuary RSPB	TM1631	1	2013
Essex Birdwatching Society	<i>Numenius arquata</i>	bird	Curlew	Biodiversity Action Plan UK list of priority species: Priority Species, Biodiversity Lists - England: England NERC S.41	Stour Estuary RSPB	TM1832	2	2016
Essex Birdwatching Society	<i>Numenius arquata</i>	bird	Curlew	Biodiversity Action Plan UK list of priority species: Priority Species, Biodiversity Lists - England: England NERC S.41	Stour Estuary RSPB	TM1930	1	2016
Essex Birdwatching Society	<i>Numenius arquata</i>	bird	Curlew	Biodiversity Action Plan UK list of priority species: Priority Species, Biodiversity Lists - England: England NERC S.41	Stour Estuary RSPB	TM1931	1	2014
Essex Birdwatching Society	<i>Numenius arquata</i>	bird	Curlew	Biodiversity Action Plan UK list of priority species: Priority Species, Biodiversity Lists - England: England NERC S.41	Stour Estuary RSPB	TM2031	3	2019
Essex Birdwatching Society	<i>Numenius arquata</i>	bird	Curlew	Biodiversity Action Plan UK list of priority species: Priority Species, Biodiversity Lists - England: England NERC S.41	Stour Estuary RSPB	TM2131	2	2015
Essex Birdwatching Society	<i>Numenius arquata</i>	bird	Curlew	Biodiversity Action Plan UK list of priority species: Priority Species, Biodiversity Lists - England: England NERC S.41	Stour Estuary, Copperas Bay RSPB	TM1931	3	2017
Essex Birdwatching Society	<i>Numenius arquata</i>	bird	Curlew	Biodiversity Action Plan UK list of priority species: Priority Species, Biodiversity Lists - England: England NERC S.41	Stour Estuary, Copperas Bay RSPB	TM2232	1	2017

Essex Birdwatching Society	<i>Numenius arquata</i>	bird	Curlew	Biodiversity Action Plan UK list of priority species: Priority Species, Biodiversity Lists - England: England NERC S.41	Stour Estuary--Mistley to Wrabness	TM1431	1	2018
Essex Birdwatching Society	<i>Numenius arquata</i>	bird	Curlew	Biodiversity Action Plan UK list of priority species: Priority Species, Biodiversity Lists - England: England NERC S.41	Stour Estuary--South Shore	TM1431	1	2019
Essex Birdwatching Society	<i>Numenius arquata</i>	bird	Curlew	Biodiversity Action Plan UK list of priority species: Priority Species, Biodiversity Lists - England: England NERC S.41	Stour Estuary: Mistley Walls	TM1132	1	2015
Essex Birdwatching Society	<i>Numenius arquata</i>	bird	Curlew	Biodiversity Action Plan UK list of priority species: Priority Species, Biodiversity Lists - England: England NERC S.41	Stour Estuary: Mistley Walls	TM1132	1	2016
Essex Birdwatching Society	<i>Numenius arquata</i>	bird	Curlew	Biodiversity Action Plan UK list of priority species: Priority Species, Biodiversity Lists - England: England NERC S.41	Stour Valley	TM0832	8	2018
Essex Birdwatching Society	<i>Numenius arquata</i>	bird	Curlew	Biodiversity Action Plan UK list of priority species: Priority Species, Biodiversity Lists - England: England NERC S.41	Stour valley	TM0932	9	2015
Essex Birdwatching Society	<i>Numenius arquata</i>	bird	Curlew	Biodiversity Action Plan UK list of priority species: Priority Species, Biodiversity Lists - England: England NERC S.41	Stour valley	TM0932	45	2016
Essex Birdwatching Society	<i>Numenius arquata</i>	bird	Curlew	Biodiversity Action Plan UK list of priority species: Priority Species, Biodiversity Lists - England: England NERC S.41	Stour Valley, Manningtree	TM1032	26	2017
Essex Birdwatching Society	<i>Numenius arquata</i>	bird	Curlew	Biodiversity Action Plan UK list of priority species: Priority Species, Biodiversity Lists - England: England NERC S.41	Stour Wood RSPB	TM1929	1	2019
Essex Birdwatching Society	<i>Numenius arquata</i>	bird	Curlew	Biodiversity Action Plan UK list of priority species: Priority Species, Biodiversity Lists - England: England NERC S.41	Stour Wood RSPB	TM1931	1	2019

Essex Birdwatching Society	<i>Numenius arquata</i>	bird	Curlew	Biodiversity Action Plan UK list of priority species: Priority Species, Biodiversity Lists - England: England NERC S.41	Stour Woods and Copperas Bay RSPB	TM1931	8	2020
Essex Birdwatching Society	<i>Numenius arquata</i>	bird	Curlew	Biodiversity Action Plan UK list of priority species: Priority Species, Biodiversity Lists - England: England NERC S.41	Sunnymead Farm	TM0522	1	2016
Essex Birdwatching Society	<i>Numenius arquata</i>	bird	Curlew	Biodiversity Action Plan UK list of priority species: Priority Species, Biodiversity Lists - England: England NERC S.41	TDC Holland Haven Country Park, Essex	TM2117	1	2014
Essex Birdwatching Society	<i>Numenius arquata</i>	bird	Curlew	Biodiversity Action Plan UK list of priority species: Priority Species, Biodiversity Lists - England: England NERC S.41	TDC Holland Haven Country Park, Essex	TM2117	2	2015
Essex Birdwatching Society	<i>Numenius arquata</i>	bird	Curlew	Biodiversity Action Plan UK list of priority species: Priority Species, Biodiversity Lists - England: England NERC S.41	The Naze	TM2424	1	2017
Essex Birdwatching Society	<i>Numenius arquata</i>	bird	Curlew	Biodiversity Action Plan UK list of priority species: Priority Species, Biodiversity Lists - England: England NERC S.41	The Naze	TM2425	1	2016
Essex Birdwatching Society	<i>Numenius arquata</i>	bird	Curlew	Biodiversity Action Plan UK list of priority species: Priority Species, Biodiversity Lists - England: England NERC S.41	The Naze	TM2522	2	2016
Essex Birdwatching Society	<i>Numenius arquata</i>	bird	Curlew	Biodiversity Action Plan UK list of priority species: Priority Species, Biodiversity Lists - England: England NERC S.41	The Naze	TM2523	1	2016
Essex Birdwatching Society	<i>Numenius arquata</i>	bird	Curlew	Biodiversity Action Plan UK list of priority species: Priority Species, Biodiversity Lists - England: England NERC S.41	The Naze	TM2524	2	2016
Essex Birdwatching Society	<i>Numenius arquata</i>	bird	Curlew	Biodiversity Action Plan UK list of priority species: Priority Species, Biodiversity Lists - England: England NERC S.41	The Naze, Stone Point	TM2424	1	2016

Essex Birdwatching Society	<i>Numenius arquata</i>	bird	Curlew	Biodiversity Action Plan UK list of priority species: Priority Species, Biodiversity Lists - England: England NERC S.41	The Soils Great Oakley	TM2028	1	2020
Essex Birdwatching Society	<i>Numenius arquata</i>	bird	Curlew	Biodiversity Action Plan UK list of priority species: Priority Species, Biodiversity Lists - England: England NERC S.41	The Wade	TM2323	4	2016
Essex Birdwatching Society	<i>Numenius arquata</i>	bird	Curlew	Biodiversity Action Plan UK list of priority species: Priority Species, Biodiversity Lists - England: England NERC S.41	The Wade	TM2323	6	2018
Essex Birdwatching Society	<i>Numenius arquata</i>	bird	Curlew	Biodiversity Action Plan UK list of priority species: Priority Species, Biodiversity Lists - England: England NERC S.41	Titchmarsh Marina, Hamford Water	TM2423	3	2016
Essex Birdwatching Society	<i>Numenius arquata</i>	bird	Curlew	Biodiversity Action Plan UK list of priority species: Priority Species, Biodiversity Lists - England: England NERC S.41	TM0419 Fingringhoe Wick	TM0419	1	2014
Essex Birdwatching Society	<i>Numenius arquata</i>	bird	Curlew	Biodiversity Action Plan UK list of priority species: Priority Species, Biodiversity Lists - England: England NERC S.41	University of Essex Colchester	TM0323	1	2020
Essex Birdwatching Society	<i>Numenius arquata</i>	bird	Curlew	Biodiversity Action Plan UK list of priority species: Priority Species, Biodiversity Lists - England: England NERC S.41	University of Essex, Colchester	TM0323	2	2018
Essex Birdwatching Society	<i>Numenius arquata</i>	bird	Curlew	Biodiversity Action Plan UK list of priority species: Priority Species, Biodiversity Lists - England: England NERC S.41	Waltom Marina	TM2423	2	2020
Essex Birdwatching Society	<i>Numenius arquata</i>	bird	Curlew	Biodiversity Action Plan UK list of priority species: Priority Species, Biodiversity Lists - England: England NERC S.41	Walton Back Water	TM2325	1	2019
Essex Birdwatching Society	<i>Numenius arquata</i>	bird	Curlew	Biodiversity Action Plan UK list of priority species: Priority Species, Biodiversity Lists - England: England NERC S.41	Walton backwaters	TM2325	1	2013

Essex Birdwatching Society	<i>Numenius arquata</i>	bird	Curlew	Biodiversity Action Plan UK list of priority species: Priority Species, Biodiversity Lists - England: England NERC S.41	Walton channel	TM2325	1	2019
Essex Birdwatching Society	<i>Numenius arquata</i>	bird	Curlew	Biodiversity Action Plan UK list of priority species: Priority Species, Biodiversity Lists - England: England NERC S.41	Walton Creek H	TM2525	1	2013
Essex Birdwatching Society	<i>Numenius arquata</i>	bird	Curlew	Biodiversity Action Plan UK list of priority species: Priority Species, Biodiversity Lists - England: England NERC S.41	Walton Hall Marshes	TM2524	1	2016
Essex Birdwatching Society	<i>Numenius arquata</i>	bird	Curlew	Biodiversity Action Plan UK list of priority species: Priority Species, Biodiversity Lists - England: England NERC S.41	Walton Mere	TM2522	7	2016
Essex Birdwatching Society	<i>Numenius arquata</i>	bird	Curlew	Biodiversity Action Plan UK list of priority species: Priority Species, Biodiversity Lists - England: England NERC S.41	Walton on the Naze	TM2521	1	2013
Essex Birdwatching Society	<i>Numenius arquata</i>	bird	Curlew	Biodiversity Action Plan UK list of priority species: Priority Species, Biodiversity Lists - England: England NERC S.41	Walton on the Naze	TM2522	5	2014
Essex Birdwatching Society	<i>Numenius arquata</i>	bird	Curlew	Biodiversity Action Plan UK list of priority species: Priority Species, Biodiversity Lists - England: England NERC S.41	Walton on the Naze	TM2523	1	2013
Essex Birdwatching Society	<i>Numenius arquata</i>	bird	Curlew	Biodiversity Action Plan UK list of priority species: Priority Species, Biodiversity Lists - England: England NERC S.41	Walton-on-the-Naze	TM2425	1	2018
Essex Birdwatching Society	<i>Numenius arquata</i>	bird	Curlew	Biodiversity Action Plan UK list of priority species: Priority Species, Biodiversity Lists - England: England NERC S.41	Walton-on-the-Naze	TM2521	1	2014
Essex Birdwatching Society	<i>Numenius arquata</i>	bird	Curlew	Biodiversity Action Plan UK list of priority species: Priority Species, Biodiversity Lists - England: England NERC S.41	West End Dovercourt	TM2329	2	2019

Essex Birdwatching Society	<i>Numenius arquata</i>	bird	Curlew	Biodiversity Action Plan UK list of priority species: Priority Species, Biodiversity Lists - England: England NERC S.41	West End Dovercourt	TM2429	3	2017
Essex Birdwatching Society	<i>Numenius arquata</i>	bird	Curlew	Biodiversity Action Plan UK list of priority species: Priority Species, Biodiversity Lists - England: England NERC S.41	Wheatsheaf Close, Wrabness	TM1631	2	2019
Essex Birdwatching Society	<i>Numenius arquata</i>	bird	Curlew	Biodiversity Action Plan UK list of priority species: Priority Species, Biodiversity Lists - England: England NERC S.41	Wick Lane, Colchester	TM0419	1	2018
Essex Birdwatching Society	<i>Numenius arquata</i>	bird	Curlew	Biodiversity Action Plan UK list of priority species: Priority Species, Biodiversity Lists - England: England NERC S.41	Wivenhoe	TM0321	4	2016
Essex Birdwatching Society	<i>Numenius arquata</i>	bird	Curlew	Biodiversity Action Plan UK list of priority species: Priority Species, Biodiversity Lists - England: England NERC S.41	Wivenhoe	TM0321	12	2020
Essex Birdwatching Society	<i>Numenius arquata</i>	bird	Curlew	Biodiversity Action Plan UK list of priority species: Priority Species, Biodiversity Lists - England: England NERC S.41	Wivenhoe	TM0421	1	2016
Essex Birdwatching Society	<i>Numenius arquata</i>	bird	Curlew	Biodiversity Action Plan UK list of priority species: Priority Species, Biodiversity Lists - England: England NERC S.41	Wivenhoe	TM0422	2	2019
Essex Birdwatching Society	<i>Numenius arquata</i>	bird	Curlew	Biodiversity Action Plan UK list of priority species: Priority Species, Biodiversity Lists - England: England NERC S.41	Wivenhoe	TM0422	4	2013
Essex Birdwatching Society	<i>Numenius arquata</i>	bird	Curlew	Biodiversity Action Plan UK list of priority species: Priority Species, Biodiversity Lists - England: England NERC S.41	Wivenhoe Alresford Creek	TM0520	1	2018
Essex Birdwatching Society	<i>Numenius arquata</i>	bird	Curlew	Biodiversity Action Plan UK list of priority species: Priority Species, Biodiversity Lists - England: England NERC S.41	Wivenhoe Alresford Creek	TM0521	2	2016

Essex Birdwatching Society	<i>Numenius arquata</i>	bird	Curlew	Biodiversity Action Plan UK list of priority species: Priority Species, Biodiversity Lists - England: England NERC S.41	Wivenhoe Area	TM0422	1	2017
Essex Birdwatching Society	<i>Numenius arquata</i>	bird	Curlew	Biodiversity Action Plan UK list of priority species: Priority Species, Biodiversity Lists - England: England NERC S.41	Wivenhoe to Alresford	TM0421	6	2019
Essex Birdwatching Society	<i>Numenius arquata</i>	bird	Curlew	Biodiversity Action Plan UK list of priority species: Priority Species, Biodiversity Lists - England: England NERC S.41	Wivenhoe to Alresford Creek	TM0520	4	2020
Essex Birdwatching Society	<i>Numenius arquata</i>	bird	Curlew	Biodiversity Action Plan UK list of priority species: Priority Species, Biodiversity Lists - England: England NERC S.41	Wivenhoe to Arlesford Creek	TM0619	1	2019
Essex Birdwatching Society	<i>Numenius arquata</i>	bird	Curlew	Biodiversity Action Plan UK list of priority species: Priority Species, Biodiversity Lists - England: England NERC S.41	Wivenhoe Woods	TM0322	1	2018
Essex Birdwatching Society	<i>Numenius arquata</i>	bird	Curlew	Biodiversity Action Plan UK list of priority species: Priority Species, Biodiversity Lists - England: England NERC S.41	Wivenhoe Woods and River Colne (TM02 G)	TM0322	3	2014
Essex Birdwatching Society	<i>Numenius arquata</i>	bird	Curlew	Biodiversity Action Plan UK list of priority species: Priority Species, Biodiversity Lists - England: England NERC S.41	Wivenhoe Woods, Ferry Marsh and the Colne	TM0322	1	2018
Essex Birdwatching Society	<i>Numenius arquata</i>	bird	Curlew	Biodiversity Action Plan UK list of priority species: Priority Species, Biodiversity Lists - England: England NERC S.41	Wix	TM1628	1	2017
Essex Birdwatching Society	<i>Numenius arquata</i>	bird	Curlew	Biodiversity Action Plan UK list of priority species: Priority Species, Biodiversity Lists - England: England NERC S.41	Wrabness	TM1631	1	2014
Essex Birdwatching Society	<i>Numenius arquata</i>	bird	Curlew	Biodiversity Action Plan UK list of priority species: Priority Species, Biodiversity Lists - England: England NERC S.41	Wrabness	TM1631	1	2015

Essex Birdwatching Society	<i>Numenius arquata</i>	bird	Curlew	Biodiversity Action Plan UK list of priority species: Priority Species, Biodiversity Lists - England: England NERC S.41	Wrabness	TM1632	2	2015
Essex Birdwatching Society	<i>Numenius arquata</i>	bird	Curlew	Biodiversity Action Plan UK list of priority species: Priority Species, Biodiversity Lists - England: England NERC S.41	Wrabness	TM1731	10	2020
Essex Birdwatching Society	<i>Numenius arquata</i>	bird	Curlew	Biodiversity Action Plan UK list of priority species: Priority Species, Biodiversity Lists - England: England NERC S.41	Wrabness	TM1831	1	2014
Essex Birdwatching Society	<i>Numenius arquata</i>	bird	Curlew	Biodiversity Action Plan UK list of priority species: Priority Species, Biodiversity Lists - England: England NERC S.41	Wrabness	TM1831	1	2015
Essex Birdwatching Society	<i>Numenius arquata</i>	bird	Curlew	Biodiversity Action Plan UK list of priority species: Priority Species, Biodiversity Lists - England: England NERC S.41	Wrabness	TM1832	1	2014
Essex Birdwatching Society	<i>Numenius arquata</i>	bird	Curlew	Biodiversity Action Plan UK list of priority species: Priority Species, Biodiversity Lists - England: England NERC S.41	Wrabness	TM1832	1	2015
Essex Birdwatching Society	<i>Numenius arquata</i>	bird	Curlew	Biodiversity Action Plan UK list of priority species: Priority Species, Biodiversity Lists - England: England NERC S.41	Wrabness Caravan Site and Shore,	TM1531	3	2018
Essex Birdwatching Society	<i>Numenius arquata</i>	bird	Curlew	Biodiversity Action Plan UK list of priority species: Priority Species, Biodiversity Lists - England: England NERC S.41	Wrabness EWT	TM1631	14	2016
Essex Birdwatching Society	<i>Numenius arquata</i>	bird	Curlew	Biodiversity Action Plan UK list of priority species: Priority Species, Biodiversity Lists - England: England NERC S.41	Wrabness EWT	TM1631	34	2020
Essex Birdwatching Society	<i>Numenius arquata</i>	bird	Curlew	Biodiversity Action Plan UK list of priority species: Priority Species, Biodiversity Lists - England: England NERC S.41	Wrabness EWT	TM1731	2	2016

Essex Birdwatching Society	<i>Numenius arquata</i>	bird	Curlew	Biodiversity Action Plan UK list of priority species: Priority Species, Biodiversity Lists - England: England NERC S.41	Wrabness EWT	TM1731	16	2019
Essex Birdwatching Society	<i>Numenius arquata</i>	bird	Curlew	Biodiversity Action Plan UK list of priority species: Priority Species, Biodiversity Lists - England: England NERC S.41	Wrabness EWT Nature Reserve	TM1631	14	2017
Essex Birdwatching Society	<i>Numenius arquata</i>	bird	Curlew	Biodiversity Action Plan UK list of priority species: Priority Species, Biodiversity Lists - England: England NERC S.41	Wrabness EWT Nature Reserve	TM1632	3	2017
Essex Birdwatching Society	<i>Numenius arquata</i>	bird	Curlew	Biodiversity Action Plan UK list of priority species: Priority Species, Biodiversity Lists - England: England NERC S.41	Wrabness EWT Nature Reserve	TM1931	1	2017
Essex Birdwatching Society	<i>Numenius arquata</i>	bird	Curlew	Biodiversity Action Plan UK list of priority species: Priority Species, Biodiversity Lists - England: England NERC S.41	Wrabness EWT NR	TM1531	2	2018
Essex Birdwatching Society	<i>Numenius arquata</i>	bird	Curlew	Biodiversity Action Plan UK list of priority species: Priority Species, Biodiversity Lists - England: England NERC S.41	Wrabness EWT NR	TM1631	22	2018
Essex Birdwatching Society	<i>Numenius arquata</i>	bird	Curlew	Biodiversity Action Plan UK list of priority species: Priority Species, Biodiversity Lists - England: England NERC S.41	Wrabness EWT NR	TM1731	7	2018
Essex Birdwatching Society	<i>Numenius arquata</i>	bird	Curlew	Biodiversity Action Plan UK list of priority species: Priority Species, Biodiversity Lists - England: England NERC S.41	Wrabness EWT NR	TM1832	1	2018
Essex Birdwatching Society	<i>Numenius arquata</i>	bird	Curlew	Biodiversity Action Plan UK list of priority species: Priority Species, Biodiversity Lists - England: England NERC S.41	Wrabness Nature Reserve	TM1631	1	2013
Essex Birdwatching Society	<i>Numenius arquata</i>	bird	Curlew	Biodiversity Action Plan UK list of priority species: Priority Species, Biodiversity Lists - England: England NERC S.41	Wrabness Nature Reserve	TM1731	8	2015

Essex Birdwatching Society	<i>Numenius arquata</i>	bird	Curlew	Biodiversity Action Plan UK list of priority species: Priority Species, Biodiversity Lists - England: England NERC S.41	Wrabness Shore East	TM1732	1	2015
Essex Birdwatching Society	<i>Numenius arquata</i>	bird	Curlew	Biodiversity Action Plan UK list of priority species: Priority Species, Biodiversity Lists - England: England NERC S.41	Wrabness Shore East	TM1732	3	2014
Essex Birdwatching Society	<i>Numenius arquata</i>	bird	Curlew	Biodiversity Action Plan UK list of priority species: Priority Species, Biodiversity Lists - England: England NERC S.41	Wrabness Shore West	TM1632	1	2015
Essex Birdwatching Society	<i>Numenius arquata</i>	bird	Curlew	Biodiversity Action Plan UK list of priority species: Priority Species, Biodiversity Lists - England: England NERC S.41	Wrabness Shore West	TM1632	3	2014
Essex Birdwatching Society	<i>Numenius arquata</i>	bird	Curlew	Biodiversity Action Plan UK list of priority species: Priority Species, Biodiversity Lists - England: England NERC S.41	Wrabness to Bradfield	TM1731	1	2016
Essex Birdwatching Society	<i>Numenius arquata</i>	bird	Curlew	Biodiversity Action Plan UK list of priority species: Priority Species, Biodiversity Lists - England: England NERC S.41	Wrabness to Mistley Quay	TM1531	2	2017
Essex Birdwatching Society	<i>Numenius arquata</i>	bird	Curlew	Biodiversity Action Plan UK list of priority species: Priority Species, Biodiversity Lists - England: England NERC S.41	Wrabness to Mistley Quay (TM160317 - TM125319)	TM1531	1	2016
Essex Bat Group	<i>Nyctalus noctula</i>	terrestrial mammal	Noctule Bat	Biodiversity Action Plan UK list of priority species: Priority Species, Biodiversity Lists - England: England NERC S.41	1727	TM211483 0400	1	2006
Essex Bat Group	<i>Nyctalus noctula</i>	terrestrial mammal	Noctule Bat	Biodiversity Action Plan UK list of priority species: Priority Species, Biodiversity Lists - England: England NERC S.41	All Saints Church, Movers Ln, Brightlingsea CO7 0RZ	TM077001 8700	1	2019
Essex Bat Group	<i>Nyctalus noctula</i>	terrestrial mammal	Noctule Bat	Biodiversity Action Plan UK list of priority species: Priority Species, Biodiversity Lists - England: England NERC S.41	Ardleigh (near Colchester)	TM0528	10	2003

Essex Bat Group	<i>Nyctalus noctula</i>	terrestrial mammal	Noctule Bat	Biodiversity Action Plan UK list of priority species: Priority Species, Biodiversity Lists - England: England NERC S.41	Brightlingsea	TM077188	1	2009
Essex Bat Group	<i>Nyctalus noctula</i>	terrestrial mammal	Noctule Bat	Biodiversity Action Plan UK list of priority species: Priority Species, Biodiversity Lists - England: England NERC S.41	Brightlinsea Church	TM077187	1	2008
Essex Bat Group	<i>Nyctalus noctula</i>	terrestrial mammal	Noctule Bat	Biodiversity Action Plan UK list of priority species: Priority Species, Biodiversity Lists - England: England NERC S.41	Brightlinsea, All Saints Church	TM077187	1	2008
Essex Bat Group	<i>Nyctalus noctula</i>	terrestrial mammal	Noctule Bat	Biodiversity Action Plan UK list of priority species: Priority Species, Biodiversity Lists - England: England NERC S.41	Brightlinsea, Church	TM077187	1	2008
Essex Bat Group	<i>Nyctalus noctula</i>	terrestrial mammal	Noctule Bat	Biodiversity Action Plan UK list of priority species: Priority Species, Biodiversity Lists - England: England NERC S.41	Colleer's Farm	TM036252	1	2006
Essex Bat Group	<i>Nyctalus noctula</i>	terrestrial mammal	Noctule Bat	Biodiversity Action Plan UK list of priority species: Priority Species, Biodiversity Lists - England: England NERC S.41	Crockleford Heath (Colchester)	TM0325	17	2013
Essex Bat Group	<i>Nyctalus noctula</i>	terrestrial mammal	Noctule Bat	Biodiversity Action Plan UK list of priority species: Priority Species, Biodiversity Lists - England: England NERC S.41	Ford Lane, Alresford	TM065204	2	2006
Essex Bat Group	<i>Nyctalus noctula</i>	terrestrial mammal	Noctule Bat	Biodiversity Action Plan UK list of priority species: Priority Species, Biodiversity Lists - England: England NERC S.41	Hockley Farm, Alresford	TM078218	1	2006
Essex Bat Group	<i>Nyctalus noctula</i>	terrestrial mammal	Noctule Bat	Biodiversity Action Plan UK list of priority species: Priority Species, Biodiversity Lists - England: England NERC S.41	Lawford	TM089316	1	2009
Essex Bat Group	<i>Nyctalus noctula</i>	terrestrial mammal	Noctule Bat	Biodiversity Action Plan UK list of priority species: Priority Species, Biodiversity Lists - England: England NERC S.41	r/s	TM211483 0400	1	2006

Essex Bat Group	<i>Nyctalus noctula</i>	terrestrial mammal	Noctule Bat	Biodiversity Action Plan UK list of priority species: Priority Species, Biodiversity Lists - England: England NERC S.41	Roadside survey	TM1525	1	2006
Essex Bat Group	<i>Nyctalus noctula</i>	terrestrial mammal	Noctule Bat	Biodiversity Action Plan UK list of priority species: Priority Species, Biodiversity Lists - England: England NERC S.41	Villa Wood	TM054219	1	2006
Essex Bat Group	<i>Nyctalus noctula</i>	terrestrial mammal	Noctule Bat	Biodiversity Action Plan UK list of priority species: Priority Species, Biodiversity Lists - England: England NERC S.41	Wivenhoe	TM048222	1	2006
Essex Bat Group	<i>Nyctalus noctula</i>	terrestrial mammal	Noctule Bat	Biodiversity Action Plan UK list of priority species: Priority Species, Biodiversity Lists - England: England NERC S.41	Wrabness, Station Road	TM174308	1	2008
Essex Field Club	<i>Nyctalus noctula</i>	terrestrial mammal	Noctule Bat	Biodiversity Action Plan UK list of priority species: Priority Species, Biodiversity Lists - England: England NERC S.41	Dovercourt	TM238300	1	2018
Essex Field Club	<i>Nyctalus noctula</i>	terrestrial mammal	Noctule Bat	Biodiversity Action Plan UK list of priority species: Priority Species, Biodiversity Lists - England: England NERC S.41	Former Tyes Garden Centre, Ramsey, Dovercourt	TM214302	9	2015
Essex Field Club	<i>Nyctalus noctula</i>	terrestrial mammal	Noctule Bat	Biodiversity Action Plan UK list of priority species: Priority Species, Biodiversity Lists - England: England NERC S.41	Glebe Farm Annex	TM094001 9851	5	2020
Essex Field Club	<i>Nyctalus noctula</i>	terrestrial mammal	Noctule Bat	Biodiversity Action Plan UK list of priority species: Priority Species, Biodiversity Lists - England: England NERC S.41	Glebe Farm Farmhouse	TM094231 9826	1	2020
Essex Field Club	<i>Nyctalus noctula</i>	terrestrial mammal	Noctule Bat	Biodiversity Action Plan UK list of priority species: Priority Species, Biodiversity Lists - England: England NERC S.41	Harwich Road, Mistley	TM122731 36	2	2015
Essex Field Club	<i>Nyctalus noctula</i>	terrestrial mammal	Noctule Bat	Biodiversity Action Plan UK list of priority species: Priority Species, Biodiversity Lists - England: England NERC S.41	Land South of Mill Lane, Weeley Heath	TM149206	12	2016

Essex Field Club	<i>Nyctalus noctula</i>	terrestrial mammal	Noctule Bat	Biodiversity Action Plan UK list of priority species: Priority Species, Biodiversity Lists - England: England NERC S.41	Mistley	TM112318	1	2015
Essex Field Club	<i>Nyctalus noctula</i>	terrestrial mammal	Noctule Bat	Biodiversity Action Plan UK list of priority species: Priority Species, Biodiversity Lists - England: England NERC S.41	North Thorpe Road	TM147432 2710	1	2019
Essex Field Club	<i>Nyctalus noctula</i>	terrestrial mammal	Noctule Bat	Biodiversity Action Plan UK list of priority species: Priority Species, Biodiversity Lists - England: England NERC S.41	Stour View Mistley	TM126213 1574	1	2020
Essex Field Club	<i>Nyctalus noctula</i>	terrestrial mammal	Noctule Bat	Biodiversity Action Plan UK list of priority species: Priority Species, Biodiversity Lists - England: England NERC S.41	Stour View, Mistley	TM127315	6	2016
Essex Field Club	<i>Nyctalus noctula</i>	terrestrial mammal	Noctule Bat	Biodiversity Action Plan UK list of priority species: Priority Species, Biodiversity Lists - England: England NERC S.41	TM032227	TM032227	2	2007
Essex Field Club	<i>Nyctalus noctula</i>	terrestrial mammal	Noctule Bat	Biodiversity Action Plan UK list of priority species: Priority Species, Biodiversity Lists - England: England NERC S.41	TM033251	TM033251	2	2007
Essex Field Club	<i>Nyctalus noctula</i>	terrestrial mammal	Noctule Bat	Biodiversity Action Plan UK list of priority species: Priority Species, Biodiversity Lists - England: England NERC S.41	TM033293	TM033293	2	2002
Essex Field Club	<i>Nyctalus noctula</i>	terrestrial mammal	Noctule Bat	Biodiversity Action Plan UK list of priority species: Priority Species, Biodiversity Lists - England: England NERC S.41	TM035255	TM035255	1	2009
Essex Field Club	<i>Nyctalus noctula</i>	terrestrial mammal	Noctule Bat	Biodiversity Action Plan UK list of priority species: Priority Species, Biodiversity Lists - England: England NERC S.41	TM035293	TM035293	2	1998
Essex Field Club	<i>Nyctalus noctula</i>	terrestrial mammal	Noctule Bat	Biodiversity Action Plan UK list of priority species: Priority Species, Biodiversity Lists - England: England NERC S.41	TM037217	TM037217	1	2007

Essex Field Club	<i>Nyctalus noctula</i>	terrestrial mammal	Noctule Bat	Biodiversity Action Plan UK list of priority species: Priority Species, Biodiversity Lists - England: England NERC S.41	TM037290	TM037290	2	1995
Essex Field Club	<i>Nyctalus noctula</i>	terrestrial mammal	Noctule Bat	Biodiversity Action Plan UK list of priority species: Priority Species, Biodiversity Lists - England: England NERC S.41	TM046220	TM046220	2	2009
Essex Field Club	<i>Nyctalus noctula</i>	terrestrial mammal	Noctule Bat	Biodiversity Action Plan UK list of priority species: Priority Species, Biodiversity Lists - England: England NERC S.41	TM048223	TM048223	2	1993
Essex Field Club	<i>Nyctalus noctula</i>	terrestrial mammal	Noctule Bat	Biodiversity Action Plan UK list of priority species: Priority Species, Biodiversity Lists - England: England NERC S.41	TM050322	TM050322	1	1992
Essex Field Club	<i>Nyctalus noctula</i>	terrestrial mammal	Noctule Bat	Biodiversity Action Plan UK list of priority species: Priority Species, Biodiversity Lists - England: England NERC S.41	TM053210	TM053210	2	2011
Essex Field Club	<i>Nyctalus noctula</i>	terrestrial mammal	Noctule Bat	Biodiversity Action Plan UK list of priority species: Priority Species, Biodiversity Lists - England: England NERC S.41	TM053211	TM053211	3	2010
Essex Field Club	<i>Nyctalus noctula</i>	terrestrial mammal	Noctule Bat	Biodiversity Action Plan UK list of priority species: Priority Species, Biodiversity Lists - England: England NERC S.41	TM054222	TM054222	2	1994
Essex Field Club	<i>Nyctalus noctula</i>	terrestrial mammal	Noctule Bat	Biodiversity Action Plan UK list of priority species: Priority Species, Biodiversity Lists - England: England NERC S.41	TM055285	TM055285	2	2003
Essex Field Club	<i>Nyctalus noctula</i>	terrestrial mammal	Noctule Bat	Biodiversity Action Plan UK list of priority species: Priority Species, Biodiversity Lists - England: England NERC S.41	TM065260	TM065260	2	2008
Essex Field Club	<i>Nyctalus noctula</i>	terrestrial mammal	Noctule Bat	Biodiversity Action Plan UK list of priority species: Priority Species, Biodiversity Lists - England: England NERC S.41	TM072249	TM072249	3	2007

Essex Field Club	<i>Nyctalus noctula</i>	terrestrial mammal	Noctule Bat	Biodiversity Action Plan UK list of priority species: Priority Species, Biodiversity Lists - England: England NERC S.41	TM075185	TM075185	2	2007
Essex Field Club	<i>Nyctalus noctula</i>	terrestrial mammal	Noctule Bat	Biodiversity Action Plan UK list of priority species: Priority Species, Biodiversity Lists - England: England NERC S.41	TM077187	TM077187	4	2008
Essex Field Club	<i>Nyctalus noctula</i>	terrestrial mammal	Noctule Bat	Biodiversity Action Plan UK list of priority species: Priority Species, Biodiversity Lists - England: England NERC S.41	TM077188	TM077188	2	2009
Essex Field Club	<i>Nyctalus noctula</i>	terrestrial mammal	Noctule Bat	Biodiversity Action Plan UK list of priority species: Priority Species, Biodiversity Lists - England: England NERC S.41	TM079218	TM079218	4	2007
Essex Field Club	<i>Nyctalus noctula</i>	terrestrial mammal	Noctule Bat	Biodiversity Action Plan UK list of priority species: Priority Species, Biodiversity Lists - England: England NERC S.41	TM079227	TM079227	4	1997
Essex Field Club	<i>Nyctalus noctula</i>	terrestrial mammal	Noctule Bat	Biodiversity Action Plan UK list of priority species: Priority Species, Biodiversity Lists - England: England NERC S.41	TM082195	TM082195	3	2007
Essex Field Club	<i>Nyctalus noctula</i>	terrestrial mammal	Noctule Bat	Biodiversity Action Plan UK list of priority species: Priority Species, Biodiversity Lists - England: England NERC S.41	TM089316	TM089316	2	2009
Essex Field Club	<i>Nyctalus noctula</i>	terrestrial mammal	Noctule Bat	Biodiversity Action Plan UK list of priority species: Priority Species, Biodiversity Lists - England: England NERC S.41	TM163290	TM163290	3	1989
Essex Field Club	<i>Nyctalus noctula</i>	terrestrial mammal	Noctule Bat	Biodiversity Action Plan UK list of priority species: Priority Species, Biodiversity Lists - England: England NERC S.41	TM174308	TM174308	2	2008
Essex Field Club	<i>Nyctalus noctula</i>	terrestrial mammal	Noctule Bat	Biodiversity Action Plan UK list of priority species: Priority Species, Biodiversity Lists - England: England NERC S.41	TM194314	TM194314	1	1989

Essex Field Club	<i>Nyctalus noctula</i>	terrestrial mammal	Noctule Bat	Biodiversity Action Plan UK list of priority species: Priority Species, Biodiversity Lists - England: England NERC S.41	TM234310	TM234310	1	1991
Essex Field Club	<i>Nyctalus noctula</i>	terrestrial mammal	Noctule Bat	Biodiversity Action Plan UK list of priority species: Priority Species, Biodiversity Lists - England: England NERC S.41	Willow Farm, Weeley Heath	TM150205	2	2016
Essex Field Club	<i>Odynerus simillimus</i>	insect - hymenopteran	a mason wasp	Biodiversity Action Plan UK list of priority species: Priority Species, Biodiversity Lists - England: England NERC S.41	Alresford Creek, The Ford	TM063197	2	2000
Essex Field Club	<i>Odynerus simillimus</i>	insect - hymenopteran	a mason wasp	Biodiversity Action Plan UK list of priority species: Priority Species, Biodiversity Lists - England: England NERC S.41	Alresford Ford	TM065196	3	2001
Essex Field Club	<i>Odynerus simillimus</i>	insect - hymenopteran	a mason wasp	Biodiversity Action Plan UK list of priority species: Priority Species, Biodiversity Lists - England: England NERC S.41	Brightlingsea (borrowdyke bank)	TM068174	4	2002
Essex Field Club	<i>Odynerus simillimus</i>	insect - hymenopteran	a mason wasp	Biodiversity Action Plan UK list of priority species: Priority Species, Biodiversity Lists - England: England NERC S.41	Howlands Marsh (Apium nodiflorum ditch)	TM111162	1	2004
Essex Field Club	<i>Ophonus puncticollis</i>	insect - beetle (Coleoptera)		Biodiversity Action Plan UK list of priority species: Priority Species, Biodiversity Lists - England: England NERC S.41	St Osyth	TM11	1	1905
Essex Field Club	<i>Ophonus stictus</i>	insect - beetle (Coleoptera)		Biodiversity Action Plan UK list of priority species: Priority Species, Biodiversity Lists - England: England NERC S.41	Colchester	TM02	2	1905
Essex Field Club	<i>Orthonama vittata</i>	insect - moth	Oblique Carpet	Biodiversity Action Plan UK list of priority species: Priority Species, Biodiversity Lists - England: England NERC S.41	Beaumont-cum-Moze	TM1725	1	1975
Essex Field Club	<i>Orthonama vittata</i>	insect - moth	Oblique Carpet	Biodiversity Action Plan UK list of priority species: Priority Species, Biodiversity Lists - England: England NERC S.41	Dovercourt, Grange Road	TM243312	1	1967

Essex Field Club	<i>Orthosia gracilis</i>	insect - moth	Powdered Quaker	Biodiversity Action Plan UK list of priority species: Priority Species, Biodiversity Lists - England: England NERC S.41	1 Dove House Cottage, Oakley Road, Dovercourt	TM226304	1	2007
Essex Field Club	<i>Orthosia gracilis</i>	insect - moth	Powdered Quaker	Biodiversity Action Plan UK list of priority species: Priority Species, Biodiversity Lists - England: England NERC S.41	12 Milton Road, Lawford	TM096308	3	2017
Essex Field Club	<i>Orthosia gracilis</i>	insect - moth	Powdered Quaker	Biodiversity Action Plan UK list of priority species: Priority Species, Biodiversity Lists - England: England NERC S.41	20 Vista Avenue, Kirby-le-Soken	TM227221	1	2006
Essex Field Club	<i>Orthosia gracilis</i>	insect - moth	Powdered Quaker	Biodiversity Action Plan UK list of priority species: Priority Species, Biodiversity Lists - England: England NERC S.41	8 Grange Road, Lawford	TM093307	1	2017
Essex Field Club	<i>Orthosia gracilis</i>	insect - moth	Powdered Quaker	Biodiversity Action Plan UK list of priority species: Priority Species, Biodiversity Lists - England: England NERC S.41	Beaumont-cum-Moze	TM12	1	1961
Essex Field Club	<i>Orthosia gracilis</i>	insect - moth	Powdered Quaker	Biodiversity Action Plan UK list of priority species: Priority Species, Biodiversity Lists - England: England NERC S.41	Beaumont-cum-Moze	TM1725	1	1985
Essex Field Club	<i>Orthosia gracilis</i>	insect - moth	Powdered Quaker	Biodiversity Action Plan UK list of priority species: Priority Species, Biodiversity Lists - England: England NERC S.41	Beaumont-cum-Moze, Thorpe-le-Soken	TM12	1	1961
Essex Field Club	<i>Orthosia gracilis</i>	insect - moth	Powdered Quaker	Biodiversity Action Plan UK list of priority species: Priority Species, Biodiversity Lists - England: England NERC S.41	Brightlingsea, Ford Farm	TM0718	1	2003
Essex Field Club	<i>Orthosia gracilis</i>	insect - moth	Powdered Quaker	Biodiversity Action Plan UK list of priority species: Priority Species, Biodiversity Lists - England: England NERC S.41	Copperas Wood	TM199312	1	2011
Essex Field Club	<i>Orthosia gracilis</i>	insect - moth	Powdered Quaker	Biodiversity Action Plan UK list of priority species: Priority Species, Biodiversity Lists - England: England NERC S.41	Copperas Wood EssexWT	TM200315	1	1993

Essex Field Club	<i>Orthosia gracilis</i>	insect - moth	Powdered Quaker	Biodiversity Action Plan UK list of priority species: Priority Species, Biodiversity Lists - England: England NERC S.41	Copperas Wood, caravan	TM205314	2	2009
Essex Field Club	<i>Orthosia gracilis</i>	insect - moth	Powdered Quaker	Biodiversity Action Plan UK list of priority species: Priority Species, Biodiversity Lists - England: England NERC S.41	Danehurst Tan Lane Little Clacton Essex	TM172204	3	2021
Essex Field Club	<i>Orthosia gracilis</i>	insect - moth	Powdered Quaker	Biodiversity Action Plan UK list of priority species: Priority Species, Biodiversity Lists - England: England NERC S.41	Dove House Cottage, Dovercourt	TM2230	3	2004
Essex Field Club	<i>Orthosia gracilis</i>	insect - moth	Powdered Quaker	Biodiversity Action Plan UK list of priority species: Priority Species, Biodiversity Lists - England: England NERC S.41	Dovercourt CO12 5DR (garden)	TM226304	26	2011
Essex Field Club	<i>Orthosia gracilis</i>	insect - moth	Powdered Quaker	Biodiversity Action Plan UK list of priority species: Priority Species, Biodiversity Lists - England: England NERC S.41	Dovercourt, 19 Oakley Road	TM230305	15	2004
Essex Field Club	<i>Orthosia gracilis</i>	insect - moth	Powdered Quaker	Biodiversity Action Plan UK list of priority species: Priority Species, Biodiversity Lists - England: England NERC S.41	Dovercourt, Grange Road	TM243312	194	2002
Essex Field Club	<i>Orthosia gracilis</i>	insect - moth	Powdered Quaker	Biodiversity Action Plan UK list of priority species: Priority Species, Biodiversity Lists - England: England NERC S.41	Fingringhoe Wick	TM0419	1	2015
Essex Field Club	<i>Orthosia gracilis</i>	insect - moth	Powdered Quaker	Biodiversity Action Plan UK list of priority species: Priority Species, Biodiversity Lists - England: England NERC S.41	Fingringhoe Wick	TM050119 58	1	2016
Essex Field Club	<i>Orthosia gracilis</i>	insect - moth	Powdered Quaker	Biodiversity Action Plan UK list of priority species: Priority Species, Biodiversity Lists - England: England NERC S.41	Fingringhoe Wick	TM050319 37	1	2016
Essex Field Club	<i>Orthosia gracilis</i>	insect - moth	Powdered Quaker	Biodiversity Action Plan UK list of priority species: Priority Species, Biodiversity Lists - England: England NERC S.41	Fingringhoe Wick	TM050519 41	3	2016

Essex Field Club	<i>Orthosia gracilis</i>	insect - moth	Powdered Quaker	Biodiversity Action Plan UK list of priority species: Priority Species, Biodiversity Lists - England: England NERC S.41	Fingringhoe Wick N.R.	TM0419	1	1991
Essex Field Club	<i>Orthosia gracilis</i>	insect - moth	Powdered Quaker	Biodiversity Action Plan UK list of priority species: Priority Species, Biodiversity Lists - England: England NERC S.41	Fingringhoe Wick, Coach Park	TM050419 36	1	2015
Essex Field Club	<i>Orthosia gracilis</i>	insect - moth	Powdered Quaker	Biodiversity Action Plan UK list of priority species: Priority Species, Biodiversity Lists - England: England NERC S.41	Ford Farm	TM074186	7	2018
Essex Field Club	<i>Orthosia gracilis</i>	insect - moth	Powdered Quaker	Biodiversity Action Plan UK list of priority species: Priority Species, Biodiversity Lists - England: England NERC S.41	Frinton-on-Sea	TM2320	4	2005
Essex Field Club	<i>Orthosia gracilis</i>	insect - moth	Powdered Quaker	Biodiversity Action Plan UK list of priority species: Priority Species, Biodiversity Lists - England: England NERC S.41	Frinton-on-Sea, 101 Wittonwood Road CO13 9LD	TM232203	3	2016
Essex Field Club	<i>Orthosia gracilis</i>	insect - moth	Powdered Quaker	Biodiversity Action Plan UK list of priority species: Priority Species, Biodiversity Lists - England: England NERC S.41	Great Clacton, Swallowdale	TM1716	2	2007
Essex Field Club	<i>Orthosia gracilis</i>	insect - moth	Powdered Quaker	Biodiversity Action Plan UK list of priority species: Priority Species, Biodiversity Lists - England: England NERC S.41	Great Clacton, Swallowdale (garden)	TM178169	7	2017
Essex Field Club	<i>Orthosia gracilis</i>	insect - moth	Powdered Quaker	Biodiversity Action Plan UK list of priority species: Priority Species, Biodiversity Lists - England: England NERC S.41	Highcliff cottage, Point Clear	TM092150	1	2010
Essex Field Club	<i>Orthosia gracilis</i>	insect - moth	Powdered Quaker	Biodiversity Action Plan UK list of priority species: Priority Species, Biodiversity Lists - England: England NERC S.41	Kirby Cross, Willow Ave	TM2220	1	1997
Essex Field Club	<i>Orthosia gracilis</i>	insect - moth	Powdered Quaker	Biodiversity Action Plan UK list of priority species: Priority Species, Biodiversity Lists - England: England NERC S.41	Kirby-le-Soken	TM2222	4	2005

Essex Field Club	<i>Orthosia gracilis</i>	insect - moth	Powdered Quaker	Biodiversity Action Plan UK list of priority species: Priority Species, Biodiversity Lists - England: England NERC S.41	Kirby-le-Soken, Frinton-on-Sea	TM219222	1	1978
Essex Field Club	<i>Orthosia gracilis</i>	insect - moth	Powdered Quaker	Biodiversity Action Plan UK list of priority species: Priority Species, Biodiversity Lists - England: England NERC S.41	Lawford, Aldercar	TM0731	1	2001
Essex Field Club	<i>Orthosia gracilis</i>	insect - moth	Powdered Quaker	Biodiversity Action Plan UK list of priority species: Priority Species, Biodiversity Lists - England: England NERC S.41	Lawford, Grange Road	TM0930	2	2002
Essex Field Club	<i>Orthosia gracilis</i>	insect - moth	Powdered Quaker	Biodiversity Action Plan UK list of priority species: Priority Species, Biodiversity Lists - England: England NERC S.41	Little Clacton: Tan Lane CO16 9PS (garden)	TM173204	2	2020
Essex Field Club	<i>Orthosia gracilis</i>	insect - moth	Powdered Quaker	Biodiversity Action Plan UK list of priority species: Priority Species, Biodiversity Lists - England: England NERC S.41	Little Oakley, 10 Rectory Road, Garden	TM218293	18	2016
Essex Field Club	<i>Orthosia gracilis</i>	insect - moth	Powdered Quaker	Biodiversity Action Plan UK list of priority species: Priority Species, Biodiversity Lists - England: England NERC S.41	Little Oakley, Rectory Road	TM2129	4	2004
Essex Field Club	<i>Orthosia gracilis</i>	insect - moth	Powdered Quaker	Biodiversity Action Plan UK list of priority species: Priority Species, Biodiversity Lists - England: England NERC S.41	Little Oakley, Rectory Road (garden)	TM217529 13	2	2020
Essex Field Club	<i>Orthosia gracilis</i>	insect - moth	Powdered Quaker	Biodiversity Action Plan UK list of priority species: Priority Species, Biodiversity Lists - England: England NERC S.41	Manningtree, water works	TM1031	2	1997
Essex Field Club	<i>Orthosia gracilis</i>	insect - moth	Powdered Quaker	Biodiversity Action Plan UK list of priority species: Priority Species, Biodiversity Lists - England: England NERC S.41	Mistley, 72 Harwich Road (garden)	TM122315	6	2019
Essex Field Club	<i>Orthosia gracilis</i>	insect - moth	Powdered Quaker	Biodiversity Action Plan UK list of priority species: Priority Species, Biodiversity Lists - England: England NERC S.41	Mistley, School Lane	TM1131	2	2001

Essex Field Club	<i>Orthosia gracilis</i>	insect - moth	Powdered Quaker	Biodiversity Action Plan UK list of priority species: Priority Species, Biodiversity Lists - England: England NERC S.41	Parringtons Farm, Lawford	TM075313	3	2020
Essex Field Club	<i>Orthosia gracilis</i>	insect - moth	Powdered Quaker	Biodiversity Action Plan UK list of priority species: Priority Species, Biodiversity Lists - England: England NERC S.41	Rectory Road Little Oakley	TM217291	3	2021
Essex Field Club	<i>Orthosia gracilis</i>	insect - moth	Powdered Quaker	Biodiversity Action Plan UK list of priority species: Priority Species, Biodiversity Lists - England: England NERC S.41	Skippers Island	TM2124	3	2006
Essex Field Club	<i>Orthosia gracilis</i>	insect - moth	Powdered Quaker	Biodiversity Action Plan UK list of priority species: Priority Species, Biodiversity Lists - England: England NERC S.41	Skippers Island NR	TM218242	1	2007
Essex Field Club	<i>Orthosia gracilis</i>	insect - moth	Powdered Quaker	Biodiversity Action Plan UK list of priority species: Priority Species, Biodiversity Lists - England: England NERC S.41	St Osyth, Daltes Lane	TM1215	2	2004
Essex Field Club	<i>Orthosia gracilis</i>	insect - moth	Powdered Quaker	Biodiversity Action Plan UK list of priority species: Priority Species, Biodiversity Lists - England: England NERC S.41	Stour Wood	TM1931	1	1985
Essex Field Club	<i>Orthosia gracilis</i>	insect - moth	Powdered Quaker	Biodiversity Action Plan UK list of priority species: Priority Species, Biodiversity Lists - England: England NERC S.41	Stour Wood, woodman's hut	TM243312	1	1982
Essex Field Club	<i>Orthosia gracilis</i>	insect - moth	Powdered Quaker	Biodiversity Action Plan UK list of priority species: Priority Species, Biodiversity Lists - England: England NERC S.41	Sunnymead Farm, Wivenhoe	TM0522	25	2014
Essex Field Club	<i>Orthosia gracilis</i>	insect - moth	Powdered Quaker	Biodiversity Action Plan UK list of priority species: Priority Species, Biodiversity Lists - England: England NERC S.41	Wivenhoe, 25 Belle Vue Rd CO7 9LD (garden)	TM040220	4	2012
Essex Field Club	<i>Orthosia gracilis</i>	insect - moth	Powdered Quaker	Biodiversity Action Plan UK list of priority species: Priority Species, Biodiversity Lists - England: England NERC S.41	Wivenhoe, Croquet Grdns	TM0422	2	2001

Essex Field Club	<i>Orthosia gracilis</i>	insect - moth	Powdered Quaker	Biodiversity Action Plan UK list of priority species: Priority Species, Biodiversity Lists - England: England NERC S.41	Wix	TM172283	4	1977
Essex Field Club	<i>Orthosia gracilis</i>	insect - moth	Powdered Quaker	Biodiversity Action Plan UK list of priority species: Priority Species, Biodiversity Lists - England: England NERC S.41	Wix, Clacton Road	TM1628	1	2002
Essex Field Club	<i>Orthosia gracilis</i>	insect - moth	Powdered Quaker	Biodiversity Action Plan UK list of priority species: Priority Species, Biodiversity Lists - England: England NERC S.41	Wrabness Nature Reserve EssexWT	TM16063155	10	1996
Essex Field Club	<i>Orthosia gracilis</i>	insect - moth	Powdered Quaker	Biodiversity Action Plan UK list of priority species: Priority Species, Biodiversity Lists - England: England NERC S.41	Wrabness Reserve	TM164316	1	2011
Essex Field Club	<i>Orthosia gracilis</i>	insect - moth	Powdered Quaker	Biodiversity Action Plan UK list of priority species: Priority Species, Biodiversity Lists - England: England NERC S.41	Wrabness, Wheatsheaf Close	TM1631	2	2000
Essex Field Club	<i>Ostrea edulis</i>	mollusc	Native oyster	Biodiversity Action Plan UK list of priority species: Priority Species, Biodiversity Lists - England: England NERC S.41	Brightlingsea (Colne Estuary)	TM0616	1	1997
Essex Field Club	<i>Ostrea edulis</i>	mollusc	Native oyster	Biodiversity Action Plan UK list of priority species: Priority Species, Biodiversity Lists - England: England NERC S.41	Cheveaux de Frise Pt Holland on Sea	TM2217	1	1997
Essex Field Club	<i>Ostrea edulis</i>	mollusc	Native oyster	Biodiversity Action Plan UK list of priority species: Priority Species, Biodiversity Lists - England: England NERC S.41	Clacton	TM1815	1	1997
Essex Field Club	<i>Ostrea edulis</i>	mollusc	Native oyster	Biodiversity Action Plan UK list of priority species: Priority Species, Biodiversity Lists - England: England NERC S.41	Clacton/Holland on Sea	TM1915	1	1997
Essex Field Club	<i>Ostrea edulis</i>	mollusc	Native oyster	Biodiversity Action Plan UK list of priority species: Priority Species, Biodiversity Lists - England: England NERC S.41	Colne Estuary Brightlingsea	TM080163	1	1997

Essex Field Club	<i>Ostrea edulis</i>	mollusc	Native oyster	Biodiversity Action Plan UK list of priority species: Priority Species, Biodiversity Lists - England: England NERC S.41	Dovercourt/Harwich	TM2429	1	1997
Essex Field Club	<i>Ostrea edulis</i>	mollusc	Native oyster	Biodiversity Action Plan UK list of priority species: Priority Species, Biodiversity Lists - England: England NERC S.41	East Mersea Stone	TM0715	1	1997
Essex Field Club	<i>Ostrea edulis</i>	mollusc	Native oyster	Biodiversity Action Plan UK list of priority species: Priority Species, Biodiversity Lists - England: England NERC S.41	Frinton	TM2319	1	1997
Essex Field Club	<i>Ostrea edulis</i>	mollusc	Native oyster	Biodiversity Action Plan UK list of priority species: Priority Species, Biodiversity Lists - England: England NERC S.41	Frinton	TM2429	1	1997
Essex Field Club	<i>Ostrea edulis</i>	mollusc	Native oyster	Biodiversity Action Plan UK list of priority species: Priority Species, Biodiversity Lists - England: England NERC S.41	Frinton (Holland Gap)	TM2318	1	1997
Essex Field Club	<i>Ostrea edulis</i>	mollusc	Native oyster	Biodiversity Action Plan UK list of priority species: Priority Species, Biodiversity Lists - England: England NERC S.41	Frinton (Sandy Hook)	TM2420	1	1997
Essex Field Club	<i>Ostrea edulis</i>	mollusc	Native oyster	Biodiversity Action Plan UK list of priority species: Priority Species, Biodiversity Lists - England: England NERC S.41	Hamford Water Little Oakley	TM2327	1	1997
Essex Field Club	<i>Ostrea edulis</i>	mollusc	Native oyster	Biodiversity Action Plan UK list of priority species: Priority Species, Biodiversity Lists - England: England NERC S.41	Holand on Sea	TM2016	1	1997
Essex Field Club	<i>Ostrea edulis</i>	mollusc	Native oyster	Biodiversity Action Plan UK list of priority species: Priority Species, Biodiversity Lists - England: England NERC S.41	Holland Haven	TM2117	1	1997
Essex Field Club	<i>Ostrea edulis</i>	mollusc	Native oyster	Biodiversity Action Plan UK list of priority species: Priority Species, Biodiversity Lists - England: England NERC S.41	Holland on Sea	TM2116	1	1997

Essex Field Club	<i>Ostrea edulis</i>	mollusc	Native oyster	Biodiversity Action Plan UK list of priority species: Priority Species, Biodiversity Lists - England: England NERC S.41	Irlam's Beach, Tendring District	TM235271	1	2010
Essex Field Club	<i>Ostrea edulis</i>	mollusc	Native oyster	Biodiversity Action Plan UK list of priority species: Priority Species, Biodiversity Lists - England: England NERC S.41	Little Oakley	TM2428	1	1997
Essex Field Club	<i>Ostrea edulis</i>	mollusc	Native oyster	Biodiversity Action Plan UK list of priority species: Priority Species, Biodiversity Lists - England: England NERC S.41	Pewit Island, Tendring District	TM2326	1	2010
Essex Field Club	<i>Ostrea edulis</i>	mollusc	Native oyster	Biodiversity Action Plan UK list of priority species: Priority Species, Biodiversity Lists - England: England NERC S.41	R Stour Copperas Bay Wrabness	TM1931	1	1997
Essex Field Club	<i>Ostrea edulis</i>	mollusc	Native oyster	Biodiversity Action Plan UK list of priority species: Priority Species, Biodiversity Lists - England: England NERC S.41	R Stour Wrabness	TM1732	1	1997
Essex Field Club	<i>Ostrea edulis</i>	mollusc	Native oyster	Biodiversity Action Plan UK list of priority species: Priority Species, Biodiversity Lists - England: England NERC S.41	River Colne Alresford	TM0520	1	1997
Essex Field Club	<i>Ostrea edulis</i>	mollusc	Native oyster	Biodiversity Action Plan UK list of priority species: Priority Species, Biodiversity Lists - England: England NERC S.41	River Stour Bradfield	TM1431	1	1997
Essex Field Club	<i>Ostrea edulis</i>	mollusc	Native oyster	Biodiversity Action Plan UK list of priority species: Priority Species, Biodiversity Lists - England: England NERC S.41	Stone Marsh Island, Walton-on-the-Naze	TM2425	1	2013
Essex Field Club	<i>Ostrea edulis</i>	mollusc	Native oyster	Biodiversity Action Plan UK list of priority species: Priority Species, Biodiversity Lists - England: England NERC S.41	Stone Point Walton on Naze	TM2425	1	1998
Essex Field Club	<i>Paracolax tristalis</i>	insect - moth	Clay Fan-foot	Biodiversity Action Plan UK list of priority species: Priority Species, Biodiversity Lists - England: England NERC S.41	Copperas Wood, level crossing	TM205731 69	1	1976

Essex Field Club	<i>Paracolax tristalis</i>	insect - moth	Clay Fan-foot	Biodiversity Action Plan UK list of priority species: Priority Species, Biodiversity Lists - England: England NERC S.41	Stour Wood, woodman's hut	TM192310	4	1976
Essex Field Club	<i>Passer domesticus</i>	bird	House Sparrow	Biodiversity Action Plan UK list of priority species: Priority Species, Biodiversity Lists - England: England NERC S.41	Dovercourt	TM238300	1	2018
Essex Field Club	<i>Passer domesticus</i>	bird	House Sparrow	Biodiversity Action Plan UK list of priority species: Priority Species, Biodiversity Lists - England: England NERC S.41	Dovercourt Caravan Park, Low Road, Dovercourt	TM242682 9835	3	2019
Essex Field Club	<i>Passer domesticus</i>	bird	House Sparrow	Biodiversity Action Plan UK list of priority species: Priority Species, Biodiversity Lists - England: England NERC S.41	Dovercourt Caravan Park, Low Road, Dovercourt, CO12 3TZ	TM242682 9835	3	2019
Essex Field Club	<i>Passer domesticus</i>	bird	House Sparrow	Biodiversity Action Plan UK list of priority species: Priority Species, Biodiversity Lists - England: England NERC S.41	Former St Helier Nursery, Church Rd, Thorrington	TM092204	1	2014
Essex Field Club	<i>Passer domesticus</i>	bird	House Sparrow	Biodiversity Action Plan UK list of priority species: Priority Species, Biodiversity Lists - England: England NERC S.41	Former Tyes Garden Centre, Ramsey, Dovercourt	TM214302	1	2015
Essex Field Club	<i>Passer domesticus</i>	bird	House Sparrow	Biodiversity Action Plan UK list of priority species: Priority Species, Biodiversity Lists - England: England NERC S.41	Holland Road	TM184341 8555	1	2019
Essex Field Club	<i>Passer domesticus</i>	bird	House Sparrow	Biodiversity Action Plan UK list of priority species: Priority Species, Biodiversity Lists - England: England NERC S.41	Holland Road	TM187185	8	2017
Essex Field Club	<i>Passer domesticus</i>	bird	House Sparrow	Biodiversity Action Plan UK list of priority species: Priority Species, Biodiversity Lists - England: England NERC S.41	Landermere Road, Thorpe le Soken	TM186102 2570	2	2016
Essex Field Club	<i>Passer domesticus</i>	bird	House Sparrow	Biodiversity Action Plan UK list of priority species: Priority Species, Biodiversity Lists - England: England NERC S.41	Mistley	TM112318	1	2015

Essex Field Club	<i>Passer domesticus</i>	bird	House Sparrow	Biodiversity Action Plan UK list of priority species: Priority Species, Biodiversity Lists - England: England NERC S.41	North Thorpe Road	TM147432 2710	1	2019
Essex Field Club	<i>Passer domesticus</i>	bird	House Sparrow	Biodiversity Action Plan UK list of priority species: Priority Species, Biodiversity Lists - England: England NERC S.41	Pond Farm, Great Bromley	TM068273	1	2015
Essex Field Club	<i>Passer domesticus</i>	bird	House Sparrow	Biodiversity Action Plan UK list of priority species: Priority Species, Biodiversity Lists - England: England NERC S.41	Pond Hall Farm	TM069271	2	2016
Essex Field Club	<i>Passer domesticus</i>	bird	House Sparrow	Biodiversity Action Plan UK list of priority species: Priority Species, Biodiversity Lists - England: England NERC S.41	Station Road, Thorrington	TM091412 0757	1	2016
Essex Field Club	<i>Passer domesticus</i>	bird	House Sparrow	Biodiversity Action Plan UK list of priority species: Priority Species, Biodiversity Lists - England: England NERC S.41	Stour View Mistley	TM126213 1574	1	2020
Essex Birdwatching Society	<i>Passer domesticus</i>	bird	House Sparrow	Biodiversity Action Plan UK list of priority species: Priority Species, Biodiversity Lists - England: England NERC S.41	10 Colne Rise, Rowhedge	TM0321	1	2019
Essex Birdwatching Society	<i>Passer domesticus</i>	bird	House Sparrow	Biodiversity Action Plan UK list of priority species: Priority Species, Biodiversity Lists - England: England NERC S.41	13 Magdalen Road Great Clacton	TM1716	1	2020
Essex Birdwatching Society	<i>Passer domesticus</i>	bird	House Sparrow	Biodiversity Action Plan UK list of priority species: Priority Species, Biodiversity Lists - England: England NERC S.41	20 Harwich Rd Mistley	TM1231	5	2020
Essex Birdwatching Society	<i>Passer domesticus</i>	bird	House Sparrow	Biodiversity Action Plan UK list of priority species: Priority Species, Biodiversity Lists - England: England NERC S.41	37 Thomas Road Great Clacton	TM1716	1	2020
Essex Birdwatching Society	<i>Passer domesticus</i>	bird	House Sparrow	Biodiversity Action Plan UK list of priority species: Priority Species, Biodiversity Lists - England: England NERC S.41	38 Kirby Road Great Holland	TM2221	1	2020

Essex Birdwatching Society	<i>Passer domesticus</i>	bird	House Sparrow	Biodiversity Action Plan UK list of priority species: Priority Species, Biodiversity Lists - England: England NERC S.41	A120, Poplar Hall	TM1829	1	2017
Essex Birdwatching Society	<i>Passer domesticus</i>	bird	House Sparrow	Biodiversity Action Plan UK list of priority species: Priority Species, Biodiversity Lists - England: England NERC S.41	A133 Weeley	TM1321	1	2020
Essex Birdwatching Society	<i>Passer domesticus</i>	bird	House Sparrow	Biodiversity Action Plan UK list of priority species: Priority Species, Biodiversity Lists - England: England NERC S.41	Alresford	TM0521	1	2013
Essex Birdwatching Society	<i>Passer domesticus</i>	bird	House Sparrow	Biodiversity Action Plan UK list of priority species: Priority Species, Biodiversity Lists - England: England NERC S.41	Alresford	TM0621	2	2019
Essex Birdwatching Society	<i>Passer domesticus</i>	bird	House Sparrow	Biodiversity Action Plan UK list of priority species: Priority Species, Biodiversity Lists - England: England NERC S.41	Alresford Creek	TM0519	4	2019
Essex Birdwatching Society	<i>Passer domesticus</i>	bird	House Sparrow	Biodiversity Action Plan UK list of priority species: Priority Species, Biodiversity Lists - England: England NERC S.41	Alresford Creek	TM0619	21	2020
Essex Birdwatching Society	<i>Passer domesticus</i>	bird	House Sparrow	Biodiversity Action Plan UK list of priority species: Priority Species, Biodiversity Lists - England: England NERC S.41	Alresford Creek to Brightlingsea	TM0617	1	2020
Essex Birdwatching Society	<i>Passer domesticus</i>	bird	House Sparrow	Biodiversity Action Plan UK list of priority species: Priority Species, Biodiversity Lists - England: England NERC S.41	Alresford Creek, R.Colne	TM0619	5	2016
Essex Birdwatching Society	<i>Passer domesticus</i>	bird	House Sparrow	Biodiversity Action Plan UK list of priority species: Priority Species, Biodiversity Lists - England: England NERC S.41	Alresford Creek, RColne	TM0619	2	2013
Essex Birdwatching Society	<i>Passer domesticus</i>	bird	House Sparrow	Biodiversity Action Plan UK list of priority species: Priority Species, Biodiversity Lists - England: England NERC S.41	Ardleigh	TM0326	1	2018

Essex Birdwatching Society	<i>Passer domesticus</i>	bird	House Sparrow	Biodiversity Action Plan UK list of priority species: Priority Species, Biodiversity Lists - England: England NERC S.41	Ardleigh Park	TM0527	2	2020
Essex Birdwatching Society	<i>Passer domesticus</i>	bird	House Sparrow	Biodiversity Action Plan UK list of priority species: Priority Species, Biodiversity Lists - England: England NERC S.41	Ardleigh Reservoir	TM0328	1	2020
Essex Birdwatching Society	<i>Passer domesticus</i>	bird	House Sparrow	Biodiversity Action Plan UK list of priority species: Priority Species, Biodiversity Lists - England: England NERC S.41	Ardleigh Reservoir	TM0329	1	2016
Essex Birdwatching Society	<i>Passer domesticus</i>	bird	House Sparrow	Biodiversity Action Plan UK list of priority species: Priority Species, Biodiversity Lists - England: England NERC S.41	Ardleigh Site	TM0328	1	2014
Essex Birdwatching Society	<i>Passer domesticus</i>	bird	House Sparrow	Biodiversity Action Plan UK list of priority species: Priority Species, Biodiversity Lists - England: England NERC S.41	BBS Square Great Holland	TM2118	2	2016
Essex Birdwatching Society	<i>Passer domesticus</i>	bird	House Sparrow	Biodiversity Action Plan UK list of priority species: Priority Species, Biodiversity Lists - England: England NERC S.41	Beaumont Quay	TM1824	3	2018
Essex Birdwatching Society	<i>Passer domesticus</i>	bird	House Sparrow	Biodiversity Action Plan UK list of priority species: Priority Species, Biodiversity Lists - England: England NERC S.41	Beaumont Quay	TM2024	1	2018
Essex Birdwatching Society	<i>Passer domesticus</i>	bird	House Sparrow	Biodiversity Action Plan UK list of priority species: Priority Species, Biodiversity Lists - England: England NERC S.41	Beaumont Quay Area	TM1824	2	2020
Essex Birdwatching Society	<i>Passer domesticus</i>	bird	House Sparrow	Biodiversity Action Plan UK list of priority species: Priority Species, Biodiversity Lists - England: England NERC S.41	Beaumont Quay/Landermere	TM1924	2	2016
Essex Birdwatching Society	<i>Passer domesticus</i>	bird	House Sparrow	Biodiversity Action Plan UK list of priority species: Priority Species, Biodiversity Lists - England: England NERC S.41	Becketts Cottage	TM1430	3	2015

Essex Birdwatching Society	<i>Passer domesticus</i>	bird	House Sparrow	Biodiversity Action Plan UK list of priority species: Priority Species, Biodiversity Lists - England: England NERC S.41	Beth Chatto's Garden	TM0623	1	2018
Essex Birdwatching Society	<i>Passer domesticus</i>	bird	House Sparrow	Biodiversity Action Plan UK list of priority species: Priority Species, Biodiversity Lists - England: England NERC S.41	Bob's Field	TM1516	1	2013
Essex Birdwatching Society	<i>Passer domesticus</i>	bird	House Sparrow	Biodiversity Action Plan UK list of priority species: Priority Species, Biodiversity Lists - England: England NERC S.41	Bradfield	TM1326	1	2019
Essex Birdwatching Society	<i>Passer domesticus</i>	bird	House Sparrow	Biodiversity Action Plan UK list of priority species: Priority Species, Biodiversity Lists - England: England NERC S.41	Brightlingsea	TM0916	1	2014
Essex Birdwatching Society	<i>Passer domesticus</i>	bird	House Sparrow	Biodiversity Action Plan UK list of priority species: Priority Species, Biodiversity Lists - England: England NERC S.41	Brightlingsea	TM0716	3	2016
Essex Birdwatching Society	<i>Passer domesticus</i>	bird	House Sparrow	Biodiversity Action Plan UK list of priority species: Priority Species, Biodiversity Lists - England: England NERC S.41	Brightlingsea	TM0716	8	2020
Essex Birdwatching Society	<i>Passer domesticus</i>	bird	House Sparrow	Biodiversity Action Plan UK list of priority species: Priority Species, Biodiversity Lists - England: England NERC S.41	Brightlingsea	TM0817	4	2017
Essex Birdwatching Society	<i>Passer domesticus</i>	bird	House Sparrow	Biodiversity Action Plan UK list of priority species: Priority Species, Biodiversity Lists - England: England NERC S.41	Brightlingsea Creek	TM0916	9	2016
Essex Birdwatching Society	<i>Passer domesticus</i>	bird	House Sparrow	Biodiversity Action Plan UK list of priority species: Priority Species, Biodiversity Lists - England: England NERC S.41	Brightlingsea Creek	TM0916	13	2019
Essex Birdwatching Society	<i>Passer domesticus</i>	bird	House Sparrow	Biodiversity Action Plan UK list of priority species: Priority Species, Biodiversity Lists - England: England NERC S.41	Brightlingsea NNR	TM0716	3	2018

Essex Birdwatching Society	<i>Passer domesticus</i>	bird	House Sparrow	Biodiversity Action Plan UK list of priority species: Priority Species, Biodiversity Lists - England: England NERC S.41	brightlingsea prom	TM0716	1	2014
Essex Birdwatching Society	<i>Passer domesticus</i>	bird	House Sparrow	Biodiversity Action Plan UK list of priority species: Priority Species, Biodiversity Lists - England: England NERC S.41	Brightlingsea/ River Colne	TM0617	1	2016
Essex Birdwatching Society	<i>Passer domesticus</i>	bird	House Sparrow	Biodiversity Action Plan UK list of priority species: Priority Species, Biodiversity Lists - England: England NERC S.41	Cattawade	TM0932	1	2019
Essex Birdwatching Society	<i>Passer domesticus</i>	bird	House Sparrow	Biodiversity Action Plan UK list of priority species: Priority Species, Biodiversity Lists - England: England NERC S.41	Cattawade	TM1032	16	2019
Essex Birdwatching Society	<i>Passer domesticus</i>	bird	House Sparrow	Biodiversity Action Plan UK list of priority species: Priority Species, Biodiversity Lists - England: England NERC S.41	Cattawade Marsh/Splodge	TM0932	4	2019
Essex Birdwatching Society	<i>Passer domesticus</i>	bird	House Sparrow	Biodiversity Action Plan UK list of priority species: Priority Species, Biodiversity Lists - England: England NERC S.41	Cattawade Marshes	TM0932	1	2018
Essex Birdwatching Society	<i>Passer domesticus</i>	bird	House Sparrow	Biodiversity Action Plan UK list of priority species: Priority Species, Biodiversity Lists - England: England NERC S.41	Cattawade Marshes	TM1132	1	2015
Essex Birdwatching Society	<i>Passer domesticus</i>	bird	House Sparrow	Biodiversity Action Plan UK list of priority species: Priority Species, Biodiversity Lists - England: England NERC S.41	Cattawade Marshes RSPB	TM0932	2	2019
Essex Birdwatching Society	<i>Passer domesticus</i>	bird	House Sparrow	Biodiversity Action Plan UK list of priority species: Priority Species, Biodiversity Lists - England: England NERC S.41	Cattawade to Flatford	TM0832	14	2020
Essex Birdwatching Society	<i>Passer domesticus</i>	bird	House Sparrow	Biodiversity Action Plan UK list of priority species: Priority Species, Biodiversity Lists - England: England NERC S.41	Cattawade to Lawford	TM0932	1	2017

Essex Birdwatching Society	<i>Passer domesticus</i>	bird	House Sparrow	Biodiversity Action Plan UK list of priority species: Priority Species, Biodiversity Lists - England: England NERC S.41	Cattawade white bridge	TM0932	1	2014
Essex Birdwatching Society	<i>Passer domesticus</i>	bird	House Sparrow	Biodiversity Action Plan UK list of priority species: Priority Species, Biodiversity Lists - England: England NERC S.41	Cattawade White Bridge	TM0932	11	2020
Essex Birdwatching Society	<i>Passer domesticus</i>	bird	House Sparrow	Biodiversity Action Plan UK list of priority species: Priority Species, Biodiversity Lists - England: England NERC S.41	Cattawade, Tidal Estuary	TM0932	1	2017
Essex Birdwatching Society	<i>Passer domesticus</i>	bird	House Sparrow	Biodiversity Action Plan UK list of priority species: Priority Species, Biodiversity Lists - England: England NERC S.41	Cattawade, Tidal Estuary A137 - Cattawade Bridge Sluice	TM0932	1	2015
Essex Birdwatching Society	<i>Passer domesticus</i>	bird	House Sparrow	Biodiversity Action Plan UK list of priority species: Priority Species, Biodiversity Lists - England: England NERC S.41	Clacton Centre	TM1715	1	2018
Essex Birdwatching Society	<i>Passer domesticus</i>	bird	House Sparrow	Biodiversity Action Plan UK list of priority species: Priority Species, Biodiversity Lists - England: England NERC S.41	Clacton West	TM1715	1	2018
Essex Birdwatching Society	<i>Passer domesticus</i>	bird	House Sparrow	Biodiversity Action Plan UK list of priority species: Priority Species, Biodiversity Lists - England: England NERC S.41	Clacton-on-Sea	TM1715	3	2020
Essex Birdwatching Society	<i>Passer domesticus</i>	bird	House Sparrow	Biodiversity Action Plan UK list of priority species: Priority Species, Biodiversity Lists - England: England NERC S.41	Cockayne Wood	TM0522	1	2017
Essex Birdwatching Society	<i>Passer domesticus</i>	bird	House Sparrow	Biodiversity Action Plan UK list of priority species: Priority Species, Biodiversity Lists - England: England NERC S.41	Cockaynes Lane, Alresford	TM0521	2	2018
Essex Birdwatching Society	<i>Passer domesticus</i>	bird	House Sparrow	Biodiversity Action Plan UK list of priority species: Priority Species, Biodiversity Lists - England: England NERC S.41	Cockaynes Lane, Alresford	TM0621	1	2018

Essex Birdwatching Society	<i>Passer domesticus</i>	bird	House Sparrow	Biodiversity Action Plan UK list of priority species: Priority Species, Biodiversity Lists - England: England NERC S.41	Cockaynes Wood	TM0521	3	2019
Essex Birdwatching Society	<i>Passer domesticus</i>	bird	House Sparrow	Biodiversity Action Plan UK list of priority species: Priority Species, Biodiversity Lists - England: England NERC S.41	Cockaynes Wood Wivenhoe EWT	TM0521	2	2020
Essex Birdwatching Society	<i>Passer domesticus</i>	bird	House Sparrow	Biodiversity Action Plan UK list of priority species: Priority Species, Biodiversity Lists - England: England NERC S.41	Colne Estuary East Mersea	TM0715	2	2020
Essex Birdwatching Society	<i>Passer domesticus</i>	bird	House Sparrow	Biodiversity Action Plan UK list of priority species: Priority Species, Biodiversity Lists - England: England NERC S.41	Colne Estuary NNR	TM0715	2	2019
Essex Birdwatching Society	<i>Passer domesticus</i>	bird	House Sparrow	Biodiversity Action Plan UK list of priority species: Priority Species, Biodiversity Lists - England: England NERC S.41	Colne Terrace	TM0321	1	2014
Essex Birdwatching Society	<i>Passer domesticus</i>	bird	House Sparrow	Biodiversity Action Plan UK list of priority species: Priority Species, Biodiversity Lists - England: England NERC S.41	Colne Terrace	TM0321	1	2018
Essex Birdwatching Society	<i>Passer domesticus</i>	bird	House Sparrow	Biodiversity Action Plan UK list of priority species: Priority Species, Biodiversity Lists - England: England NERC S.41	Copperas Bay, Stour Estuary	TM1932	1	2020
Essex Birdwatching Society	<i>Passer domesticus</i>	bird	House Sparrow	Biodiversity Action Plan UK list of priority species: Priority Species, Biodiversity Lists - England: England NERC S.41	Crockleford Heath	TM0426	1	2020
Essex Birdwatching Society	<i>Passer domesticus</i>	bird	House Sparrow	Biodiversity Action Plan UK list of priority species: Priority Species, Biodiversity Lists - England: England NERC S.41	Cudmore park	TM0816	1	2014
Essex Birdwatching Society	<i>Passer domesticus</i>	bird	House Sparrow	Biodiversity Action Plan UK list of priority species: Priority Species, Biodiversity Lists - England: England NERC S.41	Dairyhouse Lane Bradfield	TM1430	1	2020

Essex Birdwatching Society	<i>Passer domesticus</i>	bird	House Sparrow	Biodiversity Action Plan UK list of priority species: Priority Species, Biodiversity Lists - England: England NERC S.41	Daltes Farm, St Osyth	TM1315	1	2013
Essex Birdwatching Society	<i>Passer domesticus</i>	bird	House Sparrow	Biodiversity Action Plan UK list of priority species: Priority Species, Biodiversity Lists - England: England NERC S.41	Daltes Farm, St Osyth	TM1315	1	2015
Essex Birdwatching Society	<i>Passer domesticus</i>	bird	House Sparrow	Biodiversity Action Plan UK list of priority species: Priority Species, Biodiversity Lists - England: England NERC S.41	Daltes Lane Gravel Pit St Osyth	TM1315	1	2020
Essex Birdwatching Society	<i>Passer domesticus</i>	bird	House Sparrow	Biodiversity Action Plan UK list of priority species: Priority Species, Biodiversity Lists - England: England NERC S.41	Dovercourt	TM2429	2	2018
Essex Birdwatching Society	<i>Passer domesticus</i>	bird	House Sparrow	Biodiversity Action Plan UK list of priority species: Priority Species, Biodiversity Lists - England: England NERC S.41	Dovercourt	TM2429	5	2016
Essex Birdwatching Society	<i>Passer domesticus</i>	bird	House Sparrow	Biodiversity Action Plan UK list of priority species: Priority Species, Biodiversity Lists - England: England NERC S.41	Dovercourt, West End	TM2329	5	2019
Essex Birdwatching Society	<i>Passer domesticus</i>	bird	House Sparrow	Biodiversity Action Plan UK list of priority species: Priority Species, Biodiversity Lists - England: England NERC S.41	Earls Hall Farm St Osyth	TM1416	11	2020
Essex Birdwatching Society	<i>Passer domesticus</i>	bird	House Sparrow	Biodiversity Action Plan UK list of priority species: Priority Species, Biodiversity Lists - England: England NERC S.41	Earls Hall Farm, St Osyth (TM11 N)	TM1416	2	2013
Essex Birdwatching Society	<i>Passer domesticus</i>	bird	House Sparrow	Biodiversity Action Plan UK list of priority species: Priority Species, Biodiversity Lists - England: England NERC S.41	Earls Hall Farm, St Osyth (TM11 N)	TM1416	2	2015
Essex Birdwatching Society	<i>Passer domesticus</i>	bird	House Sparrow	Biodiversity Action Plan UK list of priority species: Priority Species, Biodiversity Lists - England: England NERC S.41	East clacton	TM1815	1	2020

Essex Birdwatching Society	<i>Passer domesticus</i>	bird	House Sparrow	Biodiversity Action Plan UK list of priority species: Priority Species, Biodiversity Lists - England: England NERC S.41	East Mersea	TM0515	2	2020
Essex Birdwatching Society	<i>Passer domesticus</i>	bird	House Sparrow	Biodiversity Action Plan UK list of priority species: Priority Species, Biodiversity Lists - England: England NERC S.41	East Mersea	TM0615	1	2016
Essex Birdwatching Society	<i>Passer domesticus</i>	bird	House Sparrow	Biodiversity Action Plan UK list of priority species: Priority Species, Biodiversity Lists - England: England NERC S.41	East Mersea	TM0615	3	2019
Essex Birdwatching Society	<i>Passer domesticus</i>	bird	House Sparrow	Biodiversity Action Plan UK list of priority species: Priority Species, Biodiversity Lists - England: England NERC S.41	East Mersea	TM0715	1	2018
Essex Birdwatching Society	<i>Passer domesticus</i>	bird	House Sparrow	Biodiversity Action Plan UK list of priority species: Priority Species, Biodiversity Lists - England: England NERC S.41	East Mersea	TM0715	2	2016
Essex Birdwatching Society	<i>Passer domesticus</i>	bird	House Sparrow	Biodiversity Action Plan UK list of priority species: Priority Species, Biodiversity Lists - England: England NERC S.41	Elmstead Market	TM0625	2	2020
Essex Birdwatching Society	<i>Passer domesticus</i>	bird	House Sparrow	Biodiversity Action Plan UK list of priority species: Priority Species, Biodiversity Lists - England: England NERC S.41	essex fingringhoe wick NR	TM0419	1	2015
Essex Birdwatching Society	<i>Passer domesticus</i>	bird	House Sparrow	Biodiversity Action Plan UK list of priority species: Priority Species, Biodiversity Lists - England: England NERC S.41	Essex, Wrabness east, coastline and farmland	TM1731	1	2015
Essex Birdwatching Society	<i>Passer domesticus</i>	bird	House Sparrow	Biodiversity Action Plan UK list of priority species: Priority Species, Biodiversity Lists - England: England NERC S.41	Essex, Wrabness Town	TM1831	1	2014
Essex Birdwatching Society	<i>Passer domesticus</i>	bird	House Sparrow	Biodiversity Action Plan UK list of priority species: Priority Species, Biodiversity Lists - England: England NERC S.41	EWT Hogmarsh Island - A137 to B1352	TM1032	2	2014

Essex Birdwatching Society	<i>Passer domesticus</i>	bird	House Sparrow	Biodiversity Action Plan UK list of priority species: Priority Species, Biodiversity Lists - England: England NERC S.41	EWT Hogmarsh Island - A137 to B1352 at Manningtree (TM320105)	TM1032	9	2015
Essex Birdwatching Society	<i>Passer domesticus</i>	bird	House Sparrow	Biodiversity Action Plan UK list of priority species: Priority Species, Biodiversity Lists - England: England NERC S.41	Fingringhoe Wick	TM0419	1	2014
Essex Birdwatching Society	<i>Passer domesticus</i>	bird	House Sparrow	Biodiversity Action Plan UK list of priority species: Priority Species, Biodiversity Lists - England: England NERC S.41	Fingringhoe	TM0419	1	2018
Essex Birdwatching Society	<i>Passer domesticus</i>	bird	House Sparrow	Biodiversity Action Plan UK list of priority species: Priority Species, Biodiversity Lists - England: England NERC S.41	Fingringhoe Mill	TM0320	2	2019
Essex Birdwatching Society	<i>Passer domesticus</i>	bird	House Sparrow	Biodiversity Action Plan UK list of priority species: Priority Species, Biodiversity Lists - England: England NERC S.41	Fingringhoe Ranges MOD	TM0317	4	2020
Essex Birdwatching Society	<i>Passer domesticus</i>	bird	House Sparrow	Biodiversity Action Plan UK list of priority species: Priority Species, Biodiversity Lists - England: England NERC S.41	Fingringhoe Wick	TM0519	1	2015
Essex Birdwatching Society	<i>Passer domesticus</i>	bird	House Sparrow	Biodiversity Action Plan UK list of priority species: Priority Species, Biodiversity Lists - England: England NERC S.41	Fingringhoe Wick (TM01 P)	TM0419	1	2015
Essex Birdwatching Society	<i>Passer domesticus</i>	bird	House Sparrow	Biodiversity Action Plan UK list of priority species: Priority Species, Biodiversity Lists - England: England NERC S.41	Fingringhoe Wick (with Abberton Reservoir)	TM0418	1	2014
Essex Birdwatching Society	<i>Passer domesticus</i>	bird	House Sparrow	Biodiversity Action Plan UK list of priority species: Priority Species, Biodiversity Lists - England: England NERC S.41	Fingringhoe Wick EWT	TM0419	79	2020
Essex Birdwatching Society	<i>Passer domesticus</i>	bird	House Sparrow	Biodiversity Action Plan UK list of priority species: Priority Species, Biodiversity Lists - England: England NERC S.41	Fingringhoe Wick NR	TM0419	1	2015

Essex Birdwatching Society	<i>Passer domesticus</i>	bird	House Sparrow	Biodiversity Action Plan UK list of priority species: Priority Species, Biodiversity Lists - England: England NERC S.41	Fingringhoe Wick NR	TM0419	20	2016
Essex Birdwatching Society	<i>Passer domesticus</i>	bird	House Sparrow	Biodiversity Action Plan UK list of priority species: Priority Species, Biodiversity Lists - England: England NERC S.41	Fingringhoe Wick NR EWT	TM0419	21	2017
Essex Birdwatching Society	<i>Passer domesticus</i>	bird	House Sparrow	Biodiversity Action Plan UK list of priority species: Priority Species, Biodiversity Lists - England: England NERC S.41	Flatford - Cattawade	TM0832	3	2015
Essex Birdwatching Society	<i>Passer domesticus</i>	bird	House Sparrow	Biodiversity Action Plan UK list of priority species: Priority Species, Biodiversity Lists - England: England NERC S.41	Flatford - River & Marsh	TM0832	2	2017
Essex Birdwatching Society	<i>Passer domesticus</i>	bird	House Sparrow	Biodiversity Action Plan UK list of priority species: Priority Species, Biodiversity Lists - England: England NERC S.41	Flatford Mill, Stour Valley and Manningtree Station	TM0933	1	2014
Essex Birdwatching Society	<i>Passer domesticus</i>	bird	House Sparrow	Biodiversity Action Plan UK list of priority species: Priority Species, Biodiversity Lists - England: England NERC S.41	Flatford Mill, via Judas Gap - Cattawade bridge sluice	TM0932	1	2015
Essex Birdwatching Society	<i>Passer domesticus</i>	bird	House Sparrow	Biodiversity Action Plan UK list of priority species: Priority Species, Biodiversity Lists - England: England NERC S.41	Flatford NE	TM0833	3	2014
Essex Birdwatching Society	<i>Passer domesticus</i>	bird	House Sparrow	Biodiversity Action Plan UK list of priority species: Priority Species, Biodiversity Lists - England: England NERC S.41	Flatford-S	TM0732	1	2017
Essex Birdwatching Society	<i>Passer domesticus</i>	bird	House Sparrow	Biodiversity Action Plan UK list of priority species: Priority Species, Biodiversity Lists - England: England NERC S.41	Frinton-on-Sea	TM2318	1	2018
Essex Birdwatching Society	<i>Passer domesticus</i>	bird	House Sparrow	Biodiversity Action Plan UK list of priority species: Priority Species, Biodiversity Lists - England: England NERC S.41	Frinton-on-Sea	TM2319	1	2019

Essex Birdwatching Society	<i>Passer domesticus</i>	bird	House Sparrow	Biodiversity Action Plan UK list of priority species: Priority Species, Biodiversity Lists - England: England NERC S.41	Frinton-on-Sea	TM2420	1	2015
Essex Birdwatching Society	<i>Passer domesticus</i>	bird	House Sparrow	Biodiversity Action Plan UK list of priority species: Priority Species, Biodiversity Lists - England: England NERC S.41	Frinton-on-Sea	TM2420	6	2014
Essex Birdwatching Society	<i>Passer domesticus</i>	bird	House Sparrow	Biodiversity Action Plan UK list of priority species: Priority Species, Biodiversity Lists - England: England NERC S.41	Frinton-on-Sea GC	TM2318	5	2020
Essex Birdwatching Society	<i>Passer domesticus</i>	bird	House Sparrow	Biodiversity Action Plan UK list of priority species: Priority Species, Biodiversity Lists - England: England NERC S.41	Garden	TM0423	2	2020
Essex Birdwatching Society	<i>Passer domesticus</i>	bird	House Sparrow	Biodiversity Action Plan UK list of priority species: Priority Species, Biodiversity Lists - England: England NERC S.41	Garden Little Oakley	TM2229	3	2016
Essex Birdwatching Society	<i>Passer domesticus</i>	bird	House Sparrow	Biodiversity Action Plan UK list of priority species: Priority Species, Biodiversity Lists - England: England NERC S.41	Garden Little Oakley	TM2229	6	2019
Essex Birdwatching Society	<i>Passer domesticus</i>	bird	House Sparrow	Biodiversity Action Plan UK list of priority species: Priority Species, Biodiversity Lists - England: England NERC S.41	Great Holland	TM2118	1	2018
Essex Birdwatching Society	<i>Passer domesticus</i>	bird	House Sparrow	Biodiversity Action Plan UK list of priority species: Priority Species, Biodiversity Lists - England: England NERC S.41	Great Holland Pits	TM2118	1	2019
Essex Birdwatching Society	<i>Passer domesticus</i>	bird	House Sparrow	Biodiversity Action Plan UK list of priority species: Priority Species, Biodiversity Lists - England: England NERC S.41	Great Oakley	TM1927	3	2020
Essex Birdwatching Society	<i>Passer domesticus</i>	bird	House Sparrow	Biodiversity Action Plan UK list of priority species: Priority Species, Biodiversity Lists - England: England NERC S.41	Great Oakley, The Soils	TM2028	1	2018

Essex Birdwatching Society	<i>Passer domesticus</i>	bird	House Sparrow	Biodiversity Action Plan UK list of priority species: Priority Species, Biodiversity Lists - England: England NERC S.41	Great Oakley, The Soils	TM2029	2	2017
Essex Birdwatching Society	<i>Passer domesticus</i>	bird	House Sparrow	Biodiversity Action Plan UK list of priority species: Priority Species, Biodiversity Lists - England: England NERC S.41	Gutteridge Hall	TM1321	2	2015
Essex Birdwatching Society	<i>Passer domesticus</i>	bird	House Sparrow	Biodiversity Action Plan UK list of priority species: Priority Species, Biodiversity Lists - England: England NERC S.41	Gutteridge Hall	TM1321	2	2016
Essex Birdwatching Society	<i>Passer domesticus</i>	bird	House Sparrow	Biodiversity Action Plan UK list of priority species: Priority Species, Biodiversity Lists - England: England NERC S.41	Gutteridge Hall	TM1421	1	2018
Essex Birdwatching Society	<i>Passer domesticus</i>	bird	House Sparrow	Biodiversity Action Plan UK list of priority species: Priority Species, Biodiversity Lists - England: England NERC S.41	Hamford Water	TM2023	1	2014
Essex Birdwatching Society	<i>Passer domesticus</i>	bird	House Sparrow	Biodiversity Action Plan UK list of priority species: Priority Species, Biodiversity Lists - England: England NERC S.41	Hamford Water	TM2225	11	2020
Essex Birdwatching Society	<i>Passer domesticus</i>	bird	House Sparrow	Biodiversity Action Plan UK list of priority species: Priority Species, Biodiversity Lists - England: England NERC S.41	Hamford Water, Irlhams	TM2327	1	2017
Essex Birdwatching Society	<i>Passer domesticus</i>	bird	House Sparrow	Biodiversity Action Plan UK list of priority species: Priority Species, Biodiversity Lists - England: England NERC S.41	Hamford Water, Island lane	TM2322	1	2019
Essex Birdwatching Society	<i>Passer domesticus</i>	bird	House Sparrow	Biodiversity Action Plan UK list of priority species: Priority Species, Biodiversity Lists - England: England NERC S.41	Harwich	TM2227	1	2018
Essex Birdwatching Society	<i>Passer domesticus</i>	bird	House Sparrow	Biodiversity Action Plan UK list of priority species: Priority Species, Biodiversity Lists - England: England NERC S.41	Harwich	TM2330	1	2013

Essex Birdwatching Society	<i>Passer domesticus</i>	bird	House Sparrow	Biodiversity Action Plan UK list of priority species: Priority Species, Biodiversity Lists - England: England NERC S.41	Harwich International Train Station	TM2332	1	2016
Essex Birdwatching Society	<i>Passer domesticus</i>	bird	House Sparrow	Biodiversity Action Plan UK list of priority species: Priority Species, Biodiversity Lists - England: England NERC S.41	Harwich International Train Station	TM2332	1	2019
Essex Birdwatching Society	<i>Passer domesticus</i>	bird	House Sparrow	Biodiversity Action Plan UK list of priority species: Priority Species, Biodiversity Lists - England: England NERC S.41	Hogmarsh and Cattawade & Middlebridge Creeks	TM1032	1	2015
Essex Birdwatching Society	<i>Passer domesticus</i>	bird	House Sparrow	Biodiversity Action Plan UK list of priority species: Priority Species, Biodiversity Lists - England: England NERC S.41	Hogmarsh and Cattawade & Middlebridge Creeks	TM1032	2	2016
Essex Birdwatching Society	<i>Passer domesticus</i>	bird	House Sparrow	Biodiversity Action Plan UK list of priority species: Priority Species, Biodiversity Lists - England: England NERC S.41	Hogmarsh EWT Manningtree	TM1032	11	2020
Essex Birdwatching Society	<i>Passer domesticus</i>	bird	House Sparrow	Biodiversity Action Plan UK list of priority species: Priority Species, Biodiversity Lists - England: England NERC S.41	Hogmarsh Island EWT	TM1032	6	2016
Essex Birdwatching Society	<i>Passer domesticus</i>	bird	House Sparrow	Biodiversity Action Plan UK list of priority species: Priority Species, Biodiversity Lists - England: England NERC S.41	Hogmarsh Island EWT	TM1032	8	2019
Essex Birdwatching Society	<i>Passer domesticus</i>	bird	House Sparrow	Biodiversity Action Plan UK list of priority species: Priority Species, Biodiversity Lists - England: England NERC S.41	Hogmarsh, Stour Estuary	TM1032	1	2014
Essex Birdwatching Society	<i>Passer domesticus</i>	bird	House Sparrow	Biodiversity Action Plan UK list of priority species: Priority Species, Biodiversity Lists - England: England NERC S.41	Hogmarsh, Stour Estuary	TM1032	11	2017
Essex Birdwatching Society	<i>Passer domesticus</i>	bird	House Sparrow	Biodiversity Action Plan UK list of priority species: Priority Species, Biodiversity Lists - England: England NERC S.41	Holland Brook Great Holland	TM1918	3	2020

Essex Birdwatching Society	<i>Passer domesticus</i>	bird	House Sparrow	Biodiversity Action Plan UK list of priority species: Priority Species, Biodiversity Lists - England: England NERC S.41	Holland Haven	TM2117	18	2016
Essex Birdwatching Society	<i>Passer domesticus</i>	bird	House Sparrow	Biodiversity Action Plan UK list of priority species: Priority Species, Biodiversity Lists - England: England NERC S.41	Holland Haven	TM2117	106	2020
Essex Birdwatching Society	<i>Passer domesticus</i>	bird	House Sparrow	Biodiversity Action Plan UK list of priority species: Priority Species, Biodiversity Lists - England: England NERC S.41	Holland Haven	TM2217	1	2015
Essex Birdwatching Society	<i>Passer domesticus</i>	bird	House Sparrow	Biodiversity Action Plan UK list of priority species: Priority Species, Biodiversity Lists - England: England NERC S.41	Holland Haven	TM2217	2	2014
Essex Birdwatching Society	<i>Passer domesticus</i>	bird	House Sparrow	Biodiversity Action Plan UK list of priority species: Priority Species, Biodiversity Lists - England: England NERC S.41	Holland-on-Sea	TM2016	1	2020
Essex Birdwatching Society	<i>Passer domesticus</i>	bird	House Sparrow	Biodiversity Action Plan UK list of priority species: Priority Species, Biodiversity Lists - England: England NERC S.41	Holland-On-Sea	TM2117	1	2014
Essex Birdwatching Society	<i>Passer domesticus</i>	bird	House Sparrow	Biodiversity Action Plan UK list of priority species: Priority Species, Biodiversity Lists - England: England NERC S.41	Holland-On-Sea	TM2117	1	2015
Essex Birdwatching Society	<i>Passer domesticus</i>	bird	House Sparrow	Biodiversity Action Plan UK list of priority species: Priority Species, Biodiversity Lists - England: England NERC S.41	Hollybush Hill	TM1018	1	2017
Essex Birdwatching Society	<i>Passer domesticus</i>	bird	House Sparrow	Biodiversity Action Plan UK list of priority species: Priority Species, Biodiversity Lists - England: England NERC S.41	Horse Island	TM2324	4	2018
Essex Birdwatching Society	<i>Passer domesticus</i>	bird	House Sparrow	Biodiversity Action Plan UK list of priority species: Priority Species, Biodiversity Lists - England: England NERC S.41	Horse Island	TM2323	1	2017

Essex Birdwatching Society	<i>Passer domesticus</i>	bird	House Sparrow	Biodiversity Action Plan UK list of priority species: Priority Species, Biodiversity Lists - England: England NERC S.41	Horsey Wade (TM22 G)	TM2323	2	2015
Essex Birdwatching Society	<i>Passer domesticus</i>	bird	House Sparrow	Biodiversity Action Plan UK list of priority species: Priority Species, Biodiversity Lists - England: England NERC S.41	Horsey Wade, Hamford Water	TM2323	1	2016
Essex Birdwatching Society	<i>Passer domesticus</i>	bird	House Sparrow	Biodiversity Action Plan UK list of priority species: Priority Species, Biodiversity Lists - England: England NERC S.41	Howlands Marsh St Osyth EWT	TM1116	1	2020
Essex Birdwatching Society	<i>Passer domesticus</i>	bird	House Sparrow	Biodiversity Action Plan UK list of priority species: Priority Species, Biodiversity Lists - England: England NERC S.41	Howlands Marsh, St Osyth	TM1116	1	2015
Essex Birdwatching Society	<i>Passer domesticus</i>	bird	House Sparrow	Biodiversity Action Plan UK list of priority species: Priority Species, Biodiversity Lists - England: England NERC S.41	Irlams	TM2429	1	2019
Essex Birdwatching Society	<i>Passer domesticus</i>	bird	House Sparrow	Biodiversity Action Plan UK list of priority species: Priority Species, Biodiversity Lists - England: England NERC S.41	Irlhams	TM2327	8	2016
Essex Birdwatching Society	<i>Passer domesticus</i>	bird	House Sparrow	Biodiversity Action Plan UK list of priority species: Priority Species, Biodiversity Lists - England: England NERC S.41	Irlhams	TM2429	1	2018
Essex Birdwatching Society	<i>Passer domesticus</i>	bird	House Sparrow	Biodiversity Action Plan UK list of priority species: Priority Species, Biodiversity Lists - England: England NERC S.41	Kirby Creek	TM2323	1	2015
Essex Birdwatching Society	<i>Passer domesticus</i>	bird	House Sparrow	Biodiversity Action Plan UK list of priority species: Priority Species, Biodiversity Lists - England: England NERC S.41	Kirby Cross	TM2220	1	2013
Essex Birdwatching Society	<i>Passer domesticus</i>	bird	House Sparrow	Biodiversity Action Plan UK list of priority species: Priority Species, Biodiversity Lists - England: England NERC S.41	Kirby-le-Soken	TM2222	2	2020

Essex Birdwatching Society	<i>Passer domesticus</i>	bird	House Sparrow	Biodiversity Action Plan UK list of priority species: Priority Species, Biodiversity Lists - England: England NERC S.41	Langham	TM0333	2	2016
Essex Birdwatching Society	<i>Passer domesticus</i>	bird	House Sparrow	Biodiversity Action Plan UK list of priority species: Priority Species, Biodiversity Lists - England: England NERC S.41	Lawford SW	TM0830	1	2015
Essex Birdwatching Society	<i>Passer domesticus</i>	bird	House Sparrow	Biodiversity Action Plan UK list of priority species: Priority Species, Biodiversity Lists - England: England NERC S.41	Lawford/Mistley	TM0830	1	2019
Essex Birdwatching Society	<i>Passer domesticus</i>	bird	House Sparrow	Biodiversity Action Plan UK list of priority species: Priority Species, Biodiversity Lists - England: England NERC S.41	Little Clacton	TM1618	6	2020
Essex Birdwatching Society	<i>Passer domesticus</i>	bird	House Sparrow	Biodiversity Action Plan UK list of priority species: Priority Species, Biodiversity Lists - England: England NERC S.41	Little Clacton Road Great Holland	TM2019	1	2020
Essex Birdwatching Society	<i>Passer domesticus</i>	bird	House Sparrow	Biodiversity Action Plan UK list of priority species: Priority Species, Biodiversity Lists - England: England NERC S.41	Little Oakley	TM2129	3	2020
Essex Birdwatching Society	<i>Passer domesticus</i>	bird	House Sparrow	Biodiversity Action Plan UK list of priority species: Priority Species, Biodiversity Lists - England: England NERC S.41	Little Oakley E	TM2129	1	2015
Essex Birdwatching Society	<i>Passer domesticus</i>	bird	House Sparrow	Biodiversity Action Plan UK list of priority species: Priority Species, Biodiversity Lists - England: England NERC S.41	Little Oakley, Garden	TM2229	1	2018
Essex Birdwatching Society	<i>Passer domesticus</i>	bird	House Sparrow	Biodiversity Action Plan UK list of priority species: Priority Species, Biodiversity Lists - England: England NERC S.41	Manningtree	TM0932	2	2018
Essex Birdwatching Society	<i>Passer domesticus</i>	bird	House Sparrow	Biodiversity Action Plan UK list of priority species: Priority Species, Biodiversity Lists - England: England NERC S.41	Manningtree	TM1031	93	2020

Essex Birdwatching Society	<i>Passer domesticus</i>	bird	House Sparrow	Biodiversity Action Plan UK list of priority species: Priority Species, Biodiversity Lists - England: England NERC S.41	Manningtree	TM1032	226	2018
Essex Birdwatching Society	<i>Passer domesticus</i>	bird	House Sparrow	Biodiversity Action Plan UK list of priority species: Priority Species, Biodiversity Lists - England: England NERC S.41	Manningtree	TM1132	19	2015
Essex Birdwatching Society	<i>Passer domesticus</i>	bird	House Sparrow	Biodiversity Action Plan UK list of priority species: Priority Species, Biodiversity Lists - England: England NERC S.41	Manningtree	TM1132	123	2016
Essex Birdwatching Society	<i>Passer domesticus</i>	bird	House Sparrow	Biodiversity Action Plan UK list of priority species: Priority Species, Biodiversity Lists - England: England NERC S.41	Manningtree - Cattawade	TM1032	177	2020
Essex Birdwatching Society	<i>Passer domesticus</i>	bird	House Sparrow	Biodiversity Action Plan UK list of priority species: Priority Species, Biodiversity Lists - England: England NERC S.41	Manningtree - Cattawade	TM1032	181	2016
Essex Birdwatching Society	<i>Passer domesticus</i>	bird	House Sparrow	Biodiversity Action Plan UK list of priority species: Priority Species, Biodiversity Lists - England: England NERC S.41	Manningtree Estuary	TM1032	1	2017
Essex Birdwatching Society	<i>Passer domesticus</i>	bird	House Sparrow	Biodiversity Action Plan UK list of priority species: Priority Species, Biodiversity Lists - England: England NERC S.41	Manningtree Station	TM0932	3	2017
Essex Birdwatching Society	<i>Passer domesticus</i>	bird	House Sparrow	Biodiversity Action Plan UK list of priority species: Priority Species, Biodiversity Lists - England: England NERC S.41	Manningtree to Bradfield	TM1331	1	2016
Essex Birdwatching Society	<i>Passer domesticus</i>	bird	House Sparrow	Biodiversity Action Plan UK list of priority species: Priority Species, Biodiversity Lists - England: England NERC S.41	Manningtree train station	TM0932	11	2016
Essex Birdwatching Society	<i>Passer domesticus</i>	bird	House Sparrow	Biodiversity Action Plan UK list of priority species: Priority Species, Biodiversity Lists - England: England NERC S.41	Manningtree train station	TM0932	15	2019

Essex Birdwatching Society	<i>Passer domesticus</i>	bird	House Sparrow	Biodiversity Action Plan UK list of priority species: Priority Species, Biodiversity Lists - England: England NERC S.41	Manningtree, Skinners Wall	TM1031	2	2015
Essex Birdwatching Society	<i>Passer domesticus</i>	bird	House Sparrow	Biodiversity Action Plan UK list of priority species: Priority Species, Biodiversity Lists - England: England NERC S.41	Manningtree/Mistley Quay	TM1132	1	2018
Essex Birdwatching Society	<i>Passer domesticus</i>	bird	House Sparrow	Biodiversity Action Plan UK list of priority species: Priority Species, Biodiversity Lists - England: England NERC S.41	Michaelstowe Parkeston	TM2130	1	2020
Essex Birdwatching Society	<i>Passer domesticus</i>	bird	House Sparrow	Biodiversity Action Plan UK list of priority species: Priority Species, Biodiversity Lists - England: England NERC S.41	Mistley	TM1131	1	2016
Essex Birdwatching Society	<i>Passer domesticus</i>	bird	House Sparrow	Biodiversity Action Plan UK list of priority species: Priority Species, Biodiversity Lists - England: England NERC S.41	Mistley	TM1131	1	2017
Essex Birdwatching Society	<i>Passer domesticus</i>	bird	House Sparrow	Biodiversity Action Plan UK list of priority species: Priority Species, Biodiversity Lists - England: England NERC S.41	Mistley	TM1132	2	2016
Essex Birdwatching Society	<i>Passer domesticus</i>	bird	House Sparrow	Biodiversity Action Plan UK list of priority species: Priority Species, Biodiversity Lists - England: England NERC S.41	Mistley	TM1132	2	2019
Essex Birdwatching Society	<i>Passer domesticus</i>	bird	House Sparrow	Biodiversity Action Plan UK list of priority species: Priority Species, Biodiversity Lists - England: England NERC S.41	Mistley Quay	TM1131	1	2016
Essex Birdwatching Society	<i>Passer domesticus</i>	bird	House Sparrow	Biodiversity Action Plan UK list of priority species: Priority Species, Biodiversity Lists - England: England NERC S.41	Mistley Quay	TM1131	5	2020
Essex Birdwatching Society	<i>Passer domesticus</i>	bird	House Sparrow	Biodiversity Action Plan UK list of priority species: Priority Species, Biodiversity Lists - England: England NERC S.41	Mistley to Wrabness	TM1431	1	2020

Essex Birdwatching Society	<i>Passer domesticus</i>	bird	House Sparrow	Biodiversity Action Plan UK list of priority species: Priority Species, Biodiversity Lists - England: England NERC S.41	Mistley Village Hall	TM1131	1	2015
Essex Birdwatching Society	<i>Passer domesticus</i>	bird	House Sparrow	Biodiversity Action Plan UK list of priority species: Priority Species, Biodiversity Lists - England: England NERC S.41	Mistley Walls	TM1031	4	2019
Essex Birdwatching Society	<i>Passer domesticus</i>	bird	House Sparrow	Biodiversity Action Plan UK list of priority species: Priority Species, Biodiversity Lists - England: England NERC S.41	Mistley Walls	TM1131	1	2019
Essex Birdwatching Society	<i>Passer domesticus</i>	bird	House Sparrow	Biodiversity Action Plan UK list of priority species: Priority Species, Biodiversity Lists - England: England NERC S.41	Mistley Walls	TM1132	2	2016
Essex Birdwatching Society	<i>Passer domesticus</i>	bird	House Sparrow	Biodiversity Action Plan UK list of priority species: Priority Species, Biodiversity Lists - England: England NERC S.41	Mistley Walls	TM1132	10	2020
Essex Birdwatching Society	<i>Passer domesticus</i>	bird	House Sparrow	Biodiversity Action Plan UK list of priority species: Priority Species, Biodiversity Lists - England: England NERC S.41	Mistley, R.Stour	TM1132	1	2015
Essex Birdwatching Society	<i>Passer domesticus</i>	bird	House Sparrow	Biodiversity Action Plan UK list of priority species: Priority Species, Biodiversity Lists - England: England NERC S.41	Mistley, River Stour	TM1132	1	2017
Essex Birdwatching Society	<i>Passer domesticus</i>	bird	House Sparrow	Biodiversity Action Plan UK list of priority species: Priority Species, Biodiversity Lists - England: England NERC S.41	Mistley, Walls	TM1132	4	2017
Essex Birdwatching Society	<i>Passer domesticus</i>	bird	House Sparrow	Biodiversity Action Plan UK list of priority species: Priority Species, Biodiversity Lists - England: England NERC S.41	Mobile-TM0321	TM0321	1	2016
Essex Birdwatching Society	<i>Passer domesticus</i>	bird	House Sparrow	Biodiversity Action Plan UK list of priority species: Priority Species, Biodiversity Lists - England: England NERC S.41	Mobile-TM0419	TM0419	1	2016

Essex Birdwatching Society	<i>Passer domesticus</i>	bird	House Sparrow	Biodiversity Action Plan UK list of priority species: Priority Species, Biodiversity Lists - England: England NERC S.41	Mobile-TM0522	TM0522	1	2013
Essex Birdwatching Society	<i>Passer domesticus</i>	bird	House Sparrow	Biodiversity Action Plan UK list of priority species: Priority Species, Biodiversity Lists - England: England NERC S.41	Mobile-TM0716	TM0716	1	2014
Essex Birdwatching Society	<i>Passer domesticus</i>	bird	House Sparrow	Biodiversity Action Plan UK list of priority species: Priority Species, Biodiversity Lists - England: England NERC S.41	Mobile-TM1031	TM1031	4	2016
Essex Birdwatching Society	<i>Passer domesticus</i>	bird	House Sparrow	Biodiversity Action Plan UK list of priority species: Priority Species, Biodiversity Lists - England: England NERC S.41	Mobile-TM1230	TM1230	1	2015
Essex Birdwatching Society	<i>Passer domesticus</i>	bird	House Sparrow	Biodiversity Action Plan UK list of priority species: Priority Species, Biodiversity Lists - England: England NERC S.41	Mobile-TM1325	TM1325	1	2013
Essex Birdwatching Society	<i>Passer domesticus</i>	bird	House Sparrow	Biodiversity Action Plan UK list of priority species: Priority Species, Biodiversity Lists - England: England NERC S.41	Mobile-TM1429	TM1429	1	2013
Essex Birdwatching Society	<i>Passer domesticus</i>	bird	House Sparrow	Biodiversity Action Plan UK list of priority species: Priority Species, Biodiversity Lists - England: England NERC S.41	Mobile-TM1430	TM1430	1	2015
Essex Birdwatching Society	<i>Passer domesticus</i>	bird	House Sparrow	Biodiversity Action Plan UK list of priority species: Priority Species, Biodiversity Lists - England: England NERC S.41	Mobile-TM1730	TM1730	2	2013
Essex Birdwatching Society	<i>Passer domesticus</i>	bird	House Sparrow	Biodiversity Action Plan UK list of priority species: Priority Species, Biodiversity Lists - England: England NERC S.41	Mobile-TM1928	TM1928	1	2013
Essex Birdwatching Society	<i>Passer domesticus</i>	bird	House Sparrow	Biodiversity Action Plan UK list of priority species: Priority Species, Biodiversity Lists - England: England NERC S.41	Mobile-TM2129	TM2129	1	2013

Essex Birdwatching Society	<i>Passer domesticus</i>	bird	House Sparrow	Biodiversity Action Plan UK list of priority species: Priority Species, Biodiversity Lists - England: England NERC S.41	Mobile-TM2423	TM2423	1	2013
Essex Birdwatching Society	<i>Passer domesticus</i>	bird	House Sparrow	Biodiversity Action Plan UK list of priority species: Priority Species, Biodiversity Lists - England: England NERC S.41	Mobile-TM2423	TM2423	1	2015
Essex Birdwatching Society	<i>Passer domesticus</i>	bird	House Sparrow	Biodiversity Action Plan UK list of priority species: Priority Species, Biodiversity Lists - England: England NERC S.41	Oak Field Wood NR Wrabness	TM1631	1	2020
Essex Birdwatching Society	<i>Passer domesticus</i>	bird	House Sparrow	Biodiversity Action Plan UK list of priority species: Priority Species, Biodiversity Lists - England: England NERC S.41	Observatory	TM0328	7	2015
Essex Birdwatching Society	<i>Passer domesticus</i>	bird	House Sparrow	Biodiversity Action Plan UK list of priority species: Priority Species, Biodiversity Lists - England: England NERC S.41	Park Rd Colchester	TM0324	1	2020
Essex Birdwatching Society	<i>Passer domesticus</i>	bird	House Sparrow	Biodiversity Action Plan UK list of priority species: Priority Species, Biodiversity Lists - England: England NERC S.41	Parkeston	TM2231	1	2015
Essex Birdwatching Society	<i>Passer domesticus</i>	bird	House Sparrow	Biodiversity Action Plan UK list of priority species: Priority Species, Biodiversity Lists - England: England NERC S.41	Point Clear	TM0815	1	2014
Essex Birdwatching Society	<i>Passer domesticus</i>	bird	House Sparrow	Biodiversity Action Plan UK list of priority species: Priority Species, Biodiversity Lists - England: England NERC S.41	Point Clear	TM0815	1	2015
Essex Birdwatching Society	<i>Passer domesticus</i>	bird	House Sparrow	Biodiversity Action Plan UK list of priority species: Priority Species, Biodiversity Lists - England: England NERC S.41	Point Clear-St Osyth Walk	TM0915	1	2018
Essex Birdwatching Society	<i>Passer domesticus</i>	bird	House Sparrow	Biodiversity Action Plan UK list of priority species: Priority Species, Biodiversity Lists - England: England NERC S.41	River Colne, Wivenhoe to Alresford Creek	TM0520	7	2019

Essex Birdwatching Society	<i>Passer domesticus</i>	bird	House Sparrow	Biodiversity Action Plan UK list of priority species: Priority Species, Biodiversity Lists - England: England NERC S.41	River Colne, Wivenhoe to Alresford Creek	TM0520	13	2016
Essex Birdwatching Society	<i>Passer domesticus</i>	bird	House Sparrow	Biodiversity Action Plan UK list of priority species: Priority Species, Biodiversity Lists - England: England NERC S.41	River Stour	TM1331	1	2020
Essex Birdwatching Society	<i>Passer domesticus</i>	bird	House Sparrow	Biodiversity Action Plan UK list of priority species: Priority Species, Biodiversity Lists - England: England NERC S.41	River Stour Marshes	TM0932	1	2019
Essex Birdwatching Society	<i>Passer domesticus</i>	bird	House Sparrow	Biodiversity Action Plan UK list of priority species: Priority Species, Biodiversity Lists - England: England NERC S.41	River Stour: Brantham-Flatford Mill	TM0832	1	2015
Essex Birdwatching Society	<i>Passer domesticus</i>	bird	House Sparrow	Biodiversity Action Plan UK list of priority species: Priority Species, Biodiversity Lists - England: England NERC S.41	Roman River Fingringhoe	TM0320	1	2020
Essex Birdwatching Society	<i>Passer domesticus</i>	bird	House Sparrow	Biodiversity Action Plan UK list of priority species: Priority Species, Biodiversity Lists - England: England NERC S.41	Roman River, Fingringhoe	TM0320	1	2019
Essex Birdwatching Society	<i>Passer domesticus</i>	bird	House Sparrow	Biodiversity Action Plan UK list of priority species: Priority Species, Biodiversity Lists - England: England NERC S.41	Rose Farm	TM1322	2	2013
Essex Birdwatching Society	<i>Passer domesticus</i>	bird	House Sparrow	Biodiversity Action Plan UK list of priority species: Priority Species, Biodiversity Lists - England: England NERC S.41	Rowhedge	TM0321	1	2013
Essex Birdwatching Society	<i>Passer domesticus</i>	bird	House Sparrow	Biodiversity Action Plan UK list of priority species: Priority Species, Biodiversity Lists - England: England NERC S.41	Rowhedge	TM0321	6	2020
Essex Birdwatching Society	<i>Passer domesticus</i>	bird	House Sparrow	Biodiversity Action Plan UK list of priority species: Priority Species, Biodiversity Lists - England: England NERC S.41	Rowhedge, 10 Colne Rise	TM0321	2	2018

Essex Birdwatching Society	<i>Passer domesticus</i>	bird	House Sparrow	Biodiversity Action Plan UK list of priority species: Priority Species, Biodiversity Lists - England: England NERC S.41	Shop Lane East Mersea	TM0515	3	2020
Essex Birdwatching Society	<i>Passer domesticus</i>	bird	House Sparrow	Biodiversity Action Plan UK list of priority species: Priority Species, Biodiversity Lists - England: England NERC S.41	St Osyth	TM1215	4	2020
Essex Birdwatching Society	<i>Passer domesticus</i>	bird	House Sparrow	Biodiversity Action Plan UK list of priority species: Priority Species, Biodiversity Lists - England: England NERC S.41	St Osyth (circuit)	TM1215	8	2016
Essex Birdwatching Society	<i>Passer domesticus</i>	bird	House Sparrow	Biodiversity Action Plan UK list of priority species: Priority Species, Biodiversity Lists - England: England NERC S.41	St Osyth (circuit)	TM1215	14	2019
Essex Birdwatching Society	<i>Passer domesticus</i>	bird	House Sparrow	Biodiversity Action Plan UK list of priority species: Priority Species, Biodiversity Lists - England: England NERC S.41	St Osyth Priory Estate	TM1115	2	2018
Essex Birdwatching Society	<i>Passer domesticus</i>	bird	House Sparrow	Biodiversity Action Plan UK list of priority species: Priority Species, Biodiversity Lists - England: England NERC S.41	St Osyth Stone	TM0815	8	2016
Essex Birdwatching Society	<i>Passer domesticus</i>	bird	House Sparrow	Biodiversity Action Plan UK list of priority species: Priority Species, Biodiversity Lists - England: England NERC S.41	St Osyth Stone	TM0815	20	2020
Essex Birdwatching Society	<i>Passer domesticus</i>	bird	House Sparrow	Biodiversity Action Plan UK list of priority species: Priority Species, Biodiversity Lists - England: England NERC S.41	St Osyth, Earls Hall Farm	TM1416	1	2016
Essex Birdwatching Society	<i>Passer domesticus</i>	bird	House Sparrow	Biodiversity Action Plan UK list of priority species: Priority Species, Biodiversity Lists - England: England NERC S.41	St Osyth, Earls Hall Farm	TM1416	1	2017
Essex Birdwatching Society	<i>Passer domesticus</i>	bird	House Sparrow	Biodiversity Action Plan UK list of priority species: Priority Species, Biodiversity Lists - England: England NERC S.41	Stone Point Mersea Island	TM0715	1	2020

Essex Birdwatching Society	<i>Passer domesticus</i>	bird	House Sparrow	Biodiversity Action Plan UK list of priority species: Priority Species, Biodiversity Lists - England: England NERC S.41	Stones Green	TM1626	3	2020
Essex Birdwatching Society	<i>Passer domesticus</i>	bird	House Sparrow	Biodiversity Action Plan UK list of priority species: Priority Species, Biodiversity Lists - England: England NERC S.41	Stour Estuary	TM2031	1	2013
Essex Birdwatching Society	<i>Passer domesticus</i>	bird	House Sparrow	Biodiversity Action Plan UK list of priority species: Priority Species, Biodiversity Lists - England: England NERC S.41	Stour Estuary (Manningtree)	TM1032	3	2018
Essex Birdwatching Society	<i>Passer domesticus</i>	bird	House Sparrow	Biodiversity Action Plan UK list of priority species: Priority Species, Biodiversity Lists - England: England NERC S.41	Stour Estuary, Copperas Bay RSPB	TM1931	1	2017
Essex Birdwatching Society	<i>Passer domesticus</i>	bird	House Sparrow	Biodiversity Action Plan UK list of priority species: Priority Species, Biodiversity Lists - England: England NERC S.41	Stour Estuary--Mistley to Wrabness	TM1431	1	2018
Essex Birdwatching Society	<i>Passer domesticus</i>	bird	House Sparrow	Biodiversity Action Plan UK list of priority species: Priority Species, Biodiversity Lists - England: England NERC S.41	Stour Estuary--South Shore	TM1431	1	2019
Essex Birdwatching Society	<i>Passer domesticus</i>	bird	House Sparrow	Biodiversity Action Plan UK list of priority species: Priority Species, Biodiversity Lists - England: England NERC S.41	Stour Valley	TM0832	41	2018
Essex Birdwatching Society	<i>Passer domesticus</i>	bird	House Sparrow	Biodiversity Action Plan UK list of priority species: Priority Species, Biodiversity Lists - England: England NERC S.41	Stour valley	TM0932	16	2015
Essex Birdwatching Society	<i>Passer domesticus</i>	bird	House Sparrow	Biodiversity Action Plan UK list of priority species: Priority Species, Biodiversity Lists - England: England NERC S.41	Stour valley	TM0932	57	2016
Essex Birdwatching Society	<i>Passer domesticus</i>	bird	House Sparrow	Biodiversity Action Plan UK list of priority species: Priority Species, Biodiversity Lists - England: England NERC S.41	Stour Valley, Manningtree	TM1032	60	2017

Essex Birdwatching Society	<i>Passer domesticus</i>	bird	House Sparrow	Biodiversity Action Plan UK list of priority species: Priority Species, Biodiversity Lists - England: England NERC S.41	Stour Woods and Copperas Bay RSPB	TM1931	1	2020
Essex Birdwatching Society	<i>Passer domesticus</i>	bird	House Sparrow	Biodiversity Action Plan UK list of priority species: Priority Species, Biodiversity Lists - England: England NERC S.41	Strangers Corner	TM0717	1	2015
Essex Birdwatching Society	<i>Passer domesticus</i>	bird	House Sparrow	Biodiversity Action Plan UK list of priority species: Priority Species, Biodiversity Lists - England: England NERC S.41	Sunnymead Farm and Cockayne's Wood	TM0521	1	2013
Essex Birdwatching Society	<i>Passer domesticus</i>	bird	House Sparrow	Biodiversity Action Plan UK list of priority species: Priority Species, Biodiversity Lists - England: England NERC S.41	Sunnymead Farm Wivenhoe	TM0522	1	2020
Essex Birdwatching Society	<i>Passer domesticus</i>	bird	House Sparrow	Biodiversity Action Plan UK list of priority species: Priority Species, Biodiversity Lists - England: England NERC S.41	Tendring	TM1424	1	2013
Essex Birdwatching Society	<i>Passer domesticus</i>	bird	House Sparrow	Biodiversity Action Plan UK list of priority species: Priority Species, Biodiversity Lists - England: England NERC S.41	Tendring	TM1424	7	2019
Essex Birdwatching Society	<i>Passer domesticus</i>	bird	House Sparrow	Biodiversity Action Plan UK list of priority species: Priority Species, Biodiversity Lists - England: England NERC S.41	The Naze	TM2522	1	2016
Essex Birdwatching Society	<i>Passer domesticus</i>	bird	House Sparrow	Biodiversity Action Plan UK list of priority species: Priority Species, Biodiversity Lists - England: England NERC S.41	The Naze	TM2524	2	2016
Essex Birdwatching Society	<i>Passer domesticus</i>	bird	House Sparrow	Biodiversity Action Plan UK list of priority species: Priority Species, Biodiversity Lists - England: England NERC S.41	The Naze, Walton on the Naze	TM2524	1	2014
Essex Birdwatching Society	<i>Passer domesticus</i>	bird	House Sparrow	Biodiversity Action Plan UK list of priority species: Priority Species, Biodiversity Lists - England: England NERC S.41	The Soils Great Oakley	TM2028	3	2020

Essex Birdwatching Society	<i>Passer domesticus</i>	bird	House Sparrow	Biodiversity Action Plan UK list of priority species: Priority Species, Biodiversity Lists - England: England NERC S.41	Thorrington Mill	TM0819	1	2013
Essex Birdwatching Society	<i>Passer domesticus</i>	bird	House Sparrow	Biodiversity Action Plan UK list of priority species: Priority Species, Biodiversity Lists - England: England NERC S.41	Thorrington Wood	TM1019	1	2014
Essex Birdwatching Society	<i>Passer domesticus</i>	bird	House Sparrow	Biodiversity Action Plan UK list of priority species: Priority Species, Biodiversity Lists - England: England NERC S.41	TM1626	TM1626	1	2015
Essex Birdwatching Society	<i>Passer domesticus</i>	bird	House Sparrow	Biodiversity Action Plan UK list of priority species: Priority Species, Biodiversity Lists - England: England NERC S.41	TM1626	TM1626	2	2013
Essex Birdwatching Society	<i>Passer domesticus</i>	bird	House Sparrow	Biodiversity Action Plan UK list of priority species: Priority Species, Biodiversity Lists - England: England NERC S.41	Tollesbury	TM1627	1	2015
Essex Birdwatching Society	<i>Passer domesticus</i>	bird	House Sparrow	Biodiversity Action Plan UK list of priority species: Priority Species, Biodiversity Lists - England: England NERC S.41	University of Essex Colchester	TM0323	1	2020
Essex Birdwatching Society	<i>Passer domesticus</i>	bird	House Sparrow	Biodiversity Action Plan UK list of priority species: Priority Species, Biodiversity Lists - England: England NERC S.41	University of Essex, Colchester	TM0323	4	2018
Essex Birdwatching Society	<i>Passer domesticus</i>	bird	House Sparrow	Biodiversity Action Plan UK list of priority species: Priority Species, Biodiversity Lists - England: England NERC S.41	Walton backwaters	TM2325	1	2013
Essex Birdwatching Society	<i>Passer domesticus</i>	bird	House Sparrow	Biodiversity Action Plan UK list of priority species: Priority Species, Biodiversity Lists - England: England NERC S.41	Walton Hall marshes	TM2524	1	2014
Essex Birdwatching Society	<i>Passer domesticus</i>	bird	House Sparrow	Biodiversity Action Plan UK list of priority species: Priority Species, Biodiversity Lists - England: England NERC S.41	Walton on the Naze	TM2522	3	2014

Essex Birdwatching Society	<i>Passer domesticus</i>	bird	House Sparrow	Biodiversity Action Plan UK list of priority species: Priority Species, Biodiversity Lists - England: England NERC S.41	Walton-on-the-Naz e	TM2521	1	2014
Essex Birdwatching Society	<i>Passer domesticus</i>	bird	House Sparrow	Biodiversity Action Plan UK list of priority species: Priority Species, Biodiversity Lists - England: England NERC S.41	Weeley Heath, 7 Clacton Rd	TM1421	1	2018
Essex Birdwatching Society	<i>Passer domesticus</i>	bird	House Sparrow	Biodiversity Action Plan UK list of priority species: Priority Species, Biodiversity Lists - England: England NERC S.41	Weeley, Gutteridge Hall	TM1321	1	2017
Essex Birdwatching Society	<i>Passer domesticus</i>	bird	House Sparrow	Biodiversity Action Plan UK list of priority species: Priority Species, Biodiversity Lists - England: England NERC S.41	Weeleyhall Wood	TM1520	1	2017
Essex Birdwatching Society	<i>Passer domesticus</i>	bird	House Sparrow	Biodiversity Action Plan UK list of priority species: Priority Species, Biodiversity Lists - England: England NERC S.41	Weeleyhall Wood	TM1520	2	2016
Essex Birdwatching Society	<i>Passer domesticus</i>	bird	House Sparrow	Biodiversity Action Plan UK list of priority species: Priority Species, Biodiversity Lists - England: England NERC S.41	Weeleyhall Wood	TM1521	1	2018
Essex Birdwatching Society	<i>Passer domesticus</i>	bird	House Sparrow	Biodiversity Action Plan UK list of priority species: Priority Species, Biodiversity Lists - England: England NERC S.41	Weeleyhall Wood Weeley Heath EWT	TM1521	1	2020
Essex Birdwatching Society	<i>Passer domesticus</i>	bird	House Sparrow	Biodiversity Action Plan UK list of priority species: Priority Species, Biodiversity Lists - England: England NERC S.41	West End Dovercourt	TM2329	2	2019
Essex Birdwatching Society	<i>Passer domesticus</i>	bird	House Sparrow	Biodiversity Action Plan UK list of priority species: Priority Species, Biodiversity Lists - England: England NERC S.41	West End Dovercourt	TM2429	1	2014
Essex Birdwatching Society	<i>Passer domesticus</i>	bird	House Sparrow	Biodiversity Action Plan UK list of priority species: Priority Species, Biodiversity Lists - England: England NERC S.41	West End Dovercourt	TM2429	5	2017

Essex Birdwatching Society	<i>Passer domesticus</i>	bird	House Sparrow	Biodiversity Action Plan UK list of priority species: Priority Species, Biodiversity Lists - England: England NERC S.41	Wick Lane, Colchester	TM0419	1	2018
Essex Birdwatching Society	<i>Passer domesticus</i>	bird	House Sparrow	Biodiversity Action Plan UK list of priority species: Priority Species, Biodiversity Lists - England: England NERC S.41	Willow Hall Farm area, Wix	TM1628	1	2015
Essex Birdwatching Society	<i>Passer domesticus</i>	bird	House Sparrow	Biodiversity Action Plan UK list of priority species: Priority Species, Biodiversity Lists - England: England NERC S.41	Wivenhoe	TM0321	3	2016
Essex Birdwatching Society	<i>Passer domesticus</i>	bird	House Sparrow	Biodiversity Action Plan UK list of priority species: Priority Species, Biodiversity Lists - England: England NERC S.41	Wivenhoe	TM0321	95	2020
Essex Birdwatching Society	<i>Passer domesticus</i>	bird	House Sparrow	Biodiversity Action Plan UK list of priority species: Priority Species, Biodiversity Lists - England: England NERC S.41	Wivenhoe	TM0422	7	2019
Essex Birdwatching Society	<i>Passer domesticus</i>	bird	House Sparrow	Biodiversity Action Plan UK list of priority species: Priority Species, Biodiversity Lists - England: England NERC S.41	Wivenhoe	TM0423	2	2019
Essex Birdwatching Society	<i>Passer domesticus</i>	bird	House Sparrow	Biodiversity Action Plan UK list of priority species: Priority Species, Biodiversity Lists - England: England NERC S.41	Wivenhoe Alresford Creek	TM0520	1	2018
Essex Birdwatching Society	<i>Passer domesticus</i>	bird	House Sparrow	Biodiversity Action Plan UK list of priority species: Priority Species, Biodiversity Lists - England: England NERC S.41	Wivenhoe Alresford Creek	TM0521	2	2016
Essex Birdwatching Society	<i>Passer domesticus</i>	bird	House Sparrow	Biodiversity Action Plan UK list of priority species: Priority Species, Biodiversity Lists - England: England NERC S.41	Wivenhoe to Alresford	TM0421	2	2018
Essex Birdwatching Society	<i>Passer domesticus</i>	bird	House Sparrow	Biodiversity Action Plan UK list of priority species: Priority Species, Biodiversity Lists - England: England NERC S.41	Wivenhoe to Alresford Creek	TM0520	3	2020

Essex Birdwatching Society	<i>Passer domesticus</i>	bird	House Sparrow	Biodiversity Action Plan UK list of priority species: Priority Species, Biodiversity Lists - England: England NERC S.41	Wivenhoe village	TM0422	13	2019
Essex Birdwatching Society	<i>Passer domesticus</i>	bird	House Sparrow	Biodiversity Action Plan UK list of priority species: Priority Species, Biodiversity Lists - England: England NERC S.41	Wivenhoe Woods	TM0322	1	2018
Essex Birdwatching Society	<i>Passer domesticus</i>	bird	House Sparrow	Biodiversity Action Plan UK list of priority species: Priority Species, Biodiversity Lists - England: England NERC S.41	Wivenhoe Woods and River Colne (TM02 G)	TM0322	2	2014
Essex Birdwatching Society	<i>Passer domesticus</i>	bird	House Sparrow	Biodiversity Action Plan UK list of priority species: Priority Species, Biodiversity Lists - England: England NERC S.41	Wivenhoe Woods, Ferry Marsh and the Colne	TM0321	1	2019
Essex Birdwatching Society	<i>Passer domesticus</i>	bird	House Sparrow	Biodiversity Action Plan UK list of priority species: Priority Species, Biodiversity Lists - England: England NERC S.41	Wivenhoe Woods, Ferry Marsh and the Colne	TM0322	3	2018
Essex Birdwatching Society	<i>Passer domesticus</i>	bird	House Sparrow	Biodiversity Action Plan UK list of priority species: Priority Species, Biodiversity Lists - England: England NERC S.41	Wivenhoe Woods/Marsh	TM0322	2	2018
Essex Birdwatching Society	<i>Passer domesticus</i>	bird	House Sparrow	Biodiversity Action Plan UK list of priority species: Priority Species, Biodiversity Lists - England: England NERC S.41	Wix	TM1628	2	2019
Essex Birdwatching Society	<i>Passer domesticus</i>	bird	House Sparrow	Biodiversity Action Plan UK list of priority species: Priority Species, Biodiversity Lists - England: England NERC S.41	Wrabness	TM1632	1	2015
Essex Birdwatching Society	<i>Passer domesticus</i>	bird	House Sparrow	Biodiversity Action Plan UK list of priority species: Priority Species, Biodiversity Lists - England: England NERC S.41	Wrabness	TM1731	8	2020
Essex Birdwatching Society	<i>Passer domesticus</i>	bird	House Sparrow	Biodiversity Action Plan UK list of priority species: Priority Species, Biodiversity Lists - England: England NERC S.41	Wrabness Caravan Site and Shore,	TM1531	1	2018

Essex Birdwatching Society	<i>Passer domesticus</i>	bird	House Sparrow	Biodiversity Action Plan UK list of priority species: Priority Species, Biodiversity Lists - England: England NERC S.41	Wrabness EWT	TM1631	5	2016
Essex Birdwatching Society	<i>Passer domesticus</i>	bird	House Sparrow	Biodiversity Action Plan UK list of priority species: Priority Species, Biodiversity Lists - England: England NERC S.41	Wrabness EWT	TM1631	34	2020
Essex Birdwatching Society	<i>Passer domesticus</i>	bird	House Sparrow	Biodiversity Action Plan UK list of priority species: Priority Species, Biodiversity Lists - England: England NERC S.41	Wrabness EWT	TM1731	20	2019
Essex Birdwatching Society	<i>Passer domesticus</i>	bird	House Sparrow	Biodiversity Action Plan UK list of priority species: Priority Species, Biodiversity Lists - England: England NERC S.41	Wrabness EWT Nature Reserve	TM1631	5	2017
Essex Birdwatching Society	<i>Passer domesticus</i>	bird	House Sparrow	Biodiversity Action Plan UK list of priority species: Priority Species, Biodiversity Lists - England: England NERC S.41	Wrabness EWT Nature Reserve	TM1632	3	2017
Essex Birdwatching Society	<i>Passer domesticus</i>	bird	House Sparrow	Biodiversity Action Plan UK list of priority species: Priority Species, Biodiversity Lists - England: England NERC S.41	Wrabness EWT Nature Reserve	TM1830	1	2017
Essex Birdwatching Society	<i>Passer domesticus</i>	bird	House Sparrow	Biodiversity Action Plan UK list of priority species: Priority Species, Biodiversity Lists - England: England NERC S.41	Wrabness EWT NR	TM1531	1	2018
Essex Birdwatching Society	<i>Passer domesticus</i>	bird	House Sparrow	Biodiversity Action Plan UK list of priority species: Priority Species, Biodiversity Lists - England: England NERC S.41	Wrabness EWT NR	TM1631	28	2018
Essex Birdwatching Society	<i>Passer domesticus</i>	bird	House Sparrow	Biodiversity Action Plan UK list of priority species: Priority Species, Biodiversity Lists - England: England NERC S.41	Wrabness Nature Reserve	TM1631	3	2014
Essex Birdwatching Society	<i>Passer montanus</i>	bird	Tree Sparrow	Biodiversity Action Plan UK list of priority species: Priority Species, Biodiversity Lists - England: England NERC S.41	13 Magdalen Road Great Clacton	TM1716	1	2020

Essex Birdwatching Society	<i>Passer montanus</i>	bird	Tree Sparrow	Biodiversity Action Plan UK list of priority species: Priority Species, Biodiversity Lists - England: England NERC S.41	Alresford, Sunnymead Farm	TM0522	2	2017
Essex Birdwatching Society	<i>Passer montanus</i>	bird	Tree Sparrow	Biodiversity Action Plan UK list of priority species: Priority Species, Biodiversity Lists - England: England NERC S.41	Beaumont	TM1725	1	2018
Essex Birdwatching Society	<i>Passer montanus</i>	bird	Tree Sparrow	Biodiversity Action Plan UK list of priority species: Priority Species, Biodiversity Lists - England: England NERC S.41	Brightlingsea	TM0716	1	2016
Essex Birdwatching Society	<i>Passer montanus</i>	bird	Tree Sparrow	Biodiversity Action Plan UK list of priority species: Priority Species, Biodiversity Lists - England: England NERC S.41	Clacton-on-Sea	TM1715	1	2020
Essex Birdwatching Society	<i>Passer montanus</i>	bird	Tree Sparrow	Biodiversity Action Plan UK list of priority species: Priority Species, Biodiversity Lists - England: England NERC S.41	Fingringhoe Wick EWT	TM0419	2	2019
Essex Birdwatching Society	<i>Passer montanus</i>	bird	Tree Sparrow	Biodiversity Action Plan UK list of priority species: Priority Species, Biodiversity Lists - England: England NERC S.41	Fingringhoe Wick NR	TM0419	1	2016
Essex Birdwatching Society	<i>Passer montanus</i>	bird	Tree Sparrow	Biodiversity Action Plan UK list of priority species: Priority Species, Biodiversity Lists - England: England NERC S.41	Fingringhoe Wick NR EWT	TM0419	1	2017
Essex Birdwatching Society	<i>Passer montanus</i>	bird	Tree Sparrow	Biodiversity Action Plan UK list of priority species: Priority Species, Biodiversity Lists - England: England NERC S.41	Frinton-on-Sea	TM2319	11	2020
Essex Birdwatching Society	<i>Passer montanus</i>	bird	Tree Sparrow	Biodiversity Action Plan UK list of priority species: Priority Species, Biodiversity Lists - England: England NERC S.41	Frinton-on-Sea	TM2420	5	2015
Essex Birdwatching Society	<i>Passer montanus</i>	bird	Tree Sparrow	Biodiversity Action Plan UK list of priority species: Priority Species, Biodiversity Lists - England: England NERC S.41	Frinton-on-Sea	TM2420	25	2016

Essex Birdwatching Society	<i>Passer montanus</i>	bird	Tree Sparrow	Biodiversity Action Plan UK list of priority species: Priority Species, Biodiversity Lists - England: England NERC S.41	Holland Haven	TM2117	2	2016
Essex Birdwatching Society	<i>Passer montanus</i>	bird	Tree Sparrow	Biodiversity Action Plan UK list of priority species: Priority Species, Biodiversity Lists - England: England NERC S.41	Holland Haven	TM2117	9	2020
Essex Birdwatching Society	<i>Passer montanus</i>	bird	Tree Sparrow	Biodiversity Action Plan UK list of priority species: Priority Species, Biodiversity Lists - England: England NERC S.41	Holland Haven	TM2217	2	2013
Essex Birdwatching Society	<i>Passer montanus</i>	bird	Tree Sparrow	Biodiversity Action Plan UK list of priority species: Priority Species, Biodiversity Lists - England: England NERC S.41	Langham	TM0333	1	2014
Essex Birdwatching Society	<i>Passer montanus</i>	bird	Tree Sparrow	Biodiversity Action Plan UK list of priority species: Priority Species, Biodiversity Lists - England: England NERC S.41	Little Clacton	TM1618	1	2019
Essex Birdwatching Society	<i>Passer montanus</i>	bird	Tree Sparrow	Biodiversity Action Plan UK list of priority species: Priority Species, Biodiversity Lists - England: England NERC S.41	Little Clacton, Sladbury's Farm	TM1918	1	2017
Essex Birdwatching Society	<i>Passer montanus</i>	bird	Tree Sparrow	Biodiversity Action Plan UK list of priority species: Priority Species, Biodiversity Lists - England: England NERC S.41	Mistley	TM1131	1	2015
Essex Birdwatching Society	<i>Passer montanus</i>	bird	Tree Sparrow	Biodiversity Action Plan UK list of priority species: Priority Species, Biodiversity Lists - England: England NERC S.41	Mobile-TM0321	TM0321	1	2016
Essex Birdwatching Society	<i>Passer montanus</i>	bird	Tree Sparrow	Biodiversity Action Plan UK list of priority species: Priority Species, Biodiversity Lists - England: England NERC S.41	Mobile-TM0718	TM0718	1	2014
Essex Birdwatching Society	<i>Passer montanus</i>	bird	Tree Sparrow	Biodiversity Action Plan UK list of priority species: Priority Species, Biodiversity Lists - England: England NERC S.41	Mobile-TM0816	TM0816	1	2013

Essex Birdwatching Society	<i>Passer montanus</i>	bird	Tree Sparrow	Biodiversity Action Plan UK list of priority species: Priority Species, Biodiversity Lists - England: England NERC S.41	Mobile-TM1032	TM1032	1	2016
Essex Birdwatching Society	<i>Passer montanus</i>	bird	Tree Sparrow	Biodiversity Action Plan UK list of priority species: Priority Species, Biodiversity Lists - England: England NERC S.41	Observatory	TM0328	2	2015
Essex Birdwatching Society	<i>Passer montanus</i>	bird	Tree Sparrow	Biodiversity Action Plan UK list of priority species: Priority Species, Biodiversity Lists - England: England NERC S.41	St Osyth	TM1215	1	2013
Essex Birdwatching Society	<i>Passer montanus</i>	bird	Tree Sparrow	Biodiversity Action Plan UK list of priority species: Priority Species, Biodiversity Lists - England: England NERC S.41	St Osyth, Bryher Farm	TM1315	5	2013
Essex Birdwatching Society	<i>Passer montanus</i>	bird	Tree Sparrow	Biodiversity Action Plan UK list of priority species: Priority Species, Biodiversity Lists - England: England NERC S.41	The Lane	TM0817	1	2015
Essex Birdwatching Society	<i>Passer montanus</i>	bird	Tree Sparrow	Biodiversity Action Plan UK list of priority species: Priority Species, Biodiversity Lists - England: England NERC S.41	Third Avenue Holland-on-Sea	TM1916	1	2020
Essex Birdwatching Society	<i>Passer montanus</i>	bird	Tree Sparrow	Biodiversity Action Plan UK list of priority species: Priority Species, Biodiversity Lists - England: England NERC S.41	Wivenhoe, Sunnymead Farm	TM0522	1	2017
Essex Birdwatching Society	<i>Passer montanus</i>	bird	Tree Sparrow	Biodiversity Action Plan UK list of priority species: Priority Species, Biodiversity Lists - England: England NERC S.41	Wrabness EWT NR	TM1631	1	2018
Essex Field Club	<i>Passer montanus</i>	bird	Tree Sparrow	Biodiversity Action Plan UK list of priority species: Priority Species, Biodiversity Lists - England: England NERC S.41	Land South Thorpe Road, Weeley	TM150222	4	2017
Essex Field Club	<i>Pelurga comitata</i>	insect - moth	Dark Spinach	Biodiversity Action Plan UK list of priority species: Priority Species, Biodiversity Lists - England: England NERC S.41	Ardleigh, Little Court	TM0529	1	1995

Essex Field Club	<i>Pelurga comitata</i>	insect - moth	Dark Spinach	Biodiversity Action Plan UK list of priority species: Priority Species, Biodiversity Lists - England: England NERC S.41	Arlesford (garden)	TM067216	1	2020
Essex Field Club	<i>Pelurga comitata</i>	insect - moth	Dark Spinach	Biodiversity Action Plan UK list of priority species: Priority Species, Biodiversity Lists - England: England NERC S.41	Beaumont-cum-Moze	TM12	1	1961
Essex Field Club	<i>Pelurga comitata</i>	insect - moth	Dark Spinach	Biodiversity Action Plan UK list of priority species: Priority Species, Biodiversity Lists - England: England NERC S.41	Clacton, Gorse Lane	TM1817	1	2000
Essex Field Club	<i>Pelurga comitata</i>	insect - moth	Dark Spinach	Biodiversity Action Plan UK list of priority species: Priority Species, Biodiversity Lists - England: England NERC S.41	Clacton, Picker's Ditch	TM207173	1	1998
Essex Field Club	<i>Pelurga comitata</i>	insect - moth	Dark Spinach	Biodiversity Action Plan UK list of priority species: Priority Species, Biodiversity Lists - England: England NERC S.41	Colchester	TM02	1	1965
Essex Field Club	<i>Pelurga comitata</i>	insect - moth	Dark Spinach	Biodiversity Action Plan UK list of priority species: Priority Species, Biodiversity Lists - England: England NERC S.41	Colne Point N.R.	TM11	1	1975
Essex Field Club	<i>Pelurga comitata</i>	insect - moth	Dark Spinach	Biodiversity Action Plan UK list of priority species: Priority Species, Biodiversity Lists - England: England NERC S.41	Copperas Wood	TM2031	1	1975
Essex Field Club	<i>Pelurga comitata</i>	insect - moth	Dark Spinach	Biodiversity Action Plan UK list of priority species: Priority Species, Biodiversity Lists - England: England NERC S.41	Copperas Wood EssexWT	TM200315	1	1993
Essex Field Club	<i>Pelurga comitata</i>	insect - moth	Dark Spinach	Biodiversity Action Plan UK list of priority species: Priority Species, Biodiversity Lists - England: England NERC S.41	Copperas Wood, caravan	TM205314	2	1993
Essex Field Club	<i>Pelurga comitata</i>	insect - moth	Dark Spinach	Biodiversity Action Plan UK list of priority species: Priority Species, Biodiversity Lists - England: England NERC S.41	Copperas Wood, level crossing	TM205731 69	1	1997

Essex Field Club	<i>Pelurga comitata</i>	insect - moth	Dark Spinach	Biodiversity Action Plan UK list of priority species: Priority Species, Biodiversity Lists - England: England NERC S.41	Dove House Cottage, Dovercourt	TM2230	3	2004
Essex Field Club	<i>Pelurga comitata</i>	insect - moth	Dark Spinach	Biodiversity Action Plan UK list of priority species: Priority Species, Biodiversity Lists - England: England NERC S.41	Dovercourt CO12 5DR (garden)	TM226304	5	2011
Essex Field Club	<i>Pelurga comitata</i>	insect - moth	Dark Spinach	Biodiversity Action Plan UK list of priority species: Priority Species, Biodiversity Lists - England: England NERC S.41	Dovercourt, 19 Oakley Road	TM230305	1	1990
Essex Field Club	<i>Pelurga comitata</i>	insect - moth	Dark Spinach	Biodiversity Action Plan UK list of priority species: Priority Species, Biodiversity Lists - England: England NERC S.41	Dovercourt, Grange Road	TM243312	249	2008
Essex Field Club	<i>Pelurga comitata</i>	insect - moth	Dark Spinach	Biodiversity Action Plan UK list of priority species: Priority Species, Biodiversity Lists - England: England NERC S.41	Fingringhoe Wick N.R.	TM0519	1	1990
Essex Field Club	<i>Pelurga comitata</i>	insect - moth	Dark Spinach	Biodiversity Action Plan UK list of priority species: Priority Species, Biodiversity Lists - England: England NERC S.41	Ford Farm	TM074186	3	2010
Essex Field Club	<i>Pelurga comitata</i>	insect - moth	Dark Spinach	Biodiversity Action Plan UK list of priority species: Priority Species, Biodiversity Lists - England: England NERC S.41	Frinton-on-Sea	TM2320	2	1999
Essex Field Club	<i>Pelurga comitata</i>	insect - moth	Dark Spinach	Biodiversity Action Plan UK list of priority species: Priority Species, Biodiversity Lists - England: England NERC S.41	gravesend wood	TM076184	1	2006
Essex Field Club	<i>Pelurga comitata</i>	insect - moth	Dark Spinach	Biodiversity Action Plan UK list of priority species: Priority Species, Biodiversity Lists - England: England NERC S.41	Great Bentley Church	TM112213	1	2002
Essex Field Club	<i>Pelurga comitata</i>	insect - moth	Dark Spinach	Biodiversity Action Plan UK list of priority species: Priority Species, Biodiversity Lists - England: England NERC S.41	Great Bromley, New House Farm	TM0726	1	1975

Essex Field Club	<i>Pelurga comitata</i>	insect - moth	Dark Spinach	Biodiversity Action Plan UK list of priority species: Priority Species, Biodiversity Lists - England: England NERC S.41	Great Clacton, Swallowdale	TM1716	1	2006
Essex Field Club	<i>Pelurga comitata</i>	insect - moth	Dark Spinach	Biodiversity Action Plan UK list of priority species: Priority Species, Biodiversity Lists - England: England NERC S.41	Great Holland Pits	TM2019	1	1989
Essex Field Club	<i>Pelurga comitata</i>	insect - moth	Dark Spinach	Biodiversity Action Plan UK list of priority species: Priority Species, Biodiversity Lists - England: England NERC S.41	Kirby-le-Soken	TM2222	3	2005
Essex Field Club	<i>Pelurga comitata</i>	insect - moth	Dark Spinach	Biodiversity Action Plan UK list of priority species: Priority Species, Biodiversity Lists - England: England NERC S.41	Lawford, Grange Road	TM0930	1	2001
Essex Field Club	<i>Pelurga comitata</i>	insect - moth	Dark Spinach	Biodiversity Action Plan UK list of priority species: Priority Species, Biodiversity Lists - England: England NERC S.41	Little Oakley, Rectory Road	TM2129	1	2002
Essex Field Club	<i>Pelurga comitata</i>	insect - moth	Dark Spinach	Biodiversity Action Plan UK list of priority species: Priority Species, Biodiversity Lists - England: England NERC S.41	Parkeston, L Rose's reedbed	TM236317	1	1989
Essex Field Club	<i>Pelurga comitata</i>	insect - moth	Dark Spinach	Biodiversity Action Plan UK list of priority species: Priority Species, Biodiversity Lists - England: England NERC S.41	St Osyth, Daltes Lane	TM1215	2	2002
Essex Field Club	<i>Pelurga comitata</i>	insect - moth	Dark Spinach	Biodiversity Action Plan UK list of priority species: Priority Species, Biodiversity Lists - England: England NERC S.41	Stour Wood	TM1931	2	2001
Essex Field Club	<i>Pelurga comitata</i>	insect - moth	Dark Spinach	Biodiversity Action Plan UK list of priority species: Priority Species, Biodiversity Lists - England: England NERC S.41	Stour Wood, woodman's hut	TM192310	1	1986
Essex Field Club	<i>Pelurga comitata</i>	insect - moth	Dark Spinach	Biodiversity Action Plan UK list of priority species: Priority Species, Biodiversity Lists - England: England NERC S.41	Wivenhoe	TM02	1	1949

Essex Birdwatching Society	<i>Perdix perdix</i>	bird	Grey Partridge	Biodiversity Action Plan UK list of priority species: Priority Species, Biodiversity Lists - England: England NERC S.41, Essex BAP: EBAP	Alresford	TM0621	3	2019
Essex Birdwatching Society	<i>Perdix perdix</i>	bird	Grey Partridge	Biodiversity Action Plan UK list of priority species: Priority Species, Biodiversity Lists - England: England NERC S.41, Essex BAP: EBAP	Between Dovercourt and Little Oakley	TM2429	1	2018
Essex Birdwatching Society	<i>Perdix perdix</i>	bird	Grey Partridge	Biodiversity Action Plan UK list of priority species: Priority Species, Biodiversity Lists - England: England NERC S.41, Essex BAP: EBAP	Bramble Island	TM2327	1	2016
Essex Birdwatching Society	<i>Perdix perdix</i>	bird	Grey Partridge	Biodiversity Action Plan UK list of priority species: Priority Species, Biodiversity Lists - England: England NERC S.41, Essex BAP: EBAP	Brightlingsea	TM0716	1	2019
Essex Birdwatching Society	<i>Perdix perdix</i>	bird	Grey Partridge	Biodiversity Action Plan UK list of priority species: Priority Species, Biodiversity Lists - England: England NERC S.41, Essex BAP: EBAP	Brightlingsea	TM0817	2	2020
Essex Birdwatching Society	<i>Perdix perdix</i>	bird	Grey Partridge	Biodiversity Action Plan UK list of priority species: Priority Species, Biodiversity Lists - England: England NERC S.41, Essex BAP: EBAP	Dedham	TM0832	1	2017
Essex Birdwatching Society	<i>Perdix perdix</i>	bird	Grey Partridge	Biodiversity Action Plan UK list of priority species: Priority Species, Biodiversity Lists - England: England NERC S.41, Essex BAP: EBAP	Earls Hall Farm, St Osyth	TM1416	1	2014
Essex Birdwatching Society	<i>Perdix perdix</i>	bird	Grey Partridge	Biodiversity Action Plan UK list of priority species: Priority Species, Biodiversity Lists - England: England NERC S.41, Essex BAP: EBAP	East Mersea	TM0615	1	2017
Essex Birdwatching Society	<i>Perdix perdix</i>	bird	Grey Partridge	Biodiversity Action Plan UK list of priority species: Priority Species, Biodiversity Lists - England: England NERC S.41, Essex BAP: EBAP	Elmstead Market	TM0624	1	2015
Essex Birdwatching Society	<i>Perdix perdix</i>	bird	Grey Partridge	Biodiversity Action Plan UK list of priority species: Priority Species, Biodiversity Lists - England: England NERC S.41, Essex BAP: EBAP	Fingeringhoe	TM0419	1	2017

Essex Birdwatching Society	<i>Perdix perdix</i>	bird	Grey Partridge	Biodiversity Action Plan UK list of priority species: Priority Species, Biodiversity Lists - England: England NERC S.41, Essex BAP: EBAP	Fingringhoe Wick EWT	TM0419	1	2018
Essex Birdwatching Society	<i>Perdix perdix</i>	bird	Grey Partridge	Biodiversity Action Plan UK list of priority species: Priority Species, Biodiversity Lists - England: England NERC S.41, Essex BAP: EBAP	Fingringhoe Wick NR EWT	TM0419	1	2017
Essex Birdwatching Society	<i>Perdix perdix</i>	bird	Grey Partridge	Biodiversity Action Plan UK list of priority species: Priority Species, Biodiversity Lists - England: England NERC S.41, Essex BAP: EBAP	Great Holland	TM2118	1	2017
Essex Birdwatching Society	<i>Perdix perdix</i>	bird	Grey Partridge	Biodiversity Action Plan UK list of priority species: Priority Species, Biodiversity Lists - England: England NERC S.41, Essex BAP: EBAP	Great Holland	TM2119	2	2014
Essex Birdwatching Society	<i>Perdix perdix</i>	bird	Grey Partridge	Biodiversity Action Plan UK list of priority species: Priority Species, Biodiversity Lists - England: England NERC S.41, Essex BAP: EBAP	Grove Farm, Elmstead Market	TM0624	1	2015
Essex Birdwatching Society	<i>Perdix perdix</i>	bird	Grey Partridge	Biodiversity Action Plan UK list of priority species: Priority Species, Biodiversity Lists - England: England NERC S.41, Essex BAP: EBAP	Hamford roost, Little Oakley	TM2227	1	2019
Essex Birdwatching Society	<i>Perdix perdix</i>	bird	Grey Partridge	Biodiversity Action Plan UK list of priority species: Priority Species, Biodiversity Lists - England: England NERC S.41, Essex BAP: EBAP	Hamford Water	TM2223	1	2017
Essex Birdwatching Society	<i>Perdix perdix</i>	bird	Grey Partridge	Biodiversity Action Plan UK list of priority species: Priority Species, Biodiversity Lists - England: England NERC S.41, Essex BAP: EBAP	Hamford Water	TM2225	3	2019
Essex Birdwatching Society	<i>Perdix perdix</i>	bird	Grey Partridge	Biodiversity Action Plan UK list of priority species: Priority Species, Biodiversity Lists - England: England NERC S.41, Essex BAP: EBAP	Holland Haven	TM2217	2	2013
Essex Birdwatching Society	<i>Perdix perdix</i>	bird	Grey Partridge	Biodiversity Action Plan UK list of priority species: Priority Species, Biodiversity Lists - England: England NERC S.41, Essex BAP: EBAP	Horsley Cross	TM1127	3	2017

Essex Birdwatching Society	<i>Perdix perdix</i>	bird	Grey Partridge	Biodiversity Action Plan UK list of priority species: Priority Species, Biodiversity Lists - England: England NERC S.41, Essex BAP: EBAP	Irlam's Beach	TM2429	1	2018
Essex Birdwatching Society	<i>Perdix perdix</i>	bird	Grey Partridge	Biodiversity Action Plan UK list of priority species: Priority Species, Biodiversity Lists - England: England NERC S.41, Essex BAP: EBAP	Langham	TM0333	1	2014
Essex Birdwatching Society	<i>Perdix perdix</i>	bird	Grey Partridge	Biodiversity Action Plan UK list of priority species: Priority Species, Biodiversity Lists - England: England NERC S.41, Essex BAP: EBAP	Lodge Farm, Elmstead Market	TM0725	1	2015
Essex Birdwatching Society	<i>Perdix perdix</i>	bird	Grey Partridge	Biodiversity Action Plan UK list of priority species: Priority Species, Biodiversity Lists - England: England NERC S.41, Essex BAP: EBAP	Mobile-TM2219	TM2219	1	2013
Essex Birdwatching Society	<i>Perdix perdix</i>	bird	Grey Partridge	Biodiversity Action Plan UK list of priority species: Priority Species, Biodiversity Lists - England: England NERC S.41, Essex BAP: EBAP	Sladbury's Farm, Lt Clacton	TM1918	2	2014
Essex Birdwatching Society	<i>Perdix perdix</i>	bird	Grey Partridge	Biodiversity Action Plan UK list of priority species: Priority Species, Biodiversity Lists - England: England NERC S.41, Essex BAP: EBAP	Sunnymead Farm	TM0522	3	2015
Essex Birdwatching Society	<i>Perdix perdix</i>	bird	Grey Partridge	Biodiversity Action Plan UK list of priority species: Priority Species, Biodiversity Lists - England: England NERC S.41, Essex BAP: EBAP	Sunnymead Farm	TM0522	5	2016
Essex Birdwatching Society	<i>Perdix perdix</i>	bird	Grey Partridge	Biodiversity Action Plan UK list of priority species: Priority Species, Biodiversity Lists - England: England NERC S.41, Essex BAP: EBAP	Tendring	TM1424	2	2020
Essex Birdwatching Society	<i>Perdix perdix</i>	bird	Grey Partridge	Biodiversity Action Plan UK list of priority species: Priority Species, Biodiversity Lists - England: England NERC S.41, Essex BAP: EBAP	The Dengie	TM2132	2	2019
Essex Birdwatching Society	<i>Perdix perdix</i>	bird	Grey Partridge	Biodiversity Action Plan UK list of priority species: Priority Species, Biodiversity Lists - England: England NERC S.41, Essex BAP: EBAP	Weeley	TM1323	1	2019

Essex Birdwatching Society	<i>Perdix perdix</i>	bird	Grey Partridge	Biodiversity Action Plan UK list of priority species: Priority Species, Biodiversity Lists - England: England NERC S.41, Essex BAP: EBAP	Weeley	TM1422	1	2019
Essex Birdwatching Society	<i>Perdix perdix</i>	bird	Grey Partridge	Biodiversity Action Plan UK list of priority species: Priority Species, Biodiversity Lists - England: England NERC S.41, Essex BAP: EBAP	Weeley Lodge	TM1621	1	2014
Essex Birdwatching Society	<i>Perdix perdix</i>	bird	Grey Partridge	Biodiversity Action Plan UK list of priority species: Priority Species, Biodiversity Lists - England: England NERC S.41, Essex BAP: EBAP	Wivenhoe	TM0321	1	2018
Essex Birdwatching Society	<i>Perdix perdix</i>	bird	Grey Partridge	Biodiversity Action Plan UK list of priority species: Priority Species, Biodiversity Lists - England: England NERC S.41, Essex BAP: EBAP	Wivenhoe to Alresford	TM0421	1	2019
Essex Birdwatching Society	<i>Perdix perdix</i>	bird	Grey Partridge	Biodiversity Action Plan UK list of priority species: Priority Species, Biodiversity Lists - England: England NERC S.41, Essex BAP: EBAP	Wrabness EWT	TM1631	1	2016
Essex Birdwatching Society	<i>Perdix perdix</i>	bird	Grey Partridge	Biodiversity Action Plan UK list of priority species: Priority Species, Biodiversity Lists - England: England NERC S.41, Essex BAP: EBAP	Wrabness EWT	TM1931	1	2016
Essex Field Club	<i>Peucedanum officinale</i>	flowering plant	Hog's Fennel	Essex BAP: EBAP	A120 - Horsely Cross Plot 113	TM131032 7546	2	2011
Essex Field Club	<i>Peucedanum officinale</i>	flowering plant	Hog's Fennel	Essex BAP: EBAP	A120 - Horsely Cross Plot 114	TM131782 7558	2	2011
Essex Field Club	<i>Peucedanum officinale</i>	flowering plant	Hog's Fennel	Essex BAP: EBAP	A120 - Horsely Cross Plot 115	TM130732 7521	2	2011
Essex Field Club	<i>Peucedanum officinale</i>	flowering plant	Hog's Fennel	Essex BAP: EBAP	Beaumont cum Moze C.P., Bramble Island	TM2126	1	2017
Essex Field Club	<i>Peucedanum officinale</i>	flowering plant	Hog's Fennel	Essex BAP: EBAP	Beaumont cum Moze C.P., Bramble Island	TM2226	1	2017
Essex Field Club	<i>Peucedanum officinale</i>	flowering plant	Hog's Fennel	Essex BAP: EBAP	Beaumont to LandermereSea Wall & Damonts Farm Plot 19	TM193592 3876	2	2011

Essex Field Club	<i>Peucedanum officinale</i>	flowering plant	Hog's Fennel	Essex BAP: EBAP	Beaumont to LandermereSea Wall & Damonts Farm Plot 93a	TM190812 3909	2	2011
Essex Field Club	<i>Peucedanum officinale</i>	flowering plant	Hog's Fennel	Essex BAP: EBAP	Beaumont to LandermereSea Wall & Damonts Farm Plot 93b	TM191672 3943	2	2011
Essex Field Club	<i>Peucedanum officinale</i>	flowering plant	Hog's Fennel	Essex BAP: EBAP	Beaumont to LandermereSea Wall & Damonts Farm Plot 93c	TM192542 3978	2	2011
Essex Field Club	<i>Peucedanum officinale</i>	flowering plant	Hog's Fennel	Essex BAP: EBAP	Beaumont to LandermereSea Wall & Damonts Farm Plot 93d	TM193572 3952	2	2011
Essex Field Club	<i>Peucedanum officinale</i>	flowering plant	Hog's Fennel	Essex BAP: EBAP	Beaumont to LandermereSea Wall & Damonts Farm Plot 93e	TM194432 3916	2	2011
Essex Field Club	<i>Peucedanum officinale</i>	flowering plant	Hog's Fennel	Essex BAP: EBAP	Beaumont to LandermereSea Wall & Damonts Farm Plot 93f	TM195182 3874	2	2011
Essex Field Club	<i>Peucedanum officinale</i>	flowering plant	Hog's Fennel	Essex BAP: EBAP	Beaumont to LandermereSea Wall & Damonts Farm Plot 93g	TM195702 3811	2	2011
Essex Field Club	<i>Peucedanum officinale</i>	flowering plant	Hog's Fennel	Essex BAP: EBAP	Beaumont to LandermereSea Wall & Damonts Farm Plot 93h	TM196342 3805	2	2011
Essex Field Club	<i>Peucedanum officinale</i>	flowering plant	Hog's Fennel	Essex BAP: EBAP	Beaumont-Cum-Moze C.P., Landermere Creek north side	TM1924	1	2016
Essex Field Club	<i>Peucedanum officinale</i>	flowering plant	Hog's Fennel	Essex BAP: EBAP	Beaumont-Cum-Moze, Beaumont Bridge	TM1823	1	2008
Essex Field Club	<i>Peucedanum officinale</i>	flowering plant	Hog's Fennel	Essex BAP: EBAP	Beaumonts Quay, Damonts Farm & Harwich Road Plot 125	TM186052 3716	2	2011

Essex Field Club	<i>Peucedanum officinale</i>	flowering plant	Hog's Fennel	Essex BAP: EBAP	Beaumonts Quay, Damonts Farm & Harwich Road Plot 18	TM189112 3997	2	2011
Essex Field Club	<i>Peucedanum officinale</i>	flowering plant	Hog's Fennel	Essex BAP: EBAP	Beaumonts Quay, Damonts Farm & Harwich Road Plot 203	TM189732 3892	2	2011
Essex Field Club	<i>Peucedanum officinale</i>	flowering plant	Hog's Fennel	Essex BAP: EBAP	Beaumonts Quay, Damonts Farm & Harwich Road Plot 85	TM185972 3765	2	2011
Essex Field Club	<i>Peucedanum officinale</i>	flowering plant	Hog's Fennel	Essex BAP: EBAP	Beaumonts Quay, Damonts Farm & Harwich Road Plot 86	TM188472 3703	2	2011
Essex Field Club	<i>Peucedanum officinale</i>	flowering plant	Hog's Fennel	Essex BAP: EBAP	Beaumonts Quay, Damonts Farm & Harwich Road Plot 87	TM188852 3735	2	2011
Essex Field Club	<i>Peucedanum officinale</i>	flowering plant	Hog's Fennel	Essex BAP: EBAP	Beaumonts Quay, Damonts Farm & Harwich Road Plot 88	TM188652 3729	2	2011
Essex Field Club	<i>Peucedanum officinale</i>	flowering plant	Hog's Fennel	Essex BAP: EBAP	Beaumonts Quay, Damonts Farm & Harwich Road Plot 89	TM189462 3920	2	2011
Essex Field Club	<i>Peucedanum officinale</i>	flowering plant	Hog's Fennel	Essex BAP: EBAP	Beaumonts Quay, Damonts Farm & Harwich Road Plot 90	TM189352 3901	2	2011
Essex Field Club	<i>Peucedanum officinale</i>	flowering plant	Hog's Fennel	Essex BAP: EBAP	Beaumonts Quay, Damonts Farm & Harwich Road Plot 91	TM189072 3909	2	2011
Essex Field Club	<i>Peucedanum officinale</i>	flowering plant	Hog's Fennel	Essex BAP: EBAP	Beaumonts Quay, Damonts Farm & Harwich Road Plot 92	TM189852 3967	2	2011
Essex Field Club	<i>Peucedanum officinale</i>	flowering plant	Hog's Fennel	Essex BAP: EBAP	Bradley Hall Farm Thorpe-le-Soken Plot 221	TM164842 3411	2	2011

Essex Field Club	<i>Peucedanum officinale</i>	flowering plant	Hog's Fennel	Essex BAP: EBAP	Bradley Hall Farm Thorpe-le-Soken Plot 120	TM166362 3350	2	2011
Essex Field Club	<i>Peucedanum officinale</i>	flowering plant	Hog's Fennel	Essex BAP: EBAP	Bramble Island	TM2026	2	1989
Essex Field Club	<i>Peucedanum officinale</i>	flowering plant	Hog's Fennel	Essex BAP: EBAP	Bramble Island	TM209268	1	1999
Essex Field Club	<i>Peucedanum officinale</i>	flowering plant	Hog's Fennel	Essex BAP: EBAP	Bramble Island	TM210268	3	1999
Essex Field Club	<i>Peucedanum officinale</i>	flowering plant	Hog's Fennel	Essex BAP: EBAP	Bramble Island	TM210269	2	1999
Essex Field Club	<i>Peucedanum officinale</i>	flowering plant	Hog's Fennel	Essex BAP: EBAP	Bramble Island	TM211262	2	1999
Essex Field Club	<i>Peucedanum officinale</i>	flowering plant	Hog's Fennel	Essex BAP: EBAP	Bramble Island	TM211267	1	1999
Essex Field Club	<i>Peucedanum officinale</i>	flowering plant	Hog's Fennel	Essex BAP: EBAP	Bramble Island	TM211268	2	1999
Essex Field Club	<i>Peucedanum officinale</i>	flowering plant	Hog's Fennel	Essex BAP: EBAP	Bramble Island	TM211269	1	1990
Essex Field Club	<i>Peucedanum officinale</i>	flowering plant	Hog's Fennel	Essex BAP: EBAP	Bramble Island	TM211270	3	1999
Essex Field Club	<i>Peucedanum officinale</i>	flowering plant	Hog's Fennel	Essex BAP: EBAP	Bramble Island	TM211271	2	1999
Essex Field Club	<i>Peucedanum officinale</i>	flowering plant	Hog's Fennel	Essex BAP: EBAP	Bramble Island	TM212262	1	1990
Essex Field Club	<i>Peucedanum officinale</i>	flowering plant	Hog's Fennel	Essex BAP: EBAP	Bramble Island	TM212264	1	1999
Essex Field Club	<i>Peucedanum officinale</i>	flowering plant	Hog's Fennel	Essex BAP: EBAP	Bramble Island	TM212266	1	1999
Essex Field Club	<i>Peucedanum officinale</i>	flowering plant	Hog's Fennel	Essex BAP: EBAP	Bramble Island	TM212267	1	1999
Essex Field Club	<i>Peucedanum officinale</i>	flowering plant	Hog's Fennel	Essex BAP: EBAP	Bramble Island	TM212268	2	1999
Essex Field Club	<i>Peucedanum officinale</i>	flowering plant	Hog's Fennel	Essex BAP: EBAP	Bramble Island	TM212269	1	1990
Essex Field Club	<i>Peucedanum officinale</i>	flowering plant	Hog's Fennel	Essex BAP: EBAP	Bramble Island	TM2126	2	1989
Essex Field Club	<i>Peucedanum officinale</i>	flowering plant	Hog's Fennel	Essex BAP: EBAP	Bramble Island	TM2127	2	1989
Essex Field Club	<i>Peucedanum officinale</i>	flowering plant	Hog's Fennel	Essex BAP: EBAP	Bramble Island	TM213263	1	1999
Essex Field Club	<i>Peucedanum officinale</i>	flowering plant	Hog's Fennel	Essex BAP: EBAP	Bramble Island	TM214263	1	1999

Essex Field Club	<i>Peucedanum officinale</i>	flowering plant	Hog's Fennel	Essex BAP: EBAP	Bramble Island	TM215264	1	1999
Essex Field Club	<i>Peucedanum officinale</i>	flowering plant	Hog's Fennel	Essex BAP: EBAP	Bramble Island	TM215269	1	1990
Essex Field Club	<i>Peucedanum officinale</i>	flowering plant	Hog's Fennel	Essex BAP: EBAP	Bramble Island	TM216263	1	1999
Essex Field Club	<i>Peucedanum officinale</i>	flowering plant	Hog's Fennel	Essex BAP: EBAP	Bramble Island	TM216265	1	1999
Essex Field Club	<i>Peucedanum officinale</i>	flowering plant	Hog's Fennel	Essex BAP: EBAP	Bramble Island	TM216269	1	1990
Essex Field Club	<i>Peucedanum officinale</i>	flowering plant	Hog's Fennel	Essex BAP: EBAP	Bramble Island	TM216275	1	1999
Essex Field Club	<i>Peucedanum officinale</i>	flowering plant	Hog's Fennel	Essex BAP: EBAP	Bramble Island	TM217261	2	1990
Essex Field Club	<i>Peucedanum officinale</i>	flowering plant	Hog's Fennel	Essex BAP: EBAP	Bramble Island	TM217274	2	1999
Essex Field Club	<i>Peucedanum officinale</i>	flowering plant	Hog's Fennel	Essex BAP: EBAP	Bramble Island	TM217275	1	1990
Essex Field Club	<i>Peucedanum officinale</i>	flowering plant	Hog's Fennel	Essex BAP: EBAP	Bramble Island	TM218261	1	1990
Essex Field Club	<i>Peucedanum officinale</i>	flowering plant	Hog's Fennel	Essex BAP: EBAP	Bramble Island	TM218262	1	1999
Essex Field Club	<i>Peucedanum officinale</i>	flowering plant	Hog's Fennel	Essex BAP: EBAP	Bramble Island	TM218275	1	1990
Essex Field Club	<i>Peucedanum officinale</i>	flowering plant	Hog's Fennel	Essex BAP: EBAP	Bramble Island	TM218276	1	1999
Essex Field Club	<i>Peucedanum officinale</i>	flowering plant	Hog's Fennel	Essex BAP: EBAP	Bramble Island	TM219265	1	1999
Essex Field Club	<i>Peucedanum officinale</i>	flowering plant	Hog's Fennel	Essex BAP: EBAP	Bramble Island	TM219266	1	1999
Essex Field Club	<i>Peucedanum officinale</i>	flowering plant	Hog's Fennel	Essex BAP: EBAP	Bramble Island	TM219267	2	1999
Essex Field Club	<i>Peucedanum officinale</i>	flowering plant	Hog's Fennel	Essex BAP: EBAP	Bramble Island	TM219276	1	1990
Essex Field Club	<i>Peucedanum officinale</i>	flowering plant	Hog's Fennel	Essex BAP: EBAP	Bramble Island	TM219277	2	1990
Essex Field Club	<i>Peucedanum officinale</i>	flowering plant	Hog's Fennel	Essex BAP: EBAP	Bramble Island	TM220266	1	1999
Essex Field Club	<i>Peucedanum officinale</i>	flowering plant	Hog's Fennel	Essex BAP: EBAP	Bramble Island	TM220267	1	1999
Essex Field Club	<i>Peucedanum officinale</i>	flowering plant	Hog's Fennel	Essex BAP: EBAP	Bramble Island	TM222266	1	1990

Essex Field Club	<i>Peucedanum officinale</i>	flowering plant	Hog's Fennel	Essex BAP: EBAP	Bramble Island	TM2226	2	1989
Essex Field Club	<i>Peucedanum officinale</i>	flowering plant	Hog's Fennel	Essex BAP: EBAP	Bramble Island 1 Plot 21	TM216612 7540	2	2011
Essex Field Club	<i>Peucedanum officinale</i>	flowering plant	Hog's Fennel	Essex BAP: EBAP	Bramble Island 1 Plot 211	TM220652 7754	2	2011
Essex Field Club	<i>Peucedanum officinale</i>	flowering plant	Hog's Fennel	Essex BAP: EBAP	Bramble Island 1 Plot 22	TM218142 7600	2	2011
Essex Field Club	<i>Peucedanum officinale</i>	flowering plant	Hog's Fennel	Essex BAP: EBAP	Bramble Island 1 Plot 55	TM217642 7457	2	2011
Essex Field Club	<i>Peucedanum officinale</i>	flowering plant	Hog's Fennel	Essex BAP: EBAP	Bramble Island 1 Plot 56	TM218612 7567	2	2011
Essex Field Club	<i>Peucedanum officinale</i>	flowering plant	Hog's Fennel	Essex BAP: EBAP	Bramble Island 1 Plot 57	TM219332 7644	2	2011
Essex Field Club	<i>Peucedanum officinale</i>	flowering plant	Hog's Fennel	Essex BAP: EBAP	Bramble Island 1 Plot 58	TM219862 7704	2	2011
Essex Field Club	<i>Peucedanum officinale</i>	flowering plant	Hog's Fennel	Essex BAP: EBAP	Bramble Island 1 Plot 59	TM220302 7743	2	2011
Essex Field Club	<i>Peucedanum officinale</i>	flowering plant	Hog's Fennel	Essex BAP: EBAP	Bramble Island 1 Plot 60	TM218652 7804	2	2011
Essex Field Club	<i>Peucedanum officinale</i>	flowering plant	Hog's Fennel	Essex BAP: EBAP	Bramble Island 1 Plot 61	TM219342 7778	2	2011
Essex Field Club	<i>Peucedanum officinale</i>	flowering plant	Hog's Fennel	Essex BAP: EBAP	Bramble Island 2 Plot 23	TM211902 6662	2	2011
Essex Field Club	<i>Peucedanum officinale</i>	flowering plant	Hog's Fennel	Essex BAP: EBAP	Bramble Island 2 Plot 62	TM211072 7088	2	2011
Essex Field Club	<i>Peucedanum officinale</i>	flowering plant	Hog's Fennel	Essex BAP: EBAP	Bramble Island 2 Plot 63	TM210892 6922	2	2011
Essex Field Club	<i>Peucedanum officinale</i>	flowering plant	Hog's Fennel	Essex BAP: EBAP	Bramble Island 2 Plot 64	TM211742 6796	2	2011
Essex Field Club	<i>Peucedanum officinale</i>	flowering plant	Hog's Fennel	Essex BAP: EBAP	Bramble Island 2 Plot 65	TM212152 6724	2	2011
Essex Field Club	<i>Peucedanum officinale</i>	flowering plant	Hog's Fennel	Essex BAP: EBAP	Bramble Island 2 Plot 66	TM212622 6579	2	2011
Essex Field Club	<i>Peucedanum officinale</i>	flowering plant	Hog's Fennel	Essex BAP: EBAP	Bramble Island 3 Plot 133	TM211492 6843	2	2011
Essex Field Club	<i>Peucedanum officinale</i>	flowering plant	Hog's Fennel	Essex BAP: EBAP	Bramble Island 3 Plot 24	TM214812 6345	2	2011
Essex Field Club	<i>Peucedanum officinale</i>	flowering plant	Hog's Fennel	Essex BAP: EBAP	Bramble Island 3 Plot 25	TM213952 6294	2	2011
Essex Field Club	<i>Peucedanum officinale</i>	flowering plant	Hog's Fennel	Essex BAP: EBAP	Bramble Island 3 Plot 26	TM215052 6437	2	2011

Essex Field Club	<i>Peucedanum officinale</i>	flowering plant	Hog's Fennel	Essex BAP: EBAP	Bramble Island 3 Plot 27	TM218122 6635	2	2011
Essex Field Club	<i>Peucedanum officinale</i>	flowering plant	Hog's Fennel	Essex BAP: EBAP	Bramble Island 3 Plot 67	TM215362 6421	2	2011
Essex Field Club	<i>Peucedanum officinale</i>	flowering plant	Hog's Fennel	Essex BAP: EBAP	Bramble Island 4 Plot 127	TM215492 6093	2	2011
Essex Field Club	<i>Peucedanum officinale</i>	flowering plant	Hog's Fennel	Essex BAP: EBAP	Bramble Island 4 Plot 128	TM215102 6116	2	2011
Essex Field Club	<i>Peucedanum officinale</i>	flowering plant	Hog's Fennel	Essex BAP: EBAP	Bramble Island 4 Plot 129	TM215342 6120	2	2011
Essex Field Club	<i>Peucedanum officinale</i>	flowering plant	Hog's Fennel	Essex BAP: EBAP	Bramble Island 4 Plot 130	TM219622 6182	2	2011
Essex Field Club	<i>Peucedanum officinale</i>	flowering plant	Hog's Fennel	Essex BAP: EBAP	Bramble Island 4 Plot 131	TM220352 6179	2	2011
Essex Field Club	<i>Peucedanum officinale</i>	flowering plant	Hog's Fennel	Essex BAP: EBAP	Bramble Island 4 Plot 132	TM218262 6189	2	2011
Essex Field Club	<i>Peucedanum officinale</i>	flowering plant	Hog's Fennel	Essex BAP: EBAP	Bramble Island 4 Plot 223	TM217622 6164	2	2011
Essex Field Club	<i>Peucedanum officinale</i>	flowering plant	Hog's Fennel	Essex BAP: EBAP	Bramble Island 4 Plot 224	TM217462 6116	2	2011
Essex Field Club	<i>Peucedanum officinale</i>	flowering plant	Hog's Fennel	Essex BAP: EBAP	Bramble Island 5 Plot 126	TM219852 6729	2	2011
Essex Field Club	<i>Peucedanum officinale</i>	flowering plant	Hog's Fennel	Essex BAP: EBAP	Bramble Island 5 Plot 222	TM221882 6675	2	2011
Essex Field Club	<i>Peucedanum officinale</i>	flowering plant	Hog's Fennel	Essex BAP: EBAP	Brooklynne FarmBeaumont Plot 41	TM176722 5252	2	2011
Essex Field Club	<i>Peucedanum officinale</i>	flowering plant	Hog's Fennel	Essex BAP: EBAP	Devereaux Farm(Island Lane & Quay Lane) Plot 110	TM226002 2609	2	2011
Essex Field Club	<i>Peucedanum officinale</i>	flowering plant	Hog's Fennel	Essex BAP: EBAP	Devereaux Farm(Island Lane & Quay Lane) Plot 6	TM232312 2429	2	2011
Essex Field Club	<i>Peucedanum officinale</i>	flowering plant	Hog's Fennel	Essex BAP: EBAP	Devereaux Farm(north of Walton Road) Plot 5a	TM235892 1781	2	2011
Essex Field Club	<i>Peucedanum officinale</i>	flowering plant	Hog's Fennel	Essex BAP: EBAP	Devereaux Farm(north of Walton Road) Plot 5b	TM236352 1764	2	2011

Essex Field Club	<i>Peucedanum officinale</i>	flowering plant	Hog's Fennel	Essex BAP: EBAP	Devereaux Farm(north of Walton Road) Plot 5c	TM236862 1751	2	2011
Essex Field Club	<i>Peucedanum officinale</i>	flowering plant	Hog's Fennel	Essex BAP: EBAP	Devereaux Farm(north of Walton Road) Plot 5d	TM237392 1742	2	2011
Essex Field Club	<i>Peucedanum officinale</i>	flowering plant	Hog's Fennel	Essex BAP: EBAP	Devereaux Farm(north of Walton Road) Plot 7	TM240132 2064	2	2011
Essex Field Club	<i>Peucedanum officinale</i>	flowering plant	Hog's Fennel	Essex BAP: EBAP	Foulton Hall (sea wall) Plot 216	TM240082 8296	2	2011
Essex Field Club	<i>Peucedanum officinale</i>	flowering plant	Hog's Fennel	Essex BAP: EBAP	Foulton Hall (sea wall) Plot 30	TM237222 8578	2	2011
Essex Field Club	<i>Peucedanum officinale</i>	flowering plant	Hog's Fennel	Essex BAP: EBAP	Foulton Hall (sea wall) Plot 42	TM237212 8560	2	2011
Essex Field Club	<i>Peucedanum officinale</i>	flowering plant	Hog's Fennel	Essex BAP: EBAP	Foulton Hall (sea wall) Plot 43	TM237102 8558	2	2011
Essex Field Club	<i>Peucedanum officinale</i>	flowering plant	Hog's Fennel	Essex BAP: EBAP	Frinton & Walton C.P. Maltings Lane, Quay Lane, saltings	TM2222	1	2018
Essex Field Club	<i>Peucedanum officinale</i>	flowering plant	Hog's Fennel	Essex BAP: EBAP	Hedge End Island Plot 117	TM246522 4270	2	2011
Essex Field Club	<i>Peucedanum officinale</i>	flowering plant	Hog's Fennel	Essex BAP: EBAP	Hedge End Island Plot 218	TM248072 4244	2	2011
Essex Field Club	<i>Peucedanum officinale</i>	flowering plant	Hog's Fennel	Essex BAP: EBAP	Hedge End Island Plot 219	TM246572 3805	2	2011
Essex Field Club	<i>Peucedanum officinale</i>	flowering plant	Hog's Fennel	Essex BAP: EBAP	Hedge End Island Plot 220	TM247432 3784	2	2011
Essex Field Club	<i>Peucedanum officinale</i>	flowering plant	Hog's Fennel	Essex BAP: EBAP	Holland HavenCountry Park Plot 1	TM221881 7588	2	2011
Essex Field Club	<i>Peucedanum officinale</i>	flowering plant	Hog's Fennel	Essex BAP: EBAP	Holland HavenCountry Park Plot 111	TM221481 7531	2	2011
Essex Field Club	<i>Peucedanum officinale</i>	flowering plant	Hog's Fennel	Essex BAP: EBAP	Holland HavenCountry Park Plot 112	TM220101 7835	2	2011

Essex Field Club	<i>Peucedanum officinale</i>	flowering plant	Hog's Fennel	Essex BAP: EBAP	Holland HavenCountry Park Plot 2	TM223391 7715	2	2011
Essex Field Club	<i>Peucedanum officinale</i>	flowering plant	Hog's Fennel	Essex BAP: EBAP	Holland HavenCountry Park Plot 3	TM224111 7775	2	2011
Essex Field Club	<i>Peucedanum officinale</i>	flowering plant	Hog's Fennel	Essex BAP: EBAP	Holland HavenCountry Park Plot 4	TM215561 7783	2	2011
Essex Field Club	<i>Peucedanum officinale</i>	flowering plant	Hog's Fennel	Essex BAP: EBAP	Holland-on-Sea, Essex, Holland Brook Marsh	TM1918	1	2019
Essex Field Club	<i>Peucedanum officinale</i>	flowering plant	Hog's Fennel	Essex BAP: EBAP	Holland-on-Sea, Essex, Holland Haven	TM2217	1	2019
Essex Field Club	<i>Peucedanum officinale</i>	flowering plant	Hog's Fennel	Essex BAP: EBAP	Honey Island Plot 116	TM220862 4326	2	2011
Essex Field Club	<i>Peucedanum officinale</i>	flowering plant	Hog's Fennel	Essex BAP: EBAP	Horsey Island	TM222245	1	1999
Essex Field Club	<i>Peucedanum officinale</i>	flowering plant	Hog's Fennel	Essex BAP: EBAP	Horsey Island	TM2224	4	1992
Essex Field Club	<i>Peucedanum officinale</i>	flowering plant	Hog's Fennel	Essex BAP: EBAP	Horsey Island	TM223247	1	1999
Essex Field Club	<i>Peucedanum officinale</i>	flowering plant	Hog's Fennel	Essex BAP: EBAP	Horsey Island	TM223249	1	1999
Essex Field Club	<i>Peucedanum officinale</i>	flowering plant	Hog's Fennel	Essex BAP: EBAP	Horsey Island	TM224245	1	1999
Essex Field Club	<i>Peucedanum officinale</i>	flowering plant	Hog's Fennel	Essex BAP: EBAP	Horsey Island	TM224249	1	1999
Essex Field Club	<i>Peucedanum officinale</i>	flowering plant	Hog's Fennel	Essex BAP: EBAP	Horsey Island	TM225247	1	1999
Essex Field Club	<i>Peucedanum officinale</i>	flowering plant	Hog's Fennel	Essex BAP: EBAP	Horsey Island	TM225249	1	1999
Essex Field Club	<i>Peucedanum officinale</i>	flowering plant	Hog's Fennel	Essex BAP: EBAP	Horsey Island	TM226249	1	1999
Essex Field Club	<i>Peucedanum officinale</i>	flowering plant	Hog's Fennel	Essex BAP: EBAP	Horsey Island	TM230239	1	1999
Essex Field Club	<i>Peucedanum officinale</i>	flowering plant	Hog's Fennel	Essex BAP: EBAP	Horsey Island	TM231239	1	1999
Essex Field Club	<i>Peucedanum officinale</i>	flowering plant	Hog's Fennel	Essex BAP: EBAP	Horsey Island	TM232242	1	1999
Essex Field Club	<i>Peucedanum officinale</i>	flowering plant	Hog's Fennel	Essex BAP: EBAP	Horsey Island	TM2323	2	1992

Essex Field Club	<i>Peucedanum officinale</i>	flowering plant	Hog's Fennel	Essex BAP: EBAP	Horsey Island	TM2324	4	1992
Essex Field Club	<i>Peucedanum officinale</i>	flowering plant	Hog's Fennel	Essex BAP: EBAP	Horsey Island	TM233239	1	1999
Essex Field Club	<i>Peucedanum officinale</i>	flowering plant	Hog's Fennel	Essex BAP: EBAP	Horsey Island	TM233244	1	1999
Essex Field Club	<i>Peucedanum officinale</i>	flowering plant	Hog's Fennel	Essex BAP: EBAP	Horsey Island	TM234239	1	1999
Essex Field Club	<i>Peucedanum officinale</i>	flowering plant	Hog's Fennel	Essex BAP: EBAP	Horsey Island	TM234244	1	1999
Essex Field Club	<i>Peucedanum officinale</i>	flowering plant	Hog's Fennel	Essex BAP: EBAP	Horsey Island	TM235243	1	1999
Essex Field Club	<i>Peucedanum officinale</i>	flowering plant	Hog's Fennel	Essex BAP: EBAP	Horsey Island	TM235249	1	1999
Essex Field Club	<i>Peucedanum officinale</i>	flowering plant	Hog's Fennel	Essex BAP: EBAP	Horsey Island	TM2424	1	1989
Essex Field Club	<i>Peucedanum officinale</i>	flowering plant	Hog's Fennel	Essex BAP: EBAP	Horsey Island - Central Plot 209	TM234712 4446	2	2011
Essex Field Club	<i>Peucedanum officinale</i>	flowering plant	Hog's Fennel	Essex BAP: EBAP	Horsey Island - Central Plot 210	TM228432 4621	2	2011
Essex Field Club	<i>Peucedanum officinale</i>	flowering plant	Hog's Fennel	Essex BAP: EBAP	Horsey Island - West Plot 204	TM222392 4576	2	2011
Essex Field Club	<i>Peucedanum officinale</i>	flowering plant	Hog's Fennel	Essex BAP: EBAP	Horsey Island - West Plot 205	TM222522 4598	2	2011
Essex Field Club	<i>Peucedanum officinale</i>	flowering plant	Hog's Fennel	Essex BAP: EBAP	Horsey Island - West Plot 206	TM223272 4716	2	2011
Essex Field Club	<i>Peucedanum officinale</i>	flowering plant	Hog's Fennel	Essex BAP: EBAP	Horsey Island - West Plot 207	TM223472 4832	2	2011
Essex Field Club	<i>Peucedanum officinale</i>	flowering plant	Hog's Fennel	Essex BAP: EBAP	Horsey Island - West Plot 208	TM224772 4906	2	2011
Essex Field Club	<i>Peucedanum officinale</i>	flowering plant	Hog's Fennel	Essex BAP: EBAP	Kents Hill Brook Sluice to Batt's Hall Sluice Plot 100	TM211822 3509	2	2011
Essex Field Club	<i>Peucedanum officinale</i>	flowering plant	Hog's Fennel	Essex BAP: EBAP	Kents Hill Brook Sluice to Batt's Hall Sluice Plot 101	TM212512 3593	2	2011
Essex Field Club	<i>Peucedanum officinale</i>	flowering plant	Hog's Fennel	Essex BAP: EBAP	Kents Hill Sluice Sea Wall Plot 202	TM205852 3593	2	2011
Essex Field Club	<i>Peucedanum officinale</i>	flowering plant	Hog's Fennel	Essex BAP: EBAP	Kents Hill Sluice Sea Wall Plot 94	TM204392 3537	2	2011
Essex Field Club	<i>Peucedanum officinale</i>	flowering plant	Hog's Fennel	Essex BAP: EBAP	Kents Hill Sluice Sea Wall Plot 95	TM204782 3549	2	2011

Essex Field Club	<i>Peucedanum officinale</i>	flowering plant	Hog's Fennel	Essex BAP: EBAP	Kents Hill Sluice Sea Wall Plot 96	TM207482 3635	2	2011
Essex Field Club	<i>Peucedanum officinale</i>	flowering plant	Hog's Fennel	Essex BAP: EBAP	Kents Hill Sluice Sea Wall Plot 97	TM209312 3667	2	2011
Essex Field Club	<i>Peucedanum officinale</i>	flowering plant	Hog's Fennel	Essex BAP: EBAP	Kents Hill Sluice Sea Wall Plot 98	TM208202 3648	2	2011
Essex Field Club	<i>Peucedanum officinale</i>	flowering plant	Hog's Fennel	Essex BAP: EBAP	Kents Hill Sluice Sea Wall Plot 99	TM210512 3616	2	2011
Essex Field Club	<i>Peucedanum officinale</i>	flowering plant	Hog's Fennel	Essex BAP: EBAP	Kentshill FarmThorpe-le-Soken Plot 201	TM199482 2811	2	2011
Essex Field Club	<i>Peucedanum officinale</i>	flowering plant	Hog's Fennel	Essex BAP: EBAP	Kirby le Soken C.P. realigned sea wall	TM2322	1	2016
Essex Field Club	<i>Peucedanum officinale</i>	flowering plant	Hog's Fennel	Essex BAP: EBAP	Little Oakley Hall Sea Wall Plot 28	TM225582 7773	2	2011
Essex Field Club	<i>Peucedanum officinale</i>	flowering plant	Hog's Fennel	Essex BAP: EBAP	Little Oakley Hall Sea Wall Plot 29	TM230502 7683	2	2011
Essex Field Club	<i>Peucedanum officinale</i>	flowering plant	Hog's Fennel	Essex BAP: EBAP	Little Oakley Hall Wildfowlers Plot 212	TM222432 7770	2	2011
Essex Field Club	<i>Peucedanum officinale</i>	flowering plant	Hog's Fennel	Essex BAP: EBAP	Little Oakley Hall Wildfowlers Plot 213	TM222432 7792	2	2011
Essex Field Club	<i>Peucedanum officinale</i>	flowering plant	Hog's Fennel	Essex BAP: EBAP	Little Oakley Hall Wildfowlers Plot 214	TM222442 7801	2	2011
Essex Field Club	<i>Peucedanum officinale</i>	flowering plant	Hog's Fennel	Essex BAP: EBAP	Little Oakley Hall Wildfowlers Plot 215	TM222472 7821	2	2011
Essex Field Club	<i>Peucedanum officinale</i>	flowering plant	Hog's Fennel	Essex BAP: EBAP	Little Oakley Hall Wildfowlers Plot 44	TM222312 7821	2	2011
Essex Field Club	<i>Peucedanum officinale</i>	flowering plant	Hog's Fennel	Essex BAP: EBAP	Little Oakley Hall Wildfowlers Plot 45	TM222012 7760	2	2011
Essex Field Club	<i>Peucedanum officinale</i>	flowering plant	Hog's Fennel	Essex BAP: EBAP	Little Oakley Hall Wildfowlers Plot 46	TM222182 7760	2	2011
Essex Field Club	<i>Peucedanum officinale</i>	flowering plant	Hog's Fennel	Essex BAP: EBAP	Little Oakley Hall Wildfowlers Plot 47	TM222102 7744	2	2011
Essex Field Club	<i>Peucedanum officinale</i>	flowering plant	Hog's Fennel	Essex BAP: EBAP	Little Oakley Hall Wildfowlers Plot 48	TM223072 7863	2	2011
Essex Field Club	<i>Peucedanum officinale</i>	flowering plant	Hog's Fennel	Essex BAP: EBAP	Little Oakley Hall Wildfowlers Plot 49	TM222952 7821	2	2011
Essex Field Club	<i>Peucedanum officinale</i>	flowering plant	Hog's Fennel	Essex BAP: EBAP	Little Oakley Hall Wildfowlers Plot 50	TM223632 7849	2	2011

Essex Field Club	<i>Peucedanum officinale</i>	flowering plant	Hog's Fennel	Essex BAP: EBAP	Little Oakley Hall Wildfowlers Plot 51	TM223732 7853	2	2011
Essex Field Club	<i>Peucedanum officinale</i>	flowering plant	Hog's Fennel	Essex BAP: EBAP	Little Oakley Hall Wildfowlers Plot 52	TM224182 7979	2	2011
Essex Field Club	<i>Peucedanum officinale</i>	flowering plant	Hog's Fennel	Essex BAP: EBAP	Little Oakley Hall Wildfowlers Plot 53	TM222492 7796	2	2011
Essex Field Club	<i>Peucedanum officinale</i>	flowering plant	Hog's Fennel	Essex BAP: EBAP	Little Oakley Hall Wildfowlers Plot 54	TM222512 7817	2	2011
Essex Field Club	<i>Peucedanum officinale</i>	flowering plant	Hog's Fennel	Essex BAP: EBAP	Little Oakley/Great Oakley, Essex (TM2127)	TM2127	1	2020
Essex Field Club	<i>Peucedanum officinale</i>	flowering plant	Hog's Fennel	Essex BAP: EBAP	Little Oakley/Great Oakley, Essex (TM2227)	TM2227	1	2020
Essex Field Club	<i>Peucedanum officinale</i>	flowering plant	Hog's Fennel	Essex BAP: EBAP	Maltings Lane Plot 217	TM220702 2571	2	2011
Essex Field Club	<i>Peucedanum officinale</i>	flowering plant	Hog's Fennel	Essex BAP: EBAP	Maltings Lane Plot 8	TM219922 2511	2	2011
Essex Field Club	<i>Peucedanum officinale</i>	flowering plant	Hog's Fennel	Essex BAP: EBAP	MOD Fingringhoe Range, Essex (TM0316)	TM0316	1	2021
Essex Field Club	<i>Peucedanum officinale</i>	flowering plant	Hog's Fennel	Essex BAP: EBAP	New Moze & Tendring Wildfowlers Plot 124	TM202592 4761	2	2011
Essex Field Club	<i>Peucedanum officinale</i>	flowering plant	Hog's Fennel	Essex BAP: EBAP	New Moze & Tendring Wildfowlers Plot 14	TM204452 4968	2	2011
Essex Field Club	<i>Peucedanum officinale</i>	flowering plant	Hog's Fennel	Essex BAP: EBAP	New Moze & Tendring Wildfowlers Plot 15	TM204112 5045	2	2011
Essex Field Club	<i>Peucedanum officinale</i>	flowering plant	Hog's Fennel	Essex BAP: EBAP	New Moze & Tendring Wildfowlers Plot 16	TM200382 4649	2	2011
Essex Field Club	<i>Peucedanum officinale</i>	flowering plant	Hog's Fennel	Essex BAP: EBAP	New Moze & Tendring Wildfowlers Plot 17	TM198872 4586	2	2011
Essex Field Club	<i>Peucedanum officinale</i>	flowering plant	Hog's Fennel	Essex BAP: EBAP	New Moze & Tendring Wildfowlers Plot 200	TM204482 4987	2	2011

Essex Field Club	<i>Peucedanum officinale</i>	flowering plant	Hog's Fennel	Essex BAP: EBAP	New Moze & Tendring Wildfowlers Plot 73	TM201862 4475	2	2011
Essex Field Club	<i>Peucedanum officinale</i>	flowering plant	Hog's Fennel	Essex BAP: EBAP	New Moze & Tendring Wildfowlers Plot 74	TM201492 4617	2	2011
Essex Field Club	<i>Peucedanum officinale</i>	flowering plant	Hog's Fennel	Essex BAP: EBAP	New Moze & Tendring Wildfowlers Plot 75	TM201442 4584	2	2011
Essex Field Club	<i>Peucedanum officinale</i>	flowering plant	Hog's Fennel	Essex BAP: EBAP	New Moze & Tendring Wildfowlers Plot 76	TM201542 4549	2	2011
Essex Field Club	<i>Peucedanum officinale</i>	flowering plant	Hog's Fennel	Essex BAP: EBAP	New Moze & Tendring Wildfowlers Plot 77	TM201572 4814	2	2011
Essex Field Club	<i>Peucedanum officinale</i>	flowering plant	Hog's Fennel	Essex BAP: EBAP	New Moze & Tendring Wildfowlers Plot 78	TM203152 4972	2	2011
Essex Field Club	<i>Peucedanum officinale</i>	flowering plant	Hog's Fennel	Essex BAP: EBAP	New Moze & Tendring Wildfowlers Plot 79	TM203152 5148	2	2011
Essex Field Club	<i>Peucedanum officinale</i>	flowering plant	Hog's Fennel	Essex BAP: EBAP	New Moze & Tendring Wildfowlers Plot 80	TM203912 5038	2	2011
Essex Field Club	<i>Peucedanum officinale</i>	flowering plant	Hog's Fennel	Essex BAP: EBAP	New Moze & Tendring Wildfowlers Plot 81	TM202902 5209	2	2011
Essex Field Club	<i>Peucedanum officinale</i>	flowering plant	Hog's Fennel	Essex BAP: EBAP	New Moze & Tendring Wildfowlers Plot 82	TM203612 5132	2	2011
Essex Field Club	<i>Peucedanum officinale</i>	flowering plant	Hog's Fennel	Essex BAP: EBAP	New Moze & Tendring Wildfowlers Plot 83	TM203482 5137	2	2011
Essex Field Club	<i>Peucedanum officinale</i>	flowering plant	Hog's Fennel	Essex BAP: EBAP	New Moze & Tendring Wildfowlers Plot 84	TM204322 4901	2	2011
Essex Field Club	<i>Peucedanum officinale</i>	flowering plant	Hog's Fennel	Essex BAP: EBAP	Old Moze Sea Wall Plot 12a	TM202372 5455	2	2011
Essex Field Club	<i>Peucedanum officinale</i>	flowering plant	Hog's Fennel	Essex BAP: EBAP	Old Moze Sea Wall Plot 12b	TM203562 5585	2	2011
Essex Field Club	<i>Peucedanum officinale</i>	flowering plant	Hog's Fennel	Essex BAP: EBAP	Old Moze Sea Wall Plot 12c	TM204792 5602	2	2011

Essex Field Club	<i>Peucedanum officinale</i>	flowering plant	Hog's Fennel	Essex BAP: EBAP	Old Moze Sea Wall Plot 12d	TM205602 5650	2	2011
Essex Field Club	<i>Peucedanum officinale</i>	flowering plant	Hog's Fennel	Essex BAP: EBAP	Old Moze Sea Wall Plot 13	TM202122 5441	2	2011
Essex Field Club	<i>Peucedanum officinale</i>	flowering plant	Hog's Fennel	Essex BAP: EBAP	Old Moze Sea Wall Plot 68	TM202462 5565	2	2011
Essex Field Club	<i>Peucedanum officinale</i>	flowering plant	Hog's Fennel	Essex BAP: EBAP	Old Moze Sea Wall Plot 69	TM201832 5433	2	2011
Essex Field Club	<i>Peucedanum officinale</i>	flowering plant	Hog's Fennel	Essex BAP: EBAP	Old Moze Sea Wall Plot 70	TM208282 5818	2	2011
Essex Field Club	<i>Peucedanum officinale</i>	flowering plant	Hog's Fennel	Essex BAP: EBAP	Old Moze Sea Wall Plot 71	TM210122 5760	2	2011
Essex Field Club	<i>Peucedanum officinale</i>	flowering plant	Hog's Fennel	Essex BAP: EBAP	Old Moze Sea Wall Plot 72	TM202742 5256	2	2011
Essex Field Club	<i>Peucedanum officinale</i>	flowering plant	Hog's Fennel	Essex BAP: EBAP	Ramsey, Essex (TM2428)	TM2428	1	2020
Essex Field Club	<i>Peucedanum officinale</i>	flowering plant	Hog's Fennel	Essex BAP: EBAP	Ramsey/Little Oakley, Essex (TM2328)	TM2328	1	2020
Essex Field Club	<i>Peucedanum officinale</i>	flowering plant	Hog's Fennel	Essex BAP: EBAP	Skipper's Island	TM212240	1	1999
Essex Field Club	<i>Peucedanum officinale</i>	flowering plant	Hog's Fennel	Essex BAP: EBAP	Skipper's Island	TM2124	2	2001
Essex Field Club	<i>Peucedanum officinale</i>	flowering plant	Hog's Fennel	Essex BAP: EBAP	Skipper's Island	TM215243	1	1999
Essex Field Club	<i>Peucedanum officinale</i>	flowering plant	Hog's Fennel	Essex BAP: EBAP	Skipper's IslandHeron Island Plot 102a	TM210622 4034	2	2011
Essex Field Club	<i>Peucedanum officinale</i>	flowering plant	Hog's Fennel	Essex BAP: EBAP	Skipper's IslandHeron Island Plot 102b	TM211872 4050	2	2011
Essex Field Club	<i>Peucedanum officinale</i>	flowering plant	Hog's Fennel	Essex BAP: EBAP	Skipper's IslandHeron Island Plot 102c	TM212782 4102	2	2011
Essex Field Club	<i>Peucedanum officinale</i>	flowering plant	Hog's Fennel	Essex BAP: EBAP	Skipper's IslandHeron Island Plot 102d	TM213432 4161	2	2011
Essex Field Club	<i>Peucedanum officinale</i>	flowering plant	Hog's Fennel	Essex BAP: EBAP	Skipper's IslandHeron Island Plot 102e	TM213512 4226	2	2011
Essex Field Club	<i>Peucedanum officinale</i>	flowering plant	Hog's Fennel	Essex BAP: EBAP	Skipper's IslandHeron Island Plot 102f	TM212832 4279	2	2011

Essex Field Club	<i>Peucedanum officinale</i>	flowering plant	Hog's Fennel	Essex BAP: EBAP	Skipper's Island Heron Island Plot 103	TM211792 4260	2	2011
Essex Field Club	<i>Peucedanum officinale</i>	flowering plant	Hog's Fennel	Essex BAP: EBAP	Skipper's Island Heron Island Plot 104	TM212382 4299	2	2011
Essex Field Club	<i>Peucedanum officinale</i>	flowering plant	Hog's Fennel	Essex BAP: EBAP	Skipper's Island Heron Island Plot 105	TM210422 4116	2	2011
Essex Field Club	<i>Peucedanum officinale</i>	flowering plant	Hog's Fennel	Essex BAP: EBAP	Skipper's Island Heron Island Plot 106	TM213652 4099	2	2011
Essex Field Club	<i>Peucedanum officinale</i>	flowering plant	Hog's Fennel	Essex BAP: EBAP	Skipper's Island Heron Island Plot 119	TM212472 4151	2	2011
Essex Field Club	<i>Peucedanum officinale</i>	flowering plant	Hog's Fennel	Essex BAP: EBAP	Skipper's Island Heron Island Plot 20	TM210942 4193	2	2011
Essex Field Club	<i>Peucedanum officinale</i>	flowering plant	Hog's Fennel	Essex BAP: EBAP	Skipper's Island Lodge Island Plot 107a	TM215622 4229	2	2011
Essex Field Club	<i>Peucedanum officinale</i>	flowering plant	Hog's Fennel	Essex BAP: EBAP	Skipper's Island Lodge Island Plot 107b	TM215442 4274	2	2011
Essex Field Club	<i>Peucedanum officinale</i>	flowering plant	Hog's Fennel	Essex BAP: EBAP	Skipper's Island Lodge Island Plot 107c	TM215882 4359	2	2011
Essex Field Club	<i>Peucedanum officinale</i>	flowering plant	Hog's Fennel	Essex BAP: EBAP	Stadbury's Farm - Clacton Plot 31	TM192961 8527	2	2011
Essex Field Club	<i>Peucedanum officinale</i>	flowering plant	Hog's Fennel	Essex BAP: EBAP	Stour Estuary	TM2031	1	1979
Essex Field Club	<i>Peucedanum officinale</i>	flowering plant	Hog's Fennel	Essex BAP: EBAP	Thorpe le Soken C.P., Beaumont, Landermere Creek south	TM1823	1	2016
Essex Field Club	<i>Peucedanum officinale</i>	flowering plant	Hog's Fennel	Essex BAP: EBAP	Thorpe Le Soken C.P., Bradley Hall Farm	TM1623	1	2016
Essex Field Club	<i>Peucedanum officinale</i>	flowering plant	Hog's Fennel	Essex BAP: EBAP	Thorpe le Soken C.P., Skipper's Island	TM2124	1	2016
Essex Field Club	<i>Peucedanum officinale</i>	flowering plant	Hog's Fennel	Essex BAP: EBAP	Thorpe-le-Soken C.P.	TM2023	3	2020

Essex Field Club	<i>Peucedanum officinale</i>	flowering plant	Hog's Fennel	Essex BAP: EBAP	Thorpe-le-Soken C.P.	TM2123	4	2020
Essex Field Club	<i>Peucedanum officinale</i>	flowering plant	Hog's Fennel	Essex BAP: EBAP	Thorpe-le-Soken C.P.	TM2223	2	2020
Essex Field Club	<i>Peucedanum officinale</i>	flowering plant	Hog's Fennel	Essex BAP: EBAP	Thorpe-le-Soken C.P., Essex, Bat Hall, Landermere, Essex	TM2023	1	2019
Essex Field Club	<i>Peucedanum officinale</i>	flowering plant	Hog's Fennel	Essex BAP: EBAP	Thorpe-le-Soken C.P., Essex, Horsey Island (Central), Hamford	TM2324	1	2019
Essex Field Club	<i>Peucedanum officinale</i>	flowering plant	Hog's Fennel	Essex BAP: EBAP	Thorpe-le-Soken C.P., Essex, Horsey Island (West), Hamford Wat	TM2224	1	2019
Essex Field Club	<i>Peucedanum officinale</i>	flowering plant	Hog's Fennel	Essex BAP: EBAP	Thorpe-le-Soken C.P., Essex, Landermere	TM1923	1	2019
Essex Field Club	<i>Peucedanum officinale</i>	flowering plant	Hog's Fennel	Essex BAP: EBAP	Thorpe-le-Soken, Essex (TM1923)	TM1923	1	2017
Essex Field Club	<i>Peucedanum officinale</i>	flowering plant	Hog's Fennel	Essex BAP: EBAP	Titchmarsh Marina (sea wall east) Plot 108	TM248612 3136	2	2011
Essex Field Club	<i>Peucedanum officinale</i>	flowering plant	Hog's Fennel	Essex BAP: EBAP	Titchmarsh Marina (sea wall east) Plot 109	TM248522 3133	2	2011
Essex Field Club	<i>Peucedanum officinale</i>	flowering plant	Hog's Fennel	Essex BAP: EBAP	TM1327	TM132276	1	2000
Essex Field Club	<i>Peucedanum officinale</i>	flowering plant	Hog's Fennel	Essex BAP: EBAP	TM1823	TM1823	1	1989
Essex Field Club	<i>Peucedanum officinale</i>	flowering plant	Hog's Fennel	Essex BAP: EBAP	TM1823	TM186237	1	1999
Essex Field Club	<i>Peucedanum officinale</i>	flowering plant	Hog's Fennel	Essex BAP: EBAP	TM1823	TM187239	1	1999
Essex Field Club	<i>Peucedanum officinale</i>	flowering plant	Hog's Fennel	Essex BAP: EBAP	TM1823	TM188237	1	1999
Essex Field Club	<i>Peucedanum officinale</i>	flowering plant	Hog's Fennel	Essex BAP: EBAP	TM1823	TM188239	1	1997
Essex Field Club	<i>Peucedanum officinale</i>	flowering plant	Hog's Fennel	Essex BAP: EBAP	TM1823	TM189236	1	1999

Essex Field Club	<i>Peucedanum officinale</i>	flowering plant	Hog's Fennel	Essex BAP: EBAP	TM1823	TM189238	1	1999
Essex Field Club	<i>Peucedanum officinale</i>	flowering plant	Hog's Fennel	Essex BAP: EBAP	TM1823	TM189239	4	1999
Essex Field Club	<i>Peucedanum officinale</i>	flowering plant	Hog's Fennel	Essex BAP: EBAP	TM1824	TM1824	2	1989
Essex Field Club	<i>Peucedanum officinale</i>	flowering plant	Hog's Fennel	Essex BAP: EBAP	TM1824	TM189240	2	1999
Essex Field Club	<i>Peucedanum officinale</i>	flowering plant	Hog's Fennel	Essex BAP: EBAP	TM1922	TM1922	1	1989
Essex Field Club	<i>Peucedanum officinale</i>	flowering plant	Hog's Fennel	Essex BAP: EBAP	TM1922	TM199228	2	1999
Essex Field Club	<i>Peucedanum officinale</i>	flowering plant	Hog's Fennel	Essex BAP: EBAP	TM1923	TM190239	3	1999
Essex Field Club	<i>Peucedanum officinale</i>	flowering plant	Hog's Fennel	Essex BAP: EBAP	TM1923	TM191239	1	1990
Essex Field Club	<i>Peucedanum officinale</i>	flowering plant	Hog's Fennel	Essex BAP: EBAP	TM1923	TM192239	1	1997
Essex Field Club	<i>Peucedanum officinale</i>	flowering plant	Hog's Fennel	Essex BAP: EBAP	TM1923	TM1923	2	1989
Essex Field Club	<i>Peucedanum officinale</i>	flowering plant	Hog's Fennel	Essex BAP: EBAP	TM1923	TM193239	1	1990
Essex Field Club	<i>Peucedanum officinale</i>	flowering plant	Hog's Fennel	Essex BAP: EBAP	TM1923	TM194238	1	1999
Essex Field Club	<i>Peucedanum officinale</i>	flowering plant	Hog's Fennel	Essex BAP: EBAP	TM1923	TM194239	1	1999
Essex Field Club	<i>Peucedanum officinale</i>	flowering plant	Hog's Fennel	Essex BAP: EBAP	TM1923	TM196238	1	1997
Essex Field Club	<i>Peucedanum officinale</i>	flowering plant	Hog's Fennel	Essex BAP: EBAP	TM1923	TM197238	1	1990
Essex Field Club	<i>Peucedanum officinale</i>	flowering plant	Hog's Fennel	Essex BAP: EBAP	TM1924	TM190240	2	1995
Essex Field Club	<i>Peucedanum officinale</i>	flowering plant	Hog's Fennel	Essex BAP: EBAP	TM1924	TM192245	1	1999
Essex Field Club	<i>Peucedanum officinale</i>	flowering plant	Hog's Fennel	Essex BAP: EBAP	TM1924	TM1924	1	1989
Essex Field Club	<i>Peucedanum officinale</i>	flowering plant	Hog's Fennel	Essex BAP: EBAP	TM1924	TM193240	1	1990
Essex Field Club	<i>Peucedanum officinale</i>	flowering plant	Hog's Fennel	Essex BAP: EBAP	TM1924	TM193241	2	1999
Essex Field Club	<i>Peucedanum officinale</i>	flowering plant	Hog's Fennel	Essex BAP: EBAP	TM1924	TM196241	1	1999

Essex Field Club	<i>Peucedanum officinale</i>	flowering plant	Hog's Fennel	Essex BAP: EBAP	TM1924	TM197241	1	1995
Essex Field Club	<i>Peucedanum officinale</i>	flowering plant	Hog's Fennel	Essex BAP: EBAP	TM1924	TM198241	2	1999
Essex Field Club	<i>Peucedanum officinale</i>	flowering plant	Hog's Fennel	Essex BAP: EBAP	TM1924	TM199245	1	1999
Essex Field Club	<i>Peucedanum officinale</i>	flowering plant	Hog's Fennel	Essex BAP: EBAP	TM1924	TM199246	1	1999
Essex Field Club	<i>Peucedanum officinale</i>	flowering plant	Hog's Fennel	Essex BAP: EBAP	TM2023	TM2023	2	1989
Essex Field Club	<i>Peucedanum officinale</i>	flowering plant	Hog's Fennel	Essex BAP: EBAP	TM2023	TM204235	1	1990
Essex Field Club	<i>Peucedanum officinale</i>	flowering plant	Hog's Fennel	Essex BAP: EBAP	TM2023	TM207236	2	1999
Essex Field Club	<i>Peucedanum officinale</i>	flowering plant	Hog's Fennel	Essex BAP: EBAP	TM2023	TM209236	1	1990
Essex Field Club	<i>Peucedanum officinale</i>	flowering plant	Hog's Fennel	Essex BAP: EBAP	TM2024	TM200246	1	1999
Essex Field Club	<i>Peucedanum officinale</i>	flowering plant	Hog's Fennel	Essex BAP: EBAP	TM2024	TM201244	1	1990
Essex Field Club	<i>Peucedanum officinale</i>	flowering plant	Hog's Fennel	Essex BAP: EBAP	TM2024	TM201245	2	1995
Essex Field Club	<i>Peucedanum officinale</i>	flowering plant	Hog's Fennel	Essex BAP: EBAP	TM2024	TM201246	2	1995
Essex Field Club	<i>Peucedanum officinale</i>	flowering plant	Hog's Fennel	Essex BAP: EBAP	TM2024	TM201247	1	1999
Essex Field Club	<i>Peucedanum officinale</i>	flowering plant	Hog's Fennel	Essex BAP: EBAP	TM2024	TM202245	1	1999
Essex Field Club	<i>Peucedanum officinale</i>	flowering plant	Hog's Fennel	Essex BAP: EBAP	TM2024	TM202247	3	1995
Essex Field Club	<i>Peucedanum officinale</i>	flowering plant	Hog's Fennel	Essex BAP: EBAP	TM2024	TM2024	1	1989
Essex Field Club	<i>Peucedanum officinale</i>	flowering plant	Hog's Fennel	Essex BAP: EBAP	TM2024	TM203247	1	1999
Essex Field Club	<i>Peucedanum officinale</i>	flowering plant	Hog's Fennel	Essex BAP: EBAP	TM2024	TM204249	3	1999
Essex Field Club	<i>Peucedanum officinale</i>	flowering plant	Hog's Fennel	Essex BAP: EBAP	TM2025	TM202252	2	1995
Essex Field Club	<i>Peucedanum officinale</i>	flowering plant	Hog's Fennel	Essex BAP: EBAP	TM2025	TM202253	3	1999
Essex Field Club	<i>Peucedanum officinale</i>	flowering plant	Hog's Fennel	Essex BAP: EBAP	TM2025	TM202254	2	1999

Essex Field Club	<i>Peucedanum officinale</i>	flowering plant	Hog's Fennel	Essex BAP: EBAP	TM2025	TM202255	1	1999
Essex Field Club	<i>Peucedanum officinale</i>	flowering plant	Hog's Fennel	Essex BAP: EBAP	TM2025	TM202256	1	1999
Essex Field Club	<i>Peucedanum officinale</i>	flowering plant	Hog's Fennel	Essex BAP: EBAP	TM2025	TM2025	3	1990
Essex Field Club	<i>Peucedanum officinale</i>	flowering plant	Hog's Fennel	Essex BAP: EBAP	TM2025	TM203251	3	1999
Essex Field Club	<i>Peucedanum officinale</i>	flowering plant	Hog's Fennel	Essex BAP: EBAP	TM2025	TM203252	2	1995
Essex Field Club	<i>Peucedanum officinale</i>	flowering plant	Hog's Fennel	Essex BAP: EBAP	TM2025	TM203255	1	1995
Essex Field Club	<i>Peucedanum officinale</i>	flowering plant	Hog's Fennel	Essex BAP: EBAP	TM2025	TM203256	2	1999
Essex Field Club	<i>Peucedanum officinale</i>	flowering plant	Hog's Fennel	Essex BAP: EBAP	TM2025	TM205256	1	1999
Essex Field Club	<i>Peucedanum officinale</i>	flowering plant	Hog's Fennel	Essex BAP: EBAP	TM2025	TM206255	1	1990
Essex Field Club	<i>Peucedanum officinale</i>	flowering plant	Hog's Fennel	Essex BAP: EBAP	TM2025	TM206256	1	1999
Essex Field Club	<i>Peucedanum officinale</i>	flowering plant	Hog's Fennel	Essex BAP: EBAP	TM2025	TM207258	1	1990
Essex Field Club	<i>Peucedanum officinale</i>	flowering plant	Hog's Fennel	Essex BAP: EBAP	TM2025	TM208258	1	1990
Essex Field Club	<i>Peucedanum officinale</i>	flowering plant	Hog's Fennel	Essex BAP: EBAP	TM2025	TM209258	1	1999
Essex Field Club	<i>Peucedanum officinale</i>	flowering plant	Hog's Fennel	Essex BAP: EBAP	TM2032	TM2032	1	1980
Essex Field Club	<i>Peucedanum officinale</i>	flowering plant	Hog's Fennel	Essex BAP: EBAP	TM2123	TM210236	1	1999
Essex Field Club	<i>Peucedanum officinale</i>	flowering plant	Hog's Fennel	Essex BAP: EBAP	TM2123	TM212235	2	1999
Essex Field Club	<i>Peucedanum officinale</i>	flowering plant	Hog's Fennel	Essex BAP: EBAP	TM2123	TM212236	1	1999
Essex Field Club	<i>Peucedanum officinale</i>	flowering plant	Hog's Fennel	Essex BAP: EBAP	TM2123	TM2123	2	1989
Essex Field Club	<i>Peucedanum officinale</i>	flowering plant	Hog's Fennel	Essex BAP: EBAP	TM2123	TM213236	2	1990
Essex Field Club	<i>Peucedanum officinale</i>	flowering plant	Hog's Fennel	Essex BAP: EBAP	TM2123	TM214237	1	1999
Essex Field Club	<i>Peucedanum officinale</i>	flowering plant	Hog's Fennel	Essex BAP: EBAP	TM2124	TM2124	1	1989

Essex Field Club	<i>Peucedanum officinale</i>	flowering plant	Hog's Fennel	Essex BAP: EBAP	TM2125	TM210257	2	1990
Essex Field Club	<i>Peucedanum officinale</i>	flowering plant	Hog's Fennel	Essex BAP: EBAP	TM2125	TM211257	1	1999
Essex Field Club	<i>Peucedanum officinale</i>	flowering plant	Hog's Fennel	Essex BAP: EBAP	TM2125	TM2125	2	1989
Essex Field Club	<i>Peucedanum officinale</i>	flowering plant	Hog's Fennel	Essex BAP: EBAP	TM2127	TM2127	2	1990
Essex Field Club	<i>Peucedanum officinale</i>	flowering plant	Hog's Fennel	Essex BAP: EBAP	TM2127	TM219277	2	1999
Essex Field Club	<i>Peucedanum officinale</i>	flowering plant	Hog's Fennel	Essex BAP: EBAP	TM2128	TM2128	1	1990
Essex Field Club	<i>Peucedanum officinale</i>	flowering plant	Hog's Fennel	Essex BAP: EBAP	TM2222	TM2222	2	1989
Essex Field Club	<i>Peucedanum officinale</i>	flowering plant	Hog's Fennel	Essex BAP: EBAP	TM2222	TM226226	2	1999
Essex Field Club	<i>Peucedanum officinale</i>	flowering plant	Hog's Fennel	Essex BAP: EBAP	TM2222	TM227226	2	1999
Essex Field Club	<i>Peucedanum officinale</i>	flowering plant	Hog's Fennel	Essex BAP: EBAP	TM2227	TM220277	1	1991
Essex Field Club	<i>Peucedanum officinale</i>	flowering plant	Hog's Fennel	Essex BAP: EBAP	TM2227	TM222277	2	1992
Essex Field Club	<i>Peucedanum officinale</i>	flowering plant	Hog's Fennel	Essex BAP: EBAP	TM2227	TM222278	3	1999
Essex Field Club	<i>Peucedanum officinale</i>	flowering plant	Hog's Fennel	Essex BAP: EBAP	TM2227	TM2227	2	1990
Essex Field Club	<i>Peucedanum officinale</i>	flowering plant	Hog's Fennel	Essex BAP: EBAP	TM2227	TM223278	3	1990
Essex Field Club	<i>Peucedanum officinale</i>	flowering plant	Hog's Fennel	Essex BAP: EBAP	TM2227	TM223279	1	1999
Essex Field Club	<i>Peucedanum officinale</i>	flowering plant	Hog's Fennel	Essex BAP: EBAP	TM2227	TM224278	1	1992
Essex Field Club	<i>Peucedanum officinale</i>	flowering plant	Hog's Fennel	Essex BAP: EBAP	TM2227	TM225278	2	1992
Essex Field Club	<i>Peucedanum officinale</i>	flowering plant	Hog's Fennel	Essex BAP: EBAP	TM2227	TM226277	2	1999
Essex Field Club	<i>Peucedanum officinale</i>	flowering plant	Hog's Fennel	Essex BAP: EBAP	TM2228	TM2228	1	1987
Essex Field Club	<i>Peucedanum officinale</i>	flowering plant	Hog's Fennel	Essex BAP: EBAP	TM2323	TM2323	1	1989
Essex Field Club	<i>Peucedanum officinale</i>	flowering plant	Hog's Fennel	Essex BAP: EBAP	TM2327	TM230276	4	1999

Essex Field Club	<i>Peucedanum officinale</i>	flowering plant	Hog's Fennel	Essex BAP: EBAP	TM2327	TM2327	3	1990
Essex Field Club	<i>Peucedanum officinale</i>	flowering plant	Hog's Fennel	Essex BAP: EBAP	TM2328	TM2328	1	1990
Essex Field Club	<i>Peucedanum officinale</i>	flowering plant	Hog's Fennel	Essex BAP: EBAP	TM2328	TM237285	2	1990
Essex Field Club	<i>Peucedanum officinale</i>	flowering plant	Hog's Fennel	Essex BAP: EBAP	TM2328	TM237286	1	1997
Essex Field Club	<i>Peucedanum officinale</i>	flowering plant	Hog's Fennel	Essex BAP: EBAP	TM2328	TM238284	1	1990
Essex Field Club	<i>Peucedanum officinale</i>	flowering plant	Hog's Fennel	Essex BAP: EBAP	TM2328	TM238285	2	1999
Essex Field Club	<i>Peucedanum officinale</i>	flowering plant	Hog's Fennel	Essex BAP: EBAP	TM2329	TM2329	1	1979
Essex Field Club	<i>Peucedanum officinale</i>	flowering plant	Hog's Fennel	Essex BAP: EBAP	TM2329	TM235293	1	2005
Essex Field Club	<i>Peucedanum officinale</i>	flowering plant	Hog's Fennel	Essex BAP: EBAP	TM2329	TM237293	2	1999
Essex Field Club	<i>Peucedanum officinale</i>	flowering plant	Hog's Fennel	Essex BAP: EBAP	TM2423	TM2423	2	1989
Essex Field Club	<i>Peucedanum officinale</i>	flowering plant	Hog's Fennel	Essex BAP: EBAP	TM2423	TM246238	1	1999
Essex Field Club	<i>Peucedanum officinale</i>	flowering plant	Hog's Fennel	Essex BAP: EBAP	TM2423	TM248231	2	1999
Essex Field Club	<i>Peucedanum officinale</i>	flowering plant	Hog's Fennel	Essex BAP: EBAP	TM2423	TM248237	1	1999
Essex Field Club	<i>Peucedanum officinale</i>	flowering plant	Hog's Fennel	Essex BAP: EBAP	TM2424	TM2424	1	1989
Essex Field Club	<i>Peucedanum officinale</i>	flowering plant	Hog's Fennel	Essex BAP: EBAP	TM2424	TM246242	1	1999
Essex Field Club	<i>Peucedanum officinale</i>	flowering plant	Hog's Fennel	Essex BAP: EBAP	TM2424	TM248242	1	1999
Essex Field Club	<i>Peucedanum officinale</i>	flowering plant	Hog's Fennel	Essex BAP: EBAP	Wix TM1427	TM1427	2	2016
Essex Birdwatching Society	<i>Phalaropus lobatus</i>	bird	Red-necked Phalarope	Biodiversity Action Plan UK list of priority species: Priority Species	Holland Haven	TM2117	12	2017
Essex Birdwatching Society	<i>Phalaropus lobatus</i>	bird	Red-necked Phalarope	Biodiversity Action Plan UK list of priority species: Priority Species	Holland Haven	TM2217	1	2015

Essex Field Club	<i>Phoca vitulina</i>	marine mammal	Common Seal	Biodiversity Action Plan UK list of priority species: Priority Species, Biodiversity Lists - England: England NERC S.41	TM045195	TM045195	1	1997
Essex Field Club	<i>Phoca vitulina</i>	marine mammal	Common Seal	Biodiversity Action Plan UK list of priority species: Priority Species, Biodiversity Lists - England: England NERC S.41	TM047208	TM047208	2	2001
Essex Field Club	<i>Phoca vitulina</i>	marine mammal	Common Seal	Biodiversity Action Plan UK list of priority species: Priority Species, Biodiversity Lists - England: England NERC S.41	TM052201	TM052201	1	2016
Essex Field Club	<i>Phoca vitulina</i>	marine mammal	Common Seal	Biodiversity Action Plan UK list of priority species: Priority Species, Biodiversity Lists - England: England NERC S.41	TM057197	TM057197	2	2001
Essex Field Club	<i>Phoca vitulina</i>	marine mammal	Common Seal	Biodiversity Action Plan UK list of priority species: Priority Species, Biodiversity Lists - England: England NERC S.41	TM061151	TM061151	2	1994
Essex Field Club	<i>Phoca vitulina</i>	marine mammal	Common Seal	Biodiversity Action Plan UK list of priority species: Priority Species, Biodiversity Lists - England: England NERC S.41	TM068153	TM068153	2	2001
Essex Field Club	<i>Phoca vitulina</i>	marine mammal	Common Seal	Biodiversity Action Plan UK list of priority species: Priority Species, Biodiversity Lists - England: England NERC S.41	TM076156	TM076156	1	2011
Essex Field Club	<i>Phoca vitulina</i>	marine mammal	Common Seal	Biodiversity Action Plan UK list of priority species: Priority Species, Biodiversity Lists - England: England NERC S.41	TM176325	TM176325	1	1997
Essex Field Club	<i>Phoca vitulina</i>	marine mammal	Common Seal	Biodiversity Action Plan UK list of priority species: Priority Species, Biodiversity Lists - England: England NERC S.41	TM217241	TM217241	1	2002
Essex Field Club	<i>Phoca vitulina</i>	marine mammal	Common Seal	Biodiversity Action Plan UK list of priority species: Priority Species, Biodiversity Lists - England: England NERC S.41	TM220253	TM220253	1	1995

Essex Field Club	<i>Phoca vitulina</i>	marine mammal	Common Seal	Biodiversity Action Plan UK list of priority species: Priority Species, Biodiversity Lists - England: England NERC S.41	TM225175	TM225175	2	2009
Essex Field Club	<i>Phoca vitulina</i>	marine mammal	Common Seal	Biodiversity Action Plan UK list of priority species: Priority Species, Biodiversity Lists - England: England NERC S.41	TM225240	TM225240	1	2001
Essex Field Club	<i>Phoca vitulina</i>	marine mammal	Common Seal	Biodiversity Action Plan UK list of priority species: Priority Species, Biodiversity Lists - England: England NERC S.41	TM235256	TM235256	1	2009
Essex Field Club	<i>Phoca vitulina</i>	marine mammal	Common Seal	Biodiversity Action Plan UK list of priority species: Priority Species, Biodiversity Lists - England: England NERC S.41	TM240260	TM240260	1	2002
Essex Field Club	<i>Phocoena phocoena</i>	marine mammal	Harbour Porpoise	Biodiversity Action Plan UK list of priority species: Priority Species, Biodiversity Lists - England: England NERC S.41, Essex BAP: EBAP	TM053154	TM053154	2	2009
Essex Field Club	<i>Phocoena phocoena</i>	marine mammal	Harbour Porpoise	Biodiversity Action Plan UK list of priority species: Priority Species, Biodiversity Lists - England: England NERC S.41, Essex BAP: EBAP	TM075165	TM075165	1	2002
Essex Field Club	<i>Phocoena phocoena</i>	marine mammal	Harbour Porpoise	Biodiversity Action Plan UK list of priority species: Priority Species, Biodiversity Lists - England: England NERC S.41, Essex BAP: EBAP	TM076156	TM076156	3	2011
Essex Field Club	<i>Phocoena phocoena</i>	marine mammal	Harbour Porpoise	Biodiversity Action Plan UK list of priority species: Priority Species, Biodiversity Lists - England: England NERC S.41, Essex BAP: EBAP	TM083161	TM083161	1	2010
Essex Field Club	<i>Phocoena phocoena</i>	marine mammal	Harbour Porpoise	Biodiversity Action Plan UK list of priority species: Priority Species, Biodiversity Lists - England: England NERC S.41, Essex BAP: EBAP	TM150325	TM150325	1	2004
Essex Field Club	<i>Phocoena phocoena</i>	marine mammal	Harbour Porpoise	Biodiversity Action Plan UK list of priority species: Priority Species, Biodiversity Lists - England: England NERC S.41, Essex BAP: EBAP	TM192155	TM192155	2	2005

Essex Field Club	<i>Phocoena phocoena</i>	marine mammal	Harbour Porpoise	Biodiversity Action Plan UK list of priority species: Priority Species, Biodiversity Lists - England: England NERC S.41, Essex BAP: EBAP	TM195155	TM195155	2	1991
Essex Field Club	<i>Phocoena phocoena</i>	marine mammal	Harbour Porpoise	Biodiversity Action Plan UK list of priority species: Priority Species, Biodiversity Lists - England: England NERC S.41, Essex BAP: EBAP	TM201160	TM201160	2	1991
Essex Field Club	<i>Phocoena phocoena</i>	marine mammal	Harbour Porpoise	Biodiversity Action Plan UK list of priority species: Priority Species, Biodiversity Lists - England: England NERC S.41, Essex BAP: EBAP	TM205152	TM205152	2	1991
Essex Field Club	<i>Phocoena phocoena</i>	marine mammal	Harbour Porpoise	Biodiversity Action Plan UK list of priority species: Priority Species, Biodiversity Lists - England: England NERC S.41, Essex BAP: EBAP	TM210160	TM210160	2	1986
Essex Field Club	<i>Phocoena phocoena</i>	marine mammal	Harbour Porpoise	Biodiversity Action Plan UK list of priority species: Priority Species, Biodiversity Lists - England: England NERC S.41, Essex BAP: EBAP	TM215255	TM215255	1	2004
Essex Field Club	<i>Phocoena phocoena</i>	marine mammal	Harbour Porpoise	Biodiversity Action Plan UK list of priority species: Priority Species, Biodiversity Lists - England: England NERC S.41, Essex BAP: EBAP	TM216246	TM216246	1	2001
Essex Field Club	<i>Phocoena phocoena</i>	marine mammal	Harbour Porpoise	Biodiversity Action Plan UK list of priority species: Priority Species, Biodiversity Lists - England: England NERC S.41, Essex BAP: EBAP	TM219251	TM219251	1	1994
Essex Field Club	<i>Phocoena phocoena</i>	marine mammal	Harbour Porpoise	Biodiversity Action Plan UK list of priority species: Priority Species, Biodiversity Lists - England: England NERC S.41, Essex BAP: EBAP	TM220156	TM220156	2	2002
Essex Field Club	<i>Phocoena phocoena</i>	marine mammal	Harbour Porpoise	Biodiversity Action Plan UK list of priority species: Priority Species, Biodiversity Lists - England: England NERC S.41, Essex BAP: EBAP	TM221174	TM221174	2	2002
Essex Field Club	<i>Phocoena phocoena</i>	marine mammal	Harbour Porpoise	Biodiversity Action Plan UK list of priority species: Priority Species, Biodiversity Lists - England: England NERC S.41, Essex BAP: EBAP	TM225255	TM225255	1	2003

Essex Field Club	<i>Phocoena phocoena</i>	marine mammal	Harbour Porpoise	Biodiversity Action Plan UK list of priority species: Priority Species, Biodiversity Lists - England: England NERC S.41, Essex BAP: EBAP	TM230180	TM230180	2	1976
Essex Field Club	<i>Phocoena phocoena</i>	marine mammal	Harbour Porpoise	Biodiversity Action Plan UK list of priority species: Priority Species, Biodiversity Lists - England: England NERC S.41, Essex BAP: EBAP	TM230260	TM230260	1	1983
Essex Field Club	<i>Phocoena phocoena</i>	marine mammal	Harbour Porpoise	Biodiversity Action Plan UK list of priority species: Priority Species, Biodiversity Lists - England: England NERC S.41, Essex BAP: EBAP	TM233185	TM233185	2	2001
Essex Field Club	<i>Phocoena phocoena</i>	marine mammal	Harbour Porpoise	Biodiversity Action Plan UK list of priority species: Priority Species, Biodiversity Lists - England: England NERC S.41, Essex BAP: EBAP	TM233186	TM233186	2	2003
Essex Field Club	<i>Phocoena phocoena</i>	marine mammal	Harbour Porpoise	Biodiversity Action Plan UK list of priority species: Priority Species, Biodiversity Lists - England: England NERC S.41, Essex BAP: EBAP	TM235255	TM235255	1	1998
Essex Field Club	<i>Phocoena phocoena</i>	marine mammal	Harbour Porpoise	Biodiversity Action Plan UK list of priority species: Priority Species, Biodiversity Lists - England: England NERC S.41, Essex BAP: EBAP	TM240240	TM240240	3	2003
Essex Field Club	<i>Phocoena phocoena</i>	marine mammal	Harbour Porpoise	Biodiversity Action Plan UK list of priority species: Priority Species, Biodiversity Lists - England: England NERC S.41, Essex BAP: EBAP	TM240260	TM240260	1	2004
Essex Field Club	<i>Phocoena phocoena</i>	marine mammal	Harbour Porpoise	Biodiversity Action Plan UK list of priority species: Priority Species, Biodiversity Lists - England: England NERC S.41, Essex BAP: EBAP	TM245195	TM245195	2	2002
Essex Field Club	<i>Phocoena phocoena</i>	marine mammal	Harbour Porpoise	Biodiversity Action Plan UK list of priority species: Priority Species, Biodiversity Lists - England: England NERC S.41, Essex BAP: EBAP	TM246205	TM246205	3	1999
Essex Field Club	<i>Phocoena phocoena</i>	marine mammal	Harbour Porpoise	Biodiversity Action Plan UK list of priority species: Priority Species, Biodiversity Lists - England: England NERC S.41, Essex BAP: EBAP	TM249206	TM249206	3	2001

Essex Field Club	<i>Phocoena phocoena</i>	marine mammal	Harbour Porpoise	Biodiversity Action Plan UK list of priority species: Priority Species, Biodiversity Lists - England: England NERC S.41, Essex BAP: EBAP	TM249249	TM249249	1	2003
Essex Birdwatching Society	<i>Phylloscopus sibilatrix</i>	bird	Wood Warbler	Biodiversity Action Plan UK list of priority species: Priority Species, Biodiversity Lists - England: England NERC S.41	Fingringhoe Wick NR EWT	TM0419	1	2017
Essex Birdwatching Society	<i>Phylloscopus sibilatrix</i>	bird	Wood Warbler	Biodiversity Action Plan UK list of priority species: Priority Species, Biodiversity Lists - England: England NERC S.41	Great Clacton	TM1717	1	2020
Essex Birdwatching Society	<i>Phylloscopus sibilatrix</i>	bird	Wood Warbler	Biodiversity Action Plan UK list of priority species: Priority Species, Biodiversity Lists - England: England NERC S.41	Hamford Water	TM2225	1	2013
Essex Birdwatching Society	<i>Phylloscopus sibilatrix</i>	bird	Wood Warbler	Biodiversity Action Plan UK list of priority species: Priority Species, Biodiversity Lists - England: England NERC S.41	Holland Haven	TM2117	3	2016
Essex Birdwatching Society	<i>Phylloscopus sibilatrix</i>	bird	Wood Warbler	Biodiversity Action Plan UK list of priority species: Priority Species, Biodiversity Lists - England: England NERC S.41	Holland Haven CP	TM2117	1	2014
Essex Birdwatching Society	<i>Phylloscopus sibilatrix</i>	bird	Wood Warbler	Biodiversity Action Plan UK list of priority species: Priority Species, Biodiversity Lists - England: England NERC S.41	Wivenhoe	TM0321	1	2013
Essex Birdwatching Society	<i>Phylloscopus sibilatrix</i>	bird	Wood Warbler	Biodiversity Action Plan UK list of priority species: Priority Species, Biodiversity Lists - England: England NERC S.41	Wivenhoe	TM0422	1	2013
Essex Bat Group	<i>Pipistrellus pipistrellus</i>	terrestrial mammal	Common Pipistrelle	Essex BAP: EBAP	'The Quarters', Alresford	TM072120 13	1	2014
Essex Bat Group	<i>Pipistrellus pipistrellus</i>	terrestrial mammal	Common Pipistrelle	Essex BAP: EBAP	1713	TM180822 8186	1	2006
Essex Bat Group	<i>Pipistrellus pipistrellus</i>	terrestrial mammal	Common Pipistrelle	Essex BAP: EBAP	1714	TM171852 8386	1	2006
Essex Bat Group	<i>Pipistrellus pipistrellus</i>	terrestrial mammal	Common Pipistrelle	Essex BAP: EBAP	1715	TM163592 8899	1	2006
Essex Bat Group	<i>Pipistrellus pipistrellus</i>	terrestrial mammal	Common Pipistrelle	Essex BAP: EBAP	1716	TM173273 1871	1	2006

Essex Bat Group	<i>Pipistrellus pipistrellus</i>	terrestrial mammal	Common Pipistrelle	Essex BAP: EBAP	1717	TM173473 1872	1	2006
Essex Bat Group	<i>Pipistrellus pipistrellus</i>	terrestrial mammal	Common Pipistrelle	Essex BAP: EBAP	1718	TM173623 1872	1	2006
Essex Bat Group	<i>Pipistrellus pipistrellus</i>	terrestrial mammal	Common Pipistrelle	Essex BAP: EBAP	1719	TM173823 1874	1	2006
Essex Bat Group	<i>Pipistrellus pipistrellus</i>	terrestrial mammal	Common Pipistrelle	Essex BAP: EBAP	1720	TM173993 1874	1	2006
Essex Bat Group	<i>Pipistrellus pipistrellus</i>	terrestrial mammal	Common Pipistrelle	Essex BAP: EBAP	1721	TM176923 1459	1	2006
Essex Bat Group	<i>Pipistrellus pipistrellus</i>	terrestrial mammal	Common Pipistrelle	Essex BAP: EBAP	1722	TM186403 0782	1	2006
Essex Bat Group	<i>Pipistrellus pipistrellus</i>	terrestrial mammal	Common Pipistrelle	Essex BAP: EBAP	1724	TM207623 1079	1	2006
Essex Bat Group	<i>Pipistrellus pipistrellus</i>	terrestrial mammal	Common Pipistrelle	Essex BAP: EBAP	1725	TM210733 0330	1	2006
Essex Bat Group	<i>Pipistrellus pipistrellus</i>	terrestrial mammal	Common Pipistrelle	Essex BAP: EBAP	1726	TM210653 0319	1	2006
Essex Bat Group	<i>Pipistrellus pipistrellus</i>	terrestrial mammal	Common Pipistrelle	Essex BAP: EBAP	All Saints, Wrabness	TM174319	1	2018
Essex Bat Group	<i>Pipistrellus pipistrellus</i>	terrestrial mammal	Common Pipistrelle	Essex BAP: EBAP	Ardleigh (near Colchester)	TM0528	12	2004
Essex Bat Group	<i>Pipistrellus pipistrellus</i>	terrestrial mammal	Common Pipistrelle	Essex BAP: EBAP	Arlesford	TM065213	1	2010
Essex Bat Group	<i>Pipistrellus pipistrellus</i>	terrestrial mammal	Common Pipistrelle	Essex BAP: EBAP	Bradfield	TM139316	1	2008
Essex Bat Group	<i>Pipistrellus pipistrellus</i>	terrestrial mammal	Common Pipistrelle	Essex BAP: EBAP	Bradfield near Manningtree	TM144308	1	2017
Essex Bat Group	<i>Pipistrellus pipistrellus</i>	terrestrial mammal	Common Pipistrelle	Essex BAP: EBAP	Brick kiln lane, Thorrington	TM081200	1	2006
Essex Bat Group	<i>Pipistrellus pipistrellus</i>	terrestrial mammal	Common Pipistrelle	Essex BAP: EBAP	Brightlingsea	TM077188	1	2009
Essex Bat Group	<i>Pipistrellus pipistrellus</i>	terrestrial mammal	Common Pipistrelle	Essex BAP: EBAP	Brightlingsea	TM086167	1	2010
Essex Bat Group	<i>Pipistrellus pipistrellus</i>	terrestrial mammal	Common Pipistrelle	Essex BAP: EBAP	Brightlingsea	TM087171	1	2011
Essex Bat Group	<i>Pipistrellus pipistrellus</i>	terrestrial mammal	Common Pipistrelle	Essex BAP: EBAP	Brightlingsea	TM102173	1	2010
Essex Bat Group	<i>Pipistrellus pipistrellus</i>	terrestrial mammal	Common Pipistrelle	Essex BAP: EBAP	Brightlinsea Church	TM077187	1	2008
Essex Bat Group	<i>Pipistrellus pipistrellus</i>	terrestrial mammal	Common Pipistrelle	Essex BAP: EBAP	Brightlinsea, Church	TM077187	1	2008

Essex Bat Group	<i>Pipistrellus pipistrellus</i>	terrestrial mammal	Common Pipistrelle	Essex BAP: EBAP	Church Lane, Beaumont-cum-Moze	TM178932 4660	1	2019
Essex Bat Group	<i>Pipistrellus pipistrellus</i>	terrestrial mammal	Common Pipistrelle	Essex BAP: EBAP	Clacton-on-Sea	TM175225 70	1	2017
Essex Bat Group	<i>Pipistrellus pipistrellus</i>	terrestrial mammal	Common Pipistrelle	Essex BAP: EBAP	Colchester	TM034276	1	2011
Essex Bat Group	<i>Pipistrellus pipistrellus</i>	terrestrial mammal	Common Pipistrelle	Essex BAP: EBAP	Colleer's Farm	TM036252	1	2006
Essex Bat Group	<i>Pipistrellus pipistrellus</i>	terrestrial mammal	Common Pipistrelle	Essex BAP: EBAP	Crestlands, Alresford	TM069215	1	2006
Essex Bat Group	<i>Pipistrellus pipistrellus</i>	terrestrial mammal	Common Pipistrelle	Essex BAP: EBAP	Crockleford Heath (Colchester)	TM0325	23	2013
Essex Bat Group	<i>Pipistrellus pipistrellus</i>	terrestrial mammal	Common Pipistrelle	Essex BAP: EBAP	Dovercourt	TM233307	1	2008
Essex Bat Group	<i>Pipistrellus pipistrellus</i>	terrestrial mammal	Common Pipistrelle	Essex BAP: EBAP	Dovercourt	TM246315	1	2010
Essex Bat Group	<i>Pipistrellus pipistrellus</i>	terrestrial mammal	Common Pipistrelle	Essex BAP: EBAP	Elmstead, Church	TM065260	1	2008
Essex Bat Group	<i>Pipistrellus pipistrellus</i>	terrestrial mammal	Common Pipistrelle	Essex BAP: EBAP	Fingringhoe	TM039206	1	2010
Essex Bat Group	<i>Pipistrellus pipistrellus</i>	terrestrial mammal	Common Pipistrelle	Essex BAP: EBAP	Fingrinhoe Wick, EWT Reserve	TM047192	1	2007
Essex Bat Group	<i>Pipistrellus pipistrellus</i>	terrestrial mammal	Common Pipistrelle	Essex BAP: EBAP	Ford Lane, Alresford	TM065204	2	2006
Essex Bat Group	<i>Pipistrellus pipistrellus</i>	terrestrial mammal	Common Pipistrelle	Essex BAP: EBAP	Great Bentley	TM109217	1	2009
Essex Bat Group	<i>Pipistrellus pipistrellus</i>	terrestrial mammal	Common Pipistrelle	Essex BAP: EBAP	Great Bentley	TM119190	1	2011
Essex Bat Group	<i>Pipistrellus pipistrellus</i>	terrestrial mammal	Common Pipistrelle	Essex BAP: EBAP	Great Bentley	TM119191	1	2007
Essex Bat Group	<i>Pipistrellus pipistrellus</i>	terrestrial mammal	Common Pipistrelle	Essex BAP: EBAP	Great Bentley, Kellands Farm, S Heath Road, CO78RD	TM119191	1	2007
Essex Bat Group	<i>Pipistrellus pipistrellus</i>	terrestrial mammal	Common Pipistrelle	Essex BAP: EBAP	Great Bently	TM114183	1	2019
Essex Bat Group	<i>Pipistrellus pipistrellus</i>	terrestrial mammal	Common Pipistrelle	Essex BAP: EBAP	Great Bromley	TM084263	1	2009
Essex Bat Group	<i>Pipistrellus pipistrellus</i>	terrestrial mammal	Common Pipistrelle	Essex BAP: EBAP	harwich road, Lawford, Essex	TM078301	1	2007
Essex Bat Group	<i>Pipistrellus pipistrellus</i>	terrestrial mammal	Common Pipistrelle	Essex BAP: EBAP	Harwich Road, Lawford, Essex	TM078308	1	2007

Essex Bat Group	<i>Pipistrellus pipistrellus</i>	terrestrial mammal	Common Pipistrelle	Essex BAP: EBAP	Hockley Farm, Alresford	TM078218	1	2006
Essex Bat Group	<i>Pipistrellus pipistrellus</i>	terrestrial mammal	Common Pipistrelle	Essex BAP: EBAP	Holland On Sea	TM195164	1	2011
Essex Bat Group	<i>Pipistrellus pipistrellus</i>	terrestrial mammal	Common Pipistrelle	Essex BAP: EBAP	Kirkby le Soken, 4 Hillcrest	TM227218	1	2008
Essex Bat Group	<i>Pipistrellus pipistrellus</i>	terrestrial mammal	Common Pipistrelle	Essex BAP: EBAP	Lawdford	TM125297	1	2018
Essex Bat Group	<i>Pipistrellus pipistrellus</i>	terrestrial mammal	Common Pipistrelle	Essex BAP: EBAP	Lawford	TM089316	1	2009
Essex Bat Group	<i>Pipistrellus pipistrellus</i>	terrestrial mammal	Common Pipistrelle	Essex BAP: EBAP	Little Bentley	TM122246	1	2006
Essex Bat Group	<i>Pipistrellus pipistrellus</i>	terrestrial mammal	Common Pipistrelle	Essex BAP: EBAP	Little Bentley, Lodge Cottages, Xhurch Road	TM122246	2	2006
Essex Bat Group	<i>Pipistrellus pipistrellus</i>	terrestrial mammal	Common Pipistrelle	Essex BAP: EBAP	Point Clear	TM092150	1	2011
Essex Bat Group	<i>Pipistrellus pipistrellus</i>	terrestrial mammal	Common Pipistrelle	Essex BAP: EBAP	r/s	TM043382 6806	1	2007
Essex Bat Group	<i>Pipistrellus pipistrellus</i>	terrestrial mammal	Common Pipistrelle	Essex BAP: EBAP	r/s	TM070292 4542	2	2007
Essex Bat Group	<i>Pipistrellus pipistrellus</i>	terrestrial mammal	Common Pipistrelle	Essex BAP: EBAP	r/s	TM080892 4586	1	2007
Essex Bat Group	<i>Pipistrellus pipistrellus</i>	terrestrial mammal	Common Pipistrelle	Essex BAP: EBAP	r/s	TM081172 4576	1	2007
Essex Bat Group	<i>Pipistrellus pipistrellus</i>	terrestrial mammal	Common Pipistrelle	Essex BAP: EBAP	r/s	TM083002 4519	2	2007
Essex Bat Group	<i>Pipistrellus pipistrellus</i>	terrestrial mammal	Common Pipistrelle	Essex BAP: EBAP	r/s	TM084552 4530	1	2007
Essex Bat Group	<i>Pipistrellus pipistrellus</i>	terrestrial mammal	Common Pipistrelle	Essex BAP: EBAP	r/s	TM091962 1126	1	2007
Essex Bat Group	<i>Pipistrellus pipistrellus</i>	terrestrial mammal	Common Pipistrelle	Essex BAP: EBAP	r/s	TM092332 1188	1	2007
Essex Bat Group	<i>Pipistrellus pipistrellus</i>	terrestrial mammal	Common Pipistrelle	Essex BAP: EBAP	r/s	TM092572 1217	1	2007
Essex Bat Group	<i>Pipistrellus pipistrellus</i>	terrestrial mammal	Common Pipistrelle	Essex BAP: EBAP	r/s	TM110512 1721	1	2007
Essex Bat Group	<i>Pipistrellus pipistrellus</i>	terrestrial mammal	Common Pipistrelle	Essex BAP: EBAP	r/s	TM113192 1098	1	2007
Essex Bat Group	<i>Pipistrellus pipistrellus</i>	terrestrial mammal	Common Pipistrelle	Essex BAP: EBAP	r/s	TM115292 0441	2	2007
Essex Bat Group	<i>Pipistrellus pipistrellus</i>	terrestrial mammal	Common Pipistrelle	Essex BAP: EBAP	r/s	TM116822 0424	1	2007

Essex Bat Group	<i>Pipistrellus pipistrellus</i>	terrestrial mammal	Common Pipistrelle	Essex BAP: EBAP	r/s	TM121912 0327	1	2007
Essex Bat Group	<i>Pipistrellus pipistrellus</i>	terrestrial mammal	Common Pipistrelle	Essex BAP: EBAP	r/s	TM122082 0322	2	2007
Essex Bat Group	<i>Pipistrellus pipistrellus</i>	terrestrial mammal	Common Pipistrelle	Essex BAP: EBAP	r/s	TM136512 0279	1	2007
Essex Bat Group	<i>Pipistrellus pipistrellus</i>	terrestrial mammal	Common Pipistrelle	Essex BAP: EBAP	r/s	TM137532 0304	1	2007
Essex Bat Group	<i>Pipistrellus pipistrellus</i>	terrestrial mammal	Common Pipistrelle	Essex BAP: EBAP	r/s	TM138212 0308	2	2007
Essex Bat Group	<i>Pipistrellus pipistrellus</i>	terrestrial mammal	Common Pipistrelle	Essex BAP: EBAP	r/s	TM138642 0297	1	2007
Essex Bat Group	<i>Pipistrellus pipistrellus</i>	terrestrial mammal	Common Pipistrelle	Essex BAP: EBAP	r/s	TM139001 8969	1	2007
Essex Bat Group	<i>Pipistrellus pipistrellus</i>	terrestrial mammal	Common Pipistrelle	Essex BAP: EBAP	r/s	TM139131 9500	2	2007
Essex Bat Group	<i>Pipistrellus pipistrellus</i>	terrestrial mammal	Common Pipistrelle	Essex BAP: EBAP	r/s	TM139562 0272	1	2007
Essex Bat Group	<i>Pipistrellus pipistrellus</i>	terrestrial mammal	Common Pipistrelle	Essex BAP: EBAP	r/s	TM139581 9633	1	2007
Essex Bat Group	<i>Pipistrellus pipistrellus</i>	terrestrial mammal	Common Pipistrelle	Essex BAP: EBAP	r/s	TM139652 0152	1	2007
Essex Bat Group	<i>Pipistrellus pipistrellus</i>	terrestrial mammal	Common Pipistrelle	Essex BAP: EBAP	r/s	TM141331 8342	3	2007
Essex Bat Group	<i>Pipistrellus pipistrellus</i>	terrestrial mammal	Common Pipistrelle	Essex BAP: EBAP	r/s	TM142201 8332	1	2007
Essex Bat Group	<i>Pipistrellus pipistrellus</i>	terrestrial mammal	Common Pipistrelle	Essex BAP: EBAP	r/s	TM145122 4684	1	2007
Essex Bat Group	<i>Pipistrellus pipistrellus</i>	terrestrial mammal	Common Pipistrelle	Essex BAP: EBAP	r/s	TM145681 8773	1	2007
Essex Bat Group	<i>Pipistrellus pipistrellus</i>	terrestrial mammal	Common Pipistrelle	Essex BAP: EBAP	r/s	TM149382 4192	1	2007
Essex Bat Group	<i>Pipistrellus pipistrellus</i>	terrestrial mammal	Common Pipistrelle	Essex BAP: EBAP	r/s	TM163592 8899	1	2006
Essex Bat Group	<i>Pipistrellus pipistrellus</i>	terrestrial mammal	Common Pipistrelle	Essex BAP: EBAP	r/s	TM171852 8386	1	2006
Essex Bat Group	<i>Pipistrellus pipistrellus</i>	terrestrial mammal	Common Pipistrelle	Essex BAP: EBAP	r/s	TM173273 1871	4	2006
Essex Bat Group	<i>Pipistrellus pipistrellus</i>	terrestrial mammal	Common Pipistrelle	Essex BAP: EBAP	r/s	TM173993 1874	1	2006
Essex Bat Group	<i>Pipistrellus pipistrellus</i>	terrestrial mammal	Common Pipistrelle	Essex BAP: EBAP	r/s	TM176923 1459	1	2006

Essex Bat Group	<i>Pipistrellus pipistrellus</i>	terrestrial mammal	Common Pipistrelle	Essex BAP: EBAP	r/s	TM180822 8186	1	2006
Essex Bat Group	<i>Pipistrellus pipistrellus</i>	terrestrial mammal	Common Pipistrelle	Essex BAP: EBAP	r/s	TM186403 0782	1	2006
Essex Bat Group	<i>Pipistrellus pipistrellus</i>	terrestrial mammal	Common Pipistrelle	Essex BAP: EBAP	r/s	TM207623 1079	1	2006
Essex Bat Group	<i>Pipistrellus pipistrellus</i>	terrestrial mammal	Common Pipistrelle	Essex BAP: EBAP	r/s	TM210653 0319	2	2006
Essex Bat Group	<i>Pipistrellus pipistrellus</i>	terrestrial mammal	Common Pipistrelle	Essex BAP: EBAP	R/survey	TM080892 4586	1	2007
Essex Bat Group	<i>Pipistrellus pipistrellus</i>	terrestrial mammal	Common Pipistrelle	Essex BAP: EBAP	r/survey	TM081172 4576	1	2007
Essex Bat Group	<i>Pipistrellus pipistrellus</i>	terrestrial mammal	Common Pipistrelle	Essex BAP: EBAP	r/survey	TM083002 4519	2	2007
Essex Bat Group	<i>Pipistrellus pipistrellus</i>	terrestrial mammal	Common Pipistrelle	Essex BAP: EBAP	r/survey	TM084552 4530	1	2007
Essex Bat Group	<i>Pipistrellus pipistrellus</i>	terrestrial mammal	Common Pipistrelle	Essex BAP: EBAP	r/survey	TM091962 1126	1	2007
Essex Bat Group	<i>Pipistrellus pipistrellus</i>	terrestrial mammal	Common Pipistrelle	Essex BAP: EBAP	r/survey	TM092332 1188	1	2007
Essex Bat Group	<i>Pipistrellus pipistrellus</i>	terrestrial mammal	Common Pipistrelle	Essex BAP: EBAP	r/survey	TM092572 1217	1	2007
Essex Bat Group	<i>Pipistrellus pipistrellus</i>	terrestrial mammal	Common Pipistrelle	Essex BAP: EBAP	r/survey	TM110512 1721	1	2007
Essex Bat Group	<i>Pipistrellus pipistrellus</i>	terrestrial mammal	Common Pipistrelle	Essex BAP: EBAP	r/survey	TM113192 1098	1	2007
Essex Bat Group	<i>Pipistrellus pipistrellus</i>	terrestrial mammal	Common Pipistrelle	Essex BAP: EBAP	r/survey	TM115292 0441	2	2007
Essex Bat Group	<i>Pipistrellus pipistrellus</i>	terrestrial mammal	Common Pipistrelle	Essex BAP: EBAP	r/survey	TM116822 0424	1	2007
Essex Bat Group	<i>Pipistrellus pipistrellus</i>	terrestrial mammal	Common Pipistrelle	Essex BAP: EBAP	r/survey	TM121912 0327	1	2007
Essex Bat Group	<i>Pipistrellus pipistrellus</i>	terrestrial mammal	Common Pipistrelle	Essex BAP: EBAP	r/survey	TM122082 0322	2	2007
Essex Bat Group	<i>Pipistrellus pipistrellus</i>	terrestrial mammal	Common Pipistrelle	Essex BAP: EBAP	r/survey	TM136512 0279	1	2007
Essex Bat Group	<i>Pipistrellus pipistrellus</i>	terrestrial mammal	Common Pipistrelle	Essex BAP: EBAP	r/survey	TM137532 0304	1	2007
Essex Bat Group	<i>Pipistrellus pipistrellus</i>	terrestrial mammal	Common Pipistrelle	Essex BAP: EBAP	r/survey	TM138212 0308	2	2007
Essex Bat Group	<i>Pipistrellus pipistrellus</i>	terrestrial mammal	Common Pipistrelle	Essex BAP: EBAP	r/survey	TM144471 8293	1	2007

Essex Bat Group	<i>Pipistrellus pipistrellus</i>	terrestrial mammal	Common Pipistrelle	Essex BAP: EBAP	r/survey	TM145122 4684	1	2007
Essex Bat Group	<i>Pipistrellus pipistrellus</i>	terrestrial mammal	Common Pipistrelle	Essex BAP: EBAP	r/survey	TM145681 8773	1	2007
Essex Bat Group	<i>Pipistrellus pipistrellus</i>	terrestrial mammal	Common Pipistrelle	Essex BAP: EBAP	r/survey	TM149382 4192	1	2007
Essex Bat Group	<i>Pipistrellus pipistrellus</i>	terrestrial mammal	Common Pipistrelle	Essex BAP: EBAP	Remercie Road, Mistly	TM123315	1	2005
Essex Bat Group	<i>Pipistrellus pipistrellus</i>	terrestrial mammal	Common Pipistrelle	Essex BAP: EBAP	Roadside Survey	TM043382 6806	1	2007
Essex Bat Group	<i>Pipistrellus pipistrellus</i>	terrestrial mammal	Common Pipistrelle	Essex BAP: EBAP	Roadside survey	TM070292 4542	2	2007
Essex Bat Group	<i>Pipistrellus pipistrellus</i>	terrestrial mammal	Common Pipistrelle	Essex BAP: EBAP	Roadside survey	TM1525	1	2006
Essex Bat Group	<i>Pipistrellus pipistrellus</i>	terrestrial mammal	Common Pipistrelle	Essex BAP: EBAP	Rowhedge	TM031218	1	2010
Essex Bat Group	<i>Pipistrellus pipistrellus</i>	terrestrial mammal	Common Pipistrelle	Essex BAP: EBAP	St Osyth	TM118155	1	2006
Essex Bat Group	<i>Pipistrellus pipistrellus</i>	terrestrial mammal	Common Pipistrelle	Essex BAP: EBAP	St Osyth	TM123155	1	2009
Essex Bat Group	<i>Pipistrellus pipistrellus</i>	terrestrial mammal	Common Pipistrelle	Essex BAP: EBAP	St Osyth	TM126162	1	2011
Essex Bat Group	<i>Pipistrellus pipistrellus</i>	terrestrial mammal	Common Pipistrelle	Essex BAP: EBAP	St Osyth, 27 Mill Street	TM118155	2	2006
Essex Bat Group	<i>Pipistrellus pipistrellus</i>	terrestrial mammal	Common Pipistrelle	Essex BAP: EBAP	Stour Wood	TM190313	2	2008
Essex Bat Group	<i>Pipistrellus pipistrellus</i>	terrestrial mammal	Common Pipistrelle	Essex BAP: EBAP	Stour Wood, Harwich	TM190313	1	2016
Essex Bat Group	<i>Pipistrellus pipistrellus</i>	terrestrial mammal	Common Pipistrelle	Essex BAP: EBAP	Tendring Aingers Green	TM117200	1	2010
Essex Bat Group	<i>Pipistrellus pipistrellus</i>	terrestrial mammal	Common Pipistrelle	Essex BAP: EBAP	Tendring	TM144242	1	2009
Essex Bat Group	<i>Pipistrellus pipistrellus</i>	terrestrial mammal	Common Pipistrelle	Essex BAP: EBAP	Tendring Crow Lane	TM152237	1	2010
Essex Bat Group	<i>Pipistrellus pipistrellus</i>	terrestrial mammal	Common Pipistrelle	Essex BAP: EBAP	Thorpe le Soken	TM177224	2	2011
Essex Bat Group	<i>Pipistrellus pipistrellus</i>	terrestrial mammal	Common Pipistrelle	Essex BAP: EBAP	Thorpe le Soken	TM179223	1	2009
Essex Bat Group	<i>Pipistrellus pipistrellus</i>	terrestrial mammal	Common Pipistrelle	Essex BAP: EBAP	Thorpe le Soken, Alice Cottage, 21 Landermere Road	TM180223	1	2008
Essex Bat Group	<i>Pipistrellus pipistrellus</i>	terrestrial mammal	Common Pipistrelle	Essex BAP: EBAP	Thorrington	TM098197	1	2009

Essex Bat Group	<i>Pipistrellus pipistrellus</i>	terrestrial mammal	Common Pipistrelle	Essex BAP: EBAP	Thorrington, The Coach House, Brightlinsea Road	TM086197	1	2007
Essex Bat Group	<i>Pipistrellus pipistrellus</i>	terrestrial mammal	Common Pipistrelle	Essex BAP: EBAP	Villa Wood	TM054219	1	2006
Essex Bat Group	<i>Pipistrellus pipistrellus</i>	terrestrial mammal	Common Pipistrelle	Essex BAP: EBAP	Walton-on-the-Naz e	TM240217	1	2010
Essex Bat Group	<i>Pipistrellus pipistrellus</i>	terrestrial mammal	Common Pipistrelle	Essex BAP: EBAP	weeley	TM154216	1	2009
Essex Bat Group	<i>Pipistrellus pipistrellus</i>	terrestrial mammal	Common Pipistrelle	Essex BAP: EBAP	Weeley, Weeley Crematorium	TM143302 2663	1	2008
Essex Bat Group	<i>Pipistrellus pipistrellus</i>	terrestrial mammal	Common Pipistrelle	Essex BAP: EBAP	Wick Lane, Ardleigh, Essex	TM033295	1	2007
Essex Bat Group	<i>Pipistrellus pipistrellus</i>	terrestrial mammal	Common Pipistrelle	Essex BAP: EBAP	Wivenhoe	TM039216	1	2009
Essex Bat Group	<i>Pipistrellus pipistrellus</i>	terrestrial mammal	Common Pipistrelle	Essex BAP: EBAP	Wivenhoe Wood, Wivenhoe	TM034222	1	2016
Essex Bat Group	<i>Pipistrellus pipistrellus</i>	terrestrial mammal	Common Pipistrelle	Essex BAP: EBAP	Wrabness foreshore	TM168321	1	2018
Essex Bat Group	<i>Pipistrellus pipistrellus</i>	terrestrial mammal	Common Pipistrelle	Essex BAP: EBAP	Wrabness, Station Road	TM174308	1	2008
Essex Field Club	<i>Pipistrellus pipistrellus</i>	terrestrial mammal	Common Pipistrelle	Essex BAP: EBAP	Beaumont Hall Outbuildings, Church Lane, Beaumont-cum-Moze	TM178932 4660	1	2019
Essex Field Club	<i>Pipistrellus pipistrellus</i>	terrestrial mammal	Common Pipistrelle	Essex BAP: EBAP	Coppins Court, Coppins Road, Clacton-on-Sea	TM170615 67	3	2015
Essex Field Club	<i>Pipistrellus pipistrellus</i>	terrestrial mammal	Common Pipistrelle	Essex BAP: EBAP	Dovercourt	TM238300	1	2018
Essex Field Club	<i>Pipistrellus pipistrellus</i>	terrestrial mammal	Common Pipistrelle	Essex BAP: EBAP	Dovercourt Caravan Park, Low Road, Dovercourt	TM242682 9835	4	2018
Essex Field Club	<i>Pipistrellus pipistrellus</i>	terrestrial mammal	Common Pipistrelle	Essex BAP: EBAP	Dovercourt Caravan Park, Low Road, Dovercourt, CO12 3TZ	TM242682 9835	4	2018
Essex Field Club	<i>Pipistrellus pipistrellus</i>	terrestrial mammal	Common Pipistrelle	Essex BAP: EBAP	Former Tyes Garden Centre, Ramsey, Dovercourt	TM214302	7	2015

Essex Field Club	<i>Pipistrellus pipistrellus</i>	terrestrial mammal	Common Pipistrelle	Essex BAP: EBAP	Frinton Road, Thorpe le Soken	TM184532 2028	4	2016
Essex Field Club	<i>Pipistrellus pipistrellus</i>	terrestrial mammal	Common Pipistrelle	Essex BAP: EBAP	Glebe Farm Annex	TM094001 9851	8	2020
Essex Field Club	<i>Pipistrellus pipistrellus</i>	terrestrial mammal	Common Pipistrelle	Essex BAP: EBAP	Glebe Farm Farmhouse	TM094231 9826	3	2020
Essex Field Club	<i>Pipistrellus pipistrellus</i>	terrestrial mammal	Common Pipistrelle	Essex BAP: EBAP	Glebe Farm, Thorrington (barn)	TM094198	1	2019
Essex Field Club	<i>Pipistrellus pipistrellus</i>	terrestrial mammal	Common Pipistrelle	Essex BAP: EBAP	Glebe Farm, Thorrington (farmhouse)	TM094198	1	2019
Essex Field Club	<i>Pipistrellus pipistrellus</i>	terrestrial mammal	Common Pipistrelle	Essex BAP: EBAP	Glebe Farm, Thorrington (Utility/meeting building)	TM094198	1	2019
Essex Field Club	<i>Pipistrellus pipistrellus</i>	terrestrial mammal	Common Pipistrelle	Essex BAP: EBAP	Harwich Road, Mistley	TM122731 36	2	2015
Essex Field Club	<i>Pipistrellus pipistrellus</i>	terrestrial mammal	Common Pipistrelle	Essex BAP: EBAP	Heathfields, Clacton Road, Thorrington	TM092201	3	2014
Essex Field Club	<i>Pipistrellus pipistrellus</i>	terrestrial mammal	Common Pipistrelle	Essex BAP: EBAP	Holland Road	TM187185	8	2016
Essex Field Club	<i>Pipistrellus pipistrellus</i>	terrestrial mammal	Common Pipistrelle	Essex BAP: EBAP	Land adjacent Morants Lodge, Great Bromley	TM068273	2	2014
Essex Field Club	<i>Pipistrellus pipistrellus</i>	terrestrial mammal	Common Pipistrelle	Essex BAP: EBAP	Land South of Mill Lane, Weeley Heath	TM149206	20	2016
Essex Field Club	<i>Pipistrellus pipistrellus</i>	terrestrial mammal	Common Pipistrelle	Essex BAP: EBAP	Land South Thorpe Road, Weeley	TM150222	18	2017
Essex Field Club	<i>Pipistrellus pipistrellus</i>	terrestrial mammal	Common Pipistrelle	Essex BAP: EBAP	Landermere Road, Thorpe le Soken	TM186102 2570	6	2016
Essex Field Club	<i>Pipistrellus pipistrellus</i>	terrestrial mammal	Common Pipistrelle	Essex BAP: EBAP	Mary Lane South, Great Bromley	TM085302 5880	26	2016
Essex Field Club	<i>Pipistrellus pipistrellus</i>	terrestrial mammal	Common Pipistrelle	Essex BAP: EBAP	Mistley	TM112318	1	2015
Essex Field Club	<i>Pipistrellus pipistrellus</i>	terrestrial mammal	Common Pipistrelle	Essex BAP: EBAP	North Thorpe Road	TM147432 2710	1	2019
Essex Field Club	<i>Pipistrellus pipistrellus</i>	terrestrial mammal	Common Pipistrelle	Essex BAP: EBAP	Red Barn Lane, Great Oakley	TM190268	12	2016
Essex Field Club	<i>Pipistrellus pipistrellus</i>	terrestrial mammal	Common Pipistrelle	Essex BAP: EBAP	Stour View Mistley	TM126213 1574	1	2020

Essex Field Club	<i>Pipistrellus pipistrellus</i>	terrestrial mammal	Common Pipistrelle	Essex BAP: EBAP	Stour View, Mistley	TM127315	46	2016
Essex Field Club	<i>Pipistrellus pipistrellus</i>	terrestrial mammal	Common Pipistrelle	Essex BAP: EBAP	Thorpe Maltings, Rosegrade	TM179213	6	2017
Essex Field Club	<i>Pipistrellus pipistrellus</i>	terrestrial mammal	Common Pipistrelle	Essex BAP: EBAP	TM032212	TM032212	2	2013
Essex Field Club	<i>Pipistrellus pipistrellus</i>	terrestrial mammal	Common Pipistrelle	Essex BAP: EBAP	TM032241	TM032241	2	2012
Essex Field Club	<i>Pipistrellus pipistrellus</i>	terrestrial mammal	Common Pipistrelle	Essex BAP: EBAP	TM033295	TM033295	2	2007
Essex Field Club	<i>Pipistrellus pipistrellus</i>	terrestrial mammal	Common Pipistrelle	Essex BAP: EBAP	TM034286	TM034286	1	2014
Essex Field Club	<i>Pipistrellus pipistrellus</i>	terrestrial mammal	Common Pipistrelle	Essex BAP: EBAP	TM035255	TM035255	2	2009
Essex Field Club	<i>Pipistrellus pipistrellus</i>	terrestrial mammal	Common Pipistrelle	Essex BAP: EBAP	TM035293	TM035293	2	1998
Essex Field Club	<i>Pipistrellus pipistrellus</i>	terrestrial mammal	Common Pipistrelle	Essex BAP: EBAP	TM039216	TM039216	1	2009
Essex Field Club	<i>Pipistrellus pipistrellus</i>	terrestrial mammal	Common Pipistrelle	Essex BAP: EBAP	TM042221	TM042221	2	2005
Essex Field Club	<i>Pipistrellus pipistrellus</i>	terrestrial mammal	Common Pipistrelle	Essex BAP: EBAP	TM043268	TM043268	1	2007
Essex Field Club	<i>Pipistrellus pipistrellus</i>	terrestrial mammal	Common Pipistrelle	Essex BAP: EBAP	TM044276	TM044276	1	2011
Essex Field Club	<i>Pipistrellus pipistrellus</i>	terrestrial mammal	Common Pipistrelle	Essex BAP: EBAP	TM052231	TM052231	1	2015
Essex Field Club	<i>Pipistrellus pipistrellus</i>	terrestrial mammal	Common Pipistrelle	Essex BAP: EBAP	TM054217	TM054217	3	2007
Essex Field Club	<i>Pipistrellus pipistrellus</i>	terrestrial mammal	Common Pipistrelle	Essex BAP: EBAP	TM054220	TM054220	2	1996
Essex Field Club	<i>Pipistrellus pipistrellus</i>	terrestrial mammal	Common Pipistrelle	Essex BAP: EBAP	TM055205	TM055205	2	2007
Essex Field Club	<i>Pipistrellus pipistrellus</i>	terrestrial mammal	Common Pipistrelle	Essex BAP: EBAP	TM055215	TM055215	3	2007
Essex Field Club	<i>Pipistrellus pipistrellus</i>	terrestrial mammal	Common Pipistrelle	Essex BAP: EBAP	TM055285	TM055285	2	2004
Essex Field Club	<i>Pipistrellus pipistrellus</i>	terrestrial mammal	Common Pipistrelle	Essex BAP: EBAP	TM056150	TM056150	2	2011
Essex Field Club	<i>Pipistrellus pipistrellus</i>	terrestrial mammal	Common Pipistrelle	Essex BAP: EBAP	TM058313	TM058313	1	2016
Essex Field Club	<i>Pipistrellus pipistrellus</i>	terrestrial mammal	Common Pipistrelle	Essex BAP: EBAP	TM059208	TM059208	3	2007

Essex Field Club	<i>Pipistrellus pipistrellus</i>	terrestrial mammal	Common Pipistrelle	Essex BAP: EBAP	TM065205	TM065205	2	2007
Essex Field Club	<i>Pipistrellus pipistrellus</i>	terrestrial mammal	Common Pipistrelle	Essex BAP: EBAP	TM065260	TM065260	2	2008
Essex Field Club	<i>Pipistrellus pipistrellus</i>	terrestrial mammal	Common Pipistrelle	Essex BAP: EBAP	TM066211	TM066211	3	2007
Essex Field Club	<i>Pipistrellus pipistrellus</i>	terrestrial mammal	Common Pipistrelle	Essex BAP: EBAP	TM072249	TM072249	3	2007
Essex Field Club	<i>Pipistrellus pipistrellus</i>	terrestrial mammal	Common Pipistrelle	Essex BAP: EBAP	TM075184	TM075184	2	2007
Essex Field Club	<i>Pipistrellus pipistrellus</i>	terrestrial mammal	Common Pipistrelle	Essex BAP: EBAP	TM075215	TM075215	4	2007
Essex Field Club	<i>Pipistrellus pipistrellus</i>	terrestrial mammal	Common Pipistrelle	Essex BAP: EBAP	TM077187	TM077187	2	2008
Essex Field Club	<i>Pipistrellus pipistrellus</i>	terrestrial mammal	Common Pipistrelle	Essex BAP: EBAP	TM077188	TM077188	2	2009
Essex Field Club	<i>Pipistrellus pipistrellus</i>	terrestrial mammal	Common Pipistrelle	Essex BAP: EBAP	TM078301	TM078301	2	2007
Essex Field Club	<i>Pipistrellus pipistrellus</i>	terrestrial mammal	Common Pipistrelle	Essex BAP: EBAP	TM078308	TM078308	2	2007
Essex Field Club	<i>Pipistrellus pipistrellus</i>	terrestrial mammal	Common Pipistrelle	Essex BAP: EBAP	TM079227	TM079227	4	1997
Essex Field Club	<i>Pipistrellus pipistrellus</i>	terrestrial mammal	Common Pipistrelle	Essex BAP: EBAP	TM081274	TM081274	1	2013
Essex Field Club	<i>Pipistrellus pipistrellus</i>	terrestrial mammal	Common Pipistrelle	Essex BAP: EBAP	TM082195	TM082195	3	2007
Essex Field Club	<i>Pipistrellus pipistrellus</i>	terrestrial mammal	Common Pipistrelle	Essex BAP: EBAP	TM083263	TM083263	1	2010
Essex Field Club	<i>Pipistrellus pipistrellus</i>	terrestrial mammal	Common Pipistrelle	Essex BAP: EBAP	TM084174	TM084174	1	2015
Essex Field Club	<i>Pipistrellus pipistrellus</i>	terrestrial mammal	Common Pipistrelle	Essex BAP: EBAP	TM084263	TM084263	2	2009
Essex Field Club	<i>Pipistrellus pipistrellus</i>	terrestrial mammal	Common Pipistrelle	Essex BAP: EBAP	TM089316	TM089316	2	2009
Essex Field Club	<i>Pipistrellus pipistrellus</i>	terrestrial mammal	Common Pipistrelle	Essex BAP: EBAP	TM098197	TM098197	2	2009
Essex Field Club	<i>Pipistrellus pipistrellus</i>	terrestrial mammal	Common Pipistrelle	Essex BAP: EBAP	TM109217	TM109217	4	2009
Essex Field Club	<i>Pipistrellus pipistrellus</i>	terrestrial mammal	Common Pipistrelle	Essex BAP: EBAP	TM115245	TM115245	2	2007
Essex Field Club	<i>Pipistrellus pipistrellus</i>	terrestrial mammal	Common Pipistrelle	Essex BAP: EBAP	TM117200	TM117200	2	2010

Essex Field Club	<i>Pipistrellus pipistrellus</i>	terrestrial mammal	Common Pipistrelle	Essex BAP: EBAP	TM139316	TM139316	2	2008
Essex Field Club	<i>Pipistrellus pipistrellus</i>	terrestrial mammal	Common Pipistrelle	Essex BAP: EBAP	TM144242	TM144242	2	2009
Essex Field Club	<i>Pipistrellus pipistrellus</i>	terrestrial mammal	Common Pipistrelle	Essex BAP: EBAP	TM150212	TM150212	3	2005
Essex Field Club	<i>Pipistrellus pipistrellus</i>	terrestrial mammal	Common Pipistrelle	Essex BAP: EBAP	TM152237	TM152237	3	2011
Essex Field Club	<i>Pipistrellus pipistrellus</i>	terrestrial mammal	Common Pipistrelle	Essex BAP: EBAP	TM154216	TM154216	3	2009
Essex Field Club	<i>Pipistrellus pipistrellus</i>	terrestrial mammal	Common Pipistrelle	Essex BAP: EBAP	TM157180	TM157180	4	2007
Essex Field Club	<i>Pipistrellus pipistrellus</i>	terrestrial mammal	Common Pipistrelle	Essex BAP: EBAP	TM161153	TM161153	3	2012
Essex Field Club	<i>Pipistrellus pipistrellus</i>	terrestrial mammal	Common Pipistrelle	Essex BAP: EBAP	TM165285	TM165285	3	2006
Essex Field Club	<i>Pipistrellus pipistrellus</i>	terrestrial mammal	Common Pipistrelle	Essex BAP: EBAP	TM174308	TM174308	2	2008
Essex Field Club	<i>Pipistrellus pipistrellus</i>	terrestrial mammal	Common Pipistrelle	Essex BAP: EBAP	TM175164	TM175164	3	1996
Essex Field Club	<i>Pipistrellus pipistrellus</i>	terrestrial mammal	Common Pipistrelle	Essex BAP: EBAP	TM175315	TM175315	1	2006
Essex Field Club	<i>Pipistrellus pipistrellus</i>	terrestrial mammal	Common Pipistrelle	Essex BAP: EBAP	TM175318	TM175318	1	2012
Essex Field Club	<i>Pipistrellus pipistrellus</i>	terrestrial mammal	Common Pipistrelle	Essex BAP: EBAP	TM177316	TM177316	2	2012
Essex Field Club	<i>Pipistrellus pipistrellus</i>	terrestrial mammal	Common Pipistrelle	Essex BAP: EBAP	TM179223	TM179223	4	2009
Essex Field Club	<i>Pipistrellus pipistrellus</i>	terrestrial mammal	Common Pipistrelle	Essex BAP: EBAP	TM181222	TM181222	4	1996
Essex Field Club	<i>Pipistrellus pipistrellus</i>	terrestrial mammal	Common Pipistrelle	Essex BAP: EBAP	TM185305	TM185305	1	2006
Essex Field Club	<i>Pipistrellus pipistrellus</i>	terrestrial mammal	Common Pipistrelle	Essex BAP: EBAP	TM190313	TM190313	1	2008
Essex Field Club	<i>Pipistrellus pipistrellus</i>	terrestrial mammal	Common Pipistrelle	Essex BAP: EBAP	TM201251	TM201251	1	2002
Essex Field Club	<i>Pipistrellus pipistrellus</i>	terrestrial mammal	Common Pipistrelle	Essex BAP: EBAP	TM205255	TM205255	1	2002
Essex Field Club	<i>Pipistrellus pipistrellus</i>	terrestrial mammal	Common Pipistrelle	Essex BAP: EBAP	TM205305	TM205305	1	2006
Essex Field Club	<i>Pipistrellus pipistrellus</i>	terrestrial mammal	Common Pipistrelle	Essex BAP: EBAP	TM209166	TM209166	3	1996

Essex Field Club	<i>Pipistrellus pipistrellus</i>	terrestrial mammal	Common Pipistrelle	Essex BAP: EBAP	TM215255	TM215255	1	2002
Essex Field Club	<i>Pipistrellus pipistrellus</i>	terrestrial mammal	Common Pipistrelle	Essex BAP: EBAP	TM219220	TM219220	2	1996
Essex Field Club	<i>Pipistrellus pipistrellus</i>	terrestrial mammal	Common Pipistrelle	Essex BAP: EBAP	Willow Farm, Weeley Heath	TM150205	36	2016
Essex Field Club	<i>Pipistrellus pygmaeus</i>	terrestrial mammal	Soprano Pipistrelle	Biodiversity Action Plan UK list of priority species: Priority Species, Biodiversity Lists - England: England NERC S.41	Dovercourt	TM238300	1	2018
Essex Field Club	<i>Pipistrellus pygmaeus</i>	terrestrial mammal	Soprano Pipistrelle	Biodiversity Action Plan UK list of priority species: Priority Species, Biodiversity Lists - England: England NERC S.41	Former Tyes Garden Centre, Ramsey, Dovercourt	TM214302	8	2015
Essex Field Club	<i>Pipistrellus pygmaeus</i>	terrestrial mammal	Soprano Pipistrelle	Biodiversity Action Plan UK list of priority species: Priority Species, Biodiversity Lists - England: England NERC S.41	Frinton Road, Thorpe le Soken	TM184532 2028	6	2016
Essex Field Club	<i>Pipistrellus pygmaeus</i>	terrestrial mammal	Soprano Pipistrelle	Biodiversity Action Plan UK list of priority species: Priority Species, Biodiversity Lists - England: England NERC S.41	Glebe Farm Annex	TM094001 9851	8	2020
Essex Field Club	<i>Pipistrellus pygmaeus</i>	terrestrial mammal	Soprano Pipistrelle	Biodiversity Action Plan UK list of priority species: Priority Species, Biodiversity Lists - England: England NERC S.41	Glebe Farm Farmhouse	TM094231 9826	3	2020
Essex Field Club	<i>Pipistrellus pygmaeus</i>	terrestrial mammal	Soprano Pipistrelle	Biodiversity Action Plan UK list of priority species: Priority Species, Biodiversity Lists - England: England NERC S.41	Harwich Road, Mistley	TM122731 36	2	2015
Essex Field Club	<i>Pipistrellus pygmaeus</i>	terrestrial mammal	Soprano Pipistrelle	Biodiversity Action Plan UK list of priority species: Priority Species, Biodiversity Lists - England: England NERC S.41	Land South of Mill Lane, Weeley Heath	TM149206	18	2016
Essex Field Club	<i>Pipistrellus pygmaeus</i>	terrestrial mammal	Soprano Pipistrelle	Biodiversity Action Plan UK list of priority species: Priority Species, Biodiversity Lists - England: England NERC S.41	Land South Thorpe Road, Weeley	TM150222	10	2017
Essex Field Club	<i>Pipistrellus pygmaeus</i>	terrestrial mammal	Soprano Pipistrelle	Biodiversity Action Plan UK list of priority species: Priority Species, Biodiversity Lists - England: England NERC S.41	Landermere Road, Thorpe le Soken	TM186102 2570	6	2016

Essex Field Club	<i>Pipistrellus pygmaeus</i>	terrestrial mammal	Soprano Pipistrelle	Biodiversity Action Plan UK list of priority species: Priority Species, Biodiversity Lists - England: England NERC S.41	Mary Lane South, Great Bromley	TM085302 5880	26	2016
Essex Field Club	<i>Pipistrellus pygmaeus</i>	terrestrial mammal	Soprano Pipistrelle	Biodiversity Action Plan UK list of priority species: Priority Species, Biodiversity Lists - England: England NERC S.41	Mistley	TM112318	1	2015
Essex Field Club	<i>Pipistrellus pygmaeus</i>	terrestrial mammal	Soprano Pipistrelle	Biodiversity Action Plan UK list of priority species: Priority Species, Biodiversity Lists - England: England NERC S.41	North Thorpe Road	TM147432 2710	1	2019
Essex Field Club	<i>Pipistrellus pygmaeus</i>	terrestrial mammal	Soprano Pipistrelle	Biodiversity Action Plan UK list of priority species: Priority Species, Biodiversity Lists - England: England NERC S.41	Red Barn Lane, Great Oakley	TM190268	10	2016
Essex Field Club	<i>Pipistrellus pygmaeus</i>	terrestrial mammal	Soprano Pipistrelle	Biodiversity Action Plan UK list of priority species: Priority Species, Biodiversity Lists - England: England NERC S.41	Stour View Mistley	TM126213 1574	1	2020
Essex Field Club	<i>Pipistrellus pygmaeus</i>	terrestrial mammal	Soprano Pipistrelle	Biodiversity Action Plan UK list of priority species: Priority Species, Biodiversity Lists - England: England NERC S.41	Stour View, Mistley	TM127315	12	2016
Essex Field Club	<i>Pipistrellus pygmaeus</i>	terrestrial mammal	Soprano Pipistrelle	Biodiversity Action Plan UK list of priority species: Priority Species, Biodiversity Lists - England: England NERC S.41	TM032212	TM032212	2	2013
Essex Field Club	<i>Pipistrellus pygmaeus</i>	terrestrial mammal	Soprano Pipistrelle	Biodiversity Action Plan UK list of priority species: Priority Species, Biodiversity Lists - England: England NERC S.41	TM032241	TM032241	2	2012
Essex Field Club	<i>Pipistrellus pygmaeus</i>	terrestrial mammal	Soprano Pipistrelle	Biodiversity Action Plan UK list of priority species: Priority Species, Biodiversity Lists - England: England NERC S.41	TM034286	TM034286	1	2014
Essex Field Club	<i>Pipistrellus pygmaeus</i>	terrestrial mammal	Soprano Pipistrelle	Biodiversity Action Plan UK list of priority species: Priority Species, Biodiversity Lists - England: England NERC S.41	TM035255	TM035255	2	2009

Essex Field Club	<i>Pipistrellus pygmaeus</i>	terrestrial mammal	Soprano Pipistrelle	Biodiversity Action Plan UK list of priority species: Priority Species, Biodiversity Lists - England: England NERC S.41	TM036218	TM036218	1	2007
Essex Field Club	<i>Pipistrellus pygmaeus</i>	terrestrial mammal	Soprano Pipistrelle	Biodiversity Action Plan UK list of priority species: Priority Species, Biodiversity Lists - England: England NERC S.41	TM039216	TM039216	1	2009
Essex Field Club	<i>Pipistrellus pygmaeus</i>	terrestrial mammal	Soprano Pipistrelle	Biodiversity Action Plan UK list of priority species: Priority Species, Biodiversity Lists - England: England NERC S.41	TM044276	TM044276	1	2011
Essex Field Club	<i>Pipistrellus pygmaeus</i>	terrestrial mammal	Soprano Pipistrelle	Biodiversity Action Plan UK list of priority species: Priority Species, Biodiversity Lists - England: England NERC S.41	TM045215	TM045215	2	2007
Essex Field Club	<i>Pipistrellus pygmaeus</i>	terrestrial mammal	Soprano Pipistrelle	Biodiversity Action Plan UK list of priority species: Priority Species, Biodiversity Lists - England: England NERC S.41	TM052231	TM052231	1	2015
Essex Field Club	<i>Pipistrellus pygmaeus</i>	terrestrial mammal	Soprano Pipistrelle	Biodiversity Action Plan UK list of priority species: Priority Species, Biodiversity Lists - England: England NERC S.41	TM053210	TM053210	2	2012
Essex Field Club	<i>Pipistrellus pygmaeus</i>	terrestrial mammal	Soprano Pipistrelle	Biodiversity Action Plan UK list of priority species: Priority Species, Biodiversity Lists - England: England NERC S.41	TM053211	TM053211	3	2010
Essex Field Club	<i>Pipistrellus pygmaeus</i>	terrestrial mammal	Soprano Pipistrelle	Biodiversity Action Plan UK list of priority species: Priority Species, Biodiversity Lists - England: England NERC S.41	TM054217	TM054217	3	2007
Essex Field Club	<i>Pipistrellus pygmaeus</i>	terrestrial mammal	Soprano Pipistrelle	Biodiversity Action Plan UK list of priority species: Priority Species, Biodiversity Lists - England: England NERC S.41	TM055205	TM055205	4	2007
Essex Field Club	<i>Pipistrellus pygmaeus</i>	terrestrial mammal	Soprano Pipistrelle	Biodiversity Action Plan UK list of priority species: Priority Species, Biodiversity Lists - England: England NERC S.41	TM055215	TM055215	3	2007

Essex Field Club	<i>Pipistrellus pygmaeus</i>	terrestrial mammal	Soprano Pipistrelle	Biodiversity Action Plan UK list of priority species: Priority Species, Biodiversity Lists - England: England NERC S.41	TM055285	TM055285	2	2004
Essex Field Club	<i>Pipistrellus pygmaeus</i>	terrestrial mammal	Soprano Pipistrelle	Biodiversity Action Plan UK list of priority species: Priority Species, Biodiversity Lists - England: England NERC S.41	TM060200	TM060200	1	2017
Essex Field Club	<i>Pipistrellus pygmaeus</i>	terrestrial mammal	Soprano Pipistrelle	Biodiversity Action Plan UK list of priority species: Priority Species, Biodiversity Lists - England: England NERC S.41	TM065205	TM065205	2	2007
Essex Field Club	<i>Pipistrellus pygmaeus</i>	terrestrial mammal	Soprano Pipistrelle	Biodiversity Action Plan UK list of priority species: Priority Species, Biodiversity Lists - England: England NERC S.41	TM066211	TM066211	3	2007
Essex Field Club	<i>Pipistrellus pygmaeus</i>	terrestrial mammal	Soprano Pipistrelle	Biodiversity Action Plan UK list of priority species: Priority Species, Biodiversity Lists - England: England NERC S.41	TM072249	TM072249	3	2007
Essex Field Club	<i>Pipistrellus pygmaeus</i>	terrestrial mammal	Soprano Pipistrelle	Biodiversity Action Plan UK list of priority species: Priority Species, Biodiversity Lists - England: England NERC S.41	TM075185	TM075185	2	2007
Essex Field Club	<i>Pipistrellus pygmaeus</i>	terrestrial mammal	Soprano Pipistrelle	Biodiversity Action Plan UK list of priority species: Priority Species, Biodiversity Lists - England: England NERC S.41	TM075325	TM075325	2	2007
Essex Field Club	<i>Pipistrellus pygmaeus</i>	terrestrial mammal	Soprano Pipistrelle	Biodiversity Action Plan UK list of priority species: Priority Species, Biodiversity Lists - England: England NERC S.41	TM077187	TM077187	3	2013
Essex Field Club	<i>Pipistrellus pygmaeus</i>	terrestrial mammal	Soprano Pipistrelle	Biodiversity Action Plan UK list of priority species: Priority Species, Biodiversity Lists - England: England NERC S.41	TM077188	TM077188	2	2009
Essex Field Club	<i>Pipistrellus pygmaeus</i>	terrestrial mammal	Soprano Pipistrelle	Biodiversity Action Plan UK list of priority species: Priority Species, Biodiversity Lists - England: England NERC S.41	TM079218	TM079218	4	2007

Essex Field Club	<i>Pipistrellus pygmaeus</i>	terrestrial mammal	Soprano Pipistrelle	Biodiversity Action Plan UK list of priority species: Priority Species, Biodiversity Lists - England: England NERC S.41	TM082195	TM082195	2	2007
Essex Field Club	<i>Pipistrellus pygmaeus</i>	terrestrial mammal	Soprano Pipistrelle	Biodiversity Action Plan UK list of priority species: Priority Species, Biodiversity Lists - England: England NERC S.41	TM082275	TM082275	1	2013
Essex Field Club	<i>Pipistrellus pygmaeus</i>	terrestrial mammal	Soprano Pipistrelle	Biodiversity Action Plan UK list of priority species: Priority Species, Biodiversity Lists - England: England NERC S.41	TM084263	TM084263	2	2009
Essex Field Club	<i>Pipistrellus pygmaeus</i>	terrestrial mammal	Soprano Pipistrelle	Biodiversity Action Plan UK list of priority species: Priority Species, Biodiversity Lists - England: England NERC S.41	TM085195	TM085195	1	2008
Essex Field Club	<i>Pipistrellus pygmaeus</i>	terrestrial mammal	Soprano Pipistrelle	Biodiversity Action Plan UK list of priority species: Priority Species, Biodiversity Lists - England: England NERC S.41	TM086189	TM086189	2	2007
Essex Field Club	<i>Pipistrellus pygmaeus</i>	terrestrial mammal	Soprano Pipistrelle	Biodiversity Action Plan UK list of priority species: Priority Species, Biodiversity Lists - England: England NERC S.41	TM089316	TM089316	2	2009
Essex Field Club	<i>Pipistrellus pygmaeus</i>	terrestrial mammal	Soprano Pipistrelle	Biodiversity Action Plan UK list of priority species: Priority Species, Biodiversity Lists - England: England NERC S.41	TM098197	TM098197	2	2009
Essex Field Club	<i>Pipistrellus pygmaeus</i>	terrestrial mammal	Soprano Pipistrelle	Biodiversity Action Plan UK list of priority species: Priority Species, Biodiversity Lists - England: England NERC S.41	TM109217	TM109217	4	2009
Essex Field Club	<i>Pipistrellus pygmaeus</i>	terrestrial mammal	Soprano Pipistrelle	Biodiversity Action Plan UK list of priority species: Priority Species, Biodiversity Lists - England: England NERC S.41	TM115245	TM115245	2	2007
Essex Field Club	<i>Pipistrellus pygmaeus</i>	terrestrial mammal	Soprano Pipistrelle	Biodiversity Action Plan UK list of priority species: Priority Species, Biodiversity Lists - England: England NERC S.41	TM117200	TM117200	2	2010

Essex Field Club	<i>Pipistrellus pygmaeus</i>	terrestrial mammal	Soprano Pipistrelle	Biodiversity Action Plan UK list of priority species: Priority Species, Biodiversity Lists - England: England NERC S.41	TM123165	TM123165	1	2005
Essex Field Club	<i>Pipistrellus pygmaeus</i>	terrestrial mammal	Soprano Pipistrelle	Biodiversity Action Plan UK list of priority species: Priority Species, Biodiversity Lists - England: England NERC S.41	TM139316	TM139316	2	2008
Essex Field Club	<i>Pipistrellus pygmaeus</i>	terrestrial mammal	Soprano Pipistrelle	Biodiversity Action Plan UK list of priority species: Priority Species, Biodiversity Lists - England: England NERC S.41	TM144242	TM144242	2	2009
Essex Field Club	<i>Pipistrellus pygmaeus</i>	terrestrial mammal	Soprano Pipistrelle	Biodiversity Action Plan UK list of priority species: Priority Species, Biodiversity Lists - England: England NERC S.41	TM150212	TM150212	3	2005
Essex Field Club	<i>Pipistrellus pygmaeus</i>	terrestrial mammal	Soprano Pipistrelle	Biodiversity Action Plan UK list of priority species: Priority Species, Biodiversity Lists - England: England NERC S.41	TM152237	TM152237	3	2010
Essex Field Club	<i>Pipistrellus pygmaeus</i>	terrestrial mammal	Soprano Pipistrelle	Biodiversity Action Plan UK list of priority species: Priority Species, Biodiversity Lists - England: England NERC S.41	TM154216	TM154216	2	2009
Essex Field Club	<i>Pipistrellus pygmaeus</i>	terrestrial mammal	Soprano Pipistrelle	Biodiversity Action Plan UK list of priority species: Priority Species, Biodiversity Lists - England: England NERC S.41	TM161153	TM161153	3	2012
Essex Field Club	<i>Pipistrellus pygmaeus</i>	terrestrial mammal	Soprano Pipistrelle	Biodiversity Action Plan UK list of priority species: Priority Species, Biodiversity Lists - England: England NERC S.41	TM174308	TM174308	2	2008
Essex Field Club	<i>Pipistrellus pygmaeus</i>	terrestrial mammal	Soprano Pipistrelle	Biodiversity Action Plan UK list of priority species: Priority Species, Biodiversity Lists - England: England NERC S.41	TM179223	TM179223	4	2009
Essex Field Club	<i>Pipistrellus pygmaeus</i>	terrestrial mammal	Soprano Pipistrelle	Biodiversity Action Plan UK list of priority species: Priority Species, Biodiversity Lists - England: England NERC S.41	TM180223	TM180223	7	2009

Essex Field Club	<i>Pipistrellus pygmaeus</i>	terrestrial mammal	Soprano Pipistrelle	Biodiversity Action Plan UK list of priority species: Priority Species, Biodiversity Lists - England: England NERC S.41	TM190313	TM190313	1	2008
Essex Field Club	<i>Pipistrellus pygmaeus</i>	terrestrial mammal	Soprano Pipistrelle	Biodiversity Action Plan UK list of priority species: Priority Species, Biodiversity Lists - England: England NERC S.41	Willow Farm, Weeley Heath	TM150205	30	2016
Essex Bat Group	<i>Pipistrellus pygmaeus</i>	terrestrial mammal	Soprano Pipistrelle	Biodiversity Action Plan UK list of priority species: Priority Species, Biodiversity Lists - England: England NERC S.41	'The Quarters', Alresford	TM072120 13	1	2014
Essex Bat Group	<i>Pipistrellus pygmaeus</i>	terrestrial mammal	Soprano Pipistrelle	Biodiversity Action Plan UK list of priority species: Priority Species, Biodiversity Lists - England: England NERC S.41	All Saints Church, Movers Ln, Brightlingsea CO7 0RZ	TM077001 8700	1	2019
Essex Bat Group	<i>Pipistrellus pygmaeus</i>	terrestrial mammal	Soprano Pipistrelle	Biodiversity Action Plan UK list of priority species: Priority Species, Biodiversity Lists - England: England NERC S.41	Ardleigh (near Colchester)	TM0528	14	2004
Essex Bat Group	<i>Pipistrellus pygmaeus</i>	terrestrial mammal	Soprano Pipistrelle	Biodiversity Action Plan UK list of priority species: Priority Species, Biodiversity Lists - England: England NERC S.41	Brick kiln lane, Thorrington	TM081200	1	2006
Essex Bat Group	<i>Pipistrellus pygmaeus</i>	terrestrial mammal	Soprano Pipistrelle	Biodiversity Action Plan UK list of priority species: Priority Species, Biodiversity Lists - England: England NERC S.41	Brightlingsea	TM077188	1	2009
Essex Bat Group	<i>Pipistrellus pygmaeus</i>	terrestrial mammal	Soprano Pipistrelle	Biodiversity Action Plan UK list of priority species: Priority Species, Biodiversity Lists - England: England NERC S.41	Brightlingsea	TM083164	1	2011
Essex Bat Group	<i>Pipistrellus pygmaeus</i>	terrestrial mammal	Soprano Pipistrelle	Biodiversity Action Plan UK list of priority species: Priority Species, Biodiversity Lists - England: England NERC S.41	Brightlingsea	TM085175	1	2009
Essex Bat Group	<i>Pipistrellus pygmaeus</i>	terrestrial mammal	Soprano Pipistrelle	Biodiversity Action Plan UK list of priority species: Priority Species, Biodiversity Lists - England: England NERC S.41	Brightlinsea Church	TM077187	1	2008

Essex Bat Group	<i>Pipistrellus pygmaeus</i>	terrestrial mammal	Soprano Pipistrelle	Biodiversity Action Plan UK list of priority species: Priority Species, Biodiversity Lists - England: England NERC S.41	Brightlinsea, Church	TM077187	1	2008
Essex Bat Group	<i>Pipistrellus pygmaeus</i>	terrestrial mammal	Soprano Pipistrelle	Biodiversity Action Plan UK list of priority species: Priority Species, Biodiversity Lists - England: England NERC S.41	Clacton	TM156162	1	2011
Essex Bat Group	<i>Pipistrellus pygmaeus</i>	terrestrial mammal	Soprano Pipistrelle	Biodiversity Action Plan UK list of priority species: Priority Species, Biodiversity Lists - England: England NERC S.41	Colchester	TM085195	4	2008
Essex Bat Group	<i>Pipistrellus pygmaeus</i>	terrestrial mammal	Soprano Pipistrelle	Biodiversity Action Plan UK list of priority species: Priority Species, Biodiversity Lists - England: England NERC S.41	Colleer's Farm	TM036252	1	2006
Essex Bat Group	<i>Pipistrellus pygmaeus</i>	terrestrial mammal	Soprano Pipistrelle	Biodiversity Action Plan UK list of priority species: Priority Species, Biodiversity Lists - England: England NERC S.41	Crockleford Heath (Colchester)	TM0325	28	2012
Essex Bat Group	<i>Pipistrellus pygmaeus</i>	terrestrial mammal	Soprano Pipistrelle	Biodiversity Action Plan UK list of priority species: Priority Species, Biodiversity Lists - England: England NERC S.41	Darcy Road, St Osyth	TM128159	1	2005
Essex Bat Group	<i>Pipistrellus pygmaeus</i>	terrestrial mammal	Soprano Pipistrelle	Biodiversity Action Plan UK list of priority species: Priority Species, Biodiversity Lists - England: England NERC S.41	Elmstead, Church	TM065260	1	2008
Essex Bat Group	<i>Pipistrellus pygmaeus</i>	terrestrial mammal	Soprano Pipistrelle	Biodiversity Action Plan UK list of priority species: Priority Species, Biodiversity Lists - England: England NERC S.41	Fingringhoe Wick	TM047192	1	2007
Essex Bat Group	<i>Pipistrellus pygmaeus</i>	terrestrial mammal	Soprano Pipistrelle	Biodiversity Action Plan UK list of priority species: Priority Species, Biodiversity Lists - England: England NERC S.41	Ford Lane, Alresford	TM065204	2	2006
Essex Bat Group	<i>Pipistrellus pygmaeus</i>	terrestrial mammal	Soprano Pipistrelle	Biodiversity Action Plan UK list of priority species: Priority Species, Biodiversity Lists - England: England NERC S.41	Great Bentley	TM109217	1	2009

Essex Bat Group	<i>Pipistrellus pygmaeus</i>	terrestrial mammal	Soprano Pipistrelle	Biodiversity Action Plan UK list of priority species: Priority Species, Biodiversity Lists - England: England NERC S.41	Great Bromley	TM084263	1	2009
Essex Bat Group	<i>Pipistrellus pygmaeus</i>	terrestrial mammal	Soprano Pipistrelle	Biodiversity Action Plan UK list of priority species: Priority Species, Biodiversity Lists - England: England NERC S.41	Hockley Farm, Alresford	TM078218	1	2006
Essex Bat Group	<i>Pipistrellus pygmaeus</i>	terrestrial mammal	Soprano Pipistrelle	Biodiversity Action Plan UK list of priority species: Priority Species, Biodiversity Lists - England: England NERC S.41	Kirby le Soken	TM227218	1	2008
Essex Bat Group	<i>Pipistrellus pygmaeus</i>	terrestrial mammal	Soprano Pipistrelle	Biodiversity Action Plan UK list of priority species: Priority Species, Biodiversity Lists - England: England NERC S.41	Kirby le Soken, 5 Hillcrest	TM226218	2	2008
Essex Bat Group	<i>Pipistrellus pygmaeus</i>	terrestrial mammal	Soprano Pipistrelle	Biodiversity Action Plan UK list of priority species: Priority Species, Biodiversity Lists - England: England NERC S.41	Lawford	TM089316	1	2009
Essex Bat Group	<i>Pipistrellus pygmaeus</i>	terrestrial mammal	Soprano Pipistrelle	Biodiversity Action Plan UK list of priority species: Priority Species, Biodiversity Lists - England: England NERC S.41	Lawford	TM098317	1	2009
Essex Bat Group	<i>Pipistrellus pygmaeus</i>	terrestrial mammal	Soprano Pipistrelle	Biodiversity Action Plan UK list of priority species: Priority Species, Biodiversity Lists - England: England NERC S.41	Manningtree	TM108316	1	2010
Essex Bat Group	<i>Pipistrellus pygmaeus</i>	terrestrial mammal	Soprano Pipistrelle	Biodiversity Action Plan UK list of priority species: Priority Species, Biodiversity Lists - England: England NERC S.41	Parsons Heath, Colchester.	TM243832 1933	1	2015
Essex Bat Group	<i>Pipistrellus pygmaeus</i>	terrestrial mammal	Soprano Pipistrelle	Biodiversity Action Plan UK list of priority species: Priority Species, Biodiversity Lists - England: England NERC S.41	r/s	TM081942 4545	1	2007
Essex Bat Group	<i>Pipistrellus pygmaeus</i>	terrestrial mammal	Soprano Pipistrelle	Biodiversity Action Plan UK list of priority species: Priority Species, Biodiversity Lists - England: England NERC S.41	r/survey	TM081942 4545	1	2007

Essex Bat Group	<i>Pipistrellus pygmaeus</i>	terrestrial mammal	Soprano Pipistrelle	Biodiversity Action Plan UK list of priority species: Priority Species, Biodiversity Lists - England: England NERC S.41	St Osyth	TM123155	1	2009
Essex Bat Group	<i>Pipistrellus pygmaeus</i>	terrestrial mammal	Soprano Pipistrelle	Biodiversity Action Plan UK list of priority species: Priority Species, Biodiversity Lists - England: England NERC S.41	Stour Wood	TM190313	1	2008
Essex Bat Group	<i>Pipistrellus pygmaeus</i>	terrestrial mammal	Soprano Pipistrelle	Biodiversity Action Plan UK list of priority species: Priority Species, Biodiversity Lists - England: England NERC S.41	Stour Wood, Harwich	TM190313	1	2016
Essex Bat Group	<i>Pipistrellus pygmaeus</i>	terrestrial mammal	Soprano Pipistrelle	Biodiversity Action Plan UK list of priority species: Priority Species, Biodiversity Lists - England: England NERC S.41	Tenddring Aingers Green	TM117200	1	2010
Essex Bat Group	<i>Pipistrellus pygmaeus</i>	terrestrial mammal	Soprano Pipistrelle	Biodiversity Action Plan UK list of priority species: Priority Species, Biodiversity Lists - England: England NERC S.41	Tendring	TM144242	1	2009
Essex Bat Group	<i>Pipistrellus pygmaeus</i>	terrestrial mammal	Soprano Pipistrelle	Biodiversity Action Plan UK list of priority species: Priority Species, Biodiversity Lists - England: England NERC S.41	Tendring Crow Lane	TM152237	1	2010
Essex Bat Group	<i>Pipistrellus pygmaeus</i>	terrestrial mammal	Soprano Pipistrelle	Biodiversity Action Plan UK list of priority species: Priority Species, Biodiversity Lists - England: England NERC S.41	Thorpe le Soken	TM179223	1	2009
Essex Bat Group	<i>Pipistrellus pygmaeus</i>	terrestrial mammal	Soprano Pipistrelle	Biodiversity Action Plan UK list of priority species: Priority Species, Biodiversity Lists - England: England NERC S.41	Thorpe le Soken	TM180223	10	2009
Essex Bat Group	<i>Pipistrellus pygmaeus</i>	terrestrial mammal	Soprano Pipistrelle	Biodiversity Action Plan UK list of priority species: Priority Species, Biodiversity Lists - England: England NERC S.41	Thorrington	TM086197	6	2011
Essex Bat Group	<i>Pipistrellus pygmaeus</i>	terrestrial mammal	Soprano Pipistrelle	Biodiversity Action Plan UK list of priority species: Priority Species, Biodiversity Lists - England: England NERC S.41	Thorrington	TM098197	1	2009

Essex Bat Group	<i>Pipistrellus pygmaeus</i>	terrestrial mammal	Soprano Pipistrelle	Biodiversity Action Plan UK list of priority species: Priority Species, Biodiversity Lists - England: England NERC S.41	Thorrington, The Coach House, Brightlinsea Road	TM086197	1	2008
Essex Bat Group	<i>Pipistrellus pygmaeus</i>	terrestrial mammal	Soprano Pipistrelle	Biodiversity Action Plan UK list of priority species: Priority Species, Biodiversity Lists - England: England NERC S.41	weeley	TM154216	1	2005
Essex Bat Group	<i>Pipistrellus pygmaeus</i>	terrestrial mammal	Soprano Pipistrelle	Biodiversity Action Plan UK list of priority species: Priority Species, Biodiversity Lists - England: England NERC S.41	Wivenhoe	TM035216	1	2010
Essex Bat Group	<i>Pipistrellus pygmaeus</i>	terrestrial mammal	Soprano Pipistrelle	Biodiversity Action Plan UK list of priority species: Priority Species, Biodiversity Lists - England: England NERC S.41	Wivenhoe	TM039216	1	2009
Essex Bat Group	<i>Pipistrellus pygmaeus</i>	terrestrial mammal	Soprano Pipistrelle	Biodiversity Action Plan UK list of priority species: Priority Species, Biodiversity Lists - England: England NERC S.41	Wivenhoe Wood, Wivenhoe	TM034222	1	2016
Essex Bat Group	<i>Pipistrellus pygmaeus</i>	terrestrial mammal	Soprano Pipistrelle	Biodiversity Action Plan UK list of priority species: Priority Species, Biodiversity Lists - England: England NERC S.41	Wivenhoe, 59 Rosabelle Ave	TM035572 2354	1	2007
Essex Bat Group	<i>Pipistrellus pygmaeus</i>	terrestrial mammal	Soprano Pipistrelle	Biodiversity Action Plan UK list of priority species: Priority Species, Biodiversity Lists - England: England NERC S.41	Wrabness foreshore	TM170322	1	2018
Essex Bat Group	<i>Pipistrellus pygmaeus</i>	terrestrial mammal	Soprano Pipistrelle	Biodiversity Action Plan UK list of priority species: Priority Species, Biodiversity Lists - England: England NERC S.41	Wrabness, Station Road	TM174308	1	2008
Essex Field Club	<i>Plecotus auritus</i>	terrestrial mammal	Brown Long-eared Bat	Biodiversity Action Plan UK list of priority species: Priority Species, Biodiversity Lists - England: England NERC S.41	Beaumont Hall Outbuildings, Church Lane, Beaumont-cum-Moze	TM178932 4660	2	2019
Essex Field Club	<i>Plecotus auritus</i>	terrestrial mammal	Brown Long-eared Bat	Biodiversity Action Plan UK list of priority species: Priority Species, Biodiversity Lists - England: England NERC S.41	Glebe Farm	TM094201 9871	1	2019

Essex Field Club	<i>Plecotus auritus</i>	terrestrial mammal	Brown Long-eared Bat	Biodiversity Action Plan UK list of priority species: Priority Species, Biodiversity Lists - England: England NERC S.41	Glebe Farm Annex	TM094001 9851	6	2020
Essex Field Club	<i>Plecotus auritus</i>	terrestrial mammal	Brown Long-eared Bat	Biodiversity Action Plan UK list of priority species: Priority Species, Biodiversity Lists - England: England NERC S.41	Glebe Farm Farmhouse	TM094231 9826	3	2020
Essex Field Club	<i>Plecotus auritus</i>	terrestrial mammal	Brown Long-eared Bat	Biodiversity Action Plan UK list of priority species: Priority Species, Biodiversity Lists - England: England NERC S.41	Glebe Farm, Thorrington (barn)	TM094198	1	2019
Essex Field Club	<i>Plecotus auritus</i>	terrestrial mammal	Brown Long-eared Bat	Biodiversity Action Plan UK list of priority species: Priority Species, Biodiversity Lists - England: England NERC S.41	Glebe Farm, Thorrington (Carport)	TM094198	1	2019
Essex Field Club	<i>Plecotus auritus</i>	terrestrial mammal	Brown Long-eared Bat	Biodiversity Action Plan UK list of priority species: Priority Species, Biodiversity Lists - England: England NERC S.41	Glebe Farm, Thorrington (farmhouse)	TM094198	1	2019
Essex Field Club	<i>Plecotus auritus</i>	terrestrial mammal	Brown Long-eared Bat	Biodiversity Action Plan UK list of priority species: Priority Species, Biodiversity Lists - England: England NERC S.41	Glebe Farm, Thorrington (unconverted Storage outbuilding/barn)	TM094198	1	2019
Essex Field Club	<i>Plecotus auritus</i>	terrestrial mammal	Brown Long-eared Bat	Biodiversity Action Plan UK list of priority species: Priority Species, Biodiversity Lists - England: England NERC S.41	Lodge Lane Barn, Colchester	TM043012 8867	1	2018
Essex Field Club	<i>Plecotus auritus</i>	terrestrial mammal	Brown Long-eared Bat	Biodiversity Action Plan UK list of priority species: Priority Species, Biodiversity Lists - England: England NERC S.41	Mary Lane South, Great Bromley	TM085302 5880	6	2016
Essex Field Club	<i>Plecotus auritus</i>	terrestrial mammal	Brown Long-eared Bat	Biodiversity Action Plan UK list of priority species: Priority Species, Biodiversity Lists - England: England NERC S.41	Red Barn Lane, Great Oakley	TM190268	4	2016
Essex Field Club	<i>Plecotus auritus</i>	terrestrial mammal	Brown Long-eared Bat	Biodiversity Action Plan UK list of priority species: Priority Species, Biodiversity Lists - England: England NERC S.41	Stour View Mistley	TM126213 1574	1	2020

Essex Field Club	<i>Plecotus auritus</i>	terrestrial mammal	Brown Long-eared Bat	Biodiversity Action Plan UK list of priority species: Priority Species, Biodiversity Lists - England: England NERC S.41	TM030216	TM030216	1	1999
Essex Field Club	<i>Plecotus auritus</i>	terrestrial mammal	Brown Long-eared Bat	Biodiversity Action Plan UK list of priority species: Priority Species, Biodiversity Lists - England: England NERC S.41	TM032241	TM032241	2	2012
Essex Field Club	<i>Plecotus auritus</i>	terrestrial mammal	Brown Long-eared Bat	Biodiversity Action Plan UK list of priority species: Priority Species, Biodiversity Lists - England: England NERC S.41	TM033295	TM033295	2	2007
Essex Field Club	<i>Plecotus auritus</i>	terrestrial mammal	Brown Long-eared Bat	Biodiversity Action Plan UK list of priority species: Priority Species, Biodiversity Lists - England: England NERC S.41	TM039218	TM039218	1	1999
Essex Field Club	<i>Plecotus auritus</i>	terrestrial mammal	Brown Long-eared Bat	Biodiversity Action Plan UK list of priority species: Priority Species, Biodiversity Lists - England: England NERC S.41	TM041271	TM041271	1	2007
Essex Field Club	<i>Plecotus auritus</i>	terrestrial mammal	Brown Long-eared Bat	Biodiversity Action Plan UK list of priority species: Priority Species, Biodiversity Lists - England: England NERC S.41	TM041276	TM041276	1	2013
Essex Field Club	<i>Plecotus auritus</i>	terrestrial mammal	Brown Long-eared Bat	Biodiversity Action Plan UK list of priority species: Priority Species, Biodiversity Lists - England: England NERC S.41	TM042225	TM042225	1	2011
Essex Field Club	<i>Plecotus auritus</i>	terrestrial mammal	Brown Long-eared Bat	Biodiversity Action Plan UK list of priority species: Priority Species, Biodiversity Lists - England: England NERC S.41	TM044276	TM044276	1	2011
Essex Field Club	<i>Plecotus auritus</i>	terrestrial mammal	Brown Long-eared Bat	Biodiversity Action Plan UK list of priority species: Priority Species, Biodiversity Lists - England: England NERC S.41	TM045328	TM045328	1	1987
Essex Field Club	<i>Plecotus auritus</i>	terrestrial mammal	Brown Long-eared Bat	Biodiversity Action Plan UK list of priority species: Priority Species, Biodiversity Lists - England: England NERC S.41	TM052231	TM052231	1	2015

Essex Field Club	<i>Plecotus auritus</i>	terrestrial mammal	Brown Long-eared Bat	Biodiversity Action Plan UK list of priority species: Priority Species, Biodiversity Lists - England: England NERC S.41	TM055208	TM055208	2	1990
Essex Field Club	<i>Plecotus auritus</i>	terrestrial mammal	Brown Long-eared Bat	Biodiversity Action Plan UK list of priority species: Priority Species, Biodiversity Lists - England: England NERC S.41	TM055242	TM055242	1	1997
Essex Field Club	<i>Plecotus auritus</i>	terrestrial mammal	Brown Long-eared Bat	Biodiversity Action Plan UK list of priority species: Priority Species, Biodiversity Lists - England: England NERC S.41	TM063153	TM063153	3	2008
Essex Field Club	<i>Plecotus auritus</i>	terrestrial mammal	Brown Long-eared Bat	Biodiversity Action Plan UK list of priority species: Priority Species, Biodiversity Lists - England: England NERC S.41	TM065315	TM065315	1	1997
Essex Field Club	<i>Plecotus auritus</i>	terrestrial mammal	Brown Long-eared Bat	Biodiversity Action Plan UK list of priority species: Priority Species, Biodiversity Lists - England: England NERC S.41	TM077188	TM077188	2	2009
Essex Field Club	<i>Plecotus auritus</i>	terrestrial mammal	Brown Long-eared Bat	Biodiversity Action Plan UK list of priority species: Priority Species, Biodiversity Lists - England: England NERC S.41	TM078316	TM078316	2	1984
Essex Field Club	<i>Plecotus auritus</i>	terrestrial mammal	Brown Long-eared Bat	Biodiversity Action Plan UK list of priority species: Priority Species, Biodiversity Lists - England: England NERC S.41	TM079225	TM079225	5	2017
Essex Field Club	<i>Plecotus auritus</i>	terrestrial mammal	Brown Long-eared Bat	Biodiversity Action Plan UK list of priority species: Priority Species, Biodiversity Lists - England: England NERC S.41	TM080170	TM080170	1	1992
Essex Field Club	<i>Plecotus auritus</i>	terrestrial mammal	Brown Long-eared Bat	Biodiversity Action Plan UK list of priority species: Priority Species, Biodiversity Lists - England: England NERC S.41	TM080178	TM080178	1	2006
Essex Field Club	<i>Plecotus auritus</i>	terrestrial mammal	Brown Long-eared Bat	Biodiversity Action Plan UK list of priority species: Priority Species, Biodiversity Lists - England: England NERC S.41	TM080180	TM080180	1	2009

Essex Field Club	<i>Plecotus auritus</i>	terrestrial mammal	Brown Long-eared Bat	Biodiversity Action Plan UK list of priority species: Priority Species, Biodiversity Lists - England: England NERC S.41	TM081161	TM081161	1	1988
Essex Field Club	<i>Plecotus auritus</i>	terrestrial mammal	Brown Long-eared Bat	Biodiversity Action Plan UK list of priority species: Priority Species, Biodiversity Lists - England: England NERC S.41	TM081263	TM081263	2	2011
Essex Field Club	<i>Plecotus auritus</i>	terrestrial mammal	Brown Long-eared Bat	Biodiversity Action Plan UK list of priority species: Priority Species, Biodiversity Lists - England: England NERC S.41	TM083263	TM083263	1	2010
Essex Field Club	<i>Plecotus auritus</i>	terrestrial mammal	Brown Long-eared Bat	Biodiversity Action Plan UK list of priority species: Priority Species, Biodiversity Lists - England: England NERC S.41	TM086253	TM086253	3	2011
Essex Field Club	<i>Plecotus auritus</i>	terrestrial mammal	Brown Long-eared Bat	Biodiversity Action Plan UK list of priority species: Priority Species, Biodiversity Lists - England: England NERC S.41	TM089316	TM089316	2	2009
Essex Field Club	<i>Plecotus auritus</i>	terrestrial mammal	Brown Long-eared Bat	Biodiversity Action Plan UK list of priority species: Priority Species, Biodiversity Lists - England: England NERC S.41	TM089317	TM089317	2	2005
Essex Field Club	<i>Plecotus auritus</i>	terrestrial mammal	Brown Long-eared Bat	Biodiversity Action Plan UK list of priority species: Priority Species, Biodiversity Lists - England: England NERC S.41	TM090180	TM090180	1	2007
Essex Field Club	<i>Plecotus auritus</i>	terrestrial mammal	Brown Long-eared Bat	Biodiversity Action Plan UK list of priority species: Priority Species, Biodiversity Lists - England: England NERC S.41	TM098197	TM098197	2	2009
Essex Field Club	<i>Plecotus auritus</i>	terrestrial mammal	Brown Long-eared Bat	Biodiversity Action Plan UK list of priority species: Priority Species, Biodiversity Lists - England: England NERC S.41	TM105314	TM105314	3	1998
Essex Field Club	<i>Plecotus auritus</i>	terrestrial mammal	Brown Long-eared Bat	Biodiversity Action Plan UK list of priority species: Priority Species, Biodiversity Lists - England: England NERC S.41	TM105315	TM105315	3	2005

Essex Field Club	<i>Plecotus auritus</i>	terrestrial mammal	Brown Long-eared Bat	Biodiversity Action Plan UK list of priority species: Priority Species, Biodiversity Lists - England: England NERC S.41	TM119191	TM119191	1	2007
Essex Field Club	<i>Plecotus auritus</i>	terrestrial mammal	Brown Long-eared Bat	Biodiversity Action Plan UK list of priority species: Priority Species, Biodiversity Lists - England: England NERC S.41	TM123163	TM123163	1	2003
Essex Field Club	<i>Plecotus auritus</i>	terrestrial mammal	Brown Long-eared Bat	Biodiversity Action Plan UK list of priority species: Priority Species, Biodiversity Lists - England: England NERC S.41	TM123315	TM123315	2	1991
Essex Field Club	<i>Plecotus auritus</i>	terrestrial mammal	Brown Long-eared Bat	Biodiversity Action Plan UK list of priority species: Priority Species, Biodiversity Lists - England: England NERC S.41	TM124165	TM124165	1	2010
Essex Field Club	<i>Plecotus auritus</i>	terrestrial mammal	Brown Long-eared Bat	Biodiversity Action Plan UK list of priority species: Priority Species, Biodiversity Lists - England: England NERC S.41	TM125238	TM125238	3	1993
Essex Field Club	<i>Plecotus auritus</i>	terrestrial mammal	Brown Long-eared Bat	Biodiversity Action Plan UK list of priority species: Priority Species, Biodiversity Lists - England: England NERC S.41	TM139316	TM139316	4	2008
Essex Field Club	<i>Plecotus auritus</i>	terrestrial mammal	Brown Long-eared Bat	Biodiversity Action Plan UK list of priority species: Priority Species, Biodiversity Lists - England: England NERC S.41	TM142267	TM142267	1	1998
Essex Field Club	<i>Plecotus auritus</i>	terrestrial mammal	Brown Long-eared Bat	Biodiversity Action Plan UK list of priority species: Priority Species, Biodiversity Lists - England: England NERC S.41	TM144307	TM144307	1	2015
Essex Field Club	<i>Plecotus auritus</i>	terrestrial mammal	Brown Long-eared Bat	Biodiversity Action Plan UK list of priority species: Priority Species, Biodiversity Lists - England: England NERC S.41	TM145242	TM145242	2	1996
Essex Field Club	<i>Plecotus auritus</i>	terrestrial mammal	Brown Long-eared Bat	Biodiversity Action Plan UK list of priority species: Priority Species, Biodiversity Lists - England: England NERC S.41	TM147277	TM147277	1	2008

Essex Field Club	<i>Plecotus auritus</i>	terrestrial mammal	Brown Long-eared Bat	Biodiversity Action Plan UK list of priority species: Priority Species, Biodiversity Lists - England: England NERC S.41	TM157180	TM157180	4	2007
Essex Field Club	<i>Plecotus auritus</i>	terrestrial mammal	Brown Long-eared Bat	Biodiversity Action Plan UK list of priority species: Priority Species, Biodiversity Lists - England: England NERC S.41	TM158180	TM158180	4	1995
Essex Field Club	<i>Plecotus auritus</i>	terrestrial mammal	Brown Long-eared Bat	Biodiversity Action Plan UK list of priority species: Priority Species, Biodiversity Lists - England: England NERC S.41	TM164291	TM164291	3	1998
Essex Field Club	<i>Plecotus auritus</i>	terrestrial mammal	Brown Long-eared Bat	Biodiversity Action Plan UK list of priority species: Priority Species, Biodiversity Lists - England: England NERC S.41	TM174308	TM174308	2	2008
Essex Field Club	<i>Plecotus auritus</i>	terrestrial mammal	Brown Long-eared Bat	Biodiversity Action Plan UK list of priority species: Priority Species, Biodiversity Lists - England: England NERC S.41	TM174318	TM174318	1	2016
Essex Field Club	<i>Plecotus auritus</i>	terrestrial mammal	Brown Long-eared Bat	Biodiversity Action Plan UK list of priority species: Priority Species, Biodiversity Lists - England: England NERC S.41	TM177164	TM177164	1	2011
Essex Field Club	<i>Plecotus auritus</i>	terrestrial mammal	Brown Long-eared Bat	Biodiversity Action Plan UK list of priority species: Priority Species, Biodiversity Lists - England: England NERC S.41	TM178224	TM178224	3	1986
Essex Field Club	<i>Plecotus auritus</i>	terrestrial mammal	Brown Long-eared Bat	Biodiversity Action Plan UK list of priority species: Priority Species, Biodiversity Lists - England: England NERC S.41	TM179211	TM179211	4	2006
Essex Field Club	<i>Plecotus auritus</i>	terrestrial mammal	Brown Long-eared Bat	Biodiversity Action Plan UK list of priority species: Priority Species, Biodiversity Lists - England: England NERC S.41	TM179223	TM179223	4	2009
Essex Field Club	<i>Plecotus auritus</i>	terrestrial mammal	Brown Long-eared Bat	Biodiversity Action Plan UK list of priority species: Priority Species, Biodiversity Lists - England: England NERC S.41	TM181156	TM181156	3	1988

Essex Field Club	<i>Plecotus auritus</i>	terrestrial mammal	Brown Long-eared Bat	Biodiversity Action Plan UK list of priority species: Priority Species, Biodiversity Lists - England: England NERC S.41	TM182223	TM182223	4	2004
Essex Field Club	<i>Plecotus auritus</i>	terrestrial mammal	Brown Long-eared Bat	Biodiversity Action Plan UK list of priority species: Priority Species, Biodiversity Lists - England: England NERC S.41	TM195167	TM195167	3	1995
Essex Field Club	<i>Plecotus auritus</i>	terrestrial mammal	Brown Long-eared Bat	Biodiversity Action Plan UK list of priority species: Priority Species, Biodiversity Lists - England: England NERC S.41	TM196233	TM196233	3	2009
Essex Field Club	<i>Plecotus auritus</i>	terrestrial mammal	Brown Long-eared Bat	Biodiversity Action Plan UK list of priority species: Priority Species, Biodiversity Lists - England: England NERC S.41	TM205195	TM205195	3	2011
Essex Field Club	<i>Plecotus auritus</i>	terrestrial mammal	Brown Long-eared Bat	Biodiversity Action Plan UK list of priority species: Priority Species, Biodiversity Lists - England: England NERC S.41	TM219220	TM219220	2	2007
Essex Field Club	<i>Plecotus auritus</i>	terrestrial mammal	Brown Long-eared Bat	Biodiversity Action Plan UK list of priority species: Priority Species, Biodiversity Lists - England: England NERC S.41	TM226304	TM226304	2	1990
Essex Field Club	<i>Plecotus auritus</i>	terrestrial mammal	Brown Long-eared Bat	Biodiversity Action Plan UK list of priority species: Priority Species, Biodiversity Lists - England: England NERC S.41	TM239311	TM239311	1	2015
Essex Field Club	<i>Plecotus auritus</i>	terrestrial mammal	Brown Long-eared Bat	Biodiversity Action Plan UK list of priority species: Priority Species, Biodiversity Lists - England: England NERC S.41	Weeley viaduct	TM146712 1821	1	2017
Essex Bat Group	<i>Plecotus auritus</i>	terrestrial mammal	Brown Long-eared Bat	Biodiversity Action Plan UK list of priority species: Priority Species, Biodiversity Lists - England: England NERC S.41	Ardleigh, Church of St Mary	TM053829 54	1	2011
Essex Bat Group	<i>Plecotus auritus</i>	terrestrial mammal	Brown Long-eared Bat	Biodiversity Action Plan UK list of priority species: Priority Species, Biodiversity Lists - England: England NERC S.41	Bradfield	TM139316	1	2008

Essex Bat Group	<i>Plecotus auritus</i>	terrestrial mammal	Brown Long-eared Bat	Biodiversity Action Plan UK list of priority species: Priority Species, Biodiversity Lists - England: England NERC S.41	Brightlingsea	TM077188	1	2009
Essex Bat Group	<i>Plecotus auritus</i>	terrestrial mammal	Brown Long-eared Bat	Biodiversity Action Plan UK list of priority species: Priority Species, Biodiversity Lists - England: England NERC S.41	Brightlingsea	TM086170	1	2011
Essex Bat Group	<i>Plecotus auritus</i>	terrestrial mammal	Brown Long-eared Bat	Biodiversity Action Plan UK list of priority species: Priority Species, Biodiversity Lists - England: England NERC S.41	Brightlingsea, Freshfields, Xchurch Road	TM080831 7869	1	2006
Essex Bat Group	<i>Plecotus auritus</i>	terrestrial mammal	Brown Long-eared Bat	Biodiversity Action Plan UK list of priority species: Priority Species, Biodiversity Lists - England: England NERC S.41	Brightlinsea, All Saints Church	TM077187	1	2008
Essex Bat Group	<i>Plecotus auritus</i>	terrestrial mammal	Brown Long-eared Bat	Biodiversity Action Plan UK list of priority species: Priority Species, Biodiversity Lists - England: England NERC S.41	Brightlinsea, Swallow Barn	TM090911 8058	1	2007
Essex Bat Group	<i>Plecotus auritus</i>	terrestrial mammal	Brown Long-eared Bat	Biodiversity Action Plan UK list of priority species: Priority Species, Biodiversity Lists - England: England NERC S.41	Church Lane, Beaumont-cum-Moze	TM178932 4660	1	2019
Essex Bat Group	<i>Plecotus auritus</i>	terrestrial mammal	Brown Long-eared Bat	Biodiversity Action Plan UK list of priority species: Priority Species, Biodiversity Lists - England: England NERC S.41	East Mersea, Old Ship Cottage, East Road	TM063153	1	2008
Essex Bat Group	<i>Plecotus auritus</i>	terrestrial mammal	Brown Long-eared Bat	Biodiversity Action Plan UK list of priority species: Priority Species, Biodiversity Lists - England: England NERC S.41	Great Bentley, Kellands Farm, South Heath Road,	TM119651 9125	1	2007
Essex Bat Group	<i>Plecotus auritus</i>	terrestrial mammal	Brown Long-eared Bat	Biodiversity Action Plan UK list of priority species: Priority Species, Biodiversity Lists - England: England NERC S.41	Great Bentley, St Mary the Virgin Church	TM109216	1	2012
Essex Bat Group	<i>Plecotus auritus</i>	terrestrial mammal	Brown Long-eared Bat	Biodiversity Action Plan UK list of priority species: Priority Species, Biodiversity Lists - England: England NERC S.41	Great Clacton, St John the Baptist Church	TM177016 53	1	2011

Essex Bat Group	<i>Plecotus auritus</i>	terrestrial mammal	Brown Long-eared Bat	Biodiversity Action Plan UK list of priority species: Priority Species, Biodiversity Lists - England: England NERC S.41	Hamilton Lodge	TM088255	3	2020
Essex Bat Group	<i>Plecotus auritus</i>	terrestrial mammal	Brown Long-eared Bat	Biodiversity Action Plan UK list of priority species: Priority Species, Biodiversity Lists - England: England NERC S.41	Kirby le Soken, St Michaels Church	TM219692 2038	1	2007
Essex Bat Group	<i>Plecotus auritus</i>	terrestrial mammal	Brown Long-eared Bat	Biodiversity Action Plan UK list of priority species: Priority Species, Biodiversity Lists - England: England NERC S.41	Lawford	TM089316	1	2009
Essex Bat Group	<i>Plecotus auritus</i>	terrestrial mammal	Brown Long-eared Bat	Biodiversity Action Plan UK list of priority species: Priority Species, Biodiversity Lists - England: England NERC S.41	Little Clacton, Hedgerows	TM178210	1	2008
Essex Bat Group	<i>Plecotus auritus</i>	terrestrial mammal	Brown Long-eared Bat	Biodiversity Action Plan UK list of priority species: Priority Species, Biodiversity Lists - England: England NERC S.41	Spring Valley Lane, Ardleigh	TM041271	1	2007
Essex Bat Group	<i>Plecotus auritus</i>	terrestrial mammal	Brown Long-eared Bat	Biodiversity Action Plan UK list of priority species: Priority Species, Biodiversity Lists - England: England NERC S.41	Stour Wood	TM187309	1	2015
Essex Bat Group	<i>Plecotus auritus</i>	terrestrial mammal	Brown Long-eared Bat	Biodiversity Action Plan UK list of priority species: Priority Species, Biodiversity Lists - England: England NERC S.41	Stour Wood, Harwich	TM190313	1	2016
Essex Bat Group	<i>Plecotus auritus</i>	terrestrial mammal	Brown Long-eared Bat	Biodiversity Action Plan UK list of priority species: Priority Species, Biodiversity Lists - England: England NERC S.41	Thorpe le Soken	TM179223	1	2009
Essex Bat Group	<i>Plecotus auritus</i>	terrestrial mammal	Brown Long-eared Bat	Biodiversity Action Plan UK list of priority species: Priority Species, Biodiversity Lists - England: England NERC S.41	Thorrington	TM098197	1	2009
Essex Bat Group	<i>Plecotus auritus</i>	terrestrial mammal	Brown Long-eared Bat	Biodiversity Action Plan UK list of priority species: Priority Species, Biodiversity Lists - England: England NERC S.41	Wivenhoe Wood, Wivenhoe	TM034222	1	2016

Essex Bat Group	<i>Plecotus auritus</i>	terrestrial mammal	Brown Long-eared Bat	Biodiversity Action Plan UK list of priority species: Priority Species, Biodiversity Lists - England: England NERC S.41	Wix, Colchester Road	TM147277	1	2008
Essex Bat Group	<i>Plecotus auritus</i>	terrestrial mammal	Brown Long-eared Bat	Biodiversity Action Plan UK list of priority species: Priority Species, Biodiversity Lists - England: England NERC S.41	Wrabness, Station Road	TM174308	1	2008
Essex Field Club	<i>Pogonus luridipennis</i>	insect - beetle (Coleoptera)		Biodiversity Action Plan UK list of priority species: Priority Species, Biodiversity Lists - England: England NERC S.41	Wivenhoe	TM02	1	1912
Essex Field Club	<i>Polia bombycina</i>	insect - moth	Pale Shining Brown	Biodiversity Action Plan UK list of priority species: Priority Species, Biodiversity Lists - England: England NERC S.41	Beaumont-cum-Moze	TM12	1	1961
Essex Field Club	<i>Polia bombycina</i>	insect - moth	Pale Shining Brown	Biodiversity Action Plan UK list of priority species: Priority Species, Biodiversity Lists - England: England NERC S.41	Beaumont-cum-Moze	TM1725	1	1975
Essex Field Club	<i>Polia bombycina</i>	insect - moth	Pale Shining Brown	Biodiversity Action Plan UK list of priority species: Priority Species, Biodiversity Lists - England: England NERC S.41	Beaumont-cum-Moze, Thorpe-le-Soken	TM12	1	1961
Essex Field Club	<i>Polia bombycina</i>	insect - moth	Pale Shining Brown	Biodiversity Action Plan UK list of priority species: Priority Species, Biodiversity Lists - England: England NERC S.41	Dovercourt	TM22	1	1977
Essex Field Club	<i>Polia bombycina</i>	insect - moth	Pale Shining Brown	Biodiversity Action Plan UK list of priority species: Priority Species, Biodiversity Lists - England: England NERC S.41	Dovercourt, Grange Road	TM243312	4	1976
Essex Field Club	<i>Polia bombycina</i>	insect - moth	Pale Shining Brown	Biodiversity Action Plan UK list of priority species: Priority Species, Biodiversity Lists - England: England NERC S.41	Great Holland Pits	TM2019	1	1980
Essex Field Club	<i>Polia bombycina</i>	insect - moth	Pale Shining Brown	Biodiversity Action Plan UK list of priority species: Priority Species, Biodiversity Lists - England: England NERC S.41	Great Holland Pits	TM204190	1	1986

Essex Field Club	<i>Polia bombycina</i>	insect - moth	Pale Shining Brown	Biodiversity Action Plan UK list of priority species: Priority Species, Biodiversity Lists - England: England NERC S.41	Wix	TM172283	1	1961
Essex Field Club	<i>Populus nigra subsp. betulifolia</i>	flowering plant	Black Poplar	Essex BAP: EBAP	Brightlingsea	TM1016	1	2016
Essex Field Club	<i>Populus nigra subsp. betulifolia</i>	flowering plant	Black Poplar	Essex BAP: EBAP	Brightlingsea, Freelands Lane	TM1016	1	2011
Essex Field Club	<i>Populus nigra subsp. betulifolia</i>	flowering plant	Black Poplar	Essex BAP: EBAP	Great Bromley C.P., Essex, A120 Verge, Lay-by and Adjacent Fie	TM0725	1	2019
Essex Field Club	<i>Populus nigra subsp. betulifolia</i>	flowering plant	Black Poplar	Essex BAP: EBAP	Harwich, Dovercourt Cemetery	TM2330	1	2016
Essex Field Club	<i>Populus nigra subsp. betulifolia</i>	flowering plant	Black Poplar	Essex BAP: EBAP	Humberlands	TM076314	1	1995
Essex Field Club	<i>Populus nigra subsp. betulifolia</i>	flowering plant	Black Poplar	Essex BAP: EBAP	Lawford C.P., Humberlands Alder Coppice	TM0731	1	2016
Essex Field Club	<i>Populus nigra subsp. betulifolia</i>	flowering plant	Black Poplar	Essex BAP: EBAP	TM2318	TM234189	1	1999
Essex Field Club	<i>Populus nigra subsp. betulifolia</i>	flowering plant	Black Poplar	Essex BAP: EBAP	TM2319	TM231199	1	1999
Essex Field Club	<i>Populus nigra subsp. betulifolia</i>	flowering plant	Black Poplar	Essex BAP: EBAP	TM2319	TM236192	1	1999
Essex Field Club	<i>Populus nigra subsp. betulifolia</i>	flowering plant	Black Poplar	Essex BAP: EBAP	TM2319	TM237195	1	1999
Essex Field Club	<i>Populus nigra subsp. betulifolia</i>	flowering plant	Black Poplar	Essex BAP: EBAP	TM2319	TM238195	1	1999
Essex Field Club	<i>Pseudeuophrys obsoleta</i>	spider (Araneae)		Biodiversity Action Plan UK list of priority species: Priority Species, Biodiversity Lists - England: England NERC S.41	Colne Point	TM01	2	1978
Essex Field Club	<i>Pseudeuophrys obsoleta</i>	spider (Araneae)		Biodiversity Action Plan UK list of priority species: Priority Species, Biodiversity Lists - England: England NERC S.41	Colne Point	TM0715	1	1973
Essex Field Club	<i>Pseudeuophrys obsoleta</i>	spider (Araneae)		Biodiversity Action Plan UK list of priority species: Priority Species, Biodiversity Lists - England: England NERC S.41	Colne Point	TM11	2	1978

Essex Birdwatching Society	<i>Puffinus mauretanicus</i>	bird	Balearic Shearwater	Biodiversity Action Plan UK list of priority species: Priority Species, Biodiversity Lists - England: England NERC S.41	Frinton-on-Sea	TM2420	1	2015
Essex Birdwatching Society	<i>Puffinus mauretanicus</i>	bird	Balearic Shearwater	Biodiversity Action Plan UK list of priority species: Priority Species, Biodiversity Lists - England: England NERC S.41	Frinton-on-Sea	TM2420	2	2016
Essex Field Club	<i>Rhizedra lutosa</i>	insect - moth	Large Wainscot	Biodiversity Action Plan UK list of priority species: Priority Species, Biodiversity Lists - England: England NERC S.41	1 Dove House Cottage, Oakley Road, Dovercourt	TM226304	1	2007
Essex Field Club	<i>Rhizedra lutosa</i>	insect - moth	Large Wainscot	Biodiversity Action Plan UK list of priority species: Priority Species, Biodiversity Lists - England: England NERC S.41	20 Vista Avenue, Kirby-le-Soken	TM227221	1	2006
Essex Field Club	<i>Rhizedra lutosa</i>	insect - moth	Large Wainscot	Biodiversity Action Plan UK list of priority species: Priority Species, Biodiversity Lists - England: England NERC S.41	26A Grange Road, Lawford (Reg Fry's garden)	TM091307	1	2018
Essex Field Club	<i>Rhizedra lutosa</i>	insect - moth	Large Wainscot	Biodiversity Action Plan UK list of priority species: Priority Species, Biodiversity Lists - England: England NERC S.41	Alresford	TM067216	2	2011
Essex Field Club	<i>Rhizedra lutosa</i>	insect - moth	Large Wainscot	Biodiversity Action Plan UK list of priority species: Priority Species, Biodiversity Lists - England: England NERC S.41	Alresford, Alexander N.R.	TM0820	1	1998
Essex Field Club	<i>Rhizedra lutosa</i>	insect - moth	Large Wainscot	Biodiversity Action Plan UK list of priority species: Priority Species, Biodiversity Lists - England: England NERC S.41	Ardleigh, Little Court	TM0529	1	1995
Essex Field Club	<i>Rhizedra lutosa</i>	insect - moth	Large Wainscot	Biodiversity Action Plan UK list of priority species: Priority Species, Biodiversity Lists - England: England NERC S.41	Arlesford (garden)	TM067216	3	2020
Essex Field Club	<i>Rhizedra lutosa</i>	insect - moth	Large Wainscot	Biodiversity Action Plan UK list of priority species: Priority Species, Biodiversity Lists - England: England NERC S.41	Beaumont Quay	TM188239	1	2020

Essex Field Club	<i>Rhizedra lutosa</i>	insect - moth	Large Wainscot	Biodiversity Action Plan UK list of priority species: Priority Species, Biodiversity Lists - England: England NERC S.41	Beaumont Quay	TM190238	1	2016
Essex Field Club	<i>Rhizedra lutosa</i>	insect - moth	Large Wainscot	Biodiversity Action Plan UK list of priority species: Priority Species, Biodiversity Lists - England: England NERC S.41	Beaumont Quay	TM190239	1	2016
Essex Field Club	<i>Rhizedra lutosa</i>	insect - moth	Large Wainscot	Biodiversity Action Plan UK list of priority species: Priority Species, Biodiversity Lists - England: England NERC S.41	Beaumont Quay	TM192239	1	2020
Essex Field Club	<i>Rhizedra lutosa</i>	insect - moth	Large Wainscot	Biodiversity Action Plan UK list of priority species: Priority Species, Biodiversity Lists - England: England NERC S.41	Beaumont-cum-Moze	TM12	1	1961
Essex Field Club	<i>Rhizedra lutosa</i>	insect - moth	Large Wainscot	Biodiversity Action Plan UK list of priority species: Priority Species, Biodiversity Lists - England: England NERC S.41	Beaumont-cum-Moze	TM1725	2	2006
Essex Field Club	<i>Rhizedra lutosa</i>	insect - moth	Large Wainscot	Biodiversity Action Plan UK list of priority species: Priority Species, Biodiversity Lists - England: England NERC S.41	Beaumont-cum-Moze, Thorpe-le-Soken	TM12	1	1961
Essex Field Club	<i>Rhizedra lutosa</i>	insect - moth	Large Wainscot	Biodiversity Action Plan UK list of priority species: Priority Species, Biodiversity Lists - England: England NERC S.41	Bramble Island	TM2126	1	1998
Essex Field Club	<i>Rhizedra lutosa</i>	insect - moth	Large Wainscot	Biodiversity Action Plan UK list of priority species: Priority Species, Biodiversity Lists - England: England NERC S.41	Brightlingsea	TM074186	1	2006
Essex Field Club	<i>Rhizedra lutosa</i>	insect - moth	Large Wainscot	Biodiversity Action Plan UK list of priority species: Priority Species, Biodiversity Lists - England: England NERC S.41	Brightlingsea, Ford Farm	TM0718	2	2001
Essex Field Club	<i>Rhizedra lutosa</i>	insect - moth	Large Wainscot	Biodiversity Action Plan UK list of priority species: Priority Species, Biodiversity Lists - England: England NERC S.41	Copperas Wood	TM2031	1	2001

Essex Field Club	<i>Rhizedra lutosa</i>	insect - moth	Large Wainscot	Biodiversity Action Plan UK list of priority species: Priority Species, Biodiversity Lists - England: England NERC S.41	Copperas Wood	TM203315	1	2020
Essex Field Club	<i>Rhizedra lutosa</i>	insect - moth	Large Wainscot	Biodiversity Action Plan UK list of priority species: Priority Species, Biodiversity Lists - England: England NERC S.41	Copperas Wood	TM205314	1	2011
Essex Field Club	<i>Rhizedra lutosa</i>	insect - moth	Large Wainscot	Biodiversity Action Plan UK list of priority species: Priority Species, Biodiversity Lists - England: England NERC S.41	Copperas Wood EssexWT	TM200315	1	1997
Essex Field Club	<i>Rhizedra lutosa</i>	insect - moth	Large Wainscot	Biodiversity Action Plan UK list of priority species: Priority Species, Biodiversity Lists - England: England NERC S.41	Copperas Wood, caravan	TM205314	2	1997
Essex Field Club	<i>Rhizedra lutosa</i>	insect - moth	Large Wainscot	Biodiversity Action Plan UK list of priority species: Priority Species, Biodiversity Lists - England: England NERC S.41	Copperas Wood, caravan	TM205315	1	2001
Essex Field Club	<i>Rhizedra lutosa</i>	insect - moth	Large Wainscot	Biodiversity Action Plan UK list of priority species: Priority Species, Biodiversity Lists - England: England NERC S.41	Danehurst Tan Lane Little Clacton Essex	TM172204	16	2021
Essex Field Club	<i>Rhizedra lutosa</i>	insect - moth	Large Wainscot	Biodiversity Action Plan UK list of priority species: Priority Species, Biodiversity Lists - England: England NERC S.41	Dove House Cottage, Dovercourt	TM2230	3	2004
Essex Field Club	<i>Rhizedra lutosa</i>	insect - moth	Large Wainscot	Biodiversity Action Plan UK list of priority species: Priority Species, Biodiversity Lists - England: England NERC S.41	Dovercourt	TM22	1	1977
Essex Field Club	<i>Rhizedra lutosa</i>	insect - moth	Large Wainscot	Biodiversity Action Plan UK list of priority species: Priority Species, Biodiversity Lists - England: England NERC S.41	Dovercourt	TM226304	1	2006
Essex Field Club	<i>Rhizedra lutosa</i>	insect - moth	Large Wainscot	Biodiversity Action Plan UK list of priority species: Priority Species, Biodiversity Lists - England: England NERC S.41	Dovercourt CO12 5DR (garden)	TM226304	27	2010

Essex Field Club	<i>Rhizedra lutosa</i>	insect - moth	Large Wainscot	Biodiversity Action Plan UK list of priority species: Priority Species, Biodiversity Lists - England: England NERC S.41	Dovercourt, 19 Oakley Road	TM230305	37	2006
Essex Field Club	<i>Rhizedra lutosa</i>	insect - moth	Large Wainscot	Biodiversity Action Plan UK list of priority species: Priority Species, Biodiversity Lists - England: England NERC S.41	Dovercourt, Ashley Road	TM246313	3	2021
Essex Field Club	<i>Rhizedra lutosa</i>	insect - moth	Large Wainscot	Biodiversity Action Plan UK list of priority species: Priority Species, Biodiversity Lists - England: England NERC S.41	Dovercourt, Grange Road	TM243312	171	2006
Essex Field Club	<i>Rhizedra lutosa</i>	insect - moth	Large Wainscot	Biodiversity Action Plan UK list of priority species: Priority Species, Biodiversity Lists - England: England NERC S.41	Fingringhoe Wick N.R.	TM0419	1	1990
Essex Field Club	<i>Rhizedra lutosa</i>	insect - moth	Large Wainscot	Biodiversity Action Plan UK list of priority species: Priority Species, Biodiversity Lists - England: England NERC S.41	Fingringhoe Wick, Essex: saltmarsh	TM048190	1	2014
Essex Field Club	<i>Rhizedra lutosa</i>	insect - moth	Large Wainscot	Biodiversity Action Plan UK list of priority species: Priority Species, Biodiversity Lists - England: England NERC S.41	Ford Farm	TM074186	2	2020
Essex Field Club	<i>Rhizedra lutosa</i>	insect - moth	Large Wainscot	Biodiversity Action Plan UK list of priority species: Priority Species, Biodiversity Lists - England: England NERC S.41	Frinton-on-Sea	TM2320	3	2005
Essex Field Club	<i>Rhizedra lutosa</i>	insect - moth	Large Wainscot	Biodiversity Action Plan UK list of priority species: Priority Species, Biodiversity Lists - England: England NERC S.41	Frinton-on-Sea, 101 Wittonwood Road CO13 9LD	TM232203	3	2016
Essex Field Club	<i>Rhizedra lutosa</i>	insect - moth	Large Wainscot	Biodiversity Action Plan UK list of priority species: Priority Species, Biodiversity Lists - England: England NERC S.41	Great Bentley	TM1122	2	2005
Essex Field Club	<i>Rhizedra lutosa</i>	insect - moth	Large Wainscot	Biodiversity Action Plan UK list of priority species: Priority Species, Biodiversity Lists - England: England NERC S.41	Great Clacton, Swallowdale	TM1716	3	2007

Essex Field Club	<i>Rhizedra lutosa</i>	insect - moth	Large Wainscot	Biodiversity Action Plan UK list of priority species: Priority Species, Biodiversity Lists - England: England NERC S.41	Great Clacton, Swallowdale (garden)	TM178169	6	2017
Essex Field Club	<i>Rhizedra lutosa</i>	insect - moth	Large Wainscot	Biodiversity Action Plan UK list of priority species: Priority Species, Biodiversity Lists - England: England NERC S.41	Hockley Wood	TM088213	1	2011
Essex Field Club	<i>Rhizedra lutosa</i>	insect - moth	Large Wainscot	Biodiversity Action Plan UK list of priority species: Priority Species, Biodiversity Lists - England: England NERC S.41	Howlands Marsh	TM107161	3	1999
Essex Field Club	<i>Rhizedra lutosa</i>	insect - moth	Large Wainscot	Biodiversity Action Plan UK list of priority species: Priority Species, Biodiversity Lists - England: England NERC S.41	Kirby Cross, Willow Ave	TM2220	1	1997
Essex Field Club	<i>Rhizedra lutosa</i>	insect - moth	Large Wainscot	Biodiversity Action Plan UK list of priority species: Priority Species, Biodiversity Lists - England: England NERC S.41	Kirby Le Soken, by Island Road	TM234228	1	2011
Essex Field Club	<i>Rhizedra lutosa</i>	insect - moth	Large Wainscot	Biodiversity Action Plan UK list of priority species: Priority Species, Biodiversity Lists - England: England NERC S.41	Kirby-le-Soken	TM2222	4	2005
Essex Field Club	<i>Rhizedra lutosa</i>	insect - moth	Large Wainscot	Biodiversity Action Plan UK list of priority species: Priority Species, Biodiversity Lists - England: England NERC S.41	Kirby-le-Soken	TM227221	1	2006
Essex Field Club	<i>Rhizedra lutosa</i>	insect - moth	Large Wainscot	Biodiversity Action Plan UK list of priority species: Priority Species, Biodiversity Lists - England: England NERC S.41	Kirby-le-Soken, Frinton-on-Sea	TM219222	1	1978
Essex Field Club	<i>Rhizedra lutosa</i>	insect - moth	Large Wainscot	Biodiversity Action Plan UK list of priority species: Priority Species, Biodiversity Lists - England: England NERC S.41	Lawford, Grange Road	TM090305	1	2018
Essex Field Club	<i>Rhizedra lutosa</i>	insect - moth	Large Wainscot	Biodiversity Action Plan UK list of priority species: Priority Species, Biodiversity Lists - England: England NERC S.41	Lawford, Grange Road	TM0930	2	2003

Essex Field Club	<i>Rhizedra lutosa</i>	insect - moth	Large Wainscot	Biodiversity Action Plan UK list of priority species: Priority Species, Biodiversity Lists - England: England NERC S.41	Little Oakley, 10 Rectory Road, Garden	TM218293	26	2016
Essex Field Club	<i>Rhizedra lutosa</i>	insect - moth	Large Wainscot	Biodiversity Action Plan UK list of priority species: Priority Species, Biodiversity Lists - England: England NERC S.41	Little Oakley, Rectory Road	TM2129	1	2002
Essex Field Club	<i>Rhizedra lutosa</i>	insect - moth	Large Wainscot	Biodiversity Action Plan UK list of priority species: Priority Species, Biodiversity Lists - England: England NERC S.41	Manningtree, water works	TM1031	2	1997
Essex Field Club	<i>Rhizedra lutosa</i>	insect - moth	Large Wainscot	Biodiversity Action Plan UK list of priority species: Priority Species, Biodiversity Lists - England: England NERC S.41	Mistley, 72 Harwich Road (garden)	TM122315	6	2019
Essex Field Club	<i>Rhizedra lutosa</i>	insect - moth	Large Wainscot	Biodiversity Action Plan UK list of priority species: Priority Species, Biodiversity Lists - England: England NERC S.41	Mistley, School Lane	TM1131	2	2001
Essex Field Club	<i>Rhizedra lutosa</i>	insect - moth	Large Wainscot	Biodiversity Action Plan UK list of priority species: Priority Species, Biodiversity Lists - England: England NERC S.41	Parringtons Farm, Lawford	TM075313	3	2020
Essex Field Club	<i>Rhizedra lutosa</i>	insect - moth	Large Wainscot	Biodiversity Action Plan UK list of priority species: Priority Species, Biodiversity Lists - England: England NERC S.41	Point Clear.	TM097751 5027	1	2011
Essex Field Club	<i>Rhizedra lutosa</i>	insect - moth	Large Wainscot	Biodiversity Action Plan UK list of priority species: Priority Species, Biodiversity Lists - England: England NERC S.41	Rectory Road Little Oakley	TM217291	6	2021
Essex Field Club	<i>Rhizedra lutosa</i>	insect - moth	Large Wainscot	Biodiversity Action Plan UK list of priority species: Priority Species, Biodiversity Lists - England: England NERC S.41	Skippers Island	TM2124	8	2005
Essex Field Club	<i>Rhizedra lutosa</i>	insect - moth	Large Wainscot	Biodiversity Action Plan UK list of priority species: Priority Species, Biodiversity Lists - England: England NERC S.41	Skippers Island NR	TM218242	2	2007

Essex Field Club	<i>Rhizedra lutosa</i>	insect - moth	Large Wainscot	Biodiversity Action Plan UK list of priority species: Priority Species, Biodiversity Lists - England: England NERC S.41	St Osyth, Daltes Lane	TM1215	2	2004
Essex Field Club	<i>Rhizedra lutosa</i>	insect - moth	Large Wainscot	Biodiversity Action Plan UK list of priority species: Priority Species, Biodiversity Lists - England: England NERC S.41	St Osyth, Howlands Marsh	TM1015	2	2003
Essex Field Club	<i>Rhizedra lutosa</i>	insect - moth	Large Wainscot	Biodiversity Action Plan UK list of priority species: Priority Species, Biodiversity Lists - England: England NERC S.41	Sunnymead Farm, Wivenhoe	TM0522	28	2015
Essex Field Club	<i>Rhizedra lutosa</i>	insect - moth	Large Wainscot	Biodiversity Action Plan UK list of priority species: Priority Species, Biodiversity Lists - England: England NERC S.41	Weeley	TM1421	1	2006
Essex Field Club	<i>Rhizedra lutosa</i>	insect - moth	Large Wainscot	Biodiversity Action Plan UK list of priority species: Priority Species, Biodiversity Lists - England: England NERC S.41	Weeley Heath, Bentley Road	TM1420	1	2005
Essex Field Club	<i>Rhizedra lutosa</i>	insect - moth	Large Wainscot	Biodiversity Action Plan UK list of priority species: Priority Species, Biodiversity Lists - England: England NERC S.41	Weeley, Second Ave	TM1421	2	2006
Essex Field Club	<i>Rhizedra lutosa</i>	insect - moth	Large Wainscot	Biodiversity Action Plan UK list of priority species: Priority Species, Biodiversity Lists - England: England NERC S.41	Weeley, Second Avenue	TM14922205	1	2014
Essex Field Club	<i>Rhizedra lutosa</i>	insect - moth	Large Wainscot	Biodiversity Action Plan UK list of priority species: Priority Species, Biodiversity Lists - England: England NERC S.41	Wivenhoe, 25 Belle Vue Rd CO7 9LD (garden)	TM040220	10	2012
Essex Field Club	<i>Rhizedra lutosa</i>	insect - moth	Large Wainscot	Biodiversity Action Plan UK list of priority species: Priority Species, Biodiversity Lists - England: England NERC S.41	Wivenhoe, Croquet Grdns	TM0422	2	2001
Essex Field Club	<i>Rhizedra lutosa</i>	insect - moth	Large Wainscot	Biodiversity Action Plan UK list of priority species: Priority Species, Biodiversity Lists - England: England NERC S.41	Wix	TM172283	4	1977

Essex Field Club	<i>Rhizedra lutosa</i>	insect - moth	Large Wainscot	Biodiversity Action Plan UK list of priority species: Priority Species, Biodiversity Lists - England: England NERC S.41	Wrabness Reserve	TM164316	1	2011
Essex Field Club	<i>Saaristoa firma</i>	spider (Araneae)		Biodiversity Action Plan UK list of priority species: Priority Species, Biodiversity Lists - England: England NERC S.41	Furze Hill, Mistley	TM1131	1	1991
Essex Field Club	<i>Saaristoa firma</i>	spider (Araneae)		Biodiversity Action Plan UK list of priority species: Priority Species, Biodiversity Lists - England: England NERC S.41	Furze Hill, Mistley	TM1131	1	1991
Essex Field Club	<i>Saaristoa firma</i>	spider (Araneae)		Biodiversity Action Plan UK list of priority species: Priority Species, Biodiversity Lists - England: England NERC S.41	Stour Estuary RSPB Reserve (centroid)	TM191313	1	1986
Essex Field Club	<i>Saaristoa firma</i>	spider (Araneae)		Biodiversity Action Plan UK list of priority species: Priority Species, Biodiversity Lists - England: England NERC S.41	Stour Estuary RSPB Reserve, Stour Wood	TM1831	1	1988
Essex Field Club	<i>Saaristoa firma</i>	spider (Araneae)		Biodiversity Action Plan UK list of priority species: Priority Species, Biodiversity Lists - England: England NERC S.41	Stour Wood	TM1831	2	1988
Essex Field Club	<i>Salsola kali subsp. kali</i>	flowering plant	Prickly Saltwort	Biodiversity Action Plan UK list of priority species: Priority Species, Biodiversity Lists - England: England NERC S.41	Colchester TM0322	TM0322	1	2015
Essex Field Club	<i>Salsola kali subsp. kali</i>	flowering plant	Prickly Saltwort	Biodiversity Action Plan UK list of priority species: Priority Species, Biodiversity Lists - England: England NERC S.41	Fingringhoe/East Donyland/Wivenhoe TM0321	TM0321	1	2015
Essex Field Club	<i>Salsola kali subsp. kali</i>	flowering plant	Prickly Saltwort	Biodiversity Action Plan UK list of priority species: Priority Species, Biodiversity Lists - England: England NERC S.41	Harwich C.P., Middle Beach area	TM2429	1	2016
Essex Field Club	<i>Salsola kali subsp. kali</i>	flowering plant	Prickly Saltwort	Biodiversity Action Plan UK list of priority species: Priority Species, Biodiversity Lists - England: England NERC S.41	Pewit Island	TM234264	1	1992

Essex Field Club	<i>Salsola kali subsp. kali</i>	flowering plant	Prickly Saltwort	Biodiversity Action Plan UK list of priority species: Priority Species, Biodiversity Lists - England: England NERC S.41	Stour Estuary	TM204319	1	1992
Essex Field Club	<i>Salsola kali subsp. kali</i>	flowering plant	Prickly Saltwort	Biodiversity Action Plan UK list of priority species: Priority Species, Biodiversity Lists - England: England NERC S.41	Stour Estuary	TM2232	1	1996
Essex Field Club	<i>Salsola kali subsp. kali</i>	flowering plant	Prickly Saltwort	Biodiversity Action Plan UK list of priority species: Priority Species, Biodiversity Lists - England: England NERC S.41	Thorpe-le-Soken C.P., Essex, Horsey Island (North), Hamford Wa	TM2325	1	2019
Essex Field Club	<i>Salsola kali subsp. kali</i>	flowering plant	Prickly Saltwort	Biodiversity Action Plan UK list of priority species: Priority Species, Biodiversity Lists - England: England NERC S.41	TM0815	TM082156	1	1990
Essex Field Club	<i>Salsola kali subsp. kali</i>	flowering plant	Prickly Saltwort	Biodiversity Action Plan UK list of priority species: Priority Species, Biodiversity Lists - England: England NERC S.41	TM2327	TM2327	2	1990
Essex Field Club	<i>Salsola kali subsp. kali</i>	flowering plant	Prickly Saltwort	Biodiversity Action Plan UK list of priority species: Priority Species, Biodiversity Lists - England: England NERC S.41	TM2327	TM237274	1	1991
Essex Field Club	<i>Salsola kali subsp. kali</i>	flowering plant	Prickly Saltwort	Biodiversity Action Plan UK list of priority species: Priority Species, Biodiversity Lists - England: England NERC S.41	TM2327	TM238275	1	1991
Essex Field Club	<i>Salsola kali subsp. kali</i>	flowering plant	Prickly Saltwort	Biodiversity Action Plan UK list of priority species: Priority Species, Biodiversity Lists - England: England NERC S.41	TM2327	TM239277	1	1990
Essex Field Club	<i>Salsola kali subsp. kali</i>	flowering plant	Prickly Saltwort	Biodiversity Action Plan UK list of priority species: Priority Species, Biodiversity Lists - England: England NERC S.41	TM2428	TM240283	1	1990
Essex Field Club	<i>Salsola kali subsp. kali</i>	flowering plant	Prickly Saltwort	Biodiversity Action Plan UK list of priority species: Priority Species, Biodiversity Lists - England: England NERC S.41	TM2428	TM240284	1	1997

Essex Field Club	<i>Salsola kali subsp. kali</i>	flowering plant	Prickly Saltwort	Biodiversity Action Plan UK list of priority species: Priority Species, Biodiversity Lists - England: England NERC S.41	TM2428	TM2428	1	1985
Essex Field Club	<i>Salsola kali subsp. kali</i>	flowering plant	Prickly Saltwort	Biodiversity Action Plan UK list of priority species: Priority Species, Biodiversity Lists - England: England NERC S.41	TM2429	TM2429	1	1987
Essex Field Club	<i>Salsola kali subsp. kali</i>	flowering plant	Prickly Saltwort	Biodiversity Action Plan UK list of priority species: Priority Species, Biodiversity Lists - England: England NERC S.41	TM2429	TM243293	1	1992
Essex Field Club	<i>Salsola kali subsp. kali</i>	flowering plant	Prickly Saltwort	Biodiversity Action Plan UK list of priority species: Priority Species, Biodiversity Lists - England: England NERC S.41	TM2429	TM243295	1	1997
Essex Field Club	<i>Salsola kali subsp. kali</i>	flowering plant	Prickly Saltwort	Biodiversity Action Plan UK list of priority species: Priority Species, Biodiversity Lists - England: England NERC S.41	TM2431	TM2431	1	1993
Essex Field Club	<i>Salsola kali subsp. kali</i>	flowering plant	Prickly Saltwort	Biodiversity Action Plan UK list of priority species: Priority Species, Biodiversity Lists - England: England NERC S.41	TM2432	TM2432	1	1993
Essex Field Club	<i>Satyrrium w-album</i>	insect - butterfly	White-letter Hairstreak	Biodiversity Action Plan UK list of priority species: Priority Species, Biodiversity Lists - England: England NERC S.41	Alresford Creek	TM064195	1	2010
Essex Field Club	<i>Satyrrium w-album</i>	insect - butterfly	White-letter Hairstreak	Biodiversity Action Plan UK list of priority species: Priority Species, Biodiversity Lists - England: England NERC S.41	Coggeshall Road, Dedham Heath	TM059311	1	1999
Essex Field Club	<i>Satyrrium w-album</i>	insect - butterfly	White-letter Hairstreak	Biodiversity Action Plan UK list of priority species: Priority Species, Biodiversity Lists - England: England NERC S.41	Copperas Wood EWT	TM2030	1	1994
Essex Field Club	<i>Satyrrium w-album</i>	insect - butterfly	White-letter Hairstreak	Biodiversity Action Plan UK list of priority species: Priority Species, Biodiversity Lists - England: England NERC S.41	Fingringhoe Wick EWT	TM0419	2	2019

Essex Field Club	<i>Satyrrium w-album</i>	insect - butterfly	White-letter Hairstreak	Biodiversity Action Plan UK list of priority species: Priority Species, Biodiversity Lists - England: England NERC S.41	Great Bentley: near Flag Creek	TM110184	1	2017
Essex Field Club	<i>Satyrrium w-album</i>	insect - butterfly	White-letter Hairstreak	Biodiversity Action Plan UK list of priority species: Priority Species, Biodiversity Lists - England: England NERC S.41	Great Holland Pits EWT	TM200192	1	2019
Essex Field Club	<i>Satyrrium w-album</i>	insect - butterfly	White-letter Hairstreak	Biodiversity Action Plan UK list of priority species: Priority Species, Biodiversity Lists - England: England NERC S.41	Great Holland Pits EWT	TM201192	6	2018
Essex Field Club	<i>Satyrrium w-album</i>	insect - butterfly	White-letter Hairstreak	Biodiversity Action Plan UK list of priority species: Priority Species, Biodiversity Lists - England: England NERC S.41	Great Holland Pits EWT	TM201193	1	2019
Essex Field Club	<i>Satyrrium w-album</i>	insect - butterfly	White-letter Hairstreak	Biodiversity Action Plan UK list of priority species: Priority Species, Biodiversity Lists - England: England NERC S.41	Great Holland Pits EWT	TM202191	1	2014
Essex Field Club	<i>Satyrrium w-album</i>	insect - butterfly	White-letter Hairstreak	Biodiversity Action Plan UK list of priority species: Priority Species, Biodiversity Lists - England: England NERC S.41	Great Holland Pits EWT	TM202192	11	2019
Essex Field Club	<i>Satyrrium w-album</i>	insect - butterfly	White-letter Hairstreak	Biodiversity Action Plan UK list of priority species: Priority Species, Biodiversity Lists - England: England NERC S.41	Manningtree	TM1031	1	2000
Essex Field Club	<i>Satyrrium w-album</i>	insect - butterfly	White-letter Hairstreak	Biodiversity Action Plan UK list of priority species: Priority Species, Biodiversity Lists - England: England NERC S.41	Martin's Farm CP, St Osyth	TM117175	1	2017
Essex Field Club	<i>Satyrrium w-album</i>	insect - butterfly	White-letter Hairstreak	Biodiversity Action Plan UK list of priority species: Priority Species, Biodiversity Lists - England: England NERC S.41	Martin's Farm, St Osyth	TM117174	1	2014
Essex Field Club	<i>Satyrrium w-album</i>	insect - butterfly	White-letter Hairstreak	Biodiversity Action Plan UK list of priority species: Priority Species, Biodiversity Lists - England: England NERC S.41	Martin's Farm, St Osyth	TM118171	1	2015

Essex Field Club	<i>Satyrrium w-album</i>	insect - butterfly	White-letter Hairstreak	Biodiversity Action Plan UK list of priority species: Priority Species, Biodiversity Lists - England: England NERC S.41	Martin's Farm, St Osyth	TM119167	1	2015
Essex Field Club	<i>Satyrrium w-album</i>	insect - butterfly	White-letter Hairstreak	Biodiversity Action Plan UK list of priority species: Priority Species, Biodiversity Lists - England: England NERC S.41	Martins Farm C.P.St Osyth	TM118174	1	2016
Essex Field Club	<i>Satyrrium w-album</i>	insect - butterfly	White-letter Hairstreak	Biodiversity Action Plan UK list of priority species: Priority Species, Biodiversity Lists - England: England NERC S.41	Martins Farm, St Osyth	TM117173	1	2012
Essex Field Club	<i>Satyrrium w-album</i>	insect - butterfly	White-letter Hairstreak	Biodiversity Action Plan UK list of priority species: Priority Species, Biodiversity Lists - England: England NERC S.41	Martins Farm, St Osyth	TM120170	1	2013
Essex Field Club	<i>Satyrrium w-album</i>	insect - butterfly	White-letter Hairstreak	Biodiversity Action Plan UK list of priority species: Priority Species, Biodiversity Lists - England: England NERC S.41	Mistley Walls	TM115321	1	2016
Essex Field Club	<i>Satyrrium w-album</i>	insect - butterfly	White-letter Hairstreak	Biodiversity Action Plan UK list of priority species: Priority Species, Biodiversity Lists - England: England NERC S.41	near Thorpe le Soken, Essex	TM219224	2	1985
Essex Field Club	<i>Satyrrium w-album</i>	insect - butterfly	White-letter Hairstreak	Biodiversity Action Plan UK list of priority species: Priority Species, Biodiversity Lists - England: England NERC S.41	St Osyth	TM124168	1	2005
Essex Field Club	<i>Satyrrium w-album</i>	insect - butterfly	White-letter Hairstreak	Biodiversity Action Plan UK list of priority species: Priority Species, Biodiversity Lists - England: England NERC S.41	Stour Wood RSPB	TM1830	1	1994
Essex Field Club	<i>Satyrrium w-album</i>	insect - butterfly	White-letter Hairstreak	Biodiversity Action Plan UK list of priority species: Priority Species, Biodiversity Lists - England: England NERC S.41	Thicks Wood, Brightlingsea	TM071189	3	1998
Essex Field Club	<i>Satyrrium w-album</i>	insect - butterfly	White-letter Hairstreak	Biodiversity Action Plan UK list of priority species: Priority Species, Biodiversity Lists - England: England NERC S.41	Weeleyhall Wood	TM158210	1	2015

Essex Field Club	<i>Satyrrium w-album</i>	insect - butterfly	White-letter Hairstreak	Biodiversity Action Plan UK list of priority species: Priority Species, Biodiversity Lists - England: England NERC S.41	Weeleyhall Wood	TM159209	1	2019
Essex Field Club	<i>Satyrrium w-album</i>	insect - butterfly	White-letter Hairstreak	Biodiversity Action Plan UK list of priority species: Priority Species, Biodiversity Lists - England: England NERC S.41	Weeleyhall Wood EWT	TM156212	2	1997
Essex Field Club	<i>Satyrrium w-album</i>	insect - butterfly	White-letter Hairstreak	Biodiversity Action Plan UK list of priority species: Priority Species, Biodiversity Lists - England: England NERC S.41	Weeleyhall Wood EWT	TM159210	1	2013
Essex Field Club	<i>Satyrrium w-album</i>	insect - butterfly	White-letter Hairstreak	Biodiversity Action Plan UK list of priority species: Priority Species, Biodiversity Lists - England: England NERC S.41	Wivenhoe	TM035222	1	2010
Essex Field Club	<i>Satyrrium w-album</i>	insect - butterfly	White-letter Hairstreak	Biodiversity Action Plan UK list of priority species: Priority Species, Biodiversity Lists - England: England NERC S.41	Wivenhoe	TM044221	1	2009
Essex Field Club	<i>Sciota hostilis</i>	insect - moth	a moth	Biodiversity Action Plan UK list of priority species: Priority Species, Biodiversity Lists - England: England NERC S.41	Stour Wood	TM1931	1	1910
Essex Field Club	<i>Scirpoides holoschoenus</i>	flowering plant	Round-headed Club-rush	Biodiversity Action Plan UK list of priority species: Priority Species, Biodiversity Lists - England: England NERC S.41	Salary Brook	TM0325	1	2020
Essex Field Club	<i>Sciurus vulgaris</i>	terrestrial mammal	Red Squirrel	Biodiversity Action Plan UK list of priority species: Priority Species, Biodiversity Lists - England: England NERC S.41	East Mersea	TM062154	1	2018
Essex Field Club	<i>Sciurus vulgaris</i>	terrestrial mammal	Red Squirrel	Biodiversity Action Plan UK list of priority species: Priority Species, Biodiversity Lists - England: England NERC S.41	TM050200	TM050200	1	1961
Essex Field Club	<i>Scleranthus annuus</i>	flowering plant	Annual Knawel	Biodiversity Action Plan UK list of priority species: Priority Species, Biodiversity Lists - England: England NERC S.41	Clacton Cemetery	TM1816	1	1994

Essex Field Club	<i>Scleranthus annuus</i>	flowering plant	Annual Knawel	Biodiversity Action Plan UK list of priority species: Priority Species, Biodiversity Lists - England: England NERC S.41	Fingringhoe Wick NR	TM0419	1	1989
Essex Field Club	<i>Scleranthus annuus</i>	flowering plant	Annual Knawel	Biodiversity Action Plan UK list of priority species: Priority Species, Biodiversity Lists - England: England NERC S.41	Gt Holland Pits NR	TM201193	1	1991
Essex Field Club	<i>Scleranthus annuus</i>	flowering plant	Annual Knawel	Biodiversity Action Plan UK list of priority species: Priority Species, Biodiversity Lists - England: England NERC S.41	Gt Holland Pits NR	TM2019	2	1982
Essex Field Club	<i>Scleranthus annuus</i>	flowering plant	Annual Knawel	Biodiversity Action Plan UK list of priority species: Priority Species, Biodiversity Lists - England: England NERC S.41	TM0321	TM0321	1	1987
Essex Field Club	<i>Scleranthus annuus</i>	flowering plant	Annual Knawel	Biodiversity Action Plan UK list of priority species: Priority Species, Biodiversity Lists - England: England NERC S.41	TM0326	TM0326	1	1989
Essex Field Club	<i>Scleranthus annuus</i>	flowering plant	Annual Knawel	Biodiversity Action Plan UK list of priority species: Priority Species, Biodiversity Lists - England: England NERC S.41	TM0422	TM0422	1	1984
Essex Field Club	<i>Scleranthus annuus</i>	flowering plant	Annual Knawel	Biodiversity Action Plan UK list of priority species: Priority Species, Biodiversity Lists - England: England NERC S.41	TM0427	TM0427	1	1982
Essex Field Club	<i>Scleranthus annuus</i>	flowering plant	Annual Knawel	Biodiversity Action Plan UK list of priority species: Priority Species, Biodiversity Lists - England: England NERC S.41	TM0531	TM0531	1	1988
Essex Field Club	<i>Scleranthus annuus</i>	flowering plant	Annual Knawel	Biodiversity Action Plan UK list of priority species: Priority Species, Biodiversity Lists - England: England NERC S.41	TM0931	TM0931	1	1984
Essex Field Club	<i>Scleranthus annuus</i>	flowering plant	Annual Knawel	Biodiversity Action Plan UK list of priority species: Priority Species, Biodiversity Lists - England: England NERC S.41	TM1220	TM1220	1	1989

Essex Field Club	<i>Scleranthus annuus</i>	flowering plant	Annual Knawel	Biodiversity Action Plan UK list of priority species: Priority Species, Biodiversity Lists - England: England NERC S.41	TM2431	TM2431	1	1990
Essex Field Club	<i>Scopula marginepunctata</i>	insect - moth	Mullein Wave	Biodiversity Action Plan UK list of priority species: Priority Species, Biodiversity Lists - England: England NERC S.41	1 Dove House Cottage, Oakley Road, Dovercourt	TM226304	1	2007
Essex Field Club	<i>Scopula marginepunctata</i>	insect - moth	Mullein Wave	Biodiversity Action Plan UK list of priority species: Priority Species, Biodiversity Lists - England: England NERC S.41	20 Vista Avenue, Kirby-le-Soken	TM227221	1	2006
Essex Field Club	<i>Scopula marginepunctata</i>	insect - moth	Mullein Wave	Biodiversity Action Plan UK list of priority species: Priority Species, Biodiversity Lists - England: England NERC S.41	Alresford	TM067216	1	2010
Essex Field Club	<i>Scopula marginepunctata</i>	insect - moth	Mullein Wave	Biodiversity Action Plan UK list of priority species: Priority Species, Biodiversity Lists - England: England NERC S.41	Beaumont-cum-Moze	TM12	1	1961
Essex Field Club	<i>Scopula marginepunctata</i>	insect - moth	Mullein Wave	Biodiversity Action Plan UK list of priority species: Priority Species, Biodiversity Lists - England: England NERC S.41	Beaumont-cum-Moze	TM1725	1	1985
Essex Field Club	<i>Scopula marginepunctata</i>	insect - moth	Mullein Wave	Biodiversity Action Plan UK list of priority species: Priority Species, Biodiversity Lists - England: England NERC S.41	Brightlingsea, Ford Farm	TM0718	2	2002
Essex Field Club	<i>Scopula marginepunctata</i>	insect - moth	Mullein Wave	Biodiversity Action Plan UK list of priority species: Priority Species, Biodiversity Lists - England: England NERC S.41	Clacton, Alton Park Road	TM1715	1	1998
Essex Field Club	<i>Scopula marginepunctata</i>	insect - moth	Mullein Wave	Biodiversity Action Plan UK list of priority species: Priority Species, Biodiversity Lists - England: England NERC S.41	Colne Point N.R.	TM01	1	1976
Essex Field Club	<i>Scopula marginepunctata</i>	insect - moth	Mullein Wave	Biodiversity Action Plan UK list of priority species: Priority Species, Biodiversity Lists - England: England NERC S.41	Colne Point N.R.	TM11	2	1976

Essex Field Club	<i>Scopula marginepunctata</i>	insect - moth	Mullein Wave	Biodiversity Action Plan UK list of priority species: Priority Species, Biodiversity Lists - England: England NERC S.41	Copperas Wood	TM2031	2	2003
Essex Field Club	<i>Scopula marginepunctata</i>	insect - moth	Mullein Wave	Biodiversity Action Plan UK list of priority species: Priority Species, Biodiversity Lists - England: England NERC S.41	Copperas Wood, caravan	TM205314	2	2005
Essex Field Club	<i>Scopula marginepunctata</i>	insect - moth	Mullein Wave	Biodiversity Action Plan UK list of priority species: Priority Species, Biodiversity Lists - England: England NERC S.41	Copperas Wood, caravan	TM205315	2	2003
Essex Field Club	<i>Scopula marginepunctata</i>	insect - moth	Mullein Wave	Biodiversity Action Plan UK list of priority species: Priority Species, Biodiversity Lists - England: England NERC S.41	Copperas Wood, level crossing	TM205731 69	2	2003
Essex Field Club	<i>Scopula marginepunctata</i>	insect - moth	Mullein Wave	Biodiversity Action Plan UK list of priority species: Priority Species, Biodiversity Lists - England: England NERC S.41	Copperas Wood, public footpath	TM199313	2	2003
Essex Field Club	<i>Scopula marginepunctata</i>	insect - moth	Mullein Wave	Biodiversity Action Plan UK list of priority species: Priority Species, Biodiversity Lists - England: England NERC S.41	Dove House Cottage, Dovercourt	TM2230	3	2004
Essex Field Club	<i>Scopula marginepunctata</i>	insect - moth	Mullein Wave	Biodiversity Action Plan UK list of priority species: Priority Species, Biodiversity Lists - England: England NERC S.41	Dovercourt	TM22	1	1977
Essex Field Club	<i>Scopula marginepunctata</i>	insect - moth	Mullein Wave	Biodiversity Action Plan UK list of priority species: Priority Species, Biodiversity Lists - England: England NERC S.41	Dovercourt CO12 5DR (garden)	TM226304	26	2010
Essex Field Club	<i>Scopula marginepunctata</i>	insect - moth	Mullein Wave	Biodiversity Action Plan UK list of priority species: Priority Species, Biodiversity Lists - England: England NERC S.41	Dovercourt, 19 Oakley Road	TM230305	27	2006
Essex Field Club	<i>Scopula marginepunctata</i>	insect - moth	Mullein Wave	Biodiversity Action Plan UK list of priority species: Priority Species, Biodiversity Lists - England: England NERC S.41	Dovercourt, Grange Road	TM243312	71	2006

Essex Field Club	<i>Scopula marginepunctata</i>	insect - moth	Mullein Wave	Biodiversity Action Plan UK list of priority species: Priority Species, Biodiversity Lists - England: England NERC S.41	Fingringhoe Wick N.R.	TM0419	1	1989
Essex Field Club	<i>Scopula marginepunctata</i>	insect - moth	Mullein Wave	Biodiversity Action Plan UK list of priority species: Priority Species, Biodiversity Lists - England: England NERC S.41	Ford Farm	TM074186	2	2009
Essex Field Club	<i>Scopula marginepunctata</i>	insect - moth	Mullein Wave	Biodiversity Action Plan UK list of priority species: Priority Species, Biodiversity Lists - England: England NERC S.41	Frinton-on-Sea	TM2320	3	2005
Essex Field Club	<i>Scopula marginepunctata</i>	insect - moth	Mullein Wave	Biodiversity Action Plan UK list of priority species: Priority Species, Biodiversity Lists - England: England NERC S.41	Great Clacton, Swallowdale	TM1716	2	2004
Essex Field Club	<i>Scopula marginepunctata</i>	insect - moth	Mullein Wave	Biodiversity Action Plan UK list of priority species: Priority Species, Biodiversity Lists - England: England NERC S.41	Great Clacton, Swallowdale (garden)	TM178169	1	2010
Essex Field Club	<i>Scopula marginepunctata</i>	insect - moth	Mullein Wave	Biodiversity Action Plan UK list of priority species: Priority Species, Biodiversity Lists - England: England NERC S.41	Great Holland Pits	TM2018	1	1975
Essex Field Club	<i>Scopula marginepunctata</i>	insect - moth	Mullein Wave	Biodiversity Action Plan UK list of priority species: Priority Species, Biodiversity Lists - England: England NERC S.41	Irlams beach	TM239278	2	1978
Essex Field Club	<i>Scopula marginepunctata</i>	insect - moth	Mullein Wave	Biodiversity Action Plan UK list of priority species: Priority Species, Biodiversity Lists - England: England NERC S.41	Irlams, middle beach	TM244296	1	1978
Essex Field Club	<i>Scopula marginepunctata</i>	insect - moth	Mullein Wave	Biodiversity Action Plan UK list of priority species: Priority Species, Biodiversity Lists - England: England NERC S.41	Kirby-le-Soken	TM2222	4	2005
Essex Field Club	<i>Scopula marginepunctata</i>	insect - moth	Mullein Wave	Biodiversity Action Plan UK list of priority species: Priority Species, Biodiversity Lists - England: England NERC S.41	Kirby-le-Soken, Frinton-on-Sea	TM219222	1	1978

Essex Field Club	<i>Scopula marginepunctata</i>	insect - moth	Mullein Wave	Biodiversity Action Plan UK list of priority species: Priority Species, Biodiversity Lists - England: England NERC S.41	Lawford	TM089307	1	2016
Essex Field Club	<i>Scopula marginepunctata</i>	insect - moth	Mullein Wave	Biodiversity Action Plan UK list of priority species: Priority Species, Biodiversity Lists - England: England NERC S.41	Lawford	TM091307	1	2017
Essex Field Club	<i>Scopula marginepunctata</i>	insect - moth	Mullein Wave	Biodiversity Action Plan UK list of priority species: Priority Species, Biodiversity Lists - England: England NERC S.41	Lawford, Grange Road	TM0930	2	2003
Essex Field Club	<i>Scopula marginepunctata</i>	insect - moth	Mullein Wave	Biodiversity Action Plan UK list of priority species: Priority Species, Biodiversity Lists - England: England NERC S.41	Little Oakley, Rectory Road	TM2129	3	2004
Essex Field Club	<i>Scopula marginepunctata</i>	insect - moth	Mullein Wave	Biodiversity Action Plan UK list of priority species: Priority Species, Biodiversity Lists - England: England NERC S.41	Skippers Island	TM2124	3	2005
Essex Field Club	<i>Scopula marginepunctata</i>	insect - moth	Mullein Wave	Biodiversity Action Plan UK list of priority species: Priority Species, Biodiversity Lists - England: England NERC S.41	Skippers Island NR	TM218242	1	2007
Essex Field Club	<i>Scopula marginepunctata</i>	insect - moth	Mullein Wave	Biodiversity Action Plan UK list of priority species: Priority Species, Biodiversity Lists - England: England NERC S.41	St Osyth, Daltes Lane	TM1215	3	2006
Essex Field Club	<i>Scopula marginepunctata</i>	insect - moth	Mullein Wave	Biodiversity Action Plan UK list of priority species: Priority Species, Biodiversity Lists - England: England NERC S.41	St Osyth, Howlands Marsh	TM1015	1	2003
Essex Field Club	<i>Scopula marginepunctata</i>	insect - moth	Mullein Wave	Biodiversity Action Plan UK list of priority species: Priority Species, Biodiversity Lists - England: England NERC S.41	Stour Wood	TM1931	3	2004
Essex Field Club	<i>Scopula marginepunctata</i>	insect - moth	Mullein Wave	Biodiversity Action Plan UK list of priority species: Priority Species, Biodiversity Lists - England: England NERC S.41	Stour Wood, car park	TM190310	1	2003

Essex Field Club	<i>Scopula marginepunctata</i>	insect - moth	Mullein Wave	Biodiversity Action Plan UK list of priority species: Priority Species, Biodiversity Lists - England: England NERC S.41	Stour Wood, woodman's hut	TM192310	2	2004
Essex Field Club	<i>Scopula marginepunctata</i>	insect - moth	Mullein Wave	Biodiversity Action Plan UK list of priority species: Priority Species, Biodiversity Lists - England: England NERC S.41	Sunnymead Farm, Wivenhoe	TM0522	7	2009
Essex Field Club	<i>Scopula marginepunctata</i>	insect - moth	Mullein Wave	Biodiversity Action Plan UK list of priority species: Priority Species, Biodiversity Lists - England: England NERC S.41	Wivenhoe	TM02	1	1949
Essex Field Club	<i>Scopula marginepunctata</i>	insect - moth	Mullein Wave	Biodiversity Action Plan UK list of priority species: Priority Species, Biodiversity Lists - England: England NERC S.41	Wix	TM172283	2	1975
Essex Field Club	<i>Scotopteryx chenopodiata</i>	insect - moth	Shaded Broad-bar	Biodiversity Action Plan UK list of priority species: Priority Species, Biodiversity Lists - England: England NERC S.41	20 Vista Avenue, Kirby-le-Soken	TM227221	2	2006
Essex Field Club	<i>Scotopteryx chenopodiata</i>	insect - moth	Shaded Broad-bar	Biodiversity Action Plan UK list of priority species: Priority Species, Biodiversity Lists - England: England NERC S.41	Alresford	TM067216	2	2011
Essex Field Club	<i>Scotopteryx chenopodiata</i>	insect - moth	Shaded Broad-bar	Biodiversity Action Plan UK list of priority species: Priority Species, Biodiversity Lists - England: England NERC S.41	Arlesford (garden)	TM067216	7	2020
Essex Field Club	<i>Scotopteryx chenopodiata</i>	insect - moth	Shaded Broad-bar	Biodiversity Action Plan UK list of priority species: Priority Species, Biodiversity Lists - England: England NERC S.41	Beaumont-cum-Moze	TM12	1	1961
Essex Field Club	<i>Scotopteryx chenopodiata</i>	insect - moth	Shaded Broad-bar	Biodiversity Action Plan UK list of priority species: Priority Species, Biodiversity Lists - England: England NERC S.41	Beaumont-cum-Moze	TM1725	1	1985
Essex Field Club	<i>Scotopteryx chenopodiata</i>	insect - moth	Shaded Broad-bar	Biodiversity Action Plan UK list of priority species: Priority Species, Biodiversity Lists - England: England NERC S.41	Beaumont-cum-Moze, Thorpe-le-Soken	TM12	1	1961

Essex Field Club	<i>Scotopteryx chenopodiata</i>	insect - moth	Shaded Broad-bar	Biodiversity Action Plan UK list of priority species: Priority Species, Biodiversity Lists - England: England NERC S.41	Clacton, Gorse Lane	TM1817	1	2000
Essex Field Club	<i>Scotopteryx chenopodiata</i>	insect - moth	Shaded Broad-bar	Biodiversity Action Plan UK list of priority species: Priority Species, Biodiversity Lists - England: England NERC S.41	Colchester	TM02	1	1965
Essex Field Club	<i>Scotopteryx chenopodiata</i>	insect - moth	Shaded Broad-bar	Biodiversity Action Plan UK list of priority species: Priority Species, Biodiversity Lists - England: England NERC S.41	Colne Point N.R.	TM11	1	1975
Essex Field Club	<i>Scotopteryx chenopodiata</i>	insect - moth	Shaded Broad-bar	Biodiversity Action Plan UK list of priority species: Priority Species, Biodiversity Lists - England: England NERC S.41	Copperas Wood	TM198315	1	2020
Essex Field Club	<i>Scotopteryx chenopodiata</i>	insect - moth	Shaded Broad-bar	Biodiversity Action Plan UK list of priority species: Priority Species, Biodiversity Lists - England: England NERC S.41	Copperas Wood	TM199312	2	2016
Essex Field Club	<i>Scotopteryx chenopodiata</i>	insect - moth	Shaded Broad-bar	Biodiversity Action Plan UK list of priority species: Priority Species, Biodiversity Lists - England: England NERC S.41	Copperas Wood	TM2031	2	2002
Essex Field Club	<i>Scotopteryx chenopodiata</i>	insect - moth	Shaded Broad-bar	Biodiversity Action Plan UK list of priority species: Priority Species, Biodiversity Lists - England: England NERC S.41	Copperas Wood	TM203315	1	2020
Essex Field Club	<i>Scotopteryx chenopodiata</i>	insect - moth	Shaded Broad-bar	Biodiversity Action Plan UK list of priority species: Priority Species, Biodiversity Lists - England: England NERC S.41	Copperas Wood EssexWT	TM200315	2	1999
Essex Field Club	<i>Scotopteryx chenopodiata</i>	insect - moth	Shaded Broad-bar	Biodiversity Action Plan UK list of priority species: Priority Species, Biodiversity Lists - England: England NERC S.41	Copperas Wood, bridge	TM199317	3	2005
Essex Field Club	<i>Scotopteryx chenopodiata</i>	insect - moth	Shaded Broad-bar	Biodiversity Action Plan UK list of priority species: Priority Species, Biodiversity Lists - England: England NERC S.41	Copperas Wood, caravan	TM205314	4	2000

Essex Field Club	<i>Scotopteryx chenopodiata</i>	insect - moth	Shaded Broad-bar	Biodiversity Action Plan UK list of priority species: Priority Species, Biodiversity Lists - England: England NERC S.41	Copperas Wood, caravan	TM205315	2	2000
Essex Field Club	<i>Scotopteryx chenopodiata</i>	insect - moth	Shaded Broad-bar	Biodiversity Action Plan UK list of priority species: Priority Species, Biodiversity Lists - England: England NERC S.41	Copperas Wood, level crossing	TM205316	4	2006
Essex Field Club	<i>Scotopteryx chenopodiata</i>	insect - moth	Shaded Broad-bar	Biodiversity Action Plan UK list of priority species: Priority Species, Biodiversity Lists - England: England NERC S.41	Cudmore Grove	TM072015 14	1	2017
Essex Field Club	<i>Scotopteryx chenopodiata</i>	insect - moth	Shaded Broad-bar	Biodiversity Action Plan UK list of priority species: Priority Species, Biodiversity Lists - England: England NERC S.41	Danehurst Tan Lane Little Clacton Essex	TM172204	1	2021
Essex Field Club	<i>Scotopteryx chenopodiata</i>	insect - moth	Shaded Broad-bar	Biodiversity Action Plan UK list of priority species: Priority Species, Biodiversity Lists - England: England NERC S.41	Dove House Cottage, Dovercourt	TM2230	2	2003
Essex Field Club	<i>Scotopteryx chenopodiata</i>	insect - moth	Shaded Broad-bar	Biodiversity Action Plan UK list of priority species: Priority Species, Biodiversity Lists - England: England NERC S.41	Dovercourt	TM22	1	1977
Essex Field Club	<i>Scotopteryx chenopodiata</i>	insect - moth	Shaded Broad-bar	Biodiversity Action Plan UK list of priority species: Priority Species, Biodiversity Lists - England: England NERC S.41	Dovercourt CO12 5DR (garden)	TM226304	15	2011
Essex Field Club	<i>Scotopteryx chenopodiata</i>	insect - moth	Shaded Broad-bar	Biodiversity Action Plan UK list of priority species: Priority Species, Biodiversity Lists - England: England NERC S.41	Dovercourt Dunes	TM2429	1	1999
Essex Field Club	<i>Scotopteryx chenopodiata</i>	insect - moth	Shaded Broad-bar	Biodiversity Action Plan UK list of priority species: Priority Species, Biodiversity Lists - England: England NERC S.41	Dovercourt, 19 Oakley Road	TM230305	20	2006
Essex Field Club	<i>Scotopteryx chenopodiata</i>	insect - moth	Shaded Broad-bar	Biodiversity Action Plan UK list of priority species: Priority Species, Biodiversity Lists - England: England NERC S.41	Dovercourt, Grange Road	TM243312	247	2006

Essex Field Club	<i>Scotopteryx chenopodiata</i>	insect - moth	Shaded Broad-bar	Biodiversity Action Plan UK list of priority species: Priority Species, Biodiversity Lists - England: England NERC S.41	Fingringhoe EWT Reserve	TM049193	1	2014
Essex Field Club	<i>Scotopteryx chenopodiata</i>	insect - moth	Shaded Broad-bar	Biodiversity Action Plan UK list of priority species: Priority Species, Biodiversity Lists - England: England NERC S.41	Fingringhoe Ranges MOD	TM030175	1	2019
Essex Field Club	<i>Scotopteryx chenopodiata</i>	insect - moth	Shaded Broad-bar	Biodiversity Action Plan UK list of priority species: Priority Species, Biodiversity Lists - England: England NERC S.41	Fingringhoe Wick	TM0419	1	2015
Essex Field Club	<i>Scotopteryx chenopodiata</i>	insect - moth	Shaded Broad-bar	Biodiversity Action Plan UK list of priority species: Priority Species, Biodiversity Lists - England: England NERC S.41	Fingringhoe Wick	TM048193	1	1986
Essex Field Club	<i>Scotopteryx chenopodiata</i>	insect - moth	Shaded Broad-bar	Biodiversity Action Plan UK list of priority species: Priority Species, Biodiversity Lists - England: England NERC S.41	Fingringhoe Wick	TM050419 33	1	2017
Essex Field Club	<i>Scotopteryx chenopodiata</i>	insect - moth	Shaded Broad-bar	Biodiversity Action Plan UK list of priority species: Priority Species, Biodiversity Lists - England: England NERC S.41	Fingringhoe Wick N.R.	TM0419	2	1994
Essex Field Club	<i>Scotopteryx chenopodiata</i>	insect - moth	Shaded Broad-bar	Biodiversity Action Plan UK list of priority species: Priority Species, Biodiversity Lists - England: England NERC S.41	Fingringhoe Wick N.R.	TM0519	1	1990
Essex Field Club	<i>Scotopteryx chenopodiata</i>	insect - moth	Shaded Broad-bar	Biodiversity Action Plan UK list of priority species: Priority Species, Biodiversity Lists - England: England NERC S.41	Fingringhoe Wick, warden's garden	TM048193	1	2011
Essex Field Club	<i>Scotopteryx chenopodiata</i>	insect - moth	Shaded Broad-bar	Biodiversity Action Plan UK list of priority species: Priority Species, Biodiversity Lists - England: England NERC S.41	Ford Farm	TM074186	3	2015
Essex Field Club	<i>Scotopteryx chenopodiata</i>	insect - moth	Shaded Broad-bar	Biodiversity Action Plan UK list of priority species: Priority Species, Biodiversity Lists - England: England NERC S.41	Frinton-on-Sea	TM2320	3	2004

Essex Field Club	<i>Scotopteryx chenopodiata</i>	insect - moth	Shaded Broad-bar	Biodiversity Action Plan UK list of priority species: Priority Species, Biodiversity Lists - England: England NERC S.41	Frinton-on-Sea, 101 Wittonwood Road CO13 9LD	TM232203	3	2016
Essex Field Club	<i>Scotopteryx chenopodiata</i>	insect - moth	Shaded Broad-bar	Biodiversity Action Plan UK list of priority species: Priority Species, Biodiversity Lists - England: England NERC S.41	Grange Farm, Thorpe-le-Soken	TM17542179	1	2018
Essex Field Club	<i>Scotopteryx chenopodiata</i>	insect - moth	Shaded Broad-bar	Biodiversity Action Plan UK list of priority species: Priority Species, Biodiversity Lists - England: England NERC S.41	Great Holland Pits	TM2019	2	2002
Essex Field Club	<i>Scotopteryx chenopodiata</i>	insect - moth	Shaded Broad-bar	Biodiversity Action Plan UK list of priority species: Priority Species, Biodiversity Lists - England: England NERC S.41	Great Holland Pits	TM204190	4	1997
Essex Field Club	<i>Scotopteryx chenopodiata</i>	insect - moth	Shaded Broad-bar	Biodiversity Action Plan UK list of priority species: Priority Species, Biodiversity Lists - England: England NERC S.41	Great Holland Pits EssexWT	TM204192	1	1997
Essex Field Club	<i>Scotopteryx chenopodiata</i>	insect - moth	Shaded Broad-bar	Biodiversity Action Plan UK list of priority species: Priority Species, Biodiversity Lists - England: England NERC S.41	Great Holland Pits EWT	TM202191	8	2016
Essex Field Club	<i>Scotopteryx chenopodiata</i>	insect - moth	Shaded Broad-bar	Biodiversity Action Plan UK list of priority species: Priority Species, Biodiversity Lists - England: England NERC S.41	Great Holland Pits EWT	TM202192	2	2017
Essex Field Club	<i>Scotopteryx chenopodiata</i>	insect - moth	Shaded Broad-bar	Biodiversity Action Plan UK list of priority species: Priority Species, Biodiversity Lists - England: England NERC S.41	Gt Holland Pits	TM201192	1	2020
Essex Field Club	<i>Scotopteryx chenopodiata</i>	insect - moth	Shaded Broad-bar	Biodiversity Action Plan UK list of priority species: Priority Species, Biodiversity Lists - England: England NERC S.41	Hockley Wood	TM088213	1	2006
Essex Field Club	<i>Scotopteryx chenopodiata</i>	insect - moth	Shaded Broad-bar	Biodiversity Action Plan UK list of priority species: Priority Species, Biodiversity Lists - England: England NERC S.41	Irlams, middle beach	TM244296	2	1992

Essex Field Club	<i>Scotopteryx chenopodiata</i>	insect - moth	Shaded Broad-bar	Biodiversity Action Plan UK list of priority species: Priority Species, Biodiversity Lists - England: England NERC S.41	Kirby Quay	TM228227	1	2016
Essex Field Club	<i>Scotopteryx chenopodiata</i>	insect - moth	Shaded Broad-bar	Biodiversity Action Plan UK list of priority species: Priority Species, Biodiversity Lists - England: England NERC S.41	Kirby-le-Soken	TM2222	4	2005
Essex Field Club	<i>Scotopteryx chenopodiata</i>	insect - moth	Shaded Broad-bar	Biodiversity Action Plan UK list of priority species: Priority Species, Biodiversity Lists - England: England NERC S.41	Lawford, Grange Road	TM0930	1	2002
Essex Field Club	<i>Scotopteryx chenopodiata</i>	insect - moth	Shaded Broad-bar	Biodiversity Action Plan UK list of priority species: Priority Species, Biodiversity Lists - England: England NERC S.41	Little Oakley Beach	TM241283	1	1977
Essex Field Club	<i>Scotopteryx chenopodiata</i>	insect - moth	Shaded Broad-bar	Biodiversity Action Plan UK list of priority species: Priority Species, Biodiversity Lists - England: England NERC S.41	Little Oakley, 10 Rectory Road, Garden	TM218293	7	2016
Essex Field Club	<i>Scotopteryx chenopodiata</i>	insect - moth	Shaded Broad-bar	Biodiversity Action Plan UK list of priority species: Priority Species, Biodiversity Lists - England: England NERC S.41	Little Oakley, Rectory Road	TM2129	2	2004
Essex Field Club	<i>Scotopteryx chenopodiata</i>	insect - moth	Shaded Broad-bar	Biodiversity Action Plan UK list of priority species: Priority Species, Biodiversity Lists - England: England NERC S.41	May Day Farm	TM030415 61	1	2014
Essex Field Club	<i>Scotopteryx chenopodiata</i>	insect - moth	Shaded Broad-bar	Biodiversity Action Plan UK list of priority species: Priority Species, Biodiversity Lists - England: England NERC S.41	Mistley, School Lane	TM1131	1	1999
Essex Field Club	<i>Scotopteryx chenopodiata</i>	insect - moth	Shaded Broad-bar	Biodiversity Action Plan UK list of priority species: Priority Species, Biodiversity Lists - England: England NERC S.41	Salary Brook	TM031256	1	2015
Essex Field Club	<i>Scotopteryx chenopodiata</i>	insect - moth	Shaded Broad-bar	Biodiversity Action Plan UK list of priority species: Priority Species, Biodiversity Lists - England: England NERC S.41	Skippers Island	TM2124	1	2005

Essex Field Club	<i>Scotopteryx chenopodiata</i>	insect - moth	Shaded Broad-bar	Biodiversity Action Plan UK list of priority species: Priority Species, Biodiversity Lists - England: England NERC S.41	St Osyth, Daltes Lane	TM1215	2	2004
Essex Field Club	<i>Scotopteryx chenopodiata</i>	insect - moth	Shaded Broad-bar	Biodiversity Action Plan UK list of priority species: Priority Species, Biodiversity Lists - England: England NERC S.41	St Osyth, Howlands Marsh	TM1015	1	1994
Essex Field Club	<i>Scotopteryx chenopodiata</i>	insect - moth	Shaded Broad-bar	Biodiversity Action Plan UK list of priority species: Priority Species, Biodiversity Lists - England: England NERC S.41	Stour Wood	TM188331 24	1	2018
Essex Field Club	<i>Scotopteryx chenopodiata</i>	insect - moth	Shaded Broad-bar	Biodiversity Action Plan UK list of priority species: Priority Species, Biodiversity Lists - England: England NERC S.41	Stour Wood	TM190731 31	1	1997
Essex Field Club	<i>Scotopteryx chenopodiata</i>	insect - moth	Shaded Broad-bar	Biodiversity Action Plan UK list of priority species: Priority Species, Biodiversity Lists - England: England NERC S.41	Stour Wood	TM1931	2	2003
Essex Field Club	<i>Scotopteryx chenopodiata</i>	insect - moth	Shaded Broad-bar	Biodiversity Action Plan UK list of priority species: Priority Species, Biodiversity Lists - England: England NERC S.41	Stour Wood, car park	TM190310	1	2006
Essex Field Club	<i>Scotopteryx chenopodiata</i>	insect - moth	Shaded Broad-bar	Biodiversity Action Plan UK list of priority species: Priority Species, Biodiversity Lists - England: England NERC S.41	Stour Wood, cottage	TM188315	1	1993
Essex Field Club	<i>Scotopteryx chenopodiata</i>	insect - moth	Shaded Broad-bar	Biodiversity Action Plan UK list of priority species: Priority Species, Biodiversity Lists - England: England NERC S.41	Stour Wood, woodman's hut	TM192310	8	2002
Essex Field Club	<i>Scotopteryx chenopodiata</i>	insect - moth	Shaded Broad-bar	Biodiversity Action Plan UK list of priority species: Priority Species, Biodiversity Lists - England: England NERC S.41	Sunnymead Farm, Wivenhoe	TM0522	2	2015
Essex Field Club	<i>Scotopteryx chenopodiata</i>	insect - moth	Shaded Broad-bar	Biodiversity Action Plan UK list of priority species: Priority Species, Biodiversity Lists - England: England NERC S.41	Wivenhoe	TM02	1	1949

Essex Field Club	<i>Scotopteryx chenopodiata</i>	insect - moth	Shaded Broad-bar	Biodiversity Action Plan UK list of priority species: Priority Species, Biodiversity Lists - England: England NERC S.41	Wivenhoe, 25 Belle Vue Rd CO7 9LD (garden)	TM040220	3	2013
Essex Field Club	<i>Scotopteryx chenopodiata</i>	insect - moth	Shaded Broad-bar	Biodiversity Action Plan UK list of priority species: Priority Species, Biodiversity Lists - England: England NERC S.41	Wivenhoe, Croquet Grdns	TM0422	2	2001
Essex Field Club	<i>Scotopteryx chenopodiata</i>	insect - moth	Shaded Broad-bar	Biodiversity Action Plan UK list of priority species: Priority Species, Biodiversity Lists - England: England NERC S.41	Wix	TM172283	3	1977
Essex Field Club	<i>Scotopteryx chenopodiata</i>	insect - moth	Shaded Broad-bar	Biodiversity Action Plan UK list of priority species: Priority Species, Biodiversity Lists - England: England NERC S.41	Wrabness Reserve	TM164316	1	2010
Essex Field Club	<i>Spilosoma lubricipeda</i>	insect - moth	White Ermine	Biodiversity Action Plan UK list of priority species: Priority Species, Biodiversity Lists - England: England NERC S.41	1 Dove House Cottage, Oakley Road, Dovercourt	TM226304	1	2007
Essex Field Club	<i>Spilosoma lubricipeda</i>	insect - moth	White Ermine	Biodiversity Action Plan UK list of priority species: Priority Species, Biodiversity Lists - England: England NERC S.41	20 Vista Avenue, Kirby-le-Soken	TM227221	1	2006
Essex Field Club	<i>Spilosoma lubricipeda</i>	insect - moth	White Ermine	Biodiversity Action Plan UK list of priority species: Priority Species, Biodiversity Lists - England: England NERC S.41	26A Grange Road, Lawford (Reg Fry's garden)	TM091307	1	2018
Essex Field Club	<i>Spilosoma lubricipeda</i>	insect - moth	White Ermine	Biodiversity Action Plan UK list of priority species: Priority Species, Biodiversity Lists - England: England NERC S.41	35 Hunter Drive Lawford	TM093303 1283	2	2018
Essex Field Club	<i>Spilosoma lubricipeda</i>	insect - moth	White Ermine	Biodiversity Action Plan UK list of priority species: Priority Species, Biodiversity Lists - England: England NERC S.41	8 Grange Road, Lawford	TM093307	1	2017
Essex Field Club	<i>Spilosoma lubricipeda</i>	insect - moth	White Ermine	Biodiversity Action Plan UK list of priority species: Priority Species, Biodiversity Lists - England: England NERC S.41	Alresford	TM067216	7	2013

Essex Field Club	<i>Spilosoma lubricipeda</i>	insect - moth	White Ermine	Biodiversity Action Plan UK list of priority species: Priority Species, Biodiversity Lists - England: England NERC S.41	Arlesford (garden)	TM067216	4	2019
Essex Field Club	<i>Spilosoma lubricipeda</i>	insect - moth	White Ermine	Biodiversity Action Plan UK list of priority species: Priority Species, Biodiversity Lists - England: England NERC S.41	Beaumont-cum-Moze	TM12	1	1961
Essex Field Club	<i>Spilosoma lubricipeda</i>	insect - moth	White Ermine	Biodiversity Action Plan UK list of priority species: Priority Species, Biodiversity Lists - England: England NERC S.41	Beaumont-cum-Moze, Thorpe-le-Soken	TM12	1	1961
Essex Field Club	<i>Spilosoma lubricipeda</i>	insect - moth	White Ermine	Biodiversity Action Plan UK list of priority species: Priority Species, Biodiversity Lists - England: England NERC S.41	Bradfield Heath (garden)	TM134298	11	2015
Essex Field Club	<i>Spilosoma lubricipeda</i>	insect - moth	White Ermine	Biodiversity Action Plan UK list of priority species: Priority Species, Biodiversity Lists - England: England NERC S.41	Cockaynes Pit Reserve	TM054217	1	2015
Essex Field Club	<i>Spilosoma lubricipeda</i>	insect - moth	White Ermine	Biodiversity Action Plan UK list of priority species: Priority Species, Biodiversity Lists - England: England NERC S.41	Cockaynes Pit Reserve	TM055216	1	2015
Essex Field Club	<i>Spilosoma lubricipeda</i>	insect - moth	White Ermine	Biodiversity Action Plan UK list of priority species: Priority Species, Biodiversity Lists - England: England NERC S.41	Cockaynes Wood, Alresford	TM054217	2	2019
Essex Field Club	<i>Spilosoma lubricipeda</i>	insect - moth	White Ermine	Biodiversity Action Plan UK list of priority species: Priority Species, Biodiversity Lists - England: England NERC S.41	Colne Point N.R.	TM11	1	1975
Essex Field Club	<i>Spilosoma lubricipeda</i>	insect - moth	White Ermine	Biodiversity Action Plan UK list of priority species: Priority Species, Biodiversity Lists - England: England NERC S.41	Copperas Wood	TM199312	6	2014
Essex Field Club	<i>Spilosoma lubricipeda</i>	insect - moth	White Ermine	Biodiversity Action Plan UK list of priority species: Priority Species, Biodiversity Lists - England: England NERC S.41	Copperas Wood	TM201312	1	2005

Essex Field Club	<i>Spilosoma lubricipeda</i>	insect - moth	White Ermine	Biodiversity Action Plan UK list of priority species: Priority Species, Biodiversity Lists - England: England NERC S.41	Copperas Wood	TM2031	1	2006
Essex Field Club	<i>Spilosoma lubricipeda</i>	insect - moth	White Ermine	Biodiversity Action Plan UK list of priority species: Priority Species, Biodiversity Lists - England: England NERC S.41	Copperas Wood	TM203315	4	2014
Essex Field Club	<i>Spilosoma lubricipeda</i>	insect - moth	White Ermine	Biodiversity Action Plan UK list of priority species: Priority Species, Biodiversity Lists - England: England NERC S.41	Copperas Wood	TM205314	3	2012
Essex Field Club	<i>Spilosoma lubricipeda</i>	insect - moth	White Ermine	Biodiversity Action Plan UK list of priority species: Priority Species, Biodiversity Lists - England: England NERC S.41	Copperas Wood EssexWT	TM200315	5	1999
Essex Field Club	<i>Spilosoma lubricipeda</i>	insect - moth	White Ermine	Biodiversity Action Plan UK list of priority species: Priority Species, Biodiversity Lists - England: England NERC S.41	Copperas Wood, caravan	TM205314	9	2009
Essex Field Club	<i>Spilosoma lubricipeda</i>	insect - moth	White Ermine	Biodiversity Action Plan UK list of priority species: Priority Species, Biodiversity Lists - England: England NERC S.41	Copperas Wood, caravan	TM205315	2	2001
Essex Field Club	<i>Spilosoma lubricipeda</i>	insect - moth	White Ermine	Biodiversity Action Plan UK list of priority species: Priority Species, Biodiversity Lists - England: England NERC S.41	Copperas Wood, caravan	TM243312	1	2001
Essex Field Club	<i>Spilosoma lubricipeda</i>	insect - moth	White Ermine	Biodiversity Action Plan UK list of priority species: Priority Species, Biodiversity Lists - England: England NERC S.41	Copperas Wood, level crossing	TM205731 69	1	2003
Essex Field Club	<i>Spilosoma lubricipeda</i>	insect - moth	White Ermine	Biodiversity Action Plan UK list of priority species: Priority Species, Biodiversity Lists - England: England NERC S.41	Copperas Wood, public footpath	TM199313	2	2006
Essex Field Club	<i>Spilosoma lubricipeda</i>	insect - moth	White Ermine	Biodiversity Action Plan UK list of priority species: Priority Species, Biodiversity Lists - England: England NERC S.41	Danehurst Tan Lane Little Clacton Essex	TM172204	11	2021

Essex Field Club	<i>Spilosoma lubricipeda</i>	insect - moth	White Ermine	Biodiversity Action Plan UK list of priority species: Priority Species, Biodiversity Lists - England: England NERC S.41	Dovercourt CO12 5DR (garden)	TM226304	34	2011
Essex Field Club	<i>Spilosoma lubricipeda</i>	insect - moth	White Ermine	Biodiversity Action Plan UK list of priority species: Priority Species, Biodiversity Lists - England: England NERC S.41	Dovercourt, 19 Oakley Road	TM230305	35	2003
Essex Field Club	<i>Spilosoma lubricipeda</i>	insect - moth	White Ermine	Biodiversity Action Plan UK list of priority species: Priority Species, Biodiversity Lists - England: England NERC S.41	Dovercourt, Ashley Road	TM246313	1	2021
Essex Field Club	<i>Spilosoma lubricipeda</i>	insect - moth	White Ermine	Biodiversity Action Plan UK list of priority species: Priority Species, Biodiversity Lists - England: England NERC S.41	Dovercourt, Grange Road	TM243312	334	2006
Essex Field Club	<i>Spilosoma lubricipeda</i>	insect - moth	White Ermine	Biodiversity Action Plan UK list of priority species: Priority Species, Biodiversity Lists - England: England NERC S.41	Fingringhoe Wick EssexWT. Meadow	TM048521 9205	1	2009
Essex Field Club	<i>Spilosoma lubricipeda</i>	insect - moth	White Ermine	Biodiversity Action Plan UK list of priority species: Priority Species, Biodiversity Lists - England: England NERC S.41	Fingringhoe Wick EssexWT. Track	TM048741 9305	1	2009
Essex Field Club	<i>Spilosoma lubricipeda</i>	insect - moth	White Ermine	Biodiversity Action Plan UK list of priority species: Priority Species, Biodiversity Lists - England: England NERC S.41	Fingringhoe Wick N.R.	TM0419	1	1969
Essex Field Club	<i>Spilosoma lubricipeda</i>	insect - moth	White Ermine	Biodiversity Action Plan UK list of priority species: Priority Species, Biodiversity Lists - England: England NERC S.41	Ford Farm	TM074186	20	2020
Essex Field Club	<i>Spilosoma lubricipeda</i>	insect - moth	White Ermine	Biodiversity Action Plan UK list of priority species: Priority Species, Biodiversity Lists - England: England NERC S.41	Frinton-on-Sea, 101 Wittonwood Road CO13 9LD	TM232203	3	2016
Essex Field Club	<i>Spilosoma lubricipeda</i>	insect - moth	White Ermine	Biodiversity Action Plan UK list of priority species: Priority Species, Biodiversity Lists - England: England NERC S.41	Great Bromley, New House Farm	TM0726	1	1975

Essex Field Club	<i>Spilosoma lubricipeda</i>	insect - moth	White Ermine	Biodiversity Action Plan UK list of priority species: Priority Species, Biodiversity Lists - England: England NERC S.41	Great Clacton, Swallowdale (garden)	TM178169	2	2015
Essex Field Club	<i>Spilosoma lubricipeda</i>	insect - moth	White Ermine	Biodiversity Action Plan UK list of priority species: Priority Species, Biodiversity Lists - England: England NERC S.41	Great Holland Pits EWT	TM203531 9244	1	2016
Essex Field Club	<i>Spilosoma lubricipeda</i>	insect - moth	White Ermine	Biodiversity Action Plan UK list of priority species: Priority Species, Biodiversity Lists - England: England NERC S.41	Gt Holland Pits	TM201192	1	2021
Essex Field Club	<i>Spilosoma lubricipeda</i>	insect - moth	White Ermine	Biodiversity Action Plan UK list of priority species: Priority Species, Biodiversity Lists - England: England NERC S.41	Hockley Wood	TM087212	1	2016
Essex Field Club	<i>Spilosoma lubricipeda</i>	insect - moth	White Ermine	Biodiversity Action Plan UK list of priority species: Priority Species, Biodiversity Lists - England: England NERC S.41	Hockley Wood	TM088213	3	2016
Essex Field Club	<i>Spilosoma lubricipeda</i>	insect - moth	White Ermine	Biodiversity Action Plan UK list of priority species: Priority Species, Biodiversity Lists - England: England NERC S.41	Howlands Marsh	TM107161	1	1998
Essex Field Club	<i>Spilosoma lubricipeda</i>	insect - moth	White Ermine	Biodiversity Action Plan UK list of priority species: Priority Species, Biodiversity Lists - England: England NERC S.41	Howlands Marsh EssexWT	TM115169	1	1998
Essex Field Club	<i>Spilosoma lubricipeda</i>	insect - moth	White Ermine	Biodiversity Action Plan UK list of priority species: Priority Species, Biodiversity Lists - England: England NERC S.41	Kirby-le-Soken, Frinton-on-Sea	TM219222	1	1978
Essex Field Club	<i>Spilosoma lubricipeda</i>	insect - moth	White Ermine	Biodiversity Action Plan UK list of priority species: Priority Species, Biodiversity Lists - England: England NERC S.41	Lawford	TM089307	1	2016
Essex Field Club	<i>Spilosoma lubricipeda</i>	insect - moth	White Ermine	Biodiversity Action Plan UK list of priority species: Priority Species, Biodiversity Lists - England: England NERC S.41	Lawford	TM091307	1	2017

Essex Field Club	<i>Spilosoma lubricipeda</i>	insect - moth	White Ermine	Biodiversity Action Plan UK list of priority species: Priority Species, Biodiversity Lists - England: England NERC S.41	Lawford, Grange Road	TM090305	1	2018
Essex Field Club	<i>Spilosoma lubricipeda</i>	insect - moth	White Ermine	Biodiversity Action Plan UK list of priority species: Priority Species, Biodiversity Lists - England: England NERC S.41	Lawford: RIS Site 499	TM099306	4	1990
Essex Field Club	<i>Spilosoma lubricipeda</i>	insect - moth	White Ermine	Biodiversity Action Plan UK list of priority species: Priority Species, Biodiversity Lists - England: England NERC S.41	Little Clacton	TM11	1	1948
Essex Field Club	<i>Spilosoma lubricipeda</i>	insect - moth	White Ermine	Biodiversity Action Plan UK list of priority species: Priority Species, Biodiversity Lists - England: England NERC S.41	Little Oakley, 10 Rectory Road, Garden	TM218293	37	2016
Essex Field Club	<i>Spilosoma lubricipeda</i>	insect - moth	White Ermine	Biodiversity Action Plan UK list of priority species: Priority Species, Biodiversity Lists - England: England NERC S.41	Little Oakley, Rectory Road (garden)	TM217529 13	6	2020
Essex Field Club	<i>Spilosoma lubricipeda</i>	insect - moth	White Ermine	Biodiversity Action Plan UK list of priority species: Priority Species, Biodiversity Lists - England: England NERC S.41	Mistley, 72 Harwich Road (garden)	TM122315	18	2019
Essex Field Club	<i>Spilosoma lubricipeda</i>	insect - moth	White Ermine	Biodiversity Action Plan UK list of priority species: Priority Species, Biodiversity Lists - England: England NERC S.41	Parringtons Farm, Lawford	TM075313	8	2020
Essex Field Club	<i>Spilosoma lubricipeda</i>	insect - moth	White Ermine	Biodiversity Action Plan UK list of priority species: Priority Species, Biodiversity Lists - England: England NERC S.41	Rectory Road Little Oakley	TM217291	10	2021
Essex Field Club	<i>Spilosoma lubricipeda</i>	insect - moth	White Ermine	Biodiversity Action Plan UK list of priority species: Priority Species, Biodiversity Lists - England: England NERC S.41	Skippers Island NR	TM218242	2	2007
Essex Field Club	<i>Spilosoma lubricipeda</i>	insect - moth	White Ermine	Biodiversity Action Plan UK list of priority species: Priority Species, Biodiversity Lists - England: England NERC S.41	Stour Wood	TM190731 31	2	1996

Essex Field Club	<i>Spilosoma lubricipeda</i>	insect - moth	White Ermine	Biodiversity Action Plan UK list of priority species: Priority Species, Biodiversity Lists - England: England NERC S.41	Stour Wood	TM192313	1	2021
Essex Field Club	<i>Spilosoma lubricipeda</i>	insect - moth	White Ermine	Biodiversity Action Plan UK list of priority species: Priority Species, Biodiversity Lists - England: England NERC S.41	Stour Wood, cottage	TM188315	2	1978
Essex Field Club	<i>Spilosoma lubricipeda</i>	insect - moth	White Ermine	Biodiversity Action Plan UK list of priority species: Priority Species, Biodiversity Lists - England: England NERC S.41	Stour Wood, scouts field	TM193311	1	1987
Essex Field Club	<i>Spilosoma lubricipeda</i>	insect - moth	White Ermine	Biodiversity Action Plan UK list of priority species: Priority Species, Biodiversity Lists - England: England NERC S.41	Stour Wood, woodman's hut	TM192310	7	2005
Essex Field Club	<i>Spilosoma lubricipeda</i>	insect - moth	White Ermine	Biodiversity Action Plan UK list of priority species: Priority Species, Biodiversity Lists - England: England NERC S.41	Sunnymead Farm, Wivenhoe	TM0522	48	2015
Essex Field Club	<i>Spilosoma lubricipeda</i>	insect - moth	White Ermine	Biodiversity Action Plan UK list of priority species: Priority Species, Biodiversity Lists - England: England NERC S.41	thorpe-le-soken	TM1923	1	1945
Essex Field Club	<i>Spilosoma lubricipeda</i>	insect - moth	White Ermine	Biodiversity Action Plan UK list of priority species: Priority Species, Biodiversity Lists - England: England NERC S.41	TM0902030759	TM0902030759	1	2018
Essex Field Club	<i>Spilosoma lubricipeda</i>	insect - moth	White Ermine	Biodiversity Action Plan UK list of priority species: Priority Species, Biodiversity Lists - England: England NERC S.41	TM0933031283	TM0933031283	3	2018
Essex Field Club	<i>Spilosoma lubricipeda</i>	insect - moth	White Ermine	Biodiversity Action Plan UK list of priority species: Priority Species, Biodiversity Lists - England: England NERC S.41	Weeley, Second Avenue	TM149220	6	2015
Essex Field Club	<i>Spilosoma lubricipeda</i>	insect - moth	White Ermine	Biodiversity Action Plan UK list of priority species: Priority Species, Biodiversity Lists - England: England NERC S.41	Wivenhoe, 25 Belle Vue Rd CO7 9LD (garden)	TM040220	7	2013

Essex Field Club	<i>Spilosoma lubricipeda</i>	insect - moth	White Ermine	Biodiversity Action Plan UK list of priority species: Priority Species, Biodiversity Lists - England: England NERC S.41	Wix	TM172283	4	1977
Essex Field Club	<i>Spilosoma lubricipeda</i>	insect - moth	White Ermine	Biodiversity Action Plan UK list of priority species: Priority Species, Biodiversity Lists - England: England NERC S.41	Wrabness Nature Reserve EssexWT	TM16063155	13	1996
Essex Field Club	<i>Spilosoma lubricipeda</i>	insect - moth	White Ermine	Biodiversity Action Plan UK list of priority species: Priority Species, Biodiversity Lists - England: England NERC S.41	Wrabness Reserve	TM164316	1	2010
Essex Birdwatching Society	<i>Stercorarius parasiticus</i>	bird	Arctic Skua	Biodiversity Action Plan UK list of priority species: Priority Species	Bateman's Tower, Brightlingsea	TM0716	1	2020
Essex Birdwatching Society	<i>Stercorarius parasiticus</i>	bird	Arctic Skua	Biodiversity Action Plan UK list of priority species: Priority Species	Frinton-on-Sea	TM2319	1	2013
Essex Birdwatching Society	<i>Stercorarius parasiticus</i>	bird	Arctic Skua	Biodiversity Action Plan UK list of priority species: Priority Species	Frinton-on-Sea	TM2319	64	2020
Essex Birdwatching Society	<i>Stercorarius parasiticus</i>	bird	Arctic Skua	Biodiversity Action Plan UK list of priority species: Priority Species	Frinton-on-Sea	TM2420	9	2015
Essex Birdwatching Society	<i>Stercorarius parasiticus</i>	bird	Arctic Skua	Biodiversity Action Plan UK list of priority species: Priority Species	Frinton-on-Sea	TM2420	57	2016
Essex Birdwatching Society	<i>Stercorarius parasiticus</i>	bird	Arctic Skua	Biodiversity Action Plan UK list of priority species: Priority Species	Holland Haven	TM2117	6	2016
Essex Birdwatching Society	<i>Stercorarius parasiticus</i>	bird	Arctic Skua	Biodiversity Action Plan UK list of priority species: Priority Species	Holland Haven	TM2117	21	2020
Essex Birdwatching Society	<i>Stercorarius parasiticus</i>	bird	Arctic Skua	Biodiversity Action Plan UK list of priority species: Priority Species	Holland Haven	TM2217	8	2013
Essex Birdwatching Society	<i>Stercorarius parasiticus</i>	bird	Arctic Skua	Biodiversity Action Plan UK list of priority species: Priority Species	Observatory	TM0328	2	2015
Essex Birdwatching Society	<i>Stercorarius parasiticus</i>	bird	Arctic Skua	Biodiversity Action Plan UK list of priority species: Priority Species	St Osyth	TM1215	1	2015

Essex Birdwatching Society	<i>Stercorarius parasiticus</i>	bird	Arctic Skua	Biodiversity Action Plan UK list of priority species: Priority Species	Walton-on-the-Naz e	TM2521	1	2014
Essex Birdwatching Society	<i>Stercorarius parasiticus</i>	bird	Arctic Skua	Biodiversity Action Plan UK list of priority species: Priority Species	Wivenhoe	TM0321	1	2019
Essex Birdwatching Society	<i>Streptopelia turtur</i>	bird	Turtle Dove	Biodiversity Action Plan UK list of priority species: Priority Species, Biodiversity Lists - England: England NERC S.41	Alresford	TM0619	3	2016
Essex Birdwatching Society	<i>Streptopelia turtur</i>	bird	Turtle Dove	Biodiversity Action Plan UK list of priority species: Priority Species, Biodiversity Lists - England: England NERC S.41	Alresford	TM0621	4	2020
Essex Birdwatching Society	<i>Streptopelia turtur</i>	bird	Turtle Dove	Biodiversity Action Plan UK list of priority species: Priority Species, Biodiversity Lists - England: England NERC S.41	Alresford	TM0621	6	2014
Essex Birdwatching Society	<i>Streptopelia turtur</i>	bird	Turtle Dove	Biodiversity Action Plan UK list of priority species: Priority Species, Biodiversity Lists - England: England NERC S.41	Alresford Creek	TM0619	2	2014
Essex Birdwatching Society	<i>Streptopelia turtur</i>	bird	Turtle Dove	Biodiversity Action Plan UK list of priority species: Priority Species, Biodiversity Lists - England: England NERC S.41	Ardleigh	TM0328	2	2015
Essex Birdwatching Society	<i>Streptopelia turtur</i>	bird	Turtle Dove	Biodiversity Action Plan UK list of priority species: Priority Species, Biodiversity Lists - England: England NERC S.41	Ardleigh (George Hall)	TM0528	1	2014
Essex Birdwatching Society	<i>Streptopelia turtur</i>	bird	Turtle Dove	Biodiversity Action Plan UK list of priority species: Priority Species, Biodiversity Lists - England: England NERC S.41	Ardleigh Badley Hall	TM0729	1	2015
Essex Birdwatching Society	<i>Streptopelia turtur</i>	bird	Turtle Dove	Biodiversity Action Plan UK list of priority species: Priority Species, Biodiversity Lists - England: England NERC S.41	Ardleigh Park	TM0527	1	2020
Essex Birdwatching Society	<i>Streptopelia turtur</i>	bird	Turtle Dove	Biodiversity Action Plan UK list of priority species: Priority Species, Biodiversity Lists - England: England NERC S.41	Ardleigh Reservoir	TM0328	1	2014

Essex Birdwatching Society	<i>Streptopelia turtur</i>	bird	Turtle Dove	Biodiversity Action Plan UK list of priority species: Priority Species, Biodiversity Lists - England: England NERC S.41	Ardleigh Reservoir	TM0328	3	2020
Essex Birdwatching Society	<i>Streptopelia turtur</i>	bird	Turtle Dove	Biodiversity Action Plan UK list of priority species: Priority Species, Biodiversity Lists - England: England NERC S.41	Beaumont Quay Area	TM1824	2	2020
Essex Birdwatching Society	<i>Streptopelia turtur</i>	bird	Turtle Dove	Biodiversity Action Plan UK list of priority species: Priority Species, Biodiversity Lists - England: England NERC S.41	Bloomfields Farm, Wick Lane, Ardleigh, Colchester, CO7 7RF	TM0330	1	2020
Essex Birdwatching Society	<i>Streptopelia turtur</i>	bird	Turtle Dove	Biodiversity Action Plan UK list of priority species: Priority Species, Biodiversity Lists - England: England NERC S.41	Brightlingsea	TM0716	4	2016
Essex Birdwatching Society	<i>Streptopelia turtur</i>	bird	Turtle Dove	Biodiversity Action Plan UK list of priority species: Priority Species, Biodiversity Lists - England: England NERC S.41	Brightlingsea	TM0816	5	2014
Essex Birdwatching Society	<i>Streptopelia turtur</i>	bird	Turtle Dove	Biodiversity Action Plan UK list of priority species: Priority Species, Biodiversity Lists - England: England NERC S.41	Brightlingsea	TM0817	2	2014
Essex Birdwatching Society	<i>Streptopelia turtur</i>	bird	Turtle Dove	Biodiversity Action Plan UK list of priority species: Priority Species, Biodiversity Lists - England: England NERC S.41	Brightlingsea	TM0817	3	2017
Essex Birdwatching Society	<i>Streptopelia turtur</i>	bird	Turtle Dove	Biodiversity Action Plan UK list of priority species: Priority Species, Biodiversity Lists - England: England NERC S.41	Bromley Rd Colchester	TM0326	1	2020
Essex Birdwatching Society	<i>Streptopelia turtur</i>	bird	Turtle Dove	Biodiversity Action Plan UK list of priority species: Priority Species, Biodiversity Lists - England: England NERC S.41	Bryher Farm, St Osyth	TM1315	1	2015
Essex Birdwatching Society	<i>Streptopelia turtur</i>	bird	Turtle Dove	Biodiversity Action Plan UK list of priority species: Priority Species, Biodiversity Lists - England: England NERC S.41	Burnt Heath	TM0627	1	2015

Essex Birdwatching Society	<i>Streptopelia turtur</i>	bird	Turtle Dove	Biodiversity Action Plan UK list of priority species: Priority Species, Biodiversity Lists - England: England NERC S.41	Clacton-on-Sea	TM1616	1	2018
Essex Birdwatching Society	<i>Streptopelia turtur</i>	bird	Turtle Dove	Biodiversity Action Plan UK list of priority species: Priority Species, Biodiversity Lists - England: England NERC S.41	Clacton-on-Sea	TM1715	1	2020
Essex Birdwatching Society	<i>Streptopelia turtur</i>	bird	Turtle Dove	Biodiversity Action Plan UK list of priority species: Priority Species, Biodiversity Lists - England: England NERC S.41	Cockaynes Wood	TM0521	2	2016
Essex Birdwatching Society	<i>Streptopelia turtur</i>	bird	Turtle Dove	Biodiversity Action Plan UK list of priority species: Priority Species, Biodiversity Lists - England: England NERC S.41	Cockaynes Wood Wivenhoe EWT	TM0521	1	2020
Essex Birdwatching Society	<i>Streptopelia turtur</i>	bird	Turtle Dove	Biodiversity Action Plan UK list of priority species: Priority Species, Biodiversity Lists - England: England NERC S.41	Colne Estuary East Mersea	TM0715	1	2020
Essex Birdwatching Society	<i>Streptopelia turtur</i>	bird	Turtle Dove	Biodiversity Action Plan UK list of priority species: Priority Species, Biodiversity Lists - England: England NERC S.41	Fingringhoe	TM0419	2	2014
Essex Birdwatching Society	<i>Streptopelia turtur</i>	bird	Turtle Dove	Biodiversity Action Plan UK list of priority species: Priority Species, Biodiversity Lists - England: England NERC S.41	Fingringhoe GP	TM0320	1	2016
Essex Birdwatching Society	<i>Streptopelia turtur</i>	bird	Turtle Dove	Biodiversity Action Plan UK list of priority species: Priority Species, Biodiversity Lists - England: England NERC S.41	Fingringhoe GP	TM0420	1	2018
Essex Birdwatching Society	<i>Streptopelia turtur</i>	bird	Turtle Dove	Biodiversity Action Plan UK list of priority species: Priority Species, Biodiversity Lists - England: England NERC S.41	Fingringhoe Wick	TM0320	1	2014
Essex Birdwatching Society	<i>Streptopelia turtur</i>	bird	Turtle Dove	Biodiversity Action Plan UK list of priority species: Priority Species, Biodiversity Lists - England: England NERC S.41	Fingringhoe Wick	TM0419	1	2015

Essex Birdwatching Society	<i>Streptopelia turtur</i>	bird	Turtle Dove	Biodiversity Action Plan UK list of priority species: Priority Species, Biodiversity Lists - England: England NERC S.41	Fingringhoe Wick	TM0419	12	2013
Essex Birdwatching Society	<i>Streptopelia turtur</i>	bird	Turtle Dove	Biodiversity Action Plan UK list of priority species: Priority Species, Biodiversity Lists - England: England NERC S.41	Fingringhoe Wick (TM01 P)	TM0419	1	2013
Essex Birdwatching Society	<i>Streptopelia turtur</i>	bird	Turtle Dove	Biodiversity Action Plan UK list of priority species: Priority Species, Biodiversity Lists - England: England NERC S.41	Fingringhoe Wick (TM01 P)	TM0419	1	2015
Essex Birdwatching Society	<i>Streptopelia turtur</i>	bird	Turtle Dove	Biodiversity Action Plan UK list of priority species: Priority Species, Biodiversity Lists - England: England NERC S.41	Fingringhoe Wick EWT	TM0419	4	2014
Essex Birdwatching Society	<i>Streptopelia turtur</i>	bird	Turtle Dove	Biodiversity Action Plan UK list of priority species: Priority Species, Biodiversity Lists - England: England NERC S.41	Fingringhoe Wick EWT	TM0419	30	2019
Essex Birdwatching Society	<i>Streptopelia turtur</i>	bird	Turtle Dove	Biodiversity Action Plan UK list of priority species: Priority Species, Biodiversity Lists - England: England NERC S.41	Fingringhoe Wick NR	TM0419	26	2016
Essex Birdwatching Society	<i>Streptopelia turtur</i>	bird	Turtle Dove	Biodiversity Action Plan UK list of priority species: Priority Species, Biodiversity Lists - England: England NERC S.41	Fingringhoe Wick NR EWT	TM0419	11	2014
Essex Birdwatching Society	<i>Streptopelia turtur</i>	bird	Turtle Dove	Biodiversity Action Plan UK list of priority species: Priority Species, Biodiversity Lists - England: England NERC S.41	Fingringhoe Wick NR EWT	TM0419	16	2017
Essex Birdwatching Society	<i>Streptopelia turtur</i>	bird	Turtle Dove	Biodiversity Action Plan UK list of priority species: Priority Species, Biodiversity Lists - England: England NERC S.41	fingrinhoe wick	TM0419	1	2013
Essex Birdwatching Society	<i>Streptopelia turtur</i>	bird	Turtle Dove	Biodiversity Action Plan UK list of priority species: Priority Species, Biodiversity Lists - England: England NERC S.41	Flatford, Judas Gap	TM0732	1	2015

Essex Birdwatching Society	<i>Streptopelia turtur</i>	bird	Turtle Dove	Biodiversity Action Plan UK list of priority species: Priority Species, Biodiversity Lists - England: England NERC S.41	Frating, Chapel Lane	TM0924	1	2017
Essex Birdwatching Society	<i>Streptopelia turtur</i>	bird	Turtle Dove	Biodiversity Action Plan UK list of priority species: Priority Species, Biodiversity Lists - England: England NERC S.41	Frinton-on-Sea	TM2319	4	2019
Essex Birdwatching Society	<i>Streptopelia turtur</i>	bird	Turtle Dove	Biodiversity Action Plan UK list of priority species: Priority Species, Biodiversity Lists - England: England NERC S.41	Great Holland Pits	TM2019	1	2013
Essex Birdwatching Society	<i>Streptopelia turtur</i>	bird	Turtle Dove	Biodiversity Action Plan UK list of priority species: Priority Species, Biodiversity Lists - England: England NERC S.41	Great Oakley	TM1927	1	2020
Essex Birdwatching Society	<i>Streptopelia turtur</i>	bird	Turtle Dove	Biodiversity Action Plan UK list of priority species: Priority Species, Biodiversity Lists - England: England NERC S.41	Hamford Water	TM1924	1	2014
Essex Birdwatching Society	<i>Streptopelia turtur</i>	bird	Turtle Dove	Biodiversity Action Plan UK list of priority species: Priority Species, Biodiversity Lists - England: England NERC S.41	Hamford Water	TM2123	1	2014
Essex Birdwatching Society	<i>Streptopelia turtur</i>	bird	Turtle Dove	Biodiversity Action Plan UK list of priority species: Priority Species, Biodiversity Lists - England: England NERC S.41	Hamford Water	TM2125	1	2014
Essex Birdwatching Society	<i>Streptopelia turtur</i>	bird	Turtle Dove	Biodiversity Action Plan UK list of priority species: Priority Species, Biodiversity Lists - England: England NERC S.41	Hamford Water	TM2225	1	2014
Essex Birdwatching Society	<i>Streptopelia turtur</i>	bird	Turtle Dove	Biodiversity Action Plan UK list of priority species: Priority Species, Biodiversity Lists - England: England NERC S.41	Hamford Water	TM2225	1	2020
Essex Birdwatching Society	<i>Streptopelia turtur</i>	bird	Turtle Dove	Biodiversity Action Plan UK list of priority species: Priority Species, Biodiversity Lists - England: England NERC S.41	Harwich	TM2530	1	2013

Essex Birdwatching Society	<i>Streptopelia turtur</i>	bird	Turtle Dove	Biodiversity Action Plan UK list of priority species: Priority Species, Biodiversity Lists - England: England NERC S.41	Holland Haven	TM2117	1	2019
Essex Birdwatching Society	<i>Streptopelia turtur</i>	bird	Turtle Dove	Biodiversity Action Plan UK list of priority species: Priority Species, Biodiversity Lists - England: England NERC S.41	Holland Haven	TM2117	2	2016
Essex Birdwatching Society	<i>Streptopelia turtur</i>	bird	Turtle Dove	Biodiversity Action Plan UK list of priority species: Priority Species, Biodiversity Lists - England: England NERC S.41	Holland Haven	TM2217	2	2013
Essex Birdwatching Society	<i>Streptopelia turtur</i>	bird	Turtle Dove	Biodiversity Action Plan UK list of priority species: Priority Species, Biodiversity Lists - England: England NERC S.41	Hollybush Hill,nr St Osyth	TM1118	1	2016
Essex Birdwatching Society	<i>Streptopelia turtur</i>	bird	Turtle Dove	Biodiversity Action Plan UK list of priority species: Priority Species, Biodiversity Lists - England: England NERC S.41	Howlands Marsh	TM1116	3	2013
Essex Birdwatching Society	<i>Streptopelia turtur</i>	bird	Turtle Dove	Biodiversity Action Plan UK list of priority species: Priority Species, Biodiversity Lists - England: England NERC S.41	Howlands Marsh NR, St Osyth	TM1116	2	2014
Essex Birdwatching Society	<i>Streptopelia turtur</i>	bird	Turtle Dove	Biodiversity Action Plan UK list of priority species: Priority Species, Biodiversity Lists - England: England NERC S.41	Howlands Marsh, St Osyth	TM1116	1	2014
Essex Birdwatching Society	<i>Streptopelia turtur</i>	bird	Turtle Dove	Biodiversity Action Plan UK list of priority species: Priority Species, Biodiversity Lists - England: England NERC S.41	Hungerdown Lane, Lawford	TM0830	1	2015
Essex Birdwatching Society	<i>Streptopelia turtur</i>	bird	Turtle Dove	Biodiversity Action Plan UK list of priority species: Priority Species, Biodiversity Lists - England: England NERC S.41	Irlams	TM2429	1	2019
Essex Birdwatching Society	<i>Streptopelia turtur</i>	bird	Turtle Dove	Biodiversity Action Plan UK list of priority species: Priority Species, Biodiversity Lists - England: England NERC S.41	Kirby Cross, Home. Own wildlife garden	TM2121	1	2019

Essex Birdwatching Society	<i>Streptopelia turtur</i>	bird	Turtle Dove	Biodiversity Action Plan UK list of priority species: Priority Species, Biodiversity Lists - England: England NERC S.41	Kirby-le-Soken	TM2222	1	2015
Essex Birdwatching Society	<i>Streptopelia turtur</i>	bird	Turtle Dove	Biodiversity Action Plan UK list of priority species: Priority Species, Biodiversity Lists - England: England NERC S.41	Langham	TM0333	2	2014
Essex Birdwatching Society	<i>Streptopelia turtur</i>	bird	Turtle Dove	Biodiversity Action Plan UK list of priority species: Priority Species, Biodiversity Lists - England: England NERC S.41	Little Oakley E	TM2129	1	2015
Essex Birdwatching Society	<i>Streptopelia turtur</i>	bird	Turtle Dove	Biodiversity Action Plan UK list of priority species: Priority Species, Biodiversity Lists - England: England NERC S.41	Manningtree - Cattawade	TM1032	1	2014
Essex Birdwatching Society	<i>Streptopelia turtur</i>	bird	Turtle Dove	Biodiversity Action Plan UK list of priority species: Priority Species, Biodiversity Lists - England: England NERC S.41	Manningtree - Cattawade	TM1032	2	2017
Essex Birdwatching Society	<i>Streptopelia turtur</i>	bird	Turtle Dove	Biodiversity Action Plan UK list of priority species: Priority Species, Biodiversity Lists - England: England NERC S.41	Mobile-TM0419	TM0419	1	2016
Essex Birdwatching Society	<i>Streptopelia turtur</i>	bird	Turtle Dove	Biodiversity Action Plan UK list of priority species: Priority Species, Biodiversity Lists - England: England NERC S.41	Mobile-TM0520	TM0520	1	2013
Essex Birdwatching Society	<i>Streptopelia turtur</i>	bird	Turtle Dove	Biodiversity Action Plan UK list of priority species: Priority Species, Biodiversity Lists - England: England NERC S.41	Mobile-TM0620	TM0620	1	2013
Essex Birdwatching Society	<i>Streptopelia turtur</i>	bird	Turtle Dove	Biodiversity Action Plan UK list of priority species: Priority Species, Biodiversity Lists - England: England NERC S.41	Mobile-TM0721	TM0721	1	2013
Essex Birdwatching Society	<i>Streptopelia turtur</i>	bird	Turtle Dove	Biodiversity Action Plan UK list of priority species: Priority Species, Biodiversity Lists - England: England NERC S.41	Mobile-TM0733	TM0733	1	2014

Essex Birdwatching Society	<i>Streptopelia turtur</i>	bird	Turtle Dove	Biodiversity Action Plan UK list of priority species: Priority Species, Biodiversity Lists - England: England NERC S.41	Mobile-TM0816	TM0816	1	2013
Essex Birdwatching Society	<i>Streptopelia turtur</i>	bird	Turtle Dove	Biodiversity Action Plan UK list of priority species: Priority Species, Biodiversity Lists - England: England NERC S.41	Mobile-TM0819	TM0819	1	2013
Essex Birdwatching Society	<i>Streptopelia turtur</i>	bird	Turtle Dove	Biodiversity Action Plan UK list of priority species: Priority Species, Biodiversity Lists - England: England NERC S.41	Mobile-TM0832	TM0832	1	2014
Essex Birdwatching Society	<i>Streptopelia turtur</i>	bird	Turtle Dove	Biodiversity Action Plan UK list of priority species: Priority Species, Biodiversity Lists - England: England NERC S.41	Mobile-TM1032	TM1032	2	2014
Essex Birdwatching Society	<i>Streptopelia turtur</i>	bird	Turtle Dove	Biodiversity Action Plan UK list of priority species: Priority Species, Biodiversity Lists - England: England NERC S.41	Mobile-TM1631	TM1631	2	2014
Essex Birdwatching Society	<i>Streptopelia turtur</i>	bird	Turtle Dove	Biodiversity Action Plan UK list of priority species: Priority Species, Biodiversity Lists - England: England NERC S.41	Mobile-TM1731	TM1731	1	2014
Essex Birdwatching Society	<i>Streptopelia turtur</i>	bird	Turtle Dove	Biodiversity Action Plan UK list of priority species: Priority Species, Biodiversity Lists - England: England NERC S.41	Mobile-TM1732	TM1732	2	2013
Essex Birdwatching Society	<i>Streptopelia turtur</i>	bird	Turtle Dove	Biodiversity Action Plan UK list of priority species: Priority Species, Biodiversity Lists - England: England NERC S.41	Mobile-TM1931	TM1931	1	2014
Essex Birdwatching Society	<i>Streptopelia turtur</i>	bird	Turtle Dove	Biodiversity Action Plan UK list of priority species: Priority Species, Biodiversity Lists - England: England NERC S.41	Moverons, Brightlingsea	TM0618	1	2015
Essex Birdwatching Society	<i>Streptopelia turtur</i>	bird	Turtle Dove	Biodiversity Action Plan UK list of priority species: Priority Species, Biodiversity Lists - England: England NERC S.41	Moverons, Brightlingsea	TM0618	3	2014

Essex Birdwatching Society	<i>Streptopelia turtur</i>	bird	Turtle Dove	Biodiversity Action Plan UK list of priority species: Priority Species, Biodiversity Lists - England: England NERC S.41	Observatory	TM0328	17	2015
Essex Birdwatching Society	<i>Streptopelia turtur</i>	bird	Turtle Dove	Biodiversity Action Plan UK list of priority species: Priority Species, Biodiversity Lists - England: England NERC S.41	Ramsey Rd	TM2230	1	2019
Essex Birdwatching Society	<i>Streptopelia turtur</i>	bird	Turtle Dove	Biodiversity Action Plan UK list of priority species: Priority Species, Biodiversity Lists - England: England NERC S.41	River Colne, Wivenhoe to Alresford Creek	TM0520	2	2014
Essex Birdwatching Society	<i>Streptopelia turtur</i>	bird	Turtle Dove	Biodiversity Action Plan UK list of priority species: Priority Species, Biodiversity Lists - England: England NERC S.41	St Osyth	TM1116	1	2013
Essex Birdwatching Society	<i>Streptopelia turtur</i>	bird	Turtle Dove	Biodiversity Action Plan UK list of priority species: Priority Species, Biodiversity Lists - England: England NERC S.41	St Osyth	TM1215	1	2013
Essex Birdwatching Society	<i>Streptopelia turtur</i>	bird	Turtle Dove	Biodiversity Action Plan UK list of priority species: Priority Species, Biodiversity Lists - England: England NERC S.41	St Osyth Martins Farm	TM1217	1	2016
Essex Birdwatching Society	<i>Streptopelia turtur</i>	bird	Turtle Dove	Biodiversity Action Plan UK list of priority species: Priority Species, Biodiversity Lists - England: England NERC S.41	St Osyth Priory Estate	TM1116	1	2013
Essex Birdwatching Society	<i>Streptopelia turtur</i>	bird	Turtle Dove	Biodiversity Action Plan UK list of priority species: Priority Species, Biodiversity Lists - England: England NERC S.41	St. Osyth	TM1215	2	2014
Essex Birdwatching Society	<i>Streptopelia turtur</i>	bird	Turtle Dove	Biodiversity Action Plan UK list of priority species: Priority Species, Biodiversity Lists - England: England NERC S.41	Stour Valley	TM0832	1	2018
Essex Birdwatching Society	<i>Streptopelia turtur</i>	bird	Turtle Dove	Biodiversity Action Plan UK list of priority species: Priority Species, Biodiversity Lists - England: England NERC S.41	Stour valley	TM0932	2	2015

Essex Birdwatching Society	<i>Streptopelia turtur</i>	bird	Turtle Dove	Biodiversity Action Plan UK list of priority species: Priority Species, Biodiversity Lists - England: England NERC S.41	Stour valley	TM0932	5	2016
Essex Birdwatching Society	<i>Streptopelia turtur</i>	bird	Turtle Dove	Biodiversity Action Plan UK list of priority species: Priority Species, Biodiversity Lists - England: England NERC S.41	Stour Valley, Manningtree	TM1032	3	2017
Essex Birdwatching Society	<i>Streptopelia turtur</i>	bird	Turtle Dove	Biodiversity Action Plan UK list of priority species: Priority Species, Biodiversity Lists - England: England NERC S.41	Stour Wood	TM1831	1	2019
Essex Birdwatching Society	<i>Streptopelia turtur</i>	bird	Turtle Dove	Biodiversity Action Plan UK list of priority species: Priority Species, Biodiversity Lists - England: England NERC S.41	Strangers Corner	TM0717	1	2015
Essex Birdwatching Society	<i>Streptopelia turtur</i>	bird	Turtle Dove	Biodiversity Action Plan UK list of priority species: Priority Species, Biodiversity Lists - England: England NERC S.41	Sunnymead Farm	TM0522	3	2018
Essex Birdwatching Society	<i>Streptopelia turtur</i>	bird	Turtle Dove	Biodiversity Action Plan UK list of priority species: Priority Species, Biodiversity Lists - England: England NERC S.41	Sunnymead Farm	TM0522	5	2016
Essex Birdwatching Society	<i>Streptopelia turtur</i>	bird	Turtle Dove	Biodiversity Action Plan UK list of priority species: Priority Species, Biodiversity Lists - England: England NERC S.41	Sunnymead Farm Wivenhoe	TM0522	1	2020
Essex Birdwatching Society	<i>Streptopelia turtur</i>	bird	Turtle Dove	Biodiversity Action Plan UK list of priority species: Priority Species, Biodiversity Lists - England: England NERC S.41	Sunnymead Farm, Wivenhoe	TM0522	2	2013
Essex Birdwatching Society	<i>Streptopelia turtur</i>	bird	Turtle Dove	Biodiversity Action Plan UK list of priority species: Priority Species, Biodiversity Lists - England: England NERC S.41	The Soils	TM2029	1	2013
Essex Birdwatching Society	<i>Streptopelia turtur</i>	bird	Turtle Dove	Biodiversity Action Plan UK list of priority species: Priority Species, Biodiversity Lists - England: England NERC S.41	Thorrington	TM0920	1	2015

Essex Birdwatching Society	<i>Streptopelia turtur</i>	bird	Turtle Dove	Biodiversity Action Plan UK list of priority species: Priority Species, Biodiversity Lists - England: England NERC S.41	Thorrington	TM0920	3	2013
Essex Birdwatching Society	<i>Streptopelia turtur</i>	bird	Turtle Dove	Biodiversity Action Plan UK list of priority species: Priority Species, Biodiversity Lists - England: England NERC S.41	Thorrington, Rosslyn	TM0819	1	2017
Essex Birdwatching Society	<i>Streptopelia turtur</i>	bird	Turtle Dove	Biodiversity Action Plan UK list of priority species: Priority Species, Biodiversity Lists - England: England NERC S.41	TM0832	TM0832	1	2014
Essex Birdwatching Society	<i>Streptopelia turtur</i>	bird	Turtle Dove	Biodiversity Action Plan UK list of priority species: Priority Species, Biodiversity Lists - England: England NERC S.41	TM1626	TM1626	1	2014
Essex Birdwatching Society	<i>Streptopelia turtur</i>	bird	Turtle Dove	Biodiversity Action Plan UK list of priority species: Priority Species, Biodiversity Lists - England: England NERC S.41	Weeley	TM1422	1	2020
Essex Birdwatching Society	<i>Streptopelia turtur</i>	bird	Turtle Dove	Biodiversity Action Plan UK list of priority species: Priority Species, Biodiversity Lists - England: England NERC S.41	Weeley Heath	TM1520	1	2015
Essex Birdwatching Society	<i>Streptopelia turtur</i>	bird	Turtle Dove	Biodiversity Action Plan UK list of priority species: Priority Species, Biodiversity Lists - England: England NERC S.41	Weeley Heath	TM1520	2	2014
Essex Birdwatching Society	<i>Streptopelia turtur</i>	bird	Turtle Dove	Biodiversity Action Plan UK list of priority species: Priority Species, Biodiversity Lists - England: England NERC S.41	Weeley Heath/Gt Bentley	TM1520	1	2016
Essex Birdwatching Society	<i>Streptopelia turtur</i>	bird	Turtle Dove	Biodiversity Action Plan UK list of priority species: Priority Species, Biodiversity Lists - England: England NERC S.41	Weeley Heath/Gt Bentley	TM1520	3	2019
Essex Birdwatching Society	<i>Streptopelia turtur</i>	bird	Turtle Dove	Biodiversity Action Plan UK list of priority species: Priority Species, Biodiversity Lists - England: England NERC S.41	Willow Hall Farm area, Wix	TM1628	1	2015

Essex Birdwatching Society	<i>Streptopelia turtur</i>	bird	Turtle Dove	Biodiversity Action Plan UK list of priority species: Priority Species, Biodiversity Lists - England: England NERC S.41	Wivenhoe	TM0321	3	2019
Essex Birdwatching Society	<i>Streptopelia turtur</i>	bird	Turtle Dove	Biodiversity Action Plan UK list of priority species: Priority Species, Biodiversity Lists - England: England NERC S.41	Wivenhoe	TM0322	2	2015
Essex Birdwatching Society	<i>Streptopelia turtur</i>	bird	Turtle Dove	Biodiversity Action Plan UK list of priority species: Priority Species, Biodiversity Lists - England: England NERC S.41	Wivenhoe	TM0422	1	2017
Essex Birdwatching Society	<i>Streptopelia turtur</i>	bird	Turtle Dove	Biodiversity Action Plan UK list of priority species: Priority Species, Biodiversity Lists - England: England NERC S.41	Wivenhoe	TM0422	4	2013
Essex Birdwatching Society	<i>Streptopelia turtur</i>	bird	Turtle Dove	Biodiversity Action Plan UK list of priority species: Priority Species, Biodiversity Lists - England: England NERC S.41	Wivenhoe Quay	TM0321	1	2017
Essex Birdwatching Society	<i>Streptopelia turtur</i>	bird	Turtle Dove	Biodiversity Action Plan UK list of priority species: Priority Species, Biodiversity Lists - England: England NERC S.41	Wivenhoe, Sunnymead Farm	TM0522	2	2017
Essex Birdwatching Society	<i>Streptopelia turtur</i>	bird	Turtle Dove	Biodiversity Action Plan UK list of priority species: Priority Species, Biodiversity Lists - England: England NERC S.41	Wix	TM1628	2	2017
Essex Birdwatching Society	<i>Streptopelia turtur</i>	bird	Turtle Dove	Biodiversity Action Plan UK list of priority species: Priority Species, Biodiversity Lists - England: England NERC S.41	Wrabness	TM1631	3	2017
Essex Birdwatching Society	<i>Streptopelia turtur</i>	bird	Turtle Dove	Biodiversity Action Plan UK list of priority species: Priority Species, Biodiversity Lists - England: England NERC S.41	Wrabness	TM1631	7	2014
Essex Birdwatching Society	<i>Streptopelia turtur</i>	bird	Turtle Dove	Biodiversity Action Plan UK list of priority species: Priority Species, Biodiversity Lists - England: England NERC S.41	Wrabness	TM1731	10	2014

Essex Birdwatching Society	<i>Streptopelia turtur</i>	bird	Turtle Dove	Biodiversity Action Plan UK list of priority species: Priority Species, Biodiversity Lists - England: England NERC S.41	Wrabness	TM1731	56	2020
Essex Birdwatching Society	<i>Streptopelia turtur</i>	bird	Turtle Dove	Biodiversity Action Plan UK list of priority species: Priority Species, Biodiversity Lists - England: England NERC S.41	Wrabness EWT	TM1631	6	2016
Essex Birdwatching Society	<i>Streptopelia turtur</i>	bird	Turtle Dove	Biodiversity Action Plan UK list of priority species: Priority Species, Biodiversity Lists - England: England NERC S.41	Wrabness EWT	TM1631	31	2020
Essex Birdwatching Society	<i>Streptopelia turtur</i>	bird	Turtle Dove	Biodiversity Action Plan UK list of priority species: Priority Species, Biodiversity Lists - England: England NERC S.41	Wrabness EWT	TM1731	4	2016
Essex Birdwatching Society	<i>Streptopelia turtur</i>	bird	Turtle Dove	Biodiversity Action Plan UK list of priority species: Priority Species, Biodiversity Lists - England: England NERC S.41	Wrabness EWT	TM1731	46	2019
Essex Birdwatching Society	<i>Streptopelia turtur</i>	bird	Turtle Dove	Biodiversity Action Plan UK list of priority species: Priority Species, Biodiversity Lists - England: England NERC S.41	Wrabness EWT Nature Reserve	TM1631	12	2017
Essex Birdwatching Society	<i>Streptopelia turtur</i>	bird	Turtle Dove	Biodiversity Action Plan UK list of priority species: Priority Species, Biodiversity Lists - England: England NERC S.41	Wrabness EWT NR	TM1631	23	2018
Essex Birdwatching Society	<i>Streptopelia turtur</i>	bird	Turtle Dove	Biodiversity Action Plan UK list of priority species: Priority Species, Biodiversity Lists - England: England NERC S.41	Wrabness EWT NR	TM1731	21	2018
Essex Birdwatching Society	<i>Streptopelia turtur</i>	bird	Turtle Dove	Biodiversity Action Plan UK list of priority species: Priority Species, Biodiversity Lists - England: England NERC S.41	Wrabness Nature Reserve	TM1631	5	2014
Essex Birdwatching Society	<i>Streptopelia turtur</i>	bird	Turtle Dove	Biodiversity Action Plan UK list of priority species: Priority Species, Biodiversity Lists - England: England NERC S.41	Wrabness Nature Reserve	TM1731	1	2013

Essex Birdwatching Society	<i>Streptopelia turtur</i>	bird	Turtle Dove	Biodiversity Action Plan UK list of priority species: Priority Species, Biodiversity Lists - England: England NERC S.41	Wrabness Nature Reserve	TM1731	10	2015
Essex Field Club	<i>Tenellia adspersa</i>	mollusc		Biodiversity Action Plan UK list of priority species: Priority Species, Biodiversity Lists - England: England NERC S.41	Hamford Water	TM188239	2	1999
Essex Field Club	<i>Tenellia adspersa</i>	mollusc		Biodiversity Action Plan UK list of priority species: Priority Species, Biodiversity Lists - England: England NERC S.41	St Osyth's Creek	TM106156	1	1999
Essex Field Club	<i>Tenellia adspersa</i>	mollusc		Biodiversity Action Plan UK list of priority species: Priority Species, Biodiversity Lists - England: England NERC S.41	St. Osyths Creek	TM098157	1	1999
Essex Field Club	<i>Tholera cespitis</i>	insect - moth	Hedge Rustic	Biodiversity Action Plan UK list of priority species: Priority Species, Biodiversity Lists - England: England NERC S.41	Beaumont-cum-Moze	TM1725	1	1985
Essex Field Club	<i>Tholera cespitis</i>	insect - moth	Hedge Rustic	Biodiversity Action Plan UK list of priority species: Priority Species, Biodiversity Lists - England: England NERC S.41	Beth Chatto Grds.	TM068238	1	2012
Essex Field Club	<i>Tholera cespitis</i>	insect - moth	Hedge Rustic	Biodiversity Action Plan UK list of priority species: Priority Species, Biodiversity Lists - England: England NERC S.41	Brightlingsea, Ford Farm	TM0718	1	2003
Essex Field Club	<i>Tholera cespitis</i>	insect - moth	Hedge Rustic	Biodiversity Action Plan UK list of priority species: Priority Species, Biodiversity Lists - England: England NERC S.41	Colne Point N.R.	TM01	1	1976
Essex Field Club	<i>Tholera cespitis</i>	insect - moth	Hedge Rustic	Biodiversity Action Plan UK list of priority species: Priority Species, Biodiversity Lists - England: England NERC S.41	Colne Point N.R.	TM11	1	1975
Essex Field Club	<i>Tholera cespitis</i>	insect - moth	Hedge Rustic	Biodiversity Action Plan UK list of priority species: Priority Species, Biodiversity Lists - England: England NERC S.41	Dove House Cottage, Dovercourt	TM2230	2	2002

Essex Field Club	<i>Tholera cespitis</i>	insect - moth	Hedge Rustic	Biodiversity Action Plan UK list of priority species: Priority Species, Biodiversity Lists - England: England NERC S.41	Dovercourt CO12 5DR (garden)	TM226304	3	2002
Essex Field Club	<i>Tholera cespitis</i>	insect - moth	Hedge Rustic	Biodiversity Action Plan UK list of priority species: Priority Species, Biodiversity Lists - England: England NERC S.41	Dovercourt, Grange Road	TM243312	10	1989
Essex Field Club	<i>Tholera cespitis</i>	insect - moth	Hedge Rustic	Biodiversity Action Plan UK list of priority species: Priority Species, Biodiversity Lists - England: England NERC S.41	Fingringhoe Wick, Essex: saltmarsh	TM048190	1	2014
Essex Field Club	<i>Tholera cespitis</i>	insect - moth	Hedge Rustic	Biodiversity Action Plan UK list of priority species: Priority Species, Biodiversity Lists - England: England NERC S.41	Howlands Marsh	TM107161	2	1999
Essex Field Club	<i>Tholera cespitis</i>	insect - moth	Hedge Rustic	Biodiversity Action Plan UK list of priority species: Priority Species, Biodiversity Lists - England: England NERC S.41	Howlands Marsh EssexWT	TM115169	2	1998
Essex Field Club	<i>Tholera cespitis</i>	insect - moth	Hedge Rustic	Biodiversity Action Plan UK list of priority species: Priority Species, Biodiversity Lists - England: England NERC S.41	Kirby-le-Soken	TM2222	2	2002
Essex Field Club	<i>Tholera cespitis</i>	insect - moth	Hedge Rustic	Biodiversity Action Plan UK list of priority species: Priority Species, Biodiversity Lists - England: England NERC S.41	Kirby-le-Soken, Frinton-on-Sea	TM219222	1	1978
Essex Field Club	<i>Tholera cespitis</i>	insect - moth	Hedge Rustic	Biodiversity Action Plan UK list of priority species: Priority Species, Biodiversity Lists - England: England NERC S.41	Lawford: RIS Site 499	TM099306	1	1990
Essex Field Club	<i>Tholera cespitis</i>	insect - moth	Hedge Rustic	Biodiversity Action Plan UK list of priority species: Priority Species, Biodiversity Lists - England: England NERC S.41	Mistley, 72 Harwich Road (garden)	TM122315	2	2017
Essex Field Club	<i>Tholera cespitis</i>	insect - moth	Hedge Rustic	Biodiversity Action Plan UK list of priority species: Priority Species, Biodiversity Lists - England: England NERC S.41	Mistley, School Lane	TM1131	1	1995

Essex Field Club	<i>Tholera cespitis</i>	insect - moth	Hedge Rustic	Biodiversity Action Plan UK list of priority species: Priority Species, Biodiversity Lists - England: England NERC S.41	Parringtons Farm, Lawford	TM075313	2	2020
Essex Field Club	<i>Tholera cespitis</i>	insect - moth	Hedge Rustic	Biodiversity Action Plan UK list of priority species: Priority Species, Biodiversity Lists - England: England NERC S.41	Point Clear.	TM097751 5027	1	2011
Essex Field Club	<i>Tholera cespitis</i>	insect - moth	Hedge Rustic	Biodiversity Action Plan UK list of priority species: Priority Species, Biodiversity Lists - England: England NERC S.41	Skippers Island NR	TM218242	1	2007
Essex Field Club	<i>Tholera cespitis</i>	insect - moth	Hedge Rustic	Biodiversity Action Plan UK list of priority species: Priority Species, Biodiversity Lists - England: England NERC S.41	St Osyth, Daltes Lane	TM1215	2	2002
Essex Field Club	<i>Tholera cespitis</i>	insect - moth	Hedge Rustic	Biodiversity Action Plan UK list of priority species: Priority Species, Biodiversity Lists - England: England NERC S.41	St Osyth, Howlands Marsh	TM1015	2	2003
Essex Field Club	<i>Tholera cespitis</i>	insect - moth	Hedge Rustic	Biodiversity Action Plan UK list of priority species: Priority Species, Biodiversity Lists - England: England NERC S.41	Sunnymead Farm, Wivenhoe	TM0522	4	2013
Essex Field Club	<i>Tholera cespitis</i>	insect - moth	Hedge Rustic	Biodiversity Action Plan UK list of priority species: Priority Species, Biodiversity Lists - England: England NERC S.41	Wix	TM172283	4	1977
Essex Field Club	<i>Tholera decimalis</i>	insect - moth	Feathered Gothic	Biodiversity Action Plan UK list of priority species: Priority Species, Biodiversity Lists - England: England NERC S.41	26A Grange Road Lawford Essex	TM090230 79	3	2018
Essex Field Club	<i>Tholera decimalis</i>	insect - moth	Feathered Gothic	Biodiversity Action Plan UK list of priority species: Priority Species, Biodiversity Lists - England: England NERC S.41	26A Grange Road, Lawford (Reg Fry's garden)	TM091307	1	2018
Essex Field Club	<i>Tholera decimalis</i>	insect - moth	Feathered Gothic	Biodiversity Action Plan UK list of priority species: Priority Species, Biodiversity Lists - England: England NERC S.41	Alresford	TM067216	1	2013

Essex Field Club	<i>Tholera decimalis</i>	insect - moth	Feathered Gothic	Biodiversity Action Plan UK list of priority species: Priority Species, Biodiversity Lists - England: England NERC S.41	Arlesford (garden)	TM067216	2	2018
Essex Field Club	<i>Tholera decimalis</i>	insect - moth	Feathered Gothic	Biodiversity Action Plan UK list of priority species: Priority Species, Biodiversity Lists - England: England NERC S.41	Beaumont-cum-Moze	TM12	1	1961
Essex Field Club	<i>Tholera decimalis</i>	insect - moth	Feathered Gothic	Biodiversity Action Plan UK list of priority species: Priority Species, Biodiversity Lists - England: England NERC S.41	Beaumont-cum-Moze	TM1725	1	1985
Essex Field Club	<i>Tholera decimalis</i>	insect - moth	Feathered Gothic	Biodiversity Action Plan UK list of priority species: Priority Species, Biodiversity Lists - England: England NERC S.41	Beaumont-cum-Moze, Thorpe-le-Soken	TM12	1	1961
Essex Field Club	<i>Tholera decimalis</i>	insect - moth	Feathered Gothic	Biodiversity Action Plan UK list of priority species: Priority Species, Biodiversity Lists - England: England NERC S.41	Brightlingsea	TM074186	1	2006
Essex Field Club	<i>Tholera decimalis</i>	insect - moth	Feathered Gothic	Biodiversity Action Plan UK list of priority species: Priority Species, Biodiversity Lists - England: England NERC S.41	Brightlingsea, Ford Farm	TM0718	2	2003
Essex Field Club	<i>Tholera decimalis</i>	insect - moth	Feathered Gothic	Biodiversity Action Plan UK list of priority species: Priority Species, Biodiversity Lists - England: England NERC S.41	Copperas Wood	TM2031	2	2003
Essex Field Club	<i>Tholera decimalis</i>	insect - moth	Feathered Gothic	Biodiversity Action Plan UK list of priority species: Priority Species, Biodiversity Lists - England: England NERC S.41	Copperas Wood, caravan	TM205314	1	1976
Essex Field Club	<i>Tholera decimalis</i>	insect - moth	Feathered Gothic	Biodiversity Action Plan UK list of priority species: Priority Species, Biodiversity Lists - England: England NERC S.41	Copperas Wood, level crossing	TM205731 69	1	1983
Essex Field Club	<i>Tholera decimalis</i>	insect - moth	Feathered Gothic	Biodiversity Action Plan UK list of priority species: Priority Species, Biodiversity Lists - England: England NERC S.41	Dove House Cottage, Dovercourt	TM2230	1	1997

Essex Field Club	<i>Tholera decimalis</i>	insect - moth	Feathered Gothic	Biodiversity Action Plan UK list of priority species: Priority Species, Biodiversity Lists - England: England NERC S.41	Dovercourt CO12 5DR (garden)	TM226304	3	2006
Essex Field Club	<i>Tholera decimalis</i>	insect - moth	Feathered Gothic	Biodiversity Action Plan UK list of priority species: Priority Species, Biodiversity Lists - England: England NERC S.41	Dovercourt, Grange Road	TM243312	12	1984
Essex Field Club	<i>Tholera decimalis</i>	insect - moth	Feathered Gothic	Biodiversity Action Plan UK list of priority species: Priority Species, Biodiversity Lists - England: England NERC S.41	Fingringhoe Wick N.R.	TM0419	1	1994
Essex Field Club	<i>Tholera decimalis</i>	insect - moth	Feathered Gothic	Biodiversity Action Plan UK list of priority species: Priority Species, Biodiversity Lists - England: England NERC S.41	Ford Farm	TM074186	2	2013
Essex Field Club	<i>Tholera decimalis</i>	insect - moth	Feathered Gothic	Biodiversity Action Plan UK list of priority species: Priority Species, Biodiversity Lists - England: England NERC S.41	Frinton-on-Sea	TM2320	1	1998
Essex Field Club	<i>Tholera decimalis</i>	insect - moth	Feathered Gothic	Biodiversity Action Plan UK list of priority species: Priority Species, Biodiversity Lists - England: England NERC S.41	Hockley Wood	TM088213	4	2016
Essex Field Club	<i>Tholera decimalis</i>	insect - moth	Feathered Gothic	Biodiversity Action Plan UK list of priority species: Priority Species, Biodiversity Lists - England: England NERC S.41	Hockley Wood	TM088214	1	2020
Essex Field Club	<i>Tholera decimalis</i>	insect - moth	Feathered Gothic	Biodiversity Action Plan UK list of priority species: Priority Species, Biodiversity Lists - England: England NERC S.41	Holland Haven, Holland-on-Sea	TM215172	1	2011
Essex Field Club	<i>Tholera decimalis</i>	insect - moth	Feathered Gothic	Biodiversity Action Plan UK list of priority species: Priority Species, Biodiversity Lists - England: England NERC S.41	Howlands Marsh	TM107161	1	1999
Essex Field Club	<i>Tholera decimalis</i>	insect - moth	Feathered Gothic	Biodiversity Action Plan UK list of priority species: Priority Species, Biodiversity Lists - England: England NERC S.41	Humberlands, Lawford	TM075313	2	2018

Essex Field Club	<i>Tholera decimalis</i>	insect - moth	Feathered Gothic	Biodiversity Action Plan UK list of priority species: Priority Species, Biodiversity Lists - England: England NERC S.41	Ivy Farm, East Mersea	TM065155	1	2018
Essex Field Club	<i>Tholera decimalis</i>	insect - moth	Feathered Gothic	Biodiversity Action Plan UK list of priority species: Priority Species, Biodiversity Lists - England: England NERC S.41	Kirby Cross, Willow Ave	TM2220	1	1997
Essex Field Club	<i>Tholera decimalis</i>	insect - moth	Feathered Gothic	Biodiversity Action Plan UK list of priority species: Priority Species, Biodiversity Lists - England: England NERC S.41	Kirby-le-Soken	TM2222	1	2004
Essex Field Club	<i>Tholera decimalis</i>	insect - moth	Feathered Gothic	Biodiversity Action Plan UK list of priority species: Priority Species, Biodiversity Lists - England: England NERC S.41	Kirby-le-Soken, Frinton-on-Sea	TM219222	1	1978
Essex Field Club	<i>Tholera decimalis</i>	insect - moth	Feathered Gothic	Biodiversity Action Plan UK list of priority species: Priority Species, Biodiversity Lists - England: England NERC S.41	Lawford	TM089307	2	2016
Essex Field Club	<i>Tholera decimalis</i>	insect - moth	Feathered Gothic	Biodiversity Action Plan UK list of priority species: Priority Species, Biodiversity Lists - England: England NERC S.41	Lawford, Aldercar	TM0731	1	2000
Essex Field Club	<i>Tholera decimalis</i>	insect - moth	Feathered Gothic	Biodiversity Action Plan UK list of priority species: Priority Species, Biodiversity Lists - England: England NERC S.41	Lawford, Grange Road	TM090305	1	2018
Essex Field Club	<i>Tholera decimalis</i>	insect - moth	Feathered Gothic	Biodiversity Action Plan UK list of priority species: Priority Species, Biodiversity Lists - England: England NERC S.41	Lawford, Grange Road	TM0930	1	2003
Essex Field Club	<i>Tholera decimalis</i>	insect - moth	Feathered Gothic	Biodiversity Action Plan UK list of priority species: Priority Species, Biodiversity Lists - England: England NERC S.41	Lawford: RIS Site 499	TM099306	1	1990
Essex Field Club	<i>Tholera decimalis</i>	insect - moth	Feathered Gothic	Biodiversity Action Plan UK list of priority species: Priority Species, Biodiversity Lists - England: England NERC S.41	Little Oakley, 10 Rectory Road, Garden	TM218293	2	2016

Essex Field Club	<i>Tholera decimalis</i>	insect - moth	Feathered Gothic	Biodiversity Action Plan UK list of priority species: Priority Species, Biodiversity Lists - England: England NERC S.41	Parringtons Farm, Lawford	TM075313	4	2019
Essex Field Club	<i>Tholera decimalis</i>	insect - moth	Feathered Gothic	Biodiversity Action Plan UK list of priority species: Priority Species, Biodiversity Lists - England: England NERC S.41	St Osyth, Daltes Lane	TM1215	2	2004
Essex Field Club	<i>Tholera decimalis</i>	insect - moth	Feathered Gothic	Biodiversity Action Plan UK list of priority species: Priority Species, Biodiversity Lists - England: England NERC S.41	St Osyth, Howlands Marsh	TM1015	1	2003
Essex Field Club	<i>Tholera decimalis</i>	insect - moth	Feathered Gothic	Biodiversity Action Plan UK list of priority species: Priority Species, Biodiversity Lists - England: England NERC S.41	Sunnymead Farm, Wivenhoe	TM0522	9	2014
Essex Field Club	<i>Tholera decimalis</i>	insect - moth	Feathered Gothic	Biodiversity Action Plan UK list of priority species: Priority Species, Biodiversity Lists - England: England NERC S.41	Weeley Lodge Farm Weeley	TM167210	1	2021
Essex Field Club	<i>Tholera decimalis</i>	insect - moth	Feathered Gothic	Biodiversity Action Plan UK list of priority species: Priority Species, Biodiversity Lists - England: England NERC S.41	Wivenhoe Wildlife Garden	TM037921 80	1	2015
Essex Field Club	<i>Tholera decimalis</i>	insect - moth	Feathered Gothic	Biodiversity Action Plan UK list of priority species: Priority Species, Biodiversity Lists - England: England NERC S.41	Wivenhoe, 25 Belle Vue Rd CO7 9LD (garden)	TM040220	1	2011
Essex Field Club	<i>Tholera decimalis</i>	insect - moth	Feathered Gothic	Biodiversity Action Plan UK list of priority species: Priority Species, Biodiversity Lists - England: England NERC S.41	Wix	TM172283	2	1975
Essex Field Club	<i>Timandra comae</i>	insect - moth	Blood-Vein	Biodiversity Action Plan UK list of priority species: Priority Species, Biodiversity Lists - England: England NERC S.41	1 Dove House Cottage, Oakley Road, Dovercourt	TM226304	1	2007
Essex Field Club	<i>Timandra comae</i>	insect - moth	Blood-Vein	Biodiversity Action Plan UK list of priority species: Priority Species, Biodiversity Lists - England: England NERC S.41	20 Vista Avenue, Kirby-le-Soken	TM227221	1	2006

Essex Field Club	<i>Timandra comae</i>	insect - moth	Blood-Vein	Biodiversity Action Plan UK list of priority species: Priority Species, Biodiversity Lists - England: England NERC S.41	26A Grange Road Lawford	TM089883 0756	3	2018
Essex Field Club	<i>Timandra comae</i>	insect - moth	Blood-Vein	Biodiversity Action Plan UK list of priority species: Priority Species, Biodiversity Lists - England: England NERC S.41	26A Grange Road Lawford	TM090183 0761	2	2018
Essex Field Club	<i>Timandra comae</i>	insect - moth	Blood-Vein	Biodiversity Action Plan UK list of priority species: Priority Species, Biodiversity Lists - England: England NERC S.41	26A Grange Road Lawford Essex	TM089973 0744	1	2018
Essex Field Club	<i>Timandra comae</i>	insect - moth	Blood-Vein	Biodiversity Action Plan UK list of priority species: Priority Species, Biodiversity Lists - England: England NERC S.41	26A Grange Road, Lawford (Reg Fry's garden)	TM091307	1	2018
Essex Field Club	<i>Timandra comae</i>	insect - moth	Blood-Vein	Biodiversity Action Plan UK list of priority species: Priority Species, Biodiversity Lists - England: England NERC S.41	Airesford	TM0621	1	1996
Essex Field Club	<i>Timandra comae</i>	insect - moth	Blood-Vein	Biodiversity Action Plan UK list of priority species: Priority Species, Biodiversity Lists - England: England NERC S.41	Airesford	TM067216	5	2014
Essex Field Club	<i>Timandra comae</i>	insect - moth	Blood-Vein	Biodiversity Action Plan UK list of priority species: Priority Species, Biodiversity Lists - England: England NERC S.41	Ardleigh, Little Court	TM0529	1	1995
Essex Field Club	<i>Timandra comae</i>	insect - moth	Blood-Vein	Biodiversity Action Plan UK list of priority species: Priority Species, Biodiversity Lists - England: England NERC S.41	Arlesford (garden)	TM067216	6	2019
Essex Field Club	<i>Timandra comae</i>	insect - moth	Blood-Vein	Biodiversity Action Plan UK list of priority species: Priority Species, Biodiversity Lists - England: England NERC S.41	Beaumont-cum-Moze	TM12	1	1961
Essex Field Club	<i>Timandra comae</i>	insect - moth	Blood-Vein	Biodiversity Action Plan UK list of priority species: Priority Species, Biodiversity Lists - England: England NERC S.41	Beaumont-cum-Moze	TM1725	2	1999

Essex Field Club	<i>Timandra comae</i>	insect - moth	Blood-Vein	Biodiversity Action Plan UK list of priority species: Priority Species, Biodiversity Lists - England: England NERC S.41	Beaumont-cum-Moze, Thorpe-le-Soken	TM12	1	1961
Essex Field Club	<i>Timandra comae</i>	insect - moth	Blood-Vein	Biodiversity Action Plan UK list of priority species: Priority Species, Biodiversity Lists - England: England NERC S.41	Bradfield Heath (garden)	TM134298	2	2015
Essex Field Club	<i>Timandra comae</i>	insect - moth	Blood-Vein	Biodiversity Action Plan UK list of priority species: Priority Species, Biodiversity Lists - England: England NERC S.41	Brightlingsea	TM074186	6	2006
Essex Field Club	<i>Timandra comae</i>	insect - moth	Blood-Vein	Biodiversity Action Plan UK list of priority species: Priority Species, Biodiversity Lists - England: England NERC S.41	Brightlingsea Thicks wood SE	TM073188	1	2006
Essex Field Club	<i>Timandra comae</i>	insect - moth	Blood-Vein	Biodiversity Action Plan UK list of priority species: Priority Species, Biodiversity Lists - England: England NERC S.41	Brightlingsea, Ford Farm	TM0718	2	2003
Essex Field Club	<i>Timandra comae</i>	insect - moth	Blood-Vein	Biodiversity Action Plan UK list of priority species: Priority Species, Biodiversity Lists - England: England NERC S.41	Brightlingsea, RW line	TM0716	1	1990
Essex Field Club	<i>Timandra comae</i>	insect - moth	Blood-Vein	Biodiversity Action Plan UK list of priority species: Priority Species, Biodiversity Lists - England: England NERC S.41	Clacton, Alton Park Road	TM1715	1	1999
Essex Field Club	<i>Timandra comae</i>	insect - moth	Blood-Vein	Biodiversity Action Plan UK list of priority species: Priority Species, Biodiversity Lists - England: England NERC S.41	Cockaynes	TM055216	1	2015
Essex Field Club	<i>Timandra comae</i>	insect - moth	Blood-Vein	Biodiversity Action Plan UK list of priority species: Priority Species, Biodiversity Lists - England: England NERC S.41	Cockaynes	TM056221	1	2015
Essex Field Club	<i>Timandra comae</i>	insect - moth	Blood-Vein	Biodiversity Action Plan UK list of priority species: Priority Species, Biodiversity Lists - England: England NERC S.41	Cockaynes Wood, Alresford	TM058218	1	1997

Essex Field Club	<i>Timandra comae</i>	insect - moth	Blood-Vein	Biodiversity Action Plan UK list of priority species: Priority Species, Biodiversity Lists - England: England NERC S.41	Colchester	TM02	1	1965
Essex Field Club	<i>Timandra comae</i>	insect - moth	Blood-Vein	Biodiversity Action Plan UK list of priority species: Priority Species, Biodiversity Lists - England: England NERC S.41	Colne Point	TM01	1	1970
Essex Field Club	<i>Timandra comae</i>	insect - moth	Blood-Vein	Biodiversity Action Plan UK list of priority species: Priority Species, Biodiversity Lists - England: England NERC S.41	Colne Point N.R.	TM11	1	1975
Essex Field Club	<i>Timandra comae</i>	insect - moth	Blood-Vein	Biodiversity Action Plan UK list of priority species: Priority Species, Biodiversity Lists - England: England NERC S.41	Copperas Bay, RSPB Members Hide	TM207317	1	1990
Essex Field Club	<i>Timandra comae</i>	insect - moth	Blood-Vein	Biodiversity Action Plan UK list of priority species: Priority Species, Biodiversity Lists - England: England NERC S.41	Copperas Farm	TM206318	5	1994
Essex Field Club	<i>Timandra comae</i>	insect - moth	Blood-Vein	Biodiversity Action Plan UK list of priority species: Priority Species, Biodiversity Lists - England: England NERC S.41	Copperas Fields	TM197317	1	1991
Essex Field Club	<i>Timandra comae</i>	insect - moth	Blood-Vein	Biodiversity Action Plan UK list of priority species: Priority Species, Biodiversity Lists - England: England NERC S.41	Copperas Wood	TM198315	1	2020
Essex Field Club	<i>Timandra comae</i>	insect - moth	Blood-Vein	Biodiversity Action Plan UK list of priority species: Priority Species, Biodiversity Lists - England: England NERC S.41	Copperas Wood	TM199312	3	2015
Essex Field Club	<i>Timandra comae</i>	insect - moth	Blood-Vein	Biodiversity Action Plan UK list of priority species: Priority Species, Biodiversity Lists - England: England NERC S.41	Copperas Wood	TM2031	4	2006
Essex Field Club	<i>Timandra comae</i>	insect - moth	Blood-Vein	Biodiversity Action Plan UK list of priority species: Priority Species, Biodiversity Lists - England: England NERC S.41	Copperas Wood	TM203315	3	2020

Essex Field Club	<i>Timandra comae</i>	insect - moth	Blood-Vein	Biodiversity Action Plan UK list of priority species: Priority Species, Biodiversity Lists - England: England NERC S.41	Copperas Wood	TM205314	1	2010
Essex Field Club	<i>Timandra comae</i>	insect - moth	Blood-Vein	Biodiversity Action Plan UK list of priority species: Priority Species, Biodiversity Lists - England: England NERC S.41	Copperas Wood EssexWT	TM200315	23	1999
Essex Field Club	<i>Timandra comae</i>	insect - moth	Blood-Vein	Biodiversity Action Plan UK list of priority species: Priority Species, Biodiversity Lists - England: England NERC S.41	Copperas Wood, bench	TM204316	1	2004
Essex Field Club	<i>Timandra comae</i>	insect - moth	Blood-Vein	Biodiversity Action Plan UK list of priority species: Priority Species, Biodiversity Lists - England: England NERC S.41	Copperas Wood, bridge	TM199317	6	2006
Essex Field Club	<i>Timandra comae</i>	insect - moth	Blood-Vein	Biodiversity Action Plan UK list of priority species: Priority Species, Biodiversity Lists - England: England NERC S.41	Copperas Wood, caravan	TM205314	44	2008
Essex Field Club	<i>Timandra comae</i>	insect - moth	Blood-Vein	Biodiversity Action Plan UK list of priority species: Priority Species, Biodiversity Lists - England: England NERC S.41	Copperas Wood, caravan	TM205315	4	2000
Essex Field Club	<i>Timandra comae</i>	insect - moth	Blood-Vein	Biodiversity Action Plan UK list of priority species: Priority Species, Biodiversity Lists - England: England NERC S.41	Copperas Wood, level crossing	TM205316	10	2006
Essex Field Club	<i>Timandra comae</i>	insect - moth	Blood-Vein	Biodiversity Action Plan UK list of priority species: Priority Species, Biodiversity Lists - England: England NERC S.41	Copperas Wood, pond	TM204316	1	2004
Essex Field Club	<i>Timandra comae</i>	insect - moth	Blood-Vein	Biodiversity Action Plan UK list of priority species: Priority Species, Biodiversity Lists - England: England NERC S.41	Copperas Wood, public footpath	TM199313	4	2006
Essex Field Club	<i>Timandra comae</i>	insect - moth	Blood-Vein	Biodiversity Action Plan UK list of priority species: Priority Species, Biodiversity Lists - England: England NERC S.41	Danehurst Tan Lane Little Clacton Essex	TM172204	22	2021

Essex Field Club	<i>Timandra comae</i>	insect - moth	Blood-Vein	Biodiversity Action Plan UK list of priority species: Priority Species, Biodiversity Lists - England: England NERC S.41	Dedham, Long Road, Bay Trees	TM0531	1	1975
Essex Field Club	<i>Timandra comae</i>	insect - moth	Blood-Vein	Biodiversity Action Plan UK list of priority species: Priority Species, Biodiversity Lists - England: England NERC S.41	Dove House Cottage, Dovercourt	TM2230	3	2004
Essex Field Club	<i>Timandra comae</i>	insect - moth	Blood-Vein	Biodiversity Action Plan UK list of priority species: Priority Species, Biodiversity Lists - England: England NERC S.41	Dovercourt	TM22	1	1977
Essex Field Club	<i>Timandra comae</i>	insect - moth	Blood-Vein	Biodiversity Action Plan UK list of priority species: Priority Species, Biodiversity Lists - England: England NERC S.41	Dovercourt CO12 5DR (garden)	TM226304	55	2011
Essex Field Club	<i>Timandra comae</i>	insect - moth	Blood-Vein	Biodiversity Action Plan UK list of priority species: Priority Species, Biodiversity Lists - England: England NERC S.41	Dovercourt Dunes	TM2429	1	1999
Essex Field Club	<i>Timandra comae</i>	insect - moth	Blood-Vein	Biodiversity Action Plan UK list of priority species: Priority Species, Biodiversity Lists - England: England NERC S.41	Dovercourt, 19 Oakley Road	TM230305	23	2006
Essex Field Club	<i>Timandra comae</i>	insect - moth	Blood-Vein	Biodiversity Action Plan UK list of priority species: Priority Species, Biodiversity Lists - England: England NERC S.41	Dovercourt, Ashley Road	TM246313	8	2021
Essex Field Club	<i>Timandra comae</i>	insect - moth	Blood-Vein	Biodiversity Action Plan UK list of priority species: Priority Species, Biodiversity Lists - England: England NERC S.41	Dovercourt, Grange Road	TM243312	219	2004
Essex Field Club	<i>Timandra comae</i>	insect - moth	Blood-Vein	Biodiversity Action Plan UK list of priority species: Priority Species, Biodiversity Lists - England: England NERC S.41	Fingringhoe EWT Reserve	TM049193	1	2014
Essex Field Club	<i>Timandra comae</i>	insect - moth	Blood-Vein	Biodiversity Action Plan UK list of priority species: Priority Species, Biodiversity Lists - England: England NERC S.41	Fingringhoe Wick	TM0419	1	2015

Essex Field Club	<i>Timandra comae</i>	insect - moth	Blood-Vein	Biodiversity Action Plan UK list of priority species: Priority Species, Biodiversity Lists - England: England NERC S.41	Fingringhoe Wick	TM048193	1	1986
Essex Field Club	<i>Timandra comae</i>	insect - moth	Blood-Vein	Biodiversity Action Plan UK list of priority species: Priority Species, Biodiversity Lists - England: England NERC S.41	Fingringhoe Wick N.R.	TM0419	1	1994
Essex Field Club	<i>Timandra comae</i>	insect - moth	Blood-Vein	Biodiversity Action Plan UK list of priority species: Priority Species, Biodiversity Lists - England: England NERC S.41	Fingringhoe Wick N.R., North-Eastern part	TM0519	1	2016
Essex Field Club	<i>Timandra comae</i>	insect - moth	Blood-Vein	Biodiversity Action Plan UK list of priority species: Priority Species, Biodiversity Lists - England: England NERC S.41	Ford Farm	TM074186	6	2020
Essex Field Club	<i>Timandra comae</i>	insect - moth	Blood-Vein	Biodiversity Action Plan UK list of priority species: Priority Species, Biodiversity Lists - England: England NERC S.41	Frating, Church Road	TM0822	1	1997
Essex Field Club	<i>Timandra comae</i>	insect - moth	Blood-Vein	Biodiversity Action Plan UK list of priority species: Priority Species, Biodiversity Lists - England: England NERC S.41	Frating, Hockley Wood	TM088214	1	2004
Essex Field Club	<i>Timandra comae</i>	insect - moth	Blood-Vein	Biodiversity Action Plan UK list of priority species: Priority Species, Biodiversity Lists - England: England NERC S.41	Frinton-on-Sea	TM2320	3	2005
Essex Field Club	<i>Timandra comae</i>	insect - moth	Blood-Vein	Biodiversity Action Plan UK list of priority species: Priority Species, Biodiversity Lists - England: England NERC S.41	Frinton-on-Sea, 101 Wittonwood Road CO13 9LD	TM232203	1	2015
Essex Field Club	<i>Timandra comae</i>	insect - moth	Blood-Vein	Biodiversity Action Plan UK list of priority species: Priority Species, Biodiversity Lists - England: England NERC S.41	Glebe Wood, Beaumont	TM175257	1	2015
Essex Field Club	<i>Timandra comae</i>	insect - moth	Blood-Vein	Biodiversity Action Plan UK list of priority species: Priority Species, Biodiversity Lists - England: England NERC S.41	Great Bentley	TM1122	1	1995

Essex Field Club	<i>Timandra comae</i>	insect - moth	Blood-Vein	Biodiversity Action Plan UK list of priority species: Priority Species, Biodiversity Lists - England: England NERC S.41	Great Bentley Waterworks	TM115225	1	1995
Essex Field Club	<i>Timandra comae</i>	insect - moth	Blood-Vein	Biodiversity Action Plan UK list of priority species: Priority Species, Biodiversity Lists - England: England NERC S.41	Great Bentley, churchyard	TM1021	1	2003
Essex Field Club	<i>Timandra comae</i>	insect - moth	Blood-Vein	Biodiversity Action Plan UK list of priority species: Priority Species, Biodiversity Lists - England: England NERC S.41	Great Bromley, New House Farm	TM0726	1	1975
Essex Field Club	<i>Timandra comae</i>	insect - moth	Blood-Vein	Biodiversity Action Plan UK list of priority species: Priority Species, Biodiversity Lists - England: England NERC S.41	Great Clacton, Swallowdale	TM1716	3	2007
Essex Field Club	<i>Timandra comae</i>	insect - moth	Blood-Vein	Biodiversity Action Plan UK list of priority species: Priority Species, Biodiversity Lists - England: England NERC S.41	Great Clacton, Swallowdale (garden)	TM178169	3	2016
Essex Field Club	<i>Timandra comae</i>	insect - moth	Blood-Vein	Biodiversity Action Plan UK list of priority species: Priority Species, Biodiversity Lists - England: England NERC S.41	Great Holland Pits	TM2019	2	1999
Essex Field Club	<i>Timandra comae</i>	insect - moth	Blood-Vein	Biodiversity Action Plan UK list of priority species: Priority Species, Biodiversity Lists - England: England NERC S.41	Great Holland Pits	TM204190	11	2005
Essex Field Club	<i>Timandra comae</i>	insect - moth	Blood-Vein	Biodiversity Action Plan UK list of priority species: Priority Species, Biodiversity Lists - England: England NERC S.41	Great Holland Pits EssexWT	TM204192	2	1997
Essex Field Club	<i>Timandra comae</i>	insect - moth	Blood-Vein	Biodiversity Action Plan UK list of priority species: Priority Species, Biodiversity Lists - England: England NERC S.41	Great Holland Pits EWT	TM202191	2	2014
Essex Field Club	<i>Timandra comae</i>	insect - moth	Blood-Vein	Biodiversity Action Plan UK list of priority species: Priority Species, Biodiversity Lists - England: England NERC S.41	Great Holland Pits EWT	TM203531 9244	1	2016

Essex Field Club	<i>Timandra comae</i>	insect - moth	Blood-Vein	Biodiversity Action Plan UK list of priority species: Priority Species, Biodiversity Lists - England: England NERC S.41	Great Oakley: Parkpail Farm FP	TM195281	1	2015
Essex Field Club	<i>Timandra comae</i>	insect - moth	Blood-Vein	Biodiversity Action Plan UK list of priority species: Priority Species, Biodiversity Lists - England: England NERC S.41	Gt Holland Pits	TM201192	2	2021
Essex Field Club	<i>Timandra comae</i>	insect - moth	Blood-Vein	Biodiversity Action Plan UK list of priority species: Priority Species, Biodiversity Lists - England: England NERC S.41	Hockley Wood	TM088213	5	2014
Essex Field Club	<i>Timandra comae</i>	insect - moth	Blood-Vein	Biodiversity Action Plan UK list of priority species: Priority Species, Biodiversity Lists - England: England NERC S.41	Hockley Wood, Thorrington (decid)	TM089213	1	2018
Essex Field Club	<i>Timandra comae</i>	insect - moth	Blood-Vein	Biodiversity Action Plan UK list of priority species: Priority Species, Biodiversity Lists - England: England NERC S.41	Howlands Marsh	TM107161	1	1999
Essex Field Club	<i>Timandra comae</i>	insect - moth	Blood-Vein	Biodiversity Action Plan UK list of priority species: Priority Species, Biodiversity Lists - England: England NERC S.41	Humberlands, Lawford	TM074312	1	2019
Essex Field Club	<i>Timandra comae</i>	insect - moth	Blood-Vein	Biodiversity Action Plan UK list of priority species: Priority Species, Biodiversity Lists - England: England NERC S.41	Humberlands, Lawford	TM075313	1	2016
Essex Field Club	<i>Timandra comae</i>	insect - moth	Blood-Vein	Biodiversity Action Plan UK list of priority species: Priority Species, Biodiversity Lists - England: England NERC S.41	Irlams, middle beach	TM244296	1	1999
Essex Field Club	<i>Timandra comae</i>	insect - moth	Blood-Vein	Biodiversity Action Plan UK list of priority species: Priority Species, Biodiversity Lists - England: England NERC S.41	Ivy Farm, East Mersea	TM065155	1	2018
Essex Field Club	<i>Timandra comae</i>	insect - moth	Blood-Vein	Biodiversity Action Plan UK list of priority species: Priority Species, Biodiversity Lists - England: England NERC S.41	Kirby Cross, Willow Ave	TM2220	2	1998

Essex Field Club	<i>Timandra comae</i>	insect - moth	Blood-Vein	Biodiversity Action Plan UK list of priority species: Priority Species, Biodiversity Lists - England: England NERC S.41	Kirby-le-Soken	TM2222	4	2005
Essex Field Club	<i>Timandra comae</i>	insect - moth	Blood-Vein	Biodiversity Action Plan UK list of priority species: Priority Species, Biodiversity Lists - England: England NERC S.41	Kirby-le-Soken, Frinton-on-Sea	TM219222	1	1978
Essex Field Club	<i>Timandra comae</i>	insect - moth	Blood-Vein	Biodiversity Action Plan UK list of priority species: Priority Species, Biodiversity Lists - England: England NERC S.41	Lawford	TM091306	2	2017
Essex Field Club	<i>Timandra comae</i>	insect - moth	Blood-Vein	Biodiversity Action Plan UK list of priority species: Priority Species, Biodiversity Lists - England: England NERC S.41	Lawford, Aldercar	TM0731	1	2000
Essex Field Club	<i>Timandra comae</i>	insect - moth	Blood-Vein	Biodiversity Action Plan UK list of priority species: Priority Species, Biodiversity Lists - England: England NERC S.41	Lawford, Grange Road	TM090305	1	2018
Essex Field Club	<i>Timandra comae</i>	insect - moth	Blood-Vein	Biodiversity Action Plan UK list of priority species: Priority Species, Biodiversity Lists - England: England NERC S.41	Lawford, Grange Road	TM0930	2	2003
Essex Field Club	<i>Timandra comae</i>	insect - moth	Blood-Vein	Biodiversity Action Plan UK list of priority species: Priority Species, Biodiversity Lists - England: England NERC S.41	Lawford: RIS Site 499	TM099306	1	1990
Essex Field Club	<i>Timandra comae</i>	insect - moth	Blood-Vein	Biodiversity Action Plan UK list of priority species: Priority Species, Biodiversity Lists - England: England NERC S.41	Little Clacton: Tan Lane CO16 9PS (garden)	TM173204	2	2020
Essex Field Club	<i>Timandra comae</i>	insect - moth	Blood-Vein	Biodiversity Action Plan UK list of priority species: Priority Species, Biodiversity Lists - England: England NERC S.41	Little Oakley, 10 Rectory Road, Garden	TM218293	7	2016
Essex Field Club	<i>Timandra comae</i>	insect - moth	Blood-Vein	Biodiversity Action Plan UK list of priority species: Priority Species, Biodiversity Lists - England: England NERC S.41	Little Oakley, Rectory Road	TM2129	2	2004

Essex Field Club	<i>Timandra comae</i>	insect - moth	Blood-Vein	Biodiversity Action Plan UK list of priority species: Priority Species, Biodiversity Lists - England: England NERC S.41	Mistley, 72 Harwich Road (garden)	TM122315	2	2018
Essex Field Club	<i>Timandra comae</i>	insect - moth	Blood-Vein	Biodiversity Action Plan UK list of priority species: Priority Species, Biodiversity Lists - England: England NERC S.41	Mistley, School Lane	TM1131	2	2002
Essex Field Club	<i>Timandra comae</i>	insect - moth	Blood-Vein	Biodiversity Action Plan UK list of priority species: Priority Species, Biodiversity Lists - England: England NERC S.41	Parkeston, L Rose's reedbed	TM236317	1	1989
Essex Field Club	<i>Timandra comae</i>	insect - moth	Blood-Vein	Biodiversity Action Plan UK list of priority species: Priority Species, Biodiversity Lists - England: England NERC S.41	Parringtons Farm, Lawford	TM075313	10	2020
Essex Field Club	<i>Timandra comae</i>	insect - moth	Blood-Vein	Biodiversity Action Plan UK list of priority species: Priority Species, Biodiversity Lists - England: England NERC S.41	Rectory Road Little Oakley	TM217291	1	2020
Essex Field Club	<i>Timandra comae</i>	insect - moth	Blood-Vein	Biodiversity Action Plan UK list of priority species: Priority Species, Biodiversity Lists - England: England NERC S.41	Salary Brook	TM031256	1	2015
Essex Field Club	<i>Timandra comae</i>	insect - moth	Blood-Vein	Biodiversity Action Plan UK list of priority species: Priority Species, Biodiversity Lists - England: England NERC S.41	Salary Brook	TM0325	1	1990
Essex Field Club	<i>Timandra comae</i>	insect - moth	Blood-Vein	Biodiversity Action Plan UK list of priority species: Priority Species, Biodiversity Lists - England: England NERC S.41	St Osyth, Daltes Lane	TM1215	2	2004
Essex Field Club	<i>Timandra comae</i>	insect - moth	Blood-Vein	Biodiversity Action Plan UK list of priority species: Priority Species, Biodiversity Lists - England: England NERC S.41	St Osyth, Howlands Marsh	TM1015	1	2003
Essex Field Club	<i>Timandra comae</i>	insect - moth	Blood-Vein	Biodiversity Action Plan UK list of priority species: Priority Species, Biodiversity Lists - England: England NERC S.41	Stour Wood	TM190311	1	2011

Essex Field Club	<i>Timandra comae</i>	insect - moth	Blood-Vein	Biodiversity Action Plan UK list of priority species: Priority Species, Biodiversity Lists - England: England NERC S.41	Stour Wood	TM19073131	6	1997
Essex Field Club	<i>Timandra comae</i>	insect - moth	Blood-Vein	Biodiversity Action Plan UK list of priority species: Priority Species, Biodiversity Lists - England: England NERC S.41	Stour Wood	TM192313	2	2021
Essex Field Club	<i>Timandra comae</i>	insect - moth	Blood-Vein	Biodiversity Action Plan UK list of priority species: Priority Species, Biodiversity Lists - England: England NERC S.41	Stour Wood	TM1931	3	2004
Essex Field Club	<i>Timandra comae</i>	insect - moth	Blood-Vein	Biodiversity Action Plan UK list of priority species: Priority Species, Biodiversity Lists - England: England NERC S.41	Stour Wood RSPB	TM192311	1	2004
Essex Field Club	<i>Timandra comae</i>	insect - moth	Blood-Vein	Biodiversity Action Plan UK list of priority species: Priority Species, Biodiversity Lists - England: England NERC S.41	Stour Wood, car park	TM190310	2	2003
Essex Field Club	<i>Timandra comae</i>	insect - moth	Blood-Vein	Biodiversity Action Plan UK list of priority species: Priority Species, Biodiversity Lists - England: England NERC S.41	Stour Wood, cottage	TM188315	2	1989
Essex Field Club	<i>Timandra comae</i>	insect - moth	Blood-Vein	Biodiversity Action Plan UK list of priority species: Priority Species, Biodiversity Lists - England: England NERC S.41	Stour Wood, woodman's hut	TM192310	27	2002
Essex Field Club	<i>Timandra comae</i>	insect - moth	Blood-Vein	Biodiversity Action Plan UK list of priority species: Priority Species, Biodiversity Lists - England: England NERC S.41	Stour Wood, woodman's hut	TM243312	1	1986
Essex Field Club	<i>Timandra comae</i>	insect - moth	Blood-Vein	Biodiversity Action Plan UK list of priority species: Priority Species, Biodiversity Lists - England: England NERC S.41	Sunnymead Farm, Wivenhoe	TM0522	66	2015
Essex Field Club	<i>Timandra comae</i>	insect - moth	Blood-Vein	Biodiversity Action Plan UK list of priority species: Priority Species, Biodiversity Lists - England: England NERC S.41	thorpe-le-soken	TM1923	1	1945

Essex Field Club	<i>Timandra comae</i>	insect - moth	Blood-Vein	Biodiversity Action Plan UK list of priority species: Priority Species, Biodiversity Lists - England: England NERC S.41	TM0933031283	TM0933031283	1	2018
Essex Field Club	<i>Timandra comae</i>	insect - moth	Blood-Vein	Biodiversity Action Plan UK list of priority species: Priority Species, Biodiversity Lists - England: England NERC S.41	Weeley (garden)	TM148220	1	2015
Essex Field Club	<i>Timandra comae</i>	insect - moth	Blood-Vein	Biodiversity Action Plan UK list of priority species: Priority Species, Biodiversity Lists - England: England NERC S.41	Weeley Lodge Farm Weeley	TM167210	2	2021
Essex Field Club	<i>Timandra comae</i>	insect - moth	Blood-Vein	Biodiversity Action Plan UK list of priority species: Priority Species, Biodiversity Lists - England: England NERC S.41	Weeley, Second Ave	TM1421	4	2006
Essex Field Club	<i>Timandra comae</i>	insect - moth	Blood-Vein	Biodiversity Action Plan UK list of priority species: Priority Species, Biodiversity Lists - England: England NERC S.41	Weeley, Second Avenue	TM14922203	1	2014
Essex Field Club	<i>Timandra comae</i>	insect - moth	Blood-Vein	Biodiversity Action Plan UK list of priority species: Priority Species, Biodiversity Lists - England: England NERC S.41	Wivenhoe	TM02	1	1949
Essex Field Club	<i>Timandra comae</i>	insect - moth	Blood-Vein	Biodiversity Action Plan UK list of priority species: Priority Species, Biodiversity Lists - England: England NERC S.41	Wivenhoe, 25 Belle Vue Rd CO7 9LD (garden)	TM040220	3	2013
Essex Field Club	<i>Timandra comae</i>	insect - moth	Blood-Vein	Biodiversity Action Plan UK list of priority species: Priority Species, Biodiversity Lists - England: England NERC S.41	Wivenhoe, Croquet Grdns	TM0422	2	2001
Essex Field Club	<i>Timandra comae</i>	insect - moth	Blood-Vein	Biodiversity Action Plan UK list of priority species: Priority Species, Biodiversity Lists - England: England NERC S.41	Wix	TM172283	4	1977
Essex Field Club	<i>Timandra comae</i>	insect - moth	Blood-Vein	Biodiversity Action Plan UK list of priority species: Priority Species, Biodiversity Lists - England: England NERC S.41	Wrabness Nature Reserve EssexWT	TM16063155	5	1996

Essex Field Club	<i>Timandra comae</i>	insect - moth	Blood-Vein	Biodiversity Action Plan UK list of priority species: Priority Species, Biodiversity Lists - England: England NERC S.41	Wrabness, Wheatsheaf Close	TM1631	2	1996
Essex Field Club	<i>Trichiura crataegi</i>	insect - moth	Pale Eggar	Biodiversity Action Plan UK list of priority species: Priority Species, Biodiversity Lists - England: England NERC S.41	Beaumont-cum-Moze	TM12	1	1961
Essex Field Club	<i>Trichiura crataegi</i>	insect - moth	Pale Eggar	Biodiversity Action Plan UK list of priority species: Priority Species, Biodiversity Lists - England: England NERC S.41	Beaumont-cum-Moze	TM1725	1	1985
Essex Field Club	<i>Trichiura crataegi</i>	insect - moth	Pale Eggar	Biodiversity Action Plan UK list of priority species: Priority Species, Biodiversity Lists - England: England NERC S.41	Beaumont-cum-Moze, Thorpe-le-Soken	TM12	1	1961
Essex Field Club	<i>Trichiura crataegi</i>	insect - moth	Pale Eggar	Biodiversity Action Plan UK list of priority species: Priority Species, Biodiversity Lists - England: England NERC S.41	Copperas Farm	TM206318	1	1995
Essex Field Club	<i>Trichiura crataegi</i>	insect - moth	Pale Eggar	Biodiversity Action Plan UK list of priority species: Priority Species, Biodiversity Lists - England: England NERC S.41	Copperas Wood EssexWT	TM200315	1	1995
Essex Field Club	<i>Trichiura crataegi</i>	insect - moth	Pale Eggar	Biodiversity Action Plan UK list of priority species: Priority Species, Biodiversity Lists - England: England NERC S.41	Dovercourt, Grange Road	TM243312	3	1978
Essex Field Club	<i>Trichiura crataegi</i>	insect - moth	Pale Eggar	Biodiversity Action Plan UK list of priority species: Priority Species, Biodiversity Lists - England: England NERC S.41	Kirby-le-Soken	TM2222	2	2003
Essex Field Club	<i>Trichiura crataegi</i>	insect - moth	Pale Eggar	Biodiversity Action Plan UK list of priority species: Priority Species, Biodiversity Lists - England: England NERC S.41	Little Oakley, 10 Rectory Road, Garden	TM218293	1	2011
Essex Field Club	<i>Trichiura crataegi</i>	insect - moth	Pale Eggar	Biodiversity Action Plan UK list of priority species: Priority Species, Biodiversity Lists - England: England NERC S.41	Skippers Island	TM2124	3	2005

Essex Field Club	<i>Trichiura crataegi</i>	insect - moth	Pale Eggar	Biodiversity Action Plan UK list of priority species: Priority Species, Biodiversity Lists - England: England NERC S.41	St Osyth, Daltes Lane	TM1215	2	1997
Essex Field Club	<i>Trichiura crataegi</i>	insect - moth	Pale Eggar	Biodiversity Action Plan UK list of priority species: Priority Species, Biodiversity Lists - England: England NERC S.41	Wix	TM172283	2	1977
Essex Field Club	<i>Trisateles emortualis</i>	insect - moth	Olive Crescent	Biodiversity Action Plan UK list of priority species: Priority Species, Biodiversity Lists - England: England NERC S.41	Copperas Wood	TM199312	4	2016
Essex Field Club	<i>Trisateles emortualis</i>	insect - moth	Olive Crescent	Biodiversity Action Plan UK list of priority species: Priority Species, Biodiversity Lists - England: England NERC S.41	Copperas Wood	TM2031	1	2006
Essex Field Club	<i>Trisateles emortualis</i>	insect - moth	Olive Crescent	Biodiversity Action Plan UK list of priority species: Priority Species, Biodiversity Lists - England: England NERC S.41	Copperas Wood	TM203315	1	2014
Essex Field Club	<i>Trisateles emortualis</i>	insect - moth	Olive Crescent	Biodiversity Action Plan UK list of priority species: Priority Species, Biodiversity Lists - England: England NERC S.41	Copperas Wood, bridge	TM199317	1	2006
Essex Field Club	<i>Trisateles emortualis</i>	insect - moth	Olive Crescent	Biodiversity Action Plan UK list of priority species: Priority Species, Biodiversity Lists - England: England NERC S.41	Copperas Wood, level crossing	TM205731 69	1	2000
Essex Field Club	<i>Trisateles emortualis</i>	insect - moth	Olive Crescent	Biodiversity Action Plan UK list of priority species: Priority Species, Biodiversity Lists - England: England NERC S.41	Hockley Wood	TM088213	2	2015
Essex Field Club	<i>Trisateles emortualis</i>	insect - moth	Olive Crescent	Biodiversity Action Plan UK list of priority species: Priority Species, Biodiversity Lists - England: England NERC S.41	Riddles Wood	TM129180	1	2000
Essex Field Club	<i>Trisateles emortualis</i>	insect - moth	Olive Crescent	Biodiversity Action Plan UK list of priority species: Priority Species, Biodiversity Lists - England: England NERC S.41	Stour Wood	TM186723 1194	1	2016

Essex Field Club	<i>Trisateles emortualis</i>	insect - moth	Olive Crescent	Biodiversity Action Plan UK list of priority species: Priority Species, Biodiversity Lists - England: England NERC S.41	Stour Wood	TM190311	1	2011
Essex Field Club	<i>Trisateles emortualis</i>	insect - moth	Olive Crescent	Biodiversity Action Plan UK list of priority species: Priority Species, Biodiversity Lists - England: England NERC S.41	Stour Wood	TM192311	1	2005
Essex Field Club	<i>Trisateles emortualis</i>	insect - moth	Olive Crescent	Biodiversity Action Plan UK list of priority species: Priority Species, Biodiversity Lists - England: England NERC S.41	Stour Wood	TM1931	1	2004
Essex Field Club	<i>Trisateles emortualis</i>	insect - moth	Olive Crescent	Biodiversity Action Plan UK list of priority species: Priority Species, Biodiversity Lists - England: England NERC S.41	Stour Wood RSPB	TM192311	1	2005
Essex Field Club	<i>Trisateles emortualis</i>	insect - moth	Olive Crescent	Biodiversity Action Plan UK list of priority species: Priority Species, Biodiversity Lists - England: England NERC S.41	Stour wood RSPB reserve	TM192312	1	2019
Essex Field Club	<i>Trisateles emortualis</i>	insect - moth	Olive Crescent	Biodiversity Action Plan UK list of priority species: Priority Species, Biodiversity Lists - England: England NERC S.41	Stour Wood, cottage	TM188315	7	1990
Essex Field Club	<i>Trisateles emortualis</i>	insect - moth	Olive Crescent	Biodiversity Action Plan UK list of priority species: Priority Species, Biodiversity Lists - England: England NERC S.41	Stour Wood, Manningtree, Esex	TM1931	1	2003
Essex Field Club	<i>Trisateles emortualis</i>	insect - moth	Olive Crescent	Biodiversity Action Plan UK list of priority species: Priority Species, Biodiversity Lists - England: England NERC S.41	Stour Wood, woodman's hut	TM192310	12	2004
EFC/EARG	<i>Triturus cristatus</i>	amphibian	Warty Newt / Great Crested Newt	Biodiversity Action Plan UK list of priority species: Priority Species, Biodiversity Lists - England: England NERC S.41, Essex BAP: EBAP	Ardleigh	TM052229 21	1	2020
EFC/EARG	<i>Triturus cristatus</i>	amphibian	Warty Newt / Great Crested Newt	Biodiversity Action Plan UK list of priority species: Priority Species, Biodiversity Lists - England: England NERC S.41, Essex BAP: EBAP	Cooks Green, Rayners Farm	TM190186	1	1983

EFC/EARG	<i>Triturus cristatus</i>	amphibian	Warty Newt / Great Crested Newt	Biodiversity Action Plan UK list of priority species: Priority Species, Biodiversity Lists - England: England NERC S.41, Essex BAP: EBAP	Far Thorpe Green	TM161226	1	1999
EFC/EARG	<i>Triturus cristatus</i>	amphibian	Warty Newt / Great Crested Newt	Biodiversity Action Plan UK list of priority species: Priority Species, Biodiversity Lists - England: England NERC S.41, Essex BAP: EBAP	Fingringhoe	TM038232 0540	1	2008
EFC/EARG	<i>Triturus cristatus</i>	amphibian	Warty Newt / Great Crested Newt	Biodiversity Action Plan UK list of priority species: Priority Species, Biodiversity Lists - England: England NERC S.41, Essex BAP: EBAP	Gt Holland Pits	TM2019	1	1999
EFC/EARG	<i>Triturus cristatus</i>	amphibian	Warty Newt / Great Crested Newt	Biodiversity Action Plan UK list of priority species: Priority Species, Biodiversity Lists - England: England NERC S.41, Essex BAP: EBAP	Hall Lane, Thorpe Le Soken	TM1822	1	1984
EFC/EARG	<i>Triturus cristatus</i>	amphibian	Warty Newt / Great Crested Newt	Biodiversity Action Plan UK list of priority species: Priority Species, Biodiversity Lists - England: England NERC S.41, Essex BAP: EBAP	Kirby Cross	TM223532 1009	6	2018
EFC/EARG	<i>Triturus cristatus</i>	amphibian	Warty Newt / Great Crested Newt	Biodiversity Action Plan UK list of priority species: Priority Species, Biodiversity Lists - England: England NERC S.41, Essex BAP: EBAP	Kirby Cross	TM223942 0979	2	2015
EFC/EARG	<i>Triturus cristatus</i>	amphibian	Warty Newt / Great Crested Newt	Biodiversity Action Plan UK list of priority species: Priority Species, Biodiversity Lists - England: England NERC S.41, Essex BAP: EBAP	Thornington	TM085213	1	1985
EFC/EARG	<i>Triturus cristatus</i>	amphibian	Warty Newt / Great Crested Newt	Biodiversity Action Plan UK list of priority species: Priority Species, Biodiversity Lists - England: England NERC S.41, Essex BAP: EBAP	Weeley	TM130542 2486	2	2010
EFC/EARG	<i>Triturus cristatus</i>	amphibian	Warty Newt / Great Crested Newt	Biodiversity Action Plan UK list of priority species: Priority Species, Biodiversity Lists - England: England NERC S.41, Essex BAP: EBAP	Weeley	TM143621 44	12	2017
Essex Field Club	<i>Turdus philomelos</i>	bird	Song Thrush	Essex BAP: EBAP	Harwich Road, Mistley	TM122731 36	1	2015
Essex Field Club	<i>Turdus philomelos</i>	bird	Song Thrush	Essex BAP: EBAP	Holland Road	TM187185	2	2017
Essex Field Club	<i>Turdus philomelos</i>	bird	Song Thrush	Essex BAP: EBAP	Landermere Road, Thorpe le Soken	TM186102 2570	4	2016

Essex Field Club	<i>Turdus philomelos</i>	bird	Song Thrush	Essex BAP: EBAP	North Thorpe Road	TM147432 2710	1	2019
Essex Birdwatching Society	<i>Turdus philomelos</i>	bird	Song Thrush	Essex BAP: EBAP	13 Magdalen Road Great Clacton	TM1716	1	2020
Essex Birdwatching Society	<i>Turdus philomelos</i>	bird	Song Thrush	Essex BAP: EBAP	Alresford	TM0619	1	2016
Essex Birdwatching Society	<i>Turdus philomelos</i>	bird	Song Thrush	Essex BAP: EBAP	Alresford	TM0621	3	2017
Essex Birdwatching Society	<i>Turdus philomelos</i>	bird	Song Thrush	Essex BAP: EBAP	Alresford Creek	TM0619	6	2020
Essex Birdwatching Society	<i>Turdus philomelos</i>	bird	Song Thrush	Essex BAP: EBAP	Alresford Creek, R.Colne	TM0619	2	2016
Essex Birdwatching Society	<i>Turdus philomelos</i>	bird	Song Thrush	Essex BAP: EBAP	Alresford, Sunnymead Farm	TM0522	5	2017
Essex Birdwatching Society	<i>Turdus philomelos</i>	bird	Song Thrush	Essex BAP: EBAP	Ardleigh	TM0529	1	2016
Essex Birdwatching Society	<i>Turdus philomelos</i>	bird	Song Thrush	Essex BAP: EBAP	Ardleigh	TM0529	3	2019
Essex Birdwatching Society	<i>Turdus philomelos</i>	bird	Song Thrush	Essex BAP: EBAP	Ardleigh Park	TM0527	4	2020
Essex Birdwatching Society	<i>Turdus philomelos</i>	bird	Song Thrush	Essex BAP: EBAP	Ardleigh Reservoir	TM0328	1	2013
Essex Birdwatching Society	<i>Turdus philomelos</i>	bird	Song Thrush	Essex BAP: EBAP	Ardleigh Reservoir	TM0328	17	2020
Essex Birdwatching Society	<i>Turdus philomelos</i>	bird	Song Thrush	Essex BAP: EBAP	BBS Square Great Holland	TM2118	1	2015
Essex Birdwatching Society	<i>Turdus philomelos</i>	bird	Song Thrush	Essex BAP: EBAP	BBS Square Great Holland	TM2118	3	2016

Essex Birdwatching Society	<i>Turdus philomelos</i>	bird	Song Thrush	Essex BAP: EBAP	Beaumont Quay Area	TM1824	1	2020
Essex Birdwatching Society	<i>Turdus philomelos</i>	bird	Song Thrush	Essex BAP: EBAP	Beaumont Quay/Landermere	TM1924	1	2016
Essex Birdwatching Society	<i>Turdus philomelos</i>	bird	Song Thrush	Essex BAP: EBAP	Beth Chatto Gardens	TM0623	1	2019
Essex Birdwatching Society	<i>Turdus philomelos</i>	bird	Song Thrush	Essex BAP: EBAP	Beth Chatto's Garden	TM0623	2	2018
Essex Birdwatching Society	<i>Turdus philomelos</i>	bird	Song Thrush	Essex BAP: EBAP	Beth Chatto's Garden	TM0623	1	2019
Essex Birdwatching Society	<i>Turdus philomelos</i>	bird	Song Thrush	Essex BAP: EBAP	Bob's Field	TM1516	2	2013
Essex Birdwatching Society	<i>Turdus philomelos</i>	bird	Song Thrush	Essex BAP: EBAP	Bradfield	TM1430	1	2018
Essex Birdwatching Society	<i>Turdus philomelos</i>	bird	Song Thrush	Essex BAP: EBAP	Bradfield	TM1531	1	2020
Essex Birdwatching Society	<i>Turdus philomelos</i>	bird	Song Thrush	Essex BAP: EBAP	Brightlingsea	TM0716	1	2015
Essex Birdwatching Society	<i>Turdus philomelos</i>	bird	Song Thrush	Essex BAP: EBAP	Brightlingsea	TM0716	3	2016
Essex Birdwatching Society	<i>Turdus philomelos</i>	bird	Song Thrush	Essex BAP: EBAP	Brightlingsea	TM0817	2	2017
Essex Birdwatching Society	<i>Turdus philomelos</i>	bird	Song Thrush	Essex BAP: EBAP	Brightlingsea Creek	TM0916	2	2017
Essex Birdwatching Society	<i>Turdus philomelos</i>	bird	Song Thrush	Essex BAP: EBAP	Brightlingsea Creek	TM0916	4	2016
Essex Birdwatching Society	<i>Turdus philomelos</i>	bird	Song Thrush	Essex BAP: EBAP	Brightlingsea, Bateman's Tower	TM0716	1	2017

Essex Birdwatching Society	<i>Turdus philomelos</i>	bird	Song Thrush	Essex BAP: EBAP	Cattawade	TM0932	1	2019
Essex Birdwatching Society	<i>Turdus philomelos</i>	bird	Song Thrush	Essex BAP: EBAP	Cattawade	TM1032	5	2019
Essex Birdwatching Society	<i>Turdus philomelos</i>	bird	Song Thrush	Essex BAP: EBAP	Cattawade Marsh/Splodge	TM0932	11	2020
Essex Birdwatching Society	<i>Turdus philomelos</i>	bird	Song Thrush	Essex BAP: EBAP	Cattawade Marshes	TM0932	1	2018
Essex Birdwatching Society	<i>Turdus philomelos</i>	bird	Song Thrush	Essex BAP: EBAP	Cattawade Marshes (RSPB)	TM0932	1	2015
Essex Birdwatching Society	<i>Turdus philomelos</i>	bird	Song Thrush	Essex BAP: EBAP	Cattawade Marshes RSPB	TM0932	2	2019
Essex Birdwatching Society	<i>Turdus philomelos</i>	bird	Song Thrush	Essex BAP: EBAP	Cattawade to Flatford	TM0832	7	2020
Essex Birdwatching Society	<i>Turdus philomelos</i>	bird	Song Thrush	Essex BAP: EBAP	Clacton-on-Sea	TM1715	1	2017
Essex Birdwatching Society	<i>Turdus philomelos</i>	bird	Song Thrush	Essex BAP: EBAP	Cockayne Wood	TM0522	3	2017
Essex Birdwatching Society	<i>Turdus philomelos</i>	bird	Song Thrush	Essex BAP: EBAP	Cockaynes Lane, Alresford	TM0521	4	2018
Essex Birdwatching Society	<i>Turdus philomelos</i>	bird	Song Thrush	Essex BAP: EBAP	Cockaynes Wood	TM0521	2	2016
Essex Birdwatching Society	<i>Turdus philomelos</i>	bird	Song Thrush	Essex BAP: EBAP	Cockaynes Wood	TM0521	2	2019
Essex Birdwatching Society	<i>Turdus philomelos</i>	bird	Song Thrush	Essex BAP: EBAP	Cockaynes Wood Wivenhoe EWT	TM0521	6	2020
Essex Birdwatching Society	<i>Turdus philomelos</i>	bird	Song Thrush	Essex BAP: EBAP	Copperas Bay, Stour Estuary	TM1932	1	2020

Essex Birdwatching Society	<i>Turdus philomelos</i>	bird	Song Thrush	Essex BAP: EBAP	Copperas Wood	TM2031	1	2015
Essex Birdwatching Society	<i>Turdus philomelos</i>	bird	Song Thrush	Essex BAP: EBAP	Copperas wood	TM2031	3	2014
Essex Birdwatching Society	<i>Turdus philomelos</i>	bird	Song Thrush	Essex BAP: EBAP	Copperas Wood and Shore	TM2031	1	2016
Essex Birdwatching Society	<i>Turdus philomelos</i>	bird	Song Thrush	Essex BAP: EBAP	Copperas Wood and Shore	TM2031	1	2018
Essex Birdwatching Society	<i>Turdus philomelos</i>	bird	Song Thrush	Essex BAP: EBAP	Copperas Wood EWT	TM2031	2	2020
Essex Birdwatching Society	<i>Turdus philomelos</i>	bird	Song Thrush	Essex BAP: EBAP	Crockleford Heath	TM0426	6	2020
Essex Birdwatching Society	<i>Turdus philomelos</i>	bird	Song Thrush	Essex BAP: EBAP	Cudmore Grove Country Park	TM0715	1	2014
Essex Birdwatching Society	<i>Turdus philomelos</i>	bird	Song Thrush	Essex BAP: EBAP	Daltes Lane Gravel Pit St Osyth	TM1315	1	2020
Essex Birdwatching Society	<i>Turdus philomelos</i>	bird	Song Thrush	Essex BAP: EBAP	Dedham	TM0533	1	2016
Essex Birdwatching Society	<i>Turdus philomelos</i>	bird	Song Thrush	Essex BAP: EBAP	Dovercourt	TM2429	1	2016
Essex Birdwatching Society	<i>Turdus philomelos</i>	bird	Song Thrush	Essex BAP: EBAP	Dovercourt	TM2429	2	2018
Essex Birdwatching Society	<i>Turdus philomelos</i>	bird	Song Thrush	Essex BAP: EBAP	Dovercourt	TM2531	1	2013
Essex Birdwatching Society	<i>Turdus philomelos</i>	bird	Song Thrush	Essex BAP: EBAP	Dovercourt, West End	TM2329	2	2019
Essex Birdwatching Society	<i>Turdus philomelos</i>	bird	Song Thrush	Essex BAP: EBAP	Earls Hall Farm St Osyth	TM1416	5	2020

Essex Birdwatching Society	<i>Turdus philomelos</i>	bird	Song Thrush	Essex BAP: EBAP	Earls Hall Farm, St Osyth (TM11 N)	TM1416	2	2013
Essex Birdwatching Society	<i>Turdus philomelos</i>	bird	Song Thrush	Essex BAP: EBAP	East End Green, Brightlingsea	TM0916	1	2013
Essex Birdwatching Society	<i>Turdus philomelos</i>	bird	Song Thrush	Essex BAP: EBAP	East Mersea	TM0415	2	2018
Essex Birdwatching Society	<i>Turdus philomelos</i>	bird	Song Thrush	Essex BAP: EBAP	East Mersea	TM0615	1	2016
Essex Birdwatching Society	<i>Turdus philomelos</i>	bird	Song Thrush	Essex BAP: EBAP	East Mersea	TM0615	4	2017
Essex Birdwatching Society	<i>Turdus philomelos</i>	bird	Song Thrush	Essex BAP: EBAP	East Mersea	TM0715	1	2015
Essex Birdwatching Society	<i>Turdus philomelos</i>	bird	Song Thrush	Essex BAP: EBAP	East Mersea	TM0715	1	2016
Essex Birdwatching Society	<i>Turdus philomelos</i>	bird	Song Thrush	Essex BAP: EBAP	East Mersea	TM0717	1	2014
Essex Birdwatching Society	<i>Turdus philomelos</i>	bird	Song Thrush	Essex BAP: EBAP	Elmstead Market	TM0625	3	2020
Essex Birdwatching Society	<i>Turdus philomelos</i>	bird	Song Thrush	Essex BAP: EBAP	Essex, Copperas Wood area	TM2031	2	2015
Essex Birdwatching Society	<i>Turdus philomelos</i>	bird	Song Thrush	Essex BAP: EBAP	Essex, Flatford Mill area	TM0732	1	2014
Essex Birdwatching Society	<i>Turdus philomelos</i>	bird	Song Thrush	Essex BAP: EBAP	Essex, Manningtree, Stour Estuary	TM1031	1	2015
Essex Birdwatching Society	<i>Turdus philomelos</i>	bird	Song Thrush	Essex BAP: EBAP	Essex, Wrabness east, coastline and farmland	TM1731	1	2015
Essex Birdwatching Society	<i>Turdus philomelos</i>	bird	Song Thrush	Essex BAP: EBAP	Fingering Hoe Wick	TM0419	1	2015

Essex Birdwatching Society	<i>Turdus philomelos</i>	bird	Song Thrush	Essex BAP: EBAP	Fingringhoe Ranges MOD3	TM0318	1	2014
Essex Birdwatching Society	<i>Turdus philomelos</i>	bird	Song Thrush	Essex BAP: EBAP	Fingringhoe Wick	TM0320	1	2014
Essex Birdwatching Society	<i>Turdus philomelos</i>	bird	Song Thrush	Essex BAP: EBAP	Fingringhoe wick	TM0419	2	2015
Essex Birdwatching Society	<i>Turdus philomelos</i>	bird	Song Thrush	Essex BAP: EBAP	Fingringhoe Wick	TM0419	4	2013
Essex Birdwatching Society	<i>Turdus philomelos</i>	bird	Song Thrush	Essex BAP: EBAP	Fingringhoe Wick (TM01 P)	TM0419	1	2015
Essex Birdwatching Society	<i>Turdus philomelos</i>	bird	Song Thrush	Essex BAP: EBAP	Fingringhoe Wick (TM01 P)	TM0419	3	2014
Essex Birdwatching Society	<i>Turdus philomelos</i>	bird	Song Thrush	Essex BAP: EBAP	Fingringhoe Wick (with Abberton Reservoir)	TM0418	1	2014
Essex Birdwatching Society	<i>Turdus philomelos</i>	bird	Song Thrush	Essex BAP: EBAP	Fingringhoe Wick EWT	TM0419	20	2020
Essex Birdwatching Society	<i>Turdus philomelos</i>	bird	Song Thrush	Essex BAP: EBAP	Fingringhoe Wick NR	TM0419	2	2015
Essex Birdwatching Society	<i>Turdus philomelos</i>	bird	Song Thrush	Essex BAP: EBAP	Fingringhoe Wick NR	TM0419	30	2016
Essex Birdwatching Society	<i>Turdus philomelos</i>	bird	Song Thrush	Essex BAP: EBAP	Fingringhoe Wick NR EWT	TM0419	15	2017
Essex Birdwatching Society	<i>Turdus philomelos</i>	bird	Song Thrush	Essex BAP: EBAP	fingrinhoe wick	TM0419	1	2013
Essex Birdwatching Society	<i>Turdus philomelos</i>	bird	Song Thrush	Essex BAP: EBAP	Flatford	TM0732	1	2017
Essex Birdwatching Society	<i>Turdus philomelos</i>	bird	Song Thrush	Essex BAP: EBAP	Flatford - River & Marsh	TM0832	1	2017

Essex Birdwatching Society	<i>Turdus philomelos</i>	bird	Song Thrush	Essex BAP: EBAP	Flatford Mill, via Judas Gap - Cattawade bridge sluice	TM0932	1	2015
Essex Birdwatching Society	<i>Turdus philomelos</i>	bird	Song Thrush	Essex BAP: EBAP	Flatford NE	TM0833	5	2014
Essex Birdwatching Society	<i>Turdus philomelos</i>	bird	Song Thrush	Essex BAP: EBAP	Flatford-S	TM0732	1	2017
Essex Birdwatching Society	<i>Turdus philomelos</i>	bird	Song Thrush	Essex BAP: EBAP	Frinton-on-Sea	TM2319	82	2020
Essex Birdwatching Society	<i>Turdus philomelos</i>	bird	Song Thrush	Essex BAP: EBAP	Frinton-on-Sea	TM2420	16	2015
Essex Birdwatching Society	<i>Turdus philomelos</i>	bird	Song Thrush	Essex BAP: EBAP	Frinton-on-Sea	TM2420	74	2016
Essex Birdwatching Society	<i>Turdus philomelos</i>	bird	Song Thrush	Essex BAP: EBAP	Frinton-on-Sea GC	TM2318	1	2020
Essex Birdwatching Society	<i>Turdus philomelos</i>	bird	Song Thrush	Essex BAP: EBAP	Gabbard	TM2419	1	2014
Essex Birdwatching Society	<i>Turdus philomelos</i>	bird	Song Thrush	Essex BAP: EBAP	Garden Little Oakley	TM2229	1	2016
Essex Birdwatching Society	<i>Turdus philomelos</i>	bird	Song Thrush	Essex BAP: EBAP	Garden Little Oakley	TM2229	2	2015
Essex Birdwatching Society	<i>Turdus philomelos</i>	bird	Song Thrush	Essex BAP: EBAP	George Hall, Ardleigh	TM0528	1	2013
Essex Birdwatching Society	<i>Turdus philomelos</i>	bird	Song Thrush	Essex BAP: EBAP	Great Clacton	TM1717	1	2019
Essex Birdwatching Society	<i>Turdus philomelos</i>	bird	Song Thrush	Essex BAP: EBAP	Great Holland	TM2118	3	2018
Essex Birdwatching Society	<i>Turdus philomelos</i>	bird	Song Thrush	Essex BAP: EBAP	Great Holland Pits	TM2019	3	2016

Essex Birdwatching Society	<i>Turdus philomelos</i>	bird	Song Thrush	Essex BAP: EBAP	Great Holland Pits	TM2118	2	2019
Essex Birdwatching Society	<i>Turdus philomelos</i>	bird	Song Thrush	Essex BAP: EBAP	Great Holland Pits NR	TM2019	1	2017
Essex Birdwatching Society	<i>Turdus philomelos</i>	bird	Song Thrush	Essex BAP: EBAP	Great Oakley	TM1927	4	2020
Essex Birdwatching Society	<i>Turdus philomelos</i>	bird	Song Thrush	Essex BAP: EBAP	Great Oakley Hall	TM2028	1	2015
Essex Birdwatching Society	<i>Turdus philomelos</i>	bird	Song Thrush	Essex BAP: EBAP	Great Oakley, The Soils	TM2028	1	2018
Essex Birdwatching Society	<i>Turdus philomelos</i>	bird	Song Thrush	Essex BAP: EBAP	Great Oakley, The Soils	TM2029	1	2016
Essex Birdwatching Society	<i>Turdus philomelos</i>	bird	Song Thrush	Essex BAP: EBAP	Great Oakley, The Soils	TM2029	2	2017
Essex Birdwatching Society	<i>Turdus philomelos</i>	bird	Song Thrush	Essex BAP: EBAP	Gutteridge Hall	TM1321	1	2016
Essex Birdwatching Society	<i>Turdus philomelos</i>	bird	Song Thrush	Essex BAP: EBAP	Gutteridge Hall	TM1421	1	2018
Essex Birdwatching Society	<i>Turdus philomelos</i>	bird	Song Thrush	Essex BAP: EBAP	Hamford Water	TM2225	2	2019
Essex Birdwatching Society	<i>Turdus philomelos</i>	bird	Song Thrush	Essex BAP: EBAP	Hamford Water	TM2227	1	2020
Essex Birdwatching Society	<i>Turdus philomelos</i>	bird	Song Thrush	Essex BAP: EBAP	Hamford Water, Irlhams	TM2327	2	2017
Essex Birdwatching Society	<i>Turdus philomelos</i>	bird	Song Thrush	Essex BAP: EBAP	Harwich	TM2531	1	2016
Essex Birdwatching Society	<i>Turdus philomelos</i>	bird	Song Thrush	Essex BAP: EBAP	Holland Brook Great Holland	TM1918	1	2020

Essex Birdwatching Society	<i>Turdus philomelos</i>	bird	Song Thrush	Essex BAP: EBAP	Holland Haven	TM2117	11	2016
Essex Birdwatching Society	<i>Turdus philomelos</i>	bird	Song Thrush	Essex BAP: EBAP	Holland Haven	TM2117	76	2020
Essex Birdwatching Society	<i>Turdus philomelos</i>	bird	Song Thrush	Essex BAP: EBAP	Holland Haven	TM2217	4	2015
Essex Birdwatching Society	<i>Turdus philomelos</i>	bird	Song Thrush	Essex BAP: EBAP	Holland Haven	TM2217	5	2014
Essex Birdwatching Society	<i>Turdus philomelos</i>	bird	Song Thrush	Essex BAP: EBAP	Holland Pits	TM2019	1	2014
Essex Birdwatching Society	<i>Turdus philomelos</i>	bird	Song Thrush	Essex BAP: EBAP	Holland-on-Sea	TM2016	1	2020
Essex Birdwatching Society	<i>Turdus philomelos</i>	bird	Song Thrush	Essex BAP: EBAP	Holland-On-Sea	TM2117	2	2015
Essex Birdwatching Society	<i>Turdus philomelos</i>	bird	Song Thrush	Essex BAP: EBAP	Holland-On-Sea	TM2117	4	2014
Essex Birdwatching Society	<i>Turdus philomelos</i>	bird	Song Thrush	Essex BAP: EBAP	Home	TM2121	1	2019
Essex Birdwatching Society	<i>Turdus philomelos</i>	bird	Song Thrush	Essex BAP: EBAP	Howlands Marsh	TM1116	1	2016
Essex Birdwatching Society	<i>Turdus philomelos</i>	bird	Song Thrush	Essex BAP: EBAP	Howlands Marsh NR, St Osyth	TM1116	1	2018
Essex Birdwatching Society	<i>Turdus philomelos</i>	bird	Song Thrush	Essex BAP: EBAP	Howlands Marsh St Osyth EWT	TM1116	6	2020
Essex Birdwatching Society	<i>Turdus philomelos</i>	bird	Song Thrush	Essex BAP: EBAP	Howlands Marsh, St Osyth	TM1116	3	2014
Essex Birdwatching Society	<i>Turdus philomelos</i>	bird	Song Thrush	Essex BAP: EBAP	Howlands Marsh, St Osyth	TM1116	3	2015

Essex Birdwatching Society	<i>Turdus philomelos</i>	bird	Song Thrush	Essex BAP: EBAP	Irlams	TM2429	1	2019
Essex Birdwatching Society	<i>Turdus philomelos</i>	bird	Song Thrush	Essex BAP: EBAP	Irlam's Beach Hamford Water	TM2327	8	2020
Essex Birdwatching Society	<i>Turdus philomelos</i>	bird	Song Thrush	Essex BAP: EBAP	Irlhams	TM2327	1	2016
Essex Birdwatching Society	<i>Turdus philomelos</i>	bird	Song Thrush	Essex BAP: EBAP	Kirby Cross	TM2220	1	2013
Essex Birdwatching Society	<i>Turdus philomelos</i>	bird	Song Thrush	Essex BAP: EBAP	Kirby-le-Soken	TM2222	1	2020
Essex Birdwatching Society	<i>Turdus philomelos</i>	bird	Song Thrush	Essex BAP: EBAP	Langham	TM0333	4	2016
Essex Birdwatching Society	<i>Turdus philomelos</i>	bird	Song Thrush	Essex BAP: EBAP	Lawford	TM1031	1	2015
Essex Birdwatching Society	<i>Turdus philomelos</i>	bird	Song Thrush	Essex BAP: EBAP	Lawford, near Manningtree	TM0931	1	2020
Essex Birdwatching Society	<i>Turdus philomelos</i>	bird	Song Thrush	Essex BAP: EBAP	Lawford/Mistley	TM0830	1	2019
Essex Birdwatching Society	<i>Turdus philomelos</i>	bird	Song Thrush	Essex BAP: EBAP	Lawford/Mistley Grange Rd	TM0830	1	2019
Essex Birdwatching Society	<i>Turdus philomelos</i>	bird	Song Thrush	Essex BAP: EBAP	Little Clacton	TM1618	4	2020
Essex Birdwatching Society	<i>Turdus philomelos</i>	bird	Song Thrush	Essex BAP: EBAP	Little Oakley E	TM2129	1	2015
Essex Birdwatching Society	<i>Turdus philomelos</i>	bird	Song Thrush	Essex BAP: EBAP	Little Oakley towards Hamford Water	TM2127	1	2018
Essex Birdwatching Society	<i>Turdus philomelos</i>	bird	Song Thrush	Essex BAP: EBAP	Little Oakley, Strachan Lane	TM2127	1	2018

Essex Birdwatching Society	<i>Turdus philomelos</i>	bird	Song Thrush	Essex BAP: EBAP	Manningtree	TM1031	1	2016
Essex Birdwatching Society	<i>Turdus philomelos</i>	bird	Song Thrush	Essex BAP: EBAP	Manningtree	TM1031	43	2020
Essex Birdwatching Society	<i>Turdus philomelos</i>	bird	Song Thrush	Essex BAP: EBAP	Manningtree	TM1032	67	2018
Essex Birdwatching Society	<i>Turdus philomelos</i>	bird	Song Thrush	Essex BAP: EBAP	Manningtree	TM1132	18	2015
Essex Birdwatching Society	<i>Turdus philomelos</i>	bird	Song Thrush	Essex BAP: EBAP	Manningtree	TM1132	42	2016
Essex Birdwatching Society	<i>Turdus philomelos</i>	bird	Song Thrush	Essex BAP: EBAP	Manningtree - Cattawade	TM1032	32	2016
Essex Birdwatching Society	<i>Turdus philomelos</i>	bird	Song Thrush	Essex BAP: EBAP	Manningtree - Cattawade	TM1032	33	2020
Essex Birdwatching Society	<i>Turdus philomelos</i>	bird	Song Thrush	Essex BAP: EBAP	Manningtree Railway Station	TM0932	1	2020
Essex Birdwatching Society	<i>Turdus philomelos</i>	bird	Song Thrush	Essex BAP: EBAP	Manningtree Station	TM0932	3	2017
Essex Birdwatching Society	<i>Turdus philomelos</i>	bird	Song Thrush	Essex BAP: EBAP	Manningtree train station	TM0932	10	2016
Essex Birdwatching Society	<i>Turdus philomelos</i>	bird	Song Thrush	Essex BAP: EBAP	Manningtree train station	TM0932	10	2019
Essex Birdwatching Society	<i>Turdus philomelos</i>	bird	Song Thrush	Essex BAP: EBAP	Manningtree/Mistley Quay	TM1132	1	2018
Essex Birdwatching Society	<i>Turdus philomelos</i>	bird	Song Thrush	Essex BAP: EBAP	Martins Farm St Osyth	TM0815	1	2020
Essex Birdwatching Society	<i>Turdus philomelos</i>	bird	Song Thrush	Essex BAP: EBAP	Michaelstowe Parkeston	TM2130	1	2020

Essex Birdwatching Society	<i>Turdus philomelos</i>	bird	Song Thrush	Essex BAP: EBAP	Mistley	TM1132	2	2016
Essex Birdwatching Society	<i>Turdus philomelos</i>	bird	Song Thrush	Essex BAP: EBAP	Mistley	TM1232	1	2020
Essex Birdwatching Society	<i>Turdus philomelos</i>	bird	Song Thrush	Essex BAP: EBAP	Mistley Place Park	TM1131	1	2016
Essex Birdwatching Society	<i>Turdus philomelos</i>	bird	Song Thrush	Essex BAP: EBAP	Mistley Quay	TM1131	3	2020
Essex Birdwatching Society	<i>Turdus philomelos</i>	bird	Song Thrush	Essex BAP: EBAP	Mistley Walls	TM1132	1	2015
Essex Birdwatching Society	<i>Turdus philomelos</i>	bird	Song Thrush	Essex BAP: EBAP	Mistley Walls	TM1132	1	2016
Essex Birdwatching Society	<i>Turdus philomelos</i>	bird	Song Thrush	Essex BAP: EBAP	Mobile-TM0419	TM0419	1	2016
Essex Birdwatching Society	<i>Turdus philomelos</i>	bird	Song Thrush	Essex BAP: EBAP	Mobile-TM0521	TM0521	1	2013
Essex Birdwatching Society	<i>Turdus philomelos</i>	bird	Song Thrush	Essex BAP: EBAP	Mobile-TM0528	TM0528	1	2013
Essex Birdwatching Society	<i>Turdus philomelos</i>	bird	Song Thrush	Essex BAP: EBAP	Mobile-TM0718	TM0718	1	2015
Essex Birdwatching Society	<i>Turdus philomelos</i>	bird	Song Thrush	Essex BAP: EBAP	Mobile-TM0818	TM0818	1	2013
Essex Birdwatching Society	<i>Turdus philomelos</i>	bird	Song Thrush	Essex BAP: EBAP	Mobile-TM0931	TM0931	1	2016
Essex Birdwatching Society	<i>Turdus philomelos</i>	bird	Song Thrush	Essex BAP: EBAP	Mobile-TM0932	TM0932	1	2015
Essex Birdwatching Society	<i>Turdus philomelos</i>	bird	Song Thrush	Essex BAP: EBAP	Mobile-TM1020	TM1020	7	2013

Essex Birdwatching Society	<i>Turdus philomelos</i>	bird	Song Thrush	Essex BAP: EBAP	Mobile-TM1131	TM1131	1	2014
Essex Birdwatching Society	<i>Turdus philomelos</i>	bird	Song Thrush	Essex BAP: EBAP	Mobile-TM1631	TM1631	4	2014
Essex Birdwatching Society	<i>Turdus philomelos</i>	bird	Song Thrush	Essex BAP: EBAP	Mobile-TM1731	TM1731	1	2013
Essex Birdwatching Society	<i>Turdus philomelos</i>	bird	Song Thrush	Essex BAP: EBAP	Mobile-TM1931	TM1931	5	2015
Essex Birdwatching Society	<i>Turdus philomelos</i>	bird	Song Thrush	Essex BAP: EBAP	Moverons, near Brightlingsea	TM0618	1	2015
Essex Birdwatching Society	<i>Turdus philomelos</i>	bird	Song Thrush	Essex BAP: EBAP	Observatory	TM0328	10	2015
Essex Birdwatching Society	<i>Turdus philomelos</i>	bird	Song Thrush	Essex BAP: EBAP	River Colne Wivenhoe	TM0321	1	2020
Essex Birdwatching Society	<i>Turdus philomelos</i>	bird	Song Thrush	Essex BAP: EBAP	River Colne, Wivenhoe to Alresford Creek	TM0520	3	2019
Essex Birdwatching Society	<i>Turdus philomelos</i>	bird	Song Thrush	Essex BAP: EBAP	River Colne, Wivenhoe to Alresford Creek	TM0520	12	2016
Essex Birdwatching Society	<i>Turdus philomelos</i>	bird	Song Thrush	Essex BAP: EBAP	River Stour	TM1331	1	2020
Essex Birdwatching Society	<i>Turdus philomelos</i>	bird	Song Thrush	Essex BAP: EBAP	River Stour: Brantham-Flatford Mill	TM0832	1	2015
Essex Birdwatching Society	<i>Turdus philomelos</i>	bird	Song Thrush	Essex BAP: EBAP	Roman River Fingringhoe	TM0320	1	2020
Essex Birdwatching Society	<i>Turdus philomelos</i>	bird	Song Thrush	Essex BAP: EBAP	Rowhedge	TM0321	1	2013
Essex Birdwatching Society	<i>Turdus philomelos</i>	bird	Song Thrush	Essex BAP: EBAP	Rowhedge	TM0321	1	2017

Essex Birdwatching Society	<i>Turdus philomelos</i>	bird	Song Thrush	Essex BAP: EBAP	St Osyth	TM1115	1	2013
Essex Birdwatching Society	<i>Turdus philomelos</i>	bird	Song Thrush	Essex BAP: EBAP	St Osyth	TM1215	1	2013
Essex Birdwatching Society	<i>Turdus philomelos</i>	bird	Song Thrush	Essex BAP: EBAP	St Osyth	TM1215	1	2020
Essex Birdwatching Society	<i>Turdus philomelos</i>	bird	Song Thrush	Essex BAP: EBAP	St Osyth (circuit)	TM1215	3	2019
Essex Birdwatching Society	<i>Turdus philomelos</i>	bird	Song Thrush	Essex BAP: EBAP	St Osyth (circuit)	TM1215	7	2016
Essex Birdwatching Society	<i>Turdus philomelos</i>	bird	Song Thrush	Essex BAP: EBAP	St Osyth Priory Estate	TM1115	2	2018
Essex Birdwatching Society	<i>Turdus philomelos</i>	bird	Song Thrush	Essex BAP: EBAP	St Osyth Priory Estate	TM1116	1	2013
Essex Birdwatching Society	<i>Turdus philomelos</i>	bird	Song Thrush	Essex BAP: EBAP	St Osyth Stone	TM0815	1	2017
Essex Birdwatching Society	<i>Turdus philomelos</i>	bird	Song Thrush	Essex BAP: EBAP	St Osyth Stone	TM0815	3	2016
Essex Birdwatching Society	<i>Turdus philomelos</i>	bird	Song Thrush	Essex BAP: EBAP	St Osyth Wick	TM1319	1	2013
Essex Birdwatching Society	<i>Turdus philomelos</i>	bird	Song Thrush	Essex BAP: EBAP	St Osyth, Earls Hall Farm	TM1416	1	2016
Essex Birdwatching Society	<i>Turdus philomelos</i>	bird	Song Thrush	Essex BAP: EBAP	St Osyth, Earls Hall Farm	TM1416	1	2017
Essex Birdwatching Society	<i>Turdus philomelos</i>	bird	Song Thrush	Essex BAP: EBAP	St Osyth, Howlands Marsh	TM1116	1	2017
Essex Birdwatching Society	<i>Turdus philomelos</i>	bird	Song Thrush	Essex BAP: EBAP	Stones Green	TM1626	2	2020

Essex Birdwatching Society	<i>Turdus philomelos</i>	bird	Song Thrush	Essex BAP: EBAP	Stour Estuary	TM2031	1	2013
Essex Birdwatching Society	<i>Turdus philomelos</i>	bird	Song Thrush	Essex BAP: EBAP	Stour Estuary (RSPB)	TM1832	1	2015
Essex Birdwatching Society	<i>Turdus philomelos</i>	bird	Song Thrush	Essex BAP: EBAP	Stour Estuary RSPB	TM1930	1	2016
Essex Birdwatching Society	<i>Turdus philomelos</i>	bird	Song Thrush	Essex BAP: EBAP	Stour Estuary RSPB	TM2131	2	2015
Essex Birdwatching Society	<i>Turdus philomelos</i>	bird	Song Thrush	Essex BAP: EBAP	Stour Estuary, Copperas Bay RSPB	TM1931	2	2017
Essex Birdwatching Society	<i>Turdus philomelos</i>	bird	Song Thrush	Essex BAP: EBAP	Stour Estuary, Copperas Bay RSPB	TM2232	1	2017
Essex Birdwatching Society	<i>Turdus philomelos</i>	bird	Song Thrush	Essex BAP: EBAP	Stour Reserve	TM1631	1	2015
Essex Birdwatching Society	<i>Turdus philomelos</i>	bird	Song Thrush	Essex BAP: EBAP	Stour Valley	TM0832	20	2018
Essex Birdwatching Society	<i>Turdus philomelos</i>	bird	Song Thrush	Essex BAP: EBAP	Stour valley	TM0932	13	2015
Essex Birdwatching Society	<i>Turdus philomelos</i>	bird	Song Thrush	Essex BAP: EBAP	Stour valley	TM0932	48	2016
Essex Birdwatching Society	<i>Turdus philomelos</i>	bird	Song Thrush	Essex BAP: EBAP	Stour Valley, Manningtree	TM1032	37	2017
Essex Birdwatching Society	<i>Turdus philomelos</i>	bird	Song Thrush	Essex BAP: EBAP	Stour Wood RSPB	TM1931	1	2020
Essex Birdwatching Society	<i>Turdus philomelos</i>	bird	Song Thrush	Essex BAP: EBAP	Stour Woods and Copperas Bay RSPB	TM1931	2	2020
Essex Birdwatching Society	<i>Turdus philomelos</i>	bird	Song Thrush	Essex BAP: EBAP	Stour Woods RSPB	TM1931	1	2020

Essex Birdwatching Society	<i>Turdus philomelos</i>	bird	Song Thrush	Essex BAP: EBAP	Sunnymead Farm	TM0522	11	2019
Essex Birdwatching Society	<i>Turdus philomelos</i>	bird	Song Thrush	Essex BAP: EBAP	Sunnymead Farm	TM0522	13	2016
Essex Birdwatching Society	<i>Turdus philomelos</i>	bird	Song Thrush	Essex BAP: EBAP	Sunnymead Farm Wivenhoe	TM0522	1	2020
Essex Birdwatching Society	<i>Turdus philomelos</i>	bird	Song Thrush	Essex BAP: EBAP	Sunnymead Farm, Wivenhoe	TM0522	1	2013
Essex Birdwatching Society	<i>Turdus philomelos</i>	bird	Song Thrush	Essex BAP: EBAP	Sunnymead Farm, Wivenhoe	TM0522	1	2014
Essex Birdwatching Society	<i>Turdus philomelos</i>	bird	Song Thrush	Essex BAP: EBAP	TDC Holland Haven Country Park, Essex	TM2117	1	2014
Essex Birdwatching Society	<i>Turdus philomelos</i>	bird	Song Thrush	Essex BAP: EBAP	Tendring	TM1424	2	2016
Essex Birdwatching Society	<i>Turdus philomelos</i>	bird	Song Thrush	Essex BAP: EBAP	Tendring	TM1424	4	2019
Essex Birdwatching Society	<i>Turdus philomelos</i>	bird	Song Thrush	Essex BAP: EBAP	The Naze	TM2425	1	2016
Essex Birdwatching Society	<i>Turdus philomelos</i>	bird	Song Thrush	Essex BAP: EBAP	The Naze	TM2425	1	2017
Essex Birdwatching Society	<i>Turdus philomelos</i>	bird	Song Thrush	Essex BAP: EBAP	The Naze	TM2522	1	2016
Essex Birdwatching Society	<i>Turdus philomelos</i>	bird	Song Thrush	Essex BAP: EBAP	The Naze	TM2524	1	2014
Essex Birdwatching Society	<i>Turdus philomelos</i>	bird	Song Thrush	Essex BAP: EBAP	The Soils Great Oakley	TM2028	2	2020
Essex Birdwatching Society	<i>Turdus philomelos</i>	bird	Song Thrush	Essex BAP: EBAP	Thorrington Wood	TM1019	1	2014

Essex Birdwatching Society	<i>Turdus philomelos</i>	bird	Song Thrush	Essex BAP: EBAP	TM1424	TM1424	1	2013
Essex Birdwatching Society	<i>Turdus philomelos</i>	bird	Song Thrush	Essex BAP: EBAP	TM1626	TM1626	2	2014
Essex Birdwatching Society	<i>Turdus philomelos</i>	bird	Song Thrush	Essex BAP: EBAP	University of Essex	TM0324	1	2015
Essex Birdwatching Society	<i>Turdus philomelos</i>	bird	Song Thrush	Essex BAP: EBAP	University of Essex Colchester	TM0323	1	2020
Essex Birdwatching Society	<i>Turdus philomelos</i>	bird	Song Thrush	Essex BAP: EBAP	University of Essex, Colchester	TM0323	2	2018
Essex Birdwatching Society	<i>Turdus philomelos</i>	bird	Song Thrush	Essex BAP: EBAP	Walton on the Naze	TM2522	1	2013
Essex Birdwatching Society	<i>Turdus philomelos</i>	bird	Song Thrush	Essex BAP: EBAP	Walton on the Naze	TM2523	1	2013
Essex Birdwatching Society	<i>Turdus philomelos</i>	bird	Song Thrush	Essex BAP: EBAP	Walton-on-the-Naze	TM2425	1	2018
Essex Birdwatching Society	<i>Turdus philomelos</i>	bird	Song Thrush	Essex BAP: EBAP	Walton-on-the-Naze	TM2521	1	2014
Essex Birdwatching Society	<i>Turdus philomelos</i>	bird	Song Thrush	Essex BAP: EBAP	Weeley	TM1422	1	2019
Essex Birdwatching Society	<i>Turdus philomelos</i>	bird	Song Thrush	Essex BAP: EBAP	Weeleyhall Wood	TM1520	1	2014
Essex Birdwatching Society	<i>Turdus philomelos</i>	bird	Song Thrush	Essex BAP: EBAP	Weeleyhall Wood	TM1520	3	2017
Essex Birdwatching Society	<i>Turdus philomelos</i>	bird	Song Thrush	Essex BAP: EBAP	Weeleyhall Wood Weeley Heath EWT	TM1521	2	2020
Essex Birdwatching Society	<i>Turdus philomelos</i>	bird	Song Thrush	Essex BAP: EBAP	Weely Hall woods	TM1521	1	2014

Essex Birdwatching Society	<i>Turdus philomelos</i>	bird	Song Thrush	Essex BAP: EBAP	West End Dovercourt	TM2429	1	2017
Essex Birdwatching Society	<i>Turdus philomelos</i>	bird	Song Thrush	Essex BAP: EBAP	Wheatsheaf Close, Wrabness	TM1631	1	2019
Essex Birdwatching Society	<i>Turdus philomelos</i>	bird	Song Thrush	Essex BAP: EBAP	Wivenhoe	TM0321	45	2020
Essex Birdwatching Society	<i>Turdus philomelos</i>	bird	Song Thrush	Essex BAP: EBAP	Wivenhoe	TM0322	1	2015
Essex Birdwatching Society	<i>Turdus philomelos</i>	bird	Song Thrush	Essex BAP: EBAP	Wivenhoe	TM0322	7	2016
Essex Birdwatching Society	<i>Turdus philomelos</i>	bird	Song Thrush	Essex BAP: EBAP	Wivenhoe	TM0422	3	2013
Essex Birdwatching Society	<i>Turdus philomelos</i>	bird	Song Thrush	Essex BAP: EBAP	Wivenhoe	TM0422	5	2019
Essex Birdwatching Society	<i>Turdus philomelos</i>	bird	Song Thrush	Essex BAP: EBAP	Wivenhoe	TM0423	1	2019
Essex Birdwatching Society	<i>Turdus philomelos</i>	bird	Song Thrush	Essex BAP: EBAP	Wivenhoe Fish ponds	TM0422	2	2019
Essex Birdwatching Society	<i>Turdus philomelos</i>	bird	Song Thrush	Essex BAP: EBAP	Wivenhoe to Alresford	TM0421	2	2018
Essex Birdwatching Society	<i>Turdus philomelos</i>	bird	Song Thrush	Essex BAP: EBAP	Wivenhoe village	TM0422	1	2019
Essex Birdwatching Society	<i>Turdus philomelos</i>	bird	Song Thrush	Essex BAP: EBAP	Wivenhoe Woods	TM0322	1	2018
Essex Birdwatching Society	<i>Turdus philomelos</i>	bird	Song Thrush	Essex BAP: EBAP	Wivenhoe Woods and River Colne (TM02 G)	TM0322	4	2016
Essex Birdwatching Society	<i>Turdus philomelos</i>	bird	Song Thrush	Essex BAP: EBAP	Wivenhoe Woods/Marsh	TM0322	1	2017

Essex Birdwatching Society	<i>Turdus philomelos</i>	bird	Song Thrush	Essex BAP: EBAP	Wix	TM1628	2	2019
Essex Birdwatching Society	<i>Turdus philomelos</i>	bird	Song Thrush	Essex BAP: EBAP	Wrabness	TM1631	1	2013
Essex Birdwatching Society	<i>Turdus philomelos</i>	bird	Song Thrush	Essex BAP: EBAP	Wrabness	TM1632	1	2014
Essex Birdwatching Society	<i>Turdus philomelos</i>	bird	Song Thrush	Essex BAP: EBAP	Wrabness	TM1632	2	2015
Essex Birdwatching Society	<i>Turdus philomelos</i>	bird	Song Thrush	Essex BAP: EBAP	Wrabness	TM1731	31	2020
Essex Birdwatching Society	<i>Turdus philomelos</i>	bird	Song Thrush	Essex BAP: EBAP	Wrabness Caravan Site and Shore,	TM1531	1	2018
Essex Birdwatching Society	<i>Turdus philomelos</i>	bird	Song Thrush	Essex BAP: EBAP	Wrabness EWT	TM1631	12	2016
Essex Birdwatching Society	<i>Turdus philomelos</i>	bird	Song Thrush	Essex BAP: EBAP	Wrabness EWT	TM1631	27	2020
Essex Birdwatching Society	<i>Turdus philomelos</i>	bird	Song Thrush	Essex BAP: EBAP	Wrabness EWT	TM1731	11	2016
Essex Birdwatching Society	<i>Turdus philomelos</i>	bird	Song Thrush	Essex BAP: EBAP	Wrabness EWT	TM1731	25	2019
Essex Birdwatching Society	<i>Turdus philomelos</i>	bird	Song Thrush	Essex BAP: EBAP	Wrabness EWT Nature Reserve	TM1631	21	2017
Essex Birdwatching Society	<i>Turdus philomelos</i>	bird	Song Thrush	Essex BAP: EBAP	Wrabness EWT Nature Reserve	TM1632	3	2017
Essex Birdwatching Society	<i>Turdus philomelos</i>	bird	Song Thrush	Essex BAP: EBAP	Wrabness EWT NR	TM1631	24	2018
Essex Birdwatching Society	<i>Turdus philomelos</i>	bird	Song Thrush	Essex BAP: EBAP	Wrabness EWT NR	TM1731	10	2018

Essex Birdwatching Society	<i>Turdus philomelos</i>	bird	Song Thrush	Essex BAP: EBAP	Wrabness Nature Reserve	TM1631	7	2014
Essex Birdwatching Society	<i>Turdus philomelos</i>	bird	Song Thrush	Essex BAP: EBAP	Wrabness Nature Reserve	TM1731	10	2015
Essex Birdwatching Society	<i>Turdus philomelos</i>	bird	Song Thrush	Essex BAP: EBAP	Wrabness Nature Reserve & Wall Lane	TM1631	1	2014
Essex Birdwatching Society	<i>Turdus torquatus</i>	bird	Ring Ouzel	Biodiversity Action Plan UK list of priority species: Priority Species, Biodiversity Lists - England: England NERC S.41	Alresford	TM0619	1	2016
Essex Birdwatching Society	<i>Turdus torquatus</i>	bird	Ring Ouzel	Biodiversity Action Plan UK list of priority species: Priority Species, Biodiversity Lists - England: England NERC S.41	Bathside Bay, Dovercourt	TM2532	1	2013
Essex Birdwatching Society	<i>Turdus torquatus</i>	bird	Ring Ouzel	Biodiversity Action Plan UK list of priority species: Priority Species, Biodiversity Lists - England: England NERC S.41	Brightlingsea	TM0716	1	2016
Essex Birdwatching Society	<i>Turdus torquatus</i>	bird	Ring Ouzel	Biodiversity Action Plan UK list of priority species: Priority Species, Biodiversity Lists - England: England NERC S.41	Brightlingsea	TM0816	2	2014
Essex Birdwatching Society	<i>Turdus torquatus</i>	bird	Ring Ouzel	Biodiversity Action Plan UK list of priority species: Priority Species, Biodiversity Lists - England: England NERC S.41	Brightlingsea	TM0817	2	2014
Essex Birdwatching Society	<i>Turdus torquatus</i>	bird	Ring Ouzel	Biodiversity Action Plan UK list of priority species: Priority Species, Biodiversity Lists - England: England NERC S.41	Brightlingsea	TM0817	2	2020
Essex Birdwatching Society	<i>Turdus torquatus</i>	bird	Ring Ouzel	Biodiversity Action Plan UK list of priority species: Priority Species, Biodiversity Lists - England: England NERC S.41	Bryher Farm, St Osyth	TM1315	1	2015
Essex Birdwatching Society	<i>Turdus torquatus</i>	bird	Ring Ouzel	Biodiversity Action Plan UK list of priority species: Priority Species, Biodiversity Lists - England: England NERC S.41	Cattawade Marsh/Splodge	TM0932	1	2017

Essex Birdwatching Society	<i>Turdus torquatus</i>	bird	Ring Ouzel	Biodiversity Action Plan UK list of priority species: Priority Species, Biodiversity Lists - England: England NERC S.41	Clacton-on-Sea	TM1715	1	2018
Essex Birdwatching Society	<i>Turdus torquatus</i>	bird	Ring Ouzel	Biodiversity Action Plan UK list of priority species: Priority Species, Biodiversity Lists - England: England NERC S.41	Dovercourt	TM2430	1	2013
Essex Birdwatching Society	<i>Turdus torquatus</i>	bird	Ring Ouzel	Biodiversity Action Plan UK list of priority species: Priority Species, Biodiversity Lists - England: England NERC S.41	East Mersea	TM0615	12	2018
Essex Birdwatching Society	<i>Turdus torquatus</i>	bird	Ring Ouzel	Biodiversity Action Plan UK list of priority species: Priority Species, Biodiversity Lists - England: England NERC S.41	Fingringhoe Mill	TM0320	1	2019
Essex Birdwatching Society	<i>Turdus torquatus</i>	bird	Ring Ouzel	Biodiversity Action Plan UK list of priority species: Priority Species, Biodiversity Lists - England: England NERC S.41	Frinton G-C	TM2218	1	2019
Essex Birdwatching Society	<i>Turdus torquatus</i>	bird	Ring Ouzel	Biodiversity Action Plan UK list of priority species: Priority Species, Biodiversity Lists - England: England NERC S.41	Frinton-on-Sea	TM2319	4	2014
Essex Birdwatching Society	<i>Turdus torquatus</i>	bird	Ring Ouzel	Biodiversity Action Plan UK list of priority species: Priority Species, Biodiversity Lists - England: England NERC S.41	Frinton-on-Sea	TM2319	13	2020
Essex Birdwatching Society	<i>Turdus torquatus</i>	bird	Ring Ouzel	Biodiversity Action Plan UK list of priority species: Priority Species, Biodiversity Lists - England: England NERC S.41	Frinton-on-Sea	TM2420	3	2015
Essex Birdwatching Society	<i>Turdus torquatus</i>	bird	Ring Ouzel	Biodiversity Action Plan UK list of priority species: Priority Species, Biodiversity Lists - England: England NERC S.41	Frinton-on-Sea	TM2420	21	2016
Essex Birdwatching Society	<i>Turdus torquatus</i>	bird	Ring Ouzel	Biodiversity Action Plan UK list of priority species: Priority Species, Biodiversity Lists - England: England NERC S.41	Frinton-on-Sea GC	TM2318	1	2020

Essex Birdwatching Society	<i>Turdus torquatus</i>	bird	Ring Ouzel	Biodiversity Action Plan UK list of priority species: Priority Species, Biodiversity Lists - England: England NERC S.41	Great Holland	TM2119	1	2020
Essex Birdwatching Society	<i>Turdus torquatus</i>	bird	Ring Ouzel	Biodiversity Action Plan UK list of priority species: Priority Species, Biodiversity Lists - England: England NERC S.41	Hamford Water	TM2225	1	2019
Essex Birdwatching Society	<i>Turdus torquatus</i>	bird	Ring Ouzel	Biodiversity Action Plan UK list of priority species: Priority Species, Biodiversity Lists - England: England NERC S.41	Holland Haven	TM2117	11	2020
Essex Birdwatching Society	<i>Turdus torquatus</i>	bird	Ring Ouzel	Biodiversity Action Plan UK list of priority species: Priority Species, Biodiversity Lists - England: England NERC S.41	Holland Haven	TM2117	15	2016
Essex Birdwatching Society	<i>Turdus torquatus</i>	bird	Ring Ouzel	Biodiversity Action Plan UK list of priority species: Priority Species, Biodiversity Lists - England: England NERC S.41	Holland Haven	TM2217	15	2014
Essex Birdwatching Society	<i>Turdus torquatus</i>	bird	Ring Ouzel	Biodiversity Action Plan UK list of priority species: Priority Species, Biodiversity Lists - England: England NERC S.41	Holland Haven CP	TM2117	8	2014
Essex Birdwatching Society	<i>Turdus torquatus</i>	bird	Ring Ouzel	Biodiversity Action Plan UK list of priority species: Priority Species, Biodiversity Lists - England: England NERC S.41	Mobile-TM1626	TM1626	1	2015
Essex Birdwatching Society	<i>Turdus torquatus</i>	bird	Ring Ouzel	Biodiversity Action Plan UK list of priority species: Priority Species, Biodiversity Lists - England: England NERC S.41	St Osyth	TM1215	6	2016
Essex Birdwatching Society	<i>Turdus torquatus</i>	bird	Ring Ouzel	Biodiversity Action Plan UK list of priority species: Priority Species, Biodiversity Lists - England: England NERC S.41	St. Osyth	TM1215	5	2014
Essex Birdwatching Society	<i>Turdus torquatus</i>	bird	Ring Ouzel	Biodiversity Action Plan UK list of priority species: Priority Species, Biodiversity Lists - England: England NERC S.41	Stour Valley, Manningtree	TM1032	1	2017

Essex Birdwatching Society	<i>Turdus torquatus</i>	bird	Ring Ouzel	Biodiversity Action Plan UK list of priority species: Priority Species, Biodiversity Lists - England: England NERC S.41	Walton-on-the-Naz e	TM2521	2	2014
Essex Birdwatching Society	<i>Turdus torquatus</i>	bird	Ring Ouzel	Biodiversity Action Plan UK list of priority species: Priority Species, Biodiversity Lists - England: England NERC S.41	Wivenhoe	TM0321	1	2014
Essex Birdwatching Society	<i>Turdus torquatus</i>	bird	Ring Ouzel	Biodiversity Action Plan UK list of priority species: Priority Species, Biodiversity Lists - England: England NERC S.41	Wivenhoe	TM0322	3	2016
Essex Birdwatching Society	<i>Turdus torquatus</i>	bird	Ring Ouzel	Biodiversity Action Plan UK list of priority species: Priority Species, Biodiversity Lists - England: England NERC S.41	Wix	TM1628	1	2016
Essex Birdwatching Society	<i>Turdus torquatus</i>	bird	Ring Ouzel	Biodiversity Action Plan UK list of priority species: Priority Species, Biodiversity Lists - England: England NERC S.41	Wrabness	TM1632	1	2015
Essex Birdwatching Society	<i>Turdus torquatus</i>	bird	Ring Ouzel	Biodiversity Action Plan UK list of priority species: Priority Species, Biodiversity Lists - England: England NERC S.41	Wrabness	TM1731	8	2017
Essex Birdwatching Society	<i>Turdus torquatus</i>	bird	Ring Ouzel	Biodiversity Action Plan UK list of priority species: Priority Species, Biodiversity Lists - England: England NERC S.41	Wrabness Nature Reserve	TM1631	2	2014
Essex Birdwatching Society	<i>Turdus torquatus</i>	bird	Ring Ouzel	Biodiversity Action Plan UK list of priority species: Priority Species, Biodiversity Lists - England: England NERC S.41	Wrabness Nature Reserve	TM1731	3	2015
Essex Field Club	<i>Tursiops truncatus</i>	marine mammal	Bottle-nosed Dolphin	Biodiversity Action Plan UK list of priority species: Priority Species, Biodiversity Lists - England: England NERC S.41	TM248196	TM248196	2	2008
Essex Field Club	<i>Tyria jacobaeae</i>	insect - moth	Cinnabar	Biodiversity Action Plan UK list of priority species: Priority Species, Biodiversity Lists - England: England NERC S.41	1 Dove House Cottage, Oakley Road, Dovercourt	TM226304	1	2007

Essex Field Club	<i>Tyria jacobaeae</i>	insect - moth	Cinnabar	Biodiversity Action Plan UK list of priority species: Priority Species, Biodiversity Lists - England: England NERC S.41	20 Vista Avenue, Kirby-le-Soken	TM227221	1	2006
Essex Field Club	<i>Tyria jacobaeae</i>	insect - moth	Cinnabar	Biodiversity Action Plan UK list of priority species: Priority Species, Biodiversity Lists - England: England NERC S.41	26A Grange Road, Lawford (Reg Fry's garden)	TM091307	1	2018
Essex Field Club	<i>Tyria jacobaeae</i>	insect - moth	Cinnabar	Biodiversity Action Plan UK list of priority species: Priority Species, Biodiversity Lists - England: England NERC S.41	Alresford	TM067216	11	2012
Essex Field Club	<i>Tyria jacobaeae</i>	insect - moth	Cinnabar	Biodiversity Action Plan UK list of priority species: Priority Species, Biodiversity Lists - England: England NERC S.41	Alresford Quarters, creekside	TM0719	1	2012
Essex Field Club	<i>Tyria jacobaeae</i>	insect - moth	Cinnabar	Biodiversity Action Plan UK list of priority species: Priority Species, Biodiversity Lists - England: England NERC S.41	Alresford, Crestland Wood Meadow	TM067210	1	2013
Essex Field Club	<i>Tyria jacobaeae</i>	insect - moth	Cinnabar	Biodiversity Action Plan UK list of priority species: Priority Species, Biodiversity Lists - England: England NERC S.41	Arlesford (garden)	TM067216	8	2020
Essex Field Club	<i>Tyria jacobaeae</i>	insect - moth	Cinnabar	Biodiversity Action Plan UK list of priority species: Priority Species, Biodiversity Lists - England: England NERC S.41	Beaumont-cum-Moze	TM12	1	1961
Essex Field Club	<i>Tyria jacobaeae</i>	insect - moth	Cinnabar	Biodiversity Action Plan UK list of priority species: Priority Species, Biodiversity Lists - England: England NERC S.41	Beaumont-cum-Moze, Thorpe-le-Soken	TM12	1	1961
Essex Field Club	<i>Tyria jacobaeae</i>	insect - moth	Cinnabar	Biodiversity Action Plan UK list of priority species: Priority Species, Biodiversity Lists - England: England NERC S.41	Bradfield Heath (garden)	TM134298	2	2015
Essex Field Club	<i>Tyria jacobaeae</i>	insect - moth	Cinnabar	Biodiversity Action Plan UK list of priority species: Priority Species, Biodiversity Lists - England: England NERC S.41	Bramble Island MOD	TM221265	1	2015

Essex Field Club	<i>Tyria jacobaeae</i>	insect - moth	Cinnabar	Biodiversity Action Plan UK list of priority species: Priority Species, Biodiversity Lists - England: England NERC S.41	bridleway off Stephenson Rd, Clacton-on-Sea	TM185179	1	2012
Essex Field Club	<i>Tyria jacobaeae</i>	insect - moth	Cinnabar	Biodiversity Action Plan UK list of priority species: Priority Species, Biodiversity Lists - England: England NERC S.41	Brightlingsea	TM06561861	1	2021
Essex Field Club	<i>Tyria jacobaeae</i>	insect - moth	Cinnabar	Biodiversity Action Plan UK list of priority species: Priority Species, Biodiversity Lists - England: England NERC S.41	Cockaynes	TM055217	1	2016
Essex Field Club	<i>Tyria jacobaeae</i>	insect - moth	Cinnabar	Biodiversity Action Plan UK list of priority species: Priority Species, Biodiversity Lists - England: England NERC S.41	Cockaynes Pit Reserve	TM055216	1	2015
Essex Field Club	<i>Tyria jacobaeae</i>	insect - moth	Cinnabar	Biodiversity Action Plan UK list of priority species: Priority Species, Biodiversity Lists - England: England NERC S.41	Cockaynes Wood EWT	TM0539921586	1	2016
Essex Field Club	<i>Tyria jacobaeae</i>	insect - moth	Cinnabar	Biodiversity Action Plan UK list of priority species: Priority Species, Biodiversity Lists - England: England NERC S.41	Cockaynes Wood EWT	TM0547721714	1	2016
Essex Field Club	<i>Tyria jacobaeae</i>	insect - moth	Cinnabar	Biodiversity Action Plan UK list of priority species: Priority Species, Biodiversity Lists - England: England NERC S.41	Cockaynes Wood EWT	TM0554921740	1	2016
Essex Field Club	<i>Tyria jacobaeae</i>	insect - moth	Cinnabar	Biodiversity Action Plan UK list of priority species: Priority Species, Biodiversity Lists - England: England NERC S.41	Cockaynes Wood, Alresford	TM054217	2	2019
Essex Field Club	<i>Tyria jacobaeae</i>	insect - moth	Cinnabar	Biodiversity Action Plan UK list of priority species: Priority Species, Biodiversity Lists - England: England NERC S.41	Colne Point N.R.	TM11	1	1976
Essex Field Club	<i>Tyria jacobaeae</i>	insect - moth	Cinnabar	Biodiversity Action Plan UK list of priority species: Priority Species, Biodiversity Lists - England: England NERC S.41	Copperas Wood	TM199312	2	2011

Essex Field Club	<i>Tyria jacobaeae</i>	insect - moth	Cinnabar	Biodiversity Action Plan UK list of priority species: Priority Species, Biodiversity Lists - England: England NERC S.41	Copperas Wood EssexWT	TM200315	2	1996
Essex Field Club	<i>Tyria jacobaeae</i>	insect - moth	Cinnabar	Biodiversity Action Plan UK list of priority species: Priority Species, Biodiversity Lists - England: England NERC S.41	Copperas Wood, caravan	TM205314	3	1996
Essex Field Club	<i>Tyria jacobaeae</i>	insect - moth	Cinnabar	Biodiversity Action Plan UK list of priority species: Priority Species, Biodiversity Lists - England: England NERC S.41	Copperas Wood, caravan	TM205315	1	2003
Essex Field Club	<i>Tyria jacobaeae</i>	insect - moth	Cinnabar	Biodiversity Action Plan UK list of priority species: Priority Species, Biodiversity Lists - England: England NERC S.41	Danehurst Tan Lane Little Clacton Essex	TM172204	13	2021
Essex Field Club	<i>Tyria jacobaeae</i>	insect - moth	Cinnabar	Biodiversity Action Plan UK list of priority species: Priority Species, Biodiversity Lists - England: England NERC S.41	Dedham Heath (wasteground)	TM058316	1	2014
Essex Field Club	<i>Tyria jacobaeae</i>	insect - moth	Cinnabar	Biodiversity Action Plan UK list of priority species: Priority Species, Biodiversity Lists - England: England NERC S.41	Dedham: field margin	TM071324	1	2014
Essex Field Club	<i>Tyria jacobaeae</i>	insect - moth	Cinnabar	Biodiversity Action Plan UK list of priority species: Priority Species, Biodiversity Lists - England: England NERC S.41	Dovercourt CO12 5DR (garden)	TM226304	30	2011
Essex Field Club	<i>Tyria jacobaeae</i>	insect - moth	Cinnabar	Biodiversity Action Plan UK list of priority species: Priority Species, Biodiversity Lists - England: England NERC S.41	Dovercourt, 19 Oakley Road	TM230305	4	1999
Essex Field Club	<i>Tyria jacobaeae</i>	insect - moth	Cinnabar	Biodiversity Action Plan UK list of priority species: Priority Species, Biodiversity Lists - England: England NERC S.41	Dovercourt, Ashley Road	TM246313	1	2021
Essex Field Club	<i>Tyria jacobaeae</i>	insect - moth	Cinnabar	Biodiversity Action Plan UK list of priority species: Priority Species, Biodiversity Lists - England: England NERC S.41	Dovercourt, Grange Road	TM243312	11	2004

Essex Field Club	<i>Tyria jacobaeae</i>	insect - moth	Cinnabar	Biodiversity Action Plan UK list of priority species: Priority Species, Biodiversity Lists - England: England NERC S.41	Dovercourt: coastal grassland	TM245296	1	2016
Essex Field Club	<i>Tyria jacobaeae</i>	insect - moth	Cinnabar	Biodiversity Action Plan UK list of priority species: Priority Species, Biodiversity Lists - England: England NERC S.41	Elmstead Wood	TM073247	1	2013
Essex Field Club	<i>Tyria jacobaeae</i>	insect - moth	Cinnabar	Biodiversity Action Plan UK list of priority species: Priority Species, Biodiversity Lists - England: England NERC S.41	Far Thorpe Green	TM162227	1	2016
Essex Field Club	<i>Tyria jacobaeae</i>	insect - moth	Cinnabar	Biodiversity Action Plan UK list of priority species: Priority Species, Biodiversity Lists - England: England NERC S.41	Fingringhoe Wick EssexWT. Meadow	TM048521 9205	1	2009
Essex Field Club	<i>Tyria jacobaeae</i>	insect - moth	Cinnabar	Biodiversity Action Plan UK list of priority species: Priority Species, Biodiversity Lists - England: England NERC S.41	Fingringhoe Wick EssexWT. Track	TM048741 9305	1	2009
Essex Field Club	<i>Tyria jacobaeae</i>	insect - moth	Cinnabar	Biodiversity Action Plan UK list of priority species: Priority Species, Biodiversity Lists - England: England NERC S.41	Fingringhoe Wick EWT	TM045181 9393	1	2016
Essex Field Club	<i>Tyria jacobaeae</i>	insect - moth	Cinnabar	Biodiversity Action Plan UK list of priority species: Priority Species, Biodiversity Lists - England: England NERC S.41	Fingringhoe Wick N.R.	TM01	1	1974
Essex Field Club	<i>Tyria jacobaeae</i>	insect - moth	Cinnabar	Biodiversity Action Plan UK list of priority species: Priority Species, Biodiversity Lists - England: England NERC S.41	Fingringhoe Wick N.R.	TM0419	1	1969
Essex Field Club	<i>Tyria jacobaeae</i>	insect - moth	Cinnabar	Biodiversity Action Plan UK list of priority species: Priority Species, Biodiversity Lists - England: England NERC S.41	Ford Farm	TM074186	13	2020
Essex Field Club	<i>Tyria jacobaeae</i>	insect - moth	Cinnabar	Biodiversity Action Plan UK list of priority species: Priority Species, Biodiversity Lists - England: England NERC S.41	Frinton-on-Sea, 101 Wittonwood Road CO13 9LD	TM232203	3	2016

Essex Field Club	<i>Tyria jacobaeae</i>	insect - moth	Cinnabar	Biodiversity Action Plan UK list of priority species: Priority Species, Biodiversity Lists - England: England NERC S.41	Glebe Wood, Beaumont	TM175257	1	2015
Essex Field Club	<i>Tyria jacobaeae</i>	insect - moth	Cinnabar	Biodiversity Action Plan UK list of priority species: Priority Species, Biodiversity Lists - England: England NERC S.41	Great Bromley: churchyard (east)	TM084262	1	2015
Essex Field Club	<i>Tyria jacobaeae</i>	insect - moth	Cinnabar	Biodiversity Action Plan UK list of priority species: Priority Species, Biodiversity Lists - England: England NERC S.41	Great Clacton, Swallowdale (garden)	TM178169	1	2011
Essex Field Club	<i>Tyria jacobaeae</i>	insect - moth	Cinnabar	Biodiversity Action Plan UK list of priority species: Priority Species, Biodiversity Lists - England: England NERC S.41	Great Holland	TM21	1	1979
Essex Field Club	<i>Tyria jacobaeae</i>	insect - moth	Cinnabar	Biodiversity Action Plan UK list of priority species: Priority Species, Biodiversity Lists - England: England NERC S.41	Great Holland Pits	TM205314	1	1997
Essex Field Club	<i>Tyria jacobaeae</i>	insect - moth	Cinnabar	Biodiversity Action Plan UK list of priority species: Priority Species, Biodiversity Lists - England: England NERC S.41	Great Holland Pits EWT	TM201192	2	2013
Essex Field Club	<i>Tyria jacobaeae</i>	insect - moth	Cinnabar	Biodiversity Action Plan UK list of priority species: Priority Species, Biodiversity Lists - England: England NERC S.41	Great Holland Pits EWT	TM201193	4	2013
Essex Field Club	<i>Tyria jacobaeae</i>	insect - moth	Cinnabar	Biodiversity Action Plan UK list of priority species: Priority Species, Biodiversity Lists - England: England NERC S.41	Great Holland Pits EWT	TM202191	8	2015
Essex Field Club	<i>Tyria jacobaeae</i>	insect - moth	Cinnabar	Biodiversity Action Plan UK list of priority species: Priority Species, Biodiversity Lists - England: England NERC S.41	Great Holland Pits EWT	TM202192	3	2017
Essex Field Club	<i>Tyria jacobaeae</i>	insect - moth	Cinnabar	Biodiversity Action Plan UK list of priority species: Priority Species, Biodiversity Lists - England: England NERC S.41	Great Holland Pits N.R.	TM205191	1	1961

Essex Field Club	<i>Tyria jacobaeae</i>	insect - moth	Cinnabar	Biodiversity Action Plan UK list of priority species: Priority Species, Biodiversity Lists - England: England NERC S.41	Great Oakley: Parkpail Farm FP	TM192281	1	2015
Essex Field Club	<i>Tyria jacobaeae</i>	insect - moth	Cinnabar	Biodiversity Action Plan UK list of priority species: Priority Species, Biodiversity Lists - England: England NERC S.41	Hare Green: Chapel Lane FP (field conservation area)	TM097243	1	2015
Essex Field Club	<i>Tyria jacobaeae</i>	insect - moth	Cinnabar	Biodiversity Action Plan UK list of priority species: Priority Species, Biodiversity Lists - England: England NERC S.41	Hockley Wood	TM087212	1	2016
Essex Field Club	<i>Tyria jacobaeae</i>	insect - moth	Cinnabar	Biodiversity Action Plan UK list of priority species: Priority Species, Biodiversity Lists - England: England NERC S.41	Hockley Wood	TM088213	2	2015
Essex Field Club	<i>Tyria jacobaeae</i>	insect - moth	Cinnabar	Biodiversity Action Plan UK list of priority species: Priority Species, Biodiversity Lists - England: England NERC S.41	Holland Mill Wood, Great Holland	TM201195	1	2021
Essex Field Club	<i>Tyria jacobaeae</i>	insect - moth	Cinnabar	Biodiversity Action Plan UK list of priority species: Priority Species, Biodiversity Lists - England: England NERC S.41	Kirby Quay	TM228227	1	2016
Essex Field Club	<i>Tyria jacobaeae</i>	insect - moth	Cinnabar	Biodiversity Action Plan UK list of priority species: Priority Species, Biodiversity Lists - England: England NERC S.41	Kirby-le-Soken, Frinton-on-Sea	TM219222	1	1978
Essex Field Club	<i>Tyria jacobaeae</i>	insect - moth	Cinnabar	Biodiversity Action Plan UK list of priority species: Priority Species, Biodiversity Lists - England: England NERC S.41	Lawford	TM090307	1	2016
Essex Field Club	<i>Tyria jacobaeae</i>	insect - moth	Cinnabar	Biodiversity Action Plan UK list of priority species: Priority Species, Biodiversity Lists - England: England NERC S.41	Lawford, Grange Road	TM090305	1	2018
Essex Field Club	<i>Tyria jacobaeae</i>	insect - moth	Cinnabar	Biodiversity Action Plan UK list of priority species: Priority Species, Biodiversity Lists - England: England NERC S.41	Lawford: CO11 2JQ	TM088310	1	2013

Essex Field Club	<i>Tyria jacobaeae</i>	insect - moth	Cinnabar	Biodiversity Action Plan UK list of priority species: Priority Species, Biodiversity Lists - England: England NERC S.41	Little Clacton	TM11	1	1948
Essex Field Club	<i>Tyria jacobaeae</i>	insect - moth	Cinnabar	Biodiversity Action Plan UK list of priority species: Priority Species, Biodiversity Lists - England: England NERC S.41	Little Clacton: Tan Lane CO16 9PS (garden)	TM173204	8	2020
Essex Field Club	<i>Tyria jacobaeae</i>	insect - moth	Cinnabar	Biodiversity Action Plan UK list of priority species: Priority Species, Biodiversity Lists - England: England NERC S.41	Little Oakley, 10 Rectory Road, Garden	TM218293	5	2012
Essex Field Club	<i>Tyria jacobaeae</i>	insect - moth	Cinnabar	Biodiversity Action Plan UK list of priority species: Priority Species, Biodiversity Lists - England: England NERC S.41	Little Oakley, Rectory Road (garden)	TM217529 13	3	2020
Essex Field Club	<i>Tyria jacobaeae</i>	insect - moth	Cinnabar	Biodiversity Action Plan UK list of priority species: Priority Species, Biodiversity Lists - England: England NERC S.41	Manningtree to Dedham - Essex Way	TM0831	1	2002
Essex Field Club	<i>Tyria jacobaeae</i>	insect - moth	Cinnabar	Biodiversity Action Plan UK list of priority species: Priority Species, Biodiversity Lists - England: England NERC S.41	Martins Farm, St Osyth	TM118174	1	2018
Essex Field Club	<i>Tyria jacobaeae</i>	insect - moth	Cinnabar	Biodiversity Action Plan UK list of priority species: Priority Species, Biodiversity Lists - England: England NERC S.41	May Day Farm	TM030015 55	1	2014
Essex Field Club	<i>Tyria jacobaeae</i>	insect - moth	Cinnabar	Biodiversity Action Plan UK list of priority species: Priority Species, Biodiversity Lists - England: England NERC S.41	May Day Farm	TM030515 65	2	2014
Essex Field Club	<i>Tyria jacobaeae</i>	insect - moth	Cinnabar	Biodiversity Action Plan UK list of priority species: Priority Species, Biodiversity Lists - England: England NERC S.41	Mistley, 72 Harwich Road (garden)	TM122315	7	2020
Essex Field Club	<i>Tyria jacobaeae</i>	insect - moth	Cinnabar	Biodiversity Action Plan UK list of priority species: Priority Species, Biodiversity Lists - England: England NERC S.41	Parringtons Farm, Lawford	TM075313	5	2020

Essex Field Club	<i>Tyria jacobaeae</i>	insect - moth	Cinnabar	Biodiversity Action Plan UK list of priority species: Priority Species, Biodiversity Lists - England: England NERC S.41	Quarters Brownfield	TM069200	2	2011
Essex Field Club	<i>Tyria jacobaeae</i>	insect - moth	Cinnabar	Biodiversity Action Plan UK list of priority species: Priority Species, Biodiversity Lists - England: England NERC S.41	Rectory Road Little Oakley	TM217291	6	2021
Essex Field Club	<i>Tyria jacobaeae</i>	insect - moth	Cinnabar	Biodiversity Action Plan UK list of priority species: Priority Species, Biodiversity Lists - England: England NERC S.41	St Osyth Park, Cpt 1 Lodge Piece	TM118167	1	2010
Essex Field Club	<i>Tyria jacobaeae</i>	insect - moth	Cinnabar	Biodiversity Action Plan UK list of priority species: Priority Species, Biodiversity Lists - England: England NERC S.41	St Osyth Park, Cpt 2 Nun's Wood	TM116166	1	2010
Essex Field Club	<i>Tyria jacobaeae</i>	insect - moth	Cinnabar	Biodiversity Action Plan UK list of priority species: Priority Species, Biodiversity Lists - England: England NERC S.41	St Osyth Park, Cpt 3 Mowing Ground	TM121161	1	2010
Essex Field Club	<i>Tyria jacobaeae</i>	insect - moth	Cinnabar	Biodiversity Action Plan UK list of priority species: Priority Species, Biodiversity Lists - England: England NERC S.41	St Osyth Park, Cpt 4 South Park	TM118159	1	2010
Essex Field Club	<i>Tyria jacobaeae</i>	insect - moth	Cinnabar	Biodiversity Action Plan UK list of priority species: Priority Species, Biodiversity Lists - England: England NERC S.41	St Osyth Park, Cpt 8 Wellwick Land	TM121168	1	2010
Essex Field Club	<i>Tyria jacobaeae</i>	insect - moth	Cinnabar	Biodiversity Action Plan UK list of priority species: Priority Species, Biodiversity Lists - England: England NERC S.41	St Osyth Park, Cpt 9 Fields	TM1115	1	2010
Essex Field Club	<i>Tyria jacobaeae</i>	insect - moth	Cinnabar	Biodiversity Action Plan UK list of priority species: Priority Species, Biodiversity Lists - England: England NERC S.41	St Osyth, Colne Point N.R.	TM11	1	1976
Essex Field Club	<i>Tyria jacobaeae</i>	insect - moth	Cinnabar	Biodiversity Action Plan UK list of priority species: Priority Species, Biodiversity Lists - England: England NERC S.41	Stour Wood	TM192313	1	2021

Essex Field Club	<i>Tyria jacobaeae</i>	insect - moth	Cinnabar	Biodiversity Action Plan UK list of priority species: Priority Species, Biodiversity Lists - England: England NERC S.41	Stour Wood RSPB	TM192311	1	2004
Essex Field Club	<i>Tyria jacobaeae</i>	insect - moth	Cinnabar	Biodiversity Action Plan UK list of priority species: Priority Species, Biodiversity Lists - England: England NERC S.41	Stour Woods RSPB	TM187310	1	2018
Essex Field Club	<i>Tyria jacobaeae</i>	insect - moth	Cinnabar	Biodiversity Action Plan UK list of priority species: Priority Species, Biodiversity Lists - England: England NERC S.41	Stour, River - Dedham To Manningtree	TM0832	1	2002
Essex Field Club	<i>Tyria jacobaeae</i>	insect - moth	Cinnabar	Biodiversity Action Plan UK list of priority species: Priority Species, Biodiversity Lists - England: England NERC S.41	Sunnymead Farm, Wivenhoe	TM0522	71	2015
Essex Field Club	<i>Tyria jacobaeae</i>	insect - moth	Cinnabar	Biodiversity Action Plan UK list of priority species: Priority Species, Biodiversity Lists - England: England NERC S.41	TM0902030759	TM0902030759	1	2018
Essex Field Club	<i>Tyria jacobaeae</i>	insect - moth	Cinnabar	Biodiversity Action Plan UK list of priority species: Priority Species, Biodiversity Lists - England: England NERC S.41	Walton-on-the-Naze	TM22	1	1966
Essex Field Club	<i>Tyria jacobaeae</i>	insect - moth	Cinnabar	Biodiversity Action Plan UK list of priority species: Priority Species, Biodiversity Lists - England: England NERC S.41	Weeley	TM12	1	1951
Essex Field Club	<i>Tyria jacobaeae</i>	insect - moth	Cinnabar	Biodiversity Action Plan UK list of priority species: Priority Species, Biodiversity Lists - England: England NERC S.41	Weeley Lodge Farm Weeley	TM167210	1	2021
Essex Field Club	<i>Tyria jacobaeae</i>	insect - moth	Cinnabar	Biodiversity Action Plan UK list of priority species: Priority Species, Biodiversity Lists - England: England NERC S.41	Weeley Road Cutting	TM144205	1	2013
Essex Field Club	<i>Tyria jacobaeae</i>	insect - moth	Cinnabar	Biodiversity Action Plan UK list of priority species: Priority Species, Biodiversity Lists - England: England NERC S.41	Weeley, Second Avenue	TM14922203	4	2014

Essex Field Club	<i>Tyria jacobaeae</i>	insect - moth	Cinnabar	Biodiversity Action Plan UK list of priority species: Priority Species, Biodiversity Lists - England: England NERC S.41	Whitehall Lane, Thorpe-le-Soken	TM161182 3514	1	2016
Essex Field Club	<i>Tyria jacobaeae</i>	insect - moth	Cinnabar	Biodiversity Action Plan UK list of priority species: Priority Species, Biodiversity Lists - England: England NERC S.41	Wivenhoe	TM02	1	1949
Essex Field Club	<i>Tyria jacobaeae</i>	insect - moth	Cinnabar	Biodiversity Action Plan UK list of priority species: Priority Species, Biodiversity Lists - England: England NERC S.41	Wivenhoe	TM055255	1	2009
Essex Field Club	<i>Tyria jacobaeae</i>	insect - moth	Cinnabar	Biodiversity Action Plan UK list of priority species: Priority Species, Biodiversity Lists - England: England NERC S.41	Wivenhoe (environs)	TM0522	1	2009
Essex Field Club	<i>Tyria jacobaeae</i>	insect - moth	Cinnabar	Biodiversity Action Plan UK list of priority species: Priority Species, Biodiversity Lists - England: England NERC S.41	Wivenhoe, 25 Belle Vue Rd CO7 9LD (garden)	TM040220	4	2012
Essex Field Club	<i>Tyria jacobaeae</i>	insect - moth	Cinnabar	Biodiversity Action Plan UK list of priority species: Priority Species, Biodiversity Lists - England: England NERC S.41	Wix	TM172283	2	1977
Essex Field Club	<i>Tyria jacobaeae</i>	insect - moth	Cinnabar	Biodiversity Action Plan UK list of priority species: Priority Species, Biodiversity Lists - England: England NERC S.41	Wrabness EWT	TM163315	1	2015
Essex Field Club	<i>Tyria jacobaeae</i>	insect - moth	Cinnabar	Biodiversity Action Plan UK list of priority species: Priority Species, Biodiversity Lists - England: England NERC S.41	Wrabness Nature Reserve	TM1631	1	2014
Essex Field Club	<i>Tyria jacobaeae</i>	insect - moth	Cinnabar	Biodiversity Action Plan UK list of priority species: Priority Species, Biodiversity Lists - England: England NERC S.41	Wrabness Nature Reserve EssexWT	TM160631 55	17	1996
Essex Field Club	<i>Tyria jacobaeae</i>	insect - moth	Cinnabar	Biodiversity Action Plan UK list of priority species: Priority Species, Biodiversity Lists - England: England NERC S.41	Wrabness Reserve	TM164316	1	2010

Essex Field Club	<i>Tyria jacobaeae</i>	insect - moth	Cinnabar	Biodiversity Action Plan UK list of priority species: Priority Species, Biodiversity Lists - England: England NERC S.41	WT Essex - Fingringhoe Wick	TM048819 27	1	2016
Essex Field Club	<i>Tyta luctuosa</i>	insect - moth	Four-spotted	Biodiversity Action Plan UK list of priority species: Priority Species, Biodiversity Lists - England: England NERC S.41	Dove House Cottage, Dovercourt	TM2230	1	1998
Essex Field Club	<i>Tyta luctuosa</i>	insect - moth	Four-spotted	Biodiversity Action Plan UK list of priority species: Priority Species, Biodiversity Lists - England: England NERC S.41	Dovercourt CO12 5DR (garden)	TM226304	1	1998
Essex Field Club	<i>Tyta luctuosa</i>	insect - moth	Four-spotted	Biodiversity Action Plan UK list of priority species: Priority Species, Biodiversity Lists - England: England NERC S.41	Humberlands, Lawford	TM074312	1	2019
Essex Field Club	<i>Vanellus vanellus</i>	bird	Lapwing	Biodiversity Action Plan UK list of priority species: Priority Species, Biodiversity Lists - England: England NERC S.41	Dovercourt Caravan Park, Low Road, Dovercourt	TM242682 9835	1	2018
Essex Field Club	<i>Vanellus vanellus</i>	bird	Lapwing	Biodiversity Action Plan UK list of priority species: Priority Species, Biodiversity Lists - England: England NERC S.41	Dovercourt Caravan Park, Low Road, Dovercourt, CO12 3TZ	TM242682 9835	1	2018
Essex Field Club	<i>Vanellus vanellus</i>	bird	Lapwing	Biodiversity Action Plan UK list of priority species: Priority Species, Biodiversity Lists - England: England NERC S.41	Holland Road	TM187185	2	2017
Essex Field Club	<i>Vanellus vanellus</i>	bird	Lapwing	Biodiversity Action Plan UK list of priority species: Priority Species, Biodiversity Lists - England: England NERC S.41	Manningtree	TM099503 2690	1	2015
Essex Birdwatching Society	<i>Vanellus vanellus</i>	bird	Lapwing	Biodiversity Action Plan UK list of priority species: Priority Species, Biodiversity Lists - England: England NERC S.41	1 Sluice Cottages Holland-on-Sea	TM2217	1	2020
Essex Birdwatching Society	<i>Vanellus vanellus</i>	bird	Lapwing	Biodiversity Action Plan UK list of priority species: Priority Species, Biodiversity Lists - England: England NERC S.41	18 Ford Lane Alresford	TM0721	1	2020

Essex Birdwatching Society	<i>Vanellus vanellus</i>	bird	Lapwing	Biodiversity Action Plan UK list of priority species: Priority Species, Biodiversity Lists - England: England NERC S.41	56 Tower Estate Point Clear	TM0816	1	2020
Essex Birdwatching Society	<i>Vanellus vanellus</i>	bird	Lapwing	Biodiversity Action Plan UK list of priority species: Priority Species, Biodiversity Lists - England: England NERC S.41	Alresford	TM0521	1	2013
Essex Birdwatching Society	<i>Vanellus vanellus</i>	bird	Lapwing	Biodiversity Action Plan UK list of priority species: Priority Species, Biodiversity Lists - England: England NERC S.41	Alresford	TM0619	1	2016
Essex Birdwatching Society	<i>Vanellus vanellus</i>	bird	Lapwing	Biodiversity Action Plan UK list of priority species: Priority Species, Biodiversity Lists - England: England NERC S.41	Alresford	TM0621	3	2014
Essex Birdwatching Society	<i>Vanellus vanellus</i>	bird	Lapwing	Biodiversity Action Plan UK list of priority species: Priority Species, Biodiversity Lists - England: England NERC S.41	Alresford	TM0621	7	2020
Essex Birdwatching Society	<i>Vanellus vanellus</i>	bird	Lapwing	Biodiversity Action Plan UK list of priority species: Priority Species, Biodiversity Lists - England: England NERC S.41	Alresford Creek	TM0519	1	2014
Essex Birdwatching Society	<i>Vanellus vanellus</i>	bird	Lapwing	Biodiversity Action Plan UK list of priority species: Priority Species, Biodiversity Lists - England: England NERC S.41	Alresford Creek	TM0519	3	2019
Essex Birdwatching Society	<i>Vanellus vanellus</i>	bird	Lapwing	Biodiversity Action Plan UK list of priority species: Priority Species, Biodiversity Lists - England: England NERC S.41	Alresford Creek	TM0619	34	2020
Essex Birdwatching Society	<i>Vanellus vanellus</i>	bird	Lapwing	Biodiversity Action Plan UK list of priority species: Priority Species, Biodiversity Lists - England: England NERC S.41	Alresford Creek to Brightlingsea	TM0617	3	2016
Essex Birdwatching Society	<i>Vanellus vanellus</i>	bird	Lapwing	Biodiversity Action Plan UK list of priority species: Priority Species, Biodiversity Lists - England: England NERC S.41	Alresford Creek to Brightlingsea	TM0617	6	2020

Essex Birdwatching Society	<i>Vanellus vanellus</i>	bird	Lapwing	Biodiversity Action Plan UK list of priority species: Priority Species, Biodiversity Lists - England: England NERC S.41	Alresford Creek, R.Colne	TM0619	8	2016
Essex Birdwatching Society	<i>Vanellus vanellus</i>	bird	Lapwing	Biodiversity Action Plan UK list of priority species: Priority Species, Biodiversity Lists - England: England NERC S.41	Alresford Creek, RColne	TM0619	2	2013
Essex Birdwatching Society	<i>Vanellus vanellus</i>	bird	Lapwing	Biodiversity Action Plan UK list of priority species: Priority Species, Biodiversity Lists - England: England NERC S.41	Alresford Grange	TM0521	1	2020
Essex Birdwatching Society	<i>Vanellus vanellus</i>	bird	Lapwing	Biodiversity Action Plan UK list of priority species: Priority Species, Biodiversity Lists - England: England NERC S.41	Ardleigh Reservoir	TM0328	2	2019
Essex Birdwatching Society	<i>Vanellus vanellus</i>	bird	Lapwing	Biodiversity Action Plan UK list of priority species: Priority Species, Biodiversity Lists - England: England NERC S.41	Bathside Bay	TM2432	3	2016
Essex Birdwatching Society	<i>Vanellus vanellus</i>	bird	Lapwing	Biodiversity Action Plan UK list of priority species: Priority Species, Biodiversity Lists - England: England NERC S.41	Bathside Bay	TM2432	4	2018
Essex Birdwatching Society	<i>Vanellus vanellus</i>	bird	Lapwing	Biodiversity Action Plan UK list of priority species: Priority Species, Biodiversity Lists - England: England NERC S.41	BBS Square Great Holland	TM2118	1	2014
Essex Birdwatching Society	<i>Vanellus vanellus</i>	bird	Lapwing	Biodiversity Action Plan UK list of priority species: Priority Species, Biodiversity Lists - England: England NERC S.41	Beaumont Quay	TM1824	1	2018
Essex Birdwatching Society	<i>Vanellus vanellus</i>	bird	Lapwing	Biodiversity Action Plan UK list of priority species: Priority Species, Biodiversity Lists - England: England NERC S.41	Beaumont Quay Area	TM1824	2	2020
Essex Birdwatching Society	<i>Vanellus vanellus</i>	bird	Lapwing	Biodiversity Action Plan UK list of priority species: Priority Species, Biodiversity Lists - England: England NERC S.41	Beaumont Quay/Landermere	TM1924	3	2016

Essex Birdwatching Society	<i>Vanellus vanellus</i>	bird	Lapwing	Biodiversity Action Plan UK list of priority species: Priority Species, Biodiversity Lists - England: England NERC S.41	Beaumont's Quay	TM2127	1	2020
Essex Birdwatching Society	<i>Vanellus vanellus</i>	bird	Lapwing	Biodiversity Action Plan UK list of priority species: Priority Species, Biodiversity Lists - England: England NERC S.41	Bradfield	TM1331	1	2015
Essex Birdwatching Society	<i>Vanellus vanellus</i>	bird	Lapwing	Biodiversity Action Plan UK list of priority species: Priority Species, Biodiversity Lists - England: England NERC S.41	Bradfield	TM1430	4	2020
Essex Birdwatching Society	<i>Vanellus vanellus</i>	bird	Lapwing	Biodiversity Action Plan UK list of priority species: Priority Species, Biodiversity Lists - England: England NERC S.41	bradfield	TM1431	1	2015
Essex Birdwatching Society	<i>Vanellus vanellus</i>	bird	Lapwing	Biodiversity Action Plan UK list of priority species: Priority Species, Biodiversity Lists - England: England NERC S.41	Bradfield	TM1531	1	2020
Essex Birdwatching Society	<i>Vanellus vanellus</i>	bird	Lapwing	Biodiversity Action Plan UK list of priority species: Priority Species, Biodiversity Lists - England: England NERC S.41	Bramble Island	TM2126	6	2018
Essex Birdwatching Society	<i>Vanellus vanellus</i>	bird	Lapwing	Biodiversity Action Plan UK list of priority species: Priority Species, Biodiversity Lists - England: England NERC S.41	Bramble Island	TM2126	7	2016
Essex Birdwatching Society	<i>Vanellus vanellus</i>	bird	Lapwing	Biodiversity Action Plan UK list of priority species: Priority Species, Biodiversity Lists - England: England NERC S.41	brightlingsea	TM0617	1	2014
Essex Birdwatching Society	<i>Vanellus vanellus</i>	bird	Lapwing	Biodiversity Action Plan UK list of priority species: Priority Species, Biodiversity Lists - England: England NERC S.41	Brightlingsea	TM0716	5	2020
Essex Birdwatching Society	<i>Vanellus vanellus</i>	bird	Lapwing	Biodiversity Action Plan UK list of priority species: Priority Species, Biodiversity Lists - England: England NERC S.41	Brightlingsea	TM0716	7	2016

Essex Birdwatching Society	<i>Vanellus vanellus</i>	bird	Lapwing	Biodiversity Action Plan UK list of priority species: Priority Species, Biodiversity Lists - England: England NERC S.41	Brightlingsea	TM0816	3	2019
Essex Birdwatching Society	<i>Vanellus vanellus</i>	bird	Lapwing	Biodiversity Action Plan UK list of priority species: Priority Species, Biodiversity Lists - England: England NERC S.41	Brightlingsea	TM0817	1	2013
Essex Birdwatching Society	<i>Vanellus vanellus</i>	bird	Lapwing	Biodiversity Action Plan UK list of priority species: Priority Species, Biodiversity Lists - England: England NERC S.41	Brightlingsea	TM0817	3	2017
Essex Birdwatching Society	<i>Vanellus vanellus</i>	bird	Lapwing	Biodiversity Action Plan UK list of priority species: Priority Species, Biodiversity Lists - England: England NERC S.41	Brightlingsea Creek	TM0916	7	2016
Essex Birdwatching Society	<i>Vanellus vanellus</i>	bird	Lapwing	Biodiversity Action Plan UK list of priority species: Priority Species, Biodiversity Lists - England: England NERC S.41	Brightlingsea Creek	TM0916	8	2019
Essex Birdwatching Society	<i>Vanellus vanellus</i>	bird	Lapwing	Biodiversity Action Plan UK list of priority species: Priority Species, Biodiversity Lists - England: England NERC S.41	Brightlingsea Lowermarsh Farm	TM1017	1	2020
Essex Birdwatching Society	<i>Vanellus vanellus</i>	bird	Lapwing	Biodiversity Action Plan UK list of priority species: Priority Species, Biodiversity Lists - England: England NERC S.41	Brightlingsea Promenade	TM0617	1	2015
Essex Birdwatching Society	<i>Vanellus vanellus</i>	bird	Lapwing	Biodiversity Action Plan UK list of priority species: Priority Species, Biodiversity Lists - England: England NERC S.41	Brightlingsea towards Alresford	TM0617	1	2015
Essex Birdwatching Society	<i>Vanellus vanellus</i>	bird	Lapwing	Biodiversity Action Plan UK list of priority species: Priority Species, Biodiversity Lists - England: England NERC S.41	Brightlingsea, Moverons, Alresford and Wivenhoe Gravel Pits	TM0620	1	2020
Essex Birdwatching Society	<i>Vanellus vanellus</i>	bird	Lapwing	Biodiversity Action Plan UK list of priority species: Priority Species, Biodiversity Lists - England: England NERC S.41	Bryher Farm, St Osyth	TM1315	1	2014

Essex Birdwatching Society	<i>Vanellus vanellus</i>	bird	Lapwing	Biodiversity Action Plan UK list of priority species: Priority Species, Biodiversity Lists - England: England NERC S.41	Cattawade	TM0932	7	2016
Essex Birdwatching Society	<i>Vanellus vanellus</i>	bird	Lapwing	Biodiversity Action Plan UK list of priority species: Priority Species, Biodiversity Lists - England: England NERC S.41	Cattawade	TM0932	11	2019
Essex Birdwatching Society	<i>Vanellus vanellus</i>	bird	Lapwing	Biodiversity Action Plan UK list of priority species: Priority Species, Biodiversity Lists - England: England NERC S.41	Cattawade	TM1032	24	2020
Essex Birdwatching Society	<i>Vanellus vanellus</i>	bird	Lapwing	Biodiversity Action Plan UK list of priority species: Priority Species, Biodiversity Lists - England: England NERC S.41	Cattawade Marsh/Splodge	TM0932	31	2020
Essex Birdwatching Society	<i>Vanellus vanellus</i>	bird	Lapwing	Biodiversity Action Plan UK list of priority species: Priority Species, Biodiversity Lists - England: England NERC S.41	Cattawade Marshes	TM0932	2	2018
Essex Birdwatching Society	<i>Vanellus vanellus</i>	bird	Lapwing	Biodiversity Action Plan UK list of priority species: Priority Species, Biodiversity Lists - England: England NERC S.41	Cattawade Marshes (RSPB)	TM0932	1	2015
Essex Birdwatching Society	<i>Vanellus vanellus</i>	bird	Lapwing	Biodiversity Action Plan UK list of priority species: Priority Species, Biodiversity Lists - England: England NERC S.41	Cattawade Marshes RSPB	TM0932	4	2019
Essex Birdwatching Society	<i>Vanellus vanellus</i>	bird	Lapwing	Biodiversity Action Plan UK list of priority species: Priority Species, Biodiversity Lists - England: England NERC S.41	Cattawade Marshes RSPB	TM0932	15	2016
Essex Birdwatching Society	<i>Vanellus vanellus</i>	bird	Lapwing	Biodiversity Action Plan UK list of priority species: Priority Species, Biodiversity Lists - England: England NERC S.41	Cattawade Marshes S & White Bridge	TM0932	2	2015
Essex Birdwatching Society	<i>Vanellus vanellus</i>	bird	Lapwing	Biodiversity Action Plan UK list of priority species: Priority Species, Biodiversity Lists - England: England NERC S.41	Cattawade Marshes S & White Bridge	TM0932	3	2016

Essex Birdwatching Society	<i>Vanellus vanellus</i>	bird	Lapwing	Biodiversity Action Plan UK list of priority species: Priority Species, Biodiversity Lists - England: England NERC S.41	Cattawade Marshes to Judas Gap.	TM0832	1	2019
Essex Birdwatching Society	<i>Vanellus vanellus</i>	bird	Lapwing	Biodiversity Action Plan UK list of priority species: Priority Species, Biodiversity Lists - England: England NERC S.41	Cattawade North Marsh	TM1032	1	2018
Essex Birdwatching Society	<i>Vanellus vanellus</i>	bird	Lapwing	Biodiversity Action Plan UK list of priority species: Priority Species, Biodiversity Lists - England: England NERC S.41	Cattawade RSPB	TM0932	1	2013
Essex Birdwatching Society	<i>Vanellus vanellus</i>	bird	Lapwing	Biodiversity Action Plan UK list of priority species: Priority Species, Biodiversity Lists - England: England NERC S.41	Cattawade to Flatford	TM0832	20	2020
Essex Birdwatching Society	<i>Vanellus vanellus</i>	bird	Lapwing	Biodiversity Action Plan UK list of priority species: Priority Species, Biodiversity Lists - England: England NERC S.41	Cattawade to Lawford	TM0932	1	2017
Essex Birdwatching Society	<i>Vanellus vanellus</i>	bird	Lapwing	Biodiversity Action Plan UK list of priority species: Priority Species, Biodiversity Lists - England: England NERC S.41	Cattawade white bridge	TM0932	3	2014
Essex Birdwatching Society	<i>Vanellus vanellus</i>	bird	Lapwing	Biodiversity Action Plan UK list of priority species: Priority Species, Biodiversity Lists - England: England NERC S.41	Cattawade White Bridge	TM0932	14	2020
Essex Birdwatching Society	<i>Vanellus vanellus</i>	bird	Lapwing	Biodiversity Action Plan UK list of priority species: Priority Species, Biodiversity Lists - England: England NERC S.41	Cattawade, The Splodge	TM0932	4	2018
Essex Birdwatching Society	<i>Vanellus vanellus</i>	bird	Lapwing	Biodiversity Action Plan UK list of priority species: Priority Species, Biodiversity Lists - England: England NERC S.41	Cattawade, Tidal Estuary	TM0932	8	2017
Essex Birdwatching Society	<i>Vanellus vanellus</i>	bird	Lapwing	Biodiversity Action Plan UK list of priority species: Priority Species, Biodiversity Lists - England: England NERC S.41	Cattawade, Tidal Estuary A137 - Cattawade Bridge Sluice	TM0932	5	2014

Essex Birdwatching Society	<i>Vanellus vanellus</i>	bird	Lapwing	Biodiversity Action Plan UK list of priority species: Priority Species, Biodiversity Lists - England: England NERC S.41	Cattawade, Tidal Estuary A137 - Cattawade Bridge Sluice	TM0932	10	2015
Essex Birdwatching Society	<i>Vanellus vanellus</i>	bird	Lapwing	Biodiversity Action Plan UK list of priority species: Priority Species, Biodiversity Lists - England: England NERC S.41	Cockayne Wood	TM0522	1	2017
Essex Birdwatching Society	<i>Vanellus vanellus</i>	bird	Lapwing	Biodiversity Action Plan UK list of priority species: Priority Species, Biodiversity Lists - England: England NERC S.41	Cockaynes Lane, Alresford	TM0521	1	2018
Essex Birdwatching Society	<i>Vanellus vanellus</i>	bird	Lapwing	Biodiversity Action Plan UK list of priority species: Priority Species, Biodiversity Lists - England: England NERC S.41	Cockaynes Wood	TM0521	1	2016
Essex Birdwatching Society	<i>Vanellus vanellus</i>	bird	Lapwing	Biodiversity Action Plan UK list of priority species: Priority Species, Biodiversity Lists - England: England NERC S.41	Colchester Hythe and Rowhedge	TM0322	2	2016
Essex Birdwatching Society	<i>Vanellus vanellus</i>	bird	Lapwing	Biodiversity Action Plan UK list of priority species: Priority Species, Biodiversity Lists - England: England NERC S.41	Colchester Hythe and Rowhedge	TM0322	10	2016
Essex Birdwatching Society	<i>Vanellus vanellus</i>	bird	Lapwing	Biodiversity Action Plan UK list of priority species: Priority Species, Biodiversity Lists - England: England NERC S.41	Colne Estuary East Mersea	TM0715	5	2020
Essex Birdwatching Society	<i>Vanellus vanellus</i>	bird	Lapwing	Biodiversity Action Plan UK list of priority species: Priority Species, Biodiversity Lists - England: England NERC S.41	Colne Estuary National Nature Reserve	TM0716	1	2014
Essex Birdwatching Society	<i>Vanellus vanellus</i>	bird	Lapwing	Biodiversity Action Plan UK list of priority species: Priority Species, Biodiversity Lists - England: England NERC S.41	Colne Estuary NNR	TM0715	2	2019
Essex Birdwatching Society	<i>Vanellus vanellus</i>	bird	Lapwing	Biodiversity Action Plan UK list of priority species: Priority Species, Biodiversity Lists - England: England NERC S.41	Colne Estuary NNR	TM0716	1	2019

Essex Birdwatching Society	<i>Vanellus vanellus</i>	bird	Lapwing	Biodiversity Action Plan UK list of priority species: Priority Species, Biodiversity Lists - England: England NERC S.41	Copperas Bay	TM1832	4	2016
Essex Birdwatching Society	<i>Vanellus vanellus</i>	bird	Lapwing	Biodiversity Action Plan UK list of priority species: Priority Species, Biodiversity Lists - England: England NERC S.41	Copperas Bay	TM1832	8	2018
Essex Birdwatching Society	<i>Vanellus vanellus</i>	bird	Lapwing	Biodiversity Action Plan UK list of priority species: Priority Species, Biodiversity Lists - England: England NERC S.41	Copperas Bay, Stour Estuary	TM1932	1	2020
Essex Birdwatching Society	<i>Vanellus vanellus</i>	bird	Lapwing	Biodiversity Action Plan UK list of priority species: Priority Species, Biodiversity Lists - England: England NERC S.41	Copperas Wood and Shore	TM2032	2	2016
Essex Birdwatching Society	<i>Vanellus vanellus</i>	bird	Lapwing	Biodiversity Action Plan UK list of priority species: Priority Species, Biodiversity Lists - England: England NERC S.41	Copperas Wood EWT	TM2031	1	2020
Essex Birdwatching Society	<i>Vanellus vanellus</i>	bird	Lapwing	Biodiversity Action Plan UK list of priority species: Priority Species, Biodiversity Lists - England: England NERC S.41	cudmore grove	TM0615	2	2013
Essex Birdwatching Society	<i>Vanellus vanellus</i>	bird	Lapwing	Biodiversity Action Plan UK list of priority species: Priority Species, Biodiversity Lists - England: England NERC S.41	Cudmore park	TM0816	1	2014
Essex Birdwatching Society	<i>Vanellus vanellus</i>	bird	Lapwing	Biodiversity Action Plan UK list of priority species: Priority Species, Biodiversity Lists - England: England NERC S.41	Dedham	TM0832	1	2017
Essex Birdwatching Society	<i>Vanellus vanellus</i>	bird	Lapwing	Biodiversity Action Plan UK list of priority species: Priority Species, Biodiversity Lists - England: England NERC S.41	Deep Fleet	TM2132	6	2016
Essex Birdwatching Society	<i>Vanellus vanellus</i>	bird	Lapwing	Biodiversity Action Plan UK list of priority species: Priority Species, Biodiversity Lists - England: England NERC S.41	Deep Fleet	TM2132	12	2018

Essex Birdwatching Society	<i>Vanellus vanellus</i>	bird	Lapwing	Biodiversity Action Plan UK list of priority species: Priority Species, Biodiversity Lists - England: England NERC S.41	Dovercourt	TM2429	1	2015
Essex Birdwatching Society	<i>Vanellus vanellus</i>	bird	Lapwing	Biodiversity Action Plan UK list of priority species: Priority Species, Biodiversity Lists - England: England NERC S.41	Dovercourt	TM2429	3	2016
Essex Birdwatching Society	<i>Vanellus vanellus</i>	bird	Lapwing	Biodiversity Action Plan UK list of priority species: Priority Species, Biodiversity Lists - England: England NERC S.41	Dovercourt South Hall Creek	TM2329	1	2014
Essex Birdwatching Society	<i>Vanellus vanellus</i>	bird	Lapwing	Biodiversity Action Plan UK list of priority species: Priority Species, Biodiversity Lists - England: England NERC S.41	Dovercourt to Naze	TM2329	1	2016
Essex Birdwatching Society	<i>Vanellus vanellus</i>	bird	Lapwing	Biodiversity Action Plan UK list of priority species: Priority Species, Biodiversity Lists - England: England NERC S.41	East Mersea	TM0415	2	2018
Essex Birdwatching Society	<i>Vanellus vanellus</i>	bird	Lapwing	Biodiversity Action Plan UK list of priority species: Priority Species, Biodiversity Lists - England: England NERC S.41	East Mersea	TM0515	5	2020
Essex Birdwatching Society	<i>Vanellus vanellus</i>	bird	Lapwing	Biodiversity Action Plan UK list of priority species: Priority Species, Biodiversity Lists - England: England NERC S.41	East Mersea	TM0615	2	2016
Essex Birdwatching Society	<i>Vanellus vanellus</i>	bird	Lapwing	Biodiversity Action Plan UK list of priority species: Priority Species, Biodiversity Lists - England: England NERC S.41	East Mersea	TM0615	10	2019
Essex Birdwatching Society	<i>Vanellus vanellus</i>	bird	Lapwing	Biodiversity Action Plan UK list of priority species: Priority Species, Biodiversity Lists - England: England NERC S.41	East Mersea	TM0715	1	2019
Essex Birdwatching Society	<i>Vanellus vanellus</i>	bird	Lapwing	Biodiversity Action Plan UK list of priority species: Priority Species, Biodiversity Lists - England: England NERC S.41	East Mersea	TM0715	2	2016

Essex Birdwatching Society	<i>Vanellus vanellus</i>	bird	Lapwing	Biodiversity Action Plan UK list of priority species: Priority Species, Biodiversity Lists - England: England NERC S.41	East Mersea marshes / Stone Point	TM0715	1	2019
Essex Birdwatching Society	<i>Vanellus vanellus</i>	bird	Lapwing	Biodiversity Action Plan UK list of priority species: Priority Species, Biodiversity Lists - England: England NERC S.41	Elmstead	TM0625	1	2013
Essex Birdwatching Society	<i>Vanellus vanellus</i>	bird	Lapwing	Biodiversity Action Plan UK list of priority species: Priority Species, Biodiversity Lists - England: England NERC S.41	Essex - Foundry Reach Boat Trip	TM2522	1	2014
Essex Birdwatching Society	<i>Vanellus vanellus</i>	bird	Lapwing	Biodiversity Action Plan UK list of priority species: Priority Species, Biodiversity Lists - England: England NERC S.41	Essex - Titchmarsh Marina, Frinton	TM2423	1	2014
Essex Birdwatching Society	<i>Vanellus vanellus</i>	bird	Lapwing	Biodiversity Action Plan UK list of priority species: Priority Species, Biodiversity Lists - England: England NERC S.41	Essex, Copperas Wood area	TM2031	1	2015
Essex Birdwatching Society	<i>Vanellus vanellus</i>	bird	Lapwing	Biodiversity Action Plan UK list of priority species: Priority Species, Biodiversity Lists - England: England NERC S.41	Essex, Manningtree Estuary	TM1032	1	2014
Essex Birdwatching Society	<i>Vanellus vanellus</i>	bird	Lapwing	Biodiversity Action Plan UK list of priority species: Priority Species, Biodiversity Lists - England: England NERC S.41	Essex, Manningtree-W	TM0932	1	2014
Essex Birdwatching Society	<i>Vanellus vanellus</i>	bird	Lapwing	Biodiversity Action Plan UK list of priority species: Priority Species, Biodiversity Lists - England: England NERC S.41	Essex, Wrabness east, coastline and farmland	TM1731	1	2015
Essex Birdwatching Society	<i>Vanellus vanellus</i>	bird	Lapwing	Biodiversity Action Plan UK list of priority species: Priority Species, Biodiversity Lists - England: England NERC S.41	EWT Fingringhoe	TM0419	1	2015
Essex Birdwatching Society	<i>Vanellus vanellus</i>	bird	Lapwing	Biodiversity Action Plan UK list of priority species: Priority Species, Biodiversity Lists - England: England NERC S.41	EWT Hogmarsh Island - A137 to B1352	TM1032	3	2014

Essex Birdwatching Society	<i>Vanellus vanellus</i>	bird	Lapwing	Biodiversity Action Plan UK list of priority species: Priority Species, Biodiversity Lists - England: England NERC S.41	EWT Hogmarsh Island - A137 to B1352 at Manningtree (TM320105)	TM1032	3	2015
Essex Birdwatching Society	<i>Vanellus vanellus</i>	bird	Lapwing	Biodiversity Action Plan UK list of priority species: Priority Species, Biodiversity Lists - England: England NERC S.41	Factory roost, Seafeld Bay, Stour Estuary	TM1132	1	2015
Essex Birdwatching Society	<i>Vanellus vanellus</i>	bird	Lapwing	Biodiversity Action Plan UK list of priority species: Priority Species, Biodiversity Lists - England: England NERC S.41	Fingeringhoe	TM0419	2	2014
Essex Birdwatching Society	<i>Vanellus vanellus</i>	bird	Lapwing	Biodiversity Action Plan UK list of priority species: Priority Species, Biodiversity Lists - England: England NERC S.41	Fingeringhoe	TM0420	1	2020
Essex Birdwatching Society	<i>Vanellus vanellus</i>	bird	Lapwing	Biodiversity Action Plan UK list of priority species: Priority Species, Biodiversity Lists - England: England NERC S.41	Fingeringhoe Wick	TM0419	1	2014
Essex Birdwatching Society	<i>Vanellus vanellus</i>	bird	Lapwing	Biodiversity Action Plan UK list of priority species: Priority Species, Biodiversity Lists - England: England NERC S.41	Fingeringhoe Wick	TM0419	1	2015
Essex Birdwatching Society	<i>Vanellus vanellus</i>	bird	Lapwing	Biodiversity Action Plan UK list of priority species: Priority Species, Biodiversity Lists - England: England NERC S.41	fingringhoe	TM0418	1	2014
Essex Birdwatching Society	<i>Vanellus vanellus</i>	bird	Lapwing	Biodiversity Action Plan UK list of priority species: Priority Species, Biodiversity Lists - England: England NERC S.41	Fingringhoe	TM0419	1	2014
Essex Birdwatching Society	<i>Vanellus vanellus</i>	bird	Lapwing	Biodiversity Action Plan UK list of priority species: Priority Species, Biodiversity Lists - England: England NERC S.41	Fingringhoe	TM0419	1	2019
Essex Birdwatching Society	<i>Vanellus vanellus</i>	bird	Lapwing	Biodiversity Action Plan UK list of priority species: Priority Species, Biodiversity Lists - England: England NERC S.41	Fingringhoe & Mersea Island	TM0317	1	2018

Essex Birdwatching Society	<i>Vanellus vanellus</i>	bird	Lapwing	Biodiversity Action Plan UK list of priority species: Priority Species, Biodiversity Lists - England: England NERC S.41	Fingringhoe GP	TM0420	8	2019
Essex Birdwatching Society	<i>Vanellus vanellus</i>	bird	Lapwing	Biodiversity Action Plan UK list of priority species: Priority Species, Biodiversity Lists - England: England NERC S.41	Fingringhoe Mill	TM0320	5	2020
Essex Birdwatching Society	<i>Vanellus vanellus</i>	bird	Lapwing	Biodiversity Action Plan UK list of priority species: Priority Species, Biodiversity Lists - England: England NERC S.41	Fingringhoe Quarry	TM0320	1	2019
Essex Birdwatching Society	<i>Vanellus vanellus</i>	bird	Lapwing	Biodiversity Action Plan UK list of priority species: Priority Species, Biodiversity Lists - England: England NERC S.41	Fingringhoe Ranges	TM0516	2	2018
Essex Birdwatching Society	<i>Vanellus vanellus</i>	bird	Lapwing	Biodiversity Action Plan UK list of priority species: Priority Species, Biodiversity Lists - England: England NERC S.41	Fingringhoe Ranges MOD	TM0317	43	2020
Essex Birdwatching Society	<i>Vanellus vanellus</i>	bird	Lapwing	Biodiversity Action Plan UK list of priority species: Priority Species, Biodiversity Lists - England: England NERC S.41	Fingringhoe Ranges MOD3	TM0318	2	2016
Essex Birdwatching Society	<i>Vanellus vanellus</i>	bird	Lapwing	Biodiversity Action Plan UK list of priority species: Priority Species, Biodiversity Lists - England: England NERC S.41	Fingringhoe Ranges MOD4	TM0316	1	2014
Essex Birdwatching Society	<i>Vanellus vanellus</i>	bird	Lapwing	Biodiversity Action Plan UK list of priority species: Priority Species, Biodiversity Lists - England: England NERC S.41	Fingringhoe Ranges MOD5	TM0317	2	2016
Essex Birdwatching Society	<i>Vanellus vanellus</i>	bird	Lapwing	Biodiversity Action Plan UK list of priority species: Priority Species, Biodiversity Lists - England: England NERC S.41	Fingringhoe Ranges MOD6	TM0417	1	2016
Essex Birdwatching Society	<i>Vanellus vanellus</i>	bird	Lapwing	Biodiversity Action Plan UK list of priority species: Priority Species, Biodiversity Lists - England: England NERC S.41	Fingringhoe Wick	TM0320	1	2014

Essex Birdwatching Society	<i>Vanellus vanellus</i>	bird	Lapwing	Biodiversity Action Plan UK list of priority species: Priority Species, Biodiversity Lists - England: England NERC S.41	Fingringhoe Wick	TM0418	2	2016
Essex Birdwatching Society	<i>Vanellus vanellus</i>	bird	Lapwing	Biodiversity Action Plan UK list of priority species: Priority Species, Biodiversity Lists - England: England NERC S.41	Fingringhoe Wick	TM0419	2	2014
Essex Birdwatching Society	<i>Vanellus vanellus</i>	bird	Lapwing	Biodiversity Action Plan UK list of priority species: Priority Species, Biodiversity Lists - England: England NERC S.41	Fingringhoe Wick	TM0419	11	2015
Essex Birdwatching Society	<i>Vanellus vanellus</i>	bird	Lapwing	Biodiversity Action Plan UK list of priority species: Priority Species, Biodiversity Lists - England: England NERC S.41	Fingringhoe Wick	TM0518	1	2015
Essex Birdwatching Society	<i>Vanellus vanellus</i>	bird	Lapwing	Biodiversity Action Plan UK list of priority species: Priority Species, Biodiversity Lists - England: England NERC S.41	Fingringhoe Wick	TM0519	1	2013
Essex Birdwatching Society	<i>Vanellus vanellus</i>	bird	Lapwing	Biodiversity Action Plan UK list of priority species: Priority Species, Biodiversity Lists - England: England NERC S.41	Fingringhoe wick	TM0519	2	2015
Essex Birdwatching Society	<i>Vanellus vanellus</i>	bird	Lapwing	Biodiversity Action Plan UK list of priority species: Priority Species, Biodiversity Lists - England: England NERC S.41	Fingringhoe Wick (TM01 P)	TM0419	2	2014
Essex Birdwatching Society	<i>Vanellus vanellus</i>	bird	Lapwing	Biodiversity Action Plan UK list of priority species: Priority Species, Biodiversity Lists - England: England NERC S.41	Fingringhoe Wick (TM01 P)	TM0419	3	2015
Essex Birdwatching Society	<i>Vanellus vanellus</i>	bird	Lapwing	Biodiversity Action Plan UK list of priority species: Priority Species, Biodiversity Lists - England: England NERC S.41	Fingringhoe Wick (with Abberton Reservoir)	TM0418	1	2014
Essex Birdwatching Society	<i>Vanellus vanellus</i>	bird	Lapwing	Biodiversity Action Plan UK list of priority species: Priority Species, Biodiversity Lists - England: England NERC S.41	Fingringhoe Wick Essex Wildlife Trust Reserve (TM01 P)	TM0419	1	2015

Essex Birdwatching Society	<i>Vanellus vanellus</i>	bird	Lapwing	Biodiversity Action Plan UK list of priority species: Priority Species, Biodiversity Lists - England: England NERC S.41	Fingringhoe Wick EWT	TM0418	2	2018
Essex Birdwatching Society	<i>Vanellus vanellus</i>	bird	Lapwing	Biodiversity Action Plan UK list of priority species: Priority Species, Biodiversity Lists - England: England NERC S.41	Fingringhoe Wick EWT	TM0419	149	2020
Essex Birdwatching Society	<i>Vanellus vanellus</i>	bird	Lapwing	Biodiversity Action Plan UK list of priority species: Priority Species, Biodiversity Lists - England: England NERC S.41	Fingringhoe Wick EWT	TM0520	3	2018
Essex Birdwatching Society	<i>Vanellus vanellus</i>	bird	Lapwing	Biodiversity Action Plan UK list of priority species: Priority Species, Biodiversity Lists - England: England NERC S.41	Fingringhoe Wick NR	TM0419	15	2015
Essex Birdwatching Society	<i>Vanellus vanellus</i>	bird	Lapwing	Biodiversity Action Plan UK list of priority species: Priority Species, Biodiversity Lists - England: England NERC S.41	Fingringhoe Wick NR	TM0419	43	2016
Essex Birdwatching Society	<i>Vanellus vanellus</i>	bird	Lapwing	Biodiversity Action Plan UK list of priority species: Priority Species, Biodiversity Lists - England: England NERC S.41	Fingringhoe Wick NR EWT	TM0419	1	2014
Essex Birdwatching Society	<i>Vanellus vanellus</i>	bird	Lapwing	Biodiversity Action Plan UK list of priority species: Priority Species, Biodiversity Lists - England: England NERC S.41	Fingringhoe Wick NR EWT	TM0419	43	2017
Essex Birdwatching Society	<i>Vanellus vanellus</i>	bird	Lapwing	Biodiversity Action Plan UK list of priority species: Priority Species, Biodiversity Lists - England: England NERC S.41	Flag Creek	TM1016	7	2016
Essex Birdwatching Society	<i>Vanellus vanellus</i>	bird	Lapwing	Biodiversity Action Plan UK list of priority species: Priority Species, Biodiversity Lists - England: England NERC S.41	Flag Creek	TM1016	23	2018
Essex Birdwatching Society	<i>Vanellus vanellus</i>	bird	Lapwing	Biodiversity Action Plan UK list of priority species: Priority Species, Biodiversity Lists - England: England NERC S.41	Flatford - Cattawade	TM0832	7	2015

Essex Birdwatching Society	<i>Vanellus vanellus</i>	bird	Lapwing	Biodiversity Action Plan UK list of priority species: Priority Species, Biodiversity Lists - England: England NERC S.41	Flatford - River & Marsh	TM0832	2	2017
Essex Birdwatching Society	<i>Vanellus vanellus</i>	bird	Lapwing	Biodiversity Action Plan UK list of priority species: Priority Species, Biodiversity Lists - England: England NERC S.41	Flatford Mill, Stour Valley and Manningtree Station	TM0933	1	2014
Essex Birdwatching Society	<i>Vanellus vanellus</i>	bird	Lapwing	Biodiversity Action Plan UK list of priority species: Priority Species, Biodiversity Lists - England: England NERC S.41	Flatford Mill, via Judas Gap - Cattawade bridge sluice	TM0932	7	2017
Essex Birdwatching Society	<i>Vanellus vanellus</i>	bird	Lapwing	Biodiversity Action Plan UK list of priority species: Priority Species, Biodiversity Lists - England: England NERC S.41	Frinton - Holland	TM2218	1	2015
Essex Birdwatching Society	<i>Vanellus vanellus</i>	bird	Lapwing	Biodiversity Action Plan UK list of priority species: Priority Species, Biodiversity Lists - England: England NERC S.41	Frinton-on-Sea	TM2319	20	2020
Essex Birdwatching Society	<i>Vanellus vanellus</i>	bird	Lapwing	Biodiversity Action Plan UK list of priority species: Priority Species, Biodiversity Lists - England: England NERC S.41	Frinton-on-Sea	TM2420	5	2015
Essex Birdwatching Society	<i>Vanellus vanellus</i>	bird	Lapwing	Biodiversity Action Plan UK list of priority species: Priority Species, Biodiversity Lists - England: England NERC S.41	Frinton-on-Sea	TM2420	27	2016
Essex Birdwatching Society	<i>Vanellus vanellus</i>	bird	Lapwing	Biodiversity Action Plan UK list of priority species: Priority Species, Biodiversity Lists - England: England NERC S.41	Frinton-on-Sea GC	TM2318	3	2020
Essex Birdwatching Society	<i>Vanellus vanellus</i>	bird	Lapwing	Biodiversity Action Plan UK list of priority species: Priority Species, Biodiversity Lists - England: England NERC S.41	Furneaux Road, Fingringhoe	TM0319	2	2019
Essex Birdwatching Society	<i>Vanellus vanellus</i>	bird	Lapwing	Biodiversity Action Plan UK list of priority species: Priority Species, Biodiversity Lists - England: England NERC S.41	Garnham's Island	TM2125	5	2018

Essex Birdwatching Society	<i>Vanellus vanellus</i>	bird	Lapwing	Biodiversity Action Plan UK list of priority species: Priority Species, Biodiversity Lists - England: England NERC S.41	Garnham's Island	TM2125	7	2016
Essex Birdwatching Society	<i>Vanellus vanellus</i>	bird	Lapwing	Biodiversity Action Plan UK list of priority species: Priority Species, Biodiversity Lists - England: England NERC S.41	Geedon Saltings, Colne Estuary	TM0418	1	2015
Essex Birdwatching Society	<i>Vanellus vanellus</i>	bird	Lapwing	Biodiversity Action Plan UK list of priority species: Priority Species, Biodiversity Lists - England: England NERC S.41	Great Holland	TM2118	1	2016
Essex Birdwatching Society	<i>Vanellus vanellus</i>	bird	Lapwing	Biodiversity Action Plan UK list of priority species: Priority Species, Biodiversity Lists - England: England NERC S.41	Great Holland	TM2118	1	2017
Essex Birdwatching Society	<i>Vanellus vanellus</i>	bird	Lapwing	Biodiversity Action Plan UK list of priority species: Priority Species, Biodiversity Lists - England: England NERC S.41	Great Holland	TM2119	2	2020
Essex Birdwatching Society	<i>Vanellus vanellus</i>	bird	Lapwing	Biodiversity Action Plan UK list of priority species: Priority Species, Biodiversity Lists - England: England NERC S.41	Great Holland Pits	TM2019	1	2015
Essex Birdwatching Society	<i>Vanellus vanellus</i>	bird	Lapwing	Biodiversity Action Plan UK list of priority species: Priority Species, Biodiversity Lists - England: England NERC S.41	Great Holland Pits	TM2118	2	2019
Essex Birdwatching Society	<i>Vanellus vanellus</i>	bird	Lapwing	Biodiversity Action Plan UK list of priority species: Priority Species, Biodiversity Lists - England: England NERC S.41	Great Oakley	TM1927	2	2015
Essex Birdwatching Society	<i>Vanellus vanellus</i>	bird	Lapwing	Biodiversity Action Plan UK list of priority species: Priority Species, Biodiversity Lists - England: England NERC S.41	Grove Farm, Elmstead Market	TM0623	1	2016
Essex Birdwatching Society	<i>Vanellus vanellus</i>	bird	Lapwing	Biodiversity Action Plan UK list of priority species: Priority Species, Biodiversity Lists - England: England NERC S.41	Gutteridge Hall	TM1321	1	2013

Essex Birdwatching Society	<i>Vanellus vanellus</i>	bird	Lapwing	Biodiversity Action Plan UK list of priority species: Priority Species, Biodiversity Lists - England: England NERC S.41	Gutteridge Hall	TM1321	1	2015
Essex Birdwatching Society	<i>Vanellus vanellus</i>	bird	Lapwing	Biodiversity Action Plan UK list of priority species: Priority Species, Biodiversity Lists - England: England NERC S.41	Gutteridge Hall, Weeley	TM1421	1	2013
Essex Birdwatching Society	<i>Vanellus vanellus</i>	bird	Lapwing	Biodiversity Action Plan UK list of priority species: Priority Species, Biodiversity Lists - England: England NERC S.41	Hamford roost, Little Oakley	TM2227	1	2019
Essex Birdwatching Society	<i>Vanellus vanellus</i>	bird	Lapwing	Biodiversity Action Plan UK list of priority species: Priority Species, Biodiversity Lists - England: England NERC S.41	Hamford Wate, Horsey Island	TM2324	3	2017
Essex Birdwatching Society	<i>Vanellus vanellus</i>	bird	Lapwing	Biodiversity Action Plan UK list of priority species: Priority Species, Biodiversity Lists - England: England NERC S.41	Hamford Water	TM2023	1	2014
Essex Birdwatching Society	<i>Vanellus vanellus</i>	bird	Lapwing	Biodiversity Action Plan UK list of priority species: Priority Species, Biodiversity Lists - England: England NERC S.41	Hamford Water	TM2225	3	2016
Essex Birdwatching Society	<i>Vanellus vanellus</i>	bird	Lapwing	Biodiversity Action Plan UK list of priority species: Priority Species, Biodiversity Lists - England: England NERC S.41	Hamford Water	TM2225	49	2020
Essex Birdwatching Society	<i>Vanellus vanellus</i>	bird	Lapwing	Biodiversity Action Plan UK list of priority species: Priority Species, Biodiversity Lists - England: England NERC S.41	Hamford Water	TM2227	1	2020
Essex Birdwatching Society	<i>Vanellus vanellus</i>	bird	Lapwing	Biodiversity Action Plan UK list of priority species: Priority Species, Biodiversity Lists - England: England NERC S.41	Hamford Water	TM2325	1	2018
Essex Birdwatching Society	<i>Vanellus vanellus</i>	bird	Lapwing	Biodiversity Action Plan UK list of priority species: Priority Species, Biodiversity Lists - England: England NERC S.41	Hamford Water	TM2424	2	2016

Essex Birdwatching Society	<i>Vanellus vanellus</i>	bird	Lapwing	Biodiversity Action Plan UK list of priority species: Priority Species, Biodiversity Lists - England: England NERC S.41	Hamford Water	TM2424	2	2017
Essex Birdwatching Society	<i>Vanellus vanellus</i>	bird	Lapwing	Biodiversity Action Plan UK list of priority species: Priority Species, Biodiversity Lists - England: England NERC S.41	Hamford Water	TM2429	1	2018
Essex Birdwatching Society	<i>Vanellus vanellus</i>	bird	Lapwing	Biodiversity Action Plan UK list of priority species: Priority Species, Biodiversity Lists - England: England NERC S.41	Hamford Water, Irlhams	TM2327	4	2017
Essex Birdwatching Society	<i>Vanellus vanellus</i>	bird	Lapwing	Biodiversity Action Plan UK list of priority species: Priority Species, Biodiversity Lists - England: England NERC S.41	Hamford Water, Island lane	TM2322	1	2019
Essex Birdwatching Society	<i>Vanellus vanellus</i>	bird	Lapwing	Biodiversity Action Plan UK list of priority species: Priority Species, Biodiversity Lists - England: England NERC S.41	Hogmarsh	TM1032	1	2013
Essex Birdwatching Society	<i>Vanellus vanellus</i>	bird	Lapwing	Biodiversity Action Plan UK list of priority species: Priority Species, Biodiversity Lists - England: England NERC S.41	Hogmarsh and Cattawade & Middlebridge Creeks	TM1032	2	2016
Essex Birdwatching Society	<i>Vanellus vanellus</i>	bird	Lapwing	Biodiversity Action Plan UK list of priority species: Priority Species, Biodiversity Lists - England: England NERC S.41	Hogmarsh EWT Manningtree	TM1032	7	2020
Essex Birdwatching Society	<i>Vanellus vanellus</i>	bird	Lapwing	Biodiversity Action Plan UK list of priority species: Priority Species, Biodiversity Lists - England: England NERC S.41	Hogmarsh Island EWT	TM1032	6	2019
Essex Birdwatching Society	<i>Vanellus vanellus</i>	bird	Lapwing	Biodiversity Action Plan UK list of priority species: Priority Species, Biodiversity Lists - England: England NERC S.41	Hogmarsh Island EWT	TM1032	8	2016
Essex Birdwatching Society	<i>Vanellus vanellus</i>	bird	Lapwing	Biodiversity Action Plan UK list of priority species: Priority Species, Biodiversity Lists - England: England NERC S.41	Hogmarsh, Stour Estuary	TM1032	1	2014

Essex Birdwatching Society	<i>Vanellus vanellus</i>	bird	Lapwing	Biodiversity Action Plan UK list of priority species: Priority Species, Biodiversity Lists - England: England NERC S.41	Hogmarsh, Stour Estuary	TM1032	5	2017
Essex Birdwatching Society	<i>Vanellus vanellus</i>	bird	Lapwing	Biodiversity Action Plan UK list of priority species: Priority Species, Biodiversity Lists - England: England NERC S.41	Holland Haven	TM2016	1	2018
Essex Birdwatching Society	<i>Vanellus vanellus</i>	bird	Lapwing	Biodiversity Action Plan UK list of priority species: Priority Species, Biodiversity Lists - England: England NERC S.41	Holland Haven	TM2117	70	2016
Essex Birdwatching Society	<i>Vanellus vanellus</i>	bird	Lapwing	Biodiversity Action Plan UK list of priority species: Priority Species, Biodiversity Lists - England: England NERC S.41	Holland Haven	TM2117	296	2020
Essex Birdwatching Society	<i>Vanellus vanellus</i>	bird	Lapwing	Biodiversity Action Plan UK list of priority species: Priority Species, Biodiversity Lists - England: England NERC S.41	Holland Haven	TM2217	23	2016
Essex Birdwatching Society	<i>Vanellus vanellus</i>	bird	Lapwing	Biodiversity Action Plan UK list of priority species: Priority Species, Biodiversity Lists - England: England NERC S.41	Holland Haven	TM2217	24	2015
Essex Birdwatching Society	<i>Vanellus vanellus</i>	bird	Lapwing	Biodiversity Action Plan UK list of priority species: Priority Species, Biodiversity Lists - England: England NERC S.41	Holland Haven Country Park	TM2117	2	2014
Essex Birdwatching Society	<i>Vanellus vanellus</i>	bird	Lapwing	Biodiversity Action Plan UK list of priority species: Priority Species, Biodiversity Lists - England: England NERC S.41	Holland Haven Country Park	TM2117	2	2015
Essex Birdwatching Society	<i>Vanellus vanellus</i>	bird	Lapwing	Biodiversity Action Plan UK list of priority species: Priority Species, Biodiversity Lists - England: England NERC S.41	Holland Haven Country Park	TM2217	1	2015
Essex Birdwatching Society	<i>Vanellus vanellus</i>	bird	Lapwing	Biodiversity Action Plan UK list of priority species: Priority Species, Biodiversity Lists - England: England NERC S.41	holland haven cp	TM2016	1	2015

Essex Birdwatching Society	<i>Vanellus vanellus</i>	bird	Lapwing	Biodiversity Action Plan UK list of priority species: Priority Species, Biodiversity Lists - England: England NERC S.41	Holland Haven CP	TM2117	1	2014
Essex Birdwatching Society	<i>Vanellus vanellus</i>	bird	Lapwing	Biodiversity Action Plan UK list of priority species: Priority Species, Biodiversity Lists - England: England NERC S.41	Holland Marshes	TM2117	10	2016
Essex Birdwatching Society	<i>Vanellus vanellus</i>	bird	Lapwing	Biodiversity Action Plan UK list of priority species: Priority Species, Biodiversity Lists - England: England NERC S.41	Holland Marshes	TM2117	35	2020
Essex Birdwatching Society	<i>Vanellus vanellus</i>	bird	Lapwing	Biodiversity Action Plan UK list of priority species: Priority Species, Biodiversity Lists - England: England NERC S.41	Holland-on-Sea	TM2016	1	2013
Essex Birdwatching Society	<i>Vanellus vanellus</i>	bird	Lapwing	Biodiversity Action Plan UK list of priority species: Priority Species, Biodiversity Lists - England: England NERC S.41	Holland-on-Sea	TM2016	1	2020
Essex Birdwatching Society	<i>Vanellus vanellus</i>	bird	Lapwing	Biodiversity Action Plan UK list of priority species: Priority Species, Biodiversity Lists - England: England NERC S.41	Holland-On-Sea	TM2117	4	2015
Essex Birdwatching Society	<i>Vanellus vanellus</i>	bird	Lapwing	Biodiversity Action Plan UK list of priority species: Priority Species, Biodiversity Lists - England: England NERC S.41	Holland-On-Sea	TM2117	11	2014
Essex Birdwatching Society	<i>Vanellus vanellus</i>	bird	Lapwing	Biodiversity Action Plan UK list of priority species: Priority Species, Biodiversity Lists - England: England NERC S.41	Hollybush Hill	TM1018	1	2014
Essex Birdwatching Society	<i>Vanellus vanellus</i>	bird	Lapwing	Biodiversity Action Plan UK list of priority species: Priority Species, Biodiversity Lists - England: England NERC S.41	Horse Island	TM2324	7	2016
Essex Birdwatching Society	<i>Vanellus vanellus</i>	bird	Lapwing	Biodiversity Action Plan UK list of priority species: Priority Species, Biodiversity Lists - England: England NERC S.41	Horse Island	TM2324	7	2018

Essex Birdwatching Society	<i>Vanellus vanellus</i>	bird	Lapwing	Biodiversity Action Plan UK list of priority species: Priority Species, Biodiversity Lists - England: England NERC S.41	Horsey Wade (TM22 G)	TM2323	4	2015
Essex Birdwatching Society	<i>Vanellus vanellus</i>	bird	Lapwing	Biodiversity Action Plan UK list of priority species: Priority Species, Biodiversity Lists - England: England NERC S.41	Horsey Wade, Hamford Water	TM2323	2	2016
Essex Birdwatching Society	<i>Vanellus vanellus</i>	bird	Lapwing	Biodiversity Action Plan UK list of priority species: Priority Species, Biodiversity Lists - England: England NERC S.41	Howlands Marsh	TM1016	1	2013
Essex Birdwatching Society	<i>Vanellus vanellus</i>	bird	Lapwing	Biodiversity Action Plan UK list of priority species: Priority Species, Biodiversity Lists - England: England NERC S.41	Howlands Marsh	TM1116	1	2015
Essex Birdwatching Society	<i>Vanellus vanellus</i>	bird	Lapwing	Biodiversity Action Plan UK list of priority species: Priority Species, Biodiversity Lists - England: England NERC S.41	Howlands Marsh	TM1116	4	2016
Essex Birdwatching Society	<i>Vanellus vanellus</i>	bird	Lapwing	Biodiversity Action Plan UK list of priority species: Priority Species, Biodiversity Lists - England: England NERC S.41	Howlands Marsh NR, St Osyth	TM1116	1	2014
Essex Birdwatching Society	<i>Vanellus vanellus</i>	bird	Lapwing	Biodiversity Action Plan UK list of priority species: Priority Species, Biodiversity Lists - England: England NERC S.41	Howlands Marsh St Osyth EWT	TM1116	6	2020
Essex Birdwatching Society	<i>Vanellus vanellus</i>	bird	Lapwing	Biodiversity Action Plan UK list of priority species: Priority Species, Biodiversity Lists - England: England NERC S.41	Howlands Marsh, St Osyth	TM1116	7	2014
Essex Birdwatching Society	<i>Vanellus vanellus</i>	bird	Lapwing	Biodiversity Action Plan UK list of priority species: Priority Species, Biodiversity Lists - England: England NERC S.41	Howlands Marsh, St Osyth	TM1116	7	2015
Essex Birdwatching Society	<i>Vanellus vanellus</i>	bird	Lapwing	Biodiversity Action Plan UK list of priority species: Priority Species, Biodiversity Lists - England: England NERC S.41	Howlands Marsh, St Osyth	TM1116	3	2015

Essex Birdwatching Society	<i>Vanellus vanellus</i>	bird	Lapwing	Biodiversity Action Plan UK list of priority species: Priority Species, Biodiversity Lists - England: England NERC S.41	Irlam's Beach	TM2429	2	2018
Essex Birdwatching Society	<i>Vanellus vanellus</i>	bird	Lapwing	Biodiversity Action Plan UK list of priority species: Priority Species, Biodiversity Lists - England: England NERC S.41	Irlam's Beach	TM2429	7	2016
Essex Birdwatching Society	<i>Vanellus vanellus</i>	bird	Lapwing	Biodiversity Action Plan UK list of priority species: Priority Species, Biodiversity Lists - England: England NERC S.41	Irlams	TM2429	5	2019
Essex Birdwatching Society	<i>Vanellus vanellus</i>	bird	Lapwing	Biodiversity Action Plan UK list of priority species: Priority Species, Biodiversity Lists - England: England NERC S.41	Irlam's Beach Hamford Water	TM2327	16	2020
Essex Birdwatching Society	<i>Vanellus vanellus</i>	bird	Lapwing	Biodiversity Action Plan UK list of priority species: Priority Species, Biodiversity Lists - England: England NERC S.41	Irlhams	TM2327	1	2015
Essex Birdwatching Society	<i>Vanellus vanellus</i>	bird	Lapwing	Biodiversity Action Plan UK list of priority species: Priority Species, Biodiversity Lists - England: England NERC S.41	Irlhams	TM2327	7	2016
Essex Birdwatching Society	<i>Vanellus vanellus</i>	bird	Lapwing	Biodiversity Action Plan UK list of priority species: Priority Species, Biodiversity Lists - England: England NERC S.41	Irlhams	TM2429	3	2018
Essex Birdwatching Society	<i>Vanellus vanellus</i>	bird	Lapwing	Biodiversity Action Plan UK list of priority species: Priority Species, Biodiversity Lists - England: England NERC S.41	Jacques Bay	TM1531	3	2018
Essex Birdwatching Society	<i>Vanellus vanellus</i>	bird	Lapwing	Biodiversity Action Plan UK list of priority species: Priority Species, Biodiversity Lists - England: England NERC S.41	Jaques Bay to Mistley East	TM1531	4	2016
Essex Birdwatching Society	<i>Vanellus vanellus</i>	bird	Lapwing	Biodiversity Action Plan UK list of priority species: Priority Species, Biodiversity Lists - England: England NERC S.41	Jaques Bay to Mistley East	TM1531	9	2017

Essex Birdwatching Society	<i>Vanellus vanellus</i>	bird	Lapwing	Biodiversity Action Plan UK list of priority species: Priority Species, Biodiversity Lists - England: England NERC S.41	Kirby-le-Soken	TM2222	1	2020
Essex Birdwatching Society	<i>Vanellus vanellus</i>	bird	Lapwing	Biodiversity Action Plan UK list of priority species: Priority Species, Biodiversity Lists - England: England NERC S.41	Landermere	TM1924	5	2018
Essex Birdwatching Society	<i>Vanellus vanellus</i>	bird	Lapwing	Biodiversity Action Plan UK list of priority species: Priority Species, Biodiversity Lists - England: England NERC S.41	Landermere	TM1924	6	2016
Essex Birdwatching Society	<i>Vanellus vanellus</i>	bird	Lapwing	Biodiversity Action Plan UK list of priority species: Priority Species, Biodiversity Lists - England: England NERC S.41	Langenhoe Marsh	TM0417	1	2016
Essex Birdwatching Society	<i>Vanellus vanellus</i>	bird	Lapwing	Biodiversity Action Plan UK list of priority species: Priority Species, Biodiversity Lists - England: England NERC S.41	Langenhoe Marsh	TM0417	4	2016
Essex Birdwatching Society	<i>Vanellus vanellus</i>	bird	Lapwing	Biodiversity Action Plan UK list of priority species: Priority Species, Biodiversity Lists - England: England NERC S.41	Langenhoe Marsh and Fingringhoe Wick	TM0418	10	2015
Essex Birdwatching Society	<i>Vanellus vanellus</i>	bird	Lapwing	Biodiversity Action Plan UK list of priority species: Priority Species, Biodiversity Lists - England: England NERC S.41	Langham	TM0333	5	2014
Essex Birdwatching Society	<i>Vanellus vanellus</i>	bird	Lapwing	Biodiversity Action Plan UK list of priority species: Priority Species, Biodiversity Lists - England: England NERC S.41	Lawford, near Manningtree	TM0932	1	2015
Essex Birdwatching Society	<i>Vanellus vanellus</i>	bird	Lapwing	Biodiversity Action Plan UK list of priority species: Priority Species, Biodiversity Lists - England: England NERC S.41	Little Bromley Hall	TM0927	1	2013
Essex Birdwatching Society	<i>Vanellus vanellus</i>	bird	Lapwing	Biodiversity Action Plan UK list of priority species: Priority Species, Biodiversity Lists - England: England NERC S.41	Little Bromley, Spratts Lane	TM0927	1	2019

Essex Birdwatching Society	<i>Vanellus vanellus</i>	bird	Lapwing	Biodiversity Action Plan UK list of priority species: Priority Species, Biodiversity Lists - England: England NERC S.41	Little Oakley	TM2129	1	2017
Essex Birdwatching Society	<i>Vanellus vanellus</i>	bird	Lapwing	Biodiversity Action Plan UK list of priority species: Priority Species, Biodiversity Lists - England: England NERC S.41	Little Oakley E	TM2129	1	2015
Essex Birdwatching Society	<i>Vanellus vanellus</i>	bird	Lapwing	Biodiversity Action Plan UK list of priority species: Priority Species, Biodiversity Lists - England: England NERC S.41	Little Oakley towards Hamford Water	TM2127	1	2018
Essex Birdwatching Society	<i>Vanellus vanellus</i>	bird	Lapwing	Biodiversity Action Plan UK list of priority species: Priority Species, Biodiversity Lists - England: England NERC S.41	Little Oakley, Strachan Lane	TM2127	2	2018
Essex Birdwatching Society	<i>Vanellus vanellus</i>	bird	Lapwing	Biodiversity Action Plan UK list of priority species: Priority Species, Biodiversity Lists - England: England NERC S.41	Manningtree	TM0932	3	2018
Essex Birdwatching Society	<i>Vanellus vanellus</i>	bird	Lapwing	Biodiversity Action Plan UK list of priority species: Priority Species, Biodiversity Lists - England: England NERC S.41	Manningtree	TM1031	21	2020
Essex Birdwatching Society	<i>Vanellus vanellus</i>	bird	Lapwing	Biodiversity Action Plan UK list of priority species: Priority Species, Biodiversity Lists - England: England NERC S.41	Manningtree	TM1032	8	2016
Essex Birdwatching Society	<i>Vanellus vanellus</i>	bird	Lapwing	Biodiversity Action Plan UK list of priority species: Priority Species, Biodiversity Lists - England: England NERC S.41	Manningtree	TM1032	112	2019
Essex Birdwatching Society	<i>Vanellus vanellus</i>	bird	Lapwing	Biodiversity Action Plan UK list of priority species: Priority Species, Biodiversity Lists - England: England NERC S.41	Manningtree	TM1132	15	2015
Essex Birdwatching Society	<i>Vanellus vanellus</i>	bird	Lapwing	Biodiversity Action Plan UK list of priority species: Priority Species, Biodiversity Lists - England: England NERC S.41	Manningtree	TM1132	82	2016

Essex Birdwatching Society	<i>Vanellus vanellus</i>	bird	Lapwing	Biodiversity Action Plan UK list of priority species: Priority Species, Biodiversity Lists - England: England NERC S.41	Manningtree - Cattawade	TM1032	158	2020
Essex Birdwatching Society	<i>Vanellus vanellus</i>	bird	Lapwing	Biodiversity Action Plan UK list of priority species: Priority Species, Biodiversity Lists - England: England NERC S.41	Manningtree - Cattawade	TM1032	214	2016
Essex Birdwatching Society	<i>Vanellus vanellus</i>	bird	Lapwing	Biodiversity Action Plan UK list of priority species: Priority Species, Biodiversity Lists - England: England NERC S.41	Manningtree Station	TM0932	1	2017
Essex Birdwatching Society	<i>Vanellus vanellus</i>	bird	Lapwing	Biodiversity Action Plan UK list of priority species: Priority Species, Biodiversity Lists - England: England NERC S.41	Manningtree train station	TM0932	2	2019
Essex Birdwatching Society	<i>Vanellus vanellus</i>	bird	Lapwing	Biodiversity Action Plan UK list of priority species: Priority Species, Biodiversity Lists - England: England NERC S.41	Manningtree, Factory roost, Seafield Bay, Stour Estuary	TM1132	1	2017
Essex Birdwatching Society	<i>Vanellus vanellus</i>	bird	Lapwing	Biodiversity Action Plan UK list of priority species: Priority Species, Biodiversity Lists - England: England NERC S.41	Manningtree, Splodge	TM0932	1	2017
Essex Birdwatching Society	<i>Vanellus vanellus</i>	bird	Lapwing	Biodiversity Action Plan UK list of priority species: Priority Species, Biodiversity Lists - England: England NERC S.41	Manningtree, White Bridge	TM0932	1	2015
Essex Birdwatching Society	<i>Vanellus vanellus</i>	bird	Lapwing	Biodiversity Action Plan UK list of priority species: Priority Species, Biodiversity Lists - England: England NERC S.41	Manningtree, White Bridge	TM1032	1	2016
Essex Birdwatching Society	<i>Vanellus vanellus</i>	bird	Lapwing	Biodiversity Action Plan UK list of priority species: Priority Species, Biodiversity Lists - England: England NERC S.41	Manningtree/Mistley Quay	TM1132	3	2018
Essex Birdwatching Society	<i>Vanellus vanellus</i>	bird	Lapwing	Biodiversity Action Plan UK list of priority species: Priority Species, Biodiversity Lists - England: England NERC S.41	Mistley	TM1131	1	2015

Essex Birdwatching Society	<i>Vanellus vanellus</i>	bird	Lapwing	Biodiversity Action Plan UK list of priority species: Priority Species, Biodiversity Lists - England: England NERC S.41	Mistley	TM1131	6	2016
Essex Birdwatching Society	<i>Vanellus vanellus</i>	bird	Lapwing	Biodiversity Action Plan UK list of priority species: Priority Species, Biodiversity Lists - England: England NERC S.41	Mistley	TM1132	3	2016
Essex Birdwatching Society	<i>Vanellus vanellus</i>	bird	Lapwing	Biodiversity Action Plan UK list of priority species: Priority Species, Biodiversity Lists - England: England NERC S.41	Mistley	TM1232	3	2019
Essex Birdwatching Society	<i>Vanellus vanellus</i>	bird	Lapwing	Biodiversity Action Plan UK list of priority species: Priority Species, Biodiversity Lists - England: England NERC S.41	Mistley Quay	TM1131	4	2016
Essex Birdwatching Society	<i>Vanellus vanellus</i>	bird	Lapwing	Biodiversity Action Plan UK list of priority species: Priority Species, Biodiversity Lists - England: England NERC S.41	Mistley Quay	TM1131	8	2018
Essex Birdwatching Society	<i>Vanellus vanellus</i>	bird	Lapwing	Biodiversity Action Plan UK list of priority species: Priority Species, Biodiversity Lists - England: England NERC S.41	Mistley Quay, Essex	TM1131	1	2014
Essex Birdwatching Society	<i>Vanellus vanellus</i>	bird	Lapwing	Biodiversity Action Plan UK list of priority species: Priority Species, Biodiversity Lists - England: England NERC S.41	Mistley to Bradfield	TM1331	1	2015
Essex Birdwatching Society	<i>Vanellus vanellus</i>	bird	Lapwing	Biodiversity Action Plan UK list of priority species: Priority Species, Biodiversity Lists - England: England NERC S.41	Mistley to Cattawade	TM1032	3	2018
Essex Birdwatching Society	<i>Vanellus vanellus</i>	bird	Lapwing	Biodiversity Action Plan UK list of priority species: Priority Species, Biodiversity Lists - England: England NERC S.41	Mistley to Wrabness	TM1431	1	2019
Essex Birdwatching Society	<i>Vanellus vanellus</i>	bird	Lapwing	Biodiversity Action Plan UK list of priority species: Priority Species, Biodiversity Lists - England: England NERC S.41	Mistley Walls	TM1031	3	2019

Essex Birdwatching Society	<i>Vanellus vanellus</i>	bird	Lapwing	Biodiversity Action Plan UK list of priority species: Priority Species, Biodiversity Lists - England: England NERC S.41	Mistley Walls	TM1131	2	2019
Essex Birdwatching Society	<i>Vanellus vanellus</i>	bird	Lapwing	Biodiversity Action Plan UK list of priority species: Priority Species, Biodiversity Lists - England: England NERC S.41	Mistley Walls	TM1132	4	2016
Essex Birdwatching Society	<i>Vanellus vanellus</i>	bird	Lapwing	Biodiversity Action Plan UK list of priority species: Priority Species, Biodiversity Lists - England: England NERC S.41	Mistley Walls	TM1132	8	2020
Essex Birdwatching Society	<i>Vanellus vanellus</i>	bird	Lapwing	Biodiversity Action Plan UK list of priority species: Priority Species, Biodiversity Lists - England: England NERC S.41	Mistley, Hopping Bridge	TM1231	1	2013
Essex Birdwatching Society	<i>Vanellus vanellus</i>	bird	Lapwing	Biodiversity Action Plan UK list of priority species: Priority Species, Biodiversity Lists - England: England NERC S.41	Mistley, Walls	TM1132	2	2017
Essex Birdwatching Society	<i>Vanellus vanellus</i>	bird	Lapwing	Biodiversity Action Plan UK list of priority species: Priority Species, Biodiversity Lists - England: England NERC S.41	Mobile-TM0420	TM0420	1	2016
Essex Birdwatching Society	<i>Vanellus vanellus</i>	bird	Lapwing	Biodiversity Action Plan UK list of priority species: Priority Species, Biodiversity Lists - England: England NERC S.41	Mobile-TM0521	TM0521	1	2013
Essex Birdwatching Society	<i>Vanellus vanellus</i>	bird	Lapwing	Biodiversity Action Plan UK list of priority species: Priority Species, Biodiversity Lists - England: England NERC S.41	Mobile-TM0617	TM0617	1	2014
Essex Birdwatching Society	<i>Vanellus vanellus</i>	bird	Lapwing	Biodiversity Action Plan UK list of priority species: Priority Species, Biodiversity Lists - England: England NERC S.41	Mobile-TM0715	TM0715	1	2014
Essex Birdwatching Society	<i>Vanellus vanellus</i>	bird	Lapwing	Biodiversity Action Plan UK list of priority species: Priority Species, Biodiversity Lists - England: England NERC S.41	Mobile-TM0716	TM0716	1	2014

Essex Birdwatching Society	<i>Vanellus vanellus</i>	bird	Lapwing	Biodiversity Action Plan UK list of priority species: Priority Species, Biodiversity Lists - England: England NERC S.41	Mobile-TM1226	TM1226	1	2013
Essex Birdwatching Society	<i>Vanellus vanellus</i>	bird	Lapwing	Biodiversity Action Plan UK list of priority species: Priority Species, Biodiversity Lists - England: England NERC S.41	Mobile-TM1326	TM1326	1	2013
Essex Birdwatching Society	<i>Vanellus vanellus</i>	bird	Lapwing	Biodiversity Action Plan UK list of priority species: Priority Species, Biodiversity Lists - England: England NERC S.41	Mobile-TM2328	TM2328	1	2013
Essex Birdwatching Society	<i>Vanellus vanellus</i>	bird	Lapwing	Biodiversity Action Plan UK list of priority species: Priority Species, Biodiversity Lists - England: England NERC S.41	Mobile-TM2423	TM2423	1	2013
Essex Birdwatching Society	<i>Vanellus vanellus</i>	bird	Lapwing	Biodiversity Action Plan UK list of priority species: Priority Species, Biodiversity Lists - England: England NERC S.41	Mobile-TM2423	TM2423	1	2015
Essex Birdwatching Society	<i>Vanellus vanellus</i>	bird	Lapwing	Biodiversity Action Plan UK list of priority species: Priority Species, Biodiversity Lists - England: England NERC S.41	Mobile-TM2424	TM2424	1	2014
Essex Birdwatching Society	<i>Vanellus vanellus</i>	bird	Lapwing	Biodiversity Action Plan UK list of priority species: Priority Species, Biodiversity Lists - England: England NERC S.41	Moverons, Brightlingsea	TM0618	2	2014
Essex Birdwatching Society	<i>Vanellus vanellus</i>	bird	Lapwing	Biodiversity Action Plan UK list of priority species: Priority Species, Biodiversity Lists - England: England NERC S.41	Moverons, near Brightlingsea	TM0618	1	2019
Essex Birdwatching Society	<i>Vanellus vanellus</i>	bird	Lapwing	Biodiversity Action Plan UK list of priority species: Priority Species, Biodiversity Lists - England: England NERC S.41	Oakley Marshes, Hamford Water	TM2328	1	2019
Essex Birdwatching Society	<i>Vanellus vanellus</i>	bird	Lapwing	Biodiversity Action Plan UK list of priority species: Priority Species, Biodiversity Lists - England: England NERC S.41	Observatory	TM0323	1	2015

Essex Birdwatching Society	<i>Vanellus vanellus</i>	bird	Lapwing	Biodiversity Action Plan UK list of priority species: Priority Species, Biodiversity Lists - England: England NERC S.41	Observatory	TM0328	1	2015
Essex Birdwatching Society	<i>Vanellus vanellus</i>	bird	Lapwing	Biodiversity Action Plan UK list of priority species: Priority Species, Biodiversity Lists - England: England NERC S.41	Pewit Island	TM2226	5	2018
Essex Birdwatching Society	<i>Vanellus vanellus</i>	bird	Lapwing	Biodiversity Action Plan UK list of priority species: Priority Species, Biodiversity Lists - England: England NERC S.41	Pewit Island	TM2226	7	2016
Essex Birdwatching Society	<i>Vanellus vanellus</i>	bird	Lapwing	Biodiversity Action Plan UK list of priority species: Priority Species, Biodiversity Lists - England: England NERC S.41	Point Clear	TM0815	1	2014
Essex Birdwatching Society	<i>Vanellus vanellus</i>	bird	Lapwing	Biodiversity Action Plan UK list of priority species: Priority Species, Biodiversity Lists - England: England NERC S.41	Point Clear	TM0815	1	2018
Essex Birdwatching Society	<i>Vanellus vanellus</i>	bird	Lapwing	Biodiversity Action Plan UK list of priority species: Priority Species, Biodiversity Lists - England: England NERC S.41	Pyefleet Channel, Mersea Island	TM0416	1	2014
Essex Birdwatching Society	<i>Vanellus vanellus</i>	bird	Lapwing	Biodiversity Action Plan UK list of priority species: Priority Species, Biodiversity Lists - England: England NERC S.41	Reeves Hall, East Mersea	TM0416	1	2013
Essex Birdwatching Society	<i>Vanellus vanellus</i>	bird	Lapwing	Biodiversity Action Plan UK list of priority species: Priority Species, Biodiversity Lists - England: England NERC S.41	River Colne	TM0616	1	2014
Essex Birdwatching Society	<i>Vanellus vanellus</i>	bird	Lapwing	Biodiversity Action Plan UK list of priority species: Priority Species, Biodiversity Lists - England: England NERC S.41	River Colne at Alresford	TM0519	1	2018
Essex Birdwatching Society	<i>Vanellus vanellus</i>	bird	Lapwing	Biodiversity Action Plan UK list of priority species: Priority Species, Biodiversity Lists - England: England NERC S.41	River Colne, Wivenhoe	TM0421	1	2015

Essex Birdwatching Society	<i>Vanellus vanellus</i>	bird	Lapwing	Biodiversity Action Plan UK list of priority species: Priority Species, Biodiversity Lists - England: England NERC S.41	River Colne, Wivenhoe to Alresford Creek	TM0520	9	2019
Essex Birdwatching Society	<i>Vanellus vanellus</i>	bird	Lapwing	Biodiversity Action Plan UK list of priority species: Priority Species, Biodiversity Lists - England: England NERC S.41	River Colne, Wivenhoe to Alresford Creek	TM0520	18	2016
Essex Birdwatching Society	<i>Vanellus vanellus</i>	bird	Lapwing	Biodiversity Action Plan UK list of priority species: Priority Species, Biodiversity Lists - England: England NERC S.41	River Stour	TM1331	2	2020
Essex Birdwatching Society	<i>Vanellus vanellus</i>	bird	Lapwing	Biodiversity Action Plan UK list of priority species: Priority Species, Biodiversity Lists - England: England NERC S.41	River Stour Marshes	TM0932	1	2019
Essex Birdwatching Society	<i>Vanellus vanellus</i>	bird	Lapwing	Biodiversity Action Plan UK list of priority species: Priority Species, Biodiversity Lists - England: England NERC S.41	River Stour: Brantham-Flatford Mill	TM0832	1	2015
Essex Birdwatching Society	<i>Vanellus vanellus</i>	bird	Lapwing	Biodiversity Action Plan UK list of priority species: Priority Species, Biodiversity Lists - England: England NERC S.41	Roman River estuary mouth	TM0321	1	2015
Essex Birdwatching Society	<i>Vanellus vanellus</i>	bird	Lapwing	Biodiversity Action Plan UK list of priority species: Priority Species, Biodiversity Lists - England: England NERC S.41	Roman River Fingringhoe	TM0320	1	2020
Essex Birdwatching Society	<i>Vanellus vanellus</i>	bird	Lapwing	Biodiversity Action Plan UK list of priority species: Priority Species, Biodiversity Lists - England: England NERC S.41	Roman River, Fingringhoe	TM0320	3	2019
Essex Birdwatching Society	<i>Vanellus vanellus</i>	bird	Lapwing	Biodiversity Action Plan UK list of priority species: Priority Species, Biodiversity Lists - England: England NERC S.41	Rowhedge	TM0321	1	2013
Essex Birdwatching Society	<i>Vanellus vanellus</i>	bird	Lapwing	Biodiversity Action Plan UK list of priority species: Priority Species, Biodiversity Lists - England: England NERC S.41	Rowhedge	TM0321	4	2020

Essex Birdwatching Society	<i>Vanellus vanellus</i>	bird	Lapwing	Biodiversity Action Plan UK list of priority species: Priority Species, Biodiversity Lists - England: England NERC S.41	Rowhedge River Walk	TM0322	1	2018
Essex Birdwatching Society	<i>Vanellus vanellus</i>	bird	Lapwing	Biodiversity Action Plan UK list of priority species: Priority Species, Biodiversity Lists - England: England NERC S.41	Skipper's Island	TM2124	2	2017
Essex Birdwatching Society	<i>Vanellus vanellus</i>	bird	Lapwing	Biodiversity Action Plan UK list of priority species: Priority Species, Biodiversity Lists - England: England NERC S.41	Skipper's Island	TM2124	7	2016
Essex Birdwatching Society	<i>Vanellus vanellus</i>	bird	Lapwing	Biodiversity Action Plan UK list of priority species: Priority Species, Biodiversity Lists - England: England NERC S.41	Splodge, Cattawade	TM0932	1	2015
Essex Birdwatching Society	<i>Vanellus vanellus</i>	bird	Lapwing	Biodiversity Action Plan UK list of priority species: Priority Species, Biodiversity Lists - England: England NERC S.41	St Osyth	TM1116	1	2013
Essex Birdwatching Society	<i>Vanellus vanellus</i>	bird	Lapwing	Biodiversity Action Plan UK list of priority species: Priority Species, Biodiversity Lists - England: England NERC S.41	St Osyth	TM1215	2	2016
Essex Birdwatching Society	<i>Vanellus vanellus</i>	bird	Lapwing	Biodiversity Action Plan UK list of priority species: Priority Species, Biodiversity Lists - England: England NERC S.41	St Osyth	TM1215	6	2020
Essex Birdwatching Society	<i>Vanellus vanellus</i>	bird	Lapwing	Biodiversity Action Plan UK list of priority species: Priority Species, Biodiversity Lists - England: England NERC S.41	St Osyth (circuit)	TM1215	24	2016
Essex Birdwatching Society	<i>Vanellus vanellus</i>	bird	Lapwing	Biodiversity Action Plan UK list of priority species: Priority Species, Biodiversity Lists - England: England NERC S.41	St Osyth (circuit)	TM1215	26	2019
Essex Birdwatching Society	<i>Vanellus vanellus</i>	bird	Lapwing	Biodiversity Action Plan UK list of priority species: Priority Species, Biodiversity Lists - England: England NERC S.41	St Osyth Martins Farm	TM1217	1	2016

Essex Birdwatching Society	<i>Vanellus vanellus</i>	bird	Lapwing	Biodiversity Action Plan UK list of priority species: Priority Species, Biodiversity Lists - England: England NERC S.41	St Osyth Priory Estate	TM1116	1	2014
Essex Birdwatching Society	<i>Vanellus vanellus</i>	bird	Lapwing	Biodiversity Action Plan UK list of priority species: Priority Species, Biodiversity Lists - England: England NERC S.41	St Osyth Priory Estate	TM1116	1	2015
Essex Birdwatching Society	<i>Vanellus vanellus</i>	bird	Lapwing	Biodiversity Action Plan UK list of priority species: Priority Species, Biodiversity Lists - England: England NERC S.41	St Osyth Stone	TM0815	3	2016
Essex Birdwatching Society	<i>Vanellus vanellus</i>	bird	Lapwing	Biodiversity Action Plan UK list of priority species: Priority Species, Biodiversity Lists - England: England NERC S.41	St Osyth Stone	TM0815	14	2020
Essex Birdwatching Society	<i>Vanellus vanellus</i>	bird	Lapwing	Biodiversity Action Plan UK list of priority species: Priority Species, Biodiversity Lists - England: England NERC S.41	St Osyth, Earls Hall Farm	TM1416	1	2016
Essex Birdwatching Society	<i>Vanellus vanellus</i>	bird	Lapwing	Biodiversity Action Plan UK list of priority species: Priority Species, Biodiversity Lists - England: England NERC S.41	St Osyth, Howlands Marsh	TM1016	2	2019
Essex Birdwatching Society	<i>Vanellus vanellus</i>	bird	Lapwing	Biodiversity Action Plan UK list of priority species: Priority Species, Biodiversity Lists - England: England NERC S.41	St Osyth, Howlands Marsh	TM1116	1	2017
Essex Birdwatching Society	<i>Vanellus vanellus</i>	bird	Lapwing	Biodiversity Action Plan UK list of priority species: Priority Species, Biodiversity Lists - England: England NERC S.41	Stone Point	TM2525	5	2016
Essex Birdwatching Society	<i>Vanellus vanellus</i>	bird	Lapwing	Biodiversity Action Plan UK list of priority species: Priority Species, Biodiversity Lists - England: England NERC S.41	Stone Point Mersea Island	TM0715	1	2020
Essex Birdwatching Society	<i>Vanellus vanellus</i>	bird	Lapwing	Biodiversity Action Plan UK list of priority species: Priority Species, Biodiversity Lists - England: England NERC S.41	Stones Green	TM1626	2	2020

Essex Birdwatching Society	<i>Vanellus vanellus</i>	bird	Lapwing	Biodiversity Action Plan UK list of priority species: Priority Species, Biodiversity Lists - England: England NERC S.41	Stour Estuary	TM1032	3	2016
Essex Birdwatching Society	<i>Vanellus vanellus</i>	bird	Lapwing	Biodiversity Action Plan UK list of priority species: Priority Species, Biodiversity Lists - England: England NERC S.41	Stour Estuary	TM1732	4	2016
Essex Birdwatching Society	<i>Vanellus vanellus</i>	bird	Lapwing	Biodiversity Action Plan UK list of priority species: Priority Species, Biodiversity Lists - England: England NERC S.41	Stour Estuary	TM1732	4	2020
Essex Birdwatching Society	<i>Vanellus vanellus</i>	bird	Lapwing	Biodiversity Action Plan UK list of priority species: Priority Species, Biodiversity Lists - England: England NERC S.41	Stour Estuary	TM2232	1	2013
Essex Birdwatching Society	<i>Vanellus vanellus</i>	bird	Lapwing	Biodiversity Action Plan UK list of priority species: Priority Species, Biodiversity Lists - England: England NERC S.41	Stour Estuary	TM2232	1	2017
Essex Birdwatching Society	<i>Vanellus vanellus</i>	bird	Lapwing	Biodiversity Action Plan UK list of priority species: Priority Species, Biodiversity Lists - England: England NERC S.41	Stour Estuary (by barge) - Essex/Suffolk	TM1032	1	2015
Essex Birdwatching Society	<i>Vanellus vanellus</i>	bird	Lapwing	Biodiversity Action Plan UK list of priority species: Priority Species, Biodiversity Lists - England: England NERC S.41	Stour Estuary (Manningtree)	TM1032	2	2018
Essex Birdwatching Society	<i>Vanellus vanellus</i>	bird	Lapwing	Biodiversity Action Plan UK list of priority species: Priority Species, Biodiversity Lists - England: England NERC S.41	Stour Estuary (RSPB)	TM1832	1	2015
Essex Birdwatching Society	<i>Vanellus vanellus</i>	bird	Lapwing	Biodiversity Action Plan UK list of priority species: Priority Species, Biodiversity Lists - England: England NERC S.41	Stour Estuary - Essex/Suffolk by barge	TM1032	3	2014
Essex Birdwatching Society	<i>Vanellus vanellus</i>	bird	Lapwing	Biodiversity Action Plan UK list of priority species: Priority Species, Biodiversity Lists - England: England NERC S.41	Stour Estuary RSPB	TM1631	1	2013

Essex Birdwatching Society	<i>Vanellus vanellus</i>	bird	Lapwing	Biodiversity Action Plan UK list of priority species: Priority Species, Biodiversity Lists - England: England NERC S.41	Stour Estuary RSPB	TM1832	2	2016
Essex Birdwatching Society	<i>Vanellus vanellus</i>	bird	Lapwing	Biodiversity Action Plan UK list of priority species: Priority Species, Biodiversity Lists - England: England NERC S.41	Stour Estuary RSPB	TM2031	1	2019
Essex Birdwatching Society	<i>Vanellus vanellus</i>	bird	Lapwing	Biodiversity Action Plan UK list of priority species: Priority Species, Biodiversity Lists - England: England NERC S.41	Stour Estuary RSPB	TM2131	2	2015
Essex Birdwatching Society	<i>Vanellus vanellus</i>	bird	Lapwing	Biodiversity Action Plan UK list of priority species: Priority Species, Biodiversity Lists - England: England NERC S.41	Stour Estuary, Copperas Bay RSPB	TM1931	1	2017
Essex Birdwatching Society	<i>Vanellus vanellus</i>	bird	Lapwing	Biodiversity Action Plan UK list of priority species: Priority Species, Biodiversity Lists - England: England NERC S.41	Stour Estuary, Copperas Bay RSPB	TM2232	1	2017
Essex Birdwatching Society	<i>Vanellus vanellus</i>	bird	Lapwing	Biodiversity Action Plan UK list of priority species: Priority Species, Biodiversity Lists - England: England NERC S.41	Stour Estuary--Mistley to Wrabness	TM1431	1	2018
Essex Birdwatching Society	<i>Vanellus vanellus</i>	bird	Lapwing	Biodiversity Action Plan UK list of priority species: Priority Species, Biodiversity Lists - England: England NERC S.41	Stour Estuary: Mistley Walls	TM1132	1	2015
Essex Birdwatching Society	<i>Vanellus vanellus</i>	bird	Lapwing	Biodiversity Action Plan UK list of priority species: Priority Species, Biodiversity Lists - England: England NERC S.41	Stour Estuary: Mistley Walls	TM1132	1	2016
Essex Birdwatching Society	<i>Vanellus vanellus</i>	bird	Lapwing	Biodiversity Action Plan UK list of priority species: Priority Species, Biodiversity Lists - England: England NERC S.41	Stour Valley	TM0832	45	2018
Essex Birdwatching Society	<i>Vanellus vanellus</i>	bird	Lapwing	Biodiversity Action Plan UK list of priority species: Priority Species, Biodiversity Lists - England: England NERC S.41	Stour valley	TM0932	20	2015

Essex Birdwatching Society	<i>Vanellus vanellus</i>	bird	Lapwing	Biodiversity Action Plan UK list of priority species: Priority Species, Biodiversity Lists - England: England NERC S.41	Stour valley	TM0932	92	2016
Essex Birdwatching Society	<i>Vanellus vanellus</i>	bird	Lapwing	Biodiversity Action Plan UK list of priority species: Priority Species, Biodiversity Lists - England: England NERC S.41	Stour Valley, Manningtree	TM1032	65	2017
Essex Birdwatching Society	<i>Vanellus vanellus</i>	bird	Lapwing	Biodiversity Action Plan UK list of priority species: Priority Species, Biodiversity Lists - England: England NERC S.41	Stour Wood RSPB	TM1931	1	2019
Essex Birdwatching Society	<i>Vanellus vanellus</i>	bird	Lapwing	Biodiversity Action Plan UK list of priority species: Priority Species, Biodiversity Lists - England: England NERC S.41	Stour Woods and Copperas Bay RSPB	TM1931	4	2020
Essex Birdwatching Society	<i>Vanellus vanellus</i>	bird	Lapwing	Biodiversity Action Plan UK list of priority species: Priority Species, Biodiversity Lists - England: England NERC S.41	Sunnymead Farm	TM0522	3	2016
Essex Birdwatching Society	<i>Vanellus vanellus</i>	bird	Lapwing	Biodiversity Action Plan UK list of priority species: Priority Species, Biodiversity Lists - England: England NERC S.41	Sunnymead Farm	TM0522	7	2019
Essex Birdwatching Society	<i>Vanellus vanellus</i>	bird	Lapwing	Biodiversity Action Plan UK list of priority species: Priority Species, Biodiversity Lists - England: England NERC S.41	Sunnymead Farm Wivenhoe	TM0522	3	2020
Essex Birdwatching Society	<i>Vanellus vanellus</i>	bird	Lapwing	Biodiversity Action Plan UK list of priority species: Priority Species, Biodiversity Lists - England: England NERC S.41	Sunnymead Farm, Wivenhoe	TM0522	1	2013
Essex Birdwatching Society	<i>Vanellus vanellus</i>	bird	Lapwing	Biodiversity Action Plan UK list of priority species: Priority Species, Biodiversity Lists - England: England NERC S.41	TDC Holland Haven Country Park, Essex	TM2117	3	2015
Essex Birdwatching Society	<i>Vanellus vanellus</i>	bird	Lapwing	Biodiversity Action Plan UK list of priority species: Priority Species, Biodiversity Lists - England: England NERC S.41	TDC Holland Haven Country Park, Essex	TM2117	4	2014

Essex Birdwatching Society	<i>Vanellus vanellus</i>	bird	Lapwing	Biodiversity Action Plan UK list of priority species: Priority Species, Biodiversity Lists - England: England NERC S.41	The Naze	TM2522	2	2016
Essex Birdwatching Society	<i>Vanellus vanellus</i>	bird	Lapwing	Biodiversity Action Plan UK list of priority species: Priority Species, Biodiversity Lists - England: England NERC S.41	The Naze	TM2523	1	2016
Essex Birdwatching Society	<i>Vanellus vanellus</i>	bird	Lapwing	Biodiversity Action Plan UK list of priority species: Priority Species, Biodiversity Lists - England: England NERC S.41	The Naze	TM2524	1	2016
Essex Birdwatching Society	<i>Vanellus vanellus</i>	bird	Lapwing	Biodiversity Action Plan UK list of priority species: Priority Species, Biodiversity Lists - England: England NERC S.41	The Splodge Cattawade	TM0932	1	2020
Essex Birdwatching Society	<i>Vanellus vanellus</i>	bird	Lapwing	Biodiversity Action Plan UK list of priority species: Priority Species, Biodiversity Lists - England: England NERC S.41	The Splodge, Cattawade	TM0932	1	2019
Essex Birdwatching Society	<i>Vanellus vanellus</i>	bird	Lapwing	Biodiversity Action Plan UK list of priority species: Priority Species, Biodiversity Lists - England: England NERC S.41	The Splodge, Manningtree, Essex	TM0932	2	2015
Essex Birdwatching Society	<i>Vanellus vanellus</i>	bird	Lapwing	Biodiversity Action Plan UK list of priority species: Priority Species, Biodiversity Lists - England: England NERC S.41	The Thatched Cottage East Road, East Mersea	TM0615	1	2019
Essex Birdwatching Society	<i>Vanellus vanellus</i>	bird	Lapwing	Biodiversity Action Plan UK list of priority species: Priority Species, Biodiversity Lists - England: England NERC S.41	The Wade	TM2323	6	2016
Essex Birdwatching Society	<i>Vanellus vanellus</i>	bird	Lapwing	Biodiversity Action Plan UK list of priority species: Priority Species, Biodiversity Lists - England: England NERC S.41	The Wade	TM2323	6	2018
Essex Birdwatching Society	<i>Vanellus vanellus</i>	bird	Lapwing	Biodiversity Action Plan UK list of priority species: Priority Species, Biodiversity Lists - England: England NERC S.41	Thorpe Cross	TM1921	1	2014

Essex Birdwatching Society	<i>Vanellus vanellus</i>	bird	Lapwing	Biodiversity Action Plan UK list of priority species: Priority Species, Biodiversity Lists - England: England NERC S.41	Thorrington	TM0920	1	2013
Essex Birdwatching Society	<i>Vanellus vanellus</i>	bird	Lapwing	Biodiversity Action Plan UK list of priority species: Priority Species, Biodiversity Lists - England: England NERC S.41	Thorrington Mill	TM0819	1	2013
Essex Birdwatching Society	<i>Vanellus vanellus</i>	bird	Lapwing	Biodiversity Action Plan UK list of priority species: Priority Species, Biodiversity Lists - England: England NERC S.41	Titchmarsh Marina, Hamford Water	TM2423	3	2016
Essex Birdwatching Society	<i>Vanellus vanellus</i>	bird	Lapwing	Biodiversity Action Plan UK list of priority species: Priority Species, Biodiversity Lists - England: England NERC S.41	TM0932	TM0932	1	2013
Essex Birdwatching Society	<i>Vanellus vanellus</i>	bird	Lapwing	Biodiversity Action Plan UK list of priority species: Priority Species, Biodiversity Lists - England: England NERC S.41	TM1032	TM1032	1	2013
Essex Birdwatching Society	<i>Vanellus vanellus</i>	bird	Lapwing	Biodiversity Action Plan UK list of priority species: Priority Species, Biodiversity Lists - England: England NERC S.41	University of Essex Colchester	TM0323	1	2020
Essex Birdwatching Society	<i>Vanellus vanellus</i>	bird	Lapwing	Biodiversity Action Plan UK list of priority species: Priority Species, Biodiversity Lists - England: England NERC S.41	University of Essex, Colchester	TM0323	2	2018
Essex Birdwatching Society	<i>Vanellus vanellus</i>	bird	Lapwing	Biodiversity Action Plan UK list of priority species: Priority Species, Biodiversity Lists - England: England NERC S.41	Walton Back Water	TM2325	1	2019
Essex Birdwatching Society	<i>Vanellus vanellus</i>	bird	Lapwing	Biodiversity Action Plan UK list of priority species: Priority Species, Biodiversity Lists - England: England NERC S.41	Walton Hall Marsh	TM2524	1	2013
Essex Birdwatching Society	<i>Vanellus vanellus</i>	bird	Lapwing	Biodiversity Action Plan UK list of priority species: Priority Species, Biodiversity Lists - England: England NERC S.41	Walton Hall Marshes	TM2524	1	2016

Essex Birdwatching Society	<i>Vanellus vanellus</i>	bird	Lapwing	Biodiversity Action Plan UK list of priority species: Priority Species, Biodiversity Lists - England: England NERC S.41	Walton Mere	TM2522	1	2016
Essex Birdwatching Society	<i>Vanellus vanellus</i>	bird	Lapwing	Biodiversity Action Plan UK list of priority species: Priority Species, Biodiversity Lists - England: England NERC S.41	Walton on the Naze	TM2521	1	2013
Essex Birdwatching Society	<i>Vanellus vanellus</i>	bird	Lapwing	Biodiversity Action Plan UK list of priority species: Priority Species, Biodiversity Lists - England: England NERC S.41	Walton on the Naze	TM2522	3	2013
Essex Birdwatching Society	<i>Vanellus vanellus</i>	bird	Lapwing	Biodiversity Action Plan UK list of priority species: Priority Species, Biodiversity Lists - England: England NERC S.41	Walton on the Naze	TM2523	1	2013
Essex Birdwatching Society	<i>Vanellus vanellus</i>	bird	Lapwing	Biodiversity Action Plan UK list of priority species: Priority Species, Biodiversity Lists - England: England NERC S.41	Walton-on-the-Naze	TM2521	1	2014
Essex Birdwatching Society	<i>Vanellus vanellus</i>	bird	Lapwing	Biodiversity Action Plan UK list of priority species: Priority Species, Biodiversity Lists - England: England NERC S.41	Weeleyhall Wood	TM1520	1	2016
Essex Birdwatching Society	<i>Vanellus vanellus</i>	bird	Lapwing	Biodiversity Action Plan UK list of priority species: Priority Species, Biodiversity Lists - England: England NERC S.41	Weeleyhall Wood	TM1520	1	2017
Essex Birdwatching Society	<i>Vanellus vanellus</i>	bird	Lapwing	Biodiversity Action Plan UK list of priority species: Priority Species, Biodiversity Lists - England: England NERC S.41	Wheatsheaf Close, Wrabness	TM1631	1	2019
Essex Birdwatching Society	<i>Vanellus vanellus</i>	bird	Lapwing	Biodiversity Action Plan UK list of priority species: Priority Species, Biodiversity Lists - England: England NERC S.41	Wick Lane, Colchester	TM0419	1	2018
Essex Birdwatching Society	<i>Vanellus vanellus</i>	bird	Lapwing	Biodiversity Action Plan UK list of priority species: Priority Species, Biodiversity Lists - England: England NERC S.41	Wivenhoe	TM0321	4	2016

Essex Birdwatching Society	<i>Vanellus vanellus</i>	bird	Lapwing	Biodiversity Action Plan UK list of priority species: Priority Species, Biodiversity Lists - England: England NERC S.41	Wivenhoe	TM0321	35	2020
Essex Birdwatching Society	<i>Vanellus vanellus</i>	bird	Lapwing	Biodiversity Action Plan UK list of priority species: Priority Species, Biodiversity Lists - England: England NERC S.41	Wivenhoe	TM0322	4	2016
Essex Birdwatching Society	<i>Vanellus vanellus</i>	bird	Lapwing	Biodiversity Action Plan UK list of priority species: Priority Species, Biodiversity Lists - England: England NERC S.41	Wivenhoe	TM0422	1	2013
Essex Birdwatching Society	<i>Vanellus vanellus</i>	bird	Lapwing	Biodiversity Action Plan UK list of priority species: Priority Species, Biodiversity Lists - England: England NERC S.41	Wivenhoe	TM0422	3	2019
Essex Birdwatching Society	<i>Vanellus vanellus</i>	bird	Lapwing	Biodiversity Action Plan UK list of priority species: Priority Species, Biodiversity Lists - England: England NERC S.41	Wivenhoe Alresford Creek	TM0520	1	2018
Essex Birdwatching Society	<i>Vanellus vanellus</i>	bird	Lapwing	Biodiversity Action Plan UK list of priority species: Priority Species, Biodiversity Lists - England: England NERC S.41	Wivenhoe Alresford Creek	TM0521	1	2016
Essex Birdwatching Society	<i>Vanellus vanellus</i>	bird	Lapwing	Biodiversity Action Plan UK list of priority species: Priority Species, Biodiversity Lists - England: England NERC S.41	Wivenhoe Area	TM0422	1	2017
Essex Birdwatching Society	<i>Vanellus vanellus</i>	bird	Lapwing	Biodiversity Action Plan UK list of priority species: Priority Species, Biodiversity Lists - England: England NERC S.41	Wivenhoe Gravel Pit and Fish Ponds	TM0323	1	2016
Essex Birdwatching Society	<i>Vanellus vanellus</i>	bird	Lapwing	Biodiversity Action Plan UK list of priority species: Priority Species, Biodiversity Lists - England: England NERC S.41	Wivenhoe to Alresford	TM0421	6	2019
Essex Birdwatching Society	<i>Vanellus vanellus</i>	bird	Lapwing	Biodiversity Action Plan UK list of priority species: Priority Species, Biodiversity Lists - England: England NERC S.41	Wivenhoe to Alresford Creek	TM0520	2	2020

Essex Birdwatching Society	<i>Vanellus vanellus</i>	bird	Lapwing	Biodiversity Action Plan UK list of priority species: Priority Species, Biodiversity Lists - England: England NERC S.41	Wivenhoe to Arlesford Creek	TM0619	1	2019
Essex Birdwatching Society	<i>Vanellus vanellus</i>	bird	Lapwing	Biodiversity Action Plan UK list of priority species: Priority Species, Biodiversity Lists - England: England NERC S.41	Wivenhoe Woods and River Colne (TM02 G)	TM0322	1	2014
Essex Birdwatching Society	<i>Vanellus vanellus</i>	bird	Lapwing	Biodiversity Action Plan UK list of priority species: Priority Species, Biodiversity Lists - England: England NERC S.41	Wivenhoe Woods, Ferry Marsh and the Colne	TM0322	1	2018
Essex Birdwatching Society	<i>Vanellus vanellus</i>	bird	Lapwing	Biodiversity Action Plan UK list of priority species: Priority Species, Biodiversity Lists - England: England NERC S.41	Wix	TM1628	1	2017
Essex Birdwatching Society	<i>Vanellus vanellus</i>	bird	Lapwing	Biodiversity Action Plan UK list of priority species: Priority Species, Biodiversity Lists - England: England NERC S.41	Wrabness	TM1631	1	2014
Essex Birdwatching Society	<i>Vanellus vanellus</i>	bird	Lapwing	Biodiversity Action Plan UK list of priority species: Priority Species, Biodiversity Lists - England: England NERC S.41	Wrabness	TM1632	1	2014
Essex Birdwatching Society	<i>Vanellus vanellus</i>	bird	Lapwing	Biodiversity Action Plan UK list of priority species: Priority Species, Biodiversity Lists - England: England NERC S.41	Wrabness	TM1632	2	2015
Essex Birdwatching Society	<i>Vanellus vanellus</i>	bird	Lapwing	Biodiversity Action Plan UK list of priority species: Priority Species, Biodiversity Lists - England: England NERC S.41	Wrabness	TM1731	8	2020
Essex Birdwatching Society	<i>Vanellus vanellus</i>	bird	Lapwing	Biodiversity Action Plan UK list of priority species: Priority Species, Biodiversity Lists - England: England NERC S.41	Wrabness	TM1831	1	2015
Essex Birdwatching Society	<i>Vanellus vanellus</i>	bird	Lapwing	Biodiversity Action Plan UK list of priority species: Priority Species, Biodiversity Lists - England: England NERC S.41	Wrabness	TM1831	2	2014

Essex Birdwatching Society	<i>Vanellus vanellus</i>	bird	Lapwing	Biodiversity Action Plan UK list of priority species: Priority Species, Biodiversity Lists - England: England NERC S.41	Wrabness	TM1832	1	2014
Essex Birdwatching Society	<i>Vanellus vanellus</i>	bird	Lapwing	Biodiversity Action Plan UK list of priority species: Priority Species, Biodiversity Lists - England: England NERC S.41	Wrabness Caravan Site and Shore,	TM1531	1	2018
Essex Birdwatching Society	<i>Vanellus vanellus</i>	bird	Lapwing	Biodiversity Action Plan UK list of priority species: Priority Species, Biodiversity Lists - England: England NERC S.41	Wrabness EWT	TM1631	10	2016
Essex Birdwatching Society	<i>Vanellus vanellus</i>	bird	Lapwing	Biodiversity Action Plan UK list of priority species: Priority Species, Biodiversity Lists - England: England NERC S.41	Wrabness EWT	TM1631	19	2020
Essex Birdwatching Society	<i>Vanellus vanellus</i>	bird	Lapwing	Biodiversity Action Plan UK list of priority species: Priority Species, Biodiversity Lists - England: England NERC S.41	Wrabness EWT	TM1731	1	2016
Essex Birdwatching Society	<i>Vanellus vanellus</i>	bird	Lapwing	Biodiversity Action Plan UK list of priority species: Priority Species, Biodiversity Lists - England: England NERC S.41	Wrabness EWT	TM1731	13	2019
Essex Birdwatching Society	<i>Vanellus vanellus</i>	bird	Lapwing	Biodiversity Action Plan UK list of priority species: Priority Species, Biodiversity Lists - England: England NERC S.41	Wrabness EWT Nature Reserve	TM1631	9	2017
Essex Birdwatching Society	<i>Vanellus vanellus</i>	bird	Lapwing	Biodiversity Action Plan UK list of priority species: Priority Species, Biodiversity Lists - England: England NERC S.41	Wrabness EWT Nature Reserve	TM1632	2	2017
Essex Birdwatching Society	<i>Vanellus vanellus</i>	bird	Lapwing	Biodiversity Action Plan UK list of priority species: Priority Species, Biodiversity Lists - England: England NERC S.41	Wrabness EWT Nature Reserve	TM1831	1	2017
Essex Birdwatching Society	<i>Vanellus vanellus</i>	bird	Lapwing	Biodiversity Action Plan UK list of priority species: Priority Species, Biodiversity Lists - England: England NERC S.41	Wrabness EWT Nature Reserve	TM1931	1	2017

Essex Birdwatching Society	<i>Vanellus vanellus</i>	bird	Lapwing	Biodiversity Action Plan UK list of priority species: Priority Species, Biodiversity Lists - England: England NERC S.41	Wrabness EWT NR	TM1531	1	2018
Essex Birdwatching Society	<i>Vanellus vanellus</i>	bird	Lapwing	Biodiversity Action Plan UK list of priority species: Priority Species, Biodiversity Lists - England: England NERC S.41	Wrabness EWT NR	TM1631	24	2018
Essex Birdwatching Society	<i>Vanellus vanellus</i>	bird	Lapwing	Biodiversity Action Plan UK list of priority species: Priority Species, Biodiversity Lists - England: England NERC S.41	Wrabness EWT NR	TM1731	2	2018
Essex Birdwatching Society	<i>Vanellus vanellus</i>	bird	Lapwing	Biodiversity Action Plan UK list of priority species: Priority Species, Biodiversity Lists - England: England NERC S.41	Wrabness Nature Reserve	TM1631	2	2014
Essex Birdwatching Society	<i>Vanellus vanellus</i>	bird	Lapwing	Biodiversity Action Plan UK list of priority species: Priority Species, Biodiversity Lists - England: England NERC S.41	Wrabness Nature Reserve	TM1731	6	2015
Essex Birdwatching Society	<i>Vanellus vanellus</i>	bird	Lapwing	Biodiversity Action Plan UK list of priority species: Priority Species, Biodiversity Lists - England: England NERC S.41	Wrabness Nature Reserve & Wall Lane	TM1631	1	2014
Essex Birdwatching Society	<i>Vanellus vanellus</i>	bird	Lapwing	Biodiversity Action Plan UK list of priority species: Priority Species, Biodiversity Lists - England: England NERC S.41	Wrabness Shore East	TM1732	1	2014
Essex Birdwatching Society	<i>Vanellus vanellus</i>	bird	Lapwing	Biodiversity Action Plan UK list of priority species: Priority Species, Biodiversity Lists - England: England NERC S.41	Wrabness Shore West	TM1632	3	2014
Essex Birdwatching Society	<i>Vanellus vanellus</i>	bird	Lapwing	Biodiversity Action Plan UK list of priority species: Priority Species, Biodiversity Lists - England: England NERC S.41	Wrabness to Bradfield	TM1731	1	2016
Essex Birdwatching Society	<i>Vanellus vanellus</i>	bird	Lapwing	Biodiversity Action Plan UK list of priority species: Priority Species, Biodiversity Lists - England: England NERC S.41	Wrabness to Mistley Quay	TM1531	2	2017

Essex Birdwatching Society	<i>Vanellus vanellus</i>	bird	Lapwing	Biodiversity Action Plan UK list of priority species: Priority Species, Biodiversity Lists - England: England NERC S.41	Wrabness to Mistley Quay (TM160317 - TM125319)	TM1531	1	2016
EFC/EARG	<i>Vipera berus</i>	reptile	Adder	Biodiversity Action Plan UK list of priority species: Priority Species, Biodiversity Lists - England: England NERC S.41	Brightlingsea	TM097931 7619	1	2018
EFC/EARG	<i>Vipera berus</i>	reptile	Adder	Biodiversity Action Plan UK list of priority species: Priority Species, Biodiversity Lists - England: England NERC S.41	Brook Farm, Weeley	TM154219	1	1994
EFC/EARG	<i>Vipera berus</i>	reptile	Adder	Biodiversity Action Plan UK list of priority species: Priority Species, Biodiversity Lists - England: England NERC S.41	Brook Farm, Weeley	TM157221	1	1994
EFC/EARG	<i>Vipera berus</i>	reptile	Adder	Biodiversity Action Plan UK list of priority species: Priority Species, Biodiversity Lists - England: England NERC S.41	Field Site - Cudmore Grove CP	TM070152	1	2005
EFC/EARG	<i>Vipera berus</i>	reptile	Adder	Biodiversity Action Plan UK list of priority species: Priority Species, Biodiversity Lists - England: England NERC S.41	Fingringhoe	TM042219 51	1	2021
EFC/EARG	<i>Vipera berus</i>	reptile	Adder	Biodiversity Action Plan UK list of priority species: Priority Species, Biodiversity Lists - England: England NERC S.41	Fingringhoe	TM048819 46	2	2021
EFC/EARG	<i>Vipera berus</i>	reptile	Adder	Biodiversity Action Plan UK list of priority species: Priority Species, Biodiversity Lists - England: England NERC S.41	Fingringhoe	TM049131 9417	1	2019
EFC/EARG	<i>Vipera berus</i>	reptile	Adder	Biodiversity Action Plan UK list of priority species: Priority Species, Biodiversity Lists - England: England NERC S.41	Fingringhoe	TM050419 39	2	2020
EFC/EARG	<i>Vipera berus</i>	reptile	Adder	Biodiversity Action Plan UK list of priority species: Priority Species, Biodiversity Lists - England: England NERC S.41	Fingringhoe Ranges, Colchester	TM0316	1	1993

EFC/EARG	<i>Vipera berus</i>	reptile	Adder	Biodiversity Action Plan UK list of priority species: Priority Species, Biodiversity Lists - England: England NERC S.41	Fingringhoe Ranges, MOD	TM034167	1	2002
EFC/EARG	<i>Vipera berus</i>	reptile	Adder	Biodiversity Action Plan UK list of priority species: Priority Species, Biodiversity Lists - England: England NERC S.41	Fingringhoe Wick	TM047195	1	1980
EFC/EARG	<i>Vipera berus</i>	reptile	Adder	Biodiversity Action Plan UK list of priority species: Priority Species, Biodiversity Lists - England: England NERC S.41	Fingringhoe Wick	TM048691 9446	1	2018
EFC/EARG	<i>Vipera berus</i>	reptile	Adder	Biodiversity Action Plan UK list of priority species: Priority Species, Biodiversity Lists - England: England NERC S.41	fingringhoe wick EWT	TM050221 9387	2	2018
EFC/EARG	<i>Vipera berus</i>	reptile	Adder	Biodiversity Action Plan UK list of priority species: Priority Species, Biodiversity Lists - England: England NERC S.41	Fingringhoe Wick NR	TM050193	1	1999
EFC/EARG	<i>Vipera berus</i>	reptile	Adder	Biodiversity Action Plan UK list of priority species: Priority Species, Biodiversity Lists - England: England NERC S.41	Fingringhoe Wick, Essex	TM048192	2	2004
EFC/EARG	<i>Vipera berus</i>	reptile	Adder	Biodiversity Action Plan UK list of priority species: Priority Species, Biodiversity Lists - England: England NERC S.41	Frating Hall, Wood	TM075230	1	1994
EFC/EARG	<i>Vipera berus</i>	reptile	Adder	Biodiversity Action Plan UK list of priority species: Priority Species, Biodiversity Lists - England: England NERC S.41	Holland On Sea	TM208921 6622	1	2016
EFC/EARG	<i>Vipera berus</i>	reptile	Adder	Biodiversity Action Plan UK list of priority species: Priority Species, Biodiversity Lists - England: England NERC S.41	Holland Road	TM187185	6	2016
EFC/EARG	<i>Vipera berus</i>	reptile	Adder	Biodiversity Action Plan UK list of priority species: Priority Species, Biodiversity Lists - England: England NERC S.41	Holland Road, Tendring	TM187018 50	3	2016

EFC/EARG	<i>Vipera berus</i>	reptile	Adder	Biodiversity Action Plan UK list of priority species: Priority Species, Biodiversity Lists - England: England NERC S.41	Howlands Marsh	TM115169	1	2003
EFC/EARG	<i>Vipera berus</i>	reptile	Adder	Biodiversity Action Plan UK list of priority species: Priority Species, Biodiversity Lists - England: England NERC S.41	Howlands Marsh EWT	TM107157	1	2002
EFC/EARG	<i>Vipera berus</i>	reptile	Adder	Biodiversity Action Plan UK list of priority species: Priority Species, Biodiversity Lists - England: England NERC S.41	Kirby le Soken	TM2222	1	2001
EFC/EARG	<i>Vipera berus</i>	reptile	Adder	Biodiversity Action Plan UK list of priority species: Priority Species, Biodiversity Lists - England: England NERC S.41	North East Essex NO 15	TM078207	1	1998
EFC/EARG	<i>Vipera berus</i>	reptile	Adder	Biodiversity Action Plan UK list of priority species: Priority Species, Biodiversity Lists - England: England NERC S.41	Old Fort - Site 7 Cudmore Grove CP	TM072151	1	2002
EFC/EARG	<i>Vipera berus</i>	reptile	Adder	Biodiversity Action Plan UK list of priority species: Priority Species, Biodiversity Lists - England: England NERC S.41	Skippers Island	TM216246	2	2004
EFC/EARG	<i>Vipera berus</i>	reptile	Adder	Biodiversity Action Plan UK list of priority species: Priority Species, Biodiversity Lists - England: England NERC S.41	Tendring	TM201311 9332	1	2018
EFC/EARG	<i>Vipera berus</i>	reptile	Adder	Biodiversity Action Plan UK list of priority species: Priority Species, Biodiversity Lists - England: England NERC S.41	Thorpe Le Soken, Beaumont	TM1923	1	1994
EFC/EARG	<i>Vipera berus</i>	reptile	Adder	Biodiversity Action Plan UK list of priority species: Priority Species, Biodiversity Lists - England: England NERC S.41	Weeley	TM154219	1	1993
EFC/EARG	<i>Vipera berus</i>	reptile	Adder	Biodiversity Action Plan UK list of priority species: Priority Species, Biodiversity Lists - England: England NERC S.41	Weeley	TM157222	1	1993

Essex Field Club	<i>Watsonalla binaria</i>	insect - moth	Oak Hook-tip	Biodiversity Action Plan UK list of priority species: Priority Species, Biodiversity Lists - England: England NERC S.41	1 Dove House Cottage, Oakley Road, Dovercourt	TM226304	1	2007
Essex Field Club	<i>Watsonalla binaria</i>	insect - moth	Oak Hook-tip	Biodiversity Action Plan UK list of priority species: Priority Species, Biodiversity Lists - England: England NERC S.41	12 Milton Road, Lawford	TM096308	1	2017
Essex Field Club	<i>Watsonalla binaria</i>	insect - moth	Oak Hook-tip	Biodiversity Action Plan UK list of priority species: Priority Species, Biodiversity Lists - England: England NERC S.41	20 Vista Avenue, Kirby-le-Soken	TM227221	1	2006
Essex Field Club	<i>Watsonalla binaria</i>	insect - moth	Oak Hook-tip	Biodiversity Action Plan UK list of priority species: Priority Species, Biodiversity Lists - England: England NERC S.41	26A Grange Road Lawford	TM089883 0756	2	2018
Essex Field Club	<i>Watsonalla binaria</i>	insect - moth	Oak Hook-tip	Biodiversity Action Plan UK list of priority species: Priority Species, Biodiversity Lists - England: England NERC S.41	26A Grange Road, Lawford (Reg Fry's garden)	TM091307	1	2018
Essex Field Club	<i>Watsonalla binaria</i>	insect - moth	Oak Hook-tip	Biodiversity Action Plan UK list of priority species: Priority Species, Biodiversity Lists - England: England NERC S.41	Alresford	TM0621	1	1996
Essex Field Club	<i>Watsonalla binaria</i>	insect - moth	Oak Hook-tip	Biodiversity Action Plan UK list of priority species: Priority Species, Biodiversity Lists - England: England NERC S.41	Alresford	TM067216	6	2012
Essex Field Club	<i>Watsonalla binaria</i>	insect - moth	Oak Hook-tip	Biodiversity Action Plan UK list of priority species: Priority Species, Biodiversity Lists - England: England NERC S.41	Alresford, Cockaynes Wood	TM0521	1	1996
Essex Field Club	<i>Watsonalla binaria</i>	insect - moth	Oak Hook-tip	Biodiversity Action Plan UK list of priority species: Priority Species, Biodiversity Lists - England: England NERC S.41	Ardleigh, Little Court	TM0529	1	1995
Essex Field Club	<i>Watsonalla binaria</i>	insect - moth	Oak Hook-tip	Biodiversity Action Plan UK list of priority species: Priority Species, Biodiversity Lists - England: England NERC S.41	Arlesford (garden)	TM067216	14	2020

Essex Field Club	<i>Watsonalla binaria</i>	insect - moth	Oak Hook-tip	Biodiversity Action Plan UK list of priority species: Priority Species, Biodiversity Lists - England: England NERC S.41	Beaumont-cum-Moze	TM12	1	1961
Essex Field Club	<i>Watsonalla binaria</i>	insect - moth	Oak Hook-tip	Biodiversity Action Plan UK list of priority species: Priority Species, Biodiversity Lists - England: England NERC S.41	Beaumont-cum-Moze	TM1725	1	1985
Essex Field Club	<i>Watsonalla binaria</i>	insect - moth	Oak Hook-tip	Biodiversity Action Plan UK list of priority species: Priority Species, Biodiversity Lists - England: England NERC S.41	Beth Chatto Gardens, Elmstead Market	TM0623	1	2011
Essex Field Club	<i>Watsonalla binaria</i>	insect - moth	Oak Hook-tip	Biodiversity Action Plan UK list of priority species: Priority Species, Biodiversity Lists - England: England NERC S.41	Beth Chatto Grds.	TM068238	1	2012
Essex Field Club	<i>Watsonalla binaria</i>	insect - moth	Oak Hook-tip	Biodiversity Action Plan UK list of priority species: Priority Species, Biodiversity Lists - England: England NERC S.41	Bradfield Heath (garden)	TM134298	4	2015
Essex Field Club	<i>Watsonalla binaria</i>	insect - moth	Oak Hook-tip	Biodiversity Action Plan UK list of priority species: Priority Species, Biodiversity Lists - England: England NERC S.41	Bramble Fields RSPB	TM19833166	1	2019
Essex Field Club	<i>Watsonalla binaria</i>	insect - moth	Oak Hook-tip	Biodiversity Action Plan UK list of priority species: Priority Species, Biodiversity Lists - England: England NERC S.41	Bramble Island	TM2126	1	1998
Essex Field Club	<i>Watsonalla binaria</i>	insect - moth	Oak Hook-tip	Biodiversity Action Plan UK list of priority species: Priority Species, Biodiversity Lists - England: England NERC S.41	Brightlingsea	TM074186	1	2006
Essex Field Club	<i>Watsonalla binaria</i>	insect - moth	Oak Hook-tip	Biodiversity Action Plan UK list of priority species: Priority Species, Biodiversity Lists - England: England NERC S.41	Brightlingsea, Ford Farm	TM0718	2	2003
Essex Field Club	<i>Watsonalla binaria</i>	insect - moth	Oak Hook-tip	Biodiversity Action Plan UK list of priority species: Priority Species, Biodiversity Lists - England: England NERC S.41	Cockaynes Pit Reserve	TM054216	1	2015

Essex Field Club	<i>Watsonalla binaria</i>	insect - moth	Oak Hook-tip	Biodiversity Action Plan UK list of priority species: Priority Species, Biodiversity Lists - England: England NERC S.41	Cockaynes Wood, Alresford	TM054217	2	2019
Essex Field Club	<i>Watsonalla binaria</i>	insect - moth	Oak Hook-tip	Biodiversity Action Plan UK list of priority species: Priority Species, Biodiversity Lists - England: England NERC S.41	Cold Hall Farm	TM0825	1	2012
Essex Field Club	<i>Watsonalla binaria</i>	insect - moth	Oak Hook-tip	Biodiversity Action Plan UK list of priority species: Priority Species, Biodiversity Lists - England: England NERC S.41	Colne Point N.R.	TM01	1	1976
Essex Field Club	<i>Watsonalla binaria</i>	insect - moth	Oak Hook-tip	Biodiversity Action Plan UK list of priority species: Priority Species, Biodiversity Lists - England: England NERC S.41	Colne Point N.R.	TM11	2	1976
Essex Field Club	<i>Watsonalla binaria</i>	insect - moth	Oak Hook-tip	Biodiversity Action Plan UK list of priority species: Priority Species, Biodiversity Lists - England: England NERC S.41	Copperas Bay, RSPB Members Hide	TM207317	1	1990
Essex Field Club	<i>Watsonalla binaria</i>	insect - moth	Oak Hook-tip	Biodiversity Action Plan UK list of priority species: Priority Species, Biodiversity Lists - England: England NERC S.41	Copperas Farm	TM206318	5	1994
Essex Field Club	<i>Watsonalla binaria</i>	insect - moth	Oak Hook-tip	Biodiversity Action Plan UK list of priority species: Priority Species, Biodiversity Lists - England: England NERC S.41	Copperas Fields	TM197317	2	2001
Essex Field Club	<i>Watsonalla binaria</i>	insect - moth	Oak Hook-tip	Biodiversity Action Plan UK list of priority species: Priority Species, Biodiversity Lists - England: England NERC S.41	Copperas Wood	TM198315	1	2020
Essex Field Club	<i>Watsonalla binaria</i>	insect - moth	Oak Hook-tip	Biodiversity Action Plan UK list of priority species: Priority Species, Biodiversity Lists - England: England NERC S.41	Copperas Wood	TM199312	8	2015
Essex Field Club	<i>Watsonalla binaria</i>	insect - moth	Oak Hook-tip	Biodiversity Action Plan UK list of priority species: Priority Species, Biodiversity Lists - England: England NERC S.41	Copperas Wood	TM2031	3	2005

Essex Field Club	<i>Watsonalla binaria</i>	insect - moth	Oak Hook-tip	Biodiversity Action Plan UK list of priority species: Priority Species, Biodiversity Lists - England: England NERC S.41	Copperas Wood	TM203315	4	2021
Essex Field Club	<i>Watsonalla binaria</i>	insect - moth	Oak Hook-tip	Biodiversity Action Plan UK list of priority species: Priority Species, Biodiversity Lists - England: England NERC S.41	Copperas Wood	TM205314	1	2011
Essex Field Club	<i>Watsonalla binaria</i>	insect - moth	Oak Hook-tip	Biodiversity Action Plan UK list of priority species: Priority Species, Biodiversity Lists - England: England NERC S.41	Copperas Wood EssexWT	TM200315	17	1998
Essex Field Club	<i>Watsonalla binaria</i>	insect - moth	Oak Hook-tip	Biodiversity Action Plan UK list of priority species: Priority Species, Biodiversity Lists - England: England NERC S.41	Copperas Wood, bridge	TM199317	6	2005
Essex Field Club	<i>Watsonalla binaria</i>	insect - moth	Oak Hook-tip	Biodiversity Action Plan UK list of priority species: Priority Species, Biodiversity Lists - England: England NERC S.41	Copperas Wood, caravan	TM205314	31	2005
Essex Field Club	<i>Watsonalla binaria</i>	insect - moth	Oak Hook-tip	Biodiversity Action Plan UK list of priority species: Priority Species, Biodiversity Lists - England: England NERC S.41	Copperas Wood, caravan	TM205315	1	2000
Essex Field Club	<i>Watsonalla binaria</i>	insect - moth	Oak Hook-tip	Biodiversity Action Plan UK list of priority species: Priority Species, Biodiversity Lists - England: England NERC S.41	Copperas Wood, caravan	TM243312	1	1985
Essex Field Club	<i>Watsonalla binaria</i>	insect - moth	Oak Hook-tip	Biodiversity Action Plan UK list of priority species: Priority Species, Biodiversity Lists - England: England NERC S.41	Copperas Wood, layby	TM205315	1	2002
Essex Field Club	<i>Watsonalla binaria</i>	insect - moth	Oak Hook-tip	Biodiversity Action Plan UK list of priority species: Priority Species, Biodiversity Lists - England: England NERC S.41	Copperas Wood, level crossing	TM205316	6	2007
Essex Field Club	<i>Watsonalla binaria</i>	insect - moth	Oak Hook-tip	Biodiversity Action Plan UK list of priority species: Priority Species, Biodiversity Lists - England: England NERC S.41	Copperas Wood, public footpath	TM199313	3	2006

Essex Field Club	<i>Watsonalla binaria</i>	insect - moth	Oak Hook-tip	Biodiversity Action Plan UK list of priority species: Priority Species, Biodiversity Lists - England: England NERC S.41	Danehurst Tan Lane Little Clacton Essex	TM172204	28	2021
Essex Field Club	<i>Watsonalla binaria</i>	insect - moth	Oak Hook-tip	Biodiversity Action Plan UK list of priority species: Priority Species, Biodiversity Lists - England: England NERC S.41	Dove House Cottage, Dovercourt	TM2230	3	2004
Essex Field Club	<i>Watsonalla binaria</i>	insect - moth	Oak Hook-tip	Biodiversity Action Plan UK list of priority species: Priority Species, Biodiversity Lists - England: England NERC S.41	Dovercourt CO12 5DR (garden)	TM226304	22	2010
Essex Field Club	<i>Watsonalla binaria</i>	insect - moth	Oak Hook-tip	Biodiversity Action Plan UK list of priority species: Priority Species, Biodiversity Lists - England: England NERC S.41	Dovercourt, 19 Oakley Road	TM230305	11	2003
Essex Field Club	<i>Watsonalla binaria</i>	insect - moth	Oak Hook-tip	Biodiversity Action Plan UK list of priority species: Priority Species, Biodiversity Lists - England: England NERC S.41	Dovercourt, Ashley Road	TM246313	3	2021
Essex Field Club	<i>Watsonalla binaria</i>	insect - moth	Oak Hook-tip	Biodiversity Action Plan UK list of priority species: Priority Species, Biodiversity Lists - England: England NERC S.41	Dovercourt, Grange Road	TM243312	67	2006
Essex Field Club	<i>Watsonalla binaria</i>	insect - moth	Oak Hook-tip	Biodiversity Action Plan UK list of priority species: Priority Species, Biodiversity Lists - England: England NERC S.41	Elmstead Market	TM068238	1	2013
Essex Field Club	<i>Watsonalla binaria</i>	insect - moth	Oak Hook-tip	Biodiversity Action Plan UK list of priority species: Priority Species, Biodiversity Lists - England: England NERC S.41	Fingringhoe Wick	TM048193	1	1986
Essex Field Club	<i>Watsonalla binaria</i>	insect - moth	Oak Hook-tip	Biodiversity Action Plan UK list of priority species: Priority Species, Biodiversity Lists - England: England NERC S.41	Fingringhoe Wick	TM050119 39	1	2017
Essex Field Club	<i>Watsonalla binaria</i>	insect - moth	Oak Hook-tip	Biodiversity Action Plan UK list of priority species: Priority Species, Biodiversity Lists - England: England NERC S.41	Fingringhoe Wick N.R.	TM0419	3	1990

Essex Field Club	<i>Watsonalla binaria</i>	insect - moth	Oak Hook-tip	Biodiversity Action Plan UK list of priority species: Priority Species, Biodiversity Lists - England: England NERC S.41	Fingringhoe Wick N.R.	TM0519	1	1990
Essex Field Club	<i>Watsonalla binaria</i>	insect - moth	Oak Hook-tip	Biodiversity Action Plan UK list of priority species: Priority Species, Biodiversity Lists - England: England NERC S.41	Fingringhoe Wick, Essex: meadow	TM048191	1	2014
Essex Field Club	<i>Watsonalla binaria</i>	insect - moth	Oak Hook-tip	Biodiversity Action Plan UK list of priority species: Priority Species, Biodiversity Lists - England: England NERC S.41	Fingringhoe Wick, warden's garden	TM048193	1	2011
Essex Field Club	<i>Watsonalla binaria</i>	insect - moth	Oak Hook-tip	Biodiversity Action Plan UK list of priority species: Priority Species, Biodiversity Lists - England: England NERC S.41	Ford Farm	TM074186	3	2020
Essex Field Club	<i>Watsonalla binaria</i>	insect - moth	Oak Hook-tip	Biodiversity Action Plan UK list of priority species: Priority Species, Biodiversity Lists - England: England NERC S.41	Frating, Church Road	TM0822	1	1997
Essex Field Club	<i>Watsonalla binaria</i>	insect - moth	Oak Hook-tip	Biodiversity Action Plan UK list of priority species: Priority Species, Biodiversity Lists - England: England NERC S.41	Frinton-on-Sea	TM2320	2	2002
Essex Field Club	<i>Watsonalla binaria</i>	insect - moth	Oak Hook-tip	Biodiversity Action Plan UK list of priority species: Priority Species, Biodiversity Lists - England: England NERC S.41	Frinton-on-Sea, 101 Wittonwood Road CO13 9LD	TM232203	3	2016
Essex Field Club	<i>Watsonalla binaria</i>	insect - moth	Oak Hook-tip	Biodiversity Action Plan UK list of priority species: Priority Species, Biodiversity Lists - England: England NERC S.41	Gravel Wood	TM162325 30	1	2015
Essex Field Club	<i>Watsonalla binaria</i>	insect - moth	Oak Hook-tip	Biodiversity Action Plan UK list of priority species: Priority Species, Biodiversity Lists - England: England NERC S.41	Great Bentley	TM1122	2	2001
Essex Field Club	<i>Watsonalla binaria</i>	insect - moth	Oak Hook-tip	Biodiversity Action Plan UK list of priority species: Priority Species, Biodiversity Lists - England: England NERC S.41	Great Bentley, churchyard	TM1021	1	2003

Essex Field Club	<i>Watsonalla binaria</i>	insect - moth	Oak Hook-tip	Biodiversity Action Plan UK list of priority species: Priority Species, Biodiversity Lists - England: England NERC S.41	Great Bromley,New House Farm	TM0726	1	1975
Essex Field Club	<i>Watsonalla binaria</i>	insect - moth	Oak Hook-tip	Biodiversity Action Plan UK list of priority species: Priority Species, Biodiversity Lists - England: England NERC S.41	Great Clacton, Swallowdale	TM1716	4	2007
Essex Field Club	<i>Watsonalla binaria</i>	insect - moth	Oak Hook-tip	Biodiversity Action Plan UK list of priority species: Priority Species, Biodiversity Lists - England: England NERC S.41	Great Clacton, Swallowdale (garden)	TM178169	6	2017
Essex Field Club	<i>Watsonalla binaria</i>	insect - moth	Oak Hook-tip	Biodiversity Action Plan UK list of priority species: Priority Species, Biodiversity Lists - England: England NERC S.41	Great Holland Pits	TM2019	2	2002
Essex Field Club	<i>Watsonalla binaria</i>	insect - moth	Oak Hook-tip	Biodiversity Action Plan UK list of priority species: Priority Species, Biodiversity Lists - England: England NERC S.41	Great Holland Pits	TM204190	11	2003
Essex Field Club	<i>Watsonalla binaria</i>	insect - moth	Oak Hook-tip	Biodiversity Action Plan UK list of priority species: Priority Species, Biodiversity Lists - England: England NERC S.41	Great Holland Pits EssexWT	TM204192	4	1997
Essex Field Club	<i>Watsonalla binaria</i>	insect - moth	Oak Hook-tip	Biodiversity Action Plan UK list of priority species: Priority Species, Biodiversity Lists - England: England NERC S.41	Gt Holland Pits	TM201192	2	2021
Essex Field Club	<i>Watsonalla binaria</i>	insect - moth	Oak Hook-tip	Biodiversity Action Plan UK list of priority species: Priority Species, Biodiversity Lists - England: England NERC S.41	Hartley Wood,St Osyth	TM1517	1	1975
Essex Field Club	<i>Watsonalla binaria</i>	insect - moth	Oak Hook-tip	Biodiversity Action Plan UK list of priority species: Priority Species, Biodiversity Lists - England: England NERC S.41	Hockley Wood	TM087212	1	2016
Essex Field Club	<i>Watsonalla binaria</i>	insect - moth	Oak Hook-tip	Biodiversity Action Plan UK list of priority species: Priority Species, Biodiversity Lists - England: England NERC S.41	Hockley Wood	TM088213	16	2016

Essex Field Club	<i>Watsonalla binaria</i>	insect - moth	Oak Hook-tip	Biodiversity Action Plan UK list of priority species: Priority Species, Biodiversity Lists - England: England NERC S.41	Hockley Wood	TM088214	3	2020
Essex Field Club	<i>Watsonalla binaria</i>	insect - moth	Oak Hook-tip	Biodiversity Action Plan UK list of priority species: Priority Species, Biodiversity Lists - England: England NERC S.41	Holland Pits	TM204190	1	2006
Essex Field Club	<i>Watsonalla binaria</i>	insect - moth	Oak Hook-tip	Biodiversity Action Plan UK list of priority species: Priority Species, Biodiversity Lists - England: England NERC S.41	Howlands Marsh	TM107161	2	1999
Essex Field Club	<i>Watsonalla binaria</i>	insect - moth	Oak Hook-tip	Biodiversity Action Plan UK list of priority species: Priority Species, Biodiversity Lists - England: England NERC S.41	Howlands Marsh EssexWT	TM115169	1	1996
Essex Field Club	<i>Watsonalla binaria</i>	insect - moth	Oak Hook-tip	Biodiversity Action Plan UK list of priority species: Priority Species, Biodiversity Lists - England: England NERC S.41	Humberlands, Lawford	TM075313	1	2016
Essex Field Club	<i>Watsonalla binaria</i>	insect - moth	Oak Hook-tip	Biodiversity Action Plan UK list of priority species: Priority Species, Biodiversity Lists - England: England NERC S.41	Ivy Farm, East Mersea	TM065155	1	2018
Essex Field Club	<i>Watsonalla binaria</i>	insect - moth	Oak Hook-tip	Biodiversity Action Plan UK list of priority species: Priority Species, Biodiversity Lists - England: England NERC S.41	Kirby-le-Soken	TM2222	4	2005
Essex Field Club	<i>Watsonalla binaria</i>	insect - moth	Oak Hook-tip	Biodiversity Action Plan UK list of priority species: Priority Species, Biodiversity Lists - England: England NERC S.41	Kirby-le-Soken, Frinton-on-Sea	TM219222	1	1978
Essex Field Club	<i>Watsonalla binaria</i>	insect - moth	Oak Hook-tip	Biodiversity Action Plan UK list of priority species: Priority Species, Biodiversity Lists - England: England NERC S.41	Lawford	TM089307	1	2016
Essex Field Club	<i>Watsonalla binaria</i>	insect - moth	Oak Hook-tip	Biodiversity Action Plan UK list of priority species: Priority Species, Biodiversity Lists - England: England NERC S.41	Lawford, Aldercar	TM0731	2	2001

Essex Field Club	<i>Watsonalla binaria</i>	insect - moth	Oak Hook-tip	Biodiversity Action Plan UK list of priority species: Priority Species, Biodiversity Lists - England: England NERC S.41	Lawford, Grange Road	TM090305	1	2018
Essex Field Club	<i>Watsonalla binaria</i>	insect - moth	Oak Hook-tip	Biodiversity Action Plan UK list of priority species: Priority Species, Biodiversity Lists - England: England NERC S.41	Lawford, Grange Road	TM0930	2	2003
Essex Field Club	<i>Watsonalla binaria</i>	insect - moth	Oak Hook-tip	Biodiversity Action Plan UK list of priority species: Priority Species, Biodiversity Lists - England: England NERC S.41	Little Clacton: Tan Lane CO16 9PS (garden)	TM173204	1	2020
Essex Field Club	<i>Watsonalla binaria</i>	insect - moth	Oak Hook-tip	Biodiversity Action Plan UK list of priority species: Priority Species, Biodiversity Lists - England: England NERC S.41	Little Oakley, 10 Rectory Road, Garden	TM218293	14	2016
Essex Field Club	<i>Watsonalla binaria</i>	insect - moth	Oak Hook-tip	Biodiversity Action Plan UK list of priority species: Priority Species, Biodiversity Lists - England: England NERC S.41	Little Oakley, Rectory Road	TM2129	2	2002
Essex Field Club	<i>Watsonalla binaria</i>	insect - moth	Oak Hook-tip	Biodiversity Action Plan UK list of priority species: Priority Species, Biodiversity Lists - England: England NERC S.41	Manningtree, water works	TM1031	2	1997
Essex Field Club	<i>Watsonalla binaria</i>	insect - moth	Oak Hook-tip	Biodiversity Action Plan UK list of priority species: Priority Species, Biodiversity Lists - England: England NERC S.41	Mistley, 72 Harwich Road (garden)	TM122315	6	2018
Essex Field Club	<i>Watsonalla binaria</i>	insect - moth	Oak Hook-tip	Biodiversity Action Plan UK list of priority species: Priority Species, Biodiversity Lists - England: England NERC S.41	Mistley, School Lane	TM1131	2	2002
Essex Field Club	<i>Watsonalla binaria</i>	insect - moth	Oak Hook-tip	Biodiversity Action Plan UK list of priority species: Priority Species, Biodiversity Lists - England: England NERC S.41	Mistley, Seafield Avenue	TM124318	1	2020
Essex Field Club	<i>Watsonalla binaria</i>	insect - moth	Oak Hook-tip	Biodiversity Action Plan UK list of priority species: Priority Species, Biodiversity Lists - England: England NERC S.41	Parringtons Farm, Lawford	TM075313	11	2020

Essex Field Club	<i>Watsonalla binaria</i>	insect - moth	Oak Hook-tip	Biodiversity Action Plan UK list of priority species: Priority Species, Biodiversity Lists - England: England NERC S.41	Rectory Road Little Oakley	TM217291	9	2021
Essex Field Club	<i>Watsonalla binaria</i>	insect - moth	Oak Hook-tip	Biodiversity Action Plan UK list of priority species: Priority Species, Biodiversity Lists - England: England NERC S.41	Soken Wood, Kirby	TM220223	1	2006
Essex Field Club	<i>Watsonalla binaria</i>	insect - moth	Oak Hook-tip	Biodiversity Action Plan UK list of priority species: Priority Species, Biodiversity Lists - England: England NERC S.41	St Osyth, Daltes Lane	TM1215	2	2004
Essex Field Club	<i>Watsonalla binaria</i>	insect - moth	Oak Hook-tip	Biodiversity Action Plan UK list of priority species: Priority Species, Biodiversity Lists - England: England NERC S.41	St Osyth, Howlands Marsh	TM1015	1	2003
Essex Field Club	<i>Watsonalla binaria</i>	insect - moth	Oak Hook-tip	Biodiversity Action Plan UK list of priority species: Priority Species, Biodiversity Lists - England: England NERC S.41	Stour Wood	TM190311	1	2011
Essex Field Club	<i>Watsonalla binaria</i>	insect - moth	Oak Hook-tip	Biodiversity Action Plan UK list of priority species: Priority Species, Biodiversity Lists - England: England NERC S.41	Stour Wood	TM190731 31	5	1998
Essex Field Club	<i>Watsonalla binaria</i>	insect - moth	Oak Hook-tip	Biodiversity Action Plan UK list of priority species: Priority Species, Biodiversity Lists - England: England NERC S.41	Stour Wood	TM192313	2	2021
Essex Field Club	<i>Watsonalla binaria</i>	insect - moth	Oak Hook-tip	Biodiversity Action Plan UK list of priority species: Priority Species, Biodiversity Lists - England: England NERC S.41	Stour Wood	TM1931	3	2004
Essex Field Club	<i>Watsonalla binaria</i>	insect - moth	Oak Hook-tip	Biodiversity Action Plan UK list of priority species: Priority Species, Biodiversity Lists - England: England NERC S.41	Stour Wood, Bungalow	TM1831	1	2000
Essex Field Club	<i>Watsonalla binaria</i>	insect - moth	Oak Hook-tip	Biodiversity Action Plan UK list of priority species: Priority Species, Biodiversity Lists - England: England NERC S.41	Stour Wood, car park	TM190310	2	2003

Essex Field Club	<i>Watsonalla binaria</i>	insect - moth	Oak Hook-tip	Biodiversity Action Plan UK list of priority species: Priority Species, Biodiversity Lists - England: England NERC S.41	Stour Wood, cottage	TM188315	10	1998
Essex Field Club	<i>Watsonalla binaria</i>	insect - moth	Oak Hook-tip	Biodiversity Action Plan UK list of priority species: Priority Species, Biodiversity Lists - England: England NERC S.41	Stour Wood, scouts field	TM193311	1	1987
Essex Field Club	<i>Watsonalla binaria</i>	insect - moth	Oak Hook-tip	Biodiversity Action Plan UK list of priority species: Priority Species, Biodiversity Lists - England: England NERC S.41	Stour Wood, woodman's hut	TM192310	26	2007
Essex Field Club	<i>Watsonalla binaria</i>	insect - moth	Oak Hook-tip	Biodiversity Action Plan UK list of priority species: Priority Species, Biodiversity Lists - England: England NERC S.41	Sunnymead Farm, Wivenhoe	TM0522	56	2015
Essex Field Club	<i>Watsonalla binaria</i>	insect - moth	Oak Hook-tip	Biodiversity Action Plan UK list of priority species: Priority Species, Biodiversity Lists - England: England NERC S.41	Thorpe-le-Soken	TM1722	1	2001
Essex Field Club	<i>Watsonalla binaria</i>	insect - moth	Oak Hook-tip	Biodiversity Action Plan UK list of priority species: Priority Species, Biodiversity Lists - England: England NERC S.41	Weeley Lodge Farm Weeley	TM167210	2	2021
Essex Field Club	<i>Watsonalla binaria</i>	insect - moth	Oak Hook-tip	Biodiversity Action Plan UK list of priority species: Priority Species, Biodiversity Lists - England: England NERC S.41	Weeley, Second Ave	TM1421	2	2004
Essex Field Club	<i>Watsonalla binaria</i>	insect - moth	Oak Hook-tip	Biodiversity Action Plan UK list of priority species: Priority Species, Biodiversity Lists - England: England NERC S.41	Weeleyhall Wood	TM156212	3	2005
Essex Field Club	<i>Watsonalla binaria</i>	insect - moth	Oak Hook-tip	Biodiversity Action Plan UK list of priority species: Priority Species, Biodiversity Lists - England: England NERC S.41	Weeleyhall Wood EssexWT	TM159209	1	1996
Essex Field Club	<i>Watsonalla binaria</i>	insect - moth	Oak Hook-tip	Biodiversity Action Plan UK list of priority species: Priority Species, Biodiversity Lists - England: England NERC S.41	Wivenhoe Wildlife Garden	TM037921 80	1	2015

Essex Field Club	<i>Watsonalla binaria</i>	insect - moth	Oak Hook-tip	Biodiversity Action Plan UK list of priority species: Priority Species, Biodiversity Lists - England: England NERC S.41	Wivenhoe, 25 Belle Vue Rd CO7 9LD (garden)	TM040220	3	2013
Essex Field Club	<i>Watsonalla binaria</i>	insect - moth	Oak Hook-tip	Biodiversity Action Plan UK list of priority species: Priority Species, Biodiversity Lists - England: England NERC S.41	Wivenhoe, Croquet Grdns	TM0422	2	2001
Essex Field Club	<i>Watsonalla binaria</i>	insect - moth	Oak Hook-tip	Biodiversity Action Plan UK list of priority species: Priority Species, Biodiversity Lists - England: England NERC S.41	Wivenhoe, Tolliday Close	TM0322	1	1990
Essex Field Club	<i>Watsonalla binaria</i>	insect - moth	Oak Hook-tip	Biodiversity Action Plan UK list of priority species: Priority Species, Biodiversity Lists - England: England NERC S.41	Wix	TM172283	3	1977
Essex Field Club	<i>Watsonalla binaria</i>	insect - moth	Oak Hook-tip	Biodiversity Action Plan UK list of priority species: Priority Species, Biodiversity Lists - England: England NERC S.41	Wix, Clacton Road	TM1628	1	2002
Essex Field Club	<i>Watsonalla binaria</i>	insect - moth	Oak Hook-tip	Biodiversity Action Plan UK list of priority species: Priority Species, Biodiversity Lists - England: England NERC S.41	Wrabness Nature Reserve EssexWT	TM16063155	5	1996
Essex Field Club	<i>Watsonalla binaria</i>	insect - moth	Oak Hook-tip	Biodiversity Action Plan UK list of priority species: Priority Species, Biodiversity Lists - England: England NERC S.41	Wrabness Reserve	TM164316	2	2010
Essex Field Club	<i>Watsonalla binaria</i>	insect - moth	Oak Hook-tip	Biodiversity Action Plan UK list of priority species: Priority Species, Biodiversity Lists - England: England NERC S.41	Wrabness, Wheatsheaf Close	TM1631	2	2000
Essex Field Club	<i>Xanthorhoe ferrugata</i>	insect - moth	Dark-barred Twin-spot Carpet	Biodiversity Action Plan UK list of priority species: Priority Species, Biodiversity Lists - England: England NERC S.41	Airesford	TM0621	1	1996
Essex Field Club	<i>Xanthorhoe ferrugata</i>	insect - moth	Dark-barred Twin-spot Carpet	Biodiversity Action Plan UK list of priority species: Priority Species, Biodiversity Lists - England: England NERC S.41	Beaumont-cum-Moze	TM12	1	1961

Essex Field Club	<i>Xanthorhoe ferrugata</i>	insect - moth	Dark-barred Twin-spot Carpet	Biodiversity Action Plan UK list of priority species: Priority Species, Biodiversity Lists - England: England NERC S.41	Beaumont-cum-Moze	TM1725	1	1985
Essex Field Club	<i>Xanthorhoe ferrugata</i>	insect - moth	Dark-barred Twin-spot Carpet	Biodiversity Action Plan UK list of priority species: Priority Species, Biodiversity Lists - England: England NERC S.41	Beaumont-cum-Moze, Thorpe-le-Soken	TM12	1	1961
Essex Field Club	<i>Xanthorhoe ferrugata</i>	insect - moth	Dark-barred Twin-spot Carpet	Biodiversity Action Plan UK list of priority species: Priority Species, Biodiversity Lists - England: England NERC S.41	Bradfield Heath (garden)	TM134298	1	2013
Essex Field Club	<i>Xanthorhoe ferrugata</i>	insect - moth	Dark-barred Twin-spot Carpet	Biodiversity Action Plan UK list of priority species: Priority Species, Biodiversity Lists - England: England NERC S.41	Colne Point N.R.	TM11	1	1975
Essex Field Club	<i>Xanthorhoe ferrugata</i>	insect - moth	Dark-barred Twin-spot Carpet	Biodiversity Action Plan UK list of priority species: Priority Species, Biodiversity Lists - England: England NERC S.41	Copperas Farm	TM206318	3	1995
Essex Field Club	<i>Xanthorhoe ferrugata</i>	insect - moth	Dark-barred Twin-spot Carpet	Biodiversity Action Plan UK list of priority species: Priority Species, Biodiversity Lists - England: England NERC S.41	Copperas Fields	TM197317	1	1991
Essex Field Club	<i>Xanthorhoe ferrugata</i>	insect - moth	Dark-barred Twin-spot Carpet	Biodiversity Action Plan UK list of priority species: Priority Species, Biodiversity Lists - England: England NERC S.41	Copperas wood	TM199312	1	2010
Essex Field Club	<i>Xanthorhoe ferrugata</i>	insect - moth	Dark-barred Twin-spot Carpet	Biodiversity Action Plan UK list of priority species: Priority Species, Biodiversity Lists - England: England NERC S.41	Copperas Wood	TM2031	2	1996
Essex Field Club	<i>Xanthorhoe ferrugata</i>	insect - moth	Dark-barred Twin-spot Carpet	Biodiversity Action Plan UK list of priority species: Priority Species, Biodiversity Lists - England: England NERC S.41	Copperas Wood EssexWT	TM200315	2	1995
Essex Field Club	<i>Xanthorhoe ferrugata</i>	insect - moth	Dark-barred Twin-spot Carpet	Biodiversity Action Plan UK list of priority species: Priority Species, Biodiversity Lists - England: England NERC S.41	Copperas Wood, bridge	TM199317	2	2000

Essex Field Club	<i>Xanthorhoe ferrugata</i>	insect - moth	Dark-barred Twin-spot Carpet	Biodiversity Action Plan UK list of priority species: Priority Species, Biodiversity Lists - England: England NERC S.41	Copperas Wood, caravan	TM205314	5	2000
Essex Field Club	<i>Xanthorhoe ferrugata</i>	insect - moth	Dark-barred Twin-spot Carpet	Biodiversity Action Plan UK list of priority species: Priority Species, Biodiversity Lists - England: England NERC S.41	Copperas Wood, caravan	TM243312	1	1985
Essex Field Club	<i>Xanthorhoe ferrugata</i>	insect - moth	Dark-barred Twin-spot Carpet	Biodiversity Action Plan UK list of priority species: Priority Species, Biodiversity Lists - England: England NERC S.41	Copperas Wood, level crossing	TM205731 69	5	2003
Essex Field Club	<i>Xanthorhoe ferrugata</i>	insect - moth	Dark-barred Twin-spot Carpet	Biodiversity Action Plan UK list of priority species: Priority Species, Biodiversity Lists - England: England NERC S.41	Copperas Wood, pond	TM204316	1	2004
Essex Field Club	<i>Xanthorhoe ferrugata</i>	insect - moth	Dark-barred Twin-spot Carpet	Biodiversity Action Plan UK list of priority species: Priority Species, Biodiversity Lists - England: England NERC S.41	Copperas Wood, public footpath	TM199313	1	2006
Essex Field Club	<i>Xanthorhoe ferrugata</i>	insect - moth	Dark-barred Twin-spot Carpet	Biodiversity Action Plan UK list of priority species: Priority Species, Biodiversity Lists - England: England NERC S.41	Dove House Cottage, Dovercourt	TM2230	3	2004
Essex Field Club	<i>Xanthorhoe ferrugata</i>	insect - moth	Dark-barred Twin-spot Carpet	Biodiversity Action Plan UK list of priority species: Priority Species, Biodiversity Lists - England: England NERC S.41	Dovercourt CO12 5DR (garden)	TM226304	11	2009
Essex Field Club	<i>Xanthorhoe ferrugata</i>	insect - moth	Dark-barred Twin-spot Carpet	Biodiversity Action Plan UK list of priority species: Priority Species, Biodiversity Lists - England: England NERC S.41	Dovercourt, 19 Oakley Road	TM230305	1	2004
Essex Field Club	<i>Xanthorhoe ferrugata</i>	insect - moth	Dark-barred Twin-spot Carpet	Biodiversity Action Plan UK list of priority species: Priority Species, Biodiversity Lists - England: England NERC S.41	Dovercourt, Grange Road	TM243312	383	2002
Essex Field Club	<i>Xanthorhoe ferrugata</i>	insect - moth	Dark-barred Twin-spot Carpet	Biodiversity Action Plan UK list of priority species: Priority Species, Biodiversity Lists - England: England NERC S.41	Essex Univ.	TM032241	1	2012

Essex Field Club	<i>Xanthorhoe ferrugata</i>	insect - moth	Dark-barred Twin-spot Carpet	Biodiversity Action Plan UK list of priority species: Priority Species, Biodiversity Lists - England: England NERC S.41	Fingringhoe Wick	TM048193	1	1986
Essex Field Club	<i>Xanthorhoe ferrugata</i>	insect - moth	Dark-barred Twin-spot Carpet	Biodiversity Action Plan UK list of priority species: Priority Species, Biodiversity Lists - England: England NERC S.41	Fingringhoe Wick N.R.	TM0419	2	1991
Essex Field Club	<i>Xanthorhoe ferrugata</i>	insect - moth	Dark-barred Twin-spot Carpet	Biodiversity Action Plan UK list of priority species: Priority Species, Biodiversity Lists - England: England NERC S.41	Fingringhoe Wick N.R.	TM0519	1	1990
Essex Field Club	<i>Xanthorhoe ferrugata</i>	insect - moth	Dark-barred Twin-spot Carpet	Biodiversity Action Plan UK list of priority species: Priority Species, Biodiversity Lists - England: England NERC S.41	Ford Farm	TM074186	1	2013
Essex Field Club	<i>Xanthorhoe ferrugata</i>	insect - moth	Dark-barred Twin-spot Carpet	Biodiversity Action Plan UK list of priority species: Priority Species, Biodiversity Lists - England: England NERC S.41	Frinton-on-Sea	TM2320	2	2001
Essex Field Club	<i>Xanthorhoe ferrugata</i>	insect - moth	Dark-barred Twin-spot Carpet	Biodiversity Action Plan UK list of priority species: Priority Species, Biodiversity Lists - England: England NERC S.41	Great Bromley,New House Farm	TM0726	1	1975
Essex Field Club	<i>Xanthorhoe ferrugata</i>	insect - moth	Dark-barred Twin-spot Carpet	Biodiversity Action Plan UK list of priority species: Priority Species, Biodiversity Lists - England: England NERC S.41	Great Holland Pits	TM2019	2	1991
Essex Field Club	<i>Xanthorhoe ferrugata</i>	insect - moth	Dark-barred Twin-spot Carpet	Biodiversity Action Plan UK list of priority species: Priority Species, Biodiversity Lists - England: England NERC S.41	Great Holland Pits	TM204190	2	1991
Essex Field Club	<i>Xanthorhoe ferrugata</i>	insect - moth	Dark-barred Twin-spot Carpet	Biodiversity Action Plan UK list of priority species: Priority Species, Biodiversity Lists - England: England NERC S.41	Kirby-le-Soken	TM2222	2	2002
Essex Field Club	<i>Xanthorhoe ferrugata</i>	insect - moth	Dark-barred Twin-spot Carpet	Biodiversity Action Plan UK list of priority species: Priority Species, Biodiversity Lists - England: England NERC S.41	Kirby-le-Soken,Frinton-on-Sea	TM219222	1	1978

Essex Field Club	<i>Xanthorhoe ferrugata</i>	insect - moth	Dark-barred Twin-spot Carpet	Biodiversity Action Plan UK list of priority species: Priority Species, Biodiversity Lists - England: England NERC S.41	Lawford, Grange Road	TM0930	2	2003
Essex Field Club	<i>Xanthorhoe ferrugata</i>	insect - moth	Dark-barred Twin-spot Carpet	Biodiversity Action Plan UK list of priority species: Priority Species, Biodiversity Lists - England: England NERC S.41	Lawford: RIS Site 499	TM099306	6	1990
Essex Field Club	<i>Xanthorhoe ferrugata</i>	insect - moth	Dark-barred Twin-spot Carpet	Biodiversity Action Plan UK list of priority species: Priority Species, Biodiversity Lists - England: England NERC S.41	Little Oakley, Rectory Road	TM2129	1	2001
Essex Field Club	<i>Xanthorhoe ferrugata</i>	insect - moth	Dark-barred Twin-spot Carpet	Biodiversity Action Plan UK list of priority species: Priority Species, Biodiversity Lists - England: England NERC S.41	Parringtons Farm, Lawford	TM075313	1	2018
Essex Field Club	<i>Xanthorhoe ferrugata</i>	insect - moth	Dark-barred Twin-spot Carpet	Biodiversity Action Plan UK list of priority species: Priority Species, Biodiversity Lists - England: England NERC S.41	Skippers Island	TM2124	2	2005
Essex Field Club	<i>Xanthorhoe ferrugata</i>	insect - moth	Dark-barred Twin-spot Carpet	Biodiversity Action Plan UK list of priority species: Priority Species, Biodiversity Lists - England: England NERC S.41	St Osyth, Daltes Lane	TM1215	2	2003
Essex Field Club	<i>Xanthorhoe ferrugata</i>	insect - moth	Dark-barred Twin-spot Carpet	Biodiversity Action Plan UK list of priority species: Priority Species, Biodiversity Lists - England: England NERC S.41	Stour Wood	TM192313	1	2021
Essex Field Club	<i>Xanthorhoe ferrugata</i>	insect - moth	Dark-barred Twin-spot Carpet	Biodiversity Action Plan UK list of priority species: Priority Species, Biodiversity Lists - England: England NERC S.41	Stour Wood	TM1931	2	2001
Essex Field Club	<i>Xanthorhoe ferrugata</i>	insect - moth	Dark-barred Twin-spot Carpet	Biodiversity Action Plan UK list of priority species: Priority Species, Biodiversity Lists - England: England NERC S.41	Stour Wood, car park	TM190310	2	1977
Essex Field Club	<i>Xanthorhoe ferrugata</i>	insect - moth	Dark-barred Twin-spot Carpet	Biodiversity Action Plan UK list of priority species: Priority Species, Biodiversity Lists - England: England NERC S.41	Stour Wood, cottage	TM188315	3	1990

Essex Field Club	<i>Xanthorhoe ferrugata</i>	insect - moth	Dark-barred Twin-spot Carpet	Biodiversity Action Plan UK list of priority species: Priority Species, Biodiversity Lists - England: England NERC S.41	Stour Wood, woodman's hut	TM192310	8	2001
Essex Field Club	<i>Xanthorhoe ferrugata</i>	insect - moth	Dark-barred Twin-spot Carpet	Biodiversity Action Plan UK list of priority species: Priority Species, Biodiversity Lists - England: England NERC S.41	thorpe-le-soken	TM1923	1	1945
Essex Field Club	<i>Xanthorhoe ferrugata</i>	insect - moth	Dark-barred Twin-spot Carpet	Biodiversity Action Plan UK list of priority species: Priority Species, Biodiversity Lists - England: England NERC S.41	Weeleyhall Wood	TM156212	2	1993
Essex Field Club	<i>Xanthorhoe ferrugata</i>	insect - moth	Dark-barred Twin-spot Carpet	Biodiversity Action Plan UK list of priority species: Priority Species, Biodiversity Lists - England: England NERC S.41	Weeleyhall Wood EssexWT	TM159209	1	1993
Essex Field Club	<i>Xanthorhoe ferrugata</i>	insect - moth	Dark-barred Twin-spot Carpet	Biodiversity Action Plan UK list of priority species: Priority Species, Biodiversity Lists - England: England NERC S.41	Wivenhoe, Croquet Grdns	TM0422	1	2001
Essex Field Club	<i>Xanthorhoe ferrugata</i>	insect - moth	Dark-barred Twin-spot Carpet	Biodiversity Action Plan UK list of priority species: Priority Species, Biodiversity Lists - England: England NERC S.41	Wix	TM172283	3	1977
Essex Field Club	<i>Xestia castanea</i>	insect - moth	Neglected Rustic	Biodiversity Action Plan UK list of priority species: Priority Species, Biodiversity Lists - England: England NERC S.41	Ford Farm	TM074186	1	2018
Essex Field Club	<i>Xylena exsoleta</i>	insect - moth	Sword-grass	Biodiversity Action Plan UK list of priority species: Priority Species	Dovercourt CO12 5DR (garden)	TM226304	3	2000
EFC/EARG	<i>Zootoca vivipara</i>	reptile	Common Lizard	Biodiversity Action Plan UK list of priority species: Priority Species, Biodiversity Lists - England: England NERC S.41	Ardleigh, Bromley Road	TM0527	1	1994
EFC/EARG	<i>Zootoca vivipara</i>	reptile	Common Lizard	Biodiversity Action Plan UK list of priority species: Priority Species, Biodiversity Lists - England: England NERC S.41	Bath side Bay - 1	TM246319	1	2003
EFC/EARG	<i>Zootoca vivipara</i>	reptile	Common Lizard	Biodiversity Action Plan UK list of priority species: Priority Species, Biodiversity Lists - England: England NERC S.41	Bath side Bay 2	TM245320	1	2003

EFC/EARG	<i>Zootoca vivipara</i>	reptile	Common Lizard	Biodiversity Action Plan UK list of priority species: Priority Species, Biodiversity Lists - England: England NERC S.41	Bath Side Bay 3	TM244320	1	2003
EFC/EARG	<i>Zootoca vivipara</i>	reptile	Common Lizard	Biodiversity Action Plan UK list of priority species: Priority Species, Biodiversity Lists - England: England NERC S.41	Bath Side bay 4	TM245320	1	2003
EFC/EARG	<i>Zootoca vivipara</i>	reptile	Common Lizard	Biodiversity Action Plan UK list of priority species: Priority Species, Biodiversity Lists - England: England NERC S.41	Beaumont (sea wall)	TM198238	1	2014
EFC/EARG	<i>Zootoca vivipara</i>	reptile	Common Lizard	Biodiversity Action Plan UK list of priority species: Priority Species, Biodiversity Lists - England: England NERC S.41	Bradfield	TM1429	1	1990
EFC/EARG	<i>Zootoca vivipara</i>	reptile	Common Lizard	Biodiversity Action Plan UK list of priority species: Priority Species, Biodiversity Lists - England: England NERC S.41	Brightlingsea	TM061301 7631	2	2011
EFC/EARG	<i>Zootoca vivipara</i>	reptile	Common Lizard	Biodiversity Action Plan UK list of priority species: Priority Species, Biodiversity Lists - England: England NERC S.41	Brightlingsea	TM064501 7550	2	2011
EFC/EARG	<i>Zootoca vivipara</i>	reptile	Common Lizard	Biodiversity Action Plan UK list of priority species: Priority Species, Biodiversity Lists - England: England NERC S.41	Brightlingsea	TM080216 38	1	2010
EFC/EARG	<i>Zootoca vivipara</i>	reptile	Common Lizard	Biodiversity Action Plan UK list of priority species: Priority Species, Biodiversity Lists - England: England NERC S.41	Brightlingsea	TM097931 7619	1	2018
EFC/EARG	<i>Zootoca vivipara</i>	reptile	Common Lizard	Biodiversity Action Plan UK list of priority species: Priority Species, Biodiversity Lists - England: England NERC S.41	Clacton Road, Thorrington	TM091520 14	29	2015
EFC/EARG	<i>Zootoca vivipara</i>	reptile	Common Lizard	Biodiversity Action Plan UK list of priority species: Priority Species, Biodiversity Lists - England: England NERC S.41	ClactononSea	TM189291 6653	5	2016

EFC/EARG	<i>Zootoca vivipara</i>	reptile	Common Lizard	Biodiversity Action Plan UK list of priority species: Priority Species, Biodiversity Lists - England: England NERC S.41	Colchester, CO7 6DR	TM041163 2377	2	2017
EFC/EARG	<i>Zootoca vivipara</i>	reptile	Common Lizard	Biodiversity Action Plan UK list of priority species: Priority Species, Biodiversity Lists - England: England NERC S.41	Copperas Wood	TM200315	1	1999
EFC/EARG	<i>Zootoca vivipara</i>	reptile	Common Lizard	Biodiversity Action Plan UK list of priority species: Priority Species, Biodiversity Lists - England: England NERC S.41	DDSL	TM140232 5729	1	2019
EFC/EARG	<i>Zootoca vivipara</i>	reptile	Common Lizard	Biodiversity Action Plan UK list of priority species: Priority Species, Biodiversity Lists - England: England NERC S.41	Dovercourt	TM2330	1	2003
EFC/EARG	<i>Zootoca vivipara</i>	reptile	Common Lizard	Biodiversity Action Plan UK list of priority species: Priority Species, Biodiversity Lists - England: England NERC S.41	Dovercourt Caravan Park	TM242629 83	8	2018
EFC/EARG	<i>Zootoca vivipara</i>	reptile	Common Lizard	Biodiversity Action Plan UK list of priority species: Priority Species, Biodiversity Lists - England: England NERC S.41	Dovercourt Caravan Park, Low Road, Dovercourt	TM242682 9835	8	2018
EFC/EARG	<i>Zootoca vivipara</i>	reptile	Common Lizard	Biodiversity Action Plan UK list of priority species: Priority Species, Biodiversity Lists - England: England NERC S.41	Dovercourt Caravan Park, Low Road, Dovercourt, CO12 3TZ	TM242682 9835	8	2018
EFC/EARG	<i>Zootoca vivipara</i>	reptile	Common Lizard	Biodiversity Action Plan UK list of priority species: Priority Species, Biodiversity Lists - England: England NERC S.41	Fingringhoe Ranges Colchester	TM0516	1	1993
EFC/EARG	<i>Zootoca vivipara</i>	reptile	Common Lizard	Biodiversity Action Plan UK list of priority species: Priority Species, Biodiversity Lists - England: England NERC S.41	Fingringhoe Ranges, Colchester	TM0316	1	1993
EFC/EARG	<i>Zootoca vivipara</i>	reptile	Common Lizard	Biodiversity Action Plan UK list of priority species: Priority Species, Biodiversity Lists - England: England NERC S.41	Fingringhoe Ranges, Colchester	TM0317	1	1993

EFC/EARG	<i>Zootoca vivipara</i>	reptile	Common Lizard	Biodiversity Action Plan UK list of priority species: Priority Species, Biodiversity Lists - England: England NERC S.41	Fingringhoe Ranges, Colchester	TM0416	1	1993
EFC/EARG	<i>Zootoca vivipara</i>	reptile	Common Lizard	Biodiversity Action Plan UK list of priority species: Priority Species, Biodiversity Lists - England: England NERC S.41	Fingringhoe Ranges, Colchester	TM1417	1	1993
EFC/EARG	<i>Zootoca vivipara</i>	reptile	Common Lizard	Biodiversity Action Plan UK list of priority species: Priority Species, Biodiversity Lists - England: England NERC S.41	Fingringhoe Wick Kitts pond	TM050195	1	2017
EFC/EARG	<i>Zootoca vivipara</i>	reptile	Common Lizard	Biodiversity Action Plan UK list of priority species: Priority Species, Biodiversity Lists - England: England NERC S.41	Foot Path Thorpe le Soken	TM173229	1	2002
EFC/EARG	<i>Zootoca vivipara</i>	reptile	Common Lizard	Biodiversity Action Plan UK list of priority species: Priority Species, Biodiversity Lists - England: England NERC S.41	Frinton on Sea	TM2420	1	2000
EFC/EARG	<i>Zootoca vivipara</i>	reptile	Common Lizard	Biodiversity Action Plan UK list of priority species: Priority Species, Biodiversity Lists - England: England NERC S.41	Frinton Road	TM186214	15	2016
EFC/EARG	<i>Zootoca vivipara</i>	reptile	Common Lizard	Biodiversity Action Plan UK list of priority species: Priority Species, Biodiversity Lists - England: England NERC S.41	Frinton Road, Thorpe le Soken	TM184532 2029	18	2016
EFC/EARG	<i>Zootoca vivipara</i>	reptile	Common Lizard	Biodiversity Action Plan UK list of priority species: Priority Species, Biodiversity Lists - England: England NERC S.41	Frinton Road, Thorpe le Soken	TM186021 40	10	2016
EFC/EARG	<i>Zootoca vivipara</i>	reptile	Common Lizard	Biodiversity Action Plan UK list of priority species: Priority Species, Biodiversity Lists - England: England NERC S.41	Great Oakley	TM2028	2	1993
EFC/EARG	<i>Zootoca vivipara</i>	reptile	Common Lizard	Biodiversity Action Plan UK list of priority species: Priority Species, Biodiversity Lists - England: England NERC S.41	Hamford Water Thorpe Le Soken	TM2023	1	1998

EFC/EARG	<i>Zootoca vivipara</i>	reptile	Common Lizard	Biodiversity Action Plan UK list of priority species: Priority Species, Biodiversity Lists - England: England NERC S.41	Harwich Road, Mistley	TM122731 36	30	2018
EFC/EARG	<i>Zootoca vivipara</i>	reptile	Common Lizard	Biodiversity Action Plan UK list of priority species: Priority Species, Biodiversity Lists - England: England NERC S.41	Harwich Road, Mistley, Manningtree	TM122743 1356	18	2019
EFC/EARG	<i>Zootoca vivipara</i>	reptile	Common Lizard	Biodiversity Action Plan UK list of priority species: Priority Species, Biodiversity Lists - England: England NERC S.41	Harwich Road, Mistley, Manningtree, Essex	TM122743 1356	18	2019
EFC/EARG	<i>Zootoca vivipara</i>	reptile	Common Lizard	Biodiversity Action Plan UK list of priority species: Priority Species, Biodiversity Lists - England: England NERC S.41	Holland Haven	TM2117	1	1999
EFC/EARG	<i>Zootoca vivipara</i>	reptile	Common Lizard	Biodiversity Action Plan UK list of priority species: Priority Species, Biodiversity Lists - England: England NERC S.41	Holland on sea cliff slopes	TM1915	1	2000
EFC/EARG	<i>Zootoca vivipara</i>	reptile	Common Lizard	Biodiversity Action Plan UK list of priority species: Priority Species, Biodiversity Lists - England: England NERC S.41	Holland Road	TM184341 8555	2	2019
EFC/EARG	<i>Zootoca vivipara</i>	reptile	Common Lizard	Biodiversity Action Plan UK list of priority species: Priority Species, Biodiversity Lists - England: England NERC S.41	Holland Road	TM187185	14	2016
EFC/EARG	<i>Zootoca vivipara</i>	reptile	Common Lizard	Biodiversity Action Plan UK list of priority species: Priority Species, Biodiversity Lists - England: England NERC S.41	Holland Road, Tendring	TM187018 50	11	2016
EFC/EARG	<i>Zootoca vivipara</i>	reptile	Common Lizard	Biodiversity Action Plan UK list of priority species: Priority Species, Biodiversity Lists - England: England NERC S.41	Holland-on-Sea	TM196715 80	4	2018
EFC/EARG	<i>Zootoca vivipara</i>	reptile	Common Lizard	Biodiversity Action Plan UK list of priority species: Priority Species, Biodiversity Lists - England: England NERC S.41	Honeypot Lane, Tendring	TM1427	1	1991

EFC/EARG	<i>Zootoca vivipara</i>	reptile	Common Lizard	Biodiversity Action Plan UK list of priority species: Priority Species, Biodiversity Lists - England: England NERC S.41	Howlands Marsh	TM115169	1	1999
EFC/EARG	<i>Zootoca vivipara</i>	reptile	Common Lizard	Biodiversity Action Plan UK list of priority species: Priority Species, Biodiversity Lists - England: England NERC S.41	Kirby le Soken	TM2222	1	2000
EFC/EARG	<i>Zootoca vivipara</i>	reptile	Common Lizard	Biodiversity Action Plan UK list of priority species: Priority Species, Biodiversity Lists - England: England NERC S.41	Land off Station Europark Roundabout, Harwich	TM243318	1	2018
EFC/EARG	<i>Zootoca vivipara</i>	reptile	Common Lizard	Biodiversity Action Plan UK list of priority species: Priority Species, Biodiversity Lists - England: England NERC S.41	Land South of Mill Lane, Weeley Heath	TM149206	2	2016
EFC/EARG	<i>Zootoca vivipara</i>	reptile	Common Lizard	Biodiversity Action Plan UK list of priority species: Priority Species, Biodiversity Lists - England: England NERC S.41	Landermere Road	TM184722 62	2	2017
EFC/EARG	<i>Zootoca vivipara</i>	reptile	Common Lizard	Biodiversity Action Plan UK list of priority species: Priority Species, Biodiversity Lists - England: England NERC S.41	Landermere Road	TM185822 39	2	2017
EFC/EARG	<i>Zootoca vivipara</i>	reptile	Common Lizard	Biodiversity Action Plan UK list of priority species: Priority Species, Biodiversity Lists - England: England NERC S.41	Landermere Road, Thorpe le Soken	TM185122 76	5	2016
EFC/EARG	<i>Zootoca vivipara</i>	reptile	Common Lizard	Biodiversity Action Plan UK list of priority species: Priority Species, Biodiversity Lists - England: England NERC S.41	Landermere Road, Thorpe le Soken	TM186102 2570	10	2016
EFC/EARG	<i>Zootoca vivipara</i>	reptile	Common Lizard	Biodiversity Action Plan UK list of priority species: Priority Species, Biodiversity Lists - England: England NERC S.41	Little Bentleyhall Wood	TM1124	2	1999
EFC/EARG	<i>Zootoca vivipara</i>	reptile	Common Lizard	Biodiversity Action Plan UK list of priority species: Priority Species, Biodiversity Lists - England: England NERC S.41	Little Clacton	TM167618 26	1	2017

EFC/EARG	<i>Zootoca vivipara</i>	reptile	Common Lizard	Biodiversity Action Plan UK list of priority species: Priority Species, Biodiversity Lists - England: England NERC S.41	London Road, Little Clacton	TM167671 8265	2	2017
EFC/EARG	<i>Zootoca vivipara</i>	reptile	Common Lizard	Biodiversity Action Plan UK list of priority species: Priority Species, Biodiversity Lists - England: England NERC S.41	Manningtree	TM096653 0831	1	2014
EFC/EARG	<i>Zootoca vivipara</i>	reptile	Common Lizard	Biodiversity Action Plan UK list of priority species: Priority Species, Biodiversity Lists - England: England NERC S.41	Manningtree	TM100183 0540	1	2015
EFC/EARG	<i>Zootoca vivipara</i>	reptile	Common Lizard	Biodiversity Action Plan UK list of priority species: Priority Species, Biodiversity Lists - England: England NERC S.41	Manningtree	TM183543 1083	1	2015
EFC/EARG	<i>Zootoca vivipara</i>	reptile	Common Lizard	Biodiversity Action Plan UK list of priority species: Priority Species, Biodiversity Lists - England: England NERC S.41	Monkey Street, Little Bromley	TM1025	1	1994
EFC/EARG	<i>Zootoca vivipara</i>	reptile	Common Lizard	Biodiversity Action Plan UK list of priority species: Priority Species, Biodiversity Lists - England: England NERC S.41	Parkeston	TM2331	1	1999
EFC/EARG	<i>Zootoca vivipara</i>	reptile	Common Lizard	Biodiversity Action Plan UK list of priority species: Priority Species, Biodiversity Lists - England: England NERC S.41	Quarters Brownfield	TM069200	2	2011
EFC/EARG	<i>Zootoca vivipara</i>	reptile	Common Lizard	Biodiversity Action Plan UK list of priority species: Priority Species, Biodiversity Lists - England: England NERC S.41	Railway Station Thorpe Le Soken	TM179213	1	2002
EFC/EARG	<i>Zootoca vivipara</i>	reptile	Common Lizard	Biodiversity Action Plan UK list of priority species: Priority Species, Biodiversity Lists - England: England NERC S.41	Ray Farm, Parkeston	TM2331	1	1999
EFC/EARG	<i>Zootoca vivipara</i>	reptile	Common Lizard	Biodiversity Action Plan UK list of priority species: Priority Species, Biodiversity Lists - England: England NERC S.41	Rowhedge	TM0322	1	1990

EFC/EARG	<i>Zootoca vivipara</i>	reptile	Common Lizard	Biodiversity Action Plan UK list of priority species: Priority Species, Biodiversity Lists - England: England NERC S.41	Salary Brook, Colchester	TM0325	1	1999
EFC/EARG	<i>Zootoca vivipara</i>	reptile	Common Lizard	Biodiversity Action Plan UK list of priority species: Priority Species, Biodiversity Lists - England: England NERC S.41	Seawall thorpe Le Soken	TM2223	1	2002
EFC/EARG	<i>Zootoca vivipara</i>	reptile	Common Lizard	Biodiversity Action Plan UK list of priority species: Priority Species, Biodiversity Lists - England: England NERC S.41	Stour View	TM127031 50	25	2016
EFC/EARG	<i>Zootoca vivipara</i>	reptile	Common Lizard	Biodiversity Action Plan UK list of priority species: Priority Species, Biodiversity Lists - England: England NERC S.41	Stour View, Mistley	TM127315	20	2016
EFC/EARG	<i>Zootoca vivipara</i>	reptile	Common Lizard	Biodiversity Action Plan UK list of priority species: Priority Species, Biodiversity Lists - England: England NERC S.41	Tendring	TM087432 23	2	2019
EFC/EARG	<i>Zootoca vivipara</i>	reptile	Common Lizard	Biodiversity Action Plan UK list of priority species: Priority Species, Biodiversity Lists - England: England NERC S.41	Thorpe Hall, Thorpe Le Soken	TM1821	1	1999
EFC/EARG	<i>Zootoca vivipara</i>	reptile	Common Lizard	Biodiversity Action Plan UK list of priority species: Priority Species, Biodiversity Lists - England: England NERC S.41	Thorpe le Soken	TM185422 56	11	2017
EFC/EARG	<i>Zootoca vivipara</i>	reptile	Common Lizard	Biodiversity Action Plan UK list of priority species: Priority Species, Biodiversity Lists - England: England NERC S.41	Thorpe Le Soken Borrow Dyke	TM2223	1	2002
EFC/EARG	<i>Zootoca vivipara</i>	reptile	Common Lizard	Biodiversity Action Plan UK list of priority species: Priority Species, Biodiversity Lists - England: England NERC S.41	Thorpe Le Soken Garden	TM173229	3	2002
EFC/EARG	<i>Zootoca vivipara</i>	reptile	Common Lizard	Biodiversity Action Plan UK list of priority species: Priority Species, Biodiversity Lists - England: England NERC S.41	Thorpe Pits, Thorpe Le Soken	TM1921	1	2001

EFC/EARG	<i>Zootoca vivipara</i>	reptile	Common Lizard	Biodiversity Action Plan UK list of priority species: Priority Species, Biodiversity Lists - England: England NERC S.41	Villa Farm Quarry	TM054216	1	2017
EFC/EARG	<i>Zootoca vivipara</i>	reptile	Common Lizard	Biodiversity Action Plan UK list of priority species: Priority Species, Biodiversity Lists - England: England NERC S.41	Weeley Heath	TM149020 60	1	2016
EFC/EARG	<i>Zootoca vivipara</i>	reptile	Common Lizard	Biodiversity Action Plan UK list of priority species: Priority Species, Biodiversity Lists - England: England NERC S.41	West End Lane, Harwich	TM246298	3	2018
EFC/EARG	<i>Zootoca vivipara</i>	reptile	Common Lizard	Biodiversity Action Plan UK list of priority species: Priority Species, Biodiversity Lists - England: England NERC S.41	Wivenhoe	TM041922 73	1	2020
EFC/EARG	<i>Zootoca vivipara</i>	reptile	Common Lizard	Biodiversity Action Plan UK list of priority species: Priority Species, Biodiversity Lists - England: England NERC S.41	Wivenhoe Ferry Marsh, Colchester	TM0321	1	1992
EFC/EARG	<i>Zootoca vivipara</i>	reptile	Common Lizard	Biodiversity Action Plan UK list of priority species: Priority Species, Biodiversity Lists - England: England NERC S.41	Wrabness sea wall	TM1631	2	1993

25. Global & National Red List and Scarce Designations

Red Data Book Species

National Red Data Book species are those falling within the Status categories defined in the British Red Data Books (Bratton, 1991; Shirt, 1987). These are internationally recognised species listed in the various Red Data Books published by, or under the auspices of, the International Union for the Conservation of Nature (IUCN). Species included may not be informally removed or transferred between categories. Nationally Endangered (RDB1) taxa are those considered to be in danger of extinction and whose survival is unlikely if the causal factors continue operating. These include species known from only a single locality since 1970, species restricted to habitats which are especially vulnerable, species which have shown a rapid and continuous decline in the last twenty years and are now estimated to exist in five or fewer ten km squares and species believed extinct but which would need protection if re-discovered. Nationally Vulnerable (RDB2) taxa are those that are believed likely to move into the Endangered category in the near future if the causal factors causing their decline continue operating. This includes species declining throughout their range, species in vulnerable habitats and species whose populations are low. Nationally Rare (RDB3) taxa are those with small populations that are not at present Endangered or Vulnerable, but are at risk. This includes species known or estimated to exist in only 15 or fewer post 1970 ten km squares. Insufficiently Known (RDBK) taxa are those suspected of falling into categories 1-3, but about which there is insufficient information to be certain.

Various new status reviews have been published in recent years. A brief outline of the revised IUCN criteria and their application, as summarised in these reviews, is given below.

EXTINCT (EX)

A taxon is Extinct when there is no reasonable doubt that the last individual has died.

EXTINCT IN THE WILD (EW)

A taxon is Extinct in the wild when it is known to survive only in cultivation, in captivity or as a naturalised population (or populations) well outside the past range. A taxon is presumed extinct in the wild when exhaustive surveys in known and/or expected habitat, at appropriate times (diurnal, seasonal, annual) throughout its range have failed to record an individual. Surveys should be over a time frame appropriate to the taxon's life cycle and life form.

CRITICALLY ENDANGERED (CR)

A taxon is Critically Endangered when it is facing an extremely high risk of extinction in the wild in the immediate future, as detailed by any of the criteria A to E. *

ENDANGERED (EN)

A taxon is Endangered when it is not Critically Endangered but is facing a very high risk of extinction in the wild in the near future, as defined by any of the criteria A to E. *

VULNERABLE (VU)

A taxon is Vulnerable when it is not Critically Endangered or Endangered but is facing a high risk of extinction in the wild in the medium term future, as defined by any of the criteria A to D. *

LOWER RISK (LR)

A taxon is Lower Risk when it has been evaluated but does not satisfy the criteria for any of the categories Critically Endangered, Endangered or Vulnerable. Taxa included in the Lower Risk category can be separated into three sub-categories:

Conservation Dependent (cd)

Taxa which are the focus of a continuing taxon-specific or habitat-specific conservation programme targeted towards the taxon in question, the cessation of which would result in the taxon qualifying for one of the threatened categories above within a period of five years.

Near Threatened (nt)

Taxa which do not qualify for Lower Risk (Conservation Dependent), but which are close to qualifying for Vulnerable.

Least Concern (lc)

Taxa which do not qualify for Lower Risk (Conservation Dependent) or Lower Risk (Near Threatened).

DATA DEFICIENT (DD)

A taxon is Data Deficient when there is inadequate information to make a direct or indirect assessment of its risk of extinction based on its distribution and/or population status. A taxon in this category may be well studied, and its biology well known, but appropriate data on abundance and/or distribution are lacking. Data Deficient is therefore not a category of threat or Lower Risk. Listing of taxa in this category indicates that more information is required and acknowledges the possibility that future research will show that a threatened category is appropriate.

NOT EVALUATED (NE)

A taxon is Not Evaluated when it has not been assessed against the criteria.

Nationally Scarce species

The concept of Nationally Scarce (Notable) species was introduced by Ball (1986). They are species which are estimated to occur within the range of 16 to 100 ten-kilometre squares of the British National Grid system since 1970 and are subdivided as follows: Notable/Na refers to species estimated to occur within the range of 16 to 30 10-kilometre squares of the National Grid System. Notable/Nb refers to species estimated to occur within the range 31 to 100 10-kilometre squares of the National Grid System. Diptera (flies) and some Coleoptera (beetles) are not separated. Categorisations have been revised for various taxonomic groups including Araneae (spiders) in Merrett (1990), aculeate Hymenoptera in Falk (1991a), Coleoptera in Hyman & Parsons (1992, 1994), Diptera in Falk (1991b), Hemiptera in Kirby (1992) and Pyralidae (Lepidoptera) in Parsons (1993).

The concept of nationally scarce (Notable) species is unaltered in the new status reviews (e.g. Falk, S.J. & Crossley, R., 2005; Falk, S.J. & Chandler, P., 2005), but the status is now known as Scarce.

In a new national spider review a 'Watching Brief' category is included for some species where the data available suggest a greater level of threat, but there is uncertainty about the evidence of decline. There are also a number of much more widespread and common species where the data suggest strong declines may be occurring. These have placed these in the 'Watching Brief' category outside of the national status review, but these species should be specifically monitored in the future to understand their status more satisfactorily.

A record does not necessarily indicate a native population and for example some plant records may originate from seed mixes or be agricultural variants.

National Status Species Table

Source	Taxon	Group	Vernacular	Status	Location	Position	Records	Latest
Essex Birdwatching Society	<i>Acanthis flammea</i>	bird	Common Redpoll	Red listing based on 2001 IUCN guidelines (from 2017): Critically Endangered, Red listing based on 2001 IUCN guidelines (from 2017): Vulnerable	Great Holland Pits NR	TM2019	1	2020
Essex Birdwatching Society	<i>Acanthis flammea</i>	bird	Common Redpoll	Red listing based on 2001 IUCN guidelines (from 2017): Critically Endangered, Red listing based on 2001 IUCN guidelines (from 2017): Vulnerable	Holland Haven	TM2117	1	2017
Essex Birdwatching Society	<i>Accipiter gentilis</i>	bird	Goshawk	Red listing based on 2001 IUCN guidelines (from 2017): Near Threatened	Fingringhoe Wick EWT	TM0419	1	2018
Essex Birdwatching Society	<i>Accipiter gentilis</i>	bird	Goshawk	Red listing based on 2001 IUCN guidelines (from 2017): Near Threatened	Hamford Water	TM2225	1	2019
Essex Birdwatching Society	<i>Accipiter gentilis</i>	bird	Goshawk	Red listing based on 2001 IUCN guidelines (from 2017): Near Threatened	St Osyth	TM1215	1	2013
Essex Birdwatching Society	<i>Accipiter nisus</i>	bird	Sparrowhawk	Red listing based on 2001 IUCN guidelines (from 2017): Near Threatened	13 Magdalen Road Great Clacton	TM1716	1	2020
Essex Birdwatching Society	<i>Accipiter nisus</i>	bird	Sparrowhawk	Red listing based on 2001 IUCN guidelines (from 2017): Near Threatened	2A Albany Gardens East Clacton-on-Sea	TM1815	2	2020
Essex Birdwatching Society	<i>Accipiter nisus</i>	bird	Sparrowhawk	Red listing based on 2001 IUCN guidelines (from 2017): Near Threatened	Alresford	TM0521	1	2013
Essex Birdwatching Society	<i>Accipiter nisus</i>	bird	Sparrowhawk	Red listing based on 2001 IUCN guidelines (from 2017): Near Threatened	Alresford	TM0619	1	2016
Essex Birdwatching Society	<i>Accipiter nisus</i>	bird	Sparrowhawk	Red listing based on 2001 IUCN guidelines (from 2017): Near Threatened	Alresford	TM0621	6	2014
Essex Birdwatching Society	<i>Accipiter nisus</i>	bird	Sparrowhawk	Red listing based on 2001 IUCN guidelines (from 2017): Near Threatened	Alresford	TM0621	6	2019
Essex Birdwatching Society	<i>Accipiter nisus</i>	bird	Sparrowhawk	Red listing based on 2001 IUCN guidelines (from 2017): Near Threatened	Alresford Creek	TM0519	2	2019

Essex Birdwatching Society	<i>Accipiter nisus</i>	bird	Sparrowhawk	Red listing based on 2001 IUCN guidelines (from 2017): Near Threatened	Alresford Creek	TM0619	5	2020
Essex Birdwatching Society	<i>Accipiter nisus</i>	bird	Sparrowhawk	Red listing based on 2001 IUCN guidelines (from 2017): Near Threatened	Alresford, Sunnymead Farm	TM0522	2	2017
Essex Birdwatching Society	<i>Accipiter nisus</i>	bird	Sparrowhawk	Red listing based on 2001 IUCN guidelines (from 2017): Near Threatened	Ardleigh	TM0328	3	2015
Essex Birdwatching Society	<i>Accipiter nisus</i>	bird	Sparrowhawk	Red listing based on 2001 IUCN guidelines (from 2017): Near Threatened	Ardleigh	TM0529	1	2015
Essex Birdwatching Society	<i>Accipiter nisus</i>	bird	Sparrowhawk	Red listing based on 2001 IUCN guidelines (from 2017): Near Threatened	Ardleigh	TM0529	1	2016
Essex Birdwatching Society	<i>Accipiter nisus</i>	bird	Sparrowhawk	Red listing based on 2001 IUCN guidelines (from 2017): Near Threatened	Ardleigh (George Hall)	TM0528	1	2014
Essex Birdwatching Society	<i>Accipiter nisus</i>	bird	Sparrowhawk	Red listing based on 2001 IUCN guidelines (from 2017): Near Threatened	Ardleigh Park	TM0527	2	2020
Essex Birdwatching Society	<i>Accipiter nisus</i>	bird	Sparrowhawk	Red listing based on 2001 IUCN guidelines (from 2017): Near Threatened	Ardleigh Reservoir	TM0328	3	2014
Essex Birdwatching Society	<i>Accipiter nisus</i>	bird	Sparrowhawk	Red listing based on 2001 IUCN guidelines (from 2017): Near Threatened	Ardleigh Reservoir	TM0328	9	2020
Essex Birdwatching Society	<i>Accipiter nisus</i>	bird	Sparrowhawk	Red listing based on 2001 IUCN guidelines (from 2017): Near Threatened	Bateman's Tower, Brightlingsea	TM0716	2	2020
Essex Birdwatching Society	<i>Accipiter nisus</i>	bird	Sparrowhawk	Red listing based on 2001 IUCN guidelines (from 2017): Near Threatened	Beaumont	TM1725	1	2018
Essex Birdwatching Society	<i>Accipiter nisus</i>	bird	Sparrowhawk	Red listing based on 2001 IUCN guidelines (from 2017): Near Threatened	Beaumont's Quay	TM2127	1	2020
Essex Birdwatching Society	<i>Accipiter nisus</i>	bird	Sparrowhawk	Red listing based on 2001 IUCN guidelines (from 2017): Near Threatened	Brightlingsea	TM0716	1	2019
Essex Birdwatching Society	<i>Accipiter nisus</i>	bird	Sparrowhawk	Red listing based on 2001 IUCN guidelines (from 2017): Near Threatened	Brightlingsea	TM0716	6	2016

Essex Birdwatching Society	<i>Accipiter nisus</i>	bird	Sparrowhawk	Red listing based on 2001 IUCN guidelines (from 2017): Near Threatened	Brightlingsea	TM0816	1	2019
Essex Birdwatching Society	<i>Accipiter nisus</i>	bird	Sparrowhawk	Red listing based on 2001 IUCN guidelines (from 2017): Near Threatened	Brightlingsea	TM0817	5	2014
Essex Birdwatching Society	<i>Accipiter nisus</i>	bird	Sparrowhawk	Red listing based on 2001 IUCN guidelines (from 2017): Near Threatened	Brightlingsea	TM0817	7	2018
Essex Birdwatching Society	<i>Accipiter nisus</i>	bird	Sparrowhawk	Red listing based on 2001 IUCN guidelines (from 2017): Near Threatened	Brightlingsea Creek	TM0916	1	2017
Essex Birdwatching Society	<i>Accipiter nisus</i>	bird	Sparrowhawk	Red listing based on 2001 IUCN guidelines (from 2017): Near Threatened	Brightlingsea NNR	TM0716	1	2018
Essex Birdwatching Society	<i>Accipiter nisus</i>	bird	Sparrowhawk	Red listing based on 2001 IUCN guidelines (from 2017): Near Threatened	Cattawade	TM0932	1	2013
Essex Birdwatching Society	<i>Accipiter nisus</i>	bird	Sparrowhawk	Red listing based on 2001 IUCN guidelines (from 2017): Near Threatened	Cattawade	TM0932	2	2019
Essex Birdwatching Society	<i>Accipiter nisus</i>	bird	Sparrowhawk	Red listing based on 2001 IUCN guidelines (from 2017): Near Threatened	Cattawade	TM1032	6	2019
Essex Birdwatching Society	<i>Accipiter nisus</i>	bird	Sparrowhawk	Red listing based on 2001 IUCN guidelines (from 2017): Near Threatened	Cattawade Marsh/Splodge	TM0932	13	2020
Essex Birdwatching Society	<i>Accipiter nisus</i>	bird	Sparrowhawk	Red listing based on 2001 IUCN guidelines (from 2017): Near Threatened	Cattawade Marshes	TM0932	1	2018
Essex Birdwatching Society	<i>Accipiter nisus</i>	bird	Sparrowhawk	Red listing based on 2001 IUCN guidelines (from 2017): Near Threatened	Cattawade Marshes RSPB	TM0932	1	2019
Essex Birdwatching Society	<i>Accipiter nisus</i>	bird	Sparrowhawk	Red listing based on 2001 IUCN guidelines (from 2017): Near Threatened	Cattawade Marshes S & White Bridge	TM0932	1	2016
Essex Birdwatching Society	<i>Accipiter nisus</i>	bird	Sparrowhawk	Red listing based on 2001 IUCN guidelines (from 2017): Near Threatened	Cattawade to Flatford	TM0832	7	2020
Essex Birdwatching Society	<i>Accipiter nisus</i>	bird	Sparrowhawk	Red listing based on 2001 IUCN guidelines (from 2017): Near Threatened	Clacton-on-Sea	TM1715	1	2014

Essex Birdwatching Society	<i>Accipiter nisus</i>	bird	Sparrowhawk	Red listing based on 2001 IUCN guidelines (from 2017): Near Threatened	Cockayne Wood	TM0522	1	2017
Essex Birdwatching Society	<i>Accipiter nisus</i>	bird	Sparrowhawk	Red listing based on 2001 IUCN guidelines (from 2017): Near Threatened	Cockaynes Lane, Alresford	TM0521	2	2018
Essex Birdwatching Society	<i>Accipiter nisus</i>	bird	Sparrowhawk	Red listing based on 2001 IUCN guidelines (from 2017): Near Threatened	Cockaynes Wood	TM0521	2	2016
Essex Birdwatching Society	<i>Accipiter nisus</i>	bird	Sparrowhawk	Red listing based on 2001 IUCN guidelines (from 2017): Near Threatened	Cockaynes Wood	TM0521	3	2019
Essex Birdwatching Society	<i>Accipiter nisus</i>	bird	Sparrowhawk	Red listing based on 2001 IUCN guidelines (from 2017): Near Threatened	Cockaynes Wood Wivenhoe EWT	TM0521	5	2020
Essex Birdwatching Society	<i>Accipiter nisus</i>	bird	Sparrowhawk	Red listing based on 2001 IUCN guidelines (from 2017): Near Threatened	Colchester Hythe and Rowhedge	TM0322	1	2015
Essex Birdwatching Society	<i>Accipiter nisus</i>	bird	Sparrowhawk	Red listing based on 2001 IUCN guidelines (from 2017): Near Threatened	Colchester Hythe and Rowhedge	TM0322	1	2016
Essex Birdwatching Society	<i>Accipiter nisus</i>	bird	Sparrowhawk	Red listing based on 2001 IUCN guidelines (from 2017): Near Threatened	Copperas Bay, Stour Estuary	TM1932	1	2020
Essex Birdwatching Society	<i>Accipiter nisus</i>	bird	Sparrowhawk	Red listing based on 2001 IUCN guidelines (from 2017): Near Threatened	Crockleford Heath	TM0325	2	2020
Essex Birdwatching Society	<i>Accipiter nisus</i>	bird	Sparrowhawk	Red listing based on 2001 IUCN guidelines (from 2017): Near Threatened	Cudmore Grove Country Park	TM0715	1	2014
Essex Birdwatching Society	<i>Accipiter nisus</i>	bird	Sparrowhawk	Red listing based on 2001 IUCN guidelines (from 2017): Near Threatened	Daltes Lane Gravel Pit St Osyth	TM1315	1	2020
Essex Birdwatching Society	<i>Accipiter nisus</i>	bird	Sparrowhawk	Red listing based on 2001 IUCN guidelines (from 2017): Near Threatened	Dedham	TM0533	1	2016
Essex Birdwatching Society	<i>Accipiter nisus</i>	bird	Sparrowhawk	Red listing based on 2001 IUCN guidelines (from 2017): Near Threatened	Dedham	TM0732	1	2017
Essex Birdwatching Society	<i>Accipiter nisus</i>	bird	Sparrowhawk	Red listing based on 2001 IUCN guidelines (from 2017): Near Threatened	Earls Hall Farm St Osyth	TM1416	3	2020

Essex Birdwatching Society	<i>Accipiter nisus</i>	bird	Sparrowhawk	Red listing based on 2001 IUCN guidelines (from 2017): Near Threatened	East clacton	TM1815	1	2020
Essex Birdwatching Society	<i>Accipiter nisus</i>	bird	Sparrowhawk	Red listing based on 2001 IUCN guidelines (from 2017): Near Threatened	East Mersea	TM0515	5	2020
Essex Birdwatching Society	<i>Accipiter nisus</i>	bird	Sparrowhawk	Red listing based on 2001 IUCN guidelines (from 2017): Near Threatened	East Mersea	TM0615	8	2020
Essex Birdwatching Society	<i>Accipiter nisus</i>	bird	Sparrowhawk	Red listing based on 2001 IUCN guidelines (from 2017): Near Threatened	Elmstead Market	TM0624	1	2014
Essex Birdwatching Society	<i>Accipiter nisus</i>	bird	Sparrowhawk	Red listing based on 2001 IUCN guidelines (from 2017): Near Threatened	Elmstead Market	TM0625	1	2018
Essex Birdwatching Society	<i>Accipiter nisus</i>	bird	Sparrowhawk	Red listing based on 2001 IUCN guidelines (from 2017): Near Threatened	EWT Hogmarsh Island - A137 to B1352	TM1032	1	2014
Essex Birdwatching Society	<i>Accipiter nisus</i>	bird	Sparrowhawk	Red listing based on 2001 IUCN guidelines (from 2017): Near Threatened	Ferry Marsh Wivenhoe	TM0321	1	2013
Essex Birdwatching Society	<i>Accipiter nisus</i>	bird	Sparrowhawk	Red listing based on 2001 IUCN guidelines (from 2017): Near Threatened	Fingeringhoe	TM0420	1	2020
Essex Birdwatching Society	<i>Accipiter nisus</i>	bird	Sparrowhawk	Red listing based on 2001 IUCN guidelines (from 2017): Near Threatened	Fingringhoe	TM0419	1	2015
Essex Birdwatching Society	<i>Accipiter nisus</i>	bird	Sparrowhawk	Red listing based on 2001 IUCN guidelines (from 2017): Near Threatened	Fingringhoe	TM0419	2	2014
Essex Birdwatching Society	<i>Accipiter nisus</i>	bird	Sparrowhawk	Red listing based on 2001 IUCN guidelines (from 2017): Near Threatened	Fingringhoe GP	TM0420	2	2018
Essex Birdwatching Society	<i>Accipiter nisus</i>	bird	Sparrowhawk	Red listing based on 2001 IUCN guidelines (from 2017): Near Threatened	Fingringhoe Mill	TM0320	1	2019
Essex Birdwatching Society	<i>Accipiter nisus</i>	bird	Sparrowhawk	Red listing based on 2001 IUCN guidelines (from 2017): Near Threatened	Fingringhoe Ranges	TM0516	1	2018
Essex Birdwatching Society	<i>Accipiter nisus</i>	bird	Sparrowhawk	Red listing based on 2001 IUCN guidelines (from 2017): Near Threatened	Fingringhoe Ranges MOD	TM0317	6	2020

Essex Birdwatching Society	<i>Accipiter nisus</i>	bird	Sparrowhawk	Red listing based on 2001 IUCN guidelines (from 2017): Near Threatened	Fingringhoe Wick	TM0419	1	2015
Essex Birdwatching Society	<i>Accipiter nisus</i>	bird	Sparrowhawk	Red listing based on 2001 IUCN guidelines (from 2017): Near Threatened	Fingringhoe Wick	TM0419	15	2013
Essex Birdwatching Society	<i>Accipiter nisus</i>	bird	Sparrowhawk	Red listing based on 2001 IUCN guidelines (from 2017): Near Threatened	Fingringhoe Wick	TM0518	1	2015
Essex Birdwatching Society	<i>Accipiter nisus</i>	bird	Sparrowhawk	Red listing based on 2001 IUCN guidelines (from 2017): Near Threatened	Fingringhoe Wick (TM01 P)	TM0419	1	2014
Essex Birdwatching Society	<i>Accipiter nisus</i>	bird	Sparrowhawk	Red listing based on 2001 IUCN guidelines (from 2017): Near Threatened	Fingringhoe Wick (TM01 P)	TM0419	1	2015
Essex Birdwatching Society	<i>Accipiter nisus</i>	bird	Sparrowhawk	Red listing based on 2001 IUCN guidelines (from 2017): Near Threatened	Fingringhoe Wick (TM02 F)	TM0320	1	2015
Essex Birdwatching Society	<i>Accipiter nisus</i>	bird	Sparrowhawk	Red listing based on 2001 IUCN guidelines (from 2017): Near Threatened	Fingringhoe Wick (with Abberton Reservoir)	TM0418	1	2014
Essex Birdwatching Society	<i>Accipiter nisus</i>	bird	Sparrowhawk	Red listing based on 2001 IUCN guidelines (from 2017): Near Threatened	Fingringhoe Wick EWT	TM0419	47	2020
Essex Birdwatching Society	<i>Accipiter nisus</i>	bird	Sparrowhawk	Red listing based on 2001 IUCN guidelines (from 2017): Near Threatened	Fingringhoe Wick NR	TM0419	6	2015
Essex Birdwatching Society	<i>Accipiter nisus</i>	bird	Sparrowhawk	Red listing based on 2001 IUCN guidelines (from 2017): Near Threatened	Fingringhoe Wick NR	TM0419	27	2016
Essex Birdwatching Society	<i>Accipiter nisus</i>	bird	Sparrowhawk	Red listing based on 2001 IUCN guidelines (from 2017): Near Threatened	Fingringhoe Wick NR EWT	TM0419	7	2014
Essex Birdwatching Society	<i>Accipiter nisus</i>	bird	Sparrowhawk	Red listing based on 2001 IUCN guidelines (from 2017): Near Threatened	Fingringhoe Wick NR EWT	TM0419	34	2017
Essex Birdwatching Society	<i>Accipiter nisus</i>	bird	Sparrowhawk	Red listing based on 2001 IUCN guidelines (from 2017): Near Threatened	Flatford	TM0732	2	2017
Essex Birdwatching Society	<i>Accipiter nisus</i>	bird	Sparrowhawk	Red listing based on 2001 IUCN guidelines (from 2017): Near Threatened	Flatford - Cattawade	TM0832	1	2015

Essex Birdwatching Society	<i>Accipiter nisus</i>	bird	Sparrowhawk	Red listing based on 2001 IUCN guidelines (from 2017): Near Threatened	Flatford Mill, via Judas Gap - Cattawade bridge sluice	TM0932	1	2015
Essex Birdwatching Society	<i>Accipiter nisus</i>	bird	Sparrowhawk	Red listing based on 2001 IUCN guidelines (from 2017): Near Threatened	Frinton-on-Sea	TM2319	27	2020
Essex Birdwatching Society	<i>Accipiter nisus</i>	bird	Sparrowhawk	Red listing based on 2001 IUCN guidelines (from 2017): Near Threatened	Frinton-on-Sea	TM2420	4	2015
Essex Birdwatching Society	<i>Accipiter nisus</i>	bird	Sparrowhawk	Red listing based on 2001 IUCN guidelines (from 2017): Near Threatened	Frinton-on-Sea	TM2420	35	2016
Essex Birdwatching Society	<i>Accipiter nisus</i>	bird	Sparrowhawk	Red listing based on 2001 IUCN guidelines (from 2017): Near Threatened	Frinton-on-Sea GC	TM2318	1	2020
Essex Birdwatching Society	<i>Accipiter nisus</i>	bird	Sparrowhawk	Red listing based on 2001 IUCN guidelines (from 2017): Near Threatened	Gabbard	TM2419	1	2014
Essex Birdwatching Society	<i>Accipiter nisus</i>	bird	Sparrowhawk	Red listing based on 2001 IUCN guidelines (from 2017): Near Threatened	Garden	TM0423	3	2020
Essex Birdwatching Society	<i>Accipiter nisus</i>	bird	Sparrowhawk	Red listing based on 2001 IUCN guidelines (from 2017): Near Threatened	Garden Little Oakley	TM2229	2	2019
Essex Birdwatching Society	<i>Accipiter nisus</i>	bird	Sparrowhawk	Red listing based on 2001 IUCN guidelines (from 2017): Near Threatened	Garden Little Oakley	TM2229	5	2016
Essex Birdwatching Society	<i>Accipiter nisus</i>	bird	Sparrowhawk	Red listing based on 2001 IUCN guidelines (from 2017): Near Threatened	Geedon Saltings, Colne Estuary	TM0519	1	2019
Essex Birdwatching Society	<i>Accipiter nisus</i>	bird	Sparrowhawk	Red listing based on 2001 IUCN guidelines (from 2017): Near Threatened	Great Clacton	TM1717	2	2020
Essex Birdwatching Society	<i>Accipiter nisus</i>	bird	Sparrowhawk	Red listing based on 2001 IUCN guidelines (from 2017): Near Threatened	Great Holland	TM2118	1	2019
Essex Birdwatching Society	<i>Accipiter nisus</i>	bird	Sparrowhawk	Red listing based on 2001 IUCN guidelines (from 2017): Near Threatened	Great Holland	TM2119	1	2013
Essex Birdwatching Society	<i>Accipiter nisus</i>	bird	Sparrowhawk	Red listing based on 2001 IUCN guidelines (from 2017): Near Threatened	Great Holland	TM2119	1	2020

Essex Birdwatching Society	<i>Accipiter nisus</i>	bird	Sparrowhawk	Red listing based on 2001 IUCN guidelines (from 2017): Near Threatened	Great Oakley	TM1927	1	2014
Essex Birdwatching Society	<i>Accipiter nisus</i>	bird	Sparrowhawk	Red listing based on 2001 IUCN guidelines (from 2017): Near Threatened	Great Oakley	TM1927	4	2017
Essex Birdwatching Society	<i>Accipiter nisus</i>	bird	Sparrowhawk	Red listing based on 2001 IUCN guidelines (from 2017): Near Threatened	Hamford Water	TM2225	5	2016
Essex Birdwatching Society	<i>Accipiter nisus</i>	bird	Sparrowhawk	Red listing based on 2001 IUCN guidelines (from 2017): Near Threatened	Hamford Water	TM2225	17	2020
Essex Birdwatching Society	<i>Accipiter nisus</i>	bird	Sparrowhawk	Red listing based on 2001 IUCN guidelines (from 2017): Near Threatened	Hamford Water, Irlhams	TM2327	1	2017
Essex Birdwatching Society	<i>Accipiter nisus</i>	bird	Sparrowhawk	Red listing based on 2001 IUCN guidelines (from 2017): Near Threatened	Harwich	TM2227	1	2018
Essex Birdwatching Society	<i>Accipiter nisus</i>	bird	Sparrowhawk	Red listing based on 2001 IUCN guidelines (from 2017): Near Threatened	Harwich	TM2531	3	2016
Essex Birdwatching Society	<i>Accipiter nisus</i>	bird	Sparrowhawk	Red listing based on 2001 IUCN guidelines (from 2017): Near Threatened	Hogmarsh and Cattawade & Middlebridge Creeks	TM1032	1	2015
Essex Birdwatching Society	<i>Accipiter nisus</i>	bird	Sparrowhawk	Red listing based on 2001 IUCN guidelines (from 2017): Near Threatened	Hogmarsh Island EWT	TM1032	2	2019
Essex Birdwatching Society	<i>Accipiter nisus</i>	bird	Sparrowhawk	Red listing based on 2001 IUCN guidelines (from 2017): Near Threatened	Holland Haven	TM2117	49	2016
Essex Birdwatching Society	<i>Accipiter nisus</i>	bird	Sparrowhawk	Red listing based on 2001 IUCN guidelines (from 2017): Near Threatened	Holland Haven	TM2117	143	2020
Essex Birdwatching Society	<i>Accipiter nisus</i>	bird	Sparrowhawk	Red listing based on 2001 IUCN guidelines (from 2017): Near Threatened	Holland Haven	TM2217	5	2015
Essex Birdwatching Society	<i>Accipiter nisus</i>	bird	Sparrowhawk	Red listing based on 2001 IUCN guidelines (from 2017): Near Threatened	Holland Haven	TM2217	29	2014
Essex Birdwatching Society	<i>Accipiter nisus</i>	bird	Sparrowhawk	Red listing based on 2001 IUCN guidelines (from 2017): Near Threatened	Holland Haven Country Park	TM2117	2	2014

Essex Birdwatching Society	<i>Accipiter nisus</i>	bird	Sparrowhawk	Red listing based on 2001 IUCN guidelines (from 2017): Near Threatened	Holland Haven CP	TM2117	1	2014
Essex Birdwatching Society	<i>Accipiter nisus</i>	bird	Sparrowhawk	Red listing based on 2001 IUCN guidelines (from 2017): Near Threatened	Holland Marshes	TM2117	2	2020
Essex Birdwatching Society	<i>Accipiter nisus</i>	bird	Sparrowhawk	Red listing based on 2001 IUCN guidelines (from 2017): Near Threatened	Holland-On-Sea	TM2117	3	2015
Essex Birdwatching Society	<i>Accipiter nisus</i>	bird	Sparrowhawk	Red listing based on 2001 IUCN guidelines (from 2017): Near Threatened	Holland-On-Sea	TM2117	7	2014
Essex Birdwatching Society	<i>Accipiter nisus</i>	bird	Sparrowhawk	Red listing based on 2001 IUCN guidelines (from 2017): Near Threatened	Howlands Marsh	TM1116	1	2015
Essex Birdwatching Society	<i>Accipiter nisus</i>	bird	Sparrowhawk	Red listing based on 2001 IUCN guidelines (from 2017): Near Threatened	Howlands Marsh	TM1116	3	2013
Essex Birdwatching Society	<i>Accipiter nisus</i>	bird	Sparrowhawk	Red listing based on 2001 IUCN guidelines (from 2017): Near Threatened	Howlands Marsh NR, St Osyth	TM1116	3	2015
Essex Birdwatching Society	<i>Accipiter nisus</i>	bird	Sparrowhawk	Red listing based on 2001 IUCN guidelines (from 2017): Near Threatened	Howlands Marsh NR, St Osyth	TM1116	5	2014
Essex Birdwatching Society	<i>Accipiter nisus</i>	bird	Sparrowhawk	Red listing based on 2001 IUCN guidelines (from 2017): Near Threatened	Howlands Marsh St Osyth EWT	TM1116	1	2020
Essex Birdwatching Society	<i>Accipiter nisus</i>	bird	Sparrowhawk	Red listing based on 2001 IUCN guidelines (from 2017): Near Threatened	Howlands Marsh, St Osyth	TM1116	2	2014
Essex Birdwatching Society	<i>Accipiter nisus</i>	bird	Sparrowhawk	Red listing based on 2001 IUCN guidelines (from 2017): Near Threatened	Irlams	TM2429	3	2019
Essex Birdwatching Society	<i>Accipiter nisus</i>	bird	Sparrowhawk	Red listing based on 2001 IUCN guidelines (from 2017): Near Threatened	Irlam's Beach Hamford Water	TM2327	1	2020
Essex Birdwatching Society	<i>Accipiter nisus</i>	bird	Sparrowhawk	Red listing based on 2001 IUCN guidelines (from 2017): Near Threatened	Irlhams	TM2327	1	2016
Essex Birdwatching Society	<i>Accipiter nisus</i>	bird	Sparrowhawk	Red listing based on 2001 IUCN guidelines (from 2017): Near Threatened	Kirby-le-Soken	TM2222	3	2019

Essex Birdwatching Society	<i>Accipiter nisus</i>	bird	Sparrowhawk	Red listing based on 2001 IUCN guidelines (from 2017): Near Threatened	Langham	TM0333	5	2016
Essex Birdwatching Society	<i>Accipiter nisus</i>	bird	Sparrowhawk	Red listing based on 2001 IUCN guidelines (from 2017): Near Threatened	Lawford	TM1031	1	2015
Essex Birdwatching Society	<i>Accipiter nisus</i>	bird	Sparrowhawk	Red listing based on 2001 IUCN guidelines (from 2017): Near Threatened	Lawford SW	TM0830	1	2015
Essex Birdwatching Society	<i>Accipiter nisus</i>	bird	Sparrowhawk	Red listing based on 2001 IUCN guidelines (from 2017): Near Threatened	Lawford, near Manningtree	TM0932	2	2015
Essex Birdwatching Society	<i>Accipiter nisus</i>	bird	Sparrowhawk	Red listing based on 2001 IUCN guidelines (from 2017): Near Threatened	Little Bromley Church	TM0927	1	2016
Essex Birdwatching Society	<i>Accipiter nisus</i>	bird	Sparrowhawk	Red listing based on 2001 IUCN guidelines (from 2017): Near Threatened	Little Clacton	TM1618	2	2020
Essex Birdwatching Society	<i>Accipiter nisus</i>	bird	Sparrowhawk	Red listing based on 2001 IUCN guidelines (from 2017): Near Threatened	little Clacton camping	TM1719	2	2013
Essex Birdwatching Society	<i>Accipiter nisus</i>	bird	Sparrowhawk	Red listing based on 2001 IUCN guidelines (from 2017): Near Threatened	Little Oakley	TM2129	1	2020
Essex Birdwatching Society	<i>Accipiter nisus</i>	bird	Sparrowhawk	Red listing based on 2001 IUCN guidelines (from 2017): Near Threatened	Little Oakley	TM2227	1	2018
Essex Birdwatching Society	<i>Accipiter nisus</i>	bird	Sparrowhawk	Red listing based on 2001 IUCN guidelines (from 2017): Near Threatened	Little Oakley E	TM2129	1	2015
Essex Birdwatching Society	<i>Accipiter nisus</i>	bird	Sparrowhawk	Red listing based on 2001 IUCN guidelines (from 2017): Near Threatened	Little Oakley, Garden	TM2229	2	2017
Essex Birdwatching Society	<i>Accipiter nisus</i>	bird	Sparrowhawk	Red listing based on 2001 IUCN guidelines (from 2017): Near Threatened	Manningtree	TM1031	18	2020
Essex Birdwatching Society	<i>Accipiter nisus</i>	bird	Sparrowhawk	Red listing based on 2001 IUCN guidelines (from 2017): Near Threatened	Manningtree	TM1032	24	2018
Essex Birdwatching Society	<i>Accipiter nisus</i>	bird	Sparrowhawk	Red listing based on 2001 IUCN guidelines (from 2017): Near Threatened	Manningtree	TM1132	6	2015

Essex Birdwatching Society	<i>Accipiter nisus</i>	bird	Sparrowhawk	Red listing based on 2001 IUCN guidelines (from 2017): Near Threatened	Manningtree	TM1132	20	2016
Essex Birdwatching Society	<i>Accipiter nisus</i>	bird	Sparrowhawk	Red listing based on 2001 IUCN guidelines (from 2017): Near Threatened	Manningtree - Cattawade	TM1032	33	2016
Essex Birdwatching Society	<i>Accipiter nisus</i>	bird	Sparrowhawk	Red listing based on 2001 IUCN guidelines (from 2017): Near Threatened	Manningtree - Cattawade	TM1032	43	2020
Essex Birdwatching Society	<i>Accipiter nisus</i>	bird	Sparrowhawk	Red listing based on 2001 IUCN guidelines (from 2017): Near Threatened	Manningtree to Bradfield	TM1331	1	2016
Essex Birdwatching Society	<i>Accipiter nisus</i>	bird	Sparrowhawk	Red listing based on 2001 IUCN guidelines (from 2017): Near Threatened	Manningtree Train Station	TM0932	1	2016
Essex Birdwatching Society	<i>Accipiter nisus</i>	bird	Sparrowhawk	Red listing based on 2001 IUCN guidelines (from 2017): Near Threatened	Manningtree/Mistley Quay	TM1132	1	2018
Essex Birdwatching Society	<i>Accipiter nisus</i>	bird	Sparrowhawk	Red listing based on 2001 IUCN guidelines (from 2017): Near Threatened	Mistley	TM1131	1	2013
Essex Birdwatching Society	<i>Accipiter nisus</i>	bird	Sparrowhawk	Red listing based on 2001 IUCN guidelines (from 2017): Near Threatened	Mistley	TM1131	3	2017
Essex Birdwatching Society	<i>Accipiter nisus</i>	bird	Sparrowhawk	Red listing based on 2001 IUCN guidelines (from 2017): Near Threatened	Mistley	TM1132	1	2016
Essex Birdwatching Society	<i>Accipiter nisus</i>	bird	Sparrowhawk	Red listing based on 2001 IUCN guidelines (from 2017): Near Threatened	Mistley	TM1232	4	2020
Essex Birdwatching Society	<i>Accipiter nisus</i>	bird	Sparrowhawk	Red listing based on 2001 IUCN guidelines (from 2017): Near Threatened	Mistley Quay	TM1131	2	2016
Essex Birdwatching Society	<i>Accipiter nisus</i>	bird	Sparrowhawk	Red listing based on 2001 IUCN guidelines (from 2017): Near Threatened	Mistley Village Hall	TM1131	1	2015
Essex Birdwatching Society	<i>Accipiter nisus</i>	bird	Sparrowhawk	Red listing based on 2001 IUCN guidelines (from 2017): Near Threatened	Mobile-TM1730	TM1730	1	2015
Essex Birdwatching Society	<i>Accipiter nisus</i>	bird	Sparrowhawk	Red listing based on 2001 IUCN guidelines (from 2017): Near Threatened	Mobile-TM1931	TM1931	1	2015

Essex Birdwatching Society	<i>Accipiter nisus</i>	bird	Sparrowhawk	Red listing based on 2001 IUCN guidelines (from 2017): Near Threatened	Mobile-TM2217	TM2217	1	2015
Essex Birdwatching Society	<i>Accipiter nisus</i>	bird	Sparrowhawk	Red listing based on 2001 IUCN guidelines (from 2017): Near Threatened	Moverons, near Brightlingsea	TM0618	2	2017
Essex Birdwatching Society	<i>Accipiter nisus</i>	bird	Sparrowhawk	Red listing based on 2001 IUCN guidelines (from 2017): Near Threatened	Near Park Wood	TM0622	1	2013
Essex Birdwatching Society	<i>Accipiter nisus</i>	bird	Sparrowhawk	Red listing based on 2001 IUCN guidelines (from 2017): Near Threatened	nr Earls Hall Farm, St Osyth	TM1416	4	2013
Essex Birdwatching Society	<i>Accipiter nisus</i>	bird	Sparrowhawk	Red listing based on 2001 IUCN guidelines (from 2017): Near Threatened	nr Earls Hall Farm, St Osyth	TM1416	2	2014
Essex Birdwatching Society	<i>Accipiter nisus</i>	bird	Sparrowhawk	Red listing based on 2001 IUCN guidelines (from 2017): Near Threatened	nr Martin's Farm, St Osyth	TM1217	1	2014
Essex Birdwatching Society	<i>Accipiter nisus</i>	bird	Sparrowhawk	Red listing based on 2001 IUCN guidelines (from 2017): Near Threatened	Observatory	TM0321	1	2015
Essex Birdwatching Society	<i>Accipiter nisus</i>	bird	Sparrowhawk	Red listing based on 2001 IUCN guidelines (from 2017): Near Threatened	Observatory	TM0328	14	2015
Essex Birdwatching Society	<i>Accipiter nisus</i>	bird	Sparrowhawk	Red listing based on 2001 IUCN guidelines (from 2017): Near Threatened	Pewit Island	TM2226	2	2016
Essex Birdwatching Society	<i>Accipiter nisus</i>	bird	Sparrowhawk	Red listing based on 2001 IUCN guidelines (from 2017): Near Threatened	Pewit Island	TM2226	4	2018
Essex Birdwatching Society	<i>Accipiter nisus</i>	bird	Sparrowhawk	Red listing based on 2001 IUCN guidelines (from 2017): Near Threatened	Ramsey	TM2031	1	2018
Essex Birdwatching Society	<i>Accipiter nisus</i>	bird	Sparrowhawk	Red listing based on 2001 IUCN guidelines (from 2017): Near Threatened	Ramsey	TM2130	1	2020
Essex Birdwatching Society	<i>Accipiter nisus</i>	bird	Sparrowhawk	Red listing based on 2001 IUCN guidelines (from 2017): Near Threatened	River Colne, Wivenhoe to Alresford Creek	TM0520	6	2014
Essex Birdwatching Society	<i>Accipiter nisus</i>	bird	Sparrowhawk	Red listing based on 2001 IUCN guidelines (from 2017): Near Threatened	Rowhedge	TM0321	3	2020

Essex Birdwatching Society	<i>Accipiter nisus</i>	bird	Sparrowhawk	Red listing based on 2001 IUCN guidelines (from 2017): Near Threatened	rowhedge quay	TM0321	1	2013
Essex Birdwatching Society	<i>Accipiter nisus</i>	bird	Sparrowhawk	Red listing based on 2001 IUCN guidelines (from 2017): Near Threatened	St Osyth	TM1115	1	2013
Essex Birdwatching Society	<i>Accipiter nisus</i>	bird	Sparrowhawk	Red listing based on 2001 IUCN guidelines (from 2017): Near Threatened	St Osyth	TM1215	3	2020
Essex Birdwatching Society	<i>Accipiter nisus</i>	bird	Sparrowhawk	Red listing based on 2001 IUCN guidelines (from 2017): Near Threatened	St Osyth (circuit)	TM1215	2	2019
Essex Birdwatching Society	<i>Accipiter nisus</i>	bird	Sparrowhawk	Red listing based on 2001 IUCN guidelines (from 2017): Near Threatened	St Osyth (circuit)	TM1215	4	2014
Essex Birdwatching Society	<i>Accipiter nisus</i>	bird	Sparrowhawk	Red listing based on 2001 IUCN guidelines (from 2017): Near Threatened	St Osyth Earls Hall Farm	TM1416	5	2016
Essex Birdwatching Society	<i>Accipiter nisus</i>	bird	Sparrowhawk	Red listing based on 2001 IUCN guidelines (from 2017): Near Threatened	St Osyth Priory Estate	TM1115	1	2017
Essex Birdwatching Society	<i>Accipiter nisus</i>	bird	Sparrowhawk	Red listing based on 2001 IUCN guidelines (from 2017): Near Threatened	St Osyth Priory Estate	TM1115	2	2014
Essex Birdwatching Society	<i>Accipiter nisus</i>	bird	Sparrowhawk	Red listing based on 2001 IUCN guidelines (from 2017): Near Threatened	St Osyth Priory Estate	TM1116	1	2013
Essex Birdwatching Society	<i>Accipiter nisus</i>	bird	Sparrowhawk	Red listing based on 2001 IUCN guidelines (from 2017): Near Threatened	St Osyth Stone	TM0815	3	2020
Essex Birdwatching Society	<i>Accipiter nisus</i>	bird	Sparrowhawk	Red listing based on 2001 IUCN guidelines (from 2017): Near Threatened	St Osyth, Earls Hall Farm	TM1416	5	2019
Essex Birdwatching Society	<i>Accipiter nisus</i>	bird	Sparrowhawk	Red listing based on 2001 IUCN guidelines (from 2017): Near Threatened	St Osyth, Howlands Marsh	TM1016	1	2019
Essex Birdwatching Society	<i>Accipiter nisus</i>	bird	Sparrowhawk	Red listing based on 2001 IUCN guidelines (from 2017): Near Threatened	St Osyth, Howlands Marsh	TM1116	2	2017
Essex Birdwatching Society	<i>Accipiter nisus</i>	bird	Sparrowhawk	Red listing based on 2001 IUCN guidelines (from 2017): Near Threatened	Stones Green	TM1626	1	2020

Essex Birdwatching Society	<i>Accipiter nisus</i>	bird	Sparrowhawk	Red listing based on 2001 IUCN guidelines (from 2017): Near Threatened	Stour Estuary	TM1032	1	2016
Essex Birdwatching Society	<i>Accipiter nisus</i>	bird	Sparrowhawk	Red listing based on 2001 IUCN guidelines (from 2017): Near Threatened	Stour Estuary RSPB	TM2031	1	2019
Essex Birdwatching Society	<i>Accipiter nisus</i>	bird	Sparrowhawk	Red listing based on 2001 IUCN guidelines (from 2017): Near Threatened	Stour Estuary RSPB	TM2131	1	2015
Essex Birdwatching Society	<i>Accipiter nisus</i>	bird	Sparrowhawk	Red listing based on 2001 IUCN guidelines (from 2017): Near Threatened	Stour Estuary, Copperas Bay RSPB	TM1931	2	2017
Essex Birdwatching Society	<i>Accipiter nisus</i>	bird	Sparrowhawk	Red listing based on 2001 IUCN guidelines (from 2017): Near Threatened	Stour Reserve	TM1631	2	2013
Essex Birdwatching Society	<i>Accipiter nisus</i>	bird	Sparrowhawk	Red listing based on 2001 IUCN guidelines (from 2017): Near Threatened	Stour Reserve	TM1931	1	2020
Essex Birdwatching Society	<i>Accipiter nisus</i>	bird	Sparrowhawk	Red listing based on 2001 IUCN guidelines (from 2017): Near Threatened	Stour Valley	TM0832	6	2018
Essex Birdwatching Society	<i>Accipiter nisus</i>	bird	Sparrowhawk	Red listing based on 2001 IUCN guidelines (from 2017): Near Threatened	Stour valley	TM0932	8	2015
Essex Birdwatching Society	<i>Accipiter nisus</i>	bird	Sparrowhawk	Red listing based on 2001 IUCN guidelines (from 2017): Near Threatened	Stour valley	TM0932	19	2016
Essex Birdwatching Society	<i>Accipiter nisus</i>	bird	Sparrowhawk	Red listing based on 2001 IUCN guidelines (from 2017): Near Threatened	Stour Valley, Manningtree	TM1032	12	2017
Essex Birdwatching Society	<i>Accipiter nisus</i>	bird	Sparrowhawk	Red listing based on 2001 IUCN guidelines (from 2017): Near Threatened	Stour Woods and Copperas Bay RSPB	TM1931	1	2020
Essex Birdwatching Society	<i>Accipiter nisus</i>	bird	Sparrowhawk	Red listing based on 2001 IUCN guidelines (from 2017): Near Threatened	Strangers Corner	TM0717	1	2015
Essex Birdwatching Society	<i>Accipiter nisus</i>	bird	Sparrowhawk	Red listing based on 2001 IUCN guidelines (from 2017): Near Threatened	Sunnymead Farm	TM0522	3	2016
Essex Birdwatching Society	<i>Accipiter nisus</i>	bird	Sparrowhawk	Red listing based on 2001 IUCN guidelines (from 2017): Near Threatened	Sunnymead Farm	TM0522	10	2019

Essex Birdwatching Society	<i>Accipiter nisus</i>	bird	Sparrowhawk	Red listing based on 2001 IUCN guidelines (from 2017): Near Threatened	Sunnymead Farm Wivenhoe	TM0522	1	2020
Essex Birdwatching Society	<i>Accipiter nisus</i>	bird	Sparrowhawk	Red listing based on 2001 IUCN guidelines (from 2017): Near Threatened	TDC Holland Haven Country Park, Essex	TM2117	3	2014
Essex Birdwatching Society	<i>Accipiter nisus</i>	bird	Sparrowhawk	Red listing based on 2001 IUCN guidelines (from 2017): Near Threatened	Tendring	TM1424	6	2020
Essex Birdwatching Society	<i>Accipiter nisus</i>	bird	Sparrowhawk	Red listing based on 2001 IUCN guidelines (from 2017): Near Threatened	Tendring	TM1424	7	2016
Essex Birdwatching Society	<i>Accipiter nisus</i>	bird	Sparrowhawk	Red listing based on 2001 IUCN guidelines (from 2017): Near Threatened	The Naze	TM2425	1	2017
Essex Birdwatching Society	<i>Accipiter nisus</i>	bird	Sparrowhawk	Red listing based on 2001 IUCN guidelines (from 2017): Near Threatened	The Naze	TM2524	1	2014
Essex Birdwatching Society	<i>Accipiter nisus</i>	bird	Sparrowhawk	Red listing based on 2001 IUCN guidelines (from 2017): Near Threatened	The Wade	TM2323	1	2019
Essex Birdwatching Society	<i>Accipiter nisus</i>	bird	Sparrowhawk	Red listing based on 2001 IUCN guidelines (from 2017): Near Threatened	The Wade	TM2323	2	2016
Essex Birdwatching Society	<i>Accipiter nisus</i>	bird	Sparrowhawk	Red listing based on 2001 IUCN guidelines (from 2017): Near Threatened	Thorrington	TM0920	2	2015
Essex Birdwatching Society	<i>Accipiter nisus</i>	bird	Sparrowhawk	Red listing based on 2001 IUCN guidelines (from 2017): Near Threatened	TM0622	TM0622	1	2013
Essex Birdwatching Society	<i>Accipiter nisus</i>	bird	Sparrowhawk	Red listing based on 2001 IUCN guidelines (from 2017): Near Threatened	TM1626	TM1626	1	2015
Essex Birdwatching Society	<i>Accipiter nisus</i>	bird	Sparrowhawk	Red listing based on 2001 IUCN guidelines (from 2017): Near Threatened	Walton Backwaters	TM2522	1	2016
Essex Birdwatching Society	<i>Accipiter nisus</i>	bird	Sparrowhawk	Red listing based on 2001 IUCN guidelines (from 2017): Near Threatened	Walton Hall Marsh	TM2524	1	2013
Essex Birdwatching Society	<i>Accipiter nisus</i>	bird	Sparrowhawk	Red listing based on 2001 IUCN guidelines (from 2017): Near Threatened	Walton Hall marshes	TM2524	1	2016

Essex Birdwatching Society	<i>Accipiter nisus</i>	bird	Sparrowhawk	Red listing based on 2001 IUCN guidelines (from 2017): Near Threatened	Walton on the Naze	TM2522	1	2013
Essex Birdwatching Society	<i>Accipiter nisus</i>	bird	Sparrowhawk	Red listing based on 2001 IUCN guidelines (from 2017): Near Threatened	Walton-on-the-Naze	TM2521	1	2014
Essex Birdwatching Society	<i>Accipiter nisus</i>	bird	Sparrowhawk	Red listing based on 2001 IUCN guidelines (from 2017): Near Threatened	Weeleyhall Wood	TM1520	1	2013
Essex Birdwatching Society	<i>Accipiter nisus</i>	bird	Sparrowhawk	Red listing based on 2001 IUCN guidelines (from 2017): Near Threatened	Weeleyhall Wood	TM1520	1	2015
Essex Birdwatching Society	<i>Accipiter nisus</i>	bird	Sparrowhawk	Red listing based on 2001 IUCN guidelines (from 2017): Near Threatened	Weeleyhall Wood	TM1621	1	2014
Essex Birdwatching Society	<i>Accipiter nisus</i>	bird	Sparrowhawk	Red listing based on 2001 IUCN guidelines (from 2017): Near Threatened	Weeleyhall Wood Weeley Heath EWT	TM1521	1	2020
Essex Birdwatching Society	<i>Accipiter nisus</i>	bird	Sparrowhawk	Red listing based on 2001 IUCN guidelines (from 2017): Near Threatened	Wick Lane, Colchester	TM0419	1	2018
Essex Birdwatching Society	<i>Accipiter nisus</i>	bird	Sparrowhawk	Red listing based on 2001 IUCN guidelines (from 2017): Near Threatened	Wivenhoe	TM0321	32	2020
Essex Birdwatching Society	<i>Accipiter nisus</i>	bird	Sparrowhawk	Red listing based on 2001 IUCN guidelines (from 2017): Near Threatened	Wivenhoe	TM0322	2	2015
Essex Birdwatching Society	<i>Accipiter nisus</i>	bird	Sparrowhawk	Red listing based on 2001 IUCN guidelines (from 2017): Near Threatened	Wivenhoe	TM0322	10	2016
Essex Birdwatching Society	<i>Accipiter nisus</i>	bird	Sparrowhawk	Red listing based on 2001 IUCN guidelines (from 2017): Near Threatened	Wivenhoe	TM0422	3	2013
Essex Birdwatching Society	<i>Accipiter nisus</i>	bird	Sparrowhawk	Red listing based on 2001 IUCN guidelines (from 2017): Near Threatened	Wivenhoe	TM0422	6	2019
Essex Birdwatching Society	<i>Accipiter nisus</i>	bird	Sparrowhawk	Red listing based on 2001 IUCN guidelines (from 2017): Near Threatened	Wivenhoe to Alresford	TM0421	1	2019
Essex Birdwatching Society	<i>Accipiter nisus</i>	bird	Sparrowhawk	Red listing based on 2001 IUCN guidelines (from 2017): Near Threatened	Wivenhoe to Alresford Creek	TM0520	1	2020

Essex Birdwatching Society	<i>Accipiter nisus</i>	bird	Sparrowhawk	Red listing based on 2001 IUCN guidelines (from 2017): Near Threatened	Wivenhoe to Arlesford Creek	TM0619	1	2019
Essex Birdwatching Society	<i>Accipiter nisus</i>	bird	Sparrowhawk	Red listing based on 2001 IUCN guidelines (from 2017): Near Threatened	Wivenhoe Woods and River Colne (TM02 G)	TM0322	2	2014
Essex Birdwatching Society	<i>Accipiter nisus</i>	bird	Sparrowhawk	Red listing based on 2001 IUCN guidelines (from 2017): Near Threatened	Wix	TM1628	3	2018
Essex Birdwatching Society	<i>Accipiter nisus</i>	bird	Sparrowhawk	Red listing based on 2001 IUCN guidelines (from 2017): Near Threatened	Wrabness	TM1731	9	2020
Essex Birdwatching Society	<i>Accipiter nisus</i>	bird	Sparrowhawk	Red listing based on 2001 IUCN guidelines (from 2017): Near Threatened	Wrabness EWT	TM1631	1	2016
Essex Birdwatching Society	<i>Accipiter nisus</i>	bird	Sparrowhawk	Red listing based on 2001 IUCN guidelines (from 2017): Near Threatened	Wrabness EWT	TM1631	6	2020
Essex Birdwatching Society	<i>Accipiter nisus</i>	bird	Sparrowhawk	Red listing based on 2001 IUCN guidelines (from 2017): Near Threatened	Wrabness EWT	TM1731	1	2016
Essex Birdwatching Society	<i>Accipiter nisus</i>	bird	Sparrowhawk	Red listing based on 2001 IUCN guidelines (from 2017): Near Threatened	Wrabness EWT	TM1731	2	2019
Essex Birdwatching Society	<i>Accipiter nisus</i>	bird	Sparrowhawk	Red listing based on 2001 IUCN guidelines (from 2017): Near Threatened	Wrabness EWT Nature Reserve	TM1631	2	2017
Essex Birdwatching Society	<i>Accipiter nisus</i>	bird	Sparrowhawk	Red listing based on 2001 IUCN guidelines (from 2017): Near Threatened	Wrabness EWT NR	TM1631	4	2018
Essex Birdwatching Society	<i>Accipiter nisus</i>	bird	Sparrowhawk	Red listing based on 2001 IUCN guidelines (from 2017): Near Threatened	Wrabness Nature Reserve	TM1731	1	2015
Essex Birdwatching Society	<i>Accipiter nisus</i>	bird	Sparrowhawk	Red listing based on 2001 IUCN guidelines (from 2017): Near Threatened	Wrabness to Bradfield	TM1731	1	2016
Essex Field Club	<i>Accipiter nisus</i>	bird	Sparrowhawk	Red listing based on 2001 IUCN guidelines (from 2017): Near Threatened	Dovercourt	TM238300	2	2018
Essex Birdwatching Society	<i>Acrocephalus palustris</i>	bird	Marsh Warbler	Red listing based on 2001 IUCN guidelines (from 2017): Critically Endangered	Alresford Creek	TM0619	3	2013

Essex Birdwatching Society	<i>Acrocephalus palustris</i>	bird	Marsh Warbler	Red listing based on 2001 IUCN guidelines (from 2017): Critically Endangered	Frinton Golf Course	TM2218	1	2014
Essex Birdwatching Society	<i>Acrocephalus palustris</i>	bird	Marsh Warbler	Red listing based on 2001 IUCN guidelines (from 2017): Critically Endangered	Frinton-on-Sea	TM2319	3	2014
Essex Birdwatching Society	<i>Acrocephalus palustris</i>	bird	Marsh Warbler	Red listing based on 2001 IUCN guidelines (from 2017): Critically Endangered	Frinton-on-Sea	TM2420	1	2014
Essex Birdwatching Society	<i>Acrocephalus palustris</i>	bird	Marsh Warbler	Red listing based on 2001 IUCN guidelines (from 2017): Critically Endangered	Frinton-on-Sea Golf Course and Shore	TM2318	1	2014
Essex Birdwatching Society	<i>Acrocephalus palustris</i>	bird	Marsh Warbler	Red listing based on 2001 IUCN guidelines (from 2017): Critically Endangered	Holland Haven	TM2116	1	2015
Essex Birdwatching Society	<i>Acrocephalus palustris</i>	bird	Marsh Warbler	Red listing based on 2001 IUCN guidelines (from 2017): Critically Endangered	Holland Haven	TM2117	2	2014
Essex Birdwatching Society	<i>Actitis hypoleucos</i>	bird	Common Sandpiper	Red listing based on 2001 IUCN guidelines (from 2017): Vulnerable	Alresford	TM0619	4	2016
Essex Birdwatching Society	<i>Actitis hypoleucos</i>	bird	Common Sandpiper	Red listing based on 2001 IUCN guidelines (from 2017): Vulnerable	Alresford	TM0621	7	2019
Essex Birdwatching Society	<i>Actitis hypoleucos</i>	bird	Common Sandpiper	Red listing based on 2001 IUCN guidelines (from 2017): Vulnerable	Alresford Creek	TM0619	1	2013
Essex Birdwatching Society	<i>Actitis hypoleucos</i>	bird	Common Sandpiper	Red listing based on 2001 IUCN guidelines (from 2017): Vulnerable	Alresford Creek	TM0619	1	2020
Essex Birdwatching Society	<i>Actitis hypoleucos</i>	bird	Common Sandpiper	Red listing based on 2001 IUCN guidelines (from 2017): Vulnerable	Ardleigh Reservoir	TM0328	11	2016
Essex Birdwatching Society	<i>Actitis hypoleucos</i>	bird	Common Sandpiper	Red listing based on 2001 IUCN guidelines (from 2017): Vulnerable	Ardleigh Reservoir	TM0328	14	2020
Essex Birdwatching Society	<i>Actitis hypoleucos</i>	bird	Common Sandpiper	Red listing based on 2001 IUCN guidelines (from 2017): Vulnerable	Ardleigh Reservoir	TM0429	1	2016
Essex Birdwatching Society	<i>Actitis hypoleucos</i>	bird	Common Sandpiper	Red listing based on 2001 IUCN guidelines (from 2017): Vulnerable	Beaumont's Quay	TM2127	1	2020

Essex Birdwatching Society	<i>Actitis hypoleucos</i>	bird	Common Sandpiper	Red listing based on 2001 IUCN guidelines (from 2017): Vulnerable	Bramble Island	TM2126	1	2018
Essex Birdwatching Society	<i>Actitis hypoleucos</i>	bird	Common Sandpiper	Red listing based on 2001 IUCN guidelines (from 2017): Vulnerable	Brightlingsea	TM0716	2	2016
Essex Birdwatching Society	<i>Actitis hypoleucos</i>	bird	Common Sandpiper	Red listing based on 2001 IUCN guidelines (from 2017): Vulnerable	Brightlingsea	TM0817	4	2017
Essex Birdwatching Society	<i>Actitis hypoleucos</i>	bird	Common Sandpiper	Red listing based on 2001 IUCN guidelines (from 2017): Vulnerable	Brightlingsea Creek	TM0916	1	2014
Essex Birdwatching Society	<i>Actitis hypoleucos</i>	bird	Common Sandpiper	Red listing based on 2001 IUCN guidelines (from 2017): Vulnerable	Cattawade	TM0932	2	2016
Essex Birdwatching Society	<i>Actitis hypoleucos</i>	bird	Common Sandpiper	Red listing based on 2001 IUCN guidelines (from 2017): Vulnerable	Cattawade	TM0932	3	2019
Essex Birdwatching Society	<i>Actitis hypoleucos</i>	bird	Common Sandpiper	Red listing based on 2001 IUCN guidelines (from 2017): Vulnerable	Cattawade	TM1032	7	2018
Essex Birdwatching Society	<i>Actitis hypoleucos</i>	bird	Common Sandpiper	Red listing based on 2001 IUCN guidelines (from 2017): Vulnerable	Cattawade Marsh/Splodge	TM0932	7	2016
Essex Birdwatching Society	<i>Actitis hypoleucos</i>	bird	Common Sandpiper	Red listing based on 2001 IUCN guidelines (from 2017): Vulnerable	Cattawade Marsh/Splodge	TM0932	40	2019
Essex Birdwatching Society	<i>Actitis hypoleucos</i>	bird	Common Sandpiper	Red listing based on 2001 IUCN guidelines (from 2017): Vulnerable	Cattawade Marshes	TM1132	1	2015
Essex Birdwatching Society	<i>Actitis hypoleucos</i>	bird	Common Sandpiper	Red listing based on 2001 IUCN guidelines (from 2017): Vulnerable	Cattawade Marshes (RSPB)	TM0932	1	2015
Essex Birdwatching Society	<i>Actitis hypoleucos</i>	bird	Common Sandpiper	Red listing based on 2001 IUCN guidelines (from 2017): Vulnerable	Cattawade North Marsh	TM1032	2	2018
Essex Birdwatching Society	<i>Actitis hypoleucos</i>	bird	Common Sandpiper	Red listing based on 2001 IUCN guidelines (from 2017): Vulnerable	Cattawade to Flatford	TM0832	11	2020
Essex Birdwatching Society	<i>Actitis hypoleucos</i>	bird	Common Sandpiper	Red listing based on 2001 IUCN guidelines (from 2017): Vulnerable	Cattawade White Bridge	TM0932	5	2020

Essex Birdwatching Society	<i>Actitis hypoleucos</i>	bird	Common Sandpiper	Red listing based on 2001 IUCN guidelines (from 2017): Vulnerable	Cattawade, Tidal Estuary	TM0932	2	2017
Essex Birdwatching Society	<i>Actitis hypoleucos</i>	bird	Common Sandpiper	Red listing based on 2001 IUCN guidelines (from 2017): Vulnerable	Cattawade, Tidal Estuary A137 - Cattawade Bridge Sluice	TM0932	1	2015
Essex Birdwatching Society	<i>Actitis hypoleucos</i>	bird	Common Sandpiper	Red listing based on 2001 IUCN guidelines (from 2017): Vulnerable	Cattawade, Tidal Estuary A137 - Cattawade Bridge Sluice	TM0932	2	2014
Essex Birdwatching Society	<i>Actitis hypoleucos</i>	bird	Common Sandpiper	Red listing based on 2001 IUCN guidelines (from 2017): Vulnerable	Cindery Is., Brightlingsea	TM0915	1	2014
Essex Birdwatching Society	<i>Actitis hypoleucos</i>	bird	Common Sandpiper	Red listing based on 2001 IUCN guidelines (from 2017): Vulnerable	Colchester Hythe and Rowhedge	TM0322	1	2016
Essex Birdwatching Society	<i>Actitis hypoleucos</i>	bird	Common Sandpiper	Red listing based on 2001 IUCN guidelines (from 2017): Vulnerable	Colchester Hythe and Rowhedge	TM0322	4	2015
Essex Birdwatching Society	<i>Actitis hypoleucos</i>	bird	Common Sandpiper	Red listing based on 2001 IUCN guidelines (from 2017): Vulnerable	Colne Estuary NNR	TM0715	1	2019
Essex Birdwatching Society	<i>Actitis hypoleucos</i>	bird	Common Sandpiper	Red listing based on 2001 IUCN guidelines (from 2017): Vulnerable	Colne Estuary NNR	TM0716	1	2019
Essex Birdwatching Society	<i>Actitis hypoleucos</i>	bird	Common Sandpiper	Red listing based on 2001 IUCN guidelines (from 2017): Vulnerable	Copperas Wood EWT	TM2031	1	2020
Essex Birdwatching Society	<i>Actitis hypoleucos</i>	bird	Common Sandpiper	Red listing based on 2001 IUCN guidelines (from 2017): Vulnerable	Deep Fleet	TM2132	1	2016
Essex Birdwatching Society	<i>Actitis hypoleucos</i>	bird	Common Sandpiper	Red listing based on 2001 IUCN guidelines (from 2017): Vulnerable	Dovercourt	TM2429	1	2016
Essex Birdwatching Society	<i>Actitis hypoleucos</i>	bird	Common Sandpiper	Red listing based on 2001 IUCN guidelines (from 2017): Vulnerable	East Mersea	TM0515	6	2020
Essex Birdwatching Society	<i>Actitis hypoleucos</i>	bird	Common Sandpiper	Red listing based on 2001 IUCN guidelines (from 2017): Vulnerable	East Mersea	TM0715	1	2013

Essex Birdwatching Society	<i>Actitis hypoleucos</i>	bird	Common Sandpiper	Red listing based on 2001 IUCN guidelines (from 2017): Vulnerable	Essex - Foundry Reach Boat Trip	TM2522	1	2014
Essex Birdwatching Society	<i>Actitis hypoleucos</i>	bird	Common Sandpiper	Red listing based on 2001 IUCN guidelines (from 2017): Vulnerable	EWT Hogmarsh Island - A137 to B1352 at Manningtree (TM320105)	TM1032	1	2015
Essex Birdwatching Society	<i>Actitis hypoleucos</i>	bird	Common Sandpiper	Red listing based on 2001 IUCN guidelines (from 2017): Vulnerable	Fingringhoe GP	TM0420	1	2018
Essex Birdwatching Society	<i>Actitis hypoleucos</i>	bird	Common Sandpiper	Red listing based on 2001 IUCN guidelines (from 2017): Vulnerable	Fingringhoe Mill	TM0320	2	2019
Essex Birdwatching Society	<i>Actitis hypoleucos</i>	bird	Common Sandpiper	Red listing based on 2001 IUCN guidelines (from 2017): Vulnerable	Fingringhoe Ranges	TM0318	1	2013
Essex Birdwatching Society	<i>Actitis hypoleucos</i>	bird	Common Sandpiper	Red listing based on 2001 IUCN guidelines (from 2017): Vulnerable	Fingringhoe Ranges MOD	TM0317	7	2020
Essex Birdwatching Society	<i>Actitis hypoleucos</i>	bird	Common Sandpiper	Red listing based on 2001 IUCN guidelines (from 2017): Vulnerable	Fingringhoe Wick EWT	TM0419	23	2020
Essex Birdwatching Society	<i>Actitis hypoleucos</i>	bird	Common Sandpiper	Red listing based on 2001 IUCN guidelines (from 2017): Vulnerable	Fingringhoe Wick NR	TM0419	13	2016
Essex Birdwatching Society	<i>Actitis hypoleucos</i>	bird	Common Sandpiper	Red listing based on 2001 IUCN guidelines (from 2017): Vulnerable	Fingringhoe Wick NR	TM0519	1	2016
Essex Birdwatching Society	<i>Actitis hypoleucos</i>	bird	Common Sandpiper	Red listing based on 2001 IUCN guidelines (from 2017): Vulnerable	Fingringhoe Wick NR EWT	TM0419	1	2014
Essex Birdwatching Society	<i>Actitis hypoleucos</i>	bird	Common Sandpiper	Red listing based on 2001 IUCN guidelines (from 2017): Vulnerable	Fingringhoe Wick NR EWT	TM0419	7	2017
Essex Birdwatching Society	<i>Actitis hypoleucos</i>	bird	Common Sandpiper	Red listing based on 2001 IUCN guidelines (from 2017): Vulnerable	Fingringhoe, Furneaux Ln	TM0319	1	2018
Essex Birdwatching Society	<i>Actitis hypoleucos</i>	bird	Common Sandpiper	Red listing based on 2001 IUCN guidelines (from 2017): Vulnerable	Flatford - Cattawade	TM0832	1	2015

Essex Birdwatching Society	<i>Actitis hypoleucos</i>	bird	Common Sandpiper	Red listing based on 2001 IUCN guidelines (from 2017): Vulnerable	Flatford Mill, via Judas Gap - Cattawade bridge sluice	TM0932	3	2017
Essex Birdwatching Society	<i>Actitis hypoleucos</i>	bird	Common Sandpiper	Red listing based on 2001 IUCN guidelines (from 2017): Vulnerable	Frinton-on-Sea	TM2319	13	2020
Essex Birdwatching Society	<i>Actitis hypoleucos</i>	bird	Common Sandpiper	Red listing based on 2001 IUCN guidelines (from 2017): Vulnerable	Frinton-on-Sea	TM2420	1	2015
Essex Birdwatching Society	<i>Actitis hypoleucos</i>	bird	Common Sandpiper	Red listing based on 2001 IUCN guidelines (from 2017): Vulnerable	Frinton-on-Sea	TM2420	3	2014
Essex Birdwatching Society	<i>Actitis hypoleucos</i>	bird	Common Sandpiper	Red listing based on 2001 IUCN guidelines (from 2017): Vulnerable	Garnham's Island	TM2125	1	2016
Essex Birdwatching Society	<i>Actitis hypoleucos</i>	bird	Common Sandpiper	Red listing based on 2001 IUCN guidelines (from 2017): Vulnerable	Gt holland Common	TM1918	1	2015
Essex Birdwatching Society	<i>Actitis hypoleucos</i>	bird	Common Sandpiper	Red listing based on 2001 IUCN guidelines (from 2017): Vulnerable	Hamford Water	TM2123	1	2014
Essex Birdwatching Society	<i>Actitis hypoleucos</i>	bird	Common Sandpiper	Red listing based on 2001 IUCN guidelines (from 2017): Vulnerable	Hamford Water	TM2225	9	2020
Essex Birdwatching Society	<i>Actitis hypoleucos</i>	bird	Common Sandpiper	Red listing based on 2001 IUCN guidelines (from 2017): Vulnerable	Hogmarsh Island EWT	TM1032	2	2018
Essex Birdwatching Society	<i>Actitis hypoleucos</i>	bird	Common Sandpiper	Red listing based on 2001 IUCN guidelines (from 2017): Vulnerable	Holland haven	TM2116	1	2019
Essex Birdwatching Society	<i>Actitis hypoleucos</i>	bird	Common Sandpiper	Red listing based on 2001 IUCN guidelines (from 2017): Vulnerable	Holland Haven	TM2117	73	2016
Essex Birdwatching Society	<i>Actitis hypoleucos</i>	bird	Common Sandpiper	Red listing based on 2001 IUCN guidelines (from 2017): Vulnerable	Holland Haven	TM2117	146	2020
Essex Birdwatching Society	<i>Actitis hypoleucos</i>	bird	Common Sandpiper	Red listing based on 2001 IUCN guidelines (from 2017): Vulnerable	Holland Haven	TM2217	2	2015
Essex Birdwatching Society	<i>Actitis hypoleucos</i>	bird	Common Sandpiper	Red listing based on 2001 IUCN guidelines (from 2017): Vulnerable	Holland Haven	TM2217	67	2016

Essex Birdwatching Society	<i>Actitis hypoleucos</i>	bird	Common Sandpiper	Red listing based on 2001 IUCN guidelines (from 2017): Vulnerable	Holland Haven Country Park	TM2117	2	2014
Essex Birdwatching Society	<i>Actitis hypoleucos</i>	bird	Common Sandpiper	Red listing based on 2001 IUCN guidelines (from 2017): Vulnerable	Holland Haven CP	TM2117	1	2014
Essex Birdwatching Society	<i>Actitis hypoleucos</i>	bird	Common Sandpiper	Red listing based on 2001 IUCN guidelines (from 2017): Vulnerable	Holland Haven Scrape	TM2217	2	2013
Essex Birdwatching Society	<i>Actitis hypoleucos</i>	bird	Common Sandpiper	Red listing based on 2001 IUCN guidelines (from 2017): Vulnerable	Holland Marshes	TM2117	3	2016
Essex Birdwatching Society	<i>Actitis hypoleucos</i>	bird	Common Sandpiper	Red listing based on 2001 IUCN guidelines (from 2017): Vulnerable	Holland Marshes	TM2117	6	2020
Essex Birdwatching Society	<i>Actitis hypoleucos</i>	bird	Common Sandpiper	Red listing based on 2001 IUCN guidelines (from 2017): Vulnerable	Holland-on-Sea	TM2016	1	2013
Essex Birdwatching Society	<i>Actitis hypoleucos</i>	bird	Common Sandpiper	Red listing based on 2001 IUCN guidelines (from 2017): Vulnerable	Holland-On-Sea	TM2117	2	2014
Essex Birdwatching Society	<i>Actitis hypoleucos</i>	bird	Common Sandpiper	Red listing based on 2001 IUCN guidelines (from 2017): Vulnerable	Horsey Wade (TM22 G)	TM2323	1	2015
Essex Birdwatching Society	<i>Actitis hypoleucos</i>	bird	Common Sandpiper	Red listing based on 2001 IUCN guidelines (from 2017): Vulnerable	Howlands Marsh NR, St Osyth	TM1116	1	2014
Essex Birdwatching Society	<i>Actitis hypoleucos</i>	bird	Common Sandpiper	Red listing based on 2001 IUCN guidelines (from 2017): Vulnerable	Howlands Marsh, St Osyth	TM1116	2	2015
Essex Birdwatching Society	<i>Actitis hypoleucos</i>	bird	Common Sandpiper	Red listing based on 2001 IUCN guidelines (from 2017): Vulnerable	Howlands Marsh, St Osyth	TM1116	1	2015
Essex Birdwatching Society	<i>Actitis hypoleucos</i>	bird	Common Sandpiper	Red listing based on 2001 IUCN guidelines (from 2017): Vulnerable	Irlams	TM2429	1	2019
Essex Birdwatching Society	<i>Actitis hypoleucos</i>	bird	Common Sandpiper	Red listing based on 2001 IUCN guidelines (from 2017): Vulnerable	Irlam's Beach Hamford Water	TM2327	2	2020
Essex Birdwatching Society	<i>Actitis hypoleucos</i>	bird	Common Sandpiper	Red listing based on 2001 IUCN guidelines (from 2017): Vulnerable	Irlhams	TM2327	2	2016

Essex Birdwatching Society	<i>Actitis hypoleucos</i>	bird	Common Sandpiper	Red listing based on 2001 IUCN guidelines (from 2017): Vulnerable	Kirby-le-Soken	TM2222	1	2020
Essex Birdwatching Society	<i>Actitis hypoleucos</i>	bird	Common Sandpiper	Red listing based on 2001 IUCN guidelines (from 2017): Vulnerable	Landermere	TM1924	1	2016
Essex Birdwatching Society	<i>Actitis hypoleucos</i>	bird	Common Sandpiper	Red listing based on 2001 IUCN guidelines (from 2017): Vulnerable	Langenhoe Marsh and Fingringhoe Wick	TM0418	2	2015
Essex Birdwatching Society	<i>Actitis hypoleucos</i>	bird	Common Sandpiper	Red listing based on 2001 IUCN guidelines (from 2017): Vulnerable	Lawford, near Manningtree	TM0932	1	2015
Essex Birdwatching Society	<i>Actitis hypoleucos</i>	bird	Common Sandpiper	Red listing based on 2001 IUCN guidelines (from 2017): Vulnerable	Manningtree	TM1031	3	2020
Essex Birdwatching Society	<i>Actitis hypoleucos</i>	bird	Common Sandpiper	Red listing based on 2001 IUCN guidelines (from 2017): Vulnerable	Manningtree	TM1032	1	2016
Essex Birdwatching Society	<i>Actitis hypoleucos</i>	bird	Common Sandpiper	Red listing based on 2001 IUCN guidelines (from 2017): Vulnerable	Manningtree	TM1032	13	2018
Essex Birdwatching Society	<i>Actitis hypoleucos</i>	bird	Common Sandpiper	Red listing based on 2001 IUCN guidelines (from 2017): Vulnerable	Manningtree	TM1132	2	2016
Essex Birdwatching Society	<i>Actitis hypoleucos</i>	bird	Common Sandpiper	Red listing based on 2001 IUCN guidelines (from 2017): Vulnerable	Manningtree - Cattawade	TM1032	15	2020
Essex Birdwatching Society	<i>Actitis hypoleucos</i>	bird	Common Sandpiper	Red listing based on 2001 IUCN guidelines (from 2017): Vulnerable	Manningtree - Cattawade	TM1032	19	2016
Essex Birdwatching Society	<i>Actitis hypoleucos</i>	bird	Common Sandpiper	Red listing based on 2001 IUCN guidelines (from 2017): Vulnerable	Martin's Farm, St Osyth	TM1217	2	2015
Essex Birdwatching Society	<i>Actitis hypoleucos</i>	bird	Common Sandpiper	Red listing based on 2001 IUCN guidelines (from 2017): Vulnerable	Mersea Island, Pyefleet Channel	TM0416	1	2017
Essex Birdwatching Society	<i>Actitis hypoleucos</i>	bird	Common Sandpiper	Red listing based on 2001 IUCN guidelines (from 2017): Vulnerable	Mistley	TM1131	1	2017
Essex Birdwatching Society	<i>Actitis hypoleucos</i>	bird	Common Sandpiper	Red listing based on 2001 IUCN guidelines (from 2017): Vulnerable	Mistley	TM1131	2	2016

Essex Birdwatching Society	<i>Actitis hypoleucos</i>	bird	Common Sandpiper	Red listing based on 2001 IUCN guidelines (from 2017): Vulnerable	Mistley	TM1232	1	2019
Essex Birdwatching Society	<i>Actitis hypoleucos</i>	bird	Common Sandpiper	Red listing based on 2001 IUCN guidelines (from 2017): Vulnerable	Mistley Quay	TM1131	1	2020
Essex Birdwatching Society	<i>Actitis hypoleucos</i>	bird	Common Sandpiper	Red listing based on 2001 IUCN guidelines (from 2017): Vulnerable	Mistley Walls	TM1132	1	2020
Essex Birdwatching Society	<i>Actitis hypoleucos</i>	bird	Common Sandpiper	Red listing based on 2001 IUCN guidelines (from 2017): Vulnerable	Mobile-TM0429	TM0429	1	2013
Essex Birdwatching Society	<i>Actitis hypoleucos</i>	bird	Common Sandpiper	Red listing based on 2001 IUCN guidelines (from 2017): Vulnerable	Pewit Island	TM2226	1	2016
Essex Birdwatching Society	<i>Actitis hypoleucos</i>	bird	Common Sandpiper	Red listing based on 2001 IUCN guidelines (from 2017): Vulnerable	Point Clear-St Osyth Walk	TM0915	1	2018
Essex Birdwatching Society	<i>Actitis hypoleucos</i>	bird	Common Sandpiper	Red listing based on 2001 IUCN guidelines (from 2017): Vulnerable	Rat Island, Colne Estuary	TM0517	1	2017
Essex Birdwatching Society	<i>Actitis hypoleucos</i>	bird	Common Sandpiper	Red listing based on 2001 IUCN guidelines (from 2017): Vulnerable	River Colne, Wivenhoe to Alresford Creek	TM0520	2	2019
Essex Birdwatching Society	<i>Actitis hypoleucos</i>	bird	Common Sandpiper	Red listing based on 2001 IUCN guidelines (from 2017): Vulnerable	River Stour Marshes	TM0932	1	2019
Essex Birdwatching Society	<i>Actitis hypoleucos</i>	bird	Common Sandpiper	Red listing based on 2001 IUCN guidelines (from 2017): Vulnerable	Rowhedge	TM0321	1	2016
Essex Birdwatching Society	<i>Actitis hypoleucos</i>	bird	Common Sandpiper	Red listing based on 2001 IUCN guidelines (from 2017): Vulnerable	Rowhedge	TM0321	4	2019
Essex Birdwatching Society	<i>Actitis hypoleucos</i>	bird	Common Sandpiper	Red listing based on 2001 IUCN guidelines (from 2017): Vulnerable	St Osyth	TM1215	1	2015
Essex Birdwatching Society	<i>Actitis hypoleucos</i>	bird	Common Sandpiper	Red listing based on 2001 IUCN guidelines (from 2017): Vulnerable	St Osyth (circuit)	TM1215	1	2019
Essex Birdwatching Society	<i>Actitis hypoleucos</i>	bird	Common Sandpiper	Red listing based on 2001 IUCN guidelines (from 2017): Vulnerable	St Osyth Priory Estate	TM1115	1	2017

Essex Birdwatching Society	<i>Actitis hypoleucos</i>	bird	Common Sandpiper	Red listing based on 2001 IUCN guidelines (from 2017): Vulnerable	St Osyth, Martin's Farm	TM1217	2	2013
Essex Birdwatching Society	<i>Actitis hypoleucos</i>	bird	Common Sandpiper	Red listing based on 2001 IUCN guidelines (from 2017): Vulnerable	Stour Estuary	TM0932	3	2016
Essex Birdwatching Society	<i>Actitis hypoleucos</i>	bird	Common Sandpiper	Red listing based on 2001 IUCN guidelines (from 2017): Vulnerable	Stour Estuary RSPB	TM1631	1	2013
Essex Birdwatching Society	<i>Actitis hypoleucos</i>	bird	Common Sandpiper	Red listing based on 2001 IUCN guidelines (from 2017): Vulnerable	Stour Valley	TM0832	18	2018
Essex Birdwatching Society	<i>Actitis hypoleucos</i>	bird	Common Sandpiper	Red listing based on 2001 IUCN guidelines (from 2017): Vulnerable	Stour valley	TM0932	4	2015
Essex Birdwatching Society	<i>Actitis hypoleucos</i>	bird	Common Sandpiper	Red listing based on 2001 IUCN guidelines (from 2017): Vulnerable	Stour valley	TM0932	16	2016
Essex Birdwatching Society	<i>Actitis hypoleucos</i>	bird	Common Sandpiper	Red listing based on 2001 IUCN guidelines (from 2017): Vulnerable	Stour Valley, Manningtree	TM1032	17	2017
Essex Birdwatching Society	<i>Actitis hypoleucos</i>	bird	Common Sandpiper	Red listing based on 2001 IUCN guidelines (from 2017): Vulnerable	Stour Woods and Copperas Bay RSPB	TM1931	1	2020
Essex Birdwatching Society	<i>Actitis hypoleucos</i>	bird	Common Sandpiper	Red listing based on 2001 IUCN guidelines (from 2017): Vulnerable	Sunnymead Farm Wivenhoe	TM0522	1	2020
Essex Birdwatching Society	<i>Actitis hypoleucos</i>	bird	Common Sandpiper	Red listing based on 2001 IUCN guidelines (from 2017): Vulnerable	Sunnymead Farm, Wivenhoe	TM0522	1	2013
Essex Birdwatching Society	<i>Actitis hypoleucos</i>	bird	Common Sandpiper	Red listing based on 2001 IUCN guidelines (from 2017): Vulnerable	The Hythe Colchester	TM0420	1	2016
Essex Birdwatching Society	<i>Actitis hypoleucos</i>	bird	Common Sandpiper	Red listing based on 2001 IUCN guidelines (from 2017): Vulnerable	Walton Back Water	TM2325	1	2019
Essex Birdwatching Society	<i>Actitis hypoleucos</i>	bird	Common Sandpiper	Red listing based on 2001 IUCN guidelines (from 2017): Vulnerable	Walton Hall Marsh	TM2524	1	2013
Essex Birdwatching Society	<i>Actitis hypoleucos</i>	bird	Common Sandpiper	Red listing based on 2001 IUCN guidelines (from 2017): Vulnerable	Walton Hall marshes	TM2524	2	2016

Essex Birdwatching Society	<i>Actitis hypoleucos</i>	bird	Common Sandpiper	Red listing based on 2001 IUCN guidelines (from 2017): Vulnerable	Walton on the Naze	TM2522	2	2014
Essex Birdwatching Society	<i>Actitis hypoleucos</i>	bird	Common Sandpiper	Red listing based on 2001 IUCN guidelines (from 2017): Vulnerable	West End Dovercourt	TM2429	1	2015
Essex Birdwatching Society	<i>Actitis hypoleucos</i>	bird	Common Sandpiper	Red listing based on 2001 IUCN guidelines (from 2017): Vulnerable	Wivenhoe	TM0321	1	2016
Essex Birdwatching Society	<i>Actitis hypoleucos</i>	bird	Common Sandpiper	Red listing based on 2001 IUCN guidelines (from 2017): Vulnerable	Wivenhoe	TM0321	1	2019
Essex Birdwatching Society	<i>Actitis hypoleucos</i>	bird	Common Sandpiper	Red listing based on 2001 IUCN guidelines (from 2017): Vulnerable	Wivenhoe	TM0322	5	2015
Essex Birdwatching Society	<i>Actitis hypoleucos</i>	bird	Common Sandpiper	Red listing based on 2001 IUCN guidelines (from 2017): Vulnerable	Wivenhoe	TM0322	15	2016
Essex Birdwatching Society	<i>Actitis hypoleucos</i>	bird	Common Sandpiper	Red listing based on 2001 IUCN guidelines (from 2017): Vulnerable	Wivenhoe	TM0422	4	2013
Essex Birdwatching Society	<i>Actitis hypoleucos</i>	bird	Common Sandpiper	Red listing based on 2001 IUCN guidelines (from 2017): Vulnerable	Wivenhoe	TM0422	7	2017
Essex Birdwatching Society	<i>Actitis hypoleucos</i>	bird	Common Sandpiper	Red listing based on 2001 IUCN guidelines (from 2017): Vulnerable	Wivenhoe Quay	TM0321	1	2014
Essex Birdwatching Society	<i>Actitis hypoleucos</i>	bird	Common Sandpiper	Red listing based on 2001 IUCN guidelines (from 2017): Vulnerable	Wivenhoe to Arlesford Creek	TM0619	1	2019
Essex Birdwatching Society	<i>Actitis hypoleucos</i>	bird	Common Sandpiper	Red listing based on 2001 IUCN guidelines (from 2017): Vulnerable	Wivenhoe Woods and River Colne (TM02 G)	TM0322	3	2016
Essex Birdwatching Society	<i>Actitis hypoleucos</i>	bird	Common Sandpiper	Red listing based on 2001 IUCN guidelines (from 2017): Vulnerable	Wrabness	TM1731	2	2017
Essex Birdwatching Society	<i>Actitis hypoleucos</i>	bird	Common Sandpiper	Red listing based on 2001 IUCN guidelines (from 2017): Vulnerable	Wrabness EWT	TM1631	1	2020
Essex Field Club	<i>Aeshna isosceles</i>	insect - dragonfly (Odonata)	Norfolk Hawker	Red listing based on 2001 IUCN guidelines (from 2008): Endangered	Holland Haven	TM220175	2	2018
Essex Field Club	<i>Agriotes sordidus</i>	insect - beetle (Coleoptera)		Red Listing based on pre 1994 IUCN guidelines: Rare	Brightlingsea	TM01	3	1918

Essex Field Club	<i>Agriotes sordidus</i>	insect - beetle (Coleoptera)		Red Listing based on pre 1994 IUCN guidelines: Rare	Colne Point	TM01	1	1977
Essex Field Club	<i>Agriotes sordidus</i>	insect - beetle (Coleoptera)		Red Listing based on pre 1994 IUCN guidelines: Rare	Colne Point	TM11	1	1977
Essex Birdwatching Society	<i>Alle alle</i>	bird	Little Auk	Red listing based on 2001 IUCN guidelines (from 2017): Data Deficient	Frinton-on-Sea	TM2319	3	2014
Essex Birdwatching Society	<i>Alle alle</i>	bird	Little Auk	Red listing based on 2001 IUCN guidelines (from 2017): Data Deficient	Frinton-on-Sea	TM2319	7	2019
Essex Birdwatching Society	<i>Alle alle</i>	bird	Little Auk	Red listing based on 2001 IUCN guidelines (from 2017): Data Deficient	Frinton-on-Sea	TM2420	2	2015
Essex Birdwatching Society	<i>Alle alle</i>	bird	Little Auk	Red listing based on 2001 IUCN guidelines (from 2017): Data Deficient	Frinton-on-Sea	TM2420	13	2016
Essex Birdwatching Society	<i>Alle alle</i>	bird	Little Auk	Red listing based on 2001 IUCN guidelines (from 2017): Data Deficient	Hamford Water	TM2225	4	2016
Essex Birdwatching Society	<i>Alle alle</i>	bird	Little Auk	Red listing based on 2001 IUCN guidelines (from 2017): Data Deficient	Harwich	TM2531	1	2016
Essex Birdwatching Society	<i>Alle alle</i>	bird	Little Auk	Red listing based on 2001 IUCN guidelines (from 2017): Data Deficient	Holland Haven	TM2016	1	2015
Essex Birdwatching Society	<i>Alle alle</i>	bird	Little Auk	Red listing based on 2001 IUCN guidelines (from 2017): Data Deficient	Holland Haven	TM2117	3	2016
Essex Birdwatching Society	<i>Alle alle</i>	bird	Little Auk	Red listing based on 2001 IUCN guidelines (from 2017): Data Deficient	Holland Haven	TM2117	8	2019
Essex Birdwatching Society	<i>Alle alle</i>	bird	Little Auk	Red listing based on 2001 IUCN guidelines (from 2017): Data Deficient	Holland Haven	TM2217	1	2016
Essex Birdwatching Society	<i>Alle alle</i>	bird	Little Auk	Red listing based on 2001 IUCN guidelines (from 2017): Data Deficient	Titchmarsh Marina, Hamford Water	TM2423	3	2016
Essex Field Club	<i>Amara famelica</i>	insect - beetle (Coleoptera)		Red listing based on 2001 IUCN guidelines (from 2016): Endangered	Colchester St Johns	TM02	1	1905
Essex Field Club	<i>Amara strenua</i>	insect - beetle (Coleoptera)		Red listing based on 2001 IUCN guidelines (from 2016): Near Threatened	Fingringhoe Marshes	TM0318	1	2005

Essex Field Club	<i>Amara strenua</i>	insect - beetle (Coleoptera)		Red listing based on 2001 IUCN guidelines (from 2016): Near Threatened	Fingringhoe NR, Essex	TM0318	2	2005
Essex Field Club	<i>Amara strenua</i>	insect - beetle (Coleoptera)		Red listing based on 2001 IUCN guidelines (from 2016): Near Threatened	Howlands Marsh	TM1116	1	2004
Essex Field Club	<i>Ampedus cardinalis</i>	insect - beetle (Coleoptera)	Cardinal Click Beetle	Global Red list status: Near Threatened, Red Listing based on pre 1994 IUCN guidelines: Vulnerable	St Osyth Park, Cpt 3 Mowing Ground	TM121161	1	2010
Essex Birdwatching Society	<i>Anas acuta</i>	bird	Pintail	Red listing based on 2001 IUCN guidelines (from 2017): Critically Endangered, Red listing based on 2001 IUCN guidelines (from 2017): Endangered	Alresford Creek	TM0619	1	2020
Essex Birdwatching Society	<i>Anas acuta</i>	bird	Pintail	Red listing based on 2001 IUCN guidelines (from 2017): Critically Endangered, Red listing based on 2001 IUCN guidelines (from 2017): Endangered	Alresford Creek to Brightlingsea	TM0617	1	2016
Essex Birdwatching Society	<i>Anas acuta</i>	bird	Pintail	Red listing based on 2001 IUCN guidelines (from 2017): Critically Endangered, Red listing based on 2001 IUCN guidelines (from 2017): Endangered	Alresford Creek to Brightlingsea	TM0617	1	2020
Essex Birdwatching Society	<i>Anas acuta</i>	bird	Pintail	Red listing based on 2001 IUCN guidelines (from 2017): Critically Endangered, Red listing based on 2001 IUCN guidelines (from 2017): Endangered	Alresford Creek, R.Colne	TM0619	1	2016
Essex Birdwatching Society	<i>Anas acuta</i>	bird	Pintail	Red listing based on 2001 IUCN guidelines (from 2017): Critically Endangered, Red listing based on 2001 IUCN guidelines (from 2017): Endangered	Bathside Bay	TM2432	3	2016
Essex Birdwatching Society	<i>Anas acuta</i>	bird	Pintail	Red listing based on 2001 IUCN guidelines (from 2017): Critically Endangered, Red listing based on 2001 IUCN guidelines (from 2017): Endangered	Bradfield	TM1331	1	2015

Essex Birdwatching Society	<i>Anas acuta</i>	bird	Pintail	Red listing based on 2001 IUCN guidelines (from 2017): Critically Endangered, Red listing based on 2001 IUCN guidelines (from 2017): Endangered	Bradfield	TM1430	3	2018
Essex Birdwatching Society	<i>Anas acuta</i>	bird	Pintail	Red listing based on 2001 IUCN guidelines (from 2017): Critically Endangered, Red listing based on 2001 IUCN guidelines (from 2017): Endangered	bradfield	TM1431	1	2015
Essex Birdwatching Society	<i>Anas acuta</i>	bird	Pintail	Red listing based on 2001 IUCN guidelines (from 2017): Critically Endangered, Red listing based on 2001 IUCN guidelines (from 2017): Endangered	Bradfield	TM1531	1	2020
Essex Birdwatching Society	<i>Anas acuta</i>	bird	Pintail	Red listing based on 2001 IUCN guidelines (from 2017): Critically Endangered, Red listing based on 2001 IUCN guidelines (from 2017): Endangered	Bramble Island	TM2126	2	2016
Essex Birdwatching Society	<i>Anas acuta</i>	bird	Pintail	Red listing based on 2001 IUCN guidelines (from 2017): Critically Endangered, Red listing based on 2001 IUCN guidelines (from 2017): Endangered	Brightlingsea	TM0716	1	2016
Essex Birdwatching Society	<i>Anas acuta</i>	bird	Pintail	Red listing based on 2001 IUCN guidelines (from 2017): Critically Endangered, Red listing based on 2001 IUCN guidelines (from 2017): Endangered	Brightlingsea	TM0817	2	2018
Essex Birdwatching Society	<i>Anas acuta</i>	bird	Pintail	Red listing based on 2001 IUCN guidelines (from 2017): Critically Endangered, Red listing based on 2001 IUCN guidelines (from 2017): Endangered	Cattawade	TM0932	1	2016
Essex Birdwatching Society	<i>Anas acuta</i>	bird	Pintail	Red listing based on 2001 IUCN guidelines (from 2017): Critically Endangered, Red listing based on 2001 IUCN guidelines (from 2017): Endangered	Cattawade	TM1032	2	2020

Essex Birdwatching Society	<i>Anas acuta</i>	bird	Pintail	Red listing based on 2001 IUCN guidelines (from 2017): Critically Endangered, Red listing based on 2001 IUCN guidelines (from 2017): Endangered	Cattawade Marsh/Splodge	TM0932	5	2020
Essex Birdwatching Society	<i>Anas acuta</i>	bird	Pintail	Red listing based on 2001 IUCN guidelines (from 2017): Critically Endangered, Red listing based on 2001 IUCN guidelines (from 2017): Endangered	Cattawade Marshes	TM0932	1	2015
Essex Birdwatching Society	<i>Anas acuta</i>	bird	Pintail	Red listing based on 2001 IUCN guidelines (from 2017): Critically Endangered, Red listing based on 2001 IUCN guidelines (from 2017): Endangered	Colchester Hythe and Rowhedge	TM0322	1	2016
Essex Birdwatching Society	<i>Anas acuta</i>	bird	Pintail	Red listing based on 2001 IUCN guidelines (from 2017): Critically Endangered, Red listing based on 2001 IUCN guidelines (from 2017): Endangered	Colne Estuary NNR--East Mersea	TM0715	1	2018
Essex Birdwatching Society	<i>Anas acuta</i>	bird	Pintail	Red listing based on 2001 IUCN guidelines (from 2017): Critically Endangered, Red listing based on 2001 IUCN guidelines (from 2017): Endangered	Copperas Bay	TM1832	3	2016
Essex Birdwatching Society	<i>Anas acuta</i>	bird	Pintail	Red listing based on 2001 IUCN guidelines (from 2017): Critically Endangered, Red listing based on 2001 IUCN guidelines (from 2017): Endangered	Copperas Bay	TM1832	8	2018
Essex Birdwatching Society	<i>Anas acuta</i>	bird	Pintail	Red listing based on 2001 IUCN guidelines (from 2017): Critically Endangered, Red listing based on 2001 IUCN guidelines (from 2017): Endangered	Copperas Bay	TM1932	1	2017
Essex Birdwatching Society	<i>Anas acuta</i>	bird	Pintail	Red listing based on 2001 IUCN guidelines (from 2017): Critically Endangered, Red listing based on 2001 IUCN guidelines (from 2017): Endangered	Copperas Wood and Shore	TM2031	2	2018

Essex Birdwatching Society	<i>Anas acuta</i>	bird	Pintail	Red listing based on 2001 IUCN guidelines (from 2017): Critically Endangered, Red listing based on 2001 IUCN guidelines (from 2017): Endangered	Copperas Wood and Shore	TM2032	2	2014
Essex Birdwatching Society	<i>Anas acuta</i>	bird	Pintail	Red listing based on 2001 IUCN guidelines (from 2017): Critically Endangered, Red listing based on 2001 IUCN guidelines (from 2017): Endangered	Copperas Wood EWT	TM2031	1	2020
Essex Birdwatching Society	<i>Anas acuta</i>	bird	Pintail	Red listing based on 2001 IUCN guidelines (from 2017): Critically Endangered, Red listing based on 2001 IUCN guidelines (from 2017): Endangered	cudmore grove	TM0615	1	2013
Essex Birdwatching Society	<i>Anas acuta</i>	bird	Pintail	Red listing based on 2001 IUCN guidelines (from 2017): Critically Endangered, Red listing based on 2001 IUCN guidelines (from 2017): Endangered	Deep Fleet	TM2132	6	2016
Essex Birdwatching Society	<i>Anas acuta</i>	bird	Pintail	Red listing based on 2001 IUCN guidelines (from 2017): Critically Endangered, Red listing based on 2001 IUCN guidelines (from 2017): Endangered	Deep Fleet	TM2132	11	2018
Essex Birdwatching Society	<i>Anas acuta</i>	bird	Pintail	Red listing based on 2001 IUCN guidelines (from 2017): Critically Endangered, Red listing based on 2001 IUCN guidelines (from 2017): Endangered	East Mersea	TM0615	1	2013
Essex Birdwatching Society	<i>Anas acuta</i>	bird	Pintail	Red listing based on 2001 IUCN guidelines (from 2017): Critically Endangered, Red listing based on 2001 IUCN guidelines (from 2017): Endangered	Essex, Copperas Wood area	TM2031	1	2015
Essex Birdwatching Society	<i>Anas acuta</i>	bird	Pintail	Red listing based on 2001 IUCN guidelines (from 2017): Critically Endangered, Red listing based on 2001 IUCN guidelines (from 2017): Endangered	Essex, Wrabness east, coastline and farmland	TM1731	1	2015

Essex Birdwatching Society	<i>Anas acuta</i>	bird	Pintail	Red listing based on 2001 IUCN guidelines (from 2017): Critically Endangered, Red listing based on 2001 IUCN guidelines (from 2017): Endangered	Essex, Wrabness east, coastline and farmland	TM1832	1	2014
Essex Birdwatching Society	<i>Anas acuta</i>	bird	Pintail	Red listing based on 2001 IUCN guidelines (from 2017): Critically Endangered, Red listing based on 2001 IUCN guidelines (from 2017): Endangered	EWT Hogmarsh Island - A137 to B1352	TM1032	1	2014
Essex Birdwatching Society	<i>Anas acuta</i>	bird	Pintail	Red listing based on 2001 IUCN guidelines (from 2017): Critically Endangered, Red listing based on 2001 IUCN guidelines (from 2017): Endangered	EWT Hogmarsh Island - A137 to B1352 at Manningtree (TM320105)	TM1032	1	2015
Essex Birdwatching Society	<i>Anas acuta</i>	bird	Pintail	Red listing based on 2001 IUCN guidelines (from 2017): Critically Endangered, Red listing based on 2001 IUCN guidelines (from 2017): Endangered	Fingringhoe	TM0420	1	2020
Essex Birdwatching Society	<i>Anas acuta</i>	bird	Pintail	Red listing based on 2001 IUCN guidelines (from 2017): Critically Endangered, Red listing based on 2001 IUCN guidelines (from 2017): Endangered	Fingringhoe Ranges MOD	TM0317	3	2020
Essex Birdwatching Society	<i>Anas acuta</i>	bird	Pintail	Red listing based on 2001 IUCN guidelines (from 2017): Critically Endangered, Red listing based on 2001 IUCN guidelines (from 2017): Endangered	Fingringhoe Wick	TM0418	1	2016
Essex Birdwatching Society	<i>Anas acuta</i>	bird	Pintail	Red listing based on 2001 IUCN guidelines (from 2017): Critically Endangered, Red listing based on 2001 IUCN guidelines (from 2017): Endangered	Fingringhoe Wick EWT	TM0419	3	2020
Essex Birdwatching Society	<i>Anas acuta</i>	bird	Pintail	Red listing based on 2001 IUCN guidelines (from 2017): Critically Endangered, Red listing based on 2001 IUCN guidelines (from 2017): Endangered	Fingringhoe Wick NR	TM0419	1	2015

Essex Birdwatching Society	<i>Anas acuta</i>	bird	Pintail	Red listing based on 2001 IUCN guidelines (from 2017): Critically Endangered, Red listing based on 2001 IUCN guidelines (from 2017): Endangered	Fingringhoe Wick NR	TM0419	4	2016
Essex Birdwatching Society	<i>Anas acuta</i>	bird	Pintail	Red listing based on 2001 IUCN guidelines (from 2017): Critically Endangered, Red listing based on 2001 IUCN guidelines (from 2017): Endangered	Fingringhoe Wick NR EWT	TM0419	3	2017
Essex Birdwatching Society	<i>Anas acuta</i>	bird	Pintail	Red listing based on 2001 IUCN guidelines (from 2017): Critically Endangered, Red listing based on 2001 IUCN guidelines (from 2017): Endangered	Frinton-on-Sea	TM2319	55	2020
Essex Birdwatching Society	<i>Anas acuta</i>	bird	Pintail	Red listing based on 2001 IUCN guidelines (from 2017): Critically Endangered, Red listing based on 2001 IUCN guidelines (from 2017): Endangered	Frinton-on-Sea	TM2420	17	2015
Essex Birdwatching Society	<i>Anas acuta</i>	bird	Pintail	Red listing based on 2001 IUCN guidelines (from 2017): Critically Endangered, Red listing based on 2001 IUCN guidelines (from 2017): Endangered	Frinton-on-Sea	TM2420	71	2016
Essex Birdwatching Society	<i>Anas acuta</i>	bird	Pintail	Red listing based on 2001 IUCN guidelines (from 2017): Critically Endangered, Red listing based on 2001 IUCN guidelines (from 2017): Endangered	Garnham's Island	TM2125	1	2016
Essex Birdwatching Society	<i>Anas acuta</i>	bird	Pintail	Red listing based on 2001 IUCN guidelines (from 2017): Critically Endangered, Red listing based on 2001 IUCN guidelines (from 2017): Endangered	Garnham's Island	TM2125	2	2017
Essex Birdwatching Society	<i>Anas acuta</i>	bird	Pintail	Red listing based on 2001 IUCN guidelines (from 2017): Critically Endangered, Red listing based on 2001 IUCN guidelines (from 2017): Endangered	Hamford Wate, Horsey Island	TM2324	3	2017

Essex Birdwatching Society	<i>Anas acuta</i>	bird	Pintail	Red listing based on 2001 IUCN guidelines (from 2017): Critically Endangered, Red listing based on 2001 IUCN guidelines (from 2017): Endangered	Hamford Water	TM2225	8	2016
Essex Birdwatching Society	<i>Anas acuta</i>	bird	Pintail	Red listing based on 2001 IUCN guidelines (from 2017): Critically Endangered, Red listing based on 2001 IUCN guidelines (from 2017): Endangered	Hamford Water	TM2225	17	2020
Essex Birdwatching Society	<i>Anas acuta</i>	bird	Pintail	Red listing based on 2001 IUCN guidelines (from 2017): Critically Endangered, Red listing based on 2001 IUCN guidelines (from 2017): Endangered	Hamford Water	TM2323	2	2014
Essex Birdwatching Society	<i>Anas acuta</i>	bird	Pintail	Red listing based on 2001 IUCN guidelines (from 2017): Critically Endangered, Red listing based on 2001 IUCN guidelines (from 2017): Endangered	Hamford Water, Island lane	TM2322	1	2019
Essex Birdwatching Society	<i>Anas acuta</i>	bird	Pintail	Red listing based on 2001 IUCN guidelines (from 2017): Critically Endangered, Red listing based on 2001 IUCN guidelines (from 2017): Endangered	Hogmarsh	TM1032	2	2015
Essex Birdwatching Society	<i>Anas acuta</i>	bird	Pintail	Red listing based on 2001 IUCN guidelines (from 2017): Critically Endangered, Red listing based on 2001 IUCN guidelines (from 2017): Endangered	Hogmarsh and Cattawade & Middlebridge Creeks	TM1032	1	2016
Essex Birdwatching Society	<i>Anas acuta</i>	bird	Pintail	Red listing based on 2001 IUCN guidelines (from 2017): Critically Endangered, Red listing based on 2001 IUCN guidelines (from 2017): Endangered	Hogmarsh EWT Manningtree	TM1032	2	2020
Essex Birdwatching Society	<i>Anas acuta</i>	bird	Pintail	Red listing based on 2001 IUCN guidelines (from 2017): Critically Endangered, Red listing based on 2001 IUCN guidelines (from 2017): Endangered	Hogmarsh Island EWT	TM1032	4	2016

Essex Birdwatching Society	<i>Anas acuta</i>	bird	Pintail	Red listing based on 2001 IUCN guidelines (from 2017): Critically Endangered, Red listing based on 2001 IUCN guidelines (from 2017): Endangered	Hogmarsh Island EWT	TM1032	4	2019
Essex Birdwatching Society	<i>Anas acuta</i>	bird	Pintail	Red listing based on 2001 IUCN guidelines (from 2017): Critically Endangered, Red listing based on 2001 IUCN guidelines (from 2017): Endangered	Hogmarsh, Stour Estuary	TM1032	2	2017
Essex Birdwatching Society	<i>Anas acuta</i>	bird	Pintail	Red listing based on 2001 IUCN guidelines (from 2017): Critically Endangered, Red listing based on 2001 IUCN guidelines (from 2017): Endangered	Holland Haven	TM2016	1	2015
Essex Birdwatching Society	<i>Anas acuta</i>	bird	Pintail	Red listing based on 2001 IUCN guidelines (from 2017): Critically Endangered, Red listing based on 2001 IUCN guidelines (from 2017): Endangered	Holland Haven	TM2117	10	2016
Essex Birdwatching Society	<i>Anas acuta</i>	bird	Pintail	Red listing based on 2001 IUCN guidelines (from 2017): Critically Endangered, Red listing based on 2001 IUCN guidelines (from 2017): Endangered	Holland Haven	TM2117	17	2020
Essex Birdwatching Society	<i>Anas acuta</i>	bird	Pintail	Red listing based on 2001 IUCN guidelines (from 2017): Critically Endangered, Red listing based on 2001 IUCN guidelines (from 2017): Endangered	Holland Haven	TM2217	1	2015
Essex Birdwatching Society	<i>Anas acuta</i>	bird	Pintail	Red listing based on 2001 IUCN guidelines (from 2017): Critically Endangered, Red listing based on 2001 IUCN guidelines (from 2017): Endangered	Holland Haven	TM2217	7	2014
Essex Birdwatching Society	<i>Anas acuta</i>	bird	Pintail	Red listing based on 2001 IUCN guidelines (from 2017): Critically Endangered, Red listing based on 2001 IUCN guidelines (from 2017): Endangered	Holland Marshes	TM2117	1	2016

Essex Birdwatching Society	<i>Anas acuta</i>	bird	Pintail	Red listing based on 2001 IUCN guidelines (from 2017): Critically Endangered, Red listing based on 2001 IUCN guidelines (from 2017): Endangered	Holland Marshes	TM2117	3	2020
Essex Birdwatching Society	<i>Anas acuta</i>	bird	Pintail	Red listing based on 2001 IUCN guidelines (from 2017): Critically Endangered, Red listing based on 2001 IUCN guidelines (from 2017): Endangered	Holland-On-Sea	TM2117	5	2013
Essex Birdwatching Society	<i>Anas acuta</i>	bird	Pintail	Red listing based on 2001 IUCN guidelines (from 2017): Critically Endangered, Red listing based on 2001 IUCN guidelines (from 2017): Endangered	Horsey Island	TM2324	1	2018
Essex Birdwatching Society	<i>Anas acuta</i>	bird	Pintail	Red listing based on 2001 IUCN guidelines (from 2017): Critically Endangered, Red listing based on 2001 IUCN guidelines (from 2017): Endangered	Horsey Island	TM2324	6	2016
Essex Birdwatching Society	<i>Anas acuta</i>	bird	Pintail	Red listing based on 2001 IUCN guidelines (from 2017): Critically Endangered, Red listing based on 2001 IUCN guidelines (from 2017): Endangered	Horsey Wade	TM2323	1	2017
Essex Birdwatching Society	<i>Anas acuta</i>	bird	Pintail	Red listing based on 2001 IUCN guidelines (from 2017): Critically Endangered, Red listing based on 2001 IUCN guidelines (from 2017): Endangered	Horsey Wade (TM22 G)	TM2323	2	2015
Essex Birdwatching Society	<i>Anas acuta</i>	bird	Pintail	Red listing based on 2001 IUCN guidelines (from 2017): Critically Endangered, Red listing based on 2001 IUCN guidelines (from 2017): Endangered	Horsey Wade, Hamford Water	TM2323	1	2016
Essex Birdwatching Society	<i>Anas acuta</i>	bird	Pintail	Red listing based on 2001 IUCN guidelines (from 2017): Critically Endangered, Red listing based on 2001 IUCN guidelines (from 2017): Endangered	Irlam's Beach	TM2327	1	2014

Essex Birdwatching Society	<i>Anas acuta</i>	bird	Pintail	Red listing based on 2001 IUCN guidelines (from 2017): Critically Endangered, Red listing based on 2001 IUCN guidelines (from 2017): Endangered	Irlam's Beach	TM2429	1	2016
Essex Birdwatching Society	<i>Anas acuta</i>	bird	Pintail	Red listing based on 2001 IUCN guidelines (from 2017): Critically Endangered, Red listing based on 2001 IUCN guidelines (from 2017): Endangered	Irlams Point	TM2429	1	2020
Essex Birdwatching Society	<i>Anas acuta</i>	bird	Pintail	Red listing based on 2001 IUCN guidelines (from 2017): Critically Endangered, Red listing based on 2001 IUCN guidelines (from 2017): Endangered	Irlhams	TM2327	1	2014
Essex Birdwatching Society	<i>Anas acuta</i>	bird	Pintail	Red listing based on 2001 IUCN guidelines (from 2017): Critically Endangered, Red listing based on 2001 IUCN guidelines (from 2017): Endangered	Jacques Bay	TM1431	1	2014
Essex Birdwatching Society	<i>Anas acuta</i>	bird	Pintail	Red listing based on 2001 IUCN guidelines (from 2017): Critically Endangered, Red listing based on 2001 IUCN guidelines (from 2017): Endangered	Jacques Bay	TM1531	3	2018
Essex Birdwatching Society	<i>Anas acuta</i>	bird	Pintail	Red listing based on 2001 IUCN guidelines (from 2017): Critically Endangered, Red listing based on 2001 IUCN guidelines (from 2017): Endangered	Jaques Bay to Mistley East	TM1531	4	2017
Essex Birdwatching Society	<i>Anas acuta</i>	bird	Pintail	Red listing based on 2001 IUCN guidelines (from 2017): Critically Endangered, Red listing based on 2001 IUCN guidelines (from 2017): Endangered	Jaques Bay to Mistley East	TM1531	5	2016
Essex Birdwatching Society	<i>Anas acuta</i>	bird	Pintail	Red listing based on 2001 IUCN guidelines (from 2017): Critically Endangered, Red listing based on 2001 IUCN guidelines (from 2017): Endangered	Judas Gap	TM0732	1	2018

Essex Birdwatching Society	<i>Anas acuta</i>	bird	Pintail	Red listing based on 2001 IUCN guidelines (from 2017): Critically Endangered, Red listing based on 2001 IUCN guidelines (from 2017): Endangered	Langham	TM0333	1	2014
Essex Birdwatching Society	<i>Anas acuta</i>	bird	Pintail	Red listing based on 2001 IUCN guidelines (from 2017): Critically Endangered, Red listing based on 2001 IUCN guidelines (from 2017): Endangered	Manningtree	TM1031	5	2013
Essex Birdwatching Society	<i>Anas acuta</i>	bird	Pintail	Red listing based on 2001 IUCN guidelines (from 2017): Critically Endangered, Red listing based on 2001 IUCN guidelines (from 2017): Endangered	Manningtree	TM1031	44	2020
Essex Birdwatching Society	<i>Anas acuta</i>	bird	Pintail	Red listing based on 2001 IUCN guidelines (from 2017): Critically Endangered, Red listing based on 2001 IUCN guidelines (from 2017): Endangered	Manningtree	TM1032	10	2016
Essex Birdwatching Society	<i>Anas acuta</i>	bird	Pintail	Red listing based on 2001 IUCN guidelines (from 2017): Critically Endangered, Red listing based on 2001 IUCN guidelines (from 2017): Endangered	Manningtree	TM1032	97	2019
Essex Birdwatching Society	<i>Anas acuta</i>	bird	Pintail	Red listing based on 2001 IUCN guidelines (from 2017): Critically Endangered, Red listing based on 2001 IUCN guidelines (from 2017): Endangered	Manningtree	TM1132	21	2015
Essex Birdwatching Society	<i>Anas acuta</i>	bird	Pintail	Red listing based on 2001 IUCN guidelines (from 2017): Critically Endangered, Red listing based on 2001 IUCN guidelines (from 2017): Endangered	Manningtree	TM1132	133	2016
Essex Birdwatching Society	<i>Anas acuta</i>	bird	Pintail	Red listing based on 2001 IUCN guidelines (from 2017): Critically Endangered, Red listing based on 2001 IUCN guidelines (from 2017): Endangered	Manningtree - Cattawade	TM1032	40	2020

Essex Birdwatching Society	<i>Anas acuta</i>	bird	Pintail	Red listing based on 2001 IUCN guidelines (from 2017): Critically Endangered, Red listing based on 2001 IUCN guidelines (from 2017): Endangered	Manningtree - Cattawade	TM1032	49	2016
Essex Birdwatching Society	<i>Anas acuta</i>	bird	Pintail	Red listing based on 2001 IUCN guidelines (from 2017): Critically Endangered, Red listing based on 2001 IUCN guidelines (from 2017): Endangered	Manningtree, Factory roost, Seafeld Bay, Stour Estuary	TM1132	1	2017
Essex Birdwatching Society	<i>Anas acuta</i>	bird	Pintail	Red listing based on 2001 IUCN guidelines (from 2017): Critically Endangered, Red listing based on 2001 IUCN guidelines (from 2017): Endangered	Manningtree/Mistley Quay	TM1132	4	2018
Essex Birdwatching Society	<i>Anas acuta</i>	bird	Pintail	Red listing based on 2001 IUCN guidelines (from 2017): Critically Endangered, Red listing based on 2001 IUCN guidelines (from 2017): Endangered	Mistley	TM1031	1	2016
Essex Birdwatching Society	<i>Anas acuta</i>	bird	Pintail	Red listing based on 2001 IUCN guidelines (from 2017): Critically Endangered, Red listing based on 2001 IUCN guidelines (from 2017): Endangered	Mistley	TM1131	12	2017
Essex Birdwatching Society	<i>Anas acuta</i>	bird	Pintail	Red listing based on 2001 IUCN guidelines (from 2017): Critically Endangered, Red listing based on 2001 IUCN guidelines (from 2017): Endangered	Mistley	TM1131	21	2016
Essex Birdwatching Society	<i>Anas acuta</i>	bird	Pintail	Red listing based on 2001 IUCN guidelines (from 2017): Critically Endangered, Red listing based on 2001 IUCN guidelines (from 2017): Endangered	Mistley	TM1132	1	2018
Essex Birdwatching Society	<i>Anas acuta</i>	bird	Pintail	Red listing based on 2001 IUCN guidelines (from 2017): Critically Endangered, Red listing based on 2001 IUCN guidelines (from 2017): Endangered	Mistley	TM1132	7	2016

Essex Birdwatching Society	<i>Anas acuta</i>	bird	Pintail	Red listing based on 2001 IUCN guidelines (from 2017): Critically Endangered, Red listing based on 2001 IUCN guidelines (from 2017): Endangered	Mistley	TM1232	25	2020
Essex Birdwatching Society	<i>Anas acuta</i>	bird	Pintail	Red listing based on 2001 IUCN guidelines (from 2017): Critically Endangered, Red listing based on 2001 IUCN guidelines (from 2017): Endangered	Mistley Quay	TM1131	16	2016
Essex Birdwatching Society	<i>Anas acuta</i>	bird	Pintail	Red listing based on 2001 IUCN guidelines (from 2017): Critically Endangered, Red listing based on 2001 IUCN guidelines (from 2017): Endangered	Mistley Quay	TM1131	32	2020
Essex Birdwatching Society	<i>Anas acuta</i>	bird	Pintail	Red listing based on 2001 IUCN guidelines (from 2017): Critically Endangered, Red listing based on 2001 IUCN guidelines (from 2017): Endangered	Mistley to Cattawade	TM1032	3	2018
Essex Birdwatching Society	<i>Anas acuta</i>	bird	Pintail	Red listing based on 2001 IUCN guidelines (from 2017): Critically Endangered, Red listing based on 2001 IUCN guidelines (from 2017): Endangered	Mistley to Wrabness	TM1431	1	2019
Essex Birdwatching Society	<i>Anas acuta</i>	bird	Pintail	Red listing based on 2001 IUCN guidelines (from 2017): Critically Endangered, Red listing based on 2001 IUCN guidelines (from 2017): Endangered	Mistley Walls	TM1031	2	2019
Essex Birdwatching Society	<i>Anas acuta</i>	bird	Pintail	Red listing based on 2001 IUCN guidelines (from 2017): Critically Endangered, Red listing based on 2001 IUCN guidelines (from 2017): Endangered	Mistley Walls	TM1131	2	2016
Essex Birdwatching Society	<i>Anas acuta</i>	bird	Pintail	Red listing based on 2001 IUCN guidelines (from 2017): Critically Endangered, Red listing based on 2001 IUCN guidelines (from 2017): Endangered	Mistley Walls	TM1131	8	2019

Essex Birdwatching Society	<i>Anas acuta</i>	bird	Pintail	Red listing based on 2001 IUCN guidelines (from 2017): Critically Endangered, Red listing based on 2001 IUCN guidelines (from 2017): Endangered	Mistley Walls	TM1132	5	2016
Essex Birdwatching Society	<i>Anas acuta</i>	bird	Pintail	Red listing based on 2001 IUCN guidelines (from 2017): Critically Endangered, Red listing based on 2001 IUCN guidelines (from 2017): Endangered	Mistley Walls	TM1132	18	2020
Essex Birdwatching Society	<i>Anas acuta</i>	bird	Pintail	Red listing based on 2001 IUCN guidelines (from 2017): Critically Endangered, Red listing based on 2001 IUCN guidelines (from 2017): Endangered	Mistley, Hopping Bridge	TM1131	9	2015
Essex Birdwatching Society	<i>Anas acuta</i>	bird	Pintail	Red listing based on 2001 IUCN guidelines (from 2017): Critically Endangered, Red listing based on 2001 IUCN guidelines (from 2017): Endangered	Mistley, Hopping Bridge	TM1231	1	2016
Essex Birdwatching Society	<i>Anas acuta</i>	bird	Pintail	Red listing based on 2001 IUCN guidelines (from 2017): Critically Endangered, Red listing based on 2001 IUCN guidelines (from 2017): Endangered	Mistley, R.Stour	TM1132	3	2015
Essex Birdwatching Society	<i>Anas acuta</i>	bird	Pintail	Red listing based on 2001 IUCN guidelines (from 2017): Critically Endangered, Red listing based on 2001 IUCN guidelines (from 2017): Endangered	Mistley, River Stour	TM1132	2	2017
Essex Birdwatching Society	<i>Anas acuta</i>	bird	Pintail	Red listing based on 2001 IUCN guidelines (from 2017): Critically Endangered, Red listing based on 2001 IUCN guidelines (from 2017): Endangered	Mistley, The Quay	TM1131	4	2015
Essex Birdwatching Society	<i>Anas acuta</i>	bird	Pintail	Red listing based on 2001 IUCN guidelines (from 2017): Critically Endangered, Red listing based on 2001 IUCN guidelines (from 2017): Endangered	Mistley, Walls	TM1132	10	2017

Essex Birdwatching Society	<i>Anas acuta</i>	bird	Pintail	Red listing based on 2001 IUCN guidelines (from 2017): Critically Endangered, Red listing based on 2001 IUCN guidelines (from 2017): Endangered	Mobile-TM1131	TM1131	1	2016
Essex Birdwatching Society	<i>Anas acuta</i>	bird	Pintail	Red listing based on 2001 IUCN guidelines (from 2017): Critically Endangered, Red listing based on 2001 IUCN guidelines (from 2017): Endangered	Mobile-TM1132	TM1132	1	2013
Essex Birdwatching Society	<i>Anas acuta</i>	bird	Pintail	Red listing based on 2001 IUCN guidelines (from 2017): Critically Endangered, Red listing based on 2001 IUCN guidelines (from 2017): Endangered	Mobile-TM1931	TM1931	2	2015
Essex Birdwatching Society	<i>Anas acuta</i>	bird	Pintail	Red listing based on 2001 IUCN guidelines (from 2017): Critically Endangered, Red listing based on 2001 IUCN guidelines (from 2017): Endangered	Oakley Marshes, Hamford Water	TM2328	1	2019
Essex Birdwatching Society	<i>Anas acuta</i>	bird	Pintail	Red listing based on 2001 IUCN guidelines (from 2017): Critically Endangered, Red listing based on 2001 IUCN guidelines (from 2017): Endangered	Observatory	TM0328	9	2015
Essex Birdwatching Society	<i>Anas acuta</i>	bird	Pintail	Red listing based on 2001 IUCN guidelines (from 2017): Critically Endangered, Red listing based on 2001 IUCN guidelines (from 2017): Endangered	River Colne, Wivenhoe	TM0421	1	2015
Essex Birdwatching Society	<i>Anas acuta</i>	bird	Pintail	Red listing based on 2001 IUCN guidelines (from 2017): Critically Endangered, Red listing based on 2001 IUCN guidelines (from 2017): Endangered	River Stour	TM1331	2	2020
Essex Birdwatching Society	<i>Anas acuta</i>	bird	Pintail	Red listing based on 2001 IUCN guidelines (from 2017): Critically Endangered, Red listing based on 2001 IUCN guidelines (from 2017): Endangered	River Stour Mistley	TM1132	1	2015

Essex Birdwatching Society	<i>Anas acuta</i>	bird	Pintail	Red listing based on 2001 IUCN guidelines (from 2017): Critically Endangered, Red listing based on 2001 IUCN guidelines (from 2017): Endangered	Seafeld West inc. The Hook HT Roost	TM1132	1	2016
Essex Birdwatching Society	<i>Anas acuta</i>	bird	Pintail	Red listing based on 2001 IUCN guidelines (from 2017): Critically Endangered, Red listing based on 2001 IUCN guidelines (from 2017): Endangered	Skipper's Island	TM2124	2	2018
Essex Birdwatching Society	<i>Anas acuta</i>	bird	Pintail	Red listing based on 2001 IUCN guidelines (from 2017): Critically Endangered, Red listing based on 2001 IUCN guidelines (from 2017): Endangered	St Osyth (circuit)	TM1215	1	2014
Essex Birdwatching Society	<i>Anas acuta</i>	bird	Pintail	Red listing based on 2001 IUCN guidelines (from 2017): Critically Endangered, Red listing based on 2001 IUCN guidelines (from 2017): Endangered	Stone Point	TM2525	2	2016
Essex Birdwatching Society	<i>Anas acuta</i>	bird	Pintail	Red listing based on 2001 IUCN guidelines (from 2017): Critically Endangered, Red listing based on 2001 IUCN guidelines (from 2017): Endangered	Stones Green	TM1626	1	2019
Essex Birdwatching Society	<i>Anas acuta</i>	bird	Pintail	Red listing based on 2001 IUCN guidelines (from 2017): Critically Endangered, Red listing based on 2001 IUCN guidelines (from 2017): Endangered	Stour Estuary	TM1032	3	2016
Essex Birdwatching Society	<i>Anas acuta</i>	bird	Pintail	Red listing based on 2001 IUCN guidelines (from 2017): Critically Endangered, Red listing based on 2001 IUCN guidelines (from 2017): Endangered	Stour Estuary	TM1731	1	2014
Essex Birdwatching Society	<i>Anas acuta</i>	bird	Pintail	Red listing based on 2001 IUCN guidelines (from 2017): Critically Endangered, Red listing based on 2001 IUCN guidelines (from 2017): Endangered	Stour Estuary	TM1732	4	2016

Essex Birdwatching Society	<i>Anas acuta</i>	bird	Pintail	Red listing based on 2001 IUCN guidelines (from 2017): Critically Endangered, Red listing based on 2001 IUCN guidelines (from 2017): Endangered	Stour Estuary	TM1732	7	2020
Essex Birdwatching Society	<i>Anas acuta</i>	bird	Pintail	Red listing based on 2001 IUCN guidelines (from 2017): Critically Endangered, Red listing based on 2001 IUCN guidelines (from 2017): Endangered	Stour Estuary	TM2232	1	2013
Essex Birdwatching Society	<i>Anas acuta</i>	bird	Pintail	Red listing based on 2001 IUCN guidelines (from 2017): Critically Endangered, Red listing based on 2001 IUCN guidelines (from 2017): Endangered	Stour Estuary	TM2232	1	2017
Essex Birdwatching Society	<i>Anas acuta</i>	bird	Pintail	Red listing based on 2001 IUCN guidelines (from 2017): Critically Endangered, Red listing based on 2001 IUCN guidelines (from 2017): Endangered	Stour Estuary (by barge) - Essex/Suffolk	TM1032	1	2015
Essex Birdwatching Society	<i>Anas acuta</i>	bird	Pintail	Red listing based on 2001 IUCN guidelines (from 2017): Critically Endangered, Red listing based on 2001 IUCN guidelines (from 2017): Endangered	Stour Estuary (Manningtree)	TM1032	2	2018
Essex Birdwatching Society	<i>Anas acuta</i>	bird	Pintail	Red listing based on 2001 IUCN guidelines (from 2017): Critically Endangered, Red listing based on 2001 IUCN guidelines (from 2017): Endangered	Stour Estuary (RSPB)	TM1832	1	2015
Essex Birdwatching Society	<i>Anas acuta</i>	bird	Pintail	Red listing based on 2001 IUCN guidelines (from 2017): Critically Endangered, Red listing based on 2001 IUCN guidelines (from 2017): Endangered	Stour Estuary - Essex/Suffolk by barge	TM1032	3	2014
Essex Birdwatching Society	<i>Anas acuta</i>	bird	Pintail	Red listing based on 2001 IUCN guidelines (from 2017): Critically Endangered, Red listing based on 2001 IUCN guidelines (from 2017): Endangered	Stour Estuary RSPB	TM1831	1	2018

Essex Birdwatching Society	<i>Anas acuta</i>	bird	Pintail	Red listing based on 2001 IUCN guidelines (from 2017): Critically Endangered, Red listing based on 2001 IUCN guidelines (from 2017): Endangered	Stour Estuary RSPB	TM1832	1	2016
Essex Birdwatching Society	<i>Anas acuta</i>	bird	Pintail	Red listing based on 2001 IUCN guidelines (from 2017): Critically Endangered, Red listing based on 2001 IUCN guidelines (from 2017): Endangered	Stour Estuary RSPB	TM2031	1	2019
Essex Birdwatching Society	<i>Anas acuta</i>	bird	Pintail	Red listing based on 2001 IUCN guidelines (from 2017): Critically Endangered, Red listing based on 2001 IUCN guidelines (from 2017): Endangered	Stour Estuary RSPB	TM2131	2	2015
Essex Birdwatching Society	<i>Anas acuta</i>	bird	Pintail	Red listing based on 2001 IUCN guidelines (from 2017): Critically Endangered, Red listing based on 2001 IUCN guidelines (from 2017): Endangered	Stour Estuary, Copperas Bay RSPB	TM1931	3	2017
Essex Birdwatching Society	<i>Anas acuta</i>	bird	Pintail	Red listing based on 2001 IUCN guidelines (from 2017): Critically Endangered, Red listing based on 2001 IUCN guidelines (from 2017): Endangered	Stour Estuary, Copperas Bay RSPB	TM2032	1	2017
Essex Birdwatching Society	<i>Anas acuta</i>	bird	Pintail	Red listing based on 2001 IUCN guidelines (from 2017): Critically Endangered, Red listing based on 2001 IUCN guidelines (from 2017): Endangered	Stour Estuary, Copperas Bay RSPB	TM2232	1	2017
Essex Birdwatching Society	<i>Anas acuta</i>	bird	Pintail	Red listing based on 2001 IUCN guidelines (from 2017): Critically Endangered, Red listing based on 2001 IUCN guidelines (from 2017): Endangered	Stour Estuary--Mistley to Wrabness	TM1431	1	2018
Essex Birdwatching Society	<i>Anas acuta</i>	bird	Pintail	Red listing based on 2001 IUCN guidelines (from 2017): Critically Endangered, Red listing based on 2001 IUCN guidelines (from 2017): Endangered	Stour Estuary--South Shore	TM1431	1	2019

Essex Birdwatching Society	<i>Anas acuta</i>	bird	Pintail	Red listing based on 2001 IUCN guidelines (from 2017): Critically Endangered, Red listing based on 2001 IUCN guidelines (from 2017): Endangered	Stour Estuary: Mistley Walls	TM1132	1	2015
Essex Birdwatching Society	<i>Anas acuta</i>	bird	Pintail	Red listing based on 2001 IUCN guidelines (from 2017): Critically Endangered, Red listing based on 2001 IUCN guidelines (from 2017): Endangered	Stour Estuary: Mistley Walls	TM1132	1	2016
Essex Birdwatching Society	<i>Anas acuta</i>	bird	Pintail	Red listing based on 2001 IUCN guidelines (from 2017): Critically Endangered, Red listing based on 2001 IUCN guidelines (from 2017): Endangered	Stour Reserve	TM1631	2	2013
Essex Birdwatching Society	<i>Anas acuta</i>	bird	Pintail	Red listing based on 2001 IUCN guidelines (from 2017): Critically Endangered, Red listing based on 2001 IUCN guidelines (from 2017): Endangered	Stour Reserve	TM1931	1	2020
Essex Birdwatching Society	<i>Anas acuta</i>	bird	Pintail	Red listing based on 2001 IUCN guidelines (from 2017): Critically Endangered, Red listing based on 2001 IUCN guidelines (from 2017): Endangered	Stour valley	TM0932	4	2015
Essex Birdwatching Society	<i>Anas acuta</i>	bird	Pintail	Red listing based on 2001 IUCN guidelines (from 2017): Critically Endangered, Red listing based on 2001 IUCN guidelines (from 2017): Endangered	Stour valley	TM0932	10	2016
Essex Birdwatching Society	<i>Anas acuta</i>	bird	Pintail	Red listing based on 2001 IUCN guidelines (from 2017): Critically Endangered, Red listing based on 2001 IUCN guidelines (from 2017): Endangered	Stour Wood RSPB	TM1929	1	2019
Essex Birdwatching Society	<i>Anas acuta</i>	bird	Pintail	Red listing based on 2001 IUCN guidelines (from 2017): Critically Endangered, Red listing based on 2001 IUCN guidelines (from 2017): Endangered	Stour Wood RSPB	TM1931	1	2019

Essex Birdwatching Society	<i>Anas acuta</i>	bird	Pintail	Red listing based on 2001 IUCN guidelines (from 2017): Critically Endangered, Red listing based on 2001 IUCN guidelines (from 2017): Endangered	Stour Woods and Copperas Bay RSPB	TM1931	2	2020
Essex Birdwatching Society	<i>Anas acuta</i>	bird	Pintail	Red listing based on 2001 IUCN guidelines (from 2017): Critically Endangered, Red listing based on 2001 IUCN guidelines (from 2017): Endangered	Stour Woods RSPB	TM1931	1	2016
Essex Birdwatching Society	<i>Anas acuta</i>	bird	Pintail	Red listing based on 2001 IUCN guidelines (from 2017): Critically Endangered, Red listing based on 2001 IUCN guidelines (from 2017): Endangered	The Naze	TM2425	1	2013
Essex Birdwatching Society	<i>Anas acuta</i>	bird	Pintail	Red listing based on 2001 IUCN guidelines (from 2017): Critically Endangered, Red listing based on 2001 IUCN guidelines (from 2017): Endangered	The Wade	TM2323	1	2016
Essex Birdwatching Society	<i>Anas acuta</i>	bird	Pintail	Red listing based on 2001 IUCN guidelines (from 2017): Critically Endangered, Red listing based on 2001 IUCN guidelines (from 2017): Endangered	The Wade	TM2323	3	2018
Essex Birdwatching Society	<i>Anas acuta</i>	bird	Pintail	Red listing based on 2001 IUCN guidelines (from 2017): Critically Endangered, Red listing based on 2001 IUCN guidelines (from 2017): Endangered	Titchmarsh Marina, Hamford Water	TM2423	1	2016
Essex Birdwatching Society	<i>Anas acuta</i>	bird	Pintail	Red listing based on 2001 IUCN guidelines (from 2017): Critically Endangered, Red listing based on 2001 IUCN guidelines (from 2017): Endangered	TM1032	TM1032	2	2013
Essex Birdwatching Society	<i>Anas acuta</i>	bird	Pintail	Red listing based on 2001 IUCN guidelines (from 2017): Critically Endangered, Red listing based on 2001 IUCN guidelines (from 2017): Endangered	TM13, Mistley, Stour estuary (TM13 B)	TM1132	1	2015

Essex Birdwatching Society	<i>Anas acuta</i>	bird	Pintail	Red listing based on 2001 IUCN guidelines (from 2017): Critically Endangered, Red listing based on 2001 IUCN guidelines (from 2017): Endangered	Walton on the Naze	TM2522	1	2013
Essex Birdwatching Society	<i>Anas acuta</i>	bird	Pintail	Red listing based on 2001 IUCN guidelines (from 2017): Critically Endangered, Red listing based on 2001 IUCN guidelines (from 2017): Endangered	Walton on the Naze	TM2523	1	2013
Essex Birdwatching Society	<i>Anas acuta</i>	bird	Pintail	Red listing based on 2001 IUCN guidelines (from 2017): Critically Endangered, Red listing based on 2001 IUCN guidelines (from 2017): Endangered	Wivenhoe	TM0321	1	2018
Essex Birdwatching Society	<i>Anas acuta</i>	bird	Pintail	Red listing based on 2001 IUCN guidelines (from 2017): Critically Endangered, Red listing based on 2001 IUCN guidelines (from 2017): Endangered	Wrabness	TM1731	2	2020
Essex Birdwatching Society	<i>Anas acuta</i>	bird	Pintail	Red listing based on 2001 IUCN guidelines (from 2017): Critically Endangered, Red listing based on 2001 IUCN guidelines (from 2017): Endangered	Wrabness Caravan Site and Shore,	TM1531	1	2018
Essex Birdwatching Society	<i>Anas acuta</i>	bird	Pintail	Red listing based on 2001 IUCN guidelines (from 2017): Critically Endangered, Red listing based on 2001 IUCN guidelines (from 2017): Endangered	Wrabness EWT	TM1631	1	2016
Essex Birdwatching Society	<i>Anas acuta</i>	bird	Pintail	Red listing based on 2001 IUCN guidelines (from 2017): Critically Endangered, Red listing based on 2001 IUCN guidelines (from 2017): Endangered	Wrabness EWT	TM1631	5	2020
Essex Birdwatching Society	<i>Anas acuta</i>	bird	Pintail	Red listing based on 2001 IUCN guidelines (from 2017): Critically Endangered, Red listing based on 2001 IUCN guidelines (from 2017): Endangered	Wrabness EWT Nature Reserve	TM1931	1	2017

Essex Birdwatching Society	<i>Anas acuta</i>	bird	Pintail	Red listing based on 2001 IUCN guidelines (from 2017): Critically Endangered, Red listing based on 2001 IUCN guidelines (from 2017): Endangered	Wrabness EWT NR	TM1531	2	2018
Essex Birdwatching Society	<i>Anas acuta</i>	bird	Pintail	Red listing based on 2001 IUCN guidelines (from 2017): Critically Endangered, Red listing based on 2001 IUCN guidelines (from 2017): Endangered	Wrabness EWT NR	TM1631	2	2018
Essex Birdwatching Society	<i>Anas acuta</i>	bird	Pintail	Red listing based on 2001 IUCN guidelines (from 2017): Critically Endangered, Red listing based on 2001 IUCN guidelines (from 2017): Endangered	Wrabness Nature Reserve & Wall Lane	TM1631	1	2014
Essex Birdwatching Society	<i>Anas acuta</i>	bird	Pintail	Red listing based on 2001 IUCN guidelines (from 2017): Critically Endangered, Red listing based on 2001 IUCN guidelines (from 2017): Endangered	Wrabness to Mistley Quay	TM1531	1	2017
Essex Birdwatching Society	<i>Anas acuta</i>	bird	Pintail	Red listing based on 2001 IUCN guidelines (from 2017): Critically Endangered, Red listing based on 2001 IUCN guidelines (from 2017): Endangered	Wrabness to Mistley Quay (TM160317 - TM125319)	TM1531	1	2016
Essex Birdwatching Society	<i>Anas penelope</i>	bird		Red listing based on 2001 IUCN guidelines (from 2017): Near Threatened	Alresford	TM0521	1	2013
Essex Birdwatching Society	<i>Anas penelope</i>	bird		Red listing based on 2001 IUCN guidelines (from 2017): Near Threatened	Alresford	TM0621	2	2018
Essex Birdwatching Society	<i>Anas penelope</i>	bird		Red listing based on 2001 IUCN guidelines (from 2017): Near Threatened	Alresford Creek	TM0519	1	2014
Essex Birdwatching Society	<i>Anas penelope</i>	bird		Red listing based on 2001 IUCN guidelines (from 2017): Near Threatened	Alresford Creek	TM0619	11	2018
Essex Birdwatching Society	<i>Anas penelope</i>	bird		Red listing based on 2001 IUCN guidelines (from 2017): Near Threatened	Alresford Creek to Brightlingsea	TM0617	2	2016
Essex Birdwatching Society	<i>Anas penelope</i>	bird		Red listing based on 2001 IUCN guidelines (from 2017): Near Threatened	Alresford Creek, R.Colne	TM0619	8	2016

Essex Birdwatching Society	<i>Anas penelope</i>	bird		Red listing based on 2001 IUCN guidelines (from 2017): Near Threatened	Alresford Creek, RColne	TM0619	1	2013
Essex Birdwatching Society	<i>Anas penelope</i>	bird		Red listing based on 2001 IUCN guidelines (from 2017): Near Threatened	Beaumont Quay	TM1824	3	2018
Essex Birdwatching Society	<i>Anas penelope</i>	bird		Red listing based on 2001 IUCN guidelines (from 2017): Near Threatened	Beaumont Quay/Landernere	TM1924	3	2016
Essex Birdwatching Society	<i>Anas penelope</i>	bird		Red listing based on 2001 IUCN guidelines (from 2017): Near Threatened	Bradfield	TM1331	1	2015
Essex Birdwatching Society	<i>Anas penelope</i>	bird		Red listing based on 2001 IUCN guidelines (from 2017): Near Threatened	Bradfield	TM1430	1	2015
Essex Birdwatching Society	<i>Anas penelope</i>	bird		Red listing based on 2001 IUCN guidelines (from 2017): Near Threatened	bradfield	TM1431	2	2015
Essex Birdwatching Society	<i>Anas penelope</i>	bird		Red listing based on 2001 IUCN guidelines (from 2017): Near Threatened	Bramble Island	TM2126	7	2016
Essex Birdwatching Society	<i>Anas penelope</i>	bird		Red listing based on 2001 IUCN guidelines (from 2017): Near Threatened	Bramble Island	TM2126	8	2018
Essex Birdwatching Society	<i>Anas penelope</i>	bird		Red listing based on 2001 IUCN guidelines (from 2017): Near Threatened	Brightlingsea	TM0716	3	2016
Essex Birdwatching Society	<i>Anas penelope</i>	bird		Red listing based on 2001 IUCN guidelines (from 2017): Near Threatened	Brightlingsea	TM0716	3	2018
Essex Birdwatching Society	<i>Anas penelope</i>	bird		Red listing based on 2001 IUCN guidelines (from 2017): Near Threatened	Brightlingsea	TM0817	1	2014
Essex Birdwatching Society	<i>Anas penelope</i>	bird		Red listing based on 2001 IUCN guidelines (from 2017): Near Threatened	Brightlingsea	TM0817	2	2017
Essex Birdwatching Society	<i>Anas penelope</i>	bird		Red listing based on 2001 IUCN guidelines (from 2017): Near Threatened	Brightlingsea Creek	TM0916	5	2016
Essex Birdwatching Society	<i>Anas penelope</i>	bird		Red listing based on 2001 IUCN guidelines (from 2017): Near Threatened	Brightlingsea Creek	TM0916	6	2018

Essex Birdwatching Society	<i>Anas penelope</i>	bird		Red listing based on 2001 IUCN guidelines (from 2017): Near Threatened	Brightlingsea Promenade	TM0617	1	2015
Essex Birdwatching Society	<i>Anas penelope</i>	bird		Red listing based on 2001 IUCN guidelines (from 2017): Near Threatened	Brightlingsea/ River Colne	TM0617	1	2016
Essex Birdwatching Society	<i>Anas penelope</i>	bird		Red listing based on 2001 IUCN guidelines (from 2017): Near Threatened	Cattawade	TM0932	1	2018
Essex Birdwatching Society	<i>Anas penelope</i>	bird		Red listing based on 2001 IUCN guidelines (from 2017): Near Threatened	Cattawade	TM0932	7	2016
Essex Birdwatching Society	<i>Anas penelope</i>	bird		Red listing based on 2001 IUCN guidelines (from 2017): Near Threatened	Cattawade	TM1032	3	2018
Essex Birdwatching Society	<i>Anas penelope</i>	bird		Red listing based on 2001 IUCN guidelines (from 2017): Near Threatened	Cattawade Marsh/Splodge	TM0932	2	2016
Essex Birdwatching Society	<i>Anas penelope</i>	bird		Red listing based on 2001 IUCN guidelines (from 2017): Near Threatened	Cattawade Marsh/Splodge	TM0932	8	2018
Essex Birdwatching Society	<i>Anas penelope</i>	bird		Red listing based on 2001 IUCN guidelines (from 2017): Near Threatened	Cattawade Marshes	TM0932	1	2015
Essex Birdwatching Society	<i>Anas penelope</i>	bird		Red listing based on 2001 IUCN guidelines (from 2017): Near Threatened	Cattawade Marshes RSPB	TM0932	1	2015
Essex Birdwatching Society	<i>Anas penelope</i>	bird		Red listing based on 2001 IUCN guidelines (from 2017): Near Threatened	Cattawade Marshes RSPB	TM0932	11	2016
Essex Birdwatching Society	<i>Anas penelope</i>	bird		Red listing based on 2001 IUCN guidelines (from 2017): Near Threatened	Cattawade Marshes S & White Bridge	TM0932	2	2015
Essex Birdwatching Society	<i>Anas penelope</i>	bird		Red listing based on 2001 IUCN guidelines (from 2017): Near Threatened	Cattawade Marshes S & White Bridge	TM0932	5	2016
Essex Birdwatching Society	<i>Anas penelope</i>	bird		Red listing based on 2001 IUCN guidelines (from 2017): Near Threatened	Cattawade to Lawford	TM0932	1	2017
Essex Birdwatching Society	<i>Anas penelope</i>	bird		Red listing based on 2001 IUCN guidelines (from 2017): Near Threatened	Cattawade white bridge	TM0932	3	2014

Essex Birdwatching Society	<i>Anas penelope</i>	bird		Red listing based on 2001 IUCN guidelines (from 2017): Near Threatened	Cattawade, Tidal Estuary	TM0932	3	2017
Essex Birdwatching Society	<i>Anas penelope</i>	bird		Red listing based on 2001 IUCN guidelines (from 2017): Near Threatened	Cattawade, Tidal Estuary A137 - Cattawade Bridge Sluice	TM0932	1	2014
Essex Birdwatching Society	<i>Anas penelope</i>	bird		Red listing based on 2001 IUCN guidelines (from 2017): Near Threatened	Cattawade, Tidal Estuary A137 - Cattawade Bridge Sluice	TM0932	3	2015
Essex Birdwatching Society	<i>Anas penelope</i>	bird		Red listing based on 2001 IUCN guidelines (from 2017): Near Threatened	Colchester Hythe and Rowhedge	TM0322	1	2015
Essex Birdwatching Society	<i>Anas penelope</i>	bird		Red listing based on 2001 IUCN guidelines (from 2017): Near Threatened	Colchester Hythe and Rowhedge	TM0322	2	2016
Essex Birdwatching Society	<i>Anas penelope</i>	bird		Red listing based on 2001 IUCN guidelines (from 2017): Near Threatened	Colne Estuary National Nature Reserve	TM0716	1	2014
Essex Birdwatching Society	<i>Anas penelope</i>	bird		Red listing based on 2001 IUCN guidelines (from 2017): Near Threatened	Colne Estuary NNR--East Mersea	TM0715	1	2018
Essex Birdwatching Society	<i>Anas penelope</i>	bird		Red listing based on 2001 IUCN guidelines (from 2017): Near Threatened	Copperas Bay	TM1832	3	2016
Essex Birdwatching Society	<i>Anas penelope</i>	bird		Red listing based on 2001 IUCN guidelines (from 2017): Near Threatened	Copperas Bay	TM1832	6	2018
Essex Birdwatching Society	<i>Anas penelope</i>	bird		Red listing based on 2001 IUCN guidelines (from 2017): Near Threatened	Copperas Wood and Shore	TM2031	3	2018
Essex Birdwatching Society	<i>Anas penelope</i>	bird		Red listing based on 2001 IUCN guidelines (from 2017): Near Threatened	Copperas Wood and Shore	TM2032	1	2016
Essex Birdwatching Society	<i>Anas penelope</i>	bird		Red listing based on 2001 IUCN guidelines (from 2017): Near Threatened	cudmore grove	TM0615	2	2013
Essex Birdwatching Society	<i>Anas penelope</i>	bird		Red listing based on 2001 IUCN guidelines (from 2017): Near Threatened	Deep Fleet	TM2132	7	2016

Essex Birdwatching Society	<i>Anas penelope</i>	bird		Red listing based on 2001 IUCN guidelines (from 2017): Near Threatened	Deep Fleet	TM2132	11	2018
Essex Birdwatching Society	<i>Anas penelope</i>	bird		Red listing based on 2001 IUCN guidelines (from 2017): Near Threatened	Dovercourt	TM2429	1	2013
Essex Birdwatching Society	<i>Anas penelope</i>	bird		Red listing based on 2001 IUCN guidelines (from 2017): Near Threatened	East Mersea	TM0415	2	2018
Essex Birdwatching Society	<i>Anas penelope</i>	bird		Red listing based on 2001 IUCN guidelines (from 2017): Near Threatened	East Mersea	TM0615	2	2016
Essex Birdwatching Society	<i>Anas penelope</i>	bird		Red listing based on 2001 IUCN guidelines (from 2017): Near Threatened	East Mersea	TM0615	10	2017
Essex Birdwatching Society	<i>Anas penelope</i>	bird		Red listing based on 2001 IUCN guidelines (from 2017): Near Threatened	East Mersea	TM0715	1	2015
Essex Birdwatching Society	<i>Anas penelope</i>	bird		Red listing based on 2001 IUCN guidelines (from 2017): Near Threatened	East Mersea	TM0715	1	2016
Essex Birdwatching Society	<i>Anas penelope</i>	bird		Red listing based on 2001 IUCN guidelines (from 2017): Near Threatened	East Mersea, Ivy Farm	TM0615	1	2018
Essex Birdwatching Society	<i>Anas penelope</i>	bird		Red listing based on 2001 IUCN guidelines (from 2017): Near Threatened	Essex, Copperas Wood area	TM2031	1	2015
Essex Birdwatching Society	<i>Anas penelope</i>	bird		Red listing based on 2001 IUCN guidelines (from 2017): Near Threatened	Essex, Manningtree, Stour Estuary	TM1031	1	2015
Essex Birdwatching Society	<i>Anas penelope</i>	bird		Red listing based on 2001 IUCN guidelines (from 2017): Near Threatened	Essex, Wrabness Caravan Site and Shore,	TM1832	1	2014
Essex Birdwatching Society	<i>Anas penelope</i>	bird		Red listing based on 2001 IUCN guidelines (from 2017): Near Threatened	Essex, Wrabness east, coastline and farmland	TM1731	1	2015
Essex Birdwatching Society	<i>Anas penelope</i>	bird		Red listing based on 2001 IUCN guidelines (from 2017): Near Threatened	EWT Fingeringhoe	TM0519	1	2013
Essex Birdwatching Society	<i>Anas penelope</i>	bird		Red listing based on 2001 IUCN guidelines (from 2017): Near Threatened	EWT Hogmarsh Island - A137 to B1352	TM1032	3	2014

Essex Birdwatching Society	<i>Anas penelope</i>	bird		Red listing based on 2001 IUCN guidelines (from 2017): Near Threatened	EWT Hogmarsh Island - A137 to B1352 at Manningtree (TM320105)	TM1032	4	2015
Essex Birdwatching Society	<i>Anas penelope</i>	bird		Red listing based on 2001 IUCN guidelines (from 2017): Near Threatened	Fingringhoe Wick	TM0419	1	2015
Essex Birdwatching Society	<i>Anas penelope</i>	bird		Red listing based on 2001 IUCN guidelines (from 2017): Near Threatened	Fingringhoe Wick EWT	TM0418	1	2015
Essex Birdwatching Society	<i>Anas penelope</i>	bird		Red listing based on 2001 IUCN guidelines (from 2017): Near Threatened	fingringhoe	TM0418	1	2014
Essex Birdwatching Society	<i>Anas penelope</i>	bird		Red listing based on 2001 IUCN guidelines (from 2017): Near Threatened	Fingringhoe	TM0419	1	2014
Essex Birdwatching Society	<i>Anas penelope</i>	bird		Red listing based on 2001 IUCN guidelines (from 2017): Near Threatened	Fingringhoe Wick	TM0418	2	2016
Essex Birdwatching Society	<i>Anas penelope</i>	bird		Red listing based on 2001 IUCN guidelines (from 2017): Near Threatened	Fingringhoe Wick	TM0419	2	2015
Essex Birdwatching Society	<i>Anas penelope</i>	bird		Red listing based on 2001 IUCN guidelines (from 2017): Near Threatened	Fingringhoe Wick	TM0419	4	2014
Essex Birdwatching Society	<i>Anas penelope</i>	bird		Red listing based on 2001 IUCN guidelines (from 2017): Near Threatened	Fingringhoe Wick	TM0518	1	2015
Essex Birdwatching Society	<i>Anas penelope</i>	bird		Red listing based on 2001 IUCN guidelines (from 2017): Near Threatened	Fingringhoe Wick	TM0519	1	2013
Essex Birdwatching Society	<i>Anas penelope</i>	bird		Red listing based on 2001 IUCN guidelines (from 2017): Near Threatened	Fingringhoe Wick	TM0519	1	2015
Essex Birdwatching Society	<i>Anas penelope</i>	bird		Red listing based on 2001 IUCN guidelines (from 2017): Near Threatened	Fingringhoe Wick (TM01 P)	TM0419	1	2013
Essex Birdwatching Society	<i>Anas penelope</i>	bird		Red listing based on 2001 IUCN guidelines (from 2017): Near Threatened	Fingringhoe Wick EWT	TM0418	3	2018

Essex Birdwatching Society	<i>Anas penelope</i>	bird		Red listing based on 2001 IUCN guidelines (from 2017): Near Threatened	Fingringhoe Wick EWT	TM0419	24	2018
Essex Birdwatching Society	<i>Anas penelope</i>	bird		Red listing based on 2001 IUCN guidelines (from 2017): Near Threatened	Fingringhoe Wick EWT	TM0520	1	2018
Essex Birdwatching Society	<i>Anas penelope</i>	bird		Red listing based on 2001 IUCN guidelines (from 2017): Near Threatened	Fingringhoe Wick NR	TM0419	5	2015
Essex Birdwatching Society	<i>Anas penelope</i>	bird		Red listing based on 2001 IUCN guidelines (from 2017): Near Threatened	Fingringhoe Wick NR	TM0419	27	2016
Essex Birdwatching Society	<i>Anas penelope</i>	bird		Red listing based on 2001 IUCN guidelines (from 2017): Near Threatened	Fingringhoe Wick NR EWT	TM0419	1	2014
Essex Birdwatching Society	<i>Anas penelope</i>	bird		Red listing based on 2001 IUCN guidelines (from 2017): Near Threatened	Fingringhoe Wick NR EWT	TM0419	23	2017
Essex Birdwatching Society	<i>Anas penelope</i>	bird		Red listing based on 2001 IUCN guidelines (from 2017): Near Threatened	Flag Creek	TM1016	6	2016
Essex Birdwatching Society	<i>Anas penelope</i>	bird		Red listing based on 2001 IUCN guidelines (from 2017): Near Threatened	Flag Creek	TM1016	15	2018
Essex Birdwatching Society	<i>Anas penelope</i>	bird		Red listing based on 2001 IUCN guidelines (from 2017): Near Threatened	Flatford - Cattawade	TM0832	6	2015
Essex Birdwatching Society	<i>Anas penelope</i>	bird		Red listing based on 2001 IUCN guidelines (from 2017): Near Threatened	Flatford - River & Marsh	TM0832	1	2017
Essex Birdwatching Society	<i>Anas penelope</i>	bird		Red listing based on 2001 IUCN guidelines (from 2017): Near Threatened	Flatford Mill, via Judas Gap - Cattawade Bridge Sluice	TM0932	1	2017
Essex Birdwatching Society	<i>Anas penelope</i>	bird		Red listing based on 2001 IUCN guidelines (from 2017): Near Threatened	Flatford NE	TM0833	1	2014
Essex Birdwatching Society	<i>Anas penelope</i>	bird		Red listing based on 2001 IUCN guidelines (from 2017): Near Threatened	Frinton-on-Sea	TM2319	77	2018
Essex Birdwatching Society	<i>Anas penelope</i>	bird		Red listing based on 2001 IUCN guidelines (from 2017): Near Threatened	Frinton-on-Sea	TM2420	37	2015

Essex Birdwatching Society	<i>Anas penelope</i>	bird		Red listing based on 2001 IUCN guidelines (from 2017): Near Threatened	Frinton-on-Sea	TM2420	179	2016
Essex Birdwatching Society	<i>Anas penelope</i>	bird		Red listing based on 2001 IUCN guidelines (from 2017): Near Threatened	Garnham's Island	TM2125	6	2018
Essex Birdwatching Society	<i>Anas penelope</i>	bird		Red listing based on 2001 IUCN guidelines (from 2017): Near Threatened	Garnham's Island	TM2125	7	2016
Essex Birdwatching Society	<i>Anas penelope</i>	bird		Red listing based on 2001 IUCN guidelines (from 2017): Near Threatened	Geedon Saltings, Colne Estuary	TM0418	1	2015
Essex Birdwatching Society	<i>Anas penelope</i>	bird		Red listing based on 2001 IUCN guidelines (from 2017): Near Threatened	Great Holland Pits	TM2019	1	2016
Essex Birdwatching Society	<i>Anas penelope</i>	bird		Red listing based on 2001 IUCN guidelines (from 2017): Near Threatened	Hamford Wate, Horsey Island	TM2324	3	2017
Essex Birdwatching Society	<i>Anas penelope</i>	bird		Red listing based on 2001 IUCN guidelines (from 2017): Near Threatened	Hamford Water	TM2023	1	2014
Essex Birdwatching Society	<i>Anas penelope</i>	bird		Red listing based on 2001 IUCN guidelines (from 2017): Near Threatened	Hamford Water	TM2225	1	2018
Essex Birdwatching Society	<i>Anas penelope</i>	bird		Red listing based on 2001 IUCN guidelines (from 2017): Near Threatened	Hamford Water	TM2225	3	2016
Essex Birdwatching Society	<i>Anas penelope</i>	bird		Red listing based on 2001 IUCN guidelines (from 2017): Near Threatened	Hamford Water	TM2323	1	2013
Essex Birdwatching Society	<i>Anas penelope</i>	bird		Red listing based on 2001 IUCN guidelines (from 2017): Near Threatened	Hamford Water	TM2325	1	2018
Essex Birdwatching Society	<i>Anas penelope</i>	bird		Red listing based on 2001 IUCN guidelines (from 2017): Near Threatened	Hamford Water	TM2424	1	2016
Essex Birdwatching Society	<i>Anas penelope</i>	bird		Red listing based on 2001 IUCN guidelines (from 2017): Near Threatened	Hamford Water, Irlhams	TM2327	2	2017
Essex Birdwatching Society	<i>Anas penelope</i>	bird		Red listing based on 2001 IUCN guidelines (from 2017): Near Threatened	Hogmarsh	TM1032	1	2015

Essex Birdwatching Society	<i>Anas penelope</i>	bird		Red listing based on 2001 IUCN guidelines (from 2017): Near Threatened	Hogmarsh and Cattawade & Middlebridge Creeks	TM1032	1	2016
Essex Birdwatching Society	<i>Anas penelope</i>	bird		Red listing based on 2001 IUCN guidelines (from 2017): Near Threatened	Hogmarsh Island EWT	TM1032	3	2018
Essex Birdwatching Society	<i>Anas penelope</i>	bird		Red listing based on 2001 IUCN guidelines (from 2017): Near Threatened	Hogmarsh Island EWT	TM1032	12	2016
Essex Birdwatching Society	<i>Anas penelope</i>	bird		Red listing based on 2001 IUCN guidelines (from 2017): Near Threatened	Hogmarsh, Stour Estuary	TM1032	1	2014
Essex Birdwatching Society	<i>Anas penelope</i>	bird		Red listing based on 2001 IUCN guidelines (from 2017): Near Threatened	Hogmarsh, Stour Estuary	TM1032	6	2017
Essex Birdwatching Society	<i>Anas penelope</i>	bird		Red listing based on 2001 IUCN guidelines (from 2017): Near Threatened	Holland Haven	TM2016	1	2018
Essex Birdwatching Society	<i>Anas penelope</i>	bird		Red listing based on 2001 IUCN guidelines (from 2017): Near Threatened	Holland Haven	TM2117	59	2016
Essex Birdwatching Society	<i>Anas penelope</i>	bird		Red listing based on 2001 IUCN guidelines (from 2017): Near Threatened	Holland Haven	TM2117	82	2018
Essex Birdwatching Society	<i>Anas penelope</i>	bird		Red listing based on 2001 IUCN guidelines (from 2017): Near Threatened	Holland Haven	TM2217	13	2015
Essex Birdwatching Society	<i>Anas penelope</i>	bird		Red listing based on 2001 IUCN guidelines (from 2017): Near Threatened	Holland Haven	TM2217	23	2014
Essex Birdwatching Society	<i>Anas penelope</i>	bird		Red listing based on 2001 IUCN guidelines (from 2017): Near Threatened	Holland Haven Country Park	TM2117	2	2015
Essex Birdwatching Society	<i>Anas penelope</i>	bird		Red listing based on 2001 IUCN guidelines (from 2017): Near Threatened	Holland Haven Country Park	TM2217	1	2015
Essex Birdwatching Society	<i>Anas penelope</i>	bird		Red listing based on 2001 IUCN guidelines (from 2017): Near Threatened	holland haven cp	TM2016	1	2015
Essex Birdwatching Society	<i>Anas penelope</i>	bird		Red listing based on 2001 IUCN guidelines (from 2017): Near Threatened	Holland Marshes	TM2117	7	2016

Essex Birdwatching Society	<i>Anas penelope</i>	bird		Red listing based on 2001 IUCN guidelines (from 2017): Near Threatened	Holland Marshes	TM2117	13	2018
Essex Birdwatching Society	<i>Anas penelope</i>	bird		Red listing based on 2001 IUCN guidelines (from 2017): Near Threatened	Holland-On-Sea	TM2117	4	2015
Essex Birdwatching Society	<i>Anas penelope</i>	bird		Red listing based on 2001 IUCN guidelines (from 2017): Near Threatened	Holland-On-Sea	TM2117	11	2014
Essex Birdwatching Society	<i>Anas penelope</i>	bird		Red listing based on 2001 IUCN guidelines (from 2017): Near Threatened	Hollybush Hill	TM1018	1	2017
Essex Birdwatching Society	<i>Anas penelope</i>	bird		Red listing based on 2001 IUCN guidelines (from 2017): Near Threatened	Horsey Island	TM2324	3	2018
Essex Birdwatching Society	<i>Anas penelope</i>	bird		Red listing based on 2001 IUCN guidelines (from 2017): Near Threatened	Horsey Island	TM2324	7	2016
Essex Birdwatching Society	<i>Anas penelope</i>	bird		Red listing based on 2001 IUCN guidelines (from 2017): Near Threatened	Horsey Wade (TM22 G)	TM2323	2	2015
Essex Birdwatching Society	<i>Anas penelope</i>	bird		Red listing based on 2001 IUCN guidelines (from 2017): Near Threatened	Horsey Wade, Hamford Water	TM2323	2	2016
Essex Birdwatching Society	<i>Anas penelope</i>	bird		Red listing based on 2001 IUCN guidelines (from 2017): Near Threatened	Howlands Marsh	TM1016	1	2013
Essex Birdwatching Society	<i>Anas penelope</i>	bird		Red listing based on 2001 IUCN guidelines (from 2017): Near Threatened	Howlands Marsh	TM1116	1	2013
Essex Birdwatching Society	<i>Anas penelope</i>	bird		Red listing based on 2001 IUCN guidelines (from 2017): Near Threatened	Howlands Marsh	TM1116	1	2015
Essex Birdwatching Society	<i>Anas penelope</i>	bird		Red listing based on 2001 IUCN guidelines (from 2017): Near Threatened	Howlands Marsh, St Osyth	TM1116	1	2014
Essex Birdwatching Society	<i>Anas penelope</i>	bird		Red listing based on 2001 IUCN guidelines (from 2017): Near Threatened	Howlands Marsh, St Osyth	TM1116	3	2015
Essex Birdwatching Society	<i>Anas penelope</i>	bird		Red listing based on 2001 IUCN guidelines (from 2017): Near Threatened	Howlands Marsh, St Osyth	TM1116	3	2015

Essex Birdwatching Society	<i>Anas penelope</i>	bird		Red listing based on 2001 IUCN guidelines (from 2017): Near Threatened	Irlam's Beach	TM2429	1	2016
Essex Birdwatching Society	<i>Anas penelope</i>	bird		Red listing based on 2001 IUCN guidelines (from 2017): Near Threatened	Irlhams	TM2327	3	2016
Essex Birdwatching Society	<i>Anas penelope</i>	bird		Red listing based on 2001 IUCN guidelines (from 2017): Near Threatened	Irlhams	TM2429	1	2018
Essex Birdwatching Society	<i>Anas penelope</i>	bird		Red listing based on 2001 IUCN guidelines (from 2017): Near Threatened	Jacques Bay	TM1531	4	2018
Essex Birdwatching Society	<i>Anas penelope</i>	bird		Red listing based on 2001 IUCN guidelines (from 2017): Near Threatened	Jaques Bay to Mistley East	TM1531	4	2017
Essex Birdwatching Society	<i>Anas penelope</i>	bird		Red listing based on 2001 IUCN guidelines (from 2017): Near Threatened	Jaques Bay to Mistley East	TM1531	6	2016
Essex Birdwatching Society	<i>Anas penelope</i>	bird		Red listing based on 2001 IUCN guidelines (from 2017): Near Threatened	Landermere	TM1924	6	2018
Essex Birdwatching Society	<i>Anas penelope</i>	bird		Red listing based on 2001 IUCN guidelines (from 2017): Near Threatened	Landermere	TM1924	7	2016
Essex Birdwatching Society	<i>Anas penelope</i>	bird		Red listing based on 2001 IUCN guidelines (from 2017): Near Threatened	Langenhoe Marsh and Fingringhoe Wick	TM0418	3	2015
Essex Birdwatching Society	<i>Anas penelope</i>	bird		Red listing based on 2001 IUCN guidelines (from 2017): Near Threatened	Little Oakley towards Hamford Water	TM2127	1	2018
Essex Birdwatching Society	<i>Anas penelope</i>	bird		Red listing based on 2001 IUCN guidelines (from 2017): Near Threatened	Little Oakley, Strachan Lane	TM2127	1	2018
Essex Birdwatching Society	<i>Anas penelope</i>	bird		Red listing based on 2001 IUCN guidelines (from 2017): Near Threatened	Manningtree	TM0932	1	2018
Essex Birdwatching Society	<i>Anas penelope</i>	bird		Red listing based on 2001 IUCN guidelines (from 2017): Near Threatened	Manningtree	TM1031	1	2018
Essex Birdwatching Society	<i>Anas penelope</i>	bird		Red listing based on 2001 IUCN guidelines (from 2017): Near Threatened	Manningtree	TM1031	2	2013

Essex Birdwatching Society	<i>Anas penelope</i>	bird		Red listing based on 2001 IUCN guidelines (from 2017): Near Threatened	Manningtree	TM1032	7	2016
Essex Birdwatching Society	<i>Anas penelope</i>	bird		Red listing based on 2001 IUCN guidelines (from 2017): Near Threatened	Manningtree	TM1032	113	2018
Essex Birdwatching Society	<i>Anas penelope</i>	bird		Red listing based on 2001 IUCN guidelines (from 2017): Near Threatened	Manningtree	TM1132	22	2015
Essex Birdwatching Society	<i>Anas penelope</i>	bird		Red listing based on 2001 IUCN guidelines (from 2017): Near Threatened	Manningtree	TM1132	100	2016
Essex Birdwatching Society	<i>Anas penelope</i>	bird		Red listing based on 2001 IUCN guidelines (from 2017): Near Threatened	Manningtree - Cattawade	TM1032	85	2017
Essex Birdwatching Society	<i>Anas penelope</i>	bird		Red listing based on 2001 IUCN guidelines (from 2017): Near Threatened	Manningtree - Cattawade	TM1032	156	2016
Essex Birdwatching Society	<i>Anas penelope</i>	bird		Red listing based on 2001 IUCN guidelines (from 2017): Near Threatened	Manningtree, Factory roost, Seafield Bay, Stour Estuary	TM1132	1	2017
Essex Birdwatching Society	<i>Anas penelope</i>	bird		Red listing based on 2001 IUCN guidelines (from 2017): Near Threatened	Manningtree, Stour Estuary	TM1031	1	2016
Essex Birdwatching Society	<i>Anas penelope</i>	bird		Red listing based on 2001 IUCN guidelines (from 2017): Near Threatened	Manningtree, White Bridge	TM0932	1	2015
Essex Birdwatching Society	<i>Anas penelope</i>	bird		Red listing based on 2001 IUCN guidelines (from 2017): Near Threatened	Manningtree, White Bridge	TM1032	1	2016
Essex Birdwatching Society	<i>Anas penelope</i>	bird		Red listing based on 2001 IUCN guidelines (from 2017): Near Threatened	Manningtree/Mistley Quay	TM1132	4	2018
Essex Birdwatching Society	<i>Anas penelope</i>	bird		Red listing based on 2001 IUCN guidelines (from 2017): Near Threatened	Mistley	TM1131	3	2016
Essex Birdwatching Society	<i>Anas penelope</i>	bird		Red listing based on 2001 IUCN guidelines (from 2017): Near Threatened	Mistley	TM1131	5	2017
Essex Birdwatching Society	<i>Anas penelope</i>	bird		Red listing based on 2001 IUCN guidelines (from 2017): Near Threatened	Mistley	TM1132	6	2016

Essex Birdwatching Society	<i>Anas penelope</i>	bird		Red listing based on 2001 IUCN guidelines (from 2017): Near Threatened	Mistley Quay	TM1131	9	2016
Essex Birdwatching Society	<i>Anas penelope</i>	bird		Red listing based on 2001 IUCN guidelines (from 2017): Near Threatened	Mistley Quay	TM1131	12	2018
Essex Birdwatching Society	<i>Anas penelope</i>	bird		Red listing based on 2001 IUCN guidelines (from 2017): Near Threatened	Mistley to Cattawade	TM1032	3	2018
Essex Birdwatching Society	<i>Anas penelope</i>	bird		Red listing based on 2001 IUCN guidelines (from 2017): Near Threatened	Mistley Walls	TM1131	2	2016
Essex Birdwatching Society	<i>Anas penelope</i>	bird		Red listing based on 2001 IUCN guidelines (from 2017): Near Threatened	Mistley Walls	TM1132	4	2016
Essex Birdwatching Society	<i>Anas penelope</i>	bird		Red listing based on 2001 IUCN guidelines (from 2017): Near Threatened	Mistley Walls	TM1132	8	2018
Essex Birdwatching Society	<i>Anas penelope</i>	bird		Red listing based on 2001 IUCN guidelines (from 2017): Near Threatened	Mistley, Hopping Bridge	TM1131	4	2015
Essex Birdwatching Society	<i>Anas penelope</i>	bird		Red listing based on 2001 IUCN guidelines (from 2017): Near Threatened	Mistley, Hopping Bridge	TM1231	1	2016
Essex Birdwatching Society	<i>Anas penelope</i>	bird		Red listing based on 2001 IUCN guidelines (from 2017): Near Threatened	Mistley, R.Stour	TM1132	2	2015
Essex Birdwatching Society	<i>Anas penelope</i>	bird		Red listing based on 2001 IUCN guidelines (from 2017): Near Threatened	Mistley, River Stour	TM1132	2	2017
Essex Birdwatching Society	<i>Anas penelope</i>	bird		Red listing based on 2001 IUCN guidelines (from 2017): Near Threatened	Mistley, The Quay	TM1131	2	2015
Essex Birdwatching Society	<i>Anas penelope</i>	bird		Red listing based on 2001 IUCN guidelines (from 2017): Near Threatened	Mistley, Walls	TM1132	9	2017
Essex Birdwatching Society	<i>Anas penelope</i>	bird		Red listing based on 2001 IUCN guidelines (from 2017): Near Threatened	Mobile-TM0932	TM0932	1	2014
Essex Birdwatching Society	<i>Anas penelope</i>	bird		Red listing based on 2001 IUCN guidelines (from 2017): Near Threatened	Mobile-TM2217	TM2217	1	2015

Essex Birdwatching Society	<i>Anas penelope</i>	bird		Red listing based on 2001 IUCN guidelines (from 2017): Near Threatened	Mobile-TM2432	TM2432	1	2015
Essex Birdwatching Society	<i>Anas penelope</i>	bird		Red listing based on 2001 IUCN guidelines (from 2017): Near Threatened	Observatory	TM0328	11	2015
Essex Birdwatching Society	<i>Anas penelope</i>	bird		Red listing based on 2001 IUCN guidelines (from 2017): Near Threatened	Pewit Island	TM2226	6	2018
Essex Birdwatching Society	<i>Anas penelope</i>	bird		Red listing based on 2001 IUCN guidelines (from 2017): Near Threatened	Pewit Island	TM2226	7	2016
Essex Birdwatching Society	<i>Anas penelope</i>	bird		Red listing based on 2001 IUCN guidelines (from 2017): Near Threatened	River Colne	TM0616	1	2014
Essex Birdwatching Society	<i>Anas penelope</i>	bird		Red listing based on 2001 IUCN guidelines (from 2017): Near Threatened	River Colne at Alresford	TM0519	1	2018
Essex Birdwatching Society	<i>Anas penelope</i>	bird		Red listing based on 2001 IUCN guidelines (from 2017): Near Threatened	River Colne, Wivenhoe	TM0421	1	2015
Essex Birdwatching Society	<i>Anas penelope</i>	bird		Red listing based on 2001 IUCN guidelines (from 2017): Near Threatened	River Colne, Wivenhoe to Alresford Creek	TM0520	1	2017
Essex Birdwatching Society	<i>Anas penelope</i>	bird		Red listing based on 2001 IUCN guidelines (from 2017): Near Threatened	River Colne, Wivenhoe to Alresford Creek	TM0520	9	2016
Essex Birdwatching Society	<i>Anas penelope</i>	bird		Red listing based on 2001 IUCN guidelines (from 2017): Near Threatened	river stour	TM0933	1	2014
Essex Birdwatching Society	<i>Anas penelope</i>	bird		Red listing based on 2001 IUCN guidelines (from 2017): Near Threatened	River Stour: Brantham-Flatford Mill	TM0832	1	2015
Essex Birdwatching Society	<i>Anas penelope</i>	bird		Red listing based on 2001 IUCN guidelines (from 2017): Near Threatened	Roman River, Fingringhoe	TM0320	2	2018
Essex Birdwatching Society	<i>Anas penelope</i>	bird		Red listing based on 2001 IUCN guidelines (from 2017): Near Threatened	Rowhedge	TM0321	1	2018
Essex Birdwatching Society	<i>Anas penelope</i>	bird		Red listing based on 2001 IUCN guidelines (from 2017): Near Threatened	Seafeld West inc. The Hook HT Roost	TM1132	2	2016

Essex Birdwatching Society	<i>Anas penelope</i>	bird		Red listing based on 2001 IUCN guidelines (from 2017): Near Threatened	Skipper's Island	TM2124	6	2018
Essex Birdwatching Society	<i>Anas penelope</i>	bird		Red listing based on 2001 IUCN guidelines (from 2017): Near Threatened	Skipper's Island	TM2124	7	2016
Essex Birdwatching Society	<i>Anas penelope</i>	bird		Red listing based on 2001 IUCN guidelines (from 2017): Near Threatened	St Osyth (circuit)	TM1215	17	2018
Essex Birdwatching Society	<i>Anas penelope</i>	bird		Red listing based on 2001 IUCN guidelines (from 2017): Near Threatened	St Osyth (circuit)	TM1215	23	2016
Essex Birdwatching Society	<i>Anas penelope</i>	bird		Red listing based on 2001 IUCN guidelines (from 2017): Near Threatened	St Osyth Priory Estate	TM1116	1	2016
Essex Birdwatching Society	<i>Anas penelope</i>	bird		Red listing based on 2001 IUCN guidelines (from 2017): Near Threatened	St Osyth Stone	TM0815	2	2016
Essex Birdwatching Society	<i>Anas penelope</i>	bird		Red listing based on 2001 IUCN guidelines (from 2017): Near Threatened	St Osyth Stone	TM0815	6	2018
Essex Birdwatching Society	<i>Anas penelope</i>	bird		Red listing based on 2001 IUCN guidelines (from 2017): Near Threatened	St Osyth, Howlands Marsh	TM1116	2	2017
Essex Birdwatching Society	<i>Anas penelope</i>	bird		Red listing based on 2001 IUCN guidelines (from 2017): Near Threatened	Stone Point	TM2525	4	2016
Essex Birdwatching Society	<i>Anas penelope</i>	bird		Red listing based on 2001 IUCN guidelines (from 2017): Near Threatened	Stour Estuary	TM1032	3	2016
Essex Birdwatching Society	<i>Anas penelope</i>	bird		Red listing based on 2001 IUCN guidelines (from 2017): Near Threatened	Stour Estuary	TM1732	4	2016
Essex Birdwatching Society	<i>Anas penelope</i>	bird		Red listing based on 2001 IUCN guidelines (from 2017): Near Threatened	Stour Estuary	TM1832	1	2017
Essex Birdwatching Society	<i>Anas penelope</i>	bird		Red listing based on 2001 IUCN guidelines (from 2017): Near Threatened	Stour Estuary	TM2232	1	2013
Essex Birdwatching Society	<i>Anas penelope</i>	bird		Red listing based on 2001 IUCN guidelines (from 2017): Near Threatened	Stour Estuary	TM2232	1	2017

Essex Birdwatching Society	<i>Anas penelope</i>	bird		Red listing based on 2001 IUCN guidelines (from 2017): Near Threatened	Stour Estuary (by barge) - Essex/Suffolk	TM1032	1	2015
Essex Birdwatching Society	<i>Anas penelope</i>	bird		Red listing based on 2001 IUCN guidelines (from 2017): Near Threatened	Stour Estuary (Manningtree)	TM1032	3	2018
Essex Birdwatching Society	<i>Anas penelope</i>	bird		Red listing based on 2001 IUCN guidelines (from 2017): Near Threatened	Stour Estuary (RSPB)	TM1832	1	2015
Essex Birdwatching Society	<i>Anas penelope</i>	bird		Red listing based on 2001 IUCN guidelines (from 2017): Near Threatened	Stour Estuary - Essex/Suffolk by barge	TM1032	3	2014
Essex Birdwatching Society	<i>Anas penelope</i>	bird		Red listing based on 2001 IUCN guidelines (from 2017): Near Threatened	Stour Estuary RSPB	TM1832	2	2016
Essex Birdwatching Society	<i>Anas penelope</i>	bird		Red listing based on 2001 IUCN guidelines (from 2017): Near Threatened	Stour Estuary RSPB	TM1931	1	2014
Essex Birdwatching Society	<i>Anas penelope</i>	bird		Red listing based on 2001 IUCN guidelines (from 2017): Near Threatened	Stour Estuary RSPB	TM2031	1	2018
Essex Birdwatching Society	<i>Anas penelope</i>	bird		Red listing based on 2001 IUCN guidelines (from 2017): Near Threatened	Stour Estuary RSPB	TM2131	2	2015
Essex Birdwatching Society	<i>Anas penelope</i>	bird		Red listing based on 2001 IUCN guidelines (from 2017): Near Threatened	Stour Estuary, Copperas Bay RSPB	TM1931	2	2017
Essex Birdwatching Society	<i>Anas penelope</i>	bird		Red listing based on 2001 IUCN guidelines (from 2017): Near Threatened	Stour Estuary, Copperas Bay RSPB	TM2032	1	2017
Essex Birdwatching Society	<i>Anas penelope</i>	bird		Red listing based on 2001 IUCN guidelines (from 2017): Near Threatened	Stour Estuary, Copperas Bay RSPB	TM2232	1	2017
Essex Birdwatching Society	<i>Anas penelope</i>	bird		Red listing based on 2001 IUCN guidelines (from 2017): Near Threatened	Stour Estuary--Mistley to Wrabness	TM1431	1	2018
Essex Birdwatching Society	<i>Anas penelope</i>	bird		Red listing based on 2001 IUCN guidelines (from 2017): Near Threatened	Stour Estuary: Mistley Walls	TM1132	1	2015
Essex Birdwatching Society	<i>Anas penelope</i>	bird		Red listing based on 2001 IUCN guidelines (from 2017): Near Threatened	Stour Estuary: Mistley Walls	TM1132	2	2016

Essex Birdwatching Society	<i>Anas penelope</i>	bird		Red listing based on 2001 IUCN guidelines (from 2017): Near Threatened	Stour Valley	TM0832	13	2018
Essex Birdwatching Society	<i>Anas penelope</i>	bird		Red listing based on 2001 IUCN guidelines (from 2017): Near Threatened	Stour valley	TM0932	12	2015
Essex Birdwatching Society	<i>Anas penelope</i>	bird		Red listing based on 2001 IUCN guidelines (from 2017): Near Threatened	Stour valley	TM0932	73	2016
Essex Birdwatching Society	<i>Anas penelope</i>	bird		Red listing based on 2001 IUCN guidelines (from 2017): Near Threatened	Stour Valley, Manningtree	TM1032	37	2017
Essex Birdwatching Society	<i>Anas penelope</i>	bird		Red listing based on 2001 IUCN guidelines (from 2017): Near Threatened	TDC Holland Haven Country Park, Essex	TM2117	3	2014
Essex Birdwatching Society	<i>Anas penelope</i>	bird		Red listing based on 2001 IUCN guidelines (from 2017): Near Threatened	TDC Holland Haven Country Park, Essex	TM2117	3	2015
Essex Birdwatching Society	<i>Anas penelope</i>	bird		Red listing based on 2001 IUCN guidelines (from 2017): Near Threatened	The Naze	TM2425	1	2016
Essex Birdwatching Society	<i>Anas penelope</i>	bird		Red listing based on 2001 IUCN guidelines (from 2017): Near Threatened	The Naze	TM2523	1	2016
Essex Birdwatching Society	<i>Anas penelope</i>	bird		Red listing based on 2001 IUCN guidelines (from 2017): Near Threatened	The Naze	TM2524	1	2016
Essex Birdwatching Society	<i>Anas penelope</i>	bird		Red listing based on 2001 IUCN guidelines (from 2017): Near Threatened	The Wade	TM2323	3	2017
Essex Birdwatching Society	<i>Anas penelope</i>	bird		Red listing based on 2001 IUCN guidelines (from 2017): Near Threatened	Titchmarsh Marina, Hamford Water	TM2423	1	2016
Essex Birdwatching Society	<i>Anas penelope</i>	bird		Red listing based on 2001 IUCN guidelines (from 2017): Near Threatened	TM0932	TM0932	1	2013
Essex Birdwatching Society	<i>Anas penelope</i>	bird		Red listing based on 2001 IUCN guidelines (from 2017): Near Threatened	TM1032	TM1032	7	2013
Essex Birdwatching Society	<i>Anas penelope</i>	bird		Red listing based on 2001 IUCN guidelines (from 2017): Near Threatened	Walton Hall Marsh	TM2524	1	2013

Essex Birdwatching Society	<i>Anas penelope</i>	bird		Red listing based on 2001 IUCN guidelines (from 2017): Near Threatened	Walton Mere	TM2522	4	2016
Essex Birdwatching Society	<i>Anas penelope</i>	bird		Red listing based on 2001 IUCN guidelines (from 2017): Near Threatened	Walton on the Naze	TM2522	3	2014
Essex Birdwatching Society	<i>Anas penelope</i>	bird		Red listing based on 2001 IUCN guidelines (from 2017): Near Threatened	Walton on the Naze	TM2523	1	2013
Essex Birdwatching Society	<i>Anas penelope</i>	bird		Red listing based on 2001 IUCN guidelines (from 2017): Near Threatened	Walton-on-the-Naze, Pier	TM2521	1	2016
Essex Birdwatching Society	<i>Anas penelope</i>	bird		Red listing based on 2001 IUCN guidelines (from 2017): Near Threatened	Wivenhoe	TM0321	1	2016
Essex Birdwatching Society	<i>Anas penelope</i>	bird		Red listing based on 2001 IUCN guidelines (from 2017): Near Threatened	Wivenhoe	TM0321	2	2018
Essex Birdwatching Society	<i>Anas penelope</i>	bird		Red listing based on 2001 IUCN guidelines (from 2017): Near Threatened	Wivenhoe	TM0421	1	2016
Essex Birdwatching Society	<i>Anas penelope</i>	bird		Red listing based on 2001 IUCN guidelines (from 2017): Near Threatened	Wivenhoe	TM0422	1	2013
Essex Birdwatching Society	<i>Anas penelope</i>	bird		Red listing based on 2001 IUCN guidelines (from 2017): Near Threatened	Wivenhoe Alresford Creek	TM0520	1	2018
Essex Birdwatching Society	<i>Anas penelope</i>	bird		Red listing based on 2001 IUCN guidelines (from 2017): Near Threatened	Wivenhoe Area	TM0422	1	2017
Essex Birdwatching Society	<i>Anas penelope</i>	bird		Red listing based on 2001 IUCN guidelines (from 2017): Near Threatened	Wivenhoe to Alresford	TM0421	1	2018
Essex Birdwatching Society	<i>Anas penelope</i>	bird		Red listing based on 2001 IUCN guidelines (from 2017): Near Threatened	Wivenhoe Woods, Ferry Marsh and the Colne	TM0322	1	2018
Essex Birdwatching Society	<i>Anas penelope</i>	bird		Red listing based on 2001 IUCN guidelines (from 2017): Near Threatened	Wrabness	TM1631	1	2015
Essex Birdwatching Society	<i>Anas penelope</i>	bird		Red listing based on 2001 IUCN guidelines (from 2017): Near Threatened	Wrabness	TM1631	2	2014

Essex Birdwatching Society	<i>Anas penelope</i>	bird		Red listing based on 2001 IUCN guidelines (from 2017): Near Threatened	Wrabness	TM1632	1	2014
Essex Birdwatching Society	<i>Anas penelope</i>	bird		Red listing based on 2001 IUCN guidelines (from 2017): Near Threatened	Wrabness	TM1632	3	2015
Essex Birdwatching Society	<i>Anas penelope</i>	bird		Red listing based on 2001 IUCN guidelines (from 2017): Near Threatened	Wrabness	TM1731	1	2017
Essex Birdwatching Society	<i>Anas penelope</i>	bird		Red listing based on 2001 IUCN guidelines (from 2017): Near Threatened	Wrabness	TM1731	2	2014
Essex Birdwatching Society	<i>Anas penelope</i>	bird		Red listing based on 2001 IUCN guidelines (from 2017): Near Threatened	Wrabness	TM1831	2	2014
Essex Birdwatching Society	<i>Anas penelope</i>	bird		Red listing based on 2001 IUCN guidelines (from 2017): Near Threatened	Wrabness	TM1832	1	2015
Essex Birdwatching Society	<i>Anas penelope</i>	bird		Red listing based on 2001 IUCN guidelines (from 2017): Near Threatened	Wrabness Caravan Site and Shore,	TM1531	2	2018
Essex Birdwatching Society	<i>Anas penelope</i>	bird		Red listing based on 2001 IUCN guidelines (from 2017): Near Threatened	Wrabness EWT	TM1631	9	2016
Essex Birdwatching Society	<i>Anas penelope</i>	bird		Red listing based on 2001 IUCN guidelines (from 2017): Near Threatened	Wrabness EWT	TM1731	2	2016
Essex Birdwatching Society	<i>Anas penelope</i>	bird		Red listing based on 2001 IUCN guidelines (from 2017): Near Threatened	Wrabness EWT Nature Reserve	TM1631	7	2017
Essex Birdwatching Society	<i>Anas penelope</i>	bird		Red listing based on 2001 IUCN guidelines (from 2017): Near Threatened	Wrabness EWT Nature Reserve	TM1632	2	2017
Essex Birdwatching Society	<i>Anas penelope</i>	bird		Red listing based on 2001 IUCN guidelines (from 2017): Near Threatened	Wrabness EWT Nature Reserve	TM1931	1	2017
Essex Birdwatching Society	<i>Anas penelope</i>	bird		Red listing based on 2001 IUCN guidelines (from 2017): Near Threatened	Wrabness EWT NR	TM1531	1	2018
Essex Birdwatching Society	<i>Anas penelope</i>	bird		Red listing based on 2001 IUCN guidelines (from 2017): Near Threatened	Wrabness EWT NR	TM1631	17	2018

Essex Birdwatching Society	<i>Anas penelope</i>	bird		Red listing based on 2001 IUCN guidelines (from 2017): Near Threatened	Wrabness EWT NR	TM1731	6	2018
Essex Birdwatching Society	<i>Anas penelope</i>	bird		Red listing based on 2001 IUCN guidelines (from 2017): Near Threatened	Wrabness Nature Reserve	TM1731	4	2015
Essex Birdwatching Society	<i>Anas penelope</i>	bird		Red listing based on 2001 IUCN guidelines (from 2017): Near Threatened	Wrabness Nature Reserve & Wall Lane	TM1631	2	2014
Essex Birdwatching Society	<i>Anas penelope</i>	bird		Red listing based on 2001 IUCN guidelines (from 2017): Near Threatened	Wrabness Shore East	TM1732	1	2014
Essex Birdwatching Society	<i>Anas penelope</i>	bird		Red listing based on 2001 IUCN guidelines (from 2017): Near Threatened	Wrabness Shore West	TM1632	1	2015
Essex Birdwatching Society	<i>Anas penelope</i>	bird		Red listing based on 2001 IUCN guidelines (from 2017): Near Threatened	Wrabness Shore West	TM1632	4	2014
Essex Birdwatching Society	<i>Anas penelope</i>	bird		Red listing based on 2001 IUCN guidelines (from 2017): Near Threatened	Wrabness to Mistley Quay	TM1531	1	2017
Essex Birdwatching Society	<i>Anas penelope</i>	bird		Red listing based on 2001 IUCN guidelines (from 2017): Near Threatened	Wrabness to Mistley Quay (TM160317 - TM125319)	TM1531	1	2016
Essex Birdwatching Society	<i>Anas platyrhynchos</i>	bird	Mallard	Red listing based on 2001 IUCN guidelines (from 2017): Near Threatened	1 Sluice Cottages Holland-on-Sea	TM2217	1	2020
Essex Birdwatching Society	<i>Anas platyrhynchos</i>	bird	Mallard	Red listing based on 2001 IUCN guidelines (from 2017): Near Threatened	18 Ford Lane Alresford	TM0721	1	2020
Essex Birdwatching Society	<i>Anas platyrhynchos</i>	bird	Mallard	Red listing based on 2001 IUCN guidelines (from 2017): Near Threatened	2A Albany Gardens East Clacton-on-Sea	TM1815	2	2020
Essex Birdwatching Society	<i>Anas platyrhynchos</i>	bird	Mallard	Red listing based on 2001 IUCN guidelines (from 2017): Near Threatened	3 Furneaux Lane, Fingringhoe	TM0319	1	2019
Essex Birdwatching Society	<i>Anas platyrhynchos</i>	bird	Mallard	Red listing based on 2001 IUCN guidelines (from 2017): Near Threatened	Alresford	TM0521	1	2013
Essex Birdwatching Society	<i>Anas platyrhynchos</i>	bird	Mallard	Red listing based on 2001 IUCN guidelines (from 2017): Near Threatened	Alresford	TM0621	1	2013

Essex Birdwatching Society	<i>Anas platyrhynchos</i>	bird	Mallard	Red listing based on 2001 IUCN guidelines (from 2017): Near Threatened	Alresford	TM0621	3	2019
Essex Birdwatching Society	<i>Anas platyrhynchos</i>	bird	Mallard	Red listing based on 2001 IUCN guidelines (from 2017): Near Threatened	Alresford Creek	TM0519	1	2014
Essex Birdwatching Society	<i>Anas platyrhynchos</i>	bird	Mallard	Red listing based on 2001 IUCN guidelines (from 2017): Near Threatened	Alresford Creek	TM0519	2	2019
Essex Birdwatching Society	<i>Anas platyrhynchos</i>	bird	Mallard	Red listing based on 2001 IUCN guidelines (from 2017): Near Threatened	Alresford Creek	TM0619	27	2020
Essex Birdwatching Society	<i>Anas platyrhynchos</i>	bird	Mallard	Red listing based on 2001 IUCN guidelines (from 2017): Near Threatened	Alresford Creek to Brightlingsea	TM0617	1	2020
Essex Birdwatching Society	<i>Anas platyrhynchos</i>	bird	Mallard	Red listing based on 2001 IUCN guidelines (from 2017): Near Threatened	Alresford Creek to Brightlingsea	TM0617	4	2016
Essex Birdwatching Society	<i>Anas platyrhynchos</i>	bird	Mallard	Red listing based on 2001 IUCN guidelines (from 2017): Near Threatened	Alresford Creek, R.Colne	TM0619	8	2016
Essex Birdwatching Society	<i>Anas platyrhynchos</i>	bird	Mallard	Red listing based on 2001 IUCN guidelines (from 2017): Near Threatened	Alresford Creek, RColne	TM0619	2	2013
Essex Birdwatching Society	<i>Anas platyrhynchos</i>	bird	Mallard	Red listing based on 2001 IUCN guidelines (from 2017): Near Threatened	Alresford Grange	TM0521	1	2020
Essex Birdwatching Society	<i>Anas platyrhynchos</i>	bird	Mallard	Red listing based on 2001 IUCN guidelines (from 2017): Near Threatened	Alresford, Sunnymead Farm	TM0522	4	2017
Essex Birdwatching Society	<i>Anas platyrhynchos</i>	bird	Mallard	Red listing based on 2001 IUCN guidelines (from 2017): Near Threatened	Ardleigh	TM0529	2	2020
Essex Birdwatching Society	<i>Anas platyrhynchos</i>	bird	Mallard	Red listing based on 2001 IUCN guidelines (from 2017): Near Threatened	Ardleigh Reservoir	TM0328	7	2016
Essex Birdwatching Society	<i>Anas platyrhynchos</i>	bird	Mallard	Red listing based on 2001 IUCN guidelines (from 2017): Near Threatened	Ardleigh Reservoir	TM0328	16	2020
Essex Birdwatching Society	<i>Anas platyrhynchos</i>	bird	Mallard	Red listing based on 2001 IUCN guidelines (from 2017): Near Threatened	Ardleigh Reservoir	TM0329	2	2018

Essex Birdwatching Society	<i>Anas platyrhynchos</i>	bird	Mallard	Red listing based on 2001 IUCN guidelines (from 2017): Near Threatened	Ardleigh Reservoir	TM0329	3	2016
Essex Birdwatching Society	<i>Anas platyrhynchos</i>	bird	Mallard	Red listing based on 2001 IUCN guidelines (from 2017): Near Threatened	Bathside Bay	TM2432	8	2018
Essex Birdwatching Society	<i>Anas platyrhynchos</i>	bird	Mallard	Red listing based on 2001 IUCN guidelines (from 2017): Near Threatened	Bathside Bay	TM2432	9	2016
Essex Birdwatching Society	<i>Anas platyrhynchos</i>	bird	Mallard	Red listing based on 2001 IUCN guidelines (from 2017): Near Threatened	BBS Square Great Holland	TM2118	2	2015
Essex Birdwatching Society	<i>Anas platyrhynchos</i>	bird	Mallard	Red listing based on 2001 IUCN guidelines (from 2017): Near Threatened	BBS Square Great Holland	TM2118	4	2016
Essex Birdwatching Society	<i>Anas platyrhynchos</i>	bird	Mallard	Red listing based on 2001 IUCN guidelines (from 2017): Near Threatened	Beaumont Quay	TM1824	2	2018
Essex Birdwatching Society	<i>Anas platyrhynchos</i>	bird	Mallard	Red listing based on 2001 IUCN guidelines (from 2017): Near Threatened	Beaumont Quay Area	TM1824	2	2020
Essex Birdwatching Society	<i>Anas platyrhynchos</i>	bird	Mallard	Red listing based on 2001 IUCN guidelines (from 2017): Near Threatened	Beaumont Quay/Landermere	TM1924	1	2016
Essex Birdwatching Society	<i>Anas platyrhynchos</i>	bird	Mallard	Red listing based on 2001 IUCN guidelines (from 2017): Near Threatened	Beaumont Quay	TM2127	1	2020
Essex Birdwatching Society	<i>Anas platyrhynchos</i>	bird	Mallard	Red listing based on 2001 IUCN guidelines (from 2017): Near Threatened	Beth Chatto Gardens	TM0623	1	2019
Essex Birdwatching Society	<i>Anas platyrhynchos</i>	bird	Mallard	Red listing based on 2001 IUCN guidelines (from 2017): Near Threatened	Beth Chatto's Garden	TM0623	2	2018
Essex Birdwatching Society	<i>Anas platyrhynchos</i>	bird	Mallard	Red listing based on 2001 IUCN guidelines (from 2017): Near Threatened	Beth Chatto's Garden	TM0624	1	2018
Essex Birdwatching Society	<i>Anas platyrhynchos</i>	bird	Mallard	Red listing based on 2001 IUCN guidelines (from 2017): Near Threatened	Blue Gates Farm, Alresford	TM0722	1	2013
Essex Birdwatching Society	<i>Anas platyrhynchos</i>	bird	Mallard	Red listing based on 2001 IUCN guidelines (from 2017): Near Threatened	Bradfield	TM1331	1	2015

Essex Birdwatching Society	<i>Anas platyrhynchos</i>	bird	Mallard	Red listing based on 2001 IUCN guidelines (from 2017): Near Threatened	Bramble Island	TM2126	7	2016
Essex Birdwatching Society	<i>Anas platyrhynchos</i>	bird	Mallard	Red listing based on 2001 IUCN guidelines (from 2017): Near Threatened	Bramble Island	TM2126	10	2018
Essex Birdwatching Society	<i>Anas platyrhynchos</i>	bird	Mallard	Red listing based on 2001 IUCN guidelines (from 2017): Near Threatened	Brantham Mill, Suffolk	TM0933	2	2014
Essex Birdwatching Society	<i>Anas platyrhynchos</i>	bird	Mallard	Red listing based on 2001 IUCN guidelines (from 2017): Near Threatened	Brightlingsea	TM0916	1	2014
Essex Birdwatching Society	<i>Anas platyrhynchos</i>	bird	Mallard	Red listing based on 2001 IUCN guidelines (from 2017): Near Threatened	brightlingsea	TM0617	3	2016
Essex Birdwatching Society	<i>Anas platyrhynchos</i>	bird	Mallard	Red listing based on 2001 IUCN guidelines (from 2017): Near Threatened	Brightlingsea	TM0716	6	2016
Essex Birdwatching Society	<i>Anas platyrhynchos</i>	bird	Mallard	Red listing based on 2001 IUCN guidelines (from 2017): Near Threatened	Brightlingsea	TM0716	14	2020
Essex Birdwatching Society	<i>Anas platyrhynchos</i>	bird	Mallard	Red listing based on 2001 IUCN guidelines (from 2017): Near Threatened	Brightlingsea	TM0816	4	2019
Essex Birdwatching Society	<i>Anas platyrhynchos</i>	bird	Mallard	Red listing based on 2001 IUCN guidelines (from 2017): Near Threatened	Brightlingsea	TM0817	6	2017
Essex Birdwatching Society	<i>Anas platyrhynchos</i>	bird	Mallard	Red listing based on 2001 IUCN guidelines (from 2017): Near Threatened	Brightlingsea Creek	TM0916	7	2016
Essex Birdwatching Society	<i>Anas platyrhynchos</i>	bird	Mallard	Red listing based on 2001 IUCN guidelines (from 2017): Near Threatened	Brightlingsea Creek	TM0916	14	2019
Essex Birdwatching Society	<i>Anas platyrhynchos</i>	bird	Mallard	Red listing based on 2001 IUCN guidelines (from 2017): Near Threatened	Brightlingsea NNR	TM0716	1	2018
Essex Birdwatching Society	<i>Anas platyrhynchos</i>	bird	Mallard	Red listing based on 2001 IUCN guidelines (from 2017): Near Threatened	Brightlingsea to Moveron	TM0617	1	2016

Essex Birdwatching Society	<i>Anas platyrhynchos</i>	bird	Mallard	Red listing based on 2001 IUCN guidelines (from 2017): Near Threatened	Brightlingsea, Moverons, Alresford and Wivenhoe Gravel Pits	TM0620	4	2020
Essex Birdwatching Society	<i>Anas platyrhynchos</i>	bird	Mallard	Red listing based on 2001 IUCN guidelines (from 2017): Near Threatened	Brightlingsea, Moverons, Alresford and Wivenhoe Gravel Pits	TM0620	6	2016
Essex Birdwatching Society	<i>Anas platyrhynchos</i>	bird	Mallard	Red listing based on 2001 IUCN guidelines (from 2017): Near Threatened	Brightlingsea/ River Colne	TM0617	1	2016
Essex Birdwatching Society	<i>Anas platyrhynchos</i>	bird	Mallard	Red listing based on 2001 IUCN guidelines (from 2017): Near Threatened	Brightlingsea, Boating Pool	TM0816	1	2016
Essex Birdwatching Society	<i>Anas platyrhynchos</i>	bird	Mallard	Red listing based on 2001 IUCN guidelines (from 2017): Near Threatened	Cattawade	TM0932	6	2019
Essex Birdwatching Society	<i>Anas platyrhynchos</i>	bird	Mallard	Red listing based on 2001 IUCN guidelines (from 2017): Near Threatened	Cattawade	TM1032	32	2020
Essex Birdwatching Society	<i>Anas platyrhynchos</i>	bird	Mallard	Red listing based on 2001 IUCN guidelines (from 2017): Near Threatened	Cattawade Marsh/Splodge	TM0932	5	2019
Essex Birdwatching Society	<i>Anas platyrhynchos</i>	bird	Mallard	Red listing based on 2001 IUCN guidelines (from 2017): Near Threatened	Cattawade Marshes	TM0932	1	2018
Essex Birdwatching Society	<i>Anas platyrhynchos</i>	bird	Mallard	Red listing based on 2001 IUCN guidelines (from 2017): Near Threatened	Cattawade Marshes	TM1132	1	2015
Essex Birdwatching Society	<i>Anas platyrhynchos</i>	bird	Mallard	Red listing based on 2001 IUCN guidelines (from 2017): Near Threatened	Cattawade Marshes (RSPB)	TM0932	1	2015
Essex Birdwatching Society	<i>Anas platyrhynchos</i>	bird	Mallard	Red listing based on 2001 IUCN guidelines (from 2017): Near Threatened	Cattawade Marshes RSPB	TM0932	3	2019
Essex Birdwatching Society	<i>Anas platyrhynchos</i>	bird	Mallard	Red listing based on 2001 IUCN guidelines (from 2017): Near Threatened	Cattawade Marshes RSPB	TM0932	8	2016
Essex Birdwatching Society	<i>Anas platyrhynchos</i>	bird	Mallard	Red listing based on 2001 IUCN guidelines (from 2017): Near Threatened	Cattawade Marshes S & White Bridge	TM0932	1	2014

Essex Birdwatching Society	<i>Anas platyrhynchos</i>	bird	Mallard	Red listing based on 2001 IUCN guidelines (from 2017): Near Threatened	Cattawade Marshes S & White Bridge	TM0932	2	2015
Essex Birdwatching Society	<i>Anas platyrhynchos</i>	bird	Mallard	Red listing based on 2001 IUCN guidelines (from 2017): Near Threatened	Cattawade Marshes to Judas Gap.	TM0832	1	2019
Essex Birdwatching Society	<i>Anas platyrhynchos</i>	bird	Mallard	Red listing based on 2001 IUCN guidelines (from 2017): Near Threatened	Cattawade North Marsh	TM1032	28	2018
Essex Birdwatching Society	<i>Anas platyrhynchos</i>	bird	Mallard	Red listing based on 2001 IUCN guidelines (from 2017): Near Threatened	Cattawade to Flatford	TM0832	21	2020
Essex Birdwatching Society	<i>Anas platyrhynchos</i>	bird	Mallard	Red listing based on 2001 IUCN guidelines (from 2017): Near Threatened	Cattawade to Lawford	TM0932	1	2017
Essex Birdwatching Society	<i>Anas platyrhynchos</i>	bird	Mallard	Red listing based on 2001 IUCN guidelines (from 2017): Near Threatened	Cattawade white bridge	TM0932	3	2014
Essex Birdwatching Society	<i>Anas platyrhynchos</i>	bird	Mallard	Red listing based on 2001 IUCN guidelines (from 2017): Near Threatened	Cattawade White Bridge	TM0932	57	2020
Essex Birdwatching Society	<i>Anas platyrhynchos</i>	bird	Mallard	Red listing based on 2001 IUCN guidelines (from 2017): Near Threatened	Cattawade, The Splodge	TM0932	3	2018
Essex Birdwatching Society	<i>Anas platyrhynchos</i>	bird	Mallard	Red listing based on 2001 IUCN guidelines (from 2017): Near Threatened	Cattawade, Tidal Estuary	TM0932	5	2017
Essex Birdwatching Society	<i>Anas platyrhynchos</i>	bird	Mallard	Red listing based on 2001 IUCN guidelines (from 2017): Near Threatened	Cattawade, Tidal Estuary A137 - Cattawade Bridge Sluice	TM0932	4	2014
Essex Birdwatching Society	<i>Anas platyrhynchos</i>	bird	Mallard	Red listing based on 2001 IUCN guidelines (from 2017): Near Threatened	Cattawade, Tidal Estuary A137 - Cattawade Bridge Sluice	TM0932	8	2015
Essex Birdwatching Society	<i>Anas platyrhynchos</i>	bird	Mallard	Red listing based on 2001 IUCN guidelines (from 2017): Near Threatened	Cockayne Wood	TM0522	9	2017
Essex Birdwatching Society	<i>Anas platyrhynchos</i>	bird	Mallard	Red listing based on 2001 IUCN guidelines (from 2017): Near Threatened	Cockayne's Wood	TM0521	3	2015

Essex Birdwatching Society	<i>Anas platyrhynchos</i>	bird	Mallard	Red listing based on 2001 IUCN guidelines (from 2017): Near Threatened	Cockaynes & Villa Wood	TM0521	1	2019
Essex Birdwatching Society	<i>Anas platyrhynchos</i>	bird	Mallard	Red listing based on 2001 IUCN guidelines (from 2017): Near Threatened	Cockaynes Lane, Alresford	TM0521	10	2018
Essex Birdwatching Society	<i>Anas platyrhynchos</i>	bird	Mallard	Red listing based on 2001 IUCN guidelines (from 2017): Near Threatened	Cockaynes Lane, Alresford	TM0621	1	2018
Essex Birdwatching Society	<i>Anas platyrhynchos</i>	bird	Mallard	Red listing based on 2001 IUCN guidelines (from 2017): Near Threatened	Cockaynes Wood	TM0521	10	2016
Essex Birdwatching Society	<i>Anas platyrhynchos</i>	bird	Mallard	Red listing based on 2001 IUCN guidelines (from 2017): Near Threatened	Cockaynes Wood	TM0521	10	2019
Essex Birdwatching Society	<i>Anas platyrhynchos</i>	bird	Mallard	Red listing based on 2001 IUCN guidelines (from 2017): Near Threatened	Cockaynes Wood	TM0522	1	2019
Essex Birdwatching Society	<i>Anas platyrhynchos</i>	bird	Mallard	Red listing based on 2001 IUCN guidelines (from 2017): Near Threatened	Cockaynes Wood Wivenhoe EWT	TM0521	14	2020
Essex Birdwatching Society	<i>Anas platyrhynchos</i>	bird	Mallard	Red listing based on 2001 IUCN guidelines (from 2017): Near Threatened	Cockaynes, Alresford	TM0521	1	2015
Essex Birdwatching Society	<i>Anas platyrhynchos</i>	bird	Mallard	Red listing based on 2001 IUCN guidelines (from 2017): Near Threatened	Colchester	TM0319	1	2018
Essex Birdwatching Society	<i>Anas platyrhynchos</i>	bird	Mallard	Red listing based on 2001 IUCN guidelines (from 2017): Near Threatened	Colchester Hythe and Rowhedge	TM0322	2	2016
Essex Birdwatching Society	<i>Anas platyrhynchos</i>	bird	Mallard	Red listing based on 2001 IUCN guidelines (from 2017): Near Threatened	Colchester Hythe and Rowhedge	TM0322	3	2015
Essex Birdwatching Society	<i>Anas platyrhynchos</i>	bird	Mallard	Red listing based on 2001 IUCN guidelines (from 2017): Near Threatened	Colchester, University of Essex	TM0323	1	2017
Essex Birdwatching Society	<i>Anas platyrhynchos</i>	bird	Mallard	Red listing based on 2001 IUCN guidelines (from 2017): Near Threatened	Colne Estuary East Mersea	TM0715	6	2020
Essex Birdwatching Society	<i>Anas platyrhynchos</i>	bird	Mallard	Red listing based on 2001 IUCN guidelines (from 2017): Near Threatened	Colne Estuary National Nature Reserve	TM0716	1	2014

Essex Birdwatching Society	<i>Anas platyrhynchos</i>	bird	Mallard	Red listing based on 2001 IUCN guidelines (from 2017): Near Threatened	Colne Estuary NNR	TM0715	2	2019
Essex Birdwatching Society	<i>Anas platyrhynchos</i>	bird	Mallard	Red listing based on 2001 IUCN guidelines (from 2017): Near Threatened	Colne Estuary NNR--East Mersea	TM0715	1	2018
Essex Birdwatching Society	<i>Anas platyrhynchos</i>	bird	Mallard	Red listing based on 2001 IUCN guidelines (from 2017): Near Threatened	Copperas Bay	TM1832	3	2016
Essex Birdwatching Society	<i>Anas platyrhynchos</i>	bird	Mallard	Red listing based on 2001 IUCN guidelines (from 2017): Near Threatened	Copperas Bay	TM1832	3	2018
Essex Birdwatching Society	<i>Anas platyrhynchos</i>	bird	Mallard	Red listing based on 2001 IUCN guidelines (from 2017): Near Threatened	Copperas wood	TM2031	1	2013
Essex Birdwatching Society	<i>Anas platyrhynchos</i>	bird	Mallard	Red listing based on 2001 IUCN guidelines (from 2017): Near Threatened	Copperas Wood and Shore	TM2032	1	2016
Essex Birdwatching Society	<i>Anas platyrhynchos</i>	bird	Mallard	Red listing based on 2001 IUCN guidelines (from 2017): Near Threatened	Copperas Wood EWT	TM2031	2	2020
Essex Birdwatching Society	<i>Anas platyrhynchos</i>	bird	Mallard	Red listing based on 2001 IUCN guidelines (from 2017): Near Threatened	Crockleford Heath	TM0426	4	2020
Essex Birdwatching Society	<i>Anas platyrhynchos</i>	bird	Mallard	Red listing based on 2001 IUCN guidelines (from 2017): Near Threatened	cudmore grove	TM0615	3	2013
Essex Birdwatching Society	<i>Anas platyrhynchos</i>	bird	Mallard	Red listing based on 2001 IUCN guidelines (from 2017): Near Threatened	Cudmore Grove Country Park	TM0715	1	2014
Essex Birdwatching Society	<i>Anas platyrhynchos</i>	bird	Mallard	Red listing based on 2001 IUCN guidelines (from 2017): Near Threatened	Cudmore park	TM0816	1	2014
Essex Birdwatching Society	<i>Anas platyrhynchos</i>	bird	Mallard	Red listing based on 2001 IUCN guidelines (from 2017): Near Threatened	Daltes Farm, St Osyth	TM1315	2	2015
Essex Birdwatching Society	<i>Anas platyrhynchos</i>	bird	Mallard	Red listing based on 2001 IUCN guidelines (from 2017): Near Threatened	Daltes Farm, St Osyth	TM1315	3	2014
Essex Birdwatching Society	<i>Anas platyrhynchos</i>	bird	Mallard	Red listing based on 2001 IUCN guidelines (from 2017): Near Threatened	Daltes Lane Gravel Pit St Osyth	TM1315	1	2020

Essex Birdwatching Society	<i>Anas platyrhynchos</i>	bird	Mallard	Red listing based on 2001 IUCN guidelines (from 2017): Near Threatened	Dedham Vale River Stour	TM0732	1	2015
Essex Birdwatching Society	<i>Anas platyrhynchos</i>	bird	Mallard	Red listing based on 2001 IUCN guidelines (from 2017): Near Threatened	Deep Fleet	TM2132	8	2016
Essex Birdwatching Society	<i>Anas platyrhynchos</i>	bird	Mallard	Red listing based on 2001 IUCN guidelines (from 2017): Near Threatened	Deep Fleet	TM2132	11	2018
Essex Birdwatching Society	<i>Anas platyrhynchos</i>	bird	Mallard	Red listing based on 2001 IUCN guidelines (from 2017): Near Threatened	Dovercourt	TM2429	4	2018
Essex Birdwatching Society	<i>Anas platyrhynchos</i>	bird	Mallard	Red listing based on 2001 IUCN guidelines (from 2017): Near Threatened	Dovercourt	TM2429	7	2016
Essex Birdwatching Society	<i>Anas platyrhynchos</i>	bird	Mallard	Red listing based on 2001 IUCN guidelines (from 2017): Near Threatened	Dovercourt South Hall Creek	TM2329	1	2014
Essex Birdwatching Society	<i>Anas platyrhynchos</i>	bird	Mallard	Red listing based on 2001 IUCN guidelines (from 2017): Near Threatened	Dovercourt to Naze	TM2329	1	2016
Essex Birdwatching Society	<i>Anas platyrhynchos</i>	bird	Mallard	Red listing based on 2001 IUCN guidelines (from 2017): Near Threatened	Dovercourt, West End	TM2329	5	2019
Essex Birdwatching Society	<i>Anas platyrhynchos</i>	bird	Mallard	Red listing based on 2001 IUCN guidelines (from 2017): Near Threatened	Earls Hall Farm St Osyth	TM1416	9	2020
Essex Birdwatching Society	<i>Anas platyrhynchos</i>	bird	Mallard	Red listing based on 2001 IUCN guidelines (from 2017): Near Threatened	Earls Hall Farm, St Osyth (TM11 N)	TM1416	2	2015
Essex Birdwatching Society	<i>Anas platyrhynchos</i>	bird	Mallard	Red listing based on 2001 IUCN guidelines (from 2017): Near Threatened	Earls Hall Farm, St Osyth (TM11 N)	TM1416	3	2014
Essex Birdwatching Society	<i>Anas platyrhynchos</i>	bird	Mallard	Red listing based on 2001 IUCN guidelines (from 2017): Near Threatened	East clacton	TM1815	1	2020
Essex Birdwatching Society	<i>Anas platyrhynchos</i>	bird	Mallard	Red listing based on 2001 IUCN guidelines (from 2017): Near Threatened	East Mersea	TM0415	2	2018
Essex Birdwatching Society	<i>Anas platyrhynchos</i>	bird	Mallard	Red listing based on 2001 IUCN guidelines (from 2017): Near Threatened	East Mersea	TM0515	14	2020

Essex Birdwatching Society	<i>Anas platyrhynchos</i>	bird	Mallard	Red listing based on 2001 IUCN guidelines (from 2017): Near Threatened	East Mersea	TM0615	9	2020
Essex Birdwatching Society	<i>Anas platyrhynchos</i>	bird	Mallard	Red listing based on 2001 IUCN guidelines (from 2017): Near Threatened	East Mersea	TM0715	2	2016
Essex Birdwatching Society	<i>Anas platyrhynchos</i>	bird	Mallard	Red listing based on 2001 IUCN guidelines (from 2017): Near Threatened	East Mersea	TM0715	2	2019
Essex Birdwatching Society	<i>Anas platyrhynchos</i>	bird	Mallard	Red listing based on 2001 IUCN guidelines (from 2017): Near Threatened	East Mersea flats	TM0615	1	2019
Essex Birdwatching Society	<i>Anas platyrhynchos</i>	bird	Mallard	Red listing based on 2001 IUCN guidelines (from 2017): Near Threatened	East Mersea, Ivy Farm	TM0615	1	2018
Essex Birdwatching Society	<i>Anas platyrhynchos</i>	bird	Mallard	Red listing based on 2001 IUCN guidelines (from 2017): Near Threatened	Elmstead Market	TM0624	1	2015
Essex Birdwatching Society	<i>Anas platyrhynchos</i>	bird	Mallard	Red listing based on 2001 IUCN guidelines (from 2017): Near Threatened	Elmstead Market	TM0625	1	2020
Essex Birdwatching Society	<i>Anas platyrhynchos</i>	bird	Mallard	Red listing based on 2001 IUCN guidelines (from 2017): Near Threatened	Elmstead, Beth Chatto	TM0623	1	2017
Essex Birdwatching Society	<i>Anas platyrhynchos</i>	bird	Mallard	Red listing based on 2001 IUCN guidelines (from 2017): Near Threatened	Essex - Foundry Reach Boat Trip	TM2522	1	2014
Essex Birdwatching Society	<i>Anas platyrhynchos</i>	bird	Mallard	Red listing based on 2001 IUCN guidelines (from 2017): Near Threatened	Essex - Mistley	TM1131	1	2013
Essex Birdwatching Society	<i>Anas platyrhynchos</i>	bird	Mallard	Red listing based on 2001 IUCN guidelines (from 2017): Near Threatened	Essex - Titchmarsh Marina, Frinton	TM2423	1	2014
Essex Birdwatching Society	<i>Anas platyrhynchos</i>	bird	Mallard	Red listing based on 2001 IUCN guidelines (from 2017): Near Threatened	essex fingringhoe wick NR	TM0419	1	2015
Essex Birdwatching Society	<i>Anas platyrhynchos</i>	bird	Mallard	Red listing based on 2001 IUCN guidelines (from 2017): Near Threatened	Essex University Lake	TM0324	22	2016
Essex Birdwatching Society	<i>Anas platyrhynchos</i>	bird	Mallard	Red listing based on 2001 IUCN guidelines (from 2017): Near Threatened	Essex University Lake	TM0324	37	2020

Essex Birdwatching Society	<i>Anas platyrhynchos</i>	bird	Mallard	Red listing based on 2001 IUCN guidelines (from 2017): Near Threatened	Essex, Copperas Wood area	TM2031	1	2015
Essex Birdwatching Society	<i>Anas platyrhynchos</i>	bird	Mallard	Red listing based on 2001 IUCN guidelines (from 2017): Near Threatened	Essex, Flatford	TM0733	1	2013
Essex Birdwatching Society	<i>Anas platyrhynchos</i>	bird	Mallard	Red listing based on 2001 IUCN guidelines (from 2017): Near Threatened	Essex, Flatford Mill area	TM0732	1	2014
Essex Birdwatching Society	<i>Anas platyrhynchos</i>	bird	Mallard	Red listing based on 2001 IUCN guidelines (from 2017): Near Threatened	Essex, Flatford-S	TM0732	1	2013
Essex Birdwatching Society	<i>Anas platyrhynchos</i>	bird	Mallard	Red listing based on 2001 IUCN guidelines (from 2017): Near Threatened	Essex, Manningtree, Stour Estuary	TM1031	1	2015
Essex Birdwatching Society	<i>Anas platyrhynchos</i>	bird	Mallard	Red listing based on 2001 IUCN guidelines (from 2017): Near Threatened	Essex, Manningtree, Stour Estuary	TM1032	1	2014
Essex Birdwatching Society	<i>Anas platyrhynchos</i>	bird	Mallard	Red listing based on 2001 IUCN guidelines (from 2017): Near Threatened	Essex, Manningtree-W	TM0932	1	2014
Essex Birdwatching Society	<i>Anas platyrhynchos</i>	bird	Mallard	Red listing based on 2001 IUCN guidelines (from 2017): Near Threatened	Essex, Wrabness Caravan Site and Shore,	TM1832	1	2014
Essex Birdwatching Society	<i>Anas platyrhynchos</i>	bird	Mallard	Red listing based on 2001 IUCN guidelines (from 2017): Near Threatened	Essex, Wrabness east, coastline and farmland	TM1832	1	2014
Essex Birdwatching Society	<i>Anas platyrhynchos</i>	bird	Mallard	Red listing based on 2001 IUCN guidelines (from 2017): Near Threatened	EWT Fingringhoe	TM0419	1	2015
Essex Birdwatching Society	<i>Anas platyrhynchos</i>	bird	Mallard	Red listing based on 2001 IUCN guidelines (from 2017): Near Threatened	EWT Frinringhoe Wick	TM0419	1	2015
Essex Birdwatching Society	<i>Anas platyrhynchos</i>	bird	Mallard	Red listing based on 2001 IUCN guidelines (from 2017): Near Threatened	EWT Hogmarsh Island - A137 to B1352	TM1032	3	2014
Essex Birdwatching Society	<i>Anas platyrhynchos</i>	bird	Mallard	Red listing based on 2001 IUCN guidelines (from 2017): Near Threatened	EWT Hogmarsh Island - A137 to B1352 at Manningtree (TM320105)	TM1032	10	2015

Essex Birdwatching Society	<i>Anas platyrhynchos</i>	bird	Mallard	Red listing based on 2001 IUCN guidelines (from 2017): Near Threatened	Factory roost, Seafield Bay, Stour Estuary	TM1132	1	2015
Essex Birdwatching Society	<i>Anas platyrhynchos</i>	bird	Mallard	Red listing based on 2001 IUCN guidelines (from 2017): Near Threatened	Fingering Hoe Wick	TM0419	1	2015
Essex Birdwatching Society	<i>Anas platyrhynchos</i>	bird	Mallard	Red listing based on 2001 IUCN guidelines (from 2017): Near Threatened	Fingeringhoe	TM0419	2	2014
Essex Birdwatching Society	<i>Anas platyrhynchos</i>	bird	Mallard	Red listing based on 2001 IUCN guidelines (from 2017): Near Threatened	Fingeringhoe	TM0420	1	2020
Essex Birdwatching Society	<i>Anas platyrhynchos</i>	bird	Mallard	Red listing based on 2001 IUCN guidelines (from 2017): Near Threatened	Fingeringhoe Wick	TM0419	1	2014
Essex Birdwatching Society	<i>Anas platyrhynchos</i>	bird	Mallard	Red listing based on 2001 IUCN guidelines (from 2017): Near Threatened	Fingeringhoe Wick	TM0419	1	2015
Essex Birdwatching Society	<i>Anas platyrhynchos</i>	bird	Mallard	Red listing based on 2001 IUCN guidelines (from 2017): Near Threatened	Fingeringhoe Wick EWT	TM0418	1	2015
Essex Birdwatching Society	<i>Anas platyrhynchos</i>	bird	Mallard	Red listing based on 2001 IUCN guidelines (from 2017): Near Threatened	fingringhoe	TM0418	1	2014
Essex Birdwatching Society	<i>Anas platyrhynchos</i>	bird	Mallard	Red listing based on 2001 IUCN guidelines (from 2017): Near Threatened	Fingringhoe	TM0419	2	2019
Essex Birdwatching Society	<i>Anas platyrhynchos</i>	bird	Mallard	Red listing based on 2001 IUCN guidelines (from 2017): Near Threatened	Fingringhoe	TM0419	6	2014
Essex Birdwatching Society	<i>Anas platyrhynchos</i>	bird	Mallard	Red listing based on 2001 IUCN guidelines (from 2017): Near Threatened	Fingringhoe & Mersea Island	TM0317	1	2018
Essex Birdwatching Society	<i>Anas platyrhynchos</i>	bird	Mallard	Red listing based on 2001 IUCN guidelines (from 2017): Near Threatened	Fingringhoe EWT	TM0519	1	2015
Essex Birdwatching Society	<i>Anas platyrhynchos</i>	bird	Mallard	Red listing based on 2001 IUCN guidelines (from 2017): Near Threatened	Fingringhoe GP	TM0420	7	2019
Essex Birdwatching Society	<i>Anas platyrhynchos</i>	bird	Mallard	Red listing based on 2001 IUCN guidelines (from 2017): Near Threatened	Fingringhoe Mill	TM0320	4	2019

Essex Birdwatching Society	<i>Anas platyrhynchos</i>	bird	Mallard	Red listing based on 2001 IUCN guidelines (from 2017): Near Threatened	Fingringhoe Quarry	TM0320	1	2019
Essex Birdwatching Society	<i>Anas platyrhynchos</i>	bird	Mallard	Red listing based on 2001 IUCN guidelines (from 2017): Near Threatened	Fingringhoe Ranges	TM0516	1	2018
Essex Birdwatching Society	<i>Anas platyrhynchos</i>	bird	Mallard	Red listing based on 2001 IUCN guidelines (from 2017): Near Threatened	Fingringhoe Ranges MOD	TM0317	34	2020
Essex Birdwatching Society	<i>Anas platyrhynchos</i>	bird	Mallard	Red listing based on 2001 IUCN guidelines (from 2017): Near Threatened	Fingringhoe Ranges MOD3	TM0318	2	2016
Essex Birdwatching Society	<i>Anas platyrhynchos</i>	bird	Mallard	Red listing based on 2001 IUCN guidelines (from 2017): Near Threatened	Fingringhoe Ranges MOD4	TM0316	2	2016
Essex Birdwatching Society	<i>Anas platyrhynchos</i>	bird	Mallard	Red listing based on 2001 IUCN guidelines (from 2017): Near Threatened	Fingringhoe Ranges MOD5	TM0317	2	2016
Essex Birdwatching Society	<i>Anas platyrhynchos</i>	bird	Mallard	Red listing based on 2001 IUCN guidelines (from 2017): Near Threatened	Fingringhoe Ranges MOD6	TM0417	1	2016
Essex Birdwatching Society	<i>Anas platyrhynchos</i>	bird	Mallard	Red listing based on 2001 IUCN guidelines (from 2017): Near Threatened	Fingringhoe Ranges MOD7	TM0416	1	2016
Essex Birdwatching Society	<i>Anas platyrhynchos</i>	bird	Mallard	Red listing based on 2001 IUCN guidelines (from 2017): Near Threatened	Fingringhoe Ranges MOD8	TM0516	1	2016
Essex Birdwatching Society	<i>Anas platyrhynchos</i>	bird	Mallard	Red listing based on 2001 IUCN guidelines (from 2017): Near Threatened	Fingringhoe SE	TM0419	1	2018
Essex Birdwatching Society	<i>Anas platyrhynchos</i>	bird	Mallard	Red listing based on 2001 IUCN guidelines (from 2017): Near Threatened	Fingringhoe Wick	TM0320	1	2014
Essex Birdwatching Society	<i>Anas platyrhynchos</i>	bird	Mallard	Red listing based on 2001 IUCN guidelines (from 2017): Near Threatened	Fingringhoe Wick	TM0418	1	2016
Essex Birdwatching Society	<i>Anas platyrhynchos</i>	bird	Mallard	Red listing based on 2001 IUCN guidelines (from 2017): Near Threatened	Fingringhoe Wick	TM0419	4	2014
Essex Birdwatching Society	<i>Anas platyrhynchos</i>	bird	Mallard	Red listing based on 2001 IUCN guidelines (from 2017): Near Threatened	Fingringhoe Wick	TM0419	14	2015

Essex Birdwatching Society	<i>Anas platyrhynchos</i>	bird	Mallard	Red listing based on 2001 IUCN guidelines (from 2017): Near Threatened	Fingringhoe Wick	TM0518	1	2015
Essex Birdwatching Society	<i>Anas platyrhynchos</i>	bird	Mallard	Red listing based on 2001 IUCN guidelines (from 2017): Near Threatened	Fingringhoe Wick	TM0519	1	2013
Essex Birdwatching Society	<i>Anas platyrhynchos</i>	bird	Mallard	Red listing based on 2001 IUCN guidelines (from 2017): Near Threatened	Fingringhoe wick	TM0519	6	2015
Essex Birdwatching Society	<i>Anas platyrhynchos</i>	bird	Mallard	Red listing based on 2001 IUCN guidelines (from 2017): Near Threatened	Fingringhoe Wick (EWT)	TM0418	1	2015
Essex Birdwatching Society	<i>Anas platyrhynchos</i>	bird	Mallard	Red listing based on 2001 IUCN guidelines (from 2017): Near Threatened	Fingringhoe Wick (TM01 P)	TM0419	5	2014
Essex Birdwatching Society	<i>Anas platyrhynchos</i>	bird	Mallard	Red listing based on 2001 IUCN guidelines (from 2017): Near Threatened	Fingringhoe Wick (TM01 P)	TM0419	5	2015
Essex Birdwatching Society	<i>Anas platyrhynchos</i>	bird	Mallard	Red listing based on 2001 IUCN guidelines (from 2017): Near Threatened	Fingringhoe Wick (TM02 F)	TM0320	1	2015
Essex Birdwatching Society	<i>Anas platyrhynchos</i>	bird	Mallard	Red listing based on 2001 IUCN guidelines (from 2017): Near Threatened	Fingringhoe Wick (with Abberton Reservoir)	TM0418	1	2014
Essex Birdwatching Society	<i>Anas platyrhynchos</i>	bird	Mallard	Red listing based on 2001 IUCN guidelines (from 2017): Near Threatened	Fingringhoe Wick EWT	TM0418	2	2018
Essex Birdwatching Society	<i>Anas platyrhynchos</i>	bird	Mallard	Red listing based on 2001 IUCN guidelines (from 2017): Near Threatened	Fingringhoe Wick EWT	TM0419	210	2020
Essex Birdwatching Society	<i>Anas platyrhynchos</i>	bird	Mallard	Red listing based on 2001 IUCN guidelines (from 2017): Near Threatened	Fingringhoe Wick EWT	TM0420	1	2018
Essex Birdwatching Society	<i>Anas platyrhynchos</i>	bird	Mallard	Red listing based on 2001 IUCN guidelines (from 2017): Near Threatened	Fingringhoe Wick EWT	TM0520	2	2018
Essex Birdwatching Society	<i>Anas platyrhynchos</i>	bird	Mallard	Red listing based on 2001 IUCN guidelines (from 2017): Near Threatened	Fingringhoe Wick EWT NR	TM0419	2	2019
Essex Birdwatching Society	<i>Anas platyrhynchos</i>	bird	Mallard	Red listing based on 2001 IUCN guidelines (from 2017): Near Threatened	Fingringhoe wick nature reserve	TM0421	1	2015

Essex Birdwatching Society	<i>Anas platyrhynchos</i>	bird	Mallard	Red listing based on 2001 IUCN guidelines (from 2017): Near Threatened	Fingringhoe Wick NR	TM0419	20	2015
Essex Birdwatching Society	<i>Anas platyrhynchos</i>	bird	Mallard	Red listing based on 2001 IUCN guidelines (from 2017): Near Threatened	Fingringhoe Wick NR	TM0419	67	2016
Essex Birdwatching Society	<i>Anas platyrhynchos</i>	bird	Mallard	Red listing based on 2001 IUCN guidelines (from 2017): Near Threatened	Fingringhoe Wick NR EWT	TM0419	48	2017
Essex Birdwatching Society	<i>Anas platyrhynchos</i>	bird	Mallard	Red listing based on 2001 IUCN guidelines (from 2017): Near Threatened	Fingringhoe Wick, Essex	TM0319	1	2015
Essex Birdwatching Society	<i>Anas platyrhynchos</i>	bird	Mallard	Red listing based on 2001 IUCN guidelines (from 2017): Near Threatened	Fingringhoe, 3 Furneaux Lane	TM0319	1	2017
Essex Birdwatching Society	<i>Anas platyrhynchos</i>	bird	Mallard	Red listing based on 2001 IUCN guidelines (from 2017): Near Threatened	Flag Creek	TM1016	6	2016
Essex Birdwatching Society	<i>Anas platyrhynchos</i>	bird	Mallard	Red listing based on 2001 IUCN guidelines (from 2017): Near Threatened	Flag Creek	TM1016	14	2018
Essex Birdwatching Society	<i>Anas platyrhynchos</i>	bird	Mallard	Red listing based on 2001 IUCN guidelines (from 2017): Near Threatened	Flatford	TM0732	2	2017
Essex Birdwatching Society	<i>Anas platyrhynchos</i>	bird	Mallard	Red listing based on 2001 IUCN guidelines (from 2017): Near Threatened	Flatford - Cattawade	TM0832	7	2015
Essex Birdwatching Society	<i>Anas platyrhynchos</i>	bird	Mallard	Red listing based on 2001 IUCN guidelines (from 2017): Near Threatened	Flatford - River & Marsh	TM0832	2	2017
Essex Birdwatching Society	<i>Anas platyrhynchos</i>	bird	Mallard	Red listing based on 2001 IUCN guidelines (from 2017): Near Threatened	Flatford Mill, Stour Valley and Manningtree Station	TM0933	1	2014
Essex Birdwatching Society	<i>Anas platyrhynchos</i>	bird	Mallard	Red listing based on 2001 IUCN guidelines (from 2017): Near Threatened	Flatford Mill, via Judas Gap - Cattawade bridge sluice	TM0932	7	2017
Essex Birdwatching Society	<i>Anas platyrhynchos</i>	bird	Mallard	Red listing based on 2001 IUCN guidelines (from 2017): Near Threatened	Flatford NE	TM0833	5	2014

Essex Birdwatching Society	<i>Anas platyrhynchos</i>	bird	Mallard	Red listing based on 2001 IUCN guidelines (from 2017): Near Threatened	Flatford-S	TM0732	1	2017
Essex Birdwatching Society	<i>Anas platyrhynchos</i>	bird	Mallard	Red listing based on 2001 IUCN guidelines (from 2017): Near Threatened	Frinton-on-Sea	TM2319	27	2020
Essex Birdwatching Society	<i>Anas platyrhynchos</i>	bird	Mallard	Red listing based on 2001 IUCN guidelines (from 2017): Near Threatened	Frinton-on-Sea	TM2420	3	2015
Essex Birdwatching Society	<i>Anas platyrhynchos</i>	bird	Mallard	Red listing based on 2001 IUCN guidelines (from 2017): Near Threatened	Frinton-on-Sea	TM2420	38	2016
Essex Birdwatching Society	<i>Anas platyrhynchos</i>	bird	Mallard	Red listing based on 2001 IUCN guidelines (from 2017): Near Threatened	Frinton-on-Sea GC	TM2318	5	2020
Essex Birdwatching Society	<i>Anas platyrhynchos</i>	bird	Mallard	Red listing based on 2001 IUCN guidelines (from 2017): Near Threatened	Furneaux Road, Fingringhoe	TM0319	1	2019
Essex Birdwatching Society	<i>Anas platyrhynchos</i>	bird	Mallard	Red listing based on 2001 IUCN guidelines (from 2017): Near Threatened	Garden	TM0423	1	2020
Essex Birdwatching Society	<i>Anas platyrhynchos</i>	bird	Mallard	Red listing based on 2001 IUCN guidelines (from 2017): Near Threatened	Garnham's Island	TM2125	6	2018
Essex Birdwatching Society	<i>Anas platyrhynchos</i>	bird	Mallard	Red listing based on 2001 IUCN guidelines (from 2017): Near Threatened	Garnham's Island	TM2125	7	2016
Essex Birdwatching Society	<i>Anas platyrhynchos</i>	bird	Mallard	Red listing based on 2001 IUCN guidelines (from 2017): Near Threatened	Great Holland	TM2118	4	2018
Essex Birdwatching Society	<i>Anas platyrhynchos</i>	bird	Mallard	Red listing based on 2001 IUCN guidelines (from 2017): Near Threatened	Great Holland	TM2119	1	2014
Essex Birdwatching Society	<i>Anas platyrhynchos</i>	bird	Mallard	Red listing based on 2001 IUCN guidelines (from 2017): Near Threatened	Great Holland	TM2119	1	2020
Essex Birdwatching Society	<i>Anas platyrhynchos</i>	bird	Mallard	Red listing based on 2001 IUCN guidelines (from 2017): Near Threatened	Great Holland Farm Pond	TM2019	1	2013
Essex Birdwatching Society	<i>Anas platyrhynchos</i>	bird	Mallard	Red listing based on 2001 IUCN guidelines (from 2017): Near Threatened	Great Holland pits	TM1918	1	2020

Essex Birdwatching Society	<i>Anas platyrhynchos</i>	bird	Mallard	Red listing based on 2001 IUCN guidelines (from 2017): Near Threatened	Great Holland Pits	TM2019	1	2015
Essex Birdwatching Society	<i>Anas platyrhynchos</i>	bird	Mallard	Red listing based on 2001 IUCN guidelines (from 2017): Near Threatened	Great Holland Pits	TM2019	1	2016
Essex Birdwatching Society	<i>Anas platyrhynchos</i>	bird	Mallard	Red listing based on 2001 IUCN guidelines (from 2017): Near Threatened	Great Holland Pits	TM2118	1	2019
Essex Birdwatching Society	<i>Anas platyrhynchos</i>	bird	Mallard	Red listing based on 2001 IUCN guidelines (from 2017): Near Threatened	Great Oakley	TM1927	2	2020
Essex Birdwatching Society	<i>Anas platyrhynchos</i>	bird	Mallard	Red listing based on 2001 IUCN guidelines (from 2017): Near Threatened	Great Oakley Hall	TM2028	1	2015
Essex Birdwatching Society	<i>Anas platyrhynchos</i>	bird	Mallard	Red listing based on 2001 IUCN guidelines (from 2017): Near Threatened	Great Oakley, The Soils	TM2029	1	2016
Essex Birdwatching Society	<i>Anas platyrhynchos</i>	bird	Mallard	Red listing based on 2001 IUCN guidelines (from 2017): Near Threatened	Great Oakley, The Soils	TM2029	2	2017
Essex Birdwatching Society	<i>Anas platyrhynchos</i>	bird	Mallard	Red listing based on 2001 IUCN guidelines (from 2017): Near Threatened	Grove Farm, Elmstead Market	TM0623	1	2016
Essex Birdwatching Society	<i>Anas platyrhynchos</i>	bird	Mallard	Red listing based on 2001 IUCN guidelines (from 2017): Near Threatened	Gt Holland Hall	TM2219	1	2014
Essex Birdwatching Society	<i>Anas platyrhynchos</i>	bird	Mallard	Red listing based on 2001 IUCN guidelines (from 2017): Near Threatened	Gutteridge Hall	TM1321	1	2015
Essex Birdwatching Society	<i>Anas platyrhynchos</i>	bird	Mallard	Red listing based on 2001 IUCN guidelines (from 2017): Near Threatened	Gutteridge Hall	TM1321	3	2014
Essex Birdwatching Society	<i>Anas platyrhynchos</i>	bird	Mallard	Red listing based on 2001 IUCN guidelines (from 2017): Near Threatened	Gutteridge Hall	TM1421	1	2018
Essex Birdwatching Society	<i>Anas platyrhynchos</i>	bird	Mallard	Red listing based on 2001 IUCN guidelines (from 2017): Near Threatened	Gutteridge Hall Weeley	TM1321	1	2020
Essex Birdwatching Society	<i>Anas platyrhynchos</i>	bird	Mallard	Red listing based on 2001 IUCN guidelines (from 2017): Near Threatened	Hamford Wate, Horsey Island	TM2324	3	2017

Essex Birdwatching Society	<i>Anas platyrhynchos</i>	bird	Mallard	Red listing based on 2001 IUCN guidelines (from 2017): Near Threatened	Hamford Water	TM2023	1	2014
Essex Birdwatching Society	<i>Anas platyrhynchos</i>	bird	Mallard	Red listing based on 2001 IUCN guidelines (from 2017): Near Threatened	Hamford Water	TM2225	3	2016
Essex Birdwatching Society	<i>Anas platyrhynchos</i>	bird	Mallard	Red listing based on 2001 IUCN guidelines (from 2017): Near Threatened	Hamford Water	TM2225	57	2020
Essex Birdwatching Society	<i>Anas platyrhynchos</i>	bird	Mallard	Red listing based on 2001 IUCN guidelines (from 2017): Near Threatened	Hamford Water	TM2227	1	2020
Essex Birdwatching Society	<i>Anas platyrhynchos</i>	bird	Mallard	Red listing based on 2001 IUCN guidelines (from 2017): Near Threatened	Hamford Water	TM2325	1	2018
Essex Birdwatching Society	<i>Anas platyrhynchos</i>	bird	Mallard	Red listing based on 2001 IUCN guidelines (from 2017): Near Threatened	Hamford Water	TM2424	1	2016
Essex Birdwatching Society	<i>Anas platyrhynchos</i>	bird	Mallard	Red listing based on 2001 IUCN guidelines (from 2017): Near Threatened	Hamford Water	TM2424	2	2017
Essex Birdwatching Society	<i>Anas platyrhynchos</i>	bird	Mallard	Red listing based on 2001 IUCN guidelines (from 2017): Near Threatened	Hamford Water	TM2429	1	2018
Essex Birdwatching Society	<i>Anas platyrhynchos</i>	bird	Mallard	Red listing based on 2001 IUCN guidelines (from 2017): Near Threatened	Hamford Water, Irlhams	TM2327	5	2017
Essex Birdwatching Society	<i>Anas platyrhynchos</i>	bird	Mallard	Red listing based on 2001 IUCN guidelines (from 2017): Near Threatened	Harwich, Bathside Bay 1	TM2432	2	2019
Essex Birdwatching Society	<i>Anas platyrhynchos</i>	bird	Mallard	Red listing based on 2001 IUCN guidelines (from 2017): Near Threatened	Hogmarsh	TM1032	1	2013
Essex Birdwatching Society	<i>Anas platyrhynchos</i>	bird	Mallard	Red listing based on 2001 IUCN guidelines (from 2017): Near Threatened	Hogmarsh and Cattawade & Middlebridge Creeks	TM1032	1	2016
Essex Birdwatching Society	<i>Anas platyrhynchos</i>	bird	Mallard	Red listing based on 2001 IUCN guidelines (from 2017): Near Threatened	Hogmarsh and Cattawade & Middlebridge Creeks	TM1032	2	2015

Essex Birdwatching Society	<i>Anas platyrhynchos</i>	bird	Mallard	Red listing based on 2001 IUCN guidelines (from 2017): Near Threatened	Hogmarsh EWT Manningtree	TM1032	13	2020
Essex Birdwatching Society	<i>Anas platyrhynchos</i>	bird	Mallard	Red listing based on 2001 IUCN guidelines (from 2017): Near Threatened	Hogmarsh Island EWT	TM1032	8	2016
Essex Birdwatching Society	<i>Anas platyrhynchos</i>	bird	Mallard	Red listing based on 2001 IUCN guidelines (from 2017): Near Threatened	Hogmarsh Island EWT	TM1032	11	2019
Essex Birdwatching Society	<i>Anas platyrhynchos</i>	bird	Mallard	Red listing based on 2001 IUCN guidelines (from 2017): Near Threatened	Hogmarsh, Stour Estuary	TM1032	9	2017
Essex Birdwatching Society	<i>Anas platyrhynchos</i>	bird	Mallard	Red listing based on 2001 IUCN guidelines (from 2017): Near Threatened	Holland Brook Great Holland	TM1918	3	2020
Essex Birdwatching Society	<i>Anas platyrhynchos</i>	bird	Mallard	Red listing based on 2001 IUCN guidelines (from 2017): Near Threatened	Holland Haven	TM2016	1	2018
Essex Birdwatching Society	<i>Anas platyrhynchos</i>	bird	Mallard	Red listing based on 2001 IUCN guidelines (from 2017): Near Threatened	Holland Haven	TM2117	52	2016
Essex Birdwatching Society	<i>Anas platyrhynchos</i>	bird	Mallard	Red listing based on 2001 IUCN guidelines (from 2017): Near Threatened	Holland Haven	TM2117	207	2020
Essex Birdwatching Society	<i>Anas platyrhynchos</i>	bird	Mallard	Red listing based on 2001 IUCN guidelines (from 2017): Near Threatened	Holland Haven	TM2217	18	2014
Essex Birdwatching Society	<i>Anas platyrhynchos</i>	bird	Mallard	Red listing based on 2001 IUCN guidelines (from 2017): Near Threatened	Holland Haven	TM2217	22	2015
Essex Birdwatching Society	<i>Anas platyrhynchos</i>	bird	Mallard	Red listing based on 2001 IUCN guidelines (from 2017): Near Threatened	Holland Haven Country Park	TM2117	2	2014
Essex Birdwatching Society	<i>Anas platyrhynchos</i>	bird	Mallard	Red listing based on 2001 IUCN guidelines (from 2017): Near Threatened	Holland Haven Country Park	TM2117	2	2015
Essex Birdwatching Society	<i>Anas platyrhynchos</i>	bird	Mallard	Red listing based on 2001 IUCN guidelines (from 2017): Near Threatened	Holland Haven CP	TM2117	1	2014
Essex Birdwatching Society	<i>Anas platyrhynchos</i>	bird	Mallard	Red listing based on 2001 IUCN guidelines (from 2017): Near Threatened	Holland Marshes	TM2117	11	2016

Essex Birdwatching Society	<i>Anas platyrhynchos</i>	bird	Mallard	Red listing based on 2001 IUCN guidelines (from 2017): Near Threatened	Holland Marshes	TM2117	24	2020
Essex Birdwatching Society	<i>Anas platyrhynchos</i>	bird	Mallard	Red listing based on 2001 IUCN guidelines (from 2017): Near Threatened	Holland Pits	TM2019	1	2014
Essex Birdwatching Society	<i>Anas platyrhynchos</i>	bird	Mallard	Red listing based on 2001 IUCN guidelines (from 2017): Near Threatened	Holland Pits	TM2019	1	2018
Essex Birdwatching Society	<i>Anas platyrhynchos</i>	bird	Mallard	Red listing based on 2001 IUCN guidelines (from 2017): Near Threatened	Holland-on-Sea	TM2016	1	2013
Essex Birdwatching Society	<i>Anas platyrhynchos</i>	bird	Mallard	Red listing based on 2001 IUCN guidelines (from 2017): Near Threatened	Holland-On-Sea	TM2117	5	2015
Essex Birdwatching Society	<i>Anas platyrhynchos</i>	bird	Mallard	Red listing based on 2001 IUCN guidelines (from 2017): Near Threatened	Holland-On-Sea	TM2117	10	2014
Essex Birdwatching Society	<i>Anas platyrhynchos</i>	bird	Mallard	Red listing based on 2001 IUCN guidelines (from 2017): Near Threatened	Hollybush Hill	TM1118	1	2020
Essex Birdwatching Society	<i>Anas platyrhynchos</i>	bird	Mallard	Red listing based on 2001 IUCN guidelines (from 2017): Near Threatened	Horsey Island	TM2324	7	2016
Essex Birdwatching Society	<i>Anas platyrhynchos</i>	bird	Mallard	Red listing based on 2001 IUCN guidelines (from 2017): Near Threatened	Horsey Island	TM2324	7	2018
Essex Birdwatching Society	<i>Anas platyrhynchos</i>	bird	Mallard	Red listing based on 2001 IUCN guidelines (from 2017): Near Threatened	Horsey Wade (TM22 G)	TM2323	3	2015
Essex Birdwatching Society	<i>Anas platyrhynchos</i>	bird	Mallard	Red listing based on 2001 IUCN guidelines (from 2017): Near Threatened	Horsey Wade, Hamford Water	TM2323	1	2016
Essex Birdwatching Society	<i>Anas platyrhynchos</i>	bird	Mallard	Red listing based on 2001 IUCN guidelines (from 2017): Near Threatened	Howlands Marsh	TM1016	1	2013
Essex Birdwatching Society	<i>Anas platyrhynchos</i>	bird	Mallard	Red listing based on 2001 IUCN guidelines (from 2017): Near Threatened	Howlands Marsh	TM1116	1	2016
Essex Birdwatching Society	<i>Anas platyrhynchos</i>	bird	Mallard	Red listing based on 2001 IUCN guidelines (from 2017): Near Threatened	Howlands Marsh St Osyth EWT	TM1116	4	2020

Essex Birdwatching Society	<i>Anas platyrhynchos</i>	bird	Mallard	Red listing based on 2001 IUCN guidelines (from 2017): Near Threatened	Howlands Marsh, St Osyth	TM1116	8	2014
Essex Birdwatching Society	<i>Anas platyrhynchos</i>	bird	Mallard	Red listing based on 2001 IUCN guidelines (from 2017): Near Threatened	Howlands Marsh, St Osyth	TM1116	8	2015
Essex Birdwatching Society	<i>Anas platyrhynchos</i>	bird	Mallard	Red listing based on 2001 IUCN guidelines (from 2017): Near Threatened	Howlands Marsh, St Osyth	TM1116	1	2015
Essex Birdwatching Society	<i>Anas platyrhynchos</i>	bird	Mallard	Red listing based on 2001 IUCN guidelines (from 2017): Near Threatened	Irlam's Beach	TM2429	6	2018
Essex Birdwatching Society	<i>Anas platyrhynchos</i>	bird	Mallard	Red listing based on 2001 IUCN guidelines (from 2017): Near Threatened	Irlam's Beach	TM2429	7	2016
Essex Birdwatching Society	<i>Anas platyrhynchos</i>	bird	Mallard	Red listing based on 2001 IUCN guidelines (from 2017): Near Threatened	Irlams	TM2429	10	2019
Essex Birdwatching Society	<i>Anas platyrhynchos</i>	bird	Mallard	Red listing based on 2001 IUCN guidelines (from 2017): Near Threatened	Irlams Point	TM2429	1	2020
Essex Birdwatching Society	<i>Anas platyrhynchos</i>	bird	Mallard	Red listing based on 2001 IUCN guidelines (from 2017): Near Threatened	Irlam's Beach Hamford Water	TM2327	26	2020
Essex Birdwatching Society	<i>Anas platyrhynchos</i>	bird	Mallard	Red listing based on 2001 IUCN guidelines (from 2017): Near Threatened	Irlhams	TM2327	2	2015
Essex Birdwatching Society	<i>Anas platyrhynchos</i>	bird	Mallard	Red listing based on 2001 IUCN guidelines (from 2017): Near Threatened	Irlhams	TM2327	13	2016
Essex Birdwatching Society	<i>Anas platyrhynchos</i>	bird	Mallard	Red listing based on 2001 IUCN guidelines (from 2017): Near Threatened	Irlhams	TM2429	3	2018
Essex Birdwatching Society	<i>Anas platyrhynchos</i>	bird	Mallard	Red listing based on 2001 IUCN guidelines (from 2017): Near Threatened	Jacques Bay	TM1531	3	2018
Essex Birdwatching Society	<i>Anas platyrhynchos</i>	bird	Mallard	Red listing based on 2001 IUCN guidelines (from 2017): Near Threatened	Jacques Bay to Mistley East	TM1531	3	2017
Essex Birdwatching Society	<i>Anas platyrhynchos</i>	bird	Mallard	Red listing based on 2001 IUCN guidelines (from 2017): Near Threatened	Jacques Bay to Mistley East	TM1531	6	2016

Essex Birdwatching Society	<i>Anas platyrhynchos</i>	bird	Mallard	Red listing based on 2001 IUCN guidelines (from 2017): Near Threatened	Kirby Creek	TM2323	1	2015
Essex Birdwatching Society	<i>Anas platyrhynchos</i>	bird	Mallard	Red listing based on 2001 IUCN guidelines (from 2017): Near Threatened	Kirby-le-Soken	TM2222	1	2020
Essex Birdwatching Society	<i>Anas platyrhynchos</i>	bird	Mallard	Red listing based on 2001 IUCN guidelines (from 2017): Near Threatened	Landermere	TM1924	4	2018
Essex Birdwatching Society	<i>Anas platyrhynchos</i>	bird	Mallard	Red listing based on 2001 IUCN guidelines (from 2017): Near Threatened	Landermere	TM1924	7	2016
Essex Birdwatching Society	<i>Anas platyrhynchos</i>	bird	Mallard	Red listing based on 2001 IUCN guidelines (from 2017): Near Threatened	Langenhoe Marsh	TM0417	1	2016
Essex Birdwatching Society	<i>Anas platyrhynchos</i>	bird	Mallard	Red listing based on 2001 IUCN guidelines (from 2017): Near Threatened	Langenhoe Marsh and Fingringhoe Wick	TM0418	4	2015
Essex Birdwatching Society	<i>Anas platyrhynchos</i>	bird	Mallard	Red listing based on 2001 IUCN guidelines (from 2017): Near Threatened	Langham	TM0333	1	2014
Essex Birdwatching Society	<i>Anas platyrhynchos</i>	bird	Mallard	Red listing based on 2001 IUCN guidelines (from 2017): Near Threatened	Little Clacton	TM1618	4	2020
Essex Birdwatching Society	<i>Anas platyrhynchos</i>	bird	Mallard	Red listing based on 2001 IUCN guidelines (from 2017): Near Threatened	Little Oakley E	TM2129	1	2015
Essex Birdwatching Society	<i>Anas platyrhynchos</i>	bird	Mallard	Red listing based on 2001 IUCN guidelines (from 2017): Near Threatened	Little Oakley, Strachan Lane	TM2127	1	2018
Essex Birdwatching Society	<i>Anas platyrhynchos</i>	bird	Mallard	Red listing based on 2001 IUCN guidelines (from 2017): Near Threatened	Manningtree	TM0932	3	2018
Essex Birdwatching Society	<i>Anas platyrhynchos</i>	bird	Mallard	Red listing based on 2001 IUCN guidelines (from 2017): Near Threatened	Manningtree	TM1031	114	2020
Essex Birdwatching Society	<i>Anas platyrhynchos</i>	bird	Mallard	Red listing based on 2001 IUCN guidelines (from 2017): Near Threatened	Manningtree	TM1032	5	2016
Essex Birdwatching Society	<i>Anas platyrhynchos</i>	bird	Mallard	Red listing based on 2001 IUCN guidelines (from 2017): Near Threatened	Manningtree	TM1032	254	2019

Essex Birdwatching Society	<i>Anas platyrhynchos</i>	bird	Mallard	Red listing based on 2001 IUCN guidelines (from 2017): Near Threatened	Manningtree	TM1132	34	2015
Essex Birdwatching Society	<i>Anas platyrhynchos</i>	bird	Mallard	Red listing based on 2001 IUCN guidelines (from 2017): Near Threatened	Manningtree	TM1132	195	2016
Essex Birdwatching Society	<i>Anas platyrhynchos</i>	bird	Mallard	Red listing based on 2001 IUCN guidelines (from 2017): Near Threatened	Manningtree - Cattawade	TM1032	193	2020
Essex Birdwatching Society	<i>Anas platyrhynchos</i>	bird	Mallard	Red listing based on 2001 IUCN guidelines (from 2017): Near Threatened	Manningtree - Cattawade	TM1032	213	2016
Essex Birdwatching Society	<i>Anas platyrhynchos</i>	bird	Mallard	Red listing based on 2001 IUCN guidelines (from 2017): Near Threatened	Manningtree Estuary	TM1032	1	2017
Essex Birdwatching Society	<i>Anas platyrhynchos</i>	bird	Mallard	Red listing based on 2001 IUCN guidelines (from 2017): Near Threatened	Manningtree Station	TM0932	1	2017
Essex Birdwatching Society	<i>Anas platyrhynchos</i>	bird	Mallard	Red listing based on 2001 IUCN guidelines (from 2017): Near Threatened	Manningtree train station	TM0932	3	2019
Essex Birdwatching Society	<i>Anas platyrhynchos</i>	bird	Mallard	Red listing based on 2001 IUCN guidelines (from 2017): Near Threatened	Manningtree, Skinners Wall	TM1031	1	2015
Essex Birdwatching Society	<i>Anas platyrhynchos</i>	bird	Mallard	Red listing based on 2001 IUCN guidelines (from 2017): Near Threatened	Manningtree, Splodge	TM0932	2	2017
Essex Birdwatching Society	<i>Anas platyrhynchos</i>	bird	Mallard	Red listing based on 2001 IUCN guidelines (from 2017): Near Threatened	Manningtree, Stour Estuary	TM1031	2	2016
Essex Birdwatching Society	<i>Anas platyrhynchos</i>	bird	Mallard	Red listing based on 2001 IUCN guidelines (from 2017): Near Threatened	Manningtree/Mistley Quay	TM1132	4	2018
Essex Birdwatching Society	<i>Anas platyrhynchos</i>	bird	Mallard	Red listing based on 2001 IUCN guidelines (from 2017): Near Threatened	Marsh Farm	TM1018	1	2014
Essex Birdwatching Society	<i>Anas platyrhynchos</i>	bird	Mallard	Red listing based on 2001 IUCN guidelines (from 2017): Near Threatened	Martin's Farm, St Osyth	TM1217	1	2015
Essex Birdwatching Society	<i>Anas platyrhynchos</i>	bird	Mallard	Red listing based on 2001 IUCN guidelines (from 2017): Near Threatened	Mersea Island	TM0515	1	2019

Essex Birdwatching Society	<i>Anas platyrhynchos</i>	bird	Mallard	Red listing based on 2001 IUCN guidelines (from 2017): Near Threatened	Mersea Island	TM0816	1	2014
Essex Birdwatching Society	<i>Anas platyrhynchos</i>	bird	Mallard	Red listing based on 2001 IUCN guidelines (from 2017): Near Threatened	Mistley	TM1031	1	2016
Essex Birdwatching Society	<i>Anas platyrhynchos</i>	bird	Mallard	Red listing based on 2001 IUCN guidelines (from 2017): Near Threatened	Mistley	TM1131	2	2015
Essex Birdwatching Society	<i>Anas platyrhynchos</i>	bird	Mallard	Red listing based on 2001 IUCN guidelines (from 2017): Near Threatened	Mistley	TM1131	2	2016
Essex Birdwatching Society	<i>Anas platyrhynchos</i>	bird	Mallard	Red listing based on 2001 IUCN guidelines (from 2017): Near Threatened	Mistley	TM1132	1	2019
Essex Birdwatching Society	<i>Anas platyrhynchos</i>	bird	Mallard	Red listing based on 2001 IUCN guidelines (from 2017): Near Threatened	Mistley	TM1132	5	2016
Essex Birdwatching Society	<i>Anas platyrhynchos</i>	bird	Mallard	Red listing based on 2001 IUCN guidelines (from 2017): Near Threatened	Mistley	TM1232	3	2020
Essex Birdwatching Society	<i>Anas platyrhynchos</i>	bird	Mallard	Red listing based on 2001 IUCN guidelines (from 2017): Near Threatened	Mistley Quay	TM1131	7	2016
Essex Birdwatching Society	<i>Anas platyrhynchos</i>	bird	Mallard	Red listing based on 2001 IUCN guidelines (from 2017): Near Threatened	Mistley Quay	TM1131	21	2020
Essex Birdwatching Society	<i>Anas platyrhynchos</i>	bird	Mallard	Red listing based on 2001 IUCN guidelines (from 2017): Near Threatened	Mistley to Cattawade	TM1032	4	2018
Essex Birdwatching Society	<i>Anas platyrhynchos</i>	bird	Mallard	Red listing based on 2001 IUCN guidelines (from 2017): Near Threatened	Mistley to Wrabness	TM1431	2	2020
Essex Birdwatching Society	<i>Anas platyrhynchos</i>	bird	Mallard	Red listing based on 2001 IUCN guidelines (from 2017): Near Threatened	Mistley Walls	TM1031	5	2019
Essex Birdwatching Society	<i>Anas platyrhynchos</i>	bird	Mallard	Red listing based on 2001 IUCN guidelines (from 2017): Near Threatened	Mistley Walls	TM1131	2	2016
Essex Birdwatching Society	<i>Anas platyrhynchos</i>	bird	Mallard	Red listing based on 2001 IUCN guidelines (from 2017): Near Threatened	Mistley Walls	TM1131	5	2019

Essex Birdwatching Society	<i>Anas platyrhynchos</i>	bird	Mallard	Red listing based on 2001 IUCN guidelines (from 2017): Near Threatened	Mistley Walls	TM1132	7	2016
Essex Birdwatching Society	<i>Anas platyrhynchos</i>	bird	Mallard	Red listing based on 2001 IUCN guidelines (from 2017): Near Threatened	Mistley Walls	TM1132	21	2020
Essex Birdwatching Society	<i>Anas platyrhynchos</i>	bird	Mallard	Red listing based on 2001 IUCN guidelines (from 2017): Near Threatened	Mistley, Hopping Bridge	TM1131	11	2015
Essex Birdwatching Society	<i>Anas platyrhynchos</i>	bird	Mallard	Red listing based on 2001 IUCN guidelines (from 2017): Near Threatened	Mistley, Hopping Bridge	TM1132	1	2015
Essex Birdwatching Society	<i>Anas platyrhynchos</i>	bird	Mallard	Red listing based on 2001 IUCN guidelines (from 2017): Near Threatened	Mistley, Hopping Bridge	TM1132	2	2016
Essex Birdwatching Society	<i>Anas platyrhynchos</i>	bird	Mallard	Red listing based on 2001 IUCN guidelines (from 2017): Near Threatened	Mistley, Hopping Bridge	TM1231	1	2016
Essex Birdwatching Society	<i>Anas platyrhynchos</i>	bird	Mallard	Red listing based on 2001 IUCN guidelines (from 2017): Near Threatened	Mistley, R.Stour	TM1132	3	2015
Essex Birdwatching Society	<i>Anas platyrhynchos</i>	bird	Mallard	Red listing based on 2001 IUCN guidelines (from 2017): Near Threatened	Mistley, River Stour	TM1132	2	2017
Essex Birdwatching Society	<i>Anas platyrhynchos</i>	bird	Mallard	Red listing based on 2001 IUCN guidelines (from 2017): Near Threatened	Mistley, The Quay	TM1131	3	2015
Essex Birdwatching Society	<i>Anas platyrhynchos</i>	bird	Mallard	Red listing based on 2001 IUCN guidelines (from 2017): Near Threatened	Mistley, Walls	TM1132	5	2017
Essex Birdwatching Society	<i>Anas platyrhynchos</i>	bird	Mallard	Red listing based on 2001 IUCN guidelines (from 2017): Near Threatened	Mobile-TM0321	TM0321	1	2016
Essex Birdwatching Society	<i>Anas platyrhynchos</i>	bird	Mallard	Red listing based on 2001 IUCN guidelines (from 2017): Near Threatened	Mobile-TM0419	TM0419	1	2016
Essex Birdwatching Society	<i>Anas platyrhynchos</i>	bird	Mallard	Red listing based on 2001 IUCN guidelines (from 2017): Near Threatened	Mobile-TM0521	TM0521	1	2013
Essex Birdwatching Society	<i>Anas platyrhynchos</i>	bird	Mallard	Red listing based on 2001 IUCN guidelines (from 2017): Near Threatened	Mobile-TM0932	TM0932	1	2016

Essex Birdwatching Society	<i>Anas platyrhynchos</i>	bird	Mallard	Red listing based on 2001 IUCN guidelines (from 2017): Near Threatened	Mobile-TM1131	TM1131	1	2014
Essex Birdwatching Society	<i>Anas platyrhynchos</i>	bird	Mallard	Red listing based on 2001 IUCN guidelines (from 2017): Near Threatened	Mobile-TM1931	TM1931	1	2015
Essex Birdwatching Society	<i>Anas platyrhynchos</i>	bird	Mallard	Red listing based on 2001 IUCN guidelines (from 2017): Near Threatened	Mobile-TM2424	TM2424	1	2014
Essex Birdwatching Society	<i>Anas platyrhynchos</i>	bird	Mallard	Red listing based on 2001 IUCN guidelines (from 2017): Near Threatened	Mobile-TM2432	TM2432	1	2015
Essex Birdwatching Society	<i>Anas platyrhynchos</i>	bird	Mallard	Red listing based on 2001 IUCN guidelines (from 2017): Near Threatened	nr Earls Hall Farm, St Osyth	TM1416	1	2014
Essex Birdwatching Society	<i>Anas platyrhynchos</i>	bird	Mallard	Red listing based on 2001 IUCN guidelines (from 2017): Near Threatened	Observatory	TM0328	2	2015
Essex Birdwatching Society	<i>Anas platyrhynchos</i>	bird	Mallard	Red listing based on 2001 IUCN guidelines (from 2017): Near Threatened	Pewit Island	TM2226	6	2018
Essex Birdwatching Society	<i>Anas platyrhynchos</i>	bird	Mallard	Red listing based on 2001 IUCN guidelines (from 2017): Near Threatened	Pewit Island	TM2226	7	2016
Essex Birdwatching Society	<i>Anas platyrhynchos</i>	bird	Mallard	Red listing based on 2001 IUCN guidelines (from 2017): Near Threatened	River Colne	TM0616	1	2014
Essex Birdwatching Society	<i>Anas platyrhynchos</i>	bird	Mallard	Red listing based on 2001 IUCN guidelines (from 2017): Near Threatened	River Colne, Wivenhoe	TM0421	1	2015
Essex Birdwatching Society	<i>Anas platyrhynchos</i>	bird	Mallard	Red listing based on 2001 IUCN guidelines (from 2017): Near Threatened	River Colne, Wivenhoe to Alresford Creek	TM0520	8	2019
Essex Birdwatching Society	<i>Anas platyrhynchos</i>	bird	Mallard	Red listing based on 2001 IUCN guidelines (from 2017): Near Threatened	River Colne, Wivenhoe to Alresford Creek	TM0520	19	2016
Essex Birdwatching Society	<i>Anas platyrhynchos</i>	bird	Mallard	Red listing based on 2001 IUCN guidelines (from 2017): Near Threatened	River Stour	TM0832	1	2015
Essex Birdwatching Society	<i>Anas platyrhynchos</i>	bird	Mallard	Red listing based on 2001 IUCN guidelines (from 2017): Near Threatened	river stour	TM0933	1	2014

Essex Birdwatching Society	<i>Anas platyrhynchos</i>	bird	Mallard	Red listing based on 2001 IUCN guidelines (from 2017): Near Threatened	River Stour	TM1331	2	2020
Essex Birdwatching Society	<i>Anas platyrhynchos</i>	bird	Mallard	Red listing based on 2001 IUCN guidelines (from 2017): Near Threatened	River Stour Marshes	TM0932	2	2019
Essex Birdwatching Society	<i>Anas platyrhynchos</i>	bird	Mallard	Red listing based on 2001 IUCN guidelines (from 2017): Near Threatened	River Stour: Brantham-Flatford Mill	TM0832	1	2015
Essex Birdwatching Society	<i>Anas platyrhynchos</i>	bird	Mallard	Red listing based on 2001 IUCN guidelines (from 2017): Near Threatened	Roman River estuary mouth	TM0321	1	2015
Essex Birdwatching Society	<i>Anas platyrhynchos</i>	bird	Mallard	Red listing based on 2001 IUCN guidelines (from 2017): Near Threatened	Roman River Fingringhoe	TM0320	2	2020
Essex Birdwatching Society	<i>Anas platyrhynchos</i>	bird	Mallard	Red listing based on 2001 IUCN guidelines (from 2017): Near Threatened	Roman River, Fingringhoe	TM0320	1	2019
Essex Birdwatching Society	<i>Anas platyrhynchos</i>	bird	Mallard	Red listing based on 2001 IUCN guidelines (from 2017): Near Threatened	Rowhedge	TM0321	1	2013
Essex Birdwatching Society	<i>Anas platyrhynchos</i>	bird	Mallard	Red listing based on 2001 IUCN guidelines (from 2017): Near Threatened	Rowhedge	TM0321	3	2018
Essex Birdwatching Society	<i>Anas platyrhynchos</i>	bird	Mallard	Red listing based on 2001 IUCN guidelines (from 2017): Near Threatened	Rowhedge River Walk	TM0322	1	2018
Essex Birdwatching Society	<i>Anas platyrhynchos</i>	bird	Mallard	Red listing based on 2001 IUCN guidelines (from 2017): Near Threatened	Shop Lane East Mersea	TM0515	2	2020
Essex Birdwatching Society	<i>Anas platyrhynchos</i>	bird	Mallard	Red listing based on 2001 IUCN guidelines (from 2017): Near Threatened	Skipper's Island	TM2124	3	2018
Essex Birdwatching Society	<i>Anas platyrhynchos</i>	bird	Mallard	Red listing based on 2001 IUCN guidelines (from 2017): Near Threatened	Skipper's Island	TM2124	4	2016
Essex Birdwatching Society	<i>Anas platyrhynchos</i>	bird	Mallard	Red listing based on 2001 IUCN guidelines (from 2017): Near Threatened	Splodge, Cattawade	TM0932	2	2015
Essex Birdwatching Society	<i>Anas platyrhynchos</i>	bird	Mallard	Red listing based on 2001 IUCN guidelines (from 2017): Near Threatened	St Osyth	TM1115	2	2014

Essex Birdwatching Society	<i>Anas platyrhynchos</i>	bird	Mallard	Red listing based on 2001 IUCN guidelines (from 2017): Near Threatened	St Osyth	TM1215	8	2020
Essex Birdwatching Society	<i>Anas platyrhynchos</i>	bird	Mallard	Red listing based on 2001 IUCN guidelines (from 2017): Near Threatened	St Osyth (circuit)	TM1215	25	2016
Essex Birdwatching Society	<i>Anas platyrhynchos</i>	bird	Mallard	Red listing based on 2001 IUCN guidelines (from 2017): Near Threatened	St Osyth (circuit)	TM1215	27	2019
Essex Birdwatching Society	<i>Anas platyrhynchos</i>	bird	Mallard	Red listing based on 2001 IUCN guidelines (from 2017): Near Threatened	St Osyth Boating Lake	TM1115	1	2014
Essex Birdwatching Society	<i>Anas platyrhynchos</i>	bird	Mallard	Red listing based on 2001 IUCN guidelines (from 2017): Near Threatened	St Osyth Priory Estate	TM1115	5	2019
Essex Birdwatching Society	<i>Anas platyrhynchos</i>	bird	Mallard	Red listing based on 2001 IUCN guidelines (from 2017): Near Threatened	St Osyth Priory Estate	TM1116	1	2015
Essex Birdwatching Society	<i>Anas platyrhynchos</i>	bird	Mallard	Red listing based on 2001 IUCN guidelines (from 2017): Near Threatened	St Osyth Priory Estate	TM1116	3	2016
Essex Birdwatching Society	<i>Anas platyrhynchos</i>	bird	Mallard	Red listing based on 2001 IUCN guidelines (from 2017): Near Threatened	St Osyth Stone	TM0815	8	2016
Essex Birdwatching Society	<i>Anas platyrhynchos</i>	bird	Mallard	Red listing based on 2001 IUCN guidelines (from 2017): Near Threatened	St Osyth Stone	TM0815	25	2020
Essex Birdwatching Society	<i>Anas platyrhynchos</i>	bird	Mallard	Red listing based on 2001 IUCN guidelines (from 2017): Near Threatened	St Osyth Wick	TM1219	1	2013
Essex Birdwatching Society	<i>Anas platyrhynchos</i>	bird	Mallard	Red listing based on 2001 IUCN guidelines (from 2017): Near Threatened	St Osyth Wick	TM1319	1	2013
Essex Birdwatching Society	<i>Anas platyrhynchos</i>	bird	Mallard	Red listing based on 2001 IUCN guidelines (from 2017): Near Threatened	St Osyth, Bentley CP	TM1118	1	2013
Essex Birdwatching Society	<i>Anas platyrhynchos</i>	bird	Mallard	Red listing based on 2001 IUCN guidelines (from 2017): Near Threatened	St Osyth, Daltes Lane GP	TM1315	1	2013
Essex Birdwatching Society	<i>Anas platyrhynchos</i>	bird	Mallard	Red listing based on 2001 IUCN guidelines (from 2017): Near Threatened	St Osyth, Earls Hall Farm	TM1416	1	2016

Essex Birdwatching Society	<i>Anas platyrhynchos</i>	bird	Mallard	Red listing based on 2001 IUCN guidelines (from 2017): Near Threatened	St Osyth, Frowick Hall Farm	TM1218	1	2013
Essex Birdwatching Society	<i>Anas platyrhynchos</i>	bird	Mallard	Red listing based on 2001 IUCN guidelines (from 2017): Near Threatened	St Osyth, Howlands Marsh	TM1016	5	2019
Essex Birdwatching Society	<i>Anas platyrhynchos</i>	bird	Mallard	Red listing based on 2001 IUCN guidelines (from 2017): Near Threatened	St Osyth, Howlands Marsh	TM1116	3	2017
Essex Birdwatching Society	<i>Anas platyrhynchos</i>	bird	Mallard	Red listing based on 2001 IUCN guidelines (from 2017): Near Threatened	St Osyth, Martin's Farm	TM1217	1	2013
Essex Birdwatching Society	<i>Anas platyrhynchos</i>	bird	Mallard	Red listing based on 2001 IUCN guidelines (from 2017): Near Threatened	Stone Point	TM2525	6	2016
Essex Birdwatching Society	<i>Anas platyrhynchos</i>	bird	Mallard	Red listing based on 2001 IUCN guidelines (from 2017): Near Threatened	Stone Point Mersea Island	TM0715	2	2020
Essex Birdwatching Society	<i>Anas platyrhynchos</i>	bird	Mallard	Red listing based on 2001 IUCN guidelines (from 2017): Near Threatened	Stones Green	TM1626	1	2020
Essex Birdwatching Society	<i>Anas platyrhynchos</i>	bird	Mallard	Red listing based on 2001 IUCN guidelines (from 2017): Near Threatened	Stoney Lane Brightlingsea	TM0918	1	2020
Essex Birdwatching Society	<i>Anas platyrhynchos</i>	bird	Mallard	Red listing based on 2001 IUCN guidelines (from 2017): Near Threatened	Stour Estuary	TM1032	2	2016
Essex Birdwatching Society	<i>Anas platyrhynchos</i>	bird	Mallard	Red listing based on 2001 IUCN guidelines (from 2017): Near Threatened	Stour Estuary	TM1732	4	2016
Essex Birdwatching Society	<i>Anas platyrhynchos</i>	bird	Mallard	Red listing based on 2001 IUCN guidelines (from 2017): Near Threatened	Stour Estuary	TM1732	7	2020
Essex Birdwatching Society	<i>Anas platyrhynchos</i>	bird	Mallard	Red listing based on 2001 IUCN guidelines (from 2017): Near Threatened	Stour Estuary	TM1832	1	2017
Essex Birdwatching Society	<i>Anas platyrhynchos</i>	bird	Mallard	Red listing based on 2001 IUCN guidelines (from 2017): Near Threatened	Stour Estuary	TM2031	1	2013
Essex Birdwatching Society	<i>Anas platyrhynchos</i>	bird	Mallard	Red listing based on 2001 IUCN guidelines (from 2017): Near Threatened	Stour Estuary	TM2232	1	2013

Essex Birdwatching Society	<i>Anas platyrhynchos</i>	bird	Mallard	Red listing based on 2001 IUCN guidelines (from 2017): Near Threatened	Stour Estuary	TM2232	1	2017
Essex Birdwatching Society	<i>Anas platyrhynchos</i>	bird	Mallard	Red listing based on 2001 IUCN guidelines (from 2017): Near Threatened	Stour Estuary (by barge) - Essex/Suffolk	TM1032	1	2015
Essex Birdwatching Society	<i>Anas platyrhynchos</i>	bird	Mallard	Red listing based on 2001 IUCN guidelines (from 2017): Near Threatened	Stour Estuary (Manningtree)	TM1032	2	2018
Essex Birdwatching Society	<i>Anas platyrhynchos</i>	bird	Mallard	Red listing based on 2001 IUCN guidelines (from 2017): Near Threatened	Stour Estuary (RSPB)	TM1832	1	2015
Essex Birdwatching Society	<i>Anas platyrhynchos</i>	bird	Mallard	Red listing based on 2001 IUCN guidelines (from 2017): Near Threatened	Stour Estuary - Essex/Suffolk by barge	TM1032	3	2014
Essex Birdwatching Society	<i>Anas platyrhynchos</i>	bird	Mallard	Red listing based on 2001 IUCN guidelines (from 2017): Near Threatened	Stour Estuary RSPB	TM1831	1	2018
Essex Birdwatching Society	<i>Anas platyrhynchos</i>	bird	Mallard	Red listing based on 2001 IUCN guidelines (from 2017): Near Threatened	Stour Estuary RSPB	TM1832	1	2016
Essex Birdwatching Society	<i>Anas platyrhynchos</i>	bird	Mallard	Red listing based on 2001 IUCN guidelines (from 2017): Near Threatened	Stour Estuary RSPB	TM2031	2	2019
Essex Birdwatching Society	<i>Anas platyrhynchos</i>	bird	Mallard	Red listing based on 2001 IUCN guidelines (from 2017): Near Threatened	Stour Estuary RSPB	TM2131	2	2015
Essex Birdwatching Society	<i>Anas platyrhynchos</i>	bird	Mallard	Red listing based on 2001 IUCN guidelines (from 2017): Near Threatened	Stour Estuary, Copperas Bay RSPB	TM1931	3	2017
Essex Birdwatching Society	<i>Anas platyrhynchos</i>	bird	Mallard	Red listing based on 2001 IUCN guidelines (from 2017): Near Threatened	Stour Estuary, Copperas Bay RSPB	TM2032	1	2017
Essex Birdwatching Society	<i>Anas platyrhynchos</i>	bird	Mallard	Red listing based on 2001 IUCN guidelines (from 2017): Near Threatened	Stour Estuary, Copperas Bay RSPB	TM2232	1	2017
Essex Birdwatching Society	<i>Anas platyrhynchos</i>	bird	Mallard	Red listing based on 2001 IUCN guidelines (from 2017): Near Threatened	Stour Estuary--South Shore	TM1431	1	2019
Essex Birdwatching Society	<i>Anas platyrhynchos</i>	bird	Mallard	Red listing based on 2001 IUCN guidelines (from 2017): Near Threatened	Stour Estuary: Mistley Walls	TM1132	1	2015

Essex Birdwatching Society	<i>Anas platyrhynchos</i>	bird	Mallard	Red listing based on 2001 IUCN guidelines (from 2017): Near Threatened	Stour Estuary: Mistley Walls	TM1132	1	2016
Essex Birdwatching Society	<i>Anas platyrhynchos</i>	bird	Mallard	Red listing based on 2001 IUCN guidelines (from 2017): Near Threatened	Stour Reserve	TM1931	1	2020
Essex Birdwatching Society	<i>Anas platyrhynchos</i>	bird	Mallard	Red listing based on 2001 IUCN guidelines (from 2017): Near Threatened	Stour Valley	TM0832	50	2018
Essex Birdwatching Society	<i>Anas platyrhynchos</i>	bird	Mallard	Red listing based on 2001 IUCN guidelines (from 2017): Near Threatened	Stour valley	TM0932	21	2015
Essex Birdwatching Society	<i>Anas platyrhynchos</i>	bird	Mallard	Red listing based on 2001 IUCN guidelines (from 2017): Near Threatened	Stour valley	TM0932	95	2016
Essex Birdwatching Society	<i>Anas platyrhynchos</i>	bird	Mallard	Red listing based on 2001 IUCN guidelines (from 2017): Near Threatened	Stour Valley, Manningtree	TM1032	66	2017
Essex Birdwatching Society	<i>Anas platyrhynchos</i>	bird	Mallard	Red listing based on 2001 IUCN guidelines (from 2017): Near Threatened	Stour Wood	TM1931	1	2014
Essex Birdwatching Society	<i>Anas platyrhynchos</i>	bird	Mallard	Red listing based on 2001 IUCN guidelines (from 2017): Near Threatened	Stour Wood RSPB	TM1929	1	2019
Essex Birdwatching Society	<i>Anas platyrhynchos</i>	bird	Mallard	Red listing based on 2001 IUCN guidelines (from 2017): Near Threatened	Stour Wood RSPB	TM1931	1	2019
Essex Birdwatching Society	<i>Anas platyrhynchos</i>	bird	Mallard	Red listing based on 2001 IUCN guidelines (from 2017): Near Threatened	Stour Woods and Copperas Bay RSPB	TM1931	3	2020
Essex Birdwatching Society	<i>Anas platyrhynchos</i>	bird	Mallard	Red listing based on 2001 IUCN guidelines (from 2017): Near Threatened	Sunnymead Farm	TM0522	12	2016
Essex Birdwatching Society	<i>Anas platyrhynchos</i>	bird	Mallard	Red listing based on 2001 IUCN guidelines (from 2017): Near Threatened	Sunnymead Farm	TM0522	12	2019
Essex Birdwatching Society	<i>Anas platyrhynchos</i>	bird	Mallard	Red listing based on 2001 IUCN guidelines (from 2017): Near Threatened	Sunnymead Farm and Cockayne's Wood	TM0521	1	2013
Essex Birdwatching Society	<i>Anas platyrhynchos</i>	bird	Mallard	Red listing based on 2001 IUCN guidelines (from 2017): Near Threatened	Sunnymead Farm Wivenhoe	TM0522	4	2020

Essex Birdwatching Society	<i>Anas platyrhynchos</i>	bird	Mallard	Red listing based on 2001 IUCN guidelines (from 2017): Near Threatened	TDC Holland Haven Country Park, Essex	TM2117	2	2015
Essex Birdwatching Society	<i>Anas platyrhynchos</i>	bird	Mallard	Red listing based on 2001 IUCN guidelines (from 2017): Near Threatened	TDC Holland Haven Country Park, Essex	TM2117	4	2014
Essex Birdwatching Society	<i>Anas platyrhynchos</i>	bird	Mallard	Red listing based on 2001 IUCN guidelines (from 2017): Near Threatened	Tendring	TM1424	4	2013
Essex Birdwatching Society	<i>Anas platyrhynchos</i>	bird	Mallard	Red listing based on 2001 IUCN guidelines (from 2017): Near Threatened	The Naze	TM2425	1	2016
Essex Birdwatching Society	<i>Anas platyrhynchos</i>	bird	Mallard	Red listing based on 2001 IUCN guidelines (from 2017): Near Threatened	The Naze	TM2425	1	2017
Essex Birdwatching Society	<i>Anas platyrhynchos</i>	bird	Mallard	Red listing based on 2001 IUCN guidelines (from 2017): Near Threatened	The Naze	TM2522	1	2016
Essex Birdwatching Society	<i>Anas platyrhynchos</i>	bird	Mallard	Red listing based on 2001 IUCN guidelines (from 2017): Near Threatened	The Naze	TM2523	1	2016
Essex Birdwatching Society	<i>Anas platyrhynchos</i>	bird	Mallard	Red listing based on 2001 IUCN guidelines (from 2017): Near Threatened	The Naze	TM2524	2	2016
Essex Birdwatching Society	<i>Anas platyrhynchos</i>	bird	Mallard	Red listing based on 2001 IUCN guidelines (from 2017): Near Threatened	The Naze, Stone Point	TM2424	2	2016
Essex Birdwatching Society	<i>Anas platyrhynchos</i>	bird	Mallard	Red listing based on 2001 IUCN guidelines (from 2017): Near Threatened	The Naze, Walton on the Naze	TM2524	1	2014
Essex Birdwatching Society	<i>Anas platyrhynchos</i>	bird	Mallard	Red listing based on 2001 IUCN guidelines (from 2017): Near Threatened	The Quay, Wivenhoe, England	TM0321	1	2018
Essex Birdwatching Society	<i>Anas platyrhynchos</i>	bird	Mallard	Red listing based on 2001 IUCN guidelines (from 2017): Near Threatened	The Soils Great Oakley	TM2028	3	2020
Essex Birdwatching Society	<i>Anas platyrhynchos</i>	bird	Mallard	Red listing based on 2001 IUCN guidelines (from 2017): Near Threatened	The Splodge Cattawade	TM0932	9	2020
Essex Birdwatching Society	<i>Anas platyrhynchos</i>	bird	Mallard	Red listing based on 2001 IUCN guidelines (from 2017): Near Threatened	The Splodge, Cattawade	TM0932	2	2019

Essex Birdwatching Society	<i>Anas platyrhynchos</i>	bird	Mallard	Red listing based on 2001 IUCN guidelines (from 2017): Near Threatened	The Splodge, Manningtree	TM0932	1	2014
Essex Birdwatching Society	<i>Anas platyrhynchos</i>	bird	Mallard	Red listing based on 2001 IUCN guidelines (from 2017): Near Threatened	The Splodge, Manningtree	TM0932	2	2019
Essex Birdwatching Society	<i>Anas platyrhynchos</i>	bird	Mallard	Red listing based on 2001 IUCN guidelines (from 2017): Near Threatened	The Splodge, Manningtree, Essex	TM0932	2	2015
Essex Birdwatching Society	<i>Anas platyrhynchos</i>	bird	Mallard	Red listing based on 2001 IUCN guidelines (from 2017): Near Threatened	The Wade	TM2323	2	2016
Essex Birdwatching Society	<i>Anas platyrhynchos</i>	bird	Mallard	Red listing based on 2001 IUCN guidelines (from 2017): Near Threatened	The Wade	TM2323	2	2018
Essex Birdwatching Society	<i>Anas platyrhynchos</i>	bird	Mallard	Red listing based on 2001 IUCN guidelines (from 2017): Near Threatened	Thorpe Cross	TM1921	1	2015
Essex Birdwatching Society	<i>Anas platyrhynchos</i>	bird	Mallard	Red listing based on 2001 IUCN guidelines (from 2017): Near Threatened	Thorpe Cross	TM1921	2	2014
Essex Birdwatching Society	<i>Anas platyrhynchos</i>	bird	Mallard	Red listing based on 2001 IUCN guidelines (from 2017): Near Threatened	Thorpe Green	TM1723	1	2015
Essex Birdwatching Society	<i>Anas platyrhynchos</i>	bird	Mallard	Red listing based on 2001 IUCN guidelines (from 2017): Near Threatened	Thorrington	TM0920	1	2013
Essex Birdwatching Society	<i>Anas platyrhynchos</i>	bird	Mallard	Red listing based on 2001 IUCN guidelines (from 2017): Near Threatened	Thorrington Mill	TM0819	2	2013
Essex Birdwatching Society	<i>Anas platyrhynchos</i>	bird	Mallard	Red listing based on 2001 IUCN guidelines (from 2017): Near Threatened	Thorrington Wood	TM1019	1	2013
Essex Birdwatching Society	<i>Anas platyrhynchos</i>	bird	Mallard	Red listing based on 2001 IUCN guidelines (from 2017): Near Threatened	Titchmarsh Marina, Hamford Water	TM2423	1	2016
Essex Birdwatching Society	<i>Anas platyrhynchos</i>	bird	Mallard	Red listing based on 2001 IUCN guidelines (from 2017): Near Threatened	TM0419 Fingringhoe Wick	TM0419	1	2014
Essex Birdwatching Society	<i>Anas platyrhynchos</i>	bird	Mallard	Red listing based on 2001 IUCN guidelines (from 2017): Near Threatened	University of Essex Colchester	TM0323	3	2020

Essex Birdwatching Society	<i>Anas platyrhynchos</i>	bird	Mallard	Red listing based on 2001 IUCN guidelines (from 2017): Near Threatened	University of Essex, Colchester	TM0323	4	2018
Essex Birdwatching Society	<i>Anas platyrhynchos</i>	bird	Mallard	Red listing based on 2001 IUCN guidelines (from 2017): Near Threatened	Walton backwaters	TM2325	1	2013
Essex Birdwatching Society	<i>Anas platyrhynchos</i>	bird	Mallard	Red listing based on 2001 IUCN guidelines (from 2017): Near Threatened	Walton Creeks M	TM2525	1	2013
Essex Birdwatching Society	<i>Anas platyrhynchos</i>	bird	Mallard	Red listing based on 2001 IUCN guidelines (from 2017): Near Threatened	Walton Mere	TM2522	7	2016
Essex Birdwatching Society	<i>Anas platyrhynchos</i>	bird	Mallard	Red listing based on 2001 IUCN guidelines (from 2017): Near Threatened	Walton on the Naze	TM2521	3	2013
Essex Birdwatching Society	<i>Anas platyrhynchos</i>	bird	Mallard	Red listing based on 2001 IUCN guidelines (from 2017): Near Threatened	Walton on the Naze	TM2522	5	2014
Essex Birdwatching Society	<i>Anas platyrhynchos</i>	bird	Mallard	Red listing based on 2001 IUCN guidelines (from 2017): Near Threatened	Walton on the Naze	TM2523	1	2013
Essex Birdwatching Society	<i>Anas platyrhynchos</i>	bird	Mallard	Red listing based on 2001 IUCN guidelines (from 2017): Near Threatened	Walton-on-the-Naze	TM2521	1	2014
Essex Birdwatching Society	<i>Anas platyrhynchos</i>	bird	Mallard	Red listing based on 2001 IUCN guidelines (from 2017): Near Threatened	Walton-on-the-Naze, Pier	TM2521	1	2016
Essex Birdwatching Society	<i>Anas platyrhynchos</i>	bird	Mallard	Red listing based on 2001 IUCN guidelines (from 2017): Near Threatened	Weeley	TM1421	1	2016
Essex Birdwatching Society	<i>Anas platyrhynchos</i>	bird	Mallard	Red listing based on 2001 IUCN guidelines (from 2017): Near Threatened	Weeley, Gutteridge Hall	TM1321	1	2017
Essex Birdwatching Society	<i>Anas platyrhynchos</i>	bird	Mallard	Red listing based on 2001 IUCN guidelines (from 2017): Near Threatened	Weeleyhall Wood	TM1520	5	2016
Essex Birdwatching Society	<i>Anas platyrhynchos</i>	bird	Mallard	Red listing based on 2001 IUCN guidelines (from 2017): Near Threatened	Weeleyhall Wood	TM1520	6	2017
Essex Birdwatching Society	<i>Anas platyrhynchos</i>	bird	Mallard	Red listing based on 2001 IUCN guidelines (from 2017): Near Threatened	Weeleyhall Wood	TM1521	3	2019

Essex Birdwatching Society	<i>Anas platyrhynchos</i>	bird	Mallard	Red listing based on 2001 IUCN guidelines (from 2017): Near Threatened	Weeleyhall Wood Weeley Heath EWT	TM1521	2	2020
Essex Birdwatching Society	<i>Anas platyrhynchos</i>	bird	Mallard	Red listing based on 2001 IUCN guidelines (from 2017): Near Threatened	Weely Hall woods	TM1521	1	2014
Essex Birdwatching Society	<i>Anas platyrhynchos</i>	bird	Mallard	Red listing based on 2001 IUCN guidelines (from 2017): Near Threatened	West End Dovercourt	TM2329	2	2019
Essex Birdwatching Society	<i>Anas platyrhynchos</i>	bird	Mallard	Red listing based on 2001 IUCN guidelines (from 2017): Near Threatened	West End Dovercourt	TM2429	1	2014
Essex Birdwatching Society	<i>Anas platyrhynchos</i>	bird	Mallard	Red listing based on 2001 IUCN guidelines (from 2017): Near Threatened	West End Dovercourt	TM2429	5	2017
Essex Birdwatching Society	<i>Anas platyrhynchos</i>	bird	Mallard	Red listing based on 2001 IUCN guidelines (from 2017): Near Threatened	West End Lane, Dovercourt	TM2430	1	2019
Essex Birdwatching Society	<i>Anas platyrhynchos</i>	bird	Mallard	Red listing based on 2001 IUCN guidelines (from 2017): Near Threatened	Wheatsheaf Close, Wrabness	TM1631	1	2019
Essex Birdwatching Society	<i>Anas platyrhynchos</i>	bird	Mallard	Red listing based on 2001 IUCN guidelines (from 2017): Near Threatened	Wick Lane, Colchester	TM0419	1	2018
Essex Birdwatching Society	<i>Anas platyrhynchos</i>	bird	Mallard	Red listing based on 2001 IUCN guidelines (from 2017): Near Threatened	Wivenhoe	TM0321	3	2016
Essex Birdwatching Society	<i>Anas platyrhynchos</i>	bird	Mallard	Red listing based on 2001 IUCN guidelines (from 2017): Near Threatened	Wivenhoe	TM0321	100	2020
Essex Birdwatching Society	<i>Anas platyrhynchos</i>	bird	Mallard	Red listing based on 2001 IUCN guidelines (from 2017): Near Threatened	Wivenhoe	TM0422	7	2019
Essex Birdwatching Society	<i>Anas platyrhynchos</i>	bird	Mallard	Red listing based on 2001 IUCN guidelines (from 2017): Near Threatened	Wivenhoe	TM0423	1	2019
Essex Birdwatching Society	<i>Anas platyrhynchos</i>	bird	Mallard	Red listing based on 2001 IUCN guidelines (from 2017): Near Threatened	Wivenhoe - Brightlingsea	TM0618	1	2019
Essex Birdwatching Society	<i>Anas platyrhynchos</i>	bird	Mallard	Red listing based on 2001 IUCN guidelines (from 2017): Near Threatened	Wivenhoe Alresford Creek	TM0520	1	2018

Essex Birdwatching Society	<i>Anas platyrhynchos</i>	bird	Mallard	Red listing based on 2001 IUCN guidelines (from 2017): Near Threatened	Wivenhoe Fish ponds	TM0422	5	2019
Essex Birdwatching Society	<i>Anas platyrhynchos</i>	bird	Mallard	Red listing based on 2001 IUCN guidelines (from 2017): Near Threatened	Wivenhoe Gravel Pit and Fish Ponds	TM0323	12	2016
Essex Birdwatching Society	<i>Anas platyrhynchos</i>	bird	Mallard	Red listing based on 2001 IUCN guidelines (from 2017): Near Threatened	Wivenhoe Gravel Pit and Fish Ponds	TM0323	21	2020
Essex Birdwatching Society	<i>Anas platyrhynchos</i>	bird	Mallard	Red listing based on 2001 IUCN guidelines (from 2017): Near Threatened	Wivenhoe Gravel Pit and Fish Ponds	TM0422	9	2018
Essex Birdwatching Society	<i>Anas platyrhynchos</i>	bird	Mallard	Red listing based on 2001 IUCN guidelines (from 2017): Near Threatened	Wivenhoe Marsh	TM0422	2	2015
Essex Birdwatching Society	<i>Anas platyrhynchos</i>	bird	Mallard	Red listing based on 2001 IUCN guidelines (from 2017): Near Threatened	Wivenhoe to Alresford	TM0421	6	2019
Essex Birdwatching Society	<i>Anas platyrhynchos</i>	bird	Mallard	Red listing based on 2001 IUCN guidelines (from 2017): Near Threatened	Wivenhoe to Alresford Creek	TM0520	3	2020
Essex Birdwatching Society	<i>Anas platyrhynchos</i>	bird	Mallard	Red listing based on 2001 IUCN guidelines (from 2017): Near Threatened	Wivenhoe village	TM0422	13	2019
Essex Birdwatching Society	<i>Anas platyrhynchos</i>	bird	Mallard	Red listing based on 2001 IUCN guidelines (from 2017): Near Threatened	Wivenhoe Woods and River Colne (TM02 G)	TM0322	6	2016
Essex Birdwatching Society	<i>Anas platyrhynchos</i>	bird	Mallard	Red listing based on 2001 IUCN guidelines (from 2017): Near Threatened	Wivenhoe Woods, Ferry Marsh and the Colne	TM0321	1	2019
Essex Birdwatching Society	<i>Anas platyrhynchos</i>	bird	Mallard	Red listing based on 2001 IUCN guidelines (from 2017): Near Threatened	Wivenhoe Woods, Ferry Marsh and the Colne	TM0322	2	2018
Essex Birdwatching Society	<i>Anas platyrhynchos</i>	bird	Mallard	Red listing based on 2001 IUCN guidelines (from 2017): Near Threatened	Wivenhoe Woods/Marsh	TM0322	2	2018
Essex Birdwatching Society	<i>Anas platyrhynchos</i>	bird	Mallard	Red listing based on 2001 IUCN guidelines (from 2017): Near Threatened	Wrabness	TM1631	1	2014
Essex Birdwatching Society	<i>Anas platyrhynchos</i>	bird	Mallard	Red listing based on 2001 IUCN guidelines (from 2017): Near Threatened	Wrabness	TM1631	1	2015

Essex Birdwatching Society	<i>Anas platyrhynchos</i>	bird	Mallard	Red listing based on 2001 IUCN guidelines (from 2017): Near Threatened	Wrabness	TM1632	1	2014
Essex Birdwatching Society	<i>Anas platyrhynchos</i>	bird	Mallard	Red listing based on 2001 IUCN guidelines (from 2017): Near Threatened	Wrabness	TM1632	2	2015
Essex Birdwatching Society	<i>Anas platyrhynchos</i>	bird	Mallard	Red listing based on 2001 IUCN guidelines (from 2017): Near Threatened	Wrabness	TM1731	3	2020
Essex Birdwatching Society	<i>Anas platyrhynchos</i>	bird	Mallard	Red listing based on 2001 IUCN guidelines (from 2017): Near Threatened	Wrabness	TM1831	1	2015
Essex Birdwatching Society	<i>Anas platyrhynchos</i>	bird	Mallard	Red listing based on 2001 IUCN guidelines (from 2017): Near Threatened	Wrabness	TM1831	2	2014
Essex Birdwatching Society	<i>Anas platyrhynchos</i>	bird	Mallard	Red listing based on 2001 IUCN guidelines (from 2017): Near Threatened	Wrabness EWT	TM1631	10	2016
Essex Birdwatching Society	<i>Anas platyrhynchos</i>	bird	Mallard	Red listing based on 2001 IUCN guidelines (from 2017): Near Threatened	Wrabness EWT	TM1631	23	2020
Essex Birdwatching Society	<i>Anas platyrhynchos</i>	bird	Mallard	Red listing based on 2001 IUCN guidelines (from 2017): Near Threatened	Wrabness EWT	TM1731	1	2016
Essex Birdwatching Society	<i>Anas platyrhynchos</i>	bird	Mallard	Red listing based on 2001 IUCN guidelines (from 2017): Near Threatened	Wrabness EWT	TM1731	12	2019
Essex Birdwatching Society	<i>Anas platyrhynchos</i>	bird	Mallard	Red listing based on 2001 IUCN guidelines (from 2017): Near Threatened	Wrabness EWT Nature Reserve	TM1631	11	2017
Essex Birdwatching Society	<i>Anas platyrhynchos</i>	bird	Mallard	Red listing based on 2001 IUCN guidelines (from 2017): Near Threatened	Wrabness EWT Nature Reserve	TM1632	2	2017
Essex Birdwatching Society	<i>Anas platyrhynchos</i>	bird	Mallard	Red listing based on 2001 IUCN guidelines (from 2017): Near Threatened	Wrabness EWT Nature Reserve	TM1931	1	2017
Essex Birdwatching Society	<i>Anas platyrhynchos</i>	bird	Mallard	Red listing based on 2001 IUCN guidelines (from 2017): Near Threatened	Wrabness EWT NR	TM1531	2	2018
Essex Birdwatching Society	<i>Anas platyrhynchos</i>	bird	Mallard	Red listing based on 2001 IUCN guidelines (from 2017): Near Threatened	Wrabness EWT NR	TM1631	22	2018

Essex Birdwatching Society	<i>Anas platyrhynchos</i>	bird	Mallard	Red listing based on 2001 IUCN guidelines (from 2017): Near Threatened	Wrabness Nature Reserve	TM1631	5	2014
Essex Birdwatching Society	<i>Anas platyrhynchos</i>	bird	Mallard	Red listing based on 2001 IUCN guidelines (from 2017): Near Threatened	Wrabness Nature Reserve	TM1731	13	2015
Essex Birdwatching Society	<i>Anas platyrhynchos</i>	bird	Mallard	Red listing based on 2001 IUCN guidelines (from 2017): Near Threatened	Wrabness Nature Reserve & Wall Lane	TM1631	2	2014
Essex Birdwatching Society	<i>Anas platyrhynchos</i>	bird	Mallard	Red listing based on 2001 IUCN guidelines (from 2017): Near Threatened	Wrabness Shore West	TM1632	1	2014
Essex Birdwatching Society	<i>Anas platyrhynchos</i>	bird	Mallard	Red listing based on 2001 IUCN guidelines (from 2017): Near Threatened	Wrabness to Mistley Quay (TM160317 - TM125319)	TM1531	1	2016
Essex Field Club	<i>Anas platyrhynchos</i>	bird	Mallard	Red listing based on 2001 IUCN guidelines (from 2017): Near Threatened	Holland Road	TM187185	4	2016
Essex Field Club	<i>Anas platyrhynchos</i>	bird	Mallard	Red listing based on 2001 IUCN guidelines (from 2017): Near Threatened	Land South Thorpe Road, Weeley	TM150222	2	2017
Essex Field Club	<i>Anas platyrhynchos</i>	bird	Mallard	Red listing based on 2001 IUCN guidelines (from 2017): Near Threatened	Manningtree Station Car Park	TM092132 15	1	2018
Essex Field Club	<i>Anas platyrhynchos</i>	bird	Mallard	Red listing based on 2001 IUCN guidelines (from 2017): Near Threatened	Mistley	TM112318	1	2015
Essex Field Club	<i>Anas platyrhynchos</i>	bird	Mallard	Red listing based on 2001 IUCN guidelines (from 2017): Near Threatened	North Thorpe Road	TM147432 2710	1	2019
Essex Birdwatching Society	<i>Anas querquedula</i>	bird		Red listing based on 2001 IUCN guidelines (from 2017): Critically Endangered	Cattawade	TM0932	1	2015
Essex Birdwatching Society	<i>Anas querquedula</i>	bird		Red listing based on 2001 IUCN guidelines (from 2017): Critically Endangered	Fingringhoe Ranges MOD6	TM0417	1	2016
Essex Birdwatching Society	<i>Anas querquedula</i>	bird		Red listing based on 2001 IUCN guidelines (from 2017): Critically Endangered	Fingringhoe Wick NR	TM0419	3	2016
Essex Birdwatching Society	<i>Anas querquedula</i>	bird		Red listing based on 2001 IUCN guidelines (from 2017): Critically Endangered	Frinton-on-Sea	TM2319	1	2017

Essex Birdwatching Society	<i>Anas querquedula</i>	bird		Red listing based on 2001 IUCN guidelines (from 2017): Critically Endangered	Frinton-on-Sea	TM2420	1	2015
Essex Birdwatching Society	<i>Anas querquedula</i>	bird		Red listing based on 2001 IUCN guidelines (from 2017): Critically Endangered	Frinton-on-Sea	TM2420	2	2016
Essex Birdwatching Society	<i>Anas querquedula</i>	bird		Red listing based on 2001 IUCN guidelines (from 2017): Critically Endangered	Holland Haven	TM2117	5	2017
Essex Birdwatching Society	<i>Anas querquedula</i>	bird		Red listing based on 2001 IUCN guidelines (from 2017): Critically Endangered	Holland Haven	TM2117	9	2016
Essex Birdwatching Society	<i>Anas querquedula</i>	bird		Red listing based on 2001 IUCN guidelines (from 2017): Critically Endangered	Holland Haven	TM2217	9	2013
Essex Birdwatching Society	<i>Anas querquedula</i>	bird		Red listing based on 2001 IUCN guidelines (from 2017): Critically Endangered	Holland Haven CP	TM2117	4	2014
Essex Birdwatching Society	<i>Anas querquedula</i>	bird		Red listing based on 2001 IUCN guidelines (from 2017): Critically Endangered	Holland Marshes	TM2117	1	2016
Essex Birdwatching Society	<i>Anas querquedula</i>	bird		Red listing based on 2001 IUCN guidelines (from 2017): Critically Endangered	Lawford, near Manningtree	TM0932	1	2015
Essex Birdwatching Society	<i>Anas querquedula</i>	bird		Red listing based on 2001 IUCN guidelines (from 2017): Critically Endangered	Walton Hall Marsh	TM2524	1	2013
Essex Birdwatching Society	<i>Anas querquedula</i>	bird		Red listing based on 2001 IUCN guidelines (from 2017): Critically Endangered	Walton Hall Marshes	TM2524	1	2013
Essex Field Club	<i>Andrena florea</i>	insect - hymenopteran	Bryony Mining Bee	Red Listing based on pre 1994 IUCN guidelines: Rare	Ford Farm	TM074186	4	2020
Essex Field Club	<i>Andrena florea</i>	insect - hymenopteran	Bryony Mining Bee	Red Listing based on pre 1994 IUCN guidelines: Rare	Ford Farm, Brightlingsea	TM074186	1	2017
Essex Field Club	<i>Andrena florea</i>	insect - hymenopteran	Bryony Mining Bee	Red Listing based on pre 1994 IUCN guidelines: Rare	Wivenhoe King George Field	TM038217	1	2020
Essex Field Club	<i>Andrena vaga</i>	insect - hymenopteran	Grey-backed Mining Bee	Red Listing based on pre 1994 IUCN guidelines: Endangered	Cockaynes Pit Reserve	TM057217	1	2016
Essex Field Club	<i>Andrena vaga</i>	insect - hymenopteran	Grey-backed Mining Bee	Red Listing based on pre 1994 IUCN guidelines: Endangered	Cockaynes reserve	TM0521	1	2016

Essex Field Club	<i>Angelica archangelica</i>	flowering plant	Garden Angelica	Red listing based on 2001 IUCN guidelines (from 2016): Regionally Extinct	Weeley C.P., Essex, Church Yard and Weeleyhall Wood	TM1521	1	2019
Essex Birdwatching Society	<i>Anser albifrons</i>	bird	White-fronted Goose	Red listing based on 2001 IUCN guidelines (from 2017): Critically Endangered	Alresford	TM0621	1	2020
Essex Birdwatching Society	<i>Anser albifrons</i>	bird	White-fronted Goose	Red listing based on 2001 IUCN guidelines (from 2017): Critically Endangered	Brightlingsea	TM0716	1	2016
Essex Birdwatching Society	<i>Anser albifrons</i>	bird	White-fronted Goose	Red listing based on 2001 IUCN guidelines (from 2017): Critically Endangered	Brightlingsea	TM0817	2	2020
Essex Birdwatching Society	<i>Anser albifrons</i>	bird	White-fronted Goose	Red listing based on 2001 IUCN guidelines (from 2017): Critically Endangered	Cattawade	TM1032	3	2020
Essex Birdwatching Society	<i>Anser albifrons</i>	bird	White-fronted Goose	Red listing based on 2001 IUCN guidelines (from 2017): Critically Endangered	Cattawade Marsh/Splodge	TM0932	1	2016
Essex Birdwatching Society	<i>Anser albifrons</i>	bird	White-fronted Goose	Red listing based on 2001 IUCN guidelines (from 2017): Critically Endangered	Cattawade to Flatford	TM0832	2	2020
Essex Birdwatching Society	<i>Anser albifrons</i>	bird	White-fronted Goose	Red listing based on 2001 IUCN guidelines (from 2017): Critically Endangered	east mersea	TM0615	4	2020
Essex Birdwatching Society	<i>Anser albifrons</i>	bird	White-fronted Goose	Red listing based on 2001 IUCN guidelines (from 2017): Critically Endangered	Fingringhoe Wick	TM0418	1	2016
Essex Birdwatching Society	<i>Anser albifrons</i>	bird	White-fronted Goose	Red listing based on 2001 IUCN guidelines (from 2017): Critically Endangered	Fingringhoe Wick	TM0419	1	2013
Essex Birdwatching Society	<i>Anser albifrons</i>	bird	White-fronted Goose	Red listing based on 2001 IUCN guidelines (from 2017): Critically Endangered	Fingringhoe Wick NR	TM0419	1	2016
Essex Birdwatching Society	<i>Anser albifrons</i>	bird	White-fronted Goose	Red listing based on 2001 IUCN guidelines (from 2017): Critically Endangered	Flag Creek	TM1016	2	2016
Essex Birdwatching Society	<i>Anser albifrons</i>	bird	White-fronted Goose	Red listing based on 2001 IUCN guidelines (from 2017): Critically Endangered	Flag Creek	TM1016	4	2017
Essex Birdwatching Society	<i>Anser albifrons</i>	bird	White-fronted Goose	Red listing based on 2001 IUCN guidelines (from 2017): Critically Endangered	Frinton-on-Sea	TM2319	11	2020

Essex Birdwatching Society	<i>Anser albifrons</i>	bird	White-fronted Goose	Red listing based on 2001 IUCN guidelines (from 2017): Critically Endangered	Frinton-on-Sea	TM2420	14	2016
Essex Birdwatching Society	<i>Anser albifrons</i>	bird	White-fronted Goose	Red listing based on 2001 IUCN guidelines (from 2017): Critically Endangered	Garnham's Island	TM2125	1	2018
Essex Birdwatching Society	<i>Anser albifrons</i>	bird	White-fronted Goose	Red listing based on 2001 IUCN guidelines (from 2017): Critically Endangered	Garnham's Island	TM2125	4	2016
Essex Birdwatching Society	<i>Anser albifrons</i>	bird	White-fronted Goose	Red listing based on 2001 IUCN guidelines (from 2017): Critically Endangered	Great Holland	TM2119	1	2020
Essex Birdwatching Society	<i>Anser albifrons</i>	bird	White-fronted Goose	Red listing based on 2001 IUCN guidelines (from 2017): Critically Endangered	Hamford Water	TM2225	2	2016
Essex Birdwatching Society	<i>Anser albifrons</i>	bird	White-fronted Goose	Red listing based on 2001 IUCN guidelines (from 2017): Critically Endangered	Hamford Water	TM2225	7	2020
Essex Birdwatching Society	<i>Anser albifrons</i>	bird	White-fronted Goose	Red listing based on 2001 IUCN guidelines (from 2017): Critically Endangered	Holland Brook Great Holland	TM1918	1	2020
Essex Birdwatching Society	<i>Anser albifrons</i>	bird	White-fronted Goose	Red listing based on 2001 IUCN guidelines (from 2017): Critically Endangered	Holland Haven	TM2117	22	2016
Essex Birdwatching Society	<i>Anser albifrons</i>	bird	White-fronted Goose	Red listing based on 2001 IUCN guidelines (from 2017): Critically Endangered	Holland Haven	TM2117	93	2020
Essex Birdwatching Society	<i>Anser albifrons</i>	bird	White-fronted Goose	Red listing based on 2001 IUCN guidelines (from 2017): Critically Endangered	Holland Haven	TM2217	4	2014
Essex Birdwatching Society	<i>Anser albifrons</i>	bird	White-fronted Goose	Red listing based on 2001 IUCN guidelines (from 2017): Critically Endangered	Holland Haven CP	TM2117	2	2014
Essex Birdwatching Society	<i>Anser albifrons</i>	bird	White-fronted Goose	Red listing based on 2001 IUCN guidelines (from 2017): Critically Endangered	Holland Marshes	TM2117	1	2020
Essex Birdwatching Society	<i>Anser albifrons</i>	bird	White-fronted Goose	Red listing based on 2001 IUCN guidelines (from 2017): Critically Endangered	Holland Marshes	TM2117	3	2016
Essex Birdwatching Society	<i>Anser albifrons</i>	bird	White-fronted Goose	Red listing based on 2001 IUCN guidelines (from 2017): Critically Endangered	Holland Marshes	TM2218	1	2020

Essex Birdwatching Society	<i>Anser albifrons</i>	bird	White-fronted Goose	Red listing based on 2001 IUCN guidelines (from 2017): Critically Endangered	Howlands Marsh	TM1116	2	2016
Essex Birdwatching Society	<i>Anser albifrons</i>	bird	White-fronted Goose	Red listing based on 2001 IUCN guidelines (from 2017): Critically Endangered	Howlands Marsh NR, St Osyth	TM1116	1	2014
Essex Birdwatching Society	<i>Anser albifrons</i>	bird	White-fronted Goose	Red listing based on 2001 IUCN guidelines (from 2017): Critically Endangered	Howlands Marsh NR, St Osyth	TM1116	7	2015
Essex Birdwatching Society	<i>Anser albifrons</i>	bird	White-fronted Goose	Red listing based on 2001 IUCN guidelines (from 2017): Critically Endangered	Howlands Marsh St Osyth EWT	TM1116	3	2020
Essex Birdwatching Society	<i>Anser albifrons</i>	bird	White-fronted Goose	Red listing based on 2001 IUCN guidelines (from 2017): Critically Endangered	Howlands Marsh, St Osyth	TM1116	5	2015
Essex Birdwatching Society	<i>Anser albifrons</i>	bird	White-fronted Goose	Red listing based on 2001 IUCN guidelines (from 2017): Critically Endangered	Landermere	TM1923	1	2018
Essex Birdwatching Society	<i>Anser albifrons</i>	bird	White-fronted Goose	Red listing based on 2001 IUCN guidelines (from 2017): Critically Endangered	Little Clacton	TM1618	1	2020
Essex Birdwatching Society	<i>Anser albifrons</i>	bird	White-fronted Goose	Red listing based on 2001 IUCN guidelines (from 2017): Critically Endangered	Manningtree - Cattawade	TM1032	1	2020
Essex Birdwatching Society	<i>Anser albifrons</i>	bird	White-fronted Goose	Red listing based on 2001 IUCN guidelines (from 2017): Critically Endangered	Oakley Marshes, Hamford Water	TM2328	2	2020
Essex Birdwatching Society	<i>Anser albifrons</i>	bird	White-fronted Goose	Red listing based on 2001 IUCN guidelines (from 2017): Critically Endangered	Reeves Hall	TM0416	1	2016
Essex Birdwatching Society	<i>Anser albifrons</i>	bird	White-fronted Goose	Red listing based on 2001 IUCN guidelines (from 2017): Critically Endangered	St Osyth	TM1215	1	2020
Essex Birdwatching Society	<i>Anser albifrons</i>	bird	White-fronted Goose	Red listing based on 2001 IUCN guidelines (from 2017): Critically Endangered	St Osyth (circuit)	TM1215	1	2014
Essex Birdwatching Society	<i>Anser albifrons</i>	bird	White-fronted Goose	Red listing based on 2001 IUCN guidelines (from 2017): Critically Endangered	St Osyth (circuit)	TM1215	4	2017
Essex Birdwatching Society	<i>Anser albifrons</i>	bird	White-fronted Goose	Red listing based on 2001 IUCN guidelines (from 2017): Critically Endangered	St Osyth, Howlands Marsh	TM1116	4	2017

Essex Birdwatching Society	<i>Anser albifrons</i>	bird	White-fronted Goose	Red listing based on 2001 IUCN guidelines (from 2017): Critically Endangered	Stoney Lane Brightlingsea	TM0918	1	2020
Essex Birdwatching Society	<i>Anser albifrons</i>	bird	White-fronted Goose	Red listing based on 2001 IUCN guidelines (from 2017): Critically Endangered	Stour Woods and Copperas Bay RSPB	TM1931	1	2020
Essex Birdwatching Society	<i>Anser albifrons</i>	bird	White-fronted Goose	Red listing based on 2001 IUCN guidelines (from 2017): Critically Endangered	The Naze	TM2524	1	2013
Essex Birdwatching Society	<i>Anser albifrons</i>	bird	White-fronted Goose	Red listing based on 2001 IUCN guidelines (from 2017): Critically Endangered	Thorrington Marsh Farm/Wood	TM1018	1	2020
Essex Birdwatching Society	<i>Anser albifrons</i>	bird	White-fronted Goose	Red listing based on 2001 IUCN guidelines (from 2017): Critically Endangered	Wix	TM1628	1	2018
Essex Birdwatching Society	<i>Anser albifrons flavirostris</i>	bird	White-fronted Goose	Red listing based on 2001 IUCN guidelines (from 2017): Critically Endangered	Holland Haven	TM2117	7	2018
Essex Birdwatching Society	<i>Anser albifrons flavirostris</i>	bird	White-fronted Goose	Red listing based on 2001 IUCN guidelines (from 2017): Critically Endangered	Holland Marshes	TM2117	1	2018
Essex Birdwatching Society	<i>Anser fabalis</i>	bird	Taiga Bean Goose	Red listing based on 2001 IUCN guidelines (from 2017): Critically Endangered	Brightlingsea	TM0716	1	2016
Essex Birdwatching Society	<i>Anser fabalis</i>	bird	Taiga Bean Goose	Red listing based on 2001 IUCN guidelines (from 2017): Critically Endangered	Frinton-on-Sea	TM2319	1	2019
Essex Birdwatching Society	<i>Anser fabalis</i>	bird	Taiga Bean Goose	Red listing based on 2001 IUCN guidelines (from 2017): Critically Endangered	Frinton-on-Sea	TM2420	2	2014
Essex Birdwatching Society	<i>Anser fabalis rossicus</i>	bird		Red listing based on 2001 IUCN guidelines (from 2017): Vulnerable	Holland Haven	TM2117	5	2016
Essex Birdwatching Society	<i>Anser fabalis rossicus</i>	bird		Red listing based on 2001 IUCN guidelines (from 2017): Vulnerable	Holland Haven	TM2217	1	2016
Essex Birdwatching Society	<i>Anser fabalis rossicus</i>	bird		Red listing based on 2001 IUCN guidelines (from 2017): Vulnerable	Holland Marshes	TM2117	1	2016
Essex Field Club	<i>Anthophora retusa</i>	insect - hymenopteran	Potter Flower Bee	Red Listing based on pre 1994 IUCN guidelines: Endangered	coastal (sea-wall embankment from low lying fields)	TM22	1	1970

Essex Birdwatching Society	<i>Anthus spinoletta</i>	bird	Water Pipit	Red listing based on 2001 IUCN guidelines (from 2017): Vulnerable	Fingringhoe Mill	TM0320	19	2020
Essex Birdwatching Society	<i>Anthus spinoletta</i>	bird	Water Pipit	Red listing based on 2001 IUCN guidelines (from 2017): Vulnerable	Fingringhoe Wick EWT	TM0418	1	2018
Essex Birdwatching Society	<i>Anthus spinoletta</i>	bird	Water Pipit	Red listing based on 2001 IUCN guidelines (from 2017): Vulnerable	Fingringhoe Wick EWT	TM0419	5	2019
Essex Birdwatching Society	<i>Anthus spinoletta</i>	bird	Water Pipit	Red listing based on 2001 IUCN guidelines (from 2017): Vulnerable	Fingringhoe Wick NR	TM0419	1	2016
Essex Birdwatching Society	<i>Anthus spinoletta</i>	bird	Water Pipit	Red listing based on 2001 IUCN guidelines (from 2017): Vulnerable	Fringringhoe Mill	TM0320	1	1919
Essex Birdwatching Society	<i>Anthus spinoletta</i>	bird	Water Pipit	Red listing based on 2001 IUCN guidelines (from 2017): Vulnerable	Hamford Water	TM2225	1	2019
Essex Birdwatching Society	<i>Anthus spinoletta</i>	bird	Water Pipit	Red listing based on 2001 IUCN guidelines (from 2017): Vulnerable	Holland Haven	TM2117	4	2016
Essex Birdwatching Society	<i>Anthus spinoletta</i>	bird	Water Pipit	Red listing based on 2001 IUCN guidelines (from 2017): Vulnerable	Holland Haven	TM2117	48	2019
Essex Birdwatching Society	<i>Anthus spinoletta</i>	bird	Water Pipit	Red listing based on 2001 IUCN guidelines (from 2017): Vulnerable	Holland Haven	TM2217	6	2013
Essex Birdwatching Society	<i>Anthus spinoletta</i>	bird	Water Pipit	Red listing based on 2001 IUCN guidelines (from 2017): Vulnerable	Holland Haven CP	TM2117	2	2013
Essex Birdwatching Society	<i>Anthus spinoletta</i>	bird	Water Pipit	Red listing based on 2001 IUCN guidelines (from 2017): Vulnerable	Manningtree - Cattawade	TM1032	1	2016
Essex Birdwatching Society	<i>Anthus spinoletta</i>	bird	Water Pipit	Red listing based on 2001 IUCN guidelines (from 2017): Vulnerable	Stour valley	TM0932	1	2014
Essex Birdwatching Society	<i>Anthus spinoletta</i>	bird	Water Pipit	Red listing based on 2001 IUCN guidelines (from 2017): Vulnerable	University of Essex, Colchester	TM0323	1	2018
Essex Birdwatching Society	<i>Anthus spinoletta</i>	bird	Water Pipit	Red listing based on 2001 IUCN guidelines (from 2017): Vulnerable	Walton Hall Marsh	TM2524	1	2013

Essex Birdwatching Society	<i>Anthus spinoletta</i>	bird	Water Pipit	Red listing based on 2001 IUCN guidelines (from 2017): Vulnerable	Wivenhoe	TM0321	1	2018
Essex Birdwatching Society	<i>Anthus spinoletta</i>	bird	Water Pipit	Red listing based on 2001 IUCN guidelines (from 2017): Vulnerable	Wivenhoe Alresford Creek	TM0520	1	2018
Essex Birdwatching Society	<i>Anthus spinoletta</i>	bird	Water Pipit	Red listing based on 2001 IUCN guidelines (from 2017): Vulnerable	Wrabness EWT	TM1631	1	2020
Essex Birdwatching Society	<i>Anthus spinoletta</i>	bird	Water Pipit	Red listing based on 2001 IUCN guidelines (from 2017): Vulnerable	Wrabness EWT	TM1731	1	2019
Essex Birdwatching Society	<i>Anthus spinoletta</i>	bird	Water Pipit	Red listing based on 2001 IUCN guidelines (from 2017): Vulnerable	Wrabness EWT NR	TM1531	1	2018
Essex Birdwatching Society	<i>Anthus spinoletta</i>	bird	Water Pipit	Red listing based on 2001 IUCN guidelines (from 2017): Vulnerable	Wrabness EWT NR	TM1731	1	2018
Essex Field Club	<i>Apera spica-venti</i>	flowering plant	Loose Silky-bent	Red listing based on 2001 IUCN guidelines (from 2018): Near Threatened	Alresford C.P., Essex, Cockaynes Wood	TM0521	1	2019
Essex Field Club	<i>Apera spica-venti</i>	flowering plant	Loose Silky-bent	Red listing based on 2001 IUCN guidelines (from 2018): Near Threatened	TM0619	TM0619	1	1972
Essex Field Club	<i>Apera spica-venti</i>	flowering plant	Loose Silky-bent	Red listing based on 2001 IUCN guidelines (from 2018): Near Threatened	TM0620	TM0620	1	1988
Essex Field Club	<i>Apera spica-venti</i>	flowering plant	Loose Silky-bent	Red listing based on 2001 IUCN guidelines (from 2018): Near Threatened	TM0632	TM0632	1	1984
Essex Field Club	<i>Apera spica-venti</i>	flowering plant	Loose Silky-bent	Red listing based on 2001 IUCN guidelines (from 2018): Near Threatened	TM0917	TM0917	1	1989
Essex Field Club	<i>Apera spica-venti</i>	flowering plant	Loose Silky-bent	Red listing based on 2001 IUCN guidelines (from 2018): Near Threatened	TM1018	TM1018	1	1984
Essex Field Club	<i>Apera spica-venti</i>	flowering plant	Loose Silky-bent	Red listing based on 2001 IUCN guidelines (from 2018): Near Threatened	TM1022	TM1022	1	1988
Essex Field Club	<i>Apera spica-venti</i>	flowering plant	Loose Silky-bent	Red listing based on 2001 IUCN guidelines (from 2018): Near Threatened	TM1022	TM102223	1	1992

Essex Field Club	<i>Apera spica-venti</i>	flowering plant	Loose Silky-bent	Red listing based on 2001 IUCN guidelines (from 2018): Near Threatened	TM1115	TM1115	1	1983
Essex Field Club	<i>Apera spica-venti</i>	flowering plant	Loose Silky-bent	Red listing based on 2001 IUCN guidelines (from 2018): Near Threatened	TM1116	TM1116	1	1983
Essex Field Club	<i>Apera spica-venti</i>	flowering plant	Loose Silky-bent	Red listing based on 2001 IUCN guidelines (from 2018): Near Threatened	TM1117	TM1117	1	1983
Essex Field Club	<i>Apera spica-venti</i>	flowering plant	Loose Silky-bent	Red listing based on 2001 IUCN guidelines (from 2018): Near Threatened	TM1118	TM1118	1	1984
Essex Field Club	<i>Apera spica-venti</i>	flowering plant	Loose Silky-bent	Red listing based on 2001 IUCN guidelines (from 2018): Near Threatened	TM1121	TM1121	1	1985
Essex Field Club	<i>Apera spica-venti</i>	flowering plant	Loose Silky-bent	Red listing based on 2001 IUCN guidelines (from 2018): Near Threatened	TM1122	TM111223	1	1992
Essex Field Club	<i>Apera spica-venti</i>	flowering plant	Loose Silky-bent	Red listing based on 2001 IUCN guidelines (from 2018): Near Threatened	TM1122	TM1122	1	1988
Essex Field Club	<i>Apera spica-venti</i>	flowering plant	Loose Silky-bent	Red listing based on 2001 IUCN guidelines (from 2018): Near Threatened	TM1122	TM112227	1	1992
Essex Field Club	<i>Apera spica-venti</i>	flowering plant	Loose Silky-bent	Red listing based on 2001 IUCN guidelines (from 2018): Near Threatened	TM1215	TM1215	1	1983
Essex Field Club	<i>Apera spica-venti</i>	flowering plant	Loose Silky-bent	Red listing based on 2001 IUCN guidelines (from 2018): Near Threatened	TM1218	TM1218	1	1989
Essex Field Club	<i>Apera spica-venti</i>	flowering plant	Loose Silky-bent	Red listing based on 2001 IUCN guidelines (from 2018): Near Threatened	TM1221	TM1221	1	1988
Essex Field Club	<i>Apera spica-venti</i>	flowering plant	Loose Silky-bent	Red listing based on 2001 IUCN guidelines (from 2018): Near Threatened	TM1315	TM1315	2	1987
Essex Field Club	<i>Apera spica-venti</i>	flowering plant	Loose Silky-bent	Red listing based on 2001 IUCN guidelines (from 2018): Near Threatened	TM1316	TM1316	1	1988
Essex Field Club	<i>Apera spica-venti</i>	flowering plant	Loose Silky-bent	Red listing based on 2001 IUCN guidelines (from 2018): Near Threatened	TM1317	TM1317	1	1989

Essex Field Club	<i>Apera spica-venti</i>	flowering plant	Loose Silky-bent	Red listing based on 2001 IUCN guidelines (from 2018): Near Threatened	TM1320	TM1320	1	1985
Essex Field Club	<i>Apera spica-venti</i>	flowering plant	Loose Silky-bent	Red listing based on 2001 IUCN guidelines (from 2018): Near Threatened	TM1323	TM1323	1	1986
Essex Field Club	<i>Apera spica-venti</i>	flowering plant	Loose Silky-bent	Red listing based on 2001 IUCN guidelines (from 2018): Near Threatened	TM1415	TM1415	1	1988
Essex Field Club	<i>Apera spica-venti</i>	flowering plant	Loose Silky-bent	Red listing based on 2001 IUCN guidelines (from 2018): Near Threatened	TM1416	TM1416	1	1988
Essex Field Club	<i>Apera spica-venti</i>	flowering plant	Loose Silky-bent	Red listing based on 2001 IUCN guidelines (from 2018): Near Threatened	TM1419	TM1419	1	1988
Essex Field Club	<i>Apera spica-venti</i>	flowering plant	Loose Silky-bent	Red listing based on 2001 IUCN guidelines (from 2018): Near Threatened	TM1720	TM173205	1	1988
Essex Field Club	<i>Apera spica-venti</i>	flowering plant	Loose Silky-bent	Red listing based on 2001 IUCN guidelines (from 2018): Near Threatened	TM1819	TM1819	1	1988
Essex Field Club	<i>Apera spica-venti</i>	flowering plant	Loose Silky-bent	Red listing based on 2001 IUCN guidelines (from 2018): Near Threatened	TM2229	TM2229	1	1985
Essex Field Club	<i>Apera spica-venti</i>	flowering plant	Loose Silky-bent	Red listing based on 2001 IUCN guidelines (from 2018): Near Threatened	TM2229	TM224297	1	1992
Essex Field Club	<i>Apera spica-venti</i>	flowering plant	Loose Silky-bent	Red listing based on 2001 IUCN guidelines (from 2018): Near Threatened	TM2428	TM240282	1	1997
Essex Field Club	<i>Aphodius subterraneus</i>	insect - beetle (Coleoptera)		Red listing based on 2001 IUCN guidelines (from 2016): Critically Endangered (possibly extinct)	Brightlingsea	TM01	3	1917
Essex Field Club	<i>Aphodius subterraneus</i>	insect - beetle (Coleoptera)		Red listing based on 2001 IUCN guidelines (from 2016): Critically Endangered (possibly extinct)	Colchester	TM02	1	1903
Essex Field Club	<i>Aplasta ononaria</i>	insect - moth	Rest Harrow	Red Listing based on pre 1994 IUCN guidelines: Rare	Rectory Road Little Oakley	TM217291	1	2020
Essex Field Club	<i>Apus apus</i>	bird	Swift	Red listing based on 2001 IUCN guidelines (from 2017): Endangered	Ford Farm	TM074186	1	2015
Essex Field Club	<i>Apus apus</i>	bird	Swift	Red listing based on 2001 IUCN guidelines (from 2017): Endangered	Holland Haven, Holland-on-Sea, Essex	TM215172	1	2013

Essex Field Club	<i>Apus apus</i>	bird	Swift	Red listing based on 2001 IUCN guidelines (from 2017): Endangered	Stour View Mistley	TM126213 1574	1	2020
Essex Birdwatching Society	<i>Apus apus</i>	bird	Swift	Red listing based on 2001 IUCN guidelines (from 2017): Endangered	13 Magdalen Road Great Clacton	TM1716	1	2020
Essex Birdwatching Society	<i>Apus apus</i>	bird	Swift	Red listing based on 2001 IUCN guidelines (from 2017): Endangered	37 Thomas Road Great Clacton	TM1716	1	2020
Essex Birdwatching Society	<i>Apus apus</i>	bird	Swift	Red listing based on 2001 IUCN guidelines (from 2017): Endangered	38 Oxford Crescent Great Clacton	TM1816	1	2020
Essex Birdwatching Society	<i>Apus apus</i>	bird	Swift	Red listing based on 2001 IUCN guidelines (from 2017): Endangered	Alresford	TM0621	1	2013
Essex Birdwatching Society	<i>Apus apus</i>	bird	Swift	Red listing based on 2001 IUCN guidelines (from 2017): Endangered	Alresford Creek	TM0619	3	2020
Essex Birdwatching Society	<i>Apus apus</i>	bird	Swift	Red listing based on 2001 IUCN guidelines (from 2017): Endangered	Ardleigh	TM0529	1	2017
Essex Birdwatching Society	<i>Apus apus</i>	bird	Swift	Red listing based on 2001 IUCN guidelines (from 2017): Endangered	Ardleigh Reservoir	TM0328	4	2014
Essex Birdwatching Society	<i>Apus apus</i>	bird	Swift	Red listing based on 2001 IUCN guidelines (from 2017): Endangered	Ardleigh Reservoir	TM0328	13	2020
Essex Birdwatching Society	<i>Apus apus</i>	bird	Swift	Red listing based on 2001 IUCN guidelines (from 2017): Endangered	BBS Square Great Holland	TM2118	1	2014
Essex Birdwatching Society	<i>Apus apus</i>	bird	Swift	Red listing based on 2001 IUCN guidelines (from 2017): Endangered	BBS Square Great Holland	TM2118	1	2015
Essex Birdwatching Society	<i>Apus apus</i>	bird	Swift	Red listing based on 2001 IUCN guidelines (from 2017): Endangered	Beaumont Quay	TM1924	1	2014
Essex Birdwatching Society	<i>Apus apus</i>	bird	Swift	Red listing based on 2001 IUCN guidelines (from 2017): Endangered	Beaumont Quay Area	TM1824	1	2020
Essex Birdwatching Society	<i>Apus apus</i>	bird	Swift	Red listing based on 2001 IUCN guidelines (from 2017): Endangered	Brighlingsea	TM0916	1	2014

Essex Birdwatching Society	<i>Apus apus</i>	bird	Swift	Red listing based on 2001 IUCN guidelines (from 2017): Endangered	Brightligsea, Bell House Pit	TM0815	1	2018
Essex Birdwatching Society	<i>Apus apus</i>	bird	Swift	Red listing based on 2001 IUCN guidelines (from 2017): Endangered	Brightlingsea	TM0716	2	2016
Essex Birdwatching Society	<i>Apus apus</i>	bird	Swift	Red listing based on 2001 IUCN guidelines (from 2017): Endangered	Brightlingsea	TM0716	2	2018
Essex Birdwatching Society	<i>Apus apus</i>	bird	Swift	Red listing based on 2001 IUCN guidelines (from 2017): Endangered	Brightlingsea	TM0817	1	2020
Essex Birdwatching Society	<i>Apus apus</i>	bird	Swift	Red listing based on 2001 IUCN guidelines (from 2017): Endangered	brightlingsea prom	TM0716	1	2014
Essex Birdwatching Society	<i>Apus apus</i>	bird	Swift	Red listing based on 2001 IUCN guidelines (from 2017): Endangered	Cattawade	TM0932	1	2019
Essex Birdwatching Society	<i>Apus apus</i>	bird	Swift	Red listing based on 2001 IUCN guidelines (from 2017): Endangered	Cattawade Marsh/Splodge	TM0932	10	2020
Essex Birdwatching Society	<i>Apus apus</i>	bird	Swift	Red listing based on 2001 IUCN guidelines (from 2017): Endangered	Cattawade Marshes	TM0932	1	2018
Essex Birdwatching Society	<i>Apus apus</i>	bird	Swift	Red listing based on 2001 IUCN guidelines (from 2017): Endangered	Cattawade Marshes (RSPB)	TM0932	1	2015
Essex Birdwatching Society	<i>Apus apus</i>	bird	Swift	Red listing based on 2001 IUCN guidelines (from 2017): Endangered	Cattawade Marshes RSPB	TM0932	1	2016
Essex Birdwatching Society	<i>Apus apus</i>	bird	Swift	Red listing based on 2001 IUCN guidelines (from 2017): Endangered	Cattawade Marshes RSPB	TM0932	1	2019
Essex Birdwatching Society	<i>Apus apus</i>	bird	Swift	Red listing based on 2001 IUCN guidelines (from 2017): Endangered	Cattawade to Flatford	TM0832	1	2020
Essex Birdwatching Society	<i>Apus apus</i>	bird	Swift	Red listing based on 2001 IUCN guidelines (from 2017): Endangered	Cattawade to Lawford	TM0932	1	2016
Essex Birdwatching Society	<i>Apus apus</i>	bird	Swift	Red listing based on 2001 IUCN guidelines (from 2017): Endangered	Cattawade, Tidal Estuary A137 - Cattawade Bridge Sluice	TM0932	1	2015

Essex Birdwatching Society	<i>Apus apus</i>	bird	Swift	Red listing based on 2001 IUCN guidelines (from 2017): Endangered	Clacton-on-Sea	TM1715	1	2014
Essex Birdwatching Society	<i>Apus apus</i>	bird	Swift	Red listing based on 2001 IUCN guidelines (from 2017): Endangered	Clacton-on-Sea	TM1715	2	2020
Essex Birdwatching Society	<i>Apus apus</i>	bird	Swift	Red listing based on 2001 IUCN guidelines (from 2017): Endangered	Cockaynes Lane, Alresford	TM0621	1	2018
Essex Birdwatching Society	<i>Apus apus</i>	bird	Swift	Red listing based on 2001 IUCN guidelines (from 2017): Endangered	Cockaynes Wood	TM0521	1	2019
Essex Birdwatching Society	<i>Apus apus</i>	bird	Swift	Red listing based on 2001 IUCN guidelines (from 2017): Endangered	Cockaynes Wood Wivenhoe EWT	TM0521	1	2020
Essex Birdwatching Society	<i>Apus apus</i>	bird	Swift	Red listing based on 2001 IUCN guidelines (from 2017): Endangered	Cudmore park	TM0816	1	2014
Essex Birdwatching Society	<i>Apus apus</i>	bird	Swift	Red listing based on 2001 IUCN guidelines (from 2017): Endangered	Daltes Farm, St Osyth	TM1315	1	2013
Essex Birdwatching Society	<i>Apus apus</i>	bird	Swift	Red listing based on 2001 IUCN guidelines (from 2017): Endangered	Dovercourt	TM2431	1	2016
Essex Birdwatching Society	<i>Apus apus</i>	bird	Swift	Red listing based on 2001 IUCN guidelines (from 2017): Endangered	Dovercourt and Little Oakley	TM2429	1	2020
Essex Birdwatching Society	<i>Apus apus</i>	bird	Swift	Red listing based on 2001 IUCN guidelines (from 2017): Endangered	Dovercourt, West End	TM2329	1	2019
Essex Birdwatching Society	<i>Apus apus</i>	bird	Swift	Red listing based on 2001 IUCN guidelines (from 2017): Endangered	Earls Hall Farm St Osyth	TM1416	2	2020
Essex Birdwatching Society	<i>Apus apus</i>	bird	Swift	Red listing based on 2001 IUCN guidelines (from 2017): Endangered	East Mersea	TM0515	2	2020
Essex Birdwatching Society	<i>Apus apus</i>	bird	Swift	Red listing based on 2001 IUCN guidelines (from 2017): Endangered	East Mersea	TM0615	5	2017
Essex Birdwatching Society	<i>Apus apus</i>	bird	Swift	Red listing based on 2001 IUCN guidelines (from 2017): Endangered	East Mersea, Stone Point	TM0715	1	2017

Essex Birdwatching Society	<i>Apus apus</i>	bird	Swift	Red listing based on 2001 IUCN guidelines (from 2017): Endangered	EWT Hogmarsh Island - A137 to B1352 at Manningtree (TM320105)	TM1032	1	2015
Essex Birdwatching Society	<i>Apus apus</i>	bird	Swift	Red listing based on 2001 IUCN guidelines (from 2017): Endangered	Fingringhoe Mill	TM0320	1	2018
Essex Birdwatching Society	<i>Apus apus</i>	bird	Swift	Red listing based on 2001 IUCN guidelines (from 2017): Endangered	Fingringhoe Ranges MOD	TM0317	4	2020
Essex Birdwatching Society	<i>Apus apus</i>	bird	Swift	Red listing based on 2001 IUCN guidelines (from 2017): Endangered	Fingringhoe Wick	TM0419	1	2013
Essex Birdwatching Society	<i>Apus apus</i>	bird	Swift	Red listing based on 2001 IUCN guidelines (from 2017): Endangered	Fingringhoe Wick	TM0419	1	2015
Essex Birdwatching Society	<i>Apus apus</i>	bird	Swift	Red listing based on 2001 IUCN guidelines (from 2017): Endangered	Fingringhoe wick	TM0519	3	2015
Essex Birdwatching Society	<i>Apus apus</i>	bird	Swift	Red listing based on 2001 IUCN guidelines (from 2017): Endangered	Fingringhoe Wick EWT	TM0419	11	2020
Essex Birdwatching Society	<i>Apus apus</i>	bird	Swift	Red listing based on 2001 IUCN guidelines (from 2017): Endangered	Fingringhoe Wick NR	TM0419	1	2015
Essex Birdwatching Society	<i>Apus apus</i>	bird	Swift	Red listing based on 2001 IUCN guidelines (from 2017): Endangered	Fingringhoe Wick NR	TM0419	8	2016
Essex Birdwatching Society	<i>Apus apus</i>	bird	Swift	Red listing based on 2001 IUCN guidelines (from 2017): Endangered	Fingringhoe Wick NR EWT	TM0419	1	2014
Essex Birdwatching Society	<i>Apus apus</i>	bird	Swift	Red listing based on 2001 IUCN guidelines (from 2017): Endangered	Fingringhoe Wick NR EWT	TM0419	7	2017
Essex Birdwatching Society	<i>Apus apus</i>	bird	Swift	Red listing based on 2001 IUCN guidelines (from 2017): Endangered	fingrinhoe wick	TM0419	1	2013
Essex Birdwatching Society	<i>Apus apus</i>	bird	Swift	Red listing based on 2001 IUCN guidelines (from 2017): Endangered	Flatford	TM0732	1	2017

Essex Birdwatching Society	<i>Apus apus</i>	bird	Swift	Red listing based on 2001 IUCN guidelines (from 2017): Endangered	Flatford Mill, via Judas Gap - Cattawade bridge sluice	TM0932	2	2015
Essex Birdwatching Society	<i>Apus apus</i>	bird	Swift	Red listing based on 2001 IUCN guidelines (from 2017): Endangered	Flatford SE	TM0832	1	2014
Essex Birdwatching Society	<i>Apus apus</i>	bird	Swift	Red listing based on 2001 IUCN guidelines (from 2017): Endangered	Flatford-S	TM0732	1	2017
Essex Birdwatching Society	<i>Apus apus</i>	bird	Swift	Red listing based on 2001 IUCN guidelines (from 2017): Endangered	Frinton-on-Sea	TM2319	213	2020
Essex Birdwatching Society	<i>Apus apus</i>	bird	Swift	Red listing based on 2001 IUCN guidelines (from 2017): Endangered	Frinton-on-Sea	TM2420	56	2015
Essex Birdwatching Society	<i>Apus apus</i>	bird	Swift	Red listing based on 2001 IUCN guidelines (from 2017): Endangered	Frinton-on-Sea	TM2420	135	2016
Essex Birdwatching Society	<i>Apus apus</i>	bird	Swift	Red listing based on 2001 IUCN guidelines (from 2017): Endangered	Frinton-on-Sea Golf Course and Shore	TM2318	1	2014
Essex Birdwatching Society	<i>Apus apus</i>	bird	Swift	Red listing based on 2001 IUCN guidelines (from 2017): Endangered	Furneaux Road, Fingringhoe	TM0319	1	2019
Essex Birdwatching Society	<i>Apus apus</i>	bird	Swift	Red listing based on 2001 IUCN guidelines (from 2017): Endangered	Garden	TM0423	1	2020
Essex Birdwatching Society	<i>Apus apus</i>	bird	Swift	Red listing based on 2001 IUCN guidelines (from 2017): Endangered	Garden Little Oakley	TM2229	3	2019
Essex Birdwatching Society	<i>Apus apus</i>	bird	Swift	Red listing based on 2001 IUCN guidelines (from 2017): Endangered	Great Holland	TM2118	1	2018
Essex Birdwatching Society	<i>Apus apus</i>	bird	Swift	Red listing based on 2001 IUCN guidelines (from 2017): Endangered	Great Holland	TM2119	1	2014
Essex Birdwatching Society	<i>Apus apus</i>	bird	Swift	Red listing based on 2001 IUCN guidelines (from 2017): Endangered	Great Holland	TM2119	1	2019
Essex Birdwatching Society	<i>Apus apus</i>	bird	Swift	Red listing based on 2001 IUCN guidelines (from 2017): Endangered	Hamford Water	TM2225	4	2020

Essex Birdwatching Society	<i>Apus apus</i>	bird	Swift	Red listing based on 2001 IUCN guidelines (from 2017): Endangered	Hamford Water	TM2424	1	2015
Essex Birdwatching Society	<i>Apus apus</i>	bird	Swift	Red listing based on 2001 IUCN guidelines (from 2017): Endangered	Harwich	TM2330	1	2013
Essex Birdwatching Society	<i>Apus apus</i>	bird	Swift	Red listing based on 2001 IUCN guidelines (from 2017): Endangered	Hogmarsh Island EWT	TM1032	1	2018
Essex Birdwatching Society	<i>Apus apus</i>	bird	Swift	Red listing based on 2001 IUCN guidelines (from 2017): Endangered	Hogmarsh, Stour Estuary	TM1032	1	2015
Essex Birdwatching Society	<i>Apus apus</i>	bird	Swift	Red listing based on 2001 IUCN guidelines (from 2017): Endangered	Holland haven	TM2116	1	2019
Essex Birdwatching Society	<i>Apus apus</i>	bird	Swift	Red listing based on 2001 IUCN guidelines (from 2017): Endangered	Holland Haven	TM2117	13	2016
Essex Birdwatching Society	<i>Apus apus</i>	bird	Swift	Red listing based on 2001 IUCN guidelines (from 2017): Endangered	Holland Haven	TM2117	28	2020
Essex Birdwatching Society	<i>Apus apus</i>	bird	Swift	Red listing based on 2001 IUCN guidelines (from 2017): Endangered	Holland Haven	TM2217	3	2015
Essex Birdwatching Society	<i>Apus apus</i>	bird	Swift	Red listing based on 2001 IUCN guidelines (from 2017): Endangered	Holland Haven	TM2217	12	2014
Essex Birdwatching Society	<i>Apus apus</i>	bird	Swift	Red listing based on 2001 IUCN guidelines (from 2017): Endangered	Holland Haven Country Park	TM2117	1	2014
Essex Birdwatching Society	<i>Apus apus</i>	bird	Swift	Red listing based on 2001 IUCN guidelines (from 2017): Endangered	Holland Haven Country Park	TM2117	1	2015
Essex Birdwatching Society	<i>Apus apus</i>	bird	Swift	Red listing based on 2001 IUCN guidelines (from 2017): Endangered	Horsey Wade (TM22 G)	TM2323	1	2015
Essex Birdwatching Society	<i>Apus apus</i>	bird	Swift	Red listing based on 2001 IUCN guidelines (from 2017): Endangered	Howlands Marsh, St Osyth	TM1116	2	2013
Essex Birdwatching Society	<i>Apus apus</i>	bird	Swift	Red listing based on 2001 IUCN guidelines (from 2017): Endangered	Irlams	TM2429	2	2019

Essex Birdwatching Society	<i>Apus apus</i>	bird	Swift	Red listing based on 2001 IUCN guidelines (from 2017): Endangered	Irlam's Beach Hamford Water	TM2327	5	2020
Essex Birdwatching Society	<i>Apus apus</i>	bird	Swift	Red listing based on 2001 IUCN guidelines (from 2017): Endangered	Irlhams	TM2327	1	2016
Essex Birdwatching Society	<i>Apus apus</i>	bird	Swift	Red listing based on 2001 IUCN guidelines (from 2017): Endangered	Kirby-le-Soken	TM2222	2	2016
Essex Birdwatching Society	<i>Apus apus</i>	bird	Swift	Red listing based on 2001 IUCN guidelines (from 2017): Endangered	little Clacton camping	TM1719	1	2013
Essex Birdwatching Society	<i>Apus apus</i>	bird	Swift	Red listing based on 2001 IUCN guidelines (from 2017): Endangered	Little Oakley E	TM2129	1	2015
Essex Birdwatching Society	<i>Apus apus</i>	bird	Swift	Red listing based on 2001 IUCN guidelines (from 2017): Endangered	Manningtree	TM1031	21	2020
Essex Birdwatching Society	<i>Apus apus</i>	bird	Swift	Red listing based on 2001 IUCN guidelines (from 2017): Endangered	manningtree	TM1032	2	2016
Essex Birdwatching Society	<i>Apus apus</i>	bird	Swift	Red listing based on 2001 IUCN guidelines (from 2017): Endangered	Manningtree	TM1032	57	2018
Essex Birdwatching Society	<i>Apus apus</i>	bird	Swift	Red listing based on 2001 IUCN guidelines (from 2017): Endangered	Manningtree	TM1132	1	2015
Essex Birdwatching Society	<i>Apus apus</i>	bird	Swift	Red listing based on 2001 IUCN guidelines (from 2017): Endangered	Manningtree	TM1132	21	2016
Essex Birdwatching Society	<i>Apus apus</i>	bird	Swift	Red listing based on 2001 IUCN guidelines (from 2017): Endangered	Manningtree - Cattawade	TM1032	37	2016
Essex Birdwatching Society	<i>Apus apus</i>	bird	Swift	Red listing based on 2001 IUCN guidelines (from 2017): Endangered	Manningtree - Cattawade	TM1032	44	2020
Essex Birdwatching Society	<i>Apus apus</i>	bird	Swift	Red listing based on 2001 IUCN guidelines (from 2017): Endangered	Manningtree Train Station	TM0932	1	2019
Essex Birdwatching Society	<i>Apus apus</i>	bird	Swift	Red listing based on 2001 IUCN guidelines (from 2017): Endangered	Manningtree, Skinners Wall	TM1031	1	2015

Essex Birdwatching Society	<i>Apus apus</i>	bird	Swift	Red listing based on 2001 IUCN guidelines (from 2017): Endangered	Mistley	TM1131	1	2013
Essex Birdwatching Society	<i>Apus apus</i>	bird	Swift	Red listing based on 2001 IUCN guidelines (from 2017): Endangered	Mistley	TM1232	1	2019
Essex Birdwatching Society	<i>Apus apus</i>	bird	Swift	Red listing based on 2001 IUCN guidelines (from 2017): Endangered	Mobile-TM0321	TM0321	1	2016
Essex Birdwatching Society	<i>Apus apus</i>	bird	Swift	Red listing based on 2001 IUCN guidelines (from 2017): Endangered	Mobile-TM0419	TM0419	1	2016
Essex Birdwatching Society	<i>Apus apus</i>	bird	Swift	Red listing based on 2001 IUCN guidelines (from 2017): Endangered	Mobile-TM1031	TM1031	1	2015
Essex Birdwatching Society	<i>Apus apus</i>	bird	Swift	Red listing based on 2001 IUCN guidelines (from 2017): Endangered	Mobile-TM1430	TM1430	1	2015
Essex Birdwatching Society	<i>Apus apus</i>	bird	Swift	Red listing based on 2001 IUCN guidelines (from 2017): Endangered	Mobile-TM1718	TM1718	1	2013
Essex Birdwatching Society	<i>Apus apus</i>	bird	Swift	Red listing based on 2001 IUCN guidelines (from 2017): Endangered	Mobile-TM2117	TM2117	1	2013
Essex Birdwatching Society	<i>Apus apus</i>	bird	Swift	Red listing based on 2001 IUCN guidelines (from 2017): Endangered	Mobile-TM2423	TM2423	1	2015
Essex Birdwatching Society	<i>Apus apus</i>	bird	Swift	Red listing based on 2001 IUCN guidelines (from 2017): Endangered	Mobile-TM2532	TM2532	1	2014
Essex Birdwatching Society	<i>Apus apus</i>	bird	Swift	Red listing based on 2001 IUCN guidelines (from 2017): Endangered	Oak Field Wood NR Wrabness	TM1631	1	2020
Essex Birdwatching Society	<i>Apus apus</i>	bird	Swift	Red listing based on 2001 IUCN guidelines (from 2017): Endangered	Observatory	TM0328	9	2015
Essex Birdwatching Society	<i>Apus apus</i>	bird	Swift	Red listing based on 2001 IUCN guidelines (from 2017): Endangered	Parkeston	TM2231	1	2015
Essex Birdwatching Society	<i>Apus apus</i>	bird	Swift	Red listing based on 2001 IUCN guidelines (from 2017): Endangered	Rat Island, Colne Estuary	TM0517	1	2017

Essex Birdwatching Society	<i>Apus apus</i>	bird	Swift	Red listing based on 2001 IUCN guidelines (from 2017): Endangered	River Colne, Wivenhoe to Alresford Creek	TM0520	3	2014
Essex Birdwatching Society	<i>Apus apus</i>	bird	Swift	Red listing based on 2001 IUCN guidelines (from 2017): Endangered	River Colne, Wivenhoe to Alresford Creek	TM0520	3	2019
Essex Birdwatching Society	<i>Apus apus</i>	bird	Swift	Red listing based on 2001 IUCN guidelines (from 2017): Endangered	River Stour	TM2533	1	2016
Essex Birdwatching Society	<i>Apus apus</i>	bird	Swift	Red listing based on 2001 IUCN guidelines (from 2017): Endangered	Roman River, Fingringhoe	TM0320	1	2019
Essex Birdwatching Society	<i>Apus apus</i>	bird	Swift	Red listing based on 2001 IUCN guidelines (from 2017): Endangered	Rowhedge	TM0321	1	2013
Essex Birdwatching Society	<i>Apus apus</i>	bird	Swift	Red listing based on 2001 IUCN guidelines (from 2017): Endangered	Rowhedge	TM0321	1	2020
Essex Birdwatching Society	<i>Apus apus</i>	bird	Swift	Red listing based on 2001 IUCN guidelines (from 2017): Endangered	Rowhedge, 10 Colne Rise	TM0321	1	2018
Essex Birdwatching Society	<i>Apus apus</i>	bird	Swift	Red listing based on 2001 IUCN guidelines (from 2017): Endangered	St Osyth	TM1215	1	2014
Essex Birdwatching Society	<i>Apus apus</i>	bird	Swift	Red listing based on 2001 IUCN guidelines (from 2017): Endangered	St Osyth	TM1215	1	2018
Essex Birdwatching Society	<i>Apus apus</i>	bird	Swift	Red listing based on 2001 IUCN guidelines (from 2017): Endangered	St Osyth (circuit)	TM1215	1	2013
Essex Birdwatching Society	<i>Apus apus</i>	bird	Swift	Red listing based on 2001 IUCN guidelines (from 2017): Endangered	St Osyth Priory Estate	TM1116	1	2015
Essex Birdwatching Society	<i>Apus apus</i>	bird	Swift	Red listing based on 2001 IUCN guidelines (from 2017): Endangered	St Osyth Priory Estate	TM1116	2	2016
Essex Birdwatching Society	<i>Apus apus</i>	bird	Swift	Red listing based on 2001 IUCN guidelines (from 2017): Endangered	St Osyth Stone	TM0815	1	2016
Essex Birdwatching Society	<i>Apus apus</i>	bird	Swift	Red listing based on 2001 IUCN guidelines (from 2017): Endangered	Stones Green	TM1626	1	2016

Essex Birdwatching Society	<i>Apus apus</i>	bird	Swift	Red listing based on 2001 IUCN guidelines (from 2017): Endangered	Stones Green	TM1626	1	2017
Essex Birdwatching Society	<i>Apus apus</i>	bird	Swift	Red listing based on 2001 IUCN guidelines (from 2017): Endangered	Stour Estuary	TM2031	1	2013
Essex Birdwatching Society	<i>Apus apus</i>	bird	Swift	Red listing based on 2001 IUCN guidelines (from 2017): Endangered	Stour Valley	TM0832	10	2018
Essex Birdwatching Society	<i>Apus apus</i>	bird	Swift	Red listing based on 2001 IUCN guidelines (from 2017): Endangered	Stour valley	TM0932	2	2015
Essex Birdwatching Society	<i>Apus apus</i>	bird	Swift	Red listing based on 2001 IUCN guidelines (from 2017): Endangered	Stour valley	TM0932	13	2016
Essex Birdwatching Society	<i>Apus apus</i>	bird	Swift	Red listing based on 2001 IUCN guidelines (from 2017): Endangered	Stour Valley, Manningtree	TM1032	12	2017
Essex Birdwatching Society	<i>Apus apus</i>	bird	Swift	Red listing based on 2001 IUCN guidelines (from 2017): Endangered	Stour Woods and Copperas Bay RSPB	TM1931	1	2020
Essex Birdwatching Society	<i>Apus apus</i>	bird	Swift	Red listing based on 2001 IUCN guidelines (from 2017): Endangered	Sunnymead Farm	TM0522	4	2016
Essex Birdwatching Society	<i>Apus apus</i>	bird	Swift	Red listing based on 2001 IUCN guidelines (from 2017): Endangered	Sunnymead Farm, Wivenhoe	TM0522	1	2013
Essex Birdwatching Society	<i>Apus apus</i>	bird	Swift	Red listing based on 2001 IUCN guidelines (from 2017): Endangered	The Naze	TM2522	1	2016
Essex Birdwatching Society	<i>Apus apus</i>	bird	Swift	Red listing based on 2001 IUCN guidelines (from 2017): Endangered	Thorrington Mill	TM0819	1	2013
Essex Birdwatching Society	<i>Apus apus</i>	bird	Swift	Red listing based on 2001 IUCN guidelines (from 2017): Endangered	TM1626	TM1626	1	2015
Essex Birdwatching Society	<i>Apus apus</i>	bird	Swift	Red listing based on 2001 IUCN guidelines (from 2017): Endangered	University of Essex, Colchester	TM0323	1	2018
Essex Birdwatching Society	<i>Apus apus</i>	bird	Swift	Red listing based on 2001 IUCN guidelines (from 2017): Endangered	Walton backwaters	TM2325	1	2013

Essex Birdwatching Society	<i>Apus apus</i>	bird	Swift	Red listing based on 2001 IUCN guidelines (from 2017): Endangered	Walton Hall Marsh	TM2524	1	2013
Essex Birdwatching Society	<i>Apus apus</i>	bird	Swift	Red listing based on 2001 IUCN guidelines (from 2017): Endangered	Walton Hall marshes	TM2524	1	2014
Essex Birdwatching Society	<i>Apus apus</i>	bird	Swift	Red listing based on 2001 IUCN guidelines (from 2017): Endangered	West End Dovercourt	TM2429	1	2017
Essex Birdwatching Society	<i>Apus apus</i>	bird	Swift	Red listing based on 2001 IUCN guidelines (from 2017): Endangered	West End Lane, Dovercourt	TM2430	1	2019
Essex Birdwatching Society	<i>Apus apus</i>	bird	Swift	Red listing based on 2001 IUCN guidelines (from 2017): Endangered	Wivenhoe	TM0321	1	2016
Essex Birdwatching Society	<i>Apus apus</i>	bird	Swift	Red listing based on 2001 IUCN guidelines (from 2017): Endangered	Wivenhoe	TM0321	22	2020
Essex Birdwatching Society	<i>Apus apus</i>	bird	Swift	Red listing based on 2001 IUCN guidelines (from 2017): Endangered	Wivenhoe	TM0322	1	2016
Essex Birdwatching Society	<i>Apus apus</i>	bird	Swift	Red listing based on 2001 IUCN guidelines (from 2017): Endangered	Wivenhoe	TM0422	3	2016
Essex Birdwatching Society	<i>Apus apus</i>	bird	Swift	Red listing based on 2001 IUCN guidelines (from 2017): Endangered	Wivenhoe	TM0422	3	2019
Essex Birdwatching Society	<i>Apus apus</i>	bird	Swift	Red listing based on 2001 IUCN guidelines (from 2017): Endangered	Wivenhoe Woods and River Colne (TM02 G)	TM0322	1	2013
Essex Birdwatching Society	<i>Apus apus</i>	bird	Swift	Red listing based on 2001 IUCN guidelines (from 2017): Endangered	Wivenhoe Woods, Ferry Marsh and the Colne	TM0322	1	2018
Essex Birdwatching Society	<i>Apus apus</i>	bird	Swift	Red listing based on 2001 IUCN guidelines (from 2017): Endangered	Wix	TM1628	2	2018
Essex Birdwatching Society	<i>Apus apus</i>	bird	Swift	Red listing based on 2001 IUCN guidelines (from 2017): Endangered	Wrabness	TM1631	1	2013
Essex Birdwatching Society	<i>Apus apus</i>	bird	Swift	Red listing based on 2001 IUCN guidelines (from 2017): Endangered	Wrabness	TM1731	6	2020

Essex Birdwatching Society	<i>Apus apus</i>	bird	Swift	Red listing based on 2001 IUCN guidelines (from 2017): Endangered	Wrabness EWT	TM1631	1	2016
Essex Birdwatching Society	<i>Apus apus</i>	bird	Swift	Red listing based on 2001 IUCN guidelines (from 2017): Endangered	Wrabness EWT	TM1631	2	2020
Essex Birdwatching Society	<i>Apus apus</i>	bird	Swift	Red listing based on 2001 IUCN guidelines (from 2017): Endangered	Wrabness EWT	TM1731	2	2019
Essex Birdwatching Society	<i>Apus apus</i>	bird	Swift	Red listing based on 2001 IUCN guidelines (from 2017): Endangered	Wrabness EWT Nature Reserve	TM1631	2	2017
Essex Birdwatching Society	<i>Apus apus</i>	bird	Swift	Red listing based on 2001 IUCN guidelines (from 2017): Endangered	Wrabness EWT Nature Reserve	TM1632	1	2017
Essex Birdwatching Society	<i>Apus apus</i>	bird	Swift	Red listing based on 2001 IUCN guidelines (from 2017): Endangered	Wrabness EWT NR	TM1631	1	2018
Essex Birdwatching Society	<i>Apus apus</i>	bird	Swift	Red listing based on 2001 IUCN guidelines (from 2017): Endangered	Wrabness Nature Reserve	TM1631	2	2013
Essex Birdwatching Society	<i>Apus apus</i>	bird	Swift	Red listing based on 2001 IUCN guidelines (from 2017): Endangered	Wrabness Nature Reserve	TM1731	2	2015
Essex Field Club	<i>Arctosa fulvolineata</i>	spider (Araneae)		Red listing based on 2001 IUCN guidelines (from 2017): Near Threatened	Colne Point	TM01	1	1958
Essex Field Club	<i>Arctosa fulvolineata</i>	spider (Araneae)		Red listing based on 2001 IUCN guidelines (from 2017): Near Threatened	Colne Point	TM0715	1	1973
Essex Field Club	<i>Arctosa fulvolineata</i>	spider (Araneae)		Red listing based on 2001 IUCN guidelines (from 2017): Near Threatened	Colne Point	TM11	1	1961
Essex Field Club	<i>Arctosa fulvolineata</i>	spider (Araneae)		Red listing based on 2001 IUCN guidelines (from 2017): Near Threatened	Colne Point	TM178324	2	1961
Essex Field Club	<i>Arctosa fulvolineata</i>	spider (Araneae)		Red listing based on 2001 IUCN guidelines (from 2017): Near Threatened	Skippers Island	TM215243	1	2004
Essex Field Club	<i>Arctosa fulvolineata</i>	spider (Araneae)		Red listing based on 2001 IUCN guidelines (from 2017): Near Threatened	Stour Estuary RSPB Reserve - wider site	TM178324	1	1953

Essex Field Club	<i>Arctosa fulvolineata</i>	spider (Araneae)		Red listing based on 2001 IUCN guidelines (from 2017): Near Threatened	Stour Estuary, North Of Wrabness	TM178324	1	1956
Essex Field Club	<i>Arctosa fulvolineata</i>	spider (Araneae)		Red listing based on 2001 IUCN guidelines (from 2017): Near Threatened	Stour Estuary,north of Wrabness	TM178324	1	1961
Essex Field Club	<i>Arctosa fulvolineata</i>	spider (Araneae)		Red listing based on 2001 IUCN guidelines (from 2017): Near Threatened	Wrabness	TM1731	1	1800
Essex Field Club	<i>Arctosa fulvolineata</i>	spider (Araneae)		Red listing based on 2001 IUCN guidelines (from 2017): Near Threatened	Wrabness	TM179314	2	1960
Essex Birdwatching Society	<i>Ardea cinerea</i>	bird	Grey Heron	Red listing based on 2001 IUCN guidelines (from 2017): Near Threatened	1 Sluice Cottages Holland-on-Sea	TM2217	1	2020
Essex Birdwatching Society	<i>Ardea cinerea</i>	bird	Grey Heron	Red listing based on 2001 IUCN guidelines (from 2017): Near Threatened	18 Ford Lane Alresford	TM0721	1	2020
Essex Birdwatching Society	<i>Ardea cinerea</i>	bird	Grey Heron	Red listing based on 2001 IUCN guidelines (from 2017): Near Threatened	Alresford	TM0621	1	2014
Essex Birdwatching Society	<i>Ardea cinerea</i>	bird	Grey Heron	Red listing based on 2001 IUCN guidelines (from 2017): Near Threatened	Alresford Creek	TM0619	7	2020
Essex Birdwatching Society	<i>Ardea cinerea</i>	bird	Grey Heron	Red listing based on 2001 IUCN guidelines (from 2017): Near Threatened	Alresford Creek, R.Colne	TM0619	2	2016
Essex Birdwatching Society	<i>Ardea cinerea</i>	bird	Grey Heron	Red listing based on 2001 IUCN guidelines (from 2017): Near Threatened	Alresford Creek, RColne	TM0619	1	2013
Essex Birdwatching Society	<i>Ardea cinerea</i>	bird	Grey Heron	Red listing based on 2001 IUCN guidelines (from 2017): Near Threatened	Ardleigh	TM0529	1	2018
Essex Birdwatching Society	<i>Ardea cinerea</i>	bird	Grey Heron	Red listing based on 2001 IUCN guidelines (from 2017): Near Threatened	Ardleigh Reservoir	TM0328	3	2014
Essex Birdwatching Society	<i>Ardea cinerea</i>	bird	Grey Heron	Red listing based on 2001 IUCN guidelines (from 2017): Near Threatened	Ardleigh Reservoir	TM0328	45	2020
Essex Birdwatching Society	<i>Ardea cinerea</i>	bird	Grey Heron	Red listing based on 2001 IUCN guidelines (from 2017): Near Threatened	Ardleigh Reservoir	TM0329	2	2016

Essex Birdwatching Society	<i>Ardea cinerea</i>	bird	Grey Heron	Red listing based on 2001 IUCN guidelines (from 2017): Near Threatened	Ardleigh Reservoir	TM0329	2	2019
Essex Birdwatching Society	<i>Ardea cinerea</i>	bird	Grey Heron	Red listing based on 2001 IUCN guidelines (from 2017): Near Threatened	Ardleigh, Gravel Pit	TM0529	2	2015
Essex Birdwatching Society	<i>Ardea cinerea</i>	bird	Grey Heron	Red listing based on 2001 IUCN guidelines (from 2017): Near Threatened	Bathside Bay	TM2432	1	2018
Essex Birdwatching Society	<i>Ardea cinerea</i>	bird	Grey Heron	Red listing based on 2001 IUCN guidelines (from 2017): Near Threatened	Beaumont Quay	TM1824	3	2018
Essex Birdwatching Society	<i>Ardea cinerea</i>	bird	Grey Heron	Red listing based on 2001 IUCN guidelines (from 2017): Near Threatened	Beaumont's Quay	TM2127	1	2020
Essex Birdwatching Society	<i>Ardea cinerea</i>	bird	Grey Heron	Red listing based on 2001 IUCN guidelines (from 2017): Near Threatened	Bramble Island	TM2126	1	2018
Essex Birdwatching Society	<i>Ardea cinerea</i>	bird	Grey Heron	Red listing based on 2001 IUCN guidelines (from 2017): Near Threatened	Brightlingsea	TM0916	1	2014
Essex Birdwatching Society	<i>Ardea cinerea</i>	bird	Grey Heron	Red listing based on 2001 IUCN guidelines (from 2017): Near Threatened	Brightlingsea	TM0716	4	2016
Essex Birdwatching Society	<i>Ardea cinerea</i>	bird	Grey Heron	Red listing based on 2001 IUCN guidelines (from 2017): Near Threatened	Brightlingsea	TM0716	5	2020
Essex Birdwatching Society	<i>Ardea cinerea</i>	bird	Grey Heron	Red listing based on 2001 IUCN guidelines (from 2017): Near Threatened	Brightlingsea	TM0816	1	2019
Essex Birdwatching Society	<i>Ardea cinerea</i>	bird	Grey Heron	Red listing based on 2001 IUCN guidelines (from 2017): Near Threatened	brightlingsea prom	TM0716	1	2014
Essex Birdwatching Society	<i>Ardea cinerea</i>	bird	Grey Heron	Red listing based on 2001 IUCN guidelines (from 2017): Near Threatened	Brightlingsea Promenade	TM0617	1	2015
Essex Birdwatching Society	<i>Ardea cinerea</i>	bird	Grey Heron	Red listing based on 2001 IUCN guidelines (from 2017): Near Threatened	Brightlingsea, Moverons, Alresford and Wivenhoe Gravel Pits	TM0620	1	2020

Essex Birdwatching Society	<i>Ardea cinerea</i>	bird	Grey Heron	Red listing based on 2001 IUCN guidelines (from 2017): Near Threatened	Brightlingsea/ River Colne	TM0617	1	2016
Essex Birdwatching Society	<i>Ardea cinerea</i>	bird	Grey Heron	Red listing based on 2001 IUCN guidelines (from 2017): Near Threatened	Cattawade	TM0932	1	2018
Essex Birdwatching Society	<i>Ardea cinerea</i>	bird	Grey Heron	Red listing based on 2001 IUCN guidelines (from 2017): Near Threatened	Cattawade	TM1032	16	2019
Essex Birdwatching Society	<i>Ardea cinerea</i>	bird	Grey Heron	Red listing based on 2001 IUCN guidelines (from 2017): Near Threatened	Cattawade Marsh/Splodge	TM0932	13	2019
Essex Birdwatching Society	<i>Ardea cinerea</i>	bird	Grey Heron	Red listing based on 2001 IUCN guidelines (from 2017): Near Threatened	Cattawade Marshes	TM0932	1	2018
Essex Birdwatching Society	<i>Ardea cinerea</i>	bird	Grey Heron	Red listing based on 2001 IUCN guidelines (from 2017): Near Threatened	Cattawade Marshes	TM1132	1	2015
Essex Birdwatching Society	<i>Ardea cinerea</i>	bird	Grey Heron	Red listing based on 2001 IUCN guidelines (from 2017): Near Threatened	Cattawade Marshes (RSPB)	TM0932	1	2015
Essex Birdwatching Society	<i>Ardea cinerea</i>	bird	Grey Heron	Red listing based on 2001 IUCN guidelines (from 2017): Near Threatened	Cattawade Marshes RSPB	TM0932	2	2019
Essex Birdwatching Society	<i>Ardea cinerea</i>	bird	Grey Heron	Red listing based on 2001 IUCN guidelines (from 2017): Near Threatened	Cattawade Marshes RSPB	TM0932	3	2016
Essex Birdwatching Society	<i>Ardea cinerea</i>	bird	Grey Heron	Red listing based on 2001 IUCN guidelines (from 2017): Near Threatened	Cattawade Marshes to Judas Gap.	TM0832	1	2019
Essex Birdwatching Society	<i>Ardea cinerea</i>	bird	Grey Heron	Red listing based on 2001 IUCN guidelines (from 2017): Near Threatened	Cattawade North Marsh	TM1032	14	2018
Essex Birdwatching Society	<i>Ardea cinerea</i>	bird	Grey Heron	Red listing based on 2001 IUCN guidelines (from 2017): Near Threatened	Cattawade to Flatford	TM0832	16	2020
Essex Birdwatching Society	<i>Ardea cinerea</i>	bird	Grey Heron	Red listing based on 2001 IUCN guidelines (from 2017): Near Threatened	Cattawade white bridge	TM0932	1	2014
Essex Birdwatching Society	<i>Ardea cinerea</i>	bird	Grey Heron	Red listing based on 2001 IUCN guidelines (from 2017): Near Threatened	Cattawade White Bridge	TM0932	34	2020

Essex Birdwatching Society	<i>Ardea cinerea</i>	bird	Grey Heron	Red listing based on 2001 IUCN guidelines (from 2017): Near Threatened	Cattawade, Tidal Estuary A137 - Cattawade Bridge Sluice	TM0932	3	2014
Essex Birdwatching Society	<i>Ardea cinerea</i>	bird	Grey Heron	Red listing based on 2001 IUCN guidelines (from 2017): Near Threatened	Cockaynes Lane, Alresford	TM0521	2	2018
Essex Birdwatching Society	<i>Ardea cinerea</i>	bird	Grey Heron	Red listing based on 2001 IUCN guidelines (from 2017): Near Threatened	Cockaynes Wood	TM0521	1	2016
Essex Birdwatching Society	<i>Ardea cinerea</i>	bird	Grey Heron	Red listing based on 2001 IUCN guidelines (from 2017): Near Threatened	Cockaynes Wood	TM0521	4	2019
Essex Birdwatching Society	<i>Ardea cinerea</i>	bird	Grey Heron	Red listing based on 2001 IUCN guidelines (from 2017): Near Threatened	Cockaynes Wood Wivenhoe EWT	TM0521	8	2020
Essex Birdwatching Society	<i>Ardea cinerea</i>	bird	Grey Heron	Red listing based on 2001 IUCN guidelines (from 2017): Near Threatened	Colne Estuary East Mersea	TM0715	1	2020
Essex Birdwatching Society	<i>Ardea cinerea</i>	bird	Grey Heron	Red listing based on 2001 IUCN guidelines (from 2017): Near Threatened	Colne Estuary NNR	TM0715	1	2019
Essex Birdwatching Society	<i>Ardea cinerea</i>	bird	Grey Heron	Red listing based on 2001 IUCN guidelines (from 2017): Near Threatened	Common Road Great Holland	TM2019	1	2020
Essex Birdwatching Society	<i>Ardea cinerea</i>	bird	Grey Heron	Red listing based on 2001 IUCN guidelines (from 2017): Near Threatened	Copperas wood	TM2031	1	2014
Essex Birdwatching Society	<i>Ardea cinerea</i>	bird	Grey Heron	Red listing based on 2001 IUCN guidelines (from 2017): Near Threatened	Copperas Wood EWT	TM2031	2	2020
Essex Birdwatching Society	<i>Ardea cinerea</i>	bird	Grey Heron	Red listing based on 2001 IUCN guidelines (from 2017): Near Threatened	Cudmore park	TM0816	1	2014
Essex Birdwatching Society	<i>Ardea cinerea</i>	bird	Grey Heron	Red listing based on 2001 IUCN guidelines (from 2017): Near Threatened	Daltes Farm, St Osyth	TM1315	1	2015
Essex Birdwatching Society	<i>Ardea cinerea</i>	bird	Grey Heron	Red listing based on 2001 IUCN guidelines (from 2017): Near Threatened	Dovercourt	TM2429	2	2016
Essex Birdwatching Society	<i>Ardea cinerea</i>	bird	Grey Heron	Red listing based on 2001 IUCN guidelines (from 2017): Near Threatened	Earls Hall Farm St Osyth	TM1416	3	2020

Essex Birdwatching Society	<i>Ardea cinerea</i>	bird	Grey Heron	Red listing based on 2001 IUCN guidelines (from 2017): Near Threatened	Earls Hall Farm, St Osyth (TM11 N)	TM1416	1	2015
Essex Birdwatching Society	<i>Ardea cinerea</i>	bird	Grey Heron	Red listing based on 2001 IUCN guidelines (from 2017): Near Threatened	Earls Hall Farm, St Osyth (TM11 N)	TM1416	2	2014
Essex Birdwatching Society	<i>Ardea cinerea</i>	bird	Grey Heron	Red listing based on 2001 IUCN guidelines (from 2017): Near Threatened	East Mersea	TM0415	2	2018
Essex Birdwatching Society	<i>Ardea cinerea</i>	bird	Grey Heron	Red listing based on 2001 IUCN guidelines (from 2017): Near Threatened	East Mersea	TM0515	3	2020
Essex Birdwatching Society	<i>Ardea cinerea</i>	bird	Grey Heron	Red listing based on 2001 IUCN guidelines (from 2017): Near Threatened	east mersea	TM0615	1	2019
Essex Birdwatching Society	<i>Ardea cinerea</i>	bird	Grey Heron	Red listing based on 2001 IUCN guidelines (from 2017): Near Threatened	East Mersea	TM0715	1	2015
Essex Birdwatching Society	<i>Ardea cinerea</i>	bird	Grey Heron	Red listing based on 2001 IUCN guidelines (from 2017): Near Threatened	East Mersea	TM0715	1	2016
Essex Birdwatching Society	<i>Ardea cinerea</i>	bird	Grey Heron	Red listing based on 2001 IUCN guidelines (from 2017): Near Threatened	Elmstead Market	TM0624	1	2015
Essex Birdwatching Society	<i>Ardea cinerea</i>	bird	Grey Heron	Red listing based on 2001 IUCN guidelines (from 2017): Near Threatened	Essex University Lake	TM0324	4	2020
Essex Birdwatching Society	<i>Ardea cinerea</i>	bird	Grey Heron	Red listing based on 2001 IUCN guidelines (from 2017): Near Threatened	Essex, Flatford Mill area	TM0732	1	2014
Essex Birdwatching Society	<i>Ardea cinerea</i>	bird	Grey Heron	Red listing based on 2001 IUCN guidelines (from 2017): Near Threatened	Essex, Wrabness east, coastline and farmland	TM1731	1	2015
Essex Birdwatching Society	<i>Ardea cinerea</i>	bird	Grey Heron	Red listing based on 2001 IUCN guidelines (from 2017): Near Threatened	Essex, Wrabness West	TM1731	1	2014
Essex Birdwatching Society	<i>Ardea cinerea</i>	bird	Grey Heron	Red listing based on 2001 IUCN guidelines (from 2017): Near Threatened	EWT Hogmarsh Island - A137 to B1352	TM1032	1	2014
Essex Birdwatching Society	<i>Ardea cinerea</i>	bird	Grey Heron	Red listing based on 2001 IUCN guidelines (from 2017): Near Threatened	Factory roost, Seafeld Bay, Stour Estuary	TM1132	1	2015

Essex Birdwatching Society	<i>Ardea cinerea</i>	bird	Grey Heron	Red listing based on 2001 IUCN guidelines (from 2017): Near Threatened	Fingringhoe	TM0420	1	2020
Essex Birdwatching Society	<i>Ardea cinerea</i>	bird	Grey Heron	Red listing based on 2001 IUCN guidelines (from 2017): Near Threatened	Fingringhoe	TM0419	1	2014
Essex Birdwatching Society	<i>Ardea cinerea</i>	bird	Grey Heron	Red listing based on 2001 IUCN guidelines (from 2017): Near Threatened	Fingringhoe	TM0419	1	2019
Essex Birdwatching Society	<i>Ardea cinerea</i>	bird	Grey Heron	Red listing based on 2001 IUCN guidelines (from 2017): Near Threatened	Fingringhoe & Mersea Island	TM0317	1	2018
Essex Birdwatching Society	<i>Ardea cinerea</i>	bird	Grey Heron	Red listing based on 2001 IUCN guidelines (from 2017): Near Threatened	Fingringhoe GP	TM0420	5	2018
Essex Birdwatching Society	<i>Ardea cinerea</i>	bird	Grey Heron	Red listing based on 2001 IUCN guidelines (from 2017): Near Threatened	Fingringhoe Mill	TM0320	1	2020
Essex Birdwatching Society	<i>Ardea cinerea</i>	bird	Grey Heron	Red listing based on 2001 IUCN guidelines (from 2017): Near Threatened	Fingringhoe Ranges	TM0516	2	2018
Essex Birdwatching Society	<i>Ardea cinerea</i>	bird	Grey Heron	Red listing based on 2001 IUCN guidelines (from 2017): Near Threatened	Fingringhoe Ranges MOD	TM0317	42	2020
Essex Birdwatching Society	<i>Ardea cinerea</i>	bird	Grey Heron	Red listing based on 2001 IUCN guidelines (from 2017): Near Threatened	Fingringhoe Ranges MOD3	TM0318	1	2014
Essex Birdwatching Society	<i>Ardea cinerea</i>	bird	Grey Heron	Red listing based on 2001 IUCN guidelines (from 2017): Near Threatened	Fingringhoe Ranges MOD5	TM0317	1	2014
Essex Birdwatching Society	<i>Ardea cinerea</i>	bird	Grey Heron	Red listing based on 2001 IUCN guidelines (from 2017): Near Threatened	Fingringhoe Ranges MOD6	TM0417	1	2016
Essex Birdwatching Society	<i>Ardea cinerea</i>	bird	Grey Heron	Red listing based on 2001 IUCN guidelines (from 2017): Near Threatened	Fingringhoe Ranges MOD7	TM0416	1	2016
Essex Birdwatching Society	<i>Ardea cinerea</i>	bird	Grey Heron	Red listing based on 2001 IUCN guidelines (from 2017): Near Threatened	Fingringhoe Ranges MOD8	TM0516	1	2016
Essex Birdwatching Society	<i>Ardea cinerea</i>	bird	Grey Heron	Red listing based on 2001 IUCN guidelines (from 2017): Near Threatened	Fingringhoe Wick	TM0419	1	2014

Essex Birdwatching Society	<i>Ardea cinerea</i>	bird	Grey Heron	Red listing based on 2001 IUCN guidelines (from 2017): Near Threatened	Fingringhoe Wick	TM0419	1	2015
Essex Birdwatching Society	<i>Ardea cinerea</i>	bird	Grey Heron	Red listing based on 2001 IUCN guidelines (from 2017): Near Threatened	Fingringhoe Wick	TM0518	1	2015
Essex Birdwatching Society	<i>Ardea cinerea</i>	bird	Grey Heron	Red listing based on 2001 IUCN guidelines (from 2017): Near Threatened	Fingringhoe Wick	TM0519	1	2013
Essex Birdwatching Society	<i>Ardea cinerea</i>	bird	Grey Heron	Red listing based on 2001 IUCN guidelines (from 2017): Near Threatened	Fingringhoe Wick	TM0519	1	2015
Essex Birdwatching Society	<i>Ardea cinerea</i>	bird	Grey Heron	Red listing based on 2001 IUCN guidelines (from 2017): Near Threatened	Fingringhoe Wick (TM01 P)	TM0419	2	2014
Essex Birdwatching Society	<i>Ardea cinerea</i>	bird	Grey Heron	Red listing based on 2001 IUCN guidelines (from 2017): Near Threatened	Fingringhoe Wick (TM01 P)	TM0419	2	2015
Essex Birdwatching Society	<i>Ardea cinerea</i>	bird	Grey Heron	Red listing based on 2001 IUCN guidelines (from 2017): Near Threatened	Fingringhoe Wick (with Abberton Reservoir)	TM0418	1	2014
Essex Birdwatching Society	<i>Ardea cinerea</i>	bird	Grey Heron	Red listing based on 2001 IUCN guidelines (from 2017): Near Threatened	Fingringhoe Wick EWT	TM0418	1	2018
Essex Birdwatching Society	<i>Ardea cinerea</i>	bird	Grey Heron	Red listing based on 2001 IUCN guidelines (from 2017): Near Threatened	Fingringhoe Wick EWT	TM0419	90	2020
Essex Birdwatching Society	<i>Ardea cinerea</i>	bird	Grey Heron	Red listing based on 2001 IUCN guidelines (from 2017): Near Threatened	Fingringhoe Wick EWT	TM0520	2	2018
Essex Birdwatching Society	<i>Ardea cinerea</i>	bird	Grey Heron	Red listing based on 2001 IUCN guidelines (from 2017): Near Threatened	Fingringhoe Wick NR	TM0419	8	2015
Essex Birdwatching Society	<i>Ardea cinerea</i>	bird	Grey Heron	Red listing based on 2001 IUCN guidelines (from 2017): Near Threatened	Fingringhoe Wick NR	TM0419	31	2016
Essex Birdwatching Society	<i>Ardea cinerea</i>	bird	Grey Heron	Red listing based on 2001 IUCN guidelines (from 2017): Near Threatened	Fingringhoe Wick NR EWT	TM0419	1	2015
Essex Birdwatching Society	<i>Ardea cinerea</i>	bird	Grey Heron	Red listing based on 2001 IUCN guidelines (from 2017): Near Threatened	Flag Creek	TM1016	6	2018

Essex Birdwatching Society	<i>Ardea cinerea</i>	bird	Grey Heron	Red listing based on 2001 IUCN guidelines (from 2017): Near Threatened	Flatford - Cattawade	TM0832	3	2015
Essex Birdwatching Society	<i>Ardea cinerea</i>	bird	Grey Heron	Red listing based on 2001 IUCN guidelines (from 2017): Near Threatened	Flatford Mill, Stour Valley and Manningtree Station	TM0933	1	2014
Essex Birdwatching Society	<i>Ardea cinerea</i>	bird	Grey Heron	Red listing based on 2001 IUCN guidelines (from 2017): Near Threatened	Flatford Mill, via Judas Gap	TM0733	1	2016
Essex Birdwatching Society	<i>Ardea cinerea</i>	bird	Grey Heron	Red listing based on 2001 IUCN guidelines (from 2017): Near Threatened	Flatford Mill, via Judas Gap - Cattawade bridge sluice	TM0932	3	2015
Essex Birdwatching Society	<i>Ardea cinerea</i>	bird	Grey Heron	Red listing based on 2001 IUCN guidelines (from 2017): Near Threatened	Flatford NE	TM0833	2	2014
Essex Birdwatching Society	<i>Ardea cinerea</i>	bird	Grey Heron	Red listing based on 2001 IUCN guidelines (from 2017): Near Threatened	Frating	TM0923	1	2018
Essex Birdwatching Society	<i>Ardea cinerea</i>	bird	Grey Heron	Red listing based on 2001 IUCN guidelines (from 2017): Near Threatened	Frinton - Holland	TM2218	1	2015
Essex Birdwatching Society	<i>Ardea cinerea</i>	bird	Grey Heron	Red listing based on 2001 IUCN guidelines (from 2017): Near Threatened	Frinton- Gt. Holland	TM2319	1	2014
Essex Birdwatching Society	<i>Ardea cinerea</i>	bird	Grey Heron	Red listing based on 2001 IUCN guidelines (from 2017): Near Threatened	Frinton-on-Sea	TM2319	23	2020
Essex Birdwatching Society	<i>Ardea cinerea</i>	bird	Grey Heron	Red listing based on 2001 IUCN guidelines (from 2017): Near Threatened	Frinton-on-Sea	TM2420	5	2015
Essex Birdwatching Society	<i>Ardea cinerea</i>	bird	Grey Heron	Red listing based on 2001 IUCN guidelines (from 2017): Near Threatened	Frinton-on-Sea	TM2420	19	2014
Essex Birdwatching Society	<i>Ardea cinerea</i>	bird	Grey Heron	Red listing based on 2001 IUCN guidelines (from 2017): Near Threatened	Garden	TM0423	1	2020
Essex Birdwatching Society	<i>Ardea cinerea</i>	bird	Grey Heron	Red listing based on 2001 IUCN guidelines (from 2017): Near Threatened	Garden Little Oakley	TM2229	1	2016

Essex Birdwatching Society	<i>Ardea cinerea</i>	bird	Grey Heron	Red listing based on 2001 IUCN guidelines (from 2017): Near Threatened	Garnham's Island	TM2125	3	2018
Essex Birdwatching Society	<i>Ardea cinerea</i>	bird	Grey Heron	Red listing based on 2001 IUCN guidelines (from 2017): Near Threatened	great Oakley camp	TM1826	1	2013
Essex Birdwatching Society	<i>Ardea cinerea</i>	bird	Grey Heron	Red listing based on 2001 IUCN guidelines (from 2017): Near Threatened	Great Holland	TM2119	3	2020
Essex Birdwatching Society	<i>Ardea cinerea</i>	bird	Grey Heron	Red listing based on 2001 IUCN guidelines (from 2017): Near Threatened	Great Holland Pits	TM2118	1	2019
Essex Birdwatching Society	<i>Ardea cinerea</i>	bird	Grey Heron	Red listing based on 2001 IUCN guidelines (from 2017): Near Threatened	Great Oakley Hall	TM2028	1	2015
Essex Birdwatching Society	<i>Ardea cinerea</i>	bird	Grey Heron	Red listing based on 2001 IUCN guidelines (from 2017): Near Threatened	Great Oakley, The Soils	TM2029	1	2016
Essex Birdwatching Society	<i>Ardea cinerea</i>	bird	Grey Heron	Red listing based on 2001 IUCN guidelines (from 2017): Near Threatened	Hamford Water	TM2023	1	2014
Essex Birdwatching Society	<i>Ardea cinerea</i>	bird	Grey Heron	Red listing based on 2001 IUCN guidelines (from 2017): Near Threatened	Hamford Water	TM2225	1	2013
Essex Birdwatching Society	<i>Ardea cinerea</i>	bird	Grey Heron	Red listing based on 2001 IUCN guidelines (from 2017): Near Threatened	Hamford Water	TM2225	31	2020
Essex Birdwatching Society	<i>Ardea cinerea</i>	bird	Grey Heron	Red listing based on 2001 IUCN guidelines (from 2017): Near Threatened	Hamford Water	TM2325	2	2018
Essex Birdwatching Society	<i>Ardea cinerea</i>	bird	Grey Heron	Red listing based on 2001 IUCN guidelines (from 2017): Near Threatened	Hamford Water	TM2429	1	2018
Essex Birdwatching Society	<i>Ardea cinerea</i>	bird	Grey Heron	Red listing based on 2001 IUCN guidelines (from 2017): Near Threatened	Hamford Water, Island lane	TM2322	1	2019
Essex Birdwatching Society	<i>Ardea cinerea</i>	bird	Grey Heron	Red listing based on 2001 IUCN guidelines (from 2017): Near Threatened	Hogmarsh EWT Manningtree	TM1032	1	2020
Essex Birdwatching Society	<i>Ardea cinerea</i>	bird	Grey Heron	Red listing based on 2001 IUCN guidelines (from 2017): Near Threatened	Hogmarsh Island EWT	TM1032	3	2019

Essex Birdwatching Society	<i>Ardea cinerea</i>	bird	Grey Heron	Red listing based on 2001 IUCN guidelines (from 2017): Near Threatened	Holland Brook Great Holland	TM1918	6	2020
Essex Birdwatching Society	<i>Ardea cinerea</i>	bird	Grey Heron	Red listing based on 2001 IUCN guidelines (from 2017): Near Threatened	Holland Haven	TM2117	36	2016
Essex Birdwatching Society	<i>Ardea cinerea</i>	bird	Grey Heron	Red listing based on 2001 IUCN guidelines (from 2017): Near Threatened	Holland Haven	TM2117	129	2020
Essex Birdwatching Society	<i>Ardea cinerea</i>	bird	Grey Heron	Red listing based on 2001 IUCN guidelines (from 2017): Near Threatened	Holland Haven	TM2217	10	2014
Essex Birdwatching Society	<i>Ardea cinerea</i>	bird	Grey Heron	Red listing based on 2001 IUCN guidelines (from 2017): Near Threatened	Holland Haven	TM2217	12	2015
Essex Birdwatching Society	<i>Ardea cinerea</i>	bird	Grey Heron	Red listing based on 2001 IUCN guidelines (from 2017): Near Threatened	Holland Haven Country Park	TM2217	1	2015
Essex Birdwatching Society	<i>Ardea cinerea</i>	bird	Grey Heron	Red listing based on 2001 IUCN guidelines (from 2017): Near Threatened	Holland Haven CP	TM2117	1	2014
Essex Birdwatching Society	<i>Ardea cinerea</i>	bird	Grey Heron	Red listing based on 2001 IUCN guidelines (from 2017): Near Threatened	Holland Marshes	TM2117	11	2020
Essex Birdwatching Society	<i>Ardea cinerea</i>	bird	Grey Heron	Red listing based on 2001 IUCN guidelines (from 2017): Near Threatened	Holland-on-Sea	TM2016	1	2013
Essex Birdwatching Society	<i>Ardea cinerea</i>	bird	Grey Heron	Red listing based on 2001 IUCN guidelines (from 2017): Near Threatened	Holland-On-Sea	TM2117	5	2015
Essex Birdwatching Society	<i>Ardea cinerea</i>	bird	Grey Heron	Red listing based on 2001 IUCN guidelines (from 2017): Near Threatened	Holland-On-Sea	TM2117	9	2014
Essex Birdwatching Society	<i>Ardea cinerea</i>	bird	Grey Heron	Red listing based on 2001 IUCN guidelines (from 2017): Near Threatened	Horsey Island	TM2324	3	2018
Essex Birdwatching Society	<i>Ardea cinerea</i>	bird	Grey Heron	Red listing based on 2001 IUCN guidelines (from 2017): Near Threatened	Horsey Wade (TM22 G)	TM2323	2	2015
Essex Birdwatching Society	<i>Ardea cinerea</i>	bird	Grey Heron	Red listing based on 2001 IUCN guidelines (from 2017): Near Threatened	Horsey Wade, Hamford Water	TM2323	1	2016

Essex Birdwatching Society	<i>Ardea cinerea</i>	bird	Grey Heron	Red listing based on 2001 IUCN guidelines (from 2017): Near Threatened	Howlands Marsh	TM1116	1	2015
Essex Birdwatching Society	<i>Ardea cinerea</i>	bird	Grey Heron	Red listing based on 2001 IUCN guidelines (from 2017): Near Threatened	Howlands Marsh	TM1116	2	2016
Essex Birdwatching Society	<i>Ardea cinerea</i>	bird	Grey Heron	Red listing based on 2001 IUCN guidelines (from 2017): Near Threatened	Howlands Marsh NR, St Osyth	TM1116	2	2019
Essex Birdwatching Society	<i>Ardea cinerea</i>	bird	Grey Heron	Red listing based on 2001 IUCN guidelines (from 2017): Near Threatened	Howlands Marsh St Osyth EWT	TM1116	7	2020
Essex Birdwatching Society	<i>Ardea cinerea</i>	bird	Grey Heron	Red listing based on 2001 IUCN guidelines (from 2017): Near Threatened	Howlands Marsh, St Osyth	TM1116	4	2015
Essex Birdwatching Society	<i>Ardea cinerea</i>	bird	Grey Heron	Red listing based on 2001 IUCN guidelines (from 2017): Near Threatened	Howlands Marsh, St Osyth	TM1116	7	2014
Essex Birdwatching Society	<i>Ardea cinerea</i>	bird	Grey Heron	Red listing based on 2001 IUCN guidelines (from 2017): Near Threatened	Irlam's Beach	TM2429	1	2018
Essex Birdwatching Society	<i>Ardea cinerea</i>	bird	Grey Heron	Red listing based on 2001 IUCN guidelines (from 2017): Near Threatened	Irlams	TM2429	6	2019
Essex Birdwatching Society	<i>Ardea cinerea</i>	bird	Grey Heron	Red listing based on 2001 IUCN guidelines (from 2017): Near Threatened	Irlam's Beach Hamford Water	TM2327	7	2020
Essex Birdwatching Society	<i>Ardea cinerea</i>	bird	Grey Heron	Red listing based on 2001 IUCN guidelines (from 2017): Near Threatened	Irlhams	TM2327	6	2016
Essex Birdwatching Society	<i>Ardea cinerea</i>	bird	Grey Heron	Red listing based on 2001 IUCN guidelines (from 2017): Near Threatened	Jacques Bay	TM1531	1	2018
Essex Birdwatching Society	<i>Ardea cinerea</i>	bird	Grey Heron	Red listing based on 2001 IUCN guidelines (from 2017): Near Threatened	Kirby-le-Soken	TM2222	1	2020
Essex Birdwatching Society	<i>Ardea cinerea</i>	bird	Grey Heron	Red listing based on 2001 IUCN guidelines (from 2017): Near Threatened	Landernere	TM1924	2	2018
Essex Birdwatching Society	<i>Ardea cinerea</i>	bird	Grey Heron	Red listing based on 2001 IUCN guidelines (from 2017): Near Threatened	Lawford	TM0831	1	2019

Essex Birdwatching Society	<i>Ardea cinerea</i>	bird	Grey Heron	Red listing based on 2001 IUCN guidelines (from 2017): Near Threatened	Little Clacton	TM1618	2	2020
Essex Birdwatching Society	<i>Ardea cinerea</i>	bird	Grey Heron	Red listing based on 2001 IUCN guidelines (from 2017): Near Threatened	Little Clacton Road Great Holland	TM2019	1	2020
Essex Birdwatching Society	<i>Ardea cinerea</i>	bird	Grey Heron	Red listing based on 2001 IUCN guidelines (from 2017): Near Threatened	Little Oakley	TM2129	1	2020
Essex Birdwatching Society	<i>Ardea cinerea</i>	bird	Grey Heron	Red listing based on 2001 IUCN guidelines (from 2017): Near Threatened	Little Oakley E	TM2129	1	2015
Essex Birdwatching Society	<i>Ardea cinerea</i>	bird	Grey Heron	Red listing based on 2001 IUCN guidelines (from 2017): Near Threatened	Little Oakley towards Hamford Water	TM2127	1	2018
Essex Birdwatching Society	<i>Ardea cinerea</i>	bird	Grey Heron	Red listing based on 2001 IUCN guidelines (from 2017): Near Threatened	Manningtree	TM0932	1	2018
Essex Birdwatching Society	<i>Ardea cinerea</i>	bird	Grey Heron	Red listing based on 2001 IUCN guidelines (from 2017): Near Threatened	Manningtree	TM1031	16	2020
Essex Birdwatching Society	<i>Ardea cinerea</i>	bird	Grey Heron	Red listing based on 2001 IUCN guidelines (from 2017): Near Threatened	Manningtree	TM1032	35	2019
Essex Birdwatching Society	<i>Ardea cinerea</i>	bird	Grey Heron	Red listing based on 2001 IUCN guidelines (from 2017): Near Threatened	Manningtree	TM1132	11	2015
Essex Birdwatching Society	<i>Ardea cinerea</i>	bird	Grey Heron	Red listing based on 2001 IUCN guidelines (from 2017): Near Threatened	Manningtree	TM1132	27	2016
Essex Birdwatching Society	<i>Ardea cinerea</i>	bird	Grey Heron	Red listing based on 2001 IUCN guidelines (from 2017): Near Threatened	Manningtree - Cattawade	TM1032	19	2020
Essex Birdwatching Society	<i>Ardea cinerea</i>	bird	Grey Heron	Red listing based on 2001 IUCN guidelines (from 2017): Near Threatened	Manningtree - Cattawade	TM1032	66	2016
Essex Birdwatching Society	<i>Ardea cinerea</i>	bird	Grey Heron	Red listing based on 2001 IUCN guidelines (from 2017): Near Threatened	Manningtree/Mistley Quay	TM1132	1	2018
Essex Birdwatching Society	<i>Ardea cinerea</i>	bird	Grey Heron	Red listing based on 2001 IUCN guidelines (from 2017): Near Threatened	Marsh Farm	TM1018	1	2014

Essex Birdwatching Society	<i>Ardea cinerea</i>	bird	Grey Heron	Red listing based on 2001 IUCN guidelines (from 2017): Near Threatened	Mistley	TM1132	1	2016
Essex Birdwatching Society	<i>Ardea cinerea</i>	bird	Grey Heron	Red listing based on 2001 IUCN guidelines (from 2017): Near Threatened	Mistley Quay	TM1131	1	2016
Essex Birdwatching Society	<i>Ardea cinerea</i>	bird	Grey Heron	Red listing based on 2001 IUCN guidelines (from 2017): Near Threatened	Mistley Quay	TM1131	4	2020
Essex Birdwatching Society	<i>Ardea cinerea</i>	bird	Grey Heron	Red listing based on 2001 IUCN guidelines (from 2017): Near Threatened	Mistley to Wrabness	TM1431	1	2020
Essex Birdwatching Society	<i>Ardea cinerea</i>	bird	Grey Heron	Red listing based on 2001 IUCN guidelines (from 2017): Near Threatened	Mistley Walls	TM1031	3	2019
Essex Birdwatching Society	<i>Ardea cinerea</i>	bird	Grey Heron	Red listing based on 2001 IUCN guidelines (from 2017): Near Threatened	Mistley Walls	TM1131	1	2016
Essex Birdwatching Society	<i>Ardea cinerea</i>	bird	Grey Heron	Red listing based on 2001 IUCN guidelines (from 2017): Near Threatened	Mistley Walls	TM1131	1	2019
Essex Birdwatching Society	<i>Ardea cinerea</i>	bird	Grey Heron	Red listing based on 2001 IUCN guidelines (from 2017): Near Threatened	Mistley Walls	TM1132	6	2020
Essex Birdwatching Society	<i>Ardea cinerea</i>	bird	Grey Heron	Red listing based on 2001 IUCN guidelines (from 2017): Near Threatened	Mobile-TM2432	TM2432	1	2015
Essex Birdwatching Society	<i>Ardea cinerea</i>	bird	Grey Heron	Red listing based on 2001 IUCN guidelines (from 2017): Near Threatened	Observatory	TM0328	12	2015
Essex Birdwatching Society	<i>Ardea cinerea</i>	bird	Grey Heron	Red listing based on 2001 IUCN guidelines (from 2017): Near Threatened	Pewit Island	TM2226	2	2018
Essex Birdwatching Society	<i>Ardea cinerea</i>	bird	Grey Heron	Red listing based on 2001 IUCN guidelines (from 2017): Near Threatened	Point Clear-St Osyth Walk	TM0915	1	2018
Essex Birdwatching Society	<i>Ardea cinerea</i>	bird	Grey Heron	Red listing based on 2001 IUCN guidelines (from 2017): Near Threatened	Pyefleet Channel, Mersea Island	TM0416	2	2015
Essex Birdwatching Society	<i>Ardea cinerea</i>	bird	Grey Heron	Red listing based on 2001 IUCN guidelines (from 2017): Near Threatened	River Colne	TM0616	1	2014

Essex Birdwatching Society	<i>Ardea cinerea</i>	bird	Grey Heron	Red listing based on 2001 IUCN guidelines (from 2017): Near Threatened	River Colne, Wivenhoe to Alresford Creek	TM0520	5	2019
Essex Birdwatching Society	<i>Ardea cinerea</i>	bird	Grey Heron	Red listing based on 2001 IUCN guidelines (from 2017): Near Threatened	River Colne, Wivenhoe to Alresford Creek	TM0520	12	2016
Essex Birdwatching Society	<i>Ardea cinerea</i>	bird	Grey Heron	Red listing based on 2001 IUCN guidelines (from 2017): Near Threatened	river stour	TM0933	1	2014
Essex Birdwatching Society	<i>Ardea cinerea</i>	bird	Grey Heron	Red listing based on 2001 IUCN guidelines (from 2017): Near Threatened	River Stour	TM1331	2	2020
Essex Birdwatching Society	<i>Ardea cinerea</i>	bird	Grey Heron	Red listing based on 2001 IUCN guidelines (from 2017): Near Threatened	River Stour Marshes	TM0932	1	2019
Essex Birdwatching Society	<i>Ardea cinerea</i>	bird	Grey Heron	Red listing based on 2001 IUCN guidelines (from 2017): Near Threatened	River Stour: Brantham-Flatford Mill	TM0832	1	2015
Essex Birdwatching Society	<i>Ardea cinerea</i>	bird	Grey Heron	Red listing based on 2001 IUCN guidelines (from 2017): Near Threatened	Roman River, Fingringhoe	TM0320	3	2019
Essex Birdwatching Society	<i>Ardea cinerea</i>	bird	Grey Heron	Red listing based on 2001 IUCN guidelines (from 2017): Near Threatened	Shop Lane East Mersea	TM0515	1	2020
Essex Birdwatching Society	<i>Ardea cinerea</i>	bird	Grey Heron	Red listing based on 2001 IUCN guidelines (from 2017): Near Threatened	Skipper's Island	TM2124	1	2018
Essex Birdwatching Society	<i>Ardea cinerea</i>	bird	Grey Heron	Red listing based on 2001 IUCN guidelines (from 2017): Near Threatened	St Osyth	TM1215	1	2013
Essex Birdwatching Society	<i>Ardea cinerea</i>	bird	Grey Heron	Red listing based on 2001 IUCN guidelines (from 2017): Near Threatened	St Osyth	TM1215	9	2020
Essex Birdwatching Society	<i>Ardea cinerea</i>	bird	Grey Heron	Red listing based on 2001 IUCN guidelines (from 2017): Near Threatened	St Osyth (circuit)	TM1215	15	2019
Essex Birdwatching Society	<i>Ardea cinerea</i>	bird	Grey Heron	Red listing based on 2001 IUCN guidelines (from 2017): Near Threatened	St Osyth (circuit)	TM1215	24	2016
Essex Birdwatching Society	<i>Ardea cinerea</i>	bird	Grey Heron	Red listing based on 2001 IUCN guidelines (from 2017): Near Threatened	St Osyth Priory	TM1215	1	2020

Essex Birdwatching Society	<i>Ardea cinerea</i>	bird	Grey Heron	Red listing based on 2001 IUCN guidelines (from 2017): Near Threatened	St Osyth Priory Estate	TM1115	2	2014
Essex Birdwatching Society	<i>Ardea cinerea</i>	bird	Grey Heron	Red listing based on 2001 IUCN guidelines (from 2017): Near Threatened	St Osyth Priory Estate	TM1115	3	2019
Essex Birdwatching Society	<i>Ardea cinerea</i>	bird	Grey Heron	Red listing based on 2001 IUCN guidelines (from 2017): Near Threatened	St Osyth Priory Estate	TM1116	1	2015
Essex Birdwatching Society	<i>Ardea cinerea</i>	bird	Grey Heron	Red listing based on 2001 IUCN guidelines (from 2017): Near Threatened	St Osyth Priory Estate	TM1116	3	2016
Essex Birdwatching Society	<i>Ardea cinerea</i>	bird	Grey Heron	Red listing based on 2001 IUCN guidelines (from 2017): Near Threatened	St Osyth Stone	TM0815	2	2016
Essex Birdwatching Society	<i>Ardea cinerea</i>	bird	Grey Heron	Red listing based on 2001 IUCN guidelines (from 2017): Near Threatened	St Osyth, Earls Hall Farm	TM1416	1	2016
Essex Birdwatching Society	<i>Ardea cinerea</i>	bird	Grey Heron	Red listing based on 2001 IUCN guidelines (from 2017): Near Threatened	St Osyth, Howlands Marsh	TM1016	4	2019
Essex Birdwatching Society	<i>Ardea cinerea</i>	bird	Grey Heron	Red listing based on 2001 IUCN guidelines (from 2017): Near Threatened	Stones Green	TM1626	2	2020
Essex Birdwatching Society	<i>Ardea cinerea</i>	bird	Grey Heron	Red listing based on 2001 IUCN guidelines (from 2017): Near Threatened	Stour Estuary	TM1032	2	2016
Essex Birdwatching Society	<i>Ardea cinerea</i>	bird	Grey Heron	Red listing based on 2001 IUCN guidelines (from 2017): Near Threatened	Stour Estuary	TM1732	2	2020
Essex Birdwatching Society	<i>Ardea cinerea</i>	bird	Grey Heron	Red listing based on 2001 IUCN guidelines (from 2017): Near Threatened	Stour Estuary	TM2232	1	2013
Essex Birdwatching Society	<i>Ardea cinerea</i>	bird	Grey Heron	Red listing based on 2001 IUCN guidelines (from 2017): Near Threatened	Stour Estuary (by barge) - Essex/Suffolk	TM1032	1	2015
Essex Birdwatching Society	<i>Ardea cinerea</i>	bird	Grey Heron	Red listing based on 2001 IUCN guidelines (from 2017): Near Threatened	Stour Estuary (RSPB)	TM1832	1	2015
Essex Birdwatching Society	<i>Ardea cinerea</i>	bird	Grey Heron	Red listing based on 2001 IUCN guidelines (from 2017): Near Threatened	Stour Estuary - Essex/Suffolk by barge	TM1032	3	2014

Essex Birdwatching Society	<i>Ardea cinerea</i>	bird	Grey Heron	Red listing based on 2001 IUCN guidelines (from 2017): Near Threatened	Stour Estuary RSPB	TM1631	1	2013
Essex Birdwatching Society	<i>Ardea cinerea</i>	bird	Grey Heron	Red listing based on 2001 IUCN guidelines (from 2017): Near Threatened	Stour Estuary RSPB	TM1832	1	2016
Essex Birdwatching Society	<i>Ardea cinerea</i>	bird	Grey Heron	Red listing based on 2001 IUCN guidelines (from 2017): Near Threatened	Stour Estuary RSPB	TM2131	1	2015
Essex Birdwatching Society	<i>Ardea cinerea</i>	bird	Grey Heron	Red listing based on 2001 IUCN guidelines (from 2017): Near Threatened	Stour Estuary: Mistley Walls	TM1132	1	2015
Essex Birdwatching Society	<i>Ardea cinerea</i>	bird	Grey Heron	Red listing based on 2001 IUCN guidelines (from 2017): Near Threatened	Stour Valley	TM0832	28	2018
Essex Birdwatching Society	<i>Ardea cinerea</i>	bird	Grey Heron	Red listing based on 2001 IUCN guidelines (from 2017): Near Threatened	Stour valley	TM0932	13	2015
Essex Birdwatching Society	<i>Ardea cinerea</i>	bird	Grey Heron	Red listing based on 2001 IUCN guidelines (from 2017): Near Threatened	Stour valley	TM0932	60	2016
Essex Birdwatching Society	<i>Ardea cinerea</i>	bird	Grey Heron	Red listing based on 2001 IUCN guidelines (from 2017): Near Threatened	Stour Wood RSPB	TM1931	1	2019
Essex Birdwatching Society	<i>Ardea cinerea</i>	bird	Grey Heron	Red listing based on 2001 IUCN guidelines (from 2017): Near Threatened	Stour Woods and Copperas Bay RSPB	TM1931	3	2020
Essex Birdwatching Society	<i>Ardea cinerea</i>	bird	Grey Heron	Red listing based on 2001 IUCN guidelines (from 2017): Near Threatened	Sunnymead Farm	TM0522	1	2018
Essex Birdwatching Society	<i>Ardea cinerea</i>	bird	Grey Heron	Red listing based on 2001 IUCN guidelines (from 2017): Near Threatened	Sunnymead Farm	TM0522	2	2014
Essex Birdwatching Society	<i>Ardea cinerea</i>	bird	Grey Heron	Red listing based on 2001 IUCN guidelines (from 2017): Near Threatened	Sunnymead Farm and Cockayne's Wood	TM0521	1	2013
Essex Birdwatching Society	<i>Ardea cinerea</i>	bird	Grey Heron	Red listing based on 2001 IUCN guidelines (from 2017): Near Threatened	Sunnymead Farm Wivenhoe	TM0522	2	2020
Essex Birdwatching Society	<i>Ardea cinerea</i>	bird	Grey Heron	Red listing based on 2001 IUCN guidelines (from 2017): Near Threatened	TDC Holland Haven Country Park, Essex	TM2117	3	2015

Essex Birdwatching Society	<i>Ardea cinerea</i>	bird	Grey Heron	Red listing based on 2001 IUCN guidelines (from 2017): Near Threatened	TDC Holland Haven Country Park, Essex	TM2117	4	2014
Essex Birdwatching Society	<i>Ardea cinerea</i>	bird	Grey Heron	Red listing based on 2001 IUCN guidelines (from 2017): Near Threatened	Tendring	TM1424	1	2019
Essex Birdwatching Society	<i>Ardea cinerea</i>	bird	Grey Heron	Red listing based on 2001 IUCN guidelines (from 2017): Near Threatened	The Soils Great Oakley	TM2028	1	2020
Essex Birdwatching Society	<i>Ardea cinerea</i>	bird	Grey Heron	Red listing based on 2001 IUCN guidelines (from 2017): Near Threatened	The Wade	TM2323	1	2018
Essex Birdwatching Society	<i>Ardea cinerea</i>	bird	Grey Heron	Red listing based on 2001 IUCN guidelines (from 2017): Near Threatened	Thorrington Wood	TM1019	1	2013
Essex Birdwatching Society	<i>Ardea cinerea</i>	bird	Grey Heron	Red listing based on 2001 IUCN guidelines (from 2017): Near Threatened	Titchmarsh Marina, Hamford Water	TM2423	1	2016
Essex Birdwatching Society	<i>Ardea cinerea</i>	bird	Grey Heron	Red listing based on 2001 IUCN guidelines (from 2017): Near Threatened	University of Essex Colchester	TM0323	1	2020
Essex Birdwatching Society	<i>Ardea cinerea</i>	bird	Grey Heron	Red listing based on 2001 IUCN guidelines (from 2017): Near Threatened	University of Essex, Colchester	TM0323	3	2018
Essex Birdwatching Society	<i>Ardea cinerea</i>	bird	Grey Heron	Red listing based on 2001 IUCN guidelines (from 2017): Near Threatened	Walton on the Naze	TM2521	1	2013
Essex Birdwatching Society	<i>Ardea cinerea</i>	bird	Grey Heron	Red listing based on 2001 IUCN guidelines (from 2017): Near Threatened	Walton on the Naze	TM2522	2	2013
Essex Birdwatching Society	<i>Ardea cinerea</i>	bird	Grey Heron	Red listing based on 2001 IUCN guidelines (from 2017): Near Threatened	Walton on the Naze	TM2523	1	2013
Essex Birdwatching Society	<i>Ardea cinerea</i>	bird	Grey Heron	Red listing based on 2001 IUCN guidelines (from 2017): Near Threatened	West End Dovercourt	TM2429	1	2015
Essex Birdwatching Society	<i>Ardea cinerea</i>	bird	Grey Heron	Red listing based on 2001 IUCN guidelines (from 2017): Near Threatened	Wick Lane, Colchester	TM0419	1	2018
Essex Birdwatching Society	<i>Ardea cinerea</i>	bird	Grey Heron	Red listing based on 2001 IUCN guidelines (from 2017): Near Threatened	Wivenhoe	TM0321	1	2016

Essex Birdwatching Society	<i>Ardea cinerea</i>	bird	Grey Heron	Red listing based on 2001 IUCN guidelines (from 2017): Near Threatened	Wivenhoe	TM0321	23	2020
Essex Birdwatching Society	<i>Ardea cinerea</i>	bird	Grey Heron	Red listing based on 2001 IUCN guidelines (from 2017): Near Threatened	Wivenhoe	TM0422	1	2019
Essex Birdwatching Society	<i>Ardea cinerea</i>	bird	Grey Heron	Red listing based on 2001 IUCN guidelines (from 2017): Near Threatened	Wivenhoe Fish ponds	TM0422	1	2016
Essex Birdwatching Society	<i>Ardea cinerea</i>	bird	Grey Heron	Red listing based on 2001 IUCN guidelines (from 2017): Near Threatened	Wivenhoe Gravel Pit and Fish Ponds	TM0323	1	2020
Essex Birdwatching Society	<i>Ardea cinerea</i>	bird	Grey Heron	Red listing based on 2001 IUCN guidelines (from 2017): Near Threatened	Wivenhoe Gravel Pit and Fish Ponds	TM0422	1	2018
Essex Birdwatching Society	<i>Ardea cinerea</i>	bird	Grey Heron	Red listing based on 2001 IUCN guidelines (from 2017): Near Threatened	Wivenhoe Marsh	TM0422	1	2015
Essex Birdwatching Society	<i>Ardea cinerea</i>	bird	Grey Heron	Red listing based on 2001 IUCN guidelines (from 2017): Near Threatened	Wivenhoe to Alresford	TM0421	4	2019
Essex Birdwatching Society	<i>Ardea cinerea</i>	bird	Grey Heron	Red listing based on 2001 IUCN guidelines (from 2017): Near Threatened	Wivenhoe to Alresford Creek	TM0520	1	2020
Essex Birdwatching Society	<i>Ardea cinerea</i>	bird	Grey Heron	Red listing based on 2001 IUCN guidelines (from 2017): Near Threatened	Wivenhoe village	TM0422	5	2019
Essex Birdwatching Society	<i>Ardea cinerea</i>	bird	Grey Heron	Red listing based on 2001 IUCN guidelines (from 2017): Near Threatened	Wrabness	TM1631	1	2014
Essex Birdwatching Society	<i>Ardea cinerea</i>	bird	Grey Heron	Red listing based on 2001 IUCN guidelines (from 2017): Near Threatened	Wrabness	TM1731	9	2020
Essex Birdwatching Society	<i>Ardea cinerea</i>	bird	Grey Heron	Red listing based on 2001 IUCN guidelines (from 2017): Near Threatened	Wrabness EWT	TM1631	6	2016
Essex Birdwatching Society	<i>Ardea cinerea</i>	bird	Grey Heron	Red listing based on 2001 IUCN guidelines (from 2017): Near Threatened	Wrabness EWT	TM1631	20	2020
Essex Birdwatching Society	<i>Ardea cinerea</i>	bird	Grey Heron	Red listing based on 2001 IUCN guidelines (from 2017): Near Threatened	Wrabness EWT	TM1731	8	2019

Essex Birdwatching Society	<i>Ardea cinerea</i>	bird	Grey Heron	Red listing based on 2001 IUCN guidelines (from 2017): Near Threatened	Wrabness EWT NR	TM1631	10	2018
Essex Birdwatching Society	<i>Ardea cinerea</i>	bird	Grey Heron	Red listing based on 2001 IUCN guidelines (from 2017): Near Threatened	Wrabness EWT NR	TM1731	1	2018
Essex Birdwatching Society	<i>Ardea cinerea</i>	bird	Grey Heron	Red listing based on 2001 IUCN guidelines (from 2017): Near Threatened	Wrabness EWT NR	TM1832	1	2018
Essex Birdwatching Society	<i>Ardea cinerea</i>	bird	Grey Heron	Red listing based on 2001 IUCN guidelines (from 2017): Near Threatened	Wrabness Nature Reserve	TM1631	1	2013
Essex Birdwatching Society	<i>Ardea cinerea</i>	bird	Grey Heron	Red listing based on 2001 IUCN guidelines (from 2017): Near Threatened	Wrabness Nature Reserve	TM1731	4	2015
Essex Birdwatching Society	<i>Ardea cinerea</i>	bird	Grey Heron	Red listing based on 2001 IUCN guidelines (from 2017): Near Threatened	Wrabness Shore East	TM1732	1	2014
Essex Birdwatching Society	<i>Ardea cinerea</i>	bird	Grey Heron	Red listing based on 2001 IUCN guidelines (from 2017): Near Threatened	Wrabness Shore West	TM1632	1	2015
Essex Field Club	<i>Ardea cinerea</i>	bird	Grey Heron	Red listing based on 2001 IUCN guidelines (from 2017): Near Threatened	Mistley	TM112318	1	2015
Essex Birdwatching Society	<i>Arenaria interpres</i>	bird	Turnstone	Red listing based on 2001 IUCN guidelines (from 2017): Vulnerable	1 Sluice Cottages Holland-on-Sea	TM2217	1	2020
Essex Birdwatching Society	<i>Arenaria interpres</i>	bird	Turnstone	Red listing based on 2001 IUCN guidelines (from 2017): Vulnerable	18 Ford Lane Alresford	TM0721	1	2020
Essex Birdwatching Society	<i>Arenaria interpres</i>	bird	Turnstone	Red listing based on 2001 IUCN guidelines (from 2017): Vulnerable	Alresford	TM0521	1	2013
Essex Birdwatching Society	<i>Arenaria interpres</i>	bird	Turnstone	Red listing based on 2001 IUCN guidelines (from 2017): Vulnerable	Alresford	TM0619	1	2016
Essex Birdwatching Society	<i>Arenaria interpres</i>	bird	Turnstone	Red listing based on 2001 IUCN guidelines (from 2017): Vulnerable	Alresford	TM0621	4	2019
Essex Birdwatching Society	<i>Arenaria interpres</i>	bird	Turnstone	Red listing based on 2001 IUCN guidelines (from 2017): Vulnerable	Alresford	TM0621	5	2014

Essex Birdwatching Society	<i>Arenaria interpres</i>	bird	Turnstone	Red listing based on 2001 IUCN guidelines (from 2017): Vulnerable	Alresford Creek	TM0619	1	2013
Essex Birdwatching Society	<i>Arenaria interpres</i>	bird	Turnstone	Red listing based on 2001 IUCN guidelines (from 2017): Vulnerable	Alresford Creek	TM0519	3	2019
Essex Birdwatching Society	<i>Arenaria interpres</i>	bird	Turnstone	Red listing based on 2001 IUCN guidelines (from 2017): Vulnerable	Alresford Creek	TM0619	28	2020
Essex Birdwatching Society	<i>Arenaria interpres</i>	bird	Turnstone	Red listing based on 2001 IUCN guidelines (from 2017): Vulnerable	Alresford Creek to Brightlingsea	TM0617	4	2016
Essex Birdwatching Society	<i>Arenaria interpres</i>	bird	Turnstone	Red listing based on 2001 IUCN guidelines (from 2017): Vulnerable	Alresford Creek to Brightlingsea	TM0617	6	2020
Essex Birdwatching Society	<i>Arenaria interpres</i>	bird	Turnstone	Red listing based on 2001 IUCN guidelines (from 2017): Vulnerable	Alresford Creek, R.Colne	TM0619	6	2016
Essex Birdwatching Society	<i>Arenaria interpres</i>	bird	Turnstone	Red listing based on 2001 IUCN guidelines (from 2017): Vulnerable	Alresford Creek, RColne	TM0619	2	2013
Essex Birdwatching Society	<i>Arenaria interpres</i>	bird	Turnstone	Red listing based on 2001 IUCN guidelines (from 2017): Vulnerable	Bateman's Tower, Brightlingsea	TM0716	2	2020
Essex Birdwatching Society	<i>Arenaria interpres</i>	bird	Turnstone	Red listing based on 2001 IUCN guidelines (from 2017): Vulnerable	Bathside Bay	TM2432	7	2016
Essex Birdwatching Society	<i>Arenaria interpres</i>	bird	Turnstone	Red listing based on 2001 IUCN guidelines (from 2017): Vulnerable	Bathside Bay	TM2432	15	2018
Essex Birdwatching Society	<i>Arenaria interpres</i>	bird	Turnstone	Red listing based on 2001 IUCN guidelines (from 2017): Vulnerable	Beaumont Quay Area	TM1824	1	2020
Essex Birdwatching Society	<i>Arenaria interpres</i>	bird	Turnstone	Red listing based on 2001 IUCN guidelines (from 2017): Vulnerable	Beaumont Quay/Landernere	TM1924	2	2016
Essex Birdwatching Society	<i>Arenaria interpres</i>	bird	Turnstone	Red listing based on 2001 IUCN guidelines (from 2017): Vulnerable	Bradfield	TM1430	1	2018
Essex Birdwatching Society	<i>Arenaria interpres</i>	bird	Turnstone	Red listing based on 2001 IUCN guidelines (from 2017): Vulnerable	Brightlingsea	TM0617	1	2016

Essex Birdwatching Society	<i>Arenaria interpres</i>	bird	Turnstone	Red listing based on 2001 IUCN guidelines (from 2017): Vulnerable	Brightlingsea	TM0716	8	2020
Essex Birdwatching Society	<i>Arenaria interpres</i>	bird	Turnstone	Red listing based on 2001 IUCN guidelines (from 2017): Vulnerable	Brightlingsea	TM0716	11	2016
Essex Birdwatching Society	<i>Arenaria interpres</i>	bird	Turnstone	Red listing based on 2001 IUCN guidelines (from 2017): Vulnerable	Brightlingsea	TM0816	1	2013
Essex Birdwatching Society	<i>Arenaria interpres</i>	bird	Turnstone	Red listing based on 2001 IUCN guidelines (from 2017): Vulnerable	Brightlingsea	TM0816	3	2019
Essex Birdwatching Society	<i>Arenaria interpres</i>	bird	Turnstone	Red listing based on 2001 IUCN guidelines (from 2017): Vulnerable	Brightlingsea	TM0817	2	2014
Essex Birdwatching Society	<i>Arenaria interpres</i>	bird	Turnstone	Red listing based on 2001 IUCN guidelines (from 2017): Vulnerable	Brightlingsea	TM0817	6	2019
Essex Birdwatching Society	<i>Arenaria interpres</i>	bird	Turnstone	Red listing based on 2001 IUCN guidelines (from 2017): Vulnerable	Brightlingsea Creek	TM0916	6	2016
Essex Birdwatching Society	<i>Arenaria interpres</i>	bird	Turnstone	Red listing based on 2001 IUCN guidelines (from 2017): Vulnerable	Brightlingsea Creek	TM0916	11	2019
Essex Birdwatching Society	<i>Arenaria interpres</i>	bird	Turnstone	Red listing based on 2001 IUCN guidelines (from 2017): Vulnerable	Brightlingsea NNR	TM0716	1	2018
Essex Birdwatching Society	<i>Arenaria interpres</i>	bird	Turnstone	Red listing based on 2001 IUCN guidelines (from 2017): Vulnerable	Brightlingsea Promenade	TM0617	1	2015
Essex Birdwatching Society	<i>Arenaria interpres</i>	bird	Turnstone	Red listing based on 2001 IUCN guidelines (from 2017): Vulnerable	Brightlingsea/ River Colne	TM0617	1	2016
Essex Birdwatching Society	<i>Arenaria interpres</i>	bird	Turnstone	Red listing based on 2001 IUCN guidelines (from 2017): Vulnerable	Cattawade Marsh/Splodge	TM0932	7	2020
Essex Birdwatching Society	<i>Arenaria interpres</i>	bird	Turnstone	Red listing based on 2001 IUCN guidelines (from 2017): Vulnerable	Cattawade Marshes RSPB	TM0932	1	2019
Essex Birdwatching Society	<i>Arenaria interpres</i>	bird	Turnstone	Red listing based on 2001 IUCN guidelines (from 2017): Vulnerable	Cattawade White Bridge	TM0932	4	2020

Essex Birdwatching Society	<i>Arenaria interpres</i>	bird	Turnstone	Red listing based on 2001 IUCN guidelines (from 2017): Vulnerable	Clacton Centre	TM1715	1	2018
Essex Birdwatching Society	<i>Arenaria interpres</i>	bird	Turnstone	Red listing based on 2001 IUCN guidelines (from 2017): Vulnerable	Clacton West	TM1715	1	2018
Essex Birdwatching Society	<i>Arenaria interpres</i>	bird	Turnstone	Red listing based on 2001 IUCN guidelines (from 2017): Vulnerable	Clacton-on-Sea	TM1715	1	2020
Essex Birdwatching Society	<i>Arenaria interpres</i>	bird	Turnstone	Red listing based on 2001 IUCN guidelines (from 2017): Vulnerable	Colne Estuary East Mersea	TM0715	5	2020
Essex Birdwatching Society	<i>Arenaria interpres</i>	bird	Turnstone	Red listing based on 2001 IUCN guidelines (from 2017): Vulnerable	Colne Estuary National Nature Reserve	TM0716	1	2014
Essex Birdwatching Society	<i>Arenaria interpres</i>	bird	Turnstone	Red listing based on 2001 IUCN guidelines (from 2017): Vulnerable	Copperas Bay	TM1832	4	2016
Essex Birdwatching Society	<i>Arenaria interpres</i>	bird	Turnstone	Red listing based on 2001 IUCN guidelines (from 2017): Vulnerable	Copperas Bay	TM1832	8	2018
Essex Birdwatching Society	<i>Arenaria interpres</i>	bird	Turnstone	Red listing based on 2001 IUCN guidelines (from 2017): Vulnerable	Copperas Bay, Stour Estuary	TM1932	1	2020
Essex Birdwatching Society	<i>Arenaria interpres</i>	bird	Turnstone	Red listing based on 2001 IUCN guidelines (from 2017): Vulnerable	Deep Fleet	TM2132	6	2016
Essex Birdwatching Society	<i>Arenaria interpres</i>	bird	Turnstone	Red listing based on 2001 IUCN guidelines (from 2017): Vulnerable	Deep Fleet	TM2132	18	2018
Essex Birdwatching Society	<i>Arenaria interpres</i>	bird	Turnstone	Red listing based on 2001 IUCN guidelines (from 2017): Vulnerable	Dovercourt	TM2429	3	2018
Essex Birdwatching Society	<i>Arenaria interpres</i>	bird	Turnstone	Red listing based on 2001 IUCN guidelines (from 2017): Vulnerable	Dovercourt	TM2429	7	2016
Essex Birdwatching Society	<i>Arenaria interpres</i>	bird	Turnstone	Red listing based on 2001 IUCN guidelines (from 2017): Vulnerable	Dovercourt	TM2430	1	2014
Essex Birdwatching Society	<i>Arenaria interpres</i>	bird	Turnstone	Red listing based on 2001 IUCN guidelines (from 2017): Vulnerable	Dovercourt	TM2531	2	2016

Essex Birdwatching Society	<i>Arenaria interpres</i>	bird	Turnstone	Red listing based on 2001 IUCN guidelines (from 2017): Vulnerable	Dovercourt South Hall Creek	TM2329	1	2014
Essex Birdwatching Society	<i>Arenaria interpres</i>	bird	Turnstone	Red listing based on 2001 IUCN guidelines (from 2017): Vulnerable	Dovercourt to Naze	TM2329	1	2016
Essex Birdwatching Society	<i>Arenaria interpres</i>	bird	Turnstone	Red listing based on 2001 IUCN guidelines (from 2017): Vulnerable	Dovercourt, West End	TM2329	1	2019
Essex Birdwatching Society	<i>Arenaria interpres</i>	bird	Turnstone	Red listing based on 2001 IUCN guidelines (from 2017): Vulnerable	East clacton	TM1815	1	2020
Essex Birdwatching Society	<i>Arenaria interpres</i>	bird	Turnstone	Red listing based on 2001 IUCN guidelines (from 2017): Vulnerable	East Mersea	TM0515	13	2020
Essex Birdwatching Society	<i>Arenaria interpres</i>	bird	Turnstone	Red listing based on 2001 IUCN guidelines (from 2017): Vulnerable	East Mersea	TM0615	8	2020
Essex Birdwatching Society	<i>Arenaria interpres</i>	bird	Turnstone	Red listing based on 2001 IUCN guidelines (from 2017): Vulnerable	East Mersea	TM0715	3	2019
Essex Birdwatching Society	<i>Arenaria interpres</i>	bird	Turnstone	Red listing based on 2001 IUCN guidelines (from 2017): Vulnerable	East Mersea marshes / Stone Point	TM0715	1	2019
Essex Birdwatching Society	<i>Arenaria interpres</i>	bird	Turnstone	Red listing based on 2001 IUCN guidelines (from 2017): Vulnerable	Essex, Wrabness Caravan Site and Shore,	TM1832	1	2014
Essex Birdwatching Society	<i>Arenaria interpres</i>	bird	Turnstone	Red listing based on 2001 IUCN guidelines (from 2017): Vulnerable	EWT Fingeringhoe	TM0519	1	2013
Essex Birdwatching Society	<i>Arenaria interpres</i>	bird	Turnstone	Red listing based on 2001 IUCN guidelines (from 2017): Vulnerable	EWT Hogmarsh Island - A137 to B1352	TM1032	1	2014
Essex Birdwatching Society	<i>Arenaria interpres</i>	bird	Turnstone	Red listing based on 2001 IUCN guidelines (from 2017): Vulnerable	EWT Hogmarsh Island - A137 to B1352 at Manningtree (TM320105)	TM1032	3	2015
Essex Birdwatching Society	<i>Arenaria interpres</i>	bird	Turnstone	Red listing based on 2001 IUCN guidelines (from 2017): Vulnerable	Factory roost, Seafeld Bay, Stour Estuary	TM1132	1	2015

Essex Birdwatching Society	<i>Arenaria interpres</i>	bird	Turnstone	Red listing based on 2001 IUCN guidelines (from 2017): Vulnerable	Fingeringhoe	TM0419	1	2014
Essex Birdwatching Society	<i>Arenaria interpres</i>	bird	Turnstone	Red listing based on 2001 IUCN guidelines (from 2017): Vulnerable	Fingeringhoe	TM0420	1	2020
Essex Birdwatching Society	<i>Arenaria interpres</i>	bird	Turnstone	Red listing based on 2001 IUCN guidelines (from 2017): Vulnerable	Fingeringhoe Wick EWT	TM0418	1	2015
Essex Birdwatching Society	<i>Arenaria interpres</i>	bird	Turnstone	Red listing based on 2001 IUCN guidelines (from 2017): Vulnerable	Fingringhoe & Mersea Island	TM0317	1	2018
Essex Birdwatching Society	<i>Arenaria interpres</i>	bird	Turnstone	Red listing based on 2001 IUCN guidelines (from 2017): Vulnerable	Fingringhoe Ranges	TM0516	1	2018
Essex Birdwatching Society	<i>Arenaria interpres</i>	bird	Turnstone	Red listing based on 2001 IUCN guidelines (from 2017): Vulnerable	Fingringhoe Ranges MOD	TM0317	14	2020
Essex Birdwatching Society	<i>Arenaria interpres</i>	bird	Turnstone	Red listing based on 2001 IUCN guidelines (from 2017): Vulnerable	Fingringhoe Ranges MOD3	TM0318	1	2014
Essex Birdwatching Society	<i>Arenaria interpres</i>	bird	Turnstone	Red listing based on 2001 IUCN guidelines (from 2017): Vulnerable	Fingringhoe Wick	TM0418	1	2016
Essex Birdwatching Society	<i>Arenaria interpres</i>	bird	Turnstone	Red listing based on 2001 IUCN guidelines (from 2017): Vulnerable	Fingringhoe Wick	TM0419	3	2014
Essex Birdwatching Society	<i>Arenaria interpres</i>	bird	Turnstone	Red listing based on 2001 IUCN guidelines (from 2017): Vulnerable	Fingringhoe Wick	TM0518	1	2015
Essex Birdwatching Society	<i>Arenaria interpres</i>	bird	Turnstone	Red listing based on 2001 IUCN guidelines (from 2017): Vulnerable	Fingringhoe Wick	TM0519	1	2015
Essex Birdwatching Society	<i>Arenaria interpres</i>	bird	Turnstone	Red listing based on 2001 IUCN guidelines (from 2017): Vulnerable	Fingringhoe Wick (TM01 P)	TM0419	1	2013
Essex Birdwatching Society	<i>Arenaria interpres</i>	bird	Turnstone	Red listing based on 2001 IUCN guidelines (from 2017): Vulnerable	Fingringhoe Wick Essex Wildlife Trust Reserve (TM01 P)	TM0419	1	2015
Essex Birdwatching Society	<i>Arenaria interpres</i>	bird	Turnstone	Red listing based on 2001 IUCN guidelines (from 2017): Vulnerable	Fingringhoe Wick EWT	TM0418	3	2018

Essex Birdwatching Society	<i>Arenaria interpres</i>	bird	Turnstone	Red listing based on 2001 IUCN guidelines (from 2017): Vulnerable	Fingringhoe Wick EWT	TM0419	84	2020
Essex Birdwatching Society	<i>Arenaria interpres</i>	bird	Turnstone	Red listing based on 2001 IUCN guidelines (from 2017): Vulnerable	Fingringhoe Wick EWT	TM0520	1	2018
Essex Birdwatching Society	<i>Arenaria interpres</i>	bird	Turnstone	Red listing based on 2001 IUCN guidelines (from 2017): Vulnerable	Fingringhoe Wick NR	TM0419	2	2015
Essex Birdwatching Society	<i>Arenaria interpres</i>	bird	Turnstone	Red listing based on 2001 IUCN guidelines (from 2017): Vulnerable	Fingringhoe Wick NR	TM0419	14	2016
Essex Birdwatching Society	<i>Arenaria interpres</i>	bird	Turnstone	Red listing based on 2001 IUCN guidelines (from 2017): Vulnerable	Fingringhoe Wick NR EWT	TM0419	29	2017
Essex Birdwatching Society	<i>Arenaria interpres</i>	bird	Turnstone	Red listing based on 2001 IUCN guidelines (from 2017): Vulnerable	Flag Creek	TM1016	5	2016
Essex Birdwatching Society	<i>Arenaria interpres</i>	bird	Turnstone	Red listing based on 2001 IUCN guidelines (from 2017): Vulnerable	Flag Creek	TM1016	18	2018
Essex Birdwatching Society	<i>Arenaria interpres</i>	bird	Turnstone	Red listing based on 2001 IUCN guidelines (from 2017): Vulnerable	Ford Lane Alresford	TM0620	1	2020
Essex Birdwatching Society	<i>Arenaria interpres</i>	bird	Turnstone	Red listing based on 2001 IUCN guidelines (from 2017): Vulnerable	Frinton-on-Sea	TM2319	31	2020
Essex Birdwatching Society	<i>Arenaria interpres</i>	bird	Turnstone	Red listing based on 2001 IUCN guidelines (from 2017): Vulnerable	Frinton-on-Sea	TM2420	7	2015
Essex Birdwatching Society	<i>Arenaria interpres</i>	bird	Turnstone	Red listing based on 2001 IUCN guidelines (from 2017): Vulnerable	Frinton-on-Sea	TM2420	17	2016
Essex Birdwatching Society	<i>Arenaria interpres</i>	bird	Turnstone	Red listing based on 2001 IUCN guidelines (from 2017): Vulnerable	Hamford Wate, Horsey Island	TM2324	3	2017
Essex Birdwatching Society	<i>Arenaria interpres</i>	bird	Turnstone	Red listing based on 2001 IUCN guidelines (from 2017): Vulnerable	Hamford Water	TM2023	1	2014
Essex Birdwatching Society	<i>Arenaria interpres</i>	bird	Turnstone	Red listing based on 2001 IUCN guidelines (from 2017): Vulnerable	Hamford Water	TM2225	3	2016

Essex Birdwatching Society	<i>Arenaria interpres</i>	bird	Turnstone	Red listing based on 2001 IUCN guidelines (from 2017): Vulnerable	Hamford Water	TM2225	42	2020
Essex Birdwatching Society	<i>Arenaria interpres</i>	bird	Turnstone	Red listing based on 2001 IUCN guidelines (from 2017): Vulnerable	Hamford Water	TM2325	1	2018
Essex Birdwatching Society	<i>Arenaria interpres</i>	bird	Turnstone	Red listing based on 2001 IUCN guidelines (from 2017): Vulnerable	Hamford Water	TM2429	1	2018
Essex Birdwatching Society	<i>Arenaria interpres</i>	bird	Turnstone	Red listing based on 2001 IUCN guidelines (from 2017): Vulnerable	Hamford Water, Irlhams	TM2327	4	2017
Essex Birdwatching Society	<i>Arenaria interpres</i>	bird	Turnstone	Red listing based on 2001 IUCN guidelines (from 2017): Vulnerable	Hamford Water, Island lane	TM2322	1	2019
Essex Birdwatching Society	<i>Arenaria interpres</i>	bird	Turnstone	Red listing based on 2001 IUCN guidelines (from 2017): Vulnerable	Harwich	TM2531	1	2016
Essex Birdwatching Society	<i>Arenaria interpres</i>	bird	Turnstone	Red listing based on 2001 IUCN guidelines (from 2017): Vulnerable	Hogmarsh	TM1032	1	2015
Essex Birdwatching Society	<i>Arenaria interpres</i>	bird	Turnstone	Red listing based on 2001 IUCN guidelines (from 2017): Vulnerable	Hogmarsh EWT Manningtree	TM1032	4	2020
Essex Birdwatching Society	<i>Arenaria interpres</i>	bird	Turnstone	Red listing based on 2001 IUCN guidelines (from 2017): Vulnerable	Hogmarsh Island EWT	TM1032	6	2016
Essex Birdwatching Society	<i>Arenaria interpres</i>	bird	Turnstone	Red listing based on 2001 IUCN guidelines (from 2017): Vulnerable	Hogmarsh Island EWT	TM1032	9	2019
Essex Birdwatching Society	<i>Arenaria interpres</i>	bird	Turnstone	Red listing based on 2001 IUCN guidelines (from 2017): Vulnerable	Hogmarsh, Stour Estuary	TM1032	5	2017
Essex Birdwatching Society	<i>Arenaria interpres</i>	bird	Turnstone	Red listing based on 2001 IUCN guidelines (from 2017): Vulnerable	Holland Haven	TM2117	23	2016
Essex Birdwatching Society	<i>Arenaria interpres</i>	bird	Turnstone	Red listing based on 2001 IUCN guidelines (from 2017): Vulnerable	Holland Haven	TM2117	74	2020
Essex Birdwatching Society	<i>Arenaria interpres</i>	bird	Turnstone	Red listing based on 2001 IUCN guidelines (from 2017): Vulnerable	Holland Haven	TM2217	7	2015

Essex Birdwatching Society	<i>Arenaria interpres</i>	bird	Turnstone	Red listing based on 2001 IUCN guidelines (from 2017): Vulnerable	Holland Haven	TM2217	10	2013
Essex Birdwatching Society	<i>Arenaria interpres</i>	bird	Turnstone	Red listing based on 2001 IUCN guidelines (from 2017): Vulnerable	holland haven cp	TM2016	1	2015
Essex Birdwatching Society	<i>Arenaria interpres</i>	bird	Turnstone	Red listing based on 2001 IUCN guidelines (from 2017): Vulnerable	Holland Marshes	TM2117	3	2016
Essex Birdwatching Society	<i>Arenaria interpres</i>	bird	Turnstone	Red listing based on 2001 IUCN guidelines (from 2017): Vulnerable	Holland Marshes	TM2117	11	2020
Essex Birdwatching Society	<i>Arenaria interpres</i>	bird	Turnstone	Red listing based on 2001 IUCN guidelines (from 2017): Vulnerable	Holland-on-Sea	TM2016	2	2020
Essex Birdwatching Society	<i>Arenaria interpres</i>	bird	Turnstone	Red listing based on 2001 IUCN guidelines (from 2017): Vulnerable	Holland-On-Sea	TM2117	2	2015
Essex Birdwatching Society	<i>Arenaria interpres</i>	bird	Turnstone	Red listing based on 2001 IUCN guidelines (from 2017): Vulnerable	Holland-On-Sea	TM2117	5	2014
Essex Birdwatching Society	<i>Arenaria interpres</i>	bird	Turnstone	Red listing based on 2001 IUCN guidelines (from 2017): Vulnerable	Horsey Island	TM2324	6	2018
Essex Birdwatching Society	<i>Arenaria interpres</i>	bird	Turnstone	Red listing based on 2001 IUCN guidelines (from 2017): Vulnerable	Horsey Island	TM2324	7	2016
Essex Birdwatching Society	<i>Arenaria interpres</i>	bird	Turnstone	Red listing based on 2001 IUCN guidelines (from 2017): Vulnerable	Horsey Island, Hamford Water	TM2324	1	2020
Essex Birdwatching Society	<i>Arenaria interpres</i>	bird	Turnstone	Red listing based on 2001 IUCN guidelines (from 2017): Vulnerable	Horsey Wade (TM22 G)	TM2323	2	2015
Essex Birdwatching Society	<i>Arenaria interpres</i>	bird	Turnstone	Red listing based on 2001 IUCN guidelines (from 2017): Vulnerable	Howlands Marsh	TM1016	1	2013
Essex Birdwatching Society	<i>Arenaria interpres</i>	bird	Turnstone	Red listing based on 2001 IUCN guidelines (from 2017): Vulnerable	Howlands Marsh NR, St Osyth	TM1116	1	2015
Essex Birdwatching Society	<i>Arenaria interpres</i>	bird	Turnstone	Red listing based on 2001 IUCN guidelines (from 2017): Vulnerable	Irlam's Beach	TM2429	5	2018

Essex Birdwatching Society	<i>Arenaria interpres</i>	bird	Turnstone	Red listing based on 2001 IUCN guidelines (from 2017): Vulnerable	Irlam's Beach	TM2429	7	2016
Essex Birdwatching Society	<i>Arenaria interpres</i>	bird	Turnstone	Red listing based on 2001 IUCN guidelines (from 2017): Vulnerable	Irlams	TM2429	5	2019
Essex Birdwatching Society	<i>Arenaria interpres</i>	bird	Turnstone	Red listing based on 2001 IUCN guidelines (from 2017): Vulnerable	Irlams Point	TM2429	1	2020
Essex Birdwatching Society	<i>Arenaria interpres</i>	bird	Turnstone	Red listing based on 2001 IUCN guidelines (from 2017): Vulnerable	Irlams Point	TM2430	1	2020
Essex Birdwatching Society	<i>Arenaria interpres</i>	bird	Turnstone	Red listing based on 2001 IUCN guidelines (from 2017): Vulnerable	Irlam's Beach Hamford Water	TM2327	11	2020
Essex Birdwatching Society	<i>Arenaria interpres</i>	bird	Turnstone	Red listing based on 2001 IUCN guidelines (from 2017): Vulnerable	Irlhams	TM2327	2	2015
Essex Birdwatching Society	<i>Arenaria interpres</i>	bird	Turnstone	Red listing based on 2001 IUCN guidelines (from 2017): Vulnerable	Irlhams	TM2327	11	2016
Essex Birdwatching Society	<i>Arenaria interpres</i>	bird	Turnstone	Red listing based on 2001 IUCN guidelines (from 2017): Vulnerable	Irlhams	TM2429	2	2018
Essex Birdwatching Society	<i>Arenaria interpres</i>	bird	Turnstone	Red listing based on 2001 IUCN guidelines (from 2017): Vulnerable	Island lane, Hamford water	TM2322	1	2019
Essex Birdwatching Society	<i>Arenaria interpres</i>	bird	Turnstone	Red listing based on 2001 IUCN guidelines (from 2017): Vulnerable	Jacques Bay	TM1531	4	2018
Essex Birdwatching Society	<i>Arenaria interpres</i>	bird	Turnstone	Red listing based on 2001 IUCN guidelines (from 2017): Vulnerable	Jaques Bay to Mistley East	TM1531	5	2016
Essex Birdwatching Society	<i>Arenaria interpres</i>	bird	Turnstone	Red listing based on 2001 IUCN guidelines (from 2017): Vulnerable	Jaques Bay to Mistley East	TM1531	10	2017
Essex Birdwatching Society	<i>Arenaria interpres</i>	bird	Turnstone	Red listing based on 2001 IUCN guidelines (from 2017): Vulnerable	Kirby Creek	TM2323	1	2015
Essex Birdwatching Society	<i>Arenaria interpres</i>	bird	Turnstone	Red listing based on 2001 IUCN guidelines (from 2017): Vulnerable	Kirby-le-Soken	TM2222	1	2019

Essex Birdwatching Society	<i>Arenaria interpres</i>	bird	Turnstone	Red listing based on 2001 IUCN guidelines (from 2017): Vulnerable	Landermere	TM1924	2	2016
Essex Birdwatching Society	<i>Arenaria interpres</i>	bird	Turnstone	Red listing based on 2001 IUCN guidelines (from 2017): Vulnerable	Langenhoe Marsh	TM0417	1	2016
Essex Birdwatching Society	<i>Arenaria interpres</i>	bird	Turnstone	Red listing based on 2001 IUCN guidelines (from 2017): Vulnerable	Lawford, near Manningtree	TM0931	1	2019
Essex Birdwatching Society	<i>Arenaria interpres</i>	bird	Turnstone	Red listing based on 2001 IUCN guidelines (from 2017): Vulnerable	Manningtree	TM0932	1	2018
Essex Birdwatching Society	<i>Arenaria interpres</i>	bird	Turnstone	Red listing based on 2001 IUCN guidelines (from 2017): Vulnerable	Manningtree	TM1031	2	2013
Essex Birdwatching Society	<i>Arenaria interpres</i>	bird	Turnstone	Red listing based on 2001 IUCN guidelines (from 2017): Vulnerable	Manningtree	TM1031	38	2020
Essex Birdwatching Society	<i>Arenaria interpres</i>	bird	Turnstone	Red listing based on 2001 IUCN guidelines (from 2017): Vulnerable	Manningtree	TM1032	6	2016
Essex Birdwatching Society	<i>Arenaria interpres</i>	bird	Turnstone	Red listing based on 2001 IUCN guidelines (from 2017): Vulnerable	Manningtree	TM1032	141	2019
Essex Birdwatching Society	<i>Arenaria interpres</i>	bird	Turnstone	Red listing based on 2001 IUCN guidelines (from 2017): Vulnerable	Manningtree	TM1131	1	2013
Essex Birdwatching Society	<i>Arenaria interpres</i>	bird	Turnstone	Red listing based on 2001 IUCN guidelines (from 2017): Vulnerable	Manningtree	TM1132	21	2019
Essex Birdwatching Society	<i>Arenaria interpres</i>	bird	Turnstone	Red listing based on 2001 IUCN guidelines (from 2017): Vulnerable	Manningtree	TM1132	120	2016
Essex Birdwatching Society	<i>Arenaria interpres</i>	bird	Turnstone	Red listing based on 2001 IUCN guidelines (from 2017): Vulnerable	Manningtree - Cattawade	TM1032	69	2020
Essex Birdwatching Society	<i>Arenaria interpres</i>	bird	Turnstone	Red listing based on 2001 IUCN guidelines (from 2017): Vulnerable	Manningtree - Cattawade	TM1032	86	2016
Essex Birdwatching Society	<i>Arenaria interpres</i>	bird	Turnstone	Red listing based on 2001 IUCN guidelines (from 2017): Vulnerable	Manningtree to Bradfield	TM1331	1	2016

Essex Birdwatching Society	<i>Arenaria interpres</i>	bird	Turnstone	Red listing based on 2001 IUCN guidelines (from 2017): Vulnerable	Manningtree/Mistley Quay	TM1132	4	2018
Essex Birdwatching Society	<i>Arenaria interpres</i>	bird	Turnstone	Red listing based on 2001 IUCN guidelines (from 2017): Vulnerable	Mersea Stone	TM0715	1	2019
Essex Birdwatching Society	<i>Arenaria interpres</i>	bird	Turnstone	Red listing based on 2001 IUCN guidelines (from 2017): Vulnerable	Mistley	TM1131	6	2017
Essex Birdwatching Society	<i>Arenaria interpres</i>	bird	Turnstone	Red listing based on 2001 IUCN guidelines (from 2017): Vulnerable	Mistley	TM1131	8	2016
Essex Birdwatching Society	<i>Arenaria interpres</i>	bird	Turnstone	Red listing based on 2001 IUCN guidelines (from 2017): Vulnerable	Mistley	TM1132	3	2019
Essex Birdwatching Society	<i>Arenaria interpres</i>	bird	Turnstone	Red listing based on 2001 IUCN guidelines (from 2017): Vulnerable	Mistley	TM1132	6	2016
Essex Birdwatching Society	<i>Arenaria interpres</i>	bird	Turnstone	Red listing based on 2001 IUCN guidelines (from 2017): Vulnerable	Mistley	TM1232	10	2020
Essex Birdwatching Society	<i>Arenaria interpres</i>	bird	Turnstone	Red listing based on 2001 IUCN guidelines (from 2017): Vulnerable	Mistley Quay	TM1131	11	2016
Essex Birdwatching Society	<i>Arenaria interpres</i>	bird	Turnstone	Red listing based on 2001 IUCN guidelines (from 2017): Vulnerable	Mistley Quay	TM1131	15	2020
Essex Birdwatching Society	<i>Arenaria interpres</i>	bird	Turnstone	Red listing based on 2001 IUCN guidelines (from 2017): Vulnerable	Mistley Quay, Essex	TM1131	1	2014
Essex Birdwatching Society	<i>Arenaria interpres</i>	bird	Turnstone	Red listing based on 2001 IUCN guidelines (from 2017): Vulnerable	Mistley to Cattawade	TM1032	4	2018
Essex Birdwatching Society	<i>Arenaria interpres</i>	bird	Turnstone	Red listing based on 2001 IUCN guidelines (from 2017): Vulnerable	Mistley Walls	TM1031	5	2019
Essex Birdwatching Society	<i>Arenaria interpres</i>	bird	Turnstone	Red listing based on 2001 IUCN guidelines (from 2017): Vulnerable	Mistley Walls	TM1131	2	2016
Essex Birdwatching Society	<i>Arenaria interpres</i>	bird	Turnstone	Red listing based on 2001 IUCN guidelines (from 2017): Vulnerable	Mistley Walls	TM1131	3	2019

Essex Birdwatching Society	<i>Arenaria interpres</i>	bird	Turnstone	Red listing based on 2001 IUCN guidelines (from 2017): Vulnerable	Mistley Walls	TM1132	5	2016
Essex Birdwatching Society	<i>Arenaria interpres</i>	bird	Turnstone	Red listing based on 2001 IUCN guidelines (from 2017): Vulnerable	Mistley Walls	TM1132	19	2020
Essex Birdwatching Society	<i>Arenaria interpres</i>	bird	Turnstone	Red listing based on 2001 IUCN guidelines (from 2017): Vulnerable	Mistley, Hopping Bridge	TM1131	5	2015
Essex Birdwatching Society	<i>Arenaria interpres</i>	bird	Turnstone	Red listing based on 2001 IUCN guidelines (from 2017): Vulnerable	Mistley, Hopping Bridge	TM1132	1	2016
Essex Birdwatching Society	<i>Arenaria interpres</i>	bird	Turnstone	Red listing based on 2001 IUCN guidelines (from 2017): Vulnerable	Mistley, Hopping Bridge	TM1231	1	2016
Essex Birdwatching Society	<i>Arenaria interpres</i>	bird	Turnstone	Red listing based on 2001 IUCN guidelines (from 2017): Vulnerable	Mistley, R.Stour	TM1132	3	2015
Essex Birdwatching Society	<i>Arenaria interpres</i>	bird	Turnstone	Red listing based on 2001 IUCN guidelines (from 2017): Vulnerable	Mistley, River Stour	TM1132	1	2017
Essex Birdwatching Society	<i>Arenaria interpres</i>	bird	Turnstone	Red listing based on 2001 IUCN guidelines (from 2017): Vulnerable	Mistley, The Quay	TM1131	1	2015
Essex Birdwatching Society	<i>Arenaria interpres</i>	bird	Turnstone	Red listing based on 2001 IUCN guidelines (from 2017): Vulnerable	Mistley, Walls	TM1132	6	2017
Essex Birdwatching Society	<i>Arenaria interpres</i>	bird	Turnstone	Red listing based on 2001 IUCN guidelines (from 2017): Vulnerable	Mobile-TM1132	TM1132	1	2014
Essex Birdwatching Society	<i>Arenaria interpres</i>	bird	Turnstone	Red listing based on 2001 IUCN guidelines (from 2017): Vulnerable	Mobile-TM2424	TM2424	1	2014
Essex Birdwatching Society	<i>Arenaria interpres</i>	bird	Turnstone	Red listing based on 2001 IUCN guidelines (from 2017): Vulnerable	Oakley Marshes, Hamford Water	TM2328	1	2019
Essex Birdwatching Society	<i>Arenaria interpres</i>	bird	Turnstone	Red listing based on 2001 IUCN guidelines (from 2017): Vulnerable	Observatory	TM0328	3	2015
Essex Birdwatching Society	<i>Arenaria interpres</i>	bird	Turnstone	Red listing based on 2001 IUCN guidelines (from 2017): Vulnerable	Pewit Island	TM2226	6	2018

Essex Birdwatching Society	<i>Arenaria interpres</i>	bird	Turnstone	Red listing based on 2001 IUCN guidelines (from 2017): Vulnerable	Pewit Island	TM2226	7	2016
Essex Birdwatching Society	<i>Arenaria interpres</i>	bird	Turnstone	Red listing based on 2001 IUCN guidelines (from 2017): Vulnerable	Point Clear	TM0815	1	2014
Essex Birdwatching Society	<i>Arenaria interpres</i>	bird	Turnstone	Red listing based on 2001 IUCN guidelines (from 2017): Vulnerable	Point Clear	TM0815	4	2019
Essex Birdwatching Society	<i>Arenaria interpres</i>	bird	Turnstone	Red listing based on 2001 IUCN guidelines (from 2017): Vulnerable	Point Clear-St Osyth Walk	TM0915	1	2018
Essex Birdwatching Society	<i>Arenaria interpres</i>	bird	Turnstone	Red listing based on 2001 IUCN guidelines (from 2017): Vulnerable	Ramsey	TM2130	1	2018
Essex Birdwatching Society	<i>Arenaria interpres</i>	bird	Turnstone	Red listing based on 2001 IUCN guidelines (from 2017): Vulnerable	River Colne	TM0616	1	2014
Essex Birdwatching Society	<i>Arenaria interpres</i>	bird	Turnstone	Red listing based on 2001 IUCN guidelines (from 2017): Vulnerable	River Colne, Wivenhoe to Alresford Creek	TM0520	4	2019
Essex Birdwatching Society	<i>Arenaria interpres</i>	bird	Turnstone	Red listing based on 2001 IUCN guidelines (from 2017): Vulnerable	River Colne, Wivenhoe to Alresford Creek	TM0520	10	2016
Essex Birdwatching Society	<i>Arenaria interpres</i>	bird	Turnstone	Red listing based on 2001 IUCN guidelines (from 2017): Vulnerable	River Stour	TM1331	3	2020
Essex Birdwatching Society	<i>Arenaria interpres</i>	bird	Turnstone	Red listing based on 2001 IUCN guidelines (from 2017): Vulnerable	Skipper's Island	TM2124	1	2016
Essex Birdwatching Society	<i>Arenaria interpres</i>	bird	Turnstone	Red listing based on 2001 IUCN guidelines (from 2017): Vulnerable	Skipper's Island	TM2124	2	2018
Essex Birdwatching Society	<i>Arenaria interpres</i>	bird	Turnstone	Red listing based on 2001 IUCN guidelines (from 2017): Vulnerable	St Osyth	TM1215	2	2020
Essex Birdwatching Society	<i>Arenaria interpres</i>	bird	Turnstone	Red listing based on 2001 IUCN guidelines (from 2017): Vulnerable	St Osyth	TM1215	3	2016
Essex Birdwatching Society	<i>Arenaria interpres</i>	bird	Turnstone	Red listing based on 2001 IUCN guidelines (from 2017): Vulnerable	St Osyth (circuit)	TM1215	8	2016

Essex Birdwatching Society	<i>Arenaria interpres</i>	bird	Turnstone	Red listing based on 2001 IUCN guidelines (from 2017): Vulnerable	St Osyth (circuit)	TM1215	17	2019
Essex Birdwatching Society	<i>Arenaria interpres</i>	bird	Turnstone	Red listing based on 2001 IUCN guidelines (from 2017): Vulnerable	St Osyth Stone	TM0815	4	2016
Essex Birdwatching Society	<i>Arenaria interpres</i>	bird	Turnstone	Red listing based on 2001 IUCN guidelines (from 2017): Vulnerable	St Osyth Stone	TM0815	10	2020
Essex Birdwatching Society	<i>Arenaria interpres</i>	bird	Turnstone	Red listing based on 2001 IUCN guidelines (from 2017): Vulnerable	Stone Point	TM2525	6	2016
Essex Birdwatching Society	<i>Arenaria interpres</i>	bird	Turnstone	Red listing based on 2001 IUCN guidelines (from 2017): Vulnerable	Stone Point Mersea Island	TM0715	1	2020
Essex Birdwatching Society	<i>Arenaria interpres</i>	bird	Turnstone	Red listing based on 2001 IUCN guidelines (from 2017): Vulnerable	Stones Green	TM1626	1	2019
Essex Birdwatching Society	<i>Arenaria interpres</i>	bird	Turnstone	Red listing based on 2001 IUCN guidelines (from 2017): Vulnerable	Stour Estuary	TM1032	3	2016
Essex Birdwatching Society	<i>Arenaria interpres</i>	bird	Turnstone	Red listing based on 2001 IUCN guidelines (from 2017): Vulnerable	Stour Estuary	TM1732	4	2016
Essex Birdwatching Society	<i>Arenaria interpres</i>	bird	Turnstone	Red listing based on 2001 IUCN guidelines (from 2017): Vulnerable	Stour Estuary	TM1732	7	2020
Essex Birdwatching Society	<i>Arenaria interpres</i>	bird	Turnstone	Red listing based on 2001 IUCN guidelines (from 2017): Vulnerable	Stour Estuary	TM1832	1	2017
Essex Birdwatching Society	<i>Arenaria interpres</i>	bird	Turnstone	Red listing based on 2001 IUCN guidelines (from 2017): Vulnerable	Stour Estuary	TM2232	1	2017
Essex Birdwatching Society	<i>Arenaria interpres</i>	bird	Turnstone	Red listing based on 2001 IUCN guidelines (from 2017): Vulnerable	Stour Estuary (by barge) - Essex/Suffolk	TM1032	1	2015
Essex Birdwatching Society	<i>Arenaria interpres</i>	bird	Turnstone	Red listing based on 2001 IUCN guidelines (from 2017): Vulnerable	Stour Estuary (Manningtree)	TM1032	1	2018
Essex Birdwatching Society	<i>Arenaria interpres</i>	bird	Turnstone	Red listing based on 2001 IUCN guidelines (from 2017): Vulnerable	Stour Estuary (RSPB)	TM1832	1	2015

Essex Birdwatching Society	<i>Arenaria interpres</i>	bird	Turnstone	Red listing based on 2001 IUCN guidelines (from 2017): Vulnerable	Stour Estuary - Essex/Suffolk by barge	TM1032	3	2014
Essex Birdwatching Society	<i>Arenaria interpres</i>	bird	Turnstone	Red listing based on 2001 IUCN guidelines (from 2017): Vulnerable	Stour Estuary RSPB	TM1832	2	2016
Essex Birdwatching Society	<i>Arenaria interpres</i>	bird	Turnstone	Red listing based on 2001 IUCN guidelines (from 2017): Vulnerable	Stour Estuary RSPB	TM2031	1	2019
Essex Birdwatching Society	<i>Arenaria interpres</i>	bird	Turnstone	Red listing based on 2001 IUCN guidelines (from 2017): Vulnerable	Stour Estuary RSPB	TM2131	1	2015
Essex Birdwatching Society	<i>Arenaria interpres</i>	bird	Turnstone	Red listing based on 2001 IUCN guidelines (from 2017): Vulnerable	Stour Estuary, Copperas Bay RSPB	TM1931	1	2017
Essex Birdwatching Society	<i>Arenaria interpres</i>	bird	Turnstone	Red listing based on 2001 IUCN guidelines (from 2017): Vulnerable	Stour Estuary, Copperas Bay RSPB	TM2232	2	2017
Essex Birdwatching Society	<i>Arenaria interpres</i>	bird	Turnstone	Red listing based on 2001 IUCN guidelines (from 2017): Vulnerable	Stour Estuary--Mistley to Wrabness	TM1431	1	2018
Essex Birdwatching Society	<i>Arenaria interpres</i>	bird	Turnstone	Red listing based on 2001 IUCN guidelines (from 2017): Vulnerable	Stour Wood RSPB	TM1931	1	2019
Essex Birdwatching Society	<i>Arenaria interpres</i>	bird	Turnstone	Red listing based on 2001 IUCN guidelines (from 2017): Vulnerable	Stour Woods and Copperas Bay RSPB	TM1931	1	2020
Essex Birdwatching Society	<i>Arenaria interpres</i>	bird	Turnstone	Red listing based on 2001 IUCN guidelines (from 2017): Vulnerable	TDC Holland Haven Country Park, Essex	TM2117	2	2015
Essex Birdwatching Society	<i>Arenaria interpres</i>	bird	Turnstone	Red listing based on 2001 IUCN guidelines (from 2017): Vulnerable	The Naze	TM2424	1	2017
Essex Birdwatching Society	<i>Arenaria interpres</i>	bird	Turnstone	Red listing based on 2001 IUCN guidelines (from 2017): Vulnerable	The Naze	TM2425	1	2016
Essex Birdwatching Society	<i>Arenaria interpres</i>	bird	Turnstone	Red listing based on 2001 IUCN guidelines (from 2017): Vulnerable	The Naze	TM2522	1	2016
Essex Birdwatching Society	<i>Arenaria interpres</i>	bird	Turnstone	Red listing based on 2001 IUCN guidelines (from 2017): Vulnerable	The Naze	TM2524	3	2016

Essex Birdwatching Society	<i>Arenaria interpres</i>	bird	Turnstone	Red listing based on 2001 IUCN guidelines (from 2017): Vulnerable	The Naze, Stone Point	TM2424	2	2016
Essex Birdwatching Society	<i>Arenaria interpres</i>	bird	Turnstone	Red listing based on 2001 IUCN guidelines (from 2017): Vulnerable	The Wade	TM2323	1	2016
Essex Birdwatching Society	<i>Arenaria interpres</i>	bird	Turnstone	Red listing based on 2001 IUCN guidelines (from 2017): Vulnerable	The Wade	TM2323	4	2018
Essex Birdwatching Society	<i>Arenaria interpres</i>	bird	Turnstone	Red listing based on 2001 IUCN guidelines (from 2017): Vulnerable	Titchmarsh Marina, Hamford Water	TM2423	1	2016
Essex Birdwatching Society	<i>Arenaria interpres</i>	bird	Turnstone	Red listing based on 2001 IUCN guidelines (from 2017): Vulnerable	TM13, Mistley, Stour estuary (TM13 B)	TM1132	1	2015
Essex Birdwatching Society	<i>Arenaria interpres</i>	bird	Turnstone	Red listing based on 2001 IUCN guidelines (from 2017): Vulnerable	Waltom Marina	TM2423	1	2020
Essex Birdwatching Society	<i>Arenaria interpres</i>	bird	Turnstone	Red listing based on 2001 IUCN guidelines (from 2017): Vulnerable	Walton Back Water	TM2325	1	2019
Essex Birdwatching Society	<i>Arenaria interpres</i>	bird	Turnstone	Red listing based on 2001 IUCN guidelines (from 2017): Vulnerable	Walton Hall Marsh	TM2524	1	2013
Essex Birdwatching Society	<i>Arenaria interpres</i>	bird	Turnstone	Red listing based on 2001 IUCN guidelines (from 2017): Vulnerable	Walton Hall Marshes	TM2524	1	2016
Essex Birdwatching Society	<i>Arenaria interpres</i>	bird	Turnstone	Red listing based on 2001 IUCN guidelines (from 2017): Vulnerable	Walton Mere	TM2522	2	2016
Essex Birdwatching Society	<i>Arenaria interpres</i>	bird	Turnstone	Red listing based on 2001 IUCN guidelines (from 2017): Vulnerable	Walton on the Naze	TM2522	5	2014
Essex Birdwatching Society	<i>Arenaria interpres</i>	bird	Turnstone	Red listing based on 2001 IUCN guidelines (from 2017): Vulnerable	Walton on the Naze	TM2523	1	2013
Essex Birdwatching Society	<i>Arenaria interpres</i>	bird	Turnstone	Red listing based on 2001 IUCN guidelines (from 2017): Vulnerable	Walton-on-the-Naze	TM2425	1	2018
Essex Birdwatching Society	<i>Arenaria interpres</i>	bird	Turnstone	Red listing based on 2001 IUCN guidelines (from 2017): Vulnerable	Walton-on-the-Naze	TM2521	2	2014

Essex Birdwatching Society	<i>Arenaria interpres</i>	bird	Turnstone	Red listing based on 2001 IUCN guidelines (from 2017): Vulnerable	Walton-on-the-Naz e	TM2524	1	2014
Essex Birdwatching Society	<i>Arenaria interpres</i>	bird	Turnstone	Red listing based on 2001 IUCN guidelines (from 2017): Vulnerable	Walton-on-the-Naz e, Pier	TM2521	1	2016
Essex Birdwatching Society	<i>Arenaria interpres</i>	bird	Turnstone	Red listing based on 2001 IUCN guidelines (from 2017): Vulnerable	West End Dovercourt	TM2429	3	2017
Essex Birdwatching Society	<i>Arenaria interpres</i>	bird	Turnstone	Red listing based on 2001 IUCN guidelines (from 2017): Vulnerable	Wivenhoe	TM0322	1	2014
Essex Birdwatching Society	<i>Arenaria interpres</i>	bird	Turnstone	Red listing based on 2001 IUCN guidelines (from 2017): Vulnerable	Wivenhoe to Alresford Creek	TM0520	2	2020
Essex Birdwatching Society	<i>Arenaria interpres</i>	bird	Turnstone	Red listing based on 2001 IUCN guidelines (from 2017): Vulnerable	Wrabness	TM1631	1	2014
Essex Birdwatching Society	<i>Arenaria interpres</i>	bird	Turnstone	Red listing based on 2001 IUCN guidelines (from 2017): Vulnerable	Wrabness	TM1631	1	2015
Essex Birdwatching Society	<i>Arenaria interpres</i>	bird	Turnstone	Red listing based on 2001 IUCN guidelines (from 2017): Vulnerable	Wrabness	TM1632	1	2014
Essex Birdwatching Society	<i>Arenaria interpres</i>	bird	Turnstone	Red listing based on 2001 IUCN guidelines (from 2017): Vulnerable	Wrabness	TM1632	2	2015
Essex Birdwatching Society	<i>Arenaria interpres</i>	bird	Turnstone	Red listing based on 2001 IUCN guidelines (from 2017): Vulnerable	Wrabness	TM1731	1	2014
Essex Birdwatching Society	<i>Arenaria interpres</i>	bird	Turnstone	Red listing based on 2001 IUCN guidelines (from 2017): Vulnerable	Wrabness	TM1731	3	2020
Essex Birdwatching Society	<i>Arenaria interpres</i>	bird	Turnstone	Red listing based on 2001 IUCN guidelines (from 2017): Vulnerable	Wrabness	TM1831	1	2014
Essex Birdwatching Society	<i>Arenaria interpres</i>	bird	Turnstone	Red listing based on 2001 IUCN guidelines (from 2017): Vulnerable	Wrabness EWT	TM1631	4	2016
Essex Birdwatching Society	<i>Arenaria interpres</i>	bird	Turnstone	Red listing based on 2001 IUCN guidelines (from 2017): Vulnerable	Wrabness EWT	TM1631	17	2020

Essex Birdwatching Society	<i>Arenaria interpres</i>	bird	Turnstone	Red listing based on 2001 IUCN guidelines (from 2017): Vulnerable	Wrabness EWT	TM1731	1	2016
Essex Birdwatching Society	<i>Arenaria interpres</i>	bird	Turnstone	Red listing based on 2001 IUCN guidelines (from 2017): Vulnerable	Wrabness EWT	TM1731	7	2019
Essex Birdwatching Society	<i>Arenaria interpres</i>	bird	Turnstone	Red listing based on 2001 IUCN guidelines (from 2017): Vulnerable	Wrabness EWT Nature Reserve	TM1631	5	2017
Essex Birdwatching Society	<i>Arenaria interpres</i>	bird	Turnstone	Red listing based on 2001 IUCN guidelines (from 2017): Vulnerable	Wrabness EWT Nature Reserve	TM1632	2	2017
Essex Birdwatching Society	<i>Arenaria interpres</i>	bird	Turnstone	Red listing based on 2001 IUCN guidelines (from 2017): Vulnerable	Wrabness EWT NR	TM1631	13	2018
Essex Birdwatching Society	<i>Arenaria interpres</i>	bird	Turnstone	Red listing based on 2001 IUCN guidelines (from 2017): Vulnerable	Wrabness Nature Reserve	TM1631	1	2013
Essex Birdwatching Society	<i>Arenaria interpres</i>	bird	Turnstone	Red listing based on 2001 IUCN guidelines (from 2017): Vulnerable	Wrabness Nature Reserve	TM1731	2	2015
Essex Birdwatching Society	<i>Arenaria interpres</i>	bird	Turnstone	Red listing based on 2001 IUCN guidelines (from 2017): Vulnerable	Wrabness Shore East	TM1732	3	2014
Essex Birdwatching Society	<i>Arenaria interpres</i>	bird	Turnstone	Red listing based on 2001 IUCN guidelines (from 2017): Vulnerable	Wrabness Shore West	TM1632	1	2015
Essex Birdwatching Society	<i>Arenaria interpres</i>	bird	Turnstone	Red listing based on 2001 IUCN guidelines (from 2017): Vulnerable	Wrabness Shore West	TM1632	4	2014
Essex Birdwatching Society	<i>Arenaria interpres</i>	bird	Turnstone	Red listing based on 2001 IUCN guidelines (from 2017): Vulnerable	Wrabness to Bradfield	TM1731	1	2016
Essex Birdwatching Society	<i>Arenaria interpres</i>	bird	Turnstone	Red listing based on 2001 IUCN guidelines (from 2017): Vulnerable	Wrabness to Mistley	TM1531	1	2019
Essex Birdwatching Society	<i>Arenaria interpres</i>	bird	Turnstone	Red listing based on 2001 IUCN guidelines (from 2017): Vulnerable	Wrabness to Mistley Quay	TM1531	2	2017
Essex Birdwatching Society	<i>Arenaria interpres</i>	bird	Turnstone	Red listing based on 2001 IUCN guidelines (from 2017): Vulnerable	Wrabness to Mistley Quay (TM160317 - TM125319)	TM1531	1	2016

Essex Field Club	<i>Arenaria interpres</i>	bird	Turnstone	Red listing based on 2001 IUCN guidelines (from 2017): Vulnerable	Manningtree	TM0995032690	1	2015
Essex Field Club	<i>Armadillidium pictum</i>	woodlouse	a pill woodlouse	Red Listing based on pre 1994 IUCN guidelines: Rare	Alresford Creek	TM0519	1	1988
Essex Field Club	<i>Arvicola amphibius</i>	terrestrial mammal	Northern Water Vole	Red listing based on 2001 IUCN guidelines (from 2018): Endangered	Harwich Gateway Retail Park	TM239318	1	2015
Essex Field Club	<i>Arvicola amphibius</i>	terrestrial mammal	Northern Water Vole	Red listing based on 2001 IUCN guidelines (from 2018): Endangered	TM030260	TM030260	1	2003
Essex Field Club	<i>Arvicola amphibius</i>	terrestrial mammal	Northern Water Vole	Red listing based on 2001 IUCN guidelines (from 2018): Endangered	TM031260	TM031260	1	1998
Essex Field Club	<i>Arvicola amphibius</i>	terrestrial mammal	Northern Water Vole	Red listing based on 2001 IUCN guidelines (from 2018): Endangered	TM045195	TM045195	1	1997
Essex Field Club	<i>Arvicola amphibius</i>	terrestrial mammal	Northern Water Vole	Red listing based on 2001 IUCN guidelines (from 2018): Endangered	TM049211	TM049211	6	2009
Essex Field Club	<i>Arvicola amphibius</i>	terrestrial mammal	Northern Water Vole	Red listing based on 2001 IUCN guidelines (from 2018): Endangered	TM052243	TM052243	1	2004
Essex Field Club	<i>Arvicola amphibius</i>	terrestrial mammal	Northern Water Vole	Red listing based on 2001 IUCN guidelines (from 2018): Endangered	TM055223	TM055223	2	1995
Essex Field Club	<i>Arvicola amphibius</i>	terrestrial mammal	Northern Water Vole	Red listing based on 2001 IUCN guidelines (from 2018): Endangered	TM056158	TM056158	1	2011
Essex Field Club	<i>Arvicola amphibius</i>	terrestrial mammal	Northern Water Vole	Red listing based on 2001 IUCN guidelines (from 2018): Endangered	TM056198	TM056198	2	2012
Essex Field Club	<i>Arvicola amphibius</i>	terrestrial mammal	Northern Water Vole	Red listing based on 2001 IUCN guidelines (from 2018): Endangered	TM057213	TM057213	6	2002
Essex Field Club	<i>Arvicola amphibius</i>	terrestrial mammal	Northern Water Vole	Red listing based on 2001 IUCN guidelines (from 2018): Endangered	TM067150	TM067150	2	1998
Essex Field Club	<i>Arvicola amphibius</i>	terrestrial mammal	Northern Water Vole	Red listing based on 2001 IUCN guidelines (from 2018): Endangered	TM067155	TM067155	2	1998
Essex Field Club	<i>Arvicola amphibius</i>	terrestrial mammal	Northern Water Vole	Red listing based on 2001 IUCN guidelines (from 2018): Endangered	TM069151	TM069151	2	2004
Essex Field Club	<i>Arvicola amphibius</i>	terrestrial mammal	Northern Water Vole	Red listing based on 2001 IUCN guidelines (from 2018): Endangered	TM071201	TM071201	3	1995
Essex Field Club	<i>Arvicola amphibius</i>	terrestrial mammal	Northern Water Vole	Red listing based on 2001 IUCN guidelines (from 2018): Endangered	TM074226	TM074226	4	1996
Essex Field Club	<i>Arvicola amphibius</i>	terrestrial mammal	Northern Water Vole	Red listing based on 2001 IUCN guidelines (from 2018): Endangered	TM074229	TM074229	4	2004
Essex Field Club	<i>Arvicola amphibius</i>	terrestrial mammal	Northern Water Vole	Red listing based on 2001 IUCN guidelines (from 2018): Endangered	TM074230	TM074230	3	1998
Essex Field Club	<i>Arvicola amphibius</i>	terrestrial mammal	Northern Water Vole	Red listing based on 2001 IUCN guidelines (from 2018): Endangered	TM075248	TM075248	6	2002
Essex Field Club	<i>Arvicola amphibius</i>	terrestrial mammal	Northern Water Vole	Red listing based on 2001 IUCN guidelines (from 2018): Endangered	TM076218	TM076218	4	1996

Essex Field Club	<i>Arvicola amphibius</i>	terrestrial mammal	Northern Water Vole	Red listing based on 2001 IUCN guidelines (from 2018): Endangered	TM076223	TM076223	5	1999
Essex Field Club	<i>Arvicola amphibius</i>	terrestrial mammal	Northern Water Vole	Red listing based on 2001 IUCN guidelines (from 2018): Endangered	TM078207	TM078207	4	2001
Essex Field Club	<i>Arvicola amphibius</i>	terrestrial mammal	Northern Water Vole	Red listing based on 2001 IUCN guidelines (from 2018): Endangered	TM080190	TM080190	3	1998
Essex Field Club	<i>Arvicola amphibius</i>	terrestrial mammal	Northern Water Vole	Red listing based on 2001 IUCN guidelines (from 2018): Endangered	TM080207	TM080207	4	1996
Essex Field Club	<i>Arvicola amphibius</i>	terrestrial mammal	Northern Water Vole	Red listing based on 2001 IUCN guidelines (from 2018): Endangered	TM081190	TM081190	3	2004
Essex Field Club	<i>Arvicola amphibius</i>	terrestrial mammal	Northern Water Vole	Red listing based on 2001 IUCN guidelines (from 2018): Endangered	TM082202	TM082202	3	1998
Essex Field Club	<i>Arvicola amphibius</i>	terrestrial mammal	Northern Water Vole	Red listing based on 2001 IUCN guidelines (from 2018): Endangered	TM082208	TM082208	4	1998
Essex Field Club	<i>Arvicola amphibius</i>	terrestrial mammal	Northern Water Vole	Red listing based on 2001 IUCN guidelines (from 2018): Endangered	TM093317	TM093317	3	1998
Essex Field Club	<i>Arvicola amphibius</i>	terrestrial mammal	Northern Water Vole	Red listing based on 2001 IUCN guidelines (from 2018): Endangered	TM095237	TM095237	3	2004
Essex Field Club	<i>Arvicola amphibius</i>	terrestrial mammal	Northern Water Vole	Red listing based on 2001 IUCN guidelines (from 2018): Endangered	TM096237	TM096237	3	1999
Essex Field Club	<i>Arvicola amphibius</i>	terrestrial mammal	Northern Water Vole	Red listing based on 2001 IUCN guidelines (from 2018): Endangered	TM096238	TM096238	6	2002
Essex Field Club	<i>Arvicola amphibius</i>	terrestrial mammal	Northern Water Vole	Red listing based on 2001 IUCN guidelines (from 2018): Endangered	TM097237	TM097237	3	2001
Essex Field Club	<i>Arvicola amphibius</i>	terrestrial mammal	Northern Water Vole	Red listing based on 2001 IUCN guidelines (from 2018): Endangered	TM103182	TM103182	1	2004
Essex Field Club	<i>Arvicola amphibius</i>	terrestrial mammal	Northern Water Vole	Red listing based on 2001 IUCN guidelines (from 2018): Endangered	TM103183	TM103183	2	2002
Essex Field Club	<i>Arvicola amphibius</i>	terrestrial mammal	Northern Water Vole	Red listing based on 2001 IUCN guidelines (from 2018): Endangered	TM105213	TM105213	4	2004
Essex Field Club	<i>Arvicola amphibius</i>	terrestrial mammal	Northern Water Vole	Red listing based on 2001 IUCN guidelines (from 2018): Endangered	TM106213	TM106213	8	2002
Essex Field Club	<i>Arvicola amphibius</i>	terrestrial mammal	Northern Water Vole	Red listing based on 2001 IUCN guidelines (from 2018): Endangered	TM109185	TM109185	2	2004
Essex Field Club	<i>Arvicola amphibius</i>	terrestrial mammal	Northern Water Vole	Red listing based on 2001 IUCN guidelines (from 2018): Endangered	TM109187	TM109187	2	1998
Essex Field Club	<i>Arvicola amphibius</i>	terrestrial mammal	Northern Water Vole	Red listing based on 2001 IUCN guidelines (from 2018): Endangered	TM114223	TM114223	3	1998
Essex Field Club	<i>Arvicola amphibius</i>	terrestrial mammal	Northern Water Vole	Red listing based on 2001 IUCN guidelines (from 2018): Endangered	TM129155	TM129155	3	2004
Essex Field Club	<i>Arvicola amphibius</i>	terrestrial mammal	Northern Water Vole	Red listing based on 2001 IUCN guidelines (from 2018): Endangered	TM134245	TM134245	6	2002

Essex Field Club	<i>Arvicola amphibius</i>	terrestrial mammal	Northern Water Vole	Red listing based on 2001 IUCN guidelines (from 2018): Endangered	TM136176	TM136176	4	2002
Essex Field Club	<i>Arvicola amphibius</i>	terrestrial mammal	Northern Water Vole	Red listing based on 2001 IUCN guidelines (from 2018): Endangered	TM145218	TM145218	6	2004
Essex Field Club	<i>Arvicola amphibius</i>	terrestrial mammal	Northern Water Vole	Red listing based on 2001 IUCN guidelines (from 2018): Endangered	TM155227	TM155227	6	2004
Essex Field Club	<i>Arvicola amphibius</i>	terrestrial mammal	Northern Water Vole	Red listing based on 2001 IUCN guidelines (from 2018): Endangered	TM155243	TM155243	2	1996
Essex Field Club	<i>Arvicola amphibius</i>	terrestrial mammal	Northern Water Vole	Red listing based on 2001 IUCN guidelines (from 2018): Endangered	TM173216	TM173216	4	2004
Essex Field Club	<i>Arvicola amphibius</i>	terrestrial mammal	Northern Water Vole	Red listing based on 2001 IUCN guidelines (from 2018): Endangered	TM175215	TM175215	8	2002
Essex Field Club	<i>Arvicola amphibius</i>	terrestrial mammal	Northern Water Vole	Red listing based on 2001 IUCN guidelines (from 2018): Endangered	TM187197	TM187197	5	1998
Essex Field Club	<i>Arvicola amphibius</i>	terrestrial mammal	Northern Water Vole	Red listing based on 2001 IUCN guidelines (from 2018): Endangered	TM192197	TM192197	8	2002
Essex Field Club	<i>Arvicola amphibius</i>	terrestrial mammal	Northern Water Vole	Red listing based on 2001 IUCN guidelines (from 2018): Endangered	TM194196	TM194196	4	2004
Essex Field Club	<i>Arvicola amphibius</i>	terrestrial mammal	Northern Water Vole	Red listing based on 2001 IUCN guidelines (from 2018): Endangered	TM202180	TM202180	4	2006
Essex Field Club	<i>Arvicola amphibius</i>	terrestrial mammal	Northern Water Vole	Red listing based on 2001 IUCN guidelines (from 2018): Endangered	TM204238	TM204238	1	1996
Essex Field Club	<i>Arvicola amphibius</i>	terrestrial mammal	Northern Water Vole	Red listing based on 2001 IUCN guidelines (from 2018): Endangered	TM204287	TM204287	2	2002
Essex Field Club	<i>Arvicola amphibius</i>	terrestrial mammal	Northern Water Vole	Red listing based on 2001 IUCN guidelines (from 2018): Endangered	TM205195	TM205195	4	1996
Essex Field Club	<i>Arvicola amphibius</i>	terrestrial mammal	Northern Water Vole	Red listing based on 2001 IUCN guidelines (from 2018): Endangered	TM206289	TM206289	1	2015
Essex Field Club	<i>Arvicola amphibius</i>	terrestrial mammal	Northern Water Vole	Red listing based on 2001 IUCN guidelines (from 2018): Endangered	TM207173	TM207173	4	2004
Essex Field Club	<i>Arvicola amphibius</i>	terrestrial mammal	Northern Water Vole	Red listing based on 2001 IUCN guidelines (from 2018): Endangered	TM207174	TM207174	8	2002
Essex Field Club	<i>Arvicola amphibius</i>	terrestrial mammal	Northern Water Vole	Red listing based on 2001 IUCN guidelines (from 2018): Endangered	TM207222	TM207222	2	1995
Essex Field Club	<i>Arvicola amphibius</i>	terrestrial mammal	Northern Water Vole	Red listing based on 2001 IUCN guidelines (from 2018): Endangered	TM217312	TM217312	2	2002
Essex Field Club	<i>Arvicola amphibius</i>	terrestrial mammal	Northern Water Vole	Red listing based on 2001 IUCN guidelines (from 2018): Endangered	TM225180	TM225180	6	2004
Essex Field Club	<i>Arvicola amphibius</i>	terrestrial mammal	Northern Water Vole	Red listing based on 2001 IUCN guidelines (from 2018): Endangered	TM228301	TM228301	2	1998
Essex Field Club	<i>Arvicola amphibius</i>	terrestrial mammal	Northern Water Vole	Red listing based on 2001 IUCN guidelines (from 2018): Endangered	TM230197	TM230197	2	2004

Essex Field Club	<i>Arvicola amphibius</i>	terrestrial mammal	Northern Water Vole	Red listing based on 2001 IUCN guidelines (from 2018): Endangered	TM231198	TM231198	4	2002
Essex Field Club	<i>Arvicola amphibius</i>	terrestrial mammal	Northern Water Vole	Red listing based on 2001 IUCN guidelines (from 2018): Endangered	TM232194	TM232194	2	1998
Essex Field Club	<i>Arvicola amphibius</i>	terrestrial mammal	Northern Water Vole	Red listing based on 2001 IUCN guidelines (from 2018): Endangered	TM235245	TM235245	1	1998
Essex Birdwatching Society	<i>Asio flammeus</i>	bird	Short-eared Owl	Red listing based on 2001 IUCN guidelines (from 2017): Endangered	Alresford	TM0621	2	2014
Essex Birdwatching Society	<i>Asio flammeus</i>	bird	Short-eared Owl	Red listing based on 2001 IUCN guidelines (from 2017): Endangered	Beaumont Quay	TM1824	1	2019
Essex Birdwatching Society	<i>Asio flammeus</i>	bird	Short-eared Owl	Red listing based on 2001 IUCN guidelines (from 2017): Endangered	Bradfield	TM1430	1	2015
Essex Birdwatching Society	<i>Asio flammeus</i>	bird	Short-eared Owl	Red listing based on 2001 IUCN guidelines (from 2017): Endangered	Brightlingsea	TM0716	5	2016
Essex Birdwatching Society	<i>Asio flammeus</i>	bird	Short-eared Owl	Red listing based on 2001 IUCN guidelines (from 2017): Endangered	Brightlingsea	TM0816	1	2013
Essex Birdwatching Society	<i>Asio flammeus</i>	bird	Short-eared Owl	Red listing based on 2001 IUCN guidelines (from 2017): Endangered	Brightlingsea	TM0817	11	2020
Essex Birdwatching Society	<i>Asio flammeus</i>	bird	Short-eared Owl	Red listing based on 2001 IUCN guidelines (from 2017): Endangered	Cattawade Marsh/Splodge	TM0932	1	2015
Essex Birdwatching Society	<i>Asio flammeus</i>	bird	Short-eared Owl	Red listing based on 2001 IUCN guidelines (from 2017): Endangered	Cattawade Marshes RSPB	TM0932	2	2015
Essex Birdwatching Society	<i>Asio flammeus</i>	bird	Short-eared Owl	Red listing based on 2001 IUCN guidelines (from 2017): Endangered	Cattawade Marshes RSPB	TM0932	3	2016
Essex Birdwatching Society	<i>Asio flammeus</i>	bird	Short-eared Owl	Red listing based on 2001 IUCN guidelines (from 2017): Endangered	Clacton-on-Sea	TM1715	1	2020
Essex Birdwatching Society	<i>Asio flammeus</i>	bird	Short-eared Owl	Red listing based on 2001 IUCN guidelines (from 2017): Endangered	East Mersea	TM0615	1	2017
Essex Birdwatching Society	<i>Asio flammeus</i>	bird	Short-eared Owl	Red listing based on 2001 IUCN guidelines (from 2017): Endangered	Fingringhoe Ranges MOD	TM0317	6	2020

Essex Birdwatching Society	<i>Asio flammeus</i>	bird	Short-eared Owl	Red listing based on 2001 IUCN guidelines (from 2017): Endangered	Fingringhoe Wick	TM0419	2	2013
Essex Birdwatching Society	<i>Asio flammeus</i>	bird	Short-eared Owl	Red listing based on 2001 IUCN guidelines (from 2017): Endangered	Fingringhoe Wick EWT	TM0419	3	2019
Essex Birdwatching Society	<i>Asio flammeus</i>	bird	Short-eared Owl	Red listing based on 2001 IUCN guidelines (from 2017): Endangered	Fingringhoe Wick NR	TM0419	2	2016
Essex Birdwatching Society	<i>Asio flammeus</i>	bird	Short-eared Owl	Red listing based on 2001 IUCN guidelines (from 2017): Endangered	Fingringhoe Wick NR EWT	TM0419	2	2015
Essex Birdwatching Society	<i>Asio flammeus</i>	bird	Short-eared Owl	Red listing based on 2001 IUCN guidelines (from 2017): Endangered	Frinton-on-Sea	TM2319	3	2014
Essex Birdwatching Society	<i>Asio flammeus</i>	bird	Short-eared Owl	Red listing based on 2001 IUCN guidelines (from 2017): Endangered	Frinton-on-Sea	TM2319	45	2020
Essex Birdwatching Society	<i>Asio flammeus</i>	bird	Short-eared Owl	Red listing based on 2001 IUCN guidelines (from 2017): Endangered	Frinton-on-Sea	TM2420	14	2015
Essex Birdwatching Society	<i>Asio flammeus</i>	bird	Short-eared Owl	Red listing based on 2001 IUCN guidelines (from 2017): Endangered	Frinton-on-Sea	TM2420	19	2016
Essex Birdwatching Society	<i>Asio flammeus</i>	bird	Short-eared Owl	Red listing based on 2001 IUCN guidelines (from 2017): Endangered	Hamford Water	TM2023	1	2014
Essex Birdwatching Society	<i>Asio flammeus</i>	bird	Short-eared Owl	Red listing based on 2001 IUCN guidelines (from 2017): Endangered	Hamford Water	TM2225	1	2016
Essex Birdwatching Society	<i>Asio flammeus</i>	bird	Short-eared Owl	Red listing based on 2001 IUCN guidelines (from 2017): Endangered	Hamford Water	TM2225	10	2020
Essex Birdwatching Society	<i>Asio flammeus</i>	bird	Short-eared Owl	Red listing based on 2001 IUCN guidelines (from 2017): Endangered	Hamford Water	TM2227	1	2020
Essex Birdwatching Society	<i>Asio flammeus</i>	bird	Short-eared Owl	Red listing based on 2001 IUCN guidelines (from 2017): Endangered	Hamford Water	TM2324	1	2013
Essex Birdwatching Society	<i>Asio flammeus</i>	bird	Short-eared Owl	Red listing based on 2001 IUCN guidelines (from 2017): Endangered	Hamford Water, Island lane	TM2322	1	2019

Essex Birdwatching Society	<i>Asio flammeus</i>	bird	Short-eared Owl	Red listing based on 2001 IUCN guidelines (from 2017): Endangered	Harwich	TM2227	1	2018
Essex Birdwatching Society	<i>Asio flammeus</i>	bird	Short-eared Owl	Red listing based on 2001 IUCN guidelines (from 2017): Endangered	Holland Haven	TM2117	54	2016
Essex Birdwatching Society	<i>Asio flammeus</i>	bird	Short-eared Owl	Red listing based on 2001 IUCN guidelines (from 2017): Endangered	Holland Haven	TM2117	74	2020
Essex Birdwatching Society	<i>Asio flammeus</i>	bird	Short-eared Owl	Red listing based on 2001 IUCN guidelines (from 2017): Endangered	Holland Haven	TM2217	6	2015
Essex Birdwatching Society	<i>Asio flammeus</i>	bird	Short-eared Owl	Red listing based on 2001 IUCN guidelines (from 2017): Endangered	Holland Haven	TM2217	18	2013
Essex Birdwatching Society	<i>Asio flammeus</i>	bird	Short-eared Owl	Red listing based on 2001 IUCN guidelines (from 2017): Endangered	Holland Haven Country Park	TM2117	2	2015
Essex Birdwatching Society	<i>Asio flammeus</i>	bird	Short-eared Owl	Red listing based on 2001 IUCN guidelines (from 2017): Endangered	Holland Haven Country Park	TM2217	1	2015
Essex Birdwatching Society	<i>Asio flammeus</i>	bird	Short-eared Owl	Red listing based on 2001 IUCN guidelines (from 2017): Endangered	Holland Haven CP	TM2117	7	2014
Essex Birdwatching Society	<i>Asio flammeus</i>	bird	Short-eared Owl	Red listing based on 2001 IUCN guidelines (from 2017): Endangered	Holland-On-Sea	TM2117	4	2015
Essex Birdwatching Society	<i>Asio flammeus</i>	bird	Short-eared Owl	Red listing based on 2001 IUCN guidelines (from 2017): Endangered	Hollybush Hill,nr St Osyth	TM1118	1	2014
Essex Birdwatching Society	<i>Asio flammeus</i>	bird	Short-eared Owl	Red listing based on 2001 IUCN guidelines (from 2017): Endangered	Howlands Marsh	TM1116	5	2013
Essex Birdwatching Society	<i>Asio flammeus</i>	bird	Short-eared Owl	Red listing based on 2001 IUCN guidelines (from 2017): Endangered	Howlands Marsh NR	TM1116	2	2013
Essex Birdwatching Society	<i>Asio flammeus</i>	bird	Short-eared Owl	Red listing based on 2001 IUCN guidelines (from 2017): Endangered	Howlands Marsh,St Osyth	TM1116	2	2015
Essex Birdwatching Society	<i>Asio flammeus</i>	bird	Short-eared Owl	Red listing based on 2001 IUCN guidelines (from 2017): Endangered	Irlhams	TM2327	1	2016

Essex Birdwatching Society	<i>Asio flammeus</i>	bird	Short-eared Owl	Red listing based on 2001 IUCN guidelines (from 2017): Endangered	Kirby-le-Soken	TM2222	1	2019
Essex Birdwatching Society	<i>Asio flammeus</i>	bird	Short-eared Owl	Red listing based on 2001 IUCN guidelines (from 2017): Endangered	Langenhoe Marsh	TM0417	1	2013
Essex Birdwatching Society	<i>Asio flammeus</i>	bird	Short-eared Owl	Red listing based on 2001 IUCN guidelines (from 2017): Endangered	Langenhoe Roost	TM0516	1	2013
Essex Birdwatching Society	<i>Asio flammeus</i>	bird	Short-eared Owl	Red listing based on 2001 IUCN guidelines (from 2017): Endangered	Martins Farm	TM0815	1	2019
Essex Birdwatching Society	<i>Asio flammeus</i>	bird	Short-eared Owl	Red listing based on 2001 IUCN guidelines (from 2017): Endangered	Oakley Marshes, Hamford Water	TM2328	1	2019
Essex Birdwatching Society	<i>Asio flammeus</i>	bird	Short-eared Owl	Red listing based on 2001 IUCN guidelines (from 2017): Endangered	Observatory	TM0328	2	2015
Essex Birdwatching Society	<i>Asio flammeus</i>	bird	Short-eared Owl	Red listing based on 2001 IUCN guidelines (from 2017): Endangered	St Osyth, Howlands Marsh	TM1016	1	2019
Essex Birdwatching Society	<i>Asio flammeus</i>	bird	Short-eared Owl	Red listing based on 2001 IUCN guidelines (from 2017): Endangered	St. Osyth	TM1215	3	2014
Essex Birdwatching Society	<i>Asio flammeus</i>	bird	Short-eared Owl	Red listing based on 2001 IUCN guidelines (from 2017): Endangered	TDC Holland Haven Country Park, Essex	TM2117	1	2015
Essex Birdwatching Society	<i>Asio flammeus</i>	bird	Short-eared Owl	Red listing based on 2001 IUCN guidelines (from 2017): Endangered	Thorrington, Hollybush Hill	TM1118	3	2017
Essex Birdwatching Society	<i>Asio flammeus</i>	bird	Short-eared Owl	Red listing based on 2001 IUCN guidelines (from 2017): Endangered	Tollesbury Wick EWT	TM0419	1	2020
Essex Birdwatching Society	<i>Asio flammeus</i>	bird	Short-eared Owl	Red listing based on 2001 IUCN guidelines (from 2017): Endangered	Walton Hall Marshes	TM2524	1	2014
Essex Birdwatching Society	<i>Asio flammeus</i>	bird	Short-eared Owl	Red listing based on 2001 IUCN guidelines (from 2017): Endangered	Wix	TM1628	1	2016
Essex Birdwatching Society	<i>Asio flammeus</i>	bird	Short-eared Owl	Red listing based on 2001 IUCN guidelines (from 2017): Endangered	Wix	TM1628	1	2018

Essex Birdwatching Society	<i>Asio flammeus</i>	bird	Short-eared Owl	Red listing based on 2001 IUCN guidelines (from 2017): Endangered	Wrabness	TM1731	3	2020
Essex Birdwatching Society	<i>Asio flammeus</i>	bird	Short-eared Owl	Red listing based on 2001 IUCN guidelines (from 2017): Endangered	Wrabness EWT	TM1731	1	2016
Essex Birdwatching Society	<i>Asio flammeus</i>	bird	Short-eared Owl	Red listing based on 2001 IUCN guidelines (from 2017): Endangered	Wrabness EWT NR	TM1731	1	2018
Essex Field Club	<i>Aulonia albimana</i>	spider (Araneae)		Red listing based on 2001 IUCN guidelines (from 2017): Critically Endangered	Pelgate Wood?	TM0623	3	1949
Essex Birdwatching Society	<i>Aythya ferina</i>	bird	Pochard	Red listing based on 2001 IUCN guidelines (from 2017): Endangered, Red listing based on 2001 IUCN guidelines (from 2017): Endangered	Alresford	TM0521	1	2013
Essex Birdwatching Society	<i>Aythya ferina</i>	bird	Pochard	Red listing based on 2001 IUCN guidelines (from 2017): Endangered, Red listing based on 2001 IUCN guidelines (from 2017): Endangered	Alresford	TM0621	1	2013
Essex Birdwatching Society	<i>Aythya ferina</i>	bird	Pochard	Red listing based on 2001 IUCN guidelines (from 2017): Endangered, Red listing based on 2001 IUCN guidelines (from 2017): Endangered	Alresford	TM0621	1	2015
Essex Birdwatching Society	<i>Aythya ferina</i>	bird	Pochard	Red listing based on 2001 IUCN guidelines (from 2017): Endangered, Red listing based on 2001 IUCN guidelines (from 2017): Endangered	Alresford Creek	TM0619	3	2018
Essex Birdwatching Society	<i>Aythya ferina</i>	bird	Pochard	Red listing based on 2001 IUCN guidelines (from 2017): Endangered, Red listing based on 2001 IUCN guidelines (from 2017): Endangered	Alresford Creek, R.Colne	TM0619	1	2016
Essex Birdwatching Society	<i>Aythya ferina</i>	bird	Pochard	Red listing based on 2001 IUCN guidelines (from 2017): Endangered, Red listing based on 2001 IUCN guidelines (from 2017): Endangered	Alresford Creek, RColne	TM0619	1	2013
Essex Birdwatching Society	<i>Aythya ferina</i>	bird	Pochard	Red listing based on 2001 IUCN guidelines (from 2017): Endangered, Red listing based on 2001 IUCN guidelines (from 2017): Endangered	Ardleigh reservoir	TM0328	1	2013

Essex Birdwatching Society	<i>Aythya ferina</i>	bird	Pochard	Red listing based on 2001 IUCN guidelines (from 2017): Endangered, Red listing based on 2001 IUCN guidelines (from 2017): Endangered	Ardleigh Reservoir	TM0328	5	2020
Essex Birdwatching Society	<i>Aythya ferina</i>	bird	Pochard	Red listing based on 2001 IUCN guidelines (from 2017): Endangered, Red listing based on 2001 IUCN guidelines (from 2017): Endangered	Bramble Island	TM2126	2	2018
Essex Birdwatching Society	<i>Aythya ferina</i>	bird	Pochard	Red listing based on 2001 IUCN guidelines (from 2017): Endangered, Red listing based on 2001 IUCN guidelines (from 2017): Endangered	Brightlingsea	TM0617	1	2016
Essex Birdwatching Society	<i>Aythya ferina</i>	bird	Pochard	Red listing based on 2001 IUCN guidelines (from 2017): Endangered, Red listing based on 2001 IUCN guidelines (from 2017): Endangered	Brightlingsea	TM0716	3	2016
Essex Birdwatching Society	<i>Aythya ferina</i>	bird	Pochard	Red listing based on 2001 IUCN guidelines (from 2017): Endangered, Red listing based on 2001 IUCN guidelines (from 2017): Endangered	Brightlingsea	TM0716	6	2020
Essex Birdwatching Society	<i>Aythya ferina</i>	bird	Pochard	Red listing based on 2001 IUCN guidelines (from 2017): Endangered, Red listing based on 2001 IUCN guidelines (from 2017): Endangered	Brightlingsea	TM0817	1	2013
Essex Birdwatching Society	<i>Aythya ferina</i>	bird	Pochard	Red listing based on 2001 IUCN guidelines (from 2017): Endangered, Red listing based on 2001 IUCN guidelines (from 2017): Endangered	Brightlingsea	TM0817	1	2020
Essex Birdwatching Society	<i>Aythya ferina</i>	bird	Pochard	Red listing based on 2001 IUCN guidelines (from 2017): Endangered, Red listing based on 2001 IUCN guidelines (from 2017): Endangered	Cattawade	TM0932	1	2015
Essex Birdwatching Society	<i>Aythya ferina</i>	bird	Pochard	Red listing based on 2001 IUCN guidelines (from 2017): Endangered, Red listing based on 2001 IUCN guidelines (from 2017): Endangered	Cattawade Marsh/Splodge	TM0932	2	2019
Essex Birdwatching Society	<i>Aythya ferina</i>	bird	Pochard	Red listing based on 2001 IUCN guidelines (from 2017): Endangered, Red listing based on 2001 IUCN guidelines (from 2017): Endangered	Cattawade Marshes RSPB	TM0932	1	2015

Essex Birdwatching Society	<i>Aythya ferina</i>	bird	Pochard	Red listing based on 2001 IUCN guidelines (from 2017): Endangered, Red listing based on 2001 IUCN guidelines (from 2017): Endangered	Cattawade Marshes RSPB	TM0932	4	2016
Essex Birdwatching Society	<i>Aythya ferina</i>	bird	Pochard	Red listing based on 2001 IUCN guidelines (from 2017): Endangered, Red listing based on 2001 IUCN guidelines (from 2017): Endangered	Cattawade Marshes S & White Bridge	TM0932	1	2015
Essex Birdwatching Society	<i>Aythya ferina</i>	bird	Pochard	Red listing based on 2001 IUCN guidelines (from 2017): Endangered, Red listing based on 2001 IUCN guidelines (from 2017): Endangered	Cattawade to Flatford	TM0832	1	2020
Essex Birdwatching Society	<i>Aythya ferina</i>	bird	Pochard	Red listing based on 2001 IUCN guidelines (from 2017): Endangered, Red listing based on 2001 IUCN guidelines (from 2017): Endangered	Colne Estuary NNR	TM0715	1	2019
Essex Birdwatching Society	<i>Aythya ferina</i>	bird	Pochard	Red listing based on 2001 IUCN guidelines (from 2017): Endangered, Red listing based on 2001 IUCN guidelines (from 2017): Endangered	Dovercourt, West End	TM2329	1	2019
Essex Birdwatching Society	<i>Aythya ferina</i>	bird	Pochard	Red listing based on 2001 IUCN guidelines (from 2017): Endangered, Red listing based on 2001 IUCN guidelines (from 2017): Endangered	East Mersea	TM0515	1	2020
Essex Birdwatching Society	<i>Aythya ferina</i>	bird	Pochard	Red listing based on 2001 IUCN guidelines (from 2017): Endangered, Red listing based on 2001 IUCN guidelines (from 2017): Endangered	Elmstead Market	TM0624	1	2015
Essex Birdwatching Society	<i>Aythya ferina</i>	bird	Pochard	Red listing based on 2001 IUCN guidelines (from 2017): Endangered, Red listing based on 2001 IUCN guidelines (from 2017): Endangered	Fingringhoe	TM0419	1	2014
Essex Birdwatching Society	<i>Aythya ferina</i>	bird	Pochard	Red listing based on 2001 IUCN guidelines (from 2017): Endangered, Red listing based on 2001 IUCN guidelines (from 2017): Endangered	Fingringhoe	TM0419	1	2018
Essex Birdwatching Society	<i>Aythya ferina</i>	bird	Pochard	Red listing based on 2001 IUCN guidelines (from 2017): Endangered, Red listing based on 2001 IUCN guidelines (from 2017): Endangered	Fingringhoe	TM0419	2	2014

Essex Birdwatching Society	<i>Aythya ferina</i>	bird	Pochard	Red listing based on 2001 IUCN guidelines (from 2017): Endangered, Red listing based on 2001 IUCN guidelines (from 2017): Endangered	Fingringhoe Ranges	TM0516	1	2018
Essex Birdwatching Society	<i>Aythya ferina</i>	bird	Pochard	Red listing based on 2001 IUCN guidelines (from 2017): Endangered, Red listing based on 2001 IUCN guidelines (from 2017): Endangered	Fingringhoe Ranges MOD	TM0317	6	2020
Essex Birdwatching Society	<i>Aythya ferina</i>	bird	Pochard	Red listing based on 2001 IUCN guidelines (from 2017): Endangered, Red listing based on 2001 IUCN guidelines (from 2017): Endangered	Fingringhoe Ranges MOD3	TM0318	1	2014
Essex Birdwatching Society	<i>Aythya ferina</i>	bird	Pochard	Red listing based on 2001 IUCN guidelines (from 2017): Endangered, Red listing based on 2001 IUCN guidelines (from 2017): Endangered	Fingringhoe Ranges MOD4	TM0316	1	2016
Essex Birdwatching Society	<i>Aythya ferina</i>	bird	Pochard	Red listing based on 2001 IUCN guidelines (from 2017): Endangered, Red listing based on 2001 IUCN guidelines (from 2017): Endangered	Fingringhoe Ranges MOD5	TM0317	2	2016
Essex Birdwatching Society	<i>Aythya ferina</i>	bird	Pochard	Red listing based on 2001 IUCN guidelines (from 2017): Endangered, Red listing based on 2001 IUCN guidelines (from 2017): Endangered	Fingringhoe Ranges MOD7	TM0416	1	2016
Essex Birdwatching Society	<i>Aythya ferina</i>	bird	Pochard	Red listing based on 2001 IUCN guidelines (from 2017): Endangered, Red listing based on 2001 IUCN guidelines (from 2017): Endangered	Fingringhoe Ranges MOD8	TM0516	1	2016
Essex Birdwatching Society	<i>Aythya ferina</i>	bird	Pochard	Red listing based on 2001 IUCN guidelines (from 2017): Endangered, Red listing based on 2001 IUCN guidelines (from 2017): Endangered	Fingringhoe Wick	TM0419	6	2014
Essex Birdwatching Society	<i>Aythya ferina</i>	bird	Pochard	Red listing based on 2001 IUCN guidelines (from 2017): Endangered, Red listing based on 2001 IUCN guidelines (from 2017): Endangered	Fingringhoe Wick (TM01 P)	TM0419	2	2015
Essex Birdwatching Society	<i>Aythya ferina</i>	bird	Pochard	Red listing based on 2001 IUCN guidelines (from 2017): Endangered, Red listing based on 2001 IUCN guidelines (from 2017): Endangered	Fingringhoe Wick (with Abberton Reservoir)	TM0418	1	2014

Essex Birdwatching Society	<i>Aythya ferina</i>	bird	Pochard	Red listing based on 2001 IUCN guidelines (from 2017): Endangered, Red listing based on 2001 IUCN guidelines (from 2017): Endangered	Fingringhoe Wick EWT	TM0419	25	2020
Essex Birdwatching Society	<i>Aythya ferina</i>	bird	Pochard	Red listing based on 2001 IUCN guidelines (from 2017): Endangered, Red listing based on 2001 IUCN guidelines (from 2017): Endangered	Fingringhoe Wick NR	TM0419	2	2015
Essex Birdwatching Society	<i>Aythya ferina</i>	bird	Pochard	Red listing based on 2001 IUCN guidelines (from 2017): Endangered, Red listing based on 2001 IUCN guidelines (from 2017): Endangered	Fingringhoe Wick NR	TM0419	3	2016
Essex Birdwatching Society	<i>Aythya ferina</i>	bird	Pochard	Red listing based on 2001 IUCN guidelines (from 2017): Endangered, Red listing based on 2001 IUCN guidelines (from 2017): Endangered	Fingringhoe Wick NR EWT	TM0419	1	2014
Essex Birdwatching Society	<i>Aythya ferina</i>	bird	Pochard	Red listing based on 2001 IUCN guidelines (from 2017): Endangered, Red listing based on 2001 IUCN guidelines (from 2017): Endangered	Flag Creek	TM1016	1	2018
Essex Birdwatching Society	<i>Aythya ferina</i>	bird	Pochard	Red listing based on 2001 IUCN guidelines (from 2017): Endangered, Red listing based on 2001 IUCN guidelines (from 2017): Endangered	Frinton-on-Sea	TM2319	2	2020
Essex Birdwatching Society	<i>Aythya ferina</i>	bird	Pochard	Red listing based on 2001 IUCN guidelines (from 2017): Endangered, Red listing based on 2001 IUCN guidelines (from 2017): Endangered	Frinton-on-Sea	TM2420	3	2015
Essex Birdwatching Society	<i>Aythya ferina</i>	bird	Pochard	Red listing based on 2001 IUCN guidelines (from 2017): Endangered, Red listing based on 2001 IUCN guidelines (from 2017): Endangered	Frinton-on-Sea	TM2420	7	2014
Essex Birdwatching Society	<i>Aythya ferina</i>	bird	Pochard	Red listing based on 2001 IUCN guidelines (from 2017): Endangered, Red listing based on 2001 IUCN guidelines (from 2017): Endangered	Garnham's Island	TM2125	2	2018
Essex Birdwatching Society	<i>Aythya ferina</i>	bird	Pochard	Red listing based on 2001 IUCN guidelines (from 2017): Endangered, Red listing based on 2001 IUCN guidelines (from 2017): Endangered	Hamford Water	TM2225	6	2020

Essex Birdwatching Society	<i>Aythya ferina</i>	bird	Pochard	Red listing based on 2001 IUCN guidelines (from 2017): Endangered, Red listing based on 2001 IUCN guidelines (from 2017): Endangered	Holland Haven	TM2117	1	2016
Essex Birdwatching Society	<i>Aythya ferina</i>	bird	Pochard	Red listing based on 2001 IUCN guidelines (from 2017): Endangered, Red listing based on 2001 IUCN guidelines (from 2017): Endangered	Holland Haven	TM2117	3	2018
Essex Birdwatching Society	<i>Aythya ferina</i>	bird	Pochard	Red listing based on 2001 IUCN guidelines (from 2017): Endangered, Red listing based on 2001 IUCN guidelines (from 2017): Endangered	Holland Haven	TM2217	3	2013
Essex Birdwatching Society	<i>Aythya ferina</i>	bird	Pochard	Red listing based on 2001 IUCN guidelines (from 2017): Endangered, Red listing based on 2001 IUCN guidelines (from 2017): Endangered	Holland Marshes	TM2117	1	2018
Essex Birdwatching Society	<i>Aythya ferina</i>	bird	Pochard	Red listing based on 2001 IUCN guidelines (from 2017): Endangered, Red listing based on 2001 IUCN guidelines (from 2017): Endangered	Horsey Island	TM2324	2	2018
Essex Birdwatching Society	<i>Aythya ferina</i>	bird	Pochard	Red listing based on 2001 IUCN guidelines (from 2017): Endangered, Red listing based on 2001 IUCN guidelines (from 2017): Endangered	Howlands Marsh	TM1116	2	2016
Essex Birdwatching Society	<i>Aythya ferina</i>	bird	Pochard	Red listing based on 2001 IUCN guidelines (from 2017): Endangered, Red listing based on 2001 IUCN guidelines (from 2017): Endangered	Howlands Marsh St Osyth EWT	TM1116	2	2020
Essex Birdwatching Society	<i>Aythya ferina</i>	bird	Pochard	Red listing based on 2001 IUCN guidelines (from 2017): Endangered, Red listing based on 2001 IUCN guidelines (from 2017): Endangered	Howlands Marsh, St Osyth	TM1116	1	2014
Essex Birdwatching Society	<i>Aythya ferina</i>	bird	Pochard	Red listing based on 2001 IUCN guidelines (from 2017): Endangered, Red listing based on 2001 IUCN guidelines (from 2017): Endangered	Howlands Marsh, St Osyth	TM1116	6	2015
Essex Birdwatching Society	<i>Aythya ferina</i>	bird	Pochard	Red listing based on 2001 IUCN guidelines (from 2017): Endangered, Red listing based on 2001 IUCN guidelines (from 2017): Endangered	IrlamÅts Beach Hamford Water	TM2327	2	2020

Essex Birdwatching Society	<i>Aythya ferina</i>	bird	Pochard	Red listing based on 2001 IUCN guidelines (from 2017): Endangered, Red listing based on 2001 IUCN guidelines (from 2017): Endangered	Irlhams	TM2327	1	2013
Essex Birdwatching Society	<i>Aythya ferina</i>	bird	Pochard	Red listing based on 2001 IUCN guidelines (from 2017): Endangered, Red listing based on 2001 IUCN guidelines (from 2017): Endangered	Lawford, near Manningtree	TM0932	1	2015
Essex Birdwatching Society	<i>Aythya ferina</i>	bird	Pochard	Red listing based on 2001 IUCN guidelines (from 2017): Endangered, Red listing based on 2001 IUCN guidelines (from 2017): Endangered	Manningtree	TM1032	15	2018
Essex Birdwatching Society	<i>Aythya ferina</i>	bird	Pochard	Red listing based on 2001 IUCN guidelines (from 2017): Endangered, Red listing based on 2001 IUCN guidelines (from 2017): Endangered	Manningtree	TM1132	1	2014
Essex Birdwatching Society	<i>Aythya ferina</i>	bird	Pochard	Red listing based on 2001 IUCN guidelines (from 2017): Endangered, Red listing based on 2001 IUCN guidelines (from 2017): Endangered	Manningtree - Cattawade	TM1032	1	2016
Essex Birdwatching Society	<i>Aythya ferina</i>	bird	Pochard	Red listing based on 2001 IUCN guidelines (from 2017): Endangered, Red listing based on 2001 IUCN guidelines (from 2017): Endangered	Martin's Farm, St Osyth	TM1217	1	2014
Essex Birdwatching Society	<i>Aythya ferina</i>	bird	Pochard	Red listing based on 2001 IUCN guidelines (from 2017): Endangered, Red listing based on 2001 IUCN guidelines (from 2017): Endangered	Martin's Farm, St Osyth	TM1217	1	2015
Essex Birdwatching Society	<i>Aythya ferina</i>	bird	Pochard	Red listing based on 2001 IUCN guidelines (from 2017): Endangered, Red listing based on 2001 IUCN guidelines (from 2017): Endangered	Mistley	TM1131	1	2013
Essex Birdwatching Society	<i>Aythya ferina</i>	bird	Pochard	Red listing based on 2001 IUCN guidelines (from 2017): Endangered, Red listing based on 2001 IUCN guidelines (from 2017): Endangered	Mistley	TM1232	2	2018
Essex Birdwatching Society	<i>Aythya ferina</i>	bird	Pochard	Red listing based on 2001 IUCN guidelines (from 2017): Endangered, Red listing based on 2001 IUCN guidelines (from 2017): Endangered	Mistley to Wrabness	TM1431	1	2019

Essex Birdwatching Society	<i>Aythya ferina</i>	bird	Pochard	Red listing based on 2001 IUCN guidelines (from 2017): Endangered, Red listing based on 2001 IUCN guidelines (from 2017): Endangered	Mistley Walls	TM1132	1	2019
Essex Birdwatching Society	<i>Aythya ferina</i>	bird	Pochard	Red listing based on 2001 IUCN guidelines (from 2017): Endangered, Red listing based on 2001 IUCN guidelines (from 2017): Endangered	Moverons, Brightlingsea	TM0618	1	2013
Essex Birdwatching Society	<i>Aythya ferina</i>	bird	Pochard	Red listing based on 2001 IUCN guidelines (from 2017): Endangered, Red listing based on 2001 IUCN guidelines (from 2017): Endangered	Moverons, Brightlingsea	TM0618	1	2015
Essex Birdwatching Society	<i>Aythya ferina</i>	bird	Pochard	Red listing based on 2001 IUCN guidelines (from 2017): Endangered, Red listing based on 2001 IUCN guidelines (from 2017): Endangered	Observatory	TM0328	1	2015
Essex Birdwatching Society	<i>Aythya ferina</i>	bird	Pochard	Red listing based on 2001 IUCN guidelines (from 2017): Endangered, Red listing based on 2001 IUCN guidelines (from 2017): Endangered	River Colne, Wivenhoe to Alresford Creek	TM0520	6	2016
Essex Birdwatching Society	<i>Aythya ferina</i>	bird	Pochard	Red listing based on 2001 IUCN guidelines (from 2017): Endangered, Red listing based on 2001 IUCN guidelines (from 2017): Endangered	St Osyth	TM1115	1	2014
Essex Birdwatching Society	<i>Aythya ferina</i>	bird	Pochard	Red listing based on 2001 IUCN guidelines (from 2017): Endangered, Red listing based on 2001 IUCN guidelines (from 2017): Endangered	St Osyth	TM1215	1	2013
Essex Birdwatching Society	<i>Aythya ferina</i>	bird	Pochard	Red listing based on 2001 IUCN guidelines (from 2017): Endangered, Red listing based on 2001 IUCN guidelines (from 2017): Endangered	St Osyth (circuit)	TM1215	3	2016
Essex Birdwatching Society	<i>Aythya ferina</i>	bird	Pochard	Red listing based on 2001 IUCN guidelines (from 2017): Endangered, Red listing based on 2001 IUCN guidelines (from 2017): Endangered	St Osyth (circuit)	TM1215	3	2019
Essex Birdwatching Society	<i>Aythya ferina</i>	bird	Pochard	Red listing based on 2001 IUCN guidelines (from 2017): Endangered, Red listing based on 2001 IUCN guidelines (from 2017): Endangered	St Osyth Priory Estate	TM1115	1	2014

Essex Birdwatching Society	<i>Aythya ferina</i>	bird	Pochard	Red listing based on 2001 IUCN guidelines (from 2017): Endangered, Red listing based on 2001 IUCN guidelines (from 2017): Endangered	St Osyth Priory Estate	TM1115	2	2019
Essex Birdwatching Society	<i>Aythya ferina</i>	bird	Pochard	Red listing based on 2001 IUCN guidelines (from 2017): Endangered, Red listing based on 2001 IUCN guidelines (from 2017): Endangered	St Osyth Priory Estate	TM1116	1	2015
Essex Birdwatching Society	<i>Aythya ferina</i>	bird	Pochard	Red listing based on 2001 IUCN guidelines (from 2017): Endangered, Red listing based on 2001 IUCN guidelines (from 2017): Endangered	St Osyth Priory Estate	TM1116	3	2016
Essex Birdwatching Society	<i>Aythya ferina</i>	bird	Pochard	Red listing based on 2001 IUCN guidelines (from 2017): Endangered, Red listing based on 2001 IUCN guidelines (from 2017): Endangered	St Osyth, Martin's Farm	TM1217	1	2013
Essex Birdwatching Society	<i>Aythya ferina</i>	bird	Pochard	Red listing based on 2001 IUCN guidelines (from 2017): Endangered, Red listing based on 2001 IUCN guidelines (from 2017): Endangered	Stour Estuary	TM1732	1	2020
Essex Birdwatching Society	<i>Aythya ferina</i>	bird	Pochard	Red listing based on 2001 IUCN guidelines (from 2017): Endangered, Red listing based on 2001 IUCN guidelines (from 2017): Endangered	Stour valley	TM0932	3	2015
Essex Birdwatching Society	<i>Aythya ferina</i>	bird	Pochard	Red listing based on 2001 IUCN guidelines (from 2017): Endangered, Red listing based on 2001 IUCN guidelines (from 2017): Endangered	Stour valley	TM0932	19	2016
Essex Birdwatching Society	<i>Aythya ferina</i>	bird	Pochard	Red listing based on 2001 IUCN guidelines (from 2017): Endangered, Red listing based on 2001 IUCN guidelines (from 2017): Endangered	Stour Woods and Copperas Bay RSPB	TM1931	1	2020
Essex Birdwatching Society	<i>Aythya ferina</i>	bird	Pochard	Red listing based on 2001 IUCN guidelines (from 2017): Endangered, Red listing based on 2001 IUCN guidelines (from 2017): Endangered	Sunnymead Farm	TM0522	1	2015
Essex Birdwatching Society	<i>Aythya ferina</i>	bird	Pochard	Red listing based on 2001 IUCN guidelines (from 2017): Endangered, Red listing based on 2001 IUCN guidelines (from 2017): Endangered	Warren Farm, St Osyth	TM1215	1	2013

Essex Birdwatching Society	<i>Aythya ferina</i>	bird	Pochard	Red listing based on 2001 IUCN guidelines (from 2017): Endangered, Red listing based on 2001 IUCN guidelines (from 2017): Endangered	Wivenhoe	TM0321	1	2018
Essex Birdwatching Society	<i>Aythya ferina</i>	bird	Pochard	Red listing based on 2001 IUCN guidelines (from 2017): Endangered, Red listing based on 2001 IUCN guidelines (from 2017): Endangered	Wivenhoe to Alresford	TM0421	1	2018
Essex Birdwatching Society	<i>Aythya ferina</i>	bird	Pochard	Red listing based on 2001 IUCN guidelines (from 2017): Endangered, Red listing based on 2001 IUCN guidelines (from 2017): Endangered	Wivenhoe Woods, Ferry Marsh and the Colne	TM0322	1	2018
Essex Birdwatching Society	<i>Aythya ferina</i>	bird	Pochard	Red listing based on 2001 IUCN guidelines (from 2017): Endangered, Red listing based on 2001 IUCN guidelines (from 2017): Endangered	Wrabness EWT	TM1631	1	2020
Essex Birdwatching Society	<i>Aythya marila</i>	bird	Scaup	Red listing based on 2001 IUCN guidelines (from 2017): Endangered	Alresford	TM0621	8	2014
Essex Birdwatching Society	<i>Aythya marila</i>	bird	Scaup	Red listing based on 2001 IUCN guidelines (from 2017): Endangered	Alresford Creek, R.Colne	TM0619	1	2014
Essex Birdwatching Society	<i>Aythya marila</i>	bird	Scaup	Red listing based on 2001 IUCN guidelines (from 2017): Endangered	Beth Chatteu Garden	TM0623	1	2019
Essex Birdwatching Society	<i>Aythya marila</i>	bird	Scaup	Red listing based on 2001 IUCN guidelines (from 2017): Endangered	Bradfield	TM1430	1	2015
Essex Birdwatching Society	<i>Aythya marila</i>	bird	Scaup	Red listing based on 2001 IUCN guidelines (from 2017): Endangered	Bradfield	TM1430	2	2016
Essex Birdwatching Society	<i>Aythya marila</i>	bird	Scaup	Red listing based on 2001 IUCN guidelines (from 2017): Endangered	Brightlingsea	TM0716	2	2016
Essex Birdwatching Society	<i>Aythya marila</i>	bird	Scaup	Red listing based on 2001 IUCN guidelines (from 2017): Endangered	Brightlingsea	TM0817	1	2018
Essex Birdwatching Society	<i>Aythya marila</i>	bird	Scaup	Red listing based on 2001 IUCN guidelines (from 2017): Endangered	cudmore grove	TM0615	1	2013
Essex Birdwatching Society	<i>Aythya marila</i>	bird	Scaup	Red listing based on 2001 IUCN guidelines (from 2017): Endangered	Fingringhoe Ranges MOD	TM0317	2	2020

Essex Birdwatching Society	<i>Aythya marila</i>	bird	Scaup	Red listing based on 2001 IUCN guidelines (from 2017): Endangered	Fingringhoe Wick EWT	TM0419	1	2019
Essex Birdwatching Society	<i>Aythya marila</i>	bird	Scaup	Red listing based on 2001 IUCN guidelines (from 2017): Endangered	Fingringhoe Wick NR EWT	TM0419	1	2017
Essex Birdwatching Society	<i>Aythya marila</i>	bird	Scaup	Red listing based on 2001 IUCN guidelines (from 2017): Endangered	Frinton-on-Sea	TM2319	2	2014
Essex Birdwatching Society	<i>Aythya marila</i>	bird	Scaup	Red listing based on 2001 IUCN guidelines (from 2017): Endangered	Frinton-on-Sea	TM2319	8	2020
Essex Birdwatching Society	<i>Aythya marila</i>	bird	Scaup	Red listing based on 2001 IUCN guidelines (from 2017): Endangered	Frinton-on-Sea	TM2420	7	2016
Essex Birdwatching Society	<i>Aythya marila</i>	bird	Scaup	Red listing based on 2001 IUCN guidelines (from 2017): Endangered	Great Holland	TM2119	2	2013
Essex Birdwatching Society	<i>Aythya marila</i>	bird	Scaup	Red listing based on 2001 IUCN guidelines (from 2017): Endangered	Hamford Water	TM2225	1	2016
Essex Birdwatching Society	<i>Aythya marila</i>	bird	Scaup	Red listing based on 2001 IUCN guidelines (from 2017): Endangered	Hamford Water	TM2225	1	2020
Essex Birdwatching Society	<i>Aythya marila</i>	bird	Scaup	Red listing based on 2001 IUCN guidelines (from 2017): Endangered	Holland Haven	TM2117	1	2018
Essex Birdwatching Society	<i>Aythya marila</i>	bird	Scaup	Red listing based on 2001 IUCN guidelines (from 2017): Endangered	Holland Haven	TM2117	2	2014
Essex Birdwatching Society	<i>Aythya marila</i>	bird	Scaup	Red listing based on 2001 IUCN guidelines (from 2017): Endangered	Holland Haven	TM2217	2	2013
Essex Birdwatching Society	<i>Aythya marila</i>	bird	Scaup	Red listing based on 2001 IUCN guidelines (from 2017): Endangered	Manningtree	TM1031	3	2020
Essex Birdwatching Society	<i>Aythya marila</i>	bird	Scaup	Red listing based on 2001 IUCN guidelines (from 2017): Endangered	Mistley	TM1131	1	2015
Essex Birdwatching Society	<i>Aythya marila</i>	bird	Scaup	Red listing based on 2001 IUCN guidelines (from 2017): Endangered	Mistley	TM1131	1	2016

Essex Birdwatching Society	<i>Aythya marila</i>	bird	Scaup	Red listing based on 2001 IUCN guidelines (from 2017): Endangered	Mistley	TM1232	4	2020
Essex Birdwatching Society	<i>Aythya marila</i>	bird	Scaup	Red listing based on 2001 IUCN guidelines (from 2017): Endangered	Mistley Quay	TM1131	4	2020
Essex Birdwatching Society	<i>Aythya marila</i>	bird	Scaup	Red listing based on 2001 IUCN guidelines (from 2017): Endangered	Mistley Walls	TM1031	1	2019
Essex Birdwatching Society	<i>Aythya marila</i>	bird	Scaup	Red listing based on 2001 IUCN guidelines (from 2017): Endangered	Mistley Walls	TM1132	1	2020
Essex Birdwatching Society	<i>Aythya marila</i>	bird	Scaup	Red listing based on 2001 IUCN guidelines (from 2017): Endangered	Pyefleet Channel, Mersea Island	TM0416	1	2013
Essex Birdwatching Society	<i>Aythya marila</i>	bird	Scaup	Red listing based on 2001 IUCN guidelines (from 2017): Endangered	Reeves Hall, East Mersea	TM0416	2	2013
Essex Birdwatching Society	<i>Aythya marila</i>	bird	Scaup	Red listing based on 2001 IUCN guidelines (from 2017): Endangered	River Colne, Wivenhoe to Alresford Creek	TM0520	1	2014
Essex Birdwatching Society	<i>Aythya marila</i>	bird	Scaup	Red listing based on 2001 IUCN guidelines (from 2017): Endangered	River Stour	TM1331	3	2020
Essex Birdwatching Society	<i>Aythya marila</i>	bird	Scaup	Red listing based on 2001 IUCN guidelines (from 2017): Endangered	River Stour	TM1731	1	2016
Essex Birdwatching Society	<i>Aythya marila</i>	bird	Scaup	Red listing based on 2001 IUCN guidelines (from 2017): Endangered	Stour Estuary	TM1032	2	2016
Essex Birdwatching Society	<i>Aythya marila</i>	bird	Scaup	Red listing based on 2001 IUCN guidelines (from 2017): Endangered	Stour Woods and Copperas Bay RSPB	TM1931	1	2020
Essex Birdwatching Society	<i>Aythya marila</i>	bird	Scaup	Red listing based on 2001 IUCN guidelines (from 2017): Endangered	Wrabness	TM1731	1	2014
Essex Birdwatching Society	<i>Aythya marila</i>	bird	Scaup	Red listing based on 2001 IUCN guidelines (from 2017): Endangered	Wrabness	TM1731	1	2015
Essex Birdwatching Society	<i>Aythya marila</i>	bird	Scaup	Red listing based on 2001 IUCN guidelines (from 2017): Endangered	Wrabness EWT	TM1731	9	2016

Essex Field Club	<i>Barbastella barbastellus</i>	terrestrial mammal	Western Barbastelle	Red listing based on 2001 IUCN guidelines (from 2018): Vulnerable	Beaumont Hall Outbuildings, Church Lane, Beaumont-cum-Mo ze	TM178932 4660	1	2019
Essex Field Club	<i>Barbastella barbastellus</i>	terrestrial mammal	Western Barbastelle	Red listing based on 2001 IUCN guidelines (from 2018): Vulnerable	Glebe Farm Farmhouse	TM094231 9826	1	2020
Essex Field Club	<i>Barbastella barbastellus</i>	terrestrial mammal	Western Barbastelle	Red listing based on 2001 IUCN guidelines (from 2018): Vulnerable	Glebe Farm, Thorrington (barn)	TM094198	1	2019
Essex Bat Group	<i>Barbastella barbastellus</i>	terrestrial mammal	Western Barbastelle	Red listing based on 2001 IUCN guidelines (from 2018): Vulnerable	Church Lane, Beaumont-cum-Mo ze	TM178932 4660	1	2019
Essex Bat Group	<i>Barbastella barbastellus</i>	terrestrial mammal	Western Barbastelle	Red listing based on 2001 IUCN guidelines (from 2018): Vulnerable	Stour Wood, Harwich	TM190313	1	2016
Essex Bat Group	<i>Barbastella barbastellus</i>	terrestrial mammal	Western Barbastelle	Red listing based on 2001 IUCN guidelines (from 2018): Vulnerable	Wrabness foreshore	TM170322	1	2018
Essex Birdwatching Society	<i>Botaurus stellaris</i>	bird	Bittern	Red listing based on 2001 IUCN guidelines (from 2017): Near Threatened, Red listing based on 2001 IUCN guidelines (from 2017): Vulnerable	Cattawade	TM0932	4	2013
Essex Birdwatching Society	<i>Botaurus stellaris</i>	bird	Bittern	Red listing based on 2001 IUCN guidelines (from 2017): Near Threatened, Red listing based on 2001 IUCN guidelines (from 2017): Vulnerable	Cornerways, Green Ln, Ardleigh	TM0429	1	2019
Essex Birdwatching Society	<i>Botaurus stellaris</i>	bird	Bittern	Red listing based on 2001 IUCN guidelines (from 2017): Near Threatened, Red listing based on 2001 IUCN guidelines (from 2017): Vulnerable	Elmstead	TM0624	1	2014
Essex Birdwatching Society	<i>Botaurus stellaris</i>	bird	Bittern	Red listing based on 2001 IUCN guidelines (from 2017): Near Threatened, Red listing based on 2001 IUCN guidelines (from 2017): Vulnerable	Fingringhoe Wick	TM0419	10	2014
Essex Birdwatching Society	<i>Botaurus stellaris</i>	bird	Bittern	Red listing based on 2001 IUCN guidelines (from 2017): Near Threatened, Red listing based on 2001 IUCN guidelines (from 2017): Vulnerable	Fingringhoe Wick EWT	TM0419	8	2014

Essex Birdwatching Society	<i>Botaurus stellaris</i>	bird	Bittern	Red listing based on 2001 IUCN guidelines (from 2017): Near Threatened, Red listing based on 2001 IUCN guidelines (from 2017): Vulnerable	Fingringhoe Wick NR	TM0419	10	2016
Essex Birdwatching Society	<i>Botaurus stellaris</i>	bird	Bittern	Red listing based on 2001 IUCN guidelines (from 2017): Near Threatened, Red listing based on 2001 IUCN guidelines (from 2017): Vulnerable	Fingringhoe Wick NR EWT	TM0419	5	2015
Essex Birdwatching Society	<i>Botaurus stellaris</i>	bird	Bittern	Red listing based on 2001 IUCN guidelines (from 2017): Near Threatened, Red listing based on 2001 IUCN guidelines (from 2017): Vulnerable	Fingringhoe Wick NR EWT	TM0419	8	2014
Essex Birdwatching Society	<i>Botaurus stellaris</i>	bird	Bittern	Red listing based on 2001 IUCN guidelines (from 2017): Near Threatened, Red listing based on 2001 IUCN guidelines (from 2017): Vulnerable	Frinton-on-Sea	TM2319	1	2020
Essex Birdwatching Society	<i>Botaurus stellaris</i>	bird	Bittern	Red listing based on 2001 IUCN guidelines (from 2017): Near Threatened, Red listing based on 2001 IUCN guidelines (from 2017): Vulnerable	Hamford Water	TM2225	1	2019
Essex Birdwatching Society	<i>Botaurus stellaris</i>	bird	Bittern	Red listing based on 2001 IUCN guidelines (from 2017): Near Threatened, Red listing based on 2001 IUCN guidelines (from 2017): Vulnerable	Holland Haven	TM2117	1	2014
Essex Birdwatching Society	<i>Botaurus stellaris</i>	bird	Bittern	Red listing based on 2001 IUCN guidelines (from 2017): Near Threatened, Red listing based on 2001 IUCN guidelines (from 2017): Vulnerable	Holland Haven	TM2117	3	2017
Essex Birdwatching Society	<i>Botaurus stellaris</i>	bird	Bittern	Red listing based on 2001 IUCN guidelines (from 2017): Near Threatened, Red listing based on 2001 IUCN guidelines (from 2017): Vulnerable	Howlands Marsh	TM1116	4	2013

Essex Birdwatching Society	<i>Botaurus stellaris</i>	bird	Bittern	Red listing based on 2001 IUCN guidelines (from 2017): Near Threatened, Red listing based on 2001 IUCN guidelines (from 2017): Vulnerable	Howlands Marsh NR	TM1116	2	2013
Essex Birdwatching Society	<i>Botaurus stellaris</i>	bird	Bittern	Red listing based on 2001 IUCN guidelines (from 2017): Near Threatened, Red listing based on 2001 IUCN guidelines (from 2017): Vulnerable	Judas Gap	TM0832	1	2013
Essex Birdwatching Society	<i>Botaurus stellaris</i>	bird	Bittern	Red listing based on 2001 IUCN guidelines (from 2017): Near Threatened, Red listing based on 2001 IUCN guidelines (from 2017): Vulnerable	St Osyth	TM1215	1	2016
Essex Birdwatching Society	<i>Botaurus stellaris</i>	bird	Bittern	Red listing based on 2001 IUCN guidelines (from 2017): Near Threatened, Red listing based on 2001 IUCN guidelines (from 2017): Vulnerable	St Osyth, Earls Hall Farm	TM1416	1	2017
Essex Birdwatching Society	<i>Bucephala clangula</i>	bird	Goldeneye	Red listing based on 2001 IUCN guidelines (from 2017): Vulnerable, Red listing based on 2001 IUCN guidelines (from 2017): Vulnerable	Alresford	TM0621	1	2013
Essex Birdwatching Society	<i>Bucephala clangula</i>	bird	Goldeneye	Red listing based on 2001 IUCN guidelines (from 2017): Vulnerable, Red listing based on 2001 IUCN guidelines (from 2017): Vulnerable	Alresford Creek	TM0519	1	2019
Essex Birdwatching Society	<i>Bucephala clangula</i>	bird	Goldeneye	Red listing based on 2001 IUCN guidelines (from 2017): Vulnerable, Red listing based on 2001 IUCN guidelines (from 2017): Vulnerable	Alresford Creek	TM0619	3	2018
Essex Birdwatching Society	<i>Bucephala clangula</i>	bird	Goldeneye	Red listing based on 2001 IUCN guidelines (from 2017): Vulnerable, Red listing based on 2001 IUCN guidelines (from 2017): Vulnerable	Ardleigh Reservoir	TM0328	3	2019
Essex Birdwatching Society	<i>Bucephala clangula</i>	bird	Goldeneye	Red listing based on 2001 IUCN guidelines (from 2017): Vulnerable, Red listing based on 2001 IUCN guidelines (from 2017): Vulnerable	Ardleigh Reservoir	TM0328	5	2016

Essex Birdwatching Society	<i>Bucephala clangula</i>	bird	Goldeneye	Red listing based on 2001 IUCN guidelines (from 2017): Vulnerable, Red listing based on 2001 IUCN guidelines (from 2017): Vulnerable	Bradfield	TM1331	1	2015
Essex Birdwatching Society	<i>Bucephala clangula</i>	bird	Goldeneye	Red listing based on 2001 IUCN guidelines (from 2017): Vulnerable, Red listing based on 2001 IUCN guidelines (from 2017): Vulnerable	Bradfield	TM1430	1	2016
Essex Birdwatching Society	<i>Bucephala clangula</i>	bird	Goldeneye	Red listing based on 2001 IUCN guidelines (from 2017): Vulnerable, Red listing based on 2001 IUCN guidelines (from 2017): Vulnerable	Bradfield	TM1430	7	2018
Essex Birdwatching Society	<i>Bucephala clangula</i>	bird	Goldeneye	Red listing based on 2001 IUCN guidelines (from 2017): Vulnerable, Red listing based on 2001 IUCN guidelines (from 2017): Vulnerable	bradfield	TM1431	2	2015
Essex Birdwatching Society	<i>Bucephala clangula</i>	bird	Goldeneye	Red listing based on 2001 IUCN guidelines (from 2017): Vulnerable, Red listing based on 2001 IUCN guidelines (from 2017): Vulnerable	Bradfield	TM1531	1	2020
Essex Birdwatching Society	<i>Bucephala clangula</i>	bird	Goldeneye	Red listing based on 2001 IUCN guidelines (from 2017): Vulnerable, Red listing based on 2001 IUCN guidelines (from 2017): Vulnerable	Bradfield, Stour Estuary	TM1430	1	2015
Essex Birdwatching Society	<i>Bucephala clangula</i>	bird	Goldeneye	Red listing based on 2001 IUCN guidelines (from 2017): Vulnerable, Red listing based on 2001 IUCN guidelines (from 2017): Vulnerable	Brightlingsea	TM0817	7	2018
Essex Birdwatching Society	<i>Bucephala clangula</i>	bird	Goldeneye	Red listing based on 2001 IUCN guidelines (from 2017): Vulnerable, Red listing based on 2001 IUCN guidelines (from 2017): Vulnerable	Cattawade / Stour Estuary	TM0932	1	2016
Essex Birdwatching Society	<i>Bucephala clangula</i>	bird	Goldeneye	Red listing based on 2001 IUCN guidelines (from 2017): Vulnerable, Red listing based on 2001 IUCN guidelines (from 2017): Vulnerable	Cattawade Marsh/Splodge	TM0932	1	2020
Essex Birdwatching Society	<i>Bucephala clangula</i>	bird	Goldeneye	Red listing based on 2001 IUCN guidelines (from 2017): Vulnerable, Red listing based on 2001 IUCN guidelines (from 2017): Vulnerable	Copperas Bay	TM1832	2	2018

Essex Birdwatching Society	<i>Bucephala clangula</i>	bird	Goldeneye	Red listing based on 2001 IUCN guidelines (from 2017): Vulnerable, Red listing based on 2001 IUCN guidelines (from 2017): Vulnerable	Copperas Bay	TM1832	3	2016
Essex Birdwatching Society	<i>Bucephala clangula</i>	bird	Goldeneye	Red listing based on 2001 IUCN guidelines (from 2017): Vulnerable, Red listing based on 2001 IUCN guidelines (from 2017): Vulnerable	Copperas Wood EWT	TM2031	1	2020
Essex Birdwatching Society	<i>Bucephala clangula</i>	bird	Goldeneye	Red listing based on 2001 IUCN guidelines (from 2017): Vulnerable, Red listing based on 2001 IUCN guidelines (from 2017): Vulnerable	Deep Fleet	TM2132	1	2016
Essex Birdwatching Society	<i>Bucephala clangula</i>	bird	Goldeneye	Red listing based on 2001 IUCN guidelines (from 2017): Vulnerable, Red listing based on 2001 IUCN guidelines (from 2017): Vulnerable	East Mersea	TM0615	1	2017
Essex Birdwatching Society	<i>Bucephala clangula</i>	bird	Goldeneye	Red listing based on 2001 IUCN guidelines (from 2017): Vulnerable, Red listing based on 2001 IUCN guidelines (from 2017): Vulnerable	Essex, Copperas Wood area	TM2031	1	2015
Essex Birdwatching Society	<i>Bucephala clangula</i>	bird	Goldeneye	Red listing based on 2001 IUCN guidelines (from 2017): Vulnerable, Red listing based on 2001 IUCN guidelines (from 2017): Vulnerable	Essex, Wrabness east, coastline and farmland	TM1731	1	2015
Essex Birdwatching Society	<i>Bucephala clangula</i>	bird	Goldeneye	Red listing based on 2001 IUCN guidelines (from 2017): Vulnerable, Red listing based on 2001 IUCN guidelines (from 2017): Vulnerable	EWT Hogmarsh Island - A137 to B1352 at Manningtree (TM320105)	TM1032	1	2015
Essex Birdwatching Society	<i>Bucephala clangula</i>	bird	Goldeneye	Red listing based on 2001 IUCN guidelines (from 2017): Vulnerable, Red listing based on 2001 IUCN guidelines (from 2017): Vulnerable	Fingringhoe Wick	TM0419	5	2013
Essex Birdwatching Society	<i>Bucephala clangula</i>	bird	Goldeneye	Red listing based on 2001 IUCN guidelines (from 2017): Vulnerable, Red listing based on 2001 IUCN guidelines (from 2017): Vulnerable	Fingringhoe Wick EWT	TM0418	2	2018
Essex Birdwatching Society	<i>Bucephala clangula</i>	bird	Goldeneye	Red listing based on 2001 IUCN guidelines (from 2017): Vulnerable, Red listing based on 2001 IUCN guidelines (from 2017): Vulnerable	Fingringhoe Wick EWT	TM0419	17	2019

Essex Birdwatching Society	<i>Bucephala clangula</i>	bird	Goldeneye	Red listing based on 2001 IUCN guidelines (from 2017): Vulnerable, Red listing based on 2001 IUCN guidelines (from 2017): Vulnerable	Fingringhoe Wick NR	TM0419	5	2016
Essex Birdwatching Society	<i>Bucephala clangula</i>	bird	Goldeneye	Red listing based on 2001 IUCN guidelines (from 2017): Vulnerable, Red listing based on 2001 IUCN guidelines (from 2017): Vulnerable	Fingringhoe Wick NR EWT	TM0419	1	2014
Essex Birdwatching Society	<i>Bucephala clangula</i>	bird	Goldeneye	Red listing based on 2001 IUCN guidelines (from 2017): Vulnerable, Red listing based on 2001 IUCN guidelines (from 2017): Vulnerable	Fingringhoe Wick NR EWT	TM0419	8	2017
Essex Birdwatching Society	<i>Bucephala clangula</i>	bird	Goldeneye	Red listing based on 2001 IUCN guidelines (from 2017): Vulnerable, Red listing based on 2001 IUCN guidelines (from 2017): Vulnerable	Frinton-on-Sea	TM2319	15	2020
Essex Birdwatching Society	<i>Bucephala clangula</i>	bird	Goldeneye	Red listing based on 2001 IUCN guidelines (from 2017): Vulnerable, Red listing based on 2001 IUCN guidelines (from 2017): Vulnerable	Frinton-on-Sea	TM2420	5	2015
Essex Birdwatching Society	<i>Bucephala clangula</i>	bird	Goldeneye	Red listing based on 2001 IUCN guidelines (from 2017): Vulnerable, Red listing based on 2001 IUCN guidelines (from 2017): Vulnerable	Frinton-on-Sea	TM2420	33	2016
Essex Birdwatching Society	<i>Bucephala clangula</i>	bird	Goldeneye	Red listing based on 2001 IUCN guidelines (from 2017): Vulnerable, Red listing based on 2001 IUCN guidelines (from 2017): Vulnerable	Garnham's Island	TM2125	1	2016
Essex Birdwatching Society	<i>Bucephala clangula</i>	bird	Goldeneye	Red listing based on 2001 IUCN guidelines (from 2017): Vulnerable, Red listing based on 2001 IUCN guidelines (from 2017): Vulnerable	Hogmarsh	TM1032	2	2015
Essex Birdwatching Society	<i>Bucephala clangula</i>	bird	Goldeneye	Red listing based on 2001 IUCN guidelines (from 2017): Vulnerable, Red listing based on 2001 IUCN guidelines (from 2017): Vulnerable	Hogmarsh EWT Manningtree	TM1032	2	2020
Essex Birdwatching Society	<i>Bucephala clangula</i>	bird	Goldeneye	Red listing based on 2001 IUCN guidelines (from 2017): Vulnerable, Red listing based on 2001 IUCN guidelines (from 2017): Vulnerable	Hogmarsh Island EWT	TM1032	1	2016

Essex Birdwatching Society	<i>Bucephala clangula</i>	bird	Goldeneye	Red listing based on 2001 IUCN guidelines (from 2017): Vulnerable, Red listing based on 2001 IUCN guidelines (from 2017): Vulnerable	Hogmarsh Island EWT	TM1032	2	2019
Essex Birdwatching Society	<i>Bucephala clangula</i>	bird	Goldeneye	Red listing based on 2001 IUCN guidelines (from 2017): Vulnerable, Red listing based on 2001 IUCN guidelines (from 2017): Vulnerable	Holland Haven	TM2016	1	2015
Essex Birdwatching Society	<i>Bucephala clangula</i>	bird	Goldeneye	Red listing based on 2001 IUCN guidelines (from 2017): Vulnerable, Red listing based on 2001 IUCN guidelines (from 2017): Vulnerable	Holland Haven	TM2117	6	2017
Essex Birdwatching Society	<i>Bucephala clangula</i>	bird	Goldeneye	Red listing based on 2001 IUCN guidelines (from 2017): Vulnerable, Red listing based on 2001 IUCN guidelines (from 2017): Vulnerable	Holland Haven	TM2117	7	2016
Essex Birdwatching Society	<i>Bucephala clangula</i>	bird	Goldeneye	Red listing based on 2001 IUCN guidelines (from 2017): Vulnerable, Red listing based on 2001 IUCN guidelines (from 2017): Vulnerable	Horsey Island	TM2324	1	2016
Essex Birdwatching Society	<i>Bucephala clangula</i>	bird	Goldeneye	Red listing based on 2001 IUCN guidelines (from 2017): Vulnerable, Red listing based on 2001 IUCN guidelines (from 2017): Vulnerable	IrlamÅ†s Beach Hamford Water	TM2327	1	2020
Essex Birdwatching Society	<i>Bucephala clangula</i>	bird	Goldeneye	Red listing based on 2001 IUCN guidelines (from 2017): Vulnerable, Red listing based on 2001 IUCN guidelines (from 2017): Vulnerable	Jacques Bay	TM1531	3	2018
Essex Birdwatching Society	<i>Bucephala clangula</i>	bird	Goldeneye	Red listing based on 2001 IUCN guidelines (from 2017): Vulnerable, Red listing based on 2001 IUCN guidelines (from 2017): Vulnerable	Jaques Bay to Mistley East	TM1531	2	2015
Essex Birdwatching Society	<i>Bucephala clangula</i>	bird	Goldeneye	Red listing based on 2001 IUCN guidelines (from 2017): Vulnerable, Red listing based on 2001 IUCN guidelines (from 2017): Vulnerable	Jaques Bay to Mistley East	TM1531	3	2016
Essex Birdwatching Society	<i>Bucephala clangula</i>	bird	Goldeneye	Red listing based on 2001 IUCN guidelines (from 2017): Vulnerable, Red listing based on 2001 IUCN guidelines (from 2017): Vulnerable	Lawford, near Manningtree	TM0931	1	2019

Essex Birdwatching Society	<i>Bucephala clangula</i>	bird	Goldeneye	Red listing based on 2001 IUCN guidelines (from 2017): Vulnerable, Red listing based on 2001 IUCN guidelines (from 2017): Vulnerable	Manningtree	TM1031	3	2013
Essex Birdwatching Society	<i>Bucephala clangula</i>	bird	Goldeneye	Red listing based on 2001 IUCN guidelines (from 2017): Vulnerable, Red listing based on 2001 IUCN guidelines (from 2017): Vulnerable	Manningtree	TM1031	39	2020
Essex Birdwatching Society	<i>Bucephala clangula</i>	bird	Goldeneye	Red listing based on 2001 IUCN guidelines (from 2017): Vulnerable, Red listing based on 2001 IUCN guidelines (from 2017): Vulnerable	Manningtree	TM1032	4	2016
Essex Birdwatching Society	<i>Bucephala clangula</i>	bird	Goldeneye	Red listing based on 2001 IUCN guidelines (from 2017): Vulnerable, Red listing based on 2001 IUCN guidelines (from 2017): Vulnerable	Manningtree	TM1032	85	2019
Essex Birdwatching Society	<i>Bucephala clangula</i>	bird	Goldeneye	Red listing based on 2001 IUCN guidelines (from 2017): Vulnerable, Red listing based on 2001 IUCN guidelines (from 2017): Vulnerable	Manningtree	TM1132	28	2015
Essex Birdwatching Society	<i>Bucephala clangula</i>	bird	Goldeneye	Red listing based on 2001 IUCN guidelines (from 2017): Vulnerable, Red listing based on 2001 IUCN guidelines (from 2017): Vulnerable	Manningtree	TM1132	106	2016
Essex Birdwatching Society	<i>Bucephala clangula</i>	bird	Goldeneye	Red listing based on 2001 IUCN guidelines (from 2017): Vulnerable, Red listing based on 2001 IUCN guidelines (from 2017): Vulnerable	Manningtree - Cattawade	TM1032	22	2020
Essex Birdwatching Society	<i>Bucephala clangula</i>	bird	Goldeneye	Red listing based on 2001 IUCN guidelines (from 2017): Vulnerable, Red listing based on 2001 IUCN guidelines (from 2017): Vulnerable	Manningtree - Cattawade	TM1032	38	2016
Essex Birdwatching Society	<i>Bucephala clangula</i>	bird	Goldeneye	Red listing based on 2001 IUCN guidelines (from 2017): Vulnerable, Red listing based on 2001 IUCN guidelines (from 2017): Vulnerable	Manningtree/Mistley Quay	TM1132	2	2018
Essex Birdwatching Society	<i>Bucephala clangula</i>	bird	Goldeneye	Red listing based on 2001 IUCN guidelines (from 2017): Vulnerable, Red listing based on 2001 IUCN guidelines (from 2017): Vulnerable	Mistley	TM1031	1	2016

Essex Birdwatching Society	<i>Bucephala clangula</i>	bird	Goldeneye	Red listing based on 2001 IUCN guidelines (from 2017): Vulnerable, Red listing based on 2001 IUCN guidelines (from 2017): Vulnerable	Mistley	TM1131	10	2017
Essex Birdwatching Society	<i>Bucephala clangula</i>	bird	Goldeneye	Red listing based on 2001 IUCN guidelines (from 2017): Vulnerable, Red listing based on 2001 IUCN guidelines (from 2017): Vulnerable	Mistley	TM1131	20	2016
Essex Birdwatching Society	<i>Bucephala clangula</i>	bird	Goldeneye	Red listing based on 2001 IUCN guidelines (from 2017): Vulnerable, Red listing based on 2001 IUCN guidelines (from 2017): Vulnerable	Mistley	TM1132	5	2016
Essex Birdwatching Society	<i>Bucephala clangula</i>	bird	Goldeneye	Red listing based on 2001 IUCN guidelines (from 2017): Vulnerable, Red listing based on 2001 IUCN guidelines (from 2017): Vulnerable	Mistley	TM1231	2	2013
Essex Birdwatching Society	<i>Bucephala clangula</i>	bird	Goldeneye	Red listing based on 2001 IUCN guidelines (from 2017): Vulnerable, Red listing based on 2001 IUCN guidelines (from 2017): Vulnerable	Mistley	TM1232	27	2020
Essex Birdwatching Society	<i>Bucephala clangula</i>	bird	Goldeneye	Red listing based on 2001 IUCN guidelines (from 2017): Vulnerable, Red listing based on 2001 IUCN guidelines (from 2017): Vulnerable	Mistley Quay	TM1131	23	2016
Essex Birdwatching Society	<i>Bucephala clangula</i>	bird	Goldeneye	Red listing based on 2001 IUCN guidelines (from 2017): Vulnerable, Red listing based on 2001 IUCN guidelines (from 2017): Vulnerable	Mistley Quay	TM1131	30	2020
Essex Birdwatching Society	<i>Bucephala clangula</i>	bird	Goldeneye	Red listing based on 2001 IUCN guidelines (from 2017): Vulnerable, Red listing based on 2001 IUCN guidelines (from 2017): Vulnerable	Mistley to Cattawade	TM1032	3	2018
Essex Birdwatching Society	<i>Bucephala clangula</i>	bird	Goldeneye	Red listing based on 2001 IUCN guidelines (from 2017): Vulnerable, Red listing based on 2001 IUCN guidelines (from 2017): Vulnerable	Mistley to Wrabness	TM1431	1	2019
Essex Birdwatching Society	<i>Bucephala clangula</i>	bird	Goldeneye	Red listing based on 2001 IUCN guidelines (from 2017): Vulnerable, Red listing based on 2001 IUCN guidelines (from 2017): Vulnerable	Mistley Walls	TM1031	2	2019

Essex Birdwatching Society	<i>Bucephala clangula</i>	bird	Goldeneye	Red listing based on 2001 IUCN guidelines (from 2017): Vulnerable, Red listing based on 2001 IUCN guidelines (from 2017): Vulnerable	Mistley Walls	TM1131	4	2016
Essex Birdwatching Society	<i>Bucephala clangula</i>	bird	Goldeneye	Red listing based on 2001 IUCN guidelines (from 2017): Vulnerable, Red listing based on 2001 IUCN guidelines (from 2017): Vulnerable	Mistley Walls	TM1131	4	2019
Essex Birdwatching Society	<i>Bucephala clangula</i>	bird	Goldeneye	Red listing based on 2001 IUCN guidelines (from 2017): Vulnerable, Red listing based on 2001 IUCN guidelines (from 2017): Vulnerable	Mistley Walls	TM1132	2	2016
Essex Birdwatching Society	<i>Bucephala clangula</i>	bird	Goldeneye	Red listing based on 2001 IUCN guidelines (from 2017): Vulnerable, Red listing based on 2001 IUCN guidelines (from 2017): Vulnerable	Mistley Walls	TM1132	13	2020
Essex Birdwatching Society	<i>Bucephala clangula</i>	bird	Goldeneye	Red listing based on 2001 IUCN guidelines (from 2017): Vulnerable, Red listing based on 2001 IUCN guidelines (from 2017): Vulnerable	Mistley, Hopping Bridge	TM1131	3	2015
Essex Birdwatching Society	<i>Bucephala clangula</i>	bird	Goldeneye	Red listing based on 2001 IUCN guidelines (from 2017): Vulnerable, Red listing based on 2001 IUCN guidelines (from 2017): Vulnerable	Mistley, Hopping Bridge	TM1231	1	2016
Essex Birdwatching Society	<i>Bucephala clangula</i>	bird	Goldeneye	Red listing based on 2001 IUCN guidelines (from 2017): Vulnerable, Red listing based on 2001 IUCN guidelines (from 2017): Vulnerable	Mistley, R.Stour	TM1132	1	2014
Essex Birdwatching Society	<i>Bucephala clangula</i>	bird	Goldeneye	Red listing based on 2001 IUCN guidelines (from 2017): Vulnerable, Red listing based on 2001 IUCN guidelines (from 2017): Vulnerable	Mistley, R.Stour	TM1132	2	2015
Essex Birdwatching Society	<i>Bucephala clangula</i>	bird	Goldeneye	Red listing based on 2001 IUCN guidelines (from 2017): Vulnerable, Red listing based on 2001 IUCN guidelines (from 2017): Vulnerable	Mistley, River Stour	TM1132	1	2017
Essex Birdwatching Society	<i>Bucephala clangula</i>	bird	Goldeneye	Red listing based on 2001 IUCN guidelines (from 2017): Vulnerable, Red listing based on 2001 IUCN guidelines (from 2017): Vulnerable	Mistley, The Quay	TM1131	5	2015

Essex Birdwatching Society	<i>Bucephala clangula</i>	bird	Goldeneye	Red listing based on 2001 IUCN guidelines (from 2017): Vulnerable, Red listing based on 2001 IUCN guidelines (from 2017): Vulnerable	Mistley, Walls	TM1132	4	2017
Essex Birdwatching Society	<i>Bucephala clangula</i>	bird	Goldeneye	Red listing based on 2001 IUCN guidelines (from 2017): Vulnerable, Red listing based on 2001 IUCN guidelines (from 2017): Vulnerable	Mobile-TM1131	TM1131	1	2016
Essex Birdwatching Society	<i>Bucephala clangula</i>	bird	Goldeneye	Red listing based on 2001 IUCN guidelines (from 2017): Vulnerable, Red listing based on 2001 IUCN guidelines (from 2017): Vulnerable	Pyefleet Channel, Mersea Island	TM0416	2	2014
Essex Birdwatching Society	<i>Bucephala clangula</i>	bird	Goldeneye	Red listing based on 2001 IUCN guidelines (from 2017): Vulnerable, Red listing based on 2001 IUCN guidelines (from 2017): Vulnerable	River Colne, Wivenhoe	TM0421	1	2015
Essex Birdwatching Society	<i>Bucephala clangula</i>	bird	Goldeneye	Red listing based on 2001 IUCN guidelines (from 2017): Vulnerable, Red listing based on 2001 IUCN guidelines (from 2017): Vulnerable	River Colne, Wivenhoe to Alresford Creek	TM0520	2	2016
Essex Birdwatching Society	<i>Bucephala clangula</i>	bird	Goldeneye	Red listing based on 2001 IUCN guidelines (from 2017): Vulnerable, Red listing based on 2001 IUCN guidelines (from 2017): Vulnerable	River Stour	TM1331	2	2020
Essex Birdwatching Society	<i>Bucephala clangula</i>	bird	Goldeneye	Red listing based on 2001 IUCN guidelines (from 2017): Vulnerable, Red listing based on 2001 IUCN guidelines (from 2017): Vulnerable	Stones Green	TM1626	1	2019
Essex Birdwatching Society	<i>Bucephala clangula</i>	bird	Goldeneye	Red listing based on 2001 IUCN guidelines (from 2017): Vulnerable, Red listing based on 2001 IUCN guidelines (from 2017): Vulnerable	Stour Estuary	TM1030	1	2015
Essex Birdwatching Society	<i>Bucephala clangula</i>	bird	Goldeneye	Red listing based on 2001 IUCN guidelines (from 2017): Vulnerable, Red listing based on 2001 IUCN guidelines (from 2017): Vulnerable	Stour Estuary	TM1032	3	2016
Essex Birdwatching Society	<i>Bucephala clangula</i>	bird	Goldeneye	Red listing based on 2001 IUCN guidelines (from 2017): Vulnerable, Red listing based on 2001 IUCN guidelines (from 2017): Vulnerable	Stour Estuary	TM1132	1	2014

Essex Birdwatching Society	<i>Bucephala clangula</i>	bird	Goldeneye	Red listing based on 2001 IUCN guidelines (from 2017): Vulnerable, Red listing based on 2001 IUCN guidelines (from 2017): Vulnerable	Stour Estuary	TM1732	3	2016
Essex Birdwatching Society	<i>Bucephala clangula</i>	bird	Goldeneye	Red listing based on 2001 IUCN guidelines (from 2017): Vulnerable, Red listing based on 2001 IUCN guidelines (from 2017): Vulnerable	Stour Estuary	TM1732	4	2020
Essex Birdwatching Society	<i>Bucephala clangula</i>	bird	Goldeneye	Red listing based on 2001 IUCN guidelines (from 2017): Vulnerable, Red listing based on 2001 IUCN guidelines (from 2017): Vulnerable	Stour Estuary	TM1832	1	2017
Essex Birdwatching Society	<i>Bucephala clangula</i>	bird	Goldeneye	Red listing based on 2001 IUCN guidelines (from 2017): Vulnerable, Red listing based on 2001 IUCN guidelines (from 2017): Vulnerable	Stour Estuary	TM2232	1	2013
Essex Birdwatching Society	<i>Bucephala clangula</i>	bird	Goldeneye	Red listing based on 2001 IUCN guidelines (from 2017): Vulnerable, Red listing based on 2001 IUCN guidelines (from 2017): Vulnerable	Stour Estuary	TM2232	1	2017
Essex Birdwatching Society	<i>Bucephala clangula</i>	bird	Goldeneye	Red listing based on 2001 IUCN guidelines (from 2017): Vulnerable, Red listing based on 2001 IUCN guidelines (from 2017): Vulnerable	Stour Estuary (by barge) - Essex/Suffolk	TM1032	1	2015
Essex Birdwatching Society	<i>Bucephala clangula</i>	bird	Goldeneye	Red listing based on 2001 IUCN guidelines (from 2017): Vulnerable, Red listing based on 2001 IUCN guidelines (from 2017): Vulnerable	Stour Estuary (RSPB)	TM1832	1	2015
Essex Birdwatching Society	<i>Bucephala clangula</i>	bird	Goldeneye	Red listing based on 2001 IUCN guidelines (from 2017): Vulnerable, Red listing based on 2001 IUCN guidelines (from 2017): Vulnerable	Stour Estuary - Essex/Suffolk by barge	TM1032	3	2014
Essex Birdwatching Society	<i>Bucephala clangula</i>	bird	Goldeneye	Red listing based on 2001 IUCN guidelines (from 2017): Vulnerable, Red listing based on 2001 IUCN guidelines (from 2017): Vulnerable	Stour Estuary RSPB	TM1832	1	2016
Essex Birdwatching Society	<i>Bucephala clangula</i>	bird	Goldeneye	Red listing based on 2001 IUCN guidelines (from 2017): Vulnerable, Red listing based on 2001 IUCN guidelines (from 2017): Vulnerable	Stour Estuary RSPB	TM2031	1	2019

Essex Birdwatching Society	<i>Bucephala clangula</i>	bird	Goldeneye	Red listing based on 2001 IUCN guidelines (from 2017): Vulnerable, Red listing based on 2001 IUCN guidelines (from 2017): Vulnerable	Stour Estuary RSPB	TM2131	1	2015
Essex Birdwatching Society	<i>Bucephala clangula</i>	bird	Goldeneye	Red listing based on 2001 IUCN guidelines (from 2017): Vulnerable, Red listing based on 2001 IUCN guidelines (from 2017): Vulnerable	Stour Estuary--South Shore	TM1431	1	2019
Essex Birdwatching Society	<i>Bucephala clangula</i>	bird	Goldeneye	Red listing based on 2001 IUCN guidelines (from 2017): Vulnerable, Red listing based on 2001 IUCN guidelines (from 2017): Vulnerable	Stour Estuary: Mistley Walls	TM1132	1	2016
Essex Birdwatching Society	<i>Bucephala clangula</i>	bird	Goldeneye	Red listing based on 2001 IUCN guidelines (from 2017): Vulnerable, Red listing based on 2001 IUCN guidelines (from 2017): Vulnerable	Stour Reserve	TM1931	1	2020
Essex Birdwatching Society	<i>Bucephala clangula</i>	bird	Goldeneye	Red listing based on 2001 IUCN guidelines (from 2017): Vulnerable, Red listing based on 2001 IUCN guidelines (from 2017): Vulnerable	Tollesbury Wick EWT	TM0419	1	2018
Essex Birdwatching Society	<i>Bucephala clangula</i>	bird	Goldeneye	Red listing based on 2001 IUCN guidelines (from 2017): Vulnerable, Red listing based on 2001 IUCN guidelines (from 2017): Vulnerable	Wivenhoe	TM0321	1	2018
Essex Birdwatching Society	<i>Bucephala clangula</i>	bird	Goldeneye	Red listing based on 2001 IUCN guidelines (from 2017): Vulnerable, Red listing based on 2001 IUCN guidelines (from 2017): Vulnerable	Wivenhoe	TM0322	1	2016
Essex Birdwatching Society	<i>Bucephala clangula</i>	bird	Goldeneye	Red listing based on 2001 IUCN guidelines (from 2017): Vulnerable, Red listing based on 2001 IUCN guidelines (from 2017): Vulnerable	Wivenhoe	TM0422	1	2013
Essex Birdwatching Society	<i>Bucephala clangula</i>	bird	Goldeneye	Red listing based on 2001 IUCN guidelines (from 2017): Vulnerable, Red listing based on 2001 IUCN guidelines (from 2017): Vulnerable	Wivenhoe to Alresford	TM0421	1	2018
Essex Birdwatching Society	<i>Bucephala clangula</i>	bird	Goldeneye	Red listing based on 2001 IUCN guidelines (from 2017): Vulnerable, Red listing based on 2001 IUCN guidelines (from 2017): Vulnerable	Wrabness	TM1631	1	2015

Essex Birdwatching Society	<i>Bucephala clangula</i>	bird	Goldeneye	Red listing based on 2001 IUCN guidelines (from 2017): Vulnerable, Red listing based on 2001 IUCN guidelines (from 2017): Vulnerable	Wrabness	TM1631	2	2014
Essex Birdwatching Society	<i>Bucephala clangula</i>	bird	Goldeneye	Red listing based on 2001 IUCN guidelines (from 2017): Vulnerable, Red listing based on 2001 IUCN guidelines (from 2017): Vulnerable	Wrabness	TM1632	1	2014
Essex Birdwatching Society	<i>Bucephala clangula</i>	bird	Goldeneye	Red listing based on 2001 IUCN guidelines (from 2017): Vulnerable, Red listing based on 2001 IUCN guidelines (from 2017): Vulnerable	Wrabness	TM1632	5	2017
Essex Birdwatching Society	<i>Bucephala clangula</i>	bird	Goldeneye	Red listing based on 2001 IUCN guidelines (from 2017): Vulnerable, Red listing based on 2001 IUCN guidelines (from 2017): Vulnerable	Wrabness	TM1731	13	2014
Essex Birdwatching Society	<i>Bucephala clangula</i>	bird	Goldeneye	Red listing based on 2001 IUCN guidelines (from 2017): Vulnerable, Red listing based on 2001 IUCN guidelines (from 2017): Vulnerable	Wrabness	TM1731	22	2020
Essex Birdwatching Society	<i>Bucephala clangula</i>	bird	Goldeneye	Red listing based on 2001 IUCN guidelines (from 2017): Vulnerable, Red listing based on 2001 IUCN guidelines (from 2017): Vulnerable	Wrabness	TM1831	2	2014
Essex Birdwatching Society	<i>Bucephala clangula</i>	bird	Goldeneye	Red listing based on 2001 IUCN guidelines (from 2017): Vulnerable, Red listing based on 2001 IUCN guidelines (from 2017): Vulnerable	Wrabness	TM1832	1	2015
Essex Birdwatching Society	<i>Bucephala clangula</i>	bird	Goldeneye	Red listing based on 2001 IUCN guidelines (from 2017): Vulnerable, Red listing based on 2001 IUCN guidelines (from 2017): Vulnerable	Wrabness EWT	TM1532	1	2016
Essex Birdwatching Society	<i>Bucephala clangula</i>	bird	Goldeneye	Red listing based on 2001 IUCN guidelines (from 2017): Vulnerable, Red listing based on 2001 IUCN guidelines (from 2017): Vulnerable	Wrabness EWT	TM1631	3	2016
Essex Birdwatching Society	<i>Bucephala clangula</i>	bird	Goldeneye	Red listing based on 2001 IUCN guidelines (from 2017): Vulnerable, Red listing based on 2001 IUCN guidelines (from 2017): Vulnerable	Wrabness EWT	TM1631	19	2020

Essex Birdwatching Society	<i>Bucephala clangula</i>	bird	Goldeneye	Red listing based on 2001 IUCN guidelines (from 2017): Vulnerable, Red listing based on 2001 IUCN guidelines (from 2017): Vulnerable	Wrabness EWT	TM1731	10	2019
Essex Birdwatching Society	<i>Bucephala clangula</i>	bird	Goldeneye	Red listing based on 2001 IUCN guidelines (from 2017): Vulnerable, Red listing based on 2001 IUCN guidelines (from 2017): Vulnerable	Wrabness EWT	TM1731	13	2016
Essex Birdwatching Society	<i>Bucephala clangula</i>	bird	Goldeneye	Red listing based on 2001 IUCN guidelines (from 2017): Vulnerable, Red listing based on 2001 IUCN guidelines (from 2017): Vulnerable	Wrabness EWT Nature Reserve	TM1631	3	2017
Essex Birdwatching Society	<i>Bucephala clangula</i>	bird	Goldeneye	Red listing based on 2001 IUCN guidelines (from 2017): Vulnerable, Red listing based on 2001 IUCN guidelines (from 2017): Vulnerable	Wrabness EWT Nature Reserve	TM1632	2	2017
Essex Birdwatching Society	<i>Bucephala clangula</i>	bird	Goldeneye	Red listing based on 2001 IUCN guidelines (from 2017): Vulnerable, Red listing based on 2001 IUCN guidelines (from 2017): Vulnerable	Wrabness EWT NR	TM1631	15	2018
Essex Birdwatching Society	<i>Bucephala clangula</i>	bird	Goldeneye	Red listing based on 2001 IUCN guidelines (from 2017): Vulnerable, Red listing based on 2001 IUCN guidelines (from 2017): Vulnerable	Wrabness EWT NR	TM1731	9	2018
Essex Birdwatching Society	<i>Bucephala clangula</i>	bird	Goldeneye	Red listing based on 2001 IUCN guidelines (from 2017): Vulnerable, Red listing based on 2001 IUCN guidelines (from 2017): Vulnerable	Wrabness Nature Reserve	TM1731	2	2015
Essex Birdwatching Society	<i>Bucephala clangula</i>	bird	Goldeneye	Red listing based on 2001 IUCN guidelines (from 2017): Vulnerable, Red listing based on 2001 IUCN guidelines (from 2017): Vulnerable	Wrabness Shore East	TM1732	1	2014
Essex Birdwatching Society	<i>Bucephala clangula</i>	bird	Goldeneye	Red listing based on 2001 IUCN guidelines (from 2017): Vulnerable, Red listing based on 2001 IUCN guidelines (from 2017): Vulnerable	Wrabness Shore West	TM1632	4	2014
Essex Birdwatching Society	<i>Bucephala clangula</i>	bird	Goldeneye	Red listing based on 2001 IUCN guidelines (from 2017): Vulnerable, Red listing based on 2001 IUCN guidelines (from 2017): Vulnerable	Wrabness to Mistley	TM1531	1	2019

Essex Birdwatching Society	<i>Bucephala clangula</i>	bird	Goldeneye	Red listing based on 2001 IUCN guidelines (from 2017): Vulnerable, Red listing based on 2001 IUCN guidelines (from 2017): Vulnerable	Wrabness to Mistley	TM1632	1	2020
Essex Birdwatching Society	<i>Bucephala clangula</i>	bird	Goldeneye	Red listing based on 2001 IUCN guidelines (from 2017): Vulnerable, Red listing based on 2001 IUCN guidelines (from 2017): Vulnerable	Wrabness to Mistley Quay	TM1531	1	2017
Essex Birdwatching Society	<i>Bucephala clangula</i>	bird	Goldeneye	Red listing based on 2001 IUCN guidelines (from 2017): Vulnerable, Red listing based on 2001 IUCN guidelines (from 2017): Vulnerable	Wrabness to Mistley Quay (TM160317 - TM125319)	TM1531	1	2016
Essex Field Club	<i>Byctiscus populi</i>	insect - beetle (Coleoptera)	Poplar Leaf Roller	Red Listing based on pre 1994 IUCN guidelines: Rare	Colchester	TM02	1	1950
Essex Field Club	<i>Byctiscus populi</i>	insect - beetle (Coleoptera)	Poplar Leaf Roller	Red Listing based on pre 1994 IUCN guidelines: Rare	Maldon Wood	TM1419	1	1906
Essex Birdwatching Society	<i>Calcarius lapponicus</i>	bird	Lapland Bunting	Red listing based on 2001 IUCN guidelines (from 2017): Vulnerable	East Mersea	TM0615	1	2017
Essex Birdwatching Society	<i>Calcarius lapponicus</i>	bird	Lapland Bunting	Red listing based on 2001 IUCN guidelines (from 2017): Vulnerable	Frinton-on-Sea	TM2319	4	2020
Essex Birdwatching Society	<i>Calcarius lapponicus</i>	bird	Lapland Bunting	Red listing based on 2001 IUCN guidelines (from 2017): Vulnerable	Frinton-on-Sea	TM2420	1	2015
Essex Birdwatching Society	<i>Calcarius lapponicus</i>	bird	Lapland Bunting	Red listing based on 2001 IUCN guidelines (from 2017): Vulnerable	Frinton-on-Sea	TM2420	7	2016
Essex Birdwatching Society	<i>Calcarius lapponicus</i>	bird	Lapland Bunting	Red listing based on 2001 IUCN guidelines (from 2017): Vulnerable	Hamford Water	TM2225	1	2015
Essex Birdwatching Society	<i>Calcarius lapponicus</i>	bird	Lapland Bunting	Red listing based on 2001 IUCN guidelines (from 2017): Vulnerable	Holland Haven	TM2117	1	2014
Essex Birdwatching Society	<i>Calcarius lapponicus</i>	bird	Lapland Bunting	Red listing based on 2001 IUCN guidelines (from 2017): Vulnerable	Holland Haven	TM2117	5	2019
Essex Birdwatching Society	<i>Calcarius lapponicus</i>	bird	Lapland Bunting	Red listing based on 2001 IUCN guidelines (from 2017): Vulnerable	Holland Haven CP	TM2117	1	2014
Essex Birdwatching Society	<i>Calcarius lapponicus</i>	bird	Lapland Bunting	Red listing based on 2001 IUCN guidelines (from 2017): Vulnerable	The Naze	TM2425	1	2013

Essex Birdwatching Society	<i>Calidris alpina</i>	bird	Dunlin	Red listing based on 2001 IUCN guidelines (from 2017): Endangered, Red listing based on 2001 IUCN guidelines (from 2017): Vulnerable	Alresford	TM0521	1	2013
Essex Birdwatching Society	<i>Calidris alpina</i>	bird	Dunlin	Red listing based on 2001 IUCN guidelines (from 2017): Endangered, Red listing based on 2001 IUCN guidelines (from 2017): Vulnerable	Alresford	TM0621	1	2014
Essex Birdwatching Society	<i>Calidris alpina</i>	bird	Dunlin	Red listing based on 2001 IUCN guidelines (from 2017): Endangered, Red listing based on 2001 IUCN guidelines (from 2017): Vulnerable	Alresford	TM0621	6	2020
Essex Birdwatching Society	<i>Calidris alpina</i>	bird	Dunlin	Red listing based on 2001 IUCN guidelines (from 2017): Endangered, Red listing based on 2001 IUCN guidelines (from 2017): Vulnerable	Alresford Creek	TM0519	1	2014
Essex Birdwatching Society	<i>Calidris alpina</i>	bird	Dunlin	Red listing based on 2001 IUCN guidelines (from 2017): Endangered, Red listing based on 2001 IUCN guidelines (from 2017): Vulnerable	Alresford Creek	TM0519	3	2019
Essex Birdwatching Society	<i>Calidris alpina</i>	bird	Dunlin	Red listing based on 2001 IUCN guidelines (from 2017): Endangered, Red listing based on 2001 IUCN guidelines (from 2017): Vulnerable	Alresford Creek	TM0619	23	2020
Essex Birdwatching Society	<i>Calidris alpina</i>	bird	Dunlin	Red listing based on 2001 IUCN guidelines (from 2017): Endangered, Red listing based on 2001 IUCN guidelines (from 2017): Vulnerable	Alresford Creek to Brightlingsea	TM0617	4	2020
Essex Birdwatching Society	<i>Calidris alpina</i>	bird	Dunlin	Red listing based on 2001 IUCN guidelines (from 2017): Endangered, Red listing based on 2001 IUCN guidelines (from 2017): Vulnerable	Alresford Creek, R.Colne	TM0619	7	2016
Essex Birdwatching Society	<i>Calidris alpina</i>	bird	Dunlin	Red listing based on 2001 IUCN guidelines (from 2017): Endangered, Red listing based on 2001 IUCN guidelines (from 2017): Vulnerable	Alresford Creek, RColne	TM0619	2	2013
Essex Birdwatching Society	<i>Calidris alpina</i>	bird	Dunlin	Red listing based on 2001 IUCN guidelines (from 2017): Endangered, Red listing based on 2001 IUCN guidelines (from 2017): Vulnerable	Alresford Grange	TM0521	1	2020

Essex Birdwatching Society	<i>Calidris alpina</i>	bird	Dunlin	Red listing based on 2001 IUCN guidelines (from 2017): Endangered, Red listing based on 2001 IUCN guidelines (from 2017): Vulnerable	Bateman's Tower, Brightlingsea	TM0716	1	2020
Essex Birdwatching Society	<i>Calidris alpina</i>	bird	Dunlin	Red listing based on 2001 IUCN guidelines (from 2017): Endangered, Red listing based on 2001 IUCN guidelines (from 2017): Vulnerable	Bathside Bay	TM2432	3	2018
Essex Birdwatching Society	<i>Calidris alpina</i>	bird	Dunlin	Red listing based on 2001 IUCN guidelines (from 2017): Endangered, Red listing based on 2001 IUCN guidelines (from 2017): Vulnerable	Beaumont Quay	TM1824	1	2018
Essex Birdwatching Society	<i>Calidris alpina</i>	bird	Dunlin	Red listing based on 2001 IUCN guidelines (from 2017): Endangered, Red listing based on 2001 IUCN guidelines (from 2017): Vulnerable	Beaumont Quay Area	TM1824	1	2020
Essex Birdwatching Society	<i>Calidris alpina</i>	bird	Dunlin	Red listing based on 2001 IUCN guidelines (from 2017): Endangered, Red listing based on 2001 IUCN guidelines (from 2017): Vulnerable	Beaumont Quay/Landermere	TM1924	3	2016
Essex Birdwatching Society	<i>Calidris alpina</i>	bird	Dunlin	Red listing based on 2001 IUCN guidelines (from 2017): Endangered, Red listing based on 2001 IUCN guidelines (from 2017): Vulnerable	Beaumont Quay	TM2127	1	2020
Essex Birdwatching Society	<i>Calidris alpina</i>	bird	Dunlin	Red listing based on 2001 IUCN guidelines (from 2017): Endangered, Red listing based on 2001 IUCN guidelines (from 2017): Vulnerable	Bradfield	TM1331	1	2015
Essex Birdwatching Society	<i>Calidris alpina</i>	bird	Dunlin	Red listing based on 2001 IUCN guidelines (from 2017): Endangered, Red listing based on 2001 IUCN guidelines (from 2017): Vulnerable	Bradfield	TM1430	3	2015
Essex Birdwatching Society	<i>Calidris alpina</i>	bird	Dunlin	Red listing based on 2001 IUCN guidelines (from 2017): Endangered, Red listing based on 2001 IUCN guidelines (from 2017): Vulnerable	bradfield	TM1431	2	2015
Essex Birdwatching Society	<i>Calidris alpina</i>	bird	Dunlin	Red listing based on 2001 IUCN guidelines (from 2017): Endangered, Red listing based on 2001 IUCN guidelines (from 2017): Vulnerable	Bradfield	TM1531	1	2020

Essex Birdwatching Society	<i>Calidris alpina</i>	bird	Dunlin	Red listing based on 2001 IUCN guidelines (from 2017): Endangered, Red listing based on 2001 IUCN guidelines (from 2017): Vulnerable	Bramble Island	TM2126	6	2018
Essex Birdwatching Society	<i>Calidris alpina</i>	bird	Dunlin	Red listing based on 2001 IUCN guidelines (from 2017): Endangered, Red listing based on 2001 IUCN guidelines (from 2017): Vulnerable	Brightlingsea	TM0916	1	2014
Essex Birdwatching Society	<i>Calidris alpina</i>	bird	Dunlin	Red listing based on 2001 IUCN guidelines (from 2017): Endangered, Red listing based on 2001 IUCN guidelines (from 2017): Vulnerable	Brightlingsea	TM0617	1	2016
Essex Birdwatching Society	<i>Calidris alpina</i>	bird	Dunlin	Red listing based on 2001 IUCN guidelines (from 2017): Endangered, Red listing based on 2001 IUCN guidelines (from 2017): Vulnerable	Brightlingsea	TM0716	4	2016
Essex Birdwatching Society	<i>Calidris alpina</i>	bird	Dunlin	Red listing based on 2001 IUCN guidelines (from 2017): Endangered, Red listing based on 2001 IUCN guidelines (from 2017): Vulnerable	Brightlingsea	TM0716	5	2020
Essex Birdwatching Society	<i>Calidris alpina</i>	bird	Dunlin	Red listing based on 2001 IUCN guidelines (from 2017): Endangered, Red listing based on 2001 IUCN guidelines (from 2017): Vulnerable	Brightlingsea	TM0816	1	2019
Essex Birdwatching Society	<i>Calidris alpina</i>	bird	Dunlin	Red listing based on 2001 IUCN guidelines (from 2017): Endangered, Red listing based on 2001 IUCN guidelines (from 2017): Vulnerable	Brightlingsea	TM0817	4	2018
Essex Birdwatching Society	<i>Calidris alpina</i>	bird	Dunlin	Red listing based on 2001 IUCN guidelines (from 2017): Endangered, Red listing based on 2001 IUCN guidelines (from 2017): Vulnerable	Brightlingsea Creek	TM0916	2	2016
Essex Birdwatching Society	<i>Calidris alpina</i>	bird	Dunlin	Red listing based on 2001 IUCN guidelines (from 2017): Endangered, Red listing based on 2001 IUCN guidelines (from 2017): Vulnerable	Brightlingsea Creek	TM0916	4	2019
Essex Birdwatching Society	<i>Calidris alpina</i>	bird	Dunlin	Red listing based on 2001 IUCN guidelines (from 2017): Endangered, Red listing based on 2001 IUCN guidelines (from 2017): Vulnerable	Brightlingsea Promenade	TM0617	1	2015

Essex Birdwatching Society	<i>Calidris alpina</i>	bird	Dunlin	Red listing based on 2001 IUCN guidelines (from 2017): Endangered, Red listing based on 2001 IUCN guidelines (from 2017): Vulnerable	Cattawade	TM1032	4	2020
Essex Birdwatching Society	<i>Calidris alpina</i>	bird	Dunlin	Red listing based on 2001 IUCN guidelines (from 2017): Endangered, Red listing based on 2001 IUCN guidelines (from 2017): Vulnerable	Cattawade Marsh/Splodge	TM0932	1	2013
Essex Birdwatching Society	<i>Calidris alpina</i>	bird	Dunlin	Red listing based on 2001 IUCN guidelines (from 2017): Endangered, Red listing based on 2001 IUCN guidelines (from 2017): Vulnerable	Cattawade Marsh/Splodge	TM0932	8	2019
Essex Birdwatching Society	<i>Calidris alpina</i>	bird	Dunlin	Red listing based on 2001 IUCN guidelines (from 2017): Endangered, Red listing based on 2001 IUCN guidelines (from 2017): Vulnerable	Cattawade Marshes RSPB	TM0932	1	2015
Essex Birdwatching Society	<i>Calidris alpina</i>	bird	Dunlin	Red listing based on 2001 IUCN guidelines (from 2017): Endangered, Red listing based on 2001 IUCN guidelines (from 2017): Vulnerable	Cattawade Marshes RSPB	TM0932	1	2016
Essex Birdwatching Society	<i>Calidris alpina</i>	bird	Dunlin	Red listing based on 2001 IUCN guidelines (from 2017): Endangered, Red listing based on 2001 IUCN guidelines (from 2017): Vulnerable	Cattawade Marshes S & White Bridge	TM0932	1	2014
Essex Birdwatching Society	<i>Calidris alpina</i>	bird	Dunlin	Red listing based on 2001 IUCN guidelines (from 2017): Endangered, Red listing based on 2001 IUCN guidelines (from 2017): Vulnerable	Cattawade North Marsh	TM1032	1	2018
Essex Birdwatching Society	<i>Calidris alpina</i>	bird	Dunlin	Red listing based on 2001 IUCN guidelines (from 2017): Endangered, Red listing based on 2001 IUCN guidelines (from 2017): Vulnerable	Cattawade White Bridge	TM0932	8	2020
Essex Birdwatching Society	<i>Calidris alpina</i>	bird	Dunlin	Red listing based on 2001 IUCN guidelines (from 2017): Endangered, Red listing based on 2001 IUCN guidelines (from 2017): Vulnerable	Colne Estuary East Mersea	TM0715	4	2020
Essex Birdwatching Society	<i>Calidris alpina</i>	bird	Dunlin	Red listing based on 2001 IUCN guidelines (from 2017): Endangered, Red listing based on 2001 IUCN guidelines (from 2017): Vulnerable	Colne Estuary National Nature Reserve	TM0716	1	2014

Essex Birdwatching Society	<i>Calidris alpina</i>	bird	Dunlin	Red listing based on 2001 IUCN guidelines (from 2017): Endangered, Red listing based on 2001 IUCN guidelines (from 2017): Vulnerable	Colne Estuary NNR	TM0715	1	2019
Essex Birdwatching Society	<i>Calidris alpina</i>	bird	Dunlin	Red listing based on 2001 IUCN guidelines (from 2017): Endangered, Red listing based on 2001 IUCN guidelines (from 2017): Vulnerable	Colne Estuary NNR	TM0716	1	2019
Essex Birdwatching Society	<i>Calidris alpina</i>	bird	Dunlin	Red listing based on 2001 IUCN guidelines (from 2017): Endangered, Red listing based on 2001 IUCN guidelines (from 2017): Vulnerable	Colne Estuary NNR--East Mersea	TM0715	1	2018
Essex Birdwatching Society	<i>Calidris alpina</i>	bird	Dunlin	Red listing based on 2001 IUCN guidelines (from 2017): Endangered, Red listing based on 2001 IUCN guidelines (from 2017): Vulnerable	Copperas Bay	TM1832	1	2018
Essex Birdwatching Society	<i>Calidris alpina</i>	bird	Dunlin	Red listing based on 2001 IUCN guidelines (from 2017): Endangered, Red listing based on 2001 IUCN guidelines (from 2017): Vulnerable	Copperas Bay, Stour Estuary	TM1932	1	2020
Essex Birdwatching Society	<i>Calidris alpina</i>	bird	Dunlin	Red listing based on 2001 IUCN guidelines (from 2017): Endangered, Red listing based on 2001 IUCN guidelines (from 2017): Vulnerable	Copperas Wood and Shore	TM2032	1	2016
Essex Birdwatching Society	<i>Calidris alpina</i>	bird	Dunlin	Red listing based on 2001 IUCN guidelines (from 2017): Endangered, Red listing based on 2001 IUCN guidelines (from 2017): Vulnerable	Deep Fleet	TM2132	3	2018
Essex Birdwatching Society	<i>Calidris alpina</i>	bird	Dunlin	Red listing based on 2001 IUCN guidelines (from 2017): Endangered, Red listing based on 2001 IUCN guidelines (from 2017): Vulnerable	Dovercourt	TM2429	1	2018
Essex Birdwatching Society	<i>Calidris alpina</i>	bird	Dunlin	Red listing based on 2001 IUCN guidelines (from 2017): Endangered, Red listing based on 2001 IUCN guidelines (from 2017): Vulnerable	Dovercourt	TM2429	5	2016
Essex Birdwatching Society	<i>Calidris alpina</i>	bird	Dunlin	Red listing based on 2001 IUCN guidelines (from 2017): Endangered, Red listing based on 2001 IUCN guidelines (from 2017): Vulnerable	Dovercourt South Hall Creek	TM2329	1	2014

Essex Birdwatching Society	<i>Calidris alpina</i>	bird	Dunlin	Red listing based on 2001 IUCN guidelines (from 2017): Endangered, Red listing based on 2001 IUCN guidelines (from 2017): Vulnerable	Dovercourt to Naze	TM2329	1	2016
Essex Birdwatching Society	<i>Calidris alpina</i>	bird	Dunlin	Red listing based on 2001 IUCN guidelines (from 2017): Endangered, Red listing based on 2001 IUCN guidelines (from 2017): Vulnerable	East Mersea	TM0415	2	2018
Essex Birdwatching Society	<i>Calidris alpina</i>	bird	Dunlin	Red listing based on 2001 IUCN guidelines (from 2017): Endangered, Red listing based on 2001 IUCN guidelines (from 2017): Vulnerable	East Mersea	TM0515	6	2020
Essex Birdwatching Society	<i>Calidris alpina</i>	bird	Dunlin	Red listing based on 2001 IUCN guidelines (from 2017): Endangered, Red listing based on 2001 IUCN guidelines (from 2017): Vulnerable	East Mersea	TM0615	2	2016
Essex Birdwatching Society	<i>Calidris alpina</i>	bird	Dunlin	Red listing based on 2001 IUCN guidelines (from 2017): Endangered, Red listing based on 2001 IUCN guidelines (from 2017): Vulnerable	East Mersea	TM0615	5	2020
Essex Birdwatching Society	<i>Calidris alpina</i>	bird	Dunlin	Red listing based on 2001 IUCN guidelines (from 2017): Endangered, Red listing based on 2001 IUCN guidelines (from 2017): Vulnerable	East Mersea	TM0715	1	2016
Essex Birdwatching Society	<i>Calidris alpina</i>	bird	Dunlin	Red listing based on 2001 IUCN guidelines (from 2017): Endangered, Red listing based on 2001 IUCN guidelines (from 2017): Vulnerable	East Mersea	TM0715	2	2019
Essex Birdwatching Society	<i>Calidris alpina</i>	bird	Dunlin	Red listing based on 2001 IUCN guidelines (from 2017): Endangered, Red listing based on 2001 IUCN guidelines (from 2017): Vulnerable	East Mersea marshes / Stone Point	TM0715	1	2019
Essex Birdwatching Society	<i>Calidris alpina</i>	bird	Dunlin	Red listing based on 2001 IUCN guidelines (from 2017): Endangered, Red listing based on 2001 IUCN guidelines (from 2017): Vulnerable	Essex, Manningtree Estuary	TM1032	1	2014
Essex Birdwatching Society	<i>Calidris alpina</i>	bird	Dunlin	Red listing based on 2001 IUCN guidelines (from 2017): Endangered, Red listing based on 2001 IUCN guidelines (from 2017): Vulnerable	EWT Fingeringhoe	TM0519	1	2013

Essex Birdwatching Society	<i>Calidris alpina</i>	bird	Dunlin	Red listing based on 2001 IUCN guidelines (from 2017): Endangered, Red listing based on 2001 IUCN guidelines (from 2017): Vulnerable	EWT Fingringhoe	TM0419	1	2015
Essex Birdwatching Society	<i>Calidris alpina</i>	bird	Dunlin	Red listing based on 2001 IUCN guidelines (from 2017): Endangered, Red listing based on 2001 IUCN guidelines (from 2017): Vulnerable	EWT Frinringhoe Wick	TM0419	1	2015
Essex Birdwatching Society	<i>Calidris alpina</i>	bird	Dunlin	Red listing based on 2001 IUCN guidelines (from 2017): Endangered, Red listing based on 2001 IUCN guidelines (from 2017): Vulnerable	EWT Hogmarsh Island - A137 to B1352	TM1032	1	2014
Essex Birdwatching Society	<i>Calidris alpina</i>	bird	Dunlin	Red listing based on 2001 IUCN guidelines (from 2017): Endangered, Red listing based on 2001 IUCN guidelines (from 2017): Vulnerable	EWT Hogmarsh Island - A137 to B1352 at Manningtree (TM320105)	TM1032	1	2015
Essex Birdwatching Society	<i>Calidris alpina</i>	bird	Dunlin	Red listing based on 2001 IUCN guidelines (from 2017): Endangered, Red listing based on 2001 IUCN guidelines (from 2017): Vulnerable	Factory roost, Seafeld Bay, Stour Estuary	TM1132	1	2015
Essex Birdwatching Society	<i>Calidris alpina</i>	bird	Dunlin	Red listing based on 2001 IUCN guidelines (from 2017): Endangered, Red listing based on 2001 IUCN guidelines (from 2017): Vulnerable	Fingering Hoe Wick	TM0419	1	2015
Essex Birdwatching Society	<i>Calidris alpina</i>	bird	Dunlin	Red listing based on 2001 IUCN guidelines (from 2017): Endangered, Red listing based on 2001 IUCN guidelines (from 2017): Vulnerable	Fingeringhoe	TM0419	1	2014
Essex Birdwatching Society	<i>Calidris alpina</i>	bird	Dunlin	Red listing based on 2001 IUCN guidelines (from 2017): Endangered, Red listing based on 2001 IUCN guidelines (from 2017): Vulnerable	Fingeringhoe	TM0420	1	2020
Essex Birdwatching Society	<i>Calidris alpina</i>	bird	Dunlin	Red listing based on 2001 IUCN guidelines (from 2017): Endangered, Red listing based on 2001 IUCN guidelines (from 2017): Vulnerable	Fingeringhoe Wick	TM0419	1	2014
Essex Birdwatching Society	<i>Calidris alpina</i>	bird	Dunlin	Red listing based on 2001 IUCN guidelines (from 2017): Endangered, Red listing based on 2001 IUCN guidelines (from 2017): Vulnerable	Fingeringhoe Wick	TM0419	1	2015

Essex Birdwatching Society	<i>Calidris alpina</i>	bird	Dunlin	Red listing based on 2001 IUCN guidelines (from 2017): Endangered, Red listing based on 2001 IUCN guidelines (from 2017): Vulnerable	Fingringhoe Wick EWT	TM0418	1	2015
Essex Birdwatching Society	<i>Calidris alpina</i>	bird	Dunlin	Red listing based on 2001 IUCN guidelines (from 2017): Endangered, Red listing based on 2001 IUCN guidelines (from 2017): Vulnerable	fingringhoe	TM0418	2	2014
Essex Birdwatching Society	<i>Calidris alpina</i>	bird	Dunlin	Red listing based on 2001 IUCN guidelines (from 2017): Endangered, Red listing based on 2001 IUCN guidelines (from 2017): Vulnerable	Fingringhoe	TM0419	1	2019
Essex Birdwatching Society	<i>Calidris alpina</i>	bird	Dunlin	Red listing based on 2001 IUCN guidelines (from 2017): Endangered, Red listing based on 2001 IUCN guidelines (from 2017): Vulnerable	Fingringhoe	TM0419	5	2014
Essex Birdwatching Society	<i>Calidris alpina</i>	bird	Dunlin	Red listing based on 2001 IUCN guidelines (from 2017): Endangered, Red listing based on 2001 IUCN guidelines (from 2017): Vulnerable	Fingringhoe & Mersea Island	TM0317	1	2018
Essex Birdwatching Society	<i>Calidris alpina</i>	bird	Dunlin	Red listing based on 2001 IUCN guidelines (from 2017): Endangered, Red listing based on 2001 IUCN guidelines (from 2017): Vulnerable	Fingringhoe Ranges	TM0516	2	2018
Essex Birdwatching Society	<i>Calidris alpina</i>	bird	Dunlin	Red listing based on 2001 IUCN guidelines (from 2017): Endangered, Red listing based on 2001 IUCN guidelines (from 2017): Vulnerable	Fingringhoe Ranges MOD	TM0317	37	2020
Essex Birdwatching Society	<i>Calidris alpina</i>	bird	Dunlin	Red listing based on 2001 IUCN guidelines (from 2017): Endangered, Red listing based on 2001 IUCN guidelines (from 2017): Vulnerable	Fingringhoe Ranges MOD5	TM0317	1	2014
Essex Birdwatching Society	<i>Calidris alpina</i>	bird	Dunlin	Red listing based on 2001 IUCN guidelines (from 2017): Endangered, Red listing based on 2001 IUCN guidelines (from 2017): Vulnerable	Fingringhoe Wick	TM0419	11	2014
Essex Birdwatching Society	<i>Calidris alpina</i>	bird	Dunlin	Red listing based on 2001 IUCN guidelines (from 2017): Endangered, Red listing based on 2001 IUCN guidelines (from 2017): Vulnerable	Fingringhoe wick	TM0419	13	2015

Essex Birdwatching Society	<i>Calidris alpina</i>	bird	Dunlin	Red listing based on 2001 IUCN guidelines (from 2017): Endangered, Red listing based on 2001 IUCN guidelines (from 2017): Vulnerable	Fingringhoe Wick	TM0518	1	2015
Essex Birdwatching Society	<i>Calidris alpina</i>	bird	Dunlin	Red listing based on 2001 IUCN guidelines (from 2017): Endangered, Red listing based on 2001 IUCN guidelines (from 2017): Vulnerable	Fingringhoe Wick	TM0519	1	2013
Essex Birdwatching Society	<i>Calidris alpina</i>	bird	Dunlin	Red listing based on 2001 IUCN guidelines (from 2017): Endangered, Red listing based on 2001 IUCN guidelines (from 2017): Vulnerable	Fingringhoe wick	TM0519	2	2015
Essex Birdwatching Society	<i>Calidris alpina</i>	bird	Dunlin	Red listing based on 2001 IUCN guidelines (from 2017): Endangered, Red listing based on 2001 IUCN guidelines (from 2017): Vulnerable	Fingringhoe Wick (TM01 P)	TM0419	4	2014
Essex Birdwatching Society	<i>Calidris alpina</i>	bird	Dunlin	Red listing based on 2001 IUCN guidelines (from 2017): Endangered, Red listing based on 2001 IUCN guidelines (from 2017): Vulnerable	Fingringhoe Wick (TM01 P)	TM0419	4	2015
Essex Birdwatching Society	<i>Calidris alpina</i>	bird	Dunlin	Red listing based on 2001 IUCN guidelines (from 2017): Endangered, Red listing based on 2001 IUCN guidelines (from 2017): Vulnerable	Fingringhoe Wick (with Abberton Reservoir)	TM0418	1	2014
Essex Birdwatching Society	<i>Calidris alpina</i>	bird	Dunlin	Red listing based on 2001 IUCN guidelines (from 2017): Endangered, Red listing based on 2001 IUCN guidelines (from 2017): Vulnerable	Fingringhoe Wick Essex Wildlife Trust Reserve (TM01 P)	TM0419	1	2015
Essex Birdwatching Society	<i>Calidris alpina</i>	bird	Dunlin	Red listing based on 2001 IUCN guidelines (from 2017): Endangered, Red listing based on 2001 IUCN guidelines (from 2017): Vulnerable	Fingringhoe Wick EWT	TM0418	3	2018
Essex Birdwatching Society	<i>Calidris alpina</i>	bird	Dunlin	Red listing based on 2001 IUCN guidelines (from 2017): Endangered, Red listing based on 2001 IUCN guidelines (from 2017): Vulnerable	Fingringhoe Wick EWT	TM0419	176	2020
Essex Birdwatching Society	<i>Calidris alpina</i>	bird	Dunlin	Red listing based on 2001 IUCN guidelines (from 2017): Endangered, Red listing based on 2001 IUCN guidelines (from 2017): Vulnerable	Fingringhoe Wick EWT	TM0520	4	2018

Essex Birdwatching Society	<i>Calidris alpina</i>	bird	Dunlin	Red listing based on 2001 IUCN guidelines (from 2017): Endangered, Red listing based on 2001 IUCN guidelines (from 2017): Vulnerable	Fingringhoe Wick NR	TM0419	14	2015
Essex Birdwatching Society	<i>Calidris alpina</i>	bird	Dunlin	Red listing based on 2001 IUCN guidelines (from 2017): Endangered, Red listing based on 2001 IUCN guidelines (from 2017): Vulnerable	Fingringhoe Wick NR	TM0419	42	2016
Essex Birdwatching Society	<i>Calidris alpina</i>	bird	Dunlin	Red listing based on 2001 IUCN guidelines (from 2017): Endangered, Red listing based on 2001 IUCN guidelines (from 2017): Vulnerable	Fingringhoe Wick NR EWT	TM0419	3	2014
Essex Birdwatching Society	<i>Calidris alpina</i>	bird	Dunlin	Red listing based on 2001 IUCN guidelines (from 2017): Endangered, Red listing based on 2001 IUCN guidelines (from 2017): Vulnerable	Fingringhoe Wick NR EWT	TM0419	3	2015
Essex Birdwatching Society	<i>Calidris alpina</i>	bird	Dunlin	Red listing based on 2001 IUCN guidelines (from 2017): Endangered, Red listing based on 2001 IUCN guidelines (from 2017): Vulnerable	Fingringhoe Wick, Essex	TM0319	1	2015
Essex Birdwatching Society	<i>Calidris alpina</i>	bird	Dunlin	Red listing based on 2001 IUCN guidelines (from 2017): Endangered, Red listing based on 2001 IUCN guidelines (from 2017): Vulnerable	Flag Creek	TM1016	7	2018
Essex Birdwatching Society	<i>Calidris alpina</i>	bird	Dunlin	Red listing based on 2001 IUCN guidelines (from 2017): Endangered, Red listing based on 2001 IUCN guidelines (from 2017): Vulnerable	Ford Lane Alresford	TM0620	1	2020
Essex Birdwatching Society	<i>Calidris alpina</i>	bird	Dunlin	Red listing based on 2001 IUCN guidelines (from 2017): Endangered, Red listing based on 2001 IUCN guidelines (from 2017): Vulnerable	Frinton-on-Sea	TM2319	84	2020
Essex Birdwatching Society	<i>Calidris alpina</i>	bird	Dunlin	Red listing based on 2001 IUCN guidelines (from 2017): Endangered, Red listing based on 2001 IUCN guidelines (from 2017): Vulnerable	Frinton-on-Sea	TM2420	17	2015
Essex Birdwatching Society	<i>Calidris alpina</i>	bird	Dunlin	Red listing based on 2001 IUCN guidelines (from 2017): Endangered, Red listing based on 2001 IUCN guidelines (from 2017): Vulnerable	Frinton-on-Sea	TM2420	76	2014

Essex Birdwatching Society	<i>Calidris alpina</i>	bird	Dunlin	Red listing based on 2001 IUCN guidelines (from 2017): Endangered, Red listing based on 2001 IUCN guidelines (from 2017): Vulnerable	Gabbard	TM2419	1	2014
Essex Birdwatching Society	<i>Calidris alpina</i>	bird	Dunlin	Red listing based on 2001 IUCN guidelines (from 2017): Endangered, Red listing based on 2001 IUCN guidelines (from 2017): Vulnerable	Garnham's Island	TM2125	3	2018
Essex Birdwatching Society	<i>Calidris alpina</i>	bird	Dunlin	Red listing based on 2001 IUCN guidelines (from 2017): Endangered, Red listing based on 2001 IUCN guidelines (from 2017): Vulnerable	Geedon Saltings, Colne Estuary	TM0418	1	2015
Essex Birdwatching Society	<i>Calidris alpina</i>	bird	Dunlin	Red listing based on 2001 IUCN guidelines (from 2017): Endangered, Red listing based on 2001 IUCN guidelines (from 2017): Vulnerable	Hamford Water	TM2023	1	2014
Essex Birdwatching Society	<i>Calidris alpina</i>	bird	Dunlin	Red listing based on 2001 IUCN guidelines (from 2017): Endangered, Red listing based on 2001 IUCN guidelines (from 2017): Vulnerable	Hamford Water	TM2225	1	2013
Essex Birdwatching Society	<i>Calidris alpina</i>	bird	Dunlin	Red listing based on 2001 IUCN guidelines (from 2017): Endangered, Red listing based on 2001 IUCN guidelines (from 2017): Vulnerable	Hamford Water	TM2225	55	2020
Essex Birdwatching Society	<i>Calidris alpina</i>	bird	Dunlin	Red listing based on 2001 IUCN guidelines (from 2017): Endangered, Red listing based on 2001 IUCN guidelines (from 2017): Vulnerable	Hamford Water	TM2227	1	2020
Essex Birdwatching Society	<i>Calidris alpina</i>	bird	Dunlin	Red listing based on 2001 IUCN guidelines (from 2017): Endangered, Red listing based on 2001 IUCN guidelines (from 2017): Vulnerable	Hamford Water	TM2323	1	2014
Essex Birdwatching Society	<i>Calidris alpina</i>	bird	Dunlin	Red listing based on 2001 IUCN guidelines (from 2017): Endangered, Red listing based on 2001 IUCN guidelines (from 2017): Vulnerable	Hamford Water	TM2325	1	2018
Essex Birdwatching Society	<i>Calidris alpina</i>	bird	Dunlin	Red listing based on 2001 IUCN guidelines (from 2017): Endangered, Red listing based on 2001 IUCN guidelines (from 2017): Vulnerable	Hamford Water	TM2424	2	2016

Essex Birdwatching Society	<i>Calidris alpina</i>	bird	Dunlin	Red listing based on 2001 IUCN guidelines (from 2017): Endangered, Red listing based on 2001 IUCN guidelines (from 2017): Vulnerable	Hamford Water	TM2425	1	2013
Essex Birdwatching Society	<i>Calidris alpina</i>	bird	Dunlin	Red listing based on 2001 IUCN guidelines (from 2017): Endangered, Red listing based on 2001 IUCN guidelines (from 2017): Vulnerable	Hamford Water, Island lane	TM2322	1	2019
Essex Birdwatching Society	<i>Calidris alpina</i>	bird	Dunlin	Red listing based on 2001 IUCN guidelines (from 2017): Endangered, Red listing based on 2001 IUCN guidelines (from 2017): Vulnerable	Hogmarsh	TM1032	1	2015
Essex Birdwatching Society	<i>Calidris alpina</i>	bird	Dunlin	Red listing based on 2001 IUCN guidelines (from 2017): Endangered, Red listing based on 2001 IUCN guidelines (from 2017): Vulnerable	Hogmarsh and Cattawade & Middlebridge Creeks	TM1032	1	2015
Essex Birdwatching Society	<i>Calidris alpina</i>	bird	Dunlin	Red listing based on 2001 IUCN guidelines (from 2017): Endangered, Red listing based on 2001 IUCN guidelines (from 2017): Vulnerable	Hogmarsh EWT Manningtree	TM1032	4	2020
Essex Birdwatching Society	<i>Calidris alpina</i>	bird	Dunlin	Red listing based on 2001 IUCN guidelines (from 2017): Endangered, Red listing based on 2001 IUCN guidelines (from 2017): Vulnerable	Hogmarsh Island EWT	TM1032	7	2016
Essex Birdwatching Society	<i>Calidris alpina</i>	bird	Dunlin	Red listing based on 2001 IUCN guidelines (from 2017): Endangered, Red listing based on 2001 IUCN guidelines (from 2017): Vulnerable	Hogmarsh Island EWT	TM1032	8	2019
Essex Birdwatching Society	<i>Calidris alpina</i>	bird	Dunlin	Red listing based on 2001 IUCN guidelines (from 2017): Endangered, Red listing based on 2001 IUCN guidelines (from 2017): Vulnerable	Hogmarsh, Stour Estuary	TM1032	1	2015
Essex Birdwatching Society	<i>Calidris alpina</i>	bird	Dunlin	Red listing based on 2001 IUCN guidelines (from 2017): Endangered, Red listing based on 2001 IUCN guidelines (from 2017): Vulnerable	Holland haven	TM2116	1	2019
Essex Birdwatching Society	<i>Calidris alpina</i>	bird	Dunlin	Red listing based on 2001 IUCN guidelines (from 2017): Endangered, Red listing based on 2001 IUCN guidelines (from 2017): Vulnerable	Holland Haven	TM2117	12	2016

Essex Birdwatching Society	<i>Calidris alpina</i>	bird	Dunlin	Red listing based on 2001 IUCN guidelines (from 2017): Endangered, Red listing based on 2001 IUCN guidelines (from 2017): Vulnerable	Holland Haven	TM2117	58	2020
Essex Birdwatching Society	<i>Calidris alpina</i>	bird	Dunlin	Red listing based on 2001 IUCN guidelines (from 2017): Endangered, Red listing based on 2001 IUCN guidelines (from 2017): Vulnerable	Holland Haven	TM2217	4	2015
Essex Birdwatching Society	<i>Calidris alpina</i>	bird	Dunlin	Red listing based on 2001 IUCN guidelines (from 2017): Endangered, Red listing based on 2001 IUCN guidelines (from 2017): Vulnerable	Holland Haven	TM2217	9	2014
Essex Birdwatching Society	<i>Calidris alpina</i>	bird	Dunlin	Red listing based on 2001 IUCN guidelines (from 2017): Endangered, Red listing based on 2001 IUCN guidelines (from 2017): Vulnerable	Holland Haven Country Park	TM2117	1	2014
Essex Birdwatching Society	<i>Calidris alpina</i>	bird	Dunlin	Red listing based on 2001 IUCN guidelines (from 2017): Endangered, Red listing based on 2001 IUCN guidelines (from 2017): Vulnerable	Holland Marshes	TM2117	5	2020
Essex Birdwatching Society	<i>Calidris alpina</i>	bird	Dunlin	Red listing based on 2001 IUCN guidelines (from 2017): Endangered, Red listing based on 2001 IUCN guidelines (from 2017): Vulnerable	Holland-on-Sea	TM2016	1	2013
Essex Birdwatching Society	<i>Calidris alpina</i>	bird	Dunlin	Red listing based on 2001 IUCN guidelines (from 2017): Endangered, Red listing based on 2001 IUCN guidelines (from 2017): Vulnerable	Holland-On-Sea	TM2117	1	2015
Essex Birdwatching Society	<i>Calidris alpina</i>	bird	Dunlin	Red listing based on 2001 IUCN guidelines (from 2017): Endangered, Red listing based on 2001 IUCN guidelines (from 2017): Vulnerable	Holland-On-Sea	TM2117	6	2014
Essex Birdwatching Society	<i>Calidris alpina</i>	bird	Dunlin	Red listing based on 2001 IUCN guidelines (from 2017): Endangered, Red listing based on 2001 IUCN guidelines (from 2017): Vulnerable	Hollybush Hill	TM1018	1	2014
Essex Birdwatching Society	<i>Calidris alpina</i>	bird	Dunlin	Red listing based on 2001 IUCN guidelines (from 2017): Endangered, Red listing based on 2001 IUCN guidelines (from 2017): Vulnerable	Horse Island	TM2324	4	2018

Essex Birdwatching Society	<i>Calidris alpina</i>	bird	Dunlin	Red listing based on 2001 IUCN guidelines (from 2017): Endangered, Red listing based on 2001 IUCN guidelines (from 2017): Vulnerable	Horsey Wade (TM22 G)	TM2323	4	2015
Essex Birdwatching Society	<i>Calidris alpina</i>	bird	Dunlin	Red listing based on 2001 IUCN guidelines (from 2017): Endangered, Red listing based on 2001 IUCN guidelines (from 2017): Vulnerable	Horsey Wade, Hamford Water	TM2323	2	2016
Essex Birdwatching Society	<i>Calidris alpina</i>	bird	Dunlin	Red listing based on 2001 IUCN guidelines (from 2017): Endangered, Red listing based on 2001 IUCN guidelines (from 2017): Vulnerable	Howlands Marsh	TM1016	1	2013
Essex Birdwatching Society	<i>Calidris alpina</i>	bird	Dunlin	Red listing based on 2001 IUCN guidelines (from 2017): Endangered, Red listing based on 2001 IUCN guidelines (from 2017): Vulnerable	Howlands Marsh	TM1116	1	2013
Essex Birdwatching Society	<i>Calidris alpina</i>	bird	Dunlin	Red listing based on 2001 IUCN guidelines (from 2017): Endangered, Red listing based on 2001 IUCN guidelines (from 2017): Vulnerable	Howlands Marsh NR, St Osyth	TM1116	1	2018
Essex Birdwatching Society	<i>Calidris alpina</i>	bird	Dunlin	Red listing based on 2001 IUCN guidelines (from 2017): Endangered, Red listing based on 2001 IUCN guidelines (from 2017): Vulnerable	Howlands Marsh St Osyth EWT	TM1116	2	2020
Essex Birdwatching Society	<i>Calidris alpina</i>	bird	Dunlin	Red listing based on 2001 IUCN guidelines (from 2017): Endangered, Red listing based on 2001 IUCN guidelines (from 2017): Vulnerable	Howlands Marsh, St Osyth	TM1116	2	2014
Essex Birdwatching Society	<i>Calidris alpina</i>	bird	Dunlin	Red listing based on 2001 IUCN guidelines (from 2017): Endangered, Red listing based on 2001 IUCN guidelines (from 2017): Vulnerable	Howlands Marsh, St Osyth	TM1116	2	2015
Essex Birdwatching Society	<i>Calidris alpina</i>	bird	Dunlin	Red listing based on 2001 IUCN guidelines (from 2017): Endangered, Red listing based on 2001 IUCN guidelines (from 2017): Vulnerable	Irlam's Beach	TM2429	2	2018
Essex Birdwatching Society	<i>Calidris alpina</i>	bird	Dunlin	Red listing based on 2001 IUCN guidelines (from 2017): Endangered, Red listing based on 2001 IUCN guidelines (from 2017): Vulnerable	Irlams	TM2429	6	2019

Essex Birdwatching Society	<i>Calidris alpina</i>	bird	Dunlin	Red listing based on 2001 IUCN guidelines (from 2017): Endangered, Red listing based on 2001 IUCN guidelines (from 2017): Vulnerable	Irlams Point	TM2429	1	2020
Essex Birdwatching Society	<i>Calidris alpina</i>	bird	Dunlin	Red listing based on 2001 IUCN guidelines (from 2017): Endangered, Red listing based on 2001 IUCN guidelines (from 2017): Vulnerable	IrlamÅts Beach Hamford Water	TM2327	7	2020
Essex Birdwatching Society	<i>Calidris alpina</i>	bird	Dunlin	Red listing based on 2001 IUCN guidelines (from 2017): Endangered, Red listing based on 2001 IUCN guidelines (from 2017): Vulnerable	Irlhams	TM2327	2	2015
Essex Birdwatching Society	<i>Calidris alpina</i>	bird	Dunlin	Red listing based on 2001 IUCN guidelines (from 2017): Endangered, Red listing based on 2001 IUCN guidelines (from 2017): Vulnerable	Irlhams	TM2327	9	2016
Essex Birdwatching Society	<i>Calidris alpina</i>	bird	Dunlin	Red listing based on 2001 IUCN guidelines (from 2017): Endangered, Red listing based on 2001 IUCN guidelines (from 2017): Vulnerable	Irlhams	TM2429	3	2018
Essex Birdwatching Society	<i>Calidris alpina</i>	bird	Dunlin	Red listing based on 2001 IUCN guidelines (from 2017): Endangered, Red listing based on 2001 IUCN guidelines (from 2017): Vulnerable	Island lane, Hamford water	TM2322	1	2019
Essex Birdwatching Society	<i>Calidris alpina</i>	bird	Dunlin	Red listing based on 2001 IUCN guidelines (from 2017): Endangered, Red listing based on 2001 IUCN guidelines (from 2017): Vulnerable	Jacques Bay	TM1531	4	2018
Essex Birdwatching Society	<i>Calidris alpina</i>	bird	Dunlin	Red listing based on 2001 IUCN guidelines (from 2017): Endangered, Red listing based on 2001 IUCN guidelines (from 2017): Vulnerable	Kingfisher Hide	TM0419	1	2019
Essex Birdwatching Society	<i>Calidris alpina</i>	bird	Dunlin	Red listing based on 2001 IUCN guidelines (from 2017): Endangered, Red listing based on 2001 IUCN guidelines (from 2017): Vulnerable	Kirby Creek	TM2323	1	2015
Essex Birdwatching Society	<i>Calidris alpina</i>	bird	Dunlin	Red listing based on 2001 IUCN guidelines (from 2017): Endangered, Red listing based on 2001 IUCN guidelines (from 2017): Vulnerable	Kirby-le-Soken	TM2222	2	2020

Essex Birdwatching Society	<i>Calidris alpina</i>	bird	Dunlin	Red listing based on 2001 IUCN guidelines (from 2017): Endangered, Red listing based on 2001 IUCN guidelines (from 2017): Vulnerable	Landermere	TM1924	3	2018
Essex Birdwatching Society	<i>Calidris alpina</i>	bird	Dunlin	Red listing based on 2001 IUCN guidelines (from 2017): Endangered, Red listing based on 2001 IUCN guidelines (from 2017): Vulnerable	Langenhoe Marsh	TM0417	1	2014
Essex Birdwatching Society	<i>Calidris alpina</i>	bird	Dunlin	Red listing based on 2001 IUCN guidelines (from 2017): Endangered, Red listing based on 2001 IUCN guidelines (from 2017): Vulnerable	Lawford	TM0931	1	2020
Essex Birdwatching Society	<i>Calidris alpina</i>	bird	Dunlin	Red listing based on 2001 IUCN guidelines (from 2017): Endangered, Red listing based on 2001 IUCN guidelines (from 2017): Vulnerable	Lawford, near Manningtree	TM0931	2	2020
Essex Birdwatching Society	<i>Calidris alpina</i>	bird	Dunlin	Red listing based on 2001 IUCN guidelines (from 2017): Endangered, Red listing based on 2001 IUCN guidelines (from 2017): Vulnerable	Manningtree	TM0932	1	2018
Essex Birdwatching Society	<i>Calidris alpina</i>	bird	Dunlin	Red listing based on 2001 IUCN guidelines (from 2017): Endangered, Red listing based on 2001 IUCN guidelines (from 2017): Vulnerable	Manningtree	TM1031	3	2013
Essex Birdwatching Society	<i>Calidris alpina</i>	bird	Dunlin	Red listing based on 2001 IUCN guidelines (from 2017): Endangered, Red listing based on 2001 IUCN guidelines (from 2017): Vulnerable	Manningtree	TM1031	27	2020
Essex Birdwatching Society	<i>Calidris alpina</i>	bird	Dunlin	Red listing based on 2001 IUCN guidelines (from 2017): Endangered, Red listing based on 2001 IUCN guidelines (from 2017): Vulnerable	Manningtree	TM1032	1	2014
Essex Birdwatching Society	<i>Calidris alpina</i>	bird	Dunlin	Red listing based on 2001 IUCN guidelines (from 2017): Endangered, Red listing based on 2001 IUCN guidelines (from 2017): Vulnerable	Manningtree	TM1032	44	2019
Essex Birdwatching Society	<i>Calidris alpina</i>	bird	Dunlin	Red listing based on 2001 IUCN guidelines (from 2017): Endangered, Red listing based on 2001 IUCN guidelines (from 2017): Vulnerable	Manningtree	TM1132	22	2015

Essex Birdwatching Society	<i>Calidris alpina</i>	bird	Dunlin	Red listing based on 2001 IUCN guidelines (from 2017): Endangered, Red listing based on 2001 IUCN guidelines (from 2017): Vulnerable	Manningtree	TM1132	110	2016
Essex Birdwatching Society	<i>Calidris alpina</i>	bird	Dunlin	Red listing based on 2001 IUCN guidelines (from 2017): Endangered, Red listing based on 2001 IUCN guidelines (from 2017): Vulnerable	Manningtree - Cattawade	TM1032	34	2020
Essex Birdwatching Society	<i>Calidris alpina</i>	bird	Dunlin	Red listing based on 2001 IUCN guidelines (from 2017): Endangered, Red listing based on 2001 IUCN guidelines (from 2017): Vulnerable	Manningtree - Cattawade	TM1032	125	2016
Essex Birdwatching Society	<i>Calidris alpina</i>	bird	Dunlin	Red listing based on 2001 IUCN guidelines (from 2017): Endangered, Red listing based on 2001 IUCN guidelines (from 2017): Vulnerable	Manningtree to Bradfield	TM1331	1	2016
Essex Birdwatching Society	<i>Calidris alpina</i>	bird	Dunlin	Red listing based on 2001 IUCN guidelines (from 2017): Endangered, Red listing based on 2001 IUCN guidelines (from 2017): Vulnerable	Manningtree/Mistley Quay	TM1132	3	2018
Essex Birdwatching Society	<i>Calidris alpina</i>	bird	Dunlin	Red listing based on 2001 IUCN guidelines (from 2017): Endangered, Red listing based on 2001 IUCN guidelines (from 2017): Vulnerable	Mistley	TM1131	6	2015
Essex Birdwatching Society	<i>Calidris alpina</i>	bird	Dunlin	Red listing based on 2001 IUCN guidelines (from 2017): Endangered, Red listing based on 2001 IUCN guidelines (from 2017): Vulnerable	Mistley	TM1131	11	2016
Essex Birdwatching Society	<i>Calidris alpina</i>	bird	Dunlin	Red listing based on 2001 IUCN guidelines (from 2017): Endangered, Red listing based on 2001 IUCN guidelines (from 2017): Vulnerable	Mistley	TM1132	2	2019
Essex Birdwatching Society	<i>Calidris alpina</i>	bird	Dunlin	Red listing based on 2001 IUCN guidelines (from 2017): Endangered, Red listing based on 2001 IUCN guidelines (from 2017): Vulnerable	Mistley	TM1132	9	2016
Essex Birdwatching Society	<i>Calidris alpina</i>	bird	Dunlin	Red listing based on 2001 IUCN guidelines (from 2017): Endangered, Red listing based on 2001 IUCN guidelines (from 2017): Vulnerable	Mistley	TM1232	14	2020

Essex Birdwatching Society	<i>Calidris alpina</i>	bird	Dunlin	Red listing based on 2001 IUCN guidelines (from 2017): Endangered, Red listing based on 2001 IUCN guidelines (from 2017): Vulnerable	Mistley Quay	TM1131	7	2020
Essex Birdwatching Society	<i>Calidris alpina</i>	bird	Dunlin	Red listing based on 2001 IUCN guidelines (from 2017): Endangered, Red listing based on 2001 IUCN guidelines (from 2017): Vulnerable	Mistley Quay	TM1131	9	2016
Essex Birdwatching Society	<i>Calidris alpina</i>	bird	Dunlin	Red listing based on 2001 IUCN guidelines (from 2017): Endangered, Red listing based on 2001 IUCN guidelines (from 2017): Vulnerable	Mistley Quay, Essex	TM1131	1	2014
Essex Birdwatching Society	<i>Calidris alpina</i>	bird	Dunlin	Red listing based on 2001 IUCN guidelines (from 2017): Endangered, Red listing based on 2001 IUCN guidelines (from 2017): Vulnerable	Mistley to Cattawade	TM1032	3	2018
Essex Birdwatching Society	<i>Calidris alpina</i>	bird	Dunlin	Red listing based on 2001 IUCN guidelines (from 2017): Endangered, Red listing based on 2001 IUCN guidelines (from 2017): Vulnerable	Mistley to Wrabness	TM1431	1	2019
Essex Birdwatching Society	<i>Calidris alpina</i>	bird	Dunlin	Red listing based on 2001 IUCN guidelines (from 2017): Endangered, Red listing based on 2001 IUCN guidelines (from 2017): Vulnerable	Mistley Walls	TM1031	4	2019
Essex Birdwatching Society	<i>Calidris alpina</i>	bird	Dunlin	Red listing based on 2001 IUCN guidelines (from 2017): Endangered, Red listing based on 2001 IUCN guidelines (from 2017): Vulnerable	Mistley Walls	TM1131	2	2016
Essex Birdwatching Society	<i>Calidris alpina</i>	bird	Dunlin	Red listing based on 2001 IUCN guidelines (from 2017): Endangered, Red listing based on 2001 IUCN guidelines (from 2017): Vulnerable	Mistley Walls	TM1131	4	2019
Essex Birdwatching Society	<i>Calidris alpina</i>	bird	Dunlin	Red listing based on 2001 IUCN guidelines (from 2017): Endangered, Red listing based on 2001 IUCN guidelines (from 2017): Vulnerable	Mistley Walls	TM1132	7	2016
Essex Birdwatching Society	<i>Calidris alpina</i>	bird	Dunlin	Red listing based on 2001 IUCN guidelines (from 2017): Endangered, Red listing based on 2001 IUCN guidelines (from 2017): Vulnerable	Mistley Walls	TM1132	23	2020

Essex Birdwatching Society	<i>Calidris alpina</i>	bird	Dunlin	Red listing based on 2001 IUCN guidelines (from 2017): Endangered, Red listing based on 2001 IUCN guidelines (from 2017): Vulnerable	Mistley, Hopping Bridge	TM1131	1	2015
Essex Birdwatching Society	<i>Calidris alpina</i>	bird	Dunlin	Red listing based on 2001 IUCN guidelines (from 2017): Endangered, Red listing based on 2001 IUCN guidelines (from 2017): Vulnerable	Mistley, Hopping Bridge	TM1231	2	2016
Essex Birdwatching Society	<i>Calidris alpina</i>	bird	Dunlin	Red listing based on 2001 IUCN guidelines (from 2017): Endangered, Red listing based on 2001 IUCN guidelines (from 2017): Vulnerable	Mistley, R.Stour	TM1132	3	2015
Essex Birdwatching Society	<i>Calidris alpina</i>	bird	Dunlin	Red listing based on 2001 IUCN guidelines (from 2017): Endangered, Red listing based on 2001 IUCN guidelines (from 2017): Vulnerable	Mobile-TM0519	TM0519	1	2013
Essex Birdwatching Society	<i>Calidris alpina</i>	bird	Dunlin	Red listing based on 2001 IUCN guidelines (from 2017): Endangered, Red listing based on 2001 IUCN guidelines (from 2017): Vulnerable	Mobile-TM1931	TM1931	1	2015
Essex Birdwatching Society	<i>Calidris alpina</i>	bird	Dunlin	Red listing based on 2001 IUCN guidelines (from 2017): Endangered, Red listing based on 2001 IUCN guidelines (from 2017): Vulnerable	Mobile-TM2132	TM2132	1	2015
Essex Birdwatching Society	<i>Calidris alpina</i>	bird	Dunlin	Red listing based on 2001 IUCN guidelines (from 2017): Endangered, Red listing based on 2001 IUCN guidelines (from 2017): Vulnerable	Mobile-TM2432	TM2432	1	2015
Essex Birdwatching Society	<i>Calidris alpina</i>	bird	Dunlin	Red listing based on 2001 IUCN guidelines (from 2017): Endangered, Red listing based on 2001 IUCN guidelines (from 2017): Vulnerable	Oakley Marshes, Hamford Water	TM2328	1	2019
Essex Birdwatching Society	<i>Calidris alpina</i>	bird	Dunlin	Red listing based on 2001 IUCN guidelines (from 2017): Endangered, Red listing based on 2001 IUCN guidelines (from 2017): Vulnerable	Observatory	TM0328	4	2015
Essex Birdwatching Society	<i>Calidris alpina</i>	bird	Dunlin	Red listing based on 2001 IUCN guidelines (from 2017): Endangered, Red listing based on 2001 IUCN guidelines (from 2017): Vulnerable	Outer Colne Estuary	TM0616	1	2015

Essex Birdwatching Society	<i>Calidris alpina</i>	bird	Dunlin	Red listing based on 2001 IUCN guidelines (from 2017): Endangered, Red listing based on 2001 IUCN guidelines (from 2017): Vulnerable	Pewit Island	TM2226	3	2018
Essex Birdwatching Society	<i>Calidris alpina</i>	bird	Dunlin	Red listing based on 2001 IUCN guidelines (from 2017): Endangered, Red listing based on 2001 IUCN guidelines (from 2017): Vulnerable	Point Clear	TM0815	1	2015
Essex Birdwatching Society	<i>Calidris alpina</i>	bird	Dunlin	Red listing based on 2001 IUCN guidelines (from 2017): Endangered, Red listing based on 2001 IUCN guidelines (from 2017): Vulnerable	Pyefleet Channel, Mersea Island	TM0416	1	2014
Essex Birdwatching Society	<i>Calidris alpina</i>	bird	Dunlin	Red listing based on 2001 IUCN guidelines (from 2017): Endangered, Red listing based on 2001 IUCN guidelines (from 2017): Vulnerable	River Colne	TM0616	1	2014
Essex Birdwatching Society	<i>Calidris alpina</i>	bird	Dunlin	Red listing based on 2001 IUCN guidelines (from 2017): Endangered, Red listing based on 2001 IUCN guidelines (from 2017): Vulnerable	River Colne at Alresford	TM0519	1	2018
Essex Birdwatching Society	<i>Calidris alpina</i>	bird	Dunlin	Red listing based on 2001 IUCN guidelines (from 2017): Endangered, Red listing based on 2001 IUCN guidelines (from 2017): Vulnerable	River Colne, Wivenhoe	TM0421	1	2015
Essex Birdwatching Society	<i>Calidris alpina</i>	bird	Dunlin	Red listing based on 2001 IUCN guidelines (from 2017): Endangered, Red listing based on 2001 IUCN guidelines (from 2017): Vulnerable	River Colne, Wivenhoe to Alresford Creek	TM0520	5	2019
Essex Birdwatching Society	<i>Calidris alpina</i>	bird	Dunlin	Red listing based on 2001 IUCN guidelines (from 2017): Endangered, Red listing based on 2001 IUCN guidelines (from 2017): Vulnerable	River Colne, Wivenhoe to Alresford Creek	TM0520	6	2014
Essex Birdwatching Society	<i>Calidris alpina</i>	bird	Dunlin	Red listing based on 2001 IUCN guidelines (from 2017): Endangered, Red listing based on 2001 IUCN guidelines (from 2017): Vulnerable	River Stour	TM1331	3	2020
Essex Birdwatching Society	<i>Calidris alpina</i>	bird	Dunlin	Red listing based on 2001 IUCN guidelines (from 2017): Endangered, Red listing based on 2001 IUCN guidelines (from 2017): Vulnerable	Seafeld West inc. The Hook HT Roost	TM1132	2	2016

Essex Birdwatching Society	<i>Calidris alpina</i>	bird	Dunlin	Red listing based on 2001 IUCN guidelines (from 2017): Endangered, Red listing based on 2001 IUCN guidelines (from 2017): Vulnerable	Skipper's Island	TM2124	3	2018
Essex Birdwatching Society	<i>Calidris alpina</i>	bird	Dunlin	Red listing based on 2001 IUCN guidelines (from 2017): Endangered, Red listing based on 2001 IUCN guidelines (from 2017): Vulnerable	St Osyth	TM1215	6	2020
Essex Birdwatching Society	<i>Calidris alpina</i>	bird	Dunlin	Red listing based on 2001 IUCN guidelines (from 2017): Endangered, Red listing based on 2001 IUCN guidelines (from 2017): Vulnerable	St Osyth (circuit)	TM1215	16	2019
Essex Birdwatching Society	<i>Calidris alpina</i>	bird	Dunlin	Red listing based on 2001 IUCN guidelines (from 2017): Endangered, Red listing based on 2001 IUCN guidelines (from 2017): Vulnerable	St Osyth (circuit)	TM1215	21	2016
Essex Birdwatching Society	<i>Calidris alpina</i>	bird	Dunlin	Red listing based on 2001 IUCN guidelines (from 2017): Endangered, Red listing based on 2001 IUCN guidelines (from 2017): Vulnerable	St Osyth Stone	TM0815	5	2016
Essex Birdwatching Society	<i>Calidris alpina</i>	bird	Dunlin	Red listing based on 2001 IUCN guidelines (from 2017): Endangered, Red listing based on 2001 IUCN guidelines (from 2017): Vulnerable	St Osyth Stone	TM0815	10	2020
Essex Birdwatching Society	<i>Calidris alpina</i>	bird	Dunlin	Red listing based on 2001 IUCN guidelines (from 2017): Endangered, Red listing based on 2001 IUCN guidelines (from 2017): Vulnerable	Stone Point Mersea Island	TM0715	1	2020
Essex Birdwatching Society	<i>Calidris alpina</i>	bird	Dunlin	Red listing based on 2001 IUCN guidelines (from 2017): Endangered, Red listing based on 2001 IUCN guidelines (from 2017): Vulnerable	Stones Green	TM1626	1	2019
Essex Birdwatching Society	<i>Calidris alpina</i>	bird	Dunlin	Red listing based on 2001 IUCN guidelines (from 2017): Endangered, Red listing based on 2001 IUCN guidelines (from 2017): Vulnerable	Stour Estuary	TM1032	3	2016
Essex Birdwatching Society	<i>Calidris alpina</i>	bird	Dunlin	Red listing based on 2001 IUCN guidelines (from 2017): Endangered, Red listing based on 2001 IUCN guidelines (from 2017): Vulnerable	Stour Estuary	TM1732	6	2020

Essex Birdwatching Society	<i>Calidris alpina</i>	bird	Dunlin	Red listing based on 2001 IUCN guidelines (from 2017): Endangered, Red listing based on 2001 IUCN guidelines (from 2017): Vulnerable	Stour Estuary	TM1832	1	2015
Essex Birdwatching Society	<i>Calidris alpina</i>	bird	Dunlin	Red listing based on 2001 IUCN guidelines (from 2017): Endangered, Red listing based on 2001 IUCN guidelines (from 2017): Vulnerable	Stour Estuary	TM2232	1	2013
Essex Birdwatching Society	<i>Calidris alpina</i>	bird	Dunlin	Red listing based on 2001 IUCN guidelines (from 2017): Endangered, Red listing based on 2001 IUCN guidelines (from 2017): Vulnerable	Stour Estuary (by barge) - Essex/Suffolk	TM1032	1	2015
Essex Birdwatching Society	<i>Calidris alpina</i>	bird	Dunlin	Red listing based on 2001 IUCN guidelines (from 2017): Endangered, Red listing based on 2001 IUCN guidelines (from 2017): Vulnerable	Stour Estuary (Manningtree)	TM1032	4	2018
Essex Birdwatching Society	<i>Calidris alpina</i>	bird	Dunlin	Red listing based on 2001 IUCN guidelines (from 2017): Endangered, Red listing based on 2001 IUCN guidelines (from 2017): Vulnerable	Stour Estuary (RSPB)	TM1832	1	2015
Essex Birdwatching Society	<i>Calidris alpina</i>	bird	Dunlin	Red listing based on 2001 IUCN guidelines (from 2017): Endangered, Red listing based on 2001 IUCN guidelines (from 2017): Vulnerable	Stour Estuary - Essex/Suffolk by barge	TM1032	3	2014
Essex Birdwatching Society	<i>Calidris alpina</i>	bird	Dunlin	Red listing based on 2001 IUCN guidelines (from 2017): Endangered, Red listing based on 2001 IUCN guidelines (from 2017): Vulnerable	Stour Estuary RSPB	TM1631	1	2013
Essex Birdwatching Society	<i>Calidris alpina</i>	bird	Dunlin	Red listing based on 2001 IUCN guidelines (from 2017): Endangered, Red listing based on 2001 IUCN guidelines (from 2017): Vulnerable	Stour Estuary RSPB	TM1832	2	2016
Essex Birdwatching Society	<i>Calidris alpina</i>	bird	Dunlin	Red listing based on 2001 IUCN guidelines (from 2017): Endangered, Red listing based on 2001 IUCN guidelines (from 2017): Vulnerable	Stour Estuary RSPB	TM1930	1	2016
Essex Birdwatching Society	<i>Calidris alpina</i>	bird	Dunlin	Red listing based on 2001 IUCN guidelines (from 2017): Endangered, Red listing based on 2001 IUCN guidelines (from 2017): Vulnerable	Stour Estuary RSPB	TM1931	1	2014

Essex Birdwatching Society	<i>Calidris alpina</i>	bird	Dunlin	Red listing based on 2001 IUCN guidelines (from 2017): Endangered, Red listing based on 2001 IUCN guidelines (from 2017): Vulnerable	Stour Estuary RSPB	TM2031	1	2019
Essex Birdwatching Society	<i>Calidris alpina</i>	bird	Dunlin	Red listing based on 2001 IUCN guidelines (from 2017): Endangered, Red listing based on 2001 IUCN guidelines (from 2017): Vulnerable	Stour Estuary RSPB	TM2131	2	2015
Essex Birdwatching Society	<i>Calidris alpina</i>	bird	Dunlin	Red listing based on 2001 IUCN guidelines (from 2017): Endangered, Red listing based on 2001 IUCN guidelines (from 2017): Vulnerable	Stour Estuary--Mistley to Wrabness	TM1431	1	2018
Essex Birdwatching Society	<i>Calidris alpina</i>	bird	Dunlin	Red listing based on 2001 IUCN guidelines (from 2017): Endangered, Red listing based on 2001 IUCN guidelines (from 2017): Vulnerable	Stour Estuary: Mistley Walls	TM1132	1	2015
Essex Birdwatching Society	<i>Calidris alpina</i>	bird	Dunlin	Red listing based on 2001 IUCN guidelines (from 2017): Endangered, Red listing based on 2001 IUCN guidelines (from 2017): Vulnerable	Stour Estuary: Mistley Walls	TM1132	1	2016
Essex Birdwatching Society	<i>Calidris alpina</i>	bird	Dunlin	Red listing based on 2001 IUCN guidelines (from 2017): Endangered, Red listing based on 2001 IUCN guidelines (from 2017): Vulnerable	Stour Reserve	TM1931	1	2020
Essex Birdwatching Society	<i>Calidris alpina</i>	bird	Dunlin	Red listing based on 2001 IUCN guidelines (from 2017): Endangered, Red listing based on 2001 IUCN guidelines (from 2017): Vulnerable	Stour Valley	TM0832	1	2018
Essex Birdwatching Society	<i>Calidris alpina</i>	bird	Dunlin	Red listing based on 2001 IUCN guidelines (from 2017): Endangered, Red listing based on 2001 IUCN guidelines (from 2017): Vulnerable	Stour valley	TM0932	2	2015
Essex Birdwatching Society	<i>Calidris alpina</i>	bird	Dunlin	Red listing based on 2001 IUCN guidelines (from 2017): Endangered, Red listing based on 2001 IUCN guidelines (from 2017): Vulnerable	Stour valley	TM0932	8	2016
Essex Birdwatching Society	<i>Calidris alpina</i>	bird	Dunlin	Red listing based on 2001 IUCN guidelines (from 2017): Endangered, Red listing based on 2001 IUCN guidelines (from 2017): Vulnerable	Stour Woods and Copperas Bay RSPB	TM1931	3	2020

Essex Birdwatching Society	<i>Calidris alpina</i>	bird	Dunlin	Red listing based on 2001 IUCN guidelines (from 2017): Endangered, Red listing based on 2001 IUCN guidelines (from 2017): Vulnerable	The Naze	TM2522	1	2016
Essex Birdwatching Society	<i>Calidris alpina</i>	bird	Dunlin	Red listing based on 2001 IUCN guidelines (from 2017): Endangered, Red listing based on 2001 IUCN guidelines (from 2017): Vulnerable	The Naze	TM2524	2	2016
Essex Birdwatching Society	<i>Calidris alpina</i>	bird	Dunlin	Red listing based on 2001 IUCN guidelines (from 2017): Endangered, Red listing based on 2001 IUCN guidelines (from 2017): Vulnerable	The Naze, Stone Point	TM2424	1	2016
Essex Birdwatching Society	<i>Calidris alpina</i>	bird	Dunlin	Red listing based on 2001 IUCN guidelines (from 2017): Endangered, Red listing based on 2001 IUCN guidelines (from 2017): Vulnerable	The Naze, Walton on the Naze	TM2524	1	2014
Essex Birdwatching Society	<i>Calidris alpina</i>	bird	Dunlin	Red listing based on 2001 IUCN guidelines (from 2017): Endangered, Red listing based on 2001 IUCN guidelines (from 2017): Vulnerable	The Wade	TM2323	3	2018
Essex Birdwatching Society	<i>Calidris alpina</i>	bird	Dunlin	Red listing based on 2001 IUCN guidelines (from 2017): Endangered, Red listing based on 2001 IUCN guidelines (from 2017): Vulnerable	Titchmarsh Marina, Hamford Water	TM2423	1	2016
Essex Birdwatching Society	<i>Calidris alpina</i>	bird	Dunlin	Red listing based on 2001 IUCN guidelines (from 2017): Endangered, Red listing based on 2001 IUCN guidelines (from 2017): Vulnerable	TM1032	TM1032	4	2013
Essex Birdwatching Society	<i>Calidris alpina</i>	bird	Dunlin	Red listing based on 2001 IUCN guidelines (from 2017): Endangered, Red listing based on 2001 IUCN guidelines (from 2017): Vulnerable	Walton Back Water	TM2325	1	2019
Essex Birdwatching Society	<i>Calidris alpina</i>	bird	Dunlin	Red listing based on 2001 IUCN guidelines (from 2017): Endangered, Red listing based on 2001 IUCN guidelines (from 2017): Vulnerable	Walton Backwaters	TM2524	1	2016
Essex Birdwatching Society	<i>Calidris alpina</i>	bird	Dunlin	Red listing based on 2001 IUCN guidelines (from 2017): Endangered, Red listing based on 2001 IUCN guidelines (from 2017): Vulnerable	Walton channel	TM2325	1	2019

Essex Birdwatching Society	<i>Calidris alpina</i>	bird	Dunlin	Red listing based on 2001 IUCN guidelines (from 2017): Endangered, Red listing based on 2001 IUCN guidelines (from 2017): Vulnerable	Walton Creeks M	TM2525	1	2013
Essex Birdwatching Society	<i>Calidris alpina</i>	bird	Dunlin	Red listing based on 2001 IUCN guidelines (from 2017): Endangered, Red listing based on 2001 IUCN guidelines (from 2017): Vulnerable	Walton Hall Marsh	TM2524	2	2013
Essex Birdwatching Society	<i>Calidris alpina</i>	bird	Dunlin	Red listing based on 2001 IUCN guidelines (from 2017): Endangered, Red listing based on 2001 IUCN guidelines (from 2017): Vulnerable	Walton on the Naze	TM2521	1	2013
Essex Birdwatching Society	<i>Calidris alpina</i>	bird	Dunlin	Red listing based on 2001 IUCN guidelines (from 2017): Endangered, Red listing based on 2001 IUCN guidelines (from 2017): Vulnerable	Walton on the Naze	TM2522	3	2014
Essex Birdwatching Society	<i>Calidris alpina</i>	bird	Dunlin	Red listing based on 2001 IUCN guidelines (from 2017): Endangered, Red listing based on 2001 IUCN guidelines (from 2017): Vulnerable	Walton on the Naze	TM2523	1	2013
Essex Birdwatching Society	<i>Calidris alpina</i>	bird	Dunlin	Red listing based on 2001 IUCN guidelines (from 2017): Endangered, Red listing based on 2001 IUCN guidelines (from 2017): Vulnerable	Wheatsheaf Close, Wrabness	TM1631	1	2019
Essex Birdwatching Society	<i>Calidris alpina</i>	bird	Dunlin	Red listing based on 2001 IUCN guidelines (from 2017): Endangered, Red listing based on 2001 IUCN guidelines (from 2017): Vulnerable	Wick Lane, Colchester	TM0419	1	2018
Essex Birdwatching Society	<i>Calidris alpina</i>	bird	Dunlin	Red listing based on 2001 IUCN guidelines (from 2017): Endangered, Red listing based on 2001 IUCN guidelines (from 2017): Vulnerable	Wivenhoe	TM0321	1	2015
Essex Birdwatching Society	<i>Calidris alpina</i>	bird	Dunlin	Red listing based on 2001 IUCN guidelines (from 2017): Endangered, Red listing based on 2001 IUCN guidelines (from 2017): Vulnerable	Wivenhoe	TM0322	1	2014
Essex Birdwatching Society	<i>Calidris alpina</i>	bird	Dunlin	Red listing based on 2001 IUCN guidelines (from 2017): Endangered, Red listing based on 2001 IUCN guidelines (from 2017): Vulnerable	Wivenhoe	TM0422	1	2013

Essex Birdwatching Society	<i>Calidris alpina</i>	bird	Dunlin	Red listing based on 2001 IUCN guidelines (from 2017): Endangered, Red listing based on 2001 IUCN guidelines (from 2017): Vulnerable	Wivenhoe to Alresford	TM0421	3	2019
Essex Birdwatching Society	<i>Calidris alpina</i>	bird	Dunlin	Red listing based on 2001 IUCN guidelines (from 2017): Endangered, Red listing based on 2001 IUCN guidelines (from 2017): Vulnerable	Wivenhoe to Alresford Creek	TM0520	2	2020
Essex Birdwatching Society	<i>Calidris alpina</i>	bird	Dunlin	Red listing based on 2001 IUCN guidelines (from 2017): Endangered, Red listing based on 2001 IUCN guidelines (from 2017): Vulnerable	Wivenhoe to Arlesford Creek	TM0619	1	2019
Essex Birdwatching Society	<i>Calidris alpina</i>	bird	Dunlin	Red listing based on 2001 IUCN guidelines (from 2017): Endangered, Red listing based on 2001 IUCN guidelines (from 2017): Vulnerable	Wrabness	TM1631	1	2014
Essex Birdwatching Society	<i>Calidris alpina</i>	bird	Dunlin	Red listing based on 2001 IUCN guidelines (from 2017): Endangered, Red listing based on 2001 IUCN guidelines (from 2017): Vulnerable	Wrabness	TM1631	1	2015
Essex Birdwatching Society	<i>Calidris alpina</i>	bird	Dunlin	Red listing based on 2001 IUCN guidelines (from 2017): Endangered, Red listing based on 2001 IUCN guidelines (from 2017): Vulnerable	Wrabness	TM1632	1	2014
Essex Birdwatching Society	<i>Calidris alpina</i>	bird	Dunlin	Red listing based on 2001 IUCN guidelines (from 2017): Endangered, Red listing based on 2001 IUCN guidelines (from 2017): Vulnerable	Wrabness	TM1632	3	2015
Essex Birdwatching Society	<i>Calidris alpina</i>	bird	Dunlin	Red listing based on 2001 IUCN guidelines (from 2017): Endangered, Red listing based on 2001 IUCN guidelines (from 2017): Vulnerable	Wrabness	TM1731	1	2014
Essex Birdwatching Society	<i>Calidris alpina</i>	bird	Dunlin	Red listing based on 2001 IUCN guidelines (from 2017): Endangered, Red listing based on 2001 IUCN guidelines (from 2017): Vulnerable	Wrabness	TM1731	7	2020
Essex Birdwatching Society	<i>Calidris alpina</i>	bird	Dunlin	Red listing based on 2001 IUCN guidelines (from 2017): Endangered, Red listing based on 2001 IUCN guidelines (from 2017): Vulnerable	Wrabness	TM1831	2	2014

Essex Birdwatching Society	<i>Calidris alpina</i>	bird	Dunlin	Red listing based on 2001 IUCN guidelines (from 2017): Endangered, Red listing based on 2001 IUCN guidelines (from 2017): Vulnerable	Wrabness	TM1832	1	2015
Essex Birdwatching Society	<i>Calidris alpina</i>	bird	Dunlin	Red listing based on 2001 IUCN guidelines (from 2017): Endangered, Red listing based on 2001 IUCN guidelines (from 2017): Vulnerable	Wrabness Caravan Site and Shore,	TM1531	1	2018
Essex Birdwatching Society	<i>Calidris alpina</i>	bird	Dunlin	Red listing based on 2001 IUCN guidelines (from 2017): Endangered, Red listing based on 2001 IUCN guidelines (from 2017): Vulnerable	Wrabness EWT	TM1631	4	2016
Essex Birdwatching Society	<i>Calidris alpina</i>	bird	Dunlin	Red listing based on 2001 IUCN guidelines (from 2017): Endangered, Red listing based on 2001 IUCN guidelines (from 2017): Vulnerable	Wrabness EWT	TM1631	18	2020
Essex Birdwatching Society	<i>Calidris alpina</i>	bird	Dunlin	Red listing based on 2001 IUCN guidelines (from 2017): Endangered, Red listing based on 2001 IUCN guidelines (from 2017): Vulnerable	Wrabness EWT	TM1731	5	2019
Essex Birdwatching Society	<i>Calidris alpina</i>	bird	Dunlin	Red listing based on 2001 IUCN guidelines (from 2017): Endangered, Red listing based on 2001 IUCN guidelines (from 2017): Vulnerable	Wrabness EWT NR	TM1531	1	2018
Essex Birdwatching Society	<i>Calidris alpina</i>	bird	Dunlin	Red listing based on 2001 IUCN guidelines (from 2017): Endangered, Red listing based on 2001 IUCN guidelines (from 2017): Vulnerable	Wrabness EWT NR	TM1631	14	2018
Essex Birdwatching Society	<i>Calidris alpina</i>	bird	Dunlin	Red listing based on 2001 IUCN guidelines (from 2017): Endangered, Red listing based on 2001 IUCN guidelines (from 2017): Vulnerable	Wrabness EWT NR	TM1731	3	2018
Essex Birdwatching Society	<i>Calidris alpina</i>	bird	Dunlin	Red listing based on 2001 IUCN guidelines (from 2017): Endangered, Red listing based on 2001 IUCN guidelines (from 2017): Vulnerable	Wrabness Nature Reserve	TM1731	3	2015
Essex Birdwatching Society	<i>Calidris alpina</i>	bird	Dunlin	Red listing based on 2001 IUCN guidelines (from 2017): Endangered, Red listing based on 2001 IUCN guidelines (from 2017): Vulnerable	Wrabness Nature Reserve & Wall Lane	TM1631	2	2014

Essex Birdwatching Society	<i>Calidris alpina</i>	bird	Dunlin	Red listing based on 2001 IUCN guidelines (from 2017): Endangered, Red listing based on 2001 IUCN guidelines (from 2017): Vulnerable	Wrabness Shore East	TM1732	2	2014
Essex Birdwatching Society	<i>Calidris alpina</i>	bird	Dunlin	Red listing based on 2001 IUCN guidelines (from 2017): Endangered, Red listing based on 2001 IUCN guidelines (from 2017): Vulnerable	Wrabness Shore West	TM1632	1	2015
Essex Birdwatching Society	<i>Calidris alpina</i>	bird	Dunlin	Red listing based on 2001 IUCN guidelines (from 2017): Endangered, Red listing based on 2001 IUCN guidelines (from 2017): Vulnerable	Wrabness Shore West	TM1632	4	2014
Essex Birdwatching Society	<i>Calidris alpina</i>	bird	Dunlin	Red listing based on 2001 IUCN guidelines (from 2017): Endangered, Red listing based on 2001 IUCN guidelines (from 2017): Vulnerable	Wrabness to Mistley Quay (TM160317 - TM125319)	TM1531	1	2016
Essex Birdwatching Society	<i>Calidris maritima</i>	bird	Purple Sandpiper	Red listing based on 2001 IUCN guidelines (from 2017): Critically Endangered, Red listing based on 2001 IUCN guidelines (from 2017): Endangered	Brightlingsea	TM0817	1	2019
Essex Birdwatching Society	<i>Calidris maritima</i>	bird	Purple Sandpiper	Red listing based on 2001 IUCN guidelines (from 2017): Critically Endangered, Red listing based on 2001 IUCN guidelines (from 2017): Endangered	Clacton-on-Sea	TM1715	1	2014
Essex Birdwatching Society	<i>Calidris maritima</i>	bird	Purple Sandpiper	Red listing based on 2001 IUCN guidelines (from 2017): Critically Endangered, Red listing based on 2001 IUCN guidelines (from 2017): Endangered	Colne Estuary East Mersea	TM0715	1	2020
Essex Birdwatching Society	<i>Calidris maritima</i>	bird	Purple Sandpiper	Red listing based on 2001 IUCN guidelines (from 2017): Critically Endangered, Red listing based on 2001 IUCN guidelines (from 2017): Endangered	Dovercourt	TM2430	2	2014
Essex Birdwatching Society	<i>Calidris maritima</i>	bird	Purple Sandpiper	Red listing based on 2001 IUCN guidelines (from 2017): Critically Endangered, Red listing based on 2001 IUCN guidelines (from 2017): Endangered	Dovercourt	TM2530	1	2014

Essex Birdwatching Society	<i>Calidris maritima</i>	bird	Purple Sandpiper	Red listing based on 2001 IUCN guidelines (from 2017): Critically Endangered, Red listing based on 2001 IUCN guidelines (from 2017): Endangered	Dovercourt	TM2531	1	2014
Essex Birdwatching Society	<i>Calidris maritima</i>	bird	Purple Sandpiper	Red listing based on 2001 IUCN guidelines (from 2017): Critically Endangered, Red listing based on 2001 IUCN guidelines (from 2017): Endangered	east mersea	TM0615	1	2020
Essex Birdwatching Society	<i>Calidris maritima</i>	bird	Purple Sandpiper	Red listing based on 2001 IUCN guidelines (from 2017): Critically Endangered, Red listing based on 2001 IUCN guidelines (from 2017): Endangered	Frinton-on-Sea	TM2319	6	2019
Essex Birdwatching Society	<i>Calidris maritima</i>	bird	Purple Sandpiper	Red listing based on 2001 IUCN guidelines (from 2017): Critically Endangered, Red listing based on 2001 IUCN guidelines (from 2017): Endangered	Frinton-on-Sea	TM2420	3	2015
Essex Birdwatching Society	<i>Calidris maritima</i>	bird	Purple Sandpiper	Red listing based on 2001 IUCN guidelines (from 2017): Critically Endangered, Red listing based on 2001 IUCN guidelines (from 2017): Endangered	Frinton-on-Sea	TM2420	6	2014
Essex Birdwatching Society	<i>Calidris maritima</i>	bird	Purple Sandpiper	Red listing based on 2001 IUCN guidelines (from 2017): Critically Endangered, Red listing based on 2001 IUCN guidelines (from 2017): Endangered	Holland Haven	TM2117	30	2016
Essex Birdwatching Society	<i>Calidris maritima</i>	bird	Purple Sandpiper	Red listing based on 2001 IUCN guidelines (from 2017): Critically Endangered, Red listing based on 2001 IUCN guidelines (from 2017): Endangered	Holland Haven	TM2117	103	2020
Essex Birdwatching Society	<i>Calidris maritima</i>	bird	Purple Sandpiper	Red listing based on 2001 IUCN guidelines (from 2017): Critically Endangered, Red listing based on 2001 IUCN guidelines (from 2017): Endangered	Holland Haven	TM2217	4	2015

Essex Birdwatching Society	<i>Calidris maritima</i>	bird	Purple Sandpiper	Red listing based on 2001 IUCN guidelines (from 2017): Critically Endangered, Red listing based on 2001 IUCN guidelines (from 2017): Endangered	Holland Haven	TM2217	31	2014
Essex Birdwatching Society	<i>Calidris maritima</i>	bird	Purple Sandpiper	Red listing based on 2001 IUCN guidelines (from 2017): Critically Endangered, Red listing based on 2001 IUCN guidelines (from 2017): Endangered	holland haven cp	TM2016	1	2015
Essex Birdwatching Society	<i>Calidris maritima</i>	bird	Purple Sandpiper	Red listing based on 2001 IUCN guidelines (from 2017): Critically Endangered, Red listing based on 2001 IUCN guidelines (from 2017): Endangered	Holland Haven CP	TM2117	4	2014
Essex Birdwatching Society	<i>Calidris maritima</i>	bird	Purple Sandpiper	Red listing based on 2001 IUCN guidelines (from 2017): Critically Endangered, Red listing based on 2001 IUCN guidelines (from 2017): Endangered	Holland Marshes	TM2117	6	2020
Essex Birdwatching Society	<i>Calidris maritima</i>	bird	Purple Sandpiper	Red listing based on 2001 IUCN guidelines (from 2017): Critically Endangered, Red listing based on 2001 IUCN guidelines (from 2017): Endangered	Holland-on-Sea	TM2016	1	2013
Essex Birdwatching Society	<i>Calidris maritima</i>	bird	Purple Sandpiper	Red listing based on 2001 IUCN guidelines (from 2017): Critically Endangered, Red listing based on 2001 IUCN guidelines (from 2017): Endangered	Holland-on-Sea	TM2016	3	2020
Essex Birdwatching Society	<i>Calidris maritima</i>	bird	Purple Sandpiper	Red listing based on 2001 IUCN guidelines (from 2017): Critically Endangered, Red listing based on 2001 IUCN guidelines (from 2017): Endangered	Holland-On-Sea	TM2117	1	2013
Essex Birdwatching Society	<i>Calidris maritima</i>	bird	Purple Sandpiper	Red listing based on 2001 IUCN guidelines (from 2017): Critically Endangered, Red listing based on 2001 IUCN guidelines (from 2017): Endangered	Holland-On-Sea	TM2117	1	2015

Essex Birdwatching Society	<i>Calidris maritima</i>	bird	Purple Sandpiper	Red listing based on 2001 IUCN guidelines (from 2017): Critically Endangered, Red listing based on 2001 IUCN guidelines (from 2017): Endangered	Irlam's Beach	TM2428	1	2018
Essex Birdwatching Society	<i>Calidris maritima</i>	bird	Purple Sandpiper	Red listing based on 2001 IUCN guidelines (from 2017): Critically Endangered, Red listing based on 2001 IUCN guidelines (from 2017): Endangered	Manningtree	TM1032	1	2018
Essex Birdwatching Society	<i>Calidris maritima</i>	bird	Purple Sandpiper	Red listing based on 2001 IUCN guidelines (from 2017): Critically Endangered, Red listing based on 2001 IUCN guidelines (from 2017): Endangered	Mistley Walls	TM1031	1	2019
Essex Birdwatching Society	<i>Calidris maritima</i>	bird	Purple Sandpiper	Red listing based on 2001 IUCN guidelines (from 2017): Critically Endangered, Red listing based on 2001 IUCN guidelines (from 2017): Endangered	St Osyth Stone	TM0815	1	2020
Essex Birdwatching Society	<i>Calidris maritima</i>	bird	Purple Sandpiper	Red listing based on 2001 IUCN guidelines (from 2017): Critically Endangered, Red listing based on 2001 IUCN guidelines (from 2017): Endangered	Walton on the Naze	TM2522	1	2013
Essex Birdwatching Society	<i>Calidris pugnax</i>	bird	Ruff	Red listing based on 2001 IUCN guidelines (from 2017): Critically Endangered, Red listing based on 2001 IUCN guidelines (from 2017): Endangered	Brightlingsea	TM0716	1	2016
Essex Birdwatching Society	<i>Calidris pugnax</i>	bird	Ruff	Red listing based on 2001 IUCN guidelines (from 2017): Critically Endangered, Red listing based on 2001 IUCN guidelines (from 2017): Endangered	Cattawade Marsh/Splodge	TM0932	1	2016
Essex Birdwatching Society	<i>Calidris pugnax</i>	bird	Ruff	Red listing based on 2001 IUCN guidelines (from 2017): Critically Endangered, Red listing based on 2001 IUCN guidelines (from 2017): Endangered	Cattawade Marsh/Splodge	TM0932	1	2019

Essex Birdwatching Society	<i>Calidris pugnax</i>	bird	Ruff	Red listing based on 2001 IUCN guidelines (from 2017): Critically Endangered, Red listing based on 2001 IUCN guidelines (from 2017): Endangered	Cattawade to Flatford	TM0832	2	2020
Essex Birdwatching Society	<i>Calidris pugnax</i>	bird	Ruff	Red listing based on 2001 IUCN guidelines (from 2017): Critically Endangered, Red listing based on 2001 IUCN guidelines (from 2017): Endangered	Cattawade to Lawford	TM0932	1	2016
Essex Birdwatching Society	<i>Calidris pugnax</i>	bird	Ruff	Red listing based on 2001 IUCN guidelines (from 2017): Critically Endangered, Red listing based on 2001 IUCN guidelines (from 2017): Endangered	Cattawade White Bridge	TM0932	1	2020
Essex Birdwatching Society	<i>Calidris pugnax</i>	bird	Ruff	Red listing based on 2001 IUCN guidelines (from 2017): Critically Endangered, Red listing based on 2001 IUCN guidelines (from 2017): Endangered	Colchester Hythe and Rowhedge	TM0322	1	2016
Essex Birdwatching Society	<i>Calidris pugnax</i>	bird	Ruff	Red listing based on 2001 IUCN guidelines (from 2017): Critically Endangered, Red listing based on 2001 IUCN guidelines (from 2017): Endangered	Fingringhoe Mill	TM0320	2	2019
Essex Birdwatching Society	<i>Calidris pugnax</i>	bird	Ruff	Red listing based on 2001 IUCN guidelines (from 2017): Critically Endangered, Red listing based on 2001 IUCN guidelines (from 2017): Endangered	Fingringhoe Ranges MOD	TM0317	3	2020
Essex Birdwatching Society	<i>Calidris pugnax</i>	bird	Ruff	Red listing based on 2001 IUCN guidelines (from 2017): Critically Endangered, Red listing based on 2001 IUCN guidelines (from 2017): Endangered	Fingringhoe Ranges MOD3	TM0318	1	2014
Essex Birdwatching Society	<i>Calidris pugnax</i>	bird	Ruff	Red listing based on 2001 IUCN guidelines (from 2017): Critically Endangered, Red listing based on 2001 IUCN guidelines (from 2017): Endangered	Fingringhoe Wick (TM01 P)	TM0419	1	2014

Essex Birdwatching Society	<i>Calidris pugnax</i>	bird	Ruff	Red listing based on 2001 IUCN guidelines (from 2017): Critically Endangered, Red listing based on 2001 IUCN guidelines (from 2017): Endangered	Fingringhoe Wick EWT	TM0419	5	2020
Essex Birdwatching Society	<i>Calidris pugnax</i>	bird	Ruff	Red listing based on 2001 IUCN guidelines (from 2017): Critically Endangered, Red listing based on 2001 IUCN guidelines (from 2017): Endangered	Fingringhoe Wick NR EWT	TM0419	1	2014
Essex Birdwatching Society	<i>Calidris pugnax</i>	bird	Ruff	Red listing based on 2001 IUCN guidelines (from 2017): Critically Endangered, Red listing based on 2001 IUCN guidelines (from 2017): Endangered	Fingringhoe Wick NR EWT	TM0419	10	2017
Essex Birdwatching Society	<i>Calidris pugnax</i>	bird	Ruff	Red listing based on 2001 IUCN guidelines (from 2017): Critically Endangered, Red listing based on 2001 IUCN guidelines (from 2017): Endangered	Frinton-on-Sea	TM2319	2	2019
Essex Birdwatching Society	<i>Calidris pugnax</i>	bird	Ruff	Red listing based on 2001 IUCN guidelines (from 2017): Critically Endangered, Red listing based on 2001 IUCN guidelines (from 2017): Endangered	Frinton-on-Sea	TM2420	2	2016
Essex Birdwatching Society	<i>Calidris pugnax</i>	bird	Ruff	Red listing based on 2001 IUCN guidelines (from 2017): Critically Endangered, Red listing based on 2001 IUCN guidelines (from 2017): Endangered	Garnham's Island	TM2125	1	2016
Essex Birdwatching Society	<i>Calidris pugnax</i>	bird	Ruff	Red listing based on 2001 IUCN guidelines (from 2017): Critically Endangered, Red listing based on 2001 IUCN guidelines (from 2017): Endangered	Hamford Wate, Horsey Island	TM2324	1	2017
Essex Birdwatching Society	<i>Calidris pugnax</i>	bird	Ruff	Red listing based on 2001 IUCN guidelines (from 2017): Critically Endangered, Red listing based on 2001 IUCN guidelines (from 2017): Endangered	Hamford Water	TM2225	2	2016

Essex Birdwatching Society	<i>Calidris pugnax</i>	bird	Ruff	Red listing based on 2001 IUCN guidelines (from 2017): Critically Endangered, Red listing based on 2001 IUCN guidelines (from 2017): Endangered	Hamford Water	TM2225	3	2020
Essex Birdwatching Society	<i>Calidris pugnax</i>	bird	Ruff	Red listing based on 2001 IUCN guidelines (from 2017): Critically Endangered, Red listing based on 2001 IUCN guidelines (from 2017): Endangered	Hamford Water, Irlhams	TM2327	1	2017
Essex Birdwatching Society	<i>Calidris pugnax</i>	bird	Ruff	Red listing based on 2001 IUCN guidelines (from 2017): Critically Endangered, Red listing based on 2001 IUCN guidelines (from 2017): Endangered	Hogmarsh EWT Manningtree	TM1032	1	2020
Essex Birdwatching Society	<i>Calidris pugnax</i>	bird	Ruff	Red listing based on 2001 IUCN guidelines (from 2017): Critically Endangered, Red listing based on 2001 IUCN guidelines (from 2017): Endangered	Holland Haven	TM2117	69	2016
Essex Birdwatching Society	<i>Calidris pugnax</i>	bird	Ruff	Red listing based on 2001 IUCN guidelines (from 2017): Critically Endangered, Red listing based on 2001 IUCN guidelines (from 2017): Endangered	Holland Haven	TM2117	89	2020
Essex Birdwatching Society	<i>Calidris pugnax</i>	bird	Ruff	Red listing based on 2001 IUCN guidelines (from 2017): Critically Endangered, Red listing based on 2001 IUCN guidelines (from 2017): Endangered	Holland Haven	TM2217	1	2013
Essex Birdwatching Society	<i>Calidris pugnax</i>	bird	Ruff	Red listing based on 2001 IUCN guidelines (from 2017): Critically Endangered, Red listing based on 2001 IUCN guidelines (from 2017): Endangered	Holland Haven	TM2217	5	2015
Essex Birdwatching Society	<i>Calidris pugnax</i>	bird	Ruff	Red listing based on 2001 IUCN guidelines (from 2017): Critically Endangered, Red listing based on 2001 IUCN guidelines (from 2017): Endangered	Holland Haven Country Park	TM2117	1	2015

Essex Birdwatching Society	<i>Calidris pugnax</i>	bird	Ruff	Red listing based on 2001 IUCN guidelines (from 2017): Critically Endangered, Red listing based on 2001 IUCN guidelines (from 2017): Endangered	Holland Marshes	TM2117	1	2020
Essex Birdwatching Society	<i>Calidris pugnax</i>	bird	Ruff	Red listing based on 2001 IUCN guidelines (from 2017): Critically Endangered, Red listing based on 2001 IUCN guidelines (from 2017): Endangered	Holland Marshes	TM2117	2	2016
Essex Birdwatching Society	<i>Calidris pugnax</i>	bird	Ruff	Red listing based on 2001 IUCN guidelines (from 2017): Critically Endangered, Red listing based on 2001 IUCN guidelines (from 2017): Endangered	Holland-on-Sea	TM2016	1	2013
Essex Birdwatching Society	<i>Calidris pugnax</i>	bird	Ruff	Red listing based on 2001 IUCN guidelines (from 2017): Critically Endangered, Red listing based on 2001 IUCN guidelines (from 2017): Endangered	Holland-On-Sea	TM2117	4	2014
Essex Birdwatching Society	<i>Calidris pugnax</i>	bird	Ruff	Red listing based on 2001 IUCN guidelines (from 2017): Critically Endangered, Red listing based on 2001 IUCN guidelines (from 2017): Endangered	Howlands Marsh	TM1116	1	2016
Essex Birdwatching Society	<i>Calidris pugnax</i>	bird	Ruff	Red listing based on 2001 IUCN guidelines (from 2017): Critically Endangered, Red listing based on 2001 IUCN guidelines (from 2017): Endangered	Howlands Marsh, St Osyth	TM1116	1	2015
Essex Birdwatching Society	<i>Calidris pugnax</i>	bird	Ruff	Red listing based on 2001 IUCN guidelines (from 2017): Critically Endangered, Red listing based on 2001 IUCN guidelines (from 2017): Endangered	Manningtree	TM1031	2	2020
Essex Birdwatching Society	<i>Calidris pugnax</i>	bird	Ruff	Red listing based on 2001 IUCN guidelines (from 2017): Critically Endangered, Red listing based on 2001 IUCN guidelines (from 2017): Endangered	Manningtree - Cattawade	TM1032	3	2020

Essex Birdwatching Society	<i>Calidris pugnax</i>	bird	Ruff	Red listing based on 2001 IUCN guidelines (from 2017): Critically Endangered, Red listing based on 2001 IUCN guidelines (from 2017): Endangered	Mistley	TM1131	1	2015
Essex Birdwatching Society	<i>Calidris pugnax</i>	bird	Ruff	Red listing based on 2001 IUCN guidelines (from 2017): Critically Endangered, Red listing based on 2001 IUCN guidelines (from 2017): Endangered	Mistley	TM1132	1	2019
Essex Birdwatching Society	<i>Calidris pugnax</i>	bird	Ruff	Red listing based on 2001 IUCN guidelines (from 2017): Critically Endangered, Red listing based on 2001 IUCN guidelines (from 2017): Endangered	Mobile-TM2217	TM2217	1	2015
Essex Birdwatching Society	<i>Calidris pugnax</i>	bird	Ruff	Red listing based on 2001 IUCN guidelines (from 2017): Critically Endangered, Red listing based on 2001 IUCN guidelines (from 2017): Endangered	St Osyth	TM1215	1	2015
Essex Birdwatching Society	<i>Calidris pugnax</i>	bird	Ruff	Red listing based on 2001 IUCN guidelines (from 2017): Critically Endangered, Red listing based on 2001 IUCN guidelines (from 2017): Endangered	Stone Point	TM2525	1	2016
Essex Birdwatching Society	<i>Calidris pugnax</i>	bird	Ruff	Red listing based on 2001 IUCN guidelines (from 2017): Critically Endangered, Red listing based on 2001 IUCN guidelines (from 2017): Endangered	Stour Estuary	TM0932	2	2016
Essex Birdwatching Society	<i>Calidris pugnax</i>	bird	Ruff	Red listing based on 2001 IUCN guidelines (from 2017): Critically Endangered, Red listing based on 2001 IUCN guidelines (from 2017): Endangered	Stour Estuary, Copperas Bay RSPB	TM1931	1	2017
Essex Birdwatching Society	<i>Calidris pugnax</i>	bird	Ruff	Red listing based on 2001 IUCN guidelines (from 2017): Critically Endangered, Red listing based on 2001 IUCN guidelines (from 2017): Endangered	Stour valley	TM0932	1	2015

Essex Birdwatching Society	<i>Calidris pugnax</i>	bird	Ruff	Red listing based on 2001 IUCN guidelines (from 2017): Critically Endangered, Red listing based on 2001 IUCN guidelines (from 2017): Endangered	Stour Valley, Manningtree	TM1032	1	2017
Essex Birdwatching Society	<i>Calidris pugnax</i>	bird	Ruff	Red listing based on 2001 IUCN guidelines (from 2017): Critically Endangered, Red listing based on 2001 IUCN guidelines (from 2017): Endangered	TDC Holland Haven Country Park, Essex	TM2117	3	2014
Essex Birdwatching Society	<i>Calidris pugnax</i>	bird	Ruff	Red listing based on 2001 IUCN guidelines (from 2017): Critically Endangered, Red listing based on 2001 IUCN guidelines (from 2017): Endangered	Walton on the Naze	TM2522	1	2013
Essex Birdwatching Society	<i>Calidris pugnax</i>	bird	Ruff	Red listing based on 2001 IUCN guidelines (from 2017): Critically Endangered, Red listing based on 2001 IUCN guidelines (from 2017): Endangered	Wivenhoe	TM0322	4	2016
Essex Birdwatching Society	<i>Calidris pugnax</i>	bird	Ruff	Red listing based on 2001 IUCN guidelines (from 2017): Critically Endangered, Red listing based on 2001 IUCN guidelines (from 2017): Endangered	Wivenhoe	TM0422	2	2017
Essex Birdwatching Society	<i>Calidris pugnax</i>	bird	Ruff	Red listing based on 2001 IUCN guidelines (from 2017): Critically Endangered, Red listing based on 2001 IUCN guidelines (from 2017): Endangered	Wivenhoe Quay	TM0321	1	2014
Essex Birdwatching Society	<i>Calidris temminckii</i>	bird	Temminck's Stint	Red listing based on 2001 IUCN guidelines (from 2017): Regionally Extinct	Hamford Water	TM2225	2	2019
Essex Birdwatching Society	<i>Calidris temminckii</i>	bird	Temminck's Stint	Red listing based on 2001 IUCN guidelines (from 2017): Regionally Extinct	Holland Haven	TM2117	4	2020
Essex Birdwatching Society	<i>Calidris temminckii</i>	bird	Temminck's Stint	Red listing based on 2001 IUCN guidelines (from 2017): Regionally Extinct	Holland Haven CP	TM2117	1	2014
Essex Field Club	<i>Calophasia lunula</i>	insect - moth	Toadflax Brocade	Red Listing based on pre 1994 IUCN guidelines: Rare	1 Dove House Cottage, Oakley Road, Dovercourt	TM226304	1	2007

Essex Field Club	<i>Calophasia lunula</i>	insect - moth	Toadflax Brocade	Red Listing based on pre 1994 IUCN guidelines: Rare	Alresford	TM067216	3	2014
Essex Field Club	<i>Calophasia lunula</i>	insect - moth	Toadflax Brocade	Red Listing based on pre 1994 IUCN guidelines: Rare	Arlesford (garden)	TM067216	5	2018
Essex Field Club	<i>Calophasia lunula</i>	insect - moth	Toadflax Brocade	Red Listing based on pre 1994 IUCN guidelines: Rare	Brightlingsea	tm088167	1	2013
Essex Field Club	<i>Calophasia lunula</i>	insect - moth	Toadflax Brocade	Red Listing based on pre 1994 IUCN guidelines: Rare	Danehurst Tan Lane Little Clacton Essex	TM172204	2	2021
Essex Field Club	<i>Calophasia lunula</i>	insect - moth	Toadflax Brocade	Red Listing based on pre 1994 IUCN guidelines: Rare	Dove House Cottage, Dovercourt	TM2230	10	2004
Essex Field Club	<i>Calophasia lunula</i>	insect - moth	Toadflax Brocade	Red Listing based on pre 1994 IUCN guidelines: Rare	Dovercourt CO12 5DR (garden)	TM226304	5	2011
Essex Field Club	<i>Calophasia lunula</i>	insect - moth	Toadflax Brocade	Red Listing based on pre 1994 IUCN guidelines: Rare	Dovercourt, 19 Oakley Road	TM230305	1	2001
Essex Field Club	<i>Calophasia lunula</i>	insect - moth	Toadflax Brocade	Red Listing based on pre 1994 IUCN guidelines: Rare	Dovercourt, Ashley Road	TM246313	11	2021
Essex Field Club	<i>Calophasia lunula</i>	insect - moth	Toadflax Brocade	Red Listing based on pre 1994 IUCN guidelines: Rare	Dovercourt, Grange Road	TM2431	3	2002
Essex Field Club	<i>Calophasia lunula</i>	insect - moth	Toadflax Brocade	Red Listing based on pre 1994 IUCN guidelines: Rare	Dovercourt, Grange Road	TM243312	4	2007
Essex Field Club	<i>Calophasia lunula</i>	insect - moth	Toadflax Brocade	Red Listing based on pre 1994 IUCN guidelines: Rare	Frinton-on-Sea, 101 Wittonwood Road CO13 9LD	TM232203	3	2016
Essex Field Club	<i>Calophasia lunula</i>	insect - moth	Toadflax Brocade	Red Listing based on pre 1994 IUCN guidelines: Rare	Great Clacton, Swallowdale (garden)	TM178169	5	2016
Essex Field Club	<i>Calophasia lunula</i>	insect - moth	Toadflax Brocade	Red Listing based on pre 1994 IUCN guidelines: Rare	Holland-on-Sea (garden)	TM208169	1	2013
Essex Field Club	<i>Calophasia lunula</i>	insect - moth	Toadflax Brocade	Red Listing based on pre 1994 IUCN guidelines: Rare	Kirby-le-Soken	TM2222	2	2005
Essex Field Club	<i>Calophasia lunula</i>	insect - moth	Toadflax Brocade	Red Listing based on pre 1994 IUCN guidelines: Rare	Rectory Road Little Oakley	TM217291	1	2021
Essex Field Club	<i>Calophasia lunula</i>	insect - moth	Toadflax Brocade	Red Listing based on pre 1994 IUCN guidelines: Rare	St Osyth: CO16 8PY	TM126991 5315	1	2016
Essex Field Club	<i>Calophasia lunula</i>	insect - moth	Toadflax Brocade	Red Listing based on pre 1994 IUCN guidelines: Rare	Wivenhoe, 25 Belle Vue Rd CO7 9LD (garden)	TM040220	1	2013
Essex Field Club	<i>Carabus monilis</i>	insect - beetle (Coleoptera)		Red listing based on 2001 IUCN guidelines (from 2016): Endangered	St Osyth Park, Cpt 1 Lodge Piece	TM118167	1	2010
Essex Field Club	<i>Carabus monilis</i>	insect - beetle (Coleoptera)		Red listing based on 2001 IUCN guidelines (from 2016): Endangered	St Osyth Park, Cpt 4 South Park	TM118159	1	2010

Essex Field Club	<i>Carum carvi</i>	flowering plant	Caraway	Red listing based on 2001 IUCN guidelines (from 2018): Endangered	TM0922	TM0922	1	1987
Essex Field Club	<i>Catocala sponsa</i>	insect - moth	Dark Crimson Underwing	Red Listing based on pre 1994 IUCN guidelines: Rare	Dovercourt, Ashley Road	TM246313	1	2021
Essex Field Club	<i>Catocala sponsa</i>	insect - moth	Dark Crimson Underwing	Red Listing based on pre 1994 IUCN guidelines: Rare	Frinton-on-Sea	TM2320	2	2011
Essex Field Club	<i>Centromerus capucinus</i>	spider (Araneae)		Red listing based on 2001 IUCN guidelines (from 2017): Near Threatened	Howlands Marsh	TM103161	2	1990
Essex Field Club	<i>Centromerus capucinus</i>	spider (Araneae)		Red listing based on 2001 IUCN guidelines (from 2017): Near Threatened	Howlands Marsh (sea wall driftwood/litter)	TM1016	2	2004
Essex Field Club	<i>Ceratina cyanea</i>	insect - hymenopteran	Blue Carpenter Bee	Red Listing based on pre 1994 IUCN guidelines: Rare	Cockaynes Pit Reserve	TM055216	1	2011
Essex Field Club	<i>Ceratina cyanea</i>	insect - hymenopteran	Blue Carpenter Bee	Red Listing based on pre 1994 IUCN guidelines: Rare	Cockaynes Pit Reserve	TM055217	1	2011
Essex Field Club	<i>Ceratina cyanea</i>	insect - hymenopteran	Blue Carpenter Bee	Red Listing based on pre 1994 IUCN guidelines: Rare	Cockaynes reserve	TM0521	10	2019
Essex Field Club	<i>Ceratina cyanea</i>	insect - hymenopteran	Blue Carpenter Bee	Red Listing based on pre 1994 IUCN guidelines: Rare	Ford Farm	TM074186	1	2020
Essex Field Club	<i>Ceratina cyanea</i>	insect - hymenopteran	Blue Carpenter Bee	Red Listing based on pre 1994 IUCN guidelines: Rare	Hockley Wood (decid)	TM088215	1	2008
Essex Field Club	<i>Cerceris quinquefasciata</i>	insect - hymenopteran	5-banded Tailed Digger Wasp	Red Listing based on pre 1994 IUCN guidelines: Rare	Ardleigh Pumping Station, Dead Lane	TM043292	1	2015
Essex Field Club	<i>Cerceris quinquefasciata</i>	insect - hymenopteran	5-banded Tailed Digger Wasp	Red Listing based on pre 1994 IUCN guidelines: Rare	Brightlingsea	TM0718	2	2000
Essex Field Club	<i>Cerceris quinquefasciata</i>	insect - hymenopteran	5-banded Tailed Digger Wasp	Red Listing based on pre 1994 IUCN guidelines: Rare	Burrsville Park	TM180171	1	2021
Essex Field Club	<i>Cerceris quinquefasciata</i>	insect - hymenopteran	5-banded Tailed Digger Wasp	Red Listing based on pre 1994 IUCN guidelines: Rare	Cockaynes reserve	TM0521	2	2015
Essex Field Club	<i>Cerceris quinquefasciata</i>	insect - hymenopteran	5-banded Tailed Digger Wasp	Red Listing based on pre 1994 IUCN guidelines: Rare	Ford Farm	TM074186	2	2013
Essex Field Club	<i>Cerceris quinquefasciata</i>	insect - hymenopteran	5-banded Tailed Digger Wasp	Red Listing based on pre 1994 IUCN guidelines: Rare	Land off Henrietta Close, Wivenhoe	TM045229	1	2008
Essex Field Club	<i>Cerceris quinquefasciata</i>	insect - hymenopteran	5-banded Tailed Digger Wasp	Red Listing based on pre 1994 IUCN guidelines: Rare	Quarters Brownfield	TM069200	1	2011
Essex Field Club	<i>Cerceris quinquefasciata</i>	insect - hymenopteran	5-banded Tailed Digger Wasp	Red Listing based on pre 1994 IUCN guidelines: Rare	St Osyth Park, Cpt 1 Lodge Piece	TM118167	1	2010
Essex Field Club	<i>Cerceris quinquefasciata</i>	insect - hymenopteran	5-banded Tailed Digger Wasp	Red Listing based on pre 1994 IUCN guidelines: Rare	St Osyth Park, Cpt 8 Wellwick Land	TM121168	1	2010
Essex Field Club	<i>Cerceris quinquefasciata</i>	insect - hymenopteran	5-banded Tailed Digger Wasp	Red Listing based on pre 1994 IUCN guidelines: Rare	Villa Farm Quarry	TM054216	1	2008

Essex Field Club	<i>Cerceris quinquefasciata</i>	insect - hymenopteran	5-banded Tailed Digger Wasp	Red Listing based on pre 1994 IUCN guidelines: Rare	Wrabness Nature Reserve	TM161314	1	2017
Essex Field Club	<i>Chamaemelum nobile</i>	flowering plant	Chamomile	Red listing based on 2001 IUCN guidelines (from 2018): Vulnerable	Horsley Cross	TM121271	1	2018
Essex Field Club	<i>Chamaemelum nobile</i>	flowering plant	Chamomile	Red listing based on 2001 IUCN guidelines (from 2018): Vulnerable	Mistley	TM112318	1	2015
Essex Birdwatching Society	<i>Charadrius hiaticula</i>	bird	Ringed Plover	Red listing based on 2001 IUCN guidelines (from 2017): Near Threatened, Red listing based on 2001 IUCN guidelines (from 2017): Vulnerable	Alresford	TM0521	1	2013
Essex Birdwatching Society	<i>Charadrius hiaticula</i>	bird	Ringed Plover	Red listing based on 2001 IUCN guidelines (from 2017): Near Threatened, Red listing based on 2001 IUCN guidelines (from 2017): Vulnerable	Alresford	TM0621	1	2014
Essex Birdwatching Society	<i>Charadrius hiaticula</i>	bird	Ringed Plover	Red listing based on 2001 IUCN guidelines (from 2017): Near Threatened, Red listing based on 2001 IUCN guidelines (from 2017): Vulnerable	Alresford	TM0621	1	2015
Essex Birdwatching Society	<i>Charadrius hiaticula</i>	bird	Ringed Plover	Red listing based on 2001 IUCN guidelines (from 2017): Near Threatened, Red listing based on 2001 IUCN guidelines (from 2017): Vulnerable	Alresford Creek	TM0519	1	2014
Essex Birdwatching Society	<i>Charadrius hiaticula</i>	bird	Ringed Plover	Red listing based on 2001 IUCN guidelines (from 2017): Near Threatened, Red listing based on 2001 IUCN guidelines (from 2017): Vulnerable	Alresford Creek	TM0619	4	2017
Essex Birdwatching Society	<i>Charadrius hiaticula</i>	bird	Ringed Plover	Red listing based on 2001 IUCN guidelines (from 2017): Near Threatened, Red listing based on 2001 IUCN guidelines (from 2017): Vulnerable	Alresford Creek, R.Colne	TM0619	3	2016
Essex Birdwatching Society	<i>Charadrius hiaticula</i>	bird	Ringed Plover	Red listing based on 2001 IUCN guidelines (from 2017): Near Threatened, Red listing based on 2001 IUCN guidelines (from 2017): Vulnerable	Alresford Creek, RColne	TM0619	1	2013

Essex Birdwatching Society	<i>Charadrius hiaticula</i>	bird	Ringed Plover	Red listing based on 2001 IUCN guidelines (from 2017): Near Threatened, Red listing based on 2001 IUCN guidelines (from 2017): Vulnerable	Bathside Bay	TM2432	4	2016
Essex Birdwatching Society	<i>Charadrius hiaticula</i>	bird	Ringed Plover	Red listing based on 2001 IUCN guidelines (from 2017): Near Threatened, Red listing based on 2001 IUCN guidelines (from 2017): Vulnerable	Bathside Bay	TM2432	5	2016
Essex Birdwatching Society	<i>Charadrius hiaticula</i>	bird	Ringed Plover	Red listing based on 2001 IUCN guidelines (from 2017): Near Threatened, Red listing based on 2001 IUCN guidelines (from 2017): Vulnerable	Bradfield	TM1331	1	2015
Essex Birdwatching Society	<i>Charadrius hiaticula</i>	bird	Ringed Plover	Red listing based on 2001 IUCN guidelines (from 2017): Near Threatened, Red listing based on 2001 IUCN guidelines (from 2017): Vulnerable	Brightlingsea	TM0716	1	2013
Essex Birdwatching Society	<i>Charadrius hiaticula</i>	bird	Ringed Plover	Red listing based on 2001 IUCN guidelines (from 2017): Near Threatened, Red listing based on 2001 IUCN guidelines (from 2017): Vulnerable	Brightlingsea	TM0817	1	2017
Essex Birdwatching Society	<i>Charadrius hiaticula</i>	bird	Ringed Plover	Red listing based on 2001 IUCN guidelines (from 2017): Near Threatened, Red listing based on 2001 IUCN guidelines (from 2017): Vulnerable	Brightlingsea Creek	TM0916	2	2017
Essex Birdwatching Society	<i>Charadrius hiaticula</i>	bird	Ringed Plover	Red listing based on 2001 IUCN guidelines (from 2017): Near Threatened, Red listing based on 2001 IUCN guidelines (from 2017): Vulnerable	Brightlingsea Creek	TM0916	4	2016
Essex Birdwatching Society	<i>Charadrius hiaticula</i>	bird	Ringed Plover	Red listing based on 2001 IUCN guidelines (from 2017): Near Threatened, Red listing based on 2001 IUCN guidelines (from 2017): Vulnerable	Brightlingsea towards Alresford	TM0617	1	2015

Essex Birdwatching Society	<i>Charadrius hiaticula</i>	bird	Ringed Plover	Red listing based on 2001 IUCN guidelines (from 2017): Near Threatened, Red listing based on 2001 IUCN guidelines (from 2017): Vulnerable	Cattawade	TM0932	2	2016
Essex Birdwatching Society	<i>Charadrius hiaticula</i>	bird	Ringed Plover	Red listing based on 2001 IUCN guidelines (from 2017): Near Threatened, Red listing based on 2001 IUCN guidelines (from 2017): Vulnerable	Cattawade	TM1032	1	2013
Essex Birdwatching Society	<i>Charadrius hiaticula</i>	bird	Ringed Plover	Red listing based on 2001 IUCN guidelines (from 2017): Near Threatened, Red listing based on 2001 IUCN guidelines (from 2017): Vulnerable	Cattawade Marsh/Splodge	TM0932	2	2017
Essex Birdwatching Society	<i>Charadrius hiaticula</i>	bird	Ringed Plover	Red listing based on 2001 IUCN guidelines (from 2017): Near Threatened, Red listing based on 2001 IUCN guidelines (from 2017): Vulnerable	Cindery Is, Brightlingsea	TM0915	1	2013
Essex Birdwatching Society	<i>Charadrius hiaticula</i>	bird	Ringed Plover	Red listing based on 2001 IUCN guidelines (from 2017): Near Threatened, Red listing based on 2001 IUCN guidelines (from 2017): Vulnerable	Colchester Hythe and Rowhedge	TM0322	2	2015
Essex Birdwatching Society	<i>Charadrius hiaticula</i>	bird	Ringed Plover	Red listing based on 2001 IUCN guidelines (from 2017): Near Threatened, Red listing based on 2001 IUCN guidelines (from 2017): Vulnerable	Copperas Bay	TM1832	1	2016
Essex Birdwatching Society	<i>Charadrius hiaticula</i>	bird	Ringed Plover	Red listing based on 2001 IUCN guidelines (from 2017): Near Threatened, Red listing based on 2001 IUCN guidelines (from 2017): Vulnerable	Copperas Bay	TM1832	2	2017
Essex Birdwatching Society	<i>Charadrius hiaticula</i>	bird	Ringed Plover	Red listing based on 2001 IUCN guidelines (from 2017): Near Threatened, Red listing based on 2001 IUCN guidelines (from 2017): Vulnerable	Cudmore park	TM0816	1	2014

Essex Birdwatching Society	<i>Charadrius hiaticula</i>	bird	Ringed Plover	Red listing based on 2001 IUCN guidelines (from 2017): Near Threatened, Red listing based on 2001 IUCN guidelines (from 2017): Vulnerable	Deep Fleet	TM2132	3	2016
Essex Birdwatching Society	<i>Charadrius hiaticula</i>	bird	Ringed Plover	Red listing based on 2001 IUCN guidelines (from 2017): Near Threatened, Red listing based on 2001 IUCN guidelines (from 2017): Vulnerable	Deep Fleet	TM2132	7	2017
Essex Birdwatching Society	<i>Charadrius hiaticula</i>	bird	Ringed Plover	Red listing based on 2001 IUCN guidelines (from 2017): Near Threatened, Red listing based on 2001 IUCN guidelines (from 2017): Vulnerable	Dovercourt	TM2429	3	2016
Essex Birdwatching Society	<i>Charadrius hiaticula</i>	bird	Ringed Plover	Red listing based on 2001 IUCN guidelines (from 2017): Near Threatened, Red listing based on 2001 IUCN guidelines (from 2017): Vulnerable	Dovercourt South Hall Creek	TM2329	1	2014
Essex Birdwatching Society	<i>Charadrius hiaticula</i>	bird	Ringed Plover	Red listing based on 2001 IUCN guidelines (from 2017): Near Threatened, Red listing based on 2001 IUCN guidelines (from 2017): Vulnerable	Dovercourt to Naze	TM2329	1	2016
Essex Birdwatching Society	<i>Charadrius hiaticula</i>	bird	Ringed Plover	Red listing based on 2001 IUCN guidelines (from 2017): Near Threatened, Red listing based on 2001 IUCN guidelines (from 2017): Vulnerable	East Mersea	TM0615	1	2016
Essex Birdwatching Society	<i>Charadrius hiaticula</i>	bird	Ringed Plover	Red listing based on 2001 IUCN guidelines (from 2017): Near Threatened, Red listing based on 2001 IUCN guidelines (from 2017): Vulnerable	East Mersea	TM0615	4	2017
Essex Birdwatching Society	<i>Charadrius hiaticula</i>	bird	Ringed Plover	Red listing based on 2001 IUCN guidelines (from 2017): Near Threatened, Red listing based on 2001 IUCN guidelines (from 2017): Vulnerable	East Mersea	TM0715	1	2013

Essex Birdwatching Society	<i>Charadrius hiaticula</i>	bird	Ringed Plover	Red listing based on 2001 IUCN guidelines (from 2017): Near Threatened, Red listing based on 2001 IUCN guidelines (from 2017): Vulnerable	East Mersea	TM0715	1	2015
Essex Birdwatching Society	<i>Charadrius hiaticula</i>	bird	Ringed Plover	Red listing based on 2001 IUCN guidelines (from 2017): Near Threatened, Red listing based on 2001 IUCN guidelines (from 2017): Vulnerable	Essex - Foundry Reach Boat Trip	TM2522	1	2014
Essex Birdwatching Society	<i>Charadrius hiaticula</i>	bird	Ringed Plover	Red listing based on 2001 IUCN guidelines (from 2017): Near Threatened, Red listing based on 2001 IUCN guidelines (from 2017): Vulnerable	Essex, Wrabness Caravan Site and Shore,	TM1832	1	2014
Essex Birdwatching Society	<i>Charadrius hiaticula</i>	bird	Ringed Plover	Red listing based on 2001 IUCN guidelines (from 2017): Near Threatened, Red listing based on 2001 IUCN guidelines (from 2017): Vulnerable	Essex, Wrabness east, coastline and farmland	TM1731	1	2015
Essex Birdwatching Society	<i>Charadrius hiaticula</i>	bird	Ringed Plover	Red listing based on 2001 IUCN guidelines (from 2017): Near Threatened, Red listing based on 2001 IUCN guidelines (from 2017): Vulnerable	Essex, Wrabness east, coastline and farmland	TM1832	1	2014
Essex Birdwatching Society	<i>Charadrius hiaticula</i>	bird	Ringed Plover	Red listing based on 2001 IUCN guidelines (from 2017): Near Threatened, Red listing based on 2001 IUCN guidelines (from 2017): Vulnerable	EWT Hogmarsh Island - A137 to B1352	TM1032	1	2014
Essex Birdwatching Society	<i>Charadrius hiaticula</i>	bird	Ringed Plover	Red listing based on 2001 IUCN guidelines (from 2017): Near Threatened, Red listing based on 2001 IUCN guidelines (from 2017): Vulnerable	EWT Hogmarsh Island - A137 to B1352 at Manningtree (TM320105)	TM1032	1	2015
Essex Birdwatching Society	<i>Charadrius hiaticula</i>	bird	Ringed Plover	Red listing based on 2001 IUCN guidelines (from 2017): Near Threatened, Red listing based on 2001 IUCN guidelines (from 2017): Vulnerable	Fingringhoe Ranges MOD10	TM0616	1	2016

Essex Birdwatching Society	<i>Charadrius hiaticula</i>	bird	Ringed Plover	Red listing based on 2001 IUCN guidelines (from 2017): Near Threatened, Red listing based on 2001 IUCN guidelines (from 2017): Vulnerable	Fingringhoe Wick	TM0320	1	2014
Essex Birdwatching Society	<i>Charadrius hiaticula</i>	bird	Ringed Plover	Red listing based on 2001 IUCN guidelines (from 2017): Near Threatened, Red listing based on 2001 IUCN guidelines (from 2017): Vulnerable	Fingringhoe Wick	TM0419	1	2015
Essex Birdwatching Society	<i>Charadrius hiaticula</i>	bird	Ringed Plover	Red listing based on 2001 IUCN guidelines (from 2017): Near Threatened, Red listing based on 2001 IUCN guidelines (from 2017): Vulnerable	Fingringhoe Wick	TM0419	6	2014
Essex Birdwatching Society	<i>Charadrius hiaticula</i>	bird	Ringed Plover	Red listing based on 2001 IUCN guidelines (from 2017): Near Threatened, Red listing based on 2001 IUCN guidelines (from 2017): Vulnerable	Fingringhoe Wick	TM0519	1	2015
Essex Birdwatching Society	<i>Charadrius hiaticula</i>	bird	Ringed Plover	Red listing based on 2001 IUCN guidelines (from 2017): Near Threatened, Red listing based on 2001 IUCN guidelines (from 2017): Vulnerable	Fingringhoe Wick (EWT)	TM0418	1	2015
Essex Birdwatching Society	<i>Charadrius hiaticula</i>	bird	Ringed Plover	Red listing based on 2001 IUCN guidelines (from 2017): Near Threatened, Red listing based on 2001 IUCN guidelines (from 2017): Vulnerable	Fingringhoe Wick (TM01 P)	TM0419	1	2015
Essex Birdwatching Society	<i>Charadrius hiaticula</i>	bird	Ringed Plover	Red listing based on 2001 IUCN guidelines (from 2017): Near Threatened, Red listing based on 2001 IUCN guidelines (from 2017): Vulnerable	Fingringhoe Wick NR	TM0419	4	2015
Essex Birdwatching Society	<i>Charadrius hiaticula</i>	bird	Ringed Plover	Red listing based on 2001 IUCN guidelines (from 2017): Near Threatened, Red listing based on 2001 IUCN guidelines (from 2017): Vulnerable	Fingringhoe Wick NR	TM0419	33	2016

Essex Birdwatching Society	<i>Charadrius hiaticula</i>	bird	Ringed Plover	Red listing based on 2001 IUCN guidelines (from 2017): Near Threatened, Red listing based on 2001 IUCN guidelines (from 2017): Vulnerable	Fingringhoe Wick NR EWT	TM0419	52	2017
Essex Birdwatching Society	<i>Charadrius hiaticula</i>	bird	Ringed Plover	Red listing based on 2001 IUCN guidelines (from 2017): Near Threatened, Red listing based on 2001 IUCN guidelines (from 2017): Vulnerable	Flag Creek	TM1016	1	2016
Essex Birdwatching Society	<i>Charadrius hiaticula</i>	bird	Ringed Plover	Red listing based on 2001 IUCN guidelines (from 2017): Near Threatened, Red listing based on 2001 IUCN guidelines (from 2017): Vulnerable	Flag Creek	TM1016	2	2015
Essex Birdwatching Society	<i>Charadrius hiaticula</i>	bird	Ringed Plover	Red listing based on 2001 IUCN guidelines (from 2017): Near Threatened, Red listing based on 2001 IUCN guidelines (from 2017): Vulnerable	Frinton-on-Sea	TM2319	6	2017
Essex Birdwatching Society	<i>Charadrius hiaticula</i>	bird	Ringed Plover	Red listing based on 2001 IUCN guidelines (from 2017): Near Threatened, Red listing based on 2001 IUCN guidelines (from 2017): Vulnerable	Frinton-on-Sea	TM2420	1	2015
Essex Birdwatching Society	<i>Charadrius hiaticula</i>	bird	Ringed Plover	Red listing based on 2001 IUCN guidelines (from 2017): Near Threatened, Red listing based on 2001 IUCN guidelines (from 2017): Vulnerable	Frinton-on-Sea	TM2420	16	2016
Essex Birdwatching Society	<i>Charadrius hiaticula</i>	bird	Ringed Plover	Red listing based on 2001 IUCN guidelines (from 2017): Near Threatened, Red listing based on 2001 IUCN guidelines (from 2017): Vulnerable	Hamford Wate, Horsey Island	TM2324	2	2017
Essex Birdwatching Society	<i>Charadrius hiaticula</i>	bird	Ringed Plover	Red listing based on 2001 IUCN guidelines (from 2017): Near Threatened, Red listing based on 2001 IUCN guidelines (from 2017): Vulnerable	Hamford Water	TM2225	1	2017

Essex Birdwatching Society	<i>Charadrius hiaticula</i>	bird	Ringed Plover	Red listing based on 2001 IUCN guidelines (from 2017): Near Threatened, Red listing based on 2001 IUCN guidelines (from 2017): Vulnerable	Hamford Water	TM2225	4	2016
Essex Birdwatching Society	<i>Charadrius hiaticula</i>	bird	Ringed Plover	Red listing based on 2001 IUCN guidelines (from 2017): Near Threatened, Red listing based on 2001 IUCN guidelines (from 2017): Vulnerable	Hamford Water	TM2424	1	2016
Essex Birdwatching Society	<i>Charadrius hiaticula</i>	bird	Ringed Plover	Red listing based on 2001 IUCN guidelines (from 2017): Near Threatened, Red listing based on 2001 IUCN guidelines (from 2017): Vulnerable	Hamford Water	TM2424	2	2017
Essex Birdwatching Society	<i>Charadrius hiaticula</i>	bird	Ringed Plover	Red listing based on 2001 IUCN guidelines (from 2017): Near Threatened, Red listing based on 2001 IUCN guidelines (from 2017): Vulnerable	Hamford Water, Irlhams	TM2327	3	2017
Essex Birdwatching Society	<i>Charadrius hiaticula</i>	bird	Ringed Plover	Red listing based on 2001 IUCN guidelines (from 2017): Near Threatened, Red listing based on 2001 IUCN guidelines (from 2017): Vulnerable	Hogmarsh	TM1032	1	2013
Essex Birdwatching Society	<i>Charadrius hiaticula</i>	bird	Ringed Plover	Red listing based on 2001 IUCN guidelines (from 2017): Near Threatened, Red listing based on 2001 IUCN guidelines (from 2017): Vulnerable	Hogmarsh and Cattawade & Middlebridge Creeks	TM1032	1	2015
Essex Birdwatching Society	<i>Charadrius hiaticula</i>	bird	Ringed Plover	Red listing based on 2001 IUCN guidelines (from 2017): Near Threatened, Red listing based on 2001 IUCN guidelines (from 2017): Vulnerable	Hogmarsh and Cattawade & Middlebridge Creeks	TM1032	1	2016
Essex Birdwatching Society	<i>Charadrius hiaticula</i>	bird	Ringed Plover	Red listing based on 2001 IUCN guidelines (from 2017): Near Threatened, Red listing based on 2001 IUCN guidelines (from 2017): Vulnerable	Hogmarsh Island EWT	TM1032	7	2016

Essex Birdwatching Society	<i>Charadrius hiaticula</i>	bird	Ringed Plover	Red listing based on 2001 IUCN guidelines (from 2017): Near Threatened, Red listing based on 2001 IUCN guidelines (from 2017): Vulnerable	Hogmarsh, Stour Estuary	TM1032	6	2017
Essex Birdwatching Society	<i>Charadrius hiaticula</i>	bird	Ringed Plover	Red listing based on 2001 IUCN guidelines (from 2017): Near Threatened, Red listing based on 2001 IUCN guidelines (from 2017): Vulnerable	Holland Haven	TM2117	4	2016
Essex Birdwatching Society	<i>Charadrius hiaticula</i>	bird	Ringed Plover	Red listing based on 2001 IUCN guidelines (from 2017): Near Threatened, Red listing based on 2001 IUCN guidelines (from 2017): Vulnerable	Holland Haven	TM2117	4	2017
Essex Birdwatching Society	<i>Charadrius hiaticula</i>	bird	Ringed Plover	Red listing based on 2001 IUCN guidelines (from 2017): Near Threatened, Red listing based on 2001 IUCN guidelines (from 2017): Vulnerable	Holland Haven	TM2217	1	2015
Essex Birdwatching Society	<i>Charadrius hiaticula</i>	bird	Ringed Plover	Red listing based on 2001 IUCN guidelines (from 2017): Near Threatened, Red listing based on 2001 IUCN guidelines (from 2017): Vulnerable	Holland Haven	TM2217	3	2013
Essex Birdwatching Society	<i>Charadrius hiaticula</i>	bird	Ringed Plover	Red listing based on 2001 IUCN guidelines (from 2017): Near Threatened, Red listing based on 2001 IUCN guidelines (from 2017): Vulnerable	Holland-on-Sea	TM2016	1	2013
Essex Birdwatching Society	<i>Charadrius hiaticula</i>	bird	Ringed Plover	Red listing based on 2001 IUCN guidelines (from 2017): Near Threatened, Red listing based on 2001 IUCN guidelines (from 2017): Vulnerable	Horsey Island	TM2324	6	2016
Essex Birdwatching Society	<i>Charadrius hiaticula</i>	bird	Ringed Plover	Red listing based on 2001 IUCN guidelines (from 2017): Near Threatened, Red listing based on 2001 IUCN guidelines (from 2017): Vulnerable	Howlands Marsh	TM1116	1	2016

Essex Birdwatching Society	<i>Charadrius hiaticula</i>	bird	Ringed Plover	Red listing based on 2001 IUCN guidelines (from 2017): Near Threatened, Red listing based on 2001 IUCN guidelines (from 2017): Vulnerable	Irlam's Beach	TM2429	3	2017
Essex Birdwatching Society	<i>Charadrius hiaticula</i>	bird	Ringed Plover	Red listing based on 2001 IUCN guidelines (from 2017): Near Threatened, Red listing based on 2001 IUCN guidelines (from 2017): Vulnerable	Irlam's Beach	TM2429	7	2016
Essex Birdwatching Society	<i>Charadrius hiaticula</i>	bird	Ringed Plover	Red listing based on 2001 IUCN guidelines (from 2017): Near Threatened, Red listing based on 2001 IUCN guidelines (from 2017): Vulnerable	Irlhams	TM2327	1	2015
Essex Birdwatching Society	<i>Charadrius hiaticula</i>	bird	Ringed Plover	Red listing based on 2001 IUCN guidelines (from 2017): Near Threatened, Red listing based on 2001 IUCN guidelines (from 2017): Vulnerable	Irlhams	TM2327	8	2016
Essex Birdwatching Society	<i>Charadrius hiaticula</i>	bird	Ringed Plover	Red listing based on 2001 IUCN guidelines (from 2017): Near Threatened, Red listing based on 2001 IUCN guidelines (from 2017): Vulnerable	Jaques Bay to Mistley East	TM1531	4	2015
Essex Birdwatching Society	<i>Charadrius hiaticula</i>	bird	Ringed Plover	Red listing based on 2001 IUCN guidelines (from 2017): Near Threatened, Red listing based on 2001 IUCN guidelines (from 2017): Vulnerable	Landermere	TM1924	1	2017
Essex Birdwatching Society	<i>Charadrius hiaticula</i>	bird	Ringed Plover	Red listing based on 2001 IUCN guidelines (from 2017): Near Threatened, Red listing based on 2001 IUCN guidelines (from 2017): Vulnerable	Langenhoe Marsh	TM0417	2	2016
Essex Birdwatching Society	<i>Charadrius hiaticula</i>	bird	Ringed Plover	Red listing based on 2001 IUCN guidelines (from 2017): Near Threatened, Red listing based on 2001 IUCN guidelines (from 2017): Vulnerable	Langenhoe Marsh and Fingringhoe Wick	TM0418	6	2015

Essex Birdwatching Society	<i>Charadrius hiaticula</i>	bird	Ringed Plover	Red listing based on 2001 IUCN guidelines (from 2017): Near Threatened, Red listing based on 2001 IUCN guidelines (from 2017): Vulnerable	Langenhoe Point	TM0916	1	2014
Essex Birdwatching Society	<i>Charadrius hiaticula</i>	bird	Ringed Plover	Red listing based on 2001 IUCN guidelines (from 2017): Near Threatened, Red listing based on 2001 IUCN guidelines (from 2017): Vulnerable	Manningtree	TM1032	11	2016
Essex Birdwatching Society	<i>Charadrius hiaticula</i>	bird	Ringed Plover	Red listing based on 2001 IUCN guidelines (from 2017): Near Threatened, Red listing based on 2001 IUCN guidelines (from 2017): Vulnerable	Manningtree	TM1032	28	2017
Essex Birdwatching Society	<i>Charadrius hiaticula</i>	bird	Ringed Plover	Red listing based on 2001 IUCN guidelines (from 2017): Near Threatened, Red listing based on 2001 IUCN guidelines (from 2017): Vulnerable	Manningtree	TM1132	6	2015
Essex Birdwatching Society	<i>Charadrius hiaticula</i>	bird	Ringed Plover	Red listing based on 2001 IUCN guidelines (from 2017): Near Threatened, Red listing based on 2001 IUCN guidelines (from 2017): Vulnerable	Manningtree	TM1132	24	2016
Essex Birdwatching Society	<i>Charadrius hiaticula</i>	bird	Ringed Plover	Red listing based on 2001 IUCN guidelines (from 2017): Near Threatened, Red listing based on 2001 IUCN guidelines (from 2017): Vulnerable	Manningtree - Cattawade	TM1032	64	2017
Essex Birdwatching Society	<i>Charadrius hiaticula</i>	bird	Ringed Plover	Red listing based on 2001 IUCN guidelines (from 2017): Near Threatened, Red listing based on 2001 IUCN guidelines (from 2017): Vulnerable	Manningtree - Cattawade	TM1032	83	2016
Essex Birdwatching Society	<i>Charadrius hiaticula</i>	bird	Ringed Plover	Red listing based on 2001 IUCN guidelines (from 2017): Near Threatened, Red listing based on 2001 IUCN guidelines (from 2017): Vulnerable	Mistley	TM1131	1	2013

Essex Birdwatching Society	<i>Charadrius hiaticula</i>	bird	Ringed Plover	Red listing based on 2001 IUCN guidelines (from 2017): Near Threatened, Red listing based on 2001 IUCN guidelines (from 2017): Vulnerable	Mistley	TM1131	5	2017
Essex Birdwatching Society	<i>Charadrius hiaticula</i>	bird	Ringed Plover	Red listing based on 2001 IUCN guidelines (from 2017): Near Threatened, Red listing based on 2001 IUCN guidelines (from 2017): Vulnerable	Mistley	TM1132	2	2016
Essex Birdwatching Society	<i>Charadrius hiaticula</i>	bird	Ringed Plover	Red listing based on 2001 IUCN guidelines (from 2017): Near Threatened, Red listing based on 2001 IUCN guidelines (from 2017): Vulnerable	Mistley Quay	TM1131	1	2016
Essex Birdwatching Society	<i>Charadrius hiaticula</i>	bird	Ringed Plover	Red listing based on 2001 IUCN guidelines (from 2017): Near Threatened, Red listing based on 2001 IUCN guidelines (from 2017): Vulnerable	Mistley Quay	TM1131	1	2017
Essex Birdwatching Society	<i>Charadrius hiaticula</i>	bird	Ringed Plover	Red listing based on 2001 IUCN guidelines (from 2017): Near Threatened, Red listing based on 2001 IUCN guidelines (from 2017): Vulnerable	Mistley Walls	TM1132	1	2015
Essex Birdwatching Society	<i>Charadrius hiaticula</i>	bird	Ringed Plover	Red listing based on 2001 IUCN guidelines (from 2017): Near Threatened, Red listing based on 2001 IUCN guidelines (from 2017): Vulnerable	Mistley Walls	TM1132	2	2016
Essex Birdwatching Society	<i>Charadrius hiaticula</i>	bird	Ringed Plover	Red listing based on 2001 IUCN guidelines (from 2017): Near Threatened, Red listing based on 2001 IUCN guidelines (from 2017): Vulnerable	Mistley, R.Stour	TM1132	1	2015
Essex Birdwatching Society	<i>Charadrius hiaticula</i>	bird	Ringed Plover	Red listing based on 2001 IUCN guidelines (from 2017): Near Threatened, Red listing based on 2001 IUCN guidelines (from 2017): Vulnerable	Mistley, The Quay	TM1131	1	2015

Essex Birdwatching Society	<i>Charadrius hiaticula</i>	bird	Ringed Plover	Red listing based on 2001 IUCN guidelines (from 2017): Near Threatened, Red listing based on 2001 IUCN guidelines (from 2017): Vulnerable	Mistley, Walls	TM1132	4	2017
Essex Birdwatching Society	<i>Charadrius hiaticula</i>	bird	Ringed Plover	Red listing based on 2001 IUCN guidelines (from 2017): Near Threatened, Red listing based on 2001 IUCN guidelines (from 2017): Vulnerable	Observatory	TM0328	2	2015
Essex Birdwatching Society	<i>Charadrius hiaticula</i>	bird	Ringed Plover	Red listing based on 2001 IUCN guidelines (from 2017): Near Threatened, Red listing based on 2001 IUCN guidelines (from 2017): Vulnerable	Outer Colne Estuary	TM0616	1	2015
Essex Birdwatching Society	<i>Charadrius hiaticula</i>	bird	Ringed Plover	Red listing based on 2001 IUCN guidelines (from 2017): Near Threatened, Red listing based on 2001 IUCN guidelines (from 2017): Vulnerable	Pewit Island	TM2226	3	2017
Essex Birdwatching Society	<i>Charadrius hiaticula</i>	bird	Ringed Plover	Red listing based on 2001 IUCN guidelines (from 2017): Near Threatened, Red listing based on 2001 IUCN guidelines (from 2017): Vulnerable	Pewit Island	TM2226	7	2016
Essex Birdwatching Society	<i>Charadrius hiaticula</i>	bird	Ringed Plover	Red listing based on 2001 IUCN guidelines (from 2017): Near Threatened, Red listing based on 2001 IUCN guidelines (from 2017): Vulnerable	Point Clear	TM0815	1	2014
Essex Birdwatching Society	<i>Charadrius hiaticula</i>	bird	Ringed Plover	Red listing based on 2001 IUCN guidelines (from 2017): Near Threatened, Red listing based on 2001 IUCN guidelines (from 2017): Vulnerable	Point Clear	TM0815	2	2015
Essex Birdwatching Society	<i>Charadrius hiaticula</i>	bird	Ringed Plover	Red listing based on 2001 IUCN guidelines (from 2017): Near Threatened, Red listing based on 2001 IUCN guidelines (from 2017): Vulnerable	River Colne, Wivenhoe	TM0421	1	2015

Essex Birdwatching Society	<i>Charadrius hiaticula</i>	bird	Ringed Plover	Red listing based on 2001 IUCN guidelines (from 2017): Near Threatened, Red listing based on 2001 IUCN guidelines (from 2017): Vulnerable	River Colne, Wivenhoe to Alresford Creek	TM0520	5	2016
Essex Birdwatching Society	<i>Charadrius hiaticula</i>	bird	Ringed Plover	Red listing based on 2001 IUCN guidelines (from 2017): Near Threatened, Red listing based on 2001 IUCN guidelines (from 2017): Vulnerable	Skipper's Island	TM2124	3	2017
Essex Birdwatching Society	<i>Charadrius hiaticula</i>	bird	Ringed Plover	Red listing based on 2001 IUCN guidelines (from 2017): Near Threatened, Red listing based on 2001 IUCN guidelines (from 2017): Vulnerable	St Osyth	TM1215	3	2016
Essex Birdwatching Society	<i>Charadrius hiaticula</i>	bird	Ringed Plover	Red listing based on 2001 IUCN guidelines (from 2017): Near Threatened, Red listing based on 2001 IUCN guidelines (from 2017): Vulnerable	St Osyth (circuit)	TM1215	2	2015
Essex Birdwatching Society	<i>Charadrius hiaticula</i>	bird	Ringed Plover	Red listing based on 2001 IUCN guidelines (from 2017): Near Threatened, Red listing based on 2001 IUCN guidelines (from 2017): Vulnerable	St Osyth (circuit)	TM1215	4	2016
Essex Birdwatching Society	<i>Charadrius hiaticula</i>	bird	Ringed Plover	Red listing based on 2001 IUCN guidelines (from 2017): Near Threatened, Red listing based on 2001 IUCN guidelines (from 2017): Vulnerable	St Osyth Stone	TM0815	5	2017
Essex Birdwatching Society	<i>Charadrius hiaticula</i>	bird	Ringed Plover	Red listing based on 2001 IUCN guidelines (from 2017): Near Threatened, Red listing based on 2001 IUCN guidelines (from 2017): Vulnerable	St Osyth Stone	TM0815	8	2016
Essex Birdwatching Society	<i>Charadrius hiaticula</i>	bird	Ringed Plover	Red listing based on 2001 IUCN guidelines (from 2017): Near Threatened, Red listing based on 2001 IUCN guidelines (from 2017): Vulnerable	Stone Point	TM2525	5	2016

Essex Birdwatching Society	<i>Charadrius hiaticula</i>	bird	Ringed Plover	Red listing based on 2001 IUCN guidelines (from 2017): Near Threatened, Red listing based on 2001 IUCN guidelines (from 2017): Vulnerable	Stour Estuary	TM1631	1	2013
Essex Birdwatching Society	<i>Charadrius hiaticula</i>	bird	Ringed Plover	Red listing based on 2001 IUCN guidelines (from 2017): Near Threatened, Red listing based on 2001 IUCN guidelines (from 2017): Vulnerable	Stour Estuary	TM1732	4	2016
Essex Birdwatching Society	<i>Charadrius hiaticula</i>	bird	Ringed Plover	Red listing based on 2001 IUCN guidelines (from 2017): Near Threatened, Red listing based on 2001 IUCN guidelines (from 2017): Vulnerable	Stour Estuary RSPB	TM1832	1	2016
Essex Birdwatching Society	<i>Charadrius hiaticula</i>	bird	Ringed Plover	Red listing based on 2001 IUCN guidelines (from 2017): Near Threatened, Red listing based on 2001 IUCN guidelines (from 2017): Vulnerable	Stour Estuary RSPB	TM2131	2	2015
Essex Birdwatching Society	<i>Charadrius hiaticula</i>	bird	Ringed Plover	Red listing based on 2001 IUCN guidelines (from 2017): Near Threatened, Red listing based on 2001 IUCN guidelines (from 2017): Vulnerable	Stour Estuary: Mistley Walls	TM1132	1	2016
Essex Birdwatching Society	<i>Charadrius hiaticula</i>	bird	Ringed Plover	Red listing based on 2001 IUCN guidelines (from 2017): Near Threatened, Red listing based on 2001 IUCN guidelines (from 2017): Vulnerable	Stour valley	TM0932	6	2016
Essex Birdwatching Society	<i>Charadrius hiaticula</i>	bird	Ringed Plover	Red listing based on 2001 IUCN guidelines (from 2017): Near Threatened, Red listing based on 2001 IUCN guidelines (from 2017): Vulnerable	Stour Valley, Manningtree	TM1032	2	2017
Essex Birdwatching Society	<i>Charadrius hiaticula</i>	bird	Ringed Plover	Red listing based on 2001 IUCN guidelines (from 2017): Near Threatened, Red listing based on 2001 IUCN guidelines (from 2017): Vulnerable	TDC Holland Haven Country Park, Essex	TM2117	1	2015

Essex Birdwatching Society	<i>Charadrius hiaticula</i>	bird	Ringed Plover	Red listing based on 2001 IUCN guidelines (from 2017): Near Threatened, Red listing based on 2001 IUCN guidelines (from 2017): Vulnerable	The Naze	TM2424	1	2017
Essex Birdwatching Society	<i>Charadrius hiaticula</i>	bird	Ringed Plover	Red listing based on 2001 IUCN guidelines (from 2017): Near Threatened, Red listing based on 2001 IUCN guidelines (from 2017): Vulnerable	The Naze	TM2522	2	2016
Essex Birdwatching Society	<i>Charadrius hiaticula</i>	bird	Ringed Plover	Red listing based on 2001 IUCN guidelines (from 2017): Near Threatened, Red listing based on 2001 IUCN guidelines (from 2017): Vulnerable	The Naze	TM2524	2	2016
Essex Birdwatching Society	<i>Charadrius hiaticula</i>	bird	Ringed Plover	Red listing based on 2001 IUCN guidelines (from 2017): Near Threatened, Red listing based on 2001 IUCN guidelines (from 2017): Vulnerable	The Naze, Stone Point	TM2424	3	2016
Essex Birdwatching Society	<i>Charadrius hiaticula</i>	bird	Ringed Plover	Red listing based on 2001 IUCN guidelines (from 2017): Near Threatened, Red listing based on 2001 IUCN guidelines (from 2017): Vulnerable	The Naze, Stone Point	TM2425	1	2016
Essex Birdwatching Society	<i>Charadrius hiaticula</i>	bird	Ringed Plover	Red listing based on 2001 IUCN guidelines (from 2017): Near Threatened, Red listing based on 2001 IUCN guidelines (from 2017): Vulnerable	The Naze, Walton on the Naze	TM2524	1	2014
Essex Birdwatching Society	<i>Charadrius hiaticula</i>	bird	Ringed Plover	Red listing based on 2001 IUCN guidelines (from 2017): Near Threatened, Red listing based on 2001 IUCN guidelines (from 2017): Vulnerable	TM1032	TM1032	5	2013
Essex Birdwatching Society	<i>Charadrius hiaticula</i>	bird	Ringed Plover	Red listing based on 2001 IUCN guidelines (from 2017): Near Threatened, Red listing based on 2001 IUCN guidelines (from 2017): Vulnerable	Walton Backwaters	TM2524	1	2016

Essex Birdwatching Society	<i>Charadrius hiaticula</i>	bird	Ringed Plover	Red listing based on 2001 IUCN guidelines (from 2017): Near Threatened, Red listing based on 2001 IUCN guidelines (from 2017): Vulnerable	Walton Creek H	TM2224	1	2013
Essex Birdwatching Society	<i>Charadrius hiaticula</i>	bird	Ringed Plover	Red listing based on 2001 IUCN guidelines (from 2017): Near Threatened, Red listing based on 2001 IUCN guidelines (from 2017): Vulnerable	Walton Hall Marsh	TM2524	1	2013
Essex Birdwatching Society	<i>Charadrius hiaticula</i>	bird	Ringed Plover	Red listing based on 2001 IUCN guidelines (from 2017): Near Threatened, Red listing based on 2001 IUCN guidelines (from 2017): Vulnerable	Walton Hall marshes	TM2524	4	2016
Essex Birdwatching Society	<i>Charadrius hiaticula</i>	bird	Ringed Plover	Red listing based on 2001 IUCN guidelines (from 2017): Near Threatened, Red listing based on 2001 IUCN guidelines (from 2017): Vulnerable	Walton Mere	TM2522	1	2016
Essex Birdwatching Society	<i>Charadrius hiaticula</i>	bird	Ringed Plover	Red listing based on 2001 IUCN guidelines (from 2017): Near Threatened, Red listing based on 2001 IUCN guidelines (from 2017): Vulnerable	Walton on the Naze	TM2522	1	2014
Essex Birdwatching Society	<i>Charadrius hiaticula</i>	bird	Ringed Plover	Red listing based on 2001 IUCN guidelines (from 2017): Near Threatened, Red listing based on 2001 IUCN guidelines (from 2017): Vulnerable	Walton on the Naze	TM2523	1	2013
Essex Birdwatching Society	<i>Charadrius hiaticula</i>	bird	Ringed Plover	Red listing based on 2001 IUCN guidelines (from 2017): Near Threatened, Red listing based on 2001 IUCN guidelines (from 2017): Vulnerable	West End Dovercourt	TM2429	1	2017
Essex Birdwatching Society	<i>Charadrius hiaticula</i>	bird	Ringed Plover	Red listing based on 2001 IUCN guidelines (from 2017): Near Threatened, Red listing based on 2001 IUCN guidelines (from 2017): Vulnerable	Wivenhoe	TM0321	1	2016

Essex Birdwatching Society	<i>Charadrius hiaticula</i>	bird	Ringed Plover	Red listing based on 2001 IUCN guidelines (from 2017): Near Threatened, Red listing based on 2001 IUCN guidelines (from 2017): Vulnerable	Wivenhoe Alresford Creek	TM0521	1	2016
Essex Birdwatching Society	<i>Charadrius hiaticula</i>	bird	Ringed Plover	Red listing based on 2001 IUCN guidelines (from 2017): Near Threatened, Red listing based on 2001 IUCN guidelines (from 2017): Vulnerable	Wrabness	TM1631	1	2014
Essex Birdwatching Society	<i>Charadrius hiaticula</i>	bird	Ringed Plover	Red listing based on 2001 IUCN guidelines (from 2017): Near Threatened, Red listing based on 2001 IUCN guidelines (from 2017): Vulnerable	Wrabness	TM1631	1	2015
Essex Birdwatching Society	<i>Charadrius hiaticula</i>	bird	Ringed Plover	Red listing based on 2001 IUCN guidelines (from 2017): Near Threatened, Red listing based on 2001 IUCN guidelines (from 2017): Vulnerable	Wrabness	TM1632	1	2015
Essex Birdwatching Society	<i>Charadrius hiaticula</i>	bird	Ringed Plover	Red listing based on 2001 IUCN guidelines (from 2017): Near Threatened, Red listing based on 2001 IUCN guidelines (from 2017): Vulnerable	Wrabness	TM1731	1	2014
Essex Birdwatching Society	<i>Charadrius hiaticula</i>	bird	Ringed Plover	Red listing based on 2001 IUCN guidelines (from 2017): Near Threatened, Red listing based on 2001 IUCN guidelines (from 2017): Vulnerable	Wrabness	TM1832	1	2015
Essex Birdwatching Society	<i>Charadrius hiaticula</i>	bird	Ringed Plover	Red listing based on 2001 IUCN guidelines (from 2017): Near Threatened, Red listing based on 2001 IUCN guidelines (from 2017): Vulnerable	Wrabness EWT	TM1731	2	2016
Essex Birdwatching Society	<i>Charadrius hiaticula</i>	bird	Ringed Plover	Red listing based on 2001 IUCN guidelines (from 2017): Near Threatened, Red listing based on 2001 IUCN guidelines (from 2017): Vulnerable	Wrabness EWT Nature Reserve	TM1631	1	2017

Essex Birdwatching Society	<i>Charadrius hiaticula</i>	bird	Ringed Plover	Red listing based on 2001 IUCN guidelines (from 2017): Near Threatened, Red listing based on 2001 IUCN guidelines (from 2017): Vulnerable	Wrabness Nature Reserve	TM1731	1	2015
Essex Birdwatching Society	<i>Charadrius hiaticula</i>	bird	Ringed Plover	Red listing based on 2001 IUCN guidelines (from 2017): Near Threatened, Red listing based on 2001 IUCN guidelines (from 2017): Vulnerable	Wrabness Nature Reserve & Wall Lane	TM1631	1	2014
Essex Birdwatching Society	<i>Charadrius hiaticula</i>	bird	Ringed Plover	Red listing based on 2001 IUCN guidelines (from 2017): Near Threatened, Red listing based on 2001 IUCN guidelines (from 2017): Vulnerable	Wrabness Shore East	TM1732	2	2014
Essex Birdwatching Society	<i>Charadrius hiaticula</i>	bird	Ringed Plover	Red listing based on 2001 IUCN guidelines (from 2017): Near Threatened, Red listing based on 2001 IUCN guidelines (from 2017): Vulnerable	Wrabness Shore West	TM1632	3	2014
Essex Birdwatching Society	<i>Charadrius hiaticula</i>	bird	Ringed Plover	Red listing based on 2001 IUCN guidelines (from 2017): Near Threatened, Red listing based on 2001 IUCN guidelines (from 2017): Vulnerable	Wrabness to Mistley Quay	TM1531	1	2017
Essex Birdwatching Society	<i>Charadrius hiaticula hiaticula</i>	bird	Ringed Plover	Red listing based on 2001 IUCN guidelines (from 2017): Vulnerable	18 Ford Lane Alresford	TM0721	1	2020
Essex Birdwatching Society	<i>Charadrius hiaticula hiaticula</i>	bird	Ringed Plover	Red listing based on 2001 IUCN guidelines (from 2017): Vulnerable	Alresford	TM0621	1	2018
Essex Birdwatching Society	<i>Charadrius hiaticula hiaticula</i>	bird	Ringed Plover	Red listing based on 2001 IUCN guidelines (from 2017): Vulnerable	Alresford Creek	TM0519	1	2019
Essex Birdwatching Society	<i>Charadrius hiaticula hiaticula</i>	bird	Ringed Plover	Red listing based on 2001 IUCN guidelines (from 2017): Vulnerable	Alresford Creek	TM0619	9	2020
Essex Birdwatching Society	<i>Charadrius hiaticula hiaticula</i>	bird	Ringed Plover	Red listing based on 2001 IUCN guidelines (from 2017): Vulnerable	Alresford Creek to Brightlingsea	TM0617	2	2020
Essex Birdwatching Society	<i>Charadrius hiaticula hiaticula</i>	bird	Ringed Plover	Red listing based on 2001 IUCN guidelines (from 2017): Vulnerable	Bathside Bay	TM2432	3	2018

Essex Birdwatching Society	<i>Charadrius hiaticula hiaticula</i>	bird	Ringed Plover	Red listing based on 2001 IUCN guidelines (from 2017): Vulnerable	Bramble Island	TM2126	2	2018
Essex Birdwatching Society	<i>Charadrius hiaticula hiaticula</i>	bird	Ringed Plover	Red listing based on 2001 IUCN guidelines (from 2017): Vulnerable	Brightlingsea	TM0816	1	2019
Essex Birdwatching Society	<i>Charadrius hiaticula hiaticula</i>	bird	Ringed Plover	Red listing based on 2001 IUCN guidelines (from 2017): Vulnerable	Brightlingsea	TM0817	1	2019
Essex Birdwatching Society	<i>Charadrius hiaticula hiaticula</i>	bird	Ringed Plover	Red listing based on 2001 IUCN guidelines (from 2017): Vulnerable	Brightlingsea Creek	TM0916	1	2018
Essex Birdwatching Society	<i>Charadrius hiaticula hiaticula</i>	bird	Ringed Plover	Red listing based on 2001 IUCN guidelines (from 2017): Vulnerable	Cattawade	TM1032	10	2020
Essex Birdwatching Society	<i>Charadrius hiaticula hiaticula</i>	bird	Ringed Plover	Red listing based on 2001 IUCN guidelines (from 2017): Vulnerable	Cattawade Marsh/Splodge	TM0932	7	2019
Essex Birdwatching Society	<i>Charadrius hiaticula hiaticula</i>	bird	Ringed Plover	Red listing based on 2001 IUCN guidelines (from 2017): Vulnerable	Cattawade White Bridge	TM0932	5	2020
Essex Birdwatching Society	<i>Charadrius hiaticula hiaticula</i>	bird	Ringed Plover	Red listing based on 2001 IUCN guidelines (from 2017): Vulnerable	Colne Estuary East Mersea	TM0715	1	2020
Essex Birdwatching Society	<i>Charadrius hiaticula hiaticula</i>	bird	Ringed Plover	Red listing based on 2001 IUCN guidelines (from 2017): Vulnerable	Colne Estuary NNR	TM0715	2	2019
Essex Birdwatching Society	<i>Charadrius hiaticula hiaticula</i>	bird	Ringed Plover	Red listing based on 2001 IUCN guidelines (from 2017): Vulnerable	Colne Estuary NNR--East Mersea	TM0715	1	2018
Essex Birdwatching Society	<i>Charadrius hiaticula hiaticula</i>	bird	Ringed Plover	Red listing based on 2001 IUCN guidelines (from 2017): Vulnerable	Deep Fleet	TM2132	2	2018
Essex Birdwatching Society	<i>Charadrius hiaticula hiaticula</i>	bird	Ringed Plover	Red listing based on 2001 IUCN guidelines (from 2017): Vulnerable	Dovercourt	TM2429	1	2018
Essex Birdwatching Society	<i>Charadrius hiaticula hiaticula</i>	bird	Ringed Plover	Red listing based on 2001 IUCN guidelines (from 2017): Vulnerable	East Mersea	TM0515	6	2020
Essex Birdwatching Society	<i>Charadrius hiaticula hiaticula</i>	bird	Ringed Plover	Red listing based on 2001 IUCN guidelines (from 2017): Vulnerable	east mersea	TM0615	3	2020

Essex Birdwatching Society	<i>Charadrius hiaticula hiaticula</i>	bird	Ringed Plover	Red listing based on 2001 IUCN guidelines (from 2017): Vulnerable	East Mersea	TM0715	2	2019
Essex Birdwatching Society	<i>Charadrius hiaticula hiaticula</i>	bird	Ringed Plover	Red listing based on 2001 IUCN guidelines (from 2017): Vulnerable	Fingringhoe	TM0419	1	2019
Essex Birdwatching Society	<i>Charadrius hiaticula hiaticula</i>	bird	Ringed Plover	Red listing based on 2001 IUCN guidelines (from 2017): Vulnerable	Fingringhoe & Mersea Island	TM0317	1	2018
Essex Birdwatching Society	<i>Charadrius hiaticula hiaticula</i>	bird	Ringed Plover	Red listing based on 2001 IUCN guidelines (from 2017): Vulnerable	Fingringhoe Ranges	TM0516	2	2018
Essex Birdwatching Society	<i>Charadrius hiaticula hiaticula</i>	bird	Ringed Plover	Red listing based on 2001 IUCN guidelines (from 2017): Vulnerable	Fingringhoe Ranges MOD	TM0317	13	2020
Essex Birdwatching Society	<i>Charadrius hiaticula hiaticula</i>	bird	Ringed Plover	Red listing based on 2001 IUCN guidelines (from 2017): Vulnerable	Fingringhoe Wick EWT	TM0418	3	2018
Essex Birdwatching Society	<i>Charadrius hiaticula hiaticula</i>	bird	Ringed Plover	Red listing based on 2001 IUCN guidelines (from 2017): Vulnerable	Fingringhoe Wick EWT	TM0419	110	2020
Essex Birdwatching Society	<i>Charadrius hiaticula hiaticula</i>	bird	Ringed Plover	Red listing based on 2001 IUCN guidelines (from 2017): Vulnerable	Fingringhoe Wick EWT	TM0520	4	2018
Essex Birdwatching Society	<i>Charadrius hiaticula hiaticula</i>	bird	Ringed Plover	Red listing based on 2001 IUCN guidelines (from 2017): Vulnerable	Flag Creek	TM1016	1	2018
Essex Birdwatching Society	<i>Charadrius hiaticula hiaticula</i>	bird	Ringed Plover	Red listing based on 2001 IUCN guidelines (from 2017): Vulnerable	Ford Lane Alresford	TM0620	1	2020
Essex Birdwatching Society	<i>Charadrius hiaticula hiaticula</i>	bird	Ringed Plover	Red listing based on 2001 IUCN guidelines (from 2017): Vulnerable	Frinton-on-Sea	TM2319	18	2020
Essex Birdwatching Society	<i>Charadrius hiaticula hiaticula</i>	bird	Ringed Plover	Red listing based on 2001 IUCN guidelines (from 2017): Vulnerable	Hamford Water	TM2225	31	2020
Essex Birdwatching Society	<i>Charadrius hiaticula hiaticula</i>	bird	Ringed Plover	Red listing based on 2001 IUCN guidelines (from 2017): Vulnerable	Hamford Water, Island lane	TM2322	1	2019
Essex Birdwatching Society	<i>Charadrius hiaticula hiaticula</i>	bird	Ringed Plover	Red listing based on 2001 IUCN guidelines (from 2017): Vulnerable	Hogmarsh EWT Manningtree	TM1032	3	2020

Essex Birdwatching Society	<i>Charadrius hiaticula hiaticula</i>	bird	Ringed Plover	Red listing based on 2001 IUCN guidelines (from 2017): Vulnerable	Hogmarsh Island EWT	TM1032	10	2019
Essex Birdwatching Society	<i>Charadrius hiaticula hiaticula</i>	bird	Ringed Plover	Red listing based on 2001 IUCN guidelines (from 2017): Vulnerable	Holland haven	TM2116	1	2019
Essex Birdwatching Society	<i>Charadrius hiaticula hiaticula</i>	bird	Ringed Plover	Red listing based on 2001 IUCN guidelines (from 2017): Vulnerable	Holland Haven	TM2117	7	2020
Essex Birdwatching Society	<i>Charadrius hiaticula hiaticula</i>	bird	Ringed Plover	Red listing based on 2001 IUCN guidelines (from 2017): Vulnerable	Horsey Island	TM2324	4	2018
Essex Birdwatching Society	<i>Charadrius hiaticula hiaticula</i>	bird	Ringed Plover	Red listing based on 2001 IUCN guidelines (from 2017): Vulnerable	Irlam's Beach	TM2429	3	2018
Essex Birdwatching Society	<i>Charadrius hiaticula hiaticula</i>	bird	Ringed Plover	Red listing based on 2001 IUCN guidelines (from 2017): Vulnerable	Irlams	TM2429	5	2019
Essex Birdwatching Society	<i>Charadrius hiaticula hiaticula</i>	bird	Ringed Plover	Red listing based on 2001 IUCN guidelines (from 2017): Vulnerable	Irlams Point	TM2429	1	2020
Essex Birdwatching Society	<i>Charadrius hiaticula hiaticula</i>	bird	Ringed Plover	Red listing based on 2001 IUCN guidelines (from 2017): Vulnerable	Irlam's Beach Hamford Water	TM2327	13	2020
Essex Birdwatching Society	<i>Charadrius hiaticula hiaticula</i>	bird	Ringed Plover	Red listing based on 2001 IUCN guidelines (from 2017): Vulnerable	Irlhams	TM2429	1	2018
Essex Birdwatching Society	<i>Charadrius hiaticula hiaticula</i>	bird	Ringed Plover	Red listing based on 2001 IUCN guidelines (from 2017): Vulnerable	Jacques Bay	TM1531	2	2018
Essex Birdwatching Society	<i>Charadrius hiaticula hiaticula</i>	bird	Ringed Plover	Red listing based on 2001 IUCN guidelines (from 2017): Vulnerable	Kingfisher Hide	TM0419	1	2019
Essex Birdwatching Society	<i>Charadrius hiaticula hiaticula</i>	bird	Ringed Plover	Red listing based on 2001 IUCN guidelines (from 2017): Vulnerable	Kirby-le-Soken	TM2222	1	2020
Essex Birdwatching Society	<i>Charadrius hiaticula hiaticula</i>	bird	Ringed Plover	Red listing based on 2001 IUCN guidelines (from 2017): Vulnerable	Lawford, near Manningtree	TM0931	1	2019
Essex Birdwatching Society	<i>Charadrius hiaticula hiaticula</i>	bird	Ringed Plover	Red listing based on 2001 IUCN guidelines (from 2017): Vulnerable	Manningtree	TM0932	1	2018

Essex Birdwatching Society	<i>Charadrius hiaticula hiaticula</i>	bird	Ringed Plover	Red listing based on 2001 IUCN guidelines (from 2017): Vulnerable	Manningtree	TM1031	16	2020
Essex Birdwatching Society	<i>Charadrius hiaticula hiaticula</i>	bird	Ringed Plover	Red listing based on 2001 IUCN guidelines (from 2017): Vulnerable	Manningtree	TM1032	26	2019
Essex Birdwatching Society	<i>Charadrius hiaticula hiaticula</i>	bird	Ringed Plover	Red listing based on 2001 IUCN guidelines (from 2017): Vulnerable	Manningtree - Cattawade	TM1032	10	2020
Essex Birdwatching Society	<i>Charadrius hiaticula hiaticula</i>	bird	Ringed Plover	Red listing based on 2001 IUCN guidelines (from 2017): Vulnerable	Manningtree Train Station	TM0932	1	2019
Essex Birdwatching Society	<i>Charadrius hiaticula hiaticula</i>	bird	Ringed Plover	Red listing based on 2001 IUCN guidelines (from 2017): Vulnerable	Manningtree/Mistley Quay	TM1132	2	2018
Essex Birdwatching Society	<i>Charadrius hiaticula hiaticula</i>	bird	Ringed Plover	Red listing based on 2001 IUCN guidelines (from 2017): Vulnerable	Mersea Island	TM0515	1	2019
Essex Birdwatching Society	<i>Charadrius hiaticula hiaticula</i>	bird	Ringed Plover	Red listing based on 2001 IUCN guidelines (from 2017): Vulnerable	Mistley	TM1132	1	2019
Essex Birdwatching Society	<i>Charadrius hiaticula hiaticula</i>	bird	Ringed Plover	Red listing based on 2001 IUCN guidelines (from 2017): Vulnerable	Mistley	TM1232	5	2020
Essex Birdwatching Society	<i>Charadrius hiaticula hiaticula</i>	bird	Ringed Plover	Red listing based on 2001 IUCN guidelines (from 2017): Vulnerable	Mistley Quay	TM1131	2	2018
Essex Birdwatching Society	<i>Charadrius hiaticula hiaticula</i>	bird	Ringed Plover	Red listing based on 2001 IUCN guidelines (from 2017): Vulnerable	Mistley to Cattawade	TM1032	2	2018
Essex Birdwatching Society	<i>Charadrius hiaticula hiaticula</i>	bird	Ringed Plover	Red listing based on 2001 IUCN guidelines (from 2017): Vulnerable	Mistley to Wrabness	TM1431	1	2019
Essex Birdwatching Society	<i>Charadrius hiaticula hiaticula</i>	bird	Ringed Plover	Red listing based on 2001 IUCN guidelines (from 2017): Vulnerable	Mistley Walls	TM1031	4	2019
Essex Birdwatching Society	<i>Charadrius hiaticula hiaticula</i>	bird	Ringed Plover	Red listing based on 2001 IUCN guidelines (from 2017): Vulnerable	Mistley Walls	TM1131	2	2019
Essex Birdwatching Society	<i>Charadrius hiaticula hiaticula</i>	bird	Ringed Plover	Red listing based on 2001 IUCN guidelines (from 2017): Vulnerable	Mistley Walls	TM1132	4	2020

Essex Birdwatching Society	<i>Charadrius hiaticula hiaticula</i>	bird	Ringed Plover	Red listing based on 2001 IUCN guidelines (from 2017): Vulnerable	Oakley Marshes, Hamford Water	TM2328	1	2019
Essex Birdwatching Society	<i>Charadrius hiaticula hiaticula</i>	bird	Ringed Plover	Red listing based on 2001 IUCN guidelines (from 2017): Vulnerable	Pewit Island	TM2226	3	2018
Essex Birdwatching Society	<i>Charadrius hiaticula hiaticula</i>	bird	Ringed Plover	Red listing based on 2001 IUCN guidelines (from 2017): Vulnerable	Point Clear	TM0815	2	2018
Essex Birdwatching Society	<i>Charadrius hiaticula hiaticula</i>	bird	Ringed Plover	Red listing based on 2001 IUCN guidelines (from 2017): Vulnerable	River Colne at Alresford	TM0519	1	2018
Essex Birdwatching Society	<i>Charadrius hiaticula hiaticula</i>	bird	Ringed Plover	Red listing based on 2001 IUCN guidelines (from 2017): Vulnerable	River Stour	TM1331	2	2020
Essex Birdwatching Society	<i>Charadrius hiaticula hiaticula</i>	bird	Ringed Plover	Red listing based on 2001 IUCN guidelines (from 2017): Vulnerable	Rowhedge	TM0321	1	2019
Essex Birdwatching Society	<i>Charadrius hiaticula hiaticula</i>	bird	Ringed Plover	Red listing based on 2001 IUCN guidelines (from 2017): Vulnerable	St Osyth	TM1215	3	2020
Essex Birdwatching Society	<i>Charadrius hiaticula hiaticula</i>	bird	Ringed Plover	Red listing based on 2001 IUCN guidelines (from 2017): Vulnerable	St Osyth (circuit)	TM1215	1	2018
Essex Birdwatching Society	<i>Charadrius hiaticula hiaticula</i>	bird	Ringed Plover	Red listing based on 2001 IUCN guidelines (from 2017): Vulnerable	St Osyth Stone	TM0815	6	2020
Essex Birdwatching Society	<i>Charadrius hiaticula hiaticula</i>	bird	Ringed Plover	Red listing based on 2001 IUCN guidelines (from 2017): Vulnerable	Stour Estuary--Mistley to Wrabness	TM1431	1	2018
Essex Birdwatching Society	<i>Charadrius hiaticula hiaticula</i>	bird	Ringed Plover	Red listing based on 2001 IUCN guidelines (from 2017): Vulnerable	Stour Valley	TM0832	1	2018
Essex Birdwatching Society	<i>Charadrius hiaticula hiaticula</i>	bird	Ringed Plover	Red listing based on 2001 IUCN guidelines (from 2017): Vulnerable	Stour Woods and Copperas Bay RSPB	TM1931	1	2020
Essex Birdwatching Society	<i>Charadrius hiaticula hiaticula</i>	bird	Ringed Plover	Red listing based on 2001 IUCN guidelines (from 2017): Vulnerable	The Dengie	TM2132	1	2019
Essex Birdwatching Society	<i>Charadrius hiaticula hiaticula</i>	bird	Ringed Plover	Red listing based on 2001 IUCN guidelines (from 2017): Vulnerable	Waltom Marina	TM2423	1	2020

Essex Birdwatching Society	<i>Charadrius hiaticula hiaticula</i>	bird	Ringed Plover	Red listing based on 2001 IUCN guidelines (from 2017): Vulnerable	Walton Back Water	TM2325	1	2019
Essex Birdwatching Society	<i>Charadrius hiaticula hiaticula</i>	bird	Ringed Plover	Red listing based on 2001 IUCN guidelines (from 2017): Vulnerable	Walton-on-the-Naz e	TM2425	1	2018
Essex Birdwatching Society	<i>Charadrius hiaticula hiaticula</i>	bird	Ringed Plover	Red listing based on 2001 IUCN guidelines (from 2017): Vulnerable	Wick Lane, Colchester	TM0419	1	2018
Essex Birdwatching Society	<i>Charadrius hiaticula hiaticula</i>	bird	Ringed Plover	Red listing based on 2001 IUCN guidelines (from 2017): Vulnerable	Wivenhoe to Alresford Creek	TM0520	2	2020
Essex Birdwatching Society	<i>Charadrius hiaticula hiaticula</i>	bird	Ringed Plover	Red listing based on 2001 IUCN guidelines (from 2017): Vulnerable	Wivenhoe to Arlesford Creek	TM0619	1	2019
Essex Birdwatching Society	<i>Charadrius hiaticula hiaticula</i>	bird	Ringed Plover	Red listing based on 2001 IUCN guidelines (from 2017): Vulnerable	Wrabness Caravan Site and Shore,	TM1531	1	2018
Essex Birdwatching Society	<i>Charadrius hiaticula hiaticula</i>	bird	Ringed Plover	Red listing based on 2001 IUCN guidelines (from 2017): Vulnerable	Wrabness EWT	TM1631	4	2020
Essex Birdwatching Society	<i>Charadrius hiaticula hiaticula</i>	bird	Ringed Plover	Red listing based on 2001 IUCN guidelines (from 2017): Vulnerable	Wrabness EWT NR	TM1531	2	2018
Essex Birdwatching Society	<i>Charadrius hiaticula hiaticula</i>	bird	Ringed Plover	Red listing based on 2001 IUCN guidelines (from 2017): Vulnerable	Wrabness EWT NR	TM1631	6	2018
Essex Birdwatching Society	<i>Charadrius morinellus</i>	bird	Dotterel	Red listing based on 2001 IUCN guidelines (from 2017): Endangered	Frinton-on-Sea	TM2319	1	2017
Essex Field Club	<i>Chenopodium murale</i>	flowering plant	Nettle-leaved Goosefoot	Red listing based on 2001 IUCN guidelines (from 2016): Endangered	Langham/Dedham, Essex (TM0331)	TM0331	1	2017
Essex Birdwatching Society	<i>Chlidonias niger</i>	bird	Black Tern	Red listing based on 2001 IUCN guidelines (from 2017): Regionally Extinct	Brightlingsea	TM0716	1	2016
Essex Birdwatching Society	<i>Chlidonias niger</i>	bird	Black Tern	Red listing based on 2001 IUCN guidelines (from 2017): Regionally Extinct	Frinton-on-Sea	TM2319	1	2014
Essex Birdwatching Society	<i>Chlidonias niger</i>	bird	Black Tern	Red listing based on 2001 IUCN guidelines (from 2017): Regionally Extinct	Frinton-on-Sea	TM2319	16	2019

Essex Birdwatching Society	<i>Chlidonias niger</i>	bird	Black Tern	Red listing based on 2001 IUCN guidelines (from 2017): Regionally Extinct	Frinton-on-Sea	TM2420	1	2015
Essex Birdwatching Society	<i>Chlidonias niger</i>	bird	Black Tern	Red listing based on 2001 IUCN guidelines (from 2017): Regionally Extinct	Frinton-on-Sea	TM2420	9	2016
Essex Birdwatching Society	<i>Chlidonias niger</i>	bird	Black Tern	Red listing based on 2001 IUCN guidelines (from 2017): Regionally Extinct	Hamford Water	TM2225	1	2019
Essex Birdwatching Society	<i>Chlidonias niger</i>	bird	Black Tern	Red listing based on 2001 IUCN guidelines (from 2017): Regionally Extinct	Hamford Water	TM2225	2	2016
Essex Birdwatching Society	<i>Chlidonias niger</i>	bird	Black Tern	Red listing based on 2001 IUCN guidelines (from 2017): Regionally Extinct	Holland Haven	TM2117	4	2020
Essex Birdwatching Society	<i>Chlidonias niger</i>	bird	Black Tern	Red listing based on 2001 IUCN guidelines (from 2017): Regionally Extinct	Observatory	TM0328	2	2015
Essex Birdwatching Society	<i>Chlidonias niger</i>	bird	Black Tern	Red listing based on 2001 IUCN guidelines (from 2017): Regionally Extinct	Parkeston	TM2231	1	2015
Essex Birdwatching Society	<i>Chlidonias niger</i>	bird	Black Tern	Red listing based on 2001 IUCN guidelines (from 2017): Regionally Extinct	Walton-on-the-Naz e	TM2521	1	2014
Essex Birdwatching Society	<i>Chlidonias niger</i>	bird	Black Tern	Red listing based on 2001 IUCN guidelines (from 2017): Regionally Extinct	Wrabness	TM1731	1	2017
Essex Birdwatching Society	<i>Chloris chloris</i>	bird	Greenfinch	Red listing based on 2001 IUCN guidelines (from 2017): Endangered	13 Magdalen Road Great Clacton	TM1716	1	2020
Essex Birdwatching Society	<i>Chloris chloris</i>	bird	Greenfinch	Red listing based on 2001 IUCN guidelines (from 2017): Endangered	2A Albany Gardens East Clacton-on-Sea	TM1815	1	2020
Essex Birdwatching Society	<i>Chloris chloris</i>	bird	Greenfinch	Red listing based on 2001 IUCN guidelines (from 2017): Endangered	305 Old Road Clacton-on-Sea	TM1716	1	2020
Essex Birdwatching Society	<i>Chloris chloris</i>	bird	Greenfinch	Red listing based on 2001 IUCN guidelines (from 2017): Endangered	Alresford	TM0721	1	2019
Essex Birdwatching Society	<i>Chloris chloris</i>	bird	Greenfinch	Red listing based on 2001 IUCN guidelines (from 2017): Endangered	Alresford Creek	TM0519	1	2014

Essex Birdwatching Society	<i>Chloris chloris</i>	bird	Greenfinch	Red listing based on 2001 IUCN guidelines (from 2017): Endangered	Alresford Creek	TM0619	11	2020
Essex Birdwatching Society	<i>Chloris chloris</i>	bird	Greenfinch	Red listing based on 2001 IUCN guidelines (from 2017): Endangered	Alresford Creek, R.Colne	TM0619	6	2016
Essex Birdwatching Society	<i>Chloris chloris</i>	bird	Greenfinch	Red listing based on 2001 IUCN guidelines (from 2017): Endangered	Alresford Creek, RColne	TM0619	2	2013
Essex Birdwatching Society	<i>Chloris chloris</i>	bird	Greenfinch	Red listing based on 2001 IUCN guidelines (from 2017): Endangered	Alresford, Sunnymead Farm	TM0522	6	2017
Essex Birdwatching Society	<i>Chloris chloris</i>	bird	Greenfinch	Red listing based on 2001 IUCN guidelines (from 2017): Endangered	Ardleigh	TM0328	2	2015
Essex Birdwatching Society	<i>Chloris chloris</i>	bird	Greenfinch	Red listing based on 2001 IUCN guidelines (from 2017): Endangered	Ardleigh	TM0529	1	2016
Essex Birdwatching Society	<i>Chloris chloris</i>	bird	Greenfinch	Red listing based on 2001 IUCN guidelines (from 2017): Endangered	Ardleigh	TM0529	3	2019
Essex Birdwatching Society	<i>Chloris chloris</i>	bird	Greenfinch	Red listing based on 2001 IUCN guidelines (from 2017): Endangered	Ardleigh Park	TM0527	5	2020
Essex Birdwatching Society	<i>Chloris chloris</i>	bird	Greenfinch	Red listing based on 2001 IUCN guidelines (from 2017): Endangered	Ardleigh Reservoir	TM0328	3	2016
Essex Birdwatching Society	<i>Chloris chloris</i>	bird	Greenfinch	Red listing based on 2001 IUCN guidelines (from 2017): Endangered	Ardleigh Reservoir	TM0328	8	2020
Essex Birdwatching Society	<i>Chloris chloris</i>	bird	Greenfinch	Red listing based on 2001 IUCN guidelines (from 2017): Endangered	Ardleigh Reservoir	TM0329	1	2019
Essex Birdwatching Society	<i>Chloris chloris</i>	bird	Greenfinch	Red listing based on 2001 IUCN guidelines (from 2017): Endangered	Ardleigh Reservoir	TM0329	2	2016
Essex Birdwatching Society	<i>Chloris chloris</i>	bird	Greenfinch	Red listing based on 2001 IUCN guidelines (from 2017): Endangered	BBS Square Great Holland	TM2118	2	2015
Essex Birdwatching Society	<i>Chloris chloris</i>	bird	Greenfinch	Red listing based on 2001 IUCN guidelines (from 2017): Endangered	BBS Square Great Holland	TM2118	4	2016

Essex Birdwatching Society	<i>Chloris chloris</i>	bird	Greenfinch	Red listing based on 2001 IUCN guidelines (from 2017): Endangered	Beaumont Quay/Landermere	TM1924	1	2013
Essex Birdwatching Society	<i>Chloris chloris</i>	bird	Greenfinch	Red listing based on 2001 IUCN guidelines (from 2017): Endangered	Beth Chatto's Garden	TM0623	2	2018
Essex Birdwatching Society	<i>Chloris chloris</i>	bird	Greenfinch	Red listing based on 2001 IUCN guidelines (from 2017): Endangered	Beth Chatto's Garden	TM0624	1	2018
Essex Birdwatching Society	<i>Chloris chloris</i>	bird	Greenfinch	Red listing based on 2001 IUCN guidelines (from 2017): Endangered	Bradfield	TM1430	1	2015
Essex Birdwatching Society	<i>Chloris chloris</i>	bird	Greenfinch	Red listing based on 2001 IUCN guidelines (from 2017): Endangered	Brightlingsea	TM0716	2	2014
Essex Birdwatching Society	<i>Chloris chloris</i>	bird	Greenfinch	Red listing based on 2001 IUCN guidelines (from 2017): Endangered	Brightlingsea	TM0716	3	2019
Essex Birdwatching Society	<i>Chloris chloris</i>	bird	Greenfinch	Red listing based on 2001 IUCN guidelines (from 2017): Endangered	Brightlingsea	TM0817	1	2017
Essex Birdwatching Society	<i>Chloris chloris</i>	bird	Greenfinch	Red listing based on 2001 IUCN guidelines (from 2017): Endangered	Brightlingsea Creek	TM0916	4	2016
Essex Birdwatching Society	<i>Chloris chloris</i>	bird	Greenfinch	Red listing based on 2001 IUCN guidelines (from 2017): Endangered	Brightlingsea Moverons	TM0618	1	2017
Essex Birdwatching Society	<i>Chloris chloris</i>	bird	Greenfinch	Red listing based on 2001 IUCN guidelines (from 2017): Endangered	Brightlingsea NNR	TM0716	2	2018
Essex Birdwatching Society	<i>Chloris chloris</i>	bird	Greenfinch	Red listing based on 2001 IUCN guidelines (from 2017): Endangered	brightlingsea prom	TM0716	1	2014
Essex Birdwatching Society	<i>Chloris chloris</i>	bird	Greenfinch	Red listing based on 2001 IUCN guidelines (from 2017): Endangered	Brightlingsea to Moveron	TM0617	1	2016
Essex Birdwatching Society	<i>Chloris chloris</i>	bird	Greenfinch	Red listing based on 2001 IUCN guidelines (from 2017): Endangered	Bromley Rd Colchester	TM0326	1	2020
Essex Birdwatching Society	<i>Chloris chloris</i>	bird	Greenfinch	Red listing based on 2001 IUCN guidelines (from 2017): Endangered	Cattawade	TM0932	1	2019

Essex Birdwatching Society	<i>Chloris chloris</i>	bird	Greenfinch	Red listing based on 2001 IUCN guidelines (from 2017): Endangered	Cattawade	TM1032	3	2019
Essex Birdwatching Society	<i>Chloris chloris</i>	bird	Greenfinch	Red listing based on 2001 IUCN guidelines (from 2017): Endangered	Cattawade Marsh/Splodge	TM0932	4	2019
Essex Birdwatching Society	<i>Chloris chloris</i>	bird	Greenfinch	Red listing based on 2001 IUCN guidelines (from 2017): Endangered	Cattawade Marshes	TM0932	1	2018
Essex Birdwatching Society	<i>Chloris chloris</i>	bird	Greenfinch	Red listing based on 2001 IUCN guidelines (from 2017): Endangered	Cattawade Marshes	TM1132	1	2015
Essex Birdwatching Society	<i>Chloris chloris</i>	bird	Greenfinch	Red listing based on 2001 IUCN guidelines (from 2017): Endangered	Cattawade Marshes S & White Bridge	TM0932	1	2016
Essex Birdwatching Society	<i>Chloris chloris</i>	bird	Greenfinch	Red listing based on 2001 IUCN guidelines (from 2017): Endangered	Cattawade to Flatford	TM0832	9	2020
Essex Birdwatching Society	<i>Chloris chloris</i>	bird	Greenfinch	Red listing based on 2001 IUCN guidelines (from 2017): Endangered	Cattawade White Bridge	TM0932	2	2020
Essex Birdwatching Society	<i>Chloris chloris</i>	bird	Greenfinch	Red listing based on 2001 IUCN guidelines (from 2017): Endangered	Clacton Centre	TM1715	1	2018
Essex Birdwatching Society	<i>Chloris chloris</i>	bird	Greenfinch	Red listing based on 2001 IUCN guidelines (from 2017): Endangered	Clacton-on-Sea	TM1715	1	2015
Essex Birdwatching Society	<i>Chloris chloris</i>	bird	Greenfinch	Red listing based on 2001 IUCN guidelines (from 2017): Endangered	Cockayne Wood	TM0522	5	2017
Essex Birdwatching Society	<i>Chloris chloris</i>	bird	Greenfinch	Red listing based on 2001 IUCN guidelines (from 2017): Endangered	Cockaynes Wood	TM0521	2	2016
Essex Birdwatching Society	<i>Chloris chloris</i>	bird	Greenfinch	Red listing based on 2001 IUCN guidelines (from 2017): Endangered	Cockaynes Wood	TM0521	6	2019
Essex Birdwatching Society	<i>Chloris chloris</i>	bird	Greenfinch	Red listing based on 2001 IUCN guidelines (from 2017): Endangered	Cockaynes Wood Wivenhoe EWT	TM0521	1	2020
Essex Birdwatching Society	<i>Chloris chloris</i>	bird	Greenfinch	Red listing based on 2001 IUCN guidelines (from 2017): Endangered	Colne Estuary East Mersea	TM0715	2	2020

Essex Birdwatching Society	<i>Chloris chloris</i>	bird	Greenfinch	Red listing based on 2001 IUCN guidelines (from 2017): Endangered	Colne Estuary NNR	TM0715	1	2019
Essex Birdwatching Society	<i>Chloris chloris</i>	bird	Greenfinch	Red listing based on 2001 IUCN guidelines (from 2017): Endangered	Colne Terrace	TM0321	1	2018
Essex Birdwatching Society	<i>Chloris chloris</i>	bird	Greenfinch	Red listing based on 2001 IUCN guidelines (from 2017): Endangered	Crockleford Heath	TM0426	8	2020
Essex Birdwatching Society	<i>Chloris chloris</i>	bird	Greenfinch	Red listing based on 2001 IUCN guidelines (from 2017): Endangered	Croquet Gardens	TM0422	1	2015
Essex Birdwatching Society	<i>Chloris chloris</i>	bird	Greenfinch	Red listing based on 2001 IUCN guidelines (from 2017): Endangered	Cudmore Grove Country Park	TM0715	1	2014
Essex Birdwatching Society	<i>Chloris chloris</i>	bird	Greenfinch	Red listing based on 2001 IUCN guidelines (from 2017): Endangered	Daltes Farm, St Osyth	TM1315	1	2013
Essex Birdwatching Society	<i>Chloris chloris</i>	bird	Greenfinch	Red listing based on 2001 IUCN guidelines (from 2017): Endangered	Daltes Farm, St Osyth	TM1315	1	2015
Essex Birdwatching Society	<i>Chloris chloris</i>	bird	Greenfinch	Red listing based on 2001 IUCN guidelines (from 2017): Endangered	Daltes Lane Gravel Pit St Osyth	TM1315	1	2020
Essex Birdwatching Society	<i>Chloris chloris</i>	bird	Greenfinch	Red listing based on 2001 IUCN guidelines (from 2017): Endangered	Dedham Vale River Stour	TM0732	1	2015
Essex Birdwatching Society	<i>Chloris chloris</i>	bird	Greenfinch	Red listing based on 2001 IUCN guidelines (from 2017): Endangered	Dovercourt	TM2429	2	2016
Essex Birdwatching Society	<i>Chloris chloris</i>	bird	Greenfinch	Red listing based on 2001 IUCN guidelines (from 2017): Endangered	Dovercourt	TM2429	2	2018
Essex Birdwatching Society	<i>Chloris chloris</i>	bird	Greenfinch	Red listing based on 2001 IUCN guidelines (from 2017): Endangered	Dovercourt, West End	TM2329	2	2019
Essex Birdwatching Society	<i>Chloris chloris</i>	bird	Greenfinch	Red listing based on 2001 IUCN guidelines (from 2017): Endangered	Earls Hall Farm St Osyth	TM1416	11	2020
Essex Birdwatching Society	<i>Chloris chloris</i>	bird	Greenfinch	Red listing based on 2001 IUCN guidelines (from 2017): Endangered	Earls Hall Farm, St Osyth (TM11 N)	TM1416	2	2015

Essex Birdwatching Society	<i>Chloris chloris</i>	bird	Greenfinch	Red listing based on 2001 IUCN guidelines (from 2017): Endangered	Earls Hall Farm, St Osyth (TM11 N)	TM1416	3	2014
Essex Birdwatching Society	<i>Chloris chloris</i>	bird	Greenfinch	Red listing based on 2001 IUCN guidelines (from 2017): Endangered	East clacton	TM1815	1	2020
Essex Birdwatching Society	<i>Chloris chloris</i>	bird	Greenfinch	Red listing based on 2001 IUCN guidelines (from 2017): Endangered	East Mersea	TM0515	1	2020
Essex Birdwatching Society	<i>Chloris chloris</i>	bird	Greenfinch	Red listing based on 2001 IUCN guidelines (from 2017): Endangered	East Mersea	TM0615	4	2020
Essex Birdwatching Society	<i>Chloris chloris</i>	bird	Greenfinch	Red listing based on 2001 IUCN guidelines (from 2017): Endangered	Elmstead Market	TM0625	1	2020
Essex Birdwatching Society	<i>Chloris chloris</i>	bird	Greenfinch	Red listing based on 2001 IUCN guidelines (from 2017): Endangered	essex fingringhoe wick NR	TM0419	1	2015
Essex Birdwatching Society	<i>Chloris chloris</i>	bird	Greenfinch	Red listing based on 2001 IUCN guidelines (from 2017): Endangered	Essex, Wrabness east, coastline and farmland	TM1731	1	2015
Essex Birdwatching Society	<i>Chloris chloris</i>	bird	Greenfinch	Red listing based on 2001 IUCN guidelines (from 2017): Endangered	Fingering Hoe Wick	TM0419	1	2015
Essex Birdwatching Society	<i>Chloris chloris</i>	bird	Greenfinch	Red listing based on 2001 IUCN guidelines (from 2017): Endangered	Fingringhoe	TM0419	1	2019
Essex Birdwatching Society	<i>Chloris chloris</i>	bird	Greenfinch	Red listing based on 2001 IUCN guidelines (from 2017): Endangered	Fingringhoe	TM0419	3	2014
Essex Birdwatching Society	<i>Chloris chloris</i>	bird	Greenfinch	Red listing based on 2001 IUCN guidelines (from 2017): Endangered	Fingringhoe & Mersea Island	TM0317	1	2018
Essex Birdwatching Society	<i>Chloris chloris</i>	bird	Greenfinch	Red listing based on 2001 IUCN guidelines (from 2017): Endangered	Fingringhoe Ranges MOD	TM0317	17	2020
Essex Birdwatching Society	<i>Chloris chloris</i>	bird	Greenfinch	Red listing based on 2001 IUCN guidelines (from 2017): Endangered	Fingringhoe Wick	TM0320	1	2014
Essex Birdwatching Society	<i>Chloris chloris</i>	bird	Greenfinch	Red listing based on 2001 IUCN guidelines (from 2017): Endangered	Fingringhoe wick	TM0419	4	2015

Essex Birdwatching Society	<i>Chloris chloris</i>	bird	Greenfinch	Red listing based on 2001 IUCN guidelines (from 2017): Endangered	Fingringhoe wick	TM0519	2	2015
Essex Birdwatching Society	<i>Chloris chloris</i>	bird	Greenfinch	Red listing based on 2001 IUCN guidelines (from 2017): Endangered	Fingringhoe Wick (TM01 P)	TM0419	1	2014
Essex Birdwatching Society	<i>Chloris chloris</i>	bird	Greenfinch	Red listing based on 2001 IUCN guidelines (from 2017): Endangered	Fingringhoe Wick (TM01 P)	TM0419	1	2015
Essex Birdwatching Society	<i>Chloris chloris</i>	bird	Greenfinch	Red listing based on 2001 IUCN guidelines (from 2017): Endangered	Fingringhoe Wick EWT	TM0419	55	2020
Essex Birdwatching Society	<i>Chloris chloris</i>	bird	Greenfinch	Red listing based on 2001 IUCN guidelines (from 2017): Endangered	Fingringhoe wick nature reserve	TM0421	1	2015
Essex Birdwatching Society	<i>Chloris chloris</i>	bird	Greenfinch	Red listing based on 2001 IUCN guidelines (from 2017): Endangered	Fingringhoe Wick NR	TM0419	9	2015
Essex Birdwatching Society	<i>Chloris chloris</i>	bird	Greenfinch	Red listing based on 2001 IUCN guidelines (from 2017): Endangered	Fingringhoe Wick NR	TM0419	33	2016
Essex Birdwatching Society	<i>Chloris chloris</i>	bird	Greenfinch	Red listing based on 2001 IUCN guidelines (from 2017): Endangered	Fingringhoe Wick NR EWT	TM0419	1	2014
Essex Birdwatching Society	<i>Chloris chloris</i>	bird	Greenfinch	Red listing based on 2001 IUCN guidelines (from 2017): Endangered	Fingringhoe Wick NR EWT	TM0419	16	2017
Essex Birdwatching Society	<i>Chloris chloris</i>	bird	Greenfinch	Red listing based on 2001 IUCN guidelines (from 2017): Endangered	fingrinhoe wick	TM0419	1	2013
Essex Birdwatching Society	<i>Chloris chloris</i>	bird	Greenfinch	Red listing based on 2001 IUCN guidelines (from 2017): Endangered	Flatford	TM0732	1	2017
Essex Birdwatching Society	<i>Chloris chloris</i>	bird	Greenfinch	Red listing based on 2001 IUCN guidelines (from 2017): Endangered	Flatford - Cattawade	TM0832	2	2015
Essex Birdwatching Society	<i>Chloris chloris</i>	bird	Greenfinch	Red listing based on 2001 IUCN guidelines (from 2017): Endangered	Flatford Mill, via Judas Gap - Cattawade bridge sluice	TM0932	2	2015
Essex Birdwatching Society	<i>Chloris chloris</i>	bird	Greenfinch	Red listing based on 2001 IUCN guidelines (from 2017): Endangered	Flatford NE	TM0833	5	2014

Essex Birdwatching Society	<i>Chloris chloris</i>	bird	Greenfinch	Red listing based on 2001 IUCN guidelines (from 2017): Endangered	Flatford-S	TM0732	1	2017
Essex Birdwatching Society	<i>Chloris chloris</i>	bird	Greenfinch	Red listing based on 2001 IUCN guidelines (from 2017): Endangered	Frinton-on-Sea	TM2319	70	2020
Essex Birdwatching Society	<i>Chloris chloris</i>	bird	Greenfinch	Red listing based on 2001 IUCN guidelines (from 2017): Endangered	Frinton-on-Sea	TM2420	9	2015
Essex Birdwatching Society	<i>Chloris chloris</i>	bird	Greenfinch	Red listing based on 2001 IUCN guidelines (from 2017): Endangered	Frinton-on-Sea	TM2420	54	2016
Essex Birdwatching Society	<i>Chloris chloris</i>	bird	Greenfinch	Red listing based on 2001 IUCN guidelines (from 2017): Endangered	Frinton-on-Sea GC	TM2318	2	2020
Essex Birdwatching Society	<i>Chloris chloris</i>	bird	Greenfinch	Red listing based on 2001 IUCN guidelines (from 2017): Endangered	Garden Little Oakley	TM2229	3	2016
Essex Birdwatching Society	<i>Chloris chloris</i>	bird	Greenfinch	Red listing based on 2001 IUCN guidelines (from 2017): Endangered	Garden Little Oakley	TM2229	6	2019
Essex Birdwatching Society	<i>Chloris chloris</i>	bird	Greenfinch	Red listing based on 2001 IUCN guidelines (from 2017): Endangered	Great Holland	TM2118	1	2018
Essex Birdwatching Society	<i>Chloris chloris</i>	bird	Greenfinch	Red listing based on 2001 IUCN guidelines (from 2017): Endangered	Great Holland	TM2119	1	2019
Essex Birdwatching Society	<i>Chloris chloris</i>	bird	Greenfinch	Red listing based on 2001 IUCN guidelines (from 2017): Endangered	Great Oakley	TM1927	3	2020
Essex Birdwatching Society	<i>Chloris chloris</i>	bird	Greenfinch	Red listing based on 2001 IUCN guidelines (from 2017): Endangered	Great Oakley, The Soils	TM2028	1	2018
Essex Birdwatching Society	<i>Chloris chloris</i>	bird	Greenfinch	Red listing based on 2001 IUCN guidelines (from 2017): Endangered	Great Oakley, The Soils	TM2029	2	2017
Essex Birdwatching Society	<i>Chloris chloris</i>	bird	Greenfinch	Red listing based on 2001 IUCN guidelines (from 2017): Endangered	Gutteridge Hall	TM1321	2	2014
Essex Birdwatching Society	<i>Chloris chloris</i>	bird	Greenfinch	Red listing based on 2001 IUCN guidelines (from 2017): Endangered	Gutteridge Hall	TM1321	2	2015

Essex Birdwatching Society	<i>Chloris chloris</i>	bird	Greenfinch	Red listing based on 2001 IUCN guidelines (from 2017): Endangered	Gutteridge Hall Weeley	TM1321	1	2020
Essex Birdwatching Society	<i>Chloris chloris</i>	bird	Greenfinch	Red listing based on 2001 IUCN guidelines (from 2017): Endangered	Hamford Water	TM2225	1	2016
Essex Birdwatching Society	<i>Chloris chloris</i>	bird	Greenfinch	Red listing based on 2001 IUCN guidelines (from 2017): Endangered	Hamford Water	TM2225	5	2020
Essex Birdwatching Society	<i>Chloris chloris</i>	bird	Greenfinch	Red listing based on 2001 IUCN guidelines (from 2017): Endangered	Harwich	TM2227	1	2018
Essex Birdwatching Society	<i>Chloris chloris</i>	bird	Greenfinch	Red listing based on 2001 IUCN guidelines (from 2017): Endangered	Hogmarsh and Cattawade & Middlebridge Creeks	TM1032	2	2015
Essex Birdwatching Society	<i>Chloris chloris</i>	bird	Greenfinch	Red listing based on 2001 IUCN guidelines (from 2017): Endangered	Hogmarsh Island EWT	TM1032	1	2018
Essex Birdwatching Society	<i>Chloris chloris</i>	bird	Greenfinch	Red listing based on 2001 IUCN guidelines (from 2017): Endangered	Hogmarsh, Stour Estuary	TM1032	2	2017
Essex Birdwatching Society	<i>Chloris chloris</i>	bird	Greenfinch	Red listing based on 2001 IUCN guidelines (from 2017): Endangered	Holland Brook Great Holland	TM1918	1	2020
Essex Birdwatching Society	<i>Chloris chloris</i>	bird	Greenfinch	Red listing based on 2001 IUCN guidelines (from 2017): Endangered	Holland Haven	TM2117	28	2016
Essex Birdwatching Society	<i>Chloris chloris</i>	bird	Greenfinch	Red listing based on 2001 IUCN guidelines (from 2017): Endangered	Holland Haven	TM2117	102	2020
Essex Birdwatching Society	<i>Chloris chloris</i>	bird	Greenfinch	Red listing based on 2001 IUCN guidelines (from 2017): Endangered	Holland Haven	TM2217	10	2014
Essex Birdwatching Society	<i>Chloris chloris</i>	bird	Greenfinch	Red listing based on 2001 IUCN guidelines (from 2017): Endangered	Holland Haven	TM2217	12	2015
Essex Birdwatching Society	<i>Chloris chloris</i>	bird	Greenfinch	Red listing based on 2001 IUCN guidelines (from 2017): Endangered	Holland Haven Country Park	TM2117	2	2014
Essex Birdwatching Society	<i>Chloris chloris</i>	bird	Greenfinch	Red listing based on 2001 IUCN guidelines (from 2017): Endangered	Holland-on-Sea	TM2016	1	2013

Essex Birdwatching Society	<i>Chloris chloris</i>	bird	Greenfinch	Red listing based on 2001 IUCN guidelines (from 2017): Endangered	Holland-on-Sea	TM2016	1	2020
Essex Birdwatching Society	<i>Chloris chloris</i>	bird	Greenfinch	Red listing based on 2001 IUCN guidelines (from 2017): Endangered	Holland-On-Sea	TM2117	2	2015
Essex Birdwatching Society	<i>Chloris chloris</i>	bird	Greenfinch	Red listing based on 2001 IUCN guidelines (from 2017): Endangered	Holland-On-Sea	TM2117	9	2014
Essex Birdwatching Society	<i>Chloris chloris</i>	bird	Greenfinch	Red listing based on 2001 IUCN guidelines (from 2017): Endangered	Home	TM2121	1	2019
Essex Birdwatching Society	<i>Chloris chloris</i>	bird	Greenfinch	Red listing based on 2001 IUCN guidelines (from 2017): Endangered	Horsey Island	TM2324	4	2018
Essex Birdwatching Society	<i>Chloris chloris</i>	bird	Greenfinch	Red listing based on 2001 IUCN guidelines (from 2017): Endangered	Horsey Wade (TM22 G)	TM2323	1	2015
Essex Birdwatching Society	<i>Chloris chloris</i>	bird	Greenfinch	Red listing based on 2001 IUCN guidelines (from 2017): Endangered	Howlands Marsh	TM1116	1	2016
Essex Birdwatching Society	<i>Chloris chloris</i>	bird	Greenfinch	Red listing based on 2001 IUCN guidelines (from 2017): Endangered	Howlands Marsh, St Osyth	TM1116	2	2014
Essex Birdwatching Society	<i>Chloris chloris</i>	bird	Greenfinch	Red listing based on 2001 IUCN guidelines (from 2017): Endangered	Howlands Marsh, St Osyth	TM1116	3	2015
Essex Birdwatching Society	<i>Chloris chloris</i>	bird	Greenfinch	Red listing based on 2001 IUCN guidelines (from 2017): Endangered	Kirby Creek	TM2323	1	2015
Essex Birdwatching Society	<i>Chloris chloris</i>	bird	Greenfinch	Red listing based on 2001 IUCN guidelines (from 2017): Endangered	Kirby-le-Soken	TM2222	3	2020
Essex Birdwatching Society	<i>Chloris chloris</i>	bird	Greenfinch	Red listing based on 2001 IUCN guidelines (from 2017): Endangered	Langham	TM0333	3	2016
Essex Birdwatching Society	<i>Chloris chloris</i>	bird	Greenfinch	Red listing based on 2001 IUCN guidelines (from 2017): Endangered	Lawford	TM1031	1	2015
Essex Birdwatching Society	<i>Chloris chloris</i>	bird	Greenfinch	Red listing based on 2001 IUCN guidelines (from 2017): Endangered	Lawford SW	TM0830	1	2015

Essex Birdwatching Society	<i>Chloris chloris</i>	bird	Greenfinch	Red listing based on 2001 IUCN guidelines (from 2017): Endangered	Little Clacton	TM1618	2	2020
Essex Birdwatching Society	<i>Chloris chloris</i>	bird	Greenfinch	Red listing based on 2001 IUCN guidelines (from 2017): Endangered	little Clacton camping	TM1719	1	2013
Essex Birdwatching Society	<i>Chloris chloris</i>	bird	Greenfinch	Red listing based on 2001 IUCN guidelines (from 2017): Endangered	Little Oakley	TM2129	3	2020
Essex Birdwatching Society	<i>Chloris chloris</i>	bird	Greenfinch	Red listing based on 2001 IUCN guidelines (from 2017): Endangered	Little Oakley E	TM2129	1	2015
Essex Birdwatching Society	<i>Chloris chloris</i>	bird	Greenfinch	Red listing based on 2001 IUCN guidelines (from 2017): Endangered	Manningtree	TM1031	36	2020
Essex Birdwatching Society	<i>Chloris chloris</i>	bird	Greenfinch	Red listing based on 2001 IUCN guidelines (from 2017): Endangered	Manningtree	TM1032	70	2018
Essex Birdwatching Society	<i>Chloris chloris</i>	bird	Greenfinch	Red listing based on 2001 IUCN guidelines (from 2017): Endangered	Manningtree	TM1132	14	2015
Essex Birdwatching Society	<i>Chloris chloris</i>	bird	Greenfinch	Red listing based on 2001 IUCN guidelines (from 2017): Endangered	Manningtree	TM1132	46	2016
Essex Birdwatching Society	<i>Chloris chloris</i>	bird	Greenfinch	Red listing based on 2001 IUCN guidelines (from 2017): Endangered	Manningtree - Cattawade	TM1032	63	2020
Essex Birdwatching Society	<i>Chloris chloris</i>	bird	Greenfinch	Red listing based on 2001 IUCN guidelines (from 2017): Endangered	Manningtree - Cattawade	TM1032	92	2016
Essex Birdwatching Society	<i>Chloris chloris</i>	bird	Greenfinch	Red listing based on 2001 IUCN guidelines (from 2017): Endangered	Manningtree Estuary	TM1032	1	2017
Essex Birdwatching Society	<i>Chloris chloris</i>	bird	Greenfinch	Red listing based on 2001 IUCN guidelines (from 2017): Endangered	Manningtree to Bradfield	TM1331	1	2016
Essex Birdwatching Society	<i>Chloris chloris</i>	bird	Greenfinch	Red listing based on 2001 IUCN guidelines (from 2017): Endangered	Manningtree Train Station	TM0932	3	2016
Essex Birdwatching Society	<i>Chloris chloris</i>	bird	Greenfinch	Red listing based on 2001 IUCN guidelines (from 2017): Endangered	Manningtree Train Station	TM0932	3	2019

Essex Birdwatching Society	<i>Chloris chloris</i>	bird	Greenfinch	Red listing based on 2001 IUCN guidelines (from 2017): Endangered	Michaelstowe Parkeston	TM2130	1	2020
Essex Birdwatching Society	<i>Chloris chloris</i>	bird	Greenfinch	Red listing based on 2001 IUCN guidelines (from 2017): Endangered	Mistley Quay	TM1131	2	2020
Essex Birdwatching Society	<i>Chloris chloris</i>	bird	Greenfinch	Red listing based on 2001 IUCN guidelines (from 2017): Endangered	Mobile-TM0419	TM0419	1	2016
Essex Birdwatching Society	<i>Chloris chloris</i>	bird	Greenfinch	Red listing based on 2001 IUCN guidelines (from 2017): Endangered	Mobile-TM0429	TM0429	1	2014
Essex Birdwatching Society	<i>Chloris chloris</i>	bird	Greenfinch	Red listing based on 2001 IUCN guidelines (from 2017): Endangered	Mobile-TM0522	TM0522	1	2013
Essex Birdwatching Society	<i>Chloris chloris</i>	bird	Greenfinch	Red listing based on 2001 IUCN guidelines (from 2017): Endangered	Mobile-TM0815	TM0815	1	2016
Essex Birdwatching Society	<i>Chloris chloris</i>	bird	Greenfinch	Red listing based on 2001 IUCN guidelines (from 2017): Endangered	Mobile-TM0931	TM0931	1	2016
Essex Birdwatching Society	<i>Chloris chloris</i>	bird	Greenfinch	Red listing based on 2001 IUCN guidelines (from 2017): Endangered	Mobile-TM1631	TM1631	2	2014
Essex Birdwatching Society	<i>Chloris chloris</i>	bird	Greenfinch	Red listing based on 2001 IUCN guidelines (from 2017): Endangered	Mobile-TM1730	TM1730	1	2014
Essex Birdwatching Society	<i>Chloris chloris</i>	bird	Greenfinch	Red listing based on 2001 IUCN guidelines (from 2017): Endangered	Mobile-TM1831	TM1831	1	2015
Essex Birdwatching Society	<i>Chloris chloris</i>	bird	Greenfinch	Red listing based on 2001 IUCN guidelines (from 2017): Endangered	Mobile-TM2423	TM2423	1	2013
Essex Birdwatching Society	<i>Chloris chloris</i>	bird	Greenfinch	Red listing based on 2001 IUCN guidelines (from 2017): Endangered	Mobile-TM2423	TM2423	1	2015
Essex Birdwatching Society	<i>Chloris chloris</i>	bird	Greenfinch	Red listing based on 2001 IUCN guidelines (from 2017): Endangered	Observatory	TM0317	1	2015
Essex Birdwatching Society	<i>Chloris chloris</i>	bird	Greenfinch	Red listing based on 2001 IUCN guidelines (from 2017): Endangered	Observatory	TM0328	9	2015

Essex Birdwatching Society	<i>Chloris chloris</i>	bird	Greenfinch	Red listing based on 2001 IUCN guidelines (from 2017): Endangered	River Colne, Wivenhoe to Alresford Creek	TM0520	7	2019
Essex Birdwatching Society	<i>Chloris chloris</i>	bird	Greenfinch	Red listing based on 2001 IUCN guidelines (from 2017): Endangered	River Colne, Wivenhoe to Alresford Creek	TM0520	13	2016
Essex Birdwatching Society	<i>Chloris chloris</i>	bird	Greenfinch	Red listing based on 2001 IUCN guidelines (from 2017): Endangered	River Stour Marshes	TM0932	1	2019
Essex Birdwatching Society	<i>Chloris chloris</i>	bird	Greenfinch	Red listing based on 2001 IUCN guidelines (from 2017): Endangered	Roman River Fingringhoe	TM0320	2	2020
Essex Birdwatching Society	<i>Chloris chloris</i>	bird	Greenfinch	Red listing based on 2001 IUCN guidelines (from 2017): Endangered	Roman River, Fingringhoe	TM0320	1	2018
Essex Birdwatching Society	<i>Chloris chloris</i>	bird	Greenfinch	Red listing based on 2001 IUCN guidelines (from 2017): Endangered	Rose Farm	TM1322	1	2013
Essex Birdwatching Society	<i>Chloris chloris</i>	bird	Greenfinch	Red listing based on 2001 IUCN guidelines (from 2017): Endangered	Rowhedge	TM0321	1	2013
Essex Birdwatching Society	<i>Chloris chloris</i>	bird	Greenfinch	Red listing based on 2001 IUCN guidelines (from 2017): Endangered	Rowhedge	TM0321	4	2018
Essex Birdwatching Society	<i>Chloris chloris</i>	bird	Greenfinch	Red listing based on 2001 IUCN guidelines (from 2017): Endangered	Shop Lane East Mersea	TM0515	1	2020
Essex Birdwatching Society	<i>Chloris chloris</i>	bird	Greenfinch	Red listing based on 2001 IUCN guidelines (from 2017): Endangered	St Osyth	TM1215	1	2013
Essex Birdwatching Society	<i>Chloris chloris</i>	bird	Greenfinch	Red listing based on 2001 IUCN guidelines (from 2017): Endangered	St Osyth	TM1415	1	2016
Essex Birdwatching Society	<i>Chloris chloris</i>	bird	Greenfinch	Red listing based on 2001 IUCN guidelines (from 2017): Endangered	St Osyth (circuit)	TM1215	1	2015
Essex Birdwatching Society	<i>Chloris chloris</i>	bird	Greenfinch	Red listing based on 2001 IUCN guidelines (from 2017): Endangered	St Osyth (circuit)	TM1215	7	2014
Essex Birdwatching Society	<i>Chloris chloris</i>	bird	Greenfinch	Red listing based on 2001 IUCN guidelines (from 2017): Endangered	St Osyth Priory Estate	TM1115	1	2017

Essex Birdwatching Society	<i>Chloris chloris</i>	bird	Greenfinch	Red listing based on 2001 IUCN guidelines (from 2017): Endangered	St Osyth Priory Estate	TM1116	2	2016
Essex Birdwatching Society	<i>Chloris chloris</i>	bird	Greenfinch	Red listing based on 2001 IUCN guidelines (from 2017): Endangered	St Osyth Stone	TM0815	1	2017
Essex Birdwatching Society	<i>Chloris chloris</i>	bird	Greenfinch	Red listing based on 2001 IUCN guidelines (from 2017): Endangered	St Osyth Stone	TM0815	2	2016
Essex Birdwatching Society	<i>Chloris chloris</i>	bird	Greenfinch	Red listing based on 2001 IUCN guidelines (from 2017): Endangered	St Osyth Wick	TM1319	1	2013
Essex Birdwatching Society	<i>Chloris chloris</i>	bird	Greenfinch	Red listing based on 2001 IUCN guidelines (from 2017): Endangered	St Osyth, Bryher Farm	TM1315	1	2013
Essex Birdwatching Society	<i>Chloris chloris</i>	bird	Greenfinch	Red listing based on 2001 IUCN guidelines (from 2017): Endangered	St Osyth, Earls Hall Farm	TM1416	1	2016
Essex Birdwatching Society	<i>Chloris chloris</i>	bird	Greenfinch	Red listing based on 2001 IUCN guidelines (from 2017): Endangered	St Osyth, Earls Hall Farm	TM1416	1	2017
Essex Birdwatching Society	<i>Chloris chloris</i>	bird	Greenfinch	Red listing based on 2001 IUCN guidelines (from 2017): Endangered	St Osyth, Howlands Marsh	TM1016	1	2018
Essex Birdwatching Society	<i>Chloris chloris</i>	bird	Greenfinch	Red listing based on 2001 IUCN guidelines (from 2017): Endangered	St Osyth, Howlands Marsh	TM1116	2	2017
Essex Birdwatching Society	<i>Chloris chloris</i>	bird	Greenfinch	Red listing based on 2001 IUCN guidelines (from 2017): Endangered	Stone Point Mersea Island	TM0715	1	2020
Essex Birdwatching Society	<i>Chloris chloris</i>	bird	Greenfinch	Red listing based on 2001 IUCN guidelines (from 2017): Endangered	Stones Green	TM1626	2	2020
Essex Birdwatching Society	<i>Chloris chloris</i>	bird	Greenfinch	Red listing based on 2001 IUCN guidelines (from 2017): Endangered	Stour Estuary	TM1832	1	2016
Essex Birdwatching Society	<i>Chloris chloris</i>	bird	Greenfinch	Red listing based on 2001 IUCN guidelines (from 2017): Endangered	Stour Estuary RSPB	TM1631	1	2013
Essex Birdwatching Society	<i>Chloris chloris</i>	bird	Greenfinch	Red listing based on 2001 IUCN guidelines (from 2017): Endangered	Stour Estuary RSPB	TM2031	1	2018

Essex Birdwatching Society	<i>Chloris chloris</i>	bird	Greenfinch	Red listing based on 2001 IUCN guidelines (from 2017): Endangered	Stour Estuary RSPB	TM2131	1	2015
Essex Birdwatching Society	<i>Chloris chloris</i>	bird	Greenfinch	Red listing based on 2001 IUCN guidelines (from 2017): Endangered	Stour Estuary, Copperas Bay RSPB	TM1931	1	2017
Essex Birdwatching Society	<i>Chloris chloris</i>	bird	Greenfinch	Red listing based on 2001 IUCN guidelines (from 2017): Endangered	Stour Estuary--South Shore	TM1431	1	2019
Essex Birdwatching Society	<i>Chloris chloris</i>	bird	Greenfinch	Red listing based on 2001 IUCN guidelines (from 2017): Endangered	Stour Valley	TM0832	24	2018
Essex Birdwatching Society	<i>Chloris chloris</i>	bird	Greenfinch	Red listing based on 2001 IUCN guidelines (from 2017): Endangered	Stour valley	TM0932	13	2015
Essex Birdwatching Society	<i>Chloris chloris</i>	bird	Greenfinch	Red listing based on 2001 IUCN guidelines (from 2017): Endangered	Stour valley	TM0932	48	2016
Essex Birdwatching Society	<i>Chloris chloris</i>	bird	Greenfinch	Red listing based on 2001 IUCN guidelines (from 2017): Endangered	Stour Valley, Manningtree	TM1032	29	2017
Essex Birdwatching Society	<i>Chloris chloris</i>	bird	Greenfinch	Red listing based on 2001 IUCN guidelines (from 2017): Endangered	Stour Wood RSPB	TM1931	1	2020
Essex Birdwatching Society	<i>Chloris chloris</i>	bird	Greenfinch	Red listing based on 2001 IUCN guidelines (from 2017): Endangered	Strangers Corner	TM0717	1	2015
Essex Birdwatching Society	<i>Chloris chloris</i>	bird	Greenfinch	Red listing based on 2001 IUCN guidelines (from 2017): Endangered	Sunnymead Farm	TM0522	16	2016
Essex Birdwatching Society	<i>Chloris chloris</i>	bird	Greenfinch	Red listing based on 2001 IUCN guidelines (from 2017): Endangered	Sunnymead Farm	TM0522	16	2019
Essex Birdwatching Society	<i>Chloris chloris</i>	bird	Greenfinch	Red listing based on 2001 IUCN guidelines (from 2017): Endangered	Sunnymead Farm Wivenhoe	TM0522	3	2020
Essex Birdwatching Society	<i>Chloris chloris</i>	bird	Greenfinch	Red listing based on 2001 IUCN guidelines (from 2017): Endangered	Sunnymead Farm, Wivenhoe	TM0522	2	2013
Essex Birdwatching Society	<i>Chloris chloris</i>	bird	Greenfinch	Red listing based on 2001 IUCN guidelines (from 2017): Endangered	TDC Holland Haven Country Park, Essex	TM2117	1	2015

Essex Birdwatching Society	<i>Chloris chloris</i>	bird	Greenfinch	Red listing based on 2001 IUCN guidelines (from 2017): Endangered	Tendring	TM1424	2	2013
Essex Birdwatching Society	<i>Chloris chloris</i>	bird	Greenfinch	Red listing based on 2001 IUCN guidelines (from 2017): Endangered	Tendring	TM1424	2	2019
Essex Birdwatching Society	<i>Chloris chloris</i>	bird	Greenfinch	Red listing based on 2001 IUCN guidelines (from 2017): Endangered	The Naze	TM2425	1	2017
Essex Birdwatching Society	<i>Chloris chloris</i>	bird	Greenfinch	Red listing based on 2001 IUCN guidelines (from 2017): Endangered	The Naze	TM2522	1	2016
Essex Birdwatching Society	<i>Chloris chloris</i>	bird	Greenfinch	Red listing based on 2001 IUCN guidelines (from 2017): Endangered	The Naze	TM2524	1	2014
Essex Birdwatching Society	<i>Chloris chloris</i>	bird	Greenfinch	Red listing based on 2001 IUCN guidelines (from 2017): Endangered	The Naze, Walton on the Naze	TM2524	1	2014
Essex Birdwatching Society	<i>Chloris chloris</i>	bird	Greenfinch	Red listing based on 2001 IUCN guidelines (from 2017): Endangered	Third Avenue Holland-on-Sea	TM1916	1	2020
Essex Birdwatching Society	<i>Chloris chloris</i>	bird	Greenfinch	Red listing based on 2001 IUCN guidelines (from 2017): Endangered	Thorpe-le-Soken	TM1822	1	2017
Essex Birdwatching Society	<i>Chloris chloris</i>	bird	Greenfinch	Red listing based on 2001 IUCN guidelines (from 2017): Endangered	Thorrington Mill	TM0819	1	2013
Essex Birdwatching Society	<i>Chloris chloris</i>	bird	Greenfinch	Red listing based on 2001 IUCN guidelines (from 2017): Endangered	Thorrington Wood	TM1019	1	2014
Essex Birdwatching Society	<i>Chloris chloris</i>	bird	Greenfinch	Red listing based on 2001 IUCN guidelines (from 2017): Endangered	Titchmarsh Marina, Hamford Water	TM2423	1	2016
Essex Birdwatching Society	<i>Chloris chloris</i>	bird	Greenfinch	Red listing based on 2001 IUCN guidelines (from 2017): Endangered	TM1626	TM1626	5	2014
Essex Birdwatching Society	<i>Chloris chloris</i>	bird	Greenfinch	Red listing based on 2001 IUCN guidelines (from 2017): Endangered	Tollesbury	TM1627	1	2015
Essex Birdwatching Society	<i>Chloris chloris</i>	bird	Greenfinch	Red listing based on 2001 IUCN guidelines (from 2017): Endangered	University of Essex, Colchester	TM0323	1	2018

Essex Birdwatching Society	<i>Chloris chloris</i>	bird	Greenfinch	Red listing based on 2001 IUCN guidelines (from 2017): Endangered	Walton on the Naze	TM2521	1	2013
Essex Birdwatching Society	<i>Chloris chloris</i>	bird	Greenfinch	Red listing based on 2001 IUCN guidelines (from 2017): Endangered	Walton on the Naze	TM2522	3	2014
Essex Birdwatching Society	<i>Chloris chloris</i>	bird	Greenfinch	Red listing based on 2001 IUCN guidelines (from 2017): Endangered	Weeleyhall Wood	TM1520	1	2014
Essex Birdwatching Society	<i>Chloris chloris</i>	bird	Greenfinch	Red listing based on 2001 IUCN guidelines (from 2017): Endangered	Weely Hall woods	TM1521	1	2014
Essex Birdwatching Society	<i>Chloris chloris</i>	bird	Greenfinch	Red listing based on 2001 IUCN guidelines (from 2017): Endangered	West End Dovercourt	TM2429	1	2014
Essex Birdwatching Society	<i>Chloris chloris</i>	bird	Greenfinch	Red listing based on 2001 IUCN guidelines (from 2017): Endangered	West End Dovercourt	TM2429	1	2015
Essex Birdwatching Society	<i>Chloris chloris</i>	bird	Greenfinch	Red listing based on 2001 IUCN guidelines (from 2017): Endangered	Wheatsheaf Close, Wrabness	TM1631	1	2019
Essex Birdwatching Society	<i>Chloris chloris</i>	bird	Greenfinch	Red listing based on 2001 IUCN guidelines (from 2017): Endangered	Willow Hall Farm area, Wix	TM1628	1	2015
Essex Birdwatching Society	<i>Chloris chloris</i>	bird	Greenfinch	Red listing based on 2001 IUCN guidelines (from 2017): Endangered	Wivenhoe	TM0321	54	2020
Essex Birdwatching Society	<i>Chloris chloris</i>	bird	Greenfinch	Red listing based on 2001 IUCN guidelines (from 2017): Endangered	Wivenhoe	TM0422	3	2019
Essex Birdwatching Society	<i>Chloris chloris</i>	bird	Greenfinch	Red listing based on 2001 IUCN guidelines (from 2017): Endangered	Wivenhoe - Brightlingsea	TM0618	1	2019
Essex Birdwatching Society	<i>Chloris chloris</i>	bird	Greenfinch	Red listing based on 2001 IUCN guidelines (from 2017): Endangered	Wivenhoe Alresford Creek	TM0521	1	2016
Essex Birdwatching Society	<i>Chloris chloris</i>	bird	Greenfinch	Red listing based on 2001 IUCN guidelines (from 2017): Endangered	Wivenhoe Area	TM0422	1	2017
Essex Birdwatching Society	<i>Chloris chloris</i>	bird	Greenfinch	Red listing based on 2001 IUCN guidelines (from 2017): Endangered	Wivenhoe to Alresford	TM0421	1	2018

Essex Birdwatching Society	<i>Chloris chloris</i>	bird	Greenfinch	Red listing based on 2001 IUCN guidelines (from 2017): Endangered	Wivenhoe to Alresford Creek	TM0520	1	2020
Essex Birdwatching Society	<i>Chloris chloris</i>	bird	Greenfinch	Red listing based on 2001 IUCN guidelines (from 2017): Endangered	Wivenhoe village	TM0422	9	2019
Essex Birdwatching Society	<i>Chloris chloris</i>	bird	Greenfinch	Red listing based on 2001 IUCN guidelines (from 2017): Endangered	Wivenhoe Woods and River Colne (TM02 G)	TM0322	4	2016
Essex Birdwatching Society	<i>Chloris chloris</i>	bird	Greenfinch	Red listing based on 2001 IUCN guidelines (from 2017): Endangered	Wix	TM1628	4	2019
Essex Birdwatching Society	<i>Chloris chloris</i>	bird	Greenfinch	Red listing based on 2001 IUCN guidelines (from 2017): Endangered	Wrabness	TM1631	1	2014
Essex Birdwatching Society	<i>Chloris chloris</i>	bird	Greenfinch	Red listing based on 2001 IUCN guidelines (from 2017): Endangered	Wrabness	TM1632	1	2014
Essex Birdwatching Society	<i>Chloris chloris</i>	bird	Greenfinch	Red listing based on 2001 IUCN guidelines (from 2017): Endangered	Wrabness	TM1632	1	2015
Essex Birdwatching Society	<i>Chloris chloris</i>	bird	Greenfinch	Red listing based on 2001 IUCN guidelines (from 2017): Endangered	Wrabness	TM1731	11	2020
Essex Birdwatching Society	<i>Chloris chloris</i>	bird	Greenfinch	Red listing based on 2001 IUCN guidelines (from 2017): Endangered	Wrabness EWT	TM1631	7	2016
Essex Birdwatching Society	<i>Chloris chloris</i>	bird	Greenfinch	Red listing based on 2001 IUCN guidelines (from 2017): Endangered	Wrabness EWT	TM1631	15	2020
Essex Birdwatching Society	<i>Chloris chloris</i>	bird	Greenfinch	Red listing based on 2001 IUCN guidelines (from 2017): Endangered	Wrabness EWT	TM1731	10	2019
Essex Birdwatching Society	<i>Chloris chloris</i>	bird	Greenfinch	Red listing based on 2001 IUCN guidelines (from 2017): Endangered	Wrabness EWT Nature Reserve	TM1631	6	2017
Essex Birdwatching Society	<i>Chloris chloris</i>	bird	Greenfinch	Red listing based on 2001 IUCN guidelines (from 2017): Endangered	Wrabness EWT NR	TM1531	1	2018
Essex Birdwatching Society	<i>Chloris chloris</i>	bird	Greenfinch	Red listing based on 2001 IUCN guidelines (from 2017): Endangered	Wrabness EWT NR	TM1631	18	2018

Essex Birdwatching Society	<i>Chloris chloris</i>	bird	Greenfinch	Red listing based on 2001 IUCN guidelines (from 2017): Endangered	Wrabness EWT NR	TM1731	1	2018
Essex Birdwatching Society	<i>Chloris chloris</i>	bird	Greenfinch	Red listing based on 2001 IUCN guidelines (from 2017): Endangered	Wrabness Nature Reserve	TM1631	9	2014
Essex Birdwatching Society	<i>Chloris chloris</i>	bird	Greenfinch	Red listing based on 2001 IUCN guidelines (from 2017): Endangered	Wrabness Nature Reserve	TM1731	2	2015
Essex Field Club	<i>Chloris chloris</i>	bird	Greenfinch	Red listing based on 2001 IUCN guidelines (from 2017): Endangered	Holland Road	TM187185	2	2016
Essex Field Club	<i>Chloris chloris</i>	bird	Greenfinch	Red listing based on 2001 IUCN guidelines (from 2017): Endangered	North Thorpe Road	TM147432 2710	1	2019
Essex Field Club	<i>Chloris chloris</i>	bird	Greenfinch	Red listing based on 2001 IUCN guidelines (from 2017): Endangered	Pond Hall Farm	TM069271	2	2016
Essex Field Club	<i>Chloris chloris</i>	bird	Greenfinch	Red listing based on 2001 IUCN guidelines (from 2017): Endangered	Station Road, Thorrington	TM091412 0757	1	2016
Essex Field Club	<i>Chloris chloris</i>	bird	Greenfinch	Red listing based on 2001 IUCN guidelines (from 2017): Endangered	Whitton Lodge Ballast Quay Road	TM042592 1744	1	2020
Essex Field Club	<i>Chroicocephalus ridibundus</i>	bird	Black-headed Gull	Red listing based on 2001 IUCN guidelines (from 2017): Vulnerable	Dovercourt	TM238300	1	2018
Essex Field Club	<i>Chroicocephalus ridibundus</i>	bird	Black-headed Gull	Red listing based on 2001 IUCN guidelines (from 2017): Vulnerable	Dovercourt Caravan Park,Low Road, Dovercourt	TM242682 9835	3	2019
Essex Field Club	<i>Chroicocephalus ridibundus</i>	bird	Black-headed Gull	Red listing based on 2001 IUCN guidelines (from 2017): Vulnerable	Dovercourt Caravan Park,Low Road, Dovercourt, CO12 3TZ	TM242682 9835	3	2019
Essex Field Club	<i>Chroicocephalus ridibundus</i>	bird	Black-headed Gull	Red listing based on 2001 IUCN guidelines (from 2017): Vulnerable	Fronks Road	TM245163 0809	1	2019
Essex Field Club	<i>Chroicocephalus ridibundus</i>	bird	Black-headed Gull	Red listing based on 2001 IUCN guidelines (from 2017): Vulnerable	Holland Road	TM184341 8555	1	2019
Essex Field Club	<i>Chroicocephalus ridibundus</i>	bird	Black-headed Gull	Red listing based on 2001 IUCN guidelines (from 2017): Vulnerable	Holland Road	TM187185	2	2016
Essex Field Club	<i>Chroicocephalus ridibundus</i>	bird	Black-headed Gull	Red listing based on 2001 IUCN guidelines (from 2017): Vulnerable	Horsley Cross	TM121271	1	2018
Essex Field Club	<i>Chroicocephalus ridibundus</i>	bird	Black-headed Gull	Red listing based on 2001 IUCN guidelines (from 2017): Vulnerable	Jewson Pile, Manningtree	TM106319	1	2016
Essex Field Club	<i>Chroicocephalus ridibundus</i>	bird	Black-headed Gull	Red listing based on 2001 IUCN guidelines (from 2017): Vulnerable	Landermere Road, Thorpe le Soken	TM186102 2570	2	2017
Essex Field Club	<i>Chroicocephalus ridibundus</i>	bird	Black-headed Gull	Red listing based on 2001 IUCN guidelines (from 2017): Vulnerable	Manningtree	TM099503 2690	1	2015

Essex Field Club	<i>Chroicocephalus ridibundus</i>	bird	Black-headed Gull	Red listing based on 2001 IUCN guidelines (from 2017): Vulnerable	Mistley	TM112318	1	2015
Essex Field Club	<i>Chroicocephalus ridibundus</i>	bird	Black-headed Gull	Red listing based on 2001 IUCN guidelines (from 2017): Vulnerable	North Thorpe Road	TM147432 2710	1	2019
Essex Field Club	<i>Chroicocephalus ridibundus</i>	bird	Black-headed Gull	Red listing based on 2001 IUCN guidelines (from 2017): Vulnerable	Sladburys lane	TM189016 60	1	2020
Essex Field Club	<i>Chroicocephalus ridibundus</i>	bird	Black-headed Gull	Red listing based on 2001 IUCN guidelines (from 2017): Vulnerable	Stour View Mistley	TM126213 1574	1	2020
Essex Birdwatching Society	<i>Chroicocephalus ridibundus</i>	bird	Black-headed Gull	Red listing based on 2001 IUCN guidelines (from 2017): Vulnerable	1 Sluice Cottages Holland-on-Sea	TM2217	1	2020
Essex Birdwatching Society	<i>Chroicocephalus ridibundus</i>	bird	Black-headed Gull	Red listing based on 2001 IUCN guidelines (from 2017): Vulnerable	10 Colne Rise,Rowhedge	TM0321	1	2019
Essex Birdwatching Society	<i>Chroicocephalus ridibundus</i>	bird	Black-headed Gull	Red listing based on 2001 IUCN guidelines (from 2017): Vulnerable	18 Ford Lane Alresford	TM0721	1	2020
Essex Birdwatching Society	<i>Chroicocephalus ridibundus</i>	bird	Black-headed Gull	Red listing based on 2001 IUCN guidelines (from 2017): Vulnerable	3 Furneaux Lane, Fingringhoe	TM0319	2	2019
Essex Birdwatching Society	<i>Chroicocephalus ridibundus</i>	bird	Black-headed Gull	Red listing based on 2001 IUCN guidelines (from 2017): Vulnerable	37 Thomas Road Great Clacton	TM1716	1	2020
Essex Birdwatching Society	<i>Chroicocephalus ridibundus</i>	bird	Black-headed Gull	Red listing based on 2001 IUCN guidelines (from 2017): Vulnerable	Alresford	TM0521	1	2013
Essex Birdwatching Society	<i>Chroicocephalus ridibundus</i>	bird	Black-headed Gull	Red listing based on 2001 IUCN guidelines (from 2017): Vulnerable	Alresford	TM0619	1	2016
Essex Birdwatching Society	<i>Chroicocephalus ridibundus</i>	bird	Black-headed Gull	Red listing based on 2001 IUCN guidelines (from 2017): Vulnerable	Alresford	TM0621	3	2019
Essex Birdwatching Society	<i>Chroicocephalus ridibundus</i>	bird	Black-headed Gull	Red listing based on 2001 IUCN guidelines (from 2017): Vulnerable	Alresford Creek	TM0519	1	2014
Essex Birdwatching Society	<i>Chroicocephalus ridibundus</i>	bird	Black-headed Gull	Red listing based on 2001 IUCN guidelines (from 2017): Vulnerable	Alresford Creek	TM0519	6	2019
Essex Birdwatching Society	<i>Chroicocephalus ridibundus</i>	bird	Black-headed Gull	Red listing based on 2001 IUCN guidelines (from 2017): Vulnerable	Alresford Creek	TM0619	45	2020

Essex Birdwatching Society	<i>Chroicocephalus ridibundus</i>	bird	Black-headed Gull	Red listing based on 2001 IUCN guidelines (from 2017): Vulnerable	Alresford Creek to Brightlingsea	TM0617	4	2016
Essex Birdwatching Society	<i>Chroicocephalus ridibundus</i>	bird	Black-headed Gull	Red listing based on 2001 IUCN guidelines (from 2017): Vulnerable	Alresford Creek to Brightlingsea	TM0617	7	2020
Essex Birdwatching Society	<i>Chroicocephalus ridibundus</i>	bird	Black-headed Gull	Red listing based on 2001 IUCN guidelines (from 2017): Vulnerable	Alresford Creek, R.Colne	TM0619	9	2016
Essex Birdwatching Society	<i>Chroicocephalus ridibundus</i>	bird	Black-headed Gull	Red listing based on 2001 IUCN guidelines (from 2017): Vulnerable	Alresford Creek, RColne	TM0619	2	2013
Essex Birdwatching Society	<i>Chroicocephalus ridibundus</i>	bird	Black-headed Gull	Red listing based on 2001 IUCN guidelines (from 2017): Vulnerable	Alresford Grange	TM0521	1	2020
Essex Birdwatching Society	<i>Chroicocephalus ridibundus</i>	bird	Black-headed Gull	Red listing based on 2001 IUCN guidelines (from 2017): Vulnerable	Alresford, Sunnymead Farm	TM0522	5	2017
Essex Birdwatching Society	<i>Chroicocephalus ridibundus</i>	bird	Black-headed Gull	Red listing based on 2001 IUCN guidelines (from 2017): Vulnerable	Ardleigh	TM0529	1	2020
Essex Birdwatching Society	<i>Chroicocephalus ridibundus</i>	bird	Black-headed Gull	Red listing based on 2001 IUCN guidelines (from 2017): Vulnerable	Ardleigh Park	TM0527	1	2020
Essex Birdwatching Society	<i>Chroicocephalus ridibundus</i>	bird	Black-headed Gull	Red listing based on 2001 IUCN guidelines (from 2017): Vulnerable	Ardleigh Reservoir	TM0328	4	2014
Essex Birdwatching Society	<i>Chroicocephalus ridibundus</i>	bird	Black-headed Gull	Red listing based on 2001 IUCN guidelines (from 2017): Vulnerable	Ardleigh Reservoir	TM0328	8	2020
Essex Birdwatching Society	<i>Chroicocephalus ridibundus</i>	bird	Black-headed Gull	Red listing based on 2001 IUCN guidelines (from 2017): Vulnerable	Ardleigh Reservoir	TM0329	1	2018
Essex Birdwatching Society	<i>Chroicocephalus ridibundus</i>	bird	Black-headed Gull	Red listing based on 2001 IUCN guidelines (from 2017): Vulnerable	Bathside Bay	TM2432	9	2016
Essex Birdwatching Society	<i>Chroicocephalus ridibundus</i>	bird	Black-headed Gull	Red listing based on 2001 IUCN guidelines (from 2017): Vulnerable	Bathside Bay	TM2432	18	2018
Essex Birdwatching Society	<i>Chroicocephalus ridibundus</i>	bird	Black-headed Gull	Red listing based on 2001 IUCN guidelines (from 2017): Vulnerable	BBS Square Great Holland	TM2118	2	2015

Essex Birdwatching Society	<i>Chroicocephalus ridibundus</i>	bird	Black-headed Gull	Red listing based on 2001 IUCN guidelines (from 2017): Vulnerable	BBS Square Great Holland	TM2118	4	2016
Essex Birdwatching Society	<i>Chroicocephalus ridibundus</i>	bird	Black-headed Gull	Red listing based on 2001 IUCN guidelines (from 2017): Vulnerable	Beaumont Quay	TM1824	4	2018
Essex Birdwatching Society	<i>Chroicocephalus ridibundus</i>	bird	Black-headed Gull	Red listing based on 2001 IUCN guidelines (from 2017): Vulnerable	Beaumont Quay Area	TM1824	3	2020
Essex Birdwatching Society	<i>Chroicocephalus ridibundus</i>	bird	Black-headed Gull	Red listing based on 2001 IUCN guidelines (from 2017): Vulnerable	Beaumont Quay/Landermere	TM1924	3	2016
Essex Birdwatching Society	<i>Chroicocephalus ridibundus</i>	bird	Black-headed Gull	Red listing based on 2001 IUCN guidelines (from 2017): Vulnerable	Beaumont's Quay	TM2127	1	2020
Essex Birdwatching Society	<i>Chroicocephalus ridibundus</i>	bird	Black-headed Gull	Red listing based on 2001 IUCN guidelines (from 2017): Vulnerable	Beth Chatto Gardens	TM0623	1	2019
Essex Birdwatching Society	<i>Chroicocephalus ridibundus</i>	bird	Black-headed Gull	Red listing based on 2001 IUCN guidelines (from 2017): Vulnerable	Beth Chatto's Garden	TM0623	1	2018
Essex Birdwatching Society	<i>Chroicocephalus ridibundus</i>	bird	Black-headed Gull	Red listing based on 2001 IUCN guidelines (from 2017): Vulnerable	Bradfield	TM1331	1	2015
Essex Birdwatching Society	<i>Chroicocephalus ridibundus</i>	bird	Black-headed Gull	Red listing based on 2001 IUCN guidelines (from 2017): Vulnerable	bradfield	TM1431	1	2015
Essex Birdwatching Society	<i>Chroicocephalus ridibundus</i>	bird	Black-headed Gull	Red listing based on 2001 IUCN guidelines (from 2017): Vulnerable	Bradfield morning list	TM1430	1	2015
Essex Birdwatching Society	<i>Chroicocephalus ridibundus</i>	bird	Black-headed Gull	Red listing based on 2001 IUCN guidelines (from 2017): Vulnerable	Bradfield, Jenkins Hill	TM1331	1	2018
Essex Birdwatching Society	<i>Chroicocephalus ridibundus</i>	bird	Black-headed Gull	Red listing based on 2001 IUCN guidelines (from 2017): Vulnerable	Bramble Island	TM2126	7	2016
Essex Birdwatching Society	<i>Chroicocephalus ridibundus</i>	bird	Black-headed Gull	Red listing based on 2001 IUCN guidelines (from 2017): Vulnerable	Bramble Island	TM2126	10	2018
Essex Birdwatching Society	<i>Chroicocephalus ridibundus</i>	bird	Black-headed Gull	Red listing based on 2001 IUCN guidelines (from 2017): Vulnerable	Brightlingsea	TM0916	1	2014

Essex Birdwatching Society	<i>Chroicocephalus ridibundus</i>	bird	Black-headed Gull	Red listing based on 2001 IUCN guidelines (from 2017): Vulnerable	brightlingsea	TM0617	3	2016
Essex Birdwatching Society	<i>Chroicocephalus ridibundus</i>	bird	Black-headed Gull	Red listing based on 2001 IUCN guidelines (from 2017): Vulnerable	Brightlingsea	TM0716	6	2016
Essex Birdwatching Society	<i>Chroicocephalus ridibundus</i>	bird	Black-headed Gull	Red listing based on 2001 IUCN guidelines (from 2017): Vulnerable	Brightlingsea	TM0716	19	2020
Essex Birdwatching Society	<i>Chroicocephalus ridibundus</i>	bird	Black-headed Gull	Red listing based on 2001 IUCN guidelines (from 2017): Vulnerable	Brightlingsea	TM0816	4	2019
Essex Birdwatching Society	<i>Chroicocephalus ridibundus</i>	bird	Black-headed Gull	Red listing based on 2001 IUCN guidelines (from 2017): Vulnerable	Brightlingsea	TM0817	6	2017
Essex Birdwatching Society	<i>Chroicocephalus ridibundus</i>	bird	Black-headed Gull	Red listing based on 2001 IUCN guidelines (from 2017): Vulnerable	Brightlingsea / River Colne	TM0617	1	2017
Essex Birdwatching Society	<i>Chroicocephalus ridibundus</i>	bird	Black-headed Gull	Red listing based on 2001 IUCN guidelines (from 2017): Vulnerable	Brightlingsea Creek	TM0916	10	2016
Essex Birdwatching Society	<i>Chroicocephalus ridibundus</i>	bird	Black-headed Gull	Red listing based on 2001 IUCN guidelines (from 2017): Vulnerable	Brightlingsea Creek	TM0916	14	2019
Essex Birdwatching Society	<i>Chroicocephalus ridibundus</i>	bird	Black-headed Gull	Red listing based on 2001 IUCN guidelines (from 2017): Vulnerable	Brightlingsea NNR	TM0716	3	2018
Essex Birdwatching Society	<i>Chroicocephalus ridibundus</i>	bird	Black-headed Gull	Red listing based on 2001 IUCN guidelines (from 2017): Vulnerable	Brightlingsea Promenade	TM0617	1	2015
Essex Birdwatching Society	<i>Chroicocephalus ridibundus</i>	bird	Black-headed Gull	Red listing based on 2001 IUCN guidelines (from 2017): Vulnerable	Brightlingsea Promenade	TM0816	1	2017
Essex Birdwatching Society	<i>Chroicocephalus ridibundus</i>	bird	Black-headed Gull	Red listing based on 2001 IUCN guidelines (from 2017): Vulnerable	Brightlingsea to Moveron	TM0617	1	2016
Essex Birdwatching Society	<i>Chroicocephalus ridibundus</i>	bird	Black-headed Gull	Red listing based on 2001 IUCN guidelines (from 2017): Vulnerable	Brightlingsea towards Alresford	TM0617	1	2015
Essex Birdwatching Society	<i>Chroicocephalus ridibundus</i>	bird	Black-headed Gull	Red listing based on 2001 IUCN guidelines (from 2017): Vulnerable	Brightlingsea, Cindery Island	TM0915	1	2017

Essex Birdwatching Society	<i>Chroicocephalus ridibundus</i>	bird	Black-headed Gull	Red listing based on 2001 IUCN guidelines (from 2017): Vulnerable	Brightlingsea, Moverons, Alresford and Wivenhoe Gravel Pits	TM0620	4	2020
Essex Birdwatching Society	<i>Chroicocephalus ridibundus</i>	bird	Black-headed Gull	Red listing based on 2001 IUCN guidelines (from 2017): Vulnerable	Brightlingsea, Moverons, Alresford and Wivenhoe Gravel Pits	TM0620	6	2016
Essex Birdwatching Society	<i>Chroicocephalus ridibundus</i>	bird	Black-headed Gull	Red listing based on 2001 IUCN guidelines (from 2017): Vulnerable	Brightlingsea/ River Colne	TM0617	1	2016
Essex Birdwatching Society	<i>Chroicocephalus ridibundus</i>	bird	Black-headed Gull	Red listing based on 2001 IUCN guidelines (from 2017): Vulnerable	Brightlingsea, Boating Pool	TM0816	1	2016
Essex Birdwatching Society	<i>Chroicocephalus ridibundus</i>	bird	Black-headed Gull	Red listing based on 2001 IUCN guidelines (from 2017): Vulnerable	Burrsville Park Burrs Road Great Clacton	TM1817	1	2020
Essex Birdwatching Society	<i>Chroicocephalus ridibundus</i>	bird	Black-headed Gull	Red listing based on 2001 IUCN guidelines (from 2017): Vulnerable	Cattawade	TM0932	18	2019
Essex Birdwatching Society	<i>Chroicocephalus ridibundus</i>	bird	Black-headed Gull	Red listing based on 2001 IUCN guidelines (from 2017): Vulnerable	Cattawade	TM1032	54	2020
Essex Birdwatching Society	<i>Chroicocephalus ridibundus</i>	bird	Black-headed Gull	Red listing based on 2001 IUCN guidelines (from 2017): Vulnerable	Cattawade Creek	TM1032	1	2014
Essex Birdwatching Society	<i>Chroicocephalus ridibundus</i>	bird	Black-headed Gull	Red listing based on 2001 IUCN guidelines (from 2017): Vulnerable	Cattawade Marsh/Splodge	TM0932	5	2019
Essex Birdwatching Society	<i>Chroicocephalus ridibundus</i>	bird	Black-headed Gull	Red listing based on 2001 IUCN guidelines (from 2017): Vulnerable	Cattawade Marshes	TM0932	1	2018
Essex Birdwatching Society	<i>Chroicocephalus ridibundus</i>	bird	Black-headed Gull	Red listing based on 2001 IUCN guidelines (from 2017): Vulnerable	Cattawade Marshes	TM1032	1	2018
Essex Birdwatching Society	<i>Chroicocephalus ridibundus</i>	bird	Black-headed Gull	Red listing based on 2001 IUCN guidelines (from 2017): Vulnerable	Cattawade Marshes	TM1132	1	2015
Essex Birdwatching Society	<i>Chroicocephalus ridibundus</i>	bird	Black-headed Gull	Red listing based on 2001 IUCN guidelines (from 2017): Vulnerable	Cattawade Marshes RSPB	TM0932	3	2019

Essex Birdwatching Society	<i>Chroicocephalus ridibundus</i>	bird	Black-headed Gull	Red listing based on 2001 IUCN guidelines (from 2017): Vulnerable	Cattawade Marshes RSPB	TM0932	12	2016
Essex Birdwatching Society	<i>Chroicocephalus ridibundus</i>	bird	Black-headed Gull	Red listing based on 2001 IUCN guidelines (from 2017): Vulnerable	Cattawade Marshes S & White Bridge	TM0932	2	2015
Essex Birdwatching Society	<i>Chroicocephalus ridibundus</i>	bird	Black-headed Gull	Red listing based on 2001 IUCN guidelines (from 2017): Vulnerable	Cattawade Marshes S & White Bridge	TM0932	3	2016
Essex Birdwatching Society	<i>Chroicocephalus ridibundus</i>	bird	Black-headed Gull	Red listing based on 2001 IUCN guidelines (from 2017): Vulnerable	Cattawade Marshes to Judas Gap.	TM0832	1	2019
Essex Birdwatching Society	<i>Chroicocephalus ridibundus</i>	bird	Black-headed Gull	Red listing based on 2001 IUCN guidelines (from 2017): Vulnerable	Cattawade North Marsh	TM1032	31	2018
Essex Birdwatching Society	<i>Chroicocephalus ridibundus</i>	bird	Black-headed Gull	Red listing based on 2001 IUCN guidelines (from 2017): Vulnerable	Cattawade to Flatford	TM0832	21	2020
Essex Birdwatching Society	<i>Chroicocephalus ridibundus</i>	bird	Black-headed Gull	Red listing based on 2001 IUCN guidelines (from 2017): Vulnerable	Cattawade to Lawford	TM0932	1	2017
Essex Birdwatching Society	<i>Chroicocephalus ridibundus</i>	bird	Black-headed Gull	Red listing based on 2001 IUCN guidelines (from 2017): Vulnerable	Cattawade white bridge	TM0932	3	2014
Essex Birdwatching Society	<i>Chroicocephalus ridibundus</i>	bird	Black-headed Gull	Red listing based on 2001 IUCN guidelines (from 2017): Vulnerable	Cattawade White Bridge	TM0932	96	2020
Essex Birdwatching Society	<i>Chroicocephalus ridibundus</i>	bird	Black-headed Gull	Red listing based on 2001 IUCN guidelines (from 2017): Vulnerable	Cattawade, The Splodge	TM0932	5	2018
Essex Birdwatching Society	<i>Chroicocephalus ridibundus</i>	bird	Black-headed Gull	Red listing based on 2001 IUCN guidelines (from 2017): Vulnerable	Cattawade, Tidal Estuary	TM0932	8	2017
Essex Birdwatching Society	<i>Chroicocephalus ridibundus</i>	bird	Black-headed Gull	Red listing based on 2001 IUCN guidelines (from 2017): Vulnerable	Cattawade, Tidal Estuary A137 - Cattawade Bridge Sluice	TM0932	5	2014
Essex Birdwatching Society	<i>Chroicocephalus ridibundus</i>	bird	Black-headed Gull	Red listing based on 2001 IUCN guidelines (from 2017): Vulnerable	Cattawade, Tidal Estuary A137 - Cattawade Bridge Sluice	TM0932	11	2015

Essex Birdwatching Society	<i>Chroicocephalus ridibundus</i>	bird	Black-headed Gull	Red listing based on 2001 IUCN guidelines (from 2017): Vulnerable	Cindery Is., Brightlingsea	TM0915	1	2014
Essex Birdwatching Society	<i>Chroicocephalus ridibundus</i>	bird	Black-headed Gull	Red listing based on 2001 IUCN guidelines (from 2017): Vulnerable	Cindery Is., Brightlingsea	TM0915	1	2015
Essex Birdwatching Society	<i>Chroicocephalus ridibundus</i>	bird	Black-headed Gull	Red listing based on 2001 IUCN guidelines (from 2017): Vulnerable	Cindery Island, Brightlingsea	TM0915	1	2016
Essex Birdwatching Society	<i>Chroicocephalus ridibundus</i>	bird	Black-headed Gull	Red listing based on 2001 IUCN guidelines (from 2017): Vulnerable	Cindery Island, Brightlingsea	TM0915	1	2018
Essex Birdwatching Society	<i>Chroicocephalus ridibundus</i>	bird	Black-headed Gull	Red listing based on 2001 IUCN guidelines (from 2017): Vulnerable	Clacton Centre	TM1715	1	2018
Essex Birdwatching Society	<i>Chroicocephalus ridibundus</i>	bird	Black-headed Gull	Red listing based on 2001 IUCN guidelines (from 2017): Vulnerable	Clacton West	TM1715	1	2018
Essex Birdwatching Society	<i>Chroicocephalus ridibundus</i>	bird	Black-headed Gull	Red listing based on 2001 IUCN guidelines (from 2017): Vulnerable	Clacton-on-Sea	TM1715	7	2020
Essex Birdwatching Society	<i>Chroicocephalus ridibundus</i>	bird	Black-headed Gull	Red listing based on 2001 IUCN guidelines (from 2017): Vulnerable	Cockayne Wood	TM0522	6	2017
Essex Birdwatching Society	<i>Chroicocephalus ridibundus</i>	bird	Black-headed Gull	Red listing based on 2001 IUCN guidelines (from 2017): Vulnerable	Cockaynes & Villa Wood	TM0521	1	2019
Essex Birdwatching Society	<i>Chroicocephalus ridibundus</i>	bird	Black-headed Gull	Red listing based on 2001 IUCN guidelines (from 2017): Vulnerable	Cockaynes Lane, Alresford	TM0521	8	2018
Essex Birdwatching Society	<i>Chroicocephalus ridibundus</i>	bird	Black-headed Gull	Red listing based on 2001 IUCN guidelines (from 2017): Vulnerable	Cockaynes Lane, Alresford	TM0621	1	2018
Essex Birdwatching Society	<i>Chroicocephalus ridibundus</i>	bird	Black-headed Gull	Red listing based on 2001 IUCN guidelines (from 2017): Vulnerable	Cockaynes Wood	TM0521	7	2016
Essex Birdwatching Society	<i>Chroicocephalus ridibundus</i>	bird	Black-headed Gull	Red listing based on 2001 IUCN guidelines (from 2017): Vulnerable	Cockaynes Wood	TM0521	12	2019
Essex Birdwatching Society	<i>Chroicocephalus ridibundus</i>	bird	Black-headed Gull	Red listing based on 2001 IUCN guidelines (from 2017): Vulnerable	Cockaynes Wood	TM0522	2	2019

Essex Birdwatching Society	<i>Chroicocephalus ridibundus</i>	bird	Black-headed Gull	Red listing based on 2001 IUCN guidelines (from 2017): Vulnerable	Cockaynes Wood Wivenhoe EWT	TM0521	17	2020
Essex Birdwatching Society	<i>Chroicocephalus ridibundus</i>	bird	Black-headed Gull	Red listing based on 2001 IUCN guidelines (from 2017): Vulnerable	Colchester Hythe and Rowhedge	TM0322	2	2016
Essex Birdwatching Society	<i>Chroicocephalus ridibundus</i>	bird	Black-headed Gull	Red listing based on 2001 IUCN guidelines (from 2017): Vulnerable	Colchester Hythe and Rowhedge	TM0322	10	2016
Essex Birdwatching Society	<i>Chroicocephalus ridibundus</i>	bird	Black-headed Gull	Red listing based on 2001 IUCN guidelines (from 2017): Vulnerable	Colchester Hythe Hill	TM0932	1	2019
Essex Birdwatching Society	<i>Chroicocephalus ridibundus</i>	bird	Black-headed Gull	Red listing based on 2001 IUCN guidelines (from 2017): Vulnerable	Colchester, University of Essex	TM0323	1	2017
Essex Birdwatching Society	<i>Chroicocephalus ridibundus</i>	bird	Black-headed Gull	Red listing based on 2001 IUCN guidelines (from 2017): Vulnerable	Colne Estuary East Mersea	TM0715	6	2020
Essex Birdwatching Society	<i>Chroicocephalus ridibundus</i>	bird	Black-headed Gull	Red listing based on 2001 IUCN guidelines (from 2017): Vulnerable	Colne Estuary National Nature Reserve	TM0716	1	2014
Essex Birdwatching Society	<i>Chroicocephalus ridibundus</i>	bird	Black-headed Gull	Red listing based on 2001 IUCN guidelines (from 2017): Vulnerable	Colne Estuary NNR	TM0715	2	2019
Essex Birdwatching Society	<i>Chroicocephalus ridibundus</i>	bird	Black-headed Gull	Red listing based on 2001 IUCN guidelines (from 2017): Vulnerable	Colne Estuary NNR	TM0716	1	2019
Essex Birdwatching Society	<i>Chroicocephalus ridibundus</i>	bird	Black-headed Gull	Red listing based on 2001 IUCN guidelines (from 2017): Vulnerable	Colne Estuary NNR--East Mersea	TM0715	1	2018
Essex Birdwatching Society	<i>Chroicocephalus ridibundus</i>	bird	Black-headed Gull	Red listing based on 2001 IUCN guidelines (from 2017): Vulnerable	Colne Terrace	TM0321	1	2018
Essex Birdwatching Society	<i>Chroicocephalus ridibundus</i>	bird	Black-headed Gull	Red listing based on 2001 IUCN guidelines (from 2017): Vulnerable	Copperas Bay	TM1832	6	2016
Essex Birdwatching Society	<i>Chroicocephalus ridibundus</i>	bird	Black-headed Gull	Red listing based on 2001 IUCN guidelines (from 2017): Vulnerable	Copperas Bay	TM1832	13	2018
Essex Birdwatching Society	<i>Chroicocephalus ridibundus</i>	bird	Black-headed Gull	Red listing based on 2001 IUCN guidelines (from 2017): Vulnerable	Copperas Bay, Stour Estuary	TM1932	2	2020

Essex Birdwatching Society	<i>Chroicocephalus ridibundus</i>	bird	Black-headed Gull	Red listing based on 2001 IUCN guidelines (from 2017): Vulnerable	Copperas wood	TM2031	2	2019
Essex Birdwatching Society	<i>Chroicocephalus ridibundus</i>	bird	Black-headed Gull	Red listing based on 2001 IUCN guidelines (from 2017): Vulnerable	Copperas wood	TM2031	4	2014
Essex Birdwatching Society	<i>Chroicocephalus ridibundus</i>	bird	Black-headed Gull	Red listing based on 2001 IUCN guidelines (from 2017): Vulnerable	Copperas Wood and Shore	TM2031	1	2016
Essex Birdwatching Society	<i>Chroicocephalus ridibundus</i>	bird	Black-headed Gull	Red listing based on 2001 IUCN guidelines (from 2017): Vulnerable	Copperas Wood and Shore	TM2031	2	2018
Essex Birdwatching Society	<i>Chroicocephalus ridibundus</i>	bird	Black-headed Gull	Red listing based on 2001 IUCN guidelines (from 2017): Vulnerable	Copperas Wood and Shore	TM2032	3	2016
Essex Birdwatching Society	<i>Chroicocephalus ridibundus</i>	bird	Black-headed Gull	Red listing based on 2001 IUCN guidelines (from 2017): Vulnerable	Copperas Wood EWT	TM2031	5	2020
Essex Birdwatching Society	<i>Chroicocephalus ridibundus</i>	bird	Black-headed Gull	Red listing based on 2001 IUCN guidelines (from 2017): Vulnerable	Crockleford Heath	TM0426	2	2020
Essex Birdwatching Society	<i>Chroicocephalus ridibundus</i>	bird	Black-headed Gull	Red listing based on 2001 IUCN guidelines (from 2017): Vulnerable	cudmore grove	TM0615	3	2013
Essex Birdwatching Society	<i>Chroicocephalus ridibundus</i>	bird	Black-headed Gull	Red listing based on 2001 IUCN guidelines (from 2017): Vulnerable	Cudmore Grove Country Park	TM0715	1	2014
Essex Birdwatching Society	<i>Chroicocephalus ridibundus</i>	bird	Black-headed Gull	Red listing based on 2001 IUCN guidelines (from 2017): Vulnerable	Cudmore park	TM0816	1	2014
Essex Birdwatching Society	<i>Chroicocephalus ridibundus</i>	bird	Black-headed Gull	Red listing based on 2001 IUCN guidelines (from 2017): Vulnerable	Daltes Farm, St Osyth	TM1315	2	2014
Essex Birdwatching Society	<i>Chroicocephalus ridibundus</i>	bird	Black-headed Gull	Red listing based on 2001 IUCN guidelines (from 2017): Vulnerable	Daltes Farm, St Osyth	TM1315	2	2015
Essex Birdwatching Society	<i>Chroicocephalus ridibundus</i>	bird	Black-headed Gull	Red listing based on 2001 IUCN guidelines (from 2017): Vulnerable	Daltes Lane Gravel Pit St Osyth	TM1315	1	2020
Essex Birdwatching Society	<i>Chroicocephalus ridibundus</i>	bird	Black-headed Gull	Red listing based on 2001 IUCN guidelines (from 2017): Vulnerable	Dedham	TM0732	1	2017

Essex Birdwatching Society	<i>Chroicocephalus ridibundus</i>	bird	Black-headed Gull	Red listing based on 2001 IUCN guidelines (from 2017): Vulnerable	Dedham Vale River Stour	TM0732	1	2015
Essex Birdwatching Society	<i>Chroicocephalus ridibundus</i>	bird	Black-headed Gull	Red listing based on 2001 IUCN guidelines (from 2017): Vulnerable	Deep Fleet	TM2132	8	2016
Essex Birdwatching Society	<i>Chroicocephalus ridibundus</i>	bird	Black-headed Gull	Red listing based on 2001 IUCN guidelines (from 2017): Vulnerable	Deep Fleet	TM2132	20	2018
Essex Birdwatching Society	<i>Chroicocephalus ridibundus</i>	bird	Black-headed Gull	Red listing based on 2001 IUCN guidelines (from 2017): Vulnerable	Dovercourt	TM2429	4	2018
Essex Birdwatching Society	<i>Chroicocephalus ridibundus</i>	bird	Black-headed Gull	Red listing based on 2001 IUCN guidelines (from 2017): Vulnerable	Dovercourt	TM2429	7	2016
Essex Birdwatching Society	<i>Chroicocephalus ridibundus</i>	bird	Black-headed Gull	Red listing based on 2001 IUCN guidelines (from 2017): Vulnerable	Dovercourt South Hall Creek	TM2329	1	2014
Essex Birdwatching Society	<i>Chroicocephalus ridibundus</i>	bird	Black-headed Gull	Red listing based on 2001 IUCN guidelines (from 2017): Vulnerable	Dovercourt to Naze	TM2329	1	2016
Essex Birdwatching Society	<i>Chroicocephalus ridibundus</i>	bird	Black-headed Gull	Red listing based on 2001 IUCN guidelines (from 2017): Vulnerable	Dovercourt, West End	TM2329	5	2019
Essex Birdwatching Society	<i>Chroicocephalus ridibundus</i>	bird	Black-headed Gull	Red listing based on 2001 IUCN guidelines (from 2017): Vulnerable	Earls Hall Farm St Osyth	TM1416	11	2020
Essex Birdwatching Society	<i>Chroicocephalus ridibundus</i>	bird	Black-headed Gull	Red listing based on 2001 IUCN guidelines (from 2017): Vulnerable	Earls Hall Farm, St Osyth (TM11 N)	TM1416	2	2015
Essex Birdwatching Society	<i>Chroicocephalus ridibundus</i>	bird	Black-headed Gull	Red listing based on 2001 IUCN guidelines (from 2017): Vulnerable	Earls Hall Farm, St Osyth (TM11 N)	TM1416	4	2014
Essex Birdwatching Society	<i>Chroicocephalus ridibundus</i>	bird	Black-headed Gull	Red listing based on 2001 IUCN guidelines (from 2017): Vulnerable	East clacton	TM1815	1	2020
Essex Birdwatching Society	<i>Chroicocephalus ridibundus</i>	bird	Black-headed Gull	Red listing based on 2001 IUCN guidelines (from 2017): Vulnerable	East Mersea	TM0415	2	2018
Essex Birdwatching Society	<i>Chroicocephalus ridibundus</i>	bird	Black-headed Gull	Red listing based on 2001 IUCN guidelines (from 2017): Vulnerable	East Mersea	TM0515	7	2020

Essex Birdwatching Society	<i>Chroicocephalus ridibundus</i>	bird	Black-headed Gull	Red listing based on 2001 IUCN guidelines (from 2017): Vulnerable	East Mersea	TM0615	2	2016
Essex Birdwatching Society	<i>Chroicocephalus ridibundus</i>	bird	Black-headed Gull	Red listing based on 2001 IUCN guidelines (from 2017): Vulnerable	East Mersea	TM0615	7	2019
Essex Birdwatching Society	<i>Chroicocephalus ridibundus</i>	bird	Black-headed Gull	Red listing based on 2001 IUCN guidelines (from 2017): Vulnerable	East Mersea	TM0715	3	2016
Essex Birdwatching Society	<i>Chroicocephalus ridibundus</i>	bird	Black-headed Gull	Red listing based on 2001 IUCN guidelines (from 2017): Vulnerable	East Mersea	TM0715	3	2019
Essex Birdwatching Society	<i>Chroicocephalus ridibundus</i>	bird	Black-headed Gull	Red listing based on 2001 IUCN guidelines (from 2017): Vulnerable	East Mersea, Stone Point	TM0715	2	2017
Essex Birdwatching Society	<i>Chroicocephalus ridibundus</i>	bird	Black-headed Gull	Red listing based on 2001 IUCN guidelines (from 2017): Vulnerable	Essex - Foundry Reach Boat Trip	TM2522	1	2014
Essex Birdwatching Society	<i>Chroicocephalus ridibundus</i>	bird	Black-headed Gull	Red listing based on 2001 IUCN guidelines (from 2017): Vulnerable	Essex - Titchmarsh Marina, Frinton	TM2423	1	2014
Essex Birdwatching Society	<i>Chroicocephalus ridibundus</i>	bird	Black-headed Gull	Red listing based on 2001 IUCN guidelines (from 2017): Vulnerable	essex fingringhoe wick NR	TM0419	1	2015
Essex Birdwatching Society	<i>Chroicocephalus ridibundus</i>	bird	Black-headed Gull	Red listing based on 2001 IUCN guidelines (from 2017): Vulnerable	Essex University Lake	TM0324	8	2016
Essex Birdwatching Society	<i>Chroicocephalus ridibundus</i>	bird	Black-headed Gull	Red listing based on 2001 IUCN guidelines (from 2017): Vulnerable	Essex University Lake	TM0324	23	2020
Essex Birdwatching Society	<i>Chroicocephalus ridibundus</i>	bird	Black-headed Gull	Red listing based on 2001 IUCN guidelines (from 2017): Vulnerable	Essex, Copperas Wood area	TM2031	2	2015
Essex Birdwatching Society	<i>Chroicocephalus ridibundus</i>	bird	Black-headed Gull	Red listing based on 2001 IUCN guidelines (from 2017): Vulnerable	Essex, Flatford	TM0733	1	2013
Essex Birdwatching Society	<i>Chroicocephalus ridibundus</i>	bird	Black-headed Gull	Red listing based on 2001 IUCN guidelines (from 2017): Vulnerable	Essex, Flatford-S	TM0732	1	2013
Essex Birdwatching Society	<i>Chroicocephalus ridibundus</i>	bird	Black-headed Gull	Red listing based on 2001 IUCN guidelines (from 2017): Vulnerable	Essex, Manningtree, Stour Estuary	TM1031	1	2015

Essex Birdwatching Society	<i>Chroicocephalus ridibundus</i>	bird	Black-headed Gull	Red listing based on 2001 IUCN guidelines (from 2017): Vulnerable	Essex, Manningtree, Stour Estuary	TM1032	1	2014
Essex Birdwatching Society	<i>Chroicocephalus ridibundus</i>	bird	Black-headed Gull	Red listing based on 2001 IUCN guidelines (from 2017): Vulnerable	Essex, Manningtree-W	TM0932	1	2014
Essex Birdwatching Society	<i>Chroicocephalus ridibundus</i>	bird	Black-headed Gull	Red listing based on 2001 IUCN guidelines (from 2017): Vulnerable	Essex, Wrabness Caravan Site and Shore,	TM1832	1	2014
Essex Birdwatching Society	<i>Chroicocephalus ridibundus</i>	bird	Black-headed Gull	Red listing based on 2001 IUCN guidelines (from 2017): Vulnerable	Essex, Wrabness east, coastline and farmland	TM1731	2	2015
Essex Birdwatching Society	<i>Chroicocephalus ridibundus</i>	bird	Black-headed Gull	Red listing based on 2001 IUCN guidelines (from 2017): Vulnerable	Essex, Wrabness east, coastline and farmland	TM1832	1	2014
Essex Birdwatching Society	<i>Chroicocephalus ridibundus</i>	bird	Black-headed Gull	Red listing based on 2001 IUCN guidelines (from 2017): Vulnerable	Essex, Wrabness West	TM1731	1	2014
Essex Birdwatching Society	<i>Chroicocephalus ridibundus</i>	bird	Black-headed Gull	Red listing based on 2001 IUCN guidelines (from 2017): Vulnerable	EWT Fingringhoe	TM0419	1	2015
Essex Birdwatching Society	<i>Chroicocephalus ridibundus</i>	bird	Black-headed Gull	Red listing based on 2001 IUCN guidelines (from 2017): Vulnerable	EWT Fingringhoe N.R.	TM0419	1	2014
Essex Birdwatching Society	<i>Chroicocephalus ridibundus</i>	bird	Black-headed Gull	Red listing based on 2001 IUCN guidelines (from 2017): Vulnerable	EWT Frinringhoe Wick	TM0419	1	2015
Essex Birdwatching Society	<i>Chroicocephalus ridibundus</i>	bird	Black-headed Gull	Red listing based on 2001 IUCN guidelines (from 2017): Vulnerable	EWT Hogmarsh Island - A137 to B1352	TM1032	4	2014
Essex Birdwatching Society	<i>Chroicocephalus ridibundus</i>	bird	Black-headed Gull	Red listing based on 2001 IUCN guidelines (from 2017): Vulnerable	EWT Hogmarsh Island - A137 to B1352 at Manningtree (TM320105)	TM1032	13	2015
Essex Birdwatching Society	<i>Chroicocephalus ridibundus</i>	bird	Black-headed Gull	Red listing based on 2001 IUCN guidelines (from 2017): Vulnerable	Factory roost, Seafeld Bay, Stour Estuary	TM1132	1	2015
Essex Birdwatching Society	<i>Chroicocephalus ridibundus</i>	bird	Black-headed Gull	Red listing based on 2001 IUCN guidelines (from 2017): Vulnerable	Fingering Hoe Wick	TM0419	1	2015

Essex Birdwatching Society	<i>Chroicocephalus ridibundus</i>	bird	Black-headed Gull	Red listing based on 2001 IUCN guidelines (from 2017): Vulnerable	Fingeringhoe	TM0419	2	2014
Essex Birdwatching Society	<i>Chroicocephalus ridibundus</i>	bird	Black-headed Gull	Red listing based on 2001 IUCN guidelines (from 2017): Vulnerable	Fingeringhoe	TM0420	1	2020
Essex Birdwatching Society	<i>Chroicocephalus ridibundus</i>	bird	Black-headed Gull	Red listing based on 2001 IUCN guidelines (from 2017): Vulnerable	Fingeringhoe Wick	TM0419	1	2014
Essex Birdwatching Society	<i>Chroicocephalus ridibundus</i>	bird	Black-headed Gull	Red listing based on 2001 IUCN guidelines (from 2017): Vulnerable	Fingeringhoe Wick	TM0419	1	2015
Essex Birdwatching Society	<i>Chroicocephalus ridibundus</i>	bird	Black-headed Gull	Red listing based on 2001 IUCN guidelines (from 2017): Vulnerable	Fingeringhoe Wick EWT	TM0418	1	2015
Essex Birdwatching Society	<i>Chroicocephalus ridibundus</i>	bird	Black-headed Gull	Red listing based on 2001 IUCN guidelines (from 2017): Vulnerable	fingringhoe	TM0418	1	2014
Essex Birdwatching Society	<i>Chroicocephalus ridibundus</i>	bird	Black-headed Gull	Red listing based on 2001 IUCN guidelines (from 2017): Vulnerable	Fingringhoe	TM0419	2	2019
Essex Birdwatching Society	<i>Chroicocephalus ridibundus</i>	bird	Black-headed Gull	Red listing based on 2001 IUCN guidelines (from 2017): Vulnerable	Fingringhoe	TM0419	7	2014
Essex Birdwatching Society	<i>Chroicocephalus ridibundus</i>	bird	Black-headed Gull	Red listing based on 2001 IUCN guidelines (from 2017): Vulnerable	Fingringhoe & Mersea Island	TM0317	1	2018
Essex Birdwatching Society	<i>Chroicocephalus ridibundus</i>	bird	Black-headed Gull	Red listing based on 2001 IUCN guidelines (from 2017): Vulnerable	Fingringhoe EWT	TM0519	1	2015
Essex Birdwatching Society	<i>Chroicocephalus ridibundus</i>	bird	Black-headed Gull	Red listing based on 2001 IUCN guidelines (from 2017): Vulnerable	Fingringhoe GP	TM0420	9	2019
Essex Birdwatching Society	<i>Chroicocephalus ridibundus</i>	bird	Black-headed Gull	Red listing based on 2001 IUCN guidelines (from 2017): Vulnerable	Fingringhoe Mill	TM0320	4	2019
Essex Birdwatching Society	<i>Chroicocephalus ridibundus</i>	bird	Black-headed Gull	Red listing based on 2001 IUCN guidelines (from 2017): Vulnerable	Fingringhoe Quarry	TM0320	1	2019
Essex Birdwatching Society	<i>Chroicocephalus ridibundus</i>	bird	Black-headed Gull	Red listing based on 2001 IUCN guidelines (from 2017): Vulnerable	Fingringhoe Ranges	TM0516	1	2018

Essex Birdwatching Society	<i>Chroicocephalus ridibundus</i>	bird	Black-headed Gull	Red listing based on 2001 IUCN guidelines (from 2017): Vulnerable	Fingringhoe Ranges MOD	TM0317	41	2020
Essex Birdwatching Society	<i>Chroicocephalus ridibundus</i>	bird	Black-headed Gull	Red listing based on 2001 IUCN guidelines (from 2017): Vulnerable	Fingringhoe Ranges MOD3	TM0318	1	2014
Essex Birdwatching Society	<i>Chroicocephalus ridibundus</i>	bird	Black-headed Gull	Red listing based on 2001 IUCN guidelines (from 2017): Vulnerable	Fingringhoe Ranges MOD4	TM0316	1	2014
Essex Birdwatching Society	<i>Chroicocephalus ridibundus</i>	bird	Black-headed Gull	Red listing based on 2001 IUCN guidelines (from 2017): Vulnerable	Fingringhoe Ranges MOD5	TM0317	1	2014
Essex Birdwatching Society	<i>Chroicocephalus ridibundus</i>	bird	Black-headed Gull	Red listing based on 2001 IUCN guidelines (from 2017): Vulnerable	Fingringhoe Ranges MOD9	TM0517	1	2016
Essex Birdwatching Society	<i>Chroicocephalus ridibundus</i>	bird	Black-headed Gull	Red listing based on 2001 IUCN guidelines (from 2017): Vulnerable	Fingringhoe SE	TM0419	1	2018
Essex Birdwatching Society	<i>Chroicocephalus ridibundus</i>	bird	Black-headed Gull	Red listing based on 2001 IUCN guidelines (from 2017): Vulnerable	Fingringhoe Wick	TM0320	1	2014
Essex Birdwatching Society	<i>Chroicocephalus ridibundus</i>	bird	Black-headed Gull	Red listing based on 2001 IUCN guidelines (from 2017): Vulnerable	Fingringhoe Wick	TM0419	6	2014
Essex Birdwatching Society	<i>Chroicocephalus ridibundus</i>	bird	Black-headed Gull	Red listing based on 2001 IUCN guidelines (from 2017): Vulnerable	Fingringhoe wick	TM0419	15	2015
Essex Birdwatching Society	<i>Chroicocephalus ridibundus</i>	bird	Black-headed Gull	Red listing based on 2001 IUCN guidelines (from 2017): Vulnerable	Fingringhoe Wick	TM0518	1	2015
Essex Birdwatching Society	<i>Chroicocephalus ridibundus</i>	bird	Black-headed Gull	Red listing based on 2001 IUCN guidelines (from 2017): Vulnerable	Fingringhoe Wick	TM0519	1	2013
Essex Birdwatching Society	<i>Chroicocephalus ridibundus</i>	bird	Black-headed Gull	Red listing based on 2001 IUCN guidelines (from 2017): Vulnerable	Fingringhoe wick	TM0519	6	2015
Essex Birdwatching Society	<i>Chroicocephalus ridibundus</i>	bird	Black-headed Gull	Red listing based on 2001 IUCN guidelines (from 2017): Vulnerable	Fingringhoe Wick (EWT)	TM0418	1	2015
Essex Birdwatching Society	<i>Chroicocephalus ridibundus</i>	bird	Black-headed Gull	Red listing based on 2001 IUCN guidelines (from 2017): Vulnerable	Fingringhoe Wick (TM01 P)	TM0419	5	2014

Essex Birdwatching Society	<i>Chroicocephalus ridibundus</i>	bird	Black-headed Gull	Red listing based on 2001 IUCN guidelines (from 2017): Vulnerable	Fingringhoe Wick (TM01 P)	TM0419	5	2015
Essex Birdwatching Society	<i>Chroicocephalus ridibundus</i>	bird	Black-headed Gull	Red listing based on 2001 IUCN guidelines (from 2017): Vulnerable	Fingringhoe Wick (TM02 F)	TM0320	1	2015
Essex Birdwatching Society	<i>Chroicocephalus ridibundus</i>	bird	Black-headed Gull	Red listing based on 2001 IUCN guidelines (from 2017): Vulnerable	Fingringhoe Wick (with Abberton Reservoir)	TM0418	1	2014
Essex Birdwatching Society	<i>Chroicocephalus ridibundus</i>	bird	Black-headed Gull	Red listing based on 2001 IUCN guidelines (from 2017): Vulnerable	Fingringhoe Wick Essex Wildlife Trust Reserve (TM01 P)	TM0419	1	2015
Essex Birdwatching Society	<i>Chroicocephalus ridibundus</i>	bird	Black-headed Gull	Red listing based on 2001 IUCN guidelines (from 2017): Vulnerable	Fingringhoe Wick EWT	TM0418	3	2018
Essex Birdwatching Society	<i>Chroicocephalus ridibundus</i>	bird	Black-headed Gull	Red listing based on 2001 IUCN guidelines (from 2017): Vulnerable	Fingringhoe Wick EWT	TM0419	198	2020
Essex Birdwatching Society	<i>Chroicocephalus ridibundus</i>	bird	Black-headed Gull	Red listing based on 2001 IUCN guidelines (from 2017): Vulnerable	Fingringhoe Wick EWT	TM0420	1	2018
Essex Birdwatching Society	<i>Chroicocephalus ridibundus</i>	bird	Black-headed Gull	Red listing based on 2001 IUCN guidelines (from 2017): Vulnerable	Fingringhoe Wick EWT	TM0520	4	2018
Essex Birdwatching Society	<i>Chroicocephalus ridibundus</i>	bird	Black-headed Gull	Red listing based on 2001 IUCN guidelines (from 2017): Vulnerable	Fingringhoe wick nature reserve	TM0421	1	2015
Essex Birdwatching Society	<i>Chroicocephalus ridibundus</i>	bird	Black-headed Gull	Red listing based on 2001 IUCN guidelines (from 2017): Vulnerable	Fingringhoe Wick NR	TM0419	20	2015
Essex Birdwatching Society	<i>Chroicocephalus ridibundus</i>	bird	Black-headed Gull	Red listing based on 2001 IUCN guidelines (from 2017): Vulnerable	Fingringhoe Wick NR	TM0419	70	2016
Essex Birdwatching Society	<i>Chroicocephalus ridibundus</i>	bird	Black-headed Gull	Red listing based on 2001 IUCN guidelines (from 2017): Vulnerable	Fingringhoe Wick NR EWT	TM0419	1	2014
Essex Birdwatching Society	<i>Chroicocephalus ridibundus</i>	bird	Black-headed Gull	Red listing based on 2001 IUCN guidelines (from 2017): Vulnerable	Fingringhoe Wick NR EWT	TM0419	48	2017
Essex Birdwatching Society	<i>Chroicocephalus ridibundus</i>	bird	Black-headed Gull	Red listing based on 2001 IUCN guidelines (from 2017): Vulnerable	Fingringhoe Wick, Essex	TM0319	1	2015

Essex Birdwatching Society	<i>Chroicocephalus ridibundus</i>	bird	Black-headed Gull	Red listing based on 2001 IUCN guidelines (from 2017): Vulnerable	Fingringhoe, 3 Furneaux Lane	TM0319	1	2017
Essex Birdwatching Society	<i>Chroicocephalus ridibundus</i>	bird	Black-headed Gull	Red listing based on 2001 IUCN guidelines (from 2017): Vulnerable	Fingringhoe, Furneaux Ln	TM0319	2	2018
Essex Birdwatching Society	<i>Chroicocephalus ridibundus</i>	bird	Black-headed Gull	Red listing based on 2001 IUCN guidelines (from 2017): Vulnerable	Fingringhoe Wick	TM0419	2	2013
Essex Birdwatching Society	<i>Chroicocephalus ridibundus</i>	bird	Black-headed Gull	Red listing based on 2001 IUCN guidelines (from 2017): Vulnerable	Flag Creek	TM1016	7	2016
Essex Birdwatching Society	<i>Chroicocephalus ridibundus</i>	bird	Black-headed Gull	Red listing based on 2001 IUCN guidelines (from 2017): Vulnerable	Flag Creek	TM1016	25	2018
Essex Birdwatching Society	<i>Chroicocephalus ridibundus</i>	bird	Black-headed Gull	Red listing based on 2001 IUCN guidelines (from 2017): Vulnerable	Flatford	TM0732	1	2017
Essex Birdwatching Society	<i>Chroicocephalus ridibundus</i>	bird	Black-headed Gull	Red listing based on 2001 IUCN guidelines (from 2017): Vulnerable	Flatford - Cattawade	TM0832	7	2015
Essex Birdwatching Society	<i>Chroicocephalus ridibundus</i>	bird	Black-headed Gull	Red listing based on 2001 IUCN guidelines (from 2017): Vulnerable	Flatford Mill, Stour Valley and Manningtree Station	TM0933	1	2014
Essex Birdwatching Society	<i>Chroicocephalus ridibundus</i>	bird	Black-headed Gull	Red listing based on 2001 IUCN guidelines (from 2017): Vulnerable	Flatford Mill, via Judas Gap	TM0733	3	2016
Essex Birdwatching Society	<i>Chroicocephalus ridibundus</i>	bird	Black-headed Gull	Red listing based on 2001 IUCN guidelines (from 2017): Vulnerable	Flatford Mill, via Judas Gap - Cattawade bridge sluice	TM0932	6	2017
Essex Birdwatching Society	<i>Chroicocephalus ridibundus</i>	bird	Black-headed Gull	Red listing based on 2001 IUCN guidelines (from 2017): Vulnerable	Flatford NE	TM0833	1	2014
Essex Birdwatching Society	<i>Chroicocephalus ridibundus</i>	bird	Black-headed Gull	Red listing based on 2001 IUCN guidelines (from 2017): Vulnerable	Ford Lane Alresford	TM0620	1	2020
Essex Birdwatching Society	<i>Chroicocephalus ridibundus</i>	bird	Black-headed Gull	Red listing based on 2001 IUCN guidelines (from 2017): Vulnerable	Frinton - Holland	TM2218	1	2015

Essex Birdwatching Society	<i>Chroicocephalus ridibundus</i>	bird	Black-headed Gull	Red listing based on 2001 IUCN guidelines (from 2017): Vulnerable	Frinton Golf Course	TM2318	1	2016
Essex Birdwatching Society	<i>Chroicocephalus ridibundus</i>	bird	Black-headed Gull	Red listing based on 2001 IUCN guidelines (from 2017): Vulnerable	Frinton- Gt. Holland	TM2319	1	2014
Essex Birdwatching Society	<i>Chroicocephalus ridibundus</i>	bird	Black-headed Gull	Red listing based on 2001 IUCN guidelines (from 2017): Vulnerable	Frinton-on-Sea	TM2318	1	2018
Essex Birdwatching Society	<i>Chroicocephalus ridibundus</i>	bird	Black-headed Gull	Red listing based on 2001 IUCN guidelines (from 2017): Vulnerable	Frinton-on-Sea	TM2319	26	2020
Essex Birdwatching Society	<i>Chroicocephalus ridibundus</i>	bird	Black-headed Gull	Red listing based on 2001 IUCN guidelines (from 2017): Vulnerable	Frinton-on-Sea	TM2420	5	2015
Essex Birdwatching Society	<i>Chroicocephalus ridibundus</i>	bird	Black-headed Gull	Red listing based on 2001 IUCN guidelines (from 2017): Vulnerable	Frinton-on-Sea	TM2420	53	2016
Essex Birdwatching Society	<i>Chroicocephalus ridibundus</i>	bird	Black-headed Gull	Red listing based on 2001 IUCN guidelines (from 2017): Vulnerable	Frinton-on-Sea GC	TM2318	9	2020
Essex Birdwatching Society	<i>Chroicocephalus ridibundus</i>	bird	Black-headed Gull	Red listing based on 2001 IUCN guidelines (from 2017): Vulnerable	Frinton-on-Sea Golf Course and Shore	TM2318	1	2014
Essex Birdwatching Society	<i>Chroicocephalus ridibundus</i>	bird	Black-headed Gull	Red listing based on 2001 IUCN guidelines (from 2017): Vulnerable	Furneaux Road, Fingringhoe	TM0319	3	2019
Essex Birdwatching Society	<i>Chroicocephalus ridibundus</i>	bird	Black-headed Gull	Red listing based on 2001 IUCN guidelines (from 2017): Vulnerable	Gabbard	TM2419	2	2014
Essex Birdwatching Society	<i>Chroicocephalus ridibundus</i>	bird	Black-headed Gull	Red listing based on 2001 IUCN guidelines (from 2017): Vulnerable	Garden	TM0423	2	2020
Essex Birdwatching Society	<i>Chroicocephalus ridibundus</i>	bird	Black-headed Gull	Red listing based on 2001 IUCN guidelines (from 2017): Vulnerable	Garden Little Oakley	TM2229	1	2016
Essex Birdwatching Society	<i>Chroicocephalus ridibundus</i>	bird	Black-headed Gull	Red listing based on 2001 IUCN guidelines (from 2017): Vulnerable	Garden Little Oakley	TM2229	2	2019
Essex Birdwatching Society	<i>Chroicocephalus ridibundus</i>	bird	Black-headed Gull	Red listing based on 2001 IUCN guidelines (from 2017): Vulnerable	Garnham's Island	TM2125	6	2018

Essex Birdwatching Society	<i>Chroicocephalus ridibundus</i>	bird	Black-headed Gull	Red listing based on 2001 IUCN guidelines (from 2017): Vulnerable	Garnham's Island	TM2125	7	2016
Essex Birdwatching Society	<i>Chroicocephalus ridibundus</i>	bird	Black-headed Gull	Red listing based on 2001 IUCN guidelines (from 2017): Vulnerable	Great Clacton	TM1717	1	2020
Essex Birdwatching Society	<i>Chroicocephalus ridibundus</i>	bird	Black-headed Gull	Red listing based on 2001 IUCN guidelines (from 2017): Vulnerable	Great Holland	TM2118	1	2016
Essex Birdwatching Society	<i>Chroicocephalus ridibundus</i>	bird	Black-headed Gull	Red listing based on 2001 IUCN guidelines (from 2017): Vulnerable	Great Holland	TM2118	7	2019
Essex Birdwatching Society	<i>Chroicocephalus ridibundus</i>	bird	Black-headed Gull	Red listing based on 2001 IUCN guidelines (from 2017): Vulnerable	Great Holland	TM2119	8	2020
Essex Birdwatching Society	<i>Chroicocephalus ridibundus</i>	bird	Black-headed Gull	Red listing based on 2001 IUCN guidelines (from 2017): Vulnerable	Great Holland Pits	TM2118	3	2019
Essex Birdwatching Society	<i>Chroicocephalus ridibundus</i>	bird	Black-headed Gull	Red listing based on 2001 IUCN guidelines (from 2017): Vulnerable	Great Oakley	TM1927	4	2020
Essex Birdwatching Society	<i>Chroicocephalus ridibundus</i>	bird	Black-headed Gull	Red listing based on 2001 IUCN guidelines (from 2017): Vulnerable	Great Oakley, The Soils	TM2028	1	2018
Essex Birdwatching Society	<i>Chroicocephalus ridibundus</i>	bird	Black-headed Gull	Red listing based on 2001 IUCN guidelines (from 2017): Vulnerable	Great Oakley, The Soils	TM2029	1	2016
Essex Birdwatching Society	<i>Chroicocephalus ridibundus</i>	bird	Black-headed Gull	Red listing based on 2001 IUCN guidelines (from 2017): Vulnerable	Great Oakley, The Soils	TM2029	2	2017
Essex Birdwatching Society	<i>Chroicocephalus ridibundus</i>	bird	Black-headed Gull	Red listing based on 2001 IUCN guidelines (from 2017): Vulnerable	Gutteridge Hall	TM1321	2	2015
Essex Birdwatching Society	<i>Chroicocephalus ridibundus</i>	bird	Black-headed Gull	Red listing based on 2001 IUCN guidelines (from 2017): Vulnerable	Gutteridge Hall	TM1321	4	2016
Essex Birdwatching Society	<i>Chroicocephalus ridibundus</i>	bird	Black-headed Gull	Red listing based on 2001 IUCN guidelines (from 2017): Vulnerable	Hamford Wate, Horsey Island	TM2324	3	2017
Essex Birdwatching Society	<i>Chroicocephalus ridibundus</i>	bird	Black-headed Gull	Red listing based on 2001 IUCN guidelines (from 2017): Vulnerable	Hamford Water	TM2023	1	2014

Essex Birdwatching Society	<i>Chroicocephalus ridibundus</i>	bird	Black-headed Gull	Red listing based on 2001 IUCN guidelines (from 2017): Vulnerable	Hamford Water	TM2225	7	2016
Essex Birdwatching Society	<i>Chroicocephalus ridibundus</i>	bird	Black-headed Gull	Red listing based on 2001 IUCN guidelines (from 2017): Vulnerable	Hamford Water	TM2225	71	2020
Essex Birdwatching Society	<i>Chroicocephalus ridibundus</i>	bird	Black-headed Gull	Red listing based on 2001 IUCN guidelines (from 2017): Vulnerable	Hamford Water	TM2227	1	2020
Essex Birdwatching Society	<i>Chroicocephalus ridibundus</i>	bird	Black-headed Gull	Red listing based on 2001 IUCN guidelines (from 2017): Vulnerable	Hamford Water	TM2323	1	2014
Essex Birdwatching Society	<i>Chroicocephalus ridibundus</i>	bird	Black-headed Gull	Red listing based on 2001 IUCN guidelines (from 2017): Vulnerable	Hamford Water	TM2325	2	2018
Essex Birdwatching Society	<i>Chroicocephalus ridibundus</i>	bird	Black-headed Gull	Red listing based on 2001 IUCN guidelines (from 2017): Vulnerable	Hamford Water	TM2424	2	2016
Essex Birdwatching Society	<i>Chroicocephalus ridibundus</i>	bird	Black-headed Gull	Red listing based on 2001 IUCN guidelines (from 2017): Vulnerable	Hamford Water	TM2424	2	2017
Essex Birdwatching Society	<i>Chroicocephalus ridibundus</i>	bird	Black-headed Gull	Red listing based on 2001 IUCN guidelines (from 2017): Vulnerable	Hamford Water	TM2425	1	2013
Essex Birdwatching Society	<i>Chroicocephalus ridibundus</i>	bird	Black-headed Gull	Red listing based on 2001 IUCN guidelines (from 2017): Vulnerable	Hamford Water	TM2429	1	2018
Essex Birdwatching Society	<i>Chroicocephalus ridibundus</i>	bird	Black-headed Gull	Red listing based on 2001 IUCN guidelines (from 2017): Vulnerable	Hamford Water, Irlhams	TM2327	4	2017
Essex Birdwatching Society	<i>Chroicocephalus ridibundus</i>	bird	Black-headed Gull	Red listing based on 2001 IUCN guidelines (from 2017): Vulnerable	Hamford Water, Island lane	TM2322	1	2019
Essex Birdwatching Society	<i>Chroicocephalus ridibundus</i>	bird	Black-headed Gull	Red listing based on 2001 IUCN guidelines (from 2017): Vulnerable	Harwich, Bathside Bay 1	TM2432	3	2019
Essex Birdwatching Society	<i>Chroicocephalus ridibundus</i>	bird	Black-headed Gull	Red listing based on 2001 IUCN guidelines (from 2017): Vulnerable	Hogmarsh	TM1032	1	2013
Essex Birdwatching Society	<i>Chroicocephalus ridibundus</i>	bird	Black-headed Gull	Red listing based on 2001 IUCN guidelines (from 2017): Vulnerable	Hogmarsh	TM1032	2	2015

Essex Birdwatching Society	<i>Chroicocephalus ridibundus</i>	bird	Black-headed Gull	Red listing based on 2001 IUCN guidelines (from 2017): Vulnerable	Hogmarsh and Cattawade & Middlebridge Creeks	TM1032	2	2016
Essex Birdwatching Society	<i>Chroicocephalus ridibundus</i>	bird	Black-headed Gull	Red listing based on 2001 IUCN guidelines (from 2017): Vulnerable	Hogmarsh and Cattawade & Middlebridge Creeks	TM1032	3	2015
Essex Birdwatching Society	<i>Chroicocephalus ridibundus</i>	bird	Black-headed Gull	Red listing based on 2001 IUCN guidelines (from 2017): Vulnerable	Hogmarsh EWT Manningtree	TM1032	15	2020
Essex Birdwatching Society	<i>Chroicocephalus ridibundus</i>	bird	Black-headed Gull	Red listing based on 2001 IUCN guidelines (from 2017): Vulnerable	Hogmarsh Island EWT	TM1032	12	2016
Essex Birdwatching Society	<i>Chroicocephalus ridibundus</i>	bird	Black-headed Gull	Red listing based on 2001 IUCN guidelines (from 2017): Vulnerable	Hogmarsh Island EWT	TM1032	15	2019
Essex Birdwatching Society	<i>Chroicocephalus ridibundus</i>	bird	Black-headed Gull	Red listing based on 2001 IUCN guidelines (from 2017): Vulnerable	Hogmarsh, Stour Estuary	TM1032	1	2014
Essex Birdwatching Society	<i>Chroicocephalus ridibundus</i>	bird	Black-headed Gull	Red listing based on 2001 IUCN guidelines (from 2017): Vulnerable	Hogmarsh, Stour Estuary	TM1032	14	2017
Essex Birdwatching Society	<i>Chroicocephalus ridibundus</i>	bird	Black-headed Gull	Red listing based on 2001 IUCN guidelines (from 2017): Vulnerable	Holland Brook Great Holland	TM1918	7	2020
Essex Birdwatching Society	<i>Chroicocephalus ridibundus</i>	bird	Black-headed Gull	Red listing based on 2001 IUCN guidelines (from 2017): Vulnerable	Holland Haven	TM2016	1	2018
Essex Birdwatching Society	<i>Chroicocephalus ridibundus</i>	bird	Black-headed Gull	Red listing based on 2001 IUCN guidelines (from 2017): Vulnerable	Holland Haven	TM2117	58	2016
Essex Birdwatching Society	<i>Chroicocephalus ridibundus</i>	bird	Black-headed Gull	Red listing based on 2001 IUCN guidelines (from 2017): Vulnerable	Holland Haven	TM2117	289	2020
Essex Birdwatching Society	<i>Chroicocephalus ridibundus</i>	bird	Black-headed Gull	Red listing based on 2001 IUCN guidelines (from 2017): Vulnerable	Holland Haven	TM2217	20	2016
Essex Birdwatching Society	<i>Chroicocephalus ridibundus</i>	bird	Black-headed Gull	Red listing based on 2001 IUCN guidelines (from 2017): Vulnerable	Holland Haven	TM2217	25	2015

Essex Birdwatching Society	<i>Chroicocephalus ridibundus</i>	bird	Black-headed Gull	Red listing based on 2001 IUCN guidelines (from 2017): Vulnerable	Holland Haven Country Park	TM2117	2	2014
Essex Birdwatching Society	<i>Chroicocephalus ridibundus</i>	bird	Black-headed Gull	Red listing based on 2001 IUCN guidelines (from 2017): Vulnerable	Holland Haven Country Park	TM2117	2	2015
Essex Birdwatching Society	<i>Chroicocephalus ridibundus</i>	bird	Black-headed Gull	Red listing based on 2001 IUCN guidelines (from 2017): Vulnerable	Holland Haven Country Park	TM2217	1	2015
Essex Birdwatching Society	<i>Chroicocephalus ridibundus</i>	bird	Black-headed Gull	Red listing based on 2001 IUCN guidelines (from 2017): Vulnerable	holland haven cp	TM2016	1	2015
Essex Birdwatching Society	<i>Chroicocephalus ridibundus</i>	bird	Black-headed Gull	Red listing based on 2001 IUCN guidelines (from 2017): Vulnerable	Holland Haven CP	TM2117	1	2014
Essex Birdwatching Society	<i>Chroicocephalus ridibundus</i>	bird	Black-headed Gull	Red listing based on 2001 IUCN guidelines (from 2017): Vulnerable	Holland Marshes	TM2117	9	2016
Essex Birdwatching Society	<i>Chroicocephalus ridibundus</i>	bird	Black-headed Gull	Red listing based on 2001 IUCN guidelines (from 2017): Vulnerable	Holland Marshes	TM2117	38	2020
Essex Birdwatching Society	<i>Chroicocephalus ridibundus</i>	bird	Black-headed Gull	Red listing based on 2001 IUCN guidelines (from 2017): Vulnerable	Holland Pits	TM2019	1	2014
Essex Birdwatching Society	<i>Chroicocephalus ridibundus</i>	bird	Black-headed Gull	Red listing based on 2001 IUCN guidelines (from 2017): Vulnerable	Holland-on-Sea	TM2016	1	2013
Essex Birdwatching Society	<i>Chroicocephalus ridibundus</i>	bird	Black-headed Gull	Red listing based on 2001 IUCN guidelines (from 2017): Vulnerable	Holland-on-Sea	TM2016	2	2020
Essex Birdwatching Society	<i>Chroicocephalus ridibundus</i>	bird	Black-headed Gull	Red listing based on 2001 IUCN guidelines (from 2017): Vulnerable	Holland-On-Sea	TM2117	5	2015
Essex Birdwatching Society	<i>Chroicocephalus ridibundus</i>	bird	Black-headed Gull	Red listing based on 2001 IUCN guidelines (from 2017): Vulnerable	Holland-On-Sea	TM2117	12	2014
Essex Birdwatching Society	<i>Chroicocephalus ridibundus</i>	bird	Black-headed Gull	Red listing based on 2001 IUCN guidelines (from 2017): Vulnerable	Hollybush Hill	TM1018	1	2014
Essex Birdwatching Society	<i>Chroicocephalus ridibundus</i>	bird	Black-headed Gull	Red listing based on 2001 IUCN guidelines (from 2017): Vulnerable	Hollybush Hill	TM1018	1	2017

Essex Birdwatching Society	<i>Chroicocephalus ridibundus</i>	bird	Black-headed Gull	Red listing based on 2001 IUCN guidelines (from 2017): Vulnerable	Hollybush Hill	TM1118	1	2020
Essex Birdwatching Society	<i>Chroicocephalus ridibundus</i>	bird	Black-headed Gull	Red listing based on 2001 IUCN guidelines (from 2017): Vulnerable	Horsey Island	TM2324	7	2016
Essex Birdwatching Society	<i>Chroicocephalus ridibundus</i>	bird	Black-headed Gull	Red listing based on 2001 IUCN guidelines (from 2017): Vulnerable	Horsey Island	TM2324	7	2018
Essex Birdwatching Society	<i>Chroicocephalus ridibundus</i>	bird	Black-headed Gull	Red listing based on 2001 IUCN guidelines (from 2017): Vulnerable	Horsey Wade	TM2323	1	2017
Essex Birdwatching Society	<i>Chroicocephalus ridibundus</i>	bird	Black-headed Gull	Red listing based on 2001 IUCN guidelines (from 2017): Vulnerable	Horsey Wade (TM22 G)	TM2323	4	2015
Essex Birdwatching Society	<i>Chroicocephalus ridibundus</i>	bird	Black-headed Gull	Red listing based on 2001 IUCN guidelines (from 2017): Vulnerable	Horsey Wade, Hamford Water	TM2323	2	2016
Essex Birdwatching Society	<i>Chroicocephalus ridibundus</i>	bird	Black-headed Gull	Red listing based on 2001 IUCN guidelines (from 2017): Vulnerable	Howlands Marsh	TM1016	1	2013
Essex Birdwatching Society	<i>Chroicocephalus ridibundus</i>	bird	Black-headed Gull	Red listing based on 2001 IUCN guidelines (from 2017): Vulnerable	Howlands Marsh	TM1116	1	2015
Essex Birdwatching Society	<i>Chroicocephalus ridibundus</i>	bird	Black-headed Gull	Red listing based on 2001 IUCN guidelines (from 2017): Vulnerable	Howlands Marsh	TM1116	1	2016
Essex Birdwatching Society	<i>Chroicocephalus ridibundus</i>	bird	Black-headed Gull	Red listing based on 2001 IUCN guidelines (from 2017): Vulnerable	Howlands Marsh St Osyth EWT	TM1116	11	2020
Essex Birdwatching Society	<i>Chroicocephalus ridibundus</i>	bird	Black-headed Gull	Red listing based on 2001 IUCN guidelines (from 2017): Vulnerable	Howlands Marsh, St Osyth	TM1116	6	2014
Essex Birdwatching Society	<i>Chroicocephalus ridibundus</i>	bird	Black-headed Gull	Red listing based on 2001 IUCN guidelines (from 2017): Vulnerable	Howlands Marsh, St Osyth	TM1116	8	2015
Essex Birdwatching Society	<i>Chroicocephalus ridibundus</i>	bird	Black-headed Gull	Red listing based on 2001 IUCN guidelines (from 2017): Vulnerable	Irlam's Beach	TM2429	6	2018
Essex Birdwatching Society	<i>Chroicocephalus ridibundus</i>	bird	Black-headed Gull	Red listing based on 2001 IUCN guidelines (from 2017): Vulnerable	Irlam's Beach	TM2429	7	2016

Essex Birdwatching Society	<i>Chroicocephalus ridibundus</i>	bird	Black-headed Gull	Red listing based on 2001 IUCN guidelines (from 2017): Vulnerable	Irlams	TM2429	11	2019
Essex Birdwatching Society	<i>Chroicocephalus ridibundus</i>	bird	Black-headed Gull	Red listing based on 2001 IUCN guidelines (from 2017): Vulnerable	Irlam's Beach Hamford Water	TM2327	26	2020
Essex Birdwatching Society	<i>Chroicocephalus ridibundus</i>	bird	Black-headed Gull	Red listing based on 2001 IUCN guidelines (from 2017): Vulnerable	Irlhams	TM2327	2	2015
Essex Birdwatching Society	<i>Chroicocephalus ridibundus</i>	bird	Black-headed Gull	Red listing based on 2001 IUCN guidelines (from 2017): Vulnerable	Irlhams	TM2327	15	2016
Essex Birdwatching Society	<i>Chroicocephalus ridibundus</i>	bird	Black-headed Gull	Red listing based on 2001 IUCN guidelines (from 2017): Vulnerable	Irlhams	TM2429	3	2018
Essex Birdwatching Society	<i>Chroicocephalus ridibundus</i>	bird	Black-headed Gull	Red listing based on 2001 IUCN guidelines (from 2017): Vulnerable	Island lane, Hamford water	TM2322	1	2019
Essex Birdwatching Society	<i>Chroicocephalus ridibundus</i>	bird	Black-headed Gull	Red listing based on 2001 IUCN guidelines (from 2017): Vulnerable	Jacques Bay	TM1531	4	2018
Essex Birdwatching Society	<i>Chroicocephalus ridibundus</i>	bird	Black-headed Gull	Red listing based on 2001 IUCN guidelines (from 2017): Vulnerable	Jaques Bay to Mistley East	TM1531	6	2016
Essex Birdwatching Society	<i>Chroicocephalus ridibundus</i>	bird	Black-headed Gull	Red listing based on 2001 IUCN guidelines (from 2017): Vulnerable	Jaques Bay to Mistley East	TM1531	13	2017
Essex Birdwatching Society	<i>Chroicocephalus ridibundus</i>	bird	Black-headed Gull	Red listing based on 2001 IUCN guidelines (from 2017): Vulnerable	Kirby Creek	TM2323	1	2015
Essex Birdwatching Society	<i>Chroicocephalus ridibundus</i>	bird	Black-headed Gull	Red listing based on 2001 IUCN guidelines (from 2017): Vulnerable	Kirby-le-Soken	TM2222	5	2020
Essex Birdwatching Society	<i>Chroicocephalus ridibundus</i>	bird	Black-headed Gull	Red listing based on 2001 IUCN guidelines (from 2017): Vulnerable	Landermere	TM1924	6	2018
Essex Birdwatching Society	<i>Chroicocephalus ridibundus</i>	bird	Black-headed Gull	Red listing based on 2001 IUCN guidelines (from 2017): Vulnerable	Landermere	TM1924	7	2016
Essex Birdwatching Society	<i>Chroicocephalus ridibundus</i>	bird	Black-headed Gull	Red listing based on 2001 IUCN guidelines (from 2017): Vulnerable	Langham	TM0333	1	2014

Essex Birdwatching Society	<i>Chroicocephalus ridibundus</i>	bird	Black-headed Gull	Red listing based on 2001 IUCN guidelines (from 2017): Vulnerable	Little Bentley Hall Wood	TM1124	1	2019
Essex Birdwatching Society	<i>Chroicocephalus ridibundus</i>	bird	Black-headed Gull	Red listing based on 2001 IUCN guidelines (from 2017): Vulnerable	Little Bromley, Spratts Lane	TM0927	1	2019
Essex Birdwatching Society	<i>Chroicocephalus ridibundus</i>	bird	Black-headed Gull	Red listing based on 2001 IUCN guidelines (from 2017): Vulnerable	Little Clacton	TM1618	6	2020
Essex Birdwatching Society	<i>Chroicocephalus ridibundus</i>	bird	Black-headed Gull	Red listing based on 2001 IUCN guidelines (from 2017): Vulnerable	Little Clacton Road Great Holland	TM2019	1	2020
Essex Birdwatching Society	<i>Chroicocephalus ridibundus</i>	bird	Black-headed Gull	Red listing based on 2001 IUCN guidelines (from 2017): Vulnerable	Little Oakley	TM2129	2	2020
Essex Birdwatching Society	<i>Chroicocephalus ridibundus</i>	bird	Black-headed Gull	Red listing based on 2001 IUCN guidelines (from 2017): Vulnerable	Little Oakley E	TM2129	1	2015
Essex Birdwatching Society	<i>Chroicocephalus ridibundus</i>	bird	Black-headed Gull	Red listing based on 2001 IUCN guidelines (from 2017): Vulnerable	Little Oakley, Garden	TM2229	2	2019
Essex Birdwatching Society	<i>Chroicocephalus ridibundus</i>	bird	Black-headed Gull	Red listing based on 2001 IUCN guidelines (from 2017): Vulnerable	Little Oakley, Strachan Lane	TM2127	2	2018
Essex Birdwatching Society	<i>Chroicocephalus ridibundus</i>	bird	Black-headed Gull	Red listing based on 2001 IUCN guidelines (from 2017): Vulnerable	lower barn cl	TM1823	1	2013
Essex Birdwatching Society	<i>Chroicocephalus ridibundus</i>	bird	Black-headed Gull	Red listing based on 2001 IUCN guidelines (from 2017): Vulnerable	Manningtree	TM0932	2	2018
Essex Birdwatching Society	<i>Chroicocephalus ridibundus</i>	bird	Black-headed Gull	Red listing based on 2001 IUCN guidelines (from 2017): Vulnerable	Manningtree	TM1031	119	2020
Essex Birdwatching Society	<i>Chroicocephalus ridibundus</i>	bird	Black-headed Gull	Red listing based on 2001 IUCN guidelines (from 2017): Vulnerable	Manningtree	TM1032	9	2016
Essex Birdwatching Society	<i>Chroicocephalus ridibundus</i>	bird	Black-headed Gull	Red listing based on 2001 IUCN guidelines (from 2017): Vulnerable	Manningtree	TM1032	278	2019
Essex Birdwatching Society	<i>Chroicocephalus ridibundus</i>	bird	Black-headed Gull	Red listing based on 2001 IUCN guidelines (from 2017): Vulnerable	Manningtree	TM1131	1	2013

Essex Birdwatching Society	<i>Chroicocephalus ridibundus</i>	bird	Black-headed Gull	Red listing based on 2001 IUCN guidelines (from 2017): Vulnerable	Manningtree	TM1132	39	2019
Essex Birdwatching Society	<i>Chroicocephalus ridibundus</i>	bird	Black-headed Gull	Red listing based on 2001 IUCN guidelines (from 2017): Vulnerable	Manningtree	TM1132	206	2016
Essex Birdwatching Society	<i>Chroicocephalus ridibundus</i>	bird	Black-headed Gull	Red listing based on 2001 IUCN guidelines (from 2017): Vulnerable	Manningtree - Cattawade	TM1032	216	2020
Essex Birdwatching Society	<i>Chroicocephalus ridibundus</i>	bird	Black-headed Gull	Red listing based on 2001 IUCN guidelines (from 2017): Vulnerable	Manningtree - Cattawade	TM1032	228	2016
Essex Birdwatching Society	<i>Chroicocephalus ridibundus</i>	bird	Black-headed Gull	Red listing based on 2001 IUCN guidelines (from 2017): Vulnerable	Manningtree Estuary	TM1032	1	2017
Essex Birdwatching Society	<i>Chroicocephalus ridibundus</i>	bird	Black-headed Gull	Red listing based on 2001 IUCN guidelines (from 2017): Vulnerable	manningtree prom	TM1032	1	2014
Essex Birdwatching Society	<i>Chroicocephalus ridibundus</i>	bird	Black-headed Gull	Red listing based on 2001 IUCN guidelines (from 2017): Vulnerable	Manningtree Station	TM0932	4	2017
Essex Birdwatching Society	<i>Chroicocephalus ridibundus</i>	bird	Black-headed Gull	Red listing based on 2001 IUCN guidelines (from 2017): Vulnerable	Manningtree to Bradfield	TM1331	1	2016
Essex Birdwatching Society	<i>Chroicocephalus ridibundus</i>	bird	Black-headed Gull	Red listing based on 2001 IUCN guidelines (from 2017): Vulnerable	Manningtree Train Station	TM0932	7	2016
Essex Birdwatching Society	<i>Chroicocephalus ridibundus</i>	bird	Black-headed Gull	Red listing based on 2001 IUCN guidelines (from 2017): Vulnerable	Manningtree train station	TM0932	13	2019
Essex Birdwatching Society	<i>Chroicocephalus ridibundus</i>	bird	Black-headed Gull	Red listing based on 2001 IUCN guidelines (from 2017): Vulnerable	manningtree walls	TM1132	1	2015
Essex Birdwatching Society	<i>Chroicocephalus ridibundus</i>	bird	Black-headed Gull	Red listing based on 2001 IUCN guidelines (from 2017): Vulnerable	Manningtree WTP	TM0932	1	2016
Essex Birdwatching Society	<i>Chroicocephalus ridibundus</i>	bird	Black-headed Gull	Red listing based on 2001 IUCN guidelines (from 2017): Vulnerable	Manningtree, Skinners Wall	TM1031	3	2015
Essex Birdwatching Society	<i>Chroicocephalus ridibundus</i>	bird	Black-headed Gull	Red listing based on 2001 IUCN guidelines (from 2017): Vulnerable	Manningtree, Splodge	TM0932	10	2017

Essex Birdwatching Society	<i>Chroicocephalus ridibundus</i>	bird	Black-headed Gull	Red listing based on 2001 IUCN guidelines (from 2017): Vulnerable	Manningtree, Stour Estuary	TM1031	3	2016
Essex Birdwatching Society	<i>Chroicocephalus ridibundus</i>	bird	Black-headed Gull	Red listing based on 2001 IUCN guidelines (from 2017): Vulnerable	Manningtree, White Bridge	TM0932	3	2015
Essex Birdwatching Society	<i>Chroicocephalus ridibundus</i>	bird	Black-headed Gull	Red listing based on 2001 IUCN guidelines (from 2017): Vulnerable	Manningtree, White Bridge	TM1032	1	2016
Essex Birdwatching Society	<i>Chroicocephalus ridibundus</i>	bird	Black-headed Gull	Red listing based on 2001 IUCN guidelines (from 2017): Vulnerable	Manningtree/Mistley Quay	TM1132	4	2018
Essex Birdwatching Society	<i>Chroicocephalus ridibundus</i>	bird	Black-headed Gull	Red listing based on 2001 IUCN guidelines (from 2017): Vulnerable	Marsh Farm	TM1018	1	2014
Essex Birdwatching Society	<i>Chroicocephalus ridibundus</i>	bird	Black-headed Gull	Red listing based on 2001 IUCN guidelines (from 2017): Vulnerable	Mersea Island	TM0515	1	2019
Essex Birdwatching Society	<i>Chroicocephalus ridibundus</i>	bird	Black-headed Gull	Red listing based on 2001 IUCN guidelines (from 2017): Vulnerable	Michaelstowe Parkeston	TM2130	1	2020
Essex Birdwatching Society	<i>Chroicocephalus ridibundus</i>	bird	Black-headed Gull	Red listing based on 2001 IUCN guidelines (from 2017): Vulnerable	Mistley	TM1031	1	2016
Essex Birdwatching Society	<i>Chroicocephalus ridibundus</i>	bird	Black-headed Gull	Red listing based on 2001 IUCN guidelines (from 2017): Vulnerable	Mistley	TM1131	2	2017
Essex Birdwatching Society	<i>Chroicocephalus ridibundus</i>	bird	Black-headed Gull	Red listing based on 2001 IUCN guidelines (from 2017): Vulnerable	Mistley	TM1131	4	2016
Essex Birdwatching Society	<i>Chroicocephalus ridibundus</i>	bird	Black-headed Gull	Red listing based on 2001 IUCN guidelines (from 2017): Vulnerable	Mistley	TM1132	4	2019
Essex Birdwatching Society	<i>Chroicocephalus ridibundus</i>	bird	Black-headed Gull	Red listing based on 2001 IUCN guidelines (from 2017): Vulnerable	Mistley	TM1132	7	2016
Essex Birdwatching Society	<i>Chroicocephalus ridibundus</i>	bird	Black-headed Gull	Red listing based on 2001 IUCN guidelines (from 2017): Vulnerable	Mistley	TM1232	6	2020
Essex Birdwatching Society	<i>Chroicocephalus ridibundus</i>	bird	Black-headed Gull	Red listing based on 2001 IUCN guidelines (from 2017): Vulnerable	Mistley Quay	TM1131	18	2016

Essex Birdwatching Society	<i>Chroicocephalus ridibundus</i>	bird	Black-headed Gull	Red listing based on 2001 IUCN guidelines (from 2017): Vulnerable	Mistley Quay	TM1131	34	2020
Essex Birdwatching Society	<i>Chroicocephalus ridibundus</i>	bird	Black-headed Gull	Red listing based on 2001 IUCN guidelines (from 2017): Vulnerable	Mistley Quay, Essex	TM1131	1	2014
Essex Birdwatching Society	<i>Chroicocephalus ridibundus</i>	bird	Black-headed Gull	Red listing based on 2001 IUCN guidelines (from 2017): Vulnerable	Mistley to Cattawade	TM1032	4	2018
Essex Birdwatching Society	<i>Chroicocephalus ridibundus</i>	bird	Black-headed Gull	Red listing based on 2001 IUCN guidelines (from 2017): Vulnerable	Mistley to Wrabness	TM1431	2	2020
Essex Birdwatching Society	<i>Chroicocephalus ridibundus</i>	bird	Black-headed Gull	Red listing based on 2001 IUCN guidelines (from 2017): Vulnerable	Mistley Village Hall	TM1131	1	2015
Essex Birdwatching Society	<i>Chroicocephalus ridibundus</i>	bird	Black-headed Gull	Red listing based on 2001 IUCN guidelines (from 2017): Vulnerable	Mistley Walls	TM1031	7	2019
Essex Birdwatching Society	<i>Chroicocephalus ridibundus</i>	bird	Black-headed Gull	Red listing based on 2001 IUCN guidelines (from 2017): Vulnerable	Mistley Walls	TM1131	2	2016
Essex Birdwatching Society	<i>Chroicocephalus ridibundus</i>	bird	Black-headed Gull	Red listing based on 2001 IUCN guidelines (from 2017): Vulnerable	Mistley Walls	TM1131	6	2019
Essex Birdwatching Society	<i>Chroicocephalus ridibundus</i>	bird	Black-headed Gull	Red listing based on 2001 IUCN guidelines (from 2017): Vulnerable	Mistley Walls	TM1132	11	2016
Essex Birdwatching Society	<i>Chroicocephalus ridibundus</i>	bird	Black-headed Gull	Red listing based on 2001 IUCN guidelines (from 2017): Vulnerable	Mistley Walls	TM1132	55	2020
Essex Birdwatching Society	<i>Chroicocephalus ridibundus</i>	bird	Black-headed Gull	Red listing based on 2001 IUCN guidelines (from 2017): Vulnerable	Mistley, Hopping Bridge	TM1131	20	2015
Essex Birdwatching Society	<i>Chroicocephalus ridibundus</i>	bird	Black-headed Gull	Red listing based on 2001 IUCN guidelines (from 2017): Vulnerable	Mistley, Hopping Bridge	TM1231	9	2016
Essex Birdwatching Society	<i>Chroicocephalus ridibundus</i>	bird	Black-headed Gull	Red listing based on 2001 IUCN guidelines (from 2017): Vulnerable	Mistley, New Rd	TM1131	1	2018
Essex Birdwatching Society	<i>Chroicocephalus ridibundus</i>	bird	Black-headed Gull	Red listing based on 2001 IUCN guidelines (from 2017): Vulnerable	Mistley, R.Stour	TM1132	3	2015

Essex Birdwatching Society	<i>Chroicocephalus ridibundus</i>	bird	Black-headed Gull	Red listing based on 2001 IUCN guidelines (from 2017): Vulnerable	Mistley, River Stour	TM1132	2	2017
Essex Birdwatching Society	<i>Chroicocephalus ridibundus</i>	bird	Black-headed Gull	Red listing based on 2001 IUCN guidelines (from 2017): Vulnerable	Mistley, The Quay	TM1131	5	2015
Essex Birdwatching Society	<i>Chroicocephalus ridibundus</i>	bird	Black-headed Gull	Red listing based on 2001 IUCN guidelines (from 2017): Vulnerable	Mistley, Walls	TM1132	8	2017
Essex Birdwatching Society	<i>Chroicocephalus ridibundus</i>	bird	Black-headed Gull	Red listing based on 2001 IUCN guidelines (from 2017): Vulnerable	Mobile-TM0321	TM0321	1	2016
Essex Birdwatching Society	<i>Chroicocephalus ridibundus</i>	bird	Black-headed Gull	Red listing based on 2001 IUCN guidelines (from 2017): Vulnerable	Mobile-TM0518	TM0518	1	2015
Essex Birdwatching Society	<i>Chroicocephalus ridibundus</i>	bird	Black-headed Gull	Red listing based on 2001 IUCN guidelines (from 2017): Vulnerable	Mobile-TM0520	TM0520	1	2016
Essex Birdwatching Society	<i>Chroicocephalus ridibundus</i>	bird	Black-headed Gull	Red listing based on 2001 IUCN guidelines (from 2017): Vulnerable	Mobile-TM0521	TM0521	1	2013
Essex Birdwatching Society	<i>Chroicocephalus ridibundus</i>	bird	Black-headed Gull	Red listing based on 2001 IUCN guidelines (from 2017): Vulnerable	Mobile-TM0716	TM0716	3	2014
Essex Birdwatching Society	<i>Chroicocephalus ridibundus</i>	bird	Black-headed Gull	Red listing based on 2001 IUCN guidelines (from 2017): Vulnerable	Mobile-TM0932	TM0932	1	2016
Essex Birdwatching Society	<i>Chroicocephalus ridibundus</i>	bird	Black-headed Gull	Red listing based on 2001 IUCN guidelines (from 2017): Vulnerable	Mobile-TM2423	TM2423	1	2013
Essex Birdwatching Society	<i>Chroicocephalus ridibundus</i>	bird	Black-headed Gull	Red listing based on 2001 IUCN guidelines (from 2017): Vulnerable	Mobile-TM2423	TM2423	1	2015
Essex Birdwatching Society	<i>Chroicocephalus ridibundus</i>	bird	Black-headed Gull	Red listing based on 2001 IUCN guidelines (from 2017): Vulnerable	Mobile-TM2424	TM2424	1	2014
Essex Birdwatching Society	<i>Chroicocephalus ridibundus</i>	bird	Black-headed Gull	Red listing based on 2001 IUCN guidelines (from 2017): Vulnerable	Mobile-TM2432	TM2432	1	2015
Essex Birdwatching Society	<i>Chroicocephalus ridibundus</i>	bird	Black-headed Gull	Red listing based on 2001 IUCN guidelines (from 2017): Vulnerable	Oak Field Wood NR Wrabness	TM1631	1	2020

Essex Birdwatching Society	<i>Chroicocephalus ridibundus</i>	bird	Black-headed Gull	Red listing based on 2001 IUCN guidelines (from 2017): Vulnerable	Oakley Marshes, Hamford Water	TM2328	1	2019
Essex Birdwatching Society	<i>Chroicocephalus ridibundus</i>	bird	Black-headed Gull	Red listing based on 2001 IUCN guidelines (from 2017): Vulnerable	Observatory	TM0328	1	2015
Essex Birdwatching Society	<i>Chroicocephalus ridibundus</i>	bird	Black-headed Gull	Red listing based on 2001 IUCN guidelines (from 2017): Vulnerable	Outer Colne Estuary	TM0616	1	2015
Essex Birdwatching Society	<i>Chroicocephalus ridibundus</i>	bird	Black-headed Gull	Red listing based on 2001 IUCN guidelines (from 2017): Vulnerable	Pewit Island	TM2226	6	2018
Essex Birdwatching Society	<i>Chroicocephalus ridibundus</i>	bird	Black-headed Gull	Red listing based on 2001 IUCN guidelines (from 2017): Vulnerable	Pewit Island	TM2226	7	2016
Essex Birdwatching Society	<i>Chroicocephalus ridibundus</i>	bird	Black-headed Gull	Red listing based on 2001 IUCN guidelines (from 2017): Vulnerable	Point Clear	TM0815	1	2014
Essex Birdwatching Society	<i>Chroicocephalus ridibundus</i>	bird	Black-headed Gull	Red listing based on 2001 IUCN guidelines (from 2017): Vulnerable	Point Clear	TM0815	2	2018
Essex Birdwatching Society	<i>Chroicocephalus ridibundus</i>	bird	Black-headed Gull	Red listing based on 2001 IUCN guidelines (from 2017): Vulnerable	Point Clear-St Osyth Walk	TM0915	1	2018
Essex Birdwatching Society	<i>Chroicocephalus ridibundus</i>	bird	Black-headed Gull	Red listing based on 2001 IUCN guidelines (from 2017): Vulnerable	Rat Island	TM0517	2	2014
Essex Birdwatching Society	<i>Chroicocephalus ridibundus</i>	bird	Black-headed Gull	Red listing based on 2001 IUCN guidelines (from 2017): Vulnerable	Rhamadie Rectory Road, Frinton-On-Sea	TM2319	1	2019
Essex Birdwatching Society	<i>Chroicocephalus ridibundus</i>	bird	Black-headed Gull	Red listing based on 2001 IUCN guidelines (from 2017): Vulnerable	River Colne	TM0616	1	2014
Essex Birdwatching Society	<i>Chroicocephalus ridibundus</i>	bird	Black-headed Gull	Red listing based on 2001 IUCN guidelines (from 2017): Vulnerable	River Colne at Alresford	TM0519	1	2018
Essex Birdwatching Society	<i>Chroicocephalus ridibundus</i>	bird	Black-headed Gull	Red listing based on 2001 IUCN guidelines (from 2017): Vulnerable	River Colne, Wivenhoe	TM0421	1	2015
Essex Birdwatching Society	<i>Chroicocephalus ridibundus</i>	bird	Black-headed Gull	Red listing based on 2001 IUCN guidelines (from 2017): Vulnerable	River Colne, Wivenhoe to Alresford Creek	TM0520	14	2019

Essex Birdwatching Society	<i>Chroicocephalus ridibundus</i>	bird	Black-headed Gull	Red listing based on 2001 IUCN guidelines (from 2017): Vulnerable	River Colne, Wivenhoe to Alresford Creek	TM0520	19	2016
Essex Birdwatching Society	<i>Chroicocephalus ridibundus</i>	bird	Black-headed Gull	Red listing based on 2001 IUCN guidelines (from 2017): Vulnerable	River Stour	TM0832	1	2015
Essex Birdwatching Society	<i>Chroicocephalus ridibundus</i>	bird	Black-headed Gull	Red listing based on 2001 IUCN guidelines (from 2017): Vulnerable	River Stour	TM1331	2	2020
Essex Birdwatching Society	<i>Chroicocephalus ridibundus</i>	bird	Black-headed Gull	Red listing based on 2001 IUCN guidelines (from 2017): Vulnerable	River Stour	TM2533	1	2016
Essex Birdwatching Society	<i>Chroicocephalus ridibundus</i>	bird	Black-headed Gull	Red listing based on 2001 IUCN guidelines (from 2017): Vulnerable	River Stour Marshes	TM0932	1	2019
Essex Birdwatching Society	<i>Chroicocephalus ridibundus</i>	bird	Black-headed Gull	Red listing based on 2001 IUCN guidelines (from 2017): Vulnerable	River Stour: Brantham-Flatford Mill	TM0832	1	2015
Essex Birdwatching Society	<i>Chroicocephalus ridibundus</i>	bird	Black-headed Gull	Red listing based on 2001 IUCN guidelines (from 2017): Vulnerable	Roman River Fingringhoe	TM0320	2	2020
Essex Birdwatching Society	<i>Chroicocephalus ridibundus</i>	bird	Black-headed Gull	Red listing based on 2001 IUCN guidelines (from 2017): Vulnerable	Roman River, Fingringhoe	TM0320	8	2019
Essex Birdwatching Society	<i>Chroicocephalus ridibundus</i>	bird	Black-headed Gull	Red listing based on 2001 IUCN guidelines (from 2017): Vulnerable	Rowhedge	TM0321	1	2013
Essex Birdwatching Society	<i>Chroicocephalus ridibundus</i>	bird	Black-headed Gull	Red listing based on 2001 IUCN guidelines (from 2017): Vulnerable	Rowhedge	TM0321	7	2020
Essex Birdwatching Society	<i>Chroicocephalus ridibundus</i>	bird	Black-headed Gull	Red listing based on 2001 IUCN guidelines (from 2017): Vulnerable	Seafeld West inc. The Hook HT Roost	TM1132	1	2016
Essex Birdwatching Society	<i>Chroicocephalus ridibundus</i>	bird	Black-headed Gull	Red listing based on 2001 IUCN guidelines (from 2017): Vulnerable	Shop Lane East Mersea	TM0515	4	2020
Essex Birdwatching Society	<i>Chroicocephalus ridibundus</i>	bird	Black-headed Gull	Red listing based on 2001 IUCN guidelines (from 2017): Vulnerable	Skipper's Island	TM2124	2	2016
Essex Birdwatching Society	<i>Chroicocephalus ridibundus</i>	bird	Black-headed Gull	Red listing based on 2001 IUCN guidelines (from 2017): Vulnerable	Skipper's Island	TM2124	3	2018

Essex Birdwatching Society	<i>Chroicocephalus ridibundus</i>	bird	Black-headed Gull	Red listing based on 2001 IUCN guidelines (from 2017): Vulnerable	Splodge, Cattawade	TM0932	3	2015
Essex Birdwatching Society	<i>Chroicocephalus ridibundus</i>	bird	Black-headed Gull	Red listing based on 2001 IUCN guidelines (from 2017): Vulnerable	St Osyth	TM1215	9	2020
Essex Birdwatching Society	<i>Chroicocephalus ridibundus</i>	bird	Black-headed Gull	Red listing based on 2001 IUCN guidelines (from 2017): Vulnerable	St Osyth	TM1415	1	2016
Essex Birdwatching Society	<i>Chroicocephalus ridibundus</i>	bird	Black-headed Gull	Red listing based on 2001 IUCN guidelines (from 2017): Vulnerable	St Osyth (circuit)	TM1215	26	2016
Essex Birdwatching Society	<i>Chroicocephalus ridibundus</i>	bird	Black-headed Gull	Red listing based on 2001 IUCN guidelines (from 2017): Vulnerable	St Osyth (circuit)	TM1215	27	2019
Essex Birdwatching Society	<i>Chroicocephalus ridibundus</i>	bird	Black-headed Gull	Red listing based on 2001 IUCN guidelines (from 2017): Vulnerable	St Osyth Creek	TM1115	1	2018
Essex Birdwatching Society	<i>Chroicocephalus ridibundus</i>	bird	Black-headed Gull	Red listing based on 2001 IUCN guidelines (from 2017): Vulnerable	St Osyth Priory Estate	TM1115	2	2019
Essex Birdwatching Society	<i>Chroicocephalus ridibundus</i>	bird	Black-headed Gull	Red listing based on 2001 IUCN guidelines (from 2017): Vulnerable	St Osyth Priory Estate	TM1116	1	2015
Essex Birdwatching Society	<i>Chroicocephalus ridibundus</i>	bird	Black-headed Gull	Red listing based on 2001 IUCN guidelines (from 2017): Vulnerable	St Osyth Priory Estate	TM1116	3	2016
Essex Birdwatching Society	<i>Chroicocephalus ridibundus</i>	bird	Black-headed Gull	Red listing based on 2001 IUCN guidelines (from 2017): Vulnerable	St Osyth Stone	TM0815	8	2016
Essex Birdwatching Society	<i>Chroicocephalus ridibundus</i>	bird	Black-headed Gull	Red listing based on 2001 IUCN guidelines (from 2017): Vulnerable	St Osyth Stone	TM0815	22	2020
Essex Birdwatching Society	<i>Chroicocephalus ridibundus</i>	bird	Black-headed Gull	Red listing based on 2001 IUCN guidelines (from 2017): Vulnerable	St Osyth Wick	TM1319	1	2013
Essex Birdwatching Society	<i>Chroicocephalus ridibundus</i>	bird	Black-headed Gull	Red listing based on 2001 IUCN guidelines (from 2017): Vulnerable	St Osyth, Earls Hall Farm	TM1416	1	2016
Essex Birdwatching Society	<i>Chroicocephalus ridibundus</i>	bird	Black-headed Gull	Red listing based on 2001 IUCN guidelines (from 2017): Vulnerable	St Osyth, Earls Hall Farm	TM1416	1	2017

Essex Birdwatching Society	<i>Chroicocephalus ridibundus</i>	bird	Black-headed Gull	Red listing based on 2001 IUCN guidelines (from 2017): Vulnerable	St Osyth, Howlands Marsh	TM1016	6	2019
Essex Birdwatching Society	<i>Chroicocephalus ridibundus</i>	bird	Black-headed Gull	Red listing based on 2001 IUCN guidelines (from 2017): Vulnerable	St Osyth, Howlands Marsh	TM1116	3	2017
Essex Birdwatching Society	<i>Chroicocephalus ridibundus</i>	bird	Black-headed Gull	Red listing based on 2001 IUCN guidelines (from 2017): Vulnerable	Stone Point	TM2525	7	2016
Essex Birdwatching Society	<i>Chroicocephalus ridibundus</i>	bird	Black-headed Gull	Red listing based on 2001 IUCN guidelines (from 2017): Vulnerable	Stone Point Mersea Island	TM0715	2	2020
Essex Birdwatching Society	<i>Chroicocephalus ridibundus</i>	bird	Black-headed Gull	Red listing based on 2001 IUCN guidelines (from 2017): Vulnerable	Stones Green	TM1626	1	2020
Essex Birdwatching Society	<i>Chroicocephalus ridibundus</i>	bird	Black-headed Gull	Red listing based on 2001 IUCN guidelines (from 2017): Vulnerable	Stoney Lane Brightlingsea	TM0918	1	2020
Essex Birdwatching Society	<i>Chroicocephalus ridibundus</i>	bird	Black-headed Gull	Red listing based on 2001 IUCN guidelines (from 2017): Vulnerable	Stour Estuary	TM1032	4	2016
Essex Birdwatching Society	<i>Chroicocephalus ridibundus</i>	bird	Black-headed Gull	Red listing based on 2001 IUCN guidelines (from 2017): Vulnerable	Stour Estuary	TM1732	4	2016
Essex Birdwatching Society	<i>Chroicocephalus ridibundus</i>	bird	Black-headed Gull	Red listing based on 2001 IUCN guidelines (from 2017): Vulnerable	Stour Estuary	TM1732	10	2020
Essex Birdwatching Society	<i>Chroicocephalus ridibundus</i>	bird	Black-headed Gull	Red listing based on 2001 IUCN guidelines (from 2017): Vulnerable	Stour Estuary	TM1832	1	2017
Essex Birdwatching Society	<i>Chroicocephalus ridibundus</i>	bird	Black-headed Gull	Red listing based on 2001 IUCN guidelines (from 2017): Vulnerable	Stour Estuary	TM1832	2	2016
Essex Birdwatching Society	<i>Chroicocephalus ridibundus</i>	bird	Black-headed Gull	Red listing based on 2001 IUCN guidelines (from 2017): Vulnerable	Stour Estuary	TM2031	1	2013
Essex Birdwatching Society	<i>Chroicocephalus ridibundus</i>	bird	Black-headed Gull	Red listing based on 2001 IUCN guidelines (from 2017): Vulnerable	Stour Estuary	TM2232	1	2013
Essex Birdwatching Society	<i>Chroicocephalus ridibundus</i>	bird	Black-headed Gull	Red listing based on 2001 IUCN guidelines (from 2017): Vulnerable	Stour Estuary	TM2232	1	2017

Essex Birdwatching Society	<i>Chroicocephalus ridibundus</i>	bird	Black-headed Gull	Red listing based on 2001 IUCN guidelines (from 2017): Vulnerable	Stour Estuary (by barge) - Essex/Suffolk	TM1032	1	2015
Essex Birdwatching Society	<i>Chroicocephalus ridibundus</i>	bird	Black-headed Gull	Red listing based on 2001 IUCN guidelines (from 2017): Vulnerable	Stour Estuary (Manningtree)	TM1032	3	2018
Essex Birdwatching Society	<i>Chroicocephalus ridibundus</i>	bird	Black-headed Gull	Red listing based on 2001 IUCN guidelines (from 2017): Vulnerable	Stour Estuary (RSPB)	TM1832	2	2015
Essex Birdwatching Society	<i>Chroicocephalus ridibundus</i>	bird	Black-headed Gull	Red listing based on 2001 IUCN guidelines (from 2017): Vulnerable	Stour Estuary - Essex/Suffolk by barge	TM1032	3	2014
Essex Birdwatching Society	<i>Chroicocephalus ridibundus</i>	bird	Black-headed Gull	Red listing based on 2001 IUCN guidelines (from 2017): Vulnerable	Stour Estuary RSPB	TM1631	1	2013
Essex Birdwatching Society	<i>Chroicocephalus ridibundus</i>	bird	Black-headed Gull	Red listing based on 2001 IUCN guidelines (from 2017): Vulnerable	Stour Estuary RSPB	TM1831	1	2018
Essex Birdwatching Society	<i>Chroicocephalus ridibundus</i>	bird	Black-headed Gull	Red listing based on 2001 IUCN guidelines (from 2017): Vulnerable	Stour Estuary RSPB	TM1832	2	2016
Essex Birdwatching Society	<i>Chroicocephalus ridibundus</i>	bird	Black-headed Gull	Red listing based on 2001 IUCN guidelines (from 2017): Vulnerable	Stour Estuary RSPB	TM1930	1	2016
Essex Birdwatching Society	<i>Chroicocephalus ridibundus</i>	bird	Black-headed Gull	Red listing based on 2001 IUCN guidelines (from 2017): Vulnerable	Stour Estuary RSPB	TM2031	3	2019
Essex Birdwatching Society	<i>Chroicocephalus ridibundus</i>	bird	Black-headed Gull	Red listing based on 2001 IUCN guidelines (from 2017): Vulnerable	Stour Estuary RSPB	TM2131	2	2015
Essex Birdwatching Society	<i>Chroicocephalus ridibundus</i>	bird	Black-headed Gull	Red listing based on 2001 IUCN guidelines (from 2017): Vulnerable	Stour Estuary, Copperas Bay RSPB	TM1931	3	2017
Essex Birdwatching Society	<i>Chroicocephalus ridibundus</i>	bird	Black-headed Gull	Red listing based on 2001 IUCN guidelines (from 2017): Vulnerable	Stour Estuary, Copperas Bay RSPB	TM2032	1	2017
Essex Birdwatching Society	<i>Chroicocephalus ridibundus</i>	bird	Black-headed Gull	Red listing based on 2001 IUCN guidelines (from 2017): Vulnerable	Stour Estuary, Copperas Bay RSPB	TM2232	1	2017
Essex Birdwatching Society	<i>Chroicocephalus ridibundus</i>	bird	Black-headed Gull	Red listing based on 2001 IUCN guidelines (from 2017): Vulnerable	Stour Estuary, Manningtree	TM1032	1	2015

Essex Birdwatching Society	<i>Chroicocephalus ridibundus</i>	bird	Black-headed Gull	Red listing based on 2001 IUCN guidelines (from 2017): Vulnerable	Stour Estuary--Mistley to Wrabness	TM1431	1	2018
Essex Birdwatching Society	<i>Chroicocephalus ridibundus</i>	bird	Black-headed Gull	Red listing based on 2001 IUCN guidelines (from 2017): Vulnerable	Stour Estuary--South Shore	TM1431	2	2019
Essex Birdwatching Society	<i>Chroicocephalus ridibundus</i>	bird	Black-headed Gull	Red listing based on 2001 IUCN guidelines (from 2017): Vulnerable	Stour Estuary: Mistley Walls	TM1132	1	2015
Essex Birdwatching Society	<i>Chroicocephalus ridibundus</i>	bird	Black-headed Gull	Red listing based on 2001 IUCN guidelines (from 2017): Vulnerable	Stour Estuary: Mistley Walls	TM1132	2	2016
Essex Birdwatching Society	<i>Chroicocephalus ridibundus</i>	bird	Black-headed Gull	Red listing based on 2001 IUCN guidelines (from 2017): Vulnerable	Stour Valley	TM0832	52	2018
Essex Birdwatching Society	<i>Chroicocephalus ridibundus</i>	bird	Black-headed Gull	Red listing based on 2001 IUCN guidelines (from 2017): Vulnerable	Stour valley	TM0932	22	2015
Essex Birdwatching Society	<i>Chroicocephalus ridibundus</i>	bird	Black-headed Gull	Red listing based on 2001 IUCN guidelines (from 2017): Vulnerable	Stour valley	TM0932	96	2016
Essex Birdwatching Society	<i>Chroicocephalus ridibundus</i>	bird	Black-headed Gull	Red listing based on 2001 IUCN guidelines (from 2017): Vulnerable	Stour Valley, Manningtree	TM1032	72	2017
Essex Birdwatching Society	<i>Chroicocephalus ridibundus</i>	bird	Black-headed Gull	Red listing based on 2001 IUCN guidelines (from 2017): Vulnerable	Stour Wood RSPB	TM1929	1	2019
Essex Birdwatching Society	<i>Chroicocephalus ridibundus</i>	bird	Black-headed Gull	Red listing based on 2001 IUCN guidelines (from 2017): Vulnerable	Stour Wood RSPB	TM1931	2	2019
Essex Birdwatching Society	<i>Chroicocephalus ridibundus</i>	bird	Black-headed Gull	Red listing based on 2001 IUCN guidelines (from 2017): Vulnerable	Stour Woods and Copperas Bay RSPB	TM1931	10	2020
Essex Birdwatching Society	<i>Chroicocephalus ridibundus</i>	bird	Black-headed Gull	Red listing based on 2001 IUCN guidelines (from 2017): Vulnerable	Sunnymead Farm	TM0522	10	2016
Essex Birdwatching Society	<i>Chroicocephalus ridibundus</i>	bird	Black-headed Gull	Red listing based on 2001 IUCN guidelines (from 2017): Vulnerable	Sunnymead Farm	TM0522	12	2019
Essex Birdwatching Society	<i>Chroicocephalus ridibundus</i>	bird	Black-headed Gull	Red listing based on 2001 IUCN guidelines (from 2017): Vulnerable	Sunnymead Farm and Cockayne's Wood	TM0521	1	2013

Essex Birdwatching Society	<i>Chroicocephalus ridibundus</i>	bird	Black-headed Gull	Red listing based on 2001 IUCN guidelines (from 2017): Vulnerable	Sunnymead Farm Wivenhoe	TM0522	4	2020
Essex Birdwatching Society	<i>Chroicocephalus ridibundus</i>	bird	Black-headed Gull	Red listing based on 2001 IUCN guidelines (from 2017): Vulnerable	TDC Holland Haven Country Park, Essex	TM2117	3	2015
Essex Birdwatching Society	<i>Chroicocephalus ridibundus</i>	bird	Black-headed Gull	Red listing based on 2001 IUCN guidelines (from 2017): Vulnerable	TDC Holland Haven Country Park, Essex	TM2117	4	2014
Essex Birdwatching Society	<i>Chroicocephalus ridibundus</i>	bird	Black-headed Gull	Red listing based on 2001 IUCN guidelines (from 2017): Vulnerable	Tendring	TM1424	1	2013
Essex Birdwatching Society	<i>Chroicocephalus ridibundus</i>	bird	Black-headed Gull	Red listing based on 2001 IUCN guidelines (from 2017): Vulnerable	Tendring	TM1424	1	2019
Essex Birdwatching Society	<i>Chroicocephalus ridibundus</i>	bird	Black-headed Gull	Red listing based on 2001 IUCN guidelines (from 2017): Vulnerable	The Dengie	TM2132	1	2019
Essex Birdwatching Society	<i>Chroicocephalus ridibundus</i>	bird	Black-headed Gull	Red listing based on 2001 IUCN guidelines (from 2017): Vulnerable	The Naze	TM2424	1	2017
Essex Birdwatching Society	<i>Chroicocephalus ridibundus</i>	bird	Black-headed Gull	Red listing based on 2001 IUCN guidelines (from 2017): Vulnerable	The Naze	TM2425	1	2017
Essex Birdwatching Society	<i>Chroicocephalus ridibundus</i>	bird	Black-headed Gull	Red listing based on 2001 IUCN guidelines (from 2017): Vulnerable	The Naze	TM2425	2	2016
Essex Birdwatching Society	<i>Chroicocephalus ridibundus</i>	bird	Black-headed Gull	Red listing based on 2001 IUCN guidelines (from 2017): Vulnerable	The Naze	TM2522	2	2016
Essex Birdwatching Society	<i>Chroicocephalus ridibundus</i>	bird	Black-headed Gull	Red listing based on 2001 IUCN guidelines (from 2017): Vulnerable	The Naze	TM2523	1	2016
Essex Birdwatching Society	<i>Chroicocephalus ridibundus</i>	bird	Black-headed Gull	Red listing based on 2001 IUCN guidelines (from 2017): Vulnerable	The Naze	TM2524	3	2016
Essex Birdwatching Society	<i>Chroicocephalus ridibundus</i>	bird	Black-headed Gull	Red listing based on 2001 IUCN guidelines (from 2017): Vulnerable	The Naze, Stone Point	TM2424	1	2016
Essex Birdwatching Society	<i>Chroicocephalus ridibundus</i>	bird	Black-headed Gull	Red listing based on 2001 IUCN guidelines (from 2017): Vulnerable	The Naze, Walton on the Naze	TM2524	1	2014

Essex Birdwatching Society	<i>Chroicocephalus ridibundus</i>	bird	Black-headed Gull	Red listing based on 2001 IUCN guidelines (from 2017): Vulnerable	The Quay, Wivenhoe, England	TM0321	1	2018
Essex Birdwatching Society	<i>Chroicocephalus ridibundus</i>	bird	Black-headed Gull	Red listing based on 2001 IUCN guidelines (from 2017): Vulnerable	The Soils Great Oakley	TM2028	2	2020
Essex Birdwatching Society	<i>Chroicocephalus ridibundus</i>	bird	Black-headed Gull	Red listing based on 2001 IUCN guidelines (from 2017): Vulnerable	The Splodge Cattawade	TM0932	13	2020
Essex Birdwatching Society	<i>Chroicocephalus ridibundus</i>	bird	Black-headed Gull	Red listing based on 2001 IUCN guidelines (from 2017): Vulnerable	The Splodge, Cattawade	TM0932	2	2016
Essex Birdwatching Society	<i>Chroicocephalus ridibundus</i>	bird	Black-headed Gull	Red listing based on 2001 IUCN guidelines (from 2017): Vulnerable	The Splodge, Cattawade	TM0932	2	2019
Essex Birdwatching Society	<i>Chroicocephalus ridibundus</i>	bird	Black-headed Gull	Red listing based on 2001 IUCN guidelines (from 2017): Vulnerable	The Splodge, Manningtree	TM0932	2	2014
Essex Birdwatching Society	<i>Chroicocephalus ridibundus</i>	bird	Black-headed Gull	Red listing based on 2001 IUCN guidelines (from 2017): Vulnerable	The Splodge, Manningtree	TM0932	3	2019
Essex Birdwatching Society	<i>Chroicocephalus ridibundus</i>	bird	Black-headed Gull	Red listing based on 2001 IUCN guidelines (from 2017): Vulnerable	The Splodge, Manningtree, Essex	TM0932	5	2015
Essex Birdwatching Society	<i>Chroicocephalus ridibundus</i>	bird	Black-headed Gull	Red listing based on 2001 IUCN guidelines (from 2017): Vulnerable	The Thatched Cottage East Road, East Mersea	TM0615	1	2019
Essex Birdwatching Society	<i>Chroicocephalus ridibundus</i>	bird	Black-headed Gull	Red listing based on 2001 IUCN guidelines (from 2017): Vulnerable	The Wade	TM2323	6	2016
Essex Birdwatching Society	<i>Chroicocephalus ridibundus</i>	bird	Black-headed Gull	Red listing based on 2001 IUCN guidelines (from 2017): Vulnerable	The Wade	TM2323	6	2018
Essex Birdwatching Society	<i>Chroicocephalus ridibundus</i>	bird	Black-headed Gull	Red listing based on 2001 IUCN guidelines (from 2017): Vulnerable	The Walls, Manningtree	TM1132	1	2020
Essex Birdwatching Society	<i>Chroicocephalus ridibundus</i>	bird	Black-headed Gull	Red listing based on 2001 IUCN guidelines (from 2017): Vulnerable	Thorrington Mill	TM0819	1	2013
Essex Birdwatching Society	<i>Chroicocephalus ridibundus</i>	bird	Black-headed Gull	Red listing based on 2001 IUCN guidelines (from 2017): Vulnerable	Thorrington Wood	TM1019	2	2014

Essex Birdwatching Society	<i>Chroicocephalus ridibundus</i>	bird	Black-headed Gull	Red listing based on 2001 IUCN guidelines (from 2017): Vulnerable	Titchmarsh Marina, Hamford Water	TM2423	2	2016
Essex Birdwatching Society	<i>Chroicocephalus ridibundus</i>	bird	Black-headed Gull	Red listing based on 2001 IUCN guidelines (from 2017): Vulnerable	Titchmarsh's Marina	TM2423	1	2015
Essex Birdwatching Society	<i>Chroicocephalus ridibundus</i>	bird	Black-headed Gull	Red listing based on 2001 IUCN guidelines (from 2017): Vulnerable	TM0419 Fingringhoe Wick	TM0419	1	2014
Essex Birdwatching Society	<i>Chroicocephalus ridibundus</i>	bird	Black-headed Gull	Red listing based on 2001 IUCN guidelines (from 2017): Vulnerable	TM0733	TM0733	1	2013
Essex Birdwatching Society	<i>Chroicocephalus ridibundus</i>	bird	Black-headed Gull	Red listing based on 2001 IUCN guidelines (from 2017): Vulnerable	TM13, Mistley, Stour estuary (TM13 B)	TM1132	1	2015
Essex Birdwatching Society	<i>Chroicocephalus ridibundus</i>	bird	Black-headed Gull	Red listing based on 2001 IUCN guidelines (from 2017): Vulnerable	University of Essex Colchester	TM0323	2	2020
Essex Birdwatching Society	<i>Chroicocephalus ridibundus</i>	bird	Black-headed Gull	Red listing based on 2001 IUCN guidelines (from 2017): Vulnerable	University of Essex, Colchester	TM0323	5	2018
Essex Birdwatching Society	<i>Chroicocephalus ridibundus</i>	bird	Black-headed Gull	Red listing based on 2001 IUCN guidelines (from 2017): Vulnerable	Waltom Marina	TM2423	2	2020
Essex Birdwatching Society	<i>Chroicocephalus ridibundus</i>	bird	Black-headed Gull	Red listing based on 2001 IUCN guidelines (from 2017): Vulnerable	Walton Back Water	TM2325	1	2019
Essex Birdwatching Society	<i>Chroicocephalus ridibundus</i>	bird	Black-headed Gull	Red listing based on 2001 IUCN guidelines (from 2017): Vulnerable	Walton Backwater	TM2322	1	2013
Essex Birdwatching Society	<i>Chroicocephalus ridibundus</i>	bird	Black-headed Gull	Red listing based on 2001 IUCN guidelines (from 2017): Vulnerable	Walton backwaters	TM2325	1	2013
Essex Birdwatching Society	<i>Chroicocephalus ridibundus</i>	bird	Black-headed Gull	Red listing based on 2001 IUCN guidelines (from 2017): Vulnerable	Walton Creek H	TM2525	1	2013
Essex Birdwatching Society	<i>Chroicocephalus ridibundus</i>	bird	Black-headed Gull	Red listing based on 2001 IUCN guidelines (from 2017): Vulnerable	Walton Creeks M	TM2525	1	2013
Essex Birdwatching Society	<i>Chroicocephalus ridibundus</i>	bird	Black-headed Gull	Red listing based on 2001 IUCN guidelines (from 2017): Vulnerable	Walton Mere	TM2522	7	2016

Essex Birdwatching Society	<i>Chroicocephalus ridibundus</i>	bird	Black-headed Gull	Red listing based on 2001 IUCN guidelines (from 2017): Vulnerable	Walton on the Naze	TM2521	4	2013
Essex Birdwatching Society	<i>Chroicocephalus ridibundus</i>	bird	Black-headed Gull	Red listing based on 2001 IUCN guidelines (from 2017): Vulnerable	Walton on the Naze	TM2522	5	2014
Essex Birdwatching Society	<i>Chroicocephalus ridibundus</i>	bird	Black-headed Gull	Red listing based on 2001 IUCN guidelines (from 2017): Vulnerable	Walton on the Naze	TM2523	1	2013
Essex Birdwatching Society	<i>Chroicocephalus ridibundus</i>	bird	Black-headed Gull	Red listing based on 2001 IUCN guidelines (from 2017): Vulnerable	Walton-on-the-Naze	TM2425	1	2018
Essex Birdwatching Society	<i>Chroicocephalus ridibundus</i>	bird	Black-headed Gull	Red listing based on 2001 IUCN guidelines (from 2017): Vulnerable	Walton-on-the-Naze	TM2521	1	2014
Essex Birdwatching Society	<i>Chroicocephalus ridibundus</i>	bird	Black-headed Gull	Red listing based on 2001 IUCN guidelines (from 2017): Vulnerable	Walton-on-the-Naze	TM2524	1	2014
Essex Birdwatching Society	<i>Chroicocephalus ridibundus</i>	bird	Black-headed Gull	Red listing based on 2001 IUCN guidelines (from 2017): Vulnerable	Walton-on-the-Naze, Pier	TM2521	1	2016
Essex Birdwatching Society	<i>Chroicocephalus ridibundus</i>	bird	Black-headed Gull	Red listing based on 2001 IUCN guidelines (from 2017): Vulnerable	Weeley	TM1421	1	2016
Essex Birdwatching Society	<i>Chroicocephalus ridibundus</i>	bird	Black-headed Gull	Red listing based on 2001 IUCN guidelines (from 2017): Vulnerable	Weeley, Gutteridge Hall	TM1321	1	2017
Essex Birdwatching Society	<i>Chroicocephalus ridibundus</i>	bird	Black-headed Gull	Red listing based on 2001 IUCN guidelines (from 2017): Vulnerable	Weeleyhall Wood	TM1520	5	2016
Essex Birdwatching Society	<i>Chroicocephalus ridibundus</i>	bird	Black-headed Gull	Red listing based on 2001 IUCN guidelines (from 2017): Vulnerable	Weeleyhall Wood	TM1520	5	2017
Essex Birdwatching Society	<i>Chroicocephalus ridibundus</i>	bird	Black-headed Gull	Red listing based on 2001 IUCN guidelines (from 2017): Vulnerable	Weeleyhall Wood	TM1521	1	2019
Essex Birdwatching Society	<i>Chroicocephalus ridibundus</i>	bird	Black-headed Gull	Red listing based on 2001 IUCN guidelines (from 2017): Vulnerable	Weeleyhall Wood Weeley Heath EWT	TM1521	1	2020
Essex Birdwatching Society	<i>Chroicocephalus ridibundus</i>	bird	Black-headed Gull	Red listing based on 2001 IUCN guidelines (from 2017): Vulnerable	West End Dovercourt	TM2329	2	2019

Essex Birdwatching Society	<i>Chroicocephalus ridibundus</i>	bird	Black-headed Gull	Red listing based on 2001 IUCN guidelines (from 2017): Vulnerable	West End Dovercourt	TM2429	1	2014
Essex Birdwatching Society	<i>Chroicocephalus ridibundus</i>	bird	Black-headed Gull	Red listing based on 2001 IUCN guidelines (from 2017): Vulnerable	West End Dovercourt	TM2429	5	2017
Essex Birdwatching Society	<i>Chroicocephalus ridibundus</i>	bird	Black-headed Gull	Red listing based on 2001 IUCN guidelines (from 2017): Vulnerable	West End Lane, Dovercourt	TM2430	1	2019
Essex Birdwatching Society	<i>Chroicocephalus ridibundus</i>	bird	Black-headed Gull	Red listing based on 2001 IUCN guidelines (from 2017): Vulnerable	Wheatsheaf Close, Wrabness	TM1631	1	2019
Essex Birdwatching Society	<i>Chroicocephalus ridibundus</i>	bird	Black-headed Gull	Red listing based on 2001 IUCN guidelines (from 2017): Vulnerable	Wick Lane, Colchester	TM0419	1	2018
Essex Birdwatching Society	<i>Chroicocephalus ridibundus</i>	bird	Black-headed Gull	Red listing based on 2001 IUCN guidelines (from 2017): Vulnerable	Wivenhoe	TM0321	7	2016
Essex Birdwatching Society	<i>Chroicocephalus ridibundus</i>	bird	Black-headed Gull	Red listing based on 2001 IUCN guidelines (from 2017): Vulnerable	Wivenhoe	TM0321	117	2020
Essex Birdwatching Society	<i>Chroicocephalus ridibundus</i>	bird	Black-headed Gull	Red listing based on 2001 IUCN guidelines (from 2017): Vulnerable	Wivenhoe	TM0421	1	2016
Essex Birdwatching Society	<i>Chroicocephalus ridibundus</i>	bird	Black-headed Gull	Red listing based on 2001 IUCN guidelines (from 2017): Vulnerable	Wivenhoe	TM0422	8	2019
Essex Birdwatching Society	<i>Chroicocephalus ridibundus</i>	bird	Black-headed Gull	Red listing based on 2001 IUCN guidelines (from 2017): Vulnerable	Wivenhoe	TM0423	2	2019
Essex Birdwatching Society	<i>Chroicocephalus ridibundus</i>	bird	Black-headed Gull	Red listing based on 2001 IUCN guidelines (from 2017): Vulnerable	Wivenhoe - Brightlingsea	TM0618	1	2019
Essex Birdwatching Society	<i>Chroicocephalus ridibundus</i>	bird	Black-headed Gull	Red listing based on 2001 IUCN guidelines (from 2017): Vulnerable	Wivenhoe Alresford Creek	TM0520	1	2018
Essex Birdwatching Society	<i>Chroicocephalus ridibundus</i>	bird	Black-headed Gull	Red listing based on 2001 IUCN guidelines (from 2017): Vulnerable	Wivenhoe Alresford Creek	TM0521	2	2016
Essex Birdwatching Society	<i>Chroicocephalus ridibundus</i>	bird	Black-headed Gull	Red listing based on 2001 IUCN guidelines (from 2017): Vulnerable	Wivenhoe Area	TM0422	2	2017

Essex Birdwatching Society	<i>Chroicocephalus ridibundus</i>	bird	Black-headed Gull	Red listing based on 2001 IUCN guidelines (from 2017): Vulnerable	Wivenhoe Fish ponds	TM0422	4	2019
Essex Birdwatching Society	<i>Chroicocephalus ridibundus</i>	bird	Black-headed Gull	Red listing based on 2001 IUCN guidelines (from 2017): Vulnerable	Wivenhoe Gravel Pit and Fish Ponds	TM0323	12	2016
Essex Birdwatching Society	<i>Chroicocephalus ridibundus</i>	bird	Black-headed Gull	Red listing based on 2001 IUCN guidelines (from 2017): Vulnerable	Wivenhoe Gravel Pit and Fish Ponds	TM0323	31	2020
Essex Birdwatching Society	<i>Chroicocephalus ridibundus</i>	bird	Black-headed Gull	Red listing based on 2001 IUCN guidelines (from 2017): Vulnerable	Wivenhoe Gravel Pit and Fish Ponds	TM0422	6	2018
Essex Birdwatching Society	<i>Chroicocephalus ridibundus</i>	bird	Black-headed Gull	Red listing based on 2001 IUCN guidelines (from 2017): Vulnerable	Wivenhoe Marsh	TM0422	1	2015
Essex Birdwatching Society	<i>Chroicocephalus ridibundus</i>	bird	Black-headed Gull	Red listing based on 2001 IUCN guidelines (from 2017): Vulnerable	Wivenhoe to Alresford	TM0421	4	2019
Essex Birdwatching Society	<i>Chroicocephalus ridibundus</i>	bird	Black-headed Gull	Red listing based on 2001 IUCN guidelines (from 2017): Vulnerable	Wivenhoe to Alresford Creek	TM0520	3	2020
Essex Birdwatching Society	<i>Chroicocephalus ridibundus</i>	bird	Black-headed Gull	Red listing based on 2001 IUCN guidelines (from 2017): Vulnerable	Wivenhoe village	TM0422	13	2019
Essex Birdwatching Society	<i>Chroicocephalus ridibundus</i>	bird	Black-headed Gull	Red listing based on 2001 IUCN guidelines (from 2017): Vulnerable	Wivenhoe Woods	TM0322	1	2018
Essex Birdwatching Society	<i>Chroicocephalus ridibundus</i>	bird	Black-headed Gull	Red listing based on 2001 IUCN guidelines (from 2017): Vulnerable	Wivenhoe Woods and River Colne (TM02 G)	TM0322	6	2016
Essex Birdwatching Society	<i>Chroicocephalus ridibundus</i>	bird	Black-headed Gull	Red listing based on 2001 IUCN guidelines (from 2017): Vulnerable	Wivenhoe Woods, Ferry Marsh and the Colne	TM0321	1	2019
Essex Birdwatching Society	<i>Chroicocephalus ridibundus</i>	bird	Black-headed Gull	Red listing based on 2001 IUCN guidelines (from 2017): Vulnerable	Wivenhoe Woods, Ferry Marsh and the Colne	TM0322	3	2018
Essex Birdwatching Society	<i>Chroicocephalus ridibundus</i>	bird	Black-headed Gull	Red listing based on 2001 IUCN guidelines (from 2017): Vulnerable	Wivenhoe Woods/Marsh	TM0322	2	2018
Essex Birdwatching Society	<i>Chroicocephalus ridibundus</i>	bird	Black-headed Gull	Red listing based on 2001 IUCN guidelines (from 2017): Vulnerable	Wix	TM1628	1	2019

Essex Birdwatching Society	<i>Chroicocephalus ridibundus</i>	bird	Black-headed Gull	Red listing based on 2001 IUCN guidelines (from 2017): Vulnerable	Wrabness	TM1631	1	2015
Essex Birdwatching Society	<i>Chroicocephalus ridibundus</i>	bird	Black-headed Gull	Red listing based on 2001 IUCN guidelines (from 2017): Vulnerable	Wrabness	TM1631	2	2014
Essex Birdwatching Society	<i>Chroicocephalus ridibundus</i>	bird	Black-headed Gull	Red listing based on 2001 IUCN guidelines (from 2017): Vulnerable	Wrabness	TM1632	1	2014
Essex Birdwatching Society	<i>Chroicocephalus ridibundus</i>	bird	Black-headed Gull	Red listing based on 2001 IUCN guidelines (from 2017): Vulnerable	Wrabness	TM1632	3	2015
Essex Birdwatching Society	<i>Chroicocephalus ridibundus</i>	bird	Black-headed Gull	Red listing based on 2001 IUCN guidelines (from 2017): Vulnerable	Wrabness	TM1731	13	2020
Essex Birdwatching Society	<i>Chroicocephalus ridibundus</i>	bird	Black-headed Gull	Red listing based on 2001 IUCN guidelines (from 2017): Vulnerable	Wrabness	TM1831	1	2015
Essex Birdwatching Society	<i>Chroicocephalus ridibundus</i>	bird	Black-headed Gull	Red listing based on 2001 IUCN guidelines (from 2017): Vulnerable	Wrabness	TM1831	2	2014
Essex Birdwatching Society	<i>Chroicocephalus ridibundus</i>	bird	Black-headed Gull	Red listing based on 2001 IUCN guidelines (from 2017): Vulnerable	Wrabness	TM1832	1	2014
Essex Birdwatching Society	<i>Chroicocephalus ridibundus</i>	bird	Black-headed Gull	Red listing based on 2001 IUCN guidelines (from 2017): Vulnerable	Wrabness	TM1832	1	2015
Essex Birdwatching Society	<i>Chroicocephalus ridibundus</i>	bird	Black-headed Gull	Red listing based on 2001 IUCN guidelines (from 2017): Vulnerable	Wrabness Caravan Site and Shore,	TM1531	2	2018
Essex Birdwatching Society	<i>Chroicocephalus ridibundus</i>	bird	Black-headed Gull	Red listing based on 2001 IUCN guidelines (from 2017): Vulnerable	Wrabness EWT	TM1631	20	2016
Essex Birdwatching Society	<i>Chroicocephalus ridibundus</i>	bird	Black-headed Gull	Red listing based on 2001 IUCN guidelines (from 2017): Vulnerable	Wrabness EWT	TM1631	46	2020
Essex Birdwatching Society	<i>Chroicocephalus ridibundus</i>	bird	Black-headed Gull	Red listing based on 2001 IUCN guidelines (from 2017): Vulnerable	Wrabness EWT	TM1731	1	2016
Essex Birdwatching Society	<i>Chroicocephalus ridibundus</i>	bird	Black-headed Gull	Red listing based on 2001 IUCN guidelines (from 2017): Vulnerable	Wrabness EWT	TM1731	29	2019

Essex Birdwatching Society	<i>Chroicocephalus ridibundus</i>	bird	Black-headed Gull	Red listing based on 2001 IUCN guidelines (from 2017): Vulnerable	Wrabness EWT Nature Reserve	TM1631	23	2017
Essex Birdwatching Society	<i>Chroicocephalus ridibundus</i>	bird	Black-headed Gull	Red listing based on 2001 IUCN guidelines (from 2017): Vulnerable	Wrabness EWT Nature Reserve	TM1632	5	2017
Essex Birdwatching Society	<i>Chroicocephalus ridibundus</i>	bird	Black-headed Gull	Red listing based on 2001 IUCN guidelines (from 2017): Vulnerable	Wrabness EWT Nature Reserve	TM1830	1	2017
Essex Birdwatching Society	<i>Chroicocephalus ridibundus</i>	bird	Black-headed Gull	Red listing based on 2001 IUCN guidelines (from 2017): Vulnerable	Wrabness EWT Nature Reserve	TM1831	1	2017
Essex Birdwatching Society	<i>Chroicocephalus ridibundus</i>	bird	Black-headed Gull	Red listing based on 2001 IUCN guidelines (from 2017): Vulnerable	Wrabness EWT Nature Reserve	TM1931	2	2017
Essex Birdwatching Society	<i>Chroicocephalus ridibundus</i>	bird	Black-headed Gull	Red listing based on 2001 IUCN guidelines (from 2017): Vulnerable	Wrabness EWT NR	TM1631	37	2018
Essex Birdwatching Society	<i>Chroicocephalus ridibundus</i>	bird	Black-headed Gull	Red listing based on 2001 IUCN guidelines (from 2017): Vulnerable	Wrabness EWT NR	TM1731	2	2018
Essex Birdwatching Society	<i>Chroicocephalus ridibundus</i>	bird	Black-headed Gull	Red listing based on 2001 IUCN guidelines (from 2017): Vulnerable	Wrabness EWT NR	TM1832	1	2018
Essex Birdwatching Society	<i>Chroicocephalus ridibundus</i>	bird	Black-headed Gull	Red listing based on 2001 IUCN guidelines (from 2017): Vulnerable	Wrabness Nature Reserve	TM1631	9	2014
Essex Birdwatching Society	<i>Chroicocephalus ridibundus</i>	bird	Black-headed Gull	Red listing based on 2001 IUCN guidelines (from 2017): Vulnerable	Wrabness Nature Reserve	TM1731	12	2015
Essex Birdwatching Society	<i>Chroicocephalus ridibundus</i>	bird	Black-headed Gull	Red listing based on 2001 IUCN guidelines (from 2017): Vulnerable	Wrabness Nature Reserve & Wall Lane	TM1631	2	2014
Essex Birdwatching Society	<i>Chroicocephalus ridibundus</i>	bird	Black-headed Gull	Red listing based on 2001 IUCN guidelines (from 2017): Vulnerable	Wrabness Shore East	TM1732	1	2015
Essex Birdwatching Society	<i>Chroicocephalus ridibundus</i>	bird	Black-headed Gull	Red listing based on 2001 IUCN guidelines (from 2017): Vulnerable	Wrabness Shore East	TM1732	3	2014
Essex Birdwatching Society	<i>Chroicocephalus ridibundus</i>	bird	Black-headed Gull	Red listing based on 2001 IUCN guidelines (from 2017): Vulnerable	Wrabness Shore West	TM1632	1	2015

Essex Birdwatching Society	<i>Chroicocephalus ridibundus</i>	bird	Black-headed Gull	Red listing based on 2001 IUCN guidelines (from 2017): Vulnerable	Wrabness Shore West	TM1632	3	2014
Essex Birdwatching Society	<i>Chroicocephalus ridibundus</i>	bird	Black-headed Gull	Red listing based on 2001 IUCN guidelines (from 2017): Vulnerable	Wrabness to Bradfield	TM1731	1	2016
Essex Birdwatching Society	<i>Chroicocephalus ridibundus</i>	bird	Black-headed Gull	Red listing based on 2001 IUCN guidelines (from 2017): Vulnerable	Wrabness to Mistley Quay	TM1531	2	2017
Essex Birdwatching Society	<i>Chroicocephalus ridibundus</i>	bird	Black-headed Gull	Red listing based on 2001 IUCN guidelines (from 2017): Vulnerable	Wrabness to Mistley Quay (TM160317 - TM125319)	TM1531	1	2016
Essex Field Club	<i>Chrysomela tremula</i>	insect - beetle (Coleoptera)		Red listing based on 2001 IUCN guidelines (from 2014): Critically Endangered (possibly extinct)	Colchester, St Johns	TM02	1	1948
Essex Birdwatching Society	<i>Circus aeruginosus</i>	bird	Marsh Harrier	Red listing based on 2001 IUCN guidelines (from 2017): Near Threatened	Alresford	TM0619	6	2016
Essex Birdwatching Society	<i>Circus aeruginosus</i>	bird	Marsh Harrier	Red listing based on 2001 IUCN guidelines (from 2017): Near Threatened	Alresford	TM0621	11	2014
Essex Birdwatching Society	<i>Circus aeruginosus</i>	bird	Marsh Harrier	Red listing based on 2001 IUCN guidelines (from 2017): Near Threatened	Alresford	TM0621	21	2020
Essex Birdwatching Society	<i>Circus aeruginosus</i>	bird	Marsh Harrier	Red listing based on 2001 IUCN guidelines (from 2017): Near Threatened	Alresford Creek	TM0619	1	2013
Essex Birdwatching Society	<i>Circus aeruginosus</i>	bird	Marsh Harrier	Red listing based on 2001 IUCN guidelines (from 2017): Near Threatened	Alresford Creek	TM0519	1	2014
Essex Birdwatching Society	<i>Circus aeruginosus</i>	bird	Marsh Harrier	Red listing based on 2001 IUCN guidelines (from 2017): Near Threatened	Alresford Creek	TM0519	2	2019
Essex Birdwatching Society	<i>Circus aeruginosus</i>	bird	Marsh Harrier	Red listing based on 2001 IUCN guidelines (from 2017): Near Threatened	Alresford Creek	TM0619	13	2020
Essex Birdwatching Society	<i>Circus aeruginosus</i>	bird	Marsh Harrier	Red listing based on 2001 IUCN guidelines (from 2017): Near Threatened	Alresford Creek to Brightlingsea	TM0617	3	2016
Essex Birdwatching Society	<i>Circus aeruginosus</i>	bird	Marsh Harrier	Red listing based on 2001 IUCN guidelines (from 2017): Near Threatened	Alresford Creek, R.Colne	TM0619	2	2014

Essex Birdwatching Society	<i>Circus aeruginosus</i>	bird	Marsh Harrier	Red listing based on 2001 IUCN guidelines (from 2017): Near Threatened	Alresford Grange	TM0521	1	2020
Essex Birdwatching Society	<i>Circus aeruginosus</i>	bird	Marsh Harrier	Red listing based on 2001 IUCN guidelines (from 2017): Near Threatened	Alresford, Sunnymead Farm	TM0522	1	2017
Essex Birdwatching Society	<i>Circus aeruginosus</i>	bird	Marsh Harrier	Red listing based on 2001 IUCN guidelines (from 2017): Near Threatened	Bateman's Tower, Brightlingsea	TM0716	2	2020
Essex Birdwatching Society	<i>Circus aeruginosus</i>	bird	Marsh Harrier	Red listing based on 2001 IUCN guidelines (from 2017): Near Threatened	BBS Square Great Holland	TM2118	1	2016
Essex Birdwatching Society	<i>Circus aeruginosus</i>	bird	Marsh Harrier	Red listing based on 2001 IUCN guidelines (from 2017): Near Threatened	Beaumont	TM1725	1	2018
Essex Birdwatching Society	<i>Circus aeruginosus</i>	bird	Marsh Harrier	Red listing based on 2001 IUCN guidelines (from 2017): Near Threatened	Beaumont Quay	TM1824	2	2018
Essex Birdwatching Society	<i>Circus aeruginosus</i>	bird	Marsh Harrier	Red listing based on 2001 IUCN guidelines (from 2017): Near Threatened	Beaumont Quay Area	TM1824	2	2020
Essex Birdwatching Society	<i>Circus aeruginosus</i>	bird	Marsh Harrier	Red listing based on 2001 IUCN guidelines (from 2017): Near Threatened	Beaumont Quay/Landermere	TM1924	2	2014
Essex Birdwatching Society	<i>Circus aeruginosus</i>	bird	Marsh Harrier	Red listing based on 2001 IUCN guidelines (from 2017): Near Threatened	Beaumont's Quay	TM2127	1	2020
Essex Birdwatching Society	<i>Circus aeruginosus</i>	bird	Marsh Harrier	Red listing based on 2001 IUCN guidelines (from 2017): Near Threatened	Bramble Island	TM2126	2	2018
Essex Birdwatching Society	<i>Circus aeruginosus</i>	bird	Marsh Harrier	Red listing based on 2001 IUCN guidelines (from 2017): Near Threatened	Bramble Island	TM2328	1	2017
Essex Birdwatching Society	<i>Circus aeruginosus</i>	bird	Marsh Harrier	Red listing based on 2001 IUCN guidelines (from 2017): Near Threatened	Brightlingsea	TM0716	3	2020
Essex Birdwatching Society	<i>Circus aeruginosus</i>	bird	Marsh Harrier	Red listing based on 2001 IUCN guidelines (from 2017): Near Threatened	Brightlingsea	TM0716	8	2016
Essex Birdwatching Society	<i>Circus aeruginosus</i>	bird	Marsh Harrier	Red listing based on 2001 IUCN guidelines (from 2017): Near Threatened	Brightlingsea	TM0816	1	2013

Essex Birdwatching Society	<i>Circus aeruginosus</i>	bird	Marsh Harrier	Red listing based on 2001 IUCN guidelines (from 2017): Near Threatened	Brightlingsea	TM0816	1	2019
Essex Birdwatching Society	<i>Circus aeruginosus</i>	bird	Marsh Harrier	Red listing based on 2001 IUCN guidelines (from 2017): Near Threatened	Brightlingsea	TM0817	11	2014
Essex Birdwatching Society	<i>Circus aeruginosus</i>	bird	Marsh Harrier	Red listing based on 2001 IUCN guidelines (from 2017): Near Threatened	Brightlingsea	TM0817	28	2019
Essex Birdwatching Society	<i>Circus aeruginosus</i>	bird	Marsh Harrier	Red listing based on 2001 IUCN guidelines (from 2017): Near Threatened	Brightlingsea Creek	TM0916	2	2016
Essex Birdwatching Society	<i>Circus aeruginosus</i>	bird	Marsh Harrier	Red listing based on 2001 IUCN guidelines (from 2017): Near Threatened	Brightlingsea Creek	TM0916	4	2019
Essex Birdwatching Society	<i>Circus aeruginosus</i>	bird	Marsh Harrier	Red listing based on 2001 IUCN guidelines (from 2017): Near Threatened	Brightlingsea NNR	TM0716	1	2018
Essex Birdwatching Society	<i>Circus aeruginosus</i>	bird	Marsh Harrier	Red listing based on 2001 IUCN guidelines (from 2017): Near Threatened	brightlingsea prom	TM0716	1	2014
Essex Birdwatching Society	<i>Circus aeruginosus</i>	bird	Marsh Harrier	Red listing based on 2001 IUCN guidelines (from 2017): Near Threatened	Brightlingsea towards Alresford	TM0617	1	2015
Essex Birdwatching Society	<i>Circus aeruginosus</i>	bird	Marsh Harrier	Red listing based on 2001 IUCN guidelines (from 2017): Near Threatened	Brightlingsea, Bateman's Tower	TM0716	1	2017
Essex Birdwatching Society	<i>Circus aeruginosus</i>	bird	Marsh Harrier	Red listing based on 2001 IUCN guidelines (from 2017): Near Threatened	Cattawade	TM0932	2	2019
Essex Birdwatching Society	<i>Circus aeruginosus</i>	bird	Marsh Harrier	Red listing based on 2001 IUCN guidelines (from 2017): Near Threatened	Cattawade	TM0932	4	2016
Essex Birdwatching Society	<i>Circus aeruginosus</i>	bird	Marsh Harrier	Red listing based on 2001 IUCN guidelines (from 2017): Near Threatened	Cattawade	TM1032	3	2020
Essex Birdwatching Society	<i>Circus aeruginosus</i>	bird	Marsh Harrier	Red listing based on 2001 IUCN guidelines (from 2017): Near Threatened	Cattawade Marsh/Splodge	TM0932	1	2016
Essex Birdwatching Society	<i>Circus aeruginosus</i>	bird	Marsh Harrier	Red listing based on 2001 IUCN guidelines (from 2017): Near Threatened	Cattawade Marsh/Splodge	TM0932	28	2020

Essex Birdwatching Society	<i>Circus aeruginosus</i>	bird	Marsh Harrier	Red listing based on 2001 IUCN guidelines (from 2017): Near Threatened	Cattawade Marshes (RSPB)	TM0932	1	2015
Essex Birdwatching Society	<i>Circus aeruginosus</i>	bird	Marsh Harrier	Red listing based on 2001 IUCN guidelines (from 2017): Near Threatened	Cattawade Marshes RSPB	TM0932	2	2016
Essex Birdwatching Society	<i>Circus aeruginosus</i>	bird	Marsh Harrier	Red listing based on 2001 IUCN guidelines (from 2017): Near Threatened	Cattawade Marshes RSPB	TM0932	2	2019
Essex Birdwatching Society	<i>Circus aeruginosus</i>	bird	Marsh Harrier	Red listing based on 2001 IUCN guidelines (from 2017): Near Threatened	Cattawade North Marsh	TM1032	2	2018
Essex Birdwatching Society	<i>Circus aeruginosus</i>	bird	Marsh Harrier	Red listing based on 2001 IUCN guidelines (from 2017): Near Threatened	Cattawade to Flatford	TM0832	2	2020
Essex Birdwatching Society	<i>Circus aeruginosus</i>	bird	Marsh Harrier	Red listing based on 2001 IUCN guidelines (from 2017): Near Threatened	Cattawade White Bridge	TM0932	2	2020
Essex Birdwatching Society	<i>Circus aeruginosus</i>	bird	Marsh Harrier	Red listing based on 2001 IUCN guidelines (from 2017): Near Threatened	Cattawade, Tidal Estuary	TM0932	1	2017
Essex Birdwatching Society	<i>Circus aeruginosus</i>	bird	Marsh Harrier	Red listing based on 2001 IUCN guidelines (from 2017): Near Threatened	Catterwade	TM0932	1	2020
Essex Birdwatching Society	<i>Circus aeruginosus</i>	bird	Marsh Harrier	Red listing based on 2001 IUCN guidelines (from 2017): Near Threatened	Clacton on Sea	TM1516	1	2014
Essex Birdwatching Society	<i>Circus aeruginosus</i>	bird	Marsh Harrier	Red listing based on 2001 IUCN guidelines (from 2017): Near Threatened	Cockayne's Wood	TM0521	1	2015
Essex Birdwatching Society	<i>Circus aeruginosus</i>	bird	Marsh Harrier	Red listing based on 2001 IUCN guidelines (from 2017): Near Threatened	Cockaynes Lane, Alresford	TM0621	1	2018
Essex Birdwatching Society	<i>Circus aeruginosus</i>	bird	Marsh Harrier	Red listing based on 2001 IUCN guidelines (from 2017): Near Threatened	Cockaynes Wood	TM0521	1	2019
Essex Birdwatching Society	<i>Circus aeruginosus</i>	bird	Marsh Harrier	Red listing based on 2001 IUCN guidelines (from 2017): Near Threatened	Cockaynes Wood Wivenhoe EWT	TM0521	2	2020
Essex Birdwatching Society	<i>Circus aeruginosus</i>	bird	Marsh Harrier	Red listing based on 2001 IUCN guidelines (from 2017): Near Threatened	Colne Estuary East Mersea	TM0715	1	2020

Essex Birdwatching Society	<i>Circus aeruginosus</i>	bird	Marsh Harrier	Red listing based on 2001 IUCN guidelines (from 2017): Near Threatened	Common Road Great Holland	TM2019	1	2020
Essex Birdwatching Society	<i>Circus aeruginosus</i>	bird	Marsh Harrier	Red listing based on 2001 IUCN guidelines (from 2017): Near Threatened	cudmore grove	TM0615	1	2013
Essex Birdwatching Society	<i>Circus aeruginosus</i>	bird	Marsh Harrier	Red listing based on 2001 IUCN guidelines (from 2017): Near Threatened	Daltes Farm, St Osyth	TM1315	1	2013
Essex Birdwatching Society	<i>Circus aeruginosus</i>	bird	Marsh Harrier	Red listing based on 2001 IUCN guidelines (from 2017): Near Threatened	Dovercourt	TM2429	1	2013
Essex Birdwatching Society	<i>Circus aeruginosus</i>	bird	Marsh Harrier	Red listing based on 2001 IUCN guidelines (from 2017): Near Threatened	East Mersea	TM0415	2	2018
Essex Birdwatching Society	<i>Circus aeruginosus</i>	bird	Marsh Harrier	Red listing based on 2001 IUCN guidelines (from 2017): Near Threatened	East Mersea	TM0515	2	2020
Essex Birdwatching Society	<i>Circus aeruginosus</i>	bird	Marsh Harrier	Red listing based on 2001 IUCN guidelines (from 2017): Near Threatened	East Mersea	TM0615	1	2013
Essex Birdwatching Society	<i>Circus aeruginosus</i>	bird	Marsh Harrier	Red listing based on 2001 IUCN guidelines (from 2017): Near Threatened	East Mersea	TM0615	9	2020
Essex Birdwatching Society	<i>Circus aeruginosus</i>	bird	Marsh Harrier	Red listing based on 2001 IUCN guidelines (from 2017): Near Threatened	East Mersea, Stone Point	TM0715	1	2017
Essex Birdwatching Society	<i>Circus aeruginosus</i>	bird	Marsh Harrier	Red listing based on 2001 IUCN guidelines (from 2017): Near Threatened	Essex - Foundry Reach Boat Trip	TM2522	1	2014
Essex Birdwatching Society	<i>Circus aeruginosus</i>	bird	Marsh Harrier	Red listing based on 2001 IUCN guidelines (from 2017): Near Threatened	Essex, Wrabness east, coastline and farmland	TM1832	1	2014
Essex Birdwatching Society	<i>Circus aeruginosus</i>	bird	Marsh Harrier	Red listing based on 2001 IUCN guidelines (from 2017): Near Threatened	EWT Fingeringhoe	TM0519	1	2013
Essex Birdwatching Society	<i>Circus aeruginosus</i>	bird	Marsh Harrier	Red listing based on 2001 IUCN guidelines (from 2017): Near Threatened	EWT Frinringhoe Wick	TM0419	1	2015
Essex Birdwatching Society	<i>Circus aeruginosus</i>	bird	Marsh Harrier	Red listing based on 2001 IUCN guidelines (from 2017): Near Threatened	Fingering Hoe Wick	TM0419	1	2015

Essex Birdwatching Society	<i>Circus aeruginosus</i>	bird	Marsh Harrier	Red listing based on 2001 IUCN guidelines (from 2017): Near Threatened	Fingeringhoe	TM0420	1	2020
Essex Birdwatching Society	<i>Circus aeruginosus</i>	bird	Marsh Harrier	Red listing based on 2001 IUCN guidelines (from 2017): Near Threatened	Fingeringhoe Wick	TM0419	1	2015
Essex Birdwatching Society	<i>Circus aeruginosus</i>	bird	Marsh Harrier	Red listing based on 2001 IUCN guidelines (from 2017): Near Threatened	Fingeringhoe Wick EWT	TM0418	1	2015
Essex Birdwatching Society	<i>Circus aeruginosus</i>	bird	Marsh Harrier	Red listing based on 2001 IUCN guidelines (from 2017): Near Threatened	fingringhoe	TM0418	2	2014
Essex Birdwatching Society	<i>Circus aeruginosus</i>	bird	Marsh Harrier	Red listing based on 2001 IUCN guidelines (from 2017): Near Threatened	Fingringhoe	TM0419	2	2019
Essex Birdwatching Society	<i>Circus aeruginosus</i>	bird	Marsh Harrier	Red listing based on 2001 IUCN guidelines (from 2017): Near Threatened	Fingringhoe	TM0419	5	2014
Essex Birdwatching Society	<i>Circus aeruginosus</i>	bird	Marsh Harrier	Red listing based on 2001 IUCN guidelines (from 2017): Near Threatened	Fingringhoe GP	TM0420	3	2019
Essex Birdwatching Society	<i>Circus aeruginosus</i>	bird	Marsh Harrier	Red listing based on 2001 IUCN guidelines (from 2017): Near Threatened	Fingringhoe Mill	TM0320	3	2020
Essex Birdwatching Society	<i>Circus aeruginosus</i>	bird	Marsh Harrier	Red listing based on 2001 IUCN guidelines (from 2017): Near Threatened	Fingringhoe Quarry	TM0320	1	2019
Essex Birdwatching Society	<i>Circus aeruginosus</i>	bird	Marsh Harrier	Red listing based on 2001 IUCN guidelines (from 2017): Near Threatened	Fingringhoe Ranges	TM0318	1	2013
Essex Birdwatching Society	<i>Circus aeruginosus</i>	bird	Marsh Harrier	Red listing based on 2001 IUCN guidelines (from 2017): Near Threatened	Fingringhoe Ranges	TM0516	2	2018
Essex Birdwatching Society	<i>Circus aeruginosus</i>	bird	Marsh Harrier	Red listing based on 2001 IUCN guidelines (from 2017): Near Threatened	Fingringhoe Ranges MOD	TM0317	41	2020
Essex Birdwatching Society	<i>Circus aeruginosus</i>	bird	Marsh Harrier	Red listing based on 2001 IUCN guidelines (from 2017): Near Threatened	Fingringhoe Ranges MOD4	TM0316	2	2016
Essex Birdwatching Society	<i>Circus aeruginosus</i>	bird	Marsh Harrier	Red listing based on 2001 IUCN guidelines (from 2017): Near Threatened	Fingringhoe Ranges MOD5	TM0317	2	2016

Essex Birdwatching Society	<i>Circus aeruginosus</i>	bird	Marsh Harrier	Red listing based on 2001 IUCN guidelines (from 2017): Near Threatened	Fingringhoe Ranges MOD6	TM0417	1	2016
Essex Birdwatching Society	<i>Circus aeruginosus</i>	bird	Marsh Harrier	Red listing based on 2001 IUCN guidelines (from 2017): Near Threatened	Fingringhoe Ranges MOD8	TM0516	1	2016
Essex Birdwatching Society	<i>Circus aeruginosus</i>	bird	Marsh Harrier	Red listing based on 2001 IUCN guidelines (from 2017): Near Threatened	Fingringhoe Wick	TM0320	1	2014
Essex Birdwatching Society	<i>Circus aeruginosus</i>	bird	Marsh Harrier	Red listing based on 2001 IUCN guidelines (from 2017): Near Threatened	Fingringhoe Wick	TM0418	1	2016
Essex Birdwatching Society	<i>Circus aeruginosus</i>	bird	Marsh Harrier	Red listing based on 2001 IUCN guidelines (from 2017): Near Threatened	Fingringhoe Wick	TM0419	7	2015
Essex Birdwatching Society	<i>Circus aeruginosus</i>	bird	Marsh Harrier	Red listing based on 2001 IUCN guidelines (from 2017): Near Threatened	Fingringhoe Wick	TM0419	48	2014
Essex Birdwatching Society	<i>Circus aeruginosus</i>	bird	Marsh Harrier	Red listing based on 2001 IUCN guidelines (from 2017): Near Threatened	Fingringhoe Wick	TM0518	1	2015
Essex Birdwatching Society	<i>Circus aeruginosus</i>	bird	Marsh Harrier	Red listing based on 2001 IUCN guidelines (from 2017): Near Threatened	Fingringhoe Wick	TM0519	1	2013
Essex Birdwatching Society	<i>Circus aeruginosus</i>	bird	Marsh Harrier	Red listing based on 2001 IUCN guidelines (from 2017): Near Threatened	Fingringhoe wick	TM0519	2	2015
Essex Birdwatching Society	<i>Circus aeruginosus</i>	bird	Marsh Harrier	Red listing based on 2001 IUCN guidelines (from 2017): Near Threatened	Fingringhoe Wick (TM01 P)	TM0419	1	2015
Essex Birdwatching Society	<i>Circus aeruginosus</i>	bird	Marsh Harrier	Red listing based on 2001 IUCN guidelines (from 2017): Near Threatened	Fingringhoe Wick (TM01 P)	TM0419	2	2014
Essex Birdwatching Society	<i>Circus aeruginosus</i>	bird	Marsh Harrier	Red listing based on 2001 IUCN guidelines (from 2017): Near Threatened	Fingringhoe Wick (with Abberton Reservoir)	TM0418	1	2014
Essex Birdwatching Society	<i>Circus aeruginosus</i>	bird	Marsh Harrier	Red listing based on 2001 IUCN guidelines (from 2017): Near Threatened	Fingringhoe Wick EWT	TM0418	2	2018
Essex Birdwatching Society	<i>Circus aeruginosus</i>	bird	Marsh Harrier	Red listing based on 2001 IUCN guidelines (from 2017): Near Threatened	Fingringhoe Wick EWT	TM0419	173	2020

Essex Birdwatching Society	<i>Circus aeruginosus</i>	bird	Marsh Harrier	Red listing based on 2001 IUCN guidelines (from 2017): Near Threatened	Fingringhoe Wick NR	TM0419	9	2015
Essex Birdwatching Society	<i>Circus aeruginosus</i>	bird	Marsh Harrier	Red listing based on 2001 IUCN guidelines (from 2017): Near Threatened	Fingringhoe Wick NR	TM0419	84	2016
Essex Birdwatching Society	<i>Circus aeruginosus</i>	bird	Marsh Harrier	Red listing based on 2001 IUCN guidelines (from 2017): Near Threatened	Fingringhoe Wick NR EWT	TM0419	30	2014
Essex Birdwatching Society	<i>Circus aeruginosus</i>	bird	Marsh Harrier	Red listing based on 2001 IUCN guidelines (from 2017): Near Threatened	Fingringhoe Wick NR EWT	TM0419	102	2017
Essex Birdwatching Society	<i>Circus aeruginosus</i>	bird	Marsh Harrier	Red listing based on 2001 IUCN guidelines (from 2017): Near Threatened	Fingringhoe Wick, Essex	TM0319	1	2015
Essex Birdwatching Society	<i>Circus aeruginosus</i>	bird	Marsh Harrier	Red listing based on 2001 IUCN guidelines (from 2017): Near Threatened	fingrinhoe wick	TM0419	2	2013
Essex Birdwatching Society	<i>Circus aeruginosus</i>	bird	Marsh Harrier	Red listing based on 2001 IUCN guidelines (from 2017): Near Threatened	Flag Creek	TM1016	2	2016
Essex Birdwatching Society	<i>Circus aeruginosus</i>	bird	Marsh Harrier	Red listing based on 2001 IUCN guidelines (from 2017): Near Threatened	Flag Creek	TM1016	2	2017
Essex Birdwatching Society	<i>Circus aeruginosus</i>	bird	Marsh Harrier	Red listing based on 2001 IUCN guidelines (from 2017): Near Threatened	Flatford - Cattawade	TM0832	1	2015
Essex Birdwatching Society	<i>Circus aeruginosus</i>	bird	Marsh Harrier	Red listing based on 2001 IUCN guidelines (from 2017): Near Threatened	flying west across R. Colne	TM0519	1	2014
Essex Birdwatching Society	<i>Circus aeruginosus</i>	bird	Marsh Harrier	Red listing based on 2001 IUCN guidelines (from 2017): Near Threatened	Frinton - Holland	TM2218	1	2015
Essex Birdwatching Society	<i>Circus aeruginosus</i>	bird	Marsh Harrier	Red listing based on 2001 IUCN guidelines (from 2017): Near Threatened	Frinton-on-Sea	TM2319	23	2020
Essex Birdwatching Society	<i>Circus aeruginosus</i>	bird	Marsh Harrier	Red listing based on 2001 IUCN guidelines (from 2017): Near Threatened	Frinton-on-Sea	TM2420	1	2015
Essex Birdwatching Society	<i>Circus aeruginosus</i>	bird	Marsh Harrier	Red listing based on 2001 IUCN guidelines (from 2017): Near Threatened	Frinton-on-Sea	TM2420	19	2016

Essex Birdwatching Society	<i>Circus aeruginosus</i>	bird	Marsh Harrier	Red listing based on 2001 IUCN guidelines (from 2017): Near Threatened	Geedon Saltings, Colne Estuary	TM0418	3	2015
Essex Birdwatching Society	<i>Circus aeruginosus</i>	bird	Marsh Harrier	Red listing based on 2001 IUCN guidelines (from 2017): Near Threatened	Great Clacton	TM1717	1	2020
Essex Birdwatching Society	<i>Circus aeruginosus</i>	bird	Marsh Harrier	Red listing based on 2001 IUCN guidelines (from 2017): Near Threatened	Great Holland	TM2118	1	2018
Essex Birdwatching Society	<i>Circus aeruginosus</i>	bird	Marsh Harrier	Red listing based on 2001 IUCN guidelines (from 2017): Near Threatened	Great Oakley	TM1927	6	2020
Essex Birdwatching Society	<i>Circus aeruginosus</i>	bird	Marsh Harrier	Red listing based on 2001 IUCN guidelines (from 2017): Near Threatened	Great Oakley, The Soils	TM2029	1	2016
Essex Birdwatching Society	<i>Circus aeruginosus</i>	bird	Marsh Harrier	Red listing based on 2001 IUCN guidelines (from 2017): Near Threatened	Hamford roost, Little Oakley	TM2227	1	2019
Essex Birdwatching Society	<i>Circus aeruginosus</i>	bird	Marsh Harrier	Red listing based on 2001 IUCN guidelines (from 2017): Near Threatened	Hamford Water	TM1923	1	2016
Essex Birdwatching Society	<i>Circus aeruginosus</i>	bird	Marsh Harrier	Red listing based on 2001 IUCN guidelines (from 2017): Near Threatened	Hamford Water	TM2023	1	2014
Essex Birdwatching Society	<i>Circus aeruginosus</i>	bird	Marsh Harrier	Red listing based on 2001 IUCN guidelines (from 2017): Near Threatened	Hamford Water	TM2124	1	2016
Essex Birdwatching Society	<i>Circus aeruginosus</i>	bird	Marsh Harrier	Red listing based on 2001 IUCN guidelines (from 2017): Near Threatened	Hamford Water	TM2126	1	2013
Essex Birdwatching Society	<i>Circus aeruginosus</i>	bird	Marsh Harrier	Red listing based on 2001 IUCN guidelines (from 2017): Near Threatened	Hamford Water	TM2224	1	2013
Essex Birdwatching Society	<i>Circus aeruginosus</i>	bird	Marsh Harrier	Red listing based on 2001 IUCN guidelines (from 2017): Near Threatened	Hamford Water	TM2225	15	2016
Essex Birdwatching Society	<i>Circus aeruginosus</i>	bird	Marsh Harrier	Red listing based on 2001 IUCN guidelines (from 2017): Near Threatened	Hamford Water	TM2225	68	2020
Essex Birdwatching Society	<i>Circus aeruginosus</i>	bird	Marsh Harrier	Red listing based on 2001 IUCN guidelines (from 2017): Near Threatened	Hamford Water	TM2227	1	2020

Essex Birdwatching Society	<i>Circus aeruginosus</i>	bird	Marsh Harrier	Red listing based on 2001 IUCN guidelines (from 2017): Near Threatened	Hamford Water	TM2324	2	2014
Essex Birdwatching Society	<i>Circus aeruginosus</i>	bird	Marsh Harrier	Red listing based on 2001 IUCN guidelines (from 2017): Near Threatened	Hamford Water	TM2325	1	2018
Essex Birdwatching Society	<i>Circus aeruginosus</i>	bird	Marsh Harrier	Red listing based on 2001 IUCN guidelines (from 2017): Near Threatened	Hamford Water	TM2423	3	2014
Essex Birdwatching Society	<i>Circus aeruginosus</i>	bird	Marsh Harrier	Red listing based on 2001 IUCN guidelines (from 2017): Near Threatened	Hamford Water	TM2424	2	2016
Essex Birdwatching Society	<i>Circus aeruginosus</i>	bird	Marsh Harrier	Red listing based on 2001 IUCN guidelines (from 2017): Near Threatened	Hamford Water	TM2424	2	2017
Essex Birdwatching Society	<i>Circus aeruginosus</i>	bird	Marsh Harrier	Red listing based on 2001 IUCN guidelines (from 2017): Near Threatened	Hamford Water	TM2429	1	2018
Essex Birdwatching Society	<i>Circus aeruginosus</i>	bird	Marsh Harrier	Red listing based on 2001 IUCN guidelines (from 2017): Near Threatened	Hamford Water, Irlhams	TM2327	4	2017
Essex Birdwatching Society	<i>Circus aeruginosus</i>	bird	Marsh Harrier	Red listing based on 2001 IUCN guidelines (from 2017): Near Threatened	Hamford Water, Island lane	TM2322	1	2019
Essex Birdwatching Society	<i>Circus aeruginosus</i>	bird	Marsh Harrier	Red listing based on 2001 IUCN guidelines (from 2017): Near Threatened	Harwich	TM2227	1	2018
Essex Birdwatching Society	<i>Circus aeruginosus</i>	bird	Marsh Harrier	Red listing based on 2001 IUCN guidelines (from 2017): Near Threatened	Holland Haven	TM2117	57	2016
Essex Birdwatching Society	<i>Circus aeruginosus</i>	bird	Marsh Harrier	Red listing based on 2001 IUCN guidelines (from 2017): Near Threatened	Holland Haven	TM2117	132	2020
Essex Birdwatching Society	<i>Circus aeruginosus</i>	bird	Marsh Harrier	Red listing based on 2001 IUCN guidelines (from 2017): Near Threatened	Holland Haven	TM2217	3	2015
Essex Birdwatching Society	<i>Circus aeruginosus</i>	bird	Marsh Harrier	Red listing based on 2001 IUCN guidelines (from 2017): Near Threatened	Holland Haven	TM2217	41	2014
Essex Birdwatching Society	<i>Circus aeruginosus</i>	bird	Marsh Harrier	Red listing based on 2001 IUCN guidelines (from 2017): Near Threatened	Holland Haven CP	TM2117	1	2014

Essex Birdwatching Society	<i>Circus aeruginosus</i>	bird	Marsh Harrier	Red listing based on 2001 IUCN guidelines (from 2017): Near Threatened	Holland Marshes	TM2117	3	2018
Essex Birdwatching Society	<i>Circus aeruginosus</i>	bird	Marsh Harrier	Red listing based on 2001 IUCN guidelines (from 2017): Near Threatened	Holland-on-Sea	TM2016	1	2013
Essex Birdwatching Society	<i>Circus aeruginosus</i>	bird	Marsh Harrier	Red listing based on 2001 IUCN guidelines (from 2017): Near Threatened	Holland-On-Sea	TM2117	1	2014
Essex Birdwatching Society	<i>Circus aeruginosus</i>	bird	Marsh Harrier	Red listing based on 2001 IUCN guidelines (from 2017): Near Threatened	Holland-On-Sea	TM2117	1	2015
Essex Birdwatching Society	<i>Circus aeruginosus</i>	bird	Marsh Harrier	Red listing based on 2001 IUCN guidelines (from 2017): Near Threatened	Hollybush Hill	TM1018	1	2014
Essex Birdwatching Society	<i>Circus aeruginosus</i>	bird	Marsh Harrier	Red listing based on 2001 IUCN guidelines (from 2017): Near Threatened	Horsey Island	TM2324	3	2018
Essex Birdwatching Society	<i>Circus aeruginosus</i>	bird	Marsh Harrier	Red listing based on 2001 IUCN guidelines (from 2017): Near Threatened	Horsey Island, Hamford Water	TM2324	1	2020
Essex Birdwatching Society	<i>Circus aeruginosus</i>	bird	Marsh Harrier	Red listing based on 2001 IUCN guidelines (from 2017): Near Threatened	Horsey Wade (TM22 G)	TM2323	1	2015
Essex Birdwatching Society	<i>Circus aeruginosus</i>	bird	Marsh Harrier	Red listing based on 2001 IUCN guidelines (from 2017): Near Threatened	Horsey Wade, Hamford Water	TM2323	1	2016
Essex Birdwatching Society	<i>Circus aeruginosus</i>	bird	Marsh Harrier	Red listing based on 2001 IUCN guidelines (from 2017): Near Threatened	Howlands Marsh	TM1016	1	2013
Essex Birdwatching Society	<i>Circus aeruginosus</i>	bird	Marsh Harrier	Red listing based on 2001 IUCN guidelines (from 2017): Near Threatened	Howlands Marsh	TM1116	2	2020
Essex Birdwatching Society	<i>Circus aeruginosus</i>	bird	Marsh Harrier	Red listing based on 2001 IUCN guidelines (from 2017): Near Threatened	Howlands Marsh	TM1116	18	2016
Essex Birdwatching Society	<i>Circus aeruginosus</i>	bird	Marsh Harrier	Red listing based on 2001 IUCN guidelines (from 2017): Near Threatened	Howlands Marsh NR, St Osyth	TM1116	9	2014
Essex Birdwatching Society	<i>Circus aeruginosus</i>	bird	Marsh Harrier	Red listing based on 2001 IUCN guidelines (from 2017): Near Threatened	Howlands Marsh NR, St Osyth	TM1116	10	2019

Essex Birdwatching Society	<i>Circus aeruginosus</i>	bird	Marsh Harrier	Red listing based on 2001 IUCN guidelines (from 2017): Near Threatened	Howlands Marsh St Osyth EWT	TM1116	10	2020
Essex Birdwatching Society	<i>Circus aeruginosus</i>	bird	Marsh Harrier	Red listing based on 2001 IUCN guidelines (from 2017): Near Threatened	Howlands Marsh, St Osyth	TM1116	6	2014
Essex Birdwatching Society	<i>Circus aeruginosus</i>	bird	Marsh Harrier	Red listing based on 2001 IUCN guidelines (from 2017): Near Threatened	Howlands Marsh, St Osyth	TM1116	6	2015
Essex Birdwatching Society	<i>Circus aeruginosus</i>	bird	Marsh Harrier	Red listing based on 2001 IUCN guidelines (from 2017): Near Threatened	Howlands Marsh, St Osyth	TM1116	1	2015
Essex Birdwatching Society	<i>Circus aeruginosus</i>	bird	Marsh Harrier	Red listing based on 2001 IUCN guidelines (from 2017): Near Threatened	Irlam's Beach	TM2429	1	2018
Essex Birdwatching Society	<i>Circus aeruginosus</i>	bird	Marsh Harrier	Red listing based on 2001 IUCN guidelines (from 2017): Near Threatened	Irlams	TM2429	5	2019
Essex Birdwatching Society	<i>Circus aeruginosus</i>	bird	Marsh Harrier	Red listing based on 2001 IUCN guidelines (from 2017): Near Threatened	Irlam's Beach Hamford Water	TM2327	15	2020
Essex Birdwatching Society	<i>Circus aeruginosus</i>	bird	Marsh Harrier	Red listing based on 2001 IUCN guidelines (from 2017): Near Threatened	Irlhams	TM2327	7	2016
Essex Birdwatching Society	<i>Circus aeruginosus</i>	bird	Marsh Harrier	Red listing based on 2001 IUCN guidelines (from 2017): Near Threatened	Irlhams	TM2429	1	2018
Essex Birdwatching Society	<i>Circus aeruginosus</i>	bird	Marsh Harrier	Red listing based on 2001 IUCN guidelines (from 2017): Near Threatened	Island Lane, Kirby le Soken	TM2322	1	2013
Essex Birdwatching Society	<i>Circus aeruginosus</i>	bird	Marsh Harrier	Red listing based on 2001 IUCN guidelines (from 2017): Near Threatened	Jacques Bay	TM1431	1	2014
Essex Birdwatching Society	<i>Circus aeruginosus</i>	bird	Marsh Harrier	Red listing based on 2001 IUCN guidelines (from 2017): Near Threatened	Kirby Creek	TM2323	1	2015
Essex Birdwatching Society	<i>Circus aeruginosus</i>	bird	Marsh Harrier	Red listing based on 2001 IUCN guidelines (from 2017): Near Threatened	Kirby-le-Soken	TM2222	2	2016
Essex Birdwatching Society	<i>Circus aeruginosus</i>	bird	Marsh Harrier	Red listing based on 2001 IUCN guidelines (from 2017): Near Threatened	Kirby-le-Soken	TM2222	6	2020

Essex Birdwatching Society	<i>Circus aeruginosus</i>	bird	Marsh Harrier	Red listing based on 2001 IUCN guidelines (from 2017): Near Threatened	Landermere	TM1923	1	2018
Essex Birdwatching Society	<i>Circus aeruginosus</i>	bird	Marsh Harrier	Red listing based on 2001 IUCN guidelines (from 2017): Near Threatened	Langenhoe Marsh	TM0417	3	2016
Essex Birdwatching Society	<i>Circus aeruginosus</i>	bird	Marsh Harrier	Red listing based on 2001 IUCN guidelines (from 2017): Near Threatened	Langenhoe Marsh and Fingringhoe Wick	TM0418	5	2015
Essex Birdwatching Society	<i>Circus aeruginosus</i>	bird	Marsh Harrier	Red listing based on 2001 IUCN guidelines (from 2017): Near Threatened	Langenhoe Point	TM0516	1	2013
Essex Birdwatching Society	<i>Circus aeruginosus</i>	bird	Marsh Harrier	Red listing based on 2001 IUCN guidelines (from 2017): Near Threatened	Langenhoe Roost	TM0516	1	2013
Essex Birdwatching Society	<i>Circus aeruginosus</i>	bird	Marsh Harrier	Red listing based on 2001 IUCN guidelines (from 2017): Near Threatened	Langenhoe/Fingringhoe Ranges	TM0318	1	2013
Essex Birdwatching Society	<i>Circus aeruginosus</i>	bird	Marsh Harrier	Red listing based on 2001 IUCN guidelines (from 2017): Near Threatened	Lawford, near Manningtree	TM0931	1	2020
Essex Birdwatching Society	<i>Circus aeruginosus</i>	bird	Marsh Harrier	Red listing based on 2001 IUCN guidelines (from 2017): Near Threatened	Little Oakley	TM2129	1	2019
Essex Birdwatching Society	<i>Circus aeruginosus</i>	bird	Marsh Harrier	Red listing based on 2001 IUCN guidelines (from 2017): Near Threatened	Little Oakley	TM2227	1	2018
Essex Birdwatching Society	<i>Circus aeruginosus</i>	bird	Marsh Harrier	Red listing based on 2001 IUCN guidelines (from 2017): Near Threatened	Little Oakley E	TM2129	1	2015
Essex Birdwatching Society	<i>Circus aeruginosus</i>	bird	Marsh Harrier	Red listing based on 2001 IUCN guidelines (from 2017): Near Threatened	Little Oakley towards Hamford Water	TM2127	1	2018
Essex Birdwatching Society	<i>Circus aeruginosus</i>	bird	Marsh Harrier	Red listing based on 2001 IUCN guidelines (from 2017): Near Threatened	Little Oakley, Strachan Lane	TM2127	2	2018
Essex Birdwatching Society	<i>Circus aeruginosus</i>	bird	Marsh Harrier	Red listing based on 2001 IUCN guidelines (from 2017): Near Threatened	Manningtree	TM1031	1	2019
Essex Birdwatching Society	<i>Circus aeruginosus</i>	bird	Marsh Harrier	Red listing based on 2001 IUCN guidelines (from 2017): Near Threatened	Manningtree	TM1032	9	2018

Essex Birdwatching Society	<i>Circus aeruginosus</i>	bird	Marsh Harrier	Red listing based on 2001 IUCN guidelines (from 2017): Near Threatened	Manningtree	TM1132	1	2015
Essex Birdwatching Society	<i>Circus aeruginosus</i>	bird	Marsh Harrier	Red listing based on 2001 IUCN guidelines (from 2017): Near Threatened	Manningtree	TM1132	5	2016
Essex Birdwatching Society	<i>Circus aeruginosus</i>	bird	Marsh Harrier	Red listing based on 2001 IUCN guidelines (from 2017): Near Threatened	Manningtree - Cattawade	TM1032	17	2020
Essex Birdwatching Society	<i>Circus aeruginosus</i>	bird	Marsh Harrier	Red listing based on 2001 IUCN guidelines (from 2017): Near Threatened	Manningtree - Cattawade	TM1032	31	2016
Essex Birdwatching Society	<i>Circus aeruginosus</i>	bird	Marsh Harrier	Red listing based on 2001 IUCN guidelines (from 2017): Near Threatened	Manningtree, White Bridge	TM0932	1	2015
Essex Birdwatching Society	<i>Circus aeruginosus</i>	bird	Marsh Harrier	Red listing based on 2001 IUCN guidelines (from 2017): Near Threatened	Marsh Farm	TM1018	1	2014
Essex Birdwatching Society	<i>Circus aeruginosus</i>	bird	Marsh Harrier	Red listing based on 2001 IUCN guidelines (from 2017): Near Threatened	Martin's Farm, St Osyth	TM1217	1	2014
Essex Birdwatching Society	<i>Circus aeruginosus</i>	bird	Marsh Harrier	Red listing based on 2001 IUCN guidelines (from 2017): Near Threatened	Martin's Farm, St Osyth	TM1217	1	2015
Essex Birdwatching Society	<i>Circus aeruginosus</i>	bird	Marsh Harrier	Red listing based on 2001 IUCN guidelines (from 2017): Near Threatened	Martins Farm St Osyth	TM0815	1	2020
Essex Birdwatching Society	<i>Circus aeruginosus</i>	bird	Marsh Harrier	Red listing based on 2001 IUCN guidelines (from 2017): Near Threatened	Mersea Island, Pyefleet Channel	TM0416	1	2017
Essex Birdwatching Society	<i>Circus aeruginosus</i>	bird	Marsh Harrier	Red listing based on 2001 IUCN guidelines (from 2017): Near Threatened	Mistley	TM1131	1	2017
Essex Birdwatching Society	<i>Circus aeruginosus</i>	bird	Marsh Harrier	Red listing based on 2001 IUCN guidelines (from 2017): Near Threatened	Mistley	TM1131	2	2014
Essex Birdwatching Society	<i>Circus aeruginosus</i>	bird	Marsh Harrier	Red listing based on 2001 IUCN guidelines (from 2017): Near Threatened	Mobile-TM0518	TM0518	1	2015
Essex Birdwatching Society	<i>Circus aeruginosus</i>	bird	Marsh Harrier	Red listing based on 2001 IUCN guidelines (from 2017): Near Threatened	Mobile-TM1015	TM1015	1	2014

Essex Birdwatching Society	<i>Circus aeruginosus</i>	bird	Marsh Harrier	Red listing based on 2001 IUCN guidelines (from 2017): Near Threatened	Mobile-TM2117	TM2117	1	2013
Essex Birdwatching Society	<i>Circus aeruginosus</i>	bird	Marsh Harrier	Red listing based on 2001 IUCN guidelines (from 2017): Near Threatened	Mobile-TM2117	TM2117	1	2015
Essex Birdwatching Society	<i>Circus aeruginosus</i>	bird	Marsh Harrier	Red listing based on 2001 IUCN guidelines (from 2017): Near Threatened	Mobile-TM2322	TM2322	2	2013
Essex Birdwatching Society	<i>Circus aeruginosus</i>	bird	Marsh Harrier	Red listing based on 2001 IUCN guidelines (from 2017): Near Threatened	Mobile-TM2327	TM2327	1	2013
Essex Birdwatching Society	<i>Circus aeruginosus</i>	bird	Marsh Harrier	Red listing based on 2001 IUCN guidelines (from 2017): Near Threatened	Moverons, Brightlingsea	TM0618	1	2014
Essex Birdwatching Society	<i>Circus aeruginosus</i>	bird	Marsh Harrier	Red listing based on 2001 IUCN guidelines (from 2017): Near Threatened	Moverons, near Brightlingsea	TM0618	3	2019
Essex Birdwatching Society	<i>Circus aeruginosus</i>	bird	Marsh Harrier	Red listing based on 2001 IUCN guidelines (from 2017): Near Threatened	Oakley Marshes, Hamford Water	TM2328	2	2020
Essex Birdwatching Society	<i>Circus aeruginosus</i>	bird	Marsh Harrier	Red listing based on 2001 IUCN guidelines (from 2017): Near Threatened	Observatory	TM0327	1	2015
Essex Birdwatching Society	<i>Circus aeruginosus</i>	bird	Marsh Harrier	Red listing based on 2001 IUCN guidelines (from 2017): Near Threatened	Observatory	TM0328	46	2015
Essex Birdwatching Society	<i>Circus aeruginosus</i>	bird	Marsh Harrier	Red listing based on 2001 IUCN guidelines (from 2017): Near Threatened	Pewit Island	TM2226	5	2018
Essex Birdwatching Society	<i>Circus aeruginosus</i>	bird	Marsh Harrier	Red listing based on 2001 IUCN guidelines (from 2017): Near Threatened	Pewit Island	TM2226	6	2016
Essex Birdwatching Society	<i>Circus aeruginosus</i>	bird	Marsh Harrier	Red listing based on 2001 IUCN guidelines (from 2017): Near Threatened	Point Clear	TM0815	1	2018
Essex Birdwatching Society	<i>Circus aeruginosus</i>	bird	Marsh Harrier	Red listing based on 2001 IUCN guidelines (from 2017): Near Threatened	Pyefleet Channel, Mersea Island	TM0416	1	2014
Essex Birdwatching Society	<i>Circus aeruginosus</i>	bird	Marsh Harrier	Red listing based on 2001 IUCN guidelines (from 2017): Near Threatened	Ramsey	TM2031	2	2018

Essex Birdwatching Society	<i>Circus aeruginosus</i>	bird	Marsh Harrier	Red listing based on 2001 IUCN guidelines (from 2017): Near Threatened	Reeves Hall, East Mersea	TM0416	2	2013
Essex Birdwatching Society	<i>Circus aeruginosus</i>	bird	Marsh Harrier	Red listing based on 2001 IUCN guidelines (from 2017): Near Threatened	River Colne	TM0616	1	2014
Essex Birdwatching Society	<i>Circus aeruginosus</i>	bird	Marsh Harrier	Red listing based on 2001 IUCN guidelines (from 2017): Near Threatened	River Colne, Wivenhoe	TM0421	1	2015
Essex Birdwatching Society	<i>Circus aeruginosus</i>	bird	Marsh Harrier	Red listing based on 2001 IUCN guidelines (from 2017): Near Threatened	River Colne, Wivenhoe to Alresford Creek	TM0520	5	2019
Essex Birdwatching Society	<i>Circus aeruginosus</i>	bird	Marsh Harrier	Red listing based on 2001 IUCN guidelines (from 2017): Near Threatened	River Colne, Wivenhoe to Alresford Creek	TM0520	7	2016
Essex Birdwatching Society	<i>Circus aeruginosus</i>	bird	Marsh Harrier	Red listing based on 2001 IUCN guidelines (from 2017): Near Threatened	Rowhedge	TM0321	1	2020
Essex Birdwatching Society	<i>Circus aeruginosus</i>	bird	Marsh Harrier	Red listing based on 2001 IUCN guidelines (from 2017): Near Threatened	St Osyth	TM1215	4	2020
Essex Birdwatching Society	<i>Circus aeruginosus</i>	bird	Marsh Harrier	Red listing based on 2001 IUCN guidelines (from 2017): Near Threatened	St Osyth	TM1215	5	2016
Essex Birdwatching Society	<i>Circus aeruginosus</i>	bird	Marsh Harrier	Red listing based on 2001 IUCN guidelines (from 2017): Near Threatened	St Osyth (circuit)	TM1215	8	2019
Essex Birdwatching Society	<i>Circus aeruginosus</i>	bird	Marsh Harrier	Red listing based on 2001 IUCN guidelines (from 2017): Near Threatened	St Osyth (circuit)	TM1215	15	2016
Essex Birdwatching Society	<i>Circus aeruginosus</i>	bird	Marsh Harrier	Red listing based on 2001 IUCN guidelines (from 2017): Near Threatened	St Osyth Martins Farm	TM1217	2	2016
Essex Birdwatching Society	<i>Circus aeruginosus</i>	bird	Marsh Harrier	Red listing based on 2001 IUCN guidelines (from 2017): Near Threatened	St Osyth Priory Estate	TM1115	1	2017
Essex Birdwatching Society	<i>Circus aeruginosus</i>	bird	Marsh Harrier	Red listing based on 2001 IUCN guidelines (from 2017): Near Threatened	St Osyth Priory Estate	TM1116	1	2015
Essex Birdwatching Society	<i>Circus aeruginosus</i>	bird	Marsh Harrier	Red listing based on 2001 IUCN guidelines (from 2017): Near Threatened	St Osyth Priory Estate	TM1116	3	2016

Essex Birdwatching Society	<i>Circus aeruginosus</i>	bird	Marsh Harrier	Red listing based on 2001 IUCN guidelines (from 2017): Near Threatened	St Osyth Stone	TM0815	1	2020
Essex Birdwatching Society	<i>Circus aeruginosus</i>	bird	Marsh Harrier	Red listing based on 2001 IUCN guidelines (from 2017): Near Threatened	St Osyth Stone	TM0815	2	2016
Essex Birdwatching Society	<i>Circus aeruginosus</i>	bird	Marsh Harrier	Red listing based on 2001 IUCN guidelines (from 2017): Near Threatened	St Osyth, Howlands Marsh	TM1016	5	2019
Essex Birdwatching Society	<i>Circus aeruginosus</i>	bird	Marsh Harrier	Red listing based on 2001 IUCN guidelines (from 2017): Near Threatened	St Osyth, Howlands Marsh	TM1116	9	2017
Essex Birdwatching Society	<i>Circus aeruginosus</i>	bird	Marsh Harrier	Red listing based on 2001 IUCN guidelines (from 2017): Near Threatened	Stoney Lane Brightlingsea	TM0918	1	2020
Essex Birdwatching Society	<i>Circus aeruginosus</i>	bird	Marsh Harrier	Red listing based on 2001 IUCN guidelines (from 2017): Near Threatened	Stour Estuary	TM1032	2	2016
Essex Birdwatching Society	<i>Circus aeruginosus</i>	bird	Marsh Harrier	Red listing based on 2001 IUCN guidelines (from 2017): Near Threatened	Stour Estuary	TM2232	1	2013
Essex Birdwatching Society	<i>Circus aeruginosus</i>	bird	Marsh Harrier	Red listing based on 2001 IUCN guidelines (from 2017): Near Threatened	Stour Estuary (Manningtree)	TM1032	1	2018
Essex Birdwatching Society	<i>Circus aeruginosus</i>	bird	Marsh Harrier	Red listing based on 2001 IUCN guidelines (from 2017): Near Threatened	Stour Estuary, Copperas Bay RSPB	TM1931	1	2017
Essex Birdwatching Society	<i>Circus aeruginosus</i>	bird	Marsh Harrier	Red listing based on 2001 IUCN guidelines (from 2017): Near Threatened	Stour Valley	TM0832	4	2018
Essex Birdwatching Society	<i>Circus aeruginosus</i>	bird	Marsh Harrier	Red listing based on 2001 IUCN guidelines (from 2017): Near Threatened	Stour valley	TM0932	7	2015
Essex Birdwatching Society	<i>Circus aeruginosus</i>	bird	Marsh Harrier	Red listing based on 2001 IUCN guidelines (from 2017): Near Threatened	Stour valley	TM0932	37	2016
Essex Birdwatching Society	<i>Circus aeruginosus</i>	bird	Marsh Harrier	Red listing based on 2001 IUCN guidelines (from 2017): Near Threatened	Stour Valley, Manningtree	TM1032	16	2017
Essex Birdwatching Society	<i>Circus aeruginosus</i>	bird	Marsh Harrier	Red listing based on 2001 IUCN guidelines (from 2017): Near Threatened	Stour Wood RSPB	TM1931	1	2019

Essex Birdwatching Society	<i>Circus aeruginosus</i>	bird	Marsh Harrier	Red listing based on 2001 IUCN guidelines (from 2017): Near Threatened	Stour Woods and Copperas Bay RSPB	TM1931	2	2020
Essex Birdwatching Society	<i>Circus aeruginosus</i>	bird	Marsh Harrier	Red listing based on 2001 IUCN guidelines (from 2017): Near Threatened	Sunnymead Farm	TM0522	3	2014
Essex Birdwatching Society	<i>Circus aeruginosus</i>	bird	Marsh Harrier	Red listing based on 2001 IUCN guidelines (from 2017): Near Threatened	Sunnymead Farm	TM0522	6	2015
Essex Birdwatching Society	<i>Circus aeruginosus</i>	bird	Marsh Harrier	Red listing based on 2001 IUCN guidelines (from 2017): Near Threatened	Sunnymead Farm Wivenhoe	TM0522	1	2020
Essex Birdwatching Society	<i>Circus aeruginosus</i>	bird	Marsh Harrier	Red listing based on 2001 IUCN guidelines (from 2017): Near Threatened	Sunnymead Farm, Wivenhoe	TM0522	2	2013
Essex Birdwatching Society	<i>Circus aeruginosus</i>	bird	Marsh Harrier	Red listing based on 2001 IUCN guidelines (from 2017): Near Threatened	The Dengie	TM2132	1	2019
Essex Birdwatching Society	<i>Circus aeruginosus</i>	bird	Marsh Harrier	Red listing based on 2001 IUCN guidelines (from 2017): Near Threatened	The Naze	TM2522	1	2016
Essex Birdwatching Society	<i>Circus aeruginosus</i>	bird	Marsh Harrier	Red listing based on 2001 IUCN guidelines (from 2017): Near Threatened	The Naze, Walton on the Naze	TM2524	1	2014
Essex Birdwatching Society	<i>Circus aeruginosus</i>	bird	Marsh Harrier	Red listing based on 2001 IUCN guidelines (from 2017): Near Threatened	The Wade	TM2323	2	2016
Essex Birdwatching Society	<i>Circus aeruginosus</i>	bird	Marsh Harrier	Red listing based on 2001 IUCN guidelines (from 2017): Near Threatened	The Wade	TM2323	2	2018
Essex Birdwatching Society	<i>Circus aeruginosus</i>	bird	Marsh Harrier	Red listing based on 2001 IUCN guidelines (from 2017): Near Threatened	Titchmarsh Marina, Hamford Water	TM2423	1	2016
Essex Birdwatching Society	<i>Circus aeruginosus</i>	bird	Marsh Harrier	Red listing based on 2001 IUCN guidelines (from 2017): Near Threatened	TM0832	TM0832	1	2014
Essex Birdwatching Society	<i>Circus aeruginosus</i>	bird	Marsh Harrier	Red listing based on 2001 IUCN guidelines (from 2017): Near Threatened	TM0932	TM0932	1	2013
Essex Birdwatching Society	<i>Circus aeruginosus</i>	bird	Marsh Harrier	Red listing based on 2001 IUCN guidelines (from 2017): Near Threatened	TM1028	TM1028	1	2013

Essex Birdwatching Society	<i>Circus aeruginosus</i>	bird	Marsh Harrier	Red listing based on 2001 IUCN guidelines (from 2017): Near Threatened	Tollesbury Wick EWT	TM0419	1	2020
Essex Birdwatching Society	<i>Circus aeruginosus</i>	bird	Marsh Harrier	Red listing based on 2001 IUCN guidelines (from 2017): Near Threatened	Waltom Marina	TM2423	1	2020
Essex Birdwatching Society	<i>Circus aeruginosus</i>	bird	Marsh Harrier	Red listing based on 2001 IUCN guidelines (from 2017): Near Threatened	Walton Back Water	TM2325	1	2019
Essex Birdwatching Society	<i>Circus aeruginosus</i>	bird	Marsh Harrier	Red listing based on 2001 IUCN guidelines (from 2017): Near Threatened	Walton backwaters	TM2325	1	2013
Essex Birdwatching Society	<i>Circus aeruginosus</i>	bird	Marsh Harrier	Red listing based on 2001 IUCN guidelines (from 2017): Near Threatened	Walton Backwaters	TM2524	1	2016
Essex Birdwatching Society	<i>Circus aeruginosus</i>	bird	Marsh Harrier	Red listing based on 2001 IUCN guidelines (from 2017): Near Threatened	Walton Hall Marsh	TM2524	1	2013
Essex Birdwatching Society	<i>Circus aeruginosus</i>	bird	Marsh Harrier	Red listing based on 2001 IUCN guidelines (from 2017): Near Threatened	Walton Hall Marshes	TM2524	1	2016
Essex Birdwatching Society	<i>Circus aeruginosus</i>	bird	Marsh Harrier	Red listing based on 2001 IUCN guidelines (from 2017): Near Threatened	Walton on the Naze	TM2521	1	2013
Essex Birdwatching Society	<i>Circus aeruginosus</i>	bird	Marsh Harrier	Red listing based on 2001 IUCN guidelines (from 2017): Near Threatened	Walton on the Naze	TM2522	3	2014
Essex Birdwatching Society	<i>Circus aeruginosus</i>	bird	Marsh Harrier	Red listing based on 2001 IUCN guidelines (from 2017): Near Threatened	Walton on the Naze	TM2523	1	2013
Essex Birdwatching Society	<i>Circus aeruginosus</i>	bird	Marsh Harrier	Red listing based on 2001 IUCN guidelines (from 2017): Near Threatened	Warren Farm, St Osyth	TM1215	1	2014
Essex Birdwatching Society	<i>Circus aeruginosus</i>	bird	Marsh Harrier	Red listing based on 2001 IUCN guidelines (from 2017): Near Threatened	Warren Farm, St Osyth	TM1215	1	2013
Essex Birdwatching Society	<i>Circus aeruginosus</i>	bird	Marsh Harrier	Red listing based on 2001 IUCN guidelines (from 2017): Near Threatened	Weeley	TM1422	1	2019
Essex Birdwatching Society	<i>Circus aeruginosus</i>	bird	Marsh Harrier	Red listing based on 2001 IUCN guidelines (from 2017): Near Threatened	Wivenhoe	TM0321	18	2020

Essex Birdwatching Society	<i>Circus aeruginosus</i>	bird	Marsh Harrier	Red listing based on 2001 IUCN guidelines (from 2017): Near Threatened	Wivenhoe	TM0322	5	2015
Essex Birdwatching Society	<i>Circus aeruginosus</i>	bird	Marsh Harrier	Red listing based on 2001 IUCN guidelines (from 2017): Near Threatened	Wivenhoe	TM0322	8	2016
Essex Birdwatching Society	<i>Circus aeruginosus</i>	bird	Marsh Harrier	Red listing based on 2001 IUCN guidelines (from 2017): Near Threatened	Wivenhoe	TM0422	2	2017
Essex Birdwatching Society	<i>Circus aeruginosus</i>	bird	Marsh Harrier	Red listing based on 2001 IUCN guidelines (from 2017): Near Threatened	Wivenhoe	TM0422	8	2013
Essex Birdwatching Society	<i>Circus aeruginosus</i>	bird	Marsh Harrier	Red listing based on 2001 IUCN guidelines (from 2017): Near Threatened	Wivenhoe - Brightlingsea	TM0618	1	2019
Essex Birdwatching Society	<i>Circus aeruginosus</i>	bird	Marsh Harrier	Red listing based on 2001 IUCN guidelines (from 2017): Near Threatened	Wivenhoe Alresford Creek	TM0521	1	2016
Essex Birdwatching Society	<i>Circus aeruginosus</i>	bird	Marsh Harrier	Red listing based on 2001 IUCN guidelines (from 2017): Near Threatened	Wivenhoe to Alresford	TM0421	3	2019
Essex Birdwatching Society	<i>Circus aeruginosus</i>	bird	Marsh Harrier	Red listing based on 2001 IUCN guidelines (from 2017): Near Threatened	Wivenhoe to Alresford Creek	TM0520	2	2020
Essex Birdwatching Society	<i>Circus aeruginosus</i>	bird	Marsh Harrier	Red listing based on 2001 IUCN guidelines (from 2017): Near Threatened	Wix	TM1628	2	2017
Essex Birdwatching Society	<i>Circus aeruginosus</i>	bird	Marsh Harrier	Red listing based on 2001 IUCN guidelines (from 2017): Near Threatened	Wrabness	TM1632	1	2015
Essex Birdwatching Society	<i>Circus aeruginosus</i>	bird	Marsh Harrier	Red listing based on 2001 IUCN guidelines (from 2017): Near Threatened	Wrabness	TM1731	4	2020
Essex Birdwatching Society	<i>Circus aeruginosus</i>	bird	Marsh Harrier	Red listing based on 2001 IUCN guidelines (from 2017): Near Threatened	Wrabness EWT	TM1731	1	2016
Essex Birdwatching Society	<i>Circus aeruginosus</i>	bird	Marsh Harrier	Red listing based on 2001 IUCN guidelines (from 2017): Near Threatened	Wrabness EWT Nature Reserve	TM1632	1	2017
Essex Birdwatching Society	<i>Circus aeruginosus</i>	bird	Marsh Harrier	Red listing based on 2001 IUCN guidelines (from 2017): Near Threatened	Wrabness EWT NR	TM1631	1	2018

Essex Birdwatching Society	<i>Circus cyaneus</i>	bird	Hen Harrier	Red listing based on 2001 IUCN guidelines (from 2017): Vulnerable	Alresford	TM0621	5	2014
Essex Birdwatching Society	<i>Circus cyaneus</i>	bird	Hen Harrier	Red listing based on 2001 IUCN guidelines (from 2017): Vulnerable	Alresford	TM0621	6	2019
Essex Birdwatching Society	<i>Circus cyaneus</i>	bird	Hen Harrier	Red listing based on 2001 IUCN guidelines (from 2017): Vulnerable	Alresford Creek	TM0519	1	2019
Essex Birdwatching Society	<i>Circus cyaneus</i>	bird	Hen Harrier	Red listing based on 2001 IUCN guidelines (from 2017): Vulnerable	Alresford Creek	TM0619	1	2015
Essex Birdwatching Society	<i>Circus cyaneus</i>	bird	Hen Harrier	Red listing based on 2001 IUCN guidelines (from 2017): Vulnerable	Alresford Creek	TM0619	3	2014
Essex Birdwatching Society	<i>Circus cyaneus</i>	bird	Hen Harrier	Red listing based on 2001 IUCN guidelines (from 2017): Vulnerable	B1414 Cross Hill Great Oakley	TM1926	1	2014
Essex Birdwatching Society	<i>Circus cyaneus</i>	bird	Hen Harrier	Red listing based on 2001 IUCN guidelines (from 2017): Vulnerable	Beaumont	TM1725	3	2016
Essex Birdwatching Society	<i>Circus cyaneus</i>	bird	Hen Harrier	Red listing based on 2001 IUCN guidelines (from 2017): Vulnerable	Beaumont	TM1725	3	2019
Essex Birdwatching Society	<i>Circus cyaneus</i>	bird	Hen Harrier	Red listing based on 2001 IUCN guidelines (from 2017): Vulnerable	Beaumont	TM1726	2	2014
Essex Birdwatching Society	<i>Circus cyaneus</i>	bird	Hen Harrier	Red listing based on 2001 IUCN guidelines (from 2017): Vulnerable	Beaumont	TM1924	1	2014
Essex Birdwatching Society	<i>Circus cyaneus</i>	bird	Hen Harrier	Red listing based on 2001 IUCN guidelines (from 2017): Vulnerable	Beaumont Quay	TM1824	1	2018
Essex Birdwatching Society	<i>Circus cyaneus</i>	bird	Hen Harrier	Red listing based on 2001 IUCN guidelines (from 2017): Vulnerable	Bradfield	TM1430	1	2014
Essex Birdwatching Society	<i>Circus cyaneus</i>	bird	Hen Harrier	Red listing based on 2001 IUCN guidelines (from 2017): Vulnerable	Brightlingsea	TM0716	7	2016
Essex Birdwatching Society	<i>Circus cyaneus</i>	bird	Hen Harrier	Red listing based on 2001 IUCN guidelines (from 2017): Vulnerable	Brightlingsea	TM0816	14	2014

Essex Birdwatching Society	<i>Circus cyaneus</i>	bird	Hen Harrier	Red listing based on 2001 IUCN guidelines (from 2017): Vulnerable	Brightlingsea	TM0817	6	2017
Essex Birdwatching Society	<i>Circus cyaneus</i>	bird	Hen Harrier	Red listing based on 2001 IUCN guidelines (from 2017): Vulnerable	Brightlingsea	TM0817	10	2014
Essex Birdwatching Society	<i>Circus cyaneus</i>	bird	Hen Harrier	Red listing based on 2001 IUCN guidelines (from 2017): Vulnerable	cudmore grove	TM0615	1	2013
Essex Birdwatching Society	<i>Circus cyaneus</i>	bird	Hen Harrier	Red listing based on 2001 IUCN guidelines (from 2017): Vulnerable	Dovercourt and Little Oakley	TM2429	1	2020
Essex Birdwatching Society	<i>Circus cyaneus</i>	bird	Hen Harrier	Red listing based on 2001 IUCN guidelines (from 2017): Vulnerable	east mersea	TM0615	1	2020
Essex Birdwatching Society	<i>Circus cyaneus</i>	bird	Hen Harrier	Red listing based on 2001 IUCN guidelines (from 2017): Vulnerable	Fingringhoe	TM0320	1	2013
Essex Birdwatching Society	<i>Circus cyaneus</i>	bird	Hen Harrier	Red listing based on 2001 IUCN guidelines (from 2017): Vulnerable	fingringhoe	TM0418	1	2014
Essex Birdwatching Society	<i>Circus cyaneus</i>	bird	Hen Harrier	Red listing based on 2001 IUCN guidelines (from 2017): Vulnerable	Fingringhoe	TM0419	1	2015
Essex Birdwatching Society	<i>Circus cyaneus</i>	bird	Hen Harrier	Red listing based on 2001 IUCN guidelines (from 2017): Vulnerable	Fingringhoe Wick	TM0419	2	2015
Essex Birdwatching Society	<i>Circus cyaneus</i>	bird	Hen Harrier	Red listing based on 2001 IUCN guidelines (from 2017): Vulnerable	Fingringhoe Wick	TM0419	12	2013
Essex Birdwatching Society	<i>Circus cyaneus</i>	bird	Hen Harrier	Red listing based on 2001 IUCN guidelines (from 2017): Vulnerable	Fingringhoe Wick EWT	TM0419	4	2020
Essex Birdwatching Society	<i>Circus cyaneus</i>	bird	Hen Harrier	Red listing based on 2001 IUCN guidelines (from 2017): Vulnerable	Fingringhoe Wick EWT	TM0419	14	2014
Essex Birdwatching Society	<i>Circus cyaneus</i>	bird	Hen Harrier	Red listing based on 2001 IUCN guidelines (from 2017): Vulnerable	Fingringhoe Wick NR	TM0419	8	2016
Essex Birdwatching Society	<i>Circus cyaneus</i>	bird	Hen Harrier	Red listing based on 2001 IUCN guidelines (from 2017): Vulnerable	Fingringhoe Wick NR EWT	TM0419	7	2017

Essex Birdwatching Society	<i>Circus cyaneus</i>	bird	Hen Harrier	Red listing based on 2001 IUCN guidelines (from 2017): Vulnerable	Fingringhoe Wick NR EWT	TM0419	11	2014
Essex Birdwatching Society	<i>Circus cyaneus</i>	bird	Hen Harrier	Red listing based on 2001 IUCN guidelines (from 2017): Vulnerable	Frinton-on-Sea	TM2319	1	2013
Essex Birdwatching Society	<i>Circus cyaneus</i>	bird	Hen Harrier	Red listing based on 2001 IUCN guidelines (from 2017): Vulnerable	Frinton-on-Sea	TM2319	7	2020
Essex Birdwatching Society	<i>Circus cyaneus</i>	bird	Hen Harrier	Red listing based on 2001 IUCN guidelines (from 2017): Vulnerable	Frinton-on-Sea	TM2420	9	2016
Essex Birdwatching Society	<i>Circus cyaneus</i>	bird	Hen Harrier	Red listing based on 2001 IUCN guidelines (from 2017): Vulnerable	Geedon Marsh	TM0418	1	2016
Essex Birdwatching Society	<i>Circus cyaneus</i>	bird	Hen Harrier	Red listing based on 2001 IUCN guidelines (from 2017): Vulnerable	Great Clacton	TM1716	1	2013
Essex Birdwatching Society	<i>Circus cyaneus</i>	bird	Hen Harrier	Red listing based on 2001 IUCN guidelines (from 2017): Vulnerable	Great Oakley	TM1927	2	2014
Essex Birdwatching Society	<i>Circus cyaneus</i>	bird	Hen Harrier	Red listing based on 2001 IUCN guidelines (from 2017): Vulnerable	Hamford Water	TM2123	1	2014
Essex Birdwatching Society	<i>Circus cyaneus</i>	bird	Hen Harrier	Red listing based on 2001 IUCN guidelines (from 2017): Vulnerable	Hamford Water	TM2124	1	2014
Essex Birdwatching Society	<i>Circus cyaneus</i>	bird	Hen Harrier	Red listing based on 2001 IUCN guidelines (from 2017): Vulnerable	Hamford Water	TM2125	1	2014
Essex Birdwatching Society	<i>Circus cyaneus</i>	bird	Hen Harrier	Red listing based on 2001 IUCN guidelines (from 2017): Vulnerable	Hamford Water	TM2126	1	2013
Essex Birdwatching Society	<i>Circus cyaneus</i>	bird	Hen Harrier	Red listing based on 2001 IUCN guidelines (from 2017): Vulnerable	Hamford Water	TM2225	1	2013
Essex Birdwatching Society	<i>Circus cyaneus</i>	bird	Hen Harrier	Red listing based on 2001 IUCN guidelines (from 2017): Vulnerable	Hamford Water	TM2225	32	2020
Essex Birdwatching Society	<i>Circus cyaneus</i>	bird	Hen Harrier	Red listing based on 2001 IUCN guidelines (from 2017): Vulnerable	Hamford Water	TM2325	1	2018

Essex Birdwatching Society	<i>Circus cyaneus</i>	bird	Hen Harrier	Red listing based on 2001 IUCN guidelines (from 2017): Vulnerable	Hamford Water	TM2423	1	2014
Essex Birdwatching Society	<i>Circus cyaneus</i>	bird	Hen Harrier	Red listing based on 2001 IUCN guidelines (from 2017): Vulnerable	Hamford Water	TM2429	1	2018
Essex Birdwatching Society	<i>Circus cyaneus</i>	bird	Hen Harrier	Red listing based on 2001 IUCN guidelines (from 2017): Vulnerable	Hamford Water, Island lane	TM2322	1	2019
Essex Birdwatching Society	<i>Circus cyaneus</i>	bird	Hen Harrier	Red listing based on 2001 IUCN guidelines (from 2017): Vulnerable	Holland Haven	TM2117	9	2016
Essex Birdwatching Society	<i>Circus cyaneus</i>	bird	Hen Harrier	Red listing based on 2001 IUCN guidelines (from 2017): Vulnerable	Holland Haven	TM2117	12	2020
Essex Birdwatching Society	<i>Circus cyaneus</i>	bird	Hen Harrier	Red listing based on 2001 IUCN guidelines (from 2017): Vulnerable	Holland Haven	TM2217	3	2013
Essex Birdwatching Society	<i>Circus cyaneus</i>	bird	Hen Harrier	Red listing based on 2001 IUCN guidelines (from 2017): Vulnerable	Holland Haven CP	TM2117	3	2014
Essex Birdwatching Society	<i>Circus cyaneus</i>	bird	Hen Harrier	Red listing based on 2001 IUCN guidelines (from 2017): Vulnerable	Holland-On-Sea	TM2117	1	2013
Essex Birdwatching Society	<i>Circus cyaneus</i>	bird	Hen Harrier	Red listing based on 2001 IUCN guidelines (from 2017): Vulnerable	Horsey Island	TM2324	1	2014
Essex Birdwatching Society	<i>Circus cyaneus</i>	bird	Hen Harrier	Red listing based on 2001 IUCN guidelines (from 2017): Vulnerable	Howlands Marsh	TM1116	3	2013
Essex Birdwatching Society	<i>Circus cyaneus</i>	bird	Hen Harrier	Red listing based on 2001 IUCN guidelines (from 2017): Vulnerable	Howlands Marsh NR	TM1116	1	2013
Essex Birdwatching Society	<i>Circus cyaneus</i>	bird	Hen Harrier	Red listing based on 2001 IUCN guidelines (from 2017): Vulnerable	Howlands Marsh NR, St Osyth	TM1116	1	2014
Essex Birdwatching Society	<i>Circus cyaneus</i>	bird	Hen Harrier	Red listing based on 2001 IUCN guidelines (from 2017): Vulnerable	Howlands Marsh NR, St Osyth	TM1116	2	2015
Essex Birdwatching Society	<i>Circus cyaneus</i>	bird	Hen Harrier	Red listing based on 2001 IUCN guidelines (from 2017): Vulnerable	Irlams Point	TM2429	1	2020

Essex Birdwatching Society	<i>Circus cyaneus</i>	bird	Hen Harrier	Red listing based on 2001 IUCN guidelines (from 2017): Vulnerable	Irlam's Beach Hamford Water	TM2327	1	2020
Essex Birdwatching Society	<i>Circus cyaneus</i>	bird	Hen Harrier	Red listing based on 2001 IUCN guidelines (from 2017): Vulnerable	Irlhams	TM2327	1	2014
Essex Birdwatching Society	<i>Circus cyaneus</i>	bird	Hen Harrier	Red listing based on 2001 IUCN guidelines (from 2017): Vulnerable	Kirby-le-Soken	TM2222	1	2018
Essex Birdwatching Society	<i>Circus cyaneus</i>	bird	Hen Harrier	Red listing based on 2001 IUCN guidelines (from 2017): Vulnerable	Landermere	TM1923	1	2015
Essex Birdwatching Society	<i>Circus cyaneus</i>	bird	Hen Harrier	Red listing based on 2001 IUCN guidelines (from 2017): Vulnerable	Langenhoe Marsh	TM0417	6	2014
Essex Birdwatching Society	<i>Circus cyaneus</i>	bird	Hen Harrier	Red listing based on 2001 IUCN guidelines (from 2017): Vulnerable	Langenhoe Roost	TM0516	1	2013
Essex Birdwatching Society	<i>Circus cyaneus</i>	bird	Hen Harrier	Red listing based on 2001 IUCN guidelines (from 2017): Vulnerable	Little Clacton	TM1618	1	2015
Essex Birdwatching Society	<i>Circus cyaneus</i>	bird	Hen Harrier	Red listing based on 2001 IUCN guidelines (from 2017): Vulnerable	Little Oakley towards Hamford Water	TM2127	1	2018
Essex Birdwatching Society	<i>Circus cyaneus</i>	bird	Hen Harrier	Red listing based on 2001 IUCN guidelines (from 2017): Vulnerable	Little Oakley, Strachan Lane	TM2127	1	2018
Essex Birdwatching Society	<i>Circus cyaneus</i>	bird	Hen Harrier	Red listing based on 2001 IUCN guidelines (from 2017): Vulnerable	Manningtree	TM1032	1	2018
Essex Birdwatching Society	<i>Circus cyaneus</i>	bird	Hen Harrier	Red listing based on 2001 IUCN guidelines (from 2017): Vulnerable	Mobile-TM1715	TM1715	1	2013
Essex Birdwatching Society	<i>Circus cyaneus</i>	bird	Hen Harrier	Red listing based on 2001 IUCN guidelines (from 2017): Vulnerable	Mobile-TM1727	TM1727	1	2014
Essex Birdwatching Society	<i>Circus cyaneus</i>	bird	Hen Harrier	Red listing based on 2001 IUCN guidelines (from 2017): Vulnerable	Oakley Marshes, Hamford Water	TM2328	3	2020
Essex Birdwatching Society	<i>Circus cyaneus</i>	bird	Hen Harrier	Red listing based on 2001 IUCN guidelines (from 2017): Vulnerable	Observatory	TM0328	19	2015

Essex Birdwatching Society	<i>Circus cyaneus</i>	bird	Hen Harrier	Red listing based on 2001 IUCN guidelines (from 2017): Vulnerable	Pewit Island	TM2226	1	2017
Essex Birdwatching Society	<i>Circus cyaneus</i>	bird	Hen Harrier	Red listing based on 2001 IUCN guidelines (from 2017): Vulnerable	Ramsey, near Harwich	TM2030	1	2015
Essex Birdwatching Society	<i>Circus cyaneus</i>	bird	Hen Harrier	Red listing based on 2001 IUCN guidelines (from 2017): Vulnerable	Reeves Hall, East Mersea	TM0416	1	2013
Essex Birdwatching Society	<i>Circus cyaneus</i>	bird	Hen Harrier	Red listing based on 2001 IUCN guidelines (from 2017): Vulnerable	St Osyth	TM1215	7	2013
Essex Birdwatching Society	<i>Circus cyaneus</i>	bird	Hen Harrier	Red listing based on 2001 IUCN guidelines (from 2017): Vulnerable	St Osyth, Bryher Farm	TM1315	1	2013
Essex Birdwatching Society	<i>Circus cyaneus</i>	bird	Hen Harrier	Red listing based on 2001 IUCN guidelines (from 2017): Vulnerable	St Osyth, Howlands Marsh	TM1116	1	2017
Essex Birdwatching Society	<i>Circus cyaneus</i>	bird	Hen Harrier	Red listing based on 2001 IUCN guidelines (from 2017): Vulnerable	St. Osyth	TM1215	3	2014
Essex Birdwatching Society	<i>Circus cyaneus</i>	bird	Hen Harrier	Red listing based on 2001 IUCN guidelines (from 2017): Vulnerable	Stones Green	TM1626	1	2019
Essex Birdwatching Society	<i>Circus cyaneus</i>	bird	Hen Harrier	Red listing based on 2001 IUCN guidelines (from 2017): Vulnerable	Stour valley	TM0932	1	2016
Essex Birdwatching Society	<i>Circus cyaneus</i>	bird	Hen Harrier	Red listing based on 2001 IUCN guidelines (from 2017): Vulnerable	Tendring	TM1424	1	2019
Essex Birdwatching Society	<i>Circus cyaneus</i>	bird	Hen Harrier	Red listing based on 2001 IUCN guidelines (from 2017): Vulnerable	The Naze	TM2324	1	2013
Essex Birdwatching Society	<i>Circus cyaneus</i>	bird	Hen Harrier	Red listing based on 2001 IUCN guidelines (from 2017): Vulnerable	Thorpe-le-Soken	TM1822	2	2018
Essex Birdwatching Society	<i>Circus cyaneus</i>	bird	Hen Harrier	Red listing based on 2001 IUCN guidelines (from 2017): Vulnerable	TM1729	TM1729	1	2015
Essex Birdwatching Society	<i>Circus cyaneus</i>	bird	Hen Harrier	Red listing based on 2001 IUCN guidelines (from 2017): Vulnerable	Weeley	TM1422	1	2019

Essex Birdwatching Society	<i>Circus cyaneus</i>	bird	Hen Harrier	Red listing based on 2001 IUCN guidelines (from 2017): Vulnerable	Wix	TM1628	1	2016
Essex Birdwatching Society	<i>Circus cyaneus</i>	bird	Hen Harrier	Red listing based on 2001 IUCN guidelines (from 2017): Vulnerable	Wrabness	TM1731	1	2019
Essex Birdwatching Society	<i>Circus cyaneus</i>	bird	Hen Harrier	Red listing based on 2001 IUCN guidelines (from 2017): Vulnerable	Wrabness	TM1831	1	2015
Essex Birdwatching Society	<i>Circus pygargus</i>	bird	Montagu's Harrier	Red listing based on 2001 IUCN guidelines (from 2017): Critically Endangered	Hamford Water	TM2225	1	2018
Essex Birdwatching Society	<i>Circus pygargus</i>	bird	Montagu's Harrier	Red listing based on 2001 IUCN guidelines (from 2017): Critically Endangered	St Osyth	TM1215	1	2016
Essex Birdwatching Society	<i>Circus pygargus</i>	bird	Montagu's Harrier	Red listing based on 2001 IUCN guidelines (from 2017): Critically Endangered	Wrabness EWT	TM1631	1	2016
Essex Birdwatching Society	<i>Clangula hyemalis</i>	bird	Long-tailed Duck	Red listing based on 2001 IUCN guidelines (from 2017): Near Threatened	Brightlingsea	TM0716	6	2016
Essex Birdwatching Society	<i>Clangula hyemalis</i>	bird	Long-tailed Duck	Red listing based on 2001 IUCN guidelines (from 2017): Near Threatened	Brightlingsea	TM0816	4	2014
Essex Birdwatching Society	<i>Clangula hyemalis</i>	bird	Long-tailed Duck	Red listing based on 2001 IUCN guidelines (from 2017): Near Threatened	Brightlingsea	TM0817	3	2014
Essex Birdwatching Society	<i>Clangula hyemalis</i>	bird	Long-tailed Duck	Red listing based on 2001 IUCN guidelines (from 2017): Near Threatened	Colne from Fingringhoe Wick	TM0519	1	2014
Essex Birdwatching Society	<i>Clangula hyemalis</i>	bird	Long-tailed Duck	Red listing based on 2001 IUCN guidelines (from 2017): Near Threatened	Fingringhoe	TM0419	1	2014
Essex Birdwatching Society	<i>Clangula hyemalis</i>	bird	Long-tailed Duck	Red listing based on 2001 IUCN guidelines (from 2017): Near Threatened	Fingringhoe Wick	TM0419	3	2014
Essex Birdwatching Society	<i>Clangula hyemalis</i>	bird	Long-tailed Duck	Red listing based on 2001 IUCN guidelines (from 2017): Near Threatened	Fingringhoe Wick EWT	TM0419	5	2014
Essex Birdwatching Society	<i>Clangula hyemalis</i>	bird	Long-tailed Duck	Red listing based on 2001 IUCN guidelines (from 2017): Near Threatened	Fingringhoe Wick NR	TM0419	4	2016

Essex Birdwatching Society	<i>Clangula hyemalis</i>	bird	Long-tailed Duck	Red listing based on 2001 IUCN guidelines (from 2017): Near Threatened	Fingringhoe Wick NR EWT	TM0419	7	2014
Essex Birdwatching Society	<i>Clangula hyemalis</i>	bird	Long-tailed Duck	Red listing based on 2001 IUCN guidelines (from 2017): Near Threatened	Frinton-on-Sea	TM2319	4	2014
Essex Birdwatching Society	<i>Clangula hyemalis</i>	bird	Long-tailed Duck	Red listing based on 2001 IUCN guidelines (from 2017): Near Threatened	Frinton-on-Sea	TM2319	7	2020
Essex Birdwatching Society	<i>Clangula hyemalis</i>	bird	Long-tailed Duck	Red listing based on 2001 IUCN guidelines (from 2017): Near Threatened	Frinton-on-Sea	TM2420	1	2015
Essex Birdwatching Society	<i>Clangula hyemalis</i>	bird	Long-tailed Duck	Red listing based on 2001 IUCN guidelines (from 2017): Near Threatened	Frinton-on-Sea	TM2420	17	2016
Essex Birdwatching Society	<i>Clangula hyemalis</i>	bird	Long-tailed Duck	Red listing based on 2001 IUCN guidelines (from 2017): Near Threatened	Garnham's Island	TM2125	1	2016
Essex Birdwatching Society	<i>Clangula hyemalis</i>	bird	Long-tailed Duck	Red listing based on 2001 IUCN guidelines (from 2017): Near Threatened	Hamford Wate, Horsey Island	TM2324	3	2017
Essex Birdwatching Society	<i>Clangula hyemalis</i>	bird	Long-tailed Duck	Red listing based on 2001 IUCN guidelines (from 2017): Near Threatened	Hamford Water	TM2225	3	2020
Essex Birdwatching Society	<i>Clangula hyemalis</i>	bird	Long-tailed Duck	Red listing based on 2001 IUCN guidelines (from 2017): Near Threatened	Hamford Water	TM2225	9	2016
Essex Birdwatching Society	<i>Clangula hyemalis</i>	bird	Long-tailed Duck	Red listing based on 2001 IUCN guidelines (from 2017): Near Threatened	Holland Haven	TM2117	2	2019
Essex Birdwatching Society	<i>Clangula hyemalis</i>	bird	Long-tailed Duck	Red listing based on 2001 IUCN guidelines (from 2017): Near Threatened	Holland Haven	TM2117	4	2016
Essex Birdwatching Society	<i>Clangula hyemalis</i>	bird	Long-tailed Duck	Red listing based on 2001 IUCN guidelines (from 2017): Near Threatened	Holland Haven	TM2217	1	2013
Essex Birdwatching Society	<i>Clangula hyemalis</i>	bird	Long-tailed Duck	Red listing based on 2001 IUCN guidelines (from 2017): Near Threatened	Horsey Island	TM2324	1	2016
Essex Birdwatching Society	<i>Clangula hyemalis</i>	bird	Long-tailed Duck	Red listing based on 2001 IUCN guidelines (from 2017): Near Threatened	Horsey Wade, Hamford Water	TM2323	1	2016

Essex Birdwatching Society	<i>Clangula hyemalis</i>	bird	Long-tailed Duck	Red listing based on 2001 IUCN guidelines (from 2017): Near Threatened	Horsey Wade, Hamford Water	TM2324	1	2016
Essex Birdwatching Society	<i>Clangula hyemalis</i>	bird	Long-tailed Duck	Red listing based on 2001 IUCN guidelines (from 2017): Near Threatened	Kirby-le-Soken	TM2222	1	2016
Essex Birdwatching Society	<i>Clangula hyemalis</i>	bird	Long-tailed Duck	Red listing based on 2001 IUCN guidelines (from 2017): Near Threatened	Mistley	TM1131	1	2017
Essex Birdwatching Society	<i>Clangula hyemalis</i>	bird	Long-tailed Duck	Red listing based on 2001 IUCN guidelines (from 2017): Near Threatened	Mistley	TM1231	1	2013
Essex Birdwatching Society	<i>Clangula hyemalis</i>	bird	Long-tailed Duck	Red listing based on 2001 IUCN guidelines (from 2017): Near Threatened	Mistley Walls	TM1131	1	2013
Essex Birdwatching Society	<i>Clangula hyemalis</i>	bird	Long-tailed Duck	Red listing based on 2001 IUCN guidelines (from 2017): Near Threatened	Mobile-TM1132	TM1132	1	2013
Essex Birdwatching Society	<i>Clangula hyemalis</i>	bird	Long-tailed Duck	Red listing based on 2001 IUCN guidelines (from 2017): Near Threatened	Skipper's Island	TM2124	1	2017
Essex Birdwatching Society	<i>Clangula hyemalis</i>	bird	Long-tailed Duck	Red listing based on 2001 IUCN guidelines (from 2017): Near Threatened	St Osyth	TM1215	1	2017
Essex Birdwatching Society	<i>Clangula hyemalis</i>	bird	Long-tailed Duck	Red listing based on 2001 IUCN guidelines (from 2017): Near Threatened	Stour Estuary	TM1631	2	2013
Essex Birdwatching Society	<i>Clangula hyemalis</i>	bird	Long-tailed Duck	Red listing based on 2001 IUCN guidelines (from 2017): Near Threatened	Walton Mere	TM2522	1	2016
Essex Birdwatching Society	<i>Clangula hyemalis</i>	bird	Long-tailed Duck	Red listing based on 2001 IUCN guidelines (from 2017): Near Threatened	Wivenhoe	TM0322	1	2016
Essex Birdwatching Society	<i>Clangula hyemalis</i>	bird	Long-tailed Duck	Red listing based on 2001 IUCN guidelines (from 2017): Near Threatened	Wrabness EWT	TM1731	1	2016
Essex Birdwatching Society	<i>Coccothraustes coccothraustes</i>	bird	Hawfinch	Red listing based on 2001 IUCN guidelines (from 2017): Endangered	Brightlingsea	TM0817	1	2017
Essex Birdwatching Society	<i>Coccothraustes coccothraustes</i>	bird	Hawfinch	Red listing based on 2001 IUCN guidelines (from 2017): Endangered	Dedham	TM0732	1	2017

Essex Birdwatching Society	<i>Coccothraustes coccothraustes</i>	bird	Hawfinch	Red listing based on 2001 IUCN guidelines (from 2017): Endangered	Frinton-on-Sea	TM2319	12	2020
Essex Birdwatching Society	<i>Coccothraustes coccothraustes</i>	bird	Hawfinch	Red listing based on 2001 IUCN guidelines (from 2017): Endangered	Frinton-on-Sea	TM2420	2	2016
Essex Birdwatching Society	<i>Coccothraustes coccothraustes</i>	bird	Hawfinch	Red listing based on 2001 IUCN guidelines (from 2017): Endangered	Hamford Water	TM2223	1	2014
Essex Birdwatching Society	<i>Coccothraustes coccothraustes</i>	bird	Hawfinch	Red listing based on 2001 IUCN guidelines (from 2017): Endangered	Hamford Water	TM2225	1	2017
Essex Birdwatching Society	<i>Coccothraustes coccothraustes</i>	bird	Hawfinch	Red listing based on 2001 IUCN guidelines (from 2017): Endangered	Holland Haven	TM2117	2	2017
Essex Birdwatching Society	<i>Coccothraustes coccothraustes</i>	bird	Hawfinch	Red listing based on 2001 IUCN guidelines (from 2017): Endangered	Stour Valley	TM0832	1	2018
Essex Birdwatching Society	<i>Coccothraustes coccothraustes</i>	bird	Hawfinch	Red listing based on 2001 IUCN guidelines (from 2017): Endangered		TM1532	1	2013
Essex Birdwatching Society	<i>Coccothraustes coccothraustes</i>	bird	Hawfinch	Red listing based on 2001 IUCN guidelines (from 2017): Endangered	Wivenhoe	TM0321	10	2018
Essex Birdwatching Society	<i>Coccothraustes coccothraustes</i>	bird	Hawfinch	Red listing based on 2001 IUCN guidelines (from 2017): Endangered	Wivenhoe	TM0422	1	2017
Essex Field Club	<i>Colletes cunicularius</i>	insect - hymenopteran	Early Colletes	Red Listing based on pre 1994 IUCN guidelines: Rare	Alresford, Cockaynes Sand Pit	TM054217	2	2014
Essex Field Club	<i>Colletes cunicularius</i>	insect - hymenopteran	Early Colletes	Red Listing based on pre 1994 IUCN guidelines: Rare	Cockaynes Pit Reserve	TM0521	1	2017
Essex Field Club	<i>Colletes cunicularius</i>	insect - hymenopteran	Early Colletes	Red Listing based on pre 1994 IUCN guidelines: Rare	Cockaynes reserve	TM0521	5	2017
Essex Field Club	<i>Colletes cunicularius</i>	insect - hymenopteran	Early Colletes	Red Listing based on pre 1994 IUCN guidelines: Rare	Ford Farm	TM074186	1	2015
Essex Field Club	<i>Colletes cunicularius</i>	insect - hymenopteran	Early Colletes	Red Listing based on pre 1994 IUCN guidelines: Rare	Villa Farm Quarry	TM054216	5	2017
Essex Field Club	<i>Copris lunaris</i>	insect - beetle (Coleoptera)	Horned Dung Beetle	Red listing based on 2001 IUCN guidelines (from 2016): Critically Endangered (possibly extinct)	Walton-on-Naze	TM22	1	1958

Essex Birdwatching Society	<i>Corvus cornix</i>	bird	Hooded Crow	Red listing based on 2001 IUCN guidelines (from 2017): Near Threatened	Frinton-on-Sea	TM2319	1	2020
Essex Birdwatching Society	<i>Corvus cornix</i>	bird	Hooded Crow	Red listing based on 2001 IUCN guidelines (from 2017): Near Threatened	Frinton-on-Sea	TM2420	2	2013
Essex Birdwatching Society	<i>Corvus cornix</i>	bird	Hooded Crow	Red listing based on 2001 IUCN guidelines (from 2017): Near Threatened	Little Oakley	TM2129	1	2020
Essex Field Club	<i>Corvus frugilegus</i>	bird	Rook	Red listing based on 2001 IUCN guidelines (from 2017): Near Threatened	Frinton Road, Thorpe-le-Soken	TM183220	1	2015
Essex Field Club	<i>Corvus frugilegus</i>	bird	Rook	Red listing based on 2001 IUCN guidelines (from 2017): Near Threatened	Holland Road	TM184341 8555	1	2019
Essex Field Club	<i>Corvus frugilegus</i>	bird	Rook	Red listing based on 2001 IUCN guidelines (from 2017): Near Threatened	Holland Road	TM187185	4	2016
Essex Field Club	<i>Corvus frugilegus</i>	bird	Rook	Red listing based on 2001 IUCN guidelines (from 2017): Near Threatened	Landermere Road, Thorpe le Soken	TM186102 2570	4	2016
Essex Field Club	<i>Corvus frugilegus</i>	bird	Rook	Red listing based on 2001 IUCN guidelines (from 2017): Near Threatened	Lifhouse Spa, Frinton Road, Thorpe le Soken	TM183220	2	2015
Essex Field Club	<i>Corvus frugilegus</i>	bird	Rook	Red listing based on 2001 IUCN guidelines (from 2017): Near Threatened	Mary Lane South, Great Bromley	TM085302 5880	2	2016
Essex Field Club	<i>Corvus frugilegus</i>	bird	Rook	Red listing based on 2001 IUCN guidelines (from 2017): Near Threatened	Mistley	TM112318	1	2015
Essex Field Club	<i>Corvus frugilegus</i>	bird	Rook	Red listing based on 2001 IUCN guidelines (from 2017): Near Threatened	North Thorpe Road	TM147432 2710	1	2019
Essex Field Club	<i>Corvus frugilegus</i>	bird	Rook	Red listing based on 2001 IUCN guidelines (from 2017): Near Threatened	Station Road, Thorrington	TM091412 0757	1	2016
Essex Field Club	<i>Corvus frugilegus</i>	bird	Rook	Red listing based on 2001 IUCN guidelines (from 2017): Near Threatened	The Street, Little Clacton	TM163194	1	2015
Essex Birdwatching Society	<i>Corvus frugilegus</i>	bird	Rook	Red listing based on 2001 IUCN guidelines (from 2017): Near Threatened	1 Colchester Road Weeley	TM1422	1	2020

Essex Birdwatching Society	<i>Corvus frugilegus</i>	bird	Rook	Red listing based on 2001 IUCN guidelines (from 2017): Near Threatened	3 Furneaux Lane, Fingringhoe	TM0319	1	2019
Essex Birdwatching Society	<i>Corvus frugilegus</i>	bird	Rook	Red listing based on 2001 IUCN guidelines (from 2017): Near Threatened	A133 Weeley	TM1321	1	2020
Essex Birdwatching Society	<i>Corvus frugilegus</i>	bird	Rook	Red listing based on 2001 IUCN guidelines (from 2017): Near Threatened	Alresford	TM0621	1	2013
Essex Birdwatching Society	<i>Corvus frugilegus</i>	bird	Rook	Red listing based on 2001 IUCN guidelines (from 2017): Near Threatened	Alresford	TM0721	1	2019
Essex Birdwatching Society	<i>Corvus frugilegus</i>	bird	Rook	Red listing based on 2001 IUCN guidelines (from 2017): Near Threatened	Alresford Creek	TM0519	1	2019
Essex Birdwatching Society	<i>Corvus frugilegus</i>	bird	Rook	Red listing based on 2001 IUCN guidelines (from 2017): Near Threatened	Alresford Creek	TM0619	7	2020
Essex Birdwatching Society	<i>Corvus frugilegus</i>	bird	Rook	Red listing based on 2001 IUCN guidelines (from 2017): Near Threatened	Alresford Creek, R.Colne	TM0619	1	2014
Essex Birdwatching Society	<i>Corvus frugilegus</i>	bird	Rook	Red listing based on 2001 IUCN guidelines (from 2017): Near Threatened	Alresford Creek, RColne	TM0619	1	2013
Essex Birdwatching Society	<i>Corvus frugilegus</i>	bird	Rook	Red listing based on 2001 IUCN guidelines (from 2017): Near Threatened	Ardleigh	TM0529	3	2019
Essex Birdwatching Society	<i>Corvus frugilegus</i>	bird	Rook	Red listing based on 2001 IUCN guidelines (from 2017): Near Threatened	Ardleigh Park	TM0527	10	2020
Essex Birdwatching Society	<i>Corvus frugilegus</i>	bird	Rook	Red listing based on 2001 IUCN guidelines (from 2017): Near Threatened	Ardleigh Reservoir	TM0328	2	2020
Essex Birdwatching Society	<i>Corvus frugilegus</i>	bird	Rook	Red listing based on 2001 IUCN guidelines (from 2017): Near Threatened	Beaumont Quay	TM1824	1	2018
Essex Birdwatching Society	<i>Corvus frugilegus</i>	bird	Rook	Red listing based on 2001 IUCN guidelines (from 2017): Near Threatened	Beaumont Quay Area	TM1824	2	2020
Essex Birdwatching Society	<i>Corvus frugilegus</i>	bird	Rook	Red listing based on 2001 IUCN guidelines (from 2017): Near Threatened	Beaumont Quay/Landermere	TM1924	1	2014

Essex Birdwatching Society	<i>Corvus frugilegus</i>	bird	Rook	Red listing based on 2001 IUCN guidelines (from 2017): Near Threatened	Becketts Cottage	TM1430	3	2015
Essex Birdwatching Society	<i>Corvus frugilegus</i>	bird	Rook	Red listing based on 2001 IUCN guidelines (from 2017): Near Threatened	Beth Chatto Gardens	TM0623	1	2019
Essex Birdwatching Society	<i>Corvus frugilegus</i>	bird	Rook	Red listing based on 2001 IUCN guidelines (from 2017): Near Threatened	Beth Chatto's Garden	TM0623	1	2018
Essex Birdwatching Society	<i>Corvus frugilegus</i>	bird	Rook	Red listing based on 2001 IUCN guidelines (from 2017): Near Threatened	Bob's Field	TM1516	12	2013
Essex Birdwatching Society	<i>Corvus frugilegus</i>	bird	Rook	Red listing based on 2001 IUCN guidelines (from 2017): Near Threatened	Bradfield	TM1430	2	2019
Essex Birdwatching Society	<i>Corvus frugilegus</i>	bird	Rook	Red listing based on 2001 IUCN guidelines (from 2017): Near Threatened	bradfield	TM1431	1	2015
Essex Birdwatching Society	<i>Corvus frugilegus</i>	bird	Rook	Red listing based on 2001 IUCN guidelines (from 2017): Near Threatened	Bradfield	TM1531	1	2020
Essex Birdwatching Society	<i>Corvus frugilegus</i>	bird	Rook	Red listing based on 2001 IUCN guidelines (from 2017): Near Threatened	Bradfield, Jenkins Hill	TM1331	1	2018
Essex Birdwatching Society	<i>Corvus frugilegus</i>	bird	Rook	Red listing based on 2001 IUCN guidelines (from 2017): Near Threatened	Brightlingsea	TM0916	1	2014
Essex Birdwatching Society	<i>Corvus frugilegus</i>	bird	Rook	Red listing based on 2001 IUCN guidelines (from 2017): Near Threatened	Brightlingsea	TM0716	6	2014
Essex Birdwatching Society	<i>Corvus frugilegus</i>	bird	Rook	Red listing based on 2001 IUCN guidelines (from 2017): Near Threatened	Brightlingsea	TM0716	7	2020
Essex Birdwatching Society	<i>Corvus frugilegus</i>	bird	Rook	Red listing based on 2001 IUCN guidelines (from 2017): Near Threatened	Brightlingsea	TM0817	1	2017
Essex Birdwatching Society	<i>Corvus frugilegus</i>	bird	Rook	Red listing based on 2001 IUCN guidelines (from 2017): Near Threatened	Brightlingsea / River Colne	TM0617	1	2017
Essex Birdwatching Society	<i>Corvus frugilegus</i>	bird	Rook	Red listing based on 2001 IUCN guidelines (from 2017): Near Threatened	Brightlingsea Creek	TM0916	1	2016

Essex Birdwatching Society	<i>Corvus frugilegus</i>	bird	Rook	Red listing based on 2001 IUCN guidelines (from 2017): Near Threatened	Brightlingsea Creek	TM0916	4	2018
Essex Birdwatching Society	<i>Corvus frugilegus</i>	bird	Rook	Red listing based on 2001 IUCN guidelines (from 2017): Near Threatened	Brightlingsea to Moveron	TM0617	1	2016
Essex Birdwatching Society	<i>Corvus frugilegus</i>	bird	Rook	Red listing based on 2001 IUCN guidelines (from 2017): Near Threatened	Burrsville Park Burrs Road Great Clacton	TM1817	1	2020
Essex Birdwatching Society	<i>Corvus frugilegus</i>	bird	Rook	Red listing based on 2001 IUCN guidelines (from 2017): Near Threatened	Cattawade	TM0932	3	2019
Essex Birdwatching Society	<i>Corvus frugilegus</i>	bird	Rook	Red listing based on 2001 IUCN guidelines (from 2017): Near Threatened	Cattawade	TM1032	5	2019
Essex Birdwatching Society	<i>Corvus frugilegus</i>	bird	Rook	Red listing based on 2001 IUCN guidelines (from 2017): Near Threatened	Cattawade Marsh/Splodge	TM0932	4	2019
Essex Birdwatching Society	<i>Corvus frugilegus</i>	bird	Rook	Red listing based on 2001 IUCN guidelines (from 2017): Near Threatened	Cattawade Marshes	TM0932	2	2018
Essex Birdwatching Society	<i>Corvus frugilegus</i>	bird	Rook	Red listing based on 2001 IUCN guidelines (from 2017): Near Threatened	Cattawade Marshes	TM1132	1	2015
Essex Birdwatching Society	<i>Corvus frugilegus</i>	bird	Rook	Red listing based on 2001 IUCN guidelines (from 2017): Near Threatened	Cattawade Marshes RSPB	TM0932	2	2016
Essex Birdwatching Society	<i>Corvus frugilegus</i>	bird	Rook	Red listing based on 2001 IUCN guidelines (from 2017): Near Threatened	Cattawade Marshes RSPB	TM0932	3	2019
Essex Birdwatching Society	<i>Corvus frugilegus</i>	bird	Rook	Red listing based on 2001 IUCN guidelines (from 2017): Near Threatened	Cattawade Marshes S & White Bridge	TM0932	2	2015
Essex Birdwatching Society	<i>Corvus frugilegus</i>	bird	Rook	Red listing based on 2001 IUCN guidelines (from 2017): Near Threatened	Cattawade Marshes S & White Bridge	TM0932	3	2016
Essex Birdwatching Society	<i>Corvus frugilegus</i>	bird	Rook	Red listing based on 2001 IUCN guidelines (from 2017): Near Threatened	Cattawade to Flatford	TM0832	20	2020
Essex Birdwatching Society	<i>Corvus frugilegus</i>	bird	Rook	Red listing based on 2001 IUCN guidelines (from 2017): Near Threatened	Cattawade to Lawford	TM0932	1	2017

Essex Birdwatching Society	<i>Corvus frugilegus</i>	bird	Rook	Red listing based on 2001 IUCN guidelines (from 2017): Near Threatened	Cattawade white bridge	TM0932	2	2014
Essex Birdwatching Society	<i>Corvus frugilegus</i>	bird	Rook	Red listing based on 2001 IUCN guidelines (from 2017): Near Threatened	Cattawade White Bridge	TM0932	4	2020
Essex Birdwatching Society	<i>Corvus frugilegus</i>	bird	Rook	Red listing based on 2001 IUCN guidelines (from 2017): Near Threatened	Cattawade, Tidal Estuary	TM0932	4	2017
Essex Birdwatching Society	<i>Corvus frugilegus</i>	bird	Rook	Red listing based on 2001 IUCN guidelines (from 2017): Near Threatened	Cattawade, Tidal Estuary A137 - Cattawade Bridge Sluice	TM0932	1	2014
Essex Birdwatching Society	<i>Corvus frugilegus</i>	bird	Rook	Red listing based on 2001 IUCN guidelines (from 2017): Near Threatened	Cattawade, Tidal Estuary A137 - Cattawade Bridge Sluice	TM0932	1	2015
Essex Birdwatching Society	<i>Corvus frugilegus</i>	bird	Rook	Red listing based on 2001 IUCN guidelines (from 2017): Near Threatened	Clacton-on-Sea, Centenary Way	TM1618	1	2018
Essex Birdwatching Society	<i>Corvus frugilegus</i>	bird	Rook	Red listing based on 2001 IUCN guidelines (from 2017): Near Threatened	Cockayne Wood	TM0522	2	2017
Essex Birdwatching Society	<i>Corvus frugilegus</i>	bird	Rook	Red listing based on 2001 IUCN guidelines (from 2017): Near Threatened	Cockayne's Wood	TM0521	1	2015
Essex Birdwatching Society	<i>Corvus frugilegus</i>	bird	Rook	Red listing based on 2001 IUCN guidelines (from 2017): Near Threatened	Cockaynes Wood	TM0521	1	2019
Essex Birdwatching Society	<i>Corvus frugilegus</i>	bird	Rook	Red listing based on 2001 IUCN guidelines (from 2017): Near Threatened	Colchester, University of Essex	TM0323	1	2017
Essex Birdwatching Society	<i>Corvus frugilegus</i>	bird	Rook	Red listing based on 2001 IUCN guidelines (from 2017): Near Threatened	Colne Estuary East Mersea	TM0715	1	2020
Essex Birdwatching Society	<i>Corvus frugilegus</i>	bird	Rook	Red listing based on 2001 IUCN guidelines (from 2017): Near Threatened	Colne Estuary National Nature Reserve	TM0716	1	2014
Essex Birdwatching Society	<i>Corvus frugilegus</i>	bird	Rook	Red listing based on 2001 IUCN guidelines (from 2017): Near Threatened	Colne Estuary NNR--East Mersea	TM0715	1	2018

Essex Birdwatching Society	<i>Corvus frugilegus</i>	bird	Rook	Red listing based on 2001 IUCN guidelines (from 2017): Near Threatened	Copperas Wood EWT	TM2031	1	2020
Essex Birdwatching Society	<i>Corvus frugilegus</i>	bird	Rook	Red listing based on 2001 IUCN guidelines (from 2017): Near Threatened	Coxs Hill, Lawford, Manningtree CO11, UK, null	TM0931	1	2018
Essex Birdwatching Society	<i>Corvus frugilegus</i>	bird	Rook	Red listing based on 2001 IUCN guidelines (from 2017): Near Threatened	Crockleford Heath	TM0426	8	2020
Essex Birdwatching Society	<i>Corvus frugilegus</i>	bird	Rook	Red listing based on 2001 IUCN guidelines (from 2017): Near Threatened	Daltes Farm, St Osyth	TM1315	1	2014
Essex Birdwatching Society	<i>Corvus frugilegus</i>	bird	Rook	Red listing based on 2001 IUCN guidelines (from 2017): Near Threatened	Daltes Farm, St Osyth	TM1315	1	2015
Essex Birdwatching Society	<i>Corvus frugilegus</i>	bird	Rook	Red listing based on 2001 IUCN guidelines (from 2017): Near Threatened	Dedham	TM0732	1	2017
Essex Birdwatching Society	<i>Corvus frugilegus</i>	bird	Rook	Red listing based on 2001 IUCN guidelines (from 2017): Near Threatened	Dedham	TM0832	1	2017
Essex Birdwatching Society	<i>Corvus frugilegus</i>	bird	Rook	Red listing based on 2001 IUCN guidelines (from 2017): Near Threatened	Earls Hall Farm St Osyth	TM1416	2	2020
Essex Birdwatching Society	<i>Corvus frugilegus</i>	bird	Rook	Red listing based on 2001 IUCN guidelines (from 2017): Near Threatened	Earls Hall Farm, St Osyth (TM11 N)	TM1416	1	2015
Essex Birdwatching Society	<i>Corvus frugilegus</i>	bird	Rook	Red listing based on 2001 IUCN guidelines (from 2017): Near Threatened	Earls Hall Farm, St Osyth (TM11 N)	TM1416	3	2014
Essex Birdwatching Society	<i>Corvus frugilegus</i>	bird	Rook	Red listing based on 2001 IUCN guidelines (from 2017): Near Threatened	East Mersea	TM0515	1	2020
Essex Birdwatching Society	<i>Corvus frugilegus</i>	bird	Rook	Red listing based on 2001 IUCN guidelines (from 2017): Near Threatened	East Mersea	TM0615	2	2016
Essex Birdwatching Society	<i>Corvus frugilegus</i>	bird	Rook	Red listing based on 2001 IUCN guidelines (from 2017): Near Threatened	east mersea	TM0615	2	2019
Essex Birdwatching Society	<i>Corvus frugilegus</i>	bird	Rook	Red listing based on 2001 IUCN guidelines (from 2017): Near Threatened	East Mersea	TM0715	1	2019

Essex Birdwatching Society	<i>Corvus frugilegus</i>	bird	Rook	Red listing based on 2001 IUCN guidelines (from 2017): Near Threatened	East Mersea	TM0715	2	2016
Essex Birdwatching Society	<i>Corvus frugilegus</i>	bird	Rook	Red listing based on 2001 IUCN guidelines (from 2017): Near Threatened	Elmstead Market	TM0625	2	2020
Essex Birdwatching Society	<i>Corvus frugilegus</i>	bird	Rook	Red listing based on 2001 IUCN guidelines (from 2017): Near Threatened	Essex - Foundry Reach Boat Trip	TM2522	1	2014
Essex Birdwatching Society	<i>Corvus frugilegus</i>	bird	Rook	Red listing based on 2001 IUCN guidelines (from 2017): Near Threatened	Essex, Copperas Wood area	TM2031	1	2015
Essex Birdwatching Society	<i>Corvus frugilegus</i>	bird	Rook	Red listing based on 2001 IUCN guidelines (from 2017): Near Threatened	Essex, Flatford	TM0733	1	2013
Essex Birdwatching Society	<i>Corvus frugilegus</i>	bird	Rook	Red listing based on 2001 IUCN guidelines (from 2017): Near Threatened	Essex, Flatford-S	TM0732	1	2013
Essex Birdwatching Society	<i>Corvus frugilegus</i>	bird	Rook	Red listing based on 2001 IUCN guidelines (from 2017): Near Threatened	Essex, Flatford-SE	TM0832	1	2013
Essex Birdwatching Society	<i>Corvus frugilegus</i>	bird	Rook	Red listing based on 2001 IUCN guidelines (from 2017): Near Threatened	Essex, Manningtree-W	TM0932	1	2014
Essex Birdwatching Society	<i>Corvus frugilegus</i>	bird	Rook	Red listing based on 2001 IUCN guidelines (from 2017): Near Threatened	Essex, Wrabness east, coastline and farmland	TM1731	1	2015
Essex Birdwatching Society	<i>Corvus frugilegus</i>	bird	Rook	Red listing based on 2001 IUCN guidelines (from 2017): Near Threatened	EWT Hogmarsh Island - A137 to B1352	TM1032	2	2014
Essex Birdwatching Society	<i>Corvus frugilegus</i>	bird	Rook	Red listing based on 2001 IUCN guidelines (from 2017): Near Threatened	EWT Hogmarsh Island - A137 to B1352 at Manningtree (TM320105)	TM1032	7	2015
Essex Birdwatching Society	<i>Corvus frugilegus</i>	bird	Rook	Red listing based on 2001 IUCN guidelines (from 2017): Near Threatened	Factory roost, Seafeld Bay, Stour Estuary	TM1132	1	2015
Essex Birdwatching Society	<i>Corvus frugilegus</i>	bird	Rook	Red listing based on 2001 IUCN guidelines (from 2017): Near Threatened	Fingeringhoe	TM0419	1	2013

Essex Birdwatching Society	<i>Corvus frugilegus</i>	bird	Rook	Red listing based on 2001 IUCN guidelines (from 2017): Near Threatened	Fingringhoe	TM0419	1	2014
Essex Birdwatching Society	<i>Corvus frugilegus</i>	bird	Rook	Red listing based on 2001 IUCN guidelines (from 2017): Near Threatened	Fingringhoe GP	TM0420	7	2019
Essex Birdwatching Society	<i>Corvus frugilegus</i>	bird	Rook	Red listing based on 2001 IUCN guidelines (from 2017): Near Threatened	Fingringhoe Mill	TM0320	2	2019
Essex Birdwatching Society	<i>Corvus frugilegus</i>	bird	Rook	Red listing based on 2001 IUCN guidelines (from 2017): Near Threatened	Fingringhoe Quarry	TM0320	1	2019
Essex Birdwatching Society	<i>Corvus frugilegus</i>	bird	Rook	Red listing based on 2001 IUCN guidelines (from 2017): Near Threatened	Fingringhoe Ranges MOD	TM0317	8	2020
Essex Birdwatching Society	<i>Corvus frugilegus</i>	bird	Rook	Red listing based on 2001 IUCN guidelines (from 2017): Near Threatened	Fingringhoe Wick	TM0419	1	2015
Essex Birdwatching Society	<i>Corvus frugilegus</i>	bird	Rook	Red listing based on 2001 IUCN guidelines (from 2017): Near Threatened	Fingringhoe Wick	TM0518	1	2015
Essex Birdwatching Society	<i>Corvus frugilegus</i>	bird	Rook	Red listing based on 2001 IUCN guidelines (from 2017): Near Threatened	Fingringhoe Wick	TM0519	1	2015
Essex Birdwatching Society	<i>Corvus frugilegus</i>	bird	Rook	Red listing based on 2001 IUCN guidelines (from 2017): Near Threatened	Fingringhoe Wick (TM01 P)	TM0419	3	2015
Essex Birdwatching Society	<i>Corvus frugilegus</i>	bird	Rook	Red listing based on 2001 IUCN guidelines (from 2017): Near Threatened	Fingringhoe Wick EWT	TM0419	55	2020
Essex Birdwatching Society	<i>Corvus frugilegus</i>	bird	Rook	Red listing based on 2001 IUCN guidelines (from 2017): Near Threatened	Fingringhoe Wick EWT	TM0420	1	2018
Essex Birdwatching Society	<i>Corvus frugilegus</i>	bird	Rook	Red listing based on 2001 IUCN guidelines (from 2017): Near Threatened	Fingringhoe Wick NR	TM0419	8	2015
Essex Birdwatching Society	<i>Corvus frugilegus</i>	bird	Rook	Red listing based on 2001 IUCN guidelines (from 2017): Near Threatened	Fingringhoe Wick NR	TM0419	22	2016
Essex Birdwatching Society	<i>Corvus frugilegus</i>	bird	Rook	Red listing based on 2001 IUCN guidelines (from 2017): Near Threatened	Fingringhoe Wick NR EWT	TM0419	13	2017

Essex Birdwatching Society	<i>Corvus frugilegus</i>	bird	Rook	Red listing based on 2001 IUCN guidelines (from 2017): Near Threatened	Fingringhoe, 3 Furneaux Lane	TM0319	1	2017
Essex Birdwatching Society	<i>Corvus frugilegus</i>	bird	Rook	Red listing based on 2001 IUCN guidelines (from 2017): Near Threatened	Fingringhoe, Furneaux Ln	TM0319	1	2018
Essex Birdwatching Society	<i>Corvus frugilegus</i>	bird	Rook	Red listing based on 2001 IUCN guidelines (from 2017): Near Threatened	Flatford	TM0732	1	2017
Essex Birdwatching Society	<i>Corvus frugilegus</i>	bird	Rook	Red listing based on 2001 IUCN guidelines (from 2017): Near Threatened	Flatford - Cattawade	TM0832	6	2015
Essex Birdwatching Society	<i>Corvus frugilegus</i>	bird	Rook	Red listing based on 2001 IUCN guidelines (from 2017): Near Threatened	Flatford Mill, via Judas Gap - Cattawade bridge sluice	TM0932	5	2017
Essex Birdwatching Society	<i>Corvus frugilegus</i>	bird	Rook	Red listing based on 2001 IUCN guidelines (from 2017): Near Threatened	Flatford NE	TM0833	8	2014
Essex Birdwatching Society	<i>Corvus frugilegus</i>	bird	Rook	Red listing based on 2001 IUCN guidelines (from 2017): Near Threatened	Frinton-on-Sea	TM2319	19	2020
Essex Birdwatching Society	<i>Corvus frugilegus</i>	bird	Rook	Red listing based on 2001 IUCN guidelines (from 2017): Near Threatened	Frinton-on-Sea	TM2420	1	2015
Essex Birdwatching Society	<i>Corvus frugilegus</i>	bird	Rook	Red listing based on 2001 IUCN guidelines (from 2017): Near Threatened	Frinton-on-Sea	TM2420	16	2016
Essex Birdwatching Society	<i>Corvus frugilegus</i>	bird	Rook	Red listing based on 2001 IUCN guidelines (from 2017): Near Threatened	Frinton-on-Sea GC	TM2318	4	2020
Essex Birdwatching Society	<i>Corvus frugilegus</i>	bird	Rook	Red listing based on 2001 IUCN guidelines (from 2017): Near Threatened	Furneaux Road, Fingringhoe	TM0319	2	2019
Essex Birdwatching Society	<i>Corvus frugilegus</i>	bird	Rook	Red listing based on 2001 IUCN guidelines (from 2017): Near Threatened	great Oakley camp	TM1826	1	2013
Essex Birdwatching Society	<i>Corvus frugilegus</i>	bird	Rook	Red listing based on 2001 IUCN guidelines (from 2017): Near Threatened	Great Holland	TM2118	1	2017
Essex Birdwatching Society	<i>Corvus frugilegus</i>	bird	Rook	Red listing based on 2001 IUCN guidelines (from 2017): Near Threatened	Great Holland	TM2119	3	2020

Essex Birdwatching Society	<i>Corvus frugilegus</i>	bird	Rook	Red listing based on 2001 IUCN guidelines (from 2017): Near Threatened	Great Holland pits	TM1918	1	2020
Essex Birdwatching Society	<i>Corvus frugilegus</i>	bird	Rook	Red listing based on 2001 IUCN guidelines (from 2017): Near Threatened	Great Holland Pits	TM2118	1	2019
Essex Birdwatching Society	<i>Corvus frugilegus</i>	bird	Rook	Red listing based on 2001 IUCN guidelines (from 2017): Near Threatened	Great Oakley	TM1927	3	2020
Essex Birdwatching Society	<i>Corvus frugilegus</i>	bird	Rook	Red listing based on 2001 IUCN guidelines (from 2017): Near Threatened	Gutteridge Hall	TM1321	2	2015
Essex Birdwatching Society	<i>Corvus frugilegus</i>	bird	Rook	Red listing based on 2001 IUCN guidelines (from 2017): Near Threatened	Gutteridge Hall	TM1321	4	2016
Essex Birdwatching Society	<i>Corvus frugilegus</i>	bird	Rook	Red listing based on 2001 IUCN guidelines (from 2017): Near Threatened	Gutteridge Hall Weeley	TM1321	1	2020
Essex Birdwatching Society	<i>Corvus frugilegus</i>	bird	Rook	Red listing based on 2001 IUCN guidelines (from 2017): Near Threatened	Hamford Water	TM2023	1	2014
Essex Birdwatching Society	<i>Corvus frugilegus</i>	bird	Rook	Red listing based on 2001 IUCN guidelines (from 2017): Near Threatened	Hamford Water	TM2225	6	2020
Essex Birdwatching Society	<i>Corvus frugilegus</i>	bird	Rook	Red listing based on 2001 IUCN guidelines (from 2017): Near Threatened	Hamford Water	TM2227	1	2020
Essex Birdwatching Society	<i>Corvus frugilegus</i>	bird	Rook	Red listing based on 2001 IUCN guidelines (from 2017): Near Threatened	Hamford Water	TM2325	1	2018
Essex Birdwatching Society	<i>Corvus frugilegus</i>	bird	Rook	Red listing based on 2001 IUCN guidelines (from 2017): Near Threatened	Hamford Water	TM2424	1	2016
Essex Birdwatching Society	<i>Corvus frugilegus</i>	bird	Rook	Red listing based on 2001 IUCN guidelines (from 2017): Near Threatened	Hamford Water	TM2424	2	2017
Essex Birdwatching Society	<i>Corvus frugilegus</i>	bird	Rook	Red listing based on 2001 IUCN guidelines (from 2017): Near Threatened	Hamford Water, Irlhams	TM2327	2	2017
Essex Birdwatching Society	<i>Corvus frugilegus</i>	bird	Rook	Red listing based on 2001 IUCN guidelines (from 2017): Near Threatened	Hamford Water, Island lane	TM2322	1	2019

Essex Birdwatching Society	<i>Corvus frugilegus</i>	bird	Rook	Red listing based on 2001 IUCN guidelines (from 2017): Near Threatened	Hogmarsh and Cattawade & Middlebridge Creeks	TM1032	1	2015
Essex Birdwatching Society	<i>Corvus frugilegus</i>	bird	Rook	Red listing based on 2001 IUCN guidelines (from 2017): Near Threatened	Hogmarsh and Cattawade & Middlebridge Creeks	TM1032	1	2016
Essex Birdwatching Society	<i>Corvus frugilegus</i>	bird	Rook	Red listing based on 2001 IUCN guidelines (from 2017): Near Threatened	Hogmarsh EWT Manningtree	TM1032	1	2020
Essex Birdwatching Society	<i>Corvus frugilegus</i>	bird	Rook	Red listing based on 2001 IUCN guidelines (from 2017): Near Threatened	Hogmarsh Island EWT	TM1032	3	2016
Essex Birdwatching Society	<i>Corvus frugilegus</i>	bird	Rook	Red listing based on 2001 IUCN guidelines (from 2017): Near Threatened	Hogmarsh Island EWT	TM1032	4	2018
Essex Birdwatching Society	<i>Corvus frugilegus</i>	bird	Rook	Red listing based on 2001 IUCN guidelines (from 2017): Near Threatened	Hogmarsh, Stour Estuary	TM1032	8	2017
Essex Birdwatching Society	<i>Corvus frugilegus</i>	bird	Rook	Red listing based on 2001 IUCN guidelines (from 2017): Near Threatened	Holland Brook Great Holland	TM1918	6	2020
Essex Birdwatching Society	<i>Corvus frugilegus</i>	bird	Rook	Red listing based on 2001 IUCN guidelines (from 2017): Near Threatened	Holland Haven	TM2117	18	2016
Essex Birdwatching Society	<i>Corvus frugilegus</i>	bird	Rook	Red listing based on 2001 IUCN guidelines (from 2017): Near Threatened	Holland Haven	TM2117	66	2020
Essex Birdwatching Society	<i>Corvus frugilegus</i>	bird	Rook	Red listing based on 2001 IUCN guidelines (from 2017): Near Threatened	Holland Haven	TM2217	3	2015
Essex Birdwatching Society	<i>Corvus frugilegus</i>	bird	Rook	Red listing based on 2001 IUCN guidelines (from 2017): Near Threatened	Holland Haven	TM2217	4	2014
Essex Birdwatching Society	<i>Corvus frugilegus</i>	bird	Rook	Red listing based on 2001 IUCN guidelines (from 2017): Near Threatened	Holland Haven Country Park	TM2217	1	2015
Essex Birdwatching Society	<i>Corvus frugilegus</i>	bird	Rook	Red listing based on 2001 IUCN guidelines (from 2017): Near Threatened	Holland Pits	TM2019	1	2014

Essex Birdwatching Society	<i>Corvus frugilegus</i>	bird	Rook	Red listing based on 2001 IUCN guidelines (from 2017): Near Threatened	Holland-On-Sea	TM2117	6	2014
Essex Birdwatching Society	<i>Corvus frugilegus</i>	bird	Rook	Red listing based on 2001 IUCN guidelines (from 2017): Near Threatened	Hollybush Hill	TM1018	1	2014
Essex Birdwatching Society	<i>Corvus frugilegus</i>	bird	Rook	Red listing based on 2001 IUCN guidelines (from 2017): Near Threatened	Hollybush Hill	TM1018	1	2017
Essex Birdwatching Society	<i>Corvus frugilegus</i>	bird	Rook	Red listing based on 2001 IUCN guidelines (from 2017): Near Threatened	Hollybush Hill	TM1118	1	2020
Essex Birdwatching Society	<i>Corvus frugilegus</i>	bird	Rook	Red listing based on 2001 IUCN guidelines (from 2017): Near Threatened	Horsey Wade	TM2323	1	2017
Essex Birdwatching Society	<i>Corvus frugilegus</i>	bird	Rook	Red listing based on 2001 IUCN guidelines (from 2017): Near Threatened	Horsey Wade (TM22 G)	TM2323	2	2015
Essex Birdwatching Society	<i>Corvus frugilegus</i>	bird	Rook	Red listing based on 2001 IUCN guidelines (from 2017): Near Threatened	Horsey Wade, Hamford Water	TM2323	1	2016
Essex Birdwatching Society	<i>Corvus frugilegus</i>	bird	Rook	Red listing based on 2001 IUCN guidelines (from 2017): Near Threatened	Howlands Marsh	TM1116	1	2015
Essex Birdwatching Society	<i>Corvus frugilegus</i>	bird	Rook	Red listing based on 2001 IUCN guidelines (from 2017): Near Threatened	Howlands Marsh	TM1116	1	2016
Essex Birdwatching Society	<i>Corvus frugilegus</i>	bird	Rook	Red listing based on 2001 IUCN guidelines (from 2017): Near Threatened	Howlands Marsh NR, St Osyth	TM1116	1	2015
Essex Birdwatching Society	<i>Corvus frugilegus</i>	bird	Rook	Red listing based on 2001 IUCN guidelines (from 2017): Near Threatened	Howlands Marsh St Osyth EWT	TM1116	10	2020
Essex Birdwatching Society	<i>Corvus frugilegus</i>	bird	Rook	Red listing based on 2001 IUCN guidelines (from 2017): Near Threatened	Howlands Marsh, St Osyth	TM1116	7	2014
Essex Birdwatching Society	<i>Corvus frugilegus</i>	bird	Rook	Red listing based on 2001 IUCN guidelines (from 2017): Near Threatened	Howlands Marsh, St Osyth	TM1116	7	2015
Essex Birdwatching Society	<i>Corvus frugilegus</i>	bird	Rook	Red listing based on 2001 IUCN guidelines (from 2017): Near Threatened	Irlams	TM2429	1	2019

Essex Birdwatching Society	<i>Corvus frugilegus</i>	bird	Rook	Red listing based on 2001 IUCN guidelines (from 2017): Near Threatened	Irlam's Beach Hamford Water	TM2327	7	2020
Essex Birdwatching Society	<i>Corvus frugilegus</i>	bird	Rook	Red listing based on 2001 IUCN guidelines (from 2017): Near Threatened	Irlhams	TM2327	4	2016
Essex Birdwatching Society	<i>Corvus frugilegus</i>	bird	Rook	Red listing based on 2001 IUCN guidelines (from 2017): Near Threatened	Kirby Creek	TM2323	1	2015
Essex Birdwatching Society	<i>Corvus frugilegus</i>	bird	Rook	Red listing based on 2001 IUCN guidelines (from 2017): Near Threatened	Kirby-le-Soken	TM2222	3	2020
Essex Birdwatching Society	<i>Corvus frugilegus</i>	bird	Rook	Red listing based on 2001 IUCN guidelines (from 2017): Near Threatened	Langham	TM0333	1	2014
Essex Birdwatching Society	<i>Corvus frugilegus</i>	bird	Rook	Red listing based on 2001 IUCN guidelines (from 2017): Near Threatened	Lawford/Mistley	TM0830	1	2019
Essex Birdwatching Society	<i>Corvus frugilegus</i>	bird	Rook	Red listing based on 2001 IUCN guidelines (from 2017): Near Threatened	Little Bentley Hall Wood	TM1124	1	2019
Essex Birdwatching Society	<i>Corvus frugilegus</i>	bird	Rook	Red listing based on 2001 IUCN guidelines (from 2017): Near Threatened	Little Bromley, Spratts Lane	TM0927	1	2019
Essex Birdwatching Society	<i>Corvus frugilegus</i>	bird	Rook	Red listing based on 2001 IUCN guidelines (from 2017): Near Threatened	Little Clacton	TM1618	5	2020
Essex Birdwatching Society	<i>Corvus frugilegus</i>	bird	Rook	Red listing based on 2001 IUCN guidelines (from 2017): Near Threatened	Little Clacton Road Great Holland	TM2019	1	2020
Essex Birdwatching Society	<i>Corvus frugilegus</i>	bird	Rook	Red listing based on 2001 IUCN guidelines (from 2017): Near Threatened	Little Oakley	TM2129	3	2020
Essex Birdwatching Society	<i>Corvus frugilegus</i>	bird	Rook	Red listing based on 2001 IUCN guidelines (from 2017): Near Threatened	Little Oakley, Garden	TM2229	1	2017
Essex Birdwatching Society	<i>Corvus frugilegus</i>	bird	Rook	Red listing based on 2001 IUCN guidelines (from 2017): Near Threatened	Little Oakley, Strachan Lane	TM2127	1	2018
Essex Birdwatching Society	<i>Corvus frugilegus</i>	bird	Rook	Red listing based on 2001 IUCN guidelines (from 2017): Near Threatened	Manningtree	TM1031	120	2020

Essex Birdwatching Society	<i>Corvus frugilegus</i>	bird	Rook	Red listing based on 2001 IUCN guidelines (from 2017): Near Threatened	Manningtree	TM1032	229	2019
Essex Birdwatching Society	<i>Corvus frugilegus</i>	bird	Rook	Red listing based on 2001 IUCN guidelines (from 2017): Near Threatened	Manningtree	TM1132	27	2015
Essex Birdwatching Society	<i>Corvus frugilegus</i>	bird	Rook	Red listing based on 2001 IUCN guidelines (from 2017): Near Threatened	Manningtree	TM1132	167	2016
Essex Birdwatching Society	<i>Corvus frugilegus</i>	bird	Rook	Red listing based on 2001 IUCN guidelines (from 2017): Near Threatened	Manningtree - Cattawade	TM1032	195	2020
Essex Birdwatching Society	<i>Corvus frugilegus</i>	bird	Rook	Red listing based on 2001 IUCN guidelines (from 2017): Near Threatened	Manningtree - Cattawade	TM1032	218	2016
Essex Birdwatching Society	<i>Corvus frugilegus</i>	bird	Rook	Red listing based on 2001 IUCN guidelines (from 2017): Near Threatened	manningtree prom	TM1032	1	2014
Essex Birdwatching Society	<i>Corvus frugilegus</i>	bird	Rook	Red listing based on 2001 IUCN guidelines (from 2017): Near Threatened	Manningtree Station	TM0932	4	2017
Essex Birdwatching Society	<i>Corvus frugilegus</i>	bird	Rook	Red listing based on 2001 IUCN guidelines (from 2017): Near Threatened	Manningtree Train Station	TM0932	6	2016
Essex Birdwatching Society	<i>Corvus frugilegus</i>	bird	Rook	Red listing based on 2001 IUCN guidelines (from 2017): Near Threatened	Manningtree train station	TM0932	10	2019
Essex Birdwatching Society	<i>Corvus frugilegus</i>	bird	Rook	Red listing based on 2001 IUCN guidelines (from 2017): Near Threatened	Manningtree, Splodge	TM0932	1	2017
Essex Birdwatching Society	<i>Corvus frugilegus</i>	bird	Rook	Red listing based on 2001 IUCN guidelines (from 2017): Near Threatened	Manningtree/Mistley Quay	TM1132	1	2018
Essex Birdwatching Society	<i>Corvus frugilegus</i>	bird	Rook	Red listing based on 2001 IUCN guidelines (from 2017): Near Threatened	Marsh Farm	TM1018	1	2014
Essex Birdwatching Society	<i>Corvus frugilegus</i>	bird	Rook	Red listing based on 2001 IUCN guidelines (from 2017): Near Threatened	Martins Farm St Osyth	TM0815	1	2020
Essex Birdwatching Society	<i>Corvus frugilegus</i>	bird	Rook	Red listing based on 2001 IUCN guidelines (from 2017): Near Threatened	Michaelstowe Parkeston	TM2130	1	2020

Essex Birdwatching Society	<i>Corvus frugilegus</i>	bird	Rook	Red listing based on 2001 IUCN guidelines (from 2017): Near Threatened	Mistley	TM1031	1	2016
Essex Birdwatching Society	<i>Corvus frugilegus</i>	bird	Rook	Red listing based on 2001 IUCN guidelines (from 2017): Near Threatened	Mistley	TM1131	1	2017
Essex Birdwatching Society	<i>Corvus frugilegus</i>	bird	Rook	Red listing based on 2001 IUCN guidelines (from 2017): Near Threatened	Mistley	TM1132	1	2019
Essex Birdwatching Society	<i>Corvus frugilegus</i>	bird	Rook	Red listing based on 2001 IUCN guidelines (from 2017): Near Threatened	Mistley	TM1132	4	2016
Essex Birdwatching Society	<i>Corvus frugilegus</i>	bird	Rook	Red listing based on 2001 IUCN guidelines (from 2017): Near Threatened	Mistley Place Park	TM1131	4	2016
Essex Birdwatching Society	<i>Corvus frugilegus</i>	bird	Rook	Red listing based on 2001 IUCN guidelines (from 2017): Near Threatened	Mistley Place Park Walk	TM1131	2	2015
Essex Birdwatching Society	<i>Corvus frugilegus</i>	bird	Rook	Red listing based on 2001 IUCN guidelines (from 2017): Near Threatened	Mistley Quay	TM1131	1	2016
Essex Birdwatching Society	<i>Corvus frugilegus</i>	bird	Rook	Red listing based on 2001 IUCN guidelines (from 2017): Near Threatened	Mistley Quay	TM1131	5	2020
Essex Birdwatching Society	<i>Corvus frugilegus</i>	bird	Rook	Red listing based on 2001 IUCN guidelines (from 2017): Near Threatened	Mistley Walls	TM1031	1	2019
Essex Birdwatching Society	<i>Corvus frugilegus</i>	bird	Rook	Red listing based on 2001 IUCN guidelines (from 2017): Near Threatened	Mistley Walls	TM1132	1	2016
Essex Birdwatching Society	<i>Corvus frugilegus</i>	bird	Rook	Red listing based on 2001 IUCN guidelines (from 2017): Near Threatened	Mistley Walls	TM1132	19	2020
Essex Birdwatching Society	<i>Corvus frugilegus</i>	bird	Rook	Red listing based on 2001 IUCN guidelines (from 2017): Near Threatened	Mistley, Hopping Bridge	TM1131	2	2015
Essex Birdwatching Society	<i>Corvus frugilegus</i>	bird	Rook	Red listing based on 2001 IUCN guidelines (from 2017): Near Threatened	Mistley, Hopping Bridge	TM1132	1	2016
Essex Birdwatching Society	<i>Corvus frugilegus</i>	bird	Rook	Red listing based on 2001 IUCN guidelines (from 2017): Near Threatened	Mistley, Hopping Bridge	TM1231	2	2016

Essex Birdwatching Society	<i>Corvus frugilegus</i>	bird	Rook	Red listing based on 2001 IUCN guidelines (from 2017): Near Threatened	Mistley, R.Stour	TM1132	2	2015
Essex Birdwatching Society	<i>Corvus frugilegus</i>	bird	Rook	Red listing based on 2001 IUCN guidelines (from 2017): Near Threatened	Mistley, River Stour	TM1132	2	2017
Essex Birdwatching Society	<i>Corvus frugilegus</i>	bird	Rook	Red listing based on 2001 IUCN guidelines (from 2017): Near Threatened	Mistley, Walls	TM1132	1	2017
Essex Birdwatching Society	<i>Corvus frugilegus</i>	bird	Rook	Red listing based on 2001 IUCN guidelines (from 2017): Near Threatened	Mobile-TM0322	TM0322	1	2016
Essex Birdwatching Society	<i>Corvus frugilegus</i>	bird	Rook	Red listing based on 2001 IUCN guidelines (from 2017): Near Threatened	Mobile-TM0716	TM0716	1	2014
Essex Birdwatching Society	<i>Corvus frugilegus</i>	bird	Rook	Red listing based on 2001 IUCN guidelines (from 2017): Near Threatened	Mobile-TM1131	TM1131	1	2016
Essex Birdwatching Society	<i>Corvus frugilegus</i>	bird	Rook	Red listing based on 2001 IUCN guidelines (from 2017): Near Threatened	River Colne, Wivenhoe	TM0421	1	2015
Essex Birdwatching Society	<i>Corvus frugilegus</i>	bird	Rook	Red listing based on 2001 IUCN guidelines (from 2017): Near Threatened	River Colne, Wivenhoe to Alresford Creek	TM0520	5	2019
Essex Birdwatching Society	<i>Corvus frugilegus</i>	bird	Rook	Red listing based on 2001 IUCN guidelines (from 2017): Near Threatened	River Colne, Wivenhoe to Alresford Creek	TM0520	12	2016
Essex Birdwatching Society	<i>Corvus frugilegus</i>	bird	Rook	Red listing based on 2001 IUCN guidelines (from 2017): Near Threatened	River Stour	TM0832	1	2015
Essex Birdwatching Society	<i>Corvus frugilegus</i>	bird	Rook	Red listing based on 2001 IUCN guidelines (from 2017): Near Threatened	River Stour	TM1331	1	2020
Essex Birdwatching Society	<i>Corvus frugilegus</i>	bird	Rook	Red listing based on 2001 IUCN guidelines (from 2017): Near Threatened	River Stour Marshes	TM0932	1	2019
Essex Birdwatching Society	<i>Corvus frugilegus</i>	bird	Rook	Red listing based on 2001 IUCN guidelines (from 2017): Near Threatened	River Stour: Brantham-Flatford Mill	TM0832	1	2015
Essex Birdwatching Society	<i>Corvus frugilegus</i>	bird	Rook	Red listing based on 2001 IUCN guidelines (from 2017): Near Threatened	Roman River Fingringhoe	TM0320	2	2020

Essex Birdwatching Society	<i>Corvus frugilegus</i>	bird	Rook	Red listing based on 2001 IUCN guidelines (from 2017): Near Threatened	Roman River, Fingringhoe	TM0320	3	2019
Essex Birdwatching Society	<i>Corvus frugilegus</i>	bird	Rook	Red listing based on 2001 IUCN guidelines (from 2017): Near Threatened	Rowhedge	TM0321	5	2019
Essex Birdwatching Society	<i>Corvus frugilegus</i>	bird	Rook	Red listing based on 2001 IUCN guidelines (from 2017): Near Threatened	Shop Lane East Mersea	TM0515	1	2020
Essex Birdwatching Society	<i>Corvus frugilegus</i>	bird	Rook	Red listing based on 2001 IUCN guidelines (from 2017): Near Threatened	Splodge, Cattawade	TM0932	3	2015
Essex Birdwatching Society	<i>Corvus frugilegus</i>	bird	Rook	Red listing based on 2001 IUCN guidelines (from 2017): Near Threatened	St Osyth	TM1215	1	2014
Essex Birdwatching Society	<i>Corvus frugilegus</i>	bird	Rook	Red listing based on 2001 IUCN guidelines (from 2017): Near Threatened	St Osyth	TM1215	9	2020
Essex Birdwatching Society	<i>Corvus frugilegus</i>	bird	Rook	Red listing based on 2001 IUCN guidelines (from 2017): Near Threatened	St Osyth	TM1216	1	2016
Essex Birdwatching Society	<i>Corvus frugilegus</i>	bird	Rook	Red listing based on 2001 IUCN guidelines (from 2017): Near Threatened	St Osyth (circuit)	TM1215	24	2016
Essex Birdwatching Society	<i>Corvus frugilegus</i>	bird	Rook	Red listing based on 2001 IUCN guidelines (from 2017): Near Threatened	St Osyth (circuit)	TM1215	25	2019
Essex Birdwatching Society	<i>Corvus frugilegus</i>	bird	Rook	Red listing based on 2001 IUCN guidelines (from 2017): Near Threatened	St Osyth Priory Estate	TM1115	5	2019
Essex Birdwatching Society	<i>Corvus frugilegus</i>	bird	Rook	Red listing based on 2001 IUCN guidelines (from 2017): Near Threatened	St Osyth Priory Estate	TM1116	1	2015
Essex Birdwatching Society	<i>Corvus frugilegus</i>	bird	Rook	Red listing based on 2001 IUCN guidelines (from 2017): Near Threatened	St Osyth Priory Estate	TM1116	3	2016
Essex Birdwatching Society	<i>Corvus frugilegus</i>	bird	Rook	Red listing based on 2001 IUCN guidelines (from 2017): Near Threatened	St Osyth Stone	TM0815	2	2018
Essex Birdwatching Society	<i>Corvus frugilegus</i>	bird	Rook	Red listing based on 2001 IUCN guidelines (from 2017): Near Threatened	St Osyth Wick	TM1319	1	2013

Essex Birdwatching Society	<i>Corvus frugilegus</i>	bird	Rook	Red listing based on 2001 IUCN guidelines (from 2017): Near Threatened	St Osyth, Earls Hall Farm	TM1416	1	2016
Essex Birdwatching Society	<i>Corvus frugilegus</i>	bird	Rook	Red listing based on 2001 IUCN guidelines (from 2017): Near Threatened	St Osyth, Earls Hall Farm	TM1416	1	2017
Essex Birdwatching Society	<i>Corvus frugilegus</i>	bird	Rook	Red listing based on 2001 IUCN guidelines (from 2017): Near Threatened	St Osyth, Howlands Marsh	TM1016	6	2019
Essex Birdwatching Society	<i>Corvus frugilegus</i>	bird	Rook	Red listing based on 2001 IUCN guidelines (from 2017): Near Threatened	St Osyth, Howlands Marsh	TM1116	2	2017
Essex Birdwatching Society	<i>Corvus frugilegus</i>	bird	Rook	Red listing based on 2001 IUCN guidelines (from 2017): Near Threatened	Stones Green	TM1626	1	2019
Essex Birdwatching Society	<i>Corvus frugilegus</i>	bird	Rook	Red listing based on 2001 IUCN guidelines (from 2017): Near Threatened	Stour Estuary	TM1032	2	2016
Essex Birdwatching Society	<i>Corvus frugilegus</i>	bird	Rook	Red listing based on 2001 IUCN guidelines (from 2017): Near Threatened	Stour Estuary	TM1832	1	2013
Essex Birdwatching Society	<i>Corvus frugilegus</i>	bird	Rook	Red listing based on 2001 IUCN guidelines (from 2017): Near Threatened	Stour Estuary	TM2031	1	2013
Essex Birdwatching Society	<i>Corvus frugilegus</i>	bird	Rook	Red listing based on 2001 IUCN guidelines (from 2017): Near Threatened	Stour Estuary (Manningtree)	TM1032	3	2018
Essex Birdwatching Society	<i>Corvus frugilegus</i>	bird	Rook	Red listing based on 2001 IUCN guidelines (from 2017): Near Threatened	Stour Estuary RSPB	TM1831	1	2018
Essex Birdwatching Society	<i>Corvus frugilegus</i>	bird	Rook	Red listing based on 2001 IUCN guidelines (from 2017): Near Threatened	Stour Estuary RSPB	TM2131	2	2015
Essex Birdwatching Society	<i>Corvus frugilegus</i>	bird	Rook	Red listing based on 2001 IUCN guidelines (from 2017): Near Threatened	Stour Estuary, Copperas Bay RSPB	TM1931	2	2017
Essex Birdwatching Society	<i>Corvus frugilegus</i>	bird	Rook	Red listing based on 2001 IUCN guidelines (from 2017): Near Threatened	Stour Estuary--South Shore	TM1431	1	2019
Essex Birdwatching Society	<i>Corvus frugilegus</i>	bird	Rook	Red listing based on 2001 IUCN guidelines (from 2017): Near Threatened	Stour Valley	TM0832	50	2018

Essex Birdwatching Society	<i>Corvus frugilegus</i>	bird	Rook	Red listing based on 2001 IUCN guidelines (from 2017): Near Threatened	Stour valley	TM0932	21	2015
Essex Birdwatching Society	<i>Corvus frugilegus</i>	bird	Rook	Red listing based on 2001 IUCN guidelines (from 2017): Near Threatened	Stour valley	TM0932	96	2016
Essex Birdwatching Society	<i>Corvus frugilegus</i>	bird	Rook	Red listing based on 2001 IUCN guidelines (from 2017): Near Threatened	Stour Valley, Manningtree	TM1032	68	2017
Essex Birdwatching Society	<i>Corvus frugilegus</i>	bird	Rook	Red listing based on 2001 IUCN guidelines (from 2017): Near Threatened	Stour Woods and Copperas Bay RSPB	TM1931	3	2020
Essex Birdwatching Society	<i>Corvus frugilegus</i>	bird	Rook	Red listing based on 2001 IUCN guidelines (from 2017): Near Threatened	Strangers Corner	TM0717	1	2015
Essex Birdwatching Society	<i>Corvus frugilegus</i>	bird	Rook	Red listing based on 2001 IUCN guidelines (from 2017): Near Threatened	Sunnymead Farm	TM0522	2	2015
Essex Birdwatching Society	<i>Corvus frugilegus</i>	bird	Rook	Red listing based on 2001 IUCN guidelines (from 2017): Near Threatened	Sunnymead Farm	TM0522	2	2016
Essex Birdwatching Society	<i>Corvus frugilegus</i>	bird	Rook	Red listing based on 2001 IUCN guidelines (from 2017): Near Threatened	Tendring	TM1424	1	2013
Essex Birdwatching Society	<i>Corvus frugilegus</i>	bird	Rook	Red listing based on 2001 IUCN guidelines (from 2017): Near Threatened	The Naze	TM2522	1	2016
Essex Birdwatching Society	<i>Corvus frugilegus</i>	bird	Rook	Red listing based on 2001 IUCN guidelines (from 2017): Near Threatened	The Naze, Walton on the Naze	TM2524	1	2014
Essex Birdwatching Society	<i>Corvus frugilegus</i>	bird	Rook	Red listing based on 2001 IUCN guidelines (from 2017): Near Threatened	The Soils Great Oakley	TM2028	1	2020
Essex Birdwatching Society	<i>Corvus frugilegus</i>	bird	Rook	Red listing based on 2001 IUCN guidelines (from 2017): Near Threatened	The Splodge, Manningtree, Essex	TM0932	1	2015
Essex Birdwatching Society	<i>Corvus frugilegus</i>	bird	Rook	Red listing based on 2001 IUCN guidelines (from 2017): Near Threatened	The Thatched Cottage East Road, East Mersea	TM0615	1	2019
Essex Birdwatching Society	<i>Corvus frugilegus</i>	bird	Rook	Red listing based on 2001 IUCN guidelines (from 2017): Near Threatened	Thorpe le Soken	TM1722	2	2015

Essex Birdwatching Society	<i>Corvus frugilegus</i>	bird	Rook	Red listing based on 2001 IUCN guidelines (from 2017): Near Threatened	Thorpe le Soken	TM1822	2	2015
Essex Birdwatching Society	<i>Corvus frugilegus</i>	bird	Rook	Red listing based on 2001 IUCN guidelines (from 2017): Near Threatened	Thorrington Mill	TM0819	1	2013
Essex Birdwatching Society	<i>Corvus frugilegus</i>	bird	Rook	Red listing based on 2001 IUCN guidelines (from 2017): Near Threatened	Thorrington Wood	TM1019	2	2014
Essex Birdwatching Society	<i>Corvus frugilegus</i>	bird	Rook	Red listing based on 2001 IUCN guidelines (from 2017): Near Threatened	TM0832	TM0832	1	2013
Essex Birdwatching Society	<i>Corvus frugilegus</i>	bird	Rook	Red listing based on 2001 IUCN guidelines (from 2017): Near Threatened	Waltom Marina	TM2423	1	2020
Essex Birdwatching Society	<i>Corvus frugilegus</i>	bird	Rook	Red listing based on 2001 IUCN guidelines (from 2017): Near Threatened	Walton on the Naze	TM2522	2	2013
Essex Birdwatching Society	<i>Corvus frugilegus</i>	bird	Rook	Red listing based on 2001 IUCN guidelines (from 2017): Near Threatened	Walton on the Naze	TM2523	1	2013
Essex Birdwatching Society	<i>Corvus frugilegus</i>	bird	Rook	Red listing based on 2001 IUCN guidelines (from 2017): Near Threatened	Walton-on-the-Naze	TM2524	1	2014
Essex Birdwatching Society	<i>Corvus frugilegus</i>	bird	Rook	Red listing based on 2001 IUCN guidelines (from 2017): Near Threatened	Walton-on-the-Naze, Pedlars Wood	TM2420	2	2015
Essex Birdwatching Society	<i>Corvus frugilegus</i>	bird	Rook	Red listing based on 2001 IUCN guidelines (from 2017): Near Threatened	Weeley	TM1323	2	2015
Essex Birdwatching Society	<i>Corvus frugilegus</i>	bird	Rook	Red listing based on 2001 IUCN guidelines (from 2017): Near Threatened	Weeley	TM1421	1	2016
Essex Birdwatching Society	<i>Corvus frugilegus</i>	bird	Rook	Red listing based on 2001 IUCN guidelines (from 2017): Near Threatened	Weeley, Colchester Rd	TM1322	1	2013
Essex Birdwatching Society	<i>Corvus frugilegus</i>	bird	Rook	Red listing based on 2001 IUCN guidelines (from 2017): Near Threatened	Weeley, Gutteridge Hall	TM1321	1	2017
Essex Birdwatching Society	<i>Corvus frugilegus</i>	bird	Rook	Red listing based on 2001 IUCN guidelines (from 2017): Near Threatened	Weeleyhall Wood	TM1520	3	2014

Essex Birdwatching Society	<i>Corvus frugilegus</i>	bird	Rook	Red listing based on 2001 IUCN guidelines (from 2017): Near Threatened	Weeleyhall Wood	TM1520	3	2017
Essex Birdwatching Society	<i>Corvus frugilegus</i>	bird	Rook	Red listing based on 2001 IUCN guidelines (from 2017): Near Threatened	Weeleyhall Wood	TM1521	2	2019
Essex Birdwatching Society	<i>Corvus frugilegus</i>	bird	Rook	Red listing based on 2001 IUCN guidelines (from 2017): Near Threatened	Weeleyhall Wood Weeley Heath EWT	TM1521	1	2020
Essex Birdwatching Society	<i>Corvus frugilegus</i>	bird	Rook	Red listing based on 2001 IUCN guidelines (from 2017): Near Threatened	Willow Hall Farm area, Wix	TM1628	1	2015
Essex Birdwatching Society	<i>Corvus frugilegus</i>	bird	Rook	Red listing based on 2001 IUCN guidelines (from 2017): Near Threatened	Wivenhoe	TM0321	3	2014
Essex Birdwatching Society	<i>Corvus frugilegus</i>	bird	Rook	Red listing based on 2001 IUCN guidelines (from 2017): Near Threatened	Wivenhoe	TM0321	23	2020
Essex Birdwatching Society	<i>Corvus frugilegus</i>	bird	Rook	Red listing based on 2001 IUCN guidelines (from 2017): Near Threatened	Wivenhoe	TM0422	2	2019
Essex Birdwatching Society	<i>Corvus frugilegus</i>	bird	Rook	Red listing based on 2001 IUCN guidelines (from 2017): Near Threatened	Wivenhoe	TM0423	1	2019
Essex Birdwatching Society	<i>Corvus frugilegus</i>	bird	Rook	Red listing based on 2001 IUCN guidelines (from 2017): Near Threatened	Wivenhoe - Brightlingsea	TM0618	1	2019
Essex Birdwatching Society	<i>Corvus frugilegus</i>	bird	Rook	Red listing based on 2001 IUCN guidelines (from 2017): Near Threatened	Wivenhoe Alresford Creek	TM0521	1	2016
Essex Birdwatching Society	<i>Corvus frugilegus</i>	bird	Rook	Red listing based on 2001 IUCN guidelines (from 2017): Near Threatened	Wivenhoe village	TM0422	5	2019
Essex Birdwatching Society	<i>Corvus frugilegus</i>	bird	Rook	Red listing based on 2001 IUCN guidelines (from 2017): Near Threatened	Wivenhoe Woods, Ferry Marsh and the Colne	TM0322	1	2018
Essex Birdwatching Society	<i>Corvus frugilegus</i>	bird	Rook	Red listing based on 2001 IUCN guidelines (from 2017): Near Threatened	Wix	TM1628	1	2019
Essex Birdwatching Society	<i>Corvus frugilegus</i>	bird	Rook	Red listing based on 2001 IUCN guidelines (from 2017): Near Threatened	Wrabness	TM1632	1	2015

Essex Birdwatching Society	<i>Corvus frugilegus</i>	bird	Rook	Red listing based on 2001 IUCN guidelines (from 2017): Near Threatened	Wrabness	TM1731	4	2020
Essex Birdwatching Society	<i>Corvus frugilegus</i>	bird	Rook	Red listing based on 2001 IUCN guidelines (from 2017): Near Threatened	Wrabness	TM1831	1	2014
Essex Birdwatching Society	<i>Corvus frugilegus</i>	bird	Rook	Red listing based on 2001 IUCN guidelines (from 2017): Near Threatened	Wrabness	TM1831	1	2015
Essex Birdwatching Society	<i>Corvus frugilegus</i>	bird	Rook	Red listing based on 2001 IUCN guidelines (from 2017): Near Threatened	Wrabness EWT	TM1631	7	2020
Essex Birdwatching Society	<i>Corvus frugilegus</i>	bird	Rook	Red listing based on 2001 IUCN guidelines (from 2017): Near Threatened	Wrabness EWT	TM1731	3	2019
Essex Birdwatching Society	<i>Corvus frugilegus</i>	bird	Rook	Red listing based on 2001 IUCN guidelines (from 2017): Near Threatened	Wrabness EWT Nature Reserve	TM1631	3	2017
Essex Birdwatching Society	<i>Corvus frugilegus</i>	bird	Rook	Red listing based on 2001 IUCN guidelines (from 2017): Near Threatened	Wrabness EWT Nature Reserve	TM1830	1	2017
Essex Birdwatching Society	<i>Corvus frugilegus</i>	bird	Rook	Red listing based on 2001 IUCN guidelines (from 2017): Near Threatened	Wrabness EWT NR	TM1631	6	2018
Essex Birdwatching Society	<i>Corvus frugilegus</i>	bird	Rook	Red listing based on 2001 IUCN guidelines (from 2017): Near Threatened	Wrabness Nature Reserve	TM1631	1	2013
Essex Field Club	<i>Crambus silvella</i>	insect - moth	a moth	Red Listing based on pre 1994 IUCN guidelines: Rare	Alresford	TM067216	1	2012
Essex Field Club	<i>Crambus silvella</i>	insect - moth	a moth	Red Listing based on pre 1994 IUCN guidelines: Rare	Great Clacton, Swallowdale (garden)	TM178169	1	2015
Essex Field Club	<i>Cryptocephalus sexpunctatus</i>	insect - beetle (Coleoptera)		Red listing based on 2001 IUCN guidelines (from 2014): Endangered	Colchester	TM02	7	1948
Essex Field Club	<i>Cryptocephalus sexpunctatus</i>	insect - beetle (Coleoptera)		Red listing based on 2001 IUCN guidelines (from 2014): Endangered	Colchester High Woods	TM02	1	1904
Essex Field Club	<i>Cryptocephalus sexpunctatus</i>	insect - beetle (Coleoptera)		Red listing based on 2001 IUCN guidelines (from 2014): Endangered	Colchester St Johns	TM02	4	1945
Essex Field Club	<i>Cryptocephalus sexpunctatus</i>	insect - beetle (Coleoptera)		Red listing based on 2001 IUCN guidelines (from 2014): Endangered	Colchester, Maldon Wood	TM11	1	1908
Essex Field Club	<i>Cuculus canorus</i>	bird	Cuckoo	Red listing based on 2001 IUCN guidelines (from 2017): Vulnerable	Holland Road	TM187185	2	2016

Essex Birdwatching Society	<i>Cuculus canorus</i>	bird	Cuckoo	Red listing based on 2001 IUCN guidelines (from 2017): Vulnerable	Alresford	TM0619	5	2016
Essex Birdwatching Society	<i>Cuculus canorus</i>	bird	Cuckoo	Red listing based on 2001 IUCN guidelines (from 2017): Vulnerable	Alresford	TM0621	3	2018
Essex Birdwatching Society	<i>Cuculus canorus</i>	bird	Cuckoo	Red listing based on 2001 IUCN guidelines (from 2017): Vulnerable	Alresford	TM0621	5	2014
Essex Birdwatching Society	<i>Cuculus canorus</i>	bird	Cuckoo	Red listing based on 2001 IUCN guidelines (from 2017): Vulnerable	Alresford Creek	TM0619	1	2013
Essex Birdwatching Society	<i>Cuculus canorus</i>	bird	Cuckoo	Red listing based on 2001 IUCN guidelines (from 2017): Vulnerable	Alresford Creek	TM0619	2	2020
Essex Birdwatching Society	<i>Cuculus canorus</i>	bird	Cuckoo	Red listing based on 2001 IUCN guidelines (from 2017): Vulnerable	Alresford, Sunnymead Farm	TM0522	1	2017
Essex Birdwatching Society	<i>Cuculus canorus</i>	bird	Cuckoo	Red listing based on 2001 IUCN guidelines (from 2017): Vulnerable	Ardleigh	TM0529	1	2020
Essex Birdwatching Society	<i>Cuculus canorus</i>	bird	Cuckoo	Red listing based on 2001 IUCN guidelines (from 2017): Vulnerable	Ardleigh	TM0529	2	2013
Essex Birdwatching Society	<i>Cuculus canorus</i>	bird	Cuckoo	Red listing based on 2001 IUCN guidelines (from 2017): Vulnerable	BBS Square Great Holland	TM2118	1	2016
Essex Birdwatching Society	<i>Cuculus canorus</i>	bird	Cuckoo	Red listing based on 2001 IUCN guidelines (from 2017): Vulnerable	Beaumont Quay Area	TM1824	1	2020
Essex Birdwatching Society	<i>Cuculus canorus</i>	bird	Cuckoo	Red listing based on 2001 IUCN guidelines (from 2017): Vulnerable	Bockings Elm	TM1516	1	2020
Essex Birdwatching Society	<i>Cuculus canorus</i>	bird	Cuckoo	Red listing based on 2001 IUCN guidelines (from 2017): Vulnerable	Bramble Island, Gt Oakley	TM2126	1	2019
Essex Birdwatching Society	<i>Cuculus canorus</i>	bird	Cuckoo	Red listing based on 2001 IUCN guidelines (from 2017): Vulnerable	Brightlingsea	TM0716	4	2020
Essex Birdwatching Society	<i>Cuculus canorus</i>	bird	Cuckoo	Red listing based on 2001 IUCN guidelines (from 2017): Vulnerable	Brightlingsea	TM0716	7	2016

Essex Birdwatching Society	<i>Cuculus canorus</i>	bird	Cuckoo	Red listing based on 2001 IUCN guidelines (from 2017): Vulnerable	Brightlingsea	TM0817	3	2014
Essex Birdwatching Society	<i>Cuculus canorus</i>	bird	Cuckoo	Red listing based on 2001 IUCN guidelines (from 2017): Vulnerable	Brightlingsea	TM0817	4	2020
Essex Birdwatching Society	<i>Cuculus canorus</i>	bird	Cuckoo	Red listing based on 2001 IUCN guidelines (from 2017): Vulnerable	Brightlingsea Creek	TM0916	1	2018
Essex Birdwatching Society	<i>Cuculus canorus</i>	bird	Cuckoo	Red listing based on 2001 IUCN guidelines (from 2017): Vulnerable	Cattawade Marsh/Splodge	TM0932	1	2016
Essex Birdwatching Society	<i>Cuculus canorus</i>	bird	Cuckoo	Red listing based on 2001 IUCN guidelines (from 2017): Vulnerable	Cattawade Marsh/Splodge	TM0932	10	2020
Essex Birdwatching Society	<i>Cuculus canorus</i>	bird	Cuckoo	Red listing based on 2001 IUCN guidelines (from 2017): Vulnerable	Cattawade Marshes RSPB	TM0932	1	2016
Essex Birdwatching Society	<i>Cuculus canorus</i>	bird	Cuckoo	Red listing based on 2001 IUCN guidelines (from 2017): Vulnerable	Cattawade Marshes RSPB	TM0932	2	2019
Essex Birdwatching Society	<i>Cuculus canorus</i>	bird	Cuckoo	Red listing based on 2001 IUCN guidelines (from 2017): Vulnerable	Cattawade to Flatford	TM0832	1	2020
Essex Birdwatching Society	<i>Cuculus canorus</i>	bird	Cuckoo	Red listing based on 2001 IUCN guidelines (from 2017): Vulnerable	Cattawade, Judas Gap	TM0832	1	2017
Essex Birdwatching Society	<i>Cuculus canorus</i>	bird	Cuckoo	Red listing based on 2001 IUCN guidelines (from 2017): Vulnerable	Clacton-on-Sea	TM1715	1	2013
Essex Birdwatching Society	<i>Cuculus canorus</i>	bird	Cuckoo	Red listing based on 2001 IUCN guidelines (from 2017): Vulnerable	Cockayne Wood	TM0522	1	2017
Essex Birdwatching Society	<i>Cuculus canorus</i>	bird	Cuckoo	Red listing based on 2001 IUCN guidelines (from 2017): Vulnerable	Cockaynes & Villa Wood	TM0521	1	2019
Essex Birdwatching Society	<i>Cuculus canorus</i>	bird	Cuckoo	Red listing based on 2001 IUCN guidelines (from 2017): Vulnerable	Cockaynes Lane, Alresford	TM0521	2	2018
Essex Birdwatching Society	<i>Cuculus canorus</i>	bird	Cuckoo	Red listing based on 2001 IUCN guidelines (from 2017): Vulnerable	Cockaynes Lane, Alresford	TM0621	1	2018

Essex Birdwatching Society	<i>Cuculus canorus</i>	bird	Cuckoo	Red listing based on 2001 IUCN guidelines (from 2017): Vulnerable	Cockaynes Wood	TM0521	1	2019
Essex Birdwatching Society	<i>Cuculus canorus</i>	bird	Cuckoo	Red listing based on 2001 IUCN guidelines (from 2017): Vulnerable	Cockaynes Wood	TM0521	2	2016
Essex Birdwatching Society	<i>Cuculus canorus</i>	bird	Cuckoo	Red listing based on 2001 IUCN guidelines (from 2017): Vulnerable	Cockaynes Wood Wivenhoe EWT	TM0521	5	2020
Essex Birdwatching Society	<i>Cuculus canorus</i>	bird	Cuckoo	Red listing based on 2001 IUCN guidelines (from 2017): Vulnerable	Cockaynes Wood, near Alresford	TM0521	1	2014
Essex Birdwatching Society	<i>Cuculus canorus</i>	bird	Cuckoo	Red listing based on 2001 IUCN guidelines (from 2017): Vulnerable	Copperas Bay, Stour Estuary	TM1932	1	2020
Essex Birdwatching Society	<i>Cuculus canorus</i>	bird	Cuckoo	Red listing based on 2001 IUCN guidelines (from 2017): Vulnerable	Copperas Wood	TM2031	1	2013
Essex Birdwatching Society	<i>Cuculus canorus</i>	bird	Cuckoo	Red listing based on 2001 IUCN guidelines (from 2017): Vulnerable	Copperas Wood and Shore	TM2031	1	2018
Essex Birdwatching Society	<i>Cuculus canorus</i>	bird	Cuckoo	Red listing based on 2001 IUCN guidelines (from 2017): Vulnerable	Crockleford Heath	TM0325	1	2020
Essex Birdwatching Society	<i>Cuculus canorus</i>	bird	Cuckoo	Red listing based on 2001 IUCN guidelines (from 2017): Vulnerable	Cudmore park	TM0816	1	2014
Essex Birdwatching Society	<i>Cuculus canorus</i>	bird	Cuckoo	Red listing based on 2001 IUCN guidelines (from 2017): Vulnerable	Dedham	TM0533	1	2013
Essex Birdwatching Society	<i>Cuculus canorus</i>	bird	Cuckoo	Red listing based on 2001 IUCN guidelines (from 2017): Vulnerable	Dedham Heath	TM0533	1	2016
Essex Birdwatching Society	<i>Cuculus canorus</i>	bird	Cuckoo	Red listing based on 2001 IUCN guidelines (from 2017): Vulnerable	Dedham Vale	TM0533	1	2014
Essex Birdwatching Society	<i>Cuculus canorus</i>	bird	Cuckoo	Red listing based on 2001 IUCN guidelines (from 2017): Vulnerable	Dovercourt	TM2429	1	2018
Essex Birdwatching Society	<i>Cuculus canorus</i>	bird	Cuckoo	Red listing based on 2001 IUCN guidelines (from 2017): Vulnerable	Dovercourt	TM2531	1	2013

Essex Birdwatching Society	<i>Cuculus canorus</i>	bird	Cuckoo	Red listing based on 2001 IUCN guidelines (from 2017): Vulnerable	Earls Hall Farm St Osyth	TM1416	1	2020
Essex Birdwatching Society	<i>Cuculus canorus</i>	bird	Cuckoo	Red listing based on 2001 IUCN guidelines (from 2017): Vulnerable	Earls Hall Farm, St Osyth (TM11 N)	TM1416	1	2013
Essex Birdwatching Society	<i>Cuculus canorus</i>	bird	Cuckoo	Red listing based on 2001 IUCN guidelines (from 2017): Vulnerable	East End Green, Brightlingsea	TM0916	1	2013
Essex Birdwatching Society	<i>Cuculus canorus</i>	bird	Cuckoo	Red listing based on 2001 IUCN guidelines (from 2017): Vulnerable	East Mersea	TM0515	5	2020
Essex Birdwatching Society	<i>Cuculus canorus</i>	bird	Cuckoo	Red listing based on 2001 IUCN guidelines (from 2017): Vulnerable	East Mersea	TM0615	3	2018
Essex Birdwatching Society	<i>Cuculus canorus</i>	bird	Cuckoo	Red listing based on 2001 IUCN guidelines (from 2017): Vulnerable	edge of FARM, MISTLEY	TM1231	1	2014
Essex Birdwatching Society	<i>Cuculus canorus</i>	bird	Cuckoo	Red listing based on 2001 IUCN guidelines (from 2017): Vulnerable	Elmstead	TM0625	1	2013
Essex Birdwatching Society	<i>Cuculus canorus</i>	bird	Cuckoo	Red listing based on 2001 IUCN guidelines (from 2017): Vulnerable	essex fingringhoe wick NR	TM0419	1	2015
Essex Birdwatching Society	<i>Cuculus canorus</i>	bird	Cuckoo	Red listing based on 2001 IUCN guidelines (from 2017): Vulnerable	Essex, Flatford Mill area	TM0732	1	2014
Essex Birdwatching Society	<i>Cuculus canorus</i>	bird	Cuckoo	Red listing based on 2001 IUCN guidelines (from 2017): Vulnerable	Fingringhoe Ranges MOD	TM0317	1	2020
Essex Birdwatching Society	<i>Cuculus canorus</i>	bird	Cuckoo	Red listing based on 2001 IUCN guidelines (from 2017): Vulnerable	Fingringhoe Ranges MOD3	TM0318	1	2016
Essex Birdwatching Society	<i>Cuculus canorus</i>	bird	Cuckoo	Red listing based on 2001 IUCN guidelines (from 2017): Vulnerable	Fingringhoe Ranges MOD5	TM0317	2	2016
Essex Birdwatching Society	<i>Cuculus canorus</i>	bird	Cuckoo	Red listing based on 2001 IUCN guidelines (from 2017): Vulnerable	Fingringhoe SE	TM0419	1	2018
Essex Birdwatching Society	<i>Cuculus canorus</i>	bird	Cuckoo	Red listing based on 2001 IUCN guidelines (from 2017): Vulnerable	Fingringhoe Wick	TM0320	1	2014

Essex Birdwatching Society	<i>Cuculus canorus</i>	bird	Cuckoo	Red listing based on 2001 IUCN guidelines (from 2017): Vulnerable	Fingringhoe Wick	TM0419	2	2015
Essex Birdwatching Society	<i>Cuculus canorus</i>	bird	Cuckoo	Red listing based on 2001 IUCN guidelines (from 2017): Vulnerable	Fingringhoe Wick	TM0419	4	2014
Essex Birdwatching Society	<i>Cuculus canorus</i>	bird	Cuckoo	Red listing based on 2001 IUCN guidelines (from 2017): Vulnerable	Fingringhoe wick	TM0519	1	2015
Essex Birdwatching Society	<i>Cuculus canorus</i>	bird	Cuckoo	Red listing based on 2001 IUCN guidelines (from 2017): Vulnerable	Fingringhoe Wick (EWT)	TM0418	1	2015
Essex Birdwatching Society	<i>Cuculus canorus</i>	bird	Cuckoo	Red listing based on 2001 IUCN guidelines (from 2017): Vulnerable	Fingringhoe Wick (TM01 P)	TM0419	1	2014
Essex Birdwatching Society	<i>Cuculus canorus</i>	bird	Cuckoo	Red listing based on 2001 IUCN guidelines (from 2017): Vulnerable	Fingringhoe Wick (TM02 F)	TM0320	1	2015
Essex Birdwatching Society	<i>Cuculus canorus</i>	bird	Cuckoo	Red listing based on 2001 IUCN guidelines (from 2017): Vulnerable	Fingringhoe Wick (with Abberton Reservoir)	TM0418	1	2014
Essex Birdwatching Society	<i>Cuculus canorus</i>	bird	Cuckoo	Red listing based on 2001 IUCN guidelines (from 2017): Vulnerable	Fingringhoe Wick EWT	TM0419	58	2019
Essex Birdwatching Society	<i>Cuculus canorus</i>	bird	Cuckoo	Red listing based on 2001 IUCN guidelines (from 2017): Vulnerable	Fingringhoe Wick EWT	TM0420	1	2018
Essex Birdwatching Society	<i>Cuculus canorus</i>	bird	Cuckoo	Red listing based on 2001 IUCN guidelines (from 2017): Vulnerable	Fingringhoe Wick NR	TM0419	2	2015
Essex Birdwatching Society	<i>Cuculus canorus</i>	bird	Cuckoo	Red listing based on 2001 IUCN guidelines (from 2017): Vulnerable	Fingringhoe Wick NR	TM0419	23	2016
Essex Birdwatching Society	<i>Cuculus canorus</i>	bird	Cuckoo	Red listing based on 2001 IUCN guidelines (from 2017): Vulnerable	Fingringhoe Wick NR EWT	TM0419	8	2014
Essex Birdwatching Society	<i>Cuculus canorus</i>	bird	Cuckoo	Red listing based on 2001 IUCN guidelines (from 2017): Vulnerable	Fingringhoe Wick NR EWT	TM0419	21	2017
Essex Birdwatching Society	<i>Cuculus canorus</i>	bird	Cuckoo	Red listing based on 2001 IUCN guidelines (from 2017): Vulnerable	Flatford	TM0732	1	2017

Essex Birdwatching Society	<i>Cuculus canorus</i>	bird	Cuckoo	Red listing based on 2001 IUCN guidelines (from 2017): Vulnerable	Flatford Mill, via Judas Gap - Cattawade bridge sluice	TM0932	2	2015
Essex Birdwatching Society	<i>Cuculus canorus</i>	bird	Cuckoo	Red listing based on 2001 IUCN guidelines (from 2017): Vulnerable	Frinton-on-Sea	TM2319	1	2014
Essex Birdwatching Society	<i>Cuculus canorus</i>	bird	Cuckoo	Red listing based on 2001 IUCN guidelines (from 2017): Vulnerable	Frinton-on-Sea	TM2319	13	2020
Essex Birdwatching Society	<i>Cuculus canorus</i>	bird	Cuckoo	Red listing based on 2001 IUCN guidelines (from 2017): Vulnerable	Frinton-on-Sea	TM2420	3	2015
Essex Birdwatching Society	<i>Cuculus canorus</i>	bird	Cuckoo	Red listing based on 2001 IUCN guidelines (from 2017): Vulnerable	Frinton-on-Sea	TM2420	5	2014
Essex Birdwatching Society	<i>Cuculus canorus</i>	bird	Cuckoo	Red listing based on 2001 IUCN guidelines (from 2017): Vulnerable	Frinton-on-Sea Golf Course and Shore	TM2318	1	2014
Essex Birdwatching Society	<i>Cuculus canorus</i>	bird	Cuckoo	Red listing based on 2001 IUCN guidelines (from 2017): Vulnerable	Furneaux Road, Fingringhoe	TM0319	1	2019
Essex Birdwatching Society	<i>Cuculus canorus</i>	bird	Cuckoo	Red listing based on 2001 IUCN guidelines (from 2017): Vulnerable	Garden Little Oakley	TM2229	3	2019
Essex Birdwatching Society	<i>Cuculus canorus</i>	bird	Cuckoo	Red listing based on 2001 IUCN guidelines (from 2017): Vulnerable	Great Henny, Garden	TM0423	1	2019
Essex Birdwatching Society	<i>Cuculus canorus</i>	bird	Cuckoo	Red listing based on 2001 IUCN guidelines (from 2017): Vulnerable	Great Holland	TM2118	3	2018
Essex Birdwatching Society	<i>Cuculus canorus</i>	bird	Cuckoo	Red listing based on 2001 IUCN guidelines (from 2017): Vulnerable	Great Holland	TM2119	1	2013
Essex Birdwatching Society	<i>Cuculus canorus</i>	bird	Cuckoo	Red listing based on 2001 IUCN guidelines (from 2017): Vulnerable	Great Holland	TM2119	1	2020
Essex Birdwatching Society	<i>Cuculus canorus</i>	bird	Cuckoo	Red listing based on 2001 IUCN guidelines (from 2017): Vulnerable	Great Holland Farm	TM2019	1	2015
Essex Birdwatching Society	<i>Cuculus canorus</i>	bird	Cuckoo	Red listing based on 2001 IUCN guidelines (from 2017): Vulnerable	Great Holland Pits	TM2019	2	2015

Essex Birdwatching Society	<i>Cuculus canorus</i>	bird	Cuckoo	Red listing based on 2001 IUCN guidelines (from 2017): Vulnerable	Great Holland Pits	TM2019	2	2016
Essex Birdwatching Society	<i>Cuculus canorus</i>	bird	Cuckoo	Red listing based on 2001 IUCN guidelines (from 2017): Vulnerable	Great Holland Pits	TM2118	2	2019
Essex Birdwatching Society	<i>Cuculus canorus</i>	bird	Cuckoo	Red listing based on 2001 IUCN guidelines (from 2017): Vulnerable	Great Holland Pits NR	TM2019	1	2018
Essex Birdwatching Society	<i>Cuculus canorus</i>	bird	Cuckoo	Red listing based on 2001 IUCN guidelines (from 2017): Vulnerable	Great Oakley	TM1927	2	2014
Essex Birdwatching Society	<i>Cuculus canorus</i>	bird	Cuckoo	Red listing based on 2001 IUCN guidelines (from 2017): Vulnerable	Great Oakley	TM1927	5	2020
Essex Birdwatching Society	<i>Cuculus canorus</i>	bird	Cuckoo	Red listing based on 2001 IUCN guidelines (from 2017): Vulnerable	Gt holland Common	TM1918	1	2015
Essex Birdwatching Society	<i>Cuculus canorus</i>	bird	Cuckoo	Red listing based on 2001 IUCN guidelines (from 2017): Vulnerable	Gt Holland Pits	TM2019	1	2019
Essex Birdwatching Society	<i>Cuculus canorus</i>	bird	Cuckoo	Red listing based on 2001 IUCN guidelines (from 2017): Vulnerable	Hamford Water	TM2225	4	2020
Essex Birdwatching Society	<i>Cuculus canorus</i>	bird	Cuckoo	Red listing based on 2001 IUCN guidelines (from 2017): Vulnerable	Hamford Water	TM2225	5	2016
Essex Birdwatching Society	<i>Cuculus canorus</i>	bird	Cuckoo	Red listing based on 2001 IUCN guidelines (from 2017): Vulnerable	Hamford Water	TM2424	1	2016
Essex Birdwatching Society	<i>Cuculus canorus</i>	bird	Cuckoo	Red listing based on 2001 IUCN guidelines (from 2017): Vulnerable	Holland Brook area	TM1918	1	2014
Essex Birdwatching Society	<i>Cuculus canorus</i>	bird	Cuckoo	Red listing based on 2001 IUCN guidelines (from 2017): Vulnerable	Holland Haven	TM2117	8	2016
Essex Birdwatching Society	<i>Cuculus canorus</i>	bird	Cuckoo	Red listing based on 2001 IUCN guidelines (from 2017): Vulnerable	Holland Haven	TM2117	45	2020
Essex Birdwatching Society	<i>Cuculus canorus</i>	bird	Cuckoo	Red listing based on 2001 IUCN guidelines (from 2017): Vulnerable	Holland Haven	TM2217	9	2013

Essex Birdwatching Society	<i>Cuculus canorus</i>	bird	Cuckoo	Red listing based on 2001 IUCN guidelines (from 2017): Vulnerable	Holland Haven Country Park	TM2117	1	2015
Essex Birdwatching Society	<i>Cuculus canorus</i>	bird	Cuckoo	Red listing based on 2001 IUCN guidelines (from 2017): Vulnerable	Holland-On-Sea	TM2117	1	2014
Essex Birdwatching Society	<i>Cuculus canorus</i>	bird	Cuckoo	Red listing based on 2001 IUCN guidelines (from 2017): Vulnerable	home garden	TM1626	1	2014
Essex Birdwatching Society	<i>Cuculus canorus</i>	bird	Cuckoo	Red listing based on 2001 IUCN guidelines (from 2017): Vulnerable	Howlands Marsh	TM1116	3	2016
Essex Birdwatching Society	<i>Cuculus canorus</i>	bird	Cuckoo	Red listing based on 2001 IUCN guidelines (from 2017): Vulnerable	Howlands Marsh NR, St Osyth	TM1116	2	2014
Essex Birdwatching Society	<i>Cuculus canorus</i>	bird	Cuckoo	Red listing based on 2001 IUCN guidelines (from 2017): Vulnerable	Howlands Marsh St Osyth EWT	TM1116	4	2020
Essex Birdwatching Society	<i>Cuculus canorus</i>	bird	Cuckoo	Red listing based on 2001 IUCN guidelines (from 2017): Vulnerable	Howlands Marsh, St Osyth	TM1116	2	2014
Essex Birdwatching Society	<i>Cuculus canorus</i>	bird	Cuckoo	Red listing based on 2001 IUCN guidelines (from 2017): Vulnerable	Irlams	TM2429	1	2019
Essex Birdwatching Society	<i>Cuculus canorus</i>	bird	Cuckoo	Red listing based on 2001 IUCN guidelines (from 2017): Vulnerable	Irlam's Beach Hamford Water	TM2327	5	2020
Essex Birdwatching Society	<i>Cuculus canorus</i>	bird	Cuckoo	Red listing based on 2001 IUCN guidelines (from 2017): Vulnerable	Irlhams	TM2327	1	2016
Essex Birdwatching Society	<i>Cuculus canorus</i>	bird	Cuckoo	Red listing based on 2001 IUCN guidelines (from 2017): Vulnerable	Judas Gap	TM0732	1	2018
Essex Birdwatching Society	<i>Cuculus canorus</i>	bird	Cuckoo	Red listing based on 2001 IUCN guidelines (from 2017): Vulnerable	Judas Gap	TM0832	1	2013
Essex Birdwatching Society	<i>Cuculus canorus</i>	bird	Cuckoo	Red listing based on 2001 IUCN guidelines (from 2017): Vulnerable	Kirby-le-Soken	TM2222	2	2013
Essex Birdwatching Society	<i>Cuculus canorus</i>	bird	Cuckoo	Red listing based on 2001 IUCN guidelines (from 2017): Vulnerable	Kirby-le-Soken	TM2222	3	2019

Essex Birdwatching Society	<i>Cuculus canorus</i>	bird	Cuckoo	Red listing based on 2001 IUCN guidelines (from 2017): Vulnerable	Kirby-le-Soken	TM2322	1	2020
Essex Birdwatching Society	<i>Cuculus canorus</i>	bird	Cuckoo	Red listing based on 2001 IUCN guidelines (from 2017): Vulnerable	Langham	TM0333	1	2013
Essex Birdwatching Society	<i>Cuculus canorus</i>	bird	Cuckoo	Red listing based on 2001 IUCN guidelines (from 2017): Vulnerable	Lawford	TM0831	1	2019
Essex Birdwatching Society	<i>Cuculus canorus</i>	bird	Cuckoo	Red listing based on 2001 IUCN guidelines (from 2017): Vulnerable	Lawford	TM1031	1	2015
Essex Birdwatching Society	<i>Cuculus canorus</i>	bird	Cuckoo	Red listing based on 2001 IUCN guidelines (from 2017): Vulnerable	Lawford, near Manningtree	TM0932	1	2015
Essex Birdwatching Society	<i>Cuculus canorus</i>	bird	Cuckoo	Red listing based on 2001 IUCN guidelines (from 2017): Vulnerable	Little Oakley	TM2129	1	2020
Essex Birdwatching Society	<i>Cuculus canorus</i>	bird	Cuckoo	Red listing based on 2001 IUCN guidelines (from 2017): Vulnerable	Little Oakley	TM2129	2	2013
Essex Birdwatching Society	<i>Cuculus canorus</i>	bird	Cuckoo	Red listing based on 2001 IUCN guidelines (from 2017): Vulnerable	Little Oakley E	TM2129	2	2015
Essex Birdwatching Society	<i>Cuculus canorus</i>	bird	Cuckoo	Red listing based on 2001 IUCN guidelines (from 2017): Vulnerable	Little Oakley, Garden	TM2229	1	2017
Essex Birdwatching Society	<i>Cuculus canorus</i>	bird	Cuckoo	Red listing based on 2001 IUCN guidelines (from 2017): Vulnerable	Manningtree	TM1032	4	2018
Essex Birdwatching Society	<i>Cuculus canorus</i>	bird	Cuckoo	Red listing based on 2001 IUCN guidelines (from 2017): Vulnerable	Manningtree	TM1132	1	2015
Essex Birdwatching Society	<i>Cuculus canorus</i>	bird	Cuckoo	Red listing based on 2001 IUCN guidelines (from 2017): Vulnerable	Manningtree	TM1132	3	2016
Essex Birdwatching Society	<i>Cuculus canorus</i>	bird	Cuckoo	Red listing based on 2001 IUCN guidelines (from 2017): Vulnerable	Manningtree - Cattawade	TM1032	2	2020
Essex Birdwatching Society	<i>Cuculus canorus</i>	bird	Cuckoo	Red listing based on 2001 IUCN guidelines (from 2017): Vulnerable	Manningtree - Cattawade	TM1032	6	2016

Essex Birdwatching Society	<i>Cuculus canorus</i>	bird	Cuckoo	Red listing based on 2001 IUCN guidelines (from 2017): Vulnerable	manningtree prom	TM1032	1	2014
Essex Birdwatching Society	<i>Cuculus canorus</i>	bird	Cuckoo	Red listing based on 2001 IUCN guidelines (from 2017): Vulnerable	Mistley	TM1131	1	2015
Essex Birdwatching Society	<i>Cuculus canorus</i>	bird	Cuckoo	Red listing based on 2001 IUCN guidelines (from 2017): Vulnerable	Mistley Quay	TM1131	1	2018
Essex Birdwatching Society	<i>Cuculus canorus</i>	bird	Cuckoo	Red listing based on 2001 IUCN guidelines (from 2017): Vulnerable	Mobile-TM0426	TM0426	1	2013
Essex Birdwatching Society	<i>Cuculus canorus</i>	bird	Cuckoo	Red listing based on 2001 IUCN guidelines (from 2017): Vulnerable	Mobile-TM0428	TM0428	1	2013
Essex Birdwatching Society	<i>Cuculus canorus</i>	bird	Cuckoo	Red listing based on 2001 IUCN guidelines (from 2017): Vulnerable	Mobile-TM0515	TM0515	2	2014
Essex Birdwatching Society	<i>Cuculus canorus</i>	bird	Cuckoo	Red listing based on 2001 IUCN guidelines (from 2017): Vulnerable	Mobile-TM0521	TM0521	1	2013
Essex Birdwatching Society	<i>Cuculus canorus</i>	bird	Cuckoo	Red listing based on 2001 IUCN guidelines (from 2017): Vulnerable	Mobile-TM0532	TM0532	1	2013
Essex Birdwatching Society	<i>Cuculus canorus</i>	bird	Cuckoo	Red listing based on 2001 IUCN guidelines (from 2017): Vulnerable	Mobile-TM0615	TM0615	1	2015
Essex Birdwatching Society	<i>Cuculus canorus</i>	bird	Cuckoo	Red listing based on 2001 IUCN guidelines (from 2017): Vulnerable	Mobile-TM0827	TM0827	1	2013
Essex Birdwatching Society	<i>Cuculus canorus</i>	bird	Cuckoo	Red listing based on 2001 IUCN guidelines (from 2017): Vulnerable	Mobile-TM0933	TM0933	2	2014
Essex Birdwatching Society	<i>Cuculus canorus</i>	bird	Cuckoo	Red listing based on 2001 IUCN guidelines (from 2017): Vulnerable	Mobile-TM1629	TM1629	1	2013
Essex Birdwatching Society	<i>Cuculus canorus</i>	bird	Cuckoo	Red listing based on 2001 IUCN guidelines (from 2017): Vulnerable	Mobile-TM1819	TM1819	1	2013
Essex Birdwatching Society	<i>Cuculus canorus</i>	bird	Cuckoo	Red listing based on 2001 IUCN guidelines (from 2017): Vulnerable	Mobile-TM1928	TM1928	1	2013

Essex Birdwatching Society	<i>Cuculus canorus</i>	bird	Cuckoo	Red listing based on 2001 IUCN guidelines (from 2017): Vulnerable	Mobile-TM2028	TM2028	1	2013
Essex Birdwatching Society	<i>Cuculus canorus</i>	bird	Cuckoo	Red listing based on 2001 IUCN guidelines (from 2017): Vulnerable	Mobile-TM2121	TM2121	2	2013
Essex Birdwatching Society	<i>Cuculus canorus</i>	bird	Cuckoo	Red listing based on 2001 IUCN guidelines (from 2017): Vulnerable	Mobile-TM2129	TM2129	1	2013
Essex Birdwatching Society	<i>Cuculus canorus</i>	bird	Cuckoo	Red listing based on 2001 IUCN guidelines (from 2017): Vulnerable	Mobile-TM2429	TM2429	1	2013
Essex Birdwatching Society	<i>Cuculus canorus</i>	bird	Cuckoo	Red listing based on 2001 IUCN guidelines (from 2017): Vulnerable	Mosses Farm, Great Oakley, Essex	TM1927	1	2016
Essex Birdwatching Society	<i>Cuculus canorus</i>	bird	Cuckoo	Red listing based on 2001 IUCN guidelines (from 2017): Vulnerable	Moverons, Brightlingsea	TM0618	2	2014
Essex Birdwatching Society	<i>Cuculus canorus</i>	bird	Cuckoo	Red listing based on 2001 IUCN guidelines (from 2017): Vulnerable	Moverons, near Brightlingsea	TM0618	1	2019
Essex Birdwatching Society	<i>Cuculus canorus</i>	bird	Cuckoo	Red listing based on 2001 IUCN guidelines (from 2017): Vulnerable	Observatory	TM0328	11	2015
Essex Birdwatching Society	<i>Cuculus canorus</i>	bird	Cuckoo	Red listing based on 2001 IUCN guidelines (from 2017): Vulnerable	Point Clear-St Osyth Walk	TM0915	1	2018
Essex Birdwatching Society	<i>Cuculus canorus</i>	bird	Cuckoo	Red listing based on 2001 IUCN guidelines (from 2017): Vulnerable	River Colne, Wivenhoe to Alresford Creek	TM0520	5	2016
Essex Birdwatching Society	<i>Cuculus canorus</i>	bird	Cuckoo	Red listing based on 2001 IUCN guidelines (from 2017): Vulnerable	River Colne, Wivenhoe to Alresford Creek	TM0520	5	2019
Essex Birdwatching Society	<i>Cuculus canorus</i>	bird	Cuckoo	Red listing based on 2001 IUCN guidelines (from 2017): Vulnerable	Roman River, Fingringhoe	TM0320	1	2019
Essex Birdwatching Society	<i>Cuculus canorus</i>	bird	Cuckoo	Red listing based on 2001 IUCN guidelines (from 2017): Vulnerable	Rowhedge	TM0321	1	2013
Essex Birdwatching Society	<i>Cuculus canorus</i>	bird	Cuckoo	Red listing based on 2001 IUCN guidelines (from 2017): Vulnerable	Rowhedge	TM0321	2	2018

Essex Birdwatching Society	<i>Cuculus canorus</i>	bird	Cuckoo	Red listing based on 2001 IUCN guidelines (from 2017): Vulnerable	Shop Lane East Mersea	TM0515	2	2020
Essex Birdwatching Society	<i>Cuculus canorus</i>	bird	Cuckoo	Red listing based on 2001 IUCN guidelines (from 2017): Vulnerable	St Osyth	TM1115	2	2014
Essex Birdwatching Society	<i>Cuculus canorus</i>	bird	Cuckoo	Red listing based on 2001 IUCN guidelines (from 2017): Vulnerable	St Osyth	TM1215	5	2020
Essex Birdwatching Society	<i>Cuculus canorus</i>	bird	Cuckoo	Red listing based on 2001 IUCN guidelines (from 2017): Vulnerable	St Osyth (circuit)	TM1215	3	2019
Essex Birdwatching Society	<i>Cuculus canorus</i>	bird	Cuckoo	Red listing based on 2001 IUCN guidelines (from 2017): Vulnerable	St Osyth Martins Farm	TM1217	1	2016
Essex Birdwatching Society	<i>Cuculus canorus</i>	bird	Cuckoo	Red listing based on 2001 IUCN guidelines (from 2017): Vulnerable	St Osyth Priory Estate	TM1115	3	2019
Essex Birdwatching Society	<i>Cuculus canorus</i>	bird	Cuckoo	Red listing based on 2001 IUCN guidelines (from 2017): Vulnerable	St Osyth Priory Estate	TM1116	3	2016
Essex Birdwatching Society	<i>Cuculus canorus</i>	bird	Cuckoo	Red listing based on 2001 IUCN guidelines (from 2017): Vulnerable	St Osyth Stone	TM0815	1	2016
Essex Birdwatching Society	<i>Cuculus canorus</i>	bird	Cuckoo	Red listing based on 2001 IUCN guidelines (from 2017): Vulnerable	St Osyth Stone	TM0815	1	2017
Essex Birdwatching Society	<i>Cuculus canorus</i>	bird	Cuckoo	Red listing based on 2001 IUCN guidelines (from 2017): Vulnerable	St Osyth, Earls Hall Farm	TM1416	1	2019
Essex Birdwatching Society	<i>Cuculus canorus</i>	bird	Cuckoo	Red listing based on 2001 IUCN guidelines (from 2017): Vulnerable	St Osyth, Howlands Marsh	TM1016	4	2019
Essex Birdwatching Society	<i>Cuculus canorus</i>	bird	Cuckoo	Red listing based on 2001 IUCN guidelines (from 2017): Vulnerable	St Osyth, Howlands Marsh	TM1116	1	2017
Essex Birdwatching Society	<i>Cuculus canorus</i>	bird	Cuckoo	Red listing based on 2001 IUCN guidelines (from 2017): Vulnerable	St Osyth, Martin's Farm	TM1217	1	2013
Essex Birdwatching Society	<i>Cuculus canorus</i>	bird	Cuckoo	Red listing based on 2001 IUCN guidelines (from 2017): Vulnerable	Stour Estuary RSPB	TM1631	1	2018

Essex Birdwatching Society	<i>Cuculus canorus</i>	bird	Cuckoo	Red listing based on 2001 IUCN guidelines (from 2017): Vulnerable	Stour Valley	TM0832	6	2018
Essex Birdwatching Society	<i>Cuculus canorus</i>	bird	Cuckoo	Red listing based on 2001 IUCN guidelines (from 2017): Vulnerable	Stour valley	TM0932	2	2015
Essex Birdwatching Society	<i>Cuculus canorus</i>	bird	Cuckoo	Red listing based on 2001 IUCN guidelines (from 2017): Vulnerable	Stour valley	TM0932	9	2016
Essex Birdwatching Society	<i>Cuculus canorus</i>	bird	Cuckoo	Red listing based on 2001 IUCN guidelines (from 2017): Vulnerable	Stour Valley, Manningtree	TM1032	7	2017
Essex Birdwatching Society	<i>Cuculus canorus</i>	bird	Cuckoo	Red listing based on 2001 IUCN guidelines (from 2017): Vulnerable	Sunnymead Farm	TM0522	4	2015
Essex Birdwatching Society	<i>Cuculus canorus</i>	bird	Cuckoo	Red listing based on 2001 IUCN guidelines (from 2017): Vulnerable	Sunnymead Farm	TM0522	5	2016
Essex Birdwatching Society	<i>Cuculus canorus</i>	bird	Cuckoo	Red listing based on 2001 IUCN guidelines (from 2017): Vulnerable	The Naze	TM2522	1	2016
Essex Birdwatching Society	<i>Cuculus canorus</i>	bird	Cuckoo	Red listing based on 2001 IUCN guidelines (from 2017): Vulnerable	The Naze, Stone Point	TM2425	1	2016
Essex Birdwatching Society	<i>Cuculus canorus</i>	bird	Cuckoo	Red listing based on 2001 IUCN guidelines (from 2017): Vulnerable	Thorpe Cross	TM1921	1	2016
Essex Birdwatching Society	<i>Cuculus canorus</i>	bird	Cuckoo	Red listing based on 2001 IUCN guidelines (from 2017): Vulnerable	Thorpe Cross	TM1921	2	2019
Essex Birdwatching Society	<i>Cuculus canorus</i>	bird	Cuckoo	Red listing based on 2001 IUCN guidelines (from 2017): Vulnerable	Thorpe-le-Soken	TM1822	2	2016
Essex Birdwatching Society	<i>Cuculus canorus</i>	bird	Cuckoo	Red listing based on 2001 IUCN guidelines (from 2017): Vulnerable	TM0832	TM0832	1	2014
Essex Birdwatching Society	<i>Cuculus canorus</i>	bird	Cuckoo	Red listing based on 2001 IUCN guidelines (from 2017): Vulnerable	TM0927	TM0927	1	2015
Essex Birdwatching Society	<i>Cuculus canorus</i>	bird	Cuckoo	Red listing based on 2001 IUCN guidelines (from 2017): Vulnerable	TM1626	TM1626	3	2014

Essex Birdwatching Society	<i>Cuculus canorus</i>	bird	Cuckoo	Red listing based on 2001 IUCN guidelines (from 2017): Vulnerable	Walton Creek H	TM2525	1	2013
Essex Birdwatching Society	<i>Cuculus canorus</i>	bird	Cuckoo	Red listing based on 2001 IUCN guidelines (from 2017): Vulnerable	Walton on the Naze	TM2522	1	2013
Essex Birdwatching Society	<i>Cuculus canorus</i>	bird	Cuckoo	Red listing based on 2001 IUCN guidelines (from 2017): Vulnerable	Weeley	TM1322	1	2013
Essex Birdwatching Society	<i>Cuculus canorus</i>	bird	Cuckoo	Red listing based on 2001 IUCN guidelines (from 2017): Vulnerable	Weeley	TM1422	1	2014
Essex Birdwatching Society	<i>Cuculus canorus</i>	bird	Cuckoo	Red listing based on 2001 IUCN guidelines (from 2017): Vulnerable	Weeley Heath	TM1520	1	2014
Essex Birdwatching Society	<i>Cuculus canorus</i>	bird	Cuckoo	Red listing based on 2001 IUCN guidelines (from 2017): Vulnerable	Willow Hall Farm area, Wix	TM1628	1	2015
Essex Birdwatching Society	<i>Cuculus canorus</i>	bird	Cuckoo	Red listing based on 2001 IUCN guidelines (from 2017): Vulnerable	Wivenhoe	TM0321	20	2020
Essex Birdwatching Society	<i>Cuculus canorus</i>	bird	Cuckoo	Red listing based on 2001 IUCN guidelines (from 2017): Vulnerable	Wivenhoe	TM0322	4	2015
Essex Birdwatching Society	<i>Cuculus canorus</i>	bird	Cuckoo	Red listing based on 2001 IUCN guidelines (from 2017): Vulnerable	Wivenhoe	TM0322	9	2016
Essex Birdwatching Society	<i>Cuculus canorus</i>	bird	Cuckoo	Red listing based on 2001 IUCN guidelines (from 2017): Vulnerable	Wivenhoe	TM0422	3	2017
Essex Birdwatching Society	<i>Cuculus canorus</i>	bird	Cuckoo	Red listing based on 2001 IUCN guidelines (from 2017): Vulnerable	Wivenhoe	TM0422	7	2013
Essex Birdwatching Society	<i>Cuculus canorus</i>	bird	Cuckoo	Red listing based on 2001 IUCN guidelines (from 2017): Vulnerable	Wivenhoe Fish ponds	TM0422	1	2019
Essex Birdwatching Society	<i>Cuculus canorus</i>	bird	Cuckoo	Red listing based on 2001 IUCN guidelines (from 2017): Vulnerable	Wivenhoe Woods and River Colne (TM02 G)	TM0322	2	2014
Essex Birdwatching Society	<i>Cuculus canorus</i>	bird	Cuckoo	Red listing based on 2001 IUCN guidelines (from 2017): Vulnerable	Wivenhoe, Sunnymead Farm	TM0522	2	2017

Essex Birdwatching Society	<i>Cuculus canorus</i>	bird	Cuckoo	Red listing based on 2001 IUCN guidelines (from 2017): Vulnerable	Wix	TM1628	1	2013
Essex Birdwatching Society	<i>Cuculus canorus</i>	bird	Cuckoo	Red listing based on 2001 IUCN guidelines (from 2017): Vulnerable	Wix	TM1628	2	2017
Essex Birdwatching Society	<i>Cuculus canorus</i>	bird	Cuckoo	Red listing based on 2001 IUCN guidelines (from 2017): Vulnerable	Wrabness	TM1631	1	2013
Essex Birdwatching Society	<i>Cuculus canorus</i>	bird	Cuckoo	Red listing based on 2001 IUCN guidelines (from 2017): Vulnerable	Wrabness	TM1731	3	2014
Essex Birdwatching Society	<i>Cuculus canorus</i>	bird	Cuckoo	Red listing based on 2001 IUCN guidelines (from 2017): Vulnerable	Wrabness	TM1731	31	2020
Essex Birdwatching Society	<i>Cuculus canorus</i>	bird	Cuckoo	Red listing based on 2001 IUCN guidelines (from 2017): Vulnerable	Wrabness EWT	TM1631	6	2016
Essex Birdwatching Society	<i>Cuculus canorus</i>	bird	Cuckoo	Red listing based on 2001 IUCN guidelines (from 2017): Vulnerable	Wrabness EWT	TM1631	8	2020
Essex Birdwatching Society	<i>Cuculus canorus</i>	bird	Cuckoo	Red listing based on 2001 IUCN guidelines (from 2017): Vulnerable	Wrabness EWT	TM1731	6	2016
Essex Birdwatching Society	<i>Cuculus canorus</i>	bird	Cuckoo	Red listing based on 2001 IUCN guidelines (from 2017): Vulnerable	Wrabness EWT	TM1731	25	2019
Essex Birdwatching Society	<i>Cuculus canorus</i>	bird	Cuckoo	Red listing based on 2001 IUCN guidelines (from 2017): Vulnerable	Wrabness EWT Nature Reserve	TM1631	10	2017
Essex Birdwatching Society	<i>Cuculus canorus</i>	bird	Cuckoo	Red listing based on 2001 IUCN guidelines (from 2017): Vulnerable	Wrabness EWT Nature Reserve	TM1632	1	2017
Essex Birdwatching Society	<i>Cuculus canorus</i>	bird	Cuckoo	Red listing based on 2001 IUCN guidelines (from 2017): Vulnerable	Wrabness EWT NR	TM1631	13	2018
Essex Birdwatching Society	<i>Cuculus canorus</i>	bird	Cuckoo	Red listing based on 2001 IUCN guidelines (from 2017): Vulnerable	Wrabness EWT NR	TM1731	10	2018
Essex Birdwatching Society	<i>Cuculus canorus</i>	bird	Cuckoo	Red listing based on 2001 IUCN guidelines (from 2017): Vulnerable	Wrabness Nature Reserve	TM1631	4	2014

Essex Birdwatching Society	<i>Cuculus canorus</i>	bird	Cuckoo	Red listing based on 2001 IUCN guidelines (from 2017): Vulnerable	Wrabness Nature Reserve	TM1731	7	2015
Essex Birdwatching Society	<i>Cuculus canorus</i>	bird	Cuckoo	Red listing based on 2001 IUCN guidelines (from 2017): Vulnerable	Wrabness/Cattawade	TM1531	1	2019
Essex Birdwatching Society	<i>Cygnus columbianus</i>	bird	Bewick's Swan	Red listing based on 2001 IUCN guidelines (from 2017): Critically Endangered	Brightlingsea	TM0816	1	2013
Essex Birdwatching Society	<i>Cygnus columbianus</i>	bird	Bewick's Swan	Red listing based on 2001 IUCN guidelines (from 2017): Critically Endangered	Cattawade Marsh/Splodge	TM0932	1	2016
Essex Birdwatching Society	<i>Cygnus columbianus</i>	bird	Bewick's Swan	Red listing based on 2001 IUCN guidelines (from 2017): Critically Endangered	Frinton-on-Sea	TM2319	1	2017
Essex Birdwatching Society	<i>Cygnus columbianus</i>	bird	Bewick's Swan	Red listing based on 2001 IUCN guidelines (from 2017): Critically Endangered	Holland Haven	TM2117	3	2014
Essex Birdwatching Society	<i>Cygnus columbianus</i>	bird	Bewick's Swan	Red listing based on 2001 IUCN guidelines (from 2017): Critically Endangered	Holland Haven	TM2117	3	2019
Essex Birdwatching Society	<i>Cygnus columbianus</i>	bird	Bewick's Swan	Red listing based on 2001 IUCN guidelines (from 2017): Critically Endangered	Holland Haven CP	TM2117	1	2014
Essex Birdwatching Society	<i>Cygnus columbianus</i>	bird	Bewick's Swan	Red listing based on 2001 IUCN guidelines (from 2017): Critically Endangered	Howlands Marsh NR, St Osyth	TM1116	1	2019
Essex Birdwatching Society	<i>Cygnus columbianus</i>	bird	Bewick's Swan	Red listing based on 2001 IUCN guidelines (from 2017): Critically Endangered	Jaques Bay to Mistley East	TM1531	1	2015
Essex Birdwatching Society	<i>Cygnus columbianus</i>	bird	Bewick's Swan	Red listing based on 2001 IUCN guidelines (from 2017): Critically Endangered	Little Bromley	TM0928	1	2019
Essex Birdwatching Society	<i>Cygnus columbianus</i>	bird	Bewick's Swan	Red listing based on 2001 IUCN guidelines (from 2017): Critically Endangered	Little Bromley (church)	TM0927	1	2019
Essex Birdwatching Society	<i>Cygnus columbianus</i>	bird	Bewick's Swan	Red listing based on 2001 IUCN guidelines (from 2017): Critically Endangered	Little Bromley, Spratts Lane	TM0927	1	2019
Essex Birdwatching Society	<i>Cygnus columbianus</i>	bird	Bewick's Swan	Red listing based on 2001 IUCN guidelines (from 2017): Critically Endangered	Mistley	TM1131	1	2014

Essex Birdwatching Society	<i>Cygnus columbianus</i>	bird	Bewick's Swan	Red listing based on 2001 IUCN guidelines (from 2017): Critically Endangered	St Osyth	TM1215	18	2014
Essex Birdwatching Society	<i>Cygnus columbianus</i>	bird	Bewick's Swan	Red listing based on 2001 IUCN guidelines (from 2017): Critically Endangered	St Osyth (circuit)	TM1215	1	2019
Essex Birdwatching Society	<i>Cygnus columbianus</i>	bird	Bewick's Swan	Red listing based on 2001 IUCN guidelines (from 2017): Critically Endangered	St. Osyth	TM1215	8	2014
Essex Birdwatching Society	<i>Cygnus columbianus</i>	bird	Bewick's Swan	Red listing based on 2001 IUCN guidelines (from 2017): Critically Endangered	Stour Estuary	TM1030	1	2015
Essex Birdwatching Society	<i>Cygnus cygnus</i>	bird	Whooper Swan	Red listing based on 2001 IUCN guidelines (from 2017): Endangered	Bathside Bay	TM2432	1	2018
Essex Birdwatching Society	<i>Cygnus cygnus</i>	bird	Whooper Swan	Red listing based on 2001 IUCN guidelines (from 2017): Endangered	Bramble Island	TM2126	1	2018
Essex Birdwatching Society	<i>Cygnus cygnus</i>	bird	Whooper Swan	Red listing based on 2001 IUCN guidelines (from 2017): Endangered	Bramble Island, Gt Oakley	TM2126	1	2019
Essex Birdwatching Society	<i>Cygnus cygnus</i>	bird	Whooper Swan	Red listing based on 2001 IUCN guidelines (from 2017): Endangered	Fingringhoe Wick NR	TM0419	2	2016
Essex Birdwatching Society	<i>Cygnus cygnus</i>	bird	Whooper Swan	Red listing based on 2001 IUCN guidelines (from 2017): Endangered	Frinton-on-Sea	TM2319	3	2018
Essex Birdwatching Society	<i>Cygnus cygnus</i>	bird	Whooper Swan	Red listing based on 2001 IUCN guidelines (from 2017): Endangered	Frinton-on-Sea	TM2420	2	2015
Essex Birdwatching Society	<i>Cygnus cygnus</i>	bird	Whooper Swan	Red listing based on 2001 IUCN guidelines (from 2017): Endangered	Frinton-on-Sea	TM2420	3	2016
Essex Birdwatching Society	<i>Cygnus cygnus</i>	bird	Whooper Swan	Red listing based on 2001 IUCN guidelines (from 2017): Endangered	Garnham's Island	TM2125	6	2018
Essex Birdwatching Society	<i>Cygnus cygnus</i>	bird	Whooper Swan	Red listing based on 2001 IUCN guidelines (from 2017): Endangered	Garnham's Island	TM2125	7	2016
Essex Birdwatching Society	<i>Cygnus cygnus</i>	bird	Whooper Swan	Red listing based on 2001 IUCN guidelines (from 2017): Endangered	Hamford Water	TM2225	3	2016

Essex Birdwatching Society	<i>Cygnus cygnus</i>	bird	Whooper Swan	Red listing based on 2001 IUCN guidelines (from 2017): Endangered	Hamford Water	TM2225	6	2020
Essex Birdwatching Society	<i>Cygnus cygnus</i>	bird	Whooper Swan	Red listing based on 2001 IUCN guidelines (from 2017): Endangered	Holland Haven	TM2016	1	2015
Essex Birdwatching Society	<i>Cygnus cygnus</i>	bird	Whooper Swan	Red listing based on 2001 IUCN guidelines (from 2017): Endangered	Holland Haven	TM2117	2	2017
Essex Birdwatching Society	<i>Cygnus cygnus</i>	bird	Whooper Swan	Red listing based on 2001 IUCN guidelines (from 2017): Endangered	Holland Haven	TM2117	4	2016
Essex Birdwatching Society	<i>Cygnus cygnus</i>	bird	Whooper Swan	Red listing based on 2001 IUCN guidelines (from 2017): Endangered	Holland Haven CP	TM2117	1	2014
Essex Birdwatching Society	<i>Cygnus cygnus</i>	bird	Whooper Swan	Red listing based on 2001 IUCN guidelines (from 2017): Endangered	Horsley Cross	TM1227	1	2015
Essex Birdwatching Society	<i>Cygnus cygnus</i>	bird	Whooper Swan	Red listing based on 2001 IUCN guidelines (from 2017): Endangered	Manningtree	TM1032	10	2018
Essex Birdwatching Society	<i>Cygnus cygnus</i>	bird	Whooper Swan	Red listing based on 2001 IUCN guidelines (from 2017): Endangered	Manningtree - Cattawade	TM1032	1	2013
Essex Birdwatching Society	<i>Cygnus cygnus</i>	bird	Whooper Swan	Red listing based on 2001 IUCN guidelines (from 2017): Endangered	Mistley	TM1232	7	2018
Essex Birdwatching Society	<i>Cygnus cygnus</i>	bird	Whooper Swan	Red listing based on 2001 IUCN guidelines (from 2017): Endangered	Mistley Quay	TM1131	4	2018
Essex Birdwatching Society	<i>Cygnus cygnus</i>	bird	Whooper Swan	Red listing based on 2001 IUCN guidelines (from 2017): Endangered	Mistley Walls	TM1132	1	2018
Essex Birdwatching Society	<i>Cygnus cygnus</i>	bird	Whooper Swan	Red listing based on 2001 IUCN guidelines (from 2017): Endangered	Mobile-TM0718	TM0718	1	2013
Essex Birdwatching Society	<i>Cygnus cygnus</i>	bird	Whooper Swan	Red listing based on 2001 IUCN guidelines (from 2017): Endangered	Observatory	TM0328	1	2015
Essex Birdwatching Society	<i>Cygnus cygnus</i>	bird	Whooper Swan	Red listing based on 2001 IUCN guidelines (from 2017): Endangered	Tendring	TM1424	1	2015

Essex Field Club	<i>Delichon urbicum</i>	bird	House Martin	Red listing based on 2001 IUCN guidelines (from 2017): Vulnerable	Holland Road	TM187185	2	2016
Essex Field Club	<i>Delichon urbicum</i>	bird	House Martin	Red listing based on 2001 IUCN guidelines (from 2017): Vulnerable	North Thorpe Road	TM147432 2710	1	2019
Essex Field Club	<i>Delichon urbicum</i>	bird	House Martin	Red listing based on 2001 IUCN guidelines (from 2017): Vulnerable	Pond Hall Farm	TM069271	2	2016
Essex Field Club	<i>Delichon urbicum</i>	bird	House Martin	Red listing based on 2001 IUCN guidelines (from 2017): Vulnerable	Sladburys lane	TM189016 60	1	2020
Essex Field Club	<i>Delichon urbicum</i>	bird	House Martin	Red listing based on 2001 IUCN guidelines (from 2017): Vulnerable	Stour View Mistley	TM126213 1574	1	2020
Essex Birdwatching Society	<i>Delichon urbicum</i>	bird	House Martin	Red listing based on 2001 IUCN guidelines (from 2017): Vulnerable	13 Magdalen Road Great Clacton	TM1716	1	2020
Essex Birdwatching Society	<i>Delichon urbicum</i>	bird	House Martin	Red listing based on 2001 IUCN guidelines (from 2017): Vulnerable	18 Ford Lane Alresford	TM0721	1	2020
Essex Birdwatching Society	<i>Delichon urbicum</i>	bird	House Martin	Red listing based on 2001 IUCN guidelines (from 2017): Vulnerable	A120, Poplar Hall	TM1829	1	2017
Essex Birdwatching Society	<i>Delichon urbicum</i>	bird	House Martin	Red listing based on 2001 IUCN guidelines (from 2017): Vulnerable	Alresford	TM0621	2	2019
Essex Birdwatching Society	<i>Delichon urbicum</i>	bird	House Martin	Red listing based on 2001 IUCN guidelines (from 2017): Vulnerable	Alresford Creek	TM0619	4	2020
Essex Birdwatching Society	<i>Delichon urbicum</i>	bird	House Martin	Red listing based on 2001 IUCN guidelines (from 2017): Vulnerable	Ardleigh	TM0529	3	2019
Essex Birdwatching Society	<i>Delichon urbicum</i>	bird	House Martin	Red listing based on 2001 IUCN guidelines (from 2017): Vulnerable	Ardleigh Park	TM0527	1	2020
Essex Birdwatching Society	<i>Delichon urbicum</i>	bird	House Martin	Red listing based on 2001 IUCN guidelines (from 2017): Vulnerable	Ardleigh Reservoir	TM0328	3	2014
Essex Birdwatching Society	<i>Delichon urbicum</i>	bird	House Martin	Red listing based on 2001 IUCN guidelines (from 2017): Vulnerable	Ardleigh Reservoir	TM0328	8	2020
Essex Birdwatching Society	<i>Delichon urbicum</i>	bird	House Martin	Red listing based on 2001 IUCN guidelines (from 2017): Vulnerable	B1414 Beaumont cum Moze	TM1824	1	2014
Essex Birdwatching Society	<i>Delichon urbicum</i>	bird	House Martin	Red listing based on 2001 IUCN guidelines (from 2017): Vulnerable	BBS Square Great Holland	TM2118	1	2014

Essex Birdwatching Society	<i>Delichon urbicum</i>	bird	House Martin	Red listing based on 2001 IUCN guidelines (from 2017): Vulnerable	BBS Square Great Holland	TM2118	1	2015
Essex Birdwatching Society	<i>Delichon urbicum</i>	bird	House Martin	Red listing based on 2001 IUCN guidelines (from 2017): Vulnerable	Beth Chatto's Garden	TM0623	1	2018
Essex Birdwatching Society	<i>Delichon urbicum</i>	bird	House Martin	Red listing based on 2001 IUCN guidelines (from 2017): Vulnerable	Bradfield	TM1430	1	2013
Essex Birdwatching Society	<i>Delichon urbicum</i>	bird	House Martin	Red listing based on 2001 IUCN guidelines (from 2017): Vulnerable	Bradfield	TM1430	1	2020
Essex Birdwatching Society	<i>Delichon urbicum</i>	bird	House Martin	Red listing based on 2001 IUCN guidelines (from 2017): Vulnerable	Brightlingsea	TM0716	1	2013
Essex Birdwatching Society	<i>Delichon urbicum</i>	bird	House Martin	Red listing based on 2001 IUCN guidelines (from 2017): Vulnerable	Brightlingsea	TM0716	1	2018
Essex Birdwatching Society	<i>Delichon urbicum</i>	bird	House Martin	Red listing based on 2001 IUCN guidelines (from 2017): Vulnerable	Brightlingsea	TM0816	1	2019
Essex Birdwatching Society	<i>Delichon urbicum</i>	bird	House Martin	Red listing based on 2001 IUCN guidelines (from 2017): Vulnerable	Brightlingsea	TM0817	3	2020
Essex Birdwatching Society	<i>Delichon urbicum</i>	bird	House Martin	Red listing based on 2001 IUCN guidelines (from 2017): Vulnerable	Brightlingsea Creek	TM0916	1	2016
Essex Birdwatching Society	<i>Delichon urbicum</i>	bird	House Martin	Red listing based on 2001 IUCN guidelines (from 2017): Vulnerable	Brightlingsea NNR	TM0716	3	2018
Essex Birdwatching Society	<i>Delichon urbicum</i>	bird	House Martin	Red listing based on 2001 IUCN guidelines (from 2017): Vulnerable	Brightlingsea to Moveron	TM0617	1	2016
Essex Birdwatching Society	<i>Delichon urbicum</i>	bird	House Martin	Red listing based on 2001 IUCN guidelines (from 2017): Vulnerable	Bromley Rd Colchester	TM0326	1	2020
Essex Birdwatching Society	<i>Delichon urbicum</i>	bird	House Martin	Red listing based on 2001 IUCN guidelines (from 2017): Vulnerable	Cattawade	TM0932	1	2019
Essex Birdwatching Society	<i>Delichon urbicum</i>	bird	House Martin	Red listing based on 2001 IUCN guidelines (from 2017): Vulnerable	Cattawade	TM1032	1	2019

Essex Birdwatching Society	<i>Delichon urbicum</i>	bird	House Martin	Red listing based on 2001 IUCN guidelines (from 2017): Vulnerable	Cattawade Marsh/Splodge	TM0932	5	2019
Essex Birdwatching Society	<i>Delichon urbicum</i>	bird	House Martin	Red listing based on 2001 IUCN guidelines (from 2017): Vulnerable	Cattawade Marshes	TM0932	1	2018
Essex Birdwatching Society	<i>Delichon urbicum</i>	bird	House Martin	Red listing based on 2001 IUCN guidelines (from 2017): Vulnerable	Cattawade Marshes	TM1132	1	2015
Essex Birdwatching Society	<i>Delichon urbicum</i>	bird	House Martin	Red listing based on 2001 IUCN guidelines (from 2017): Vulnerable	Cattawade Marshes RSPB	TM0932	1	2016
Essex Birdwatching Society	<i>Delichon urbicum</i>	bird	House Martin	Red listing based on 2001 IUCN guidelines (from 2017): Vulnerable	Cattawade to Flatford	TM0832	5	2020
Essex Birdwatching Society	<i>Delichon urbicum</i>	bird	House Martin	Red listing based on 2001 IUCN guidelines (from 2017): Vulnerable	Clacton on Sea	TM1516	2	2014
Essex Birdwatching Society	<i>Delichon urbicum</i>	bird	House Martin	Red listing based on 2001 IUCN guidelines (from 2017): Vulnerable	Clacton-on-Sea	TM1715	1	2020
Essex Birdwatching Society	<i>Delichon urbicum</i>	bird	House Martin	Red listing based on 2001 IUCN guidelines (from 2017): Vulnerable	Cockaynes Lane, Alresford	TM0521	2	2018
Essex Birdwatching Society	<i>Delichon urbicum</i>	bird	House Martin	Red listing based on 2001 IUCN guidelines (from 2017): Vulnerable	Cockaynes Wood	TM0521	2	2016
Essex Birdwatching Society	<i>Delichon urbicum</i>	bird	House Martin	Red listing based on 2001 IUCN guidelines (from 2017): Vulnerable	Cockaynes Wood	TM0521	2	2019
Essex Birdwatching Society	<i>Delichon urbicum</i>	bird	House Martin	Red listing based on 2001 IUCN guidelines (from 2017): Vulnerable	Cockaynes Wood Wivenhoe EWT	TM0521	2	2020
Essex Birdwatching Society	<i>Delichon urbicum</i>	bird	House Martin	Red listing based on 2001 IUCN guidelines (from 2017): Vulnerable	Colne Estuary NNR	TM0715	2	2019
Essex Birdwatching Society	<i>Delichon urbicum</i>	bird	House Martin	Red listing based on 2001 IUCN guidelines (from 2017): Vulnerable	Colne Terrace	TM0321	1	2013
Essex Birdwatching Society	<i>Delichon urbicum</i>	bird	House Martin	Red listing based on 2001 IUCN guidelines (from 2017): Vulnerable	Crockleford Heath	TM0426	2	2020

Essex Birdwatching Society	<i>Delichon urbicum</i>	bird	House Martin	Red listing based on 2001 IUCN guidelines (from 2017): Vulnerable	Daltes Farm, St Osyth	TM1315	1	2013
Essex Birdwatching Society	<i>Delichon urbicum</i>	bird	House Martin	Red listing based on 2001 IUCN guidelines (from 2017): Vulnerable	Daltes Lane Gravel Pit St Osyth	TM1315	1	2020
Essex Birdwatching Society	<i>Delichon urbicum</i>	bird	House Martin	Red listing based on 2001 IUCN guidelines (from 2017): Vulnerable	Dovercourt, West End	TM2329	1	2019
Essex Birdwatching Society	<i>Delichon urbicum</i>	bird	House Martin	Red listing based on 2001 IUCN guidelines (from 2017): Vulnerable	Earls Hall Farm St Osyth	TM1416	1	2020
Essex Birdwatching Society	<i>Delichon urbicum</i>	bird	House Martin	Red listing based on 2001 IUCN guidelines (from 2017): Vulnerable	East Mersea	TM0515	7	2020
Essex Birdwatching Society	<i>Delichon urbicum</i>	bird	House Martin	Red listing based on 2001 IUCN guidelines (from 2017): Vulnerable	East Mersea	TM0615	4	2017
Essex Birdwatching Society	<i>Delichon urbicum</i>	bird	House Martin	Red listing based on 2001 IUCN guidelines (from 2017): Vulnerable	East Mersea	TM0715	1	2013
Essex Birdwatching Society	<i>Delichon urbicum</i>	bird	House Martin	Red listing based on 2001 IUCN guidelines (from 2017): Vulnerable	East Mersea	TM0715	1	2018
Essex Birdwatching Society	<i>Delichon urbicum</i>	bird	House Martin	Red listing based on 2001 IUCN guidelines (from 2017): Vulnerable	East Mersea, Stone Point	TM0715	1	2017
Essex Birdwatching Society	<i>Delichon urbicum</i>	bird	House Martin	Red listing based on 2001 IUCN guidelines (from 2017): Vulnerable	Elmstead	TM0625	1	2018
Essex Birdwatching Society	<i>Delichon urbicum</i>	bird	House Martin	Red listing based on 2001 IUCN guidelines (from 2017): Vulnerable	Elmstead Market	TM0624	1	2014
Essex Birdwatching Society	<i>Delichon urbicum</i>	bird	House Martin	Red listing based on 2001 IUCN guidelines (from 2017): Vulnerable	Essex, Flatford	TM0733	1	2013
Essex Birdwatching Society	<i>Delichon urbicum</i>	bird	House Martin	Red listing based on 2001 IUCN guidelines (from 2017): Vulnerable	Essex, Flatford-S	TM0732	1	2013
Essex Birdwatching Society	<i>Delichon urbicum</i>	bird	House Martin	Red listing based on 2001 IUCN guidelines (from 2017): Vulnerable	Fingringhoe	TM0419	2	2014

Essex Birdwatching Society	<i>Delichon urbicum</i>	bird	House Martin	Red listing based on 2001 IUCN guidelines (from 2017): Vulnerable	Fingringhoe Ranges MOD	TM0317	3	2020
Essex Birdwatching Society	<i>Delichon urbicum</i>	bird	House Martin	Red listing based on 2001 IUCN guidelines (from 2017): Vulnerable	Fingringhoe Wick	TM0419	1	2013
Essex Birdwatching Society	<i>Delichon urbicum</i>	bird	House Martin	Red listing based on 2001 IUCN guidelines (from 2017): Vulnerable	Fingringhoe Wick (with Abberton Reservoir)	TM0418	1	2014
Essex Birdwatching Society	<i>Delichon urbicum</i>	bird	House Martin	Red listing based on 2001 IUCN guidelines (from 2017): Vulnerable	Fingringhoe Wick Essex Wildlife Trust Reserve (TM01 P)	TM0419	1	2015
Essex Birdwatching Society	<i>Delichon urbicum</i>	bird	House Martin	Red listing based on 2001 IUCN guidelines (from 2017): Vulnerable	Fingringhoe Wick EWT	TM0419	22	2020
Essex Birdwatching Society	<i>Delichon urbicum</i>	bird	House Martin	Red listing based on 2001 IUCN guidelines (from 2017): Vulnerable	Fingringhoe Wick EWT	TM0520	1	2018
Essex Birdwatching Society	<i>Delichon urbicum</i>	bird	House Martin	Red listing based on 2001 IUCN guidelines (from 2017): Vulnerable	Fingringhoe Wick NR	TM0419	3	2015
Essex Birdwatching Society	<i>Delichon urbicum</i>	bird	House Martin	Red listing based on 2001 IUCN guidelines (from 2017): Vulnerable	Fingringhoe Wick NR	TM0419	4	2016
Essex Birdwatching Society	<i>Delichon urbicum</i>	bird	House Martin	Red listing based on 2001 IUCN guidelines (from 2017): Vulnerable	Fingringhoe Wick NR EWT	TM0419	5	2017
Essex Birdwatching Society	<i>Delichon urbicum</i>	bird	House Martin	Red listing based on 2001 IUCN guidelines (from 2017): Vulnerable	Flatford	TM0732	1	2017
Essex Birdwatching Society	<i>Delichon urbicum</i>	bird	House Martin	Red listing based on 2001 IUCN guidelines (from 2017): Vulnerable	Flatford - Cattawade	TM0832	2	2015
Essex Birdwatching Society	<i>Delichon urbicum</i>	bird	House Martin	Red listing based on 2001 IUCN guidelines (from 2017): Vulnerable	Flatford - River & Marsh	TM0832	1	2017
Essex Birdwatching Society	<i>Delichon urbicum</i>	bird	House Martin	Red listing based on 2001 IUCN guidelines (from 2017): Vulnerable	Flatford-S	TM0732	1	2017
Essex Birdwatching Society	<i>Delichon urbicum</i>	bird	House Martin	Red listing based on 2001 IUCN guidelines (from 2017): Vulnerable	Frinton Golf Course	TM2318	1	2016

Essex Birdwatching Society	<i>Delichon urbicum</i>	bird	House Martin	Red listing based on 2001 IUCN guidelines (from 2017): Vulnerable	Frinton-on-Sea	TM2318	1	2018
Essex Birdwatching Society	<i>Delichon urbicum</i>	bird	House Martin	Red listing based on 2001 IUCN guidelines (from 2017): Vulnerable	Frinton-on-Sea	TM2319	123	2020
Essex Birdwatching Society	<i>Delichon urbicum</i>	bird	House Martin	Red listing based on 2001 IUCN guidelines (from 2017): Vulnerable	Frinton-on-Sea	TM2420	17	2015
Essex Birdwatching Society	<i>Delichon urbicum</i>	bird	House Martin	Red listing based on 2001 IUCN guidelines (from 2017): Vulnerable	Frinton-on-Sea	TM2420	109	2016
Essex Birdwatching Society	<i>Delichon urbicum</i>	bird	House Martin	Red listing based on 2001 IUCN guidelines (from 2017): Vulnerable	Frinton-on-Sea Golf Course and Shore	TM2318	1	2014
Essex Birdwatching Society	<i>Delichon urbicum</i>	bird	House Martin	Red listing based on 2001 IUCN guidelines (from 2017): Vulnerable	Geedon Saltings, Colne Estuary	TM0519	1	2019
Essex Birdwatching Society	<i>Delichon urbicum</i>	bird	House Martin	Red listing based on 2001 IUCN guidelines (from 2017): Vulnerable	great Oakley camp	TM1826	1	2013
Essex Birdwatching Society	<i>Delichon urbicum</i>	bird	House Martin	Red listing based on 2001 IUCN guidelines (from 2017): Vulnerable	Great Holland	TM2118	2	2018
Essex Birdwatching Society	<i>Delichon urbicum</i>	bird	House Martin	Red listing based on 2001 IUCN guidelines (from 2017): Vulnerable	Great Holland	TM2119	1	2020
Essex Birdwatching Society	<i>Delichon urbicum</i>	bird	House Martin	Red listing based on 2001 IUCN guidelines (from 2017): Vulnerable	Great Holland Pits	TM2019	1	2016
Essex Birdwatching Society	<i>Delichon urbicum</i>	bird	House Martin	Red listing based on 2001 IUCN guidelines (from 2017): Vulnerable	Great Holland Pits	TM2118	1	2019
Essex Birdwatching Society	<i>Delichon urbicum</i>	bird	House Martin	Red listing based on 2001 IUCN guidelines (from 2017): Vulnerable	Great Oakley	TM1927	1	2020
Essex Birdwatching Society	<i>Delichon urbicum</i>	bird	House Martin	Red listing based on 2001 IUCN guidelines (from 2017): Vulnerable	Gutteridge Hall	TM1321	1	2013
Essex Birdwatching Society	<i>Delichon urbicum</i>	bird	House Martin	Red listing based on 2001 IUCN guidelines (from 2017): Vulnerable	Hamford Water	TM2225	2	2018

Essex Birdwatching Society	<i>Delichon urbicum</i>	bird	House Martin	Red listing based on 2001 IUCN guidelines (from 2017): Vulnerable	Harwich	TM2330	1	2013
Essex Birdwatching Society	<i>Delichon urbicum</i>	bird	House Martin	Red listing based on 2001 IUCN guidelines (from 2017): Vulnerable	Hogmarsh, Stour Estuary	TM1032	1	2015
Essex Birdwatching Society	<i>Delichon urbicum</i>	bird	House Martin	Red listing based on 2001 IUCN guidelines (from 2017): Vulnerable	Holland Haven	TM2117	14	2016
Essex Birdwatching Society	<i>Delichon urbicum</i>	bird	House Martin	Red listing based on 2001 IUCN guidelines (from 2017): Vulnerable	Holland Haven	TM2117	48	2020
Essex Birdwatching Society	<i>Delichon urbicum</i>	bird	House Martin	Red listing based on 2001 IUCN guidelines (from 2017): Vulnerable	Holland Haven	TM2217	2	2015
Essex Birdwatching Society	<i>Delichon urbicum</i>	bird	House Martin	Red listing based on 2001 IUCN guidelines (from 2017): Vulnerable	Holland Haven	TM2217	4	2013
Essex Birdwatching Society	<i>Delichon urbicum</i>	bird	House Martin	Red listing based on 2001 IUCN guidelines (from 2017): Vulnerable	Holland Haven CP	TM2117	1	2014
Essex Birdwatching Society	<i>Delichon urbicum</i>	bird	House Martin	Red listing based on 2001 IUCN guidelines (from 2017): Vulnerable	Holland-on-Sea	TM2016	1	2020
Essex Birdwatching Society	<i>Delichon urbicum</i>	bird	House Martin	Red listing based on 2001 IUCN guidelines (from 2017): Vulnerable	Holland-On-Sea	TM2117	1	2015
Essex Birdwatching Society	<i>Delichon urbicum</i>	bird	House Martin	Red listing based on 2001 IUCN guidelines (from 2017): Vulnerable	Holland-On-Sea	TM2117	3	2014
Essex Birdwatching Society	<i>Delichon urbicum</i>	bird	House Martin	Red listing based on 2001 IUCN guidelines (from 2017): Vulnerable	Howlands Marsh St Osyth EWT	TM1116	1	2020
Essex Birdwatching Society	<i>Delichon urbicum</i>	bird	House Martin	Red listing based on 2001 IUCN guidelines (from 2017): Vulnerable	Howlands Marsh, St Osyth	TM1116	2	2015
Essex Birdwatching Society	<i>Delichon urbicum</i>	bird	House Martin	Red listing based on 2001 IUCN guidelines (from 2017): Vulnerable	Howlands Marsh, St Osyth	TM1116	3	2014
Essex Birdwatching Society	<i>Delichon urbicum</i>	bird	House Martin	Red listing based on 2001 IUCN guidelines (from 2017): Vulnerable	Irlam's Beach	TM2429	1	2018

Essex Birdwatching Society	<i>Delichon urbicum</i>	bird	House Martin	Red listing based on 2001 IUCN guidelines (from 2017): Vulnerable	Irlams	TM2429	2	2019
Essex Birdwatching Society	<i>Delichon urbicum</i>	bird	House Martin	Red listing based on 2001 IUCN guidelines (from 2017): Vulnerable	Irlam's Beach Hamford Water	TM2327	1	2020
Essex Birdwatching Society	<i>Delichon urbicum</i>	bird	House Martin	Red listing based on 2001 IUCN guidelines (from 2017): Vulnerable	Irlhams	TM2327	1	2016
Essex Birdwatching Society	<i>Delichon urbicum</i>	bird	House Martin	Red listing based on 2001 IUCN guidelines (from 2017): Vulnerable	Kirby Cross	TM2120	1	2013
Essex Birdwatching Society	<i>Delichon urbicum</i>	bird	House Martin	Red listing based on 2001 IUCN guidelines (from 2017): Vulnerable	Kirby-le-Soken	TM2222	1	2015
Essex Birdwatching Society	<i>Delichon urbicum</i>	bird	House Martin	Red listing based on 2001 IUCN guidelines (from 2017): Vulnerable	Langham	TM0333	2	2016
Essex Birdwatching Society	<i>Delichon urbicum</i>	bird	House Martin	Red listing based on 2001 IUCN guidelines (from 2017): Vulnerable	Lawford	TM1031	1	2015
Essex Birdwatching Society	<i>Delichon urbicum</i>	bird	House Martin	Red listing based on 2001 IUCN guidelines (from 2017): Vulnerable	Lawford, near Manningtree	TM0932	1	2015
Essex Birdwatching Society	<i>Delichon urbicum</i>	bird	House Martin	Red listing based on 2001 IUCN guidelines (from 2017): Vulnerable	Lawford/Mistley	TM0830	1	2019
Essex Birdwatching Society	<i>Delichon urbicum</i>	bird	House Martin	Red listing based on 2001 IUCN guidelines (from 2017): Vulnerable	Little Bromley	TM0928	1	2015
Essex Birdwatching Society	<i>Delichon urbicum</i>	bird	House Martin	Red listing based on 2001 IUCN guidelines (from 2017): Vulnerable	Little Bromley Hall	TM0927	1	2013
Essex Birdwatching Society	<i>Delichon urbicum</i>	bird	House Martin	Red listing based on 2001 IUCN guidelines (from 2017): Vulnerable	little Clacton camping	TM1719	2	2013
Essex Birdwatching Society	<i>Delichon urbicum</i>	bird	House Martin	Red listing based on 2001 IUCN guidelines (from 2017): Vulnerable	Manningtree	TM0932	1	2018
Essex Birdwatching Society	<i>Delichon urbicum</i>	bird	House Martin	Red listing based on 2001 IUCN guidelines (from 2017): Vulnerable	Manningtree	TM1032	34	2018

Essex Birdwatching Society	<i>Delichon urbicum</i>	bird	House Martin	Red listing based on 2001 IUCN guidelines (from 2017): Vulnerable	Manningtree	TM1132	1	2015
Essex Birdwatching Society	<i>Delichon urbicum</i>	bird	House Martin	Red listing based on 2001 IUCN guidelines (from 2017): Vulnerable	Manningtree	TM1132	4	2016
Essex Birdwatching Society	<i>Delichon urbicum</i>	bird	House Martin	Red listing based on 2001 IUCN guidelines (from 2017): Vulnerable	Manningtree - Cattawade	TM1032	9	2016
Essex Birdwatching Society	<i>Delichon urbicum</i>	bird	House Martin	Red listing based on 2001 IUCN guidelines (from 2017): Vulnerable	Manningtree - Cattawade	TM1032	18	2020
Essex Birdwatching Society	<i>Delichon urbicum</i>	bird	House Martin	Red listing based on 2001 IUCN guidelines (from 2017): Vulnerable	Manningtree to Bradfield	TM1331	1	2016
Essex Birdwatching Society	<i>Delichon urbicum</i>	bird	House Martin	Red listing based on 2001 IUCN guidelines (from 2017): Vulnerable	Manningtree Train Station	TM0932	1	2019
Essex Birdwatching Society	<i>Delichon urbicum</i>	bird	House Martin	Red listing based on 2001 IUCN guidelines (from 2017): Vulnerable	Manningtree Train Station	TM0932	2	2016
Essex Birdwatching Society	<i>Delichon urbicum</i>	bird	House Martin	Red listing based on 2001 IUCN guidelines (from 2017): Vulnerable	Manningtree, Skinners Wall	TM1031	1	2015
Essex Birdwatching Society	<i>Delichon urbicum</i>	bird	House Martin	Red listing based on 2001 IUCN guidelines (from 2017): Vulnerable	Mistley	TM1132	1	2019
Essex Birdwatching Society	<i>Delichon urbicum</i>	bird	House Martin	Red listing based on 2001 IUCN guidelines (from 2017): Vulnerable	Mistley	TM1232	1	2020
Essex Birdwatching Society	<i>Delichon urbicum</i>	bird	House Martin	Red listing based on 2001 IUCN guidelines (from 2017): Vulnerable	Mobile-TM0320	TM0320	1	2016
Essex Birdwatching Society	<i>Delichon urbicum</i>	bird	House Martin	Red listing based on 2001 IUCN guidelines (from 2017): Vulnerable	Mobile-TM0321	TM0321	1	2016
Essex Birdwatching Society	<i>Delichon urbicum</i>	bird	House Martin	Red listing based on 2001 IUCN guidelines (from 2017): Vulnerable	Mobile-TM1227	TM1227	1	2014
Essex Birdwatching Society	<i>Delichon urbicum</i>	bird	House Martin	Red listing based on 2001 IUCN guidelines (from 2017): Vulnerable	Mobile-TM1617	TM1617	1	2013

Essex Birdwatching Society	<i>Delichon urbicum</i>	bird	House Martin	Red listing based on 2001 IUCN guidelines (from 2017): Vulnerable	Oak Field Wood NR Wrabness	TM1631	1	2020
Essex Birdwatching Society	<i>Delichon urbicum</i>	bird	House Martin	Red listing based on 2001 IUCN guidelines (from 2017): Vulnerable	Observatory	TM0328	7	2015
Essex Birdwatching Society	<i>Delichon urbicum</i>	bird	House Martin	Red listing based on 2001 IUCN guidelines (from 2017): Vulnerable	Outer Colne Estuary	TM0616	1	2015
Essex Birdwatching Society	<i>Delichon urbicum</i>	bird	House Martin	Red listing based on 2001 IUCN guidelines (from 2017): Vulnerable	Parkeston	TM2231	2	2015
Essex Birdwatching Society	<i>Delichon urbicum</i>	bird	House Martin	Red listing based on 2001 IUCN guidelines (from 2017): Vulnerable	pretty thing	TM1418	1	2013
Essex Birdwatching Society	<i>Delichon urbicum</i>	bird	House Martin	Red listing based on 2001 IUCN guidelines (from 2017): Vulnerable	Rat Island, Colne Estuary	TM0517	1	2017
Essex Birdwatching Society	<i>Delichon urbicum</i>	bird	House Martin	Red listing based on 2001 IUCN guidelines (from 2017): Vulnerable	Rhamadie Rectory Road, Frinton-On-Sea	TM2319	1	2019
Essex Birdwatching Society	<i>Delichon urbicum</i>	bird	House Martin	Red listing based on 2001 IUCN guidelines (from 2017): Vulnerable	River Colne, Wivenhoe to Alresford Creek	TM0520	3	2017
Essex Birdwatching Society	<i>Delichon urbicum</i>	bird	House Martin	Red listing based on 2001 IUCN guidelines (from 2017): Vulnerable	River Colne, Wivenhoe to Alresford Creek	TM0520	4	2014
Essex Birdwatching Society	<i>Delichon urbicum</i>	bird	House Martin	Red listing based on 2001 IUCN guidelines (from 2017): Vulnerable	River Stour Marshes	TM0932	1	2019
Essex Birdwatching Society	<i>Delichon urbicum</i>	bird	House Martin	Red listing based on 2001 IUCN guidelines (from 2017): Vulnerable	Roman River, Fingringhoe	TM0320	2	2019
Essex Birdwatching Society	<i>Delichon urbicum</i>	bird	House Martin	Red listing based on 2001 IUCN guidelines (from 2017): Vulnerable	Rowhedge	TM0321	1	2013
Essex Birdwatching Society	<i>Delichon urbicum</i>	bird	House Martin	Red listing based on 2001 IUCN guidelines (from 2017): Vulnerable	Rowhedge	TM0321	1	2020
Essex Birdwatching Society	<i>Delichon urbicum</i>	bird	House Martin	Red listing based on 2001 IUCN guidelines (from 2017): Vulnerable	St Osyth	TM1115	1	2014

Essex Birdwatching Society	<i>Delichon urbicum</i>	bird	House Martin	Red listing based on 2001 IUCN guidelines (from 2017): Vulnerable	St Osyth	TM1215	1	2015
Essex Birdwatching Society	<i>Delichon urbicum</i>	bird	House Martin	Red listing based on 2001 IUCN guidelines (from 2017): Vulnerable	St Osyth (circuit)	TM1215	1	2013
Essex Birdwatching Society	<i>Delichon urbicum</i>	bird	House Martin	Red listing based on 2001 IUCN guidelines (from 2017): Vulnerable	St Osyth (circuit)	TM1215	1	2018
Essex Birdwatching Society	<i>Delichon urbicum</i>	bird	House Martin	Red listing based on 2001 IUCN guidelines (from 2017): Vulnerable	St Osyth Priory Estate	TM1116	2	2014
Essex Birdwatching Society	<i>Delichon urbicum</i>	bird	House Martin	Red listing based on 2001 IUCN guidelines (from 2017): Vulnerable	St Osyth Stone	TM0815	1	2016
Essex Birdwatching Society	<i>Delichon urbicum</i>	bird	House Martin	Red listing based on 2001 IUCN guidelines (from 2017): Vulnerable	St Osyth Stone	TM0815	3	2020
Essex Birdwatching Society	<i>Delichon urbicum</i>	bird	House Martin	Red listing based on 2001 IUCN guidelines (from 2017): Vulnerable	St Osyth, Howlands Marsh	TM1116	1	2017
Essex Birdwatching Society	<i>Delichon urbicum</i>	bird	House Martin	Red listing based on 2001 IUCN guidelines (from 2017): Vulnerable	Stone Point Mersea Island	TM0715	1	2020
Essex Birdwatching Society	<i>Delichon urbicum</i>	bird	House Martin	Red listing based on 2001 IUCN guidelines (from 2017): Vulnerable	Stones Green	TM1626	1	2016
Essex Birdwatching Society	<i>Delichon urbicum</i>	bird	House Martin	Red listing based on 2001 IUCN guidelines (from 2017): Vulnerable	Stones Green	TM1626	1	2017
Essex Birdwatching Society	<i>Delichon urbicum</i>	bird	House Martin	Red listing based on 2001 IUCN guidelines (from 2017): Vulnerable	Stour Estuary	TM2031	1	2013
Essex Birdwatching Society	<i>Delichon urbicum</i>	bird	House Martin	Red listing based on 2001 IUCN guidelines (from 2017): Vulnerable	Stour Estuary, Copperas Bay RSPB	TM1931	1	2017
Essex Birdwatching Society	<i>Delichon urbicum</i>	bird	House Martin	Red listing based on 2001 IUCN guidelines (from 2017): Vulnerable	Stour Valley	TM0832	19	2018
Essex Birdwatching Society	<i>Delichon urbicum</i>	bird	House Martin	Red listing based on 2001 IUCN guidelines (from 2017): Vulnerable	Stour valley	TM0932	6	2015

Essex Birdwatching Society	<i>Delichon urbicum</i>	bird	House Martin	Red listing based on 2001 IUCN guidelines (from 2017): Vulnerable	Stour valley	TM0932	22	2016
Essex Birdwatching Society	<i>Delichon urbicum</i>	bird	House Martin	Red listing based on 2001 IUCN guidelines (from 2017): Vulnerable	Stour Valley, Manningtree	TM1032	25	2017
Essex Birdwatching Society	<i>Delichon urbicum</i>	bird	House Martin	Red listing based on 2001 IUCN guidelines (from 2017): Vulnerable	Stour Wood RSPB	TM1931	1	2020
Essex Birdwatching Society	<i>Delichon urbicum</i>	bird	House Martin	Red listing based on 2001 IUCN guidelines (from 2017): Vulnerable	Sunnymead Farm	TM0522	1	2015
Essex Birdwatching Society	<i>Delichon urbicum</i>	bird	House Martin	Red listing based on 2001 IUCN guidelines (from 2017): Vulnerable	Sunnymead Farm	TM0522	4	2016
Essex Birdwatching Society	<i>Delichon urbicum</i>	bird	House Martin	Red listing based on 2001 IUCN guidelines (from 2017): Vulnerable	Sunnymead Farm, Wivenhoe	TM0522	1	2013
Essex Birdwatching Society	<i>Delichon urbicum</i>	bird	House Martin	Red listing based on 2001 IUCN guidelines (from 2017): Vulnerable	TDC Holland Haven Country Park, Essex	TM2117	1	2014
Essex Birdwatching Society	<i>Delichon urbicum</i>	bird	House Martin	Red listing based on 2001 IUCN guidelines (from 2017): Vulnerable	Tendring	TM1424	1	2013
Essex Birdwatching Society	<i>Delichon urbicum</i>	bird	House Martin	Red listing based on 2001 IUCN guidelines (from 2017): Vulnerable	Tenpenny Wood, Alresford	TM0721	1	2015
Essex Birdwatching Society	<i>Delichon urbicum</i>	bird	House Martin	Red listing based on 2001 IUCN guidelines (from 2017): Vulnerable	The Naze	TM2425	1	2016
Essex Birdwatching Society	<i>Delichon urbicum</i>	bird	House Martin	Red listing based on 2001 IUCN guidelines (from 2017): Vulnerable	The Naze	TM2522	1	2016
Essex Birdwatching Society	<i>Delichon urbicum</i>	bird	House Martin	Red listing based on 2001 IUCN guidelines (from 2017): Vulnerable	The Naze	TM2524	2	2016
Essex Birdwatching Society	<i>Delichon urbicum</i>	bird	House Martin	Red listing based on 2001 IUCN guidelines (from 2017): Vulnerable	Thorpe-le-Soken	TM1822	1	2013
Essex Birdwatching Society	<i>Delichon urbicum</i>	bird	House Martin	Red listing based on 2001 IUCN guidelines (from 2017): Vulnerable	Thorrington	TM0920	1	2013

Essex Birdwatching Society	<i>Delichon urbicum</i>	bird	House Martin	Red listing based on 2001 IUCN guidelines (from 2017): Vulnerable	Thorrington Mill	TM0819	2	2013
Essex Birdwatching Society	<i>Delichon urbicum</i>	bird	House Martin	Red listing based on 2001 IUCN guidelines (from 2017): Vulnerable	TM0732	TM0732	1	2013
Essex Birdwatching Society	<i>Delichon urbicum</i>	bird	House Martin	Red listing based on 2001 IUCN guidelines (from 2017): Vulnerable	TM0733	TM0733	1	2013
Essex Birdwatching Society	<i>Delichon urbicum</i>	bird	House Martin	Red listing based on 2001 IUCN guidelines (from 2017): Vulnerable	TM0927	TM0927	1	2015
Essex Birdwatching Society	<i>Delichon urbicum</i>	bird	House Martin	Red listing based on 2001 IUCN guidelines (from 2017): Vulnerable	TM1626	TM1626	1	2013
Essex Birdwatching Society	<i>Delichon urbicum</i>	bird	House Martin	Red listing based on 2001 IUCN guidelines (from 2017): Vulnerable	TM1626	TM1626	1	2015
Essex Birdwatching Society	<i>Delichon urbicum</i>	bird	House Martin	Red listing based on 2001 IUCN guidelines (from 2017): Vulnerable	Walton Backwaters	TM2522	1	2016
Essex Birdwatching Society	<i>Delichon urbicum</i>	bird	House Martin	Red listing based on 2001 IUCN guidelines (from 2017): Vulnerable	Walton on the Naze	TM2521	1	2013
Essex Birdwatching Society	<i>Delichon urbicum</i>	bird	House Martin	Red listing based on 2001 IUCN guidelines (from 2017): Vulnerable	Walton on the Naze	TM2522	2	2014
Essex Birdwatching Society	<i>Delichon urbicum</i>	bird	House Martin	Red listing based on 2001 IUCN guidelines (from 2017): Vulnerable	West End Dovercourt	TM2429	1	2017
Essex Birdwatching Society	<i>Delichon urbicum</i>	bird	House Martin	Red listing based on 2001 IUCN guidelines (from 2017): Vulnerable	Wick Lane, Colchester	TM0419	1	2018
Essex Birdwatching Society	<i>Delichon urbicum</i>	bird	House Martin	Red listing based on 2001 IUCN guidelines (from 2017): Vulnerable	Wivenhoe	TM0321	16	2020
Essex Birdwatching Society	<i>Delichon urbicum</i>	bird	House Martin	Red listing based on 2001 IUCN guidelines (from 2017): Vulnerable	Wivenhoe	TM0322	1	2015
Essex Birdwatching Society	<i>Delichon urbicum</i>	bird	House Martin	Red listing based on 2001 IUCN guidelines (from 2017): Vulnerable	Wivenhoe	TM0322	3	2016

Essex Birdwatching Society	<i>Delichon urbicum</i>	bird	House Martin	Red listing based on 2001 IUCN guidelines (from 2017): Vulnerable	Wivenhoe	TM0422	2	2013
Essex Birdwatching Society	<i>Delichon urbicum</i>	bird	House Martin	Red listing based on 2001 IUCN guidelines (from 2017): Vulnerable	Wivenhoe	TM0422	3	2019
Essex Birdwatching Society	<i>Delichon urbicum</i>	bird	House Martin	Red listing based on 2001 IUCN guidelines (from 2017): Vulnerable	Wivenhoe Alresford Creek	TM0521	1	2016
Essex Birdwatching Society	<i>Delichon urbicum</i>	bird	House Martin	Red listing based on 2001 IUCN guidelines (from 2017): Vulnerable	Wivenhoe Woods, Ferry Marsh and the Colne	TM0321	1	2019
Essex Birdwatching Society	<i>Delichon urbicum</i>	bird	House Martin	Red listing based on 2001 IUCN guidelines (from 2017): Vulnerable	Wix	TM1628	3	2018
Essex Birdwatching Society	<i>Delichon urbicum</i>	bird	House Martin	Red listing based on 2001 IUCN guidelines (from 2017): Vulnerable	Wrabness	TM1731	1	2014
Essex Birdwatching Society	<i>Delichon urbicum</i>	bird	House Martin	Red listing based on 2001 IUCN guidelines (from 2017): Vulnerable	Wrabness	TM1731	19	2020
Essex Birdwatching Society	<i>Delichon urbicum</i>	bird	House Martin	Red listing based on 2001 IUCN guidelines (from 2017): Vulnerable	Wrabness Caravan Site and Shore,	TM1531	1	2018
Essex Birdwatching Society	<i>Delichon urbicum</i>	bird	House Martin	Red listing based on 2001 IUCN guidelines (from 2017): Vulnerable	Wrabness EWT	TM1631	9	2016
Essex Birdwatching Society	<i>Delichon urbicum</i>	bird	House Martin	Red listing based on 2001 IUCN guidelines (from 2017): Vulnerable	Wrabness EWT	TM1631	11	2020
Essex Birdwatching Society	<i>Delichon urbicum</i>	bird	House Martin	Red listing based on 2001 IUCN guidelines (from 2017): Vulnerable	Wrabness EWT	TM1731	1	2016
Essex Birdwatching Society	<i>Delichon urbicum</i>	bird	House Martin	Red listing based on 2001 IUCN guidelines (from 2017): Vulnerable	Wrabness EWT	TM1731	12	2019
Essex Birdwatching Society	<i>Delichon urbicum</i>	bird	House Martin	Red listing based on 2001 IUCN guidelines (from 2017): Vulnerable	Wrabness EWT Nature Reserve	TM1631	4	2017
Essex Birdwatching Society	<i>Delichon urbicum</i>	bird	House Martin	Red listing based on 2001 IUCN guidelines (from 2017): Vulnerable	Wrabness EWT Nature Reserve	TM1632	2	2017

Essex Birdwatching Society	<i>Delichon urbicum</i>	bird	House Martin	Red listing based on 2001 IUCN guidelines (from 2017): Vulnerable	Wrabness EWT NR	TM1631	9	2018
Essex Birdwatching Society	<i>Delichon urbicum</i>	bird	House Martin	Red listing based on 2001 IUCN guidelines (from 2017): Vulnerable	Wrabness EWT NR	TM1731	5	2018
Essex Birdwatching Society	<i>Delichon urbicum</i>	bird	House Martin	Red listing based on 2001 IUCN guidelines (from 2017): Vulnerable	Wrabness Nature Reserve	TM1631	3	2014
Essex Birdwatching Society	<i>Delichon urbicum</i>	bird	House Martin	Red listing based on 2001 IUCN guidelines (from 2017): Vulnerable	Wrabness Nature Reserve	TM1731	3	2015
Essex Birdwatching Society	<i>Delichon urbicum</i>	bird	House Martin	Red listing based on 2001 IUCN guidelines (from 2017): Vulnerable	Wrabness to Bradfield	TM1731	1	2016
Essex Birdwatching Society	<i>Delichon urbicum</i>	bird	House Martin	Red listing based on 2001 IUCN guidelines (from 2017): Vulnerable	Wrabness to Mistley Quay	TM1531	1	2017
Essex Field Club	<i>Deltote bankiana</i>	insect - moth	Silver Barred	Red Listing based on pre 1994 IUCN guidelines: Vulnerable	Beaumont-cum-Moze	TM1725	1	1985
Essex Field Club	<i>Deltote bankiana</i>	insect - moth	Silver Barred	Red Listing based on pre 1994 IUCN guidelines: Vulnerable	Copperas Wood	TM2031	3	2006
Essex Field Club	<i>Deltote bankiana</i>	insect - moth	Silver Barred	Red Listing based on pre 1994 IUCN guidelines: Vulnerable	Copperas Wood, caravan	TM205314	2	1992
Essex Field Club	<i>Deltote bankiana</i>	insect - moth	Silver Barred	Red Listing based on pre 1994 IUCN guidelines: Vulnerable	Copperas Wood, level crossing	TM20573169	1	2003
Essex Field Club	<i>Deltote bankiana</i>	insect - moth	Silver Barred	Red Listing based on pre 1994 IUCN guidelines: Vulnerable	Copperas Wood, public footpath	TM199313	1	2006
Essex Field Club	<i>Deltote bankiana</i>	insect - moth	Silver Barred	Red Listing based on pre 1994 IUCN guidelines: Vulnerable	Dove House Cottage, Dovercourt	TM2230	2	2003
Essex Field Club	<i>Deltote bankiana</i>	insect - moth	Silver Barred	Red Listing based on pre 1994 IUCN guidelines: Vulnerable	Dovercourt CO12 5DR (garden)	TM226304	2	2003
Essex Field Club	<i>Deltote bankiana</i>	insect - moth	Silver Barred	Red Listing based on pre 1994 IUCN guidelines: Vulnerable	Dovercourt, 19 Oakley Road	TM230305	1	2003
Essex Field Club	<i>Deltote bankiana</i>	insect - moth	Silver Barred	Red Listing based on pre 1994 IUCN guidelines: Vulnerable	Dovercourt, Oakley Road	TM2330	1	1992
Essex Field Club	<i>Deltote bankiana</i>	insect - moth	Silver Barred	Red Listing based on pre 1994 IUCN guidelines: Vulnerable	Frinton-on-Sea	TM2320	1	2003
Essex Field Club	<i>Deltote bankiana</i>	insect - moth	Silver Barred	Red Listing based on pre 1994 IUCN guidelines: Vulnerable	Little Oakley, 10 Rectory Road, Garden	TM218293	1	2015

Essex Field Club	<i>Deltote bankiana</i>	insect - moth	Silver Barred	Red Listing based on pre 1994 IUCN guidelines: Vulnerable	Point Clear.	TM097751 5027	1	2010
Essex Field Club	<i>Deltote bankiana</i>	insect - moth	Silver Barred	Red Listing based on pre 1994 IUCN guidelines: Vulnerable	St Osyth, Daltes Lane	TM1215	2	2001
Essex Field Club	<i>Deltote bankiana</i>	insect - moth	Silver Barred	Red Listing based on pre 1994 IUCN guidelines: Vulnerable	St Osyth, Riddles Wood	TM1218	1	1986
Essex Field Club	<i>Deltote bankiana</i>	insect - moth	Silver Barred	Red Listing based on pre 1994 IUCN guidelines: Vulnerable	Stour Wood	TM1931	1	1989
Essex Birdwatching Society	<i>Dryobates minor</i>		Lesser Spotted Woodpecker	Red listing based on 2001 IUCN guidelines (from 2017): Endangered	Stour Woods	TM1831	1	2019
Essex Birdwatching Society	<i>Dryobates minor</i>		Lesser Spotted Woodpecker	Red listing based on 2001 IUCN guidelines (from 2017): Endangered	Wrabness EWT	TM1631	1	2019
Essex Field Club	<i>Eilema pygmaeola</i>	insect - moth	Pigmy Footman	Red Listing based on pre 1994 IUCN guidelines: Rare	Dovercourt CO12 5DR (garden)	TM226304	3	2011
Essex Field Club	<i>Emberiza calandra</i>	bird	Corn Bunting	Red listing based on 2001 IUCN guidelines (from 2017): Near Threatened	Martins Farm, St.Osyth	TM116175	2	1985
Essex Birdwatching Society	<i>Emberiza calandra</i>	bird	Corn Bunting	Red listing based on 2001 IUCN guidelines (from 2017): Near Threatened	Alresford	TM0621	2	2019
Essex Birdwatching Society	<i>Emberiza calandra</i>	bird	Corn Bunting	Red listing based on 2001 IUCN guidelines (from 2017): Near Threatened	Alresford	TM0621	3	2014
Essex Birdwatching Society	<i>Emberiza calandra</i>	bird	Corn Bunting	Red listing based on 2001 IUCN guidelines (from 2017): Near Threatened	Alresford Creek	TM0519	2	2019
Essex Birdwatching Society	<i>Emberiza calandra</i>	bird	Corn Bunting	Red listing based on 2001 IUCN guidelines (from 2017): Near Threatened	Ardleigh	TM0529	1	2013
Essex Birdwatching Society	<i>Emberiza calandra</i>	bird	Corn Bunting	Red listing based on 2001 IUCN guidelines (from 2017): Near Threatened	Ardleigh	TM0529	1	2019
Essex Birdwatching Society	<i>Emberiza calandra</i>	bird	Corn Bunting	Red listing based on 2001 IUCN guidelines (from 2017): Near Threatened	BBS Square Great Holland	TM2118	4	2016
Essex Birdwatching Society	<i>Emberiza calandra</i>	bird	Corn Bunting	Red listing based on 2001 IUCN guidelines (from 2017): Near Threatened	Bradfield	TM1430	1	2013
Essex Birdwatching Society	<i>Emberiza calandra</i>	bird	Corn Bunting	Red listing based on 2001 IUCN guidelines (from 2017): Near Threatened	Bradfield	TM1430	1	2019

Essex Birdwatching Society	<i>Emberiza calandra</i>	bird	Corn Bunting	Red listing based on 2001 IUCN guidelines (from 2017): Near Threatened	Brightlingsea	TM0716	1	2016
Essex Birdwatching Society	<i>Emberiza calandra</i>	bird	Corn Bunting	Red listing based on 2001 IUCN guidelines (from 2017): Near Threatened	Brightlingsea	TM0816	1	2013
Essex Birdwatching Society	<i>Emberiza calandra</i>	bird	Corn Bunting	Red listing based on 2001 IUCN guidelines (from 2017): Near Threatened	Brightlingsea	TM0817	1	2014
Essex Birdwatching Society	<i>Emberiza calandra</i>	bird	Corn Bunting	Red listing based on 2001 IUCN guidelines (from 2017): Near Threatened	Brightlingsea	TM0817	1	2015
Essex Birdwatching Society	<i>Emberiza calandra</i>	bird	Corn Bunting	Red listing based on 2001 IUCN guidelines (from 2017): Near Threatened	Brightlingsea Creek	TM0916	1	2016
Essex Birdwatching Society	<i>Emberiza calandra</i>	bird	Corn Bunting	Red listing based on 2001 IUCN guidelines (from 2017): Near Threatened	Cockaynes Lane, Alresford	TM0621	1	2018
Essex Birdwatching Society	<i>Emberiza calandra</i>	bird	Corn Bunting	Red listing based on 2001 IUCN guidelines (from 2017): Near Threatened	Daltes Farm, St Osyth	TM1315	1	2013
Essex Birdwatching Society	<i>Emberiza calandra</i>	bird	Corn Bunting	Red listing based on 2001 IUCN guidelines (from 2017): Near Threatened	Daltes Fm/Lodge Fm, St Osyth	TM1315	1	2015
Essex Birdwatching Society	<i>Emberiza calandra</i>	bird	Corn Bunting	Red listing based on 2001 IUCN guidelines (from 2017): Near Threatened	Daltes Lane Gravel Pit St Osyth	TM1315	1	2020
Essex Birdwatching Society	<i>Emberiza calandra</i>	bird	Corn Bunting	Red listing based on 2001 IUCN guidelines (from 2017): Near Threatened	Earls Hall Farm St Osyth	TM1416	1	2020
Essex Birdwatching Society	<i>Emberiza calandra</i>	bird	Corn Bunting	Red listing based on 2001 IUCN guidelines (from 2017): Near Threatened	east mersea	TM0615	1	2019
Essex Birdwatching Society	<i>Emberiza calandra</i>	bird	Corn Bunting	Red listing based on 2001 IUCN guidelines (from 2017): Near Threatened	Elmstead	TM0625	1	2020
Essex Birdwatching Society	<i>Emberiza calandra</i>	bird	Corn Bunting	Red listing based on 2001 IUCN guidelines (from 2017): Near Threatened	Fingringhoe Ranges MOD	TM0317	2	2020
Essex Birdwatching Society	<i>Emberiza calandra</i>	bird	Corn Bunting	Red listing based on 2001 IUCN guidelines (from 2017): Near Threatened	Fingringhoe Wick EWT	TM0419	5	2020

Essex Birdwatching Society	<i>Emberiza calandra</i>	bird	Corn Bunting	Red listing based on 2001 IUCN guidelines (from 2017): Near Threatened	Fingringhoe Wick NR	TM0419	1	2016
Essex Birdwatching Society	<i>Emberiza calandra</i>	bird	Corn Bunting	Red listing based on 2001 IUCN guidelines (from 2017): Near Threatened	Frating	TM0923	1	2013
Essex Birdwatching Society	<i>Emberiza calandra</i>	bird	Corn Bunting	Red listing based on 2001 IUCN guidelines (from 2017): Near Threatened	Frinton-on-Sea	TM2319	2	2020
Essex Birdwatching Society	<i>Emberiza calandra</i>	bird	Corn Bunting	Red listing based on 2001 IUCN guidelines (from 2017): Near Threatened	Frinton-on-Sea GC	TM2318	2	2020
Essex Birdwatching Society	<i>Emberiza calandra</i>	bird	Corn Bunting	Red listing based on 2001 IUCN guidelines (from 2017): Near Threatened	George Hall, Ardleigh	TM0528	1	2013
Essex Birdwatching Society	<i>Emberiza calandra</i>	bird	Corn Bunting	Red listing based on 2001 IUCN guidelines (from 2017): Near Threatened	Great Bentley	TM1021	1	2020
Essex Birdwatching Society	<i>Emberiza calandra</i>	bird	Corn Bunting	Red listing based on 2001 IUCN guidelines (from 2017): Near Threatened	Great Bromley	TM0826	1	2014
Essex Birdwatching Society	<i>Emberiza calandra</i>	bird	Corn Bunting	Red listing based on 2001 IUCN guidelines (from 2017): Near Threatened	Great Bromley	TM0826	1	2020
Essex Birdwatching Society	<i>Emberiza calandra</i>	bird	Corn Bunting	Red listing based on 2001 IUCN guidelines (from 2017): Near Threatened	Great Clacton	TM1717	1	2020
Essex Birdwatching Society	<i>Emberiza calandra</i>	bird	Corn Bunting	Red listing based on 2001 IUCN guidelines (from 2017): Near Threatened	Great Holland	TM2118	4	2019
Essex Birdwatching Society	<i>Emberiza calandra</i>	bird	Corn Bunting	Red listing based on 2001 IUCN guidelines (from 2017): Near Threatened	Great Holland	TM2119	8	2020
Essex Birdwatching Society	<i>Emberiza calandra</i>	bird	Corn Bunting	Red listing based on 2001 IUCN guidelines (from 2017): Near Threatened	Great Holland	TM2119	10	2014
Essex Birdwatching Society	<i>Emberiza calandra</i>	bird	Corn Bunting	Red listing based on 2001 IUCN guidelines (from 2017): Near Threatened	Great Holland Farm	TM2019	1	2015
Essex Birdwatching Society	<i>Emberiza calandra</i>	bird	Corn Bunting	Red listing based on 2001 IUCN guidelines (from 2017): Near Threatened	Great Holland Pits	TM2118	2	2019

Essex Birdwatching Society	<i>Emberiza calandra</i>	bird	Corn Bunting	Red listing based on 2001 IUCN guidelines (from 2017): Near Threatened	Great Oakley	TM1927	1	2013
Essex Birdwatching Society	<i>Emberiza calandra</i>	bird	Corn Bunting	Red listing based on 2001 IUCN guidelines (from 2017): Near Threatened	Great Oakley	TM1927	1	2020
Essex Birdwatching Society	<i>Emberiza calandra</i>	bird	Corn Bunting	Red listing based on 2001 IUCN guidelines (from 2017): Near Threatened	Gutteridge Hall	TM1321	1	2015
Essex Birdwatching Society	<i>Emberiza calandra</i>	bird	Corn Bunting	Red listing based on 2001 IUCN guidelines (from 2017): Near Threatened	Hamford Water	TM2225	1	2020
Essex Birdwatching Society	<i>Emberiza calandra</i>	bird	Corn Bunting	Red listing based on 2001 IUCN guidelines (from 2017): Near Threatened	Holland Haven	TM2117	1	2016
Essex Birdwatching Society	<i>Emberiza calandra</i>	bird	Corn Bunting	Red listing based on 2001 IUCN guidelines (from 2017): Near Threatened	Holland Haven	TM2117	24	2020
Essex Birdwatching Society	<i>Emberiza calandra</i>	bird	Corn Bunting	Red listing based on 2001 IUCN guidelines (from 2017): Near Threatened	Holland Haven	TM2217	2	2013
Essex Birdwatching Society	<i>Emberiza calandra</i>	bird	Corn Bunting	Red listing based on 2001 IUCN guidelines (from 2017): Near Threatened	Horsley Cross	TM1327	1	2018
Essex Birdwatching Society	<i>Emberiza calandra</i>	bird	Corn Bunting	Red listing based on 2001 IUCN guidelines (from 2017): Near Threatened	Howlands Marsh NR, St Osyth	TM1116	1	2015
Essex Birdwatching Society	<i>Emberiza calandra</i>	bird	Corn Bunting	Red listing based on 2001 IUCN guidelines (from 2017): Near Threatened	Howlands Marsh St Osyth EWT	TM1116	1	2020
Essex Birdwatching Society	<i>Emberiza calandra</i>	bird	Corn Bunting	Red listing based on 2001 IUCN guidelines (from 2017): Near Threatened	Irlams	TM2429	1	2019
Essex Birdwatching Society	<i>Emberiza calandra</i>	bird	Corn Bunting	Red listing based on 2001 IUCN guidelines (from 2017): Near Threatened	Irlam's Beach Hamford Water	TM2327	3	2020
Essex Birdwatching Society	<i>Emberiza calandra</i>	bird	Corn Bunting	Red listing based on 2001 IUCN guidelines (from 2017): Near Threatened	Kirby Cross	TM2120	3	2020
Essex Birdwatching Society	<i>Emberiza calandra</i>	bird	Corn Bunting	Red listing based on 2001 IUCN guidelines (from 2017): Near Threatened	Langham	TM0333	3	2014

Essex Birdwatching Society	<i>Emberiza calandra</i>	bird	Corn Bunting	Red listing based on 2001 IUCN guidelines (from 2017): Near Threatened	Lawford	TM0931	1	2020
Essex Birdwatching Society	<i>Emberiza calandra</i>	bird	Corn Bunting	Red listing based on 2001 IUCN guidelines (from 2017): Near Threatened	Lawford/Mistley	TM0830	2	2019
Essex Birdwatching Society	<i>Emberiza calandra</i>	bird	Corn Bunting	Red listing based on 2001 IUCN guidelines (from 2017): Near Threatened	Lawford/Mistley Grange Rd	TM0830	1	2019
Essex Birdwatching Society	<i>Emberiza calandra</i>	bird	Corn Bunting	Red listing based on 2001 IUCN guidelines (from 2017): Near Threatened	Little Bromley	TM0928	2	2020
Essex Birdwatching Society	<i>Emberiza calandra</i>	bird	Corn Bunting	Red listing based on 2001 IUCN guidelines (from 2017): Near Threatened	Little Bromley Hall	TM0927	1	2015
Essex Birdwatching Society	<i>Emberiza calandra</i>	bird	Corn Bunting	Red listing based on 2001 IUCN guidelines (from 2017): Near Threatened	Little Bromley Hall	TM0927	4	2016
Essex Birdwatching Society	<i>Emberiza calandra</i>	bird	Corn Bunting	Red listing based on 2001 IUCN guidelines (from 2017): Near Threatened	Mistley	TM1132	2	2019
Essex Birdwatching Society	<i>Emberiza calandra</i>	bird	Corn Bunting	Red listing based on 2001 IUCN guidelines (from 2017): Near Threatened	Mistley	TM1232	2	2020
Essex Birdwatching Society	<i>Emberiza calandra</i>	bird	Corn Bunting	Red listing based on 2001 IUCN guidelines (from 2017): Near Threatened	Mistley Heath	TM1231	1	2020
Essex Birdwatching Society	<i>Emberiza calandra</i>	bird	Corn Bunting	Red listing based on 2001 IUCN guidelines (from 2017): Near Threatened	Mobile-TM0626	TM0626	1	2013
Essex Birdwatching Society	<i>Emberiza calandra</i>	bird	Corn Bunting	Red listing based on 2001 IUCN guidelines (from 2017): Near Threatened	Mobile-TM1021	TM1021	1	2013
Essex Birdwatching Society	<i>Emberiza calandra</i>	bird	Corn Bunting	Red listing based on 2001 IUCN guidelines (from 2017): Near Threatened	Mobile-TM1427	TM1427	1	2013
Essex Birdwatching Society	<i>Emberiza calandra</i>	bird	Corn Bunting	Red listing based on 2001 IUCN guidelines (from 2017): Near Threatened	Mobile-TM1431	TM1431	2	2013
Essex Birdwatching Society	<i>Emberiza calandra</i>	bird	Corn Bunting	Red listing based on 2001 IUCN guidelines (from 2017): Near Threatened	Mobile-TM1627	TM1627	1	2013

Essex Birdwatching Society	<i>Emberiza calandra</i>	bird	Corn Bunting	Red listing based on 2001 IUCN guidelines (from 2017): Near Threatened	Mobile-TM1630	TM1630	1	2013
Essex Birdwatching Society	<i>Emberiza calandra</i>	bird	Corn Bunting	Red listing based on 2001 IUCN guidelines (from 2017): Near Threatened	Mobile-TM1726	TM1726	1	2013
Essex Birdwatching Society	<i>Emberiza calandra</i>	bird	Corn Bunting	Red listing based on 2001 IUCN guidelines (from 2017): Near Threatened	Mobile-TM1730	TM1730	2	2013
Essex Birdwatching Society	<i>Emberiza calandra</i>	bird	Corn Bunting	Red listing based on 2001 IUCN guidelines (from 2017): Near Threatened	Mobile-TM1928	TM1928	1	2013
Essex Birdwatching Society	<i>Emberiza calandra</i>	bird	Corn Bunting	Red listing based on 2001 IUCN guidelines (from 2017): Near Threatened	Mobile-TM2219	TM2219	2	2013
Essex Birdwatching Society	<i>Emberiza calandra</i>	bird	Corn Bunting	Red listing based on 2001 IUCN guidelines (from 2017): Near Threatened	Moverons, Brightlingsea	TM0618	1	2013
Essex Birdwatching Society	<i>Emberiza calandra</i>	bird	Corn Bunting	Red listing based on 2001 IUCN guidelines (from 2017): Near Threatened	Observatory	TM0328	18	2015
Essex Birdwatching Society	<i>Emberiza calandra</i>	bird	Corn Bunting	Red listing based on 2001 IUCN guidelines (from 2017): Near Threatened	Reeveshall	TM0416	1	2018
Essex Birdwatching Society	<i>Emberiza calandra</i>	bird	Corn Bunting	Red listing based on 2001 IUCN guidelines (from 2017): Near Threatened	River Colne, Wivenhoe to Alresford Creek	TM0520	3	2014
Essex Birdwatching Society	<i>Emberiza calandra</i>	bird	Corn Bunting	Red listing based on 2001 IUCN guidelines (from 2017): Near Threatened	Spratts Lane, Little Bromley	TM0927	1	2015
Essex Birdwatching Society	<i>Emberiza calandra</i>	bird	Corn Bunting	Red listing based on 2001 IUCN guidelines (from 2017): Near Threatened	St Osyth	TM1215	1	2013
Essex Birdwatching Society	<i>Emberiza calandra</i>	bird	Corn Bunting	Red listing based on 2001 IUCN guidelines (from 2017): Near Threatened	St Osyth	TM1215	1	2020
Essex Birdwatching Society	<i>Emberiza calandra</i>	bird	Corn Bunting	Red listing based on 2001 IUCN guidelines (from 2017): Near Threatened	St Osyth	TM1315	2	2014
Essex Birdwatching Society	<i>Emberiza calandra</i>	bird	Corn Bunting	Red listing based on 2001 IUCN guidelines (from 2017): Near Threatened	St Osyth, Earls Hall Farm	TM1416	1	2016

Essex Birdwatching Society	<i>Emberiza calandra</i>	bird	Corn Bunting	Red listing based on 2001 IUCN guidelines (from 2017): Near Threatened	Stoney Lane Brightlingsea	TM0918	1	2020
Essex Birdwatching Society	<i>Emberiza calandra</i>	bird	Corn Bunting	Red listing based on 2001 IUCN guidelines (from 2017): Near Threatened	Stour Woods and Copperas Bay RSPB	TM1931	1	2020
Essex Birdwatching Society	<i>Emberiza calandra</i>	bird	Corn Bunting	Red listing based on 2001 IUCN guidelines (from 2017): Near Threatened	Sunnymead Farm and Cockayne's Wood	TM0521	1	2013
Essex Birdwatching Society	<i>Emberiza calandra</i>	bird	Corn Bunting	Red listing based on 2001 IUCN guidelines (from 2017): Near Threatened	Thorpe Cross	TM1921	1	2013
Essex Birdwatching Society	<i>Emberiza calandra</i>	bird	Corn Bunting	Red listing based on 2001 IUCN guidelines (from 2017): Near Threatened	TM0927	TM0927	1	2015
Essex Birdwatching Society	<i>Emberiza calandra</i>	bird	Corn Bunting	Red listing based on 2001 IUCN guidelines (from 2017): Near Threatened	Warren Farm, St Osyth	TM1215	1	2014
Essex Birdwatching Society	<i>Emberiza calandra</i>	bird	Corn Bunting	Red listing based on 2001 IUCN guidelines (from 2017): Near Threatened	Warren Farm, St Osyth	TM1215	1	2013
Essex Birdwatching Society	<i>Emberiza calandra</i>	bird	Corn Bunting	Red listing based on 2001 IUCN guidelines (from 2017): Near Threatened	Willow Hall Farm area, Wix	TM1628	1	2015
Essex Birdwatching Society	<i>Emberiza calandra</i>	bird	Corn Bunting	Red listing based on 2001 IUCN guidelines (from 2017): Near Threatened	Wivenhoe	TM0321	1	2018
Essex Birdwatching Society	<i>Emberiza calandra</i>	bird	Corn Bunting	Red listing based on 2001 IUCN guidelines (from 2017): Near Threatened	Wivenhoe	TM0422	2	2013
Essex Birdwatching Society	<i>Emberiza calandra</i>	bird	Corn Bunting	Red listing based on 2001 IUCN guidelines (from 2017): Near Threatened	Wivenhoe to Alresford	TM0421	1	2018
Essex Birdwatching Society	<i>Emberiza calandra</i>	bird	Corn Bunting	Red listing based on 2001 IUCN guidelines (from 2017): Near Threatened	Wix	TM1628	1	2013
Essex Birdwatching Society	<i>Emberiza calandra</i>	bird	Corn Bunting	Red listing based on 2001 IUCN guidelines (from 2017): Near Threatened	Wix	TM1628	4	2018
Essex Birdwatching Society	<i>Emberiza calandra</i>	bird	Corn Bunting	Red listing based on 2001 IUCN guidelines (from 2017): Near Threatened	Wrabness	TM1631	2	2013

Essex Birdwatching Society	<i>Emberiza calandra</i>	bird	Corn Bunting	Red listing based on 2001 IUCN guidelines (from 2017): Near Threatened	Wrabness	TM1731	1	2015
Essex Field Club	<i>Emberiza calandra clanceyi</i>	bird	Corn Bunting	Red listing based on 2001 IUCN guidelines (from 2017): Critically Endangered	Martins Farm, St.Osyth	TM116175	1	1985
Essex Field Club	<i>Eptesicus serotinus</i>	terrestrial mammal	Serotine	Red listing based on 2001 IUCN guidelines (from 2018): Vulnerable	Dovercourt	TM238300	1	2018
Essex Field Club	<i>Eptesicus serotinus</i>	terrestrial mammal	Serotine	Red listing based on 2001 IUCN guidelines (from 2018): Vulnerable	Glebe Farm Annex	TM094001 9851	2	2020
Essex Field Club	<i>Eptesicus serotinus</i>	terrestrial mammal	Serotine	Red listing based on 2001 IUCN guidelines (from 2018): Vulnerable	Landermere Road, Thorpe le Soken	TM186102 2570	2	2016
Essex Field Club	<i>Eptesicus serotinus</i>	terrestrial mammal	Serotine	Red listing based on 2001 IUCN guidelines (from 2018): Vulnerable	TM030204	TM030204	1	1985
Essex Field Club	<i>Eptesicus serotinus</i>	terrestrial mammal	Serotine	Red listing based on 2001 IUCN guidelines (from 2018): Vulnerable	TM030240	TM030240	2	1985
Essex Field Club	<i>Eptesicus serotinus</i>	terrestrial mammal	Serotine	Red listing based on 2001 IUCN guidelines (from 2018): Vulnerable	TM035255	TM035255	1	2005
Essex Field Club	<i>Eptesicus serotinus</i>	terrestrial mammal	Serotine	Red listing based on 2001 IUCN guidelines (from 2018): Vulnerable	TM048223	TM048223	2	1993
Essex Field Club	<i>Eptesicus serotinus</i>	terrestrial mammal	Serotine	Red listing based on 2001 IUCN guidelines (from 2018): Vulnerable	TM055205	TM055205	2	2007
Essex Field Club	<i>Eptesicus serotinus</i>	terrestrial mammal	Serotine	Red listing based on 2001 IUCN guidelines (from 2018): Vulnerable	TM059207	TM059207	3	2007
Essex Field Club	<i>Eptesicus serotinus</i>	terrestrial mammal	Serotine	Red listing based on 2001 IUCN guidelines (from 2018): Vulnerable	TM077187	TM077187	2	2008
Essex Field Club	<i>Eptesicus serotinus</i>	terrestrial mammal	Serotine	Red listing based on 2001 IUCN guidelines (from 2018): Vulnerable	TM077188	TM077188	2	2009
Essex Field Club	<i>Eptesicus serotinus</i>	terrestrial mammal	Serotine	Red listing based on 2001 IUCN guidelines (from 2018): Vulnerable	TM089316	TM089316	2	2009
Essex Field Club	<i>Eptesicus serotinus</i>	terrestrial mammal	Serotine	Red listing based on 2001 IUCN guidelines (from 2018): Vulnerable	TM105314	TM105314	3	1998
Essex Bat Group	<i>Eptesicus serotinus</i>	terrestrial mammal	Serotine	Red listing based on 2001 IUCN guidelines (from 2018): Vulnerable	Airesford Grange	TM057208	1	2006
Essex Bat Group	<i>Eptesicus serotinus</i>	terrestrial mammal	Serotine	Red listing based on 2001 IUCN guidelines (from 2018): Vulnerable	Ardleigh (near Colchester)	TM0528	8	2000
Essex Bat Group	<i>Eptesicus serotinus</i>	terrestrial mammal	Serotine	Red listing based on 2001 IUCN guidelines (from 2018): Vulnerable	Brightlingsea	TM077188	1	2009
Essex Bat Group	<i>Eptesicus serotinus</i>	terrestrial mammal	Serotine	Red listing based on 2001 IUCN guidelines (from 2018): Vulnerable	Brightlinsea Church	TM077187	1	2008
Essex Bat Group	<i>Eptesicus serotinus</i>	terrestrial mammal	Serotine	Red listing based on 2001 IUCN guidelines (from 2018): Vulnerable	Brightlinsea, All Saints Church	TM077187	1	2008

Essex Bat Group	<i>Eptesicus serotinus</i>	terrestrial mammal	Serotine	Red listing based on 2001 IUCN guidelines (from 2018): Vulnerable	Brightlinsea, Church	TM077187	1	2008
Essex Bat Group	<i>Eptesicus serotinus</i>	terrestrial mammal	Serotine	Red listing based on 2001 IUCN guidelines (from 2018): Vulnerable	Colleer's Farm	TM036252	1	2006
Essex Bat Group	<i>Eptesicus serotinus</i>	terrestrial mammal	Serotine	Red listing based on 2001 IUCN guidelines (from 2018): Vulnerable	Crockleford Heath (Colchester)	TM0325	4	2005
Essex Bat Group	<i>Eptesicus serotinus</i>	terrestrial mammal	Serotine	Red listing based on 2001 IUCN guidelines (from 2018): Vulnerable	Ford Lane, Alresford	TM065204	5	2006
Essex Bat Group	<i>Eptesicus serotinus</i>	terrestrial mammal	Serotine	Red listing based on 2001 IUCN guidelines (from 2018): Vulnerable	Frinton-on-Sea	TM221215	2	2014
Essex Bat Group	<i>Eptesicus serotinus</i>	terrestrial mammal	Serotine	Red listing based on 2001 IUCN guidelines (from 2018): Vulnerable	Holy Tree, Windmill Road, Bradfield	TM134298	1	2015
Essex Bat Group	<i>Eptesicus serotinus</i>	terrestrial mammal	Serotine	Red listing based on 2001 IUCN guidelines (from 2018): Vulnerable	Lawford	TM089316	1	2009
Essex Birdwatching Society	<i>Eremophila alpestris</i>	bird	Shore Lark	Red listing based on 2001 IUCN guidelines (from 2017): Endangered	Frinton-on-Sea	TM2319	2	2014
Essex Birdwatching Society	<i>Eremophila alpestris</i>	bird	Shore Lark	Red listing based on 2001 IUCN guidelines (from 2017): Endangered	Frinton-on-Sea	TM2420	1	2015
Essex Birdwatching Society	<i>Eremophila alpestris</i>	bird	Shore Lark	Red listing based on 2001 IUCN guidelines (from 2017): Endangered	Frinton-on-Sea	TM2420	5	2014
Essex Field Club	<i>Erinaceus europaeus</i>	terrestrial mammal	Western Hedgehog	Red listing based on 2001 IUCN guidelines (from 2018): Vulnerable	Former St Helier Nursery, Church Rd, Thorrington	TM092204	1	2014
Essex Field Club	<i>Erinaceus europaeus</i>	terrestrial mammal	Western Hedgehog	Red listing based on 2001 IUCN guidelines (from 2018): Vulnerable	Judas weir, Dedham	TM0732	1	2019
Essex Field Club	<i>Erinaceus europaeus</i>	terrestrial mammal	Western Hedgehog	Red listing based on 2001 IUCN guidelines (from 2018): Vulnerable	TM039227	TM039227	1	1997
Essex Field Club	<i>Erinaceus europaeus</i>	terrestrial mammal	Western Hedgehog	Red listing based on 2001 IUCN guidelines (from 2018): Vulnerable	TM039282	TM039282	1	2015
Essex Field Club	<i>Erinaceus europaeus</i>	terrestrial mammal	Western Hedgehog	Red listing based on 2001 IUCN guidelines (from 2018): Vulnerable	TM041228	TM041228	1	1994
Essex Field Club	<i>Erinaceus europaeus</i>	terrestrial mammal	Western Hedgehog	Red listing based on 2001 IUCN guidelines (from 2018): Vulnerable	TM047293	TM047293	2	2014
Essex Field Club	<i>Erinaceus europaeus</i>	terrestrial mammal	Western Hedgehog	Red listing based on 2001 IUCN guidelines (from 2018): Vulnerable	TM051267	TM051267	2	2001
Essex Field Club	<i>Erinaceus europaeus</i>	terrestrial mammal	Western Hedgehog	Red listing based on 2001 IUCN guidelines (from 2018): Vulnerable	TM055296	TM055296	2	2002
Essex Field Club	<i>Erinaceus europaeus</i>	terrestrial mammal	Western Hedgehog	Red listing based on 2001 IUCN guidelines (from 2018): Vulnerable	TM057246	TM057246	1	1998

Essex Field Club	<i>Erinaceus europaeus</i>	terrestrial mammal	Western Hedgehog	Red listing based on 2001 IUCN guidelines (from 2018): Vulnerable	TM058295	TM058295	3	2013
Essex Field Club	<i>Erinaceus europaeus</i>	terrestrial mammal	Western Hedgehog	Red listing based on 2001 IUCN guidelines (from 2018): Vulnerable	TM059230	TM059230	1	2013
Essex Field Club	<i>Erinaceus europaeus</i>	terrestrial mammal	Western Hedgehog	Red listing based on 2001 IUCN guidelines (from 2018): Vulnerable	TM065263	TM065263	2	1994
Essex Field Club	<i>Erinaceus europaeus</i>	terrestrial mammal	Western Hedgehog	Red listing based on 2001 IUCN guidelines (from 2018): Vulnerable	TM065302	TM065302	2	1999
Essex Field Club	<i>Erinaceus europaeus</i>	terrestrial mammal	Western Hedgehog	Red listing based on 2001 IUCN guidelines (from 2018): Vulnerable	TM069243	TM069243	4	1995
Essex Field Club	<i>Erinaceus europaeus</i>	terrestrial mammal	Western Hedgehog	Red listing based on 2001 IUCN guidelines (from 2018): Vulnerable	TM073214	TM073214	4	1996
Essex Field Club	<i>Erinaceus europaeus</i>	terrestrial mammal	Western Hedgehog	Red listing based on 2001 IUCN guidelines (from 2018): Vulnerable	TM075213	TM075213	4	1995
Essex Field Club	<i>Erinaceus europaeus</i>	terrestrial mammal	Western Hedgehog	Red listing based on 2001 IUCN guidelines (from 2018): Vulnerable	TM075234	TM075234	3	1995
Essex Field Club	<i>Erinaceus europaeus</i>	terrestrial mammal	Western Hedgehog	Red listing based on 2001 IUCN guidelines (from 2018): Vulnerable	TM079207	TM079207	4	1995
Essex Field Club	<i>Erinaceus europaeus</i>	terrestrial mammal	Western Hedgehog	Red listing based on 2001 IUCN guidelines (from 2018): Vulnerable	TM080309	TM080309	1	2017
Essex Field Club	<i>Erinaceus europaeus</i>	terrestrial mammal	Western Hedgehog	Red listing based on 2001 IUCN guidelines (from 2018): Vulnerable	TM081164	TM081164	1	2014
Essex Field Club	<i>Erinaceus europaeus</i>	terrestrial mammal	Western Hedgehog	Red listing based on 2001 IUCN guidelines (from 2018): Vulnerable	TM082179	TM082179	1	2009
Essex Field Club	<i>Erinaceus europaeus</i>	terrestrial mammal	Western Hedgehog	Red listing based on 2001 IUCN guidelines (from 2018): Vulnerable	TM082247	TM082247	3	1995
Essex Field Club	<i>Erinaceus europaeus</i>	terrestrial mammal	Western Hedgehog	Red listing based on 2001 IUCN guidelines (from 2018): Vulnerable	TM083177	TM083177	1	1996
Essex Field Club	<i>Erinaceus europaeus</i>	terrestrial mammal	Western Hedgehog	Red listing based on 2001 IUCN guidelines (from 2018): Vulnerable	TM091207	TM091207	4	1995
Essex Field Club	<i>Erinaceus europaeus</i>	terrestrial mammal	Western Hedgehog	Red listing based on 2001 IUCN guidelines (from 2018): Vulnerable	TM091234	TM091234	2	1995
Essex Field Club	<i>Erinaceus europaeus</i>	terrestrial mammal	Western Hedgehog	Red listing based on 2001 IUCN guidelines (from 2018): Vulnerable	TM093202	TM093202	3	1994
Essex Field Club	<i>Erinaceus europaeus</i>	terrestrial mammal	Western Hedgehog	Red listing based on 2001 IUCN guidelines (from 2018): Vulnerable	TM094312	TM094312	1	2016
Essex Field Club	<i>Erinaceus europaeus</i>	terrestrial mammal	Western Hedgehog	Red listing based on 2001 IUCN guidelines (from 2018): Vulnerable	TM095235	TM095235	3	2011
Essex Field Club	<i>Erinaceus europaeus</i>	terrestrial mammal	Western Hedgehog	Red listing based on 2001 IUCN guidelines (from 2018): Vulnerable	TM097303	TM097303	2	1997
Essex Field Club	<i>Erinaceus europaeus</i>	terrestrial mammal	Western Hedgehog	Red listing based on 2001 IUCN guidelines (from 2018): Vulnerable	TM098198	TM098198	2	1994

Essex Field Club	<i>Erinaceus europaeus</i>	terrestrial mammal	Western Hedgehog	Red listing based on 2001 IUCN guidelines (from 2018): Vulnerable	TM098248	TM098248	3	2004
Essex Field Club	<i>Erinaceus europaeus</i>	terrestrial mammal	Western Hedgehog	Red listing based on 2001 IUCN guidelines (from 2018): Vulnerable	TM099321	TM099321	2	1998
Essex Field Club	<i>Erinaceus europaeus</i>	terrestrial mammal	Western Hedgehog	Red listing based on 2001 IUCN guidelines (from 2018): Vulnerable	TM100320	TM100320	2	2015
Essex Field Club	<i>Erinaceus europaeus</i>	terrestrial mammal	Western Hedgehog	Red listing based on 2001 IUCN guidelines (from 2018): Vulnerable	TM101230	TM101230	1	2017
Essex Field Club	<i>Erinaceus europaeus</i>	terrestrial mammal	Western Hedgehog	Red listing based on 2001 IUCN guidelines (from 2018): Vulnerable	TM101310	TM101310	3	1997
Essex Field Club	<i>Erinaceus europaeus</i>	terrestrial mammal	Western Hedgehog	Red listing based on 2001 IUCN guidelines (from 2018): Vulnerable	TM103217	TM103217	8	1995
Essex Field Club	<i>Erinaceus europaeus</i>	terrestrial mammal	Western Hedgehog	Red listing based on 2001 IUCN guidelines (from 2018): Vulnerable	TM106307	TM106307	1	2016
Essex Field Club	<i>Erinaceus europaeus</i>	terrestrial mammal	Western Hedgehog	Red listing based on 2001 IUCN guidelines (from 2018): Vulnerable	TM108315	TM108315	2	2015
Essex Field Club	<i>Erinaceus europaeus</i>	terrestrial mammal	Western Hedgehog	Red listing based on 2001 IUCN guidelines (from 2018): Vulnerable	TM109185	TM109185	2	2004
Essex Field Club	<i>Erinaceus europaeus</i>	terrestrial mammal	Western Hedgehog	Red listing based on 2001 IUCN guidelines (from 2018): Vulnerable	TM110261	TM110261	1	2014
Essex Field Club	<i>Erinaceus europaeus</i>	terrestrial mammal	Western Hedgehog	Red listing based on 2001 IUCN guidelines (from 2018): Vulnerable	TM110306	TM110306	2	1994
Essex Field Club	<i>Erinaceus europaeus</i>	terrestrial mammal	Western Hedgehog	Red listing based on 2001 IUCN guidelines (from 2018): Vulnerable	TM113235	TM113235	3	1995
Essex Field Club	<i>Erinaceus europaeus</i>	terrestrial mammal	Western Hedgehog	Red listing based on 2001 IUCN guidelines (from 2018): Vulnerable	TM120174	TM120174	1	2009
Essex Field Club	<i>Erinaceus europaeus</i>	terrestrial mammal	Western Hedgehog	Red listing based on 2001 IUCN guidelines (from 2018): Vulnerable	TM121316	TM121316	1	2017
Essex Field Club	<i>Erinaceus europaeus</i>	terrestrial mammal	Western Hedgehog	Red listing based on 2001 IUCN guidelines (from 2018): Vulnerable	TM122314	TM122314	1	2016
Essex Field Club	<i>Erinaceus europaeus</i>	terrestrial mammal	Western Hedgehog	Red listing based on 2001 IUCN guidelines (from 2018): Vulnerable	TM129228	TM129228	3	1995
Essex Field Club	<i>Erinaceus europaeus</i>	terrestrial mammal	Western Hedgehog	Red listing based on 2001 IUCN guidelines (from 2018): Vulnerable	TM132159	TM132159	2	2011
Essex Field Club	<i>Erinaceus europaeus</i>	terrestrial mammal	Western Hedgehog	Red listing based on 2001 IUCN guidelines (from 2018): Vulnerable	TM135245	TM135245	2	2009
Essex Field Club	<i>Erinaceus europaeus</i>	terrestrial mammal	Western Hedgehog	Red listing based on 2001 IUCN guidelines (from 2018): Vulnerable	TM138225	TM138225	3	1994
Essex Field Club	<i>Erinaceus europaeus</i>	terrestrial mammal	Western Hedgehog	Red listing based on 2001 IUCN guidelines (from 2018): Vulnerable	TM143250	TM143250	2	1998
Essex Field Club	<i>Erinaceus europaeus</i>	terrestrial mammal	Western Hedgehog	Red listing based on 2001 IUCN guidelines (from 2018): Vulnerable	TM145225	TM145225	4	2004

Essex Field Club	<i>Erinaceus europaeus</i>	terrestrial mammal	Western Hedgehog	Red listing based on 2001 IUCN guidelines (from 2018): Vulnerable	TM147225	TM147225	4	2007
Essex Field Club	<i>Erinaceus europaeus</i>	terrestrial mammal	Western Hedgehog	Red listing based on 2001 IUCN guidelines (from 2018): Vulnerable	TM151159	TM151159	3	1996
Essex Field Club	<i>Erinaceus europaeus</i>	terrestrial mammal	Western Hedgehog	Red listing based on 2001 IUCN guidelines (from 2018): Vulnerable	TM151161	TM151161	3	1999
Essex Field Club	<i>Erinaceus europaeus</i>	terrestrial mammal	Western Hedgehog	Red listing based on 2001 IUCN guidelines (from 2018): Vulnerable	TM153205	TM153205	3	2009
Essex Field Club	<i>Erinaceus europaeus</i>	terrestrial mammal	Western Hedgehog	Red listing based on 2001 IUCN guidelines (from 2018): Vulnerable	TM156162	TM156162	3	2012
Essex Field Club	<i>Erinaceus europaeus</i>	terrestrial mammal	Western Hedgehog	Red listing based on 2001 IUCN guidelines (from 2018): Vulnerable	TM162164	TM162164	2	2014
Essex Field Club	<i>Erinaceus europaeus</i>	terrestrial mammal	Western Hedgehog	Red listing based on 2001 IUCN guidelines (from 2018): Vulnerable	TM164191	TM164191	5	1999
Essex Field Club	<i>Erinaceus europaeus</i>	terrestrial mammal	Western Hedgehog	Red listing based on 2001 IUCN guidelines (from 2018): Vulnerable	TM166164	TM166164	4	1994
Essex Field Club	<i>Erinaceus europaeus</i>	terrestrial mammal	Western Hedgehog	Red listing based on 2001 IUCN guidelines (from 2018): Vulnerable	TM167284	TM167284	3	2010
Essex Field Club	<i>Erinaceus europaeus</i>	terrestrial mammal	Western Hedgehog	Red listing based on 2001 IUCN guidelines (from 2018): Vulnerable	TM169167	TM169167	4	2012
Essex Field Club	<i>Erinaceus europaeus</i>	terrestrial mammal	Western Hedgehog	Red listing based on 2001 IUCN guidelines (from 2018): Vulnerable	TM170179	TM170179	4	2009
Essex Field Club	<i>Erinaceus europaeus</i>	terrestrial mammal	Western Hedgehog	Red listing based on 2001 IUCN guidelines (from 2018): Vulnerable	TM175175	TM175175	4	2010
Essex Field Club	<i>Erinaceus europaeus</i>	terrestrial mammal	Western Hedgehog	Red listing based on 2001 IUCN guidelines (from 2018): Vulnerable	TM179178	TM179178	4	1999
Essex Field Club	<i>Erinaceus europaeus</i>	terrestrial mammal	Western Hedgehog	Red listing based on 2001 IUCN guidelines (from 2018): Vulnerable	TM180310	TM180310	1	1996
Essex Field Club	<i>Erinaceus europaeus</i>	terrestrial mammal	Western Hedgehog	Red listing based on 2001 IUCN guidelines (from 2018): Vulnerable	TM184221	TM184221	3	2013
Essex Field Club	<i>Erinaceus europaeus</i>	terrestrial mammal	Western Hedgehog	Red listing based on 2001 IUCN guidelines (from 2018): Vulnerable	TM184226	TM184226	3	1996
Essex Field Club	<i>Erinaceus europaeus</i>	terrestrial mammal	Western Hedgehog	Red listing based on 2001 IUCN guidelines (from 2018): Vulnerable	TM190310	TM190310	1	1996
Essex Field Club	<i>Erinaceus europaeus</i>	terrestrial mammal	Western Hedgehog	Red listing based on 2001 IUCN guidelines (from 2018): Vulnerable	TM205221	TM205221	2	1996
Essex Field Club	<i>Erinaceus europaeus</i>	terrestrial mammal	Western Hedgehog	Red listing based on 2001 IUCN guidelines (from 2018): Vulnerable	TM210170	TM210170	4	2010
Essex Field Club	<i>Erinaceus europaeus</i>	terrestrial mammal	Western Hedgehog	Red listing based on 2001 IUCN guidelines (from 2018): Vulnerable	TM210174	TM210174	4	1994
Essex Field Club	<i>Erinaceus europaeus</i>	terrestrial mammal	Western Hedgehog	Red listing based on 2001 IUCN guidelines (from 2018): Vulnerable	TM213302	TM213302	1	1996

Essex Field Club	<i>Erinaceus europaeus</i>	terrestrial mammal	Western Hedgehog	Red listing based on 2001 IUCN guidelines (from 2018): Vulnerable	TM215284	TM215284	1	1998
Essex Field Club	<i>Erinaceus europaeus</i>	terrestrial mammal	Western Hedgehog	Red listing based on 2001 IUCN guidelines (from 2018): Vulnerable	TM216208	TM216208	2	1999
Essex Field Club	<i>Erinaceus europaeus</i>	terrestrial mammal	Western Hedgehog	Red listing based on 2001 IUCN guidelines (from 2018): Vulnerable	TM217286	TM217286	1	1997
Essex Field Club	<i>Erinaceus europaeus</i>	terrestrial mammal	Western Hedgehog	Red listing based on 2001 IUCN guidelines (from 2018): Vulnerable	TM223306	TM223306	1	1998
Essex Field Club	<i>Erinaceus europaeus</i>	terrestrial mammal	Western Hedgehog	Red listing based on 2001 IUCN guidelines (from 2018): Vulnerable	TM225207	TM225207	2	2009
Essex Field Club	<i>Erinaceus europaeus</i>	terrestrial mammal	Western Hedgehog	Red listing based on 2001 IUCN guidelines (from 2018): Vulnerable	TM227304	TM227304	2	1995
Essex Field Club	<i>Erinaceus europaeus</i>	terrestrial mammal	Western Hedgehog	Red listing based on 2001 IUCN guidelines (from 2018): Vulnerable	TM235205	TM235205	6	1997
Essex Field Club	<i>Erinaceus europaeus</i>	terrestrial mammal	Western Hedgehog	Red listing based on 2001 IUCN guidelines (from 2018): Vulnerable	TM237208	TM237208	3	1995
Essex Field Club	<i>Erinaceus europaeus</i>	terrestrial mammal	Western Hedgehog	Red listing based on 2001 IUCN guidelines (from 2018): Vulnerable	TM238217	TM238217	3	1996
Essex Field Club	<i>Erinaceus europaeus</i>	terrestrial mammal	Western Hedgehog	Red listing based on 2001 IUCN guidelines (from 2018): Vulnerable	TM239197	TM239197	2	1999
Essex Field Club	<i>Erinaceus europaeus</i>	terrestrial mammal	Western Hedgehog	Red listing based on 2001 IUCN guidelines (from 2018): Vulnerable	TM243218	TM243218	3	1999
EFC Schemes	<i>Erinaceus europaeus</i>	terrestrial mammal	Western Hedgehog	Red listing based on 2001 IUCN guidelines (from 2018): Vulnerable	A12 Dedham	TM035322	1	2013
EFC Schemes	<i>Erinaceus europaeus</i>	terrestrial mammal	Western Hedgehog	Red listing based on 2001 IUCN guidelines (from 2018): Vulnerable	A137 junction Coggeshall Rd ,Ardleigh	TM060301	1	2012
EFC Schemes	<i>Erinaceus europaeus</i>	terrestrial mammal	Western Hedgehog	Red listing based on 2001 IUCN guidelines (from 2018): Vulnerable	A137, Glebe Corner, Ardleigh	TM058295	1	2012
EFC Schemes	<i>Erinaceus europaeus</i>	terrestrial mammal	Western Hedgehog	Red listing based on 2001 IUCN guidelines (from 2018): Vulnerable	Ardleigh	TM047293	1	2014
EFC Schemes	<i>Erinaceus europaeus</i>	terrestrial mammal	Western Hedgehog	Red listing based on 2001 IUCN guidelines (from 2018): Vulnerable	Ardleigh	TM047294	1	2011
EFC Schemes	<i>Erinaceus europaeus</i>	terrestrial mammal	Western Hedgehog	Red listing based on 2001 IUCN guidelines (from 2018): Vulnerable	Ardleigh	TM048294	1	2013
EFC Schemes	<i>Erinaceus europaeus</i>	terrestrial mammal	Western Hedgehog	Red listing based on 2001 IUCN guidelines (from 2018): Vulnerable	Ardleigh	TM058295	1	2013
EFC Schemes	<i>Erinaceus europaeus</i>	terrestrial mammal	Western Hedgehog	Red listing based on 2001 IUCN guidelines (from 2018): Vulnerable	Ardleigh	TM059301	1	2014
EFC Schemes	<i>Erinaceus europaeus</i>	terrestrial mammal	Western Hedgehog	Red listing based on 2001 IUCN guidelines (from 2018): Vulnerable	Ardleigh	TM060301	1	2011
EFC Schemes	<i>Erinaceus europaeus</i>	terrestrial mammal	Western Hedgehog	Red listing based on 2001 IUCN guidelines (from 2018): Vulnerable	Ardleigh, Glebe Corner	TM058295	1	2012

EFC Schemes	<i>Erinaceus europaeus</i>	terrestrial mammal	Western Hedgehog	Red listing based on 2001 IUCN guidelines (from 2018): Vulnerable	Bradfield	TM138312	1	2013
EFC Schemes	<i>Erinaceus europaeus</i>	terrestrial mammal	Western Hedgehog	Red listing based on 2001 IUCN guidelines (from 2018): Vulnerable	Bradfield	TM143308	1	2011
EFC Schemes	<i>Erinaceus europaeus</i>	terrestrial mammal	Western Hedgehog	Red listing based on 2001 IUCN guidelines (from 2018): Vulnerable	Colchester	TM211261	1	2014
EFC Schemes	<i>Erinaceus europaeus</i>	terrestrial mammal	Western Hedgehog	Red listing based on 2001 IUCN guidelines (from 2018): Vulnerable	Colchester, Longridge	TM030256	1	2012
EFC Schemes	<i>Erinaceus europaeus</i>	terrestrial mammal	Western Hedgehog	Red listing based on 2001 IUCN guidelines (from 2018): Vulnerable	Colchester, St Johns Rd	TM151276	1	2011
EFC Schemes	<i>Erinaceus europaeus</i>	terrestrial mammal	Western Hedgehog	Red listing based on 2001 IUCN guidelines (from 2018): Vulnerable	Elmstead	TM075234	1	2011
EFC Schemes	<i>Erinaceus europaeus</i>	terrestrial mammal	Western Hedgehog	Red listing based on 2001 IUCN guidelines (from 2018): Vulnerable	Elmstead Market	TM065243	1	2013
EFC Schemes	<i>Erinaceus europaeus</i>	terrestrial mammal	Western Hedgehog	Red listing based on 2001 IUCN guidelines (from 2018): Vulnerable	Frating	TM084231	1	2011
EFC Schemes	<i>Erinaceus europaeus</i>	terrestrial mammal	Western Hedgehog	Red listing based on 2001 IUCN guidelines (from 2018): Vulnerable	Kirby Cross, Thorpe Rd	TM211210	1	2013
EFC Schemes	<i>Erinaceus europaeus</i>	terrestrial mammal	Western Hedgehog	Red listing based on 2001 IUCN guidelines (from 2018): Vulnerable	Kirby-le-Soken	TM207225	1	2014
EFC Schemes	<i>Erinaceus europaeus</i>	terrestrial mammal	Western Hedgehog	Red listing based on 2001 IUCN guidelines (from 2018): Vulnerable	Kirby-le-Soken	TM214222	1	2012
EFC Schemes	<i>Erinaceus europaeus</i>	terrestrial mammal	Western Hedgehog	Red listing based on 2001 IUCN guidelines (from 2018): Vulnerable	Kirby-le-Soken	TM216222	1	2014
EFC Schemes	<i>Erinaceus europaeus</i>	terrestrial mammal	Western Hedgehog	Red listing based on 2001 IUCN guidelines (from 2018): Vulnerable	Lawford	TM092310	1	2014
EFC Schemes	<i>Erinaceus europaeus</i>	terrestrial mammal	Western Hedgehog	Red listing based on 2001 IUCN guidelines (from 2018): Vulnerable	Lawford	TM094311	1	2014
EFC Schemes	<i>Erinaceus europaeus</i>	terrestrial mammal	Western Hedgehog	Red listing based on 2001 IUCN guidelines (from 2018): Vulnerable	Lawford Garden City	TM079309	1	2013
EFC Schemes	<i>Erinaceus europaeus</i>	terrestrial mammal	Western Hedgehog	Red listing based on 2001 IUCN guidelines (from 2018): Vulnerable	Lawford Garden City	TM080309	1	2013
EFC Schemes	<i>Erinaceus europaeus</i>	terrestrial mammal	Western Hedgehog	Red listing based on 2001 IUCN guidelines (from 2018): Vulnerable	Lawford, Garden City	TM080309	1	2012
EFC Schemes	<i>Erinaceus europaeus</i>	terrestrial mammal	Western Hedgehog	Red listing based on 2001 IUCN guidelines (from 2018): Vulnerable	Little Clacton	TM166181	1	2012
EFC Schemes	<i>Erinaceus europaeus</i>	terrestrial mammal	Western Hedgehog	Red listing based on 2001 IUCN guidelines (from 2018): Vulnerable	Long Rd, Lawford	TM104312	1	2010
EFC Schemes	<i>Erinaceus europaeus</i>	terrestrial mammal	Western Hedgehog	Red listing based on 2001 IUCN guidelines (from 2018): Vulnerable	Thorpe Rd, Kirby Cross	TM203212	1	2013
EFC Schemes	<i>Erinaceus europaeus</i>	terrestrial mammal	Western Hedgehog	Red listing based on 2001 IUCN guidelines (from 2018): Vulnerable	Thorpe-le-Soken	TM192220	1	2013

EFC Schemes	<i>Erinaceus europaeus</i>	terrestrial mammal	Western Hedgehog	Red listing based on 2001 IUCN guidelines (from 2018): Vulnerable	Walton on the Naze, Walton Rd	TM242208	1	2013
Essex Field Club	<i>Eriogaster lanestris</i>	insect - moth	Small Eggar	Red Listing based on pre 1994 IUCN guidelines: Vulnerable	thorpe-le-soken	TM1923	1	1945
Essex Field Club	<i>Ethmia bipunctella</i>	insect - moth	a moth	Red Listing based on pre 1994 IUCN guidelines: Vulnerable	Dove House Cottage, Dovercourt	TM2230	1	2003
Essex Field Club	<i>Ethmia bipunctella</i>	insect - moth	a moth	Red Listing based on pre 1994 IUCN guidelines: Vulnerable	Dovercourt CO12 5DR (garden)	TM226304	2	2006
Essex Field Club	<i>Ethmia bipunctella</i>	insect - moth	a moth	Red Listing based on pre 1994 IUCN guidelines: Vulnerable	Kirby-le-Soken	TM2222	1	1998
Essex Field Club	<i>Ethmia bipunctella</i>	insect - moth	a moth	Red Listing based on pre 1994 IUCN guidelines: Vulnerable	Little Oakley, 10 Rectory Road, Garden	TM218293	1	2013
Essex Field Club	<i>Ethmia bipunctella</i>	insect - moth	a moth	Red Listing based on pre 1994 IUCN guidelines: Vulnerable	Stour Wood	TM1931	1	1997
Essex Field Club	<i>Ethmia terminella</i>	insect - moth	a moth	Red Listing based on pre 1994 IUCN guidelines: Vulnerable	Fingringhoe Wick N.R.	TM0419	1	1989
Essex Field Club	<i>Eupithecia abietaria</i>	insect - moth	Cloaked Pug	Red Listing based on pre 1994 IUCN guidelines: Rare	Frinton-on-Sea	TM2320	2	2001
Essex Field Club	<i>Evagetes pectinipes</i>	insect - hymenopteran	a spider-hunter wasp	Red Listing based on pre 1994 IUCN guidelines: Endangered	Cockaynes Pit Reserve	TM054216	1	2011
Essex Field Club	<i>Evagetes pectinipes</i>	insect - hymenopteran	a spider-hunter wasp	Red Listing based on pre 1994 IUCN guidelines: Endangered	Cockaynes reserve	TM0521	1	2011
Essex Birdwatching Society	<i>Falco columbarius</i>	bird	Merlin	Red listing based on 2001 IUCN guidelines (from 2017): Endangered	Alresford	TM0621	1	2014
Essex Birdwatching Society	<i>Falco columbarius</i>	bird	Merlin	Red listing based on 2001 IUCN guidelines (from 2017): Endangered	Alresford Creek	TM0619	1	2013
Essex Birdwatching Society	<i>Falco columbarius</i>	bird	Merlin	Red listing based on 2001 IUCN guidelines (from 2017): Endangered	Alresford Creek	TM0619	1	2015
Essex Birdwatching Society	<i>Falco columbarius</i>	bird	Merlin	Red listing based on 2001 IUCN guidelines (from 2017): Endangered	Ardleigh Park	TM0527	1	2020
Essex Birdwatching Society	<i>Falco columbarius</i>	bird	Merlin	Red listing based on 2001 IUCN guidelines (from 2017): Endangered	Ardleigh Reservoir	TM0328	1	2020
Essex Birdwatching Society	<i>Falco columbarius</i>	bird	Merlin	Red listing based on 2001 IUCN guidelines (from 2017): Endangered	Ardleigh Reservoir	TM0329	1	2016

Essex Birdwatching Society	<i>Falco columbarius</i>	bird	Merlin	Red listing based on 2001 IUCN guidelines (from 2017): Endangered	Brightlingsea	TM0716	8	2016
Essex Birdwatching Society	<i>Falco columbarius</i>	bird	Merlin	Red listing based on 2001 IUCN guidelines (from 2017): Endangered	Brightlingsea	TM0817	1	2013
Essex Birdwatching Society	<i>Falco columbarius</i>	bird	Merlin	Red listing based on 2001 IUCN guidelines (from 2017): Endangered	Brightlingsea	TM0817	17	2020
Essex Birdwatching Society	<i>Falco columbarius</i>	bird	Merlin	Red listing based on 2001 IUCN guidelines (from 2017): Endangered	Colne Estuary National Nature Reserve	TM0716	1	2014
Essex Birdwatching Society	<i>Falco columbarius</i>	bird	Merlin	Red listing based on 2001 IUCN guidelines (from 2017): Endangered	Earls Hall Farm St Osyth	TM1416	1	2020
Essex Birdwatching Society	<i>Falco columbarius</i>	bird	Merlin	Red listing based on 2001 IUCN guidelines (from 2017): Endangered	east mersea	TM0615	2	2020
Essex Birdwatching Society	<i>Falco columbarius</i>	bird	Merlin	Red listing based on 2001 IUCN guidelines (from 2017): Endangered	Essex, Manningtree, Stour Estuary	TM1031	1	2015
Essex Birdwatching Society	<i>Falco columbarius</i>	bird	Merlin	Red listing based on 2001 IUCN guidelines (from 2017): Endangered	Fingeringhoe	TM0420	1	2020
Essex Birdwatching Society	<i>Falco columbarius</i>	bird	Merlin	Red listing based on 2001 IUCN guidelines (from 2017): Endangered	Fingringhoe Ranges MOD	TM0317	2	2020
Essex Birdwatching Society	<i>Falco columbarius</i>	bird	Merlin	Red listing based on 2001 IUCN guidelines (from 2017): Endangered	Fingringhoe Wick	TM0419	4	2015
Essex Birdwatching Society	<i>Falco columbarius</i>	bird	Merlin	Red listing based on 2001 IUCN guidelines (from 2017): Endangered	Fingringhoe Wick	TM0419	8	2013
Essex Birdwatching Society	<i>Falco columbarius</i>	bird	Merlin	Red listing based on 2001 IUCN guidelines (from 2017): Endangered	Fingringhoe Wick EWT	TM0418	2	2018
Essex Birdwatching Society	<i>Falco columbarius</i>	bird	Merlin	Red listing based on 2001 IUCN guidelines (from 2017): Endangered	Fingringhoe Wick EWT	TM0419	20	2020
Essex Birdwatching Society	<i>Falco columbarius</i>	bird	Merlin	Red listing based on 2001 IUCN guidelines (from 2017): Endangered	Fingringhoe Wick NR	TM0419	11	2016

Essex Birdwatching Society	<i>Falco columbarius</i>	bird	Merlin	Red listing based on 2001 IUCN guidelines (from 2017): Endangered	Fingringhoe Wick NR EWT	TM0419	8	2014
Essex Birdwatching Society	<i>Falco columbarius</i>	bird	Merlin	Red listing based on 2001 IUCN guidelines (from 2017): Endangered	Fingringhoe Wick NR EWT	TM0419	21	2017
Essex Birdwatching Society	<i>Falco columbarius</i>	bird	Merlin	Red listing based on 2001 IUCN guidelines (from 2017): Endangered	Frinton-on-Sea	TM2319	11	2020
Essex Birdwatching Society	<i>Falco columbarius</i>	bird	Merlin	Red listing based on 2001 IUCN guidelines (from 2017): Endangered	Frinton-on-Sea	TM2420	2	2015
Essex Birdwatching Society	<i>Falco columbarius</i>	bird	Merlin	Red listing based on 2001 IUCN guidelines (from 2017): Endangered	Frinton-on-Sea	TM2420	13	2016
Essex Birdwatching Society	<i>Falco columbarius</i>	bird	Merlin	Red listing based on 2001 IUCN guidelines (from 2017): Endangered	Geedon Marsh	TM0418	1	2018
Essex Birdwatching Society	<i>Falco columbarius</i>	bird	Merlin	Red listing based on 2001 IUCN guidelines (from 2017): Endangered	Geedon Marshes	TM0418	1	2014
Essex Birdwatching Society	<i>Falco columbarius</i>	bird	Merlin	Red listing based on 2001 IUCN guidelines (from 2017): Endangered	Hamford Water	TM2225	2	2016
Essex Birdwatching Society	<i>Falco columbarius</i>	bird	Merlin	Red listing based on 2001 IUCN guidelines (from 2017): Endangered	Hamford Water	TM2225	14	2020
Essex Birdwatching Society	<i>Falco columbarius</i>	bird	Merlin	Red listing based on 2001 IUCN guidelines (from 2017): Endangered	Holland Haven	TM2117	2	2016
Essex Birdwatching Society	<i>Falco columbarius</i>	bird	Merlin	Red listing based on 2001 IUCN guidelines (from 2017): Endangered	Holland Haven	TM2117	12	2020
Essex Birdwatching Society	<i>Falco columbarius</i>	bird	Merlin	Red listing based on 2001 IUCN guidelines (from 2017): Endangered	Holland Haven	TM2217	10	2013
Essex Birdwatching Society	<i>Falco columbarius</i>	bird	Merlin	Red listing based on 2001 IUCN guidelines (from 2017): Endangered	Hollybush Hill	TM1018	1	2017
Essex Birdwatching Society	<i>Falco columbarius</i>	bird	Merlin	Red listing based on 2001 IUCN guidelines (from 2017): Endangered	Howlands Marsh	TM1116	1	2016

Essex Birdwatching Society	<i>Falco columbarius</i>	bird	Merlin	Red listing based on 2001 IUCN guidelines (from 2017): Endangered	Howlands Marsh NR, St Osyth	TM1116	1	2015
Essex Birdwatching Society	<i>Falco columbarius</i>	bird	Merlin	Red listing based on 2001 IUCN guidelines (from 2017): Endangered	Howlands Marsh St Osyth EWT	TM1116	1	2020
Essex Birdwatching Society	<i>Falco columbarius</i>	bird	Merlin	Red listing based on 2001 IUCN guidelines (from 2017): Endangered	Howlands Marsh, St Osyth	TM1116	1	2015
Essex Birdwatching Society	<i>Falco columbarius</i>	bird	Merlin	Red listing based on 2001 IUCN guidelines (from 2017): Endangered	Landermere	TM1923	1	2015
Essex Birdwatching Society	<i>Falco columbarius</i>	bird	Merlin	Red listing based on 2001 IUCN guidelines (from 2017): Endangered	Langenhoe Marsh and Fingringhoe Wick	TM0418	6	2015
Essex Birdwatching Society	<i>Falco columbarius</i>	bird	Merlin	Red listing based on 2001 IUCN guidelines (from 2017): Endangered	Little Oakley towards Hamford Water	TM2127	1	2018
Essex Birdwatching Society	<i>Falco columbarius</i>	bird	Merlin	Red listing based on 2001 IUCN guidelines (from 2017): Endangered	Manningtree	TM1032	1	2013
Essex Birdwatching Society	<i>Falco columbarius</i>	bird	Merlin	Red listing based on 2001 IUCN guidelines (from 2017): Endangered	Martins Farm St Osyth	TM0815	1	2020
Essex Birdwatching Society	<i>Falco columbarius</i>	bird	Merlin	Red listing based on 2001 IUCN guidelines (from 2017): Endangered	Mersea Island, Pyefleet Channel	TM0416	1	2017
Essex Birdwatching Society	<i>Falco columbarius</i>	bird	Merlin	Red listing based on 2001 IUCN guidelines (from 2017): Endangered	Mistley	TM1131	1	2014
Essex Birdwatching Society	<i>Falco columbarius</i>	bird	Merlin	Red listing based on 2001 IUCN guidelines (from 2017): Endangered	Mistley	TM1131	1	2017
Essex Birdwatching Society	<i>Falco columbarius</i>	bird	Merlin	Red listing based on 2001 IUCN guidelines (from 2017): Endangered	Mistley	TM1232	1	2020
Essex Birdwatching Society	<i>Falco columbarius</i>	bird	Merlin	Red listing based on 2001 IUCN guidelines (from 2017): Endangered	Mistley Quay	TM1131	1	2018
Essex Birdwatching Society	<i>Falco columbarius</i>	bird	Merlin	Red listing based on 2001 IUCN guidelines (from 2017): Endangered	Oakley Marshes, Hamford Water	TM2328	2	2020

Essex Birdwatching Society	<i>Falco columbarius</i>	bird	Merlin	Red listing based on 2001 IUCN guidelines (from 2017): Endangered	Observatory	TM0328	20	2015
Essex Birdwatching Society	<i>Falco columbarius</i>	bird	Merlin	Red listing based on 2001 IUCN guidelines (from 2017): Endangered	Parkeston	TM2332	1	2015
Essex Birdwatching Society	<i>Falco columbarius</i>	bird	Merlin	Red listing based on 2001 IUCN guidelines (from 2017): Endangered	Pewit Island	TM2226	1	2017
Essex Birdwatching Society	<i>Falco columbarius</i>	bird	Merlin	Red listing based on 2001 IUCN guidelines (from 2017): Endangered	Pewit Island	TM2226	2	2016
Essex Birdwatching Society	<i>Falco columbarius</i>	bird	Merlin	Red listing based on 2001 IUCN guidelines (from 2017): Endangered	Reeves Hall, East Mersea	TM0416	1	2013
Essex Birdwatching Society	<i>Falco columbarius</i>	bird	Merlin	Red listing based on 2001 IUCN guidelines (from 2017): Endangered	St Osyth	TM1215	1	2020
Essex Birdwatching Society	<i>Falco columbarius</i>	bird	Merlin	Red listing based on 2001 IUCN guidelines (from 2017): Endangered	St Osyth	TM1215	4	2016
Essex Birdwatching Society	<i>Falco columbarius</i>	bird	Merlin	Red listing based on 2001 IUCN guidelines (from 2017): Endangered	St Osyth, Howlands Marsh	TM1116	1	2017
Essex Birdwatching Society	<i>Falco columbarius</i>	bird	Merlin	Red listing based on 2001 IUCN guidelines (from 2017): Endangered	Stour Estuary RSPB	TM2131	1	2015
Essex Birdwatching Society	<i>Falco columbarius</i>	bird	Merlin	Red listing based on 2001 IUCN guidelines (from 2017): Endangered	Tollesbury Wick EWT	TM0419	1	2020
Essex Birdwatching Society	<i>Falco columbarius</i>	bird	Merlin	Red listing based on 2001 IUCN guidelines (from 2017): Endangered	Wix	TM1628	2	2017
Essex Birdwatching Society	<i>Falco columbarius</i>	bird	Merlin	Red listing based on 2001 IUCN guidelines (from 2017): Endangered	Wrabness	TM1731	1	2014
Essex Birdwatching Society	<i>Falco tinnunculus</i>	bird	Kestrel	Red listing based on 2001 IUCN guidelines (from 2017): Vulnerable	1 Sluice Cottages Holland-on-Sea	TM2217	1	2020
Essex Birdwatching Society	<i>Falco tinnunculus</i>	bird	Kestrel	Red listing based on 2001 IUCN guidelines (from 2017): Vulnerable	2A Albany Gardens East Clacton-on-Sea	TM1815	2	2020

Essex Birdwatching Society	<i>Falco tinnunculus</i>	bird	Kestrel	Red listing based on 2001 IUCN guidelines (from 2017): Vulnerable	56 Tower Estate Point Clear	TM0816	1	2020
Essex Birdwatching Society	<i>Falco tinnunculus</i>	bird	Kestrel	Red listing based on 2001 IUCN guidelines (from 2017): Vulnerable	A120 Crockleford	TM0427	1	2020
Essex Birdwatching Society	<i>Falco tinnunculus</i>	bird	Kestrel	Red listing based on 2001 IUCN guidelines (from 2017): Vulnerable	A120 Ramsey	TM2331	1	2016
Essex Birdwatching Society	<i>Falco tinnunculus</i>	bird	Kestrel	Red listing based on 2001 IUCN guidelines (from 2017): Vulnerable	A120, Elmstead	TM0626	1	2017
Essex Birdwatching Society	<i>Falco tinnunculus</i>	bird	Kestrel	Red listing based on 2001 IUCN guidelines (from 2017): Vulnerable	A133 Little Clacton	TM1618	1	2020
Essex Birdwatching Society	<i>Falco tinnunculus</i>	bird	Kestrel	Red listing based on 2001 IUCN guidelines (from 2017): Vulnerable	Alresford	TM0521	1	2013
Essex Birdwatching Society	<i>Falco tinnunculus</i>	bird	Kestrel	Red listing based on 2001 IUCN guidelines (from 2017): Vulnerable	Alresford	TM0619	2	2016
Essex Birdwatching Society	<i>Falco tinnunculus</i>	bird	Kestrel	Red listing based on 2001 IUCN guidelines (from 2017): Vulnerable	Alresford	TM0621	9	2014
Essex Birdwatching Society	<i>Falco tinnunculus</i>	bird	Kestrel	Red listing based on 2001 IUCN guidelines (from 2017): Vulnerable	Alresford	TM0621	14	2020
Essex Birdwatching Society	<i>Falco tinnunculus</i>	bird	Kestrel	Red listing based on 2001 IUCN guidelines (from 2017): Vulnerable	Alresford Creek	TM0519	3	2019
Essex Birdwatching Society	<i>Falco tinnunculus</i>	bird	Kestrel	Red listing based on 2001 IUCN guidelines (from 2017): Vulnerable	Alresford Creek	TM0619	16	2020
Essex Birdwatching Society	<i>Falco tinnunculus</i>	bird	Kestrel	Red listing based on 2001 IUCN guidelines (from 2017): Vulnerable	Alresford Creek to Brightlingsea	TM0617	1	2016
Essex Birdwatching Society	<i>Falco tinnunculus</i>	bird	Kestrel	Red listing based on 2001 IUCN guidelines (from 2017): Vulnerable	Alresford Creek to Brightlingsea	TM0617	2	2016
Essex Birdwatching Society	<i>Falco tinnunculus</i>	bird	Kestrel	Red listing based on 2001 IUCN guidelines (from 2017): Vulnerable	Alresford Creek, R.Colne	TM0619	1	2016

Essex Birdwatching Society	<i>Falco tinnunculus</i>	bird	Kestrel	Red listing based on 2001 IUCN guidelines (from 2017): Vulnerable	Alresford Creek, RColne	TM0619	1	2013
Essex Birdwatching Society	<i>Falco tinnunculus</i>	bird	Kestrel	Red listing based on 2001 IUCN guidelines (from 2017): Vulnerable	Alresford Grange	TM0521	1	2020
Essex Birdwatching Society	<i>Falco tinnunculus</i>	bird	Kestrel	Red listing based on 2001 IUCN guidelines (from 2017): Vulnerable	Alresford, Sunnymead Farm	TM0522	3	2017
Essex Birdwatching Society	<i>Falco tinnunculus</i>	bird	Kestrel	Red listing based on 2001 IUCN guidelines (from 2017): Vulnerable	Ardleigh	TM0328	2	2015
Essex Birdwatching Society	<i>Falco tinnunculus</i>	bird	Kestrel	Red listing based on 2001 IUCN guidelines (from 2017): Vulnerable	Ardleigh	TM0529	2	2016
Essex Birdwatching Society	<i>Falco tinnunculus</i>	bird	Kestrel	Red listing based on 2001 IUCN guidelines (from 2017): Vulnerable	Ardleigh	TM0529	8	2019
Essex Birdwatching Society	<i>Falco tinnunculus</i>	bird	Kestrel	Red listing based on 2001 IUCN guidelines (from 2017): Vulnerable	Ardleigh Park	TM0527	6	2020
Essex Birdwatching Society	<i>Falco tinnunculus</i>	bird	Kestrel	Red listing based on 2001 IUCN guidelines (from 2017): Vulnerable	Ardleigh Reservoir	TM0328	2	2014
Essex Birdwatching Society	<i>Falco tinnunculus</i>	bird	Kestrel	Red listing based on 2001 IUCN guidelines (from 2017): Vulnerable	Ardleigh Reservoir	TM0328	4	2020
Essex Birdwatching Society	<i>Falco tinnunculus</i>	bird	Kestrel	Red listing based on 2001 IUCN guidelines (from 2017): Vulnerable	Ardleigh Reservoir	TM0329	2	2016
Essex Birdwatching Society	<i>Falco tinnunculus</i>	bird	Kestrel	Red listing based on 2001 IUCN guidelines (from 2017): Vulnerable	Bateman's Tower, Brightlingsea	TM0716	2	2020
Essex Birdwatching Society	<i>Falco tinnunculus</i>	bird	Kestrel	Red listing based on 2001 IUCN guidelines (from 2017): Vulnerable	BBS Square Great Holland	TM2118	1	2015
Essex Birdwatching Society	<i>Falco tinnunculus</i>	bird	Kestrel	Red listing based on 2001 IUCN guidelines (from 2017): Vulnerable	Beaumont Quay	TM1824	1	2018
Essex Birdwatching Society	<i>Falco tinnunculus</i>	bird	Kestrel	Red listing based on 2001 IUCN guidelines (from 2017): Vulnerable	Beaumont Quay Area	TM1824	3	2020

Essex Birdwatching Society	<i>Falco tinnunculus</i>	bird	Kestrel	Red listing based on 2001 IUCN guidelines (from 2017): Vulnerable	Beaumont Quay/Landermere	TM1924	1	2014
Essex Birdwatching Society	<i>Falco tinnunculus</i>	bird	Kestrel	Red listing based on 2001 IUCN guidelines (from 2017): Vulnerable	Beaumont's Quay	TM2127	1	2020
Essex Birdwatching Society	<i>Falco tinnunculus</i>	bird	Kestrel	Red listing based on 2001 IUCN guidelines (from 2017): Vulnerable	Bell House Pit Brightlingsea	TM0815	1	2020
Essex Birdwatching Society	<i>Falco tinnunculus</i>	bird	Kestrel	Red listing based on 2001 IUCN guidelines (from 2017): Vulnerable	Beth Chatto Gardens.	TM0623	1	2019
Essex Birdwatching Society	<i>Falco tinnunculus</i>	bird	Kestrel	Red listing based on 2001 IUCN guidelines (from 2017): Vulnerable	Beth Chatto's Garden	TM0624	1	2018
Essex Birdwatching Society	<i>Falco tinnunculus</i>	bird	Kestrel	Red listing based on 2001 IUCN guidelines (from 2017): Vulnerable	Bradfield	TM1430	1	2018
Essex Birdwatching Society	<i>Falco tinnunculus</i>	bird	Kestrel	Red listing based on 2001 IUCN guidelines (from 2017): Vulnerable	Bradfield	TM1531	1	2020
Essex Birdwatching Society	<i>Falco tinnunculus</i>	bird	Kestrel	Red listing based on 2001 IUCN guidelines (from 2017): Vulnerable	Bradfield Church	TM1430	1	2019
Essex Birdwatching Society	<i>Falco tinnunculus</i>	bird	Kestrel	Red listing based on 2001 IUCN guidelines (from 2017): Vulnerable	Bramble Island	TM2126	1	2018
Essex Birdwatching Society	<i>Falco tinnunculus</i>	bird	Kestrel	Red listing based on 2001 IUCN guidelines (from 2017): Vulnerable	Brantham Mill, Suffolk	TM0933	1	2014
Essex Birdwatching Society	<i>Falco tinnunculus</i>	bird	Kestrel	Red listing based on 2001 IUCN guidelines (from 2017): Vulnerable	Brightlingsea	TM0916	1	2014
Essex Birdwatching Society	<i>Falco tinnunculus</i>	bird	Kestrel	Red listing based on 2001 IUCN guidelines (from 2017): Vulnerable	Brightlingsea	TM0617	1	2016
Essex Birdwatching Society	<i>Falco tinnunculus</i>	bird	Kestrel	Red listing based on 2001 IUCN guidelines (from 2017): Vulnerable	Brightlingsea	TM0716	6	2016
Essex Birdwatching Society	<i>Falco tinnunculus</i>	bird	Kestrel	Red listing based on 2001 IUCN guidelines (from 2017): Vulnerable	Brightlingsea	TM0716	8	2020

Essex Birdwatching Society	<i>Falco tinnunculus</i>	bird	Kestrel	Red listing based on 2001 IUCN guidelines (from 2017): Vulnerable	Brightlingsea	TM0817	4	2014
Essex Birdwatching Society	<i>Falco tinnunculus</i>	bird	Kestrel	Red listing based on 2001 IUCN guidelines (from 2017): Vulnerable	Brightlingsea	TM0817	9	2019
Essex Birdwatching Society	<i>Falco tinnunculus</i>	bird	Kestrel	Red listing based on 2001 IUCN guidelines (from 2017): Vulnerable	Brightlingsea Creek	TM0916	2	2014
Essex Birdwatching Society	<i>Falco tinnunculus</i>	bird	Kestrel	Red listing based on 2001 IUCN guidelines (from 2017): Vulnerable	Brightlingsea Creek	TM0916	2	2018
Essex Birdwatching Society	<i>Falco tinnunculus</i>	bird	Kestrel	Red listing based on 2001 IUCN guidelines (from 2017): Vulnerable	Brightlingsea NNR	TM0716	2	2018
Essex Birdwatching Society	<i>Falco tinnunculus</i>	bird	Kestrel	Red listing based on 2001 IUCN guidelines (from 2017): Vulnerable	Brightlingsea towards Alresford	TM0617	1	2015
Essex Birdwatching Society	<i>Falco tinnunculus</i>	bird	Kestrel	Red listing based on 2001 IUCN guidelines (from 2017): Vulnerable	Cattawade	TM0932	2	2019
Essex Birdwatching Society	<i>Falco tinnunculus</i>	bird	Kestrel	Red listing based on 2001 IUCN guidelines (from 2017): Vulnerable	Cattawade	TM1032	2	2019
Essex Birdwatching Society	<i>Falco tinnunculus</i>	bird	Kestrel	Red listing based on 2001 IUCN guidelines (from 2017): Vulnerable	Cattawade Marsh/Splodge	TM0932	20	2020
Essex Birdwatching Society	<i>Falco tinnunculus</i>	bird	Kestrel	Red listing based on 2001 IUCN guidelines (from 2017): Vulnerable	Cattawade Marshes	TM0932	1	2018
Essex Birdwatching Society	<i>Falco tinnunculus</i>	bird	Kestrel	Red listing based on 2001 IUCN guidelines (from 2017): Vulnerable	Cattawade Marshes	TM1132	1	2015
Essex Birdwatching Society	<i>Falco tinnunculus</i>	bird	Kestrel	Red listing based on 2001 IUCN guidelines (from 2017): Vulnerable	Cattawade Marshes RSPB	TM0932	2	2019
Essex Birdwatching Society	<i>Falco tinnunculus</i>	bird	Kestrel	Red listing based on 2001 IUCN guidelines (from 2017): Vulnerable	Cattawade Marshes RSPB	TM0932	3	2016
Essex Birdwatching Society	<i>Falco tinnunculus</i>	bird	Kestrel	Red listing based on 2001 IUCN guidelines (from 2017): Vulnerable	Cattawade Marshes to Judas Gap.	TM0832	1	2019

Essex Birdwatching Society	<i>Falco tinnunculus</i>	bird	Kestrel	Red listing based on 2001 IUCN guidelines (from 2017): Vulnerable	Cattawade to Flatford	TM0832	15	2020
Essex Birdwatching Society	<i>Falco tinnunculus</i>	bird	Kestrel	Red listing based on 2001 IUCN guidelines (from 2017): Vulnerable	Cattawade White Bridge	TM0932	3	2020
Essex Birdwatching Society	<i>Falco tinnunculus</i>	bird	Kestrel	Red listing based on 2001 IUCN guidelines (from 2017): Vulnerable	Cattawade, Tidal Estuary	TM0932	1	2017
Essex Birdwatching Society	<i>Falco tinnunculus</i>	bird	Kestrel	Red listing based on 2001 IUCN guidelines (from 2017): Vulnerable	Cattawade, Tidal Estuary A137 - Cattawade Bridge Sluice	TM0932	1	2014
Essex Birdwatching Society	<i>Falco tinnunculus</i>	bird	Kestrel	Red listing based on 2001 IUCN guidelines (from 2017): Vulnerable	Clacton on Sea	TM1516	1	2014
Essex Birdwatching Society	<i>Falco tinnunculus</i>	bird	Kestrel	Red listing based on 2001 IUCN guidelines (from 2017): Vulnerable	Clacton Road Holland-on-Sea	TM2117	1	2020
Essex Birdwatching Society	<i>Falco tinnunculus</i>	bird	Kestrel	Red listing based on 2001 IUCN guidelines (from 2017): Vulnerable	Clacton-on-Sea	TM1715	2	2020
Essex Birdwatching Society	<i>Falco tinnunculus</i>	bird	Kestrel	Red listing based on 2001 IUCN guidelines (from 2017): Vulnerable	Cockayne Wood	TM0522	2	2017
Essex Birdwatching Society	<i>Falco tinnunculus</i>	bird	Kestrel	Red listing based on 2001 IUCN guidelines (from 2017): Vulnerable	Cockaynes & Villa Wood	TM0521	1	2019
Essex Birdwatching Society	<i>Falco tinnunculus</i>	bird	Kestrel	Red listing based on 2001 IUCN guidelines (from 2017): Vulnerable	Cockaynes Lane, Alresford	TM0521	6	2018
Essex Birdwatching Society	<i>Falco tinnunculus</i>	bird	Kestrel	Red listing based on 2001 IUCN guidelines (from 2017): Vulnerable	Cockaynes Lane, Alresford	TM0621	1	2018
Essex Birdwatching Society	<i>Falco tinnunculus</i>	bird	Kestrel	Red listing based on 2001 IUCN guidelines (from 2017): Vulnerable	Cockaynes Wood	TM0521	2	2016
Essex Birdwatching Society	<i>Falco tinnunculus</i>	bird	Kestrel	Red listing based on 2001 IUCN guidelines (from 2017): Vulnerable	Cockaynes Wood	TM0521	6	2019
Essex Birdwatching Society	<i>Falco tinnunculus</i>	bird	Kestrel	Red listing based on 2001 IUCN guidelines (from 2017): Vulnerable	Cockaynes Wood	TM0522	2	2019

Essex Birdwatching Society	<i>Falco tinnunculus</i>	bird	Kestrel	Red listing based on 2001 IUCN guidelines (from 2017): Vulnerable	Cockaynes Wood Wivenhoe EWT	TM0521	10	2020
Essex Birdwatching Society	<i>Falco tinnunculus</i>	bird	Kestrel	Red listing based on 2001 IUCN guidelines (from 2017): Vulnerable	Colchester Hythe and Rowhedge	TM0322	1	2016
Essex Birdwatching Society	<i>Falco tinnunculus</i>	bird	Kestrel	Red listing based on 2001 IUCN guidelines (from 2017): Vulnerable	Colchester Hythe and Rowhedge	TM0322	7	2016
Essex Birdwatching Society	<i>Falco tinnunculus</i>	bird	Kestrel	Red listing based on 2001 IUCN guidelines (from 2017): Vulnerable	Copperas Bay, Stour Estuary	TM1932	2	2020
Essex Birdwatching Society	<i>Falco tinnunculus</i>	bird	Kestrel	Red listing based on 2001 IUCN guidelines (from 2017): Vulnerable	Copperas Wood and Shore	TM2031	1	2018
Essex Birdwatching Society	<i>Falco tinnunculus</i>	bird	Kestrel	Red listing based on 2001 IUCN guidelines (from 2017): Vulnerable	Copperas Wood EWT	TM2031	2	2020
Essex Birdwatching Society	<i>Falco tinnunculus</i>	bird	Kestrel	Red listing based on 2001 IUCN guidelines (from 2017): Vulnerable	Crockleford Heath	TM0325	1	2020
Essex Birdwatching Society	<i>Falco tinnunculus</i>	bird	Kestrel	Red listing based on 2001 IUCN guidelines (from 2017): Vulnerable	Crockleford Heath	TM0426	6	2020
Essex Birdwatching Society	<i>Falco tinnunculus</i>	bird	Kestrel	Red listing based on 2001 IUCN guidelines (from 2017): Vulnerable	cudmore grove	TM0615	2	2013
Essex Birdwatching Society	<i>Falco tinnunculus</i>	bird	Kestrel	Red listing based on 2001 IUCN guidelines (from 2017): Vulnerable	Cudmore Grove Country Park	TM0715	1	2014
Essex Birdwatching Society	<i>Falco tinnunculus</i>	bird	Kestrel	Red listing based on 2001 IUCN guidelines (from 2017): Vulnerable	Daltes Farm, St Osyth	TM1315	1	2015
Essex Birdwatching Society	<i>Falco tinnunculus</i>	bird	Kestrel	Red listing based on 2001 IUCN guidelines (from 2017): Vulnerable	Daltes Farm, St Osyth	TM1315	2	2014
Essex Birdwatching Society	<i>Falco tinnunculus</i>	bird	Kestrel	Red listing based on 2001 IUCN guidelines (from 2017): Vulnerable	Daltes Lane Gravel Pit St Osyth	TM1315	1	2020
Essex Birdwatching Society	<i>Falco tinnunculus</i>	bird	Kestrel	Red listing based on 2001 IUCN guidelines (from 2017): Vulnerable	Dedham	TM0732	1	2017

Essex Birdwatching Society	<i>Falco tinnunculus</i>	bird	Kestrel	Red listing based on 2001 IUCN guidelines (from 2017): Vulnerable	Dedham Vale River Stour	TM0732	1	2015
Essex Birdwatching Society	<i>Falco tinnunculus</i>	bird	Kestrel	Red listing based on 2001 IUCN guidelines (from 2017): Vulnerable	Dovercourt	TM2429	2	2018
Essex Birdwatching Society	<i>Falco tinnunculus</i>	bird	Kestrel	Red listing based on 2001 IUCN guidelines (from 2017): Vulnerable	Dovercourt	TM2429	3	2016
Essex Birdwatching Society	<i>Falco tinnunculus</i>	bird	Kestrel	Red listing based on 2001 IUCN guidelines (from 2017): Vulnerable	Dovercourt, West End	TM2329	2	2019
Essex Birdwatching Society	<i>Falco tinnunculus</i>	bird	Kestrel	Red listing based on 2001 IUCN guidelines (from 2017): Vulnerable	Earls Hall Farm St Osyth	TM1416	4	2020
Essex Birdwatching Society	<i>Falco tinnunculus</i>	bird	Kestrel	Red listing based on 2001 IUCN guidelines (from 2017): Vulnerable	Earls Hall Farm, St Osyth (TM11 N)	TM1416	1	2015
Essex Birdwatching Society	<i>Falco tinnunculus</i>	bird	Kestrel	Red listing based on 2001 IUCN guidelines (from 2017): Vulnerable	East Mersea	TM0415	2	2018
Essex Birdwatching Society	<i>Falco tinnunculus</i>	bird	Kestrel	Red listing based on 2001 IUCN guidelines (from 2017): Vulnerable	East Mersea	TM0515	4	2020
Essex Birdwatching Society	<i>Falco tinnunculus</i>	bird	Kestrel	Red listing based on 2001 IUCN guidelines (from 2017): Vulnerable	East Mersea	TM0615	9	2019
Essex Birdwatching Society	<i>Falco tinnunculus</i>	bird	Kestrel	Red listing based on 2001 IUCN guidelines (from 2017): Vulnerable	East Mersea	TM0715	2	2019
Essex Birdwatching Society	<i>Falco tinnunculus</i>	bird	Kestrel	Red listing based on 2001 IUCN guidelines (from 2017): Vulnerable	East Mersea	TM0717	1	2014
Essex Birdwatching Society	<i>Falco tinnunculus</i>	bird	Kestrel	Red listing based on 2001 IUCN guidelines (from 2017): Vulnerable	Elmstead Market	TM0524	1	2013
Essex Birdwatching Society	<i>Falco tinnunculus</i>	bird	Kestrel	Red listing based on 2001 IUCN guidelines (from 2017): Vulnerable	Elmstead Market	TM0624	1	2015
Essex Birdwatching Society	<i>Falco tinnunculus</i>	bird	Kestrel	Red listing based on 2001 IUCN guidelines (from 2017): Vulnerable	Elmstead Market	TM0625	4	2020

Essex Birdwatching Society	<i>Falco tinnunculus</i>	bird	Kestrel	Red listing based on 2001 IUCN guidelines (from 2017): Vulnerable	Essex - Titchmarsh Marina, Frinton	TM2423	1	2014
Essex Birdwatching Society	<i>Falco tinnunculus</i>	bird	Kestrel	Red listing based on 2001 IUCN guidelines (from 2017): Vulnerable	essex fingringhoe wick NR	TM0419	1	2015
Essex Birdwatching Society	<i>Falco tinnunculus</i>	bird	Kestrel	Red listing based on 2001 IUCN guidelines (from 2017): Vulnerable	Ferry Marsh Wivenhoe	TM0321	1	2013
Essex Birdwatching Society	<i>Falco tinnunculus</i>	bird	Kestrel	Red listing based on 2001 IUCN guidelines (from 2017): Vulnerable	Fingering Hoe Wick	TM0419	1	2015
Essex Birdwatching Society	<i>Falco tinnunculus</i>	bird	Kestrel	Red listing based on 2001 IUCN guidelines (from 2017): Vulnerable	Fingeringhoe	TM0419	1	2013
Essex Birdwatching Society	<i>Falco tinnunculus</i>	bird	Kestrel	Red listing based on 2001 IUCN guidelines (from 2017): Vulnerable	Fingeringhoe Wick	TM0419	1	2014
Essex Birdwatching Society	<i>Falco tinnunculus</i>	bird	Kestrel	Red listing based on 2001 IUCN guidelines (from 2017): Vulnerable	fingringhoe	TM0418	1	2014
Essex Birdwatching Society	<i>Falco tinnunculus</i>	bird	Kestrel	Red listing based on 2001 IUCN guidelines (from 2017): Vulnerable	Fingringhoe	TM0419	3	2019
Essex Birdwatching Society	<i>Falco tinnunculus</i>	bird	Kestrel	Red listing based on 2001 IUCN guidelines (from 2017): Vulnerable	Fingringhoe	TM0419	4	2014
Essex Birdwatching Society	<i>Falco tinnunculus</i>	bird	Kestrel	Red listing based on 2001 IUCN guidelines (from 2017): Vulnerable	Fingringhoe & Mersea Island	TM0317	1	2018
Essex Birdwatching Society	<i>Falco tinnunculus</i>	bird	Kestrel	Red listing based on 2001 IUCN guidelines (from 2017): Vulnerable	Fingringhoe GP	TM0420	5	2019
Essex Birdwatching Society	<i>Falco tinnunculus</i>	bird	Kestrel	Red listing based on 2001 IUCN guidelines (from 2017): Vulnerable	Fingringhoe Mill	TM0320	4	2020
Essex Birdwatching Society	<i>Falco tinnunculus</i>	bird	Kestrel	Red listing based on 2001 IUCN guidelines (from 2017): Vulnerable	Fingringhoe Ranges	TM0516	2	2018
Essex Birdwatching Society	<i>Falco tinnunculus</i>	bird	Kestrel	Red listing based on 2001 IUCN guidelines (from 2017): Vulnerable	Fingringhoe Ranges MOD	TM0317	43	2020

Essex Birdwatching Society	<i>Falco tinnunculus</i>	bird	Kestrel	Red listing based on 2001 IUCN guidelines (from 2017): Vulnerable	Fingringhoe Wick	TM0419	7	2015
Essex Birdwatching Society	<i>Falco tinnunculus</i>	bird	Kestrel	Red listing based on 2001 IUCN guidelines (from 2017): Vulnerable	Fingringhoe Wick	TM0419	16	2014
Essex Birdwatching Society	<i>Falco tinnunculus</i>	bird	Kestrel	Red listing based on 2001 IUCN guidelines (from 2017): Vulnerable	Fingringhoe Wick	TM0518	1	2015
Essex Birdwatching Society	<i>Falco tinnunculus</i>	bird	Kestrel	Red listing based on 2001 IUCN guidelines (from 2017): Vulnerable	Fingringhoe Wick	TM0519	1	2013
Essex Birdwatching Society	<i>Falco tinnunculus</i>	bird	Kestrel	Red listing based on 2001 IUCN guidelines (from 2017): Vulnerable	Fingringhoe wick	TM0519	5	2015
Essex Birdwatching Society	<i>Falco tinnunculus</i>	bird	Kestrel	Red listing based on 2001 IUCN guidelines (from 2017): Vulnerable	Fingringhoe Wick (EWT)	TM0418	1	2015
Essex Birdwatching Society	<i>Falco tinnunculus</i>	bird	Kestrel	Red listing based on 2001 IUCN guidelines (from 2017): Vulnerable	Fingringhoe Wick (TM01 P)	TM0419	1	2015
Essex Birdwatching Society	<i>Falco tinnunculus</i>	bird	Kestrel	Red listing based on 2001 IUCN guidelines (from 2017): Vulnerable	Fingringhoe Wick (TM01 P)	TM0419	2	2014
Essex Birdwatching Society	<i>Falco tinnunculus</i>	bird	Kestrel	Red listing based on 2001 IUCN guidelines (from 2017): Vulnerable	Fingringhoe Wick (with Abberton Reservoir)	TM0418	1	2014
Essex Birdwatching Society	<i>Falco tinnunculus</i>	bird	Kestrel	Red listing based on 2001 IUCN guidelines (from 2017): Vulnerable	Fingringhoe Wick EWT	TM0419	156	2020
Essex Birdwatching Society	<i>Falco tinnunculus</i>	bird	Kestrel	Red listing based on 2001 IUCN guidelines (from 2017): Vulnerable	Fingringhoe Wick EWT	TM0520	1	2018
Essex Birdwatching Society	<i>Falco tinnunculus</i>	bird	Kestrel	Red listing based on 2001 IUCN guidelines (from 2017): Vulnerable	Fingringhoe Wick NR	TM0419	10	2015
Essex Birdwatching Society	<i>Falco tinnunculus</i>	bird	Kestrel	Red listing based on 2001 IUCN guidelines (from 2017): Vulnerable	Fingringhoe Wick NR	TM0419	46	2016
Essex Birdwatching Society	<i>Falco tinnunculus</i>	bird	Kestrel	Red listing based on 2001 IUCN guidelines (from 2017): Vulnerable	Fingringhoe Wick NR EWT	TM0419	9	2014

Essex Birdwatching Society	<i>Falco tinnunculus</i>	bird	Kestrel	Red listing based on 2001 IUCN guidelines (from 2017): Vulnerable	Fingringhoe Wick NR EWT	TM0419	61	2017
Essex Birdwatching Society	<i>Falco tinnunculus</i>	bird	Kestrel	Red listing based on 2001 IUCN guidelines (from 2017): Vulnerable	Fingringhoe, 3 Furneaux Lane	TM0319	1	2017
Essex Birdwatching Society	<i>Falco tinnunculus</i>	bird	Kestrel	Red listing based on 2001 IUCN guidelines (from 2017): Vulnerable	Fingringhoe Wick	TM0419	1	2013
Essex Birdwatching Society	<i>Falco tinnunculus</i>	bird	Kestrel	Red listing based on 2001 IUCN guidelines (from 2017): Vulnerable	Flatford	TM0732	1	2017
Essex Birdwatching Society	<i>Falco tinnunculus</i>	bird	Kestrel	Red listing based on 2001 IUCN guidelines (from 2017): Vulnerable	Flatford - Cattawade	TM0832	4	2015
Essex Birdwatching Society	<i>Falco tinnunculus</i>	bird	Kestrel	Red listing based on 2001 IUCN guidelines (from 2017): Vulnerable	Flatford Mill, via Judas Gap - Cattawade bridge sluice	TM0932	2	2015
Essex Birdwatching Society	<i>Falco tinnunculus</i>	bird	Kestrel	Red listing based on 2001 IUCN guidelines (from 2017): Vulnerable	Frating	TM0923	1	2014
Essex Birdwatching Society	<i>Falco tinnunculus</i>	bird	Kestrel	Red listing based on 2001 IUCN guidelines (from 2017): Vulnerable	Frinton-on-Sea	TM2319	17	2020
Essex Birdwatching Society	<i>Falco tinnunculus</i>	bird	Kestrel	Red listing based on 2001 IUCN guidelines (from 2017): Vulnerable	Frinton-on-Sea	TM2419	1	2014
Essex Birdwatching Society	<i>Falco tinnunculus</i>	bird	Kestrel	Red listing based on 2001 IUCN guidelines (from 2017): Vulnerable	Frinton-on-Sea	TM2420	4	2015
Essex Birdwatching Society	<i>Falco tinnunculus</i>	bird	Kestrel	Red listing based on 2001 IUCN guidelines (from 2017): Vulnerable	Frinton-on-Sea	TM2420	19	2016
Essex Birdwatching Society	<i>Falco tinnunculus</i>	bird	Kestrel	Red listing based on 2001 IUCN guidelines (from 2017): Vulnerable	Frinton-on-Sea GC	TM2318	6	2020
Essex Birdwatching Society	<i>Falco tinnunculus</i>	bird	Kestrel	Red listing based on 2001 IUCN guidelines (from 2017): Vulnerable	Garden Little Oakley	TM2229	1	2014
Essex Birdwatching Society	<i>Falco tinnunculus</i>	bird	Kestrel	Red listing based on 2001 IUCN guidelines (from 2017): Vulnerable	Garden Little Oakley	TM2229	1	2015

Essex Birdwatching Society	<i>Falco tinnunculus</i>	bird	Kestrel	Red listing based on 2001 IUCN guidelines (from 2017): Vulnerable	Great Bromley	TM0826	1	2015
Essex Birdwatching Society	<i>Falco tinnunculus</i>	bird	Kestrel	Red listing based on 2001 IUCN guidelines (from 2017): Vulnerable	Great Holland	TM2118	4	2019
Essex Birdwatching Society	<i>Falco tinnunculus</i>	bird	Kestrel	Red listing based on 2001 IUCN guidelines (from 2017): Vulnerable	Great Holland	TM2119	4	2020
Essex Birdwatching Society	<i>Falco tinnunculus</i>	bird	Kestrel	Red listing based on 2001 IUCN guidelines (from 2017): Vulnerable	Great Holland	TM2219	1	2016
Essex Birdwatching Society	<i>Falco tinnunculus</i>	bird	Kestrel	Red listing based on 2001 IUCN guidelines (from 2017): Vulnerable	Great Holland Pits	TM2019	2	2015
Essex Birdwatching Society	<i>Falco tinnunculus</i>	bird	Kestrel	Red listing based on 2001 IUCN guidelines (from 2017): Vulnerable	Great Holland Pits	TM2019	4	2016
Essex Birdwatching Society	<i>Falco tinnunculus</i>	bird	Kestrel	Red listing based on 2001 IUCN guidelines (from 2017): Vulnerable	Great Holland Pits	TM2118	1	2019
Essex Birdwatching Society	<i>Falco tinnunculus</i>	bird	Kestrel	Red listing based on 2001 IUCN guidelines (from 2017): Vulnerable	Great Holland Pits NR	TM2019	2	2020
Essex Birdwatching Society	<i>Falco tinnunculus</i>	bird	Kestrel	Red listing based on 2001 IUCN guidelines (from 2017): Vulnerable	Great Oakley	TM1927	1	2016
Essex Birdwatching Society	<i>Falco tinnunculus</i>	bird	Kestrel	Red listing based on 2001 IUCN guidelines (from 2017): Vulnerable	Great Oakley	TM1927	6	2020
Essex Birdwatching Society	<i>Falco tinnunculus</i>	bird	Kestrel	Red listing based on 2001 IUCN guidelines (from 2017): Vulnerable	Great Oakley, The Soils	TM2028	1	2018
Essex Birdwatching Society	<i>Falco tinnunculus</i>	bird	Kestrel	Red listing based on 2001 IUCN guidelines (from 2017): Vulnerable	Great Oakley, The Soils	TM2029	1	2016
Essex Birdwatching Society	<i>Falco tinnunculus</i>	bird	Kestrel	Red listing based on 2001 IUCN guidelines (from 2017): Vulnerable	Great Oakley, The Soils	TM2029	2	2017
Essex Birdwatching Society	<i>Falco tinnunculus</i>	bird	Kestrel	Red listing based on 2001 IUCN guidelines (from 2017): Vulnerable	Grove Farm, Elmstead Market	TM0624	1	2015

Essex Birdwatching Society	<i>Falco tinnunculus</i>	bird	Kestrel	Red listing based on 2001 IUCN guidelines (from 2017): Vulnerable	Gt Bromley	TM0925	1	2015
Essex Birdwatching Society	<i>Falco tinnunculus</i>	bird	Kestrel	Red listing based on 2001 IUCN guidelines (from 2017): Vulnerable	Gutteridge Hall	TM1321	1	2015
Essex Birdwatching Society	<i>Falco tinnunculus</i>	bird	Kestrel	Red listing based on 2001 IUCN guidelines (from 2017): Vulnerable	Gutteridge Hall	TM1321	3	2016
Essex Birdwatching Society	<i>Falco tinnunculus</i>	bird	Kestrel	Red listing based on 2001 IUCN guidelines (from 2017): Vulnerable	Gutteridge Hall	TM1421	1	2018
Essex Birdwatching Society	<i>Falco tinnunculus</i>	bird	Kestrel	Red listing based on 2001 IUCN guidelines (from 2017): Vulnerable	Hamford Water	TM2225	3	2016
Essex Birdwatching Society	<i>Falco tinnunculus</i>	bird	Kestrel	Red listing based on 2001 IUCN guidelines (from 2017): Vulnerable	Hamford Water	TM2225	53	2020
Essex Birdwatching Society	<i>Falco tinnunculus</i>	bird	Kestrel	Red listing based on 2001 IUCN guidelines (from 2017): Vulnerable	Hamford Water	TM2325	1	2018
Essex Birdwatching Society	<i>Falco tinnunculus</i>	bird	Kestrel	Red listing based on 2001 IUCN guidelines (from 2017): Vulnerable	Hamford Water	TM2424	1	2015
Essex Birdwatching Society	<i>Falco tinnunculus</i>	bird	Kestrel	Red listing based on 2001 IUCN guidelines (from 2017): Vulnerable	Hamford Water	TM2424	1	2016
Essex Birdwatching Society	<i>Falco tinnunculus</i>	bird	Kestrel	Red listing based on 2001 IUCN guidelines (from 2017): Vulnerable	Hamford Water, Irlhams	TM2327	3	2017
Essex Birdwatching Society	<i>Falco tinnunculus</i>	bird	Kestrel	Red listing based on 2001 IUCN guidelines (from 2017): Vulnerable	Hamford Water, Island lane	TM2322	1	2019
Essex Birdwatching Society	<i>Falco tinnunculus</i>	bird	Kestrel	Red listing based on 2001 IUCN guidelines (from 2017): Vulnerable	Harwich	TM2227	1	2018
Essex Birdwatching Society	<i>Falco tinnunculus</i>	bird	Kestrel	Red listing based on 2001 IUCN guidelines (from 2017): Vulnerable	Harwich	TM2531	3	2016
Essex Birdwatching Society	<i>Falco tinnunculus</i>	bird	Kestrel	Red listing based on 2001 IUCN guidelines (from 2017): Vulnerable	Hogmarsh and Cattawade & Middlebridge Creeks	TM1032	1	2016

Essex Birdwatching Society	<i>Falco tinnunculus</i>	bird	Kestrel	Red listing based on 2001 IUCN guidelines (from 2017): Vulnerable	Hogmarsh EWT Manningtree	TM1032	1	2020
Essex Birdwatching Society	<i>Falco tinnunculus</i>	bird	Kestrel	Red listing based on 2001 IUCN guidelines (from 2017): Vulnerable	Hogmarsh Island EWT	TM1032	1	2018
Essex Birdwatching Society	<i>Falco tinnunculus</i>	bird	Kestrel	Red listing based on 2001 IUCN guidelines (from 2017): Vulnerable	Hogmarsh Island EWT	TM1032	2	2016
Essex Birdwatching Society	<i>Falco tinnunculus</i>	bird	Kestrel	Red listing based on 2001 IUCN guidelines (from 2017): Vulnerable	Holland Brook Great Holland	TM1918	4	2020
Essex Birdwatching Society	<i>Falco tinnunculus</i>	bird	Kestrel	Red listing based on 2001 IUCN guidelines (from 2017): Vulnerable	Holland Haven	TM2117	78	2016
Essex Birdwatching Society	<i>Falco tinnunculus</i>	bird	Kestrel	Red listing based on 2001 IUCN guidelines (from 2017): Vulnerable	Holland Haven	TM2117	293	2020
Essex Birdwatching Society	<i>Falco tinnunculus</i>	bird	Kestrel	Red listing based on 2001 IUCN guidelines (from 2017): Vulnerable	Holland Haven	TM2217	17	2015
Essex Birdwatching Society	<i>Falco tinnunculus</i>	bird	Kestrel	Red listing based on 2001 IUCN guidelines (from 2017): Vulnerable	Holland Haven	TM2217	24	2014
Essex Birdwatching Society	<i>Falco tinnunculus</i>	bird	Kestrel	Red listing based on 2001 IUCN guidelines (from 2017): Vulnerable	Holland Haven Country Park	TM2217	1	2015
Essex Birdwatching Society	<i>Falco tinnunculus</i>	bird	Kestrel	Red listing based on 2001 IUCN guidelines (from 2017): Vulnerable	holland haven cp	TM2016	1	2015
Essex Birdwatching Society	<i>Falco tinnunculus</i>	bird	Kestrel	Red listing based on 2001 IUCN guidelines (from 2017): Vulnerable	Holland Haven CP	TM2117	1	2014
Essex Birdwatching Society	<i>Falco tinnunculus</i>	bird	Kestrel	Red listing based on 2001 IUCN guidelines (from 2017): Vulnerable	Holland Marshes	TM2117	5	2020
Essex Birdwatching Society	<i>Falco tinnunculus</i>	bird	Kestrel	Red listing based on 2001 IUCN guidelines (from 2017): Vulnerable	Holland Pits	TM2019	1	2014
Essex Birdwatching Society	<i>Falco tinnunculus</i>	bird	Kestrel	Red listing based on 2001 IUCN guidelines (from 2017): Vulnerable	Holland-on-Sea	TM2016	1	2013

Essex Birdwatching Society	<i>Falco tinnunculus</i>	bird	Kestrel	Red listing based on 2001 IUCN guidelines (from 2017): Vulnerable	Holland-on-Sea	TM2016	3	2020
Essex Birdwatching Society	<i>Falco tinnunculus</i>	bird	Kestrel	Red listing based on 2001 IUCN guidelines (from 2017): Vulnerable	Holland-On-Sea	TM2117	6	2015
Essex Birdwatching Society	<i>Falco tinnunculus</i>	bird	Kestrel	Red listing based on 2001 IUCN guidelines (from 2017): Vulnerable	Holland-On-Sea	TM2117	8	2014
Essex Birdwatching Society	<i>Falco tinnunculus</i>	bird	Kestrel	Red listing based on 2001 IUCN guidelines (from 2017): Vulnerable	Hollybush Hill,nr St Osyth	TM1118	1	2014
Essex Birdwatching Society	<i>Falco tinnunculus</i>	bird	Kestrel	Red listing based on 2001 IUCN guidelines (from 2017): Vulnerable	Horsey Island	TM2324	3	2018
Essex Birdwatching Society	<i>Falco tinnunculus</i>	bird	Kestrel	Red listing based on 2001 IUCN guidelines (from 2017): Vulnerable	Horsey Island, Hamford Water	TM2324	1	2020
Essex Birdwatching Society	<i>Falco tinnunculus</i>	bird	Kestrel	Red listing based on 2001 IUCN guidelines (from 2017): Vulnerable	Horsey Wade (TM22 G)	TM2323	2	2015
Essex Birdwatching Society	<i>Falco tinnunculus</i>	bird	Kestrel	Red listing based on 2001 IUCN guidelines (from 2017): Vulnerable	Horsley Cross	TM1227	2	2014
Essex Birdwatching Society	<i>Falco tinnunculus</i>	bird	Kestrel	Red listing based on 2001 IUCN guidelines (from 2017): Vulnerable	Howlands Marsh	TM1016	1	2013
Essex Birdwatching Society	<i>Falco tinnunculus</i>	bird	Kestrel	Red listing based on 2001 IUCN guidelines (from 2017): Vulnerable	Howlands Marsh	TM1116	1	2015
Essex Birdwatching Society	<i>Falco tinnunculus</i>	bird	Kestrel	Red listing based on 2001 IUCN guidelines (from 2017): Vulnerable	Howlands Marsh	TM1116	3	2016
Essex Birdwatching Society	<i>Falco tinnunculus</i>	bird	Kestrel	Red listing based on 2001 IUCN guidelines (from 2017): Vulnerable	Howlands Marsh NR, St Osyth	TM1116	3	2015
Essex Birdwatching Society	<i>Falco tinnunculus</i>	bird	Kestrel	Red listing based on 2001 IUCN guidelines (from 2017): Vulnerable	Howlands Marsh NR, St Osyth	TM1116	4	2014
Essex Birdwatching Society	<i>Falco tinnunculus</i>	bird	Kestrel	Red listing based on 2001 IUCN guidelines (from 2017): Vulnerable	Howlands Marsh St Osyth EWT	TM1116	9	2020

Essex Birdwatching Society	<i>Falco tinnunculus</i>	bird	Kestrel	Red listing based on 2001 IUCN guidelines (from 2017): Vulnerable	Howlands Marsh, St Osyth	TM1116	3	2014
Essex Birdwatching Society	<i>Falco tinnunculus</i>	bird	Kestrel	Red listing based on 2001 IUCN guidelines (from 2017): Vulnerable	Howlands Marsh, St Osyth	TM1116	3	2015
Essex Birdwatching Society	<i>Falco tinnunculus</i>	bird	Kestrel	Red listing based on 2001 IUCN guidelines (from 2017): Vulnerable	Irlams	TM2429	7	2019
Essex Birdwatching Society	<i>Falco tinnunculus</i>	bird	Kestrel	Red listing based on 2001 IUCN guidelines (from 2017): Vulnerable	Irlam's Beach Hamford Water	TM2327	19	2020
Essex Birdwatching Society	<i>Falco tinnunculus</i>	bird	Kestrel	Red listing based on 2001 IUCN guidelines (from 2017): Vulnerable	Irlhams	TM2327	1	2015
Essex Birdwatching Society	<i>Falco tinnunculus</i>	bird	Kestrel	Red listing based on 2001 IUCN guidelines (from 2017): Vulnerable	Irlhams	TM2327	6	2016
Essex Birdwatching Society	<i>Falco tinnunculus</i>	bird	Kestrel	Red listing based on 2001 IUCN guidelines (from 2017): Vulnerable	Irlhams	TM2429	2	2018
Essex Birdwatching Society	<i>Falco tinnunculus</i>	bird	Kestrel	Red listing based on 2001 IUCN guidelines (from 2017): Vulnerable	Kirby-le-Soken	TM2222	4	2020
Essex Birdwatching Society	<i>Falco tinnunculus</i>	bird	Kestrel	Red listing based on 2001 IUCN guidelines (from 2017): Vulnerable	Landermere	TM1923	1	2018
Essex Birdwatching Society	<i>Falco tinnunculus</i>	bird	Kestrel	Red listing based on 2001 IUCN guidelines (from 2017): Vulnerable	Landermere	TM2022	1	2018
Essex Birdwatching Society	<i>Falco tinnunculus</i>	bird	Kestrel	Red listing based on 2001 IUCN guidelines (from 2017): Vulnerable	Langham	TM0333	5	2016
Essex Birdwatching Society	<i>Falco tinnunculus</i>	bird	Kestrel	Red listing based on 2001 IUCN guidelines (from 2017): Vulnerable	Lawford	TM1329	1	2014
Essex Birdwatching Society	<i>Falco tinnunculus</i>	bird	Kestrel	Red listing based on 2001 IUCN guidelines (from 2017): Vulnerable	Lawford, near Manningtree	TM0932	1	2015
Essex Birdwatching Society	<i>Falco tinnunculus</i>	bird	Kestrel	Red listing based on 2001 IUCN guidelines (from 2017): Vulnerable	Lawford/Mistley	TM0830	1	2019

Essex Birdwatching Society	<i>Falco tinnunculus</i>	bird	Kestrel	Red listing based on 2001 IUCN guidelines (from 2017): Vulnerable	Little Clacton	TM1618	5	2020
Essex Birdwatching Society	<i>Falco tinnunculus</i>	bird	Kestrel	Red listing based on 2001 IUCN guidelines (from 2017): Vulnerable	little Clacton camping	TM1719	1	2013
Essex Birdwatching Society	<i>Falco tinnunculus</i>	bird	Kestrel	Red listing based on 2001 IUCN guidelines (from 2017): Vulnerable	Little Oakleigh	TM2128	1	2015
Essex Birdwatching Society	<i>Falco tinnunculus</i>	bird	Kestrel	Red listing based on 2001 IUCN guidelines (from 2017): Vulnerable	Little Oakley	TM2129	1	2020
Essex Birdwatching Society	<i>Falco tinnunculus</i>	bird	Kestrel	Red listing based on 2001 IUCN guidelines (from 2017): Vulnerable	Little Oakley	TM2227	1	2018
Essex Birdwatching Society	<i>Falco tinnunculus</i>	bird	Kestrel	Red listing based on 2001 IUCN guidelines (from 2017): Vulnerable	Little Oakley	TM2229	1	2014
Essex Birdwatching Society	<i>Falco tinnunculus</i>	bird	Kestrel	Red listing based on 2001 IUCN guidelines (from 2017): Vulnerable	Little Oakley towards Hamford Water	TM2127	1	2018
Essex Birdwatching Society	<i>Falco tinnunculus</i>	bird	Kestrel	Red listing based on 2001 IUCN guidelines (from 2017): Vulnerable	Little Oakley, Strachan Lane	TM2127	2	2018
Essex Birdwatching Society	<i>Falco tinnunculus</i>	bird	Kestrel	Red listing based on 2001 IUCN guidelines (from 2017): Vulnerable	Manningtree	TM1031	24	2020
Essex Birdwatching Society	<i>Falco tinnunculus</i>	bird	Kestrel	Red listing based on 2001 IUCN guidelines (from 2017): Vulnerable	Manningtree	TM1032	60	2019
Essex Birdwatching Society	<i>Falco tinnunculus</i>	bird	Kestrel	Red listing based on 2001 IUCN guidelines (from 2017): Vulnerable	Manningtree	TM1132	2	2015
Essex Birdwatching Society	<i>Falco tinnunculus</i>	bird	Kestrel	Red listing based on 2001 IUCN guidelines (from 2017): Vulnerable	Manningtree	TM1132	11	2016
Essex Birdwatching Society	<i>Falco tinnunculus</i>	bird	Kestrel	Red listing based on 2001 IUCN guidelines (from 2017): Vulnerable	Manningtree - Cattawade	TM1032	37	2016
Essex Birdwatching Society	<i>Falco tinnunculus</i>	bird	Kestrel	Red listing based on 2001 IUCN guidelines (from 2017): Vulnerable	Manningtree - Cattawade	TM1032	44	2020

Essex Birdwatching Society	<i>Falco tinnunculus</i>	bird	Kestrel	Red listing based on 2001 IUCN guidelines (from 2017): Vulnerable	Manningtree to Bradfield	TM1331	1	2016
Essex Birdwatching Society	<i>Falco tinnunculus</i>	bird	Kestrel	Red listing based on 2001 IUCN guidelines (from 2017): Vulnerable	Manningtree Train Station	TM0932	1	2016
Essex Birdwatching Society	<i>Falco tinnunculus</i>	bird	Kestrel	Red listing based on 2001 IUCN guidelines (from 2017): Vulnerable	Manningtree Train Station	TM0932	1	2019
Essex Birdwatching Society	<i>Falco tinnunculus</i>	bird	Kestrel	Red listing based on 2001 IUCN guidelines (from 2017): Vulnerable	Manningtree, Splodge	TM0932	1	2017
Essex Birdwatching Society	<i>Falco tinnunculus</i>	bird	Kestrel	Red listing based on 2001 IUCN guidelines (from 2017): Vulnerable	Manningtree/Mistley Quay	TM1132	1	2018
Essex Birdwatching Society	<i>Falco tinnunculus</i>	bird	Kestrel	Red listing based on 2001 IUCN guidelines (from 2017): Vulnerable	Marsh Farm	TM1018	1	2014
Essex Birdwatching Society	<i>Falco tinnunculus</i>	bird	Kestrel	Red listing based on 2001 IUCN guidelines (from 2017): Vulnerable	Mistley	TM1131	1	2013
Essex Birdwatching Society	<i>Falco tinnunculus</i>	bird	Kestrel	Red listing based on 2001 IUCN guidelines (from 2017): Vulnerable	Mistley	TM1131	1	2017
Essex Birdwatching Society	<i>Falco tinnunculus</i>	bird	Kestrel	Red listing based on 2001 IUCN guidelines (from 2017): Vulnerable	Mistley	TM1232	4	2020
Essex Birdwatching Society	<i>Falco tinnunculus</i>	bird	Kestrel	Red listing based on 2001 IUCN guidelines (from 2017): Vulnerable	Mistley Quay	TM1131	1	2016
Essex Birdwatching Society	<i>Falco tinnunculus</i>	bird	Kestrel	Red listing based on 2001 IUCN guidelines (from 2017): Vulnerable	Mistley Quay	TM1131	1	2020
Essex Birdwatching Society	<i>Falco tinnunculus</i>	bird	Kestrel	Red listing based on 2001 IUCN guidelines (from 2017): Vulnerable	Mistley to Wrabness	TM1431	1	2020
Essex Birdwatching Society	<i>Falco tinnunculus</i>	bird	Kestrel	Red listing based on 2001 IUCN guidelines (from 2017): Vulnerable	Mistley Walls	TM1031	3	2019
Essex Birdwatching Society	<i>Falco tinnunculus</i>	bird	Kestrel	Red listing based on 2001 IUCN guidelines (from 2017): Vulnerable	Mistley Walls	TM1131	1	2019

Essex Birdwatching Society	<i>Falco tinnunculus</i>	bird	Kestrel	Red listing based on 2001 IUCN guidelines (from 2017): Vulnerable	Mistley Walls	TM1132	3	2020
Essex Birdwatching Society	<i>Falco tinnunculus</i>	bird	Kestrel	Red listing based on 2001 IUCN guidelines (from 2017): Vulnerable	Mistley, Walls	TM1132	1	2017
Essex Birdwatching Society	<i>Falco tinnunculus</i>	bird	Kestrel	Red listing based on 2001 IUCN guidelines (from 2017): Vulnerable	Mobile-TM0319	TM0319	1	2015
Essex Birdwatching Society	<i>Falco tinnunculus</i>	bird	Kestrel	Red listing based on 2001 IUCN guidelines (from 2017): Vulnerable	Mobile-TM0521	TM0521	1	2013
Essex Birdwatching Society	<i>Falco tinnunculus</i>	bird	Kestrel	Red listing based on 2001 IUCN guidelines (from 2017): Vulnerable	Mobile-TM0532	TM0532	1	2013
Essex Birdwatching Society	<i>Falco tinnunculus</i>	bird	Kestrel	Red listing based on 2001 IUCN guidelines (from 2017): Vulnerable	Mobile-TM0716	TM0716	1	2014
Essex Birdwatching Society	<i>Falco tinnunculus</i>	bird	Kestrel	Red listing based on 2001 IUCN guidelines (from 2017): Vulnerable	Mobile-TM0721	TM0721	2	2013
Essex Birdwatching Society	<i>Falco tinnunculus</i>	bird	Kestrel	Red listing based on 2001 IUCN guidelines (from 2017): Vulnerable	Mobile-TM0815	TM0815	1	2016
Essex Birdwatching Society	<i>Falco tinnunculus</i>	bird	Kestrel	Red listing based on 2001 IUCN guidelines (from 2017): Vulnerable	Mobile-TM0924	TM0924	1	2013
Essex Birdwatching Society	<i>Falco tinnunculus</i>	bird	Kestrel	Red listing based on 2001 IUCN guidelines (from 2017): Vulnerable	Mobile-TM1227	TM1227	1	2013
Essex Birdwatching Society	<i>Falco tinnunculus</i>	bird	Kestrel	Red listing based on 2001 IUCN guidelines (from 2017): Vulnerable	Mobile-TM1329	TM1329	1	2013
Essex Birdwatching Society	<i>Falco tinnunculus</i>	bird	Kestrel	Red listing based on 2001 IUCN guidelines (from 2017): Vulnerable	Mobile-TM1425	TM1425	1	2013
Essex Birdwatching Society	<i>Falco tinnunculus</i>	bird	Kestrel	Red listing based on 2001 IUCN guidelines (from 2017): Vulnerable	Mobile-TM1427	TM1427	1	2013
Essex Birdwatching Society	<i>Falco tinnunculus</i>	bird	Kestrel	Red listing based on 2001 IUCN guidelines (from 2017): Vulnerable	Mobile-TM1519	TM1519	1	2013

Essex Birdwatching Society	<i>Falco tinnunculus</i>	bird	Kestrel	Red listing based on 2001 IUCN guidelines (from 2017): Vulnerable	Mobile-TM1628	TM1628	1	2013
Essex Birdwatching Society	<i>Falco tinnunculus</i>	bird	Kestrel	Red listing based on 2001 IUCN guidelines (from 2017): Vulnerable	Mobile-TM1722	TM1722	1	2013
Essex Birdwatching Society	<i>Falco tinnunculus</i>	bird	Kestrel	Red listing based on 2001 IUCN guidelines (from 2017): Vulnerable	Mobile-TM1725	TM1725	1	2013
Essex Birdwatching Society	<i>Falco tinnunculus</i>	bird	Kestrel	Red listing based on 2001 IUCN guidelines (from 2017): Vulnerable	Mobile-TM1726	TM1726	1	2013
Essex Birdwatching Society	<i>Falco tinnunculus</i>	bird	Kestrel	Red listing based on 2001 IUCN guidelines (from 2017): Vulnerable	Mobile-TM1728	TM1728	1	2013
Essex Birdwatching Society	<i>Falco tinnunculus</i>	bird	Kestrel	Red listing based on 2001 IUCN guidelines (from 2017): Vulnerable	Mobile-TM1822	TM1822	1	2013
Essex Birdwatching Society	<i>Falco tinnunculus</i>	bird	Kestrel	Red listing based on 2001 IUCN guidelines (from 2017): Vulnerable	Mobile-TM1823	TM1823	1	2013
Essex Birdwatching Society	<i>Falco tinnunculus</i>	bird	Kestrel	Red listing based on 2001 IUCN guidelines (from 2017): Vulnerable	Mobile-TM1827	TM1827	1	2013
Essex Birdwatching Society	<i>Falco tinnunculus</i>	bird	Kestrel	Red listing based on 2001 IUCN guidelines (from 2017): Vulnerable	Mobile-TM1927	TM1927	1	2013
Essex Birdwatching Society	<i>Falco tinnunculus</i>	bird	Kestrel	Red listing based on 2001 IUCN guidelines (from 2017): Vulnerable	Mobile-TM1931	TM1931	2	2015
Essex Birdwatching Society	<i>Falco tinnunculus</i>	bird	Kestrel	Red listing based on 2001 IUCN guidelines (from 2017): Vulnerable	Mobile-TM2217	TM2217	1	2015
Essex Birdwatching Society	<i>Falco tinnunculus</i>	bird	Kestrel	Red listing based on 2001 IUCN guidelines (from 2017): Vulnerable	Mobile-TM2220	TM2220	1	2015
Essex Birdwatching Society	<i>Falco tinnunculus</i>	bird	Kestrel	Red listing based on 2001 IUCN guidelines (from 2017): Vulnerable	Moverons, near Brightlingsea	TM0618	2	2017
Essex Birdwatching Society	<i>Falco tinnunculus</i>	bird	Kestrel	Red listing based on 2001 IUCN guidelines (from 2017): Vulnerable	nr Earls Hall Farm, St Osyth	TM1416	1	2014

Essex Birdwatching Society	<i>Falco tinnunculus</i>	bird	Kestrel	Red listing based on 2001 IUCN guidelines (from 2017): Vulnerable	Observatory	TM0328	35	2015
Essex Birdwatching Society	<i>Falco tinnunculus</i>	bird	Kestrel	Red listing based on 2001 IUCN guidelines (from 2017): Vulnerable	Parkeston	TM2231	1	2015
Essex Birdwatching Society	<i>Falco tinnunculus</i>	bird	Kestrel	Red listing based on 2001 IUCN guidelines (from 2017): Vulnerable	Pewit Island	TM2226	6	2018
Essex Birdwatching Society	<i>Falco tinnunculus</i>	bird	Kestrel	Red listing based on 2001 IUCN guidelines (from 2017): Vulnerable	Pewit Island	TM2226	7	2016
Essex Birdwatching Society	<i>Falco tinnunculus</i>	bird	Kestrel	Red listing based on 2001 IUCN guidelines (from 2017): Vulnerable	Pyefleet Channel, Mersea Island	TM0416	1	2015
Essex Birdwatching Society	<i>Falco tinnunculus</i>	bird	Kestrel	Red listing based on 2001 IUCN guidelines (from 2017): Vulnerable	Ramsey	TM2031	1	2018
Essex Birdwatching Society	<i>Falco tinnunculus</i>	bird	Kestrel	Red listing based on 2001 IUCN guidelines (from 2017): Vulnerable	Ramsey	TM2130	1	2020
Essex Birdwatching Society	<i>Falco tinnunculus</i>	bird	Kestrel	Red listing based on 2001 IUCN guidelines (from 2017): Vulnerable	Ramsey Bypass	TM1929	1	2015
Essex Birdwatching Society	<i>Falco tinnunculus</i>	bird	Kestrel	Red listing based on 2001 IUCN guidelines (from 2017): Vulnerable	Ramsey, near Harwich	TM2030	1	2014
Essex Birdwatching Society	<i>Falco tinnunculus</i>	bird	Kestrel	Red listing based on 2001 IUCN guidelines (from 2017): Vulnerable	River Colne	TM0616	1	2014
Essex Birdwatching Society	<i>Falco tinnunculus</i>	bird	Kestrel	Red listing based on 2001 IUCN guidelines (from 2017): Vulnerable	River Colne, Wivenhoe to Alresford Creek	TM0520	7	2014
Essex Birdwatching Society	<i>Falco tinnunculus</i>	bird	Kestrel	Red listing based on 2001 IUCN guidelines (from 2017): Vulnerable	River Colne, Wivenhoe to Alresford Creek	TM0520	7	2019
Essex Birdwatching Society	<i>Falco tinnunculus</i>	bird	Kestrel	Red listing based on 2001 IUCN guidelines (from 2017): Vulnerable	river stour	TM0933	1	2014
Essex Birdwatching Society	<i>Falco tinnunculus</i>	bird	Kestrel	Red listing based on 2001 IUCN guidelines (from 2017): Vulnerable	River Stour Marshes	TM0932	1	2019

Essex Birdwatching Society	<i>Falco tinnunculus</i>	bird	Kestrel	Red listing based on 2001 IUCN guidelines (from 2017): Vulnerable	Roman River Fingringhoe	TM0320	1	2020
Essex Birdwatching Society	<i>Falco tinnunculus</i>	bird	Kestrel	Red listing based on 2001 IUCN guidelines (from 2017): Vulnerable	Roman River, Fingringhoe	TM0320	1	2019
Essex Birdwatching Society	<i>Falco tinnunculus</i>	bird	Kestrel	Red listing based on 2001 IUCN guidelines (from 2017): Vulnerable	Rowhedge	TM0321	5	2020
Essex Birdwatching Society	<i>Falco tinnunculus</i>	bird	Kestrel	Red listing based on 2001 IUCN guidelines (from 2017): Vulnerable	Rowhedge River Walk	TM0322	1	2018
Essex Birdwatching Society	<i>Falco tinnunculus</i>	bird	Kestrel	Red listing based on 2001 IUCN guidelines (from 2017): Vulnerable	Sladbury's Lane Little Clacton	TM1917	4	2020
Essex Birdwatching Society	<i>Falco tinnunculus</i>	bird	Kestrel	Red listing based on 2001 IUCN guidelines (from 2017): Vulnerable	St Osyth	TM1115	1	2014
Essex Birdwatching Society	<i>Falco tinnunculus</i>	bird	Kestrel	Red listing based on 2001 IUCN guidelines (from 2017): Vulnerable	St Osyth	TM1215	3	2016
Essex Birdwatching Society	<i>Falco tinnunculus</i>	bird	Kestrel	Red listing based on 2001 IUCN guidelines (from 2017): Vulnerable	St Osyth	TM1215	6	2020
Essex Birdwatching Society	<i>Falco tinnunculus</i>	bird	Kestrel	Red listing based on 2001 IUCN guidelines (from 2017): Vulnerable	St Osyth (circuit)	TM1215	6	2019
Essex Birdwatching Society	<i>Falco tinnunculus</i>	bird	Kestrel	Red listing based on 2001 IUCN guidelines (from 2017): Vulnerable	St Osyth (circuit)	TM1215	7	2014
Essex Birdwatching Society	<i>Falco tinnunculus</i>	bird	Kestrel	Red listing based on 2001 IUCN guidelines (from 2017): Vulnerable	St Osyth Priory Estate	TM1116	1	2014
Essex Birdwatching Society	<i>Falco tinnunculus</i>	bird	Kestrel	Red listing based on 2001 IUCN guidelines (from 2017): Vulnerable	St Osyth Priory Estate	TM1116	1	2015
Essex Birdwatching Society	<i>Falco tinnunculus</i>	bird	Kestrel	Red listing based on 2001 IUCN guidelines (from 2017): Vulnerable	St Osyth Stone	TM0815	1	2016
Essex Birdwatching Society	<i>Falco tinnunculus</i>	bird	Kestrel	Red listing based on 2001 IUCN guidelines (from 2017): Vulnerable	St Osyth Stone	TM0815	2	2020

Essex Birdwatching Society	<i>Falco tinnunculus</i>	bird	Kestrel	Red listing based on 2001 IUCN guidelines (from 2017): Vulnerable	St Osyth, Earls Hall Farm	TM1416	1	2016
Essex Birdwatching Society	<i>Falco tinnunculus</i>	bird	Kestrel	Red listing based on 2001 IUCN guidelines (from 2017): Vulnerable	St Osyth, Earls Hall Farm	TM1416	2	2017
Essex Birdwatching Society	<i>Falco tinnunculus</i>	bird	Kestrel	Red listing based on 2001 IUCN guidelines (from 2017): Vulnerable	St Osyth, Howlands Marsh	TM1016	4	2019
Essex Birdwatching Society	<i>Falco tinnunculus</i>	bird	Kestrel	Red listing based on 2001 IUCN guidelines (from 2017): Vulnerable	Stones Green	TM1626	2	2020
Essex Birdwatching Society	<i>Falco tinnunculus</i>	bird	Kestrel	Red listing based on 2001 IUCN guidelines (from 2017): Vulnerable	Stour Estuary	TM1832	1	2013
Essex Birdwatching Society	<i>Falco tinnunculus</i>	bird	Kestrel	Red listing based on 2001 IUCN guidelines (from 2017): Vulnerable	Stour Estuary (Manningtree)	TM1032	1	2018
Essex Birdwatching Society	<i>Falco tinnunculus</i>	bird	Kestrel	Red listing based on 2001 IUCN guidelines (from 2017): Vulnerable	Stour Estuary RSPB	TM2031	1	2018
Essex Birdwatching Society	<i>Falco tinnunculus</i>	bird	Kestrel	Red listing based on 2001 IUCN guidelines (from 2017): Vulnerable	Stour Estuary RSPB	TM2131	2	2015
Essex Birdwatching Society	<i>Falco tinnunculus</i>	bird	Kestrel	Red listing based on 2001 IUCN guidelines (from 2017): Vulnerable	Stour Estuary, Copperas Bay RSPB	TM1931	1	2017
Essex Birdwatching Society	<i>Falco tinnunculus</i>	bird	Kestrel	Red listing based on 2001 IUCN guidelines (from 2017): Vulnerable	Stour Reserve	TM1931	1	2020
Essex Birdwatching Society	<i>Falco tinnunculus</i>	bird	Kestrel	Red listing based on 2001 IUCN guidelines (from 2017): Vulnerable	Stour Valley	TM0832	34	2018
Essex Birdwatching Society	<i>Falco tinnunculus</i>	bird	Kestrel	Red listing based on 2001 IUCN guidelines (from 2017): Vulnerable	Stour valley	TM0932	8	2015
Essex Birdwatching Society	<i>Falco tinnunculus</i>	bird	Kestrel	Red listing based on 2001 IUCN guidelines (from 2017): Vulnerable	Stour valley	TM0932	48	2016
Essex Birdwatching Society	<i>Falco tinnunculus</i>	bird	Kestrel	Red listing based on 2001 IUCN guidelines (from 2017): Vulnerable	Stour Valley, Manningtree	TM1032	41	2017

Essex Birdwatching Society	<i>Falco tinnunculus</i>	bird	Kestrel	Red listing based on 2001 IUCN guidelines (from 2017): Vulnerable	Stour Woods and Copperas Bay RSPB	TM1931	7	2020
Essex Birdwatching Society	<i>Falco tinnunculus</i>	bird	Kestrel	Red listing based on 2001 IUCN guidelines (from 2017): Vulnerable	Sunnymead Farm	TM0522	5	2016
Essex Birdwatching Society	<i>Falco tinnunculus</i>	bird	Kestrel	Red listing based on 2001 IUCN guidelines (from 2017): Vulnerable	Sunnymead Farm	TM0522	6	2019
Essex Birdwatching Society	<i>Falco tinnunculus</i>	bird	Kestrel	Red listing based on 2001 IUCN guidelines (from 2017): Vulnerable	Sunnymead Farm Wivenhoe	TM0522	4	2020
Essex Birdwatching Society	<i>Falco tinnunculus</i>	bird	Kestrel	Red listing based on 2001 IUCN guidelines (from 2017): Vulnerable	Sunnymead Farm, Wivenhoe	TM0522	1	2014
Essex Birdwatching Society	<i>Falco tinnunculus</i>	bird	Kestrel	Red listing based on 2001 IUCN guidelines (from 2017): Vulnerable	TDC Holland Haven Country Park, Essex	TM2117	1	2014
Essex Birdwatching Society	<i>Falco tinnunculus</i>	bird	Kestrel	Red listing based on 2001 IUCN guidelines (from 2017): Vulnerable	TDC Holland Haven Country Park, Essex	TM2117	3	2015
Essex Birdwatching Society	<i>Falco tinnunculus</i>	bird	Kestrel	Red listing based on 2001 IUCN guidelines (from 2017): Vulnerable	Tendring	TM1424	1	2016
Essex Birdwatching Society	<i>Falco tinnunculus</i>	bird	Kestrel	Red listing based on 2001 IUCN guidelines (from 2017): Vulnerable	Tendring	TM1424	1	2017
Essex Birdwatching Society	<i>Falco tinnunculus</i>	bird	Kestrel	Red listing based on 2001 IUCN guidelines (from 2017): Vulnerable	Tendring, Crown Lane	TM1424	1	2016
Essex Birdwatching Society	<i>Falco tinnunculus</i>	bird	Kestrel	Red listing based on 2001 IUCN guidelines (from 2017): Vulnerable	Tendring/Horsley Cross	TM1424	1	2015
Essex Birdwatching Society	<i>Falco tinnunculus</i>	bird	Kestrel	Red listing based on 2001 IUCN guidelines (from 2017): Vulnerable	The Naze	TM2425	1	2016
Essex Birdwatching Society	<i>Falco tinnunculus</i>	bird	Kestrel	Red listing based on 2001 IUCN guidelines (from 2017): Vulnerable	The Naze	TM2425	2	2017
Essex Birdwatching Society	<i>Falco tinnunculus</i>	bird	Kestrel	Red listing based on 2001 IUCN guidelines (from 2017): Vulnerable	The Naze	TM2522	2	2016

Essex Birdwatching Society	<i>Falco tinnunculus</i>	bird	Kestrel	Red listing based on 2001 IUCN guidelines (from 2017): Vulnerable	The Naze	TM2523	1	2016
Essex Birdwatching Society	<i>Falco tinnunculus</i>	bird	Kestrel	Red listing based on 2001 IUCN guidelines (from 2017): Vulnerable	The Naze, Stone Point	TM2424	1	2016
Essex Birdwatching Society	<i>Falco tinnunculus</i>	bird	Kestrel	Red listing based on 2001 IUCN guidelines (from 2017): Vulnerable	The Soils Great Oakley	TM2028	1	2020
Essex Birdwatching Society	<i>Falco tinnunculus</i>	bird	Kestrel	Red listing based on 2001 IUCN guidelines (from 2017): Vulnerable	The Wade	TM2323	3	2018
Essex Birdwatching Society	<i>Falco tinnunculus</i>	bird	Kestrel	Red listing based on 2001 IUCN guidelines (from 2017): Vulnerable	The Wade	TM2323	4	2016
Essex Birdwatching Society	<i>Falco tinnunculus</i>	bird	Kestrel	Red listing based on 2001 IUCN guidelines (from 2017): Vulnerable	Thorpe Cross	TM1921	1	2015
Essex Birdwatching Society	<i>Falco tinnunculus</i>	bird	Kestrel	Red listing based on 2001 IUCN guidelines (from 2017): Vulnerable	Thorpe-le-Soken	TM1822	1	2016
Essex Birdwatching Society	<i>Falco tinnunculus</i>	bird	Kestrel	Red listing based on 2001 IUCN guidelines (from 2017): Vulnerable	Thorpe-le-Soken	TM1822	1	2018
Essex Birdwatching Society	<i>Falco tinnunculus</i>	bird	Kestrel	Red listing based on 2001 IUCN guidelines (from 2017): Vulnerable	Thorrington	TM0920	1	2015
Essex Birdwatching Society	<i>Falco tinnunculus</i>	bird	Kestrel	Red listing based on 2001 IUCN guidelines (from 2017): Vulnerable	Thorrington Wood	TM1019	1	2014
Essex Birdwatching Society	<i>Falco tinnunculus</i>	bird	Kestrel	Red listing based on 2001 IUCN guidelines (from 2017): Vulnerable	Titchmarsh Marina	TM2423	1	2018
Essex Birdwatching Society	<i>Falco tinnunculus</i>	bird	Kestrel	Red listing based on 2001 IUCN guidelines (from 2017): Vulnerable	Titchmarsh Marina, Hamford Water	TM2423	1	2016
Essex Birdwatching Society	<i>Falco tinnunculus</i>	bird	Kestrel	Red listing based on 2001 IUCN guidelines (from 2017): Vulnerable	TM1626	TM1626	1	2014
Essex Birdwatching Society	<i>Falco tinnunculus</i>	bird	Kestrel	Red listing based on 2001 IUCN guidelines (from 2017): Vulnerable	University of Essex, Colchester	TM0323	2	2018

Essex Birdwatching Society	<i>Falco tinnunculus</i>	bird	Kestrel	Red listing based on 2001 IUCN guidelines (from 2017): Vulnerable	Waltom Marina	TM2423	1	2020
Essex Birdwatching Society	<i>Falco tinnunculus</i>	bird	Kestrel	Red listing based on 2001 IUCN guidelines (from 2017): Vulnerable	Walton backwaters	TM2325	1	2013
Essex Birdwatching Society	<i>Falco tinnunculus</i>	bird	Kestrel	Red listing based on 2001 IUCN guidelines (from 2017): Vulnerable	Walton Hall Marsh	TM2524	1	2013
Essex Birdwatching Society	<i>Falco tinnunculus</i>	bird	Kestrel	Red listing based on 2001 IUCN guidelines (from 2017): Vulnerable	Walton Hall marshes	TM2524	1	2014
Essex Birdwatching Society	<i>Falco tinnunculus</i>	bird	Kestrel	Red listing based on 2001 IUCN guidelines (from 2017): Vulnerable	Walton on the Naze	TM2521	2	2013
Essex Birdwatching Society	<i>Falco tinnunculus</i>	bird	Kestrel	Red listing based on 2001 IUCN guidelines (from 2017): Vulnerable	Walton on the Naze	TM2522	4	2014
Essex Birdwatching Society	<i>Falco tinnunculus</i>	bird	Kestrel	Red listing based on 2001 IUCN guidelines (from 2017): Vulnerable	Walton on the Naze	TM2523	1	2013
Essex Birdwatching Society	<i>Falco tinnunculus</i>	bird	Kestrel	Red listing based on 2001 IUCN guidelines (from 2017): Vulnerable	Walton-on-the-Naze	TM2425	1	2018
Essex Birdwatching Society	<i>Falco tinnunculus</i>	bird	Kestrel	Red listing based on 2001 IUCN guidelines (from 2017): Vulnerable	Walton-on-the-Naze	TM2521	1	2014
Essex Birdwatching Society	<i>Falco tinnunculus</i>	bird	Kestrel	Red listing based on 2001 IUCN guidelines (from 2017): Vulnerable	Weeley to Tendring	TM1322	1	2014
Essex Birdwatching Society	<i>Falco tinnunculus</i>	bird	Kestrel	Red listing based on 2001 IUCN guidelines (from 2017): Vulnerable	Weeleyhall Wood	TM1520	1	2013
Essex Birdwatching Society	<i>Falco tinnunculus</i>	bird	Kestrel	Red listing based on 2001 IUCN guidelines (from 2017): Vulnerable	Weeleyhall Wood	TM1520	1	2017
Essex Birdwatching Society	<i>Falco tinnunculus</i>	bird	Kestrel	Red listing based on 2001 IUCN guidelines (from 2017): Vulnerable	West End Dovercourt	TM2429	2	2017
Essex Birdwatching Society	<i>Falco tinnunculus</i>	bird	Kestrel	Red listing based on 2001 IUCN guidelines (from 2017): Vulnerable	West End Lane, Dovercourt	TM2430	1	2019

Essex Birdwatching Society	<i>Falco tinnunculus</i>	bird	Kestrel	Red listing based on 2001 IUCN guidelines (from 2017): Vulnerable	Wheatsheaf Lane, Wrabness	TM1630	1	2014
Essex Birdwatching Society	<i>Falco tinnunculus</i>	bird	Kestrel	Red listing based on 2001 IUCN guidelines (from 2017): Vulnerable	Willow Hall Farm area, Wix	TM1628	1	2015
Essex Birdwatching Society	<i>Falco tinnunculus</i>	bird	Kestrel	Red listing based on 2001 IUCN guidelines (from 2017): Vulnerable	Wivenhoe	TM0321	1	2014
Essex Birdwatching Society	<i>Falco tinnunculus</i>	bird	Kestrel	Red listing based on 2001 IUCN guidelines (from 2017): Vulnerable	Wivenhoe	TM0321	52	2020
Essex Birdwatching Society	<i>Falco tinnunculus</i>	bird	Kestrel	Red listing based on 2001 IUCN guidelines (from 2017): Vulnerable	Wivenhoe	TM0322	1	2016
Essex Birdwatching Society	<i>Falco tinnunculus</i>	bird	Kestrel	Red listing based on 2001 IUCN guidelines (from 2017): Vulnerable	Wivenhoe	TM0422	2	2013
Essex Birdwatching Society	<i>Falco tinnunculus</i>	bird	Kestrel	Red listing based on 2001 IUCN guidelines (from 2017): Vulnerable	Wivenhoe - Brightlingsea	TM0618	1	2019
Essex Birdwatching Society	<i>Falco tinnunculus</i>	bird	Kestrel	Red listing based on 2001 IUCN guidelines (from 2017): Vulnerable	Wivenhoe Alresford Creek	TM0520	1	2018
Essex Birdwatching Society	<i>Falco tinnunculus</i>	bird	Kestrel	Red listing based on 2001 IUCN guidelines (from 2017): Vulnerable	Wivenhoe Fish ponds	TM0422	1	2019
Essex Birdwatching Society	<i>Falco tinnunculus</i>	bird	Kestrel	Red listing based on 2001 IUCN guidelines (from 2017): Vulnerable	Wivenhoe to Alresford	TM0421	3	2019
Essex Birdwatching Society	<i>Falco tinnunculus</i>	bird	Kestrel	Red listing based on 2001 IUCN guidelines (from 2017): Vulnerable	Wivenhoe to Alresford Creek	TM0520	2	2020
Essex Birdwatching Society	<i>Falco tinnunculus</i>	bird	Kestrel	Red listing based on 2001 IUCN guidelines (from 2017): Vulnerable	Wivenhoe to Arlesford Creek	TM0619	1	2019
Essex Birdwatching Society	<i>Falco tinnunculus</i>	bird	Kestrel	Red listing based on 2001 IUCN guidelines (from 2017): Vulnerable	Wivenhoe Trail	TM0421	1	2016
Essex Birdwatching Society	<i>Falco tinnunculus</i>	bird	Kestrel	Red listing based on 2001 IUCN guidelines (from 2017): Vulnerable	Wivenhoe village	TM0422	5	2019

Essex Birdwatching Society	<i>Falco tinnunculus</i>	bird	Kestrel	Red listing based on 2001 IUCN guidelines (from 2017): Vulnerable	Wivenhoe Woods and River Colne (TM02 G)	TM0322	1	2013
Essex Birdwatching Society	<i>Falco tinnunculus</i>	bird	Kestrel	Red listing based on 2001 IUCN guidelines (from 2017): Vulnerable	Wivenhoe Woods, Ferry Marsh and the Colne	TM0322	1	2018
Essex Birdwatching Society	<i>Falco tinnunculus</i>	bird	Kestrel	Red listing based on 2001 IUCN guidelines (from 2017): Vulnerable	Wivenhoe, Sunnymead Farm	TM0522	1	2017
Essex Birdwatching Society	<i>Falco tinnunculus</i>	bird	Kestrel	Red listing based on 2001 IUCN guidelines (from 2017): Vulnerable	Wix	TM1628	4	2018
Essex Birdwatching Society	<i>Falco tinnunculus</i>	bird	Kestrel	Red listing based on 2001 IUCN guidelines (from 2017): Vulnerable	Wix	TM1729	1	2015
Essex Birdwatching Society	<i>Falco tinnunculus</i>	bird	Kestrel	Red listing based on 2001 IUCN guidelines (from 2017): Vulnerable	Wix Bypass	TM1628	1	2014
Essex Birdwatching Society	<i>Falco tinnunculus</i>	bird	Kestrel	Red listing based on 2001 IUCN guidelines (from 2017): Vulnerable	Wix Bypass	TM1628	1	2015
Essex Birdwatching Society	<i>Falco tinnunculus</i>	bird	Kestrel	Red listing based on 2001 IUCN guidelines (from 2017): Vulnerable	Wrabness	TM1631	1	2013
Essex Birdwatching Society	<i>Falco tinnunculus</i>	bird	Kestrel	Red listing based on 2001 IUCN guidelines (from 2017): Vulnerable	Wrabness	TM1632	1	2015
Essex Birdwatching Society	<i>Falco tinnunculus</i>	bird	Kestrel	Red listing based on 2001 IUCN guidelines (from 2017): Vulnerable	Wrabness	TM1731	1	2014
Essex Birdwatching Society	<i>Falco tinnunculus</i>	bird	Kestrel	Red listing based on 2001 IUCN guidelines (from 2017): Vulnerable	Wrabness	TM1731	27	2020
Essex Birdwatching Society	<i>Falco tinnunculus</i>	bird	Kestrel	Red listing based on 2001 IUCN guidelines (from 2017): Vulnerable	Wrabness	TM1831	1	2014
Essex Birdwatching Society	<i>Falco tinnunculus</i>	bird	Kestrel	Red listing based on 2001 IUCN guidelines (from 2017): Vulnerable	Wrabness	TM1831	1	2015
Essex Birdwatching Society	<i>Falco tinnunculus</i>	bird	Kestrel	Red listing based on 2001 IUCN guidelines (from 2017): Vulnerable	Wrabness EWT	TM1631	9	2016

Essex Birdwatching Society	<i>Falco tinnunculus</i>	bird	Kestrel	Red listing based on 2001 IUCN guidelines (from 2017): Vulnerable	Wrabness EWT	TM1631	36	2020
Essex Birdwatching Society	<i>Falco tinnunculus</i>	bird	Kestrel	Red listing based on 2001 IUCN guidelines (from 2017): Vulnerable	Wrabness EWT	TM1731	4	2016
Essex Birdwatching Society	<i>Falco tinnunculus</i>	bird	Kestrel	Red listing based on 2001 IUCN guidelines (from 2017): Vulnerable	Wrabness EWT	TM1731	28	2019
Essex Birdwatching Society	<i>Falco tinnunculus</i>	bird	Kestrel	Red listing based on 2001 IUCN guidelines (from 2017): Vulnerable	Wrabness EWT Nature Reserve	TM1631	12	2017
Essex Birdwatching Society	<i>Falco tinnunculus</i>	bird	Kestrel	Red listing based on 2001 IUCN guidelines (from 2017): Vulnerable	Wrabness EWT Nature Reserve	TM1632	1	2017
Essex Birdwatching Society	<i>Falco tinnunculus</i>	bird	Kestrel	Red listing based on 2001 IUCN guidelines (from 2017): Vulnerable	Wrabness EWT NR	TM1531	1	2018
Essex Birdwatching Society	<i>Falco tinnunculus</i>	bird	Kestrel	Red listing based on 2001 IUCN guidelines (from 2017): Vulnerable	Wrabness EWT NR	TM1631	20	2018
Essex Birdwatching Society	<i>Falco tinnunculus</i>	bird	Kestrel	Red listing based on 2001 IUCN guidelines (from 2017): Vulnerable	Wrabness EWT NR	TM1731	12	2018
Essex Birdwatching Society	<i>Falco tinnunculus</i>	bird	Kestrel	Red listing based on 2001 IUCN guidelines (from 2017): Vulnerable	Wrabness Nature Reserve	TM1731	5	2015
Essex Field Club	<i>Falco tinnunculus</i>	bird	Kestrel	Red listing based on 2001 IUCN guidelines (from 2017): Vulnerable	Great Clacton, Holland-on-Sea, King's Parade	TM2016	1	2014
Essex Field Club	<i>Falco tinnunculus</i>	bird	Kestrel	Red listing based on 2001 IUCN guidelines (from 2017): Vulnerable	Holland Road	TM184341 8555	1	2019
Essex Field Club	<i>Falco tinnunculus</i>	bird	Kestrel	Red listing based on 2001 IUCN guidelines (from 2017): Vulnerable	Holland Road	TM187185	4	2016
Essex Field Club	<i>Falco tinnunculus</i>	bird	Kestrel	Red listing based on 2001 IUCN guidelines (from 2017): Vulnerable	Land South Thorpe Road, Weeley	TM150222	2	2017
Essex Field Club	<i>Falco tinnunculus</i>	bird	Kestrel	Red listing based on 2001 IUCN guidelines (from 2017): Vulnerable	Lifhouse Spa, Frinton Road, Thorpe le Soken	TM183220	2	2015
Essex Field Club	<i>Falco tinnunculus</i>	bird	Kestrel	Red listing based on 2001 IUCN guidelines (from 2017): Vulnerable	Morants Hall, Great Bromley	TM066272	1	2015
Essex Field Club	<i>Falco tinnunculus</i>	bird	Kestrel	Red listing based on 2001 IUCN guidelines (from 2017): Vulnerable	Sladburys lane	TM189016 60	1	2020

Essex Field Club	<i>Falco tinnunculus</i>	bird	Kestrel	Red listing based on 2001 IUCN guidelines (from 2017): Vulnerable	Stour View Mistley	TM126213 1574	1	2020
Essex Birdwatching Society	<i>Ficedula hypoleuca</i>	bird	Pied Flycatcher	Red listing based on 2001 IUCN guidelines (from 2017): Vulnerable	Cockaynes Wood	TM0521	1	2019
Essex Birdwatching Society	<i>Ficedula hypoleuca</i>	bird	Pied Flycatcher	Red listing based on 2001 IUCN guidelines (from 2017): Vulnerable	Frinton-on-Sea	TM2319	1	2014
Essex Birdwatching Society	<i>Ficedula hypoleuca</i>	bird	Pied Flycatcher	Red listing based on 2001 IUCN guidelines (from 2017): Vulnerable	Frinton-on-Sea	TM2319	11	2020
Essex Birdwatching Society	<i>Ficedula hypoleuca</i>	bird	Pied Flycatcher	Red listing based on 2001 IUCN guidelines (from 2017): Vulnerable	Frinton-on-Sea	TM2420	3	2015
Essex Birdwatching Society	<i>Ficedula hypoleuca</i>	bird	Pied Flycatcher	Red listing based on 2001 IUCN guidelines (from 2017): Vulnerable	Frinton-on-Sea	TM2420	5	2016
Essex Birdwatching Society	<i>Ficedula hypoleuca</i>	bird	Pied Flycatcher	Red listing based on 2001 IUCN guidelines (from 2017): Vulnerable	Holland haven	TM2116	2	2019
Essex Birdwatching Society	<i>Ficedula hypoleuca</i>	bird	Pied Flycatcher	Red listing based on 2001 IUCN guidelines (from 2017): Vulnerable	Holland Haven	TM2117	9	2016
Essex Birdwatching Society	<i>Ficedula hypoleuca</i>	bird	Pied Flycatcher	Red listing based on 2001 IUCN guidelines (from 2017): Vulnerable	Holland Haven	TM2117	31	2020
Essex Birdwatching Society	<i>Ficedula hypoleuca</i>	bird	Pied Flycatcher	Red listing based on 2001 IUCN guidelines (from 2017): Vulnerable	Holland Haven	TM2217	11	2013
Essex Birdwatching Society	<i>Ficedula hypoleuca</i>	bird	Pied Flycatcher	Red listing based on 2001 IUCN guidelines (from 2017): Vulnerable	Holland Haven CP	TM2117	5	2014
Essex Birdwatching Society	<i>Ficedula hypoleuca</i>	bird	Pied Flycatcher	Red listing based on 2001 IUCN guidelines (from 2017): Vulnerable	Observatory	TM0328	2	2015
Essex Birdwatching Society	<i>Ficedula hypoleuca</i>	bird	Pied Flycatcher	Red listing based on 2001 IUCN guidelines (from 2017): Vulnerable	St Osyth	TM1215	2	2013
Essex Birdwatching Society	<i>Ficedula hypoleuca</i>	bird	Pied Flycatcher	Red listing based on 2001 IUCN guidelines (from 2017): Vulnerable	The Dengie	TM2132	2	2019

Essex Field Club	<i>Fulica atra</i>	bird	Coot	Red listing based on 2001 IUCN guidelines (from 2017): Near Threatened, Red listing based on 2001 IUCN guidelines (from 2017): Near Threatened	Ardleigh Bowls Club	TM039692 8286	1	2020
Essex Birdwatching Society	<i>Fulica atra</i>	bird	Coot	Red listing based on 2001 IUCN guidelines (from 2017): Near Threatened, Red listing based on 2001 IUCN guidelines (from 2017): Near Threatened	18 Ford Lane Alresford	TM0721	1	2020
Essex Birdwatching Society	<i>Fulica atra</i>	bird	Coot	Red listing based on 2001 IUCN guidelines (from 2017): Near Threatened, Red listing based on 2001 IUCN guidelines (from 2017): Near Threatened	3 Furneaux Lane, Fingringhoe	TM0319	2	2019
Essex Birdwatching Society	<i>Fulica atra</i>	bird	Coot	Red listing based on 2001 IUCN guidelines (from 2017): Near Threatened, Red listing based on 2001 IUCN guidelines (from 2017): Near Threatened	Alresford	TM0521	1	2013
Essex Birdwatching Society	<i>Fulica atra</i>	bird	Coot	Red listing based on 2001 IUCN guidelines (from 2017): Near Threatened, Red listing based on 2001 IUCN guidelines (from 2017): Near Threatened	Alresford	TM0621	2	2019
Essex Birdwatching Society	<i>Fulica atra</i>	bird	Coot	Red listing based on 2001 IUCN guidelines (from 2017): Near Threatened, Red listing based on 2001 IUCN guidelines (from 2017): Near Threatened	Alresford Creek	TM0519	1	2014
Essex Birdwatching Society	<i>Fulica atra</i>	bird	Coot	Red listing based on 2001 IUCN guidelines (from 2017): Near Threatened, Red listing based on 2001 IUCN guidelines (from 2017): Near Threatened	Alresford Creek	TM0519	3	2019
Essex Birdwatching Society	<i>Fulica atra</i>	bird	Coot	Red listing based on 2001 IUCN guidelines (from 2017): Near Threatened, Red listing based on 2001 IUCN guidelines (from 2017): Near Threatened	Alresford Creek	TM0619	28	2020

Essex Birdwatching Society	<i>Fulica atra</i>	bird	Coot	Red listing based on 2001 IUCN guidelines (from 2017): Near Threatened, Red listing based on 2001 IUCN guidelines (from 2017): Near Threatened	Alresford Creek to Brightlingsea	TM0617	3	2016
Essex Birdwatching Society	<i>Fulica atra</i>	bird	Coot	Red listing based on 2001 IUCN guidelines (from 2017): Near Threatened, Red listing based on 2001 IUCN guidelines (from 2017): Near Threatened	Alresford Creek, R.Colne	TM0619	7	2016
Essex Birdwatching Society	<i>Fulica atra</i>	bird	Coot	Red listing based on 2001 IUCN guidelines (from 2017): Near Threatened, Red listing based on 2001 IUCN guidelines (from 2017): Near Threatened	Alresford Creek, RColne	TM0619	2	2013
Essex Birdwatching Society	<i>Fulica atra</i>	bird	Coot	Red listing based on 2001 IUCN guidelines (from 2017): Near Threatened, Red listing based on 2001 IUCN guidelines (from 2017): Near Threatened	Alresford GP	TM0521	1	2015
Essex Birdwatching Society	<i>Fulica atra</i>	bird	Coot	Red listing based on 2001 IUCN guidelines (from 2017): Near Threatened, Red listing based on 2001 IUCN guidelines (from 2017): Near Threatened	Alresford, Sunnymead Farm	TM0522	3	2017
Essex Birdwatching Society	<i>Fulica atra</i>	bird	Coot	Red listing based on 2001 IUCN guidelines (from 2017): Near Threatened, Red listing based on 2001 IUCN guidelines (from 2017): Near Threatened	Ardleigh	TM0529	1	2020
Essex Birdwatching Society	<i>Fulica atra</i>	bird	Coot	Red listing based on 2001 IUCN guidelines (from 2017): Near Threatened, Red listing based on 2001 IUCN guidelines (from 2017): Near Threatened	Ardleigh area	TM0328	1	2013
Essex Birdwatching Society	<i>Fulica atra</i>	bird	Coot	Red listing based on 2001 IUCN guidelines (from 2017): Near Threatened, Red listing based on 2001 IUCN guidelines (from 2017): Near Threatened	Ardleigh Reservoir	TM0328	15	2016

Essex Birdwatching Society	<i>Fulica atra</i>	bird	Coot	Red listing based on 2001 IUCN guidelines (from 2017): Near Threatened, Red listing based on 2001 IUCN guidelines (from 2017): Near Threatened	Ardleigh Reservoir	TM0328	26	2020
Essex Birdwatching Society	<i>Fulica atra</i>	bird	Coot	Red listing based on 2001 IUCN guidelines (from 2017): Near Threatened, Red listing based on 2001 IUCN guidelines (from 2017): Near Threatened	Ardleigh Reservoir	TM0329	2	2016
Essex Birdwatching Society	<i>Fulica atra</i>	bird	Coot	Red listing based on 2001 IUCN guidelines (from 2017): Near Threatened, Red listing based on 2001 IUCN guidelines (from 2017): Near Threatened	Ardleigh Reservoir	TM0329	4	2019
Essex Birdwatching Society	<i>Fulica atra</i>	bird	Coot	Red listing based on 2001 IUCN guidelines (from 2017): Near Threatened, Red listing based on 2001 IUCN guidelines (from 2017): Near Threatened	Blue Gates Farm, Alresford	TM0722	1	2013
Essex Birdwatching Society	<i>Fulica atra</i>	bird	Coot	Red listing based on 2001 IUCN guidelines (from 2017): Near Threatened, Red listing based on 2001 IUCN guidelines (from 2017): Near Threatened	Bramble Island	TM2126	7	2016
Essex Birdwatching Society	<i>Fulica atra</i>	bird	Coot	Red listing based on 2001 IUCN guidelines (from 2017): Near Threatened, Red listing based on 2001 IUCN guidelines (from 2017): Near Threatened	Bramble Island	TM2126	8	2018
Essex Birdwatching Society	<i>Fulica atra</i>	bird	Coot	Red listing based on 2001 IUCN guidelines (from 2017): Near Threatened, Red listing based on 2001 IUCN guidelines (from 2017): Near Threatened	Bramble Island, Gt Oakley	TM2126	1	2019
Essex Birdwatching Society	<i>Fulica atra</i>	bird	Coot	Red listing based on 2001 IUCN guidelines (from 2017): Near Threatened, Red listing based on 2001 IUCN guidelines (from 2017): Near Threatened	Brantham Mill, Suffolk	TM0933	2	2014

Essex Birdwatching Society	<i>Fulica atra</i>	bird	Coot	Red listing based on 2001 IUCN guidelines (from 2017): Near Threatened, Red listing based on 2001 IUCN guidelines (from 2017): Near Threatened	Brightlingsea	TM0716	6	2016
Essex Birdwatching Society	<i>Fulica atra</i>	bird	Coot	Red listing based on 2001 IUCN guidelines (from 2017): Near Threatened, Red listing based on 2001 IUCN guidelines (from 2017): Near Threatened	Brightlingsea	TM0716	12	2020
Essex Birdwatching Society	<i>Fulica atra</i>	bird	Coot	Red listing based on 2001 IUCN guidelines (from 2017): Near Threatened, Red listing based on 2001 IUCN guidelines (from 2017): Near Threatened	Brightlingsea	TM0817	4	2017
Essex Birdwatching Society	<i>Fulica atra</i>	bird	Coot	Red listing based on 2001 IUCN guidelines (from 2017): Near Threatened, Red listing based on 2001 IUCN guidelines (from 2017): Near Threatened	Brightlingsea GP	TM0917	2	2014
Essex Birdwatching Society	<i>Fulica atra</i>	bird	Coot	Red listing based on 2001 IUCN guidelines (from 2017): Near Threatened, Red listing based on 2001 IUCN guidelines (from 2017): Near Threatened	Brightlingsea NNR	TM0716	1	2018
Essex Birdwatching Society	<i>Fulica atra</i>	bird	Coot	Red listing based on 2001 IUCN guidelines (from 2017): Near Threatened, Red listing based on 2001 IUCN guidelines (from 2017): Near Threatened	Brightlingsea, Moverons, Alresford and Wivenhoe Gravel Pits	TM0620	5	2020
Essex Birdwatching Society	<i>Fulica atra</i>	bird	Coot	Red listing based on 2001 IUCN guidelines (from 2017): Near Threatened, Red listing based on 2001 IUCN guidelines (from 2017): Near Threatened	Brightlingsea, Moverons, Alresford and Wivenhoe Gravel Pits	TM0620	6	2016
Essex Birdwatching Society	<i>Fulica atra</i>	bird	Coot	Red listing based on 2001 IUCN guidelines (from 2017): Near Threatened, Red listing based on 2001 IUCN guidelines (from 2017): Near Threatened	Brightlingsea, Boating Pool	TM0816	1	2016

Essex Birdwatching Society	<i>Fulica atra</i>	bird	Coot	Red listing based on 2001 IUCN guidelines (from 2017): Near Threatened, Red listing based on 2001 IUCN guidelines (from 2017): Near Threatened	Cattawade	TM0932	6	2019
Essex Birdwatching Society	<i>Fulica atra</i>	bird	Coot	Red listing based on 2001 IUCN guidelines (from 2017): Near Threatened, Red listing based on 2001 IUCN guidelines (from 2017): Near Threatened	Cattawade	TM1032	3	2018
Essex Birdwatching Society	<i>Fulica atra</i>	bird	Coot	Red listing based on 2001 IUCN guidelines (from 2017): Near Threatened, Red listing based on 2001 IUCN guidelines (from 2017): Near Threatened	Cattawade Marsh/Splodge	TM0932	2	2018
Essex Birdwatching Society	<i>Fulica atra</i>	bird	Coot	Red listing based on 2001 IUCN guidelines (from 2017): Near Threatened, Red listing based on 2001 IUCN guidelines (from 2017): Near Threatened	Cattawade Marshes	TM0932	1	2018
Essex Birdwatching Society	<i>Fulica atra</i>	bird	Coot	Red listing based on 2001 IUCN guidelines (from 2017): Near Threatened, Red listing based on 2001 IUCN guidelines (from 2017): Near Threatened	Cattawade Marshes	TM1132	1	2015
Essex Birdwatching Society	<i>Fulica atra</i>	bird	Coot	Red listing based on 2001 IUCN guidelines (from 2017): Near Threatened, Red listing based on 2001 IUCN guidelines (from 2017): Near Threatened	Cattawade Marshes RSPB	TM0932	2	2019
Essex Birdwatching Society	<i>Fulica atra</i>	bird	Coot	Red listing based on 2001 IUCN guidelines (from 2017): Near Threatened, Red listing based on 2001 IUCN guidelines (from 2017): Near Threatened	Cattawade Marshes RSPB	TM0932	7	2016
Essex Birdwatching Society	<i>Fulica atra</i>	bird	Coot	Red listing based on 2001 IUCN guidelines (from 2017): Near Threatened, Red listing based on 2001 IUCN guidelines (from 2017): Near Threatened	Cattawade Marshes S & White Bridge	TM0932	1	2015

Essex Birdwatching Society	<i>Fulica atra</i>	bird	Coot	Red listing based on 2001 IUCN guidelines (from 2017): Near Threatened, Red listing based on 2001 IUCN guidelines (from 2017): Near Threatened	Cattawade to Flatford	TM0832	17	2020
Essex Birdwatching Society	<i>Fulica atra</i>	bird	Coot	Red listing based on 2001 IUCN guidelines (from 2017): Near Threatened, Red listing based on 2001 IUCN guidelines (from 2017): Near Threatened	Cattawade to Lawford	TM0932	1	2017
Essex Birdwatching Society	<i>Fulica atra</i>	bird	Coot	Red listing based on 2001 IUCN guidelines (from 2017): Near Threatened, Red listing based on 2001 IUCN guidelines (from 2017): Near Threatened	Cattawade white bridge	TM0932	1	2014
Essex Birdwatching Society	<i>Fulica atra</i>	bird	Coot	Red listing based on 2001 IUCN guidelines (from 2017): Near Threatened, Red listing based on 2001 IUCN guidelines (from 2017): Near Threatened	Cattawade White Bridge	TM0932	3	2020
Essex Birdwatching Society	<i>Fulica atra</i>	bird	Coot	Red listing based on 2001 IUCN guidelines (from 2017): Near Threatened, Red listing based on 2001 IUCN guidelines (from 2017): Near Threatened	Cattawade, Tidal Estuary	TM0932	6	2017
Essex Birdwatching Society	<i>Fulica atra</i>	bird	Coot	Red listing based on 2001 IUCN guidelines (from 2017): Near Threatened, Red listing based on 2001 IUCN guidelines (from 2017): Near Threatened	Cattawade, Tidal Estuary A137 - Cattawade Bridge Sluice	TM0932	1	2014
Essex Birdwatching Society	<i>Fulica atra</i>	bird	Coot	Red listing based on 2001 IUCN guidelines (from 2017): Near Threatened, Red listing based on 2001 IUCN guidelines (from 2017): Near Threatened	Cattawade, Tidal Estuary A137 - Cattawade Bridge Sluice	TM0932	5	2015
Essex Birdwatching Society	<i>Fulica atra</i>	bird	Coot	Red listing based on 2001 IUCN guidelines (from 2017): Near Threatened, Red listing based on 2001 IUCN guidelines (from 2017): Near Threatened	Clacton West	TM1715	1	2018

Essex Birdwatching Society	<i>Fulica atra</i>	bird	Coot	Red listing based on 2001 IUCN guidelines (from 2017): Near Threatened, Red listing based on 2001 IUCN guidelines (from 2017): Near Threatened	Clacton-on-Sea	TM1715	1	2020
Essex Birdwatching Society	<i>Fulica atra</i>	bird	Coot	Red listing based on 2001 IUCN guidelines (from 2017): Near Threatened, Red listing based on 2001 IUCN guidelines (from 2017): Near Threatened	Cockayne Wood	TM0522	9	2017
Essex Birdwatching Society	<i>Fulica atra</i>	bird	Coot	Red listing based on 2001 IUCN guidelines (from 2017): Near Threatened, Red listing based on 2001 IUCN guidelines (from 2017): Near Threatened	Cockayne's Wood	TM0521	4	2015
Essex Birdwatching Society	<i>Fulica atra</i>	bird	Coot	Red listing based on 2001 IUCN guidelines (from 2017): Near Threatened, Red listing based on 2001 IUCN guidelines (from 2017): Near Threatened	Cockaynes & Villa Wood	TM0521	1	2019
Essex Birdwatching Society	<i>Fulica atra</i>	bird	Coot	Red listing based on 2001 IUCN guidelines (from 2017): Near Threatened, Red listing based on 2001 IUCN guidelines (from 2017): Near Threatened	Cockaynes Lane, Alresford	TM0521	9	2018
Essex Birdwatching Society	<i>Fulica atra</i>	bird	Coot	Red listing based on 2001 IUCN guidelines (from 2017): Near Threatened, Red listing based on 2001 IUCN guidelines (from 2017): Near Threatened	Cockaynes Lane, Alresford	TM0621	1	2018
Essex Birdwatching Society	<i>Fulica atra</i>	bird	Coot	Red listing based on 2001 IUCN guidelines (from 2017): Near Threatened, Red listing based on 2001 IUCN guidelines (from 2017): Near Threatened	Cockaynes Wood	TM0521	7	2019
Essex Birdwatching Society	<i>Fulica atra</i>	bird	Coot	Red listing based on 2001 IUCN guidelines (from 2017): Near Threatened, Red listing based on 2001 IUCN guidelines (from 2017): Near Threatened	Cockaynes Wood	TM0521	9	2016

Essex Birdwatching Society	<i>Fulica atra</i>	bird	Coot	Red listing based on 2001 IUCN guidelines (from 2017): Near Threatened, Red listing based on 2001 IUCN guidelines (from 2017): Near Threatened	Cockaynes Wood	TM0522	1	2019
Essex Birdwatching Society	<i>Fulica atra</i>	bird	Coot	Red listing based on 2001 IUCN guidelines (from 2017): Near Threatened, Red listing based on 2001 IUCN guidelines (from 2017): Near Threatened	Cockaynes Wood Wivenhoe EWT	TM0521	11	2020
Essex Birdwatching Society	<i>Fulica atra</i>	bird	Coot	Red listing based on 2001 IUCN guidelines (from 2017): Near Threatened, Red listing based on 2001 IUCN guidelines (from 2017): Near Threatened	Cockaynes, Alresford	TM0521	1	2013
Essex Birdwatching Society	<i>Fulica atra</i>	bird	Coot	Red listing based on 2001 IUCN guidelines (from 2017): Near Threatened, Red listing based on 2001 IUCN guidelines (from 2017): Near Threatened	Colchester, University of Essex	TM0323	1	2017
Essex Birdwatching Society	<i>Fulica atra</i>	bird	Coot	Red listing based on 2001 IUCN guidelines (from 2017): Near Threatened, Red listing based on 2001 IUCN guidelines (from 2017): Near Threatened	Colne Estuary East Mersea	TM0715	3	2020
Essex Birdwatching Society	<i>Fulica atra</i>	bird	Coot	Red listing based on 2001 IUCN guidelines (from 2017): Near Threatened, Red listing based on 2001 IUCN guidelines (from 2017): Near Threatened	Colne Estuary NNR	TM0715	2	2019
Essex Birdwatching Society	<i>Fulica atra</i>	bird	Coot	Red listing based on 2001 IUCN guidelines (from 2017): Near Threatened, Red listing based on 2001 IUCN guidelines (from 2017): Near Threatened	Colne Estuary NNR--East Mersea	TM0715	1	2018
Essex Birdwatching Society	<i>Fulica atra</i>	bird	Coot	Red listing based on 2001 IUCN guidelines (from 2017): Near Threatened, Red listing based on 2001 IUCN guidelines (from 2017): Near Threatened	Crockleford Heath	TM0426	2	2020

Essex Birdwatching Society	<i>Fulica atra</i>	bird	Coot	Red listing based on 2001 IUCN guidelines (from 2017): Near Threatened, Red listing based on 2001 IUCN guidelines (from 2017): Near Threatened	cudmore grove	TM0615	2	2013
Essex Birdwatching Society	<i>Fulica atra</i>	bird	Coot	Red listing based on 2001 IUCN guidelines (from 2017): Near Threatened, Red listing based on 2001 IUCN guidelines (from 2017): Near Threatened	Cudmore Grove Country Park	TM0715	1	2014
Essex Birdwatching Society	<i>Fulica atra</i>	bird	Coot	Red listing based on 2001 IUCN guidelines (from 2017): Near Threatened, Red listing based on 2001 IUCN guidelines (from 2017): Near Threatened	Cudmore park	TM0816	1	2014
Essex Birdwatching Society	<i>Fulica atra</i>	bird	Coot	Red listing based on 2001 IUCN guidelines (from 2017): Near Threatened, Red listing based on 2001 IUCN guidelines (from 2017): Near Threatened	Daltes Farm, St Osyth	TM1315	2	2014
Essex Birdwatching Society	<i>Fulica atra</i>	bird	Coot	Red listing based on 2001 IUCN guidelines (from 2017): Near Threatened, Red listing based on 2001 IUCN guidelines (from 2017): Near Threatened	Daltes Farm, St Osyth	TM1315	2	2015
Essex Birdwatching Society	<i>Fulica atra</i>	bird	Coot	Red listing based on 2001 IUCN guidelines (from 2017): Near Threatened, Red listing based on 2001 IUCN guidelines (from 2017): Near Threatened	Daltes Lane Gravel Pit St Osyth	TM1315	1	2020
Essex Birdwatching Society	<i>Fulica atra</i>	bird	Coot	Red listing based on 2001 IUCN guidelines (from 2017): Near Threatened, Red listing based on 2001 IUCN guidelines (from 2017): Near Threatened	Dovercourt	TM2429	2	2018
Essex Birdwatching Society	<i>Fulica atra</i>	bird	Coot	Red listing based on 2001 IUCN guidelines (from 2017): Near Threatened, Red listing based on 2001 IUCN guidelines (from 2017): Near Threatened	Dovercourt	TM2429	7	2016

Essex Birdwatching Society	<i>Fulica atra</i>	bird	Coot	Red listing based on 2001 IUCN guidelines (from 2017): Near Threatened, Red listing based on 2001 IUCN guidelines (from 2017): Near Threatened	Dovercourt South Hall Creek	TM2329	1	2014
Essex Birdwatching Society	<i>Fulica atra</i>	bird	Coot	Red listing based on 2001 IUCN guidelines (from 2017): Near Threatened, Red listing based on 2001 IUCN guidelines (from 2017): Near Threatened	Dovercourt to Naze	TM2329	1	2016
Essex Birdwatching Society	<i>Fulica atra</i>	bird	Coot	Red listing based on 2001 IUCN guidelines (from 2017): Near Threatened, Red listing based on 2001 IUCN guidelines (from 2017): Near Threatened	Earls Hall Farm St Osyth	TM1416	6	2020
Essex Birdwatching Society	<i>Fulica atra</i>	bird	Coot	Red listing based on 2001 IUCN guidelines (from 2017): Near Threatened, Red listing based on 2001 IUCN guidelines (from 2017): Near Threatened	East Mersea	TM0415	2	2018
Essex Birdwatching Society	<i>Fulica atra</i>	bird	Coot	Red listing based on 2001 IUCN guidelines (from 2017): Near Threatened, Red listing based on 2001 IUCN guidelines (from 2017): Near Threatened	East Mersea	TM0515	5	2020
Essex Birdwatching Society	<i>Fulica atra</i>	bird	Coot	Red listing based on 2001 IUCN guidelines (from 2017): Near Threatened, Red listing based on 2001 IUCN guidelines (from 2017): Near Threatened	East Mersea	TM0615	9	2020
Essex Birdwatching Society	<i>Fulica atra</i>	bird	Coot	Red listing based on 2001 IUCN guidelines (from 2017): Near Threatened, Red listing based on 2001 IUCN guidelines (from 2017): Near Threatened	East Mersea	TM0715	2	2019
Essex Birdwatching Society	<i>Fulica atra</i>	bird	Coot	Red listing based on 2001 IUCN guidelines (from 2017): Near Threatened, Red listing based on 2001 IUCN guidelines (from 2017): Near Threatened	East Mersea	TM0715	3	2016

Essex Birdwatching Society	<i>Fulica atra</i>	bird	Coot	Red listing based on 2001 IUCN guidelines (from 2017): Near Threatened, Red listing based on 2001 IUCN guidelines (from 2017): Near Threatened	East Mersea flats	TM0615	1	2019
Essex Birdwatching Society	<i>Fulica atra</i>	bird	Coot	Red listing based on 2001 IUCN guidelines (from 2017): Near Threatened, Red listing based on 2001 IUCN guidelines (from 2017): Near Threatened	Elmstead Market	TM0624	2	2015
Essex Birdwatching Society	<i>Fulica atra</i>	bird	Coot	Red listing based on 2001 IUCN guidelines (from 2017): Near Threatened, Red listing based on 2001 IUCN guidelines (from 2017): Near Threatened	Elmstead Market	TM0625	1	2020
Essex Birdwatching Society	<i>Fulica atra</i>	bird	Coot	Red listing based on 2001 IUCN guidelines (from 2017): Near Threatened, Red listing based on 2001 IUCN guidelines (from 2017): Near Threatened	Essex University Lake	TM0324	12	2016
Essex Birdwatching Society	<i>Fulica atra</i>	bird	Coot	Red listing based on 2001 IUCN guidelines (from 2017): Near Threatened, Red listing based on 2001 IUCN guidelines (from 2017): Near Threatened	Essex University Lake	TM0324	31	2020
Essex Birdwatching Society	<i>Fulica atra</i>	bird	Coot	Red listing based on 2001 IUCN guidelines (from 2017): Near Threatened, Red listing based on 2001 IUCN guidelines (from 2017): Near Threatened	EWT Fingringhoe N.R.	TM0419	1	2014
Essex Birdwatching Society	<i>Fulica atra</i>	bird	Coot	Red listing based on 2001 IUCN guidelines (from 2017): Near Threatened, Red listing based on 2001 IUCN guidelines (from 2017): Near Threatened	EWT Hogmarsh Island - A137 to B1352 at Manningtree (TM320105)	TM1032	1	2015
Essex Birdwatching Society	<i>Fulica atra</i>	bird	Coot	Red listing based on 2001 IUCN guidelines (from 2017): Near Threatened, Red listing based on 2001 IUCN guidelines (from 2017): Near Threatened	Fingringhoe	TM0419	2	2014

Essex Birdwatching Society	<i>Fulica atra</i>	bird	Coot	Red listing based on 2001 IUCN guidelines (from 2017): Near Threatened, Red listing based on 2001 IUCN guidelines (from 2017): Near Threatened	Fingeringhoe	TM0420	1	2020
Essex Birdwatching Society	<i>Fulica atra</i>	bird	Coot	Red listing based on 2001 IUCN guidelines (from 2017): Near Threatened, Red listing based on 2001 IUCN guidelines (from 2017): Near Threatened	Fingeringhoe Wick EWT	TM0418	1	2015
Essex Birdwatching Society	<i>Fulica atra</i>	bird	Coot	Red listing based on 2001 IUCN guidelines (from 2017): Near Threatened, Red listing based on 2001 IUCN guidelines (from 2017): Near Threatened	Fingringhoe	TM0419	1	2019
Essex Birdwatching Society	<i>Fulica atra</i>	bird	Coot	Red listing based on 2001 IUCN guidelines (from 2017): Near Threatened, Red listing based on 2001 IUCN guidelines (from 2017): Near Threatened	Fingringhoe	TM0419	5	2014
Essex Birdwatching Society	<i>Fulica atra</i>	bird	Coot	Red listing based on 2001 IUCN guidelines (from 2017): Near Threatened, Red listing based on 2001 IUCN guidelines (from 2017): Near Threatened	Fingringhoe & Mersea Island	TM0317	1	2018
Essex Birdwatching Society	<i>Fulica atra</i>	bird	Coot	Red listing based on 2001 IUCN guidelines (from 2017): Near Threatened, Red listing based on 2001 IUCN guidelines (from 2017): Near Threatened	Fingringhoe GP	TM0420	7	2019
Essex Birdwatching Society	<i>Fulica atra</i>	bird	Coot	Red listing based on 2001 IUCN guidelines (from 2017): Near Threatened, Red listing based on 2001 IUCN guidelines (from 2017): Near Threatened	Fingringhoe Mill	TM0320	2	2019
Essex Birdwatching Society	<i>Fulica atra</i>	bird	Coot	Red listing based on 2001 IUCN guidelines (from 2017): Near Threatened, Red listing based on 2001 IUCN guidelines (from 2017): Near Threatened	Fingringhoe Ranges MOD	TM0317	13	2020

Essex Birdwatching Society	<i>Fulica atra</i>	bird	Coot	Red listing based on 2001 IUCN guidelines (from 2017): Near Threatened, Red listing based on 2001 IUCN guidelines (from 2017): Near Threatened	Fingringhoe Ranges MOD3	TM0318	2	2016
Essex Birdwatching Society	<i>Fulica atra</i>	bird	Coot	Red listing based on 2001 IUCN guidelines (from 2017): Near Threatened, Red listing based on 2001 IUCN guidelines (from 2017): Near Threatened	Fingringhoe Ranges MOD4	TM0316	2	2016
Essex Birdwatching Society	<i>Fulica atra</i>	bird	Coot	Red listing based on 2001 IUCN guidelines (from 2017): Near Threatened, Red listing based on 2001 IUCN guidelines (from 2017): Near Threatened	Fingringhoe Ranges MOD5	TM0317	2	2016
Essex Birdwatching Society	<i>Fulica atra</i>	bird	Coot	Red listing based on 2001 IUCN guidelines (from 2017): Near Threatened, Red listing based on 2001 IUCN guidelines (from 2017): Near Threatened	Fingringhoe Ranges MOD6	TM0417	1	2016
Essex Birdwatching Society	<i>Fulica atra</i>	bird	Coot	Red listing based on 2001 IUCN guidelines (from 2017): Near Threatened, Red listing based on 2001 IUCN guidelines (from 2017): Near Threatened	Fingringhoe Ranges MOD7	TM0416	1	2016
Essex Birdwatching Society	<i>Fulica atra</i>	bird	Coot	Red listing based on 2001 IUCN guidelines (from 2017): Near Threatened, Red listing based on 2001 IUCN guidelines (from 2017): Near Threatened	Fingringhoe SE	TM0419	1	2018
Essex Birdwatching Society	<i>Fulica atra</i>	bird	Coot	Red listing based on 2001 IUCN guidelines (from 2017): Near Threatened, Red listing based on 2001 IUCN guidelines (from 2017): Near Threatened	Fingringhoe Wick	TM0320	1	2014
Essex Birdwatching Society	<i>Fulica atra</i>	bird	Coot	Red listing based on 2001 IUCN guidelines (from 2017): Near Threatened, Red listing based on 2001 IUCN guidelines (from 2017): Near Threatened	Fingringhoe Wick	TM0419	2	2014

Essex Birdwatching Society	<i>Fulica atra</i>	bird	Coot	Red listing based on 2001 IUCN guidelines (from 2017): Near Threatened, Red listing based on 2001 IUCN guidelines (from 2017): Near Threatened	Fingringhoe Wick	TM0419	6	2015
Essex Birdwatching Society	<i>Fulica atra</i>	bird	Coot	Red listing based on 2001 IUCN guidelines (from 2017): Near Threatened, Red listing based on 2001 IUCN guidelines (from 2017): Near Threatened	Fingringhoe Wick	TM0519	1	2013
Essex Birdwatching Society	<i>Fulica atra</i>	bird	Coot	Red listing based on 2001 IUCN guidelines (from 2017): Near Threatened, Red listing based on 2001 IUCN guidelines (from 2017): Near Threatened	Fingringhoe wick	TM0519	1	2015
Essex Birdwatching Society	<i>Fulica atra</i>	bird	Coot	Red listing based on 2001 IUCN guidelines (from 2017): Near Threatened, Red listing based on 2001 IUCN guidelines (from 2017): Near Threatened	Fingringhoe Wick (EWT)	TM0418	1	2015
Essex Birdwatching Society	<i>Fulica atra</i>	bird	Coot	Red listing based on 2001 IUCN guidelines (from 2017): Near Threatened, Red listing based on 2001 IUCN guidelines (from 2017): Near Threatened	Fingringhoe Wick (TM01 P)	TM0419	3	2015
Essex Birdwatching Society	<i>Fulica atra</i>	bird	Coot	Red listing based on 2001 IUCN guidelines (from 2017): Near Threatened, Red listing based on 2001 IUCN guidelines (from 2017): Near Threatened	Fingringhoe Wick (TM01 P)	TM0419	5	2014
Essex Birdwatching Society	<i>Fulica atra</i>	bird	Coot	Red listing based on 2001 IUCN guidelines (from 2017): Near Threatened, Red listing based on 2001 IUCN guidelines (from 2017): Near Threatened	Fingringhoe Wick (TM02 F)	TM0320	1	2015
Essex Birdwatching Society	<i>Fulica atra</i>	bird	Coot	Red listing based on 2001 IUCN guidelines (from 2017): Near Threatened, Red listing based on 2001 IUCN guidelines (from 2017): Near Threatened	Fingringhoe Wick (with Abberton Reservoir)	TM0418	1	2014

Essex Birdwatching Society	<i>Fulica atra</i>	bird	Coot	Red listing based on 2001 IUCN guidelines (from 2017): Near Threatened, Red listing based on 2001 IUCN guidelines (from 2017): Near Threatened	Fingringhoe Wick EWT	TM0418	3	2018
Essex Birdwatching Society	<i>Fulica atra</i>	bird	Coot	Red listing based on 2001 IUCN guidelines (from 2017): Near Threatened, Red listing based on 2001 IUCN guidelines (from 2017): Near Threatened	Fingringhoe Wick EWT	TM0419	149	2020
Essex Birdwatching Society	<i>Fulica atra</i>	bird	Coot	Red listing based on 2001 IUCN guidelines (from 2017): Near Threatened, Red listing based on 2001 IUCN guidelines (from 2017): Near Threatened	Fingringhoe Wick EWT	TM0420	1	2018
Essex Birdwatching Society	<i>Fulica atra</i>	bird	Coot	Red listing based on 2001 IUCN guidelines (from 2017): Near Threatened, Red listing based on 2001 IUCN guidelines (from 2017): Near Threatened	Fingringhoe Wick NR	TM0419	14	2015
Essex Birdwatching Society	<i>Fulica atra</i>	bird	Coot	Red listing based on 2001 IUCN guidelines (from 2017): Near Threatened, Red listing based on 2001 IUCN guidelines (from 2017): Near Threatened	Fingringhoe Wick NR	TM0419	55	2016
Essex Birdwatching Society	<i>Fulica atra</i>	bird	Coot	Red listing based on 2001 IUCN guidelines (from 2017): Near Threatened, Red listing based on 2001 IUCN guidelines (from 2017): Near Threatened	Fingringhoe Wick NR EWT	TM0419	45	2017
Essex Birdwatching Society	<i>Fulica atra</i>	bird	Coot	Red listing based on 2001 IUCN guidelines (from 2017): Near Threatened, Red listing based on 2001 IUCN guidelines (from 2017): Near Threatened	Fingringhoe Wick, Essex	TM0319	1	2015
Essex Birdwatching Society	<i>Fulica atra</i>	bird	Coot	Red listing based on 2001 IUCN guidelines (from 2017): Near Threatened, Red listing based on 2001 IUCN guidelines (from 2017): Near Threatened	Fingringhoe, 3 Furneaux Lane	TM0319	1	2017

Essex Birdwatching Society	<i>Fulica atra</i>	bird	Coot	Red listing based on 2001 IUCN guidelines (from 2017): Near Threatened, Red listing based on 2001 IUCN guidelines (from 2017): Near Threatened	Fingrinhoe Wick	TM0419	2	2013
Essex Birdwatching Society	<i>Fulica atra</i>	bird	Coot	Red listing based on 2001 IUCN guidelines (from 2017): Near Threatened, Red listing based on 2001 IUCN guidelines (from 2017): Near Threatened	Flag Creek	TM1016	6	2016
Essex Birdwatching Society	<i>Fulica atra</i>	bird	Coot	Red listing based on 2001 IUCN guidelines (from 2017): Near Threatened, Red listing based on 2001 IUCN guidelines (from 2017): Near Threatened	Flag Creek	TM1016	14	2018
Essex Birdwatching Society	<i>Fulica atra</i>	bird	Coot	Red listing based on 2001 IUCN guidelines (from 2017): Near Threatened, Red listing based on 2001 IUCN guidelines (from 2017): Near Threatened	Flatford	TM0732	1	2017
Essex Birdwatching Society	<i>Fulica atra</i>	bird	Coot	Red listing based on 2001 IUCN guidelines (from 2017): Near Threatened, Red listing based on 2001 IUCN guidelines (from 2017): Near Threatened	Flatford - Cattawade	TM0832	4	2015
Essex Birdwatching Society	<i>Fulica atra</i>	bird	Coot	Red listing based on 2001 IUCN guidelines (from 2017): Near Threatened, Red listing based on 2001 IUCN guidelines (from 2017): Near Threatened	Flatford Mill, via Judas Gap	TM0733	3	2016
Essex Birdwatching Society	<i>Fulica atra</i>	bird	Coot	Red listing based on 2001 IUCN guidelines (from 2017): Near Threatened, Red listing based on 2001 IUCN guidelines (from 2017): Near Threatened	Flatford Mill, via Judas Gap - Cattawade bridge sluice	TM0932	4	2017
Essex Birdwatching Society	<i>Fulica atra</i>	bird	Coot	Red listing based on 2001 IUCN guidelines (from 2017): Near Threatened, Red listing based on 2001 IUCN guidelines (from 2017): Near Threatened	Flatford NE	TM0833	4	2014

Essex Birdwatching Society	<i>Fulica atra</i>	bird	Coot	Red listing based on 2001 IUCN guidelines (from 2017): Near Threatened, Red listing based on 2001 IUCN guidelines (from 2017): Near Threatened	Furneaux Road, Fingringhoe	TM0319	1	2019
Essex Birdwatching Society	<i>Fulica atra</i>	bird	Coot	Red listing based on 2001 IUCN guidelines (from 2017): Near Threatened, Red listing based on 2001 IUCN guidelines (from 2017): Near Threatened	Garnham's Island	TM2125	6	2016
Essex Birdwatching Society	<i>Fulica atra</i>	bird	Coot	Red listing based on 2001 IUCN guidelines (from 2017): Near Threatened, Red listing based on 2001 IUCN guidelines (from 2017): Near Threatened	Garnham's Island	TM2125	6	2018
Essex Birdwatching Society	<i>Fulica atra</i>	bird	Coot	Red listing based on 2001 IUCN guidelines (from 2017): Near Threatened, Red listing based on 2001 IUCN guidelines (from 2017): Near Threatened	Great Holland Farm Pond	TM2019	1	2013
Essex Birdwatching Society	<i>Fulica atra</i>	bird	Coot	Red listing based on 2001 IUCN guidelines (from 2017): Near Threatened, Red listing based on 2001 IUCN guidelines (from 2017): Near Threatened	Gt Holland Hall	TM2219	1	2014
Essex Birdwatching Society	<i>Fulica atra</i>	bird	Coot	Red listing based on 2001 IUCN guidelines (from 2017): Near Threatened, Red listing based on 2001 IUCN guidelines (from 2017): Near Threatened	Gutteridge Hall	TM1321	2	2015
Essex Birdwatching Society	<i>Fulica atra</i>	bird	Coot	Red listing based on 2001 IUCN guidelines (from 2017): Near Threatened, Red listing based on 2001 IUCN guidelines (from 2017): Near Threatened	Gutteridge Hall	TM1321	3	2016
Essex Birdwatching Society	<i>Fulica atra</i>	bird	Coot	Red listing based on 2001 IUCN guidelines (from 2017): Near Threatened, Red listing based on 2001 IUCN guidelines (from 2017): Near Threatened	Gutteridge Hall	TM1421	1	2018

Essex Birdwatching Society	<i>Fulica atra</i>	bird	Coot	Red listing based on 2001 IUCN guidelines (from 2017): Near Threatened, Red listing based on 2001 IUCN guidelines (from 2017): Near Threatened	Hamford Wate,Horsey Island	TM2324	1	2017
Essex Birdwatching Society	<i>Fulica atra</i>	bird	Coot	Red listing based on 2001 IUCN guidelines (from 2017): Near Threatened, Red listing based on 2001 IUCN guidelines (from 2017): Near Threatened	Hamford Water	TM2225	3	2016
Essex Birdwatching Society	<i>Fulica atra</i>	bird	Coot	Red listing based on 2001 IUCN guidelines (from 2017): Near Threatened, Red listing based on 2001 IUCN guidelines (from 2017): Near Threatened	Hamford Water	TM2225	11	2020
Essex Birdwatching Society	<i>Fulica atra</i>	bird	Coot	Red listing based on 2001 IUCN guidelines (from 2017): Near Threatened, Red listing based on 2001 IUCN guidelines (from 2017): Near Threatened	Hamford Water	TM2424	1	2015
Essex Birdwatching Society	<i>Fulica atra</i>	bird	Coot	Red listing based on 2001 IUCN guidelines (from 2017): Near Threatened, Red listing based on 2001 IUCN guidelines (from 2017): Near Threatened	Hamford Water	TM2429	1	2018
Essex Birdwatching Society	<i>Fulica atra</i>	bird	Coot	Red listing based on 2001 IUCN guidelines (from 2017): Near Threatened, Red listing based on 2001 IUCN guidelines (from 2017): Near Threatened	Hamford Water, Irlhams	TM2327	3	2017
Essex Birdwatching Society	<i>Fulica atra</i>	bird	Coot	Red listing based on 2001 IUCN guidelines (from 2017): Near Threatened, Red listing based on 2001 IUCN guidelines (from 2017): Near Threatened	Holland Haven	TM2117	4	2019
Essex Birdwatching Society	<i>Fulica atra</i>	bird	Coot	Red listing based on 2001 IUCN guidelines (from 2017): Near Threatened, Red listing based on 2001 IUCN guidelines (from 2017): Near Threatened	Holland Haven	TM2117	6	2016

Essex Birdwatching Society	<i>Fulica atra</i>	bird	Coot	Red listing based on 2001 IUCN guidelines (from 2017): Near Threatened, Red listing based on 2001 IUCN guidelines (from 2017): Near Threatened	Holland Haven	TM2217	1	2016
Essex Birdwatching Society	<i>Fulica atra</i>	bird	Coot	Red listing based on 2001 IUCN guidelines (from 2017): Near Threatened, Red listing based on 2001 IUCN guidelines (from 2017): Near Threatened	Holland Haven Country Park	TM2117	1	2014
Essex Birdwatching Society	<i>Fulica atra</i>	bird	Coot	Red listing based on 2001 IUCN guidelines (from 2017): Near Threatened, Red listing based on 2001 IUCN guidelines (from 2017): Near Threatened	Holland Haven Country Park	TM2117	1	2015
Essex Birdwatching Society	<i>Fulica atra</i>	bird	Coot	Red listing based on 2001 IUCN guidelines (from 2017): Near Threatened, Red listing based on 2001 IUCN guidelines (from 2017): Near Threatened	Holland Marshes	TM2117	1	2018
Essex Birdwatching Society	<i>Fulica atra</i>	bird	Coot	Red listing based on 2001 IUCN guidelines (from 2017): Near Threatened, Red listing based on 2001 IUCN guidelines (from 2017): Near Threatened	Holland-On-Sea	TM2117	1	2013
Essex Birdwatching Society	<i>Fulica atra</i>	bird	Coot	Red listing based on 2001 IUCN guidelines (from 2017): Near Threatened, Red listing based on 2001 IUCN guidelines (from 2017): Near Threatened	Holland-On-Sea	TM2117	3	2015
Essex Birdwatching Society	<i>Fulica atra</i>	bird	Coot	Red listing based on 2001 IUCN guidelines (from 2017): Near Threatened, Red listing based on 2001 IUCN guidelines (from 2017): Near Threatened	Hollybush Hill	TM1018	1	2017
Essex Birdwatching Society	<i>Fulica atra</i>	bird	Coot	Red listing based on 2001 IUCN guidelines (from 2017): Near Threatened, Red listing based on 2001 IUCN guidelines (from 2017): Near Threatened	Hollybush Hill	TM1118	1	2020

Essex Birdwatching Society	<i>Fulica atra</i>	bird	Coot	Red listing based on 2001 IUCN guidelines (from 2017): Near Threatened, Red listing based on 2001 IUCN guidelines (from 2017): Near Threatened	Horse Island	TM2324	3	2016
Essex Birdwatching Society	<i>Fulica atra</i>	bird	Coot	Red listing based on 2001 IUCN guidelines (from 2017): Near Threatened, Red listing based on 2001 IUCN guidelines (from 2017): Near Threatened	Horse Island	TM2324	4	2018
Essex Birdwatching Society	<i>Fulica atra</i>	bird	Coot	Red listing based on 2001 IUCN guidelines (from 2017): Near Threatened, Red listing based on 2001 IUCN guidelines (from 2017): Near Threatened	Horse Wade (TM22 G)	TM2323	1	2015
Essex Birdwatching Society	<i>Fulica atra</i>	bird	Coot	Red listing based on 2001 IUCN guidelines (from 2017): Near Threatened, Red listing based on 2001 IUCN guidelines (from 2017): Near Threatened	Howlands Marsh	TM1016	1	2013
Essex Birdwatching Society	<i>Fulica atra</i>	bird	Coot	Red listing based on 2001 IUCN guidelines (from 2017): Near Threatened, Red listing based on 2001 IUCN guidelines (from 2017): Near Threatened	Howlands Marsh	TM1116	1	2015
Essex Birdwatching Society	<i>Fulica atra</i>	bird	Coot	Red listing based on 2001 IUCN guidelines (from 2017): Near Threatened, Red listing based on 2001 IUCN guidelines (from 2017): Near Threatened	Howlands Marsh	TM1116	1	2016
Essex Birdwatching Society	<i>Fulica atra</i>	bird	Coot	Red listing based on 2001 IUCN guidelines (from 2017): Near Threatened, Red listing based on 2001 IUCN guidelines (from 2017): Near Threatened	Howlands Marsh St Osyth EWT	TM1116	7	2020
Essex Birdwatching Society	<i>Fulica atra</i>	bird	Coot	Red listing based on 2001 IUCN guidelines (from 2017): Near Threatened, Red listing based on 2001 IUCN guidelines (from 2017): Near Threatened	Howlands Marsh, St Osyth	TM1116	5	2014

Essex Birdwatching Society	<i>Fulica atra</i>	bird	Coot	Red listing based on 2001 IUCN guidelines (from 2017): Near Threatened, Red listing based on 2001 IUCN guidelines (from 2017): Near Threatened	Howlands Marsh, St Osyth	TM1116	6	2015
Essex Birdwatching Society	<i>Fulica atra</i>	bird	Coot	Red listing based on 2001 IUCN guidelines (from 2017): Near Threatened, Red listing based on 2001 IUCN guidelines (from 2017): Near Threatened	Irlam's Beach	TM2429	4	2018
Essex Birdwatching Society	<i>Fulica atra</i>	bird	Coot	Red listing based on 2001 IUCN guidelines (from 2017): Near Threatened, Red listing based on 2001 IUCN guidelines (from 2017): Near Threatened	Irlam's Beach	TM2429	7	2016
Essex Birdwatching Society	<i>Fulica atra</i>	bird	Coot	Red listing based on 2001 IUCN guidelines (from 2017): Near Threatened, Red listing based on 2001 IUCN guidelines (from 2017): Near Threatened	Irlams	TM2429	1	2019
Essex Birdwatching Society	<i>Fulica atra</i>	bird	Coot	Red listing based on 2001 IUCN guidelines (from 2017): Near Threatened, Red listing based on 2001 IUCN guidelines (from 2017): Near Threatened	Irlhams	TM2327	2	2015
Essex Birdwatching Society	<i>Fulica atra</i>	bird	Coot	Red listing based on 2001 IUCN guidelines (from 2017): Near Threatened, Red listing based on 2001 IUCN guidelines (from 2017): Near Threatened	Irlhams	TM2327	11	2016
Essex Birdwatching Society	<i>Fulica atra</i>	bird	Coot	Red listing based on 2001 IUCN guidelines (from 2017): Near Threatened, Red listing based on 2001 IUCN guidelines (from 2017): Near Threatened	Irlhams	TM2429	1	2018
Essex Birdwatching Society	<i>Fulica atra</i>	bird	Coot	Red listing based on 2001 IUCN guidelines (from 2017): Near Threatened, Red listing based on 2001 IUCN guidelines (from 2017): Near Threatened	Keelars Lane, Colchester	TM0522	1	2018

Essex Birdwatching Society	<i>Fulica atra</i>	bird	Coot	Red listing based on 2001 IUCN guidelines (from 2017): Near Threatened, Red listing based on 2001 IUCN guidelines (from 2017): Near Threatened	Langenhoe Marsh	TM0417	1	2016
Essex Birdwatching Society	<i>Fulica atra</i>	bird	Coot	Red listing based on 2001 IUCN guidelines (from 2017): Near Threatened, Red listing based on 2001 IUCN guidelines (from 2017): Near Threatened	Langenhoe Marsh and Fingringhoe Wick	TM0418	5	2015
Essex Birdwatching Society	<i>Fulica atra</i>	bird	Coot	Red listing based on 2001 IUCN guidelines (from 2017): Near Threatened, Red listing based on 2001 IUCN guidelines (from 2017): Near Threatened	Langham	TM0333	1	2016
Essex Birdwatching Society	<i>Fulica atra</i>	bird	Coot	Red listing based on 2001 IUCN guidelines (from 2017): Near Threatened, Red listing based on 2001 IUCN guidelines (from 2017): Near Threatened	Little Oakley E	TM2129	1	2015
Essex Birdwatching Society	<i>Fulica atra</i>	bird	Coot	Red listing based on 2001 IUCN guidelines (from 2017): Near Threatened, Red listing based on 2001 IUCN guidelines (from 2017): Near Threatened	Manningtree	TM0932	1	2018
Essex Birdwatching Society	<i>Fulica atra</i>	bird	Coot	Red listing based on 2001 IUCN guidelines (from 2017): Near Threatened, Red listing based on 2001 IUCN guidelines (from 2017): Near Threatened	Manningtree	TM1031	3	2020
Essex Birdwatching Society	<i>Fulica atra</i>	bird	Coot	Red listing based on 2001 IUCN guidelines (from 2017): Near Threatened, Red listing based on 2001 IUCN guidelines (from 2017): Near Threatened	Manningtree	TM1032	38	2018
Essex Birdwatching Society	<i>Fulica atra</i>	bird	Coot	Red listing based on 2001 IUCN guidelines (from 2017): Near Threatened, Red listing based on 2001 IUCN guidelines (from 2017): Near Threatened	Manningtree	TM1132	2	2015

Essex Birdwatching Society	<i>Fulica atra</i>	bird	Coot	Red listing based on 2001 IUCN guidelines (from 2017): Near Threatened, Red listing based on 2001 IUCN guidelines (from 2017): Near Threatened	Manningtree	TM1132	14	2016
Essex Birdwatching Society	<i>Fulica atra</i>	bird	Coot	Red listing based on 2001 IUCN guidelines (from 2017): Near Threatened, Red listing based on 2001 IUCN guidelines (from 2017): Near Threatened	Manningtree - Cattawade	TM1032	16	2017
Essex Birdwatching Society	<i>Fulica atra</i>	bird	Coot	Red listing based on 2001 IUCN guidelines (from 2017): Near Threatened, Red listing based on 2001 IUCN guidelines (from 2017): Near Threatened	Manningtree - Cattawade	TM1032	30	2016
Essex Birdwatching Society	<i>Fulica atra</i>	bird	Coot	Red listing based on 2001 IUCN guidelines (from 2017): Near Threatened, Red listing based on 2001 IUCN guidelines (from 2017): Near Threatened	Marsh Farm	TM1018	1	2014
Essex Birdwatching Society	<i>Fulica atra</i>	bird	Coot	Red listing based on 2001 IUCN guidelines (from 2017): Near Threatened, Red listing based on 2001 IUCN guidelines (from 2017): Near Threatened	Martin's Farm, St Osyth	TM1217	1	2014
Essex Birdwatching Society	<i>Fulica atra</i>	bird	Coot	Red listing based on 2001 IUCN guidelines (from 2017): Near Threatened, Red listing based on 2001 IUCN guidelines (from 2017): Near Threatened	Martins Farm (?)	TM1217	1	2017
Essex Birdwatching Society	<i>Fulica atra</i>	bird	Coot	Red listing based on 2001 IUCN guidelines (from 2017): Near Threatened, Red listing based on 2001 IUCN guidelines (from 2017): Near Threatened	Mersea Island	TM0515	1	2019
Essex Birdwatching Society	<i>Fulica atra</i>	bird	Coot	Red listing based on 2001 IUCN guidelines (from 2017): Near Threatened, Red listing based on 2001 IUCN guidelines (from 2017): Near Threatened	Mersea Island	TM0816	1	2014

Essex Birdwatching Society	<i>Fulica atra</i>	bird	Coot	Red listing based on 2001 IUCN guidelines (from 2017): Near Threatened, Red listing based on 2001 IUCN guidelines (from 2017): Near Threatened	Mistley	TM1131	1	2015
Essex Birdwatching Society	<i>Fulica atra</i>	bird	Coot	Red listing based on 2001 IUCN guidelines (from 2017): Near Threatened, Red listing based on 2001 IUCN guidelines (from 2017): Near Threatened	Mistley	TM1132	1	2019
Essex Birdwatching Society	<i>Fulica atra</i>	bird	Coot	Red listing based on 2001 IUCN guidelines (from 2017): Near Threatened, Red listing based on 2001 IUCN guidelines (from 2017): Near Threatened	Mistley to Wrabness	TM1431	1	2019
Essex Birdwatching Society	<i>Fulica atra</i>	bird	Coot	Red listing based on 2001 IUCN guidelines (from 2017): Near Threatened, Red listing based on 2001 IUCN guidelines (from 2017): Near Threatened	Mistley Walls	TM1132	2	2020
Essex Birdwatching Society	<i>Fulica atra</i>	bird	Coot	Red listing based on 2001 IUCN guidelines (from 2017): Near Threatened, Red listing based on 2001 IUCN guidelines (from 2017): Near Threatened	Mistley, River Stour	TM1132	2	2017
Essex Birdwatching Society	<i>Fulica atra</i>	bird	Coot	Red listing based on 2001 IUCN guidelines (from 2017): Near Threatened, Red listing based on 2001 IUCN guidelines (from 2017): Near Threatened	Mobile-TM0419	TM0419	1	2016
Essex Birdwatching Society	<i>Fulica atra</i>	bird	Coot	Red listing based on 2001 IUCN guidelines (from 2017): Near Threatened, Red listing based on 2001 IUCN guidelines (from 2017): Near Threatened	Mobile-TM0521	TM0521	2	2013
Essex Birdwatching Society	<i>Fulica atra</i>	bird	Coot	Red listing based on 2001 IUCN guidelines (from 2017): Near Threatened, Red listing based on 2001 IUCN guidelines (from 2017): Near Threatened	Mobile-TM0616	TM0616	3	2014

Essex Birdwatching Society	<i>Fulica atra</i>	bird	Coot	Red listing based on 2001 IUCN guidelines (from 2017): Near Threatened, Red listing based on 2001 IUCN guidelines (from 2017): Near Threatened	Mobile-TM0718	TM0718	1	2013
Essex Birdwatching Society	<i>Fulica atra</i>	bird	Coot	Red listing based on 2001 IUCN guidelines (from 2017): Near Threatened, Red listing based on 2001 IUCN guidelines (from 2017): Near Threatened	Mobile-TM2423	TM2423	1	2013
Essex Birdwatching Society	<i>Fulica atra</i>	bird	Coot	Red listing based on 2001 IUCN guidelines (from 2017): Near Threatened, Red listing based on 2001 IUCN guidelines (from 2017): Near Threatened	Mobile-TM2424	TM2424	1	2014
Essex Birdwatching Society	<i>Fulica atra</i>	bird	Coot	Red listing based on 2001 IUCN guidelines (from 2017): Near Threatened, Red listing based on 2001 IUCN guidelines (from 2017): Near Threatened	Pewit Island	TM2226	6	2018
Essex Birdwatching Society	<i>Fulica atra</i>	bird	Coot	Red listing based on 2001 IUCN guidelines (from 2017): Near Threatened, Red listing based on 2001 IUCN guidelines (from 2017): Near Threatened	Pewit Island	TM2226	7	2016
Essex Birdwatching Society	<i>Fulica atra</i>	bird	Coot	Red listing based on 2001 IUCN guidelines (from 2017): Near Threatened, Red listing based on 2001 IUCN guidelines (from 2017): Near Threatened	Point Clear	TM0815	1	2018
Essex Birdwatching Society	<i>Fulica atra</i>	bird	Coot	Red listing based on 2001 IUCN guidelines (from 2017): Near Threatened, Red listing based on 2001 IUCN guidelines (from 2017): Near Threatened	River Colne, Wivenhoe to Alresford Creek	TM0520	7	2019
Essex Birdwatching Society	<i>Fulica atra</i>	bird	Coot	Red listing based on 2001 IUCN guidelines (from 2017): Near Threatened, Red listing based on 2001 IUCN guidelines (from 2017): Near Threatened	River Colne, Wivenhoe to Alresford Creek	TM0520	18	2016

Essex Birdwatching Society	<i>Fulica atra</i>	bird	Coot	Red listing based on 2001 IUCN guidelines (from 2017): Near Threatened, Red listing based on 2001 IUCN guidelines (from 2017): Near Threatened	River Stour Marshes	TM0932	1	2019
Essex Birdwatching Society	<i>Fulica atra</i>	bird	Coot	Red listing based on 2001 IUCN guidelines (from 2017): Near Threatened, Red listing based on 2001 IUCN guidelines (from 2017): Near Threatened	River Stour: Brantham-Flatford Mill	TM0832	1	2015
Essex Birdwatching Society	<i>Fulica atra</i>	bird	Coot	Red listing based on 2001 IUCN guidelines (from 2017): Near Threatened, Red listing based on 2001 IUCN guidelines (from 2017): Near Threatened	Roman River Fingringhoe	TM0320	1	2020
Essex Birdwatching Society	<i>Fulica atra</i>	bird	Coot	Red listing based on 2001 IUCN guidelines (from 2017): Near Threatened, Red listing based on 2001 IUCN guidelines (from 2017): Near Threatened	Roman River, Fingringhoe	TM0320	3	2019
Essex Birdwatching Society	<i>Fulica atra</i>	bird	Coot	Red listing based on 2001 IUCN guidelines (from 2017): Near Threatened, Red listing based on 2001 IUCN guidelines (from 2017): Near Threatened	Rowhedge	TM0321	1	2013
Essex Birdwatching Society	<i>Fulica atra</i>	bird	Coot	Red listing based on 2001 IUCN guidelines (from 2017): Near Threatened, Red listing based on 2001 IUCN guidelines (from 2017): Near Threatened	St Osyth	TM1215	2	2014
Essex Birdwatching Society	<i>Fulica atra</i>	bird	Coot	Red listing based on 2001 IUCN guidelines (from 2017): Near Threatened, Red listing based on 2001 IUCN guidelines (from 2017): Near Threatened	St Osyth	TM1215	10	2020
Essex Birdwatching Society	<i>Fulica atra</i>	bird	Coot	Red listing based on 2001 IUCN guidelines (from 2017): Near Threatened, Red listing based on 2001 IUCN guidelines (from 2017): Near Threatened	St Osyth (circuit)	TM1215	20	2019

Essex Birdwatching Society	<i>Fulica atra</i>	bird	Coot	Red listing based on 2001 IUCN guidelines (from 2017): Near Threatened, Red listing based on 2001 IUCN guidelines (from 2017): Near Threatened	St Osyth (circuit)	TM1215	22	2016
Essex Birdwatching Society	<i>Fulica atra</i>	bird	Coot	Red listing based on 2001 IUCN guidelines (from 2017): Near Threatened, Red listing based on 2001 IUCN guidelines (from 2017): Near Threatened	St Osyth Boating Lake	TM1115	1	2016
Essex Birdwatching Society	<i>Fulica atra</i>	bird	Coot	Red listing based on 2001 IUCN guidelines (from 2017): Near Threatened, Red listing based on 2001 IUCN guidelines (from 2017): Near Threatened	St Osyth Martins Farm	TM1217	1	2016
Essex Birdwatching Society	<i>Fulica atra</i>	bird	Coot	Red listing based on 2001 IUCN guidelines (from 2017): Near Threatened, Red listing based on 2001 IUCN guidelines (from 2017): Near Threatened	St Osyth Priory Estate	TM1115	1	2013
Essex Birdwatching Society	<i>Fulica atra</i>	bird	Coot	Red listing based on 2001 IUCN guidelines (from 2017): Near Threatened, Red listing based on 2001 IUCN guidelines (from 2017): Near Threatened	St Osyth Priory Estate	TM1115	3	2019
Essex Birdwatching Society	<i>Fulica atra</i>	bird	Coot	Red listing based on 2001 IUCN guidelines (from 2017): Near Threatened, Red listing based on 2001 IUCN guidelines (from 2017): Near Threatened	St Osyth Priory Estate	TM1116	1	2015
Essex Birdwatching Society	<i>Fulica atra</i>	bird	Coot	Red listing based on 2001 IUCN guidelines (from 2017): Near Threatened, Red listing based on 2001 IUCN guidelines (from 2017): Near Threatened	St Osyth Priory Estate	TM1116	3	2016
Essex Birdwatching Society	<i>Fulica atra</i>	bird	Coot	Red listing based on 2001 IUCN guidelines (from 2017): Near Threatened, Red listing based on 2001 IUCN guidelines (from 2017): Near Threatened	St Osyth Stone	TM0815	4	2016

Essex Birdwatching Society	<i>Fulica atra</i>	bird	Coot	Red listing based on 2001 IUCN guidelines (from 2017): Near Threatened, Red listing based on 2001 IUCN guidelines (from 2017): Near Threatened	St Osyth Stone	TM0815	13	2020
Essex Birdwatching Society	<i>Fulica atra</i>	bird	Coot	Red listing based on 2001 IUCN guidelines (from 2017): Near Threatened, Red listing based on 2001 IUCN guidelines (from 2017): Near Threatened	St Osyth Wick	TM1219	1	2013
Essex Birdwatching Society	<i>Fulica atra</i>	bird	Coot	Red listing based on 2001 IUCN guidelines (from 2017): Near Threatened, Red listing based on 2001 IUCN guidelines (from 2017): Near Threatened	St Osyth Wick	TM1319	1	2013
Essex Birdwatching Society	<i>Fulica atra</i>	bird	Coot	Red listing based on 2001 IUCN guidelines (from 2017): Near Threatened, Red listing based on 2001 IUCN guidelines (from 2017): Near Threatened	St Osyth, Howlands Marsh	TM1016	1	2018
Essex Birdwatching Society	<i>Fulica atra</i>	bird	Coot	Red listing based on 2001 IUCN guidelines (from 2017): Near Threatened, Red listing based on 2001 IUCN guidelines (from 2017): Near Threatened	St Osyth, Howlands Marsh	TM1116	3	2017
Essex Birdwatching Society	<i>Fulica atra</i>	bird	Coot	Red listing based on 2001 IUCN guidelines (from 2017): Near Threatened, Red listing based on 2001 IUCN guidelines (from 2017): Near Threatened	St Osyth, Martin's Farm	TM1217	1	2013
Essex Birdwatching Society	<i>Fulica atra</i>	bird	Coot	Red listing based on 2001 IUCN guidelines (from 2017): Near Threatened, Red listing based on 2001 IUCN guidelines (from 2017): Near Threatened	Stone Point	TM2525	4	2016
Essex Birdwatching Society	<i>Fulica atra</i>	bird	Coot	Red listing based on 2001 IUCN guidelines (from 2017): Near Threatened, Red listing based on 2001 IUCN guidelines (from 2017): Near Threatened	Stone Point Mersea Island	TM0715	1	2020

Essex Birdwatching Society	<i>Fulica atra</i>	bird	Coot	Red listing based on 2001 IUCN guidelines (from 2017): Near Threatened, Red listing based on 2001 IUCN guidelines (from 2017): Near Threatened	Stoney Lane Brightlingsea	TM0918	1	2020
Essex Birdwatching Society	<i>Fulica atra</i>	bird	Coot	Red listing based on 2001 IUCN guidelines (from 2017): Near Threatened, Red listing based on 2001 IUCN guidelines (from 2017): Near Threatened	Stour Estuary	TM1732	1	2020
Essex Birdwatching Society	<i>Fulica atra</i>	bird	Coot	Red listing based on 2001 IUCN guidelines (from 2017): Near Threatened, Red listing based on 2001 IUCN guidelines (from 2017): Near Threatened	Stour Estuary	TM1732	4	2016
Essex Birdwatching Society	<i>Fulica atra</i>	bird	Coot	Red listing based on 2001 IUCN guidelines (from 2017): Near Threatened, Red listing based on 2001 IUCN guidelines (from 2017): Near Threatened	Stour Estuary	TM2031	1	2013
Essex Birdwatching Society	<i>Fulica atra</i>	bird	Coot	Red listing based on 2001 IUCN guidelines (from 2017): Near Threatened, Red listing based on 2001 IUCN guidelines (from 2017): Near Threatened	Stour Estuary	TM2232	1	2017
Essex Birdwatching Society	<i>Fulica atra</i>	bird	Coot	Red listing based on 2001 IUCN guidelines (from 2017): Near Threatened, Red listing based on 2001 IUCN guidelines (from 2017): Near Threatened	Stour Valley	TM0832	44	2018
Essex Birdwatching Society	<i>Fulica atra</i>	bird	Coot	Red listing based on 2001 IUCN guidelines (from 2017): Near Threatened, Red listing based on 2001 IUCN guidelines (from 2017): Near Threatened	Stour valley	TM0932	19	2015
Essex Birdwatching Society	<i>Fulica atra</i>	bird	Coot	Red listing based on 2001 IUCN guidelines (from 2017): Near Threatened, Red listing based on 2001 IUCN guidelines (from 2017): Near Threatened	Stour valley	TM0932	65	2016

Essex Birdwatching Society	<i>Fulica atra</i>	bird	Coot	Red listing based on 2001 IUCN guidelines (from 2017): Near Threatened, Red listing based on 2001 IUCN guidelines (from 2017): Near Threatened	Stour Valley, Manningtree	TM1032	65	2017
Essex Birdwatching Society	<i>Fulica atra</i>	bird	Coot	Red listing based on 2001 IUCN guidelines (from 2017): Near Threatened, Red listing based on 2001 IUCN guidelines (from 2017): Near Threatened	Stour Woods and Copperas Bay RSPB	TM1931	1	2020
Essex Birdwatching Society	<i>Fulica atra</i>	bird	Coot	Red listing based on 2001 IUCN guidelines (from 2017): Near Threatened, Red listing based on 2001 IUCN guidelines (from 2017): Near Threatened	Sunnymead Farm	TM0522	1	2015
Essex Birdwatching Society	<i>Fulica atra</i>	bird	Coot	Red listing based on 2001 IUCN guidelines (from 2017): Near Threatened, Red listing based on 2001 IUCN guidelines (from 2017): Near Threatened	Sunnymead Farm	TM0522	5	2016
Essex Birdwatching Society	<i>Fulica atra</i>	bird	Coot	Red listing based on 2001 IUCN guidelines (from 2017): Near Threatened, Red listing based on 2001 IUCN guidelines (from 2017): Near Threatened	Sunnymead Farm Wivenhoe	TM0522	2	2020
Essex Birdwatching Society	<i>Fulica atra</i>	bird	Coot	Red listing based on 2001 IUCN guidelines (from 2017): Near Threatened, Red listing based on 2001 IUCN guidelines (from 2017): Near Threatened	The Naze	TM2523	1	2016
Essex Birdwatching Society	<i>Fulica atra</i>	bird	Coot	Red listing based on 2001 IUCN guidelines (from 2017): Near Threatened, Red listing based on 2001 IUCN guidelines (from 2017): Near Threatened	The Naze, Walton on the Naze	TM2524	1	2014
Essex Birdwatching Society	<i>Fulica atra</i>	bird	Coot	Red listing based on 2001 IUCN guidelines (from 2017): Near Threatened, Red listing based on 2001 IUCN guidelines (from 2017): Near Threatened	Thorpe Cross	TM1921	2	2014

Essex Birdwatching Society	<i>Fulica atra</i>	bird	Coot	Red listing based on 2001 IUCN guidelines (from 2017): Near Threatened, Red listing based on 2001 IUCN guidelines (from 2017): Near Threatened	Titchmarsh's Marina	TM2423	1	2015
Essex Birdwatching Society	<i>Fulica atra</i>	bird	Coot	Red listing based on 2001 IUCN guidelines (from 2017): Near Threatened, Red listing based on 2001 IUCN guidelines (from 2017): Near Threatened	TM0419 Fingringhoe Wick	TM0419	1	2014
Essex Birdwatching Society	<i>Fulica atra</i>	bird	Coot	Red listing based on 2001 IUCN guidelines (from 2017): Near Threatened, Red listing based on 2001 IUCN guidelines (from 2017): Near Threatened	TM1020	TM1020	1	2013
Essex Birdwatching Society	<i>Fulica atra</i>	bird	Coot	Red listing based on 2001 IUCN guidelines (from 2017): Near Threatened, Red listing based on 2001 IUCN guidelines (from 2017): Near Threatened	University of Essex Colchester	TM0323	1	2020
Essex Birdwatching Society	<i>Fulica atra</i>	bird	Coot	Red listing based on 2001 IUCN guidelines (from 2017): Near Threatened, Red listing based on 2001 IUCN guidelines (from 2017): Near Threatened	Walton Hall marshes	TM2524	2	2016
Essex Birdwatching Society	<i>Fulica atra</i>	bird	Coot	Red listing based on 2001 IUCN guidelines (from 2017): Near Threatened, Red listing based on 2001 IUCN guidelines (from 2017): Near Threatened	Walton Marina	TM2424	1	2015
Essex Birdwatching Society	<i>Fulica atra</i>	bird	Coot	Red listing based on 2001 IUCN guidelines (from 2017): Near Threatened, Red listing based on 2001 IUCN guidelines (from 2017): Near Threatened	Walton on the Naze	TM2521	1	2013
Essex Birdwatching Society	<i>Fulica atra</i>	bird	Coot	Red listing based on 2001 IUCN guidelines (from 2017): Near Threatened, Red listing based on 2001 IUCN guidelines (from 2017): Near Threatened	Walton on the Naze	TM2522	4	2014

Essex Birdwatching Society	<i>Fulica atra</i>	bird	Coot	Red listing based on 2001 IUCN guidelines (from 2017): Near Threatened, Red listing based on 2001 IUCN guidelines (from 2017): Near Threatened	Walton on the Naze	TM2523	1	2013
Essex Birdwatching Society	<i>Fulica atra</i>	bird	Coot	Red listing based on 2001 IUCN guidelines (from 2017): Near Threatened, Red listing based on 2001 IUCN guidelines (from 2017): Near Threatened	Weeley, Gutteridge Hall	TM1321	1	2017
Essex Birdwatching Society	<i>Fulica atra</i>	bird	Coot	Red listing based on 2001 IUCN guidelines (from 2017): Near Threatened, Red listing based on 2001 IUCN guidelines (from 2017): Near Threatened	West End Dovercourt	TM2429	1	2014
Essex Birdwatching Society	<i>Fulica atra</i>	bird	Coot	Red listing based on 2001 IUCN guidelines (from 2017): Near Threatened, Red listing based on 2001 IUCN guidelines (from 2017): Near Threatened	West End Dovercourt	TM2429	5	2017
Essex Birdwatching Society	<i>Fulica atra</i>	bird	Coot	Red listing based on 2001 IUCN guidelines (from 2017): Near Threatened, Red listing based on 2001 IUCN guidelines (from 2017): Near Threatened	Wick Lane, Colchester	TM0419	1	2018
Essex Birdwatching Society	<i>Fulica atra</i>	bird	Coot	Red listing based on 2001 IUCN guidelines (from 2017): Near Threatened, Red listing based on 2001 IUCN guidelines (from 2017): Near Threatened	Wivenhoe	TM0321	96	2020
Essex Birdwatching Society	<i>Fulica atra</i>	bird	Coot	Red listing based on 2001 IUCN guidelines (from 2017): Near Threatened, Red listing based on 2001 IUCN guidelines (from 2017): Near Threatened	Wivenhoe	TM0421	1	2016
Essex Birdwatching Society	<i>Fulica atra</i>	bird	Coot	Red listing based on 2001 IUCN guidelines (from 2017): Near Threatened, Red listing based on 2001 IUCN guidelines (from 2017): Near Threatened	Wivenhoe	TM0422	1	2013

Essex Birdwatching Society	<i>Fulica atra</i>	bird	Coot	Red listing based on 2001 IUCN guidelines (from 2017): Near Threatened, Red listing based on 2001 IUCN guidelines (from 2017): Near Threatened	Wivenhoe	TM0422	4	2017
Essex Birdwatching Society	<i>Fulica atra</i>	bird	Coot	Red listing based on 2001 IUCN guidelines (from 2017): Near Threatened, Red listing based on 2001 IUCN guidelines (from 2017): Near Threatened	Wivenhoe	TM0423	1	2019
Essex Birdwatching Society	<i>Fulica atra</i>	bird	Coot	Red listing based on 2001 IUCN guidelines (from 2017): Near Threatened, Red listing based on 2001 IUCN guidelines (from 2017): Near Threatened	Wivenhoe - Brightlingsea	TM0618	1	2019
Essex Birdwatching Society	<i>Fulica atra</i>	bird	Coot	Red listing based on 2001 IUCN guidelines (from 2017): Near Threatened, Red listing based on 2001 IUCN guidelines (from 2017): Near Threatened	Wivenhoe Fish ponds	TM0422	6	2019
Essex Birdwatching Society	<i>Fulica atra</i>	bird	Coot	Red listing based on 2001 IUCN guidelines (from 2017): Near Threatened, Red listing based on 2001 IUCN guidelines (from 2017): Near Threatened	Wivenhoe Gravel Pit and Fish Ponds	TM0323	12	2016
Essex Birdwatching Society	<i>Fulica atra</i>	bird	Coot	Red listing based on 2001 IUCN guidelines (from 2017): Near Threatened, Red listing based on 2001 IUCN guidelines (from 2017): Near Threatened	Wivenhoe Gravel Pit and Fish Ponds	TM0323	21	2020
Essex Birdwatching Society	<i>Fulica atra</i>	bird	Coot	Red listing based on 2001 IUCN guidelines (from 2017): Near Threatened, Red listing based on 2001 IUCN guidelines (from 2017): Near Threatened	Wivenhoe Gravel Pit and Fish Ponds	TM0422	9	2018
Essex Birdwatching Society	<i>Fulica atra</i>	bird	Coot	Red listing based on 2001 IUCN guidelines (from 2017): Near Threatened, Red listing based on 2001 IUCN guidelines (from 2017): Near Threatened	Wivenhoe to Alresford	TM0421	3	2019

Essex Birdwatching Society	<i>Fulica atra</i>	bird	Coot	Red listing based on 2001 IUCN guidelines (from 2017): Near Threatened, Red listing based on 2001 IUCN guidelines (from 2017): Near Threatened	Wivenhoe to Alresford Creek	TM0520	2	2020
Essex Birdwatching Society	<i>Fulica atra</i>	bird	Coot	Red listing based on 2001 IUCN guidelines (from 2017): Near Threatened, Red listing based on 2001 IUCN guidelines (from 2017): Near Threatened	Wivenhoe village	TM0422	12	2019
Essex Birdwatching Society	<i>Fulica atra</i>	bird	Coot	Red listing based on 2001 IUCN guidelines (from 2017): Near Threatened, Red listing based on 2001 IUCN guidelines (from 2017): Near Threatened	Wivenhoe Woods and River Colne (TM02 G)	TM0322	1	2013
Essex Birdwatching Society	<i>Fulica atra</i>	bird	Coot	Red listing based on 2001 IUCN guidelines (from 2017): Near Threatened, Red listing based on 2001 IUCN guidelines (from 2017): Near Threatened	Wivenhoe Woods, Ferry Marsh and the Colne	TM0322	1	2018
Essex Birdwatching Society	<i>Fulica atra</i>	bird	Coot	Red listing based on 2001 IUCN guidelines (from 2017): Near Threatened, Red listing based on 2001 IUCN guidelines (from 2017): Near Threatened	Wivenhoe Woods/Marsh	TM0322	1	2018
Essex Birdwatching Society	<i>Fulica atra</i>	bird	Coot	Red listing based on 2001 IUCN guidelines (from 2017): Near Threatened, Red listing based on 2001 IUCN guidelines (from 2017): Near Threatened	Wrabness	TM1831	1	2014
Essex Birdwatching Society	<i>Fulica atra</i>	bird	Coot	Red listing based on 2001 IUCN guidelines (from 2017): Near Threatened, Red listing based on 2001 IUCN guidelines (from 2017): Near Threatened	Wrabness EWT	TM1631	1	2020
Essex Birdwatching Society	<i>Fulica atra</i>	bird	Coot	Red listing based on 2001 IUCN guidelines (from 2017): Near Threatened, Red listing based on 2001 IUCN guidelines (from 2017): Near Threatened	Wrabness EWT NR	TM1731	1	2018

Essex Birdwatching Society	<i>Fulica atra</i>	bird	Coot	Red listing based on 2001 IUCN guidelines (from 2017): Near Threatened, Red listing based on 2001 IUCN guidelines (from 2017): Near Threatened	Wrabness Nature Reserve	TM1731	1	2015
Essex Field Club	<i>Galium parisiense</i>	flowering plant	Wall Bedstraw	Red listing based on 2001 IUCN guidelines (from 2018): Vulnerable	Great Clacton C.P., Burrsville Cemetery NE extension	TM1816	1	2002
Essex Birdwatching Society	<i>Gallinago gallinago</i>	bird	Snipe	Red listing based on 2001 IUCN guidelines (from 2017): Near Threatened	A137, Manningtree	TM0932	1	2018
Essex Birdwatching Society	<i>Gallinago gallinago</i>	bird	Snipe	Red listing based on 2001 IUCN guidelines (from 2017): Near Threatened	Airesford	TM0521	1	2013
Essex Birdwatching Society	<i>Gallinago gallinago</i>	bird	Snipe	Red listing based on 2001 IUCN guidelines (from 2017): Near Threatened	Ardleigh Reservoir	TM0328	2	2020
Essex Birdwatching Society	<i>Gallinago gallinago</i>	bird	Snipe	Red listing based on 2001 IUCN guidelines (from 2017): Near Threatened	Beaumont Quay	TM1824	1	2018
Essex Birdwatching Society	<i>Gallinago gallinago</i>	bird	Snipe	Red listing based on 2001 IUCN guidelines (from 2017): Near Threatened	Bradfield	TM1430	1	2015
Essex Birdwatching Society	<i>Gallinago gallinago</i>	bird	Snipe	Red listing based on 2001 IUCN guidelines (from 2017): Near Threatened	Bramble Island	TM2126	3	2016
Essex Birdwatching Society	<i>Gallinago gallinago</i>	bird	Snipe	Red listing based on 2001 IUCN guidelines (from 2017): Near Threatened	Bramble Island	TM2126	3	2018
Essex Birdwatching Society	<i>Gallinago gallinago</i>	bird	Snipe	Red listing based on 2001 IUCN guidelines (from 2017): Near Threatened	Brightligsea, Bell House Pit	TM0815	1	2018
Essex Birdwatching Society	<i>Gallinago gallinago</i>	bird	Snipe	Red listing based on 2001 IUCN guidelines (from 2017): Near Threatened	Brightlingsea	TM0716	1	2016
Essex Birdwatching Society	<i>Gallinago gallinago</i>	bird	Snipe	Red listing based on 2001 IUCN guidelines (from 2017): Near Threatened	Brightlingsea	TM0817	2	2014
Essex Birdwatching Society	<i>Gallinago gallinago</i>	bird	Snipe	Red listing based on 2001 IUCN guidelines (from 2017): Near Threatened	Cattawade	TM0932	2	2015

Essex Birdwatching Society	<i>Gallinago gallinago</i>	bird	Snipe	Red listing based on 2001 IUCN guidelines (from 2017): Near Threatened	Cattawade	TM0932	3	2016
Essex Birdwatching Society	<i>Gallinago gallinago</i>	bird	Snipe	Red listing based on 2001 IUCN guidelines (from 2017): Near Threatened	Cattawade	TM1032	3	2020
Essex Birdwatching Society	<i>Gallinago gallinago</i>	bird	Snipe	Red listing based on 2001 IUCN guidelines (from 2017): Near Threatened	Cattawade Marsh/Splodge	TM0932	2	2016
Essex Birdwatching Society	<i>Gallinago gallinago</i>	bird	Snipe	Red listing based on 2001 IUCN guidelines (from 2017): Near Threatened	Cattawade Marsh/Splodge	TM0932	24	2020
Essex Birdwatching Society	<i>Gallinago gallinago</i>	bird	Snipe	Red listing based on 2001 IUCN guidelines (from 2017): Near Threatened	Cattawade Marshes RSPB	TM0932	1	2015
Essex Birdwatching Society	<i>Gallinago gallinago</i>	bird	Snipe	Red listing based on 2001 IUCN guidelines (from 2017): Near Threatened	Cattawade Marshes RSPB	TM0932	10	2016
Essex Birdwatching Society	<i>Gallinago gallinago</i>	bird	Snipe	Red listing based on 2001 IUCN guidelines (from 2017): Near Threatened	Cattawade Marshes S & White Bridge	TM0932	1	2014
Essex Birdwatching Society	<i>Gallinago gallinago</i>	bird	Snipe	Red listing based on 2001 IUCN guidelines (from 2017): Near Threatened	Cattawade to Flatford	TM0832	3	2020
Essex Birdwatching Society	<i>Gallinago gallinago</i>	bird	Snipe	Red listing based on 2001 IUCN guidelines (from 2017): Near Threatened	Cattawade White Bridge	TM0932	1	2020
Essex Birdwatching Society	<i>Gallinago gallinago</i>	bird	Snipe	Red listing based on 2001 IUCN guidelines (from 2017): Near Threatened	Cattawade, The Splodge	TM0932	2	2018
Essex Birdwatching Society	<i>Gallinago gallinago</i>	bird	Snipe	Red listing based on 2001 IUCN guidelines (from 2017): Near Threatened	Cattawade, Tidal Estuary	TM0932	2	2017
Essex Birdwatching Society	<i>Gallinago gallinago</i>	bird	Snipe	Red listing based on 2001 IUCN guidelines (from 2017): Near Threatened	Cockaynes Lane, Alresford	TM0521	1	2018
Essex Birdwatching Society	<i>Gallinago gallinago</i>	bird	Snipe	Red listing based on 2001 IUCN guidelines (from 2017): Near Threatened	Colchester Hythe and Rowhedge	TM0322	2	2016
Essex Birdwatching Society	<i>Gallinago gallinago</i>	bird	Snipe	Red listing based on 2001 IUCN guidelines (from 2017): Near Threatened	Colchester Hythe and Rowhedge	TM0322	6	2016

Essex Birdwatching Society	<i>Gallinago gallinago</i>	bird	Snipe	Red listing based on 2001 IUCN guidelines (from 2017): Near Threatened	Copperas Bay	TM1832	1	2016
Essex Birdwatching Society	<i>Gallinago gallinago</i>	bird	Snipe	Red listing based on 2001 IUCN guidelines (from 2017): Near Threatened	Copperas Bay	TM1832	3	2018
Essex Birdwatching Society	<i>Gallinago gallinago</i>	bird	Snipe	Red listing based on 2001 IUCN guidelines (from 2017): Near Threatened	cudmore grove	TM0615	1	2013
Essex Birdwatching Society	<i>Gallinago gallinago</i>	bird	Snipe	Red listing based on 2001 IUCN guidelines (from 2017): Near Threatened	Deep Fleet	TM2132	5	2018
Essex Birdwatching Society	<i>Gallinago gallinago</i>	bird	Snipe	Red listing based on 2001 IUCN guidelines (from 2017): Near Threatened	Dovercourt	TM2429	1	2016
Essex Birdwatching Society	<i>Gallinago gallinago</i>	bird	Snipe	Red listing based on 2001 IUCN guidelines (from 2017): Near Threatened	Dovercourt to Naze	TM2329	1	2016
Essex Birdwatching Society	<i>Gallinago gallinago</i>	bird	Snipe	Red listing based on 2001 IUCN guidelines (from 2017): Near Threatened	East Mersea	TM0415	2	2018
Essex Birdwatching Society	<i>Gallinago gallinago</i>	bird	Snipe	Red listing based on 2001 IUCN guidelines (from 2017): Near Threatened	East Mersea	TM0515	5	2020
Essex Birdwatching Society	<i>Gallinago gallinago</i>	bird	Snipe	Red listing based on 2001 IUCN guidelines (from 2017): Near Threatened	East Mersea	TM0615	1	2013
Essex Birdwatching Society	<i>Gallinago gallinago</i>	bird	Snipe	Red listing based on 2001 IUCN guidelines (from 2017): Near Threatened	East Mersea	TM0615	4	2017
Essex Birdwatching Society	<i>Gallinago gallinago</i>	bird	Snipe	Red listing based on 2001 IUCN guidelines (from 2017): Near Threatened	East Mersea	TM0715	1	2016
Essex Birdwatching Society	<i>Gallinago gallinago</i>	bird	Snipe	Red listing based on 2001 IUCN guidelines (from 2017): Near Threatened	Essex, Wrabness east, coastline and farmland	TM1731	1	2015
Essex Birdwatching Society	<i>Gallinago gallinago</i>	bird	Snipe	Red listing based on 2001 IUCN guidelines (from 2017): Near Threatened	EWT Hogmarsh Island - A137 to B1352	TM1032	1	2014
Essex Birdwatching Society	<i>Gallinago gallinago</i>	bird	Snipe	Red listing based on 2001 IUCN guidelines (from 2017): Near Threatened	Fingeringhoe	TM0420	1	2020

Essex Birdwatching Society	<i>Gallinago gallinago</i>	bird	Snipe	Red listing based on 2001 IUCN guidelines (from 2017): Near Threatened	Fingringhoe GP	TM0420	1	2019
Essex Birdwatching Society	<i>Gallinago gallinago</i>	bird	Snipe	Red listing based on 2001 IUCN guidelines (from 2017): Near Threatened	Fingringhoe Mill	TM0320	1	2019
Essex Birdwatching Society	<i>Gallinago gallinago</i>	bird	Snipe	Red listing based on 2001 IUCN guidelines (from 2017): Near Threatened	Fingringhoe Ranges	TM0318	1	2013
Essex Birdwatching Society	<i>Gallinago gallinago</i>	bird	Snipe	Red listing based on 2001 IUCN guidelines (from 2017): Near Threatened	Fingringhoe Ranges	TM0516	2	2018
Essex Birdwatching Society	<i>Gallinago gallinago</i>	bird	Snipe	Red listing based on 2001 IUCN guidelines (from 2017): Near Threatened	Fingringhoe Ranges MOD	TM0317	14	2020
Essex Birdwatching Society	<i>Gallinago gallinago</i>	bird	Snipe	Red listing based on 2001 IUCN guidelines (from 2017): Near Threatened	Fingringhoe Ranges MOD3	TM0318	1	2014
Essex Birdwatching Society	<i>Gallinago gallinago</i>	bird	Snipe	Red listing based on 2001 IUCN guidelines (from 2017): Near Threatened	Fingringhoe Wick	TM0418	2	2016
Essex Birdwatching Society	<i>Gallinago gallinago</i>	bird	Snipe	Red listing based on 2001 IUCN guidelines (from 2017): Near Threatened	Fingringhoe Wick	TM0419	1	2015
Essex Birdwatching Society	<i>Gallinago gallinago</i>	bird	Snipe	Red listing based on 2001 IUCN guidelines (from 2017): Near Threatened	Fingringhoe Wick EWT	TM0419	8	2020
Essex Birdwatching Society	<i>Gallinago gallinago</i>	bird	Snipe	Red listing based on 2001 IUCN guidelines (from 2017): Near Threatened	Fingringhoe Wick NR	TM0419	5	2016
Essex Birdwatching Society	<i>Gallinago gallinago</i>	bird	Snipe	Red listing based on 2001 IUCN guidelines (from 2017): Near Threatened	Fingringhoe Wick NR EWT	TM0419	6	2017
Essex Birdwatching Society	<i>Gallinago gallinago</i>	bird	Snipe	Red listing based on 2001 IUCN guidelines (from 2017): Near Threatened	Flag Creek	TM1016	3	2017
Essex Birdwatching Society	<i>Gallinago gallinago</i>	bird	Snipe	Red listing based on 2001 IUCN guidelines (from 2017): Near Threatened	Flatford - Cattawade	TM0832	1	2015
Essex Birdwatching Society	<i>Gallinago gallinago</i>	bird	Snipe	Red listing based on 2001 IUCN guidelines (from 2017): Near Threatened	flatford mill	TM0321	1	2014

Essex Birdwatching Society	<i>Gallinago gallinago</i>	bird	Snipe	Red listing based on 2001 IUCN guidelines (from 2017): Near Threatened	Frinton Golf Course	TM2218	1	2016
Essex Birdwatching Society	<i>Gallinago gallinago</i>	bird	Snipe	Red listing based on 2001 IUCN guidelines (from 2017): Near Threatened	Frinton-on-Sea	TM2319	16	2020
Essex Birdwatching Society	<i>Gallinago gallinago</i>	bird	Snipe	Red listing based on 2001 IUCN guidelines (from 2017): Near Threatened	Frinton-on-Sea	TM2420	1	2015
Essex Birdwatching Society	<i>Gallinago gallinago</i>	bird	Snipe	Red listing based on 2001 IUCN guidelines (from 2017): Near Threatened	Frinton-on-Sea	TM2420	11	2016
Essex Birdwatching Society	<i>Gallinago gallinago</i>	bird	Snipe	Red listing based on 2001 IUCN guidelines (from 2017): Near Threatened	Furneaux Road, Fingringhoe	TM0319	1	2019
Essex Birdwatching Society	<i>Gallinago gallinago</i>	bird	Snipe	Red listing based on 2001 IUCN guidelines (from 2017): Near Threatened	Garnham's Island	TM2125	4	2018
Essex Birdwatching Society	<i>Gallinago gallinago</i>	bird	Snipe	Red listing based on 2001 IUCN guidelines (from 2017): Near Threatened	Garnham's Island	TM2125	6	2016
Essex Birdwatching Society	<i>Gallinago gallinago</i>	bird	Snipe	Red listing based on 2001 IUCN guidelines (from 2017): Near Threatened	Hamford Wate, Horsey Island	TM2324	1	2017
Essex Birdwatching Society	<i>Gallinago gallinago</i>	bird	Snipe	Red listing based on 2001 IUCN guidelines (from 2017): Near Threatened	Hamford Water	TM2225	7	2016
Essex Birdwatching Society	<i>Gallinago gallinago</i>	bird	Snipe	Red listing based on 2001 IUCN guidelines (from 2017): Near Threatened	Hamford Water	TM2225	8	2020
Essex Birdwatching Society	<i>Gallinago gallinago</i>	bird	Snipe	Red listing based on 2001 IUCN guidelines (from 2017): Near Threatened	Hamford Water	TM2424	1	2016
Essex Birdwatching Society	<i>Gallinago gallinago</i>	bird	Snipe	Red listing based on 2001 IUCN guidelines (from 2017): Near Threatened	Hamford Water, Island lane	TM2322	1	2019
Essex Birdwatching Society	<i>Gallinago gallinago</i>	bird	Snipe	Red listing based on 2001 IUCN guidelines (from 2017): Near Threatened	Hogmarsh Island EWT	TM1032	2	2016
Essex Birdwatching Society	<i>Gallinago gallinago</i>	bird	Snipe	Red listing based on 2001 IUCN guidelines (from 2017): Near Threatened	Hogmarsh, Stour Estuary	TM1032	2	2017

Essex Birdwatching Society	<i>Gallinago gallinago</i>	bird	Snipe	Red listing based on 2001 IUCN guidelines (from 2017): Near Threatened	Holland Haven	TM2016	1	2015
Essex Birdwatching Society	<i>Gallinago gallinago</i>	bird	Snipe	Red listing based on 2001 IUCN guidelines (from 2017): Near Threatened	Holland Haven	TM2117	39	2016
Essex Birdwatching Society	<i>Gallinago gallinago</i>	bird	Snipe	Red listing based on 2001 IUCN guidelines (from 2017): Near Threatened	Holland Haven	TM2117	144	2020
Essex Birdwatching Society	<i>Gallinago gallinago</i>	bird	Snipe	Red listing based on 2001 IUCN guidelines (from 2017): Near Threatened	Holland Haven	TM2217	4	2015
Essex Birdwatching Society	<i>Gallinago gallinago</i>	bird	Snipe	Red listing based on 2001 IUCN guidelines (from 2017): Near Threatened	Holland Haven	TM2217	46	2016
Essex Birdwatching Society	<i>Gallinago gallinago</i>	bird	Snipe	Red listing based on 2001 IUCN guidelines (from 2017): Near Threatened	Holland Haven Country Park	TM2117	1	2014
Essex Birdwatching Society	<i>Gallinago gallinago</i>	bird	Snipe	Red listing based on 2001 IUCN guidelines (from 2017): Near Threatened	holland haven cp	TM2016	1	2015
Essex Birdwatching Society	<i>Gallinago gallinago</i>	bird	Snipe	Red listing based on 2001 IUCN guidelines (from 2017): Near Threatened	Holland Haven CP	TM2117	1	2014
Essex Birdwatching Society	<i>Gallinago gallinago</i>	bird	Snipe	Red listing based on 2001 IUCN guidelines (from 2017): Near Threatened	Holland Marshes	TM2117	4	2016
Essex Birdwatching Society	<i>Gallinago gallinago</i>	bird	Snipe	Red listing based on 2001 IUCN guidelines (from 2017): Near Threatened	Holland Marshes	TM2117	20	2020
Essex Birdwatching Society	<i>Gallinago gallinago</i>	bird	Snipe	Red listing based on 2001 IUCN guidelines (from 2017): Near Threatened	Holland-on-Sea	TM2016	1	2013
Essex Birdwatching Society	<i>Gallinago gallinago</i>	bird	Snipe	Red listing based on 2001 IUCN guidelines (from 2017): Near Threatened	Holland-on-Sea	TM2016	2	2020
Essex Birdwatching Society	<i>Gallinago gallinago</i>	bird	Snipe	Red listing based on 2001 IUCN guidelines (from 2017): Near Threatened	Holland-On-Sea	TM2117	2	2015
Essex Birdwatching Society	<i>Gallinago gallinago</i>	bird	Snipe	Red listing based on 2001 IUCN guidelines (from 2017): Near Threatened	Holland-On-Sea	TM2117	10	2014

Essex Birdwatching Society	<i>Gallinago gallinago</i>	bird	Snipe	Red listing based on 2001 IUCN guidelines (from 2017): Near Threatened	Horsey Island	TM2324	2	2018
Essex Birdwatching Society	<i>Gallinago gallinago</i>	bird	Snipe	Red listing based on 2001 IUCN guidelines (from 2017): Near Threatened	Horsey Island	TM2324	4	2016
Essex Birdwatching Society	<i>Gallinago gallinago</i>	bird	Snipe	Red listing based on 2001 IUCN guidelines (from 2017): Near Threatened	Horsey Wade (TM22 G)	TM2323	1	2015
Essex Birdwatching Society	<i>Gallinago gallinago</i>	bird	Snipe	Red listing based on 2001 IUCN guidelines (from 2017): Near Threatened	Howlands Marsh NR, St Osyth	TM1116	1	2015
Essex Birdwatching Society	<i>Gallinago gallinago</i>	bird	Snipe	Red listing based on 2001 IUCN guidelines (from 2017): Near Threatened	Howlands Marsh NR, St Osyth	TM1116	3	2014
Essex Birdwatching Society	<i>Gallinago gallinago</i>	bird	Snipe	Red listing based on 2001 IUCN guidelines (from 2017): Near Threatened	Howlands Marsh St Osyth EWT	TM1116	1	2020
Essex Birdwatching Society	<i>Gallinago gallinago</i>	bird	Snipe	Red listing based on 2001 IUCN guidelines (from 2017): Near Threatened	Howlands Marsh, St Osyth	TM1116	1	2014
Essex Birdwatching Society	<i>Gallinago gallinago</i>	bird	Snipe	Red listing based on 2001 IUCN guidelines (from 2017): Near Threatened	Irlam's Beach	TM2429	1	2016
Essex Birdwatching Society	<i>Gallinago gallinago</i>	bird	Snipe	Red listing based on 2001 IUCN guidelines (from 2017): Near Threatened	Irlam's Beach	TM2429	1	2018
Essex Birdwatching Society	<i>Gallinago gallinago</i>	bird	Snipe	Red listing based on 2001 IUCN guidelines (from 2017): Near Threatened	Irlams Point	TM2429	1	2020
Essex Birdwatching Society	<i>Gallinago gallinago</i>	bird	Snipe	Red listing based on 2001 IUCN guidelines (from 2017): Near Threatened	Irlhams	TM2327	2	2014
Essex Birdwatching Society	<i>Gallinago gallinago</i>	bird	Snipe	Red listing based on 2001 IUCN guidelines (from 2017): Near Threatened	Jacques Bay	TM1531	4	2018
Essex Birdwatching Society	<i>Gallinago gallinago</i>	bird	Snipe	Red listing based on 2001 IUCN guidelines (from 2017): Near Threatened	Jaques Bay to Mistley East	TM1531	2	2016
Essex Birdwatching Society	<i>Gallinago gallinago</i>	bird	Snipe	Red listing based on 2001 IUCN guidelines (from 2017): Near Threatened	Jaques Bay to Mistley East	TM1531	6	2017

Essex Birdwatching Society	<i>Gallinago gallinago</i>	bird	Snipe	Red listing based on 2001 IUCN guidelines (from 2017): Near Threatened	Landermere	TM1924	1	2016
Essex Birdwatching Society	<i>Gallinago gallinago</i>	bird	Snipe	Red listing based on 2001 IUCN guidelines (from 2017): Near Threatened	Landermere	TM1924	2	2018
Essex Birdwatching Society	<i>Gallinago gallinago</i>	bird	Snipe	Red listing based on 2001 IUCN guidelines (from 2017): Near Threatened	Langenhoe Marsh	TM0417	1	2016
Essex Birdwatching Society	<i>Gallinago gallinago</i>	bird	Snipe	Red listing based on 2001 IUCN guidelines (from 2017): Near Threatened	Langenhoe Marsh	TM0417	2	2016
Essex Birdwatching Society	<i>Gallinago gallinago</i>	bird	Snipe	Red listing based on 2001 IUCN guidelines (from 2017): Near Threatened	Langenhoe Marsh and Fingringhoe Wick	TM0418	10	2015
Essex Birdwatching Society	<i>Gallinago gallinago</i>	bird	Snipe	Red listing based on 2001 IUCN guidelines (from 2017): Near Threatened	Lawford, near Manningtree	TM0932	1	2015
Essex Birdwatching Society	<i>Gallinago gallinago</i>	bird	Snipe	Red listing based on 2001 IUCN guidelines (from 2017): Near Threatened	Little Clacton	TM1618	1	2019
Essex Birdwatching Society	<i>Gallinago gallinago</i>	bird	Snipe	Red listing based on 2001 IUCN guidelines (from 2017): Near Threatened	Manningtree	TM1031	2	2019
Essex Birdwatching Society	<i>Gallinago gallinago</i>	bird	Snipe	Red listing based on 2001 IUCN guidelines (from 2017): Near Threatened	Manningtree	TM1032	3	2016
Essex Birdwatching Society	<i>Gallinago gallinago</i>	bird	Snipe	Red listing based on 2001 IUCN guidelines (from 2017): Near Threatened	Manningtree	TM1032	19	2018
Essex Birdwatching Society	<i>Gallinago gallinago</i>	bird	Snipe	Red listing based on 2001 IUCN guidelines (from 2017): Near Threatened	Manningtree - Cattawade	TM1032	30	2017
Essex Birdwatching Society	<i>Gallinago gallinago</i>	bird	Snipe	Red listing based on 2001 IUCN guidelines (from 2017): Near Threatened	Manningtree - Cattawade	TM1032	35	2016
Essex Birdwatching Society	<i>Gallinago gallinago</i>	bird	Snipe	Red listing based on 2001 IUCN guidelines (from 2017): Near Threatened	Manningtree, Splodge	TM0932	1	2017
Essex Birdwatching Society	<i>Gallinago gallinago</i>	bird	Snipe	Red listing based on 2001 IUCN guidelines (from 2017): Near Threatened	Manningtree, White Bridge	TM1032	1	2016

Essex Birdwatching Society	<i>Gallinago gallinago</i>	bird	Snipe	Red listing based on 2001 IUCN guidelines (from 2017): Near Threatened	Mistley	TM1232	1	2020
Essex Birdwatching Society	<i>Gallinago gallinago</i>	bird	Snipe	Red listing based on 2001 IUCN guidelines (from 2017): Near Threatened	Mistley to Cattawade	TM1032	3	2018
Essex Birdwatching Society	<i>Gallinago gallinago</i>	bird	Snipe	Red listing based on 2001 IUCN guidelines (from 2017): Near Threatened	Mistley to Wrabness	TM1431	1	2020
Essex Birdwatching Society	<i>Gallinago gallinago</i>	bird	Snipe	Red listing based on 2001 IUCN guidelines (from 2017): Near Threatened	Observatory	TM0328	5	2015
Essex Birdwatching Society	<i>Gallinago gallinago</i>	bird	Snipe	Red listing based on 2001 IUCN guidelines (from 2017): Near Threatened	Pewit Island	TM2226	4	2018
Essex Birdwatching Society	<i>Gallinago gallinago</i>	bird	Snipe	Red listing based on 2001 IUCN guidelines (from 2017): Near Threatened	Pewit Island	TM2226	6	2016
Essex Birdwatching Society	<i>Gallinago gallinago</i>	bird	Snipe	Red listing based on 2001 IUCN guidelines (from 2017): Near Threatened	River Colne, Wivenhoe to Alresford Creek	TM0520	1	2017
Essex Birdwatching Society	<i>Gallinago gallinago</i>	bird	Snipe	Red listing based on 2001 IUCN guidelines (from 2017): Near Threatened	river stour	TM0933	1	2014
Essex Birdwatching Society	<i>Gallinago gallinago</i>	bird	Snipe	Red listing based on 2001 IUCN guidelines (from 2017): Near Threatened	River Stour	TM1331	1	2020
Essex Birdwatching Society	<i>Gallinago gallinago</i>	bird	Snipe	Red listing based on 2001 IUCN guidelines (from 2017): Near Threatened	River Stour	TM2533	1	2016
Essex Birdwatching Society	<i>Gallinago gallinago</i>	bird	Snipe	Red listing based on 2001 IUCN guidelines (from 2017): Near Threatened	Skipper's Island	TM2124	1	2016
Essex Birdwatching Society	<i>Gallinago gallinago</i>	bird	Snipe	Red listing based on 2001 IUCN guidelines (from 2017): Near Threatened	Sladbury's Farm Lt Clacton	TM1917	1	2016
Essex Birdwatching Society	<i>Gallinago gallinago</i>	bird	Snipe	Red listing based on 2001 IUCN guidelines (from 2017): Near Threatened	St Osyth	TM1215	2	2020
Essex Birdwatching Society	<i>Gallinago gallinago</i>	bird	Snipe	Red listing based on 2001 IUCN guidelines (from 2017): Near Threatened	St Osyth (circuit)	TM1215	1	2013

Essex Birdwatching Society	<i>Gallinago gallinago</i>	bird	Snipe	Red listing based on 2001 IUCN guidelines (from 2017): Near Threatened	St Osyth (circuit)	TM1215	3	2017
Essex Birdwatching Society	<i>Gallinago gallinago</i>	bird	Snipe	Red listing based on 2001 IUCN guidelines (from 2017): Near Threatened	St Osyth Stone	TM0815	1	2016
Essex Birdwatching Society	<i>Gallinago gallinago</i>	bird	Snipe	Red listing based on 2001 IUCN guidelines (from 2017): Near Threatened	St Osyth Stone	TM0815	2	2018
Essex Birdwatching Society	<i>Gallinago gallinago</i>	bird	Snipe	Red listing based on 2001 IUCN guidelines (from 2017): Near Threatened	St Osyth, Howlands Marsh	TM1016	1	2019
Essex Birdwatching Society	<i>Gallinago gallinago</i>	bird	Snipe	Red listing based on 2001 IUCN guidelines (from 2017): Near Threatened	Stones Green	TM1626	1	2018
Essex Birdwatching Society	<i>Gallinago gallinago</i>	bird	Snipe	Red listing based on 2001 IUCN guidelines (from 2017): Near Threatened	Stour Estuary	TM1531	1	2014
Essex Birdwatching Society	<i>Gallinago gallinago</i>	bird	Snipe	Red listing based on 2001 IUCN guidelines (from 2017): Near Threatened	Stour Estuary	TM1732	2	2020
Essex Birdwatching Society	<i>Gallinago gallinago</i>	bird	Snipe	Red listing based on 2001 IUCN guidelines (from 2017): Near Threatened	Stour Estuary	TM1732	4	2016
Essex Birdwatching Society	<i>Gallinago gallinago</i>	bird	Snipe	Red listing based on 2001 IUCN guidelines (from 2017): Near Threatened	Stour Estuary RSPB	TM2131	1	2015
Essex Birdwatching Society	<i>Gallinago gallinago</i>	bird	Snipe	Red listing based on 2001 IUCN guidelines (from 2017): Near Threatened	Stour Valley	TM0832	4	2018
Essex Birdwatching Society	<i>Gallinago gallinago</i>	bird	Snipe	Red listing based on 2001 IUCN guidelines (from 2017): Near Threatened	Stour valley	TM0932	2	2015
Essex Birdwatching Society	<i>Gallinago gallinago</i>	bird	Snipe	Red listing based on 2001 IUCN guidelines (from 2017): Near Threatened	Stour valley	TM0932	18	2016
Essex Birdwatching Society	<i>Gallinago gallinago</i>	bird	Snipe	Red listing based on 2001 IUCN guidelines (from 2017): Near Threatened	Stour Valley, Manningtree	TM1032	13	2017
Essex Birdwatching Society	<i>Gallinago gallinago</i>	bird	Snipe	Red listing based on 2001 IUCN guidelines (from 2017): Near Threatened	Sunnymead Farm	TM0522	1	2015

Essex Birdwatching Society	<i>Gallinago gallinago</i>	bird	Snipe	Red listing based on 2001 IUCN guidelines (from 2017): Near Threatened	Sunnymead Farm	TM0522	2	2016
Essex Birdwatching Society	<i>Gallinago gallinago</i>	bird	Snipe	Red listing based on 2001 IUCN guidelines (from 2017): Near Threatened	Sunnymead Farm, Wivenhoe	TM0522	2	2013
Essex Birdwatching Society	<i>Gallinago gallinago</i>	bird	Snipe	Red listing based on 2001 IUCN guidelines (from 2017): Near Threatened	TDC Holland Haven Country Park, Essex	TM2117	2	2014
Essex Birdwatching Society	<i>Gallinago gallinago</i>	bird	Snipe	Red listing based on 2001 IUCN guidelines (from 2017): Near Threatened	The Naze	TM2523	1	2016
Essex Birdwatching Society	<i>Gallinago gallinago</i>	bird	Snipe	Red listing based on 2001 IUCN guidelines (from 2017): Near Threatened	The Naze	TM2524	1	2016
Essex Birdwatching Society	<i>Gallinago gallinago</i>	bird	Snipe	Red listing based on 2001 IUCN guidelines (from 2017): Near Threatened	The Naze, Stone Point	TM2424	1	2016
Essex Birdwatching Society	<i>Gallinago gallinago</i>	bird	Snipe	Red listing based on 2001 IUCN guidelines (from 2017): Near Threatened	The Splodge, Cattawade	TM0932	1	2016
Essex Birdwatching Society	<i>Gallinago gallinago</i>	bird	Snipe	Red listing based on 2001 IUCN guidelines (from 2017): Near Threatened	The Splodge, Manningtree, Essex	TM0932	1	2015
Essex Birdwatching Society	<i>Gallinago gallinago</i>	bird	Snipe	Red listing based on 2001 IUCN guidelines (from 2017): Near Threatened	The Wade	TM2323	1	2017
Essex Birdwatching Society	<i>Gallinago gallinago</i>	bird	Snipe	Red listing based on 2001 IUCN guidelines (from 2017): Near Threatened		TM0932	1	2013
Essex Birdwatching Society	<i>Gallinago gallinago</i>	bird	Snipe	Red listing based on 2001 IUCN guidelines (from 2017): Near Threatened		TM1626	1	2013
Essex Birdwatching Society	<i>Gallinago gallinago</i>	bird	Snipe	Red listing based on 2001 IUCN guidelines (from 2017): Near Threatened	Villa Farm Quarry, Alresford	TM0522	1	2013
Essex Birdwatching Society	<i>Gallinago gallinago</i>	bird	Snipe	Red listing based on 2001 IUCN guidelines (from 2017): Near Threatened	Walton Hall Marsh	TM2524	1	2013
Essex Birdwatching Society	<i>Gallinago gallinago</i>	bird	Snipe	Red listing based on 2001 IUCN guidelines (from 2017): Near Threatened	Walton Mere	TM2522	1	2016

Essex Birdwatching Society	<i>Gallinago gallinago</i>	bird	Snipe	Red listing based on 2001 IUCN guidelines (from 2017): Near Threatened	Walton on the Naze	TM2523	1	2013
Essex Birdwatching Society	<i>Gallinago gallinago</i>	bird	Snipe	Red listing based on 2001 IUCN guidelines (from 2017): Near Threatened	Wivenhoe	TM0321	8	2020
Essex Birdwatching Society	<i>Gallinago gallinago</i>	bird	Snipe	Red listing based on 2001 IUCN guidelines (from 2017): Near Threatened	Wivenhoe	TM0322	1	2015
Essex Birdwatching Society	<i>Gallinago gallinago</i>	bird	Snipe	Red listing based on 2001 IUCN guidelines (from 2017): Near Threatened	Wivenhoe	TM0322	2	2016
Essex Birdwatching Society	<i>Gallinago gallinago</i>	bird	Snipe	Red listing based on 2001 IUCN guidelines (from 2017): Near Threatened	Wivenhoe	TM0422	1	2013
Essex Birdwatching Society	<i>Gallinago gallinago</i>	bird	Snipe	Red listing based on 2001 IUCN guidelines (from 2017): Near Threatened	Wivenhoe	TM0422	3	2017
Essex Birdwatching Society	<i>Gallinago gallinago</i>	bird	Snipe	Red listing based on 2001 IUCN guidelines (from 2017): Near Threatened	Wivenhoe Fish ponds	TM0422	3	2019
Essex Birdwatching Society	<i>Gallinago gallinago</i>	bird	Snipe	Red listing based on 2001 IUCN guidelines (from 2017): Near Threatened	Wivenhoe Gravel Pit and Fish Ponds	TM0323	1	2016
Essex Birdwatching Society	<i>Gallinago gallinago</i>	bird	Snipe	Red listing based on 2001 IUCN guidelines (from 2017): Near Threatened	Wivenhoe Gravel Pit and Fish Ponds	TM0323	3	2017
Essex Birdwatching Society	<i>Gallinago gallinago</i>	bird	Snipe	Red listing based on 2001 IUCN guidelines (from 2017): Near Threatened	Wivenhoe Gravel Pit and Fish Ponds	TM0422	3	2018
Essex Birdwatching Society	<i>Gallinago gallinago</i>	bird	Snipe	Red listing based on 2001 IUCN guidelines (from 2017): Near Threatened	Wix	TM1628	2	2018
Essex Birdwatching Society	<i>Gallinago gallinago</i>	bird	Snipe	Red listing based on 2001 IUCN guidelines (from 2017): Near Threatened	Wrabness	TM1731	2	2017
Essex Birdwatching Society	<i>Gallinago gallinago</i>	bird	Snipe	Red listing based on 2001 IUCN guidelines (from 2017): Near Threatened	Wrabness EWT	TM1731	1	2016
Essex Birdwatching Society	<i>Gallinago gallinago</i>	bird	Snipe	Red listing based on 2001 IUCN guidelines (from 2017): Near Threatened	Wrabness EWT	TM1731	1	2019

Essex Birdwatching Society	<i>Gallinago gallinago</i>	bird	Snipe	Red listing based on 2001 IUCN guidelines (from 2017): Near Threatened	Wrabness EWT Nature Reserve	TM1631	2	2017
Essex Birdwatching Society	<i>Gallinago gallinago</i>	bird	Snipe	Red listing based on 2001 IUCN guidelines (from 2017): Near Threatened	Wrabness EWT NR	TM1531	1	2018
Essex Birdwatching Society	<i>Gallinago gallinago</i>	bird	Snipe	Red listing based on 2001 IUCN guidelines (from 2017): Near Threatened	Wrabness to Mistley Quay	TM1531	1	2017
Essex Birdwatching Society	<i>Gallinula chloropus</i>	bird	Moorhen	Red listing based on 2001 IUCN guidelines (from 2017): Vulnerable	1 Sluice Cottages Holland-on-Sea	TM2217	1	2020
Essex Birdwatching Society	<i>Gallinula chloropus</i>	bird	Moorhen	Red listing based on 2001 IUCN guidelines (from 2017): Vulnerable	Alresford	TM0521	1	2013
Essex Birdwatching Society	<i>Gallinula chloropus</i>	bird	Moorhen	Red listing based on 2001 IUCN guidelines (from 2017): Vulnerable	Alresford Creek	TM0519	1	2014
Essex Birdwatching Society	<i>Gallinula chloropus</i>	bird	Moorhen	Red listing based on 2001 IUCN guidelines (from 2017): Vulnerable	Alresford Creek	TM0519	2	2019
Essex Birdwatching Society	<i>Gallinula chloropus</i>	bird	Moorhen	Red listing based on 2001 IUCN guidelines (from 2017): Vulnerable	Alresford Creek	TM0619	19	2020
Essex Birdwatching Society	<i>Gallinula chloropus</i>	bird	Moorhen	Red listing based on 2001 IUCN guidelines (from 2017): Vulnerable	Alresford Creek to Brightlingsea	TM0617	2	2016
Essex Birdwatching Society	<i>Gallinula chloropus</i>	bird	Moorhen	Red listing based on 2001 IUCN guidelines (from 2017): Vulnerable	Alresford Creek, R.Colne	TM0619	4	2016
Essex Birdwatching Society	<i>Gallinula chloropus</i>	bird	Moorhen	Red listing based on 2001 IUCN guidelines (from 2017): Vulnerable	Alresford Creek, RColne	TM0619	2	2013
Essex Birdwatching Society	<i>Gallinula chloropus</i>	bird	Moorhen	Red listing based on 2001 IUCN guidelines (from 2017): Vulnerable	Alresford Grange	TM0521	1	2020
Essex Birdwatching Society	<i>Gallinula chloropus</i>	bird	Moorhen	Red listing based on 2001 IUCN guidelines (from 2017): Vulnerable	Alresford, Sunnymead Farm	TM0522	4	2017
Essex Birdwatching Society	<i>Gallinula chloropus</i>	bird	Moorhen	Red listing based on 2001 IUCN guidelines (from 2017): Vulnerable	Ardleigh	TM0328	1	2015

Essex Birdwatching Society	<i>Gallinula chloropus</i>	bird	Moorhen	Red listing based on 2001 IUCN guidelines (from 2017): Vulnerable	Ardleigh	TM0529	1	2020
Essex Birdwatching Society	<i>Gallinula chloropus</i>	bird	Moorhen	Red listing based on 2001 IUCN guidelines (from 2017): Vulnerable	Ardleigh Reservoir	TM0328	13	2016
Essex Birdwatching Society	<i>Gallinula chloropus</i>	bird	Moorhen	Red listing based on 2001 IUCN guidelines (from 2017): Vulnerable	Ardleigh Reservoir	TM0328	16	2020
Essex Birdwatching Society	<i>Gallinula chloropus</i>	bird	Moorhen	Red listing based on 2001 IUCN guidelines (from 2017): Vulnerable	Ardleigh Reservoir	TM0329	2	2016
Essex Birdwatching Society	<i>Gallinula chloropus</i>	bird	Moorhen	Red listing based on 2001 IUCN guidelines (from 2017): Vulnerable	Beaumont Quay	TM1824	3	2018
Essex Birdwatching Society	<i>Gallinula chloropus</i>	bird	Moorhen	Red listing based on 2001 IUCN guidelines (from 2017): Vulnerable	Beaumont Quay Area	TM1824	2	2020
Essex Birdwatching Society	<i>Gallinula chloropus</i>	bird	Moorhen	Red listing based on 2001 IUCN guidelines (from 2017): Vulnerable	Beaumont Quay/Landermere	TM1924	2	2014
Essex Birdwatching Society	<i>Gallinula chloropus</i>	bird	Moorhen	Red listing based on 2001 IUCN guidelines (from 2017): Vulnerable	Beaumont Quay	TM2127	1	2020
Essex Birdwatching Society	<i>Gallinula chloropus</i>	bird	Moorhen	Red listing based on 2001 IUCN guidelines (from 2017): Vulnerable	Beth Chatto Gardens	TM0623	1	2019
Essex Birdwatching Society	<i>Gallinula chloropus</i>	bird	Moorhen	Red listing based on 2001 IUCN guidelines (from 2017): Vulnerable	Beth Chatto's Garden	TM0623	3	2018
Essex Birdwatching Society	<i>Gallinula chloropus</i>	bird	Moorhen	Red listing based on 2001 IUCN guidelines (from 2017): Vulnerable	Beth Chatto's Garden	TM0623	1	2019
Essex Birdwatching Society	<i>Gallinula chloropus</i>	bird	Moorhen	Red listing based on 2001 IUCN guidelines (from 2017): Vulnerable	Bramble Island	TM2126	3	2016
Essex Birdwatching Society	<i>Gallinula chloropus</i>	bird	Moorhen	Red listing based on 2001 IUCN guidelines (from 2017): Vulnerable	Bramble Island	TM2126	3	2018
Essex Birdwatching Society	<i>Gallinula chloropus</i>	bird	Moorhen	Red listing based on 2001 IUCN guidelines (from 2017): Vulnerable	Brightlingsea	TM0916	1	2014

Essex Birdwatching Society	<i>Gallinula chloropus</i>	bird	Moorhen	Red listing based on 2001 IUCN guidelines (from 2017): Vulnerable	Brightlingsea	TM0716	6	2020
Essex Birdwatching Society	<i>Gallinula chloropus</i>	bird	Moorhen	Red listing based on 2001 IUCN guidelines (from 2017): Vulnerable	Brightlingsea	TM0716	7	2016
Essex Birdwatching Society	<i>Gallinula chloropus</i>	bird	Moorhen	Red listing based on 2001 IUCN guidelines (from 2017): Vulnerable	Brightlingsea	TM0817	3	2017
Essex Birdwatching Society	<i>Gallinula chloropus</i>	bird	Moorhen	Red listing based on 2001 IUCN guidelines (from 2017): Vulnerable	Brightlingsea Creek	TM0916	2	2018
Essex Birdwatching Society	<i>Gallinula chloropus</i>	bird	Moorhen	Red listing based on 2001 IUCN guidelines (from 2017): Vulnerable	Brightlingsea Creek	TM0916	5	2016
Essex Birdwatching Society	<i>Gallinula chloropus</i>	bird	Moorhen	Red listing based on 2001 IUCN guidelines (from 2017): Vulnerable	Brightlingsea to Moveron	TM0617	1	2016
Essex Birdwatching Society	<i>Gallinula chloropus</i>	bird	Moorhen	Red listing based on 2001 IUCN guidelines (from 2017): Vulnerable	Brightlingsea, Moverons, Alresford and Wivenhoe Gravel Pits	TM0620	3	2016
Essex Birdwatching Society	<i>Gallinula chloropus</i>	bird	Moorhen	Red listing based on 2001 IUCN guidelines (from 2017): Vulnerable	Brightlingsea, Moverons, Alresford and Wivenhoe Gravel Pits	TM0620	3	2020
Essex Birdwatching Society	<i>Gallinula chloropus</i>	bird	Moorhen	Red listing based on 2001 IUCN guidelines (from 2017): Vulnerable	Cattawade	TM0932	8	2019
Essex Birdwatching Society	<i>Gallinula chloropus</i>	bird	Moorhen	Red listing based on 2001 IUCN guidelines (from 2017): Vulnerable	Cattawade	TM1032	10	2020
Essex Birdwatching Society	<i>Gallinula chloropus</i>	bird	Moorhen	Red listing based on 2001 IUCN guidelines (from 2017): Vulnerable	Cattawade Marsh/Splodge	TM0932	4	2019
Essex Birdwatching Society	<i>Gallinula chloropus</i>	bird	Moorhen	Red listing based on 2001 IUCN guidelines (from 2017): Vulnerable	Cattawade Marshes	TM0932	2	2018
Essex Birdwatching Society	<i>Gallinula chloropus</i>	bird	Moorhen	Red listing based on 2001 IUCN guidelines (from 2017): Vulnerable	Cattawade Marshes	TM1132	1	2015

Essex Birdwatching Society	<i>Gallinula chloropus</i>	bird	Moorhen	Red listing based on 2001 IUCN guidelines (from 2017): Vulnerable	Cattawade Marshes (RSPB)	TM0932	1	2015
Essex Birdwatching Society	<i>Gallinula chloropus</i>	bird	Moorhen	Red listing based on 2001 IUCN guidelines (from 2017): Vulnerable	Cattawade Marshes RSPB	TM0932	1	2015
Essex Birdwatching Society	<i>Gallinula chloropus</i>	bird	Moorhen	Red listing based on 2001 IUCN guidelines (from 2017): Vulnerable	Cattawade Marshes RSPB	TM0932	8	2016
Essex Birdwatching Society	<i>Gallinula chloropus</i>	bird	Moorhen	Red listing based on 2001 IUCN guidelines (from 2017): Vulnerable	Cattawade Marshes S & White Bridge	TM0932	2	2014
Essex Birdwatching Society	<i>Gallinula chloropus</i>	bird	Moorhen	Red listing based on 2001 IUCN guidelines (from 2017): Vulnerable	Cattawade Marshes to Judas Gap.	TM0832	1	2019
Essex Birdwatching Society	<i>Gallinula chloropus</i>	bird	Moorhen	Red listing based on 2001 IUCN guidelines (from 2017): Vulnerable	Cattawade North Marsh	TM1032	6	2018
Essex Birdwatching Society	<i>Gallinula chloropus</i>	bird	Moorhen	Red listing based on 2001 IUCN guidelines (from 2017): Vulnerable	Cattawade to Flatford	TM0832	20	2020
Essex Birdwatching Society	<i>Gallinula chloropus</i>	bird	Moorhen	Red listing based on 2001 IUCN guidelines (from 2017): Vulnerable	Cattawade to Lawford	TM0932	1	2017
Essex Birdwatching Society	<i>Gallinula chloropus</i>	bird	Moorhen	Red listing based on 2001 IUCN guidelines (from 2017): Vulnerable	Cattawade white bridge	TM0932	3	2014
Essex Birdwatching Society	<i>Gallinula chloropus</i>	bird	Moorhen	Red listing based on 2001 IUCN guidelines (from 2017): Vulnerable	Cattawade White Bridge	TM0932	9	2020
Essex Birdwatching Society	<i>Gallinula chloropus</i>	bird	Moorhen	Red listing based on 2001 IUCN guidelines (from 2017): Vulnerable	Cattawade, The Splodge	TM0932	1	2018
Essex Birdwatching Society	<i>Gallinula chloropus</i>	bird	Moorhen	Red listing based on 2001 IUCN guidelines (from 2017): Vulnerable	Cattawade, Tidal Estuary	TM0932	7	2017
Essex Birdwatching Society	<i>Gallinula chloropus</i>	bird	Moorhen	Red listing based on 2001 IUCN guidelines (from 2017): Vulnerable	Cattawade, Tidal Estuary A137 - Cattawade Bridge Sluice	TM0932	3	2014

Essex Birdwatching Society	<i>Gallinula chloropus</i>	bird	Moorhen	Red listing based on 2001 IUCN guidelines (from 2017): Vulnerable	Cattawade, Tidal Estuary A137 - Cattawade Bridge Sluice	TM0932	9	2015
Essex Birdwatching Society	<i>Gallinula chloropus</i>	bird	Moorhen	Red listing based on 2001 IUCN guidelines (from 2017): Vulnerable	Clacton West	TM1715	1	2018
Essex Birdwatching Society	<i>Gallinula chloropus</i>	bird	Moorhen	Red listing based on 2001 IUCN guidelines (from 2017): Vulnerable	Cockayne Wood	TM0522	8	2017
Essex Birdwatching Society	<i>Gallinula chloropus</i>	bird	Moorhen	Red listing based on 2001 IUCN guidelines (from 2017): Vulnerable	Cockaynes & Villa Wood	TM0521	1	2019
Essex Birdwatching Society	<i>Gallinula chloropus</i>	bird	Moorhen	Red listing based on 2001 IUCN guidelines (from 2017): Vulnerable	Cockaynes Lane, Alresford	TM0521	7	2018
Essex Birdwatching Society	<i>Gallinula chloropus</i>	bird	Moorhen	Red listing based on 2001 IUCN guidelines (from 2017): Vulnerable	Cockaynes Lane, Alresford	TM0621	1	2018
Essex Birdwatching Society	<i>Gallinula chloropus</i>	bird	Moorhen	Red listing based on 2001 IUCN guidelines (from 2017): Vulnerable	Cockaynes Wood	TM0521	9	2016
Essex Birdwatching Society	<i>Gallinula chloropus</i>	bird	Moorhen	Red listing based on 2001 IUCN guidelines (from 2017): Vulnerable	Cockaynes Wood	TM0521	11	2019
Essex Birdwatching Society	<i>Gallinula chloropus</i>	bird	Moorhen	Red listing based on 2001 IUCN guidelines (from 2017): Vulnerable	Cockaynes Wood	TM0522	1	2019
Essex Birdwatching Society	<i>Gallinula chloropus</i>	bird	Moorhen	Red listing based on 2001 IUCN guidelines (from 2017): Vulnerable	Cockaynes Wood Wivenhoe EWT	TM0521	15	2020
Essex Birdwatching Society	<i>Gallinula chloropus</i>	bird	Moorhen	Red listing based on 2001 IUCN guidelines (from 2017): Vulnerable	Cockaynes, Alresford	TM0521	1	2015
Essex Birdwatching Society	<i>Gallinula chloropus</i>	bird	Moorhen	Red listing based on 2001 IUCN guidelines (from 2017): Vulnerable	Cockaynes, Alresford	TM0521	1	2013
Essex Birdwatching Society	<i>Gallinula chloropus</i>	bird	Moorhen	Red listing based on 2001 IUCN guidelines (from 2017): Vulnerable	Colchester Hythe and Rowhedge	TM0322	2	2016
Essex Birdwatching Society	<i>Gallinula chloropus</i>	bird	Moorhen	Red listing based on 2001 IUCN guidelines (from 2017): Vulnerable	Colchester Hythe and Rowhedge	TM0322	4	2015

Essex Birdwatching Society	<i>Gallinula chloropus</i>	bird	Moorhen	Red listing based on 2001 IUCN guidelines (from 2017): Vulnerable	Colchester, University of Essex	TM0323	1	2017
Essex Birdwatching Society	<i>Gallinula chloropus</i>	bird	Moorhen	Red listing based on 2001 IUCN guidelines (from 2017): Vulnerable	Colne Estuary East Mersea	TM0715	3	2020
Essex Birdwatching Society	<i>Gallinula chloropus</i>	bird	Moorhen	Red listing based on 2001 IUCN guidelines (from 2017): Vulnerable	Colne Estuary National Nature Reserve	TM0716	1	2014
Essex Birdwatching Society	<i>Gallinula chloropus</i>	bird	Moorhen	Red listing based on 2001 IUCN guidelines (from 2017): Vulnerable	Colne Estuary NNR	TM0715	1	2019
Essex Birdwatching Society	<i>Gallinula chloropus</i>	bird	Moorhen	Red listing based on 2001 IUCN guidelines (from 2017): Vulnerable	Colne Estuary NNR--East Mersea	TM0715	1	2018
Essex Birdwatching Society	<i>Gallinula chloropus</i>	bird	Moorhen	Red listing based on 2001 IUCN guidelines (from 2017): Vulnerable	Crockleford Heath	TM0426	1	2020
Essex Birdwatching Society	<i>Gallinula chloropus</i>	bird	Moorhen	Red listing based on 2001 IUCN guidelines (from 2017): Vulnerable	cudmore grove	TM0615	2	2013
Essex Birdwatching Society	<i>Gallinula chloropus</i>	bird	Moorhen	Red listing based on 2001 IUCN guidelines (from 2017): Vulnerable	Cudmore Grove Country Park	TM0715	1	2014
Essex Birdwatching Society	<i>Gallinula chloropus</i>	bird	Moorhen	Red listing based on 2001 IUCN guidelines (from 2017): Vulnerable	Cudmore park	TM0816	1	2014
Essex Birdwatching Society	<i>Gallinula chloropus</i>	bird	Moorhen	Red listing based on 2001 IUCN guidelines (from 2017): Vulnerable	Daltes Farm, St Osyth	TM1315	2	2014
Essex Birdwatching Society	<i>Gallinula chloropus</i>	bird	Moorhen	Red listing based on 2001 IUCN guidelines (from 2017): Vulnerable	Daltes Farm, St Osyth	TM1315	2	2015
Essex Birdwatching Society	<i>Gallinula chloropus</i>	bird	Moorhen	Red listing based on 2001 IUCN guidelines (from 2017): Vulnerable	Daltes Lane Gravel Pit St Osyth	TM1315	1	2020
Essex Birdwatching Society	<i>Gallinula chloropus</i>	bird	Moorhen	Red listing based on 2001 IUCN guidelines (from 2017): Vulnerable	Dedham Vale River Stour	TM0732	1	2015
Essex Birdwatching Society	<i>Gallinula chloropus</i>	bird	Moorhen	Red listing based on 2001 IUCN guidelines (from 2017): Vulnerable	Deep Fleet	TM2132	1	2016

Essex Birdwatching Society	<i>Gallinula chloropus</i>	bird	Moorhen	Red listing based on 2001 IUCN guidelines (from 2017): Vulnerable	Dovercourt	TM2429	4	2018
Essex Birdwatching Society	<i>Gallinula chloropus</i>	bird	Moorhen	Red listing based on 2001 IUCN guidelines (from 2017): Vulnerable	Dovercourt	TM2429	7	2016
Essex Birdwatching Society	<i>Gallinula chloropus</i>	bird	Moorhen	Red listing based on 2001 IUCN guidelines (from 2017): Vulnerable	Dovercourt to Naze	TM2329	1	2016
Essex Birdwatching Society	<i>Gallinula chloropus</i>	bird	Moorhen	Red listing based on 2001 IUCN guidelines (from 2017): Vulnerable	Dovercourt, West End	TM2329	5	2019
Essex Birdwatching Society	<i>Gallinula chloropus</i>	bird	Moorhen	Red listing based on 2001 IUCN guidelines (from 2017): Vulnerable	Earls Hall Farm St Osyth	TM1416	7	2020
Essex Birdwatching Society	<i>Gallinula chloropus</i>	bird	Moorhen	Red listing based on 2001 IUCN guidelines (from 2017): Vulnerable	Earls Hall Farm, St Osyth	TM1416	1	2015
Essex Birdwatching Society	<i>Gallinula chloropus</i>	bird	Moorhen	Red listing based on 2001 IUCN guidelines (from 2017): Vulnerable	Earls Hall Farm, St Osyth (TM11 N)	TM1416	2	2014
Essex Birdwatching Society	<i>Gallinula chloropus</i>	bird	Moorhen	Red listing based on 2001 IUCN guidelines (from 2017): Vulnerable	Earls Hall Farm, St Osyth (TM11 N)	TM1416	2	2015
Essex Birdwatching Society	<i>Gallinula chloropus</i>	bird	Moorhen	Red listing based on 2001 IUCN guidelines (from 2017): Vulnerable	East Mersea	TM0515	6	2020
Essex Birdwatching Society	<i>Gallinula chloropus</i>	bird	Moorhen	Red listing based on 2001 IUCN guidelines (from 2017): Vulnerable	East Mersea	TM0615	1	2016
Essex Birdwatching Society	<i>Gallinula chloropus</i>	bird	Moorhen	Red listing based on 2001 IUCN guidelines (from 2017): Vulnerable	East Mersea	TM0615	5	2020
Essex Birdwatching Society	<i>Gallinula chloropus</i>	bird	Moorhen	Red listing based on 2001 IUCN guidelines (from 2017): Vulnerable	East Mersea	TM0715	2	2016
Essex Birdwatching Society	<i>Gallinula chloropus</i>	bird	Moorhen	Red listing based on 2001 IUCN guidelines (from 2017): Vulnerable	East Mersea	TM0715	2	2019
Essex Birdwatching Society	<i>Gallinula chloropus</i>	bird	Moorhen	Red listing based on 2001 IUCN guidelines (from 2017): Vulnerable	East Mersea, Ivy Farm	TM0615	1	2018

Essex Birdwatching Society	<i>Gallinula chloropus</i>	bird	Moorhen	Red listing based on 2001 IUCN guidelines (from 2017): Vulnerable	East Mersea, Stone Point	TM0715	1	2017
Essex Birdwatching Society	<i>Gallinula chloropus</i>	bird	Moorhen	Red listing based on 2001 IUCN guidelines (from 2017): Vulnerable	Elmstead Market	TM0624	1	2015
Essex Birdwatching Society	<i>Gallinula chloropus</i>	bird	Moorhen	Red listing based on 2001 IUCN guidelines (from 2017): Vulnerable	Elmstead, Beth Chatto	TM0623	1	2017
Essex Birdwatching Society	<i>Gallinula chloropus</i>	bird	Moorhen	Red listing based on 2001 IUCN guidelines (from 2017): Vulnerable	Essex - Titchmarsh Marina, Frinton	TM2423	1	2014
Essex Birdwatching Society	<i>Gallinula chloropus</i>	bird	Moorhen	Red listing based on 2001 IUCN guidelines (from 2017): Vulnerable	essex fingringhoe wick NR	TM0419	1	2015
Essex Birdwatching Society	<i>Gallinula chloropus</i>	bird	Moorhen	Red listing based on 2001 IUCN guidelines (from 2017): Vulnerable	Essex University Lake	TM0324	12	2016
Essex Birdwatching Society	<i>Gallinula chloropus</i>	bird	Moorhen	Red listing based on 2001 IUCN guidelines (from 2017): Vulnerable	Essex University Lake	TM0324	32	2020
Essex Birdwatching Society	<i>Gallinula chloropus</i>	bird	Moorhen	Red listing based on 2001 IUCN guidelines (from 2017): Vulnerable	EWT Fingringhoe N.R.	TM0419	1	2014
Essex Birdwatching Society	<i>Gallinula chloropus</i>	bird	Moorhen	Red listing based on 2001 IUCN guidelines (from 2017): Vulnerable	EWT Hogmarsh Island - A137 to B1352 at Manningtree (TM320105)	TM1032	1	2015
Essex Birdwatching Society	<i>Gallinula chloropus</i>	bird	Moorhen	Red listing based on 2001 IUCN guidelines (from 2017): Vulnerable	Fingering Hoe Wick	TM0419	1	2015
Essex Birdwatching Society	<i>Gallinula chloropus</i>	bird	Moorhen	Red listing based on 2001 IUCN guidelines (from 2017): Vulnerable	Fingeringhoe	TM0419	1	2013
Essex Birdwatching Society	<i>Gallinula chloropus</i>	bird	Moorhen	Red listing based on 2001 IUCN guidelines (from 2017): Vulnerable	Fingeringhoe	TM0420	1	2020
Essex Birdwatching Society	<i>Gallinula chloropus</i>	bird	Moorhen	Red listing based on 2001 IUCN guidelines (from 2017): Vulnerable	Fingeringhoe Wick	TM0419	1	2014

Essex Birdwatching Society	<i>Gallinula chloropus</i>	bird	Moorhen	Red listing based on 2001 IUCN guidelines (from 2017): Vulnerable	Fingeringhoe Wick	TM0419	1	2015
Essex Birdwatching Society	<i>Gallinula chloropus</i>	bird	Moorhen	Red listing based on 2001 IUCN guidelines (from 2017): Vulnerable	Fingringhoe	TM0419	2	2019
Essex Birdwatching Society	<i>Gallinula chloropus</i>	bird	Moorhen	Red listing based on 2001 IUCN guidelines (from 2017): Vulnerable	Fingringhoe	TM0419	4	2014
Essex Birdwatching Society	<i>Gallinula chloropus</i>	bird	Moorhen	Red listing based on 2001 IUCN guidelines (from 2017): Vulnerable	Fingringhoe & Mersea Island	TM0317	1	2018
Essex Birdwatching Society	<i>Gallinula chloropus</i>	bird	Moorhen	Red listing based on 2001 IUCN guidelines (from 2017): Vulnerable	Fingringhoe GP	TM0420	9	2019
Essex Birdwatching Society	<i>Gallinula chloropus</i>	bird	Moorhen	Red listing based on 2001 IUCN guidelines (from 2017): Vulnerable	Fingringhoe Mill	TM0320	2	2019
Essex Birdwatching Society	<i>Gallinula chloropus</i>	bird	Moorhen	Red listing based on 2001 IUCN guidelines (from 2017): Vulnerable	Fingringhoe Ranges	TM0516	1	2018
Essex Birdwatching Society	<i>Gallinula chloropus</i>	bird	Moorhen	Red listing based on 2001 IUCN guidelines (from 2017): Vulnerable	Fingringhoe Ranges MOD	TM0317	14	2020
Essex Birdwatching Society	<i>Gallinula chloropus</i>	bird	Moorhen	Red listing based on 2001 IUCN guidelines (from 2017): Vulnerable	Fingringhoe Ranges MOD3	TM0318	1	2016
Essex Birdwatching Society	<i>Gallinula chloropus</i>	bird	Moorhen	Red listing based on 2001 IUCN guidelines (from 2017): Vulnerable	Fingringhoe Ranges MOD4	TM0316	2	2016
Essex Birdwatching Society	<i>Gallinula chloropus</i>	bird	Moorhen	Red listing based on 2001 IUCN guidelines (from 2017): Vulnerable	Fingringhoe Ranges MOD5	TM0317	2	2016
Essex Birdwatching Society	<i>Gallinula chloropus</i>	bird	Moorhen	Red listing based on 2001 IUCN guidelines (from 2017): Vulnerable	Fingringhoe Ranges MOD6	TM0417	1	2016
Essex Birdwatching Society	<i>Gallinula chloropus</i>	bird	Moorhen	Red listing based on 2001 IUCN guidelines (from 2017): Vulnerable	Fingringhoe Ranges MOD7	TM0416	1	2016
Essex Birdwatching Society	<i>Gallinula chloropus</i>	bird	Moorhen	Red listing based on 2001 IUCN guidelines (from 2017): Vulnerable	Fingringhoe SE	TM0419	1	2018

Essex Birdwatching Society	<i>Gallinula chloropus</i>	bird	Moorhen	Red listing based on 2001 IUCN guidelines (from 2017): Vulnerable	Fingringhoe Wick	TM0320	1	2014
Essex Birdwatching Society	<i>Gallinula chloropus</i>	bird	Moorhen	Red listing based on 2001 IUCN guidelines (from 2017): Vulnerable	Fingringhoe Wick	TM0419	4	2014
Essex Birdwatching Society	<i>Gallinula chloropus</i>	bird	Moorhen	Red listing based on 2001 IUCN guidelines (from 2017): Vulnerable	Fingringhoe Wick	TM0419	9	2015
Essex Birdwatching Society	<i>Gallinula chloropus</i>	bird	Moorhen	Red listing based on 2001 IUCN guidelines (from 2017): Vulnerable	Fingringhoe Wick	TM0518	1	2015
Essex Birdwatching Society	<i>Gallinula chloropus</i>	bird	Moorhen	Red listing based on 2001 IUCN guidelines (from 2017): Vulnerable	Fingringhoe Wick	TM0519	1	2013
Essex Birdwatching Society	<i>Gallinula chloropus</i>	bird	Moorhen	Red listing based on 2001 IUCN guidelines (from 2017): Vulnerable	Fingringhoe wick	TM0519	3	2015
Essex Birdwatching Society	<i>Gallinula chloropus</i>	bird	Moorhen	Red listing based on 2001 IUCN guidelines (from 2017): Vulnerable	Fingringhoe Wick (EWT)	TM0418	1	2015
Essex Birdwatching Society	<i>Gallinula chloropus</i>	bird	Moorhen	Red listing based on 2001 IUCN guidelines (from 2017): Vulnerable	Fingringhoe Wick (TM01 P)	TM0419	4	2015
Essex Birdwatching Society	<i>Gallinula chloropus</i>	bird	Moorhen	Red listing based on 2001 IUCN guidelines (from 2017): Vulnerable	Fingringhoe Wick (TM01 P)	TM0419	5	2014
Essex Birdwatching Society	<i>Gallinula chloropus</i>	bird	Moorhen	Red listing based on 2001 IUCN guidelines (from 2017): Vulnerable	Fingringhoe Wick (TM02 F)	TM0320	1	2015
Essex Birdwatching Society	<i>Gallinula chloropus</i>	bird	Moorhen	Red listing based on 2001 IUCN guidelines (from 2017): Vulnerable	Fingringhoe Wick (with Abberton Reservoir)	TM0418	1	2014
Essex Birdwatching Society	<i>Gallinula chloropus</i>	bird	Moorhen	Red listing based on 2001 IUCN guidelines (from 2017): Vulnerable	Fingringhoe Wick Essex Wildlife Trust Reserve (TM01 P)	TM0419	1	2015
Essex Birdwatching Society	<i>Gallinula chloropus</i>	bird	Moorhen	Red listing based on 2001 IUCN guidelines (from 2017): Vulnerable	Fingringhoe Wick EWT	TM0419	188	2020
Essex Birdwatching Society	<i>Gallinula chloropus</i>	bird	Moorhen	Red listing based on 2001 IUCN guidelines (from 2017): Vulnerable	Fingringhoe Wick EWT	TM0520	1	2018

Essex Birdwatching Society	<i>Gallinula chloropus</i>	bird	Moorhen	Red listing based on 2001 IUCN guidelines (from 2017): Vulnerable	Fingringhoe Wick NR	TM0419	15	2015
Essex Birdwatching Society	<i>Gallinula chloropus</i>	bird	Moorhen	Red listing based on 2001 IUCN guidelines (from 2017): Vulnerable	Fingringhoe Wick NR	TM0419	59	2016
Essex Birdwatching Society	<i>Gallinula chloropus</i>	bird	Moorhen	Red listing based on 2001 IUCN guidelines (from 2017): Vulnerable	Fingringhoe Wick NR EWT	TM0419	1	2014
Essex Birdwatching Society	<i>Gallinula chloropus</i>	bird	Moorhen	Red listing based on 2001 IUCN guidelines (from 2017): Vulnerable	Fingringhoe Wick NR EWT	TM0419	49	2017
Essex Birdwatching Society	<i>Gallinula chloropus</i>	bird	Moorhen	Red listing based on 2001 IUCN guidelines (from 2017): Vulnerable	fingrinhoe wick	TM0419	1	2013
Essex Birdwatching Society	<i>Gallinula chloropus</i>	bird	Moorhen	Red listing based on 2001 IUCN guidelines (from 2017): Vulnerable	Flag Creek	TM1016	4	2016
Essex Birdwatching Society	<i>Gallinula chloropus</i>	bird	Moorhen	Red listing based on 2001 IUCN guidelines (from 2017): Vulnerable	Flag Creek	TM1016	7	2018
Essex Birdwatching Society	<i>Gallinula chloropus</i>	bird	Moorhen	Red listing based on 2001 IUCN guidelines (from 2017): Vulnerable	Flatford	TM0732	2	2017
Essex Birdwatching Society	<i>Gallinula chloropus</i>	bird	Moorhen	Red listing based on 2001 IUCN guidelines (from 2017): Vulnerable	Flatford - Cattawade	TM0832	7	2015
Essex Birdwatching Society	<i>Gallinula chloropus</i>	bird	Moorhen	Red listing based on 2001 IUCN guidelines (from 2017): Vulnerable	Flatford - River & Marsh	TM0832	2	2017
Essex Birdwatching Society	<i>Gallinula chloropus</i>	bird	Moorhen	Red listing based on 2001 IUCN guidelines (from 2017): Vulnerable	Flatford Mill, via Judas Gap - Cattawade bridge sluice	TM0932	7	2017
Essex Birdwatching Society	<i>Gallinula chloropus</i>	bird	Moorhen	Red listing based on 2001 IUCN guidelines (from 2017): Vulnerable	Flatford NE	TM0833	3	2014
Essex Birdwatching Society	<i>Gallinula chloropus</i>	bird	Moorhen	Red listing based on 2001 IUCN guidelines (from 2017): Vulnerable	Frinton-on-Sea GC	TM2318	6	2020
Essex Birdwatching Society	<i>Gallinula chloropus</i>	bird	Moorhen	Red listing based on 2001 IUCN guidelines (from 2017): Vulnerable	Furneaux Road, Fingringhoe	TM0319	1	2019

Essex Birdwatching Society	<i>Gallinula chloropus</i>	bird	Moorhen	Red listing based on 2001 IUCN guidelines (from 2017): Vulnerable	Garnham's Island	TM2125	6	2018
Essex Birdwatching Society	<i>Gallinula chloropus</i>	bird	Moorhen	Red listing based on 2001 IUCN guidelines (from 2017): Vulnerable	Garnham's Island	TM2125	7	2016
Essex Birdwatching Society	<i>Gallinula chloropus</i>	bird	Moorhen	Red listing based on 2001 IUCN guidelines (from 2017): Vulnerable	George Hall, Ardleigh	TM0528	1	2013
Essex Birdwatching Society	<i>Gallinula chloropus</i>	bird	Moorhen	Red listing based on 2001 IUCN guidelines (from 2017): Vulnerable	Great Holland	TM2118	1	2017
Essex Birdwatching Society	<i>Gallinula chloropus</i>	bird	Moorhen	Red listing based on 2001 IUCN guidelines (from 2017): Vulnerable	Great Holland	TM2119	2	2020
Essex Birdwatching Society	<i>Gallinula chloropus</i>	bird	Moorhen	Red listing based on 2001 IUCN guidelines (from 2017): Vulnerable	Great Holland	TM2219	1	2015
Essex Birdwatching Society	<i>Gallinula chloropus</i>	bird	Moorhen	Red listing based on 2001 IUCN guidelines (from 2017): Vulnerable	Great Holland Pits	TM2118	1	2019
Essex Birdwatching Society	<i>Gallinula chloropus</i>	bird	Moorhen	Red listing based on 2001 IUCN guidelines (from 2017): Vulnerable	Great Oakley Hall	TM2028	1	2015
Essex Birdwatching Society	<i>Gallinula chloropus</i>	bird	Moorhen	Red listing based on 2001 IUCN guidelines (from 2017): Vulnerable	Great Oakley, The Soils	TM2028	1	2018
Essex Birdwatching Society	<i>Gallinula chloropus</i>	bird	Moorhen	Red listing based on 2001 IUCN guidelines (from 2017): Vulnerable	Great Oakley, The Soils	TM2029	1	2016
Essex Birdwatching Society	<i>Gallinula chloropus</i>	bird	Moorhen	Red listing based on 2001 IUCN guidelines (from 2017): Vulnerable	Great Oakley, The Soils	TM2029	2	2017
Essex Birdwatching Society	<i>Gallinula chloropus</i>	bird	Moorhen	Red listing based on 2001 IUCN guidelines (from 2017): Vulnerable	Gutteridge Hall	TM1321	2	2014
Essex Birdwatching Society	<i>Gallinula chloropus</i>	bird	Moorhen	Red listing based on 2001 IUCN guidelines (from 2017): Vulnerable	Gutteridge Hall	TM1321	2	2015
Essex Birdwatching Society	<i>Gallinula chloropus</i>	bird	Moorhen	Red listing based on 2001 IUCN guidelines (from 2017): Vulnerable	Gutteridge Hall Weeley	TM1321	1	2020

Essex Birdwatching Society	<i>Gallinula chloropus</i>	bird	Moorhen	Red listing based on 2001 IUCN guidelines (from 2017): Vulnerable	Hamford Wate,Horsey Island	TM2324	3	2017
Essex Birdwatching Society	<i>Gallinula chloropus</i>	bird	Moorhen	Red listing based on 2001 IUCN guidelines (from 2017): Vulnerable	Hamford Water	TM2225	4	2016
Essex Birdwatching Society	<i>Gallinula chloropus</i>	bird	Moorhen	Red listing based on 2001 IUCN guidelines (from 2017): Vulnerable	Hamford Water	TM2225	35	2020
Essex Birdwatching Society	<i>Gallinula chloropus</i>	bird	Moorhen	Red listing based on 2001 IUCN guidelines (from 2017): Vulnerable	Hamford Water	TM2227	1	2020
Essex Birdwatching Society	<i>Gallinula chloropus</i>	bird	Moorhen	Red listing based on 2001 IUCN guidelines (from 2017): Vulnerable	Hamford Water	TM2424	1	2015
Essex Birdwatching Society	<i>Gallinula chloropus</i>	bird	Moorhen	Red listing based on 2001 IUCN guidelines (from 2017): Vulnerable	Hamford Water	TM2424	2	2016
Essex Birdwatching Society	<i>Gallinula chloropus</i>	bird	Moorhen	Red listing based on 2001 IUCN guidelines (from 2017): Vulnerable	Hamford Water	TM2429	1	2018
Essex Birdwatching Society	<i>Gallinula chloropus</i>	bird	Moorhen	Red listing based on 2001 IUCN guidelines (from 2017): Vulnerable	Hamford Water, Irlhams	TM2327	2	2017
Essex Birdwatching Society	<i>Gallinula chloropus</i>	bird	Moorhen	Red listing based on 2001 IUCN guidelines (from 2017): Vulnerable	Hamford Water, Island lane	TM2322	1	2019
Essex Birdwatching Society	<i>Gallinula chloropus</i>	bird	Moorhen	Red listing based on 2001 IUCN guidelines (from 2017): Vulnerable	Harwich	TM2227	1	2018
Essex Birdwatching Society	<i>Gallinula chloropus</i>	bird	Moorhen	Red listing based on 2001 IUCN guidelines (from 2017): Vulnerable	Hogmarsh and Cattawade & Middlebridge Creeks	TM1032	1	2015
Essex Birdwatching Society	<i>Gallinula chloropus</i>	bird	Moorhen	Red listing based on 2001 IUCN guidelines (from 2017): Vulnerable	Hogmarsh Island EWT	TM1032	1	2016
Essex Birdwatching Society	<i>Gallinula chloropus</i>	bird	Moorhen	Red listing based on 2001 IUCN guidelines (from 2017): Vulnerable	Hogmarsh Island EWT	TM1032	2	2018
Essex Birdwatching Society	<i>Gallinula chloropus</i>	bird	Moorhen	Red listing based on 2001 IUCN guidelines (from 2017): Vulnerable	Holland Brook Great Holland	TM1918	5	2020

Essex Birdwatching Society	<i>Gallinula chloropus</i>	bird	Moorhen	Red listing based on 2001 IUCN guidelines (from 2017): Vulnerable	Holland Haven	TM2016	1	2018
Essex Birdwatching Society	<i>Gallinula chloropus</i>	bird	Moorhen	Red listing based on 2001 IUCN guidelines (from 2017): Vulnerable	Holland Haven	TM2117	38	2016
Essex Birdwatching Society	<i>Gallinula chloropus</i>	bird	Moorhen	Red listing based on 2001 IUCN guidelines (from 2017): Vulnerable	Holland Haven	TM2117	232	2020
Essex Birdwatching Society	<i>Gallinula chloropus</i>	bird	Moorhen	Red listing based on 2001 IUCN guidelines (from 2017): Vulnerable	Holland Haven	TM2217	22	2015
Essex Birdwatching Society	<i>Gallinula chloropus</i>	bird	Moorhen	Red listing based on 2001 IUCN guidelines (from 2017): Vulnerable	Holland Haven	TM2217	39	2016
Essex Birdwatching Society	<i>Gallinula chloropus</i>	bird	Moorhen	Red listing based on 2001 IUCN guidelines (from 2017): Vulnerable	Holland Haven Country Park	TM2117	2	2014
Essex Birdwatching Society	<i>Gallinula chloropus</i>	bird	Moorhen	Red listing based on 2001 IUCN guidelines (from 2017): Vulnerable	holland haven cp	TM2016	1	2015
Essex Birdwatching Society	<i>Gallinula chloropus</i>	bird	Moorhen	Red listing based on 2001 IUCN guidelines (from 2017): Vulnerable	Holland Haven CP	TM2117	1	2014
Essex Birdwatching Society	<i>Gallinula chloropus</i>	bird	Moorhen	Red listing based on 2001 IUCN guidelines (from 2017): Vulnerable	Holland Marshes	TM2117	9	2016
Essex Birdwatching Society	<i>Gallinula chloropus</i>	bird	Moorhen	Red listing based on 2001 IUCN guidelines (from 2017): Vulnerable	Holland Marshes	TM2117	24	2020
Essex Birdwatching Society	<i>Gallinula chloropus</i>	bird	Moorhen	Red listing based on 2001 IUCN guidelines (from 2017): Vulnerable	Holland Pits	TM2019	1	2014
Essex Birdwatching Society	<i>Gallinula chloropus</i>	bird	Moorhen	Red listing based on 2001 IUCN guidelines (from 2017): Vulnerable	Holland Pits	TM2019	1	2018
Essex Birdwatching Society	<i>Gallinula chloropus</i>	bird	Moorhen	Red listing based on 2001 IUCN guidelines (from 2017): Vulnerable	Holland-on-Sea	TM2016	1	2013
Essex Birdwatching Society	<i>Gallinula chloropus</i>	bird	Moorhen	Red listing based on 2001 IUCN guidelines (from 2017): Vulnerable	Holland-on-Sea	TM2016	2	2020

Essex Birdwatching Society	<i>Gallinula chloropus</i>	bird	Moorhen	Red listing based on 2001 IUCN guidelines (from 2017): Vulnerable	Holland-On-Sea	TM2117	5	2015
Essex Birdwatching Society	<i>Gallinula chloropus</i>	bird	Moorhen	Red listing based on 2001 IUCN guidelines (from 2017): Vulnerable	Holland-On-Sea	TM2117	12	2014
Essex Birdwatching Society	<i>Gallinula chloropus</i>	bird	Moorhen	Red listing based on 2001 IUCN guidelines (from 2017): Vulnerable	Hollybush Hill	TM1018	1	2014
Essex Birdwatching Society	<i>Gallinula chloropus</i>	bird	Moorhen	Red listing based on 2001 IUCN guidelines (from 2017): Vulnerable	Hollybush Hill	TM1018	1	2017
Essex Birdwatching Society	<i>Gallinula chloropus</i>	bird	Moorhen	Red listing based on 2001 IUCN guidelines (from 2017): Vulnerable	Hollybush Hill	TM1118	1	2020
Essex Birdwatching Society	<i>Gallinula chloropus</i>	bird	Moorhen	Red listing based on 2001 IUCN guidelines (from 2017): Vulnerable	Home	TM2121	1	2019
Essex Birdwatching Society	<i>Gallinula chloropus</i>	bird	Moorhen	Red listing based on 2001 IUCN guidelines (from 2017): Vulnerable	Horsey Island	TM2324	5	2018
Essex Birdwatching Society	<i>Gallinula chloropus</i>	bird	Moorhen	Red listing based on 2001 IUCN guidelines (from 2017): Vulnerable	Horsey Island	TM2324	6	2016
Essex Birdwatching Society	<i>Gallinula chloropus</i>	bird	Moorhen	Red listing based on 2001 IUCN guidelines (from 2017): Vulnerable	Horsey Wade	TM2323	1	2017
Essex Birdwatching Society	<i>Gallinula chloropus</i>	bird	Moorhen	Red listing based on 2001 IUCN guidelines (from 2017): Vulnerable	Horsey Wade (TM22 G)	TM2323	2	2015
Essex Birdwatching Society	<i>Gallinula chloropus</i>	bird	Moorhen	Red listing based on 2001 IUCN guidelines (from 2017): Vulnerable	Horsey Wade, Hamford Water	TM2323	2	2016
Essex Birdwatching Society	<i>Gallinula chloropus</i>	bird	Moorhen	Red listing based on 2001 IUCN guidelines (from 2017): Vulnerable	Howlands Marsh	TM1016	1	2013
Essex Birdwatching Society	<i>Gallinula chloropus</i>	bird	Moorhen	Red listing based on 2001 IUCN guidelines (from 2017): Vulnerable	Howlands Marsh	TM1116	1	2015
Essex Birdwatching Society	<i>Gallinula chloropus</i>	bird	Moorhen	Red listing based on 2001 IUCN guidelines (from 2017): Vulnerable	Howlands Marsh St Osyth EWT	TM1116	5	2020

Essex Birdwatching Society	<i>Gallinula chloropus</i>	bird	Moorhen	Red listing based on 2001 IUCN guidelines (from 2017): Vulnerable	Howlands Marsh, St Osyth	TM1116	4	2015
Essex Birdwatching Society	<i>Gallinula chloropus</i>	bird	Moorhen	Red listing based on 2001 IUCN guidelines (from 2017): Vulnerable	Howlands Marsh, St Osyth	TM1116	5	2014
Essex Birdwatching Society	<i>Gallinula chloropus</i>	bird	Moorhen	Red listing based on 2001 IUCN guidelines (from 2017): Vulnerable	Irlam's Beach	TM2429	5	2018
Essex Birdwatching Society	<i>Gallinula chloropus</i>	bird	Moorhen	Red listing based on 2001 IUCN guidelines (from 2017): Vulnerable	Irlam's Beach	TM2429	7	2016
Essex Birdwatching Society	<i>Gallinula chloropus</i>	bird	Moorhen	Red listing based on 2001 IUCN guidelines (from 2017): Vulnerable	Irlams	TM2429	11	2019
Essex Birdwatching Society	<i>Gallinula chloropus</i>	bird	Moorhen	Red listing based on 2001 IUCN guidelines (from 2017): Vulnerable	Irlam's Beach Hamford Water	TM2327	23	2020
Essex Birdwatching Society	<i>Gallinula chloropus</i>	bird	Moorhen	Red listing based on 2001 IUCN guidelines (from 2017): Vulnerable	Irlhams	TM2327	13	2016
Essex Birdwatching Society	<i>Gallinula chloropus</i>	bird	Moorhen	Red listing based on 2001 IUCN guidelines (from 2017): Vulnerable	Irlhams	TM2429	2	2018
Essex Birdwatching Society	<i>Gallinula chloropus</i>	bird	Moorhen	Red listing based on 2001 IUCN guidelines (from 2017): Vulnerable	Jacques Bay	TM1531	1	2018
Essex Birdwatching Society	<i>Gallinula chloropus</i>	bird	Moorhen	Red listing based on 2001 IUCN guidelines (from 2017): Vulnerable	Jaques Bay to Mistley East	TM1531	3	2015
Essex Birdwatching Society	<i>Gallinula chloropus</i>	bird	Moorhen	Red listing based on 2001 IUCN guidelines (from 2017): Vulnerable	Jaques Bay to Mistley East	TM1531	4	2016
Essex Birdwatching Society	<i>Gallinula chloropus</i>	bird	Moorhen	Red listing based on 2001 IUCN guidelines (from 2017): Vulnerable	Keelars Lane, Colchester	TM0522	1	2018
Essex Birdwatching Society	<i>Gallinula chloropus</i>	bird	Moorhen	Red listing based on 2001 IUCN guidelines (from 2017): Vulnerable	Kirby Creek	TM2323	1	2015
Essex Birdwatching Society	<i>Gallinula chloropus</i>	bird	Moorhen	Red listing based on 2001 IUCN guidelines (from 2017): Vulnerable	Kirby-le-Soken	TM2222	1	2020

Essex Birdwatching Society	<i>Gallinula chloropus</i>	bird	Moorhen	Red listing based on 2001 IUCN guidelines (from 2017): Vulnerable	Landermere	TM1924	1	2018
Essex Birdwatching Society	<i>Gallinula chloropus</i>	bird	Moorhen	Red listing based on 2001 IUCN guidelines (from 2017): Vulnerable	Langenhoe Marsh	TM0417	2	2016
Essex Birdwatching Society	<i>Gallinula chloropus</i>	bird	Moorhen	Red listing based on 2001 IUCN guidelines (from 2017): Vulnerable	Langenhoe Marsh and Fingringhoe Wick	TM0418	5	2015
Essex Birdwatching Society	<i>Gallinula chloropus</i>	bird	Moorhen	Red listing based on 2001 IUCN guidelines (from 2017): Vulnerable	Langham	TM0333	2	2014
Essex Birdwatching Society	<i>Gallinula chloropus</i>	bird	Moorhen	Red listing based on 2001 IUCN guidelines (from 2017): Vulnerable	Lawford	TM0831	1	2019
Essex Birdwatching Society	<i>Gallinula chloropus</i>	bird	Moorhen	Red listing based on 2001 IUCN guidelines (from 2017): Vulnerable	Little Clacton	TM1618	3	2020
Essex Birdwatching Society	<i>Gallinula chloropus</i>	bird	Moorhen	Red listing based on 2001 IUCN guidelines (from 2017): Vulnerable	Little Clacton Road Great Holland	TM2019	1	2020
Essex Birdwatching Society	<i>Gallinula chloropus</i>	bird	Moorhen	Red listing based on 2001 IUCN guidelines (from 2017): Vulnerable	Little Oakley E	TM2129	1	2015
Essex Birdwatching Society	<i>Gallinula chloropus</i>	bird	Moorhen	Red listing based on 2001 IUCN guidelines (from 2017): Vulnerable	Little Oakley towards Hamford Water	TM2127	1	2018
Essex Birdwatching Society	<i>Gallinula chloropus</i>	bird	Moorhen	Red listing based on 2001 IUCN guidelines (from 2017): Vulnerable	Little Oakley, Strachan Lane	TM2127	2	2018
Essex Birdwatching Society	<i>Gallinula chloropus</i>	bird	Moorhen	Red listing based on 2001 IUCN guidelines (from 2017): Vulnerable	Manningtree	TM1031	89	2020
Essex Birdwatching Society	<i>Gallinula chloropus</i>	bird	Moorhen	Red listing based on 2001 IUCN guidelines (from 2017): Vulnerable	Manningtree	TM1032	192	2019
Essex Birdwatching Society	<i>Gallinula chloropus</i>	bird	Moorhen	Red listing based on 2001 IUCN guidelines (from 2017): Vulnerable	Manningtree	TM1132	33	2015
Essex Birdwatching Society	<i>Gallinula chloropus</i>	bird	Moorhen	Red listing based on 2001 IUCN guidelines (from 2017): Vulnerable	Manningtree	TM1132	185	2016

Essex Birdwatching Society	<i>Gallinula chloropus</i>	bird	Moorhen	Red listing based on 2001 IUCN guidelines (from 2017): Vulnerable	Manningtree - Cattawade	TM1032	74	2020
Essex Birdwatching Society	<i>Gallinula chloropus</i>	bird	Moorhen	Red listing based on 2001 IUCN guidelines (from 2017): Vulnerable	Manningtree - Cattawade	TM1032	142	2016
Essex Birdwatching Society	<i>Gallinula chloropus</i>	bird	Moorhen	Red listing based on 2001 IUCN guidelines (from 2017): Vulnerable	Manningtree to Bradfield	TM1331	1	2016
Essex Birdwatching Society	<i>Gallinula chloropus</i>	bird	Moorhen	Red listing based on 2001 IUCN guidelines (from 2017): Vulnerable	Manningtree, Splodge	TM0932	3	2017
Essex Birdwatching Society	<i>Gallinula chloropus</i>	bird	Moorhen	Red listing based on 2001 IUCN guidelines (from 2017): Vulnerable	Manningtree/Mistley Quay	TM1132	1	2018
Essex Birdwatching Society	<i>Gallinula chloropus</i>	bird	Moorhen	Red listing based on 2001 IUCN guidelines (from 2017): Vulnerable	Marsh Farm	TM1018	1	2014
Essex Birdwatching Society	<i>Gallinula chloropus</i>	bird	Moorhen	Red listing based on 2001 IUCN guidelines (from 2017): Vulnerable	Mersea Island	TM0816	1	2014
Essex Birdwatching Society	<i>Gallinula chloropus</i>	bird	Moorhen	Red listing based on 2001 IUCN guidelines (from 2017): Vulnerable	Michaelstowe Parkeston	TM2130	1	2020
Essex Birdwatching Society	<i>Gallinula chloropus</i>	bird	Moorhen	Red listing based on 2001 IUCN guidelines (from 2017): Vulnerable	Mistley	TM1031	1	2016
Essex Birdwatching Society	<i>Gallinula chloropus</i>	bird	Moorhen	Red listing based on 2001 IUCN guidelines (from 2017): Vulnerable	Mistley	TM1131	1	2015
Essex Birdwatching Society	<i>Gallinula chloropus</i>	bird	Moorhen	Red listing based on 2001 IUCN guidelines (from 2017): Vulnerable	Mistley	TM1132	2	2019
Essex Birdwatching Society	<i>Gallinula chloropus</i>	bird	Moorhen	Red listing based on 2001 IUCN guidelines (from 2017): Vulnerable	Mistley	TM1132	3	2016
Essex Birdwatching Society	<i>Gallinula chloropus</i>	bird	Moorhen	Red listing based on 2001 IUCN guidelines (from 2017): Vulnerable	Mistley	TM1232	1	2020
Essex Birdwatching Society	<i>Gallinula chloropus</i>	bird	Moorhen	Red listing based on 2001 IUCN guidelines (from 2017): Vulnerable	Mistley Quay	TM1131	6	2020

Essex Birdwatching Society	<i>Gallinula chloropus</i>	bird	Moorhen	Red listing based on 2001 IUCN guidelines (from 2017): Vulnerable	Mistley to Wrabness	TM1431	1	2019
Essex Birdwatching Society	<i>Gallinula chloropus</i>	bird	Moorhen	Red listing based on 2001 IUCN guidelines (from 2017): Vulnerable	Mistley Walls	TM1031	1	2019
Essex Birdwatching Society	<i>Gallinula chloropus</i>	bird	Moorhen	Red listing based on 2001 IUCN guidelines (from 2017): Vulnerable	Mistley Walls	TM1131	1	2019
Essex Birdwatching Society	<i>Gallinula chloropus</i>	bird	Moorhen	Red listing based on 2001 IUCN guidelines (from 2017): Vulnerable	Mistley Walls	TM1132	3	2016
Essex Birdwatching Society	<i>Gallinula chloropus</i>	bird	Moorhen	Red listing based on 2001 IUCN guidelines (from 2017): Vulnerable	Mistley Walls	TM1132	8	2020
Essex Birdwatching Society	<i>Gallinula chloropus</i>	bird	Moorhen	Red listing based on 2001 IUCN guidelines (from 2017): Vulnerable	Mistley, R.Stour	TM1132	3	2015
Essex Birdwatching Society	<i>Gallinula chloropus</i>	bird	Moorhen	Red listing based on 2001 IUCN guidelines (from 2017): Vulnerable	Mistley, River Stour	TM1132	2	2017
Essex Birdwatching Society	<i>Gallinula chloropus</i>	bird	Moorhen	Red listing based on 2001 IUCN guidelines (from 2017): Vulnerable	Mistley, Walls	TM1132	2	2017
Essex Birdwatching Society	<i>Gallinula chloropus</i>	bird	Moorhen	Red listing based on 2001 IUCN guidelines (from 2017): Vulnerable	Mobile-TM0419	TM0419	1	2016
Essex Birdwatching Society	<i>Gallinula chloropus</i>	bird	Moorhen	Red listing based on 2001 IUCN guidelines (from 2017): Vulnerable	Mobile-TM0521	TM0521	1	2013
Essex Birdwatching Society	<i>Gallinula chloropus</i>	bird	Moorhen	Red listing based on 2001 IUCN guidelines (from 2017): Vulnerable	Mobile-TM2423	TM2423	1	2013
Essex Birdwatching Society	<i>Gallinula chloropus</i>	bird	Moorhen	Red listing based on 2001 IUCN guidelines (from 2017): Vulnerable	Mobile-TM2432	TM2432	1	2015
Essex Birdwatching Society	<i>Gallinula chloropus</i>	bird	Moorhen	Red listing based on 2001 IUCN guidelines (from 2017): Vulnerable	nr Earls Hall Farm, St Osyth	TM1416	1	2013
Essex Birdwatching Society	<i>Gallinula chloropus</i>	bird	Moorhen	Red listing based on 2001 IUCN guidelines (from 2017): Vulnerable	nr Earls Hall Farm, St Osyth	TM1416	1	2014

Essex Birdwatching Society	<i>Gallinula chloropus</i>	bird	Moorhen	Red listing based on 2001 IUCN guidelines (from 2017): Vulnerable	Observatory	TM0328	2	2015
Essex Birdwatching Society	<i>Gallinula chloropus</i>	bird	Moorhen	Red listing based on 2001 IUCN guidelines (from 2017): Vulnerable	Pewit Island	TM2226	6	2018
Essex Birdwatching Society	<i>Gallinula chloropus</i>	bird	Moorhen	Red listing based on 2001 IUCN guidelines (from 2017): Vulnerable	Pewit Island	TM2226	7	2016
Essex Birdwatching Society	<i>Gallinula chloropus</i>	bird	Moorhen	Red listing based on 2001 IUCN guidelines (from 2017): Vulnerable	River Colne, Wivenhoe	TM0421	1	2015
Essex Birdwatching Society	<i>Gallinula chloropus</i>	bird	Moorhen	Red listing based on 2001 IUCN guidelines (from 2017): Vulnerable	River Colne, Wivenhoe to Alresford Creek	TM0520	6	2019
Essex Birdwatching Society	<i>Gallinula chloropus</i>	bird	Moorhen	Red listing based on 2001 IUCN guidelines (from 2017): Vulnerable	River Colne, Wivenhoe to Alresford Creek	TM0520	12	2016
Essex Birdwatching Society	<i>Gallinula chloropus</i>	bird	Moorhen	Red listing based on 2001 IUCN guidelines (from 2017): Vulnerable	river stour	TM0933	1	2014
Essex Birdwatching Society	<i>Gallinula chloropus</i>	bird	Moorhen	Red listing based on 2001 IUCN guidelines (from 2017): Vulnerable	River Stour Marshes	TM0932	1	2019
Essex Birdwatching Society	<i>Gallinula chloropus</i>	bird	Moorhen	Red listing based on 2001 IUCN guidelines (from 2017): Vulnerable	River Stour: Brantham-Flatford Mill	TM0832	1	2015
Essex Birdwatching Society	<i>Gallinula chloropus</i>	bird	Moorhen	Red listing based on 2001 IUCN guidelines (from 2017): Vulnerable	Roman River Fingringhoe	TM0320	1	2020
Essex Birdwatching Society	<i>Gallinula chloropus</i>	bird	Moorhen	Red listing based on 2001 IUCN guidelines (from 2017): Vulnerable	Rowhedge	TM0321	1	2013
Essex Birdwatching Society	<i>Gallinula chloropus</i>	bird	Moorhen	Red listing based on 2001 IUCN guidelines (from 2017): Vulnerable	Rowhedge	TM0321	1	2018
Essex Birdwatching Society	<i>Gallinula chloropus</i>	bird	Moorhen	Red listing based on 2001 IUCN guidelines (from 2017): Vulnerable	Shop Lane East Mersea	TM0515	1	2020
Essex Birdwatching Society	<i>Gallinula chloropus</i>	bird	Moorhen	Red listing based on 2001 IUCN guidelines (from 2017): Vulnerable	Sladbury's Lane Little Clacton	TM1917	1	2020

Essex Birdwatching Society	<i>Gallinula chloropus</i>	bird	Moorhen	Red listing based on 2001 IUCN guidelines (from 2017): Vulnerable	St Osyth	TM1215	6	2020
Essex Birdwatching Society	<i>Gallinula chloropus</i>	bird	Moorhen	Red listing based on 2001 IUCN guidelines (from 2017): Vulnerable	St Osyth	TM1315	1	2014
Essex Birdwatching Society	<i>Gallinula chloropus</i>	bird	Moorhen	Red listing based on 2001 IUCN guidelines (from 2017): Vulnerable	St Osyth (circuit)	TM1215	11	2019
Essex Birdwatching Society	<i>Gallinula chloropus</i>	bird	Moorhen	Red listing based on 2001 IUCN guidelines (from 2017): Vulnerable	St Osyth (circuit)	TM1215	13	2016
Essex Birdwatching Society	<i>Gallinula chloropus</i>	bird	Moorhen	Red listing based on 2001 IUCN guidelines (from 2017): Vulnerable	St Osyth Priory Estate	TM1115	1	2013
Essex Birdwatching Society	<i>Gallinula chloropus</i>	bird	Moorhen	Red listing based on 2001 IUCN guidelines (from 2017): Vulnerable	St Osyth Priory Estate	TM1115	3	2019
Essex Birdwatching Society	<i>Gallinula chloropus</i>	bird	Moorhen	Red listing based on 2001 IUCN guidelines (from 2017): Vulnerable	St Osyth Priory Estate	TM1116	1	2015
Essex Birdwatching Society	<i>Gallinula chloropus</i>	bird	Moorhen	Red listing based on 2001 IUCN guidelines (from 2017): Vulnerable	St Osyth Priory Estate	TM1116	3	2016
Essex Birdwatching Society	<i>Gallinula chloropus</i>	bird	Moorhen	Red listing based on 2001 IUCN guidelines (from 2017): Vulnerable	St Osyth Stone	TM0815	3	2016
Essex Birdwatching Society	<i>Gallinula chloropus</i>	bird	Moorhen	Red listing based on 2001 IUCN guidelines (from 2017): Vulnerable	St Osyth Stone	TM0815	15	2020
Essex Birdwatching Society	<i>Gallinula chloropus</i>	bird	Moorhen	Red listing based on 2001 IUCN guidelines (from 2017): Vulnerable	St Osyth Wick	TM1319	1	2013
Essex Birdwatching Society	<i>Gallinula chloropus</i>	bird	Moorhen	Red listing based on 2001 IUCN guidelines (from 2017): Vulnerable	St Osyth, Earls Hall Farm	TM1416	1	2016
Essex Birdwatching Society	<i>Gallinula chloropus</i>	bird	Moorhen	Red listing based on 2001 IUCN guidelines (from 2017): Vulnerable	St Osyth, Howlands Marsh	TM1016	1	2019
Essex Birdwatching Society	<i>Gallinula chloropus</i>	bird	Moorhen	Red listing based on 2001 IUCN guidelines (from 2017): Vulnerable	St Osyth, Howlands Marsh	TM1116	2	2017

Essex Birdwatching Society	<i>Gallinula chloropus</i>	bird	Moorhen	Red listing based on 2001 IUCN guidelines (from 2017): Vulnerable	St Osyth, Martin's Farm	TM1217	1	2013
Essex Birdwatching Society	<i>Gallinula chloropus</i>	bird	Moorhen	Red listing based on 2001 IUCN guidelines (from 2017): Vulnerable	Stone Point	TM2525	1	2016
Essex Birdwatching Society	<i>Gallinula chloropus</i>	bird	Moorhen	Red listing based on 2001 IUCN guidelines (from 2017): Vulnerable	Stone Point Mersea Island	TM0715	2	2020
Essex Birdwatching Society	<i>Gallinula chloropus</i>	bird	Moorhen	Red listing based on 2001 IUCN guidelines (from 2017): Vulnerable	Stones Green	TM1626	3	2020
Essex Birdwatching Society	<i>Gallinula chloropus</i>	bird	Moorhen	Red listing based on 2001 IUCN guidelines (from 2017): Vulnerable	Stour Estuary	TM1032	1	2016
Essex Birdwatching Society	<i>Gallinula chloropus</i>	bird	Moorhen	Red listing based on 2001 IUCN guidelines (from 2017): Vulnerable	Stour Estuary	TM1732	2	2020
Essex Birdwatching Society	<i>Gallinula chloropus</i>	bird	Moorhen	Red listing based on 2001 IUCN guidelines (from 2017): Vulnerable	Stour Estuary	TM1732	4	2016
Essex Birdwatching Society	<i>Gallinula chloropus</i>	bird	Moorhen	Red listing based on 2001 IUCN guidelines (from 2017): Vulnerable	Stour Estuary RSPB	TM2131	1	2015
Essex Birdwatching Society	<i>Gallinula chloropus</i>	bird	Moorhen	Red listing based on 2001 IUCN guidelines (from 2017): Vulnerable	Stour Valley	TM0832	49	2018
Essex Birdwatching Society	<i>Gallinula chloropus</i>	bird	Moorhen	Red listing based on 2001 IUCN guidelines (from 2017): Vulnerable	Stour valley	TM0932	22	2015
Essex Birdwatching Society	<i>Gallinula chloropus</i>	bird	Moorhen	Red listing based on 2001 IUCN guidelines (from 2017): Vulnerable	Stour valley	TM0932	97	2016
Essex Birdwatching Society	<i>Gallinula chloropus</i>	bird	Moorhen	Red listing based on 2001 IUCN guidelines (from 2017): Vulnerable	Stour Valley, Manningtree	TM1032	71	2017
Essex Birdwatching Society	<i>Gallinula chloropus</i>	bird	Moorhen	Red listing based on 2001 IUCN guidelines (from 2017): Vulnerable	Stour Wood RSPB	TM1929	1	2019
Essex Birdwatching Society	<i>Gallinula chloropus</i>	bird	Moorhen	Red listing based on 2001 IUCN guidelines (from 2017): Vulnerable	Stour Woods and Copperas Bay RSPB	TM1931	1	2020

Essex Birdwatching Society	<i>Gallinula chloropus</i>	bird	Moorhen	Red listing based on 2001 IUCN guidelines (from 2017): Vulnerable	Sunnymead Farm	TM0522	5	2019
Essex Birdwatching Society	<i>Gallinula chloropus</i>	bird	Moorhen	Red listing based on 2001 IUCN guidelines (from 2017): Vulnerable	Sunnymead Farm	TM0522	7	2016
Essex Birdwatching Society	<i>Gallinula chloropus</i>	bird	Moorhen	Red listing based on 2001 IUCN guidelines (from 2017): Vulnerable	TDC Holland Haven Country Park,Essex	TM2117	3	2015
Essex Birdwatching Society	<i>Gallinula chloropus</i>	bird	Moorhen	Red listing based on 2001 IUCN guidelines (from 2017): Vulnerable	TDC Holland Haven Country Park,Essex	TM2117	4	2014
Essex Birdwatching Society	<i>Gallinula chloropus</i>	bird	Moorhen	Red listing based on 2001 IUCN guidelines (from 2017): Vulnerable	Tendring	TM1424	2	2013
Essex Birdwatching Society	<i>Gallinula chloropus</i>	bird	Moorhen	Red listing based on 2001 IUCN guidelines (from 2017): Vulnerable	The Naze	TM2523	1	2016
Essex Birdwatching Society	<i>Gallinula chloropus</i>	bird	Moorhen	Red listing based on 2001 IUCN guidelines (from 2017): Vulnerable	The Naze	TM2524	1	2016
Essex Birdwatching Society	<i>Gallinula chloropus</i>	bird	Moorhen	Red listing based on 2001 IUCN guidelines (from 2017): Vulnerable	The Soils Great Oakley	TM2028	1	2020
Essex Birdwatching Society	<i>Gallinula chloropus</i>	bird	Moorhen	Red listing based on 2001 IUCN guidelines (from 2017): Vulnerable	The Splodge Cattawade	TM0932	6	2020
Essex Birdwatching Society	<i>Gallinula chloropus</i>	bird	Moorhen	Red listing based on 2001 IUCN guidelines (from 2017): Vulnerable	The Splodge, Cattawade	TM0932	1	2019
Essex Birdwatching Society	<i>Gallinula chloropus</i>	bird	Moorhen	Red listing based on 2001 IUCN guidelines (from 2017): Vulnerable	The Splodge, Manningtree	TM0932	3	2019
Essex Birdwatching Society	<i>Gallinula chloropus</i>	bird	Moorhen	Red listing based on 2001 IUCN guidelines (from 2017): Vulnerable	The Splodge, Manningtree,Essex	TM0932	3	2015
Essex Birdwatching Society	<i>Gallinula chloropus</i>	bird	Moorhen	Red listing based on 2001 IUCN guidelines (from 2017): Vulnerable	The Thatched Cottage East Road,East Mersea	TM0615	1	2019
Essex Birdwatching Society	<i>Gallinula chloropus</i>	bird	Moorhen	Red listing based on 2001 IUCN guidelines (from 2017): Vulnerable	The Wade	TM2323	6	2018

Essex Birdwatching Society	<i>Gallinula chloropus</i>	bird	Moorhen	Red listing based on 2001 IUCN guidelines (from 2017): Vulnerable	Thorpe Cross	TM1921	1	2015
Essex Birdwatching Society	<i>Gallinula chloropus</i>	bird	Moorhen	Red listing based on 2001 IUCN guidelines (from 2017): Vulnerable	Thorpe Cross	TM1921	2	2014
Essex Birdwatching Society	<i>Gallinula chloropus</i>	bird	Moorhen	Red listing based on 2001 IUCN guidelines (from 2017): Vulnerable	Thorpe-le-Soken	TM1822	1	2018
Essex Birdwatching Society	<i>Gallinula chloropus</i>	bird	Moorhen	Red listing based on 2001 IUCN guidelines (from 2017): Vulnerable	Thorrington Mill	TM0819	1	2013
Essex Birdwatching Society	<i>Gallinula chloropus</i>	bird	Moorhen	Red listing based on 2001 IUCN guidelines (from 2017): Vulnerable	Titchmarsh Marina, Hamford Water	TM2423	2	2016
Essex Birdwatching Society	<i>Gallinula chloropus</i>	bird	Moorhen	Red listing based on 2001 IUCN guidelines (from 2017): Vulnerable	Titchmarsh's Marina	TM2423	1	2015
Essex Birdwatching Society	<i>Gallinula chloropus</i>	bird	Moorhen	Red listing based on 2001 IUCN guidelines (from 2017): Vulnerable	University of Essex Colchester	TM0323	3	2020
Essex Birdwatching Society	<i>Gallinula chloropus</i>	bird	Moorhen	Red listing based on 2001 IUCN guidelines (from 2017): Vulnerable	University of Essex, Colchester	TM0323	4	2018
Essex Birdwatching Society	<i>Gallinula chloropus</i>	bird	Moorhen	Red listing based on 2001 IUCN guidelines (from 2017): Vulnerable	Waltom Marina	TM2423	1	2020
Essex Birdwatching Society	<i>Gallinula chloropus</i>	bird	Moorhen	Red listing based on 2001 IUCN guidelines (from 2017): Vulnerable	Walton Backwaters	TM2522	1	2016
Essex Birdwatching Society	<i>Gallinula chloropus</i>	bird	Moorhen	Red listing based on 2001 IUCN guidelines (from 2017): Vulnerable	Walton Marina	TM2424	1	2015
Essex Birdwatching Society	<i>Gallinula chloropus</i>	bird	Moorhen	Red listing based on 2001 IUCN guidelines (from 2017): Vulnerable	Walton on the Naze	TM2521	2	2013
Essex Birdwatching Society	<i>Gallinula chloropus</i>	bird	Moorhen	Red listing based on 2001 IUCN guidelines (from 2017): Vulnerable	Walton on the Naze	TM2522	2	2013
Essex Birdwatching Society	<i>Gallinula chloropus</i>	bird	Moorhen	Red listing based on 2001 IUCN guidelines (from 2017): Vulnerable	Walton on the Naze	TM2523	1	2013

Essex Birdwatching Society	<i>Gallinula chloropus</i>	bird	Moorhen	Red listing based on 2001 IUCN guidelines (from 2017): Vulnerable	Weeley	TM1421	1	2016
Essex Birdwatching Society	<i>Gallinula chloropus</i>	bird	Moorhen	Red listing based on 2001 IUCN guidelines (from 2017): Vulnerable	Weeleyhall Wood	TM1520	3	2015
Essex Birdwatching Society	<i>Gallinula chloropus</i>	bird	Moorhen	Red listing based on 2001 IUCN guidelines (from 2017): Vulnerable	Weeleyhall Wood	TM1520	5	2016
Essex Birdwatching Society	<i>Gallinula chloropus</i>	bird	Moorhen	Red listing based on 2001 IUCN guidelines (from 2017): Vulnerable	Weeleyhall Wood	TM1521	2	2019
Essex Birdwatching Society	<i>Gallinula chloropus</i>	bird	Moorhen	Red listing based on 2001 IUCN guidelines (from 2017): Vulnerable	Weeleyhall Wood Weeley Heath EWT	TM1521	2	2020
Essex Birdwatching Society	<i>Gallinula chloropus</i>	bird	Moorhen	Red listing based on 2001 IUCN guidelines (from 2017): Vulnerable	West End Dovercourt	TM2329	2	2019
Essex Birdwatching Society	<i>Gallinula chloropus</i>	bird	Moorhen	Red listing based on 2001 IUCN guidelines (from 2017): Vulnerable	West End Dovercourt	TM2429	5	2017
Essex Birdwatching Society	<i>Gallinula chloropus</i>	bird	Moorhen	Red listing based on 2001 IUCN guidelines (from 2017): Vulnerable	West End Lane, Dovercourt	TM2430	1	2019
Essex Birdwatching Society	<i>Gallinula chloropus</i>	bird	Moorhen	Red listing based on 2001 IUCN guidelines (from 2017): Vulnerable	Wheatsheaf Close, Wrabness	TM1631	1	2019
Essex Birdwatching Society	<i>Gallinula chloropus</i>	bird	Moorhen	Red listing based on 2001 IUCN guidelines (from 2017): Vulnerable	Wick Lane, Colchester	TM0419	1	2018
Essex Birdwatching Society	<i>Gallinula chloropus</i>	bird	Moorhen	Red listing based on 2001 IUCN guidelines (from 2017): Vulnerable	Willow Hall Farm area, Wix	TM1628	1	2015
Essex Birdwatching Society	<i>Gallinula chloropus</i>	bird	Moorhen	Red listing based on 2001 IUCN guidelines (from 2017): Vulnerable	Wivenhoe	TM0321	84	2020
Essex Birdwatching Society	<i>Gallinula chloropus</i>	bird	Moorhen	Red listing based on 2001 IUCN guidelines (from 2017): Vulnerable	Wivenhoe	TM0422	6	2019
Essex Birdwatching Society	<i>Gallinula chloropus</i>	bird	Moorhen	Red listing based on 2001 IUCN guidelines (from 2017): Vulnerable	Wivenhoe Fish ponds	TM0422	5	2019

Essex Birdwatching Society	<i>Gallinula chloropus</i>	bird	Moorhen	Red listing based on 2001 IUCN guidelines (from 2017): Vulnerable	Wivenhoe Gravel Pit and Fish Ponds	TM0323	9	2016
Essex Birdwatching Society	<i>Gallinula chloropus</i>	bird	Moorhen	Red listing based on 2001 IUCN guidelines (from 2017): Vulnerable	Wivenhoe Gravel Pit and Fish Ponds	TM0323	17	2017
Essex Birdwatching Society	<i>Gallinula chloropus</i>	bird	Moorhen	Red listing based on 2001 IUCN guidelines (from 2017): Vulnerable	Wivenhoe Gravel Pit and Fish Ponds	TM0422	8	2018
Essex Birdwatching Society	<i>Gallinula chloropus</i>	bird	Moorhen	Red listing based on 2001 IUCN guidelines (from 2017): Vulnerable	Wivenhoe to Alresford	TM0421	2	2019
Essex Birdwatching Society	<i>Gallinula chloropus</i>	bird	Moorhen	Red listing based on 2001 IUCN guidelines (from 2017): Vulnerable	Wivenhoe to Alresford Creek	TM0520	2	2020
Essex Birdwatching Society	<i>Gallinula chloropus</i>	bird	Moorhen	Red listing based on 2001 IUCN guidelines (from 2017): Vulnerable	Wivenhoe village	TM0422	13	2019
Essex Birdwatching Society	<i>Gallinula chloropus</i>	bird	Moorhen	Red listing based on 2001 IUCN guidelines (from 2017): Vulnerable	Wivenhoe Woods and River Colne (TM02 G)	TM0322	2	2014
Essex Birdwatching Society	<i>Gallinula chloropus</i>	bird	Moorhen	Red listing based on 2001 IUCN guidelines (from 2017): Vulnerable	Wivenhoe Woods, Ferry Marsh and the Colne	TM0321	1	2019
Essex Birdwatching Society	<i>Gallinula chloropus</i>	bird	Moorhen	Red listing based on 2001 IUCN guidelines (from 2017): Vulnerable	Wivenhoe Woods, Ferry Marsh and the Colne	TM0322	1	2018
Essex Birdwatching Society	<i>Gallinula chloropus</i>	bird	Moorhen	Red listing based on 2001 IUCN guidelines (from 2017): Vulnerable	Wivenhoe, Sunnymead Farm	TM0522	1	2017
Essex Birdwatching Society	<i>Gallinula chloropus</i>	bird	Moorhen	Red listing based on 2001 IUCN guidelines (from 2017): Vulnerable	Wrabness	TM1632	1	2014
Essex Birdwatching Society	<i>Gallinula chloropus</i>	bird	Moorhen	Red listing based on 2001 IUCN guidelines (from 2017): Vulnerable	Wrabness	TM1632	3	2015
Essex Birdwatching Society	<i>Gallinula chloropus</i>	bird	Moorhen	Red listing based on 2001 IUCN guidelines (from 2017): Vulnerable	Wrabness	TM1731	10	2020
Essex Birdwatching Society	<i>Gallinula chloropus</i>	bird	Moorhen	Red listing based on 2001 IUCN guidelines (from 2017): Vulnerable	Wrabness EWT	TM1631	15	2016

Essex Birdwatching Society	<i>Gallinula chloropus</i>	bird	Moorhen	Red listing based on 2001 IUCN guidelines (from 2017): Vulnerable	Wrabness EWT	TM1631	33	2020
Essex Birdwatching Society	<i>Gallinula chloropus</i>	bird	Moorhen	Red listing based on 2001 IUCN guidelines (from 2017): Vulnerable	Wrabness EWT	TM1731	20	2019
Essex Birdwatching Society	<i>Gallinula chloropus</i>	bird	Moorhen	Red listing based on 2001 IUCN guidelines (from 2017): Vulnerable	Wrabness EWT Nature Reserve	TM1631	21	2017
Essex Birdwatching Society	<i>Gallinula chloropus</i>	bird	Moorhen	Red listing based on 2001 IUCN guidelines (from 2017): Vulnerable	Wrabness EWT Nature Reserve	TM1632	4	2017
Essex Birdwatching Society	<i>Gallinula chloropus</i>	bird	Moorhen	Red listing based on 2001 IUCN guidelines (from 2017): Vulnerable	Wrabness EWT Nature Reserve	TM1931	1	2017
Essex Birdwatching Society	<i>Gallinula chloropus</i>	bird	Moorhen	Red listing based on 2001 IUCN guidelines (from 2017): Vulnerable	Wrabness EWT NR	TM1531	2	2018
Essex Birdwatching Society	<i>Gallinula chloropus</i>	bird	Moorhen	Red listing based on 2001 IUCN guidelines (from 2017): Vulnerable	Wrabness EWT NR	TM1631	33	2018
Essex Birdwatching Society	<i>Gallinula chloropus</i>	bird	Moorhen	Red listing based on 2001 IUCN guidelines (from 2017): Vulnerable	Wrabness EWT NR	TM1731	2	2018
Essex Birdwatching Society	<i>Gallinula chloropus</i>	bird	Moorhen	Red listing based on 2001 IUCN guidelines (from 2017): Vulnerable	Wrabness Nature Reserve	TM1631	6	2014
Essex Birdwatching Society	<i>Gallinula chloropus</i>	bird	Moorhen	Red listing based on 2001 IUCN guidelines (from 2017): Vulnerable	Wrabness Nature Reserve	TM1731	10	2015
Essex Birdwatching Society	<i>Gallinula chloropus</i>	bird	Moorhen	Red listing based on 2001 IUCN guidelines (from 2017): Vulnerable	Wrabness Nature Reserve & Wall Lane	TM1631	2	2014
Essex Birdwatching Society	<i>Gallinula chloropus</i>	bird	Moorhen	Red listing based on 2001 IUCN guidelines (from 2017): Vulnerable	Wrabness to Mistley Quay (TM160317 - TM125319)	TM1531	1	2016
Essex Field Club	<i>Gallinula chloropus</i>	bird	Moorhen	Red listing based on 2001 IUCN guidelines (from 2017): Vulnerable	Holland Road	TM187185	2	2016
Essex Field Club	<i>Gallinula chloropus</i>	bird	Moorhen	Red listing based on 2001 IUCN guidelines (from 2017): Vulnerable	North Thorpe Road	TM147432 2710	1	2019

Essex Birdwatching Society	<i>Gavia arctica</i>	bird	Black-throated Diver	Red listing based on 2001 IUCN guidelines (from 2017): Vulnerable	Alresford Creek	TM0619	1	2014
Essex Birdwatching Society	<i>Gavia arctica</i>	bird	Black-throated Diver	Red listing based on 2001 IUCN guidelines (from 2017): Vulnerable	Brightlingsea	TM0816	5	2014
Essex Birdwatching Society	<i>Gavia arctica</i>	bird	Black-throated Diver	Red listing based on 2001 IUCN guidelines (from 2017): Vulnerable	Brightlingsea	TM0817	4	2014
Essex Birdwatching Society	<i>Gavia arctica</i>	bird	Black-throated Diver	Red listing based on 2001 IUCN guidelines (from 2017): Vulnerable	Brightlingsea	TM0817	6	2019
Essex Birdwatching Society	<i>Gavia arctica</i>	bird	Black-throated Diver	Red listing based on 2001 IUCN guidelines (from 2017): Vulnerable	Brightlingsea/R Colne	TM0817	1	2019
Essex Birdwatching Society	<i>Gavia arctica</i>	bird	Black-throated Diver	Red listing based on 2001 IUCN guidelines (from 2017): Vulnerable	East Mersea	TM0615	1	2017
Essex Birdwatching Society	<i>Gavia arctica</i>	bird	Black-throated Diver	Red listing based on 2001 IUCN guidelines (from 2017): Vulnerable	Fingringhoe Wick	TM0419	2	2014
Essex Birdwatching Society	<i>Gavia arctica</i>	bird	Black-throated Diver	Red listing based on 2001 IUCN guidelines (from 2017): Vulnerable	Fingringhoe Wick EWT	TM0419	2	2014
Essex Birdwatching Society	<i>Gavia arctica</i>	bird	Black-throated Diver	Red listing based on 2001 IUCN guidelines (from 2017): Vulnerable	Fingringhoe Wick NR EWT	TM0419	1	2017
Essex Birdwatching Society	<i>Gavia arctica</i>	bird	Black-throated Diver	Red listing based on 2001 IUCN guidelines (from 2017): Vulnerable	Fingringhoe Wick NR EWT	TM0419	2	2014
Essex Birdwatching Society	<i>Gavia arctica</i>	bird	Black-throated Diver	Red listing based on 2001 IUCN guidelines (from 2017): Vulnerable	Frinton Cliffs	TM2319	1	2013
Essex Birdwatching Society	<i>Gavia arctica</i>	bird	Black-throated Diver	Red listing based on 2001 IUCN guidelines (from 2017): Vulnerable	Frinton-on-Sea	TM2319	7	2014
Essex Birdwatching Society	<i>Gavia arctica</i>	bird	Black-throated Diver	Red listing based on 2001 IUCN guidelines (from 2017): Vulnerable	Frinton-on-Sea	TM2319	22	2020
Essex Birdwatching Society	<i>Gavia arctica</i>	bird	Black-throated Diver	Red listing based on 2001 IUCN guidelines (from 2017): Vulnerable	Frinton-on-Sea	TM2420	6	2015

Essex Birdwatching Society	<i>Gavia arctica</i>	bird	Black-throated Diver	Red listing based on 2001 IUCN guidelines (from 2017): Vulnerable	Frinton-on-Sea	TM2420	32	2016
Essex Birdwatching Society	<i>Gavia arctica</i>	bird	Black-throated Diver	Red listing based on 2001 IUCN guidelines (from 2017): Vulnerable	Holland Haven	TM2117	3	2016
Essex Birdwatching Society	<i>Gavia arctica</i>	bird	Black-throated Diver	Red listing based on 2001 IUCN guidelines (from 2017): Vulnerable	Holland Haven	TM2117	19	2020
Essex Birdwatching Society	<i>Gavia arctica</i>	bird	Black-throated Diver	Red listing based on 2001 IUCN guidelines (from 2017): Vulnerable	Holland Haven	TM2217	2	2013
Essex Birdwatching Society	<i>Gavia arctica</i>	bird	Black-throated Diver	Red listing based on 2001 IUCN guidelines (from 2017): Vulnerable	Holland Haven CP	TM2117	1	2014
Essex Birdwatching Society	<i>Gavia arctica</i>	bird	Black-throated Diver	Red listing based on 2001 IUCN guidelines (from 2017): Vulnerable	Langenhoe Point	TM0516	1	2017
Essex Birdwatching Society	<i>Gavia arctica</i>	bird	Black-throated Diver	Red listing based on 2001 IUCN guidelines (from 2017): Vulnerable	Manningtree	TM1032	1	2017
Essex Birdwatching Society	<i>Gavia arctica</i>	bird	Black-throated Diver	Red listing based on 2001 IUCN guidelines (from 2017): Vulnerable	Skipper's Island	TM2124	1	2017
Essex Birdwatching Society	<i>Gavia arctica</i>	bird	Black-throated Diver	Red listing based on 2001 IUCN guidelines (from 2017): Vulnerable	Stour Estuary	TM1931	1	2017
Essex Birdwatching Society	<i>Gavia arctica</i>	bird	Black-throated Diver	Red listing based on 2001 IUCN guidelines (from 2017): Vulnerable	Stour Estuary (RSPB)	TM1832	1	2015
Essex Birdwatching Society	<i>Gavia arctica</i>	bird	Black-throated Diver	Red listing based on 2001 IUCN guidelines (from 2017): Vulnerable	The Naze	TM2425	1	2013
Essex Birdwatching Society	<i>Gavia arctica</i>	bird	Black-throated Diver	Red listing based on 2001 IUCN guidelines (from 2017): Vulnerable	Wrabness	TM1731	2	2014
Essex Birdwatching Society	<i>Gavia arctica</i>	bird	Black-throated Diver	Red listing based on 2001 IUCN guidelines (from 2017): Vulnerable	Wrabness EWT	TM1731	1	2016
Essex Field Club	<i>Geotrupes mutator</i>	insect - beetle (Coleoptera)		Red listing based on 2001 IUCN guidelines (from 2016): Near Threatened	Dovercourt	TM2230	1	2002

Essex Field Club	<i>Glebionis segetum</i>	flowering plant	Corn Marigold	Red listing based on 2001 IUCN guidelines (from 2010): Vulnerable	Bradfield C.P., Cansey Lane East	TM1328	1	2018
Essex Field Club	<i>Glebionis segetum</i>	flowering plant	Corn Marigold	Red listing based on 2001 IUCN guidelines (from 2010): Vulnerable	Clacton-Holland Cliffs	TM1815	1	1998
Essex Field Club	<i>Glebionis segetum</i>	flowering plant	Corn Marigold	Red listing based on 2001 IUCN guidelines (from 2010): Vulnerable	Gt Holland Pits NR	TM200193	1	1991
Essex Field Club	<i>Glebionis segetum</i>	flowering plant	Corn Marigold	Red listing based on 2001 IUCN guidelines (from 2010): Vulnerable	TM0320	TM0320	1	1980
Essex Field Club	<i>Glebionis segetum</i>	flowering plant	Corn Marigold	Red listing based on 2001 IUCN guidelines (from 2010): Vulnerable	TM0432	TM040323	1	1997
Essex Field Club	<i>Glebionis segetum</i>	flowering plant	Corn Marigold	Red listing based on 2001 IUCN guidelines (from 2010): Vulnerable	TM0530	TM0530	1	1987
Essex Field Club	<i>Glebionis segetum</i>	flowering plant	Corn Marigold	Red listing based on 2001 IUCN guidelines (from 2010): Vulnerable	TM0531	TM0531	1	1988
Essex Field Club	<i>Glebionis segetum</i>	flowering plant	Corn Marigold	Red listing based on 2001 IUCN guidelines (from 2010): Vulnerable	TM0531	TM058314	1	1992
Essex Field Club	<i>Glebionis segetum</i>	flowering plant	Corn Marigold	Red listing based on 2001 IUCN guidelines (from 2010): Vulnerable	TM0932	TM0932	1	1981
Essex Field Club	<i>Glebionis segetum</i>	flowering plant	Corn Marigold	Red listing based on 2001 IUCN guidelines (from 2010): Vulnerable	TM1422	TM1422	1	1986
Essex Field Club	<i>Glebionis segetum</i>	flowering plant	Corn Marigold	Red listing based on 2001 IUCN guidelines (from 2010): Vulnerable	TM2420	TM2420	1	1984
Essex Field Club	<i>Glebionis segetum</i>	flowering plant	Corn Marigold	Red listing based on 2001 IUCN guidelines (from 2010): Vulnerable	TM2430	TM2430	1	1983
Essex Field Club	<i>Gnorimus nobilis</i>	insect - beetle (Coleoptera)	Noble Chafer	Red listing based on 2001 IUCN guidelines (from 2016): Vulnerable	Colchester	TM02	3	1900
Essex Field Club	<i>Gortyna borelii</i>	insect - moth	Fisher's Estuarine Moth	Red Listing based on pre 1994 IUCN guidelines: Vulnerable	A120 - Horsely Cross Plot 113	TM1310327546	1	2011
Essex Field Club	<i>Gortyna borelii</i>	insect - moth	Fisher's Estuarine Moth	Red Listing based on pre 1994 IUCN guidelines: Vulnerable	A120 - Horsely Cross Plot 115	TM1307327521	1	2011
Essex Field Club	<i>Gortyna borelii</i>	insect - moth	Fisher's Estuarine Moth	Red Listing based on pre 1994 IUCN guidelines: Vulnerable	Beaumont Quay	TM189240	3	2019
Essex Field Club	<i>Gortyna borelii</i>	insect - moth	Fisher's Estuarine Moth	Red Listing based on pre 1994 IUCN guidelines: Vulnerable	Beaumont Quay	TM190239	1	2016
Essex Field Club	<i>Gortyna borelii</i>	insect - moth	Fisher's Estuarine Moth	Red Listing based on pre 1994 IUCN guidelines: Vulnerable	Beaumont Quay	TM191239	1	2019
Essex Field Club	<i>Gortyna borelii</i>	insect - moth	Fisher's Estuarine Moth	Red Listing based on pre 1994 IUCN guidelines: Vulnerable	Beaumont Quay	TM192239	4	2021
Essex Field Club	<i>Gortyna borelii</i>	insect - moth	Fisher's Estuarine Moth	Red Listing based on pre 1994 IUCN guidelines: Vulnerable	Beaumont Quay	TM1923	3	1997
Essex Field Club	<i>Gortyna borelii</i>	insect - moth	Fisher's Estuarine Moth	Red Listing based on pre 1994 IUCN guidelines: Vulnerable	Beaumont Quay	TM193240	2	2015

Essex Field Club	<i>Gortyna borelii</i>	insect - moth	Fisher's Estuarine Moth	Red Listing based on pre 1994 IUCN guidelines: Vulnerable	Beaumont Quay	TM193523 92	25	2016
Essex Field Club	<i>Gortyna borelii</i>	insect - moth	Fisher's Estuarine Moth	Red Listing based on pre 1994 IUCN guidelines: Vulnerable	Beaumont Quay	TM2023	1	1993
Essex Field Club	<i>Gortyna borelii</i>	insect - moth	Fisher's Estuarine Moth	Red Listing based on pre 1994 IUCN guidelines: Vulnerable	Beaumont Quay (south), Thorpe-le-Soken	TM1923	1	2021
Essex Field Club	<i>Gortyna borelii</i>	insect - moth	Fisher's Estuarine Moth	Red Listing based on pre 1994 IUCN guidelines: Vulnerable	Beaumont Quay NE, Thorpe-le-Soken, Essex	TM190240	1	1997
Essex Field Club	<i>Gortyna borelii</i>	insect - moth	Fisher's Estuarine Moth	Red Listing based on pre 1994 IUCN guidelines: Vulnerable	Beaumont Quay NW, Thorpe-le-Soken, Essex	TM189240	1	1997
Essex Field Club	<i>Gortyna borelii</i>	insect - moth	Fisher's Estuarine Moth	Red Listing based on pre 1994 IUCN guidelines: Vulnerable	Beaumont Quay SE, Thorpe le Soken, Essex	TM194238	4	1997
Essex Field Club	<i>Gortyna borelii</i>	insect - moth	Fisher's Estuarine Moth	Red Listing based on pre 1994 IUCN guidelines: Vulnerable	Beaumont Quay SW, Thorpe-le-Soken, Essex	TM189239	1	1997
Essex Field Club	<i>Gortyna borelii</i>	insect - moth	Fisher's Estuarine Moth	Red Listing based on pre 1994 IUCN guidelines: Vulnerable	Beaumont to LandermereSea Wall & Damonts Farm Plot 93a	TM190812 3909	1	2011
Essex Field Club	<i>Gortyna borelii</i>	insect - moth	Fisher's Estuarine Moth	Red Listing based on pre 1994 IUCN guidelines: Vulnerable	Beaumont to LandermereSea Wall & Damonts Farm Plot 93b	TM191672 3943	1	2011
Essex Field Club	<i>Gortyna borelii</i>	insect - moth	Fisher's Estuarine Moth	Red Listing based on pre 1994 IUCN guidelines: Vulnerable	Beaumont to LandermereSea Wall & Damonts Farm Plot 93d	TM193572 3952	1	2011
Essex Field Club	<i>Gortyna borelii</i>	insect - moth	Fisher's Estuarine Moth	Red Listing based on pre 1994 IUCN guidelines: Vulnerable	Beaumont to LandermereSea Wall & Damonts Farm Plot 93e	TM194432 3916	1	2011
Essex Field Club	<i>Gortyna borelii</i>	insect - moth	Fisher's Estuarine Moth	Red Listing based on pre 1994 IUCN guidelines: Vulnerable	Beaumont to LandermereSea Wall & Damonts Farm Plot 93f	TM195182 3874	1	2011

Essex Field Club	<i>Gortyna borelii</i>	insect - moth	Fisher's Estuarine Moth	Red Listing based on pre 1994 IUCN guidelines: Vulnerable	Beaumont to Landermere Sea Wall & Damonts Farm Plot 93g	TM1957023811	1	2011
Essex Field Club	<i>Gortyna borelii</i>	insect - moth	Fisher's Estuarine Moth	Red Listing based on pre 1994 IUCN guidelines: Vulnerable	Beaumont to Landermere Sea Wall & Damonts Farm Plot 93h	TM1963423805	1	2011
Essex Field Club	<i>Gortyna borelii</i>	insect - moth	Fisher's Estuarine Moth	Red Listing based on pre 1994 IUCN guidelines: Vulnerable	Beaumont-cum-Moze	TM1725	1	1986
Essex Field Club	<i>Gortyna borelii</i>	insect - moth	Fisher's Estuarine Moth	Red Listing based on pre 1994 IUCN guidelines: Vulnerable	Beaumonts Quay, Damonts Farm & Harwich Road Plot 125	TM1860523716	1	2011
Essex Field Club	<i>Gortyna borelii</i>	insect - moth	Fisher's Estuarine Moth	Red Listing based on pre 1994 IUCN guidelines: Vulnerable	Beaumonts Quay, Damonts Farm & Harwich Road Plot 18	TM1891123997	1	2011
Essex Field Club	<i>Gortyna borelii</i>	insect - moth	Fisher's Estuarine Moth	Red Listing based on pre 1994 IUCN guidelines: Vulnerable	Beaumonts Quay, Damonts Farm & Harwich Road Plot 85	TM1859723765	1	2011
Essex Field Club	<i>Gortyna borelii</i>	insect - moth	Fisher's Estuarine Moth	Red Listing based on pre 1994 IUCN guidelines: Vulnerable	Beaumonts Quay, Damonts Farm & Harwich Road Plot 87	TM1888523735	1	2011
Essex Field Club	<i>Gortyna borelii</i>	insect - moth	Fisher's Estuarine Moth	Red Listing based on pre 1994 IUCN guidelines: Vulnerable	Beaumonts Quay, Damonts Farm & Harwich Road Plot 88	TM1886523729	1	2011
Essex Field Club	<i>Gortyna borelii</i>	insect - moth	Fisher's Estuarine Moth	Red Listing based on pre 1994 IUCN guidelines: Vulnerable	Beaumonts Quay, Damonts Farm & Harwich Road Plot 92	TM1898523967	1	2011
Essex Field Club	<i>Gortyna borelii</i>	insect - moth	Fisher's Estuarine Moth	Red Listing based on pre 1994 IUCN guidelines: Vulnerable	Bradley Hall Farm Thorpe-le-Soken Plot 120	TM1663623350	1	2011
Essex Field Club	<i>Gortyna borelii</i>	insect - moth	Fisher's Estuarine Moth	Red Listing based on pre 1994 IUCN guidelines: Vulnerable	Bramble Island	TM2126	1	1998
Essex Field Club	<i>Gortyna borelii</i>	insect - moth	Fisher's Estuarine Moth	Red Listing based on pre 1994 IUCN guidelines: Vulnerable	Bramble Island	TM21432641	4	2011
Essex Field Club	<i>Gortyna borelii</i>	insect - moth	Fisher's Estuarine Moth	Red Listing based on pre 1994 IUCN guidelines: Vulnerable	Bramble Island 1 Plot 21	TM2166127540	1	2011

Essex Field Club	<i>Gortyna borelii</i>	insect - moth	Fisher's Estuarine Moth	Red Listing based on pre 1994 IUCN guidelines: Vulnerable	Bramble Island 1 Plot 22	TM2181427600	1	2011
Essex Field Club	<i>Gortyna borelii</i>	insect - moth	Fisher's Estuarine Moth	Red Listing based on pre 1994 IUCN guidelines: Vulnerable	Bramble Island 1 Plot 55	TM2176427457	1	2011
Essex Field Club	<i>Gortyna borelii</i>	insect - moth	Fisher's Estuarine Moth	Red Listing based on pre 1994 IUCN guidelines: Vulnerable	Bramble Island 1 Plot 56	TM2186127567	1	2011
Essex Field Club	<i>Gortyna borelii</i>	insect - moth	Fisher's Estuarine Moth	Red Listing based on pre 1994 IUCN guidelines: Vulnerable	Bramble Island 1 Plot 57	TM2193327644	1	2011
Essex Field Club	<i>Gortyna borelii</i>	insect - moth	Fisher's Estuarine Moth	Red Listing based on pre 1994 IUCN guidelines: Vulnerable	Bramble Island 1 Plot 58	TM2198627704	1	2011
Essex Field Club	<i>Gortyna borelii</i>	insect - moth	Fisher's Estuarine Moth	Red Listing based on pre 1994 IUCN guidelines: Vulnerable	Bramble Island 1 Plot 60	TM2186527804	1	2011
Essex Field Club	<i>Gortyna borelii</i>	insect - moth	Fisher's Estuarine Moth	Red Listing based on pre 1994 IUCN guidelines: Vulnerable	Bramble Island 1 Plot 61	TM2193427778	1	2011
Essex Field Club	<i>Gortyna borelii</i>	insect - moth	Fisher's Estuarine Moth	Red Listing based on pre 1994 IUCN guidelines: Vulnerable	Bramble Island 2 Plot 23	TM2119026662	1	2011
Essex Field Club	<i>Gortyna borelii</i>	insect - moth	Fisher's Estuarine Moth	Red Listing based on pre 1994 IUCN guidelines: Vulnerable	Bramble Island 2 Plot 63	TM2108926922	1	2011
Essex Field Club	<i>Gortyna borelii</i>	insect - moth	Fisher's Estuarine Moth	Red Listing based on pre 1994 IUCN guidelines: Vulnerable	Bramble Island 2 Plot 64	TM2117426796	1	2011
Essex Field Club	<i>Gortyna borelii</i>	insect - moth	Fisher's Estuarine Moth	Red Listing based on pre 1994 IUCN guidelines: Vulnerable	Bramble Island 2 Plot 66	TM2126226579	1	2011
Essex Field Club	<i>Gortyna borelii</i>	insect - moth	Fisher's Estuarine Moth	Red Listing based on pre 1994 IUCN guidelines: Vulnerable	Bramble Island 3 Plot 24	TM2148126345	1	2011
Essex Field Club	<i>Gortyna borelii</i>	insect - moth	Fisher's Estuarine Moth	Red Listing based on pre 1994 IUCN guidelines: Vulnerable	Bramble Island 3 Plot 25	TM2139526294	1	2011
Essex Field Club	<i>Gortyna borelii</i>	insect - moth	Fisher's Estuarine Moth	Red Listing based on pre 1994 IUCN guidelines: Vulnerable	Bramble Island 3 Plot 26	TM2150526437	1	2011
Essex Field Club	<i>Gortyna borelii</i>	insect - moth	Fisher's Estuarine Moth	Red Listing based on pre 1994 IUCN guidelines: Vulnerable	Bramble Island 3 Plot 27	TM2181226635	1	2011
Essex Field Club	<i>Gortyna borelii</i>	insect - moth	Fisher's Estuarine Moth	Red Listing based on pre 1994 IUCN guidelines: Vulnerable	Bramble Island 3 Plot 67	TM2153626421	1	2011
Essex Field Club	<i>Gortyna borelii</i>	insect - moth	Fisher's Estuarine Moth	Red Listing based on pre 1994 IUCN guidelines: Vulnerable	Brooklynne FarmBeaumont Plot 41	TM1767225252	1	2011
Essex Field Club	<i>Gortyna borelii</i>	insect - moth	Fisher's Estuarine Moth	Red Listing based on pre 1994 IUCN guidelines: Vulnerable	coast south east of Beumont Quay	TM208237	1	1993
Essex Field Club	<i>Gortyna borelii</i>	insect - moth	Fisher's Estuarine Moth	Red Listing based on pre 1994 IUCN guidelines: Vulnerable	Danehurst Tan Lane Little Clacton Essex	TM172204	3	2020

Essex Field Club	<i>Gortyna borelii</i>	insect - moth	Fisher's Estuarine Moth	Red Listing based on pre 1994 IUCN guidelines: Vulnerable	Devereaux Farm(Island Lane & Quay Lane) Plot 110	TM226002 2609	1	2011
Essex Field Club	<i>Gortyna borelii</i>	insect - moth	Fisher's Estuarine Moth	Red Listing based on pre 1994 IUCN guidelines: Vulnerable	Devereaux Farm(Island Lane & Quay Lane) Plot 6	TM232312 2429	1	2011
Essex Field Club	<i>Gortyna borelii</i>	insect - moth	Fisher's Estuarine Moth	Red Listing based on pre 1994 IUCN guidelines: Vulnerable	Devereaux Farm(north of Walton Road) Plot 5b	TM236352 1764	1	2011
Essex Field Club	<i>Gortyna borelii</i>	insect - moth	Fisher's Estuarine Moth	Red Listing based on pre 1994 IUCN guidelines: Vulnerable	Devereaux Farm(north of Walton Road) Plot 5c	TM236862 1751	1	2011
Essex Field Club	<i>Gortyna borelii</i>	insect - moth	Fisher's Estuarine Moth	Red Listing based on pre 1994 IUCN guidelines: Vulnerable	Devereaux Farm(north of Walton Road) Plot 7	TM240132 2064	1	2011
Essex Field Club	<i>Gortyna borelii</i>	insect - moth	Fisher's Estuarine Moth	Red Listing based on pre 1994 IUCN guidelines: Vulnerable	Dovercourt CO12 5DR (garden)	TM226304	1	2008
Essex Field Club	<i>Gortyna borelii</i>	insect - moth	Fisher's Estuarine Moth	Red Listing based on pre 1994 IUCN guidelines: Vulnerable	Dovercourt Dunes	TM2429	1	1999
Essex Field Club	<i>Gortyna borelii</i>	insect - moth	Fisher's Estuarine Moth	Red Listing based on pre 1994 IUCN guidelines: Vulnerable	Dovercourt, 19 Oakley Road	TM230305	3	1999
Essex Field Club	<i>Gortyna borelii</i>	insect - moth	Fisher's Estuarine Moth	Red Listing based on pre 1994 IUCN guidelines: Vulnerable	Dovercourt, Oakley Road	TM2330	2	1999
Essex Field Club	<i>Gortyna borelii</i>	insect - moth	Fisher's Estuarine Moth	Red Listing based on pre 1994 IUCN guidelines: Vulnerable	Foulton Hall (sea wall) Plot 30	TM237222 8578	1	2011
Essex Field Club	<i>Gortyna borelii</i>	insect - moth	Fisher's Estuarine Moth	Red Listing based on pre 1994 IUCN guidelines: Vulnerable	Foulton Hall (sea wall) Plot 42	TM237212 8560	1	2011
Essex Field Club	<i>Gortyna borelii</i>	insect - moth	Fisher's Estuarine Moth	Red Listing based on pre 1994 IUCN guidelines: Vulnerable	Hamford Water	TM1822	2	1997
Essex Field Club	<i>Gortyna borelii</i>	insect - moth	Fisher's Estuarine Moth	Red Listing based on pre 1994 IUCN guidelines: Vulnerable	Holland HavenCountry Park Plot 1	TM221881 7588	1	2011
Essex Field Club	<i>Gortyna borelii</i>	insect - moth	Fisher's Estuarine Moth	Red Listing based on pre 1994 IUCN guidelines: Vulnerable	Holland HavenCountry Park Plot 2	TM223391 7715	1	2011
Essex Field Club	<i>Gortyna borelii</i>	insect - moth	Fisher's Estuarine Moth	Red Listing based on pre 1994 IUCN guidelines: Vulnerable	Honey Island Plot 116	TM220862 4326	1	2011

Essex Field Club	<i>Gortyna borelii</i>	insect - moth	Fisher's Estuarine Moth	Red Listing based on pre 1994 IUCN guidelines: Vulnerable	Kents Hill Brook Sluice to Batt's Hall Sluice Plot 101	TM212512 3593	1	2011
Essex Field Club	<i>Gortyna borelii</i>	insect - moth	Fisher's Estuarine Moth	Red Listing based on pre 1994 IUCN guidelines: Vulnerable	Kents Hill Sluice Sea Wall Plot 94	TM204392 3537	1	2011
Essex Field Club	<i>Gortyna borelii</i>	insect - moth	Fisher's Estuarine Moth	Red Listing based on pre 1994 IUCN guidelines: Vulnerable	Kents Hill Sluice Sea Wall Plot 95	TM204782 3549	1	2011
Essex Field Club	<i>Gortyna borelii</i>	insect - moth	Fisher's Estuarine Moth	Red Listing based on pre 1994 IUCN guidelines: Vulnerable	Kents Hill Sluice Sea Wall Plot 96	TM207482 3635	1	2011
Essex Field Club	<i>Gortyna borelii</i>	insect - moth	Fisher's Estuarine Moth	Red Listing based on pre 1994 IUCN guidelines: Vulnerable	Kents Hill Sluice Sea Wall Plot 97	TM209312 3667	1	2011
Essex Field Club	<i>Gortyna borelii</i>	insect - moth	Fisher's Estuarine Moth	Red Listing based on pre 1994 IUCN guidelines: Vulnerable	Kents Hill Sluice Sea Wall Plot 98	TM208202 3648	1	2011
Essex Field Club	<i>Gortyna borelii</i>	insect - moth	Fisher's Estuarine Moth	Red Listing based on pre 1994 IUCN guidelines: Vulnerable	Kirby-le-Soken, Frinton-on-Sea	TM219222	1	1978
Essex Field Club	<i>Gortyna borelii</i>	insect - moth	Fisher's Estuarine Moth	Red Listing based on pre 1994 IUCN guidelines: Vulnerable	Landermere	TM1823	1	2000
Essex Field Club	<i>Gortyna borelii</i>	insect - moth	Fisher's Estuarine Moth	Red Listing based on pre 1994 IUCN guidelines: Vulnerable	Little Oakley Hall Sea Wall Plot 28	TM225582 7773	1	2011
Essex Field Club	<i>Gortyna borelii</i>	insect - moth	Fisher's Estuarine Moth	Red Listing based on pre 1994 IUCN guidelines: Vulnerable	Little Oakley Hall Wildfowlers Plot 215	TM222472 7821	1	2011
Essex Field Club	<i>Gortyna borelii</i>	insect - moth	Fisher's Estuarine Moth	Red Listing based on pre 1994 IUCN guidelines: Vulnerable	Little Oakley Hall Wildfowlers Plot 44	TM222312 7821	1	2011
Essex Field Club	<i>Gortyna borelii</i>	insect - moth	Fisher's Estuarine Moth	Red Listing based on pre 1994 IUCN guidelines: Vulnerable	Little Oakley Hall Wildfowlers Plot 45	TM222012 7760	1	2011
Essex Field Club	<i>Gortyna borelii</i>	insect - moth	Fisher's Estuarine Moth	Red Listing based on pre 1994 IUCN guidelines: Vulnerable	Little Oakley Hall Wildfowlers Plot 46	TM222182 7760	1	2011
Essex Field Club	<i>Gortyna borelii</i>	insect - moth	Fisher's Estuarine Moth	Red Listing based on pre 1994 IUCN guidelines: Vulnerable	Little Oakley Hall Wildfowlers Plot 47	TM222102 7744	1	2011
Essex Field Club	<i>Gortyna borelii</i>	insect - moth	Fisher's Estuarine Moth	Red Listing based on pre 1994 IUCN guidelines: Vulnerable	Little Oakley Hall Wildfowlers Plot 48	TM223072 7863	1	2011
Essex Field Club	<i>Gortyna borelii</i>	insect - moth	Fisher's Estuarine Moth	Red Listing based on pre 1994 IUCN guidelines: Vulnerable	Little Oakley Hall Wildfowlers Plot 49	TM222952 7821	1	2011
Essex Field Club	<i>Gortyna borelii</i>	insect - moth	Fisher's Estuarine Moth	Red Listing based on pre 1994 IUCN guidelines: Vulnerable	Little Oakley Hall Wildfowlers Plot 50	TM223632 7849	1	2011
Essex Field Club	<i>Gortyna borelii</i>	insect - moth	Fisher's Estuarine Moth	Red Listing based on pre 1994 IUCN guidelines: Vulnerable	Little Oakley Hall Wildfowlers Plot 53	TM222492 7796	1	2011
Essex Field Club	<i>Gortyna borelii</i>	insect - moth	Fisher's Estuarine Moth	Red Listing based on pre 1994 IUCN guidelines: Vulnerable	Little Oakley Hall Wildfowlers Plot 54	TM222512 7817	1	2011
Essex Field Club	<i>Gortyna borelii</i>	insect - moth	Fisher's Estuarine Moth	Red Listing based on pre 1994 IUCN guidelines: Vulnerable	Maltings Lane Plot 8	TM219922 2511	1	2011

Essex Field Club	<i>Gortyna borelii</i>	insect - moth	Fisher's Estuarine Moth	Red Listing based on pre 1994 IUCN guidelines: Vulnerable	New Moze & Tendring Wildfowlers Plot 124	TM2025924761	1	2011
Essex Field Club	<i>Gortyna borelii</i>	insect - moth	Fisher's Estuarine Moth	Red Listing based on pre 1994 IUCN guidelines: Vulnerable	New Moze & Tendring Wildfowlers Plot 14	TM2044524968	1	2011
Essex Field Club	<i>Gortyna borelii</i>	insect - moth	Fisher's Estuarine Moth	Red Listing based on pre 1994 IUCN guidelines: Vulnerable	New Moze & Tendring Wildfowlers Plot 16	TM2003824649	1	2011
Essex Field Club	<i>Gortyna borelii</i>	insect - moth	Fisher's Estuarine Moth	Red Listing based on pre 1994 IUCN guidelines: Vulnerable	New Moze & Tendring Wildfowlers Plot 17	TM1988724586	1	2011
Essex Field Club	<i>Gortyna borelii</i>	insect - moth	Fisher's Estuarine Moth	Red Listing based on pre 1994 IUCN guidelines: Vulnerable	New Moze & Tendring Wildfowlers Plot 73	TM2018624475	1	2011
Essex Field Club	<i>Gortyna borelii</i>	insect - moth	Fisher's Estuarine Moth	Red Listing based on pre 1994 IUCN guidelines: Vulnerable	New Moze & Tendring Wildfowlers Plot 77	TM2015724814	1	2011
Essex Field Club	<i>Gortyna borelii</i>	insect - moth	Fisher's Estuarine Moth	Red Listing based on pre 1994 IUCN guidelines: Vulnerable	New Moze & Tendring Wildfowlers Plot 78	TM2031524972	1	2011
Essex Field Club	<i>Gortyna borelii</i>	insect - moth	Fisher's Estuarine Moth	Red Listing based on pre 1994 IUCN guidelines: Vulnerable	New Moze & Tendring Wildfowlers Plot 79	TM2031525148	1	2011
Essex Field Club	<i>Gortyna borelii</i>	insect - moth	Fisher's Estuarine Moth	Red Listing based on pre 1994 IUCN guidelines: Vulnerable	New Moze & Tendring Wildfowlers Plot 80	TM2039125038	1	2011
Essex Field Club	<i>Gortyna borelii</i>	insect - moth	Fisher's Estuarine Moth	Red Listing based on pre 1994 IUCN guidelines: Vulnerable	New Moze & Tendring Wildfowlers Plot 81	TM2029025209	1	2011
Essex Field Club	<i>Gortyna borelii</i>	insect - moth	Fisher's Estuarine Moth	Red Listing based on pre 1994 IUCN guidelines: Vulnerable	New Moze & Tendring Wildfowlers Plot 82	TM2036125132	1	2011
Essex Field Club	<i>Gortyna borelii</i>	insect - moth	Fisher's Estuarine Moth	Red Listing based on pre 1994 IUCN guidelines: Vulnerable	New Moze & Tendring Wildfowlers Plot 83	TM2034825137	1	2011
Essex Field Club	<i>Gortyna borelii</i>	insect - moth	Fisher's Estuarine Moth	Red Listing based on pre 1994 IUCN guidelines: Vulnerable	Old Moze Sea Wall Plot 12a	TM2023725455	1	2011
Essex Field Club	<i>Gortyna borelii</i>	insect - moth	Fisher's Estuarine Moth	Red Listing based on pre 1994 IUCN guidelines: Vulnerable	Old Moze Sea Wall Plot 12b	TM2035625585	1	2011
Essex Field Club	<i>Gortyna borelii</i>	insect - moth	Fisher's Estuarine Moth	Red Listing based on pre 1994 IUCN guidelines: Vulnerable	Old Moze Sea Wall Plot 12c	TM2047925602	1	2011

Essex Field Club	<i>Gortyna borelii</i>	insect - moth	Fisher's Estuarine Moth	Red Listing based on pre 1994 IUCN guidelines: Vulnerable	Old Moze Sea Wall Plot 12d	TM2056025650	1	2011
Essex Field Club	<i>Gortyna borelii</i>	insect - moth	Fisher's Estuarine Moth	Red Listing based on pre 1994 IUCN guidelines: Vulnerable	Old Moze Sea Wall Plot 13	TM2021225441	1	2011
Essex Field Club	<i>Gortyna borelii</i>	insect - moth	Fisher's Estuarine Moth	Red Listing based on pre 1994 IUCN guidelines: Vulnerable	Old Moze Sea Wall Plot 68	TM2024625565	1	2011
Essex Field Club	<i>Gortyna borelii</i>	insect - moth	Fisher's Estuarine Moth	Red Listing based on pre 1994 IUCN guidelines: Vulnerable	Old Moze Sea Wall Plot 70	TM2082825818	1	2011
Essex Field Club	<i>Gortyna borelii</i>	insect - moth	Fisher's Estuarine Moth	Red Listing based on pre 1994 IUCN guidelines: Vulnerable	Old Moze Sea Wall Plot 71	TM2101225760	1	2011
Essex Field Club	<i>Gortyna borelii</i>	insect - moth	Fisher's Estuarine Moth	Red Listing based on pre 1994 IUCN guidelines: Vulnerable	Old Moze Sea Wall Plot 72	TM2027425256	1	2011
Essex Field Club	<i>Gortyna borelii</i>	insect - moth	Fisher's Estuarine Moth	Red Listing based on pre 1994 IUCN guidelines: Vulnerable	Quay farm	TM195242	1	2009
Essex Field Club	<i>Gortyna borelii</i>	insect - moth	Fisher's Estuarine Moth	Red Listing based on pre 1994 IUCN guidelines: Vulnerable	Skipper's IslandHeron Island Plot 102a	TM2106224034	1	2011
Essex Field Club	<i>Gortyna borelii</i>	insect - moth	Fisher's Estuarine Moth	Red Listing based on pre 1994 IUCN guidelines: Vulnerable	Skipper's IslandHeron Island Plot 102b	TM2118724050	1	2011
Essex Field Club	<i>Gortyna borelii</i>	insect - moth	Fisher's Estuarine Moth	Red Listing based on pre 1994 IUCN guidelines: Vulnerable	Skipper's IslandHeron Island Plot 102c	TM2127824102	1	2011
Essex Field Club	<i>Gortyna borelii</i>	insect - moth	Fisher's Estuarine Moth	Red Listing based on pre 1994 IUCN guidelines: Vulnerable	Skipper's IslandHeron Island Plot 102d	TM2134324161	1	2011
Essex Field Club	<i>Gortyna borelii</i>	insect - moth	Fisher's Estuarine Moth	Red Listing based on pre 1994 IUCN guidelines: Vulnerable	Skipper's IslandHeron Island Plot 102e	TM2135124226	1	2011
Essex Field Club	<i>Gortyna borelii</i>	insect - moth	Fisher's Estuarine Moth	Red Listing based on pre 1994 IUCN guidelines: Vulnerable	Skipper's IslandHeron Island Plot 102f	TM2128324279	1	2011
Essex Field Club	<i>Gortyna borelii</i>	insect - moth	Fisher's Estuarine Moth	Red Listing based on pre 1994 IUCN guidelines: Vulnerable	Skipper's IslandHeron Island Plot 103	TM2117924260	1	2011
Essex Field Club	<i>Gortyna borelii</i>	insect - moth	Fisher's Estuarine Moth	Red Listing based on pre 1994 IUCN guidelines: Vulnerable	Skipper's IslandHeron Island Plot 104	TM2123824299	1	2011
Essex Field Club	<i>Gortyna borelii</i>	insect - moth	Fisher's Estuarine Moth	Red Listing based on pre 1994 IUCN guidelines: Vulnerable	Skipper's IslandHeron Island Plot 105	TM2104224116	1	2011

Essex Field Club	<i>Gortyna borelii</i>	insect - moth	Fisher's Estuarine Moth	Red Listing based on pre 1994 IUCN guidelines: Vulnerable	Skipper's IslandHeron Island Plot 119	TM212472 4151	1	2011
Essex Field Club	<i>Gortyna borelii</i>	insect - moth	Fisher's Estuarine Moth	Red Listing based on pre 1994 IUCN guidelines: Vulnerable	Skipper's IslandHeron Island Plot 20	TM210942 4193	1	2011
Essex Field Club	<i>Gortyna borelii</i>	insect - moth	Fisher's Estuarine Moth	Red Listing based on pre 1994 IUCN guidelines: Vulnerable	Skipper's IslandLodge Island Plot 107a	TM215622 4229	1	2011
Essex Field Club	<i>Gortyna borelii</i>	insect - moth	Fisher's Estuarine Moth	Red Listing based on pre 1994 IUCN guidelines: Vulnerable	Skipper's IslandLodge Island Plot 107b	TM215442 4274	1	2011
Essex Field Club	<i>Gortyna borelii</i>	insect - moth	Fisher's Estuarine Moth	Red Listing based on pre 1994 IUCN guidelines: Vulnerable	Skipper's IslandLodge Island Plot 107c	TM215882 4359	1	2011
Essex Field Club	<i>Gortyna borelii</i>	insect - moth	Fisher's Estuarine Moth	Red Listing based on pre 1994 IUCN guidelines: Vulnerable	Skippers Island	TM211424 17	24	2011
Essex Field Club	<i>Gortyna borelii</i>	insect - moth	Fisher's Estuarine Moth	Red Listing based on pre 1994 IUCN guidelines: Vulnerable	Skippers Island	TM2124	27	2021
Essex Field Club	<i>Gortyna borelii</i>	insect - moth	Fisher's Estuarine Moth	Red Listing based on pre 1994 IUCN guidelines: Vulnerable	Skippers Island NR	TM218242	2	2007
Essex Field Club	<i>Gortyna borelii</i>	insect - moth	Fisher's Estuarine Moth	Red Listing based on pre 1994 IUCN guidelines: Vulnerable	St Osyth area	TM11	4	2020
Essex Field Club	<i>Gortyna borelii</i>	insect - moth	Fisher's Estuarine Moth	Red Listing based on pre 1994 IUCN guidelines: Vulnerable	Thorpe-le-Soken: Batt Hall Sluice	TM212862 3657	2	2021
Essex Field Club	<i>Gortyna borelii</i>	insect - moth	Fisher's Estuarine Moth	Red Listing based on pre 1994 IUCN guidelines: Vulnerable	Thorpe-le-Soken: Kentshill brook	TM211702 3509	1	2021
Essex Field Club	<i>Gortyna borelii</i>	insect - moth	Fisher's Estuarine Moth	Red Listing based on pre 1994 IUCN guidelines: Vulnerable	Thorpe-le-Soken: Kentshill sea wall	TM204432 3540	2	2021
Essex Field Club	<i>Gortyna borelii</i>	insect - moth	Fisher's Estuarine Moth	Red Listing based on pre 1994 IUCN guidelines: Vulnerable	Thorpe-le-Soken: Kentshill sea wall	TM207962 3646	1	2021
Essex Field Club	<i>Gortyna borelii</i>	insect - moth	Fisher's Estuarine Moth	Red Listing based on pre 1994 IUCN guidelines: Vulnerable	Thorpe-le-Soken: Kentshill sea wall	TM208222 3647	4	2021
Essex Field Club	<i>Gortyna borelii</i>	insect - moth	Fisher's Estuarine Moth	Red Listing based on pre 1994 IUCN guidelines: Vulnerable	Thorpe-le-Soken: Kentshill sea wall	TM209662 3668	3	2021
Essex Field Club	<i>Gortyna borelii</i>	insect - moth	Fisher's Estuarine Moth	Red Listing based on pre 1994 IUCN guidelines: Vulnerable	Thorpe-le-Soken: Kentshill Sluice	TM210522 3619	1	2020
Essex Field Club	<i>Gortyna borelii</i>	insect - moth	Fisher's Estuarine Moth	Red Listing based on pre 1994 IUCN guidelines: Vulnerable	Thorpe-le-Soken: Kentshill Sluice	TM212342 3540	3	2021
Essex Field Club	<i>Gortyna borelii</i>	insect - moth	Fisher's Estuarine Moth	Red Listing based on pre 1994 IUCN guidelines: Vulnerable	Thorpe-le-Soken: Kentshill Sluice	TM212442 3632	1	2020

Essex Field Club	<i>Gortyna borelii</i>	insect - moth	Fisher's Estuarine Moth	Red Listing based on pre 1994 IUCN guidelines: Vulnerable	Titchmarsh Marina (sea wall east) Plot 108	TM248612 3136	1	2011
Essex Field Club	<i>Gortyna borelii</i>	insect - moth	Fisher's Estuarine Moth	Red Listing based on pre 1994 IUCN guidelines: Vulnerable	Titchmarsh Marina (sea wall east) Plot 109	TM248522 3133	1	2011
Essex Field Club	<i>Gortyna borelii</i>	insect - moth	Fisher's Estuarine Moth	Red Listing based on pre 1994 IUCN guidelines: Vulnerable	Unknown site	TM22	1	2014
Essex Field Club	<i>Gracilia minuta</i>	insect - beetle (Coleoptera)		Red Listing based on pre 1994 IUCN guidelines: Vulnerable	Brightlingsea district	TM01	1	1919
Essex Field Club	<i>Gracilia minuta</i>	insect - beetle (Coleoptera)		Red Listing based on pre 1994 IUCN guidelines: Vulnerable	Colchester, St Johns	TM02	1	1950
Essex Field Club	<i>Gracilia minuta</i>	insect - beetle (Coleoptera)		Red Listing based on pre 1994 IUCN guidelines: Vulnerable	Ford Farm	TM074186	1	2008
Essex Field Club	<i>Gracilia minuta</i>	insect - beetle (Coleoptera)		Red Listing based on pre 1994 IUCN guidelines: Vulnerable	Mersea Island	TM01	1	1916
Essex Birdwatching Society	<i>Grus grus</i>	bird	Crane	Red listing based on 2001 IUCN guidelines (from 2017): Vulnerable	Frinton-on-Sea	TM2319	1	2018
Essex Birdwatching Society	<i>Grus grus</i>	bird	Crane	Red listing based on 2001 IUCN guidelines (from 2017): Vulnerable	Holland Haven CP	TM2117	1	2014
Essex Birdwatching Society	<i>Grus grus</i>	bird	Crane	Red listing based on 2001 IUCN guidelines (from 2017): Vulnerable	Langenhoe/Fingrin ghoe Ranges	TM0318	1	2017
Essex Birdwatching Society	<i>Grus grus</i>	bird	Crane	Red listing based on 2001 IUCN guidelines (from 2017): Vulnerable	Manningtree - Cattawade	TM1032	1	2020
Essex Birdwatching Society	<i>Grus grus</i>	bird	Crane	Red listing based on 2001 IUCN guidelines (from 2017): Vulnerable	Thorpe-le-Soken	TM1822	1	2017
Essex Field Club	<i>Hadena albimacula</i>	insect - moth	White Spot	Red Listing based on pre 1994 IUCN guidelines: Rare	Copperas Wood	TM198315	1	2020
Essex Field Club	<i>Hadena albimacula</i>	insect - moth	White Spot	Red Listing based on pre 1994 IUCN guidelines: Rare	Danehurst Tan Lane Little Clacton Essex	TM172204	1	2020
Essex Field Club	<i>Hadena albimacula</i>	insect - moth	White Spot	Red Listing based on pre 1994 IUCN guidelines: Rare	Hockley Wood (decid)	TM088213	1	2019
Essex Birdwatching Society	<i>Haliaeetus albicilla</i>	bird	White-tailed Eagle	Red listing based on 2001 IUCN guidelines (from 2017): Endangered	Garden	TM0423	1	2020

Essex Birdwatching Society	<i>Haliaeetus albicilla</i>	bird	White-tailed Eagle	Red listing based on 2001 IUCN guidelines (from 2017): Endangered	Holland Haven	TM2117	1	2020
Essex Birdwatching Society	<i>Haliaeetus albicilla</i>	bird	White-tailed Eagle	Red listing based on 2001 IUCN guidelines (from 2017): Endangered	Manningtree	TM1031	1	2020
Essex Birdwatching Society	<i>Haliaeetus albicilla</i>	bird	White-tailed Eagle	Red listing based on 2001 IUCN guidelines (from 2017): Endangered	Manningtree - Cattawade	TM1032	2	2020
Essex Birdwatching Society	<i>Haliaeetus albicilla</i>	bird	White-tailed Eagle	Red listing based on 2001 IUCN guidelines (from 2017): Endangered	Wivenhoe	TM0321	2	2020
Essex Birdwatching Society	<i>Haliaeetus albicilla</i>	bird	White-tailed Eagle	Red listing based on 2001 IUCN guidelines (from 2017): Endangered	Wivenhoe	TM0322	1	2015
Essex Field Club	<i>Harpalus froelichii</i>	insect - beetle (Coleoptera)		Red listing based on 2001 IUCN guidelines (from 2016): Near Threatened	Colchester	TM02	3	1917
Essex Field Club	<i>Hecatera dysodea</i>	insect - moth	Small Ranunculus	Red Listing based on pre 1994 IUCN guidelines: Extinct	1 Dove House Cottage, Oakley Road, Dovercourt	TM226304	1	2007
Essex Field Club	<i>Hecatera dysodea</i>	insect - moth	Small Ranunculus	Red Listing based on pre 1994 IUCN guidelines: Extinct	Alresford	TM067216	3	2014
Essex Field Club	<i>Hecatera dysodea</i>	insect - moth	Small Ranunculus	Red Listing based on pre 1994 IUCN guidelines: Extinct	Arlesford (garden)	TM067216	1	2017
Essex Field Club	<i>Hecatera dysodea</i>	insect - moth	Small Ranunculus	Red Listing based on pre 1994 IUCN guidelines: Extinct	Danehurst Tan Lane Little Clacton Essex	TM172204	1	2020
Essex Field Club	<i>Hecatera dysodea</i>	insect - moth	Small Ranunculus	Red Listing based on pre 1994 IUCN guidelines: Extinct	Dove House Cottage, Dovercourt	TM2230	1	2005
Essex Field Club	<i>Hecatera dysodea</i>	insect - moth	Small Ranunculus	Red Listing based on pre 1994 IUCN guidelines: Extinct	Dovercourt CO12 5DR (garden)	TM226304	6	2011
Essex Field Club	<i>Hecatera dysodea</i>	insect - moth	Small Ranunculus	Red Listing based on pre 1994 IUCN guidelines: Extinct	Dovercourt, Ashley Road	TM246313	4	2021
Essex Field Club	<i>Hecatera dysodea</i>	insect - moth	Small Ranunculus	Red Listing based on pre 1994 IUCN guidelines: Extinct	Dovercourt, Grange Road	TM243312	2	2008
Essex Field Club	<i>Hecatera dysodea</i>	insect - moth	Small Ranunculus	Red Listing based on pre 1994 IUCN guidelines: Extinct	Frinton-on-Sea, 101 Wittonwood Road CO13 9LD	TM232203	1	2014
Essex Field Club	<i>Hecatera dysodea</i>	insect - moth	Small Ranunculus	Red Listing based on pre 1994 IUCN guidelines: Extinct	Little Oakley, 10 Rectory Road, Garden	TM218293	1	2011

Essex Field Club	<i>Hecatera dysodea</i>	insect - moth	Small Ranunculus	Red Listing based on pre 1994 IUCN guidelines: Extinct	Mistley, 72 Harwich Road (garden)	TM122315	2	2016
Essex Field Club	<i>Hecatera dysodea</i>	insect - moth	Small Ranunculus	Red Listing based on pre 1994 IUCN guidelines: Extinct	Wivenhoe, 25 Belle Vue Rd CO7 9LD (garden)	TM040220	1	2011
Essex Field Club	<i>Hedychrum niemelai</i>	insect - hymenopteran	a cuckoo wasp	Red Listing based on pre 1994 IUCN guidelines: Rare	Cockaynes Pit Reserve	TM057218	1	2011
Essex Field Club	<i>Hedychrum niemelai</i>	insect - hymenopteran	a cuckoo wasp	Red Listing based on pre 1994 IUCN guidelines: Rare	Cockaynes reserve	TM0521	1	2011
Essex Field Club	<i>Hedychrum niemelai</i>	insect - hymenopteran	a cuckoo wasp	Red Listing based on pre 1994 IUCN guidelines: Rare	Fingringhoe Wick Kitts pond	TM050195	1	2002
Essex Field Club	<i>Hedychrum niemelai</i>	insect - hymenopteran	a cuckoo wasp	Red Listing based on pre 1994 IUCN guidelines: Rare	Fingringhoe Wick Northern Grasslands	TM048199	1	2017
Essex Field Club	<i>Hedychrum niemelai</i>	insect - hymenopteran	a cuckoo wasp	Red Listing based on pre 1994 IUCN guidelines: Rare	Ford Farm	TM074186	1	2013
Essex Field Club	<i>Hedychrum niemelai</i>	insect - hymenopteran	a cuckoo wasp	Red Listing based on pre 1994 IUCN guidelines: Rare	Howlands Marsh	TM1116	1	2004
Essex Field Club	<i>Hedychrum niemelai</i>	insect - hymenopteran	a cuckoo wasp	Red Listing based on pre 1994 IUCN guidelines: Rare	Quarters Brownfield	TM069200	3	2011
Essex Field Club	<i>Hedychrum niemelai</i>	insect - hymenopteran	a cuckoo wasp	Red Listing based on pre 1994 IUCN guidelines: Rare	Villa Farm Quarry	TM054216	2	2008
Essex Field Club	<i>Heliophanus auratus</i>	spider (Araneae)		Red listing based on 2001 IUCN guidelines (from 2017): Vulnerable	Colne Point	TM01	1	1958
Essex Field Club	<i>Heliophanus auratus</i>	spider (Araneae)		Red listing based on 2001 IUCN guidelines (from 2017): Vulnerable	Colne Point	TM11	1	1961
Essex Field Club	<i>Heliothis virespila</i>	insect - moth	Marbled Clover	Red Listing based on pre 1994 IUCN guidelines: Rare	St Osyth, Daltes Lane	TM1215	1	1996
Essex Field Club	<i>Henestaris halophilus</i>	insect - true bug (Hemiptera)		Red Listing based on pre 1994 IUCN guidelines: Vulnerable	Rowhedge, W bank of the R. Colne	TM0322	1	2004
Essex Field Club	<i>Herminia tarsicrinalis</i>	insect - moth	Shaded Fan-foot	Red Listing based on pre 1994 IUCN guidelines: Rare	Copperas Wood	TM199312	3	2015
Essex Field Club	<i>Herminia tarsicrinalis</i>	insect - moth	Shaded Fan-foot	Red Listing based on pre 1994 IUCN guidelines: Rare	Copperas Wood	TM201312	1	2005
Essex Field Club	<i>Herminia tarsicrinalis</i>	insect - moth	Shaded Fan-foot	Red Listing based on pre 1994 IUCN guidelines: Rare	Copperas Wood	TM203315	2	2016
Essex Field Club	<i>Herminia tarsicrinalis</i>	insect - moth	Shaded Fan-foot	Red Listing based on pre 1994 IUCN guidelines: Rare	Copperas Wood	TM205314	1	2010
Essex Field Club	<i>Herminia tarsicrinalis</i>	insect - moth	Shaded Fan-foot	Red Listing based on pre 1994 IUCN guidelines: Rare	Copperas Wood, bridge	TM199317	3	2005
Essex Field Club	<i>Herminia tarsicrinalis</i>	insect - moth	Shaded Fan-foot	Red Listing based on pre 1994 IUCN guidelines: Rare	Copperas Wood, caravan	TM205314	5	2003

Essex Field Club	<i>Herminia tarsicrinalis</i>	insect - moth	Shaded Fan-foot	Red Listing based on pre 1994 IUCN guidelines: Rare	Copperas Wood, level crossing	TM20573169	3	2005
Essex Field Club	<i>Herminia tarsicrinalis</i>	insect - moth	Shaded Fan-foot	Red Listing based on pre 1994 IUCN guidelines: Rare	Copperas Wood, public footpath	TM199313	1	2003
Essex Field Club	<i>Herminia tarsicrinalis</i>	insect - moth	Shaded Fan-foot	Red Listing based on pre 1994 IUCN guidelines: Rare	Hockley Wood	TM088213	2	2015
Essex Field Club	<i>Herminia tarsicrinalis</i>	insect - moth	Shaded Fan-foot	Red Listing based on pre 1994 IUCN guidelines: Rare	St Osyth, Daltes Lane	TM1215	3	2007
Essex Field Club	<i>Herminia tarsicrinalis</i>	insect - moth	Shaded Fan-foot	Red Listing based on pre 1994 IUCN guidelines: Rare	Stour Wood	TM192311	1	2005
Essex Field Club	<i>Herminia tarsicrinalis</i>	insect - moth	Shaded Fan-foot	Red Listing based on pre 1994 IUCN guidelines: Rare	Stour Wood	TM192313	1	2021
Essex Field Club	<i>Herminia tarsicrinalis</i>	insect - moth	Shaded Fan-foot	Red Listing based on pre 1994 IUCN guidelines: Rare	Stour Wood	TM1931	1	2004
Essex Field Club	<i>Herminia tarsicrinalis</i>	insect - moth	Shaded Fan-foot	Red Listing based on pre 1994 IUCN guidelines: Rare	Stour Wood, woodman's hut	TM192310	2	1999
Essex Field Club	<i>Herminia tarsicrinalis</i>	insect - moth	Shaded Fan-foot	Red Listing based on pre 1994 IUCN guidelines: Rare	Weeleyhall Wood	TM156212	1	2000
Essex Field Club	<i>Heterogenea asella</i>	insect - moth	Triangle	Red Listing based on pre 1994 IUCN guidelines: Rare	Beaumont, Gravel Wood	TM1625	2	2005
Essex Field Club	<i>Heterogenea asella</i>	insect - moth	Triangle	Red Listing based on pre 1994 IUCN guidelines: Rare	Copperas Wood	TM2031	5	2006
Essex Field Club	<i>Heterogenea asella</i>	insect - moth	Triangle	Red Listing based on pre 1994 IUCN guidelines: Rare	Copperas Wood	TM203315	2	2014
Essex Field Club	<i>Heterogenea asella</i>	insect - moth	Triangle	Red Listing based on pre 1994 IUCN guidelines: Rare	Copperas Wood EssexWT	TM200315	1	1997
Essex Field Club	<i>Heterogenea asella</i>	insect - moth	Triangle	Red Listing based on pre 1994 IUCN guidelines: Rare	Copperas Wood, bridge	TM199317	1	2006
Essex Field Club	<i>Heterogenea asella</i>	insect - moth	Triangle	Red Listing based on pre 1994 IUCN guidelines: Rare	Copperas Wood, caravan	TM205314	11	2005
Essex Field Club	<i>Heterogenea asella</i>	insect - moth	Triangle	Red Listing based on pre 1994 IUCN guidelines: Rare	Copperas Wood, level crossing	TM205316	2	2006
Essex Field Club	<i>Heterogenea asella</i>	insect - moth	Triangle	Red Listing based on pre 1994 IUCN guidelines: Rare	Gravel Wood	TM16182529	1	2015
Essex Field Club	<i>Heterogenea asella</i>	insect - moth	Triangle	Red Listing based on pre 1994 IUCN guidelines: Rare	Hockley Wood	TM088213	4	2015
Essex Field Club	<i>Heterogenea asella</i>	insect - moth	Triangle	Red Listing based on pre 1994 IUCN guidelines: Rare	Hockley Wood	TM088214	1	2020
Essex Field Club	<i>Heterogenea asella</i>	insect - moth	Triangle	Red Listing based on pre 1994 IUCN guidelines: Rare	St Osyth, Riddles Wood	TM1218	1	1986
Essex Field Club	<i>Heterogenea asella</i>	insect - moth	Triangle	Red Listing based on pre 1994 IUCN guidelines: Rare	Stour Wood	TM1831	1	2005

Essex Field Club	<i>Heterogenea asella</i>	insect - moth	Triangle	Red Listing based on pre 1994 IUCN guidelines: Rare	Stour Wood	TM187013 1169	1	2016
Essex Field Club	<i>Heterogenea asella</i>	insect - moth	Triangle	Red Listing based on pre 1994 IUCN guidelines: Rare	Stour Wood	TM187143 1236	1	2016
Essex Field Club	<i>Heterogenea asella</i>	insect - moth	Triangle	Red Listing based on pre 1994 IUCN guidelines: Rare	Stour Wood	TM192073 1255	1	2016
Essex Field Club	<i>Heterogenea asella</i>	insect - moth	Triangle	Red Listing based on pre 1994 IUCN guidelines: Rare	Stour Wood	TM192311	2	2016
Essex Field Club	<i>Heterogenea asella</i>	insect - moth	Triangle	Red Listing based on pre 1994 IUCN guidelines: Rare	Stour Wood	TM192313	2	2021
Essex Field Club	<i>Heterogenea asella</i>	insect - moth	Triangle	Red Listing based on pre 1994 IUCN guidelines: Rare	Stour Wood	TM1931	4	2004
Essex Field Club	<i>Heterogenea asella</i>	insect - moth	Triangle	Red Listing based on pre 1994 IUCN guidelines: Rare	Stour Wood RSPB	TM192311	1	2004
Essex Field Club	<i>Heterogenea asella</i>	insect - moth	Triangle	Red Listing based on pre 1994 IUCN guidelines: Rare	Stour wood RSPB reserve	TM192312	1	2019
Essex Field Club	<i>Heterogenea asella</i>	insect - moth	Triangle	Red Listing based on pre 1994 IUCN guidelines: Rare	Stour Wood, Bungalow	TM1831	1	2000
Essex Field Club	<i>Heterogenea asella</i>	insect - moth	Triangle	Red Listing based on pre 1994 IUCN guidelines: Rare	Stour Wood, car park	TM190310	1	2004
Essex Field Club	<i>Heterogenea asella</i>	insect - moth	Triangle	Red Listing based on pre 1994 IUCN guidelines: Rare	Stour Wood, cottage	TM188315	1	1999
Essex Field Club	<i>Heterogenea asella</i>	insect - moth	Triangle	Red Listing based on pre 1994 IUCN guidelines: Rare	Stour Wood, south west corner	TM187309	1	1995
Essex Field Club	<i>Heterogenea asella</i>	insect - moth	Triangle	Red Listing based on pre 1994 IUCN guidelines: Rare	Stour Wood, woodman's hut	TM192310	9	2004
Essex Field Club	<i>Hister quadrimaculatus</i>	insect - beetle (Coleoptera)		Red listing based on 2001 IUCN guidelines (from 2017): Vulnerable	Brightlingsea district	TM01	1	1918
Essex Field Club	<i>Hister quadrimaculatus</i>	insect - beetle (Coleoptera)		Red listing based on 2001 IUCN guidelines (from 2017): Vulnerable	Clacton	TM21	2	1913
Essex Field Club	<i>Hydropotes inermis</i>	terrestrial mammal	Chinese Water Deer	Global Red list status: Vulnerable	Colne Point	TM048193	2	2018
Essex Field Club	<i>Idaea degeneraria</i>	insect - moth	Portland Ribbon Wave	Red Listing based on pre 1994 IUCN guidelines: Rare	Gt Holland Pits	TM201192	1	2021
Essex Field Club	<i>Idaea dilutaria</i>	insect - moth	Silky Wave	Red Listing based on pre 1994 IUCN guidelines: Rare	Danehurst Tan Lane Little Clacton Essex	TM172204	3	2021
Essex Field Club	<i>Idaea dilutaria</i>	insect - moth	Silky Wave	Red Listing based on pre 1994 IUCN guidelines: Rare	Ford Farm	TM074186	1	2020
Essex Birdwatching Society	<i>Jynx torquilla</i>	bird	Wryneck	Red listing based on 2001 IUCN guidelines (from 2017): Regionally Extinct	Brightlingsea	TM0816	1	2013

Essex Birdwatching Society	<i>Jynx torquilla</i>	bird	Wryneck	Red listing based on 2001 IUCN guidelines (from 2017): Regionally Extinct	Brightlingsea	TM0817	1	2019
Essex Birdwatching Society	<i>Jynx torquilla</i>	bird	Wryneck	Red listing based on 2001 IUCN guidelines (from 2017): Regionally Extinct	Frinton-on-Sea	TM2319	3	2014
Essex Birdwatching Society	<i>Jynx torquilla</i>	bird	Wryneck	Red listing based on 2001 IUCN guidelines (from 2017): Regionally Extinct	Frinton-on-Sea	TM2420	6	2016
Essex Birdwatching Society	<i>Jynx torquilla</i>	bird	Wryneck	Red listing based on 2001 IUCN guidelines (from 2017): Regionally Extinct	Holland haven	TM2116	1	2019
Essex Birdwatching Society	<i>Jynx torquilla</i>	bird	Wryneck	Red listing based on 2001 IUCN guidelines (from 2017): Regionally Extinct	Holland Haven	TM2117	5	2016
Essex Birdwatching Society	<i>Jynx torquilla</i>	bird	Wryneck	Red listing based on 2001 IUCN guidelines (from 2017): Regionally Extinct	Holland Haven	TM2117	17	2019
Essex Birdwatching Society	<i>Jynx torquilla</i>	bird	Wryneck	Red listing based on 2001 IUCN guidelines (from 2017): Regionally Extinct	Holland Haven	TM2217	10	2013
Essex Birdwatching Society	<i>Jynx torquilla</i>	bird	Wryneck	Red listing based on 2001 IUCN guidelines (from 2017): Regionally Extinct	Holland Haven CP	TM2117	9	2014
Essex Birdwatching Society	<i>Jynx torquilla</i>	bird	Wryneck	Red listing based on 2001 IUCN guidelines (from 2017): Regionally Extinct	Kirby-le-Soken	TM2222	2	2020
Essex Birdwatching Society	<i>Jynx torquilla</i>	bird	Wryneck	Red listing based on 2001 IUCN guidelines (from 2017): Regionally Extinct	River Colne, Wivenhoe to Alresford Creek	TM0520	1	2015
Essex Birdwatching Society	<i>Jynx torquilla</i>	bird	Wryneck	Red listing based on 2001 IUCN guidelines (from 2017): Regionally Extinct	St Osyth	TM1215	1	2015
Essex Birdwatching Society	<i>Jynx torquilla</i>	bird	Wryneck	Red listing based on 2001 IUCN guidelines (from 2017): Regionally Extinct	Weeley	TM1422	1	2013
Essex Birdwatching Society	<i>Jynx torquilla</i>	bird	Wryneck	Red listing based on 2001 IUCN guidelines (from 2017): Regionally Extinct	Wivenhoe	TM0322	2	2015
Essex Birdwatching Society	<i>Jynx torquilla</i>	bird	Wryneck	Red listing based on 2001 IUCN guidelines (from 2017): Regionally Extinct	Wrabness EWT NR	TM1731	1	2018

Essex Birdwatching Society	<i>Lanius collurio</i>	bird	Red-backed Shrike	Red listing based on 2001 IUCN guidelines (from 2017): Critically Endangered	Brightlingsea	TM0716	1	2018
Essex Birdwatching Society	<i>Lanius collurio</i>	bird	Red-backed Shrike	Red listing based on 2001 IUCN guidelines (from 2017): Critically Endangered	Brightlingsea	TM0817	4	2018
Essex Birdwatching Society	<i>Lanius collurio</i>	bird	Red-backed Shrike	Red listing based on 2001 IUCN guidelines (from 2017): Critically Endangered	Fingringhoe Ranges MOD	TM0318	1	2016
Essex Birdwatching Society	<i>Lanius collurio</i>	bird	Red-backed Shrike	Red listing based on 2001 IUCN guidelines (from 2017): Critically Endangered	Frinton-on-Sea	TM2319	2	2020
Essex Birdwatching Society	<i>Lanius collurio</i>	bird	Red-backed Shrike	Red listing based on 2001 IUCN guidelines (from 2017): Critically Endangered	Holland Haven	TM2117	29	2020
Essex Field Club	<i>Larus argentatus</i>	bird	Herring Gull	Red listing based on 2001 IUCN guidelines (from 2017): Data Deficient, Red listing based on 2001 IUCN guidelines (from 2017): Endangered	Clover Way, Ardleigh	TM03792818	1	2016
Essex Field Club	<i>Larus argentatus</i>	bird	Herring Gull	Red listing based on 2001 IUCN guidelines (from 2017): Data Deficient, Red listing based on 2001 IUCN guidelines (from 2017): Endangered	Dovercourt	TM238300	1	2018
Essex Field Club	<i>Larus argentatus</i>	bird	Herring Gull	Red listing based on 2001 IUCN guidelines (from 2017): Data Deficient, Red listing based on 2001 IUCN guidelines (from 2017): Endangered	Dovercourt Caravan Park, Low Road, Dovercourt	TM2426829835	1	2018
Essex Field Club	<i>Larus argentatus</i>	bird	Herring Gull	Red listing based on 2001 IUCN guidelines (from 2017): Data Deficient, Red listing based on 2001 IUCN guidelines (from 2017): Endangered	Dovercourt Caravan Park, Low Road, Dovercourt, CO12 3TZ	TM2426829835	1	2018
Essex Field Club	<i>Larus argentatus</i>	bird	Herring Gull	Red listing based on 2001 IUCN guidelines (from 2017): Data Deficient, Red listing based on 2001 IUCN guidelines (from 2017): Endangered	Holland Road	TM1843418555	1	2018
Essex Field Club	<i>Larus argentatus</i>	bird	Herring Gull	Red listing based on 2001 IUCN guidelines (from 2017): Data Deficient, Red listing based on 2001 IUCN guidelines (from 2017): Endangered	Holland Road	TM187185	6	2017
Essex Field Club	<i>Larus argentatus</i>	bird	Herring Gull	Red listing based on 2001 IUCN guidelines (from 2017): Data Deficient, Red listing based on 2001 IUCN guidelines (from 2017): Endangered	Manningtree	TM0995032690	1	2015

Essex Field Club	<i>Larus argentatus</i>	bird	Herring Gull	Red listing based on 2001 IUCN guidelines (from 2017): Data Deficient, Red listing based on 2001 IUCN guidelines (from 2017): Endangered	Sladburys lane	TM18901660	1	2020
Essex Field Club	<i>Larus argentatus</i>	bird	Herring Gull	Red listing based on 2001 IUCN guidelines (from 2017): Data Deficient, Red listing based on 2001 IUCN guidelines (from 2017): Endangered	The Walls, Mistley	TM113320	1	2020
Essex Birdwatching Society	<i>Larus argentatus</i>	bird	Herring Gull	Red listing based on 2001 IUCN guidelines (from 2017): Data Deficient, Red listing based on 2001 IUCN guidelines (from 2017): Endangered	1 Sluice Cottages Holland-on-Sea	TM2217	1	2020
Essex Birdwatching Society	<i>Larus argentatus</i>	bird	Herring Gull	Red listing based on 2001 IUCN guidelines (from 2017): Data Deficient, Red listing based on 2001 IUCN guidelines (from 2017): Endangered	18 Ford Lane Alresford	TM0721	1	2020
Essex Birdwatching Society	<i>Larus argentatus</i>	bird	Herring Gull	Red listing based on 2001 IUCN guidelines (from 2017): Data Deficient, Red listing based on 2001 IUCN guidelines (from 2017): Endangered	23-27 Pier Avenue Clacton-on-Sea	TM1815	1	2020
Essex Birdwatching Society	<i>Larus argentatus</i>	bird	Herring Gull	Red listing based on 2001 IUCN guidelines (from 2017): Data Deficient, Red listing based on 2001 IUCN guidelines (from 2017): Endangered	Alresford	TM0521	1	2013
Essex Birdwatching Society	<i>Larus argentatus</i>	bird	Herring Gull	Red listing based on 2001 IUCN guidelines (from 2017): Data Deficient, Red listing based on 2001 IUCN guidelines (from 2017): Endangered	Alresford	TM0621	1	2014
Essex Birdwatching Society	<i>Larus argentatus</i>	bird	Herring Gull	Red listing based on 2001 IUCN guidelines (from 2017): Data Deficient, Red listing based on 2001 IUCN guidelines (from 2017): Endangered	Alresford	TM0621	2	2019
Essex Birdwatching Society	<i>Larus argentatus</i>	bird	Herring Gull	Red listing based on 2001 IUCN guidelines (from 2017): Data Deficient, Red listing based on 2001 IUCN guidelines (from 2017): Endangered	Alresford Creek	TM0519	1	2014
Essex Birdwatching Society	<i>Larus argentatus</i>	bird	Herring Gull	Red listing based on 2001 IUCN guidelines (from 2017): Data Deficient, Red listing based on 2001 IUCN guidelines (from 2017): Endangered	Alresford Creek	TM0519	2	2019

Essex Birdwatching Society	<i>Larus argentatus</i>	bird	Herring Gull	Red listing based on 2001 IUCN guidelines (from 2017): Data Deficient, Red listing based on 2001 IUCN guidelines (from 2017): Endangered	Alresford Creek	TM0619	37	2020
Essex Birdwatching Society	<i>Larus argentatus</i>	bird	Herring Gull	Red listing based on 2001 IUCN guidelines (from 2017): Data Deficient, Red listing based on 2001 IUCN guidelines (from 2017): Endangered	Alresford Creek to Brightlingsea	TM0617	4	2016
Essex Birdwatching Society	<i>Larus argentatus</i>	bird	Herring Gull	Red listing based on 2001 IUCN guidelines (from 2017): Data Deficient, Red listing based on 2001 IUCN guidelines (from 2017): Endangered	Alresford Creek to Brightlingsea	TM0617	6	2020
Essex Birdwatching Society	<i>Larus argentatus</i>	bird	Herring Gull	Red listing based on 2001 IUCN guidelines (from 2017): Data Deficient, Red listing based on 2001 IUCN guidelines (from 2017): Endangered	Alresford Creek, R.Colne	TM0619	9	2016
Essex Birdwatching Society	<i>Larus argentatus</i>	bird	Herring Gull	Red listing based on 2001 IUCN guidelines (from 2017): Data Deficient, Red listing based on 2001 IUCN guidelines (from 2017): Endangered	Alresford Creek, RColne	TM0619	2	2013
Essex Birdwatching Society	<i>Larus argentatus</i>	bird	Herring Gull	Red listing based on 2001 IUCN guidelines (from 2017): Data Deficient, Red listing based on 2001 IUCN guidelines (from 2017): Endangered	Alresford Grange	TM0521	1	2020
Essex Birdwatching Society	<i>Larus argentatus</i>	bird	Herring Gull	Red listing based on 2001 IUCN guidelines (from 2017): Data Deficient, Red listing based on 2001 IUCN guidelines (from 2017): Endangered	Ardleigh	TM0529	1	2020
Essex Birdwatching Society	<i>Larus argentatus</i>	bird	Herring Gull	Red listing based on 2001 IUCN guidelines (from 2017): Data Deficient, Red listing based on 2001 IUCN guidelines (from 2017): Endangered	Ardleigh Park	TM0527	6	2020
Essex Birdwatching Society	<i>Larus argentatus</i>	bird	Herring Gull	Red listing based on 2001 IUCN guidelines (from 2017): Data Deficient, Red listing based on 2001 IUCN guidelines (from 2017): Endangered	Ardleigh Reservoir	TM0328	2	2016
Essex Birdwatching Society	<i>Larus argentatus</i>	bird	Herring Gull	Red listing based on 2001 IUCN guidelines (from 2017): Data Deficient, Red listing based on 2001 IUCN guidelines (from 2017): Endangered	Ardleigh Reservoir	TM0328	10	2020

Essex Birdwatching Society	<i>Larus argentatus</i>	bird	Herring Gull	Red listing based on 2001 IUCN guidelines (from 2017): Data Deficient, Red listing based on 2001 IUCN guidelines (from 2017): Endangered	Ardleigh Reservoir	TM0329	2	2016
Essex Birdwatching Society	<i>Larus argentatus</i>	bird	Herring Gull	Red listing based on 2001 IUCN guidelines (from 2017): Data Deficient, Red listing based on 2001 IUCN guidelines (from 2017): Endangered	Bathside Bay	TM2432	9	2016
Essex Birdwatching Society	<i>Larus argentatus</i>	bird	Herring Gull	Red listing based on 2001 IUCN guidelines (from 2017): Data Deficient, Red listing based on 2001 IUCN guidelines (from 2017): Endangered	Bathside Bay	TM2432	18	2018
Essex Birdwatching Society	<i>Larus argentatus</i>	bird	Herring Gull	Red listing based on 2001 IUCN guidelines (from 2017): Data Deficient, Red listing based on 2001 IUCN guidelines (from 2017): Endangered	BBS Square Great Holland	TM2118	2	2015
Essex Birdwatching Society	<i>Larus argentatus</i>	bird	Herring Gull	Red listing based on 2001 IUCN guidelines (from 2017): Data Deficient, Red listing based on 2001 IUCN guidelines (from 2017): Endangered	BBS Square Great Holland	TM2118	4	2016
Essex Birdwatching Society	<i>Larus argentatus</i>	bird	Herring Gull	Red listing based on 2001 IUCN guidelines (from 2017): Data Deficient, Red listing based on 2001 IUCN guidelines (from 2017): Endangered	Beaumont Quay	TM1824	2	2018
Essex Birdwatching Society	<i>Larus argentatus</i>	bird	Herring Gull	Red listing based on 2001 IUCN guidelines (from 2017): Data Deficient, Red listing based on 2001 IUCN guidelines (from 2017): Endangered	Beaumont Quay Area	TM1824	3	2020
Essex Birdwatching Society	<i>Larus argentatus</i>	bird	Herring Gull	Red listing based on 2001 IUCN guidelines (from 2017): Data Deficient, Red listing based on 2001 IUCN guidelines (from 2017): Endangered	Beaumont Quay/Landermere	TM1924	3	2016
Essex Birdwatching Society	<i>Larus argentatus</i>	bird	Herring Gull	Red listing based on 2001 IUCN guidelines (from 2017): Data Deficient, Red listing based on 2001 IUCN guidelines (from 2017): Endangered	Beaumont's Quay	TM2127	1	2020
Essex Birdwatching Society	<i>Larus argentatus</i>	bird	Herring Gull	Red listing based on 2001 IUCN guidelines (from 2017): Data Deficient, Red listing based on 2001 IUCN guidelines (from 2017): Endangered	bradfield	TM1431	1	2015

Essex Birdwatching Society	<i>Larus argentatus</i>	bird	Herring Gull	Red listing based on 2001 IUCN guidelines (from 2017): Data Deficient, Red listing based on 2001 IUCN guidelines (from 2017): Endangered	Bradfield	TM1531	1	2020
Essex Birdwatching Society	<i>Larus argentatus</i>	bird	Herring Gull	Red listing based on 2001 IUCN guidelines (from 2017): Data Deficient, Red listing based on 2001 IUCN guidelines (from 2017): Endangered	Bramble Island	TM2126	7	2016
Essex Birdwatching Society	<i>Larus argentatus</i>	bird	Herring Gull	Red listing based on 2001 IUCN guidelines (from 2017): Data Deficient, Red listing based on 2001 IUCN guidelines (from 2017): Endangered	Bramble Island	TM2126	9	2018
Essex Birdwatching Society	<i>Larus argentatus</i>	bird	Herring Gull	Red listing based on 2001 IUCN guidelines (from 2017): Data Deficient, Red listing based on 2001 IUCN guidelines (from 2017): Endangered	Brightlingsea	TM0916	1	2014
Essex Birdwatching Society	<i>Larus argentatus</i>	bird	Herring Gull	Red listing based on 2001 IUCN guidelines (from 2017): Data Deficient, Red listing based on 2001 IUCN guidelines (from 2017): Endangered	Brightlingsea	TM0716	7	2016
Essex Birdwatching Society	<i>Larus argentatus</i>	bird	Herring Gull	Red listing based on 2001 IUCN guidelines (from 2017): Data Deficient, Red listing based on 2001 IUCN guidelines (from 2017): Endangered	Brightlingsea	TM0716	21	2020
Essex Birdwatching Society	<i>Larus argentatus</i>	bird	Herring Gull	Red listing based on 2001 IUCN guidelines (from 2017): Data Deficient, Red listing based on 2001 IUCN guidelines (from 2017): Endangered	Brightlingsea	TM0816	4	2019
Essex Birdwatching Society	<i>Larus argentatus</i>	bird	Herring Gull	Red listing based on 2001 IUCN guidelines (from 2017): Data Deficient, Red listing based on 2001 IUCN guidelines (from 2017): Endangered	Brightlingsea	TM0817	2	2014
Essex Birdwatching Society	<i>Larus argentatus</i>	bird	Herring Gull	Red listing based on 2001 IUCN guidelines (from 2017): Data Deficient, Red listing based on 2001 IUCN guidelines (from 2017): Endangered	Brightlingsea	TM0817	9	2018
Essex Birdwatching Society	<i>Larus argentatus</i>	bird	Herring Gull	Red listing based on 2001 IUCN guidelines (from 2017): Data Deficient, Red listing based on 2001 IUCN guidelines (from 2017): Endangered	Brightlingsea / River Colne	TM0617	1	2017

Essex Birdwatching Society	<i>Larus argentatus</i>	bird	Herring Gull	Red listing based on 2001 IUCN guidelines (from 2017): Data Deficient, Red listing based on 2001 IUCN guidelines (from 2017): Endangered	Brightlingsea Creek	TM0916	10	2016
Essex Birdwatching Society	<i>Larus argentatus</i>	bird	Herring Gull	Red listing based on 2001 IUCN guidelines (from 2017): Data Deficient, Red listing based on 2001 IUCN guidelines (from 2017): Endangered	Brightlingsea Creek	TM0916	14	2019
Essex Birdwatching Society	<i>Larus argentatus</i>	bird	Herring Gull	Red listing based on 2001 IUCN guidelines (from 2017): Data Deficient, Red listing based on 2001 IUCN guidelines (from 2017): Endangered	Brightlingsea NNR	TM0716	2	2018
Essex Birdwatching Society	<i>Larus argentatus</i>	bird	Herring Gull	Red listing based on 2001 IUCN guidelines (from 2017): Data Deficient, Red listing based on 2001 IUCN guidelines (from 2017): Endangered	Brightlingsea Promenade	TM0617	1	2015
Essex Birdwatching Society	<i>Larus argentatus</i>	bird	Herring Gull	Red listing based on 2001 IUCN guidelines (from 2017): Data Deficient, Red listing based on 2001 IUCN guidelines (from 2017): Endangered	Brightlingsea Promenade	TM0816	1	2017
Essex Birdwatching Society	<i>Larus argentatus</i>	bird	Herring Gull	Red listing based on 2001 IUCN guidelines (from 2017): Data Deficient, Red listing based on 2001 IUCN guidelines (from 2017): Endangered	Brightlingsea to Moveron	TM0617	1	2016
Essex Birdwatching Society	<i>Larus argentatus</i>	bird	Herring Gull	Red listing based on 2001 IUCN guidelines (from 2017): Data Deficient, Red listing based on 2001 IUCN guidelines (from 2017): Endangered	Brightlingsea, Cindery Island	TM0915	1	2017
Essex Birdwatching Society	<i>Larus argentatus</i>	bird	Herring Gull	Red listing based on 2001 IUCN guidelines (from 2017): Data Deficient, Red listing based on 2001 IUCN guidelines (from 2017): Endangered	Brightlingsea/ River Colne	TM0617	1	2016
Essex Birdwatching Society	<i>Larus argentatus</i>	bird	Herring Gull	Red listing based on 2001 IUCN guidelines (from 2017): Data Deficient, Red listing based on 2001 IUCN guidelines (from 2017): Endangered	Cattawade	TM0932	1	2016
Essex Birdwatching Society	<i>Larus argentatus</i>	bird	Herring Gull	Red listing based on 2001 IUCN guidelines (from 2017): Data Deficient, Red listing based on 2001 IUCN guidelines (from 2017): Endangered	Cattawade	TM0932	1	2018

Essex Birdwatching Society	<i>Larus argentatus</i>	bird	Herring Gull	Red listing based on 2001 IUCN guidelines (from 2017): Data Deficient, Red listing based on 2001 IUCN guidelines (from 2017): Endangered	Cattawade	TM1032	18	2020
Essex Birdwatching Society	<i>Larus argentatus</i>	bird	Herring Gull	Red listing based on 2001 IUCN guidelines (from 2017): Data Deficient, Red listing based on 2001 IUCN guidelines (from 2017): Endangered	Cattawade Marsh/Splodge	TM0932	2	2019
Essex Birdwatching Society	<i>Larus argentatus</i>	bird	Herring Gull	Red listing based on 2001 IUCN guidelines (from 2017): Data Deficient, Red listing based on 2001 IUCN guidelines (from 2017): Endangered	Cattawade Marshes	TM0932	1	2018
Essex Birdwatching Society	<i>Larus argentatus</i>	bird	Herring Gull	Red listing based on 2001 IUCN guidelines (from 2017): Data Deficient, Red listing based on 2001 IUCN guidelines (from 2017): Endangered	Cattawade Marshes	TM1132	1	2015
Essex Birdwatching Society	<i>Larus argentatus</i>	bird	Herring Gull	Red listing based on 2001 IUCN guidelines (from 2017): Data Deficient, Red listing based on 2001 IUCN guidelines (from 2017): Endangered	Cattawade Marshes RSPB	TM0932	1	2019
Essex Birdwatching Society	<i>Larus argentatus</i>	bird	Herring Gull	Red listing based on 2001 IUCN guidelines (from 2017): Data Deficient, Red listing based on 2001 IUCN guidelines (from 2017): Endangered	Cattawade Marshes RSPB	TM0932	2	2016
Essex Birdwatching Society	<i>Larus argentatus</i>	bird	Herring Gull	Red listing based on 2001 IUCN guidelines (from 2017): Data Deficient, Red listing based on 2001 IUCN guidelines (from 2017): Endangered	Cattawade Marshes S & White Bridge	TM0932	1	2015
Essex Birdwatching Society	<i>Larus argentatus</i>	bird	Herring Gull	Red listing based on 2001 IUCN guidelines (from 2017): Data Deficient, Red listing based on 2001 IUCN guidelines (from 2017): Endangered	Cattawade North Marsh	TM1032	5	2018
Essex Birdwatching Society	<i>Larus argentatus</i>	bird	Herring Gull	Red listing based on 2001 IUCN guidelines (from 2017): Data Deficient, Red listing based on 2001 IUCN guidelines (from 2017): Endangered	Cattawade to Flatford	TM0832	14	2020
Essex Birdwatching Society	<i>Larus argentatus</i>	bird	Herring Gull	Red listing based on 2001 IUCN guidelines (from 2017): Data Deficient, Red listing based on 2001 IUCN guidelines (from 2017): Endangered	Cattawade to Lawford	TM0932	1	2017

Essex Birdwatching Society	<i>Larus argentatus</i>	bird	Herring Gull	Red listing based on 2001 IUCN guidelines (from 2017): Data Deficient, Red listing based on 2001 IUCN guidelines (from 2017): Endangered	Cattawade white bridge	TM0932	3	2014
Essex Birdwatching Society	<i>Larus argentatus</i>	bird	Herring Gull	Red listing based on 2001 IUCN guidelines (from 2017): Data Deficient, Red listing based on 2001 IUCN guidelines (from 2017): Endangered	Cattawade White Bridge	TM0932	26	2020
Essex Birdwatching Society	<i>Larus argentatus</i>	bird	Herring Gull	Red listing based on 2001 IUCN guidelines (from 2017): Data Deficient, Red listing based on 2001 IUCN guidelines (from 2017): Endangered	Cattawade, Tidal Estuary	TM0932	3	2017
Essex Birdwatching Society	<i>Larus argentatus</i>	bird	Herring Gull	Red listing based on 2001 IUCN guidelines (from 2017): Data Deficient, Red listing based on 2001 IUCN guidelines (from 2017): Endangered	Cattawade, Tidal Estuary A137 - Cattawade Bridge Sluice	TM0932	4	2015
Essex Birdwatching Society	<i>Larus argentatus</i>	bird	Herring Gull	Red listing based on 2001 IUCN guidelines (from 2017): Data Deficient, Red listing based on 2001 IUCN guidelines (from 2017): Endangered	Cindery Is., Brightlingsea	TM0915	1	2015
Essex Birdwatching Society	<i>Larus argentatus</i>	bird	Herring Gull	Red listing based on 2001 IUCN guidelines (from 2017): Data Deficient, Red listing based on 2001 IUCN guidelines (from 2017): Endangered	Cindery Island, Brightlingsea	TM0915	1	2016
Essex Birdwatching Society	<i>Larus argentatus</i>	bird	Herring Gull	Red listing based on 2001 IUCN guidelines (from 2017): Data Deficient, Red listing based on 2001 IUCN guidelines (from 2017): Endangered	Cindery Island, Brightlingsea	TM0915	1	2018
Essex Birdwatching Society	<i>Larus argentatus</i>	bird	Herring Gull	Red listing based on 2001 IUCN guidelines (from 2017): Data Deficient, Red listing based on 2001 IUCN guidelines (from 2017): Endangered	Clacton Centre	TM1715	1	2018
Essex Birdwatching Society	<i>Larus argentatus</i>	bird	Herring Gull	Red listing based on 2001 IUCN guidelines (from 2017): Data Deficient, Red listing based on 2001 IUCN guidelines (from 2017): Endangered	Clacton Railway Station	TM1715	1	2013
Essex Birdwatching Society	<i>Larus argentatus</i>	bird	Herring Gull	Red listing based on 2001 IUCN guidelines (from 2017): Data Deficient, Red listing based on 2001 IUCN guidelines (from 2017): Endangered	Clacton West	TM1715	1	2018

Essex Birdwatching Society	<i>Larus argentatus</i>	bird	Herring Gull	Red listing based on 2001 IUCN guidelines (from 2017): Data Deficient, Red listing based on 2001 IUCN guidelines (from 2017): Endangered	Clacton-on-Sea	TM1715	1	2014
Essex Birdwatching Society	<i>Larus argentatus</i>	bird	Herring Gull	Red listing based on 2001 IUCN guidelines (from 2017): Data Deficient, Red listing based on 2001 IUCN guidelines (from 2017): Endangered	Clacton-on-Sea	TM1715	7	2020
Essex Birdwatching Society	<i>Larus argentatus</i>	bird	Herring Gull	Red listing based on 2001 IUCN guidelines (from 2017): Data Deficient, Red listing based on 2001 IUCN guidelines (from 2017): Endangered	Cockayne Wood	TM0522	2	2017
Essex Birdwatching Society	<i>Larus argentatus</i>	bird	Herring Gull	Red listing based on 2001 IUCN guidelines (from 2017): Data Deficient, Red listing based on 2001 IUCN guidelines (from 2017): Endangered	Cockaynes Lane, Alresford	TM0521	4	2018
Essex Birdwatching Society	<i>Larus argentatus</i>	bird	Herring Gull	Red listing based on 2001 IUCN guidelines (from 2017): Data Deficient, Red listing based on 2001 IUCN guidelines (from 2017): Endangered	Cockaynes Lane, Alresford	TM0621	1	2018
Essex Birdwatching Society	<i>Larus argentatus</i>	bird	Herring Gull	Red listing based on 2001 IUCN guidelines (from 2017): Data Deficient, Red listing based on 2001 IUCN guidelines (from 2017): Endangered	Cockaynes Wood	TM0521	3	2019
Essex Birdwatching Society	<i>Larus argentatus</i>	bird	Herring Gull	Red listing based on 2001 IUCN guidelines (from 2017): Data Deficient, Red listing based on 2001 IUCN guidelines (from 2017): Endangered	Cockaynes Wood Wivenhoe EWT	TM0521	7	2020
Essex Birdwatching Society	<i>Larus argentatus</i>	bird	Herring Gull	Red listing based on 2001 IUCN guidelines (from 2017): Data Deficient, Red listing based on 2001 IUCN guidelines (from 2017): Endangered	Colchester Hythe and Rowhedge	TM0322	2	2016
Essex Birdwatching Society	<i>Larus argentatus</i>	bird	Herring Gull	Red listing based on 2001 IUCN guidelines (from 2017): Data Deficient, Red listing based on 2001 IUCN guidelines (from 2017): Endangered	Colchester Hythe and Rowhedge	TM0322	10	2016
Essex Birdwatching Society	<i>Larus argentatus</i>	bird	Herring Gull	Red listing based on 2001 IUCN guidelines (from 2017): Data Deficient, Red listing based on 2001 IUCN guidelines (from 2017): Endangered	Colne Estuary East Mersea	TM0715	4	2020

Essex Birdwatching Society	<i>Larus argentatus</i>	bird	Herring Gull	Red listing based on 2001 IUCN guidelines (from 2017): Data Deficient, Red listing based on 2001 IUCN guidelines (from 2017): Endangered	Colne Estuary National Nature Reserve	TM0716	1	2014
Essex Birdwatching Society	<i>Larus argentatus</i>	bird	Herring Gull	Red listing based on 2001 IUCN guidelines (from 2017): Data Deficient, Red listing based on 2001 IUCN guidelines (from 2017): Endangered	Colne Estuary NNR	TM0715	4	2019
Essex Birdwatching Society	<i>Larus argentatus</i>	bird	Herring Gull	Red listing based on 2001 IUCN guidelines (from 2017): Data Deficient, Red listing based on 2001 IUCN guidelines (from 2017): Endangered	Colne Estuary NNR	TM0716	1	2019
Essex Birdwatching Society	<i>Larus argentatus</i>	bird	Herring Gull	Red listing based on 2001 IUCN guidelines (from 2017): Data Deficient, Red listing based on 2001 IUCN guidelines (from 2017): Endangered	Colne Estuary NNR--East Mersea	TM0715	1	2018
Essex Birdwatching Society	<i>Larus argentatus</i>	bird	Herring Gull	Red listing based on 2001 IUCN guidelines (from 2017): Data Deficient, Red listing based on 2001 IUCN guidelines (from 2017): Endangered	Copperas Bay	TM1832	4	2016
Essex Birdwatching Society	<i>Larus argentatus</i>	bird	Herring Gull	Red listing based on 2001 IUCN guidelines (from 2017): Data Deficient, Red listing based on 2001 IUCN guidelines (from 2017): Endangered	Copperas Bay	TM1832	13	2018
Essex Birdwatching Society	<i>Larus argentatus</i>	bird	Herring Gull	Red listing based on 2001 IUCN guidelines (from 2017): Data Deficient, Red listing based on 2001 IUCN guidelines (from 2017): Endangered	Copperas Bay, Stour Estuary	TM1932	2	2020
Essex Birdwatching Society	<i>Larus argentatus</i>	bird	Herring Gull	Red listing based on 2001 IUCN guidelines (from 2017): Data Deficient, Red listing based on 2001 IUCN guidelines (from 2017): Endangered	Copperas wood	TM2031	1	2015
Essex Birdwatching Society	<i>Larus argentatus</i>	bird	Herring Gull	Red listing based on 2001 IUCN guidelines (from 2017): Data Deficient, Red listing based on 2001 IUCN guidelines (from 2017): Endangered	Copperas wood	TM2031	4	2014
Essex Birdwatching Society	<i>Larus argentatus</i>	bird	Herring Gull	Red listing based on 2001 IUCN guidelines (from 2017): Data Deficient, Red listing based on 2001 IUCN guidelines (from 2017): Endangered	Copperas Wood and Shore	TM2031	1	2016

Essex Birdwatching Society	<i>Larus argentatus</i>	bird	Herring Gull	Red listing based on 2001 IUCN guidelines (from 2017): Data Deficient, Red listing based on 2001 IUCN guidelines (from 2017): Endangered	Copperas Wood and Shore	TM2031	1	2018
Essex Birdwatching Society	<i>Larus argentatus</i>	bird	Herring Gull	Red listing based on 2001 IUCN guidelines (from 2017): Data Deficient, Red listing based on 2001 IUCN guidelines (from 2017): Endangered	Copperas Wood and Shore	TM2032	3	2016
Essex Birdwatching Society	<i>Larus argentatus</i>	bird	Herring Gull	Red listing based on 2001 IUCN guidelines (from 2017): Data Deficient, Red listing based on 2001 IUCN guidelines (from 2017): Endangered	Copperas Wood EWT	TM2031	5	2020
Essex Birdwatching Society	<i>Larus argentatus</i>	bird	Herring Gull	Red listing based on 2001 IUCN guidelines (from 2017): Data Deficient, Red listing based on 2001 IUCN guidelines (from 2017): Endangered	Crockleford Heath	TM0426	6	2020
Essex Birdwatching Society	<i>Larus argentatus</i>	bird	Herring Gull	Red listing based on 2001 IUCN guidelines (from 2017): Data Deficient, Red listing based on 2001 IUCN guidelines (from 2017): Endangered	Cudmore park	TM0816	1	2014
Essex Birdwatching Society	<i>Larus argentatus</i>	bird	Herring Gull	Red listing based on 2001 IUCN guidelines (from 2017): Data Deficient, Red listing based on 2001 IUCN guidelines (from 2017): Endangered	Daltes Farm, St Osyth	TM1315	2	2014
Essex Birdwatching Society	<i>Larus argentatus</i>	bird	Herring Gull	Red listing based on 2001 IUCN guidelines (from 2017): Data Deficient, Red listing based on 2001 IUCN guidelines (from 2017): Endangered	Daltes Farm, St Osyth	TM1315	2	2015
Essex Birdwatching Society	<i>Larus argentatus</i>	bird	Herring Gull	Red listing based on 2001 IUCN guidelines (from 2017): Data Deficient, Red listing based on 2001 IUCN guidelines (from 2017): Endangered	Daltes Lane Gravel Pit St Osyth	TM1315	1	2020
Essex Birdwatching Society	<i>Larus argentatus</i>	bird	Herring Gull	Red listing based on 2001 IUCN guidelines (from 2017): Data Deficient, Red listing based on 2001 IUCN guidelines (from 2017): Endangered	Dedham	TM0732	1	2017
Essex Birdwatching Society	<i>Larus argentatus</i>	bird	Herring Gull	Red listing based on 2001 IUCN guidelines (from 2017): Data Deficient, Red listing based on 2001 IUCN guidelines (from 2017): Endangered	Deep Fleet	TM2132	8	2016

Essex Birdwatching Society	<i>Larus argentatus</i>	bird	Herring Gull	Red listing based on 2001 IUCN guidelines (from 2017): Data Deficient, Red listing based on 2001 IUCN guidelines (from 2017): Endangered	Deep Fleet	TM2132	20	2018
Essex Birdwatching Society	<i>Larus argentatus</i>	bird	Herring Gull	Red listing based on 2001 IUCN guidelines (from 2017): Data Deficient, Red listing based on 2001 IUCN guidelines (from 2017): Endangered	Dovercourt	TM2429	4	2018
Essex Birdwatching Society	<i>Larus argentatus</i>	bird	Herring Gull	Red listing based on 2001 IUCN guidelines (from 2017): Data Deficient, Red listing based on 2001 IUCN guidelines (from 2017): Endangered	Dovercourt	TM2429	7	2016
Essex Birdwatching Society	<i>Larus argentatus</i>	bird	Herring Gull	Red listing based on 2001 IUCN guidelines (from 2017): Data Deficient, Red listing based on 2001 IUCN guidelines (from 2017): Endangered	Dovercourt South Hall Creek	TM2329	1	2014
Essex Birdwatching Society	<i>Larus argentatus</i>	bird	Herring Gull	Red listing based on 2001 IUCN guidelines (from 2017): Data Deficient, Red listing based on 2001 IUCN guidelines (from 2017): Endangered	Dovercourt to Naze	TM2329	1	2016
Essex Birdwatching Society	<i>Larus argentatus</i>	bird	Herring Gull	Red listing based on 2001 IUCN guidelines (from 2017): Data Deficient, Red listing based on 2001 IUCN guidelines (from 2017): Endangered	Dovercourt, West End	TM2329	5	2019
Essex Birdwatching Society	<i>Larus argentatus</i>	bird	Herring Gull	Red listing based on 2001 IUCN guidelines (from 2017): Data Deficient, Red listing based on 2001 IUCN guidelines (from 2017): Endangered	Earls Hall Farm St Osyth	TM1416	12	2020
Essex Birdwatching Society	<i>Larus argentatus</i>	bird	Herring Gull	Red listing based on 2001 IUCN guidelines (from 2017): Data Deficient, Red listing based on 2001 IUCN guidelines (from 2017): Endangered	Earls Hall Farm, St Osyth (TM11 N)	TM1416	2	2015
Essex Birdwatching Society	<i>Larus argentatus</i>	bird	Herring Gull	Red listing based on 2001 IUCN guidelines (from 2017): Data Deficient, Red listing based on 2001 IUCN guidelines (from 2017): Endangered	Earls Hall Farm, St Osyth (TM11 N)	TM1416	4	2014
Essex Birdwatching Society	<i>Larus argentatus</i>	bird	Herring Gull	Red listing based on 2001 IUCN guidelines (from 2017): Data Deficient, Red listing based on 2001 IUCN guidelines (from 2017): Endangered	East clacton	TM1815	1	2020

Essex Birdwatching Society	<i>Larus argentatus</i>	bird	Herring Gull	Red listing based on 2001 IUCN guidelines (from 2017): Data Deficient, Red listing based on 2001 IUCN guidelines (from 2017): Endangered	East Mersea	TM0415	2	2018
Essex Birdwatching Society	<i>Larus argentatus</i>	bird	Herring Gull	Red listing based on 2001 IUCN guidelines (from 2017): Data Deficient, Red listing based on 2001 IUCN guidelines (from 2017): Endangered	East Mersea	TM0515	2	2020
Essex Birdwatching Society	<i>Larus argentatus</i>	bird	Herring Gull	Red listing based on 2001 IUCN guidelines (from 2017): Data Deficient, Red listing based on 2001 IUCN guidelines (from 2017): Endangered	East Mersea	TM0615	2	2016
Essex Birdwatching Society	<i>Larus argentatus</i>	bird	Herring Gull	Red listing based on 2001 IUCN guidelines (from 2017): Data Deficient, Red listing based on 2001 IUCN guidelines (from 2017): Endangered	East Mersea	TM0615	5	2019
Essex Birdwatching Society	<i>Larus argentatus</i>	bird	Herring Gull	Red listing based on 2001 IUCN guidelines (from 2017): Data Deficient, Red listing based on 2001 IUCN guidelines (from 2017): Endangered	East Mersea	TM0715	1	2016
Essex Birdwatching Society	<i>Larus argentatus</i>	bird	Herring Gull	Red listing based on 2001 IUCN guidelines (from 2017): Data Deficient, Red listing based on 2001 IUCN guidelines (from 2017): Endangered	East Mersea	TM0715	3	2019
Essex Birdwatching Society	<i>Larus argentatus</i>	bird	Herring Gull	Red listing based on 2001 IUCN guidelines (from 2017): Data Deficient, Red listing based on 2001 IUCN guidelines (from 2017): Endangered	Elmstead Market	TM0625	3	2020
Essex Birdwatching Society	<i>Larus argentatus</i>	bird	Herring Gull	Red listing based on 2001 IUCN guidelines (from 2017): Data Deficient, Red listing based on 2001 IUCN guidelines (from 2017): Endangered	Essex - Foundry Reach Boat Trip	TM2522	1	2014
Essex Birdwatching Society	<i>Larus argentatus</i>	bird	Herring Gull	Red listing based on 2001 IUCN guidelines (from 2017): Data Deficient, Red listing based on 2001 IUCN guidelines (from 2017): Endangered	Essex - Mistley	TM1131	1	2013
Essex Birdwatching Society	<i>Larus argentatus</i>	bird	Herring Gull	Red listing based on 2001 IUCN guidelines (from 2017): Data Deficient, Red listing based on 2001 IUCN guidelines (from 2017): Endangered	essex fingringhoe wick NR	TM0419	1	2015

Essex Birdwatching Society	<i>Larus argentatus</i>	bird	Herring Gull	Red listing based on 2001 IUCN guidelines (from 2017): Data Deficient, Red listing based on 2001 IUCN guidelines (from 2017): Endangered	Essex University Lake	TM0324	1	2016
Essex Birdwatching Society	<i>Larus argentatus</i>	bird	Herring Gull	Red listing based on 2001 IUCN guidelines (from 2017): Data Deficient, Red listing based on 2001 IUCN guidelines (from 2017): Endangered	Essex University Lake	TM0324	1	2020
Essex Birdwatching Society	<i>Larus argentatus</i>	bird	Herring Gull	Red listing based on 2001 IUCN guidelines (from 2017): Data Deficient, Red listing based on 2001 IUCN guidelines (from 2017): Endangered	Essex, Copperas Wood area	TM2031	1	2015
Essex Birdwatching Society	<i>Larus argentatus</i>	bird	Herring Gull	Red listing based on 2001 IUCN guidelines (from 2017): Data Deficient, Red listing based on 2001 IUCN guidelines (from 2017): Endangered	Essex, Flatford	TM0733	1	2013
Essex Birdwatching Society	<i>Larus argentatus</i>	bird	Herring Gull	Red listing based on 2001 IUCN guidelines (from 2017): Data Deficient, Red listing based on 2001 IUCN guidelines (from 2017): Endangered	Essex, Flatford-S	TM0732	1	2013
Essex Birdwatching Society	<i>Larus argentatus</i>	bird	Herring Gull	Red listing based on 2001 IUCN guidelines (from 2017): Data Deficient, Red listing based on 2001 IUCN guidelines (from 2017): Endangered	Essex, Wrabness Caravan Site and Shore,	TM1832	1	2014
Essex Birdwatching Society	<i>Larus argentatus</i>	bird	Herring Gull	Red listing based on 2001 IUCN guidelines (from 2017): Data Deficient, Red listing based on 2001 IUCN guidelines (from 2017): Endangered	Essex, Wrabness east, coastline and farmland	TM1731	1	2015
Essex Birdwatching Society	<i>Larus argentatus</i>	bird	Herring Gull	Red listing based on 2001 IUCN guidelines (from 2017): Data Deficient, Red listing based on 2001 IUCN guidelines (from 2017): Endangered	Essex, Wrabness east, coastline and farmland	TM1832	1	2014
Essex Birdwatching Society	<i>Larus argentatus</i>	bird	Herring Gull	Red listing based on 2001 IUCN guidelines (from 2017): Data Deficient, Red listing based on 2001 IUCN guidelines (from 2017): Endangered	EWT Hogmarsh Island - A137 to B1352	TM1032	4	2014
Essex Birdwatching Society	<i>Larus argentatus</i>	bird	Herring Gull	Red listing based on 2001 IUCN guidelines (from 2017): Data Deficient, Red listing based on 2001 IUCN guidelines (from 2017): Endangered	EWT Hogmarsh Island - A137 to B1352 at Manningtree (TM320105)	TM1032	11	2015

Essex Birdwatching Society	<i>Larus argentatus</i>	bird	Herring Gull	Red listing based on 2001 IUCN guidelines (from 2017): Data Deficient, Red listing based on 2001 IUCN guidelines (from 2017): Endangered	Fingering Hoe Wick	TM0419	1	2015
Essex Birdwatching Society	<i>Larus argentatus</i>	bird	Herring Gull	Red listing based on 2001 IUCN guidelines (from 2017): Data Deficient, Red listing based on 2001 IUCN guidelines (from 2017): Endangered	Fingeringhoe	TM0420	1	2020
Essex Birdwatching Society	<i>Larus argentatus</i>	bird	Herring Gull	Red listing based on 2001 IUCN guidelines (from 2017): Data Deficient, Red listing based on 2001 IUCN guidelines (from 2017): Endangered	Fingeringhoe Wick	TM0419	1	2014
Essex Birdwatching Society	<i>Larus argentatus</i>	bird	Herring Gull	Red listing based on 2001 IUCN guidelines (from 2017): Data Deficient, Red listing based on 2001 IUCN guidelines (from 2017): Endangered	Fingeringhoe Wick	TM0419	1	2015
Essex Birdwatching Society	<i>Larus argentatus</i>	bird	Herring Gull	Red listing based on 2001 IUCN guidelines (from 2017): Data Deficient, Red listing based on 2001 IUCN guidelines (from 2017): Endangered	Fingeringhoe Wick EWT	TM0418	1	2015
Essex Birdwatching Society	<i>Larus argentatus</i>	bird	Herring Gull	Red listing based on 2001 IUCN guidelines (from 2017): Data Deficient, Red listing based on 2001 IUCN guidelines (from 2017): Endangered	Fingringhoe	TM0419	1	2019
Essex Birdwatching Society	<i>Larus argentatus</i>	bird	Herring Gull	Red listing based on 2001 IUCN guidelines (from 2017): Data Deficient, Red listing based on 2001 IUCN guidelines (from 2017): Endangered	Fingringhoe	TM0419	6	2014
Essex Birdwatching Society	<i>Larus argentatus</i>	bird	Herring Gull	Red listing based on 2001 IUCN guidelines (from 2017): Data Deficient, Red listing based on 2001 IUCN guidelines (from 2017): Endangered	Fingringhoe & Mersea Island	TM0317	1	2018
Essex Birdwatching Society	<i>Larus argentatus</i>	bird	Herring Gull	Red listing based on 2001 IUCN guidelines (from 2017): Data Deficient, Red listing based on 2001 IUCN guidelines (from 2017): Endangered	Fingringhoe EWT	TM0519	1	2015
Essex Birdwatching Society	<i>Larus argentatus</i>	bird	Herring Gull	Red listing based on 2001 IUCN guidelines (from 2017): Data Deficient, Red listing based on 2001 IUCN guidelines (from 2017): Endangered	Fingringhoe GP	TM0420	2	2018

Essex Birdwatching Society	<i>Larus argentatus</i>	bird	Herring Gull	Red listing based on 2001 IUCN guidelines (from 2017): Data Deficient, Red listing based on 2001 IUCN guidelines (from 2017): Endangered	Fingringhoe Ranges MOD	TM0317	12	2020
Essex Birdwatching Society	<i>Larus argentatus</i>	bird	Herring Gull	Red listing based on 2001 IUCN guidelines (from 2017): Data Deficient, Red listing based on 2001 IUCN guidelines (from 2017): Endangered	Fingringhoe Ranges MOD3	TM0318	1	2014
Essex Birdwatching Society	<i>Larus argentatus</i>	bird	Herring Gull	Red listing based on 2001 IUCN guidelines (from 2017): Data Deficient, Red listing based on 2001 IUCN guidelines (from 2017): Endangered	Fingringhoe Ranges MOD4	TM0316	1	2014
Essex Birdwatching Society	<i>Larus argentatus</i>	bird	Herring Gull	Red listing based on 2001 IUCN guidelines (from 2017): Data Deficient, Red listing based on 2001 IUCN guidelines (from 2017): Endangered	Fingringhoe Ranges MOD5	TM0317	1	2014
Essex Birdwatching Society	<i>Larus argentatus</i>	bird	Herring Gull	Red listing based on 2001 IUCN guidelines (from 2017): Data Deficient, Red listing based on 2001 IUCN guidelines (from 2017): Endangered	Fingringhoe Ranges MOD9	TM0517	1	2016
Essex Birdwatching Society	<i>Larus argentatus</i>	bird	Herring Gull	Red listing based on 2001 IUCN guidelines (from 2017): Data Deficient, Red listing based on 2001 IUCN guidelines (from 2017): Endangered	Fingringhoe Wick	TM0419	2	2014
Essex Birdwatching Society	<i>Larus argentatus</i>	bird	Herring Gull	Red listing based on 2001 IUCN guidelines (from 2017): Data Deficient, Red listing based on 2001 IUCN guidelines (from 2017): Endangered	Fingringhoe wick	TM0419	9	2015
Essex Birdwatching Society	<i>Larus argentatus</i>	bird	Herring Gull	Red listing based on 2001 IUCN guidelines (from 2017): Data Deficient, Red listing based on 2001 IUCN guidelines (from 2017): Endangered	Fingringhoe Wick	TM0518	1	2015
Essex Birdwatching Society	<i>Larus argentatus</i>	bird	Herring Gull	Red listing based on 2001 IUCN guidelines (from 2017): Data Deficient, Red listing based on 2001 IUCN guidelines (from 2017): Endangered	Fingringhoe Wick	TM0519	1	2013
Essex Birdwatching Society	<i>Larus argentatus</i>	bird	Herring Gull	Red listing based on 2001 IUCN guidelines (from 2017): Data Deficient, Red listing based on 2001 IUCN guidelines (from 2017): Endangered	Fingringhoe wick	TM0519	3	2015

Essex Birdwatching Society	<i>Larus argentatus</i>	bird	Herring Gull	Red listing based on 2001 IUCN guidelines (from 2017): Data Deficient, Red listing based on 2001 IUCN guidelines (from 2017): Endangered	Fingringhoe Wick (TM01 P)	TM0419	2	2014
Essex Birdwatching Society	<i>Larus argentatus</i>	bird	Herring Gull	Red listing based on 2001 IUCN guidelines (from 2017): Data Deficient, Red listing based on 2001 IUCN guidelines (from 2017): Endangered	Fingringhoe Wick (TM01 P)	TM0419	4	2015
Essex Birdwatching Society	<i>Larus argentatus</i>	bird	Herring Gull	Red listing based on 2001 IUCN guidelines (from 2017): Data Deficient, Red listing based on 2001 IUCN guidelines (from 2017): Endangered	Fingringhoe Wick (TM02 F)	TM0320	1	2015
Essex Birdwatching Society	<i>Larus argentatus</i>	bird	Herring Gull	Red listing based on 2001 IUCN guidelines (from 2017): Data Deficient, Red listing based on 2001 IUCN guidelines (from 2017): Endangered	Fingringhoe Wick (with Abberton Reservoir)	TM0418	1	2014
Essex Birdwatching Society	<i>Larus argentatus</i>	bird	Herring Gull	Red listing based on 2001 IUCN guidelines (from 2017): Data Deficient, Red listing based on 2001 IUCN guidelines (from 2017): Endangered	Fingringhoe Wick Essex Wildlife Trust Reserve (TM01 P)	TM0419	1	2015
Essex Birdwatching Society	<i>Larus argentatus</i>	bird	Herring Gull	Red listing based on 2001 IUCN guidelines (from 2017): Data Deficient, Red listing based on 2001 IUCN guidelines (from 2017): Endangered	Fingringhoe Wick EWT	TM0418	3	2018
Essex Birdwatching Society	<i>Larus argentatus</i>	bird	Herring Gull	Red listing based on 2001 IUCN guidelines (from 2017): Data Deficient, Red listing based on 2001 IUCN guidelines (from 2017): Endangered	Fingringhoe Wick EWT	TM0419	151	2020
Essex Birdwatching Society	<i>Larus argentatus</i>	bird	Herring Gull	Red listing based on 2001 IUCN guidelines (from 2017): Data Deficient, Red listing based on 2001 IUCN guidelines (from 2017): Endangered	Fingringhoe Wick EWT	TM0520	1	2018
Essex Birdwatching Society	<i>Larus argentatus</i>	bird	Herring Gull	Red listing based on 2001 IUCN guidelines (from 2017): Data Deficient, Red listing based on 2001 IUCN guidelines (from 2017): Endangered	Fingringhoe wick nature reserve	TM0421	1	2015
Essex Birdwatching Society	<i>Larus argentatus</i>	bird	Herring Gull	Red listing based on 2001 IUCN guidelines (from 2017): Data Deficient, Red listing based on 2001 IUCN guidelines (from 2017): Endangered	Fingringhoe Wick NR	TM0419	14	2015

Essex Birdwatching Society	<i>Larus argentatus</i>	bird	Herring Gull	Red listing based on 2001 IUCN guidelines (from 2017): Data Deficient, Red listing based on 2001 IUCN guidelines (from 2017): Endangered	Fingringhoe Wick NR	TM0419	49	2016
Essex Birdwatching Society	<i>Larus argentatus</i>	bird	Herring Gull	Red listing based on 2001 IUCN guidelines (from 2017): Data Deficient, Red listing based on 2001 IUCN guidelines (from 2017): Endangered	Fingringhoe Wick NR EWT	TM0419	1	2014
Essex Birdwatching Society	<i>Larus argentatus</i>	bird	Herring Gull	Red listing based on 2001 IUCN guidelines (from 2017): Data Deficient, Red listing based on 2001 IUCN guidelines (from 2017): Endangered	Fingringhoe Wick NR EWT	TM0419	29	2017
Essex Birdwatching Society	<i>Larus argentatus</i>	bird	Herring Gull	Red listing based on 2001 IUCN guidelines (from 2017): Data Deficient, Red listing based on 2001 IUCN guidelines (from 2017): Endangered	Fingringhoe Wick, Essex	TM0319	1	2015
Essex Birdwatching Society	<i>Larus argentatus</i>	bird	Herring Gull	Red listing based on 2001 IUCN guidelines (from 2017): Data Deficient, Red listing based on 2001 IUCN guidelines (from 2017): Endangered	Fingringhoe Wick	TM0419	1	2013
Essex Birdwatching Society	<i>Larus argentatus</i>	bird	Herring Gull	Red listing based on 2001 IUCN guidelines (from 2017): Data Deficient, Red listing based on 2001 IUCN guidelines (from 2017): Endangered	Flag Creek	TM1016	7	2016
Essex Birdwatching Society	<i>Larus argentatus</i>	bird	Herring Gull	Red listing based on 2001 IUCN guidelines (from 2017): Data Deficient, Red listing based on 2001 IUCN guidelines (from 2017): Endangered	Flag Creek	TM1016	23	2018
Essex Birdwatching Society	<i>Larus argentatus</i>	bird	Herring Gull	Red listing based on 2001 IUCN guidelines (from 2017): Data Deficient, Red listing based on 2001 IUCN guidelines (from 2017): Endangered	Flatford	TM0732	1	2017
Essex Birdwatching Society	<i>Larus argentatus</i>	bird	Herring Gull	Red listing based on 2001 IUCN guidelines (from 2017): Data Deficient, Red listing based on 2001 IUCN guidelines (from 2017): Endangered	Flatford - Cattawade	TM0832	2	2015
Essex Birdwatching Society	<i>Larus argentatus</i>	bird	Herring Gull	Red listing based on 2001 IUCN guidelines (from 2017): Data Deficient, Red listing based on 2001 IUCN guidelines (from 2017): Endangered	Flatford - River & Marsh	TM0832	1	2017

Essex Birdwatching Society	<i>Larus argentatus</i>	bird	Herring Gull	Red listing based on 2001 IUCN guidelines (from 2017): Data Deficient, Red listing based on 2001 IUCN guidelines (from 2017): Endangered	Flatford Mill, via Judas Gap - Cattawade bridge sluice	TM0932	1	2015
Essex Birdwatching Society	<i>Larus argentatus</i>	bird	Herring Gull	Red listing based on 2001 IUCN guidelines (from 2017): Data Deficient, Red listing based on 2001 IUCN guidelines (from 2017): Endangered	Ford Lane Alresford	TM0620	1	2020
Essex Birdwatching Society	<i>Larus argentatus</i>	bird	Herring Gull	Red listing based on 2001 IUCN guidelines (from 2017): Data Deficient, Red listing based on 2001 IUCN guidelines (from 2017): Endangered	Frinton - Holland	TM2218	1	2015
Essex Birdwatching Society	<i>Larus argentatus</i>	bird	Herring Gull	Red listing based on 2001 IUCN guidelines (from 2017): Data Deficient, Red listing based on 2001 IUCN guidelines (from 2017): Endangered	Frinton Golf Course	TM2318	1	2016
Essex Birdwatching Society	<i>Larus argentatus</i>	bird	Herring Gull	Red listing based on 2001 IUCN guidelines (from 2017): Data Deficient, Red listing based on 2001 IUCN guidelines (from 2017): Endangered	Frinton-on-Sea	TM2318	1	2018
Essex Birdwatching Society	<i>Larus argentatus</i>	bird	Herring Gull	Red listing based on 2001 IUCN guidelines (from 2017): Data Deficient, Red listing based on 2001 IUCN guidelines (from 2017): Endangered	Frinton-on-Sea	TM2319	13	2020
Essex Birdwatching Society	<i>Larus argentatus</i>	bird	Herring Gull	Red listing based on 2001 IUCN guidelines (from 2017): Data Deficient, Red listing based on 2001 IUCN guidelines (from 2017): Endangered	Frinton-on-Sea	TM2420	8	2015
Essex Birdwatching Society	<i>Larus argentatus</i>	bird	Herring Gull	Red listing based on 2001 IUCN guidelines (from 2017): Data Deficient, Red listing based on 2001 IUCN guidelines (from 2017): Endangered	Frinton-on-Sea	TM2420	20	2016
Essex Birdwatching Society	<i>Larus argentatus</i>	bird	Herring Gull	Red listing based on 2001 IUCN guidelines (from 2017): Data Deficient, Red listing based on 2001 IUCN guidelines (from 2017): Endangered	Frinton-on-Sea GC	TM2318	10	2020
Essex Birdwatching Society	<i>Larus argentatus</i>	bird	Herring Gull	Red listing based on 2001 IUCN guidelines (from 2017): Data Deficient, Red listing based on 2001 IUCN guidelines (from 2017): Endangered	Frinton-on-Sea Golf Course and Shore	TM2318	1	2014

Essex Birdwatching Society	<i>Larus argentatus</i>	bird	Herring Gull	Red listing based on 2001 IUCN guidelines (from 2017): Data Deficient, Red listing based on 2001 IUCN guidelines (from 2017): Endangered	Furneaux Road, Fingringhoe	TM0319	1	2019
Essex Birdwatching Society	<i>Larus argentatus</i>	bird	Herring Gull	Red listing based on 2001 IUCN guidelines (from 2017): Data Deficient, Red listing based on 2001 IUCN guidelines (from 2017): Endangered	Gabbard	TM2419	2	2014
Essex Birdwatching Society	<i>Larus argentatus</i>	bird	Herring Gull	Red listing based on 2001 IUCN guidelines (from 2017): Data Deficient, Red listing based on 2001 IUCN guidelines (from 2017): Endangered	Garden Little Oakley	TM2229	1	2014
Essex Birdwatching Society	<i>Larus argentatus</i>	bird	Herring Gull	Red listing based on 2001 IUCN guidelines (from 2017): Data Deficient, Red listing based on 2001 IUCN guidelines (from 2017): Endangered	Garden Little Oakley	TM2229	2	2019
Essex Birdwatching Society	<i>Larus argentatus</i>	bird	Herring Gull	Red listing based on 2001 IUCN guidelines (from 2017): Data Deficient, Red listing based on 2001 IUCN guidelines (from 2017): Endangered	Garnham's Island	TM2125	6	2018
Essex Birdwatching Society	<i>Larus argentatus</i>	bird	Herring Gull	Red listing based on 2001 IUCN guidelines (from 2017): Data Deficient, Red listing based on 2001 IUCN guidelines (from 2017): Endangered	Garnham's Island	TM2125	7	2016
Essex Birdwatching Society	<i>Larus argentatus</i>	bird	Herring Gull	Red listing based on 2001 IUCN guidelines (from 2017): Data Deficient, Red listing based on 2001 IUCN guidelines (from 2017): Endangered	Great Clacton	TM1717	1	2020
Essex Birdwatching Society	<i>Larus argentatus</i>	bird	Herring Gull	Red listing based on 2001 IUCN guidelines (from 2017): Data Deficient, Red listing based on 2001 IUCN guidelines (from 2017): Endangered	Great Holland	TM2118	1	2016
Essex Birdwatching Society	<i>Larus argentatus</i>	bird	Herring Gull	Red listing based on 2001 IUCN guidelines (from 2017): Data Deficient, Red listing based on 2001 IUCN guidelines (from 2017): Endangered	Great Holland	TM2118	7	2019
Essex Birdwatching Society	<i>Larus argentatus</i>	bird	Herring Gull	Red listing based on 2001 IUCN guidelines (from 2017): Data Deficient, Red listing based on 2001 IUCN guidelines (from 2017): Endangered	Great Holland	TM2119	5	2020

Essex Birdwatching Society	<i>Larus argentatus</i>	bird	Herring Gull	Red listing based on 2001 IUCN guidelines (from 2017): Data Deficient, Red listing based on 2001 IUCN guidelines (from 2017): Endangered	Great Holland Pits	TM2118	2	2019
Essex Birdwatching Society	<i>Larus argentatus</i>	bird	Herring Gull	Red listing based on 2001 IUCN guidelines (from 2017): Data Deficient, Red listing based on 2001 IUCN guidelines (from 2017): Endangered	Great Oakley	TM1927	1	2020
Essex Birdwatching Society	<i>Larus argentatus</i>	bird	Herring Gull	Red listing based on 2001 IUCN guidelines (from 2017): Data Deficient, Red listing based on 2001 IUCN guidelines (from 2017): Endangered	Great Oakley, The Soils	TM2029	2	2017
Essex Birdwatching Society	<i>Larus argentatus</i>	bird	Herring Gull	Red listing based on 2001 IUCN guidelines (from 2017): Data Deficient, Red listing based on 2001 IUCN guidelines (from 2017): Endangered	Gutteridge Hall	TM1321	2	2015
Essex Birdwatching Society	<i>Larus argentatus</i>	bird	Herring Gull	Red listing based on 2001 IUCN guidelines (from 2017): Data Deficient, Red listing based on 2001 IUCN guidelines (from 2017): Endangered	Gutteridge Hall	TM1321	3	2016
Essex Birdwatching Society	<i>Larus argentatus</i>	bird	Herring Gull	Red listing based on 2001 IUCN guidelines (from 2017): Data Deficient, Red listing based on 2001 IUCN guidelines (from 2017): Endangered	Gutteridge Hall Weeley	TM1321	1	2020
Essex Birdwatching Society	<i>Larus argentatus</i>	bird	Herring Gull	Red listing based on 2001 IUCN guidelines (from 2017): Data Deficient, Red listing based on 2001 IUCN guidelines (from 2017): Endangered	Hamford Wate, Horsey Island	TM2324	3	2017
Essex Birdwatching Society	<i>Larus argentatus</i>	bird	Herring Gull	Red listing based on 2001 IUCN guidelines (from 2017): Data Deficient, Red listing based on 2001 IUCN guidelines (from 2017): Endangered	Hamford Water	TM2023	1	2014
Essex Birdwatching Society	<i>Larus argentatus</i>	bird	Herring Gull	Red listing based on 2001 IUCN guidelines (from 2017): Data Deficient, Red listing based on 2001 IUCN guidelines (from 2017): Endangered	Hamford Water	TM2225	6	2016
Essex Birdwatching Society	<i>Larus argentatus</i>	bird	Herring Gull	Red listing based on 2001 IUCN guidelines (from 2017): Data Deficient, Red listing based on 2001 IUCN guidelines (from 2017): Endangered	Hamford Water	TM2225	63	2020

Essex Birdwatching Society	<i>Larus argentatus</i>	bird	Herring Gull	Red listing based on 2001 IUCN guidelines (from 2017): Data Deficient, Red listing based on 2001 IUCN guidelines (from 2017): Endangered	Hamford Water	TM2227	1	2020
Essex Birdwatching Society	<i>Larus argentatus</i>	bird	Herring Gull	Red listing based on 2001 IUCN guidelines (from 2017): Data Deficient, Red listing based on 2001 IUCN guidelines (from 2017): Endangered	Hamford Water	TM2325	1	2018
Essex Birdwatching Society	<i>Larus argentatus</i>	bird	Herring Gull	Red listing based on 2001 IUCN guidelines (from 2017): Data Deficient, Red listing based on 2001 IUCN guidelines (from 2017): Endangered	Hamford Water	TM2424	2	2016
Essex Birdwatching Society	<i>Larus argentatus</i>	bird	Herring Gull	Red listing based on 2001 IUCN guidelines (from 2017): Data Deficient, Red listing based on 2001 IUCN guidelines (from 2017): Endangered	Hamford Water	TM2424	2	2017
Essex Birdwatching Society	<i>Larus argentatus</i>	bird	Herring Gull	Red listing based on 2001 IUCN guidelines (from 2017): Data Deficient, Red listing based on 2001 IUCN guidelines (from 2017): Endangered	Hamford Water	TM2429	1	2018
Essex Birdwatching Society	<i>Larus argentatus</i>	bird	Herring Gull	Red listing based on 2001 IUCN guidelines (from 2017): Data Deficient, Red listing based on 2001 IUCN guidelines (from 2017): Endangered	Hamford Water, Irlhams	TM2327	5	2017
Essex Birdwatching Society	<i>Larus argentatus</i>	bird	Herring Gull	Red listing based on 2001 IUCN guidelines (from 2017): Data Deficient, Red listing based on 2001 IUCN guidelines (from 2017): Endangered	Hamford Water, Island lane	TM2322	1	2019
Essex Birdwatching Society	<i>Larus argentatus</i>	bird	Herring Gull	Red listing based on 2001 IUCN guidelines (from 2017): Data Deficient, Red listing based on 2001 IUCN guidelines (from 2017): Endangered	Harwich International Train Station	TM2332	1	2016
Essex Birdwatching Society	<i>Larus argentatus</i>	bird	Herring Gull	Red listing based on 2001 IUCN guidelines (from 2017): Data Deficient, Red listing based on 2001 IUCN guidelines (from 2017): Endangered	Harwich International Train Station	TM2332	4	2019
Essex Birdwatching Society	<i>Larus argentatus</i>	bird	Herring Gull	Red listing based on 2001 IUCN guidelines (from 2017): Data Deficient, Red listing based on 2001 IUCN guidelines (from 2017): Endangered	Harwich Parkeston Quay	TM2332	1	2018

Essex Birdwatching Society	<i>Larus argentatus</i>	bird	Herring Gull	Red listing based on 2001 IUCN guidelines (from 2017): Data Deficient, Red listing based on 2001 IUCN guidelines (from 2017): Endangered	Harwich Parkstone Quay	TM2332	1	2019
Essex Birdwatching Society	<i>Larus argentatus</i>	bird	Herring Gull	Red listing based on 2001 IUCN guidelines (from 2017): Data Deficient, Red listing based on 2001 IUCN guidelines (from 2017): Endangered	Harwich, Bathside Bay 1	TM2432	2	2019
Essex Birdwatching Society	<i>Larus argentatus</i>	bird	Herring Gull	Red listing based on 2001 IUCN guidelines (from 2017): Data Deficient, Red listing based on 2001 IUCN guidelines (from 2017): Endangered	Hedge End Island	TM2424	1	2013
Essex Birdwatching Society	<i>Larus argentatus</i>	bird	Herring Gull	Red listing based on 2001 IUCN guidelines (from 2017): Data Deficient, Red listing based on 2001 IUCN guidelines (from 2017): Endangered	Hogmarsh	TM1032	1	2013
Essex Birdwatching Society	<i>Larus argentatus</i>	bird	Herring Gull	Red listing based on 2001 IUCN guidelines (from 2017): Data Deficient, Red listing based on 2001 IUCN guidelines (from 2017): Endangered	Hogmarsh	TM1032	1	2015
Essex Birdwatching Society	<i>Larus argentatus</i>	bird	Herring Gull	Red listing based on 2001 IUCN guidelines (from 2017): Data Deficient, Red listing based on 2001 IUCN guidelines (from 2017): Endangered	Hogmarsh and Cattawade & Middlebridge Creeks	TM1032	1	2015
Essex Birdwatching Society	<i>Larus argentatus</i>	bird	Herring Gull	Red listing based on 2001 IUCN guidelines (from 2017): Data Deficient, Red listing based on 2001 IUCN guidelines (from 2017): Endangered	Hogmarsh and Cattawade & Middlebridge Creeks	TM1032	1	2016
Essex Birdwatching Society	<i>Larus argentatus</i>	bird	Herring Gull	Red listing based on 2001 IUCN guidelines (from 2017): Data Deficient, Red listing based on 2001 IUCN guidelines (from 2017): Endangered	Hogmarsh EWT Manningtree	TM1032	11	2020
Essex Birdwatching Society	<i>Larus argentatus</i>	bird	Herring Gull	Red listing based on 2001 IUCN guidelines (from 2017): Data Deficient, Red listing based on 2001 IUCN guidelines (from 2017): Endangered	Hogmarsh Island EWT	TM1032	11	2016
Essex Birdwatching Society	<i>Larus argentatus</i>	bird	Herring Gull	Red listing based on 2001 IUCN guidelines (from 2017): Data Deficient, Red listing based on 2001 IUCN guidelines (from 2017): Endangered	Hogmarsh Island EWT	TM1032	13	2019

Essex Birdwatching Society	<i>Larus argentatus</i>	bird	Herring Gull	Red listing based on 2001 IUCN guidelines (from 2017): Data Deficient, Red listing based on 2001 IUCN guidelines (from 2017): Endangered	Hogmarsh, Stour Estuary	TM1032	1	2014
Essex Birdwatching Society	<i>Larus argentatus</i>	bird	Herring Gull	Red listing based on 2001 IUCN guidelines (from 2017): Data Deficient, Red listing based on 2001 IUCN guidelines (from 2017): Endangered	Hogmarsh, Stour Estuary	TM1032	12	2017
Essex Birdwatching Society	<i>Larus argentatus</i>	bird	Herring Gull	Red listing based on 2001 IUCN guidelines (from 2017): Data Deficient, Red listing based on 2001 IUCN guidelines (from 2017): Endangered	Holland Brook Great Holland	TM1918	5	2020
Essex Birdwatching Society	<i>Larus argentatus</i>	bird	Herring Gull	Red listing based on 2001 IUCN guidelines (from 2017): Data Deficient, Red listing based on 2001 IUCN guidelines (from 2017): Endangered	Holland Haven	TM2016	1	2018
Essex Birdwatching Society	<i>Larus argentatus</i>	bird	Herring Gull	Red listing based on 2001 IUCN guidelines (from 2017): Data Deficient, Red listing based on 2001 IUCN guidelines (from 2017): Endangered	Holland Haven	TM2117	61	2016
Essex Birdwatching Society	<i>Larus argentatus</i>	bird	Herring Gull	Red listing based on 2001 IUCN guidelines (from 2017): Data Deficient, Red listing based on 2001 IUCN guidelines (from 2017): Endangered	Holland Haven	TM2117	292	2020
Essex Birdwatching Society	<i>Larus argentatus</i>	bird	Herring Gull	Red listing based on 2001 IUCN guidelines (from 2017): Data Deficient, Red listing based on 2001 IUCN guidelines (from 2017): Endangered	Holland Haven	TM2217	20	2014
Essex Birdwatching Society	<i>Larus argentatus</i>	bird	Herring Gull	Red listing based on 2001 IUCN guidelines (from 2017): Data Deficient, Red listing based on 2001 IUCN guidelines (from 2017): Endangered	Holland Haven	TM2217	25	2015
Essex Birdwatching Society	<i>Larus argentatus</i>	bird	Herring Gull	Red listing based on 2001 IUCN guidelines (from 2017): Data Deficient, Red listing based on 2001 IUCN guidelines (from 2017): Endangered	Holland Haven Country Park	TM2117	2	2014
Essex Birdwatching Society	<i>Larus argentatus</i>	bird	Herring Gull	Red listing based on 2001 IUCN guidelines (from 2017): Data Deficient, Red listing based on 2001 IUCN guidelines (from 2017): Endangered	Holland Haven Country Park	TM2117	2	2015

Essex Birdwatching Society	<i>Larus argentatus</i>	bird	Herring Gull	Red listing based on 2001 IUCN guidelines (from 2017): Data Deficient, Red listing based on 2001 IUCN guidelines (from 2017): Endangered	holland haven cp	TM2016	1	2015
Essex Birdwatching Society	<i>Larus argentatus</i>	bird	Herring Gull	Red listing based on 2001 IUCN guidelines (from 2017): Data Deficient, Red listing based on 2001 IUCN guidelines (from 2017): Endangered	Holland Haven CP	TM2117	1	2014
Essex Birdwatching Society	<i>Larus argentatus</i>	bird	Herring Gull	Red listing based on 2001 IUCN guidelines (from 2017): Data Deficient, Red listing based on 2001 IUCN guidelines (from 2017): Endangered	Holland Marshes	TM2117	9	2016
Essex Birdwatching Society	<i>Larus argentatus</i>	bird	Herring Gull	Red listing based on 2001 IUCN guidelines (from 2017): Data Deficient, Red listing based on 2001 IUCN guidelines (from 2017): Endangered	Holland Marshes	TM2117	37	2020
Essex Birdwatching Society	<i>Larus argentatus</i>	bird	Herring Gull	Red listing based on 2001 IUCN guidelines (from 2017): Data Deficient, Red listing based on 2001 IUCN guidelines (from 2017): Endangered	Holland Pits	TM2019	1	2018
Essex Birdwatching Society	<i>Larus argentatus</i>	bird	Herring Gull	Red listing based on 2001 IUCN guidelines (from 2017): Data Deficient, Red listing based on 2001 IUCN guidelines (from 2017): Endangered	Holland-on-Sea	TM2016	2	2013
Essex Birdwatching Society	<i>Larus argentatus</i>	bird	Herring Gull	Red listing based on 2001 IUCN guidelines (from 2017): Data Deficient, Red listing based on 2001 IUCN guidelines (from 2017): Endangered	Holland-on-Sea	TM2016	2	2020
Essex Birdwatching Society	<i>Larus argentatus</i>	bird	Herring Gull	Red listing based on 2001 IUCN guidelines (from 2017): Data Deficient, Red listing based on 2001 IUCN guidelines (from 2017): Endangered	Holland-On-Sea	TM2117	5	2015
Essex Birdwatching Society	<i>Larus argentatus</i>	bird	Herring Gull	Red listing based on 2001 IUCN guidelines (from 2017): Data Deficient, Red listing based on 2001 IUCN guidelines (from 2017): Endangered	Holland-On-Sea	TM2117	12	2014
Essex Birdwatching Society	<i>Larus argentatus</i>	bird	Herring Gull	Red listing based on 2001 IUCN guidelines (from 2017): Data Deficient, Red listing based on 2001 IUCN guidelines (from 2017): Endangered	Hollybush Hill	TM1018	1	2014

Essex Birdwatching Society	<i>Larus argentatus</i>	bird	Herring Gull	Red listing based on 2001 IUCN guidelines (from 2017): Data Deficient, Red listing based on 2001 IUCN guidelines (from 2017): Endangered	Hollybush Hill	TM1018	1	2017
Essex Birdwatching Society	<i>Larus argentatus</i>	bird	Herring Gull	Red listing based on 2001 IUCN guidelines (from 2017): Data Deficient, Red listing based on 2001 IUCN guidelines (from 2017): Endangered	Hollybush Hill	TM1118	1	2020
Essex Birdwatching Society	<i>Larus argentatus</i>	bird	Herring Gull	Red listing based on 2001 IUCN guidelines (from 2017): Data Deficient, Red listing based on 2001 IUCN guidelines (from 2017): Endangered	Hopping Bridge	TM1132	1	2018
Essex Birdwatching Society	<i>Larus argentatus</i>	bird	Herring Gull	Red listing based on 2001 IUCN guidelines (from 2017): Data Deficient, Red listing based on 2001 IUCN guidelines (from 2017): Endangered	Horsey Island	TM2324	7	2016
Essex Birdwatching Society	<i>Larus argentatus</i>	bird	Herring Gull	Red listing based on 2001 IUCN guidelines (from 2017): Data Deficient, Red listing based on 2001 IUCN guidelines (from 2017): Endangered	Horsey Island	TM2324	7	2018
Essex Birdwatching Society	<i>Larus argentatus</i>	bird	Herring Gull	Red listing based on 2001 IUCN guidelines (from 2017): Data Deficient, Red listing based on 2001 IUCN guidelines (from 2017): Endangered	Horsey Wade	TM2323	1	2017
Essex Birdwatching Society	<i>Larus argentatus</i>	bird	Herring Gull	Red listing based on 2001 IUCN guidelines (from 2017): Data Deficient, Red listing based on 2001 IUCN guidelines (from 2017): Endangered	Horsey Wade (TM22 G)	TM2323	4	2015
Essex Birdwatching Society	<i>Larus argentatus</i>	bird	Herring Gull	Red listing based on 2001 IUCN guidelines (from 2017): Data Deficient, Red listing based on 2001 IUCN guidelines (from 2017): Endangered	Horsey Wade, Hamford Water	TM2323	2	2016
Essex Birdwatching Society	<i>Larus argentatus</i>	bird	Herring Gull	Red listing based on 2001 IUCN guidelines (from 2017): Data Deficient, Red listing based on 2001 IUCN guidelines (from 2017): Endangered	Howlands Marsh	TM1016	1	2013
Essex Birdwatching Society	<i>Larus argentatus</i>	bird	Herring Gull	Red listing based on 2001 IUCN guidelines (from 2017): Data Deficient, Red listing based on 2001 IUCN guidelines (from 2017): Endangered	Howlands Marsh	TM1116	1	2015

Essex Birdwatching Society	<i>Larus argentatus</i>	bird	Herring Gull	Red listing based on 2001 IUCN guidelines (from 2017): Data Deficient, Red listing based on 2001 IUCN guidelines (from 2017): Endangered	Howlands Marsh	TM1116	1	2016
Essex Birdwatching Society	<i>Larus argentatus</i>	bird	Herring Gull	Red listing based on 2001 IUCN guidelines (from 2017): Data Deficient, Red listing based on 2001 IUCN guidelines (from 2017): Endangered	Howlands Marsh St Osyth EWT	TM1116	10	2020
Essex Birdwatching Society	<i>Larus argentatus</i>	bird	Herring Gull	Red listing based on 2001 IUCN guidelines (from 2017): Data Deficient, Red listing based on 2001 IUCN guidelines (from 2017): Endangered	Howlands Marsh, St Osyth	TM1116	5	2015
Essex Birdwatching Society	<i>Larus argentatus</i>	bird	Herring Gull	Red listing based on 2001 IUCN guidelines (from 2017): Data Deficient, Red listing based on 2001 IUCN guidelines (from 2017): Endangered	Howlands Marsh, St Osyth	TM1116	6	2014
Essex Birdwatching Society	<i>Larus argentatus</i>	bird	Herring Gull	Red listing based on 2001 IUCN guidelines (from 2017): Data Deficient, Red listing based on 2001 IUCN guidelines (from 2017): Endangered	Irlam's Beach	TM2429	5	2018
Essex Birdwatching Society	<i>Larus argentatus</i>	bird	Herring Gull	Red listing based on 2001 IUCN guidelines (from 2017): Data Deficient, Red listing based on 2001 IUCN guidelines (from 2017): Endangered	Irlam's Beach	TM2429	7	2016
Essex Birdwatching Society	<i>Larus argentatus</i>	bird	Herring Gull	Red listing based on 2001 IUCN guidelines (from 2017): Data Deficient, Red listing based on 2001 IUCN guidelines (from 2017): Endangered	Irlams	TM2429	9	2019
Essex Birdwatching Society	<i>Larus argentatus</i>	bird	Herring Gull	Red listing based on 2001 IUCN guidelines (from 2017): Data Deficient, Red listing based on 2001 IUCN guidelines (from 2017): Endangered	Irlam's Beach Hamford Water	TM2327	22	2020
Essex Birdwatching Society	<i>Larus argentatus</i>	bird	Herring Gull	Red listing based on 2001 IUCN guidelines (from 2017): Data Deficient, Red listing based on 2001 IUCN guidelines (from 2017): Endangered	Irlhams	TM2327	2	2015
Essex Birdwatching Society	<i>Larus argentatus</i>	bird	Herring Gull	Red listing based on 2001 IUCN guidelines (from 2017): Data Deficient, Red listing based on 2001 IUCN guidelines (from 2017): Endangered	Irlhams	TM2327	14	2016

Essex Birdwatching Society	<i>Larus argentatus</i>	bird	Herring Gull	Red listing based on 2001 IUCN guidelines (from 2017): Data Deficient, Red listing based on 2001 IUCN guidelines (from 2017): Endangered	Irlhams	TM2429	3	2018
Essex Birdwatching Society	<i>Larus argentatus</i>	bird	Herring Gull	Red listing based on 2001 IUCN guidelines (from 2017): Data Deficient, Red listing based on 2001 IUCN guidelines (from 2017): Endangered	Island lane, Hamford water	TM2322	1	2019
Essex Birdwatching Society	<i>Larus argentatus</i>	bird	Herring Gull	Red listing based on 2001 IUCN guidelines (from 2017): Data Deficient, Red listing based on 2001 IUCN guidelines (from 2017): Endangered	Jacques Bay	TM1531	3	2018
Essex Birdwatching Society	<i>Larus argentatus</i>	bird	Herring Gull	Red listing based on 2001 IUCN guidelines (from 2017): Data Deficient, Red listing based on 2001 IUCN guidelines (from 2017): Endangered	Jaques Bay to Mistley East	TM1531	4	2016
Essex Birdwatching Society	<i>Larus argentatus</i>	bird	Herring Gull	Red listing based on 2001 IUCN guidelines (from 2017): Data Deficient, Red listing based on 2001 IUCN guidelines (from 2017): Endangered	Jaques Bay to Mistley East	TM1531	11	2017
Essex Birdwatching Society	<i>Larus argentatus</i>	bird	Herring Gull	Red listing based on 2001 IUCN guidelines (from 2017): Data Deficient, Red listing based on 2001 IUCN guidelines (from 2017): Endangered	Jaywick/Clacton/Ho lland-on-Sea	TM1715	1	2016
Essex Birdwatching Society	<i>Larus argentatus</i>	bird	Herring Gull	Red listing based on 2001 IUCN guidelines (from 2017): Data Deficient, Red listing based on 2001 IUCN guidelines (from 2017): Endangered	Jaywick/Clacton/Ho lland-on-Sea	TM1816	1	2018
Essex Birdwatching Society	<i>Larus argentatus</i>	bird	Herring Gull	Red listing based on 2001 IUCN guidelines (from 2017): Data Deficient, Red listing based on 2001 IUCN guidelines (from 2017): Endangered	Kingfisher Hide	TM0419	1	2019
Essex Birdwatching Society	<i>Larus argentatus</i>	bird	Herring Gull	Red listing based on 2001 IUCN guidelines (from 2017): Data Deficient, Red listing based on 2001 IUCN guidelines (from 2017): Endangered	Kirby Creek	TM2323	1	2015
Essex Birdwatching Society	<i>Larus argentatus</i>	bird	Herring Gull	Red listing based on 2001 IUCN guidelines (from 2017): Data Deficient, Red listing based on 2001 IUCN guidelines (from 2017): Endangered	Kirby-le-Soken	TM2222	3	2020

Essex Birdwatching Society	<i>Larus argentatus</i>	bird	Herring Gull	Red listing based on 2001 IUCN guidelines (from 2017): Data Deficient, Red listing based on 2001 IUCN guidelines (from 2017): Endangered	Landermere	TM1924	5	2018
Essex Birdwatching Society	<i>Larus argentatus</i>	bird	Herring Gull	Red listing based on 2001 IUCN guidelines (from 2017): Data Deficient, Red listing based on 2001 IUCN guidelines (from 2017): Endangered	Landermere	TM1924	7	2016
Essex Birdwatching Society	<i>Larus argentatus</i>	bird	Herring Gull	Red listing based on 2001 IUCN guidelines (from 2017): Data Deficient, Red listing based on 2001 IUCN guidelines (from 2017): Endangered	Langham	TM0333	1	2014
Essex Birdwatching Society	<i>Larus argentatus</i>	bird	Herring Gull	Red listing based on 2001 IUCN guidelines (from 2017): Data Deficient, Red listing based on 2001 IUCN guidelines (from 2017): Endangered	Little Bromley, Spratts Lane	TM0927	1	2019
Essex Birdwatching Society	<i>Larus argentatus</i>	bird	Herring Gull	Red listing based on 2001 IUCN guidelines (from 2017): Data Deficient, Red listing based on 2001 IUCN guidelines (from 2017): Endangered	Little Clacton	TM1618	4	2020
Essex Birdwatching Society	<i>Larus argentatus</i>	bird	Herring Gull	Red listing based on 2001 IUCN guidelines (from 2017): Data Deficient, Red listing based on 2001 IUCN guidelines (from 2017): Endangered	litle Clacton camping	TM1719	1	2013
Essex Birdwatching Society	<i>Larus argentatus</i>	bird	Herring Gull	Red listing based on 2001 IUCN guidelines (from 2017): Data Deficient, Red listing based on 2001 IUCN guidelines (from 2017): Endangered	Little Oakley	TM2129	2	2020
Essex Birdwatching Society	<i>Larus argentatus</i>	bird	Herring Gull	Red listing based on 2001 IUCN guidelines (from 2017): Data Deficient, Red listing based on 2001 IUCN guidelines (from 2017): Endangered	Little Oakley towards Hamford Water	TM2127	1	2018
Essex Birdwatching Society	<i>Larus argentatus</i>	bird	Herring Gull	Red listing based on 2001 IUCN guidelines (from 2017): Data Deficient, Red listing based on 2001 IUCN guidelines (from 2017): Endangered	Little Oakley, Strachan Lane	TM2127	1	2018
Essex Birdwatching Society	<i>Larus argentatus</i>	bird	Herring Gull	Red listing based on 2001 IUCN guidelines (from 2017): Data Deficient, Red listing based on 2001 IUCN guidelines (from 2017): Endangered	Manningtree	TM0932	3	2018

Essex Birdwatching Society	<i>Larus argentatus</i>	bird	Herring Gull	Red listing based on 2001 IUCN guidelines (from 2017): Data Deficient, Red listing based on 2001 IUCN guidelines (from 2017): Endangered	Manningtree	TM1031	117	2020
Essex Birdwatching Society	<i>Larus argentatus</i>	bird	Herring Gull	Red listing based on 2001 IUCN guidelines (from 2017): Data Deficient, Red listing based on 2001 IUCN guidelines (from 2017): Endangered	Manningtree	TM1032	8	2016
Essex Birdwatching Society	<i>Larus argentatus</i>	bird	Herring Gull	Red listing based on 2001 IUCN guidelines (from 2017): Data Deficient, Red listing based on 2001 IUCN guidelines (from 2017): Endangered	Manningtree	TM1032	270	2019
Essex Birdwatching Society	<i>Larus argentatus</i>	bird	Herring Gull	Red listing based on 2001 IUCN guidelines (from 2017): Data Deficient, Red listing based on 2001 IUCN guidelines (from 2017): Endangered	Manningtree	TM1132	34	2015
Essex Birdwatching Society	<i>Larus argentatus</i>	bird	Herring Gull	Red listing based on 2001 IUCN guidelines (from 2017): Data Deficient, Red listing based on 2001 IUCN guidelines (from 2017): Endangered	Manningtree	TM1132	196	2016
Essex Birdwatching Society	<i>Larus argentatus</i>	bird	Herring Gull	Red listing based on 2001 IUCN guidelines (from 2017): Data Deficient, Red listing based on 2001 IUCN guidelines (from 2017): Endangered	Manningtree - Cattawade	TM1032	206	2016
Essex Birdwatching Society	<i>Larus argentatus</i>	bird	Herring Gull	Red listing based on 2001 IUCN guidelines (from 2017): Data Deficient, Red listing based on 2001 IUCN guidelines (from 2017): Endangered	Manningtree - Cattawade	TM1032	224	2020
Essex Birdwatching Society	<i>Larus argentatus</i>	bird	Herring Gull	Red listing based on 2001 IUCN guidelines (from 2017): Data Deficient, Red listing based on 2001 IUCN guidelines (from 2017): Endangered	Manningtree Estuary	TM1032	1	2017
Essex Birdwatching Society	<i>Larus argentatus</i>	bird	Herring Gull	Red listing based on 2001 IUCN guidelines (from 2017): Data Deficient, Red listing based on 2001 IUCN guidelines (from 2017): Endangered	manningtree prom	TM1032	1	2014
Essex Birdwatching Society	<i>Larus argentatus</i>	bird	Herring Gull	Red listing based on 2001 IUCN guidelines (from 2017): Data Deficient, Red listing based on 2001 IUCN guidelines (from 2017): Endangered	Manningtree Railway Station	TM0932	1	2020

Essex Birdwatching Society	<i>Larus argentatus</i>	bird	Herring Gull	Red listing based on 2001 IUCN guidelines (from 2017): Data Deficient, Red listing based on 2001 IUCN guidelines (from 2017): Endangered	Manningtree Station	TM0932	1	2017
Essex Birdwatching Society	<i>Larus argentatus</i>	bird	Herring Gull	Red listing based on 2001 IUCN guidelines (from 2017): Data Deficient, Red listing based on 2001 IUCN guidelines (from 2017): Endangered	Manningtree to Bradfield	TM1331	1	2016
Essex Birdwatching Society	<i>Larus argentatus</i>	bird	Herring Gull	Red listing based on 2001 IUCN guidelines (from 2017): Data Deficient, Red listing based on 2001 IUCN guidelines (from 2017): Endangered	Manningtree Train Station	TM0932	1	2016
Essex Birdwatching Society	<i>Larus argentatus</i>	bird	Herring Gull	Red listing based on 2001 IUCN guidelines (from 2017): Data Deficient, Red listing based on 2001 IUCN guidelines (from 2017): Endangered	Manningtree Train Station	TM0932	2	2019
Essex Birdwatching Society	<i>Larus argentatus</i>	bird	Herring Gull	Red listing based on 2001 IUCN guidelines (from 2017): Data Deficient, Red listing based on 2001 IUCN guidelines (from 2017): Endangered	Manningtree, Skinners Wall	TM1031	2	2015
Essex Birdwatching Society	<i>Larus argentatus</i>	bird	Herring Gull	Red listing based on 2001 IUCN guidelines (from 2017): Data Deficient, Red listing based on 2001 IUCN guidelines (from 2017): Endangered	Manningtree/Mistley Quay	TM1132	3	2018
Essex Birdwatching Society	<i>Larus argentatus</i>	bird	Herring Gull	Red listing based on 2001 IUCN guidelines (from 2017): Data Deficient, Red listing based on 2001 IUCN guidelines (from 2017): Endangered	Mersea Island	TM0515	1	2019
Essex Birdwatching Society	<i>Larus argentatus</i>	bird	Herring Gull	Red listing based on 2001 IUCN guidelines (from 2017): Data Deficient, Red listing based on 2001 IUCN guidelines (from 2017): Endangered	Mistley	TM1031	1	2016
Essex Birdwatching Society	<i>Larus argentatus</i>	bird	Herring Gull	Red listing based on 2001 IUCN guidelines (from 2017): Data Deficient, Red listing based on 2001 IUCN guidelines (from 2017): Endangered	Mistley	TM1131	2	2017
Essex Birdwatching Society	<i>Larus argentatus</i>	bird	Herring Gull	Red listing based on 2001 IUCN guidelines (from 2017): Data Deficient, Red listing based on 2001 IUCN guidelines (from 2017): Endangered	Mistley	TM1131	3	2016

Essex Birdwatching Society	<i>Larus argentatus</i>	bird	Herring Gull	Red listing based on 2001 IUCN guidelines (from 2017): Data Deficient, Red listing based on 2001 IUCN guidelines (from 2017): Endangered	Mistley	TM1132	2	2019
Essex Birdwatching Society	<i>Larus argentatus</i>	bird	Herring Gull	Red listing based on 2001 IUCN guidelines (from 2017): Data Deficient, Red listing based on 2001 IUCN guidelines (from 2017): Endangered	Mistley	TM1132	6	2016
Essex Birdwatching Society	<i>Larus argentatus</i>	bird	Herring Gull	Red listing based on 2001 IUCN guidelines (from 2017): Data Deficient, Red listing based on 2001 IUCN guidelines (from 2017): Endangered	Mistley	TM1232	2	2020
Essex Birdwatching Society	<i>Larus argentatus</i>	bird	Herring Gull	Red listing based on 2001 IUCN guidelines (from 2017): Data Deficient, Red listing based on 2001 IUCN guidelines (from 2017): Endangered	Mistley Quay	TM1131	16	2016
Essex Birdwatching Society	<i>Larus argentatus</i>	bird	Herring Gull	Red listing based on 2001 IUCN guidelines (from 2017): Data Deficient, Red listing based on 2001 IUCN guidelines (from 2017): Endangered	Mistley Quay	TM1131	27	2020
Essex Birdwatching Society	<i>Larus argentatus</i>	bird	Herring Gull	Red listing based on 2001 IUCN guidelines (from 2017): Data Deficient, Red listing based on 2001 IUCN guidelines (from 2017): Endangered	Mistley Quay, Essex	TM1131	1	2014
Essex Birdwatching Society	<i>Larus argentatus</i>	bird	Herring Gull	Red listing based on 2001 IUCN guidelines (from 2017): Data Deficient, Red listing based on 2001 IUCN guidelines (from 2017): Endangered	Mistley to Cattawade	TM1032	4	2018
Essex Birdwatching Society	<i>Larus argentatus</i>	bird	Herring Gull	Red listing based on 2001 IUCN guidelines (from 2017): Data Deficient, Red listing based on 2001 IUCN guidelines (from 2017): Endangered	Mistley to Wrabness	TM1431	1	2019
Essex Birdwatching Society	<i>Larus argentatus</i>	bird	Herring Gull	Red listing based on 2001 IUCN guidelines (from 2017): Data Deficient, Red listing based on 2001 IUCN guidelines (from 2017): Endangered	Mistley Walls	TM1031	6	2019
Essex Birdwatching Society	<i>Larus argentatus</i>	bird	Herring Gull	Red listing based on 2001 IUCN guidelines (from 2017): Data Deficient, Red listing based on 2001 IUCN guidelines (from 2017): Endangered	Mistley Walls	TM1131	2	2016

Essex Birdwatching Society	<i>Larus argentatus</i>	bird	Herring Gull	Red listing based on 2001 IUCN guidelines (from 2017): Data Deficient, Red listing based on 2001 IUCN guidelines (from 2017): Endangered	Mistley Walls	TM1131	6	2019
Essex Birdwatching Society	<i>Larus argentatus</i>	bird	Herring Gull	Red listing based on 2001 IUCN guidelines (from 2017): Data Deficient, Red listing based on 2001 IUCN guidelines (from 2017): Endangered	Mistley Walls	TM1132	10	2016
Essex Birdwatching Society	<i>Larus argentatus</i>	bird	Herring Gull	Red listing based on 2001 IUCN guidelines (from 2017): Data Deficient, Red listing based on 2001 IUCN guidelines (from 2017): Endangered	Mistley Walls	TM1132	39	2020
Essex Birdwatching Society	<i>Larus argentatus</i>	bird	Herring Gull	Red listing based on 2001 IUCN guidelines (from 2017): Data Deficient, Red listing based on 2001 IUCN guidelines (from 2017): Endangered	Mistley, Hopping Bridge	TM1131	11	2015
Essex Birdwatching Society	<i>Larus argentatus</i>	bird	Herring Gull	Red listing based on 2001 IUCN guidelines (from 2017): Data Deficient, Red listing based on 2001 IUCN guidelines (from 2017): Endangered	Mistley, Hopping Bridge	TM1132	1	2015
Essex Birdwatching Society	<i>Larus argentatus</i>	bird	Herring Gull	Red listing based on 2001 IUCN guidelines (from 2017): Data Deficient, Red listing based on 2001 IUCN guidelines (from 2017): Endangered	Mistley, Hopping Bridge	TM1132	1	2016
Essex Birdwatching Society	<i>Larus argentatus</i>	bird	Herring Gull	Red listing based on 2001 IUCN guidelines (from 2017): Data Deficient, Red listing based on 2001 IUCN guidelines (from 2017): Endangered	Mistley, Hopping Bridge	TM1231	4	2016
Essex Birdwatching Society	<i>Larus argentatus</i>	bird	Herring Gull	Red listing based on 2001 IUCN guidelines (from 2017): Data Deficient, Red listing based on 2001 IUCN guidelines (from 2017): Endangered	Mistley, New Rd	TM1131	1	2018
Essex Birdwatching Society	<i>Larus argentatus</i>	bird	Herring Gull	Red listing based on 2001 IUCN guidelines (from 2017): Data Deficient, Red listing based on 2001 IUCN guidelines (from 2017): Endangered	Mistley, R.Stour	TM1132	3	2015
Essex Birdwatching Society	<i>Larus argentatus</i>	bird	Herring Gull	Red listing based on 2001 IUCN guidelines (from 2017): Data Deficient, Red listing based on 2001 IUCN guidelines (from 2017): Endangered	Mistley, River Stour	TM1132	2	2017

Essex Birdwatching Society	<i>Larus argentatus</i>	bird	Herring Gull	Red listing based on 2001 IUCN guidelines (from 2017): Data Deficient, Red listing based on 2001 IUCN guidelines (from 2017): Endangered	Mistley, The Quay	TM1131	1	2015
Essex Birdwatching Society	<i>Larus argentatus</i>	bird	Herring Gull	Red listing based on 2001 IUCN guidelines (from 2017): Data Deficient, Red listing based on 2001 IUCN guidelines (from 2017): Endangered	Mistley, Walls	TM1132	8	2017
Essex Birdwatching Society	<i>Larus argentatus</i>	bird	Herring Gull	Red listing based on 2001 IUCN guidelines (from 2017): Data Deficient, Red listing based on 2001 IUCN guidelines (from 2017): Endangered	Mobile-TM1032	TM1032	1	2016
Essex Birdwatching Society	<i>Larus argentatus</i>	bird	Herring Gull	Red listing based on 2001 IUCN guidelines (from 2017): Data Deficient, Red listing based on 2001 IUCN guidelines (from 2017): Endangered	Mobile-TM1718	TM1718	1	2013
Essex Birdwatching Society	<i>Larus argentatus</i>	bird	Herring Gull	Red listing based on 2001 IUCN guidelines (from 2017): Data Deficient, Red listing based on 2001 IUCN guidelines (from 2017): Endangered	Mobile-TM1931	TM1931	1	2015
Essex Birdwatching Society	<i>Larus argentatus</i>	bird	Herring Gull	Red listing based on 2001 IUCN guidelines (from 2017): Data Deficient, Red listing based on 2001 IUCN guidelines (from 2017): Endangered	Mobile-TM2423	TM2423	1	2013
Essex Birdwatching Society	<i>Larus argentatus</i>	bird	Herring Gull	Red listing based on 2001 IUCN guidelines (from 2017): Data Deficient, Red listing based on 2001 IUCN guidelines (from 2017): Endangered	Mobile-TM2423	TM2423	1	2015
Essex Birdwatching Society	<i>Larus argentatus</i>	bird	Herring Gull	Red listing based on 2001 IUCN guidelines (from 2017): Data Deficient, Red listing based on 2001 IUCN guidelines (from 2017): Endangered	Mobile-TM2424	TM2424	1	2014
Essex Birdwatching Society	<i>Larus argentatus</i>	bird	Herring Gull	Red listing based on 2001 IUCN guidelines (from 2017): Data Deficient, Red listing based on 2001 IUCN guidelines (from 2017): Endangered	Mobile-TM2432	TM2432	1	2015
Essex Birdwatching Society	<i>Larus argentatus</i>	bird	Herring Gull	Red listing based on 2001 IUCN guidelines (from 2017): Data Deficient, Red listing based on 2001 IUCN guidelines (from 2017): Endangered	Oak Field Wood NR Wrabness	TM1631	1	2020

Essex Birdwatching Society	<i>Larus argentatus</i>	bird	Herring Gull	Red listing based on 2001 IUCN guidelines (from 2017): Data Deficient, Red listing based on 2001 IUCN guidelines (from 2017): Endangered	Oakley Marshes, Hamford Water	TM2328	1	2019
Essex Birdwatching Society	<i>Larus argentatus</i>	bird	Herring Gull	Red listing based on 2001 IUCN guidelines (from 2017): Data Deficient, Red listing based on 2001 IUCN guidelines (from 2017): Endangered	Outer Colne Estuary	TM0616	1	2015
Essex Birdwatching Society	<i>Larus argentatus</i>	bird	Herring Gull	Red listing based on 2001 IUCN guidelines (from 2017): Data Deficient, Red listing based on 2001 IUCN guidelines (from 2017): Endangered	Parkeston	TM2231	1	2015
Essex Birdwatching Society	<i>Larus argentatus</i>	bird	Herring Gull	Red listing based on 2001 IUCN guidelines (from 2017): Data Deficient, Red listing based on 2001 IUCN guidelines (from 2017): Endangered	Pewit Island	TM2226	6	2018
Essex Birdwatching Society	<i>Larus argentatus</i>	bird	Herring Gull	Red listing based on 2001 IUCN guidelines (from 2017): Data Deficient, Red listing based on 2001 IUCN guidelines (from 2017): Endangered	Pewit Island	TM2226	7	2016
Essex Birdwatching Society	<i>Larus argentatus</i>	bird	Herring Gull	Red listing based on 2001 IUCN guidelines (from 2017): Data Deficient, Red listing based on 2001 IUCN guidelines (from 2017): Endangered	Point Clear	TM0815	1	2014
Essex Birdwatching Society	<i>Larus argentatus</i>	bird	Herring Gull	Red listing based on 2001 IUCN guidelines (from 2017): Data Deficient, Red listing based on 2001 IUCN guidelines (from 2017): Endangered	Point Clear	TM0815	3	2018
Essex Birdwatching Society	<i>Larus argentatus</i>	bird	Herring Gull	Red listing based on 2001 IUCN guidelines (from 2017): Data Deficient, Red listing based on 2001 IUCN guidelines (from 2017): Endangered	Point Clear-St Osyth Walk	TM0915	1	2018
Essex Birdwatching Society	<i>Larus argentatus</i>	bird	Herring Gull	Red listing based on 2001 IUCN guidelines (from 2017): Data Deficient, Red listing based on 2001 IUCN guidelines (from 2017): Endangered	Rat Island	TM0517	2	2014
Essex Birdwatching Society	<i>Larus argentatus</i>	bird	Herring Gull	Red listing based on 2001 IUCN guidelines (from 2017): Data Deficient, Red listing based on 2001 IUCN guidelines (from 2017): Endangered	Rhamadie Rectory Road, Frinton-On-Sea	TM2319	1	2019

Essex Birdwatching Society	<i>Larus argentatus</i>	bird	Herring Gull	Red listing based on 2001 IUCN guidelines (from 2017): Data Deficient, Red listing based on 2001 IUCN guidelines (from 2017): Endangered	River Colne	TM0616	1	2014
Essex Birdwatching Society	<i>Larus argentatus</i>	bird	Herring Gull	Red listing based on 2001 IUCN guidelines (from 2017): Data Deficient, Red listing based on 2001 IUCN guidelines (from 2017): Endangered	River Colne at Alresford	TM0519	1	2018
Essex Birdwatching Society	<i>Larus argentatus</i>	bird	Herring Gull	Red listing based on 2001 IUCN guidelines (from 2017): Data Deficient, Red listing based on 2001 IUCN guidelines (from 2017): Endangered	River Colne, Wivenhoe	TM0421	1	2015
Essex Birdwatching Society	<i>Larus argentatus</i>	bird	Herring Gull	Red listing based on 2001 IUCN guidelines (from 2017): Data Deficient, Red listing based on 2001 IUCN guidelines (from 2017): Endangered	River Colne, Wivenhoe to Alresford Creek	TM0520	9	2019
Essex Birdwatching Society	<i>Larus argentatus</i>	bird	Herring Gull	Red listing based on 2001 IUCN guidelines (from 2017): Data Deficient, Red listing based on 2001 IUCN guidelines (from 2017): Endangered	River Colne, Wivenhoe to Alresford Creek	TM0520	12	2016
Essex Birdwatching Society	<i>Larus argentatus</i>	bird	Herring Gull	Red listing based on 2001 IUCN guidelines (from 2017): Data Deficient, Red listing based on 2001 IUCN guidelines (from 2017): Endangered	River Stour	TM1331	2	2020
Essex Birdwatching Society	<i>Larus argentatus</i>	bird	Herring Gull	Red listing based on 2001 IUCN guidelines (from 2017): Data Deficient, Red listing based on 2001 IUCN guidelines (from 2017): Endangered	River Stour	TM2533	1	2016
Essex Birdwatching Society	<i>Larus argentatus</i>	bird	Herring Gull	Red listing based on 2001 IUCN guidelines (from 2017): Data Deficient, Red listing based on 2001 IUCN guidelines (from 2017): Endangered	River Stour Marshes	TM0932	1	2019
Essex Birdwatching Society	<i>Larus argentatus</i>	bird	Herring Gull	Red listing based on 2001 IUCN guidelines (from 2017): Data Deficient, Red listing based on 2001 IUCN guidelines (from 2017): Endangered	Roman River Fingringhoe	TM0320	1	2020
Essex Birdwatching Society	<i>Larus argentatus</i>	bird	Herring Gull	Red listing based on 2001 IUCN guidelines (from 2017): Data Deficient, Red listing based on 2001 IUCN guidelines (from 2017): Endangered	Roman River, Fingringhoe	TM0320	4	2019

Essex Birdwatching Society	<i>Larus argentatus</i>	bird	Herring Gull	Red listing based on 2001 IUCN guidelines (from 2017): Data Deficient, Red listing based on 2001 IUCN guidelines (from 2017): Endangered	Rowhedge	TM0321	1	2019
Essex Birdwatching Society	<i>Larus argentatus</i>	bird	Herring Gull	Red listing based on 2001 IUCN guidelines (from 2017): Data Deficient, Red listing based on 2001 IUCN guidelines (from 2017): Endangered	Seafeld West inc. The Hook HT Roost	TM1132	1	2016
Essex Birdwatching Society	<i>Larus argentatus</i>	bird	Herring Gull	Red listing based on 2001 IUCN guidelines (from 2017): Data Deficient, Red listing based on 2001 IUCN guidelines (from 2017): Endangered	Shop Lane East Mersea	TM0515	3	2020
Essex Birdwatching Society	<i>Larus argentatus</i>	bird	Herring Gull	Red listing based on 2001 IUCN guidelines (from 2017): Data Deficient, Red listing based on 2001 IUCN guidelines (from 2017): Endangered	Skipper's Island	TM2124	5	2018
Essex Birdwatching Society	<i>Larus argentatus</i>	bird	Herring Gull	Red listing based on 2001 IUCN guidelines (from 2017): Data Deficient, Red listing based on 2001 IUCN guidelines (from 2017): Endangered	Skipper's Island	TM2124	6	2016
Essex Birdwatching Society	<i>Larus argentatus</i>	bird	Herring Gull	Red listing based on 2001 IUCN guidelines (from 2017): Data Deficient, Red listing based on 2001 IUCN guidelines (from 2017): Endangered	St Osyth	TM1215	8	2020
Essex Birdwatching Society	<i>Larus argentatus</i>	bird	Herring Gull	Red listing based on 2001 IUCN guidelines (from 2017): Data Deficient, Red listing based on 2001 IUCN guidelines (from 2017): Endangered	St Osyth (circuit)	TM1215	26	2016
Essex Birdwatching Society	<i>Larus argentatus</i>	bird	Herring Gull	Red listing based on 2001 IUCN guidelines (from 2017): Data Deficient, Red listing based on 2001 IUCN guidelines (from 2017): Endangered	St Osyth (circuit)	TM1215	27	2019
Essex Birdwatching Society	<i>Larus argentatus</i>	bird	Herring Gull	Red listing based on 2001 IUCN guidelines (from 2017): Data Deficient, Red listing based on 2001 IUCN guidelines (from 2017): Endangered	St Osyth Priory Estate	TM1115	3	2019
Essex Birdwatching Society	<i>Larus argentatus</i>	bird	Herring Gull	Red listing based on 2001 IUCN guidelines (from 2017): Data Deficient, Red listing based on 2001 IUCN guidelines (from 2017): Endangered	St Osyth Priory Estate	TM1116	2	2014

Essex Birdwatching Society	<i>Larus argentatus</i>	bird	Herring Gull	Red listing based on 2001 IUCN guidelines (from 2017): Data Deficient, Red listing based on 2001 IUCN guidelines (from 2017): Endangered	St Osyth Stone	TM0815	8	2016
Essex Birdwatching Society	<i>Larus argentatus</i>	bird	Herring Gull	Red listing based on 2001 IUCN guidelines (from 2017): Data Deficient, Red listing based on 2001 IUCN guidelines (from 2017): Endangered	St Osyth Stone	TM0815	23	2020
Essex Birdwatching Society	<i>Larus argentatus</i>	bird	Herring Gull	Red listing based on 2001 IUCN guidelines (from 2017): Data Deficient, Red listing based on 2001 IUCN guidelines (from 2017): Endangered	St Osyth Wick	TM1319	1	2013
Essex Birdwatching Society	<i>Larus argentatus</i>	bird	Herring Gull	Red listing based on 2001 IUCN guidelines (from 2017): Data Deficient, Red listing based on 2001 IUCN guidelines (from 2017): Endangered	St Osyth, Earls Hall Farm	TM1416	1	2016
Essex Birdwatching Society	<i>Larus argentatus</i>	bird	Herring Gull	Red listing based on 2001 IUCN guidelines (from 2017): Data Deficient, Red listing based on 2001 IUCN guidelines (from 2017): Endangered	St Osyth, Earls Hall Farm	TM1416	1	2017
Essex Birdwatching Society	<i>Larus argentatus</i>	bird	Herring Gull	Red listing based on 2001 IUCN guidelines (from 2017): Data Deficient, Red listing based on 2001 IUCN guidelines (from 2017): Endangered	St Osyth, Howlands Marsh	TM1016	3	2019
Essex Birdwatching Society	<i>Larus argentatus</i>	bird	Herring Gull	Red listing based on 2001 IUCN guidelines (from 2017): Data Deficient, Red listing based on 2001 IUCN guidelines (from 2017): Endangered	St Osyth, Howlands Marsh	TM1116	2	2017
Essex Birdwatching Society	<i>Larus argentatus</i>	bird	Herring Gull	Red listing based on 2001 IUCN guidelines (from 2017): Data Deficient, Red listing based on 2001 IUCN guidelines (from 2017): Endangered	Stone Point	TM2525	6	2016
Essex Birdwatching Society	<i>Larus argentatus</i>	bird	Herring Gull	Red listing based on 2001 IUCN guidelines (from 2017): Data Deficient, Red listing based on 2001 IUCN guidelines (from 2017): Endangered	Stone Point Mersea Island	TM0715	1	2020
Essex Birdwatching Society	<i>Larus argentatus</i>	bird	Herring Gull	Red listing based on 2001 IUCN guidelines (from 2017): Data Deficient, Red listing based on 2001 IUCN guidelines (from 2017): Endangered	Stones Green	TM1626	2	2020

Essex Birdwatching Society	<i>Larus argentatus</i>	bird	Herring Gull	Red listing based on 2001 IUCN guidelines (from 2017): Data Deficient, Red listing based on 2001 IUCN guidelines (from 2017): Endangered	Stoney Lane Brightlingsea	TM0918	1	2020
Essex Birdwatching Society	<i>Larus argentatus</i>	bird	Herring Gull	Red listing based on 2001 IUCN guidelines (from 2017): Data Deficient, Red listing based on 2001 IUCN guidelines (from 2017): Endangered	Stour Estuary	TM1032	3	2016
Essex Birdwatching Society	<i>Larus argentatus</i>	bird	Herring Gull	Red listing based on 2001 IUCN guidelines (from 2017): Data Deficient, Red listing based on 2001 IUCN guidelines (from 2017): Endangered	Stour Estuary	TM1732	4	2016
Essex Birdwatching Society	<i>Larus argentatus</i>	bird	Herring Gull	Red listing based on 2001 IUCN guidelines (from 2017): Data Deficient, Red listing based on 2001 IUCN guidelines (from 2017): Endangered	Stour Estuary	TM1732	8	2020
Essex Birdwatching Society	<i>Larus argentatus</i>	bird	Herring Gull	Red listing based on 2001 IUCN guidelines (from 2017): Data Deficient, Red listing based on 2001 IUCN guidelines (from 2017): Endangered	Stour Estuary	TM1832	1	2017
Essex Birdwatching Society	<i>Larus argentatus</i>	bird	Herring Gull	Red listing based on 2001 IUCN guidelines (from 2017): Data Deficient, Red listing based on 2001 IUCN guidelines (from 2017): Endangered	Stour Estuary	TM1832	2	2016
Essex Birdwatching Society	<i>Larus argentatus</i>	bird	Herring Gull	Red listing based on 2001 IUCN guidelines (from 2017): Data Deficient, Red listing based on 2001 IUCN guidelines (from 2017): Endangered	Stour Estuary	TM2031	1	2013
Essex Birdwatching Society	<i>Larus argentatus</i>	bird	Herring Gull	Red listing based on 2001 IUCN guidelines (from 2017): Data Deficient, Red listing based on 2001 IUCN guidelines (from 2017): Endangered	Stour Estuary	TM2232	1	2013
Essex Birdwatching Society	<i>Larus argentatus</i>	bird	Herring Gull	Red listing based on 2001 IUCN guidelines (from 2017): Data Deficient, Red listing based on 2001 IUCN guidelines (from 2017): Endangered	Stour Estuary	TM2232	1	2017
Essex Birdwatching Society	<i>Larus argentatus</i>	bird	Herring Gull	Red listing based on 2001 IUCN guidelines (from 2017): Data Deficient, Red listing based on 2001 IUCN guidelines (from 2017): Endangered	Stour Estuary (by barge) - Essex/Suffolk	TM1032	1	2015

Essex Birdwatching Society	<i>Larus argentatus</i>	bird	Herring Gull	Red listing based on 2001 IUCN guidelines (from 2017): Data Deficient, Red listing based on 2001 IUCN guidelines (from 2017): Endangered	Stour Estuary (Manningtree)	TM1032	4	2018
Essex Birdwatching Society	<i>Larus argentatus</i>	bird	Herring Gull	Red listing based on 2001 IUCN guidelines (from 2017): Data Deficient, Red listing based on 2001 IUCN guidelines (from 2017): Endangered	Stour Estuary (RSPB)	TM1832	2	2015
Essex Birdwatching Society	<i>Larus argentatus</i>	bird	Herring Gull	Red listing based on 2001 IUCN guidelines (from 2017): Data Deficient, Red listing based on 2001 IUCN guidelines (from 2017): Endangered	Stour Estuary - Essex/Suffolk by barge	TM1032	3	2014
Essex Birdwatching Society	<i>Larus argentatus</i>	bird	Herring Gull	Red listing based on 2001 IUCN guidelines (from 2017): Data Deficient, Red listing based on 2001 IUCN guidelines (from 2017): Endangered	Stour Estuary RSPB	TM1631	1	2013
Essex Birdwatching Society	<i>Larus argentatus</i>	bird	Herring Gull	Red listing based on 2001 IUCN guidelines (from 2017): Data Deficient, Red listing based on 2001 IUCN guidelines (from 2017): Endangered	Stour Estuary RSPB	TM1831	1	2018
Essex Birdwatching Society	<i>Larus argentatus</i>	bird	Herring Gull	Red listing based on 2001 IUCN guidelines (from 2017): Data Deficient, Red listing based on 2001 IUCN guidelines (from 2017): Endangered	Stour Estuary RSPB	TM1832	2	2016
Essex Birdwatching Society	<i>Larus argentatus</i>	bird	Herring Gull	Red listing based on 2001 IUCN guidelines (from 2017): Data Deficient, Red listing based on 2001 IUCN guidelines (from 2017): Endangered	Stour Estuary RSPB	TM1930	1	2016
Essex Birdwatching Society	<i>Larus argentatus</i>	bird	Herring Gull	Red listing based on 2001 IUCN guidelines (from 2017): Data Deficient, Red listing based on 2001 IUCN guidelines (from 2017): Endangered	Stour Estuary RSPB	TM2031	3	2019
Essex Birdwatching Society	<i>Larus argentatus</i>	bird	Herring Gull	Red listing based on 2001 IUCN guidelines (from 2017): Data Deficient, Red listing based on 2001 IUCN guidelines (from 2017): Endangered	Stour Estuary RSPB	TM2131	2	2015
Essex Birdwatching Society	<i>Larus argentatus</i>	bird	Herring Gull	Red listing based on 2001 IUCN guidelines (from 2017): Data Deficient, Red listing based on 2001 IUCN guidelines (from 2017): Endangered	Stour Estuary, Copperas Bay RSPB	TM1931	3	2017

Essex Birdwatching Society	<i>Larus argentatus</i>	bird	Herring Gull	Red listing based on 2001 IUCN guidelines (from 2017): Data Deficient, Red listing based on 2001 IUCN guidelines (from 2017): Endangered	Stour Estuary, Copperas Bay RSPB	TM2032	1	2017
Essex Birdwatching Society	<i>Larus argentatus</i>	bird	Herring Gull	Red listing based on 2001 IUCN guidelines (from 2017): Data Deficient, Red listing based on 2001 IUCN guidelines (from 2017): Endangered	Stour Estuary, Copperas Bay RSPB	TM2232	1	2017
Essex Birdwatching Society	<i>Larus argentatus</i>	bird	Herring Gull	Red listing based on 2001 IUCN guidelines (from 2017): Data Deficient, Red listing based on 2001 IUCN guidelines (from 2017): Endangered	Stour Estuary--South Shore	TM1431	2	2019
Essex Birdwatching Society	<i>Larus argentatus</i>	bird	Herring Gull	Red listing based on 2001 IUCN guidelines (from 2017): Data Deficient, Red listing based on 2001 IUCN guidelines (from 2017): Endangered	Stour Estuary: Mistley Walls	TM1132	1	2015
Essex Birdwatching Society	<i>Larus argentatus</i>	bird	Herring Gull	Red listing based on 2001 IUCN guidelines (from 2017): Data Deficient, Red listing based on 2001 IUCN guidelines (from 2017): Endangered	Stour Estuary: Mistley Walls	TM1132	2	2016
Essex Birdwatching Society	<i>Larus argentatus</i>	bird	Herring Gull	Red listing based on 2001 IUCN guidelines (from 2017): Data Deficient, Red listing based on 2001 IUCN guidelines (from 2017): Endangered	Stour Valley	TM0832	2	2018
Essex Birdwatching Society	<i>Larus argentatus</i>	bird	Herring Gull	Red listing based on 2001 IUCN guidelines (from 2017): Data Deficient, Red listing based on 2001 IUCN guidelines (from 2017): Endangered	Stour valley	TM0932	2	2015
Essex Birdwatching Society	<i>Larus argentatus</i>	bird	Herring Gull	Red listing based on 2001 IUCN guidelines (from 2017): Data Deficient, Red listing based on 2001 IUCN guidelines (from 2017): Endangered	Stour valley	TM0932	14	2016
Essex Birdwatching Society	<i>Larus argentatus</i>	bird	Herring Gull	Red listing based on 2001 IUCN guidelines (from 2017): Data Deficient, Red listing based on 2001 IUCN guidelines (from 2017): Endangered	Stour Valley, Manningtree	TM1032	10	2017
Essex Birdwatching Society	<i>Larus argentatus</i>	bird	Herring Gull	Red listing based on 2001 IUCN guidelines (from 2017): Data Deficient, Red listing based on 2001 IUCN guidelines (from 2017): Endangered	Stour Wood RSPB	TM1929	1	2019

Essex Birdwatching Society	<i>Larus argentatus</i>	bird	Herring Gull	Red listing based on 2001 IUCN guidelines (from 2017): Data Deficient, Red listing based on 2001 IUCN guidelines (from 2017): Endangered	Stour Wood RSPB	TM1931	1	2019
Essex Birdwatching Society	<i>Larus argentatus</i>	bird	Herring Gull	Red listing based on 2001 IUCN guidelines (from 2017): Data Deficient, Red listing based on 2001 IUCN guidelines (from 2017): Endangered	Stour Woods and Copperas Bay RSPB	TM1931	8	2020
Essex Birdwatching Society	<i>Larus argentatus</i>	bird	Herring Gull	Red listing based on 2001 IUCN guidelines (from 2017): Data Deficient, Red listing based on 2001 IUCN guidelines (from 2017): Endangered	Sunnymead Farm	TM0522	1	2016
Essex Birdwatching Society	<i>Larus argentatus</i>	bird	Herring Gull	Red listing based on 2001 IUCN guidelines (from 2017): Data Deficient, Red listing based on 2001 IUCN guidelines (from 2017): Endangered	Sunnymead Farm	TM0522	3	2019
Essex Birdwatching Society	<i>Larus argentatus</i>	bird	Herring Gull	Red listing based on 2001 IUCN guidelines (from 2017): Data Deficient, Red listing based on 2001 IUCN guidelines (from 2017): Endangered	TDC Holland Haven Country Park, Essex	TM2117	3	2015
Essex Birdwatching Society	<i>Larus argentatus</i>	bird	Herring Gull	Red listing based on 2001 IUCN guidelines (from 2017): Data Deficient, Red listing based on 2001 IUCN guidelines (from 2017): Endangered	TDC Holland Haven Country Park, Essex	TM2117	4	2014
Essex Birdwatching Society	<i>Larus argentatus</i>	bird	Herring Gull	Red listing based on 2001 IUCN guidelines (from 2017): Data Deficient, Red listing based on 2001 IUCN guidelines (from 2017): Endangered	Tendring	TM1424	1	2019
Essex Birdwatching Society	<i>Larus argentatus</i>	bird	Herring Gull	Red listing based on 2001 IUCN guidelines (from 2017): Data Deficient, Red listing based on 2001 IUCN guidelines (from 2017): Endangered	The Naze	TM2424	1	2017
Essex Birdwatching Society	<i>Larus argentatus</i>	bird	Herring Gull	Red listing based on 2001 IUCN guidelines (from 2017): Data Deficient, Red listing based on 2001 IUCN guidelines (from 2017): Endangered	The Naze	TM2425	1	2017
Essex Birdwatching Society	<i>Larus argentatus</i>	bird	Herring Gull	Red listing based on 2001 IUCN guidelines (from 2017): Data Deficient, Red listing based on 2001 IUCN guidelines (from 2017): Endangered	The Naze	TM2425	2	2016

Essex Birdwatching Society	<i>Larus argentatus</i>	bird	Herring Gull	Red listing based on 2001 IUCN guidelines (from 2017): Data Deficient, Red listing based on 2001 IUCN guidelines (from 2017): Endangered	The Naze	TM2522	2	2016
Essex Birdwatching Society	<i>Larus argentatus</i>	bird	Herring Gull	Red listing based on 2001 IUCN guidelines (from 2017): Data Deficient, Red listing based on 2001 IUCN guidelines (from 2017): Endangered	The Naze	TM2523	1	2016
Essex Birdwatching Society	<i>Larus argentatus</i>	bird	Herring Gull	Red listing based on 2001 IUCN guidelines (from 2017): Data Deficient, Red listing based on 2001 IUCN guidelines (from 2017): Endangered	The Naze	TM2524	3	2016
Essex Birdwatching Society	<i>Larus argentatus</i>	bird	Herring Gull	Red listing based on 2001 IUCN guidelines (from 2017): Data Deficient, Red listing based on 2001 IUCN guidelines (from 2017): Endangered	The Naze, Stone Point	TM2424	2	2016
Essex Birdwatching Society	<i>Larus argentatus</i>	bird	Herring Gull	Red listing based on 2001 IUCN guidelines (from 2017): Data Deficient, Red listing based on 2001 IUCN guidelines (from 2017): Endangered	The Naze, Walton on the Naze	TM2524	1	2014
Essex Birdwatching Society	<i>Larus argentatus</i>	bird	Herring Gull	Red listing based on 2001 IUCN guidelines (from 2017): Data Deficient, Red listing based on 2001 IUCN guidelines (from 2017): Endangered	The Quay, Wivenhoe, England	TM0321	1	2018
Essex Birdwatching Society	<i>Larus argentatus</i>	bird	Herring Gull	Red listing based on 2001 IUCN guidelines (from 2017): Data Deficient, Red listing based on 2001 IUCN guidelines (from 2017): Endangered	The Soils Great Oakley	TM2028	2	2020
Essex Birdwatching Society	<i>Larus argentatus</i>	bird	Herring Gull	Red listing based on 2001 IUCN guidelines (from 2017): Data Deficient, Red listing based on 2001 IUCN guidelines (from 2017): Endangered	The Wade	TM2323	2	2016
Essex Birdwatching Society	<i>Larus argentatus</i>	bird	Herring Gull	Red listing based on 2001 IUCN guidelines (from 2017): Data Deficient, Red listing based on 2001 IUCN guidelines (from 2017): Endangered	The Wade	TM2323	2	2017
Essex Birdwatching Society	<i>Larus argentatus</i>	bird	Herring Gull	Red listing based on 2001 IUCN guidelines (from 2017): Data Deficient, Red listing based on 2001 IUCN guidelines (from 2017): Endangered	Thorrington Mill	TM0819	1	2013

Essex Birdwatching Society	<i>Larus argentatus</i>	bird	Herring Gull	Red listing based on 2001 IUCN guidelines (from 2017): Data Deficient, Red listing based on 2001 IUCN guidelines (from 2017): Endangered	Thorrington Wood	TM1019	2	2014
Essex Birdwatching Society	<i>Larus argentatus</i>	bird	Herring Gull	Red listing based on 2001 IUCN guidelines (from 2017): Data Deficient, Red listing based on 2001 IUCN guidelines (from 2017): Endangered	Titchmarsh Marina	TM2423	1	2018
Essex Birdwatching Society	<i>Larus argentatus</i>	bird	Herring Gull	Red listing based on 2001 IUCN guidelines (from 2017): Data Deficient, Red listing based on 2001 IUCN guidelines (from 2017): Endangered	Titchmarsh Marina, Hamford Water	TM2423	2	2016
Essex Birdwatching Society	<i>Larus argentatus</i>	bird	Herring Gull	Red listing based on 2001 IUCN guidelines (from 2017): Data Deficient, Red listing based on 2001 IUCN guidelines (from 2017): Endangered	TM0733	TM0733	1	2013
Essex Birdwatching Society	<i>Larus argentatus</i>	bird	Herring Gull	Red listing based on 2001 IUCN guidelines (from 2017): Data Deficient, Red listing based on 2001 IUCN guidelines (from 2017): Endangered	TM13, Mistley, Stour estuary (TM13 B)	TM1132	1	2015
Essex Birdwatching Society	<i>Larus argentatus</i>	bird	Herring Gull	Red listing based on 2001 IUCN guidelines (from 2017): Data Deficient, Red listing based on 2001 IUCN guidelines (from 2017): Endangered	University of Essex Colchester	TM0323	1	2020
Essex Birdwatching Society	<i>Larus argentatus</i>	bird	Herring Gull	Red listing based on 2001 IUCN guidelines (from 2017): Data Deficient, Red listing based on 2001 IUCN guidelines (from 2017): Endangered	University of Essex, Colchester	TM0323	5	2018
Essex Birdwatching Society	<i>Larus argentatus</i>	bird	Herring Gull	Red listing based on 2001 IUCN guidelines (from 2017): Data Deficient, Red listing based on 2001 IUCN guidelines (from 2017): Endangered	Waltom Marina	TM2423	1	2020
Essex Birdwatching Society	<i>Larus argentatus</i>	bird	Herring Gull	Red listing based on 2001 IUCN guidelines (from 2017): Data Deficient, Red listing based on 2001 IUCN guidelines (from 2017): Endangered	Walton backwaters	TM2325	1	2013
Essex Birdwatching Society	<i>Larus argentatus</i>	bird	Herring Gull	Red listing based on 2001 IUCN guidelines (from 2017): Data Deficient, Red listing based on 2001 IUCN guidelines (from 2017): Endangered	Walton Backwaters	TM2522	1	2016

Essex Birdwatching Society	<i>Larus argentatus</i>	bird	Herring Gull	Red listing based on 2001 IUCN guidelines (from 2017): Data Deficient, Red listing based on 2001 IUCN guidelines (from 2017): Endangered	Walton Creek H	TM2525	1	2013
Essex Birdwatching Society	<i>Larus argentatus</i>	bird	Herring Gull	Red listing based on 2001 IUCN guidelines (from 2017): Data Deficient, Red listing based on 2001 IUCN guidelines (from 2017): Endangered	Walton Mere	TM2522	7	2016
Essex Birdwatching Society	<i>Larus argentatus</i>	bird	Herring Gull	Red listing based on 2001 IUCN guidelines (from 2017): Data Deficient, Red listing based on 2001 IUCN guidelines (from 2017): Endangered	Walton on the Naze	TM2521	4	2013
Essex Birdwatching Society	<i>Larus argentatus</i>	bird	Herring Gull	Red listing based on 2001 IUCN guidelines (from 2017): Data Deficient, Red listing based on 2001 IUCN guidelines (from 2017): Endangered	Walton on the Naze	TM2522	5	2014
Essex Birdwatching Society	<i>Larus argentatus</i>	bird	Herring Gull	Red listing based on 2001 IUCN guidelines (from 2017): Data Deficient, Red listing based on 2001 IUCN guidelines (from 2017): Endangered	Walton on the Naze	TM2523	1	2013
Essex Birdwatching Society	<i>Larus argentatus</i>	bird	Herring Gull	Red listing based on 2001 IUCN guidelines (from 2017): Data Deficient, Red listing based on 2001 IUCN guidelines (from 2017): Endangered	Walton-on-the-Naze	TM2425	1	2018
Essex Birdwatching Society	<i>Larus argentatus</i>	bird	Herring Gull	Red listing based on 2001 IUCN guidelines (from 2017): Data Deficient, Red listing based on 2001 IUCN guidelines (from 2017): Endangered	Walton-on-the-Naze	TM2521	1	2014
Essex Birdwatching Society	<i>Larus argentatus</i>	bird	Herring Gull	Red listing based on 2001 IUCN guidelines (from 2017): Data Deficient, Red listing based on 2001 IUCN guidelines (from 2017): Endangered	Walton-on-the-Naze	TM2524	1	2014
Essex Birdwatching Society	<i>Larus argentatus</i>	bird	Herring Gull	Red listing based on 2001 IUCN guidelines (from 2017): Data Deficient, Red listing based on 2001 IUCN guidelines (from 2017): Endangered	Walton-on-the-Naze, Pier	TM2521	1	2016
Essex Birdwatching Society	<i>Larus argentatus</i>	bird	Herring Gull	Red listing based on 2001 IUCN guidelines (from 2017): Data Deficient, Red listing based on 2001 IUCN guidelines (from 2017): Endangered	Weeley	TM1421	1	2016

Essex Birdwatching Society	<i>Larus argentatus</i>	bird	Herring Gull	Red listing based on 2001 IUCN guidelines (from 2017): Data Deficient, Red listing based on 2001 IUCN guidelines (from 2017): Endangered	Weeley, Gutteridge Hall	TM1321	1	2017
Essex Birdwatching Society	<i>Larus argentatus</i>	bird	Herring Gull	Red listing based on 2001 IUCN guidelines (from 2017): Data Deficient, Red listing based on 2001 IUCN guidelines (from 2017): Endangered	Weeleyhall Wood	TM1520	2	2014
Essex Birdwatching Society	<i>Larus argentatus</i>	bird	Herring Gull	Red listing based on 2001 IUCN guidelines (from 2017): Data Deficient, Red listing based on 2001 IUCN guidelines (from 2017): Endangered	Weeleyhall Wood	TM1520	3	2017
Essex Birdwatching Society	<i>Larus argentatus</i>	bird	Herring Gull	Red listing based on 2001 IUCN guidelines (from 2017): Data Deficient, Red listing based on 2001 IUCN guidelines (from 2017): Endangered	Weeleyhall Wood	TM1521	2	2019
Essex Birdwatching Society	<i>Larus argentatus</i>	bird	Herring Gull	Red listing based on 2001 IUCN guidelines (from 2017): Data Deficient, Red listing based on 2001 IUCN guidelines (from 2017): Endangered	West End Dovercourt	TM2329	2	2019
Essex Birdwatching Society	<i>Larus argentatus</i>	bird	Herring Gull	Red listing based on 2001 IUCN guidelines (from 2017): Data Deficient, Red listing based on 2001 IUCN guidelines (from 2017): Endangered	West End Dovercourt	TM2429	1	2014
Essex Birdwatching Society	<i>Larus argentatus</i>	bird	Herring Gull	Red listing based on 2001 IUCN guidelines (from 2017): Data Deficient, Red listing based on 2001 IUCN guidelines (from 2017): Endangered	West End Dovercourt	TM2429	5	2017
Essex Birdwatching Society	<i>Larus argentatus</i>	bird	Herring Gull	Red listing based on 2001 IUCN guidelines (from 2017): Data Deficient, Red listing based on 2001 IUCN guidelines (from 2017): Endangered	West End Lane, Dovercourt	TM2430	1	2019
Essex Birdwatching Society	<i>Larus argentatus</i>	bird	Herring Gull	Red listing based on 2001 IUCN guidelines (from 2017): Data Deficient, Red listing based on 2001 IUCN guidelines (from 2017): Endangered	Wick Lane, Colchester	TM0419	1	2018
Essex Birdwatching Society	<i>Larus argentatus</i>	bird	Herring Gull	Red listing based on 2001 IUCN guidelines (from 2017): Data Deficient, Red listing based on 2001 IUCN guidelines (from 2017): Endangered	Wivenhoe	TM0321	4	2016

Essex Birdwatching Society	<i>Larus argentatus</i>	bird	Herring Gull	Red listing based on 2001 IUCN guidelines (from 2017): Data Deficient, Red listing based on 2001 IUCN guidelines (from 2017): Endangered	Wivenhoe	TM0321	50	2020
Essex Birdwatching Society	<i>Larus argentatus</i>	bird	Herring Gull	Red listing based on 2001 IUCN guidelines (from 2017): Data Deficient, Red listing based on 2001 IUCN guidelines (from 2017): Endangered	Wivenhoe	TM0422	6	2019
Essex Birdwatching Society	<i>Larus argentatus</i>	bird	Herring Gull	Red listing based on 2001 IUCN guidelines (from 2017): Data Deficient, Red listing based on 2001 IUCN guidelines (from 2017): Endangered	Wivenhoe	TM0423	1	2019
Essex Birdwatching Society	<i>Larus argentatus</i>	bird	Herring Gull	Red listing based on 2001 IUCN guidelines (from 2017): Data Deficient, Red listing based on 2001 IUCN guidelines (from 2017): Endangered	Wivenhoe - Brightlingsea	TM0618	1	2019
Essex Birdwatching Society	<i>Larus argentatus</i>	bird	Herring Gull	Red listing based on 2001 IUCN guidelines (from 2017): Data Deficient, Red listing based on 2001 IUCN guidelines (from 2017): Endangered	Wivenhoe Alresford Creek	TM0520	1	2018
Essex Birdwatching Society	<i>Larus argentatus</i>	bird	Herring Gull	Red listing based on 2001 IUCN guidelines (from 2017): Data Deficient, Red listing based on 2001 IUCN guidelines (from 2017): Endangered	Wivenhoe Alresford Creek	TM0521	2	2016
Essex Birdwatching Society	<i>Larus argentatus</i>	bird	Herring Gull	Red listing based on 2001 IUCN guidelines (from 2017): Data Deficient, Red listing based on 2001 IUCN guidelines (from 2017): Endangered	Wivenhoe Area	TM0422	1	2017
Essex Birdwatching Society	<i>Larus argentatus</i>	bird	Herring Gull	Red listing based on 2001 IUCN guidelines (from 2017): Data Deficient, Red listing based on 2001 IUCN guidelines (from 2017): Endangered	Wivenhoe Marsh	TM0422	1	2015
Essex Birdwatching Society	<i>Larus argentatus</i>	bird	Herring Gull	Red listing based on 2001 IUCN guidelines (from 2017): Data Deficient, Red listing based on 2001 IUCN guidelines (from 2017): Endangered	Wivenhoe to Alresford	TM0421	5	2019
Essex Birdwatching Society	<i>Larus argentatus</i>	bird	Herring Gull	Red listing based on 2001 IUCN guidelines (from 2017): Data Deficient, Red listing based on 2001 IUCN guidelines (from 2017): Endangered	Wivenhoe to Alresford Creek	TM0520	2	2020

Essex Birdwatching Society	<i>Larus argentatus</i>	bird	Herring Gull	Red listing based on 2001 IUCN guidelines (from 2017): Data Deficient, Red listing based on 2001 IUCN guidelines (from 2017): Endangered	Wivenhoe village	TM0422	5	2019
Essex Birdwatching Society	<i>Larus argentatus</i>	bird	Herring Gull	Red listing based on 2001 IUCN guidelines (from 2017): Data Deficient, Red listing based on 2001 IUCN guidelines (from 2017): Endangered	Wivenhoe Woods	TM0322	1	2018
Essex Birdwatching Society	<i>Larus argentatus</i>	bird	Herring Gull	Red listing based on 2001 IUCN guidelines (from 2017): Data Deficient, Red listing based on 2001 IUCN guidelines (from 2017): Endangered	Wivenhoe Woods and River Colne (TM02 G)	TM0322	3	2014
Essex Birdwatching Society	<i>Larus argentatus</i>	bird	Herring Gull	Red listing based on 2001 IUCN guidelines (from 2017): Data Deficient, Red listing based on 2001 IUCN guidelines (from 2017): Endangered	Wivenhoe Woods, Ferry Marsh and the Colne	TM0321	1	2019
Essex Birdwatching Society	<i>Larus argentatus</i>	bird	Herring Gull	Red listing based on 2001 IUCN guidelines (from 2017): Data Deficient, Red listing based on 2001 IUCN guidelines (from 2017): Endangered	Wrabness	TM1631	1	2015
Essex Birdwatching Society	<i>Larus argentatus</i>	bird	Herring Gull	Red listing based on 2001 IUCN guidelines (from 2017): Data Deficient, Red listing based on 2001 IUCN guidelines (from 2017): Endangered	Wrabness	TM1631	2	2014
Essex Birdwatching Society	<i>Larus argentatus</i>	bird	Herring Gull	Red listing based on 2001 IUCN guidelines (from 2017): Data Deficient, Red listing based on 2001 IUCN guidelines (from 2017): Endangered	Wrabness	TM1632	1	2014
Essex Birdwatching Society	<i>Larus argentatus</i>	bird	Herring Gull	Red listing based on 2001 IUCN guidelines (from 2017): Data Deficient, Red listing based on 2001 IUCN guidelines (from 2017): Endangered	Wrabness	TM1632	3	2015
Essex Birdwatching Society	<i>Larus argentatus</i>	bird	Herring Gull	Red listing based on 2001 IUCN guidelines (from 2017): Data Deficient, Red listing based on 2001 IUCN guidelines (from 2017): Endangered	Wrabness	TM1731	8	2020
Essex Birdwatching Society	<i>Larus argentatus</i>	bird	Herring Gull	Red listing based on 2001 IUCN guidelines (from 2017): Data Deficient, Red listing based on 2001 IUCN guidelines (from 2017): Endangered	Wrabness	TM1831	1	2014

Essex Birdwatching Society	<i>Larus argentatus</i>	bird	Herring Gull	Red listing based on 2001 IUCN guidelines (from 2017): Data Deficient, Red listing based on 2001 IUCN guidelines (from 2017): Endangered	Wrabness	TM1831	1	2015
Essex Birdwatching Society	<i>Larus argentatus</i>	bird	Herring Gull	Red listing based on 2001 IUCN guidelines (from 2017): Data Deficient, Red listing based on 2001 IUCN guidelines (from 2017): Endangered	Wrabness	TM1832	1	2014
Essex Birdwatching Society	<i>Larus argentatus</i>	bird	Herring Gull	Red listing based on 2001 IUCN guidelines (from 2017): Data Deficient, Red listing based on 2001 IUCN guidelines (from 2017): Endangered	Wrabness	TM1832	1	2015
Essex Birdwatching Society	<i>Larus argentatus</i>	bird	Herring Gull	Red listing based on 2001 IUCN guidelines (from 2017): Data Deficient, Red listing based on 2001 IUCN guidelines (from 2017): Endangered	Wrabness Caravan Site and Shore,	TM1531	1	2018
Essex Birdwatching Society	<i>Larus argentatus</i>	bird	Herring Gull	Red listing based on 2001 IUCN guidelines (from 2017): Data Deficient, Red listing based on 2001 IUCN guidelines (from 2017): Endangered	Wrabness EWT	TM1631	16	2016
Essex Birdwatching Society	<i>Larus argentatus</i>	bird	Herring Gull	Red listing based on 2001 IUCN guidelines (from 2017): Data Deficient, Red listing based on 2001 IUCN guidelines (from 2017): Endangered	Wrabness EWT	TM1631	47	2020
Essex Birdwatching Society	<i>Larus argentatus</i>	bird	Herring Gull	Red listing based on 2001 IUCN guidelines (from 2017): Data Deficient, Red listing based on 2001 IUCN guidelines (from 2017): Endangered	Wrabness EWT	TM1731	1	2016
Essex Birdwatching Society	<i>Larus argentatus</i>	bird	Herring Gull	Red listing based on 2001 IUCN guidelines (from 2017): Data Deficient, Red listing based on 2001 IUCN guidelines (from 2017): Endangered	Wrabness EWT	TM1731	22	2019
Essex Birdwatching Society	<i>Larus argentatus</i>	bird	Herring Gull	Red listing based on 2001 IUCN guidelines (from 2017): Data Deficient, Red listing based on 2001 IUCN guidelines (from 2017): Endangered	Wrabness EWT Nature Reserve	TM1631	22	2017
Essex Birdwatching Society	<i>Larus argentatus</i>	bird	Herring Gull	Red listing based on 2001 IUCN guidelines (from 2017): Data Deficient, Red listing based on 2001 IUCN guidelines (from 2017): Endangered	Wrabness EWT Nature Reserve	TM1632	5	2017

Essex Birdwatching Society	<i>Larus argentatus</i>	bird	Herring Gull	Red listing based on 2001 IUCN guidelines (from 2017): Data Deficient, Red listing based on 2001 IUCN guidelines (from 2017): Endangered	Wrabness EWT Nature Reserve	TM1931	2	2017
Essex Birdwatching Society	<i>Larus argentatus</i>	bird	Herring Gull	Red listing based on 2001 IUCN guidelines (from 2017): Data Deficient, Red listing based on 2001 IUCN guidelines (from 2017): Endangered	Wrabness EWT NR	TM1631	38	2018
Essex Birdwatching Society	<i>Larus argentatus</i>	bird	Herring Gull	Red listing based on 2001 IUCN guidelines (from 2017): Data Deficient, Red listing based on 2001 IUCN guidelines (from 2017): Endangered	Wrabness Nature Reserve	TM1631	8	2014
Essex Birdwatching Society	<i>Larus argentatus</i>	bird	Herring Gull	Red listing based on 2001 IUCN guidelines (from 2017): Data Deficient, Red listing based on 2001 IUCN guidelines (from 2017): Endangered	Wrabness Nature Reserve	TM1731	9	2015
Essex Birdwatching Society	<i>Larus argentatus</i>	bird	Herring Gull	Red listing based on 2001 IUCN guidelines (from 2017): Data Deficient, Red listing based on 2001 IUCN guidelines (from 2017): Endangered	Wrabness Nature Reserve & Wall Lane	TM1631	1	2014
Essex Birdwatching Society	<i>Larus argentatus</i>	bird	Herring Gull	Red listing based on 2001 IUCN guidelines (from 2017): Data Deficient, Red listing based on 2001 IUCN guidelines (from 2017): Endangered	Wrabness Shore East	TM1732	3	2014
Essex Birdwatching Society	<i>Larus argentatus</i>	bird	Herring Gull	Red listing based on 2001 IUCN guidelines (from 2017): Data Deficient, Red listing based on 2001 IUCN guidelines (from 2017): Endangered	Wrabness Shore West	TM1632	1	2015
Essex Birdwatching Society	<i>Larus argentatus</i>	bird	Herring Gull	Red listing based on 2001 IUCN guidelines (from 2017): Data Deficient, Red listing based on 2001 IUCN guidelines (from 2017): Endangered	Wrabness Shore West	TM1632	3	2014
Essex Birdwatching Society	<i>Larus argentatus</i>	bird	Herring Gull	Red listing based on 2001 IUCN guidelines (from 2017): Data Deficient, Red listing based on 2001 IUCN guidelines (from 2017): Endangered	Wrabness to Bradfield	TM1731	1	2016
Essex Birdwatching Society	<i>Larus argentatus</i>	bird	Herring Gull	Red listing based on 2001 IUCN guidelines (from 2017): Data Deficient, Red listing based on 2001 IUCN guidelines (from 2017): Endangered	Wrabness to Mistley Quay	TM1531	2	2017

Essex Birdwatching Society	<i>Larus argentatus</i>	bird	Herring Gull	Red listing based on 2001 IUCN guidelines (from 2017): Data Deficient, Red listing based on 2001 IUCN guidelines (from 2017): Endangered	Wrabness to Mistley Quay (TM160317 - TM125319)	TM1531	1	2016
Essex Birdwatching Society	<i>Larus cachinnans</i>	bird	Caspian Gull	Red listing based on 2001 IUCN guidelines (from 2017): Vulnerable	Holland Haven	TM2117	10	2016
Essex Birdwatching Society	<i>Larus cachinnans</i>	bird	Caspian Gull	Red listing based on 2001 IUCN guidelines (from 2017): Vulnerable	Holland Haven	TM2117	14	2020
Essex Birdwatching Society	<i>Larus cachinnans</i>	bird	Caspian Gull	Red listing based on 2001 IUCN guidelines (from 2017): Vulnerable	Holland Haven	TM2217	2	2013
Essex Birdwatching Society	<i>Larus cachinnans</i>	bird	Caspian Gull	Red listing based on 2001 IUCN guidelines (from 2017): Vulnerable	Holland Haven CP	TM2117	5	2014
Essex Field Club	<i>Larus fuscus</i>	bird	Lesser Black-backed Gull	Red listing based on 2001 IUCN guidelines (from 2017): Data Deficient	Holland Road	TM187185	6	2017
Essex Field Club	<i>Larus fuscus</i>	bird	Lesser Black-backed Gull	Red listing based on 2001 IUCN guidelines (from 2017): Data Deficient	Land South Thorpe Road, Weeley	TM150222	2	2017
Essex Field Club	<i>Larus fuscus</i>	bird	Lesser Black-backed Gull	Red listing based on 2001 IUCN guidelines (from 2017): Data Deficient	Landermere Road, Thorpe le Soken	TM186102 2570	4	2016
Essex Field Club	<i>Larus fuscus</i>	bird	Lesser Black-backed Gull	Red listing based on 2001 IUCN guidelines (from 2017): Data Deficient	Mistley	TM112318	1	2015
Essex Field Club	<i>Larus fuscus</i>	bird	Lesser Black-backed Gull	Red listing based on 2001 IUCN guidelines (from 2017): Data Deficient	Sladburys lane	TM189016 60	1	2020
Essex Field Club	<i>Larus fuscus</i>	bird	Lesser Black-backed Gull	Red listing based on 2001 IUCN guidelines (from 2017): Data Deficient	Stour View Mistley	TM126213 1574	1	2020
Essex Field Club	<i>Larus fuscus</i>	bird	Lesser Black-backed Gull	Red listing based on 2001 IUCN guidelines (from 2017): Data Deficient	The Walls, Mistley	TM113320	1	2020
Essex Birdwatching Society	<i>Larus fuscus</i>	bird	Lesser Black-backed Gull	Red listing based on 2001 IUCN guidelines (from 2017): Data Deficient	1 Sluice Cottages Holland-on-Sea	TM2217	1	2020
Essex Birdwatching Society	<i>Larus fuscus</i>	bird	Lesser Black-backed Gull	Red listing based on 2001 IUCN guidelines (from 2017): Data Deficient	Alresford	TM0521	1	2013
Essex Birdwatching Society	<i>Larus fuscus</i>	bird	Lesser Black-backed Gull	Red listing based on 2001 IUCN guidelines (from 2017): Data Deficient	Alresford Creek	TM0519	1	2019
Essex Birdwatching Society	<i>Larus fuscus</i>	bird	Lesser Black-backed Gull	Red listing based on 2001 IUCN guidelines (from 2017): Data Deficient	Alresford Creek	TM0619	25	2020

Essex Birdwatching Society	<i>Larus fuscus</i>	bird	Lesser Black-backed Gull	Red listing based on 2001 IUCN guidelines (from 2017): Data Deficient	Alresford Creek to Brightlingsea	TM0617	3	2016
Essex Birdwatching Society	<i>Larus fuscus</i>	bird	Lesser Black-backed Gull	Red listing based on 2001 IUCN guidelines (from 2017): Data Deficient	Alresford Creek to Brightlingsea	TM0617	4	2016
Essex Birdwatching Society	<i>Larus fuscus</i>	bird	Lesser Black-backed Gull	Red listing based on 2001 IUCN guidelines (from 2017): Data Deficient	Alresford Creek, R.Colne	TM0619	4	2016
Essex Birdwatching Society	<i>Larus fuscus</i>	bird	Lesser Black-backed Gull	Red listing based on 2001 IUCN guidelines (from 2017): Data Deficient	Alresford Creek, RColne	TM0619	2	2013
Essex Birdwatching Society	<i>Larus fuscus</i>	bird	Lesser Black-backed Gull	Red listing based on 2001 IUCN guidelines (from 2017): Data Deficient	Alresford, Sunnymead Farm	TM0522	1	2017
Essex Birdwatching Society	<i>Larus fuscus</i>	bird	Lesser Black-backed Gull	Red listing based on 2001 IUCN guidelines (from 2017): Data Deficient	Ardleigh	TM0529	1	2020
Essex Birdwatching Society	<i>Larus fuscus</i>	bird	Lesser Black-backed Gull	Red listing based on 2001 IUCN guidelines (from 2017): Data Deficient	Ardleigh Park	TM0527	4	2020
Essex Birdwatching Society	<i>Larus fuscus</i>	bird	Lesser Black-backed Gull	Red listing based on 2001 IUCN guidelines (from 2017): Data Deficient	Ardleigh Reservoir	TM0328	2	2016
Essex Birdwatching Society	<i>Larus fuscus</i>	bird	Lesser Black-backed Gull	Red listing based on 2001 IUCN guidelines (from 2017): Data Deficient	Ardleigh Reservoir	TM0328	9	2020
Essex Birdwatching Society	<i>Larus fuscus</i>	bird	Lesser Black-backed Gull	Red listing based on 2001 IUCN guidelines (from 2017): Data Deficient	Bathside Bay	TM2432	8	2016
Essex Birdwatching Society	<i>Larus fuscus</i>	bird	Lesser Black-backed Gull	Red listing based on 2001 IUCN guidelines (from 2017): Data Deficient	Bathside Bay	TM2432	17	2018
Essex Birdwatching Society	<i>Larus fuscus</i>	bird	Lesser Black-backed Gull	Red listing based on 2001 IUCN guidelines (from 2017): Data Deficient	BBS Square Great Holland	TM2118	1	2014
Essex Birdwatching Society	<i>Larus fuscus</i>	bird	Lesser Black-backed Gull	Red listing based on 2001 IUCN guidelines (from 2017): Data Deficient	BBS Square Great Holland	TM2118	2	2015
Essex Birdwatching Society	<i>Larus fuscus</i>	bird	Lesser Black-backed Gull	Red listing based on 2001 IUCN guidelines (from 2017): Data Deficient	Beaumont Quay Area	TM1824	2	2020

Essex Birdwatching Society	<i>Larus fuscus</i>	bird	Lesser Black-backed Gull	Red listing based on 2001 IUCN guidelines (from 2017): Data Deficient	Beaumont Quay/Landermere	TM1924	1	2014
Essex Birdwatching Society	<i>Larus fuscus</i>	bird	Lesser Black-backed Gull	Red listing based on 2001 IUCN guidelines (from 2017): Data Deficient	Beaumont's Quay	TM2127	1	2020
Essex Birdwatching Society	<i>Larus fuscus</i>	bird	Lesser Black-backed Gull	Red listing based on 2001 IUCN guidelines (from 2017): Data Deficient	Beth Chatto's Garden	TM0623	2	2018
Essex Birdwatching Society	<i>Larus fuscus</i>	bird	Lesser Black-backed Gull	Red listing based on 2001 IUCN guidelines (from 2017): Data Deficient	Bradfield	TM1531	1	2020
Essex Birdwatching Society	<i>Larus fuscus</i>	bird	Lesser Black-backed Gull	Red listing based on 2001 IUCN guidelines (from 2017): Data Deficient	Bramble Island	TM2126	1	2018
Essex Birdwatching Society	<i>Larus fuscus</i>	bird	Lesser Black-backed Gull	Red listing based on 2001 IUCN guidelines (from 2017): Data Deficient	Brightlingsea	TM0916	1	2014
Essex Birdwatching Society	<i>Larus fuscus</i>	bird	Lesser Black-backed Gull	Red listing based on 2001 IUCN guidelines (from 2017): Data Deficient	Brightlingsea	TM0617	2	2016
Essex Birdwatching Society	<i>Larus fuscus</i>	bird	Lesser Black-backed Gull	Red listing based on 2001 IUCN guidelines (from 2017): Data Deficient	Brightlingsea	TM0716	4	2016
Essex Birdwatching Society	<i>Larus fuscus</i>	bird	Lesser Black-backed Gull	Red listing based on 2001 IUCN guidelines (from 2017): Data Deficient	Brightlingsea	TM0716	12	2020
Essex Birdwatching Society	<i>Larus fuscus</i>	bird	Lesser Black-backed Gull	Red listing based on 2001 IUCN guidelines (from 2017): Data Deficient	Brightlingsea	TM0816	1	2019
Essex Birdwatching Society	<i>Larus fuscus</i>	bird	Lesser Black-backed Gull	Red listing based on 2001 IUCN guidelines (from 2017): Data Deficient	Brightlingsea	TM0817	5	2017
Essex Birdwatching Society	<i>Larus fuscus</i>	bird	Lesser Black-backed Gull	Red listing based on 2001 IUCN guidelines (from 2017): Data Deficient	Brightlingsea / River Colne	TM0617	1	2017
Essex Birdwatching Society	<i>Larus fuscus</i>	bird	Lesser Black-backed Gull	Red listing based on 2001 IUCN guidelines (from 2017): Data Deficient	Brightlingsea Creek	TM0916	6	2016
Essex Birdwatching Society	<i>Larus fuscus</i>	bird	Lesser Black-backed Gull	Red listing based on 2001 IUCN guidelines (from 2017): Data Deficient	Brightlingsea Creek	TM0916	9	2018

Essex Birdwatching Society	<i>Larus fuscus</i>	bird	Lesser Black-backed Gull	Red listing based on 2001 IUCN guidelines (from 2017): Data Deficient	Brightlingsea NNR	TM0716	2	2018
Essex Birdwatching Society	<i>Larus fuscus</i>	bird	Lesser Black-backed Gull	Red listing based on 2001 IUCN guidelines (from 2017): Data Deficient	Brightlingsea Promenade	TM0617	1	2015
Essex Birdwatching Society	<i>Larus fuscus</i>	bird	Lesser Black-backed Gull	Red listing based on 2001 IUCN guidelines (from 2017): Data Deficient	Brightlingsea Promenade	TM0816	1	2017
Essex Birdwatching Society	<i>Larus fuscus</i>	bird	Lesser Black-backed Gull	Red listing based on 2001 IUCN guidelines (from 2017): Data Deficient	Brightlingsea to Moveron	TM0617	1	2016
Essex Birdwatching Society	<i>Larus fuscus</i>	bird	Lesser Black-backed Gull	Red listing based on 2001 IUCN guidelines (from 2017): Data Deficient	Brightlingsea, Cindery Island	TM0915	1	2017
Essex Birdwatching Society	<i>Larus fuscus</i>	bird	Lesser Black-backed Gull	Red listing based on 2001 IUCN guidelines (from 2017): Data Deficient	Cattawade	TM0932	1	2016
Essex Birdwatching Society	<i>Larus fuscus</i>	bird	Lesser Black-backed Gull	Red listing based on 2001 IUCN guidelines (from 2017): Data Deficient	Cattawade	TM0932	7	2019
Essex Birdwatching Society	<i>Larus fuscus</i>	bird	Lesser Black-backed Gull	Red listing based on 2001 IUCN guidelines (from 2017): Data Deficient	Cattawade	TM1032	29	2019
Essex Birdwatching Society	<i>Larus fuscus</i>	bird	Lesser Black-backed Gull	Red listing based on 2001 IUCN guidelines (from 2017): Data Deficient	Cattawade Marsh/Splodge	TM0932	9	2019
Essex Birdwatching Society	<i>Larus fuscus</i>	bird	Lesser Black-backed Gull	Red listing based on 2001 IUCN guidelines (from 2017): Data Deficient	Cattawade Marshes	TM0932	2	2018
Essex Birdwatching Society	<i>Larus fuscus</i>	bird	Lesser Black-backed Gull	Red listing based on 2001 IUCN guidelines (from 2017): Data Deficient	Cattawade Marshes	TM1132	1	2015
Essex Birdwatching Society	<i>Larus fuscus</i>	bird	Lesser Black-backed Gull	Red listing based on 2001 IUCN guidelines (from 2017): Data Deficient	Cattawade Marshes RSPB	TM0932	3	2019
Essex Birdwatching Society	<i>Larus fuscus</i>	bird	Lesser Black-backed Gull	Red listing based on 2001 IUCN guidelines (from 2017): Data Deficient	Cattawade Marshes RSPB	TM0932	9	2016
Essex Birdwatching Society	<i>Larus fuscus</i>	bird	Lesser Black-backed Gull	Red listing based on 2001 IUCN guidelines (from 2017): Data Deficient	Cattawade Marshes S & White Bridge	TM0932	2	2015

Essex Birdwatching Society	<i>Larus fuscus</i>	bird	Lesser Black-backed Gull	Red listing based on 2001 IUCN guidelines (from 2017): Data Deficient	Cattawade Marshes S & White Bridge	TM0932	2	2016
Essex Birdwatching Society	<i>Larus fuscus</i>	bird	Lesser Black-backed Gull	Red listing based on 2001 IUCN guidelines (from 2017): Data Deficient	Cattawade North Marsh	TM1032	26	2018
Essex Birdwatching Society	<i>Larus fuscus</i>	bird	Lesser Black-backed Gull	Red listing based on 2001 IUCN guidelines (from 2017): Data Deficient	Cattawade to Flatford	TM0832	20	2020
Essex Birdwatching Society	<i>Larus fuscus</i>	bird	Lesser Black-backed Gull	Red listing based on 2001 IUCN guidelines (from 2017): Data Deficient	Cattawade white bridge	TM0932	3	2014
Essex Birdwatching Society	<i>Larus fuscus</i>	bird	Lesser Black-backed Gull	Red listing based on 2001 IUCN guidelines (from 2017): Data Deficient	Cattawade White Bridge	TM0932	79	2020
Essex Birdwatching Society	<i>Larus fuscus</i>	bird	Lesser Black-backed Gull	Red listing based on 2001 IUCN guidelines (from 2017): Data Deficient	Cattawade, Tidal Estuary	TM0932	6	2017
Essex Birdwatching Society	<i>Larus fuscus</i>	bird	Lesser Black-backed Gull	Red listing based on 2001 IUCN guidelines (from 2017): Data Deficient	Cattawade, Tidal Estuary A137 - Cattawade Bridge Sluice	TM0932	4	2014
Essex Birdwatching Society	<i>Larus fuscus</i>	bird	Lesser Black-backed Gull	Red listing based on 2001 IUCN guidelines (from 2017): Data Deficient	Cattawade, Tidal Estuary A137 - Cattawade Bridge Sluice	TM0932	10	2015
Essex Birdwatching Society	<i>Larus fuscus</i>	bird	Lesser Black-backed Gull	Red listing based on 2001 IUCN guidelines (from 2017): Data Deficient	Cindery Is., Brightlingsea	TM0915	1	2015
Essex Birdwatching Society	<i>Larus fuscus</i>	bird	Lesser Black-backed Gull	Red listing based on 2001 IUCN guidelines (from 2017): Data Deficient	Cindery Island, Brightlingsea	TM0915	1	2016
Essex Birdwatching Society	<i>Larus fuscus</i>	bird	Lesser Black-backed Gull	Red listing based on 2001 IUCN guidelines (from 2017): Data Deficient	Cindery Island, Brightlingsea	TM0915	1	2018
Essex Birdwatching Society	<i>Larus fuscus</i>	bird	Lesser Black-backed Gull	Red listing based on 2001 IUCN guidelines (from 2017): Data Deficient	Clacton Centre	TM1715	1	2018
Essex Birdwatching Society	<i>Larus fuscus</i>	bird	Lesser Black-backed Gull	Red listing based on 2001 IUCN guidelines (from 2017): Data Deficient	Clacton Railway Station	TM1715	1	2013

Essex Birdwatching Society	<i>Larus fuscus</i>	bird	Lesser Black-backed Gull	Red listing based on 2001 IUCN guidelines (from 2017): Data Deficient	Clacton-on-Sea	TM1715	1	2016
Essex Birdwatching Society	<i>Larus fuscus</i>	bird	Lesser Black-backed Gull	Red listing based on 2001 IUCN guidelines (from 2017): Data Deficient	Clacton-on-Sea	TM1715	2	2020
Essex Birdwatching Society	<i>Larus fuscus</i>	bird	Lesser Black-backed Gull	Red listing based on 2001 IUCN guidelines (from 2017): Data Deficient	Cockayne Wood	TM0522	2	2017
Essex Birdwatching Society	<i>Larus fuscus</i>	bird	Lesser Black-backed Gull	Red listing based on 2001 IUCN guidelines (from 2017): Data Deficient	Cockaynes Lane, Alresford	TM0521	1	2018
Essex Birdwatching Society	<i>Larus fuscus</i>	bird	Lesser Black-backed Gull	Red listing based on 2001 IUCN guidelines (from 2017): Data Deficient	Cockaynes Lane, Alresford	TM0621	1	2018
Essex Birdwatching Society	<i>Larus fuscus</i>	bird	Lesser Black-backed Gull	Red listing based on 2001 IUCN guidelines (from 2017): Data Deficient	Cockaynes Wood	TM0521	2	2019
Essex Birdwatching Society	<i>Larus fuscus</i>	bird	Lesser Black-backed Gull	Red listing based on 2001 IUCN guidelines (from 2017): Data Deficient	Cockaynes Wood Wivenhoe EWT	TM0521	6	2020
Essex Birdwatching Society	<i>Larus fuscus</i>	bird	Lesser Black-backed Gull	Red listing based on 2001 IUCN guidelines (from 2017): Data Deficient	Colchester Hythe and Rowhedge	TM0322	2	2016
Essex Birdwatching Society	<i>Larus fuscus</i>	bird	Lesser Black-backed Gull	Red listing based on 2001 IUCN guidelines (from 2017): Data Deficient	Colchester Hythe and Rowhedge	TM0322	8	2016
Essex Birdwatching Society	<i>Larus fuscus</i>	bird	Lesser Black-backed Gull	Red listing based on 2001 IUCN guidelines (from 2017): Data Deficient	Colne Estuary East Mersea	TM0715	2	2020
Essex Birdwatching Society	<i>Larus fuscus</i>	bird	Lesser Black-backed Gull	Red listing based on 2001 IUCN guidelines (from 2017): Data Deficient	Colne Estuary National Nature Reserve	TM0716	1	2014
Essex Birdwatching Society	<i>Larus fuscus</i>	bird	Lesser Black-backed Gull	Red listing based on 2001 IUCN guidelines (from 2017): Data Deficient	Colne Estuary NNR	TM0715	1	2019
Essex Birdwatching Society	<i>Larus fuscus</i>	bird	Lesser Black-backed Gull	Red listing based on 2001 IUCN guidelines (from 2017): Data Deficient	Copperas Bay	TM1832	1	2016
Essex Birdwatching Society	<i>Larus fuscus</i>	bird	Lesser Black-backed Gull	Red listing based on 2001 IUCN guidelines (from 2017): Data Deficient	Copperas Bay, Stour Estuary	TM1932	1	2020

Essex Birdwatching Society	<i>Larus fuscus</i>	bird	Lesser Black-backed Gull	Red listing based on 2001 IUCN guidelines (from 2017): Data Deficient	Copperas wood	TM2031	3	2014
Essex Birdwatching Society	<i>Larus fuscus</i>	bird	Lesser Black-backed Gull	Red listing based on 2001 IUCN guidelines (from 2017): Data Deficient	Copperas Wood EWT	TM2031	1	2020
Essex Birdwatching Society	<i>Larus fuscus</i>	bird	Lesser Black-backed Gull	Red listing based on 2001 IUCN guidelines (from 2017): Data Deficient	Crockleford Heath	TM0426	6	2020
Essex Birdwatching Society	<i>Larus fuscus</i>	bird	Lesser Black-backed Gull	Red listing based on 2001 IUCN guidelines (from 2017): Data Deficient	Cudmore Grove CP East Mersea	TM0619	1	2020
Essex Birdwatching Society	<i>Larus fuscus</i>	bird	Lesser Black-backed Gull	Red listing based on 2001 IUCN guidelines (from 2017): Data Deficient	Daltes Farm, St Osyth	TM1315	1	2015
Essex Birdwatching Society	<i>Larus fuscus</i>	bird	Lesser Black-backed Gull	Red listing based on 2001 IUCN guidelines (from 2017): Data Deficient	Daltes Farm, St Osyth	TM1315	2	2014
Essex Birdwatching Society	<i>Larus fuscus</i>	bird	Lesser Black-backed Gull	Red listing based on 2001 IUCN guidelines (from 2017): Data Deficient	Daltes Lane Gravel Pit St Osyth	TM1315	1	2020
Essex Birdwatching Society	<i>Larus fuscus</i>	bird	Lesser Black-backed Gull	Red listing based on 2001 IUCN guidelines (from 2017): Data Deficient	Deep Fleet	TM2132	5	2016
Essex Birdwatching Society	<i>Larus fuscus</i>	bird	Lesser Black-backed Gull	Red listing based on 2001 IUCN guidelines (from 2017): Data Deficient	Deep Fleet	TM2132	11	2018
Essex Birdwatching Society	<i>Larus fuscus</i>	bird	Lesser Black-backed Gull	Red listing based on 2001 IUCN guidelines (from 2017): Data Deficient	Dovercourt	TM2429	2	2018
Essex Birdwatching Society	<i>Larus fuscus</i>	bird	Lesser Black-backed Gull	Red listing based on 2001 IUCN guidelines (from 2017): Data Deficient	Dovercourt	TM2429	6	2016
Essex Birdwatching Society	<i>Larus fuscus</i>	bird	Lesser Black-backed Gull	Red listing based on 2001 IUCN guidelines (from 2017): Data Deficient	Dovercourt to Naze	TM2329	1	2016
Essex Birdwatching Society	<i>Larus fuscus</i>	bird	Lesser Black-backed Gull	Red listing based on 2001 IUCN guidelines (from 2017): Data Deficient	Dovercourt, West End	TM2329	3	2019
Essex Birdwatching Society	<i>Larus fuscus</i>	bird	Lesser Black-backed Gull	Red listing based on 2001 IUCN guidelines (from 2017): Data Deficient	Earls Hall Farm St Osyth	TM1416	9	2020

Essex Birdwatching Society	<i>Larus fuscus</i>	bird	Lesser Black-backed Gull	Red listing based on 2001 IUCN guidelines (from 2017): Data Deficient	Earls Hall Farm, St Osyth (TM11 N)	TM1416	1	2013
Essex Birdwatching Society	<i>Larus fuscus</i>	bird	Lesser Black-backed Gull	Red listing based on 2001 IUCN guidelines (from 2017): Data Deficient	East clacton	TM1815	1	2020
Essex Birdwatching Society	<i>Larus fuscus</i>	bird	Lesser Black-backed Gull	Red listing based on 2001 IUCN guidelines (from 2017): Data Deficient	East Mersea	TM0615	1	2017
Essex Birdwatching Society	<i>Larus fuscus</i>	bird	Lesser Black-backed Gull	Red listing based on 2001 IUCN guidelines (from 2017): Data Deficient	East Mersea	TM0715	1	2019
Essex Birdwatching Society	<i>Larus fuscus</i>	bird	Lesser Black-backed Gull	Red listing based on 2001 IUCN guidelines (from 2017): Data Deficient	Essex - Foundry Reach Boat Trip	TM2522	1	2014
Essex Birdwatching Society	<i>Larus fuscus</i>	bird	Lesser Black-backed Gull	Red listing based on 2001 IUCN guidelines (from 2017): Data Deficient	Essex - Titchmarsh Marina, Frinton	TM2423	1	2014
Essex Birdwatching Society	<i>Larus fuscus</i>	bird	Lesser Black-backed Gull	Red listing based on 2001 IUCN guidelines (from 2017): Data Deficient	essex fingringhoe wick NR	TM0419	1	2015
Essex Birdwatching Society	<i>Larus fuscus</i>	bird	Lesser Black-backed Gull	Red listing based on 2001 IUCN guidelines (from 2017): Data Deficient	Essex, Manningtree-W	TM0932	1	2014
Essex Birdwatching Society	<i>Larus fuscus</i>	bird	Lesser Black-backed Gull	Red listing based on 2001 IUCN guidelines (from 2017): Data Deficient	Essex, Wrabness Caravan Site and Shore,	TM1731	1	2015
Essex Birdwatching Society	<i>Larus fuscus</i>	bird	Lesser Black-backed Gull	Red listing based on 2001 IUCN guidelines (from 2017): Data Deficient	Essex, Wrabness east, coastline and farmland	TM1731	1	2015
Essex Birdwatching Society	<i>Larus fuscus</i>	bird	Lesser Black-backed Gull	Red listing based on 2001 IUCN guidelines (from 2017): Data Deficient	EWT Fingringhoe	TM0419	1	2015
Essex Birdwatching Society	<i>Larus fuscus</i>	bird	Lesser Black-backed Gull	Red listing based on 2001 IUCN guidelines (from 2017): Data Deficient	EWT Frinringhoe Wick	TM0419	1	2015
Essex Birdwatching Society	<i>Larus fuscus</i>	bird	Lesser Black-backed Gull	Red listing based on 2001 IUCN guidelines (from 2017): Data Deficient	EWT Hogmarsh Island - A137 to B1352	TM1032	4	2014

Essex Birdwatching Society	<i>Larus fuscus</i>	bird	Lesser Black-backed Gull	Red listing based on 2001 IUCN guidelines (from 2017): Data Deficient	EWT Hogmarsh Island - A137 to B1352 at Manningtree (TM320105)	TM1032	13	2015
Essex Birdwatching Society	<i>Larus fuscus</i>	bird	Lesser Black-backed Gull	Red listing based on 2001 IUCN guidelines (from 2017): Data Deficient	Factory roost, Seafeld Bay, Stour Estuary	TM1132	1	2015
Essex Birdwatching Society	<i>Larus fuscus</i>	bird	Lesser Black-backed Gull	Red listing based on 2001 IUCN guidelines (from 2017): Data Deficient	Fingering Hoe Wick	TM0419	1	2015
Essex Birdwatching Society	<i>Larus fuscus</i>	bird	Lesser Black-backed Gull	Red listing based on 2001 IUCN guidelines (from 2017): Data Deficient	Fingeringhoe Wick	TM0419	1	2014
Essex Birdwatching Society	<i>Larus fuscus</i>	bird	Lesser Black-backed Gull	Red listing based on 2001 IUCN guidelines (from 2017): Data Deficient	Fingeringhoe Wick	TM0419	1	2015
Essex Birdwatching Society	<i>Larus fuscus</i>	bird	Lesser Black-backed Gull	Red listing based on 2001 IUCN guidelines (from 2017): Data Deficient	Fingringhoe	TM0419	2	2014
Essex Birdwatching Society	<i>Larus fuscus</i>	bird	Lesser Black-backed Gull	Red listing based on 2001 IUCN guidelines (from 2017): Data Deficient	Fingringhoe & Mersea Island	TM0317	1	2018
Essex Birdwatching Society	<i>Larus fuscus</i>	bird	Lesser Black-backed Gull	Red listing based on 2001 IUCN guidelines (from 2017): Data Deficient	Fingringhoe GP	TM0420	4	2018
Essex Birdwatching Society	<i>Larus fuscus</i>	bird	Lesser Black-backed Gull	Red listing based on 2001 IUCN guidelines (from 2017): Data Deficient	Fingringhoe Mill	TM0320	2	2019
Essex Birdwatching Society	<i>Larus fuscus</i>	bird	Lesser Black-backed Gull	Red listing based on 2001 IUCN guidelines (from 2017): Data Deficient	Fingringhoe Ranges MOD	TM0317	7	2020
Essex Birdwatching Society	<i>Larus fuscus</i>	bird	Lesser Black-backed Gull	Red listing based on 2001 IUCN guidelines (from 2017): Data Deficient	Fingringhoe Ranges MOD3	TM0318	1	2014
Essex Birdwatching Society	<i>Larus fuscus</i>	bird	Lesser Black-backed Gull	Red listing based on 2001 IUCN guidelines (from 2017): Data Deficient	Fingringhoe Ranges MOD4	TM0316	1	2014
Essex Birdwatching Society	<i>Larus fuscus</i>	bird	Lesser Black-backed Gull	Red listing based on 2001 IUCN guidelines (from 2017): Data Deficient	Fingringhoe Ranges MOD5	TM0317	1	2014

Essex Birdwatching Society	<i>Larus fuscus</i>	bird	Lesser Black-backed Gull	Red listing based on 2001 IUCN guidelines (from 2017): Data Deficient	Fingringhoe Ranges MOD9	TM0517	1	2016
Essex Birdwatching Society	<i>Larus fuscus</i>	bird	Lesser Black-backed Gull	Red listing based on 2001 IUCN guidelines (from 2017): Data Deficient	Fingringhoe Wick	TM0419	2	2013
Essex Birdwatching Society	<i>Larus fuscus</i>	bird	Lesser Black-backed Gull	Red listing based on 2001 IUCN guidelines (from 2017): Data Deficient	Fingringhoe wick	TM0419	4	2015
Essex Birdwatching Society	<i>Larus fuscus</i>	bird	Lesser Black-backed Gull	Red listing based on 2001 IUCN guidelines (from 2017): Data Deficient	Fingringhoe Wick (EWT)	TM0418	1	2015
Essex Birdwatching Society	<i>Larus fuscus</i>	bird	Lesser Black-backed Gull	Red listing based on 2001 IUCN guidelines (from 2017): Data Deficient	Fingringhoe Wick (TM01 P)	TM0419	1	2014
Essex Birdwatching Society	<i>Larus fuscus</i>	bird	Lesser Black-backed Gull	Red listing based on 2001 IUCN guidelines (from 2017): Data Deficient	Fingringhoe Wick (TM01 P)	TM0419	2	2015
Essex Birdwatching Society	<i>Larus fuscus</i>	bird	Lesser Black-backed Gull	Red listing based on 2001 IUCN guidelines (from 2017): Data Deficient	Fingringhoe Wick (with Abberton Reservoir)	TM0418	1	2014
Essex Birdwatching Society	<i>Larus fuscus</i>	bird	Lesser Black-backed Gull	Red listing based on 2001 IUCN guidelines (from 2017): Data Deficient	Fingringhoe Wick Essex Wildlife Trust Reserve (TM01 P)	TM0419	1	2015
Essex Birdwatching Society	<i>Larus fuscus</i>	bird	Lesser Black-backed Gull	Red listing based on 2001 IUCN guidelines (from 2017): Data Deficient	Fingringhoe Wick EWT	TM0419	91	2020
Essex Birdwatching Society	<i>Larus fuscus</i>	bird	Lesser Black-backed Gull	Red listing based on 2001 IUCN guidelines (from 2017): Data Deficient	Fingringhoe Wick NR	TM0419	7	2015
Essex Birdwatching Society	<i>Larus fuscus</i>	bird	Lesser Black-backed Gull	Red listing based on 2001 IUCN guidelines (from 2017): Data Deficient	Fingringhoe Wick NR	TM0419	31	2016
Essex Birdwatching Society	<i>Larus fuscus</i>	bird	Lesser Black-backed Gull	Red listing based on 2001 IUCN guidelines (from 2017): Data Deficient	Fingringhoe Wick NR EWT	TM0419	2	2014
Essex Birdwatching Society	<i>Larus fuscus</i>	bird	Lesser Black-backed Gull	Red listing based on 2001 IUCN guidelines (from 2017): Data Deficient	Fingringhoe Wick NR EWT	TM0419	23	2017
Essex Birdwatching Society	<i>Larus fuscus</i>	bird	Lesser Black-backed Gull	Red listing based on 2001 IUCN guidelines (from 2017): Data Deficient	fingrinhoe wick	TM0419	1	2013

Essex Birdwatching Society	<i>Larus fuscus</i>	bird	Lesser Black-backed Gull	Red listing based on 2001 IUCN guidelines (from 2017): Data Deficient	Flag Creek	TM1016	1	2016
Essex Birdwatching Society	<i>Larus fuscus</i>	bird	Lesser Black-backed Gull	Red listing based on 2001 IUCN guidelines (from 2017): Data Deficient	Flag Creek	TM1016	12	2018
Essex Birdwatching Society	<i>Larus fuscus</i>	bird	Lesser Black-backed Gull	Red listing based on 2001 IUCN guidelines (from 2017): Data Deficient	Flatford	TM0732	1	2017
Essex Birdwatching Society	<i>Larus fuscus</i>	bird	Lesser Black-backed Gull	Red listing based on 2001 IUCN guidelines (from 2017): Data Deficient	Flatford - Cattawade	TM0832	6	2015
Essex Birdwatching Society	<i>Larus fuscus</i>	bird	Lesser Black-backed Gull	Red listing based on 2001 IUCN guidelines (from 2017): Data Deficient	Flatford - River & Marsh	TM0832	1	2017
Essex Birdwatching Society	<i>Larus fuscus</i>	bird	Lesser Black-backed Gull	Red listing based on 2001 IUCN guidelines (from 2017): Data Deficient	Flatford Mill, via Judas Gap - Cattawade bridge sluice	TM0932	2	2017
Essex Birdwatching Society	<i>Larus fuscus</i>	bird	Lesser Black-backed Gull	Red listing based on 2001 IUCN guidelines (from 2017): Data Deficient	Flatford NE	TM0833	2	2014
Essex Birdwatching Society	<i>Larus fuscus</i>	bird	Lesser Black-backed Gull	Red listing based on 2001 IUCN guidelines (from 2017): Data Deficient	Flatford-S	TM0732	1	2017
Essex Birdwatching Society	<i>Larus fuscus</i>	bird	Lesser Black-backed Gull	Red listing based on 2001 IUCN guidelines (from 2017): Data Deficient	Ford Lane Alresford	TM0620	1	2020
Essex Birdwatching Society	<i>Larus fuscus</i>	bird	Lesser Black-backed Gull	Red listing based on 2001 IUCN guidelines (from 2017): Data Deficient	Frinton - Holland	TM2218	1	2015
Essex Birdwatching Society	<i>Larus fuscus</i>	bird	Lesser Black-backed Gull	Red listing based on 2001 IUCN guidelines (from 2017): Data Deficient	Frinton- Gt. Holland	TM2319	1	2014
Essex Birdwatching Society	<i>Larus fuscus</i>	bird	Lesser Black-backed Gull	Red listing based on 2001 IUCN guidelines (from 2017): Data Deficient	Frinton-on-Sea	TM2318	1	2018
Essex Birdwatching Society	<i>Larus fuscus</i>	bird	Lesser Black-backed Gull	Red listing based on 2001 IUCN guidelines (from 2017): Data Deficient	Frinton-on-Sea	TM2319	1	2017
Essex Birdwatching Society	<i>Larus fuscus</i>	bird	Lesser Black-backed Gull	Red listing based on 2001 IUCN guidelines (from 2017): Data Deficient	Frinton-on-Sea	TM2420	12	2016

Essex Birdwatching Society	<i>Larus fuscus</i>	bird	Lesser Black-backed Gull	Red listing based on 2001 IUCN guidelines (from 2017): Data Deficient	Gabbard	TM2419	2	2014
Essex Birdwatching Society	<i>Larus fuscus</i>	bird	Lesser Black-backed Gull	Red listing based on 2001 IUCN guidelines (from 2017): Data Deficient	Garden	TM0423	2	2020
Essex Birdwatching Society	<i>Larus fuscus</i>	bird	Lesser Black-backed Gull	Red listing based on 2001 IUCN guidelines (from 2017): Data Deficient	Garden Little Oakley	TM2229	1	2019
Essex Birdwatching Society	<i>Larus fuscus</i>	bird	Lesser Black-backed Gull	Red listing based on 2001 IUCN guidelines (from 2017): Data Deficient	Garden Little Oakley	TM2229	2	2016
Essex Birdwatching Society	<i>Larus fuscus</i>	bird	Lesser Black-backed Gull	Red listing based on 2001 IUCN guidelines (from 2017): Data Deficient	Garnham's Island	TM2125	5	2018
Essex Birdwatching Society	<i>Larus fuscus</i>	bird	Lesser Black-backed Gull	Red listing based on 2001 IUCN guidelines (from 2017): Data Deficient	Garnham's Island	TM2125	7	2016
Essex Birdwatching Society	<i>Larus fuscus</i>	bird	Lesser Black-backed Gull	Red listing based on 2001 IUCN guidelines (from 2017): Data Deficient	Great Holland	TM2118	5	2019
Essex Birdwatching Society	<i>Larus fuscus</i>	bird	Lesser Black-backed Gull	Red listing based on 2001 IUCN guidelines (from 2017): Data Deficient	Great Holland	TM2119	2	2020
Essex Birdwatching Society	<i>Larus fuscus</i>	bird	Lesser Black-backed Gull	Red listing based on 2001 IUCN guidelines (from 2017): Data Deficient	Great Holland Pits	TM2118	2	2019
Essex Birdwatching Society	<i>Larus fuscus</i>	bird	Lesser Black-backed Gull	Red listing based on 2001 IUCN guidelines (from 2017): Data Deficient	Great Oakley	TM1927	1	2020
Essex Birdwatching Society	<i>Larus fuscus</i>	bird	Lesser Black-backed Gull	Red listing based on 2001 IUCN guidelines (from 2017): Data Deficient	Great Oakley, The Soils	TM2028	1	2018
Essex Birdwatching Society	<i>Larus fuscus</i>	bird	Lesser Black-backed Gull	Red listing based on 2001 IUCN guidelines (from 2017): Data Deficient	Great Oakley, The Soils	TM2029	1	2017
Essex Birdwatching Society	<i>Larus fuscus</i>	bird	Lesser Black-backed Gull	Red listing based on 2001 IUCN guidelines (from 2017): Data Deficient	Gutteridge Hall	TM1321	2	2014
Essex Birdwatching Society	<i>Larus fuscus</i>	bird	Lesser Black-backed Gull	Red listing based on 2001 IUCN guidelines (from 2017): Data Deficient	Gutteridge Hall Weeley	TM1321	1	2020

Essex Birdwatching Society	<i>Larus fuscus</i>	bird	Lesser Black-backed Gull	Red listing based on 2001 IUCN guidelines (from 2017): Data Deficient	Hamford Wate,Horsey Island	TM2324	3	2017
Essex Birdwatching Society	<i>Larus fuscus</i>	bird	Lesser Black-backed Gull	Red listing based on 2001 IUCN guidelines (from 2017): Data Deficient	Hamford Water	TM2225	8	2016
Essex Birdwatching Society	<i>Larus fuscus</i>	bird	Lesser Black-backed Gull	Red listing based on 2001 IUCN guidelines (from 2017): Data Deficient	Hamford Water	TM2225	31	2020
Essex Birdwatching Society	<i>Larus fuscus</i>	bird	Lesser Black-backed Gull	Red listing based on 2001 IUCN guidelines (from 2017): Data Deficient	Hamford Water	TM2424	2	2016
Essex Birdwatching Society	<i>Larus fuscus</i>	bird	Lesser Black-backed Gull	Red listing based on 2001 IUCN guidelines (from 2017): Data Deficient	Hamford Water	TM2424	2	2017
Essex Birdwatching Society	<i>Larus fuscus</i>	bird	Lesser Black-backed Gull	Red listing based on 2001 IUCN guidelines (from 2017): Data Deficient	Hamford Water	TM2429	1	2018
Essex Birdwatching Society	<i>Larus fuscus</i>	bird	Lesser Black-backed Gull	Red listing based on 2001 IUCN guidelines (from 2017): Data Deficient	Hamford Water, Irlhams	TM2327	2	2017
Essex Birdwatching Society	<i>Larus fuscus</i>	bird	Lesser Black-backed Gull	Red listing based on 2001 IUCN guidelines (from 2017): Data Deficient	Harwich International Train Station	TM2332	1	2016
Essex Birdwatching Society	<i>Larus fuscus</i>	bird	Lesser Black-backed Gull	Red listing based on 2001 IUCN guidelines (from 2017): Data Deficient	Harwich Parkeston Quay	TM2332	1	2018
Essex Birdwatching Society	<i>Larus fuscus</i>	bird	Lesser Black-backed Gull	Red listing based on 2001 IUCN guidelines (from 2017): Data Deficient	Harwich, Bathside Bay 1	TM2432	1	2019
Essex Birdwatching Society	<i>Larus fuscus</i>	bird	Lesser Black-backed Gull	Red listing based on 2001 IUCN guidelines (from 2017): Data Deficient	Hogmarsh	TM1032	1	2013
Essex Birdwatching Society	<i>Larus fuscus</i>	bird	Lesser Black-backed Gull	Red listing based on 2001 IUCN guidelines (from 2017): Data Deficient	Hogmarsh	TM1032	1	2015
Essex Birdwatching Society	<i>Larus fuscus</i>	bird	Lesser Black-backed Gull	Red listing based on 2001 IUCN guidelines (from 2017): Data Deficient	Hogmarsh and Cattawade & Middlebridge Creeks	TM1032	1	2016

Essex Birdwatching Society	<i>Larus fuscus</i>	bird	Lesser Black-backed Gull	Red listing based on 2001 IUCN guidelines (from 2017): Data Deficient	Hogmarsh and Cattawade & Middlebridge Creeks	TM1032	3	2015
Essex Birdwatching Society	<i>Larus fuscus</i>	bird	Lesser Black-backed Gull	Red listing based on 2001 IUCN guidelines (from 2017): Data Deficient	Hogmarsh EWT Manningtree	TM1032	16	2020
Essex Birdwatching Society	<i>Larus fuscus</i>	bird	Lesser Black-backed Gull	Red listing based on 2001 IUCN guidelines (from 2017): Data Deficient	Hogmarsh Island EWT	TM1032	12	2016
Essex Birdwatching Society	<i>Larus fuscus</i>	bird	Lesser Black-backed Gull	Red listing based on 2001 IUCN guidelines (from 2017): Data Deficient	Hogmarsh Island EWT	TM1032	15	2019
Essex Birdwatching Society	<i>Larus fuscus</i>	bird	Lesser Black-backed Gull	Red listing based on 2001 IUCN guidelines (from 2017): Data Deficient	Hogmarsh, Stour Estuary	TM1032	1	2014
Essex Birdwatching Society	<i>Larus fuscus</i>	bird	Lesser Black-backed Gull	Red listing based on 2001 IUCN guidelines (from 2017): Data Deficient	Hogmarsh, Stour Estuary	TM1032	14	2017
Essex Birdwatching Society	<i>Larus fuscus</i>	bird	Lesser Black-backed Gull	Red listing based on 2001 IUCN guidelines (from 2017): Data Deficient	Holland Brook Great Holland	TM1918	4	2020
Essex Birdwatching Society	<i>Larus fuscus</i>	bird	Lesser Black-backed Gull	Red listing based on 2001 IUCN guidelines (from 2017): Data Deficient	Holland Haven	TM2117	47	2016
Essex Birdwatching Society	<i>Larus fuscus</i>	bird	Lesser Black-backed Gull	Red listing based on 2001 IUCN guidelines (from 2017): Data Deficient	Holland Haven	TM2117	170	2020
Essex Birdwatching Society	<i>Larus fuscus</i>	bird	Lesser Black-backed Gull	Red listing based on 2001 IUCN guidelines (from 2017): Data Deficient	Holland Haven	TM2217	16	2014
Essex Birdwatching Society	<i>Larus fuscus</i>	bird	Lesser Black-backed Gull	Red listing based on 2001 IUCN guidelines (from 2017): Data Deficient	Holland Haven	TM2217	20	2015
Essex Birdwatching Society	<i>Larus fuscus</i>	bird	Lesser Black-backed Gull	Red listing based on 2001 IUCN guidelines (from 2017): Data Deficient	Holland Haven Country Park	TM2117	2	2014
Essex Birdwatching Society	<i>Larus fuscus</i>	bird	Lesser Black-backed Gull	Red listing based on 2001 IUCN guidelines (from 2017): Data Deficient	Holland Haven CP	TM2117	1	2014
Essex Birdwatching Society	<i>Larus fuscus</i>	bird	Lesser Black-backed Gull	Red listing based on 2001 IUCN guidelines (from 2017): Data Deficient	Holland Marshes	TM2117	9	2016

Essex Birdwatching Society	<i>Larus fuscus</i>	bird	Lesser Black-backed Gull	Red listing based on 2001 IUCN guidelines (from 2017): Data Deficient	Holland Marshes	TM2117	25	2020
Essex Birdwatching Society	<i>Larus fuscus</i>	bird	Lesser Black-backed Gull	Red listing based on 2001 IUCN guidelines (from 2017): Data Deficient	Holland Pits	TM2019	1	2014
Essex Birdwatching Society	<i>Larus fuscus</i>	bird	Lesser Black-backed Gull	Red listing based on 2001 IUCN guidelines (from 2017): Data Deficient	Holland-on-Sea	TM2016	1	2013
Essex Birdwatching Society	<i>Larus fuscus</i>	bird	Lesser Black-backed Gull	Red listing based on 2001 IUCN guidelines (from 2017): Data Deficient	Holland-on-Sea	TM2016	1	2020
Essex Birdwatching Society	<i>Larus fuscus</i>	bird	Lesser Black-backed Gull	Red listing based on 2001 IUCN guidelines (from 2017): Data Deficient	Holland-On-Sea	TM2117	5	2015
Essex Birdwatching Society	<i>Larus fuscus</i>	bird	Lesser Black-backed Gull	Red listing based on 2001 IUCN guidelines (from 2017): Data Deficient	Holland-On-Sea	TM2117	11	2014
Essex Birdwatching Society	<i>Larus fuscus</i>	bird	Lesser Black-backed Gull	Red listing based on 2001 IUCN guidelines (from 2017): Data Deficient	Hollybush Hill	TM1118	1	2020
Essex Birdwatching Society	<i>Larus fuscus</i>	bird	Lesser Black-backed Gull	Red listing based on 2001 IUCN guidelines (from 2017): Data Deficient	Horsey Island	TM2324	5	2018
Essex Birdwatching Society	<i>Larus fuscus</i>	bird	Lesser Black-backed Gull	Red listing based on 2001 IUCN guidelines (from 2017): Data Deficient	Horsey Island	TM2324	6	2016
Essex Birdwatching Society	<i>Larus fuscus</i>	bird	Lesser Black-backed Gull	Red listing based on 2001 IUCN guidelines (from 2017): Data Deficient	Horsey Wade (TM22 G)	TM2323	2	2015
Essex Birdwatching Society	<i>Larus fuscus</i>	bird	Lesser Black-backed Gull	Red listing based on 2001 IUCN guidelines (from 2017): Data Deficient	Howlands Marsh	TM1116	1	2015
Essex Birdwatching Society	<i>Larus fuscus</i>	bird	Lesser Black-backed Gull	Red listing based on 2001 IUCN guidelines (from 2017): Data Deficient	Howlands Marsh	TM1116	1	2016
Essex Birdwatching Society	<i>Larus fuscus</i>	bird	Lesser Black-backed Gull	Red listing based on 2001 IUCN guidelines (from 2017): Data Deficient	Howlands Marsh St Osyth EWT	TM1116	7	2020
Essex Birdwatching Society	<i>Larus fuscus</i>	bird	Lesser Black-backed Gull	Red listing based on 2001 IUCN guidelines (from 2017): Data Deficient	Howlands Marsh, St Osyth	TM1116	5	2014

Essex Birdwatching Society	<i>Larus fuscus</i>	bird	Lesser Black-backed Gull	Red listing based on 2001 IUCN guidelines (from 2017): Data Deficient	Howlands Marsh, St Osyth	TM1116	5	2015
Essex Birdwatching Society	<i>Larus fuscus</i>	bird	Lesser Black-backed Gull	Red listing based on 2001 IUCN guidelines (from 2017): Data Deficient	Irlam's Beach	TM2429	2	2016
Essex Birdwatching Society	<i>Larus fuscus</i>	bird	Lesser Black-backed Gull	Red listing based on 2001 IUCN guidelines (from 2017): Data Deficient	Irlam's Beach	TM2429	4	2018
Essex Birdwatching Society	<i>Larus fuscus</i>	bird	Lesser Black-backed Gull	Red listing based on 2001 IUCN guidelines (from 2017): Data Deficient	Irlams	TM2429	4	2019
Essex Birdwatching Society	<i>Larus fuscus</i>	bird	Lesser Black-backed Gull	Red listing based on 2001 IUCN guidelines (from 2017): Data Deficient	Irlam's Beach Hamford Water	TM2327	6	2020
Essex Birdwatching Society	<i>Larus fuscus</i>	bird	Lesser Black-backed Gull	Red listing based on 2001 IUCN guidelines (from 2017): Data Deficient	Irlhams	TM2327	2	2015
Essex Birdwatching Society	<i>Larus fuscus</i>	bird	Lesser Black-backed Gull	Red listing based on 2001 IUCN guidelines (from 2017): Data Deficient	Irlhams	TM2327	9	2016
Essex Birdwatching Society	<i>Larus fuscus</i>	bird	Lesser Black-backed Gull	Red listing based on 2001 IUCN guidelines (from 2017): Data Deficient	Irlhams	TM2429	1	2018
Essex Birdwatching Society	<i>Larus fuscus</i>	bird	Lesser Black-backed Gull	Red listing based on 2001 IUCN guidelines (from 2017): Data Deficient	Jacques Bay	TM1531	2	2018
Essex Birdwatching Society	<i>Larus fuscus</i>	bird	Lesser Black-backed Gull	Red listing based on 2001 IUCN guidelines (from 2017): Data Deficient	Jaques Bay to Mistley East	TM1531	1	2016
Essex Birdwatching Society	<i>Larus fuscus</i>	bird	Lesser Black-backed Gull	Red listing based on 2001 IUCN guidelines (from 2017): Data Deficient	Jaques Bay to Mistley East	TM1531	6	2015
Essex Birdwatching Society	<i>Larus fuscus</i>	bird	Lesser Black-backed Gull	Red listing based on 2001 IUCN guidelines (from 2017): Data Deficient	Kingfisher Hide	TM0419	1	2019
Essex Birdwatching Society	<i>Larus fuscus</i>	bird	Lesser Black-backed Gull	Red listing based on 2001 IUCN guidelines (from 2017): Data Deficient	Kirby Creek	TM2323	1	2015
Essex Birdwatching Society	<i>Larus fuscus</i>	bird	Lesser Black-backed Gull	Red listing based on 2001 IUCN guidelines (from 2017): Data Deficient	Kirby-le-Soken	TM2222	2	2020

Essex Birdwatching Society	<i>Larus fuscus</i>	bird	Lesser Black-backed Gull	Red listing based on 2001 IUCN guidelines (from 2017): Data Deficient	Landermere	TM1924	1	2018
Essex Birdwatching Society	<i>Larus fuscus</i>	bird	Lesser Black-backed Gull	Red listing based on 2001 IUCN guidelines (from 2017): Data Deficient	Landermere	TM1924	4	2016
Essex Birdwatching Society	<i>Larus fuscus</i>	bird	Lesser Black-backed Gull	Red listing based on 2001 IUCN guidelines (from 2017): Data Deficient	Lawford	TM0931	1	2020
Essex Birdwatching Society	<i>Larus fuscus</i>	bird	Lesser Black-backed Gull	Red listing based on 2001 IUCN guidelines (from 2017): Data Deficient	Lawford, near Manningtree	TM0931	1	2020
Essex Birdwatching Society	<i>Larus fuscus</i>	bird	Lesser Black-backed Gull	Red listing based on 2001 IUCN guidelines (from 2017): Data Deficient	Little Oakley	TM2129	1	2020
Essex Birdwatching Society	<i>Larus fuscus</i>	bird	Lesser Black-backed Gull	Red listing based on 2001 IUCN guidelines (from 2017): Data Deficient	Manningtree	TM0932	4	2018
Essex Birdwatching Society	<i>Larus fuscus</i>	bird	Lesser Black-backed Gull	Red listing based on 2001 IUCN guidelines (from 2017): Data Deficient	Manningtree	TM1031	124	2020
Essex Birdwatching Society	<i>Larus fuscus</i>	bird	Lesser Black-backed Gull	Red listing based on 2001 IUCN guidelines (from 2017): Data Deficient	Manningtree	TM1032	8	2016
Essex Birdwatching Society	<i>Larus fuscus</i>	bird	Lesser Black-backed Gull	Red listing based on 2001 IUCN guidelines (from 2017): Data Deficient	Manningtree	TM1032	275	2019
Essex Birdwatching Society	<i>Larus fuscus</i>	bird	Lesser Black-backed Gull	Red listing based on 2001 IUCN guidelines (from 2017): Data Deficient	Manningtree	TM1132	35	2015
Essex Birdwatching Society	<i>Larus fuscus</i>	bird	Lesser Black-backed Gull	Red listing based on 2001 IUCN guidelines (from 2017): Data Deficient	Manningtree	TM1132	205	2016
Essex Birdwatching Society	<i>Larus fuscus</i>	bird	Lesser Black-backed Gull	Red listing based on 2001 IUCN guidelines (from 2017): Data Deficient	Manningtree - Cattawade	TM1032	225	2016
Essex Birdwatching Society	<i>Larus fuscus</i>	bird	Lesser Black-backed Gull	Red listing based on 2001 IUCN guidelines (from 2017): Data Deficient	Manningtree - Cattawade	TM1032	226	2020
Essex Birdwatching Society	<i>Larus fuscus</i>	bird	Lesser Black-backed Gull	Red listing based on 2001 IUCN guidelines (from 2017): Data Deficient	Manningtree Estuary	TM1032	2	2017

Essex Birdwatching Society	<i>Larus fuscus</i>	bird	Lesser Black-backed Gull	Red listing based on 2001 IUCN guidelines (from 2017): Data Deficient	manningtree prom	TM1032	1	2014
Essex Birdwatching Society	<i>Larus fuscus</i>	bird	Lesser Black-backed Gull	Red listing based on 2001 IUCN guidelines (from 2017): Data Deficient	Manningtree Station	TM0932	1	2017
Essex Birdwatching Society	<i>Larus fuscus</i>	bird	Lesser Black-backed Gull	Red listing based on 2001 IUCN guidelines (from 2017): Data Deficient	Manningtree to Bradfield	TM1331	1	2016
Essex Birdwatching Society	<i>Larus fuscus</i>	bird	Lesser Black-backed Gull	Red listing based on 2001 IUCN guidelines (from 2017): Data Deficient	Manningtree Train Station	TM0932	2	2016
Essex Birdwatching Society	<i>Larus fuscus</i>	bird	Lesser Black-backed Gull	Red listing based on 2001 IUCN guidelines (from 2017): Data Deficient	Manningtree Train Station	TM0932	10	2019
Essex Birdwatching Society	<i>Larus fuscus</i>	bird	Lesser Black-backed Gull	Red listing based on 2001 IUCN guidelines (from 2017): Data Deficient	Manningtree, Skinners Wall	TM1031	3	2015
Essex Birdwatching Society	<i>Larus fuscus</i>	bird	Lesser Black-backed Gull	Red listing based on 2001 IUCN guidelines (from 2017): Data Deficient	Manningtree, Stour Estuary	TM1031	2	2016
Essex Birdwatching Society	<i>Larus fuscus</i>	bird	Lesser Black-backed Gull	Red listing based on 2001 IUCN guidelines (from 2017): Data Deficient	Manningtree, White Bridge	TM0932	1	2015
Essex Birdwatching Society	<i>Larus fuscus</i>	bird	Lesser Black-backed Gull	Red listing based on 2001 IUCN guidelines (from 2017): Data Deficient	Manningtree/Mistley Quay	TM1132	4	2018
Essex Birdwatching Society	<i>Larus fuscus</i>	bird	Lesser Black-backed Gull	Red listing based on 2001 IUCN guidelines (from 2017): Data Deficient	Michaelstowe Parkeston	TM2130	1	2020
Essex Birdwatching Society	<i>Larus fuscus</i>	bird	Lesser Black-backed Gull	Red listing based on 2001 IUCN guidelines (from 2017): Data Deficient	Mistley	TM1031	1	2016
Essex Birdwatching Society	<i>Larus fuscus</i>	bird	Lesser Black-backed Gull	Red listing based on 2001 IUCN guidelines (from 2017): Data Deficient	Mistley	TM1131	2	2017
Essex Birdwatching Society	<i>Larus fuscus</i>	bird	Lesser Black-backed Gull	Red listing based on 2001 IUCN guidelines (from 2017): Data Deficient	Mistley	TM1131	5	2016
Essex Birdwatching Society	<i>Larus fuscus</i>	bird	Lesser Black-backed Gull	Red listing based on 2001 IUCN guidelines (from 2017): Data Deficient	Mistley	TM1132	2	2019

Essex Birdwatching Society	<i>Larus fuscus</i>	bird	Lesser Black-backed Gull	Red listing based on 2001 IUCN guidelines (from 2017): Data Deficient	Mistley	TM1132	6	2016
Essex Birdwatching Society	<i>Larus fuscus</i>	bird	Lesser Black-backed Gull	Red listing based on 2001 IUCN guidelines (from 2017): Data Deficient	Mistley	TM1232	4	2020
Essex Birdwatching Society	<i>Larus fuscus</i>	bird	Lesser Black-backed Gull	Red listing based on 2001 IUCN guidelines (from 2017): Data Deficient	Mistley Quay	TM1131	12	2016
Essex Birdwatching Society	<i>Larus fuscus</i>	bird	Lesser Black-backed Gull	Red listing based on 2001 IUCN guidelines (from 2017): Data Deficient	Mistley Quay	TM1131	24	2020
Essex Birdwatching Society	<i>Larus fuscus</i>	bird	Lesser Black-backed Gull	Red listing based on 2001 IUCN guidelines (from 2017): Data Deficient	Mistley Quay, Essex	TM1131	1	2014
Essex Birdwatching Society	<i>Larus fuscus</i>	bird	Lesser Black-backed Gull	Red listing based on 2001 IUCN guidelines (from 2017): Data Deficient	Mistley to Cattawade	TM1032	4	2018
Essex Birdwatching Society	<i>Larus fuscus</i>	bird	Lesser Black-backed Gull	Red listing based on 2001 IUCN guidelines (from 2017): Data Deficient	Mistley Village Hall	TM1131	1	2015
Essex Birdwatching Society	<i>Larus fuscus</i>	bird	Lesser Black-backed Gull	Red listing based on 2001 IUCN guidelines (from 2017): Data Deficient	Mistley Walls	TM1031	5	2019
Essex Birdwatching Society	<i>Larus fuscus</i>	bird	Lesser Black-backed Gull	Red listing based on 2001 IUCN guidelines (from 2017): Data Deficient	Mistley Walls	TM1131	2	2016
Essex Birdwatching Society	<i>Larus fuscus</i>	bird	Lesser Black-backed Gull	Red listing based on 2001 IUCN guidelines (from 2017): Data Deficient	Mistley Walls	TM1131	6	2019
Essex Birdwatching Society	<i>Larus fuscus</i>	bird	Lesser Black-backed Gull	Red listing based on 2001 IUCN guidelines (from 2017): Data Deficient	Mistley Walls	TM1132	8	2016
Essex Birdwatching Society	<i>Larus fuscus</i>	bird	Lesser Black-backed Gull	Red listing based on 2001 IUCN guidelines (from 2017): Data Deficient	Mistley Walls	TM1132	42	2020
Essex Birdwatching Society	<i>Larus fuscus</i>	bird	Lesser Black-backed Gull	Red listing based on 2001 IUCN guidelines (from 2017): Data Deficient	Mistley, Hopping Bridge	TM1131	14	2015
Essex Birdwatching Society	<i>Larus fuscus</i>	bird	Lesser Black-backed Gull	Red listing based on 2001 IUCN guidelines (from 2017): Data Deficient	Mistley, Hopping Bridge	TM1132	1	2015

Essex Birdwatching Society	<i>Larus fuscus</i>	bird	Lesser Black-backed Gull	Red listing based on 2001 IUCN guidelines (from 2017): Data Deficient	Mistley, Hopping Bridge	TM1132	1	2016
Essex Birdwatching Society	<i>Larus fuscus</i>	bird	Lesser Black-backed Gull	Red listing based on 2001 IUCN guidelines (from 2017): Data Deficient	Mistley, Hopping Bridge	TM1231	6	2016
Essex Birdwatching Society	<i>Larus fuscus</i>	bird	Lesser Black-backed Gull	Red listing based on 2001 IUCN guidelines (from 2017): Data Deficient	Mistley, New Rd	TM1131	1	2018
Essex Birdwatching Society	<i>Larus fuscus</i>	bird	Lesser Black-backed Gull	Red listing based on 2001 IUCN guidelines (from 2017): Data Deficient	Mistley, R.Stour	TM1132	3	2015
Essex Birdwatching Society	<i>Larus fuscus</i>	bird	Lesser Black-backed Gull	Red listing based on 2001 IUCN guidelines (from 2017): Data Deficient	Mistley, River Stour	TM1132	2	2017
Essex Birdwatching Society	<i>Larus fuscus</i>	bird	Lesser Black-backed Gull	Red listing based on 2001 IUCN guidelines (from 2017): Data Deficient	Mistley, The Quay	TM1131	2	2015
Essex Birdwatching Society	<i>Larus fuscus</i>	bird	Lesser Black-backed Gull	Red listing based on 2001 IUCN guidelines (from 2017): Data Deficient	Mistley, Walls	TM1132	7	2017
Essex Birdwatching Society	<i>Larus fuscus</i>	bird	Lesser Black-backed Gull	Red listing based on 2001 IUCN guidelines (from 2017): Data Deficient	Mobile-TM2423	TM2423	1	2013
Essex Birdwatching Society	<i>Larus fuscus</i>	bird	Lesser Black-backed Gull	Red listing based on 2001 IUCN guidelines (from 2017): Data Deficient	Mobile-TM2424	TM2424	1	2014
Essex Birdwatching Society	<i>Larus fuscus</i>	bird	Lesser Black-backed Gull	Red listing based on 2001 IUCN guidelines (from 2017): Data Deficient	Outer Colne Estuary	TM0616	1	2015
Essex Birdwatching Society	<i>Larus fuscus</i>	bird	Lesser Black-backed Gull	Red listing based on 2001 IUCN guidelines (from 2017): Data Deficient	Park Rd Colchester	TM0324	1	2020
Essex Birdwatching Society	<i>Larus fuscus</i>	bird	Lesser Black-backed Gull	Red listing based on 2001 IUCN guidelines (from 2017): Data Deficient	Parkeston	TM2231	1	2015
Essex Birdwatching Society	<i>Larus fuscus</i>	bird	Lesser Black-backed Gull	Red listing based on 2001 IUCN guidelines (from 2017): Data Deficient	Pewit Island	TM2226	6	2018
Essex Birdwatching Society	<i>Larus fuscus</i>	bird	Lesser Black-backed Gull	Red listing based on 2001 IUCN guidelines (from 2017): Data Deficient	Pewit Island	TM2226	7	2016

Essex Birdwatching Society	<i>Larus fuscus</i>	bird	Lesser Black-backed Gull	Red listing based on 2001 IUCN guidelines (from 2017): Data Deficient	Point Clear	TM0815	1	2014
Essex Birdwatching Society	<i>Larus fuscus</i>	bird	Lesser Black-backed Gull	Red listing based on 2001 IUCN guidelines (from 2017): Data Deficient	Point Clear	TM0815	1	2015
Essex Birdwatching Society	<i>Larus fuscus</i>	bird	Lesser Black-backed Gull	Red listing based on 2001 IUCN guidelines (from 2017): Data Deficient	Point Clear-St Osyth Walk	TM0915	1	2018
Essex Birdwatching Society	<i>Larus fuscus</i>	bird	Lesser Black-backed Gull	Red listing based on 2001 IUCN guidelines (from 2017): Data Deficient	Rat Island	TM0517	2	2014
Essex Birdwatching Society	<i>Larus fuscus</i>	bird	Lesser Black-backed Gull	Red listing based on 2001 IUCN guidelines (from 2017): Data Deficient	River Colne	TM0616	1	2014
Essex Birdwatching Society	<i>Larus fuscus</i>	bird	Lesser Black-backed Gull	Red listing based on 2001 IUCN guidelines (from 2017): Data Deficient	River Colne, Wivenhoe	TM0421	1	2015
Essex Birdwatching Society	<i>Larus fuscus</i>	bird	Lesser Black-backed Gull	Red listing based on 2001 IUCN guidelines (from 2017): Data Deficient	River Colne, Wivenhoe to Alresford Creek	TM0520	6	2019
Essex Birdwatching Society	<i>Larus fuscus</i>	bird	Lesser Black-backed Gull	Red listing based on 2001 IUCN guidelines (from 2017): Data Deficient	River Colne, Wivenhoe to Alresford Creek	TM0520	13	2016
Essex Birdwatching Society	<i>Larus fuscus</i>	bird	Lesser Black-backed Gull	Red listing based on 2001 IUCN guidelines (from 2017): Data Deficient	River Stour	TM1331	2	2020
Essex Birdwatching Society	<i>Larus fuscus</i>	bird	Lesser Black-backed Gull	Red listing based on 2001 IUCN guidelines (from 2017): Data Deficient	River Stour Marshes	TM0932	1	2019
Essex Birdwatching Society	<i>Larus fuscus</i>	bird	Lesser Black-backed Gull	Red listing based on 2001 IUCN guidelines (from 2017): Data Deficient	River Stour: Brantham-Flatford Mill	TM0832	1	2015
Essex Birdwatching Society	<i>Larus fuscus</i>	bird	Lesser Black-backed Gull	Red listing based on 2001 IUCN guidelines (from 2017): Data Deficient	Roman River Fingringhoe	TM0320	1	2020
Essex Birdwatching Society	<i>Larus fuscus</i>	bird	Lesser Black-backed Gull	Red listing based on 2001 IUCN guidelines (from 2017): Data Deficient	Roman River, Fingringhoe	TM0320	4	2019
Essex Birdwatching Society	<i>Larus fuscus</i>	bird	Lesser Black-backed Gull	Red listing based on 2001 IUCN guidelines (from 2017): Data Deficient	Rowhedge	TM0321	1	2013

Essex Birdwatching Society	<i>Larus fuscus</i>	bird	Lesser Black-backed Gull	Red listing based on 2001 IUCN guidelines (from 2017): Data Deficient	Rowhedge	TM0321	5	2020
Essex Birdwatching Society	<i>Larus fuscus</i>	bird	Lesser Black-backed Gull	Red listing based on 2001 IUCN guidelines (from 2017): Data Deficient	Seafeld West inc. The Hook HT Roost	TM1132	1	2016
Essex Birdwatching Society	<i>Larus fuscus</i>	bird	Lesser Black-backed Gull	Red listing based on 2001 IUCN guidelines (from 2017): Data Deficient	Shop Lane East Mersea	TM0515	1	2020
Essex Birdwatching Society	<i>Larus fuscus</i>	bird	Lesser Black-backed Gull	Red listing based on 2001 IUCN guidelines (from 2017): Data Deficient	Skipper's Island	TM2124	1	2017
Essex Birdwatching Society	<i>Larus fuscus</i>	bird	Lesser Black-backed Gull	Red listing based on 2001 IUCN guidelines (from 2017): Data Deficient	Skipper's Island	TM2124	2	2016
Essex Birdwatching Society	<i>Larus fuscus</i>	bird	Lesser Black-backed Gull	Red listing based on 2001 IUCN guidelines (from 2017): Data Deficient	St Osyth	TM1215	4	2020
Essex Birdwatching Society	<i>Larus fuscus</i>	bird	Lesser Black-backed Gull	Red listing based on 2001 IUCN guidelines (from 2017): Data Deficient	St Osyth (circuit)	TM1215	11	2016
Essex Birdwatching Society	<i>Larus fuscus</i>	bird	Lesser Black-backed Gull	Red listing based on 2001 IUCN guidelines (from 2017): Data Deficient	St Osyth (circuit)	TM1215	13	2019
Essex Birdwatching Society	<i>Larus fuscus</i>	bird	Lesser Black-backed Gull	Red listing based on 2001 IUCN guidelines (from 2017): Data Deficient	St Osyth Priory Estate	TM1115	3	2019
Essex Birdwatching Society	<i>Larus fuscus</i>	bird	Lesser Black-backed Gull	Red listing based on 2001 IUCN guidelines (from 2017): Data Deficient	St Osyth Stone	TM0815	4	2016
Essex Birdwatching Society	<i>Larus fuscus</i>	bird	Lesser Black-backed Gull	Red listing based on 2001 IUCN guidelines (from 2017): Data Deficient	St Osyth Stone	TM0815	12	2020
Essex Birdwatching Society	<i>Larus fuscus</i>	bird	Lesser Black-backed Gull	Red listing based on 2001 IUCN guidelines (from 2017): Data Deficient	St Osyth Wick	TM1319	1	2013
Essex Birdwatching Society	<i>Larus fuscus</i>	bird	Lesser Black-backed Gull	Red listing based on 2001 IUCN guidelines (from 2017): Data Deficient	St Osyth, Howlands Marsh	TM1016	2	2019
Essex Birdwatching Society	<i>Larus fuscus</i>	bird	Lesser Black-backed Gull	Red listing based on 2001 IUCN guidelines (from 2017): Data Deficient	St Osyth, Howlands Marsh	TM1116	3	2017

Essex Birdwatching Society	<i>Larus fuscus</i>	bird	Lesser Black-backed Gull	Red listing based on 2001 IUCN guidelines (from 2017): Data Deficient	Stone Point	TM2525	3	2016
Essex Birdwatching Society	<i>Larus fuscus</i>	bird	Lesser Black-backed Gull	Red listing based on 2001 IUCN guidelines (from 2017): Data Deficient	Stour Estuary	TM1032	3	2016
Essex Birdwatching Society	<i>Larus fuscus</i>	bird	Lesser Black-backed Gull	Red listing based on 2001 IUCN guidelines (from 2017): Data Deficient	Stour Estuary	TM1732	4	2016
Essex Birdwatching Society	<i>Larus fuscus</i>	bird	Lesser Black-backed Gull	Red listing based on 2001 IUCN guidelines (from 2017): Data Deficient	Stour Estuary	TM1732	4	2020
Essex Birdwatching Society	<i>Larus fuscus</i>	bird	Lesser Black-backed Gull	Red listing based on 2001 IUCN guidelines (from 2017): Data Deficient	Stour Estuary	TM1832	1	2017
Essex Birdwatching Society	<i>Larus fuscus</i>	bird	Lesser Black-backed Gull	Red listing based on 2001 IUCN guidelines (from 2017): Data Deficient	Stour Estuary	TM2232	1	2013
Essex Birdwatching Society	<i>Larus fuscus</i>	bird	Lesser Black-backed Gull	Red listing based on 2001 IUCN guidelines (from 2017): Data Deficient	Stour Estuary	TM2232	1	2017
Essex Birdwatching Society	<i>Larus fuscus</i>	bird	Lesser Black-backed Gull	Red listing based on 2001 IUCN guidelines (from 2017): Data Deficient	Stour Estuary (by barge) - Essex/Suffolk	TM1032	1	2015
Essex Birdwatching Society	<i>Larus fuscus</i>	bird	Lesser Black-backed Gull	Red listing based on 2001 IUCN guidelines (from 2017): Data Deficient	Stour Estuary (Manningtree)	TM1032	2	2018
Essex Birdwatching Society	<i>Larus fuscus</i>	bird	Lesser Black-backed Gull	Red listing based on 2001 IUCN guidelines (from 2017): Data Deficient	Stour Estuary (RSPB)	TM1832	1	2015
Essex Birdwatching Society	<i>Larus fuscus</i>	bird	Lesser Black-backed Gull	Red listing based on 2001 IUCN guidelines (from 2017): Data Deficient	Stour Estuary - Essex/Suffolk by barge	TM1032	3	2014
Essex Birdwatching Society	<i>Larus fuscus</i>	bird	Lesser Black-backed Gull	Red listing based on 2001 IUCN guidelines (from 2017): Data Deficient	Stour Estuary RSPB	TM1631	1	2013
Essex Birdwatching Society	<i>Larus fuscus</i>	bird	Lesser Black-backed Gull	Red listing based on 2001 IUCN guidelines (from 2017): Data Deficient	Stour Estuary RSPB	TM1930	1	2016
Essex Birdwatching Society	<i>Larus fuscus</i>	bird	Lesser Black-backed Gull	Red listing based on 2001 IUCN guidelines (from 2017): Data Deficient	Stour Estuary RSPB	TM2031	1	2019

Essex Birdwatching Society	<i>Larus fuscus</i>	bird	Lesser Black-backed Gull	Red listing based on 2001 IUCN guidelines (from 2017): Data Deficient	Stour Estuary RSPB	TM2131	1	2015
Essex Birdwatching Society	<i>Larus fuscus</i>	bird	Lesser Black-backed Gull	Red listing based on 2001 IUCN guidelines (from 2017): Data Deficient	Stour Estuary, Copperas Bay RSPB	TM1931	2	2017
Essex Birdwatching Society	<i>Larus fuscus</i>	bird	Lesser Black-backed Gull	Red listing based on 2001 IUCN guidelines (from 2017): Data Deficient	Stour Estuary, Copperas Bay RSPB	TM2232	1	2017
Essex Birdwatching Society	<i>Larus fuscus</i>	bird	Lesser Black-backed Gull	Red listing based on 2001 IUCN guidelines (from 2017): Data Deficient	Stour Estuary, Manningtree	TM1032	1	2014
Essex Birdwatching Society	<i>Larus fuscus</i>	bird	Lesser Black-backed Gull	Red listing based on 2001 IUCN guidelines (from 2017): Data Deficient	Stour Estuary--Mistley to Wrabness	TM1431	1	2018
Essex Birdwatching Society	<i>Larus fuscus</i>	bird	Lesser Black-backed Gull	Red listing based on 2001 IUCN guidelines (from 2017): Data Deficient	Stour Valley	TM0832	42	2018
Essex Birdwatching Society	<i>Larus fuscus</i>	bird	Lesser Black-backed Gull	Red listing based on 2001 IUCN guidelines (from 2017): Data Deficient	Stour valley	TM0932	15	2015
Essex Birdwatching Society	<i>Larus fuscus</i>	bird	Lesser Black-backed Gull	Red listing based on 2001 IUCN guidelines (from 2017): Data Deficient	Stour valley	TM0932	78	2016
Essex Birdwatching Society	<i>Larus fuscus</i>	bird	Lesser Black-backed Gull	Red listing based on 2001 IUCN guidelines (from 2017): Data Deficient	Stour Valley, Manningtree	TM1032	54	2017
Essex Birdwatching Society	<i>Larus fuscus</i>	bird	Lesser Black-backed Gull	Red listing based on 2001 IUCN guidelines (from 2017): Data Deficient	Stour Wood RSPB	TM1929	1	2019
Essex Birdwatching Society	<i>Larus fuscus</i>	bird	Lesser Black-backed Gull	Red listing based on 2001 IUCN guidelines (from 2017): Data Deficient	Stour Wood RSPB	TM1931	1	2019
Essex Birdwatching Society	<i>Larus fuscus</i>	bird	Lesser Black-backed Gull	Red listing based on 2001 IUCN guidelines (from 2017): Data Deficient	Stour Woods and Copperas Bay RSPB	TM1931	9	2020
Essex Birdwatching Society	<i>Larus fuscus</i>	bird	Lesser Black-backed Gull	Red listing based on 2001 IUCN guidelines (from 2017): Data Deficient	Sunnymead Farm	TM0522	1	2018
Essex Birdwatching Society	<i>Larus fuscus</i>	bird	Lesser Black-backed Gull	Red listing based on 2001 IUCN guidelines (from 2017): Data Deficient	Sunnymead Farm Wivenhoe	TM0522	1	2020

Essex Birdwatching Society	<i>Larus fuscus</i>	bird	Lesser Black-backed Gull	Red listing based on 2001 IUCN guidelines (from 2017): Data Deficient	TDC Holland Haven Country Park, Essex	TM2117	3	2015
Essex Birdwatching Society	<i>Larus fuscus</i>	bird	Lesser Black-backed Gull	Red listing based on 2001 IUCN guidelines (from 2017): Data Deficient	TDC Holland Haven Country Park, Essex	TM2117	4	2014
Essex Birdwatching Society	<i>Larus fuscus</i>	bird	Lesser Black-backed Gull	Red listing based on 2001 IUCN guidelines (from 2017): Data Deficient	The Naze	TM2424	1	2017
Essex Birdwatching Society	<i>Larus fuscus</i>	bird	Lesser Black-backed Gull	Red listing based on 2001 IUCN guidelines (from 2017): Data Deficient	The Naze	TM2522	2	2016
Essex Birdwatching Society	<i>Larus fuscus</i>	bird	Lesser Black-backed Gull	Red listing based on 2001 IUCN guidelines (from 2017): Data Deficient	The Naze	TM2524	2	2016
Essex Birdwatching Society	<i>Larus fuscus</i>	bird	Lesser Black-backed Gull	Red listing based on 2001 IUCN guidelines (from 2017): Data Deficient	The Naze, Stone Point	TM2424	2	2016
Essex Birdwatching Society	<i>Larus fuscus</i>	bird	Lesser Black-backed Gull	Red listing based on 2001 IUCN guidelines (from 2017): Data Deficient	The Naze, Walton on the Naze	TM2524	1	2014
Essex Birdwatching Society	<i>Larus fuscus</i>	bird	Lesser Black-backed Gull	Red listing based on 2001 IUCN guidelines (from 2017): Data Deficient	The Soils Great Oakley	TM2028	2	2020
Essex Birdwatching Society	<i>Larus fuscus</i>	bird	Lesser Black-backed Gull	Red listing based on 2001 IUCN guidelines (from 2017): Data Deficient	The Splodge Cattawade	TM0932	3	2020
Essex Birdwatching Society	<i>Larus fuscus</i>	bird	Lesser Black-backed Gull	Red listing based on 2001 IUCN guidelines (from 2017): Data Deficient	The Wade	TM2323	5	2016
Essex Birdwatching Society	<i>Larus fuscus</i>	bird	Lesser Black-backed Gull	Red listing based on 2001 IUCN guidelines (from 2017): Data Deficient	The Wade	TM2323	5	2018
Essex Birdwatching Society	<i>Larus fuscus</i>	bird	Lesser Black-backed Gull	Red listing based on 2001 IUCN guidelines (from 2017): Data Deficient	Thorrington Mill	TM0819	1	2013
Essex Birdwatching Society	<i>Larus fuscus</i>	bird	Lesser Black-backed Gull	Red listing based on 2001 IUCN guidelines (from 2017): Data Deficient	Thorrington Wood	TM1019	1	2013
Essex Birdwatching Society	<i>Larus fuscus</i>	bird	Lesser Black-backed Gull	Red listing based on 2001 IUCN guidelines (from 2017): Data Deficient	Titchmarsh Marina	TM2423	1	2018

Essex Birdwatching Society	<i>Larus fuscus</i>	bird	Lesser Black-backed Gull	Red listing based on 2001 IUCN guidelines (from 2017): Data Deficient	Titchmarsh Marina, Hamford Water	TM2423	1	2016
Essex Birdwatching Society	<i>Larus fuscus</i>	bird	Lesser Black-backed Gull	Red listing based on 2001 IUCN guidelines (from 2017): Data Deficient	Titchmarsh's Marina	TM2423	1	2015
Essex Birdwatching Society	<i>Larus fuscus</i>	bird	Lesser Black-backed Gull	Red listing based on 2001 IUCN guidelines (from 2017): Data Deficient	TM1627	TM1627	1	2014
Essex Birdwatching Society	<i>Larus fuscus</i>	bird	Lesser Black-backed Gull	Red listing based on 2001 IUCN guidelines (from 2017): Data Deficient	University of Essex Colchester	TM0323	1	2020
Essex Birdwatching Society	<i>Larus fuscus</i>	bird	Lesser Black-backed Gull	Red listing based on 2001 IUCN guidelines (from 2017): Data Deficient	University of Essex, Colchester	TM0323	3	2018
Essex Birdwatching Society	<i>Larus fuscus</i>	bird	Lesser Black-backed Gull	Red listing based on 2001 IUCN guidelines (from 2017): Data Deficient	Waltom Marina	TM2423	1	2020
Essex Birdwatching Society	<i>Larus fuscus</i>	bird	Lesser Black-backed Gull	Red listing based on 2001 IUCN guidelines (from 2017): Data Deficient	Walton Creeks M	TM2525	1	2013
Essex Birdwatching Society	<i>Larus fuscus</i>	bird	Lesser Black-backed Gull	Red listing based on 2001 IUCN guidelines (from 2017): Data Deficient	Walton Mere	TM2522	2	2016
Essex Birdwatching Society	<i>Larus fuscus</i>	bird	Lesser Black-backed Gull	Red listing based on 2001 IUCN guidelines (from 2017): Data Deficient	Walton on the Naze	TM2521	1	2013
Essex Birdwatching Society	<i>Larus fuscus</i>	bird	Lesser Black-backed Gull	Red listing based on 2001 IUCN guidelines (from 2017): Data Deficient	Walton on the Naze	TM2522	4	2014
Essex Birdwatching Society	<i>Larus fuscus</i>	bird	Lesser Black-backed Gull	Red listing based on 2001 IUCN guidelines (from 2017): Data Deficient	Walton on the Naze	TM2523	1	2013
Essex Birdwatching Society	<i>Larus fuscus</i>	bird	Lesser Black-backed Gull	Red listing based on 2001 IUCN guidelines (from 2017): Data Deficient	Walton-on-the-Naze	TM2425	1	2018
Essex Birdwatching Society	<i>Larus fuscus</i>	bird	Lesser Black-backed Gull	Red listing based on 2001 IUCN guidelines (from 2017): Data Deficient	Walton-on-the-Naze	TM2521	1	2014
Essex Birdwatching Society	<i>Larus fuscus</i>	bird	Lesser Black-backed Gull	Red listing based on 2001 IUCN guidelines (from 2017): Data Deficient	Weeley, Gutteridge Hall	TM1321	1	2017

Essex Birdwatching Society	<i>Larus fuscus</i>	bird	Lesser Black-backed Gull	Red listing based on 2001 IUCN guidelines (from 2017): Data Deficient	Weeleyhall Wood	TM1520	2	2014
Essex Birdwatching Society	<i>Larus fuscus</i>	bird	Lesser Black-backed Gull	Red listing based on 2001 IUCN guidelines (from 2017): Data Deficient	Weeleyhall Wood	TM1520	2	2015
Essex Birdwatching Society	<i>Larus fuscus</i>	bird	Lesser Black-backed Gull	Red listing based on 2001 IUCN guidelines (from 2017): Data Deficient	Weeleyhall Wood	TM1521	1	2018
Essex Birdwatching Society	<i>Larus fuscus</i>	bird	Lesser Black-backed Gull	Red listing based on 2001 IUCN guidelines (from 2017): Data Deficient	West End Dovercourt	TM2429	1	2014
Essex Birdwatching Society	<i>Larus fuscus</i>	bird	Lesser Black-backed Gull	Red listing based on 2001 IUCN guidelines (from 2017): Data Deficient	West End Dovercourt	TM2429	2	2017
Essex Birdwatching Society	<i>Larus fuscus</i>	bird	Lesser Black-backed Gull	Red listing based on 2001 IUCN guidelines (from 2017): Data Deficient	Wivenhoe	TM0321	3	2016
Essex Birdwatching Society	<i>Larus fuscus</i>	bird	Lesser Black-backed Gull	Red listing based on 2001 IUCN guidelines (from 2017): Data Deficient	Wivenhoe	TM0321	56	2020
Essex Birdwatching Society	<i>Larus fuscus</i>	bird	Lesser Black-backed Gull	Red listing based on 2001 IUCN guidelines (from 2017): Data Deficient	Wivenhoe	TM0421	1	2016
Essex Birdwatching Society	<i>Larus fuscus</i>	bird	Lesser Black-backed Gull	Red listing based on 2001 IUCN guidelines (from 2017): Data Deficient	Wivenhoe	TM0422	5	2019
Essex Birdwatching Society	<i>Larus fuscus</i>	bird	Lesser Black-backed Gull	Red listing based on 2001 IUCN guidelines (from 2017): Data Deficient	Wivenhoe	TM0423	1	2019
Essex Birdwatching Society	<i>Larus fuscus</i>	bird	Lesser Black-backed Gull	Red listing based on 2001 IUCN guidelines (from 2017): Data Deficient	Wivenhoe - Brightlingsea	TM0618	1	2019
Essex Birdwatching Society	<i>Larus fuscus</i>	bird	Lesser Black-backed Gull	Red listing based on 2001 IUCN guidelines (from 2017): Data Deficient	Wivenhoe Alresford Creek	TM0521	1	2016
Essex Birdwatching Society	<i>Larus fuscus</i>	bird	Lesser Black-backed Gull	Red listing based on 2001 IUCN guidelines (from 2017): Data Deficient	Wivenhoe to Alresford	TM0421	3	2019
Essex Birdwatching Society	<i>Larus fuscus</i>	bird	Lesser Black-backed Gull	Red listing based on 2001 IUCN guidelines (from 2017): Data Deficient	Wivenhoe to Alresford Creek	TM0520	1	2020

Essex Birdwatching Society	<i>Larus fuscus</i>	bird	Lesser Black-backed Gull	Red listing based on 2001 IUCN guidelines (from 2017): Data Deficient	Wivenhoe village	TM0422	8	2019
Essex Birdwatching Society	<i>Larus fuscus</i>	bird	Lesser Black-backed Gull	Red listing based on 2001 IUCN guidelines (from 2017): Data Deficient	Wivenhoe Woods and River Colne (TM02 G)	TM0322	5	2016
Essex Birdwatching Society	<i>Larus fuscus</i>	bird	Lesser Black-backed Gull	Red listing based on 2001 IUCN guidelines (from 2017): Data Deficient	Wivenhoe Woods, Ferry Marsh and the Colne	TM0321	1	2019
Essex Birdwatching Society	<i>Larus fuscus</i>	bird	Lesser Black-backed Gull	Red listing based on 2001 IUCN guidelines (from 2017): Data Deficient	Wivenhoe Woods, Ferry Marsh and the Colne	TM0322	2	2018
Essex Birdwatching Society	<i>Larus fuscus</i>	bird	Lesser Black-backed Gull	Red listing based on 2001 IUCN guidelines (from 2017): Data Deficient	Wrabness	TM1631	1	2014
Essex Birdwatching Society	<i>Larus fuscus</i>	bird	Lesser Black-backed Gull	Red listing based on 2001 IUCN guidelines (from 2017): Data Deficient	Wrabness	TM1632	1	2015
Essex Birdwatching Society	<i>Larus fuscus</i>	bird	Lesser Black-backed Gull	Red listing based on 2001 IUCN guidelines (from 2017): Data Deficient	Wrabness	TM1731	11	2020
Essex Birdwatching Society	<i>Larus fuscus</i>	bird	Lesser Black-backed Gull	Red listing based on 2001 IUCN guidelines (from 2017): Data Deficient	Wrabness	TM1831	1	2014
Essex Birdwatching Society	<i>Larus fuscus</i>	bird	Lesser Black-backed Gull	Red listing based on 2001 IUCN guidelines (from 2017): Data Deficient	Wrabness Caravan Site and Shore,	TM1531	1	2018
Essex Birdwatching Society	<i>Larus fuscus</i>	bird	Lesser Black-backed Gull	Red listing based on 2001 IUCN guidelines (from 2017): Data Deficient	Wrabness EWT	TM1631	10	2016
Essex Birdwatching Society	<i>Larus fuscus</i>	bird	Lesser Black-backed Gull	Red listing based on 2001 IUCN guidelines (from 2017): Data Deficient	Wrabness EWT	TM1631	24	2020
Essex Birdwatching Society	<i>Larus fuscus</i>	bird	Lesser Black-backed Gull	Red listing based on 2001 IUCN guidelines (from 2017): Data Deficient	Wrabness EWT	TM1731	1	2016
Essex Birdwatching Society	<i>Larus fuscus</i>	bird	Lesser Black-backed Gull	Red listing based on 2001 IUCN guidelines (from 2017): Data Deficient	Wrabness EWT	TM1731	14	2019
Essex Birdwatching Society	<i>Larus fuscus</i>	bird	Lesser Black-backed Gull	Red listing based on 2001 IUCN guidelines (from 2017): Data Deficient	Wrabness EWT Nature Reserve	TM1631	11	2017

Essex Birdwatching Society	<i>Larus fuscus</i>	bird	Lesser Black-backed Gull	Red listing based on 2001 IUCN guidelines (from 2017): Data Deficient	Wrabness EWT Nature Reserve	TM1632	2	2017
Essex Birdwatching Society	<i>Larus fuscus</i>	bird	Lesser Black-backed Gull	Red listing based on 2001 IUCN guidelines (from 2017): Data Deficient	Wrabness EWT NR	TM1531	1	2018
Essex Birdwatching Society	<i>Larus fuscus</i>	bird	Lesser Black-backed Gull	Red listing based on 2001 IUCN guidelines (from 2017): Data Deficient	Wrabness EWT NR	TM1631	20	2018
Essex Birdwatching Society	<i>Larus fuscus</i>	bird	Lesser Black-backed Gull	Red listing based on 2001 IUCN guidelines (from 2017): Data Deficient	Wrabness Nature Reserve	TM1631	7	2014
Essex Birdwatching Society	<i>Larus fuscus</i>	bird	Lesser Black-backed Gull	Red listing based on 2001 IUCN guidelines (from 2017): Data Deficient	Wrabness Nature Reserve	TM1731	8	2015
Essex Birdwatching Society	<i>Larus fuscus</i>	bird	Lesser Black-backed Gull	Red listing based on 2001 IUCN guidelines (from 2017): Data Deficient	Wrabness Shore East	TM1732	2	2014
Essex Birdwatching Society	<i>Larus fuscus</i>	bird	Lesser Black-backed Gull	Red listing based on 2001 IUCN guidelines (from 2017): Data Deficient	Wrabness Shore West	TM1632	1	2014
Essex Birdwatching Society	<i>Larus fuscus</i>	bird	Lesser Black-backed Gull	Red listing based on 2001 IUCN guidelines (from 2017): Data Deficient	Wrabness to Mistley Quay	TM1531	2	2017
Essex Birdwatching Society	<i>Larus glaucoides</i>	bird	Iceland Gull	Red listing based on 2001 IUCN guidelines (from 2017): Vulnerable	Frinton-on-Sea	TM2319	1	2017
Essex Birdwatching Society	<i>Larus glaucoides</i>	bird	Iceland Gull	Red listing based on 2001 IUCN guidelines (from 2017): Vulnerable	Holland Haven	TM2117	2	2019
Essex Birdwatching Society	<i>Larus glaucoides</i>	bird	Iceland Gull	Red listing based on 2001 IUCN guidelines (from 2017): Vulnerable	Mersea Island, Pyefleet Channel	TM0416	1	2017
Essex Birdwatching Society	<i>Larus hyperboreus</i>	bird	Glaucous Gull	Red listing based on 2001 IUCN guidelines (from 2017): Vulnerable	Brightlingsea	TM0817	3	2017
Essex Birdwatching Society	<i>Larus hyperboreus</i>	bird	Glaucous Gull	Red listing based on 2001 IUCN guidelines (from 2017): Vulnerable	East Mersea	TM0615	2	2017
Essex Birdwatching Society	<i>Larus hyperboreus</i>	bird	Glaucous Gull	Red listing based on 2001 IUCN guidelines (from 2017): Vulnerable	East Mersea, Stone Point	TM0715	1	2017

Essex Birdwatching Society	<i>Larus hyperboreus</i>	bird	Glaucous Gull	Red listing based on 2001 IUCN guidelines (from 2017): Vulnerable	Frinton-on-Sea	TM2420	1	2014
Essex Birdwatching Society	<i>Larus hyperboreus</i>	bird	Glaucous Gull	Red listing based on 2001 IUCN guidelines (from 2017): Vulnerable	Holland-on-Sea	TM2016	1	2013
Essex Birdwatching Society	<i>Larus marinus</i>	bird	Great Black-backed Gull	Red listing based on 2001 IUCN guidelines (from 2017): Endangered	1 Sluice Cottages Holland-on-Sea	TM2217	1	2020
Essex Birdwatching Society	<i>Larus marinus</i>	bird	Great Black-backed Gull	Red listing based on 2001 IUCN guidelines (from 2017): Endangered	15 Marine Parade East Clacton-on-Sea	TM1815	1	2020
Essex Birdwatching Society	<i>Larus marinus</i>	bird	Great Black-backed Gull	Red listing based on 2001 IUCN guidelines (from 2017): Endangered	Alresford Creek	TM0619	6	2020
Essex Birdwatching Society	<i>Larus marinus</i>	bird	Great Black-backed Gull	Red listing based on 2001 IUCN guidelines (from 2017): Endangered	Alresford Creek to Brightlingsea	TM0617	2	2016
Essex Birdwatching Society	<i>Larus marinus</i>	bird	Great Black-backed Gull	Red listing based on 2001 IUCN guidelines (from 2017): Endangered	Alresford Creek to Brightlingsea	TM0617	2	2020
Essex Birdwatching Society	<i>Larus marinus</i>	bird	Great Black-backed Gull	Red listing based on 2001 IUCN guidelines (from 2017): Endangered	Alresford Creek, R.Colne	TM0619	1	2016
Essex Birdwatching Society	<i>Larus marinus</i>	bird	Great Black-backed Gull	Red listing based on 2001 IUCN guidelines (from 2017): Endangered	Ardleigh Reservoir	TM0328	2	2020
Essex Birdwatching Society	<i>Larus marinus</i>	bird	Great Black-backed Gull	Red listing based on 2001 IUCN guidelines (from 2017): Endangered	Bateman's Tower, Brightlingsea	TM0716	1	2020
Essex Birdwatching Society	<i>Larus marinus</i>	bird	Great Black-backed Gull	Red listing based on 2001 IUCN guidelines (from 2017): Endangered	Bathside Bay	TM2432	2	2016
Essex Birdwatching Society	<i>Larus marinus</i>	bird	Great Black-backed Gull	Red listing based on 2001 IUCN guidelines (from 2017): Endangered	Bathside Bay	TM2432	11	2018
Essex Birdwatching Society	<i>Larus marinus</i>	bird	Great Black-backed Gull	Red listing based on 2001 IUCN guidelines (from 2017): Endangered	BBS Square Great Holland	TM2118	1	2014
Essex Birdwatching Society	<i>Larus marinus</i>	bird	Great Black-backed Gull	Red listing based on 2001 IUCN guidelines (from 2017): Endangered	Beaumont Quay/Landermere	TM1924	2	2016

Essex Birdwatching Society	<i>Larus marinus</i>	bird	Great Black-backed Gull	Red listing based on 2001 IUCN guidelines (from 2017): Endangered	bradfield	TM1431	1	2015
Essex Birdwatching Society	<i>Larus marinus</i>	bird	Great Black-backed Gull	Red listing based on 2001 IUCN guidelines (from 2017): Endangered	Bramble Island	TM2126	3	2018
Essex Birdwatching Society	<i>Larus marinus</i>	bird	Great Black-backed Gull	Red listing based on 2001 IUCN guidelines (from 2017): Endangered	Bramble Island	TM2126	4	2016
Essex Birdwatching Society	<i>Larus marinus</i>	bird	Great Black-backed Gull	Red listing based on 2001 IUCN guidelines (from 2017): Endangered	Brightlingsea	TM0716	3	2016
Essex Birdwatching Society	<i>Larus marinus</i>	bird	Great Black-backed Gull	Red listing based on 2001 IUCN guidelines (from 2017): Endangered	Brightlingsea	TM0716	4	2019
Essex Birdwatching Society	<i>Larus marinus</i>	bird	Great Black-backed Gull	Red listing based on 2001 IUCN guidelines (from 2017): Endangered	Brightlingsea	TM0816	4	2019
Essex Birdwatching Society	<i>Larus marinus</i>	bird	Great Black-backed Gull	Red listing based on 2001 IUCN guidelines (from 2017): Endangered	Brightlingsea	TM0817	1	2017
Essex Birdwatching Society	<i>Larus marinus</i>	bird	Great Black-backed Gull	Red listing based on 2001 IUCN guidelines (from 2017): Endangered	Brightlingsea / River Colne	TM0617	1	2017
Essex Birdwatching Society	<i>Larus marinus</i>	bird	Great Black-backed Gull	Red listing based on 2001 IUCN guidelines (from 2017): Endangered	Brightlingsea Creek	TM0916	1	2016
Essex Birdwatching Society	<i>Larus marinus</i>	bird	Great Black-backed Gull	Red listing based on 2001 IUCN guidelines (from 2017): Endangered	Brightlingsea Creek	TM0916	4	2019
Essex Birdwatching Society	<i>Larus marinus</i>	bird	Great Black-backed Gull	Red listing based on 2001 IUCN guidelines (from 2017): Endangered	Brightlingsea towards Alresford	TM0617	1	2015
Essex Birdwatching Society	<i>Larus marinus</i>	bird	Great Black-backed Gull	Red listing based on 2001 IUCN guidelines (from 2017): Endangered	Cattawade	TM0932	1	2018
Essex Birdwatching Society	<i>Larus marinus</i>	bird	Great Black-backed Gull	Red listing based on 2001 IUCN guidelines (from 2017): Endangered	Cattawade	TM1032	7	2020
Essex Birdwatching Society	<i>Larus marinus</i>	bird	Great Black-backed Gull	Red listing based on 2001 IUCN guidelines (from 2017): Endangered	Cattawade Marsh/Splodge	TM0932	14	2020

Essex Birdwatching Society	<i>Larus marinus</i>	bird	Great Black-backed Gull	Red listing based on 2001 IUCN guidelines (from 2017): Endangered	Cattawade Marshes	TM0932	1	2015
Essex Birdwatching Society	<i>Larus marinus</i>	bird	Great Black-backed Gull	Red listing based on 2001 IUCN guidelines (from 2017): Endangered	Cattawade Marshes RSPB	TM0932	2	2019
Essex Birdwatching Society	<i>Larus marinus</i>	bird	Great Black-backed Gull	Red listing based on 2001 IUCN guidelines (from 2017): Endangered	Cattawade Marshes RSPB	TM0932	3	2016
Essex Birdwatching Society	<i>Larus marinus</i>	bird	Great Black-backed Gull	Red listing based on 2001 IUCN guidelines (from 2017): Endangered	Cattawade Marshes S & White Bridge	TM0932	1	2014
Essex Birdwatching Society	<i>Larus marinus</i>	bird	Great Black-backed Gull	Red listing based on 2001 IUCN guidelines (from 2017): Endangered	Cattawade North Marsh	TM1032	1	2018
Essex Birdwatching Society	<i>Larus marinus</i>	bird	Great Black-backed Gull	Red listing based on 2001 IUCN guidelines (from 2017): Endangered	Cattawade to Flatford	TM0832	6	2020
Essex Birdwatching Society	<i>Larus marinus</i>	bird	Great Black-backed Gull	Red listing based on 2001 IUCN guidelines (from 2017): Endangered	Cattawade to Lawford	TM0932	1	2017
Essex Birdwatching Society	<i>Larus marinus</i>	bird	Great Black-backed Gull	Red listing based on 2001 IUCN guidelines (from 2017): Endangered	Cattawade white bridge	TM0932	3	2014
Essex Birdwatching Society	<i>Larus marinus</i>	bird	Great Black-backed Gull	Red listing based on 2001 IUCN guidelines (from 2017): Endangered	Cattawade White Bridge	TM0932	6	2020
Essex Birdwatching Society	<i>Larus marinus</i>	bird	Great Black-backed Gull	Red listing based on 2001 IUCN guidelines (from 2017): Endangered	Cattawade, Tidal Estuary A137 - Cattawade Bridge Sluice	TM0932	1	2015
Essex Birdwatching Society	<i>Larus marinus</i>	bird	Great Black-backed Gull	Red listing based on 2001 IUCN guidelines (from 2017): Endangered	Clacton-on-Sea	TM1715	1	2020
Essex Birdwatching Society	<i>Larus marinus</i>	bird	Great Black-backed Gull	Red listing based on 2001 IUCN guidelines (from 2017): Endangered	Colne Estuary East Mersea	TM0715	3	2020
Essex Birdwatching Society	<i>Larus marinus</i>	bird	Great Black-backed Gull	Red listing based on 2001 IUCN guidelines (from 2017): Endangered	Colne Estuary National Nature Reserve	TM0716	1	2014
Essex Birdwatching Society	<i>Larus marinus</i>	bird	Great Black-backed Gull	Red listing based on 2001 IUCN guidelines (from 2017): Endangered	Colne Estuary NNR	TM0716	1	2019

Essex Birdwatching Society	<i>Larus marinus</i>	bird	Great Black-backed Gull	Red listing based on 2001 IUCN guidelines (from 2017): Endangered	Copperas Bay	TM1832	1	2016
Essex Birdwatching Society	<i>Larus marinus</i>	bird	Great Black-backed Gull	Red listing based on 2001 IUCN guidelines (from 2017): Endangered	Copperas Bay	TM1832	4	2017
Essex Birdwatching Society	<i>Larus marinus</i>	bird	Great Black-backed Gull	Red listing based on 2001 IUCN guidelines (from 2017): Endangered	Copperas Bay, Stour Estuary	TM1932	1	2020
Essex Birdwatching Society	<i>Larus marinus</i>	bird	Great Black-backed Gull	Red listing based on 2001 IUCN guidelines (from 2017): Endangered	Copperas Wood	TM1832	1	2019
Essex Birdwatching Society	<i>Larus marinus</i>	bird	Great Black-backed Gull	Red listing based on 2001 IUCN guidelines (from 2017): Endangered	Copperas wood	TM2031	1	2013
Essex Birdwatching Society	<i>Larus marinus</i>	bird	Great Black-backed Gull	Red listing based on 2001 IUCN guidelines (from 2017): Endangered	Copperas Wood and Shore	TM2031	2	2018
Essex Birdwatching Society	<i>Larus marinus</i>	bird	Great Black-backed Gull	Red listing based on 2001 IUCN guidelines (from 2017): Endangered	Copperas Wood and Shore	TM2032	2	2014
Essex Birdwatching Society	<i>Larus marinus</i>	bird	Great Black-backed Gull	Red listing based on 2001 IUCN guidelines (from 2017): Endangered	Copperas Wood EWT	TM2031	2	2020
Essex Birdwatching Society	<i>Larus marinus</i>	bird	Great Black-backed Gull	Red listing based on 2001 IUCN guidelines (from 2017): Endangered	Daltes Farm, St Osyth	TM1315	1	2015
Essex Birdwatching Society	<i>Larus marinus</i>	bird	Great Black-backed Gull	Red listing based on 2001 IUCN guidelines (from 2017): Endangered	Deep Fleet	TM2132	7	2016
Essex Birdwatching Society	<i>Larus marinus</i>	bird	Great Black-backed Gull	Red listing based on 2001 IUCN guidelines (from 2017): Endangered	Deep Fleet	TM2132	15	2018
Essex Birdwatching Society	<i>Larus marinus</i>	bird	Great Black-backed Gull	Red listing based on 2001 IUCN guidelines (from 2017): Endangered	Dovercourt	TM2429	1	2016
Essex Birdwatching Society	<i>Larus marinus</i>	bird	Great Black-backed Gull	Red listing based on 2001 IUCN guidelines (from 2017): Endangered	Dovercourt	TM2429	1	2018
Essex Birdwatching Society	<i>Larus marinus</i>	bird	Great Black-backed Gull	Red listing based on 2001 IUCN guidelines (from 2017): Endangered	Dovercourt	TM2531	1	2014

Essex Birdwatching Society	<i>Larus marinus</i>	bird	Great Black-backed Gull	Red listing based on 2001 IUCN guidelines (from 2017): Endangered	Dovercourt, West End	TM2329	2	2019
Essex Birdwatching Society	<i>Larus marinus</i>	bird	Great Black-backed Gull	Red listing based on 2001 IUCN guidelines (from 2017): Endangered	East clacton	TM1815	1	2020
Essex Birdwatching Society	<i>Larus marinus</i>	bird	Great Black-backed Gull	Red listing based on 2001 IUCN guidelines (from 2017): Endangered	East Mersea	TM0415	2	2018
Essex Birdwatching Society	<i>Larus marinus</i>	bird	Great Black-backed Gull	Red listing based on 2001 IUCN guidelines (from 2017): Endangered	East Mersea	TM0515	2	2020
Essex Birdwatching Society	<i>Larus marinus</i>	bird	Great Black-backed Gull	Red listing based on 2001 IUCN guidelines (from 2017): Endangered	East Mersea	TM0615	2	2016
Essex Birdwatching Society	<i>Larus marinus</i>	bird	Great Black-backed Gull	Red listing based on 2001 IUCN guidelines (from 2017): Endangered	East Mersea	TM0615	4	2019
Essex Birdwatching Society	<i>Larus marinus</i>	bird	Great Black-backed Gull	Red listing based on 2001 IUCN guidelines (from 2017): Endangered	East Mersea	TM0715	1	2016
Essex Birdwatching Society	<i>Larus marinus</i>	bird	Great Black-backed Gull	Red listing based on 2001 IUCN guidelines (from 2017): Endangered	Essex, Copperas Wood area	TM2031	1	2015
Essex Birdwatching Society	<i>Larus marinus</i>	bird	Great Black-backed Gull	Red listing based on 2001 IUCN guidelines (from 2017): Endangered	Essex, Wrabness Caravan Site and Shore,	TM1832	1	2014
Essex Birdwatching Society	<i>Larus marinus</i>	bird	Great Black-backed Gull	Red listing based on 2001 IUCN guidelines (from 2017): Endangered	Essex, Wrabness east, coastline and farmland	TM1832	1	2014
Essex Birdwatching Society	<i>Larus marinus</i>	bird	Great Black-backed Gull	Red listing based on 2001 IUCN guidelines (from 2017): Endangered	EWT Hogmarsh Island - A137 to B1352	TM1032	1	2014
Essex Birdwatching Society	<i>Larus marinus</i>	bird	Great Black-backed Gull	Red listing based on 2001 IUCN guidelines (from 2017): Endangered	Fingeringhoe	TM0419	1	2014
Essex Birdwatching Society	<i>Larus marinus</i>	bird	Great Black-backed Gull	Red listing based on 2001 IUCN guidelines (from 2017): Endangered	Fingeringhoe Wick EWT	TM0418	1	2015
Essex Birdwatching Society	<i>Larus marinus</i>	bird	Great Black-backed Gull	Red listing based on 2001 IUCN guidelines (from 2017): Endangered	fingringhoe	TM0418	1	2014

Essex Birdwatching Society	<i>Larus marinus</i>	bird	Great Black-backed Gull	Red listing based on 2001 IUCN guidelines (from 2017): Endangered	Fingringhoe	TM0419	2	2014
Essex Birdwatching Society	<i>Larus marinus</i>	bird	Great Black-backed Gull	Red listing based on 2001 IUCN guidelines (from 2017): Endangered	Fingringhoe & Mersea Island	TM0317	1	2018
Essex Birdwatching Society	<i>Larus marinus</i>	bird	Great Black-backed Gull	Red listing based on 2001 IUCN guidelines (from 2017): Endangered	Fingringhoe Ranges MOD	TM0317	7	2020
Essex Birdwatching Society	<i>Larus marinus</i>	bird	Great Black-backed Gull	Red listing based on 2001 IUCN guidelines (from 2017): Endangered	Fingringhoe Wick	TM0419	1	2015
Essex Birdwatching Society	<i>Larus marinus</i>	bird	Great Black-backed Gull	Red listing based on 2001 IUCN guidelines (from 2017): Endangered	Fingringhoe wick	TM0519	2	2015
Essex Birdwatching Society	<i>Larus marinus</i>	bird	Great Black-backed Gull	Red listing based on 2001 IUCN guidelines (from 2017): Endangered	Fingringhoe Wick (with Abberton Reservoir)	TM0418	1	2014
Essex Birdwatching Society	<i>Larus marinus</i>	bird	Great Black-backed Gull	Red listing based on 2001 IUCN guidelines (from 2017): Endangered	Fingringhoe Wick EWT	TM0418	2	2018
Essex Birdwatching Society	<i>Larus marinus</i>	bird	Great Black-backed Gull	Red listing based on 2001 IUCN guidelines (from 2017): Endangered	Fingringhoe Wick EWT	TM0419	64	2020
Essex Birdwatching Society	<i>Larus marinus</i>	bird	Great Black-backed Gull	Red listing based on 2001 IUCN guidelines (from 2017): Endangered	Fingringhoe Wick EWT	TM0520	1	2018
Essex Birdwatching Society	<i>Larus marinus</i>	bird	Great Black-backed Gull	Red listing based on 2001 IUCN guidelines (from 2017): Endangered	Fingringhoe Wick NR	TM0419	6	2015
Essex Birdwatching Society	<i>Larus marinus</i>	bird	Great Black-backed Gull	Red listing based on 2001 IUCN guidelines (from 2017): Endangered	Fingringhoe Wick NR	TM0419	20	2016
Essex Birdwatching Society	<i>Larus marinus</i>	bird	Great Black-backed Gull	Red listing based on 2001 IUCN guidelines (from 2017): Endangered	Fingringhoe Wick NR EWT	TM0419	10	2017
Essex Birdwatching Society	<i>Larus marinus</i>	bird	Great Black-backed Gull	Red listing based on 2001 IUCN guidelines (from 2017): Endangered	Fingringhoe Wick, Essex	TM0319	1	2015
Essex Birdwatching Society	<i>Larus marinus</i>	bird	Great Black-backed Gull	Red listing based on 2001 IUCN guidelines (from 2017): Endangered	Flag Creek	TM1016	3	2016

Essex Birdwatching Society	<i>Larus marinus</i>	bird	Great Black-backed Gull	Red listing based on 2001 IUCN guidelines (from 2017): Endangered	Flag Creek	TM1016	3	2018
Essex Birdwatching Society	<i>Larus marinus</i>	bird	Great Black-backed Gull	Red listing based on 2001 IUCN guidelines (from 2017): Endangered	Flatford - Cattawade	TM0832	2	2015
Essex Birdwatching Society	<i>Larus marinus</i>	bird	Great Black-backed Gull	Red listing based on 2001 IUCN guidelines (from 2017): Endangered	Frinton-on-Sea	TM2319	22	2020
Essex Birdwatching Society	<i>Larus marinus</i>	bird	Great Black-backed Gull	Red listing based on 2001 IUCN guidelines (from 2017): Endangered	Frinton-on-Sea	TM2420	13	2015
Essex Birdwatching Society	<i>Larus marinus</i>	bird	Great Black-backed Gull	Red listing based on 2001 IUCN guidelines (from 2017): Endangered	Frinton-on-Sea	TM2420	17	2016
Essex Birdwatching Society	<i>Larus marinus</i>	bird	Great Black-backed Gull	Red listing based on 2001 IUCN guidelines (from 2017): Endangered	Frinton-on-Sea GC	TM2318	2	2020
Essex Birdwatching Society	<i>Larus marinus</i>	bird	Great Black-backed Gull	Red listing based on 2001 IUCN guidelines (from 2017): Endangered	Gabbard	TM2419	2	2014
Essex Birdwatching Society	<i>Larus marinus</i>	bird	Great Black-backed Gull	Red listing based on 2001 IUCN guidelines (from 2017): Endangered	Garnham's Island	TM2125	1	2016
Essex Birdwatching Society	<i>Larus marinus</i>	bird	Great Black-backed Gull	Red listing based on 2001 IUCN guidelines (from 2017): Endangered	Great Holland	TM2118	2	2018
Essex Birdwatching Society	<i>Larus marinus</i>	bird	Great Black-backed Gull	Red listing based on 2001 IUCN guidelines (from 2017): Endangered	Great Holland	TM2119	1	2020
Essex Birdwatching Society	<i>Larus marinus</i>	bird	Great Black-backed Gull	Red listing based on 2001 IUCN guidelines (from 2017): Endangered	Great Holland Pits	TM2118	1	2019
Essex Birdwatching Society	<i>Larus marinus</i>	bird	Great Black-backed Gull	Red listing based on 2001 IUCN guidelines (from 2017): Endangered	Great Oakley	TM1927	1	2020
Essex Birdwatching Society	<i>Larus marinus</i>	bird	Great Black-backed Gull	Red listing based on 2001 IUCN guidelines (from 2017): Endangered	Gutteridge Hall	TM1321	1	2016
Essex Birdwatching Society	<i>Larus marinus</i>	bird	Great Black-backed Gull	Red listing based on 2001 IUCN guidelines (from 2017): Endangered	Hamford Wate, Horsey Island	TM2324	3	2017

Essex Birdwatching Society	<i>Larus marinus</i>	bird	Great Black-backed Gull	Red listing based on 2001 IUCN guidelines (from 2017): Endangered	Hamford Water	TM2023	1	2014
Essex Birdwatching Society	<i>Larus marinus</i>	bird	Great Black-backed Gull	Red listing based on 2001 IUCN guidelines (from 2017): Endangered	Hamford Water	TM2225	3	2016
Essex Birdwatching Society	<i>Larus marinus</i>	bird	Great Black-backed Gull	Red listing based on 2001 IUCN guidelines (from 2017): Endangered	Hamford Water	TM2225	28	2020
Essex Birdwatching Society	<i>Larus marinus</i>	bird	Great Black-backed Gull	Red listing based on 2001 IUCN guidelines (from 2017): Endangered	Hamford Water	TM2325	1	2018
Essex Birdwatching Society	<i>Larus marinus</i>	bird	Great Black-backed Gull	Red listing based on 2001 IUCN guidelines (from 2017): Endangered	Hamford Water	TM2424	2	2016
Essex Birdwatching Society	<i>Larus marinus</i>	bird	Great Black-backed Gull	Red listing based on 2001 IUCN guidelines (from 2017): Endangered	Hamford Water	TM2424	2	2017
Essex Birdwatching Society	<i>Larus marinus</i>	bird	Great Black-backed Gull	Red listing based on 2001 IUCN guidelines (from 2017): Endangered	Hamford Water	TM2429	1	2018
Essex Birdwatching Society	<i>Larus marinus</i>	bird	Great Black-backed Gull	Red listing based on 2001 IUCN guidelines (from 2017): Endangered	Hamford Water, Irlhams	TM2327	2	2017
Essex Birdwatching Society	<i>Larus marinus</i>	bird	Great Black-backed Gull	Red listing based on 2001 IUCN guidelines (from 2017): Endangered	Hamford Water, Island lane	TM2322	1	2019
Essex Birdwatching Society	<i>Larus marinus</i>	bird	Great Black-backed Gull	Red listing based on 2001 IUCN guidelines (from 2017): Endangered	Harwich Parkstone Quay	TM2332	1	2019
Essex Birdwatching Society	<i>Larus marinus</i>	bird	Great Black-backed Gull	Red listing based on 2001 IUCN guidelines (from 2017): Endangered	Harwich, Bathside Bay 1	TM2432	3	2019
Essex Birdwatching Society	<i>Larus marinus</i>	bird	Great Black-backed Gull	Red listing based on 2001 IUCN guidelines (from 2017): Endangered	Hogmarsh EWT Manningtree	TM1032	6	2020
Essex Birdwatching Society	<i>Larus marinus</i>	bird	Great Black-backed Gull	Red listing based on 2001 IUCN guidelines (from 2017): Endangered	Hogmarsh Island EWT	TM1032	5	2016
Essex Birdwatching Society	<i>Larus marinus</i>	bird	Great Black-backed Gull	Red listing based on 2001 IUCN guidelines (from 2017): Endangered	Hogmarsh Island EWT	TM1032	7	2019

Essex Birdwatching Society	<i>Larus marinus</i>	bird	Great Black-backed Gull	Red listing based on 2001 IUCN guidelines (from 2017): Endangered	Hogmarsh, Stour Estuary	TM1032	4	2017
Essex Birdwatching Society	<i>Larus marinus</i>	bird	Great Black-backed Gull	Red listing based on 2001 IUCN guidelines (from 2017): Endangered	Holland Brook Great Holland	TM1918	1	2020
Essex Birdwatching Society	<i>Larus marinus</i>	bird	Great Black-backed Gull	Red listing based on 2001 IUCN guidelines (from 2017): Endangered	Holland Haven	TM2117	26	2016
Essex Birdwatching Society	<i>Larus marinus</i>	bird	Great Black-backed Gull	Red listing based on 2001 IUCN guidelines (from 2017): Endangered	Holland Haven	TM2117	150	2020
Essex Birdwatching Society	<i>Larus marinus</i>	bird	Great Black-backed Gull	Red listing based on 2001 IUCN guidelines (from 2017): Endangered	Holland Haven	TM2217	8	2015
Essex Birdwatching Society	<i>Larus marinus</i>	bird	Great Black-backed Gull	Red listing based on 2001 IUCN guidelines (from 2017): Endangered	Holland Haven	TM2217	10	2014
Essex Birdwatching Society	<i>Larus marinus</i>	bird	Great Black-backed Gull	Red listing based on 2001 IUCN guidelines (from 2017): Endangered	Holland Marshes	TM2117	6	2016
Essex Birdwatching Society	<i>Larus marinus</i>	bird	Great Black-backed Gull	Red listing based on 2001 IUCN guidelines (from 2017): Endangered	Holland Marshes	TM2117	15	2020
Essex Birdwatching Society	<i>Larus marinus</i>	bird	Great Black-backed Gull	Red listing based on 2001 IUCN guidelines (from 2017): Endangered	Holland-on-Sea	TM2016	2	2020
Essex Birdwatching Society	<i>Larus marinus</i>	bird	Great Black-backed Gull	Red listing based on 2001 IUCN guidelines (from 2017): Endangered	Holland-On-Sea	TM2117	3	2015
Essex Birdwatching Society	<i>Larus marinus</i>	bird	Great Black-backed Gull	Red listing based on 2001 IUCN guidelines (from 2017): Endangered	Holland-On-Sea	TM2117	8	2014
Essex Birdwatching Society	<i>Larus marinus</i>	bird	Great Black-backed Gull	Red listing based on 2001 IUCN guidelines (from 2017): Endangered	Horsey Island	TM2324	4	2018
Essex Birdwatching Society	<i>Larus marinus</i>	bird	Great Black-backed Gull	Red listing based on 2001 IUCN guidelines (from 2017): Endangered	Horsey Island	TM2324	6	2016
Essex Birdwatching Society	<i>Larus marinus</i>	bird	Great Black-backed Gull	Red listing based on 2001 IUCN guidelines (from 2017): Endangered	Horsey Island, Hamford Water	TM2324	1	2020

Essex Birdwatching Society	<i>Larus marinus</i>	bird	Great Black-backed Gull	Red listing based on 2001 IUCN guidelines (from 2017): Endangered	Horsey Wade (TM22 G)	TM2323	1	2015
Essex Birdwatching Society	<i>Larus marinus</i>	bird	Great Black-backed Gull	Red listing based on 2001 IUCN guidelines (from 2017): Endangered	Horsey Wade, Hamford Water	TM2323	1	2016
Essex Birdwatching Society	<i>Larus marinus</i>	bird	Great Black-backed Gull	Red listing based on 2001 IUCN guidelines (from 2017): Endangered	Irlam's Beach	TM2429	1	2016
Essex Birdwatching Society	<i>Larus marinus</i>	bird	Great Black-backed Gull	Red listing based on 2001 IUCN guidelines (from 2017): Endangered	Irlam's Beach	TM2429	2	2018
Essex Birdwatching Society	<i>Larus marinus</i>	bird	Great Black-backed Gull	Red listing based on 2001 IUCN guidelines (from 2017): Endangered	Irlams	TM2429	4	2019
Essex Birdwatching Society	<i>Larus marinus</i>	bird	Great Black-backed Gull	Red listing based on 2001 IUCN guidelines (from 2017): Endangered	Irlam's Beach Hamford Water	TM2327	10	2020
Essex Birdwatching Society	<i>Larus marinus</i>	bird	Great Black-backed Gull	Red listing based on 2001 IUCN guidelines (from 2017): Endangered	Irlhams	TM2327	6	2016
Essex Birdwatching Society	<i>Larus marinus</i>	bird	Great Black-backed Gull	Red listing based on 2001 IUCN guidelines (from 2017): Endangered	Jacques Bay	TM1531	1	2018
Essex Birdwatching Society	<i>Larus marinus</i>	bird	Great Black-backed Gull	Red listing based on 2001 IUCN guidelines (from 2017): Endangered	Jacques Bay to Mistley East	TM1531	6	2015
Essex Birdwatching Society	<i>Larus marinus</i>	bird	Great Black-backed Gull	Red listing based on 2001 IUCN guidelines (from 2017): Endangered	Kingfisher Hide	TM0419	1	2019
Essex Birdwatching Society	<i>Larus marinus</i>	bird	Great Black-backed Gull	Red listing based on 2001 IUCN guidelines (from 2017): Endangered	Kirby-le-Soken	TM2222	2	2020
Essex Birdwatching Society	<i>Larus marinus</i>	bird	Great Black-backed Gull	Red listing based on 2001 IUCN guidelines (from 2017): Endangered	Little Clacton	TM1618	1	2020
Essex Birdwatching Society	<i>Larus marinus</i>	bird	Great Black-backed Gull	Red listing based on 2001 IUCN guidelines (from 2017): Endangered	Manningtree	TM1031	40	2020
Essex Birdwatching Society	<i>Larus marinus</i>	bird	Great Black-backed Gull	Red listing based on 2001 IUCN guidelines (from 2017): Endangered	Manningtree	TM1032	7	2016

Essex Birdwatching Society	<i>Larus marinus</i>	bird	Great Black-backed Gull	Red listing based on 2001 IUCN guidelines (from 2017): Endangered	Manningtree	TM1032	151	2019
Essex Birdwatching Society	<i>Larus marinus</i>	bird	Great Black-backed Gull	Red listing based on 2001 IUCN guidelines (from 2017): Endangered	Manningtree	TM1132	16	2015
Essex Birdwatching Society	<i>Larus marinus</i>	bird	Great Black-backed Gull	Red listing based on 2001 IUCN guidelines (from 2017): Endangered	Manningtree	TM1132	108	2016
Essex Birdwatching Society	<i>Larus marinus</i>	bird	Great Black-backed Gull	Red listing based on 2001 IUCN guidelines (from 2017): Endangered	Manningtree - Cattawade	TM1032	108	2020
Essex Birdwatching Society	<i>Larus marinus</i>	bird	Great Black-backed Gull	Red listing based on 2001 IUCN guidelines (from 2017): Endangered	Manningtree - Cattawade	TM1032	147	2016
Essex Birdwatching Society	<i>Larus marinus</i>	bird	Great Black-backed Gull	Red listing based on 2001 IUCN guidelines (from 2017): Endangered	manningtree prom	TM1032	1	2014
Essex Birdwatching Society	<i>Larus marinus</i>	bird	Great Black-backed Gull	Red listing based on 2001 IUCN guidelines (from 2017): Endangered	Manningtree, 83 New Road	TM1131	1	2017
Essex Birdwatching Society	<i>Larus marinus</i>	bird	Great Black-backed Gull	Red listing based on 2001 IUCN guidelines (from 2017): Endangered	Manningtree/Mistley Quay	TM1132	3	2018
Essex Birdwatching Society	<i>Larus marinus</i>	bird	Great Black-backed Gull	Red listing based on 2001 IUCN guidelines (from 2017): Endangered	Mersea Island	TM0515	1	2019
Essex Birdwatching Society	<i>Larus marinus</i>	bird	Great Black-backed Gull	Red listing based on 2001 IUCN guidelines (from 2017): Endangered	Mistley	TM1131	4	2016
Essex Birdwatching Society	<i>Larus marinus</i>	bird	Great Black-backed Gull	Red listing based on 2001 IUCN guidelines (from 2017): Endangered	Mistley	TM1132	2	2016
Essex Birdwatching Society	<i>Larus marinus</i>	bird	Great Black-backed Gull	Red listing based on 2001 IUCN guidelines (from 2017): Endangered	Mistley	TM1232	3	2020
Essex Birdwatching Society	<i>Larus marinus</i>	bird	Great Black-backed Gull	Red listing based on 2001 IUCN guidelines (from 2017): Endangered	Mistley Quay	TM1131	5	2016
Essex Birdwatching Society	<i>Larus marinus</i>	bird	Great Black-backed Gull	Red listing based on 2001 IUCN guidelines (from 2017): Endangered	Mistley Quay	TM1131	10	2020

Essex Birdwatching Society	<i>Larus marinus</i>	bird	Great Black-backed Gull	Red listing based on 2001 IUCN guidelines (from 2017): Endangered	Mistley Quay, Essex	TM1131	1	2014
Essex Birdwatching Society	<i>Larus marinus</i>	bird	Great Black-backed Gull	Red listing based on 2001 IUCN guidelines (from 2017): Endangered	Mistley to Cattawade	TM1032	2	2018
Essex Birdwatching Society	<i>Larus marinus</i>	bird	Great Black-backed Gull	Red listing based on 2001 IUCN guidelines (from 2017): Endangered	Mistley to Wrabness	TM1431	1	2019
Essex Birdwatching Society	<i>Larus marinus</i>	bird	Great Black-backed Gull	Red listing based on 2001 IUCN guidelines (from 2017): Endangered	Mistley Walls	TM1031	6	2019
Essex Birdwatching Society	<i>Larus marinus</i>	bird	Great Black-backed Gull	Red listing based on 2001 IUCN guidelines (from 2017): Endangered	Mistley Walls	TM1131	1	2016
Essex Birdwatching Society	<i>Larus marinus</i>	bird	Great Black-backed Gull	Red listing based on 2001 IUCN guidelines (from 2017): Endangered	Mistley Walls	TM1131	2	2019
Essex Birdwatching Society	<i>Larus marinus</i>	bird	Great Black-backed Gull	Red listing based on 2001 IUCN guidelines (from 2017): Endangered	Mistley Walls	TM1132	2	2016
Essex Birdwatching Society	<i>Larus marinus</i>	bird	Great Black-backed Gull	Red listing based on 2001 IUCN guidelines (from 2017): Endangered	Mistley Walls	TM1132	15	2020
Essex Birdwatching Society	<i>Larus marinus</i>	bird	Great Black-backed Gull	Red listing based on 2001 IUCN guidelines (from 2017): Endangered	Mistley, R.Stour	TM1132	2	2015
Essex Birdwatching Society	<i>Larus marinus</i>	bird	Great Black-backed Gull	Red listing based on 2001 IUCN guidelines (from 2017): Endangered	Mistley, River Stour	TM1132	1	2017
Essex Birdwatching Society	<i>Larus marinus</i>	bird	Great Black-backed Gull	Red listing based on 2001 IUCN guidelines (from 2017): Endangered	Mistley, The Quay	TM1131	1	2015
Essex Birdwatching Society	<i>Larus marinus</i>	bird	Great Black-backed Gull	Red listing based on 2001 IUCN guidelines (from 2017): Endangered	Mistley, Walls	TM1132	6	2017
Essex Birdwatching Society	<i>Larus marinus</i>	bird	Great Black-backed Gull	Red listing based on 2001 IUCN guidelines (from 2017): Endangered	Mobile-TM2423	TM2423	1	2015
Essex Birdwatching Society	<i>Larus marinus</i>	bird	Great Black-backed Gull	Red listing based on 2001 IUCN guidelines (from 2017): Endangered	Mobile-TM2424	TM2424	1	2014

Essex Birdwatching Society	<i>Larus marinus</i>	bird	Great Black-backed Gull	Red listing based on 2001 IUCN guidelines (from 2017): Endangered	Oakley Marshes, Hamford Water	TM2328	1	2019
Essex Birdwatching Society	<i>Larus marinus</i>	bird	Great Black-backed Gull	Red listing based on 2001 IUCN guidelines (from 2017): Endangered	Pewit Island	TM2226	6	2018
Essex Birdwatching Society	<i>Larus marinus</i>	bird	Great Black-backed Gull	Red listing based on 2001 IUCN guidelines (from 2017): Endangered	Pewit Island	TM2226	7	2016
Essex Birdwatching Society	<i>Larus marinus</i>	bird	Great Black-backed Gull	Red listing based on 2001 IUCN guidelines (from 2017): Endangered	River Colne	TM0616	1	2014
Essex Birdwatching Society	<i>Larus marinus</i>	bird	Great Black-backed Gull	Red listing based on 2001 IUCN guidelines (from 2017): Endangered	River Colne, Wivenhoe to Alresford Creek	TM0520	1	2014
Essex Birdwatching Society	<i>Larus marinus</i>	bird	Great Black-backed Gull	Red listing based on 2001 IUCN guidelines (from 2017): Endangered	River Colne, Wivenhoe to Alresford Creek	TM0520	3	2019
Essex Birdwatching Society	<i>Larus marinus</i>	bird	Great Black-backed Gull	Red listing based on 2001 IUCN guidelines (from 2017): Endangered	River Stour	TM1331	2	2020
Essex Birdwatching Society	<i>Larus marinus</i>	bird	Great Black-backed Gull	Red listing based on 2001 IUCN guidelines (from 2017): Endangered	Robbies hide	TM0519	1	2014
Essex Birdwatching Society	<i>Larus marinus</i>	bird	Great Black-backed Gull	Red listing based on 2001 IUCN guidelines (from 2017): Endangered	Roman River, Fingringhoe	TM0320	2	2019
Essex Birdwatching Society	<i>Larus marinus</i>	bird	Great Black-backed Gull	Red listing based on 2001 IUCN guidelines (from 2017): Endangered	Skipper's Island	TM2124	1	2018
Essex Birdwatching Society	<i>Larus marinus</i>	bird	Great Black-backed Gull	Red listing based on 2001 IUCN guidelines (from 2017): Endangered	Skipper's Island	TM2124	3	2016
Essex Birdwatching Society	<i>Larus marinus</i>	bird	Great Black-backed Gull	Red listing based on 2001 IUCN guidelines (from 2017): Endangered	St Osyth	TM1215	3	2020
Essex Birdwatching Society	<i>Larus marinus</i>	bird	Great Black-backed Gull	Red listing based on 2001 IUCN guidelines (from 2017): Endangered	St Osyth (circuit)	TM1215	5	2018
Essex Birdwatching Society	<i>Larus marinus</i>	bird	Great Black-backed Gull	Red listing based on 2001 IUCN guidelines (from 2017): Endangered	St Osyth (circuit)	TM1215	6	2016

Essex Birdwatching Society	<i>Larus marinus</i>	bird	Great Black-backed Gull	Red listing based on 2001 IUCN guidelines (from 2017): Endangered	St Osyth Stone	TM0815	4	2016
Essex Birdwatching Society	<i>Larus marinus</i>	bird	Great Black-backed Gull	Red listing based on 2001 IUCN guidelines (from 2017): Endangered	St Osyth Stone	TM0815	10	2020
Essex Birdwatching Society	<i>Larus marinus</i>	bird	Great Black-backed Gull	Red listing based on 2001 IUCN guidelines (from 2017): Endangered	St Osyth, Howlands Marsh	TM1016	1	2018
Essex Birdwatching Society	<i>Larus marinus</i>	bird	Great Black-backed Gull	Red listing based on 2001 IUCN guidelines (from 2017): Endangered	Stone Point	TM2525	1	2016
Essex Birdwatching Society	<i>Larus marinus</i>	bird	Great Black-backed Gull	Red listing based on 2001 IUCN guidelines (from 2017): Endangered	Stone Point Mersea Island	TM0715	1	2020
Essex Birdwatching Society	<i>Larus marinus</i>	bird	Great Black-backed Gull	Red listing based on 2001 IUCN guidelines (from 2017): Endangered	Stour Estuary	TM1032	3	2016
Essex Birdwatching Society	<i>Larus marinus</i>	bird	Great Black-backed Gull	Red listing based on 2001 IUCN guidelines (from 2017): Endangered	Stour Estuary	TM1732	4	2016
Essex Birdwatching Society	<i>Larus marinus</i>	bird	Great Black-backed Gull	Red listing based on 2001 IUCN guidelines (from 2017): Endangered	Stour Estuary	TM1732	4	2020
Essex Birdwatching Society	<i>Larus marinus</i>	bird	Great Black-backed Gull	Red listing based on 2001 IUCN guidelines (from 2017): Endangered	Stour Estuary	TM2031	1	2013
Essex Birdwatching Society	<i>Larus marinus</i>	bird	Great Black-backed Gull	Red listing based on 2001 IUCN guidelines (from 2017): Endangered	Stour Estuary	TM2232	1	2013
Essex Birdwatching Society	<i>Larus marinus</i>	bird	Great Black-backed Gull	Red listing based on 2001 IUCN guidelines (from 2017): Endangered	Stour Estuary	TM2232	1	2017
Essex Birdwatching Society	<i>Larus marinus</i>	bird	Great Black-backed Gull	Red listing based on 2001 IUCN guidelines (from 2017): Endangered	Stour Estuary (by barge) - Essex/Suffolk	TM1032	1	2015
Essex Birdwatching Society	<i>Larus marinus</i>	bird	Great Black-backed Gull	Red listing based on 2001 IUCN guidelines (from 2017): Endangered	Stour Estuary (Manningtree)	TM1032	2	2018
Essex Birdwatching Society	<i>Larus marinus</i>	bird	Great Black-backed Gull	Red listing based on 2001 IUCN guidelines (from 2017): Endangered	Stour Estuary - Essex/Suffolk by barge	TM1032	3	2014

Essex Birdwatching Society	<i>Larus marinus</i>	bird	Great Black-backed Gull	Red listing based on 2001 IUCN guidelines (from 2017): Endangered	Stour Estuary RSPB	TM1631	1	2013
Essex Birdwatching Society	<i>Larus marinus</i>	bird	Great Black-backed Gull	Red listing based on 2001 IUCN guidelines (from 2017): Endangered	Stour Estuary RSPB	TM1831	1	2018
Essex Birdwatching Society	<i>Larus marinus</i>	bird	Great Black-backed Gull	Red listing based on 2001 IUCN guidelines (from 2017): Endangered	Stour Estuary RSPB	TM2031	2	2019
Essex Birdwatching Society	<i>Larus marinus</i>	bird	Great Black-backed Gull	Red listing based on 2001 IUCN guidelines (from 2017): Endangered	Stour Estuary RSPB	TM2131	2	2015
Essex Birdwatching Society	<i>Larus marinus</i>	bird	Great Black-backed Gull	Red listing based on 2001 IUCN guidelines (from 2017): Endangered	Stour Estuary, Copperas Bay RSPB	TM1931	2	2017
Essex Birdwatching Society	<i>Larus marinus</i>	bird	Great Black-backed Gull	Red listing based on 2001 IUCN guidelines (from 2017): Endangered	Stour Valley	TM0832	7	2018
Essex Birdwatching Society	<i>Larus marinus</i>	bird	Great Black-backed Gull	Red listing based on 2001 IUCN guidelines (from 2017): Endangered	Stour valley	TM0932	4	2015
Essex Birdwatching Society	<i>Larus marinus</i>	bird	Great Black-backed Gull	Red listing based on 2001 IUCN guidelines (from 2017): Endangered	Stour valley	TM0932	17	2016
Essex Birdwatching Society	<i>Larus marinus</i>	bird	Great Black-backed Gull	Red listing based on 2001 IUCN guidelines (from 2017): Endangered	Stour Valley, Manningtree	TM1032	18	2017
Essex Birdwatching Society	<i>Larus marinus</i>	bird	Great Black-backed Gull	Red listing based on 2001 IUCN guidelines (from 2017): Endangered	Stour Wood RSPB	TM1931	1	2019
Essex Birdwatching Society	<i>Larus marinus</i>	bird	Great Black-backed Gull	Red listing based on 2001 IUCN guidelines (from 2017): Endangered	Stour Woods and Copperas Bay RSPB	TM1931	2	2020
Essex Birdwatching Society	<i>Larus marinus</i>	bird	Great Black-backed Gull	Red listing based on 2001 IUCN guidelines (from 2017): Endangered	The Naze	TM2425	2	2016
Essex Birdwatching Society	<i>Larus marinus</i>	bird	Great Black-backed Gull	Red listing based on 2001 IUCN guidelines (from 2017): Endangered	The Naze	TM2523	1	2016
Essex Birdwatching Society	<i>Larus marinus</i>	bird	Great Black-backed Gull	Red listing based on 2001 IUCN guidelines (from 2017): Endangered	The Naze	TM2524	1	2016

Essex Birdwatching Society	<i>Larus marinus</i>	bird	Great Black-backed Gull	Red listing based on 2001 IUCN guidelines (from 2017): Endangered	The Naze, Stone Point	TM2424	1	2016
Essex Birdwatching Society	<i>Larus marinus</i>	bird	Great Black-backed Gull	Red listing based on 2001 IUCN guidelines (from 2017): Endangered	The Wade	TM2323	1	2018
Essex Birdwatching Society	<i>Larus marinus</i>	bird	Great Black-backed Gull	Red listing based on 2001 IUCN guidelines (from 2017): Endangered	Titchmarsh Marina, Hamford Water	TM2423	1	2016
Essex Birdwatching Society	<i>Larus marinus</i>	bird	Great Black-backed Gull	Red listing based on 2001 IUCN guidelines (from 2017): Endangered	Waltom Marina	TM2423	1	2020
Essex Birdwatching Society	<i>Larus marinus</i>	bird	Great Black-backed Gull	Red listing based on 2001 IUCN guidelines (from 2017): Endangered	Walton Back Water	TM2325	1	2019
Essex Birdwatching Society	<i>Larus marinus</i>	bird	Great Black-backed Gull	Red listing based on 2001 IUCN guidelines (from 2017): Endangered	Walton backwaters	TM2325	1	2013
Essex Birdwatching Society	<i>Larus marinus</i>	bird	Great Black-backed Gull	Red listing based on 2001 IUCN guidelines (from 2017): Endangered	Walton Backwaters	TM2524	1	2016
Essex Birdwatching Society	<i>Larus marinus</i>	bird	Great Black-backed Gull	Red listing based on 2001 IUCN guidelines (from 2017): Endangered	Walton Channel	TM2325	1	2015
Essex Birdwatching Society	<i>Larus marinus</i>	bird	Great Black-backed Gull	Red listing based on 2001 IUCN guidelines (from 2017): Endangered	Walton Mere	TM2522	1	2016
Essex Birdwatching Society	<i>Larus marinus</i>	bird	Great Black-backed Gull	Red listing based on 2001 IUCN guidelines (from 2017): Endangered	Walton on the Naze	TM2521	1	2013
Essex Birdwatching Society	<i>Larus marinus</i>	bird	Great Black-backed Gull	Red listing based on 2001 IUCN guidelines (from 2017): Endangered	Walton on the Naze	TM2522	2	2013
Essex Birdwatching Society	<i>Larus marinus</i>	bird	Great Black-backed Gull	Red listing based on 2001 IUCN guidelines (from 2017): Endangered	Walton on the Naze	TM2523	1	2013
Essex Birdwatching Society	<i>Larus marinus</i>	bird	Great Black-backed Gull	Red listing based on 2001 IUCN guidelines (from 2017): Endangered	Walton-on-the-Naze	TM2521	1	2014
Essex Birdwatching Society	<i>Larus marinus</i>	bird	Great Black-backed Gull	Red listing based on 2001 IUCN guidelines (from 2017): Endangered	West End Dovercourt	TM2429	1	2014

Essex Birdwatching Society	<i>Larus marinus</i>	bird	Great Black-backed Gull	Red listing based on 2001 IUCN guidelines (from 2017): Endangered	Wivenhoe	TM0321	5	2020
Essex Birdwatching Society	<i>Larus marinus</i>	bird	Great Black-backed Gull	Red listing based on 2001 IUCN guidelines (from 2017): Endangered	Wivenhoe Area	TM0422	1	2017
Essex Birdwatching Society	<i>Larus marinus</i>	bird	Great Black-backed Gull	Red listing based on 2001 IUCN guidelines (from 2017): Endangered	Wivenhoe to Alresford	TM0421	2	2018
Essex Birdwatching Society	<i>Larus marinus</i>	bird	Great Black-backed Gull	Red listing based on 2001 IUCN guidelines (from 2017): Endangered	Wrabness	TM1631	2	2014
Essex Birdwatching Society	<i>Larus marinus</i>	bird	Great Black-backed Gull	Red listing based on 2001 IUCN guidelines (from 2017): Endangered	Wrabness	TM1632	1	2014
Essex Birdwatching Society	<i>Larus marinus</i>	bird	Great Black-backed Gull	Red listing based on 2001 IUCN guidelines (from 2017): Endangered	Wrabness	TM1632	2	2015
Essex Birdwatching Society	<i>Larus marinus</i>	bird	Great Black-backed Gull	Red listing based on 2001 IUCN guidelines (from 2017): Endangered	Wrabness	TM1731	1	2020
Essex Birdwatching Society	<i>Larus marinus</i>	bird	Great Black-backed Gull	Red listing based on 2001 IUCN guidelines (from 2017): Endangered	Wrabness	TM1832	1	2014
Essex Birdwatching Society	<i>Larus marinus</i>	bird	Great Black-backed Gull	Red listing based on 2001 IUCN guidelines (from 2017): Endangered	Wrabness	TM1832	1	2015
Essex Birdwatching Society	<i>Larus marinus</i>	bird	Great Black-backed Gull	Red listing based on 2001 IUCN guidelines (from 2017): Endangered	Wrabness EWT	TM1631	3	2016
Essex Birdwatching Society	<i>Larus marinus</i>	bird	Great Black-backed Gull	Red listing based on 2001 IUCN guidelines (from 2017): Endangered	Wrabness EWT	TM1631	13	2020
Essex Birdwatching Society	<i>Larus marinus</i>	bird	Great Black-backed Gull	Red listing based on 2001 IUCN guidelines (from 2017): Endangered	Wrabness EWT	TM1731	6	2019
Essex Birdwatching Society	<i>Larus marinus</i>	bird	Great Black-backed Gull	Red listing based on 2001 IUCN guidelines (from 2017): Endangered	Wrabness EWT Nature Reserve	TM1631	2	2017
Essex Birdwatching Society	<i>Larus marinus</i>	bird	Great Black-backed Gull	Red listing based on 2001 IUCN guidelines (from 2017): Endangered	Wrabness EWT Nature Reserve	TM1632	2	2017

Essex Birdwatching Society	<i>Larus marinus</i>	bird	Great Black-backed Gull	Red listing based on 2001 IUCN guidelines (from 2017): Endangered	Wrabness EWT Nature Reserve	TM1931	1	2017
Essex Birdwatching Society	<i>Larus marinus</i>	bird	Great Black-backed Gull	Red listing based on 2001 IUCN guidelines (from 2017): Endangered	Wrabness EWT NR	TM1631	7	2018
Essex Birdwatching Society	<i>Larus marinus</i>	bird	Great Black-backed Gull	Red listing based on 2001 IUCN guidelines (from 2017): Endangered	Wrabness Nature Reserve	TM1631	1	2014
Essex Birdwatching Society	<i>Larus marinus</i>	bird	Great Black-backed Gull	Red listing based on 2001 IUCN guidelines (from 2017): Endangered	Wrabness Nature Reserve	TM1731	2	2015
Essex Birdwatching Society	<i>Larus marinus</i>	bird	Great Black-backed Gull	Red listing based on 2001 IUCN guidelines (from 2017): Endangered	Wrabness Shore West	TM1632	2	2014
Essex Birdwatching Society	<i>Larus marinus</i>	bird	Great Black-backed Gull	Red listing based on 2001 IUCN guidelines (from 2017): Endangered	Wrabness to Mistley Quay	TM1531	1	2017
Essex Field Club	<i>Larus marinus</i>	bird	Great Black-backed Gull	Red listing based on 2001 IUCN guidelines (from 2017): Endangered	North Thorpe Road	TM147432 2710	1	2019
Essex Birdwatching Society	<i>Larus michahellis</i>	bird	Yellow-legged Gull	Red listing based on 2001 IUCN guidelines (from 2017): Endangered	15 Marine Parade East Clacton-on-Sea	TM1815	1	2020
Essex Birdwatching Society	<i>Larus michahellis</i>	bird	Yellow-legged Gull	Red listing based on 2001 IUCN guidelines (from 2017): Endangered	Alresford	TM0621	1	2018
Essex Birdwatching Society	<i>Larus michahellis</i>	bird	Yellow-legged Gull	Red listing based on 2001 IUCN guidelines (from 2017): Endangered	Ardleigh Reservoir	TM0328	1	2019
Essex Birdwatching Society	<i>Larus michahellis</i>	bird	Yellow-legged Gull	Red listing based on 2001 IUCN guidelines (from 2017): Endangered	Cattawade Marsh/Splodge	TM0932	1	2019
Essex Birdwatching Society	<i>Larus michahellis</i>	bird	Yellow-legged Gull	Red listing based on 2001 IUCN guidelines (from 2017): Endangered	Cattawade Marshes RSPB	TM0932	1	2016
Essex Birdwatching Society	<i>Larus michahellis</i>	bird	Yellow-legged Gull	Red listing based on 2001 IUCN guidelines (from 2017): Endangered	Fingringhoe Wick EWT	TM0419	1	2019
Essex Birdwatching Society	<i>Larus michahellis</i>	bird	Yellow-legged Gull	Red listing based on 2001 IUCN guidelines (from 2017): Endangered	Frinton-on-Sea	TM2319	3	2020

Essex Birdwatching Society	<i>Larus michahellis</i>	bird	Yellow-legged Gull	Red listing based on 2001 IUCN guidelines (from 2017): Endangered	Frinton-on-Sea	TM2420	2	2016
Essex Birdwatching Society	<i>Larus michahellis</i>	bird	Yellow-legged Gull	Red listing based on 2001 IUCN guidelines (from 2017): Endangered	Hamford Water	TM2225	2	2020
Essex Birdwatching Society	<i>Larus michahellis</i>	bird	Yellow-legged Gull	Red listing based on 2001 IUCN guidelines (from 2017): Endangered	Harwich	TM2531	1	2016
Essex Birdwatching Society	<i>Larus michahellis</i>	bird	Yellow-legged Gull	Red listing based on 2001 IUCN guidelines (from 2017): Endangered	Holland Haven	TM2117	13	2019
Essex Birdwatching Society	<i>Larus michahellis</i>	bird	Yellow-legged Gull	Red listing based on 2001 IUCN guidelines (from 2017): Endangered	Holland Haven	TM2117	16	2016
Essex Birdwatching Society	<i>Larus michahellis</i>	bird	Yellow-legged Gull	Red listing based on 2001 IUCN guidelines (from 2017): Endangered	Holland Haven	TM2217	2	2015
Essex Birdwatching Society	<i>Larus michahellis</i>	bird	Yellow-legged Gull	Red listing based on 2001 IUCN guidelines (from 2017): Endangered	Holland Haven	TM2217	17	2013
Essex Birdwatching Society	<i>Larus michahellis</i>	bird	Yellow-legged Gull	Red listing based on 2001 IUCN guidelines (from 2017): Endangered	Holland Marshes	TM2117	1	2016
Essex Birdwatching Society	<i>Larus michahellis</i>	bird	Yellow-legged Gull	Red listing based on 2001 IUCN guidelines (from 2017): Endangered	Manningtree	TM1031	1	2013
Essex Birdwatching Society	<i>Larus michahellis</i>	bird	Yellow-legged Gull	Red listing based on 2001 IUCN guidelines (from 2017): Endangered	Manningtree	TM1031	1	2019
Essex Birdwatching Society	<i>Larus michahellis</i>	bird	Yellow-legged Gull	Red listing based on 2001 IUCN guidelines (from 2017): Endangered	Manningtree	TM1032	10	2018
Essex Birdwatching Society	<i>Larus michahellis</i>	bird	Yellow-legged Gull	Red listing based on 2001 IUCN guidelines (from 2017): Endangered	Manningtree	TM1132	1	2015
Essex Birdwatching Society	<i>Larus michahellis</i>	bird	Yellow-legged Gull	Red listing based on 2001 IUCN guidelines (from 2017): Endangered	Manningtree	TM1132	18	2016
Essex Birdwatching Society	<i>Larus michahellis</i>	bird	Yellow-legged Gull	Red listing based on 2001 IUCN guidelines (from 2017): Endangered	Mistley	TM1131	6	2017

Essex Birdwatching Society	<i>Larus michahellis</i>	bird	Yellow-legged Gull	Red listing based on 2001 IUCN guidelines (from 2017): Endangered	Mistley	TM1131	12	2016
Essex Birdwatching Society	<i>Larus michahellis</i>	bird	Yellow-legged Gull	Red listing based on 2001 IUCN guidelines (from 2017): Endangered	Mistley	TM1231	2	2014
Essex Birdwatching Society	<i>Larus michahellis</i>	bird	Yellow-legged Gull	Red listing based on 2001 IUCN guidelines (from 2017): Endangered	Mistley	TM1232	3	2018
Essex Birdwatching Society	<i>Larus michahellis</i>	bird	Yellow-legged Gull	Red listing based on 2001 IUCN guidelines (from 2017): Endangered	Mistley Quay	TM1131	1	2016
Essex Birdwatching Society	<i>Larus michahellis</i>	bird	Yellow-legged Gull	Red listing based on 2001 IUCN guidelines (from 2017): Endangered	Mistley Quay	TM1131	3	2018
Essex Birdwatching Society	<i>Larus michahellis</i>	bird	Yellow-legged Gull	Red listing based on 2001 IUCN guidelines (from 2017): Endangered	Mistley Walls	TM1131	2	2016
Essex Birdwatching Society	<i>Larus michahellis</i>	bird	Yellow-legged Gull	Red listing based on 2001 IUCN guidelines (from 2017): Endangered	Mistley Walls	TM1132	1	2016
Essex Birdwatching Society	<i>Larus michahellis</i>	bird	Yellow-legged Gull	Red listing based on 2001 IUCN guidelines (from 2017): Endangered	Mistley, Walls	TM1132	2	2017
Essex Birdwatching Society	<i>Larus michahellis</i>	bird	Yellow-legged Gull	Red listing based on 2001 IUCN guidelines (from 2017): Endangered	Wrabness EWT NR	TM1631	1	2018
Essex Field Club	<i>Lasioglossum pauperatum</i>	insect - hymenopteran	Squat Furrow Bee	Red Listing based on pre 1994 IUCN guidelines: Rare	Ford Farm	TM074186	1	2015
Essex Field Club	<i>Lasioglossum pauperatum</i>	insect - hymenopteran	Squat Furrow Bee	Red Listing based on pre 1994 IUCN guidelines: Rare	Ford Farm north	TM076189	1	2019
Essex Field Club	<i>Lasioglossum pauperatum</i>	insect - hymenopteran	Squat Furrow Bee	Red Listing based on pre 1994 IUCN guidelines: Rare	St Osyth Park	TM1216	1	2005
Essex Field Club	<i>Lasioglossum pauperatum</i>	insect - hymenopteran	Squat Furrow Bee	Red Listing based on pre 1994 IUCN guidelines: Rare	St Osyth Park, Cpt 1 Lodge Piece	TM118167	1	2010
Essex Field Club	<i>Lasioglossum pauperatum</i>	insect - hymenopteran	Squat Furrow Bee	Red Listing based on pre 1994 IUCN guidelines: Rare	St Osyth Park, Cpt 5 Cemex Lakes	TM115162	1	2010
Essex Field Club	<i>Lasioglossum pauperatum</i>	insect - hymenopteran	Squat Furrow Bee	Red Listing based on pre 1994 IUCN guidelines: Rare	St Osyth Park, Cpt 8 Wellwick Land	TM121168	1	2010
Essex Field Club	<i>Lasioglossum pauperatum</i>	insect - hymenopteran	Squat Furrow Bee	Red Listing based on pre 1994 IUCN guidelines: Rare	Villa Farm Quarry	TM054216	2	2016
Essex Field Club	<i>Lasioglossum pauperatum</i>	insect - hymenopteran	Squat Furrow Bee	Red Listing based on pre 1994 IUCN guidelines: Rare	Wrabness Nature Reserve	TM161314	1	2017

Essex Field Club	<i>Lestes dryas</i>	insect - dragonfly (Odonata)	Scarce Emerald Damselfly	Red listing based on 2001 IUCN guidelines (from 2008): Near Threatened	Essex	TM045195	1	2000
Essex Field Club	<i>Libellula fulva</i>	insect - dragonfly (Odonata)	Scarce Chaser	Red listing based on 2001 IUCN guidelines (from 2008): Near Threatened	Wivenhoe	TM055255	1	2009
Essex Birdwatching Society	<i>Limosa limosa</i>	bird	Black-tailed Godwit	Red listing based on 2001 IUCN guidelines (from 2017): Endangered	18 Ford Lane Alresford	TM0721	1	2020
Essex Birdwatching Society	<i>Limosa limosa</i>	bird	Black-tailed Godwit	Red listing based on 2001 IUCN guidelines (from 2017): Endangered	Alresford	TM0521	1	2013
Essex Birdwatching Society	<i>Limosa limosa</i>	bird	Black-tailed Godwit	Red listing based on 2001 IUCN guidelines (from 2017): Endangered	Alresford	TM0619	1	2016
Essex Birdwatching Society	<i>Limosa limosa</i>	bird	Black-tailed Godwit	Red listing based on 2001 IUCN guidelines (from 2017): Endangered	Alresford	TM0621	5	2014
Essex Birdwatching Society	<i>Limosa limosa</i>	bird	Black-tailed Godwit	Red listing based on 2001 IUCN guidelines (from 2017): Endangered	Alresford	TM0621	12	2020
Essex Birdwatching Society	<i>Limosa limosa</i>	bird	Black-tailed Godwit	Red listing based on 2001 IUCN guidelines (from 2017): Endangered	Alresford Creek	TM0619	5	2013
Essex Birdwatching Society	<i>Limosa limosa</i>	bird	Black-tailed Godwit	Red listing based on 2001 IUCN guidelines (from 2017): Endangered	Alresford Creek	TM0519	1	2014
Essex Birdwatching Society	<i>Limosa limosa</i>	bird	Black-tailed Godwit	Red listing based on 2001 IUCN guidelines (from 2017): Endangered	Alresford Creek	TM0519	4	2019
Essex Birdwatching Society	<i>Limosa limosa</i>	bird	Black-tailed Godwit	Red listing based on 2001 IUCN guidelines (from 2017): Endangered	Alresford Creek	TM0619	2	2016
Essex Birdwatching Society	<i>Limosa limosa</i>	bird	Black-tailed Godwit	Red listing based on 2001 IUCN guidelines (from 2017): Endangered	Alresford Creek	TM0619	44	2020
Essex Birdwatching Society	<i>Limosa limosa</i>	bird	Black-tailed Godwit	Red listing based on 2001 IUCN guidelines (from 2017): Endangered	Alresford Creek to Brightlingsea	TM0617	2	2016
Essex Birdwatching Society	<i>Limosa limosa</i>	bird	Black-tailed Godwit	Red listing based on 2001 IUCN guidelines (from 2017): Endangered	Alresford Creek to Brightlingsea	TM0617	4	2020

Essex Birdwatching Society	<i>Limosa limosa</i>	bird	Black-tailed Godwit	Red listing based on 2001 IUCN guidelines (from 2017): Endangered	Alresford Creek, R.Colne	TM0619	8	2016
Essex Birdwatching Society	<i>Limosa limosa</i>	bird	Black-tailed Godwit	Red listing based on 2001 IUCN guidelines (from 2017): Endangered	Alresford Creek, RColne	TM0619	2	2013
Essex Birdwatching Society	<i>Limosa limosa</i>	bird	Black-tailed Godwit	Red listing based on 2001 IUCN guidelines (from 2017): Endangered	Alresford Grange	TM0521	1	2020
Essex Birdwatching Society	<i>Limosa limosa</i>	bird	Black-tailed Godwit	Red listing based on 2001 IUCN guidelines (from 2017): Endangered	Ardleigh Reservoir	TM0328	2	2018
Essex Birdwatching Society	<i>Limosa limosa</i>	bird	Black-tailed Godwit	Red listing based on 2001 IUCN guidelines (from 2017): Endangered	Bateman's Tower, Brightlingsea	TM0716	1	2020
Essex Birdwatching Society	<i>Limosa limosa</i>	bird	Black-tailed Godwit	Red listing based on 2001 IUCN guidelines (from 2017): Endangered	Bathside Bay	TM2432	5	2016
Essex Birdwatching Society	<i>Limosa limosa</i>	bird	Black-tailed Godwit	Red listing based on 2001 IUCN guidelines (from 2017): Endangered	Beaumont	TM1725	1	2013
Essex Birdwatching Society	<i>Limosa limosa</i>	bird	Black-tailed Godwit	Red listing based on 2001 IUCN guidelines (from 2017): Endangered	Beaumont Quay	TM1824	2	2018
Essex Birdwatching Society	<i>Limosa limosa</i>	bird	Black-tailed Godwit	Red listing based on 2001 IUCN guidelines (from 2017): Endangered	Beaumont Quay Area	TM1824	1	2020
Essex Birdwatching Society	<i>Limosa limosa</i>	bird	Black-tailed Godwit	Red listing based on 2001 IUCN guidelines (from 2017): Endangered	Beaumont Quay/Landermere	TM1924	2	2016
Essex Birdwatching Society	<i>Limosa limosa</i>	bird	Black-tailed Godwit	Red listing based on 2001 IUCN guidelines (from 2017): Endangered	Bradfield	TM1430	1	2015
Essex Birdwatching Society	<i>Limosa limosa</i>	bird	Black-tailed Godwit	Red listing based on 2001 IUCN guidelines (from 2017): Endangered	Bramble Island	TM2126	3	2018
Essex Birdwatching Society	<i>Limosa limosa</i>	bird	Black-tailed Godwit	Red listing based on 2001 IUCN guidelines (from 2017): Endangered	Bramble Island	TM2126	6	2016
Essex Birdwatching Society	<i>Limosa limosa</i>	bird	Black-tailed Godwit	Red listing based on 2001 IUCN guidelines (from 2017): Endangered	Brighlingsea	TM0916	1	2014

Essex Birdwatching Society	<i>Limosa limosa</i>	bird	Black-tailed Godwit	Red listing based on 2001 IUCN guidelines (from 2017): Endangered	Brightlingsea	TM0716	5	2020
Essex Birdwatching Society	<i>Limosa limosa</i>	bird	Black-tailed Godwit	Red listing based on 2001 IUCN guidelines (from 2017): Endangered	Brightlingsea	TM0716	6	2016
Essex Birdwatching Society	<i>Limosa limosa</i>	bird	Black-tailed Godwit	Red listing based on 2001 IUCN guidelines (from 2017): Endangered	Brightlingsea	TM0816	1	2019
Essex Birdwatching Society	<i>Limosa limosa</i>	bird	Black-tailed Godwit	Red listing based on 2001 IUCN guidelines (from 2017): Endangered	Brightlingsea	TM0817	1	2014
Essex Birdwatching Society	<i>Limosa limosa</i>	bird	Black-tailed Godwit	Red listing based on 2001 IUCN guidelines (from 2017): Endangered	Brightlingsea	TM0817	11	2019
Essex Birdwatching Society	<i>Limosa limosa</i>	bird	Black-tailed Godwit	Red listing based on 2001 IUCN guidelines (from 2017): Endangered	Brightlingsea / River Colne	TM0617	1	2017
Essex Birdwatching Society	<i>Limosa limosa</i>	bird	Black-tailed Godwit	Red listing based on 2001 IUCN guidelines (from 2017): Endangered	Brightlingsea Creek	TM0916	7	2016
Essex Birdwatching Society	<i>Limosa limosa</i>	bird	Black-tailed Godwit	Red listing based on 2001 IUCN guidelines (from 2017): Endangered	Brightlingsea Creek	TM0916	11	2019
Essex Birdwatching Society	<i>Limosa limosa</i>	bird	Black-tailed Godwit	Red listing based on 2001 IUCN guidelines (from 2017): Endangered	Brightlingsea Promenade	TM0617	1	2015
Essex Birdwatching Society	<i>Limosa limosa</i>	bird	Black-tailed Godwit	Red listing based on 2001 IUCN guidelines (from 2017): Endangered	Brightlingsea towards Alresford	TM0617	1	2015
Essex Birdwatching Society	<i>Limosa limosa</i>	bird	Black-tailed Godwit	Red listing based on 2001 IUCN guidelines (from 2017): Endangered	Brightlingsea/ River Colne	TM0617	1	2016
Essex Birdwatching Society	<i>Limosa limosa</i>	bird	Black-tailed Godwit	Red listing based on 2001 IUCN guidelines (from 2017): Endangered	Cattawade	TM0932	3	2016
Essex Birdwatching Society	<i>Limosa limosa</i>	bird	Black-tailed Godwit	Red listing based on 2001 IUCN guidelines (from 2017): Endangered	Cattawade	TM0932	14	2019
Essex Birdwatching Society	<i>Limosa limosa</i>	bird	Black-tailed Godwit	Red listing based on 2001 IUCN guidelines (from 2017): Endangered	Cattawade	TM1032	50	2020

Essex Birdwatching Society	<i>Limosa limosa</i>	bird	Black-tailed Godwit	Red listing based on 2001 IUCN guidelines (from 2017): Endangered	Cattawade / Stour Estuary	TM0932	1	2016
Essex Birdwatching Society	<i>Limosa limosa</i>	bird	Black-tailed Godwit	Red listing based on 2001 IUCN guidelines (from 2017): Endangered	Cattawade Marsh/Splodge	TM0932	69	2020
Essex Birdwatching Society	<i>Limosa limosa</i>	bird	Black-tailed Godwit	Red listing based on 2001 IUCN guidelines (from 2017): Endangered	Cattawade Marshes	TM0932	2	2018
Essex Birdwatching Society	<i>Limosa limosa</i>	bird	Black-tailed Godwit	Red listing based on 2001 IUCN guidelines (from 2017): Endangered	Cattawade Marshes	TM1032	1	2018
Essex Birdwatching Society	<i>Limosa limosa</i>	bird	Black-tailed Godwit	Red listing based on 2001 IUCN guidelines (from 2017): Endangered	Cattawade Marshes	TM1132	1	2015
Essex Birdwatching Society	<i>Limosa limosa</i>	bird	Black-tailed Godwit	Red listing based on 2001 IUCN guidelines (from 2017): Endangered	Cattawade Marshes RSPB	TM0932	2	2019
Essex Birdwatching Society	<i>Limosa limosa</i>	bird	Black-tailed Godwit	Red listing based on 2001 IUCN guidelines (from 2017): Endangered	Cattawade Marshes RSPB	TM0932	6	2016
Essex Birdwatching Society	<i>Limosa limosa</i>	bird	Black-tailed Godwit	Red listing based on 2001 IUCN guidelines (from 2017): Endangered	Cattawade Marshes S & White Bridge	TM0932	3	2016
Essex Birdwatching Society	<i>Limosa limosa</i>	bird	Black-tailed Godwit	Red listing based on 2001 IUCN guidelines (from 2017): Endangered	Cattawade North Marsh	TM1032	24	2018
Essex Birdwatching Society	<i>Limosa limosa</i>	bird	Black-tailed Godwit	Red listing based on 2001 IUCN guidelines (from 2017): Endangered	Cattawade to Flatford	TM0832	6	2020
Essex Birdwatching Society	<i>Limosa limosa</i>	bird	Black-tailed Godwit	Red listing based on 2001 IUCN guidelines (from 2017): Endangered	Cattawade to Lawford	TM0932	1	2017
Essex Birdwatching Society	<i>Limosa limosa</i>	bird	Black-tailed Godwit	Red listing based on 2001 IUCN guidelines (from 2017): Endangered	Cattawade white bridge	TM0932	2	2014
Essex Birdwatching Society	<i>Limosa limosa</i>	bird	Black-tailed Godwit	Red listing based on 2001 IUCN guidelines (from 2017): Endangered	Cattawade White Bridge	TM0932	40	2020
Essex Birdwatching Society	<i>Limosa limosa</i>	bird	Black-tailed Godwit	Red listing based on 2001 IUCN guidelines (from 2017): Endangered	Cattawade, Tidal Estuary	TM0932	3	2017

Essex Birdwatching Society	<i>Limosa limosa</i>	bird	Black-tailed Godwit	Red listing based on 2001 IUCN guidelines (from 2017): Endangered	Cattawade, Tidal Estuary A137 - Cattawade Bridge Sluice	TM0932	5	2014
Essex Birdwatching Society	<i>Limosa limosa</i>	bird	Black-tailed Godwit	Red listing based on 2001 IUCN guidelines (from 2017): Endangered	Cattawade, Tidal Estuary A137 - Cattawade Bridge Sluice	TM0932	7	2015
Essex Birdwatching Society	<i>Limosa limosa</i>	bird	Black-tailed Godwit	Red listing based on 2001 IUCN guidelines (from 2017): Endangered	Colchester Hythe and Rowhedge	TM0322	3	2016
Essex Birdwatching Society	<i>Limosa limosa</i>	bird	Black-tailed Godwit	Red listing based on 2001 IUCN guidelines (from 2017): Endangered	Colchester Hythe and Rowhedge	TM0322	10	2016
Essex Birdwatching Society	<i>Limosa limosa</i>	bird	Black-tailed Godwit	Red listing based on 2001 IUCN guidelines (from 2017): Endangered	Colne Estuary	TM0519	1	2013
Essex Birdwatching Society	<i>Limosa limosa</i>	bird	Black-tailed Godwit	Red listing based on 2001 IUCN guidelines (from 2017): Endangered	Colne Estuary	TM0616	2	2016
Essex Birdwatching Society	<i>Limosa limosa</i>	bird	Black-tailed Godwit	Red listing based on 2001 IUCN guidelines (from 2017): Endangered	Colne Estuary East Mersea	TM0715	4	2020
Essex Birdwatching Society	<i>Limosa limosa</i>	bird	Black-tailed Godwit	Red listing based on 2001 IUCN guidelines (from 2017): Endangered	Colne Estuary National Nature Reserve	TM0716	1	2014
Essex Birdwatching Society	<i>Limosa limosa</i>	bird	Black-tailed Godwit	Red listing based on 2001 IUCN guidelines (from 2017): Endangered	Colne Estuary NNR	TM0715	3	2019
Essex Birdwatching Society	<i>Limosa limosa</i>	bird	Black-tailed Godwit	Red listing based on 2001 IUCN guidelines (from 2017): Endangered	Colne Estuary NNR--East Mersea	TM0715	1	2018
Essex Birdwatching Society	<i>Limosa limosa</i>	bird	Black-tailed Godwit	Red listing based on 2001 IUCN guidelines (from 2017): Endangered	Copperas Bay	TM1832	2	2016
Essex Birdwatching Society	<i>Limosa limosa</i>	bird	Black-tailed Godwit	Red listing based on 2001 IUCN guidelines (from 2017): Endangered	Copperas Bay	TM1832	7	2018
Essex Birdwatching Society	<i>Limosa limosa</i>	bird	Black-tailed Godwit	Red listing based on 2001 IUCN guidelines (from 2017): Endangered	Copperas wood	TM2031	1	2015

Essex Birdwatching Society	<i>Limosa limosa</i>	bird	Black-tailed Godwit	Red listing based on 2001 IUCN guidelines (from 2017): Endangered	Copperas wood	TM2031	3	2014
Essex Birdwatching Society	<i>Limosa limosa</i>	bird	Black-tailed Godwit	Red listing based on 2001 IUCN guidelines (from 2017): Endangered	Copperas Wood and Shore	TM2032	1	2014
Essex Birdwatching Society	<i>Limosa limosa</i>	bird	Black-tailed Godwit	Red listing based on 2001 IUCN guidelines (from 2017): Endangered	Copperas Wood EWT	TM2031	1	2020
Essex Birdwatching Society	<i>Limosa limosa</i>	bird	Black-tailed Godwit	Red listing based on 2001 IUCN guidelines (from 2017): Endangered	Cudmore park	TM0816	1	2014
Essex Birdwatching Society	<i>Limosa limosa</i>	bird	Black-tailed Godwit	Red listing based on 2001 IUCN guidelines (from 2017): Endangered	Deep Fleet	TM2132	7	2016
Essex Birdwatching Society	<i>Limosa limosa</i>	bird	Black-tailed Godwit	Red listing based on 2001 IUCN guidelines (from 2017): Endangered	Deep Fleet	TM2132	16	2018
Essex Birdwatching Society	<i>Limosa limosa</i>	bird	Black-tailed Godwit	Red listing based on 2001 IUCN guidelines (from 2017): Endangered	East Mersea	TM0415	2	2018
Essex Birdwatching Society	<i>Limosa limosa</i>	bird	Black-tailed Godwit	Red listing based on 2001 IUCN guidelines (from 2017): Endangered	East Mersea	TM0515	1	2020
Essex Birdwatching Society	<i>Limosa limosa</i>	bird	Black-tailed Godwit	Red listing based on 2001 IUCN guidelines (from 2017): Endangered	East Mersea	TM0615	2	2016
Essex Birdwatching Society	<i>Limosa limosa</i>	bird	Black-tailed Godwit	Red listing based on 2001 IUCN guidelines (from 2017): Endangered	East Mersea	TM0615	10	2020
Essex Birdwatching Society	<i>Limosa limosa</i>	bird	Black-tailed Godwit	Red listing based on 2001 IUCN guidelines (from 2017): Endangered	East Mersea	TM0715	1	2015
Essex Birdwatching Society	<i>Limosa limosa</i>	bird	Black-tailed Godwit	Red listing based on 2001 IUCN guidelines (from 2017): Endangered	East Mersea	TM0715	2	2016
Essex Birdwatching Society	<i>Limosa limosa</i>	bird	Black-tailed Godwit	Red listing based on 2001 IUCN guidelines (from 2017): Endangered	East Mersea marshes / Stone Point	TM0715	1	2019
Essex Birdwatching Society	<i>Limosa limosa</i>	bird	Black-tailed Godwit	Red listing based on 2001 IUCN guidelines (from 2017): Endangered	Essex - Mistley	TM1131	1	2013

Essex Birdwatching Society	<i>Limosa limosa</i>	bird	Black-tailed Godwit	Red listing based on 2001 IUCN guidelines (from 2017): Endangered	Essex, Copperas Wood area	TM2031	1	2015
Essex Birdwatching Society	<i>Limosa limosa</i>	bird	Black-tailed Godwit	Red listing based on 2001 IUCN guidelines (from 2017): Endangered	Essex, Wrabness east, coastline and farmland	TM1731	1	2015
Essex Birdwatching Society	<i>Limosa limosa</i>	bird	Black-tailed Godwit	Red listing based on 2001 IUCN guidelines (from 2017): Endangered	Essex, Wrabness east, coastline and farmland	TM1832	1	2014
Essex Birdwatching Society	<i>Limosa limosa</i>	bird	Black-tailed Godwit	Red listing based on 2001 IUCN guidelines (from 2017): Endangered	EWT Fingringhoe	TM0419	1	2015
Essex Birdwatching Society	<i>Limosa limosa</i>	bird	Black-tailed Godwit	Red listing based on 2001 IUCN guidelines (from 2017): Endangered	EWT Fingringhoe N.R.	TM0419	1	2014
Essex Birdwatching Society	<i>Limosa limosa</i>	bird	Black-tailed Godwit	Red listing based on 2001 IUCN guidelines (from 2017): Endangered	EWT Frinringhoe Wick	TM0419	1	2015
Essex Birdwatching Society	<i>Limosa limosa</i>	bird	Black-tailed Godwit	Red listing based on 2001 IUCN guidelines (from 2017): Endangered	EWT Hogmarsh Island - A137 to B1352	TM1032	4	2014
Essex Birdwatching Society	<i>Limosa limosa</i>	bird	Black-tailed Godwit	Red listing based on 2001 IUCN guidelines (from 2017): Endangered	EWT Hogmarsh Island - A137 to B1352 at Manningtree (TM320105)	TM1032	9	2015
Essex Birdwatching Society	<i>Limosa limosa</i>	bird	Black-tailed Godwit	Red listing based on 2001 IUCN guidelines (from 2017): Endangered	Factory roost, Seafeld Bay, Stour Estuary	TM1132	1	2015
Essex Birdwatching Society	<i>Limosa limosa</i>	bird	Black-tailed Godwit	Red listing based on 2001 IUCN guidelines (from 2017): Endangered	Ferry Marsh Trail	TM0321	1	2016
Essex Birdwatching Society	<i>Limosa limosa</i>	bird	Black-tailed Godwit	Red listing based on 2001 IUCN guidelines (from 2017): Endangered	Fingering Hoe Wick	TM0419	1	2015
Essex Birdwatching Society	<i>Limosa limosa</i>	bird	Black-tailed Godwit	Red listing based on 2001 IUCN guidelines (from 2017): Endangered	Fingeringhoe	TM0419	1	2013
Essex Birdwatching Society	<i>Limosa limosa</i>	bird	Black-tailed Godwit	Red listing based on 2001 IUCN guidelines (from 2017): Endangered	Fingeringhoe	TM0420	1	2020

Essex Birdwatching Society	<i>Limosa limosa</i>	bird	Black-tailed Godwit	Red listing based on 2001 IUCN guidelines (from 2017): Endangered	Fingringhoe Wick	TM0419	1	2015
Essex Birdwatching Society	<i>Limosa limosa</i>	bird	Black-tailed Godwit	Red listing based on 2001 IUCN guidelines (from 2017): Endangered	Fingringhoe Wick EWT	TM0418	1	2015
Essex Birdwatching Society	<i>Limosa limosa</i>	bird	Black-tailed Godwit	Red listing based on 2001 IUCN guidelines (from 2017): Endangered	fingringhoe	TM0418	2	2014
Essex Birdwatching Society	<i>Limosa limosa</i>	bird	Black-tailed Godwit	Red listing based on 2001 IUCN guidelines (from 2017): Endangered	Fingringhoe	TM0419	2	2019
Essex Birdwatching Society	<i>Limosa limosa</i>	bird	Black-tailed Godwit	Red listing based on 2001 IUCN guidelines (from 2017): Endangered	Fingringhoe	TM0419	3	2014
Essex Birdwatching Society	<i>Limosa limosa</i>	bird	Black-tailed Godwit	Red listing based on 2001 IUCN guidelines (from 2017): Endangered	Fingringhoe & Mersea Island	TM0317	1	2018
Essex Birdwatching Society	<i>Limosa limosa</i>	bird	Black-tailed Godwit	Red listing based on 2001 IUCN guidelines (from 2017): Endangered	Fingringhoe Mill	TM0320	6	2020
Essex Birdwatching Society	<i>Limosa limosa</i>	bird	Black-tailed Godwit	Red listing based on 2001 IUCN guidelines (from 2017): Endangered	Fingringhoe Ranges	TM0318	1	2013
Essex Birdwatching Society	<i>Limosa limosa</i>	bird	Black-tailed Godwit	Red listing based on 2001 IUCN guidelines (from 2017): Endangered	Fingringhoe Ranges	TM0516	1	2018
Essex Birdwatching Society	<i>Limosa limosa</i>	bird	Black-tailed Godwit	Red listing based on 2001 IUCN guidelines (from 2017): Endangered	Fingringhoe Ranges MOD	TM0317	18	2020
Essex Birdwatching Society	<i>Limosa limosa</i>	bird	Black-tailed Godwit	Red listing based on 2001 IUCN guidelines (from 2017): Endangered	Fingringhoe Wick	TM0418	2	2016
Essex Birdwatching Society	<i>Limosa limosa</i>	bird	Black-tailed Godwit	Red listing based on 2001 IUCN guidelines (from 2017): Endangered	Fingringhoe Wick	TM0419	7	2014
Essex Birdwatching Society	<i>Limosa limosa</i>	bird	Black-tailed Godwit	Red listing based on 2001 IUCN guidelines (from 2017): Endangered	Fingringhoe Wick	TM0419	12	2015
Essex Birdwatching Society	<i>Limosa limosa</i>	bird	Black-tailed Godwit	Red listing based on 2001 IUCN guidelines (from 2017): Endangered	Fingringhoe Wick	TM0519	1	2013

Essex Birdwatching Society	<i>Limosa limosa</i>	bird	Black-tailed Godwit	Red listing based on 2001 IUCN guidelines (from 2017): Endangered	Fingringhoe wick	TM0519	4	2015
Essex Birdwatching Society	<i>Limosa limosa</i>	bird	Black-tailed Godwit	Red listing based on 2001 IUCN guidelines (from 2017): Endangered	Fingringhoe Wick (EWT)	TM0418	1	2015
Essex Birdwatching Society	<i>Limosa limosa</i>	bird	Black-tailed Godwit	Red listing based on 2001 IUCN guidelines (from 2017): Endangered	Fingringhoe Wick (TM01 P)	TM0419	2	2014
Essex Birdwatching Society	<i>Limosa limosa</i>	bird	Black-tailed Godwit	Red listing based on 2001 IUCN guidelines (from 2017): Endangered	Fingringhoe Wick (TM01 P)	TM0419	4	2015
Essex Birdwatching Society	<i>Limosa limosa</i>	bird	Black-tailed Godwit	Red listing based on 2001 IUCN guidelines (from 2017): Endangered	Fingringhoe Wick (with Abberton Reservoir)	TM0418	1	2014
Essex Birdwatching Society	<i>Limosa limosa</i>	bird	Black-tailed Godwit	Red listing based on 2001 IUCN guidelines (from 2017): Endangered	Fingringhoe Wick Essex Wildlife Trust Reserve (TM01 P)	TM0419	1	2015
Essex Birdwatching Society	<i>Limosa limosa</i>	bird	Black-tailed Godwit	Red listing based on 2001 IUCN guidelines (from 2017): Endangered	Fingringhoe Wick EWT	TM0418	3	2018
Essex Birdwatching Society	<i>Limosa limosa</i>	bird	Black-tailed Godwit	Red listing based on 2001 IUCN guidelines (from 2017): Endangered	Fingringhoe Wick EWT	TM0419	1	2014
Essex Birdwatching Society	<i>Limosa limosa</i>	bird	Black-tailed Godwit	Red listing based on 2001 IUCN guidelines (from 2017): Endangered	Fingringhoe Wick EWT	TM0419	174	2020
Essex Birdwatching Society	<i>Limosa limosa</i>	bird	Black-tailed Godwit	Red listing based on 2001 IUCN guidelines (from 2017): Endangered	Fingringhoe Wick EWT	TM0520	1	2018
Essex Birdwatching Society	<i>Limosa limosa</i>	bird	Black-tailed Godwit	Red listing based on 2001 IUCN guidelines (from 2017): Endangered	Fingringhoe Wick NR	TM0419	11	2015
Essex Birdwatching Society	<i>Limosa limosa</i>	bird	Black-tailed Godwit	Red listing based on 2001 IUCN guidelines (from 2017): Endangered	Fingringhoe Wick NR	TM0419	75	2016
Essex Birdwatching Society	<i>Limosa limosa</i>	bird	Black-tailed Godwit	Red listing based on 2001 IUCN guidelines (from 2017): Endangered	Fingringhoe Wick NR EWT	TM0419	7	2014
Essex Birdwatching Society	<i>Limosa limosa</i>	bird	Black-tailed Godwit	Red listing based on 2001 IUCN guidelines (from 2017): Endangered	Fingringhoe Wick NR EWT	TM0419	79	2017

Essex Birdwatching Society	<i>Limosa limosa</i>	bird	Black-tailed Godwit	Red listing based on 2001 IUCN guidelines (from 2017): Endangered	Fingringhoe Wick, Essex	TM0319	1	2015
Essex Birdwatching Society	<i>Limosa limosa</i>	bird	Black-tailed Godwit	Red listing based on 2001 IUCN guidelines (from 2017): Endangered	fingrinhoe wick	TM0419	1	2013
Essex Birdwatching Society	<i>Limosa limosa</i>	bird	Black-tailed Godwit	Red listing based on 2001 IUCN guidelines (from 2017): Endangered	Flag Creek	TM1016	7	2016
Essex Birdwatching Society	<i>Limosa limosa</i>	bird	Black-tailed Godwit	Red listing based on 2001 IUCN guidelines (from 2017): Endangered	Flag Creek	TM1016	25	2018
Essex Birdwatching Society	<i>Limosa limosa</i>	bird	Black-tailed Godwit	Red listing based on 2001 IUCN guidelines (from 2017): Endangered	Flag Creek, St Osyth	TM1016	1	2015
Essex Birdwatching Society	<i>Limosa limosa</i>	bird	Black-tailed Godwit	Red listing based on 2001 IUCN guidelines (from 2017): Endangered	Flatford - Cattawade	TM0832	6	2015
Essex Birdwatching Society	<i>Limosa limosa</i>	bird	Black-tailed Godwit	Red listing based on 2001 IUCN guidelines (from 2017): Endangered	Flatford Mill, via Judas Gap - Cattawade bridge sluice	TM0932	5	2017
Essex Birdwatching Society	<i>Limosa limosa</i>	bird	Black-tailed Godwit	Red listing based on 2001 IUCN guidelines (from 2017): Endangered	Ford Lane Alresford	TM0620	1	2020
Essex Birdwatching Society	<i>Limosa limosa</i>	bird	Black-tailed Godwit	Red listing based on 2001 IUCN guidelines (from 2017): Endangered	Frinton-on-Sea	TM2319	12	2020
Essex Birdwatching Society	<i>Limosa limosa</i>	bird	Black-tailed Godwit	Red listing based on 2001 IUCN guidelines (from 2017): Endangered	Frinton-on-Sea	TM2420	1	2015
Essex Birdwatching Society	<i>Limosa limosa</i>	bird	Black-tailed Godwit	Red listing based on 2001 IUCN guidelines (from 2017): Endangered	Frinton-on-Sea	TM2420	2	2013
Essex Birdwatching Society	<i>Limosa limosa</i>	bird	Black-tailed Godwit	Red listing based on 2001 IUCN guidelines (from 2017): Endangered	Garnham's Island	TM2125	4	2016
Essex Birdwatching Society	<i>Limosa limosa</i>	bird	Black-tailed Godwit	Red listing based on 2001 IUCN guidelines (from 2017): Endangered	Garnham's Island	TM2125	6	2018
Essex Birdwatching Society	<i>Limosa limosa</i>	bird	Black-tailed Godwit	Red listing based on 2001 IUCN guidelines (from 2017): Endangered	Hamford Wate, Horsey Island	TM2324	3	2017

Essex Birdwatching Society	<i>Limosa limosa</i>	bird	Black-tailed Godwit	Red listing based on 2001 IUCN guidelines (from 2017): Endangered	Hamford Water	TM2023	1	2014
Essex Birdwatching Society	<i>Limosa limosa</i>	bird	Black-tailed Godwit	Red listing based on 2001 IUCN guidelines (from 2017): Endangered	Hamford Water	TM2225	7	2016
Essex Birdwatching Society	<i>Limosa limosa</i>	bird	Black-tailed Godwit	Red listing based on 2001 IUCN guidelines (from 2017): Endangered	Hamford Water	TM2225	33	2020
Essex Birdwatching Society	<i>Limosa limosa</i>	bird	Black-tailed Godwit	Red listing based on 2001 IUCN guidelines (from 2017): Endangered	Hamford Water	TM2424	1	2016
Essex Birdwatching Society	<i>Limosa limosa</i>	bird	Black-tailed Godwit	Red listing based on 2001 IUCN guidelines (from 2017): Endangered	Hamford Water, Island lane	TM2322	1	2019
Essex Birdwatching Society	<i>Limosa limosa</i>	bird	Black-tailed Godwit	Red listing based on 2001 IUCN guidelines (from 2017): Endangered	Hogmarsh	TM1032	3	2015
Essex Birdwatching Society	<i>Limosa limosa</i>	bird	Black-tailed Godwit	Red listing based on 2001 IUCN guidelines (from 2017): Endangered	Hogmarsh and Cattawade & Middlebridge Creeks	TM1032	2	2015
Essex Birdwatching Society	<i>Limosa limosa</i>	bird	Black-tailed Godwit	Red listing based on 2001 IUCN guidelines (from 2017): Endangered	Hogmarsh EWT Manningtree	TM1032	14	2020
Essex Birdwatching Society	<i>Limosa limosa</i>	bird	Black-tailed Godwit	Red listing based on 2001 IUCN guidelines (from 2017): Endangered	Hogmarsh Island EWT	TM1032	11	2016
Essex Birdwatching Society	<i>Limosa limosa</i>	bird	Black-tailed Godwit	Red listing based on 2001 IUCN guidelines (from 2017): Endangered	Hogmarsh Island EWT	TM1032	12	2019
Essex Birdwatching Society	<i>Limosa limosa</i>	bird	Black-tailed Godwit	Red listing based on 2001 IUCN guidelines (from 2017): Endangered	Hogmarsh, Stour Estuary	TM1032	1	2014
Essex Birdwatching Society	<i>Limosa limosa</i>	bird	Black-tailed Godwit	Red listing based on 2001 IUCN guidelines (from 2017): Endangered	Hogmarsh, Stour Estuary	TM1032	12	2017
Essex Birdwatching Society	<i>Limosa limosa</i>	bird	Black-tailed Godwit	Red listing based on 2001 IUCN guidelines (from 2017): Endangered	Holland Haven	TM2016	1	2018
Essex Birdwatching Society	<i>Limosa limosa</i>	bird	Black-tailed Godwit	Red listing based on 2001 IUCN guidelines (from 2017): Endangered	Holland haven	TM2116	1	2019

Essex Birdwatching Society	<i>Limosa limosa</i>	bird	Black-tailed Godwit	Red listing based on 2001 IUCN guidelines (from 2017): Endangered	Holland Haven	TM2117	59	2016
Essex Birdwatching Society	<i>Limosa limosa</i>	bird	Black-tailed Godwit	Red listing based on 2001 IUCN guidelines (from 2017): Endangered	Holland Haven	TM2117	207	2020
Essex Birdwatching Society	<i>Limosa limosa</i>	bird	Black-tailed Godwit	Red listing based on 2001 IUCN guidelines (from 2017): Endangered	Holland Haven	TM2217	21	2015
Essex Birdwatching Society	<i>Limosa limosa</i>	bird	Black-tailed Godwit	Red listing based on 2001 IUCN guidelines (from 2017): Endangered	Holland Haven	TM2217	26	2014
Essex Birdwatching Society	<i>Limosa limosa</i>	bird	Black-tailed Godwit	Red listing based on 2001 IUCN guidelines (from 2017): Endangered	Holland Haven Country Park	TM2117	1	2015
Essex Birdwatching Society	<i>Limosa limosa</i>	bird	Black-tailed Godwit	Red listing based on 2001 IUCN guidelines (from 2017): Endangered	Holland Haven Country Park	TM2117	2	2014
Essex Birdwatching Society	<i>Limosa limosa</i>	bird	Black-tailed Godwit	Red listing based on 2001 IUCN guidelines (from 2017): Endangered	Holland Haven CP	TM2117	1	2014
Essex Birdwatching Society	<i>Limosa limosa</i>	bird	Black-tailed Godwit	Red listing based on 2001 IUCN guidelines (from 2017): Endangered	Holland Marshes	TM2117	9	2016
Essex Birdwatching Society	<i>Limosa limosa</i>	bird	Black-tailed Godwit	Red listing based on 2001 IUCN guidelines (from 2017): Endangered	Holland Marshes	TM2117	28	2020
Essex Birdwatching Society	<i>Limosa limosa</i>	bird	Black-tailed Godwit	Red listing based on 2001 IUCN guidelines (from 2017): Endangered	Holland-On-Sea	TM2117	5	2015
Essex Birdwatching Society	<i>Limosa limosa</i>	bird	Black-tailed Godwit	Red listing based on 2001 IUCN guidelines (from 2017): Endangered	Holland-On-Sea	TM2117	7	2014
Essex Birdwatching Society	<i>Limosa limosa</i>	bird	Black-tailed Godwit	Red listing based on 2001 IUCN guidelines (from 2017): Endangered	Hollybush Hill	TM1018	1	2017
Essex Birdwatching Society	<i>Limosa limosa</i>	bird	Black-tailed Godwit	Red listing based on 2001 IUCN guidelines (from 2017): Endangered	Horsey Island	TM2324	6	2018
Essex Birdwatching Society	<i>Limosa limosa</i>	bird	Black-tailed Godwit	Red listing based on 2001 IUCN guidelines (from 2017): Endangered	Horsey Island	TM2324	7	2016

Essex Birdwatching Society	<i>Limosa limosa</i>	bird	Black-tailed Godwit	Red listing based on 2001 IUCN guidelines (from 2017): Endangered	Horsey Wade	TM2323	1	2017
Essex Birdwatching Society	<i>Limosa limosa</i>	bird	Black-tailed Godwit	Red listing based on 2001 IUCN guidelines (from 2017): Endangered	Horsey Wade (TM22 G)	TM2323	4	2015
Essex Birdwatching Society	<i>Limosa limosa</i>	bird	Black-tailed Godwit	Red listing based on 2001 IUCN guidelines (from 2017): Endangered	Horsey Wade, Hamford Water	TM2323	2	2016
Essex Birdwatching Society	<i>Limosa limosa</i>	bird	Black-tailed Godwit	Red listing based on 2001 IUCN guidelines (from 2017): Endangered	Howlands Marsh	TM1016	1	2013
Essex Birdwatching Society	<i>Limosa limosa</i>	bird	Black-tailed Godwit	Red listing based on 2001 IUCN guidelines (from 2017): Endangered	Howlands Marsh	TM1116	1	2015
Essex Birdwatching Society	<i>Limosa limosa</i>	bird	Black-tailed Godwit	Red listing based on 2001 IUCN guidelines (from 2017): Endangered	Howlands Marsh	TM1116	4	2016
Essex Birdwatching Society	<i>Limosa limosa</i>	bird	Black-tailed Godwit	Red listing based on 2001 IUCN guidelines (from 2017): Endangered	Howlands Marsh NR, St Osyth	TM1116	3	2018
Essex Birdwatching Society	<i>Limosa limosa</i>	bird	Black-tailed Godwit	Red listing based on 2001 IUCN guidelines (from 2017): Endangered	Howlands Marsh St Osyth EWT	TM1116	5	2020
Essex Birdwatching Society	<i>Limosa limosa</i>	bird	Black-tailed Godwit	Red listing based on 2001 IUCN guidelines (from 2017): Endangered	Howlands Marsh, St Osyth	TM1116	4	2014
Essex Birdwatching Society	<i>Limosa limosa</i>	bird	Black-tailed Godwit	Red listing based on 2001 IUCN guidelines (from 2017): Endangered	Howlands Marsh, St Osyth	TM1116	5	2015
Essex Birdwatching Society	<i>Limosa limosa</i>	bird	Black-tailed Godwit	Red listing based on 2001 IUCN guidelines (from 2017): Endangered	Irlams	TM2429	1	2019
Essex Birdwatching Society	<i>Limosa limosa</i>	bird	Black-tailed Godwit	Red listing based on 2001 IUCN guidelines (from 2017): Endangered	Irlam's Beach Hamford Water	TM2327	1	2020
Essex Birdwatching Society	<i>Limosa limosa</i>	bird	Black-tailed Godwit	Red listing based on 2001 IUCN guidelines (from 2017): Endangered	Irlhams	TM2327	1	2015
Essex Birdwatching Society	<i>Limosa limosa</i>	bird	Black-tailed Godwit	Red listing based on 2001 IUCN guidelines (from 2017): Endangered	Irlhams	TM2327	3	2013

Essex Birdwatching Society	<i>Limosa limosa</i>	bird	Black-tailed Godwit	Red listing based on 2001 IUCN guidelines (from 2017): Endangered	Island lane, Hamford water	TM2322	1	2019
Essex Birdwatching Society	<i>Limosa limosa</i>	bird	Black-tailed Godwit	Red listing based on 2001 IUCN guidelines (from 2017): Endangered	Jacques Bay	TM1531	1	2018
Essex Birdwatching Society	<i>Limosa limosa</i>	bird	Black-tailed Godwit	Red listing based on 2001 IUCN guidelines (from 2017): Endangered	Jaques Bay to Mistley East	TM1531	3	2017
Essex Birdwatching Society	<i>Limosa limosa</i>	bird	Black-tailed Godwit	Red listing based on 2001 IUCN guidelines (from 2017): Endangered	Kirby Creek	TM2323	1	2015
Essex Birdwatching Society	<i>Limosa limosa</i>	bird	Black-tailed Godwit	Red listing based on 2001 IUCN guidelines (from 2017): Endangered	Kirby-le-Soken	TM2222	3	2020
Essex Birdwatching Society	<i>Limosa limosa</i>	bird	Black-tailed Godwit	Red listing based on 2001 IUCN guidelines (from 2017): Endangered	Landermere	TM1924	4	2016
Essex Birdwatching Society	<i>Limosa limosa</i>	bird	Black-tailed Godwit	Red listing based on 2001 IUCN guidelines (from 2017): Endangered	Landermere	TM1924	5	2018
Essex Birdwatching Society	<i>Limosa limosa</i>	bird	Black-tailed Godwit	Red listing based on 2001 IUCN guidelines (from 2017): Endangered	Langenhoe Marsh	TM0417	1	2016
Essex Birdwatching Society	<i>Limosa limosa</i>	bird	Black-tailed Godwit	Red listing based on 2001 IUCN guidelines (from 2017): Endangered	Langenhoe Marsh	TM0417	3	2016
Essex Birdwatching Society	<i>Limosa limosa</i>	bird	Black-tailed Godwit	Red listing based on 2001 IUCN guidelines (from 2017): Endangered	Langenhoe Marsh and Fingringhoe Wick	TM0418	10	2015
Essex Birdwatching Society	<i>Limosa limosa</i>	bird	Black-tailed Godwit	Red listing based on 2001 IUCN guidelines (from 2017): Endangered	Langham	TM0333	3	2014
Essex Birdwatching Society	<i>Limosa limosa</i>	bird	Black-tailed Godwit	Red listing based on 2001 IUCN guidelines (from 2017): Endangered	Lawford, near Manningtree	TM0931	3	2020
Essex Birdwatching Society	<i>Limosa limosa</i>	bird	Black-tailed Godwit	Red listing based on 2001 IUCN guidelines (from 2017): Endangered	Lawford, near Manningtree	TM0932	2	2015
Essex Birdwatching Society	<i>Limosa limosa</i>	bird	Black-tailed Godwit	Red listing based on 2001 IUCN guidelines (from 2017): Endangered	Manningtree	TM0428	1	2016

Essex Birdwatching Society	<i>Limosa limosa</i>	bird	Black-tailed Godwit	Red listing based on 2001 IUCN guidelines (from 2017): Endangered	Manningtree	TM0932	1	2018
Essex Birdwatching Society	<i>Limosa limosa</i>	bird	Black-tailed Godwit	Red listing based on 2001 IUCN guidelines (from 2017): Endangered	Manningtree	TM1031	2	2013
Essex Birdwatching Society	<i>Limosa limosa</i>	bird	Black-tailed Godwit	Red listing based on 2001 IUCN guidelines (from 2017): Endangered	Manningtree	TM1031	63	2020
Essex Birdwatching Society	<i>Limosa limosa</i>	bird	Black-tailed Godwit	Red listing based on 2001 IUCN guidelines (from 2017): Endangered	Manningtree	TM1032	9	2016
Essex Birdwatching Society	<i>Limosa limosa</i>	bird	Black-tailed Godwit	Red listing based on 2001 IUCN guidelines (from 2017): Endangered	Manningtree	TM1032	219	2019
Essex Birdwatching Society	<i>Limosa limosa</i>	bird	Black-tailed Godwit	Red listing based on 2001 IUCN guidelines (from 2017): Endangered	Manningtree	TM1132	34	2019
Essex Birdwatching Society	<i>Limosa limosa</i>	bird	Black-tailed Godwit	Red listing based on 2001 IUCN guidelines (from 2017): Endangered	Manningtree	TM1132	175	2016
Essex Birdwatching Society	<i>Limosa limosa</i>	bird	Black-tailed Godwit	Red listing based on 2001 IUCN guidelines (from 2017): Endangered	Manningtree - Cattawade	TM1032	155	2020
Essex Birdwatching Society	<i>Limosa limosa</i>	bird	Black-tailed Godwit	Red listing based on 2001 IUCN guidelines (from 2017): Endangered	Manningtree - Cattawade	TM1032	185	2016
Essex Birdwatching Society	<i>Limosa limosa</i>	bird	Black-tailed Godwit	Red listing based on 2001 IUCN guidelines (from 2017): Endangered	Manningtree Railway Station	TM0932	1	2020
Essex Birdwatching Society	<i>Limosa limosa</i>	bird	Black-tailed Godwit	Red listing based on 2001 IUCN guidelines (from 2017): Endangered	Manningtree, Factory roost, Seafield Bay, Stour Estuary	TM1132	1	2017
Essex Birdwatching Society	<i>Limosa limosa</i>	bird	Black-tailed Godwit	Red listing based on 2001 IUCN guidelines (from 2017): Endangered	Manningtree, Skinners Wall	TM1031	1	2015
Essex Birdwatching Society	<i>Limosa limosa</i>	bird	Black-tailed Godwit	Red listing based on 2001 IUCN guidelines (from 2017): Endangered	Mistley	TM1131	18	2017
Essex Birdwatching Society	<i>Limosa limosa</i>	bird	Black-tailed Godwit	Red listing based on 2001 IUCN guidelines (from 2017): Endangered	Mistley	TM1131	24	2016

Essex Birdwatching Society	<i>Limosa limosa</i>	bird	Black-tailed Godwit	Red listing based on 2001 IUCN guidelines (from 2017): Endangered	Mistley	TM1132	3	2019
Essex Birdwatching Society	<i>Limosa limosa</i>	bird	Black-tailed Godwit	Red listing based on 2001 IUCN guidelines (from 2017): Endangered	Mistley	TM1132	8	2016
Essex Birdwatching Society	<i>Limosa limosa</i>	bird	Black-tailed Godwit	Red listing based on 2001 IUCN guidelines (from 2017): Endangered	Mistley	TM1232	25	2020
Essex Birdwatching Society	<i>Limosa limosa</i>	bird	Black-tailed Godwit	Red listing based on 2001 IUCN guidelines (from 2017): Endangered	Mistley Quay	TM1131	16	2016
Essex Birdwatching Society	<i>Limosa limosa</i>	bird	Black-tailed Godwit	Red listing based on 2001 IUCN guidelines (from 2017): Endangered	Mistley Quay	TM1131	30	2020
Essex Birdwatching Society	<i>Limosa limosa</i>	bird	Black-tailed Godwit	Red listing based on 2001 IUCN guidelines (from 2017): Endangered	Mistley Quay, Essex	TM1131	1	2014
Essex Birdwatching Society	<i>Limosa limosa</i>	bird	Black-tailed Godwit	Red listing based on 2001 IUCN guidelines (from 2017): Endangered	Mistley to Cattawade	TM1032	4	2018
Essex Birdwatching Society	<i>Limosa limosa</i>	bird	Black-tailed Godwit	Red listing based on 2001 IUCN guidelines (from 2017): Endangered	Mistley to Wrabness	TM1431	2	2020
Essex Birdwatching Society	<i>Limosa limosa</i>	bird	Black-tailed Godwit	Red listing based on 2001 IUCN guidelines (from 2017): Endangered	Mistley Walls	TM1031	4	2019
Essex Birdwatching Society	<i>Limosa limosa</i>	bird	Black-tailed Godwit	Red listing based on 2001 IUCN guidelines (from 2017): Endangered	Mistley Walls	TM1131	4	2016
Essex Birdwatching Society	<i>Limosa limosa</i>	bird	Black-tailed Godwit	Red listing based on 2001 IUCN guidelines (from 2017): Endangered	Mistley Walls	TM1131	5	2019
Essex Birdwatching Society	<i>Limosa limosa</i>	bird	Black-tailed Godwit	Red listing based on 2001 IUCN guidelines (from 2017): Endangered	Mistley Walls	TM1132	15	2016
Essex Birdwatching Society	<i>Limosa limosa</i>	bird	Black-tailed Godwit	Red listing based on 2001 IUCN guidelines (from 2017): Endangered	Mistley Walls	TM1132	59	2020
Essex Birdwatching Society	<i>Limosa limosa</i>	bird	Black-tailed Godwit	Red listing based on 2001 IUCN guidelines (from 2017): Endangered	Mistley, Hopping Bridge	TM1131	15	2015

Essex Birdwatching Society	<i>Limosa limosa</i>	bird	Black-tailed Godwit	Red listing based on 2001 IUCN guidelines (from 2017): Endangered	Mistley, Hopping Bridge	TM1231	3	2016
Essex Birdwatching Society	<i>Limosa limosa</i>	bird	Black-tailed Godwit	Red listing based on 2001 IUCN guidelines (from 2017): Endangered	Mistley, R.Stour	TM1132	3	2015
Essex Birdwatching Society	<i>Limosa limosa</i>	bird	Black-tailed Godwit	Red listing based on 2001 IUCN guidelines (from 2017): Endangered	Mistley, River Stour	TM1132	1	2017
Essex Birdwatching Society	<i>Limosa limosa</i>	bird	Black-tailed Godwit	Red listing based on 2001 IUCN guidelines (from 2017): Endangered	Mistley, The Quay	TM1131	4	2015
Essex Birdwatching Society	<i>Limosa limosa</i>	bird	Black-tailed Godwit	Red listing based on 2001 IUCN guidelines (from 2017): Endangered	Mistley, Walls	TM1132	17	2017
Essex Birdwatching Society	<i>Limosa limosa</i>	bird	Black-tailed Godwit	Red listing based on 2001 IUCN guidelines (from 2017): Endangered	Mistley/Manningtree	TM1132	1	2013
Essex Birdwatching Society	<i>Limosa limosa</i>	bird	Black-tailed Godwit	Red listing based on 2001 IUCN guidelines (from 2017): Endangered	Mobile-TM0420	TM0420	1	2016
Essex Birdwatching Society	<i>Limosa limosa</i>	bird	Black-tailed Godwit	Red listing based on 2001 IUCN guidelines (from 2017): Endangered	Mobile-TM0519	TM0519	1	2013
Essex Birdwatching Society	<i>Limosa limosa</i>	bird	Black-tailed Godwit	Red listing based on 2001 IUCN guidelines (from 2017): Endangered	Mobile-TM0715	TM0715	1	2014
Essex Birdwatching Society	<i>Limosa limosa</i>	bird	Black-tailed Godwit	Red listing based on 2001 IUCN guidelines (from 2017): Endangered	Mobile-TM1032	TM1032	1	2016
Essex Birdwatching Society	<i>Limosa limosa</i>	bird	Black-tailed Godwit	Red listing based on 2001 IUCN guidelines (from 2017): Endangered	Mobile-TM1132	TM1132	1	2015
Essex Birdwatching Society	<i>Limosa limosa</i>	bird	Black-tailed Godwit	Red listing based on 2001 IUCN guidelines (from 2017): Endangered	Mobile-TM1132	TM1132	3	2014
Essex Birdwatching Society	<i>Limosa limosa</i>	bird	Black-tailed Godwit	Red listing based on 2001 IUCN guidelines (from 2017): Endangered	Mobile-TM2432	TM2432	1	2015
Essex Birdwatching Society	<i>Limosa limosa</i>	bird	Black-tailed Godwit	Red listing based on 2001 IUCN guidelines (from 2017): Endangered	Observatory	TM0328	2	2015

Essex Birdwatching Society	<i>Limosa limosa</i>	bird	Black-tailed Godwit	Red listing based on 2001 IUCN guidelines (from 2017): Endangered	Outer Colne Estuary	TM0616	1	2015
Essex Birdwatching Society	<i>Limosa limosa</i>	bird	Black-tailed Godwit	Red listing based on 2001 IUCN guidelines (from 2017): Endangered	Pewit Island	TM2226	3	2016
Essex Birdwatching Society	<i>Limosa limosa</i>	bird	Black-tailed Godwit	Red listing based on 2001 IUCN guidelines (from 2017): Endangered	Pewit Island	TM2226	5	2018
Essex Birdwatching Society	<i>Limosa limosa</i>	bird	Black-tailed Godwit	Red listing based on 2001 IUCN guidelines (from 2017): Endangered	Point Clear	TM0815	1	2014
Essex Birdwatching Society	<i>Limosa limosa</i>	bird	Black-tailed Godwit	Red listing based on 2001 IUCN guidelines (from 2017): Endangered	Point Clear	TM0815	4	2018
Essex Birdwatching Society	<i>Limosa limosa</i>	bird	Black-tailed Godwit	Red listing based on 2001 IUCN guidelines (from 2017): Endangered	River Colne	TM0616	1	2014
Essex Birdwatching Society	<i>Limosa limosa</i>	bird	Black-tailed Godwit	Red listing based on 2001 IUCN guidelines (from 2017): Endangered	River Colne, Wivenhoe	TM0421	1	2015
Essex Birdwatching Society	<i>Limosa limosa</i>	bird	Black-tailed Godwit	Red listing based on 2001 IUCN guidelines (from 2017): Endangered	River Colne, Wivenhoe to Alresford Creek	TM0520	9	2019
Essex Birdwatching Society	<i>Limosa limosa</i>	bird	Black-tailed Godwit	Red listing based on 2001 IUCN guidelines (from 2017): Endangered	River Colne, Wivenhoe to Alresford Creek	TM0520	12	2016
Essex Birdwatching Society	<i>Limosa limosa</i>	bird	Black-tailed Godwit	Red listing based on 2001 IUCN guidelines (from 2017): Endangered	River Stour	TM1331	3	2020
Essex Birdwatching Society	<i>Limosa limosa</i>	bird	Black-tailed Godwit	Red listing based on 2001 IUCN guidelines (from 2017): Endangered	River Stour Marshes	TM0932	1	2019
Essex Birdwatching Society	<i>Limosa limosa</i>	bird	Black-tailed Godwit	Red listing based on 2001 IUCN guidelines (from 2017): Endangered	River Stour Mistley	TM1132	1	2015
Essex Birdwatching Society	<i>Limosa limosa</i>	bird	Black-tailed Godwit	Red listing based on 2001 IUCN guidelines (from 2017): Endangered	Roman River, Fingringhoe	TM0320	4	2019
Essex Birdwatching Society	<i>Limosa limosa</i>	bird	Black-tailed Godwit	Red listing based on 2001 IUCN guidelines (from 2017): Endangered	Rowhedge	TM0321	3	2019

Essex Birdwatching Society	<i>Limosa limosa</i>	bird	Black-tailed Godwit	Red listing based on 2001 IUCN guidelines (from 2017): Endangered	Seafield West inc. The Hook HT Roost	TM1132	1	2016
Essex Birdwatching Society	<i>Limosa limosa</i>	bird	Black-tailed Godwit	Red listing based on 2001 IUCN guidelines (from 2017): Endangered	Skipper's Island	TM2124	1	2018
Essex Birdwatching Society	<i>Limosa limosa</i>	bird	Black-tailed Godwit	Red listing based on 2001 IUCN guidelines (from 2017): Endangered	Skipper's Island	TM2124	4	2016
Essex Birdwatching Society	<i>Limosa limosa</i>	bird	Black-tailed Godwit	Red listing based on 2001 IUCN guidelines (from 2017): Endangered	Splodge, Cattawade	TM0932	1	2015
Essex Birdwatching Society	<i>Limosa limosa</i>	bird	Black-tailed Godwit	Red listing based on 2001 IUCN guidelines (from 2017): Endangered	St Osyth	TM1215	5	2020
Essex Birdwatching Society	<i>Limosa limosa</i>	bird	Black-tailed Godwit	Red listing based on 2001 IUCN guidelines (from 2017): Endangered	St Osyth (circuit)	TM1215	24	2016
Essex Birdwatching Society	<i>Limosa limosa</i>	bird	Black-tailed Godwit	Red listing based on 2001 IUCN guidelines (from 2017): Endangered	St Osyth (circuit)	TM1215	26	2019
Essex Birdwatching Society	<i>Limosa limosa</i>	bird	Black-tailed Godwit	Red listing based on 2001 IUCN guidelines (from 2017): Endangered	St Osyth Stone	TM0815	6	2016
Essex Birdwatching Society	<i>Limosa limosa</i>	bird	Black-tailed Godwit	Red listing based on 2001 IUCN guidelines (from 2017): Endangered	St Osyth Stone	TM0815	15	2020
Essex Birdwatching Society	<i>Limosa limosa</i>	bird	Black-tailed Godwit	Red listing based on 2001 IUCN guidelines (from 2017): Endangered	St Osyth, Howlands Marsh	TM1016	2	2018
Essex Birdwatching Society	<i>Limosa limosa</i>	bird	Black-tailed Godwit	Red listing based on 2001 IUCN guidelines (from 2017): Endangered	St Osyth, Howlands Marsh	TM1116	2	2017
Essex Birdwatching Society	<i>Limosa limosa</i>	bird	Black-tailed Godwit	Red listing based on 2001 IUCN guidelines (from 2017): Endangered	Stone Point	TM2525	2	2016
Essex Birdwatching Society	<i>Limosa limosa</i>	bird	Black-tailed Godwit	Red listing based on 2001 IUCN guidelines (from 2017): Endangered	Stone Point Mersea Island	TM0715	1	2020
Essex Birdwatching Society	<i>Limosa limosa</i>	bird	Black-tailed Godwit	Red listing based on 2001 IUCN guidelines (from 2017): Endangered	Stones Green	TM1626	1	2019

Essex Birdwatching Society	<i>Limosa limosa</i>	bird	Black-tailed Godwit	Red listing based on 2001 IUCN guidelines (from 2017): Endangered	Stour Estuary	TM1032	4	2016
Essex Birdwatching Society	<i>Limosa limosa</i>	bird	Black-tailed Godwit	Red listing based on 2001 IUCN guidelines (from 2017): Endangered	Stour Estuary	TM1732	3	2020
Essex Birdwatching Society	<i>Limosa limosa</i>	bird	Black-tailed Godwit	Red listing based on 2001 IUCN guidelines (from 2017): Endangered	Stour Estuary	TM1732	4	2016
Essex Birdwatching Society	<i>Limosa limosa</i>	bird	Black-tailed Godwit	Red listing based on 2001 IUCN guidelines (from 2017): Endangered	Stour Estuary	TM1832	1	2017
Essex Birdwatching Society	<i>Limosa limosa</i>	bird	Black-tailed Godwit	Red listing based on 2001 IUCN guidelines (from 2017): Endangered	Stour Estuary	TM2232	1	2013
Essex Birdwatching Society	<i>Limosa limosa</i>	bird	Black-tailed Godwit	Red listing based on 2001 IUCN guidelines (from 2017): Endangered	Stour Estuary	TM2232	1	2017
Essex Birdwatching Society	<i>Limosa limosa</i>	bird	Black-tailed Godwit	Red listing based on 2001 IUCN guidelines (from 2017): Endangered	Stour Estuary (by barge) - Essex/Suffolk	TM1032	1	2015
Essex Birdwatching Society	<i>Limosa limosa</i>	bird	Black-tailed Godwit	Red listing based on 2001 IUCN guidelines (from 2017): Endangered	Stour Estuary (Manningtree)	TM1032	2	2018
Essex Birdwatching Society	<i>Limosa limosa</i>	bird	Black-tailed Godwit	Red listing based on 2001 IUCN guidelines (from 2017): Endangered	Stour Estuary (RSPB)	TM1832	1	2015
Essex Birdwatching Society	<i>Limosa limosa</i>	bird	Black-tailed Godwit	Red listing based on 2001 IUCN guidelines (from 2017): Endangered	Stour Estuary - Essex/Suffolk by barge	TM1032	3	2014
Essex Birdwatching Society	<i>Limosa limosa</i>	bird	Black-tailed Godwit	Red listing based on 2001 IUCN guidelines (from 2017): Endangered	Stour Estuary at Manningtree	TM1032	1	2015
Essex Birdwatching Society	<i>Limosa limosa</i>	bird	Black-tailed Godwit	Red listing based on 2001 IUCN guidelines (from 2017): Endangered	Stour Estuary RSPB	TM1832	2	2016
Essex Birdwatching Society	<i>Limosa limosa</i>	bird	Black-tailed Godwit	Red listing based on 2001 IUCN guidelines (from 2017): Endangered	Stour Estuary RSPB	TM2031	2	2019
Essex Birdwatching Society	<i>Limosa limosa</i>	bird	Black-tailed Godwit	Red listing based on 2001 IUCN guidelines (from 2017): Endangered	Stour Estuary RSPB	TM2131	2	2015

Essex Birdwatching Society	<i>Limosa limosa</i>	bird	Black-tailed Godwit	Red listing based on 2001 IUCN guidelines (from 2017): Endangered	Stour Estuary, Copperas Bay RSPB	TM1931	3	2017
Essex Birdwatching Society	<i>Limosa limosa</i>	bird	Black-tailed Godwit	Red listing based on 2001 IUCN guidelines (from 2017): Endangered	Stour Estuary, Copperas Bay RSPB	TM2232	1	2017
Essex Birdwatching Society	<i>Limosa limosa</i>	bird	Black-tailed Godwit	Red listing based on 2001 IUCN guidelines (from 2017): Endangered	Stour Estuary--South Shore	TM1431	1	2019
Essex Birdwatching Society	<i>Limosa limosa</i>	bird	Black-tailed Godwit	Red listing based on 2001 IUCN guidelines (from 2017): Endangered	Stour Estuary: Mistley Walls	TM1132	1	2016
Essex Birdwatching Society	<i>Limosa limosa</i>	bird	Black-tailed Godwit	Red listing based on 2001 IUCN guidelines (from 2017): Endangered	Stour Valley	TM0832	18	2018
Essex Birdwatching Society	<i>Limosa limosa</i>	bird	Black-tailed Godwit	Red listing based on 2001 IUCN guidelines (from 2017): Endangered	Stour valley	TM0932	12	2015
Essex Birdwatching Society	<i>Limosa limosa</i>	bird	Black-tailed Godwit	Red listing based on 2001 IUCN guidelines (from 2017): Endangered	Stour valley	TM0932	42	2016
Essex Birdwatching Society	<i>Limosa limosa</i>	bird	Black-tailed Godwit	Red listing based on 2001 IUCN guidelines (from 2017): Endangered	Stour Valley, Manningtree	TM1032	33	2017
Essex Birdwatching Society	<i>Limosa limosa</i>	bird	Black-tailed Godwit	Red listing based on 2001 IUCN guidelines (from 2017): Endangered	Stour Wood RSPB	TM1831	1	2020
Essex Birdwatching Society	<i>Limosa limosa</i>	bird	Black-tailed Godwit	Red listing based on 2001 IUCN guidelines (from 2017): Endangered	Stour Woods and Copperas Bay RSPB	TM1931	4	2020
Essex Birdwatching Society	<i>Limosa limosa</i>	bird	Black-tailed Godwit	Red listing based on 2001 IUCN guidelines (from 2017): Endangered	Stour Woods RSPB	TM1831	2	2020
Essex Birdwatching Society	<i>Limosa limosa</i>	bird	Black-tailed Godwit	Red listing based on 2001 IUCN guidelines (from 2017): Endangered	TDC Holland Haven Country Park, Essex	TM2117	3	2015
Essex Birdwatching Society	<i>Limosa limosa</i>	bird	Black-tailed Godwit	Red listing based on 2001 IUCN guidelines (from 2017): Endangered	TDC Holland Haven Country Park, Essex	TM2117	4	2014
Essex Birdwatching Society	<i>Limosa limosa</i>	bird	Black-tailed Godwit	Red listing based on 2001 IUCN guidelines (from 2017): Endangered	The Naze	TM2424	1	2017

Essex Birdwatching Society	<i>Limosa limosa</i>	bird	Black-tailed Godwit	Red listing based on 2001 IUCN guidelines (from 2017): Endangered	The Naze	TM2522	2	2016
Essex Birdwatching Society	<i>Limosa limosa</i>	bird	Black-tailed Godwit	Red listing based on 2001 IUCN guidelines (from 2017): Endangered	The Naze	TM2524	1	2016
Essex Birdwatching Society	<i>Limosa limosa</i>	bird	Black-tailed Godwit	Red listing based on 2001 IUCN guidelines (from 2017): Endangered	The Naze, Walton on the Naze	TM2524	1	2014
Essex Birdwatching Society	<i>Limosa limosa</i>	bird	Black-tailed Godwit	Red listing based on 2001 IUCN guidelines (from 2017): Endangered	The Splodge Cattawade	TM0932	4	2020
Essex Birdwatching Society	<i>Limosa limosa</i>	bird	Black-tailed Godwit	Red listing based on 2001 IUCN guidelines (from 2017): Endangered	The Splodge, Cattawade	TM0932	1	2019
Essex Birdwatching Society	<i>Limosa limosa</i>	bird	Black-tailed Godwit	Red listing based on 2001 IUCN guidelines (from 2017): Endangered	The Splodge, Manningtree	TM0932	3	2019
Essex Birdwatching Society	<i>Limosa limosa</i>	bird	Black-tailed Godwit	Red listing based on 2001 IUCN guidelines (from 2017): Endangered	The Splodge, Manningtree, Essex	TM0932	1	2015
Essex Birdwatching Society	<i>Limosa limosa</i>	bird	Black-tailed Godwit	Red listing based on 2001 IUCN guidelines (from 2017): Endangered	The Thatched Cottage East Road, East Mersea	TM0615	1	2019
Essex Birdwatching Society	<i>Limosa limosa</i>	bird	Black-tailed Godwit	Red listing based on 2001 IUCN guidelines (from 2017): Endangered	The Wade	TM2323	4	2016
Essex Birdwatching Society	<i>Limosa limosa</i>	bird	Black-tailed Godwit	Red listing based on 2001 IUCN guidelines (from 2017): Endangered	The Wade	TM2323	6	2018
Essex Birdwatching Society	<i>Limosa limosa</i>	bird	Black-tailed Godwit	Red listing based on 2001 IUCN guidelines (from 2017): Endangered	TM1032	TM1032	1	2013
Essex Birdwatching Society	<i>Limosa limosa</i>	bird	Black-tailed Godwit	Red listing based on 2001 IUCN guidelines (from 2017): Endangered	TM13, Mistley, Stour estuary (TM13 B)	TM1132	1	2015
Essex Birdwatching Society	<i>Limosa limosa</i>	bird	Black-tailed Godwit	Red listing based on 2001 IUCN guidelines (from 2017): Endangered	Tollesbury Channel	TM1232	1	2018
Essex Birdwatching Society	<i>Limosa limosa</i>	bird	Black-tailed Godwit	Red listing based on 2001 IUCN guidelines (from 2017): Endangered	University of Essex Colchester	TM0323	1	2020

Essex Birdwatching Society	<i>Limosa limosa</i>	bird	Black-tailed Godwit	Red listing based on 2001 IUCN guidelines (from 2017): Endangered	University of Essex, Colchester	TM0323	3	2018
Essex Birdwatching Society	<i>Limosa limosa</i>	bird	Black-tailed Godwit	Red listing based on 2001 IUCN guidelines (from 2017): Endangered	Waltom Marina	TM2423	1	2020
Essex Birdwatching Society	<i>Limosa limosa</i>	bird	Black-tailed Godwit	Red listing based on 2001 IUCN guidelines (from 2017): Endangered	Walton Back Water	TM2325	1	2019
Essex Birdwatching Society	<i>Limosa limosa</i>	bird	Black-tailed Godwit	Red listing based on 2001 IUCN guidelines (from 2017): Endangered	Walton Backwaters	TM2524	1	2016
Essex Birdwatching Society	<i>Limosa limosa</i>	bird	Black-tailed Godwit	Red listing based on 2001 IUCN guidelines (from 2017): Endangered	Walton channel	TM2325	1	2019
Essex Birdwatching Society	<i>Limosa limosa</i>	bird	Black-tailed Godwit	Red listing based on 2001 IUCN guidelines (from 2017): Endangered	Walton Creek H	TM2525	1	2013
Essex Birdwatching Society	<i>Limosa limosa</i>	bird	Black-tailed Godwit	Red listing based on 2001 IUCN guidelines (from 2017): Endangered	Walton Hall Marsh	TM2524	1	2013
Essex Birdwatching Society	<i>Limosa limosa</i>	bird	Black-tailed Godwit	Red listing based on 2001 IUCN guidelines (from 2017): Endangered	Walton Hall Marshes	TM2524	1	2016
Essex Birdwatching Society	<i>Limosa limosa</i>	bird	Black-tailed Godwit	Red listing based on 2001 IUCN guidelines (from 2017): Endangered	Walton Mere	TM2522	6	2016
Essex Birdwatching Society	<i>Limosa limosa</i>	bird	Black-tailed Godwit	Red listing based on 2001 IUCN guidelines (from 2017): Endangered	Walton on the Naze	TM2521	1	2013
Essex Birdwatching Society	<i>Limosa limosa</i>	bird	Black-tailed Godwit	Red listing based on 2001 IUCN guidelines (from 2017): Endangered	Walton on the Naze	TM2522	2	2013
Essex Birdwatching Society	<i>Limosa limosa</i>	bird	Black-tailed Godwit	Red listing based on 2001 IUCN guidelines (from 2017): Endangered	Walton on the Naze	TM2523	1	2013
Essex Birdwatching Society	<i>Limosa limosa</i>	bird	Black-tailed Godwit	Red listing based on 2001 IUCN guidelines (from 2017): Endangered	Wick Lane, Colchester	TM0419	1	2018
Essex Birdwatching Society	<i>Limosa limosa</i>	bird	Black-tailed Godwit	Red listing based on 2001 IUCN guidelines (from 2017): Endangered	Wivenhoe	TM0321	2	2016

Essex Birdwatching Society	<i>Limosa limosa</i>	bird	Black-tailed Godwit	Red listing based on 2001 IUCN guidelines (from 2017): Endangered	Wivenhoe	TM0321	19	2020
Essex Birdwatching Society	<i>Limosa limosa</i>	bird	Black-tailed Godwit	Red listing based on 2001 IUCN guidelines (from 2017): Endangered	Wivenhoe	TM0322	1	2014
Essex Birdwatching Society	<i>Limosa limosa</i>	bird	Black-tailed Godwit	Red listing based on 2001 IUCN guidelines (from 2017): Endangered	Wivenhoe	TM0322	1	2015
Essex Birdwatching Society	<i>Limosa limosa</i>	bird	Black-tailed Godwit	Red listing based on 2001 IUCN guidelines (from 2017): Endangered	Wivenhoe	TM0421	1	2016
Essex Birdwatching Society	<i>Limosa limosa</i>	bird	Black-tailed Godwit	Red listing based on 2001 IUCN guidelines (from 2017): Endangered	Wivenhoe	TM0422	4	2013
Essex Birdwatching Society	<i>Limosa limosa</i>	bird	Black-tailed Godwit	Red listing based on 2001 IUCN guidelines (from 2017): Endangered	Wivenhoe	TM0422	6	2019
Essex Birdwatching Society	<i>Limosa limosa</i>	bird	Black-tailed Godwit	Red listing based on 2001 IUCN guidelines (from 2017): Endangered	Wivenhoe - Brightlingsea	TM0618	1	2019
Essex Birdwatching Society	<i>Limosa limosa</i>	bird	Black-tailed Godwit	Red listing based on 2001 IUCN guidelines (from 2017): Endangered	Wivenhoe Alresford Creek	TM0521	2	2016
Essex Birdwatching Society	<i>Limosa limosa</i>	bird	Black-tailed Godwit	Red listing based on 2001 IUCN guidelines (from 2017): Endangered	Wivenhoe Area	TM0422	2	2017
Essex Birdwatching Society	<i>Limosa limosa</i>	bird	Black-tailed Godwit	Red listing based on 2001 IUCN guidelines (from 2017): Endangered	Wivenhoe to Alresford	TM0421	4	2019
Essex Birdwatching Society	<i>Limosa limosa</i>	bird	Black-tailed Godwit	Red listing based on 2001 IUCN guidelines (from 2017): Endangered	Wivenhoe to Alresford Creek	TM0520	3	2020
Essex Birdwatching Society	<i>Limosa limosa</i>	bird	Black-tailed Godwit	Red listing based on 2001 IUCN guidelines (from 2017): Endangered	Wivenhoe to Arlesford Creek	TM0619	1	2019
Essex Birdwatching Society	<i>Limosa limosa</i>	bird	Black-tailed Godwit	Red listing based on 2001 IUCN guidelines (from 2017): Endangered	Wivenhoe village	TM0422	8	2019
Essex Birdwatching Society	<i>Limosa limosa</i>	bird	Black-tailed Godwit	Red listing based on 2001 IUCN guidelines (from 2017): Endangered	Wivenhoe Woods	TM0322	1	2018

Essex Birdwatching Society	<i>Limosa limosa</i>	bird	Black-tailed Godwit	Red listing based on 2001 IUCN guidelines (from 2017): Endangered	Wivenhoe Woods and River Colne (TM02 G)	TM0322	6	2016
Essex Birdwatching Society	<i>Limosa limosa</i>	bird	Black-tailed Godwit	Red listing based on 2001 IUCN guidelines (from 2017): Endangered	Wivenhoe Woods, Ferry Marsh and the Colne	TM0321	1	2019
Essex Birdwatching Society	<i>Limosa limosa</i>	bird	Black-tailed Godwit	Red listing based on 2001 IUCN guidelines (from 2017): Endangered	Wivenhoe Woods, Ferry Marsh and the Colne	TM0322	2	2018
Essex Birdwatching Society	<i>Limosa limosa</i>	bird	Black-tailed Godwit	Red listing based on 2001 IUCN guidelines (from 2017): Endangered	Wrabness	TM1631	1	2014
Essex Birdwatching Society	<i>Limosa limosa</i>	bird	Black-tailed Godwit	Red listing based on 2001 IUCN guidelines (from 2017): Endangered	Wrabness	TM1632	1	2014
Essex Birdwatching Society	<i>Limosa limosa</i>	bird	Black-tailed Godwit	Red listing based on 2001 IUCN guidelines (from 2017): Endangered	Wrabness	TM1632	2	2015
Essex Birdwatching Society	<i>Limosa limosa</i>	bird	Black-tailed Godwit	Red listing based on 2001 IUCN guidelines (from 2017): Endangered	Wrabness	TM1731	3	2020
Essex Birdwatching Society	<i>Limosa limosa</i>	bird	Black-tailed Godwit	Red listing based on 2001 IUCN guidelines (from 2017): Endangered	Wrabness	TM1831	2	2014
Essex Birdwatching Society	<i>Limosa limosa</i>	bird	Black-tailed Godwit	Red listing based on 2001 IUCN guidelines (from 2017): Endangered	Wrabness	TM1832	1	2014
Essex Birdwatching Society	<i>Limosa limosa</i>	bird	Black-tailed Godwit	Red listing based on 2001 IUCN guidelines (from 2017): Endangered	Wrabness	TM1832	1	2015
Essex Birdwatching Society	<i>Limosa limosa</i>	bird	Black-tailed Godwit	Red listing based on 2001 IUCN guidelines (from 2017): Endangered	Wrabness Caravan Site and Shore,	TM1531	1	2018
Essex Birdwatching Society	<i>Limosa limosa</i>	bird	Black-tailed Godwit	Red listing based on 2001 IUCN guidelines (from 2017): Endangered	Wrabness EWT	TM1631	10	2016
Essex Birdwatching Society	<i>Limosa limosa</i>	bird	Black-tailed Godwit	Red listing based on 2001 IUCN guidelines (from 2017): Endangered	Wrabness EWT	TM1631	11	2020
Essex Birdwatching Society	<i>Limosa limosa</i>	bird	Black-tailed Godwit	Red listing based on 2001 IUCN guidelines (from 2017): Endangered	Wrabness EWT	TM1731	1	2016

Essex Birdwatching Society	<i>Limosa limosa</i>	bird	Black-tailed Godwit	Red listing based on 2001 IUCN guidelines (from 2017): Endangered	Wrabness EWT	TM1731	5	2019
Essex Birdwatching Society	<i>Limosa limosa</i>	bird	Black-tailed Godwit	Red listing based on 2001 IUCN guidelines (from 2017): Endangered	Wrabness EWT Nature Reserve	TM1631	8	2017
Essex Birdwatching Society	<i>Limosa limosa</i>	bird	Black-tailed Godwit	Red listing based on 2001 IUCN guidelines (from 2017): Endangered	Wrabness EWT Nature Reserve	TM1632	3	2017
Essex Birdwatching Society	<i>Limosa limosa</i>	bird	Black-tailed Godwit	Red listing based on 2001 IUCN guidelines (from 2017): Endangered	Wrabness EWT Nature Reserve	TM1931	1	2017
Essex Birdwatching Society	<i>Limosa limosa</i>	bird	Black-tailed Godwit	Red listing based on 2001 IUCN guidelines (from 2017): Endangered	Wrabness EWT NR	TM1531	2	2018
Essex Birdwatching Society	<i>Limosa limosa</i>	bird	Black-tailed Godwit	Red listing based on 2001 IUCN guidelines (from 2017): Endangered	Wrabness EWT NR	TM1631	14	2018
Essex Birdwatching Society	<i>Limosa limosa</i>	bird	Black-tailed Godwit	Red listing based on 2001 IUCN guidelines (from 2017): Endangered	Wrabness EWT NR	TM1731	5	2018
Essex Birdwatching Society	<i>Limosa limosa</i>	bird	Black-tailed Godwit	Red listing based on 2001 IUCN guidelines (from 2017): Endangered	Wrabness Nature Reserve	TM1631	3	2014
Essex Birdwatching Society	<i>Limosa limosa</i>	bird	Black-tailed Godwit	Red listing based on 2001 IUCN guidelines (from 2017): Endangered	Wrabness Nature Reserve	TM1731	4	2015
Essex Birdwatching Society	<i>Limosa limosa</i>	bird	Black-tailed Godwit	Red listing based on 2001 IUCN guidelines (from 2017): Endangered	Wrabness Nature Reserve & Wall Lane	TM1631	1	2014
Essex Birdwatching Society	<i>Limosa limosa</i>	bird	Black-tailed Godwit	Red listing based on 2001 IUCN guidelines (from 2017): Endangered	Wrabness Shore West	TM1632	1	2014
Essex Birdwatching Society	<i>Limosa limosa</i>	bird	Black-tailed Godwit	Red listing based on 2001 IUCN guidelines (from 2017): Endangered	Wrabness Shore West	TM1632	1	2015
Essex Birdwatching Society	<i>Limosa limosa</i>	bird	Black-tailed Godwit	Red listing based on 2001 IUCN guidelines (from 2017): Endangered	Wrabness to Bradfield	TM1731	1	2016
Essex Birdwatching Society	<i>Limosa limosa</i>	bird	Black-tailed Godwit	Red listing based on 2001 IUCN guidelines (from 2017): Endangered	Wrabness to Mistley Quay	TM1531	1	2017

Essex Birdwatching Society	<i>Limosa limosa</i>	bird	Black-tailed Godwit	Red listing based on 2001 IUCN guidelines (from 2017): Endangered	Wrabness to Mistley Quay (TM160317 - TM125319)	TM1531	1	2016
Essex Field Club	<i>Limosa limosa</i>	bird	Black-tailed Godwit	Red listing based on 2001 IUCN guidelines (from 2017): Endangered	Manningtree	TM099503 2690	1	2015
Essex Field Club	<i>Linaria cannabina</i>	bird	Linnet	Red listing based on 2001 IUCN guidelines (from 2017): Near Threatened	Horsley Cross	TM121271	2	2018
Essex Field Club	<i>Linaria cannabina</i>	bird	Linnet	Red listing based on 2001 IUCN guidelines (from 2017): Near Threatened	North Thorpe Road	TM147432 2710	1	2019
Essex Field Club	<i>Linaria cannabina</i>	bird	Linnet	Red listing based on 2001 IUCN guidelines (from 2017): Near Threatened	Stour View Mistley	TM126213 1574	1	2020
Essex Field Club	<i>Linaria cannabina</i>	bird	Linnet	Red listing based on 2001 IUCN guidelines (from 2017): Near Threatened	Whitton Lodge Ballast Quay Road	TM042592 1747	1	2020
Essex Birdwatching Society	<i>Linaria cannabina</i>	bird	Linnet	Red listing based on 2001 IUCN guidelines (from 2017): Near Threatened	2A Albany Gardens East Clacton-on-Sea	TM1815	2	2020
Essex Birdwatching Society	<i>Linaria cannabina</i>	bird	Linnet	Red listing based on 2001 IUCN guidelines (from 2017): Near Threatened	3 Furneaux Lane, Fingringhoe	TM0319	1	2019
Essex Birdwatching Society	<i>Linaria cannabina</i>	bird	Linnet	Red listing based on 2001 IUCN guidelines (from 2017): Near Threatened	305 Old Road Clacton-on-Sea	TM1716	1	2020
Essex Birdwatching Society	<i>Linaria cannabina</i>	bird	Linnet	Red listing based on 2001 IUCN guidelines (from 2017): Near Threatened	Alresford	TM0521	1	2013
Essex Birdwatching Society	<i>Linaria cannabina</i>	bird	Linnet	Red listing based on 2001 IUCN guidelines (from 2017): Near Threatened	Alresford	TM0619	2	2016
Essex Birdwatching Society	<i>Linaria cannabina</i>	bird	Linnet	Red listing based on 2001 IUCN guidelines (from 2017): Near Threatened	Alresford	TM0621	3	2014
Essex Birdwatching Society	<i>Linaria cannabina</i>	bird	Linnet	Red listing based on 2001 IUCN guidelines (from 2017): Near Threatened	Alresford	TM0621	4	2019
Essex Birdwatching Society	<i>Linaria cannabina</i>	bird	Linnet	Red listing based on 2001 IUCN guidelines (from 2017): Near Threatened	Alresford Creek	TM0519	1	2014

Essex Birdwatching Society	<i>Linaria cannabina</i>	bird	Linnet	Red listing based on 2001 IUCN guidelines (from 2017): Near Threatened	Alresford Creek	TM0619	12	2020
Essex Birdwatching Society	<i>Linaria cannabina</i>	bird	Linnet	Red listing based on 2001 IUCN guidelines (from 2017): Near Threatened	Alresford Creek to Brightlingsea	TM0617	1	2020
Essex Birdwatching Society	<i>Linaria cannabina</i>	bird	Linnet	Red listing based on 2001 IUCN guidelines (from 2017): Near Threatened	Alresford Creek, R.Colne	TM0619	2	2016
Essex Birdwatching Society	<i>Linaria cannabina</i>	bird	Linnet	Red listing based on 2001 IUCN guidelines (from 2017): Near Threatened	Alresford Creek, RColne	TM0619	1	2013
Essex Birdwatching Society	<i>Linaria cannabina</i>	bird	Linnet	Red listing based on 2001 IUCN guidelines (from 2017): Near Threatened	Alresford, Sunnymead Farm	TM0522	6	2017
Essex Birdwatching Society	<i>Linaria cannabina</i>	bird	Linnet	Red listing based on 2001 IUCN guidelines (from 2017): Near Threatened	Ardleigh	TM0328	1	2015
Essex Birdwatching Society	<i>Linaria cannabina</i>	bird	Linnet	Red listing based on 2001 IUCN guidelines (from 2017): Near Threatened	Ardleigh	TM0529	1	2019
Essex Birdwatching Society	<i>Linaria cannabina</i>	bird	Linnet	Red listing based on 2001 IUCN guidelines (from 2017): Near Threatened	Ardleigh Park	TM0527	3	2020
Essex Birdwatching Society	<i>Linaria cannabina</i>	bird	Linnet	Red listing based on 2001 IUCN guidelines (from 2017): Near Threatened	Ardleigh Reservoir	TM0328	1	2016
Essex Birdwatching Society	<i>Linaria cannabina</i>	bird	Linnet	Red listing based on 2001 IUCN guidelines (from 2017): Near Threatened	Ardleigh Reservoir	TM0328	2	2020
Essex Birdwatching Society	<i>Linaria cannabina</i>	bird	Linnet	Red listing based on 2001 IUCN guidelines (from 2017): Near Threatened	Bateman's Tower, Brightlingsea	TM0716	1	2020
Essex Birdwatching Society	<i>Linaria cannabina</i>	bird	Linnet	Red listing based on 2001 IUCN guidelines (from 2017): Near Threatened	Bathside Bay	TM2532	1	2016
Essex Birdwatching Society	<i>Linaria cannabina</i>	bird	Linnet	Red listing based on 2001 IUCN guidelines (from 2017): Near Threatened	BBS Square Great Holland	TM2118	2	2015
Essex Birdwatching Society	<i>Linaria cannabina</i>	bird	Linnet	Red listing based on 2001 IUCN guidelines (from 2017): Near Threatened	BBS Square Great Holland	TM2118	3	2016

Essex Birdwatching Society	<i>Linaria cannabina</i>	bird	Linnet	Red listing based on 2001 IUCN guidelines (from 2017): Near Threatened	Beaumont Quay	TM1824	1	2019
Essex Birdwatching Society	<i>Linaria cannabina</i>	bird	Linnet	Red listing based on 2001 IUCN guidelines (from 2017): Near Threatened	Beaumont Quay Area	TM1824	1	2020
Essex Birdwatching Society	<i>Linaria cannabina</i>	bird	Linnet	Red listing based on 2001 IUCN guidelines (from 2017): Near Threatened	Beaumont Quay	TM2127	1	2020
Essex Birdwatching Society	<i>Linaria cannabina</i>	bird	Linnet	Red listing based on 2001 IUCN guidelines (from 2017): Near Threatened	Beth Chatto's Garden	TM0623	1	2018
Essex Birdwatching Society	<i>Linaria cannabina</i>	bird	Linnet	Red listing based on 2001 IUCN guidelines (from 2017): Near Threatened	Bradfield	TM1430	2	2015
Essex Birdwatching Society	<i>Linaria cannabina</i>	bird	Linnet	Red listing based on 2001 IUCN guidelines (from 2017): Near Threatened	Bradfield	TM1531	1	2020
Essex Birdwatching Society	<i>Linaria cannabina</i>	bird	Linnet	Red listing based on 2001 IUCN guidelines (from 2017): Near Threatened	Bradfield Stour	TM1430	1	2013
Essex Birdwatching Society	<i>Linaria cannabina</i>	bird	Linnet	Red listing based on 2001 IUCN guidelines (from 2017): Near Threatened	Brightlingsea	TM0916	1	2014
Essex Birdwatching Society	<i>Linaria cannabina</i>	bird	Linnet	Red listing based on 2001 IUCN guidelines (from 2017): Near Threatened	Brightlingsea	TM0716	5	2016
Essex Birdwatching Society	<i>Linaria cannabina</i>	bird	Linnet	Red listing based on 2001 IUCN guidelines (from 2017): Near Threatened	Brightlingsea	TM0716	8	2020
Essex Birdwatching Society	<i>Linaria cannabina</i>	bird	Linnet	Red listing based on 2001 IUCN guidelines (from 2017): Near Threatened	Brightlingsea	TM0817	4	2017
Essex Birdwatching Society	<i>Linaria cannabina</i>	bird	Linnet	Red listing based on 2001 IUCN guidelines (from 2017): Near Threatened	Brightlingsea / River Colne	TM0617	1	2017
Essex Birdwatching Society	<i>Linaria cannabina</i>	bird	Linnet	Red listing based on 2001 IUCN guidelines (from 2017): Near Threatened	Brightlingsea Creek	TM0916	3	2018
Essex Birdwatching Society	<i>Linaria cannabina</i>	bird	Linnet	Red listing based on 2001 IUCN guidelines (from 2017): Near Threatened	Brightlingsea Creek	TM0916	5	2016

Essex Birdwatching Society	<i>Linaria cannabina</i>	bird	Linnet	Red listing based on 2001 IUCN guidelines (from 2017): Near Threatened	Brightlingsea NNR	TM0716	1	2018
Essex Birdwatching Society	<i>Linaria cannabina</i>	bird	Linnet	Red listing based on 2001 IUCN guidelines (from 2017): Near Threatened	Brightlingsea Promenade	TM0816	1	2017
Essex Birdwatching Society	<i>Linaria cannabina</i>	bird	Linnet	Red listing based on 2001 IUCN guidelines (from 2017): Near Threatened	Brightlingsea to Moveron	TM0617	1	2016
Essex Birdwatching Society	<i>Linaria cannabina</i>	bird	Linnet	Red listing based on 2001 IUCN guidelines (from 2017): Near Threatened	Brightlingsea towards Alresford	TM0617	1	2015
Essex Birdwatching Society	<i>Linaria cannabina</i>	bird	Linnet	Red listing based on 2001 IUCN guidelines (from 2017): Near Threatened	Brightlingsea/ River Colne	TM0617	1	2016
Essex Birdwatching Society	<i>Linaria cannabina</i>	bird	Linnet	Red listing based on 2001 IUCN guidelines (from 2017): Near Threatened	Bryher Farm, St Osyth	TM1315	1	2015
Essex Birdwatching Society	<i>Linaria cannabina</i>	bird	Linnet	Red listing based on 2001 IUCN guidelines (from 2017): Near Threatened	Cattawade	TM0932	1	2019
Essex Birdwatching Society	<i>Linaria cannabina</i>	bird	Linnet	Red listing based on 2001 IUCN guidelines (from 2017): Near Threatened	Cattawade	TM1032	1	2019
Essex Birdwatching Society	<i>Linaria cannabina</i>	bird	Linnet	Red listing based on 2001 IUCN guidelines (from 2017): Near Threatened	Cattawade Marsh/Splodge	TM0932	18	2020
Essex Birdwatching Society	<i>Linaria cannabina</i>	bird	Linnet	Red listing based on 2001 IUCN guidelines (from 2017): Near Threatened	Cattawade Marshes	TM0932	1	2018
Essex Birdwatching Society	<i>Linaria cannabina</i>	bird	Linnet	Red listing based on 2001 IUCN guidelines (from 2017): Near Threatened	Cattawade Marshes (RSPB)	TM0932	1	2015
Essex Birdwatching Society	<i>Linaria cannabina</i>	bird	Linnet	Red listing based on 2001 IUCN guidelines (from 2017): Near Threatened	Cattawade Marshes RSPB	TM0932	1	2019
Essex Birdwatching Society	<i>Linaria cannabina</i>	bird	Linnet	Red listing based on 2001 IUCN guidelines (from 2017): Near Threatened	Cattawade Marshes RSPB	TM0932	2	2016
Essex Birdwatching Society	<i>Linaria cannabina</i>	bird	Linnet	Red listing based on 2001 IUCN guidelines (from 2017): Near Threatened	Cattawade Marshes S & White Bridge	TM0932	1	2014

Essex Birdwatching Society	<i>Linaria cannabina</i>	bird	Linnet	Red listing based on 2001 IUCN guidelines (from 2017): Near Threatened	Cattawade Marshes S & White Bridge	TM0932	1	2015
Essex Birdwatching Society	<i>Linaria cannabina</i>	bird	Linnet	Red listing based on 2001 IUCN guidelines (from 2017): Near Threatened	Cattawade to Flatford	TM0832	7	2020
Essex Birdwatching Society	<i>Linaria cannabina</i>	bird	Linnet	Red listing based on 2001 IUCN guidelines (from 2017): Near Threatened	Cattawade, Tidal Estuary A137 - Cattawade Bridge Sluice	TM0932	2	2015
Essex Birdwatching Society	<i>Linaria cannabina</i>	bird	Linnet	Red listing based on 2001 IUCN guidelines (from 2017): Near Threatened	Cockayne Wood	TM0522	2	2017
Essex Birdwatching Society	<i>Linaria cannabina</i>	bird	Linnet	Red listing based on 2001 IUCN guidelines (from 2017): Near Threatened	Cockaynes Lane, Alresford	TM0521	4	2018
Essex Birdwatching Society	<i>Linaria cannabina</i>	bird	Linnet	Red listing based on 2001 IUCN guidelines (from 2017): Near Threatened	Cockaynes Wood	TM0521	2	2016
Essex Birdwatching Society	<i>Linaria cannabina</i>	bird	Linnet	Red listing based on 2001 IUCN guidelines (from 2017): Near Threatened	Cockaynes Wood Wivenhoe EWT	TM0521	4	2020
Essex Birdwatching Society	<i>Linaria cannabina</i>	bird	Linnet	Red listing based on 2001 IUCN guidelines (from 2017): Near Threatened	Colne Estuary East Mersea	TM0715	4	2020
Essex Birdwatching Society	<i>Linaria cannabina</i>	bird	Linnet	Red listing based on 2001 IUCN guidelines (from 2017): Near Threatened	Colne Estuary NNR	TM0715	2	2019
Essex Birdwatching Society	<i>Linaria cannabina</i>	bird	Linnet	Red listing based on 2001 IUCN guidelines (from 2017): Near Threatened	Copperas Wood	TM1832	1	2019
Essex Birdwatching Society	<i>Linaria cannabina</i>	bird	Linnet	Red listing based on 2001 IUCN guidelines (from 2017): Near Threatened	Copperas Wood EWT	TM2031	3	2020
Essex Birdwatching Society	<i>Linaria cannabina</i>	bird	Linnet	Red listing based on 2001 IUCN guidelines (from 2017): Near Threatened	Crockleford Heath	TM0426	5	2020
Essex Birdwatching Society	<i>Linaria cannabina</i>	bird	Linnet	Red listing based on 2001 IUCN guidelines (from 2017): Near Threatened	Cudmore Grove Country Park	TM0715	1	2014
Essex Birdwatching Society	<i>Linaria cannabina</i>	bird	Linnet	Red listing based on 2001 IUCN guidelines (from 2017): Near Threatened	Daltes Farm, St Osyth	TM1315	1	2013

Essex Birdwatching Society	<i>Linaria cannabina</i>	bird	Linnet	Red listing based on 2001 IUCN guidelines (from 2017): Near Threatened	Daltes Lane Gravel Pit St Osyth	TM1315	1	2020
Essex Birdwatching Society	<i>Linaria cannabina</i>	bird	Linnet	Red listing based on 2001 IUCN guidelines (from 2017): Near Threatened	Dovercourt	TM2429	2	2018
Essex Birdwatching Society	<i>Linaria cannabina</i>	bird	Linnet	Red listing based on 2001 IUCN guidelines (from 2017): Near Threatened	Dovercourt	TM2429	4	2016
Essex Birdwatching Society	<i>Linaria cannabina</i>	bird	Linnet	Red listing based on 2001 IUCN guidelines (from 2017): Near Threatened	Dovercourt and Little Oakley	TM2429	1	2020
Essex Birdwatching Society	<i>Linaria cannabina</i>	bird	Linnet	Red listing based on 2001 IUCN guidelines (from 2017): Near Threatened	Dovercourt South Hall Creek	TM2329	1	2014
Essex Birdwatching Society	<i>Linaria cannabina</i>	bird	Linnet	Red listing based on 2001 IUCN guidelines (from 2017): Near Threatened	Dovercourt to Naze	TM2329	1	2016
Essex Birdwatching Society	<i>Linaria cannabina</i>	bird	Linnet	Red listing based on 2001 IUCN guidelines (from 2017): Near Threatened	Dovercourt, West End	TM2329	4	2019
Essex Birdwatching Society	<i>Linaria cannabina</i>	bird	Linnet	Red listing based on 2001 IUCN guidelines (from 2017): Near Threatened	Earls Hall Farm St Osyth	TM1416	2	2020
Essex Birdwatching Society	<i>Linaria cannabina</i>	bird	Linnet	Red listing based on 2001 IUCN guidelines (from 2017): Near Threatened	East clacton	TM1815	1	2020
Essex Birdwatching Society	<i>Linaria cannabina</i>	bird	Linnet	Red listing based on 2001 IUCN guidelines (from 2017): Near Threatened	East Mersea	TM0415	2	2018
Essex Birdwatching Society	<i>Linaria cannabina</i>	bird	Linnet	Red listing based on 2001 IUCN guidelines (from 2017): Near Threatened	East Mersea	TM0515	12	2020
Essex Birdwatching Society	<i>Linaria cannabina</i>	bird	Linnet	Red listing based on 2001 IUCN guidelines (from 2017): Near Threatened	East Mersea	TM0615	1	2013
Essex Birdwatching Society	<i>Linaria cannabina</i>	bird	Linnet	Red listing based on 2001 IUCN guidelines (from 2017): Near Threatened	East Mersea	TM0615	6	2017
Essex Birdwatching Society	<i>Linaria cannabina</i>	bird	Linnet	Red listing based on 2001 IUCN guidelines (from 2017): Near Threatened	East Mersea	TM0715	1	2018

Essex Birdwatching Society	<i>Linaria cannabina</i>	bird	Linnet	Red listing based on 2001 IUCN guidelines (from 2017): Near Threatened	East Mersea	TM0715	2	2016
Essex Birdwatching Society	<i>Linaria cannabina</i>	bird	Linnet	Red listing based on 2001 IUCN guidelines (from 2017): Near Threatened	East Mersea, Stone Point	TM0715	2	2013
Essex Birdwatching Society	<i>Linaria cannabina</i>	bird	Linnet	Red listing based on 2001 IUCN guidelines (from 2017): Near Threatened	Elmstead	TM0625	1	2020
Essex Birdwatching Society	<i>Linaria cannabina</i>	bird	Linnet	Red listing based on 2001 IUCN guidelines (from 2017): Near Threatened	Elmstead Market	TM0625	2	2020
Essex Birdwatching Society	<i>Linaria cannabina</i>	bird	Linnet	Red listing based on 2001 IUCN guidelines (from 2017): Near Threatened	Essex - Foundry Reach Boat Trip	TM2522	1	2014
Essex Birdwatching Society	<i>Linaria cannabina</i>	bird	Linnet	Red listing based on 2001 IUCN guidelines (from 2017): Near Threatened	Essex, Manningtree-W	TM0932	1	2014
Essex Birdwatching Society	<i>Linaria cannabina</i>	bird	Linnet	Red listing based on 2001 IUCN guidelines (from 2017): Near Threatened	Essex, Wrabness Caravan Site and Shore,	TM1731	1	2015
Essex Birdwatching Society	<i>Linaria cannabina</i>	bird	Linnet	Red listing based on 2001 IUCN guidelines (from 2017): Near Threatened	Essex, Wrabness east, coastline and farmland	TM1731	1	2015
Essex Birdwatching Society	<i>Linaria cannabina</i>	bird	Linnet	Red listing based on 2001 IUCN guidelines (from 2017): Near Threatened	EWT Fingringhoe N.R.	TM0419	1	2014
Essex Birdwatching Society	<i>Linaria cannabina</i>	bird	Linnet	Red listing based on 2001 IUCN guidelines (from 2017): Near Threatened	EWT Hogmarsh Island - A137 to B1352 at Manningtree (TM320105)	TM1032	2	2015
Essex Birdwatching Society	<i>Linaria cannabina</i>	bird	Linnet	Red listing based on 2001 IUCN guidelines (from 2017): Near Threatened	Fingering Hoe Wick	TM0419	1	2015
Essex Birdwatching Society	<i>Linaria cannabina</i>	bird	Linnet	Red listing based on 2001 IUCN guidelines (from 2017): Near Threatened	Fingeringhoe	TM0420	1	2020
Essex Birdwatching Society	<i>Linaria cannabina</i>	bird	Linnet	Red listing based on 2001 IUCN guidelines (from 2017): Near Threatened	Fingringhoe & Mersea Island	TM0317	1	2018

Essex Birdwatching Society	<i>Linaria cannabina</i>	bird	Linnet	Red listing based on 2001 IUCN guidelines (from 2017): Near Threatened	Fingringhoe GP	TM0420	8	2019
Essex Birdwatching Society	<i>Linaria cannabina</i>	bird	Linnet	Red listing based on 2001 IUCN guidelines (from 2017): Near Threatened	Fingringhoe Ranges	TM0516	1	2018
Essex Birdwatching Society	<i>Linaria cannabina</i>	bird	Linnet	Red listing based on 2001 IUCN guidelines (from 2017): Near Threatened	Fingringhoe Ranges MOD	TM0317	36	2020
Essex Birdwatching Society	<i>Linaria cannabina</i>	bird	Linnet	Red listing based on 2001 IUCN guidelines (from 2017): Near Threatened	Fingringhoe Ranges MOD3	TM0318	1	2016
Essex Birdwatching Society	<i>Linaria cannabina</i>	bird	Linnet	Red listing based on 2001 IUCN guidelines (from 2017): Near Threatened	Fingringhoe Ranges MOD4	TM0316	2	2016
Essex Birdwatching Society	<i>Linaria cannabina</i>	bird	Linnet	Red listing based on 2001 IUCN guidelines (from 2017): Near Threatened	Fingringhoe Ranges MOD5	TM0317	1	2014
Essex Birdwatching Society	<i>Linaria cannabina</i>	bird	Linnet	Red listing based on 2001 IUCN guidelines (from 2017): Near Threatened	Fingringhoe Ranges MOD6	TM0417	1	2016
Essex Birdwatching Society	<i>Linaria cannabina</i>	bird	Linnet	Red listing based on 2001 IUCN guidelines (from 2017): Near Threatened	Fingringhoe Ranges MOD8	TM0516	1	2016
Essex Birdwatching Society	<i>Linaria cannabina</i>	bird	Linnet	Red listing based on 2001 IUCN guidelines (from 2017): Near Threatened	Fingringhoe Wick	TM0419	2	2013
Essex Birdwatching Society	<i>Linaria cannabina</i>	bird	Linnet	Red listing based on 2001 IUCN guidelines (from 2017): Near Threatened	Fingringhoe wick	TM0419	2	2015
Essex Birdwatching Society	<i>Linaria cannabina</i>	bird	Linnet	Red listing based on 2001 IUCN guidelines (from 2017): Near Threatened	Fingringhoe Wick (TM01 P)	TM0419	2	2014
Essex Birdwatching Society	<i>Linaria cannabina</i>	bird	Linnet	Red listing based on 2001 IUCN guidelines (from 2017): Near Threatened	Fingringhoe Wick (with Abberton Reservoir)	TM0418	1	2014
Essex Birdwatching Society	<i>Linaria cannabina</i>	bird	Linnet	Red listing based on 2001 IUCN guidelines (from 2017): Near Threatened	Fingringhoe Wick EWT	TM0419	73	2020
Essex Birdwatching Society	<i>Linaria cannabina</i>	bird	Linnet	Red listing based on 2001 IUCN guidelines (from 2017): Near Threatened	Fingringhoe Wick NR	TM0419	7	2015

Essex Birdwatching Society	<i>Linaria cannabina</i>	bird	Linnet	Red listing based on 2001 IUCN guidelines (from 2017): Near Threatened	Fingringhoe Wick NR	TM0419	23	2016
Essex Birdwatching Society	<i>Linaria cannabina</i>	bird	Linnet	Red listing based on 2001 IUCN guidelines (from 2017): Near Threatened	Fingringhoe Wick NR EWT	TM0419	26	2017
Essex Birdwatching Society	<i>Linaria cannabina</i>	bird	Linnet	Red listing based on 2001 IUCN guidelines (from 2017): Near Threatened	Fingringhoe, 3 Furneaux Lane	TM0319	1	2017
Essex Birdwatching Society	<i>Linaria cannabina</i>	bird	Linnet	Red listing based on 2001 IUCN guidelines (from 2017): Near Threatened	Fingringhoe, Furneaux Ln	TM0319	1	2018
Essex Birdwatching Society	<i>Linaria cannabina</i>	bird	Linnet	Red listing based on 2001 IUCN guidelines (from 2017): Near Threatened	Flatford	TM0732	2	2017
Essex Birdwatching Society	<i>Linaria cannabina</i>	bird	Linnet	Red listing based on 2001 IUCN guidelines (from 2017): Near Threatened	Flatford - Cattawade	TM0832	2	2015
Essex Birdwatching Society	<i>Linaria cannabina</i>	bird	Linnet	Red listing based on 2001 IUCN guidelines (from 2017): Near Threatened	Flatford Mill, via Judas Gap - Cattawade bridge sluice	TM0932	1	2015
Essex Birdwatching Society	<i>Linaria cannabina</i>	bird	Linnet	Red listing based on 2001 IUCN guidelines (from 2017): Near Threatened	Flatford NE	TM0833	4	2014
Essex Birdwatching Society	<i>Linaria cannabina</i>	bird	Linnet	Red listing based on 2001 IUCN guidelines (from 2017): Near Threatened	Flatford-S	TM0732	1	2017
Essex Birdwatching Society	<i>Linaria cannabina</i>	bird	Linnet	Red listing based on 2001 IUCN guidelines (from 2017): Near Threatened	Frinton- Gt. Holland	TM2218	1	2014
Essex Birdwatching Society	<i>Linaria cannabina</i>	bird	Linnet	Red listing based on 2001 IUCN guidelines (from 2017): Near Threatened	Frinton-on-Sea	TM2319	224	2020
Essex Birdwatching Society	<i>Linaria cannabina</i>	bird	Linnet	Red listing based on 2001 IUCN guidelines (from 2017): Near Threatened	Frinton-on-Sea	TM2420	29	2015
Essex Birdwatching Society	<i>Linaria cannabina</i>	bird	Linnet	Red listing based on 2001 IUCN guidelines (from 2017): Near Threatened	Frinton-on-Sea	TM2420	151	2016
Essex Birdwatching Society	<i>Linaria cannabina</i>	bird	Linnet	Red listing based on 2001 IUCN guidelines (from 2017): Near Threatened	Frinton-on-Sea GC	TM2318	8	2020

Essex Birdwatching Society	<i>Linaria cannabina</i>	bird	Linnet	Red listing based on 2001 IUCN guidelines (from 2017): Near Threatened	George Hall, Ardleigh	TM0528	1	2013
Essex Birdwatching Society	<i>Linaria cannabina</i>	bird	Linnet	Red listing based on 2001 IUCN guidelines (from 2017): Near Threatened	Great Holland	TM2118	4	2018
Essex Birdwatching Society	<i>Linaria cannabina</i>	bird	Linnet	Red listing based on 2001 IUCN guidelines (from 2017): Near Threatened	Great Holland	TM2119	1	2019
Essex Birdwatching Society	<i>Linaria cannabina</i>	bird	Linnet	Red listing based on 2001 IUCN guidelines (from 2017): Near Threatened	Great Holland	TM2119	2	2013
Essex Birdwatching Society	<i>Linaria cannabina</i>	bird	Linnet	Red listing based on 2001 IUCN guidelines (from 2017): Near Threatened	Great Holland Pits	TM2118	1	2019
Essex Birdwatching Society	<i>Linaria cannabina</i>	bird	Linnet	Red listing based on 2001 IUCN guidelines (from 2017): Near Threatened	Great Holland Pits NR	TM2019	1	2017
Essex Birdwatching Society	<i>Linaria cannabina</i>	bird	Linnet	Red listing based on 2001 IUCN guidelines (from 2017): Near Threatened	Great Oakley	TM1927	4	2020
Essex Birdwatching Society	<i>Linaria cannabina</i>	bird	Linnet	Red listing based on 2001 IUCN guidelines (from 2017): Near Threatened	Gutteridge Hall	TM1321	2	2015
Essex Birdwatching Society	<i>Linaria cannabina</i>	bird	Linnet	Red listing based on 2001 IUCN guidelines (from 2017): Near Threatened	Gutteridge Hall Weeley	TM1321	1	2020
Essex Birdwatching Society	<i>Linaria cannabina</i>	bird	Linnet	Red listing based on 2001 IUCN guidelines (from 2017): Near Threatened	Hamford Water	TM2023	1	2014
Essex Birdwatching Society	<i>Linaria cannabina</i>	bird	Linnet	Red listing based on 2001 IUCN guidelines (from 2017): Near Threatened	Hamford Water	TM2225	2	2016
Essex Birdwatching Society	<i>Linaria cannabina</i>	bird	Linnet	Red listing based on 2001 IUCN guidelines (from 2017): Near Threatened	Hamford Water	TM2225	14	2020
Essex Birdwatching Society	<i>Linaria cannabina</i>	bird	Linnet	Red listing based on 2001 IUCN guidelines (from 2017): Near Threatened	Hamford Water	TM2227	1	2020
Essex Birdwatching Society	<i>Linaria cannabina</i>	bird	Linnet	Red listing based on 2001 IUCN guidelines (from 2017): Near Threatened	Hamford Water	TM2325	1	2018

Essex Birdwatching Society	<i>Linaria cannabina</i>	bird	Linnet	Red listing based on 2001 IUCN guidelines (from 2017): Near Threatened	Hamford Water	TM2424	1	2016
Essex Birdwatching Society	<i>Linaria cannabina</i>	bird	Linnet	Red listing based on 2001 IUCN guidelines (from 2017): Near Threatened	Hamford Water	TM2429	1	2018
Essex Birdwatching Society	<i>Linaria cannabina</i>	bird	Linnet	Red listing based on 2001 IUCN guidelines (from 2017): Near Threatened	Hamford Water, Irlhams	TM2327	5	2017
Essex Birdwatching Society	<i>Linaria cannabina</i>	bird	Linnet	Red listing based on 2001 IUCN guidelines (from 2017): Near Threatened	Hamford Water, Island lane	TM2322	1	2019
Essex Birdwatching Society	<i>Linaria cannabina</i>	bird	Linnet	Red listing based on 2001 IUCN guidelines (from 2017): Near Threatened	Harwich	TM2531	2	2016
Essex Birdwatching Society	<i>Linaria cannabina</i>	bird	Linnet	Red listing based on 2001 IUCN guidelines (from 2017): Near Threatened	Harwich, Bathside Bay 1	TM2432	1	2019
Essex Birdwatching Society	<i>Linaria cannabina</i>	bird	Linnet	Red listing based on 2001 IUCN guidelines (from 2017): Near Threatened	Hogmarsh EWT Manningtree	TM1032	2	2020
Essex Birdwatching Society	<i>Linaria cannabina</i>	bird	Linnet	Red listing based on 2001 IUCN guidelines (from 2017): Near Threatened	Hogmarsh Island EWT	TM1032	4	2019
Essex Birdwatching Society	<i>Linaria cannabina</i>	bird	Linnet	Red listing based on 2001 IUCN guidelines (from 2017): Near Threatened	Hogmarsh, Stour Estuary	TM1032	1	2014
Essex Birdwatching Society	<i>Linaria cannabina</i>	bird	Linnet	Red listing based on 2001 IUCN guidelines (from 2017): Near Threatened	Hogmarsh, Stour Estuary	TM1032	1	2015
Essex Birdwatching Society	<i>Linaria cannabina</i>	bird	Linnet	Red listing based on 2001 IUCN guidelines (from 2017): Near Threatened	Holland Brook Great Holland	TM1918	2	2020
Essex Birdwatching Society	<i>Linaria cannabina</i>	bird	Linnet	Red listing based on 2001 IUCN guidelines (from 2017): Near Threatened	Holland Haven	TM2117	37	2016
Essex Birdwatching Society	<i>Linaria cannabina</i>	bird	Linnet	Red listing based on 2001 IUCN guidelines (from 2017): Near Threatened	Holland Haven	TM2117	144	2020
Essex Birdwatching Society	<i>Linaria cannabina</i>	bird	Linnet	Red listing based on 2001 IUCN guidelines (from 2017): Near Threatened	Holland Haven	TM2217	14	2015

Essex Birdwatching Society	<i>Linaria cannabina</i>	bird	Linnet	Red listing based on 2001 IUCN guidelines (from 2017): Near Threatened	Holland Haven	TM2217	17	2014
Essex Birdwatching Society	<i>Linaria cannabina</i>	bird	Linnet	Red listing based on 2001 IUCN guidelines (from 2017): Near Threatened	Holland Haven Country Park	TM2117	1	2014
Essex Birdwatching Society	<i>Linaria cannabina</i>	bird	Linnet	Red listing based on 2001 IUCN guidelines (from 2017): Near Threatened	Holland Haven CP	TM2117	1	2014
Essex Birdwatching Society	<i>Linaria cannabina</i>	bird	Linnet	Red listing based on 2001 IUCN guidelines (from 2017): Near Threatened	Holland Marshes	TM2117	2	2020
Essex Birdwatching Society	<i>Linaria cannabina</i>	bird	Linnet	Red listing based on 2001 IUCN guidelines (from 2017): Near Threatened	Holland-on-Sea	TM2016	1	2013
Essex Birdwatching Society	<i>Linaria cannabina</i>	bird	Linnet	Red listing based on 2001 IUCN guidelines (from 2017): Near Threatened	Holland-On-Sea	TM2117	3	2015
Essex Birdwatching Society	<i>Linaria cannabina</i>	bird	Linnet	Red listing based on 2001 IUCN guidelines (from 2017): Near Threatened	Holland-On-Sea	TM2117	5	2014
Essex Birdwatching Society	<i>Linaria cannabina</i>	bird	Linnet	Red listing based on 2001 IUCN guidelines (from 2017): Near Threatened	Horsey Wade (TM22 G)	TM2323	2	2015
Essex Birdwatching Society	<i>Linaria cannabina</i>	bird	Linnet	Red listing based on 2001 IUCN guidelines (from 2017): Near Threatened	Howlands Marsh	TM1016	1	2013
Essex Birdwatching Society	<i>Linaria cannabina</i>	bird	Linnet	Red listing based on 2001 IUCN guidelines (from 2017): Near Threatened	Howlands Marsh	TM1116	3	2016
Essex Birdwatching Society	<i>Linaria cannabina</i>	bird	Linnet	Red listing based on 2001 IUCN guidelines (from 2017): Near Threatened	Howlands Marsh NR, St Osyth	TM1116	1	2019
Essex Birdwatching Society	<i>Linaria cannabina</i>	bird	Linnet	Red listing based on 2001 IUCN guidelines (from 2017): Near Threatened	Howlands Marsh St Osyth EWT	TM1116	3	2020
Essex Birdwatching Society	<i>Linaria cannabina</i>	bird	Linnet	Red listing based on 2001 IUCN guidelines (from 2017): Near Threatened	Howlands Marsh, St Osyth	TM1116	4	2014
Essex Birdwatching Society	<i>Linaria cannabina</i>	bird	Linnet	Red listing based on 2001 IUCN guidelines (from 2017): Near Threatened	Howlands Marsh, St Osyth	TM1116	6	2015

Essex Birdwatching Society	<i>Linaria cannabina</i>	bird	Linnet	Red listing based on 2001 IUCN guidelines (from 2017): Near Threatened	Irlams	TM2429	8	2019
Essex Birdwatching Society	<i>Linaria cannabina</i>	bird	Linnet	Red listing based on 2001 IUCN guidelines (from 2017): Near Threatened	Irlams Point	TM2429	1	2020
Essex Birdwatching Society	<i>Linaria cannabina</i>	bird	Linnet	Red listing based on 2001 IUCN guidelines (from 2017): Near Threatened	Irlam's Beach Hamford Water	TM2327	17	2020
Essex Birdwatching Society	<i>Linaria cannabina</i>	bird	Linnet	Red listing based on 2001 IUCN guidelines (from 2017): Near Threatened	Irlhams	TM2327	1	2015
Essex Birdwatching Society	<i>Linaria cannabina</i>	bird	Linnet	Red listing based on 2001 IUCN guidelines (from 2017): Near Threatened	Irlhams	TM2327	7	2016
Essex Birdwatching Society	<i>Linaria cannabina</i>	bird	Linnet	Red listing based on 2001 IUCN guidelines (from 2017): Near Threatened	Irlhams	TM2429	1	2018
Essex Birdwatching Society	<i>Linaria cannabina</i>	bird	Linnet	Red listing based on 2001 IUCN guidelines (from 2017): Near Threatened	Island Lane, Kirby le Soken	TM2322	1	2013
Essex Birdwatching Society	<i>Linaria cannabina</i>	bird	Linnet	Red listing based on 2001 IUCN guidelines (from 2017): Near Threatened	Judas Gap	TM0832	1	2015
Essex Birdwatching Society	<i>Linaria cannabina</i>	bird	Linnet	Red listing based on 2001 IUCN guidelines (from 2017): Near Threatened	Kirby Creek	TM2323	1	2015
Essex Birdwatching Society	<i>Linaria cannabina</i>	bird	Linnet	Red listing based on 2001 IUCN guidelines (from 2017): Near Threatened	Kirby-le-Soken	TM2222	1	2016
Essex Birdwatching Society	<i>Linaria cannabina</i>	bird	Linnet	Red listing based on 2001 IUCN guidelines (from 2017): Near Threatened	Kirby-le-Soken	TM2222	4	2020
Essex Birdwatching Society	<i>Linaria cannabina</i>	bird	Linnet	Red listing based on 2001 IUCN guidelines (from 2017): Near Threatened	Langham	TM0333	2	2014
Essex Birdwatching Society	<i>Linaria cannabina</i>	bird	Linnet	Red listing based on 2001 IUCN guidelines (from 2017): Near Threatened	Lawford to Judas Gap	TM0832	1	2017
Essex Birdwatching Society	<i>Linaria cannabina</i>	bird	Linnet	Red listing based on 2001 IUCN guidelines (from 2017): Near Threatened	Lawford, near Manningtree	TM0932	2	2015

Essex Birdwatching Society	<i>Linaria cannabina</i>	bird	Linnet	Red listing based on 2001 IUCN guidelines (from 2017): Near Threatened	Lawford/Mistley	TM0830	2	2019
Essex Birdwatching Society	<i>Linaria cannabina</i>	bird	Linnet	Red listing based on 2001 IUCN guidelines (from 2017): Near Threatened	Lawford/Mistley Grange Rd	TM0830	1	2019
Essex Birdwatching Society	<i>Linaria cannabina</i>	bird	Linnet	Red listing based on 2001 IUCN guidelines (from 2017): Near Threatened	Little Bromley Hall	TM0927	1	2014
Essex Birdwatching Society	<i>Linaria cannabina</i>	bird	Linnet	Red listing based on 2001 IUCN guidelines (from 2017): Near Threatened	Little Oakley E	TM2129	2	2015
Essex Birdwatching Society	<i>Linaria cannabina</i>	bird	Linnet	Red listing based on 2001 IUCN guidelines (from 2017): Near Threatened	Little Oakley towards Hamford Water	TM2127	1	2018
Essex Birdwatching Society	<i>Linaria cannabina</i>	bird	Linnet	Red listing based on 2001 IUCN guidelines (from 2017): Near Threatened	Manningtree	TM1032	42	2018
Essex Birdwatching Society	<i>Linaria cannabina</i>	bird	Linnet	Red listing based on 2001 IUCN guidelines (from 2017): Near Threatened	Manningtree	TM1132	1	2015
Essex Birdwatching Society	<i>Linaria cannabina</i>	bird	Linnet	Red listing based on 2001 IUCN guidelines (from 2017): Near Threatened	Manningtree	TM1132	2	2016
Essex Birdwatching Society	<i>Linaria cannabina</i>	bird	Linnet	Red listing based on 2001 IUCN guidelines (from 2017): Near Threatened	Manningtree - Cattawade	TM1032	45	2020
Essex Birdwatching Society	<i>Linaria cannabina</i>	bird	Linnet	Red listing based on 2001 IUCN guidelines (from 2017): Near Threatened	Manningtree - Cattawade	TM1032	61	2016
Essex Birdwatching Society	<i>Linaria cannabina</i>	bird	Linnet	Red listing based on 2001 IUCN guidelines (from 2017): Near Threatened	Manningtree Estuary	TM1032	1	2017
Essex Birdwatching Society	<i>Linaria cannabina</i>	bird	Linnet	Red listing based on 2001 IUCN guidelines (from 2017): Near Threatened	Marsh Farm	TM1018	1	2014
Essex Birdwatching Society	<i>Linaria cannabina</i>	bird	Linnet	Red listing based on 2001 IUCN guidelines (from 2017): Near Threatened	Mersea Island	TM0515	1	2019
Essex Birdwatching Society	<i>Linaria cannabina</i>	bird	Linnet	Red listing based on 2001 IUCN guidelines (from 2017): Near Threatened	Mistley	TM1131	1	2015

Essex Birdwatching Society	<i>Linaria cannabina</i>	bird	Linnet	Red listing based on 2001 IUCN guidelines (from 2017): Near Threatened	Mistley Heath	TM1231	1	2020
Essex Birdwatching Society	<i>Linaria cannabina</i>	bird	Linnet	Red listing based on 2001 IUCN guidelines (from 2017): Near Threatened	Mistley Quay	TM1131	1	2020
Essex Birdwatching Society	<i>Linaria cannabina</i>	bird	Linnet	Red listing based on 2001 IUCN guidelines (from 2017): Near Threatened	Mistley to Wrabness	TM1431	1	2020
Essex Birdwatching Society	<i>Linaria cannabina</i>	bird	Linnet	Red listing based on 2001 IUCN guidelines (from 2017): Near Threatened	Mobile-TM0715	TM0715	1	2014
Essex Birdwatching Society	<i>Linaria cannabina</i>	bird	Linnet	Red listing based on 2001 IUCN guidelines (from 2017): Near Threatened	Mobile-TM1428	TM1428	1	2013
Essex Birdwatching Society	<i>Linaria cannabina</i>	bird	Linnet	Red listing based on 2001 IUCN guidelines (from 2017): Near Threatened	Mobile-TM1531	TM1531	1	2013
Essex Birdwatching Society	<i>Linaria cannabina</i>	bird	Linnet	Red listing based on 2001 IUCN guidelines (from 2017): Near Threatened	Mobile-TM1631	TM1631	1	2013
Essex Birdwatching Society	<i>Linaria cannabina</i>	bird	Linnet	Red listing based on 2001 IUCN guidelines (from 2017): Near Threatened	Mobile-TM1929	TM1929	1	2013
Essex Birdwatching Society	<i>Linaria cannabina</i>	bird	Linnet	Red listing based on 2001 IUCN guidelines (from 2017): Near Threatened	Mobile-TM2218	TM2218	1	2013
Essex Birdwatching Society	<i>Linaria cannabina</i>	bird	Linnet	Red listing based on 2001 IUCN guidelines (from 2017): Near Threatened	Mobile-TM2430	TM2430	1	2013
Essex Birdwatching Society	<i>Linaria cannabina</i>	bird	Linnet	Red listing based on 2001 IUCN guidelines (from 2017): Near Threatened	Moverons Farm, Brightlingsea	TM0618	1	2016
Essex Birdwatching Society	<i>Linaria cannabina</i>	bird	Linnet	Red listing based on 2001 IUCN guidelines (from 2017): Near Threatened	Moverons, Brightlingsea	TM0618	2	2014
Essex Birdwatching Society	<i>Linaria cannabina</i>	bird	Linnet	Red listing based on 2001 IUCN guidelines (from 2017): Near Threatened	Moverons, near Brightlingsea	TM0618	1	2017
Essex Birdwatching Society	<i>Linaria cannabina</i>	bird	Linnet	Red listing based on 2001 IUCN guidelines (from 2017): Near Threatened	Oakley Marshes, Hamford Water	TM2328	1	2019

Essex Birdwatching Society	<i>Linaria cannabina</i>	bird	Linnet	Red listing based on 2001 IUCN guidelines (from 2017): Near Threatened	Observatory	TM0328	7	2015
Essex Birdwatching Society	<i>Linaria cannabina</i>	bird	Linnet	Red listing based on 2001 IUCN guidelines (from 2017): Near Threatened	Parkeston	TM2231	2	2015
Essex Birdwatching Society	<i>Linaria cannabina</i>	bird	Linnet	Red listing based on 2001 IUCN guidelines (from 2017): Near Threatened	Plumpton Farm, Alresford Creek	TM0619	1	2015
Essex Birdwatching Society	<i>Linaria cannabina</i>	bird	Linnet	Red listing based on 2001 IUCN guidelines (from 2017): Near Threatened	Point Clear	TM0815	2	2019
Essex Birdwatching Society	<i>Linaria cannabina</i>	bird	Linnet	Red listing based on 2001 IUCN guidelines (from 2017): Near Threatened	River Colne at Alresford	TM0519	1	2018
Essex Birdwatching Society	<i>Linaria cannabina</i>	bird	Linnet	Red listing based on 2001 IUCN guidelines (from 2017): Near Threatened	River Colne, Wivenhoe to Alresford Creek	TM0520	7	2019
Essex Birdwatching Society	<i>Linaria cannabina</i>	bird	Linnet	Red listing based on 2001 IUCN guidelines (from 2017): Near Threatened	River Colne, Wivenhoe to Alresford Creek	TM0520	11	2014
Essex Birdwatching Society	<i>Linaria cannabina</i>	bird	Linnet	Red listing based on 2001 IUCN guidelines (from 2017): Near Threatened	River Stour Marshes	TM0932	1	2019
Essex Birdwatching Society	<i>Linaria cannabina</i>	bird	Linnet	Red listing based on 2001 IUCN guidelines (from 2017): Near Threatened	Roman River Fingringhoe	TM0320	2	2020
Essex Birdwatching Society	<i>Linaria cannabina</i>	bird	Linnet	Red listing based on 2001 IUCN guidelines (from 2017): Near Threatened	Roman River, Fingringhoe	TM0320	3	2019
Essex Birdwatching Society	<i>Linaria cannabina</i>	bird	Linnet	Red listing based on 2001 IUCN guidelines (from 2017): Near Threatened	Rowhedge	TM0321	1	2013
Essex Birdwatching Society	<i>Linaria cannabina</i>	bird	Linnet	Red listing based on 2001 IUCN guidelines (from 2017): Near Threatened	Rowhedge	TM0321	5	2018
Essex Birdwatching Society	<i>Linaria cannabina</i>	bird	Linnet	Red listing based on 2001 IUCN guidelines (from 2017): Near Threatened	rowhedge quay	TM0321	1	2013
Essex Birdwatching Society	<i>Linaria cannabina</i>	bird	Linnet	Red listing based on 2001 IUCN guidelines (from 2017): Near Threatened	Shop Lane East Mersea	TM0515	2	2020

Essex Birdwatching Society	<i>Linaria cannabina</i>	bird	Linnet	Red listing based on 2001 IUCN guidelines (from 2017): Near Threatened	St Osyth	TM1215	1	2016
Essex Birdwatching Society	<i>Linaria cannabina</i>	bird	Linnet	Red listing based on 2001 IUCN guidelines (from 2017): Near Threatened	St Osyth (circuit)	TM1215	9	2016
Essex Birdwatching Society	<i>Linaria cannabina</i>	bird	Linnet	Red listing based on 2001 IUCN guidelines (from 2017): Near Threatened	St Osyth (circuit)	TM1215	12	2019
Essex Birdwatching Society	<i>Linaria cannabina</i>	bird	Linnet	Red listing based on 2001 IUCN guidelines (from 2017): Near Threatened	St Osyth Priory Estate	TM1115	2	2018
Essex Birdwatching Society	<i>Linaria cannabina</i>	bird	Linnet	Red listing based on 2001 IUCN guidelines (from 2017): Near Threatened	St Osyth Priory Estate	TM1116	2	2016
Essex Birdwatching Society	<i>Linaria cannabina</i>	bird	Linnet	Red listing based on 2001 IUCN guidelines (from 2017): Near Threatened	St Osyth Stone	TM0815	2	2016
Essex Birdwatching Society	<i>Linaria cannabina</i>	bird	Linnet	Red listing based on 2001 IUCN guidelines (from 2017): Near Threatened	St Osyth Stone	TM0815	8	2020
Essex Birdwatching Society	<i>Linaria cannabina</i>	bird	Linnet	Red listing based on 2001 IUCN guidelines (from 2017): Near Threatened	St Osyth Wick	TM1319	1	2013
Essex Birdwatching Society	<i>Linaria cannabina</i>	bird	Linnet	Red listing based on 2001 IUCN guidelines (from 2017): Near Threatened	St Osyth, Howlands Marsh	TM1016	2	2018
Essex Birdwatching Society	<i>Linaria cannabina</i>	bird	Linnet	Red listing based on 2001 IUCN guidelines (from 2017): Near Threatened	St Osyth, Howlands Marsh	TM1116	1	2017
Essex Birdwatching Society	<i>Linaria cannabina</i>	bird	Linnet	Red listing based on 2001 IUCN guidelines (from 2017): Near Threatened	Stone Point Mersea Island	TM0715	2	2020
Essex Birdwatching Society	<i>Linaria cannabina</i>	bird	Linnet	Red listing based on 2001 IUCN guidelines (from 2017): Near Threatened	Stones Green	TM1626	2	2020
Essex Birdwatching Society	<i>Linaria cannabina</i>	bird	Linnet	Red listing based on 2001 IUCN guidelines (from 2017): Near Threatened	Stour Estuary (Manningtree)	TM1032	2	2018
Essex Birdwatching Society	<i>Linaria cannabina</i>	bird	Linnet	Red listing based on 2001 IUCN guidelines (from 2017): Near Threatened	Stour Estuary RSPB	TM2131	1	2015

Essex Birdwatching Society	<i>Linaria cannabina</i>	bird	Linnet	Red listing based on 2001 IUCN guidelines (from 2017): Near Threatened	Stour Estuary--South Shore	TM1431	1	2019
Essex Birdwatching Society	<i>Linaria cannabina</i>	bird	Linnet	Red listing based on 2001 IUCN guidelines (from 2017): Near Threatened	Stour Valley	TM0832	19	2018
Essex Birdwatching Society	<i>Linaria cannabina</i>	bird	Linnet	Red listing based on 2001 IUCN guidelines (from 2017): Near Threatened	Stour valley	TM0932	10	2015
Essex Birdwatching Society	<i>Linaria cannabina</i>	bird	Linnet	Red listing based on 2001 IUCN guidelines (from 2017): Near Threatened	Stour valley	TM0932	39	2016
Essex Birdwatching Society	<i>Linaria cannabina</i>	bird	Linnet	Red listing based on 2001 IUCN guidelines (from 2017): Near Threatened	Stour Valley, Manningtree	TM1032	29	2017
Essex Birdwatching Society	<i>Linaria cannabina</i>	bird	Linnet	Red listing based on 2001 IUCN guidelines (from 2017): Near Threatened	Stour Woods and Copperas Bay RSPB	TM1931	1	2020
Essex Birdwatching Society	<i>Linaria cannabina</i>	bird	Linnet	Red listing based on 2001 IUCN guidelines (from 2017): Near Threatened	Sunnymead Farm	TM0522	12	2016
Essex Birdwatching Society	<i>Linaria cannabina</i>	bird	Linnet	Red listing based on 2001 IUCN guidelines (from 2017): Near Threatened	Sunnymead Farm	TM0522	13	2019
Essex Birdwatching Society	<i>Linaria cannabina</i>	bird	Linnet	Red listing based on 2001 IUCN guidelines (from 2017): Near Threatened	Sunnymead Farm Wivenhoe	TM0522	2	2020
Essex Birdwatching Society	<i>Linaria cannabina</i>	bird	Linnet	Red listing based on 2001 IUCN guidelines (from 2017): Near Threatened	Sunnymead Farm, Wivenhoe	TM0522	1	2013
Essex Birdwatching Society	<i>Linaria cannabina</i>	bird	Linnet	Red listing based on 2001 IUCN guidelines (from 2017): Near Threatened	Sunnymead Farm, Wivenhoe	TM0522	1	2014
Essex Birdwatching Society	<i>Linaria cannabina</i>	bird	Linnet	Red listing based on 2001 IUCN guidelines (from 2017): Near Threatened	TDC Holland Haven Country Park, Essex	TM2117	1	2014
Essex Birdwatching Society	<i>Linaria cannabina</i>	bird	Linnet	Red listing based on 2001 IUCN guidelines (from 2017): Near Threatened	The Naze	TM2425	2	2016
Essex Birdwatching Society	<i>Linaria cannabina</i>	bird	Linnet	Red listing based on 2001 IUCN guidelines (from 2017): Near Threatened	The Naze	TM2522	1	2016

Essex Birdwatching Society	<i>Linaria cannabina</i>	bird	Linnet	Red listing based on 2001 IUCN guidelines (from 2017): Near Threatened	The Naze	TM2524	1	2016
Essex Birdwatching Society	<i>Linaria cannabina</i>	bird	Linnet	Red listing based on 2001 IUCN guidelines (from 2017): Near Threatened	Titchmarsh Marina, Hamford Water	TM2423	1	2016
Essex Birdwatching Society	<i>Linaria cannabina</i>	bird	Linnet	Red listing based on 2001 IUCN guidelines (from 2017): Near Threatened	TM0927	TM0927	1	2015
Essex Birdwatching Society	<i>Linaria cannabina</i>	bird	Linnet	Red listing based on 2001 IUCN guidelines (from 2017): Near Threatened	Waltom Marina	TM2423	1	2020
Essex Birdwatching Society	<i>Linaria cannabina</i>	bird	Linnet	Red listing based on 2001 IUCN guidelines (from 2017): Near Threatened	Walton Hall Marsh	TM2524	1	2013
Essex Birdwatching Society	<i>Linaria cannabina</i>	bird	Linnet	Red listing based on 2001 IUCN guidelines (from 2017): Near Threatened	Walton Hall marshes	TM2524	2	2016
Essex Birdwatching Society	<i>Linaria cannabina</i>	bird	Linnet	Red listing based on 2001 IUCN guidelines (from 2017): Near Threatened	Walton on the Naze	TM2522	3	2014
Essex Birdwatching Society	<i>Linaria cannabina</i>	bird	Linnet	Red listing based on 2001 IUCN guidelines (from 2017): Near Threatened	Walton on the Naze	TM2523	1	2013
Essex Birdwatching Society	<i>Linaria cannabina</i>	bird	Linnet	Red listing based on 2001 IUCN guidelines (from 2017): Near Threatened	Walton-on-the-Naze	TM2425	1	2018
Essex Birdwatching Society	<i>Linaria cannabina</i>	bird	Linnet	Red listing based on 2001 IUCN guidelines (from 2017): Near Threatened	Walton-on-the-Naze	TM2521	1	2014
Essex Birdwatching Society	<i>Linaria cannabina</i>	bird	Linnet	Red listing based on 2001 IUCN guidelines (from 2017): Near Threatened	Walton-on-the-Naze	TM2524	1	2014
Essex Birdwatching Society	<i>Linaria cannabina</i>	bird	Linnet	Red listing based on 2001 IUCN guidelines (from 2017): Near Threatened	Weeley, Gutteridge Hall	TM1321	1	2017
Essex Birdwatching Society	<i>Linaria cannabina</i>	bird	Linnet	Red listing based on 2001 IUCN guidelines (from 2017): Near Threatened	West End Dovercourt	TM2329	2	2019
Essex Birdwatching Society	<i>Linaria cannabina</i>	bird	Linnet	Red listing based on 2001 IUCN guidelines (from 2017): Near Threatened	West End Dovercourt	TM2429	5	2017

Essex Birdwatching Society	<i>Linaria cannabina</i>	bird	Linnet	Red listing based on 2001 IUCN guidelines (from 2017): Near Threatened	West End Lane, Dovercourt	TM2430	1	2019
Essex Birdwatching Society	<i>Linaria cannabina</i>	bird	Linnet	Red listing based on 2001 IUCN guidelines (from 2017): Near Threatened	Wheatsheaf Close, Wrabness	TM1631	2	2019
Essex Birdwatching Society	<i>Linaria cannabina</i>	bird	Linnet	Red listing based on 2001 IUCN guidelines (from 2017): Near Threatened	Wivenhoe	TM0321	1	2016
Essex Birdwatching Society	<i>Linaria cannabina</i>	bird	Linnet	Red listing based on 2001 IUCN guidelines (from 2017): Near Threatened	Wivenhoe	TM0321	69	2020
Essex Birdwatching Society	<i>Linaria cannabina</i>	bird	Linnet	Red listing based on 2001 IUCN guidelines (from 2017): Near Threatened	Wivenhoe	TM0322	1	2016
Essex Birdwatching Society	<i>Linaria cannabina</i>	bird	Linnet	Red listing based on 2001 IUCN guidelines (from 2017): Near Threatened	Wivenhoe	TM0422	4	2013
Essex Birdwatching Society	<i>Linaria cannabina</i>	bird	Linnet	Red listing based on 2001 IUCN guidelines (from 2017): Near Threatened	Wivenhoe	TM0422	6	2019
Essex Birdwatching Society	<i>Linaria cannabina</i>	bird	Linnet	Red listing based on 2001 IUCN guidelines (from 2017): Near Threatened	Wivenhoe	TM0423	2	2019
Essex Birdwatching Society	<i>Linaria cannabina</i>	bird	Linnet	Red listing based on 2001 IUCN guidelines (from 2017): Near Threatened	Wivenhoe Alresford Creek	TM0521	1	2016
Essex Birdwatching Society	<i>Linaria cannabina</i>	bird	Linnet	Red listing based on 2001 IUCN guidelines (from 2017): Near Threatened	Wivenhoe to Alresford	TM0421	3	2019
Essex Birdwatching Society	<i>Linaria cannabina</i>	bird	Linnet	Red listing based on 2001 IUCN guidelines (from 2017): Near Threatened	Wivenhoe village	TM0422	5	2019
Essex Birdwatching Society	<i>Linaria cannabina</i>	bird	Linnet	Red listing based on 2001 IUCN guidelines (from 2017): Near Threatened	Wivenhoe Woods and River Colne (TM02 G)	TM0322	1	2013
Essex Birdwatching Society	<i>Linaria cannabina</i>	bird	Linnet	Red listing based on 2001 IUCN guidelines (from 2017): Near Threatened	Wivenhoe, Sunnymead Farm	TM0522	1	2017
Essex Birdwatching Society	<i>Linaria cannabina</i>	bird	Linnet	Red listing based on 2001 IUCN guidelines (from 2017): Near Threatened	Wix	TM1628	2	2018

Essex Birdwatching Society	<i>Linaria cannabina</i>	bird	Linnet	Red listing based on 2001 IUCN guidelines (from 2017): Near Threatened	Wrabness	TM1632	1	2015
Essex Birdwatching Society	<i>Linaria cannabina</i>	bird	Linnet	Red listing based on 2001 IUCN guidelines (from 2017): Near Threatened	Wrabness	TM1731	1	2014
Essex Birdwatching Society	<i>Linaria cannabina</i>	bird	Linnet	Red listing based on 2001 IUCN guidelines (from 2017): Near Threatened	Wrabness	TM1731	22	2020
Essex Birdwatching Society	<i>Linaria cannabina</i>	bird	Linnet	Red listing based on 2001 IUCN guidelines (from 2017): Near Threatened	Wrabness	TM1831	1	2014
Essex Birdwatching Society	<i>Linaria cannabina</i>	bird	Linnet	Red listing based on 2001 IUCN guidelines (from 2017): Near Threatened	Wrabness	TM1832	1	2014
Essex Birdwatching Society	<i>Linaria cannabina</i>	bird	Linnet	Red listing based on 2001 IUCN guidelines (from 2017): Near Threatened	Wrabness Caravan Site and Shore,	TM1531	1	2018
Essex Birdwatching Society	<i>Linaria cannabina</i>	bird	Linnet	Red listing based on 2001 IUCN guidelines (from 2017): Near Threatened	Wrabness EWT	TM1631	12	2016
Essex Birdwatching Society	<i>Linaria cannabina</i>	bird	Linnet	Red listing based on 2001 IUCN guidelines (from 2017): Near Threatened	Wrabness EWT	TM1631	31	2020
Essex Birdwatching Society	<i>Linaria cannabina</i>	bird	Linnet	Red listing based on 2001 IUCN guidelines (from 2017): Near Threatened	Wrabness EWT	TM1731	3	2016
Essex Birdwatching Society	<i>Linaria cannabina</i>	bird	Linnet	Red listing based on 2001 IUCN guidelines (from 2017): Near Threatened	Wrabness EWT	TM1731	34	2019
Essex Birdwatching Society	<i>Linaria cannabina</i>	bird	Linnet	Red listing based on 2001 IUCN guidelines (from 2017): Near Threatened	Wrabness EWT Nature Reserve	TM1631	16	2017
Essex Birdwatching Society	<i>Linaria cannabina</i>	bird	Linnet	Red listing based on 2001 IUCN guidelines (from 2017): Near Threatened	Wrabness EWT Nature Reserve	TM1632	2	2017
Essex Birdwatching Society	<i>Linaria cannabina</i>	bird	Linnet	Red listing based on 2001 IUCN guidelines (from 2017): Near Threatened	Wrabness EWT Nature Reserve	TM1931	1	2017
Essex Birdwatching Society	<i>Linaria cannabina</i>	bird	Linnet	Red listing based on 2001 IUCN guidelines (from 2017): Near Threatened	Wrabness EWT NR	TM1631	22	2018

Essex Birdwatching Society	<i>Linaria cannabina</i>	bird	Linnet	Red listing based on 2001 IUCN guidelines (from 2017): Near Threatened	Wrabness EWT NR	TM1731	5	2018
Essex Birdwatching Society	<i>Linaria cannabina</i>	bird	Linnet	Red listing based on 2001 IUCN guidelines (from 2017): Near Threatened	Wrabness Nature Reserve	TM1631	6	2014
Essex Birdwatching Society	<i>Linaria cannabina</i>	bird	Linnet	Red listing based on 2001 IUCN guidelines (from 2017): Near Threatened	Wrabness Nature Reserve	TM1731	12	2015
Essex Birdwatching Society	<i>Linaria cannabina</i>	bird	Linnet	Red listing based on 2001 IUCN guidelines (from 2017): Near Threatened	Wrabness Shore West	TM1632	1	2015
Essex Birdwatching Society	<i>Linaria cannabina</i>	bird	Linnet	Red listing based on 2001 IUCN guidelines (from 2017): Near Threatened	Wrabness to Bradfield	TM1731	1	2016
Essex Field Club	<i>Litophasia hyalipennis</i>	insect - true fly (Diptera)		Red Listing based on pre 1994 IUCN guidelines: Endangered	Hamford Water, Kirby-le-Soken	TM235228	2	2020
Essex Field Club	<i>Longitarsus absynthii</i>	insect - beetle (Coleoptera)		Red listing based on 2001 IUCN guidelines (from 2014): Vulnerable	Mersea Island	TM01	1	1918
Essex Birdwatching Society	<i>Lullula arborea</i>	bird	Woodlark	Red listing based on 2001 IUCN guidelines (from 2017): Vulnerable	Alresford	TM0621	2	2020
Essex Birdwatching Society	<i>Lullula arborea</i>	bird	Woodlark	Red listing based on 2001 IUCN guidelines (from 2017): Vulnerable	Frinton-on-Sea	TM2319	2	2014
Essex Birdwatching Society	<i>Lullula arborea</i>	bird	Woodlark	Red listing based on 2001 IUCN guidelines (from 2017): Vulnerable	Frinton-on-Sea	TM2319	6	2020
Essex Birdwatching Society	<i>Lullula arborea</i>	bird	Woodlark	Red listing based on 2001 IUCN guidelines (from 2017): Vulnerable	Frinton-on-Sea	TM2420	1	2015
Essex Birdwatching Society	<i>Lullula arborea</i>	bird	Woodlark	Red listing based on 2001 IUCN guidelines (from 2017): Vulnerable	Frinton-on-Sea	TM2420	6	2014
Essex Field Club	<i>Luscinia megarhynchos</i>	bird	Nightingale	Red listing based on 2001 IUCN guidelines (from 2017): Vulnerable	Manningtree Station Car Park	TM09213215	1	2018
Essex Field Club	<i>Luscinia megarhynchos</i>	bird	Nightingale	Red listing based on 2001 IUCN guidelines (from 2017): Vulnerable	Stour View Mistley	TM1262131574	1	2020
Essex Birdwatching Society	<i>Luscinia megarhynchos</i>	bird	Nightingale	Red listing based on 2001 IUCN guidelines (from 2017): Vulnerable	Alresford	TM0621	2	2014

Essex Birdwatching Society	<i>Luscinia megarhynchos</i>	bird	Nightingale	Red listing based on 2001 IUCN guidelines (from 2017): Vulnerable	Alresford	TM0621	6	2018
Essex Birdwatching Society	<i>Luscinia megarhynchos</i>	bird	Nightingale	Red listing based on 2001 IUCN guidelines (from 2017): Vulnerable	Alresford Creek	TM0619	4	2020
Essex Birdwatching Society	<i>Luscinia megarhynchos</i>	bird	Nightingale	Red listing based on 2001 IUCN guidelines (from 2017): Vulnerable	Alresford Grange	TM0520	2	2013
Essex Birdwatching Society	<i>Luscinia megarhynchos</i>	bird	Nightingale	Red listing based on 2001 IUCN guidelines (from 2017): Vulnerable	Ardleigh Park	TM0527	1	2020
Essex Birdwatching Society	<i>Luscinia megarhynchos</i>	bird	Nightingale	Red listing based on 2001 IUCN guidelines (from 2017): Vulnerable	Ardleigh Reservoir	TM0328	1	2020
Essex Birdwatching Society	<i>Luscinia megarhynchos</i>	bird	Nightingale	Red listing based on 2001 IUCN guidelines (from 2017): Vulnerable	Barnes Spinney	TM2522	1	2013
Essex Birdwatching Society	<i>Luscinia megarhynchos</i>	bird	Nightingale	Red listing based on 2001 IUCN guidelines (from 2017): Vulnerable	Brightlingsea	TM0716	7	2016
Essex Birdwatching Society	<i>Luscinia megarhynchos</i>	bird	Nightingale	Red listing based on 2001 IUCN guidelines (from 2017): Vulnerable	Brightlingsea	TM0816	4	2014
Essex Birdwatching Society	<i>Luscinia megarhynchos</i>	bird	Nightingale	Red listing based on 2001 IUCN guidelines (from 2017): Vulnerable	Brightlingsea	TM0817	3	2014
Essex Birdwatching Society	<i>Luscinia megarhynchos</i>	bird	Nightingale	Red listing based on 2001 IUCN guidelines (from 2017): Vulnerable	Brightlingsea	TM0817	4	2017
Essex Birdwatching Society	<i>Luscinia megarhynchos</i>	bird	Nightingale	Red listing based on 2001 IUCN guidelines (from 2017): Vulnerable	Cattawade	TM0932	1	2019
Essex Birdwatching Society	<i>Luscinia megarhynchos</i>	bird	Nightingale	Red listing based on 2001 IUCN guidelines (from 2017): Vulnerable	Cattawade Marsh/Splodge	TM0932	5	2019
Essex Birdwatching Society	<i>Luscinia megarhynchos</i>	bird	Nightingale	Red listing based on 2001 IUCN guidelines (from 2017): Vulnerable	Cattawade, Judas Gap	TM0832	1	2017
Essex Birdwatching Society	<i>Luscinia megarhynchos</i>	bird	Nightingale	Red listing based on 2001 IUCN guidelines (from 2017): Vulnerable	Cockayne's Wood	TM0521	1	2015

Essex Birdwatching Society	<i>Luscinia megarhynchos</i>	bird	Nightingale	Red listing based on 2001 IUCN guidelines (from 2017): Vulnerable	Cockaynes & Villa Wood	TM0521	1	2019
Essex Birdwatching Society	<i>Luscinia megarhynchos</i>	bird	Nightingale	Red listing based on 2001 IUCN guidelines (from 2017): Vulnerable	Cockaynes Lane, Alresford	TM0521	2	2018
Essex Birdwatching Society	<i>Luscinia megarhynchos</i>	bird	Nightingale	Red listing based on 2001 IUCN guidelines (from 2017): Vulnerable	Cockaynes Wood	TM0521	2	2019
Essex Birdwatching Society	<i>Luscinia megarhynchos</i>	bird	Nightingale	Red listing based on 2001 IUCN guidelines (from 2017): Vulnerable	Cockaynes Wood	TM0521	5	2016
Essex Birdwatching Society	<i>Luscinia megarhynchos</i>	bird	Nightingale	Red listing based on 2001 IUCN guidelines (from 2017): Vulnerable	Cockaynes Wood Wivenhoe EWT	TM0521	2	2020
Essex Birdwatching Society	<i>Luscinia megarhynchos</i>	bird	Nightingale	Red listing based on 2001 IUCN guidelines (from 2017): Vulnerable	Cockaynes Wood, near Alresford	TM0521	1	2014
Essex Birdwatching Society	<i>Luscinia megarhynchos</i>	bird	Nightingale	Red listing based on 2001 IUCN guidelines (from 2017): Vulnerable	Colne Estuary East Mersea	TM0715	1	2020
Essex Birdwatching Society	<i>Luscinia megarhynchos</i>	bird	Nightingale	Red listing based on 2001 IUCN guidelines (from 2017): Vulnerable	Copperas Bay, Stour Estuary	TM1932	1	2020
Essex Birdwatching Society	<i>Luscinia megarhynchos</i>	bird	Nightingale	Red listing based on 2001 IUCN guidelines (from 2017): Vulnerable	Copperas wood	TM2031	1	2015
Essex Birdwatching Society	<i>Luscinia megarhynchos</i>	bird	Nightingale	Red listing based on 2001 IUCN guidelines (from 2017): Vulnerable	Copperas wood	TM2031	4	2013
Essex Birdwatching Society	<i>Luscinia megarhynchos</i>	bird	Nightingale	Red listing based on 2001 IUCN guidelines (from 2017): Vulnerable	Copperas Wood EWT	TM2031	1	2020
Essex Birdwatching Society	<i>Luscinia megarhynchos</i>	bird	Nightingale	Red listing based on 2001 IUCN guidelines (from 2017): Vulnerable	Crockleford Heath	TM0426	2	2020
Essex Birdwatching Society	<i>Luscinia megarhynchos</i>	bird	Nightingale	Red listing based on 2001 IUCN guidelines (from 2017): Vulnerable	Earls Hall Farm St Osyth	TM1416	1	2020
Essex Birdwatching Society	<i>Luscinia megarhynchos</i>	bird	Nightingale	Red listing based on 2001 IUCN guidelines (from 2017): Vulnerable	East Mersea	TM0615	6	2018

Essex Birdwatching Society	<i>Luscinia megarhynchos</i>	bird	Nightingale	Red listing based on 2001 IUCN guidelines (from 2017): Vulnerable	essex fingringhoe wick NR	TM0419	1	2015
Essex Birdwatching Society	<i>Luscinia megarhynchos</i>	bird	Nightingale	Red listing based on 2001 IUCN guidelines (from 2017): Vulnerable	Essex, Copperas Wood area	TM2031	1	2015
Essex Birdwatching Society	<i>Luscinia megarhynchos</i>	bird	Nightingale	Red listing based on 2001 IUCN guidelines (from 2017): Vulnerable	Essex, Wrabness east, coastline and farmland	TM1731	1	2015
Essex Birdwatching Society	<i>Luscinia megarhynchos</i>	bird	Nightingale	Red listing based on 2001 IUCN guidelines (from 2017): Vulnerable	EWT Fingringhoe N.R.	TM0419	1	2014
Essex Birdwatching Society	<i>Luscinia megarhynchos</i>	bird	Nightingale	Red listing based on 2001 IUCN guidelines (from 2017): Vulnerable	Fingering Hoe Wick	TM0419	1	2015
Essex Birdwatching Society	<i>Luscinia megarhynchos</i>	bird	Nightingale	Red listing based on 2001 IUCN guidelines (from 2017): Vulnerable	Fingringhoe	TM0419	1	2015
Essex Birdwatching Society	<i>Luscinia megarhynchos</i>	bird	Nightingale	Red listing based on 2001 IUCN guidelines (from 2017): Vulnerable	Fingringhoe	TM0419	4	2014
Essex Birdwatching Society	<i>Luscinia megarhynchos</i>	bird	Nightingale	Red listing based on 2001 IUCN guidelines (from 2017): Vulnerable	fingringhoe ewt	TM0419	1	2013
Essex Birdwatching Society	<i>Luscinia megarhynchos</i>	bird	Nightingale	Red listing based on 2001 IUCN guidelines (from 2017): Vulnerable	Fingringhoe Ranges MOD5	TM0317	1	2014
Essex Birdwatching Society	<i>Luscinia megarhynchos</i>	bird	Nightingale	Red listing based on 2001 IUCN guidelines (from 2017): Vulnerable	Fingringhoe reserve	TM0419	1	2014
Essex Birdwatching Society	<i>Luscinia megarhynchos</i>	bird	Nightingale	Red listing based on 2001 IUCN guidelines (from 2017): Vulnerable	Fingringhoe SE	TM0419	1	2018
Essex Birdwatching Society	<i>Luscinia megarhynchos</i>	bird	Nightingale	Red listing based on 2001 IUCN guidelines (from 2017): Vulnerable	Fingringhoe Wick	TM0320	1	2014
Essex Birdwatching Society	<i>Luscinia megarhynchos</i>	bird	Nightingale	Red listing based on 2001 IUCN guidelines (from 2017): Vulnerable	Fingringhoe Wick	TM0419	4	2015
Essex Birdwatching Society	<i>Luscinia megarhynchos</i>	bird	Nightingale	Red listing based on 2001 IUCN guidelines (from 2017): Vulnerable	Fingringhoe Wick	TM0419	14	2014

Essex Birdwatching Society	<i>Luscinia megarhynchos</i>	bird	Nightingale	Red listing based on 2001 IUCN guidelines (from 2017): Vulnerable	Fingringhoe wick	TM0519	3	2015
Essex Birdwatching Society	<i>Luscinia megarhynchos</i>	bird	Nightingale	Red listing based on 2001 IUCN guidelines (from 2017): Vulnerable	Fingringhoe Wick (EWT)	TM0418	1	2015
Essex Birdwatching Society	<i>Luscinia megarhynchos</i>	bird	Nightingale	Red listing based on 2001 IUCN guidelines (from 2017): Vulnerable	Fingringhoe Wick (TM01 P)	TM0419	1	2015
Essex Birdwatching Society	<i>Luscinia megarhynchos</i>	bird	Nightingale	Red listing based on 2001 IUCN guidelines (from 2017): Vulnerable	Fingringhoe Wick (TM01 P)	TM0419	2	2014
Essex Birdwatching Society	<i>Luscinia megarhynchos</i>	bird	Nightingale	Red listing based on 2001 IUCN guidelines (from 2017): Vulnerable	Fingringhoe Wick (TM02 F)	TM0320	1	2015
Essex Birdwatching Society	<i>Luscinia megarhynchos</i>	bird	Nightingale	Red listing based on 2001 IUCN guidelines (from 2017): Vulnerable	Fingringhoe Wick (with Abberton Reservoir)	TM0418	1	2014
Essex Birdwatching Society	<i>Luscinia megarhynchos</i>	bird	Nightingale	Red listing based on 2001 IUCN guidelines (from 2017): Vulnerable	Fingringhoe Wick EWT	TM0419	2	2014
Essex Birdwatching Society	<i>Luscinia megarhynchos</i>	bird	Nightingale	Red listing based on 2001 IUCN guidelines (from 2017): Vulnerable	Fingringhoe Wick EWT	TM0419	92	2020
Essex Birdwatching Society	<i>Luscinia megarhynchos</i>	bird	Nightingale	Red listing based on 2001 IUCN guidelines (from 2017): Vulnerable	Fingringhoe Wick EWT	TM0420	1	2018
Essex Birdwatching Society	<i>Luscinia megarhynchos</i>	bird	Nightingale	Red listing based on 2001 IUCN guidelines (from 2017): Vulnerable	Fingringhoe Wick EWT	TM0919	1	2018
Essex Birdwatching Society	<i>Luscinia megarhynchos</i>	bird	Nightingale	Red listing based on 2001 IUCN guidelines (from 2017): Vulnerable	Fingringhoe wick nature reserve	TM0421	1	2015
Essex Birdwatching Society	<i>Luscinia megarhynchos</i>	bird	Nightingale	Red listing based on 2001 IUCN guidelines (from 2017): Vulnerable	Fingringhoe Wick NR	TM0419	4	2015
Essex Birdwatching Society	<i>Luscinia megarhynchos</i>	bird	Nightingale	Red listing based on 2001 IUCN guidelines (from 2017): Vulnerable	Fingringhoe Wick NR	TM0419	42	2016
Essex Birdwatching Society	<i>Luscinia megarhynchos</i>	bird	Nightingale	Red listing based on 2001 IUCN guidelines (from 2017): Vulnerable	Fingringhoe Wick NR EWT	TM0419	11	2014

Essex Birdwatching Society	<i>Luscinia megarhynchos</i>	bird	Nightingale	Red listing based on 2001 IUCN guidelines (from 2017): Vulnerable	Fingringhoe Wick NR EWT	TM0419	40	2017
Essex Birdwatching Society	<i>Luscinia megarhynchos</i>	bird	Nightingale	Red listing based on 2001 IUCN guidelines (from 2017): Vulnerable	Fingringhoe Wick, Essex	TM0319	1	2015
Essex Birdwatching Society	<i>Luscinia megarhynchos</i>	bird	Nightingale	Red listing based on 2001 IUCN guidelines (from 2017): Vulnerable	fingrinhoe wick	TM0419	1	2013
Essex Birdwatching Society	<i>Luscinia megarhynchos</i>	bird	Nightingale	Red listing based on 2001 IUCN guidelines (from 2017): Vulnerable	Flatford	TM0732	1	2020
Essex Birdwatching Society	<i>Luscinia megarhynchos</i>	bird	Nightingale	Red listing based on 2001 IUCN guidelines (from 2017): Vulnerable	Flatford Mill, via Judas Gap - Cattawade bridge sluice	TM0932	2	2015
Essex Birdwatching Society	<i>Luscinia megarhynchos</i>	bird	Nightingale	Red listing based on 2001 IUCN guidelines (from 2017): Vulnerable	Flatford SE Judas Gap & Middle Marsh	TM0832	1	2014
Essex Birdwatching Society	<i>Luscinia megarhynchos</i>	bird	Nightingale	Red listing based on 2001 IUCN guidelines (from 2017): Vulnerable	Great Holland Pits	TM2019	1	2015
Essex Birdwatching Society	<i>Luscinia megarhynchos</i>	bird	Nightingale	Red listing based on 2001 IUCN guidelines (from 2017): Vulnerable	Great Holland Pits	TM2019	1	2016
Essex Birdwatching Society	<i>Luscinia megarhynchos</i>	bird	Nightingale	Red listing based on 2001 IUCN guidelines (from 2017): Vulnerable	Gutteridge Hall	TM1321	1	2015
Essex Birdwatching Society	<i>Luscinia megarhynchos</i>	bird	Nightingale	Red listing based on 2001 IUCN guidelines (from 2017): Vulnerable	Gutteridge Hall	TM1321	2	2014
Essex Birdwatching Society	<i>Luscinia megarhynchos</i>	bird	Nightingale	Red listing based on 2001 IUCN guidelines (from 2017): Vulnerable	Gutteridge Hall, Weeley	TM1421	2	2014
Essex Birdwatching Society	<i>Luscinia megarhynchos</i>	bird	Nightingale	Red listing based on 2001 IUCN guidelines (from 2017): Vulnerable	Holland Haven	TM2217	2	2013
Essex Birdwatching Society	<i>Luscinia megarhynchos</i>	bird	Nightingale	Red listing based on 2001 IUCN guidelines (from 2017): Vulnerable	Howlands Marsh	TM1116	1	2013
Essex Birdwatching Society	<i>Luscinia megarhynchos</i>	bird	Nightingale	Red listing based on 2001 IUCN guidelines (from 2017): Vulnerable	Howlands Marsh NR, St Osyth	TM1116	1	2019

Essex Birdwatching Society	<i>Luscinia megarhynchos</i>	bird	Nightingale	Red listing based on 2001 IUCN guidelines (from 2017): Vulnerable	Howlands Marsh, St Osyth	TM1116	2	2015
Essex Birdwatching Society	<i>Luscinia megarhynchos</i>	bird	Nightingale	Red listing based on 2001 IUCN guidelines (from 2017): Vulnerable	Judas Gap	TM0732	1	2016
Essex Birdwatching Society	<i>Luscinia megarhynchos</i>	bird	Nightingale	Red listing based on 2001 IUCN guidelines (from 2017): Vulnerable	Judas Gap	TM0832	1	2013
Essex Birdwatching Society	<i>Luscinia megarhynchos</i>	bird	Nightingale	Red listing based on 2001 IUCN guidelines (from 2017): Vulnerable	Judas Gap	TM0832	1	2015
Essex Birdwatching Society	<i>Luscinia megarhynchos</i>	bird	Nightingale	Red listing based on 2001 IUCN guidelines (from 2017): Vulnerable	Kirby-le-Soken	TM2222	1	2019
Essex Birdwatching Society	<i>Luscinia megarhynchos</i>	bird	Nightingale	Red listing based on 2001 IUCN guidelines (from 2017): Vulnerable	Lawford, near Manningtree	TM0932	1	2015
Essex Birdwatching Society	<i>Luscinia megarhynchos</i>	bird	Nightingale	Red listing based on 2001 IUCN guidelines (from 2017): Vulnerable	Manningtree	TM1031	11	2020
Essex Birdwatching Society	<i>Luscinia megarhynchos</i>	bird	Nightingale	Red listing based on 2001 IUCN guidelines (from 2017): Vulnerable	Manningtree Train Station	TM0932	1	2018
Essex Birdwatching Society	<i>Luscinia megarhynchos</i>	bird	Nightingale	Red listing based on 2001 IUCN guidelines (from 2017): Vulnerable	Marsh Farm, Thorrington	TM1018	1	2016
Essex Birdwatching Society	<i>Luscinia megarhynchos</i>	bird	Nightingale	Red listing based on 2001 IUCN guidelines (from 2017): Vulnerable	Mersea Island, Oyster Fisheries	TM0615	1	2017
Essex Birdwatching Society	<i>Luscinia megarhynchos</i>	bird	Nightingale	Red listing based on 2001 IUCN guidelines (from 2017): Vulnerable	Mistley	TM1232	1	2018
Essex Birdwatching Society	<i>Luscinia megarhynchos</i>	bird	Nightingale	Red listing based on 2001 IUCN guidelines (from 2017): Vulnerable	Mistley Quay	TM1131	1	2020
Essex Birdwatching Society	<i>Luscinia megarhynchos</i>	bird	Nightingale	Red listing based on 2001 IUCN guidelines (from 2017): Vulnerable	Mobile-TM0519	TM0519	1	2013
Essex Birdwatching Society	<i>Luscinia megarhynchos</i>	bird	Nightingale	Red listing based on 2001 IUCN guidelines (from 2017): Vulnerable	Mobile-TM0621	TM0621	1	2013

Essex Birdwatching Society	<i>Luscinia megarhynchos</i>	bird	Nightingale	Red listing based on 2001 IUCN guidelines (from 2017): Vulnerable	Mobile-TM0721	TM0721	2	2013
Essex Birdwatching Society	<i>Luscinia megarhynchos</i>	bird	Nightingale	Red listing based on 2001 IUCN guidelines (from 2017): Vulnerable	Mobile-TM0819	TM0819	1	2013
Essex Birdwatching Society	<i>Luscinia megarhynchos</i>	bird	Nightingale	Red listing based on 2001 IUCN guidelines (from 2017): Vulnerable	Mobile-TM1631	TM1631	2	2014
Essex Birdwatching Society	<i>Luscinia megarhynchos</i>	bird	Nightingale	Red listing based on 2001 IUCN guidelines (from 2017): Vulnerable	Mobile-TM1731	TM1731	1	2013
Essex Birdwatching Society	<i>Luscinia megarhynchos</i>	bird	Nightingale	Red listing based on 2001 IUCN guidelines (from 2017): Vulnerable	Moverons, Brightlingsea	TM0618	3	2014
Essex Birdwatching Society	<i>Luscinia megarhynchos</i>	bird	Nightingale	Red listing based on 2001 IUCN guidelines (from 2017): Vulnerable	Moverons, near Brightlingsea	TM0618	1	2019
Essex Birdwatching Society	<i>Luscinia megarhynchos</i>	bird	Nightingale	Red listing based on 2001 IUCN guidelines (from 2017): Vulnerable	Parkeston	TM2231	1	2015
Essex Birdwatching Society	<i>Luscinia megarhynchos</i>	bird	Nightingale	Red listing based on 2001 IUCN guidelines (from 2017): Vulnerable	River Colne	TM0520	1	2020
Essex Birdwatching Society	<i>Luscinia megarhynchos</i>	bird	Nightingale	Red listing based on 2001 IUCN guidelines (from 2017): Vulnerable	River Colne, Wivenhoe to Alresford Creek	TM0520	4	2016
Essex Birdwatching Society	<i>Luscinia megarhynchos</i>	bird	Nightingale	Red listing based on 2001 IUCN guidelines (from 2017): Vulnerable	River Colne, Wivenhoe to Alresford Creek	TM0520	5	2019
Essex Birdwatching Society	<i>Luscinia megarhynchos</i>	bird	Nightingale	Red listing based on 2001 IUCN guidelines (from 2017): Vulnerable	Roman River Fingringhoe	TM0320	2	2020
Essex Birdwatching Society	<i>Luscinia megarhynchos</i>	bird	Nightingale	Red listing based on 2001 IUCN guidelines (from 2017): Vulnerable	Roman River, Fingringhoe	TM0320	1	2019
Essex Birdwatching Society	<i>Luscinia megarhynchos</i>	bird	Nightingale	Red listing based on 2001 IUCN guidelines (from 2017): Vulnerable	Rowhedge	TM0321	1	2013
Essex Birdwatching Society	<i>Luscinia megarhynchos</i>	bird	Nightingale	Red listing based on 2001 IUCN guidelines (from 2017): Vulnerable	Rowhedge	TM0321	1	2018

Essex Birdwatching Society	<i>Luscinia megarhynchos</i>	bird	Nightingale	Red listing based on 2001 IUCN guidelines (from 2017): Vulnerable	St Osyth	TM1215	1	2014
Essex Birdwatching Society	<i>Luscinia megarhynchos</i>	bird	Nightingale	Red listing based on 2001 IUCN guidelines (from 2017): Vulnerable	St Osyth Priory Estate	TM1115	1	2018
Essex Birdwatching Society	<i>Luscinia megarhynchos</i>	bird	Nightingale	Red listing based on 2001 IUCN guidelines (from 2017): Vulnerable	St Osyth Priory Estate	TM1116	1	2016
Essex Birdwatching Society	<i>Luscinia megarhynchos</i>	bird	Nightingale	Red listing based on 2001 IUCN guidelines (from 2017): Vulnerable	St Osyth, Howlands Marsh	TM1016	1	2019
Essex Birdwatching Society	<i>Luscinia megarhynchos</i>	bird	Nightingale	Red listing based on 2001 IUCN guidelines (from 2017): Vulnerable	Stour Estuary	TM1631	2	2013
Essex Birdwatching Society	<i>Luscinia megarhynchos</i>	bird	Nightingale	Red listing based on 2001 IUCN guidelines (from 2017): Vulnerable	Stour Estuary (RSPB)	TM1931	1	2015
Essex Birdwatching Society	<i>Luscinia megarhynchos</i>	bird	Nightingale	Red listing based on 2001 IUCN guidelines (from 2017): Vulnerable	Stour Reserve	TM1631	1	2015
Essex Birdwatching Society	<i>Luscinia megarhynchos</i>	bird	Nightingale	Red listing based on 2001 IUCN guidelines (from 2017): Vulnerable	Stour Valley	TM0832	3	2018
Essex Birdwatching Society	<i>Luscinia megarhynchos</i>	bird	Nightingale	Red listing based on 2001 IUCN guidelines (from 2017): Vulnerable	Stour valley	TM0932	2	2015
Essex Birdwatching Society	<i>Luscinia megarhynchos</i>	bird	Nightingale	Red listing based on 2001 IUCN guidelines (from 2017): Vulnerable	Stour valley	TM0932	8	2016
Essex Birdwatching Society	<i>Luscinia megarhynchos</i>	bird	Nightingale	Red listing based on 2001 IUCN guidelines (from 2017): Vulnerable	Stour Valley, Manningtree	TM1032	6	2017
Essex Birdwatching Society	<i>Luscinia megarhynchos</i>	bird	Nightingale	Red listing based on 2001 IUCN guidelines (from 2017): Vulnerable	Stour Woods RSPB	TM1931	1	2016
Essex Birdwatching Society	<i>Luscinia megarhynchos</i>	bird	Nightingale	Red listing based on 2001 IUCN guidelines (from 2017): Vulnerable	Sunnymead Farm	TM0522	3	2015
Essex Birdwatching Society	<i>Luscinia megarhynchos</i>	bird	Nightingale	Red listing based on 2001 IUCN guidelines (from 2017): Vulnerable	Sunnymead Farm	TM0522	8	2016

Essex Birdwatching Society	<i>Luscinia megarhynchos</i>	bird	Nightingale	Red listing based on 2001 IUCN guidelines (from 2017): Vulnerable	Sunnymead Farm and Cockayne's Wood	TM0521	1	2013
Essex Birdwatching Society	<i>Luscinia megarhynchos</i>	bird	Nightingale	Red listing based on 2001 IUCN guidelines (from 2017): Vulnerable	Sunnymead Farm Wivenhoe	TM0522	1	2020
Essex Birdwatching Society	<i>Luscinia megarhynchos</i>	bird	Nightingale	Red listing based on 2001 IUCN guidelines (from 2017): Vulnerable	Sunnymead Farm, Wivenhoe	TM0522	2	2013
Essex Birdwatching Society	<i>Luscinia megarhynchos</i>	bird	Nightingale	Red listing based on 2001 IUCN guidelines (from 2017): Vulnerable	Thorrington	TM0920	2	2016
Essex Birdwatching Society	<i>Luscinia megarhynchos</i>	bird	Nightingale	Red listing based on 2001 IUCN guidelines (from 2017): Vulnerable	Thorrington Wood	TM1019	2	2014
Essex Birdwatching Society	<i>Luscinia megarhynchos</i>	bird	Nightingale	Red listing based on 2001 IUCN guidelines (from 2017): Vulnerable	TM0419 Fingringhoe Wick	TM0419	1	2014
Essex Birdwatching Society	<i>Luscinia megarhynchos</i>	bird	Nightingale	Red listing based on 2001 IUCN guidelines (from 2017): Vulnerable	TM0832	TM0832	1	2014
Essex Birdwatching Society	<i>Luscinia megarhynchos</i>	bird	Nightingale	Red listing based on 2001 IUCN guidelines (from 2017): Vulnerable	University of Essex Colchester	TM0323	2	2020
Essex Birdwatching Society	<i>Luscinia megarhynchos</i>	bird	Nightingale	Red listing based on 2001 IUCN guidelines (from 2017): Vulnerable	University of Essex, Colchester	TM0323	1	2018
Essex Birdwatching Society	<i>Luscinia megarhynchos</i>	bird	Nightingale	Red listing based on 2001 IUCN guidelines (from 2017): Vulnerable	Villa Farm Wood, nr Wivenhoe	TM0522	1	2014
Essex Birdwatching Society	<i>Luscinia megarhynchos</i>	bird	Nightingale	Red listing based on 2001 IUCN guidelines (from 2017): Vulnerable	Villa Wood	TM0522	1	2013
Essex Birdwatching Society	<i>Luscinia megarhynchos</i>	bird	Nightingale	Red listing based on 2001 IUCN guidelines (from 2017): Vulnerable	Weeleyhall Wood	TM1520	3	2017
Essex Birdwatching Society	<i>Luscinia megarhynchos</i>	bird	Nightingale	Red listing based on 2001 IUCN guidelines (from 2017): Vulnerable	Weeleyhall Wood	TM1520	4	2016
Essex Birdwatching Society	<i>Luscinia megarhynchos</i>	bird	Nightingale	Red listing based on 2001 IUCN guidelines (from 2017): Vulnerable	Weeleyhall Wood	TM1621	2	2014

Essex Birdwatching Society	<i>Luscinia megarhynchos</i>	bird	Nightingale	Red listing based on 2001 IUCN guidelines (from 2017): Vulnerable	Weely Hall woods	TM1521	1	2014
Essex Birdwatching Society	<i>Luscinia megarhynchos</i>	bird	Nightingale	Red listing based on 2001 IUCN guidelines (from 2017): Vulnerable	Wivenhoe	TM0321	1	2014
Essex Birdwatching Society	<i>Luscinia megarhynchos</i>	bird	Nightingale	Red listing based on 2001 IUCN guidelines (from 2017): Vulnerable	Wivenhoe	TM0321	4	2020
Essex Birdwatching Society	<i>Luscinia megarhynchos</i>	bird	Nightingale	Red listing based on 2001 IUCN guidelines (from 2017): Vulnerable	Wivenhoe	TM0322	3	2015
Essex Birdwatching Society	<i>Luscinia megarhynchos</i>	bird	Nightingale	Red listing based on 2001 IUCN guidelines (from 2017): Vulnerable	Wivenhoe	TM0322	8	2016
Essex Birdwatching Society	<i>Luscinia megarhynchos</i>	bird	Nightingale	Red listing based on 2001 IUCN guidelines (from 2017): Vulnerable	Wivenhoe	TM0422	3	2017
Essex Birdwatching Society	<i>Luscinia megarhynchos</i>	bird	Nightingale	Red listing based on 2001 IUCN guidelines (from 2017): Vulnerable	Wivenhoe	TM0422	8	2013
Essex Birdwatching Society	<i>Luscinia megarhynchos</i>	bird	Nightingale	Red listing based on 2001 IUCN guidelines (from 2017): Vulnerable	Wivenhoe - Brightlingsea	TM0618	1	2019
Essex Birdwatching Society	<i>Luscinia megarhynchos</i>	bird	Nightingale	Red listing based on 2001 IUCN guidelines (from 2017): Vulnerable	Wivenhoe Woods and River Colne (TM02 G)	TM0322	3	2016
Essex Birdwatching Society	<i>Luscinia megarhynchos</i>	bird	Nightingale	Red listing based on 2001 IUCN guidelines (from 2017): Vulnerable	Wivenhoe Woods/Marsh	TM0322	1	2018
Essex Birdwatching Society	<i>Luscinia megarhynchos</i>	bird	Nightingale	Red listing based on 2001 IUCN guidelines (from 2017): Vulnerable	Wivenhoe, Sunnymead Farm	TM0522	1	2017
Essex Birdwatching Society	<i>Luscinia megarhynchos</i>	bird	Nightingale	Red listing based on 2001 IUCN guidelines (from 2017): Vulnerable	Wrabness	TM1631	1	2017
Essex Birdwatching Society	<i>Luscinia megarhynchos</i>	bird	Nightingale	Red listing based on 2001 IUCN guidelines (from 2017): Vulnerable	Wrabness	TM1631	2	2013
Essex Birdwatching Society	<i>Luscinia megarhynchos</i>	bird	Nightingale	Red listing based on 2001 IUCN guidelines (from 2017): Vulnerable	Wrabness	TM1632	1	2015

Essex Birdwatching Society	<i>Luscinia megarhynchos</i>	bird	Nightingale	Red listing based on 2001 IUCN guidelines (from 2017): Vulnerable	Wrabness	TM1731	1	2014
Essex Birdwatching Society	<i>Luscinia megarhynchos</i>	bird	Nightingale	Red listing based on 2001 IUCN guidelines (from 2017): Vulnerable	Wrabness	TM1731	38	2020
Essex Birdwatching Society	<i>Luscinia megarhynchos</i>	bird	Nightingale	Red listing based on 2001 IUCN guidelines (from 2017): Vulnerable	Wrabness EWT	TM1631	7	2016
Essex Birdwatching Society	<i>Luscinia megarhynchos</i>	bird	Nightingale	Red listing based on 2001 IUCN guidelines (from 2017): Vulnerable	Wrabness EWT	TM1631	22	2020
Essex Birdwatching Society	<i>Luscinia megarhynchos</i>	bird	Nightingale	Red listing based on 2001 IUCN guidelines (from 2017): Vulnerable	Wrabness EWT	TM1731	5	2016
Essex Birdwatching Society	<i>Luscinia megarhynchos</i>	bird	Nightingale	Red listing based on 2001 IUCN guidelines (from 2017): Vulnerable	Wrabness EWT	TM1731	30	2019
Essex Birdwatching Society	<i>Luscinia megarhynchos</i>	bird	Nightingale	Red listing based on 2001 IUCN guidelines (from 2017): Vulnerable	Wrabness EWT Nature Reserve	TM1631	7	2017
Essex Birdwatching Society	<i>Luscinia megarhynchos</i>	bird	Nightingale	Red listing based on 2001 IUCN guidelines (from 2017): Vulnerable	Wrabness EWT Nature Reserve	TM1632	2	2017
Essex Birdwatching Society	<i>Luscinia megarhynchos</i>	bird	Nightingale	Red listing based on 2001 IUCN guidelines (from 2017): Vulnerable	Wrabness EWT Nature Reserve	TM1830	1	2017
Essex Birdwatching Society	<i>Luscinia megarhynchos</i>	bird	Nightingale	Red listing based on 2001 IUCN guidelines (from 2017): Vulnerable	Wrabness EWT NR	TM1631	18	2018
Essex Birdwatching Society	<i>Luscinia megarhynchos</i>	bird	Nightingale	Red listing based on 2001 IUCN guidelines (from 2017): Vulnerable	Wrabness EWT NR	TM1731	15	2018
Essex Birdwatching Society	<i>Luscinia megarhynchos</i>	bird	Nightingale	Red listing based on 2001 IUCN guidelines (from 2017): Vulnerable	Wrabness Nature Reserve	TM1631	8	2014
Essex Birdwatching Society	<i>Luscinia megarhynchos</i>	bird	Nightingale	Red listing based on 2001 IUCN guidelines (from 2017): Vulnerable	Wrabness Nature Reserve	TM1731	6	2015
Essex Field Club	<i>Lycoperdina bovistae</i>	insect - beetle (Coleoptera)		Red Listing based on pre 1994 IUCN guidelines: Rare	Colchester, St Johns	TM02	2	1945
Essex Field Club	<i>Lycoperdina bovistae</i>	insect - beetle (Coleoptera)		Red Listing based on pre 1994 IUCN guidelines: Rare	Wickham Bishops, Chantry Wd	TM02	1	1967

Essex Field Club	<i>Lygus pratensis</i>	insect - true bug (Hemiptera)		Red Listing based on pre 1994 IUCN guidelines: Rare	Burrsville Park	TM180171	1	2021
Essex Field Club	<i>Lygus pratensis</i>	insect - true bug (Hemiptera)		Red Listing based on pre 1994 IUCN guidelines: Rare	Fingringhoe Wick new managed retreat marsh	TM048200	1	2017
Essex Field Club	<i>Lygus pratensis</i>	insect - true bug (Hemiptera)		Red Listing based on pre 1994 IUCN guidelines: Rare	Ford Farm	TM074186	1	2010
Essex Field Club	<i>Lygus pratensis</i>	insect - true bug (Hemiptera)		Red Listing based on pre 1994 IUCN guidelines: Rare	Howlands Marsh	TM1015	1	2004
Essex Field Club	<i>Lygus pratensis</i>	insect - true bug (Hemiptera)		Red Listing based on pre 1994 IUCN guidelines: Rare	Sunnymead Farm, Wivenhoe	TM051221	1	2018
Essex Field Club	<i>Lymantria dispar</i>	insect - moth	Gypsy Moth	Red Listing based on pre 1994 IUCN guidelines: Extinct	Arlesford (garden)	TM067216	2	2020
Essex Field Club	<i>Lymantria dispar</i>	insect - moth	Gypsy Moth	Red Listing based on pre 1994 IUCN guidelines: Extinct	Copperas Wood	TM203315	1	2021
Essex Field Club	<i>Lymantria dispar</i>	insect - moth	Gypsy Moth	Red Listing based on pre 1994 IUCN guidelines: Extinct	Danehurst Tan Lane Little Clacton Essex	TM172204	4	2021
Essex Field Club	<i>Lymantria dispar</i>	insect - moth	Gypsy Moth	Red Listing based on pre 1994 IUCN guidelines: Extinct	Dovercourt, Ashley Road	TM246313	2	2021
Essex Field Club	<i>Lymantria dispar</i>	insect - moth	Gypsy Moth	Red Listing based on pre 1994 IUCN guidelines: Extinct	Frinton-on-Sea, 101 Wittonwood Road CO13 9LD	TM232203	1	2016
Essex Field Club	<i>Lymantria dispar</i>	insect - moth	Gypsy Moth	Red Listing based on pre 1994 IUCN guidelines: Extinct	Great Clacton, Swallowdale (garden)	TM178169	1	2011
Essex Field Club	<i>Lymantria dispar</i>	insect - moth	Gypsy Moth	Red Listing based on pre 1994 IUCN guidelines: Extinct	Hockley Wood	TM088214	1	2021
Essex Field Club	<i>Lymantria dispar</i>	insect - moth	Gypsy Moth	Red Listing based on pre 1994 IUCN guidelines: Extinct	Hockley Wood (decid)	TM088213	1	2019
Essex Field Club	<i>Lymantria dispar</i>	insect - moth	Gypsy Moth	Red Listing based on pre 1994 IUCN guidelines: Extinct	Kirby Le Soken (garden)	TM226217	1	2012
Essex Field Club	<i>Lymantria dispar</i>	insect - moth	Gypsy Moth	Red Listing based on pre 1994 IUCN guidelines: Extinct	Rectory Road Little Oakley	TM217291	3	2021
Essex Field Club	<i>Lymantria dispar</i>	insect - moth	Gypsy Moth	Red Listing based on pre 1994 IUCN guidelines: Extinct	Stour Wood	TM192313	1	2021
Essex Field Club	<i>Madiza pachymera</i>	insect - true fly (Diptera)		Red Listing based on pre 1994 IUCN guidelines: Rare	Howlands Marsh (sea wall & Fleets 2 & 3)	TM1116	1	2004
Essex Field Club	<i>Malacosoma castrensis</i>	insect - moth	Ground Lackey	Red Listing based on pre 1994 IUCN guidelines: Rare	20 Vista Avenue, Kirby-le-Soken	TM227221	2	2006
Essex Field Club	<i>Malacosoma castrensis</i>	insect - moth	Ground Lackey	Red Listing based on pre 1994 IUCN guidelines: Rare	Beaumont-cum-Moze	TM12	1	1961

Essex Field Club	<i>Malacosoma castrensis</i>	insect - moth	Ground Lackey	Red Listing based on pre 1994 IUCN guidelines: Rare	Beaumont-cum-Moze	TM1725	1	1975
Essex Field Club	<i>Malacosoma castrensis</i>	insect - moth	Ground Lackey	Red Listing based on pre 1994 IUCN guidelines: Rare	Colne Point N.R.	TM01	1	1976
Essex Field Club	<i>Malacosoma castrensis</i>	insect - moth	Ground Lackey	Red Listing based on pre 1994 IUCN guidelines: Rare	Colne Point N.R.	TM11	2	1976
Essex Field Club	<i>Malacosoma castrensis</i>	insect - moth	Ground Lackey	Red Listing based on pre 1994 IUCN guidelines: Rare	Copperas Wood EssexWT	TM200315	2	1996
Essex Field Club	<i>Malacosoma castrensis</i>	insect - moth	Ground Lackey	Red Listing based on pre 1994 IUCN guidelines: Rare	Copperas Wood, bridge	TM199317	1	1995
Essex Field Club	<i>Malacosoma castrensis</i>	insect - moth	Ground Lackey	Red Listing based on pre 1994 IUCN guidelines: Rare	Copperas Wood, level crossing	TM205316	1	2006
Essex Field Club	<i>Malacosoma castrensis</i>	insect - moth	Ground Lackey	Red Listing based on pre 1994 IUCN guidelines: Rare	Cudmore Grove	TM072015 14	1	2017
Essex Field Club	<i>Malacosoma castrensis</i>	insect - moth	Ground Lackey	Red Listing based on pre 1994 IUCN guidelines: Rare	Dove House Cottage, Dovercourt	TM2230	2	2003
Essex Field Club	<i>Malacosoma castrensis</i>	insect - moth	Ground Lackey	Red Listing based on pre 1994 IUCN guidelines: Rare	Dovercourt	TM22	1	1977
Essex Field Club	<i>Malacosoma castrensis</i>	insect - moth	Ground Lackey	Red Listing based on pre 1994 IUCN guidelines: Rare	Dovercourt CO12 5DR (garden)	TM226304	15	2011
Essex Field Club	<i>Malacosoma castrensis</i>	insect - moth	Ground Lackey	Red Listing based on pre 1994 IUCN guidelines: Rare	Dovercourt Dunes	TM2429	3	1999
Essex Field Club	<i>Malacosoma castrensis</i>	insect - moth	Ground Lackey	Red Listing based on pre 1994 IUCN guidelines: Rare	Dovercourt, 19 Oakley Road	TM230305	12	2003
Essex Field Club	<i>Malacosoma castrensis</i>	insect - moth	Ground Lackey	Red Listing based on pre 1994 IUCN guidelines: Rare	Dovercourt, Grange Road	TM243312	1	1970
Essex Field Club	<i>Malacosoma castrensis</i>	insect - moth	Ground Lackey	Red Listing based on pre 1994 IUCN guidelines: Rare	Dovercourt, Irlams	TM244296	2	2006
Essex Field Club	<i>Malacosoma castrensis</i>	insect - moth	Ground Lackey	Red Listing based on pre 1994 IUCN guidelines: Rare	Fingringhoe Wick	TM0419	1	2015
Essex Field Club	<i>Malacosoma castrensis</i>	insect - moth	Ground Lackey	Red Listing based on pre 1994 IUCN guidelines: Rare	Fingringhoe Wick	TM050119 39	3	2017
Essex Field Club	<i>Malacosoma castrensis</i>	insect - moth	Ground Lackey	Red Listing based on pre 1994 IUCN guidelines: Rare	Fingringhoe Wick	TM050619 42	1	2017
Essex Field Club	<i>Malacosoma castrensis</i>	insect - moth	Ground Lackey	Red Listing based on pre 1994 IUCN guidelines: Rare	Fingringhoe Wick N.R.	TM0519	1	1990
Essex Field Club	<i>Malacosoma castrensis</i>	insect - moth	Ground Lackey	Red Listing based on pre 1994 IUCN guidelines: Rare	Fingringhoe Wick, Mersea and Brightlingsea	TM01	1	1978
Essex Field Club	<i>Malacosoma castrensis</i>	insect - moth	Ground Lackey	Red Listing based on pre 1994 IUCN guidelines: Rare	Irlams	TM239278	3	1982

Essex Field Club	<i>Malacosoma castrensis</i>	insect - moth	Ground Lackey	Red Listing based on pre 1994 IUCN guidelines: Rare	Irlams beach	TM239278	5	1980
Essex Field Club	<i>Malacosoma castrensis</i>	insect - moth	Ground Lackey	Red Listing based on pre 1994 IUCN guidelines: Rare	Irlams, long bank	TM236287	1	1982
Essex Field Club	<i>Malacosoma castrensis</i>	insect - moth	Ground Lackey	Red Listing based on pre 1994 IUCN guidelines: Rare	Irlams, middle beach	TM244296	7	1989
Essex Field Club	<i>Malacosoma castrensis</i>	insect - moth	Ground Lackey	Red Listing based on pre 1994 IUCN guidelines: Rare	Irlams, middle sea wall	TM244297	1	1982
Essex Field Club	<i>Malacosoma castrensis</i>	insect - moth	Ground Lackey	Red Listing based on pre 1994 IUCN guidelines: Rare	Kirby-le-Soken	TM2222	3	2005
Essex Field Club	<i>Malacosoma castrensis</i>	insect - moth	Ground Lackey	Red Listing based on pre 1994 IUCN guidelines: Rare	Kirby-le-Soken	TM2322	1	1992
Essex Field Club	<i>Malacosoma castrensis</i>	insect - moth	Ground Lackey	Red Listing based on pre 1994 IUCN guidelines: Rare	Kirby-le-Soken, Frinton-on-Sea	TM219222	1	1978
Essex Field Club	<i>Malacosoma castrensis</i>	insect - moth	Ground Lackey	Red Listing based on pre 1994 IUCN guidelines: Rare	Little Oakley Beach	TM241283	1	1977
Essex Field Club	<i>Malacosoma castrensis</i>	insect - moth	Ground Lackey	Red Listing based on pre 1994 IUCN guidelines: Rare	Manningtree, water works	TM1031	1	1996
Essex Field Club	<i>Malacosoma castrensis</i>	insect - moth	Ground Lackey	Red Listing based on pre 1994 IUCN guidelines: Rare	Mersea Island - Cudmore Grove	TM07211515	1	2016
Essex Field Club	<i>Malacosoma castrensis</i>	insect - moth	Ground Lackey	Red Listing based on pre 1994 IUCN guidelines: Rare	Point Clear.	TM0977515027	1	2009
Essex Field Club	<i>Malacosoma castrensis</i>	insect - moth	Ground Lackey	Red Listing based on pre 1994 IUCN guidelines: Rare	Skippers Island	TM2124	3	2005
Essex Field Club	<i>Malacosoma castrensis</i>	insect - moth	Ground Lackey	Red Listing based on pre 1994 IUCN guidelines: Rare	Skippers Island NR	TM218242	4	2007
Essex Field Club	<i>Malacosoma castrensis</i>	insect - moth	Ground Lackey	Red Listing based on pre 1994 IUCN guidelines: Rare	St Osyth, Dalties Lane	TM1215	2	2004
Essex Field Club	<i>Malacosoma castrensis</i>	insect - moth	Ground Lackey	Red Listing based on pre 1994 IUCN guidelines: Rare	St Osyth, Howlands Marsh	TM1015	1	2003
Essex Field Club	<i>Malacosoma castrensis</i>	insect - moth	Ground Lackey	Red Listing based on pre 1994 IUCN guidelines: Rare	Stone Point	TM2425	1	1992
Essex Field Club	<i>Malacosoma castrensis</i>	insect - moth	Ground Lackey	Red Listing based on pre 1994 IUCN guidelines: Rare	thorpe-le-soken	TM1923	1	1945
Essex Field Club	<i>Malacosoma castrensis</i>	insect - moth	Ground Lackey	Red Listing based on pre 1994 IUCN guidelines: Rare	Walton-on-the-Naze	TM22	1	1912
Essex Birdwatching Society	<i>Melanitta fusca</i>	bird	Velvet Scoter	Red listing based on 2001 IUCN guidelines (from 2017): Vulnerable	Bradfield	TM1430	1	2015
Essex Birdwatching Society	<i>Melanitta fusca</i>	bird	Velvet Scoter	Red listing based on 2001 IUCN guidelines (from 2017): Vulnerable	Bradfield	TM1430	1	2016

Essex Birdwatching Society	<i>Melanitta fusca</i>	bird	Velvet Scoter	Red listing based on 2001 IUCN guidelines (from 2017): Vulnerable	Brightlingsea	TM0716	6	2016
Essex Birdwatching Society	<i>Melanitta fusca</i>	bird	Velvet Scoter	Red listing based on 2001 IUCN guidelines (from 2017): Vulnerable	Brightlingsea	TM0817	1	2017
Essex Birdwatching Society	<i>Melanitta fusca</i>	bird	Velvet Scoter	Red listing based on 2001 IUCN guidelines (from 2017): Vulnerable	Fingringhoe Wick NR	TM0419	7	2016
Essex Birdwatching Society	<i>Melanitta fusca</i>	bird	Velvet Scoter	Red listing based on 2001 IUCN guidelines (from 2017): Vulnerable	Fingringhoe Wick NR EWT	TM0419	1	2017
Essex Birdwatching Society	<i>Melanitta fusca</i>	bird	Velvet Scoter	Red listing based on 2001 IUCN guidelines (from 2017): Vulnerable	Frinton-on-Sea	TM2319	3	2014
Essex Birdwatching Society	<i>Melanitta fusca</i>	bird	Velvet Scoter	Red listing based on 2001 IUCN guidelines (from 2017): Vulnerable	Frinton-on-Sea	TM2319	13	2020
Essex Birdwatching Society	<i>Melanitta fusca</i>	bird	Velvet Scoter	Red listing based on 2001 IUCN guidelines (from 2017): Vulnerable	Frinton-on-Sea	TM2420	2	2015
Essex Birdwatching Society	<i>Melanitta fusca</i>	bird	Velvet Scoter	Red listing based on 2001 IUCN guidelines (from 2017): Vulnerable	Frinton-on-Sea	TM2420	24	2016
Essex Birdwatching Society	<i>Melanitta fusca</i>	bird	Velvet Scoter	Red listing based on 2001 IUCN guidelines (from 2017): Vulnerable	Garnham's Island	TM2125	1	2016
Essex Birdwatching Society	<i>Melanitta fusca</i>	bird	Velvet Scoter	Red listing based on 2001 IUCN guidelines (from 2017): Vulnerable	Hamford Water	TM2225	1	2016
Essex Birdwatching Society	<i>Melanitta fusca</i>	bird	Velvet Scoter	Red listing based on 2001 IUCN guidelines (from 2017): Vulnerable	Holland Haven	TM2117	4	2016
Essex Birdwatching Society	<i>Melanitta fusca</i>	bird	Velvet Scoter	Red listing based on 2001 IUCN guidelines (from 2017): Vulnerable	Holland Haven	TM2117	6	2020
Essex Birdwatching Society	<i>Melanitta fusca</i>	bird	Velvet Scoter	Red listing based on 2001 IUCN guidelines (from 2017): Vulnerable	Holland Haven	TM2217	2	2013
Essex Birdwatching Society	<i>Melanitta fusca</i>	bird	Velvet Scoter	Red listing based on 2001 IUCN guidelines (from 2017): Vulnerable	Horsey Island	TM2324	1	2018

Essex Birdwatching Society	<i>Melanitta fusca</i>	bird	Velvet Scoter	Red listing based on 2001 IUCN guidelines (from 2017): Vulnerable	Manningtree	TM1032	2	2017
Essex Birdwatching Society	<i>Melanitta fusca</i>	bird	Velvet Scoter	Red listing based on 2001 IUCN guidelines (from 2017): Vulnerable	Mistley, Walls	TM1132	1	2017
Essex Birdwatching Society	<i>Melanitta fusca</i>	bird	Velvet Scoter	Red listing based on 2001 IUCN guidelines (from 2017): Vulnerable	Skipper's Island	TM2124	1	2016
Essex Birdwatching Society	<i>Melanitta fusca</i>	bird	Velvet Scoter	Red listing based on 2001 IUCN guidelines (from 2017): Vulnerable	Stour Estuary	TM2232	1	2017
Essex Birdwatching Society	<i>Melanitta fusca</i>	bird	Velvet Scoter	Red listing based on 2001 IUCN guidelines (from 2017): Vulnerable	Stour Estuary - Essex/Suffolk by barge	TM1032	2	2014
Essex Birdwatching Society	<i>Melanitta fusca</i>	bird	Velvet Scoter	Red listing based on 2001 IUCN guidelines (from 2017): Vulnerable	Stutton Mill, River Stour	TM1332	1	2013
Essex Birdwatching Society	<i>Melanitta fusca</i>	bird	Velvet Scoter	Red listing based on 2001 IUCN guidelines (from 2017): Vulnerable	Walton-on-the-Naze	TM2521	1	2013
Essex Birdwatching Society	<i>Melanitta fusca</i>	bird	Velvet Scoter	Red listing based on 2001 IUCN guidelines (from 2017): Vulnerable	Wivenhoe	TM0322	1	2016
Essex Birdwatching Society	<i>Melanitta fusca</i>	bird	Velvet Scoter	Red listing based on 2001 IUCN guidelines (from 2017): Vulnerable	Wrabness	TM1632	1	2014
Essex Birdwatching Society	<i>Melanitta fusca</i>	bird	Velvet Scoter	Red listing based on 2001 IUCN guidelines (from 2017): Vulnerable	Wrabness	TM1731	10	2014
Essex Birdwatching Society	<i>Melanitta fusca</i>	bird	Velvet Scoter	Red listing based on 2001 IUCN guidelines (from 2017): Vulnerable	Wrabness	TM1731	13	2017
Essex Birdwatching Society	<i>Melanitta fusca</i>	bird	Velvet Scoter	Red listing based on 2001 IUCN guidelines (from 2017): Vulnerable	Wrabness EWT	TM1731	3	2016
Essex Birdwatching Society	<i>Melanitta fusca</i>	bird	Velvet Scoter	Red listing based on 2001 IUCN guidelines (from 2017): Vulnerable	Wrabness EWT Nature Reserve	TM1632	2	2017
Essex Birdwatching Society	<i>Melanitta nigra</i>	bird	Common Scoter	Red listing based on 2001 IUCN guidelines (from 2017): Critically Endangered	2A Albany Gardens East Clacton-on-Sea	TM1815	1	2020

Essex Birdwatching Society	<i>Melanitta nigra</i>	bird	Common Scoter	Red listing based on 2001 IUCN guidelines (from 2017): Critically Endangered	Alresford	TM0621	1	2014
Essex Birdwatching Society	<i>Melanitta nigra</i>	bird	Common Scoter	Red listing based on 2001 IUCN guidelines (from 2017): Critically Endangered	Alresford	TM0621	1	2015
Essex Birdwatching Society	<i>Melanitta nigra</i>	bird	Common Scoter	Red listing based on 2001 IUCN guidelines (from 2017): Critically Endangered	Bradfield	TM1430	1	2016
Essex Birdwatching Society	<i>Melanitta nigra</i>	bird	Common Scoter	Red listing based on 2001 IUCN guidelines (from 2017): Critically Endangered	Brightlingsea	TM0716	1	2018
Essex Birdwatching Society	<i>Melanitta nigra</i>	bird	Common Scoter	Red listing based on 2001 IUCN guidelines (from 2017): Critically Endangered	Brightlingsea	TM0716	9	2016
Essex Birdwatching Society	<i>Melanitta nigra</i>	bird	Common Scoter	Red listing based on 2001 IUCN guidelines (from 2017): Critically Endangered	Brightlingsea	TM0817	15	2018
Essex Birdwatching Society	<i>Melanitta nigra</i>	bird	Common Scoter	Red listing based on 2001 IUCN guidelines (from 2017): Critically Endangered	Dovercourt	TM2530	1	2016
Essex Birdwatching Society	<i>Melanitta nigra</i>	bird	Common Scoter	Red listing based on 2001 IUCN guidelines (from 2017): Critically Endangered	East Mersea	TM0615	4	2017
Essex Birdwatching Society	<i>Melanitta nigra</i>	bird	Common Scoter	Red listing based on 2001 IUCN guidelines (from 2017): Critically Endangered	East Mersea, Stone Point	TM0715	1	2017
Essex Birdwatching Society	<i>Melanitta nigra</i>	bird	Common Scoter	Red listing based on 2001 IUCN guidelines (from 2017): Critically Endangered	Fingringhoe Wick	TM0419	3	2013
Essex Birdwatching Society	<i>Melanitta nigra</i>	bird	Common Scoter	Red listing based on 2001 IUCN guidelines (from 2017): Critically Endangered	Fingringhoe Wick NR	TM0419	7	2016
Essex Birdwatching Society	<i>Melanitta nigra</i>	bird	Common Scoter	Red listing based on 2001 IUCN guidelines (from 2017): Critically Endangered	Fingringhoe Wick NR EWT	TM0419	5	2017
Essex Birdwatching Society	<i>Melanitta nigra</i>	bird	Common Scoter	Red listing based on 2001 IUCN guidelines (from 2017): Critically Endangered	Frinton-on-Sea	TM2319	287	2020
Essex Birdwatching Society	<i>Melanitta nigra</i>	bird	Common Scoter	Red listing based on 2001 IUCN guidelines (from 2017): Critically Endangered	Frinton-on-Sea	TM2420	49	2015

Essex Birdwatching Society	<i>Melanitta nigra</i>	bird	Common Scoter	Red listing based on 2001 IUCN guidelines (from 2017): Critically Endangered	Frinton-on-Sea	TM2420	268	2016
Essex Birdwatching Society	<i>Melanitta nigra</i>	bird	Common Scoter	Red listing based on 2001 IUCN guidelines (from 2017): Critically Endangered	Gabbard	TM2419	1	2014
Essex Birdwatching Society	<i>Melanitta nigra</i>	bird	Common Scoter	Red listing based on 2001 IUCN guidelines (from 2017): Critically Endangered	Garnham's Island	TM2125	2	2017
Essex Birdwatching Society	<i>Melanitta nigra</i>	bird	Common Scoter	Red listing based on 2001 IUCN guidelines (from 2017): Critically Endangered	Hamford Water	TM2225	4	2016
Essex Birdwatching Society	<i>Melanitta nigra</i>	bird	Common Scoter	Red listing based on 2001 IUCN guidelines (from 2017): Critically Endangered	Hamford Water	TM2225	5	2020
Essex Birdwatching Society	<i>Melanitta nigra</i>	bird	Common Scoter	Red listing based on 2001 IUCN guidelines (from 2017): Critically Endangered	Harwich	TM2531	1	2016
Essex Birdwatching Society	<i>Melanitta nigra</i>	bird	Common Scoter	Red listing based on 2001 IUCN guidelines (from 2017): Critically Endangered	Holland Haven	TM2016	1	2015
Essex Birdwatching Society	<i>Melanitta nigra</i>	bird	Common Scoter	Red listing based on 2001 IUCN guidelines (from 2017): Critically Endangered	Holland Haven	TM2117	37	2016
Essex Birdwatching Society	<i>Melanitta nigra</i>	bird	Common Scoter	Red listing based on 2001 IUCN guidelines (from 2017): Critically Endangered	Holland Haven	TM2117	64	2020
Essex Birdwatching Society	<i>Melanitta nigra</i>	bird	Common Scoter	Red listing based on 2001 IUCN guidelines (from 2017): Critically Endangered	Holland Haven	TM2217	1	2015
Essex Birdwatching Society	<i>Melanitta nigra</i>	bird	Common Scoter	Red listing based on 2001 IUCN guidelines (from 2017): Critically Endangered	Holland Haven	TM2217	18	2013
Essex Birdwatching Society	<i>Melanitta nigra</i>	bird	Common Scoter	Red listing based on 2001 IUCN guidelines (from 2017): Critically Endangered	Holland Marshes	TM2117	2	2016
Essex Birdwatching Society	<i>Melanitta nigra</i>	bird	Common Scoter	Red listing based on 2001 IUCN guidelines (from 2017): Critically Endangered	Holland Marshes	TM2117	3	2020
Essex Birdwatching Society	<i>Melanitta nigra</i>	bird	Common Scoter	Red listing based on 2001 IUCN guidelines (from 2017): Critically Endangered	Holland-On-Sea	TM2117	2	2014

Essex Birdwatching Society	<i>Melanitta nigra</i>	bird	Common Scoter	Red listing based on 2001 IUCN guidelines (from 2017): Critically Endangered	Horsey Island	TM2324	1	2016
Essex Birdwatching Society	<i>Melanitta nigra</i>	bird	Common Scoter	Red listing based on 2001 IUCN guidelines (from 2017): Critically Endangered	Kirby-le-Soken	TM2222	1	2016
Essex Birdwatching Society	<i>Melanitta nigra</i>	bird	Common Scoter	Red listing based on 2001 IUCN guidelines (from 2017): Critically Endangered	Langenhoe Point	TM0516	1	2013
Essex Birdwatching Society	<i>Melanitta nigra</i>	bird	Common Scoter	Red listing based on 2001 IUCN guidelines (from 2017): Critically Endangered	Manningtree	TM1032	1	2017
Essex Birdwatching Society	<i>Melanitta nigra</i>	bird	Common Scoter	Red listing based on 2001 IUCN guidelines (from 2017): Critically Endangered	Mersea Island, Pyefleet Channel	TM0416	1	2017
Essex Birdwatching Society	<i>Melanitta nigra</i>	bird	Common Scoter	Red listing based on 2001 IUCN guidelines (from 2017): Critically Endangered	Observatory	TM0328	8	2015
Essex Birdwatching Society	<i>Melanitta nigra</i>	bird	Common Scoter	Red listing based on 2001 IUCN guidelines (from 2017): Critically Endangered	River Colne	TM0519	1	2017
Essex Birdwatching Society	<i>Melanitta nigra</i>	bird	Common Scoter	Red listing based on 2001 IUCN guidelines (from 2017): Critically Endangered	River Stour	TM1731	1	2016
Essex Birdwatching Society	<i>Melanitta nigra</i>	bird	Common Scoter	Red listing based on 2001 IUCN guidelines (from 2017): Critically Endangered	Skipper's Island	TM2124	1	2016
Essex Birdwatching Society	<i>Melanitta nigra</i>	bird	Common Scoter	Red listing based on 2001 IUCN guidelines (from 2017): Critically Endangered	St Osyth	TM1215	1	2016
Essex Birdwatching Society	<i>Melanitta nigra</i>	bird	Common Scoter	Red listing based on 2001 IUCN guidelines (from 2017): Critically Endangered	St Osyth Stone	TM0815	1	2017
Essex Birdwatching Society	<i>Melanitta nigra</i>	bird	Common Scoter	Red listing based on 2001 IUCN guidelines (from 2017): Critically Endangered	Stour Estuary	TM1032	2	2016
Essex Birdwatching Society	<i>Melanitta nigra</i>	bird	Common Scoter	Red listing based on 2001 IUCN guidelines (from 2017): Critically Endangered	Stour Estuary	TM1631	1	2013
Essex Birdwatching Society	<i>Melanitta nigra</i>	bird	Common Scoter	Red listing based on 2001 IUCN guidelines (from 2017): Critically Endangered	Stour Estuary	TM1832	1	2017

Essex Birdwatching Society	<i>Melanitta nigra</i>	bird	Common Scoter	Red listing based on 2001 IUCN guidelines (from 2017): Critically Endangered	Stour Estuary	TM1931	1	2017
Essex Birdwatching Society	<i>Melanitta nigra</i>	bird	Common Scoter	Red listing based on 2001 IUCN guidelines (from 2017): Critically Endangered	Stour Estuary	TM2232	1	2013
Essex Birdwatching Society	<i>Melanitta nigra</i>	bird	Common Scoter	Red listing based on 2001 IUCN guidelines (from 2017): Critically Endangered	Stour Estuary - Essex/Suffolk by barge	TM1032	2	2014
Essex Birdwatching Society	<i>Melanitta nigra</i>	bird	Common Scoter	Red listing based on 2001 IUCN guidelines (from 2017): Critically Endangered	Stour Estuary, Copperas Bay RSPB	TM1931	1	2017
Essex Birdwatching Society	<i>Melanitta nigra</i>	bird	Common Scoter	Red listing based on 2001 IUCN guidelines (from 2017): Critically Endangered	Stour Estuary, Copperas Bay RSPB	TM2232	1	2017
Essex Birdwatching Society	<i>Melanitta nigra</i>	bird	Common Scoter	Red listing based on 2001 IUCN guidelines (from 2017): Critically Endangered	the Stour	TM1632	1	2014
Essex Birdwatching Society	<i>Melanitta nigra</i>	bird	Common Scoter	Red listing based on 2001 IUCN guidelines (from 2017): Critically Endangered	Titchmarsh Marina, Hamford Water	TM2423	3	2016
Essex Birdwatching Society	<i>Melanitta nigra</i>	bird	Common Scoter	Red listing based on 2001 IUCN guidelines (from 2017): Critically Endangered	Walton on the Naze	TM2523	1	2013
Essex Birdwatching Society	<i>Melanitta nigra</i>	bird	Common Scoter	Red listing based on 2001 IUCN guidelines (from 2017): Critically Endangered	Wivenhoe	TM0322	2	2016
Essex Birdwatching Society	<i>Melanitta nigra</i>	bird	Common Scoter	Red listing based on 2001 IUCN guidelines (from 2017): Critically Endangered	Wrabness	TM1631	1	2014
Essex Birdwatching Society	<i>Melanitta nigra</i>	bird	Common Scoter	Red listing based on 2001 IUCN guidelines (from 2017): Critically Endangered	Wrabness	TM1632	1	2014
Essex Birdwatching Society	<i>Melanitta nigra</i>	bird	Common Scoter	Red listing based on 2001 IUCN guidelines (from 2017): Critically Endangered	Wrabness	TM1731	2	2020
Essex Birdwatching Society	<i>Melanitta nigra</i>	bird	Common Scoter	Red listing based on 2001 IUCN guidelines (from 2017): Critically Endangered	Wrabness	TM1731	12	2014
Essex Birdwatching Society	<i>Melanitta nigra</i>	bird	Common Scoter	Red listing based on 2001 IUCN guidelines (from 2017): Critically Endangered	Wrabness	TM1732	1	2014

Essex Birdwatching Society	<i>Melanitta nigra</i>	bird	Common Scoter	Red listing based on 2001 IUCN guidelines (from 2017): Critically Endangered	Wrabness	TM1831	2	2014
Essex Birdwatching Society	<i>Melanitta nigra</i>	bird	Common Scoter	Red listing based on 2001 IUCN guidelines (from 2017): Critically Endangered	Wrabness EWT	TM1731	2	2019
Essex Birdwatching Society	<i>Melanitta nigra</i>	bird	Common Scoter	Red listing based on 2001 IUCN guidelines (from 2017): Critically Endangered	Wrabness EWT	TM1731	5	2016
Essex Birdwatching Society	<i>Melanitta nigra</i>	bird	Common Scoter	Red listing based on 2001 IUCN guidelines (from 2017): Critically Endangered	Wrabness EWT NR	TM1631	1	2018
Essex Birdwatching Society	<i>Melanitta nigra</i>	bird	Common Scoter	Red listing based on 2001 IUCN guidelines (from 2017): Critically Endangered	Wrabness EWT NR	TM1731	3	2018
Essex Birdwatching Society	<i>Mergellus albellus</i>	bird	Smew	Red listing based on 2001 IUCN guidelines (from 2017): Critically Endangered	Cattawade	TM0932	1	2013
Essex Birdwatching Society	<i>Mergellus albellus</i>	bird	Smew	Red listing based on 2001 IUCN guidelines (from 2017): Critically Endangered	Cattawade	TM1032	2	2019
Essex Birdwatching Society	<i>Mergellus albellus</i>	bird	Smew	Red listing based on 2001 IUCN guidelines (from 2017): Critically Endangered	Cattawade Marshes	TM0932	1	2013
Essex Birdwatching Society	<i>Mergellus albellus</i>	bird	Smew	Red listing based on 2001 IUCN guidelines (from 2017): Critically Endangered	Hogmarsh Island EWT	TM1032	1	2019
Essex Birdwatching Society	<i>Mergellus albellus</i>	bird	Smew	Red listing based on 2001 IUCN guidelines (from 2017): Critically Endangered	Manningtree	TM1031	5	2019
Essex Birdwatching Society	<i>Mergellus albellus</i>	bird	Smew	Red listing based on 2001 IUCN guidelines (from 2017): Critically Endangered	Manningtree	TM1032	2	2016
Essex Birdwatching Society	<i>Mergellus albellus</i>	bird	Smew	Red listing based on 2001 IUCN guidelines (from 2017): Critically Endangered	Manningtree	TM1032	2	2019
Essex Birdwatching Society	<i>Mergellus albellus</i>	bird	Smew	Red listing based on 2001 IUCN guidelines (from 2017): Critically Endangered	Manningtree	TM1131	1	2019
Essex Birdwatching Society	<i>Mergellus albellus</i>	bird	Smew	Red listing based on 2001 IUCN guidelines (from 2017): Critically Endangered	Manningtree	TM1132	3	2016

Essex Birdwatching Society	<i>Mergellus albellus</i>	bird	Smew	Red listing based on 2001 IUCN guidelines (from 2017): Critically Endangered	Manningtree Train Station	TM0932	1	2019
Essex Birdwatching Society	<i>Mergellus albellus</i>	bird	Smew	Red listing based on 2001 IUCN guidelines (from 2017): Critically Endangered	Mistley	TM1131	5	2016
Essex Birdwatching Society	<i>Mergellus albellus</i>	bird	Smew	Red listing based on 2001 IUCN guidelines (from 2017): Critically Endangered	Mistley	TM1231	1	2013
Essex Birdwatching Society	<i>Mergellus albellus</i>	bird	Smew	Red listing based on 2001 IUCN guidelines (from 2017): Critically Endangered	Mistley Quay	TM1131	4	2016
Essex Birdwatching Society	<i>Mergellus albellus</i>	bird	Smew	Red listing based on 2001 IUCN guidelines (from 2017): Critically Endangered	Mistley to Wrabness	TM1431	1	2019
Essex Birdwatching Society	<i>Mergellus albellus</i>	bird	Smew	Red listing based on 2001 IUCN guidelines (from 2017): Critically Endangered	Mistley Walls	TM1131	1	2019
Essex Birdwatching Society	<i>Mergellus albellus</i>	bird	Smew	Red listing based on 2001 IUCN guidelines (from 2017): Critically Endangered	Mistley Walls	TM1131	2	2016
Essex Birdwatching Society	<i>Mergellus albellus</i>	bird	Smew	Red listing based on 2001 IUCN guidelines (from 2017): Critically Endangered	Mistley Walls	TM1132	2	2016
Essex Birdwatching Society	<i>Mergellus albellus</i>	bird	Smew	Red listing based on 2001 IUCN guidelines (from 2017): Critically Endangered	Mobile-TM1117	TM1117	1	2016
Essex Birdwatching Society	<i>Mergellus albellus</i>	bird	Smew	Red listing based on 2001 IUCN guidelines (from 2017): Critically Endangered	Mobile-TM1132	TM1132	1	2013
Essex Birdwatching Society	<i>Mergellus albellus</i>	bird	Smew	Red listing based on 2001 IUCN guidelines (from 2017): Critically Endangered	Stour Valley	TM0832	3	2018
Essex Birdwatching Society	<i>Mergus serrator</i>	bird	Red-breasted Merganser	Red listing based on 2001 IUCN guidelines (from 2017): Vulnerable	Alresford	TM0621	1	2013
Essex Birdwatching Society	<i>Mergus serrator</i>	bird	Red-breasted Merganser	Red listing based on 2001 IUCN guidelines (from 2017): Vulnerable	Alresford	TM0621	1	2015
Essex Birdwatching Society	<i>Mergus serrator</i>	bird	Red-breasted Merganser	Red listing based on 2001 IUCN guidelines (from 2017): Vulnerable	Alresford Creek	TM0519	2	2019

Essex Birdwatching Society	<i>Mergus serrator</i>	bird	Red-breasted Merganser	Red listing based on 2001 IUCN guidelines (from 2017): Vulnerable	Alresford Creek	TM0619	8	2020
Essex Birdwatching Society	<i>Mergus serrator</i>	bird	Red-breasted Merganser	Red listing based on 2001 IUCN guidelines (from 2017): Vulnerable	Alresford Creek, R.Colne	TM0619	1	2016
Essex Birdwatching Society	<i>Mergus serrator</i>	bird	Red-breasted Merganser	Red listing based on 2001 IUCN guidelines (from 2017): Vulnerable	Bateman's Tower, Brightlingsea	TM0716	1	2020
Essex Birdwatching Society	<i>Mergus serrator</i>	bird	Red-breasted Merganser	Red listing based on 2001 IUCN guidelines (from 2017): Vulnerable	Bradfield	TM1331	1	2015
Essex Birdwatching Society	<i>Mergus serrator</i>	bird	Red-breasted Merganser	Red listing based on 2001 IUCN guidelines (from 2017): Vulnerable	Bradfield	TM1430	1	2016
Essex Birdwatching Society	<i>Mergus serrator</i>	bird	Red-breasted Merganser	Red listing based on 2001 IUCN guidelines (from 2017): Vulnerable	Bradfield	TM1430	7	2015
Essex Birdwatching Society	<i>Mergus serrator</i>	bird	Red-breasted Merganser	Red listing based on 2001 IUCN guidelines (from 2017): Vulnerable	bradfield	TM1431	1	2015
Essex Birdwatching Society	<i>Mergus serrator</i>	bird	Red-breasted Merganser	Red listing based on 2001 IUCN guidelines (from 2017): Vulnerable	Bradfield	TM1531	1	2020
Essex Birdwatching Society	<i>Mergus serrator</i>	bird	Red-breasted Merganser	Red listing based on 2001 IUCN guidelines (from 2017): Vulnerable	Bradfield Stour	TM1430	1	2013
Essex Birdwatching Society	<i>Mergus serrator</i>	bird	Red-breasted Merganser	Red listing based on 2001 IUCN guidelines (from 2017): Vulnerable	Brightlingsea	TM0716	2	2018
Essex Birdwatching Society	<i>Mergus serrator</i>	bird	Red-breasted Merganser	Red listing based on 2001 IUCN guidelines (from 2017): Vulnerable	Brightlingsea	TM0716	3	2016
Essex Birdwatching Society	<i>Mergus serrator</i>	bird	Red-breasted Merganser	Red listing based on 2001 IUCN guidelines (from 2017): Vulnerable	Brightlingsea	TM0816	1	2013
Essex Birdwatching Society	<i>Mergus serrator</i>	bird	Red-breasted Merganser	Red listing based on 2001 IUCN guidelines (from 2017): Vulnerable	Brightlingsea	TM0817	6	2014
Essex Birdwatching Society	<i>Mergus serrator</i>	bird	Red-breasted Merganser	Red listing based on 2001 IUCN guidelines (from 2017): Vulnerable	Brightlingsea	TM0817	13	2019

Essex Birdwatching Society	<i>Mergus serrator</i>	bird	Red-breasted Merganser	Red listing based on 2001 IUCN guidelines (from 2017): Vulnerable	Brightlingsea, Bateman's Tower	TM0716	1	2017
Essex Birdwatching Society	<i>Mergus serrator</i>	bird	Red-breasted Merganser	Red listing based on 2001 IUCN guidelines (from 2017): Vulnerable	Cattawade	TM1032	1	2020
Essex Birdwatching Society	<i>Mergus serrator</i>	bird	Red-breasted Merganser	Red listing based on 2001 IUCN guidelines (from 2017): Vulnerable	Cattawade / Stour Estuary	TM0932	1	2016
Essex Birdwatching Society	<i>Mergus serrator</i>	bird	Red-breasted Merganser	Red listing based on 2001 IUCN guidelines (from 2017): Vulnerable	Cattawade Marsh/Splodge	TM0932	1	2020
Essex Birdwatching Society	<i>Mergus serrator</i>	bird	Red-breasted Merganser	Red listing based on 2001 IUCN guidelines (from 2017): Vulnerable	Copperas Bay	TM1832	4	2018
Essex Birdwatching Society	<i>Mergus serrator</i>	bird	Red-breasted Merganser	Red listing based on 2001 IUCN guidelines (from 2017): Vulnerable	Copperas Bay	TM1832	5	2016
Essex Birdwatching Society	<i>Mergus serrator</i>	bird	Red-breasted Merganser	Red listing based on 2001 IUCN guidelines (from 2017): Vulnerable	Copperas Bay, Stour Estuary	TM1932	1	2020
Essex Birdwatching Society	<i>Mergus serrator</i>	bird	Red-breasted Merganser	Red listing based on 2001 IUCN guidelines (from 2017): Vulnerable	Copperas Wood and Shore	TM2032	1	2014
Essex Birdwatching Society	<i>Mergus serrator</i>	bird	Red-breasted Merganser	Red listing based on 2001 IUCN guidelines (from 2017): Vulnerable	Deep Fleet	TM2132	1	2015
Essex Birdwatching Society	<i>Mergus serrator</i>	bird	Red-breasted Merganser	Red listing based on 2001 IUCN guidelines (from 2017): Vulnerable	Deep Fleet	TM2132	1	2016
Essex Birdwatching Society	<i>Mergus serrator</i>	bird	Red-breasted Merganser	Red listing based on 2001 IUCN guidelines (from 2017): Vulnerable	East Mersea	TM0615	8	2020
Essex Birdwatching Society	<i>Mergus serrator</i>	bird	Red-breasted Merganser	Red listing based on 2001 IUCN guidelines (from 2017): Vulnerable	East Mersea	TM0715	1	2015
Essex Birdwatching Society	<i>Mergus serrator</i>	bird	Red-breasted Merganser	Red listing based on 2001 IUCN guidelines (from 2017): Vulnerable	East Mersea	TM0717	1	2014
Essex Birdwatching Society	<i>Mergus serrator</i>	bird	Red-breasted Merganser	Red listing based on 2001 IUCN guidelines (from 2017): Vulnerable	East Mersea, Stone Point	TM0715	1	2013

Essex Birdwatching Society	<i>Mergus serrator</i>	bird	Red-breasted Merganser	Red listing based on 2001 IUCN guidelines (from 2017): Vulnerable	Essex, Copperas Wood area	TM2031	1	2015
Essex Birdwatching Society	<i>Mergus serrator</i>	bird	Red-breasted Merganser	Red listing based on 2001 IUCN guidelines (from 2017): Vulnerable	Essex, Wrabness east, coastline and farmland	TM1731	1	2015
Essex Birdwatching Society	<i>Mergus serrator</i>	bird	Red-breasted Merganser	Red listing based on 2001 IUCN guidelines (from 2017): Vulnerable	Fingringhoe Wick EWT	TM0418	1	2015
Essex Birdwatching Society	<i>Mergus serrator</i>	bird	Red-breasted Merganser	Red listing based on 2001 IUCN guidelines (from 2017): Vulnerable	fingringhoe	TM0418	1	2014
Essex Birdwatching Society	<i>Mergus serrator</i>	bird	Red-breasted Merganser	Red listing based on 2001 IUCN guidelines (from 2017): Vulnerable	Fingringhoe	TM0419	2	2015
Essex Birdwatching Society	<i>Mergus serrator</i>	bird	Red-breasted Merganser	Red listing based on 2001 IUCN guidelines (from 2017): Vulnerable	Fingringhoe Ranges MOD	TM0317	11	2020
Essex Birdwatching Society	<i>Mergus serrator</i>	bird	Red-breasted Merganser	Red listing based on 2001 IUCN guidelines (from 2017): Vulnerable	Fingringhoe Wick	TM0419	2	2015
Essex Birdwatching Society	<i>Mergus serrator</i>	bird	Red-breasted Merganser	Red listing based on 2001 IUCN guidelines (from 2017): Vulnerable	Fingringhoe Wick	TM0419	25	2014
Essex Birdwatching Society	<i>Mergus serrator</i>	bird	Red-breasted Merganser	Red listing based on 2001 IUCN guidelines (from 2017): Vulnerable	Fingringhoe Wick	TM0518	1	2015
Essex Birdwatching Society	<i>Mergus serrator</i>	bird	Red-breasted Merganser	Red listing based on 2001 IUCN guidelines (from 2017): Vulnerable	Fingringhoe Wick (TM01 P)	TM0419	1	2014
Essex Birdwatching Society	<i>Mergus serrator</i>	bird	Red-breasted Merganser	Red listing based on 2001 IUCN guidelines (from 2017): Vulnerable	Fingringhoe Wick EWT	TM0418	2	2018
Essex Birdwatching Society	<i>Mergus serrator</i>	bird	Red-breasted Merganser	Red listing based on 2001 IUCN guidelines (from 2017): Vulnerable	Fingringhoe Wick EWT	TM0419	64	2020
Essex Birdwatching Society	<i>Mergus serrator</i>	bird	Red-breasted Merganser	Red listing based on 2001 IUCN guidelines (from 2017): Vulnerable	Fingringhoe Wick EWT	TM0520	1	2018
Essex Birdwatching Society	<i>Mergus serrator</i>	bird	Red-breasted Merganser	Red listing based on 2001 IUCN guidelines (from 2017): Vulnerable	Fingringhoe Wick NR	TM0419	2	2015

Essex Birdwatching Society	<i>Mergus serrator</i>	bird	Red-breasted Merganser	Red listing based on 2001 IUCN guidelines (from 2017): Vulnerable	Fingringhoe Wick NR	TM0419	32	2016
Essex Birdwatching Society	<i>Mergus serrator</i>	bird	Red-breasted Merganser	Red listing based on 2001 IUCN guidelines (from 2017): Vulnerable	Fingringhoe Wick NR	TM0519	1	2016
Essex Birdwatching Society	<i>Mergus serrator</i>	bird	Red-breasted Merganser	Red listing based on 2001 IUCN guidelines (from 2017): Vulnerable	Fingringhoe Wick NR EWT	TM0419	15	2014
Essex Birdwatching Society	<i>Mergus serrator</i>	bird	Red-breasted Merganser	Red listing based on 2001 IUCN guidelines (from 2017): Vulnerable	Fingringhoe Wick NR EWT	TM0419	29	2017
Essex Birdwatching Society	<i>Mergus serrator</i>	bird	Red-breasted Merganser	Red listing based on 2001 IUCN guidelines (from 2017): Vulnerable	Frinton-on-Sea	TM2319	61	2020
Essex Birdwatching Society	<i>Mergus serrator</i>	bird	Red-breasted Merganser	Red listing based on 2001 IUCN guidelines (from 2017): Vulnerable	Frinton-on-Sea	TM2420	16	2015
Essex Birdwatching Society	<i>Mergus serrator</i>	bird	Red-breasted Merganser	Red listing based on 2001 IUCN guidelines (from 2017): Vulnerable	Frinton-on-Sea	TM2420	74	2016
Essex Birdwatching Society	<i>Mergus serrator</i>	bird	Red-breasted Merganser	Red listing based on 2001 IUCN guidelines (from 2017): Vulnerable	Garnham's Island	TM2125	1	2016
Essex Birdwatching Society	<i>Mergus serrator</i>	bird	Red-breasted Merganser	Red listing based on 2001 IUCN guidelines (from 2017): Vulnerable	Garnham's Island	TM2125	3	2018
Essex Birdwatching Society	<i>Mergus serrator</i>	bird	Red-breasted Merganser	Red listing based on 2001 IUCN guidelines (from 2017): Vulnerable	Hamford Wate, Horsey Island	TM2324	3	2017
Essex Birdwatching Society	<i>Mergus serrator</i>	bird	Red-breasted Merganser	Red listing based on 2001 IUCN guidelines (from 2017): Vulnerable	Hamford Water	TM2225	7	2020
Essex Birdwatching Society	<i>Mergus serrator</i>	bird	Red-breasted Merganser	Red listing based on 2001 IUCN guidelines (from 2017): Vulnerable	Hamford Water	TM2225	10	2016
Essex Birdwatching Society	<i>Mergus serrator</i>	bird	Red-breasted Merganser	Red listing based on 2001 IUCN guidelines (from 2017): Vulnerable	Hamford Water	TM2423	1	2014
Essex Birdwatching Society	<i>Mergus serrator</i>	bird	Red-breasted Merganser	Red listing based on 2001 IUCN guidelines (from 2017): Vulnerable	Hamford Water	TM2424	1	2016

Essex Birdwatching Society	<i>Mergus serrator</i>	bird	Red-breasted Merganser	Red listing based on 2001 IUCN guidelines (from 2017): Vulnerable	Hogmarsh	TM1032	1	2015
Essex Birdwatching Society	<i>Mergus serrator</i>	bird	Red-breasted Merganser	Red listing based on 2001 IUCN guidelines (from 2017): Vulnerable	Hogmarsh EWT Manningtree	TM1032	1	2020
Essex Birdwatching Society	<i>Mergus serrator</i>	bird	Red-breasted Merganser	Red listing based on 2001 IUCN guidelines (from 2017): Vulnerable	Hogmarsh, Stour Estuary	TM1032	1	2017
Essex Birdwatching Society	<i>Mergus serrator</i>	bird	Red-breasted Merganser	Red listing based on 2001 IUCN guidelines (from 2017): Vulnerable	Holland Haven	TM2016	1	2015
Essex Birdwatching Society	<i>Mergus serrator</i>	bird	Red-breasted Merganser	Red listing based on 2001 IUCN guidelines (from 2017): Vulnerable	Holland Haven	TM2117	10	2016
Essex Birdwatching Society	<i>Mergus serrator</i>	bird	Red-breasted Merganser	Red listing based on 2001 IUCN guidelines (from 2017): Vulnerable	Holland Haven	TM2117	15	2020
Essex Birdwatching Society	<i>Mergus serrator</i>	bird	Red-breasted Merganser	Red listing based on 2001 IUCN guidelines (from 2017): Vulnerable	Holland Haven	TM2217	3	2014
Essex Birdwatching Society	<i>Mergus serrator</i>	bird	Red-breasted Merganser	Red listing based on 2001 IUCN guidelines (from 2017): Vulnerable	Holland Marshes	TM2117	1	2016
Essex Birdwatching Society	<i>Mergus serrator</i>	bird	Red-breasted Merganser	Red listing based on 2001 IUCN guidelines (from 2017): Vulnerable	Horsey Island	TM2324	1	2018
Essex Birdwatching Society	<i>Mergus serrator</i>	bird	Red-breasted Merganser	Red listing based on 2001 IUCN guidelines (from 2017): Vulnerable	Horsey Island	TM2324	2	2016
Essex Birdwatching Society	<i>Mergus serrator</i>	bird	Red-breasted Merganser	Red listing based on 2001 IUCN guidelines (from 2017): Vulnerable	Jacques Bay	TM1531	1	2018
Essex Birdwatching Society	<i>Mergus serrator</i>	bird	Red-breasted Merganser	Red listing based on 2001 IUCN guidelines (from 2017): Vulnerable	Jaques Bay to Mistley East	TM1531	2	2017
Essex Birdwatching Society	<i>Mergus serrator</i>	bird	Red-breasted Merganser	Red listing based on 2001 IUCN guidelines (from 2017): Vulnerable	Jaques Bay to Mistley East	TM1531	3	2016
Essex Birdwatching Society	<i>Mergus serrator</i>	bird	Red-breasted Merganser	Red listing based on 2001 IUCN guidelines (from 2017): Vulnerable	Jaques Bay, Stour	TM1631	1	2014

Essex Birdwatching Society	<i>Mergus serrator</i>	bird	Red-breasted Merganser	Red listing based on 2001 IUCN guidelines (from 2017): Vulnerable	Kirby-le-Soken	TM2222	1	2017
Essex Birdwatching Society	<i>Mergus serrator</i>	bird	Red-breasted Merganser	Red listing based on 2001 IUCN guidelines (from 2017): Vulnerable	Langenhoe	TM0616	1	2014
Essex Birdwatching Society	<i>Mergus serrator</i>	bird	Red-breasted Merganser	Red listing based on 2001 IUCN guidelines (from 2017): Vulnerable	Langenhoe Marsh	TM0417	1	2016
Essex Birdwatching Society	<i>Mergus serrator</i>	bird	Red-breasted Merganser	Red listing based on 2001 IUCN guidelines (from 2017): Vulnerable	Langenhoe Marsh and Fingringhoe Wick	TM0418	2	2015
Essex Birdwatching Society	<i>Mergus serrator</i>	bird	Red-breasted Merganser	Red listing based on 2001 IUCN guidelines (from 2017): Vulnerable	Lawford, near Manningtree	TM0931	1	2019
Essex Birdwatching Society	<i>Mergus serrator</i>	bird	Red-breasted Merganser	Red listing based on 2001 IUCN guidelines (from 2017): Vulnerable	Manningtree	TM0932	1	2018
Essex Birdwatching Society	<i>Mergus serrator</i>	bird	Red-breasted Merganser	Red listing based on 2001 IUCN guidelines (from 2017): Vulnerable	Manningtree	TM1031	2	2013
Essex Birdwatching Society	<i>Mergus serrator</i>	bird	Red-breasted Merganser	Red listing based on 2001 IUCN guidelines (from 2017): Vulnerable	Manningtree	TM1031	29	2020
Essex Birdwatching Society	<i>Mergus serrator</i>	bird	Red-breasted Merganser	Red listing based on 2001 IUCN guidelines (from 2017): Vulnerable	Manningtree	TM1032	4	2016
Essex Birdwatching Society	<i>Mergus serrator</i>	bird	Red-breasted Merganser	Red listing based on 2001 IUCN guidelines (from 2017): Vulnerable	Manningtree	TM1032	45	2019
Essex Birdwatching Society	<i>Mergus serrator</i>	bird	Red-breasted Merganser	Red listing based on 2001 IUCN guidelines (from 2017): Vulnerable	Manningtree	TM1132	19	2015
Essex Birdwatching Society	<i>Mergus serrator</i>	bird	Red-breasted Merganser	Red listing based on 2001 IUCN guidelines (from 2017): Vulnerable	Manningtree	TM1132	63	2016
Essex Birdwatching Society	<i>Mergus serrator</i>	bird	Red-breasted Merganser	Red listing based on 2001 IUCN guidelines (from 2017): Vulnerable	Manningtree - Cattawade	TM1032	12	2016
Essex Birdwatching Society	<i>Mergus serrator</i>	bird	Red-breasted Merganser	Red listing based on 2001 IUCN guidelines (from 2017): Vulnerable	Manningtree - Cattawade	TM1032	15	2020

Essex Birdwatching Society	<i>Mergus serrator</i>	bird	Red-breasted Merganser	Red listing based on 2001 IUCN guidelines (from 2017): Vulnerable	Manningtree Front	TM1031	3	2013
Essex Birdwatching Society	<i>Mergus serrator</i>	bird	Red-breasted Merganser	Red listing based on 2001 IUCN guidelines (from 2017): Vulnerable	Manningtree/Mistley Quay	TM1132	2	2018
Essex Birdwatching Society	<i>Mergus serrator</i>	bird	Red-breasted Merganser	Red listing based on 2001 IUCN guidelines (from 2017): Vulnerable	Mistley	TM1131	2	2015
Essex Birdwatching Society	<i>Mergus serrator</i>	bird	Red-breasted Merganser	Red listing based on 2001 IUCN guidelines (from 2017): Vulnerable	Mistley	TM1131	11	2016
Essex Birdwatching Society	<i>Mergus serrator</i>	bird	Red-breasted Merganser	Red listing based on 2001 IUCN guidelines (from 2017): Vulnerable	Mistley	TM1132	1	2018
Essex Birdwatching Society	<i>Mergus serrator</i>	bird	Red-breasted Merganser	Red listing based on 2001 IUCN guidelines (from 2017): Vulnerable	Mistley	TM1132	3	2016
Essex Birdwatching Society	<i>Mergus serrator</i>	bird	Red-breasted Merganser	Red listing based on 2001 IUCN guidelines (from 2017): Vulnerable	Mistley	TM1232	21	2020
Essex Birdwatching Society	<i>Mergus serrator</i>	bird	Red-breasted Merganser	Red listing based on 2001 IUCN guidelines (from 2017): Vulnerable	Mistley Quay	TM1131	12	2019
Essex Birdwatching Society	<i>Mergus serrator</i>	bird	Red-breasted Merganser	Red listing based on 2001 IUCN guidelines (from 2017): Vulnerable	Mistley Quay	TM1131	15	2016
Essex Birdwatching Society	<i>Mergus serrator</i>	bird	Red-breasted Merganser	Red listing based on 2001 IUCN guidelines (from 2017): Vulnerable	Mistley to Cattawade	TM1032	2	2018
Essex Birdwatching Society	<i>Mergus serrator</i>	bird	Red-breasted Merganser	Red listing based on 2001 IUCN guidelines (from 2017): Vulnerable	Mistley Walls	TM1031	3	2019
Essex Birdwatching Society	<i>Mergus serrator</i>	bird	Red-breasted Merganser	Red listing based on 2001 IUCN guidelines (from 2017): Vulnerable	Mistley Walls	TM1131	1	2018
Essex Birdwatching Society	<i>Mergus serrator</i>	bird	Red-breasted Merganser	Red listing based on 2001 IUCN guidelines (from 2017): Vulnerable	Mistley Walls	TM1131	3	2016
Essex Birdwatching Society	<i>Mergus serrator</i>	bird	Red-breasted Merganser	Red listing based on 2001 IUCN guidelines (from 2017): Vulnerable	Mistley Walls	TM1132	3	2016

Essex Birdwatching Society	<i>Mergus serrator</i>	bird	Red-breasted Merganser	Red listing based on 2001 IUCN guidelines (from 2017): Vulnerable	Mistley Walls	TM1132	12	2020
Essex Birdwatching Society	<i>Mergus serrator</i>	bird	Red-breasted Merganser	Red listing based on 2001 IUCN guidelines (from 2017): Vulnerable	Mistley, Hopping Bridge	TM1131	4	2015
Essex Birdwatching Society	<i>Mergus serrator</i>	bird	Red-breasted Merganser	Red listing based on 2001 IUCN guidelines (from 2017): Vulnerable	Mistley, R.Stour	TM1132	1	2015
Essex Birdwatching Society	<i>Mergus serrator</i>	bird	Red-breasted Merganser	Red listing based on 2001 IUCN guidelines (from 2017): Vulnerable	Mistley, The Quay	TM1131	6	2015
Essex Birdwatching Society	<i>Mergus serrator</i>	bird	Red-breasted Merganser	Red listing based on 2001 IUCN guidelines (from 2017): Vulnerable	Mistley, Walls	TM1132	2	2017
Essex Birdwatching Society	<i>Mergus serrator</i>	bird	Red-breasted Merganser	Red listing based on 2001 IUCN guidelines (from 2017): Vulnerable	Mobile-TM0519	TM0519	1	2013
Essex Birdwatching Society	<i>Mergus serrator</i>	bird	Red-breasted Merganser	Red listing based on 2001 IUCN guidelines (from 2017): Vulnerable	Mobile-TM1132	TM1132	1	2014
Essex Birdwatching Society	<i>Mergus serrator</i>	bird	Red-breasted Merganser	Red listing based on 2001 IUCN guidelines (from 2017): Vulnerable	Mobile-TM1931	TM1931	1	2015
Essex Birdwatching Society	<i>Mergus serrator</i>	bird	Red-breasted Merganser	Red listing based on 2001 IUCN guidelines (from 2017): Vulnerable	Observatory	TM0328	9	2015
Essex Birdwatching Society	<i>Mergus serrator</i>	bird	Red-breasted Merganser	Red listing based on 2001 IUCN guidelines (from 2017): Vulnerable	Pyefleet Channel, Mersea Island	TM0416	2	2014
Essex Birdwatching Society	<i>Mergus serrator</i>	bird	Red-breasted Merganser	Red listing based on 2001 IUCN guidelines (from 2017): Vulnerable	River Colne	TM0519	1	2014
Essex Birdwatching Society	<i>Mergus serrator</i>	bird	Red-breasted Merganser	Red listing based on 2001 IUCN guidelines (from 2017): Vulnerable	River Colne	TM0616	1	2014
Essex Birdwatching Society	<i>Mergus serrator</i>	bird	Red-breasted Merganser	Red listing based on 2001 IUCN guidelines (from 2017): Vulnerable	River Colne, Wivenhoe to Alresford Creek	TM0520	1	2013
Essex Birdwatching Society	<i>Mergus serrator</i>	bird	Red-breasted Merganser	Red listing based on 2001 IUCN guidelines (from 2017): Vulnerable	River Colne, Wivenhoe to Alresford Creek	TM0520	1	2019

Essex Birdwatching Society	<i>Mergus serrator</i>	bird	Red-breasted Merganser	Red listing based on 2001 IUCN guidelines (from 2017): Vulnerable	River Stour	TM1331	4	2020
Essex Birdwatching Society	<i>Mergus serrator</i>	bird	Red-breasted Merganser	Red listing based on 2001 IUCN guidelines (from 2017): Vulnerable	River Stour Wrabness	TM1631	1	2015
Essex Birdwatching Society	<i>Mergus serrator</i>	bird	Red-breasted Merganser	Red listing based on 2001 IUCN guidelines (from 2017): Vulnerable	Skipper's Island	TM2124	1	2018
Essex Birdwatching Society	<i>Mergus serrator</i>	bird	Red-breasted Merganser	Red listing based on 2001 IUCN guidelines (from 2017): Vulnerable	Skipper's Island	TM2124	5	2016
Essex Birdwatching Society	<i>Mergus serrator</i>	bird	Red-breasted Merganser	Red listing based on 2001 IUCN guidelines (from 2017): Vulnerable	St Osyth	TM1215	1	2015
Essex Birdwatching Society	<i>Mergus serrator</i>	bird	Red-breasted Merganser	Red listing based on 2001 IUCN guidelines (from 2017): Vulnerable	Stour Estuary	TM0932	1	2016
Essex Birdwatching Society	<i>Mergus serrator</i>	bird	Red-breasted Merganser	Red listing based on 2001 IUCN guidelines (from 2017): Vulnerable	Stour Estuary	TM1032	3	2016
Essex Birdwatching Society	<i>Mergus serrator</i>	bird	Red-breasted Merganser	Red listing based on 2001 IUCN guidelines (from 2017): Vulnerable	Stour Estuary	TM1731	3	2014
Essex Birdwatching Society	<i>Mergus serrator</i>	bird	Red-breasted Merganser	Red listing based on 2001 IUCN guidelines (from 2017): Vulnerable	Stour Estuary	TM1732	4	2016
Essex Birdwatching Society	<i>Mergus serrator</i>	bird	Red-breasted Merganser	Red listing based on 2001 IUCN guidelines (from 2017): Vulnerable	Stour Estuary	TM1732	7	2020
Essex Birdwatching Society	<i>Mergus serrator</i>	bird	Red-breasted Merganser	Red listing based on 2001 IUCN guidelines (from 2017): Vulnerable	Stour Estuary	TM1832	1	2017
Essex Birdwatching Society	<i>Mergus serrator</i>	bird	Red-breasted Merganser	Red listing based on 2001 IUCN guidelines (from 2017): Vulnerable	Stour Estuary	TM2232	1	2013
Essex Birdwatching Society	<i>Mergus serrator</i>	bird	Red-breasted Merganser	Red listing based on 2001 IUCN guidelines (from 2017): Vulnerable	Stour Estuary	TM2232	1	2017
Essex Birdwatching Society	<i>Mergus serrator</i>	bird	Red-breasted Merganser	Red listing based on 2001 IUCN guidelines (from 2017): Vulnerable	Stour Estuary (by barge) - Essex/Suffolk	TM1032	1	2015

Essex Birdwatching Society	<i>Mergus serrator</i>	bird	Red-breasted Merganser	Red listing based on 2001 IUCN guidelines (from 2017): Vulnerable	Stour Estuary (RSPB)	TM1832	1	2015
Essex Birdwatching Society	<i>Mergus serrator</i>	bird	Red-breasted Merganser	Red listing based on 2001 IUCN guidelines (from 2017): Vulnerable	Stour Estuary - Essex/Suffolk by barge	TM1032	3	2014
Essex Birdwatching Society	<i>Mergus serrator</i>	bird	Red-breasted Merganser	Red listing based on 2001 IUCN guidelines (from 2017): Vulnerable	Stour Estuary RSPB	TM1832	1	2016
Essex Birdwatching Society	<i>Mergus serrator</i>	bird	Red-breasted Merganser	Red listing based on 2001 IUCN guidelines (from 2017): Vulnerable	Stour Estuary RSPB	TM2031	1	2019
Essex Birdwatching Society	<i>Mergus serrator</i>	bird	Red-breasted Merganser	Red listing based on 2001 IUCN guidelines (from 2017): Vulnerable	Stour Estuary RSPB	TM2131	2	2015
Essex Birdwatching Society	<i>Mergus serrator</i>	bird	Red-breasted Merganser	Red listing based on 2001 IUCN guidelines (from 2017): Vulnerable	Stour Estuary, Copperas Bay RSPB	TM1931	1	2017
Essex Birdwatching Society	<i>Mergus serrator</i>	bird	Red-breasted Merganser	Red listing based on 2001 IUCN guidelines (from 2017): Vulnerable	Stour Estuary--South Shore	TM1431	1	2019
Essex Birdwatching Society	<i>Mergus serrator</i>	bird	Red-breasted Merganser	Red listing based on 2001 IUCN guidelines (from 2017): Vulnerable	Stour Reserve	TM1631	2	2013
Essex Birdwatching Society	<i>Mergus serrator</i>	bird	Red-breasted Merganser	Red listing based on 2001 IUCN guidelines (from 2017): Vulnerable	Stour Reserve	TM1931	1	2020
Essex Birdwatching Society	<i>Mergus serrator</i>	bird	Red-breasted Merganser	Red listing based on 2001 IUCN guidelines (from 2017): Vulnerable	Stour Woods and Copperas Bay RSPB	TM1931	3	2020
Essex Birdwatching Society	<i>Mergus serrator</i>	bird	Red-breasted Merganser	Red listing based on 2001 IUCN guidelines (from 2017): Vulnerable	Stour Woods RSPB	TM1932	2	2016
Essex Birdwatching Society	<i>Mergus serrator</i>	bird	Red-breasted Merganser	Red listing based on 2001 IUCN guidelines (from 2017): Vulnerable	The Naze	TM2425	1	2013
Essex Birdwatching Society	<i>Mergus serrator</i>	bird	Red-breasted Merganser	Red listing based on 2001 IUCN guidelines (from 2017): Vulnerable	the Stour	TM1632	1	2014
Essex Birdwatching Society	<i>Mergus serrator</i>	bird	Red-breasted Merganser	Red listing based on 2001 IUCN guidelines (from 2017): Vulnerable	TM1032	TM1032	1	2013

Essex Birdwatching Society	<i>Mergus serrator</i>	bird	Red-breasted Merganser	Red listing based on 2001 IUCN guidelines (from 2017): Vulnerable	Tollesbury Wick EWT	TM0419	1	2018
Essex Birdwatching Society	<i>Mergus serrator</i>	bird	Red-breasted Merganser	Red listing based on 2001 IUCN guidelines (from 2017): Vulnerable	Walton Backwaters, Island Lane, Kirby le Soken	TM2322	1	2013
Essex Birdwatching Society	<i>Mergus serrator</i>	bird	Red-breasted Merganser	Red listing based on 2001 IUCN guidelines (from 2017): Vulnerable	Wivenhoe	TM0321	4	2018
Essex Birdwatching Society	<i>Mergus serrator</i>	bird	Red-breasted Merganser	Red listing based on 2001 IUCN guidelines (from 2017): Vulnerable	Wivenhoe	TM0322	1	2016
Essex Birdwatching Society	<i>Mergus serrator</i>	bird	Red-breasted Merganser	Red listing based on 2001 IUCN guidelines (from 2017): Vulnerable	Wivenhoe	TM0422	1	2013
Essex Birdwatching Society	<i>Mergus serrator</i>	bird	Red-breasted Merganser	Red listing based on 2001 IUCN guidelines (from 2017): Vulnerable	Wivenhoe to Alresford	TM0421	1	2018
Essex Birdwatching Society	<i>Mergus serrator</i>	bird	Red-breasted Merganser	Red listing based on 2001 IUCN guidelines (from 2017): Vulnerable	Wrabness	TM1631	1	2015
Essex Birdwatching Society	<i>Mergus serrator</i>	bird	Red-breasted Merganser	Red listing based on 2001 IUCN guidelines (from 2017): Vulnerable	Wrabness	TM1631	5	2014
Essex Birdwatching Society	<i>Mergus serrator</i>	bird	Red-breasted Merganser	Red listing based on 2001 IUCN guidelines (from 2017): Vulnerable	Wrabness	TM1632	1	2014
Essex Birdwatching Society	<i>Mergus serrator</i>	bird	Red-breasted Merganser	Red listing based on 2001 IUCN guidelines (from 2017): Vulnerable	Wrabness	TM1632	6	2017
Essex Birdwatching Society	<i>Mergus serrator</i>	bird	Red-breasted Merganser	Red listing based on 2001 IUCN guidelines (from 2017): Vulnerable	Wrabness	TM1731	21	2014
Essex Birdwatching Society	<i>Mergus serrator</i>	bird	Red-breasted Merganser	Red listing based on 2001 IUCN guidelines (from 2017): Vulnerable	Wrabness	TM1731	43	2020
Essex Birdwatching Society	<i>Mergus serrator</i>	bird	Red-breasted Merganser	Red listing based on 2001 IUCN guidelines (from 2017): Vulnerable	Wrabness	TM1732	1	2014
Essex Birdwatching Society	<i>Mergus serrator</i>	bird	Red-breasted Merganser	Red listing based on 2001 IUCN guidelines (from 2017): Vulnerable	Wrabness	TM1831	1	2014

Essex Birdwatching Society	<i>Mergus serrator</i>	bird	Red-breasted Merganser	Red listing based on 2001 IUCN guidelines (from 2017): Vulnerable	Wrabness	TM1832	1	2015
Essex Birdwatching Society	<i>Mergus serrator</i>	bird	Red-breasted Merganser	Red listing based on 2001 IUCN guidelines (from 2017): Vulnerable	Wrabness Caravan Site and Shore,	TM1531	1	2018
Essex Birdwatching Society	<i>Mergus serrator</i>	bird	Red-breasted Merganser	Red listing based on 2001 IUCN guidelines (from 2017): Vulnerable	Wrabness EWT	TM1631	5	2016
Essex Birdwatching Society	<i>Mergus serrator</i>	bird	Red-breasted Merganser	Red listing based on 2001 IUCN guidelines (from 2017): Vulnerable	Wrabness EWT	TM1631	20	2020
Essex Birdwatching Society	<i>Mergus serrator</i>	bird	Red-breasted Merganser	Red listing based on 2001 IUCN guidelines (from 2017): Vulnerable	Wrabness EWT	TM1731	12	2019
Essex Birdwatching Society	<i>Mergus serrator</i>	bird	Red-breasted Merganser	Red listing based on 2001 IUCN guidelines (from 2017): Vulnerable	Wrabness EWT	TM1731	20	2016
Essex Birdwatching Society	<i>Mergus serrator</i>	bird	Red-breasted Merganser	Red listing based on 2001 IUCN guidelines (from 2017): Vulnerable	Wrabness EWT Nature Reserve	TM1631	5	2017
Essex Birdwatching Society	<i>Mergus serrator</i>	bird	Red-breasted Merganser	Red listing based on 2001 IUCN guidelines (from 2017): Vulnerable	Wrabness EWT Nature Reserve	TM1632	2	2017
Essex Birdwatching Society	<i>Mergus serrator</i>	bird	Red-breasted Merganser	Red listing based on 2001 IUCN guidelines (from 2017): Vulnerable	Wrabness EWT Nature Reserve	TM1931	1	2017
Essex Birdwatching Society	<i>Mergus serrator</i>	bird	Red-breasted Merganser	Red listing based on 2001 IUCN guidelines (from 2017): Vulnerable	Wrabness EWT NR	TM1631	12	2018
Essex Birdwatching Society	<i>Mergus serrator</i>	bird	Red-breasted Merganser	Red listing based on 2001 IUCN guidelines (from 2017): Vulnerable	Wrabness EWT NR	TM1731	11	2018
Essex Birdwatching Society	<i>Mergus serrator</i>	bird	Red-breasted Merganser	Red listing based on 2001 IUCN guidelines (from 2017): Vulnerable	Wrabness Nature Reserve	TM1731	2	2015
Essex Birdwatching Society	<i>Mergus serrator</i>	bird	Red-breasted Merganser	Red listing based on 2001 IUCN guidelines (from 2017): Vulnerable	Wrabness Shore East	TM1732	1	2015
Essex Birdwatching Society	<i>Mergus serrator</i>	bird	Red-breasted Merganser	Red listing based on 2001 IUCN guidelines (from 2017): Vulnerable	Wrabness Shore East	TM1732	2	2014

Essex Birdwatching Society	<i>Mergus serrator</i>	bird	Red-breasted Merganser	Red listing based on 2001 IUCN guidelines (from 2017): Vulnerable	Wrabness Shore West	TM1632	1	2015
Essex Birdwatching Society	<i>Mergus serrator</i>	bird	Red-breasted Merganser	Red listing based on 2001 IUCN guidelines (from 2017): Vulnerable	Wrabness Shore West	TM1632	3	2014
Essex Birdwatching Society	<i>Mergus serrator</i>	bird	Red-breasted Merganser	Red listing based on 2001 IUCN guidelines (from 2017): Vulnerable	Wrabness to Mistley	TM1531	2	2019
Essex Birdwatching Society	<i>Mergus serrator</i>	bird	Red-breasted Merganser	Red listing based on 2001 IUCN guidelines (from 2017): Vulnerable	Wrabness to Mistley Quay	TM1531	1	2017
Essex Birdwatching Society	<i>Mergus serrator</i>	bird	Red-breasted Merganser	Red listing based on 2001 IUCN guidelines (from 2017): Vulnerable	Wrabness to Mistley Quay (TM160317 - TM125319)	TM1531	1	2016
Essex Field Club	<i>Mesosa nebulosa</i>	insect - beetle (Coleoptera)		Red Listing based on pre 1994 IUCN guidelines: Rare	Colchester, High Woods	TM02	1	1909
Essex Field Club	<i>Micromys minutus</i>	terrestrial mammal	Harvest Mouse	Red listing based on 2001 IUCN guidelines (from 2018): Near Threatened	TM037217	TM037217	1	1998
Essex Field Club	<i>Micromys minutus</i>	terrestrial mammal	Harvest Mouse	Red listing based on 2001 IUCN guidelines (from 2018): Near Threatened	TM044296	TM044296	2	1999
Essex Field Club	<i>Micromys minutus</i>	terrestrial mammal	Harvest Mouse	Red listing based on 2001 IUCN guidelines (from 2018): Near Threatened	TM047270	TM047270	2	1999
Essex Field Club	<i>Micromys minutus</i>	terrestrial mammal	Harvest Mouse	Red listing based on 2001 IUCN guidelines (from 2018): Near Threatened	TM048195	TM048195	2	1998
Essex Field Club	<i>Micromys minutus</i>	terrestrial mammal	Harvest Mouse	Red listing based on 2001 IUCN guidelines (from 2018): Near Threatened	TM053225	TM053225	2	1998
Essex Field Club	<i>Micromys minutus</i>	terrestrial mammal	Harvest Mouse	Red listing based on 2001 IUCN guidelines (from 2018): Near Threatened	TM054217	TM054217	3	1996
Essex Field Club	<i>Micromys minutus</i>	terrestrial mammal	Harvest Mouse	Red listing based on 2001 IUCN guidelines (from 2018): Near Threatened	TM054268	TM054268	2	1999
Essex Field Club	<i>Micromys minutus</i>	terrestrial mammal	Harvest Mouse	Red listing based on 2001 IUCN guidelines (from 2018): Near Threatened	TM072196	TM072196	1	2015

Essex Field Club	<i>Micromys minutus</i>	terrestrial mammal	Harvest Mouse	Red listing based on 2001 IUCN guidelines (from 2018): Near Threatened	TM074287	TM074287	1	1999
Essex Field Club	<i>Micromys minutus</i>	terrestrial mammal	Harvest Mouse	Red listing based on 2001 IUCN guidelines (from 2018): Near Threatened	TM077225	TM077225	4	1998
Essex Field Club	<i>Micromys minutus</i>	terrestrial mammal	Harvest Mouse	Red listing based on 2001 IUCN guidelines (from 2018): Near Threatened	TM077226	TM077226	4	2001
Essex Field Club	<i>Micromys minutus</i>	terrestrial mammal	Harvest Mouse	Red listing based on 2001 IUCN guidelines (from 2018): Near Threatened	TM078207	TM078207	4	1996
Essex Field Club	<i>Micromys minutus</i>	terrestrial mammal	Harvest Mouse	Red listing based on 2001 IUCN guidelines (from 2018): Near Threatened	TM078272	TM078272	1	1999
Essex Field Club	<i>Micromys minutus</i>	terrestrial mammal	Harvest Mouse	Red listing based on 2001 IUCN guidelines (from 2018): Near Threatened	TM079207	TM079207	4	1995
Essex Field Club	<i>Micromys minutus</i>	terrestrial mammal	Harvest Mouse	Red listing based on 2001 IUCN guidelines (from 2018): Near Threatened	TM080207	TM080207	4	1995
Essex Field Club	<i>Micromys minutus</i>	terrestrial mammal	Harvest Mouse	Red listing based on 2001 IUCN guidelines (from 2018): Near Threatened	TM082224	TM082224	5	1998
Essex Field Club	<i>Micromys minutus</i>	terrestrial mammal	Harvest Mouse	Red listing based on 2001 IUCN guidelines (from 2018): Near Threatened	TM084258	TM084258	3	1999
Essex Field Club	<i>Micromys minutus</i>	terrestrial mammal	Harvest Mouse	Red listing based on 2001 IUCN guidelines (from 2018): Near Threatened	TM092269	TM092269	1	1999
Essex Field Club	<i>Micromys minutus</i>	terrestrial mammal	Harvest Mouse	Red listing based on 2001 IUCN guidelines (from 2018): Near Threatened	TM098308	TM098308	2	1998
Essex Field Club	<i>Micromys minutus</i>	terrestrial mammal	Harvest Mouse	Red listing based on 2001 IUCN guidelines (from 2018): Near Threatened	TM106186	TM106186	2	1996
Essex Field Club	<i>Micromys minutus</i>	terrestrial mammal	Harvest Mouse	Red listing based on 2001 IUCN guidelines (from 2018): Near Threatened	TM112167	TM112167	1	1998
Essex Field Club	<i>Micromys minutus</i>	terrestrial mammal	Harvest Mouse	Red listing based on 2001 IUCN guidelines (from 2018): Near Threatened	TM117301	TM117301	2	1998

Essex Field Club	<i>Micromys minutus</i>	terrestrial mammal	Harvest Mouse	Red listing based on 2001 IUCN guidelines (from 2018): Near Threatened	TM118299	TM118299	2	1998
Essex Field Club	<i>Micromys minutus</i>	terrestrial mammal	Harvest Mouse	Red listing based on 2001 IUCN guidelines (from 2018): Near Threatened	TM131169	TM131169	3	1999
Essex Field Club	<i>Micromys minutus</i>	terrestrial mammal	Harvest Mouse	Red listing based on 2001 IUCN guidelines (from 2018): Near Threatened	TM133186	TM133186	4	1999
Essex Field Club	<i>Micromys minutus</i>	terrestrial mammal	Harvest Mouse	Red listing based on 2001 IUCN guidelines (from 2018): Near Threatened	TM133314	TM133314	2	1998
Essex Field Club	<i>Micromys minutus</i>	terrestrial mammal	Harvest Mouse	Red listing based on 2001 IUCN guidelines (from 2018): Near Threatened	TM135203	TM135203	4	1999
Essex Field Club	<i>Micromys minutus</i>	terrestrial mammal	Harvest Mouse	Red listing based on 2001 IUCN guidelines (from 2018): Near Threatened	TM137236	TM137236	3	1999
Essex Field Club	<i>Micromys minutus</i>	terrestrial mammal	Harvest Mouse	Red listing based on 2001 IUCN guidelines (from 2018): Near Threatened	TM142283	TM142283	1	1999
Essex Field Club	<i>Micromys minutus</i>	terrestrial mammal	Harvest Mouse	Red listing based on 2001 IUCN guidelines (from 2018): Near Threatened	TM143268	TM143268	1	1999
Essex Field Club	<i>Micromys minutus</i>	terrestrial mammal	Harvest Mouse	Red listing based on 2001 IUCN guidelines (from 2018): Near Threatened	TM155241	TM155241	2	1999
Essex Field Club	<i>Micromys minutus</i>	terrestrial mammal	Harvest Mouse	Red listing based on 2001 IUCN guidelines (from 2018): Near Threatened	TM157221	TM157221	3	1996
Essex Field Club	<i>Micromys minutus</i>	terrestrial mammal	Harvest Mouse	Red listing based on 2001 IUCN guidelines (from 2018): Near Threatened	TM158221	TM158221	3	1996
Essex Field Club	<i>Micromys minutus</i>	terrestrial mammal	Harvest Mouse	Red listing based on 2001 IUCN guidelines (from 2018): Near Threatened	TM162232	TM162232	3	2003
Essex Field Club	<i>Micromys minutus</i>	terrestrial mammal	Harvest Mouse	Red listing based on 2001 IUCN guidelines (from 2018): Near Threatened	TM162304	TM162304	3	2008
Essex Field Club	<i>Micromys minutus</i>	terrestrial mammal	Harvest Mouse	Red listing based on 2001 IUCN guidelines (from 2018): Near Threatened	TM165302	TM165302	3	1999

Essex Field Club	<i>Micromys minutus</i>	terrestrial mammal	Harvest Mouse	Red listing based on 2001 IUCN guidelines (from 2018): Near Threatened	TM172317	TM172317	1	2008
Essex Field Club	<i>Micromys minutus</i>	terrestrial mammal	Harvest Mouse	Red listing based on 2001 IUCN guidelines (from 2018): Near Threatened	TM173203	TM173203	4	1999
Essex Field Club	<i>Micromys minutus</i>	terrestrial mammal	Harvest Mouse	Red listing based on 2001 IUCN guidelines (from 2018): Near Threatened	TM177252	TM177252	1	1999
Essex Field Club	<i>Micromys minutus</i>	terrestrial mammal	Harvest Mouse	Red listing based on 2001 IUCN guidelines (from 2018): Near Threatened	TM179189	TM179189	5	1999
Essex Field Club	<i>Micromys minutus</i>	terrestrial mammal	Harvest Mouse	Red listing based on 2001 IUCN guidelines (from 2018): Near Threatened	TM179282	TM179282	2	1999
Essex Field Club	<i>Micromys minutus</i>	terrestrial mammal	Harvest Mouse	Red listing based on 2001 IUCN guidelines (from 2018): Near Threatened	TM182189	TM182189	5	1999
Essex Field Club	<i>Micromys minutus</i>	terrestrial mammal	Harvest Mouse	Red listing based on 2001 IUCN guidelines (from 2018): Near Threatened	TM196219	TM196219	3	1999
Essex Field Club	<i>Micromys minutus</i>	terrestrial mammal	Harvest Mouse	Red listing based on 2001 IUCN guidelines (from 2018): Near Threatened	TM196222	TM196222	3	1999
Essex Field Club	<i>Micromys minutus</i>	terrestrial mammal	Harvest Mouse	Red listing based on 2001 IUCN guidelines (from 2018): Near Threatened	TM196238	TM196238	4	1996
Essex Field Club	<i>Micromys minutus</i>	terrestrial mammal	Harvest Mouse	Red listing based on 2001 IUCN guidelines (from 2018): Near Threatened	TM203239	TM203239	1	1996
Essex Field Club	<i>Micromys minutus</i>	terrestrial mammal	Harvest Mouse	Red listing based on 2001 IUCN guidelines (from 2018): Near Threatened	TM205195	TM205195	4	1996
Essex Field Club	<i>Micromys minutus</i>	terrestrial mammal	Harvest Mouse	Red listing based on 2001 IUCN guidelines (from 2018): Near Threatened	TM217247	TM217247	1	1997
Essex Field Club	<i>Micromys minutus</i>	terrestrial mammal	Harvest Mouse	Red listing based on 2001 IUCN guidelines (from 2018): Near Threatened	TM222227	TM222227	2	1998
Essex Field Club	<i>Micromys minutus</i>	terrestrial mammal	Harvest Mouse	Red listing based on 2001 IUCN guidelines (from 2018): Near Threatened	TM224233	TM224233	2	1998

Essex Field Club	<i>Micromys minutus</i>	terrestrial mammal	Harvest Mouse	Red listing based on 2001 IUCN guidelines (from 2018): Near Threatened	TM226179	TM226179	2	2009
Essex Field Club	<i>Micromys minutus</i>	terrestrial mammal	Harvest Mouse	Red listing based on 2001 IUCN guidelines (from 2018): Near Threatened	TM232304	TM232304	1	2017
Essex Field Club	<i>Mioxena blanda</i>	spider (Araneae)		Red listing based on 2001 IUCN guidelines (from 2017): Data Deficient	Crabknowe Spit	TM239276	2	1987
Essex Field Club	<i>Mioxena blanda</i>	spider (Araneae)		Red listing based on 2001 IUCN guidelines (from 2017): Data Deficient	Crabknowe Spit, Little Oakley	TM239276	1	1987
Essex Field Club	<i>Monotoma angusticollis</i>	insect - beetle (Coleoptera)		Red Listing based on pre 1994 IUCN guidelines: Rare	Colchester	TM02	1	1898
Essex Field Club	<i>Mordellistena nanuloides</i>	insect - beetle (Coleoptera)		Red listing based on 2001 IUCN guidelines (from 2014): Vulnerable	St Osyth	TM01	1	2002
Essex Field Club	<i>Mordellistena nanuloides</i>	insect - beetle (Coleoptera)		Red listing based on 2001 IUCN guidelines (from 2014): Vulnerable	St Osyth (saltmarsh)	TM113156	1	2002
Essex Birdwatching Society	<i>Motacilla cinerea</i>	bird	Grey Wagtail	Red listing based on 2001 IUCN guidelines (from 2017): Near Threatened	2A Albany Gardens East Clacton-on-Sea	TM1815	1	2020
Essex Birdwatching Society	<i>Motacilla cinerea</i>	bird	Grey Wagtail	Red listing based on 2001 IUCN guidelines (from 2017): Near Threatened	Alresford	TM0621	1	2014
Essex Birdwatching Society	<i>Motacilla cinerea</i>	bird	Grey Wagtail	Red listing based on 2001 IUCN guidelines (from 2017): Near Threatened	Alresford	TM0621	1	2015
Essex Birdwatching Society	<i>Motacilla cinerea</i>	bird	Grey Wagtail	Red listing based on 2001 IUCN guidelines (from 2017): Near Threatened	Alresford Creek	TM0619	2	2020
Essex Birdwatching Society	<i>Motacilla cinerea</i>	bird	Grey Wagtail	Red listing based on 2001 IUCN guidelines (from 2017): Near Threatened	Ardleigh Reservoir	TM0328	8	2016
Essex Birdwatching Society	<i>Motacilla cinerea</i>	bird	Grey Wagtail	Red listing based on 2001 IUCN guidelines (from 2017): Near Threatened	Ardleigh Reservoir	TM0328	24	2020
Essex Birdwatching Society	<i>Motacilla cinerea</i>	bird	Grey Wagtail	Red listing based on 2001 IUCN guidelines (from 2017): Near Threatened	Ardleigh Reservoir	TM0329	1	2016
Essex Birdwatching Society	<i>Motacilla cinerea</i>	bird	Grey Wagtail	Red listing based on 2001 IUCN guidelines (from 2017): Near Threatened	Ardleigh Reservoir	TM0429	1	2016
Essex Birdwatching Society	<i>Motacilla cinerea</i>	bird	Grey Wagtail	Red listing based on 2001 IUCN guidelines (from 2017): Near Threatened	Brightlingsea	TM0716	12	2016

Essex Birdwatching Society	<i>Motacilla cinerea</i>	bird	Grey Wagtail	Red listing based on 2001 IUCN guidelines (from 2017): Near Threatened	Brightlingsea	TM0817	11	2018
Essex Birdwatching Society	<i>Motacilla cinerea</i>	bird	Grey Wagtail	Red listing based on 2001 IUCN guidelines (from 2017): Near Threatened	Broadview, John De Bois Hill, Colchester	TM0327	1	2019
Essex Birdwatching Society	<i>Motacilla cinerea</i>	bird	Grey Wagtail	Red listing based on 2001 IUCN guidelines (from 2017): Near Threatened	Cattawade Marsh/Splodge	TM0932	5	2019
Essex Birdwatching Society	<i>Motacilla cinerea</i>	bird	Grey Wagtail	Red listing based on 2001 IUCN guidelines (from 2017): Near Threatened	Cattawade Marshes S & White Bridge	TM0932	2	2014
Essex Birdwatching Society	<i>Motacilla cinerea</i>	bird	Grey Wagtail	Red listing based on 2001 IUCN guidelines (from 2017): Near Threatened	Cattawade to Flatford	TM0832	3	2020
Essex Birdwatching Society	<i>Motacilla cinerea</i>	bird	Grey Wagtail	Red listing based on 2001 IUCN guidelines (from 2017): Near Threatened	Cattawade to Lawford	TM0932	1	2017
Essex Birdwatching Society	<i>Motacilla cinerea</i>	bird	Grey Wagtail	Red listing based on 2001 IUCN guidelines (from 2017): Near Threatened	Clacton Factory Shopping Village Stephenson Road West	TM1818	1	2019
Essex Birdwatching Society	<i>Motacilla cinerea</i>	bird	Grey Wagtail	Red listing based on 2001 IUCN guidelines (from 2017): Near Threatened	Clacton-on-Sea	TM1715	1	2020
Essex Birdwatching Society	<i>Motacilla cinerea</i>	bird	Grey Wagtail	Red listing based on 2001 IUCN guidelines (from 2017): Near Threatened	Clacton-on-Sea	TM1715	2	2013
Essex Birdwatching Society	<i>Motacilla cinerea</i>	bird	Grey Wagtail	Red listing based on 2001 IUCN guidelines (from 2017): Near Threatened	Cockayne's Wood	TM0521	1	2015
Essex Birdwatching Society	<i>Motacilla cinerea</i>	bird	Grey Wagtail	Red listing based on 2001 IUCN guidelines (from 2017): Near Threatened	East Mersea	TM0515	2	2020
Essex Birdwatching Society	<i>Motacilla cinerea</i>	bird	Grey Wagtail	Red listing based on 2001 IUCN guidelines (from 2017): Near Threatened	East Mersea	TM0615	2	2019
Essex Birdwatching Society	<i>Motacilla cinerea</i>	bird	Grey Wagtail	Red listing based on 2001 IUCN guidelines (from 2017): Near Threatened	Elmstead Market	TM0624	1	2015
Essex Birdwatching Society	<i>Motacilla cinerea</i>	bird	Grey Wagtail	Red listing based on 2001 IUCN guidelines (from 2017): Near Threatened	Essex University Lake	TM0324	1	2020

Essex Birdwatching Society	<i>Motacilla cinerea</i>	bird	Grey Wagtail	Red listing based on 2001 IUCN guidelines (from 2017): Near Threatened	EWT Hogmarsh Island - A137 to B1352	TM1032	1	2014
Essex Birdwatching Society	<i>Motacilla cinerea</i>	bird	Grey Wagtail	Red listing based on 2001 IUCN guidelines (from 2017): Near Threatened	Fingringhoe Mill	TM0320	1	2013
Essex Birdwatching Society	<i>Motacilla cinerea</i>	bird	Grey Wagtail	Red listing based on 2001 IUCN guidelines (from 2017): Near Threatened	Fingringhoe Mill	TM0320	8	2020
Essex Birdwatching Society	<i>Motacilla cinerea</i>	bird	Grey Wagtail	Red listing based on 2001 IUCN guidelines (from 2017): Near Threatened	Fingringhoe Sewage Farm	TM0321	1	2020
Essex Birdwatching Society	<i>Motacilla cinerea</i>	bird	Grey Wagtail	Red listing based on 2001 IUCN guidelines (from 2017): Near Threatened	Fingringhoe SW	TM0321	1	2020
Essex Birdwatching Society	<i>Motacilla cinerea</i>	bird	Grey Wagtail	Red listing based on 2001 IUCN guidelines (from 2017): Near Threatened	Fingringhoe Wick EWT	TM0419	2	2019
Essex Birdwatching Society	<i>Motacilla cinerea</i>	bird	Grey Wagtail	Red listing based on 2001 IUCN guidelines (from 2017): Near Threatened	Fingringhoe Wick NR	TM0419	1	2016
Essex Birdwatching Society	<i>Motacilla cinerea</i>	bird	Grey Wagtail	Red listing based on 2001 IUCN guidelines (from 2017): Near Threatened	Flatford Mill, via Judas Gap - Cattawade bridge sluice	TM0932	2	2015
Essex Birdwatching Society	<i>Motacilla cinerea</i>	bird	Grey Wagtail	Red listing based on 2001 IUCN guidelines (from 2017): Near Threatened	Flatford NE	TM0833	1	2014
Essex Birdwatching Society	<i>Motacilla cinerea</i>	bird	Grey Wagtail	Red listing based on 2001 IUCN guidelines (from 2017): Near Threatened	Frinton-on-Sea	TM2319	115	2020
Essex Birdwatching Society	<i>Motacilla cinerea</i>	bird	Grey Wagtail	Red listing based on 2001 IUCN guidelines (from 2017): Near Threatened	Frinton-on-Sea	TM2420	27	2015
Essex Birdwatching Society	<i>Motacilla cinerea</i>	bird	Grey Wagtail	Red listing based on 2001 IUCN guidelines (from 2017): Near Threatened	Frinton-on-Sea	TM2420	100	2016
Essex Birdwatching Society	<i>Motacilla cinerea</i>	bird	Grey Wagtail	Red listing based on 2001 IUCN guidelines (from 2017): Near Threatened	Frinton-on-Sea GC	TM2318	1	2020
Essex Birdwatching Society	<i>Motacilla cinerea</i>	bird	Grey Wagtail	Red listing based on 2001 IUCN guidelines (from 2017): Near Threatened	Hamford Water	TM2225	1	2014

Essex Birdwatching Society	<i>Motacilla cinerea</i>	bird	Grey Wagtail	Red listing based on 2001 IUCN guidelines (from 2017): Near Threatened	Hogmarsh Island EWT	TM1032	1	2016
Essex Birdwatching Society	<i>Motacilla cinerea</i>	bird	Grey Wagtail	Red listing based on 2001 IUCN guidelines (from 2017): Near Threatened	Hogmarsh, Stour Estuary	TM1032	2	2017
Essex Birdwatching Society	<i>Motacilla cinerea</i>	bird	Grey Wagtail	Red listing based on 2001 IUCN guidelines (from 2017): Near Threatened	Holland haven	TM2116	1	2019
Essex Birdwatching Society	<i>Motacilla cinerea</i>	bird	Grey Wagtail	Red listing based on 2001 IUCN guidelines (from 2017): Near Threatened	Holland Haven	TM2117	30	2016
Essex Birdwatching Society	<i>Motacilla cinerea</i>	bird	Grey Wagtail	Red listing based on 2001 IUCN guidelines (from 2017): Near Threatened	Holland Haven	TM2117	52	2020
Essex Birdwatching Society	<i>Motacilla cinerea</i>	bird	Grey Wagtail	Red listing based on 2001 IUCN guidelines (from 2017): Near Threatened	Holland Haven	TM2217	2	2015
Essex Birdwatching Society	<i>Motacilla cinerea</i>	bird	Grey Wagtail	Red listing based on 2001 IUCN guidelines (from 2017): Near Threatened	Holland Haven	TM2217	25	2013
Essex Birdwatching Society	<i>Motacilla cinerea</i>	bird	Grey Wagtail	Red listing based on 2001 IUCN guidelines (from 2017): Near Threatened	Holland-On-Sea	TM2117	1	2014
Essex Birdwatching Society	<i>Motacilla cinerea</i>	bird	Grey Wagtail	Red listing based on 2001 IUCN guidelines (from 2017): Near Threatened	Holland-On-Sea	TM2117	2	2015
Essex Birdwatching Society	<i>Motacilla cinerea</i>	bird	Grey Wagtail	Red listing based on 2001 IUCN guidelines (from 2017): Near Threatened	Langham	TM0333	9	2016
Essex Birdwatching Society	<i>Motacilla cinerea</i>	bird	Grey Wagtail	Red listing based on 2001 IUCN guidelines (from 2017): Near Threatened	Manningtree	TM0932	1	2018
Essex Birdwatching Society	<i>Motacilla cinerea</i>	bird	Grey Wagtail	Red listing based on 2001 IUCN guidelines (from 2017): Near Threatened	Manningtree	TM1031	5	2020
Essex Birdwatching Society	<i>Motacilla cinerea</i>	bird	Grey Wagtail	Red listing based on 2001 IUCN guidelines (from 2017): Near Threatened	Manningtree	TM1032	1	2016
Essex Birdwatching Society	<i>Motacilla cinerea</i>	bird	Grey Wagtail	Red listing based on 2001 IUCN guidelines (from 2017): Near Threatened	Manningtree	TM1032	5	2018

Essex Birdwatching Society	<i>Motacilla cinerea</i>	bird	Grey Wagtail	Red listing based on 2001 IUCN guidelines (from 2017): Near Threatened	Manningtree	TM1132	9	2016
Essex Birdwatching Society	<i>Motacilla cinerea</i>	bird	Grey Wagtail	Red listing based on 2001 IUCN guidelines (from 2017): Near Threatened	Manningtree - Cattawade	TM1032	7	2017
Essex Birdwatching Society	<i>Motacilla cinerea</i>	bird	Grey Wagtail	Red listing based on 2001 IUCN guidelines (from 2017): Near Threatened	Manningtree - Cattawade	TM1032	13	2016
Essex Birdwatching Society	<i>Motacilla cinerea</i>	bird	Grey Wagtail	Red listing based on 2001 IUCN guidelines (from 2017): Near Threatened	Manningtree Train Station	TM0932	1	2016
Essex Birdwatching Society	<i>Motacilla cinerea</i>	bird	Grey Wagtail	Red listing based on 2001 IUCN guidelines (from 2017): Near Threatened	Manningtree/Mistley Quay	TM1132	2	2018
Essex Birdwatching Society	<i>Motacilla cinerea</i>	bird	Grey Wagtail	Red listing based on 2001 IUCN guidelines (from 2017): Near Threatened	Mistley	TM1131	3	2016
Essex Birdwatching Society	<i>Motacilla cinerea</i>	bird	Grey Wagtail	Red listing based on 2001 IUCN guidelines (from 2017): Near Threatened	Mistley	TM1131	4	2017
Essex Birdwatching Society	<i>Motacilla cinerea</i>	bird	Grey Wagtail	Red listing based on 2001 IUCN guidelines (from 2017): Near Threatened	Mistley	TM1132	1	2016
Essex Birdwatching Society	<i>Motacilla cinerea</i>	bird	Grey Wagtail	Red listing based on 2001 IUCN guidelines (from 2017): Near Threatened	Mistley	TM1232	3	2020
Essex Birdwatching Society	<i>Motacilla cinerea</i>	bird	Grey Wagtail	Red listing based on 2001 IUCN guidelines (from 2017): Near Threatened	Mistley Quay	TM1131	1	2016
Essex Birdwatching Society	<i>Motacilla cinerea</i>	bird	Grey Wagtail	Red listing based on 2001 IUCN guidelines (from 2017): Near Threatened	Mistley Quay	TM1131	6	2020
Essex Birdwatching Society	<i>Motacilla cinerea</i>	bird	Grey Wagtail	Red listing based on 2001 IUCN guidelines (from 2017): Near Threatened	Mistley Walls	TM1131	1	2019
Essex Birdwatching Society	<i>Motacilla cinerea</i>	bird	Grey Wagtail	Red listing based on 2001 IUCN guidelines (from 2017): Near Threatened	Mistley Walls	TM1132	2	2020
Essex Birdwatching Society	<i>Motacilla cinerea</i>	bird	Grey Wagtail	Red listing based on 2001 IUCN guidelines (from 2017): Near Threatened	Mistley, R.Stour	TM1132	1	2015

Essex Birdwatching Society	<i>Motacilla cinerea</i>	bird	Grey Wagtail	Red listing based on 2001 IUCN guidelines (from 2017): Near Threatened	Mistley, Walls	TM1132	1	2017
Essex Birdwatching Society	<i>Motacilla cinerea</i>	bird	Grey Wagtail	Red listing based on 2001 IUCN guidelines (from 2017): Near Threatened	Mobile-TM0433	TM0433	1	2014
Essex Birdwatching Society	<i>Motacilla cinerea</i>	bird	Grey Wagtail	Red listing based on 2001 IUCN guidelines (from 2017): Near Threatened	Moverons, near Brightlingsea	TM0618	1	2019
Essex Birdwatching Society	<i>Motacilla cinerea</i>	bird	Grey Wagtail	Red listing based on 2001 IUCN guidelines (from 2017): Near Threatened	Observatory	TM0328	4	2015
Essex Birdwatching Society	<i>Motacilla cinerea</i>	bird	Grey Wagtail	Red listing based on 2001 IUCN guidelines (from 2017): Near Threatened	Point Clear	TM0815	1	2014
Essex Birdwatching Society	<i>Motacilla cinerea</i>	bird	Grey Wagtail	Red listing based on 2001 IUCN guidelines (from 2017): Near Threatened	Point Clear	TM0815	1	2015
Essex Birdwatching Society	<i>Motacilla cinerea</i>	bird	Grey Wagtail	Red listing based on 2001 IUCN guidelines (from 2017): Near Threatened	Rowhedge	TM0321	1	2020
Essex Birdwatching Society	<i>Motacilla cinerea</i>	bird	Grey Wagtail	Red listing based on 2001 IUCN guidelines (from 2017): Near Threatened	Seafeld West inc. The Hook HT Roost	TM1132	1	2016
Essex Birdwatching Society	<i>Motacilla cinerea</i>	bird	Grey Wagtail	Red listing based on 2001 IUCN guidelines (from 2017): Near Threatened	Stour Valley	TM0832	7	2018
Essex Birdwatching Society	<i>Motacilla cinerea</i>	bird	Grey Wagtail	Red listing based on 2001 IUCN guidelines (from 2017): Near Threatened	Stour valley	TM0932	4	2015
Essex Birdwatching Society	<i>Motacilla cinerea</i>	bird	Grey Wagtail	Red listing based on 2001 IUCN guidelines (from 2017): Near Threatened	Stour valley	TM0932	22	2016
Essex Birdwatching Society	<i>Motacilla cinerea</i>	bird	Grey Wagtail	Red listing based on 2001 IUCN guidelines (from 2017): Near Threatened	Stour Valley, Manningtree	TM1032	24	2017
Essex Birdwatching Society	<i>Motacilla cinerea</i>	bird	Grey Wagtail	Red listing based on 2001 IUCN guidelines (from 2017): Near Threatened	Stour Woods and Copperas Bay RSPB	TM1931	1	2020
Essex Birdwatching Society	<i>Motacilla cinerea</i>	bird	Grey Wagtail	Red listing based on 2001 IUCN guidelines (from 2017): Near Threatened	Sunnymead Farm	TM0522	3	2015

Essex Birdwatching Society	<i>Motacilla cinerea</i>	bird	Grey Wagtail	Red listing based on 2001 IUCN guidelines (from 2017): Near Threatened	Sunnymead Farm, Wivenhoe	TM0522	1	2013
Essex Birdwatching Society	<i>Motacilla cinerea</i>	bird	Grey Wagtail	Red listing based on 2001 IUCN guidelines (from 2017): Near Threatened	The Splodge Cattawade	TM0932	1	2020
Essex Birdwatching Society	<i>Motacilla cinerea</i>	bird	Grey Wagtail	Red listing based on 2001 IUCN guidelines (from 2017): Near Threatened		TM0533	1	2014
Essex Birdwatching Society	<i>Motacilla cinerea</i>	bird	Grey Wagtail	Red listing based on 2001 IUCN guidelines (from 2017): Near Threatened		TM1626	1	2015
Essex Birdwatching Society	<i>Motacilla cinerea</i>	bird	Grey Wagtail	Red listing based on 2001 IUCN guidelines (from 2017): Near Threatened	University of Essex Colchester	TM0323	1	2020
Essex Birdwatching Society	<i>Motacilla cinerea</i>	bird	Grey Wagtail	Red listing based on 2001 IUCN guidelines (from 2017): Near Threatened	Wivenhoe	TM0321	1	2016
Essex Birdwatching Society	<i>Motacilla cinerea</i>	bird	Grey Wagtail	Red listing based on 2001 IUCN guidelines (from 2017): Near Threatened	Wivenhoe	TM0322	1	2015
Essex Birdwatching Society	<i>Motacilla cinerea</i>	bird	Grey Wagtail	Red listing based on 2001 IUCN guidelines (from 2017): Near Threatened	Wivenhoe	TM0322	2	2016
Essex Birdwatching Society	<i>Motacilla cinerea</i>	bird	Grey Wagtail	Red listing based on 2001 IUCN guidelines (from 2017): Near Threatened	Wivenhoe	TM0422	5	2017
Essex Birdwatching Society	<i>Motacilla cinerea</i>	bird	Grey Wagtail	Red listing based on 2001 IUCN guidelines (from 2017): Near Threatened	Wivenhoe Fish ponds	TM0422	1	2017
Essex Birdwatching Society	<i>Motacilla cinerea</i>	bird	Grey Wagtail	Red listing based on 2001 IUCN guidelines (from 2017): Near Threatened	Wivenhoe Gravel Pit and Fish Ponds	TM0323	1	2017
Essex Birdwatching Society	<i>Motacilla cinerea</i>	bird	Grey Wagtail	Red listing based on 2001 IUCN guidelines (from 2017): Near Threatened	Wrabness EWT	TM1631	2	2020
Essex Field Club	<i>Motacilla cinerea</i>	bird	Grey Wagtail	Red listing based on 2001 IUCN guidelines (from 2017): Near Threatened	Morants Hall, Great Bromley	TM066272	1	2015
Essex Birdwatching Society	<i>Motacilla flava</i>	bird	Yellow Wagtail	Red listing based on 2001 IUCN guidelines (from 2017): Near Threatened	Alresford	TM0619	1	2016

Essex Birdwatching Society	<i>Motacilla flava</i>	bird	Yellow Wagtail	Red listing based on 2001 IUCN guidelines (from 2017): Near Threatened	Alresford	TM0621	1	2014
Essex Birdwatching Society	<i>Motacilla flava</i>	bird	Yellow Wagtail	Red listing based on 2001 IUCN guidelines (from 2017): Near Threatened	Alresford	TM0621	6	2019
Essex Birdwatching Society	<i>Motacilla flava</i>	bird	Yellow Wagtail	Red listing based on 2001 IUCN guidelines (from 2017): Near Threatened	Ardleigh	TM0328	1	2015
Essex Birdwatching Society	<i>Motacilla flava</i>	bird	Yellow Wagtail	Red listing based on 2001 IUCN guidelines (from 2017): Near Threatened	Ardleigh	TM0529	1	2015
Essex Birdwatching Society	<i>Motacilla flava</i>	bird	Yellow Wagtail	Red listing based on 2001 IUCN guidelines (from 2017): Near Threatened	Ardleigh (George Hall)	TM0528	1	2014
Essex Birdwatching Society	<i>Motacilla flava</i>	bird	Yellow Wagtail	Red listing based on 2001 IUCN guidelines (from 2017): Near Threatened	Ardleigh Reservoir	TM0328	2	2014
Essex Birdwatching Society	<i>Motacilla flava</i>	bird	Yellow Wagtail	Red listing based on 2001 IUCN guidelines (from 2017): Near Threatened	Ardleigh Reservoir	TM0328	4	2020
Essex Birdwatching Society	<i>Motacilla flava</i>	bird	Yellow Wagtail	Red listing based on 2001 IUCN guidelines (from 2017): Near Threatened	Ardleigh Reservoir	TM0329	1	2016
Essex Birdwatching Society	<i>Motacilla flava</i>	bird	Yellow Wagtail	Red listing based on 2001 IUCN guidelines (from 2017): Near Threatened	Bateman's Tower, Brightlingsea	TM0716	1	2020
Essex Birdwatching Society	<i>Motacilla flava</i>	bird	Yellow Wagtail	Red listing based on 2001 IUCN guidelines (from 2017): Near Threatened	Beaumont Quay	TM1824	1	2018
Essex Birdwatching Society	<i>Motacilla flava</i>	bird	Yellow Wagtail	Red listing based on 2001 IUCN guidelines (from 2017): Near Threatened	Brightlingsea	TM0916	1	2014
Essex Birdwatching Society	<i>Motacilla flava</i>	bird	Yellow Wagtail	Red listing based on 2001 IUCN guidelines (from 2017): Near Threatened	Brightlingsea	TM0716	4	2016
Essex Birdwatching Society	<i>Motacilla flava</i>	bird	Yellow Wagtail	Red listing based on 2001 IUCN guidelines (from 2017): Near Threatened	Brightlingsea	TM0817	6	2017
Essex Birdwatching Society	<i>Motacilla flava</i>	bird	Yellow Wagtail	Red listing based on 2001 IUCN guidelines (from 2017): Near Threatened	Cattawade Marsh/Splodge	TM0932	2	2020

Essex Birdwatching Society	<i>Motacilla flava</i>	bird	Yellow Wagtail	Red listing based on 2001 IUCN guidelines (from 2017): Near Threatened	Cattawade Marshes RSPB	TM0932	1	2016
Essex Birdwatching Society	<i>Motacilla flava</i>	bird	Yellow Wagtail	Red listing based on 2001 IUCN guidelines (from 2017): Near Threatened	Cattawade Marshes RSPB	TM0932	1	2019
Essex Birdwatching Society	<i>Motacilla flava</i>	bird	Yellow Wagtail	Red listing based on 2001 IUCN guidelines (from 2017): Near Threatened	Colne Estuary NNR	TM0715	2	2019
Essex Birdwatching Society	<i>Motacilla flava</i>	bird	Yellow Wagtail	Red listing based on 2001 IUCN guidelines (from 2017): Near Threatened	Crockleford Heath	TM0426	1	2020
Essex Birdwatching Society	<i>Motacilla flava</i>	bird	Yellow Wagtail	Red listing based on 2001 IUCN guidelines (from 2017): Near Threatened	Daltes Fm/Lodge Fm,St Osyth	TM1315	1	2015
Essex Birdwatching Society	<i>Motacilla flava</i>	bird	Yellow Wagtail	Red listing based on 2001 IUCN guidelines (from 2017): Near Threatened	Daltes Lane GP,St Osyth	TM1315	1	2015
Essex Birdwatching Society	<i>Motacilla flava</i>	bird	Yellow Wagtail	Red listing based on 2001 IUCN guidelines (from 2017): Near Threatened	Daltes Lane GP,St Osyth	TM1315	4	2014
Essex Birdwatching Society	<i>Motacilla flava</i>	bird	Yellow Wagtail	Red listing based on 2001 IUCN guidelines (from 2017): Near Threatened	Dedham	TM0533	1	2013
Essex Birdwatching Society	<i>Motacilla flava</i>	bird	Yellow Wagtail	Red listing based on 2001 IUCN guidelines (from 2017): Near Threatened	Earls Hall Farm St Osyth	TM1416	1	2020
Essex Birdwatching Society	<i>Motacilla flava</i>	bird	Yellow Wagtail	Red listing based on 2001 IUCN guidelines (from 2017): Near Threatened	Earls Hall Farm, St Osyth (TM11 N)	TM1416	1	2013
Essex Birdwatching Society	<i>Motacilla flava</i>	bird	Yellow Wagtail	Red listing based on 2001 IUCN guidelines (from 2017): Near Threatened	East Mersea	TM0515	8	2020
Essex Birdwatching Society	<i>Motacilla flava</i>	bird	Yellow Wagtail	Red listing based on 2001 IUCN guidelines (from 2017): Near Threatened	East Mersea	TM0615	4	2017
Essex Birdwatching Society	<i>Motacilla flava</i>	bird	Yellow Wagtail	Red listing based on 2001 IUCN guidelines (from 2017): Near Threatened	Elmstead Market	TM0625	1	2020
Essex Birdwatching Society	<i>Motacilla flava</i>	bird	Yellow Wagtail	Red listing based on 2001 IUCN guidelines (from 2017): Near Threatened	Fingringhoe Ranges	TM0318	1	2013

Essex Birdwatching Society	<i>Motacilla flava</i>	bird	Yellow Wagtail	Red listing based on 2001 IUCN guidelines (from 2017): Near Threatened	Fingringhoe Ranges MOD	TM0317	1	2020
Essex Birdwatching Society	<i>Motacilla flava</i>	bird	Yellow Wagtail	Red listing based on 2001 IUCN guidelines (from 2017): Near Threatened	Fingringhoe Wick	TM0419	3	2013
Essex Birdwatching Society	<i>Motacilla flava</i>	bird	Yellow Wagtail	Red listing based on 2001 IUCN guidelines (from 2017): Near Threatened	Fingringhoe Wick EWT	TM0419	6	2019
Essex Birdwatching Society	<i>Motacilla flava</i>	bird	Yellow Wagtail	Red listing based on 2001 IUCN guidelines (from 2017): Near Threatened	Fingringhoe Wick NR	TM0419	4	2016
Essex Birdwatching Society	<i>Motacilla flava</i>	bird	Yellow Wagtail	Red listing based on 2001 IUCN guidelines (from 2017): Near Threatened	Fingringhoe Wick NR EWT	TM0419	1	2017
Essex Birdwatching Society	<i>Motacilla flava</i>	bird	Yellow Wagtail	Red listing based on 2001 IUCN guidelines (from 2017): Near Threatened	Fingringhoe Wick NR EWT	TM0419	2	2014
Essex Birdwatching Society	<i>Motacilla flava</i>	bird	Yellow Wagtail	Red listing based on 2001 IUCN guidelines (from 2017): Near Threatened	Frinton-on-Sea	TM2319	157	2020
Essex Birdwatching Society	<i>Motacilla flava</i>	bird	Yellow Wagtail	Red listing based on 2001 IUCN guidelines (from 2017): Near Threatened	Frinton-on-Sea	TM2420	30	2015
Essex Birdwatching Society	<i>Motacilla flava</i>	bird	Yellow Wagtail	Red listing based on 2001 IUCN guidelines (from 2017): Near Threatened	Frinton-on-Sea	TM2420	112	2016
Essex Birdwatching Society	<i>Motacilla flava</i>	bird	Yellow Wagtail	Red listing based on 2001 IUCN guidelines (from 2017): Near Threatened	George Hall, Ardleigh	TM0528	2	2016
Essex Birdwatching Society	<i>Motacilla flava</i>	bird	Yellow Wagtail	Red listing based on 2001 IUCN guidelines (from 2017): Near Threatened	Great Bromley	TM0826	1	2014
Essex Birdwatching Society	<i>Motacilla flava</i>	bird	Yellow Wagtail	Red listing based on 2001 IUCN guidelines (from 2017): Near Threatened	Great Holland	TM2119	2	2013
Essex Birdwatching Society	<i>Motacilla flava</i>	bird	Yellow Wagtail	Red listing based on 2001 IUCN guidelines (from 2017): Near Threatened	Great Holland	TM2119	3	2020
Essex Birdwatching Society	<i>Motacilla flava</i>	bird	Yellow Wagtail	Red listing based on 2001 IUCN guidelines (from 2017): Near Threatened	Great Holland Hall to Holland Haven	TM2218	1	2013

Essex Birdwatching Society	<i>Motacilla flava</i>	bird	Yellow Wagtail	Red listing based on 2001 IUCN guidelines (from 2017): Near Threatened	Great Holland Pits	TM2118	1	2019
Essex Birdwatching Society	<i>Motacilla flava</i>	bird	Yellow Wagtail	Red listing based on 2001 IUCN guidelines (from 2017): Near Threatened	Great Oakley	TM1927	1	2014
Essex Birdwatching Society	<i>Motacilla flava</i>	bird	Yellow Wagtail	Red listing based on 2001 IUCN guidelines (from 2017): Near Threatened	Hamford Water	TM2123	1	2014
Essex Birdwatching Society	<i>Motacilla flava</i>	bird	Yellow Wagtail	Red listing based on 2001 IUCN guidelines (from 2017): Near Threatened	Hamford Water	TM2225	5	2020
Essex Birdwatching Society	<i>Motacilla flava</i>	bird	Yellow Wagtail	Red listing based on 2001 IUCN guidelines (from 2017): Near Threatened	Holland haven	TM2116	2	2019
Essex Birdwatching Society	<i>Motacilla flava</i>	bird	Yellow Wagtail	Red listing based on 2001 IUCN guidelines (from 2017): Near Threatened	Holland Haven	TM2117	39	2016
Essex Birdwatching Society	<i>Motacilla flava</i>	bird	Yellow Wagtail	Red listing based on 2001 IUCN guidelines (from 2017): Near Threatened	Holland Haven	TM2117	43	2020
Essex Birdwatching Society	<i>Motacilla flava</i>	bird	Yellow Wagtail	Red listing based on 2001 IUCN guidelines (from 2017): Near Threatened	Holland Haven	TM2217	2	2015
Essex Birdwatching Society	<i>Motacilla flava</i>	bird	Yellow Wagtail	Red listing based on 2001 IUCN guidelines (from 2017): Near Threatened	Holland Haven	TM2217	30	2013
Essex Birdwatching Society	<i>Motacilla flava</i>	bird	Yellow Wagtail	Red listing based on 2001 IUCN guidelines (from 2017): Near Threatened	Holland-On-Sea	TM2117	3	2014
Essex Birdwatching Society	<i>Motacilla flava</i>	bird	Yellow Wagtail	Red listing based on 2001 IUCN guidelines (from 2017): Near Threatened	Howlands Marsh	TM1116	3	2013
Essex Birdwatching Society	<i>Motacilla flava</i>	bird	Yellow Wagtail	Red listing based on 2001 IUCN guidelines (from 2017): Near Threatened	Howlands Marsh NR, St Osyth	TM1116	2	2014
Essex Birdwatching Society	<i>Motacilla flava</i>	bird	Yellow Wagtail	Red listing based on 2001 IUCN guidelines (from 2017): Near Threatened	Howlands Marsh, St Osyth	TM1116	1	2015
Essex Birdwatching Society	<i>Motacilla flava</i>	bird	Yellow Wagtail	Red listing based on 2001 IUCN guidelines (from 2017): Near Threatened	Irlam's Point	TM2429	1	2019

Essex Birdwatching Society	<i>Motacilla flava</i>	bird	Yellow Wagtail	Red listing based on 2001 IUCN guidelines (from 2017): Near Threatened	Irlams	TM2429	1	2019
Essex Birdwatching Society	<i>Motacilla flava</i>	bird	Yellow Wagtail	Red listing based on 2001 IUCN guidelines (from 2017): Near Threatened	Kirby-le-Soken	TM2222	1	2019
Essex Birdwatching Society	<i>Motacilla flava</i>	bird	Yellow Wagtail	Red listing based on 2001 IUCN guidelines (from 2017): Near Threatened	Langham	TM0333	10	2014
Essex Birdwatching Society	<i>Motacilla flava</i>	bird	Yellow Wagtail	Red listing based on 2001 IUCN guidelines (from 2017): Near Threatened	Little Bromley	TM0928	1	2016
Essex Birdwatching Society	<i>Motacilla flava</i>	bird	Yellow Wagtail	Red listing based on 2001 IUCN guidelines (from 2017): Near Threatened	Little Bromley	TM0928	1	2020
Essex Birdwatching Society	<i>Motacilla flava</i>	bird	Yellow Wagtail	Red listing based on 2001 IUCN guidelines (from 2017): Near Threatened	Little Bromley Hall	TM0927	4	2016
Essex Birdwatching Society	<i>Motacilla flava</i>	bird	Yellow Wagtail	Red listing based on 2001 IUCN guidelines (from 2017): Near Threatened	Little Oakley E	TM2129	1	2015
Essex Birdwatching Society	<i>Motacilla flava</i>	bird	Yellow Wagtail	Red listing based on 2001 IUCN guidelines (from 2017): Near Threatened	Manningtree	TM1031	1	2020
Essex Birdwatching Society	<i>Motacilla flava</i>	bird	Yellow Wagtail	Red listing based on 2001 IUCN guidelines (from 2017): Near Threatened	Mersea Island	TM0816	1	2014
Essex Birdwatching Society	<i>Motacilla flava</i>	bird	Yellow Wagtail	Red listing based on 2001 IUCN guidelines (from 2017): Near Threatened	Mersea Island, Pyefleet Channel	TM0416	1	2017
Essex Birdwatching Society	<i>Motacilla flava</i>	bird	Yellow Wagtail	Red listing based on 2001 IUCN guidelines (from 2017): Near Threatened	Mistley	TM1231	1	2017
Essex Birdwatching Society	<i>Motacilla flava</i>	bird	Yellow Wagtail	Red listing based on 2001 IUCN guidelines (from 2017): Near Threatened	Mistley	TM1330	1	2016
Essex Birdwatching Society	<i>Motacilla flava</i>	bird	Yellow Wagtail	Red listing based on 2001 IUCN guidelines (from 2017): Near Threatened	Mobile-TM1020	TM1020	1	2013
Essex Birdwatching Society	<i>Motacilla flava</i>	bird	Yellow Wagtail	Red listing based on 2001 IUCN guidelines (from 2017): Near Threatened	Moverons, near Brightlingsea	TM0618	1	2019

Essex Birdwatching Society	<i>Motacilla flava</i>	bird	Yellow Wagtail	Red listing based on 2001 IUCN guidelines (from 2017): Near Threatened	Observatory	TM0328	21	2015
Essex Birdwatching Society	<i>Motacilla flava</i>	bird	Yellow Wagtail	Red listing based on 2001 IUCN guidelines (from 2017): Near Threatened	Reeves Hall, East Mersea	TM0416	1	2013
Essex Birdwatching Society	<i>Motacilla flava</i>	bird	Yellow Wagtail	Red listing based on 2001 IUCN guidelines (from 2017): Near Threatened	River Colne, Wivenhoe to Alresford Creek	TM0520	1	2019
Essex Birdwatching Society	<i>Motacilla flava</i>	bird	Yellow Wagtail	Red listing based on 2001 IUCN guidelines (from 2017): Near Threatened	Roman River Fingringhoe	TM0320	1	2020
Essex Birdwatching Society	<i>Motacilla flava</i>	bird	Yellow Wagtail	Red listing based on 2001 IUCN guidelines (from 2017): Near Threatened	St Osyth	TM1117	1	2013
Essex Birdwatching Society	<i>Motacilla flava</i>	bird	Yellow Wagtail	Red listing based on 2001 IUCN guidelines (from 2017): Near Threatened	St Osyth	TM1215	6	2014
Essex Birdwatching Society	<i>Motacilla flava</i>	bird	Yellow Wagtail	Red listing based on 2001 IUCN guidelines (from 2017): Near Threatened	St Osyth	TM1315	3	2014
Essex Birdwatching Society	<i>Motacilla flava</i>	bird	Yellow Wagtail	Red listing based on 2001 IUCN guidelines (from 2017): Near Threatened	St Osyth (circuit)	TM1215	1	2013
Essex Birdwatching Society	<i>Motacilla flava</i>	bird	Yellow Wagtail	Red listing based on 2001 IUCN guidelines (from 2017): Near Threatened	St Osyth Priory Estate	TM1116	1	2013
Essex Birdwatching Society	<i>Motacilla flava</i>	bird	Yellow Wagtail	Red listing based on 2001 IUCN guidelines (from 2017): Near Threatened	Stour valley	TM0932	1	2014
Essex Birdwatching Society	<i>Motacilla flava</i>	bird	Yellow Wagtail	Red listing based on 2001 IUCN guidelines (from 2017): Near Threatened	Stour Valley, Manningtree	TM1032	1	2017
Essex Birdwatching Society	<i>Motacilla flava</i>	bird	Yellow Wagtail	Red listing based on 2001 IUCN guidelines (from 2017): Near Threatened	Sunnymead Farm	TM0522	1	2014
Essex Birdwatching Society	<i>Motacilla flava</i>	bird	Yellow Wagtail	Red listing based on 2001 IUCN guidelines (from 2017): Near Threatened	Sunnymead Farm, Wivenhoe	TM0522	1	2013
Essex Birdwatching Society	<i>Motacilla flava</i>	bird	Yellow Wagtail	Red listing based on 2001 IUCN guidelines (from 2017): Near Threatened	The Naze	TM2425	1	2013

Essex Birdwatching Society	<i>Motacilla flava</i>	bird	Yellow Wagtail	Red listing based on 2001 IUCN guidelines (from 2017): Near Threatened	Thorpe Cross	TM1921	1	2013
Essex Birdwatching Society	<i>Motacilla flava</i>	bird	Yellow Wagtail	Red listing based on 2001 IUCN guidelines (from 2017): Near Threatened	TM1626	TM1626	1	2013
Essex Birdwatching Society	<i>Motacilla flava</i>	bird	Yellow Wagtail	Red listing based on 2001 IUCN guidelines (from 2017): Near Threatened	Walton Hall marshes	TM2524	1	2014
Essex Birdwatching Society	<i>Motacilla flava</i>	bird	Yellow Wagtail	Red listing based on 2001 IUCN guidelines (from 2017): Near Threatened	Walton-on-the-Naze	TM2524	1	2014
Essex Birdwatching Society	<i>Motacilla flava</i>	bird	Yellow Wagtail	Red listing based on 2001 IUCN guidelines (from 2017): Near Threatened	Wivenhoe	TM0321	2	2019
Essex Birdwatching Society	<i>Motacilla flava</i>	bird	Yellow Wagtail	Red listing based on 2001 IUCN guidelines (from 2017): Near Threatened	Wivenhoe	TM0322	2	2016
Essex Birdwatching Society	<i>Motacilla flava</i>	bird	Yellow Wagtail	Red listing based on 2001 IUCN guidelines (from 2017): Near Threatened	Wivenhoe	TM0322	4	2015
Essex Birdwatching Society	<i>Motacilla flava</i>	bird	Yellow Wagtail	Red listing based on 2001 IUCN guidelines (from 2017): Near Threatened	Wivenhoe	TM0422	5	2013
Essex Birdwatching Society	<i>Motacilla flava</i>	bird	Yellow Wagtail	Red listing based on 2001 IUCN guidelines (from 2017): Near Threatened	Wix	TM1628	2	2018
Essex Birdwatching Society	<i>Motacilla flava</i>	bird	Yellow Wagtail	Red listing based on 2001 IUCN guidelines (from 2017): Near Threatened	Wix	TM1629	1	2019
Essex Birdwatching Society	<i>Motacilla flava</i>	bird	Yellow Wagtail	Red listing based on 2001 IUCN guidelines (from 2017): Near Threatened	Wrabness	TM1731	1	2017
Essex Birdwatching Society	<i>Motacilla flava</i>	bird	Yellow Wagtail	Red listing based on 2001 IUCN guidelines (from 2017): Near Threatened	Wrabness EWT	TM1631	1	2016
Essex Birdwatching Society	<i>Motacilla flava</i>	bird	Yellow Wagtail	Red listing based on 2001 IUCN guidelines (from 2017): Near Threatened	Wrabness EWT Nature Reserve	TM1631	1	2017
Essex Birdwatching Society	<i>Motacilla flava</i>	bird	Yellow Wagtail	Red listing based on 2001 IUCN guidelines (from 2017): Near Threatened	Wrabness Nature Reserve	TM1731	1	2015

Essex Birdwatching Society	<i>Motacilla flava flavissima</i>	bird	Yellow Wagtail	Red listing based on 2001 IUCN guidelines (from 2017): Near Threatened	Alresford Creek	TM0619	1	2020
Essex Birdwatching Society	<i>Motacilla flava flavissima</i>	bird	Yellow Wagtail	Red listing based on 2001 IUCN guidelines (from 2017): Near Threatened	Cattawade to Flatford	TM0832	1	2020
Essex Birdwatching Society	<i>Motacilla flava flavissima</i>	bird	Yellow Wagtail	Red listing based on 2001 IUCN guidelines (from 2017): Near Threatened	Daltes Farm, St Osyth	TM1315	1	2013
Essex Birdwatching Society	<i>Motacilla flava flavissima</i>	bird	Yellow Wagtail	Red listing based on 2001 IUCN guidelines (from 2017): Near Threatened	East Mersea	TM0515	2	2020
Essex Birdwatching Society	<i>Motacilla flava flavissima</i>	bird	Yellow Wagtail	Red listing based on 2001 IUCN guidelines (from 2017): Near Threatened	Fingringhoe Ranges MOD	TM0317	4	2020
Essex Birdwatching Society	<i>Motacilla flava flavissima</i>	bird	Yellow Wagtail	Red listing based on 2001 IUCN guidelines (from 2017): Near Threatened	Frinton-on-Sea	TM2319	1	2020
Essex Birdwatching Society	<i>Motacilla flava flavissima</i>	bird	Yellow Wagtail	Red listing based on 2001 IUCN guidelines (from 2017): Near Threatened	Frinton-on-Sea GC	TM2318	1	2020
Essex Birdwatching Society	<i>Motacilla flava flavissima</i>	bird	Yellow Wagtail	Red listing based on 2001 IUCN guidelines (from 2017): Near Threatened	Great Bromley	TM0826	1	2020
Essex Birdwatching Society	<i>Motacilla flava flavissima</i>	bird	Yellow Wagtail	Red listing based on 2001 IUCN guidelines (from 2017): Near Threatened	Hamford Water	TM2225	2	2020
Essex Birdwatching Society	<i>Motacilla flava flavissima</i>	bird	Yellow Wagtail	Red listing based on 2001 IUCN guidelines (from 2017): Near Threatened	Holland Haven	TM2117	4	2020
Essex Birdwatching Society	<i>Motacilla flava flavissima</i>	bird	Yellow Wagtail	Red listing based on 2001 IUCN guidelines (from 2017): Near Threatened	Irlam's Beach Hamford Water	TM2327	1	2020
Essex Birdwatching Society	<i>Motacilla flava flavissima</i>	bird	Yellow Wagtail	Red listing based on 2001 IUCN guidelines (from 2017): Near Threatened	Mistley Quay	TM1131	1	2020
Essex Birdwatching Society	<i>Motacilla flava flavissima</i>	bird	Yellow Wagtail	Red listing based on 2001 IUCN guidelines (from 2017): Near Threatened	River Colne, Wivenhoe to Alresford Creek	TM0520	1	2015
Essex Birdwatching Society	<i>Motacilla flava flavissima</i>	bird	Yellow Wagtail	Red listing based on 2001 IUCN guidelines (from 2017): Near Threatened	Wrabness EWT	TM1631	1	2020

Essex Field Club	<i>Muscardinus avellanarius</i>	terrestrial mammal	Hazel Dormouse	Red listing based on 2001 IUCN guidelines (from 2018): Vulnerable	TM036276	TM036276	1	2011
Essex Field Club	<i>Muscardinus avellanarius</i>	terrestrial mammal	Hazel Dormouse	Red listing based on 2001 IUCN guidelines (from 2018): Vulnerable	TM053220	TM053220	2	2010
Essex Field Club	<i>Muscardinus avellanarius</i>	terrestrial mammal	Hazel Dormouse	Red listing based on 2001 IUCN guidelines (from 2018): Vulnerable	TM053222	TM053222	2	1998
Essex Field Club	<i>Muscardinus avellanarius</i>	terrestrial mammal	Hazel Dormouse	Red listing based on 2001 IUCN guidelines (from 2018): Vulnerable	TM054217	TM054217	3	1995
Essex Field Club	<i>Muscardinus avellanarius</i>	terrestrial mammal	Hazel Dormouse	Red listing based on 2001 IUCN guidelines (from 2018): Vulnerable	TM054220	TM054220	2	1996
Essex Field Club	<i>Muscardinus avellanarius</i>	terrestrial mammal	Hazel Dormouse	Red listing based on 2001 IUCN guidelines (from 2018): Vulnerable	TM055208	TM055208	2	2001
Essex Field Club	<i>Muscardinus avellanarius</i>	terrestrial mammal	Hazel Dormouse	Red listing based on 2001 IUCN guidelines (from 2018): Vulnerable	TM064204	TM064204	2	2001
Essex Field Club	<i>Muscardinus avellanarius</i>	terrestrial mammal	Hazel Dormouse	Red listing based on 2001 IUCN guidelines (from 2018): Vulnerable	TM070237	TM070237	4	2010
Essex Field Club	<i>Muscardinus avellanarius</i>	terrestrial mammal	Hazel Dormouse	Red listing based on 2001 IUCN guidelines (from 2018): Vulnerable	TM075225	TM075225	4	1999
Essex Field Club	<i>Muscardinus avellanarius</i>	terrestrial mammal	Hazel Dormouse	Red listing based on 2001 IUCN guidelines (from 2018): Vulnerable	TM075226	TM075226	8	1996
Essex Field Club	<i>Muscardinus avellanarius</i>	terrestrial mammal	Hazel Dormouse	Red listing based on 2001 IUCN guidelines (from 2018): Vulnerable	TM075228	TM075228	8	2010
Essex Field Club	<i>Muscardinus avellanarius</i>	terrestrial mammal	Hazel Dormouse	Red listing based on 2001 IUCN guidelines (from 2018): Vulnerable	TM076216	TM076216	4	2002
Essex Field Club	<i>Muscardinus avellanarius</i>	terrestrial mammal	Hazel Dormouse	Red listing based on 2001 IUCN guidelines (from 2018): Vulnerable	TM078197	TM078197	3	2004
Essex Field Club	<i>Muscardinus avellanarius</i>	terrestrial mammal	Hazel Dormouse	Red listing based on 2001 IUCN guidelines (from 2018): Vulnerable	TM078207	TM078207	4	1999
Essex Field Club	<i>Muscardinus avellanarius</i>	terrestrial mammal	Hazel Dormouse	Red listing based on 2001 IUCN guidelines (from 2018): Vulnerable	TM079199	TM079199	6	2005
Essex Field Club	<i>Muscardinus avellanarius</i>	terrestrial mammal	Hazel Dormouse	Red listing based on 2001 IUCN guidelines (from 2018): Vulnerable	TM080208	TM080208	4	2000
Essex Field Club	<i>Muscardinus avellanarius</i>	terrestrial mammal	Hazel Dormouse	Red listing based on 2001 IUCN guidelines (from 2018): Vulnerable	TM088215	TM088215	8	2004
Essex Field Club	<i>Muscardinus avellanarius</i>	terrestrial mammal	Hazel Dormouse	Red listing based on 2001 IUCN guidelines (from 2018): Vulnerable	TM112245	TM112245	2	2011
Essex Field Club	<i>Muscardinus avellanarius</i>	terrestrial mammal	Hazel Dormouse	Red listing based on 2001 IUCN guidelines (from 2018): Vulnerable	TM130180	TM130180	6	2003
Essex Field Club	<i>Muscardinus avellanarius</i>	terrestrial mammal	Hazel Dormouse	Red listing based on 2001 IUCN guidelines (from 2018): Vulnerable	TM151205	TM151205	3	1998
Essex Field Club	<i>Muscardinus avellanarius</i>	terrestrial mammal	Hazel Dormouse	Red listing based on 2001 IUCN guidelines (from 2018): Vulnerable	TM151211	TM151211	3	1997

Essex Field Club	<i>Muscardinus avellanarius</i>	terrestrial mammal	Hazel Dormouse	Red listing based on 2001 IUCN guidelines (from 2018): Vulnerable	TM156212	TM156212	3	2003
Essex Field Club	<i>Muscardinus avellanarius</i>	terrestrial mammal	Hazel Dormouse	Red listing based on 2001 IUCN guidelines (from 2018): Vulnerable	TM164254	TM164254	1	2003
Essex Field Club	<i>Muscardinus avellanarius</i>	terrestrial mammal	Hazel Dormouse	Red listing based on 2001 IUCN guidelines (from 2018): Vulnerable	TM183218	TM183218	4	1998
Essex Field Club	<i>Muscardinus avellanarius</i>	terrestrial mammal	Hazel Dormouse	Red listing based on 2001 IUCN guidelines (from 2018): Vulnerable	TM184218	TM184218	4	1995
Essex Field Club	<i>Muscardinus avellanarius</i>	terrestrial mammal	Hazel Dormouse	Red listing based on 2001 IUCN guidelines (from 2018): Vulnerable	TM190310	TM190310	1	1994
Essex Field Club	<i>Muscardinus avellanarius</i>	terrestrial mammal	Hazel Dormouse	Red listing based on 2001 IUCN guidelines (from 2018): Vulnerable	TM192311	TM192311	3	2003
Essex Field Club	<i>Muscardinus avellanarius</i>	terrestrial mammal	Hazel Dormouse	Red listing based on 2001 IUCN guidelines (from 2018): Vulnerable	TM204190	TM204190	8	2006
Essex Field Club	<i>Muscardinus avellanarius</i>	terrestrial mammal	Hazel Dormouse	Red listing based on 2001 IUCN guidelines (from 2018): Vulnerable	TM234311	TM234311	2	2017
Essex Field Club	<i>Muscardinus avellanarius</i>	terrestrial mammal	Hazel Dormouse	Red listing based on 2001 IUCN guidelines (from 2018): Vulnerable	TM236312	TM236312	1	2007
Essex Field Club	<i>Myopites inulaedyssentericae</i>	insect - true fly (Diptera)		Red Listing based on pre 1994 IUCN guidelines: Rare	Beaumont Hall	TM1723	1	1997
Essex Field Club	<i>Myopites inulaedyssentericae</i>	insect - true fly (Diptera)		Red Listing based on pre 1994 IUCN guidelines: Rare	Great Oakley	TM1827	1	1995
Essex Field Club	<i>Myopites inulaedyssentericae</i>	insect - true fly (Diptera)		Red Listing based on pre 1994 IUCN guidelines: Rare	Great Oakley	TM2028	1	1996
Essex Field Club	<i>Myopites inulaedyssentericae</i>	insect - true fly (Diptera)		Red Listing based on pre 1994 IUCN guidelines: Rare	Little Bentley	TM1125	1	1996
Essex Field Club	<i>Myopites inulaedyssentericae</i>	insect - true fly (Diptera)		Red Listing based on pre 1994 IUCN guidelines: Rare	Little Clacton	TM1618	1	2000
Essex Field Club	<i>Myopites inulaedyssentericae</i>	insect - true fly (Diptera)		Red Listing based on pre 1994 IUCN guidelines: Rare	Thorpe-le-Soken	TM1921	1	1997
Essex Field Club	<i>Myotis mystacinus</i>	terrestrial mammal	Whiskered Bat	Red listing based on 2001 IUCN guidelines (from 2018): Data Deficient	Glebe Farm Annex	TM094021 9869	1	2020
Essex Field Club	<i>Myrmica specioides</i>	insect - hymenopteran	an ant	Red Listing based on pre 1994 IUCN guidelines: Rare	Crabknowe Spit, Little Oakley	TM240281	6	1990
Essex Field Club	<i>Myrmica specioides</i>	insect - hymenopteran	an ant	Red Listing based on pre 1994 IUCN guidelines: Rare	Dovercourt	TM243294	5	1992
Essex Field Club	<i>Myrmica specioides</i>	insect - hymenopteran	an ant	Red Listing based on pre 1994 IUCN guidelines: Rare	Howlands Marsh (saltmarsh/lagoon)	TM1015	1	2004
Essex Field Club	<i>Myrmica specioides</i>	insect - hymenopteran	an ant	Red Listing based on pre 1994 IUCN guidelines: Rare	Howlands Marsh (sea wall driftwood/litter)	TM1016	1	2004
Essex Field Club	<i>Myrmica specioides</i>	insect - hymenopteran	an ant	Red Listing based on pre 1994 IUCN guidelines: Rare	Howlands Marsh (west)	TM1016	1	2004

Essex Field Club	<i>Numenius arquata</i>	bird	Curlew	Red listing based on 2001 IUCN guidelines (from 2017): Endangered	Dovercourt Caravan Park, Low Road, Dovercourt	TM242682 9835	1	2019
Essex Field Club	<i>Numenius arquata</i>	bird	Curlew	Red listing based on 2001 IUCN guidelines (from 2017): Endangered	Dovercourt Caravan Park, Low Road, Dovercourt, CO12 3TZ	TM242682 9835	1	2019
Essex Field Club	<i>Numenius arquata</i>	bird	Curlew	Red listing based on 2001 IUCN guidelines (from 2017): Endangered	Holland Road	TM184341 8555	1	2019
Essex Field Club	<i>Numenius arquata</i>	bird	Curlew	Red listing based on 2001 IUCN guidelines (from 2017): Endangered	Jewson Pile, Manningtree	TM106319	1	2016
Essex Field Club	<i>Numenius arquata</i>	bird	Curlew	Red listing based on 2001 IUCN guidelines (from 2017): Endangered	Whitton Lodge Ballast Quay Road	TM042592 1740	1	2020
Essex Birdwatching Society	<i>Numenius arquata</i>	bird	Curlew	Red listing based on 2001 IUCN guidelines (from 2017): Endangered	18 Ford Lane Alresford	TM0721	1	2020
Essex Birdwatching Society	<i>Numenius arquata</i>	bird	Curlew	Red listing based on 2001 IUCN guidelines (from 2017): Endangered	2A Albany Gardens East Clacton-on-Sea	TM1815	2	2020
Essex Birdwatching Society	<i>Numenius arquata</i>	bird	Curlew	Red listing based on 2001 IUCN guidelines (from 2017): Endangered	Alresford	TM0521	1	2013
Essex Birdwatching Society	<i>Numenius arquata</i>	bird	Curlew	Red listing based on 2001 IUCN guidelines (from 2017): Endangered	Alresford	TM0619	3	2016
Essex Birdwatching Society	<i>Numenius arquata</i>	bird	Curlew	Red listing based on 2001 IUCN guidelines (from 2017): Endangered	Alresford	TM0621	4	2014
Essex Birdwatching Society	<i>Numenius arquata</i>	bird	Curlew	Red listing based on 2001 IUCN guidelines (from 2017): Endangered	Alresford	TM0621	8	2020
Essex Birdwatching Society	<i>Numenius arquata</i>	bird	Curlew	Red listing based on 2001 IUCN guidelines (from 2017): Endangered	Alresford Creek	TM0619	2	2013
Essex Birdwatching Society	<i>Numenius arquata</i>	bird	Curlew	Red listing based on 2001 IUCN guidelines (from 2017): Endangered	Alresford Creek	TM0519	1	2014
Essex Birdwatching Society	<i>Numenius arquata</i>	bird	Curlew	Red listing based on 2001 IUCN guidelines (from 2017): Endangered	Alresford Creek	TM0519	5	2019
Essex Birdwatching Society	<i>Numenius arquata</i>	bird	Curlew	Red listing based on 2001 IUCN guidelines (from 2017): Endangered	Alresford Creek	TM0619	43	2020

Essex Birdwatching Society	<i>Numenius arquata</i>	bird	Curlew	Red listing based on 2001 IUCN guidelines (from 2017): Endangered	Alresford Creek to Brightlingsea	TM0617	3	2016
Essex Birdwatching Society	<i>Numenius arquata</i>	bird	Curlew	Red listing based on 2001 IUCN guidelines (from 2017): Endangered	Alresford Creek to Brightlingsea	TM0617	5	2020
Essex Birdwatching Society	<i>Numenius arquata</i>	bird	Curlew	Red listing based on 2001 IUCN guidelines (from 2017): Endangered	Alresford Creek, R.Colne	TM0619	9	2016
Essex Birdwatching Society	<i>Numenius arquata</i>	bird	Curlew	Red listing based on 2001 IUCN guidelines (from 2017): Endangered	Alresford Creek, RColne	TM0619	2	2013
Essex Birdwatching Society	<i>Numenius arquata</i>	bird	Curlew	Red listing based on 2001 IUCN guidelines (from 2017): Endangered	Alresford Grange	TM0521	1	2020
Essex Birdwatching Society	<i>Numenius arquata</i>	bird	Curlew	Red listing based on 2001 IUCN guidelines (from 2017): Endangered	Ardleigh Reservoir	TM0328	1	2019
Essex Birdwatching Society	<i>Numenius arquata</i>	bird	Curlew	Red listing based on 2001 IUCN guidelines (from 2017): Endangered	Bateman's Tower, Brightlingsea	TM0716	1	2020
Essex Birdwatching Society	<i>Numenius arquata</i>	bird	Curlew	Red listing based on 2001 IUCN guidelines (from 2017): Endangered	Bathside Bay	TM2432	9	2016
Essex Birdwatching Society	<i>Numenius arquata</i>	bird	Curlew	Red listing based on 2001 IUCN guidelines (from 2017): Endangered	Bathside Bay	TM2432	17	2018
Essex Birdwatching Society	<i>Numenius arquata</i>	bird	Curlew	Red listing based on 2001 IUCN guidelines (from 2017): Endangered	BBS Square Great Holland	TM2118	1	2014
Essex Birdwatching Society	<i>Numenius arquata</i>	bird	Curlew	Red listing based on 2001 IUCN guidelines (from 2017): Endangered	Beaumont Quay	TM1824	3	2018
Essex Birdwatching Society	<i>Numenius arquata</i>	bird	Curlew	Red listing based on 2001 IUCN guidelines (from 2017): Endangered	Beaumont Quay Area	TM1824	3	2020
Essex Birdwatching Society	<i>Numenius arquata</i>	bird	Curlew	Red listing based on 2001 IUCN guidelines (from 2017): Endangered	Beaumont Quay/Landermere	TM1924	3	2016
Essex Birdwatching Society	<i>Numenius arquata</i>	bird	Curlew	Red listing based on 2001 IUCN guidelines (from 2017): Endangered	Beaumont Quay	TM2127	1	2020

Essex Birdwatching Society	<i>Numenius arquata</i>	bird	Curlew	Red listing based on 2001 IUCN guidelines (from 2017): Endangered	Bradfield	TM1331	1	2015
Essex Birdwatching Society	<i>Numenius arquata</i>	bird	Curlew	Red listing based on 2001 IUCN guidelines (from 2017): Endangered	Bradfield	TM1430	2	2019
Essex Birdwatching Society	<i>Numenius arquata</i>	bird	Curlew	Red listing based on 2001 IUCN guidelines (from 2017): Endangered	bradfield	TM1431	1	2015
Essex Birdwatching Society	<i>Numenius arquata</i>	bird	Curlew	Red listing based on 2001 IUCN guidelines (from 2017): Endangered	Bradfield	TM1531	1	2020
Essex Birdwatching Society	<i>Numenius arquata</i>	bird	Curlew	Red listing based on 2001 IUCN guidelines (from 2017): Endangered	Bramble Island	TM2126	7	2016
Essex Birdwatching Society	<i>Numenius arquata</i>	bird	Curlew	Red listing based on 2001 IUCN guidelines (from 2017): Endangered	Bramble Island	TM2126	9	2018
Essex Birdwatching Society	<i>Numenius arquata</i>	bird	Curlew	Red listing based on 2001 IUCN guidelines (from 2017): Endangered	Brightlingsea	TM0916	1	2014
Essex Birdwatching Society	<i>Numenius arquata</i>	bird	Curlew	Red listing based on 2001 IUCN guidelines (from 2017): Endangered	Brightlingsea	TM0617	2	2016
Essex Birdwatching Society	<i>Numenius arquata</i>	bird	Curlew	Red listing based on 2001 IUCN guidelines (from 2017): Endangered	Brightlingsea	TM0716	9	2020
Essex Birdwatching Society	<i>Numenius arquata</i>	bird	Curlew	Red listing based on 2001 IUCN guidelines (from 2017): Endangered	Brightlingsea	TM0716	13	2016
Essex Birdwatching Society	<i>Numenius arquata</i>	bird	Curlew	Red listing based on 2001 IUCN guidelines (from 2017): Endangered	Brightlingsea	TM0816	1	2013
Essex Birdwatching Society	<i>Numenius arquata</i>	bird	Curlew	Red listing based on 2001 IUCN guidelines (from 2017): Endangered	Brightlingsea	TM0816	4	2019
Essex Birdwatching Society	<i>Numenius arquata</i>	bird	Curlew	Red listing based on 2001 IUCN guidelines (from 2017): Endangered	Brightlingsea	TM0817	1	2014
Essex Birdwatching Society	<i>Numenius arquata</i>	bird	Curlew	Red listing based on 2001 IUCN guidelines (from 2017): Endangered	Brightlingsea	TM0817	9	2020

Essex Birdwatching Society	<i>Numenius arquata</i>	bird	Curlew	Red listing based on 2001 IUCN guidelines (from 2017): Endangered	Brightlingsea / River Colne	TM0617	1	2017
Essex Birdwatching Society	<i>Numenius arquata</i>	bird	Curlew	Red listing based on 2001 IUCN guidelines (from 2017): Endangered	Brightlingsea Creek	TM0916	8	2016
Essex Birdwatching Society	<i>Numenius arquata</i>	bird	Curlew	Red listing based on 2001 IUCN guidelines (from 2017): Endangered	Brightlingsea Creek	TM0916	11	2019
Essex Birdwatching Society	<i>Numenius arquata</i>	bird	Curlew	Red listing based on 2001 IUCN guidelines (from 2017): Endangered	Brightlingsea NNR	TM0716	1	2018
Essex Birdwatching Society	<i>Numenius arquata</i>	bird	Curlew	Red listing based on 2001 IUCN guidelines (from 2017): Endangered	Brightlingsea Promenade	TM0617	1	2015
Essex Birdwatching Society	<i>Numenius arquata</i>	bird	Curlew	Red listing based on 2001 IUCN guidelines (from 2017): Endangered	Brightlingsea Promenade	TM0816	1	2017
Essex Birdwatching Society	<i>Numenius arquata</i>	bird	Curlew	Red listing based on 2001 IUCN guidelines (from 2017): Endangered	Brightlingsea to Moveron	TM0617	1	2016
Essex Birdwatching Society	<i>Numenius arquata</i>	bird	Curlew	Red listing based on 2001 IUCN guidelines (from 2017): Endangered	Brightlingsea towards Alresford	TM0617	1	2015
Essex Birdwatching Society	<i>Numenius arquata</i>	bird	Curlew	Red listing based on 2001 IUCN guidelines (from 2017): Endangered	Brightlingsea/ River Colne	TM0617	1	2016
Essex Birdwatching Society	<i>Numenius arquata</i>	bird	Curlew	Red listing based on 2001 IUCN guidelines (from 2017): Endangered	Cattawade	TM0932	1	2013
Essex Birdwatching Society	<i>Numenius arquata</i>	bird	Curlew	Red listing based on 2001 IUCN guidelines (from 2017): Endangered	Cattawade	TM1032	48	2020
Essex Birdwatching Society	<i>Numenius arquata</i>	bird	Curlew	Red listing based on 2001 IUCN guidelines (from 2017): Endangered	Cattawade Marsh/Splodge	TM0932	39	2020
Essex Birdwatching Society	<i>Numenius arquata</i>	bird	Curlew	Red listing based on 2001 IUCN guidelines (from 2017): Endangered	Cattawade Marshes	TM1132	1	2015
Essex Birdwatching Society	<i>Numenius arquata</i>	bird	Curlew	Red listing based on 2001 IUCN guidelines (from 2017): Endangered	Cattawade Marshes RSPB	TM0932	1	2015

Essex Birdwatching Society	<i>Numenius arquata</i>	bird	Curlew	Red listing based on 2001 IUCN guidelines (from 2017): Endangered	Cattawade Marshes RSPB	TM0932	4	2016
Essex Birdwatching Society	<i>Numenius arquata</i>	bird	Curlew	Red listing based on 2001 IUCN guidelines (from 2017): Endangered	Cattawade Marshes S & White Bridge	TM0932	1	2015
Essex Birdwatching Society	<i>Numenius arquata</i>	bird	Curlew	Red listing based on 2001 IUCN guidelines (from 2017): Endangered	Cattawade North Marsh	TM1032	17	2018
Essex Birdwatching Society	<i>Numenius arquata</i>	bird	Curlew	Red listing based on 2001 IUCN guidelines (from 2017): Endangered	Cattawade to Flatford	TM0832	5	2020
Essex Birdwatching Society	<i>Numenius arquata</i>	bird	Curlew	Red listing based on 2001 IUCN guidelines (from 2017): Endangered	Cattawade White Bridge	TM0932	37	2020
Essex Birdwatching Society	<i>Numenius arquata</i>	bird	Curlew	Red listing based on 2001 IUCN guidelines (from 2017): Endangered	Cattawade, Tidal Estuary	TM0932	1	2017
Essex Birdwatching Society	<i>Numenius arquata</i>	bird	Curlew	Red listing based on 2001 IUCN guidelines (from 2017): Endangered	Cattawade, Tidal Estuary A137 - Cattawade Bridge Sluice	TM0932	2	2015
Essex Birdwatching Society	<i>Numenius arquata</i>	bird	Curlew	Red listing based on 2001 IUCN guidelines (from 2017): Endangered	Cockaynes Lane, Alresford	TM0521	1	2018
Essex Birdwatching Society	<i>Numenius arquata</i>	bird	Curlew	Red listing based on 2001 IUCN guidelines (from 2017): Endangered	Colchester Hythe and Rowhedge	TM0322	2	2016
Essex Birdwatching Society	<i>Numenius arquata</i>	bird	Curlew	Red listing based on 2001 IUCN guidelines (from 2017): Endangered	Colchester Hythe and Rowhedge	TM0322	8	2016
Essex Birdwatching Society	<i>Numenius arquata</i>	bird	Curlew	Red listing based on 2001 IUCN guidelines (from 2017): Endangered	Colne Estuary East Mersea	TM0715	5	2020
Essex Birdwatching Society	<i>Numenius arquata</i>	bird	Curlew	Red listing based on 2001 IUCN guidelines (from 2017): Endangered	Colne Estuary National Nature Reserve	TM0716	1	2014
Essex Birdwatching Society	<i>Numenius arquata</i>	bird	Curlew	Red listing based on 2001 IUCN guidelines (from 2017): Endangered	Colne Estuary NNR	TM0715	1	2019
Essex Birdwatching Society	<i>Numenius arquata</i>	bird	Curlew	Red listing based on 2001 IUCN guidelines (from 2017): Endangered	Colne Estuary NNR	TM0716	1	2019

Essex Birdwatching Society	<i>Numenius arquata</i>	bird	Curlew	Red listing based on 2001 IUCN guidelines (from 2017): Endangered	Colne Estuary NNR--East Mersea	TM0715	1	2018
Essex Birdwatching Society	<i>Numenius arquata</i>	bird	Curlew	Red listing based on 2001 IUCN guidelines (from 2017): Endangered	Copperas Bay	TM1832	7	2016
Essex Birdwatching Society	<i>Numenius arquata</i>	bird	Curlew	Red listing based on 2001 IUCN guidelines (from 2017): Endangered	Copperas Bay	TM1832	16	2018
Essex Birdwatching Society	<i>Numenius arquata</i>	bird	Curlew	Red listing based on 2001 IUCN guidelines (from 2017): Endangered	Copperas Bay, Stour Estuary	TM1932	2	2020
Essex Birdwatching Society	<i>Numenius arquata</i>	bird	Curlew	Red listing based on 2001 IUCN guidelines (from 2017): Endangered	Copperas wood	TM2031	3	2014
Essex Birdwatching Society	<i>Numenius arquata</i>	bird	Curlew	Red listing based on 2001 IUCN guidelines (from 2017): Endangered	Copperas Wood and Shore	TM2031	1	2016
Essex Birdwatching Society	<i>Numenius arquata</i>	bird	Curlew	Red listing based on 2001 IUCN guidelines (from 2017): Endangered	Copperas Wood and Shore	TM2031	4	2018
Essex Birdwatching Society	<i>Numenius arquata</i>	bird	Curlew	Red listing based on 2001 IUCN guidelines (from 2017): Endangered	Copperas Wood and Shore	TM2032	3	2016
Essex Birdwatching Society	<i>Numenius arquata</i>	bird	Curlew	Red listing based on 2001 IUCN guidelines (from 2017): Endangered	Copperas Wood EWT	TM2031	3	2020
Essex Birdwatching Society	<i>Numenius arquata</i>	bird	Curlew	Red listing based on 2001 IUCN guidelines (from 2017): Endangered	cudmore grove	TM0615	3	2013
Essex Birdwatching Society	<i>Numenius arquata</i>	bird	Curlew	Red listing based on 2001 IUCN guidelines (from 2017): Endangered	Dedham	TM0832	1	2017
Essex Birdwatching Society	<i>Numenius arquata</i>	bird	Curlew	Red listing based on 2001 IUCN guidelines (from 2017): Endangered	Deep Fleet	TM2132	9	2016
Essex Birdwatching Society	<i>Numenius arquata</i>	bird	Curlew	Red listing based on 2001 IUCN guidelines (from 2017): Endangered	Deep Fleet	TM2132	22	2018
Essex Birdwatching Society	<i>Numenius arquata</i>	bird	Curlew	Red listing based on 2001 IUCN guidelines (from 2017): Endangered	Dovercourt	TM2429	2	2018

Essex Birdwatching Society	<i>Numenius arquata</i>	bird	Curlew	Red listing based on 2001 IUCN guidelines (from 2017): Endangered	Dovercourt	TM2429	5	2016
Essex Birdwatching Society	<i>Numenius arquata</i>	bird	Curlew	Red listing based on 2001 IUCN guidelines (from 2017): Endangered	Dovercourt South Hall Creek	TM2329	1	2014
Essex Birdwatching Society	<i>Numenius arquata</i>	bird	Curlew	Red listing based on 2001 IUCN guidelines (from 2017): Endangered	Dovercourt to Naze	TM2329	1	2016
Essex Birdwatching Society	<i>Numenius arquata</i>	bird	Curlew	Red listing based on 2001 IUCN guidelines (from 2017): Endangered	Dovercourt, West End	TM2329	1	2019
Essex Birdwatching Society	<i>Numenius arquata</i>	bird	Curlew	Red listing based on 2001 IUCN guidelines (from 2017): Endangered	East Mersea	TM0415	2	2018
Essex Birdwatching Society	<i>Numenius arquata</i>	bird	Curlew	Red listing based on 2001 IUCN guidelines (from 2017): Endangered	East Mersea	TM0515	17	2020
Essex Birdwatching Society	<i>Numenius arquata</i>	bird	Curlew	Red listing based on 2001 IUCN guidelines (from 2017): Endangered	East Mersea	TM0615	2	2016
Essex Birdwatching Society	<i>Numenius arquata</i>	bird	Curlew	Red listing based on 2001 IUCN guidelines (from 2017): Endangered	East Mersea	TM0615	14	2020
Essex Birdwatching Society	<i>Numenius arquata</i>	bird	Curlew	Red listing based on 2001 IUCN guidelines (from 2017): Endangered	East Mersea	TM0715	2	2016
Essex Birdwatching Society	<i>Numenius arquata</i>	bird	Curlew	Red listing based on 2001 IUCN guidelines (from 2017): Endangered	East Mersea	TM0715	2	2019
Essex Birdwatching Society	<i>Numenius arquata</i>	bird	Curlew	Red listing based on 2001 IUCN guidelines (from 2017): Endangered	East Mersea flats	TM0615	1	2019
Essex Birdwatching Society	<i>Numenius arquata</i>	bird	Curlew	Red listing based on 2001 IUCN guidelines (from 2017): Endangered	East Mersea marshes / Stone Point	TM0715	1	2019
Essex Birdwatching Society	<i>Numenius arquata</i>	bird	Curlew	Red listing based on 2001 IUCN guidelines (from 2017): Endangered	Essex - Foundry Reach Boat Trip	TM2522	1	2014
Essex Birdwatching Society	<i>Numenius arquata</i>	bird	Curlew	Red listing based on 2001 IUCN guidelines (from 2017): Endangered	Essex, Copperas Wood area	TM2031	1	2015

Essex Birdwatching Society	<i>Numenius arquata</i>	bird	Curlew	Red listing based on 2001 IUCN guidelines (from 2017): Endangered	Essex, Wrabness Caravan Site and Shore,	TM1832	1	2014
Essex Birdwatching Society	<i>Numenius arquata</i>	bird	Curlew	Red listing based on 2001 IUCN guidelines (from 2017): Endangered	Essex, Wrabness east, coastline and farmland	TM1731	1	2015
Essex Birdwatching Society	<i>Numenius arquata</i>	bird	Curlew	Red listing based on 2001 IUCN guidelines (from 2017): Endangered	Essex, Wrabness east, coastline and farmland	TM1832	1	2014
Essex Birdwatching Society	<i>Numenius arquata</i>	bird	Curlew	Red listing based on 2001 IUCN guidelines (from 2017): Endangered	EWT Fingringhoe	TM0419	1	2015
Essex Birdwatching Society	<i>Numenius arquata</i>	bird	Curlew	Red listing based on 2001 IUCN guidelines (from 2017): Endangered	EWT Fingringhoe N.R.	TM0419	1	2014
Essex Birdwatching Society	<i>Numenius arquata</i>	bird	Curlew	Red listing based on 2001 IUCN guidelines (from 2017): Endangered	EWT Frinringhoe Wick	TM0419	1	2015
Essex Birdwatching Society	<i>Numenius arquata</i>	bird	Curlew	Red listing based on 2001 IUCN guidelines (from 2017): Endangered	EWT Hogmarsh Island - A137 to B1352	TM1032	2	2014
Essex Birdwatching Society	<i>Numenius arquata</i>	bird	Curlew	Red listing based on 2001 IUCN guidelines (from 2017): Endangered	EWT Hogmarsh Island - A137 to B1352 at Manningtree (TM320105)	TM1032	7	2015
Essex Birdwatching Society	<i>Numenius arquata</i>	bird	Curlew	Red listing based on 2001 IUCN guidelines (from 2017): Endangered	Factory roost, Seafeld Bay, Stour Estuary	TM1132	1	2015
Essex Birdwatching Society	<i>Numenius arquata</i>	bird	Curlew	Red listing based on 2001 IUCN guidelines (from 2017): Endangered	Fingering Hoe Wick	TM0419	1	2015
Essex Birdwatching Society	<i>Numenius arquata</i>	bird	Curlew	Red listing based on 2001 IUCN guidelines (from 2017): Endangered	Fingeringhoe	TM0419	2	2014
Essex Birdwatching Society	<i>Numenius arquata</i>	bird	Curlew	Red listing based on 2001 IUCN guidelines (from 2017): Endangered	Fingeringhoe	TM0420	1	2020
Essex Birdwatching Society	<i>Numenius arquata</i>	bird	Curlew	Red listing based on 2001 IUCN guidelines (from 2017): Endangered	Fingeringhoe Wick	TM0419	1	2014

Essex Birdwatching Society	<i>Numenius arquata</i>	bird	Curlew	Red listing based on 2001 IUCN guidelines (from 2017): Endangered	Fingeringhoe Wick	TM0419	1	2015
Essex Birdwatching Society	<i>Numenius arquata</i>	bird	Curlew	Red listing based on 2001 IUCN guidelines (from 2017): Endangered	Fingeringhoe Wick EWT	TM0418	1	2015
Essex Birdwatching Society	<i>Numenius arquata</i>	bird	Curlew	Red listing based on 2001 IUCN guidelines (from 2017): Endangered	fingringhoe	TM0418	1	2014
Essex Birdwatching Society	<i>Numenius arquata</i>	bird	Curlew	Red listing based on 2001 IUCN guidelines (from 2017): Endangered	Fingringhoe	TM0419	3	2019
Essex Birdwatching Society	<i>Numenius arquata</i>	bird	Curlew	Red listing based on 2001 IUCN guidelines (from 2017): Endangered	Fingringhoe	TM0419	8	2014
Essex Birdwatching Society	<i>Numenius arquata</i>	bird	Curlew	Red listing based on 2001 IUCN guidelines (from 2017): Endangered	Fingringhoe & Mersea Island	TM0317	1	2018
Essex Birdwatching Society	<i>Numenius arquata</i>	bird	Curlew	Red listing based on 2001 IUCN guidelines (from 2017): Endangered	Fingringhoe EWT	TM0519	1	2015
Essex Birdwatching Society	<i>Numenius arquata</i>	bird	Curlew	Red listing based on 2001 IUCN guidelines (from 2017): Endangered	Fingringhoe GP	TM0420	1	2018
Essex Birdwatching Society	<i>Numenius arquata</i>	bird	Curlew	Red listing based on 2001 IUCN guidelines (from 2017): Endangered	Fingringhoe Mill	TM0320	7	2020
Essex Birdwatching Society	<i>Numenius arquata</i>	bird	Curlew	Red listing based on 2001 IUCN guidelines (from 2017): Endangered	Fingringhoe Ranges	TM0516	1	2018
Essex Birdwatching Society	<i>Numenius arquata</i>	bird	Curlew	Red listing based on 2001 IUCN guidelines (from 2017): Endangered	Fingringhoe Ranges MOD	TM0317	34	2020
Essex Birdwatching Society	<i>Numenius arquata</i>	bird	Curlew	Red listing based on 2001 IUCN guidelines (from 2017): Endangered	Fingringhoe Ranges MOD3	TM0318	1	2014
Essex Birdwatching Society	<i>Numenius arquata</i>	bird	Curlew	Red listing based on 2001 IUCN guidelines (from 2017): Endangered	Fingringhoe SE	TM0419	1	2018
Essex Birdwatching Society	<i>Numenius arquata</i>	bird	Curlew	Red listing based on 2001 IUCN guidelines (from 2017): Endangered	Fingringhoe Wick	TM0320	1	2014

Essex Birdwatching Society	<i>Numenius arquata</i>	bird	Curlew	Red listing based on 2001 IUCN guidelines (from 2017): Endangered	Fingringhoe Wick	TM0418	2	2016
Essex Birdwatching Society	<i>Numenius arquata</i>	bird	Curlew	Red listing based on 2001 IUCN guidelines (from 2017): Endangered	Fingringhoe Wick	TM0419	7	2014
Essex Birdwatching Society	<i>Numenius arquata</i>	bird	Curlew	Red listing based on 2001 IUCN guidelines (from 2017): Endangered	Fingringhoe Wick	TM0419	15	2015
Essex Birdwatching Society	<i>Numenius arquata</i>	bird	Curlew	Red listing based on 2001 IUCN guidelines (from 2017): Endangered	Fingringhoe Wick	TM0518	1	2015
Essex Birdwatching Society	<i>Numenius arquata</i>	bird	Curlew	Red listing based on 2001 IUCN guidelines (from 2017): Endangered	Fingringhoe Wick	TM0519	1	2013
Essex Birdwatching Society	<i>Numenius arquata</i>	bird	Curlew	Red listing based on 2001 IUCN guidelines (from 2017): Endangered	Fingringhoe wick	TM0519	4	2015
Essex Birdwatching Society	<i>Numenius arquata</i>	bird	Curlew	Red listing based on 2001 IUCN guidelines (from 2017): Endangered	Fingringhoe Wick (EWT)	TM0418	1	2015
Essex Birdwatching Society	<i>Numenius arquata</i>	bird	Curlew	Red listing based on 2001 IUCN guidelines (from 2017): Endangered	Fingringhoe Wick (TM01 P)	TM0419	5	2014
Essex Birdwatching Society	<i>Numenius arquata</i>	bird	Curlew	Red listing based on 2001 IUCN guidelines (from 2017): Endangered	Fingringhoe Wick (TM01 P)	TM0419	5	2015
Essex Birdwatching Society	<i>Numenius arquata</i>	bird	Curlew	Red listing based on 2001 IUCN guidelines (from 2017): Endangered	Fingringhoe Wick (with Abberton Reservoir)	TM0418	1	2014
Essex Birdwatching Society	<i>Numenius arquata</i>	bird	Curlew	Red listing based on 2001 IUCN guidelines (from 2017): Endangered	Fingringhoe Wick Essex Wildlife Trust Reserve (TM01 P)	TM0419	1	2015
Essex Birdwatching Society	<i>Numenius arquata</i>	bird	Curlew	Red listing based on 2001 IUCN guidelines (from 2017): Endangered	Fingringhoe Wick EWT	TM0418	3	2018
Essex Birdwatching Society	<i>Numenius arquata</i>	bird	Curlew	Red listing based on 2001 IUCN guidelines (from 2017): Endangered	Fingringhoe Wick EWT	TM0419	226	2020
Essex Birdwatching Society	<i>Numenius arquata</i>	bird	Curlew	Red listing based on 2001 IUCN guidelines (from 2017): Endangered	Fingringhoe Wick EWT	TM0520	3	2018

Essex Birdwatching Society	<i>Numenius arquata</i>	bird	Curlew	Red listing based on 2001 IUCN guidelines (from 2017): Endangered	Fingringhoe Wick NR	TM0419	20	2015
Essex Birdwatching Society	<i>Numenius arquata</i>	bird	Curlew	Red listing based on 2001 IUCN guidelines (from 2017): Endangered	Fingringhoe Wick NR	TM0419	74	2016
Essex Birdwatching Society	<i>Numenius arquata</i>	bird	Curlew	Red listing based on 2001 IUCN guidelines (from 2017): Endangered	Fingringhoe Wick NR EWT	TM0419	6	2014
Essex Birdwatching Society	<i>Numenius arquata</i>	bird	Curlew	Red listing based on 2001 IUCN guidelines (from 2017): Endangered	Fingringhoe Wick NR EWT	TM0419	65	2017
Essex Birdwatching Society	<i>Numenius arquata</i>	bird	Curlew	Red listing based on 2001 IUCN guidelines (from 2017): Endangered	Fingringhoe Wick, Essex	TM0319	1	2015
Essex Birdwatching Society	<i>Numenius arquata</i>	bird	Curlew	Red listing based on 2001 IUCN guidelines (from 2017): Endangered	Fingringhoe Wick	TM0419	2	2013
Essex Birdwatching Society	<i>Numenius arquata</i>	bird	Curlew	Red listing based on 2001 IUCN guidelines (from 2017): Endangered	Flag Creek	TM1016	7	2016
Essex Birdwatching Society	<i>Numenius arquata</i>	bird	Curlew	Red listing based on 2001 IUCN guidelines (from 2017): Endangered	Flag Creek	TM1016	25	2018
Essex Birdwatching Society	<i>Numenius arquata</i>	bird	Curlew	Red listing based on 2001 IUCN guidelines (from 2017): Endangered	Flatford - Cattawade	TM0832	3	2015
Essex Birdwatching Society	<i>Numenius arquata</i>	bird	Curlew	Red listing based on 2001 IUCN guidelines (from 2017): Endangered	Ford Lane Alresford	TM0620	1	2020
Essex Birdwatching Society	<i>Numenius arquata</i>	bird	Curlew	Red listing based on 2001 IUCN guidelines (from 2017): Endangered	Frinton Golf Course	TM2218	1	2016
Essex Birdwatching Society	<i>Numenius arquata</i>	bird	Curlew	Red listing based on 2001 IUCN guidelines (from 2017): Endangered	Frinton Golf Course	TM2318	1	2016
Essex Birdwatching Society	<i>Numenius arquata</i>	bird	Curlew	Red listing based on 2001 IUCN guidelines (from 2017): Endangered	Frinton-on-Sea	TM2319	275	2020
Essex Birdwatching Society	<i>Numenius arquata</i>	bird	Curlew	Red listing based on 2001 IUCN guidelines (from 2017): Endangered	Frinton-on-Sea	TM2420	51	2015

Essex Birdwatching Society	<i>Numenius arquata</i>	bird	Curlew	Red listing based on 2001 IUCN guidelines (from 2017): Endangered	Frinton-on-Sea	TM2420	213	2016
Essex Birdwatching Society	<i>Numenius arquata</i>	bird	Curlew	Red listing based on 2001 IUCN guidelines (from 2017): Endangered	Frinton-on-Sea GC	TM2318	2	2020
Essex Birdwatching Society	<i>Numenius arquata</i>	bird	Curlew	Red listing based on 2001 IUCN guidelines (from 2017): Endangered	Garnham's Island	TM2125	6	2018
Essex Birdwatching Society	<i>Numenius arquata</i>	bird	Curlew	Red listing based on 2001 IUCN guidelines (from 2017): Endangered	Garnham's Island	TM2125	7	2016
Essex Birdwatching Society	<i>Numenius arquata</i>	bird	Curlew	Red listing based on 2001 IUCN guidelines (from 2017): Endangered	Great Holland Pits	TM2019	1	2015
Essex Birdwatching Society	<i>Numenius arquata</i>	bird	Curlew	Red listing based on 2001 IUCN guidelines (from 2017): Endangered	Great Oakley	TM1927	2	2015
Essex Birdwatching Society	<i>Numenius arquata</i>	bird	Curlew	Red listing based on 2001 IUCN guidelines (from 2017): Endangered	Great Oakley, The Soils	TM2029	1	2017
Essex Birdwatching Society	<i>Numenius arquata</i>	bird	Curlew	Red listing based on 2001 IUCN guidelines (from 2017): Endangered	Hamford roost, Little Oakley	TM2227	1	2019
Essex Birdwatching Society	<i>Numenius arquata</i>	bird	Curlew	Red listing based on 2001 IUCN guidelines (from 2017): Endangered	Hamford Wate, Horsey Island	TM2324	3	2017
Essex Birdwatching Society	<i>Numenius arquata</i>	bird	Curlew	Red listing based on 2001 IUCN guidelines (from 2017): Endangered	Hamford Water	TM2023	1	2014
Essex Birdwatching Society	<i>Numenius arquata</i>	bird	Curlew	Red listing based on 2001 IUCN guidelines (from 2017): Endangered	Hamford Water	TM2024	1	2014
Essex Birdwatching Society	<i>Numenius arquata</i>	bird	Curlew	Red listing based on 2001 IUCN guidelines (from 2017): Endangered	Hamford Water	TM2225	5	2016
Essex Birdwatching Society	<i>Numenius arquata</i>	bird	Curlew	Red listing based on 2001 IUCN guidelines (from 2017): Endangered	Hamford Water	TM2225	69	2020
Essex Birdwatching Society	<i>Numenius arquata</i>	bird	Curlew	Red listing based on 2001 IUCN guidelines (from 2017): Endangered	Hamford Water	TM2227	1	2020

Essex Birdwatching Society	<i>Numenius arquata</i>	bird	Curlew	Red listing based on 2001 IUCN guidelines (from 2017): Endangered	Hamford Water	TM2325	2	2018
Essex Birdwatching Society	<i>Numenius arquata</i>	bird	Curlew	Red listing based on 2001 IUCN guidelines (from 2017): Endangered	Hamford Water	TM2424	1	2016
Essex Birdwatching Society	<i>Numenius arquata</i>	bird	Curlew	Red listing based on 2001 IUCN guidelines (from 2017): Endangered	Hamford Water	TM2424	1	2017
Essex Birdwatching Society	<i>Numenius arquata</i>	bird	Curlew	Red listing based on 2001 IUCN guidelines (from 2017): Endangered	Hamford Water	TM2429	1	2018
Essex Birdwatching Society	<i>Numenius arquata</i>	bird	Curlew	Red listing based on 2001 IUCN guidelines (from 2017): Endangered	Hamford Water, Irlhams	TM2327	5	2017
Essex Birdwatching Society	<i>Numenius arquata</i>	bird	Curlew	Red listing based on 2001 IUCN guidelines (from 2017): Endangered	Hamford Water, Island lane	TM2322	1	2019
Essex Birdwatching Society	<i>Numenius arquata</i>	bird	Curlew	Red listing based on 2001 IUCN guidelines (from 2017): Endangered	Harwich	TM2227	1	2018
Essex Birdwatching Society	<i>Numenius arquata</i>	bird	Curlew	Red listing based on 2001 IUCN guidelines (from 2017): Endangered	Harwich	TM2531	1	2016
Essex Birdwatching Society	<i>Numenius arquata</i>	bird	Curlew	Red listing based on 2001 IUCN guidelines (from 2017): Endangered	Hogmarsh	TM1032	2	2015
Essex Birdwatching Society	<i>Numenius arquata</i>	bird	Curlew	Red listing based on 2001 IUCN guidelines (from 2017): Endangered	Hogmarsh and Cattawade & Middlebridge Creeks	TM1032	1	2016
Essex Birdwatching Society	<i>Numenius arquata</i>	bird	Curlew	Red listing based on 2001 IUCN guidelines (from 2017): Endangered	Hogmarsh EWT Manningtree	TM1032	4	2020
Essex Birdwatching Society	<i>Numenius arquata</i>	bird	Curlew	Red listing based on 2001 IUCN guidelines (from 2017): Endangered	Hogmarsh Island EWT	TM1032	8	2019
Essex Birdwatching Society	<i>Numenius arquata</i>	bird	Curlew	Red listing based on 2001 IUCN guidelines (from 2017): Endangered	Hogmarsh Island EWT	TM1032	11	2016
Essex Birdwatching Society	<i>Numenius arquata</i>	bird	Curlew	Red listing based on 2001 IUCN guidelines (from 2017): Endangered	Hogmarsh, Stour Estuary	TM1032	1	2014

Essex Birdwatching Society	<i>Numenius arquata</i>	bird	Curlew	Red listing based on 2001 IUCN guidelines (from 2017): Endangered	Hogmarsh, Stour Estuary	TM1032	5	2017
Essex Birdwatching Society	<i>Numenius arquata</i>	bird	Curlew	Red listing based on 2001 IUCN guidelines (from 2017): Endangered	Holland Haven	TM2117	49	2016
Essex Birdwatching Society	<i>Numenius arquata</i>	bird	Curlew	Red listing based on 2001 IUCN guidelines (from 2017): Endangered	Holland Haven	TM2117	152	2020
Essex Birdwatching Society	<i>Numenius arquata</i>	bird	Curlew	Red listing based on 2001 IUCN guidelines (from 2017): Endangered	Holland Haven	TM2217	13	2015
Essex Birdwatching Society	<i>Numenius arquata</i>	bird	Curlew	Red listing based on 2001 IUCN guidelines (from 2017): Endangered	Holland Haven	TM2217	18	2014
Essex Birdwatching Society	<i>Numenius arquata</i>	bird	Curlew	Red listing based on 2001 IUCN guidelines (from 2017): Endangered	holland haven cp	TM2016	1	2015
Essex Birdwatching Society	<i>Numenius arquata</i>	bird	Curlew	Red listing based on 2001 IUCN guidelines (from 2017): Endangered	Holland Marshes	TM2117	6	2016
Essex Birdwatching Society	<i>Numenius arquata</i>	bird	Curlew	Red listing based on 2001 IUCN guidelines (from 2017): Endangered	Holland Marshes	TM2117	19	2020
Essex Birdwatching Society	<i>Numenius arquata</i>	bird	Curlew	Red listing based on 2001 IUCN guidelines (from 2017): Endangered	Holland Pits	TM2019	1	2014
Essex Birdwatching Society	<i>Numenius arquata</i>	bird	Curlew	Red listing based on 2001 IUCN guidelines (from 2017): Endangered	Holland-On-Sea	TM2117	3	2015
Essex Birdwatching Society	<i>Numenius arquata</i>	bird	Curlew	Red listing based on 2001 IUCN guidelines (from 2017): Endangered	Holland-On-Sea	TM2117	4	2014
Essex Birdwatching Society	<i>Numenius arquata</i>	bird	Curlew	Red listing based on 2001 IUCN guidelines (from 2017): Endangered	Hollybush Hill	TM1018	1	2014
Essex Birdwatching Society	<i>Numenius arquata</i>	bird	Curlew	Red listing based on 2001 IUCN guidelines (from 2017): Endangered	Hollybush Hill	TM1018	1	2017
Essex Birdwatching Society	<i>Numenius arquata</i>	bird	Curlew	Red listing based on 2001 IUCN guidelines (from 2017): Endangered	Horsey Island	TM2324	7	2016

Essex Birdwatching Society	<i>Numenius arquata</i>	bird	Curlew	Red listing based on 2001 IUCN guidelines (from 2017): Endangered	Horsey Island	TM2324	7	2018
Essex Birdwatching Society	<i>Numenius arquata</i>	bird	Curlew	Red listing based on 2001 IUCN guidelines (from 2017): Endangered	Horsey Wade	TM2323	1	2017
Essex Birdwatching Society	<i>Numenius arquata</i>	bird	Curlew	Red listing based on 2001 IUCN guidelines (from 2017): Endangered	Horsey Wade (TM22 G)	TM2323	4	2015
Essex Birdwatching Society	<i>Numenius arquata</i>	bird	Curlew	Red listing based on 2001 IUCN guidelines (from 2017): Endangered	Horsey Wade, Hamford Water	TM2323	2	2016
Essex Birdwatching Society	<i>Numenius arquata</i>	bird	Curlew	Red listing based on 2001 IUCN guidelines (from 2017): Endangered	Howlands Marsh	TM1016	1	2013
Essex Birdwatching Society	<i>Numenius arquata</i>	bird	Curlew	Red listing based on 2001 IUCN guidelines (from 2017): Endangered	Howlands Marsh	TM1116	4	2016
Essex Birdwatching Society	<i>Numenius arquata</i>	bird	Curlew	Red listing based on 2001 IUCN guidelines (from 2017): Endangered	Howlands Marsh NR, St Osyth	TM1116	1	2019
Essex Birdwatching Society	<i>Numenius arquata</i>	bird	Curlew	Red listing based on 2001 IUCN guidelines (from 2017): Endangered	Howlands Marsh St Osyth EWT	TM1116	7	2020
Essex Birdwatching Society	<i>Numenius arquata</i>	bird	Curlew	Red listing based on 2001 IUCN guidelines (from 2017): Endangered	Howlands Marsh, St Osyth	TM1116	5	2015
Essex Birdwatching Society	<i>Numenius arquata</i>	bird	Curlew	Red listing based on 2001 IUCN guidelines (from 2017): Endangered	Howlands Marsh, St Osyth	TM1116	7	2014
Essex Birdwatching Society	<i>Numenius arquata</i>	bird	Curlew	Red listing based on 2001 IUCN guidelines (from 2017): Endangered	Irlam's Beach	TM2429	2	2017
Essex Birdwatching Society	<i>Numenius arquata</i>	bird	Curlew	Red listing based on 2001 IUCN guidelines (from 2017): Endangered	Irlam's Beach	TM2429	6	2016
Essex Birdwatching Society	<i>Numenius arquata</i>	bird	Curlew	Red listing based on 2001 IUCN guidelines (from 2017): Endangered	Irlams	TM2429	8	2019
Essex Birdwatching Society	<i>Numenius arquata</i>	bird	Curlew	Red listing based on 2001 IUCN guidelines (from 2017): Endangered	Irlams Point	TM2429	1	2020

Essex Birdwatching Society	<i>Numenius arquata</i>	bird	Curlew	Red listing based on 2001 IUCN guidelines (from 2017): Endangered	Irlam's Beach Hamford Water	TM2327	20	2020
Essex Birdwatching Society	<i>Numenius arquata</i>	bird	Curlew	Red listing based on 2001 IUCN guidelines (from 2017): Endangered	Irlhams	TM2327	2	2015
Essex Birdwatching Society	<i>Numenius arquata</i>	bird	Curlew	Red listing based on 2001 IUCN guidelines (from 2017): Endangered	Irlhams	TM2327	12	2016
Essex Birdwatching Society	<i>Numenius arquata</i>	bird	Curlew	Red listing based on 2001 IUCN guidelines (from 2017): Endangered	Irlhams	TM2429	2	2018
Essex Birdwatching Society	<i>Numenius arquata</i>	bird	Curlew	Red listing based on 2001 IUCN guidelines (from 2017): Endangered	Island lane, Hamford water	TM2322	1	2019
Essex Birdwatching Society	<i>Numenius arquata</i>	bird	Curlew	Red listing based on 2001 IUCN guidelines (from 2017): Endangered	Jacques Bay	TM1531	4	2018
Essex Birdwatching Society	<i>Numenius arquata</i>	bird	Curlew	Red listing based on 2001 IUCN guidelines (from 2017): Endangered	Jaques Bay to Mistley East	TM1531	4	2016
Essex Birdwatching Society	<i>Numenius arquata</i>	bird	Curlew	Red listing based on 2001 IUCN guidelines (from 2017): Endangered	Jaques Bay to Mistley East	TM1531	7	2017
Essex Birdwatching Society	<i>Numenius arquata</i>	bird	Curlew	Red listing based on 2001 IUCN guidelines (from 2017): Endangered	Kingfisher Hide	TM0419	1	2019
Essex Birdwatching Society	<i>Numenius arquata</i>	bird	Curlew	Red listing based on 2001 IUCN guidelines (from 2017): Endangered	Kirby Creek	TM2323	1	2015
Essex Birdwatching Society	<i>Numenius arquata</i>	bird	Curlew	Red listing based on 2001 IUCN guidelines (from 2017): Endangered	Kirby-le-Soken	TM2222	2	2020
Essex Birdwatching Society	<i>Numenius arquata</i>	bird	Curlew	Red listing based on 2001 IUCN guidelines (from 2017): Endangered	Landermere	TM1924	6	2018
Essex Birdwatching Society	<i>Numenius arquata</i>	bird	Curlew	Red listing based on 2001 IUCN guidelines (from 2017): Endangered	Landermere	TM1924	7	2016
Essex Birdwatching Society	<i>Numenius arquata</i>	bird	Curlew	Red listing based on 2001 IUCN guidelines (from 2017): Endangered	Langenhoe Marsh	TM0417	1	2016

Essex Birdwatching Society	<i>Numenius arquata</i>	bird	Curlew	Red listing based on 2001 IUCN guidelines (from 2017): Endangered	Langenhoe Marsh	TM0417	2	2016
Essex Birdwatching Society	<i>Numenius arquata</i>	bird	Curlew	Red listing based on 2001 IUCN guidelines (from 2017): Endangered	Langenhoe Marsh and Fingringhoe Wick	TM0418	10	2015
Essex Birdwatching Society	<i>Numenius arquata</i>	bird	Curlew	Red listing based on 2001 IUCN guidelines (from 2017): Endangered	Lawford, near Manningtree	TM0931	1	2019
Essex Birdwatching Society	<i>Numenius arquata</i>	bird	Curlew	Red listing based on 2001 IUCN guidelines (from 2017): Endangered	Little Oakley towards Hamford Water	TM2127	1	2018
Essex Birdwatching Society	<i>Numenius arquata</i>	bird	Curlew	Red listing based on 2001 IUCN guidelines (from 2017): Endangered	Little Oakley, Strachan Lane	TM2127	2	2018
Essex Birdwatching Society	<i>Numenius arquata</i>	bird	Curlew	Red listing based on 2001 IUCN guidelines (from 2017): Endangered	Manningtree	TM1031	1	2013
Essex Birdwatching Society	<i>Numenius arquata</i>	bird	Curlew	Red listing based on 2001 IUCN guidelines (from 2017): Endangered	Manningtree	TM1031	47	2020
Essex Birdwatching Society	<i>Numenius arquata</i>	bird	Curlew	Red listing based on 2001 IUCN guidelines (from 2017): Endangered	Manningtree	TM1032	5	2016
Essex Birdwatching Society	<i>Numenius arquata</i>	bird	Curlew	Red listing based on 2001 IUCN guidelines (from 2017): Endangered	Manningtree	TM1032	124	2019
Essex Birdwatching Society	<i>Numenius arquata</i>	bird	Curlew	Red listing based on 2001 IUCN guidelines (from 2017): Endangered	Manningtree	TM1131	1	2013
Essex Birdwatching Society	<i>Numenius arquata</i>	bird	Curlew	Red listing based on 2001 IUCN guidelines (from 2017): Endangered	Manningtree	TM1132	22	2015
Essex Birdwatching Society	<i>Numenius arquata</i>	bird	Curlew	Red listing based on 2001 IUCN guidelines (from 2017): Endangered	Manningtree	TM1132	94	2016
Essex Birdwatching Society	<i>Numenius arquata</i>	bird	Curlew	Red listing based on 2001 IUCN guidelines (from 2017): Endangered	Manningtree - Cattawade	TM1032	75	2020
Essex Birdwatching Society	<i>Numenius arquata</i>	bird	Curlew	Red listing based on 2001 IUCN guidelines (from 2017): Endangered	Manningtree - Cattawade	TM1032	118	2016

Essex Birdwatching Society	<i>Numenius arquata</i>	bird	Curlew	Red listing based on 2001 IUCN guidelines (from 2017): Endangered	Manningtree to Bradfield	TM1331	1	2016
Essex Birdwatching Society	<i>Numenius arquata</i>	bird	Curlew	Red listing based on 2001 IUCN guidelines (from 2017): Endangered	Manningtree, Factory roost, Seafield Bay, Stour Estuary	TM1132	1	2017
Essex Birdwatching Society	<i>Numenius arquata</i>	bird	Curlew	Red listing based on 2001 IUCN guidelines (from 2017): Endangered	Manningtree, Stour Estuary	TM1031	2	2016
Essex Birdwatching Society	<i>Numenius arquata</i>	bird	Curlew	Red listing based on 2001 IUCN guidelines (from 2017): Endangered	Manningtree/Mistley Quay	TM1132	3	2018
Essex Birdwatching Society	<i>Numenius arquata</i>	bird	Curlew	Red listing based on 2001 IUCN guidelines (from 2017): Endangered	Marsh Farm	TM1018	1	2014
Essex Birdwatching Society	<i>Numenius arquata</i>	bird	Curlew	Red listing based on 2001 IUCN guidelines (from 2017): Endangered	Martins Farm St Osyth	TM0815	1	2020
Essex Birdwatching Society	<i>Numenius arquata</i>	bird	Curlew	Red listing based on 2001 IUCN guidelines (from 2017): Endangered	Mersea Island	TM0515	1	2019
Essex Birdwatching Society	<i>Numenius arquata</i>	bird	Curlew	Red listing based on 2001 IUCN guidelines (from 2017): Endangered	Mistley	TM1131	5	2016
Essex Birdwatching Society	<i>Numenius arquata</i>	bird	Curlew	Red listing based on 2001 IUCN guidelines (from 2017): Endangered	Mistley	TM1131	6	2017
Essex Birdwatching Society	<i>Numenius arquata</i>	bird	Curlew	Red listing based on 2001 IUCN guidelines (from 2017): Endangered	Mistley	TM1132	2	2018
Essex Birdwatching Society	<i>Numenius arquata</i>	bird	Curlew	Red listing based on 2001 IUCN guidelines (from 2017): Endangered	Mistley	TM1132	8	2016
Essex Birdwatching Society	<i>Numenius arquata</i>	bird	Curlew	Red listing based on 2001 IUCN guidelines (from 2017): Endangered	Mistley	TM1231	1	2013
Essex Birdwatching Society	<i>Numenius arquata</i>	bird	Curlew	Red listing based on 2001 IUCN guidelines (from 2017): Endangered	Mistley	TM1232	5	2020
Essex Birdwatching Society	<i>Numenius arquata</i>	bird	Curlew	Red listing based on 2001 IUCN guidelines (from 2017): Endangered	Mistley Quay	TM1131	12	2016

Essex Birdwatching Society	<i>Numenius arquata</i>	bird	Curlew	Red listing based on 2001 IUCN guidelines (from 2017): Endangered	Mistley Quay	TM1131	18	2020
Essex Birdwatching Society	<i>Numenius arquata</i>	bird	Curlew	Red listing based on 2001 IUCN guidelines (from 2017): Endangered	Mistley to Cattawade	TM1032	2	2018
Essex Birdwatching Society	<i>Numenius arquata</i>	bird	Curlew	Red listing based on 2001 IUCN guidelines (from 2017): Endangered	Mistley to Wrabness	TM1431	2	2020
Essex Birdwatching Society	<i>Numenius arquata</i>	bird	Curlew	Red listing based on 2001 IUCN guidelines (from 2017): Endangered	Mistley Walls	TM1031	3	2019
Essex Birdwatching Society	<i>Numenius arquata</i>	bird	Curlew	Red listing based on 2001 IUCN guidelines (from 2017): Endangered	Mistley Walls	TM1131	2	2016
Essex Birdwatching Society	<i>Numenius arquata</i>	bird	Curlew	Red listing based on 2001 IUCN guidelines (from 2017): Endangered	Mistley Walls	TM1131	4	2019
Essex Birdwatching Society	<i>Numenius arquata</i>	bird	Curlew	Red listing based on 2001 IUCN guidelines (from 2017): Endangered	Mistley Walls	TM1132	7	2016
Essex Birdwatching Society	<i>Numenius arquata</i>	bird	Curlew	Red listing based on 2001 IUCN guidelines (from 2017): Endangered	Mistley Walls	TM1132	29	2020
Essex Birdwatching Society	<i>Numenius arquata</i>	bird	Curlew	Red listing based on 2001 IUCN guidelines (from 2017): Endangered	Mistley, Hopping Bridge	TM1131	2	2015
Essex Birdwatching Society	<i>Numenius arquata</i>	bird	Curlew	Red listing based on 2001 IUCN guidelines (from 2017): Endangered	Mistley, R.Stour	TM1132	3	2015
Essex Birdwatching Society	<i>Numenius arquata</i>	bird	Curlew	Red listing based on 2001 IUCN guidelines (from 2017): Endangered	Mistley, River Stour	TM1132	2	2017
Essex Birdwatching Society	<i>Numenius arquata</i>	bird	Curlew	Red listing based on 2001 IUCN guidelines (from 2017): Endangered	Mistley, The Quay	TM1131	1	2015
Essex Birdwatching Society	<i>Numenius arquata</i>	bird	Curlew	Red listing based on 2001 IUCN guidelines (from 2017): Endangered	Mistley, Walls	TM1132	6	2017
Essex Birdwatching Society	<i>Numenius arquata</i>	bird	Curlew	Red listing based on 2001 IUCN guidelines (from 2017): Endangered	Mobile-TM0615	TM0615	1	2014

Essex Birdwatching Society	<i>Numenius arquata</i>	bird	Curlew	Red listing based on 2001 IUCN guidelines (from 2017): Endangered	Mobile-TM0715	TM0715	1	2014
Essex Birdwatching Society	<i>Numenius arquata</i>	bird	Curlew	Red listing based on 2001 IUCN guidelines (from 2017): Endangered	Mobile-TM0716	TM0716	1	2014
Essex Birdwatching Society	<i>Numenius arquata</i>	bird	Curlew	Red listing based on 2001 IUCN guidelines (from 2017): Endangered	Mobile-TM0918	TM0918	1	2013
Essex Birdwatching Society	<i>Numenius arquata</i>	bird	Curlew	Red listing based on 2001 IUCN guidelines (from 2017): Endangered	Mobile-TM1032	TM1032	1	2015
Essex Birdwatching Society	<i>Numenius arquata</i>	bird	Curlew	Red listing based on 2001 IUCN guidelines (from 2017): Endangered	Mobile-TM2423	TM2423	1	2013
Essex Birdwatching Society	<i>Numenius arquata</i>	bird	Curlew	Red listing based on 2001 IUCN guidelines (from 2017): Endangered	Mobile-TM2423	TM2423	1	2015
Essex Birdwatching Society	<i>Numenius arquata</i>	bird	Curlew	Red listing based on 2001 IUCN guidelines (from 2017): Endangered	Mobile-TM2424	TM2424	1	2014
Essex Birdwatching Society	<i>Numenius arquata</i>	bird	Curlew	Red listing based on 2001 IUCN guidelines (from 2017): Endangered	Mobile-TM2432	TM2432	1	2015
Essex Birdwatching Society	<i>Numenius arquata</i>	bird	Curlew	Red listing based on 2001 IUCN guidelines (from 2017): Endangered	Moverons, near Brightlingsea	TM0618	1	2015
Essex Birdwatching Society	<i>Numenius arquata</i>	bird	Curlew	Red listing based on 2001 IUCN guidelines (from 2017): Endangered	Oak Field Wood NR Wrabness	TM1631	1	2020
Essex Birdwatching Society	<i>Numenius arquata</i>	bird	Curlew	Red listing based on 2001 IUCN guidelines (from 2017): Endangered	Oakley Marshes, Hamford Water	TM2328	1	2019
Essex Birdwatching Society	<i>Numenius arquata</i>	bird	Curlew	Red listing based on 2001 IUCN guidelines (from 2017): Endangered	Observatory	TM0328	3	2015
Essex Birdwatching Society	<i>Numenius arquata</i>	bird	Curlew	Red listing based on 2001 IUCN guidelines (from 2017): Endangered	Outer Colne Estuary	TM0616	1	2015
Essex Birdwatching Society	<i>Numenius arquata</i>	bird	Curlew	Red listing based on 2001 IUCN guidelines (from 2017): Endangered	Parkeston	TM2231	1	2015

Essex Birdwatching Society	<i>Numenius arquata</i>	bird	Curlew	Red listing based on 2001 IUCN guidelines (from 2017): Endangered	Pewit Island	TM2226	6	2018
Essex Birdwatching Society	<i>Numenius arquata</i>	bird	Curlew	Red listing based on 2001 IUCN guidelines (from 2017): Endangered	Pewit Island	TM2226	7	2016
Essex Birdwatching Society	<i>Numenius arquata</i>	bird	Curlew	Red listing based on 2001 IUCN guidelines (from 2017): Endangered	Point Clear	TM0815	1	2014
Essex Birdwatching Society	<i>Numenius arquata</i>	bird	Curlew	Red listing based on 2001 IUCN guidelines (from 2017): Endangered	Point Clear	TM0815	1	2015
Essex Birdwatching Society	<i>Numenius arquata</i>	bird	Curlew	Red listing based on 2001 IUCN guidelines (from 2017): Endangered	River Colne	TM0616	1	2014
Essex Birdwatching Society	<i>Numenius arquata</i>	bird	Curlew	Red listing based on 2001 IUCN guidelines (from 2017): Endangered	River Colne at Alresford	TM0519	1	2018
Essex Birdwatching Society	<i>Numenius arquata</i>	bird	Curlew	Red listing based on 2001 IUCN guidelines (from 2017): Endangered	River Colne, Wivenhoe	TM0421	1	2015
Essex Birdwatching Society	<i>Numenius arquata</i>	bird	Curlew	Red listing based on 2001 IUCN guidelines (from 2017): Endangered	River Colne, Wivenhoe to Alresford Creek	TM0520	7	2019
Essex Birdwatching Society	<i>Numenius arquata</i>	bird	Curlew	Red listing based on 2001 IUCN guidelines (from 2017): Endangered	River Colne, Wivenhoe to Alresford Creek	TM0520	15	2016
Essex Birdwatching Society	<i>Numenius arquata</i>	bird	Curlew	Red listing based on 2001 IUCN guidelines (from 2017): Endangered	River Stour	TM1331	3	2020
Essex Birdwatching Society	<i>Numenius arquata</i>	bird	Curlew	Red listing based on 2001 IUCN guidelines (from 2017): Endangered	Robbies hide	TM0519	1	2014
Essex Birdwatching Society	<i>Numenius arquata</i>	bird	Curlew	Red listing based on 2001 IUCN guidelines (from 2017): Endangered	Roman River Fingringhoe	TM0320	2	2020
Essex Birdwatching Society	<i>Numenius arquata</i>	bird	Curlew	Red listing based on 2001 IUCN guidelines (from 2017): Endangered	Roman River, Fingringhoe	TM0320	1	2019
Essex Birdwatching Society	<i>Numenius arquata</i>	bird	Curlew	Red listing based on 2001 IUCN guidelines (from 2017): Endangered	Rowhedge	TM0321	2	2018

Essex Birdwatching Society	<i>Numenius arquata</i>	bird	Curlew	Red listing based on 2001 IUCN guidelines (from 2017): Endangered	Rowhedge River Walk	TM0322	1	2018
Essex Birdwatching Society	<i>Numenius arquata</i>	bird	Curlew	Red listing based on 2001 IUCN guidelines (from 2017): Endangered	Seafeld West inc. The Hook HT Roost	TM1132	2	2016
Essex Birdwatching Society	<i>Numenius arquata</i>	bird	Curlew	Red listing based on 2001 IUCN guidelines (from 2017): Endangered	Skipper's Island	TM2124	6	2018
Essex Birdwatching Society	<i>Numenius arquata</i>	bird	Curlew	Red listing based on 2001 IUCN guidelines (from 2017): Endangered	Skipper's Island	TM2124	7	2016
Essex Birdwatching Society	<i>Numenius arquata</i>	bird	Curlew	Red listing based on 2001 IUCN guidelines (from 2017): Endangered	St Osyth	TM1215	8	2020
Essex Birdwatching Society	<i>Numenius arquata</i>	bird	Curlew	Red listing based on 2001 IUCN guidelines (from 2017): Endangered	St Osyth (circuit)	TM1215	25	2016
Essex Birdwatching Society	<i>Numenius arquata</i>	bird	Curlew	Red listing based on 2001 IUCN guidelines (from 2017): Endangered	St Osyth (circuit)	TM1215	27	2019
Essex Birdwatching Society	<i>Numenius arquata</i>	bird	Curlew	Red listing based on 2001 IUCN guidelines (from 2017): Endangered	St Osyth Stone	TM0815	5	2016
Essex Birdwatching Society	<i>Numenius arquata</i>	bird	Curlew	Red listing based on 2001 IUCN guidelines (from 2017): Endangered	St Osyth Stone	TM0815	19	2020
Essex Birdwatching Society	<i>Numenius arquata</i>	bird	Curlew	Red listing based on 2001 IUCN guidelines (from 2017): Endangered	St Osyth, Howlands Marsh	TM1016	3	2018
Essex Birdwatching Society	<i>Numenius arquata</i>	bird	Curlew	Red listing based on 2001 IUCN guidelines (from 2017): Endangered	St Osyth, Howlands Marsh	TM1116	4	2017
Essex Birdwatching Society	<i>Numenius arquata</i>	bird	Curlew	Red listing based on 2001 IUCN guidelines (from 2017): Endangered	Stone Point	TM2525	7	2016
Essex Birdwatching Society	<i>Numenius arquata</i>	bird	Curlew	Red listing based on 2001 IUCN guidelines (from 2017): Endangered	Stone Point Mersea Island	TM0715	1	2020
Essex Birdwatching Society	<i>Numenius arquata</i>	bird	Curlew	Red listing based on 2001 IUCN guidelines (from 2017): Endangered	Stones Green	TM1626	1	2020

Essex Birdwatching Society	<i>Numenius arquata</i>	bird	Curlew	Red listing based on 2001 IUCN guidelines (from 2017): Endangered	Stour Estuary	TM1032	4	2016
Essex Birdwatching Society	<i>Numenius arquata</i>	bird	Curlew	Red listing based on 2001 IUCN guidelines (from 2017): Endangered	Stour Estuary	TM1732	4	2016
Essex Birdwatching Society	<i>Numenius arquata</i>	bird	Curlew	Red listing based on 2001 IUCN guidelines (from 2017): Endangered	Stour Estuary	TM1732	9	2020
Essex Birdwatching Society	<i>Numenius arquata</i>	bird	Curlew	Red listing based on 2001 IUCN guidelines (from 2017): Endangered	Stour Estuary	TM1832	1	2013
Essex Birdwatching Society	<i>Numenius arquata</i>	bird	Curlew	Red listing based on 2001 IUCN guidelines (from 2017): Endangered	Stour Estuary	TM2031	1	2013
Essex Birdwatching Society	<i>Numenius arquata</i>	bird	Curlew	Red listing based on 2001 IUCN guidelines (from 2017): Endangered	Stour Estuary	TM2232	1	2013
Essex Birdwatching Society	<i>Numenius arquata</i>	bird	Curlew	Red listing based on 2001 IUCN guidelines (from 2017): Endangered	Stour Estuary	TM2232	1	2017
Essex Birdwatching Society	<i>Numenius arquata</i>	bird	Curlew	Red listing based on 2001 IUCN guidelines (from 2017): Endangered	Stour Estuary (by barge) - Essex/Suffolk	TM1032	1	2015
Essex Birdwatching Society	<i>Numenius arquata</i>	bird	Curlew	Red listing based on 2001 IUCN guidelines (from 2017): Endangered	Stour Estuary (Manningtree)	TM1032	3	2018
Essex Birdwatching Society	<i>Numenius arquata</i>	bird	Curlew	Red listing based on 2001 IUCN guidelines (from 2017): Endangered	Stour Estuary (RSPB)	TM1832	1	2015
Essex Birdwatching Society	<i>Numenius arquata</i>	bird	Curlew	Red listing based on 2001 IUCN guidelines (from 2017): Endangered	Stour Estuary - Essex/Suffolk by barge	TM1032	3	2014
Essex Birdwatching Society	<i>Numenius arquata</i>	bird	Curlew	Red listing based on 2001 IUCN guidelines (from 2017): Endangered	Stour Estuary RSPB	TM1631	1	2013
Essex Birdwatching Society	<i>Numenius arquata</i>	bird	Curlew	Red listing based on 2001 IUCN guidelines (from 2017): Endangered	Stour Estuary RSPB	TM1832	2	2016
Essex Birdwatching Society	<i>Numenius arquata</i>	bird	Curlew	Red listing based on 2001 IUCN guidelines (from 2017): Endangered	Stour Estuary RSPB	TM1930	1	2016

Essex Birdwatching Society	<i>Numenius arquata</i>	bird	Curlew	Red listing based on 2001 IUCN guidelines (from 2017): Endangered	Stour Estuary RSPB	TM1931	1	2014
Essex Birdwatching Society	<i>Numenius arquata</i>	bird	Curlew	Red listing based on 2001 IUCN guidelines (from 2017): Endangered	Stour Estuary RSPB	TM2031	3	2019
Essex Birdwatching Society	<i>Numenius arquata</i>	bird	Curlew	Red listing based on 2001 IUCN guidelines (from 2017): Endangered	Stour Estuary RSPB	TM2131	2	2015
Essex Birdwatching Society	<i>Numenius arquata</i>	bird	Curlew	Red listing based on 2001 IUCN guidelines (from 2017): Endangered	Stour Estuary, Copperas Bay RSPB	TM1931	3	2017
Essex Birdwatching Society	<i>Numenius arquata</i>	bird	Curlew	Red listing based on 2001 IUCN guidelines (from 2017): Endangered	Stour Estuary, Copperas Bay RSPB	TM2232	1	2017
Essex Birdwatching Society	<i>Numenius arquata</i>	bird	Curlew	Red listing based on 2001 IUCN guidelines (from 2017): Endangered	Stour Estuary--Mistley to Wrabness	TM1431	1	2018
Essex Birdwatching Society	<i>Numenius arquata</i>	bird	Curlew	Red listing based on 2001 IUCN guidelines (from 2017): Endangered	Stour Estuary--South Shore	TM1431	1	2019
Essex Birdwatching Society	<i>Numenius arquata</i>	bird	Curlew	Red listing based on 2001 IUCN guidelines (from 2017): Endangered	Stour Estuary: Mistley Walls	TM1132	1	2015
Essex Birdwatching Society	<i>Numenius arquata</i>	bird	Curlew	Red listing based on 2001 IUCN guidelines (from 2017): Endangered	Stour Estuary: Mistley Walls	TM1132	1	2016
Essex Birdwatching Society	<i>Numenius arquata</i>	bird	Curlew	Red listing based on 2001 IUCN guidelines (from 2017): Endangered	Stour Valley	TM0832	8	2018
Essex Birdwatching Society	<i>Numenius arquata</i>	bird	Curlew	Red listing based on 2001 IUCN guidelines (from 2017): Endangered	Stour valley	TM0932	9	2015
Essex Birdwatching Society	<i>Numenius arquata</i>	bird	Curlew	Red listing based on 2001 IUCN guidelines (from 2017): Endangered	Stour valley	TM0932	45	2016
Essex Birdwatching Society	<i>Numenius arquata</i>	bird	Curlew	Red listing based on 2001 IUCN guidelines (from 2017): Endangered	Stour Valley, Manningtree	TM1032	26	2017
Essex Birdwatching Society	<i>Numenius arquata</i>	bird	Curlew	Red listing based on 2001 IUCN guidelines (from 2017): Endangered	Stour Wood RSPB	TM1929	1	2019

Essex Birdwatching Society	<i>Numenius arquata</i>	bird	Curlew	Red listing based on 2001 IUCN guidelines (from 2017): Endangered	Stour Wood RSPB	TM1931	1	2019
Essex Birdwatching Society	<i>Numenius arquata</i>	bird	Curlew	Red listing based on 2001 IUCN guidelines (from 2017): Endangered	Stour Woods and Copperas Bay RSPB	TM1931	8	2020
Essex Birdwatching Society	<i>Numenius arquata</i>	bird	Curlew	Red listing based on 2001 IUCN guidelines (from 2017): Endangered	Sunnymead Farm	TM0522	1	2016
Essex Birdwatching Society	<i>Numenius arquata</i>	bird	Curlew	Red listing based on 2001 IUCN guidelines (from 2017): Endangered	TDC Holland Haven Country Park, Essex	TM2117	1	2014
Essex Birdwatching Society	<i>Numenius arquata</i>	bird	Curlew	Red listing based on 2001 IUCN guidelines (from 2017): Endangered	TDC Holland Haven Country Park, Essex	TM2117	2	2015
Essex Birdwatching Society	<i>Numenius arquata</i>	bird	Curlew	Red listing based on 2001 IUCN guidelines (from 2017): Endangered	The Naze	TM2424	1	2017
Essex Birdwatching Society	<i>Numenius arquata</i>	bird	Curlew	Red listing based on 2001 IUCN guidelines (from 2017): Endangered	The Naze	TM2425	1	2016
Essex Birdwatching Society	<i>Numenius arquata</i>	bird	Curlew	Red listing based on 2001 IUCN guidelines (from 2017): Endangered	The Naze	TM2522	2	2016
Essex Birdwatching Society	<i>Numenius arquata</i>	bird	Curlew	Red listing based on 2001 IUCN guidelines (from 2017): Endangered	The Naze	TM2523	1	2016
Essex Birdwatching Society	<i>Numenius arquata</i>	bird	Curlew	Red listing based on 2001 IUCN guidelines (from 2017): Endangered	The Naze	TM2524	2	2016
Essex Birdwatching Society	<i>Numenius arquata</i>	bird	Curlew	Red listing based on 2001 IUCN guidelines (from 2017): Endangered	The Naze, Stone Point	TM2424	1	2016
Essex Birdwatching Society	<i>Numenius arquata</i>	bird	Curlew	Red listing based on 2001 IUCN guidelines (from 2017): Endangered	The Soils Great Oakley	TM2028	1	2020
Essex Birdwatching Society	<i>Numenius arquata</i>	bird	Curlew	Red listing based on 2001 IUCN guidelines (from 2017): Endangered	The Wade	TM2323	4	2016
Essex Birdwatching Society	<i>Numenius arquata</i>	bird	Curlew	Red listing based on 2001 IUCN guidelines (from 2017): Endangered	The Wade	TM2323	6	2018

Essex Birdwatching Society	<i>Numenius arquata</i>	bird	Curlew	Red listing based on 2001 IUCN guidelines (from 2017): Endangered	Titchmarsh Marina, Hamford Water	TM2423	3	2016
Essex Birdwatching Society	<i>Numenius arquata</i>	bird	Curlew	Red listing based on 2001 IUCN guidelines (from 2017): Endangered	TM0419 Fingringhoe Wick	TM0419	1	2014
Essex Birdwatching Society	<i>Numenius arquata</i>	bird	Curlew	Red listing based on 2001 IUCN guidelines (from 2017): Endangered	University of Essex Colchester	TM0323	1	2020
Essex Birdwatching Society	<i>Numenius arquata</i>	bird	Curlew	Red listing based on 2001 IUCN guidelines (from 2017): Endangered	University of Essex, Colchester	TM0323	2	2018
Essex Birdwatching Society	<i>Numenius arquata</i>	bird	Curlew	Red listing based on 2001 IUCN guidelines (from 2017): Endangered	Waltom Marina	TM2423	2	2020
Essex Birdwatching Society	<i>Numenius arquata</i>	bird	Curlew	Red listing based on 2001 IUCN guidelines (from 2017): Endangered	Walton Back Water	TM2325	1	2019
Essex Birdwatching Society	<i>Numenius arquata</i>	bird	Curlew	Red listing based on 2001 IUCN guidelines (from 2017): Endangered	Walton backwaters	TM2325	1	2013
Essex Birdwatching Society	<i>Numenius arquata</i>	bird	Curlew	Red listing based on 2001 IUCN guidelines (from 2017): Endangered	Walton channel	TM2325	1	2019
Essex Birdwatching Society	<i>Numenius arquata</i>	bird	Curlew	Red listing based on 2001 IUCN guidelines (from 2017): Endangered	Walton Creek H	TM2525	1	2013
Essex Birdwatching Society	<i>Numenius arquata</i>	bird	Curlew	Red listing based on 2001 IUCN guidelines (from 2017): Endangered	Walton Hall Marshes	TM2524	1	2016
Essex Birdwatching Society	<i>Numenius arquata</i>	bird	Curlew	Red listing based on 2001 IUCN guidelines (from 2017): Endangered	Walton Mere	TM2522	7	2016
Essex Birdwatching Society	<i>Numenius arquata</i>	bird	Curlew	Red listing based on 2001 IUCN guidelines (from 2017): Endangered	Walton on the Naze	TM2521	1	2013
Essex Birdwatching Society	<i>Numenius arquata</i>	bird	Curlew	Red listing based on 2001 IUCN guidelines (from 2017): Endangered	Walton on the Naze	TM2522	5	2014
Essex Birdwatching Society	<i>Numenius arquata</i>	bird	Curlew	Red listing based on 2001 IUCN guidelines (from 2017): Endangered	Walton on the Naze	TM2523	1	2013

Essex Birdwatching Society	<i>Numenius arquata</i>	bird	Curlew	Red listing based on 2001 IUCN guidelines (from 2017): Endangered	Walton-on-the-Naz e	TM2425	1	2018
Essex Birdwatching Society	<i>Numenius arquata</i>	bird	Curlew	Red listing based on 2001 IUCN guidelines (from 2017): Endangered	Walton-on-the-Naz e	TM2521	1	2014
Essex Birdwatching Society	<i>Numenius arquata</i>	bird	Curlew	Red listing based on 2001 IUCN guidelines (from 2017): Endangered	West End Dovercourt	TM2329	2	2019
Essex Birdwatching Society	<i>Numenius arquata</i>	bird	Curlew	Red listing based on 2001 IUCN guidelines (from 2017): Endangered	West End Dovercourt	TM2429	3	2017
Essex Birdwatching Society	<i>Numenius arquata</i>	bird	Curlew	Red listing based on 2001 IUCN guidelines (from 2017): Endangered	Wheatsheaf Close, Wrabness	TM1631	2	2019
Essex Birdwatching Society	<i>Numenius arquata</i>	bird	Curlew	Red listing based on 2001 IUCN guidelines (from 2017): Endangered	Wick Lane, Colchester	TM0419	1	2018
Essex Birdwatching Society	<i>Numenius arquata</i>	bird	Curlew	Red listing based on 2001 IUCN guidelines (from 2017): Endangered	Wivenhoe	TM0321	4	2016
Essex Birdwatching Society	<i>Numenius arquata</i>	bird	Curlew	Red listing based on 2001 IUCN guidelines (from 2017): Endangered	Wivenhoe	TM0321	12	2020
Essex Birdwatching Society	<i>Numenius arquata</i>	bird	Curlew	Red listing based on 2001 IUCN guidelines (from 2017): Endangered	Wivenhoe	TM0421	1	2016
Essex Birdwatching Society	<i>Numenius arquata</i>	bird	Curlew	Red listing based on 2001 IUCN guidelines (from 2017): Endangered	Wivenhoe	TM0422	2	2019
Essex Birdwatching Society	<i>Numenius arquata</i>	bird	Curlew	Red listing based on 2001 IUCN guidelines (from 2017): Endangered	Wivenhoe	TM0422	4	2013
Essex Birdwatching Society	<i>Numenius arquata</i>	bird	Curlew	Red listing based on 2001 IUCN guidelines (from 2017): Endangered	Wivenhoe Alresford Creek	TM0520	1	2018
Essex Birdwatching Society	<i>Numenius arquata</i>	bird	Curlew	Red listing based on 2001 IUCN guidelines (from 2017): Endangered	Wivenhoe Alresford Creek	TM0521	2	2016
Essex Birdwatching Society	<i>Numenius arquata</i>	bird	Curlew	Red listing based on 2001 IUCN guidelines (from 2017): Endangered	Wivenhoe Area	TM0422	1	2017

Essex Birdwatching Society	<i>Numenius arquata</i>	bird	Curlew	Red listing based on 2001 IUCN guidelines (from 2017): Endangered	Wivenhoe to Alresford	TM0421	6	2019
Essex Birdwatching Society	<i>Numenius arquata</i>	bird	Curlew	Red listing based on 2001 IUCN guidelines (from 2017): Endangered	Wivenhoe to Alresford Creek	TM0520	4	2020
Essex Birdwatching Society	<i>Numenius arquata</i>	bird	Curlew	Red listing based on 2001 IUCN guidelines (from 2017): Endangered	Wivenhoe to Arlesford Creek	TM0619	1	2019
Essex Birdwatching Society	<i>Numenius arquata</i>	bird	Curlew	Red listing based on 2001 IUCN guidelines (from 2017): Endangered	Wivenhoe Woods	TM0322	1	2018
Essex Birdwatching Society	<i>Numenius arquata</i>	bird	Curlew	Red listing based on 2001 IUCN guidelines (from 2017): Endangered	Wivenhoe Woods and River Colne (TM02 G)	TM0322	3	2014
Essex Birdwatching Society	<i>Numenius arquata</i>	bird	Curlew	Red listing based on 2001 IUCN guidelines (from 2017): Endangered	Wivenhoe Woods, Ferry Marsh and the Colne	TM0322	1	2018
Essex Birdwatching Society	<i>Numenius arquata</i>	bird	Curlew	Red listing based on 2001 IUCN guidelines (from 2017): Endangered	Wix	TM1628	1	2017
Essex Birdwatching Society	<i>Numenius arquata</i>	bird	Curlew	Red listing based on 2001 IUCN guidelines (from 2017): Endangered	Wrabness	TM1631	1	2014
Essex Birdwatching Society	<i>Numenius arquata</i>	bird	Curlew	Red listing based on 2001 IUCN guidelines (from 2017): Endangered	Wrabness	TM1631	1	2015
Essex Birdwatching Society	<i>Numenius arquata</i>	bird	Curlew	Red listing based on 2001 IUCN guidelines (from 2017): Endangered	Wrabness	TM1632	2	2015
Essex Birdwatching Society	<i>Numenius arquata</i>	bird	Curlew	Red listing based on 2001 IUCN guidelines (from 2017): Endangered	Wrabness	TM1731	10	2020
Essex Birdwatching Society	<i>Numenius arquata</i>	bird	Curlew	Red listing based on 2001 IUCN guidelines (from 2017): Endangered	Wrabness	TM1831	1	2014
Essex Birdwatching Society	<i>Numenius arquata</i>	bird	Curlew	Red listing based on 2001 IUCN guidelines (from 2017): Endangered	Wrabness	TM1831	1	2015
Essex Birdwatching Society	<i>Numenius arquata</i>	bird	Curlew	Red listing based on 2001 IUCN guidelines (from 2017): Endangered	Wrabness	TM1832	1	2014

Essex Birdwatching Society	<i>Numenius arquata</i>	bird	Curlew	Red listing based on 2001 IUCN guidelines (from 2017): Endangered	Wrabness	TM1832	1	2015
Essex Birdwatching Society	<i>Numenius arquata</i>	bird	Curlew	Red listing based on 2001 IUCN guidelines (from 2017): Endangered	Wrabness Caravan Site and Shore,	TM1531	3	2018
Essex Birdwatching Society	<i>Numenius arquata</i>	bird	Curlew	Red listing based on 2001 IUCN guidelines (from 2017): Endangered	Wrabness EWT	TM1631	14	2016
Essex Birdwatching Society	<i>Numenius arquata</i>	bird	Curlew	Red listing based on 2001 IUCN guidelines (from 2017): Endangered	Wrabness EWT	TM1631	34	2020
Essex Birdwatching Society	<i>Numenius arquata</i>	bird	Curlew	Red listing based on 2001 IUCN guidelines (from 2017): Endangered	Wrabness EWT	TM1731	2	2016
Essex Birdwatching Society	<i>Numenius arquata</i>	bird	Curlew	Red listing based on 2001 IUCN guidelines (from 2017): Endangered	Wrabness EWT	TM1731	16	2019
Essex Birdwatching Society	<i>Numenius arquata</i>	bird	Curlew	Red listing based on 2001 IUCN guidelines (from 2017): Endangered	Wrabness EWT Nature Reserve	TM1631	14	2017
Essex Birdwatching Society	<i>Numenius arquata</i>	bird	Curlew	Red listing based on 2001 IUCN guidelines (from 2017): Endangered	Wrabness EWT Nature Reserve	TM1632	3	2017
Essex Birdwatching Society	<i>Numenius arquata</i>	bird	Curlew	Red listing based on 2001 IUCN guidelines (from 2017): Endangered	Wrabness EWT Nature Reserve	TM1931	1	2017
Essex Birdwatching Society	<i>Numenius arquata</i>	bird	Curlew	Red listing based on 2001 IUCN guidelines (from 2017): Endangered	Wrabness EWT NR	TM1531	2	2018
Essex Birdwatching Society	<i>Numenius arquata</i>	bird	Curlew	Red listing based on 2001 IUCN guidelines (from 2017): Endangered	Wrabness EWT NR	TM1631	22	2018
Essex Birdwatching Society	<i>Numenius arquata</i>	bird	Curlew	Red listing based on 2001 IUCN guidelines (from 2017): Endangered	Wrabness EWT NR	TM1731	7	2018
Essex Birdwatching Society	<i>Numenius arquata</i>	bird	Curlew	Red listing based on 2001 IUCN guidelines (from 2017): Endangered	Wrabness EWT NR	TM1832	1	2018
Essex Birdwatching Society	<i>Numenius arquata</i>	bird	Curlew	Red listing based on 2001 IUCN guidelines (from 2017): Endangered	Wrabness Nature Reserve	TM1631	1	2013

Essex Birdwatching Society	<i>Numenius arquata</i>	bird	Curlew	Red listing based on 2001 IUCN guidelines (from 2017): Endangered	Wrabness Nature Reserve	TM1731	8	2015
Essex Birdwatching Society	<i>Numenius arquata</i>	bird	Curlew	Red listing based on 2001 IUCN guidelines (from 2017): Endangered	Wrabness Shore East	TM1732	1	2015
Essex Birdwatching Society	<i>Numenius arquata</i>	bird	Curlew	Red listing based on 2001 IUCN guidelines (from 2017): Endangered	Wrabness Shore East	TM1732	3	2014
Essex Birdwatching Society	<i>Numenius arquata</i>	bird	Curlew	Red listing based on 2001 IUCN guidelines (from 2017): Endangered	Wrabness Shore West	TM1632	1	2015
Essex Birdwatching Society	<i>Numenius arquata</i>	bird	Curlew	Red listing based on 2001 IUCN guidelines (from 2017): Endangered	Wrabness Shore West	TM1632	3	2014
Essex Birdwatching Society	<i>Numenius arquata</i>	bird	Curlew	Red listing based on 2001 IUCN guidelines (from 2017): Endangered	Wrabness to Bradfield	TM1731	1	2016
Essex Birdwatching Society	<i>Numenius arquata</i>	bird	Curlew	Red listing based on 2001 IUCN guidelines (from 2017): Endangered	Wrabness to Mistley Quay	TM1531	2	2017
Essex Birdwatching Society	<i>Numenius arquata</i>	bird	Curlew	Red listing based on 2001 IUCN guidelines (from 2017): Endangered	Wrabness to Mistley Quay (TM160317 - TM125319)	TM1531	1	2016
Essex Birdwatching Society	<i>Numenius phaeopus</i>	bird	Whimbrel	Red listing based on 2001 IUCN guidelines (from 2017): Critically Endangered	Alresford	TM0619	7	2016
Essex Birdwatching Society	<i>Numenius phaeopus</i>	bird	Whimbrel	Red listing based on 2001 IUCN guidelines (from 2017): Critically Endangered	Alresford	TM0621	3	2014
Essex Birdwatching Society	<i>Numenius phaeopus</i>	bird	Whimbrel	Red listing based on 2001 IUCN guidelines (from 2017): Critically Endangered	Alresford	TM0621	20	2019
Essex Birdwatching Society	<i>Numenius phaeopus</i>	bird	Whimbrel	Red listing based on 2001 IUCN guidelines (from 2017): Critically Endangered	Alresford Creek	TM0519	1	2019
Essex Birdwatching Society	<i>Numenius phaeopus</i>	bird	Whimbrel	Red listing based on 2001 IUCN guidelines (from 2017): Critically Endangered	Alresford Creek	TM0619	1	2014
Essex Birdwatching Society	<i>Numenius phaeopus</i>	bird	Whimbrel	Red listing based on 2001 IUCN guidelines (from 2017): Critically Endangered	Alresford Creek	TM0619	16	2020

Essex Birdwatching Society	<i>Numenius phaeopus</i>	bird	Whimbrel	Red listing based on 2001 IUCN guidelines (from 2017): Critically Endangered	Alresford Creek to Brightlingsea	TM0617	1	2016
Essex Birdwatching Society	<i>Numenius phaeopus</i>	bird	Whimbrel	Red listing based on 2001 IUCN guidelines (from 2017): Critically Endangered	Alresford Creek to Brightlingsea	TM0617	2	2018
Essex Birdwatching Society	<i>Numenius phaeopus</i>	bird	Whimbrel	Red listing based on 2001 IUCN guidelines (from 2017): Critically Endangered	Alresford Creek, R.Colne	TM0619	1	2014
Essex Birdwatching Society	<i>Numenius phaeopus</i>	bird	Whimbrel	Red listing based on 2001 IUCN guidelines (from 2017): Critically Endangered	Alresford Creek, RColne	TM0619	1	2013
Essex Birdwatching Society	<i>Numenius phaeopus</i>	bird	Whimbrel	Red listing based on 2001 IUCN guidelines (from 2017): Critically Endangered	Alresford Grange	TM0520	1	2013
Essex Birdwatching Society	<i>Numenius phaeopus</i>	bird	Whimbrel	Red listing based on 2001 IUCN guidelines (from 2017): Critically Endangered	Bathside Bay	TM2432	1	2016
Essex Birdwatching Society	<i>Numenius phaeopus</i>	bird	Whimbrel	Red listing based on 2001 IUCN guidelines (from 2017): Critically Endangered	Bathside Bay	TM2432	2	2015
Essex Birdwatching Society	<i>Numenius phaeopus</i>	bird	Whimbrel	Red listing based on 2001 IUCN guidelines (from 2017): Critically Endangered	Beaumont Quay	TM1824	1	2018
Essex Birdwatching Society	<i>Numenius phaeopus</i>	bird	Whimbrel	Red listing based on 2001 IUCN guidelines (from 2017): Critically Endangered	Bradfield	TM1430	1	2013
Essex Birdwatching Society	<i>Numenius phaeopus</i>	bird	Whimbrel	Red listing based on 2001 IUCN guidelines (from 2017): Critically Endangered	Bradfield	TM1430	1	2019
Essex Birdwatching Society	<i>Numenius phaeopus</i>	bird	Whimbrel	Red listing based on 2001 IUCN guidelines (from 2017): Critically Endangered	Brightlingsea	TM0716	6	2016
Essex Birdwatching Society	<i>Numenius phaeopus</i>	bird	Whimbrel	Red listing based on 2001 IUCN guidelines (from 2017): Critically Endangered	Brightlingsea	TM0817	1	2014
Essex Birdwatching Society	<i>Numenius phaeopus</i>	bird	Whimbrel	Red listing based on 2001 IUCN guidelines (from 2017): Critically Endangered	Brightlingsea	TM0817	2	2017
Essex Birdwatching Society	<i>Numenius phaeopus</i>	bird	Whimbrel	Red listing based on 2001 IUCN guidelines (from 2017): Critically Endangered	Cattawade	TM0932	1	2019

Essex Birdwatching Society	<i>Numenius phaeopus</i>	bird	Whimbrel	Red listing based on 2001 IUCN guidelines (from 2017): Critically Endangered	Cattawade	TM1032	2	2018
Essex Birdwatching Society	<i>Numenius phaeopus</i>	bird	Whimbrel	Red listing based on 2001 IUCN guidelines (from 2017): Critically Endangered	Cattawade Marsh/Splodge	TM0932	15	2019
Essex Birdwatching Society	<i>Numenius phaeopus</i>	bird	Whimbrel	Red listing based on 2001 IUCN guidelines (from 2017): Critically Endangered	Cattawade Marshes RSPB	TM0932	1	2016
Essex Birdwatching Society	<i>Numenius phaeopus</i>	bird	Whimbrel	Red listing based on 2001 IUCN guidelines (from 2017): Critically Endangered	Cattawade Marshes RSPB	TM0932	1	2019
Essex Birdwatching Society	<i>Numenius phaeopus</i>	bird	Whimbrel	Red listing based on 2001 IUCN guidelines (from 2017): Critically Endangered	Cattawade North Marsh	TM1032	7	2018
Essex Birdwatching Society	<i>Numenius phaeopus</i>	bird	Whimbrel	Red listing based on 2001 IUCN guidelines (from 2017): Critically Endangered	Cattawade White Bridge	TM0932	20	2020
Essex Birdwatching Society	<i>Numenius phaeopus</i>	bird	Whimbrel	Red listing based on 2001 IUCN guidelines (from 2017): Critically Endangered	Cattawade, Tidal Estuary A137 - Cattawade Bridge Sluice	TM0932	1	2014
Essex Birdwatching Society	<i>Numenius phaeopus</i>	bird	Whimbrel	Red listing based on 2001 IUCN guidelines (from 2017): Critically Endangered	Cattawade, Tidal Estuary A137 - Cattawade Bridge Sluice	TM0932	1	2015
Essex Birdwatching Society	<i>Numenius phaeopus</i>	bird	Whimbrel	Red listing based on 2001 IUCN guidelines (from 2017): Critically Endangered	Clacton-on-Sea	TM1715	1	2020
Essex Birdwatching Society	<i>Numenius phaeopus</i>	bird	Whimbrel	Red listing based on 2001 IUCN guidelines (from 2017): Critically Endangered	Copperas Bay	TM1832	1	2016
Essex Birdwatching Society	<i>Numenius phaeopus</i>	bird	Whimbrel	Red listing based on 2001 IUCN guidelines (from 2017): Critically Endangered	Copperas wood	TM2031	1	2015
Essex Birdwatching Society	<i>Numenius phaeopus</i>	bird	Whimbrel	Red listing based on 2001 IUCN guidelines (from 2017): Critically Endangered	Copperas Wood and Shore	TM2031	1	2016
Essex Birdwatching Society	<i>Numenius phaeopus</i>	bird	Whimbrel	Red listing based on 2001 IUCN guidelines (from 2017): Critically Endangered	Deep Fleet	TM2132	2	2016

Essex Birdwatching Society	<i>Numenius phaeopus</i>	bird	Whimbrel	Red listing based on 2001 IUCN guidelines (from 2017): Critically Endangered	Deep Fleet	TM2132	4	2018
Essex Birdwatching Society	<i>Numenius phaeopus</i>	bird	Whimbrel	Red listing based on 2001 IUCN guidelines (from 2017): Critically Endangered	Dovercourt and Little Oakley	TM2429	1	2020
Essex Birdwatching Society	<i>Numenius phaeopus</i>	bird	Whimbrel	Red listing based on 2001 IUCN guidelines (from 2017): Critically Endangered	East Mersea	TM0515	3	2020
Essex Birdwatching Society	<i>Numenius phaeopus</i>	bird	Whimbrel	Red listing based on 2001 IUCN guidelines (from 2017): Critically Endangered	East Mersea	TM0615	3	2017
Essex Birdwatching Society	<i>Numenius phaeopus</i>	bird	Whimbrel	Red listing based on 2001 IUCN guidelines (from 2017): Critically Endangered	East Mersea	TM0715	1	2016
Essex Birdwatching Society	<i>Numenius phaeopus</i>	bird	Whimbrel	Red listing based on 2001 IUCN guidelines (from 2017): Critically Endangered	Essex, Wrabness east, coastline and farmland	TM1731	1	2015
Essex Birdwatching Society	<i>Numenius phaeopus</i>	bird	Whimbrel	Red listing based on 2001 IUCN guidelines (from 2017): Critically Endangered	EWT Hogmarsh Island - A137 to B1352	TM1032	1	2014
Essex Birdwatching Society	<i>Numenius phaeopus</i>	bird	Whimbrel	Red listing based on 2001 IUCN guidelines (from 2017): Critically Endangered	EWT Hogmarsh Island - A137 to B1352 at Manningtree (TM320105)	TM1032	2	2015
Essex Birdwatching Society	<i>Numenius phaeopus</i>	bird	Whimbrel	Red listing based on 2001 IUCN guidelines (from 2017): Critically Endangered	Fingering Hoe Wick	TM0419	1	2015
Essex Birdwatching Society	<i>Numenius phaeopus</i>	bird	Whimbrel	Red listing based on 2001 IUCN guidelines (from 2017): Critically Endangered	Fingringhoe Ranges	TM0318	1	2013
Essex Birdwatching Society	<i>Numenius phaeopus</i>	bird	Whimbrel	Red listing based on 2001 IUCN guidelines (from 2017): Critically Endangered	Fingringhoe Ranges	TM0516	1	2018
Essex Birdwatching Society	<i>Numenius phaeopus</i>	bird	Whimbrel	Red listing based on 2001 IUCN guidelines (from 2017): Critically Endangered	Fingringhoe Ranges MOD	TM0317	3	2020
Essex Birdwatching Society	<i>Numenius phaeopus</i>	bird	Whimbrel	Red listing based on 2001 IUCN guidelines (from 2017): Critically Endangered	Fingringhoe Ranges MOD3	TM0318	1	2014

Essex Birdwatching Society	<i>Numenius phaeopus</i>	bird	Whimbrel	Red listing based on 2001 IUCN guidelines (from 2017): Critically Endangered	Fingringhoe Wick	TM0419	2	2015
Essex Birdwatching Society	<i>Numenius phaeopus</i>	bird	Whimbrel	Red listing based on 2001 IUCN guidelines (from 2017): Critically Endangered	Fingringhoe Wick	TM0419	5	2013
Essex Birdwatching Society	<i>Numenius phaeopus</i>	bird	Whimbrel	Red listing based on 2001 IUCN guidelines (from 2017): Critically Endangered	Fingringhoe wick	TM0519	1	2015
Essex Birdwatching Society	<i>Numenius phaeopus</i>	bird	Whimbrel	Red listing based on 2001 IUCN guidelines (from 2017): Critically Endangered	Fingringhoe Wick (with Abberton Reservoir)	TM0418	1	2014
Essex Birdwatching Society	<i>Numenius phaeopus</i>	bird	Whimbrel	Red listing based on 2001 IUCN guidelines (from 2017): Critically Endangered	Fingringhoe Wick EWT	TM0419	39	2019
Essex Birdwatching Society	<i>Numenius phaeopus</i>	bird	Whimbrel	Red listing based on 2001 IUCN guidelines (from 2017): Critically Endangered	Fingringhoe Wick NR	TM0419	1	2015
Essex Birdwatching Society	<i>Numenius phaeopus</i>	bird	Whimbrel	Red listing based on 2001 IUCN guidelines (from 2017): Critically Endangered	Fingringhoe Wick NR	TM0419	11	2016
Essex Birdwatching Society	<i>Numenius phaeopus</i>	bird	Whimbrel	Red listing based on 2001 IUCN guidelines (from 2017): Critically Endangered	Fingringhoe Wick NR	TM0519	1	2016
Essex Birdwatching Society	<i>Numenius phaeopus</i>	bird	Whimbrel	Red listing based on 2001 IUCN guidelines (from 2017): Critically Endangered	Fingringhoe Wick NR EWT	TM0419	6	2014
Essex Birdwatching Society	<i>Numenius phaeopus</i>	bird	Whimbrel	Red listing based on 2001 IUCN guidelines (from 2017): Critically Endangered	Fingringhoe Wick NR EWT	TM0419	17	2017
Essex Birdwatching Society	<i>Numenius phaeopus</i>	bird	Whimbrel	Red listing based on 2001 IUCN guidelines (from 2017): Critically Endangered	Flag Creek	TM1016	1	2017
Essex Birdwatching Society	<i>Numenius phaeopus</i>	bird	Whimbrel	Red listing based on 2001 IUCN guidelines (from 2017): Critically Endangered	Frinton Golf Coarse	TM2218	1	2015
Essex Birdwatching Society	<i>Numenius phaeopus</i>	bird	Whimbrel	Red listing based on 2001 IUCN guidelines (from 2017): Critically Endangered	Frinton-on-Sea	TM2319	1	2013
Essex Birdwatching Society	<i>Numenius phaeopus</i>	bird	Whimbrel	Red listing based on 2001 IUCN guidelines (from 2017): Critically Endangered	Frinton-on-Sea	TM2319	238	2020

Essex Birdwatching Society	<i>Numenius phaeopus</i>	bird	Whimbrel	Red listing based on 2001 IUCN guidelines (from 2017): Critically Endangered	Frinton-on-Sea	TM2420	20	2015
Essex Birdwatching Society	<i>Numenius phaeopus</i>	bird	Whimbrel	Red listing based on 2001 IUCN guidelines (from 2017): Critically Endangered	Frinton-on-Sea	TM2420	116	2016
Essex Birdwatching Society	<i>Numenius phaeopus</i>	bird	Whimbrel	Red listing based on 2001 IUCN guidelines (from 2017): Critically Endangered	Great Holland	TM2118	1	2019
Essex Birdwatching Society	<i>Numenius phaeopus</i>	bird	Whimbrel	Red listing based on 2001 IUCN guidelines (from 2017): Critically Endangered	Great Holland Hall to Holland Haven	TM2218	1	2013
Essex Birdwatching Society	<i>Numenius phaeopus</i>	bird	Whimbrel	Red listing based on 2001 IUCN guidelines (from 2017): Critically Endangered	Great Holland Pits	TM2019	1	2016
Essex Birdwatching Society	<i>Numenius phaeopus</i>	bird	Whimbrel	Red listing based on 2001 IUCN guidelines (from 2017): Critically Endangered	Gt holland Common	TM1918	1	2015
Essex Birdwatching Society	<i>Numenius phaeopus</i>	bird	Whimbrel	Red listing based on 2001 IUCN guidelines (from 2017): Critically Endangered	Hamford Water	TM2024	1	2014
Essex Birdwatching Society	<i>Numenius phaeopus</i>	bird	Whimbrel	Red listing based on 2001 IUCN guidelines (from 2017): Critically Endangered	Hamford Water	TM2124	1	2014
Essex Birdwatching Society	<i>Numenius phaeopus</i>	bird	Whimbrel	Red listing based on 2001 IUCN guidelines (from 2017): Critically Endangered	Hamford Water	TM2225	1	2014
Essex Birdwatching Society	<i>Numenius phaeopus</i>	bird	Whimbrel	Red listing based on 2001 IUCN guidelines (from 2017): Critically Endangered	Hamford Water	TM2225	10	2020
Essex Birdwatching Society	<i>Numenius phaeopus</i>	bird	Whimbrel	Red listing based on 2001 IUCN guidelines (from 2017): Critically Endangered	Hamford Water	TM2323	1	2013
Essex Birdwatching Society	<i>Numenius phaeopus</i>	bird	Whimbrel	Red listing based on 2001 IUCN guidelines (from 2017): Critically Endangered	Hogmarsh EWT Manningtree	TM1032	1	2020
Essex Birdwatching Society	<i>Numenius phaeopus</i>	bird	Whimbrel	Red listing based on 2001 IUCN guidelines (from 2017): Critically Endangered	Hogmarsh Island EWT	TM1032	1	2018
Essex Birdwatching Society	<i>Numenius phaeopus</i>	bird	Whimbrel	Red listing based on 2001 IUCN guidelines (from 2017): Critically Endangered	Hogmarsh, Stour Estuary	TM1032	1	2017

Essex Birdwatching Society	<i>Numenius phaeopus</i>	bird	Whimbrel	Red listing based on 2001 IUCN guidelines (from 2017): Critically Endangered	Holland Haven	TM2117	45	2016
Essex Birdwatching Society	<i>Numenius phaeopus</i>	bird	Whimbrel	Red listing based on 2001 IUCN guidelines (from 2017): Critically Endangered	Holland Haven	TM2117	98	2020
Essex Birdwatching Society	<i>Numenius phaeopus</i>	bird	Whimbrel	Red listing based on 2001 IUCN guidelines (from 2017): Critically Endangered	Holland Haven	TM2217	41	2013
Essex Birdwatching Society	<i>Numenius phaeopus</i>	bird	Whimbrel	Red listing based on 2001 IUCN guidelines (from 2017): Critically Endangered	Holland Marshes	TM2117	1	2016
Essex Birdwatching Society	<i>Numenius phaeopus</i>	bird	Whimbrel	Red listing based on 2001 IUCN guidelines (from 2017): Critically Endangered	Holland Marshes	TM2117	1	2018
Essex Birdwatching Society	<i>Numenius phaeopus</i>	bird	Whimbrel	Red listing based on 2001 IUCN guidelines (from 2017): Critically Endangered	Holland-On-Sea	TM2117	1	2014
Essex Birdwatching Society	<i>Numenius phaeopus</i>	bird	Whimbrel	Red listing based on 2001 IUCN guidelines (from 2017): Critically Endangered	Horsey Wade (TM22 G)	TM2323	1	2015
Essex Birdwatching Society	<i>Numenius phaeopus</i>	bird	Whimbrel	Red listing based on 2001 IUCN guidelines (from 2017): Critically Endangered	Howlands Marsh	TM1116	2	2013
Essex Birdwatching Society	<i>Numenius phaeopus</i>	bird	Whimbrel	Red listing based on 2001 IUCN guidelines (from 2017): Critically Endangered	Howlands Marsh NR, St Osyth	TM1116	2	2014
Essex Birdwatching Society	<i>Numenius phaeopus</i>	bird	Whimbrel	Red listing based on 2001 IUCN guidelines (from 2017): Critically Endangered	Howlands Marsh St Osyth EWT	TM1116	1	2020
Essex Birdwatching Society	<i>Numenius phaeopus</i>	bird	Whimbrel	Red listing based on 2001 IUCN guidelines (from 2017): Critically Endangered	Howlands Marsh, St Osyth	TM1116	2	2014
Essex Birdwatching Society	<i>Numenius phaeopus</i>	bird	Whimbrel	Red listing based on 2001 IUCN guidelines (from 2017): Critically Endangered	Howlands Marsh, St Osyth	TM1116	2	2015
Essex Birdwatching Society	<i>Numenius phaeopus</i>	bird	Whimbrel	Red listing based on 2001 IUCN guidelines (from 2017): Critically Endangered	Irlams	TM2429	1	2019
Essex Birdwatching Society	<i>Numenius phaeopus</i>	bird	Whimbrel	Red listing based on 2001 IUCN guidelines (from 2017): Critically Endangered	Irlams Point	TM2429	1	2020

Essex Birdwatching Society	<i>Numenius phaeopus</i>	bird	Whimbrel	Red listing based on 2001 IUCN guidelines (from 2017): Critically Endangered	Irlam's Beach Hamford Water	TM2327	2	2020
Essex Birdwatching Society	<i>Numenius phaeopus</i>	bird	Whimbrel	Red listing based on 2001 IUCN guidelines (from 2017): Critically Endangered	Irlhams	TM2327	1	2016
Essex Birdwatching Society	<i>Numenius phaeopus</i>	bird	Whimbrel	Red listing based on 2001 IUCN guidelines (from 2017): Critically Endangered	Jacques Bay	TM1531	1	2016
Essex Birdwatching Society	<i>Numenius phaeopus</i>	bird	Whimbrel	Red listing based on 2001 IUCN guidelines (from 2017): Critically Endangered	Kirby-le-Soken	TM2222	1	2018
Essex Birdwatching Society	<i>Numenius phaeopus</i>	bird	Whimbrel	Red listing based on 2001 IUCN guidelines (from 2017): Critically Endangered	Langenhoe Marsh and Fingringhoe Wick	TM0418	2	2015
Essex Birdwatching Society	<i>Numenius phaeopus</i>	bird	Whimbrel	Red listing based on 2001 IUCN guidelines (from 2017): Critically Endangered	Langenhoe Ranges	TM0318	1	2019
Essex Birdwatching Society	<i>Numenius phaeopus</i>	bird	Whimbrel	Red listing based on 2001 IUCN guidelines (from 2017): Critically Endangered	Little Oakley	TM2328	1	2014
Essex Birdwatching Society	<i>Numenius phaeopus</i>	bird	Whimbrel	Red listing based on 2001 IUCN guidelines (from 2017): Critically Endangered	Manningtree	TM1032	7	2018
Essex Birdwatching Society	<i>Numenius phaeopus</i>	bird	Whimbrel	Red listing based on 2001 IUCN guidelines (from 2017): Critically Endangered	Manningtree - Cattawade	TM1032	7	2017
Essex Birdwatching Society	<i>Numenius phaeopus</i>	bird	Whimbrel	Red listing based on 2001 IUCN guidelines (from 2017): Critically Endangered	Manningtree - Cattawade	TM1032	9	2016
Essex Birdwatching Society	<i>Numenius phaeopus</i>	bird	Whimbrel	Red listing based on 2001 IUCN guidelines (from 2017): Critically Endangered	Mistley	TM1131	1	2015
Essex Birdwatching Society	<i>Numenius phaeopus</i>	bird	Whimbrel	Red listing based on 2001 IUCN guidelines (from 2017): Critically Endangered	Mistley Quay	TM1131	2	2020
Essex Birdwatching Society	<i>Numenius phaeopus</i>	bird	Whimbrel	Red listing based on 2001 IUCN guidelines (from 2017): Critically Endangered	Mobile-TM1132	TM1132	1	2014
Essex Birdwatching Society	<i>Numenius phaeopus</i>	bird	Whimbrel	Red listing based on 2001 IUCN guidelines (from 2017): Critically Endangered	Observatory	TM0328	12	2015

Essex Birdwatching Society	<i>Numenius phaeopus</i>	bird	Whimbrel	Red listing based on 2001 IUCN guidelines (from 2017): Critically Endangered	Point Clear	TM0815	1	2015
Essex Birdwatching Society	<i>Numenius phaeopus</i>	bird	Whimbrel	Red listing based on 2001 IUCN guidelines (from 2017): Critically Endangered	Reeveshall Marsh	TM0416	1	2014
Essex Birdwatching Society	<i>Numenius phaeopus</i>	bird	Whimbrel	Red listing based on 2001 IUCN guidelines (from 2017): Critically Endangered	River Colne, Wivenhoe to Alresford Creek	TM0520	4	2016
Essex Birdwatching Society	<i>Numenius phaeopus</i>	bird	Whimbrel	Red listing based on 2001 IUCN guidelines (from 2017): Critically Endangered	River Colne, Wivenhoe to Alresford Creek	TM0520	6	2019
Essex Birdwatching Society	<i>Numenius phaeopus</i>	bird	Whimbrel	Red listing based on 2001 IUCN guidelines (from 2017): Critically Endangered	Robbies hide	TM0519	1	2014
Essex Birdwatching Society	<i>Numenius phaeopus</i>	bird	Whimbrel	Red listing based on 2001 IUCN guidelines (from 2017): Critically Endangered	St Osyth	TM1016	1	2013
Essex Birdwatching Society	<i>Numenius phaeopus</i>	bird	Whimbrel	Red listing based on 2001 IUCN guidelines (from 2017): Critically Endangered	St Osyth (circuit)	TM1215	1	2013
Essex Birdwatching Society	<i>Numenius phaeopus</i>	bird	Whimbrel	Red listing based on 2001 IUCN guidelines (from 2017): Critically Endangered	St Osyth (circuit)	TM1215	2	2019
Essex Birdwatching Society	<i>Numenius phaeopus</i>	bird	Whimbrel	Red listing based on 2001 IUCN guidelines (from 2017): Critically Endangered	St Osyth Stone	TM0815	2	2016
Essex Birdwatching Society	<i>Numenius phaeopus</i>	bird	Whimbrel	Red listing based on 2001 IUCN guidelines (from 2017): Critically Endangered	St Osyth Stone	TM0815	2	2020
Essex Birdwatching Society	<i>Numenius phaeopus</i>	bird	Whimbrel	Red listing based on 2001 IUCN guidelines (from 2017): Critically Endangered	St Osyth, Flag Creek	TM1016	2	2013
Essex Birdwatching Society	<i>Numenius phaeopus</i>	bird	Whimbrel	Red listing based on 2001 IUCN guidelines (from 2017): Critically Endangered	St Osyth, Howlands Marsh	TM1016	1	2018
Essex Birdwatching Society	<i>Numenius phaeopus</i>	bird	Whimbrel	Red listing based on 2001 IUCN guidelines (from 2017): Critically Endangered	St Osyth, Howlands Marsh	TM1116	1	2017
Essex Birdwatching Society	<i>Numenius phaeopus</i>	bird	Whimbrel	Red listing based on 2001 IUCN guidelines (from 2017): Critically Endangered	Stour Estuary	TM1731	1	2014

Essex Birdwatching Society	<i>Numenius phaeopus</i>	bird	Whimbrel	Red listing based on 2001 IUCN guidelines (from 2017): Critically Endangered	Stour Estuary	TM1732	1	2016
Essex Birdwatching Society	<i>Numenius phaeopus</i>	bird	Whimbrel	Red listing based on 2001 IUCN guidelines (from 2017): Critically Endangered	Stour Estuary	TM1831	1	2014
Essex Birdwatching Society	<i>Numenius phaeopus</i>	bird	Whimbrel	Red listing based on 2001 IUCN guidelines (from 2017): Critically Endangered	Stour Wood RSPB	TM1831	1	2019
Essex Birdwatching Society	<i>Numenius phaeopus</i>	bird	Whimbrel	Red listing based on 2001 IUCN guidelines (from 2017): Critically Endangered	Stour Woods and Copperas Bay RSPB	TM1931	1	2020
Essex Birdwatching Society	<i>Numenius phaeopus</i>	bird	Whimbrel	Red listing based on 2001 IUCN guidelines (from 2017): Critically Endangered	Stour Woods RSBP	TM1832	1	2017
Essex Birdwatching Society	<i>Numenius phaeopus</i>	bird	Whimbrel	Red listing based on 2001 IUCN guidelines (from 2017): Critically Endangered	Sunnymead Farm, Wivenhoe	TM0522	1	2013
Essex Birdwatching Society	<i>Numenius phaeopus</i>	bird	Whimbrel	Red listing based on 2001 IUCN guidelines (from 2017): Critically Endangered	The Naze	TM2424	1	2017
Essex Birdwatching Society	<i>Numenius phaeopus</i>	bird	Whimbrel	Red listing based on 2001 IUCN guidelines (from 2017): Critically Endangered	The Naze, Stone Point	TM2424	2	2016
Essex Birdwatching Society	<i>Numenius phaeopus</i>	bird	Whimbrel	Red listing based on 2001 IUCN guidelines (from 2017): Critically Endangered	The Naze, Walton on the Naze	TM2524	1	2014
Essex Birdwatching Society	<i>Numenius phaeopus</i>	bird	Whimbrel	Red listing based on 2001 IUCN guidelines (from 2017): Critically Endangered	TM1032	TM1032	1	2013
Essex Birdwatching Society	<i>Numenius phaeopus</i>	bird	Whimbrel	Red listing based on 2001 IUCN guidelines (from 2017): Critically Endangered	Walton Creek H	TM2224	1	2013
Essex Birdwatching Society	<i>Numenius phaeopus</i>	bird	Whimbrel	Red listing based on 2001 IUCN guidelines (from 2017): Critically Endangered	Walton Hall Marsh	TM2524	1	2013
Essex Birdwatching Society	<i>Numenius phaeopus</i>	bird	Whimbrel	Red listing based on 2001 IUCN guidelines (from 2017): Critically Endangered	Walton Hall marshes	TM2524	4	2016
Essex Birdwatching Society	<i>Numenius phaeopus</i>	bird	Whimbrel	Red listing based on 2001 IUCN guidelines (from 2017): Critically Endangered	Walton on the Naze	TM2522	1	2013

Essex Birdwatching Society	<i>Numenius phaeopus</i>	bird	Whimbrel	Red listing based on 2001 IUCN guidelines (from 2017): Critically Endangered	West End Dovercourt	TM2429	1	2015
Essex Birdwatching Society	<i>Numenius phaeopus</i>	bird	Whimbrel	Red listing based on 2001 IUCN guidelines (from 2017): Critically Endangered	Wivenhoe	TM0321	2	2020
Essex Birdwatching Society	<i>Numenius phaeopus</i>	bird	Whimbrel	Red listing based on 2001 IUCN guidelines (from 2017): Critically Endangered	Wivenhoe	TM0322	2	2015
Essex Birdwatching Society	<i>Numenius phaeopus</i>	bird	Whimbrel	Red listing based on 2001 IUCN guidelines (from 2017): Critically Endangered	Wivenhoe	TM0322	6	2016
Essex Birdwatching Society	<i>Numenius phaeopus</i>	bird	Whimbrel	Red listing based on 2001 IUCN guidelines (from 2017): Critically Endangered	Wivenhoe	TM0422	8	2013
Essex Birdwatching Society	<i>Numenius phaeopus</i>	bird	Whimbrel	Red listing based on 2001 IUCN guidelines (from 2017): Critically Endangered	Wivenhoe - Brightlingsea	TM0618	1	2019
Essex Birdwatching Society	<i>Numenius phaeopus</i>	bird	Whimbrel	Red listing based on 2001 IUCN guidelines (from 2017): Critically Endangered	Wivenhoe to Arlesford Creek	TM0619	1	2019
Essex Birdwatching Society	<i>Numenius phaeopus</i>	bird	Whimbrel	Red listing based on 2001 IUCN guidelines (from 2017): Critically Endangered	Wivenhoe Woods and River Colne (TM02 G)	TM0322	1	2013
Essex Birdwatching Society	<i>Numenius phaeopus</i>	bird	Whimbrel	Red listing based on 2001 IUCN guidelines (from 2017): Critically Endangered	Wrabness	TM1731	10	2020
Essex Birdwatching Society	<i>Numenius phaeopus</i>	bird	Whimbrel	Red listing based on 2001 IUCN guidelines (from 2017): Critically Endangered	Wrabness EWT	TM1631	3	2016
Essex Birdwatching Society	<i>Numenius phaeopus</i>	bird	Whimbrel	Red listing based on 2001 IUCN guidelines (from 2017): Critically Endangered	Wrabness EWT	TM1631	4	2020
Essex Birdwatching Society	<i>Numenius phaeopus</i>	bird	Whimbrel	Red listing based on 2001 IUCN guidelines (from 2017): Critically Endangered	Wrabness EWT	TM1731	1	2016
Essex Birdwatching Society	<i>Numenius phaeopus</i>	bird	Whimbrel	Red listing based on 2001 IUCN guidelines (from 2017): Critically Endangered	Wrabness EWT	TM1731	7	2019
Essex Birdwatching Society	<i>Numenius phaeopus</i>	bird	Whimbrel	Red listing based on 2001 IUCN guidelines (from 2017): Critically Endangered	Wrabness EWT Nature Reserve	TM1631	1	2017

Essex Birdwatching Society	<i>Numenius phaeopus</i>	bird	Whimbrel	Red listing based on 2001 IUCN guidelines (from 2017): Critically Endangered	Wrabness EWT Nature Reserve	TM1632	1	2017
Essex Birdwatching Society	<i>Numenius phaeopus</i>	bird	Whimbrel	Red listing based on 2001 IUCN guidelines (from 2017): Critically Endangered	Wrabness EWT NR	TM1631	8	2018
Essex Birdwatching Society	<i>Numenius phaeopus</i>	bird	Whimbrel	Red listing based on 2001 IUCN guidelines (from 2017): Critically Endangered	Wrabness EWT NR	TM1731	7	2018
Essex Birdwatching Society	<i>Numenius phaeopus</i>	bird	Whimbrel	Red listing based on 2001 IUCN guidelines (from 2017): Critically Endangered	Wrabness Nature Reserve	TM1631	1	2013
Essex Birdwatching Society	<i>Numenius phaeopus</i>	bird	Whimbrel	Red listing based on 2001 IUCN guidelines (from 2017): Critically Endangered	Wrabness Nature Reserve	TM1731	2	2015
Essex Birdwatching Society	<i>Numenius phaeopus</i>	bird	Whimbrel	Red listing based on 2001 IUCN guidelines (from 2017): Critically Endangered	Wrabness to Mistley Quay	TM1531	1	2017
Essex Field Club	<i>Nyctalus leisleri</i>	terrestrial mammal	Leisler's Bat / Lesser Noctule Bat	Red listing based on 2001 IUCN guidelines (from 2018): Near Threatened	Dovercourt	TM238300	1	2018
Essex Field Club	<i>Nyctalus leisleri</i>	terrestrial mammal	Leisler's Bat / Lesser Noctule Bat	Red listing based on 2001 IUCN guidelines (from 2018): Near Threatened	Glebe Farm Annex	TM094311 9865	2	2020
Essex Field Club	<i>Nyctalus leisleri</i>	terrestrial mammal	Leisler's Bat / Lesser Noctule Bat	Red listing based on 2001 IUCN guidelines (from 2018): Near Threatened	Land South Thorpe Road, Weeley	TM150222	2	2017
Essex Field Club	<i>Nyctalus leisleri</i>	terrestrial mammal	Leisler's Bat / Lesser Noctule Bat	Red listing based on 2001 IUCN guidelines (from 2018): Near Threatened	Mary Lane South, Great Bromley	TM085302 5880	4	2016
Essex Field Club	<i>Nyctalus leisleri</i>	terrestrial mammal	Leisler's Bat / Lesser Noctule Bat	Red listing based on 2001 IUCN guidelines (from 2018): Near Threatened	TM035293	TM035293	2	1998
Essex Bat Group	<i>Nyctalus leisleri</i>	terrestrial mammal	Leisler's Bat / Lesser Noctule Bat	Red listing based on 2001 IUCN guidelines (from 2018): Near Threatened	r/s	TM079862 4622	1	2007
Essex Bat Group	<i>Nyctalus leisleri</i>	terrestrial mammal	Leisler's Bat / Lesser Noctule Bat	Red listing based on 2001 IUCN guidelines (from 2018): Near Threatened	R/survey	TM079862 4622	1	2007
Essex Field Club	<i>Nymphalis polychloros</i>	insect - butterfly	Large Tortoiseshell	Red listing based on 2001 IUCN guidelines (from 2010): Regionally Extinct	Ford Farm, Brightlingsea	TM074186	1	1999

Essex Field Club	<i>Nymphalis polychloros</i>	insect - butterfly	Large Tortoiseshell	Red listing based on 2001 IUCN guidelines (from 2010): Regionally Extinct	Holland Haven CP	TM211170	1	1999
Essex Field Club	<i>Nymphalis polychloros</i>	insect - butterfly	Large Tortoiseshell	Red listing based on 2001 IUCN guidelines (from 2010): Regionally Extinct	House Room, Mistley, Manningtree	TM118314	1	2002
Essex Field Club	<i>Odynerus simillimus</i>	insect - hymenopteran	a mason wasp	Red Listing based on pre 1994 IUCN guidelines: Endangered	Alresford Creek, The Ford	TM063197	2	2000
Essex Field Club	<i>Odynerus simillimus</i>	insect - hymenopteran	a mason wasp	Red Listing based on pre 1994 IUCN guidelines: Endangered	Alresford Ford	TM065196	3	2001
Essex Field Club	<i>Odynerus simillimus</i>	insect - hymenopteran	a mason wasp	Red Listing based on pre 1994 IUCN guidelines: Endangered	Brightlingsea (borrowdyke bank)	TM068174	4	2002
Essex Field Club	<i>Odynerus simillimus</i>	insect - hymenopteran	a mason wasp	Red Listing based on pre 1994 IUCN guidelines: Endangered	Howlands Marsh (Apium nodiflorum ditch)	TM111162	1	2004
Essex Field Club	<i>Ophonus puncticollis</i>	insect - beetle (Coleoptera)		Red listing based on 2001 IUCN guidelines (from 2016): Endangered	St Osyth	TM11	1	1905
Essex Field Club	<i>Ophonus stictus</i>	insect - beetle (Coleoptera)		Red listing based on 2001 IUCN guidelines (from 2016): Endangered	Colchester	TM02	2	1905
Essex Birdwatching Society	<i>Oriolus oriolus</i>	bird	Golden Oriole	Red listing based on 2001 IUCN guidelines (from 2017): Critically Endangered (possibly extinct)	A133 west of Weeley	TM1322	1	2013
Essex Birdwatching Society	<i>Pandion haliaetus</i>	bird	Osprey	Red listing based on 2001 IUCN guidelines (from 2017): Near Threatened	Alresford	TM0621	1	2014
Essex Birdwatching Society	<i>Pandion haliaetus</i>	bird	Osprey	Red listing based on 2001 IUCN guidelines (from 2017): Near Threatened	Alresford Creek	TM0619	1	2020
Essex Birdwatching Society	<i>Pandion haliaetus</i>	bird	Osprey	Red listing based on 2001 IUCN guidelines (from 2017): Near Threatened	Alresford Creek to Brightlingsea	TM0617	1	2020
Essex Birdwatching Society	<i>Pandion haliaetus</i>	bird	Osprey	Red listing based on 2001 IUCN guidelines (from 2017): Near Threatened	Ardleigh Reservoir	TM0328	2	2013
Essex Birdwatching Society	<i>Pandion haliaetus</i>	bird	Osprey	Red listing based on 2001 IUCN guidelines (from 2017): Near Threatened	Bateman's Tower, Brightlingsea	TM0716	3	2020
Essex Birdwatching Society	<i>Pandion haliaetus</i>	bird	Osprey	Red listing based on 2001 IUCN guidelines (from 2017): Near Threatened	Bradfield	TM1430	5	2018
Essex Birdwatching Society	<i>Pandion haliaetus</i>	bird	Osprey	Red listing based on 2001 IUCN guidelines (from 2017): Near Threatened	Brightlingsea	TM0716	5	2016

Essex Birdwatching Society	<i>Pandion haliaetus</i>	bird	Osprey	Red listing based on 2001 IUCN guidelines (from 2017): Near Threatened	Brightlingsea	TM0816	1	2014
Essex Birdwatching Society	<i>Pandion haliaetus</i>	bird	Osprey	Red listing based on 2001 IUCN guidelines (from 2017): Near Threatened	Brightlingsea	TM0817	2	2014
Essex Birdwatching Society	<i>Pandion haliaetus</i>	bird	Osprey	Red listing based on 2001 IUCN guidelines (from 2017): Near Threatened	Brightlingsea	TM0817	3	2017
Essex Birdwatching Society	<i>Pandion haliaetus</i>	bird	Osprey	Red listing based on 2001 IUCN guidelines (from 2017): Near Threatened	Cattawade	TM1032	1	2018
Essex Birdwatching Society	<i>Pandion haliaetus</i>	bird	Osprey	Red listing based on 2001 IUCN guidelines (from 2017): Near Threatened	Cattawade Marsh/Splodge	TM0932	3	2020
Essex Birdwatching Society	<i>Pandion haliaetus</i>	bird	Osprey	Red listing based on 2001 IUCN guidelines (from 2017): Near Threatened	Cattawade to Flatford	TM0832	1	2020
Essex Birdwatching Society	<i>Pandion haliaetus</i>	bird	Osprey	Red listing based on 2001 IUCN guidelines (from 2017): Near Threatened	Cattawade White Bridge	TM0932	1	2020
Essex Birdwatching Society	<i>Pandion haliaetus</i>	bird	Osprey	Red listing based on 2001 IUCN guidelines (from 2017): Near Threatened	Clacton-on-Sea	TM1715	2	2017
Essex Birdwatching Society	<i>Pandion haliaetus</i>	bird	Osprey	Red listing based on 2001 IUCN guidelines (from 2017): Near Threatened	Dovercourt	TM2430	1	2013
Essex Birdwatching Society	<i>Pandion haliaetus</i>	bird	Osprey	Red listing based on 2001 IUCN guidelines (from 2017): Near Threatened	Dovercourt	TM2531	1	2013
Essex Birdwatching Society	<i>Pandion haliaetus</i>	bird	Osprey	Red listing based on 2001 IUCN guidelines (from 2017): Near Threatened	East Mersea	TM0615	1	2017
Essex Birdwatching Society	<i>Pandion haliaetus</i>	bird	Osprey	Red listing based on 2001 IUCN guidelines (from 2017): Near Threatened	Fingringhoe & Mersea Island	TM0317	1	2018
Essex Birdwatching Society	<i>Pandion haliaetus</i>	bird	Osprey	Red listing based on 2001 IUCN guidelines (from 2017): Near Threatened	Fingringhoe Ranges	TM0516	1	2018
Essex Birdwatching Society	<i>Pandion haliaetus</i>	bird	Osprey	Red listing based on 2001 IUCN guidelines (from 2017): Near Threatened	Fingringhoe Ranges MOD	TM0317	4	2020

Essex Birdwatching Society	<i>Pandion haliaetus</i>	bird	Osprey	Red listing based on 2001 IUCN guidelines (from 2017): Near Threatened	Fingringhoe Wick	TM0419	1	2013
Essex Birdwatching Society	<i>Pandion haliaetus</i>	bird	Osprey	Red listing based on 2001 IUCN guidelines (from 2017): Near Threatened	Fingringhoe wick	TM0519	1	2015
Essex Birdwatching Society	<i>Pandion haliaetus</i>	bird	Osprey	Red listing based on 2001 IUCN guidelines (from 2017): Near Threatened	Fingringhoe Wick EWT	TM0419	3	2014
Essex Birdwatching Society	<i>Pandion haliaetus</i>	bird	Osprey	Red listing based on 2001 IUCN guidelines (from 2017): Near Threatened	Fingringhoe Wick EWT	TM0419	20	2020
Essex Birdwatching Society	<i>Pandion haliaetus</i>	bird	Osprey	Red listing based on 2001 IUCN guidelines (from 2017): Near Threatened	Fingringhoe Wick NR	TM0419	10	2016
Essex Birdwatching Society	<i>Pandion haliaetus</i>	bird	Osprey	Red listing based on 2001 IUCN guidelines (from 2017): Near Threatened	Fingringhoe Wick NR EWT	TM0419	1	2014
Essex Birdwatching Society	<i>Pandion haliaetus</i>	bird	Osprey	Red listing based on 2001 IUCN guidelines (from 2017): Near Threatened	Fingringhoe Wick NR EWT	TM0419	8	2017
Essex Birdwatching Society	<i>Pandion haliaetus</i>	bird	Osprey	Red listing based on 2001 IUCN guidelines (from 2017): Near Threatened	Frinton-on-Sea	TM2319	3	2014
Essex Birdwatching Society	<i>Pandion haliaetus</i>	bird	Osprey	Red listing based on 2001 IUCN guidelines (from 2017): Near Threatened	Frinton-on-Sea	TM2319	8	2020
Essex Birdwatching Society	<i>Pandion haliaetus</i>	bird	Osprey	Red listing based on 2001 IUCN guidelines (from 2017): Near Threatened	Frinton-on-Sea	TM2420	1	2015
Essex Birdwatching Society	<i>Pandion haliaetus</i>	bird	Osprey	Red listing based on 2001 IUCN guidelines (from 2017): Near Threatened	Frinton-on-Sea	TM2420	8	2016
Essex Birdwatching Society	<i>Pandion haliaetus</i>	bird	Osprey	Red listing based on 2001 IUCN guidelines (from 2017): Near Threatened	Geedon Marsh	TM0418	3	2018
Essex Birdwatching Society	<i>Pandion haliaetus</i>	bird	Osprey	Red listing based on 2001 IUCN guidelines (from 2017): Near Threatened	Geedon Marsh	TM0418	4	2016
Essex Birdwatching Society	<i>Pandion haliaetus</i>	bird	Osprey	Red listing based on 2001 IUCN guidelines (from 2017): Near Threatened	Geedon Saltings, Colne Estuary	TM0418	4	2020

Essex Birdwatching Society	<i>Pandion haliaetus</i>	bird	Osprey	Red listing based on 2001 IUCN guidelines (from 2017): Near Threatened	Hamford Water	TM2225	4	2020
Essex Birdwatching Society	<i>Pandion haliaetus</i>	bird	Osprey	Red listing based on 2001 IUCN guidelines (from 2017): Near Threatened	Holland Haven	TM2117	3	2014
Essex Birdwatching Society	<i>Pandion haliaetus</i>	bird	Osprey	Red listing based on 2001 IUCN guidelines (from 2017): Near Threatened	Holland Haven	TM2117	3	2020
Essex Birdwatching Society	<i>Pandion haliaetus</i>	bird	Osprey	Red listing based on 2001 IUCN guidelines (from 2017): Near Threatened	Horsey Island, Hamford Water	TM2324	1	2020
Essex Birdwatching Society	<i>Pandion haliaetus</i>	bird	Osprey	Red listing based on 2001 IUCN guidelines (from 2017): Near Threatened	Howlands Marsh NR, St Osyth	TM1116	1	2014
Essex Birdwatching Society	<i>Pandion haliaetus</i>	bird	Osprey	Red listing based on 2001 IUCN guidelines (from 2017): Near Threatened	Howlands Marsh NR, St Osyth	TM1116	1	2015
Essex Birdwatching Society	<i>Pandion haliaetus</i>	bird	Osprey	Red listing based on 2001 IUCN guidelines (from 2017): Near Threatened	Manningtree	TM1031	8	2020
Essex Birdwatching Society	<i>Pandion haliaetus</i>	bird	Osprey	Red listing based on 2001 IUCN guidelines (from 2017): Near Threatened	Manningtree	TM1032	9	2018
Essex Birdwatching Society	<i>Pandion haliaetus</i>	bird	Osprey	Red listing based on 2001 IUCN guidelines (from 2017): Near Threatened	Manningtree - Cattawade	TM1032	1	2014
Essex Birdwatching Society	<i>Pandion haliaetus</i>	bird	Osprey	Red listing based on 2001 IUCN guidelines (from 2017): Near Threatened	Manningtree - Cattawade	TM1032	4	2020
Essex Birdwatching Society	<i>Pandion haliaetus</i>	bird	Osprey	Red listing based on 2001 IUCN guidelines (from 2017): Near Threatened	Mistley	TM1131	1	2016
Essex Birdwatching Society	<i>Pandion haliaetus</i>	bird	Osprey	Red listing based on 2001 IUCN guidelines (from 2017): Near Threatened	Mistley	TM1131	5	2017
Essex Birdwatching Society	<i>Pandion haliaetus</i>	bird	Osprey	Red listing based on 2001 IUCN guidelines (from 2017): Near Threatened	Mistley	TM1232	4	2020
Essex Birdwatching Society	<i>Pandion haliaetus</i>	bird	Osprey	Red listing based on 2001 IUCN guidelines (from 2017): Near Threatened	Mistley Quay	TM1131	4	2020

Essex Birdwatching Society	<i>Pandion haliaetus</i>	bird	Osprey	Red listing based on 2001 IUCN guidelines (from 2017): Near Threatened	Mistley Walls	TM1132	1	2020
Essex Birdwatching Society	<i>Pandion haliaetus</i>	bird	Osprey	Red listing based on 2001 IUCN guidelines (from 2017): Near Threatened	Mistley, Walls	TM1132	3	2017
Essex Birdwatching Society	<i>Pandion haliaetus</i>	bird	Osprey	Red listing based on 2001 IUCN guidelines (from 2017): Near Threatened	River Colne	TM0616	1	2014
Essex Birdwatching Society	<i>Pandion haliaetus</i>	bird	Osprey	Red listing based on 2001 IUCN guidelines (from 2017): Near Threatened	St Osyth, Earls Hall Farm	TM1416	1	2013
Essex Birdwatching Society	<i>Pandion haliaetus</i>	bird	Osprey	Red listing based on 2001 IUCN guidelines (from 2017): Near Threatened	Sunnymead Farm	TM0522	3	2014
Essex Birdwatching Society	<i>Pandion haliaetus</i>	bird	Osprey	Red listing based on 2001 IUCN guidelines (from 2017): Near Threatened	Thorrington	TM0920	1	2014
Essex Birdwatching Society	<i>Pandion haliaetus</i>	bird	Osprey	Red listing based on 2001 IUCN guidelines (from 2017): Near Threatened	Waltom Marina	TM2423	1	2020
Essex Birdwatching Society	<i>Pandion haliaetus</i>	bird	Osprey	Red listing based on 2001 IUCN guidelines (from 2017): Near Threatened	Walton Back Water	TM2325	1	2019
Essex Birdwatching Society	<i>Pandion haliaetus</i>	bird	Osprey	Red listing based on 2001 IUCN guidelines (from 2017): Near Threatened	Wivenhoe	TM0321	1	2014
Essex Birdwatching Society	<i>Pandion haliaetus</i>	bird	Osprey	Red listing based on 2001 IUCN guidelines (from 2017): Near Threatened	Wivenhoe	TM0422	1	2017
Essex Birdwatching Society	<i>Pandion haliaetus</i>	bird	Osprey	Red listing based on 2001 IUCN guidelines (from 2017): Near Threatened	Wivenhoe to Arlesford Creek	TM0619	1	2019
Essex Birdwatching Society	<i>Pandion haliaetus</i>	bird	Osprey	Red listing based on 2001 IUCN guidelines (from 2017): Near Threatened	Wrabness	TM1731	2	2020
Essex Birdwatching Society	<i>Pandion haliaetus</i>	bird	Osprey	Red listing based on 2001 IUCN guidelines (from 2017): Near Threatened	Wrabness EWT	TM1631	2	2020
Essex Birdwatching Society	<i>Pandion haliaetus</i>	bird	Osprey	Red listing based on 2001 IUCN guidelines (from 2017): Near Threatened	Wrabness EWT Nature Reserve	TM1632	1	2017

Essex Birdwatching Society	<i>Pandion haliaetus</i>	bird	Osprey	Red listing based on 2001 IUCN guidelines (from 2017): Near Threatened	Wrabness to Mistley Quay	TM1531	1	2017
Essex Birdwatching Society	<i>Passer montanus</i>	bird	Tree Sparrow	Red listing based on 2001 IUCN guidelines (from 2017): Vulnerable	13 Magdalen Road Great Clacton	TM1716	1	2020
Essex Birdwatching Society	<i>Passer montanus</i>	bird	Tree Sparrow	Red listing based on 2001 IUCN guidelines (from 2017): Vulnerable	Alresford, Sunnymead Farm	TM0522	2	2017
Essex Birdwatching Society	<i>Passer montanus</i>	bird	Tree Sparrow	Red listing based on 2001 IUCN guidelines (from 2017): Vulnerable	Beaumont	TM1725	1	2018
Essex Birdwatching Society	<i>Passer montanus</i>	bird	Tree Sparrow	Red listing based on 2001 IUCN guidelines (from 2017): Vulnerable	Brightlingsea	TM0716	1	2016
Essex Birdwatching Society	<i>Passer montanus</i>	bird	Tree Sparrow	Red listing based on 2001 IUCN guidelines (from 2017): Vulnerable	Clacton-on-Sea	TM1715	1	2020
Essex Birdwatching Society	<i>Passer montanus</i>	bird	Tree Sparrow	Red listing based on 2001 IUCN guidelines (from 2017): Vulnerable	Fingringhoe Wick EWT	TM0419	2	2019
Essex Birdwatching Society	<i>Passer montanus</i>	bird	Tree Sparrow	Red listing based on 2001 IUCN guidelines (from 2017): Vulnerable	Fingringhoe Wick NR	TM0419	1	2016
Essex Birdwatching Society	<i>Passer montanus</i>	bird	Tree Sparrow	Red listing based on 2001 IUCN guidelines (from 2017): Vulnerable	Fingringhoe Wick NR EWT	TM0419	1	2017
Essex Birdwatching Society	<i>Passer montanus</i>	bird	Tree Sparrow	Red listing based on 2001 IUCN guidelines (from 2017): Vulnerable	Frinton-on-Sea	TM2319	11	2020
Essex Birdwatching Society	<i>Passer montanus</i>	bird	Tree Sparrow	Red listing based on 2001 IUCN guidelines (from 2017): Vulnerable	Frinton-on-Sea	TM2420	5	2015
Essex Birdwatching Society	<i>Passer montanus</i>	bird	Tree Sparrow	Red listing based on 2001 IUCN guidelines (from 2017): Vulnerable	Frinton-on-Sea	TM2420	25	2016
Essex Birdwatching Society	<i>Passer montanus</i>	bird	Tree Sparrow	Red listing based on 2001 IUCN guidelines (from 2017): Vulnerable	Holland Haven	TM2117	2	2016
Essex Birdwatching Society	<i>Passer montanus</i>	bird	Tree Sparrow	Red listing based on 2001 IUCN guidelines (from 2017): Vulnerable	Holland Haven	TM2117	9	2020

Essex Birdwatching Society	<i>Passer montanus</i>	bird	Tree Sparrow	Red listing based on 2001 IUCN guidelines (from 2017): Vulnerable	Holland Haven	TM2217	2	2013
Essex Birdwatching Society	<i>Passer montanus</i>	bird	Tree Sparrow	Red listing based on 2001 IUCN guidelines (from 2017): Vulnerable	Langham	TM0333	1	2014
Essex Birdwatching Society	<i>Passer montanus</i>	bird	Tree Sparrow	Red listing based on 2001 IUCN guidelines (from 2017): Vulnerable	Little Clacton	TM1618	1	2019
Essex Birdwatching Society	<i>Passer montanus</i>	bird	Tree Sparrow	Red listing based on 2001 IUCN guidelines (from 2017): Vulnerable	Little Clacton, Sladbury's Farm	TM1918	1	2017
Essex Birdwatching Society	<i>Passer montanus</i>	bird	Tree Sparrow	Red listing based on 2001 IUCN guidelines (from 2017): Vulnerable	Mistley	TM1131	1	2015
Essex Birdwatching Society	<i>Passer montanus</i>	bird	Tree Sparrow	Red listing based on 2001 IUCN guidelines (from 2017): Vulnerable	Mobile-TM0321	TM0321	1	2016
Essex Birdwatching Society	<i>Passer montanus</i>	bird	Tree Sparrow	Red listing based on 2001 IUCN guidelines (from 2017): Vulnerable	Mobile-TM0718	TM0718	1	2014
Essex Birdwatching Society	<i>Passer montanus</i>	bird	Tree Sparrow	Red listing based on 2001 IUCN guidelines (from 2017): Vulnerable	Mobile-TM0816	TM0816	1	2013
Essex Birdwatching Society	<i>Passer montanus</i>	bird	Tree Sparrow	Red listing based on 2001 IUCN guidelines (from 2017): Vulnerable	Mobile-TM1032	TM1032	1	2016
Essex Birdwatching Society	<i>Passer montanus</i>	bird	Tree Sparrow	Red listing based on 2001 IUCN guidelines (from 2017): Vulnerable	Observatory	TM0328	2	2015
Essex Birdwatching Society	<i>Passer montanus</i>	bird	Tree Sparrow	Red listing based on 2001 IUCN guidelines (from 2017): Vulnerable	St Osyth	TM1215	1	2013
Essex Birdwatching Society	<i>Passer montanus</i>	bird	Tree Sparrow	Red listing based on 2001 IUCN guidelines (from 2017): Vulnerable	St Osyth, Bryher Farm	TM1315	5	2013
Essex Birdwatching Society	<i>Passer montanus</i>	bird	Tree Sparrow	Red listing based on 2001 IUCN guidelines (from 2017): Vulnerable	The Lane	TM0817	1	2015
Essex Birdwatching Society	<i>Passer montanus</i>	bird	Tree Sparrow	Red listing based on 2001 IUCN guidelines (from 2017): Vulnerable	Third Avenue Holland-on-Sea	TM1916	1	2020

Essex Birdwatching Society	<i>Passer montanus</i>	bird	Tree Sparrow	Red listing based on 2001 IUCN guidelines (from 2017): Vulnerable	Wivenhoe, Sunnymead Farm	TM0522	1	2017
Essex Birdwatching Society	<i>Passer montanus</i>	bird	Tree Sparrow	Red listing based on 2001 IUCN guidelines (from 2017): Vulnerable	Wrabness EWT NR	TM1631	1	2018
Essex Field Club	<i>Passer montanus</i>	bird	Tree Sparrow	Red listing based on 2001 IUCN guidelines (from 2017): Vulnerable	Land South Thorpe Road, Weeley	TM150222	4	2017
Essex Field Club	<i>Pelosia muscerda</i>	insect - moth	Dotted Footman	Red Listing based on pre 1994 IUCN guidelines: Rare	St Osyth, Daltes Lane	TM1215	1	2006
Essex Birdwatching Society	<i>Perdix perdix</i>	bird	Grey Partridge	Red listing based on 2001 IUCN guidelines (from 2017): Vulnerable	Alresford	TM0621	3	2019
Essex Birdwatching Society	<i>Perdix perdix</i>	bird	Grey Partridge	Red listing based on 2001 IUCN guidelines (from 2017): Vulnerable	Between Dovercourt and Little Oakley	TM2429	1	2018
Essex Birdwatching Society	<i>Perdix perdix</i>	bird	Grey Partridge	Red listing based on 2001 IUCN guidelines (from 2017): Vulnerable	Bramble Island	TM2327	1	2016
Essex Birdwatching Society	<i>Perdix perdix</i>	bird	Grey Partridge	Red listing based on 2001 IUCN guidelines (from 2017): Vulnerable	Brightlingsea	TM0716	1	2019
Essex Birdwatching Society	<i>Perdix perdix</i>	bird	Grey Partridge	Red listing based on 2001 IUCN guidelines (from 2017): Vulnerable	Brightlingsea	TM0817	2	2020
Essex Birdwatching Society	<i>Perdix perdix</i>	bird	Grey Partridge	Red listing based on 2001 IUCN guidelines (from 2017): Vulnerable	Dedham	TM0832	1	2017
Essex Birdwatching Society	<i>Perdix perdix</i>	bird	Grey Partridge	Red listing based on 2001 IUCN guidelines (from 2017): Vulnerable	Earls Hall Farm, St Osyth	TM1416	1	2014
Essex Birdwatching Society	<i>Perdix perdix</i>	bird	Grey Partridge	Red listing based on 2001 IUCN guidelines (from 2017): Vulnerable	East Mersea	TM0615	1	2017
Essex Birdwatching Society	<i>Perdix perdix</i>	bird	Grey Partridge	Red listing based on 2001 IUCN guidelines (from 2017): Vulnerable	Elmstead Market	TM0624	1	2015
Essex Birdwatching Society	<i>Perdix perdix</i>	bird	Grey Partridge	Red listing based on 2001 IUCN guidelines (from 2017): Vulnerable	Fingeringhoe	TM0419	1	2017
Essex Birdwatching Society	<i>Perdix perdix</i>	bird	Grey Partridge	Red listing based on 2001 IUCN guidelines (from 2017): Vulnerable	Fingringhoe Wick EWT	TM0419	1	2018

Essex Birdwatching Society	<i>Perdix perdix</i>	bird	Grey Partridge	Red listing based on 2001 IUCN guidelines (from 2017): Vulnerable	Fingringhoe Wick NR EWT	TM0419	1	2017
Essex Birdwatching Society	<i>Perdix perdix</i>	bird	Grey Partridge	Red listing based on 2001 IUCN guidelines (from 2017): Vulnerable	Great Holland	TM2118	1	2017
Essex Birdwatching Society	<i>Perdix perdix</i>	bird	Grey Partridge	Red listing based on 2001 IUCN guidelines (from 2017): Vulnerable	Great Holland	TM2119	2	2014
Essex Birdwatching Society	<i>Perdix perdix</i>	bird	Grey Partridge	Red listing based on 2001 IUCN guidelines (from 2017): Vulnerable	Grove Farm, Elmstead Market	TM0624	1	2015
Essex Birdwatching Society	<i>Perdix perdix</i>	bird	Grey Partridge	Red listing based on 2001 IUCN guidelines (from 2017): Vulnerable	Hamford roost, Little Oakley	TM2227	1	2019
Essex Birdwatching Society	<i>Perdix perdix</i>	bird	Grey Partridge	Red listing based on 2001 IUCN guidelines (from 2017): Vulnerable	Hamford Water	TM2223	1	2017
Essex Birdwatching Society	<i>Perdix perdix</i>	bird	Grey Partridge	Red listing based on 2001 IUCN guidelines (from 2017): Vulnerable	Hamford Water	TM2225	3	2019
Essex Birdwatching Society	<i>Perdix perdix</i>	bird	Grey Partridge	Red listing based on 2001 IUCN guidelines (from 2017): Vulnerable	Holland Haven	TM2217	2	2013
Essex Birdwatching Society	<i>Perdix perdix</i>	bird	Grey Partridge	Red listing based on 2001 IUCN guidelines (from 2017): Vulnerable	Horsley Cross	TM1127	3	2017
Essex Birdwatching Society	<i>Perdix perdix</i>	bird	Grey Partridge	Red listing based on 2001 IUCN guidelines (from 2017): Vulnerable	Irlam's Beach	TM2429	1	2018
Essex Birdwatching Society	<i>Perdix perdix</i>	bird	Grey Partridge	Red listing based on 2001 IUCN guidelines (from 2017): Vulnerable	Langham	TM0333	1	2014
Essex Birdwatching Society	<i>Perdix perdix</i>	bird	Grey Partridge	Red listing based on 2001 IUCN guidelines (from 2017): Vulnerable	Lodge Farm, Elmstead Market	TM0725	1	2015
Essex Birdwatching Society	<i>Perdix perdix</i>	bird	Grey Partridge	Red listing based on 2001 IUCN guidelines (from 2017): Vulnerable	Mobile-TM2219	TM2219	1	2013
Essex Birdwatching Society	<i>Perdix perdix</i>	bird	Grey Partridge	Red listing based on 2001 IUCN guidelines (from 2017): Vulnerable	Sladbury's Farm, Lt Clacton	TM1918	2	2014

Essex Birdwatching Society	<i>Perdix perdix</i>	bird	Grey Partridge	Red listing based on 2001 IUCN guidelines (from 2017): Vulnerable	Sunnymead Farm	TM0522	3	2015
Essex Birdwatching Society	<i>Perdix perdix</i>	bird	Grey Partridge	Red listing based on 2001 IUCN guidelines (from 2017): Vulnerable	Sunnymead Farm	TM0522	5	2016
Essex Birdwatching Society	<i>Perdix perdix</i>	bird	Grey Partridge	Red listing based on 2001 IUCN guidelines (from 2017): Vulnerable	Tendring	TM1424	2	2020
Essex Birdwatching Society	<i>Perdix perdix</i>	bird	Grey Partridge	Red listing based on 2001 IUCN guidelines (from 2017): Vulnerable	The Dengie	TM2132	2	2019
Essex Birdwatching Society	<i>Perdix perdix</i>	bird	Grey Partridge	Red listing based on 2001 IUCN guidelines (from 2017): Vulnerable	Weeley	TM1323	1	2019
Essex Birdwatching Society	<i>Perdix perdix</i>	bird	Grey Partridge	Red listing based on 2001 IUCN guidelines (from 2017): Vulnerable	Weeley	TM1422	1	2019
Essex Birdwatching Society	<i>Perdix perdix</i>	bird	Grey Partridge	Red listing based on 2001 IUCN guidelines (from 2017): Vulnerable	Weeley Lodge	TM1621	1	2014
Essex Birdwatching Society	<i>Perdix perdix</i>	bird	Grey Partridge	Red listing based on 2001 IUCN guidelines (from 2017): Vulnerable	Wivenhoe	TM0321	1	2018
Essex Birdwatching Society	<i>Perdix perdix</i>	bird	Grey Partridge	Red listing based on 2001 IUCN guidelines (from 2017): Vulnerable	Wivenhoe to Alresford	TM0421	1	2019
Essex Birdwatching Society	<i>Perdix perdix</i>	bird	Grey Partridge	Red listing based on 2001 IUCN guidelines (from 2017): Vulnerable	Wrabness EWT	TM1631	1	2016
Essex Birdwatching Society	<i>Perdix perdix</i>	bird	Grey Partridge	Red listing based on 2001 IUCN guidelines (from 2017): Vulnerable	Wrabness EWT	TM1931	1	2016
Essex Field Club	<i>Peribatodes secundaria</i>	insect - moth	Feathered Beauty	Red Listing based on pre 1994 IUCN guidelines: Rare	Kirby-le-Soken	TM2222	1	1997
Essex Birdwatching Society	<i>Pernis apivorus</i>	bird	Honey-buzzard	Red listing based on 2001 IUCN guidelines (from 2017): Endangered	Alresford Creek	TM0619	1	2016
Essex Birdwatching Society	<i>Pernis apivorus</i>	bird	Honey-buzzard	Red listing based on 2001 IUCN guidelines (from 2017): Endangered	East Mersea	TM0515	1	2020

Essex Birdwatching Society	<i>Pernis apivorus</i>	bird	Honey-buzzard	Red listing based on 2001 IUCN guidelines (from 2017): Endangered	east mersea	TM0615	1	2020
Essex Birdwatching Society	<i>Pernis apivorus</i>	bird	Honey-buzzard	Red listing based on 2001 IUCN guidelines (from 2017): Endangered	Fingringhoe Wick	TM0419	1	2013
Essex Birdwatching Society	<i>Pernis apivorus</i>	bird	Honey-buzzard	Red listing based on 2001 IUCN guidelines (from 2017): Endangered	Fingringhoe Wick NR EWT	TM0419	1	2017
Essex Birdwatching Society	<i>Pernis apivorus</i>	bird	Honey-buzzard	Red listing based on 2001 IUCN guidelines (from 2017): Endangered	Frinton-on-Sea	TM2319	1	2014
Essex Birdwatching Society	<i>Pernis apivorus</i>	bird	Honey-buzzard	Red listing based on 2001 IUCN guidelines (from 2017): Endangered	Frinton-on-Sea	TM2319	1	2018
Essex Birdwatching Society	<i>Pernis apivorus</i>	bird	Honey-buzzard	Red listing based on 2001 IUCN guidelines (from 2017): Endangered	Frinton-on-Sea	TM2420	1	2014
Essex Birdwatching Society	<i>Pernis apivorus</i>	bird	Honey-buzzard	Red listing based on 2001 IUCN guidelines (from 2017): Endangered	Frinton-on-Sea	TM2420	1	2015
Essex Birdwatching Society	<i>Pernis apivorus</i>	bird	Honey-buzzard	Red listing based on 2001 IUCN guidelines (from 2017): Endangered	Great Holland	TM2119	1	2015
Essex Birdwatching Society	<i>Pernis apivorus</i>	bird	Honey-buzzard	Red listing based on 2001 IUCN guidelines (from 2017): Endangered	Holland Haven	TM2117	2	2020
Essex Birdwatching Society	<i>Pernis apivorus</i>	bird	Honey-buzzard	Red listing based on 2001 IUCN guidelines (from 2017): Endangered	Plumptions	TM0719	1	2016
Essex Birdwatching Society	<i>Phalacrocorax aristotelis</i>	bird	Shag	Red listing based on 2001 IUCN guidelines (from 2017): Endangered	Bradfield	TM1430	1	2016
Essex Birdwatching Society	<i>Phalacrocorax aristotelis</i>	bird	Shag	Red listing based on 2001 IUCN guidelines (from 2017): Endangered	Bradfield	TM1430	2	2018
Essex Birdwatching Society	<i>Phalacrocorax aristotelis</i>	bird	Shag	Red listing based on 2001 IUCN guidelines (from 2017): Endangered	Brightlingsea	TM0817	1	2017
Essex Birdwatching Society	<i>Phalacrocorax aristotelis</i>	bird	Shag	Red listing based on 2001 IUCN guidelines (from 2017): Endangered	Copperas Bay	TM1832	2	2016

Essex Birdwatching Society	<i>Phalacrocorax aristotelis</i>	bird	Shag	Red listing based on 2001 IUCN guidelines (from 2017): Endangered	Copperas Bay	TM1832	2	2018
Essex Birdwatching Society	<i>Phalacrocorax aristotelis</i>	bird	Shag	Red listing based on 2001 IUCN guidelines (from 2017): Endangered	Copperas Wood and Shore	TM1832	1	2016
Essex Birdwatching Society	<i>Phalacrocorax aristotelis</i>	bird	Shag	Red listing based on 2001 IUCN guidelines (from 2017): Endangered	Deep Fleet	TM2132	1	2016
Essex Birdwatching Society	<i>Phalacrocorax aristotelis</i>	bird	Shag	Red listing based on 2001 IUCN guidelines (from 2017): Endangered	East Mersea	TM0615	1	2017
Essex Birdwatching Society	<i>Phalacrocorax aristotelis</i>	bird	Shag	Red listing based on 2001 IUCN guidelines (from 2017): Endangered	Fingringhoe Wick EWT	TM0419	1	2019
Essex Birdwatching Society	<i>Phalacrocorax aristotelis</i>	bird	Shag	Red listing based on 2001 IUCN guidelines (from 2017): Endangered	Fingringhoe Wick NR EWT	TM0419	1	2014
Essex Birdwatching Society	<i>Phalacrocorax aristotelis</i>	bird	Shag	Red listing based on 2001 IUCN guidelines (from 2017): Endangered	Frinton-on-Sea	TM2319	2	2014
Essex Birdwatching Society	<i>Phalacrocorax aristotelis</i>	bird	Shag	Red listing based on 2001 IUCN guidelines (from 2017): Endangered	Frinton-on-Sea	TM2319	16	2020
Essex Birdwatching Society	<i>Phalacrocorax aristotelis</i>	bird	Shag	Red listing based on 2001 IUCN guidelines (from 2017): Endangered	Frinton-on-Sea	TM2420	6	2015
Essex Birdwatching Society	<i>Phalacrocorax aristotelis</i>	bird	Shag	Red listing based on 2001 IUCN guidelines (from 2017): Endangered	Frinton-on-Sea	TM2420	21	2016
Essex Birdwatching Society	<i>Phalacrocorax aristotelis</i>	bird	Shag	Red listing based on 2001 IUCN guidelines (from 2017): Endangered	Hamford Water	TM2424	1	2016
Essex Birdwatching Society	<i>Phalacrocorax aristotelis</i>	bird	Shag	Red listing based on 2001 IUCN guidelines (from 2017): Endangered	Hamford Water, Island lane	TM2322	1	2019
Essex Birdwatching Society	<i>Phalacrocorax aristotelis</i>	bird	Shag	Red listing based on 2001 IUCN guidelines (from 2017): Endangered	Harwich	TM2431	1	2014
Essex Birdwatching Society	<i>Phalacrocorax aristotelis</i>	bird	Shag	Red listing based on 2001 IUCN guidelines (from 2017): Endangered	Harwich	TM2532	1	2014

Essex Birdwatching Society	<i>Phalacrocorax aristotelis</i>	bird	Shag	Red listing based on 2001 IUCN guidelines (from 2017): Endangered	Harwich, Essex	TM2532	1	2014
Essex Birdwatching Society	<i>Phalacrocorax aristotelis</i>	bird	Shag	Red listing based on 2001 IUCN guidelines (from 2017): Endangered	Holland Haven	TM2016	1	2015
Essex Birdwatching Society	<i>Phalacrocorax aristotelis</i>	bird	Shag	Red listing based on 2001 IUCN guidelines (from 2017): Endangered	Holland Haven	TM2117	6	2016
Essex Birdwatching Society	<i>Phalacrocorax aristotelis</i>	bird	Shag	Red listing based on 2001 IUCN guidelines (from 2017): Endangered	Holland Haven	TM2117	6	2020
Essex Birdwatching Society	<i>Phalacrocorax aristotelis</i>	bird	Shag	Red listing based on 2001 IUCN guidelines (from 2017): Endangered	Holland Haven	TM2217	4	2013
Essex Birdwatching Society	<i>Phalacrocorax aristotelis</i>	bird	Shag	Red listing based on 2001 IUCN guidelines (from 2017): Endangered	Manningtree	TM1032	4	2017
Essex Birdwatching Society	<i>Phalacrocorax aristotelis</i>	bird	Shag	Red listing based on 2001 IUCN guidelines (from 2017): Endangered	Manningtree	TM1132	3	2014
Essex Birdwatching Society	<i>Phalacrocorax aristotelis</i>	bird	Shag	Red listing based on 2001 IUCN guidelines (from 2017): Endangered	Manningtree - Cattawade	TM1032	2	2013
Essex Birdwatching Society	<i>Phalacrocorax aristotelis</i>	bird	Shag	Red listing based on 2001 IUCN guidelines (from 2017): Endangered	Mistley	TM1131	2	2015
Essex Birdwatching Society	<i>Phalacrocorax aristotelis</i>	bird	Shag	Red listing based on 2001 IUCN guidelines (from 2017): Endangered	Mistley	TM1131	2	2016
Essex Birdwatching Society	<i>Phalacrocorax aristotelis</i>	bird	Shag	Red listing based on 2001 IUCN guidelines (from 2017): Endangered	Mistley	TM1232	1	2020
Essex Birdwatching Society	<i>Phalacrocorax aristotelis</i>	bird	Shag	Red listing based on 2001 IUCN guidelines (from 2017): Endangered	River Stour	TM1331	2	2020
Essex Birdwatching Society	<i>Phalacrocorax aristotelis</i>	bird	Shag	Red listing based on 2001 IUCN guidelines (from 2017): Endangered	River Stour	TM1731	1	2016
Essex Birdwatching Society	<i>Phalacrocorax aristotelis</i>	bird	Shag	Red listing based on 2001 IUCN guidelines (from 2017): Endangered	Stour Estuary	TM1030	1	2015

Essex Birdwatching Society	<i>Phalacrocorax aristotelis</i>	bird	Shag	Red listing based on 2001 IUCN guidelines (from 2017): Endangered	Stour Estuary	TM1032	2	2016
Essex Birdwatching Society	<i>Phalacrocorax aristotelis</i>	bird	Shag	Red listing based on 2001 IUCN guidelines (from 2017): Endangered	Stour Estuary	TM1732	2	2020
Essex Birdwatching Society	<i>Phalacrocorax aristotelis</i>	bird	Shag	Red listing based on 2001 IUCN guidelines (from 2017): Endangered	Stour Estuary	TM1832	1	2017
Essex Birdwatching Society	<i>Phalacrocorax aristotelis</i>	bird	Shag	Red listing based on 2001 IUCN guidelines (from 2017): Endangered	Stour Estuary	TM2232	1	2013
Essex Birdwatching Society	<i>Phalacrocorax aristotelis</i>	bird	Shag	Red listing based on 2001 IUCN guidelines (from 2017): Endangered	Stour Estuary	TM2232	1	2017
Essex Birdwatching Society	<i>Phalacrocorax aristotelis</i>	bird	Shag	Red listing based on 2001 IUCN guidelines (from 2017): Endangered	Stour Estuary (by barge) - Essex/Suffolk	TM1032	1	2015
Essex Birdwatching Society	<i>Phalacrocorax aristotelis</i>	bird	Shag	Red listing based on 2001 IUCN guidelines (from 2017): Endangered	Stour Estuary (RSPB)	TM1832	1	2015
Essex Birdwatching Society	<i>Phalacrocorax aristotelis</i>	bird	Shag	Red listing based on 2001 IUCN guidelines (from 2017): Endangered	Stour Estuary - Essex/Suffolk by barge	TM1032	3	2014
Essex Birdwatching Society	<i>Phalacrocorax aristotelis</i>	bird	Shag	Red listing based on 2001 IUCN guidelines (from 2017): Endangered	Stour Estuary RSPB	TM2131	1	2015
Essex Birdwatching Society	<i>Phalacrocorax aristotelis</i>	bird	Shag	Red listing based on 2001 IUCN guidelines (from 2017): Endangered	Walton Pier	TM2521	1	2013
Essex Birdwatching Society	<i>Phalacrocorax aristotelis</i>	bird	Shag	Red listing based on 2001 IUCN guidelines (from 2017): Endangered	Wivenhoe	TM0322	1	2016
Essex Birdwatching Society	<i>Phalacrocorax aristotelis</i>	bird	Shag	Red listing based on 2001 IUCN guidelines (from 2017): Endangered	Wrabness	TM1731	3	2014
Essex Birdwatching Society	<i>Phalacrocorax aristotelis</i>	bird	Shag	Red listing based on 2001 IUCN guidelines (from 2017): Endangered	Wrabness	TM1731	6	2017
Essex Birdwatching Society	<i>Phalacrocorax aristotelis</i>	bird	Shag	Red listing based on 2001 IUCN guidelines (from 2017): Endangered	Wrabness EWT	TM1631	1	2016

Essex Birdwatching Society	<i>Phalacrocorax aristotelis</i>	bird	Shag	Red listing based on 2001 IUCN guidelines (from 2017): Endangered	Wrabness EWT	TM1731	4	2016
Essex Birdwatching Society	<i>Phalacrocorax aristotelis</i>	bird	Shag	Red listing based on 2001 IUCN guidelines (from 2017): Endangered	Wrabness EWT Nature Reserve	TM1632	1	2017
Essex Birdwatching Society	<i>Phalacrocorax aristotelis</i>	bird	Shag	Red listing based on 2001 IUCN guidelines (from 2017): Endangered	Wrabness EWT NR	TM1731	3	2018
Essex Birdwatching Society	<i>Phalacrocorax carbo</i>	bird	Cormorant	Red listing based on 2001 IUCN guidelines (from 2017): Near Threatened	1 Sluice Cottages Holland-on-Sea	TM2217	1	2020
Essex Birdwatching Society	<i>Phalacrocorax carbo</i>	bird	Cormorant	Red listing based on 2001 IUCN guidelines (from 2017): Near Threatened	18 Ford Lane Alresford	TM0721	1	2020
Essex Birdwatching Society	<i>Phalacrocorax carbo</i>	bird	Cormorant	Red listing based on 2001 IUCN guidelines (from 2017): Near Threatened	2A Albany Gardens East Clacton-on-Sea	TM1815	6	2020
Essex Birdwatching Society	<i>Phalacrocorax carbo</i>	bird	Cormorant	Red listing based on 2001 IUCN guidelines (from 2017): Near Threatened	3 Furneaux Lane, Fingringhoe	TM0319	1	2019
Essex Birdwatching Society	<i>Phalacrocorax carbo</i>	bird	Cormorant	Red listing based on 2001 IUCN guidelines (from 2017): Near Threatened	Alresford	TM0521	1	2013
Essex Birdwatching Society	<i>Phalacrocorax carbo</i>	bird	Cormorant	Red listing based on 2001 IUCN guidelines (from 2017): Near Threatened	Alresford	TM0621	2	2020
Essex Birdwatching Society	<i>Phalacrocorax carbo</i>	bird	Cormorant	Red listing based on 2001 IUCN guidelines (from 2017): Near Threatened	Alresford Creek	TM0519	1	2014
Essex Birdwatching Society	<i>Phalacrocorax carbo</i>	bird	Cormorant	Red listing based on 2001 IUCN guidelines (from 2017): Near Threatened	Alresford Creek	TM0619	29	2020
Essex Birdwatching Society	<i>Phalacrocorax carbo</i>	bird	Cormorant	Red listing based on 2001 IUCN guidelines (from 2017): Near Threatened	Alresford Creek to Brightlingsea	TM0617	2	2016
Essex Birdwatching Society	<i>Phalacrocorax carbo</i>	bird	Cormorant	Red listing based on 2001 IUCN guidelines (from 2017): Near Threatened	Alresford Creek to Brightlingsea	TM0617	3	2020
Essex Birdwatching Society	<i>Phalacrocorax carbo</i>	bird	Cormorant	Red listing based on 2001 IUCN guidelines (from 2017): Near Threatened	Alresford Creek, R.Colne	TM0619	7	2016

Essex Birdwatching Society	<i>Phalacrocorax carbo</i>	bird	Cormorant	Red listing based on 2001 IUCN guidelines (from 2017): Near Threatened	Alresford Creek, RColne	TM0619	1	2013
Essex Birdwatching Society	<i>Phalacrocorax carbo</i>	bird	Cormorant	Red listing based on 2001 IUCN guidelines (from 2017): Near Threatened	Ardleigh Reservoir	TM0328	1	2014
Essex Birdwatching Society	<i>Phalacrocorax carbo</i>	bird	Cormorant	Red listing based on 2001 IUCN guidelines (from 2017): Near Threatened	Ardleigh Reservoir	TM0328	16	2020
Essex Birdwatching Society	<i>Phalacrocorax carbo</i>	bird	Cormorant	Red listing based on 2001 IUCN guidelines (from 2017): Near Threatened	Ardleigh Reservoir	TM0329	3	2018
Essex Birdwatching Society	<i>Phalacrocorax carbo</i>	bird	Cormorant	Red listing based on 2001 IUCN guidelines (from 2017): Near Threatened	Ardleigh Reservoir	TM0329	4	2016
Essex Birdwatching Society	<i>Phalacrocorax carbo</i>	bird	Cormorant	Red listing based on 2001 IUCN guidelines (from 2017): Near Threatened	Bathside Bay	TM2432	7	2016
Essex Birdwatching Society	<i>Phalacrocorax carbo</i>	bird	Cormorant	Red listing based on 2001 IUCN guidelines (from 2017): Near Threatened	Bathside Bay	TM2432	7	2018
Essex Birdwatching Society	<i>Phalacrocorax carbo</i>	bird	Cormorant	Red listing based on 2001 IUCN guidelines (from 2017): Near Threatened	BBS Square Great Holland	TM2118	1	2015
Essex Birdwatching Society	<i>Phalacrocorax carbo</i>	bird	Cormorant	Red listing based on 2001 IUCN guidelines (from 2017): Near Threatened	BBS Square Great Holland	TM2118	1	2016
Essex Birdwatching Society	<i>Phalacrocorax carbo</i>	bird	Cormorant	Red listing based on 2001 IUCN guidelines (from 2017): Near Threatened	Beaumont Quay	TM1824	1	2018
Essex Birdwatching Society	<i>Phalacrocorax carbo</i>	bird	Cormorant	Red listing based on 2001 IUCN guidelines (from 2017): Near Threatened	Beaumont Quay Area	TM1824	1	2020
Essex Birdwatching Society	<i>Phalacrocorax carbo</i>	bird	Cormorant	Red listing based on 2001 IUCN guidelines (from 2017): Near Threatened	Beaumont Quay/Landernere	TM1924	1	2013
Essex Birdwatching Society	<i>Phalacrocorax carbo</i>	bird	Cormorant	Red listing based on 2001 IUCN guidelines (from 2017): Near Threatened	Beaumont Quay	TM2127	1	2020
Essex Birdwatching Society	<i>Phalacrocorax carbo</i>	bird	Cormorant	Red listing based on 2001 IUCN guidelines (from 2017): Near Threatened	Bradfield	TM1331	1	2015

Essex Birdwatching Society	<i>Phalacrocorax carbo</i>	bird	Cormorant	Red listing based on 2001 IUCN guidelines (from 2017): Near Threatened	Bramble Island	TM2126	2	2016
Essex Birdwatching Society	<i>Phalacrocorax carbo</i>	bird	Cormorant	Red listing based on 2001 IUCN guidelines (from 2017): Near Threatened	Bramble Island	TM2126	4	2018
Essex Birdwatching Society	<i>Phalacrocorax carbo</i>	bird	Cormorant	Red listing based on 2001 IUCN guidelines (from 2017): Near Threatened	Brightlingsea	TM0916	1	2014
Essex Birdwatching Society	<i>Phalacrocorax carbo</i>	bird	Cormorant	Red listing based on 2001 IUCN guidelines (from 2017): Near Threatened	Brightlingsea	TM0617	2	2016
Essex Birdwatching Society	<i>Phalacrocorax carbo</i>	bird	Cormorant	Red listing based on 2001 IUCN guidelines (from 2017): Near Threatened	Brightlingsea	TM0716	2	2016
Essex Birdwatching Society	<i>Phalacrocorax carbo</i>	bird	Cormorant	Red listing based on 2001 IUCN guidelines (from 2017): Near Threatened	Brightlingsea	TM0716	7	2019
Essex Birdwatching Society	<i>Phalacrocorax carbo</i>	bird	Cormorant	Red listing based on 2001 IUCN guidelines (from 2017): Near Threatened	Brightlingsea	TM0816	2	2019
Essex Birdwatching Society	<i>Phalacrocorax carbo</i>	bird	Cormorant	Red listing based on 2001 IUCN guidelines (from 2017): Near Threatened	Brightlingsea	TM0817	1	2020
Essex Birdwatching Society	<i>Phalacrocorax carbo</i>	bird	Cormorant	Red listing based on 2001 IUCN guidelines (from 2017): Near Threatened	Brightlingsea / River Colne	TM0617	1	2017
Essex Birdwatching Society	<i>Phalacrocorax carbo</i>	bird	Cormorant	Red listing based on 2001 IUCN guidelines (from 2017): Near Threatened	Brightlingsea Creek	TM0916	5	2016
Essex Birdwatching Society	<i>Phalacrocorax carbo</i>	bird	Cormorant	Red listing based on 2001 IUCN guidelines (from 2017): Near Threatened	Brightlingsea Creek	TM0916	7	2018
Essex Birdwatching Society	<i>Phalacrocorax carbo</i>	bird	Cormorant	Red listing based on 2001 IUCN guidelines (from 2017): Near Threatened	Brightlingsea Promenade	TM0617	1	2015
Essex Birdwatching Society	<i>Phalacrocorax carbo</i>	bird	Cormorant	Red listing based on 2001 IUCN guidelines (from 2017): Near Threatened	Brightlingsea Promenade	TM0816	1	2017
Essex Birdwatching Society	<i>Phalacrocorax carbo</i>	bird	Cormorant	Red listing based on 2001 IUCN guidelines (from 2017): Near Threatened	Brightlingsea to Moveron	TM0617	1	2016

Essex Birdwatching Society	<i>Phalacrocorax carbo</i>	bird	Cormorant	Red listing based on 2001 IUCN guidelines (from 2017): Near Threatened	Brightlingsea, Moverons, Alresford and Wivenhoe Gravel Pits	TM0620	1	2020
Essex Birdwatching Society	<i>Phalacrocorax carbo</i>	bird	Cormorant	Red listing based on 2001 IUCN guidelines (from 2017): Near Threatened	Brightlingsea/ River Colne	TM0617	1	2016
Essex Birdwatching Society	<i>Phalacrocorax carbo</i>	bird	Cormorant	Red listing based on 2001 IUCN guidelines (from 2017): Near Threatened	Cattawade	TM0932	7	2019
Essex Birdwatching Society	<i>Phalacrocorax carbo</i>	bird	Cormorant	Red listing based on 2001 IUCN guidelines (from 2017): Near Threatened	Cattawade	TM1032	17	2020
Essex Birdwatching Society	<i>Phalacrocorax carbo</i>	bird	Cormorant	Red listing based on 2001 IUCN guidelines (from 2017): Near Threatened	Cattawade Marsh/Splodge	TM0932	14	2020
Essex Birdwatching Society	<i>Phalacrocorax carbo</i>	bird	Cormorant	Red listing based on 2001 IUCN guidelines (from 2017): Near Threatened	Cattawade Marshes	TM0932	2	2018
Essex Birdwatching Society	<i>Phalacrocorax carbo</i>	bird	Cormorant	Red listing based on 2001 IUCN guidelines (from 2017): Near Threatened	Cattawade Marshes	TM1132	1	2015
Essex Birdwatching Society	<i>Phalacrocorax carbo</i>	bird	Cormorant	Red listing based on 2001 IUCN guidelines (from 2017): Near Threatened	Cattawade Marshes RSPB	TM0932	3	2019
Essex Birdwatching Society	<i>Phalacrocorax carbo</i>	bird	Cormorant	Red listing based on 2001 IUCN guidelines (from 2017): Near Threatened	Cattawade Marshes RSPB	TM0932	7	2016
Essex Birdwatching Society	<i>Phalacrocorax carbo</i>	bird	Cormorant	Red listing based on 2001 IUCN guidelines (from 2017): Near Threatened	Cattawade Marshes S & White Bridge	TM0932	1	2015
Essex Birdwatching Society	<i>Phalacrocorax carbo</i>	bird	Cormorant	Red listing based on 2001 IUCN guidelines (from 2017): Near Threatened	Cattawade Marshes S & White Bridge	TM0932	3	2016
Essex Birdwatching Society	<i>Phalacrocorax carbo</i>	bird	Cormorant	Red listing based on 2001 IUCN guidelines (from 2017): Near Threatened	Cattawade Marshes to Judas Gap.	TM0832	1	2019
Essex Birdwatching Society	<i>Phalacrocorax carbo</i>	bird	Cormorant	Red listing based on 2001 IUCN guidelines (from 2017): Near Threatened	Cattawade North Marsh	TM1032	9	2018

Essex Birdwatching Society	<i>Phalacrocorax carbo</i>	bird	Cormorant	Red listing based on 2001 IUCN guidelines (from 2017): Near Threatened	Cattawade to Flatford	TM0832	21	2020
Essex Birdwatching Society	<i>Phalacrocorax carbo</i>	bird	Cormorant	Red listing based on 2001 IUCN guidelines (from 2017): Near Threatened	Cattawade to Lawford	TM0932	1	2017
Essex Birdwatching Society	<i>Phalacrocorax carbo</i>	bird	Cormorant	Red listing based on 2001 IUCN guidelines (from 2017): Near Threatened	Cattawade white bridge	TM0932	3	2014
Essex Birdwatching Society	<i>Phalacrocorax carbo</i>	bird	Cormorant	Red listing based on 2001 IUCN guidelines (from 2017): Near Threatened	Cattawade White Bridge	TM0932	12	2020
Essex Birdwatching Society	<i>Phalacrocorax carbo</i>	bird	Cormorant	Red listing based on 2001 IUCN guidelines (from 2017): Near Threatened	Cattawade, Tidal Estuary	TM0932	7	2017
Essex Birdwatching Society	<i>Phalacrocorax carbo</i>	bird	Cormorant	Red listing based on 2001 IUCN guidelines (from 2017): Near Threatened	Cattawade, Tidal Estuary A137 - Cattawade Bridge Sluice	TM0932	4	2014
Essex Birdwatching Society	<i>Phalacrocorax carbo</i>	bird	Cormorant	Red listing based on 2001 IUCN guidelines (from 2017): Near Threatened	Cattawade, Tidal Estuary A137 - Cattawade Bridge Sluice	TM0932	10	2015
Essex Birdwatching Society	<i>Phalacrocorax carbo</i>	bird	Cormorant	Red listing based on 2001 IUCN guidelines (from 2017): Near Threatened	Cockaynes & Villa Wood	TM0521	1	2019
Essex Birdwatching Society	<i>Phalacrocorax carbo</i>	bird	Cormorant	Red listing based on 2001 IUCN guidelines (from 2017): Near Threatened	Cockaynes Lane, Alresford	TM0521	1	2018
Essex Birdwatching Society	<i>Phalacrocorax carbo</i>	bird	Cormorant	Red listing based on 2001 IUCN guidelines (from 2017): Near Threatened	Cockaynes Wood	TM0521	1	2016
Essex Birdwatching Society	<i>Phalacrocorax carbo</i>	bird	Cormorant	Red listing based on 2001 IUCN guidelines (from 2017): Near Threatened	Cockaynes Wood	TM0521	1	2019
Essex Birdwatching Society	<i>Phalacrocorax carbo</i>	bird	Cormorant	Red listing based on 2001 IUCN guidelines (from 2017): Near Threatened	Cockaynes Wood	TM0522	1	2019
Essex Birdwatching Society	<i>Phalacrocorax carbo</i>	bird	Cormorant	Red listing based on 2001 IUCN guidelines (from 2017): Near Threatened	Cockaynes Wood Wivenhoe EWT	TM0521	2	2020

Essex Birdwatching Society	<i>Phalacrocorax carbo</i>	bird	Cormorant	Red listing based on 2001 IUCN guidelines (from 2017): Near Threatened	Colchester Hythe and Rowhedge	TM0322	1	2016
Essex Birdwatching Society	<i>Phalacrocorax carbo</i>	bird	Cormorant	Red listing based on 2001 IUCN guidelines (from 2017): Near Threatened	Colchester Hythe and Rowhedge	TM0322	3	2015
Essex Birdwatching Society	<i>Phalacrocorax carbo</i>	bird	Cormorant	Red listing based on 2001 IUCN guidelines (from 2017): Near Threatened	Colne Estuary East Mersea	TM0715	3	2020
Essex Birdwatching Society	<i>Phalacrocorax carbo</i>	bird	Cormorant	Red listing based on 2001 IUCN guidelines (from 2017): Near Threatened	Colne Estuary National Nature Reserve	TM0716	1	2014
Essex Birdwatching Society	<i>Phalacrocorax carbo</i>	bird	Cormorant	Red listing based on 2001 IUCN guidelines (from 2017): Near Threatened	Colne Estuary NNR	TM0715	2	2019
Essex Birdwatching Society	<i>Phalacrocorax carbo</i>	bird	Cormorant	Red listing based on 2001 IUCN guidelines (from 2017): Near Threatened	Colne Estuary NNR	TM0716	1	2019
Essex Birdwatching Society	<i>Phalacrocorax carbo</i>	bird	Cormorant	Red listing based on 2001 IUCN guidelines (from 2017): Near Threatened	Copperas Bay	TM1832	4	2016
Essex Birdwatching Society	<i>Phalacrocorax carbo</i>	bird	Cormorant	Red listing based on 2001 IUCN guidelines (from 2017): Near Threatened	Copperas Bay	TM1832	7	2018
Essex Birdwatching Society	<i>Phalacrocorax carbo</i>	bird	Cormorant	Red listing based on 2001 IUCN guidelines (from 2017): Near Threatened	Copperas Wood and Shore	TM2031	2	2018
Essex Birdwatching Society	<i>Phalacrocorax carbo</i>	bird	Cormorant	Red listing based on 2001 IUCN guidelines (from 2017): Near Threatened	Copperas Wood EWT	TM2031	3	2020
Essex Birdwatching Society	<i>Phalacrocorax carbo</i>	bird	Cormorant	Red listing based on 2001 IUCN guidelines (from 2017): Near Threatened	culdmore grove	TM0615	1	2013
Essex Birdwatching Society	<i>Phalacrocorax carbo</i>	bird	Cormorant	Red listing based on 2001 IUCN guidelines (from 2017): Near Threatened	Daltes Farm, St Osyth	TM1315	1	2014
Essex Birdwatching Society	<i>Phalacrocorax carbo</i>	bird	Cormorant	Red listing based on 2001 IUCN guidelines (from 2017): Near Threatened	Daltes Farm, St Osyth	TM1315	1	2015
Essex Birdwatching Society	<i>Phalacrocorax carbo</i>	bird	Cormorant	Red listing based on 2001 IUCN guidelines (from 2017): Near Threatened	Dedham	TM0732	1	2017

Essex Birdwatching Society	<i>Phalacrocorax carbo</i>	bird	Cormorant	Red listing based on 2001 IUCN guidelines (from 2017): Near Threatened	Dedham Vale River Stour	TM0732	1	2015
Essex Birdwatching Society	<i>Phalacrocorax carbo</i>	bird	Cormorant	Red listing based on 2001 IUCN guidelines (from 2017): Near Threatened	Deep Fleet	TM2132	5	2016
Essex Birdwatching Society	<i>Phalacrocorax carbo</i>	bird	Cormorant	Red listing based on 2001 IUCN guidelines (from 2017): Near Threatened	Deep Fleet	TM2132	7	2018
Essex Birdwatching Society	<i>Phalacrocorax carbo</i>	bird	Cormorant	Red listing based on 2001 IUCN guidelines (from 2017): Near Threatened	Dovercourt	TM2429	1	2018
Essex Birdwatching Society	<i>Phalacrocorax carbo</i>	bird	Cormorant	Red listing based on 2001 IUCN guidelines (from 2017): Near Threatened	Dovercourt	TM2429	4	2016
Essex Birdwatching Society	<i>Phalacrocorax carbo</i>	bird	Cormorant	Red listing based on 2001 IUCN guidelines (from 2017): Near Threatened	Dovercourt, West End	TM2329	2	2019
Essex Birdwatching Society	<i>Phalacrocorax carbo</i>	bird	Cormorant	Red listing based on 2001 IUCN guidelines (from 2017): Near Threatened	Earls Hall Farm St Osyth	TM1416	1	2020
Essex Birdwatching Society	<i>Phalacrocorax carbo</i>	bird	Cormorant	Red listing based on 2001 IUCN guidelines (from 2017): Near Threatened	Earls Hall Farm, St Osyth (TM11 N)	TM1416	1	2015
Essex Birdwatching Society	<i>Phalacrocorax carbo</i>	bird	Cormorant	Red listing based on 2001 IUCN guidelines (from 2017): Near Threatened	East clacton	TM1815	1	2020
Essex Birdwatching Society	<i>Phalacrocorax carbo</i>	bird	Cormorant	Red listing based on 2001 IUCN guidelines (from 2017): Near Threatened	East Mersea	TM0415	2	2018
Essex Birdwatching Society	<i>Phalacrocorax carbo</i>	bird	Cormorant	Red listing based on 2001 IUCN guidelines (from 2017): Near Threatened	East Mersea	TM0515	1	2020
Essex Birdwatching Society	<i>Phalacrocorax carbo</i>	bird	Cormorant	Red listing based on 2001 IUCN guidelines (from 2017): Near Threatened	East Mersea	TM0615	1	2013
Essex Birdwatching Society	<i>Phalacrocorax carbo</i>	bird	Cormorant	Red listing based on 2001 IUCN guidelines (from 2017): Near Threatened	East Mersea	TM0615	7	2019
Essex Birdwatching Society	<i>Phalacrocorax carbo</i>	bird	Cormorant	Red listing based on 2001 IUCN guidelines (from 2017): Near Threatened	East Mersea	TM0715	3	2016

Essex Birdwatching Society	<i>Phalacrocorax carbo</i>	bird	Cormorant	Red listing based on 2001 IUCN guidelines (from 2017): Near Threatened	East Mersea	TM0715	3	2019
Essex Birdwatching Society	<i>Phalacrocorax carbo</i>	bird	Cormorant	Red listing based on 2001 IUCN guidelines (from 2017): Near Threatened	Elmstead Market	TM0624	1	2015
Essex Birdwatching Society	<i>Phalacrocorax carbo</i>	bird	Cormorant	Red listing based on 2001 IUCN guidelines (from 2017): Near Threatened	Essex - Foundry Reach Boat Trip	TM2522	1	2014
Essex Birdwatching Society	<i>Phalacrocorax carbo</i>	bird	Cormorant	Red listing based on 2001 IUCN guidelines (from 2017): Near Threatened	Essex - Titchmarsh Marina, Frinton	TM2423	1	2014
Essex Birdwatching Society	<i>Phalacrocorax carbo</i>	bird	Cormorant	Red listing based on 2001 IUCN guidelines (from 2017): Near Threatened	Essex University Lake	TM0324	4	2016
Essex Birdwatching Society	<i>Phalacrocorax carbo</i>	bird	Cormorant	Red listing based on 2001 IUCN guidelines (from 2017): Near Threatened	Essex University Lake	TM0324	5	2020
Essex Birdwatching Society	<i>Phalacrocorax carbo</i>	bird	Cormorant	Red listing based on 2001 IUCN guidelines (from 2017): Near Threatened	Essex, Copperas Wood area	TM2031	2	2015
Essex Birdwatching Society	<i>Phalacrocorax carbo</i>	bird	Cormorant	Red listing based on 2001 IUCN guidelines (from 2017): Near Threatened	Essex, Manningtree, Stour Estuary	TM1031	1	2015
Essex Birdwatching Society	<i>Phalacrocorax carbo</i>	bird	Cormorant	Red listing based on 2001 IUCN guidelines (from 2017): Near Threatened	Essex, Wrabness Caravan Site and Shore,	TM1731	1	2015
Essex Birdwatching Society	<i>Phalacrocorax carbo</i>	bird	Cormorant	Red listing based on 2001 IUCN guidelines (from 2017): Near Threatened	Essex, Wrabness Caravan Site and Shore,	TM1832	1	2014
Essex Birdwatching Society	<i>Phalacrocorax carbo</i>	bird	Cormorant	Red listing based on 2001 IUCN guidelines (from 2017): Near Threatened	Essex, Wrabness east, coastline and farmland	TM1731	2	2015
Essex Birdwatching Society	<i>Phalacrocorax carbo</i>	bird	Cormorant	Red listing based on 2001 IUCN guidelines (from 2017): Near Threatened	Essex, Wrabness east, coastline and farmland	TM1832	1	2014
Essex Birdwatching Society	<i>Phalacrocorax carbo</i>	bird	Cormorant	Red listing based on 2001 IUCN guidelines (from 2017): Near Threatened	EWT Fingringhoe	TM0419	1	2015
Essex Birdwatching Society	<i>Phalacrocorax carbo</i>	bird	Cormorant	Red listing based on 2001 IUCN guidelines (from 2017): Near Threatened	EWT Fingringhoe N.R.	TM0419	1	2014

Essex Birdwatching Society	<i>Phalacrocorax carbo</i>	bird	Cormorant	Red listing based on 2001 IUCN guidelines (from 2017): Near Threatened	EWT Frinringhoe Wick	TM0419	1	2015
Essex Birdwatching Society	<i>Phalacrocorax carbo</i>	bird	Cormorant	Red listing based on 2001 IUCN guidelines (from 2017): Near Threatened	EWT Hogmarsh Island - A137 to B1352	TM1032	3	2014
Essex Birdwatching Society	<i>Phalacrocorax carbo</i>	bird	Cormorant	Red listing based on 2001 IUCN guidelines (from 2017): Near Threatened	EWT Hogmarsh Island - A137 to B1352 at Manningtree (TM320105)	TM1032	11	2015
Essex Birdwatching Society	<i>Phalacrocorax carbo</i>	bird	Cormorant	Red listing based on 2001 IUCN guidelines (from 2017): Near Threatened	Fingringhoe	TM0419	2	2014
Essex Birdwatching Society	<i>Phalacrocorax carbo</i>	bird	Cormorant	Red listing based on 2001 IUCN guidelines (from 2017): Near Threatened	Fingringhoe Wick	TM0419	1	2014
Essex Birdwatching Society	<i>Phalacrocorax carbo</i>	bird	Cormorant	Red listing based on 2001 IUCN guidelines (from 2017): Near Threatened	fingringhoe	TM0418	1	2014
Essex Birdwatching Society	<i>Phalacrocorax carbo</i>	bird	Cormorant	Red listing based on 2001 IUCN guidelines (from 2017): Near Threatened	Fingringhoe	TM0419	7	2014
Essex Birdwatching Society	<i>Phalacrocorax carbo</i>	bird	Cormorant	Red listing based on 2001 IUCN guidelines (from 2017): Near Threatened	Fingringhoe & Mersea Island	TM0317	1	2018
Essex Birdwatching Society	<i>Phalacrocorax carbo</i>	bird	Cormorant	Red listing based on 2001 IUCN guidelines (from 2017): Near Threatened	Fingringhoe EWT	TM0519	1	2015
Essex Birdwatching Society	<i>Phalacrocorax carbo</i>	bird	Cormorant	Red listing based on 2001 IUCN guidelines (from 2017): Near Threatened	Fingringhoe GP	TM0420	1	2018
Essex Birdwatching Society	<i>Phalacrocorax carbo</i>	bird	Cormorant	Red listing based on 2001 IUCN guidelines (from 2017): Near Threatened	Fingringhoe Ranges	TM0516	1	2018
Essex Birdwatching Society	<i>Phalacrocorax carbo</i>	bird	Cormorant	Red listing based on 2001 IUCN guidelines (from 2017): Near Threatened	Fingringhoe Ranges MOD	TM0317	18	2020
Essex Birdwatching Society	<i>Phalacrocorax carbo</i>	bird	Cormorant	Red listing based on 2001 IUCN guidelines (from 2017): Near Threatened	Fingringhoe SE	TM0419	1	2018

Essex Birdwatching Society	<i>Phalacrocorax carbo</i>	bird	Cormorant	Red listing based on 2001 IUCN guidelines (from 2017): Near Threatened	Fingringhoe Wick	TM0320	1	2014
Essex Birdwatching Society	<i>Phalacrocorax carbo</i>	bird	Cormorant	Red listing based on 2001 IUCN guidelines (from 2017): Near Threatened	Fingringhoe Wick	TM0419	1	2013
Essex Birdwatching Society	<i>Phalacrocorax carbo</i>	bird	Cormorant	Red listing based on 2001 IUCN guidelines (from 2017): Near Threatened	Fingringhoe Wick	TM0419	8	2015
Essex Birdwatching Society	<i>Phalacrocorax carbo</i>	bird	Cormorant	Red listing based on 2001 IUCN guidelines (from 2017): Near Threatened	Fingringhoe Wick	TM0518	1	2015
Essex Birdwatching Society	<i>Phalacrocorax carbo</i>	bird	Cormorant	Red listing based on 2001 IUCN guidelines (from 2017): Near Threatened	Fingringhoe Wick	TM0519	1	2013
Essex Birdwatching Society	<i>Phalacrocorax carbo</i>	bird	Cormorant	Red listing based on 2001 IUCN guidelines (from 2017): Near Threatened	Fingringhoe wick	TM0519	4	2015
Essex Birdwatching Society	<i>Phalacrocorax carbo</i>	bird	Cormorant	Red listing based on 2001 IUCN guidelines (from 2017): Near Threatened	Fingringhoe Wick (TM01 P)	TM0419	4	2014
Essex Birdwatching Society	<i>Phalacrocorax carbo</i>	bird	Cormorant	Red listing based on 2001 IUCN guidelines (from 2017): Near Threatened	Fingringhoe Wick (TM01 P)	TM0419	4	2015
Essex Birdwatching Society	<i>Phalacrocorax carbo</i>	bird	Cormorant	Red listing based on 2001 IUCN guidelines (from 2017): Near Threatened	Fingringhoe Wick (TM02 F)	TM0320	1	2015
Essex Birdwatching Society	<i>Phalacrocorax carbo</i>	bird	Cormorant	Red listing based on 2001 IUCN guidelines (from 2017): Near Threatened	Fingringhoe Wick (with Abberton Reservoir)	TM0418	1	2014
Essex Birdwatching Society	<i>Phalacrocorax carbo</i>	bird	Cormorant	Red listing based on 2001 IUCN guidelines (from 2017): Near Threatened	Fingringhoe Wick EWT	TM0418	3	2018
Essex Birdwatching Society	<i>Phalacrocorax carbo</i>	bird	Cormorant	Red listing based on 2001 IUCN guidelines (from 2017): Near Threatened	Fingringhoe Wick EWT	TM0419	135	2020
Essex Birdwatching Society	<i>Phalacrocorax carbo</i>	bird	Cormorant	Red listing based on 2001 IUCN guidelines (from 2017): Near Threatened	Fingringhoe Wick EWT	TM0520	3	2018
Essex Birdwatching Society	<i>Phalacrocorax carbo</i>	bird	Cormorant	Red listing based on 2001 IUCN guidelines (from 2017): Near Threatened	Fingringhoe Wick NR	TM0419	18	2015

Essex Birdwatching Society	<i>Phalacrocorax carbo</i>	bird	Cormorant	Red listing based on 2001 IUCN guidelines (from 2017): Near Threatened	Fingringhoe Wick NR	TM0419	46	2016
Essex Birdwatching Society	<i>Phalacrocorax carbo</i>	bird	Cormorant	Red listing based on 2001 IUCN guidelines (from 2017): Near Threatened	Fingringhoe Wick NR EWT	TM0419	1	2014
Essex Birdwatching Society	<i>Phalacrocorax carbo</i>	bird	Cormorant	Red listing based on 2001 IUCN guidelines (from 2017): Near Threatened	Fingringhoe Wick NR EWT	TM0419	32	2017
Essex Birdwatching Society	<i>Phalacrocorax carbo</i>	bird	Cormorant	Red listing based on 2001 IUCN guidelines (from 2017): Near Threatened	Fingringhoe Wick, Essex	TM0319	1	2015
Essex Birdwatching Society	<i>Phalacrocorax carbo</i>	bird	Cormorant	Red listing based on 2001 IUCN guidelines (from 2017): Near Threatened	Fingringhoe Wick	TM0419	1	2013
Essex Birdwatching Society	<i>Phalacrocorax carbo</i>	bird	Cormorant	Red listing based on 2001 IUCN guidelines (from 2017): Near Threatened	Flag Creek	TM1016	5	2016
Essex Birdwatching Society	<i>Phalacrocorax carbo</i>	bird	Cormorant	Red listing based on 2001 IUCN guidelines (from 2017): Near Threatened	Flag Creek	TM1016	11	2018
Essex Birdwatching Society	<i>Phalacrocorax carbo</i>	bird	Cormorant	Red listing based on 2001 IUCN guidelines (from 2017): Near Threatened	Flatford	TM0732	1	2017
Essex Birdwatching Society	<i>Phalacrocorax carbo</i>	bird	Cormorant	Red listing based on 2001 IUCN guidelines (from 2017): Near Threatened	Flatford - Cattawade	TM0832	6	2015
Essex Birdwatching Society	<i>Phalacrocorax carbo</i>	bird	Cormorant	Red listing based on 2001 IUCN guidelines (from 2017): Near Threatened	Flatford Mill, via Judas Gap	TM0733	3	2016
Essex Birdwatching Society	<i>Phalacrocorax carbo</i>	bird	Cormorant	Red listing based on 2001 IUCN guidelines (from 2017): Near Threatened	Flatford Mill, via Judas Gap - Cattawade bridge sluice	TM0932	7	2017
Essex Birdwatching Society	<i>Phalacrocorax carbo</i>	bird	Cormorant	Red listing based on 2001 IUCN guidelines (from 2017): Near Threatened	Frinton - Holland	TM2218	1	2015
Essex Birdwatching Society	<i>Phalacrocorax carbo</i>	bird	Cormorant	Red listing based on 2001 IUCN guidelines (from 2017): Near Threatened	Frinton-on-Sea	TM2319	636	2020
Essex Birdwatching Society	<i>Phalacrocorax carbo</i>	bird	Cormorant	Red listing based on 2001 IUCN guidelines (from 2017): Near Threatened	Frinton-on-Sea	TM2420	83	2015

Essex Birdwatching Society	<i>Phalacrocorax carbo</i>	bird	Cormorant	Red listing based on 2001 IUCN guidelines (from 2017): Near Threatened	Frinton-on-Sea	TM2420	330	2016
Essex Birdwatching Society	<i>Phalacrocorax carbo</i>	bird	Cormorant	Red listing based on 2001 IUCN guidelines (from 2017): Near Threatened	Frinton-on-Sea GC	TM2318	1	2020
Essex Birdwatching Society	<i>Phalacrocorax carbo</i>	bird	Cormorant	Red listing based on 2001 IUCN guidelines (from 2017): Near Threatened	Furze Hill Gravel Pit Mistley Heath	TM1230	1	2020
Essex Birdwatching Society	<i>Phalacrocorax carbo</i>	bird	Cormorant	Red listing based on 2001 IUCN guidelines (from 2017): Near Threatened	Gabbard	TM2419	1	2014
Essex Birdwatching Society	<i>Phalacrocorax carbo</i>	bird	Cormorant	Red listing based on 2001 IUCN guidelines (from 2017): Near Threatened	Garnham's Island	TM2125	5	2016
Essex Birdwatching Society	<i>Phalacrocorax carbo</i>	bird	Cormorant	Red listing based on 2001 IUCN guidelines (from 2017): Near Threatened	Garnham's Island	TM2125	5	2018
Essex Birdwatching Society	<i>Phalacrocorax carbo</i>	bird	Cormorant	Red listing based on 2001 IUCN guidelines (from 2017): Near Threatened	Geedon Marsh	TM0418	1	2016
Essex Birdwatching Society	<i>Phalacrocorax carbo</i>	bird	Cormorant	Red listing based on 2001 IUCN guidelines (from 2017): Near Threatened	Great Holland	TM2118	2	2019
Essex Birdwatching Society	<i>Phalacrocorax carbo</i>	bird	Cormorant	Red listing based on 2001 IUCN guidelines (from 2017): Near Threatened	Great Holland Pits	TM2118	1	2019
Essex Birdwatching Society	<i>Phalacrocorax carbo</i>	bird	Cormorant	Red listing based on 2001 IUCN guidelines (from 2017): Near Threatened	Gutteridge Hall	TM1321	1	2015
Essex Birdwatching Society	<i>Phalacrocorax carbo</i>	bird	Cormorant	Red listing based on 2001 IUCN guidelines (from 2017): Near Threatened	Hamford Wate, Horsey Island	TM2324	3	2017
Essex Birdwatching Society	<i>Phalacrocorax carbo</i>	bird	Cormorant	Red listing based on 2001 IUCN guidelines (from 2017): Near Threatened	Hamford Water	TM2023	1	2014
Essex Birdwatching Society	<i>Phalacrocorax carbo</i>	bird	Cormorant	Red listing based on 2001 IUCN guidelines (from 2017): Near Threatened	Hamford Water	TM2225	3	2016
Essex Birdwatching Society	<i>Phalacrocorax carbo</i>	bird	Cormorant	Red listing based on 2001 IUCN guidelines (from 2017): Near Threatened	Hamford Water	TM2225	51	2020

Essex Birdwatching Society	<i>Phalacrocorax carbo</i>	bird	Cormorant	Red listing based on 2001 IUCN guidelines (from 2017): Near Threatened	Hamford Water	TM2424	1	2016
Essex Birdwatching Society	<i>Phalacrocorax carbo</i>	bird	Cormorant	Red listing based on 2001 IUCN guidelines (from 2017): Near Threatened	Hamford Water	TM2424	2	2017
Essex Birdwatching Society	<i>Phalacrocorax carbo</i>	bird	Cormorant	Red listing based on 2001 IUCN guidelines (from 2017): Near Threatened	Hamford Water	TM2429	1	2018
Essex Birdwatching Society	<i>Phalacrocorax carbo</i>	bird	Cormorant	Red listing based on 2001 IUCN guidelines (from 2017): Near Threatened	Hamford Water, Irlhams	TM2327	4	2017
Essex Birdwatching Society	<i>Phalacrocorax carbo</i>	bird	Cormorant	Red listing based on 2001 IUCN guidelines (from 2017): Near Threatened	Hamford Water, Island lane	TM2322	1	2019
Essex Birdwatching Society	<i>Phalacrocorax carbo</i>	bird	Cormorant	Red listing based on 2001 IUCN guidelines (from 2017): Near Threatened	Harwich Parkeston Quay	TM2332	1	2018
Essex Birdwatching Society	<i>Phalacrocorax carbo</i>	bird	Cormorant	Red listing based on 2001 IUCN guidelines (from 2017): Near Threatened	Harwich Parkstone Quay	TM2332	1	2019
Essex Birdwatching Society	<i>Phalacrocorax carbo</i>	bird	Cormorant	Red listing based on 2001 IUCN guidelines (from 2017): Near Threatened	Hogmarsh	TM1032	1	2013
Essex Birdwatching Society	<i>Phalacrocorax carbo</i>	bird	Cormorant	Red listing based on 2001 IUCN guidelines (from 2017): Near Threatened	Hogmarsh	TM1032	2	2015
Essex Birdwatching Society	<i>Phalacrocorax carbo</i>	bird	Cormorant	Red listing based on 2001 IUCN guidelines (from 2017): Near Threatened	Hogmarsh and Cattawade & Middlebridge Creeks	TM1032	1	2016
Essex Birdwatching Society	<i>Phalacrocorax carbo</i>	bird	Cormorant	Red listing based on 2001 IUCN guidelines (from 2017): Near Threatened	Hogmarsh and Cattawade & Middlebridge Creeks	TM1032	2	2015
Essex Birdwatching Society	<i>Phalacrocorax carbo</i>	bird	Cormorant	Red listing based on 2001 IUCN guidelines (from 2017): Near Threatened	Hogmarsh EWT Manningtree	TM1032	15	2020
Essex Birdwatching Society	<i>Phalacrocorax carbo</i>	bird	Cormorant	Red listing based on 2001 IUCN guidelines (from 2017): Near Threatened	Hogmarsh Island EWT	TM1032	10	2019

Essex Birdwatching Society	<i>Phalacrocorax carbo</i>	bird	Cormorant	Red listing based on 2001 IUCN guidelines (from 2017): Near Threatened	Hogmarsh Island EWT	TM1032	12	2016
Essex Birdwatching Society	<i>Phalacrocorax carbo</i>	bird	Cormorant	Red listing based on 2001 IUCN guidelines (from 2017): Near Threatened	Hogmarsh, Stour Estuary	TM1032	1	2014
Essex Birdwatching Society	<i>Phalacrocorax carbo</i>	bird	Cormorant	Red listing based on 2001 IUCN guidelines (from 2017): Near Threatened	Hogmarsh, Stour Estuary	TM1032	14	2017
Essex Birdwatching Society	<i>Phalacrocorax carbo</i>	bird	Cormorant	Red listing based on 2001 IUCN guidelines (from 2017): Near Threatened	Holland Brook Great Holland	TM1918	2	2020
Essex Birdwatching Society	<i>Phalacrocorax carbo</i>	bird	Cormorant	Red listing based on 2001 IUCN guidelines (from 2017): Near Threatened	Holland Haven	TM2117	44	2016
Essex Birdwatching Society	<i>Phalacrocorax carbo</i>	bird	Cormorant	Red listing based on 2001 IUCN guidelines (from 2017): Near Threatened	Holland Haven	TM2117	227	2020
Essex Birdwatching Society	<i>Phalacrocorax carbo</i>	bird	Cormorant	Red listing based on 2001 IUCN guidelines (from 2017): Near Threatened	Holland Haven	TM2217	14	2014
Essex Birdwatching Society	<i>Phalacrocorax carbo</i>	bird	Cormorant	Red listing based on 2001 IUCN guidelines (from 2017): Near Threatened	Holland Haven	TM2217	23	2015
Essex Birdwatching Society	<i>Phalacrocorax carbo</i>	bird	Cormorant	Red listing based on 2001 IUCN guidelines (from 2017): Near Threatened	Holland Haven Country Park	TM2117	2	2014
Essex Birdwatching Society	<i>Phalacrocorax carbo</i>	bird	Cormorant	Red listing based on 2001 IUCN guidelines (from 2017): Near Threatened	holland haven cp	TM2016	1	2015
Essex Birdwatching Society	<i>Phalacrocorax carbo</i>	bird	Cormorant	Red listing based on 2001 IUCN guidelines (from 2017): Near Threatened	Holland Haven CP	TM2117	1	2014
Essex Birdwatching Society	<i>Phalacrocorax carbo</i>	bird	Cormorant	Red listing based on 2001 IUCN guidelines (from 2017): Near Threatened	Holland Marshes	TM2117	7	2016
Essex Birdwatching Society	<i>Phalacrocorax carbo</i>	bird	Cormorant	Red listing based on 2001 IUCN guidelines (from 2017): Near Threatened	Holland Marshes	TM2117	19	2020
Essex Birdwatching Society	<i>Phalacrocorax carbo</i>	bird	Cormorant	Red listing based on 2001 IUCN guidelines (from 2017): Near Threatened	Holland-on-Sea	TM2016	1	2013

Essex Birdwatching Society	<i>Phalacrocorax carbo</i>	bird	Cormorant	Red listing based on 2001 IUCN guidelines (from 2017): Near Threatened	Holland-on-Sea	TM2016	1	2020
Essex Birdwatching Society	<i>Phalacrocorax carbo</i>	bird	Cormorant	Red listing based on 2001 IUCN guidelines (from 2017): Near Threatened	Holland-On-Sea	TM2117	5	2015
Essex Birdwatching Society	<i>Phalacrocorax carbo</i>	bird	Cormorant	Red listing based on 2001 IUCN guidelines (from 2017): Near Threatened	Holland-On-Sea	TM2117	11	2014
Essex Birdwatching Society	<i>Phalacrocorax carbo</i>	bird	Cormorant	Red listing based on 2001 IUCN guidelines (from 2017): Near Threatened	Hollybush Hill	TM1018	1	2017
Essex Birdwatching Society	<i>Phalacrocorax carbo</i>	bird	Cormorant	Red listing based on 2001 IUCN guidelines (from 2017): Near Threatened	Horsey Island	TM2324	6	2018
Essex Birdwatching Society	<i>Phalacrocorax carbo</i>	bird	Cormorant	Red listing based on 2001 IUCN guidelines (from 2017): Near Threatened	Horsey Island	TM2324	7	2016
Essex Birdwatching Society	<i>Phalacrocorax carbo</i>	bird	Cormorant	Red listing based on 2001 IUCN guidelines (from 2017): Near Threatened	Horsey Wade (TM22 G)	TM2323	2	2015
Essex Birdwatching Society	<i>Phalacrocorax carbo</i>	bird	Cormorant	Red listing based on 2001 IUCN guidelines (from 2017): Near Threatened	Horsey Wade, Hamford Water	TM2323	1	2016
Essex Birdwatching Society	<i>Phalacrocorax carbo</i>	bird	Cormorant	Red listing based on 2001 IUCN guidelines (from 2017): Near Threatened	Howlands Marsh	TM1016	1	2013
Essex Birdwatching Society	<i>Phalacrocorax carbo</i>	bird	Cormorant	Red listing based on 2001 IUCN guidelines (from 2017): Near Threatened	Howlands Marsh	TM1116	1	2013
Essex Birdwatching Society	<i>Phalacrocorax carbo</i>	bird	Cormorant	Red listing based on 2001 IUCN guidelines (from 2017): Near Threatened	Howlands Marsh	TM1116	1	2015
Essex Birdwatching Society	<i>Phalacrocorax carbo</i>	bird	Cormorant	Red listing based on 2001 IUCN guidelines (from 2017): Near Threatened	Howlands Marsh St Osyth EWT	TM1116	6	2020
Essex Birdwatching Society	<i>Phalacrocorax carbo</i>	bird	Cormorant	Red listing based on 2001 IUCN guidelines (from 2017): Near Threatened	Howlands Marsh, St Osyth	TM1116	2	2015
Essex Birdwatching Society	<i>Phalacrocorax carbo</i>	bird	Cormorant	Red listing based on 2001 IUCN guidelines (from 2017): Near Threatened	Howlands Marsh, St Osyth	TM1116	5	2014

Essex Birdwatching Society	<i>Phalacrocorax carbo</i>	bird	Cormorant	Red listing based on 2001 IUCN guidelines (from 2017): Near Threatened	Irlam's Beach	TM2429	2	2016
Essex Birdwatching Society	<i>Phalacrocorax carbo</i>	bird	Cormorant	Red listing based on 2001 IUCN guidelines (from 2017): Near Threatened	Irlam's Beach	TM2429	2	2017
Essex Birdwatching Society	<i>Phalacrocorax carbo</i>	bird	Cormorant	Red listing based on 2001 IUCN guidelines (from 2017): Near Threatened	Irlams	TM2429	5	2019
Essex Birdwatching Society	<i>Phalacrocorax carbo</i>	bird	Cormorant	Red listing based on 2001 IUCN guidelines (from 2017): Near Threatened	Irlam's Beach Hamford Water	TM2327	16	2020
Essex Birdwatching Society	<i>Phalacrocorax carbo</i>	bird	Cormorant	Red listing based on 2001 IUCN guidelines (from 2017): Near Threatened	Irlhams	TM2327	2	2015
Essex Birdwatching Society	<i>Phalacrocorax carbo</i>	bird	Cormorant	Red listing based on 2001 IUCN guidelines (from 2017): Near Threatened	Irlhams	TM2327	12	2016
Essex Birdwatching Society	<i>Phalacrocorax carbo</i>	bird	Cormorant	Red listing based on 2001 IUCN guidelines (from 2017): Near Threatened	Irlhams	TM2429	2	2018
Essex Birdwatching Society	<i>Phalacrocorax carbo</i>	bird	Cormorant	Red listing based on 2001 IUCN guidelines (from 2017): Near Threatened	Jaques Bay to Mistley East	TM1531	2	2015
Essex Birdwatching Society	<i>Phalacrocorax carbo</i>	bird	Cormorant	Red listing based on 2001 IUCN guidelines (from 2017): Near Threatened	Jaques Bay to Mistley East	TM1531	2	2016
Essex Birdwatching Society	<i>Phalacrocorax carbo</i>	bird	Cormorant	Red listing based on 2001 IUCN guidelines (from 2017): Near Threatened	Kirby Creek	TM2323	1	2015
Essex Birdwatching Society	<i>Phalacrocorax carbo</i>	bird	Cormorant	Red listing based on 2001 IUCN guidelines (from 2017): Near Threatened	Kirby-le-Soken	TM2222	1	2020
Essex Birdwatching Society	<i>Phalacrocorax carbo</i>	bird	Cormorant	Red listing based on 2001 IUCN guidelines (from 2017): Near Threatened	Landermere	TM1924	5	2016
Essex Birdwatching Society	<i>Phalacrocorax carbo</i>	bird	Cormorant	Red listing based on 2001 IUCN guidelines (from 2017): Near Threatened	Landermere	TM1924	5	2018
Essex Birdwatching Society	<i>Phalacrocorax carbo</i>	bird	Cormorant	Red listing based on 2001 IUCN guidelines (from 2017): Near Threatened	Langenhoe Marsh and Fingringhoe Wick	TM0418	5	2015

Essex Birdwatching Society	<i>Phalacrocorax carbo</i>	bird	Cormorant	Red listing based on 2001 IUCN guidelines (from 2017): Near Threatened	Little Oakley E	TM2129	1	2015
Essex Birdwatching Society	<i>Phalacrocorax carbo</i>	bird	Cormorant	Red listing based on 2001 IUCN guidelines (from 2017): Near Threatened	Little Oakley towards Hamford Water	TM2127	1	2018
Essex Birdwatching Society	<i>Phalacrocorax carbo</i>	bird	Cormorant	Red listing based on 2001 IUCN guidelines (from 2017): Near Threatened	Little Oakley, Strachan Lane	TM2127	2	2018
Essex Birdwatching Society	<i>Phalacrocorax carbo</i>	bird	Cormorant	Red listing based on 2001 IUCN guidelines (from 2017): Near Threatened	Manningtree	TM0932	2	2018
Essex Birdwatching Society	<i>Phalacrocorax carbo</i>	bird	Cormorant	Red listing based on 2001 IUCN guidelines (from 2017): Near Threatened	Manningtree	TM1031	87	2020
Essex Birdwatching Society	<i>Phalacrocorax carbo</i>	bird	Cormorant	Red listing based on 2001 IUCN guidelines (from 2017): Near Threatened	Manningtree	TM1032	8	2016
Essex Birdwatching Society	<i>Phalacrocorax carbo</i>	bird	Cormorant	Red listing based on 2001 IUCN guidelines (from 2017): Near Threatened	Manningtree	TM1032	235	2019
Essex Birdwatching Society	<i>Phalacrocorax carbo</i>	bird	Cormorant	Red listing based on 2001 IUCN guidelines (from 2017): Near Threatened	Manningtree	TM1132	33	2015
Essex Birdwatching Society	<i>Phalacrocorax carbo</i>	bird	Cormorant	Red listing based on 2001 IUCN guidelines (from 2017): Near Threatened	Manningtree	TM1132	187	2016
Essex Birdwatching Society	<i>Phalacrocorax carbo</i>	bird	Cormorant	Red listing based on 2001 IUCN guidelines (from 2017): Near Threatened	Manningtree - Cattawade	TM1032	184	2020
Essex Birdwatching Society	<i>Phalacrocorax carbo</i>	bird	Cormorant	Red listing based on 2001 IUCN guidelines (from 2017): Near Threatened	Manningtree - Cattawade	TM1032	213	2016
Essex Birdwatching Society	<i>Phalacrocorax carbo</i>	bird	Cormorant	Red listing based on 2001 IUCN guidelines (from 2017): Near Threatened	Manningtree, White Bridge	TM1032	1	2016
Essex Birdwatching Society	<i>Phalacrocorax carbo</i>	bird	Cormorant	Red listing based on 2001 IUCN guidelines (from 2017): Near Threatened	Manningtree/Mistley Quay	TM1132	3	2018
Essex Birdwatching Society	<i>Phalacrocorax carbo</i>	bird	Cormorant	Red listing based on 2001 IUCN guidelines (from 2017): Near Threatened	Mersea Island	TM0515	1	2019

Essex Birdwatching Society	<i>Phalacrocorax carbo</i>	bird	Cormorant	Red listing based on 2001 IUCN guidelines (from 2017): Near Threatened	Mistley	TM1031	1	2016
Essex Birdwatching Society	<i>Phalacrocorax carbo</i>	bird	Cormorant	Red listing based on 2001 IUCN guidelines (from 2017): Near Threatened	Mistley	TM1131	5	2016
Essex Birdwatching Society	<i>Phalacrocorax carbo</i>	bird	Cormorant	Red listing based on 2001 IUCN guidelines (from 2017): Near Threatened	Mistley	TM1131	5	2017
Essex Birdwatching Society	<i>Phalacrocorax carbo</i>	bird	Cormorant	Red listing based on 2001 IUCN guidelines (from 2017): Near Threatened	Mistley	TM1132	1	2019
Essex Birdwatching Society	<i>Phalacrocorax carbo</i>	bird	Cormorant	Red listing based on 2001 IUCN guidelines (from 2017): Near Threatened	Mistley	TM1132	4	2016
Essex Birdwatching Society	<i>Phalacrocorax carbo</i>	bird	Cormorant	Red listing based on 2001 IUCN guidelines (from 2017): Near Threatened	Mistley	TM1232	6	2020
Essex Birdwatching Society	<i>Phalacrocorax carbo</i>	bird	Cormorant	Red listing based on 2001 IUCN guidelines (from 2017): Near Threatened	Mistley Quay	TM1131	14	2016
Essex Birdwatching Society	<i>Phalacrocorax carbo</i>	bird	Cormorant	Red listing based on 2001 IUCN guidelines (from 2017): Near Threatened	Mistley Quay	TM1131	25	2020
Essex Birdwatching Society	<i>Phalacrocorax carbo</i>	bird	Cormorant	Red listing based on 2001 IUCN guidelines (from 2017): Near Threatened	Mistley to Cattawade	TM1032	4	2018
Essex Birdwatching Society	<i>Phalacrocorax carbo</i>	bird	Cormorant	Red listing based on 2001 IUCN guidelines (from 2017): Near Threatened	Mistley to Wrabness	TM1431	1	2019
Essex Birdwatching Society	<i>Phalacrocorax carbo</i>	bird	Cormorant	Red listing based on 2001 IUCN guidelines (from 2017): Near Threatened	Mistley Walls	TM1031	6	2019
Essex Birdwatching Society	<i>Phalacrocorax carbo</i>	bird	Cormorant	Red listing based on 2001 IUCN guidelines (from 2017): Near Threatened	Mistley Walls	TM1131	2	2016
Essex Birdwatching Society	<i>Phalacrocorax carbo</i>	bird	Cormorant	Red listing based on 2001 IUCN guidelines (from 2017): Near Threatened	Mistley Walls	TM1131	2	2019
Essex Birdwatching Society	<i>Phalacrocorax carbo</i>	bird	Cormorant	Red listing based on 2001 IUCN guidelines (from 2017): Near Threatened	Mistley Walls	TM1132	8	2016

Essex Birdwatching Society	<i>Phalacrocorax carbo</i>	bird	Cormorant	Red listing based on 2001 IUCN guidelines (from 2017): Near Threatened	Mistley Walls	TM1132	26	2020
Essex Birdwatching Society	<i>Phalacrocorax carbo</i>	bird	Cormorant	Red listing based on 2001 IUCN guidelines (from 2017): Near Threatened	Mistley, Hopping Bridge	TM1131	4	2015
Essex Birdwatching Society	<i>Phalacrocorax carbo</i>	bird	Cormorant	Red listing based on 2001 IUCN guidelines (from 2017): Near Threatened	Mistley, Hopping Bridge	TM1231	1	2016
Essex Birdwatching Society	<i>Phalacrocorax carbo</i>	bird	Cormorant	Red listing based on 2001 IUCN guidelines (from 2017): Near Threatened	Mistley, R.Stour	TM1132	3	2015
Essex Birdwatching Society	<i>Phalacrocorax carbo</i>	bird	Cormorant	Red listing based on 2001 IUCN guidelines (from 2017): Near Threatened	Mistley, River Stour	TM1132	1	2017
Essex Birdwatching Society	<i>Phalacrocorax carbo</i>	bird	Cormorant	Red listing based on 2001 IUCN guidelines (from 2017): Near Threatened	Mistley, The Quay	TM1131	1	2015
Essex Birdwatching Society	<i>Phalacrocorax carbo</i>	bird	Cormorant	Red listing based on 2001 IUCN guidelines (from 2017): Near Threatened	Mistley, Walls	TM1132	8	2017
Essex Birdwatching Society	<i>Phalacrocorax carbo</i>	bird	Cormorant	Red listing based on 2001 IUCN guidelines (from 2017): Near Threatened	Mobile-TM1032	TM1032	1	2016
Essex Birdwatching Society	<i>Phalacrocorax carbo</i>	bird	Cormorant	Red listing based on 2001 IUCN guidelines (from 2017): Near Threatened	Mobile-TM2424	TM2424	1	2014
Essex Birdwatching Society	<i>Phalacrocorax carbo</i>	bird	Cormorant	Red listing based on 2001 IUCN guidelines (from 2017): Near Threatened	Mobile-TM2432	TM2432	1	2015
Essex Birdwatching Society	<i>Phalacrocorax carbo</i>	bird	Cormorant	Red listing based on 2001 IUCN guidelines (from 2017): Near Threatened	Oak Field Wood NR Wrabness	TM1631	1	2020
Essex Birdwatching Society	<i>Phalacrocorax carbo</i>	bird	Cormorant	Red listing based on 2001 IUCN guidelines (from 2017): Near Threatened	Oakley Marshes, Hamford Water	TM2328	1	2019
Essex Birdwatching Society	<i>Phalacrocorax carbo</i>	bird	Cormorant	Red listing based on 2001 IUCN guidelines (from 2017): Near Threatened	Observatory	TM0328	3	2015
Essex Birdwatching Society	<i>Phalacrocorax carbo</i>	bird	Cormorant	Red listing based on 2001 IUCN guidelines (from 2017): Near Threatened	Outer Colne Estuary	TM0616	1	2015

Essex Birdwatching Society	<i>Phalacrocorax carbo</i>	bird	Cormorant	Red listing based on 2001 IUCN guidelines (from 2017): Near Threatened	Parkeston	TM2231	1	2015
Essex Birdwatching Society	<i>Phalacrocorax carbo</i>	bird	Cormorant	Red listing based on 2001 IUCN guidelines (from 2017): Near Threatened	Pewit Island	TM2226	6	2018
Essex Birdwatching Society	<i>Phalacrocorax carbo</i>	bird	Cormorant	Red listing based on 2001 IUCN guidelines (from 2017): Near Threatened	Pewit Island	TM2226	7	2016
Essex Birdwatching Society	<i>Phalacrocorax carbo</i>	bird	Cormorant	Red listing based on 2001 IUCN guidelines (from 2017): Near Threatened	Point Clear	TM0815	1	2014
Essex Birdwatching Society	<i>Phalacrocorax carbo</i>	bird	Cormorant	Red listing based on 2001 IUCN guidelines (from 2017): Near Threatened	Point Clear	TM0815	2	2018
Essex Birdwatching Society	<i>Phalacrocorax carbo</i>	bird	Cormorant	Red listing based on 2001 IUCN guidelines (from 2017): Near Threatened	Point Clear-St Osyth Walk	TM0915	1	2018
Essex Birdwatching Society	<i>Phalacrocorax carbo</i>	bird	Cormorant	Red listing based on 2001 IUCN guidelines (from 2017): Near Threatened	Pyefleet Channel, Mersea Island	TM0416	1	2015
Essex Birdwatching Society	<i>Phalacrocorax carbo</i>	bird	Cormorant	Red listing based on 2001 IUCN guidelines (from 2017): Near Threatened	River Colne	TM0616	1	2014
Essex Birdwatching Society	<i>Phalacrocorax carbo</i>	bird	Cormorant	Red listing based on 2001 IUCN guidelines (from 2017): Near Threatened	River Colne, Wivenhoe	TM0421	1	2015
Essex Birdwatching Society	<i>Phalacrocorax carbo</i>	bird	Cormorant	Red listing based on 2001 IUCN guidelines (from 2017): Near Threatened	River Colne, Wivenhoe to Alresford Creek	TM0520	9	2019
Essex Birdwatching Society	<i>Phalacrocorax carbo</i>	bird	Cormorant	Red listing based on 2001 IUCN guidelines (from 2017): Near Threatened	River Colne, Wivenhoe to Alresford Creek	TM0520	15	2016
Essex Birdwatching Society	<i>Phalacrocorax carbo</i>	bird	Cormorant	Red listing based on 2001 IUCN guidelines (from 2017): Near Threatened	River Stour	TM0832	1	2015
Essex Birdwatching Society	<i>Phalacrocorax carbo</i>	bird	Cormorant	Red listing based on 2001 IUCN guidelines (from 2017): Near Threatened	river stour	TM0933	1	2014
Essex Birdwatching Society	<i>Phalacrocorax carbo</i>	bird	Cormorant	Red listing based on 2001 IUCN guidelines (from 2017): Near Threatened	River Stour	TM1331	2	2020

Essex Birdwatching Society	<i>Phalacrocorax carbo</i>	bird	Cormorant	Red listing based on 2001 IUCN guidelines (from 2017): Near Threatened	River Stour	TM2533	1	2016
Essex Birdwatching Society	<i>Phalacrocorax carbo</i>	bird	Cormorant	Red listing based on 2001 IUCN guidelines (from 2017): Near Threatened	River Stour Marshes	TM0932	1	2019
Essex Birdwatching Society	<i>Phalacrocorax carbo</i>	bird	Cormorant	Red listing based on 2001 IUCN guidelines (from 2017): Near Threatened	River Stour: Brantham-Flatford Mill	TM0832	1	2015
Essex Birdwatching Society	<i>Phalacrocorax carbo</i>	bird	Cormorant	Red listing based on 2001 IUCN guidelines (from 2017): Near Threatened	Roman River, Fingringhoe	TM0320	2	2019
Essex Birdwatching Society	<i>Phalacrocorax carbo</i>	bird	Cormorant	Red listing based on 2001 IUCN guidelines (from 2017): Near Threatened	Rowhedge	TM0321	2	2020
Essex Birdwatching Society	<i>Phalacrocorax carbo</i>	bird	Cormorant	Red listing based on 2001 IUCN guidelines (from 2017): Near Threatened	Seafeld West inc. The Hook HT Roost	TM1132	1	2016
Essex Birdwatching Society	<i>Phalacrocorax carbo</i>	bird	Cormorant	Red listing based on 2001 IUCN guidelines (from 2017): Near Threatened	Skipper's Island	TM2124	2	2016
Essex Birdwatching Society	<i>Phalacrocorax carbo</i>	bird	Cormorant	Red listing based on 2001 IUCN guidelines (from 2017): Near Threatened	Skipper's Island	TM2124	2	2018
Essex Birdwatching Society	<i>Phalacrocorax carbo</i>	bird	Cormorant	Red listing based on 2001 IUCN guidelines (from 2017): Near Threatened	St Osyth	TM1215	7	2020
Essex Birdwatching Society	<i>Phalacrocorax carbo</i>	bird	Cormorant	Red listing based on 2001 IUCN guidelines (from 2017): Near Threatened	St Osyth (circuit)	TM1215	21	2016
Essex Birdwatching Society	<i>Phalacrocorax carbo</i>	bird	Cormorant	Red listing based on 2001 IUCN guidelines (from 2017): Near Threatened	St Osyth (circuit)	TM1215	21	2019
Essex Birdwatching Society	<i>Phalacrocorax carbo</i>	bird	Cormorant	Red listing based on 2001 IUCN guidelines (from 2017): Near Threatened	St Osyth Priory Estate	TM1115	3	2019
Essex Birdwatching Society	<i>Phalacrocorax carbo</i>	bird	Cormorant	Red listing based on 2001 IUCN guidelines (from 2017): Near Threatened	St Osyth Priory Estate	TM1116	1	2015
Essex Birdwatching Society	<i>Phalacrocorax carbo</i>	bird	Cormorant	Red listing based on 2001 IUCN guidelines (from 2017): Near Threatened	St Osyth Priory Estate	TM1116	1	2016

Essex Birdwatching Society	<i>Phalacrocorax carbo</i>	bird	Cormorant	Red listing based on 2001 IUCN guidelines (from 2017): Near Threatened	St Osyth Stone	TM0815	6	2016
Essex Birdwatching Society	<i>Phalacrocorax carbo</i>	bird	Cormorant	Red listing based on 2001 IUCN guidelines (from 2017): Near Threatened	St Osyth Stone	TM0815	17	2020
Essex Birdwatching Society	<i>Phalacrocorax carbo</i>	bird	Cormorant	Red listing based on 2001 IUCN guidelines (from 2017): Near Threatened	St Osyth, Earls Hall Farm	TM1416	1	2016
Essex Birdwatching Society	<i>Phalacrocorax carbo</i>	bird	Cormorant	Red listing based on 2001 IUCN guidelines (from 2017): Near Threatened	St Osyth, Howlands Marsh	TM1016	2	2018
Essex Birdwatching Society	<i>Phalacrocorax carbo</i>	bird	Cormorant	Red listing based on 2001 IUCN guidelines (from 2017): Near Threatened	St Osyth, Howlands Marsh	TM1116	1	2017
Essex Birdwatching Society	<i>Phalacrocorax carbo</i>	bird	Cormorant	Red listing based on 2001 IUCN guidelines (from 2017): Near Threatened	Stone Point	TM2525	2	2016
Essex Birdwatching Society	<i>Phalacrocorax carbo</i>	bird	Cormorant	Red listing based on 2001 IUCN guidelines (from 2017): Near Threatened	Stoney Lane Brightlingsea	TM0918	1	2020
Essex Birdwatching Society	<i>Phalacrocorax carbo</i>	bird	Cormorant	Red listing based on 2001 IUCN guidelines (from 2017): Near Threatened	Stour Estuary	TM1032	3	2016
Essex Birdwatching Society	<i>Phalacrocorax carbo</i>	bird	Cormorant	Red listing based on 2001 IUCN guidelines (from 2017): Near Threatened	Stour Estuary	TM1732	3	2020
Essex Birdwatching Society	<i>Phalacrocorax carbo</i>	bird	Cormorant	Red listing based on 2001 IUCN guidelines (from 2017): Near Threatened	Stour Estuary	TM1732	4	2016
Essex Birdwatching Society	<i>Phalacrocorax carbo</i>	bird	Cormorant	Red listing based on 2001 IUCN guidelines (from 2017): Near Threatened	Stour Estuary	TM1832	1	2016
Essex Birdwatching Society	<i>Phalacrocorax carbo</i>	bird	Cormorant	Red listing based on 2001 IUCN guidelines (from 2017): Near Threatened	Stour Estuary	TM1832	1	2017
Essex Birdwatching Society	<i>Phalacrocorax carbo</i>	bird	Cormorant	Red listing based on 2001 IUCN guidelines (from 2017): Near Threatened	Stour Estuary	TM2031	1	2013
Essex Birdwatching Society	<i>Phalacrocorax carbo</i>	bird	Cormorant	Red listing based on 2001 IUCN guidelines (from 2017): Near Threatened	Stour Estuary	TM2232	1	2013

Essex Birdwatching Society	<i>Phalacrocorax carbo</i>	bird	Cormorant	Red listing based on 2001 IUCN guidelines (from 2017): Near Threatened	Stour Estuary	TM2232	1	2017
Essex Birdwatching Society	<i>Phalacrocorax carbo</i>	bird	Cormorant	Red listing based on 2001 IUCN guidelines (from 2017): Near Threatened	Stour Estuary (by barge) - Essex/Suffolk	TM1032	1	2015
Essex Birdwatching Society	<i>Phalacrocorax carbo</i>	bird	Cormorant	Red listing based on 2001 IUCN guidelines (from 2017): Near Threatened	Stour Estuary (Manningtree)	TM1032	4	2018
Essex Birdwatching Society	<i>Phalacrocorax carbo</i>	bird	Cormorant	Red listing based on 2001 IUCN guidelines (from 2017): Near Threatened	Stour Estuary (RSPB)	TM1832	1	2015
Essex Birdwatching Society	<i>Phalacrocorax carbo</i>	bird	Cormorant	Red listing based on 2001 IUCN guidelines (from 2017): Near Threatened	Stour Estuary - Essex/Suffolk by barge	TM1032	3	2014
Essex Birdwatching Society	<i>Phalacrocorax carbo</i>	bird	Cormorant	Red listing based on 2001 IUCN guidelines (from 2017): Near Threatened	Stour Estuary RSPB	TM1631	1	2013
Essex Birdwatching Society	<i>Phalacrocorax carbo</i>	bird	Cormorant	Red listing based on 2001 IUCN guidelines (from 2017): Near Threatened	Stour Estuary RSPB	TM1831	1	2018
Essex Birdwatching Society	<i>Phalacrocorax carbo</i>	bird	Cormorant	Red listing based on 2001 IUCN guidelines (from 2017): Near Threatened	Stour Estuary RSPB	TM1832	2	2016
Essex Birdwatching Society	<i>Phalacrocorax carbo</i>	bird	Cormorant	Red listing based on 2001 IUCN guidelines (from 2017): Near Threatened	Stour Estuary RSPB	TM1931	1	2014
Essex Birdwatching Society	<i>Phalacrocorax carbo</i>	bird	Cormorant	Red listing based on 2001 IUCN guidelines (from 2017): Near Threatened	Stour Estuary RSPB	TM2031	1	2019
Essex Birdwatching Society	<i>Phalacrocorax carbo</i>	bird	Cormorant	Red listing based on 2001 IUCN guidelines (from 2017): Near Threatened	Stour Estuary RSPB	TM2131	2	2015
Essex Birdwatching Society	<i>Phalacrocorax carbo</i>	bird	Cormorant	Red listing based on 2001 IUCN guidelines (from 2017): Near Threatened	Stour Estuary, Copperas Bay RSPB	TM1931	3	2017
Essex Birdwatching Society	<i>Phalacrocorax carbo</i>	bird	Cormorant	Red listing based on 2001 IUCN guidelines (from 2017): Near Threatened	Stour Estuary, Copperas Bay RSPB	TM2232	1	2017
Essex Birdwatching Society	<i>Phalacrocorax carbo</i>	bird	Cormorant	Red listing based on 2001 IUCN guidelines (from 2017): Near Threatened	Stour Estuary--Mistley to Wrabness	TM1431	1	2018

Essex Birdwatching Society	<i>Phalacrocorax carbo</i>	bird	Cormorant	Red listing based on 2001 IUCN guidelines (from 2017): Near Threatened	Stour Estuary--South Shore	TM1431	1	2019
Essex Birdwatching Society	<i>Phalacrocorax carbo</i>	bird	Cormorant	Red listing based on 2001 IUCN guidelines (from 2017): Near Threatened	Stour Estuary: Mistley Walls	TM1132	2	2016
Essex Birdwatching Society	<i>Phalacrocorax carbo</i>	bird	Cormorant	Red listing based on 2001 IUCN guidelines (from 2017): Near Threatened	Stour Reserve	TM1931	1	2020
Essex Birdwatching Society	<i>Phalacrocorax carbo</i>	bird	Cormorant	Red listing based on 2001 IUCN guidelines (from 2017): Near Threatened	Stour Valley	TM0832	39	2018
Essex Birdwatching Society	<i>Phalacrocorax carbo</i>	bird	Cormorant	Red listing based on 2001 IUCN guidelines (from 2017): Near Threatened	Stour valley	TM0932	16	2015
Essex Birdwatching Society	<i>Phalacrocorax carbo</i>	bird	Cormorant	Red listing based on 2001 IUCN guidelines (from 2017): Near Threatened	Stour valley	TM0932	63	2016
Essex Birdwatching Society	<i>Phalacrocorax carbo</i>	bird	Cormorant	Red listing based on 2001 IUCN guidelines (from 2017): Near Threatened	Stour Valley, Manningtree	TM1032	60	2017
Essex Birdwatching Society	<i>Phalacrocorax carbo</i>	bird	Cormorant	Red listing based on 2001 IUCN guidelines (from 2017): Near Threatened	Stour Wood	TM1931	1	2014
Essex Birdwatching Society	<i>Phalacrocorax carbo</i>	bird	Cormorant	Red listing based on 2001 IUCN guidelines (from 2017): Near Threatened	Stour Woods and Copperas Bay RSPB	TM1931	5	2020
Essex Birdwatching Society	<i>Phalacrocorax carbo</i>	bird	Cormorant	Red listing based on 2001 IUCN guidelines (from 2017): Near Threatened	Sunnymead Farm	TM0522	2	2019
Essex Birdwatching Society	<i>Phalacrocorax carbo</i>	bird	Cormorant	Red listing based on 2001 IUCN guidelines (from 2017): Near Threatened	Sunnymead Farm and Cockayne's Wood	TM0521	1	2013
Essex Birdwatching Society	<i>Phalacrocorax carbo</i>	bird	Cormorant	Red listing based on 2001 IUCN guidelines (from 2017): Near Threatened	Sunnymead Farm Wivenhoe	TM0522	1	2020
Essex Birdwatching Society	<i>Phalacrocorax carbo</i>	bird	Cormorant	Red listing based on 2001 IUCN guidelines (from 2017): Near Threatened	TDC Holland Haven Country Park,Essex	TM2117	1	2015
Essex Birdwatching Society	<i>Phalacrocorax carbo</i>	bird	Cormorant	Red listing based on 2001 IUCN guidelines (from 2017): Near Threatened	TDC Holland Haven Country Park,Essex	TM2117	4	2014

Essex Birdwatching Society	<i>Phalacrocorax carbo</i>	bird	Cormorant	Red listing based on 2001 IUCN guidelines (from 2017): Near Threatened	Tendring	TM1424	1	2017
Essex Birdwatching Society	<i>Phalacrocorax carbo</i>	bird	Cormorant	Red listing based on 2001 IUCN guidelines (from 2017): Near Threatened	The Naze	TM2424	1	2017
Essex Birdwatching Society	<i>Phalacrocorax carbo</i>	bird	Cormorant	Red listing based on 2001 IUCN guidelines (from 2017): Near Threatened	The Naze	TM2425	2	2016
Essex Birdwatching Society	<i>Phalacrocorax carbo</i>	bird	Cormorant	Red listing based on 2001 IUCN guidelines (from 2017): Near Threatened	The Naze	TM2522	1	2016
Essex Birdwatching Society	<i>Phalacrocorax carbo</i>	bird	Cormorant	Red listing based on 2001 IUCN guidelines (from 2017): Near Threatened	The Naze	TM2523	1	2016
Essex Birdwatching Society	<i>Phalacrocorax carbo</i>	bird	Cormorant	Red listing based on 2001 IUCN guidelines (from 2017): Near Threatened	The Naze	TM2524	1	2016
Essex Birdwatching Society	<i>Phalacrocorax carbo</i>	bird	Cormorant	Red listing based on 2001 IUCN guidelines (from 2017): Near Threatened	The Quay, Wivenhoe, England	TM0321	1	2018
Essex Birdwatching Society	<i>Phalacrocorax carbo</i>	bird	Cormorant	Red listing based on 2001 IUCN guidelines (from 2017): Near Threatened	The Wade	TM2323	3	2018
Essex Birdwatching Society	<i>Phalacrocorax carbo</i>	bird	Cormorant	Red listing based on 2001 IUCN guidelines (from 2017): Near Threatened	Titchmarsh Marina	TM2423	1	2018
Essex Birdwatching Society	<i>Phalacrocorax carbo</i>	bird	Cormorant	Red listing based on 2001 IUCN guidelines (from 2017): Near Threatened	Titchmarsh Marina, Hamford Water	TM2423	1	2016
Essex Birdwatching Society	<i>Phalacrocorax carbo</i>	bird	Cormorant	Red listing based on 2001 IUCN guidelines (from 2017): Near Threatened	University of Essex Colchester	TM0323	1	2020
Essex Birdwatching Society	<i>Phalacrocorax carbo</i>	bird	Cormorant	Red listing based on 2001 IUCN guidelines (from 2017): Near Threatened	University of Essex, Colchester	TM0323	3	2018
Essex Birdwatching Society	<i>Phalacrocorax carbo</i>	bird	Cormorant	Red listing based on 2001 IUCN guidelines (from 2017): Near Threatened	Waltom Marina	TM2423	1	2020
Essex Birdwatching Society	<i>Phalacrocorax carbo</i>	bird	Cormorant	Red listing based on 2001 IUCN guidelines (from 2017): Near Threatened	Walton Back Water	TM2325	1	2019

Essex Birdwatching Society	<i>Phalacrocorax carbo</i>	bird	Cormorant	Red listing based on 2001 IUCN guidelines (from 2017): Near Threatened	Walton backwaters	TM2325	1	2013
Essex Birdwatching Society	<i>Phalacrocorax carbo</i>	bird	Cormorant	Red listing based on 2001 IUCN guidelines (from 2017): Near Threatened	Walton Creek H	TM2525	1	2013
Essex Birdwatching Society	<i>Phalacrocorax carbo</i>	bird	Cormorant	Red listing based on 2001 IUCN guidelines (from 2017): Near Threatened	Walton Creeks M	TM2525	1	2013
Essex Birdwatching Society	<i>Phalacrocorax carbo</i>	bird	Cormorant	Red listing based on 2001 IUCN guidelines (from 2017): Near Threatened	Walton Mere	TM2522	1	2016
Essex Birdwatching Society	<i>Phalacrocorax carbo</i>	bird	Cormorant	Red listing based on 2001 IUCN guidelines (from 2017): Near Threatened	Walton on the Naze	TM2522	4	2014
Essex Birdwatching Society	<i>Phalacrocorax carbo</i>	bird	Cormorant	Red listing based on 2001 IUCN guidelines (from 2017): Near Threatened	Walton on the Naze	TM2523	1	2013
Essex Birdwatching Society	<i>Phalacrocorax carbo</i>	bird	Cormorant	Red listing based on 2001 IUCN guidelines (from 2017): Near Threatened	Walton-on-the-Naze	TM2425	1	2018
Essex Birdwatching Society	<i>Phalacrocorax carbo</i>	bird	Cormorant	Red listing based on 2001 IUCN guidelines (from 2017): Near Threatened	Walton-on-the-Naze	TM2521	1	2014
Essex Birdwatching Society	<i>Phalacrocorax carbo</i>	bird	Cormorant	Red listing based on 2001 IUCN guidelines (from 2017): Near Threatened	West End Dovercourt	TM2329	1	2019
Essex Birdwatching Society	<i>Phalacrocorax carbo</i>	bird	Cormorant	Red listing based on 2001 IUCN guidelines (from 2017): Near Threatened	West End Dovercourt	TM2429	3	2017
Essex Birdwatching Society	<i>Phalacrocorax carbo</i>	bird	Cormorant	Red listing based on 2001 IUCN guidelines (from 2017): Near Threatened	Wheatsheaf Close, Wrabness	TM1631	1	2019
Essex Birdwatching Society	<i>Phalacrocorax carbo</i>	bird	Cormorant	Red listing based on 2001 IUCN guidelines (from 2017): Near Threatened	Wick Lane, Colchester	TM0419	1	2018
Essex Birdwatching Society	<i>Phalacrocorax carbo</i>	bird	Cormorant	Red listing based on 2001 IUCN guidelines (from 2017): Near Threatened	Wivenhoe	TM0321	5	2016
Essex Birdwatching Society	<i>Phalacrocorax carbo</i>	bird	Cormorant	Red listing based on 2001 IUCN guidelines (from 2017): Near Threatened	Wivenhoe	TM0321	23	2020

Essex Birdwatching Society	<i>Phalacrocorax carbo</i>	bird	Cormorant	Red listing based on 2001 IUCN guidelines (from 2017): Near Threatened	Wivenhoe	TM0422	3	2019
Essex Birdwatching Society	<i>Phalacrocorax carbo</i>	bird	Cormorant	Red listing based on 2001 IUCN guidelines (from 2017): Near Threatened	Wivenhoe	TM0423	1	2019
Essex Birdwatching Society	<i>Phalacrocorax carbo</i>	bird	Cormorant	Red listing based on 2001 IUCN guidelines (from 2017): Near Threatened	Wivenhoe - Brightlingsea	TM0618	1	2019
Essex Birdwatching Society	<i>Phalacrocorax carbo</i>	bird	Cormorant	Red listing based on 2001 IUCN guidelines (from 2017): Near Threatened	Wivenhoe Alresford Creek	TM0520	1	2018
Essex Birdwatching Society	<i>Phalacrocorax carbo</i>	bird	Cormorant	Red listing based on 2001 IUCN guidelines (from 2017): Near Threatened	Wivenhoe Alresford Creek	TM0521	2	2016
Essex Birdwatching Society	<i>Phalacrocorax carbo</i>	bird	Cormorant	Red listing based on 2001 IUCN guidelines (from 2017): Near Threatened	Wivenhoe Gravel Pit and Fish Ponds	TM0323	2	2016
Essex Birdwatching Society	<i>Phalacrocorax carbo</i>	bird	Cormorant	Red listing based on 2001 IUCN guidelines (from 2017): Near Threatened	Wivenhoe Gravel Pit and Fish Ponds	TM0323	2	2020
Essex Birdwatching Society	<i>Phalacrocorax carbo</i>	bird	Cormorant	Red listing based on 2001 IUCN guidelines (from 2017): Near Threatened	Wivenhoe to Alresford	TM0421	2	2018
Essex Birdwatching Society	<i>Phalacrocorax carbo</i>	bird	Cormorant	Red listing based on 2001 IUCN guidelines (from 2017): Near Threatened	Wivenhoe to Alresford Creek	TM0520	3	2020
Essex Birdwatching Society	<i>Phalacrocorax carbo</i>	bird	Cormorant	Red listing based on 2001 IUCN guidelines (from 2017): Near Threatened	Wivenhoe village	TM0422	1	2019
Essex Birdwatching Society	<i>Phalacrocorax carbo</i>	bird	Cormorant	Red listing based on 2001 IUCN guidelines (from 2017): Near Threatened	Wivenhoe Woods	TM0322	1	2018
Essex Birdwatching Society	<i>Phalacrocorax carbo</i>	bird	Cormorant	Red listing based on 2001 IUCN guidelines (from 2017): Near Threatened	Wivenhoe Woods and River Colne (TM02 G)	TM0322	2	2016
Essex Birdwatching Society	<i>Phalacrocorax carbo</i>	bird	Cormorant	Red listing based on 2001 IUCN guidelines (from 2017): Near Threatened	Wivenhoe Woods, Ferry Marsh and the Colne	TM0322	2	2018
Essex Birdwatching Society	<i>Phalacrocorax carbo</i>	bird	Cormorant	Red listing based on 2001 IUCN guidelines (from 2017): Near Threatened	Wivenhoe Woods/Marsh	TM0322	1	2018

Essex Birdwatching Society	<i>Phalacrocorax carbo</i>	bird	Cormorant	Red listing based on 2001 IUCN guidelines (from 2017): Near Threatened	Wix	TM1628	1	2019
Essex Birdwatching Society	<i>Phalacrocorax carbo</i>	bird	Cormorant	Red listing based on 2001 IUCN guidelines (from 2017): Near Threatened	Wrabness	TM1631	1	2014
Essex Birdwatching Society	<i>Phalacrocorax carbo</i>	bird	Cormorant	Red listing based on 2001 IUCN guidelines (from 2017): Near Threatened	Wrabness	TM1631	1	2015
Essex Birdwatching Society	<i>Phalacrocorax carbo</i>	bird	Cormorant	Red listing based on 2001 IUCN guidelines (from 2017): Near Threatened	Wrabness	TM1632	1	2014
Essex Birdwatching Society	<i>Phalacrocorax carbo</i>	bird	Cormorant	Red listing based on 2001 IUCN guidelines (from 2017): Near Threatened	Wrabness	TM1632	2	2015
Essex Birdwatching Society	<i>Phalacrocorax carbo</i>	bird	Cormorant	Red listing based on 2001 IUCN guidelines (from 2017): Near Threatened	Wrabness	TM1731	7	2020
Essex Birdwatching Society	<i>Phalacrocorax carbo</i>	bird	Cormorant	Red listing based on 2001 IUCN guidelines (from 2017): Near Threatened	Wrabness	TM1831	1	2015
Essex Birdwatching Society	<i>Phalacrocorax carbo</i>	bird	Cormorant	Red listing based on 2001 IUCN guidelines (from 2017): Near Threatened	Wrabness	TM1831	2	2014
Essex Birdwatching Society	<i>Phalacrocorax carbo</i>	bird	Cormorant	Red listing based on 2001 IUCN guidelines (from 2017): Near Threatened	Wrabness	TM1832	1	2015
Essex Birdwatching Society	<i>Phalacrocorax carbo</i>	bird	Cormorant	Red listing based on 2001 IUCN guidelines (from 2017): Near Threatened	Wrabness Caravan Site and Shore,	TM1531	3	2018
Essex Birdwatching Society	<i>Phalacrocorax carbo</i>	bird	Cormorant	Red listing based on 2001 IUCN guidelines (from 2017): Near Threatened	Wrabness EWT	TM1631	10	2016
Essex Birdwatching Society	<i>Phalacrocorax carbo</i>	bird	Cormorant	Red listing based on 2001 IUCN guidelines (from 2017): Near Threatened	Wrabness EWT	TM1631	35	2020
Essex Birdwatching Society	<i>Phalacrocorax carbo</i>	bird	Cormorant	Red listing based on 2001 IUCN guidelines (from 2017): Near Threatened	Wrabness EWT	TM1731	9	2019
Essex Birdwatching Society	<i>Phalacrocorax carbo</i>	bird	Cormorant	Red listing based on 2001 IUCN guidelines (from 2017): Near Threatened	Wrabness EWT Nature Reserve	TM1631	13	2017

Essex Birdwatching Society	<i>Phalacrocorax carbo</i>	bird	Cormorant	Red listing based on 2001 IUCN guidelines (from 2017): Near Threatened	Wrabness EWT Nature Reserve	TM1632	5	2017
Essex Birdwatching Society	<i>Phalacrocorax carbo</i>	bird	Cormorant	Red listing based on 2001 IUCN guidelines (from 2017): Near Threatened	Wrabness EWT Nature Reserve	TM1931	2	2017
Essex Birdwatching Society	<i>Phalacrocorax carbo</i>	bird	Cormorant	Red listing based on 2001 IUCN guidelines (from 2017): Near Threatened	Wrabness EWT NR	TM1531	1	2018
Essex Birdwatching Society	<i>Phalacrocorax carbo</i>	bird	Cormorant	Red listing based on 2001 IUCN guidelines (from 2017): Near Threatened	Wrabness EWT NR	TM1631	25	2018
Essex Birdwatching Society	<i>Phalacrocorax carbo</i>	bird	Cormorant	Red listing based on 2001 IUCN guidelines (from 2017): Near Threatened	Wrabness EWT NR	TM1731	2	2018
Essex Birdwatching Society	<i>Phalacrocorax carbo</i>	bird	Cormorant	Red listing based on 2001 IUCN guidelines (from 2017): Near Threatened	Wrabness Nature Reserve	TM1631	3	2014
Essex Birdwatching Society	<i>Phalacrocorax carbo</i>	bird	Cormorant	Red listing based on 2001 IUCN guidelines (from 2017): Near Threatened	Wrabness Nature Reserve	TM1731	8	2015
Essex Birdwatching Society	<i>Phalacrocorax carbo</i>	bird	Cormorant	Red listing based on 2001 IUCN guidelines (from 2017): Near Threatened	Wrabness Shore East	TM1732	1	2015
Essex Birdwatching Society	<i>Phalacrocorax carbo</i>	bird	Cormorant	Red listing based on 2001 IUCN guidelines (from 2017): Near Threatened	Wrabness Shore East	TM1732	3	2014
Essex Birdwatching Society	<i>Phalacrocorax carbo</i>	bird	Cormorant	Red listing based on 2001 IUCN guidelines (from 2017): Near Threatened	Wrabness Shore West	TM1632	1	2015
Essex Birdwatching Society	<i>Phalacrocorax carbo</i>	bird	Cormorant	Red listing based on 2001 IUCN guidelines (from 2017): Near Threatened	Wrabness Shore West	TM1632	3	2014
Essex Birdwatching Society	<i>Phalacrocorax carbo</i>	bird	Cormorant	Red listing based on 2001 IUCN guidelines (from 2017): Near Threatened	Wrabness to Bradfield	TM1731	1	2016
Essex Birdwatching Society	<i>Phalacrocorax carbo</i>	bird	Cormorant	Red listing based on 2001 IUCN guidelines (from 2017): Near Threatened	Wrabness to Mistley Quay	TM1531	1	2017
Essex Birdwatching Society	<i>Phalacrocorax carbo</i>	bird	Cormorant	Red listing based on 2001 IUCN guidelines (from 2017): Near Threatened	Wrabness to Mistley Quay (TM160317 - TM125319)	TM1531	1	2016

Essex Field Club	<i>Phalacrocorax carbo</i>	bird	Cormorant	Red listing based on 2001 IUCN guidelines (from 2017): Near Threatened	Ardleigh Bowls Club	TM039692 8288	1	2020
Essex Field Club	<i>Phalacrocorax carbo</i>	bird	Cormorant	Red listing based on 2001 IUCN guidelines (from 2017): Near Threatened	Jewson Pile, Manningtree	TM106319	1	2016
Essex Field Club	<i>Phalacrocorax carbo</i>	bird	Cormorant	Red listing based on 2001 IUCN guidelines (from 2017): Near Threatened	Manningtree	TM099503 2690	1	2015
Essex Birdwatching Society	<i>Phalaropus lobatus</i>	bird	Red-necked Phalarope	Red listing based on 2001 IUCN guidelines (from 2017): Endangered	Holland Haven	TM2117	12	2017
Essex Birdwatching Society	<i>Phalaropus lobatus</i>	bird	Red-necked Phalarope	Red listing based on 2001 IUCN guidelines (from 2017): Endangered	Holland Haven	TM2217	1	2015
Essex Field Club	<i>Philanthus triangulum</i>	insect - hymenopteran	Bee Wolf	Red Listing based on pre 1994 IUCN guidelines: Vulnerable	Alexanders Reserve	TM080207	1	1998
Essex Field Club	<i>Philanthus triangulum</i>	insect - hymenopteran	Bee Wolf	Red Listing based on pre 1994 IUCN guidelines: Vulnerable	Alresford Creek	TM0619	1	1997
Essex Field Club	<i>Philanthus triangulum</i>	insect - hymenopteran	Bee Wolf	Red Listing based on pre 1994 IUCN guidelines: Vulnerable	Alresford Creek, The Ford	TM063196	1	2001
Essex Field Club	<i>Philanthus triangulum</i>	insect - hymenopteran	Bee Wolf	Red Listing based on pre 1994 IUCN guidelines: Vulnerable	Brightlingsea	TM0718	2	2000
Essex Field Club	<i>Philanthus triangulum</i>	insect - hymenopteran	Bee Wolf	Red Listing based on pre 1994 IUCN guidelines: Vulnerable	Burrsville Park	TM180171	1	2021
Essex Field Club	<i>Philanthus triangulum</i>	insect - hymenopteran	Bee Wolf	Red Listing based on pre 1994 IUCN guidelines: Vulnerable	Cockaynes Pit Reserve	TM055214	1	2011
Essex Field Club	<i>Philanthus triangulum</i>	insect - hymenopteran	Bee Wolf	Red Listing based on pre 1994 IUCN guidelines: Vulnerable	Cockaynes Pit Reserve	TM055215	1	2011
Essex Field Club	<i>Philanthus triangulum</i>	insect - hymenopteran	Bee Wolf	Red Listing based on pre 1994 IUCN guidelines: Vulnerable	Cockaynes reserve	TM0521	4	2016
Essex Field Club	<i>Philanthus triangulum</i>	insect - hymenopteran	Bee Wolf	Red Listing based on pre 1994 IUCN guidelines: Vulnerable	Dovercourt	TM226304	1	1997
Essex Field Club	<i>Philanthus triangulum</i>	insect - hymenopteran	Bee Wolf	Red Listing based on pre 1994 IUCN guidelines: Vulnerable	East Mersea	TM0715	1	2021
Essex Field Club	<i>Philanthus triangulum</i>	insect - hymenopteran	Bee Wolf	Red Listing based on pre 1994 IUCN guidelines: Vulnerable	Fingringhoe Wick	TM0419	1	1997
Essex Field Club	<i>Philanthus triangulum</i>	insect - hymenopteran	Bee Wolf	Red Listing based on pre 1994 IUCN guidelines: Vulnerable	Fingringhoe Wick	TM049194	3	1986
Essex Field Club	<i>Philanthus triangulum</i>	insect - hymenopteran	Bee Wolf	Red Listing based on pre 1994 IUCN guidelines: Vulnerable	Fingringhoe Wick Central	TM045195	1	2003
Essex Field Club	<i>Philanthus triangulum</i>	insect - hymenopteran	Bee Wolf	Red Listing based on pre 1994 IUCN guidelines: Vulnerable	Fingringhoe Wick Nr	TM049194	1	1997

Essex Field Club	<i>Philanthus triangulum</i>	insect - hymenopteran	Bee Wolf	Red Listing based on pre 1994 IUCN guidelines: Vulnerable	Fingringhoe Wick sandy area	TM050193	1	2017
Essex Field Club	<i>Philanthus triangulum</i>	insect - hymenopteran	Bee Wolf	Red Listing based on pre 1994 IUCN guidelines: Vulnerable	Holland pits	TM202192	1	2015
Essex Field Club	<i>Philanthus triangulum</i>	insect - hymenopteran	Bee Wolf	Red Listing based on pre 1994 IUCN guidelines: Vulnerable	Land off Henrietta Close, Wivenhoe	TM045229	1	2008
Essex Field Club	<i>Philanthus triangulum</i>	insect - hymenopteran	Bee Wolf	Red Listing based on pre 1994 IUCN guidelines: Vulnerable	Quarters Brownfield	TM069200	2	2011
Essex Field Club	<i>Philanthus triangulum</i>	insect - hymenopteran	Bee Wolf	Red Listing based on pre 1994 IUCN guidelines: Vulnerable	St Osyth Park, Cpt 4 South Park	TM118159	1	2010
Essex Field Club	<i>Philanthus triangulum</i>	insect - hymenopteran	Bee Wolf	Red Listing based on pre 1994 IUCN guidelines: Vulnerable	St Osyth Park, Cpt 5 Cemex Lakes	TM115162	1	2010
Essex Field Club	<i>Philanthus triangulum</i>	insect - hymenopteran	Bee Wolf	Red Listing based on pre 1994 IUCN guidelines: Vulnerable	St Osyth Park, Cpt 8 Wellwick Land	TM121168	1	2010
Essex Field Club	<i>Philanthus triangulum</i>	insect - hymenopteran	Bee Wolf	Red Listing based on pre 1994 IUCN guidelines: Vulnerable	St Osyth Park, Cpt 9 Fields	TM1115	1	2010
Essex Field Club	<i>Philanthus triangulum</i>	insect - hymenopteran	Bee Wolf	Red Listing based on pre 1994 IUCN guidelines: Vulnerable	Stone Point, East Mersea	TM073154	1	2005
Essex Field Club	<i>Philanthus triangulum</i>	insect - hymenopteran	Bee Wolf	Red Listing based on pre 1994 IUCN guidelines: Vulnerable	Thorpe-Le-Soken, Rose Farm Pit	TM192215	1	1998
Essex Birdwatching Society	<i>Phoenicurus ochruros</i>	bird	Black Redstart	Red listing based on 2001 IUCN guidelines (from 2017): Endangered, Red listing based on 2001 IUCN guidelines (from 2017): Near Threatened	Brightlingsea	TM0716	5	2016
Essex Birdwatching Society	<i>Phoenicurus ochruros</i>	bird	Black Redstart	Red listing based on 2001 IUCN guidelines (from 2017): Endangered, Red listing based on 2001 IUCN guidelines (from 2017): Near Threatened	Brightlingsea	TM0816	4	2013
Essex Birdwatching Society	<i>Phoenicurus ochruros</i>	bird	Black Redstart	Red listing based on 2001 IUCN guidelines (from 2017): Endangered, Red listing based on 2001 IUCN guidelines (from 2017): Near Threatened	Brightlingsea	TM0817	1	2013
Essex Birdwatching Society	<i>Phoenicurus ochruros</i>	bird	Black Redstart	Red listing based on 2001 IUCN guidelines (from 2017): Endangered, Red listing based on 2001 IUCN guidelines (from 2017): Near Threatened	Brightlingsea	TM0817	11	2019

Essex Birdwatching Society	<i>Phoenicurus ochruros</i>	bird	Black Redstart	Red listing based on 2001 IUCN guidelines (from 2017): Endangered, Red listing based on 2001 IUCN guidelines (from 2017): Near Threatened	Clacton-on-Sea	TM1715	1	2017
Essex Birdwatching Society	<i>Phoenicurus ochruros</i>	bird	Black Redstart	Red listing based on 2001 IUCN guidelines (from 2017): Endangered, Red listing based on 2001 IUCN guidelines (from 2017): Near Threatened	East Mersea	TM0515	1	2020
Essex Birdwatching Society	<i>Phoenicurus ochruros</i>	bird	Black Redstart	Red listing based on 2001 IUCN guidelines (from 2017): Endangered, Red listing based on 2001 IUCN guidelines (from 2017): Near Threatened	East Mersea	TM0615	3	2018
Essex Birdwatching Society	<i>Phoenicurus ochruros</i>	bird	Black Redstart	Red listing based on 2001 IUCN guidelines (from 2017): Endangered, Red listing based on 2001 IUCN guidelines (from 2017): Near Threatened	Frinton-on-Sea	TM2318	1	2018
Essex Birdwatching Society	<i>Phoenicurus ochruros</i>	bird	Black Redstart	Red listing based on 2001 IUCN guidelines (from 2017): Endangered, Red listing based on 2001 IUCN guidelines (from 2017): Near Threatened	Frinton-on-Sea	TM2319	2	2014
Essex Birdwatching Society	<i>Phoenicurus ochruros</i>	bird	Black Redstart	Red listing based on 2001 IUCN guidelines (from 2017): Endangered, Red listing based on 2001 IUCN guidelines (from 2017): Near Threatened	Frinton-on-Sea	TM2319	26	2020
Essex Birdwatching Society	<i>Phoenicurus ochruros</i>	bird	Black Redstart	Red listing based on 2001 IUCN guidelines (from 2017): Endangered, Red listing based on 2001 IUCN guidelines (from 2017): Near Threatened	Frinton-on-Sea	TM2420	5	2015
Essex Birdwatching Society	<i>Phoenicurus ochruros</i>	bird	Black Redstart	Red listing based on 2001 IUCN guidelines (from 2017): Endangered, Red listing based on 2001 IUCN guidelines (from 2017): Near Threatened	Frinton-on-Sea	TM2420	8	2016

Essex Birdwatching Society	<i>Phoenicurus ochruros</i>	bird	Black Redstart	Red listing based on 2001 IUCN guidelines (from 2017): Endangered, Red listing based on 2001 IUCN guidelines (from 2017): Near Threatened	Great Holland	TM2118	1	2019
Essex Birdwatching Society	<i>Phoenicurus ochruros</i>	bird	Black Redstart	Red listing based on 2001 IUCN guidelines (from 2017): Endangered, Red listing based on 2001 IUCN guidelines (from 2017): Near Threatened	Great Holland	TM2119	2	2013
Essex Birdwatching Society	<i>Phoenicurus ochruros</i>	bird	Black Redstart	Red listing based on 2001 IUCN guidelines (from 2017): Endangered, Red listing based on 2001 IUCN guidelines (from 2017): Near Threatened	Great Holland	TM2119	7	2020
Essex Birdwatching Society	<i>Phoenicurus ochruros</i>	bird	Black Redstart	Red listing based on 2001 IUCN guidelines (from 2017): Endangered, Red listing based on 2001 IUCN guidelines (from 2017): Near Threatened	Great Holland Hall to Holland Haven	TM2218	1	2013
Essex Birdwatching Society	<i>Phoenicurus ochruros</i>	bird	Black Redstart	Red listing based on 2001 IUCN guidelines (from 2017): Endangered, Red listing based on 2001 IUCN guidelines (from 2017): Near Threatened	Holland Haven	TM2117	5	2016
Essex Birdwatching Society	<i>Phoenicurus ochruros</i>	bird	Black Redstart	Red listing based on 2001 IUCN guidelines (from 2017): Endangered, Red listing based on 2001 IUCN guidelines (from 2017): Near Threatened	Holland Haven	TM2117	14	2020
Essex Birdwatching Society	<i>Phoenicurus ochruros</i>	bird	Black Redstart	Red listing based on 2001 IUCN guidelines (from 2017): Endangered, Red listing based on 2001 IUCN guidelines (from 2017): Near Threatened	Holland Haven	TM2217	9	2013
Essex Birdwatching Society	<i>Phoenicurus ochruros</i>	bird	Black Redstart	Red listing based on 2001 IUCN guidelines (from 2017): Endangered, Red listing based on 2001 IUCN guidelines (from 2017): Near Threatened	Holland Haven CP	TM2117	4	2014

Essex Birdwatching Society	<i>Phoenicurus ochruros</i>	bird	Black Redstart	Red listing based on 2001 IUCN guidelines (from 2017): Endangered, Red listing based on 2001 IUCN guidelines (from 2017): Near Threatened	Holland-on-Sea	TM2016	1	2019
Essex Birdwatching Society	<i>Phoenicurus ochruros</i>	bird	Black Redstart	Red listing based on 2001 IUCN guidelines (from 2017): Endangered, Red listing based on 2001 IUCN guidelines (from 2017): Near Threatened	Howlands Marsh NR, St Osyth	TM1116	1	2015
Essex Birdwatching Society	<i>Phoenicurus ochruros</i>	bird	Black Redstart	Red listing based on 2001 IUCN guidelines (from 2017): Endangered, Red listing based on 2001 IUCN guidelines (from 2017): Near Threatened	Little Clacton	TM1618	2	2020
Essex Birdwatching Society	<i>Phoenicurus ochruros</i>	bird	Black Redstart	Red listing based on 2001 IUCN guidelines (from 2017): Endangered, Red listing based on 2001 IUCN guidelines (from 2017): Near Threatened	Manningtree	TM1132	1	2014
Essex Birdwatching Society	<i>Phoenicurus ochruros</i>	bird	Black Redstart	Red listing based on 2001 IUCN guidelines (from 2017): Endangered, Red listing based on 2001 IUCN guidelines (from 2017): Near Threatened	Mistley	TM1231	2	2014
Essex Birdwatching Society	<i>Phoenicurus ochruros</i>	bird	Black Redstart	Red listing based on 2001 IUCN guidelines (from 2017): Endangered, Red listing based on 2001 IUCN guidelines (from 2017): Near Threatened	Observatory	TM0328	2	2015
Essex Birdwatching Society	<i>Phoenicurus ochruros</i>	bird	Black Redstart	Red listing based on 2001 IUCN guidelines (from 2017): Endangered, Red listing based on 2001 IUCN guidelines (from 2017): Near Threatened	St Osyth	TM1215	2	2019
Essex Birdwatching Society	<i>Phoenicurus ochruros</i>	bird	Black Redstart	Red listing based on 2001 IUCN guidelines (from 2017): Endangered, Red listing based on 2001 IUCN guidelines (from 2017): Near Threatened	St Osyth	TM1215	10	2016

Essex Birdwatching Society	<i>Phoenicurus ochruros</i>	bird	Black Redstart	Red listing based on 2001 IUCN guidelines (from 2017): Endangered, Red listing based on 2001 IUCN guidelines (from 2017): Near Threatened	St. Osyth	TM1215	3	2014
Essex Birdwatching Society	<i>Phoenicurus ochruros</i>	bird	Black Redstart	Red listing based on 2001 IUCN guidelines (from 2017): Endangered, Red listing based on 2001 IUCN guidelines (from 2017): Near Threatened	Walton-on-the-Naze	TM2521	1	2013
Essex Birdwatching Society	<i>Phoenicurus ochruros</i>	bird	Black Redstart	Red listing based on 2001 IUCN guidelines (from 2017): Endangered, Red listing based on 2001 IUCN guidelines (from 2017): Near Threatened	Wivenhoe Shipyard	TM0421	1	2013
Essex Birdwatching Society	<i>Phoenicurus ochruros</i>	bird	Black Redstart	Red listing based on 2001 IUCN guidelines (from 2017): Endangered, Red listing based on 2001 IUCN guidelines (from 2017): Near Threatened	Wix	TM1628	1	2018
Essex Field Club	<i>Photedes captiuncula</i>	insect - moth	Least Minor	Red Listing based on pre 1994 IUCN guidelines: Rare	Ford Farm	TM074186	1	2013
Essex Field Club	<i>Phyllocnistis xenia</i>	insect - moth	a moth	Red Listing based on pre 1994 IUCN guidelines: Vulnerable	Colchester Hythe Marshes	TM0322	1	2013
Essex Field Club	<i>Phyllocnistis xenia</i>	insect - moth	a moth	Red Listing based on pre 1994 IUCN guidelines: Vulnerable	Dovercourt CO12 5DR (garden)	TM226304	2	2006
Essex Field Club	<i>Phyllocnistis xenia</i>	insect - moth	a moth	Red Listing based on pre 1994 IUCN guidelines: Vulnerable	East Mersea	TM057155	1	2011
Essex Field Club	<i>Phyllocnistis xenia</i>	insect - moth	a moth	Red Listing based on pre 1994 IUCN guidelines: Vulnerable	Holland Haven Country Park	TM2117	1	2021
Essex Birdwatching Society	<i>Phylloscopus sibilatrix</i>	bird	Wood Warbler	Red listing based on 2001 IUCN guidelines (from 2017): Vulnerable	Fingringhoe Wick NR EWT	TM0419	1	2017
Essex Birdwatching Society	<i>Phylloscopus sibilatrix</i>	bird	Wood Warbler	Red listing based on 2001 IUCN guidelines (from 2017): Vulnerable	Great Clacton	TM1717	1	2020
Essex Birdwatching Society	<i>Phylloscopus sibilatrix</i>	bird	Wood Warbler	Red listing based on 2001 IUCN guidelines (from 2017): Vulnerable	Hamford Water	TM2225	1	2013
Essex Birdwatching Society	<i>Phylloscopus sibilatrix</i>	bird	Wood Warbler	Red listing based on 2001 IUCN guidelines (from 2017): Vulnerable	Holland Haven	TM2117	3	2016

Essex Birdwatching Society	<i>Phylloscopus sibilatrix</i>	bird	Wood Warbler	Red listing based on 2001 IUCN guidelines (from 2017): Vulnerable	Holland Haven CP	TM2117	1	2014
Essex Birdwatching Society	<i>Phylloscopus sibilatrix</i>	bird	Wood Warbler	Red listing based on 2001 IUCN guidelines (from 2017): Vulnerable	Wivenhoe	TM0321	1	2013
Essex Birdwatching Society	<i>Phylloscopus sibilatrix</i>	bird	Wood Warbler	Red listing based on 2001 IUCN guidelines (from 2017): Vulnerable	Wivenhoe	TM0422	1	2013
Essex Field Club	<i>Pima boisduvaliella</i>	insect - moth	a moth	Red Listing based on pre 1994 IUCN guidelines: Rare	Dovercourt CO12 5DR (garden)	TM226304	1	2010
Essex Field Club	<i>Pipistrellus nathusii</i>	terrestrial mammal	Nathusius's Pipistrelle	Red listing based on 2001 IUCN guidelines (from 2018): Near Threatened	Glebe Farm Annex	TM094001 9851	3	2020
Essex Field Club	<i>Pipistrellus nathusii</i>	terrestrial mammal	Nathusius's Pipistrelle	Red listing based on 2001 IUCN guidelines (from 2018): Near Threatened	Land South Thorpe Road, Weeley	TM150222	2	2017
Essex Field Club	<i>Pipistrellus nathusii</i>	terrestrial mammal	Nathusius's Pipistrelle	Red listing based on 2001 IUCN guidelines (from 2018): Near Threatened		TM148214	3	2007
Essex Bat Group	<i>Pipistrellus nathusii</i>	terrestrial mammal	Nathusius's Pipistrelle	Red listing based on 2001 IUCN guidelines (from 2018): Near Threatened	r/s	TM150851 9805	1	2007
Essex Bat Group	<i>Pipistrellus nathusii</i>	terrestrial mammal	Nathusius's Pipistrelle	Red listing based on 2001 IUCN guidelines (from 2018): Near Threatened	r/survey	TM148252 1480	1	2007
Essex Field Club	<i>Pipizella maculipennis</i>	insect - true fly (Diptera)	a hoverfly	Red Listing based on pre 1994 IUCN guidelines: Rare	Colchester (garden)	TM02	1	1996
Essex Birdwatching Society	<i>Platalea leucorodia</i>	bird	Spoonbill	Red listing based on 2001 IUCN guidelines (from 2017): Endangered	Brightlingsea	TM0716	1	2018
Essex Birdwatching Society	<i>Platalea leucorodia</i>	bird	Spoonbill	Red listing based on 2001 IUCN guidelines (from 2017): Endangered	Brightlingsea	TM0816	1	2019
Essex Birdwatching Society	<i>Platalea leucorodia</i>	bird	Spoonbill	Red listing based on 2001 IUCN guidelines (from 2017): Endangered	Brightlingsea	TM0817	3	2018
Essex Birdwatching Society	<i>Platalea leucorodia</i>	bird	Spoonbill	Red listing based on 2001 IUCN guidelines (from 2017): Endangered	Cattawade Marsh/Splodge	TM0932	1	2016
Essex Birdwatching Society	<i>Platalea leucorodia</i>	bird	Spoonbill	Red listing based on 2001 IUCN guidelines (from 2017): Endangered	East Mersea	TM0615	1	2017

Essex Birdwatching Society	<i>Platalea leucorodia</i>	bird	Spoonbill	Red listing based on 2001 IUCN guidelines (from 2017): Endangered	Fingringhoe & Mersea Island	TM0317	1	2018
Essex Birdwatching Society	<i>Platalea leucorodia</i>	bird	Spoonbill	Red listing based on 2001 IUCN guidelines (from 2017): Endangered	Fingringhoe Wick EWT	TM0419	13	2019
Essex Birdwatching Society	<i>Platalea leucorodia</i>	bird	Spoonbill	Red listing based on 2001 IUCN guidelines (from 2017): Endangered	Fingringhoe Wick EWT	TM0520	1	2018
Essex Birdwatching Society	<i>Platalea leucorodia</i>	bird	Spoonbill	Red listing based on 2001 IUCN guidelines (from 2017): Endangered	Fingringhoe Wick NR	TM0419	1	2016
Essex Birdwatching Society	<i>Platalea leucorodia</i>	bird	Spoonbill	Red listing based on 2001 IUCN guidelines (from 2017): Endangered	Fingringhoe Wick NR	TM0419	2	2015
Essex Birdwatching Society	<i>Platalea leucorodia</i>	bird	Spoonbill	Red listing based on 2001 IUCN guidelines (from 2017): Endangered	Fingringhoe Wick NR EWT	TM0419	17	2017
Essex Birdwatching Society	<i>Platalea leucorodia</i>	bird	Spoonbill	Red listing based on 2001 IUCN guidelines (from 2017): Endangered	Frinton-on-Sea	TM2319	10	2020
Essex Birdwatching Society	<i>Platalea leucorodia</i>	bird	Spoonbill	Red listing based on 2001 IUCN guidelines (from 2017): Endangered	Frinton-on-Sea	TM2420	2	2014
Essex Birdwatching Society	<i>Platalea leucorodia</i>	bird	Spoonbill	Red listing based on 2001 IUCN guidelines (from 2017): Endangered	Geedon Marsh	TM0418	1	2018
Essex Birdwatching Society	<i>Platalea leucorodia</i>	bird	Spoonbill	Red listing based on 2001 IUCN guidelines (from 2017): Endangered	Geedon Saltings, Colne Estuary	TM0418	1	2015
Essex Birdwatching Society	<i>Platalea leucorodia</i>	bird	Spoonbill	Red listing based on 2001 IUCN guidelines (from 2017): Endangered	Hamford Water	TM2225	3	2019
Essex Birdwatching Society	<i>Platalea leucorodia</i>	bird	Spoonbill	Red listing based on 2001 IUCN guidelines (from 2017): Endangered	Holland haven	TM2116	1	2019
Essex Birdwatching Society	<i>Platalea leucorodia</i>	bird	Spoonbill	Red listing based on 2001 IUCN guidelines (from 2017): Endangered	Holland Haven	TM2117	10	2016
Essex Birdwatching Society	<i>Platalea leucorodia</i>	bird	Spoonbill	Red listing based on 2001 IUCN guidelines (from 2017): Endangered	Holland Haven	TM2117	18	2020

Essex Birdwatching Society	<i>Platalea leucorodia</i>	bird	Spoonbill	Red listing based on 2001 IUCN guidelines (from 2017): Endangered	Holland Haven	TM2217	2	2015
Essex Birdwatching Society	<i>Platalea leucorodia</i>	bird	Spoonbill	Red listing based on 2001 IUCN guidelines (from 2017): Endangered	Holland Haven	TM2217	20	2013
Essex Birdwatching Society	<i>Platalea leucorodia</i>	bird	Spoonbill	Red listing based on 2001 IUCN guidelines (from 2017): Endangered	Holland Haven CP	TM2117	10	2014
Essex Birdwatching Society	<i>Platalea leucorodia</i>	bird	Spoonbill	Red listing based on 2001 IUCN guidelines (from 2017): Endangered	Holland-On-Sea	TM2117	1	2015
Essex Birdwatching Society	<i>Platalea leucorodia</i>	bird	Spoonbill	Red listing based on 2001 IUCN guidelines (from 2017): Endangered	Kirby Cross	TM2120	1	2015
Essex Birdwatching Society	<i>Platalea leucorodia</i>	bird	Spoonbill	Red listing based on 2001 IUCN guidelines (from 2017): Endangered	Langenhoe Marsh	TM0417	1	2014
Essex Birdwatching Society	<i>Platalea leucorodia</i>	bird	Spoonbill	Red listing based on 2001 IUCN guidelines (from 2017): Endangered	Langenhoe Marsh and Fingringhoe Wick	TM0418	1	2015
Essex Birdwatching Society	<i>Platalea leucorodia</i>	bird	Spoonbill	Red listing based on 2001 IUCN guidelines (from 2017): Endangered	Manningtree	TM1032	4	2016
Essex Birdwatching Society	<i>Platalea leucorodia</i>	bird	Spoonbill	Red listing based on 2001 IUCN guidelines (from 2017): Endangered	Manningtree - Cattawade	TM1032	3	2016
Essex Birdwatching Society	<i>Platalea leucorodia</i>	bird	Spoonbill	Red listing based on 2001 IUCN guidelines (from 2017): Endangered	Mersea Island, Pyefleet Channel	TM0416	1	2017
Essex Birdwatching Society	<i>Platalea leucorodia</i>	bird	Spoonbill	Red listing based on 2001 IUCN guidelines (from 2017): Endangered	Rat Island	TM0517	1	2016
Essex Birdwatching Society	<i>Platalea leucorodia</i>	bird	Spoonbill	Red listing based on 2001 IUCN guidelines (from 2017): Endangered	Rat Island, Colne Estuary	TM0517	3	2017
Essex Birdwatching Society	<i>Platalea leucorodia</i>	bird	Spoonbill	Red listing based on 2001 IUCN guidelines (from 2017): Endangered	TDC Holland Haven Country Park, Essex	TM2117	1	2015
Essex Birdwatching Society	<i>Platalea leucorodia</i>	bird	Spoonbill	Red listing based on 2001 IUCN guidelines (from 2017): Endangered	Walton-on-the-Naze	TM2521	1	2014

Essex Birdwatching Society	<i>Platalea leucorodia</i>	bird	Spoonbill	Red listing based on 2001 IUCN guidelines (from 2017): Endangered	Wivenhoe	TM0321	1	2018
Essex Birdwatching Society	<i>Platalea leucorodia</i>	bird	Spoonbill	Red listing based on 2001 IUCN guidelines (from 2017): Endangered	Wivenhoe	TM0322	1	2015
Essex Field Club	<i>Platytes alpinella</i>	insect - moth	a moth	Red Listing based on pre 1994 IUCN guidelines: Rare	Cudmore Grove	TM072015 14	1	2017
Essex Field Club	<i>Platytes alpinella</i>	insect - moth	a moth	Red Listing based on pre 1994 IUCN guidelines: Rare	Dovercourt CO12 5DR (garden)	TM226304	11	2010
Essex Field Club	<i>Platytes alpinella</i>	insect - moth	a moth	Red Listing based on pre 1994 IUCN guidelines: Rare	Fingringhoe EWT Reserve	TM049193	1	2014
Essex Field Club	<i>Platytes alpinella</i>	insect - moth	a moth	Red Listing based on pre 1994 IUCN guidelines: Rare	Little Oakley, 10 Rectory Road, Garden	TM218293	6	2015
Essex Field Club	<i>Platytes alpinella</i>	insect - moth	a moth	Red Listing based on pre 1994 IUCN guidelines: Rare	Point Clear.	TM097751 5027	2	2011
Essex Field Club	<i>Platytes alpinella</i>	insect - moth	a moth	Red Listing based on pre 1994 IUCN guidelines: Rare	Stour wood RSPB reserve	TM192312	1	2019
Essex Field Club	<i>Platytes alpinella</i>	insect - moth	a moth	Red Listing based on pre 1994 IUCN guidelines: Rare	Sunnymead Farm, Wivenhoe	TM0522	1	2009
Essex Birdwatching Society	<i>Plectrophenax nivalis</i>	bird	Snow Bunting	Red listing based on 2001 IUCN guidelines (from 2017): Endangered	Brightlingsea	TM0816	5	2013
Essex Birdwatching Society	<i>Plectrophenax nivalis</i>	bird	Snow Bunting	Red listing based on 2001 IUCN guidelines (from 2017): Endangered	Brightlingsea	TM0817	1	2013
Essex Birdwatching Society	<i>Plectrophenax nivalis</i>	bird	Snow Bunting	Red listing based on 2001 IUCN guidelines (from 2017): Endangered	Clacton-on-Sea	TM1715	1	2013
Essex Birdwatching Society	<i>Plectrophenax nivalis</i>	bird	Snow Bunting	Red listing based on 2001 IUCN guidelines (from 2017): Endangered	Colne Estuary East Mersea	TM0715	2	2020
Essex Birdwatching Society	<i>Plectrophenax nivalis</i>	bird	Snow Bunting	Red listing based on 2001 IUCN guidelines (from 2017): Endangered	East Mersea	TM0515	2	2020
Essex Birdwatching Society	<i>Plectrophenax nivalis</i>	bird	Snow Bunting	Red listing based on 2001 IUCN guidelines (from 2017): Endangered	East Mersea	TM0615	3	2020
Essex Birdwatching Society	<i>Plectrophenax nivalis</i>	bird	Snow Bunting	Red listing based on 2001 IUCN guidelines (from 2017): Endangered	East Mersea, Stone Point	TM0715	2	2013

Essex Birdwatching Society	<i>Plectrophenax nivalis</i>	bird	Snow Bunting	Red listing based on 2001 IUCN guidelines (from 2017): Endangered	Frinton-on-Sea	TM2319	1	2013
Essex Birdwatching Society	<i>Plectrophenax nivalis</i>	bird	Snow Bunting	Red listing based on 2001 IUCN guidelines (from 2017): Endangered	Frinton-on-Sea	TM2319	8	2020
Essex Birdwatching Society	<i>Plectrophenax nivalis</i>	bird	Snow Bunting	Red listing based on 2001 IUCN guidelines (from 2017): Endangered	Frinton-on-Sea	TM2420	5	2015
Essex Birdwatching Society	<i>Plectrophenax nivalis</i>	bird	Snow Bunting	Red listing based on 2001 IUCN guidelines (from 2017): Endangered	Frinton-on-Sea	TM2420	5	2016
Essex Birdwatching Society	<i>Plectrophenax nivalis</i>	bird	Snow Bunting	Red listing based on 2001 IUCN guidelines (from 2017): Endangered	Hamford Water	TM2023	1	2014
Essex Birdwatching Society	<i>Plectrophenax nivalis</i>	bird	Snow Bunting	Red listing based on 2001 IUCN guidelines (from 2017): Endangered	Hamford Water	TM2225	3	2019
Essex Birdwatching Society	<i>Plectrophenax nivalis</i>	bird	Snow Bunting	Red listing based on 2001 IUCN guidelines (from 2017): Endangered	Hamford Water, Island lane	TM2322	1	2019
Essex Birdwatching Society	<i>Plectrophenax nivalis</i>	bird	Snow Bunting	Red listing based on 2001 IUCN guidelines (from 2017): Endangered	Holland Haven	TM2117	6	2016
Essex Birdwatching Society	<i>Plectrophenax nivalis</i>	bird	Snow Bunting	Red listing based on 2001 IUCN guidelines (from 2017): Endangered	Holland Haven	TM2117	15	2020
Essex Birdwatching Society	<i>Plectrophenax nivalis</i>	bird	Snow Bunting	Red listing based on 2001 IUCN guidelines (from 2017): Endangered	Holland Haven	TM2217	8	2014
Essex Birdwatching Society	<i>Plectrophenax nivalis</i>	bird	Snow Bunting	Red listing based on 2001 IUCN guidelines (from 2017): Endangered	Holland Haven CP	TM2117	3	2014
Essex Birdwatching Society	<i>Plectrophenax nivalis</i>	bird	Snow Bunting	Red listing based on 2001 IUCN guidelines (from 2017): Endangered	Horsey Island	TM2324	1	2014
Essex Birdwatching Society	<i>Plectrophenax nivalis</i>	bird	Snow Bunting	Red listing based on 2001 IUCN guidelines (from 2017): Endangered	Irlams Point	TM2429	1	2020
Essex Birdwatching Society	<i>Plectrophenax nivalis</i>	bird	Snow Bunting	Red listing based on 2001 IUCN guidelines (from 2017): Endangered	Jaywick	TM1215	2	2019

Essex Birdwatching Society	<i>Plectrophenax nivalis</i>	bird	Snow Bunting	Red listing based on 2001 IUCN guidelines (from 2017): Endangered	Mersea Island	TM0715	1	2014
Essex Birdwatching Society	<i>Plectrophenax nivalis</i>	bird	Snow Bunting	Red listing based on 2001 IUCN guidelines (from 2017): Endangered	Mobile-TM2217	TM2217	1	2015
Essex Birdwatching Society	<i>Plectrophenax nivalis</i>	bird	Snow Bunting	Red listing based on 2001 IUCN guidelines (from 2017): Endangered	St Osyth	TM1215	1	2019
Essex Birdwatching Society	<i>Plectrophenax nivalis</i>	bird	Snow Bunting	Red listing based on 2001 IUCN guidelines (from 2017): Endangered	St Osyth	TM1215	7	2016
Essex Birdwatching Society	<i>Plectrophenax nivalis</i>	bird	Snow Bunting	Red listing based on 2001 IUCN guidelines (from 2017): Endangered	St Osyth Stone (Point Clear)	TM0815	1	2014
Essex Birdwatching Society	<i>Plectrophenax nivalis</i>	bird	Snow Bunting	Red listing based on 2001 IUCN guidelines (from 2017): Endangered	St. Osyth	TM1215	2	2014
Essex Birdwatching Society	<i>Plectrophenax nivalis</i>	bird	Snow Bunting	Red listing based on 2001 IUCN guidelines (from 2017): Endangered	Stone Point Mersea Island	TM0715	1	2020
Essex Birdwatching Society	<i>Plectrophenax nivalis</i>	bird	Snow Bunting	Red listing based on 2001 IUCN guidelines (from 2017): Endangered	Stour Reserve	TM1931	1	2014
Essex Birdwatching Society	<i>Plectrophenax nivalis</i>	bird	Snow Bunting	Red listing based on 2001 IUCN guidelines (from 2017): Endangered	Wrabness	TM1732	1	2014
Essex Birdwatching Society	<i>Pluvialis squatarola</i>	bird	Grey Plover	Red listing based on 2001 IUCN guidelines (from 2017): Vulnerable	18 Ford Lane Alresford	TM0721	1	2020
Essex Birdwatching Society	<i>Pluvialis squatarola</i>	bird	Grey Plover	Red listing based on 2001 IUCN guidelines (from 2017): Vulnerable	Alresford	TM0521	1	2013
Essex Birdwatching Society	<i>Pluvialis squatarola</i>	bird	Grey Plover	Red listing based on 2001 IUCN guidelines (from 2017): Vulnerable	Alresford	TM0619	2	2016
Essex Birdwatching Society	<i>Pluvialis squatarola</i>	bird	Grey Plover	Red listing based on 2001 IUCN guidelines (from 2017): Vulnerable	Alresford	TM0621	2	2014
Essex Birdwatching Society	<i>Pluvialis squatarola</i>	bird	Grey Plover	Red listing based on 2001 IUCN guidelines (from 2017): Vulnerable	Alresford	TM0621	8	2020

Essex Birdwatching Society	<i>Pluvialis squatarola</i>	bird	Grey Plover	Red listing based on 2001 IUCN guidelines (from 2017): Vulnerable	Alresford Creek	TM0619	1	2013
Essex Birdwatching Society	<i>Pluvialis squatarola</i>	bird	Grey Plover	Red listing based on 2001 IUCN guidelines (from 2017): Vulnerable	Alresford Creek	TM0519	1	2014
Essex Birdwatching Society	<i>Pluvialis squatarola</i>	bird	Grey Plover	Red listing based on 2001 IUCN guidelines (from 2017): Vulnerable	Alresford Creek	TM0519	5	2019
Essex Birdwatching Society	<i>Pluvialis squatarola</i>	bird	Grey Plover	Red listing based on 2001 IUCN guidelines (from 2017): Vulnerable	Alresford Creek	TM0619	27	2020
Essex Birdwatching Society	<i>Pluvialis squatarola</i>	bird	Grey Plover	Red listing based on 2001 IUCN guidelines (from 2017): Vulnerable	Alresford Creek to Brightlingsea	TM0617	2	2016
Essex Birdwatching Society	<i>Pluvialis squatarola</i>	bird	Grey Plover	Red listing based on 2001 IUCN guidelines (from 2017): Vulnerable	Alresford Creek to Brightlingsea	TM0617	3	2020
Essex Birdwatching Society	<i>Pluvialis squatarola</i>	bird	Grey Plover	Red listing based on 2001 IUCN guidelines (from 2017): Vulnerable	Alresford Creek, R.Colne	TM0619	7	2016
Essex Birdwatching Society	<i>Pluvialis squatarola</i>	bird	Grey Plover	Red listing based on 2001 IUCN guidelines (from 2017): Vulnerable	Alresford Creek, RColne	TM0619	2	2013
Essex Birdwatching Society	<i>Pluvialis squatarola</i>	bird	Grey Plover	Red listing based on 2001 IUCN guidelines (from 2017): Vulnerable	Bathside Bay	TM2432	2	2016
Essex Birdwatching Society	<i>Pluvialis squatarola</i>	bird	Grey Plover	Red listing based on 2001 IUCN guidelines (from 2017): Vulnerable	Bathside Bay	TM2432	3	2018
Essex Birdwatching Society	<i>Pluvialis squatarola</i>	bird	Grey Plover	Red listing based on 2001 IUCN guidelines (from 2017): Vulnerable	Beaumont	TM1725	1	2013
Essex Birdwatching Society	<i>Pluvialis squatarola</i>	bird	Grey Plover	Red listing based on 2001 IUCN guidelines (from 2017): Vulnerable	Beaumont Quay	TM1824	2	2018
Essex Birdwatching Society	<i>Pluvialis squatarola</i>	bird	Grey Plover	Red listing based on 2001 IUCN guidelines (from 2017): Vulnerable	Beaumont Quay Area	TM1824	1	2020
Essex Birdwatching Society	<i>Pluvialis squatarola</i>	bird	Grey Plover	Red listing based on 2001 IUCN guidelines (from 2017): Vulnerable	Beaumont Quay/Landermere	TM1924	3	2016

Essex Birdwatching Society	<i>Pluvialis squatarola</i>	bird	Grey Plover	Red listing based on 2001 IUCN guidelines (from 2017): Vulnerable	Beaumont's Quay	TM2127	1	2020
Essex Birdwatching Society	<i>Pluvialis squatarola</i>	bird	Grey Plover	Red listing based on 2001 IUCN guidelines (from 2017): Vulnerable	Bradfield	TM1331	1	2015
Essex Birdwatching Society	<i>Pluvialis squatarola</i>	bird	Grey Plover	Red listing based on 2001 IUCN guidelines (from 2017): Vulnerable	Bradfield	TM1430	3	2018
Essex Birdwatching Society	<i>Pluvialis squatarola</i>	bird	Grey Plover	Red listing based on 2001 IUCN guidelines (from 2017): Vulnerable	bradfield	TM1431	2	2015
Essex Birdwatching Society	<i>Pluvialis squatarola</i>	bird	Grey Plover	Red listing based on 2001 IUCN guidelines (from 2017): Vulnerable	Bradfield	TM1531	1	2020
Essex Birdwatching Society	<i>Pluvialis squatarola</i>	bird	Grey Plover	Red listing based on 2001 IUCN guidelines (from 2017): Vulnerable	Bramble Island	TM2126	7	2016
Essex Birdwatching Society	<i>Pluvialis squatarola</i>	bird	Grey Plover	Red listing based on 2001 IUCN guidelines (from 2017): Vulnerable	Bramble Island	TM2126	9	2018
Essex Birdwatching Society	<i>Pluvialis squatarola</i>	bird	Grey Plover	Red listing based on 2001 IUCN guidelines (from 2017): Vulnerable	Brightlingsea	TM0716	2	2018
Essex Birdwatching Society	<i>Pluvialis squatarola</i>	bird	Grey Plover	Red listing based on 2001 IUCN guidelines (from 2017): Vulnerable	Brightlingsea	TM0716	4	2016
Essex Birdwatching Society	<i>Pluvialis squatarola</i>	bird	Grey Plover	Red listing based on 2001 IUCN guidelines (from 2017): Vulnerable	Brightlingsea	TM0816	4	2019
Essex Birdwatching Society	<i>Pluvialis squatarola</i>	bird	Grey Plover	Red listing based on 2001 IUCN guidelines (from 2017): Vulnerable	Brightlingsea	TM0817	1	2014
Essex Birdwatching Society	<i>Pluvialis squatarola</i>	bird	Grey Plover	Red listing based on 2001 IUCN guidelines (from 2017): Vulnerable	Brightlingsea	TM0817	4	2020
Essex Birdwatching Society	<i>Pluvialis squatarola</i>	bird	Grey Plover	Red listing based on 2001 IUCN guidelines (from 2017): Vulnerable	Brightlingsea / River Colne	TM0617	1	2017
Essex Birdwatching Society	<i>Pluvialis squatarola</i>	bird	Grey Plover	Red listing based on 2001 IUCN guidelines (from 2017): Vulnerable	Brightlingsea Creek	TM0916	7	2016

Essex Birdwatching Society	<i>Pluvialis squatarola</i>	bird	Grey Plover	Red listing based on 2001 IUCN guidelines (from 2017): Vulnerable	Brightlingsea Creek	TM0916	10	2019
Essex Birdwatching Society	<i>Pluvialis squatarola</i>	bird	Grey Plover	Red listing based on 2001 IUCN guidelines (from 2017): Vulnerable	Brightlingsea towards Alresford	TM0617	1	2015
Essex Birdwatching Society	<i>Pluvialis squatarola</i>	bird	Grey Plover	Red listing based on 2001 IUCN guidelines (from 2017): Vulnerable	Brightlingsea/ River Colne	TM0617	1	2016
Essex Birdwatching Society	<i>Pluvialis squatarola</i>	bird	Grey Plover	Red listing based on 2001 IUCN guidelines (from 2017): Vulnerable	Cattawade	TM1032	5	2020
Essex Birdwatching Society	<i>Pluvialis squatarola</i>	bird	Grey Plover	Red listing based on 2001 IUCN guidelines (from 2017): Vulnerable	Cattawade Marsh/Splodge	TM0932	2	2019
Essex Birdwatching Society	<i>Pluvialis squatarola</i>	bird	Grey Plover	Red listing based on 2001 IUCN guidelines (from 2017): Vulnerable	Cattawade Marshes RSPB	TM0932	1	2016
Essex Birdwatching Society	<i>Pluvialis squatarola</i>	bird	Grey Plover	Red listing based on 2001 IUCN guidelines (from 2017): Vulnerable	Cattawade to Flatford	TM0832	1	2020
Essex Birdwatching Society	<i>Pluvialis squatarola</i>	bird	Grey Plover	Red listing based on 2001 IUCN guidelines (from 2017): Vulnerable	Cattawade White Bridge	TM0932	1	2020
Essex Birdwatching Society	<i>Pluvialis squatarola</i>	bird	Grey Plover	Red listing based on 2001 IUCN guidelines (from 2017): Vulnerable	Cattawade, Tidal Estuary	TM0932	1	2017
Essex Birdwatching Society	<i>Pluvialis squatarola</i>	bird	Grey Plover	Red listing based on 2001 IUCN guidelines (from 2017): Vulnerable	Colchester Hythe and Rowhedge	TM0322	1	2016
Essex Birdwatching Society	<i>Pluvialis squatarola</i>	bird	Grey Plover	Red listing based on 2001 IUCN guidelines (from 2017): Vulnerable	Colchester Hythe and Rowhedge	TM0322	3	2016
Essex Birdwatching Society	<i>Pluvialis squatarola</i>	bird	Grey Plover	Red listing based on 2001 IUCN guidelines (from 2017): Vulnerable	Colne Estuary East Mersea	TM0715	4	2020
Essex Birdwatching Society	<i>Pluvialis squatarola</i>	bird	Grey Plover	Red listing based on 2001 IUCN guidelines (from 2017): Vulnerable	Colne Estuary National Nature Reserve	TM0716	1	2014
Essex Birdwatching Society	<i>Pluvialis squatarola</i>	bird	Grey Plover	Red listing based on 2001 IUCN guidelines (from 2017): Vulnerable	Colne Estuary NNR	TM0715	1	2019

Essex Birdwatching Society	<i>Pluvialis squatarola</i>	bird	Grey Plover	Red listing based on 2001 IUCN guidelines (from 2017): Vulnerable	Colne Estuary NNR	TM0716	1	2019
Essex Birdwatching Society	<i>Pluvialis squatarola</i>	bird	Grey Plover	Red listing based on 2001 IUCN guidelines (from 2017): Vulnerable	Copperas Bay	TM1832	1	2016
Essex Birdwatching Society	<i>Pluvialis squatarola</i>	bird	Grey Plover	Red listing based on 2001 IUCN guidelines (from 2017): Vulnerable	Copperas Bay	TM1832	8	2018
Essex Birdwatching Society	<i>Pluvialis squatarola</i>	bird	Grey Plover	Red listing based on 2001 IUCN guidelines (from 2017): Vulnerable	Copperas Wood and Shore	TM2031	1	2018
Essex Birdwatching Society	<i>Pluvialis squatarola</i>	bird	Grey Plover	Red listing based on 2001 IUCN guidelines (from 2017): Vulnerable	Copperas Wood and Shore	TM2032	2	2016
Essex Birdwatching Society	<i>Pluvialis squatarola</i>	bird	Grey Plover	Red listing based on 2001 IUCN guidelines (from 2017): Vulnerable	Deep Fleet	TM2132	8	2016
Essex Birdwatching Society	<i>Pluvialis squatarola</i>	bird	Grey Plover	Red listing based on 2001 IUCN guidelines (from 2017): Vulnerable	Deep Fleet	TM2132	20	2018
Essex Birdwatching Society	<i>Pluvialis squatarola</i>	bird	Grey Plover	Red listing based on 2001 IUCN guidelines (from 2017): Vulnerable	Dovercourt	TM2429	2	2018
Essex Birdwatching Society	<i>Pluvialis squatarola</i>	bird	Grey Plover	Red listing based on 2001 IUCN guidelines (from 2017): Vulnerable	Dovercourt	TM2429	5	2016
Essex Birdwatching Society	<i>Pluvialis squatarola</i>	bird	Grey Plover	Red listing based on 2001 IUCN guidelines (from 2017): Vulnerable	Dovercourt South Hall Creek	TM2329	1	2014
Essex Birdwatching Society	<i>Pluvialis squatarola</i>	bird	Grey Plover	Red listing based on 2001 IUCN guidelines (from 2017): Vulnerable	Dovercourt to Naze	TM2329	1	2016
Essex Birdwatching Society	<i>Pluvialis squatarola</i>	bird	Grey Plover	Red listing based on 2001 IUCN guidelines (from 2017): Vulnerable	East Mersea	TM0415	2	2018
Essex Birdwatching Society	<i>Pluvialis squatarola</i>	bird	Grey Plover	Red listing based on 2001 IUCN guidelines (from 2017): Vulnerable	East Mersea	TM0515	2	2020
Essex Birdwatching Society	<i>Pluvialis squatarola</i>	bird	Grey Plover	Red listing based on 2001 IUCN guidelines (from 2017): Vulnerable	East Mersea	TM0615	2	2016

Essex Birdwatching Society	<i>Pluvialis squatarola</i>	bird	Grey Plover	Red listing based on 2001 IUCN guidelines (from 2017): Vulnerable	East Mersea	TM0615	10	2020
Essex Birdwatching Society	<i>Pluvialis squatarola</i>	bird	Grey Plover	Red listing based on 2001 IUCN guidelines (from 2017): Vulnerable	East Mersea	TM0715	2	2019
Essex Birdwatching Society	<i>Pluvialis squatarola</i>	bird	Grey Plover	Red listing based on 2001 IUCN guidelines (from 2017): Vulnerable	East Mersea marshes / Stone Point	TM0715	1	2019
Essex Birdwatching Society	<i>Pluvialis squatarola</i>	bird	Grey Plover	Red listing based on 2001 IUCN guidelines (from 2017): Vulnerable	Essex - Foundry Reach Boat Trip	TM2522	1	2014
Essex Birdwatching Society	<i>Pluvialis squatarola</i>	bird	Grey Plover	Red listing based on 2001 IUCN guidelines (from 2017): Vulnerable	Essex, Copperas Wood area	TM2031	1	2015
Essex Birdwatching Society	<i>Pluvialis squatarola</i>	bird	Grey Plover	Red listing based on 2001 IUCN guidelines (from 2017): Vulnerable	Essex, Wrabness east, coastline and farmland	TM1731	1	2015
Essex Birdwatching Society	<i>Pluvialis squatarola</i>	bird	Grey Plover	Red listing based on 2001 IUCN guidelines (from 2017): Vulnerable	EWT Fingringhoe	TM0419	1	2015
Essex Birdwatching Society	<i>Pluvialis squatarola</i>	bird	Grey Plover	Red listing based on 2001 IUCN guidelines (from 2017): Vulnerable	EWT Frinringhoe Wick	TM0419	1	2015
Essex Birdwatching Society	<i>Pluvialis squatarola</i>	bird	Grey Plover	Red listing based on 2001 IUCN guidelines (from 2017): Vulnerable	EWT Hogmarsh Island - A137 to B1352	TM1032	1	2014
Essex Birdwatching Society	<i>Pluvialis squatarola</i>	bird	Grey Plover	Red listing based on 2001 IUCN guidelines (from 2017): Vulnerable	Factory roost, Seafeld Bay, Stour Estuary	TM1132	1	2015
Essex Birdwatching Society	<i>Pluvialis squatarola</i>	bird	Grey Plover	Red listing based on 2001 IUCN guidelines (from 2017): Vulnerable	Fingringhoe	TM0420	1	2020
Essex Birdwatching Society	<i>Pluvialis squatarola</i>	bird	Grey Plover	Red listing based on 2001 IUCN guidelines (from 2017): Vulnerable	Fingringhoe Wick	TM0419	1	2014
Essex Birdwatching Society	<i>Pluvialis squatarola</i>	bird	Grey Plover	Red listing based on 2001 IUCN guidelines (from 2017): Vulnerable	Fingringhoe Wick	TM0419	1	2015
Essex Birdwatching Society	<i>Pluvialis squatarola</i>	bird	Grey Plover	Red listing based on 2001 IUCN guidelines (from 2017): Vulnerable	Fingringhoe Wick EWT	TM0418	1	2015

Essex Birdwatching Society	<i>Pluvialis squatarola</i>	bird	Grey Plover	Red listing based on 2001 IUCN guidelines (from 2017): Vulnerable	fingringhoe	TM0418	1	2014
Essex Birdwatching Society	<i>Pluvialis squatarola</i>	bird	Grey Plover	Red listing based on 2001 IUCN guidelines (from 2017): Vulnerable	Fingringhoe	TM0419	2	2019
Essex Birdwatching Society	<i>Pluvialis squatarola</i>	bird	Grey Plover	Red listing based on 2001 IUCN guidelines (from 2017): Vulnerable	Fingringhoe	TM0419	3	2014
Essex Birdwatching Society	<i>Pluvialis squatarola</i>	bird	Grey Plover	Red listing based on 2001 IUCN guidelines (from 2017): Vulnerable	Fingringhoe & Mersea Island	TM0317	1	2018
Essex Birdwatching Society	<i>Pluvialis squatarola</i>	bird	Grey Plover	Red listing based on 2001 IUCN guidelines (from 2017): Vulnerable	Fingringhoe EWT	TM0519	1	2015
Essex Birdwatching Society	<i>Pluvialis squatarola</i>	bird	Grey Plover	Red listing based on 2001 IUCN guidelines (from 2017): Vulnerable	Fingringhoe Ranges	TM0516	1	2018
Essex Birdwatching Society	<i>Pluvialis squatarola</i>	bird	Grey Plover	Red listing based on 2001 IUCN guidelines (from 2017): Vulnerable	Fingringhoe Ranges MOD	TM0317	21	2020
Essex Birdwatching Society	<i>Pluvialis squatarola</i>	bird	Grey Plover	Red listing based on 2001 IUCN guidelines (from 2017): Vulnerable	Fingringhoe Ranges MOD5	TM0317	1	2014
Essex Birdwatching Society	<i>Pluvialis squatarola</i>	bird	Grey Plover	Red listing based on 2001 IUCN guidelines (from 2017): Vulnerable	Fingringhoe Wick	TM0418	2	2016
Essex Birdwatching Society	<i>Pluvialis squatarola</i>	bird	Grey Plover	Red listing based on 2001 IUCN guidelines (from 2017): Vulnerable	Fingringhoe Wick	TM0419	7	2015
Essex Birdwatching Society	<i>Pluvialis squatarola</i>	bird	Grey Plover	Red listing based on 2001 IUCN guidelines (from 2017): Vulnerable	Fingringhoe Wick	TM0419	9	2014
Essex Birdwatching Society	<i>Pluvialis squatarola</i>	bird	Grey Plover	Red listing based on 2001 IUCN guidelines (from 2017): Vulnerable	Fingringhoe Wick	TM0518	1	2015
Essex Birdwatching Society	<i>Pluvialis squatarola</i>	bird	Grey Plover	Red listing based on 2001 IUCN guidelines (from 2017): Vulnerable	Fingringhoe Wick	TM0519	1	2015
Essex Birdwatching Society	<i>Pluvialis squatarola</i>	bird	Grey Plover	Red listing based on 2001 IUCN guidelines (from 2017): Vulnerable	Fingringhoe Wick (TM01 P)	TM0419	2	2015

Essex Birdwatching Society	<i>Pluvialis squatarola</i>	bird	Grey Plover	Red listing based on 2001 IUCN guidelines (from 2017): Vulnerable	Fingringhoe Wick (TM01 P)	TM0419	3	2014
Essex Birdwatching Society	<i>Pluvialis squatarola</i>	bird	Grey Plover	Red listing based on 2001 IUCN guidelines (from 2017): Vulnerable	Fingringhoe Wick (with Abberton Reservoir)	TM0418	1	2014
Essex Birdwatching Society	<i>Pluvialis squatarola</i>	bird	Grey Plover	Red listing based on 2001 IUCN guidelines (from 2017): Vulnerable	Fingringhoe Wick Essex Wildlife Trust Reserve (TM01 P)	TM0419	1	2015
Essex Birdwatching Society	<i>Pluvialis squatarola</i>	bird	Grey Plover	Red listing based on 2001 IUCN guidelines (from 2017): Vulnerable	Fingringhoe Wick EWT	TM0418	3	2018
Essex Birdwatching Society	<i>Pluvialis squatarola</i>	bird	Grey Plover	Red listing based on 2001 IUCN guidelines (from 2017): Vulnerable	Fingringhoe Wick EWT	TM0419	199	2020
Essex Birdwatching Society	<i>Pluvialis squatarola</i>	bird	Grey Plover	Red listing based on 2001 IUCN guidelines (from 2017): Vulnerable	Fingringhoe Wick EWT	TM0520	4	2018
Essex Birdwatching Society	<i>Pluvialis squatarola</i>	bird	Grey Plover	Red listing based on 2001 IUCN guidelines (from 2017): Vulnerable	Fingringhoe Wick NR	TM0419	15	2015
Essex Birdwatching Society	<i>Pluvialis squatarola</i>	bird	Grey Plover	Red listing based on 2001 IUCN guidelines (from 2017): Vulnerable	Fingringhoe Wick NR	TM0419	63	2016
Essex Birdwatching Society	<i>Pluvialis squatarola</i>	bird	Grey Plover	Red listing based on 2001 IUCN guidelines (from 2017): Vulnerable	Fingringhoe Wick NR EWT	TM0419	6	2014
Essex Birdwatching Society	<i>Pluvialis squatarola</i>	bird	Grey Plover	Red listing based on 2001 IUCN guidelines (from 2017): Vulnerable	Fingringhoe Wick NR EWT	TM0419	80	2017
Essex Birdwatching Society	<i>Pluvialis squatarola</i>	bird	Grey Plover	Red listing based on 2001 IUCN guidelines (from 2017): Vulnerable	Fingringhoe Wick, Essex	TM0319	1	2015
Essex Birdwatching Society	<i>Pluvialis squatarola</i>	bird	Grey Plover	Red listing based on 2001 IUCN guidelines (from 2017): Vulnerable	Flag Creek	TM1016	7	2016
Essex Birdwatching Society	<i>Pluvialis squatarola</i>	bird	Grey Plover	Red listing based on 2001 IUCN guidelines (from 2017): Vulnerable	Flag Creek	TM1016	24	2018
Essex Birdwatching Society	<i>Pluvialis squatarola</i>	bird	Grey Plover	Red listing based on 2001 IUCN guidelines (from 2017): Vulnerable	Ford Lane Alresford	TM0620	1	2020

Essex Birdwatching Society	<i>Pluvialis squatarola</i>	bird	Grey Plover	Red listing based on 2001 IUCN guidelines (from 2017): Vulnerable	Frinton-on-Sea	TM2319	69	2020
Essex Birdwatching Society	<i>Pluvialis squatarola</i>	bird	Grey Plover	Red listing based on 2001 IUCN guidelines (from 2017): Vulnerable	Frinton-on-Sea	TM2420	10	2015
Essex Birdwatching Society	<i>Pluvialis squatarola</i>	bird	Grey Plover	Red listing based on 2001 IUCN guidelines (from 2017): Vulnerable	Frinton-on-Sea	TM2420	42	2016
Essex Birdwatching Society	<i>Pluvialis squatarola</i>	bird	Grey Plover	Red listing based on 2001 IUCN guidelines (from 2017): Vulnerable	Garnham's Island	TM2125	6	2018
Essex Birdwatching Society	<i>Pluvialis squatarola</i>	bird	Grey Plover	Red listing based on 2001 IUCN guidelines (from 2017): Vulnerable	Garnham's Island	TM2125	7	2016
Essex Birdwatching Society	<i>Pluvialis squatarola</i>	bird	Grey Plover	Red listing based on 2001 IUCN guidelines (from 2017): Vulnerable	Hamford Wate,Horsey Island	TM2324	3	2017
Essex Birdwatching Society	<i>Pluvialis squatarola</i>	bird	Grey Plover	Red listing based on 2001 IUCN guidelines (from 2017): Vulnerable	Hamford Water	TM2023	1	2014
Essex Birdwatching Society	<i>Pluvialis squatarola</i>	bird	Grey Plover	Red listing based on 2001 IUCN guidelines (from 2017): Vulnerable	Hamford Water	TM2225	6	2016
Essex Birdwatching Society	<i>Pluvialis squatarola</i>	bird	Grey Plover	Red listing based on 2001 IUCN guidelines (from 2017): Vulnerable	Hamford Water	TM2225	60	2020
Essex Birdwatching Society	<i>Pluvialis squatarola</i>	bird	Grey Plover	Red listing based on 2001 IUCN guidelines (from 2017): Vulnerable	Hamford Water	TM2227	1	2020
Essex Birdwatching Society	<i>Pluvialis squatarola</i>	bird	Grey Plover	Red listing based on 2001 IUCN guidelines (from 2017): Vulnerable	Hamford Water	TM2323	1	2013
Essex Birdwatching Society	<i>Pluvialis squatarola</i>	bird	Grey Plover	Red listing based on 2001 IUCN guidelines (from 2017): Vulnerable	Hamford Water	TM2325	1	2018
Essex Birdwatching Society	<i>Pluvialis squatarola</i>	bird	Grey Plover	Red listing based on 2001 IUCN guidelines (from 2017): Vulnerable	Hamford Water	TM2424	1	2016
Essex Birdwatching Society	<i>Pluvialis squatarola</i>	bird	Grey Plover	Red listing based on 2001 IUCN guidelines (from 2017): Vulnerable	Hamford Water	TM2424	1	2017

Essex Birdwatching Society	<i>Pluvialis squatarola</i>	bird	Grey Plover	Red listing based on 2001 IUCN guidelines (from 2017): Vulnerable	Hamford Water	TM2429	1	2018
Essex Birdwatching Society	<i>Pluvialis squatarola</i>	bird	Grey Plover	Red listing based on 2001 IUCN guidelines (from 2017): Vulnerable	Hamford Water, Irlhams	TM2327	3	2017
Essex Birdwatching Society	<i>Pluvialis squatarola</i>	bird	Grey Plover	Red listing based on 2001 IUCN guidelines (from 2017): Vulnerable	Hamford Water, Island lane	TM2322	1	2019
Essex Birdwatching Society	<i>Pluvialis squatarola</i>	bird	Grey Plover	Red listing based on 2001 IUCN guidelines (from 2017): Vulnerable	Harwich	TM2531	1	2016
Essex Birdwatching Society	<i>Pluvialis squatarola</i>	bird	Grey Plover	Red listing based on 2001 IUCN guidelines (from 2017): Vulnerable	Hogmarsh EWT Manningtree	TM1032	1	2020
Essex Birdwatching Society	<i>Pluvialis squatarola</i>	bird	Grey Plover	Red listing based on 2001 IUCN guidelines (from 2017): Vulnerable	Hogmarsh Island EWT	TM1032	5	2019
Essex Birdwatching Society	<i>Pluvialis squatarola</i>	bird	Grey Plover	Red listing based on 2001 IUCN guidelines (from 2017): Vulnerable	Hogmarsh Island EWT	TM1032	7	2016
Essex Birdwatching Society	<i>Pluvialis squatarola</i>	bird	Grey Plover	Red listing based on 2001 IUCN guidelines (from 2017): Vulnerable	Hogmarsh, Stour Estuary	TM1032	3	2017
Essex Birdwatching Society	<i>Pluvialis squatarola</i>	bird	Grey Plover	Red listing based on 2001 IUCN guidelines (from 2017): Vulnerable	Holland Haven	TM2117	4	2020
Essex Birdwatching Society	<i>Pluvialis squatarola</i>	bird	Grey Plover	Red listing based on 2001 IUCN guidelines (from 2017): Vulnerable	Holland Haven	TM2217	4	2016
Essex Birdwatching Society	<i>Pluvialis squatarola</i>	bird	Grey Plover	Red listing based on 2001 IUCN guidelines (from 2017): Vulnerable	Hollybush Hill	TM1018	1	2014
Essex Birdwatching Society	<i>Pluvialis squatarola</i>	bird	Grey Plover	Red listing based on 2001 IUCN guidelines (from 2017): Vulnerable	Hollybush Hill	TM1018	1	2017
Essex Birdwatching Society	<i>Pluvialis squatarola</i>	bird	Grey Plover	Red listing based on 2001 IUCN guidelines (from 2017): Vulnerable	Horsey Island	TM2324	7	2016
Essex Birdwatching Society	<i>Pluvialis squatarola</i>	bird	Grey Plover	Red listing based on 2001 IUCN guidelines (from 2017): Vulnerable	Horsey Island	TM2324	7	2018

Essex Birdwatching Society	<i>Pluvialis squatarola</i>	bird	Grey Plover	Red listing based on 2001 IUCN guidelines (from 2017): Vulnerable	Horsey Wade	TM2323	1	2017
Essex Birdwatching Society	<i>Pluvialis squatarola</i>	bird	Grey Plover	Red listing based on 2001 IUCN guidelines (from 2017): Vulnerable	Horsey Wade (TM22 G)	TM2323	4	2015
Essex Birdwatching Society	<i>Pluvialis squatarola</i>	bird	Grey Plover	Red listing based on 2001 IUCN guidelines (from 2017): Vulnerable	Horsey Wade, Hamford Water	TM2323	2	2016
Essex Birdwatching Society	<i>Pluvialis squatarola</i>	bird	Grey Plover	Red listing based on 2001 IUCN guidelines (from 2017): Vulnerable	Howlands Marsh	TM1016	1	2013
Essex Birdwatching Society	<i>Pluvialis squatarola</i>	bird	Grey Plover	Red listing based on 2001 IUCN guidelines (from 2017): Vulnerable	Howlands Marsh	TM1116	1	2015
Essex Birdwatching Society	<i>Pluvialis squatarola</i>	bird	Grey Plover	Red listing based on 2001 IUCN guidelines (from 2017): Vulnerable	Howlands Marsh	TM1116	2	2016
Essex Birdwatching Society	<i>Pluvialis squatarola</i>	bird	Grey Plover	Red listing based on 2001 IUCN guidelines (from 2017): Vulnerable	Howlands Marsh NR, St Osyth	TM1116	1	2018
Essex Birdwatching Society	<i>Pluvialis squatarola</i>	bird	Grey Plover	Red listing based on 2001 IUCN guidelines (from 2017): Vulnerable	Howlands Marsh St Osyth EWT	TM1116	3	2020
Essex Birdwatching Society	<i>Pluvialis squatarola</i>	bird	Grey Plover	Red listing based on 2001 IUCN guidelines (from 2017): Vulnerable	Howlands Marsh, St Osyth	TM1116	2	2014
Essex Birdwatching Society	<i>Pluvialis squatarola</i>	bird	Grey Plover	Red listing based on 2001 IUCN guidelines (from 2017): Vulnerable	Howlands Marsh, St Osyth	TM1116	3	2015
Essex Birdwatching Society	<i>Pluvialis squatarola</i>	bird	Grey Plover	Red listing based on 2001 IUCN guidelines (from 2017): Vulnerable	Irlam's Beach	TM2429	5	2018
Essex Birdwatching Society	<i>Pluvialis squatarola</i>	bird	Grey Plover	Red listing based on 2001 IUCN guidelines (from 2017): Vulnerable	Irlam's Beach	TM2429	7	2016
Essex Birdwatching Society	<i>Pluvialis squatarola</i>	bird	Grey Plover	Red listing based on 2001 IUCN guidelines (from 2017): Vulnerable	Irlams	TM2429	3	2019
Essex Birdwatching Society	<i>Pluvialis squatarola</i>	bird	Grey Plover	Red listing based on 2001 IUCN guidelines (from 2017): Vulnerable	Irlams Point	TM2429	1	2020

Essex Birdwatching Society	<i>Pluvialis squatarola</i>	bird	Grey Plover	Red listing based on 2001 IUCN guidelines (from 2017): Vulnerable	Irlam's Beach Hamford Water	TM2327	9	2020
Essex Birdwatching Society	<i>Pluvialis squatarola</i>	bird	Grey Plover	Red listing based on 2001 IUCN guidelines (from 2017): Vulnerable	Irlhams	TM2327	2	2015
Essex Birdwatching Society	<i>Pluvialis squatarola</i>	bird	Grey Plover	Red listing based on 2001 IUCN guidelines (from 2017): Vulnerable	Irlhams	TM2327	9	2016
Essex Birdwatching Society	<i>Pluvialis squatarola</i>	bird	Grey Plover	Red listing based on 2001 IUCN guidelines (from 2017): Vulnerable	Irlhams	TM2429	1	2018
Essex Birdwatching Society	<i>Pluvialis squatarola</i>	bird	Grey Plover	Red listing based on 2001 IUCN guidelines (from 2017): Vulnerable	Island lane, Hamford water	TM2322	1	2019
Essex Birdwatching Society	<i>Pluvialis squatarola</i>	bird	Grey Plover	Red listing based on 2001 IUCN guidelines (from 2017): Vulnerable	Jacques Bay	TM1531	4	2018
Essex Birdwatching Society	<i>Pluvialis squatarola</i>	bird	Grey Plover	Red listing based on 2001 IUCN guidelines (from 2017): Vulnerable	Jaques Bay to Mistley East	TM1531	4	2016
Essex Birdwatching Society	<i>Pluvialis squatarola</i>	bird	Grey Plover	Red listing based on 2001 IUCN guidelines (from 2017): Vulnerable	Jaques Bay to Mistley East	TM1531	7	2017
Essex Birdwatching Society	<i>Pluvialis squatarola</i>	bird	Grey Plover	Red listing based on 2001 IUCN guidelines (from 2017): Vulnerable	Kingfisher Hide	TM0419	1	2019
Essex Birdwatching Society	<i>Pluvialis squatarola</i>	bird	Grey Plover	Red listing based on 2001 IUCN guidelines (from 2017): Vulnerable	Kirby Creek	TM2323	1	2015
Essex Birdwatching Society	<i>Pluvialis squatarola</i>	bird	Grey Plover	Red listing based on 2001 IUCN guidelines (from 2017): Vulnerable	Kirby-le-Soken	TM2222	3	2020
Essex Birdwatching Society	<i>Pluvialis squatarola</i>	bird	Grey Plover	Red listing based on 2001 IUCN guidelines (from 2017): Vulnerable	Landermere	TM1924	5	2018
Essex Birdwatching Society	<i>Pluvialis squatarola</i>	bird	Grey Plover	Red listing based on 2001 IUCN guidelines (from 2017): Vulnerable	Landermere	TM1924	6	2016
Essex Birdwatching Society	<i>Pluvialis squatarola</i>	bird	Grey Plover	Red listing based on 2001 IUCN guidelines (from 2017): Vulnerable	Langenhoe Marsh	TM0417	2	2016

Essex Birdwatching Society	<i>Pluvialis squatarola</i>	bird	Grey Plover	Red listing based on 2001 IUCN guidelines (from 2017): Vulnerable	Langenhoe Marsh and Fingringhoe Wick	TM0418	8	2015
Essex Birdwatching Society	<i>Pluvialis squatarola</i>	bird	Grey Plover	Red listing based on 2001 IUCN guidelines (from 2017): Vulnerable	Lawford, near Manningtree	TM0931	1	2019
Essex Birdwatching Society	<i>Pluvialis squatarola</i>	bird	Grey Plover	Red listing based on 2001 IUCN guidelines (from 2017): Vulnerable	Little Oakley towards Hamford Water	TM2127	1	2018
Essex Birdwatching Society	<i>Pluvialis squatarola</i>	bird	Grey Plover	Red listing based on 2001 IUCN guidelines (from 2017): Vulnerable	Little Oakley, Strachan Lane	TM2127	1	2018
Essex Birdwatching Society	<i>Pluvialis squatarola</i>	bird	Grey Plover	Red listing based on 2001 IUCN guidelines (from 2017): Vulnerable	Manningtree	TM0932	1	2018
Essex Birdwatching Society	<i>Pluvialis squatarola</i>	bird	Grey Plover	Red listing based on 2001 IUCN guidelines (from 2017): Vulnerable	Manningtree	TM1031	2	2013
Essex Birdwatching Society	<i>Pluvialis squatarola</i>	bird	Grey Plover	Red listing based on 2001 IUCN guidelines (from 2017): Vulnerable	Manningtree	TM1031	12	2020
Essex Birdwatching Society	<i>Pluvialis squatarola</i>	bird	Grey Plover	Red listing based on 2001 IUCN guidelines (from 2017): Vulnerable	Manningtree	TM1032	6	2016
Essex Birdwatching Society	<i>Pluvialis squatarola</i>	bird	Grey Plover	Red listing based on 2001 IUCN guidelines (from 2017): Vulnerable	Manningtree	TM1032	52	2019
Essex Birdwatching Society	<i>Pluvialis squatarola</i>	bird	Grey Plover	Red listing based on 2001 IUCN guidelines (from 2017): Vulnerable	Manningtree	TM1132	14	2015
Essex Birdwatching Society	<i>Pluvialis squatarola</i>	bird	Grey Plover	Red listing based on 2001 IUCN guidelines (from 2017): Vulnerable	Manningtree	TM1132	45	2016
Essex Birdwatching Society	<i>Pluvialis squatarola</i>	bird	Grey Plover	Red listing based on 2001 IUCN guidelines (from 2017): Vulnerable	Manningtree - Cattawade	TM1032	43	2016
Essex Birdwatching Society	<i>Pluvialis squatarola</i>	bird	Grey Plover	Red listing based on 2001 IUCN guidelines (from 2017): Vulnerable	Manningtree - Cattawade	TM1032	46	2020
Essex Birdwatching Society	<i>Pluvialis squatarola</i>	bird	Grey Plover	Red listing based on 2001 IUCN guidelines (from 2017): Vulnerable	manningtree walls	TM1132	1	2015

Essex Birdwatching Society	<i>Pluvialis squatarola</i>	bird	Grey Plover	Red listing based on 2001 IUCN guidelines (from 2017): Vulnerable	Manningtree, Factory roost, Seafeld Bay, Stour Estuary	TM1132	1	2017
Essex Birdwatching Society	<i>Pluvialis squatarola</i>	bird	Grey Plover	Red listing based on 2001 IUCN guidelines (from 2017): Vulnerable	Manningtree/Mistley Quay	TM1132	3	2018
Essex Birdwatching Society	<i>Pluvialis squatarola</i>	bird	Grey Plover	Red listing based on 2001 IUCN guidelines (from 2017): Vulnerable	Mistley	TM1131	2	2016
Essex Birdwatching Society	<i>Pluvialis squatarola</i>	bird	Grey Plover	Red listing based on 2001 IUCN guidelines (from 2017): Vulnerable	Mistley	TM1131	5	2017
Essex Birdwatching Society	<i>Pluvialis squatarola</i>	bird	Grey Plover	Red listing based on 2001 IUCN guidelines (from 2017): Vulnerable	Mistley	TM1132	1	2019
Essex Birdwatching Society	<i>Pluvialis squatarola</i>	bird	Grey Plover	Red listing based on 2001 IUCN guidelines (from 2017): Vulnerable	Mistley	TM1132	5	2016
Essex Birdwatching Society	<i>Pluvialis squatarola</i>	bird	Grey Plover	Red listing based on 2001 IUCN guidelines (from 2017): Vulnerable	Mistley	TM1231	1	2013
Essex Birdwatching Society	<i>Pluvialis squatarola</i>	bird	Grey Plover	Red listing based on 2001 IUCN guidelines (from 2017): Vulnerable	Mistley	TM1232	4	2020
Essex Birdwatching Society	<i>Pluvialis squatarola</i>	bird	Grey Plover	Red listing based on 2001 IUCN guidelines (from 2017): Vulnerable	Mistley Quay	TM1131	7	2016
Essex Birdwatching Society	<i>Pluvialis squatarola</i>	bird	Grey Plover	Red listing based on 2001 IUCN guidelines (from 2017): Vulnerable	Mistley Quay	TM1131	12	2020
Essex Birdwatching Society	<i>Pluvialis squatarola</i>	bird	Grey Plover	Red listing based on 2001 IUCN guidelines (from 2017): Vulnerable	Mistley to Cattawade	TM1032	1	2018
Essex Birdwatching Society	<i>Pluvialis squatarola</i>	bird	Grey Plover	Red listing based on 2001 IUCN guidelines (from 2017): Vulnerable	Mistley to Wrabness	TM1431	2	2020
Essex Birdwatching Society	<i>Pluvialis squatarola</i>	bird	Grey Plover	Red listing based on 2001 IUCN guidelines (from 2017): Vulnerable	Mistley Walls	TM1031	4	2019
Essex Birdwatching Society	<i>Pluvialis squatarola</i>	bird	Grey Plover	Red listing based on 2001 IUCN guidelines (from 2017): Vulnerable	Mistley Walls	TM1131	2	2016

Essex Birdwatching Society	<i>Pluvialis squatarola</i>	bird	Grey Plover	Red listing based on 2001 IUCN guidelines (from 2017): Vulnerable	Mistley Walls	TM1131	3	2019
Essex Birdwatching Society	<i>Pluvialis squatarola</i>	bird	Grey Plover	Red listing based on 2001 IUCN guidelines (from 2017): Vulnerable	Mistley Walls	TM1132	3	2016
Essex Birdwatching Society	<i>Pluvialis squatarola</i>	bird	Grey Plover	Red listing based on 2001 IUCN guidelines (from 2017): Vulnerable	Mistley Walls	TM1132	12	2020
Essex Birdwatching Society	<i>Pluvialis squatarola</i>	bird	Grey Plover	Red listing based on 2001 IUCN guidelines (from 2017): Vulnerable	Mistley, Hopping Bridge	TM1131	1	2015
Essex Birdwatching Society	<i>Pluvialis squatarola</i>	bird	Grey Plover	Red listing based on 2001 IUCN guidelines (from 2017): Vulnerable	Mistley, R.Stour	TM1132	2	2015
Essex Birdwatching Society	<i>Pluvialis squatarola</i>	bird	Grey Plover	Red listing based on 2001 IUCN guidelines (from 2017): Vulnerable	Mistley, Walls	TM1132	6	2017
Essex Birdwatching Society	<i>Pluvialis squatarola</i>	bird	Grey Plover	Red listing based on 2001 IUCN guidelines (from 2017): Vulnerable	Mobile-TM0519	TM0519	1	2013
Essex Birdwatching Society	<i>Pluvialis squatarola</i>	bird	Grey Plover	Red listing based on 2001 IUCN guidelines (from 2017): Vulnerable	Mobile-TM1931	TM1931	2	2015
Essex Birdwatching Society	<i>Pluvialis squatarola</i>	bird	Grey Plover	Red listing based on 2001 IUCN guidelines (from 2017): Vulnerable	Mobile-TM2424	TM2424	1	2014
Essex Birdwatching Society	<i>Pluvialis squatarola</i>	bird	Grey Plover	Red listing based on 2001 IUCN guidelines (from 2017): Vulnerable	Observatory	TM0328	1	2015
Essex Birdwatching Society	<i>Pluvialis squatarola</i>	bird	Grey Plover	Red listing based on 2001 IUCN guidelines (from 2017): Vulnerable	Outer Colne Estuary	TM0616	1	2015
Essex Birdwatching Society	<i>Pluvialis squatarola</i>	bird	Grey Plover	Red listing based on 2001 IUCN guidelines (from 2017): Vulnerable	Pewit Island	TM2226	6	2018
Essex Birdwatching Society	<i>Pluvialis squatarola</i>	bird	Grey Plover	Red listing based on 2001 IUCN guidelines (from 2017): Vulnerable	Pewit Island	TM2226	7	2016
Essex Birdwatching Society	<i>Pluvialis squatarola</i>	bird	Grey Plover	Red listing based on 2001 IUCN guidelines (from 2017): Vulnerable	Point Clear	TM0815	4	2018

Essex Birdwatching Society	<i>Pluvialis squatarola</i>	bird	Grey Plover	Red listing based on 2001 IUCN guidelines (from 2017): Vulnerable	Pyefleet Channel, Mersea Island	TM0416	1	2014
Essex Birdwatching Society	<i>Pluvialis squatarola</i>	bird	Grey Plover	Red listing based on 2001 IUCN guidelines (from 2017): Vulnerable	River Colne	TM0616	1	2014
Essex Birdwatching Society	<i>Pluvialis squatarola</i>	bird	Grey Plover	Red listing based on 2001 IUCN guidelines (from 2017): Vulnerable	River Colne, Wivenhoe	TM0421	1	2015
Essex Birdwatching Society	<i>Pluvialis squatarola</i>	bird	Grey Plover	Red listing based on 2001 IUCN guidelines (from 2017): Vulnerable	River Colne, Wivenhoe to Alresford Creek	TM0520	5	2019
Essex Birdwatching Society	<i>Pluvialis squatarola</i>	bird	Grey Plover	Red listing based on 2001 IUCN guidelines (from 2017): Vulnerable	River Colne, Wivenhoe to Alresford Creek	TM0520	11	2016
Essex Birdwatching Society	<i>Pluvialis squatarola</i>	bird	Grey Plover	Red listing based on 2001 IUCN guidelines (from 2017): Vulnerable	River Stour	TM1331	2	2020
Essex Birdwatching Society	<i>Pluvialis squatarola</i>	bird	Grey Plover	Red listing based on 2001 IUCN guidelines (from 2017): Vulnerable	Roman River estuary mouth	TM0321	1	2015
Essex Birdwatching Society	<i>Pluvialis squatarola</i>	bird	Grey Plover	Red listing based on 2001 IUCN guidelines (from 2017): Vulnerable	Rowhedge	TM0321	1	2019
Essex Birdwatching Society	<i>Pluvialis squatarola</i>	bird	Grey Plover	Red listing based on 2001 IUCN guidelines (from 2017): Vulnerable	Seafeld West inc. The Hook HT Roost	TM1132	2	2016
Essex Birdwatching Society	<i>Pluvialis squatarola</i>	bird	Grey Plover	Red listing based on 2001 IUCN guidelines (from 2017): Vulnerable	Skipper's Island	TM2124	6	2018
Essex Birdwatching Society	<i>Pluvialis squatarola</i>	bird	Grey Plover	Red listing based on 2001 IUCN guidelines (from 2017): Vulnerable	Skipper's Island	TM2124	7	2016
Essex Birdwatching Society	<i>Pluvialis squatarola</i>	bird	Grey Plover	Red listing based on 2001 IUCN guidelines (from 2017): Vulnerable	St Osyth	TM1215	1	2016
Essex Birdwatching Society	<i>Pluvialis squatarola</i>	bird	Grey Plover	Red listing based on 2001 IUCN guidelines (from 2017): Vulnerable	St Osyth	TM1215	6	2020
Essex Birdwatching Society	<i>Pluvialis squatarola</i>	bird	Grey Plover	Red listing based on 2001 IUCN guidelines (from 2017): Vulnerable	St Osyth (circuit)	TM1215	21	2016

Essex Birdwatching Society	<i>Pluvialis squatarola</i>	bird	Grey Plover	Red listing based on 2001 IUCN guidelines (from 2017): Vulnerable	St Osyth (circuit)	TM1215	24	2019
Essex Birdwatching Society	<i>Pluvialis squatarola</i>	bird	Grey Plover	Red listing based on 2001 IUCN guidelines (from 2017): Vulnerable	St Osyth Stone	TM0815	4	2016
Essex Birdwatching Society	<i>Pluvialis squatarola</i>	bird	Grey Plover	Red listing based on 2001 IUCN guidelines (from 2017): Vulnerable	St Osyth Stone	TM0815	16	2020
Essex Birdwatching Society	<i>Pluvialis squatarola</i>	bird	Grey Plover	Red listing based on 2001 IUCN guidelines (from 2017): Vulnerable	St Osyth, Howlands Marsh	TM1116	1	2017
Essex Birdwatching Society	<i>Pluvialis squatarola</i>	bird	Grey Plover	Red listing based on 2001 IUCN guidelines (from 2017): Vulnerable	Stone Point	TM2525	7	2016
Essex Birdwatching Society	<i>Pluvialis squatarola</i>	bird	Grey Plover	Red listing based on 2001 IUCN guidelines (from 2017): Vulnerable	Stone Point Mersea Island	TM0715	1	2020
Essex Birdwatching Society	<i>Pluvialis squatarola</i>	bird	Grey Plover	Red listing based on 2001 IUCN guidelines (from 2017): Vulnerable	Stour Estuary	TM1032	3	2016
Essex Birdwatching Society	<i>Pluvialis squatarola</i>	bird	Grey Plover	Red listing based on 2001 IUCN guidelines (from 2017): Vulnerable	Stour Estuary	TM1732	4	2016
Essex Birdwatching Society	<i>Pluvialis squatarola</i>	bird	Grey Plover	Red listing based on 2001 IUCN guidelines (from 2017): Vulnerable	Stour Estuary	TM1732	6	2020
Essex Birdwatching Society	<i>Pluvialis squatarola</i>	bird	Grey Plover	Red listing based on 2001 IUCN guidelines (from 2017): Vulnerable	Stour Estuary	TM1832	2	2017
Essex Birdwatching Society	<i>Pluvialis squatarola</i>	bird	Grey Plover	Red listing based on 2001 IUCN guidelines (from 2017): Vulnerable	Stour Estuary	TM2232	1	2013
Essex Birdwatching Society	<i>Pluvialis squatarola</i>	bird	Grey Plover	Red listing based on 2001 IUCN guidelines (from 2017): Vulnerable	Stour Estuary	TM2232	1	2017
Essex Birdwatching Society	<i>Pluvialis squatarola</i>	bird	Grey Plover	Red listing based on 2001 IUCN guidelines (from 2017): Vulnerable	Stour Estuary (by barge) - Essex/Suffolk	TM1032	1	2015
Essex Birdwatching Society	<i>Pluvialis squatarola</i>	bird	Grey Plover	Red listing based on 2001 IUCN guidelines (from 2017): Vulnerable	Stour Estuary (Manningtree)	TM1032	3	2018

Essex Birdwatching Society	<i>Pluvialis squatarola</i>	bird	Grey Plover	Red listing based on 2001 IUCN guidelines (from 2017): Vulnerable	Stour Estuary (RSPB)	TM1832	1	2015
Essex Birdwatching Society	<i>Pluvialis squatarola</i>	bird	Grey Plover	Red listing based on 2001 IUCN guidelines (from 2017): Vulnerable	Stour Estuary - Essex/Suffolk by barge	TM1032	3	2014
Essex Birdwatching Society	<i>Pluvialis squatarola</i>	bird	Grey Plover	Red listing based on 2001 IUCN guidelines (from 2017): Vulnerable	Stour Estuary RSPB	TM1631	1	2013
Essex Birdwatching Society	<i>Pluvialis squatarola</i>	bird	Grey Plover	Red listing based on 2001 IUCN guidelines (from 2017): Vulnerable	Stour Estuary RSPB	TM1832	2	2016
Essex Birdwatching Society	<i>Pluvialis squatarola</i>	bird	Grey Plover	Red listing based on 2001 IUCN guidelines (from 2017): Vulnerable	Stour Estuary RSPB	TM2031	1	2019
Essex Birdwatching Society	<i>Pluvialis squatarola</i>	bird	Grey Plover	Red listing based on 2001 IUCN guidelines (from 2017): Vulnerable	Stour Estuary RSPB	TM2131	2	2015
Essex Birdwatching Society	<i>Pluvialis squatarola</i>	bird	Grey Plover	Red listing based on 2001 IUCN guidelines (from 2017): Vulnerable	Stour Estuary, Copperas Bay RSPB	TM1931	2	2017
Essex Birdwatching Society	<i>Pluvialis squatarola</i>	bird	Grey Plover	Red listing based on 2001 IUCN guidelines (from 2017): Vulnerable	Stour Estuary, Copperas Bay RSPB	TM2032	1	2017
Essex Birdwatching Society	<i>Pluvialis squatarola</i>	bird	Grey Plover	Red listing based on 2001 IUCN guidelines (from 2017): Vulnerable	Stour Estuary, Copperas Bay RSPB	TM2232	2	2017
Essex Birdwatching Society	<i>Pluvialis squatarola</i>	bird	Grey Plover	Red listing based on 2001 IUCN guidelines (from 2017): Vulnerable	Stour Estuary--Mistley to Wrabness	TM1431	1	2018
Essex Birdwatching Society	<i>Pluvialis squatarola</i>	bird	Grey Plover	Red listing based on 2001 IUCN guidelines (from 2017): Vulnerable	Stour Estuary--South Shore	TM1431	1	2019
Essex Birdwatching Society	<i>Pluvialis squatarola</i>	bird	Grey Plover	Red listing based on 2001 IUCN guidelines (from 2017): Vulnerable	Stour Estuary: Mistley Walls	TM1132	1	2015
Essex Birdwatching Society	<i>Pluvialis squatarola</i>	bird	Grey Plover	Red listing based on 2001 IUCN guidelines (from 2017): Vulnerable	Stour Estuary: Mistley Walls	TM1132	1	2016
Essex Birdwatching Society	<i>Pluvialis squatarola</i>	bird	Grey Plover	Red listing based on 2001 IUCN guidelines (from 2017): Vulnerable	Stour Valley	TM0832	1	2018

Essex Birdwatching Society	<i>Pluvialis squatarola</i>	bird	Grey Plover	Red listing based on 2001 IUCN guidelines (from 2017): Vulnerable	Stour valley	TM0932	5	2016
Essex Birdwatching Society	<i>Pluvialis squatarola</i>	bird	Grey Plover	Red listing based on 2001 IUCN guidelines (from 2017): Vulnerable	Stour Valley, Manningtree	TM1032	7	2017
Essex Birdwatching Society	<i>Pluvialis squatarola</i>	bird	Grey Plover	Red listing based on 2001 IUCN guidelines (from 2017): Vulnerable	Stour Wood RSPB	TM1931	1	2019
Essex Birdwatching Society	<i>Pluvialis squatarola</i>	bird	Grey Plover	Red listing based on 2001 IUCN guidelines (from 2017): Vulnerable	Stour Woods and Copperas Bay RSPB	TM1931	3	2020
Essex Birdwatching Society	<i>Pluvialis squatarola</i>	bird	Grey Plover	Red listing based on 2001 IUCN guidelines (from 2017): Vulnerable	The Naze	TM2424	1	2017
Essex Birdwatching Society	<i>Pluvialis squatarola</i>	bird	Grey Plover	Red listing based on 2001 IUCN guidelines (from 2017): Vulnerable	The Naze	TM2522	1	2016
Essex Birdwatching Society	<i>Pluvialis squatarola</i>	bird	Grey Plover	Red listing based on 2001 IUCN guidelines (from 2017): Vulnerable	The Naze	TM2523	1	2016
Essex Birdwatching Society	<i>Pluvialis squatarola</i>	bird	Grey Plover	Red listing based on 2001 IUCN guidelines (from 2017): Vulnerable	The Naze	TM2524	2	2016
Essex Birdwatching Society	<i>Pluvialis squatarola</i>	bird	Grey Plover	Red listing based on 2001 IUCN guidelines (from 2017): Vulnerable	The Naze, Walton on the Naze	TM2524	1	2014
Essex Birdwatching Society	<i>Pluvialis squatarola</i>	bird	Grey Plover	Red listing based on 2001 IUCN guidelines (from 2017): Vulnerable	The Quay, Wivenhoe, England	TM0321	1	2018
Essex Birdwatching Society	<i>Pluvialis squatarola</i>	bird	Grey Plover	Red listing based on 2001 IUCN guidelines (from 2017): Vulnerable	The Wade	TM2323	6	2016
Essex Birdwatching Society	<i>Pluvialis squatarola</i>	bird	Grey Plover	Red listing based on 2001 IUCN guidelines (from 2017): Vulnerable	The Wade	TM2323	6	2018
Essex Birdwatching Society	<i>Pluvialis squatarola</i>	bird	Grey Plover	Red listing based on 2001 IUCN guidelines (from 2017): Vulnerable	Titchmarsh Marina, Hamford Water	TM2423	2	2016
Essex Birdwatching Society	<i>Pluvialis squatarola</i>	bird	Grey Plover	Red listing based on 2001 IUCN guidelines (from 2017): Vulnerable	TM1032	TM1032	4	2013

Essex Birdwatching Society	<i>Pluvialis squatarola</i>	bird	Grey Plover	Red listing based on 2001 IUCN guidelines (from 2017): Vulnerable	Tollesbury Channel	TM1232	1	2018
Essex Birdwatching Society	<i>Pluvialis squatarola</i>	bird	Grey Plover	Red listing based on 2001 IUCN guidelines (from 2017): Vulnerable	Walton Back Water	TM2325	1	2019
Essex Birdwatching Society	<i>Pluvialis squatarola</i>	bird	Grey Plover	Red listing based on 2001 IUCN guidelines (from 2017): Vulnerable	Walton channel	TM2325	1	2019
Essex Birdwatching Society	<i>Pluvialis squatarola</i>	bird	Grey Plover	Red listing based on 2001 IUCN guidelines (from 2017): Vulnerable	Walton Hall Marsh	TM2524	1	2013
Essex Birdwatching Society	<i>Pluvialis squatarola</i>	bird	Grey Plover	Red listing based on 2001 IUCN guidelines (from 2017): Vulnerable	Walton Hall Marshes	TM2524	1	2016
Essex Birdwatching Society	<i>Pluvialis squatarola</i>	bird	Grey Plover	Red listing based on 2001 IUCN guidelines (from 2017): Vulnerable	Walton Mere	TM2522	6	2016
Essex Birdwatching Society	<i>Pluvialis squatarola</i>	bird	Grey Plover	Red listing based on 2001 IUCN guidelines (from 2017): Vulnerable	Walton on the Naze	TM2521	1	2013
Essex Birdwatching Society	<i>Pluvialis squatarola</i>	bird	Grey Plover	Red listing based on 2001 IUCN guidelines (from 2017): Vulnerable	Walton on the Naze	TM2522	2	2013
Essex Birdwatching Society	<i>Pluvialis squatarola</i>	bird	Grey Plover	Red listing based on 2001 IUCN guidelines (from 2017): Vulnerable	Walton on the Naze	TM2523	1	2013
Essex Birdwatching Society	<i>Pluvialis squatarola</i>	bird	Grey Plover	Red listing based on 2001 IUCN guidelines (from 2017): Vulnerable	Walton-on-the-Naze	TM2425	1	2018
Essex Birdwatching Society	<i>Pluvialis squatarola</i>	bird	Grey Plover	Red listing based on 2001 IUCN guidelines (from 2017): Vulnerable	Walton-on-the-Naze	TM2521	1	2014
Essex Birdwatching Society	<i>Pluvialis squatarola</i>	bird	Grey Plover	Red listing based on 2001 IUCN guidelines (from 2017): Vulnerable	West End Dovercourt	TM2429	1	2017
Essex Birdwatching Society	<i>Pluvialis squatarola</i>	bird	Grey Plover	Red listing based on 2001 IUCN guidelines (from 2017): Vulnerable	Wheatsheaf Close, Wrabness	TM1631	1	2019
Essex Birdwatching Society	<i>Pluvialis squatarola</i>	bird	Grey Plover	Red listing based on 2001 IUCN guidelines (from 2017): Vulnerable	Wick Lane, Colchester	TM0419	1	2018

Essex Birdwatching Society	<i>Pluvialis squatarola</i>	bird	Grey Plover	Red listing based on 2001 IUCN guidelines (from 2017): Vulnerable	Wivenhoe	TM0321	1	2016
Essex Birdwatching Society	<i>Pluvialis squatarola</i>	bird	Grey Plover	Red listing based on 2001 IUCN guidelines (from 2017): Vulnerable	Wivenhoe	TM0321	5	2019
Essex Birdwatching Society	<i>Pluvialis squatarola</i>	bird	Grey Plover	Red listing based on 2001 IUCN guidelines (from 2017): Vulnerable	Wivenhoe	TM0422	1	2013
Essex Birdwatching Society	<i>Pluvialis squatarola</i>	bird	Grey Plover	Red listing based on 2001 IUCN guidelines (from 2017): Vulnerable	Wivenhoe	TM0422	1	2019
Essex Birdwatching Society	<i>Pluvialis squatarola</i>	bird	Grey Plover	Red listing based on 2001 IUCN guidelines (from 2017): Vulnerable	Wivenhoe to Alresford	TM0421	5	2019
Essex Birdwatching Society	<i>Pluvialis squatarola</i>	bird	Grey Plover	Red listing based on 2001 IUCN guidelines (from 2017): Vulnerable	Wivenhoe to Alresford Creek	TM0520	3	2020
Essex Birdwatching Society	<i>Pluvialis squatarola</i>	bird	Grey Plover	Red listing based on 2001 IUCN guidelines (from 2017): Vulnerable	Wivenhoe Woods and River Colne (TM02 G)	TM0322	1	2013
Essex Birdwatching Society	<i>Pluvialis squatarola</i>	bird	Grey Plover	Red listing based on 2001 IUCN guidelines (from 2017): Vulnerable	Wrabness	TM1631	1	2014
Essex Birdwatching Society	<i>Pluvialis squatarola</i>	bird	Grey Plover	Red listing based on 2001 IUCN guidelines (from 2017): Vulnerable	Wrabness	TM1631	1	2015
Essex Birdwatching Society	<i>Pluvialis squatarola</i>	bird	Grey Plover	Red listing based on 2001 IUCN guidelines (from 2017): Vulnerable	Wrabness	TM1632	4	2015
Essex Birdwatching Society	<i>Pluvialis squatarola</i>	bird	Grey Plover	Red listing based on 2001 IUCN guidelines (from 2017): Vulnerable	Wrabness	TM1731	8	2020
Essex Birdwatching Society	<i>Pluvialis squatarola</i>	bird	Grey Plover	Red listing based on 2001 IUCN guidelines (from 2017): Vulnerable	Wrabness	TM1832	1	2014
Essex Birdwatching Society	<i>Pluvialis squatarola</i>	bird	Grey Plover	Red listing based on 2001 IUCN guidelines (from 2017): Vulnerable	Wrabness	TM1832	1	2015
Essex Birdwatching Society	<i>Pluvialis squatarola</i>	bird	Grey Plover	Red listing based on 2001 IUCN guidelines (from 2017): Vulnerable	Wrabness EWT	TM1631	6	2016

Essex Birdwatching Society	<i>Pluvialis squatarola</i>	bird	Grey Plover	Red listing based on 2001 IUCN guidelines (from 2017): Vulnerable	Wrabness EWT	TM1631	20	2020
Essex Birdwatching Society	<i>Pluvialis squatarola</i>	bird	Grey Plover	Red listing based on 2001 IUCN guidelines (from 2017): Vulnerable	Wrabness EWT	TM1731	1	2016
Essex Birdwatching Society	<i>Pluvialis squatarola</i>	bird	Grey Plover	Red listing based on 2001 IUCN guidelines (from 2017): Vulnerable	Wrabness EWT	TM1731	5	2019
Essex Birdwatching Society	<i>Pluvialis squatarola</i>	bird	Grey Plover	Red listing based on 2001 IUCN guidelines (from 2017): Vulnerable	Wrabness EWT Nature Reserve	TM1631	8	2017
Essex Birdwatching Society	<i>Pluvialis squatarola</i>	bird	Grey Plover	Red listing based on 2001 IUCN guidelines (from 2017): Vulnerable	Wrabness EWT Nature Reserve	TM1632	3	2017
Essex Birdwatching Society	<i>Pluvialis squatarola</i>	bird	Grey Plover	Red listing based on 2001 IUCN guidelines (from 2017): Vulnerable	Wrabness EWT NR	TM1531	1	2018
Essex Birdwatching Society	<i>Pluvialis squatarola</i>	bird	Grey Plover	Red listing based on 2001 IUCN guidelines (from 2017): Vulnerable	Wrabness EWT NR	TM1631	15	2018
Essex Birdwatching Society	<i>Pluvialis squatarola</i>	bird	Grey Plover	Red listing based on 2001 IUCN guidelines (from 2017): Vulnerable	Wrabness EWT NR	TM1731	5	2018
Essex Birdwatching Society	<i>Pluvialis squatarola</i>	bird	Grey Plover	Red listing based on 2001 IUCN guidelines (from 2017): Vulnerable	Wrabness EWT NR	TM1832	1	2018
Essex Birdwatching Society	<i>Pluvialis squatarola</i>	bird	Grey Plover	Red listing based on 2001 IUCN guidelines (from 2017): Vulnerable	Wrabness Nature Reserve	TM1731	3	2015
Essex Birdwatching Society	<i>Pluvialis squatarola</i>	bird	Grey Plover	Red listing based on 2001 IUCN guidelines (from 2017): Vulnerable	Wrabness Nature Reserve & Wall Lane	TM1631	1	2014
Essex Birdwatching Society	<i>Pluvialis squatarola</i>	bird	Grey Plover	Red listing based on 2001 IUCN guidelines (from 2017): Vulnerable	Wrabness Shore East	TM1732	1	2015
Essex Birdwatching Society	<i>Pluvialis squatarola</i>	bird	Grey Plover	Red listing based on 2001 IUCN guidelines (from 2017): Vulnerable	Wrabness Shore East	TM1732	2	2014
Essex Birdwatching Society	<i>Pluvialis squatarola</i>	bird	Grey Plover	Red listing based on 2001 IUCN guidelines (from 2017): Vulnerable	Wrabness Shore West	TM1632	1	2015

Essex Birdwatching Society	<i>Pluvialis squatarola</i>	bird	Grey Plover	Red listing based on 2001 IUCN guidelines (from 2017): Vulnerable	Wrabness Shore West	TM1632	3	2014
Essex Birdwatching Society	<i>Pluvialis squatarola</i>	bird	Grey Plover	Red listing based on 2001 IUCN guidelines (from 2017): Vulnerable	Wrabness to Mistley Quay	TM1531	1	2017
Essex Birdwatching Society	<i>Pluvialis squatarola</i>	bird	Grey Plover	Red listing based on 2001 IUCN guidelines (from 2017): Vulnerable	Wrabness to Mistley Quay (TM160317 - TM125319)	TM1531	1	2016
Essex Field Club	<i>Pluvialis squatarola</i>	bird	Grey Plover	Red listing based on 2001 IUCN guidelines (from 2017): Vulnerable	Jewson Pile, Manningtree	TM106319	1	2016
Essex Field Club	<i>Podalonia affinis</i>	insect - hymenopteran	Mud Wasp	Red Listing based on pre 1994 IUCN guidelines: Rare	East Mersea, Cudmore Grove C.P.	TM0715	1	1995
Essex Birdwatching Society	<i>Podiceps auritus</i>	bird	Slavonian Grebe	Red listing based on 2001 IUCN guidelines (from 2017): Critically Endangered, Red listing based on 2001 IUCN guidelines (from 2017): Near Threatened	Bradfield	TM1430	1	2016
Essex Birdwatching Society	<i>Podiceps auritus</i>	bird	Slavonian Grebe	Red listing based on 2001 IUCN guidelines (from 2017): Critically Endangered, Red listing based on 2001 IUCN guidelines (from 2017): Near Threatened	Bradfield	TM1430	2	2015
Essex Birdwatching Society	<i>Podiceps auritus</i>	bird	Slavonian Grebe	Red listing based on 2001 IUCN guidelines (from 2017): Critically Endangered, Red listing based on 2001 IUCN guidelines (from 2017): Near Threatened	Bradfield, Stour Estuary	TM1430	1	2015
Essex Birdwatching Society	<i>Podiceps auritus</i>	bird	Slavonian Grebe	Red listing based on 2001 IUCN guidelines (from 2017): Critically Endangered, Red listing based on 2001 IUCN guidelines (from 2017): Near Threatened	Brightlingsea	TM0816	4	2014
Essex Birdwatching Society	<i>Podiceps auritus</i>	bird	Slavonian Grebe	Red listing based on 2001 IUCN guidelines (from 2017): Critically Endangered, Red listing based on 2001 IUCN guidelines (from 2017): Near Threatened	Brightlingsea	TM0817	3	2018

Essex Birdwatching Society	<i>Podiceps auritus</i>	bird	Slavonian Grebe	Red listing based on 2001 IUCN guidelines (from 2017): Critically Endangered, Red listing based on 2001 IUCN guidelines (from 2017): Near Threatened	Brightlingsea	TM0817	4	2014
Essex Birdwatching Society	<i>Podiceps auritus</i>	bird	Slavonian Grebe	Red listing based on 2001 IUCN guidelines (from 2017): Critically Endangered, Red listing based on 2001 IUCN guidelines (from 2017): Near Threatened	Colne from Fingringhoe Wick	TM0519	1	2014
Essex Birdwatching Society	<i>Podiceps auritus</i>	bird	Slavonian Grebe	Red listing based on 2001 IUCN guidelines (from 2017): Critically Endangered, Red listing based on 2001 IUCN guidelines (from 2017): Near Threatened	East Mersea	TM0515	2	2020
Essex Birdwatching Society	<i>Podiceps auritus</i>	bird	Slavonian Grebe	Red listing based on 2001 IUCN guidelines (from 2017): Critically Endangered, Red listing based on 2001 IUCN guidelines (from 2017): Near Threatened	East Mersea	TM0615	7	2020
Essex Birdwatching Society	<i>Podiceps auritus</i>	bird	Slavonian Grebe	Red listing based on 2001 IUCN guidelines (from 2017): Critically Endangered, Red listing based on 2001 IUCN guidelines (from 2017): Near Threatened	East Mersea	TM0717	1	2014
Essex Birdwatching Society	<i>Podiceps auritus</i>	bird	Slavonian Grebe	Red listing based on 2001 IUCN guidelines (from 2017): Critically Endangered, Red listing based on 2001 IUCN guidelines (from 2017): Near Threatened	Fingringhoe Wick	TM0419	1	2013
Essex Birdwatching Society	<i>Podiceps auritus</i>	bird	Slavonian Grebe	Red listing based on 2001 IUCN guidelines (from 2017): Critically Endangered, Red listing based on 2001 IUCN guidelines (from 2017): Near Threatened	Fingringhoe Wick EWT	TM0419	1	2014
Essex Birdwatching Society	<i>Podiceps auritus</i>	bird	Slavonian Grebe	Red listing based on 2001 IUCN guidelines (from 2017): Critically Endangered, Red listing based on 2001 IUCN guidelines (from 2017): Near Threatened	Fingringhoe Wick EWT	TM0419	2	2019

Essex Birdwatching Society	<i>Podiceps auritus</i>	bird	Slavonian Grebe	Red listing based on 2001 IUCN guidelines (from 2017): Critically Endangered, Red listing based on 2001 IUCN guidelines (from 2017): Near Threatened	Fingringhoe Wick NR EWT	TM0419	2	2014
Essex Birdwatching Society	<i>Podiceps auritus</i>	bird	Slavonian Grebe	Red listing based on 2001 IUCN guidelines (from 2017): Critically Endangered, Red listing based on 2001 IUCN guidelines (from 2017): Near Threatened	Fingringhoe Wick NR EWT	TM0419	4	2017
Essex Birdwatching Society	<i>Podiceps auritus</i>	bird	Slavonian Grebe	Red listing based on 2001 IUCN guidelines (from 2017): Critically Endangered, Red listing based on 2001 IUCN guidelines (from 2017): Near Threatened	Frinton-on-Sea	TM2319	3	2020
Essex Birdwatching Society	<i>Podiceps auritus</i>	bird	Slavonian Grebe	Red listing based on 2001 IUCN guidelines (from 2017): Critically Endangered, Red listing based on 2001 IUCN guidelines (from 2017): Near Threatened	Frinton-on-Sea	TM2420	1	2015
Essex Birdwatching Society	<i>Podiceps auritus</i>	bird	Slavonian Grebe	Red listing based on 2001 IUCN guidelines (from 2017): Critically Endangered, Red listing based on 2001 IUCN guidelines (from 2017): Near Threatened	Frinton-on-Sea	TM2420	4	2016
Essex Birdwatching Society	<i>Podiceps auritus</i>	bird	Slavonian Grebe	Red listing based on 2001 IUCN guidelines (from 2017): Critically Endangered, Red listing based on 2001 IUCN guidelines (from 2017): Near Threatened	Hamford Water	TM2125	1	2014
Essex Birdwatching Society	<i>Podiceps auritus</i>	bird	Slavonian Grebe	Red listing based on 2001 IUCN guidelines (from 2017): Critically Endangered, Red listing based on 2001 IUCN guidelines (from 2017): Near Threatened	Hamford Water	TM2323	1	2014
Essex Birdwatching Society	<i>Podiceps auritus</i>	bird	Slavonian Grebe	Red listing based on 2001 IUCN guidelines (from 2017): Critically Endangered, Red listing based on 2001 IUCN guidelines (from 2017): Near Threatened	Holland Haven	TM2117	1	2017

Essex Birdwatching Society	<i>Podiceps auritus</i>	bird	Slavonian Grebe	Red listing based on 2001 IUCN guidelines (from 2017): Critically Endangered, Red listing based on 2001 IUCN guidelines (from 2017): Near Threatened	Manningtree	TM1031	2	2020
Essex Birdwatching Society	<i>Podiceps auritus</i>	bird	Slavonian Grebe	Red listing based on 2001 IUCN guidelines (from 2017): Critically Endangered, Red listing based on 2001 IUCN guidelines (from 2017): Near Threatened	Mistley	TM1131	1	2015
Essex Birdwatching Society	<i>Podiceps auritus</i>	bird	Slavonian Grebe	Red listing based on 2001 IUCN guidelines (from 2017): Critically Endangered, Red listing based on 2001 IUCN guidelines (from 2017): Near Threatened	Mistley	TM1132	1	2019
Essex Birdwatching Society	<i>Podiceps auritus</i>	bird	Slavonian Grebe	Red listing based on 2001 IUCN guidelines (from 2017): Critically Endangered, Red listing based on 2001 IUCN guidelines (from 2017): Near Threatened	Mistley	TM1232	4	2020
Essex Birdwatching Society	<i>Podiceps auritus</i>	bird	Slavonian Grebe	Red listing based on 2001 IUCN guidelines (from 2017): Critically Endangered, Red listing based on 2001 IUCN guidelines (from 2017): Near Threatened	Mistley Quay	TM1131	2	2019
Essex Birdwatching Society	<i>Podiceps auritus</i>	bird	Slavonian Grebe	Red listing based on 2001 IUCN guidelines (from 2017): Critically Endangered, Red listing based on 2001 IUCN guidelines (from 2017): Near Threatened	Reeves Hall, East Mersea	TM0416	1	2013
Essex Birdwatching Society	<i>Podiceps auritus</i>	bird	Slavonian Grebe	Red listing based on 2001 IUCN guidelines (from 2017): Critically Endangered, Red listing based on 2001 IUCN guidelines (from 2017): Near Threatened	Stour Estuary	TM1631	1	2013
Essex Birdwatching Society	<i>Podiceps auritus</i>	bird	Slavonian Grebe	Red listing based on 2001 IUCN guidelines (from 2017): Critically Endangered, Red listing based on 2001 IUCN guidelines (from 2017): Near Threatened	Stour Estuary	TM2232	1	2013

Essex Birdwatching Society	<i>Podiceps auritus</i>	bird	Slavonian Grebe	Red listing based on 2001 IUCN guidelines (from 2017): Critically Endangered, Red listing based on 2001 IUCN guidelines (from 2017): Near Threatened	Stour Estuary (by barge) - Essex/Suffolk	TM1032	1	2015
Essex Birdwatching Society	<i>Podiceps auritus</i>	bird	Slavonian Grebe	Red listing based on 2001 IUCN guidelines (from 2017): Critically Endangered, Red listing based on 2001 IUCN guidelines (from 2017): Near Threatened	Stour Estuary - Essex/Suffolk by barge	TM1032	1	2014
Essex Birdwatching Society	<i>Podiceps auritus</i>	bird	Slavonian Grebe	Red listing based on 2001 IUCN guidelines (from 2017): Critically Endangered, Red listing based on 2001 IUCN guidelines (from 2017): Near Threatened	Stour Estuary, Copperas Bay RSPB	TM2232	1	2017
Essex Birdwatching Society	<i>Podiceps auritus</i>	bird	Slavonian Grebe	Red listing based on 2001 IUCN guidelines (from 2017): Critically Endangered, Red listing based on 2001 IUCN guidelines (from 2017): Near Threatened	Stour Woods and Copperas Bay RSPB	TM1931	1	2020
Essex Birdwatching Society	<i>Podiceps auritus</i>	bird	Slavonian Grebe	Red listing based on 2001 IUCN guidelines (from 2017): Critically Endangered, Red listing based on 2001 IUCN guidelines (from 2017): Near Threatened	the Stour	TM1632	1	2014
Essex Birdwatching Society	<i>Podiceps auritus</i>	bird	Slavonian Grebe	Red listing based on 2001 IUCN guidelines (from 2017): Critically Endangered, Red listing based on 2001 IUCN guidelines (from 2017): Near Threatened	Tollesbury Wick EWT	TM0419	1	2018
Essex Birdwatching Society	<i>Podiceps auritus</i>	bird	Slavonian Grebe	Red listing based on 2001 IUCN guidelines (from 2017): Critically Endangered, Red listing based on 2001 IUCN guidelines (from 2017): Near Threatened	Walton Hall Marshes	TM2524	1	2014
Essex Birdwatching Society	<i>Podiceps auritus</i>	bird	Slavonian Grebe	Red listing based on 2001 IUCN guidelines (from 2017): Critically Endangered, Red listing based on 2001 IUCN guidelines (from 2017): Near Threatened	Wrabness	TM1631	2	2014

Essex Birdwatching Society	<i>Podiceps auritus</i>	bird	Slavonian Grebe	Red listing based on 2001 IUCN guidelines (from 2017): Critically Endangered, Red listing based on 2001 IUCN guidelines (from 2017): Near Threatened	Wrabness	TM1731	9	2014
Essex Birdwatching Society	<i>Podiceps auritus</i>	bird	Slavonian Grebe	Red listing based on 2001 IUCN guidelines (from 2017): Critically Endangered, Red listing based on 2001 IUCN guidelines (from 2017): Near Threatened	Wrabness	TM1731	12	2020
Essex Birdwatching Society	<i>Podiceps auritus</i>	bird	Slavonian Grebe	Red listing based on 2001 IUCN guidelines (from 2017): Critically Endangered, Red listing based on 2001 IUCN guidelines (from 2017): Near Threatened	Wrabness EWT	TM1631	4	2020
Essex Birdwatching Society	<i>Podiceps auritus</i>	bird	Slavonian Grebe	Red listing based on 2001 IUCN guidelines (from 2017): Critically Endangered, Red listing based on 2001 IUCN guidelines (from 2017): Near Threatened	Wrabness EWT	TM1731	4	2019
Essex Birdwatching Society	<i>Podiceps auritus</i>	bird	Slavonian Grebe	Red listing based on 2001 IUCN guidelines (from 2017): Critically Endangered, Red listing based on 2001 IUCN guidelines (from 2017): Near Threatened	Wrabness EWT	TM1731	5	2016
Essex Birdwatching Society	<i>Podiceps auritus</i>	bird	Slavonian Grebe	Red listing based on 2001 IUCN guidelines (from 2017): Critically Endangered, Red listing based on 2001 IUCN guidelines (from 2017): Near Threatened	Wrabness EWT Nature Reserve	TM1632	1	2017
Essex Birdwatching Society	<i>Podiceps auritus</i>	bird	Slavonian Grebe	Red listing based on 2001 IUCN guidelines (from 2017): Critically Endangered, Red listing based on 2001 IUCN guidelines (from 2017): Near Threatened	Wrabness EWT NR	TM1631	4	2018
Essex Birdwatching Society	<i>Podiceps auritus</i>	bird	Slavonian Grebe	Red listing based on 2001 IUCN guidelines (from 2017): Critically Endangered, Red listing based on 2001 IUCN guidelines (from 2017): Near Threatened	Wrabness EWT NR	TM1731	8	2018

Essex Birdwatching Society	<i>Podiceps auritus</i>	bird	Slavonian Grebe	Red listing based on 2001 IUCN guidelines (from 2017): Critically Endangered, Red listing based on 2001 IUCN guidelines (from 2017): Near Threatened	Wrabness Shore West	TM1632	2	2014
Essex Birdwatching Society	<i>Podiceps auritus</i>	bird	Slavonian Grebe	Red listing based on 2001 IUCN guidelines (from 2017): Critically Endangered, Red listing based on 2001 IUCN guidelines (from 2017): Near Threatened	Wrabness to Holcombe Bay	TM1731	1	2016
Essex Birdwatching Society	<i>Podiceps cristatus</i>	bird	Great Crested Grebe	Red listing based on 2001 IUCN guidelines (from 2017): Vulnerable	18 Ford Lane Alresford	TM0721	1	2020
Essex Birdwatching Society	<i>Podiceps cristatus</i>	bird	Great Crested Grebe	Red listing based on 2001 IUCN guidelines (from 2017): Vulnerable	Alresford	TM0521	1	2013
Essex Birdwatching Society	<i>Podiceps cristatus</i>	bird	Great Crested Grebe	Red listing based on 2001 IUCN guidelines (from 2017): Vulnerable	Alresford	TM0621	2	2014
Essex Birdwatching Society	<i>Podiceps cristatus</i>	bird	Great Crested Grebe	Red listing based on 2001 IUCN guidelines (from 2017): Vulnerable	Alresford	TM0621	2	2018
Essex Birdwatching Society	<i>Podiceps cristatus</i>	bird	Great Crested Grebe	Red listing based on 2001 IUCN guidelines (from 2017): Vulnerable	Alresford Creek	TM0519	1	2014
Essex Birdwatching Society	<i>Podiceps cristatus</i>	bird	Great Crested Grebe	Red listing based on 2001 IUCN guidelines (from 2017): Vulnerable	Alresford Creek	TM0519	3	2019
Essex Birdwatching Society	<i>Podiceps cristatus</i>	bird	Great Crested Grebe	Red listing based on 2001 IUCN guidelines (from 2017): Vulnerable	Alresford Creek	TM0619	35	2020
Essex Birdwatching Society	<i>Podiceps cristatus</i>	bird	Great Crested Grebe	Red listing based on 2001 IUCN guidelines (from 2017): Vulnerable	Alresford Creek to Brightlingsea	TM0617	2	2016
Essex Birdwatching Society	<i>Podiceps cristatus</i>	bird	Great Crested Grebe	Red listing based on 2001 IUCN guidelines (from 2017): Vulnerable	Alresford Creek to Brightlingsea	TM0617	2	2020
Essex Birdwatching Society	<i>Podiceps cristatus</i>	bird	Great Crested Grebe	Red listing based on 2001 IUCN guidelines (from 2017): Vulnerable	Alresford Creek, R.Colne	TM0619	8	2016
Essex Birdwatching Society	<i>Podiceps cristatus</i>	bird	Great Crested Grebe	Red listing based on 2001 IUCN guidelines (from 2017): Vulnerable	Alresford Creek, RColne	TM0619	2	2013

Essex Birdwatching Society	<i>Podiceps cristatus</i>	bird	Great Crested Grebe	Red listing based on 2001 IUCN guidelines (from 2017): Vulnerable	Alresford GP	TM0521	1	2015
Essex Birdwatching Society	<i>Podiceps cristatus</i>	bird	Great Crested Grebe	Red listing based on 2001 IUCN guidelines (from 2017): Vulnerable	Ardleigh	TM0529	1	2020
Essex Birdwatching Society	<i>Podiceps cristatus</i>	bird	Great Crested Grebe	Red listing based on 2001 IUCN guidelines (from 2017): Vulnerable	Ardleigh reservoir	TM0328	27	2016
Essex Birdwatching Society	<i>Podiceps cristatus</i>	bird	Great Crested Grebe	Red listing based on 2001 IUCN guidelines (from 2017): Vulnerable	Ardleigh Reservoir	TM0328	64	2020
Essex Birdwatching Society	<i>Podiceps cristatus</i>	bird	Great Crested Grebe	Red listing based on 2001 IUCN guidelines (from 2017): Vulnerable	Ardleigh Reservoir	TM0329	5	2016
Essex Birdwatching Society	<i>Podiceps cristatus</i>	bird	Great Crested Grebe	Red listing based on 2001 IUCN guidelines (from 2017): Vulnerable	Bateman's Tower, Brightlingsea	TM0716	2	2020
Essex Birdwatching Society	<i>Podiceps cristatus</i>	bird	Great Crested Grebe	Red listing based on 2001 IUCN guidelines (from 2017): Vulnerable	Bathside Bay	TM2432	1	2016
Essex Birdwatching Society	<i>Podiceps cristatus</i>	bird	Great Crested Grebe	Red listing based on 2001 IUCN guidelines (from 2017): Vulnerable	Bathside Bay	TM2432	2	2018
Essex Birdwatching Society	<i>Podiceps cristatus</i>	bird	Great Crested Grebe	Red listing based on 2001 IUCN guidelines (from 2017): Vulnerable	Bradfield	TM1331	1	2015
Essex Birdwatching Society	<i>Podiceps cristatus</i>	bird	Great Crested Grebe	Red listing based on 2001 IUCN guidelines (from 2017): Vulnerable	Bradfield	TM1430	1	2016
Essex Birdwatching Society	<i>Podiceps cristatus</i>	bird	Great Crested Grebe	Red listing based on 2001 IUCN guidelines (from 2017): Vulnerable	Bradfield	TM1430	4	2018
Essex Birdwatching Society	<i>Podiceps cristatus</i>	bird	Great Crested Grebe	Red listing based on 2001 IUCN guidelines (from 2017): Vulnerable	bradfield	TM1431	2	2015
Essex Birdwatching Society	<i>Podiceps cristatus</i>	bird	Great Crested Grebe	Red listing based on 2001 IUCN guidelines (from 2017): Vulnerable	Bradfield	TM1531	1	2020
Essex Birdwatching Society	<i>Podiceps cristatus</i>	bird	Great Crested Grebe	Red listing based on 2001 IUCN guidelines (from 2017): Vulnerable	Bradfield Stour	TM1430	1	2013

Essex Birdwatching Society	<i>Podiceps cristatus</i>	bird	Great Crested Grebe	Red listing based on 2001 IUCN guidelines (from 2017): Vulnerable	Brightlingsea	TM0716	3	2016
Essex Birdwatching Society	<i>Podiceps cristatus</i>	bird	Great Crested Grebe	Red listing based on 2001 IUCN guidelines (from 2017): Vulnerable	Brightlingsea	TM0716	7	2020
Essex Birdwatching Society	<i>Podiceps cristatus</i>	bird	Great Crested Grebe	Red listing based on 2001 IUCN guidelines (from 2017): Vulnerable	Brightlingsea	TM0816	2	2019
Essex Birdwatching Society	<i>Podiceps cristatus</i>	bird	Great Crested Grebe	Red listing based on 2001 IUCN guidelines (from 2017): Vulnerable	Brightlingsea	TM0817	1	2014
Essex Birdwatching Society	<i>Podiceps cristatus</i>	bird	Great Crested Grebe	Red listing based on 2001 IUCN guidelines (from 2017): Vulnerable	Brightlingsea	TM0817	9	2019
Essex Birdwatching Society	<i>Podiceps cristatus</i>	bird	Great Crested Grebe	Red listing based on 2001 IUCN guidelines (from 2017): Vulnerable	Brightlingsea Creek	TM0916	2	2018
Essex Birdwatching Society	<i>Podiceps cristatus</i>	bird	Great Crested Grebe	Red listing based on 2001 IUCN guidelines (from 2017): Vulnerable	Brightlingsea, Bateman's Tower	TM0716	1	2017
Essex Birdwatching Society	<i>Podiceps cristatus</i>	bird	Great Crested Grebe	Red listing based on 2001 IUCN guidelines (from 2017): Vulnerable	Brightlingsea, Moverons, Alresford and Wivenhoe Gravel Pits	TM0620	4	2020
Essex Birdwatching Society	<i>Podiceps cristatus</i>	bird	Great Crested Grebe	Red listing based on 2001 IUCN guidelines (from 2017): Vulnerable	Brightlingsea, Moverons, Alresford and Wivenhoe Gravel Pits	TM0620	6	2016
Essex Birdwatching Society	<i>Podiceps cristatus</i>	bird	Great Crested Grebe	Red listing based on 2001 IUCN guidelines (from 2017): Vulnerable	Cattawade	TM1032	3	2019
Essex Birdwatching Society	<i>Podiceps cristatus</i>	bird	Great Crested Grebe	Red listing based on 2001 IUCN guidelines (from 2017): Vulnerable	Cattawade Marsh/Splodge	TM0932	1	2018
Essex Birdwatching Society	<i>Podiceps cristatus</i>	bird	Great Crested Grebe	Red listing based on 2001 IUCN guidelines (from 2017): Vulnerable	Cattawade Marshes	TM0932	1	2018
Essex Birdwatching Society	<i>Podiceps cristatus</i>	bird	Great Crested Grebe	Red listing based on 2001 IUCN guidelines (from 2017): Vulnerable	Cattawade Marshes RSPB	TM0932	1	2016

Essex Birdwatching Society	<i>Podiceps cristatus</i>	bird	Great Crested Grebe	Red listing based on 2001 IUCN guidelines (from 2017): Vulnerable	Cattawade Marshes RSPB	TM0932	1	2019
Essex Birdwatching Society	<i>Podiceps cristatus</i>	bird	Great Crested Grebe	Red listing based on 2001 IUCN guidelines (from 2017): Vulnerable	Cattawade Marshes S & White Bridge	TM0932	1	2016
Essex Birdwatching Society	<i>Podiceps cristatus</i>	bird	Great Crested Grebe	Red listing based on 2001 IUCN guidelines (from 2017): Vulnerable	Cattawade to Flatford	TM0832	3	2020
Essex Birdwatching Society	<i>Podiceps cristatus</i>	bird	Great Crested Grebe	Red listing based on 2001 IUCN guidelines (from 2017): Vulnerable	Cattawade, Tidal Estuary A137 - Cattawade Bridge Sluice	TM0932	1	2014
Essex Birdwatching Society	<i>Podiceps cristatus</i>	bird	Great Crested Grebe	Red listing based on 2001 IUCN guidelines (from 2017): Vulnerable	Cattawade, Tidal Estuary A137 - Cattawade Bridge Sluice	TM0932	1	2015
Essex Birdwatching Society	<i>Podiceps cristatus</i>	bird	Great Crested Grebe	Red listing based on 2001 IUCN guidelines (from 2017): Vulnerable	Cockayne Wood	TM0522	8	2017
Essex Birdwatching Society	<i>Podiceps cristatus</i>	bird	Great Crested Grebe	Red listing based on 2001 IUCN guidelines (from 2017): Vulnerable	Cockaynes Lane, Alresford	TM0521	7	2018
Essex Birdwatching Society	<i>Podiceps cristatus</i>	bird	Great Crested Grebe	Red listing based on 2001 IUCN guidelines (from 2017): Vulnerable	Cockaynes Lane, Alresford	TM0621	1	2018
Essex Birdwatching Society	<i>Podiceps cristatus</i>	bird	Great Crested Grebe	Red listing based on 2001 IUCN guidelines (from 2017): Vulnerable	Cockaynes Wood	TM0521	3	2016
Essex Birdwatching Society	<i>Podiceps cristatus</i>	bird	Great Crested Grebe	Red listing based on 2001 IUCN guidelines (from 2017): Vulnerable	Cockaynes Wood	TM0521	5	2019
Essex Birdwatching Society	<i>Podiceps cristatus</i>	bird	Great Crested Grebe	Red listing based on 2001 IUCN guidelines (from 2017): Vulnerable	Cockaynes Wood Wivenhoe EWT	TM0521	4	2020
Essex Birdwatching Society	<i>Podiceps cristatus</i>	bird	Great Crested Grebe	Red listing based on 2001 IUCN guidelines (from 2017): Vulnerable	Colne Estuary East Mersea	TM0715	2	2020
Essex Birdwatching Society	<i>Podiceps cristatus</i>	bird	Great Crested Grebe	Red listing based on 2001 IUCN guidelines (from 2017): Vulnerable	Colne Estuary NNR	TM0715	1	2019

Essex Birdwatching Society	<i>Podiceps cristatus</i>	bird	Great Crested Grebe	Red listing based on 2001 IUCN guidelines (from 2017): Vulnerable	Colne Estuary NNR	TM0716	1	2019
Essex Birdwatching Society	<i>Podiceps cristatus</i>	bird	Great Crested Grebe	Red listing based on 2001 IUCN guidelines (from 2017): Vulnerable	Copperas Bay	TM1832	6	2016
Essex Birdwatching Society	<i>Podiceps cristatus</i>	bird	Great Crested Grebe	Red listing based on 2001 IUCN guidelines (from 2017): Vulnerable	Copperas Bay	TM1832	7	2018
Essex Birdwatching Society	<i>Podiceps cristatus</i>	bird	Great Crested Grebe	Red listing based on 2001 IUCN guidelines (from 2017): Vulnerable	Copperas Wood and Shore	TM2031	1	2018
Essex Birdwatching Society	<i>Podiceps cristatus</i>	bird	Great Crested Grebe	Red listing based on 2001 IUCN guidelines (from 2017): Vulnerable	Copperas Wood and Shore	TM2032	1	2014
Essex Birdwatching Society	<i>Podiceps cristatus</i>	bird	Great Crested Grebe	Red listing based on 2001 IUCN guidelines (from 2017): Vulnerable	Copperas Wood EWT	TM2031	1	2020
Essex Birdwatching Society	<i>Podiceps cristatus</i>	bird	Great Crested Grebe	Red listing based on 2001 IUCN guidelines (from 2017): Vulnerable	Crockleford Heath	TM0426	1	2020
Essex Birdwatching Society	<i>Podiceps cristatus</i>	bird	Great Crested Grebe	Red listing based on 2001 IUCN guidelines (from 2017): Vulnerable	Daltes Farm Res., St Osyth	TM1315	1	2018
Essex Birdwatching Society	<i>Podiceps cristatus</i>	bird	Great Crested Grebe	Red listing based on 2001 IUCN guidelines (from 2017): Vulnerable	Daltes Lane Gravel Pit St Osyth	TM1315	1	2020
Essex Birdwatching Society	<i>Podiceps cristatus</i>	bird	Great Crested Grebe	Red listing based on 2001 IUCN guidelines (from 2017): Vulnerable	Deep Fleet	TM2132	4	2016
Essex Birdwatching Society	<i>Podiceps cristatus</i>	bird	Great Crested Grebe	Red listing based on 2001 IUCN guidelines (from 2017): Vulnerable	Deep Fleet	TM2132	4	2018
Essex Birdwatching Society	<i>Podiceps cristatus</i>	bird	Great Crested Grebe	Red listing based on 2001 IUCN guidelines (from 2017): Vulnerable	East clacton	TM1815	1	2020
Essex Birdwatching Society	<i>Podiceps cristatus</i>	bird	Great Crested Grebe	Red listing based on 2001 IUCN guidelines (from 2017): Vulnerable	East Mersea	TM0515	6	2020
Essex Birdwatching Society	<i>Podiceps cristatus</i>	bird	Great Crested Grebe	Red listing based on 2001 IUCN guidelines (from 2017): Vulnerable	East Mersea	TM0615	3	2020

Essex Birdwatching Society	<i>Podiceps cristatus</i>	bird	Great Crested Grebe	Red listing based on 2001 IUCN guidelines (from 2017): Vulnerable	East Mersea	TM0715	2	2019
Essex Birdwatching Society	<i>Podiceps cristatus</i>	bird	Great Crested Grebe	Red listing based on 2001 IUCN guidelines (from 2017): Vulnerable	East Mersea, Ivy Farm	TM0615	1	2018
Essex Birdwatching Society	<i>Podiceps cristatus</i>	bird	Great Crested Grebe	Red listing based on 2001 IUCN guidelines (from 2017): Vulnerable	Essex - Mistley	TM1131	1	2013
Essex Birdwatching Society	<i>Podiceps cristatus</i>	bird	Great Crested Grebe	Red listing based on 2001 IUCN guidelines (from 2017): Vulnerable	Essex, Copperas Wood area	TM2031	2	2015
Essex Birdwatching Society	<i>Podiceps cristatus</i>	bird	Great Crested Grebe	Red listing based on 2001 IUCN guidelines (from 2017): Vulnerable	Essex, Wrabness Caravan Site and Shore,	TM1832	1	2014
Essex Birdwatching Society	<i>Podiceps cristatus</i>	bird	Great Crested Grebe	Red listing based on 2001 IUCN guidelines (from 2017): Vulnerable	Essex, Wrabness east, coastline and farmland	TM1731	1	2015
Essex Birdwatching Society	<i>Podiceps cristatus</i>	bird	Great Crested Grebe	Red listing based on 2001 IUCN guidelines (from 2017): Vulnerable	EWT Fingringhoe N.R.	TM0419	1	2014
Essex Birdwatching Society	<i>Podiceps cristatus</i>	bird	Great Crested Grebe	Red listing based on 2001 IUCN guidelines (from 2017): Vulnerable	EWT Frinringhoe Wick	TM0419	1	2015
Essex Birdwatching Society	<i>Podiceps cristatus</i>	bird	Great Crested Grebe	Red listing based on 2001 IUCN guidelines (from 2017): Vulnerable	EWT Hogmarsh Island - A137 to B1352	TM1032	1	2014
Essex Birdwatching Society	<i>Podiceps cristatus</i>	bird	Great Crested Grebe	Red listing based on 2001 IUCN guidelines (from 2017): Vulnerable	EWT Hogmarsh Island - A137 to B1352 at Manningtree (TM320105)	TM1032	2	2015
Essex Birdwatching Society	<i>Podiceps cristatus</i>	bird	Great Crested Grebe	Red listing based on 2001 IUCN guidelines (from 2017): Vulnerable	Fingering Hoe Wick	TM0419	1	2015
Essex Birdwatching Society	<i>Podiceps cristatus</i>	bird	Great Crested Grebe	Red listing based on 2001 IUCN guidelines (from 2017): Vulnerable	Fingeringhoe	TM0420	1	2020
Essex Birdwatching Society	<i>Podiceps cristatus</i>	bird	Great Crested Grebe	Red listing based on 2001 IUCN guidelines (from 2017): Vulnerable	Fingeringhoe Wick	TM0419	1	2015

Essex Birdwatching Society	<i>Podiceps cristatus</i>	bird	Great Crested Grebe	Red listing based on 2001 IUCN guidelines (from 2017): Vulnerable	Fingringhoe Wick EWT	TM0418	1	2015
Essex Birdwatching Society	<i>Podiceps cristatus</i>	bird	Great Crested Grebe	Red listing based on 2001 IUCN guidelines (from 2017): Vulnerable	Fingringhoe	TM0419	2	2019
Essex Birdwatching Society	<i>Podiceps cristatus</i>	bird	Great Crested Grebe	Red listing based on 2001 IUCN guidelines (from 2017): Vulnerable	Fingringhoe	TM0419	3	2014
Essex Birdwatching Society	<i>Podiceps cristatus</i>	bird	Great Crested Grebe	Red listing based on 2001 IUCN guidelines (from 2017): Vulnerable	Fingringhoe Ranges	TM0516	1	2018
Essex Birdwatching Society	<i>Podiceps cristatus</i>	bird	Great Crested Grebe	Red listing based on 2001 IUCN guidelines (from 2017): Vulnerable	Fingringhoe Ranges MOD	TM0317	14	2020
Essex Birdwatching Society	<i>Podiceps cristatus</i>	bird	Great Crested Grebe	Red listing based on 2001 IUCN guidelines (from 2017): Vulnerable	Fingringhoe Ranges MOD9	TM0517	1	2016
Essex Birdwatching Society	<i>Podiceps cristatus</i>	bird	Great Crested Grebe	Red listing based on 2001 IUCN guidelines (from 2017): Vulnerable	Fingringhoe Wick	TM0320	1	2014
Essex Birdwatching Society	<i>Podiceps cristatus</i>	bird	Great Crested Grebe	Red listing based on 2001 IUCN guidelines (from 2017): Vulnerable	Fingringhoe Wick	TM0418	1	2016
Essex Birdwatching Society	<i>Podiceps cristatus</i>	bird	Great Crested Grebe	Red listing based on 2001 IUCN guidelines (from 2017): Vulnerable	Fingringhoe wick	TM0419	7	2015
Essex Birdwatching Society	<i>Podiceps cristatus</i>	bird	Great Crested Grebe	Red listing based on 2001 IUCN guidelines (from 2017): Vulnerable	Fingringhoe Wick	TM0419	8	2014
Essex Birdwatching Society	<i>Podiceps cristatus</i>	bird	Great Crested Grebe	Red listing based on 2001 IUCN guidelines (from 2017): Vulnerable	Fingringhoe Wick	TM0518	1	2015
Essex Birdwatching Society	<i>Podiceps cristatus</i>	bird	Great Crested Grebe	Red listing based on 2001 IUCN guidelines (from 2017): Vulnerable	Fingringhoe Wick	TM0519	1	2013
Essex Birdwatching Society	<i>Podiceps cristatus</i>	bird	Great Crested Grebe	Red listing based on 2001 IUCN guidelines (from 2017): Vulnerable	Fingringhoe wick	TM0519	2	2015
Essex Birdwatching Society	<i>Podiceps cristatus</i>	bird	Great Crested Grebe	Red listing based on 2001 IUCN guidelines (from 2017): Vulnerable	Fingringhoe Wick (EWT)	TM0418	1	2015

Essex Birdwatching Society	<i>Podiceps cristatus</i>	bird	Great Crested Grebe	Red listing based on 2001 IUCN guidelines (from 2017): Vulnerable	Fingringhoe Wick (TM01 P)	TM0419	3	2014
Essex Birdwatching Society	<i>Podiceps cristatus</i>	bird	Great Crested Grebe	Red listing based on 2001 IUCN guidelines (from 2017): Vulnerable	Fingringhoe Wick (TM01 P)	TM0419	3	2015
Essex Birdwatching Society	<i>Podiceps cristatus</i>	bird	Great Crested Grebe	Red listing based on 2001 IUCN guidelines (from 2017): Vulnerable	Fingringhoe Wick (with Abberton Reservoir)	TM0418	1	2014
Essex Birdwatching Society	<i>Podiceps cristatus</i>	bird	Great Crested Grebe	Red listing based on 2001 IUCN guidelines (from 2017): Vulnerable	Fingringhoe Wick EWT	TM0418	3	2018
Essex Birdwatching Society	<i>Podiceps cristatus</i>	bird	Great Crested Grebe	Red listing based on 2001 IUCN guidelines (from 2017): Vulnerable	Fingringhoe Wick EWT	TM0419	123	2020
Essex Birdwatching Society	<i>Podiceps cristatus</i>	bird	Great Crested Grebe	Red listing based on 2001 IUCN guidelines (from 2017): Vulnerable	Fingringhoe Wick EWT	TM0520	1	2018
Essex Birdwatching Society	<i>Podiceps cristatus</i>	bird	Great Crested Grebe	Red listing based on 2001 IUCN guidelines (from 2017): Vulnerable	Fingringhoe Wick NR	TM0419	13	2015
Essex Birdwatching Society	<i>Podiceps cristatus</i>	bird	Great Crested Grebe	Red listing based on 2001 IUCN guidelines (from 2017): Vulnerable	Fingringhoe Wick NR	TM0419	36	2016
Essex Birdwatching Society	<i>Podiceps cristatus</i>	bird	Great Crested Grebe	Red listing based on 2001 IUCN guidelines (from 2017): Vulnerable	Fingringhoe Wick NR EWT	TM0419	1	2014
Essex Birdwatching Society	<i>Podiceps cristatus</i>	bird	Great Crested Grebe	Red listing based on 2001 IUCN guidelines (from 2017): Vulnerable	Fingringhoe Wick NR EWT	TM0419	16	2017
Essex Birdwatching Society	<i>Podiceps cristatus</i>	bird	Great Crested Grebe	Red listing based on 2001 IUCN guidelines (from 2017): Vulnerable	Fingringhoe Wick	TM0419	1	2013
Essex Birdwatching Society	<i>Podiceps cristatus</i>	bird	Great Crested Grebe	Red listing based on 2001 IUCN guidelines (from 2017): Vulnerable	Flag Creek	TM1016	2	2016
Essex Birdwatching Society	<i>Podiceps cristatus</i>	bird	Great Crested Grebe	Red listing based on 2001 IUCN guidelines (from 2017): Vulnerable	Frinton-on-Sea	TM2319	48	2020
Essex Birdwatching Society	<i>Podiceps cristatus</i>	bird	Great Crested Grebe	Red listing based on 2001 IUCN guidelines (from 2017): Vulnerable	Frinton-on-Sea	TM2420	6	2015

Essex Birdwatching Society	<i>Podiceps cristatus</i>	bird	Great Crested Grebe	Red listing based on 2001 IUCN guidelines (from 2017): Vulnerable	Frinton-on-Sea	TM2420	44	2016
Essex Birdwatching Society	<i>Podiceps cristatus</i>	bird	Great Crested Grebe	Red listing based on 2001 IUCN guidelines (from 2017): Vulnerable	Garnham's Island	TM2125	3	2016
Essex Birdwatching Society	<i>Podiceps cristatus</i>	bird	Great Crested Grebe	Red listing based on 2001 IUCN guidelines (from 2017): Vulnerable	Garnham's Island	TM2125	3	2018
Essex Birdwatching Society	<i>Podiceps cristatus</i>	bird	Great Crested Grebe	Red listing based on 2001 IUCN guidelines (from 2017): Vulnerable	George Hall, Ardleigh	TM0528	1	2013
Essex Birdwatching Society	<i>Podiceps cristatus</i>	bird	Great Crested Grebe	Red listing based on 2001 IUCN guidelines (from 2017): Vulnerable	Gutteridge Hall	TM1321	1	2013
Essex Birdwatching Society	<i>Podiceps cristatus</i>	bird	Great Crested Grebe	Red listing based on 2001 IUCN guidelines (from 2017): Vulnerable	Hamford Water	TM2225	5	2016
Essex Birdwatching Society	<i>Podiceps cristatus</i>	bird	Great Crested Grebe	Red listing based on 2001 IUCN guidelines (from 2017): Vulnerable	Hamford Water	TM2225	15	2020
Essex Birdwatching Society	<i>Podiceps cristatus</i>	bird	Great Crested Grebe	Red listing based on 2001 IUCN guidelines (from 2017): Vulnerable	Hamford Water	TM2423	1	2014
Essex Birdwatching Society	<i>Podiceps cristatus</i>	bird	Great Crested Grebe	Red listing based on 2001 IUCN guidelines (from 2017): Vulnerable	Hamford Water	TM2424	2	2016
Essex Birdwatching Society	<i>Podiceps cristatus</i>	bird	Great Crested Grebe	Red listing based on 2001 IUCN guidelines (from 2017): Vulnerable	Hamford Water	TM2424	2	2017
Essex Birdwatching Society	<i>Podiceps cristatus</i>	bird	Great Crested Grebe	Red listing based on 2001 IUCN guidelines (from 2017): Vulnerable	Hamford Water, Island lane	TM2322	1	2019
Essex Birdwatching Society	<i>Podiceps cristatus</i>	bird	Great Crested Grebe	Red listing based on 2001 IUCN guidelines (from 2017): Vulnerable	Hogmarsh	TM1032	2	2015
Essex Birdwatching Society	<i>Podiceps cristatus</i>	bird	Great Crested Grebe	Red listing based on 2001 IUCN guidelines (from 2017): Vulnerable	Hogmarsh and Cattawade & Middlebridge Creeks	TM1032	1	2016
Essex Birdwatching Society	<i>Podiceps cristatus</i>	bird	Great Crested Grebe	Red listing based on 2001 IUCN guidelines (from 2017): Vulnerable	Hogmarsh EWT Manningtree	TM1032	2	2020

Essex Birdwatching Society	<i>Podiceps cristatus</i>	bird	Great Crested Grebe	Red listing based on 2001 IUCN guidelines (from 2017): Vulnerable	Hogmarsh Island EWT	TM1032	1	2019
Essex Birdwatching Society	<i>Podiceps cristatus</i>	bird	Great Crested Grebe	Red listing based on 2001 IUCN guidelines (from 2017): Vulnerable	Hogmarsh Island EWT	TM1032	2	2016
Essex Birdwatching Society	<i>Podiceps cristatus</i>	bird	Great Crested Grebe	Red listing based on 2001 IUCN guidelines (from 2017): Vulnerable	Holland Haven	TM2117	1	2016
Essex Birdwatching Society	<i>Podiceps cristatus</i>	bird	Great Crested Grebe	Red listing based on 2001 IUCN guidelines (from 2017): Vulnerable	Holland Haven	TM2117	13	2020
Essex Birdwatching Society	<i>Podiceps cristatus</i>	bird	Great Crested Grebe	Red listing based on 2001 IUCN guidelines (from 2017): Vulnerable	Holland Marshes	TM2117	1	2020
Essex Birdwatching Society	<i>Podiceps cristatus</i>	bird	Great Crested Grebe	Red listing based on 2001 IUCN guidelines (from 2017): Vulnerable	Horsey Island	TM2324	3	2018
Essex Birdwatching Society	<i>Podiceps cristatus</i>	bird	Great Crested Grebe	Red listing based on 2001 IUCN guidelines (from 2017): Vulnerable	Horsey Island	TM2324	4	2016
Essex Birdwatching Society	<i>Podiceps cristatus</i>	bird	Great Crested Grebe	Red listing based on 2001 IUCN guidelines (from 2017): Vulnerable	Horsey Wade (TM22 G)	TM2323	1	2015
Essex Birdwatching Society	<i>Podiceps cristatus</i>	bird	Great Crested Grebe	Red listing based on 2001 IUCN guidelines (from 2017): Vulnerable	Howlands Marsh	TM1116	1	2015
Essex Birdwatching Society	<i>Podiceps cristatus</i>	bird	Great Crested Grebe	Red listing based on 2001 IUCN guidelines (from 2017): Vulnerable	Jacques Bay	TM1531	3	2018
Essex Birdwatching Society	<i>Podiceps cristatus</i>	bird	Great Crested Grebe	Red listing based on 2001 IUCN guidelines (from 2017): Vulnerable	Jaques Bay to Mistley East	TM1531	5	2016
Essex Birdwatching Society	<i>Podiceps cristatus</i>	bird	Great Crested Grebe	Red listing based on 2001 IUCN guidelines (from 2017): Vulnerable	Jaques Bay to Mistley East	TM1531	5	2017
Essex Birdwatching Society	<i>Podiceps cristatus</i>	bird	Great Crested Grebe	Red listing based on 2001 IUCN guidelines (from 2017): Vulnerable	Landermere	TM1924	2	2016
Essex Birdwatching Society	<i>Podiceps cristatus</i>	bird	Great Crested Grebe	Red listing based on 2001 IUCN guidelines (from 2017): Vulnerable	Langenhoe Marsh and Fingringhoe Wick	TM0418	4	2015

Essex Birdwatching Society	<i>Podiceps cristatus</i>	bird	Great Crested Grebe	Red listing based on 2001 IUCN guidelines (from 2017): Vulnerable	Langham	TM0333	1	2014
Essex Birdwatching Society	<i>Podiceps cristatus</i>	bird	Great Crested Grebe	Red listing based on 2001 IUCN guidelines (from 2017): Vulnerable	Lawford	TM0831	1	2019
Essex Birdwatching Society	<i>Podiceps cristatus</i>	bird	Great Crested Grebe	Red listing based on 2001 IUCN guidelines (from 2017): Vulnerable	Lawford, near Manningtree	TM0931	1	2019
Essex Birdwatching Society	<i>Podiceps cristatus</i>	bird	Great Crested Grebe	Red listing based on 2001 IUCN guidelines (from 2017): Vulnerable	Manningtree	TM1031	2	2013
Essex Birdwatching Society	<i>Podiceps cristatus</i>	bird	Great Crested Grebe	Red listing based on 2001 IUCN guidelines (from 2017): Vulnerable	Manningtree	TM1031	34	2020
Essex Birdwatching Society	<i>Podiceps cristatus</i>	bird	Great Crested Grebe	Red listing based on 2001 IUCN guidelines (from 2017): Vulnerable	Manningtree	TM1032	3	2016
Essex Birdwatching Society	<i>Podiceps cristatus</i>	bird	Great Crested Grebe	Red listing based on 2001 IUCN guidelines (from 2017): Vulnerable	Manningtree	TM1032	60	2018
Essex Birdwatching Society	<i>Podiceps cristatus</i>	bird	Great Crested Grebe	Red listing based on 2001 IUCN guidelines (from 2017): Vulnerable	Manningtree	TM1132	22	2015
Essex Birdwatching Society	<i>Podiceps cristatus</i>	bird	Great Crested Grebe	Red listing based on 2001 IUCN guidelines (from 2017): Vulnerable	Manningtree	TM1132	98	2016
Essex Birdwatching Society	<i>Podiceps cristatus</i>	bird	Great Crested Grebe	Red listing based on 2001 IUCN guidelines (from 2017): Vulnerable	Manningtree - Cattawade	TM1032	11	2017
Essex Birdwatching Society	<i>Podiceps cristatus</i>	bird	Great Crested Grebe	Red listing based on 2001 IUCN guidelines (from 2017): Vulnerable	Manningtree - Cattawade	TM1032	29	2016
Essex Birdwatching Society	<i>Podiceps cristatus</i>	bird	Great Crested Grebe	Red listing based on 2001 IUCN guidelines (from 2017): Vulnerable	Manningtree/Mistley Quay	TM1132	3	2018
Essex Birdwatching Society	<i>Podiceps cristatus</i>	bird	Great Crested Grebe	Red listing based on 2001 IUCN guidelines (from 2017): Vulnerable	Mistley	TM1131	4	2017
Essex Birdwatching Society	<i>Podiceps cristatus</i>	bird	Great Crested Grebe	Red listing based on 2001 IUCN guidelines (from 2017): Vulnerable	Mistley	TM1131	8	2016

Essex Birdwatching Society	<i>Podiceps cristatus</i>	bird	Great Crested Grebe	Red listing based on 2001 IUCN guidelines (from 2017): Vulnerable	Mistley	TM1132	1	2019
Essex Birdwatching Society	<i>Podiceps cristatus</i>	bird	Great Crested Grebe	Red listing based on 2001 IUCN guidelines (from 2017): Vulnerable	Mistley	TM1132	6	2016
Essex Birdwatching Society	<i>Podiceps cristatus</i>	bird	Great Crested Grebe	Red listing based on 2001 IUCN guidelines (from 2017): Vulnerable	Mistley	TM1232	6	2020
Essex Birdwatching Society	<i>Podiceps cristatus</i>	bird	Great Crested Grebe	Red listing based on 2001 IUCN guidelines (from 2017): Vulnerable	Mistley Quay	TM1131	12	2020
Essex Birdwatching Society	<i>Podiceps cristatus</i>	bird	Great Crested Grebe	Red listing based on 2001 IUCN guidelines (from 2017): Vulnerable	Mistley Quay	TM1131	13	2016
Essex Birdwatching Society	<i>Podiceps cristatus</i>	bird	Great Crested Grebe	Red listing based on 2001 IUCN guidelines (from 2017): Vulnerable	Mistley Quay, Essex	TM1131	1	2014
Essex Birdwatching Society	<i>Podiceps cristatus</i>	bird	Great Crested Grebe	Red listing based on 2001 IUCN guidelines (from 2017): Vulnerable	Mistley to Cattawade	TM1032	1	2018
Essex Birdwatching Society	<i>Podiceps cristatus</i>	bird	Great Crested Grebe	Red listing based on 2001 IUCN guidelines (from 2017): Vulnerable	Mistley to Wrabness	TM1131	1	2016
Essex Birdwatching Society	<i>Podiceps cristatus</i>	bird	Great Crested Grebe	Red listing based on 2001 IUCN guidelines (from 2017): Vulnerable	Mistley Walls	TM1031	5	2019
Essex Birdwatching Society	<i>Podiceps cristatus</i>	bird	Great Crested Grebe	Red listing based on 2001 IUCN guidelines (from 2017): Vulnerable	Mistley Walls	TM1131	2	2016
Essex Birdwatching Society	<i>Podiceps cristatus</i>	bird	Great Crested Grebe	Red listing based on 2001 IUCN guidelines (from 2017): Vulnerable	Mistley Walls	TM1131	2	2019
Essex Birdwatching Society	<i>Podiceps cristatus</i>	bird	Great Crested Grebe	Red listing based on 2001 IUCN guidelines (from 2017): Vulnerable	Mistley Walls	TM1132	4	2016
Essex Birdwatching Society	<i>Podiceps cristatus</i>	bird	Great Crested Grebe	Red listing based on 2001 IUCN guidelines (from 2017): Vulnerable	Mistley Walls	TM1132	13	2020
Essex Birdwatching Society	<i>Podiceps cristatus</i>	bird	Great Crested Grebe	Red listing based on 2001 IUCN guidelines (from 2017): Vulnerable	Mistley, Hopping Bridge	TM1131	1	2015

Essex Birdwatching Society	<i>Podiceps cristatus</i>	bird	Great Crested Grebe	Red listing based on 2001 IUCN guidelines (from 2017): Vulnerable	Mistley, R.Stour	TM1132	2	2015
Essex Birdwatching Society	<i>Podiceps cristatus</i>	bird	Great Crested Grebe	Red listing based on 2001 IUCN guidelines (from 2017): Vulnerable	Mistley, The Quay	TM1131	1	2015
Essex Birdwatching Society	<i>Podiceps cristatus</i>	bird	Great Crested Grebe	Red listing based on 2001 IUCN guidelines (from 2017): Vulnerable	Mistley, Walls	TM1132	4	2017
Essex Birdwatching Society	<i>Podiceps cristatus</i>	bird	Great Crested Grebe	Red listing based on 2001 IUCN guidelines (from 2017): Vulnerable	Mobile-TM0429	TM0429	1	2016
Essex Birdwatching Society	<i>Podiceps cristatus</i>	bird	Great Crested Grebe	Red listing based on 2001 IUCN guidelines (from 2017): Vulnerable	Mobile-TM0518	TM0518	1	2015
Essex Birdwatching Society	<i>Podiceps cristatus</i>	bird	Great Crested Grebe	Red listing based on 2001 IUCN guidelines (from 2017): Vulnerable	Mobile-TM0718	TM0718	1	2013
Essex Birdwatching Society	<i>Podiceps cristatus</i>	bird	Great Crested Grebe	Red listing based on 2001 IUCN guidelines (from 2017): Vulnerable	Mobile-TM2432	TM2432	1	2015
Essex Birdwatching Society	<i>Podiceps cristatus</i>	bird	Great Crested Grebe	Red listing based on 2001 IUCN guidelines (from 2017): Vulnerable	Moverons, Brightlingsea	TM0618	1	2013
Essex Birdwatching Society	<i>Podiceps cristatus</i>	bird	Great Crested Grebe	Red listing based on 2001 IUCN guidelines (from 2017): Vulnerable	Moverons, Brightlingsea	TM0618	1	2015
Essex Birdwatching Society	<i>Podiceps cristatus</i>	bird	Great Crested Grebe	Red listing based on 2001 IUCN guidelines (from 2017): Vulnerable	Observatory	TM0328	12	2015
Essex Birdwatching Society	<i>Podiceps cristatus</i>	bird	Great Crested Grebe	Red listing based on 2001 IUCN guidelines (from 2017): Vulnerable	Pewit Island	TM2226	2	2016
Essex Birdwatching Society	<i>Podiceps cristatus</i>	bird	Great Crested Grebe	Red listing based on 2001 IUCN guidelines (from 2017): Vulnerable	Pyefleet Channel, Mersea Island	TM0416	1	2015
Essex Birdwatching Society	<i>Podiceps cristatus</i>	bird	Great Crested Grebe	Red listing based on 2001 IUCN guidelines (from 2017): Vulnerable	River Colne, Wivenhoe to Alresford Creek	TM0520	6	2019
Essex Birdwatching Society	<i>Podiceps cristatus</i>	bird	Great Crested Grebe	Red listing based on 2001 IUCN guidelines (from 2017): Vulnerable	River Colne, Wivenhoe to Alresford Creek	TM0520	12	2016

Essex Birdwatching Society	<i>Podiceps cristatus</i>	bird	Great Crested Grebe	Red listing based on 2001 IUCN guidelines (from 2017): Vulnerable	River Stour	TM0832	1	2015
Essex Birdwatching Society	<i>Podiceps cristatus</i>	bird	Great Crested Grebe	Red listing based on 2001 IUCN guidelines (from 2017): Vulnerable	River Stour	TM1331	3	2020
Essex Birdwatching Society	<i>Podiceps cristatus</i>	bird	Great Crested Grebe	Red listing based on 2001 IUCN guidelines (from 2017): Vulnerable	River Stour Marshes	TM0932	1	2019
Essex Birdwatching Society	<i>Podiceps cristatus</i>	bird	Great Crested Grebe	Red listing based on 2001 IUCN guidelines (from 2017): Vulnerable	River Stour: Brantham-Flatford Mill	TM0832	1	2015
Essex Birdwatching Society	<i>Podiceps cristatus</i>	bird	Great Crested Grebe	Red listing based on 2001 IUCN guidelines (from 2017): Vulnerable	Rowhedge	TM0321	1	2020
Essex Birdwatching Society	<i>Podiceps cristatus</i>	bird	Great Crested Grebe	Red listing based on 2001 IUCN guidelines (from 2017): Vulnerable	Shop Lane East Mersea	TM0515	1	2020
Essex Birdwatching Society	<i>Podiceps cristatus</i>	bird	Great Crested Grebe	Red listing based on 2001 IUCN guidelines (from 2017): Vulnerable	Skipper's Island	TM2124	3	2018
Essex Birdwatching Society	<i>Podiceps cristatus</i>	bird	Great Crested Grebe	Red listing based on 2001 IUCN guidelines (from 2017): Vulnerable	Skipper's Island	TM2124	5	2016
Essex Birdwatching Society	<i>Podiceps cristatus</i>	bird	Great Crested Grebe	Red listing based on 2001 IUCN guidelines (from 2017): Vulnerable	St Osyth	TM1215	2	2014
Essex Birdwatching Society	<i>Podiceps cristatus</i>	bird	Great Crested Grebe	Red listing based on 2001 IUCN guidelines (from 2017): Vulnerable	St Osyth	TM1215	2	2020
Essex Birdwatching Society	<i>Podiceps cristatus</i>	bird	Great Crested Grebe	Red listing based on 2001 IUCN guidelines (from 2017): Vulnerable	St Osyth (circuit)	TM1215	1	2017
Essex Birdwatching Society	<i>Podiceps cristatus</i>	bird	Great Crested Grebe	Red listing based on 2001 IUCN guidelines (from 2017): Vulnerable	St Osyth (circuit)	TM1215	3	2016
Essex Birdwatching Society	<i>Podiceps cristatus</i>	bird	Great Crested Grebe	Red listing based on 2001 IUCN guidelines (from 2017): Vulnerable	St Osyth Boating Lake	TM1115	1	2016
Essex Birdwatching Society	<i>Podiceps cristatus</i>	bird	Great Crested Grebe	Red listing based on 2001 IUCN guidelines (from 2017): Vulnerable	St Osyth Priory Estate	TM1115	1	2019

Essex Birdwatching Society	<i>Podiceps cristatus</i>	bird	Great Crested Grebe	Red listing based on 2001 IUCN guidelines (from 2017): Vulnerable	St Osyth Priory Estate	TM1116	1	2014
Essex Birdwatching Society	<i>Podiceps cristatus</i>	bird	Great Crested Grebe	Red listing based on 2001 IUCN guidelines (from 2017): Vulnerable	St Osyth Stone	TM0815	2	2020
Essex Birdwatching Society	<i>Podiceps cristatus</i>	bird	Great Crested Grebe	Red listing based on 2001 IUCN guidelines (from 2017): Vulnerable	St Osyth, Howlands Marsh	TM1116	1	2017
Essex Birdwatching Society	<i>Podiceps cristatus</i>	bird	Great Crested Grebe	Red listing based on 2001 IUCN guidelines (from 2017): Vulnerable	Stones Green	TM1626	1	2020
Essex Birdwatching Society	<i>Podiceps cristatus</i>	bird	Great Crested Grebe	Red listing based on 2001 IUCN guidelines (from 2017): Vulnerable	Stour Estuary	TM1032	3	2016
Essex Birdwatching Society	<i>Podiceps cristatus</i>	bird	Great Crested Grebe	Red listing based on 2001 IUCN guidelines (from 2017): Vulnerable	Stour Estuary	TM1731	1	2014
Essex Birdwatching Society	<i>Podiceps cristatus</i>	bird	Great Crested Grebe	Red listing based on 2001 IUCN guidelines (from 2017): Vulnerable	Stour Estuary	TM1732	3	2016
Essex Birdwatching Society	<i>Podiceps cristatus</i>	bird	Great Crested Grebe	Red listing based on 2001 IUCN guidelines (from 2017): Vulnerable	Stour Estuary	TM1732	6	2020
Essex Birdwatching Society	<i>Podiceps cristatus</i>	bird	Great Crested Grebe	Red listing based on 2001 IUCN guidelines (from 2017): Vulnerable	Stour Estuary	TM1832	1	2017
Essex Birdwatching Society	<i>Podiceps cristatus</i>	bird	Great Crested Grebe	Red listing based on 2001 IUCN guidelines (from 2017): Vulnerable	Stour Estuary	TM2232	1	2013
Essex Birdwatching Society	<i>Podiceps cristatus</i>	bird	Great Crested Grebe	Red listing based on 2001 IUCN guidelines (from 2017): Vulnerable	Stour Estuary	TM2232	1	2017
Essex Birdwatching Society	<i>Podiceps cristatus</i>	bird	Great Crested Grebe	Red listing based on 2001 IUCN guidelines (from 2017): Vulnerable	Stour Estuary (by barge) - Essex/Suffolk	TM1032	1	2015
Essex Birdwatching Society	<i>Podiceps cristatus</i>	bird	Great Crested Grebe	Red listing based on 2001 IUCN guidelines (from 2017): Vulnerable	Stour Estuary - Essex/Suffolk by barge	TM1032	3	2014
Essex Birdwatching Society	<i>Podiceps cristatus</i>	bird	Great Crested Grebe	Red listing based on 2001 IUCN guidelines (from 2017): Vulnerable	Stour Estuary RSPB	TM1631	1	2013

Essex Birdwatching Society	<i>Podiceps cristatus</i>	bird	Great Crested Grebe	Red listing based on 2001 IUCN guidelines (from 2017): Vulnerable	Stour Estuary RSPB	TM1831	1	2018
Essex Birdwatching Society	<i>Podiceps cristatus</i>	bird	Great Crested Grebe	Red listing based on 2001 IUCN guidelines (from 2017): Vulnerable	Stour Estuary RSPB	TM1832	1	2016
Essex Birdwatching Society	<i>Podiceps cristatus</i>	bird	Great Crested Grebe	Red listing based on 2001 IUCN guidelines (from 2017): Vulnerable	Stour Estuary RSPB	TM2031	1	2019
Essex Birdwatching Society	<i>Podiceps cristatus</i>	bird	Great Crested Grebe	Red listing based on 2001 IUCN guidelines (from 2017): Vulnerable	Stour Estuary RSPB	TM2131	2	2015
Essex Birdwatching Society	<i>Podiceps cristatus</i>	bird	Great Crested Grebe	Red listing based on 2001 IUCN guidelines (from 2017): Vulnerable	Stour Estuary, Copperas Bay RSPB	TM1931	3	2017
Essex Birdwatching Society	<i>Podiceps cristatus</i>	bird	Great Crested Grebe	Red listing based on 2001 IUCN guidelines (from 2017): Vulnerable	Stour Estuary, Copperas Bay RSPB	TM2232	1	2017
Essex Birdwatching Society	<i>Podiceps cristatus</i>	bird	Great Crested Grebe	Red listing based on 2001 IUCN guidelines (from 2017): Vulnerable	Stour Estuary--South Shore	TM1431	1	2019
Essex Birdwatching Society	<i>Podiceps cristatus</i>	bird	Great Crested Grebe	Red listing based on 2001 IUCN guidelines (from 2017): Vulnerable	Stour Estuary: Mistley Walls	TM1132	1	2016
Essex Birdwatching Society	<i>Podiceps cristatus</i>	bird	Great Crested Grebe	Red listing based on 2001 IUCN guidelines (from 2017): Vulnerable	Stour Reserve	TM1631	2	2013
Essex Birdwatching Society	<i>Podiceps cristatus</i>	bird	Great Crested Grebe	Red listing based on 2001 IUCN guidelines (from 2017): Vulnerable	Stour Reserve	TM1931	1	2020
Essex Birdwatching Society	<i>Podiceps cristatus</i>	bird	Great Crested Grebe	Red listing based on 2001 IUCN guidelines (from 2017): Vulnerable	Stour Valley	TM0832	25	2018
Essex Birdwatching Society	<i>Podiceps cristatus</i>	bird	Great Crested Grebe	Red listing based on 2001 IUCN guidelines (from 2017): Vulnerable	Stour valley	TM0932	14	2015
Essex Birdwatching Society	<i>Podiceps cristatus</i>	bird	Great Crested Grebe	Red listing based on 2001 IUCN guidelines (from 2017): Vulnerable	Stour valley	TM0932	24	2016
Essex Birdwatching Society	<i>Podiceps cristatus</i>	bird	Great Crested Grebe	Red listing based on 2001 IUCN guidelines (from 2017): Vulnerable	Stour Valley, Manningtree	TM1032	35	2017

Essex Birdwatching Society	<i>Podiceps cristatus</i>	bird	Great Crested Grebe	Red listing based on 2001 IUCN guidelines (from 2017): Vulnerable	Stour Wood RSPB	TM1929	1	2019
Essex Birdwatching Society	<i>Podiceps cristatus</i>	bird	Great Crested Grebe	Red listing based on 2001 IUCN guidelines (from 2017): Vulnerable	Stour Wood RSPB	TM1931	1	2019
Essex Birdwatching Society	<i>Podiceps cristatus</i>	bird	Great Crested Grebe	Red listing based on 2001 IUCN guidelines (from 2017): Vulnerable	Stour Woods and Copperas Bay RSPB	TM1931	3	2020
Essex Birdwatching Society	<i>Podiceps cristatus</i>	bird	Great Crested Grebe	Red listing based on 2001 IUCN guidelines (from 2017): Vulnerable	Sunnymead Farm	TM0522	1	2016
Essex Birdwatching Society	<i>Podiceps cristatus</i>	bird	Great Crested Grebe	Red listing based on 2001 IUCN guidelines (from 2017): Vulnerable	Sunnymead Farm	TM0522	1	2019
Essex Birdwatching Society	<i>Podiceps cristatus</i>	bird	Great Crested Grebe	Red listing based on 2001 IUCN guidelines (from 2017): Vulnerable	The Naze	TM2425	2	2013
Essex Birdwatching Society	<i>Podiceps cristatus</i>	bird	Great Crested Grebe	Red listing based on 2001 IUCN guidelines (from 2017): Vulnerable	The Naze	TM2524	2	2013
Essex Birdwatching Society	<i>Podiceps cristatus</i>	bird	Great Crested Grebe	Red listing based on 2001 IUCN guidelines (from 2017): Vulnerable	The Wade	TM2323	1	2018
Essex Birdwatching Society	<i>Podiceps cristatus</i>	bird	Great Crested Grebe	Red listing based on 2001 IUCN guidelines (from 2017): Vulnerable	Walton on the Naze	TM2523	1	2013
Essex Birdwatching Society	<i>Podiceps cristatus</i>	bird	Great Crested Grebe	Red listing based on 2001 IUCN guidelines (from 2017): Vulnerable	Wick Lane, Colchester	TM0419	1	2018
Essex Birdwatching Society	<i>Podiceps cristatus</i>	bird	Great Crested Grebe	Red listing based on 2001 IUCN guidelines (from 2017): Vulnerable	Wivenhoe	TM0321	1	2014
Essex Birdwatching Society	<i>Podiceps cristatus</i>	bird	Great Crested Grebe	Red listing based on 2001 IUCN guidelines (from 2017): Vulnerable	Wivenhoe	TM0321	56	2020
Essex Birdwatching Society	<i>Podiceps cristatus</i>	bird	Great Crested Grebe	Red listing based on 2001 IUCN guidelines (from 2017): Vulnerable	Wivenhoe	TM0322	2	2016
Essex Birdwatching Society	<i>Podiceps cristatus</i>	bird	Great Crested Grebe	Red listing based on 2001 IUCN guidelines (from 2017): Vulnerable	Wivenhoe	TM0422	3	2013

Essex Birdwatching Society	<i>Podiceps cristatus</i>	bird	Great Crested Grebe	Red listing based on 2001 IUCN guidelines (from 2017): Vulnerable	Wivenhoe	TM0422	9	2019
Essex Birdwatching Society	<i>Podiceps cristatus</i>	bird	Great Crested Grebe	Red listing based on 2001 IUCN guidelines (from 2017): Vulnerable	Wivenhoe Fish ponds	TM0422	4	2019
Essex Birdwatching Society	<i>Podiceps cristatus</i>	bird	Great Crested Grebe	Red listing based on 2001 IUCN guidelines (from 2017): Vulnerable	Wivenhoe GP	TM0421	1	2013
Essex Birdwatching Society	<i>Podiceps cristatus</i>	bird	Great Crested Grebe	Red listing based on 2001 IUCN guidelines (from 2017): Vulnerable	Wivenhoe Gravel Pit and Fish Ponds	TM0323	12	2016
Essex Birdwatching Society	<i>Podiceps cristatus</i>	bird	Great Crested Grebe	Red listing based on 2001 IUCN guidelines (from 2017): Vulnerable	Wivenhoe Gravel Pit and Fish Ponds	TM0323	21	2020
Essex Birdwatching Society	<i>Podiceps cristatus</i>	bird	Great Crested Grebe	Red listing based on 2001 IUCN guidelines (from 2017): Vulnerable	Wivenhoe Gravel Pit and Fish Ponds	TM0422	7	2018
Essex Birdwatching Society	<i>Podiceps cristatus</i>	bird	Great Crested Grebe	Red listing based on 2001 IUCN guidelines (from 2017): Vulnerable	Wivenhoe to Alresford	TM0421	3	2019
Essex Birdwatching Society	<i>Podiceps cristatus</i>	bird	Great Crested Grebe	Red listing based on 2001 IUCN guidelines (from 2017): Vulnerable	Wivenhoe to Alresford Creek	TM0520	4	2020
Essex Birdwatching Society	<i>Podiceps cristatus</i>	bird	Great Crested Grebe	Red listing based on 2001 IUCN guidelines (from 2017): Vulnerable	Wivenhoe village	TM0422	11	2019
Essex Birdwatching Society	<i>Podiceps cristatus</i>	bird	Great Crested Grebe	Red listing based on 2001 IUCN guidelines (from 2017): Vulnerable	Wivenhoe Woods and River Colne (TM02 G)	TM0322	1	2013
Essex Birdwatching Society	<i>Podiceps cristatus</i>	bird	Great Crested Grebe	Red listing based on 2001 IUCN guidelines (from 2017): Vulnerable	Wivenhoe, Sunnymead Farm	TM0522	1	2017
Essex Birdwatching Society	<i>Podiceps cristatus</i>	bird	Great Crested Grebe	Red listing based on 2001 IUCN guidelines (from 2017): Vulnerable	Wrabness	TM1631	1	2015
Essex Birdwatching Society	<i>Podiceps cristatus</i>	bird	Great Crested Grebe	Red listing based on 2001 IUCN guidelines (from 2017): Vulnerable	Wrabness	TM1631	2	2014
Essex Birdwatching Society	<i>Podiceps cristatus</i>	bird	Great Crested Grebe	Red listing based on 2001 IUCN guidelines (from 2017): Vulnerable	Wrabness	TM1632	1	2014

Essex Birdwatching Society	<i>Podiceps cristatus</i>	bird	Great Crested Grebe	Red listing based on 2001 IUCN guidelines (from 2017): Vulnerable	Wrabness	TM1632	3	2015
Essex Birdwatching Society	<i>Podiceps cristatus</i>	bird	Great Crested Grebe	Red listing based on 2001 IUCN guidelines (from 2017): Vulnerable	Wrabness	TM1731	8	2014
Essex Birdwatching Society	<i>Podiceps cristatus</i>	bird	Great Crested Grebe	Red listing based on 2001 IUCN guidelines (from 2017): Vulnerable	Wrabness	TM1731	25	2020
Essex Birdwatching Society	<i>Podiceps cristatus</i>	bird	Great Crested Grebe	Red listing based on 2001 IUCN guidelines (from 2017): Vulnerable	Wrabness	TM1732	1	2014
Essex Birdwatching Society	<i>Podiceps cristatus</i>	bird	Great Crested Grebe	Red listing based on 2001 IUCN guidelines (from 2017): Vulnerable	Wrabness	TM1831	1	2015
Essex Birdwatching Society	<i>Podiceps cristatus</i>	bird	Great Crested Grebe	Red listing based on 2001 IUCN guidelines (from 2017): Vulnerable	Wrabness	TM1831	2	2014
Essex Birdwatching Society	<i>Podiceps cristatus</i>	bird	Great Crested Grebe	Red listing based on 2001 IUCN guidelines (from 2017): Vulnerable	Wrabness	TM1832	1	2015
Essex Birdwatching Society	<i>Podiceps cristatus</i>	bird	Great Crested Grebe	Red listing based on 2001 IUCN guidelines (from 2017): Vulnerable	Wrabness Caravan Site and Shore,	TM1531	1	2018
Essex Birdwatching Society	<i>Podiceps cristatus</i>	bird	Great Crested Grebe	Red listing based on 2001 IUCN guidelines (from 2017): Vulnerable	Wrabness EWT	TM1631	13	2016
Essex Birdwatching Society	<i>Podiceps cristatus</i>	bird	Great Crested Grebe	Red listing based on 2001 IUCN guidelines (from 2017): Vulnerable	Wrabness EWT	TM1631	30	2020
Essex Birdwatching Society	<i>Podiceps cristatus</i>	bird	Great Crested Grebe	Red listing based on 2001 IUCN guidelines (from 2017): Vulnerable	Wrabness EWT	TM1731	10	2016
Essex Birdwatching Society	<i>Podiceps cristatus</i>	bird	Great Crested Grebe	Red listing based on 2001 IUCN guidelines (from 2017): Vulnerable	Wrabness EWT	TM1731	20	2019
Essex Birdwatching Society	<i>Podiceps cristatus</i>	bird	Great Crested Grebe	Red listing based on 2001 IUCN guidelines (from 2017): Vulnerable	Wrabness EWT Nature Reserve	TM1631	17	2017
Essex Birdwatching Society	<i>Podiceps cristatus</i>	bird	Great Crested Grebe	Red listing based on 2001 IUCN guidelines (from 2017): Vulnerable	Wrabness EWT Nature Reserve	TM1632	5	2017

Essex Birdwatching Society	<i>Podiceps cristatus</i>	bird	Great Crested Grebe	Red listing based on 2001 IUCN guidelines (from 2017): Vulnerable	Wrabness EWT NR	TM1631	21	2018
Essex Birdwatching Society	<i>Podiceps cristatus</i>	bird	Great Crested Grebe	Red listing based on 2001 IUCN guidelines (from 2017): Vulnerable	Wrabness EWT NR	TM1731	4	2018
Essex Birdwatching Society	<i>Podiceps cristatus</i>	bird	Great Crested Grebe	Red listing based on 2001 IUCN guidelines (from 2017): Vulnerable	Wrabness Nature Reserve	TM1631	5	2014
Essex Birdwatching Society	<i>Podiceps cristatus</i>	bird	Great Crested Grebe	Red listing based on 2001 IUCN guidelines (from 2017): Vulnerable	Wrabness Nature Reserve	TM1731	4	2015
Essex Birdwatching Society	<i>Podiceps cristatus</i>	bird	Great Crested Grebe	Red listing based on 2001 IUCN guidelines (from 2017): Vulnerable	Wrabness Nature Reserve & Wall Lane	TM1631	1	2014
Essex Birdwatching Society	<i>Podiceps cristatus</i>	bird	Great Crested Grebe	Red listing based on 2001 IUCN guidelines (from 2017): Vulnerable	Wrabness Shore East	TM1732	1	2014
Essex Birdwatching Society	<i>Podiceps cristatus</i>	bird	Great Crested Grebe	Red listing based on 2001 IUCN guidelines (from 2017): Vulnerable	Wrabness Shore West	TM1632	3	2014
Essex Birdwatching Society	<i>Podiceps cristatus</i>	bird	Great Crested Grebe	Red listing based on 2001 IUCN guidelines (from 2017): Vulnerable	Wrabness to Bradfield	TM1731	1	2016
Essex Birdwatching Society	<i>Podiceps cristatus</i>	bird	Great Crested Grebe	Red listing based on 2001 IUCN guidelines (from 2017): Vulnerable	Wrabness to Mistley	TM1531	1	2019
Essex Birdwatching Society	<i>Podiceps cristatus</i>	bird	Great Crested Grebe	Red listing based on 2001 IUCN guidelines (from 2017): Vulnerable	Wrabness to Mistley Quay	TM1531	1	2017
Essex Birdwatching Society	<i>Podiceps cristatus</i>	bird	Great Crested Grebe	Red listing based on 2001 IUCN guidelines (from 2017): Vulnerable	Wrabness to Mistley Quay (TM160317 - TM125319)	TM1531	1	2016
Essex Birdwatching Society	<i>Podiceps grisegena</i>	bird	Red-necked Grebe	Red listing based on 2001 IUCN guidelines (from 2017): Critically Endangered	Alresford	TM0621	2	2014
Essex Birdwatching Society	<i>Podiceps grisegena</i>	bird	Red-necked Grebe	Red listing based on 2001 IUCN guidelines (from 2017): Critically Endangered	Bradfield	TM1430	1	2016
Essex Birdwatching Society	<i>Podiceps grisegena</i>	bird	Red-necked Grebe	Red listing based on 2001 IUCN guidelines (from 2017): Critically Endangered	Bradfield	TM1430	3	2017

Essex Birdwatching Society	<i>Podiceps grisegena</i>	bird	Red-necked Grebe	Red listing based on 2001 IUCN guidelines (from 2017): Critically Endangered	Brightlingsea	TM0816	6	2014
Essex Birdwatching Society	<i>Podiceps grisegena</i>	bird	Red-necked Grebe	Red listing based on 2001 IUCN guidelines (from 2017): Critically Endangered	Brightlingsea	TM0817	6	2014
Essex Birdwatching Society	<i>Podiceps grisegena</i>	bird	Red-necked Grebe	Red listing based on 2001 IUCN guidelines (from 2017): Critically Endangered	Colne from Fingringhoe Wick	TM0519	1	2014
Essex Birdwatching Society	<i>Podiceps grisegena</i>	bird	Red-necked Grebe	Red listing based on 2001 IUCN guidelines (from 2017): Critically Endangered	East Mersea	TM0515	1	2020
Essex Birdwatching Society	<i>Podiceps grisegena</i>	bird	Red-necked Grebe	Red listing based on 2001 IUCN guidelines (from 2017): Critically Endangered	Fingringhoe Wick EWT	TM0419	11	2014
Essex Birdwatching Society	<i>Podiceps grisegena</i>	bird	Red-necked Grebe	Red listing based on 2001 IUCN guidelines (from 2017): Critically Endangered	Fingringhoe Wick NR	TM0419	1	2015
Essex Birdwatching Society	<i>Podiceps grisegena</i>	bird	Red-necked Grebe	Red listing based on 2001 IUCN guidelines (from 2017): Critically Endangered	Fingringhoe Wick NR EWT	TM0419	7	2014
Essex Birdwatching Society	<i>Podiceps grisegena</i>	bird	Red-necked Grebe	Red listing based on 2001 IUCN guidelines (from 2017): Critically Endangered	Frinton-on-Sea	TM2319	1	2014
Essex Birdwatching Society	<i>Podiceps grisegena</i>	bird	Red-necked Grebe	Red listing based on 2001 IUCN guidelines (from 2017): Critically Endangered	Frinton-on-Sea	TM2319	4	2020
Essex Birdwatching Society	<i>Podiceps grisegena</i>	bird	Red-necked Grebe	Red listing based on 2001 IUCN guidelines (from 2017): Critically Endangered	Frinton-on-Sea	TM2420	8	2016
Essex Birdwatching Society	<i>Podiceps grisegena</i>	bird	Red-necked Grebe	Red listing based on 2001 IUCN guidelines (from 2017): Critically Endangered	Holland Haven	TM2117	2	2019
Essex Birdwatching Society	<i>Podiceps grisegena</i>	bird	Red-necked Grebe	Red listing based on 2001 IUCN guidelines (from 2017): Critically Endangered	Mistley	TM1232	2	2019
Essex Birdwatching Society	<i>Podiceps grisegena</i>	bird	Red-necked Grebe	Red listing based on 2001 IUCN guidelines (from 2017): Critically Endangered	River Colne, Wivenhoe to Alresford Creek	TM0520	1	2014
Essex Birdwatching Society	<i>Podiceps grisegena</i>	bird	Red-necked Grebe	Red listing based on 2001 IUCN guidelines (from 2017): Critically Endangered	River Stour	TM1731	1	2016

Essex Birdwatching Society	<i>Podiceps grisegena</i>	bird	Red-necked Grebe	Red listing based on 2001 IUCN guidelines (from 2017): Critically Endangered	Stour Estuary	TM1032	1	2016
Essex Birdwatching Society	<i>Podiceps grisegena</i>	bird	Red-necked Grebe	Red listing based on 2001 IUCN guidelines (from 2017): Critically Endangered	Wrabness	TM1631	1	2013
Essex Birdwatching Society	<i>Podiceps grisegena</i>	bird	Red-necked Grebe	Red listing based on 2001 IUCN guidelines (from 2017): Critically Endangered	Wrabness	TM1731	14	2017
Essex Birdwatching Society	<i>Podiceps grisegena</i>	bird	Red-necked Grebe	Red listing based on 2001 IUCN guidelines (from 2017): Critically Endangered	Wrabness EWT	TM1631	1	2016
Essex Birdwatching Society	<i>Podiceps grisegena</i>	bird	Red-necked Grebe	Red listing based on 2001 IUCN guidelines (from 2017): Critically Endangered	Wrabness EWT	TM1731	12	2016
Essex Birdwatching Society	<i>Podiceps grisegena</i>	bird	Red-necked Grebe	Red listing based on 2001 IUCN guidelines (from 2017): Critically Endangered	Wrabness EWT Nature Reserve	TM1632	1	2017
Essex Birdwatching Society	<i>Podiceps grisegena</i>	bird	Red-necked Grebe	Red listing based on 2001 IUCN guidelines (from 2017): Critically Endangered	Wrabness EWT NR	TM1631	1	2018
Essex Birdwatching Society	<i>Podiceps grisegena</i>	bird	Red-necked Grebe	Red listing based on 2001 IUCN guidelines (from 2017): Critically Endangered	Wrabness EWT NR	TM1731	1	2018
Essex Birdwatching Society	<i>Podiceps nigricollis</i>	bird	Black-necked Grebe	Red listing based on 2001 IUCN guidelines (from 2017): Endangered, Red listing based on 2001 IUCN guidelines (from 2017): Vulnerable	Alresford	TM0621	1	2019
Essex Birdwatching Society	<i>Podiceps nigricollis</i>	bird	Black-necked Grebe	Red listing based on 2001 IUCN guidelines (from 2017): Endangered, Red listing based on 2001 IUCN guidelines (from 2017): Vulnerable	Ardleigh Reservoir	TM0328	1	2015
Essex Birdwatching Society	<i>Podiceps nigricollis</i>	bird	Black-necked Grebe	Red listing based on 2001 IUCN guidelines (from 2017): Endangered, Red listing based on 2001 IUCN guidelines (from 2017): Vulnerable	Brightlingsea	TM0816	1	2013
Essex Birdwatching Society	<i>Podiceps nigricollis</i>	bird	Black-necked Grebe	Red listing based on 2001 IUCN guidelines (from 2017): Endangered, Red listing based on 2001 IUCN guidelines (from 2017): Vulnerable	Brightlingsea	TM0817	1	2014

Essex Birdwatching Society	<i>Podiceps nigricollis</i>	bird	Black-necked Grebe	Red listing based on 2001 IUCN guidelines (from 2017): Endangered, Red listing based on 2001 IUCN guidelines (from 2017): Vulnerable	Brightlingsea	TM0817	3	2019
Essex Birdwatching Society	<i>Podiceps nigricollis</i>	bird	Black-necked Grebe	Red listing based on 2001 IUCN guidelines (from 2017): Endangered, Red listing based on 2001 IUCN guidelines (from 2017): Vulnerable	Brightlingsea/R Colne	TM0817	1	2019
Essex Birdwatching Society	<i>Podiceps nigricollis</i>	bird	Black-necked Grebe	Red listing based on 2001 IUCN guidelines (from 2017): Endangered, Red listing based on 2001 IUCN guidelines (from 2017): Vulnerable	Colne Estuary NNR--East Mersea	TM0715	1	2018
Essex Birdwatching Society	<i>Podiceps nigricollis</i>	bird	Black-necked Grebe	Red listing based on 2001 IUCN guidelines (from 2017): Endangered, Red listing based on 2001 IUCN guidelines (from 2017): Vulnerable	East Mersea	TM0615	2	2017
Essex Birdwatching Society	<i>Podiceps nigricollis</i>	bird	Black-necked Grebe	Red listing based on 2001 IUCN guidelines (from 2017): Endangered, Red listing based on 2001 IUCN guidelines (from 2017): Vulnerable	Fingringhoe Wick	TM0419	1	2013
Essex Birdwatching Society	<i>Podiceps nigricollis</i>	bird	Black-necked Grebe	Red listing based on 2001 IUCN guidelines (from 2017): Endangered, Red listing based on 2001 IUCN guidelines (from 2017): Vulnerable	Fingringhoe Wick EWT	TM0419	1	2013
Essex Birdwatching Society	<i>Podiceps nigricollis</i>	bird	Black-necked Grebe	Red listing based on 2001 IUCN guidelines (from 2017): Endangered, Red listing based on 2001 IUCN guidelines (from 2017): Vulnerable	Fingringhoe Wick NR	TM0419	1	2015
Essex Birdwatching Society	<i>Podiceps nigricollis</i>	bird	Black-necked Grebe	Red listing based on 2001 IUCN guidelines (from 2017): Endangered, Red listing based on 2001 IUCN guidelines (from 2017): Vulnerable	Fingringhoe Wick NR	TM0419	1	2016
Essex Birdwatching Society	<i>Podiceps nigricollis</i>	bird	Black-necked Grebe	Red listing based on 2001 IUCN guidelines (from 2017): Endangered, Red listing based on 2001 IUCN guidelines (from 2017): Vulnerable	Fingringhoe Wick NR EWT	TM0419	1	2014
Essex Birdwatching Society	<i>Podiceps nigricollis</i>	bird	Black-necked Grebe	Red listing based on 2001 IUCN guidelines (from 2017): Endangered, Red listing based on 2001 IUCN guidelines (from 2017): Vulnerable	Frinton-on-Sea	TM2319	1	2018

Essex Birdwatching Society	<i>Podiceps nigricollis</i>	bird	Black-necked Grebe	Red listing based on 2001 IUCN guidelines (from 2017): Endangered, Red listing based on 2001 IUCN guidelines (from 2017): Vulnerable	Hamford Water	TM2225	1	2016
Essex Birdwatching Society	<i>Podiceps nigricollis</i>	bird	Black-necked Grebe	Red listing based on 2001 IUCN guidelines (from 2017): Endangered, Red listing based on 2001 IUCN guidelines (from 2017): Vulnerable	Hogmarsh	TM1032	1	2015
Essex Birdwatching Society	<i>Podiceps nigricollis</i>	bird	Black-necked Grebe	Red listing based on 2001 IUCN guidelines (from 2017): Endangered, Red listing based on 2001 IUCN guidelines (from 2017): Vulnerable	Horsey Island	TM2324	1	2016
Essex Birdwatching Society	<i>Podiceps nigricollis</i>	bird	Black-necked Grebe	Red listing based on 2001 IUCN guidelines (from 2017): Endangered, Red listing based on 2001 IUCN guidelines (from 2017): Vulnerable	Manningtree, Factory roost, Seafeld Bay, Stour Estuary	TM1132	1	2017
Essex Birdwatching Society	<i>Podiceps nigricollis</i>	bird	Black-necked Grebe	Red listing based on 2001 IUCN guidelines (from 2017): Endangered, Red listing based on 2001 IUCN guidelines (from 2017): Vulnerable	Mistley	TM1131	6	2015
Essex Birdwatching Society	<i>Podiceps nigricollis</i>	bird	Black-necked Grebe	Red listing based on 2001 IUCN guidelines (from 2017): Endangered, Red listing based on 2001 IUCN guidelines (from 2017): Vulnerable	Stone Point	TM2525	1	2016
Essex Birdwatching Society	<i>Podiceps nigricollis</i>	bird	Black-necked Grebe	Red listing based on 2001 IUCN guidelines (from 2017): Endangered, Red listing based on 2001 IUCN guidelines (from 2017): Vulnerable	Stour Estuary	TM0832	1	2014
Essex Birdwatching Society	<i>Podiceps nigricollis</i>	bird	Black-necked Grebe	Red listing based on 2001 IUCN guidelines (from 2017): Endangered, Red listing based on 2001 IUCN guidelines (from 2017): Vulnerable	Stour Estuary	TM2031	1	2013
Essex Birdwatching Society	<i>Podiceps nigricollis</i>	bird	Black-necked Grebe	Red listing based on 2001 IUCN guidelines (from 2017): Endangered, Red listing based on 2001 IUCN guidelines (from 2017): Vulnerable	Stour Estuary RSPB	TM2131	1	2015
Essex Birdwatching Society	<i>Podiceps nigricollis</i>	bird	Black-necked Grebe	Red listing based on 2001 IUCN guidelines (from 2017): Endangered, Red listing based on 2001 IUCN guidelines (from 2017): Vulnerable	The Naze	TM2524	1	2013

Essex Birdwatching Society	<i>Podiceps nigricollis</i>	bird	Black-necked Grebe	Red listing based on 2001 IUCN guidelines (from 2017): Endangered, Red listing based on 2001 IUCN guidelines (from 2017): Vulnerable	Wrabness	TM1731	3	2014
Essex Birdwatching Society	<i>Podiceps nigricollis</i>	bird	Black-necked Grebe	Red listing based on 2001 IUCN guidelines (from 2017): Endangered, Red listing based on 2001 IUCN guidelines (from 2017): Vulnerable	Wrabness EWT	TM1631	1	2016
Essex Birdwatching Society	<i>Podiceps nigricollis</i>	bird	Black-necked Grebe	Red listing based on 2001 IUCN guidelines (from 2017): Endangered, Red listing based on 2001 IUCN guidelines (from 2017): Vulnerable	Wrabness EWT	TM1731	2	2016
Essex Birdwatching Society	<i>Podiceps nigricollis</i>	bird	Black-necked Grebe	Red listing based on 2001 IUCN guidelines (from 2017): Endangered, Red listing based on 2001 IUCN guidelines (from 2017): Vulnerable	Wrabness EWT NR	TM1731	2	2018
Essex Birdwatching Society	<i>Podiceps nigricollis</i>	bird	Black-necked Grebe	Red listing based on 2001 IUCN guidelines (from 2017): Endangered, Red listing based on 2001 IUCN guidelines (from 2017): Vulnerable	Wrabness to Stutton Ness	TM1731	1	2016
Essex Birdwatching Society	<i>Poecile palustris</i>	bird	Marsh Tit	Red listing based on 2001 IUCN guidelines (from 2017): Vulnerable	Fingringhoe Mill	TM0320	1	2019
Essex Birdwatching Society	<i>Poecile palustris</i>	bird	Marsh Tit	Red listing based on 2001 IUCN guidelines (from 2017): Vulnerable	Mobile-TM0626	TM0626	1	2013
Essex Birdwatching Society	<i>Poecile palustris</i>	bird	Marsh Tit	Red listing based on 2001 IUCN guidelines (from 2017): Vulnerable	Mobile-TM1931	TM1931	1	2015
Essex Birdwatching Society	<i>Poecile palustris</i>	bird	Marsh Tit	Red listing based on 2001 IUCN guidelines (from 2017): Vulnerable	Stour valley	TM0932	1	2015
Essex Field Club	<i>Pogonus luridipennis</i>	insect - beetle (Coleoptera)		Red listing based on 2001 IUCN guidelines (from 2016): Vulnerable	Wivenhoe	TM02	1	1912
Essex Field Club	<i>Polistichus connexus</i>	insect - beetle (Coleoptera)		Red listing based on 2001 IUCN guidelines (from 2016): Near Threatened	St Osyth	TM11	1	1905
Essex Field Club	<i>Polistichus connexus</i>	insect - beetle (Coleoptera)		Red listing based on 2001 IUCN guidelines (from 2016): Near Threatened	Walton-on-Naze	TM22	1	1903
Essex Field Club	<i>Praestigia duffeyi</i>	spider (Araneae)	formerly Baryphyma duffeyi	Red listing based on 2001 IUCN guidelines (from 2017): Endangered	Cattawade Marshes, Judas Gap	TM080328	1	1956

Essex Field Club	<i>Praestigia duffeyi</i>	spider (Araneae)	formerly <i>Baryphyma duffeyi</i>	Red listing based on 2001 IUCN guidelines (from 2017): Endangered	Cattawade Marshes, Judas Gap	TM080328	1	1961
Essex Birdwatching Society	<i>Puffinus mauretanicus</i>	bird	Balearic Shearwater	Red listing based on 2001 IUCN guidelines (from 2017): Vulnerable	Frinton-on-Sea	TM2420	1	2015
Essex Birdwatching Society	<i>Puffinus mauretanicus</i>	bird	Balearic Shearwater	Red listing based on 2001 IUCN guidelines (from 2017): Vulnerable	Frinton-on-Sea	TM2420	2	2016
Essex Birdwatching Society	<i>Rissa tridactyla</i>	bird	Kittiwake	Red listing based on 2001 IUCN guidelines (from 2017): Critically Endangered	2A Albany Gardens East Clacton-on-Sea	TM1815	1	2020
Essex Birdwatching Society	<i>Rissa tridactyla</i>	bird	Kittiwake	Red listing based on 2001 IUCN guidelines (from 2017): Critically Endangered	Colne Estuary	TM0616	2	2014
Essex Birdwatching Society	<i>Rissa tridactyla</i>	bird	Kittiwake	Red listing based on 2001 IUCN guidelines (from 2017): Critically Endangered	Dovercourt	TM2531	1	2014
Essex Birdwatching Society	<i>Rissa tridactyla</i>	bird	Kittiwake	Red listing based on 2001 IUCN guidelines (from 2017): Critically Endangered	Fingringhoe Wick NR	TM0419	1	2016
Essex Birdwatching Society	<i>Rissa tridactyla</i>	bird	Kittiwake	Red listing based on 2001 IUCN guidelines (from 2017): Critically Endangered	Frinton-on-Sea	TM2319	155	2020
Essex Birdwatching Society	<i>Rissa tridactyla</i>	bird	Kittiwake	Red listing based on 2001 IUCN guidelines (from 2017): Critically Endangered	Frinton-on-Sea	TM2420	28	2015
Essex Birdwatching Society	<i>Rissa tridactyla</i>	bird	Kittiwake	Red listing based on 2001 IUCN guidelines (from 2017): Critically Endangered	Frinton-on-Sea	TM2420	197	2016
Essex Birdwatching Society	<i>Rissa tridactyla</i>	bird	Kittiwake	Red listing based on 2001 IUCN guidelines (from 2017): Critically Endangered	Gabbard	TM2419	2	2014
Essex Birdwatching Society	<i>Rissa tridactyla</i>	bird	Kittiwake	Red listing based on 2001 IUCN guidelines (from 2017): Critically Endangered	Holland Haven	TM2117	15	2016
Essex Birdwatching Society	<i>Rissa tridactyla</i>	bird	Kittiwake	Red listing based on 2001 IUCN guidelines (from 2017): Critically Endangered	Holland Haven	TM2117	18	2020
Essex Birdwatching Society	<i>Rissa tridactyla</i>	bird	Kittiwake	Red listing based on 2001 IUCN guidelines (from 2017): Critically Endangered	Holland Haven	TM2217	6	2013

Essex Birdwatching Society	<i>Rissa tridactyla</i>	bird	Kittiwake	Red listing based on 2001 IUCN guidelines (from 2017): Critically Endangered	Howlands Marsh NR, St Osyth	TM1116	1	2018
Essex Birdwatching Society	<i>Rissa tridactyla</i>	bird	Kittiwake	Red listing based on 2001 IUCN guidelines (from 2017): Critically Endangered	Observatory	TM0328	2	2015
Essex Birdwatching Society	<i>Rissa tridactyla</i>	bird	Kittiwake	Red listing based on 2001 IUCN guidelines (from 2017): Critically Endangered	Skipper's Island	TM2124	1	2018
Essex Birdwatching Society	<i>Rissa tridactyla</i>	bird	Kittiwake	Red listing based on 2001 IUCN guidelines (from 2017): Critically Endangered	Wrabness EWT NR	TM1731	1	2018
Essex Field Club	<i>Saprinus virescens</i>	insect - beetle (Coleoptera)		Red listing based on 2001 IUCN guidelines (from 2017): Near Threatened	Alresford	TM063197	1	2002
Essex Field Club	<i>Saprinus virescens</i>	insect - beetle (Coleoptera)		Red listing based on 2001 IUCN guidelines (from 2017): Near Threatened	Colchester	TM02	1	1898
Essex Birdwatching Society	<i>Saxicola rubetra</i>	bird	Whinchat	Red listing based on 2001 IUCN guidelines (from 2017): Near Threatened	Alresford	TM0619	5	2016
Essex Birdwatching Society	<i>Saxicola rubetra</i>	bird	Whinchat	Red listing based on 2001 IUCN guidelines (from 2017): Near Threatened	Alresford	TM0621	2	2014
Essex Birdwatching Society	<i>Saxicola rubetra</i>	bird	Whinchat	Red listing based on 2001 IUCN guidelines (from 2017): Near Threatened	Alresford	TM0621	10	2015
Essex Birdwatching Society	<i>Saxicola rubetra</i>	bird	Whinchat	Red listing based on 2001 IUCN guidelines (from 2017): Near Threatened	Alresford Creek	TM0619	2	2018
Essex Birdwatching Society	<i>Saxicola rubetra</i>	bird	Whinchat	Red listing based on 2001 IUCN guidelines (from 2017): Near Threatened	Brightlingsea	TM0716	7	2016
Essex Birdwatching Society	<i>Saxicola rubetra</i>	bird	Whinchat	Red listing based on 2001 IUCN guidelines (from 2017): Near Threatened	Brightlingsea	TM0816	1	2014
Essex Birdwatching Society	<i>Saxicola rubetra</i>	bird	Whinchat	Red listing based on 2001 IUCN guidelines (from 2017): Near Threatened	Brightlingsea	TM0817	4	2017
Essex Birdwatching Society	<i>Saxicola rubetra</i>	bird	Whinchat	Red listing based on 2001 IUCN guidelines (from 2017): Near Threatened	Cattawade Bridge	TM0932	1	2014

Essex Birdwatching Society	<i>Saxicola rubetra</i>	bird	Whinchat	Red listing based on 2001 IUCN guidelines (from 2017): Near Threatened	Clacton-on-Sea	TM1715	1	2020
Essex Birdwatching Society	<i>Saxicola rubetra</i>	bird	Whinchat	Red listing based on 2001 IUCN guidelines (from 2017): Near Threatened	Daltes Lane GP, St Osyth	TM1315	1	2014
Essex Birdwatching Society	<i>Saxicola rubetra</i>	bird	Whinchat	Red listing based on 2001 IUCN guidelines (from 2017): Near Threatened	East Mersea	TM0615	3	2018
Essex Birdwatching Society	<i>Saxicola rubetra</i>	bird	Whinchat	Red listing based on 2001 IUCN guidelines (from 2017): Near Threatened	Fingringhoe Ranges	TM0516	1	2018
Essex Birdwatching Society	<i>Saxicola rubetra</i>	bird	Whinchat	Red listing based on 2001 IUCN guidelines (from 2017): Near Threatened	Fingringhoe Ranges MOD	TM0317	6	2020
Essex Birdwatching Society	<i>Saxicola rubetra</i>	bird	Whinchat	Red listing based on 2001 IUCN guidelines (from 2017): Near Threatened	Fingringhoe Wick	TM0419	1	2013
Essex Birdwatching Society	<i>Saxicola rubetra</i>	bird	Whinchat	Red listing based on 2001 IUCN guidelines (from 2017): Near Threatened	Fingringhoe Wick EWT	TM0419	1	2018
Essex Birdwatching Society	<i>Saxicola rubetra</i>	bird	Whinchat	Red listing based on 2001 IUCN guidelines (from 2017): Near Threatened	Fingringhoe Wick NR EWT	TM0419	1	2017
Essex Birdwatching Society	<i>Saxicola rubetra</i>	bird	Whinchat	Red listing based on 2001 IUCN guidelines (from 2017): Near Threatened	Frinton-on-Sea	TM2319	1	2014
Essex Birdwatching Society	<i>Saxicola rubetra</i>	bird	Whinchat	Red listing based on 2001 IUCN guidelines (from 2017): Near Threatened	Frinton-on-Sea	TM2319	16	2020
Essex Birdwatching Society	<i>Saxicola rubetra</i>	bird	Whinchat	Red listing based on 2001 IUCN guidelines (from 2017): Near Threatened	Frinton-on-Sea	TM2420	2	2015
Essex Birdwatching Society	<i>Saxicola rubetra</i>	bird	Whinchat	Red listing based on 2001 IUCN guidelines (from 2017): Near Threatened	Frinton-on-Sea	TM2420	11	2016
Essex Birdwatching Society	<i>Saxicola rubetra</i>	bird	Whinchat	Red listing based on 2001 IUCN guidelines (from 2017): Near Threatened	Great Holland	TM2119	1	2020
Essex Birdwatching Society	<i>Saxicola rubetra</i>	bird	Whinchat	Red listing based on 2001 IUCN guidelines (from 2017): Near Threatened	Great Holland	TM2119	4	2013

Essex Birdwatching Society	<i>Saxicola rubetra</i>	bird	Whinchat	Red listing based on 2001 IUCN guidelines (from 2017): Near Threatened	Great Holland Pits NR	TM2019	1	2014
Essex Birdwatching Society	<i>Saxicola rubetra</i>	bird	Whinchat	Red listing based on 2001 IUCN guidelines (from 2017): Near Threatened	Hamford Water	TM1924	1	2014
Essex Birdwatching Society	<i>Saxicola rubetra</i>	bird	Whinchat	Red listing based on 2001 IUCN guidelines (from 2017): Near Threatened	Hamford Water	TM2225	1	2018
Essex Birdwatching Society	<i>Saxicola rubetra</i>	bird	Whinchat	Red listing based on 2001 IUCN guidelines (from 2017): Near Threatened	Holland haven	TM2116	1	2019
Essex Birdwatching Society	<i>Saxicola rubetra</i>	bird	Whinchat	Red listing based on 2001 IUCN guidelines (from 2017): Near Threatened	Holland Haven	TM2117	46	2016
Essex Birdwatching Society	<i>Saxicola rubetra</i>	bird	Whinchat	Red listing based on 2001 IUCN guidelines (from 2017): Near Threatened	Holland Haven	TM2117	101	2020
Essex Birdwatching Society	<i>Saxicola rubetra</i>	bird	Whinchat	Red listing based on 2001 IUCN guidelines (from 2017): Near Threatened	Holland Haven	TM2217	1	2015
Essex Birdwatching Society	<i>Saxicola rubetra</i>	bird	Whinchat	Red listing based on 2001 IUCN guidelines (from 2017): Near Threatened	Holland Haven	TM2217	41	2013
Essex Birdwatching Society	<i>Saxicola rubetra</i>	bird	Whinchat	Red listing based on 2001 IUCN guidelines (from 2017): Near Threatened	Holland Haven CP	TM2117	7	2014
Essex Birdwatching Society	<i>Saxicola rubetra</i>	bird	Whinchat	Red listing based on 2001 IUCN guidelines (from 2017): Near Threatened	Holland-on-Sea	TM2016	1	2013
Essex Birdwatching Society	<i>Saxicola rubetra</i>	bird	Whinchat	Red listing based on 2001 IUCN guidelines (from 2017): Near Threatened	Howlands Marsh	TM1116	2	2013
Essex Birdwatching Society	<i>Saxicola rubetra</i>	bird	Whinchat	Red listing based on 2001 IUCN guidelines (from 2017): Near Threatened	Howlands Marsh NR, St Osyth	TM1116	1	2014
Essex Birdwatching Society	<i>Saxicola rubetra</i>	bird	Whinchat	Red listing based on 2001 IUCN guidelines (from 2017): Near Threatened	Irlams	TM2429	1	2019
Essex Birdwatching Society	<i>Saxicola rubetra</i>	bird	Whinchat	Red listing based on 2001 IUCN guidelines (from 2017): Near Threatened	Manningtree - Cattawade	TM1032	1	2014

Essex Birdwatching Society	<i>Saxicola rubetra</i>	bird	Whinchat	Red listing based on 2001 IUCN guidelines (from 2017): Near Threatened	Mersea Island, Pyefleet Channel	TM0416	1	2017
Essex Birdwatching Society	<i>Saxicola rubetra</i>	bird	Whinchat	Red listing based on 2001 IUCN guidelines (from 2017): Near Threatened	Mobile-TM0933	TM0933	1	2014
Essex Birdwatching Society	<i>Saxicola rubetra</i>	bird	Whinchat	Red listing based on 2001 IUCN guidelines (from 2017): Near Threatened	Observatory	TM0328	3	2015
Essex Birdwatching Society	<i>Saxicola rubetra</i>	bird	Whinchat	Red listing based on 2001 IUCN guidelines (from 2017): Near Threatened	Reeves Hall, East Mersea	TM0416	1	2013
Essex Birdwatching Society	<i>Saxicola rubetra</i>	bird	Whinchat	Red listing based on 2001 IUCN guidelines (from 2017): Near Threatened	Reeveshall	TM0416	1	2018
Essex Birdwatching Society	<i>Saxicola rubetra</i>	bird	Whinchat	Red listing based on 2001 IUCN guidelines (from 2017): Near Threatened	River Colne, Wivenhoe to Alresford Creek	TM0520	1	2016
Essex Birdwatching Society	<i>Saxicola rubetra</i>	bird	Whinchat	Red listing based on 2001 IUCN guidelines (from 2017): Near Threatened	River Colne, Wivenhoe to Alresford Creek	TM0520	2	2015
Essex Birdwatching Society	<i>Saxicola rubetra</i>	bird	Whinchat	Red listing based on 2001 IUCN guidelines (from 2017): Near Threatened	St Osyth	TM1217	1	2014
Essex Birdwatching Society	<i>Saxicola rubetra</i>	bird	Whinchat	Red listing based on 2001 IUCN guidelines (from 2017): Near Threatened	Stour valley	TM0932	1	2013
Essex Birdwatching Society	<i>Saxicola rubetra</i>	bird	Whinchat	Red listing based on 2001 IUCN guidelines (from 2017): Near Threatened	Sunnymead Farm, Wivenhoe	TM0522	1	2013
Essex Birdwatching Society	<i>Saxicola rubetra</i>	bird	Whinchat	Red listing based on 2001 IUCN guidelines (from 2017): Near Threatened	The Dengie	TM2132	2	2019
Essex Birdwatching Society	<i>Saxicola rubetra</i>	bird	Whinchat	Red listing based on 2001 IUCN guidelines (from 2017): Near Threatened	The Naze	TM2524	2	2013
Essex Birdwatching Society	<i>Saxicola rubetra</i>	bird	Whinchat	Red listing based on 2001 IUCN guidelines (from 2017): Near Threatened	Thorrington Mill	TM0819	1	2015
Essex Birdwatching Society	<i>Saxicola rubetra</i>	bird	Whinchat	Red listing based on 2001 IUCN guidelines (from 2017): Near Threatened	Villa Farm Quarry, Alresford	TM0522	1	2013

Essex Birdwatching Society	<i>Saxicola rubetra</i>	bird	Whinchat	Red listing based on 2001 IUCN guidelines (from 2017): Near Threatened	Walton Hall Marshes	TM2524	1	2016
Essex Birdwatching Society	<i>Saxicola rubetra</i>	bird	Whinchat	Red listing based on 2001 IUCN guidelines (from 2017): Near Threatened	Wivenhoe	TM0321	1	2020
Essex Birdwatching Society	<i>Saxicola rubetra</i>	bird	Whinchat	Red listing based on 2001 IUCN guidelines (from 2017): Near Threatened	Wivenhoe	TM0322	1	2014
Essex Birdwatching Society	<i>Saxicola rubetra</i>	bird	Whinchat	Red listing based on 2001 IUCN guidelines (from 2017): Near Threatened	Wivenhoe	TM0322	4	2015
Essex Birdwatching Society	<i>Saxicola rubetra</i>	bird	Whinchat	Red listing based on 2001 IUCN guidelines (from 2017): Near Threatened	Wivenhoe	TM0422	2	2013
Essex Birdwatching Society	<i>Saxicola rubetra</i>	bird	Whinchat	Red listing based on 2001 IUCN guidelines (from 2017): Near Threatened	Wrabness	TM1731	1	2020
Essex Birdwatching Society	<i>Saxicola rubetra</i>	bird	Whinchat	Red listing based on 2001 IUCN guidelines (from 2017): Near Threatened	Wrabness EWT	TM1631	1	2020
Essex Birdwatching Society	<i>Saxicola rubetra</i>	bird	Whinchat	Red listing based on 2001 IUCN guidelines (from 2017): Near Threatened	Wrabness EWT	TM1731	3	2019
Essex Field Club	<i>Scenopinus niger</i>	insect - true fly (Diptera)		Red listing based on 2001 IUCN guidelines (from 2017): Near Threatened	Colchester (indoors)	TM02	1	1998
Essex Field Club	<i>Sciota hostilis</i>	insect - moth	a moth	Red Listing based on pre 1994 IUCN guidelines: Endangered	Stour Wood	TM1931	1	1910
Essex Field Club	<i>Scirpoides holoschoenus</i>	flowering plant	Round-headed Club-rush	Red listing based on 2001 IUCN guidelines (from 2014): Vulnerable	Salary Brook	TM0325	1	2020
Essex Field Club	<i>Sciurus vulgaris</i>	terrestrial mammal	Red Squirrel	Red listing based on 2001 IUCN guidelines (from 2018): Endangered	East Mersea	TM062154	1	2018
Essex Field Club	<i>Sciurus vulgaris</i>	terrestrial mammal	Red Squirrel	Red listing based on 2001 IUCN guidelines (from 2018): Endangered	TM050200	TM050200	1	1961
Essex Birdwatching Society	<i>Scolopax rusticola</i>	bird	Woodcock	Red listing based on 2001 IUCN guidelines (from 2017): Vulnerable	Alresford	TM0621	1	2014
Essex Birdwatching Society	<i>Scolopax rusticola</i>	bird	Woodcock	Red listing based on 2001 IUCN guidelines (from 2017): Vulnerable	Alresford	TM0621	1	2020

Essex Birdwatching Society	<i>Scolopax rusticola</i>	bird	Woodcock	Red listing based on 2001 IUCN guidelines (from 2017): Vulnerable	Alresford Creek	TM0619	1	2020
Essex Birdwatching Society	<i>Scolopax rusticola</i>	bird	Woodcock	Red listing based on 2001 IUCN guidelines (from 2017): Vulnerable	Ardleigh	TM0529	1	2019
Essex Birdwatching Society	<i>Scolopax rusticola</i>	bird	Woodcock	Red listing based on 2001 IUCN guidelines (from 2017): Vulnerable	Ardleigh reservoir	TM0328	3	2014
Essex Birdwatching Society	<i>Scolopax rusticola</i>	bird	Woodcock	Red listing based on 2001 IUCN guidelines (from 2017): Vulnerable	Beaumont	TM1725	1	2013
Essex Birdwatching Society	<i>Scolopax rusticola</i>	bird	Woodcock	Red listing based on 2001 IUCN guidelines (from 2017): Vulnerable	Bob's Field	TM1516	1	2013
Essex Birdwatching Society	<i>Scolopax rusticola</i>	bird	Woodcock	Red listing based on 2001 IUCN guidelines (from 2017): Vulnerable	Brightlingsea	TM0716	1	2016
Essex Birdwatching Society	<i>Scolopax rusticola</i>	bird	Woodcock	Red listing based on 2001 IUCN guidelines (from 2017): Vulnerable	Brightlingsea	TM0817	1	2014
Essex Birdwatching Society	<i>Scolopax rusticola</i>	bird	Woodcock	Red listing based on 2001 IUCN guidelines (from 2017): Vulnerable	Brightlingsea	TM0817	1	2017
Essex Birdwatching Society	<i>Scolopax rusticola</i>	bird	Woodcock	Red listing based on 2001 IUCN guidelines (from 2017): Vulnerable	Brightlingsea Creek	TM0916	1	2016
Essex Birdwatching Society	<i>Scolopax rusticola</i>	bird	Woodcock	Red listing based on 2001 IUCN guidelines (from 2017): Vulnerable	Cockayne Wood	TM0522	1	2017
Essex Birdwatching Society	<i>Scolopax rusticola</i>	bird	Woodcock	Red listing based on 2001 IUCN guidelines (from 2017): Vulnerable	Copperas Bay, Stour Estuary	TM1932	1	2020
Essex Birdwatching Society	<i>Scolopax rusticola</i>	bird	Woodcock	Red listing based on 2001 IUCN guidelines (from 2017): Vulnerable	East Mersea	TM0615	2	2017
Essex Birdwatching Society	<i>Scolopax rusticola</i>	bird	Woodcock	Red listing based on 2001 IUCN guidelines (from 2017): Vulnerable	Elmstead Market	TM0624	1	2015
Essex Birdwatching Society	<i>Scolopax rusticola</i>	bird	Woodcock	Red listing based on 2001 IUCN guidelines (from 2017): Vulnerable	Fingringhoe Wick	TM0419	1	2013

Essex Birdwatching Society	<i>Scolopax rusticola</i>	bird	Woodcock	Red listing based on 2001 IUCN guidelines (from 2017): Vulnerable	Fingringhoe Wick EWT	TM0419	3	2020
Essex Birdwatching Society	<i>Scolopax rusticola</i>	bird	Woodcock	Red listing based on 2001 IUCN guidelines (from 2017): Vulnerable	Fingringhoe Wick NR	TM0419	1	2016
Essex Birdwatching Society	<i>Scolopax rusticola</i>	bird	Woodcock	Red listing based on 2001 IUCN guidelines (from 2017): Vulnerable	Fingringhoe Wick NR EWT	TM0419	1	2014
Essex Birdwatching Society	<i>Scolopax rusticola</i>	bird	Woodcock	Red listing based on 2001 IUCN guidelines (from 2017): Vulnerable	Fingringhoe Wick NR EWT	TM0419	1	2015
Essex Birdwatching Society	<i>Scolopax rusticola</i>	bird	Woodcock	Red listing based on 2001 IUCN guidelines (from 2017): Vulnerable	Frinton Golf Course	TM2218	1	2013
Essex Birdwatching Society	<i>Scolopax rusticola</i>	bird	Woodcock	Red listing based on 2001 IUCN guidelines (from 2017): Vulnerable	Frinton-on-Sea	TM2319	14	2020
Essex Birdwatching Society	<i>Scolopax rusticola</i>	bird	Woodcock	Red listing based on 2001 IUCN guidelines (from 2017): Vulnerable	Frinton-on-Sea	TM2420	5	2015
Essex Birdwatching Society	<i>Scolopax rusticola</i>	bird	Woodcock	Red listing based on 2001 IUCN guidelines (from 2017): Vulnerable	Frinton-on-Sea	TM2420	13	2016
Essex Birdwatching Society	<i>Scolopax rusticola</i>	bird	Woodcock	Red listing based on 2001 IUCN guidelines (from 2017): Vulnerable	Garnham's Island	TM2125	1	2016
Essex Birdwatching Society	<i>Scolopax rusticola</i>	bird	Woodcock	Red listing based on 2001 IUCN guidelines (from 2017): Vulnerable	Garnham's Island	TM2125	2	2018
Essex Birdwatching Society	<i>Scolopax rusticola</i>	bird	Woodcock	Red listing based on 2001 IUCN guidelines (from 2017): Vulnerable	Gooch's Farm, Elmstead	TM0625	1	2016
Essex Birdwatching Society	<i>Scolopax rusticola</i>	bird	Woodcock	Red listing based on 2001 IUCN guidelines (from 2017): Vulnerable	Great Holland Pits	TM2019	2	2016
Essex Birdwatching Society	<i>Scolopax rusticola</i>	bird	Woodcock	Red listing based on 2001 IUCN guidelines (from 2017): Vulnerable	Great Holland Pits NR	TM2019	1	2014
Essex Birdwatching Society	<i>Scolopax rusticola</i>	bird	Woodcock	Red listing based on 2001 IUCN guidelines (from 2017): Vulnerable	Gutteridge Hall	TM1321	1	2014

Essex Birdwatching Society	<i>Scolopax rusticola</i>	bird	Woodcock	Red listing based on 2001 IUCN guidelines (from 2017): Vulnerable	Gutteridge Hall, Weeley	TM1421	1	2014
Essex Birdwatching Society	<i>Scolopax rusticola</i>	bird	Woodcock	Red listing based on 2001 IUCN guidelines (from 2017): Vulnerable	Hamford Water	TM2225	1	2016
Essex Birdwatching Society	<i>Scolopax rusticola</i>	bird	Woodcock	Red listing based on 2001 IUCN guidelines (from 2017): Vulnerable	Hamford Water	TM2225	4	2020
Essex Birdwatching Society	<i>Scolopax rusticola</i>	bird	Woodcock	Red listing based on 2001 IUCN guidelines (from 2017): Vulnerable	Holland Haven	TM2117	4	2016
Essex Birdwatching Society	<i>Scolopax rusticola</i>	bird	Woodcock	Red listing based on 2001 IUCN guidelines (from 2017): Vulnerable	Holland Haven	TM2117	8	2020
Essex Birdwatching Society	<i>Scolopax rusticola</i>	bird	Woodcock	Red listing based on 2001 IUCN guidelines (from 2017): Vulnerable	Holland Haven	TM2217	26	2013
Essex Birdwatching Society	<i>Scolopax rusticola</i>	bird	Woodcock	Red listing based on 2001 IUCN guidelines (from 2017): Vulnerable	Horsey Island	TM2324	1	2018
Essex Birdwatching Society	<i>Scolopax rusticola</i>	bird	Woodcock	Red listing based on 2001 IUCN guidelines (from 2017): Vulnerable	Howlands Marsh	TM1116	2	2013
Essex Birdwatching Society	<i>Scolopax rusticola</i>	bird	Woodcock	Red listing based on 2001 IUCN guidelines (from 2017): Vulnerable	Howlands Marsh NR, St Osyth	TM1116	1	2014
Essex Birdwatching Society	<i>Scolopax rusticola</i>	bird	Woodcock	Red listing based on 2001 IUCN guidelines (from 2017): Vulnerable	Irlhams	TM2327	1	2014
Essex Birdwatching Society	<i>Scolopax rusticola</i>	bird	Woodcock	Red listing based on 2001 IUCN guidelines (from 2017): Vulnerable	Landermere	TM1924	1	2017
Essex Birdwatching Society	<i>Scolopax rusticola</i>	bird	Woodcock	Red listing based on 2001 IUCN guidelines (from 2017): Vulnerable	Little Clacton	TM1618	1	2020
Essex Birdwatching Society	<i>Scolopax rusticola</i>	bird	Woodcock	Red listing based on 2001 IUCN guidelines (from 2017): Vulnerable	Martins Farm	TM0815	1	2019
Essex Birdwatching Society	<i>Scolopax rusticola</i>	bird	Woodcock	Red listing based on 2001 IUCN guidelines (from 2017): Vulnerable	Mistley	TM1131	2	2015

Essex Birdwatching Society	<i>Scolopax rusticola</i>	bird	Woodcock	Red listing based on 2001 IUCN guidelines (from 2017): Vulnerable	Mobile-TM1327	TM1327	1	2014
Essex Birdwatching Society	<i>Scolopax rusticola</i>	bird	Woodcock	Red listing based on 2001 IUCN guidelines (from 2017): Vulnerable	Near Park Wood	TM0622	1	2013
Essex Birdwatching Society	<i>Scolopax rusticola</i>	bird	Woodcock	Red listing based on 2001 IUCN guidelines (from 2017): Vulnerable	Oakley Rd	TM2230	1	2013
Essex Birdwatching Society	<i>Scolopax rusticola</i>	bird	Woodcock	Red listing based on 2001 IUCN guidelines (from 2017): Vulnerable	Pewit Island	TM2226	1	2016
Essex Birdwatching Society	<i>Scolopax rusticola</i>	bird	Woodcock	Red listing based on 2001 IUCN guidelines (from 2017): Vulnerable	Pewit Island	TM2226	2	2018
Essex Birdwatching Society	<i>Scolopax rusticola</i>	bird	Woodcock	Red listing based on 2001 IUCN guidelines (from 2017): Vulnerable	St Osyth	TM1215	1	2016
Essex Birdwatching Society	<i>Scolopax rusticola</i>	bird	Woodcock	Red listing based on 2001 IUCN guidelines (from 2017): Vulnerable	St Osyth	TM1215	1	2020
Essex Birdwatching Society	<i>Scolopax rusticola</i>	bird	Woodcock	Red listing based on 2001 IUCN guidelines (from 2017): Vulnerable	St Osyth, Earls Hall Farm	TM1416	1	2017
Essex Birdwatching Society	<i>Scolopax rusticola</i>	bird	Woodcock	Red listing based on 2001 IUCN guidelines (from 2017): Vulnerable	Stour Estuary RSPB	TM2131	1	2015
Essex Birdwatching Society	<i>Scolopax rusticola</i>	bird	Woodcock	Red listing based on 2001 IUCN guidelines (from 2017): Vulnerable	Stour Estuary, Copperas Bay RSPB	TM1931	1	2017
Essex Birdwatching Society	<i>Scolopax rusticola</i>	bird	Woodcock	Red listing based on 2001 IUCN guidelines (from 2017): Vulnerable	Stour Reserve	TM1631	1	2015
Essex Birdwatching Society	<i>Scolopax rusticola</i>	bird	Woodcock	Red listing based on 2001 IUCN guidelines (from 2017): Vulnerable	Stour Valley	TM0832	1	2018
Essex Birdwatching Society	<i>Scolopax rusticola</i>	bird	Woodcock	Red listing based on 2001 IUCN guidelines (from 2017): Vulnerable	Stour valley	TM0932	2	2016
Essex Birdwatching Society	<i>Scolopax rusticola</i>	bird	Woodcock	Red listing based on 2001 IUCN guidelines (from 2017): Vulnerable	Stour Valley, Manningtree	TM1032	1	2017

Essex Birdwatching Society	<i>Scolopax rusticola</i>	bird	Woodcock	Red listing based on 2001 IUCN guidelines (from 2017): Vulnerable	Stour Woods and Copperas Bay RSPB	TM1931	1	2020
Essex Birdwatching Society	<i>Scolopax rusticola</i>	bird	Woodcock	Red listing based on 2001 IUCN guidelines (from 2017): Vulnerable	Sunnymead Farm	TM0522	1	2015
Essex Birdwatching Society	<i>Scolopax rusticola</i>	bird	Woodcock	Red listing based on 2001 IUCN guidelines (from 2017): Vulnerable	Sunnymead Farm	TM0522	2	2016
Essex Birdwatching Society	<i>Scolopax rusticola</i>	bird	Woodcock	Red listing based on 2001 IUCN guidelines (from 2017): Vulnerable	Sunnymead Farm, Wivenhoe	TM0522	2	2013
Essex Birdwatching Society	<i>Scolopax rusticola</i>	bird	Woodcock	Red listing based on 2001 IUCN guidelines (from 2017): Vulnerable	Tendring	TM1424	1	2014
Essex Birdwatching Society	<i>Scolopax rusticola</i>	bird	Woodcock	Red listing based on 2001 IUCN guidelines (from 2017): Vulnerable		TM0622	1	2013
Essex Birdwatching Society	<i>Scolopax rusticola</i>	bird	Woodcock	Red listing based on 2001 IUCN guidelines (from 2017): Vulnerable	Weeleyhall Wood	TM1520	1	2015
Essex Birdwatching Society	<i>Scolopax rusticola</i>	bird	Woodcock	Red listing based on 2001 IUCN guidelines (from 2017): Vulnerable	Wivenhoe	TM0321	3	2018
Essex Birdwatching Society	<i>Scolopax rusticola</i>	bird	Woodcock	Red listing based on 2001 IUCN guidelines (from 2017): Vulnerable	Wivenhoe	TM0322	2	2015
Essex Birdwatching Society	<i>Scolopax rusticola</i>	bird	Woodcock	Red listing based on 2001 IUCN guidelines (from 2017): Vulnerable	Wivenhoe	TM0422	2	2013
Essex Birdwatching Society	<i>Scolopax rusticola</i>	bird	Woodcock	Red listing based on 2001 IUCN guidelines (from 2017): Vulnerable	Wivenhoe	TM0422	2	2017
Essex Birdwatching Society	<i>Scolopax rusticola</i>	bird	Woodcock	Red listing based on 2001 IUCN guidelines (from 2017): Vulnerable	Wix	TM1628	1	2018
Essex Birdwatching Society	<i>Scolopax rusticola</i>	bird	Woodcock	Red listing based on 2001 IUCN guidelines (from 2017): Vulnerable	Wrabness EWT NR	TM1631	1	2018
Essex Field Club	<i>Scopula rubiginata</i>	insect - moth	Tawny Wave	Red Listing based on pre 1994 IUCN guidelines: Rare	Copperas Wood	TM2031	2	2003
Essex Field Club	<i>Scopula rubiginata</i>	insect - moth	Tawny Wave	Red Listing based on pre 1994 IUCN guidelines: Rare	Copperas Wood EssexWT	TM200315	1	1997

Essex Field Club	<i>Scopula rubiginata</i>	insect - moth	Tawny Wave	Red Listing based on pre 1994 IUCN guidelines: Rare	Copperas Wood, bridge	TM199317	2	2003
Essex Field Club	<i>Scopula rubiginata</i>	insect - moth	Tawny Wave	Red Listing based on pre 1994 IUCN guidelines: Rare	Dove House Cottage, Dovercourt	TM2230	2	2003
Essex Field Club	<i>Scopula rubiginata</i>	insect - moth	Tawny Wave	Red Listing based on pre 1994 IUCN guidelines: Rare	Dovercourt CO12 5DR (garden)	TM226304	2	2003
Essex Field Club	<i>Scopula rubiginata</i>	insect - moth	Tawny Wave	Red Listing based on pre 1994 IUCN guidelines: Rare	Dovercourt, 19 Oakley Road	TM230305	2	1999
Essex Field Club	<i>Scopula rubiginata</i>	insect - moth	Tawny Wave	Red Listing based on pre 1994 IUCN guidelines: Rare	Dovercourt, Grange Road	TM243312	1	2001
Essex Field Club	<i>Scopula rubiginata</i>	insect - moth	Tawny Wave	Red Listing based on pre 1994 IUCN guidelines: Rare	Dovercourt, Oakley Road	TM2330	1	1999
Essex Field Club	<i>Scopula rubiginata</i>	insect - moth	Tawny Wave	Red Listing based on pre 1994 IUCN guidelines: Rare	Kirby-le-Soken	TM2222	1	1996
Essex Field Club	<i>Scopula rubiginata</i>	insect - moth	Tawny Wave	Red Listing based on pre 1994 IUCN guidelines: Rare	Landermere	TM1823	2	2003
Essex Field Club	<i>Scopula rubiginata</i>	insect - moth	Tawny Wave	Red Listing based on pre 1994 IUCN guidelines: Rare	Little Oakley, Rectory Road	TM2129	1	2003
Essex Field Club	<i>Scopula rubiginata</i>	insect - moth	Tawny Wave	Red Listing based on pre 1994 IUCN guidelines: Rare	St Osyth, Daltes Lane	TM1215	2	2002
Essex Field Club	<i>Scopula rubiginata</i>	insect - moth	Tawny Wave	Red Listing based on pre 1994 IUCN guidelines: Rare	Stour Wood	TM190731 31	1	1997
Essex Field Club	<i>Scopula rubiginata</i>	insect - moth	Tawny Wave	Red Listing based on pre 1994 IUCN guidelines: Rare	Stour Wood	TM1931	1	1997
Essex Field Club	<i>Scopula rubiginata</i>	insect - moth	Tawny Wave	Red Listing based on pre 1994 IUCN guidelines: Rare	Stour Wood, woodman's hut	TM192310	1	1997
Essex Field Club	<i>Sedina buettneri</i>	insect - moth	Blair's Wainscot	Red Listing based on pre 1994 IUCN guidelines: Endangered	Frinton-on-Sea	TM2320	1	1994
Essex Field Club	<i>Senta flammea</i>	insect - moth	Flame Wainscot	Red Listing based on pre 1994 IUCN guidelines: Rare	Beaumont-cum-Moze	TM12	1	1961
Essex Field Club	<i>Senta flammea</i>	insect - moth	Flame Wainscot	Red Listing based on pre 1994 IUCN guidelines: Rare	Beaumont-cum-Moze	TM1725	2	1978
Essex Field Club	<i>Senta flammea</i>	insect - moth	Flame Wainscot	Red Listing based on pre 1994 IUCN guidelines: Rare	Beaumont-cum-Moze, Thorpe-le-Soken	TM12	1	1930
Essex Field Club	<i>Senta flammea</i>	insect - moth	Flame Wainscot	Red Listing based on pre 1994 IUCN guidelines: Rare	Skippers Island	TM2124	1	1998
Essex Field Club	<i>Senta flammea</i>	insect - moth	Flame Wainscot	Red Listing based on pre 1994 IUCN guidelines: Rare	St Osyth, Daltes Lane	TM1215	1	1989
Essex Birdwatching Society	<i>Serinus serinus</i>	bird	Serin	Red listing based on 2001 IUCN guidelines (from 2017): Regionally Extinct	Clacton-on-Sea	TM1715	1	2019

Essex Birdwatching Society	<i>Serinus serinus</i>	bird	Serin	Red listing based on 2001 IUCN guidelines (from 2017): Regionally Extinct	Frinton-on-Sea	TM2319	2	2020
Essex Birdwatching Society	<i>Serinus serinus</i>	bird	Serin	Red listing based on 2001 IUCN guidelines (from 2017): Regionally Extinct	Frinton-on-Sea	TM2420	1	2016
Essex Birdwatching Society	<i>Somateria mollissima</i>	bird	Eider	Red listing based on 2001 IUCN guidelines (from 2017): Vulnerable	2A Albany Gardens East Clacton-on-Sea	TM1815	1	2020
Essex Birdwatching Society	<i>Somateria mollissima</i>	bird	Eider	Red listing based on 2001 IUCN guidelines (from 2017): Vulnerable	Brightlingsea	TM0716	1	2018
Essex Birdwatching Society	<i>Somateria mollissima</i>	bird	Eider	Red listing based on 2001 IUCN guidelines (from 2017): Vulnerable	Brightlingsea	TM0817	3	2019
Essex Birdwatching Society	<i>Somateria mollissima</i>	bird	Eider	Red listing based on 2001 IUCN guidelines (from 2017): Vulnerable	Brightlingsea, Bateman's Tower	TM0716	1	2017
Essex Birdwatching Society	<i>Somateria mollissima</i>	bird	Eider	Red listing based on 2001 IUCN guidelines (from 2017): Vulnerable	Cattawade Marsh/Splodge	TM0932	1	2019
Essex Birdwatching Society	<i>Somateria mollissima</i>	bird	Eider	Red listing based on 2001 IUCN guidelines (from 2017): Vulnerable	Clacton-on-Sea	TM1715	1	2020
Essex Birdwatching Society	<i>Somateria mollissima</i>	bird	Eider	Red listing based on 2001 IUCN guidelines (from 2017): Vulnerable	Copperas Bay	TM1832	1	2015
Essex Birdwatching Society	<i>Somateria mollissima</i>	bird	Eider	Red listing based on 2001 IUCN guidelines (from 2017): Vulnerable	Deep Fleet	TM2132	3	2016
Essex Birdwatching Society	<i>Somateria mollissima</i>	bird	Eider	Red listing based on 2001 IUCN guidelines (from 2017): Vulnerable	east mersea	TM0615	3	2020
Essex Birdwatching Society	<i>Somateria mollissima</i>	bird	Eider	Red listing based on 2001 IUCN guidelines (from 2017): Vulnerable	Fingringhoe Ranges MOD	TM0317	1	2020
Essex Birdwatching Society	<i>Somateria mollissima</i>	bird	Eider	Red listing based on 2001 IUCN guidelines (from 2017): Vulnerable	Fingringhoe Wick EWT	TM0419	1	2018
Essex Birdwatching Society	<i>Somateria mollissima</i>	bird	Eider	Red listing based on 2001 IUCN guidelines (from 2017): Vulnerable	Frinton-on-Sea	TM2319	52	2020

Essex Birdwatching Society	<i>Somateria mollissima</i>	bird	Eider	Red listing based on 2001 IUCN guidelines (from 2017): Vulnerable	Frinton-on-Sea	TM2420	8	2015
Essex Birdwatching Society	<i>Somateria mollissima</i>	bird	Eider	Red listing based on 2001 IUCN guidelines (from 2017): Vulnerable	Frinton-on-Sea	TM2420	51	2016
Essex Birdwatching Society	<i>Somateria mollissima</i>	bird	Eider	Red listing based on 2001 IUCN guidelines (from 2017): Vulnerable	Geedon Saltings, Colne Estuary	TM0418	1	2019
Essex Birdwatching Society	<i>Somateria mollissima</i>	bird	Eider	Red listing based on 2001 IUCN guidelines (from 2017): Vulnerable	Hamford Water	TM2225	1	2019
Essex Birdwatching Society	<i>Somateria mollissima</i>	bird	Eider	Red listing based on 2001 IUCN guidelines (from 2017): Vulnerable	Hamford Water	TM2225	2	2016
Essex Birdwatching Society	<i>Somateria mollissima</i>	bird	Eider	Red listing based on 2001 IUCN guidelines (from 2017): Vulnerable	Hamford Water	TM2424	1	2016
Essex Birdwatching Society	<i>Somateria mollissima</i>	bird	Eider	Red listing based on 2001 IUCN guidelines (from 2017): Vulnerable	Holland Haven	TM2117	16	2016
Essex Birdwatching Society	<i>Somateria mollissima</i>	bird	Eider	Red listing based on 2001 IUCN guidelines (from 2017): Vulnerable	Holland Haven	TM2117	24	2020
Essex Birdwatching Society	<i>Somateria mollissima</i>	bird	Eider	Red listing based on 2001 IUCN guidelines (from 2017): Vulnerable	Holland Haven	TM2217	10	2013
Essex Birdwatching Society	<i>Somateria mollissima</i>	bird	Eider	Red listing based on 2001 IUCN guidelines (from 2017): Vulnerable	Holland Marshes	TM2117	1	2016
Essex Birdwatching Society	<i>Somateria mollissima</i>	bird	Eider	Red listing based on 2001 IUCN guidelines (from 2017): Vulnerable	Manningtree	TM1032	3	2017
Essex Birdwatching Society	<i>Somateria mollissima</i>	bird	Eider	Red listing based on 2001 IUCN guidelines (from 2017): Vulnerable	Mistley	TM1131	1	2017
Essex Birdwatching Society	<i>Somateria mollissima</i>	bird	Eider	Red listing based on 2001 IUCN guidelines (from 2017): Vulnerable	Mistley Quay	TM1131	1	2017
Essex Birdwatching Society	<i>Somateria mollissima</i>	bird	Eider	Red listing based on 2001 IUCN guidelines (from 2017): Vulnerable	River Stour	TM1731	1	2016

Essex Birdwatching Society	<i>Somateria mollissima</i>	bird	Eider	Red listing based on 2001 IUCN guidelines (from 2017): Vulnerable	Stour Estuary	TM1032	3	2016
Essex Birdwatching Society	<i>Somateria mollissima</i>	bird	Eider	Red listing based on 2001 IUCN guidelines (from 2017): Vulnerable	Stour Estuary	TM1732	1	2016
Essex Birdwatching Society	<i>Somateria mollissima</i>	bird	Eider	Red listing based on 2001 IUCN guidelines (from 2017): Vulnerable	Stour Estuary	TM1931	1	2017
Essex Birdwatching Society	<i>Somateria mollissima</i>	bird	Eider	Red listing based on 2001 IUCN guidelines (from 2017): Vulnerable	Stour Estuary	TM2232	1	2017
Essex Birdwatching Society	<i>Somateria mollissima</i>	bird	Eider	Red listing based on 2001 IUCN guidelines (from 2017): Vulnerable	Stour Estuary (RSPB)	TM1832	1	2015
Essex Birdwatching Society	<i>Somateria mollissima</i>	bird	Eider	Red listing based on 2001 IUCN guidelines (from 2017): Vulnerable	Wrabness	TM1632	2	2015
Essex Birdwatching Society	<i>Somateria mollissima</i>	bird	Eider	Red listing based on 2001 IUCN guidelines (from 2017): Vulnerable	Wrabness	TM1731	12	2017
Essex Birdwatching Society	<i>Somateria mollissima</i>	bird	Eider	Red listing based on 2001 IUCN guidelines (from 2017): Vulnerable	Wrabness EWT	TM1532	1	2016
Essex Birdwatching Society	<i>Somateria mollissima</i>	bird	Eider	Red listing based on 2001 IUCN guidelines (from 2017): Vulnerable	Wrabness EWT	TM1731	5	2016
Essex Birdwatching Society	<i>Somateria mollissima</i>	bird	Eider	Red listing based on 2001 IUCN guidelines (from 2017): Vulnerable	Wrabness EWT Nature Reserve	TM1631	1	2017
Essex Birdwatching Society	<i>Somateria mollissima</i>	bird	Eider	Red listing based on 2001 IUCN guidelines (from 2017): Vulnerable	Wrabness EWT Nature Reserve	TM1632	1	2017
Essex Birdwatching Society	<i>Somateria mollissima</i>	bird	Eider	Red listing based on 2001 IUCN guidelines (from 2017): Vulnerable	Wrabness EWT NR	TM1631	1	2018
Essex Birdwatching Society	<i>Somateria mollissima</i>	bird	Eider	Red listing based on 2001 IUCN guidelines (from 2017): Vulnerable	Wrabness EWT NR	TM1731	1	2018
Essex Field Club	<i>Sphecodes niger</i>	insect - hymenopteran	Dark Blood Bee	Red Listing based on pre 1994 IUCN guidelines: Rare	St Osyth Park, Cpt 1 Lodge Piece	TM118167	1	2010

Essex Birdwatching Society	<i>Stercorarius parasiticus</i>	bird	Arctic Skua	Red listing based on 2001 IUCN guidelines (from 2017): Critically Endangered	Bateman's Tower, Brightlingsea	TM0716	1	2020
Essex Birdwatching Society	<i>Stercorarius parasiticus</i>	bird	Arctic Skua	Red listing based on 2001 IUCN guidelines (from 2017): Critically Endangered	Frinton-on-Sea	TM2319	1	2013
Essex Birdwatching Society	<i>Stercorarius parasiticus</i>	bird	Arctic Skua	Red listing based on 2001 IUCN guidelines (from 2017): Critically Endangered	Frinton-on-Sea	TM2319	64	2020
Essex Birdwatching Society	<i>Stercorarius parasiticus</i>	bird	Arctic Skua	Red listing based on 2001 IUCN guidelines (from 2017): Critically Endangered	Frinton-on-Sea	TM2420	9	2015
Essex Birdwatching Society	<i>Stercorarius parasiticus</i>	bird	Arctic Skua	Red listing based on 2001 IUCN guidelines (from 2017): Critically Endangered	Frinton-on-Sea	TM2420	57	2016
Essex Birdwatching Society	<i>Stercorarius parasiticus</i>	bird	Arctic Skua	Red listing based on 2001 IUCN guidelines (from 2017): Critically Endangered	Holland Haven	TM2117	6	2016
Essex Birdwatching Society	<i>Stercorarius parasiticus</i>	bird	Arctic Skua	Red listing based on 2001 IUCN guidelines (from 2017): Critically Endangered	Holland Haven	TM2117	21	2020
Essex Birdwatching Society	<i>Stercorarius parasiticus</i>	bird	Arctic Skua	Red listing based on 2001 IUCN guidelines (from 2017): Critically Endangered	Holland Haven	TM2217	8	2013
Essex Birdwatching Society	<i>Stercorarius parasiticus</i>	bird	Arctic Skua	Red listing based on 2001 IUCN guidelines (from 2017): Critically Endangered	Observatory	TM0328	2	2015
Essex Birdwatching Society	<i>Stercorarius parasiticus</i>	bird	Arctic Skua	Red listing based on 2001 IUCN guidelines (from 2017): Critically Endangered	St Osyth	TM1215	1	2015
Essex Birdwatching Society	<i>Stercorarius parasiticus</i>	bird	Arctic Skua	Red listing based on 2001 IUCN guidelines (from 2017): Critically Endangered	Walton-on-the-Naze	TM2521	1	2014
Essex Birdwatching Society	<i>Stercorarius parasiticus</i>	bird	Arctic Skua	Red listing based on 2001 IUCN guidelines (from 2017): Critically Endangered	Wivenhoe	TM0321	1	2019
Essex Birdwatching Society	<i>Sterna hirundo</i>	bird	Common Tern	Red listing based on 2001 IUCN guidelines (from 2017): Near Threatened	Alresford	TM0621	2	2015
Essex Birdwatching Society	<i>Sterna hirundo</i>	bird	Common Tern	Red listing based on 2001 IUCN guidelines (from 2017): Near Threatened	Alresford Creek	TM0619	18	2020

Essex Birdwatching Society	<i>Sterna hirundo</i>	bird	Common Tern	Red listing based on 2001 IUCN guidelines (from 2017): Near Threatened	Alresford Creek to Brightlingsea	TM0617	1	2016
Essex Birdwatching Society	<i>Sterna hirundo</i>	bird	Common Tern	Red listing based on 2001 IUCN guidelines (from 2017): Near Threatened	Alresford Creek, R.Colne	TM0619	1	2014
Essex Birdwatching Society	<i>Sterna hirundo</i>	bird	Common Tern	Red listing based on 2001 IUCN guidelines (from 2017): Near Threatened	Alresford Creek, RColne	TM0619	1	2013
Essex Birdwatching Society	<i>Sterna hirundo</i>	bird	Common Tern	Red listing based on 2001 IUCN guidelines (from 2017): Near Threatened	Alresford Grange	TM0520	1	2013
Essex Birdwatching Society	<i>Sterna hirundo</i>	bird	Common Tern	Red listing based on 2001 IUCN guidelines (from 2017): Near Threatened	Ardleigh Reservoir	TM0328	18	2016
Essex Birdwatching Society	<i>Sterna hirundo</i>	bird	Common Tern	Red listing based on 2001 IUCN guidelines (from 2017): Near Threatened	Ardleigh Reservoir	TM0328	26	2020
Essex Birdwatching Society	<i>Sterna hirundo</i>	bird	Common Tern	Red listing based on 2001 IUCN guidelines (from 2017): Near Threatened	Ardleigh Reservoir	TM0329	1	2014
Essex Birdwatching Society	<i>Sterna hirundo</i>	bird	Common Tern	Red listing based on 2001 IUCN guidelines (from 2017): Near Threatened	Ardleigh Reservoir	TM0329	1	2018
Essex Birdwatching Society	<i>Sterna hirundo</i>	bird	Common Tern	Red listing based on 2001 IUCN guidelines (from 2017): Near Threatened	Bateman's Tower, Brightlingsea	TM0716	2	2020
Essex Birdwatching Society	<i>Sterna hirundo</i>	bird	Common Tern	Red listing based on 2001 IUCN guidelines (from 2017): Near Threatened	Bathside Bay	TM2432	2	2016
Essex Birdwatching Society	<i>Sterna hirundo</i>	bird	Common Tern	Red listing based on 2001 IUCN guidelines (from 2017): Near Threatened	Bathside Bay	TM2432	4	2015
Essex Birdwatching Society	<i>Sterna hirundo</i>	bird	Common Tern	Red listing based on 2001 IUCN guidelines (from 2017): Near Threatened	Bathside Bay, Dovercourt	TM2532	1	2013
Essex Birdwatching Society	<i>Sterna hirundo</i>	bird	Common Tern	Red listing based on 2001 IUCN guidelines (from 2017): Near Threatened	Blue Gates Farm, Alresford	TM0722	1	2013
Essex Birdwatching Society	<i>Sterna hirundo</i>	bird	Common Tern	Red listing based on 2001 IUCN guidelines (from 2017): Near Threatened	Bramble Island	TM2126	1	2018

Essex Birdwatching Society	<i>Sterna hirundo</i>	bird	Common Tern	Red listing based on 2001 IUCN guidelines (from 2017): Near Threatened	Brighlingsea	TM0916	1	2014
Essex Birdwatching Society	<i>Sterna hirundo</i>	bird	Common Tern	Red listing based on 2001 IUCN guidelines (from 2017): Near Threatened	Brightlingsea	TM0716	4	2016
Essex Birdwatching Society	<i>Sterna hirundo</i>	bird	Common Tern	Red listing based on 2001 IUCN guidelines (from 2017): Near Threatened	Brightlingsea	TM0716	7	2020
Essex Birdwatching Society	<i>Sterna hirundo</i>	bird	Common Tern	Red listing based on 2001 IUCN guidelines (from 2017): Near Threatened	Brightlingsea	TM0816	1	2019
Essex Birdwatching Society	<i>Sterna hirundo</i>	bird	Common Tern	Red listing based on 2001 IUCN guidelines (from 2017): Near Threatened	Brightlingsea	TM0817	1	2014
Essex Birdwatching Society	<i>Sterna hirundo</i>	bird	Common Tern	Red listing based on 2001 IUCN guidelines (from 2017): Near Threatened	Brightlingsea	TM0817	6	2020
Essex Birdwatching Society	<i>Sterna hirundo</i>	bird	Common Tern	Red listing based on 2001 IUCN guidelines (from 2017): Near Threatened	Brightlingsea / River Colne	TM0617	1	2017
Essex Birdwatching Society	<i>Sterna hirundo</i>	bird	Common Tern	Red listing based on 2001 IUCN guidelines (from 2017): Near Threatened	Brightlingsea Creek	TM0916	1	2018
Essex Birdwatching Society	<i>Sterna hirundo</i>	bird	Common Tern	Red listing based on 2001 IUCN guidelines (from 2017): Near Threatened	Brightlingsea Creek	TM0916	4	2016
Essex Birdwatching Society	<i>Sterna hirundo</i>	bird	Common Tern	Red listing based on 2001 IUCN guidelines (from 2017): Near Threatened	Cattawade	TM0932	4	2019
Essex Birdwatching Society	<i>Sterna hirundo</i>	bird	Common Tern	Red listing based on 2001 IUCN guidelines (from 2017): Near Threatened	Cattawade	TM1032	1	2018
Essex Birdwatching Society	<i>Sterna hirundo</i>	bird	Common Tern	Red listing based on 2001 IUCN guidelines (from 2017): Near Threatened	Cattawade Marsh/Splodge	TM0932	4	2016
Essex Birdwatching Society	<i>Sterna hirundo</i>	bird	Common Tern	Red listing based on 2001 IUCN guidelines (from 2017): Near Threatened	Cattawade Marsh/Splodge	TM0932	17	2019
Essex Birdwatching Society	<i>Sterna hirundo</i>	bird	Common Tern	Red listing based on 2001 IUCN guidelines (from 2017): Near Threatened	Cattawade Marshes	TM1132	1	2015

Essex Birdwatching Society	<i>Sterna hirundo</i>	bird	Common Tern	Red listing based on 2001 IUCN guidelines (from 2017): Near Threatened	Cattawade Marshes (RSPB)	TM0932	1	2015
Essex Birdwatching Society	<i>Sterna hirundo</i>	bird	Common Tern	Red listing based on 2001 IUCN guidelines (from 2017): Near Threatened	Cattawade Marshes RSPB	TM0932	1	2019
Essex Birdwatching Society	<i>Sterna hirundo</i>	bird	Common Tern	Red listing based on 2001 IUCN guidelines (from 2017): Near Threatened	Cattawade to Flatford	TM0832	3	2020
Essex Birdwatching Society	<i>Sterna hirundo</i>	bird	Common Tern	Red listing based on 2001 IUCN guidelines (from 2017): Near Threatened	Cattawade White Bridge	TM0932	1	2020
Essex Birdwatching Society	<i>Sterna hirundo</i>	bird	Common Tern	Red listing based on 2001 IUCN guidelines (from 2017): Near Threatened	Cattawade, Tidal Estuary	TM0932	2	2017
Essex Birdwatching Society	<i>Sterna hirundo</i>	bird	Common Tern	Red listing based on 2001 IUCN guidelines (from 2017): Near Threatened	Cattawade, Tidal Estuary A137 - Cattawade Bridge Sluice	TM0932	3	2014
Essex Birdwatching Society	<i>Sterna hirundo</i>	bird	Common Tern	Red listing based on 2001 IUCN guidelines (from 2017): Near Threatened	Cattawade, Tidal Estuary A137 - Cattawade Bridge Sluice	TM0932	4	2015
Essex Birdwatching Society	<i>Sterna hirundo</i>	bird	Common Tern	Red listing based on 2001 IUCN guidelines (from 2017): Near Threatened	Cindery Is., Brightlingsea	TM0915	1	2014
Essex Birdwatching Society	<i>Sterna hirundo</i>	bird	Common Tern	Red listing based on 2001 IUCN guidelines (from 2017): Near Threatened	Cindery Island, Brightlingsea	TM0915	1	2018
Essex Birdwatching Society	<i>Sterna hirundo</i>	bird	Common Tern	Red listing based on 2001 IUCN guidelines (from 2017): Near Threatened	Cockaynes Lane, Alresford	TM0621	1	2018
Essex Birdwatching Society	<i>Sterna hirundo</i>	bird	Common Tern	Red listing based on 2001 IUCN guidelines (from 2017): Near Threatened	Cockaynes Wood	TM0521	1	2016
Essex Birdwatching Society	<i>Sterna hirundo</i>	bird	Common Tern	Red listing based on 2001 IUCN guidelines (from 2017): Near Threatened	Cockaynes Wood	TM0521	1	2019
Essex Birdwatching Society	<i>Sterna hirundo</i>	bird	Common Tern	Red listing based on 2001 IUCN guidelines (from 2017): Near Threatened	Cockaynes Wood	TM0522	1	2019

Essex Birdwatching Society	<i>Sterna hirundo</i>	bird	Common Tern	Red listing based on 2001 IUCN guidelines (from 2017): Near Threatened	Cockaynes Wood Wivenhoe EWT	TM0521	4	2020
Essex Birdwatching Society	<i>Sterna hirundo</i>	bird	Common Tern	Red listing based on 2001 IUCN guidelines (from 2017): Near Threatened	Cockaynes, Alresford	TM0521	1	2015
Essex Birdwatching Society	<i>Sterna hirundo</i>	bird	Common Tern	Red listing based on 2001 IUCN guidelines (from 2017): Near Threatened	Copperas Bay	TM1832	2	2015
Essex Birdwatching Society	<i>Sterna hirundo</i>	bird	Common Tern	Red listing based on 2001 IUCN guidelines (from 2017): Near Threatened	Copperas Wood	TM2031	1	2019
Essex Birdwatching Society	<i>Sterna hirundo</i>	bird	Common Tern	Red listing based on 2001 IUCN guidelines (from 2017): Near Threatened	Daltes Farm, St Osyth	TM1315	1	2013
Essex Birdwatching Society	<i>Sterna hirundo</i>	bird	Common Tern	Red listing based on 2001 IUCN guidelines (from 2017): Near Threatened	Daltes Lane GP, St Osyth	TM1315	1	2015
Essex Birdwatching Society	<i>Sterna hirundo</i>	bird	Common Tern	Red listing based on 2001 IUCN guidelines (from 2017): Near Threatened	Daltes Lane GP, St Osyth	TM1315	2	2014
Essex Birdwatching Society	<i>Sterna hirundo</i>	bird	Common Tern	Red listing based on 2001 IUCN guidelines (from 2017): Near Threatened	Dedham	TM0532	1	2020
Essex Birdwatching Society	<i>Sterna hirundo</i>	bird	Common Tern	Red listing based on 2001 IUCN guidelines (from 2017): Near Threatened	Deep Fleet	TM2132	1	2016
Essex Birdwatching Society	<i>Sterna hirundo</i>	bird	Common Tern	Red listing based on 2001 IUCN guidelines (from 2017): Near Threatened	Deep Fleet	TM2132	1	2017
Essex Birdwatching Society	<i>Sterna hirundo</i>	bird	Common Tern	Red listing based on 2001 IUCN guidelines (from 2017): Near Threatened	East Mersea	TM0515	5	2020
Essex Birdwatching Society	<i>Sterna hirundo</i>	bird	Common Tern	Red listing based on 2001 IUCN guidelines (from 2017): Near Threatened	East Mersea	TM0615	8	2017
Essex Birdwatching Society	<i>Sterna hirundo</i>	bird	Common Tern	Red listing based on 2001 IUCN guidelines (from 2017): Near Threatened	East Mersea, Stone Point	TM0715	2	2017
Essex Birdwatching Society	<i>Sterna hirundo</i>	bird	Common Tern	Red listing based on 2001 IUCN guidelines (from 2017): Near Threatened	Essex - Foundry Reach Boat Trip	TM2522	1	2014

Essex Birdwatching Society	<i>Sterna hirundo</i>	bird	Common Tern	Red listing based on 2001 IUCN guidelines (from 2017): Near Threatened	Essex - Mistley	TM1131	1	2013
Essex Birdwatching Society	<i>Sterna hirundo</i>	bird	Common Tern	Red listing based on 2001 IUCN guidelines (from 2017): Near Threatened	essex fingringhoe wick NR	TM0419	1	2015
Essex Birdwatching Society	<i>Sterna hirundo</i>	bird	Common Tern	Red listing based on 2001 IUCN guidelines (from 2017): Near Threatened	EWT Hogmarsh Island - A137 to B1352 at Manningtree (TM320105)	TM1032	4	2015
Essex Birdwatching Society	<i>Sterna hirundo</i>	bird	Common Tern	Red listing based on 2001 IUCN guidelines (from 2017): Near Threatened	Factory roost, Seafeld Bay, Stour Estuary	TM1132	1	2015
Essex Birdwatching Society	<i>Sterna hirundo</i>	bird	Common Tern	Red listing based on 2001 IUCN guidelines (from 2017): Near Threatened	Fingringhoe	TM0419	3	2014
Essex Birdwatching Society	<i>Sterna hirundo</i>	bird	Common Tern	Red listing based on 2001 IUCN guidelines (from 2017): Near Threatened	Fingringhoe & Mersea Island	TM0317	1	2018
Essex Birdwatching Society	<i>Sterna hirundo</i>	bird	Common Tern	Red listing based on 2001 IUCN guidelines (from 2017): Near Threatened	Fingringhoe GP	TM0420	1	2018
Essex Birdwatching Society	<i>Sterna hirundo</i>	bird	Common Tern	Red listing based on 2001 IUCN guidelines (from 2017): Near Threatened	Fingringhoe Ranges MOD	TM0317	4	2020
Essex Birdwatching Society	<i>Sterna hirundo</i>	bird	Common Tern	Red listing based on 2001 IUCN guidelines (from 2017): Near Threatened	Fingringhoe Wick	TM0320	1	2014
Essex Birdwatching Society	<i>Sterna hirundo</i>	bird	Common Tern	Red listing based on 2001 IUCN guidelines (from 2017): Near Threatened	Fingringhoe Wick	TM0419	1	2013
Essex Birdwatching Society	<i>Sterna hirundo</i>	bird	Common Tern	Red listing based on 2001 IUCN guidelines (from 2017): Near Threatened	Fingringhoe Wick	TM0419	3	2015
Essex Birdwatching Society	<i>Sterna hirundo</i>	bird	Common Tern	Red listing based on 2001 IUCN guidelines (from 2017): Near Threatened	Fingringhoe wick	TM0519	2	2015
Essex Birdwatching Society	<i>Sterna hirundo</i>	bird	Common Tern	Red listing based on 2001 IUCN guidelines (from 2017): Near Threatened	Fingringhoe Wick (EWT)	TM0418	1	2015

Essex Birdwatching Society	<i>Sterna hirundo</i>	bird	Common Tern	Red listing based on 2001 IUCN guidelines (from 2017): Near Threatened	Fingringhoe Wick (TM02 F)	TM0320	1	2015
Essex Birdwatching Society	<i>Sterna hirundo</i>	bird	Common Tern	Red listing based on 2001 IUCN guidelines (from 2017): Near Threatened	Fingringhoe Wick (with Abberton Reservoir)	TM0418	1	2014
Essex Birdwatching Society	<i>Sterna hirundo</i>	bird	Common Tern	Red listing based on 2001 IUCN guidelines (from 2017): Near Threatened	Fingringhoe Wick Essex Wildlife Trust Reserve (TM01 P)	TM0419	1	2015
Essex Birdwatching Society	<i>Sterna hirundo</i>	bird	Common Tern	Red listing based on 2001 IUCN guidelines (from 2017): Near Threatened	Fingringhoe Wick EWT	TM0419	60	2020
Essex Birdwatching Society	<i>Sterna hirundo</i>	bird	Common Tern	Red listing based on 2001 IUCN guidelines (from 2017): Near Threatened	Fingringhoe Wick EWT	TM0420	1	2018
Essex Birdwatching Society	<i>Sterna hirundo</i>	bird	Common Tern	Red listing based on 2001 IUCN guidelines (from 2017): Near Threatened	Fingringhoe Wick NR	TM0419	5	2015
Essex Birdwatching Society	<i>Sterna hirundo</i>	bird	Common Tern	Red listing based on 2001 IUCN guidelines (from 2017): Near Threatened	Fingringhoe Wick NR	TM0419	36	2016
Essex Birdwatching Society	<i>Sterna hirundo</i>	bird	Common Tern	Red listing based on 2001 IUCN guidelines (from 2017): Near Threatened	Fingringhoe Wick NR EWT	TM0419	3	2014
Essex Birdwatching Society	<i>Sterna hirundo</i>	bird	Common Tern	Red listing based on 2001 IUCN guidelines (from 2017): Near Threatened	Fingringhoe Wick NR EWT	TM0419	23	2017
Essex Birdwatching Society	<i>Sterna hirundo</i>	bird	Common Tern	Red listing based on 2001 IUCN guidelines (from 2017): Near Threatened	Flag Creek	TM1016	2	2015
Essex Birdwatching Society	<i>Sterna hirundo</i>	bird	Common Tern	Red listing based on 2001 IUCN guidelines (from 2017): Near Threatened	Flatford - Cattawade	TM0832	1	2015
Essex Birdwatching Society	<i>Sterna hirundo</i>	bird	Common Tern	Red listing based on 2001 IUCN guidelines (from 2017): Near Threatened	Flatford Mill, via Judas Gap - Cattawade bridge sluice	TM0932	2	2017
Essex Birdwatching Society	<i>Sterna hirundo</i>	bird	Common Tern	Red listing based on 2001 IUCN guidelines (from 2017): Near Threatened	Frinton-on-Sea	TM2319	1	2014
Essex Birdwatching Society	<i>Sterna hirundo</i>	bird	Common Tern	Red listing based on 2001 IUCN guidelines (from 2017): Near Threatened	Frinton-on-Sea	TM2319	167	2020

Essex Birdwatching Society	<i>Sterna hirundo</i>	bird	Common Tern	Red listing based on 2001 IUCN guidelines (from 2017): Near Threatened	Frinton-on-Sea	TM2420	28	2015
Essex Birdwatching Society	<i>Sterna hirundo</i>	bird	Common Tern	Red listing based on 2001 IUCN guidelines (from 2017): Near Threatened	Frinton-on-Sea	TM2420	84	2016
Essex Birdwatching Society	<i>Sterna hirundo</i>	bird	Common Tern	Red listing based on 2001 IUCN guidelines (from 2017): Near Threatened	Gutteridge Hall	TM1321	1	2013
Essex Birdwatching Society	<i>Sterna hirundo</i>	bird	Common Tern	Red listing based on 2001 IUCN guidelines (from 2017): Near Threatened	Hamford Water	TM2225	2	2016
Essex Birdwatching Society	<i>Sterna hirundo</i>	bird	Common Tern	Red listing based on 2001 IUCN guidelines (from 2017): Near Threatened	Hamford Water	TM2225	6	2020
Essex Birdwatching Society	<i>Sterna hirundo</i>	bird	Common Tern	Red listing based on 2001 IUCN guidelines (from 2017): Near Threatened	Hamford Water	TM2424	1	2016
Essex Birdwatching Society	<i>Sterna hirundo</i>	bird	Common Tern	Red listing based on 2001 IUCN guidelines (from 2017): Near Threatened	Hamford Water	TM2424	2	2017
Essex Birdwatching Society	<i>Sterna hirundo</i>	bird	Common Tern	Red listing based on 2001 IUCN guidelines (from 2017): Near Threatened	Harwich Parkeston Quay	TM2332	1	2018
Essex Birdwatching Society	<i>Sterna hirundo</i>	bird	Common Tern	Red listing based on 2001 IUCN guidelines (from 2017): Near Threatened	Hogmarsh	TM1032	1	2013
Essex Birdwatching Society	<i>Sterna hirundo</i>	bird	Common Tern	Red listing based on 2001 IUCN guidelines (from 2017): Near Threatened	Hogmarsh EWT Manningtree	TM1032	1	2020
Essex Birdwatching Society	<i>Sterna hirundo</i>	bird	Common Tern	Red listing based on 2001 IUCN guidelines (from 2017): Near Threatened	Hogmarsh, Stour Estuary	TM1032	3	2017
Essex Birdwatching Society	<i>Sterna hirundo</i>	bird	Common Tern	Red listing based on 2001 IUCN guidelines (from 2017): Near Threatened	Holland Haven	TM2117	1	2013
Essex Birdwatching Society	<i>Sterna hirundo</i>	bird	Common Tern	Red listing based on 2001 IUCN guidelines (from 2017): Near Threatened	Holland Haven	TM2117	16	2020
Essex Birdwatching Society	<i>Sterna hirundo</i>	bird	Common Tern	Red listing based on 2001 IUCN guidelines (from 2017): Near Threatened	Holland Haven	TM2217	2	2013

Essex Birdwatching Society	<i>Sterna hirundo</i>	bird	Common Tern	Red listing based on 2001 IUCN guidelines (from 2017): Near Threatened	Holland Marshes	TM2117	2	2015
Essex Birdwatching Society	<i>Sterna hirundo</i>	bird	Common Tern	Red listing based on 2001 IUCN guidelines (from 2017): Near Threatened	Hollybush Hill	TM1118	1	2020
Essex Birdwatching Society	<i>Sterna hirundo</i>	bird	Common Tern	Red listing based on 2001 IUCN guidelines (from 2017): Near Threatened	Horsey Island,Hamford Water	TM2324	1	2015
Essex Birdwatching Society	<i>Sterna hirundo</i>	bird	Common Tern	Red listing based on 2001 IUCN guidelines (from 2017): Near Threatened	Howlands Marsh St Osyth EWT	TM1116	1	2020
Essex Birdwatching Society	<i>Sterna hirundo</i>	bird	Common Tern	Red listing based on 2001 IUCN guidelines (from 2017): Near Threatened	Howlands Marsh, St Osyth	TM1116	2	2014
Essex Birdwatching Society	<i>Sterna hirundo</i>	bird	Common Tern	Red listing based on 2001 IUCN guidelines (from 2017): Near Threatened	Irlam's Beach	TM2429	1	2016
Essex Birdwatching Society	<i>Sterna hirundo</i>	bird	Common Tern	Red listing based on 2001 IUCN guidelines (from 2017): Near Threatened	Langham	TM0333	3	2014
Essex Birdwatching Society	<i>Sterna hirundo</i>	bird	Common Tern	Red listing based on 2001 IUCN guidelines (from 2017): Near Threatened	Lawford, near Manningtree	TM0932	1	2015
Essex Birdwatching Society	<i>Sterna hirundo</i>	bird	Common Tern	Red listing based on 2001 IUCN guidelines (from 2017): Near Threatened	Manningtree	TM0932	1	2018
Essex Birdwatching Society	<i>Sterna hirundo</i>	bird	Common Tern	Red listing based on 2001 IUCN guidelines (from 2017): Near Threatened	Manningtree	TM1031	20	2020
Essex Birdwatching Society	<i>Sterna hirundo</i>	bird	Common Tern	Red listing based on 2001 IUCN guidelines (from 2017): Near Threatened	Manningtree	TM1032	4	2016
Essex Birdwatching Society	<i>Sterna hirundo</i>	bird	Common Tern	Red listing based on 2001 IUCN guidelines (from 2017): Near Threatened	Manningtree	TM1032	41	2018
Essex Birdwatching Society	<i>Sterna hirundo</i>	bird	Common Tern	Red listing based on 2001 IUCN guidelines (from 2017): Near Threatened	Manningtree	TM1132	6	2019
Essex Birdwatching Society	<i>Sterna hirundo</i>	bird	Common Tern	Red listing based on 2001 IUCN guidelines (from 2017): Near Threatened	Manningtree	TM1132	19	2016

Essex Birdwatching Society	<i>Sterna hirundo</i>	bird	Common Tern	Red listing based on 2001 IUCN guidelines (from 2017): Near Threatened	Manningtree - Cattawade	TM1032	39	2020
Essex Birdwatching Society	<i>Sterna hirundo</i>	bird	Common Tern	Red listing based on 2001 IUCN guidelines (from 2017): Near Threatened	Manningtree - Cattawade	TM1032	53	2016
Essex Birdwatching Society	<i>Sterna hirundo</i>	bird	Common Tern	Red listing based on 2001 IUCN guidelines (from 2017): Near Threatened	Manningtree Estuary	TM1032	1	2017
Essex Birdwatching Society	<i>Sterna hirundo</i>	bird	Common Tern	Red listing based on 2001 IUCN guidelines (from 2017): Near Threatened	manningtree prom	TM1032	1	2014
Essex Birdwatching Society	<i>Sterna hirundo</i>	bird	Common Tern	Red listing based on 2001 IUCN guidelines (from 2017): Near Threatened	Mersea Island	TM0515	1	2019
Essex Birdwatching Society	<i>Sterna hirundo</i>	bird	Common Tern	Red listing based on 2001 IUCN guidelines (from 2017): Near Threatened	Mersea Island, Pyefleet Channel	TM0416	1	2017
Essex Birdwatching Society	<i>Sterna hirundo</i>	bird	Common Tern	Red listing based on 2001 IUCN guidelines (from 2017): Near Threatened	Mistley	TM1131	1	2014
Essex Birdwatching Society	<i>Sterna hirundo</i>	bird	Common Tern	Red listing based on 2001 IUCN guidelines (from 2017): Near Threatened	Mistley	TM1131	3	2017
Essex Birdwatching Society	<i>Sterna hirundo</i>	bird	Common Tern	Red listing based on 2001 IUCN guidelines (from 2017): Near Threatened	Mistley	TM1232	2	2019
Essex Birdwatching Society	<i>Sterna hirundo</i>	bird	Common Tern	Red listing based on 2001 IUCN guidelines (from 2017): Near Threatened	Mistley Quay	TM1131	4	2020
Essex Birdwatching Society	<i>Sterna hirundo</i>	bird	Common Tern	Red listing based on 2001 IUCN guidelines (from 2017): Near Threatened	Mistley walls	TM1131	1	2015
Essex Birdwatching Society	<i>Sterna hirundo</i>	bird	Common Tern	Red listing based on 2001 IUCN guidelines (from 2017): Near Threatened	Mistley Walls	TM1132	1	2016
Essex Birdwatching Society	<i>Sterna hirundo</i>	bird	Common Tern	Red listing based on 2001 IUCN guidelines (from 2017): Near Threatened	Mistley Walls	TM1132	4	2020
Essex Birdwatching Society	<i>Sterna hirundo</i>	bird	Common Tern	Red listing based on 2001 IUCN guidelines (from 2017): Near Threatened	Mobile-TM0419	TM0419	1	2016

Essex Birdwatching Society	<i>Sterna hirundo</i>	bird	Common Tern	Red listing based on 2001 IUCN guidelines (from 2017): Near Threatened	Mobile-TM0429	TM0429	2	2013
Essex Birdwatching Society	<i>Sterna hirundo</i>	bird	Common Tern	Red listing based on 2001 IUCN guidelines (from 2017): Near Threatened	Mobile-TM0721	TM0721	1	2013
Essex Birdwatching Society	<i>Sterna hirundo</i>	bird	Common Tern	Red listing based on 2001 IUCN guidelines (from 2017): Near Threatened	Mobile-TM1020	TM1020	1	2013
Essex Birdwatching Society	<i>Sterna hirundo</i>	bird	Common Tern	Red listing based on 2001 IUCN guidelines (from 2017): Near Threatened	Mobile-TM1031	TM1031	1	2015
Essex Birdwatching Society	<i>Sterna hirundo</i>	bird	Common Tern	Red listing based on 2001 IUCN guidelines (from 2017): Near Threatened	Mobile-TM1429	TM1429	1	2013
Essex Birdwatching Society	<i>Sterna hirundo</i>	bird	Common Tern	Red listing based on 2001 IUCN guidelines (from 2017): Near Threatened	Mobile-TM2117	TM2117	1	2013
Essex Birdwatching Society	<i>Sterna hirundo</i>	bird	Common Tern	Red listing based on 2001 IUCN guidelines (from 2017): Near Threatened	Mobile-TM2423	TM2423	1	2013
Essex Birdwatching Society	<i>Sterna hirundo</i>	bird	Common Tern	Red listing based on 2001 IUCN guidelines (from 2017): Near Threatened	Observatory	TM0328	7	2015
Essex Birdwatching Society	<i>Sterna hirundo</i>	bird	Common Tern	Red listing based on 2001 IUCN guidelines (from 2017): Near Threatened	Outer Colne Estuary	TM0616	1	2015
Essex Birdwatching Society	<i>Sterna hirundo</i>	bird	Common Tern	Red listing based on 2001 IUCN guidelines (from 2017): Near Threatened	Point Clear	TM0815	1	2014
Essex Birdwatching Society	<i>Sterna hirundo</i>	bird	Common Tern	Red listing based on 2001 IUCN guidelines (from 2017): Near Threatened	Point Clear	TM0815	1	2015
Essex Birdwatching Society	<i>Sterna hirundo</i>	bird	Common Tern	Red listing based on 2001 IUCN guidelines (from 2017): Near Threatened	Ramsey	TM2130	1	2018
Essex Birdwatching Society	<i>Sterna hirundo</i>	bird	Common Tern	Red listing based on 2001 IUCN guidelines (from 2017): Near Threatened	Rat Island	TM0517	2	2014
Essex Birdwatching Society	<i>Sterna hirundo</i>	bird	Common Tern	Red listing based on 2001 IUCN guidelines (from 2017): Near Threatened	Reeves Hall, East Mersea	TM0416	1	2013

Essex Birdwatching Society	<i>Sterna hirundo</i>	bird	Common Tern	Red listing based on 2001 IUCN guidelines (from 2017): Near Threatened	River Colne	TM0616	1	2014
Essex Birdwatching Society	<i>Sterna hirundo</i>	bird	Common Tern	Red listing based on 2001 IUCN guidelines (from 2017): Near Threatened	River Colne, Wivenhoe	TM0421	1	2015
Essex Birdwatching Society	<i>Sterna hirundo</i>	bird	Common Tern	Red listing based on 2001 IUCN guidelines (from 2017): Near Threatened	River Colne, Wivenhoe to Alresford Creek	TM0520	8	2016
Essex Birdwatching Society	<i>Sterna hirundo</i>	bird	Common Tern	Red listing based on 2001 IUCN guidelines (from 2017): Near Threatened	River Colne, Wivenhoe to Alresford Creek	TM0520	8	2019
Essex Birdwatching Society	<i>Sterna hirundo</i>	bird	Common Tern	Red listing based on 2001 IUCN guidelines (from 2017): Near Threatened	River Stour	TM2533	1	2016
Essex Birdwatching Society	<i>Sterna hirundo</i>	bird	Common Tern	Red listing based on 2001 IUCN guidelines (from 2017): Near Threatened	Roman River, Fingringhoe	TM0320	1	2019
Essex Birdwatching Society	<i>Sterna hirundo</i>	bird	Common Tern	Red listing based on 2001 IUCN guidelines (from 2017): Near Threatened	Rowhedge	TM0321	1	2018
Essex Birdwatching Society	<i>Sterna hirundo</i>	bird	Common Tern	Red listing based on 2001 IUCN guidelines (from 2017): Near Threatened	Shop Lane East Mersea	TM0515	2	2020
Essex Birdwatching Society	<i>Sterna hirundo</i>	bird	Common Tern	Red listing based on 2001 IUCN guidelines (from 2017): Near Threatened	Skipper's Island	TM2124	1	2016
Essex Birdwatching Society	<i>Sterna hirundo</i>	bird	Common Tern	Red listing based on 2001 IUCN guidelines (from 2017): Near Threatened	St Osyth	TM1215	1	2020
Essex Birdwatching Society	<i>Sterna hirundo</i>	bird	Common Tern	Red listing based on 2001 IUCN guidelines (from 2017): Near Threatened	St Osyth	TM1215	2	2014
Essex Birdwatching Society	<i>Sterna hirundo</i>	bird	Common Tern	Red listing based on 2001 IUCN guidelines (from 2017): Near Threatened	St Osyth	TM1315	1	2013
Essex Birdwatching Society	<i>Sterna hirundo</i>	bird	Common Tern	Red listing based on 2001 IUCN guidelines (from 2017): Near Threatened	St Osyth (circuit)	TM1215	1	2015
Essex Birdwatching Society	<i>Sterna hirundo</i>	bird	Common Tern	Red listing based on 2001 IUCN guidelines (from 2017): Near Threatened	St Osyth (circuit)	TM1215	2	2013

Essex Birdwatching Society	<i>Sterna hirundo</i>	bird	Common Tern	Red listing based on 2001 IUCN guidelines (from 2017): Near Threatened	St Osyth Stone	TM0815	3	2016
Essex Birdwatching Society	<i>Sterna hirundo</i>	bird	Common Tern	Red listing based on 2001 IUCN guidelines (from 2017): Near Threatened	St Osyth Stone	TM0815	3	2020
Essex Birdwatching Society	<i>Sterna hirundo</i>	bird	Common Tern	Red listing based on 2001 IUCN guidelines (from 2017): Near Threatened	St Osyth, Daltes Lane GP	TM1315	1	2013
Essex Birdwatching Society	<i>Sterna hirundo</i>	bird	Common Tern	Red listing based on 2001 IUCN guidelines (from 2017): Near Threatened	St Osyth, Daltes Lane GP	TM1315	1	2017
Essex Birdwatching Society	<i>Sterna hirundo</i>	bird	Common Tern	Red listing based on 2001 IUCN guidelines (from 2017): Near Threatened	Stour Estuary	TM1631	1	2013
Essex Birdwatching Society	<i>Sterna hirundo</i>	bird	Common Tern	Red listing based on 2001 IUCN guidelines (from 2017): Near Threatened	Stour Estuary RSPB	TM1631	1	2013
Essex Birdwatching Society	<i>Sterna hirundo</i>	bird	Common Tern	Red listing based on 2001 IUCN guidelines (from 2017): Near Threatened	Stour Estuary, Copperas Bay RSPB	TM1931	1	2017
Essex Birdwatching Society	<i>Sterna hirundo</i>	bird	Common Tern	Red listing based on 2001 IUCN guidelines (from 2017): Near Threatened	Stour Valley	TM0832	10	2018
Essex Birdwatching Society	<i>Sterna hirundo</i>	bird	Common Tern	Red listing based on 2001 IUCN guidelines (from 2017): Near Threatened	Stour valley	TM0932	7	2015
Essex Birdwatching Society	<i>Sterna hirundo</i>	bird	Common Tern	Red listing based on 2001 IUCN guidelines (from 2017): Near Threatened	Stour valley	TM0932	20	2016
Essex Birdwatching Society	<i>Sterna hirundo</i>	bird	Common Tern	Red listing based on 2001 IUCN guidelines (from 2017): Near Threatened	Stour Valley, Manningtree	TM1032	21	2017
Essex Birdwatching Society	<i>Sterna hirundo</i>	bird	Common Tern	Red listing based on 2001 IUCN guidelines (from 2017): Near Threatened	Sunnymead Farm	TM0522	2	2016
Essex Birdwatching Society	<i>Sterna hirundo</i>	bird	Common Tern	Red listing based on 2001 IUCN guidelines (from 2017): Near Threatened	Sunnymead Farm and Cockayne's Wood	TM0521	1	2013
Essex Birdwatching Society	<i>Sterna hirundo</i>	bird	Common Tern	Red listing based on 2001 IUCN guidelines (from 2017): Near Threatened	Sunnymead Farm Wivenhoe	TM0522	2	2020

Essex Birdwatching Society	<i>Sterna hirundo</i>	bird	Common Tern	Red listing based on 2001 IUCN guidelines (from 2017): Near Threatened	Sunnymead Farm, Wivenhoe	TM0522	2	2013
Essex Birdwatching Society	<i>Sterna hirundo</i>	bird	Common Tern	Red listing based on 2001 IUCN guidelines (from 2017): Near Threatened	Sunnymead Farm, Wivenhoe	TM0522	1	2018
Essex Birdwatching Society	<i>Sterna hirundo</i>	bird	Common Tern	Red listing based on 2001 IUCN guidelines (from 2017): Near Threatened	The Naze	TM2424	1	2017
Essex Birdwatching Society	<i>Sterna hirundo</i>	bird	Common Tern	Red listing based on 2001 IUCN guidelines (from 2017): Near Threatened	The Naze	TM2425	1	2013
Essex Birdwatching Society	<i>Sterna hirundo</i>	bird	Common Tern	Red listing based on 2001 IUCN guidelines (from 2017): Near Threatened	The Naze	TM2522	1	2016
Essex Birdwatching Society	<i>Sterna hirundo</i>	bird	Common Tern	Red listing based on 2001 IUCN guidelines (from 2017): Near Threatened	The Naze, Stone Point	TM2424	1	2016
Essex Birdwatching Society	<i>Sterna hirundo</i>	bird	Common Tern	Red listing based on 2001 IUCN guidelines (from 2017): Near Threatened	Thorrington Mill	TM0819	1	2013
Essex Birdwatching Society	<i>Sterna hirundo</i>	bird	Common Tern	Red listing based on 2001 IUCN guidelines (from 2017): Near Threatened	Titchmarsh's Marina	TM2423	1	2015
Essex Birdwatching Society	<i>Sterna hirundo</i>	bird	Common Tern	Red listing based on 2001 IUCN guidelines (from 2017): Near Threatened	Walton Backwater	TM2322	1	2013
Essex Birdwatching Society	<i>Sterna hirundo</i>	bird	Common Tern	Red listing based on 2001 IUCN guidelines (from 2017): Near Threatened	Walton backwaters	TM2325	1	2013
Essex Birdwatching Society	<i>Sterna hirundo</i>	bird	Common Tern	Red listing based on 2001 IUCN guidelines (from 2017): Near Threatened	Walton Creek H	TM2525	1	2013
Essex Birdwatching Society	<i>Sterna hirundo</i>	bird	Common Tern	Red listing based on 2001 IUCN guidelines (from 2017): Near Threatened	Walton Creeks M	TM2525	1	2013
Essex Birdwatching Society	<i>Sterna hirundo</i>	bird	Common Tern	Red listing based on 2001 IUCN guidelines (from 2017): Near Threatened	Walton Hall marshes	TM2524	2	2016
Essex Birdwatching Society	<i>Sterna hirundo</i>	bird	Common Tern	Red listing based on 2001 IUCN guidelines (from 2017): Near Threatened	Wivenhoe	TM0321	3	2016

Essex Birdwatching Society	<i>Sterna hirundo</i>	bird	Common Tern	Red listing based on 2001 IUCN guidelines (from 2017): Near Threatened	Wivenhoe	TM0321	31	2020
Essex Birdwatching Society	<i>Sterna hirundo</i>	bird	Common Tern	Red listing based on 2001 IUCN guidelines (from 2017): Near Threatened	Wivenhoe	TM0322	2	2015
Essex Birdwatching Society	<i>Sterna hirundo</i>	bird	Common Tern	Red listing based on 2001 IUCN guidelines (from 2017): Near Threatened	Wivenhoe	TM0322	3	2016
Essex Birdwatching Society	<i>Sterna hirundo</i>	bird	Common Tern	Red listing based on 2001 IUCN guidelines (from 2017): Near Threatened	Wivenhoe	TM0422	2	2017
Essex Birdwatching Society	<i>Sterna hirundo</i>	bird	Common Tern	Red listing based on 2001 IUCN guidelines (from 2017): Near Threatened	Wivenhoe	TM0422	6	2013
Essex Birdwatching Society	<i>Sterna hirundo</i>	bird	Common Tern	Red listing based on 2001 IUCN guidelines (from 2017): Near Threatened	Wivenhoe - Brightlingsea	TM0618	1	2019
Essex Birdwatching Society	<i>Sterna hirundo</i>	bird	Common Tern	Red listing based on 2001 IUCN guidelines (from 2017): Near Threatened	Wivenhoe to Alresford Creek	TM0520	1	2020
Essex Birdwatching Society	<i>Sterna hirundo</i>	bird	Common Tern	Red listing based on 2001 IUCN guidelines (from 2017): Near Threatened	Wivenhoe Woods and River Colne (TM02 G)	TM0322	1	2013
Essex Birdwatching Society	<i>Sterna hirundo</i>	bird	Common Tern	Red listing based on 2001 IUCN guidelines (from 2017): Near Threatened	Wivenhoe Woods, Ferry Marsh and the Colne	TM0321	1	2019
Essex Birdwatching Society	<i>Sterna hirundo</i>	bird	Common Tern	Red listing based on 2001 IUCN guidelines (from 2017): Near Threatened	Wivenhoe Woods, Ferry Marsh and the Colne	TM0322	1	2018
Essex Birdwatching Society	<i>Sterna hirundo</i>	bird	Common Tern	Red listing based on 2001 IUCN guidelines (from 2017): Near Threatened	Wivenhoe, Sunnymead Farm	TM0522	2	2017
Essex Birdwatching Society	<i>Sterna hirundo</i>	bird	Common Tern	Red listing based on 2001 IUCN guidelines (from 2017): Near Threatened	Wrabness	TM1731	6	2020
Essex Birdwatching Society	<i>Sterna hirundo</i>	bird	Common Tern	Red listing based on 2001 IUCN guidelines (from 2017): Near Threatened	Wrabness EWT	TM1631	5	2016
Essex Birdwatching Society	<i>Sterna hirundo</i>	bird	Common Tern	Red listing based on 2001 IUCN guidelines (from 2017): Near Threatened	Wrabness EWT	TM1631	5	2020

Essex Birdwatching Society	<i>Sterna hirundo</i>	bird	Common Tern	Red listing based on 2001 IUCN guidelines (from 2017): Near Threatened	Wrabness EWT	TM1731	5	2019
Essex Birdwatching Society	<i>Sterna hirundo</i>	bird	Common Tern	Red listing based on 2001 IUCN guidelines (from 2017): Near Threatened	Wrabness EWT Nature Reserve	TM1631	3	2017
Essex Birdwatching Society	<i>Sterna hirundo</i>	bird	Common Tern	Red listing based on 2001 IUCN guidelines (from 2017): Near Threatened	Wrabness EWT Nature Reserve	TM1632	2	2017
Essex Birdwatching Society	<i>Sterna hirundo</i>	bird	Common Tern	Red listing based on 2001 IUCN guidelines (from 2017): Near Threatened	Wrabness EWT NR	TM1631	4	2018
Essex Birdwatching Society	<i>Sterna hirundo</i>	bird	Common Tern	Red listing based on 2001 IUCN guidelines (from 2017): Near Threatened	Wrabness Nature Reserve	TM1731	3	2015
Essex Field Club	<i>Sterna hirundo</i>	bird	Common Tern	Red listing based on 2001 IUCN guidelines (from 2017): Near Threatened	North Thorpe Road	TM147432 2710	1	2019
Essex Birdwatching Society	<i>Sterna paradisaea</i>	bird	Arctic Tern	Red listing based on 2001 IUCN guidelines (from 2017): Vulnerable	Alresford	TM0621	1	2017
Essex Birdwatching Society	<i>Sterna paradisaea</i>	bird	Arctic Tern	Red listing based on 2001 IUCN guidelines (from 2017): Vulnerable	Alresford Creek	TM0619	1	2013
Essex Birdwatching Society	<i>Sterna paradisaea</i>	bird	Arctic Tern	Red listing based on 2001 IUCN guidelines (from 2017): Vulnerable	Brightlingsea	TM0716	1	2016
Essex Birdwatching Society	<i>Sterna paradisaea</i>	bird	Arctic Tern	Red listing based on 2001 IUCN guidelines (from 2017): Vulnerable	Brightlingsea	TM0817	1	2017
Essex Birdwatching Society	<i>Sterna paradisaea</i>	bird	Arctic Tern	Red listing based on 2001 IUCN guidelines (from 2017): Vulnerable	Fingringhoe	TM0419	1	2014
Essex Birdwatching Society	<i>Sterna paradisaea</i>	bird	Arctic Tern	Red listing based on 2001 IUCN guidelines (from 2017): Vulnerable	Frinton-on-Sea	TM2319	1	2014
Essex Birdwatching Society	<i>Sterna paradisaea</i>	bird	Arctic Tern	Red listing based on 2001 IUCN guidelines (from 2017): Vulnerable	Frinton-on-Sea	TM2319	29	2020
Essex Birdwatching Society	<i>Sterna paradisaea</i>	bird	Arctic Tern	Red listing based on 2001 IUCN guidelines (from 2017): Vulnerable	Frinton-on-Sea	TM2420	1	2015

Essex Birdwatching Society	<i>Sterna paradisaea</i>	bird	Arctic Tern	Red listing based on 2001 IUCN guidelines (from 2017): Vulnerable	Frinton-on-Sea	TM2420	30	2016
Essex Birdwatching Society	<i>Sterna paradisaea</i>	bird	Arctic Tern	Red listing based on 2001 IUCN guidelines (from 2017): Vulnerable	Holland Haven	TM2117	1	2016
Essex Birdwatching Society	<i>Sterna paradisaea</i>	bird	Arctic Tern	Red listing based on 2001 IUCN guidelines (from 2017): Vulnerable	Holland Haven	TM2117	10	2020
Essex Birdwatching Society	<i>Sterna paradisaea</i>	bird	Arctic Tern	Red listing based on 2001 IUCN guidelines (from 2017): Vulnerable	Holland Haven	TM2217	4	2013
Essex Birdwatching Society	<i>Sterna paradisaea</i>	bird	Arctic Tern	Red listing based on 2001 IUCN guidelines (from 2017): Vulnerable	Wivenhoe	TM0322	1	2016
Essex Birdwatching Society	<i>Sterna paradisaea</i>	bird	Arctic Tern	Red listing based on 2001 IUCN guidelines (from 2017): Vulnerable	Wivenhoe	TM0422	1	2013
Essex Birdwatching Society	<i>Sternula albifrons</i>	bird	Little Tern	Red listing based on 2001 IUCN guidelines (from 2017): Vulnerable	Alresford	TM0621	1	2014
Essex Birdwatching Society	<i>Sternula albifrons</i>	bird	Little Tern	Red listing based on 2001 IUCN guidelines (from 2017): Vulnerable	Alresford	TM0621	1	2015
Essex Birdwatching Society	<i>Sternula albifrons</i>	bird	Little Tern	Red listing based on 2001 IUCN guidelines (from 2017): Vulnerable	Alresford Creek	TM0619	1	2014
Essex Birdwatching Society	<i>Sternula albifrons</i>	bird	Little Tern	Red listing based on 2001 IUCN guidelines (from 2017): Vulnerable	Alresford Creek	TM0619	3	2020
Essex Birdwatching Society	<i>Sternula albifrons</i>	bird	Little Tern	Red listing based on 2001 IUCN guidelines (from 2017): Vulnerable	Alresford Creek to Brightlingsea	TM0617	1	2016
Essex Birdwatching Society	<i>Sternula albifrons</i>	bird	Little Tern	Red listing based on 2001 IUCN guidelines (from 2017): Vulnerable	Alresford Creek, R.Colne	TM0619	1	2014
Essex Birdwatching Society	<i>Sternula albifrons</i>	bird	Little Tern	Red listing based on 2001 IUCN guidelines (from 2017): Vulnerable	Bathside Bay	TM2432	2	2015
Essex Birdwatching Society	<i>Sternula albifrons</i>	bird	Little Tern	Red listing based on 2001 IUCN guidelines (from 2017): Vulnerable	Brightlingsea	TM0916	1	2014

Essex Birdwatching Society	<i>Sternula albifrons</i>	bird	Little Tern	Red listing based on 2001 IUCN guidelines (from 2017): Vulnerable	Brightlingsea	TM0716	2	2016
Essex Birdwatching Society	<i>Sternula albifrons</i>	bird	Little Tern	Red listing based on 2001 IUCN guidelines (from 2017): Vulnerable	Brightlingsea	TM0817	1	2014
Essex Birdwatching Society	<i>Sternula albifrons</i>	bird	Little Tern	Red listing based on 2001 IUCN guidelines (from 2017): Vulnerable	Brightlingsea	TM0817	4	2020
Essex Birdwatching Society	<i>Sternula albifrons</i>	bird	Little Tern	Red listing based on 2001 IUCN guidelines (from 2017): Vulnerable	Brightlingsea / River Colne	TM0617	1	2017
Essex Birdwatching Society	<i>Sternula albifrons</i>	bird	Little Tern	Red listing based on 2001 IUCN guidelines (from 2017): Vulnerable	Brightlingsea Creek	TM0916	3	2016
Essex Birdwatching Society	<i>Sternula albifrons</i>	bird	Little Tern	Red listing based on 2001 IUCN guidelines (from 2017): Vulnerable	Cindery Is., Brightlingsea	TM0915	1	2014
Essex Birdwatching Society	<i>Sternula albifrons</i>	bird	Little Tern	Red listing based on 2001 IUCN guidelines (from 2017): Vulnerable	Cindery Is., Brightlingsea	TM0915	1	2015
Essex Birdwatching Society	<i>Sternula albifrons</i>	bird	Little Tern	Red listing based on 2001 IUCN guidelines (from 2017): Vulnerable	Colne estuary, Fingringhoe	TM0519	1	2015
Essex Birdwatching Society	<i>Sternula albifrons</i>	bird	Little Tern	Red listing based on 2001 IUCN guidelines (from 2017): Vulnerable	Colne, Alresford Creek	TM0519	1	2014
Essex Birdwatching Society	<i>Sternula albifrons</i>	bird	Little Tern	Red listing based on 2001 IUCN guidelines (from 2017): Vulnerable	Copperas Bay	TM1832	1	2016
Essex Birdwatching Society	<i>Sternula albifrons</i>	bird	Little Tern	Red listing based on 2001 IUCN guidelines (from 2017): Vulnerable	Copperas Bay	TM1832	2	2015
Essex Birdwatching Society	<i>Sternula albifrons</i>	bird	Little Tern	Red listing based on 2001 IUCN guidelines (from 2017): Vulnerable	Deep Fleet	TM2132	1	2016
Essex Birdwatching Society	<i>Sternula albifrons</i>	bird	Little Tern	Red listing based on 2001 IUCN guidelines (from 2017): Vulnerable	East Mersea	TM0615	6	2017
Essex Birdwatching Society	<i>Sternula albifrons</i>	bird	Little Tern	Red listing based on 2001 IUCN guidelines (from 2017): Vulnerable	East Mersea	TM0715	1	2013

Essex Birdwatching Society	<i>Sternula albifrons</i>	bird	Little Tern	Red listing based on 2001 IUCN guidelines (from 2017): Vulnerable	Essex - Foundry Reach Boat Trip	TM2522	1	2014
Essex Birdwatching Society	<i>Sternula albifrons</i>	bird	Little Tern	Red listing based on 2001 IUCN guidelines (from 2017): Vulnerable	Fingringhoe	TM0419	1	2015
Essex Birdwatching Society	<i>Sternula albifrons</i>	bird	Little Tern	Red listing based on 2001 IUCN guidelines (from 2017): Vulnerable	Fingringhoe	TM0419	2	2014
Essex Birdwatching Society	<i>Sternula albifrons</i>	bird	Little Tern	Red listing based on 2001 IUCN guidelines (from 2017): Vulnerable	Fingringhoe Ranges MOD	TM0317	3	2020
Essex Birdwatching Society	<i>Sternula albifrons</i>	bird	Little Tern	Red listing based on 2001 IUCN guidelines (from 2017): Vulnerable	Fingringhoe Ranges MOD10	TM0616	1	2016
Essex Birdwatching Society	<i>Sternula albifrons</i>	bird	Little Tern	Red listing based on 2001 IUCN guidelines (from 2017): Vulnerable	Fingringhoe Wick	TM0419	1	2015
Essex Birdwatching Society	<i>Sternula albifrons</i>	bird	Little Tern	Red listing based on 2001 IUCN guidelines (from 2017): Vulnerable	Fingringhoe Wick	TM0419	2	2013
Essex Birdwatching Society	<i>Sternula albifrons</i>	bird	Little Tern	Red listing based on 2001 IUCN guidelines (from 2017): Vulnerable	Fingringhoe Wick (TM02 F)	TM0320	1	2015
Essex Birdwatching Society	<i>Sternula albifrons</i>	bird	Little Tern	Red listing based on 2001 IUCN guidelines (from 2017): Vulnerable	Fingringhoe Wick EWT	TM0419	6	2018
Essex Birdwatching Society	<i>Sternula albifrons</i>	bird	Little Tern	Red listing based on 2001 IUCN guidelines (from 2017): Vulnerable	Fingringhoe Wick NR	TM0419	17	2016
Essex Birdwatching Society	<i>Sternula albifrons</i>	bird	Little Tern	Red listing based on 2001 IUCN guidelines (from 2017): Vulnerable	Fingringhoe Wick NR EWT	TM0419	2	2014
Essex Birdwatching Society	<i>Sternula albifrons</i>	bird	Little Tern	Red listing based on 2001 IUCN guidelines (from 2017): Vulnerable	Fingringhoe Wick NR EWT	TM0419	4	2017
Essex Birdwatching Society	<i>Sternula albifrons</i>	bird	Little Tern	Red listing based on 2001 IUCN guidelines (from 2017): Vulnerable	Frinton-on-Sea	TM2319	23	2020
Essex Birdwatching Society	<i>Sternula albifrons</i>	bird	Little Tern	Red listing based on 2001 IUCN guidelines (from 2017): Vulnerable	Frinton-on-Sea	TM2420	3	2015

Essex Birdwatching Society	<i>Sternula albifrons</i>	bird	Little Tern	Red listing based on 2001 IUCN guidelines (from 2017): Vulnerable	Frinton-on-Sea	TM2420	25	2016
Essex Birdwatching Society	<i>Sternula albifrons</i>	bird	Little Tern	Red listing based on 2001 IUCN guidelines (from 2017): Vulnerable	Frinton-on-Sea Golf Course and Shore	TM2318	1	2014
Essex Birdwatching Society	<i>Sternula albifrons</i>	bird	Little Tern	Red listing based on 2001 IUCN guidelines (from 2017): Vulnerable	Hamford Wate,Horsey Island	TM2324	2	2017
Essex Birdwatching Society	<i>Sternula albifrons</i>	bird	Little Tern	Red listing based on 2001 IUCN guidelines (from 2017): Vulnerable	Hamford Water	TM2225	6	2016
Essex Birdwatching Society	<i>Sternula albifrons</i>	bird	Little Tern	Red listing based on 2001 IUCN guidelines (from 2017): Vulnerable	Hamford Water	TM2225	8	2020
Essex Birdwatching Society	<i>Sternula albifrons</i>	bird	Little Tern	Red listing based on 2001 IUCN guidelines (from 2017): Vulnerable	Hamford Water	TM2424	1	2016
Essex Birdwatching Society	<i>Sternula albifrons</i>	bird	Little Tern	Red listing based on 2001 IUCN guidelines (from 2017): Vulnerable	Hamford Water	TM2424	2	2017
Essex Birdwatching Society	<i>Sternula albifrons</i>	bird	Little Tern	Red listing based on 2001 IUCN guidelines (from 2017): Vulnerable	Holland Haven	TM2117	2	2016
Essex Birdwatching Society	<i>Sternula albifrons</i>	bird	Little Tern	Red listing based on 2001 IUCN guidelines (from 2017): Vulnerable	Horsey Is	TM2324	1	2013
Essex Birdwatching Society	<i>Sternula albifrons</i>	bird	Little Tern	Red listing based on 2001 IUCN guidelines (from 2017): Vulnerable	Horsey Island, Hamford Water	TM2324	2	2016
Essex Birdwatching Society	<i>Sternula albifrons</i>	bird	Little Tern	Red listing based on 2001 IUCN guidelines (from 2017): Vulnerable	Horsey Island, Walton	TM2324	1	2019
Essex Birdwatching Society	<i>Sternula albifrons</i>	bird	Little Tern	Red listing based on 2001 IUCN guidelines (from 2017): Vulnerable	Irlams	TM2429	1	2019
Essex Birdwatching Society	<i>Sternula albifrons</i>	bird	Little Tern	Red listing based on 2001 IUCN guidelines (from 2017): Vulnerable	Little Oakley	TM2227	2	2014
Essex Birdwatching Society	<i>Sternula albifrons</i>	bird	Little Tern	Red listing based on 2001 IUCN guidelines (from 2017): Vulnerable	Mistley	TM1232	1	2019

Essex Birdwatching Society	<i>Sternula albifrons</i>	bird	Little Tern	Red listing based on 2001 IUCN guidelines (from 2017): Vulnerable	Mobile-TM0420	TM0420	1	2016
Essex Birdwatching Society	<i>Sternula albifrons</i>	bird	Little Tern	Red listing based on 2001 IUCN guidelines (from 2017): Vulnerable	Moverons, Brightlingsea	TM0618	1	2014
Essex Birdwatching Society	<i>Sternula albifrons</i>	bird	Little Tern	Red listing based on 2001 IUCN guidelines (from 2017): Vulnerable	Naze, Stone Point	TM2425	1	2013
Essex Birdwatching Society	<i>Sternula albifrons</i>	bird	Little Tern	Red listing based on 2001 IUCN guidelines (from 2017): Vulnerable	Observatory	TM0328	4	2015
Essex Birdwatching Society	<i>Sternula albifrons</i>	bird	Little Tern	Red listing based on 2001 IUCN guidelines (from 2017): Vulnerable	Outer Colne Estuary	TM0616	1	2015
Essex Birdwatching Society	<i>Sternula albifrons</i>	bird	Little Tern	Red listing based on 2001 IUCN guidelines (from 2017): Vulnerable	Point Clear	TM0815	2	2018
Essex Birdwatching Society	<i>Sternula albifrons</i>	bird	Little Tern	Red listing based on 2001 IUCN guidelines (from 2017): Vulnerable	Reeves Hall, East Mersea	TM0416	1	2013
Essex Birdwatching Society	<i>Sternula albifrons</i>	bird	Little Tern	Red listing based on 2001 IUCN guidelines (from 2017): Vulnerable	St Osyth	TM1215	2	2016
Essex Birdwatching Society	<i>Sternula albifrons</i>	bird	Little Tern	Red listing based on 2001 IUCN guidelines (from 2017): Vulnerable	St Osyth Stone	TM0815	3	2017
Essex Birdwatching Society	<i>Sternula albifrons</i>	bird	Little Tern	Red listing based on 2001 IUCN guidelines (from 2017): Vulnerable	St Osyth Stone	TM0815	6	2016
Essex Birdwatching Society	<i>Sternula albifrons</i>	bird	Little Tern	Red listing based on 2001 IUCN guidelines (from 2017): Vulnerable	Stour Estuary	TM1631	1	2013
Essex Birdwatching Society	<i>Sternula albifrons</i>	bird	Little Tern	Red listing based on 2001 IUCN guidelines (from 2017): Vulnerable	The Naze	TM2424	1	2017
Essex Birdwatching Society	<i>Sternula albifrons</i>	bird	Little Tern	Red listing based on 2001 IUCN guidelines (from 2017): Vulnerable	The Naze, Stone Point	TM2424	2	2016
Essex Birdwatching Society	<i>Sternula albifrons</i>	bird	Little Tern	Red listing based on 2001 IUCN guidelines (from 2017): Vulnerable	Walton backwaters	TM2325	1	2013

Essex Birdwatching Society	<i>Sternula albifrons</i>	bird	Little Tern	Red listing based on 2001 IUCN guidelines (from 2017): Vulnerable	Walton Channel	TM2325	1	2015
Essex Birdwatching Society	<i>Sternula albifrons</i>	bird	Little Tern	Red listing based on 2001 IUCN guidelines (from 2017): Vulnerable	Walton Creek H	TM2525	1	2013
Essex Birdwatching Society	<i>Sternula albifrons</i>	bird	Little Tern	Red listing based on 2001 IUCN guidelines (from 2017): Vulnerable	Walton Creeks M	TM2525	1	2013
Essex Birdwatching Society	<i>Sternula albifrons</i>	bird	Little Tern	Red listing based on 2001 IUCN guidelines (from 2017): Vulnerable	Walton Hall Marsh	TM2524	1	2013
Essex Birdwatching Society	<i>Sternula albifrons</i>	bird	Little Tern	Red listing based on 2001 IUCN guidelines (from 2017): Vulnerable	Walton Hall marshes	TM2524	2	2016
Essex Birdwatching Society	<i>Sternula albifrons</i>	bird	Little Tern	Red listing based on 2001 IUCN guidelines (from 2017): Vulnerable	Walton on the Naze	TM2522	2	2014
Essex Birdwatching Society	<i>Sternula albifrons</i>	bird	Little Tern	Red listing based on 2001 IUCN guidelines (from 2017): Vulnerable	Wivenhoe	TM0322	1	2016
Essex Birdwatching Society	<i>Sternula albifrons</i>	bird	Little Tern	Red listing based on 2001 IUCN guidelines (from 2017): Vulnerable	Wivenhoe	TM0422	1	2017
Essex Field Club	<i>Sternula albifrons</i>	bird	Little Tern	Red listing based on 2001 IUCN guidelines (from 2017): Vulnerable	Manningtree	TM099503 2690	1	2015
Essex Field Club	<i>Streptopelia decaocto</i>	bird	Collared Dove	Red listing based on 2001 IUCN guidelines (from 2017): Near Threatened	Dovercourt Caravan Park, Low Road, Dovercourt	TM242682 9835	1	2019
Essex Field Club	<i>Streptopelia decaocto</i>	bird	Collared Dove	Red listing based on 2001 IUCN guidelines (from 2017): Near Threatened	Dovercourt Caravan Park, Low Road, Dovercourt, CO12 3TZ	TM242682 9835	1	2019
Essex Field Club	<i>Streptopelia decaocto</i>	bird	Collared Dove	Red listing based on 2001 IUCN guidelines (from 2017): Near Threatened	Former St Helier Nursery, Church Rd, Thorrington	TM092204	1	2014
Essex Field Club	<i>Streptopelia decaocto</i>	bird	Collared Dove	Red listing based on 2001 IUCN guidelines (from 2017): Near Threatened	Frinton Road, Thorpe-le-Soken	TM183220	1	2015
Essex Field Club	<i>Streptopelia decaocto</i>	bird	Collared Dove	Red listing based on 2001 IUCN guidelines (from 2017): Near Threatened	Holland Road	TM184341 8555	1	2019

Essex Field Club	<i>Streptopelia decaocto</i>	bird	Collared Dove	Red listing based on 2001 IUCN guidelines (from 2017): Near Threatened	Holland Road	TM187185	4	2017
Essex Field Club	<i>Streptopelia decaocto</i>	bird	Collared Dove	Red listing based on 2001 IUCN guidelines (from 2017): Near Threatened	Land South Thorpe Road, Weeley	TM150222	2	2017
Essex Field Club	<i>Streptopelia decaocto</i>	bird	Collared Dove	Red listing based on 2001 IUCN guidelines (from 2017): Near Threatened	Lifhouse Spa, Frinton Road, Thorpe le Soken	TM183220	2	2015
Essex Field Club	<i>Streptopelia decaocto</i>	bird	Collared Dove	Red listing based on 2001 IUCN guidelines (from 2017): Near Threatened	North Thorpe Road	TM147432 2710	1	2019
Essex Field Club	<i>Streptopelia decaocto</i>	bird	Collared Dove	Red listing based on 2001 IUCN guidelines (from 2017): Near Threatened	Station Road, Thorrington	TM091412 0757	1	2016
Essex Field Club	<i>Streptopelia decaocto</i>	bird	Collared Dove	Red listing based on 2001 IUCN guidelines (from 2017): Near Threatened	Tendring Road, Little Bentley	TM119012 5731	2	2016
Essex Field Club	<i>Streptopelia decaocto</i>	bird	Collared Dove	Red listing based on 2001 IUCN guidelines (from 2017): Near Threatened	Thorpe Road, Weeley	TM146226	2	2016
Essex Birdwatching Society	<i>Streptopelia decaocto</i>	bird	Collared Dove	Red listing based on 2001 IUCN guidelines (from 2017): Near Threatened	1 Sluice Cottages Holland-on-Sea	TM2217	1	2020
Essex Birdwatching Society	<i>Streptopelia decaocto</i>	bird	Collared Dove	Red listing based on 2001 IUCN guidelines (from 2017): Near Threatened	10 Colne Rise, Rowhedge	TM0321	1	2019
Essex Birdwatching Society	<i>Streptopelia decaocto</i>	bird	Collared Dove	Red listing based on 2001 IUCN guidelines (from 2017): Near Threatened	10 Temple Close Frinton-on-Sea	TM2421	1	2020
Essex Birdwatching Society	<i>Streptopelia decaocto</i>	bird	Collared Dove	Red listing based on 2001 IUCN guidelines (from 2017): Near Threatened	20 Harwich Rd Mistle	TM1231	1	2020
Essex Birdwatching Society	<i>Streptopelia decaocto</i>	bird	Collared Dove	Red listing based on 2001 IUCN guidelines (from 2017): Near Threatened	37 Thomas Road Great Clacton	TM1716	1	2020
Essex Birdwatching Society	<i>Streptopelia decaocto</i>	bird	Collared Dove	Red listing based on 2001 IUCN guidelines (from 2017): Near Threatened	A133 Weeley	TM1321	1	2020
Essex Birdwatching Society	<i>Streptopelia decaocto</i>	bird	Collared Dove	Red listing based on 2001 IUCN guidelines (from 2017): Near Threatened	Alresford	TM0621	1	2018

Essex Birdwatching Society	<i>Streptopelia decaocto</i>	bird	Collared Dove	Red listing based on 2001 IUCN guidelines (from 2017): Near Threatened	Alresford Creek	TM0519	1	2019
Essex Birdwatching Society	<i>Streptopelia decaocto</i>	bird	Collared Dove	Red listing based on 2001 IUCN guidelines (from 2017): Near Threatened	Alresford Creek	TM0619	34	2020
Essex Birdwatching Society	<i>Streptopelia decaocto</i>	bird	Collared Dove	Red listing based on 2001 IUCN guidelines (from 2017): Near Threatened	Alresford Creek, R.Colne	TM0619	8	2016
Essex Birdwatching Society	<i>Streptopelia decaocto</i>	bird	Collared Dove	Red listing based on 2001 IUCN guidelines (from 2017): Near Threatened	Alresford Creek, RColne	TM0619	2	2013
Essex Birdwatching Society	<i>Streptopelia decaocto</i>	bird	Collared Dove	Red listing based on 2001 IUCN guidelines (from 2017): Near Threatened	Ardleigh	TM0529	1	2019
Essex Birdwatching Society	<i>Streptopelia decaocto</i>	bird	Collared Dove	Red listing based on 2001 IUCN guidelines (from 2017): Near Threatened	Ardleigh Park	TM0527	3	2020
Essex Birdwatching Society	<i>Streptopelia decaocto</i>	bird	Collared Dove	Red listing based on 2001 IUCN guidelines (from 2017): Near Threatened	BBS Square Great Holland	TM2118	2	2015
Essex Birdwatching Society	<i>Streptopelia decaocto</i>	bird	Collared Dove	Red listing based on 2001 IUCN guidelines (from 2017): Near Threatened	BBS Square Great Holland	TM2118	2	2016
Essex Birdwatching Society	<i>Streptopelia decaocto</i>	bird	Collared Dove	Red listing based on 2001 IUCN guidelines (from 2017): Near Threatened	Beaumont Quay	TM1824	4	2019
Essex Birdwatching Society	<i>Streptopelia decaocto</i>	bird	Collared Dove	Red listing based on 2001 IUCN guidelines (from 2017): Near Threatened	Beaumont Quay	TM2024	1	2018
Essex Birdwatching Society	<i>Streptopelia decaocto</i>	bird	Collared Dove	Red listing based on 2001 IUCN guidelines (from 2017): Near Threatened	Beaumont Quay Area	TM1824	1	2020
Essex Birdwatching Society	<i>Streptopelia decaocto</i>	bird	Collared Dove	Red listing based on 2001 IUCN guidelines (from 2017): Near Threatened	Beaumont Quay/Landernere	TM1924	3	2016
Essex Birdwatching Society	<i>Streptopelia decaocto</i>	bird	Collared Dove	Red listing based on 2001 IUCN guidelines (from 2017): Near Threatened	Beaumont Quay	TM2127	1	2020
Essex Birdwatching Society	<i>Streptopelia decaocto</i>	bird	Collared Dove	Red listing based on 2001 IUCN guidelines (from 2017): Near Threatened	Becketts Cottage	TM1430	3	2015

Essex Birdwatching Society	<i>Streptopelia decaocto</i>	bird	Collared Dove	Red listing based on 2001 IUCN guidelines (from 2017): Near Threatened	Beth Chatto's Garden	TM0623	3	2018
Essex Birdwatching Society	<i>Streptopelia decaocto</i>	bird	Collared Dove	Red listing based on 2001 IUCN guidelines (from 2017): Near Threatened	Beth Chatto's Garden	TM0624	1	2018
Essex Birdwatching Society	<i>Streptopelia decaocto</i>	bird	Collared Dove	Red listing based on 2001 IUCN guidelines (from 2017): Near Threatened	Beth Chatto's Garden	TM0623	1	2019
Essex Birdwatching Society	<i>Streptopelia decaocto</i>	bird	Collared Dove	Red listing based on 2001 IUCN guidelines (from 2017): Near Threatened	Bob's Field	TM1516	3	2013
Essex Birdwatching Society	<i>Streptopelia decaocto</i>	bird	Collared Dove	Red listing based on 2001 IUCN guidelines (from 2017): Near Threatened	Bradfield	TM1430	1	2015
Essex Birdwatching Society	<i>Streptopelia decaocto</i>	bird	Collared Dove	Red listing based on 2001 IUCN guidelines (from 2017): Near Threatened	Brightlingsea	TM0916	1	2014
Essex Birdwatching Society	<i>Streptopelia decaocto</i>	bird	Collared Dove	Red listing based on 2001 IUCN guidelines (from 2017): Near Threatened	Brightlingsea	TM0617	1	2016
Essex Birdwatching Society	<i>Streptopelia decaocto</i>	bird	Collared Dove	Red listing based on 2001 IUCN guidelines (from 2017): Near Threatened	Brightlingsea	TM0716	1	2014
Essex Birdwatching Society	<i>Streptopelia decaocto</i>	bird	Collared Dove	Red listing based on 2001 IUCN guidelines (from 2017): Near Threatened	Brightlingsea	TM0716	9	2020
Essex Birdwatching Society	<i>Streptopelia decaocto</i>	bird	Collared Dove	Red listing based on 2001 IUCN guidelines (from 2017): Near Threatened	Brightlingsea	TM0816	1	2019
Essex Birdwatching Society	<i>Streptopelia decaocto</i>	bird	Collared Dove	Red listing based on 2001 IUCN guidelines (from 2017): Near Threatened	Brightlingsea	TM0817	2	2017
Essex Birdwatching Society	<i>Streptopelia decaocto</i>	bird	Collared Dove	Red listing based on 2001 IUCN guidelines (from 2017): Near Threatened	Brightlingsea Creek	TM0916	9	2016
Essex Birdwatching Society	<i>Streptopelia decaocto</i>	bird	Collared Dove	Red listing based on 2001 IUCN guidelines (from 2017): Near Threatened	Brightlingsea Creek	TM0916	11	2019
Essex Birdwatching Society	<i>Streptopelia decaocto</i>	bird	Collared Dove	Red listing based on 2001 IUCN guidelines (from 2017): Near Threatened	Brightlingsea NNR	TM0716	1	2018

Essex Birdwatching Society	<i>Streptopelia decaocto</i>	bird	Collared Dove	Red listing based on 2001 IUCN guidelines (from 2017): Near Threatened	Brightlingsea to Moveron	TM0617	1	2016
Essex Birdwatching Society	<i>Streptopelia decaocto</i>	bird	Collared Dove	Red listing based on 2001 IUCN guidelines (from 2017): Near Threatened	Burrsville Park Burrs Road Great Clacton	TM1817	1	2020
Essex Birdwatching Society	<i>Streptopelia decaocto</i>	bird	Collared Dove	Red listing based on 2001 IUCN guidelines (from 2017): Near Threatened	Cattawade	TM0932	3	2019
Essex Birdwatching Society	<i>Streptopelia decaocto</i>	bird	Collared Dove	Red listing based on 2001 IUCN guidelines (from 2017): Near Threatened	Cattawade	TM1032	3	2019
Essex Birdwatching Society	<i>Streptopelia decaocto</i>	bird	Collared Dove	Red listing based on 2001 IUCN guidelines (from 2017): Near Threatened	Cattawade Marsh/Splodge	TM0932	2	2019
Essex Birdwatching Society	<i>Streptopelia decaocto</i>	bird	Collared Dove	Red listing based on 2001 IUCN guidelines (from 2017): Near Threatened	Cattawade Marshes	TM0932	2	2018
Essex Birdwatching Society	<i>Streptopelia decaocto</i>	bird	Collared Dove	Red listing based on 2001 IUCN guidelines (from 2017): Near Threatened	Cattawade Marshes	TM1132	1	2015
Essex Birdwatching Society	<i>Streptopelia decaocto</i>	bird	Collared Dove	Red listing based on 2001 IUCN guidelines (from 2017): Near Threatened	Cattawade Marshes RSPB	TM0932	1	2016
Essex Birdwatching Society	<i>Streptopelia decaocto</i>	bird	Collared Dove	Red listing based on 2001 IUCN guidelines (from 2017): Near Threatened	Cattawade Marshes RSPB	TM0932	1	2019
Essex Birdwatching Society	<i>Streptopelia decaocto</i>	bird	Collared Dove	Red listing based on 2001 IUCN guidelines (from 2017): Near Threatened	Cattawade Marshes S & White Bridge	TM0932	2	2016
Essex Birdwatching Society	<i>Streptopelia decaocto</i>	bird	Collared Dove	Red listing based on 2001 IUCN guidelines (from 2017): Near Threatened	Cattawade to Flatford	TM0832	11	2020
Essex Birdwatching Society	<i>Streptopelia decaocto</i>	bird	Collared Dove	Red listing based on 2001 IUCN guidelines (from 2017): Near Threatened	Cattawade white bridge	TM0932	2	2014
Essex Birdwatching Society	<i>Streptopelia decaocto</i>	bird	Collared Dove	Red listing based on 2001 IUCN guidelines (from 2017): Near Threatened	Cattawade White Bridge	TM0932	5	2020
Essex Birdwatching Society	<i>Streptopelia decaocto</i>	bird	Collared Dove	Red listing based on 2001 IUCN guidelines (from 2017): Near Threatened	Clacton Centre	TM1715	1	2018

Essex Birdwatching Society	<i>Streptopelia decaocto</i>	bird	Collared Dove	Red listing based on 2001 IUCN guidelines (from 2017): Near Threatened	Clacton-on-Sea	TM1715	3	2020
Essex Birdwatching Society	<i>Streptopelia decaocto</i>	bird	Collared Dove	Red listing based on 2001 IUCN guidelines (from 2017): Near Threatened	Cockayne Wood	TM0522	1	2017
Essex Birdwatching Society	<i>Streptopelia decaocto</i>	bird	Collared Dove	Red listing based on 2001 IUCN guidelines (from 2017): Near Threatened	Cockaynes Lane, Alresford	TM0521	4	2018
Essex Birdwatching Society	<i>Streptopelia decaocto</i>	bird	Collared Dove	Red listing based on 2001 IUCN guidelines (from 2017): Near Threatened	Cockaynes Lane, Alresford	TM0621	1	2018
Essex Birdwatching Society	<i>Streptopelia decaocto</i>	bird	Collared Dove	Red listing based on 2001 IUCN guidelines (from 2017): Near Threatened	Cockaynes Wood	TM0521	1	2016
Essex Birdwatching Society	<i>Streptopelia decaocto</i>	bird	Collared Dove	Red listing based on 2001 IUCN guidelines (from 2017): Near Threatened	Cockaynes Wood	TM0521	4	2019
Essex Birdwatching Society	<i>Streptopelia decaocto</i>	bird	Collared Dove	Red listing based on 2001 IUCN guidelines (from 2017): Near Threatened	Cockaynes Wood Wivenhoe EWT	TM0521	3	2020
Essex Birdwatching Society	<i>Streptopelia decaocto</i>	bird	Collared Dove	Red listing based on 2001 IUCN guidelines (from 2017): Near Threatened	Colchester, University of Essex	TM0323	1	2017
Essex Birdwatching Society	<i>Streptopelia decaocto</i>	bird	Collared Dove	Red listing based on 2001 IUCN guidelines (from 2017): Near Threatened	Colne Estuary East Mersea	TM0715	1	2020
Essex Birdwatching Society	<i>Streptopelia decaocto</i>	bird	Collared Dove	Red listing based on 2001 IUCN guidelines (from 2017): Near Threatened	Colne Estuary NNR	TM0715	3	2019
Essex Birdwatching Society	<i>Streptopelia decaocto</i>	bird	Collared Dove	Red listing based on 2001 IUCN guidelines (from 2017): Near Threatened	Colne Terrace	TM0321	1	2018
Essex Birdwatching Society	<i>Streptopelia decaocto</i>	bird	Collared Dove	Red listing based on 2001 IUCN guidelines (from 2017): Near Threatened	Colne Terrace	TM0321	2	2014
Essex Birdwatching Society	<i>Streptopelia decaocto</i>	bird	Collared Dove	Red listing based on 2001 IUCN guidelines (from 2017): Near Threatened	Copperas Bay, Stour Estuary	TM1932	2	2020
Essex Birdwatching Society	<i>Streptopelia decaocto</i>	bird	Collared Dove	Red listing based on 2001 IUCN guidelines (from 2017): Near Threatened	Copperas wood	TM2031	1	2013

Essex Birdwatching Society	<i>Streptopelia decaocto</i>	bird	Collared Dove	Red listing based on 2001 IUCN guidelines (from 2017): Near Threatened	Copperas Wood and Shore	TM2031	1	2016
Essex Birdwatching Society	<i>Streptopelia decaocto</i>	bird	Collared Dove	Red listing based on 2001 IUCN guidelines (from 2017): Near Threatened	Copperas Wood and Shore	TM2031	1	2018
Essex Birdwatching Society	<i>Streptopelia decaocto</i>	bird	Collared Dove	Red listing based on 2001 IUCN guidelines (from 2017): Near Threatened	Copperas Wood and Shore	TM2032	1	2013
Essex Birdwatching Society	<i>Streptopelia decaocto</i>	bird	Collared Dove	Red listing based on 2001 IUCN guidelines (from 2017): Near Threatened	Copperas Wood EWT	TM2031	2	2020
Essex Birdwatching Society	<i>Streptopelia decaocto</i>	bird	Collared Dove	Red listing based on 2001 IUCN guidelines (from 2017): Near Threatened	Crockleford Heath	TM0426	6	2020
Essex Birdwatching Society	<i>Streptopelia decaocto</i>	bird	Collared Dove	Red listing based on 2001 IUCN guidelines (from 2017): Near Threatened	Croquet Gardens	TM0422	1	2015
Essex Birdwatching Society	<i>Streptopelia decaocto</i>	bird	Collared Dove	Red listing based on 2001 IUCN guidelines (from 2017): Near Threatened	Daltes Farm, St Osyth	TM1315	1	2014
Essex Birdwatching Society	<i>Streptopelia decaocto</i>	bird	Collared Dove	Red listing based on 2001 IUCN guidelines (from 2017): Near Threatened	Daltes Farm, St Osyth	TM1315	2	2015
Essex Birdwatching Society	<i>Streptopelia decaocto</i>	bird	Collared Dove	Red listing based on 2001 IUCN guidelines (from 2017): Near Threatened	Daltes Lane Gravel Pit St Osyth	TM1315	1	2020
Essex Birdwatching Society	<i>Streptopelia decaocto</i>	bird	Collared Dove	Red listing based on 2001 IUCN guidelines (from 2017): Near Threatened	Dovercourt	TM2429	4	2018
Essex Birdwatching Society	<i>Streptopelia decaocto</i>	bird	Collared Dove	Red listing based on 2001 IUCN guidelines (from 2017): Near Threatened	Dovercourt	TM2429	6	2016
Essex Birdwatching Society	<i>Streptopelia decaocto</i>	bird	Collared Dove	Red listing based on 2001 IUCN guidelines (from 2017): Near Threatened	Dovercourt, West End	TM2329	5	2019
Essex Birdwatching Society	<i>Streptopelia decaocto</i>	bird	Collared Dove	Red listing based on 2001 IUCN guidelines (from 2017): Near Threatened	Earls Hall Farm St Osyth	TM1416	11	2020
Essex Birdwatching Society	<i>Streptopelia decaocto</i>	bird	Collared Dove	Red listing based on 2001 IUCN guidelines (from 2017): Near Threatened	Earls Hall Farm, St Osyth (TM11 N)	TM1416	1	2015

Essex Birdwatching Society	<i>Streptopelia decaocto</i>	bird	Collared Dove	Red listing based on 2001 IUCN guidelines (from 2017): Near Threatened	Earls Hall Farm, St Osyth (TM11 N)	TM1416	2	2013
Essex Birdwatching Society	<i>Streptopelia decaocto</i>	bird	Collared Dove	Red listing based on 2001 IUCN guidelines (from 2017): Near Threatened	East clacton	TM1815	1	2020
Essex Birdwatching Society	<i>Streptopelia decaocto</i>	bird	Collared Dove	Red listing based on 2001 IUCN guidelines (from 2017): Near Threatened	East Mersea	TM0615	1	2016
Essex Birdwatching Society	<i>Streptopelia decaocto</i>	bird	Collared Dove	Red listing based on 2001 IUCN guidelines (from 2017): Near Threatened	east mersea	TM0615	2	2019
Essex Birdwatching Society	<i>Streptopelia decaocto</i>	bird	Collared Dove	Red listing based on 2001 IUCN guidelines (from 2017): Near Threatened	East Mersea	TM0715	3	2016
Essex Birdwatching Society	<i>Streptopelia decaocto</i>	bird	Collared Dove	Red listing based on 2001 IUCN guidelines (from 2017): Near Threatened	Elmstead Market	TM0625	2	2020
Essex Birdwatching Society	<i>Streptopelia decaocto</i>	bird	Collared Dove	Red listing based on 2001 IUCN guidelines (from 2017): Near Threatened	Essex, Wrabness east, coastline and farmland	TM1731	1	2015
Essex Birdwatching Society	<i>Streptopelia decaocto</i>	bird	Collared Dove	Red listing based on 2001 IUCN guidelines (from 2017): Near Threatened	EWT Hogmarsh Island - A137 to B1352	TM1032	2	2014
Essex Birdwatching Society	<i>Streptopelia decaocto</i>	bird	Collared Dove	Red listing based on 2001 IUCN guidelines (from 2017): Near Threatened	EWT Hogmarsh Island - A137 to B1352 at Manningtree (TM320105)	TM1032	8	2015
Essex Birdwatching Society	<i>Streptopelia decaocto</i>	bird	Collared Dove	Red listing based on 2001 IUCN guidelines (from 2017): Near Threatened	Factory roost, Seafeld Bay, Stour Estuary	TM1132	1	2015
Essex Birdwatching Society	<i>Streptopelia decaocto</i>	bird	Collared Dove	Red listing based on 2001 IUCN guidelines (from 2017): Near Threatened	Fingering Hoe Wick	TM0419	1	2015
Essex Birdwatching Society	<i>Streptopelia decaocto</i>	bird	Collared Dove	Red listing based on 2001 IUCN guidelines (from 2017): Near Threatened	Fingringhoe Mill	TM0320	2	2019
Essex Birdwatching Society	<i>Streptopelia decaocto</i>	bird	Collared Dove	Red listing based on 2001 IUCN guidelines (from 2017): Near Threatened	Fingringhoe Ranges MOD	TM0317	13	2020

Essex Birdwatching Society	<i>Streptopelia decaocto</i>	bird	Collared Dove	Red listing based on 2001 IUCN guidelines (from 2017): Near Threatened	Fingringhoe wick	TM0419	1	2015
Essex Birdwatching Society	<i>Streptopelia decaocto</i>	bird	Collared Dove	Red listing based on 2001 IUCN guidelines (from 2017): Near Threatened	Fingringhoe Wick	TM0419	2	2013
Essex Birdwatching Society	<i>Streptopelia decaocto</i>	bird	Collared Dove	Red listing based on 2001 IUCN guidelines (from 2017): Near Threatened	Fingringhoe Wick	TM0519	1	2015
Essex Birdwatching Society	<i>Streptopelia decaocto</i>	bird	Collared Dove	Red listing based on 2001 IUCN guidelines (from 2017): Near Threatened	Fingringhoe Wick (TM01 P)	TM0419	1	2014
Essex Birdwatching Society	<i>Streptopelia decaocto</i>	bird	Collared Dove	Red listing based on 2001 IUCN guidelines (from 2017): Near Threatened	Fingringhoe Wick (TM01 P)	TM0419	1	2015
Essex Birdwatching Society	<i>Streptopelia decaocto</i>	bird	Collared Dove	Red listing based on 2001 IUCN guidelines (from 2017): Near Threatened	Fingringhoe Wick (with Abberton Reservoir)	TM0418	1	2014
Essex Birdwatching Society	<i>Streptopelia decaocto</i>	bird	Collared Dove	Red listing based on 2001 IUCN guidelines (from 2017): Near Threatened	Fingringhoe Wick EWT	TM0419	25	2020
Essex Birdwatching Society	<i>Streptopelia decaocto</i>	bird	Collared Dove	Red listing based on 2001 IUCN guidelines (from 2017): Near Threatened	Fingringhoe Wick NR	TM0419	4	2015
Essex Birdwatching Society	<i>Streptopelia decaocto</i>	bird	Collared Dove	Red listing based on 2001 IUCN guidelines (from 2017): Near Threatened	Fingringhoe Wick NR	TM0419	17	2016
Essex Birdwatching Society	<i>Streptopelia decaocto</i>	bird	Collared Dove	Red listing based on 2001 IUCN guidelines (from 2017): Near Threatened	Fingringhoe Wick NR EWT	TM0419	1	2014
Essex Birdwatching Society	<i>Streptopelia decaocto</i>	bird	Collared Dove	Red listing based on 2001 IUCN guidelines (from 2017): Near Threatened	Fingringhoe Wick NR EWT	TM0419	11	2017
Essex Birdwatching Society	<i>Streptopelia decaocto</i>	bird	Collared Dove	Red listing based on 2001 IUCN guidelines (from 2017): Near Threatened	Flatford - Cattawade	TM0832	1	2015
Essex Birdwatching Society	<i>Streptopelia decaocto</i>	bird	Collared Dove	Red listing based on 2001 IUCN guidelines (from 2017): Near Threatened	Frinton-on-Sea	TM2318	1	2018
Essex Birdwatching Society	<i>Streptopelia decaocto</i>	bird	Collared Dove	Red listing based on 2001 IUCN guidelines (from 2017): Near Threatened	Frinton-on-Sea GC	TM2318	4	2020

Essex Birdwatching Society	<i>Streptopelia decaocto</i>	bird	Collared Dove	Red listing based on 2001 IUCN guidelines (from 2017): Near Threatened	Frinton-on-Sea Golf Course and Shore	TM2318	1	2014
Essex Birdwatching Society	<i>Streptopelia decaocto</i>	bird	Collared Dove	Red listing based on 2001 IUCN guidelines (from 2017): Near Threatened	Garden	TM0423	2	2020
Essex Birdwatching Society	<i>Streptopelia decaocto</i>	bird	Collared Dove	Red listing based on 2001 IUCN guidelines (from 2017): Near Threatened	Garden Little Oakley	TM2229	3	2016
Essex Birdwatching Society	<i>Streptopelia decaocto</i>	bird	Collared Dove	Red listing based on 2001 IUCN guidelines (from 2017): Near Threatened	Garden Little Oakley	TM2229	5	2019
Essex Birdwatching Society	<i>Streptopelia decaocto</i>	bird	Collared Dove	Red listing based on 2001 IUCN guidelines (from 2017): Near Threatened	Great Clacton TM1717	TM1717	1	2013
Essex Birdwatching Society	<i>Streptopelia decaocto</i>	bird	Collared Dove	Red listing based on 2001 IUCN guidelines (from 2017): Near Threatened	Great Holland	TM2118	6	2019
Essex Birdwatching Society	<i>Streptopelia decaocto</i>	bird	Collared Dove	Red listing based on 2001 IUCN guidelines (from 2017): Near Threatened	Great Holland	TM2119	1	2020
Essex Birdwatching Society	<i>Streptopelia decaocto</i>	bird	Collared Dove	Red listing based on 2001 IUCN guidelines (from 2017): Near Threatened	Great Holland Pits	TM2118	2	2019
Essex Birdwatching Society	<i>Streptopelia decaocto</i>	bird	Collared Dove	Red listing based on 2001 IUCN guidelines (from 2017): Near Threatened	Great Oakley	TM1927	3	2020
Essex Birdwatching Society	<i>Streptopelia decaocto</i>	bird	Collared Dove	Red listing based on 2001 IUCN guidelines (from 2017): Near Threatened	Great Oakley, The Soils	TM2028	1	2018
Essex Birdwatching Society	<i>Streptopelia decaocto</i>	bird	Collared Dove	Red listing based on 2001 IUCN guidelines (from 2017): Near Threatened	Great Oakley, The Soils	TM2029	1	2016
Essex Birdwatching Society	<i>Streptopelia decaocto</i>	bird	Collared Dove	Red listing based on 2001 IUCN guidelines (from 2017): Near Threatened	Great Oakley, The Soils	TM2029	2	2017
Essex Birdwatching Society	<i>Streptopelia decaocto</i>	bird	Collared Dove	Red listing based on 2001 IUCN guidelines (from 2017): Near Threatened	Gutteridge Hall	TM1321	2	2014
Essex Birdwatching Society	<i>Streptopelia decaocto</i>	bird	Collared Dove	Red listing based on 2001 IUCN guidelines (from 2017): Near Threatened	Gutteridge Hall	TM1321	2	2015

Essex Birdwatching Society	<i>Streptopelia decaocto</i>	bird	Collared Dove	Red listing based on 2001 IUCN guidelines (from 2017): Near Threatened	Gutteridge Hall Weeley	TM1321	1	2020
Essex Birdwatching Society	<i>Streptopelia decaocto</i>	bird	Collared Dove	Red listing based on 2001 IUCN guidelines (from 2017): Near Threatened	Hamford Water	TM2225	17	2020
Essex Birdwatching Society	<i>Streptopelia decaocto</i>	bird	Collared Dove	Red listing based on 2001 IUCN guidelines (from 2017): Near Threatened	Hamford Water	TM2424	1	2015
Essex Birdwatching Society	<i>Streptopelia decaocto</i>	bird	Collared Dove	Red listing based on 2001 IUCN guidelines (from 2017): Near Threatened	Hamford Water	TM2424	1	2016
Essex Birdwatching Society	<i>Streptopelia decaocto</i>	bird	Collared Dove	Red listing based on 2001 IUCN guidelines (from 2017): Near Threatened	Hamford Water, Irlhams	TM2327	2	2017
Essex Birdwatching Society	<i>Streptopelia decaocto</i>	bird	Collared Dove	Red listing based on 2001 IUCN guidelines (from 2017): Near Threatened	Hamford Water, Island lane	TM2322	1	2019
Essex Birdwatching Society	<i>Streptopelia decaocto</i>	bird	Collared Dove	Red listing based on 2001 IUCN guidelines (from 2017): Near Threatened	Harwich	TM2330	1	2013
Essex Birdwatching Society	<i>Streptopelia decaocto</i>	bird	Collared Dove	Red listing based on 2001 IUCN guidelines (from 2017): Near Threatened	Hogmarsh and Cattawade & Middlebridge Creeks	TM1032	1	2016
Essex Birdwatching Society	<i>Streptopelia decaocto</i>	bird	Collared Dove	Red listing based on 2001 IUCN guidelines (from 2017): Near Threatened	Hogmarsh and Cattawade & Middlebridge Creeks	TM1032	2	2015
Essex Birdwatching Society	<i>Streptopelia decaocto</i>	bird	Collared Dove	Red listing based on 2001 IUCN guidelines (from 2017): Near Threatened	Hogmarsh EWT Manningtree	TM1032	4	2020
Essex Birdwatching Society	<i>Streptopelia decaocto</i>	bird	Collared Dove	Red listing based on 2001 IUCN guidelines (from 2017): Near Threatened	Hogmarsh Island EWT	TM1032	4	2016
Essex Birdwatching Society	<i>Streptopelia decaocto</i>	bird	Collared Dove	Red listing based on 2001 IUCN guidelines (from 2017): Near Threatened	Hogmarsh Island EWT	TM1032	4	2019
Essex Birdwatching Society	<i>Streptopelia decaocto</i>	bird	Collared Dove	Red listing based on 2001 IUCN guidelines (from 2017): Near Threatened	Hogmarsh, Stour Estuary	TM1032	1	2014

Essex Birdwatching Society	<i>Streptopelia decaocto</i>	bird	Collared Dove	Red listing based on 2001 IUCN guidelines (from 2017): Near Threatened	Hogmarsh, Stour Estuary	TM1032	4	2017
Essex Birdwatching Society	<i>Streptopelia decaocto</i>	bird	Collared Dove	Red listing based on 2001 IUCN guidelines (from 2017): Near Threatened	Holland Brook Great Holland	TM1918	1	2020
Essex Birdwatching Society	<i>Streptopelia decaocto</i>	bird	Collared Dove	Red listing based on 2001 IUCN guidelines (from 2017): Near Threatened	Holland Haven	TM2117	28	2016
Essex Birdwatching Society	<i>Streptopelia decaocto</i>	bird	Collared Dove	Red listing based on 2001 IUCN guidelines (from 2017): Near Threatened	Holland Haven	TM2117	143	2020
Essex Birdwatching Society	<i>Streptopelia decaocto</i>	bird	Collared Dove	Red listing based on 2001 IUCN guidelines (from 2017): Near Threatened	Holland Haven	TM2217	12	2014
Essex Birdwatching Society	<i>Streptopelia decaocto</i>	bird	Collared Dove	Red listing based on 2001 IUCN guidelines (from 2017): Near Threatened	Holland Haven	TM2217	17	2015
Essex Birdwatching Society	<i>Streptopelia decaocto</i>	bird	Collared Dove	Red listing based on 2001 IUCN guidelines (from 2017): Near Threatened	Holland Haven Country Park	TM2117	2	2014
Essex Birdwatching Society	<i>Streptopelia decaocto</i>	bird	Collared Dove	Red listing based on 2001 IUCN guidelines (from 2017): Near Threatened	Holland Haven CP	TM2117	1	2014
Essex Birdwatching Society	<i>Streptopelia decaocto</i>	bird	Collared Dove	Red listing based on 2001 IUCN guidelines (from 2017): Near Threatened	Holland Pits	TM2019	1	2014
Essex Birdwatching Society	<i>Streptopelia decaocto</i>	bird	Collared Dove	Red listing based on 2001 IUCN guidelines (from 2017): Near Threatened	Holland-on-Sea	TM2016	1	2013
Essex Birdwatching Society	<i>Streptopelia decaocto</i>	bird	Collared Dove	Red listing based on 2001 IUCN guidelines (from 2017): Near Threatened	Holland-On-Sea	TM2117	3	2015
Essex Birdwatching Society	<i>Streptopelia decaocto</i>	bird	Collared Dove	Red listing based on 2001 IUCN guidelines (from 2017): Near Threatened	Holland-On-Sea	TM2117	9	2014
Essex Birdwatching Society	<i>Streptopelia decaocto</i>	bird	Collared Dove	Red listing based on 2001 IUCN guidelines (from 2017): Near Threatened	Hollybush Hill	TM1118	1	2020
Essex Birdwatching Society	<i>Streptopelia decaocto</i>	bird	Collared Dove	Red listing based on 2001 IUCN guidelines (from 2017): Near Threatened	Horsey Wade (TM22 G)	TM2323	3	2015

Essex Birdwatching Society	<i>Streptopelia decaocto</i>	bird	Collared Dove	Red listing based on 2001 IUCN guidelines (from 2017): Near Threatened	Horsey Wade, Hamford Water	TM2323	1	2016
Essex Birdwatching Society	<i>Streptopelia decaocto</i>	bird	Collared Dove	Red listing based on 2001 IUCN guidelines (from 2017): Near Threatened	Howlands Marsh	TM1116	1	2015
Essex Birdwatching Society	<i>Streptopelia decaocto</i>	bird	Collared Dove	Red listing based on 2001 IUCN guidelines (from 2017): Near Threatened	Howlands Marsh, St Osyth	TM1116	1	2014
Essex Birdwatching Society	<i>Streptopelia decaocto</i>	bird	Collared Dove	Red listing based on 2001 IUCN guidelines (from 2017): Near Threatened	Irlams	TM2429	1	2019
Essex Birdwatching Society	<i>Streptopelia decaocto</i>	bird	Collared Dove	Red listing based on 2001 IUCN guidelines (from 2017): Near Threatened	Irlam's Beach Hamford Water	TM2327	3	2020
Essex Birdwatching Society	<i>Streptopelia decaocto</i>	bird	Collared Dove	Red listing based on 2001 IUCN guidelines (from 2017): Near Threatened	Irlhams	TM2327	6	2016
Essex Birdwatching Society	<i>Streptopelia decaocto</i>	bird	Collared Dove	Red listing based on 2001 IUCN guidelines (from 2017): Near Threatened	Irlhams	TM2429	1	2018
Essex Birdwatching Society	<i>Streptopelia decaocto</i>	bird	Collared Dove	Red listing based on 2001 IUCN guidelines (from 2017): Near Threatened	Kirby Creek	TM2323	1	2015
Essex Birdwatching Society	<i>Streptopelia decaocto</i>	bird	Collared Dove	Red listing based on 2001 IUCN guidelines (from 2017): Near Threatened	Kirby Cross	TM2220	1	2013
Essex Birdwatching Society	<i>Streptopelia decaocto</i>	bird	Collared Dove	Red listing based on 2001 IUCN guidelines (from 2017): Near Threatened	Kirby-le-Soken	TM2222	3	2020
Essex Birdwatching Society	<i>Streptopelia decaocto</i>	bird	Collared Dove	Red listing based on 2001 IUCN guidelines (from 2017): Near Threatened	Langham	TM0333	2	2016
Essex Birdwatching Society	<i>Streptopelia decaocto</i>	bird	Collared Dove	Red listing based on 2001 IUCN guidelines (from 2017): Near Threatened	Lawford/Mistley	TM0830	1	2019
Essex Birdwatching Society	<i>Streptopelia decaocto</i>	bird	Collared Dove	Red listing based on 2001 IUCN guidelines (from 2017): Near Threatened	Lawford/Mistley Grange Rd	TM0830	1	2019
Essex Birdwatching Society	<i>Streptopelia decaocto</i>	bird	Collared Dove	Red listing based on 2001 IUCN guidelines (from 2017): Near Threatened	Little Clacton	TM1618	6	2020

Essex Birdwatching Society	<i>Streptopelia decaocto</i>	bird	Collared Dove	Red listing based on 2001 IUCN guidelines (from 2017): Near Threatened	little Clacton camping	TM1719	2	2013
Essex Birdwatching Society	<i>Streptopelia decaocto</i>	bird	Collared Dove	Red listing based on 2001 IUCN guidelines (from 2017): Near Threatened	Little Oakley	TM2129	3	2020
Essex Birdwatching Society	<i>Streptopelia decaocto</i>	bird	Collared Dove	Red listing based on 2001 IUCN guidelines (from 2017): Near Threatened	Little Oakley, Garden	TM2229	2	2019
Essex Birdwatching Society	<i>Streptopelia decaocto</i>	bird	Collared Dove	Red listing based on 2001 IUCN guidelines (from 2017): Near Threatened	Manningtree	TM0932	1	2018
Essex Birdwatching Society	<i>Streptopelia decaocto</i>	bird	Collared Dove	Red listing based on 2001 IUCN guidelines (from 2017): Near Threatened	Manningtree	TM1031	79	2020
Essex Birdwatching Society	<i>Streptopelia decaocto</i>	bird	Collared Dove	Red listing based on 2001 IUCN guidelines (from 2017): Near Threatened	Manningtree	TM1032	233	2019
Essex Birdwatching Society	<i>Streptopelia decaocto</i>	bird	Collared Dove	Red listing based on 2001 IUCN guidelines (from 2017): Near Threatened	Manningtree	TM1132	31	2019
Essex Birdwatching Society	<i>Streptopelia decaocto</i>	bird	Collared Dove	Red listing based on 2001 IUCN guidelines (from 2017): Near Threatened	Manningtree	TM1132	179	2016
Essex Birdwatching Society	<i>Streptopelia decaocto</i>	bird	Collared Dove	Red listing based on 2001 IUCN guidelines (from 2017): Near Threatened	Manningtree - Cattawade	TM1032	185	2016
Essex Birdwatching Society	<i>Streptopelia decaocto</i>	bird	Collared Dove	Red listing based on 2001 IUCN guidelines (from 2017): Near Threatened	Manningtree - Cattawade	TM1032	187	2020
Essex Birdwatching Society	<i>Streptopelia decaocto</i>	bird	Collared Dove	Red listing based on 2001 IUCN guidelines (from 2017): Near Threatened	manningtree Station	TM0932	1	2015
Essex Birdwatching Society	<i>Streptopelia decaocto</i>	bird	Collared Dove	Red listing based on 2001 IUCN guidelines (from 2017): Near Threatened	Manningtree to Bradfield	TM1331	1	2016
Essex Birdwatching Society	<i>Streptopelia decaocto</i>	bird	Collared Dove	Red listing based on 2001 IUCN guidelines (from 2017): Near Threatened	Manningtree train station	TM0932	3	2019
Essex Birdwatching Society	<i>Streptopelia decaocto</i>	bird	Collared Dove	Red listing based on 2001 IUCN guidelines (from 2017): Near Threatened	Manningtree Train Station	TM0932	5	2016

Essex Birdwatching Society	<i>Streptopelia decaocto</i>	bird	Collared Dove	Red listing based on 2001 IUCN guidelines (from 2017): Near Threatened	Manningtree, Stour Estuary	TM1031	1	2016
Essex Birdwatching Society	<i>Streptopelia decaocto</i>	bird	Collared Dove	Red listing based on 2001 IUCN guidelines (from 2017): Near Threatened	Manningtree/Mistley Quay	TM1132	3	2018
Essex Birdwatching Society	<i>Streptopelia decaocto</i>	bird	Collared Dove	Red listing based on 2001 IUCN guidelines (from 2017): Near Threatened	Michaelstowe Parkeston	TM2130	1	2020
Essex Birdwatching Society	<i>Streptopelia decaocto</i>	bird	Collared Dove	Red listing based on 2001 IUCN guidelines (from 2017): Near Threatened	Mistley	TM1131	1	2015
Essex Birdwatching Society	<i>Streptopelia decaocto</i>	bird	Collared Dove	Red listing based on 2001 IUCN guidelines (from 2017): Near Threatened	Mistley	TM1132	1	2019
Essex Birdwatching Society	<i>Streptopelia decaocto</i>	bird	Collared Dove	Red listing based on 2001 IUCN guidelines (from 2017): Near Threatened	Mistley	TM1132	3	2016
Essex Birdwatching Society	<i>Streptopelia decaocto</i>	bird	Collared Dove	Red listing based on 2001 IUCN guidelines (from 2017): Near Threatened	Mistley	TM1232	1	2019
Essex Birdwatching Society	<i>Streptopelia decaocto</i>	bird	Collared Dove	Red listing based on 2001 IUCN guidelines (from 2017): Near Threatened	Mistley Place Park	TM1131	1	2016
Essex Birdwatching Society	<i>Streptopelia decaocto</i>	bird	Collared Dove	Red listing based on 2001 IUCN guidelines (from 2017): Near Threatened	Mistley Quay	TM1131	2	2016
Essex Birdwatching Society	<i>Streptopelia decaocto</i>	bird	Collared Dove	Red listing based on 2001 IUCN guidelines (from 2017): Near Threatened	Mistley Quay	TM1131	10	2020
Essex Birdwatching Society	<i>Streptopelia decaocto</i>	bird	Collared Dove	Red listing based on 2001 IUCN guidelines (from 2017): Near Threatened	Mistley Village Hall	TM1131	1	2015
Essex Birdwatching Society	<i>Streptopelia decaocto</i>	bird	Collared Dove	Red listing based on 2001 IUCN guidelines (from 2017): Near Threatened	Mistley Walls	TM1031	2	2019
Essex Birdwatching Society	<i>Streptopelia decaocto</i>	bird	Collared Dove	Red listing based on 2001 IUCN guidelines (from 2017): Near Threatened	Mistley Walls	TM1131	2	2019
Essex Birdwatching Society	<i>Streptopelia decaocto</i>	bird	Collared Dove	Red listing based on 2001 IUCN guidelines (from 2017): Near Threatened	Mistley Walls	TM1132	3	2016

Essex Birdwatching Society	<i>Streptopelia decaocto</i>	bird	Collared Dove	Red listing based on 2001 IUCN guidelines (from 2017): Near Threatened	Mistley Walls	TM1132	6	2020
Essex Birdwatching Society	<i>Streptopelia decaocto</i>	bird	Collared Dove	Red listing based on 2001 IUCN guidelines (from 2017): Near Threatened	Mistley, River Stour	TM1132	1	2017
Essex Birdwatching Society	<i>Streptopelia decaocto</i>	bird	Collared Dove	Red listing based on 2001 IUCN guidelines (from 2017): Near Threatened	Mistley, Walls	TM1132	3	2017
Essex Birdwatching Society	<i>Streptopelia decaocto</i>	bird	Collared Dove	Red listing based on 2001 IUCN guidelines (from 2017): Near Threatened	Mobile-TM0320	TM0320	1	2016
Essex Birdwatching Society	<i>Streptopelia decaocto</i>	bird	Collared Dove	Red listing based on 2001 IUCN guidelines (from 2017): Near Threatened	Mobile-TM0321	TM0321	1	2016
Essex Birdwatching Society	<i>Streptopelia decaocto</i>	bird	Collared Dove	Red listing based on 2001 IUCN guidelines (from 2017): Near Threatened	Mobile-TM0718	TM0718	1	2014
Essex Birdwatching Society	<i>Streptopelia decaocto</i>	bird	Collared Dove	Red listing based on 2001 IUCN guidelines (from 2017): Near Threatened	Mobile-TM1031	TM1031	2	2016
Essex Birdwatching Society	<i>Streptopelia decaocto</i>	bird	Collared Dove	Red listing based on 2001 IUCN guidelines (from 2017): Near Threatened	Mobile-TM2432	TM2432	1	2015
Essex Birdwatching Society	<i>Streptopelia decaocto</i>	bird	Collared Dove	Red listing based on 2001 IUCN guidelines (from 2017): Near Threatened	Oak Field Wood NR Wrabness	TM1631	1	2020
Essex Birdwatching Society	<i>Streptopelia decaocto</i>	bird	Collared Dove	Red listing based on 2001 IUCN guidelines (from 2017): Near Threatened	Observatory	TM0328	1	2015
Essex Birdwatching Society	<i>Streptopelia decaocto</i>	bird	Collared Dove	Red listing based on 2001 IUCN guidelines (from 2017): Near Threatened	Outer Colne Estuary	TM0616	1	2015
Essex Birdwatching Society	<i>Streptopelia decaocto</i>	bird	Collared Dove	Red listing based on 2001 IUCN guidelines (from 2017): Near Threatened	Parkeston	TM2231	2	2015
Essex Birdwatching Society	<i>Streptopelia decaocto</i>	bird	Collared Dove	Red listing based on 2001 IUCN guidelines (from 2017): Near Threatened	Point Clear	TM0815	1	2014
Essex Birdwatching Society	<i>Streptopelia decaocto</i>	bird	Collared Dove	Red listing based on 2001 IUCN guidelines (from 2017): Near Threatened	Point Clear	TM0815	1	2015

Essex Birdwatching Society	<i>Streptopelia decaocto</i>	bird	Collared Dove	Red listing based on 2001 IUCN guidelines (from 2017): Near Threatened	Point Clear-St Osyth Walk	TM0915	1	2018
Essex Birdwatching Society	<i>Streptopelia decaocto</i>	bird	Collared Dove	Red listing based on 2001 IUCN guidelines (from 2017): Near Threatened	Ramsden Close Great Clacton	TM1816	1	2020
Essex Birdwatching Society	<i>Streptopelia decaocto</i>	bird	Collared Dove	Red listing based on 2001 IUCN guidelines (from 2017): Near Threatened	Rhamadie Rectory Road, Frinton-On-Sea	TM2319	1	2019
Essex Birdwatching Society	<i>Streptopelia decaocto</i>	bird	Collared Dove	Red listing based on 2001 IUCN guidelines (from 2017): Near Threatened	River Colne at Alresford	TM0519	1	2018
Essex Birdwatching Society	<i>Streptopelia decaocto</i>	bird	Collared Dove	Red listing based on 2001 IUCN guidelines (from 2017): Near Threatened	River Colne, Wivenhoe to Alresford Creek	TM0520	10	2019
Essex Birdwatching Society	<i>Streptopelia decaocto</i>	bird	Collared Dove	Red listing based on 2001 IUCN guidelines (from 2017): Near Threatened	River Colne, Wivenhoe to Alresford Creek	TM0520	16	2016
Essex Birdwatching Society	<i>Streptopelia decaocto</i>	bird	Collared Dove	Red listing based on 2001 IUCN guidelines (from 2017): Near Threatened	Roman River Fingringhoe	TM0320	2	2020
Essex Birdwatching Society	<i>Streptopelia decaocto</i>	bird	Collared Dove	Red listing based on 2001 IUCN guidelines (from 2017): Near Threatened	Rowhedge	TM0321	2	2018
Essex Birdwatching Society	<i>Streptopelia decaocto</i>	bird	Collared Dove	Red listing based on 2001 IUCN guidelines (from 2017): Near Threatened	Rowhedge, 10 Colne Rise	TM0321	2	2018
Essex Birdwatching Society	<i>Streptopelia decaocto</i>	bird	Collared Dove	Red listing based on 2001 IUCN guidelines (from 2017): Near Threatened	Stadbury's Lane Little Clacton	TM1917	1	2020
Essex Birdwatching Society	<i>Streptopelia decaocto</i>	bird	Collared Dove	Red listing based on 2001 IUCN guidelines (from 2017): Near Threatened	Splodge, Cattawade	TM0932	1	2015
Essex Birdwatching Society	<i>Streptopelia decaocto</i>	bird	Collared Dove	Red listing based on 2001 IUCN guidelines (from 2017): Near Threatened	St Osyth	TM1215	6	2020
Essex Birdwatching Society	<i>Streptopelia decaocto</i>	bird	Collared Dove	Red listing based on 2001 IUCN guidelines (from 2017): Near Threatened	St Osyth	TM1415	1	2016
Essex Birdwatching Society	<i>Streptopelia decaocto</i>	bird	Collared Dove	Red listing based on 2001 IUCN guidelines (from 2017): Near Threatened	St Osyth (circuit)	TM1215	21	2016

Essex Birdwatching Society	<i>Streptopelia decaocto</i>	bird	Collared Dove	Red listing based on 2001 IUCN guidelines (from 2017): Near Threatened	St Osyth (circuit)	TM1215	21	2019
Essex Birdwatching Society	<i>Streptopelia decaocto</i>	bird	Collared Dove	Red listing based on 2001 IUCN guidelines (from 2017): Near Threatened	St Osyth Priory Estate	TM1116	2	2016
Essex Birdwatching Society	<i>Streptopelia decaocto</i>	bird	Collared Dove	Red listing based on 2001 IUCN guidelines (from 2017): Near Threatened	St Osyth Stone	TM0815	8	2016
Essex Birdwatching Society	<i>Streptopelia decaocto</i>	bird	Collared Dove	Red listing based on 2001 IUCN guidelines (from 2017): Near Threatened	St Osyth Stone	TM0815	23	2020
Essex Birdwatching Society	<i>Streptopelia decaocto</i>	bird	Collared Dove	Red listing based on 2001 IUCN guidelines (from 2017): Near Threatened	St Osyth Wick	TM1319	1	2013
Essex Birdwatching Society	<i>Streptopelia decaocto</i>	bird	Collared Dove	Red listing based on 2001 IUCN guidelines (from 2017): Near Threatened	St Osyth, Earls Hall Farm	TM1416	1	2016
Essex Birdwatching Society	<i>Streptopelia decaocto</i>	bird	Collared Dove	Red listing based on 2001 IUCN guidelines (from 2017): Near Threatened	St Osyth, Earls Hall Farm	TM1416	1	2017
Essex Birdwatching Society	<i>Streptopelia decaocto</i>	bird	Collared Dove	Red listing based on 2001 IUCN guidelines (from 2017): Near Threatened	St Osyth, Howlands Marsh	TM1116	2	2017
Essex Birdwatching Society	<i>Streptopelia decaocto</i>	bird	Collared Dove	Red listing based on 2001 IUCN guidelines (from 2017): Near Threatened	Stones Green	TM1626	3	2020
Essex Birdwatching Society	<i>Streptopelia decaocto</i>	bird	Collared Dove	Red listing based on 2001 IUCN guidelines (from 2017): Near Threatened	Stoney Lane Brightlingsea	TM0918	1	2020
Essex Birdwatching Society	<i>Streptopelia decaocto</i>	bird	Collared Dove	Red listing based on 2001 IUCN guidelines (from 2017): Near Threatened	Stour Estuary	TM2031	1	2013
Essex Birdwatching Society	<i>Streptopelia decaocto</i>	bird	Collared Dove	Red listing based on 2001 IUCN guidelines (from 2017): Near Threatened	Stour Estuary (Manningtree)	TM1032	2	2018
Essex Birdwatching Society	<i>Streptopelia decaocto</i>	bird	Collared Dove	Red listing based on 2001 IUCN guidelines (from 2017): Near Threatened	Stour Estuary RSPB	TM1631	1	2013
Essex Birdwatching Society	<i>Streptopelia decaocto</i>	bird	Collared Dove	Red listing based on 2001 IUCN guidelines (from 2017): Near Threatened	Stour Estuary RSPB	TM2131	1	2015

Essex Birdwatching Society	<i>Streptopelia decaocto</i>	bird	Collared Dove	Red listing based on 2001 IUCN guidelines (from 2017): Near Threatened	Stour Estuary, Copperas Bay RSPB	TM1931	2	2017
Essex Birdwatching Society	<i>Streptopelia decaocto</i>	bird	Collared Dove	Red listing based on 2001 IUCN guidelines (from 2017): Near Threatened	Stour Estuary--South Shore	TM1431	1	2019
Essex Birdwatching Society	<i>Streptopelia decaocto</i>	bird	Collared Dove	Red listing based on 2001 IUCN guidelines (from 2017): Near Threatened	Stour Valley	TM0832	12	2018
Essex Birdwatching Society	<i>Streptopelia decaocto</i>	bird	Collared Dove	Red listing based on 2001 IUCN guidelines (from 2017): Near Threatened	Stour valley	TM0932	3	2015
Essex Birdwatching Society	<i>Streptopelia decaocto</i>	bird	Collared Dove	Red listing based on 2001 IUCN guidelines (from 2017): Near Threatened	Stour valley	TM0932	10	2016
Essex Birdwatching Society	<i>Streptopelia decaocto</i>	bird	Collared Dove	Red listing based on 2001 IUCN guidelines (from 2017): Near Threatened	Stour Valley, Manningtree	TM1032	18	2017
Essex Birdwatching Society	<i>Streptopelia decaocto</i>	bird	Collared Dove	Red listing based on 2001 IUCN guidelines (from 2017): Near Threatened	Stour Woods and Copperas Bay RSPB	TM1931	3	2020
Essex Birdwatching Society	<i>Streptopelia decaocto</i>	bird	Collared Dove	Red listing based on 2001 IUCN guidelines (from 2017): Near Threatened	Sunnymead Farm	TM0522	4	2016
Essex Birdwatching Society	<i>Streptopelia decaocto</i>	bird	Collared Dove	Red listing based on 2001 IUCN guidelines (from 2017): Near Threatened	Sunnymead Farm and Cockayne's Wood	TM0521	1	2013
Essex Birdwatching Society	<i>Streptopelia decaocto</i>	bird	Collared Dove	Red listing based on 2001 IUCN guidelines (from 2017): Near Threatened	Sunnymead Farm Wivenhoe	TM0522	3	2020
Essex Birdwatching Society	<i>Streptopelia decaocto</i>	bird	Collared Dove	Red listing based on 2001 IUCN guidelines (from 2017): Near Threatened	TDC Holland Haven Country Park, Essex	TM2117	4	2014
Essex Birdwatching Society	<i>Streptopelia decaocto</i>	bird	Collared Dove	Red listing based on 2001 IUCN guidelines (from 2017): Near Threatened	Tendring	TM1424	1	2013
Essex Birdwatching Society	<i>Streptopelia decaocto</i>	bird	Collared Dove	Red listing based on 2001 IUCN guidelines (from 2017): Near Threatened	Tendring	TM1424	2	2019
Essex Birdwatching Society	<i>Streptopelia decaocto</i>	bird	Collared Dove	Red listing based on 2001 IUCN guidelines (from 2017): Near Threatened	The Dales Dovercourt	TM2430	1	2020

Essex Birdwatching Society	<i>Streptopelia decaocto</i>	bird	Collared Dove	Red listing based on 2001 IUCN guidelines (from 2017): Near Threatened	The Lane	TM0817	1	2015
Essex Birdwatching Society	<i>Streptopelia decaocto</i>	bird	Collared Dove	Red listing based on 2001 IUCN guidelines (from 2017): Near Threatened	The Naze	TM2522	1	2016
Essex Birdwatching Society	<i>Streptopelia decaocto</i>	bird	Collared Dove	Red listing based on 2001 IUCN guidelines (from 2017): Near Threatened	The Naze	TM2524	2	2016
Essex Birdwatching Society	<i>Streptopelia decaocto</i>	bird	Collared Dove	Red listing based on 2001 IUCN guidelines (from 2017): Near Threatened	The Naze, Walton on the Naze	TM2524	1	2014
Essex Birdwatching Society	<i>Streptopelia decaocto</i>	bird	Collared Dove	Red listing based on 2001 IUCN guidelines (from 2017): Near Threatened	The Soils Great Oakley	TM2028	2	2020
Essex Birdwatching Society	<i>Streptopelia decaocto</i>	bird	Collared Dove	Red listing based on 2001 IUCN guidelines (from 2017): Near Threatened	Thorrington Mill	TM0819	1	2013
Essex Birdwatching Society	<i>Streptopelia decaocto</i>	bird	Collared Dove	Red listing based on 2001 IUCN guidelines (from 2017): Near Threatened	Thorrington Wood	TM1019	2	2014
Essex Birdwatching Society	<i>Streptopelia decaocto</i>	bird	Collared Dove	Red listing based on 2001 IUCN guidelines (from 2017): Near Threatened	Titchmarsh Marina, Hamford Water	TM2423	1	2016
Essex Birdwatching Society	<i>Streptopelia decaocto</i>	bird	Collared Dove	Red listing based on 2001 IUCN guidelines (from 2017): Near Threatened	Titchmarsh's Marina	TM2423	1	2015
Essex Birdwatching Society	<i>Streptopelia decaocto</i>	bird	Collared Dove	Red listing based on 2001 IUCN guidelines (from 2017): Near Threatened	University of Essex	TM0323	1	2019
Essex Birdwatching Society	<i>Streptopelia decaocto</i>	bird	Collared Dove	Red listing based on 2001 IUCN guidelines (from 2017): Near Threatened	University of Essex Colchester	TM0323	1	2020
Essex Birdwatching Society	<i>Streptopelia decaocto</i>	bird	Collared Dove	Red listing based on 2001 IUCN guidelines (from 2017): Near Threatened	University of Essex, Colchester	TM0323	5	2018
Essex Birdwatching Society	<i>Streptopelia decaocto</i>	bird	Collared Dove	Red listing based on 2001 IUCN guidelines (from 2017): Near Threatened	Walton Back Water	TM2325	1	2019
Essex Birdwatching Society	<i>Streptopelia decaocto</i>	bird	Collared Dove	Red listing based on 2001 IUCN guidelines (from 2017): Near Threatened	Walton on the Naze	TM2521	1	2013

Essex Birdwatching Society	<i>Streptopelia decaocto</i>	bird	Collared Dove	Red listing based on 2001 IUCN guidelines (from 2017): Near Threatened	Walton on the Naze	TM2522	3	2014
Essex Birdwatching Society	<i>Streptopelia decaocto</i>	bird	Collared Dove	Red listing based on 2001 IUCN guidelines (from 2017): Near Threatened	Walton on the Naze	TM2523	1	2013
Essex Birdwatching Society	<i>Streptopelia decaocto</i>	bird	Collared Dove	Red listing based on 2001 IUCN guidelines (from 2017): Near Threatened	Walton-on-the-Naze	TM2521	1	2014
Essex Birdwatching Society	<i>Streptopelia decaocto</i>	bird	Collared Dove	Red listing based on 2001 IUCN guidelines (from 2017): Near Threatened	Weeley	TM1421	1	2016
Essex Birdwatching Society	<i>Streptopelia decaocto</i>	bird	Collared Dove	Red listing based on 2001 IUCN guidelines (from 2017): Near Threatened	Weeley, Gutteridge Hall	TM1321	1	2017
Essex Birdwatching Society	<i>Streptopelia decaocto</i>	bird	Collared Dove	Red listing based on 2001 IUCN guidelines (from 2017): Near Threatened	Weeleyhall Wood	TM1520	1	2014
Essex Birdwatching Society	<i>Streptopelia decaocto</i>	bird	Collared Dove	Red listing based on 2001 IUCN guidelines (from 2017): Near Threatened	Weeleyhall Wood	TM1520	2	2017
Essex Birdwatching Society	<i>Streptopelia decaocto</i>	bird	Collared Dove	Red listing based on 2001 IUCN guidelines (from 2017): Near Threatened	West End Dovercourt	TM2429	1	2014
Essex Birdwatching Society	<i>Streptopelia decaocto</i>	bird	Collared Dove	Red listing based on 2001 IUCN guidelines (from 2017): Near Threatened	West End Dovercourt	TM2429	5	2017
Essex Birdwatching Society	<i>Streptopelia decaocto</i>	bird	Collared Dove	Red listing based on 2001 IUCN guidelines (from 2017): Near Threatened	West End Lane, Dovercourt	TM2430	1	2019
Essex Birdwatching Society	<i>Streptopelia decaocto</i>	bird	Collared Dove	Red listing based on 2001 IUCN guidelines (from 2017): Near Threatened	Wheatsheaf Close, Wrabness	TM1631	1	2019
Essex Birdwatching Society	<i>Streptopelia decaocto</i>	bird	Collared Dove	Red listing based on 2001 IUCN guidelines (from 2017): Near Threatened	Wick Lane, Colchester	TM0419	1	2018
Essex Birdwatching Society	<i>Streptopelia decaocto</i>	bird	Collared Dove	Red listing based on 2001 IUCN guidelines (from 2017): Near Threatened	Willow Hall Farm area, Wix	TM1628	1	2015
Essex Birdwatching Society	<i>Streptopelia decaocto</i>	bird	Collared Dove	Red listing based on 2001 IUCN guidelines (from 2017): Near Threatened	Wivenhoe	TM0321	4	2016

Essex Birdwatching Society	<i>Streptopelia decaocto</i>	bird	Collared Dove	Red listing based on 2001 IUCN guidelines (from 2017): Near Threatened	Wivenhoe	TM0321	107	2020
Essex Birdwatching Society	<i>Streptopelia decaocto</i>	bird	Collared Dove	Red listing based on 2001 IUCN guidelines (from 2017): Near Threatened	Wivenhoe	TM0422	5	2019
Essex Birdwatching Society	<i>Streptopelia decaocto</i>	bird	Collared Dove	Red listing based on 2001 IUCN guidelines (from 2017): Near Threatened	Wivenhoe	TM0423	1	2019
Essex Birdwatching Society	<i>Streptopelia decaocto</i>	bird	Collared Dove	Red listing based on 2001 IUCN guidelines (from 2017): Near Threatened	Wivenhoe - Brightlingsea	TM0618	1	2019
Essex Birdwatching Society	<i>Streptopelia decaocto</i>	bird	Collared Dove	Red listing based on 2001 IUCN guidelines (from 2017): Near Threatened	Wivenhoe Alresford Creek	TM0520	1	2018
Essex Birdwatching Society	<i>Streptopelia decaocto</i>	bird	Collared Dove	Red listing based on 2001 IUCN guidelines (from 2017): Near Threatened	Wivenhoe Alresford Creek	TM0521	1	2016
Essex Birdwatching Society	<i>Streptopelia decaocto</i>	bird	Collared Dove	Red listing based on 2001 IUCN guidelines (from 2017): Near Threatened	Wivenhoe Area	TM0422	1	2017
Essex Birdwatching Society	<i>Streptopelia decaocto</i>	bird	Collared Dove	Red listing based on 2001 IUCN guidelines (from 2017): Near Threatened	Wivenhoe Fish ponds	TM0422	2	2018
Essex Birdwatching Society	<i>Streptopelia decaocto</i>	bird	Collared Dove	Red listing based on 2001 IUCN guidelines (from 2017): Near Threatened	Wivenhoe to Alresford	TM0421	2	2018
Essex Birdwatching Society	<i>Streptopelia decaocto</i>	bird	Collared Dove	Red listing based on 2001 IUCN guidelines (from 2017): Near Threatened	Wivenhoe to Alresford Creek	TM0520	3	2020
Essex Birdwatching Society	<i>Streptopelia decaocto</i>	bird	Collared Dove	Red listing based on 2001 IUCN guidelines (from 2017): Near Threatened	Wivenhoe village	TM0422	13	2019
Essex Birdwatching Society	<i>Streptopelia decaocto</i>	bird	Collared Dove	Red listing based on 2001 IUCN guidelines (from 2017): Near Threatened	Wivenhoe Woods and River Colne (TM02 G)	TM0322	4	2016
Essex Birdwatching Society	<i>Streptopelia decaocto</i>	bird	Collared Dove	Red listing based on 2001 IUCN guidelines (from 2017): Near Threatened	Wivenhoe Woods, Ferry Marsh and the Colne	TM0321	1	2019
Essex Birdwatching Society	<i>Streptopelia decaocto</i>	bird	Collared Dove	Red listing based on 2001 IUCN guidelines (from 2017): Near Threatened	Wivenhoe Woods, Ferry Marsh and the Colne	TM0322	3	2018

Essex Birdwatching Society	<i>Streptopelia decaocto</i>	bird	Collared Dove	Red listing based on 2001 IUCN guidelines (from 2017): Near Threatened	Wrabness	TM1632	2	2015
Essex Birdwatching Society	<i>Streptopelia decaocto</i>	bird	Collared Dove	Red listing based on 2001 IUCN guidelines (from 2017): Near Threatened	Wrabness	TM1731	15	2020
Essex Birdwatching Society	<i>Streptopelia decaocto</i>	bird	Collared Dove	Red listing based on 2001 IUCN guidelines (from 2017): Near Threatened	Wrabness	TM1831	1	2014
Essex Birdwatching Society	<i>Streptopelia decaocto</i>	bird	Collared Dove	Red listing based on 2001 IUCN guidelines (from 2017): Near Threatened	Wrabness	TM1831	1	2015
Essex Birdwatching Society	<i>Streptopelia decaocto</i>	bird	Collared Dove	Red listing based on 2001 IUCN guidelines (from 2017): Near Threatened	Wrabness Caravan Site and Shore,	TM1531	1	2018
Essex Birdwatching Society	<i>Streptopelia decaocto</i>	bird	Collared Dove	Red listing based on 2001 IUCN guidelines (from 2017): Near Threatened	Wrabness EWT	TM1631	10	2016
Essex Birdwatching Society	<i>Streptopelia decaocto</i>	bird	Collared Dove	Red listing based on 2001 IUCN guidelines (from 2017): Near Threatened	Wrabness EWT	TM1631	25	2020
Essex Birdwatching Society	<i>Streptopelia decaocto</i>	bird	Collared Dove	Red listing based on 2001 IUCN guidelines (from 2017): Near Threatened	Wrabness EWT	TM1731	1	2016
Essex Birdwatching Society	<i>Streptopelia decaocto</i>	bird	Collared Dove	Red listing based on 2001 IUCN guidelines (from 2017): Near Threatened	Wrabness EWT	TM1731	13	2019
Essex Birdwatching Society	<i>Streptopelia decaocto</i>	bird	Collared Dove	Red listing based on 2001 IUCN guidelines (from 2017): Near Threatened	Wrabness EWT Nature Reserve	TM1631	14	2017
Essex Birdwatching Society	<i>Streptopelia decaocto</i>	bird	Collared Dove	Red listing based on 2001 IUCN guidelines (from 2017): Near Threatened	Wrabness EWT Nature Reserve	TM1632	2	2017
Essex Birdwatching Society	<i>Streptopelia decaocto</i>	bird	Collared Dove	Red listing based on 2001 IUCN guidelines (from 2017): Near Threatened	Wrabness EWT Nature Reserve	TM1931	2	2017
Essex Birdwatching Society	<i>Streptopelia decaocto</i>	bird	Collared Dove	Red listing based on 2001 IUCN guidelines (from 2017): Near Threatened	Wrabness EWT NR	TM1631	34	2018
Essex Birdwatching Society	<i>Streptopelia decaocto</i>	bird	Collared Dove	Red listing based on 2001 IUCN guidelines (from 2017): Near Threatened	Wrabness Nature Reserve	TM1631	7	2014

Essex Birdwatching Society	<i>Streptopelia decaocto</i>	bird	Collared Dove	Red listing based on 2001 IUCN guidelines (from 2017): Near Threatened	Wrabness Nature Reserve	TM1731	10	2015
Essex Birdwatching Society	<i>Streptopelia decaocto</i>	bird	Collared Dove	Red listing based on 2001 IUCN guidelines (from 2017): Near Threatened	Wrabness to Bradfield	TM1731	1	2016
Essex Birdwatching Society	<i>Streptopelia turtur</i>	bird	Turtle Dove	Red listing based on 2001 IUCN guidelines (from 2017): Critically Endangered	Alresford	TM0619	3	2016
Essex Birdwatching Society	<i>Streptopelia turtur</i>	bird	Turtle Dove	Red listing based on 2001 IUCN guidelines (from 2017): Critically Endangered	Alresford	TM0621	4	2020
Essex Birdwatching Society	<i>Streptopelia turtur</i>	bird	Turtle Dove	Red listing based on 2001 IUCN guidelines (from 2017): Critically Endangered	Alresford	TM0621	6	2014
Essex Birdwatching Society	<i>Streptopelia turtur</i>	bird	Turtle Dove	Red listing based on 2001 IUCN guidelines (from 2017): Critically Endangered	Alresford Creek	TM0619	2	2014
Essex Birdwatching Society	<i>Streptopelia turtur</i>	bird	Turtle Dove	Red listing based on 2001 IUCN guidelines (from 2017): Critically Endangered	Ardleigh	TM0328	2	2015
Essex Birdwatching Society	<i>Streptopelia turtur</i>	bird	Turtle Dove	Red listing based on 2001 IUCN guidelines (from 2017): Critically Endangered	Ardleigh (George Hall)	TM0528	1	2014
Essex Birdwatching Society	<i>Streptopelia turtur</i>	bird	Turtle Dove	Red listing based on 2001 IUCN guidelines (from 2017): Critically Endangered	Ardleigh Badley Hall	TM0729	1	2015
Essex Birdwatching Society	<i>Streptopelia turtur</i>	bird	Turtle Dove	Red listing based on 2001 IUCN guidelines (from 2017): Critically Endangered	Ardleigh Park	TM0527	1	2020
Essex Birdwatching Society	<i>Streptopelia turtur</i>	bird	Turtle Dove	Red listing based on 2001 IUCN guidelines (from 2017): Critically Endangered	Ardleigh Reservoir	TM0328	1	2014
Essex Birdwatching Society	<i>Streptopelia turtur</i>	bird	Turtle Dove	Red listing based on 2001 IUCN guidelines (from 2017): Critically Endangered	Ardleigh Reservoir	TM0328	3	2020
Essex Birdwatching Society	<i>Streptopelia turtur</i>	bird	Turtle Dove	Red listing based on 2001 IUCN guidelines (from 2017): Critically Endangered	Beaumont Quay Area	TM1824	2	2020

Essex Birdwatching Society	<i>Streptopelia turtur</i>	bird	Turtle Dove	Red listing based on 2001 IUCN guidelines (from 2017): Critically Endangered	Bloomfields Farm, Wick Lane, Ardleigh, Colchester, CO7 7RF	TM0330	1	2020
Essex Birdwatching Society	<i>Streptopelia turtur</i>	bird	Turtle Dove	Red listing based on 2001 IUCN guidelines (from 2017): Critically Endangered	Brightlingsea	TM0716	4	2016
Essex Birdwatching Society	<i>Streptopelia turtur</i>	bird	Turtle Dove	Red listing based on 2001 IUCN guidelines (from 2017): Critically Endangered	Brightlingsea	TM0816	5	2014
Essex Birdwatching Society	<i>Streptopelia turtur</i>	bird	Turtle Dove	Red listing based on 2001 IUCN guidelines (from 2017): Critically Endangered	Brightlingsea	TM0817	2	2014
Essex Birdwatching Society	<i>Streptopelia turtur</i>	bird	Turtle Dove	Red listing based on 2001 IUCN guidelines (from 2017): Critically Endangered	Brightlingsea	TM0817	3	2017
Essex Birdwatching Society	<i>Streptopelia turtur</i>	bird	Turtle Dove	Red listing based on 2001 IUCN guidelines (from 2017): Critically Endangered	Bromley Rd Colchester	TM0326	1	2020
Essex Birdwatching Society	<i>Streptopelia turtur</i>	bird	Turtle Dove	Red listing based on 2001 IUCN guidelines (from 2017): Critically Endangered	Bryher Farm, St Osyth	TM1315	1	2015
Essex Birdwatching Society	<i>Streptopelia turtur</i>	bird	Turtle Dove	Red listing based on 2001 IUCN guidelines (from 2017): Critically Endangered	Burnt Heath	TM0627	1	2015
Essex Birdwatching Society	<i>Streptopelia turtur</i>	bird	Turtle Dove	Red listing based on 2001 IUCN guidelines (from 2017): Critically Endangered	Clacton-on-Sea	TM1616	1	2018
Essex Birdwatching Society	<i>Streptopelia turtur</i>	bird	Turtle Dove	Red listing based on 2001 IUCN guidelines (from 2017): Critically Endangered	Clacton-on-Sea	TM1715	1	2020
Essex Birdwatching Society	<i>Streptopelia turtur</i>	bird	Turtle Dove	Red listing based on 2001 IUCN guidelines (from 2017): Critically Endangered	Cockaynes Wood	TM0521	2	2016
Essex Birdwatching Society	<i>Streptopelia turtur</i>	bird	Turtle Dove	Red listing based on 2001 IUCN guidelines (from 2017): Critically Endangered	Cockaynes Wood Wivenhoe EWT	TM0521	1	2020
Essex Birdwatching Society	<i>Streptopelia turtur</i>	bird	Turtle Dove	Red listing based on 2001 IUCN guidelines (from 2017): Critically Endangered	Colne Estuary East Mersea	TM0715	1	2020

Essex Birdwatching Society	<i>Streptopelia turtur</i>	bird	Turtle Dove	Red listing based on 2001 IUCN guidelines (from 2017): Critically Endangered	Fingringhoe	TM0419	2	2014
Essex Birdwatching Society	<i>Streptopelia turtur</i>	bird	Turtle Dove	Red listing based on 2001 IUCN guidelines (from 2017): Critically Endangered	Fingringhoe GP	TM0320	1	2016
Essex Birdwatching Society	<i>Streptopelia turtur</i>	bird	Turtle Dove	Red listing based on 2001 IUCN guidelines (from 2017): Critically Endangered	Fingringhoe GP	TM0420	1	2018
Essex Birdwatching Society	<i>Streptopelia turtur</i>	bird	Turtle Dove	Red listing based on 2001 IUCN guidelines (from 2017): Critically Endangered	Fingringhoe Wick	TM0320	1	2014
Essex Birdwatching Society	<i>Streptopelia turtur</i>	bird	Turtle Dove	Red listing based on 2001 IUCN guidelines (from 2017): Critically Endangered	Fingringhoe Wick	TM0419	1	2015
Essex Birdwatching Society	<i>Streptopelia turtur</i>	bird	Turtle Dove	Red listing based on 2001 IUCN guidelines (from 2017): Critically Endangered	Fingringhoe Wick	TM0419	12	2013
Essex Birdwatching Society	<i>Streptopelia turtur</i>	bird	Turtle Dove	Red listing based on 2001 IUCN guidelines (from 2017): Critically Endangered	Fingringhoe Wick (TM01 P)	TM0419	1	2013
Essex Birdwatching Society	<i>Streptopelia turtur</i>	bird	Turtle Dove	Red listing based on 2001 IUCN guidelines (from 2017): Critically Endangered	Fingringhoe Wick (TM01 P)	TM0419	1	2015
Essex Birdwatching Society	<i>Streptopelia turtur</i>	bird	Turtle Dove	Red listing based on 2001 IUCN guidelines (from 2017): Critically Endangered	Fingringhoe Wick EWT	TM0419	4	2014
Essex Birdwatching Society	<i>Streptopelia turtur</i>	bird	Turtle Dove	Red listing based on 2001 IUCN guidelines (from 2017): Critically Endangered	Fingringhoe Wick EWT	TM0419	30	2019
Essex Birdwatching Society	<i>Streptopelia turtur</i>	bird	Turtle Dove	Red listing based on 2001 IUCN guidelines (from 2017): Critically Endangered	Fingringhoe Wick NR	TM0419	26	2016
Essex Birdwatching Society	<i>Streptopelia turtur</i>	bird	Turtle Dove	Red listing based on 2001 IUCN guidelines (from 2017): Critically Endangered	Fingringhoe Wick NR EWT	TM0419	11	2014
Essex Birdwatching Society	<i>Streptopelia turtur</i>	bird	Turtle Dove	Red listing based on 2001 IUCN guidelines (from 2017): Critically Endangered	Fingringhoe Wick NR EWT	TM0419	16	2017
Essex Birdwatching Society	<i>Streptopelia turtur</i>	bird	Turtle Dove	Red listing based on 2001 IUCN guidelines (from 2017): Critically Endangered	fingrinhoe wick	TM0419	1	2013

Essex Birdwatching Society	<i>Streptopelia turtur</i>	bird	Turtle Dove	Red listing based on 2001 IUCN guidelines (from 2017): Critically Endangered	Flatford, Judas Gap	TM0732	1	2015
Essex Birdwatching Society	<i>Streptopelia turtur</i>	bird	Turtle Dove	Red listing based on 2001 IUCN guidelines (from 2017): Critically Endangered	Frating, Chapel Lane	TM0924	1	2017
Essex Birdwatching Society	<i>Streptopelia turtur</i>	bird	Turtle Dove	Red listing based on 2001 IUCN guidelines (from 2017): Critically Endangered	Frinton-on-Sea	TM2319	4	2019
Essex Birdwatching Society	<i>Streptopelia turtur</i>	bird	Turtle Dove	Red listing based on 2001 IUCN guidelines (from 2017): Critically Endangered	Great Holland Pits	TM2019	1	2013
Essex Birdwatching Society	<i>Streptopelia turtur</i>	bird	Turtle Dove	Red listing based on 2001 IUCN guidelines (from 2017): Critically Endangered	Great Oakley	TM1927	1	2020
Essex Birdwatching Society	<i>Streptopelia turtur</i>	bird	Turtle Dove	Red listing based on 2001 IUCN guidelines (from 2017): Critically Endangered	Hamford Water	TM1924	1	2014
Essex Birdwatching Society	<i>Streptopelia turtur</i>	bird	Turtle Dove	Red listing based on 2001 IUCN guidelines (from 2017): Critically Endangered	Hamford Water	TM2123	1	2014
Essex Birdwatching Society	<i>Streptopelia turtur</i>	bird	Turtle Dove	Red listing based on 2001 IUCN guidelines (from 2017): Critically Endangered	Hamford Water	TM2125	1	2014
Essex Birdwatching Society	<i>Streptopelia turtur</i>	bird	Turtle Dove	Red listing based on 2001 IUCN guidelines (from 2017): Critically Endangered	Hamford Water	TM2225	1	2014
Essex Birdwatching Society	<i>Streptopelia turtur</i>	bird	Turtle Dove	Red listing based on 2001 IUCN guidelines (from 2017): Critically Endangered	Hamford Water	TM2225	1	2020
Essex Birdwatching Society	<i>Streptopelia turtur</i>	bird	Turtle Dove	Red listing based on 2001 IUCN guidelines (from 2017): Critically Endangered	Harwich	TM2530	1	2013
Essex Birdwatching Society	<i>Streptopelia turtur</i>	bird	Turtle Dove	Red listing based on 2001 IUCN guidelines (from 2017): Critically Endangered	Holland Haven	TM2117	1	2019
Essex Birdwatching Society	<i>Streptopelia turtur</i>	bird	Turtle Dove	Red listing based on 2001 IUCN guidelines (from 2017): Critically Endangered	Holland Haven	TM2117	2	2016
Essex Birdwatching Society	<i>Streptopelia turtur</i>	bird	Turtle Dove	Red listing based on 2001 IUCN guidelines (from 2017): Critically Endangered	Holland Haven	TM2217	2	2013

Essex Birdwatching Society	<i>Streptopelia turtur</i>	bird	Turtle Dove	Red listing based on 2001 IUCN guidelines (from 2017): Critically Endangered	Hollybush Hill,nr St Osyth	TM1118	1	2016
Essex Birdwatching Society	<i>Streptopelia turtur</i>	bird	Turtle Dove	Red listing based on 2001 IUCN guidelines (from 2017): Critically Endangered	Howlands Marsh	TM1116	3	2013
Essex Birdwatching Society	<i>Streptopelia turtur</i>	bird	Turtle Dove	Red listing based on 2001 IUCN guidelines (from 2017): Critically Endangered	Howlands Marsh NR, St Osyth	TM1116	2	2014
Essex Birdwatching Society	<i>Streptopelia turtur</i>	bird	Turtle Dove	Red listing based on 2001 IUCN guidelines (from 2017): Critically Endangered	Howlands Marsh, St Osyth	TM1116	1	2014
Essex Birdwatching Society	<i>Streptopelia turtur</i>	bird	Turtle Dove	Red listing based on 2001 IUCN guidelines (from 2017): Critically Endangered	Hungerdown Lane, Lawford	TM0830	1	2015
Essex Birdwatching Society	<i>Streptopelia turtur</i>	bird	Turtle Dove	Red listing based on 2001 IUCN guidelines (from 2017): Critically Endangered	Irlams	TM2429	1	2019
Essex Birdwatching Society	<i>Streptopelia turtur</i>	bird	Turtle Dove	Red listing based on 2001 IUCN guidelines (from 2017): Critically Endangered	Kirby Cross, Home. Own wildlife garden	TM2121	1	2019
Essex Birdwatching Society	<i>Streptopelia turtur</i>	bird	Turtle Dove	Red listing based on 2001 IUCN guidelines (from 2017): Critically Endangered	Kirby-le-Soken	TM2222	1	2015
Essex Birdwatching Society	<i>Streptopelia turtur</i>	bird	Turtle Dove	Red listing based on 2001 IUCN guidelines (from 2017): Critically Endangered	Langham	TM0333	2	2014
Essex Birdwatching Society	<i>Streptopelia turtur</i>	bird	Turtle Dove	Red listing based on 2001 IUCN guidelines (from 2017): Critically Endangered	Little Oakley E	TM2129	1	2015
Essex Birdwatching Society	<i>Streptopelia turtur</i>	bird	Turtle Dove	Red listing based on 2001 IUCN guidelines (from 2017): Critically Endangered	Manningtree - Cattawade	TM1032	1	2014
Essex Birdwatching Society	<i>Streptopelia turtur</i>	bird	Turtle Dove	Red listing based on 2001 IUCN guidelines (from 2017): Critically Endangered	Manningtree - Cattawade	TM1032	2	2017
Essex Birdwatching Society	<i>Streptopelia turtur</i>	bird	Turtle Dove	Red listing based on 2001 IUCN guidelines (from 2017): Critically Endangered	Mobile-TM0419	TM0419	1	2016
Essex Birdwatching Society	<i>Streptopelia turtur</i>	bird	Turtle Dove	Red listing based on 2001 IUCN guidelines (from 2017): Critically Endangered	Mobile-TM0520	TM0520	1	2013

Essex Birdwatching Society	<i>Streptopelia turtur</i>	bird	Turtle Dove	Red listing based on 2001 IUCN guidelines (from 2017): Critically Endangered	Mobile-TM0620	TM0620	1	2013
Essex Birdwatching Society	<i>Streptopelia turtur</i>	bird	Turtle Dove	Red listing based on 2001 IUCN guidelines (from 2017): Critically Endangered	Mobile-TM0721	TM0721	1	2013
Essex Birdwatching Society	<i>Streptopelia turtur</i>	bird	Turtle Dove	Red listing based on 2001 IUCN guidelines (from 2017): Critically Endangered	Mobile-TM0733	TM0733	1	2014
Essex Birdwatching Society	<i>Streptopelia turtur</i>	bird	Turtle Dove	Red listing based on 2001 IUCN guidelines (from 2017): Critically Endangered	Mobile-TM0816	TM0816	1	2013
Essex Birdwatching Society	<i>Streptopelia turtur</i>	bird	Turtle Dove	Red listing based on 2001 IUCN guidelines (from 2017): Critically Endangered	Mobile-TM0819	TM0819	1	2013
Essex Birdwatching Society	<i>Streptopelia turtur</i>	bird	Turtle Dove	Red listing based on 2001 IUCN guidelines (from 2017): Critically Endangered	Mobile-TM0832	TM0832	1	2014
Essex Birdwatching Society	<i>Streptopelia turtur</i>	bird	Turtle Dove	Red listing based on 2001 IUCN guidelines (from 2017): Critically Endangered	Mobile-TM1032	TM1032	2	2014
Essex Birdwatching Society	<i>Streptopelia turtur</i>	bird	Turtle Dove	Red listing based on 2001 IUCN guidelines (from 2017): Critically Endangered	Mobile-TM1631	TM1631	2	2014
Essex Birdwatching Society	<i>Streptopelia turtur</i>	bird	Turtle Dove	Red listing based on 2001 IUCN guidelines (from 2017): Critically Endangered	Mobile-TM1731	TM1731	1	2014
Essex Birdwatching Society	<i>Streptopelia turtur</i>	bird	Turtle Dove	Red listing based on 2001 IUCN guidelines (from 2017): Critically Endangered	Mobile-TM1732	TM1732	2	2013
Essex Birdwatching Society	<i>Streptopelia turtur</i>	bird	Turtle Dove	Red listing based on 2001 IUCN guidelines (from 2017): Critically Endangered	Mobile-TM1931	TM1931	1	2014
Essex Birdwatching Society	<i>Streptopelia turtur</i>	bird	Turtle Dove	Red listing based on 2001 IUCN guidelines (from 2017): Critically Endangered	Moverons, Brightlingsea	TM0618	1	2015
Essex Birdwatching Society	<i>Streptopelia turtur</i>	bird	Turtle Dove	Red listing based on 2001 IUCN guidelines (from 2017): Critically Endangered	Moverons, Brightlingsea	TM0618	3	2014
Essex Birdwatching Society	<i>Streptopelia turtur</i>	bird	Turtle Dove	Red listing based on 2001 IUCN guidelines (from 2017): Critically Endangered	Observatory	TM0328	17	2015

Essex Birdwatching Society	<i>Streptopelia turtur</i>	bird	Turtle Dove	Red listing based on 2001 IUCN guidelines (from 2017): Critically Endangered	Ramsey Rd	TM2230	1	2019
Essex Birdwatching Society	<i>Streptopelia turtur</i>	bird	Turtle Dove	Red listing based on 2001 IUCN guidelines (from 2017): Critically Endangered	River Colne, Wivenhoe to Alresford Creek	TM0520	2	2014
Essex Birdwatching Society	<i>Streptopelia turtur</i>	bird	Turtle Dove	Red listing based on 2001 IUCN guidelines (from 2017): Critically Endangered	St Osyth	TM1116	1	2013
Essex Birdwatching Society	<i>Streptopelia turtur</i>	bird	Turtle Dove	Red listing based on 2001 IUCN guidelines (from 2017): Critically Endangered	St Osyth	TM1215	1	2013
Essex Birdwatching Society	<i>Streptopelia turtur</i>	bird	Turtle Dove	Red listing based on 2001 IUCN guidelines (from 2017): Critically Endangered	St Osyth Martins Farm	TM1217	1	2016
Essex Birdwatching Society	<i>Streptopelia turtur</i>	bird	Turtle Dove	Red listing based on 2001 IUCN guidelines (from 2017): Critically Endangered	St Osyth Priory Estate	TM1116	1	2013
Essex Birdwatching Society	<i>Streptopelia turtur</i>	bird	Turtle Dove	Red listing based on 2001 IUCN guidelines (from 2017): Critically Endangered	St. Osyth	TM1215	2	2014
Essex Birdwatching Society	<i>Streptopelia turtur</i>	bird	Turtle Dove	Red listing based on 2001 IUCN guidelines (from 2017): Critically Endangered	Stour Valley	TM0832	1	2018
Essex Birdwatching Society	<i>Streptopelia turtur</i>	bird	Turtle Dove	Red listing based on 2001 IUCN guidelines (from 2017): Critically Endangered	Stour valley	TM0932	2	2015
Essex Birdwatching Society	<i>Streptopelia turtur</i>	bird	Turtle Dove	Red listing based on 2001 IUCN guidelines (from 2017): Critically Endangered	Stour valley	TM0932	5	2016
Essex Birdwatching Society	<i>Streptopelia turtur</i>	bird	Turtle Dove	Red listing based on 2001 IUCN guidelines (from 2017): Critically Endangered	Stour Valley, Manningtree	TM1032	3	2017
Essex Birdwatching Society	<i>Streptopelia turtur</i>	bird	Turtle Dove	Red listing based on 2001 IUCN guidelines (from 2017): Critically Endangered	Stour Wood	TM1831	1	2019
Essex Birdwatching Society	<i>Streptopelia turtur</i>	bird	Turtle Dove	Red listing based on 2001 IUCN guidelines (from 2017): Critically Endangered	Strangers Corner	TM0717	1	2015
Essex Birdwatching Society	<i>Streptopelia turtur</i>	bird	Turtle Dove	Red listing based on 2001 IUCN guidelines (from 2017): Critically Endangered	Sunnymead Farm	TM0522	3	2018

Essex Birdwatching Society	<i>Streptopelia turtur</i>	bird	Turtle Dove	Red listing based on 2001 IUCN guidelines (from 2017): Critically Endangered	Sunnymead Farm	TM0522	5	2016
Essex Birdwatching Society	<i>Streptopelia turtur</i>	bird	Turtle Dove	Red listing based on 2001 IUCN guidelines (from 2017): Critically Endangered	Sunnymead Farm Wivenhoe	TM0522	1	2020
Essex Birdwatching Society	<i>Streptopelia turtur</i>	bird	Turtle Dove	Red listing based on 2001 IUCN guidelines (from 2017): Critically Endangered	Sunnymead Farm, Wivenhoe	TM0522	2	2013
Essex Birdwatching Society	<i>Streptopelia turtur</i>	bird	Turtle Dove	Red listing based on 2001 IUCN guidelines (from 2017): Critically Endangered	The Soils	TM2029	1	2013
Essex Birdwatching Society	<i>Streptopelia turtur</i>	bird	Turtle Dove	Red listing based on 2001 IUCN guidelines (from 2017): Critically Endangered	Thorrington	TM0920	1	2015
Essex Birdwatching Society	<i>Streptopelia turtur</i>	bird	Turtle Dove	Red listing based on 2001 IUCN guidelines (from 2017): Critically Endangered	Thorrington	TM0920	3	2013
Essex Birdwatching Society	<i>Streptopelia turtur</i>	bird	Turtle Dove	Red listing based on 2001 IUCN guidelines (from 2017): Critically Endangered	Thorrington, Rosslyn	TM0819	1	2017
Essex Birdwatching Society	<i>Streptopelia turtur</i>	bird	Turtle Dove	Red listing based on 2001 IUCN guidelines (from 2017): Critically Endangered		TM0832	1	2014
Essex Birdwatching Society	<i>Streptopelia turtur</i>	bird	Turtle Dove	Red listing based on 2001 IUCN guidelines (from 2017): Critically Endangered		TM1626	1	2014
Essex Birdwatching Society	<i>Streptopelia turtur</i>	bird	Turtle Dove	Red listing based on 2001 IUCN guidelines (from 2017): Critically Endangered	Weeley	TM1422	1	2020
Essex Birdwatching Society	<i>Streptopelia turtur</i>	bird	Turtle Dove	Red listing based on 2001 IUCN guidelines (from 2017): Critically Endangered	Weeley Heath	TM1520	1	2015
Essex Birdwatching Society	<i>Streptopelia turtur</i>	bird	Turtle Dove	Red listing based on 2001 IUCN guidelines (from 2017): Critically Endangered	Weeley Heath	TM1520	2	2014
Essex Birdwatching Society	<i>Streptopelia turtur</i>	bird	Turtle Dove	Red listing based on 2001 IUCN guidelines (from 2017): Critically Endangered	Weeley Heath/Gt Bentley	TM1520	1	2016
Essex Birdwatching Society	<i>Streptopelia turtur</i>	bird	Turtle Dove	Red listing based on 2001 IUCN guidelines (from 2017): Critically Endangered	Weeley Heath/Gt Bentley	TM1520	3	2019

Essex Birdwatching Society	<i>Streptopelia turtur</i>	bird	Turtle Dove	Red listing based on 2001 IUCN guidelines (from 2017): Critically Endangered	Willow Hall Farm area, Wix	TM1628	1	2015
Essex Birdwatching Society	<i>Streptopelia turtur</i>	bird	Turtle Dove	Red listing based on 2001 IUCN guidelines (from 2017): Critically Endangered	Wivenhoe	TM0321	3	2019
Essex Birdwatching Society	<i>Streptopelia turtur</i>	bird	Turtle Dove	Red listing based on 2001 IUCN guidelines (from 2017): Critically Endangered	Wivenhoe	TM0322	2	2015
Essex Birdwatching Society	<i>Streptopelia turtur</i>	bird	Turtle Dove	Red listing based on 2001 IUCN guidelines (from 2017): Critically Endangered	Wivenhoe	TM0422	1	2017
Essex Birdwatching Society	<i>Streptopelia turtur</i>	bird	Turtle Dove	Red listing based on 2001 IUCN guidelines (from 2017): Critically Endangered	Wivenhoe	TM0422	4	2013
Essex Birdwatching Society	<i>Streptopelia turtur</i>	bird	Turtle Dove	Red listing based on 2001 IUCN guidelines (from 2017): Critically Endangered	Wivenhoe Quay	TM0321	1	2017
Essex Birdwatching Society	<i>Streptopelia turtur</i>	bird	Turtle Dove	Red listing based on 2001 IUCN guidelines (from 2017): Critically Endangered	Wivenhoe, Sunnymead Farm	TM0522	2	2017
Essex Birdwatching Society	<i>Streptopelia turtur</i>	bird	Turtle Dove	Red listing based on 2001 IUCN guidelines (from 2017): Critically Endangered	Wix	TM1628	2	2017
Essex Birdwatching Society	<i>Streptopelia turtur</i>	bird	Turtle Dove	Red listing based on 2001 IUCN guidelines (from 2017): Critically Endangered	Wrabness	TM1631	3	2017
Essex Birdwatching Society	<i>Streptopelia turtur</i>	bird	Turtle Dove	Red listing based on 2001 IUCN guidelines (from 2017): Critically Endangered	Wrabness	TM1631	7	2014
Essex Birdwatching Society	<i>Streptopelia turtur</i>	bird	Turtle Dove	Red listing based on 2001 IUCN guidelines (from 2017): Critically Endangered	Wrabness	TM1731	10	2014
Essex Birdwatching Society	<i>Streptopelia turtur</i>	bird	Turtle Dove	Red listing based on 2001 IUCN guidelines (from 2017): Critically Endangered	Wrabness	TM1731	56	2020
Essex Birdwatching Society	<i>Streptopelia turtur</i>	bird	Turtle Dove	Red listing based on 2001 IUCN guidelines (from 2017): Critically Endangered	Wrabness EWT	TM1631	6	2016
Essex Birdwatching Society	<i>Streptopelia turtur</i>	bird	Turtle Dove	Red listing based on 2001 IUCN guidelines (from 2017): Critically Endangered	Wrabness EWT	TM1631	31	2020

Essex Birdwatching Society	<i>Streptopelia turtur</i>	bird	Turtle Dove	Red listing based on 2001 IUCN guidelines (from 2017): Critically Endangered	Wrabness EWT	TM1731	4	2016
Essex Birdwatching Society	<i>Streptopelia turtur</i>	bird	Turtle Dove	Red listing based on 2001 IUCN guidelines (from 2017): Critically Endangered	Wrabness EWT	TM1731	46	2019
Essex Birdwatching Society	<i>Streptopelia turtur</i>	bird	Turtle Dove	Red listing based on 2001 IUCN guidelines (from 2017): Critically Endangered	Wrabness EWT Nature Reserve	TM1631	12	2017
Essex Birdwatching Society	<i>Streptopelia turtur</i>	bird	Turtle Dove	Red listing based on 2001 IUCN guidelines (from 2017): Critically Endangered	Wrabness EWT NR	TM1631	23	2018
Essex Birdwatching Society	<i>Streptopelia turtur</i>	bird	Turtle Dove	Red listing based on 2001 IUCN guidelines (from 2017): Critically Endangered	Wrabness EWT NR	TM1731	21	2018
Essex Birdwatching Society	<i>Streptopelia turtur</i>	bird	Turtle Dove	Red listing based on 2001 IUCN guidelines (from 2017): Critically Endangered	Wrabness Nature Reserve	TM1631	5	2014
Essex Birdwatching Society	<i>Streptopelia turtur</i>	bird	Turtle Dove	Red listing based on 2001 IUCN guidelines (from 2017): Critically Endangered	Wrabness Nature Reserve	TM1731	1	2013
Essex Birdwatching Society	<i>Streptopelia turtur</i>	bird	Turtle Dove	Red listing based on 2001 IUCN guidelines (from 2017): Critically Endangered	Wrabness Nature Reserve	TM1731	10	2015
Essex Birdwatching Society	<i>Strix aluco</i>	bird	Tawny Owl	Red listing based on 2001 IUCN guidelines (from 2017): Near Threatened	Alresford	TM0621	3	2020
Essex Birdwatching Society	<i>Strix aluco</i>	bird	Tawny Owl	Red listing based on 2001 IUCN guidelines (from 2017): Near Threatened	Alresford Creek	TM0619	1	2020
Essex Birdwatching Society	<i>Strix aluco</i>	bird	Tawny Owl	Red listing based on 2001 IUCN guidelines (from 2017): Near Threatened	Ardleigh	TM0529	2	2020
Essex Birdwatching Society	<i>Strix aluco</i>	bird	Tawny Owl	Red listing based on 2001 IUCN guidelines (from 2017): Near Threatened	Beaumont Quay	TM1824	1	2019
Essex Birdwatching Society	<i>Strix aluco</i>	bird	Tawny Owl	Red listing based on 2001 IUCN guidelines (from 2017): Near Threatened	Brightlingsea	TM0716	1	2015
Essex Birdwatching Society	<i>Strix aluco</i>	bird	Tawny Owl	Red listing based on 2001 IUCN guidelines (from 2017): Near Threatened	Brightlingsea	TM0716	2	2016

Essex Birdwatching Society	<i>Strix aluco</i>	bird	Tawny Owl	Red listing based on 2001 IUCN guidelines (from 2017): Near Threatened	Brightlingsea	TM0817	1	2014
Essex Birdwatching Society	<i>Strix aluco</i>	bird	Tawny Owl	Red listing based on 2001 IUCN guidelines (from 2017): Near Threatened	Cattawade Marsh/Splodge	TM0932	2	2018
Essex Birdwatching Society	<i>Strix aluco</i>	bird	Tawny Owl	Red listing based on 2001 IUCN guidelines (from 2017): Near Threatened	Cattawade Marshes RSPB	TM0932	1	2019
Essex Birdwatching Society	<i>Strix aluco</i>	bird	Tawny Owl	Red listing based on 2001 IUCN guidelines (from 2017): Near Threatened	Cockaynes Wood	TM0521	1	2016
Essex Birdwatching Society	<i>Strix aluco</i>	bird	Tawny Owl	Red listing based on 2001 IUCN guidelines (from 2017): Near Threatened	Copperas Bay, Stour Estuary	TM1932	1	2020
Essex Birdwatching Society	<i>Strix aluco</i>	bird	Tawny Owl	Red listing based on 2001 IUCN guidelines (from 2017): Near Threatened	Copperas Wood	TM2031	1	2015
Essex Birdwatching Society	<i>Strix aluco</i>	bird	Tawny Owl	Red listing based on 2001 IUCN guidelines (from 2017): Near Threatened	Crockleford Heath	TM0426	1	2020
Essex Birdwatching Society	<i>Strix aluco</i>	bird	Tawny Owl	Red listing based on 2001 IUCN guidelines (from 2017): Near Threatened	East Mersea	TM0615	2	2017
Essex Birdwatching Society	<i>Strix aluco</i>	bird	Tawny Owl	Red listing based on 2001 IUCN guidelines (from 2017): Near Threatened	Elmstead Market	TM0624	1	2019
Essex Birdwatching Society	<i>Strix aluco</i>	bird	Tawny Owl	Red listing based on 2001 IUCN guidelines (from 2017): Near Threatened	Fingringhoe Wick	TM0419	2	2013
Essex Birdwatching Society	<i>Strix aluco</i>	bird	Tawny Owl	Red listing based on 2001 IUCN guidelines (from 2017): Near Threatened	Fingringhoe Wick EWT	TM0419	5	2020
Essex Birdwatching Society	<i>Strix aluco</i>	bird	Tawny Owl	Red listing based on 2001 IUCN guidelines (from 2017): Near Threatened	Fingringhoe Wick NR	TM0419	1	2015
Essex Birdwatching Society	<i>Strix aluco</i>	bird	Tawny Owl	Red listing based on 2001 IUCN guidelines (from 2017): Near Threatened	Fingringhoe Wick NR	TM0419	5	2016
Essex Birdwatching Society	<i>Strix aluco</i>	bird	Tawny Owl	Red listing based on 2001 IUCN guidelines (from 2017): Near Threatened	Fingringhoe Wick NR EWT	TM0419	2	2014

Essex Birdwatching Society	<i>Strix aluco</i>	bird	Tawny Owl	Red listing based on 2001 IUCN guidelines (from 2017): Near Threatened	Fingringhoe Wick NR EWT	TM0419	4	2017
Essex Birdwatching Society	<i>Strix aluco</i>	bird	Tawny Owl	Red listing based on 2001 IUCN guidelines (from 2017): Near Threatened	Flatford Mill	TM0733	1	2014
Essex Birdwatching Society	<i>Strix aluco</i>	bird	Tawny Owl	Red listing based on 2001 IUCN guidelines (from 2017): Near Threatened	Flatford NE	TM0833	1	2014
Essex Birdwatching Society	<i>Strix aluco</i>	bird	Tawny Owl	Red listing based on 2001 IUCN guidelines (from 2017): Near Threatened	Frating	TM0923	1	2020
Essex Birdwatching Society	<i>Strix aluco</i>	bird	Tawny Owl	Red listing based on 2001 IUCN guidelines (from 2017): Near Threatened	Frinton-on-Sea	TM2319	6	2020
Essex Birdwatching Society	<i>Strix aluco</i>	bird	Tawny Owl	Red listing based on 2001 IUCN guidelines (from 2017): Near Threatened	Frinton-on-Sea	TM2420	1	2014
Essex Birdwatching Society	<i>Strix aluco</i>	bird	Tawny Owl	Red listing based on 2001 IUCN guidelines (from 2017): Near Threatened	Great Clacton	TM1717	1	2020
Essex Birdwatching Society	<i>Strix aluco</i>	bird	Tawny Owl	Red listing based on 2001 IUCN guidelines (from 2017): Near Threatened	Great Holland	TM2119	1	2015
Essex Birdwatching Society	<i>Strix aluco</i>	bird	Tawny Owl	Red listing based on 2001 IUCN guidelines (from 2017): Near Threatened	Great Holland Pits	TM2019	3	2016
Essex Birdwatching Society	<i>Strix aluco</i>	bird	Tawny Owl	Red listing based on 2001 IUCN guidelines (from 2017): Near Threatened	Great Holland Pits NR	TM2019	1	2014
Essex Birdwatching Society	<i>Strix aluco</i>	bird	Tawny Owl	Red listing based on 2001 IUCN guidelines (from 2017): Near Threatened	Great Holland Pits NR	TM2019	1	2017
Essex Birdwatching Society	<i>Strix aluco</i>	bird	Tawny Owl	Red listing based on 2001 IUCN guidelines (from 2017): Near Threatened	Great Oakley	TM1927	1	2017
Essex Birdwatching Society	<i>Strix aluco</i>	bird	Tawny Owl	Red listing based on 2001 IUCN guidelines (from 2017): Near Threatened	Grove Farm, Elmstead Market	TM0624	1	2015
Essex Birdwatching Society	<i>Strix aluco</i>	bird	Tawny Owl	Red listing based on 2001 IUCN guidelines (from 2017): Near Threatened	Gt Oakley	TM2127	1	2013

Essex Birdwatching Society	<i>Strix aluco</i>	bird	Tawny Owl	Red listing based on 2001 IUCN guidelines (from 2017): Near Threatened	Hamford Water	TM2225	2	2020
Essex Birdwatching Society	<i>Strix aluco</i>	bird	Tawny Owl	Red listing based on 2001 IUCN guidelines (from 2017): Near Threatened	Hockley Wood, Frating, Essex	TM0821	1	2015
Essex Birdwatching Society	<i>Strix aluco</i>	bird	Tawny Owl	Red listing based on 2001 IUCN guidelines (from 2017): Near Threatened	Holland Haven	TM2117	1	2019
Essex Birdwatching Society	<i>Strix aluco</i>	bird	Tawny Owl	Red listing based on 2001 IUCN guidelines (from 2017): Near Threatened	Howlands Marsh NR, St Osyth	TM1116	1	2014
Essex Birdwatching Society	<i>Strix aluco</i>	bird	Tawny Owl	Red listing based on 2001 IUCN guidelines (from 2017): Near Threatened	Howlands Marsh NR, St Osyth	TM1116	2	2015
Essex Birdwatching Society	<i>Strix aluco</i>	bird	Tawny Owl	Red listing based on 2001 IUCN guidelines (from 2017): Near Threatened	Langham	TM0333	1	2016
Essex Birdwatching Society	<i>Strix aluco</i>	bird	Tawny Owl	Red listing based on 2001 IUCN guidelines (from 2017): Near Threatened	Little Oakley, Strachan Lane	TM2127	1	2018
Essex Birdwatching Society	<i>Strix aluco</i>	bird	Tawny Owl	Red listing based on 2001 IUCN guidelines (from 2017): Near Threatened	Manningtree	TM1032	1	2017
Essex Birdwatching Society	<i>Strix aluco</i>	bird	Tawny Owl	Red listing based on 2001 IUCN guidelines (from 2017): Near Threatened	Manningtree	TM1132	1	2016
Essex Birdwatching Society	<i>Strix aluco</i>	bird	Tawny Owl	Red listing based on 2001 IUCN guidelines (from 2017): Near Threatened	Mobile-TM0722	TM0722	1	2013
Essex Birdwatching Society	<i>Strix aluco</i>	bird	Tawny Owl	Red listing based on 2001 IUCN guidelines (from 2017): Near Threatened	Moverons, Brightlingsea	TM0618	1	2015
Essex Birdwatching Society	<i>Strix aluco</i>	bird	Tawny Owl	Red listing based on 2001 IUCN guidelines (from 2017): Near Threatened	nr Earls Hall Farm, St Osyth	TM1416	1	2013
Essex Birdwatching Society	<i>Strix aluco</i>	bird	Tawny Owl	Red listing based on 2001 IUCN guidelines (from 2017): Near Threatened	nr Earls Hall Farm, St Osyth	TM1416	1	2014
Essex Birdwatching Society	<i>Strix aluco</i>	bird	Tawny Owl	Red listing based on 2001 IUCN guidelines (from 2017): Near Threatened	nr Thorrington Mill	TM0819	1	2014

Essex Birdwatching Society	<i>Strix aluco</i>	bird	Tawny Owl	Red listing based on 2001 IUCN guidelines (from 2017): Near Threatened	Oakley Marshes, Hamford Water	TM2328	1	2020
Essex Birdwatching Society	<i>Strix aluco</i>	bird	Tawny Owl	Red listing based on 2001 IUCN guidelines (from 2017): Near Threatened	pretty thing	TM1418	1	2013
Essex Birdwatching Society	<i>Strix aluco</i>	bird	Tawny Owl	Red listing based on 2001 IUCN guidelines (from 2017): Near Threatened	St Osyth	TM1215	1	2014
Essex Birdwatching Society	<i>Strix aluco</i>	bird	Tawny Owl	Red listing based on 2001 IUCN guidelines (from 2017): Near Threatened	St Osyth (circuit)	TM1215	1	2015
Essex Birdwatching Society	<i>Strix aluco</i>	bird	Tawny Owl	Red listing based on 2001 IUCN guidelines (from 2017): Near Threatened	St Osyth Martins Farm	TM1217	1	2016
Essex Birdwatching Society	<i>Strix aluco</i>	bird	Tawny Owl	Red listing based on 2001 IUCN guidelines (from 2017): Near Threatened	St Osyth Priory Estate	TM1115	1	2013
Essex Birdwatching Society	<i>Strix aluco</i>	bird	Tawny Owl	Red listing based on 2001 IUCN guidelines (from 2017): Near Threatened	Stones Green	TM1626	2	2018
Essex Birdwatching Society	<i>Strix aluco</i>	bird	Tawny Owl	Red listing based on 2001 IUCN guidelines (from 2017): Near Threatened	Stour Reserve	TM1631	1	2015
Essex Birdwatching Society	<i>Strix aluco</i>	bird	Tawny Owl	Red listing based on 2001 IUCN guidelines (from 2017): Near Threatened	Stour Woods and Copperas Bay RSPB	TM1931	1	2020
Essex Birdwatching Society	<i>Strix aluco</i>	bird	Tawny Owl	Red listing based on 2001 IUCN guidelines (from 2017): Near Threatened	Sunnymead Farm	TM0522	2	2015
Essex Birdwatching Society	<i>Strix aluco</i>	bird	Tawny Owl	Red listing based on 2001 IUCN guidelines (from 2017): Near Threatened	Sunnymead Farm	TM0522	2	2016
Essex Birdwatching Society	<i>Strix aluco</i>	bird	Tawny Owl	Red listing based on 2001 IUCN guidelines (from 2017): Near Threatened	Sunnymead Farm Wivenhoe	TM0522	2	2020
Essex Birdwatching Society	<i>Strix aluco</i>	bird	Tawny Owl	Red listing based on 2001 IUCN guidelines (from 2017): Near Threatened	Sunnymead Farm, Wivenhoe	TM0522	1	2013
Essex Birdwatching Society	<i>Strix aluco</i>	bird	Tawny Owl	Red listing based on 2001 IUCN guidelines (from 2017): Near Threatened	Sunnymead Farm, Wivenhoe	TM0522	1	2014

Essex Birdwatching Society	<i>Strix aluco</i>	bird	Tawny Owl	Red listing based on 2001 IUCN guidelines (from 2017): Near Threatened	Thorpe-le-Soken	TM1822	1	2017
Essex Birdwatching Society	<i>Strix aluco</i>	bird	Tawny Owl	Red listing based on 2001 IUCN guidelines (from 2017): Near Threatened	Thorrington	TM0920	1	2014
Essex Birdwatching Society	<i>Strix aluco</i>	bird	Tawny Owl	Red listing based on 2001 IUCN guidelines (from 2017): Near Threatened	Thorrington	TM0920	1	2017
Essex Birdwatching Society	<i>Strix aluco</i>	bird	Tawny Owl	Red listing based on 2001 IUCN guidelines (from 2017): Near Threatened	Thorrington Wood	TM1019	1	2014
Essex Birdwatching Society	<i>Strix aluco</i>	bird	Tawny Owl	Red listing based on 2001 IUCN guidelines (from 2017): Near Threatened	TM1626	TM1626	1	2015
Essex Birdwatching Society	<i>Strix aluco</i>	bird	Tawny Owl	Red listing based on 2001 IUCN guidelines (from 2017): Near Threatened	TM1626	TM1626	8	2014
Essex Birdwatching Society	<i>Strix aluco</i>	bird	Tawny Owl	Red listing based on 2001 IUCN guidelines (from 2017): Near Threatened	Villa Wood	TM0522	1	2013
Essex Birdwatching Society	<i>Strix aluco</i>	bird	Tawny Owl	Red listing based on 2001 IUCN guidelines (from 2017): Near Threatened	Weeley	TM1422	1	2018
Essex Birdwatching Society	<i>Strix aluco</i>	bird	Tawny Owl	Red listing based on 2001 IUCN guidelines (from 2017): Near Threatened	Weeleyhall Wood	TM1520	1	2015
Essex Birdwatching Society	<i>Strix aluco</i>	bird	Tawny Owl	Red listing based on 2001 IUCN guidelines (from 2017): Near Threatened	Wivenhoe	TM0321	1	2016
Essex Birdwatching Society	<i>Strix aluco</i>	bird	Tawny Owl	Red listing based on 2001 IUCN guidelines (from 2017): Near Threatened	Wivenhoe	TM0321	5	2020
Essex Birdwatching Society	<i>Strix aluco</i>	bird	Tawny Owl	Red listing based on 2001 IUCN guidelines (from 2017): Near Threatened	Wivenhoe	TM0322	1	2015
Essex Birdwatching Society	<i>Strix aluco</i>	bird	Tawny Owl	Red listing based on 2001 IUCN guidelines (from 2017): Near Threatened	Wivenhoe	TM0322	3	2016
Essex Birdwatching Society	<i>Strix aluco</i>	bird	Tawny Owl	Red listing based on 2001 IUCN guidelines (from 2017): Near Threatened	Wivenhoe	TM0422	1	2017

Essex Birdwatching Society	<i>Strix aluco</i>	bird	Tawny Owl	Red listing based on 2001 IUCN guidelines (from 2017): Near Threatened	Wivenhoe Wood	TM0322	1	2013
Essex Birdwatching Society	<i>Strix aluco</i>	bird	Tawny Owl	Red listing based on 2001 IUCN guidelines (from 2017): Near Threatened	Wrabness	TM1731	1	2017
Essex Birdwatching Society	<i>Strix aluco</i>	bird	Tawny Owl	Red listing based on 2001 IUCN guidelines (from 2017): Near Threatened	Wrabness EWT NR	TM1631	1	2018
Essex Birdwatching Society	<i>Strix aluco</i>	bird	Tawny Owl	Red listing based on 2001 IUCN guidelines (from 2017): Near Threatened	Wrabness EWT NR	TM1731	1	2018
Essex Field Club	<i>Sturnus vulgaris</i>	bird	Starling	Red listing based on 2001 IUCN guidelines (from 2017): Vulnerable	Alresford Primary School	TM066211	1	2018
Essex Field Club	<i>Sturnus vulgaris</i>	bird	Starling	Red listing based on 2001 IUCN guidelines (from 2017): Vulnerable	Dovercourt Caravan Park, Low Road, Dovercourt	TM242682 9835	2	2018
Essex Field Club	<i>Sturnus vulgaris</i>	bird	Starling	Red listing based on 2001 IUCN guidelines (from 2017): Vulnerable	Dovercourt Caravan Park, Low Road, Dovercourt, CO12 3TZ	TM242682 9835	2	2018
Essex Field Club	<i>Sturnus vulgaris</i>	bird	Starling	Red listing based on 2001 IUCN guidelines (from 2017): Vulnerable	Fronks Road	TM245163 0809	1	2019
Essex Field Club	<i>Sturnus vulgaris</i>	bird	Starling	Red listing based on 2001 IUCN guidelines (from 2017): Vulnerable	Holland Road	TM184341 8555	1	2018
Essex Field Club	<i>Sturnus vulgaris</i>	bird	Starling	Red listing based on 2001 IUCN guidelines (from 2017): Vulnerable	Holland Road	TM187185	4	2016
Essex Field Club	<i>Sturnus vulgaris</i>	bird	Starling	Red listing based on 2001 IUCN guidelines (from 2017): Vulnerable	Land South Thorpe Road, Weeley	TM150222	2	2017
Essex Field Club	<i>Sturnus vulgaris</i>	bird	Starling	Red listing based on 2001 IUCN guidelines (from 2017): Vulnerable	Landermere Road, Thorpe le Soken	TM186102 2570	4	2016
Essex Field Club	<i>Sturnus vulgaris</i>	bird	Starling	Red listing based on 2001 IUCN guidelines (from 2017): Vulnerable	North Thorpe Road	TM147432 2710	1	2019
Essex Field Club	<i>Sturnus vulgaris</i>	bird	Starling	Red listing based on 2001 IUCN guidelines (from 2017): Vulnerable	Pond Hall Farm	TM069271	2	2016
Essex Field Club	<i>Sturnus vulgaris</i>	bird	Starling	Red listing based on 2001 IUCN guidelines (from 2017): Vulnerable	Richwill Farm, Oakley Road, Wix	TM184772 7735	2	2016
Essex Field Club	<i>Sturnus vulgaris</i>	bird	Starling	Red listing based on 2001 IUCN guidelines (from 2017): Vulnerable	Station Road, Thorrington	TM091412 0757	1	2016
Essex Birdwatching Society	<i>Sturnus vulgaris</i>	bird	Starling	Red listing based on 2001 IUCN guidelines (from 2017): Vulnerable	1 Sluice Cottages Holland-on-Sea	TM2217	1	2020

Essex Birdwatching Society	<i>Sturnus vulgaris</i>	bird	Starling	Red listing based on 2001 IUCN guidelines (from 2017): Vulnerable	10 Colne Rise, Rowhedge	TM0321	1	2019
Essex Birdwatching Society	<i>Sturnus vulgaris</i>	bird	Starling	Red listing based on 2001 IUCN guidelines (from 2017): Vulnerable	18 Ford Lane Alresford	TM0721	1	2020
Essex Birdwatching Society	<i>Sturnus vulgaris</i>	bird	Starling	Red listing based on 2001 IUCN guidelines (from 2017): Vulnerable	20 Harwich Rd Mistley	TM1231	1	2020
Essex Birdwatching Society	<i>Sturnus vulgaris</i>	bird	Starling	Red listing based on 2001 IUCN guidelines (from 2017): Vulnerable	305 Old Road Clacton-on-Sea	TM1716	1	2020
Essex Birdwatching Society	<i>Sturnus vulgaris</i>	bird	Starling	Red listing based on 2001 IUCN guidelines (from 2017): Vulnerable	A133 Weeley	TM1321	1	2020
Essex Birdwatching Society	<i>Sturnus vulgaris</i>	bird	Starling	Red listing based on 2001 IUCN guidelines (from 2017): Vulnerable	Alresford	TM0521	1	2013
Essex Birdwatching Society	<i>Sturnus vulgaris</i>	bird	Starling	Red listing based on 2001 IUCN guidelines (from 2017): Vulnerable	Alresford Creek	TM0519	1	2014
Essex Birdwatching Society	<i>Sturnus vulgaris</i>	bird	Starling	Red listing based on 2001 IUCN guidelines (from 2017): Vulnerable	Alresford Creek	TM0519	3	2019
Essex Birdwatching Society	<i>Sturnus vulgaris</i>	bird	Starling	Red listing based on 2001 IUCN guidelines (from 2017): Vulnerable	Alresford Creek	TM0619	31	2020
Essex Birdwatching Society	<i>Sturnus vulgaris</i>	bird	Starling	Red listing based on 2001 IUCN guidelines (from 2017): Vulnerable	Alresford Creek to Brightlingsea	TM0617	1	2020
Essex Birdwatching Society	<i>Sturnus vulgaris</i>	bird	Starling	Red listing based on 2001 IUCN guidelines (from 2017): Vulnerable	Alresford Creek, R.Colne	TM0619	8	2016
Essex Birdwatching Society	<i>Sturnus vulgaris</i>	bird	Starling	Red listing based on 2001 IUCN guidelines (from 2017): Vulnerable	Alresford Creek, RColne	TM0619	2	2013
Essex Birdwatching Society	<i>Sturnus vulgaris</i>	bird	Starling	Red listing based on 2001 IUCN guidelines (from 2017): Vulnerable	Alresford Grange	TM0521	1	2020
Essex Birdwatching Society	<i>Sturnus vulgaris</i>	bird	Starling	Red listing based on 2001 IUCN guidelines (from 2017): Vulnerable	Ardleigh Park	TM0527	2	2020

Essex Birdwatching Society	<i>Sturnus vulgaris</i>	bird	Starling	Red listing based on 2001 IUCN guidelines (from 2017): Vulnerable	Ardleigh Site	TM0328	1	2014
Essex Birdwatching Society	<i>Sturnus vulgaris</i>	bird	Starling	Red listing based on 2001 IUCN guidelines (from 2017): Vulnerable	Bateman's Tower, Brightlingsea	TM0716	1	2020
Essex Birdwatching Society	<i>Sturnus vulgaris</i>	bird	Starling	Red listing based on 2001 IUCN guidelines (from 2017): Vulnerable	BBS Square Great Holland	TM2118	1	2014
Essex Birdwatching Society	<i>Sturnus vulgaris</i>	bird	Starling	Red listing based on 2001 IUCN guidelines (from 2017): Vulnerable	BBS Square Great Holland	TM2118	1	2015
Essex Birdwatching Society	<i>Sturnus vulgaris</i>	bird	Starling	Red listing based on 2001 IUCN guidelines (from 2017): Vulnerable	Beaumont Quay	TM1824	3	2019
Essex Birdwatching Society	<i>Sturnus vulgaris</i>	bird	Starling	Red listing based on 2001 IUCN guidelines (from 2017): Vulnerable	Beaumont Quay Area	TM1824	2	2020
Essex Birdwatching Society	<i>Sturnus vulgaris</i>	bird	Starling	Red listing based on 2001 IUCN guidelines (from 2017): Vulnerable	Beaumont Quay/Landermere	TM1924	3	2016
Essex Birdwatching Society	<i>Sturnus vulgaris</i>	bird	Starling	Red listing based on 2001 IUCN guidelines (from 2017): Vulnerable	Beaumont Quay	TM2127	1	2020
Essex Birdwatching Society	<i>Sturnus vulgaris</i>	bird	Starling	Red listing based on 2001 IUCN guidelines (from 2017): Vulnerable	Bob's Field	TM1516	2	2013
Essex Birdwatching Society	<i>Sturnus vulgaris</i>	bird	Starling	Red listing based on 2001 IUCN guidelines (from 2017): Vulnerable	Bradfield	TM1331	1	2015
Essex Birdwatching Society	<i>Sturnus vulgaris</i>	bird	Starling	Red listing based on 2001 IUCN guidelines (from 2017): Vulnerable	Bradfield	TM1430	1	2019
Essex Birdwatching Society	<i>Sturnus vulgaris</i>	bird	Starling	Red listing based on 2001 IUCN guidelines (from 2017): Vulnerable	Brightlingsea	TM0916	1	2014
Essex Birdwatching Society	<i>Sturnus vulgaris</i>	bird	Starling	Red listing based on 2001 IUCN guidelines (from 2017): Vulnerable	Brightlingsea	TM0617	1	2016
Essex Birdwatching Society	<i>Sturnus vulgaris</i>	bird	Starling	Red listing based on 2001 IUCN guidelines (from 2017): Vulnerable	Brightlingsea	TM0716	5	2016

Essex Birdwatching Society	<i>Sturnus vulgaris</i>	bird	Starling	Red listing based on 2001 IUCN guidelines (from 2017): Vulnerable	Brightlingsea	TM0716	15	2020
Essex Birdwatching Society	<i>Sturnus vulgaris</i>	bird	Starling	Red listing based on 2001 IUCN guidelines (from 2017): Vulnerable	Brightlingsea	TM0816	4	2019
Essex Birdwatching Society	<i>Sturnus vulgaris</i>	bird	Starling	Red listing based on 2001 IUCN guidelines (from 2017): Vulnerable	Brightlingsea	TM0817	3	2017
Essex Birdwatching Society	<i>Sturnus vulgaris</i>	bird	Starling	Red listing based on 2001 IUCN guidelines (from 2017): Vulnerable	Brightlingsea / River Colne	TM0617	1	2017
Essex Birdwatching Society	<i>Sturnus vulgaris</i>	bird	Starling	Red listing based on 2001 IUCN guidelines (from 2017): Vulnerable	Brightlingsea Creek	TM0916	10	2016
Essex Birdwatching Society	<i>Sturnus vulgaris</i>	bird	Starling	Red listing based on 2001 IUCN guidelines (from 2017): Vulnerable	Brightlingsea Creek	TM0916	14	2019
Essex Birdwatching Society	<i>Sturnus vulgaris</i>	bird	Starling	Red listing based on 2001 IUCN guidelines (from 2017): Vulnerable	Brightlingsea NNR	TM0716	1	2018
Essex Birdwatching Society	<i>Sturnus vulgaris</i>	bird	Starling	Red listing based on 2001 IUCN guidelines (from 2017): Vulnerable	brightlingsea prom	TM0716	1	2014
Essex Birdwatching Society	<i>Sturnus vulgaris</i>	bird	Starling	Red listing based on 2001 IUCN guidelines (from 2017): Vulnerable	Brightlingsea Promenade	TM0617	1	2015
Essex Birdwatching Society	<i>Sturnus vulgaris</i>	bird	Starling	Red listing based on 2001 IUCN guidelines (from 2017): Vulnerable	Brightlingsea Promenade	TM0816	1	2017
Essex Birdwatching Society	<i>Sturnus vulgaris</i>	bird	Starling	Red listing based on 2001 IUCN guidelines (from 2017): Vulnerable	Brightlingsea to Moveron	TM0617	1	2016
Essex Birdwatching Society	<i>Sturnus vulgaris</i>	bird	Starling	Red listing based on 2001 IUCN guidelines (from 2017): Vulnerable	Brightlingsea/ River Colne	TM0617	1	2016
Essex Birdwatching Society	<i>Sturnus vulgaris</i>	bird	Starling	Red listing based on 2001 IUCN guidelines (from 2017): Vulnerable	Cattawade	TM0932	1	2013
Essex Birdwatching Society	<i>Sturnus vulgaris</i>	bird	Starling	Red listing based on 2001 IUCN guidelines (from 2017): Vulnerable	Cattawade	TM0932	5	2019

Essex Birdwatching Society	<i>Sturnus vulgaris</i>	bird	Starling	Red listing based on 2001 IUCN guidelines (from 2017): Vulnerable	Cattawade	TM1032	26	2020
Essex Birdwatching Society	<i>Sturnus vulgaris</i>	bird	Starling	Red listing based on 2001 IUCN guidelines (from 2017): Vulnerable	Cattawade Marsh/Splodge	TM0932	6	2019
Essex Birdwatching Society	<i>Sturnus vulgaris</i>	bird	Starling	Red listing based on 2001 IUCN guidelines (from 2017): Vulnerable	Cattawade Marshes	TM0932	2	2018
Essex Birdwatching Society	<i>Sturnus vulgaris</i>	bird	Starling	Red listing based on 2001 IUCN guidelines (from 2017): Vulnerable	Cattawade Marshes	TM1132	1	2015
Essex Birdwatching Society	<i>Sturnus vulgaris</i>	bird	Starling	Red listing based on 2001 IUCN guidelines (from 2017): Vulnerable	Cattawade Marshes (RSPB)	TM0932	1	2015
Essex Birdwatching Society	<i>Sturnus vulgaris</i>	bird	Starling	Red listing based on 2001 IUCN guidelines (from 2017): Vulnerable	Cattawade Marshes RSPB	TM0932	3	2019
Essex Birdwatching Society	<i>Sturnus vulgaris</i>	bird	Starling	Red listing based on 2001 IUCN guidelines (from 2017): Vulnerable	Cattawade Marshes RSPB	TM0932	8	2016
Essex Birdwatching Society	<i>Sturnus vulgaris</i>	bird	Starling	Red listing based on 2001 IUCN guidelines (from 2017): Vulnerable	Cattawade Marshes S & White Bridge	TM0932	2	2015
Essex Birdwatching Society	<i>Sturnus vulgaris</i>	bird	Starling	Red listing based on 2001 IUCN guidelines (from 2017): Vulnerable	Cattawade Marshes S & White Bridge	TM0932	3	2016
Essex Birdwatching Society	<i>Sturnus vulgaris</i>	bird	Starling	Red listing based on 2001 IUCN guidelines (from 2017): Vulnerable	Cattawade North Marsh	TM1032	9	2018
Essex Birdwatching Society	<i>Sturnus vulgaris</i>	bird	Starling	Red listing based on 2001 IUCN guidelines (from 2017): Vulnerable	Cattawade to Flatford	TM0832	21	2020
Essex Birdwatching Society	<i>Sturnus vulgaris</i>	bird	Starling	Red listing based on 2001 IUCN guidelines (from 2017): Vulnerable	Cattawade white bridge	TM0932	3	2014
Essex Birdwatching Society	<i>Sturnus vulgaris</i>	bird	Starling	Red listing based on 2001 IUCN guidelines (from 2017): Vulnerable	Cattawade White Bridge	TM0932	28	2020
Essex Birdwatching Society	<i>Sturnus vulgaris</i>	bird	Starling	Red listing based on 2001 IUCN guidelines (from 2017): Vulnerable	Cattawade, Tidal Estuary	TM0932	3	2017

Essex Birdwatching Society	<i>Sturnus vulgaris</i>	bird	Starling	Red listing based on 2001 IUCN guidelines (from 2017): Vulnerable	Cattawade, Tidal Estuary A137 - Cattawade Bridge Sluice	TM0932	2	2014
Essex Birdwatching Society	<i>Sturnus vulgaris</i>	bird	Starling	Red listing based on 2001 IUCN guidelines (from 2017): Vulnerable	Cattawade, Tidal Estuary A137 - Cattawade Bridge Sluice	TM0932	4	2015
Essex Birdwatching Society	<i>Sturnus vulgaris</i>	bird	Starling	Red listing based on 2001 IUCN guidelines (from 2017): Vulnerable	Clacton West	TM1715	1	2018
Essex Birdwatching Society	<i>Sturnus vulgaris</i>	bird	Starling	Red listing based on 2001 IUCN guidelines (from 2017): Vulnerable	Clacton-on-Sea	TM1616	1	2018
Essex Birdwatching Society	<i>Sturnus vulgaris</i>	bird	Starling	Red listing based on 2001 IUCN guidelines (from 2017): Vulnerable	Clacton-on-Sea	TM1715	1	2013
Essex Birdwatching Society	<i>Sturnus vulgaris</i>	bird	Starling	Red listing based on 2001 IUCN guidelines (from 2017): Vulnerable	Clacton-on-Sea	TM1715	5	2020
Essex Birdwatching Society	<i>Sturnus vulgaris</i>	bird	Starling	Red listing based on 2001 IUCN guidelines (from 2017): Vulnerable	Cockayne Wood	TM0522	2	2017
Essex Birdwatching Society	<i>Sturnus vulgaris</i>	bird	Starling	Red listing based on 2001 IUCN guidelines (from 2017): Vulnerable	Cockaynes Lane, Alresford	TM0521	6	2018
Essex Birdwatching Society	<i>Sturnus vulgaris</i>	bird	Starling	Red listing based on 2001 IUCN guidelines (from 2017): Vulnerable	Cockaynes Lane, Alresford	TM0621	1	2018
Essex Birdwatching Society	<i>Sturnus vulgaris</i>	bird	Starling	Red listing based on 2001 IUCN guidelines (from 2017): Vulnerable	Cockaynes Wood	TM0521	6	2019
Essex Birdwatching Society	<i>Sturnus vulgaris</i>	bird	Starling	Red listing based on 2001 IUCN guidelines (from 2017): Vulnerable	Cockaynes Wood	TM0522	1	2019
Essex Birdwatching Society	<i>Sturnus vulgaris</i>	bird	Starling	Red listing based on 2001 IUCN guidelines (from 2017): Vulnerable	Cockaynes Wood Wivenhoe EWT	TM0521	12	2020
Essex Birdwatching Society	<i>Sturnus vulgaris</i>	bird	Starling	Red listing based on 2001 IUCN guidelines (from 2017): Vulnerable	Colchester, University of Essex	TM0323	1	2017

Essex Birdwatching Society	<i>Sturnus vulgaris</i>	bird	Starling	Red listing based on 2001 IUCN guidelines (from 2017): Vulnerable	Colne Estuary East Mersea	TM0715	3	2020
Essex Birdwatching Society	<i>Sturnus vulgaris</i>	bird	Starling	Red listing based on 2001 IUCN guidelines (from 2017): Vulnerable	Colne Estuary National Nature Reserve	TM0716	1	2014
Essex Birdwatching Society	<i>Sturnus vulgaris</i>	bird	Starling	Red listing based on 2001 IUCN guidelines (from 2017): Vulnerable	Colne Estuary NNR	TM0715	2	2019
Essex Birdwatching Society	<i>Sturnus vulgaris</i>	bird	Starling	Red listing based on 2001 IUCN guidelines (from 2017): Vulnerable	Colne Estuary NNR	TM0716	1	2019
Essex Birdwatching Society	<i>Sturnus vulgaris</i>	bird	Starling	Red listing based on 2001 IUCN guidelines (from 2017): Vulnerable	Colne Estuary NNR--East Mersea	TM0715	1	2018
Essex Birdwatching Society	<i>Sturnus vulgaris</i>	bird	Starling	Red listing based on 2001 IUCN guidelines (from 2017): Vulnerable	Colne Terrace	TM0321	1	2018
Essex Birdwatching Society	<i>Sturnus vulgaris</i>	bird	Starling	Red listing based on 2001 IUCN guidelines (from 2017): Vulnerable	Colne Terrace	TM0321	2	2014
Essex Birdwatching Society	<i>Sturnus vulgaris</i>	bird	Starling	Red listing based on 2001 IUCN guidelines (from 2017): Vulnerable	Copperas Bay, Stour Estuary	TM1932	1	2020
Essex Birdwatching Society	<i>Sturnus vulgaris</i>	bird	Starling	Red listing based on 2001 IUCN guidelines (from 2017): Vulnerable	Crockleford Heath	TM0426	2	2020
Essex Birdwatching Society	<i>Sturnus vulgaris</i>	bird	Starling	Red listing based on 2001 IUCN guidelines (from 2017): Vulnerable	cudmore grove	TM0615	2	2013
Essex Birdwatching Society	<i>Sturnus vulgaris</i>	bird	Starling	Red listing based on 2001 IUCN guidelines (from 2017): Vulnerable	Cudmore Grove Country Park	TM0715	1	2014
Essex Birdwatching Society	<i>Sturnus vulgaris</i>	bird	Starling	Red listing based on 2001 IUCN guidelines (from 2017): Vulnerable	Cudmore park	TM0816	1	2014
Essex Birdwatching Society	<i>Sturnus vulgaris</i>	bird	Starling	Red listing based on 2001 IUCN guidelines (from 2017): Vulnerable	Daltes Farm, St Osyth	TM1315	1	2013
Essex Birdwatching Society	<i>Sturnus vulgaris</i>	bird	Starling	Red listing based on 2001 IUCN guidelines (from 2017): Vulnerable	Daltes Farm, St Osyth	TM1315	2	2015

Essex Birdwatching Society	<i>Sturnus vulgaris</i>	bird	Starling	Red listing based on 2001 IUCN guidelines (from 2017): Vulnerable	Daltes Lane Gravel Pit St Osyth	TM1315	1	2020
Essex Birdwatching Society	<i>Sturnus vulgaris</i>	bird	Starling	Red listing based on 2001 IUCN guidelines (from 2017): Vulnerable	Dedham	TM0832	1	2017
Essex Birdwatching Society	<i>Sturnus vulgaris</i>	bird	Starling	Red listing based on 2001 IUCN guidelines (from 2017): Vulnerable	Dovercourt	TM2429	4	2018
Essex Birdwatching Society	<i>Sturnus vulgaris</i>	bird	Starling	Red listing based on 2001 IUCN guidelines (from 2017): Vulnerable	Dovercourt	TM2429	7	2016
Essex Birdwatching Society	<i>Sturnus vulgaris</i>	bird	Starling	Red listing based on 2001 IUCN guidelines (from 2017): Vulnerable	Dovercourt South Hall Creek	TM2329	1	2014
Essex Birdwatching Society	<i>Sturnus vulgaris</i>	bird	Starling	Red listing based on 2001 IUCN guidelines (from 2017): Vulnerable	Dovercourt, West End	TM2329	4	2019
Essex Birdwatching Society	<i>Sturnus vulgaris</i>	bird	Starling	Red listing based on 2001 IUCN guidelines (from 2017): Vulnerable	Earls Hall Farm St Osyth	TM1416	9	2020
Essex Birdwatching Society	<i>Sturnus vulgaris</i>	bird	Starling	Red listing based on 2001 IUCN guidelines (from 2017): Vulnerable	Earls Hall Farm, St Osyth (TM11 N)	TM1416	2	2015
Essex Birdwatching Society	<i>Sturnus vulgaris</i>	bird	Starling	Red listing based on 2001 IUCN guidelines (from 2017): Vulnerable	Earls Hall Farm, St Osyth (TM11 N)	TM1416	4	2014
Essex Birdwatching Society	<i>Sturnus vulgaris</i>	bird	Starling	Red listing based on 2001 IUCN guidelines (from 2017): Vulnerable	East clacton	TM1815	1	2020
Essex Birdwatching Society	<i>Sturnus vulgaris</i>	bird	Starling	Red listing based on 2001 IUCN guidelines (from 2017): Vulnerable	East Mersea	TM0415	2	2018
Essex Birdwatching Society	<i>Sturnus vulgaris</i>	bird	Starling	Red listing based on 2001 IUCN guidelines (from 2017): Vulnerable	East Mersea	TM0515	6	2020
Essex Birdwatching Society	<i>Sturnus vulgaris</i>	bird	Starling	Red listing based on 2001 IUCN guidelines (from 2017): Vulnerable	East Mersea	TM0615	2	2016
Essex Birdwatching Society	<i>Sturnus vulgaris</i>	bird	Starling	Red listing based on 2001 IUCN guidelines (from 2017): Vulnerable	East Mersea	TM0615	5	2019

Essex Birdwatching Society	<i>Sturnus vulgaris</i>	bird	Starling	Red listing based on 2001 IUCN guidelines (from 2017): Vulnerable	East Mersea	TM0715	2	2016
Essex Birdwatching Society	<i>Sturnus vulgaris</i>	bird	Starling	Red listing based on 2001 IUCN guidelines (from 2017): Vulnerable	East Mersea	TM0715	2	2019
Essex Birdwatching Society	<i>Sturnus vulgaris</i>	bird	Starling	Red listing based on 2001 IUCN guidelines (from 2017): Vulnerable	Elmstead	TM0625	1	2013
Essex Birdwatching Society	<i>Sturnus vulgaris</i>	bird	Starling	Red listing based on 2001 IUCN guidelines (from 2017): Vulnerable	Elmstead Market	TM0625	3	2020
Essex Birdwatching Society	<i>Sturnus vulgaris</i>	bird	Starling	Red listing based on 2001 IUCN guidelines (from 2017): Vulnerable	Elmstead, Beth Chatto	TM0623	1	2017
Essex Birdwatching Society	<i>Sturnus vulgaris</i>	bird	Starling	Red listing based on 2001 IUCN guidelines (from 2017): Vulnerable	Essex - Foundry Reach Boat Trip	TM2522	1	2014
Essex Birdwatching Society	<i>Sturnus vulgaris</i>	bird	Starling	Red listing based on 2001 IUCN guidelines (from 2017): Vulnerable	Essex - Titchmarsh Marina, Frinton	TM2423	1	2014
Essex Birdwatching Society	<i>Sturnus vulgaris</i>	bird	Starling	Red listing based on 2001 IUCN guidelines (from 2017): Vulnerable	Essex, Manningtree-W	TM0932	1	2014
Essex Birdwatching Society	<i>Sturnus vulgaris</i>	bird	Starling	Red listing based on 2001 IUCN guidelines (from 2017): Vulnerable	Essex, Wrabness Caravan Site and Shore,	TM1731	1	2015
Essex Birdwatching Society	<i>Sturnus vulgaris</i>	bird	Starling	Red listing based on 2001 IUCN guidelines (from 2017): Vulnerable	Essex, Wrabness east, coastline and farmland	TM1731	2	2015
Essex Birdwatching Society	<i>Sturnus vulgaris</i>	bird	Starling	Red listing based on 2001 IUCN guidelines (from 2017): Vulnerable	EWT Frinringhoe Wick	TM0419	1	2015
Essex Birdwatching Society	<i>Sturnus vulgaris</i>	bird	Starling	Red listing based on 2001 IUCN guidelines (from 2017): Vulnerable	EWT Hogmarsh Island - A137 to B1352	TM1032	4	2014
Essex Birdwatching Society	<i>Sturnus vulgaris</i>	bird	Starling	Red listing based on 2001 IUCN guidelines (from 2017): Vulnerable	EWT Hogmarsh Island - A137 to B1352 at Manningtree (TM320105)	TM1032	10	2015

Essex Birdwatching Society	<i>Sturnus vulgaris</i>	bird	Starling	Red listing based on 2001 IUCN guidelines (from 2017): Vulnerable	Fingeringhoe	TM0420	1	2020
Essex Birdwatching Society	<i>Sturnus vulgaris</i>	bird	Starling	Red listing based on 2001 IUCN guidelines (from 2017): Vulnerable	Fingeringhoe Wick	TM0419	1	2015
Essex Birdwatching Society	<i>Sturnus vulgaris</i>	bird	Starling	Red listing based on 2001 IUCN guidelines (from 2017): Vulnerable	Fingringhoe	TM0419	1	2014
Essex Birdwatching Society	<i>Sturnus vulgaris</i>	bird	Starling	Red listing based on 2001 IUCN guidelines (from 2017): Vulnerable	Fingringhoe	TM0419	1	2019
Essex Birdwatching Society	<i>Sturnus vulgaris</i>	bird	Starling	Red listing based on 2001 IUCN guidelines (from 2017): Vulnerable	Fingringhoe GP	TM0420	1	2019
Essex Birdwatching Society	<i>Sturnus vulgaris</i>	bird	Starling	Red listing based on 2001 IUCN guidelines (from 2017): Vulnerable	Fingringhoe Mill	TM0320	2	2019
Essex Birdwatching Society	<i>Sturnus vulgaris</i>	bird	Starling	Red listing based on 2001 IUCN guidelines (from 2017): Vulnerable	Fingringhoe Ranges	TM0516	2	2018
Essex Birdwatching Society	<i>Sturnus vulgaris</i>	bird	Starling	Red listing based on 2001 IUCN guidelines (from 2017): Vulnerable	Fingringhoe Ranges MOD	TM0317	37	2020
Essex Birdwatching Society	<i>Sturnus vulgaris</i>	bird	Starling	Red listing based on 2001 IUCN guidelines (from 2017): Vulnerable	Fingringhoe Wick	TM0419	4	2015
Essex Birdwatching Society	<i>Sturnus vulgaris</i>	bird	Starling	Red listing based on 2001 IUCN guidelines (from 2017): Vulnerable	Fingringhoe Wick	TM0518	1	2015
Essex Birdwatching Society	<i>Sturnus vulgaris</i>	bird	Starling	Red listing based on 2001 IUCN guidelines (from 2017): Vulnerable	Fingringhoe wick	TM0519	3	2015
Essex Birdwatching Society	<i>Sturnus vulgaris</i>	bird	Starling	Red listing based on 2001 IUCN guidelines (from 2017): Vulnerable	Fingringhoe Wick (TM01 P)	TM0419	3	2015
Essex Birdwatching Society	<i>Sturnus vulgaris</i>	bird	Starling	Red listing based on 2001 IUCN guidelines (from 2017): Vulnerable	Fingringhoe Wick (with Abberton Reservoir)	TM0418	1	2014
Essex Birdwatching Society	<i>Sturnus vulgaris</i>	bird	Starling	Red listing based on 2001 IUCN guidelines (from 2017): Vulnerable	Fingringhoe Wick EWT	TM0419	75	2020

Essex Birdwatching Society	<i>Sturnus vulgaris</i>	bird	Starling	Red listing based on 2001 IUCN guidelines (from 2017): Vulnerable	Fingringhoe Wick NR	TM0419	11	2015
Essex Birdwatching Society	<i>Sturnus vulgaris</i>	bird	Starling	Red listing based on 2001 IUCN guidelines (from 2017): Vulnerable	Fingringhoe Wick NR	TM0419	38	2016
Essex Birdwatching Society	<i>Sturnus vulgaris</i>	bird	Starling	Red listing based on 2001 IUCN guidelines (from 2017): Vulnerable	Fingringhoe Wick NR EWT	TM0419	21	2017
Essex Birdwatching Society	<i>Sturnus vulgaris</i>	bird	Starling	Red listing based on 2001 IUCN guidelines (from 2017): Vulnerable	fingrinhoe wick	TM0419	1	2013
Essex Birdwatching Society	<i>Sturnus vulgaris</i>	bird	Starling	Red listing based on 2001 IUCN guidelines (from 2017): Vulnerable	Flatford	TM0732	1	2017
Essex Birdwatching Society	<i>Sturnus vulgaris</i>	bird	Starling	Red listing based on 2001 IUCN guidelines (from 2017): Vulnerable	Flatford - Cattawade	TM0832	6	2015
Essex Birdwatching Society	<i>Sturnus vulgaris</i>	bird	Starling	Red listing based on 2001 IUCN guidelines (from 2017): Vulnerable	Flatford - River & Marsh	TM0832	1	2017
Essex Birdwatching Society	<i>Sturnus vulgaris</i>	bird	Starling	Red listing based on 2001 IUCN guidelines (from 2017): Vulnerable	Flatford Mill, via Judas Gap - Cattawade bridge sluice	TM0932	1	2015
Essex Birdwatching Society	<i>Sturnus vulgaris</i>	bird	Starling	Red listing based on 2001 IUCN guidelines (from 2017): Vulnerable	Flatford-S	TM0732	1	2017
Essex Birdwatching Society	<i>Sturnus vulgaris</i>	bird	Starling	Red listing based on 2001 IUCN guidelines (from 2017): Vulnerable	Frinton - Holland	TM2218	1	2015
Essex Birdwatching Society	<i>Sturnus vulgaris</i>	bird	Starling	Red listing based on 2001 IUCN guidelines (from 2017): Vulnerable	Frinton-on-Sea	TM2319	149	2020
Essex Birdwatching Society	<i>Sturnus vulgaris</i>	bird	Starling	Red listing based on 2001 IUCN guidelines (from 2017): Vulnerable	Frinton-on-Sea	TM2420	25	2015
Essex Birdwatching Society	<i>Sturnus vulgaris</i>	bird	Starling	Red listing based on 2001 IUCN guidelines (from 2017): Vulnerable	Frinton-on-Sea	TM2420	120	2016
Essex Birdwatching Society	<i>Sturnus vulgaris</i>	bird	Starling	Red listing based on 2001 IUCN guidelines (from 2017): Vulnerable	Frinton-on-Sea GC	TM2318	7	2020

Essex Birdwatching Society	<i>Sturnus vulgaris</i>	bird	Starling	Red listing based on 2001 IUCN guidelines (from 2017): Vulnerable	Furneaux Road, Fingringhoe	TM0319	1	2019
Essex Birdwatching Society	<i>Sturnus vulgaris</i>	bird	Starling	Red listing based on 2001 IUCN guidelines (from 2017): Vulnerable	Gabbard	TM2419	2	2014
Essex Birdwatching Society	<i>Sturnus vulgaris</i>	bird	Starling	Red listing based on 2001 IUCN guidelines (from 2017): Vulnerable	Garden	TM0423	4	2020
Essex Birdwatching Society	<i>Sturnus vulgaris</i>	bird	Starling	Red listing based on 2001 IUCN guidelines (from 2017): Vulnerable	Garden Little Oakley	TM2229	3	2016
Essex Birdwatching Society	<i>Sturnus vulgaris</i>	bird	Starling	Red listing based on 2001 IUCN guidelines (from 2017): Vulnerable	Garden Little Oakley	TM2229	6	2019
Essex Birdwatching Society	<i>Sturnus vulgaris</i>	bird	Starling	Red listing based on 2001 IUCN guidelines (from 2017): Vulnerable	Great Clacton	TM1717	1	2020
Essex Birdwatching Society	<i>Sturnus vulgaris</i>	bird	Starling	Red listing based on 2001 IUCN guidelines (from 2017): Vulnerable	Great Holland	TM2118	5	2019
Essex Birdwatching Society	<i>Sturnus vulgaris</i>	bird	Starling	Red listing based on 2001 IUCN guidelines (from 2017): Vulnerable	Great Holland	TM2119	6	2020
Essex Birdwatching Society	<i>Sturnus vulgaris</i>	bird	Starling	Red listing based on 2001 IUCN guidelines (from 2017): Vulnerable	Great Holland Pits	TM2118	2	2019
Essex Birdwatching Society	<i>Sturnus vulgaris</i>	bird	Starling	Red listing based on 2001 IUCN guidelines (from 2017): Vulnerable	Great Oakley	TM1927	4	2020
Essex Birdwatching Society	<i>Sturnus vulgaris</i>	bird	Starling	Red listing based on 2001 IUCN guidelines (from 2017): Vulnerable	Great Oakley, The Soils	TM2028	1	2018
Essex Birdwatching Society	<i>Sturnus vulgaris</i>	bird	Starling	Red listing based on 2001 IUCN guidelines (from 2017): Vulnerable	Great Oakley, The Soils	TM2029	1	2016
Essex Birdwatching Society	<i>Sturnus vulgaris</i>	bird	Starling	Red listing based on 2001 IUCN guidelines (from 2017): Vulnerable	Great Oakley, The Soils	TM2029	2	2017
Essex Birdwatching Society	<i>Sturnus vulgaris</i>	bird	Starling	Red listing based on 2001 IUCN guidelines (from 2017): Vulnerable	Gutteridge Hall	TM1321	1	2016

Essex Birdwatching Society	<i>Sturnus vulgaris</i>	bird	Starling	Red listing based on 2001 IUCN guidelines (from 2017): Vulnerable	Gutteridge Hall	TM1321	2	2015
Essex Birdwatching Society	<i>Sturnus vulgaris</i>	bird	Starling	Red listing based on 2001 IUCN guidelines (from 2017): Vulnerable	Gutteridge Hall Weeley	TM1321	1	2020
Essex Birdwatching Society	<i>Sturnus vulgaris</i>	bird	Starling	Red listing based on 2001 IUCN guidelines (from 2017): Vulnerable	Hamford Water	TM2023	1	2014
Essex Birdwatching Society	<i>Sturnus vulgaris</i>	bird	Starling	Red listing based on 2001 IUCN guidelines (from 2017): Vulnerable	Hamford Water	TM2225	1	2016
Essex Birdwatching Society	<i>Sturnus vulgaris</i>	bird	Starling	Red listing based on 2001 IUCN guidelines (from 2017): Vulnerable	Hamford Water	TM2225	20	2020
Essex Birdwatching Society	<i>Sturnus vulgaris</i>	bird	Starling	Red listing based on 2001 IUCN guidelines (from 2017): Vulnerable	Hamford Water	TM2227	1	2020
Essex Birdwatching Society	<i>Sturnus vulgaris</i>	bird	Starling	Red listing based on 2001 IUCN guidelines (from 2017): Vulnerable	Hamford Water	TM2424	2	2016
Essex Birdwatching Society	<i>Sturnus vulgaris</i>	bird	Starling	Red listing based on 2001 IUCN guidelines (from 2017): Vulnerable	Hamford Water	TM2424	2	2017
Essex Birdwatching Society	<i>Sturnus vulgaris</i>	bird	Starling	Red listing based on 2001 IUCN guidelines (from 2017): Vulnerable	Hamford Water, Irlhams	TM2327	4	2017
Essex Birdwatching Society	<i>Sturnus vulgaris</i>	bird	Starling	Red listing based on 2001 IUCN guidelines (from 2017): Vulnerable	Hamford Water, Island lane	TM2322	1	2019
Essex Birdwatching Society	<i>Sturnus vulgaris</i>	bird	Starling	Red listing based on 2001 IUCN guidelines (from 2017): Vulnerable	Harwich International Train Station	TM2332	1	2017
Essex Birdwatching Society	<i>Sturnus vulgaris</i>	bird	Starling	Red listing based on 2001 IUCN guidelines (from 2017): Vulnerable	Hogmarsh and Cattawade & Middlebridge Creeks	TM1032	1	2015
Essex Birdwatching Society	<i>Sturnus vulgaris</i>	bird	Starling	Red listing based on 2001 IUCN guidelines (from 2017): Vulnerable	Hogmarsh and Cattawade & Middlebridge Creeks	TM1032	1	2016

Essex Birdwatching Society	<i>Sturnus vulgaris</i>	bird	Starling	Red listing based on 2001 IUCN guidelines (from 2017): Vulnerable	Hogmarsh EWT Manningtree	TM1032	10	2020
Essex Birdwatching Society	<i>Sturnus vulgaris</i>	bird	Starling	Red listing based on 2001 IUCN guidelines (from 2017): Vulnerable	Hogmarsh Island EWT	TM1032	9	2016
Essex Birdwatching Society	<i>Sturnus vulgaris</i>	bird	Starling	Red listing based on 2001 IUCN guidelines (from 2017): Vulnerable	Hogmarsh Island EWT	TM1032	11	2019
Essex Birdwatching Society	<i>Sturnus vulgaris</i>	bird	Starling	Red listing based on 2001 IUCN guidelines (from 2017): Vulnerable	Hogmarsh, Stour Estuary	TM1032	1	2014
Essex Birdwatching Society	<i>Sturnus vulgaris</i>	bird	Starling	Red listing based on 2001 IUCN guidelines (from 2017): Vulnerable	Hogmarsh, Stour Estuary	TM1032	12	2017
Essex Birdwatching Society	<i>Sturnus vulgaris</i>	bird	Starling	Red listing based on 2001 IUCN guidelines (from 2017): Vulnerable	Holland Brook Great Holland	TM1918	6	2020
Essex Birdwatching Society	<i>Sturnus vulgaris</i>	bird	Starling	Red listing based on 2001 IUCN guidelines (from 2017): Vulnerable	Holland Haven	TM2016	1	2018
Essex Birdwatching Society	<i>Sturnus vulgaris</i>	bird	Starling	Red listing based on 2001 IUCN guidelines (from 2017): Vulnerable	Holland Haven	TM2117	54	2016
Essex Birdwatching Society	<i>Sturnus vulgaris</i>	bird	Starling	Red listing based on 2001 IUCN guidelines (from 2017): Vulnerable	Holland Haven	TM2117	238	2020
Essex Birdwatching Society	<i>Sturnus vulgaris</i>	bird	Starling	Red listing based on 2001 IUCN guidelines (from 2017): Vulnerable	Holland Haven	TM2217	21	2015
Essex Birdwatching Society	<i>Sturnus vulgaris</i>	bird	Starling	Red listing based on 2001 IUCN guidelines (from 2017): Vulnerable	Holland Haven	TM2217	26	2016
Essex Birdwatching Society	<i>Sturnus vulgaris</i>	bird	Starling	Red listing based on 2001 IUCN guidelines (from 2017): Vulnerable	Holland Haven Country Park	TM2117	2	2014
Essex Birdwatching Society	<i>Sturnus vulgaris</i>	bird	Starling	Red listing based on 2001 IUCN guidelines (from 2017): Vulnerable	Holland Haven Country Park	TM2217	1	2015
Essex Birdwatching Society	<i>Sturnus vulgaris</i>	bird	Starling	Red listing based on 2001 IUCN guidelines (from 2017): Vulnerable	holland haven cp	TM2016	1	2015

Essex Birdwatching Society	<i>Sturnus vulgaris</i>	bird	Starling	Red listing based on 2001 IUCN guidelines (from 2017): Vulnerable	Holland Haven CP	TM2117	1	2014
Essex Birdwatching Society	<i>Sturnus vulgaris</i>	bird	Starling	Red listing based on 2001 IUCN guidelines (from 2017): Vulnerable	Holland Marshes	TM2117	4	2020
Essex Birdwatching Society	<i>Sturnus vulgaris</i>	bird	Starling	Red listing based on 2001 IUCN guidelines (from 2017): Vulnerable	Holland-on-Sea	TM2016	1	2013
Essex Birdwatching Society	<i>Sturnus vulgaris</i>	bird	Starling	Red listing based on 2001 IUCN guidelines (from 2017): Vulnerable	Holland-on-Sea	TM2016	1	2020
Essex Birdwatching Society	<i>Sturnus vulgaris</i>	bird	Starling	Red listing based on 2001 IUCN guidelines (from 2017): Vulnerable	Holland-On-Sea	TM2117	2	2015
Essex Birdwatching Society	<i>Sturnus vulgaris</i>	bird	Starling	Red listing based on 2001 IUCN guidelines (from 2017): Vulnerable	Holland-On-Sea	TM2117	11	2014
Essex Birdwatching Society	<i>Sturnus vulgaris</i>	bird	Starling	Red listing based on 2001 IUCN guidelines (from 2017): Vulnerable	Hollybush Hill	TM1018	1	2014
Essex Birdwatching Society	<i>Sturnus vulgaris</i>	bird	Starling	Red listing based on 2001 IUCN guidelines (from 2017): Vulnerable	Hollybush Hill	TM1018	1	2017
Essex Birdwatching Society	<i>Sturnus vulgaris</i>	bird	Starling	Red listing based on 2001 IUCN guidelines (from 2017): Vulnerable	Hollybush Hill	TM1118	1	2020
Essex Birdwatching Society	<i>Sturnus vulgaris</i>	bird	Starling	Red listing based on 2001 IUCN guidelines (from 2017): Vulnerable	Horsey Wade (TM22 G)	TM2323	2	2015
Essex Birdwatching Society	<i>Sturnus vulgaris</i>	bird	Starling	Red listing based on 2001 IUCN guidelines (from 2017): Vulnerable	Horsey Wade, Hamford Water	TM2323	1	2016
Essex Birdwatching Society	<i>Sturnus vulgaris</i>	bird	Starling	Red listing based on 2001 IUCN guidelines (from 2017): Vulnerable	Horsley Cross	TM1127	1	2019
Essex Birdwatching Society	<i>Sturnus vulgaris</i>	bird	Starling	Red listing based on 2001 IUCN guidelines (from 2017): Vulnerable	Howlands Marsh	TM1116	1	2015
Essex Birdwatching Society	<i>Sturnus vulgaris</i>	bird	Starling	Red listing based on 2001 IUCN guidelines (from 2017): Vulnerable	Howlands Marsh St Osyth EWT	TM1116	6	2020

Essex Birdwatching Society	<i>Sturnus vulgaris</i>	bird	Starling	Red listing based on 2001 IUCN guidelines (from 2017): Vulnerable	Howlands Marsh, St Osyth	TM1116	1	2015
Essex Birdwatching Society	<i>Sturnus vulgaris</i>	bird	Starling	Red listing based on 2001 IUCN guidelines (from 2017): Vulnerable	Howlands Marsh, St Osyth	TM1116	3	2014
Essex Birdwatching Society	<i>Sturnus vulgaris</i>	bird	Starling	Red listing based on 2001 IUCN guidelines (from 2017): Vulnerable	Irlams	TM2429	5	2019
Essex Birdwatching Society	<i>Sturnus vulgaris</i>	bird	Starling	Red listing based on 2001 IUCN guidelines (from 2017): Vulnerable	Irlam's Beach Hamford Water	TM2327	20	2020
Essex Birdwatching Society	<i>Sturnus vulgaris</i>	bird	Starling	Red listing based on 2001 IUCN guidelines (from 2017): Vulnerable	Irlhams	TM2327	2	2015
Essex Birdwatching Society	<i>Sturnus vulgaris</i>	bird	Starling	Red listing based on 2001 IUCN guidelines (from 2017): Vulnerable	Irlhams	TM2327	13	2016
Essex Birdwatching Society	<i>Sturnus vulgaris</i>	bird	Starling	Red listing based on 2001 IUCN guidelines (from 2017): Vulnerable	Irlhams	TM2429	3	2018
Essex Birdwatching Society	<i>Sturnus vulgaris</i>	bird	Starling	Red listing based on 2001 IUCN guidelines (from 2017): Vulnerable	Island lane, Hamford water	TM2322	1	2019
Essex Birdwatching Society	<i>Sturnus vulgaris</i>	bird	Starling	Red listing based on 2001 IUCN guidelines (from 2017): Vulnerable	Kirby Creek	TM2323	1	2015
Essex Birdwatching Society	<i>Sturnus vulgaris</i>	bird	Starling	Red listing based on 2001 IUCN guidelines (from 2017): Vulnerable	Kirby Cross	TM2120	1	2019
Essex Birdwatching Society	<i>Sturnus vulgaris</i>	bird	Starling	Red listing based on 2001 IUCN guidelines (from 2017): Vulnerable	Kirby Cross	TM2220	1	2013
Essex Birdwatching Society	<i>Sturnus vulgaris</i>	bird	Starling	Red listing based on 2001 IUCN guidelines (from 2017): Vulnerable	Kirby-le-Soken	TM2222	3	2020
Essex Birdwatching Society	<i>Sturnus vulgaris</i>	bird	Starling	Red listing based on 2001 IUCN guidelines (from 2017): Vulnerable	Langham	TM0333	2	2016
Essex Birdwatching Society	<i>Sturnus vulgaris</i>	bird	Starling	Red listing based on 2001 IUCN guidelines (from 2017): Vulnerable	Lawford	TM0931	1	2016

Essex Birdwatching Society	<i>Sturnus vulgaris</i>	bird	Starling	Red listing based on 2001 IUCN guidelines (from 2017): Vulnerable	Lawford	TM0931	1	2019
Essex Birdwatching Society	<i>Sturnus vulgaris</i>	bird	Starling	Red listing based on 2001 IUCN guidelines (from 2017): Vulnerable	Lawford to Judas Gap	TM0832	1	2017
Essex Birdwatching Society	<i>Sturnus vulgaris</i>	bird	Starling	Red listing based on 2001 IUCN guidelines (from 2017): Vulnerable	Lawford/Mistley	TM0830	1	2019
Essex Birdwatching Society	<i>Sturnus vulgaris</i>	bird	Starling	Red listing based on 2001 IUCN guidelines (from 2017): Vulnerable	Little Bromley Hall	TM0927	2	2013
Essex Birdwatching Society	<i>Sturnus vulgaris</i>	bird	Starling	Red listing based on 2001 IUCN guidelines (from 2017): Vulnerable	Little Clacton	TM1618	1	2020
Essex Birdwatching Society	<i>Sturnus vulgaris</i>	bird	Starling	Red listing based on 2001 IUCN guidelines (from 2017): Vulnerable	little Clacton camping	TM1719	1	2013
Essex Birdwatching Society	<i>Sturnus vulgaris</i>	bird	Starling	Red listing based on 2001 IUCN guidelines (from 2017): Vulnerable	Little Oakley	TM2129	3	2020
Essex Birdwatching Society	<i>Sturnus vulgaris</i>	bird	Starling	Red listing based on 2001 IUCN guidelines (from 2017): Vulnerable	Little Oakley E	TM2129	1	2015
Essex Birdwatching Society	<i>Sturnus vulgaris</i>	bird	Starling	Red listing based on 2001 IUCN guidelines (from 2017): Vulnerable	Little Oakley, Garden	TM2229	1	2018
Essex Birdwatching Society	<i>Sturnus vulgaris</i>	bird	Starling	Red listing based on 2001 IUCN guidelines (from 2017): Vulnerable	Little Oakley, Strachan Lane	TM2127	1	2018
Essex Birdwatching Society	<i>Sturnus vulgaris</i>	bird	Starling	Red listing based on 2001 IUCN guidelines (from 2017): Vulnerable	Manningtree	TM0932	3	2018
Essex Birdwatching Society	<i>Sturnus vulgaris</i>	bird	Starling	Red listing based on 2001 IUCN guidelines (from 2017): Vulnerable	Manningtree	TM1031	88	2020
Essex Birdwatching Society	<i>Sturnus vulgaris</i>	bird	Starling	Red listing based on 2001 IUCN guidelines (from 2017): Vulnerable	Manningtree	TM1032	225	2018
Essex Birdwatching Society	<i>Sturnus vulgaris</i>	bird	Starling	Red listing based on 2001 IUCN guidelines (from 2017): Vulnerable	Manningtree	TM1132	22	2015

Essex Birdwatching Society	<i>Sturnus vulgaris</i>	bird	Starling	Red listing based on 2001 IUCN guidelines (from 2017): Vulnerable	Manningtree	TM1132	153	2016
Essex Birdwatching Society	<i>Sturnus vulgaris</i>	bird	Starling	Red listing based on 2001 IUCN guidelines (from 2017): Vulnerable	Manningtree - Cattawade	TM1032	219	2020
Essex Birdwatching Society	<i>Sturnus vulgaris</i>	bird	Starling	Red listing based on 2001 IUCN guidelines (from 2017): Vulnerable	Manningtree - Cattawade	TM1032	226	2016
Essex Birdwatching Society	<i>Sturnus vulgaris</i>	bird	Starling	Red listing based on 2001 IUCN guidelines (from 2017): Vulnerable	manningtree prom	TM1032	1	2014
Essex Birdwatching Society	<i>Sturnus vulgaris</i>	bird	Starling	Red listing based on 2001 IUCN guidelines (from 2017): Vulnerable	Manningtree Station	TM0932	2	2017
Essex Birdwatching Society	<i>Sturnus vulgaris</i>	bird	Starling	Red listing based on 2001 IUCN guidelines (from 2017): Vulnerable	Manningtree Train Station	TM0932	2	2016
Essex Birdwatching Society	<i>Sturnus vulgaris</i>	bird	Starling	Red listing based on 2001 IUCN guidelines (from 2017): Vulnerable	Manningtree Train Station	TM0932	7	2019
Essex Birdwatching Society	<i>Sturnus vulgaris</i>	bird	Starling	Red listing based on 2001 IUCN guidelines (from 2017): Vulnerable	Manningtree WTP	TM0932	1	2016
Essex Birdwatching Society	<i>Sturnus vulgaris</i>	bird	Starling	Red listing based on 2001 IUCN guidelines (from 2017): Vulnerable	Manningtree, Stour Estuary	TM1031	1	2016
Essex Birdwatching Society	<i>Sturnus vulgaris</i>	bird	Starling	Red listing based on 2001 IUCN guidelines (from 2017): Vulnerable	Manningtree/Mistley Quay	TM1132	3	2018
Essex Birdwatching Society	<i>Sturnus vulgaris</i>	bird	Starling	Red listing based on 2001 IUCN guidelines (from 2017): Vulnerable	Michaelstowe Parkeston	TM2130	1	2020
Essex Birdwatching Society	<i>Sturnus vulgaris</i>	bird	Starling	Red listing based on 2001 IUCN guidelines (from 2017): Vulnerable	Mistley	TM1131	1	2016
Essex Birdwatching Society	<i>Sturnus vulgaris</i>	bird	Starling	Red listing based on 2001 IUCN guidelines (from 2017): Vulnerable	Mistley	TM1131	1	2017
Essex Birdwatching Society	<i>Sturnus vulgaris</i>	bird	Starling	Red listing based on 2001 IUCN guidelines (from 2017): Vulnerable	Mistley	TM1132	1	2019

Essex Birdwatching Society	<i>Sturnus vulgaris</i>	bird	Starling	Red listing based on 2001 IUCN guidelines (from 2017): Vulnerable	Mistley	TM1132	2	2016
Essex Birdwatching Society	<i>Sturnus vulgaris</i>	bird	Starling	Red listing based on 2001 IUCN guidelines (from 2017): Vulnerable	Mistley	TM1232	1	2019
Essex Birdwatching Society	<i>Sturnus vulgaris</i>	bird	Starling	Red listing based on 2001 IUCN guidelines (from 2017): Vulnerable	Mistley Quay	TM1131	1	2016
Essex Birdwatching Society	<i>Sturnus vulgaris</i>	bird	Starling	Red listing based on 2001 IUCN guidelines (from 2017): Vulnerable	Mistley Quay	TM1131	6	2020
Essex Birdwatching Society	<i>Sturnus vulgaris</i>	bird	Starling	Red listing based on 2001 IUCN guidelines (from 2017): Vulnerable	Mistley Quay, Essex	TM1131	1	2014
Essex Birdwatching Society	<i>Sturnus vulgaris</i>	bird	Starling	Red listing based on 2001 IUCN guidelines (from 2017): Vulnerable	Mistley to Wrabness	TM1431	1	2020
Essex Birdwatching Society	<i>Sturnus vulgaris</i>	bird	Starling	Red listing based on 2001 IUCN guidelines (from 2017): Vulnerable	Mistley Village Hall	TM1131	1	2015
Essex Birdwatching Society	<i>Sturnus vulgaris</i>	bird	Starling	Red listing based on 2001 IUCN guidelines (from 2017): Vulnerable	Mistley Walls	TM1031	5	2019
Essex Birdwatching Society	<i>Sturnus vulgaris</i>	bird	Starling	Red listing based on 2001 IUCN guidelines (from 2017): Vulnerable	Mistley Walls	TM1131	2	2019
Essex Birdwatching Society	<i>Sturnus vulgaris</i>	bird	Starling	Red listing based on 2001 IUCN guidelines (from 2017): Vulnerable	Mistley Walls	TM1132	1	2016
Essex Birdwatching Society	<i>Sturnus vulgaris</i>	bird	Starling	Red listing based on 2001 IUCN guidelines (from 2017): Vulnerable	Mistley Walls	TM1132	9	2020
Essex Birdwatching Society	<i>Sturnus vulgaris</i>	bird	Starling	Red listing based on 2001 IUCN guidelines (from 2017): Vulnerable	Mistley, R.Stour	TM1132	1	2015
Essex Birdwatching Society	<i>Sturnus vulgaris</i>	bird	Starling	Red listing based on 2001 IUCN guidelines (from 2017): Vulnerable	Mistley, River Stour	TM1132	1	2017
Essex Birdwatching Society	<i>Sturnus vulgaris</i>	bird	Starling	Red listing based on 2001 IUCN guidelines (from 2017): Vulnerable	Mistley, Walls	TM1132	5	2017

Essex Birdwatching Society	<i>Sturnus vulgaris</i>	bird	Starling	Red listing based on 2001 IUCN guidelines (from 2017): Vulnerable	Mobile-TM0320	TM0320	1	2016
Essex Birdwatching Society	<i>Sturnus vulgaris</i>	bird	Starling	Red listing based on 2001 IUCN guidelines (from 2017): Vulnerable	Mobile-TM0322	TM0322	1	2016
Essex Birdwatching Society	<i>Sturnus vulgaris</i>	bird	Starling	Red listing based on 2001 IUCN guidelines (from 2017): Vulnerable	Mobile-TM0520	TM0520	1	2016
Essex Birdwatching Society	<i>Sturnus vulgaris</i>	bird	Starling	Red listing based on 2001 IUCN guidelines (from 2017): Vulnerable	Mobile-TM0521	TM0521	1	2013
Essex Birdwatching Society	<i>Sturnus vulgaris</i>	bird	Starling	Red listing based on 2001 IUCN guidelines (from 2017): Vulnerable	Mobile-TM0522	TM0522	1	2013
Essex Birdwatching Society	<i>Sturnus vulgaris</i>	bird	Starling	Red listing based on 2001 IUCN guidelines (from 2017): Vulnerable	Mobile-TM0716	TM0716	2	2014
Essex Birdwatching Society	<i>Sturnus vulgaris</i>	bird	Starling	Red listing based on 2001 IUCN guidelines (from 2017): Vulnerable	Mobile-TM0816	TM0816	1	2013
Essex Birdwatching Society	<i>Sturnus vulgaris</i>	bird	Starling	Red listing based on 2001 IUCN guidelines (from 2017): Vulnerable	Mobile-TM1031	TM1031	2	2016
Essex Birdwatching Society	<i>Sturnus vulgaris</i>	bird	Starling	Red listing based on 2001 IUCN guidelines (from 2017): Vulnerable	Mobile-TM1121	TM1121	1	2013
Essex Birdwatching Society	<i>Sturnus vulgaris</i>	bird	Starling	Red listing based on 2001 IUCN guidelines (from 2017): Vulnerable	Mobile-TM1522	TM1522	1	2015
Essex Birdwatching Society	<i>Sturnus vulgaris</i>	bird	Starling	Red listing based on 2001 IUCN guidelines (from 2017): Vulnerable	Mobile-TM2217	TM2217	1	2015
Essex Birdwatching Society	<i>Sturnus vulgaris</i>	bird	Starling	Red listing based on 2001 IUCN guidelines (from 2017): Vulnerable	Mobile-TM2423	TM2423	1	2013
Essex Birdwatching Society	<i>Sturnus vulgaris</i>	bird	Starling	Red listing based on 2001 IUCN guidelines (from 2017): Vulnerable	Mobile-TM2429	TM2429	2	2013
Essex Birdwatching Society	<i>Sturnus vulgaris</i>	bird	Starling	Red listing based on 2001 IUCN guidelines (from 2017): Vulnerable	Mobile-TM2432	TM2432	1	2015

Essex Birdwatching Society	<i>Sturnus vulgaris</i>	bird	Starling	Red listing based on 2001 IUCN guidelines (from 2017): Vulnerable	Observatory	TM0328	2	2015
Essex Birdwatching Society	<i>Sturnus vulgaris</i>	bird	Starling	Red listing based on 2001 IUCN guidelines (from 2017): Vulnerable	Outer Colne Estuary	TM0616	1	2015
Essex Birdwatching Society	<i>Sturnus vulgaris</i>	bird	Starling	Red listing based on 2001 IUCN guidelines (from 2017): Vulnerable	Parkeston	TM2231	2	2015
Essex Birdwatching Society	<i>Sturnus vulgaris</i>	bird	Starling	Red listing based on 2001 IUCN guidelines (from 2017): Vulnerable	Point Clear	TM0815	1	2014
Essex Birdwatching Society	<i>Sturnus vulgaris</i>	bird	Starling	Red listing based on 2001 IUCN guidelines (from 2017): Vulnerable	Point Clear	TM0815	1	2018
Essex Birdwatching Society	<i>Sturnus vulgaris</i>	bird	Starling	Red listing based on 2001 IUCN guidelines (from 2017): Vulnerable	Point Clear-St Osyth Walk	TM0915	1	2018
Essex Birdwatching Society	<i>Sturnus vulgaris</i>	bird	Starling	Red listing based on 2001 IUCN guidelines (from 2017): Vulnerable	pretty thing	TM1418	1	2013
Essex Birdwatching Society	<i>Sturnus vulgaris</i>	bird	Starling	Red listing based on 2001 IUCN guidelines (from 2017): Vulnerable	Rhamadie Rectory Road, Frinton-On-Sea	TM2319	1	2019
Essex Birdwatching Society	<i>Sturnus vulgaris</i>	bird	Starling	Red listing based on 2001 IUCN guidelines (from 2017): Vulnerable	River Colne	TM0616	1	2014
Essex Birdwatching Society	<i>Sturnus vulgaris</i>	bird	Starling	Red listing based on 2001 IUCN guidelines (from 2017): Vulnerable	River Colne, Wivenhoe to Alresford Creek	TM0520	7	2019
Essex Birdwatching Society	<i>Sturnus vulgaris</i>	bird	Starling	Red listing based on 2001 IUCN guidelines (from 2017): Vulnerable	River Colne, Wivenhoe to Alresford Creek	TM0520	17	2016
Essex Birdwatching Society	<i>Sturnus vulgaris</i>	bird	Starling	Red listing based on 2001 IUCN guidelines (from 2017): Vulnerable	River Stour	TM1331	1	2020
Essex Birdwatching Society	<i>Sturnus vulgaris</i>	bird	Starling	Red listing based on 2001 IUCN guidelines (from 2017): Vulnerable	River Stour: Brantham-Flatford Mill	TM0832	1	2015
Essex Birdwatching Society	<i>Sturnus vulgaris</i>	bird	Starling	Red listing based on 2001 IUCN guidelines (from 2017): Vulnerable	Roman River Fingringhoe	TM0320	2	2020

Essex Birdwatching Society	<i>Sturnus vulgaris</i>	bird	Starling	Red listing based on 2001 IUCN guidelines (from 2017): Vulnerable	Roman River, Fingringhoe	TM0320	1	2019
Essex Birdwatching Society	<i>Sturnus vulgaris</i>	bird	Starling	Red listing based on 2001 IUCN guidelines (from 2017): Vulnerable	Rowhedge	TM0321	1	2013
Essex Birdwatching Society	<i>Sturnus vulgaris</i>	bird	Starling	Red listing based on 2001 IUCN guidelines (from 2017): Vulnerable	Rowhedge	TM0321	4	2020
Essex Birdwatching Society	<i>Sturnus vulgaris</i>	bird	Starling	Red listing based on 2001 IUCN guidelines (from 2017): Vulnerable	Rowhedge, 10 Colne Rise	TM0321	2	2018
Essex Birdwatching Society	<i>Sturnus vulgaris</i>	bird	Starling	Red listing based on 2001 IUCN guidelines (from 2017): Vulnerable	St Osyth	TM1215	6	2020
Essex Birdwatching Society	<i>Sturnus vulgaris</i>	bird	Starling	Red listing based on 2001 IUCN guidelines (from 2017): Vulnerable	St Osyth (circuit)	TM1215	18	2019
Essex Birdwatching Society	<i>Sturnus vulgaris</i>	bird	Starling	Red listing based on 2001 IUCN guidelines (from 2017): Vulnerable	St Osyth (circuit)	TM1215	20	2016
Essex Birdwatching Society	<i>Sturnus vulgaris</i>	bird	Starling	Red listing based on 2001 IUCN guidelines (from 2017): Vulnerable	St Osyth Priory Estate	TM1115	2	2019
Essex Birdwatching Society	<i>Sturnus vulgaris</i>	bird	Starling	Red listing based on 2001 IUCN guidelines (from 2017): Vulnerable	St Osyth Priory Estate	TM1116	1	2015
Essex Birdwatching Society	<i>Sturnus vulgaris</i>	bird	Starling	Red listing based on 2001 IUCN guidelines (from 2017): Vulnerable	St Osyth Stone	TM0815	8	2016
Essex Birdwatching Society	<i>Sturnus vulgaris</i>	bird	Starling	Red listing based on 2001 IUCN guidelines (from 2017): Vulnerable	St Osyth Stone	TM0815	23	2020
Essex Birdwatching Society	<i>Sturnus vulgaris</i>	bird	Starling	Red listing based on 2001 IUCN guidelines (from 2017): Vulnerable	St Osyth, Earls Hall Farm	TM1416	1	2016
Essex Birdwatching Society	<i>Sturnus vulgaris</i>	bird	Starling	Red listing based on 2001 IUCN guidelines (from 2017): Vulnerable	St Osyth, Earls Hall Farm	TM1416	1	2017
Essex Birdwatching Society	<i>Sturnus vulgaris</i>	bird	Starling	Red listing based on 2001 IUCN guidelines (from 2017): Vulnerable	St Osyth, Howlands Marsh	TM1016	2	2019

Essex Birdwatching Society	<i>Sturnus vulgaris</i>	bird	Starling	Red listing based on 2001 IUCN guidelines (from 2017): Vulnerable	St Osyth, Howlands Marsh	TM1116	2	2017
Essex Birdwatching Society	<i>Sturnus vulgaris</i>	bird	Starling	Red listing based on 2001 IUCN guidelines (from 2017): Vulnerable	Stone Point Mersea Island	TM0715	1	2020
Essex Birdwatching Society	<i>Sturnus vulgaris</i>	bird	Starling	Red listing based on 2001 IUCN guidelines (from 2017): Vulnerable	Stones Green	TM1626	1	2016
Essex Birdwatching Society	<i>Sturnus vulgaris</i>	bird	Starling	Red listing based on 2001 IUCN guidelines (from 2017): Vulnerable	Stones Green	TM1626	3	2020
Essex Birdwatching Society	<i>Sturnus vulgaris</i>	bird	Starling	Red listing based on 2001 IUCN guidelines (from 2017): Vulnerable	Stoney Lane Brightlingsea	TM0918	1	2020
Essex Birdwatching Society	<i>Sturnus vulgaris</i>	bird	Starling	Red listing based on 2001 IUCN guidelines (from 2017): Vulnerable	Stour Estuary	TM1832	1	2016
Essex Birdwatching Society	<i>Sturnus vulgaris</i>	bird	Starling	Red listing based on 2001 IUCN guidelines (from 2017): Vulnerable	Stour Estuary	TM2031	1	2013
Essex Birdwatching Society	<i>Sturnus vulgaris</i>	bird	Starling	Red listing based on 2001 IUCN guidelines (from 2017): Vulnerable	Stour Estuary	TM2232	1	2017
Essex Birdwatching Society	<i>Sturnus vulgaris</i>	bird	Starling	Red listing based on 2001 IUCN guidelines (from 2017): Vulnerable	Stour Estuary (Manningtree)	TM1032	2	2018
Essex Birdwatching Society	<i>Sturnus vulgaris</i>	bird	Starling	Red listing based on 2001 IUCN guidelines (from 2017): Vulnerable	Stour Estuary RSPB	TM2131	1	2015
Essex Birdwatching Society	<i>Sturnus vulgaris</i>	bird	Starling	Red listing based on 2001 IUCN guidelines (from 2017): Vulnerable	Stour Estuary, Copperas Bay RSPB	TM1931	3	2017
Essex Birdwatching Society	<i>Sturnus vulgaris</i>	bird	Starling	Red listing based on 2001 IUCN guidelines (from 2017): Vulnerable	Stour Estuary, Copperas Bay RSPB	TM2232	1	2017
Essex Birdwatching Society	<i>Sturnus vulgaris</i>	bird	Starling	Red listing based on 2001 IUCN guidelines (from 2017): Vulnerable	Stour Estuary--Mistley to Wrabness	TM1431	1	2018
Essex Birdwatching Society	<i>Sturnus vulgaris</i>	bird	Starling	Red listing based on 2001 IUCN guidelines (from 2017): Vulnerable	Stour Estuary--South Shore	TM1431	1	2019

Essex Birdwatching Society	<i>Sturnus vulgaris</i>	bird	Starling	Red listing based on 2001 IUCN guidelines (from 2017): Vulnerable	Stour Reserve	TM1931	1	2014
Essex Birdwatching Society	<i>Sturnus vulgaris</i>	bird	Starling	Red listing based on 2001 IUCN guidelines (from 2017): Vulnerable	Stour Valley	TM0832	49	2018
Essex Birdwatching Society	<i>Sturnus vulgaris</i>	bird	Starling	Red listing based on 2001 IUCN guidelines (from 2017): Vulnerable	Stour valley	TM0932	17	2015
Essex Birdwatching Society	<i>Sturnus vulgaris</i>	bird	Starling	Red listing based on 2001 IUCN guidelines (from 2017): Vulnerable	Stour valley	TM0932	92	2016
Essex Birdwatching Society	<i>Sturnus vulgaris</i>	bird	Starling	Red listing based on 2001 IUCN guidelines (from 2017): Vulnerable	Stour Valley, Manningtree	TM1032	68	2017
Essex Birdwatching Society	<i>Sturnus vulgaris</i>	bird	Starling	Red listing based on 2001 IUCN guidelines (from 2017): Vulnerable	Stour Woods and Copperas Bay RSPB	TM1931	1	2020
Essex Birdwatching Society	<i>Sturnus vulgaris</i>	bird	Starling	Red listing based on 2001 IUCN guidelines (from 2017): Vulnerable	Sunnymead Farm	TM0522	2	2014
Essex Birdwatching Society	<i>Sturnus vulgaris</i>	bird	Starling	Red listing based on 2001 IUCN guidelines (from 2017): Vulnerable	Sunnymead Farm	TM0522	5	2019
Essex Birdwatching Society	<i>Sturnus vulgaris</i>	bird	Starling	Red listing based on 2001 IUCN guidelines (from 2017): Vulnerable	Sunnymead Farm and Cockayne's Wood	TM0521	1	2013
Essex Birdwatching Society	<i>Sturnus vulgaris</i>	bird	Starling	Red listing based on 2001 IUCN guidelines (from 2017): Vulnerable	Sunnymead Farm Wivenhoe	TM0522	2	2020
Essex Birdwatching Society	<i>Sturnus vulgaris</i>	bird	Starling	Red listing based on 2001 IUCN guidelines (from 2017): Vulnerable	TDC Holland Haven Country Park, Essex	TM2117	2	2014
Essex Birdwatching Society	<i>Sturnus vulgaris</i>	bird	Starling	Red listing based on 2001 IUCN guidelines (from 2017): Vulnerable	TDC Holland Haven Country Park, Essex	TM2117	2	2015
Essex Birdwatching Society	<i>Sturnus vulgaris</i>	bird	Starling	Red listing based on 2001 IUCN guidelines (from 2017): Vulnerable	Tendring	TM1424	9	2016
Essex Birdwatching Society	<i>Sturnus vulgaris</i>	bird	Starling	Red listing based on 2001 IUCN guidelines (from 2017): Vulnerable	Tendring	TM1424	12	2020

Essex Birdwatching Society	<i>Sturnus vulgaris</i>	bird	Starling	Red listing based on 2001 IUCN guidelines (from 2017): Vulnerable	The Naze	TM2425	1	2017
Essex Birdwatching Society	<i>Sturnus vulgaris</i>	bird	Starling	Red listing based on 2001 IUCN guidelines (from 2017): Vulnerable	The Naze	TM2425	2	2016
Essex Birdwatching Society	<i>Sturnus vulgaris</i>	bird	Starling	Red listing based on 2001 IUCN guidelines (from 2017): Vulnerable	The Naze	TM2522	1	2016
Essex Birdwatching Society	<i>Sturnus vulgaris</i>	bird	Starling	Red listing based on 2001 IUCN guidelines (from 2017): Vulnerable	The Naze	TM2523	1	2016
Essex Birdwatching Society	<i>Sturnus vulgaris</i>	bird	Starling	Red listing based on 2001 IUCN guidelines (from 2017): Vulnerable	The Naze	TM2524	3	2016
Essex Birdwatching Society	<i>Sturnus vulgaris</i>	bird	Starling	Red listing based on 2001 IUCN guidelines (from 2017): Vulnerable	The Naze, Stone Point	TM2424	2	2016
Essex Birdwatching Society	<i>Sturnus vulgaris</i>	bird	Starling	Red listing based on 2001 IUCN guidelines (from 2017): Vulnerable	The Naze, Walton on the Naze	TM2524	1	2014
Essex Birdwatching Society	<i>Sturnus vulgaris</i>	bird	Starling	Red listing based on 2001 IUCN guidelines (from 2017): Vulnerable	The Quay, Wivenhoe, England	TM0321	1	2018
Essex Birdwatching Society	<i>Sturnus vulgaris</i>	bird	Starling	Red listing based on 2001 IUCN guidelines (from 2017): Vulnerable	The Soils Great Oakley	TM2028	3	2020
Essex Birdwatching Society	<i>Sturnus vulgaris</i>	bird	Starling	Red listing based on 2001 IUCN guidelines (from 2017): Vulnerable	The Splodge, Cattawade	TM0932	1	2019
Essex Birdwatching Society	<i>Sturnus vulgaris</i>	bird	Starling	Red listing based on 2001 IUCN guidelines (from 2017): Vulnerable	The Thatched Cottage East Road, East Mersea	TM0615	1	2019
Essex Birdwatching Society	<i>Sturnus vulgaris</i>	bird	Starling	Red listing based on 2001 IUCN guidelines (from 2017): Vulnerable	Thorpe-le-Soken	TM1822	1	2019
Essex Birdwatching Society	<i>Sturnus vulgaris</i>	bird	Starling	Red listing based on 2001 IUCN guidelines (from 2017): Vulnerable	Thorrington Mill	TM0819	1	2013
Essex Birdwatching Society	<i>Sturnus vulgaris</i>	bird	Starling	Red listing based on 2001 IUCN guidelines (from 2017): Vulnerable	Thorrington Wood	TM1019	1	2014

Essex Birdwatching Society	<i>Sturnus vulgaris</i>	bird	Starling	Red listing based on 2001 IUCN guidelines (from 2017): Vulnerable	Titchmarsh Marina, Hamford Water	TM2423	1	2016
Essex Birdwatching Society	<i>Sturnus vulgaris</i>	bird	Starling	Red listing based on 2001 IUCN guidelines (from 2017): Vulnerable	TM1626	TM1626	1	2015
Essex Birdwatching Society	<i>Sturnus vulgaris</i>	bird	Starling	Red listing based on 2001 IUCN guidelines (from 2017): Vulnerable	TM1626	TM1626	2	2014
Essex Birdwatching Society	<i>Sturnus vulgaris</i>	bird	Starling	Red listing based on 2001 IUCN guidelines (from 2017): Vulnerable	University of Essex Colchester	TM0323	1	2020
Essex Birdwatching Society	<i>Sturnus vulgaris</i>	bird	Starling	Red listing based on 2001 IUCN guidelines (from 2017): Vulnerable	University of Essex, Colchester	TM0323	5	2018
Essex Birdwatching Society	<i>Sturnus vulgaris</i>	bird	Starling	Red listing based on 2001 IUCN guidelines (from 2017): Vulnerable	Waltom Marina	TM2423	1	2020
Essex Birdwatching Society	<i>Sturnus vulgaris</i>	bird	Starling	Red listing based on 2001 IUCN guidelines (from 2017): Vulnerable	Walton Back Water	TM2325	1	2019
Essex Birdwatching Society	<i>Sturnus vulgaris</i>	bird	Starling	Red listing based on 2001 IUCN guidelines (from 2017): Vulnerable	Walton backwaters	TM2325	1	2013
Essex Birdwatching Society	<i>Sturnus vulgaris</i>	bird	Starling	Red listing based on 2001 IUCN guidelines (from 2017): Vulnerable	Walton on the Naze	TM2522	5	2014
Essex Birdwatching Society	<i>Sturnus vulgaris</i>	bird	Starling	Red listing based on 2001 IUCN guidelines (from 2017): Vulnerable	Walton on the Naze	TM2523	1	2013
Essex Birdwatching Society	<i>Sturnus vulgaris</i>	bird	Starling	Red listing based on 2001 IUCN guidelines (from 2017): Vulnerable	Walton-on-the-Naze	TM2521	1	2014
Essex Birdwatching Society	<i>Sturnus vulgaris</i>	bird	Starling	Red listing based on 2001 IUCN guidelines (from 2017): Vulnerable	Walton-on-the-Naze	TM2524	1	2014
Essex Birdwatching Society	<i>Sturnus vulgaris</i>	bird	Starling	Red listing based on 2001 IUCN guidelines (from 2017): Vulnerable	Walton-on-the-Naze, Pier	TM2521	1	2016
Essex Birdwatching Society	<i>Sturnus vulgaris</i>	bird	Starling	Red listing based on 2001 IUCN guidelines (from 2017): Vulnerable	Weeley	TM1421	1	2016

Essex Birdwatching Society	<i>Sturnus vulgaris</i>	bird	Starling	Red listing based on 2001 IUCN guidelines (from 2017): Vulnerable	Weeleyhall Wood	TM1520	2	2015
Essex Birdwatching Society	<i>Sturnus vulgaris</i>	bird	Starling	Red listing based on 2001 IUCN guidelines (from 2017): Vulnerable	Weeleyhall Wood	TM1521	1	2018
Essex Birdwatching Society	<i>Sturnus vulgaris</i>	bird	Starling	Red listing based on 2001 IUCN guidelines (from 2017): Vulnerable	Weeleyhall Wood Weeley Heath EWT	TM1521	1	2020
Essex Birdwatching Society	<i>Sturnus vulgaris</i>	bird	Starling	Red listing based on 2001 IUCN guidelines (from 2017): Vulnerable	Weely Hall woods	TM1521	1	2014
Essex Birdwatching Society	<i>Sturnus vulgaris</i>	bird	Starling	Red listing based on 2001 IUCN guidelines (from 2017): Vulnerable	West End Dovercourt	TM2329	2	2019
Essex Birdwatching Society	<i>Sturnus vulgaris</i>	bird	Starling	Red listing based on 2001 IUCN guidelines (from 2017): Vulnerable	West End Dovercourt	TM2429	1	2014
Essex Birdwatching Society	<i>Sturnus vulgaris</i>	bird	Starling	Red listing based on 2001 IUCN guidelines (from 2017): Vulnerable	West End Dovercourt	TM2429	5	2017
Essex Birdwatching Society	<i>Sturnus vulgaris</i>	bird	Starling	Red listing based on 2001 IUCN guidelines (from 2017): Vulnerable	West End Lane, Dovercourt	TM2430	1	2019
Essex Birdwatching Society	<i>Sturnus vulgaris</i>	bird	Starling	Red listing based on 2001 IUCN guidelines (from 2017): Vulnerable	Wheatsheaf Close, Wrabness	TM1631	2	2019
Essex Birdwatching Society	<i>Sturnus vulgaris</i>	bird	Starling	Red listing based on 2001 IUCN guidelines (from 2017): Vulnerable	Wivenhoe	TM0321	6	2016
Essex Birdwatching Society	<i>Sturnus vulgaris</i>	bird	Starling	Red listing based on 2001 IUCN guidelines (from 2017): Vulnerable	Wivenhoe	TM0321	106	2020
Essex Birdwatching Society	<i>Sturnus vulgaris</i>	bird	Starling	Red listing based on 2001 IUCN guidelines (from 2017): Vulnerable	Wivenhoe	TM0322	1	2015
Essex Birdwatching Society	<i>Sturnus vulgaris</i>	bird	Starling	Red listing based on 2001 IUCN guidelines (from 2017): Vulnerable	Wivenhoe	TM0421	1	2016
Essex Birdwatching Society	<i>Sturnus vulgaris</i>	bird	Starling	Red listing based on 2001 IUCN guidelines (from 2017): Vulnerable	Wivenhoe	TM0422	8	2019

Essex Birdwatching Society	<i>Sturnus vulgaris</i>	bird	Starling	Red listing based on 2001 IUCN guidelines (from 2017): Vulnerable	Wivenhoe	TM0423	2	2019
Essex Birdwatching Society	<i>Sturnus vulgaris</i>	bird	Starling	Red listing based on 2001 IUCN guidelines (from 2017): Vulnerable	Wivenhoe - Brightlingsea	TM0618	1	2019
Essex Birdwatching Society	<i>Sturnus vulgaris</i>	bird	Starling	Red listing based on 2001 IUCN guidelines (from 2017): Vulnerable	Wivenhoe Alresford Creek	TM0521	1	2016
Essex Birdwatching Society	<i>Sturnus vulgaris</i>	bird	Starling	Red listing based on 2001 IUCN guidelines (from 2017): Vulnerable	Wivenhoe to Alresford	TM0421	7	2019
Essex Birdwatching Society	<i>Sturnus vulgaris</i>	bird	Starling	Red listing based on 2001 IUCN guidelines (from 2017): Vulnerable	Wivenhoe to Alresford Creek	TM0520	4	2020
Essex Birdwatching Society	<i>Sturnus vulgaris</i>	bird	Starling	Red listing based on 2001 IUCN guidelines (from 2017): Vulnerable	Wivenhoe village	TM0422	13	2019
Essex Birdwatching Society	<i>Sturnus vulgaris</i>	bird	Starling	Red listing based on 2001 IUCN guidelines (from 2017): Vulnerable	Wivenhoe Woods and River Colne (TM02 G)	TM0322	4	2014
Essex Birdwatching Society	<i>Sturnus vulgaris</i>	bird	Starling	Red listing based on 2001 IUCN guidelines (from 2017): Vulnerable	Wivenhoe Woods, Ferry Marsh and the Colne	TM0321	1	2019
Essex Birdwatching Society	<i>Sturnus vulgaris</i>	bird	Starling	Red listing based on 2001 IUCN guidelines (from 2017): Vulnerable	Wivenhoe Woods, Ferry Marsh and the Colne	TM0322	3	2018
Essex Birdwatching Society	<i>Sturnus vulgaris</i>	bird	Starling	Red listing based on 2001 IUCN guidelines (from 2017): Vulnerable	Wivenhoe Woods/Marsh	TM0322	2	2018
Essex Birdwatching Society	<i>Sturnus vulgaris</i>	bird	Starling	Red listing based on 2001 IUCN guidelines (from 2017): Vulnerable	Wix	TM1628	2	2017
Essex Birdwatching Society	<i>Sturnus vulgaris</i>	bird	Starling	Red listing based on 2001 IUCN guidelines (from 2017): Vulnerable	Wrabness	TM1631	1	2014
Essex Birdwatching Society	<i>Sturnus vulgaris</i>	bird	Starling	Red listing based on 2001 IUCN guidelines (from 2017): Vulnerable	Wrabness	TM1632	1	2014
Essex Birdwatching Society	<i>Sturnus vulgaris</i>	bird	Starling	Red listing based on 2001 IUCN guidelines (from 2017): Vulnerable	Wrabness	TM1632	3	2015

Essex Birdwatching Society	<i>Sturnus vulgaris</i>	bird	Starling	Red listing based on 2001 IUCN guidelines (from 2017): Vulnerable	Wrabness	TM1731	15	2020
Essex Birdwatching Society	<i>Sturnus vulgaris</i>	bird	Starling	Red listing based on 2001 IUCN guidelines (from 2017): Vulnerable	Wrabness	TM1831	1	2015
Essex Birdwatching Society	<i>Sturnus vulgaris</i>	bird	Starling	Red listing based on 2001 IUCN guidelines (from 2017): Vulnerable	Wrabness	TM1831	2	2014
Essex Birdwatching Society	<i>Sturnus vulgaris</i>	bird	Starling	Red listing based on 2001 IUCN guidelines (from 2017): Vulnerable	Wrabness Caravan Site and Shore,	TM1531	2	2018
Essex Birdwatching Society	<i>Sturnus vulgaris</i>	bird	Starling	Red listing based on 2001 IUCN guidelines (from 2017): Vulnerable	Wrabness EWT	TM1631	17	2016
Essex Birdwatching Society	<i>Sturnus vulgaris</i>	bird	Starling	Red listing based on 2001 IUCN guidelines (from 2017): Vulnerable	Wrabness EWT	TM1631	38	2020
Essex Birdwatching Society	<i>Sturnus vulgaris</i>	bird	Starling	Red listing based on 2001 IUCN guidelines (from 2017): Vulnerable	Wrabness EWT	TM1731	22	2019
Essex Birdwatching Society	<i>Sturnus vulgaris</i>	bird	Starling	Red listing based on 2001 IUCN guidelines (from 2017): Vulnerable	Wrabness EWT Nature Reserve	TM1631	22	2017
Essex Birdwatching Society	<i>Sturnus vulgaris</i>	bird	Starling	Red listing based on 2001 IUCN guidelines (from 2017): Vulnerable	Wrabness EWT Nature Reserve	TM1632	3	2017
Essex Birdwatching Society	<i>Sturnus vulgaris</i>	bird	Starling	Red listing based on 2001 IUCN guidelines (from 2017): Vulnerable	Wrabness EWT Nature Reserve	TM1830	1	2017
Essex Birdwatching Society	<i>Sturnus vulgaris</i>	bird	Starling	Red listing based on 2001 IUCN guidelines (from 2017): Vulnerable	Wrabness EWT NR	TM1531	1	2018
Essex Birdwatching Society	<i>Sturnus vulgaris</i>	bird	Starling	Red listing based on 2001 IUCN guidelines (from 2017): Vulnerable	Wrabness EWT NR	TM1631	31	2018
Essex Birdwatching Society	<i>Sturnus vulgaris</i>	bird	Starling	Red listing based on 2001 IUCN guidelines (from 2017): Vulnerable	Wrabness Nature Reserve	TM1631	7	2014
Essex Birdwatching Society	<i>Sturnus vulgaris</i>	bird	Starling	Red listing based on 2001 IUCN guidelines (from 2017): Vulnerable	Wrabness Nature Reserve	TM1731	8	2015

Essex Birdwatching Society	<i>Sturnus vulgaris</i>	bird	Starling	Red listing based on 2001 IUCN guidelines (from 2017): Vulnerable	Wrabness Nature Reserve & Wall Lane	TM1631	1	2014
Essex Birdwatching Society	<i>Sturnus vulgaris</i>	bird	Starling	Red listing based on 2001 IUCN guidelines (from 2017): Vulnerable	Wrabness to Bradfield	TM1731	1	2016
Essex Birdwatching Society	<i>Sturnus vulgaris</i>	bird	Starling	Red listing based on 2001 IUCN guidelines (from 2017): Vulnerable	Wrabness to Mistley Quay	TM1531	1	2017
Essex Birdwatching Society	<i>Sturnus vulgaris</i>	bird	Starling	Red listing based on 2001 IUCN guidelines (from 2017): Vulnerable	Wrabness/Cattawade	TM1531	1	2018
Essex Birdwatching Society	<i>Sylvia undata</i>	bird	Dartford Warbler	Red listing based on 2001 IUCN guidelines (from 2017): Vulnerable	Frinton-on-Sea	TM2420	1	2015
Essex Birdwatching Society	<i>Sylvia undata</i>	bird	Dartford Warbler	Red listing based on 2001 IUCN guidelines (from 2017): Vulnerable	Frinton-on-Sea	TM2420	1	2016
Essex Birdwatching Society	<i>Sylvia undata</i>	bird	Dartford Warbler	Red listing based on 2001 IUCN guidelines (from 2017): Vulnerable	Holland Haven	TM2117	5	2020
Essex Birdwatching Society	<i>Sylvia undata</i>	bird	Dartford Warbler	Red listing based on 2001 IUCN guidelines (from 2017): Vulnerable	Holland Haven	TM2217	1	2015
Essex Birdwatching Society	<i>Sylvia undata</i>	bird	Dartford Warbler	Red listing based on 2001 IUCN guidelines (from 2017): Vulnerable	St Osyth	TM1215	3	2016
Essex Birdwatching Society	<i>Sylvia undata</i>	bird	Dartford Warbler	Red listing based on 2001 IUCN guidelines (from 2017): Vulnerable	Wivenhoe	TM0321	1	2018
Essex Birdwatching Society	<i>Tadorna tadorna</i>	bird	Shelduck	Red listing based on 2001 IUCN guidelines (from 2017): Endangered, Red listing based on 2001 IUCN guidelines (from 2017): Endangered	1 Sluice Cottages Holland-on-Sea	TM2217	1	2020
Essex Birdwatching Society	<i>Tadorna tadorna</i>	bird	Shelduck	Red listing based on 2001 IUCN guidelines (from 2017): Endangered, Red listing based on 2001 IUCN guidelines (from 2017): Endangered	18 Ford Lane Alresford	TM0721	1	2020
Essex Birdwatching Society	<i>Tadorna tadorna</i>	bird	Shelduck	Red listing based on 2001 IUCN guidelines (from 2017): Endangered, Red listing based on 2001 IUCN guidelines (from 2017): Endangered	2A Albany Gardens East Clacton-on-Sea	TM1815	2	2020

Essex Birdwatching Society	<i>Tadorna tadorna</i>	bird	Shelduck	Red listing based on 2001 IUCN guidelines (from 2017): Endangered, Red listing based on 2001 IUCN guidelines (from 2017): Endangered	3 Furneaux Lane, Fingringhoe	TM0319	1	2019
Essex Birdwatching Society	<i>Tadorna tadorna</i>	bird	Shelduck	Red listing based on 2001 IUCN guidelines (from 2017): Endangered, Red listing based on 2001 IUCN guidelines (from 2017): Endangered	Alresford	TM0621	1	2014
Essex Birdwatching Society	<i>Tadorna tadorna</i>	bird	Shelduck	Red listing based on 2001 IUCN guidelines (from 2017): Endangered, Red listing based on 2001 IUCN guidelines (from 2017): Endangered	Alresford	TM0621	10	2020
Essex Birdwatching Society	<i>Tadorna tadorna</i>	bird	Shelduck	Red listing based on 2001 IUCN guidelines (from 2017): Endangered, Red listing based on 2001 IUCN guidelines (from 2017): Endangered	Alresford Creek	TM0619	1	2013
Essex Birdwatching Society	<i>Tadorna tadorna</i>	bird	Shelduck	Red listing based on 2001 IUCN guidelines (from 2017): Endangered, Red listing based on 2001 IUCN guidelines (from 2017): Endangered	Alresford Creek	TM0519	1	2014
Essex Birdwatching Society	<i>Tadorna tadorna</i>	bird	Shelduck	Red listing based on 2001 IUCN guidelines (from 2017): Endangered, Red listing based on 2001 IUCN guidelines (from 2017): Endangered	Alresford Creek	TM0519	5	2019
Essex Birdwatching Society	<i>Tadorna tadorna</i>	bird	Shelduck	Red listing based on 2001 IUCN guidelines (from 2017): Endangered, Red listing based on 2001 IUCN guidelines (from 2017): Endangered	Alresford Creek	TM0619	34	2020
Essex Birdwatching Society	<i>Tadorna tadorna</i>	bird	Shelduck	Red listing based on 2001 IUCN guidelines (from 2017): Endangered, Red listing based on 2001 IUCN guidelines (from 2017): Endangered	Alresford Creek to Brightlingsea	TM0617	4	2020
Essex Birdwatching Society	<i>Tadorna tadorna</i>	bird	Shelduck	Red listing based on 2001 IUCN guidelines (from 2017): Endangered, Red listing based on 2001 IUCN guidelines (from 2017): Endangered	Alresford Creek, R.Colne	TM0619	9	2016
Essex Birdwatching Society	<i>Tadorna tadorna</i>	bird	Shelduck	Red listing based on 2001 IUCN guidelines (from 2017): Endangered, Red listing based on 2001 IUCN guidelines (from 2017): Endangered	Alresford Creek, RColne	TM0619	1	2013

Essex Birdwatching Society	<i>Tadorna tadorna</i>	bird	Shelduck	Red listing based on 2001 IUCN guidelines (from 2017): Endangered, Red listing based on 2001 IUCN guidelines (from 2017): Endangered	Alresford Grange	TM0521	1	2020
Essex Birdwatching Society	<i>Tadorna tadorna</i>	bird	Shelduck	Red listing based on 2001 IUCN guidelines (from 2017): Endangered, Red listing based on 2001 IUCN guidelines (from 2017): Endangered	Ardleigh	TM0529	1	2020
Essex Birdwatching Society	<i>Tadorna tadorna</i>	bird	Shelduck	Red listing based on 2001 IUCN guidelines (from 2017): Endangered, Red listing based on 2001 IUCN guidelines (from 2017): Endangered	Ardleigh Reservoir	TM0328	4	2019
Essex Birdwatching Society	<i>Tadorna tadorna</i>	bird	Shelduck	Red listing based on 2001 IUCN guidelines (from 2017): Endangered, Red listing based on 2001 IUCN guidelines (from 2017): Endangered	Ardleigh Reservoir	TM0328	5	2014
Essex Birdwatching Society	<i>Tadorna tadorna</i>	bird	Shelduck	Red listing based on 2001 IUCN guidelines (from 2017): Endangered, Red listing based on 2001 IUCN guidelines (from 2017): Endangered	Ardleigh, Gravel Pit	TM0529	1	2015
Essex Birdwatching Society	<i>Tadorna tadorna</i>	bird	Shelduck	Red listing based on 2001 IUCN guidelines (from 2017): Endangered, Red listing based on 2001 IUCN guidelines (from 2017): Endangered	Bateman's Tower, Brightlingsea	TM0716	1	2020
Essex Birdwatching Society	<i>Tadorna tadorna</i>	bird	Shelduck	Red listing based on 2001 IUCN guidelines (from 2017): Endangered, Red listing based on 2001 IUCN guidelines (from 2017): Endangered	Bathside Bay	TM2432	9	2018
Essex Birdwatching Society	<i>Tadorna tadorna</i>	bird	Shelduck	Red listing based on 2001 IUCN guidelines (from 2017): Endangered, Red listing based on 2001 IUCN guidelines (from 2017): Endangered	BBS Square Great Holland	TM2118	2	2015
Essex Birdwatching Society	<i>Tadorna tadorna</i>	bird	Shelduck	Red listing based on 2001 IUCN guidelines (from 2017): Endangered, Red listing based on 2001 IUCN guidelines (from 2017): Endangered	BBS Square Great Holland	TM2118	4	2016
Essex Birdwatching Society	<i>Tadorna tadorna</i>	bird	Shelduck	Red listing based on 2001 IUCN guidelines (from 2017): Endangered, Red listing based on 2001 IUCN guidelines (from 2017): Endangered	Beaumont Quay	TM1824	3	2018

Essex Birdwatching Society	<i>Tadorna tadorna</i>	bird	Shelduck	Red listing based on 2001 IUCN guidelines (from 2017): Endangered, Red listing based on 2001 IUCN guidelines (from 2017): Endangered	Beaumont Quay	TM2024	1	2015
Essex Birdwatching Society	<i>Tadorna tadorna</i>	bird	Shelduck	Red listing based on 2001 IUCN guidelines (from 2017): Endangered, Red listing based on 2001 IUCN guidelines (from 2017): Endangered	Beaumont Quay Area	TM1824	3	2020
Essex Birdwatching Society	<i>Tadorna tadorna</i>	bird	Shelduck	Red listing based on 2001 IUCN guidelines (from 2017): Endangered, Red listing based on 2001 IUCN guidelines (from 2017): Endangered	Beaumont Quay/Landermere	TM1924	3	2016
Essex Birdwatching Society	<i>Tadorna tadorna</i>	bird	Shelduck	Red listing based on 2001 IUCN guidelines (from 2017): Endangered, Red listing based on 2001 IUCN guidelines (from 2017): Endangered	Beaumont's Quay	TM2127	1	2020
Essex Birdwatching Society	<i>Tadorna tadorna</i>	bird	Shelduck	Red listing based on 2001 IUCN guidelines (from 2017): Endangered, Red listing based on 2001 IUCN guidelines (from 2017): Endangered	Bradfield	TM1331	1	2015
Essex Birdwatching Society	<i>Tadorna tadorna</i>	bird	Shelduck	Red listing based on 2001 IUCN guidelines (from 2017): Endangered, Red listing based on 2001 IUCN guidelines (from 2017): Endangered	Bradfield	TM1430	1	2015
Essex Birdwatching Society	<i>Tadorna tadorna</i>	bird	Shelduck	Red listing based on 2001 IUCN guidelines (from 2017): Endangered, Red listing based on 2001 IUCN guidelines (from 2017): Endangered	bradfield	TM1431	1	2015
Essex Birdwatching Society	<i>Tadorna tadorna</i>	bird	Shelduck	Red listing based on 2001 IUCN guidelines (from 2017): Endangered, Red listing based on 2001 IUCN guidelines (from 2017): Endangered	Bradfield	TM1531	1	2020
Essex Birdwatching Society	<i>Tadorna tadorna</i>	bird	Shelduck	Red listing based on 2001 IUCN guidelines (from 2017): Endangered, Red listing based on 2001 IUCN guidelines (from 2017): Endangered	Bramble Island	TM2126	6	2018
Essex Birdwatching Society	<i>Tadorna tadorna</i>	bird	Shelduck	Red listing based on 2001 IUCN guidelines (from 2017): Endangered, Red listing based on 2001 IUCN guidelines (from 2017): Endangered	Brighlingsea	TM0916	1	2014

Essex Birdwatching Society	<i>Tadorna tadorna</i>	bird	Shelduck	Red listing based on 2001 IUCN guidelines (from 2017): Endangered, Red listing based on 2001 IUCN guidelines (from 2017): Endangered	brightlingsea	TM0617	2	2016
Essex Birdwatching Society	<i>Tadorna tadorna</i>	bird	Shelduck	Red listing based on 2001 IUCN guidelines (from 2017): Endangered, Red listing based on 2001 IUCN guidelines (from 2017): Endangered	Brightlingsea	TM0716	6	2016
Essex Birdwatching Society	<i>Tadorna tadorna</i>	bird	Shelduck	Red listing based on 2001 IUCN guidelines (from 2017): Endangered, Red listing based on 2001 IUCN guidelines (from 2017): Endangered	Brightlingsea	TM0716	14	2020
Essex Birdwatching Society	<i>Tadorna tadorna</i>	bird	Shelduck	Red listing based on 2001 IUCN guidelines (from 2017): Endangered, Red listing based on 2001 IUCN guidelines (from 2017): Endangered	Brightlingsea	TM0816	3	2019
Essex Birdwatching Society	<i>Tadorna tadorna</i>	bird	Shelduck	Red listing based on 2001 IUCN guidelines (from 2017): Endangered, Red listing based on 2001 IUCN guidelines (from 2017): Endangered	Brightlingsea	TM0817	4	2020
Essex Birdwatching Society	<i>Tadorna tadorna</i>	bird	Shelduck	Red listing based on 2001 IUCN guidelines (from 2017): Endangered, Red listing based on 2001 IUCN guidelines (from 2017): Endangered	Brightlingsea Creek	TM0916	5	2019
Essex Birdwatching Society	<i>Tadorna tadorna</i>	bird	Shelduck	Red listing based on 2001 IUCN guidelines (from 2017): Endangered, Red listing based on 2001 IUCN guidelines (from 2017): Endangered	Brightlingsea Creek	TM0916	8	2016
Essex Birdwatching Society	<i>Tadorna tadorna</i>	bird	Shelduck	Red listing based on 2001 IUCN guidelines (from 2017): Endangered, Red listing based on 2001 IUCN guidelines (from 2017): Endangered	Brightlingsea NNR	TM0716	1	2018
Essex Birdwatching Society	<i>Tadorna tadorna</i>	bird	Shelduck	Red listing based on 2001 IUCN guidelines (from 2017): Endangered, Red listing based on 2001 IUCN guidelines (from 2017): Endangered	Brightlingsea Promenade	TM0617	1	2015
Essex Birdwatching Society	<i>Tadorna tadorna</i>	bird	Shelduck	Red listing based on 2001 IUCN guidelines (from 2017): Endangered, Red listing based on 2001 IUCN guidelines (from 2017): Endangered	Brightlingsea/ River Colne	TM0617	1	2016

Essex Birdwatching Society	<i>Tadorna tadorna</i>	bird	Shelduck	Red listing based on 2001 IUCN guidelines (from 2017): Endangered, Red listing based on 2001 IUCN guidelines (from 2017): Endangered	Cattawade	TM0932	1	2013
Essex Birdwatching Society	<i>Tadorna tadorna</i>	bird	Shelduck	Red listing based on 2001 IUCN guidelines (from 2017): Endangered, Red listing based on 2001 IUCN guidelines (from 2017): Endangered	Cattawade	TM0932	7	2019
Essex Birdwatching Society	<i>Tadorna tadorna</i>	bird	Shelduck	Red listing based on 2001 IUCN guidelines (from 2017): Endangered, Red listing based on 2001 IUCN guidelines (from 2017): Endangered	Cattawade	TM1032	12	2020
Essex Birdwatching Society	<i>Tadorna tadorna</i>	bird	Shelduck	Red listing based on 2001 IUCN guidelines (from 2017): Endangered, Red listing based on 2001 IUCN guidelines (from 2017): Endangered	Cattawade / Stour Estuary	TM0932	1	2016
Essex Birdwatching Society	<i>Tadorna tadorna</i>	bird	Shelduck	Red listing based on 2001 IUCN guidelines (from 2017): Endangered, Red listing based on 2001 IUCN guidelines (from 2017): Endangered	Cattawade Marsh/Splodge	TM0932	21	2020
Essex Birdwatching Society	<i>Tadorna tadorna</i>	bird	Shelduck	Red listing based on 2001 IUCN guidelines (from 2017): Endangered, Red listing based on 2001 IUCN guidelines (from 2017): Endangered	Cattawade Marshes	TM0932	2	2018
Essex Birdwatching Society	<i>Tadorna tadorna</i>	bird	Shelduck	Red listing based on 2001 IUCN guidelines (from 2017): Endangered, Red listing based on 2001 IUCN guidelines (from 2017): Endangered	Cattawade Marshes	TM1132	1	2015
Essex Birdwatching Society	<i>Tadorna tadorna</i>	bird	Shelduck	Red listing based on 2001 IUCN guidelines (from 2017): Endangered, Red listing based on 2001 IUCN guidelines (from 2017): Endangered	Cattawade Marshes RSPB	TM0932	3	2019
Essex Birdwatching Society	<i>Tadorna tadorna</i>	bird	Shelduck	Red listing based on 2001 IUCN guidelines (from 2017): Endangered, Red listing based on 2001 IUCN guidelines (from 2017): Endangered	Cattawade Marshes RSPB	TM0932	9	2016
Essex Birdwatching Society	<i>Tadorna tadorna</i>	bird	Shelduck	Red listing based on 2001 IUCN guidelines (from 2017): Endangered, Red listing based on 2001 IUCN guidelines (from 2017): Endangered	Cattawade Marshes S & White Bridge	TM0932	2	2015

Essex Birdwatching Society	<i>Tadorna tadorna</i>	bird	Shelduck	Red listing based on 2001 IUCN guidelines (from 2017): Endangered, Red listing based on 2001 IUCN guidelines (from 2017): Endangered	Cattawade Marshes S & White Bridge	TM0932	2	2016
Essex Birdwatching Society	<i>Tadorna tadorna</i>	bird	Shelduck	Red listing based on 2001 IUCN guidelines (from 2017): Endangered, Red listing based on 2001 IUCN guidelines (from 2017): Endangered	Cattawade North Marsh	TM1032	18	2018
Essex Birdwatching Society	<i>Tadorna tadorna</i>	bird	Shelduck	Red listing based on 2001 IUCN guidelines (from 2017): Endangered, Red listing based on 2001 IUCN guidelines (from 2017): Endangered	Cattawade to Flatford	TM0832	5	2020
Essex Birdwatching Society	<i>Tadorna tadorna</i>	bird	Shelduck	Red listing based on 2001 IUCN guidelines (from 2017): Endangered, Red listing based on 2001 IUCN guidelines (from 2017): Endangered	Cattawade White Bridge	TM0932	39	2020
Essex Birdwatching Society	<i>Tadorna tadorna</i>	bird	Shelduck	Red listing based on 2001 IUCN guidelines (from 2017): Endangered, Red listing based on 2001 IUCN guidelines (from 2017): Endangered	Cattawade, The Splodge	TM0932	4	2018
Essex Birdwatching Society	<i>Tadorna tadorna</i>	bird	Shelduck	Red listing based on 2001 IUCN guidelines (from 2017): Endangered, Red listing based on 2001 IUCN guidelines (from 2017): Endangered	Cattawade, Tidal Estuary A137 - Cattawade Bridge Sluice	TM0932	5	2014
Essex Birdwatching Society	<i>Tadorna tadorna</i>	bird	Shelduck	Red listing based on 2001 IUCN guidelines (from 2017): Endangered, Red listing based on 2001 IUCN guidelines (from 2017): Endangered	Cattawade, Tidal Estuary A137 - Cattawade Bridge Sluice	TM0932	9	2015
Essex Birdwatching Society	<i>Tadorna tadorna</i>	bird	Shelduck	Red listing based on 2001 IUCN guidelines (from 2017): Endangered, Red listing based on 2001 IUCN guidelines (from 2017): Endangered	Cockaynes Wood	TM0521	1	2016
Essex Birdwatching Society	<i>Tadorna tadorna</i>	bird	Shelduck	Red listing based on 2001 IUCN guidelines (from 2017): Endangered, Red listing based on 2001 IUCN guidelines (from 2017): Endangered	Cockaynes Wood	TM0521	1	2019
Essex Birdwatching Society	<i>Tadorna tadorna</i>	bird	Shelduck	Red listing based on 2001 IUCN guidelines (from 2017): Endangered, Red listing based on 2001 IUCN guidelines (from 2017): Endangered	Cockaynes Wood Wivenhoe EWT	TM0521	1	2020

Essex Birdwatching Society	<i>Tadorna tadorna</i>	bird	Shelduck	Red listing based on 2001 IUCN guidelines (from 2017): Endangered, Red listing based on 2001 IUCN guidelines (from 2017): Endangered	Colchester Hythe and Rowhedge	TM0322	2	2015
Essex Birdwatching Society	<i>Tadorna tadorna</i>	bird	Shelduck	Red listing based on 2001 IUCN guidelines (from 2017): Endangered, Red listing based on 2001 IUCN guidelines (from 2017): Endangered	Colne Estuary East Mersea	TM0715	3	2020
Essex Birdwatching Society	<i>Tadorna tadorna</i>	bird	Shelduck	Red listing based on 2001 IUCN guidelines (from 2017): Endangered, Red listing based on 2001 IUCN guidelines (from 2017): Endangered	Colne Estuary National Nature Reserve	TM0716	1	2014
Essex Birdwatching Society	<i>Tadorna tadorna</i>	bird	Shelduck	Red listing based on 2001 IUCN guidelines (from 2017): Endangered, Red listing based on 2001 IUCN guidelines (from 2017): Endangered	Colne Estuary NNR	TM0716	1	2019
Essex Birdwatching Society	<i>Tadorna tadorna</i>	bird	Shelduck	Red listing based on 2001 IUCN guidelines (from 2017): Endangered, Red listing based on 2001 IUCN guidelines (from 2017): Endangered	Colne Estuary NNR--East Mersea	TM0715	1	2018
Essex Birdwatching Society	<i>Tadorna tadorna</i>	bird	Shelduck	Red listing based on 2001 IUCN guidelines (from 2017): Endangered, Red listing based on 2001 IUCN guidelines (from 2017): Endangered	Copperas Bay	TM1832	5	2018
Essex Birdwatching Society	<i>Tadorna tadorna</i>	bird	Shelduck	Red listing based on 2001 IUCN guidelines (from 2017): Endangered, Red listing based on 2001 IUCN guidelines (from 2017): Endangered	Copperas Bay, Stour Estuary	TM1932	2	2020
Essex Birdwatching Society	<i>Tadorna tadorna</i>	bird	Shelduck	Red listing based on 2001 IUCN guidelines (from 2017): Endangered, Red listing based on 2001 IUCN guidelines (from 2017): Endangered	Copperas wood	TM2031	1	2015
Essex Birdwatching Society	<i>Tadorna tadorna</i>	bird	Shelduck	Red listing based on 2001 IUCN guidelines (from 2017): Endangered, Red listing based on 2001 IUCN guidelines (from 2017): Endangered	Copperas wood	TM2031	3	2014
Essex Birdwatching Society	<i>Tadorna tadorna</i>	bird	Shelduck	Red listing based on 2001 IUCN guidelines (from 2017): Endangered, Red listing based on 2001 IUCN guidelines (from 2017): Endangered	Copperas Wood and Shore	TM2031	1	2016

Essex Birdwatching Society	<i>Tadorna tadorna</i>	bird	Shelduck	Red listing based on 2001 IUCN guidelines (from 2017): Endangered, Red listing based on 2001 IUCN guidelines (from 2017): Endangered	Copperas Wood and Shore	TM2031	3	2018
Essex Birdwatching Society	<i>Tadorna tadorna</i>	bird	Shelduck	Red listing based on 2001 IUCN guidelines (from 2017): Endangered, Red listing based on 2001 IUCN guidelines (from 2017): Endangered	Copperas Wood and Shore	TM2032	1	2016
Essex Birdwatching Society	<i>Tadorna tadorna</i>	bird	Shelduck	Red listing based on 2001 IUCN guidelines (from 2017): Endangered, Red listing based on 2001 IUCN guidelines (from 2017): Endangered	Copperas Wood EWT	TM2031	3	2020
Essex Birdwatching Society	<i>Tadorna tadorna</i>	bird	Shelduck	Red listing based on 2001 IUCN guidelines (from 2017): Endangered, Red listing based on 2001 IUCN guidelines (from 2017): Endangered	cudmore grove	TM0615	2	2013
Essex Birdwatching Society	<i>Tadorna tadorna</i>	bird	Shelduck	Red listing based on 2001 IUCN guidelines (from 2017): Endangered, Red listing based on 2001 IUCN guidelines (from 2017): Endangered	Cudmore park	TM0816	1	2014
Essex Birdwatching Society	<i>Tadorna tadorna</i>	bird	Shelduck	Red listing based on 2001 IUCN guidelines (from 2017): Endangered, Red listing based on 2001 IUCN guidelines (from 2017): Endangered	Dedham	TM0532	1	2020
Essex Birdwatching Society	<i>Tadorna tadorna</i>	bird	Shelduck	Red listing based on 2001 IUCN guidelines (from 2017): Endangered, Red listing based on 2001 IUCN guidelines (from 2017): Endangered	Deep Fleet	TM2132	9	2018
Essex Birdwatching Society	<i>Tadorna tadorna</i>	bird	Shelduck	Red listing based on 2001 IUCN guidelines (from 2017): Endangered, Red listing based on 2001 IUCN guidelines (from 2017): Endangered	Dovercourt	TM2429	2	2018
Essex Birdwatching Society	<i>Tadorna tadorna</i>	bird	Shelduck	Red listing based on 2001 IUCN guidelines (from 2017): Endangered, Red listing based on 2001 IUCN guidelines (from 2017): Endangered	Dovercourt to Naze	TM2329	1	2016
Essex Birdwatching Society	<i>Tadorna tadorna</i>	bird	Shelduck	Red listing based on 2001 IUCN guidelines (from 2017): Endangered, Red listing based on 2001 IUCN guidelines (from 2017): Endangered	Dovercourt, West End	TM2329	1	2019

Essex Birdwatching Society	<i>Tadorna tadorna</i>	bird	Shelduck	Red listing based on 2001 IUCN guidelines (from 2017): Endangered, Red listing based on 2001 IUCN guidelines (from 2017): Endangered	Earls Hall Farm, St Osyth (TM11 N)	TM1416	1	2013
Essex Birdwatching Society	<i>Tadorna tadorna</i>	bird	Shelduck	Red listing based on 2001 IUCN guidelines (from 2017): Endangered, Red listing based on 2001 IUCN guidelines (from 2017): Endangered	East clacton	TM1815	1	2020
Essex Birdwatching Society	<i>Tadorna tadorna</i>	bird	Shelduck	Red listing based on 2001 IUCN guidelines (from 2017): Endangered, Red listing based on 2001 IUCN guidelines (from 2017): Endangered	East Mersea	TM0415	2	2018
Essex Birdwatching Society	<i>Tadorna tadorna</i>	bird	Shelduck	Red listing based on 2001 IUCN guidelines (from 2017): Endangered, Red listing based on 2001 IUCN guidelines (from 2017): Endangered	East Mersea	TM0515	17	2020
Essex Birdwatching Society	<i>Tadorna tadorna</i>	bird	Shelduck	Red listing based on 2001 IUCN guidelines (from 2017): Endangered, Red listing based on 2001 IUCN guidelines (from 2017): Endangered	East Mersea	TM0615	2	2016
Essex Birdwatching Society	<i>Tadorna tadorna</i>	bird	Shelduck	Red listing based on 2001 IUCN guidelines (from 2017): Endangered, Red listing based on 2001 IUCN guidelines (from 2017): Endangered	East Mersea	TM0615	4	2019
Essex Birdwatching Society	<i>Tadorna tadorna</i>	bird	Shelduck	Red listing based on 2001 IUCN guidelines (from 2017): Endangered, Red listing based on 2001 IUCN guidelines (from 2017): Endangered	East Mersea	TM0715	1	2016
Essex Birdwatching Society	<i>Tadorna tadorna</i>	bird	Shelduck	Red listing based on 2001 IUCN guidelines (from 2017): Endangered, Red listing based on 2001 IUCN guidelines (from 2017): Endangered	East Mersea	TM0715	2	2019
Essex Birdwatching Society	<i>Tadorna tadorna</i>	bird	Shelduck	Red listing based on 2001 IUCN guidelines (from 2017): Endangered, Red listing based on 2001 IUCN guidelines (from 2017): Endangered	East Mersea flats	TM0615	1	2019
Essex Birdwatching Society	<i>Tadorna tadorna</i>	bird	Shelduck	Red listing based on 2001 IUCN guidelines (from 2017): Endangered, Red listing based on 2001 IUCN guidelines (from 2017): Endangered	East Mersea marshes / Stone Point	TM0715	1	2019

Essex Birdwatching Society	<i>Tadorna tadorna</i>	bird	Shelduck	Red listing based on 2001 IUCN guidelines (from 2017): Endangered, Red listing based on 2001 IUCN guidelines (from 2017): Endangered	East Mersea, Ivy Farm	TM0615	1	2018
Essex Birdwatching Society	<i>Tadorna tadorna</i>	bird	Shelduck	Red listing based on 2001 IUCN guidelines (from 2017): Endangered, Red listing based on 2001 IUCN guidelines (from 2017): Endangered	Essex - Foundry Reach Boat Trip	TM2522	1	2014
Essex Birdwatching Society	<i>Tadorna tadorna</i>	bird	Shelduck	Red listing based on 2001 IUCN guidelines (from 2017): Endangered, Red listing based on 2001 IUCN guidelines (from 2017): Endangered	Essex - Mistley	TM1131	1	2013
Essex Birdwatching Society	<i>Tadorna tadorna</i>	bird	Shelduck	Red listing based on 2001 IUCN guidelines (from 2017): Endangered, Red listing based on 2001 IUCN guidelines (from 2017): Endangered	essex fingringhoe wick NR	TM0419	1	2015
Essex Birdwatching Society	<i>Tadorna tadorna</i>	bird	Shelduck	Red listing based on 2001 IUCN guidelines (from 2017): Endangered, Red listing based on 2001 IUCN guidelines (from 2017): Endangered	Essex, Copperas Wood area	TM2031	2	2015
Essex Birdwatching Society	<i>Tadorna tadorna</i>	bird	Shelduck	Red listing based on 2001 IUCN guidelines (from 2017): Endangered, Red listing based on 2001 IUCN guidelines (from 2017): Endangered	Essex, Manningtree-W	TM0932	1	2014
Essex Birdwatching Society	<i>Tadorna tadorna</i>	bird	Shelduck	Red listing based on 2001 IUCN guidelines (from 2017): Endangered, Red listing based on 2001 IUCN guidelines (from 2017): Endangered	Essex, Wrabness east, coastline and farmland	TM1731	2	2015
Essex Birdwatching Society	<i>Tadorna tadorna</i>	bird	Shelduck	Red listing based on 2001 IUCN guidelines (from 2017): Endangered, Red listing based on 2001 IUCN guidelines (from 2017): Endangered	Essex, Wrabness east, coastline and farmland	TM1832	1	2014
Essex Birdwatching Society	<i>Tadorna tadorna</i>	bird	Shelduck	Red listing based on 2001 IUCN guidelines (from 2017): Endangered, Red listing based on 2001 IUCN guidelines (from 2017): Endangered	EWT Fingringhoe	TM0419	1	2015
Essex Birdwatching Society	<i>Tadorna tadorna</i>	bird	Shelduck	Red listing based on 2001 IUCN guidelines (from 2017): Endangered, Red listing based on 2001 IUCN guidelines (from 2017): Endangered	EWT Fingringhoe N.R.	TM0419	1	2014

Essex Birdwatching Society	<i>Tadorna tadorna</i>	bird	Shelduck	Red listing based on 2001 IUCN guidelines (from 2017): Endangered, Red listing based on 2001 IUCN guidelines (from 2017): Endangered	EWT Hogmarsh Island - A137 to B1352	TM1032	1	2014
Essex Birdwatching Society	<i>Tadorna tadorna</i>	bird	Shelduck	Red listing based on 2001 IUCN guidelines (from 2017): Endangered, Red listing based on 2001 IUCN guidelines (from 2017): Endangered	EWT Hogmarsh Island - A137 to B1352 at Manningtree (TM320105)	TM1032	10	2015
Essex Birdwatching Society	<i>Tadorna tadorna</i>	bird	Shelduck	Red listing based on 2001 IUCN guidelines (from 2017): Endangered, Red listing based on 2001 IUCN guidelines (from 2017): Endangered	Factory roost, Seafield Bay, Stour Estuary	TM1132	1	2015
Essex Birdwatching Society	<i>Tadorna tadorna</i>	bird	Shelduck	Red listing based on 2001 IUCN guidelines (from 2017): Endangered, Red listing based on 2001 IUCN guidelines (from 2017): Endangered	Fingering Hoe Wick	TM0419	1	2015
Essex Birdwatching Society	<i>Tadorna tadorna</i>	bird	Shelduck	Red listing based on 2001 IUCN guidelines (from 2017): Endangered, Red listing based on 2001 IUCN guidelines (from 2017): Endangered	Fingeringhoe	TM0419	2	2014
Essex Birdwatching Society	<i>Tadorna tadorna</i>	bird	Shelduck	Red listing based on 2001 IUCN guidelines (from 2017): Endangered, Red listing based on 2001 IUCN guidelines (from 2017): Endangered	Fingeringhoe	TM0420	1	2020
Essex Birdwatching Society	<i>Tadorna tadorna</i>	bird	Shelduck	Red listing based on 2001 IUCN guidelines (from 2017): Endangered, Red listing based on 2001 IUCN guidelines (from 2017): Endangered	Fingeringhoe Wick	TM0419	1	2014
Essex Birdwatching Society	<i>Tadorna tadorna</i>	bird	Shelduck	Red listing based on 2001 IUCN guidelines (from 2017): Endangered, Red listing based on 2001 IUCN guidelines (from 2017): Endangered	Fingeringhoe Wick	TM0419	1	2015
Essex Birdwatching Society	<i>Tadorna tadorna</i>	bird	Shelduck	Red listing based on 2001 IUCN guidelines (from 2017): Endangered, Red listing based on 2001 IUCN guidelines (from 2017): Endangered	Fingeringhoe Wick EWT	TM0418	1	2015
Essex Birdwatching Society	<i>Tadorna tadorna</i>	bird	Shelduck	Red listing based on 2001 IUCN guidelines (from 2017): Endangered, Red listing based on 2001 IUCN guidelines (from 2017): Endangered	fingringhoe	TM0418	1	2014

Essex Birdwatching Society	<i>Tadorna tadorna</i>	bird	Shelduck	Red listing based on 2001 IUCN guidelines (from 2017): Endangered, Red listing based on 2001 IUCN guidelines (from 2017): Endangered	Fingringhoe	TM0419	3	2019
Essex Birdwatching Society	<i>Tadorna tadorna</i>	bird	Shelduck	Red listing based on 2001 IUCN guidelines (from 2017): Endangered, Red listing based on 2001 IUCN guidelines (from 2017): Endangered	Fingringhoe	TM0419	8	2014
Essex Birdwatching Society	<i>Tadorna tadorna</i>	bird	Shelduck	Red listing based on 2001 IUCN guidelines (from 2017): Endangered, Red listing based on 2001 IUCN guidelines (from 2017): Endangered	Fingringhoe & Mersea Island	TM0317	1	2018
Essex Birdwatching Society	<i>Tadorna tadorna</i>	bird	Shelduck	Red listing based on 2001 IUCN guidelines (from 2017): Endangered, Red listing based on 2001 IUCN guidelines (from 2017): Endangered	Fingringhoe EWT	TM0519	1	2015
Essex Birdwatching Society	<i>Tadorna tadorna</i>	bird	Shelduck	Red listing based on 2001 IUCN guidelines (from 2017): Endangered, Red listing based on 2001 IUCN guidelines (from 2017): Endangered	Fingringhoe GP	TM0420	5	2019
Essex Birdwatching Society	<i>Tadorna tadorna</i>	bird	Shelduck	Red listing based on 2001 IUCN guidelines (from 2017): Endangered, Red listing based on 2001 IUCN guidelines (from 2017): Endangered	Fingringhoe Quarry	TM0320	1	2019
Essex Birdwatching Society	<i>Tadorna tadorna</i>	bird	Shelduck	Red listing based on 2001 IUCN guidelines (from 2017): Endangered, Red listing based on 2001 IUCN guidelines (from 2017): Endangered	Fingringhoe Ranges MOD	TM0317	37	2020
Essex Birdwatching Society	<i>Tadorna tadorna</i>	bird	Shelduck	Red listing based on 2001 IUCN guidelines (from 2017): Endangered, Red listing based on 2001 IUCN guidelines (from 2017): Endangered	Fingringhoe Ranges MOD3	TM0318	1	2014
Essex Birdwatching Society	<i>Tadorna tadorna</i>	bird	Shelduck	Red listing based on 2001 IUCN guidelines (from 2017): Endangered, Red listing based on 2001 IUCN guidelines (from 2017): Endangered	Fingringhoe Ranges MOD5	TM0317	1	2016
Essex Birdwatching Society	<i>Tadorna tadorna</i>	bird	Shelduck	Red listing based on 2001 IUCN guidelines (from 2017): Endangered, Red listing based on 2001 IUCN guidelines (from 2017): Endangered	Fingringhoe Wick	TM0320	1	2014

Essex Birdwatching Society	<i>Tadorna tadorna</i>	bird	Shelduck	Red listing based on 2001 IUCN guidelines (from 2017): Endangered, Red listing based on 2001 IUCN guidelines (from 2017): Endangered	Fingringhoe Wick	TM0419	8	2014
Essex Birdwatching Society	<i>Tadorna tadorna</i>	bird	Shelduck	Red listing based on 2001 IUCN guidelines (from 2017): Endangered, Red listing based on 2001 IUCN guidelines (from 2017): Endangered	Fingringhoe wick	TM0419	16	2015
Essex Birdwatching Society	<i>Tadorna tadorna</i>	bird	Shelduck	Red listing based on 2001 IUCN guidelines (from 2017): Endangered, Red listing based on 2001 IUCN guidelines (from 2017): Endangered	Fingringhoe Wick	TM0518	1	2015
Essex Birdwatching Society	<i>Tadorna tadorna</i>	bird	Shelduck	Red listing based on 2001 IUCN guidelines (from 2017): Endangered, Red listing based on 2001 IUCN guidelines (from 2017): Endangered	Fingringhoe Wick	TM0519	1	2013
Essex Birdwatching Society	<i>Tadorna tadorna</i>	bird	Shelduck	Red listing based on 2001 IUCN guidelines (from 2017): Endangered, Red listing based on 2001 IUCN guidelines (from 2017): Endangered	Fingringhoe wick	TM0519	6	2015
Essex Birdwatching Society	<i>Tadorna tadorna</i>	bird	Shelduck	Red listing based on 2001 IUCN guidelines (from 2017): Endangered, Red listing based on 2001 IUCN guidelines (from 2017): Endangered	Fingringhoe Wick (EWT)	TM0418	1	2015
Essex Birdwatching Society	<i>Tadorna tadorna</i>	bird	Shelduck	Red listing based on 2001 IUCN guidelines (from 2017): Endangered, Red listing based on 2001 IUCN guidelines (from 2017): Endangered	Fingringhoe Wick (TM01 P)	TM0419	4	2015
Essex Birdwatching Society	<i>Tadorna tadorna</i>	bird	Shelduck	Red listing based on 2001 IUCN guidelines (from 2017): Endangered, Red listing based on 2001 IUCN guidelines (from 2017): Endangered	Fingringhoe Wick (TM01 P)	TM0419	5	2014
Essex Birdwatching Society	<i>Tadorna tadorna</i>	bird	Shelduck	Red listing based on 2001 IUCN guidelines (from 2017): Endangered, Red listing based on 2001 IUCN guidelines (from 2017): Endangered	Fingringhoe Wick (TM02 F)	TM0320	1	2015
Essex Birdwatching Society	<i>Tadorna tadorna</i>	bird	Shelduck	Red listing based on 2001 IUCN guidelines (from 2017): Endangered, Red listing based on 2001 IUCN guidelines (from 2017): Endangered	Fingringhoe Wick (with Abberton Reservoir)	TM0418	1	2014

Essex Birdwatching Society	<i>Tadorna tadorna</i>	bird	Shelduck	Red listing based on 2001 IUCN guidelines (from 2017): Endangered, Red listing based on 2001 IUCN guidelines (from 2017): Endangered	Fingringhoe Wick Essex Wildlife Trust Reserve (TM01 P)	TM0419	1	2015
Essex Birdwatching Society	<i>Tadorna tadorna</i>	bird	Shelduck	Red listing based on 2001 IUCN guidelines (from 2017): Endangered, Red listing based on 2001 IUCN guidelines (from 2017): Endangered	Fingringhoe Wick EWT	TM0418	3	2018
Essex Birdwatching Society	<i>Tadorna tadorna</i>	bird	Shelduck	Red listing based on 2001 IUCN guidelines (from 2017): Endangered, Red listing based on 2001 IUCN guidelines (from 2017): Endangered	Fingringhoe Wick EWT	TM0419	231	2020
Essex Birdwatching Society	<i>Tadorna tadorna</i>	bird	Shelduck	Red listing based on 2001 IUCN guidelines (from 2017): Endangered, Red listing based on 2001 IUCN guidelines (from 2017): Endangered	Fingringhoe Wick EWT	TM0420	1	2018
Essex Birdwatching Society	<i>Tadorna tadorna</i>	bird	Shelduck	Red listing based on 2001 IUCN guidelines (from 2017): Endangered, Red listing based on 2001 IUCN guidelines (from 2017): Endangered	Fingringhoe Wick EWT	TM0520	4	2018
Essex Birdwatching Society	<i>Tadorna tadorna</i>	bird	Shelduck	Red listing based on 2001 IUCN guidelines (from 2017): Endangered, Red listing based on 2001 IUCN guidelines (from 2017): Endangered	Fingringhoe wick nature reserve	TM0421	1	2015
Essex Birdwatching Society	<i>Tadorna tadorna</i>	bird	Shelduck	Red listing based on 2001 IUCN guidelines (from 2017): Endangered, Red listing based on 2001 IUCN guidelines (from 2017): Endangered	Fingringhoe Wick NR	TM0419	14	2015
Essex Birdwatching Society	<i>Tadorna tadorna</i>	bird	Shelduck	Red listing based on 2001 IUCN guidelines (from 2017): Endangered, Red listing based on 2001 IUCN guidelines (from 2017): Endangered	Fingringhoe Wick NR	TM0419	61	2016
Essex Birdwatching Society	<i>Tadorna tadorna</i>	bird	Shelduck	Red listing based on 2001 IUCN guidelines (from 2017): Endangered, Red listing based on 2001 IUCN guidelines (from 2017): Endangered	Fingringhoe Wick NR EWT	TM0419	1	2015
Essex Birdwatching Society	<i>Tadorna tadorna</i>	bird	Shelduck	Red listing based on 2001 IUCN guidelines (from 2017): Endangered, Red listing based on 2001 IUCN guidelines (from 2017): Endangered	Fingringhoe Wick NR EWT	TM0419	3	2014

Essex Birdwatching Society	<i>Tadorna tadorna</i>	bird	Shelduck	Red listing based on 2001 IUCN guidelines (from 2017): Endangered, Red listing based on 2001 IUCN guidelines (from 2017): Endangered	Fingringhoe Wick, Essex	TM0319	1	2015
Essex Birdwatching Society	<i>Tadorna tadorna</i>	bird	Shelduck	Red listing based on 2001 IUCN guidelines (from 2017): Endangered, Red listing based on 2001 IUCN guidelines (from 2017): Endangered	Fingrinhoe Wick	TM0419	1	2013
Essex Birdwatching Society	<i>Tadorna tadorna</i>	bird	Shelduck	Red listing based on 2001 IUCN guidelines (from 2017): Endangered, Red listing based on 2001 IUCN guidelines (from 2017): Endangered	Flag Creek	TM1016	11	2018
Essex Birdwatching Society	<i>Tadorna tadorna</i>	bird	Shelduck	Red listing based on 2001 IUCN guidelines (from 2017): Endangered, Red listing based on 2001 IUCN guidelines (from 2017): Endangered	Flag Creek, St Osyth	TM1016	1	2014
Essex Birdwatching Society	<i>Tadorna tadorna</i>	bird	Shelduck	Red listing based on 2001 IUCN guidelines (from 2017): Endangered, Red listing based on 2001 IUCN guidelines (from 2017): Endangered	Flag Creek, St Osyth	TM1016	1	2015
Essex Birdwatching Society	<i>Tadorna tadorna</i>	bird	Shelduck	Red listing based on 2001 IUCN guidelines (from 2017): Endangered, Red listing based on 2001 IUCN guidelines (from 2017): Endangered	Flatford - Cattawade	TM0832	4	2015
Essex Birdwatching Society	<i>Tadorna tadorna</i>	bird	Shelduck	Red listing based on 2001 IUCN guidelines (from 2017): Endangered, Red listing based on 2001 IUCN guidelines (from 2017): Endangered	Flatford Mill, Stour Valley and Manningtree Station	TM0933	1	2014
Essex Birdwatching Society	<i>Tadorna tadorna</i>	bird	Shelduck	Red listing based on 2001 IUCN guidelines (from 2017): Endangered, Red listing based on 2001 IUCN guidelines (from 2017): Endangered	Flatford Mill, via Judas Gap - Cattawade bridge sluice	TM0932	5	2015
Essex Birdwatching Society	<i>Tadorna tadorna</i>	bird	Shelduck	Red listing based on 2001 IUCN guidelines (from 2017): Endangered, Red listing based on 2001 IUCN guidelines (from 2017): Endangered	Flatford NE	TM0833	2	2014
Essex Birdwatching Society	<i>Tadorna tadorna</i>	bird	Shelduck	Red listing based on 2001 IUCN guidelines (from 2017): Endangered, Red listing based on 2001 IUCN guidelines (from 2017): Endangered	Ford Lane Alresford	TM0620	1	2020

Essex Birdwatching Society	<i>Tadorna tadorna</i>	bird	Shelduck	Red listing based on 2001 IUCN guidelines (from 2017): Endangered, Red listing based on 2001 IUCN guidelines (from 2017): Endangered	Frinton-on-Sea	TM2319	94	2020
Essex Birdwatching Society	<i>Tadorna tadorna</i>	bird	Shelduck	Red listing based on 2001 IUCN guidelines (from 2017): Endangered, Red listing based on 2001 IUCN guidelines (from 2017): Endangered	Frinton-on-Sea	TM2420	17	2015
Essex Birdwatching Society	<i>Tadorna tadorna</i>	bird	Shelduck	Red listing based on 2001 IUCN guidelines (from 2017): Endangered, Red listing based on 2001 IUCN guidelines (from 2017): Endangered	Frinton-on-Sea	TM2420	90	2014
Essex Birdwatching Society	<i>Tadorna tadorna</i>	bird	Shelduck	Red listing based on 2001 IUCN guidelines (from 2017): Endangered, Red listing based on 2001 IUCN guidelines (from 2017): Endangered	Furneaux Road, Fingringhoe	TM0319	1	2019
Essex Birdwatching Society	<i>Tadorna tadorna</i>	bird	Shelduck	Red listing based on 2001 IUCN guidelines (from 2017): Endangered, Red listing based on 2001 IUCN guidelines (from 2017): Endangered	Garnham's Island	TM2125	3	2018
Essex Birdwatching Society	<i>Tadorna tadorna</i>	bird	Shelduck	Red listing based on 2001 IUCN guidelines (from 2017): Endangered, Red listing based on 2001 IUCN guidelines (from 2017): Endangered	Geedon Saltings, Colne Estuary	TM0418	1	2015
Essex Birdwatching Society	<i>Tadorna tadorna</i>	bird	Shelduck	Red listing based on 2001 IUCN guidelines (from 2017): Endangered, Red listing based on 2001 IUCN guidelines (from 2017): Endangered	Great Holland	TM2118	1	2016
Essex Birdwatching Society	<i>Tadorna tadorna</i>	bird	Shelduck	Red listing based on 2001 IUCN guidelines (from 2017): Endangered, Red listing based on 2001 IUCN guidelines (from 2017): Endangered	Great Holland	TM2118	2	2018
Essex Birdwatching Society	<i>Tadorna tadorna</i>	bird	Shelduck	Red listing based on 2001 IUCN guidelines (from 2017): Endangered, Red listing based on 2001 IUCN guidelines (from 2017): Endangered	Great Holland Pits	TM2118	2	2019
Essex Birdwatching Society	<i>Tadorna tadorna</i>	bird	Shelduck	Red listing based on 2001 IUCN guidelines (from 2017): Endangered, Red listing based on 2001 IUCN guidelines (from 2017): Endangered	Great Oakley	TM1927	2	2020

Essex Birdwatching Society	<i>Tadorna tadorna</i>	bird	Shelduck	Red listing based on 2001 IUCN guidelines (from 2017): Endangered, Red listing based on 2001 IUCN guidelines (from 2017): Endangered	Great Oakley, The Soils	TM2028	1	2018
Essex Birdwatching Society	<i>Tadorna tadorna</i>	bird	Shelduck	Red listing based on 2001 IUCN guidelines (from 2017): Endangered, Red listing based on 2001 IUCN guidelines (from 2017): Endangered	Gt holland Common	TM1918	1	2015
Essex Birdwatching Society	<i>Tadorna tadorna</i>	bird	Shelduck	Red listing based on 2001 IUCN guidelines (from 2017): Endangered, Red listing based on 2001 IUCN guidelines (from 2017): Endangered	Hamford Water	TM2023	1	2014
Essex Birdwatching Society	<i>Tadorna tadorna</i>	bird	Shelduck	Red listing based on 2001 IUCN guidelines (from 2017): Endangered, Red listing based on 2001 IUCN guidelines (from 2017): Endangered	Hamford Water	TM2225	2	2014
Essex Birdwatching Society	<i>Tadorna tadorna</i>	bird	Shelduck	Red listing based on 2001 IUCN guidelines (from 2017): Endangered, Red listing based on 2001 IUCN guidelines (from 2017): Endangered	Hamford Water	TM2225	60	2020
Essex Birdwatching Society	<i>Tadorna tadorna</i>	bird	Shelduck	Red listing based on 2001 IUCN guidelines (from 2017): Endangered, Red listing based on 2001 IUCN guidelines (from 2017): Endangered	Hamford Water	TM2227	1	2020
Essex Birdwatching Society	<i>Tadorna tadorna</i>	bird	Shelduck	Red listing based on 2001 IUCN guidelines (from 2017): Endangered, Red listing based on 2001 IUCN guidelines (from 2017): Endangered	Hamford Water	TM2325	2	2018
Essex Birdwatching Society	<i>Tadorna tadorna</i>	bird	Shelduck	Red listing based on 2001 IUCN guidelines (from 2017): Endangered, Red listing based on 2001 IUCN guidelines (from 2017): Endangered	Hamford Water	TM2424	1	2015
Essex Birdwatching Society	<i>Tadorna tadorna</i>	bird	Shelduck	Red listing based on 2001 IUCN guidelines (from 2017): Endangered, Red listing based on 2001 IUCN guidelines (from 2017): Endangered	Hamford Water	TM2424	2	2016
Essex Birdwatching Society	<i>Tadorna tadorna</i>	bird	Shelduck	Red listing based on 2001 IUCN guidelines (from 2017): Endangered, Red listing based on 2001 IUCN guidelines (from 2017): Endangered	Hamford Water	TM2429	1	2018

Essex Birdwatching Society	<i>Tadorna tadorna</i>	bird	Shelduck	Red listing based on 2001 IUCN guidelines (from 2017): Endangered, Red listing based on 2001 IUCN guidelines (from 2017): Endangered	Hamford Water, Island lane	TM2322	1	2019
Essex Birdwatching Society	<i>Tadorna tadorna</i>	bird	Shelduck	Red listing based on 2001 IUCN guidelines (from 2017): Endangered, Red listing based on 2001 IUCN guidelines (from 2017): Endangered	Harwich, Bathside Bay 1	TM2432	2	2019
Essex Birdwatching Society	<i>Tadorna tadorna</i>	bird	Shelduck	Red listing based on 2001 IUCN guidelines (from 2017): Endangered, Red listing based on 2001 IUCN guidelines (from 2017): Endangered	Hogmarsh	TM1032	2	2015
Essex Birdwatching Society	<i>Tadorna tadorna</i>	bird	Shelduck	Red listing based on 2001 IUCN guidelines (from 2017): Endangered, Red listing based on 2001 IUCN guidelines (from 2017): Endangered	Hogmarsh and Cattawade & Middlebridge Creeks	TM1032	1	2016
Essex Birdwatching Society	<i>Tadorna tadorna</i>	bird	Shelduck	Red listing based on 2001 IUCN guidelines (from 2017): Endangered, Red listing based on 2001 IUCN guidelines (from 2017): Endangered	Hogmarsh and Cattawade & Middlebridge Creeks	TM1032	2	2015
Essex Birdwatching Society	<i>Tadorna tadorna</i>	bird	Shelduck	Red listing based on 2001 IUCN guidelines (from 2017): Endangered, Red listing based on 2001 IUCN guidelines (from 2017): Endangered	Hogmarsh EWT Manningtree	TM1032	10	2020
Essex Birdwatching Society	<i>Tadorna tadorna</i>	bird	Shelduck	Red listing based on 2001 IUCN guidelines (from 2017): Endangered, Red listing based on 2001 IUCN guidelines (from 2017): Endangered	Hogmarsh Island EWT	TM1032	6	2016
Essex Birdwatching Society	<i>Tadorna tadorna</i>	bird	Shelduck	Red listing based on 2001 IUCN guidelines (from 2017): Endangered, Red listing based on 2001 IUCN guidelines (from 2017): Endangered	Hogmarsh Island EWT	TM1032	12	2019
Essex Birdwatching Society	<i>Tadorna tadorna</i>	bird	Shelduck	Red listing based on 2001 IUCN guidelines (from 2017): Endangered, Red listing based on 2001 IUCN guidelines (from 2017): Endangered	Hogmarsh, Stour Estuary	TM1032	3	2015
Essex Birdwatching Society	<i>Tadorna tadorna</i>	bird	Shelduck	Red listing based on 2001 IUCN guidelines (from 2017): Endangered, Red listing based on 2001 IUCN guidelines (from 2017): Endangered	Holland Brook Great Holland	TM1918	1	2020

Essex Birdwatching Society	<i>Tadorna tadorna</i>	bird	Shelduck	Red listing based on 2001 IUCN guidelines (from 2017): Endangered, Red listing based on 2001 IUCN guidelines (from 2017): Endangered	Holland Haven	TM2117	40	2016
Essex Birdwatching Society	<i>Tadorna tadorna</i>	bird	Shelduck	Red listing based on 2001 IUCN guidelines (from 2017): Endangered, Red listing based on 2001 IUCN guidelines (from 2017): Endangered	Holland Haven	TM2117	174	2020
Essex Birdwatching Society	<i>Tadorna tadorna</i>	bird	Shelduck	Red listing based on 2001 IUCN guidelines (from 2017): Endangered, Red listing based on 2001 IUCN guidelines (from 2017): Endangered	Holland Haven	TM2217	10	2015
Essex Birdwatching Society	<i>Tadorna tadorna</i>	bird	Shelduck	Red listing based on 2001 IUCN guidelines (from 2017): Endangered, Red listing based on 2001 IUCN guidelines (from 2017): Endangered	Holland Haven	TM2217	14	2014
Essex Birdwatching Society	<i>Tadorna tadorna</i>	bird	Shelduck	Red listing based on 2001 IUCN guidelines (from 2017): Endangered, Red listing based on 2001 IUCN guidelines (from 2017): Endangered	Holland Marshes	TM2117	20	2020
Essex Birdwatching Society	<i>Tadorna tadorna</i>	bird	Shelduck	Red listing based on 2001 IUCN guidelines (from 2017): Endangered, Red listing based on 2001 IUCN guidelines (from 2017): Endangered	Holland-on-Sea	TM2016	2	2020
Essex Birdwatching Society	<i>Tadorna tadorna</i>	bird	Shelduck	Red listing based on 2001 IUCN guidelines (from 2017): Endangered, Red listing based on 2001 IUCN guidelines (from 2017): Endangered	Holland-On-Sea	TM2117	2	2015
Essex Birdwatching Society	<i>Tadorna tadorna</i>	bird	Shelduck	Red listing based on 2001 IUCN guidelines (from 2017): Endangered, Red listing based on 2001 IUCN guidelines (from 2017): Endangered	Holland-On-Sea	TM2117	5	2014
Essex Birdwatching Society	<i>Tadorna tadorna</i>	bird	Shelduck	Red listing based on 2001 IUCN guidelines (from 2017): Endangered, Red listing based on 2001 IUCN guidelines (from 2017): Endangered	Hollybush Hill	TM1118	1	2020
Essex Birdwatching Society	<i>Tadorna tadorna</i>	bird	Shelduck	Red listing based on 2001 IUCN guidelines (from 2017): Endangered, Red listing based on 2001 IUCN guidelines (from 2017): Endangered	Horsey Island	TM2324	7	2018

Essex Birdwatching Society	<i>Tadorna tadorna</i>	bird	Shelduck	Red listing based on 2001 IUCN guidelines (from 2017): Endangered, Red listing based on 2001 IUCN guidelines (from 2017): Endangered	Horsey Island, Walton	TM2324	1	2019
Essex Birdwatching Society	<i>Tadorna tadorna</i>	bird	Shelduck	Red listing based on 2001 IUCN guidelines (from 2017): Endangered, Red listing based on 2001 IUCN guidelines (from 2017): Endangered	Horsey Wade (TM22 G)	TM2323	3	2015
Essex Birdwatching Society	<i>Tadorna tadorna</i>	bird	Shelduck	Red listing based on 2001 IUCN guidelines (from 2017): Endangered, Red listing based on 2001 IUCN guidelines (from 2017): Endangered	Horsey Wade, Hamford Water	TM2323	2	2016
Essex Birdwatching Society	<i>Tadorna tadorna</i>	bird	Shelduck	Red listing based on 2001 IUCN guidelines (from 2017): Endangered, Red listing based on 2001 IUCN guidelines (from 2017): Endangered	Howlands Marsh	TM1016	1	2013
Essex Birdwatching Society	<i>Tadorna tadorna</i>	bird	Shelduck	Red listing based on 2001 IUCN guidelines (from 2017): Endangered, Red listing based on 2001 IUCN guidelines (from 2017): Endangered	Howlands Marsh	TM1116	2	2016
Essex Birdwatching Society	<i>Tadorna tadorna</i>	bird	Shelduck	Red listing based on 2001 IUCN guidelines (from 2017): Endangered, Red listing based on 2001 IUCN guidelines (from 2017): Endangered	Howlands Marsh St Osyth EWT	TM1116	9	2020
Essex Birdwatching Society	<i>Tadorna tadorna</i>	bird	Shelduck	Red listing based on 2001 IUCN guidelines (from 2017): Endangered, Red listing based on 2001 IUCN guidelines (from 2017): Endangered	Howlands Marsh, St Osyth	TM1116	6	2014
Essex Birdwatching Society	<i>Tadorna tadorna</i>	bird	Shelduck	Red listing based on 2001 IUCN guidelines (from 2017): Endangered, Red listing based on 2001 IUCN guidelines (from 2017): Endangered	Howlands Marsh, St Osyth	TM1116	7	2015
Essex Birdwatching Society	<i>Tadorna tadorna</i>	bird	Shelduck	Red listing based on 2001 IUCN guidelines (from 2017): Endangered, Red listing based on 2001 IUCN guidelines (from 2017): Endangered	Irlam's Beach	TM2429	3	2018
Essex Birdwatching Society	<i>Tadorna tadorna</i>	bird	Shelduck	Red listing based on 2001 IUCN guidelines (from 2017): Endangered, Red listing based on 2001 IUCN guidelines (from 2017): Endangered	Irlams	TM2429	3	2019

Essex Birdwatching Society	<i>Tadorna tadorna</i>	bird	Shelduck	Red listing based on 2001 IUCN guidelines (from 2017): Endangered, Red listing based on 2001 IUCN guidelines (from 2017): Endangered	Irlam's Beach Hamford Water	TM2327	17	2020
Essex Birdwatching Society	<i>Tadorna tadorna</i>	bird	Shelduck	Red listing based on 2001 IUCN guidelines (from 2017): Endangered, Red listing based on 2001 IUCN guidelines (from 2017): Endangered	Irlhams	TM2327	2	2015
Essex Birdwatching Society	<i>Tadorna tadorna</i>	bird	Shelduck	Red listing based on 2001 IUCN guidelines (from 2017): Endangered, Red listing based on 2001 IUCN guidelines (from 2017): Endangered	Irlhams	TM2327	9	2016
Essex Birdwatching Society	<i>Tadorna tadorna</i>	bird	Shelduck	Red listing based on 2001 IUCN guidelines (from 2017): Endangered, Red listing based on 2001 IUCN guidelines (from 2017): Endangered	Irlhams	TM2429	3	2018
Essex Birdwatching Society	<i>Tadorna tadorna</i>	bird	Shelduck	Red listing based on 2001 IUCN guidelines (from 2017): Endangered, Red listing based on 2001 IUCN guidelines (from 2017): Endangered	Jacques Bay	TM1531	4	2018
Essex Birdwatching Society	<i>Tadorna tadorna</i>	bird	Shelduck	Red listing based on 2001 IUCN guidelines (from 2017): Endangered, Red listing based on 2001 IUCN guidelines (from 2017): Endangered	Jaques Bay to Mistley East	TM1531	2	2015
Essex Birdwatching Society	<i>Tadorna tadorna</i>	bird	Shelduck	Red listing based on 2001 IUCN guidelines (from 2017): Endangered, Red listing based on 2001 IUCN guidelines (from 2017): Endangered	Kingfisher Hide	TM0419	1	2019
Essex Birdwatching Society	<i>Tadorna tadorna</i>	bird	Shelduck	Red listing based on 2001 IUCN guidelines (from 2017): Endangered, Red listing based on 2001 IUCN guidelines (from 2017): Endangered	Kirby Creek	TM2323	1	2015
Essex Birdwatching Society	<i>Tadorna tadorna</i>	bird	Shelduck	Red listing based on 2001 IUCN guidelines (from 2017): Endangered, Red listing based on 2001 IUCN guidelines (from 2017): Endangered	Kirby-le-Soken	TM2222	1	2020
Essex Birdwatching Society	<i>Tadorna tadorna</i>	bird	Shelduck	Red listing based on 2001 IUCN guidelines (from 2017): Endangered, Red listing based on 2001 IUCN guidelines (from 2017): Endangered	Landermere	TM1924	3	2018

Essex Birdwatching Society	<i>Tadorna tadorna</i>	bird	Shelduck	Red listing based on 2001 IUCN guidelines (from 2017): Endangered, Red listing based on 2001 IUCN guidelines (from 2017): Endangered	Langenhoe Marsh and Fingringhoe Wick	TM0418	5	2015
Essex Birdwatching Society	<i>Tadorna tadorna</i>	bird	Shelduck	Red listing based on 2001 IUCN guidelines (from 2017): Endangered, Red listing based on 2001 IUCN guidelines (from 2017): Endangered	Langham	TM0333	4	2014
Essex Birdwatching Society	<i>Tadorna tadorna</i>	bird	Shelduck	Red listing based on 2001 IUCN guidelines (from 2017): Endangered, Red listing based on 2001 IUCN guidelines (from 2017): Endangered	Lawford, near Manningtree	TM0931	1	2019
Essex Birdwatching Society	<i>Tadorna tadorna</i>	bird	Shelduck	Red listing based on 2001 IUCN guidelines (from 2017): Endangered, Red listing based on 2001 IUCN guidelines (from 2017): Endangered	Lawford, near Manningtree	TM0932	1	2015
Essex Birdwatching Society	<i>Tadorna tadorna</i>	bird	Shelduck	Red listing based on 2001 IUCN guidelines (from 2017): Endangered, Red listing based on 2001 IUCN guidelines (from 2017): Endangered	Little Oakley E	TM2129	1	2015
Essex Birdwatching Society	<i>Tadorna tadorna</i>	bird	Shelduck	Red listing based on 2001 IUCN guidelines (from 2017): Endangered, Red listing based on 2001 IUCN guidelines (from 2017): Endangered	Little Oakley towards Hamford Water	TM2127	1	2018
Essex Birdwatching Society	<i>Tadorna tadorna</i>	bird	Shelduck	Red listing based on 2001 IUCN guidelines (from 2017): Endangered, Red listing based on 2001 IUCN guidelines (from 2017): Endangered	Little Oakley, Strachan Lane	TM2127	1	2018
Essex Birdwatching Society	<i>Tadorna tadorna</i>	bird	Shelduck	Red listing based on 2001 IUCN guidelines (from 2017): Endangered, Red listing based on 2001 IUCN guidelines (from 2017): Endangered	Manningtree	TM0932	2	2018
Essex Birdwatching Society	<i>Tadorna tadorna</i>	bird	Shelduck	Red listing based on 2001 IUCN guidelines (from 2017): Endangered, Red listing based on 2001 IUCN guidelines (from 2017): Endangered	Manningtree	TM1031	1	2013
Essex Birdwatching Society	<i>Tadorna tadorna</i>	bird	Shelduck	Red listing based on 2001 IUCN guidelines (from 2017): Endangered, Red listing based on 2001 IUCN guidelines (from 2017): Endangered	Manningtree	TM1031	110	2020

Essex Birdwatching Society	<i>Tadorna tadorna</i>	bird	Shelduck	Red listing based on 2001 IUCN guidelines (from 2017): Endangered, Red listing based on 2001 IUCN guidelines (from 2017): Endangered	Manningtree	TM1032	1	2014
Essex Birdwatching Society	<i>Tadorna tadorna</i>	bird	Shelduck	Red listing based on 2001 IUCN guidelines (from 2017): Endangered, Red listing based on 2001 IUCN guidelines (from 2017): Endangered	Manningtree	TM1032	138	2019
Essex Birdwatching Society	<i>Tadorna tadorna</i>	bird	Shelduck	Red listing based on 2001 IUCN guidelines (from 2017): Endangered, Red listing based on 2001 IUCN guidelines (from 2017): Endangered	Manningtree	TM1131	1	2013
Essex Birdwatching Society	<i>Tadorna tadorna</i>	bird	Shelduck	Red listing based on 2001 IUCN guidelines (from 2017): Endangered, Red listing based on 2001 IUCN guidelines (from 2017): Endangered	Manningtree	TM1132	35	2015
Essex Birdwatching Society	<i>Tadorna tadorna</i>	bird	Shelduck	Red listing based on 2001 IUCN guidelines (from 2017): Endangered, Red listing based on 2001 IUCN guidelines (from 2017): Endangered	Manningtree	TM1132	186	2016
Essex Birdwatching Society	<i>Tadorna tadorna</i>	bird	Shelduck	Red listing based on 2001 IUCN guidelines (from 2017): Endangered, Red listing based on 2001 IUCN guidelines (from 2017): Endangered	Manningtree - Cattawade	TM1032	88	2020
Essex Birdwatching Society	<i>Tadorna tadorna</i>	bird	Shelduck	Red listing based on 2001 IUCN guidelines (from 2017): Endangered, Red listing based on 2001 IUCN guidelines (from 2017): Endangered	Manningtree - Cattawade	TM1032	175	2016
Essex Birdwatching Society	<i>Tadorna tadorna</i>	bird	Shelduck	Red listing based on 2001 IUCN guidelines (from 2017): Endangered, Red listing based on 2001 IUCN guidelines (from 2017): Endangered	manningtree prom	TM1032	1	2014
Essex Birdwatching Society	<i>Tadorna tadorna</i>	bird	Shelduck	Red listing based on 2001 IUCN guidelines (from 2017): Endangered, Red listing based on 2001 IUCN guidelines (from 2017): Endangered	Manningtree, Skinners Wall	TM1031	1	2015
Essex Birdwatching Society	<i>Tadorna tadorna</i>	bird	Shelduck	Red listing based on 2001 IUCN guidelines (from 2017): Endangered, Red listing based on 2001 IUCN guidelines (from 2017): Endangered	Manningtree, White Bridge	TM0932	1	2015

Essex Birdwatching Society	<i>Tadorna tadorna</i>	bird	Shelduck	Red listing based on 2001 IUCN guidelines (from 2017): Endangered, Red listing based on 2001 IUCN guidelines (from 2017): Endangered	Manningtree/Mistley Quay	TM1132	4	2018
Essex Birdwatching Society	<i>Tadorna tadorna</i>	bird	Shelduck	Red listing based on 2001 IUCN guidelines (from 2017): Endangered, Red listing based on 2001 IUCN guidelines (from 2017): Endangered	Mersea Island	TM0515	1	2019
Essex Birdwatching Society	<i>Tadorna tadorna</i>	bird	Shelduck	Red listing based on 2001 IUCN guidelines (from 2017): Endangered, Red listing based on 2001 IUCN guidelines (from 2017): Endangered	Mistley	TM1031	2	2016
Essex Birdwatching Society	<i>Tadorna tadorna</i>	bird	Shelduck	Red listing based on 2001 IUCN guidelines (from 2017): Endangered, Red listing based on 2001 IUCN guidelines (from 2017): Endangered	Mistley	TM1131	5	2015
Essex Birdwatching Society	<i>Tadorna tadorna</i>	bird	Shelduck	Red listing based on 2001 IUCN guidelines (from 2017): Endangered, Red listing based on 2001 IUCN guidelines (from 2017): Endangered	Mistley	TM1131	12	2016
Essex Birdwatching Society	<i>Tadorna tadorna</i>	bird	Shelduck	Red listing based on 2001 IUCN guidelines (from 2017): Endangered, Red listing based on 2001 IUCN guidelines (from 2017): Endangered	Mistley	TM1132	7	2016
Essex Birdwatching Society	<i>Tadorna tadorna</i>	bird	Shelduck	Red listing based on 2001 IUCN guidelines (from 2017): Endangered, Red listing based on 2001 IUCN guidelines (from 2017): Endangered	Mistley	TM1132	7	2019
Essex Birdwatching Society	<i>Tadorna tadorna</i>	bird	Shelduck	Red listing based on 2001 IUCN guidelines (from 2017): Endangered, Red listing based on 2001 IUCN guidelines (from 2017): Endangered	Mistley	TM1232	11	2020
Essex Birdwatching Society	<i>Tadorna tadorna</i>	bird	Shelduck	Red listing based on 2001 IUCN guidelines (from 2017): Endangered, Red listing based on 2001 IUCN guidelines (from 2017): Endangered	Mistley Quay	TM1131	18	2016
Essex Birdwatching Society	<i>Tadorna tadorna</i>	bird	Shelduck	Red listing based on 2001 IUCN guidelines (from 2017): Endangered, Red listing based on 2001 IUCN guidelines (from 2017): Endangered	Mistley Quay	TM1131	28	2020

Essex Birdwatching Society	<i>Tadorna tadorna</i>	bird	Shelduck	Red listing based on 2001 IUCN guidelines (from 2017): Endangered, Red listing based on 2001 IUCN guidelines (from 2017): Endangered	Mistley Quay, Essex	TM1131	1	2014
Essex Birdwatching Society	<i>Tadorna tadorna</i>	bird	Shelduck	Red listing based on 2001 IUCN guidelines (from 2017): Endangered, Red listing based on 2001 IUCN guidelines (from 2017): Endangered	Mistley to Cattawade	TM1032	4	2018
Essex Birdwatching Society	<i>Tadorna tadorna</i>	bird	Shelduck	Red listing based on 2001 IUCN guidelines (from 2017): Endangered, Red listing based on 2001 IUCN guidelines (from 2017): Endangered	Mistley to Wrabness	TM1431	2	2020
Essex Birdwatching Society	<i>Tadorna tadorna</i>	bird	Shelduck	Red listing based on 2001 IUCN guidelines (from 2017): Endangered, Red listing based on 2001 IUCN guidelines (from 2017): Endangered	Mistley Walls	TM1031	6	2019
Essex Birdwatching Society	<i>Tadorna tadorna</i>	bird	Shelduck	Red listing based on 2001 IUCN guidelines (from 2017): Endangered, Red listing based on 2001 IUCN guidelines (from 2017): Endangered	Mistley Walls	TM1131	3	2016
Essex Birdwatching Society	<i>Tadorna tadorna</i>	bird	Shelduck	Red listing based on 2001 IUCN guidelines (from 2017): Endangered, Red listing based on 2001 IUCN guidelines (from 2017): Endangered	Mistley Walls	TM1131	7	2019
Essex Birdwatching Society	<i>Tadorna tadorna</i>	bird	Shelduck	Red listing based on 2001 IUCN guidelines (from 2017): Endangered, Red listing based on 2001 IUCN guidelines (from 2017): Endangered	Mistley Walls	TM1132	9	2016
Essex Birdwatching Society	<i>Tadorna tadorna</i>	bird	Shelduck	Red listing based on 2001 IUCN guidelines (from 2017): Endangered, Red listing based on 2001 IUCN guidelines (from 2017): Endangered	Mistley Walls	TM1132	42	2020
Essex Birdwatching Society	<i>Tadorna tadorna</i>	bird	Shelduck	Red listing based on 2001 IUCN guidelines (from 2017): Endangered, Red listing based on 2001 IUCN guidelines (from 2017): Endangered	Mistley, Hopping Bridge	TM1131	15	2015
Essex Birdwatching Society	<i>Tadorna tadorna</i>	bird	Shelduck	Red listing based on 2001 IUCN guidelines (from 2017): Endangered, Red listing based on 2001 IUCN guidelines (from 2017): Endangered	Mistley, Hopping Bridge	TM1132	1	2015

Essex Birdwatching Society	<i>Tadorna tadorna</i>	bird	Shelduck	Red listing based on 2001 IUCN guidelines (from 2017): Endangered, Red listing based on 2001 IUCN guidelines (from 2017): Endangered	Mistley, Hopping Bridge	TM1231	6	2016
Essex Birdwatching Society	<i>Tadorna tadorna</i>	bird	Shelduck	Red listing based on 2001 IUCN guidelines (from 2017): Endangered, Red listing based on 2001 IUCN guidelines (from 2017): Endangered	Mistley, R.Stour	TM1132	3	2015
Essex Birdwatching Society	<i>Tadorna tadorna</i>	bird	Shelduck	Red listing based on 2001 IUCN guidelines (from 2017): Endangered, Red listing based on 2001 IUCN guidelines (from 2017): Endangered	Mistley, The Quay	TM1131	4	2015
Essex Birdwatching Society	<i>Tadorna tadorna</i>	bird	Shelduck	Red listing based on 2001 IUCN guidelines (from 2017): Endangered, Red listing based on 2001 IUCN guidelines (from 2017): Endangered	Mobile-TM0429	TM0429	1	2014
Essex Birdwatching Society	<i>Tadorna tadorna</i>	bird	Shelduck	Red listing based on 2001 IUCN guidelines (from 2017): Endangered, Red listing based on 2001 IUCN guidelines (from 2017): Endangered	Mobile-TM0519	TM0519	2	2013
Essex Birdwatching Society	<i>Tadorna tadorna</i>	bird	Shelduck	Red listing based on 2001 IUCN guidelines (from 2017): Endangered, Red listing based on 2001 IUCN guidelines (from 2017): Endangered	Mobile-TM0521	TM0521	2	2013
Essex Birdwatching Society	<i>Tadorna tadorna</i>	bird	Shelduck	Red listing based on 2001 IUCN guidelines (from 2017): Endangered, Red listing based on 2001 IUCN guidelines (from 2017): Endangered	Mobile-TM0617	TM0617	1	2014
Essex Birdwatching Society	<i>Tadorna tadorna</i>	bird	Shelduck	Red listing based on 2001 IUCN guidelines (from 2017): Endangered, Red listing based on 2001 IUCN guidelines (from 2017): Endangered	Mobile-TM0715	TM0715	1	2014
Essex Birdwatching Society	<i>Tadorna tadorna</i>	bird	Shelduck	Red listing based on 2001 IUCN guidelines (from 2017): Endangered, Red listing based on 2001 IUCN guidelines (from 2017): Endangered	Mobile-TM0716	TM0716	1	2014
Essex Birdwatching Society	<i>Tadorna tadorna</i>	bird	Shelduck	Red listing based on 2001 IUCN guidelines (from 2017): Endangered, Red listing based on 2001 IUCN guidelines (from 2017): Endangered	Mobile-TM0815	TM0815	1	2016

Essex Birdwatching Society	<i>Tadorna tadorna</i>	bird	Shelduck	Red listing based on 2001 IUCN guidelines (from 2017): Endangered, Red listing based on 2001 IUCN guidelines (from 2017): Endangered	Mobile-TM0932	TM0932	2	2016
Essex Birdwatching Society	<i>Tadorna tadorna</i>	bird	Shelduck	Red listing based on 2001 IUCN guidelines (from 2017): Endangered, Red listing based on 2001 IUCN guidelines (from 2017): Endangered	Mobile-TM1931	TM1931	1	2015
Essex Birdwatching Society	<i>Tadorna tadorna</i>	bird	Shelduck	Red listing based on 2001 IUCN guidelines (from 2017): Endangered, Red listing based on 2001 IUCN guidelines (from 2017): Endangered	Mobile-TM2117	TM2117	1	2013
Essex Birdwatching Society	<i>Tadorna tadorna</i>	bird	Shelduck	Red listing based on 2001 IUCN guidelines (from 2017): Endangered, Red listing based on 2001 IUCN guidelines (from 2017): Endangered	Mobile-TM2432	TM2432	1	2015
Essex Birdwatching Society	<i>Tadorna tadorna</i>	bird	Shelduck	Red listing based on 2001 IUCN guidelines (from 2017): Endangered, Red listing based on 2001 IUCN guidelines (from 2017): Endangered	Oak Field Wood NR Wrabness	TM1631	1	2020
Essex Birdwatching Society	<i>Tadorna tadorna</i>	bird	Shelduck	Red listing based on 2001 IUCN guidelines (from 2017): Endangered, Red listing based on 2001 IUCN guidelines (from 2017): Endangered	Observatory	TM0328	6	2015
Essex Birdwatching Society	<i>Tadorna tadorna</i>	bird	Shelduck	Red listing based on 2001 IUCN guidelines (from 2017): Endangered, Red listing based on 2001 IUCN guidelines (from 2017): Endangered	Outer Colne Estuary	TM0616	1	2015
Essex Birdwatching Society	<i>Tadorna tadorna</i>	bird	Shelduck	Red listing based on 2001 IUCN guidelines (from 2017): Endangered, Red listing based on 2001 IUCN guidelines (from 2017): Endangered	Pewit Island	TM2226	3	2018
Essex Birdwatching Society	<i>Tadorna tadorna</i>	bird	Shelduck	Red listing based on 2001 IUCN guidelines (from 2017): Endangered, Red listing based on 2001 IUCN guidelines (from 2017): Endangered	Point Clear-St Osyth Walk	TM0915	1	2018
Essex Birdwatching Society	<i>Tadorna tadorna</i>	bird	Shelduck	Red listing based on 2001 IUCN guidelines (from 2017): Endangered, Red listing based on 2001 IUCN guidelines (from 2017): Endangered	River Colne at Alresford	TM0519	1	2018

Essex Birdwatching Society	<i>Tadorna tadorna</i>	bird	Shelduck	Red listing based on 2001 IUCN guidelines (from 2017): Endangered, Red listing based on 2001 IUCN guidelines (from 2017): Endangered	River Colne, Wivenhoe	TM0421	1	2015
Essex Birdwatching Society	<i>Tadorna tadorna</i>	bird	Shelduck	Red listing based on 2001 IUCN guidelines (from 2017): Endangered, Red listing based on 2001 IUCN guidelines (from 2017): Endangered	River Colne, Wivenhoe to Alresford Creek	TM0520	7	2019
Essex Birdwatching Society	<i>Tadorna tadorna</i>	bird	Shelduck	Red listing based on 2001 IUCN guidelines (from 2017): Endangered, Red listing based on 2001 IUCN guidelines (from 2017): Endangered	River Colne, Wivenhoe to Alresford Creek	TM0520	18	2016
Essex Birdwatching Society	<i>Tadorna tadorna</i>	bird	Shelduck	Red listing based on 2001 IUCN guidelines (from 2017): Endangered, Red listing based on 2001 IUCN guidelines (from 2017): Endangered	River Stour	TM1331	3	2020
Essex Birdwatching Society	<i>Tadorna tadorna</i>	bird	Shelduck	Red listing based on 2001 IUCN guidelines (from 2017): Endangered, Red listing based on 2001 IUCN guidelines (from 2017): Endangered	River Stour Marshes	TM0932	1	2019
Essex Birdwatching Society	<i>Tadorna tadorna</i>	bird	Shelduck	Red listing based on 2001 IUCN guidelines (from 2017): Endangered, Red listing based on 2001 IUCN guidelines (from 2017): Endangered	Roman River Fingringhoe	TM0320	1	2020
Essex Birdwatching Society	<i>Tadorna tadorna</i>	bird	Shelduck	Red listing based on 2001 IUCN guidelines (from 2017): Endangered, Red listing based on 2001 IUCN guidelines (from 2017): Endangered	Roman River, Fingringhoe	TM0320	2	2019
Essex Birdwatching Society	<i>Tadorna tadorna</i>	bird	Shelduck	Red listing based on 2001 IUCN guidelines (from 2017): Endangered, Red listing based on 2001 IUCN guidelines (from 2017): Endangered	Rowhedge	TM0321	1	2013
Essex Birdwatching Society	<i>Tadorna tadorna</i>	bird	Shelduck	Red listing based on 2001 IUCN guidelines (from 2017): Endangered, Red listing based on 2001 IUCN guidelines (from 2017): Endangered	Rowhedge	TM0321	2	2018
Essex Birdwatching Society	<i>Tadorna tadorna</i>	bird	Shelduck	Red listing based on 2001 IUCN guidelines (from 2017): Endangered, Red listing based on 2001 IUCN guidelines (from 2017): Endangered	Seafeld West inc. The Hook HT Roost	TM1132	2	2016

Essex Birdwatching Society	<i>Tadorna tadorna</i>	bird	Shelduck	Red listing based on 2001 IUCN guidelines (from 2017): Endangered, Red listing based on 2001 IUCN guidelines (from 2017): Endangered	Shop Lane East Mersea	TM0515	1	2020
Essex Birdwatching Society	<i>Tadorna tadorna</i>	bird	Shelduck	Red listing based on 2001 IUCN guidelines (from 2017): Endangered, Red listing based on 2001 IUCN guidelines (from 2017): Endangered	Skipper's Island	TM2124	3	2018
Essex Birdwatching Society	<i>Tadorna tadorna</i>	bird	Shelduck	Red listing based on 2001 IUCN guidelines (from 2017): Endangered, Red listing based on 2001 IUCN guidelines (from 2017): Endangered	Splodge, Cattawade	TM0932	1	2015
Essex Birdwatching Society	<i>Tadorna tadorna</i>	bird	Shelduck	Red listing based on 2001 IUCN guidelines (from 2017): Endangered, Red listing based on 2001 IUCN guidelines (from 2017): Endangered	St Osyth	TM1215	8	2020
Essex Birdwatching Society	<i>Tadorna tadorna</i>	bird	Shelduck	Red listing based on 2001 IUCN guidelines (from 2017): Endangered, Red listing based on 2001 IUCN guidelines (from 2017): Endangered	St Osyth (circuit)	TM1215	20	2019
Essex Birdwatching Society	<i>Tadorna tadorna</i>	bird	Shelduck	Red listing based on 2001 IUCN guidelines (from 2017): Endangered, Red listing based on 2001 IUCN guidelines (from 2017): Endangered	St Osyth (circuit)	TM1215	25	2016
Essex Birdwatching Society	<i>Tadorna tadorna</i>	bird	Shelduck	Red listing based on 2001 IUCN guidelines (from 2017): Endangered, Red listing based on 2001 IUCN guidelines (from 2017): Endangered	St Osyth Priory Estate	TM1115	2	2019
Essex Birdwatching Society	<i>Tadorna tadorna</i>	bird	Shelduck	Red listing based on 2001 IUCN guidelines (from 2017): Endangered, Red listing based on 2001 IUCN guidelines (from 2017): Endangered	St Osyth Priory Estate	TM1116	1	2015
Essex Birdwatching Society	<i>Tadorna tadorna</i>	bird	Shelduck	Red listing based on 2001 IUCN guidelines (from 2017): Endangered, Red listing based on 2001 IUCN guidelines (from 2017): Endangered	St Osyth Priory Estate	TM1116	3	2016
Essex Birdwatching Society	<i>Tadorna tadorna</i>	bird	Shelduck	Red listing based on 2001 IUCN guidelines (from 2017): Endangered, Red listing based on 2001 IUCN guidelines (from 2017): Endangered	St Osyth Stone	TM0815	7	2016

Essex Birdwatching Society	<i>Tadorna tadorna</i>	bird	Shelduck	Red listing based on 2001 IUCN guidelines (from 2017): Endangered, Red listing based on 2001 IUCN guidelines (from 2017): Endangered	St Osyth Stone	TM0815	12	2020
Essex Birdwatching Society	<i>Tadorna tadorna</i>	bird	Shelduck	Red listing based on 2001 IUCN guidelines (from 2017): Endangered, Red listing based on 2001 IUCN guidelines (from 2017): Endangered	St Osyth, Flag Creek	TM1016	1	2013
Essex Birdwatching Society	<i>Tadorna tadorna</i>	bird	Shelduck	Red listing based on 2001 IUCN guidelines (from 2017): Endangered, Red listing based on 2001 IUCN guidelines (from 2017): Endangered	St Osyth, Howlands Marsh	TM1016	4	2019
Essex Birdwatching Society	<i>Tadorna tadorna</i>	bird	Shelduck	Red listing based on 2001 IUCN guidelines (from 2017): Endangered, Red listing based on 2001 IUCN guidelines (from 2017): Endangered	Stone Point Mersea Island	TM0715	1	2020
Essex Birdwatching Society	<i>Tadorna tadorna</i>	bird	Shelduck	Red listing based on 2001 IUCN guidelines (from 2017): Endangered, Red listing based on 2001 IUCN guidelines (from 2017): Endangered	Stones Green	TM1626	1	2020
Essex Birdwatching Society	<i>Tadorna tadorna</i>	bird	Shelduck	Red listing based on 2001 IUCN guidelines (from 2017): Endangered, Red listing based on 2001 IUCN guidelines (from 2017): Endangered	Stoney Lane Brightlingsea	TM0918	1	2020
Essex Birdwatching Society	<i>Tadorna tadorna</i>	bird	Shelduck	Red listing based on 2001 IUCN guidelines (from 2017): Endangered, Red listing based on 2001 IUCN guidelines (from 2017): Endangered	Stour Estuary	TM0932	1	2014
Essex Birdwatching Society	<i>Tadorna tadorna</i>	bird	Shelduck	Red listing based on 2001 IUCN guidelines (from 2017): Endangered, Red listing based on 2001 IUCN guidelines (from 2017): Endangered	Stour Estuary	TM1032	4	2016
Essex Birdwatching Society	<i>Tadorna tadorna</i>	bird	Shelduck	Red listing based on 2001 IUCN guidelines (from 2017): Endangered, Red listing based on 2001 IUCN guidelines (from 2017): Endangered	Stour Estuary	TM1732	10	2020
Essex Birdwatching Society	<i>Tadorna tadorna</i>	bird	Shelduck	Red listing based on 2001 IUCN guidelines (from 2017): Endangered, Red listing based on 2001 IUCN guidelines (from 2017): Endangered	Stour Estuary	TM1832	1	2013

Essex Birdwatching Society	<i>Tadorna tadorna</i>	bird	Shelduck	Red listing based on 2001 IUCN guidelines (from 2017): Endangered, Red listing based on 2001 IUCN guidelines (from 2017): Endangered	Stour Estuary	TM2031	1	2013
Essex Birdwatching Society	<i>Tadorna tadorna</i>	bird	Shelduck	Red listing based on 2001 IUCN guidelines (from 2017): Endangered, Red listing based on 2001 IUCN guidelines (from 2017): Endangered	Stour Estuary	TM2232	1	2013
Essex Birdwatching Society	<i>Tadorna tadorna</i>	bird	Shelduck	Red listing based on 2001 IUCN guidelines (from 2017): Endangered, Red listing based on 2001 IUCN guidelines (from 2017): Endangered	Stour Estuary (by barge) - Essex/Suffolk	TM1032	1	2015
Essex Birdwatching Society	<i>Tadorna tadorna</i>	bird	Shelduck	Red listing based on 2001 IUCN guidelines (from 2017): Endangered, Red listing based on 2001 IUCN guidelines (from 2017): Endangered	Stour Estuary (Manningtree)	TM1032	3	2018
Essex Birdwatching Society	<i>Tadorna tadorna</i>	bird	Shelduck	Red listing based on 2001 IUCN guidelines (from 2017): Endangered, Red listing based on 2001 IUCN guidelines (from 2017): Endangered	Stour Estuary (RSPB)	TM1832	2	2015
Essex Birdwatching Society	<i>Tadorna tadorna</i>	bird	Shelduck	Red listing based on 2001 IUCN guidelines (from 2017): Endangered, Red listing based on 2001 IUCN guidelines (from 2017): Endangered	Stour Estuary - Essex/Suffolk by barge	TM1032	3	2014
Essex Birdwatching Society	<i>Tadorna tadorna</i>	bird	Shelduck	Red listing based on 2001 IUCN guidelines (from 2017): Endangered, Red listing based on 2001 IUCN guidelines (from 2017): Endangered	Stour Estuary at Manningtree	TM1032	1	2015
Essex Birdwatching Society	<i>Tadorna tadorna</i>	bird	Shelduck	Red listing based on 2001 IUCN guidelines (from 2017): Endangered, Red listing based on 2001 IUCN guidelines (from 2017): Endangered	Stour Estuary RSPB	TM1831	1	2018
Essex Birdwatching Society	<i>Tadorna tadorna</i>	bird	Shelduck	Red listing based on 2001 IUCN guidelines (from 2017): Endangered, Red listing based on 2001 IUCN guidelines (from 2017): Endangered	Stour Estuary RSPB	TM1832	2	2016
Essex Birdwatching Society	<i>Tadorna tadorna</i>	bird	Shelduck	Red listing based on 2001 IUCN guidelines (from 2017): Endangered, Red listing based on 2001 IUCN guidelines (from 2017): Endangered	Stour Estuary RSPB	TM1930	1	2016

Essex Birdwatching Society	<i>Tadorna tadorna</i>	bird	Shelduck	Red listing based on 2001 IUCN guidelines (from 2017): Endangered, Red listing based on 2001 IUCN guidelines (from 2017): Endangered	Stour Estuary RSPB	TM2031	3	2019
Essex Birdwatching Society	<i>Tadorna tadorna</i>	bird	Shelduck	Red listing based on 2001 IUCN guidelines (from 2017): Endangered, Red listing based on 2001 IUCN guidelines (from 2017): Endangered	Stour Estuary RSPB	TM2131	2	2015
Essex Birdwatching Society	<i>Tadorna tadorna</i>	bird	Shelduck	Red listing based on 2001 IUCN guidelines (from 2017): Endangered, Red listing based on 2001 IUCN guidelines (from 2017): Endangered	Stour Estuary, Manningtree	TM1032	1	2014
Essex Birdwatching Society	<i>Tadorna tadorna</i>	bird	Shelduck	Red listing based on 2001 IUCN guidelines (from 2017): Endangered, Red listing based on 2001 IUCN guidelines (from 2017): Endangered	Stour Estuary, Manningtree	TM1032	1	2015
Essex Birdwatching Society	<i>Tadorna tadorna</i>	bird	Shelduck	Red listing based on 2001 IUCN guidelines (from 2017): Endangered, Red listing based on 2001 IUCN guidelines (from 2017): Endangered	Stour Estuary--Mistley to Wrabness	TM1431	1	2018
Essex Birdwatching Society	<i>Tadorna tadorna</i>	bird	Shelduck	Red listing based on 2001 IUCN guidelines (from 2017): Endangered, Red listing based on 2001 IUCN guidelines (from 2017): Endangered	Stour Estuary--South Shore	TM1431	2	2019
Essex Birdwatching Society	<i>Tadorna tadorna</i>	bird	Shelduck	Red listing based on 2001 IUCN guidelines (from 2017): Endangered, Red listing based on 2001 IUCN guidelines (from 2017): Endangered	Stour Estuary: Mistley Walls	TM1132	1	2015
Essex Birdwatching Society	<i>Tadorna tadorna</i>	bird	Shelduck	Red listing based on 2001 IUCN guidelines (from 2017): Endangered, Red listing based on 2001 IUCN guidelines (from 2017): Endangered	Stour Estuary: Mistley Walls	TM1132	2	2016
Essex Birdwatching Society	<i>Tadorna tadorna</i>	bird	Shelduck	Red listing based on 2001 IUCN guidelines (from 2017): Endangered, Red listing based on 2001 IUCN guidelines (from 2017): Endangered	Stour Reserve	TM1931	1	2020
Essex Birdwatching Society	<i>Tadorna tadorna</i>	bird	Shelduck	Red listing based on 2001 IUCN guidelines (from 2017): Endangered, Red listing based on 2001 IUCN guidelines (from 2017): Endangered	Stour Valley	TM0832	33	2018

Essex Birdwatching Society	<i>Tadorna tadorna</i>	bird	Shelduck	Red listing based on 2001 IUCN guidelines (from 2017): Endangered, Red listing based on 2001 IUCN guidelines (from 2017): Endangered	Stour valley	TM0932	18	2015
Essex Birdwatching Society	<i>Tadorna tadorna</i>	bird	Shelduck	Red listing based on 2001 IUCN guidelines (from 2017): Endangered, Red listing based on 2001 IUCN guidelines (from 2017): Endangered	Stour valley	TM0932	66	2016
Essex Birdwatching Society	<i>Tadorna tadorna</i>	bird	Shelduck	Red listing based on 2001 IUCN guidelines (from 2017): Endangered, Red listing based on 2001 IUCN guidelines (from 2017): Endangered	Stour Wood RSPB	TM1931	1	2019
Essex Birdwatching Society	<i>Tadorna tadorna</i>	bird	Shelduck	Red listing based on 2001 IUCN guidelines (from 2017): Endangered, Red listing based on 2001 IUCN guidelines (from 2017): Endangered	Stour Woods and Copperas Bay RSPB	TM1931	7	2020
Essex Birdwatching Society	<i>Tadorna tadorna</i>	bird	Shelduck	Red listing based on 2001 IUCN guidelines (from 2017): Endangered, Red listing based on 2001 IUCN guidelines (from 2017): Endangered	Sunnymead Farm	TM0522	2	2019
Essex Birdwatching Society	<i>Tadorna tadorna</i>	bird	Shelduck	Red listing based on 2001 IUCN guidelines (from 2017): Endangered, Red listing based on 2001 IUCN guidelines (from 2017): Endangered	Sunnymead Farm	TM0522	3	2016
Essex Birdwatching Society	<i>Tadorna tadorna</i>	bird	Shelduck	Red listing based on 2001 IUCN guidelines (from 2017): Endangered, Red listing based on 2001 IUCN guidelines (from 2017): Endangered	Sunnymead Farm and Cockayne's Wood	TM0521	1	2013
Essex Birdwatching Society	<i>Tadorna tadorna</i>	bird	Shelduck	Red listing based on 2001 IUCN guidelines (from 2017): Endangered, Red listing based on 2001 IUCN guidelines (from 2017): Endangered	Sunnymead Farm Wivenhoe	TM0522	1	2020
Essex Birdwatching Society	<i>Tadorna tadorna</i>	bird	Shelduck	Red listing based on 2001 IUCN guidelines (from 2017): Endangered, Red listing based on 2001 IUCN guidelines (from 2017): Endangered	TDC Holland Haven Country Park, Essex	TM2117	2	2015
Essex Birdwatching Society	<i>Tadorna tadorna</i>	bird	Shelduck	Red listing based on 2001 IUCN guidelines (from 2017): Endangered, Red listing based on 2001 IUCN guidelines (from 2017): Endangered	The Naze	TM2522	1	2016

Essex Birdwatching Society	<i>Tadorna tadorna</i>	bird	Shelduck	Red listing based on 2001 IUCN guidelines (from 2017): Endangered, Red listing based on 2001 IUCN guidelines (from 2017): Endangered	The Naze	TM2523	1	2016
Essex Birdwatching Society	<i>Tadorna tadorna</i>	bird	Shelduck	Red listing based on 2001 IUCN guidelines (from 2017): Endangered, Red listing based on 2001 IUCN guidelines (from 2017): Endangered	The Naze	TM2524	1	2016
Essex Birdwatching Society	<i>Tadorna tadorna</i>	bird	Shelduck	Red listing based on 2001 IUCN guidelines (from 2017): Endangered, Red listing based on 2001 IUCN guidelines (from 2017): Endangered	The Naze, Stone Point	TM2424	1	2016
Essex Birdwatching Society	<i>Tadorna tadorna</i>	bird	Shelduck	Red listing based on 2001 IUCN guidelines (from 2017): Endangered, Red listing based on 2001 IUCN guidelines (from 2017): Endangered	The Naze, Walton on the Naze	TM2524	1	2014
Essex Birdwatching Society	<i>Tadorna tadorna</i>	bird	Shelduck	Red listing based on 2001 IUCN guidelines (from 2017): Endangered, Red listing based on 2001 IUCN guidelines (from 2017): Endangered	The Quay, Wivenhoe, England	TM0321	1	2018
Essex Birdwatching Society	<i>Tadorna tadorna</i>	bird	Shelduck	Red listing based on 2001 IUCN guidelines (from 2017): Endangered, Red listing based on 2001 IUCN guidelines (from 2017): Endangered	The Soils Great Oakley	TM2028	1	2020
Essex Birdwatching Society	<i>Tadorna tadorna</i>	bird	Shelduck	Red listing based on 2001 IUCN guidelines (from 2017): Endangered, Red listing based on 2001 IUCN guidelines (from 2017): Endangered	The Splodge Cattawade	TM0932	9	2020
Essex Birdwatching Society	<i>Tadorna tadorna</i>	bird	Shelduck	Red listing based on 2001 IUCN guidelines (from 2017): Endangered, Red listing based on 2001 IUCN guidelines (from 2017): Endangered	The Splodge, Cattawade	TM0932	1	2016
Essex Birdwatching Society	<i>Tadorna tadorna</i>	bird	Shelduck	Red listing based on 2001 IUCN guidelines (from 2017): Endangered, Red listing based on 2001 IUCN guidelines (from 2017): Endangered	The Splodge, Cattawade	TM0932	1	2019
Essex Birdwatching Society	<i>Tadorna tadorna</i>	bird	Shelduck	Red listing based on 2001 IUCN guidelines (from 2017): Endangered, Red listing based on 2001 IUCN guidelines (from 2017): Endangered	The Splodge, Manningtree	TM0932	2	2019

Essex Birdwatching Society	<i>Tadorna tadorna</i>	bird	Shelduck	Red listing based on 2001 IUCN guidelines (from 2017): Endangered, Red listing based on 2001 IUCN guidelines (from 2017): Endangered	The Splodge, Manningtree, Essex	TM0932	6	2015
Essex Birdwatching Society	<i>Tadorna tadorna</i>	bird	Shelduck	Red listing based on 2001 IUCN guidelines (from 2017): Endangered, Red listing based on 2001 IUCN guidelines (from 2017): Endangered	The Thatched Cottage East Road, East Mersea	TM0615	1	2019
Essex Birdwatching Society	<i>Tadorna tadorna</i>	bird	Shelduck	Red listing based on 2001 IUCN guidelines (from 2017): Endangered, Red listing based on 2001 IUCN guidelines (from 2017): Endangered	The Wade	TM2323	3	2018
Essex Birdwatching Society	<i>Tadorna tadorna</i>	bird	Shelduck	Red listing based on 2001 IUCN guidelines (from 2017): Endangered, Red listing based on 2001 IUCN guidelines (from 2017): Endangered	Thorrington Mill	TM0819	1	2013
Essex Birdwatching Society	<i>Tadorna tadorna</i>	bird	Shelduck	Red listing based on 2001 IUCN guidelines (from 2017): Endangered, Red listing based on 2001 IUCN guidelines (from 2017): Endangered	Thorrington Wood	TM1019	1	2014
Essex Birdwatching Society	<i>Tadorna tadorna</i>	bird	Shelduck	Red listing based on 2001 IUCN guidelines (from 2017): Endangered, Red listing based on 2001 IUCN guidelines (from 2017): Endangered	Titchmarsh Marina, Hamford Water	TM2423	1	2016
Essex Birdwatching Society	<i>Tadorna tadorna</i>	bird	Shelduck	Red listing based on 2001 IUCN guidelines (from 2017): Endangered, Red listing based on 2001 IUCN guidelines (from 2017): Endangered	Titchmarsh's Marina	TM2423	1	2015
Essex Birdwatching Society	<i>Tadorna tadorna</i>	bird	Shelduck	Red listing based on 2001 IUCN guidelines (from 2017): Endangered, Red listing based on 2001 IUCN guidelines (from 2017): Endangered	TM0419 Fingringhoe Wick	TM0419	1	2014
Essex Birdwatching Society	<i>Tadorna tadorna</i>	bird	Shelduck	Red listing based on 2001 IUCN guidelines (from 2017): Endangered, Red listing based on 2001 IUCN guidelines (from 2017): Endangered	Waltom Marina	TM2423	1	2020
Essex Birdwatching Society	<i>Tadorna tadorna</i>	bird	Shelduck	Red listing based on 2001 IUCN guidelines (from 2017): Endangered, Red listing based on 2001 IUCN guidelines (from 2017): Endangered	Walton backwaters	TM2325	1	2013

Essex Birdwatching Society	<i>Tadorna tadorna</i>	bird	Shelduck	Red listing based on 2001 IUCN guidelines (from 2017): Endangered, Red listing based on 2001 IUCN guidelines (from 2017): Endangered	Walton Creek H	TM2224	1	2013
Essex Birdwatching Society	<i>Tadorna tadorna</i>	bird	Shelduck	Red listing based on 2001 IUCN guidelines (from 2017): Endangered, Red listing based on 2001 IUCN guidelines (from 2017): Endangered	Walton Creeks M	TM2424	1	2013
Essex Birdwatching Society	<i>Tadorna tadorna</i>	bird	Shelduck	Red listing based on 2001 IUCN guidelines (from 2017): Endangered, Red listing based on 2001 IUCN guidelines (from 2017): Endangered	Walton Hall Marsh	TM2524	1	2013
Essex Birdwatching Society	<i>Tadorna tadorna</i>	bird	Shelduck	Red listing based on 2001 IUCN guidelines (from 2017): Endangered, Red listing based on 2001 IUCN guidelines (from 2017): Endangered	Walton on the Naze	TM2522	2	2013
Essex Birdwatching Society	<i>Tadorna tadorna</i>	bird	Shelduck	Red listing based on 2001 IUCN guidelines (from 2017): Endangered, Red listing based on 2001 IUCN guidelines (from 2017): Endangered	Walton on the Naze	TM2523	1	2013
Essex Birdwatching Society	<i>Tadorna tadorna</i>	bird	Shelduck	Red listing based on 2001 IUCN guidelines (from 2017): Endangered, Red listing based on 2001 IUCN guidelines (from 2017): Endangered	West End Lane, Dovercourt	TM2430	1	2019
Essex Birdwatching Society	<i>Tadorna tadorna</i>	bird	Shelduck	Red listing based on 2001 IUCN guidelines (from 2017): Endangered, Red listing based on 2001 IUCN guidelines (from 2017): Endangered	Wheatsheaf Close, Wrabness	TM1631	1	2019
Essex Birdwatching Society	<i>Tadorna tadorna</i>	bird	Shelduck	Red listing based on 2001 IUCN guidelines (from 2017): Endangered, Red listing based on 2001 IUCN guidelines (from 2017): Endangered	Wick Lane, Colchester	TM0419	1	2018
Essex Birdwatching Society	<i>Tadorna tadorna</i>	bird	Shelduck	Red listing based on 2001 IUCN guidelines (from 2017): Endangered, Red listing based on 2001 IUCN guidelines (from 2017): Endangered	Wivenhoe	TM0321	1	2014
Essex Birdwatching Society	<i>Tadorna tadorna</i>	bird	Shelduck	Red listing based on 2001 IUCN guidelines (from 2017): Endangered, Red listing based on 2001 IUCN guidelines (from 2017): Endangered	Wivenhoe	TM0321	21	2020

Essex Birdwatching Society	<i>Tadorna tadorna</i>	bird	Shelduck	Red listing based on 2001 IUCN guidelines (from 2017): Endangered, Red listing based on 2001 IUCN guidelines (from 2017): Endangered	Wivenhoe	TM0422	1	2019
Essex Birdwatching Society	<i>Tadorna tadorna</i>	bird	Shelduck	Red listing based on 2001 IUCN guidelines (from 2017): Endangered, Red listing based on 2001 IUCN guidelines (from 2017): Endangered	Wivenhoe - Brightlingsea	TM0618	1	2019
Essex Birdwatching Society	<i>Tadorna tadorna</i>	bird	Shelduck	Red listing based on 2001 IUCN guidelines (from 2017): Endangered, Red listing based on 2001 IUCN guidelines (from 2017): Endangered	Wivenhoe to Alresford	TM0421	5	2019
Essex Birdwatching Society	<i>Tadorna tadorna</i>	bird	Shelduck	Red listing based on 2001 IUCN guidelines (from 2017): Endangered, Red listing based on 2001 IUCN guidelines (from 2017): Endangered	Wivenhoe to Alresford Creek	TM0520	2	2020
Essex Birdwatching Society	<i>Tadorna tadorna</i>	bird	Shelduck	Red listing based on 2001 IUCN guidelines (from 2017): Endangered, Red listing based on 2001 IUCN guidelines (from 2017): Endangered	Wivenhoe Woods and River Colne (TM02 G)	TM0322	2	2014
Essex Birdwatching Society	<i>Tadorna tadorna</i>	bird	Shelduck	Red listing based on 2001 IUCN guidelines (from 2017): Endangered, Red listing based on 2001 IUCN guidelines (from 2017): Endangered	Wivenhoe Woods/Marsh	TM0322	1	2018
Essex Birdwatching Society	<i>Tadorna tadorna</i>	bird	Shelduck	Red listing based on 2001 IUCN guidelines (from 2017): Endangered, Red listing based on 2001 IUCN guidelines (from 2017): Endangered	Wrabness	TM1631	2	2014
Essex Birdwatching Society	<i>Tadorna tadorna</i>	bird	Shelduck	Red listing based on 2001 IUCN guidelines (from 2017): Endangered, Red listing based on 2001 IUCN guidelines (from 2017): Endangered	Wrabness	TM1632	1	2014
Essex Birdwatching Society	<i>Tadorna tadorna</i>	bird	Shelduck	Red listing based on 2001 IUCN guidelines (from 2017): Endangered, Red listing based on 2001 IUCN guidelines (from 2017): Endangered	Wrabness	TM1632	3	2015
Essex Birdwatching Society	<i>Tadorna tadorna</i>	bird	Shelduck	Red listing based on 2001 IUCN guidelines (from 2017): Endangered, Red listing based on 2001 IUCN guidelines (from 2017): Endangered	Wrabness	TM1731	6	2020

Essex Birdwatching Society	<i>Tadorna tadorna</i>	bird	Shelduck	Red listing based on 2001 IUCN guidelines (from 2017): Endangered, Red listing based on 2001 IUCN guidelines (from 2017): Endangered	Wrabness	TM1831	1	2014
Essex Birdwatching Society	<i>Tadorna tadorna</i>	bird	Shelduck	Red listing based on 2001 IUCN guidelines (from 2017): Endangered, Red listing based on 2001 IUCN guidelines (from 2017): Endangered	Wrabness	TM1831	1	2015
Essex Birdwatching Society	<i>Tadorna tadorna</i>	bird	Shelduck	Red listing based on 2001 IUCN guidelines (from 2017): Endangered, Red listing based on 2001 IUCN guidelines (from 2017): Endangered	Wrabness	TM1832	1	2015
Essex Birdwatching Society	<i>Tadorna tadorna</i>	bird	Shelduck	Red listing based on 2001 IUCN guidelines (from 2017): Endangered, Red listing based on 2001 IUCN guidelines (from 2017): Endangered	Wrabness Caravan Site and Shore,	TM1531	1	2018
Essex Birdwatching Society	<i>Tadorna tadorna</i>	bird	Shelduck	Red listing based on 2001 IUCN guidelines (from 2017): Endangered, Red listing based on 2001 IUCN guidelines (from 2017): Endangered	Wrabness EWT	TM1631	13	2016
Essex Birdwatching Society	<i>Tadorna tadorna</i>	bird	Shelduck	Red listing based on 2001 IUCN guidelines (from 2017): Endangered, Red listing based on 2001 IUCN guidelines (from 2017): Endangered	Wrabness EWT	TM1631	28	2020
Essex Birdwatching Society	<i>Tadorna tadorna</i>	bird	Shelduck	Red listing based on 2001 IUCN guidelines (from 2017): Endangered, Red listing based on 2001 IUCN guidelines (from 2017): Endangered	Wrabness EWT	TM1731	19	2019
Essex Birdwatching Society	<i>Tadorna tadorna</i>	bird	Shelduck	Red listing based on 2001 IUCN guidelines (from 2017): Endangered, Red listing based on 2001 IUCN guidelines (from 2017): Endangered	Wrabness EWT NR	TM1531	2	2018
Essex Birdwatching Society	<i>Tadorna tadorna</i>	bird	Shelduck	Red listing based on 2001 IUCN guidelines (from 2017): Endangered, Red listing based on 2001 IUCN guidelines (from 2017): Endangered	Wrabness EWT NR	TM1631	36	2018
Essex Birdwatching Society	<i>Tadorna tadorna</i>	bird	Shelduck	Red listing based on 2001 IUCN guidelines (from 2017): Endangered, Red listing based on 2001 IUCN guidelines (from 2017): Endangered	Wrabness EWT NR	TM1731	6	2018

Essex Birdwatching Society	<i>Tadorna tadorna</i>	bird	Shelduck	Red listing based on 2001 IUCN guidelines (from 2017): Endangered, Red listing based on 2001 IUCN guidelines (from 2017): Endangered	Wrabness Nature Reserve	TM1631	6	2014
Essex Birdwatching Society	<i>Tadorna tadorna</i>	bird	Shelduck	Red listing based on 2001 IUCN guidelines (from 2017): Endangered, Red listing based on 2001 IUCN guidelines (from 2017): Endangered	Wrabness Nature Reserve	TM1731	9	2015
Essex Birdwatching Society	<i>Tadorna tadorna</i>	bird	Shelduck	Red listing based on 2001 IUCN guidelines (from 2017): Endangered, Red listing based on 2001 IUCN guidelines (from 2017): Endangered	Wrabness Nature Reserve & Wall Lane	TM1631	1	2014
Essex Birdwatching Society	<i>Tadorna tadorna</i>	bird	Shelduck	Red listing based on 2001 IUCN guidelines (from 2017): Endangered, Red listing based on 2001 IUCN guidelines (from 2017): Endangered	Wrabness Shore West	TM1632	3	2014
Essex Birdwatching Society	<i>Tadorna tadorna</i>	bird	Shelduck	Red listing based on 2001 IUCN guidelines (from 2017): Endangered, Red listing based on 2001 IUCN guidelines (from 2017): Endangered	Wrabness to Mistley Quay (TM160317 - TM125319)	TM1531	1	2016
Essex Field Club	<i>Tadorna tadorna</i>	bird	Shelduck	Red listing based on 2001 IUCN guidelines (from 2017): Endangered, Red listing based on 2001 IUCN guidelines (from 2017): Endangered	Holland Road	TM187185	2	2016
Essex Field Club	<i>Tadorna tadorna</i>	bird	Shelduck	Red listing based on 2001 IUCN guidelines (from 2017): Endangered, Red listing based on 2001 IUCN guidelines (from 2017): Endangered	Mistley	TM112318	1	2015
Essex Field Club	<i>Trachea atriplicis</i>	insect - moth	Orache Moth	Red Listing based on pre 1994 IUCN guidelines: Extinct	Wrabness foreshore	TM169322	1	2020
Essex Field Club	<i>Trifolium fragiferum subsp. fragiferum</i>	flowering plant		Red listing based on 2001 IUCN guidelines (from 2016): Vulnerable	Brightlingsea C.P. Hurst Green / Brightlingsea Creek	TM0916	1	2017
Essex Field Club	<i>Trifolium fragiferum subsp. fragiferum</i>	flowering plant		Red listing based on 2001 IUCN guidelines (from 2016): Vulnerable	Elmstead C.P., Grazing marsh & saltings.	TM0421	1	2018
Essex Field Club	<i>Trifolium fragiferum subsp. fragiferum</i>	flowering plant		Red listing based on 2001 IUCN guidelines (from 2016): Vulnerable	Harwich C.P., Middle Beach area	TM2429	1	2016
Essex Field Club	<i>Trifolium fragiferum subsp. fragiferum</i>	flowering plant		Red listing based on 2001 IUCN guidelines (from 2016): Vulnerable	St. Osyth C.P., Howlands Marsh	TM1116	1	2017
Essex Field Club	<i>Trifolium ochroleucon</i>	flowering plant	Sulphur Clover	Red listing based on 2001 IUCN guidelines (from 2014): Vulnerable	MOD Fingringhoe Range, Essex (TM0516)	TM0516	1	2016

Essex Birdwatching Society	<i>Tringa erythropus</i>	bird	Spotted Redshank	Red listing based on 2001 IUCN guidelines (from 2017): Endangered	Alresford	TM0619	8	2016
Essex Birdwatching Society	<i>Tringa erythropus</i>	bird	Spotted Redshank	Red listing based on 2001 IUCN guidelines (from 2017): Endangered	Alresford	TM0621	9	2014
Essex Birdwatching Society	<i>Tringa erythropus</i>	bird	Spotted Redshank	Red listing based on 2001 IUCN guidelines (from 2017): Endangered	Alresford	TM0621	17	2019
Essex Birdwatching Society	<i>Tringa erythropus</i>	bird	Spotted Redshank	Red listing based on 2001 IUCN guidelines (from 2017): Endangered	Alresford Creek	TM0619	4	2013
Essex Birdwatching Society	<i>Tringa erythropus</i>	bird	Spotted Redshank	Red listing based on 2001 IUCN guidelines (from 2017): Endangered	Alresford Creek	TM0519	1	2019
Essex Birdwatching Society	<i>Tringa erythropus</i>	bird	Spotted Redshank	Red listing based on 2001 IUCN guidelines (from 2017): Endangered	Alresford Creek	TM0619	3	2014
Essex Birdwatching Society	<i>Tringa erythropus</i>	bird	Spotted Redshank	Red listing based on 2001 IUCN guidelines (from 2017): Endangered	Alresford Creek	TM0619	6	2020
Essex Birdwatching Society	<i>Tringa erythropus</i>	bird	Spotted Redshank	Red listing based on 2001 IUCN guidelines (from 2017): Endangered	Alresford Creek, R.Colne	TM0619	3	2016
Essex Birdwatching Society	<i>Tringa erythropus</i>	bird	Spotted Redshank	Red listing based on 2001 IUCN guidelines (from 2017): Endangered	Alresford Creek, RColne	TM0619	1	2013
Essex Birdwatching Society	<i>Tringa erythropus</i>	bird	Spotted Redshank	Red listing based on 2001 IUCN guidelines (from 2017): Endangered	Brightlingsea	TM0716	9	2016
Essex Birdwatching Society	<i>Tringa erythropus</i>	bird	Spotted Redshank	Red listing based on 2001 IUCN guidelines (from 2017): Endangered	Brightlingsea	TM0817	1	2014
Essex Birdwatching Society	<i>Tringa erythropus</i>	bird	Spotted Redshank	Red listing based on 2001 IUCN guidelines (from 2017): Endangered	Brightlingsea	TM0817	8	2017
Essex Birdwatching Society	<i>Tringa erythropus</i>	bird	Spotted Redshank	Red listing based on 2001 IUCN guidelines (from 2017): Endangered	Cattawade	TM0932	1	2014
Essex Birdwatching Society	<i>Tringa erythropus</i>	bird	Spotted Redshank	Red listing based on 2001 IUCN guidelines (from 2017): Endangered	Cattawade Marsh/Splodge	TM0932	1	2017

Essex Birdwatching Society	<i>Tringa erythropus</i>	bird	Spotted Redshank	Red listing based on 2001 IUCN guidelines (from 2017): Endangered	Colchester Hythe and Rowhedge	TM0322	1	2016
Essex Birdwatching Society	<i>Tringa erythropus</i>	bird	Spotted Redshank	Red listing based on 2001 IUCN guidelines (from 2017): Endangered	Colchester Hythe and Rowhedge	TM0322	2	2015
Essex Birdwatching Society	<i>Tringa erythropus</i>	bird	Spotted Redshank	Red listing based on 2001 IUCN guidelines (from 2017): Endangered	Fingringhoe & Mersea Island	TM0317	1	2018
Essex Birdwatching Society	<i>Tringa erythropus</i>	bird	Spotted Redshank	Red listing based on 2001 IUCN guidelines (from 2017): Endangered	Fingringhoe Mill	TM0320	1	2015
Essex Birdwatching Society	<i>Tringa erythropus</i>	bird	Spotted Redshank	Red listing based on 2001 IUCN guidelines (from 2017): Endangered	Fingringhoe Ranges	TM0516	1	2018
Essex Birdwatching Society	<i>Tringa erythropus</i>	bird	Spotted Redshank	Red listing based on 2001 IUCN guidelines (from 2017): Endangered	Fingringhoe Ranges MOD	TM0317	1	2020
Essex Birdwatching Society	<i>Tringa erythropus</i>	bird	Spotted Redshank	Red listing based on 2001 IUCN guidelines (from 2017): Endangered	Fingringhoe Ranges MOD3	TM0318	1	2014
Essex Birdwatching Society	<i>Tringa erythropus</i>	bird	Spotted Redshank	Red listing based on 2001 IUCN guidelines (from 2017): Endangered	Fingringhoe Wick	TM0419	2	2015
Essex Birdwatching Society	<i>Tringa erythropus</i>	bird	Spotted Redshank	Red listing based on 2001 IUCN guidelines (from 2017): Endangered	Fingringhoe Wick	TM0419	7	2014
Essex Birdwatching Society	<i>Tringa erythropus</i>	bird	Spotted Redshank	Red listing based on 2001 IUCN guidelines (from 2017): Endangered	Fingringhoe Wick EWT	TM0419	3	2014
Essex Birdwatching Society	<i>Tringa erythropus</i>	bird	Spotted Redshank	Red listing based on 2001 IUCN guidelines (from 2017): Endangered	Fingringhoe Wick EWT	TM0419	30	2019
Essex Birdwatching Society	<i>Tringa erythropus</i>	bird	Spotted Redshank	Red listing based on 2001 IUCN guidelines (from 2017): Endangered	Fingringhoe Wick NR	TM0419	3	2015
Essex Birdwatching Society	<i>Tringa erythropus</i>	bird	Spotted Redshank	Red listing based on 2001 IUCN guidelines (from 2017): Endangered	Fingringhoe Wick NR	TM0419	18	2016
Essex Birdwatching Society	<i>Tringa erythropus</i>	bird	Spotted Redshank	Red listing based on 2001 IUCN guidelines (from 2017): Endangered	Fingringhoe Wick NR EWT	TM0419	3	2014

Essex Birdwatching Society	<i>Tringa erythropus</i>	bird	Spotted Redshank	Red listing based on 2001 IUCN guidelines (from 2017): Endangered	Fingringhoe Wick NR EWT	TM0419	20	2017
Essex Birdwatching Society	<i>Tringa erythropus</i>	bird	Spotted Redshank	Red listing based on 2001 IUCN guidelines (from 2017): Endangered	fingrinhoe wick	TM0419	1	2013
Essex Birdwatching Society	<i>Tringa erythropus</i>	bird	Spotted Redshank	Red listing based on 2001 IUCN guidelines (from 2017): Endangered	Frinton-on-Sea	TM2319	1	2013
Essex Birdwatching Society	<i>Tringa erythropus</i>	bird	Spotted Redshank	Red listing based on 2001 IUCN guidelines (from 2017): Endangered	Frinton-on-Sea	TM2319	2	2018
Essex Birdwatching Society	<i>Tringa erythropus</i>	bird	Spotted Redshank	Red listing based on 2001 IUCN guidelines (from 2017): Endangered	Frinton-on-Sea	TM2420	6	2014
Essex Birdwatching Society	<i>Tringa erythropus</i>	bird	Spotted Redshank	Red listing based on 2001 IUCN guidelines (from 2017): Endangered	Hamford Water	TM2225	2	2016
Essex Birdwatching Society	<i>Tringa erythropus</i>	bird	Spotted Redshank	Red listing based on 2001 IUCN guidelines (from 2017): Endangered	Hamford Water	TM2225	3	2020
Essex Birdwatching Society	<i>Tringa erythropus</i>	bird	Spotted Redshank	Red listing based on 2001 IUCN guidelines (from 2017): Endangered	Hamford Water	TM2323	1	2013
Essex Birdwatching Society	<i>Tringa erythropus</i>	bird	Spotted Redshank	Red listing based on 2001 IUCN guidelines (from 2017): Endangered	Holland Haven	TM2117	4	2016
Essex Birdwatching Society	<i>Tringa erythropus</i>	bird	Spotted Redshank	Red listing based on 2001 IUCN guidelines (from 2017): Endangered	Holland Haven	TM2117	35	2020
Essex Birdwatching Society	<i>Tringa erythropus</i>	bird	Spotted Redshank	Red listing based on 2001 IUCN guidelines (from 2017): Endangered	Holland Haven	TM2217	9	2013
Essex Birdwatching Society	<i>Tringa erythropus</i>	bird	Spotted Redshank	Red listing based on 2001 IUCN guidelines (from 2017): Endangered	Holland Haven CP	TM2117	4	2013
Essex Birdwatching Society	<i>Tringa erythropus</i>	bird	Spotted Redshank	Red listing based on 2001 IUCN guidelines (from 2017): Endangered	Horsey Island	TM2324	1	2018
Essex Birdwatching Society	<i>Tringa erythropus</i>	bird	Spotted Redshank	Red listing based on 2001 IUCN guidelines (from 2017): Endangered	Horsey Island	TM2324	2	2016

Essex Birdwatching Society	<i>Tringa erythropus</i>	bird	Spotted Redshank	Red listing based on 2001 IUCN guidelines (from 2017): Endangered	Horsey Wade,Hamford Water	TM2323	1	2013
Essex Birdwatching Society	<i>Tringa erythropus</i>	bird	Spotted Redshank	Red listing based on 2001 IUCN guidelines (from 2017): Endangered	Howlands Marsh	TM1116	1	2016
Essex Birdwatching Society	<i>Tringa erythropus</i>	bird	Spotted Redshank	Red listing based on 2001 IUCN guidelines (from 2017): Endangered	Howlands Marsh NR, St Osyth	TM1116	1	2014
Essex Birdwatching Society	<i>Tringa erythropus</i>	bird	Spotted Redshank	Red listing based on 2001 IUCN guidelines (from 2017): Endangered	Howlands Marsh NR, St Osyth	TM1116	1	2015
Essex Birdwatching Society	<i>Tringa erythropus</i>	bird	Spotted Redshank	Red listing based on 2001 IUCN guidelines (from 2017): Endangered	Kirby Quay	TM2222	1	2019
Essex Birdwatching Society	<i>Tringa erythropus</i>	bird	Spotted Redshank	Red listing based on 2001 IUCN guidelines (from 2017): Endangered	Langenhoe Marsh	TM0417	1	2016
Essex Birdwatching Society	<i>Tringa erythropus</i>	bird	Spotted Redshank	Red listing based on 2001 IUCN guidelines (from 2017): Endangered	Manningtree	TM1031	1	2013
Essex Birdwatching Society	<i>Tringa erythropus</i>	bird	Spotted Redshank	Red listing based on 2001 IUCN guidelines (from 2017): Endangered	Manningtree	TM1031	2	2020
Essex Birdwatching Society	<i>Tringa erythropus</i>	bird	Spotted Redshank	Red listing based on 2001 IUCN guidelines (from 2017): Endangered	Manningtree	TM1032	1	2013
Essex Birdwatching Society	<i>Tringa erythropus</i>	bird	Spotted Redshank	Red listing based on 2001 IUCN guidelines (from 2017): Endangered	Manningtree	TM1132	2	2013
Essex Birdwatching Society	<i>Tringa erythropus</i>	bird	Spotted Redshank	Red listing based on 2001 IUCN guidelines (from 2017): Endangered	Mistley	TM1131	1	2015
Essex Birdwatching Society	<i>Tringa erythropus</i>	bird	Spotted Redshank	Red listing based on 2001 IUCN guidelines (from 2017): Endangered	Mistley	TM1131	3	2016
Essex Birdwatching Society	<i>Tringa erythropus</i>	bird	Spotted Redshank	Red listing based on 2001 IUCN guidelines (from 2017): Endangered	Mistley Quay	TM1131	1	2017
Essex Birdwatching Society	<i>Tringa erythropus</i>	bird	Spotted Redshank	Red listing based on 2001 IUCN guidelines (from 2017): Endangered	Mistley Walls	TM1131	1	2018

Essex Birdwatching Society	<i>Tringa erythropus</i>	bird	Spotted Redshank	Red listing based on 2001 IUCN guidelines (from 2017): Endangered	Pewit Island	TM2226	1	2016
Essex Birdwatching Society	<i>Tringa erythropus</i>	bird	Spotted Redshank	Red listing based on 2001 IUCN guidelines (from 2017): Endangered	River Colne, Wivenhoe to Alresford Creek	TM0520	2	2016
Essex Birdwatching Society	<i>Tringa erythropus</i>	bird	Spotted Redshank	Red listing based on 2001 IUCN guidelines (from 2017): Endangered	River Colne, Wivenhoe to Alresford Creek	TM0520	2	2019
Essex Birdwatching Society	<i>Tringa erythropus</i>	bird	Spotted Redshank	Red listing based on 2001 IUCN guidelines (from 2017): Endangered	St Osyth (circuit)	TM1215	1	2014
Essex Birdwatching Society	<i>Tringa erythropus</i>	bird	Spotted Redshank	Red listing based on 2001 IUCN guidelines (from 2017): Endangered	The Naze	TM2524	1	2016
Essex Birdwatching Society	<i>Tringa erythropus</i>	bird	Spotted Redshank	Red listing based on 2001 IUCN guidelines (from 2017): Endangered	Walton Hall Marsh	TM2524	2	2013
Essex Birdwatching Society	<i>Tringa erythropus</i>	bird	Spotted Redshank	Red listing based on 2001 IUCN guidelines (from 2017): Endangered	Walton Marina	TM2424	1	2015
Essex Birdwatching Society	<i>Tringa erythropus</i>	bird	Spotted Redshank	Red listing based on 2001 IUCN guidelines (from 2017): Endangered	Walton on the Naze	TM2522	1	2013
Essex Birdwatching Society	<i>Tringa erythropus</i>	bird	Spotted Redshank	Red listing based on 2001 IUCN guidelines (from 2017): Endangered	Wivenhoe	TM0321	1	2018
Essex Birdwatching Society	<i>Tringa erythropus</i>	bird	Spotted Redshank	Red listing based on 2001 IUCN guidelines (from 2017): Endangered	Wivenhoe	TM0322	2	2015
Essex Birdwatching Society	<i>Tringa erythropus</i>	bird	Spotted Redshank	Red listing based on 2001 IUCN guidelines (from 2017): Endangered	Wivenhoe	TM0322	3	2016
Essex Birdwatching Society	<i>Tringa erythropus</i>	bird	Spotted Redshank	Red listing based on 2001 IUCN guidelines (from 2017): Endangered	Wivenhoe	TM0422	4	2017
Essex Birdwatching Society	<i>Tringa erythropus</i>	bird	Spotted Redshank	Red listing based on 2001 IUCN guidelines (from 2017): Endangered	Wivenhoe	TM0422	6	2013
Essex Birdwatching Society	<i>Tringa glareola</i>	bird	Wood Sandpiper	Red listing based on 2001 IUCN guidelines (from 2017): Endangered	Cattawade Bridge	TM0932	2	2013

Essex Birdwatching Society	<i>Tringa glareola</i>	bird	Wood Sandpiper	Red listing based on 2001 IUCN guidelines (from 2017): Endangered	Cattawade Marshes RSPB	TM0932	1	2016
Essex Birdwatching Society	<i>Tringa glareola</i>	bird	Wood Sandpiper	Red listing based on 2001 IUCN guidelines (from 2017): Endangered	Fingringhoe Ranges	TM0318	1	2013
Essex Birdwatching Society	<i>Tringa glareola</i>	bird	Wood Sandpiper	Red listing based on 2001 IUCN guidelines (from 2017): Endangered	Fingringhoe Ranges MOD	TM0317	1	2020
Essex Birdwatching Society	<i>Tringa glareola</i>	bird	Wood Sandpiper	Red listing based on 2001 IUCN guidelines (from 2017): Endangered	Fingringhoe Wick EWT	TM0419	1	2013
Essex Birdwatching Society	<i>Tringa glareola</i>	bird	Wood Sandpiper	Red listing based on 2001 IUCN guidelines (from 2017): Endangered	Fingringhoe Wick NR	TM0419	1	2016
Essex Birdwatching Society	<i>Tringa glareola</i>	bird	Wood Sandpiper	Red listing based on 2001 IUCN guidelines (from 2017): Endangered	Frinton-on-Sea	TM2319	2	2020
Essex Birdwatching Society	<i>Tringa glareola</i>	bird	Wood Sandpiper	Red listing based on 2001 IUCN guidelines (from 2017): Endangered	Holland Haven	TM2117	10	2016
Essex Birdwatching Society	<i>Tringa glareola</i>	bird	Wood Sandpiper	Red listing based on 2001 IUCN guidelines (from 2017): Endangered	Holland Haven	TM2117	51	2020
Essex Birdwatching Society	<i>Tringa glareola</i>	bird	Wood Sandpiper	Red listing based on 2001 IUCN guidelines (from 2017): Endangered	Holland Haven	TM2217	16	2013
Essex Birdwatching Society	<i>Tringa glareola</i>	bird	Wood Sandpiper	Red listing based on 2001 IUCN guidelines (from 2017): Endangered	Holland Haven CP	TM2117	10	2014
Essex Birdwatching Society	<i>Tringa glareola</i>	bird	Wood Sandpiper	Red listing based on 2001 IUCN guidelines (from 2017): Endangered	Holland Marshes	TM2117	1	2020
Essex Birdwatching Society	<i>Tringa glareola</i>	bird	Wood Sandpiper	Red listing based on 2001 IUCN guidelines (from 2017): Endangered	Manningtree - Cattawade	TM1032	1	2015
Essex Birdwatching Society	<i>Tringa glareola</i>	bird	Wood Sandpiper	Red listing based on 2001 IUCN guidelines (from 2017): Endangered	Stour Valley, Manningtree	TM1032	1	2017
Essex Birdwatching Society	<i>Tringa glareola</i>	bird	Wood Sandpiper	Red listing based on 2001 IUCN guidelines (from 2017): Endangered	The Hythe Colchester	TM0420	1	2016

Essex Birdwatching Society	<i>Tringa glareola</i>	bird	Wood Sandpiper	Red listing based on 2001 IUCN guidelines (from 2017): Endangered	Walton Hall Marshes	TM2524	1	2013
Essex Birdwatching Society	<i>Tringa glareola</i>	bird	Wood Sandpiper	Red listing based on 2001 IUCN guidelines (from 2017): Endangered	Wivenhoe, garden	TM0422	1	2013
Essex Birdwatching Society	<i>Tringa ochropus</i>	bird	Green Sandpiper	Red listing based on 2001 IUCN guidelines (from 2017): Endangered, Red listing based on 2001 IUCN guidelines (from 2017): Endangered	18 Ford Lane Alresford	TM0721	1	2020
Essex Birdwatching Society	<i>Tringa ochropus</i>	bird	Green Sandpiper	Red listing based on 2001 IUCN guidelines (from 2017): Endangered, Red listing based on 2001 IUCN guidelines (from 2017): Endangered	A137, Manningtree	TM0932	1	2018
Essex Birdwatching Society	<i>Tringa ochropus</i>	bird	Green Sandpiper	Red listing based on 2001 IUCN guidelines (from 2017): Endangered, Red listing based on 2001 IUCN guidelines (from 2017): Endangered	Alresford	TM0619	1	2016
Essex Birdwatching Society	<i>Tringa ochropus</i>	bird	Green Sandpiper	Red listing based on 2001 IUCN guidelines (from 2017): Endangered, Red listing based on 2001 IUCN guidelines (from 2017): Endangered	Alresford	TM0621	8	2020
Essex Birdwatching Society	<i>Tringa ochropus</i>	bird	Green Sandpiper	Red listing based on 2001 IUCN guidelines (from 2017): Endangered, Red listing based on 2001 IUCN guidelines (from 2017): Endangered	Alresford, Sunnymead Farm	TM0522	1	2017
Essex Birdwatching Society	<i>Tringa ochropus</i>	bird	Green Sandpiper	Red listing based on 2001 IUCN guidelines (from 2017): Endangered, Red listing based on 2001 IUCN guidelines (from 2017): Endangered	Ardleigh reservoir	TM0328	12	2016
Essex Birdwatching Society	<i>Tringa ochropus</i>	bird	Green Sandpiper	Red listing based on 2001 IUCN guidelines (from 2017): Endangered, Red listing based on 2001 IUCN guidelines (from 2017): Endangered	Ardleigh Reservoir	TM0328	25	2020
Essex Birdwatching Society	<i>Tringa ochropus</i>	bird	Green Sandpiper	Red listing based on 2001 IUCN guidelines (from 2017): Endangered, Red listing based on 2001 IUCN guidelines (from 2017): Endangered	Ardleigh Reservoir	TM0329	2	2018
Essex Birdwatching Society	<i>Tringa ochropus</i>	bird	Green Sandpiper	Red listing based on 2001 IUCN guidelines (from 2017): Endangered, Red listing based on 2001 IUCN guidelines (from 2017): Endangered	Ardleigh Reservoir	TM0429	1	2016

Essex Birdwatching Society	<i>Tringa ochropus</i>	bird	Green Sandpiper	Red listing based on 2001 IUCN guidelines (from 2017): Endangered, Red listing based on 2001 IUCN guidelines (from 2017): Endangered	Beaumont	TM1725	1	2020
Essex Birdwatching Society	<i>Tringa ochropus</i>	bird	Green Sandpiper	Red listing based on 2001 IUCN guidelines (from 2017): Endangered, Red listing based on 2001 IUCN guidelines (from 2017): Endangered	Brightlingsea	TM0716	1	2020
Essex Birdwatching Society	<i>Tringa ochropus</i>	bird	Green Sandpiper	Red listing based on 2001 IUCN guidelines (from 2017): Endangered, Red listing based on 2001 IUCN guidelines (from 2017): Endangered	Brightlingsea	TM0716	4	2016
Essex Birdwatching Society	<i>Tringa ochropus</i>	bird	Green Sandpiper	Red listing based on 2001 IUCN guidelines (from 2017): Endangered, Red listing based on 2001 IUCN guidelines (from 2017): Endangered	Brightlingsea	TM0817	2	2018
Essex Birdwatching Society	<i>Tringa ochropus</i>	bird	Green Sandpiper	Red listing based on 2001 IUCN guidelines (from 2017): Endangered, Red listing based on 2001 IUCN guidelines (from 2017): Endangered	Brightlingsea	TM0817	4	2014
Essex Birdwatching Society	<i>Tringa ochropus</i>	bird	Green Sandpiper	Red listing based on 2001 IUCN guidelines (from 2017): Endangered, Red listing based on 2001 IUCN guidelines (from 2017): Endangered	Cattawade	TM0932	1	2018
Essex Birdwatching Society	<i>Tringa ochropus</i>	bird	Green Sandpiper	Red listing based on 2001 IUCN guidelines (from 2017): Endangered, Red listing based on 2001 IUCN guidelines (from 2017): Endangered	Cattawade	TM0932	9	2016
Essex Birdwatching Society	<i>Tringa ochropus</i>	bird	Green Sandpiper	Red listing based on 2001 IUCN guidelines (from 2017): Endangered, Red listing based on 2001 IUCN guidelines (from 2017): Endangered	Cattawade	TM1032	2	2018
Essex Birdwatching Society	<i>Tringa ochropus</i>	bird	Green Sandpiper	Red listing based on 2001 IUCN guidelines (from 2017): Endangered, Red listing based on 2001 IUCN guidelines (from 2017): Endangered	Cattawade 'Splodge'	TM0932	1	2013
Essex Birdwatching Society	<i>Tringa ochropus</i>	bird	Green Sandpiper	Red listing based on 2001 IUCN guidelines (from 2017): Endangered, Red listing based on 2001 IUCN guidelines (from 2017): Endangered	Cattawade Marsh/Splodge	TM0932	14	2016

Essex Birdwatching Society	<i>Tringa ochropus</i>	bird	Green Sandpiper	Red listing based on 2001 IUCN guidelines (from 2017): Endangered, Red listing based on 2001 IUCN guidelines (from 2017): Endangered	Cattawade Marsh/Splodge	TM0932	48	2019
Essex Birdwatching Society	<i>Tringa ochropus</i>	bird	Green Sandpiper	Red listing based on 2001 IUCN guidelines (from 2017): Endangered, Red listing based on 2001 IUCN guidelines (from 2017): Endangered	Cattawade Marshes RSPB	TM0932	1	2015
Essex Birdwatching Society	<i>Tringa ochropus</i>	bird	Green Sandpiper	Red listing based on 2001 IUCN guidelines (from 2017): Endangered, Red listing based on 2001 IUCN guidelines (from 2017): Endangered	Cattawade Marshes RSPB	TM0932	3	2016
Essex Birdwatching Society	<i>Tringa ochropus</i>	bird	Green Sandpiper	Red listing based on 2001 IUCN guidelines (from 2017): Endangered, Red listing based on 2001 IUCN guidelines (from 2017): Endangered	Cattawade North Marsh	TM1032	6	2018
Essex Birdwatching Society	<i>Tringa ochropus</i>	bird	Green Sandpiper	Red listing based on 2001 IUCN guidelines (from 2017): Endangered, Red listing based on 2001 IUCN guidelines (from 2017): Endangered	Cattawade to Flatford	TM0832	1	2020
Essex Birdwatching Society	<i>Tringa ochropus</i>	bird	Green Sandpiper	Red listing based on 2001 IUCN guidelines (from 2017): Endangered, Red listing based on 2001 IUCN guidelines (from 2017): Endangered	Cattawade to Lawford	TM0932	1	2017
Essex Birdwatching Society	<i>Tringa ochropus</i>	bird	Green Sandpiper	Red listing based on 2001 IUCN guidelines (from 2017): Endangered, Red listing based on 2001 IUCN guidelines (from 2017): Endangered	Cattawade, Splodge	TM0932	1	2019
Essex Birdwatching Society	<i>Tringa ochropus</i>	bird	Green Sandpiper	Red listing based on 2001 IUCN guidelines (from 2017): Endangered, Red listing based on 2001 IUCN guidelines (from 2017): Endangered	Cattawade, The Splodge	TM0932	2	2018
Essex Birdwatching Society	<i>Tringa ochropus</i>	bird	Green Sandpiper	Red listing based on 2001 IUCN guidelines (from 2017): Endangered, Red listing based on 2001 IUCN guidelines (from 2017): Endangered	Colchester Hythe and Rowhedge	TM0322	1	2016
Essex Birdwatching Society	<i>Tringa ochropus</i>	bird	Green Sandpiper	Red listing based on 2001 IUCN guidelines (from 2017): Endangered, Red listing based on 2001 IUCN guidelines (from 2017): Endangered	Colchester Hythe and Rowhedge	TM0322	4	2015

Essex Birdwatching Society	<i>Tringa ochropus</i>	bird	Green Sandpiper	Red listing based on 2001 IUCN guidelines (from 2017): Endangered, Red listing based on 2001 IUCN guidelines (from 2017): Endangered	Deep Fleet	TM2132	1	2016
Essex Birdwatching Society	<i>Tringa ochropus</i>	bird	Green Sandpiper	Red listing based on 2001 IUCN guidelines (from 2017): Endangered, Red listing based on 2001 IUCN guidelines (from 2017): Endangered	East Mersea	TM0615	1	2017
Essex Birdwatching Society	<i>Tringa ochropus</i>	bird	Green Sandpiper	Red listing based on 2001 IUCN guidelines (from 2017): Endangered, Red listing based on 2001 IUCN guidelines (from 2017): Endangered	Fingringhoe GP	TM0320	1	2016
Essex Birdwatching Society	<i>Tringa ochropus</i>	bird	Green Sandpiper	Red listing based on 2001 IUCN guidelines (from 2017): Endangered, Red listing based on 2001 IUCN guidelines (from 2017): Endangered	Fingringhoe GP	TM0420	1	2013
Essex Birdwatching Society	<i>Tringa ochropus</i>	bird	Green Sandpiper	Red listing based on 2001 IUCN guidelines (from 2017): Endangered, Red listing based on 2001 IUCN guidelines (from 2017): Endangered	Fingringhoe GP	TM0420	5	2018
Essex Birdwatching Society	<i>Tringa ochropus</i>	bird	Green Sandpiper	Red listing based on 2001 IUCN guidelines (from 2017): Endangered, Red listing based on 2001 IUCN guidelines (from 2017): Endangered	Fingringhoe Mill	TM0320	9	2020
Essex Birdwatching Society	<i>Tringa ochropus</i>	bird	Green Sandpiper	Red listing based on 2001 IUCN guidelines (from 2017): Endangered, Red listing based on 2001 IUCN guidelines (from 2017): Endangered	Fingringhoe Ranges	TM0318	1	2013
Essex Birdwatching Society	<i>Tringa ochropus</i>	bird	Green Sandpiper	Red listing based on 2001 IUCN guidelines (from 2017): Endangered, Red listing based on 2001 IUCN guidelines (from 2017): Endangered	Fingringhoe Ranges	TM0516	2	2018
Essex Birdwatching Society	<i>Tringa ochropus</i>	bird	Green Sandpiper	Red listing based on 2001 IUCN guidelines (from 2017): Endangered, Red listing based on 2001 IUCN guidelines (from 2017): Endangered	Fingringhoe Ranges MOD	TM0317	23	2020
Essex Birdwatching Society	<i>Tringa ochropus</i>	bird	Green Sandpiper	Red listing based on 2001 IUCN guidelines (from 2017): Endangered, Red listing based on 2001 IUCN guidelines (from 2017): Endangered	Fingringhoe Ranges MOD3	TM0318	1	2014

Essex Birdwatching Society	<i>Tringa ochropus</i>	bird	Green Sandpiper	Red listing based on 2001 IUCN guidelines (from 2017): Endangered, Red listing based on 2001 IUCN guidelines (from 2017): Endangered	Fingringhoe SW	TM0321	1	2020
Essex Birdwatching Society	<i>Tringa ochropus</i>	bird	Green Sandpiper	Red listing based on 2001 IUCN guidelines (from 2017): Endangered, Red listing based on 2001 IUCN guidelines (from 2017): Endangered	Fingringhoe Wick	TM0418	1	2016
Essex Birdwatching Society	<i>Tringa ochropus</i>	bird	Green Sandpiper	Red listing based on 2001 IUCN guidelines (from 2017): Endangered, Red listing based on 2001 IUCN guidelines (from 2017): Endangered	Fingringhoe Wick	TM0518	1	2015
Essex Birdwatching Society	<i>Tringa ochropus</i>	bird	Green Sandpiper	Red listing based on 2001 IUCN guidelines (from 2017): Endangered, Red listing based on 2001 IUCN guidelines (from 2017): Endangered	Fingringhoe Wick	TM0519	1	2015
Essex Birdwatching Society	<i>Tringa ochropus</i>	bird	Green Sandpiper	Red listing based on 2001 IUCN guidelines (from 2017): Endangered, Red listing based on 2001 IUCN guidelines (from 2017): Endangered	Fingringhoe Wick EWT	TM0419	1	2013
Essex Birdwatching Society	<i>Tringa ochropus</i>	bird	Green Sandpiper	Red listing based on 2001 IUCN guidelines (from 2017): Endangered, Red listing based on 2001 IUCN guidelines (from 2017): Endangered	Fingringhoe Wick EWT	TM0419	5	2019
Essex Birdwatching Society	<i>Tringa ochropus</i>	bird	Green Sandpiper	Red listing based on 2001 IUCN guidelines (from 2017): Endangered, Red listing based on 2001 IUCN guidelines (from 2017): Endangered	Fingringhoe Wick NR	TM0419	2	2015
Essex Birdwatching Society	<i>Tringa ochropus</i>	bird	Green Sandpiper	Red listing based on 2001 IUCN guidelines (from 2017): Endangered, Red listing based on 2001 IUCN guidelines (from 2017): Endangered	Fingringhoe Wick NR	TM0419	19	2016
Essex Birdwatching Society	<i>Tringa ochropus</i>	bird	Green Sandpiper	Red listing based on 2001 IUCN guidelines (from 2017): Endangered, Red listing based on 2001 IUCN guidelines (from 2017): Endangered	Fingringhoe Wick NR EWT	TM0419	7	2017
Essex Birdwatching Society	<i>Tringa ochropus</i>	bird	Green Sandpiper	Red listing based on 2001 IUCN guidelines (from 2017): Endangered, Red listing based on 2001 IUCN guidelines (from 2017): Endangered	Flag Creek	TM1016	2	2015

Essex Birdwatching Society	<i>Tringa ochropus</i>	bird	Green Sandpiper	Red listing based on 2001 IUCN guidelines (from 2017): Endangered, Red listing based on 2001 IUCN guidelines (from 2017): Endangered	Flatford - Cattawade	TM0832	3	2015
Essex Birdwatching Society	<i>Tringa ochropus</i>	bird	Green Sandpiper	Red listing based on 2001 IUCN guidelines (from 2017): Endangered, Red listing based on 2001 IUCN guidelines (from 2017): Endangered	Frinton-on-Sea	TM2319	5	2020
Essex Birdwatching Society	<i>Tringa ochropus</i>	bird	Green Sandpiper	Red listing based on 2001 IUCN guidelines (from 2017): Endangered, Red listing based on 2001 IUCN guidelines (from 2017): Endangered	Garnham's Island	TM2125	1	2016
Essex Birdwatching Society	<i>Tringa ochropus</i>	bird	Green Sandpiper	Red listing based on 2001 IUCN guidelines (from 2017): Endangered, Red listing based on 2001 IUCN guidelines (from 2017): Endangered	Hamford Water	TM2225	1	2013
Essex Birdwatching Society	<i>Tringa ochropus</i>	bird	Green Sandpiper	Red listing based on 2001 IUCN guidelines (from 2017): Endangered, Red listing based on 2001 IUCN guidelines (from 2017): Endangered	Hamford Water	TM2225	3	2020
Essex Birdwatching Society	<i>Tringa ochropus</i>	bird	Green Sandpiper	Red listing based on 2001 IUCN guidelines (from 2017): Endangered, Red listing based on 2001 IUCN guidelines (from 2017): Endangered	Harwich	TM2531	1	2016
Essex Birdwatching Society	<i>Tringa ochropus</i>	bird	Green Sandpiper	Red listing based on 2001 IUCN guidelines (from 2017): Endangered, Red listing based on 2001 IUCN guidelines (from 2017): Endangered	Hogmarsh	TM1032	1	2013
Essex Birdwatching Society	<i>Tringa ochropus</i>	bird	Green Sandpiper	Red listing based on 2001 IUCN guidelines (from 2017): Endangered, Red listing based on 2001 IUCN guidelines (from 2017): Endangered	Holland Haven	TM2117	21	2016
Essex Birdwatching Society	<i>Tringa ochropus</i>	bird	Green Sandpiper	Red listing based on 2001 IUCN guidelines (from 2017): Endangered, Red listing based on 2001 IUCN guidelines (from 2017): Endangered	Holland Haven	TM2117	87	2020
Essex Birdwatching Society	<i>Tringa ochropus</i>	bird	Green Sandpiper	Red listing based on 2001 IUCN guidelines (from 2017): Endangered, Red listing based on 2001 IUCN guidelines (from 2017): Endangered	Holland Haven	TM2217	22	2013

Essex Birdwatching Society	<i>Tringa ochropus</i>	bird	Green Sandpiper	Red listing based on 2001 IUCN guidelines (from 2017): Endangered, Red listing based on 2001 IUCN guidelines (from 2017): Endangered	Holland Marshes	TM2117	4	2020
Essex Birdwatching Society	<i>Tringa ochropus</i>	bird	Green Sandpiper	Red listing based on 2001 IUCN guidelines (from 2017): Endangered, Red listing based on 2001 IUCN guidelines (from 2017): Endangered	Holland-on-Sea	TM2016	1	2013
Essex Birdwatching Society	<i>Tringa ochropus</i>	bird	Green Sandpiper	Red listing based on 2001 IUCN guidelines (from 2017): Endangered, Red listing based on 2001 IUCN guidelines (from 2017): Endangered	Howlands Marsh	TM1116	2	2016
Essex Birdwatching Society	<i>Tringa ochropus</i>	bird	Green Sandpiper	Red listing based on 2001 IUCN guidelines (from 2017): Endangered, Red listing based on 2001 IUCN guidelines (from 2017): Endangered	Howlands Marsh NR, St Osyth	TM1116	1	2015
Essex Birdwatching Society	<i>Tringa ochropus</i>	bird	Green Sandpiper	Red listing based on 2001 IUCN guidelines (from 2017): Endangered, Red listing based on 2001 IUCN guidelines (from 2017): Endangered	Howlands Marsh NR, St Osyth	TM1116	4	2014
Essex Birdwatching Society	<i>Tringa ochropus</i>	bird	Green Sandpiper	Red listing based on 2001 IUCN guidelines (from 2017): Endangered, Red listing based on 2001 IUCN guidelines (from 2017): Endangered	Howlands Marsh, St Osyth	TM1116	2	2015
Essex Birdwatching Society	<i>Tringa ochropus</i>	bird	Green Sandpiper	Red listing based on 2001 IUCN guidelines (from 2017): Endangered, Red listing based on 2001 IUCN guidelines (from 2017): Endangered	Howlands Marsh, St Osyth	TM1116	2	2015
Essex Birdwatching Society	<i>Tringa ochropus</i>	bird	Green Sandpiper	Red listing based on 2001 IUCN guidelines (from 2017): Endangered, Red listing based on 2001 IUCN guidelines (from 2017): Endangered	Irlam's Beach Hamford Water	TM2327	1	2020
Essex Birdwatching Society	<i>Tringa ochropus</i>	bird	Green Sandpiper	Red listing based on 2001 IUCN guidelines (from 2017): Endangered, Red listing based on 2001 IUCN guidelines (from 2017): Endangered	Irlhams	TM2327	1	2016
Essex Birdwatching Society	<i>Tringa ochropus</i>	bird	Green Sandpiper	Red listing based on 2001 IUCN guidelines (from 2017): Endangered, Red listing based on 2001 IUCN guidelines (from 2017): Endangered	Langenhoe Marsh	TM0417	1	2016

Essex Birdwatching Society	<i>Tringa ochropus</i>	bird	Green Sandpiper	Red listing based on 2001 IUCN guidelines (from 2017): Endangered, Red listing based on 2001 IUCN guidelines (from 2017): Endangered	Langenhoe Marsh	TM0417	3	2016
Essex Birdwatching Society	<i>Tringa ochropus</i>	bird	Green Sandpiper	Red listing based on 2001 IUCN guidelines (from 2017): Endangered, Red listing based on 2001 IUCN guidelines (from 2017): Endangered	Langenhoe Marsh and Fingringhoe Wick	TM0418	8	2015
Essex Birdwatching Society	<i>Tringa ochropus</i>	bird	Green Sandpiper	Red listing based on 2001 IUCN guidelines (from 2017): Endangered, Red listing based on 2001 IUCN guidelines (from 2017): Endangered	Langenhoe Ranges	TM0318	1	2018
Essex Birdwatching Society	<i>Tringa ochropus</i>	bird	Green Sandpiper	Red listing based on 2001 IUCN guidelines (from 2017): Endangered, Red listing based on 2001 IUCN guidelines (from 2017): Endangered	Langham	TM0333	1	2014
Essex Birdwatching Society	<i>Tringa ochropus</i>	bird	Green Sandpiper	Red listing based on 2001 IUCN guidelines (from 2017): Endangered, Red listing based on 2001 IUCN guidelines (from 2017): Endangered	Lawford, near Manningtree	TM0931	1	2020
Essex Birdwatching Society	<i>Tringa ochropus</i>	bird	Green Sandpiper	Red listing based on 2001 IUCN guidelines (from 2017): Endangered, Red listing based on 2001 IUCN guidelines (from 2017): Endangered	Lawford, near Manningtree	TM0932	1	2015
Essex Birdwatching Society	<i>Tringa ochropus</i>	bird	Green Sandpiper	Red listing based on 2001 IUCN guidelines (from 2017): Endangered, Red listing based on 2001 IUCN guidelines (from 2017): Endangered	Manningtree	TM0932	1	2014
Essex Birdwatching Society	<i>Tringa ochropus</i>	bird	Green Sandpiper	Red listing based on 2001 IUCN guidelines (from 2017): Endangered, Red listing based on 2001 IUCN guidelines (from 2017): Endangered	Manningtree	TM1031	2	2013
Essex Birdwatching Society	<i>Tringa ochropus</i>	bird	Green Sandpiper	Red listing based on 2001 IUCN guidelines (from 2017): Endangered, Red listing based on 2001 IUCN guidelines (from 2017): Endangered	Manningtree	TM1031	2	2019
Essex Birdwatching Society	<i>Tringa ochropus</i>	bird	Green Sandpiper	Red listing based on 2001 IUCN guidelines (from 2017): Endangered, Red listing based on 2001 IUCN guidelines (from 2017): Endangered	Manningtree	TM1032	3	2016

Essex Birdwatching Society	<i>Tringa ochropus</i>	bird	Green Sandpiper	Red listing based on 2001 IUCN guidelines (from 2017): Endangered, Red listing based on 2001 IUCN guidelines (from 2017): Endangered	Manningtree	TM1032	32	2018
Essex Birdwatching Society	<i>Tringa ochropus</i>	bird	Green Sandpiper	Red listing based on 2001 IUCN guidelines (from 2017): Endangered, Red listing based on 2001 IUCN guidelines (from 2017): Endangered	Manningtree	TM1131	1	2019
Essex Birdwatching Society	<i>Tringa ochropus</i>	bird	Green Sandpiper	Red listing based on 2001 IUCN guidelines (from 2017): Endangered, Red listing based on 2001 IUCN guidelines (from 2017): Endangered	Manningtree - Cattawade	TM1032	40	2020
Essex Birdwatching Society	<i>Tringa ochropus</i>	bird	Green Sandpiper	Red listing based on 2001 IUCN guidelines (from 2017): Endangered, Red listing based on 2001 IUCN guidelines (from 2017): Endangered	Manningtree - Cattawade	TM1032	131	2016
Essex Birdwatching Society	<i>Tringa ochropus</i>	bird	Green Sandpiper	Red listing based on 2001 IUCN guidelines (from 2017): Endangered, Red listing based on 2001 IUCN guidelines (from 2017): Endangered	Manningtree Railway Station	TM0932	1	2020
Essex Birdwatching Society	<i>Tringa ochropus</i>	bird	Green Sandpiper	Red listing based on 2001 IUCN guidelines (from 2017): Endangered, Red listing based on 2001 IUCN guidelines (from 2017): Endangered	Manningtree, Splodge	TM0932	2	2017
Essex Birdwatching Society	<i>Tringa ochropus</i>	bird	Green Sandpiper	Red listing based on 2001 IUCN guidelines (from 2017): Endangered, Red listing based on 2001 IUCN guidelines (from 2017): Endangered	Martin's Farm, St Osyth	TM1217	4	2015
Essex Birdwatching Society	<i>Tringa ochropus</i>	bird	Green Sandpiper	Red listing based on 2001 IUCN guidelines (from 2017): Endangered, Red listing based on 2001 IUCN guidelines (from 2017): Endangered	Mersea Island, Pyefleet Channel	TM0416	1	2017
Essex Birdwatching Society	<i>Tringa ochropus</i>	bird	Green Sandpiper	Red listing based on 2001 IUCN guidelines (from 2017): Endangered, Red listing based on 2001 IUCN guidelines (from 2017): Endangered	Mobile-TM2423	TM2423	1	2013
Essex Birdwatching Society	<i>Tringa ochropus</i>	bird	Green Sandpiper	Red listing based on 2001 IUCN guidelines (from 2017): Endangered, Red listing based on 2001 IUCN guidelines (from 2017): Endangered	Moverons, near Brightlingsea	TM0618	1	2019

Essex Birdwatching Society	<i>Tringa ochropus</i>	bird	Green Sandpiper	Red listing based on 2001 IUCN guidelines (from 2017): Endangered, Red listing based on 2001 IUCN guidelines (from 2017): Endangered	Observatory	TM0328	2	2015
Essex Birdwatching Society	<i>Tringa ochropus</i>	bird	Green Sandpiper	Red listing based on 2001 IUCN guidelines (from 2017): Endangered, Red listing based on 2001 IUCN guidelines (from 2017): Endangered	Pewit Island	TM2226	1	2016
Essex Birdwatching Society	<i>Tringa ochropus</i>	bird	Green Sandpiper	Red listing based on 2001 IUCN guidelines (from 2017): Endangered, Red listing based on 2001 IUCN guidelines (from 2017): Endangered	Reeves Hall, East Mersea	TM0416	1	2013
Essex Birdwatching Society	<i>Tringa ochropus</i>	bird	Green Sandpiper	Red listing based on 2001 IUCN guidelines (from 2017): Endangered, Red listing based on 2001 IUCN guidelines (from 2017): Endangered	Reeveshall	TM0416	1	2018
Essex Birdwatching Society	<i>Tringa ochropus</i>	bird	Green Sandpiper	Red listing based on 2001 IUCN guidelines (from 2017): Endangered, Red listing based on 2001 IUCN guidelines (from 2017): Endangered	River Colne, Wivenhoe to Alresford Creek	TM0520	1	2013
Essex Birdwatching Society	<i>Tringa ochropus</i>	bird	Green Sandpiper	Red listing based on 2001 IUCN guidelines (from 2017): Endangered, Red listing based on 2001 IUCN guidelines (from 2017): Endangered	River Stour Marshes	TM0932	1	2019
Essex Birdwatching Society	<i>Tringa ochropus</i>	bird	Green Sandpiper	Red listing based on 2001 IUCN guidelines (from 2017): Endangered, Red listing based on 2001 IUCN guidelines (from 2017): Endangered	Rowhedge	TM0321	1	2018
Essex Birdwatching Society	<i>Tringa ochropus</i>	bird	Green Sandpiper	Red listing based on 2001 IUCN guidelines (from 2017): Endangered, Red listing based on 2001 IUCN guidelines (from 2017): Endangered	Splodge, Cattawade	TM0932	1	2014
Essex Birdwatching Society	<i>Tringa ochropus</i>	bird	Green Sandpiper	Red listing based on 2001 IUCN guidelines (from 2017): Endangered, Red listing based on 2001 IUCN guidelines (from 2017): Endangered	Splodge, Cattawade	TM0932	2	2015
Essex Birdwatching Society	<i>Tringa ochropus</i>	bird	Green Sandpiper	Red listing based on 2001 IUCN guidelines (from 2017): Endangered, Red listing based on 2001 IUCN guidelines (from 2017): Endangered	St Osyth	TM1215	2	2015

Essex Birdwatching Society	<i>Tringa ochropus</i>	bird	Green Sandpiper	Red listing based on 2001 IUCN guidelines (from 2017): Endangered, Red listing based on 2001 IUCN guidelines (from 2017): Endangered	St Osyth (circuit)	TM1215	1	2013
Essex Birdwatching Society	<i>Tringa ochropus</i>	bird	Green Sandpiper	Red listing based on 2001 IUCN guidelines (from 2017): Endangered, Red listing based on 2001 IUCN guidelines (from 2017): Endangered	St Osyth (circuit)	TM1215	2	2015
Essex Birdwatching Society	<i>Tringa ochropus</i>	bird	Green Sandpiper	Red listing based on 2001 IUCN guidelines (from 2017): Endangered, Red listing based on 2001 IUCN guidelines (from 2017): Endangered	St Osyth, Martin's Farm	TM1217	2	2013
Essex Birdwatching Society	<i>Tringa ochropus</i>	bird	Green Sandpiper	Red listing based on 2001 IUCN guidelines (from 2017): Endangered, Red listing based on 2001 IUCN guidelines (from 2017): Endangered	Stour Estuary	TM1732	1	2016
Essex Birdwatching Society	<i>Tringa ochropus</i>	bird	Green Sandpiper	Red listing based on 2001 IUCN guidelines (from 2017): Endangered, Red listing based on 2001 IUCN guidelines (from 2017): Endangered	Stour Valley	TM0832	8	2018
Essex Birdwatching Society	<i>Tringa ochropus</i>	bird	Green Sandpiper	Red listing based on 2001 IUCN guidelines (from 2017): Endangered, Red listing based on 2001 IUCN guidelines (from 2017): Endangered	Stour valley	TM0932	3	2015
Essex Birdwatching Society	<i>Tringa ochropus</i>	bird	Green Sandpiper	Red listing based on 2001 IUCN guidelines (from 2017): Endangered, Red listing based on 2001 IUCN guidelines (from 2017): Endangered	Stour valley	TM0932	7	2016
Essex Birdwatching Society	<i>Tringa ochropus</i>	bird	Green Sandpiper	Red listing based on 2001 IUCN guidelines (from 2017): Endangered, Red listing based on 2001 IUCN guidelines (from 2017): Endangered	Stour Valley, Manningtree	TM1032	7	2017
Essex Birdwatching Society	<i>Tringa ochropus</i>	bird	Green Sandpiper	Red listing based on 2001 IUCN guidelines (from 2017): Endangered, Red listing based on 2001 IUCN guidelines (from 2017): Endangered	Sunnymead Farm	TM0522	1	2019
Essex Birdwatching Society	<i>Tringa ochropus</i>	bird	Green Sandpiper	Red listing based on 2001 IUCN guidelines (from 2017): Endangered, Red listing based on 2001 IUCN guidelines (from 2017): Endangered	Sunnymead Farm	TM0522	2	2016

Essex Birdwatching Society	<i>Tringa ochropus</i>	bird	Green Sandpiper	Red listing based on 2001 IUCN guidelines (from 2017): Endangered, Red listing based on 2001 IUCN guidelines (from 2017): Endangered	Sunnymead Farm, Wivenhoe	TM0522	2	2013
Essex Birdwatching Society	<i>Tringa ochropus</i>	bird	Green Sandpiper	Red listing based on 2001 IUCN guidelines (from 2017): Endangered, Red listing based on 2001 IUCN guidelines (from 2017): Endangered	The Hythe Colchester	TM0420	1	2016
Essex Birdwatching Society	<i>Tringa ochropus</i>	bird	Green Sandpiper	Red listing based on 2001 IUCN guidelines (from 2017): Endangered, Red listing based on 2001 IUCN guidelines (from 2017): Endangered	The Splodge, Cattawade	TM0932	4	2016
Essex Birdwatching Society	<i>Tringa ochropus</i>	bird	Green Sandpiper	Red listing based on 2001 IUCN guidelines (from 2017): Endangered, Red listing based on 2001 IUCN guidelines (from 2017): Endangered	The Splodge, Manningtree	TM0932	1	2014
Essex Birdwatching Society	<i>Tringa ochropus</i>	bird	Green Sandpiper	Red listing based on 2001 IUCN guidelines (from 2017): Endangered, Red listing based on 2001 IUCN guidelines (from 2017): Endangered	The Splodge, Manningtree, Essex	TM0932	4	2015
Essex Birdwatching Society	<i>Tringa ochropus</i>	bird	Green Sandpiper	Red listing based on 2001 IUCN guidelines (from 2017): Endangered, Red listing based on 2001 IUCN guidelines (from 2017): Endangered	TM0322	TM0322	1	2013
Essex Birdwatching Society	<i>Tringa ochropus</i>	bird	Green Sandpiper	Red listing based on 2001 IUCN guidelines (from 2017): Endangered, Red listing based on 2001 IUCN guidelines (from 2017): Endangered	TM0932	TM0932	1	2013
Essex Birdwatching Society	<i>Tringa ochropus</i>	bird	Green Sandpiper	Red listing based on 2001 IUCN guidelines (from 2017): Endangered, Red listing based on 2001 IUCN guidelines (from 2017): Endangered	TM1032	TM1032	5	2013
Essex Birdwatching Society	<i>Tringa ochropus</i>	bird	Green Sandpiper	Red listing based on 2001 IUCN guidelines (from 2017): Endangered, Red listing based on 2001 IUCN guidelines (from 2017): Endangered	Villa Farm Quarry, Alresford	TM0522	1	2013
Essex Birdwatching Society	<i>Tringa ochropus</i>	bird	Green Sandpiper	Red listing based on 2001 IUCN guidelines (from 2017): Endangered, Red listing based on 2001 IUCN guidelines (from 2017): Endangered	Walton Hall Marsh	TM2524	1	2013

Essex Birdwatching Society	<i>Tringa ochropus</i>	bird	Green Sandpiper	Red listing based on 2001 IUCN guidelines (from 2017): Endangered, Red listing based on 2001 IUCN guidelines (from 2017): Endangered	Walton Hall Marshes	TM2524	1	2016
Essex Birdwatching Society	<i>Tringa ochropus</i>	bird	Green Sandpiper	Red listing based on 2001 IUCN guidelines (from 2017): Endangered, Red listing based on 2001 IUCN guidelines (from 2017): Endangered	Wivenhoe	TM0321	1	2018
Essex Birdwatching Society	<i>Tringa ochropus</i>	bird	Green Sandpiper	Red listing based on 2001 IUCN guidelines (from 2017): Endangered, Red listing based on 2001 IUCN guidelines (from 2017): Endangered	Wivenhoe	TM0322	1	2016
Essex Birdwatching Society	<i>Tringa ochropus</i>	bird	Green Sandpiper	Red listing based on 2001 IUCN guidelines (from 2017): Endangered, Red listing based on 2001 IUCN guidelines (from 2017): Endangered	Wivenhoe	TM0422	1	2017
Essex Birdwatching Society	<i>Tringa ochropus</i>	bird	Green Sandpiper	Red listing based on 2001 IUCN guidelines (from 2017): Endangered, Red listing based on 2001 IUCN guidelines (from 2017): Endangered	Wivenhoe	TM0422	3	2013
Essex Birdwatching Society	<i>Tringa ochropus</i>	bird	Green Sandpiper	Red listing based on 2001 IUCN guidelines (from 2017): Endangered, Red listing based on 2001 IUCN guidelines (from 2017): Endangered	Wivenhoe to Alresford Creek	TM0520	1	2020
Essex Birdwatching Society	<i>Tringa ochropus</i>	bird	Green Sandpiper	Red listing based on 2001 IUCN guidelines (from 2017): Endangered, Red listing based on 2001 IUCN guidelines (from 2017): Endangered	Wivenhoe Woods and River Colne (TM02 G)	TM0322	1	2014
Essex Birdwatching Society	<i>Tringa ochropus</i>	bird	Green Sandpiper	Red listing based on 2001 IUCN guidelines (from 2017): Endangered, Red listing based on 2001 IUCN guidelines (from 2017): Endangered	Wrabness EWT	TM1631	2	2020
Essex Birdwatching Society	<i>Tringa totanus</i>	bird	Redshank	Red listing based on 2001 IUCN guidelines (from 2017): Near Threatened, Red listing based on 2001 IUCN guidelines (from 2017): Vulnerable	Alresford	TM0521	1	2013
Essex Birdwatching Society	<i>Tringa totanus</i>	bird	Redshank	Red listing based on 2001 IUCN guidelines (from 2017): Near Threatened, Red listing based on 2001 IUCN guidelines (from 2017): Vulnerable	Alresford	TM0619	2	2016

Essex Birdwatching Society	<i>Tringa totanus</i>	bird	Redshank	Red listing based on 2001 IUCN guidelines (from 2017): Near Threatened, Red listing based on 2001 IUCN guidelines (from 2017): Vulnerable	Alresford	TM0621	2	2017
Essex Birdwatching Society	<i>Tringa totanus</i>	bird	Redshank	Red listing based on 2001 IUCN guidelines (from 2017): Near Threatened, Red listing based on 2001 IUCN guidelines (from 2017): Vulnerable	Alresford	TM0621	8	2014
Essex Birdwatching Society	<i>Tringa totanus</i>	bird	Redshank	Red listing based on 2001 IUCN guidelines (from 2017): Near Threatened, Red listing based on 2001 IUCN guidelines (from 2017): Vulnerable	Alresford Creek	TM0619	2	2013
Essex Birdwatching Society	<i>Tringa totanus</i>	bird	Redshank	Red listing based on 2001 IUCN guidelines (from 2017): Near Threatened, Red listing based on 2001 IUCN guidelines (from 2017): Vulnerable	Alresford Creek	TM0519	1	2014
Essex Birdwatching Society	<i>Tringa totanus</i>	bird	Redshank	Red listing based on 2001 IUCN guidelines (from 2017): Near Threatened, Red listing based on 2001 IUCN guidelines (from 2017): Vulnerable	Alresford Creek	TM0619	15	2017
Essex Birdwatching Society	<i>Tringa totanus</i>	bird	Redshank	Red listing based on 2001 IUCN guidelines (from 2017): Near Threatened, Red listing based on 2001 IUCN guidelines (from 2017): Vulnerable	Alresford Creek to Brightlingsea	TM0617	3	2016
Essex Birdwatching Society	<i>Tringa totanus</i>	bird	Redshank	Red listing based on 2001 IUCN guidelines (from 2017): Near Threatened, Red listing based on 2001 IUCN guidelines (from 2017): Vulnerable	Alresford Creek to Brightlingsea	TM0617	4	2016
Essex Birdwatching Society	<i>Tringa totanus</i>	bird	Redshank	Red listing based on 2001 IUCN guidelines (from 2017): Near Threatened, Red listing based on 2001 IUCN guidelines (from 2017): Vulnerable	Alresford Creek, R.Colne	TM0619	9	2016

Essex Birdwatching Society	<i>Tringa totanus</i>	bird	Redshank	Red listing based on 2001 IUCN guidelines (from 2017): Near Threatened, Red listing based on 2001 IUCN guidelines (from 2017): Vulnerable	Alresford Creek, RColne	TM0619	2	2013
Essex Birdwatching Society	<i>Tringa totanus</i>	bird	Redshank	Red listing based on 2001 IUCN guidelines (from 2017): Near Threatened, Red listing based on 2001 IUCN guidelines (from 2017): Vulnerable	Bathside Bay	TM2432	8	2016
Essex Birdwatching Society	<i>Tringa totanus</i>	bird	Redshank	Red listing based on 2001 IUCN guidelines (from 2017): Near Threatened, Red listing based on 2001 IUCN guidelines (from 2017): Vulnerable	Bathside Bay	TM2432	12	2016
Essex Birdwatching Society	<i>Tringa totanus</i>	bird	Redshank	Red listing based on 2001 IUCN guidelines (from 2017): Near Threatened, Red listing based on 2001 IUCN guidelines (from 2017): Vulnerable	Beaumont Quay/Landermere	TM1924	3	2016
Essex Birdwatching Society	<i>Tringa totanus</i>	bird	Redshank	Red listing based on 2001 IUCN guidelines (from 2017): Near Threatened, Red listing based on 2001 IUCN guidelines (from 2017): Vulnerable	Bradfield	TM1331	1	2015
Essex Birdwatching Society	<i>Tringa totanus</i>	bird	Redshank	Red listing based on 2001 IUCN guidelines (from 2017): Near Threatened, Red listing based on 2001 IUCN guidelines (from 2017): Vulnerable	Bradfield	TM1430	1	2015
Essex Birdwatching Society	<i>Tringa totanus</i>	bird	Redshank	Red listing based on 2001 IUCN guidelines (from 2017): Near Threatened, Red listing based on 2001 IUCN guidelines (from 2017): Vulnerable	bradfield	TM1431	2	2015
Essex Birdwatching Society	<i>Tringa totanus</i>	bird	Redshank	Red listing based on 2001 IUCN guidelines (from 2017): Near Threatened, Red listing based on 2001 IUCN guidelines (from 2017): Vulnerable	Bramble Island	TM2126	3	2017

Essex Birdwatching Society	<i>Tringa totanus</i>	bird	Redshank	Red listing based on 2001 IUCN guidelines (from 2017): Near Threatened, Red listing based on 2001 IUCN guidelines (from 2017): Vulnerable	Bramble Island	TM2126	7	2016
Essex Birdwatching Society	<i>Tringa totanus</i>	bird	Redshank	Red listing based on 2001 IUCN guidelines (from 2017): Near Threatened, Red listing based on 2001 IUCN guidelines (from 2017): Vulnerable	Brighlingsea	TM0916	1	2014
Essex Birdwatching Society	<i>Tringa totanus</i>	bird	Redshank	Red listing based on 2001 IUCN guidelines (from 2017): Near Threatened, Red listing based on 2001 IUCN guidelines (from 2017): Vulnerable	Brightlingsea	TM0617	2	2016
Essex Birdwatching Society	<i>Tringa totanus</i>	bird	Redshank	Red listing based on 2001 IUCN guidelines (from 2017): Near Threatened, Red listing based on 2001 IUCN guidelines (from 2017): Vulnerable	Brightlingsea	TM0716	2	2015
Essex Birdwatching Society	<i>Tringa totanus</i>	bird	Redshank	Red listing based on 2001 IUCN guidelines (from 2017): Near Threatened, Red listing based on 2001 IUCN guidelines (from 2017): Vulnerable	Brightlingsea	TM0716	7	2016
Essex Birdwatching Society	<i>Tringa totanus</i>	bird	Redshank	Red listing based on 2001 IUCN guidelines (from 2017): Near Threatened, Red listing based on 2001 IUCN guidelines (from 2017): Vulnerable	Brightlingsea	TM0817	5	2017
Essex Birdwatching Society	<i>Tringa totanus</i>	bird	Redshank	Red listing based on 2001 IUCN guidelines (from 2017): Near Threatened, Red listing based on 2001 IUCN guidelines (from 2017): Vulnerable	Brightlingsea / River Colne	TM0617	1	2017
Essex Birdwatching Society	<i>Tringa totanus</i>	bird	Redshank	Red listing based on 2001 IUCN guidelines (from 2017): Near Threatened, Red listing based on 2001 IUCN guidelines (from 2017): Vulnerable	Brightlingsea Creek	TM0916	7	2017

Essex Birdwatching Society	<i>Tringa totanus</i>	bird	Redshank	Red listing based on 2001 IUCN guidelines (from 2017): Near Threatened, Red listing based on 2001 IUCN guidelines (from 2017): Vulnerable	Brightlingsea Creek	TM0916	10	2016
Essex Birdwatching Society	<i>Tringa totanus</i>	bird	Redshank	Red listing based on 2001 IUCN guidelines (from 2017): Near Threatened, Red listing based on 2001 IUCN guidelines (from 2017): Vulnerable	Brightlingsea Promenade	TM0617	1	2015
Essex Birdwatching Society	<i>Tringa totanus</i>	bird	Redshank	Red listing based on 2001 IUCN guidelines (from 2017): Near Threatened, Red listing based on 2001 IUCN guidelines (from 2017): Vulnerable	Brightlingsea Promenade	TM0816	1	2017
Essex Birdwatching Society	<i>Tringa totanus</i>	bird	Redshank	Red listing based on 2001 IUCN guidelines (from 2017): Near Threatened, Red listing based on 2001 IUCN guidelines (from 2017): Vulnerable	Brightlingsea to Moveron	TM0617	1	2016
Essex Birdwatching Society	<i>Tringa totanus</i>	bird	Redshank	Red listing based on 2001 IUCN guidelines (from 2017): Near Threatened, Red listing based on 2001 IUCN guidelines (from 2017): Vulnerable	Brightlingsea towards Alresford	TM0617	1	2015
Essex Birdwatching Society	<i>Tringa totanus</i>	bird	Redshank	Red listing based on 2001 IUCN guidelines (from 2017): Near Threatened, Red listing based on 2001 IUCN guidelines (from 2017): Vulnerable	Brightlingsea/ River Colne	TM0617	1	2016
Essex Birdwatching Society	<i>Tringa totanus</i>	bird	Redshank	Red listing based on 2001 IUCN guidelines (from 2017): Near Threatened, Red listing based on 2001 IUCN guidelines (from 2017): Vulnerable	Cattawade	TM0932	1	2015
Essex Birdwatching Society	<i>Tringa totanus</i>	bird	Redshank	Red listing based on 2001 IUCN guidelines (from 2017): Near Threatened, Red listing based on 2001 IUCN guidelines (from 2017): Vulnerable	Cattawade	TM0932	4	2016

Essex Birdwatching Society	<i>Tringa totanus</i>	bird	Redshank	Red listing based on 2001 IUCN guidelines (from 2017): Near Threatened, Red listing based on 2001 IUCN guidelines (from 2017): Vulnerable	Cattawade Creek	TM1032	1	2014
Essex Birdwatching Society	<i>Tringa totanus</i>	bird	Redshank	Red listing based on 2001 IUCN guidelines (from 2017): Near Threatened, Red listing based on 2001 IUCN guidelines (from 2017): Vulnerable	Cattawade Marsh/Splodge	TM0932	1	2013
Essex Birdwatching Society	<i>Tringa totanus</i>	bird	Redshank	Red listing based on 2001 IUCN guidelines (from 2017): Near Threatened, Red listing based on 2001 IUCN guidelines (from 2017): Vulnerable	Cattawade Marsh/Splodge	TM0932	2	2017
Essex Birdwatching Society	<i>Tringa totanus</i>	bird	Redshank	Red listing based on 2001 IUCN guidelines (from 2017): Near Threatened, Red listing based on 2001 IUCN guidelines (from 2017): Vulnerable	Cattawade Marshes	TM0932	1	2015
Essex Birdwatching Society	<i>Tringa totanus</i>	bird	Redshank	Red listing based on 2001 IUCN guidelines (from 2017): Near Threatened, Red listing based on 2001 IUCN guidelines (from 2017): Vulnerable	Cattawade Marshes	TM1132	1	2015
Essex Birdwatching Society	<i>Tringa totanus</i>	bird	Redshank	Red listing based on 2001 IUCN guidelines (from 2017): Near Threatened, Red listing based on 2001 IUCN guidelines (from 2017): Vulnerable	Cattawade Marshes (RSPB)	TM0932	1	2015
Essex Birdwatching Society	<i>Tringa totanus</i>	bird	Redshank	Red listing based on 2001 IUCN guidelines (from 2017): Near Threatened, Red listing based on 2001 IUCN guidelines (from 2017): Vulnerable	Cattawade Marshes RSPB	TM0932	1	2015
Essex Birdwatching Society	<i>Tringa totanus</i>	bird	Redshank	Red listing based on 2001 IUCN guidelines (from 2017): Near Threatened, Red listing based on 2001 IUCN guidelines (from 2017): Vulnerable	Cattawade Marshes RSPB	TM0932	12	2016

Essex Birdwatching Society	<i>Tringa totanus</i>	bird	Redshank	Red listing based on 2001 IUCN guidelines (from 2017): Near Threatened, Red listing based on 2001 IUCN guidelines (from 2017): Vulnerable	Cattawade Marshes S & White Bridge	TM0932	2	2015
Essex Birdwatching Society	<i>Tringa totanus</i>	bird	Redshank	Red listing based on 2001 IUCN guidelines (from 2017): Near Threatened, Red listing based on 2001 IUCN guidelines (from 2017): Vulnerable	Cattawade Marshes S & White Bridge	TM0932	3	2016
Essex Birdwatching Society	<i>Tringa totanus</i>	bird	Redshank	Red listing based on 2001 IUCN guidelines (from 2017): Near Threatened, Red listing based on 2001 IUCN guidelines (from 2017): Vulnerable	Cattawade RSPB	TM0932	1	2013
Essex Birdwatching Society	<i>Tringa totanus</i>	bird	Redshank	Red listing based on 2001 IUCN guidelines (from 2017): Near Threatened, Red listing based on 2001 IUCN guidelines (from 2017): Vulnerable	Cattawade to Flatford	TM0832	1	2017
Essex Birdwatching Society	<i>Tringa totanus</i>	bird	Redshank	Red listing based on 2001 IUCN guidelines (from 2017): Near Threatened, Red listing based on 2001 IUCN guidelines (from 2017): Vulnerable	Cattawade to Lawford	TM0932	1	2017
Essex Birdwatching Society	<i>Tringa totanus</i>	bird	Redshank	Red listing based on 2001 IUCN guidelines (from 2017): Near Threatened, Red listing based on 2001 IUCN guidelines (from 2017): Vulnerable	Cattawade white bridge	TM0932	3	2014
Essex Birdwatching Society	<i>Tringa totanus</i>	bird	Redshank	Red listing based on 2001 IUCN guidelines (from 2017): Near Threatened, Red listing based on 2001 IUCN guidelines (from 2017): Vulnerable	Cattawade, Tidal Estuary	TM0932	6	2017
Essex Birdwatching Society	<i>Tringa totanus</i>	bird	Redshank	Red listing based on 2001 IUCN guidelines (from 2017): Near Threatened, Red listing based on 2001 IUCN guidelines (from 2017): Vulnerable	Cattawade, Tidal Estuary A137 - Cattawade Bridge Sluice	TM0932	2	2014

Essex Birdwatching Society	<i>Tringa totanus</i>	bird	Redshank	Red listing based on 2001 IUCN guidelines (from 2017): Near Threatened, Red listing based on 2001 IUCN guidelines (from 2017): Vulnerable	Cattawade, Tidal Estuary A137 - Cattawade Bridge Sluice	TM0932	9	2015
Essex Birdwatching Society	<i>Tringa totanus</i>	bird	Redshank	Red listing based on 2001 IUCN guidelines (from 2017): Near Threatened, Red listing based on 2001 IUCN guidelines (from 2017): Vulnerable	Cindery Island, Brightlingsea	TM0915	1	2016
Essex Birdwatching Society	<i>Tringa totanus</i>	bird	Redshank	Red listing based on 2001 IUCN guidelines (from 2017): Near Threatened, Red listing based on 2001 IUCN guidelines (from 2017): Vulnerable	Colchester Hythe and Rowhedge	TM0322	2	2016
Essex Birdwatching Society	<i>Tringa totanus</i>	bird	Redshank	Red listing based on 2001 IUCN guidelines (from 2017): Near Threatened, Red listing based on 2001 IUCN guidelines (from 2017): Vulnerable	Colchester Hythe and Rowhedge	TM0322	10	2016
Essex Birdwatching Society	<i>Tringa totanus</i>	bird	Redshank	Red listing based on 2001 IUCN guidelines (from 2017): Near Threatened, Red listing based on 2001 IUCN guidelines (from 2017): Vulnerable	Colne Estuary National Nature Reserve	TM0716	1	2014
Essex Birdwatching Society	<i>Tringa totanus</i>	bird	Redshank	Red listing based on 2001 IUCN guidelines (from 2017): Near Threatened, Red listing based on 2001 IUCN guidelines (from 2017): Vulnerable	Copperas Bay	TM1832	4	2016
Essex Birdwatching Society	<i>Tringa totanus</i>	bird	Redshank	Red listing based on 2001 IUCN guidelines (from 2017): Near Threatened, Red listing based on 2001 IUCN guidelines (from 2017): Vulnerable	Copperas Bay	TM1832	12	2017
Essex Birdwatching Society	<i>Tringa totanus</i>	bird	Redshank	Red listing based on 2001 IUCN guidelines (from 2017): Near Threatened, Red listing based on 2001 IUCN guidelines (from 2017): Vulnerable	Copperas wood	TM2031	2	2013

Essex Birdwatching Society	<i>Tringa totanus</i>	bird	Redshank	Red listing based on 2001 IUCN guidelines (from 2017): Near Threatened, Red listing based on 2001 IUCN guidelines (from 2017): Vulnerable	Copperas Wood and Shore	TM2032	3	2016
Essex Birdwatching Society	<i>Tringa totanus</i>	bird	Redshank	Red listing based on 2001 IUCN guidelines (from 2017): Near Threatened, Red listing based on 2001 IUCN guidelines (from 2017): Vulnerable	cudmore grove	TM0615	1	2013
Essex Birdwatching Society	<i>Tringa totanus</i>	bird	Redshank	Red listing based on 2001 IUCN guidelines (from 2017): Near Threatened, Red listing based on 2001 IUCN guidelines (from 2017): Vulnerable	Cudmore park	TM0816	1	2014
Essex Birdwatching Society	<i>Tringa totanus</i>	bird	Redshank	Red listing based on 2001 IUCN guidelines (from 2017): Near Threatened, Red listing based on 2001 IUCN guidelines (from 2017): Vulnerable	Deep Fleet	TM2132	9	2016
Essex Birdwatching Society	<i>Tringa totanus</i>	bird	Redshank	Red listing based on 2001 IUCN guidelines (from 2017): Near Threatened, Red listing based on 2001 IUCN guidelines (from 2017): Vulnerable	Deep Fleet	TM2132	18	2017
Essex Birdwatching Society	<i>Tringa totanus</i>	bird	Redshank	Red listing based on 2001 IUCN guidelines (from 2017): Near Threatened, Red listing based on 2001 IUCN guidelines (from 2017): Vulnerable	Dovercourt	TM2429	1	2015
Essex Birdwatching Society	<i>Tringa totanus</i>	bird	Redshank	Red listing based on 2001 IUCN guidelines (from 2017): Near Threatened, Red listing based on 2001 IUCN guidelines (from 2017): Vulnerable	Dovercourt	TM2429	6	2016
Essex Birdwatching Society	<i>Tringa totanus</i>	bird	Redshank	Red listing based on 2001 IUCN guidelines (from 2017): Near Threatened, Red listing based on 2001 IUCN guidelines (from 2017): Vulnerable	Dovercourt South Hall Creek	TM2329	1	2014

Essex Birdwatching Society	<i>Tringa totanus</i>	bird	Redshank	Red listing based on 2001 IUCN guidelines (from 2017): Near Threatened, Red listing based on 2001 IUCN guidelines (from 2017): Vulnerable	Dovercourt to Naze	TM2329	1	2016
Essex Birdwatching Society	<i>Tringa totanus</i>	bird	Redshank	Red listing based on 2001 IUCN guidelines (from 2017): Near Threatened, Red listing based on 2001 IUCN guidelines (from 2017): Vulnerable	East Mersea	TM0615	2	2016
Essex Birdwatching Society	<i>Tringa totanus</i>	bird	Redshank	Red listing based on 2001 IUCN guidelines (from 2017): Near Threatened, Red listing based on 2001 IUCN guidelines (from 2017): Vulnerable	East Mersea	TM0615	9	2017
Essex Birdwatching Society	<i>Tringa totanus</i>	bird	Redshank	Red listing based on 2001 IUCN guidelines (from 2017): Near Threatened, Red listing based on 2001 IUCN guidelines (from 2017): Vulnerable	East Mersea	TM0715	1	2015
Essex Birdwatching Society	<i>Tringa totanus</i>	bird	Redshank	Red listing based on 2001 IUCN guidelines (from 2017): Near Threatened, Red listing based on 2001 IUCN guidelines (from 2017): Vulnerable	East Mersea	TM0715	1	2016
Essex Birdwatching Society	<i>Tringa totanus</i>	bird	Redshank	Red listing based on 2001 IUCN guidelines (from 2017): Near Threatened, Red listing based on 2001 IUCN guidelines (from 2017): Vulnerable	Essex - Foundry Reach Boat Trip	TM2522	1	2014
Essex Birdwatching Society	<i>Tringa totanus</i>	bird	Redshank	Red listing based on 2001 IUCN guidelines (from 2017): Near Threatened, Red listing based on 2001 IUCN guidelines (from 2017): Vulnerable	Essex, Copperas Wood area	TM2031	1	2015
Essex Birdwatching Society	<i>Tringa totanus</i>	bird	Redshank	Red listing based on 2001 IUCN guidelines (from 2017): Near Threatened, Red listing based on 2001 IUCN guidelines (from 2017): Vulnerable	Essex, Manningtree, Stour Estuary	TM1031	1	2015

Essex Birdwatching Society	<i>Tringa totanus</i>	bird	Redshank	Red listing based on 2001 IUCN guidelines (from 2017): Near Threatened, Red listing based on 2001 IUCN guidelines (from 2017): Vulnerable	Essex, Manningtree-W	TM0932	1	2014
Essex Birdwatching Society	<i>Tringa totanus</i>	bird	Redshank	Red listing based on 2001 IUCN guidelines (from 2017): Near Threatened, Red listing based on 2001 IUCN guidelines (from 2017): Vulnerable	Essex, Wrabness Caravan Site and Shore,	TM1832	1	2014
Essex Birdwatching Society	<i>Tringa totanus</i>	bird	Redshank	Red listing based on 2001 IUCN guidelines (from 2017): Near Threatened, Red listing based on 2001 IUCN guidelines (from 2017): Vulnerable	Essex, Wrabness east, coastline and farmland	TM1731	1	2015
Essex Birdwatching Society	<i>Tringa totanus</i>	bird	Redshank	Red listing based on 2001 IUCN guidelines (from 2017): Near Threatened, Red listing based on 2001 IUCN guidelines (from 2017): Vulnerable	Essex, Wrabness east, coastline and farmland	TM1832	1	2014
Essex Birdwatching Society	<i>Tringa totanus</i>	bird	Redshank	Red listing based on 2001 IUCN guidelines (from 2017): Near Threatened, Red listing based on 2001 IUCN guidelines (from 2017): Vulnerable	EWT Fingringhoe	TM0419	1	2015
Essex Birdwatching Society	<i>Tringa totanus</i>	bird	Redshank	Red listing based on 2001 IUCN guidelines (from 2017): Near Threatened, Red listing based on 2001 IUCN guidelines (from 2017): Vulnerable	EWT Frinringhoe Wick	TM0419	1	2015
Essex Birdwatching Society	<i>Tringa totanus</i>	bird	Redshank	Red listing based on 2001 IUCN guidelines (from 2017): Near Threatened, Red listing based on 2001 IUCN guidelines (from 2017): Vulnerable	EWT Hogmarsh Island - A137 to B1352	TM1032	3	2014
Essex Birdwatching Society	<i>Tringa totanus</i>	bird	Redshank	Red listing based on 2001 IUCN guidelines (from 2017): Near Threatened, Red listing based on 2001 IUCN guidelines (from 2017): Vulnerable	EWT Hogmarsh Island - A137 to B1352 at Manningtree (TM320105)	TM1032	10	2015

Essex Birdwatching Society	<i>Tringa totanus</i>	bird	Redshank	Red listing based on 2001 IUCN guidelines (from 2017): Near Threatened, Red listing based on 2001 IUCN guidelines (from 2017): Vulnerable	Factory roost, Seafield Bay, Stour Estuary	TM1132	1	2015
Essex Birdwatching Society	<i>Tringa totanus</i>	bird	Redshank	Red listing based on 2001 IUCN guidelines (from 2017): Near Threatened, Red listing based on 2001 IUCN guidelines (from 2017): Vulnerable	Fingering Hoe Wick	TM0419	1	2015
Essex Birdwatching Society	<i>Tringa totanus</i>	bird	Redshank	Red listing based on 2001 IUCN guidelines (from 2017): Near Threatened, Red listing based on 2001 IUCN guidelines (from 2017): Vulnerable	Fingeringhoe	TM0419	2	2014
Essex Birdwatching Society	<i>Tringa totanus</i>	bird	Redshank	Red listing based on 2001 IUCN guidelines (from 2017): Near Threatened, Red listing based on 2001 IUCN guidelines (from 2017): Vulnerable	Fingeringhoe Wick	TM0419	1	2014
Essex Birdwatching Society	<i>Tringa totanus</i>	bird	Redshank	Red listing based on 2001 IUCN guidelines (from 2017): Near Threatened, Red listing based on 2001 IUCN guidelines (from 2017): Vulnerable	Fingeringhoe Wick	TM0419	1	2015
Essex Birdwatching Society	<i>Tringa totanus</i>	bird	Redshank	Red listing based on 2001 IUCN guidelines (from 2017): Near Threatened, Red listing based on 2001 IUCN guidelines (from 2017): Vulnerable	Fingeringhoe Wick EWT	TM0418	1	2015
Essex Birdwatching Society	<i>Tringa totanus</i>	bird	Redshank	Red listing based on 2001 IUCN guidelines (from 2017): Near Threatened, Red listing based on 2001 IUCN guidelines (from 2017): Vulnerable	fingringhoe	TM0418	2	2014
Essex Birdwatching Society	<i>Tringa totanus</i>	bird	Redshank	Red listing based on 2001 IUCN guidelines (from 2017): Near Threatened, Red listing based on 2001 IUCN guidelines (from 2017): Vulnerable	Fingringhoe	TM0419	5	2014

Essex Birdwatching Society	<i>Tringa totanus</i>	bird	Redshank	Red listing based on 2001 IUCN guidelines (from 2017): Near Threatened, Red listing based on 2001 IUCN guidelines (from 2017): Vulnerable	Fingringhoe EWT	TM0519	1	2015
Essex Birdwatching Society	<i>Tringa totanus</i>	bird	Redshank	Red listing based on 2001 IUCN guidelines (from 2017): Near Threatened, Red listing based on 2001 IUCN guidelines (from 2017): Vulnerable	Fingringhoe Ranges MOD3	TM0318	1	2014
Essex Birdwatching Society	<i>Tringa totanus</i>	bird	Redshank	Red listing based on 2001 IUCN guidelines (from 2017): Near Threatened, Red listing based on 2001 IUCN guidelines (from 2017): Vulnerable	Fingringhoe Ranges MOD4	TM0316	1	2014
Essex Birdwatching Society	<i>Tringa totanus</i>	bird	Redshank	Red listing based on 2001 IUCN guidelines (from 2017): Near Threatened, Red listing based on 2001 IUCN guidelines (from 2017): Vulnerable	Fingringhoe Ranges MOD5	TM0317	2	2016
Essex Birdwatching Society	<i>Tringa totanus</i>	bird	Redshank	Red listing based on 2001 IUCN guidelines (from 2017): Near Threatened, Red listing based on 2001 IUCN guidelines (from 2017): Vulnerable	Fingringhoe Ranges MOD6	TM0417	1	2016
Essex Birdwatching Society	<i>Tringa totanus</i>	bird	Redshank	Red listing based on 2001 IUCN guidelines (from 2017): Near Threatened, Red listing based on 2001 IUCN guidelines (from 2017): Vulnerable	Fingringhoe Ranges MOD7	TM0416	1	2016
Essex Birdwatching Society	<i>Tringa totanus</i>	bird	Redshank	Red listing based on 2001 IUCN guidelines (from 2017): Near Threatened, Red listing based on 2001 IUCN guidelines (from 2017): Vulnerable	Fingringhoe Wick	TM0320	1	2014
Essex Birdwatching Society	<i>Tringa totanus</i>	bird	Redshank	Red listing based on 2001 IUCN guidelines (from 2017): Near Threatened, Red listing based on 2001 IUCN guidelines (from 2017): Vulnerable	Fingringhoe Wick	TM0418	1	2016

Essex Birdwatching Society	<i>Tringa totanus</i>	bird	Redshank	Red listing based on 2001 IUCN guidelines (from 2017): Near Threatened, Red listing based on 2001 IUCN guidelines (from 2017): Vulnerable	Fingringhoe Wick	TM0419	7	2014
Essex Birdwatching Society	<i>Tringa totanus</i>	bird	Redshank	Red listing based on 2001 IUCN guidelines (from 2017): Near Threatened, Red listing based on 2001 IUCN guidelines (from 2017): Vulnerable	Fingringhoe wick	TM0419	18	2015
Essex Birdwatching Society	<i>Tringa totanus</i>	bird	Redshank	Red listing based on 2001 IUCN guidelines (from 2017): Near Threatened, Red listing based on 2001 IUCN guidelines (from 2017): Vulnerable	Fingringhoe Wick	TM0518	1	2015
Essex Birdwatching Society	<i>Tringa totanus</i>	bird	Redshank	Red listing based on 2001 IUCN guidelines (from 2017): Near Threatened, Red listing based on 2001 IUCN guidelines (from 2017): Vulnerable	Fingringhoe Wick	TM0519	1	2013
Essex Birdwatching Society	<i>Tringa totanus</i>	bird	Redshank	Red listing based on 2001 IUCN guidelines (from 2017): Near Threatened, Red listing based on 2001 IUCN guidelines (from 2017): Vulnerable	Fingringhoe wick	TM0519	3	2015
Essex Birdwatching Society	<i>Tringa totanus</i>	bird	Redshank	Red listing based on 2001 IUCN guidelines (from 2017): Near Threatened, Red listing based on 2001 IUCN guidelines (from 2017): Vulnerable	Fingringhoe Wick (EWT)	TM0418	1	2015
Essex Birdwatching Society	<i>Tringa totanus</i>	bird	Redshank	Red listing based on 2001 IUCN guidelines (from 2017): Near Threatened, Red listing based on 2001 IUCN guidelines (from 2017): Vulnerable	Fingringhoe Wick (TM01 P)	TM0419	5	2014
Essex Birdwatching Society	<i>Tringa totanus</i>	bird	Redshank	Red listing based on 2001 IUCN guidelines (from 2017): Near Threatened, Red listing based on 2001 IUCN guidelines (from 2017): Vulnerable	Fingringhoe Wick (TM01 P)	TM0419	5	2015

Essex Birdwatching Society	<i>Tringa totanus</i>	bird	Redshank	Red listing based on 2001 IUCN guidelines (from 2017): Near Threatened, Red listing based on 2001 IUCN guidelines (from 2017): Vulnerable	Fingringhoe Wick (with Abberton Reservoir)	TM0418	1	2014
Essex Birdwatching Society	<i>Tringa totanus</i>	bird	Redshank	Red listing based on 2001 IUCN guidelines (from 2017): Near Threatened, Red listing based on 2001 IUCN guidelines (from 2017): Vulnerable	Fingringhoe Wick Essex Wildlife Trust Reserve (TM01 P)	TM0419	1	2015
Essex Birdwatching Society	<i>Tringa totanus</i>	bird	Redshank	Red listing based on 2001 IUCN guidelines (from 2017): Near Threatened, Red listing based on 2001 IUCN guidelines (from 2017): Vulnerable	Fingringhoe Wick NR	TM0419	17	2015
Essex Birdwatching Society	<i>Tringa totanus</i>	bird	Redshank	Red listing based on 2001 IUCN guidelines (from 2017): Near Threatened, Red listing based on 2001 IUCN guidelines (from 2017): Vulnerable	Fingringhoe Wick NR	TM0419	69	2016
Essex Birdwatching Society	<i>Tringa totanus</i>	bird	Redshank	Red listing based on 2001 IUCN guidelines (from 2017): Near Threatened, Red listing based on 2001 IUCN guidelines (from 2017): Vulnerable	Fingringhoe Wick NR EWT	TM0419	5	2014
Essex Birdwatching Society	<i>Tringa totanus</i>	bird	Redshank	Red listing based on 2001 IUCN guidelines (from 2017): Near Threatened, Red listing based on 2001 IUCN guidelines (from 2017): Vulnerable	Fingringhoe Wick NR EWT	TM0419	65	2017
Essex Birdwatching Society	<i>Tringa totanus</i>	bird	Redshank	Red listing based on 2001 IUCN guidelines (from 2017): Near Threatened, Red listing based on 2001 IUCN guidelines (from 2017): Vulnerable	Fingringhoe Wick, Essex	TM0319	1	2015
Essex Birdwatching Society	<i>Tringa totanus</i>	bird	Redshank	Red listing based on 2001 IUCN guidelines (from 2017): Near Threatened, Red listing based on 2001 IUCN guidelines (from 2017): Vulnerable	fingrinhoe wick	TM0419	1	2013

Essex Birdwatching Society	<i>Tringa totanus</i>	bird	Redshank	Red listing based on 2001 IUCN guidelines (from 2017): Near Threatened, Red listing based on 2001 IUCN guidelines (from 2017): Vulnerable	Flag Creek	TM1016	7	2016
Essex Birdwatching Society	<i>Tringa totanus</i>	bird	Redshank	Red listing based on 2001 IUCN guidelines (from 2017): Near Threatened, Red listing based on 2001 IUCN guidelines (from 2017): Vulnerable	Flag Creek	TM1016	17	2017
Essex Birdwatching Society	<i>Tringa totanus</i>	bird	Redshank	Red listing based on 2001 IUCN guidelines (from 2017): Near Threatened, Red listing based on 2001 IUCN guidelines (from 2017): Vulnerable	Flatford - Cattawade	TM0832	6	2015
Essex Birdwatching Society	<i>Tringa totanus</i>	bird	Redshank	Red listing based on 2001 IUCN guidelines (from 2017): Near Threatened, Red listing based on 2001 IUCN guidelines (from 2017): Vulnerable	Flatford - River & Marsh	TM0832	1	2017
Essex Birdwatching Society	<i>Tringa totanus</i>	bird	Redshank	Red listing based on 2001 IUCN guidelines (from 2017): Near Threatened, Red listing based on 2001 IUCN guidelines (from 2017): Vulnerable	Flatford Mill, Stour Valley and Manningtree Station	TM0933	1	2014
Essex Birdwatching Society	<i>Tringa totanus</i>	bird	Redshank	Red listing based on 2001 IUCN guidelines (from 2017): Near Threatened, Red listing based on 2001 IUCN guidelines (from 2017): Vulnerable	Flatford Mill, via Judas Gap - Cattawade bridge sluice	TM0932	4	2017
Essex Birdwatching Society	<i>Tringa totanus</i>	bird	Redshank	Red listing based on 2001 IUCN guidelines (from 2017): Near Threatened, Red listing based on 2001 IUCN guidelines (from 2017): Vulnerable	Flatford-S	TM0732	1	2017
Essex Birdwatching Society	<i>Tringa totanus</i>	bird	Redshank	Red listing based on 2001 IUCN guidelines (from 2017): Near Threatened, Red listing based on 2001 IUCN guidelines (from 2017): Vulnerable	Frinton-on-Sea	TM2319	16	2017

Essex Birdwatching Society	<i>Tringa totanus</i>	bird	Redshank	Red listing based on 2001 IUCN guidelines (from 2017): Near Threatened, Red listing based on 2001 IUCN guidelines (from 2017): Vulnerable	Frinton-on-Sea	TM2420	6	2015
Essex Birdwatching Society	<i>Tringa totanus</i>	bird	Redshank	Red listing based on 2001 IUCN guidelines (from 2017): Near Threatened, Red listing based on 2001 IUCN guidelines (from 2017): Vulnerable	Frinton-on-Sea	TM2420	36	2016
Essex Birdwatching Society	<i>Tringa totanus</i>	bird	Redshank	Red listing based on 2001 IUCN guidelines (from 2017): Near Threatened, Red listing based on 2001 IUCN guidelines (from 2017): Vulnerable	Garnham's Island	TM2125	3	2017
Essex Birdwatching Society	<i>Tringa totanus</i>	bird	Redshank	Red listing based on 2001 IUCN guidelines (from 2017): Near Threatened, Red listing based on 2001 IUCN guidelines (from 2017): Vulnerable	Garnham's Island	TM2125	7	2016
Essex Birdwatching Society	<i>Tringa totanus</i>	bird	Redshank	Red listing based on 2001 IUCN guidelines (from 2017): Near Threatened, Red listing based on 2001 IUCN guidelines (from 2017): Vulnerable	Hamford Wate,Horsey Island	TM2324	3	2017
Essex Birdwatching Society	<i>Tringa totanus</i>	bird	Redshank	Red listing based on 2001 IUCN guidelines (from 2017): Near Threatened, Red listing based on 2001 IUCN guidelines (from 2017): Vulnerable	Hamford Water	TM2023	1	2014
Essex Birdwatching Society	<i>Tringa totanus</i>	bird	Redshank	Red listing based on 2001 IUCN guidelines (from 2017): Near Threatened, Red listing based on 2001 IUCN guidelines (from 2017): Vulnerable	Hamford Water	TM2225	4	2016
Essex Birdwatching Society	<i>Tringa totanus</i>	bird	Redshank	Red listing based on 2001 IUCN guidelines (from 2017): Near Threatened, Red listing based on 2001 IUCN guidelines (from 2017): Vulnerable	Hamford Water	TM2424	2	2016

Essex Birdwatching Society	<i>Tringa totanus</i>	bird	Redshank	Red listing based on 2001 IUCN guidelines (from 2017): Near Threatened, Red listing based on 2001 IUCN guidelines (from 2017): Vulnerable	Hamford Water	TM2424	2	2017
Essex Birdwatching Society	<i>Tringa totanus</i>	bird	Redshank	Red listing based on 2001 IUCN guidelines (from 2017): Near Threatened, Red listing based on 2001 IUCN guidelines (from 2017): Vulnerable	Hamford Water, Irlhams	TM2327	5	2017
Essex Birdwatching Society	<i>Tringa totanus</i>	bird	Redshank	Red listing based on 2001 IUCN guidelines (from 2017): Near Threatened, Red listing based on 2001 IUCN guidelines (from 2017): Vulnerable	Hogmarsh	TM1032	2	2015
Essex Birdwatching Society	<i>Tringa totanus</i>	bird	Redshank	Red listing based on 2001 IUCN guidelines (from 2017): Near Threatened, Red listing based on 2001 IUCN guidelines (from 2017): Vulnerable	Hogmarsh and Cattawade & Middlebridge Creeks	TM1032	1	2016
Essex Birdwatching Society	<i>Tringa totanus</i>	bird	Redshank	Red listing based on 2001 IUCN guidelines (from 2017): Near Threatened, Red listing based on 2001 IUCN guidelines (from 2017): Vulnerable	Hogmarsh and Cattawade & Middlebridge Creeks	TM1032	2	2015
Essex Birdwatching Society	<i>Tringa totanus</i>	bird	Redshank	Red listing based on 2001 IUCN guidelines (from 2017): Near Threatened, Red listing based on 2001 IUCN guidelines (from 2017): Vulnerable	Hogmarsh Island EWT	TM1032	12	2016
Essex Birdwatching Society	<i>Tringa totanus</i>	bird	Redshank	Red listing based on 2001 IUCN guidelines (from 2017): Near Threatened, Red listing based on 2001 IUCN guidelines (from 2017): Vulnerable	Hogmarsh, Stour Estuary	TM1032	1	2014
Essex Birdwatching Society	<i>Tringa totanus</i>	bird	Redshank	Red listing based on 2001 IUCN guidelines (from 2017): Near Threatened, Red listing based on 2001 IUCN guidelines (from 2017): Vulnerable	Hogmarsh, Stour Estuary	TM1032	7	2017

Essex Birdwatching Society	<i>Tringa totanus</i>	bird	Redshank	Red listing based on 2001 IUCN guidelines (from 2017): Near Threatened, Red listing based on 2001 IUCN guidelines (from 2017): Vulnerable	Holland Haven	TM2117	21	2016
Essex Birdwatching Society	<i>Tringa totanus</i>	bird	Redshank	Red listing based on 2001 IUCN guidelines (from 2017): Near Threatened, Red listing based on 2001 IUCN guidelines (from 2017): Vulnerable	Holland Haven	TM2117	23	2017
Essex Birdwatching Society	<i>Tringa totanus</i>	bird	Redshank	Red listing based on 2001 IUCN guidelines (from 2017): Near Threatened, Red listing based on 2001 IUCN guidelines (from 2017): Vulnerable	Holland Haven	TM2217	9	2015
Essex Birdwatching Society	<i>Tringa totanus</i>	bird	Redshank	Red listing based on 2001 IUCN guidelines (from 2017): Near Threatened, Red listing based on 2001 IUCN guidelines (from 2017): Vulnerable	Holland Haven	TM2217	15	2016
Essex Birdwatching Society	<i>Tringa totanus</i>	bird	Redshank	Red listing based on 2001 IUCN guidelines (from 2017): Near Threatened, Red listing based on 2001 IUCN guidelines (from 2017): Vulnerable	Holland Marshes	TM2117	5	2016
Essex Birdwatching Society	<i>Tringa totanus</i>	bird	Redshank	Red listing based on 2001 IUCN guidelines (from 2017): Near Threatened, Red listing based on 2001 IUCN guidelines (from 2017): Vulnerable	Holland-On-Sea	TM2117	1	2015
Essex Birdwatching Society	<i>Tringa totanus</i>	bird	Redshank	Red listing based on 2001 IUCN guidelines (from 2017): Near Threatened, Red listing based on 2001 IUCN guidelines (from 2017): Vulnerable	Holland-On-Sea	TM2117	3	2014
Essex Birdwatching Society	<i>Tringa totanus</i>	bird	Redshank	Red listing based on 2001 IUCN guidelines (from 2017): Near Threatened, Red listing based on 2001 IUCN guidelines (from 2017): Vulnerable	Hollybush Hill	TM1018	1	2014

Essex Birdwatching Society	<i>Tringa totanus</i>	bird	Redshank	Red listing based on 2001 IUCN guidelines (from 2017): Near Threatened, Red listing based on 2001 IUCN guidelines (from 2017): Vulnerable	Hollybush Hill	TM1018	1	2017
Essex Birdwatching Society	<i>Tringa totanus</i>	bird	Redshank	Red listing based on 2001 IUCN guidelines (from 2017): Near Threatened, Red listing based on 2001 IUCN guidelines (from 2017): Vulnerable	Horsey Island	TM2324	7	2016
Essex Birdwatching Society	<i>Tringa totanus</i>	bird	Redshank	Red listing based on 2001 IUCN guidelines (from 2017): Near Threatened, Red listing based on 2001 IUCN guidelines (from 2017): Vulnerable	Horsey Wade	TM2323	1	2017
Essex Birdwatching Society	<i>Tringa totanus</i>	bird	Redshank	Red listing based on 2001 IUCN guidelines (from 2017): Near Threatened, Red listing based on 2001 IUCN guidelines (from 2017): Vulnerable	Horsey Wade (TM22 G)	TM2323	4	2015
Essex Birdwatching Society	<i>Tringa totanus</i>	bird	Redshank	Red listing based on 2001 IUCN guidelines (from 2017): Near Threatened, Red listing based on 2001 IUCN guidelines (from 2017): Vulnerable	Horsey Wade, Hamford Water	TM2323	2	2016
Essex Birdwatching Society	<i>Tringa totanus</i>	bird	Redshank	Red listing based on 2001 IUCN guidelines (from 2017): Near Threatened, Red listing based on 2001 IUCN guidelines (from 2017): Vulnerable	Howlands Marsh	TM1116	1	2015
Essex Birdwatching Society	<i>Tringa totanus</i>	bird	Redshank	Red listing based on 2001 IUCN guidelines (from 2017): Near Threatened, Red listing based on 2001 IUCN guidelines (from 2017): Vulnerable	Howlands Marsh	TM1116	3	2016
Essex Birdwatching Society	<i>Tringa totanus</i>	bird	Redshank	Red listing based on 2001 IUCN guidelines (from 2017): Near Threatened, Red listing based on 2001 IUCN guidelines (from 2017): Vulnerable	Howlands Marsh, St Osyth	TM1116	6	2014

Essex Birdwatching Society	<i>Tringa totanus</i>	bird	Redshank	Red listing based on 2001 IUCN guidelines (from 2017): Near Threatened, Red listing based on 2001 IUCN guidelines (from 2017): Vulnerable	Howlands Marsh, St Osyth	TM1116	8	2015
Essex Birdwatching Society	<i>Tringa totanus</i>	bird	Redshank	Red listing based on 2001 IUCN guidelines (from 2017): Near Threatened, Red listing based on 2001 IUCN guidelines (from 2017): Vulnerable	Howlands Marsh, St Osyth	TM1116	1	2015
Essex Birdwatching Society	<i>Tringa totanus</i>	bird	Redshank	Red listing based on 2001 IUCN guidelines (from 2017): Near Threatened, Red listing based on 2001 IUCN guidelines (from 2017): Vulnerable	Irlam's Beach	TM2429	3	2017
Essex Birdwatching Society	<i>Tringa totanus</i>	bird	Redshank	Red listing based on 2001 IUCN guidelines (from 2017): Near Threatened, Red listing based on 2001 IUCN guidelines (from 2017): Vulnerable	Irlam's Beach	TM2429	6	2016
Essex Birdwatching Society	<i>Tringa totanus</i>	bird	Redshank	Red listing based on 2001 IUCN guidelines (from 2017): Near Threatened, Red listing based on 2001 IUCN guidelines (from 2017): Vulnerable	Irlhams	TM2327	2	2015
Essex Birdwatching Society	<i>Tringa totanus</i>	bird	Redshank	Red listing based on 2001 IUCN guidelines (from 2017): Near Threatened, Red listing based on 2001 IUCN guidelines (from 2017): Vulnerable	Irlhams	TM2327	15	2016
Essex Birdwatching Society	<i>Tringa totanus</i>	bird	Redshank	Red listing based on 2001 IUCN guidelines (from 2017): Near Threatened, Red listing based on 2001 IUCN guidelines (from 2017): Vulnerable	Jaques Bay to Mistley East	TM1531	6	2016
Essex Birdwatching Society	<i>Tringa totanus</i>	bird	Redshank	Red listing based on 2001 IUCN guidelines (from 2017): Near Threatened, Red listing based on 2001 IUCN guidelines (from 2017): Vulnerable	Jaques Bay to Mistley East	TM1531	13	2017

Essex Birdwatching Society	<i>Tringa totanus</i>	bird	Redshank	Red listing based on 2001 IUCN guidelines (from 2017): Near Threatened, Red listing based on 2001 IUCN guidelines (from 2017): Vulnerable	Kirby Creek	TM2323	1	2015
Essex Birdwatching Society	<i>Tringa totanus</i>	bird	Redshank	Red listing based on 2001 IUCN guidelines (from 2017): Near Threatened, Red listing based on 2001 IUCN guidelines (from 2017): Vulnerable	Landermere	TM1924	3	2017
Essex Birdwatching Society	<i>Tringa totanus</i>	bird	Redshank	Red listing based on 2001 IUCN guidelines (from 2017): Near Threatened, Red listing based on 2001 IUCN guidelines (from 2017): Vulnerable	Landermere	TM1924	7	2016
Essex Birdwatching Society	<i>Tringa totanus</i>	bird	Redshank	Red listing based on 2001 IUCN guidelines (from 2017): Near Threatened, Red listing based on 2001 IUCN guidelines (from 2017): Vulnerable	Langenhoe Marsh	TM0417	1	2016
Essex Birdwatching Society	<i>Tringa totanus</i>	bird	Redshank	Red listing based on 2001 IUCN guidelines (from 2017): Near Threatened, Red listing based on 2001 IUCN guidelines (from 2017): Vulnerable	Langenhoe Marsh	TM0417	3	2016
Essex Birdwatching Society	<i>Tringa totanus</i>	bird	Redshank	Red listing based on 2001 IUCN guidelines (from 2017): Near Threatened, Red listing based on 2001 IUCN guidelines (from 2017): Vulnerable	Langenhoe Marsh and Fingringhoe Wick	TM0418	10	2015
Essex Birdwatching Society	<i>Tringa totanus</i>	bird	Redshank	Red listing based on 2001 IUCN guidelines (from 2017): Near Threatened, Red listing based on 2001 IUCN guidelines (from 2017): Vulnerable	Langham	TM0333	1	2013
Essex Birdwatching Society	<i>Tringa totanus</i>	bird	Redshank	Red listing based on 2001 IUCN guidelines (from 2017): Near Threatened, Red listing based on 2001 IUCN guidelines (from 2017): Vulnerable	Little Oakley E	TM2129	1	2015

Essex Birdwatching Society	<i>Tringa totanus</i>	bird	Redshank	Red listing based on 2001 IUCN guidelines (from 2017): Near Threatened, Red listing based on 2001 IUCN guidelines (from 2017): Vulnerable	Manningtree	TM1031	3	2013
Essex Birdwatching Society	<i>Tringa totanus</i>	bird	Redshank	Red listing based on 2001 IUCN guidelines (from 2017): Near Threatened, Red listing based on 2001 IUCN guidelines (from 2017): Vulnerable	Manningtree	TM1032	7	2016
Essex Birdwatching Society	<i>Tringa totanus</i>	bird	Redshank	Red listing based on 2001 IUCN guidelines (from 2017): Near Threatened, Red listing based on 2001 IUCN guidelines (from 2017): Vulnerable	Manningtree	TM1032	102	2017
Essex Birdwatching Society	<i>Tringa totanus</i>	bird	Redshank	Red listing based on 2001 IUCN guidelines (from 2017): Near Threatened, Red listing based on 2001 IUCN guidelines (from 2017): Vulnerable	Manningtree	TM1131	1	2013
Essex Birdwatching Society	<i>Tringa totanus</i>	bird	Redshank	Red listing based on 2001 IUCN guidelines (from 2017): Near Threatened, Red listing based on 2001 IUCN guidelines (from 2017): Vulnerable	Manningtree	TM1132	32	2015
Essex Birdwatching Society	<i>Tringa totanus</i>	bird	Redshank	Red listing based on 2001 IUCN guidelines (from 2017): Near Threatened, Red listing based on 2001 IUCN guidelines (from 2017): Vulnerable	Manningtree	TM1132	159	2016
Essex Birdwatching Society	<i>Tringa totanus</i>	bird	Redshank	Red listing based on 2001 IUCN guidelines (from 2017): Near Threatened, Red listing based on 2001 IUCN guidelines (from 2017): Vulnerable	Manningtree - Cattawade	TM1032	138	2017
Essex Birdwatching Society	<i>Tringa totanus</i>	bird	Redshank	Red listing based on 2001 IUCN guidelines (from 2017): Near Threatened, Red listing based on 2001 IUCN guidelines (from 2017): Vulnerable	Manningtree - Cattawade	TM1032	215	2016

Essex Birdwatching Society	<i>Tringa totanus</i>	bird	Redshank	Red listing based on 2001 IUCN guidelines (from 2017): Near Threatened, Red listing based on 2001 IUCN guidelines (from 2017): Vulnerable	Manningtree Estuary	TM1032	1	2017
Essex Birdwatching Society	<i>Tringa totanus</i>	bird	Redshank	Red listing based on 2001 IUCN guidelines (from 2017): Near Threatened, Red listing based on 2001 IUCN guidelines (from 2017): Vulnerable	Manningtree to Bradfield	TM1331	1	2016
Essex Birdwatching Society	<i>Tringa totanus</i>	bird	Redshank	Red listing based on 2001 IUCN guidelines (from 2017): Near Threatened, Red listing based on 2001 IUCN guidelines (from 2017): Vulnerable	manningtree walls	TM1132	1	2015
Essex Birdwatching Society	<i>Tringa totanus</i>	bird	Redshank	Red listing based on 2001 IUCN guidelines (from 2017): Near Threatened, Red listing based on 2001 IUCN guidelines (from 2017): Vulnerable	Manningtree, Factory roost, Seafeld Bay, Stour Estuary	TM1132	1	2017
Essex Birdwatching Society	<i>Tringa totanus</i>	bird	Redshank	Red listing based on 2001 IUCN guidelines (from 2017): Near Threatened, Red listing based on 2001 IUCN guidelines (from 2017): Vulnerable	Manningtree, Splodge	TM0932	3	2017
Essex Birdwatching Society	<i>Tringa totanus</i>	bird	Redshank	Red listing based on 2001 IUCN guidelines (from 2017): Near Threatened, Red listing based on 2001 IUCN guidelines (from 2017): Vulnerable	Manningtree, White Bridge	TM0932	1	2015
Essex Birdwatching Society	<i>Tringa totanus</i>	bird	Redshank	Red listing based on 2001 IUCN guidelines (from 2017): Near Threatened, Red listing based on 2001 IUCN guidelines (from 2017): Vulnerable	Manningtree, White Bridge	TM1032	1	2016
Essex Birdwatching Society	<i>Tringa totanus</i>	bird	Redshank	Red listing based on 2001 IUCN guidelines (from 2017): Near Threatened, Red listing based on 2001 IUCN guidelines (from 2017): Vulnerable	Mersea Island, Pyefleet Channel	TM0416	1	2017

Essex Birdwatching Society	<i>Tringa totanus</i>	bird	Redshank	Red listing based on 2001 IUCN guidelines (from 2017): Near Threatened, Red listing based on 2001 IUCN guidelines (from 2017): Vulnerable	Mistley	TM1031	1	2016
Essex Birdwatching Society	<i>Tringa totanus</i>	bird	Redshank	Red listing based on 2001 IUCN guidelines (from 2017): Near Threatened, Red listing based on 2001 IUCN guidelines (from 2017): Vulnerable	Mistley	TM1131	13	2017
Essex Birdwatching Society	<i>Tringa totanus</i>	bird	Redshank	Red listing based on 2001 IUCN guidelines (from 2017): Near Threatened, Red listing based on 2001 IUCN guidelines (from 2017): Vulnerable	Mistley	TM1131	19	2016
Essex Birdwatching Society	<i>Tringa totanus</i>	bird	Redshank	Red listing based on 2001 IUCN guidelines (from 2017): Near Threatened, Red listing based on 2001 IUCN guidelines (from 2017): Vulnerable	Mistley	TM1132	8	2016
Essex Birdwatching Society	<i>Tringa totanus</i>	bird	Redshank	Red listing based on 2001 IUCN guidelines (from 2017): Near Threatened, Red listing based on 2001 IUCN guidelines (from 2017): Vulnerable	Mistley & Wrabness	TM1131	1	2016
Essex Birdwatching Society	<i>Tringa totanus</i>	bird	Redshank	Red listing based on 2001 IUCN guidelines (from 2017): Near Threatened, Red listing based on 2001 IUCN guidelines (from 2017): Vulnerable	Mistley Quay	TM1131	5	2017
Essex Birdwatching Society	<i>Tringa totanus</i>	bird	Redshank	Red listing based on 2001 IUCN guidelines (from 2017): Near Threatened, Red listing based on 2001 IUCN guidelines (from 2017): Vulnerable	Mistley Quay	TM1131	12	2016
Essex Birdwatching Society	<i>Tringa totanus</i>	bird	Redshank	Red listing based on 2001 IUCN guidelines (from 2017): Near Threatened, Red listing based on 2001 IUCN guidelines (from 2017): Vulnerable	Mistley Quay, Essex	TM1131	1	2014

Essex Birdwatching Society	<i>Tringa totanus</i>	bird	Redshank	Red listing based on 2001 IUCN guidelines (from 2017): Near Threatened, Red listing based on 2001 IUCN guidelines (from 2017): Vulnerable	Mistley Walls	TM1131	2	2016
Essex Birdwatching Society	<i>Tringa totanus</i>	bird	Redshank	Red listing based on 2001 IUCN guidelines (from 2017): Near Threatened, Red listing based on 2001 IUCN guidelines (from 2017): Vulnerable	Mistley Walls	TM1132	9	2016
Essex Birdwatching Society	<i>Tringa totanus</i>	bird	Redshank	Red listing based on 2001 IUCN guidelines (from 2017): Near Threatened, Red listing based on 2001 IUCN guidelines (from 2017): Vulnerable	Mistley Walls	TM1132	12	2015
Essex Birdwatching Society	<i>Tringa totanus</i>	bird	Redshank	Red listing based on 2001 IUCN guidelines (from 2017): Near Threatened, Red listing based on 2001 IUCN guidelines (from 2017): Vulnerable	Mistley, Hopping Bridge	TM1131	15	2015
Essex Birdwatching Society	<i>Tringa totanus</i>	bird	Redshank	Red listing based on 2001 IUCN guidelines (from 2017): Near Threatened, Red listing based on 2001 IUCN guidelines (from 2017): Vulnerable	Mistley, Hopping Bridge	TM1231	4	2016
Essex Birdwatching Society	<i>Tringa totanus</i>	bird	Redshank	Red listing based on 2001 IUCN guidelines (from 2017): Near Threatened, Red listing based on 2001 IUCN guidelines (from 2017): Vulnerable	Mistley, R.Stour	TM1132	3	2015
Essex Birdwatching Society	<i>Tringa totanus</i>	bird	Redshank	Red listing based on 2001 IUCN guidelines (from 2017): Near Threatened, Red listing based on 2001 IUCN guidelines (from 2017): Vulnerable	Mistley, River Stour	TM1132	2	2017
Essex Birdwatching Society	<i>Tringa totanus</i>	bird	Redshank	Red listing based on 2001 IUCN guidelines (from 2017): Near Threatened, Red listing based on 2001 IUCN guidelines (from 2017): Vulnerable	Mistley, The Quay	TM1131	3	2015

Essex Birdwatching Society	<i>Tringa totanus</i>	bird	Redshank	Red listing based on 2001 IUCN guidelines (from 2017): Near Threatened, Red listing based on 2001 IUCN guidelines (from 2017): Vulnerable	Mistley, Walls	TM1132	11	2017
Essex Birdwatching Society	<i>Tringa totanus</i>	bird	Redshank	Red listing based on 2001 IUCN guidelines (from 2017): Near Threatened, Red listing based on 2001 IUCN guidelines (from 2017): Vulnerable	Mobile-TM0420	TM0420	1	2016
Essex Birdwatching Society	<i>Tringa totanus</i>	bird	Redshank	Red listing based on 2001 IUCN guidelines (from 2017): Near Threatened, Red listing based on 2001 IUCN guidelines (from 2017): Vulnerable	Mobile-TM0520	TM0520	1	2016
Essex Birdwatching Society	<i>Tringa totanus</i>	bird	Redshank	Red listing based on 2001 IUCN guidelines (from 2017): Near Threatened, Red listing based on 2001 IUCN guidelines (from 2017): Vulnerable	Mobile-TM0918	TM0918	1	2013
Essex Birdwatching Society	<i>Tringa totanus</i>	bird	Redshank	Red listing based on 2001 IUCN guidelines (from 2017): Near Threatened, Red listing based on 2001 IUCN guidelines (from 2017): Vulnerable	Mobile-TM0932	TM0932	1	2016
Essex Birdwatching Society	<i>Tringa totanus</i>	bird	Redshank	Red listing based on 2001 IUCN guidelines (from 2017): Near Threatened, Red listing based on 2001 IUCN guidelines (from 2017): Vulnerable	Mobile-TM1118	TM1118	2	2013
Essex Birdwatching Society	<i>Tringa totanus</i>	bird	Redshank	Red listing based on 2001 IUCN guidelines (from 2017): Near Threatened, Red listing based on 2001 IUCN guidelines (from 2017): Vulnerable	Mobile-TM1931	TM1931	2	2015
Essex Birdwatching Society	<i>Tringa totanus</i>	bird	Redshank	Red listing based on 2001 IUCN guidelines (from 2017): Near Threatened, Red listing based on 2001 IUCN guidelines (from 2017): Vulnerable	Mobile-TM2423	TM2423	1	2013

Essex Birdwatching Society	<i>Tringa totanus</i>	bird	Redshank	Red listing based on 2001 IUCN guidelines (from 2017): Near Threatened, Red listing based on 2001 IUCN guidelines (from 2017): Vulnerable	Mobile-TM2424	TM2424	1	2014
Essex Birdwatching Society	<i>Tringa totanus</i>	bird	Redshank	Red listing based on 2001 IUCN guidelines (from 2017): Near Threatened, Red listing based on 2001 IUCN guidelines (from 2017): Vulnerable	Mobile-TM2432	TM2432	1	2015
Essex Birdwatching Society	<i>Tringa totanus</i>	bird	Redshank	Red listing based on 2001 IUCN guidelines (from 2017): Near Threatened, Red listing based on 2001 IUCN guidelines (from 2017): Vulnerable	Outer Colne Estuary	TM0616	1	2015
Essex Birdwatching Society	<i>Tringa totanus</i>	bird	Redshank	Red listing based on 2001 IUCN guidelines (from 2017): Near Threatened, Red listing based on 2001 IUCN guidelines (from 2017): Vulnerable	Pewit Island	TM2226	3	2017
Essex Birdwatching Society	<i>Tringa totanus</i>	bird	Redshank	Red listing based on 2001 IUCN guidelines (from 2017): Near Threatened, Red listing based on 2001 IUCN guidelines (from 2017): Vulnerable	Pewit Island	TM2226	7	2016
Essex Birdwatching Society	<i>Tringa totanus</i>	bird	Redshank	Red listing based on 2001 IUCN guidelines (from 2017): Near Threatened, Red listing based on 2001 IUCN guidelines (from 2017): Vulnerable	Point Clear	TM0815	1	2014
Essex Birdwatching Society	<i>Tringa totanus</i>	bird	Redshank	Red listing based on 2001 IUCN guidelines (from 2017): Near Threatened, Red listing based on 2001 IUCN guidelines (from 2017): Vulnerable	Point Clear	TM0815	2	2015
Essex Birdwatching Society	<i>Tringa totanus</i>	bird	Redshank	Red listing based on 2001 IUCN guidelines (from 2017): Near Threatened, Red listing based on 2001 IUCN guidelines (from 2017): Vulnerable	River Colne	TM0616	1	2014

Essex Birdwatching Society	<i>Tringa totanus</i>	bird	Redshank	Red listing based on 2001 IUCN guidelines (from 2017): Near Threatened, Red listing based on 2001 IUCN guidelines (from 2017): Vulnerable	River Colne, Wivenhoe	TM0421	1	2015
Essex Birdwatching Society	<i>Tringa totanus</i>	bird	Redshank	Red listing based on 2001 IUCN guidelines (from 2017): Near Threatened, Red listing based on 2001 IUCN guidelines (from 2017): Vulnerable	River Colne, Wivenhoe to Alresford Creek	TM0520	5	2017
Essex Birdwatching Society	<i>Tringa totanus</i>	bird	Redshank	Red listing based on 2001 IUCN guidelines (from 2017): Near Threatened, Red listing based on 2001 IUCN guidelines (from 2017): Vulnerable	River Colne, Wivenhoe to Alresford Creek	TM0520	19	2016
Essex Birdwatching Society	<i>Tringa totanus</i>	bird	Redshank	Red listing based on 2001 IUCN guidelines (from 2017): Near Threatened, Red listing based on 2001 IUCN guidelines (from 2017): Vulnerable	river stour	TM0933	1	2014
Essex Birdwatching Society	<i>Tringa totanus</i>	bird	Redshank	Red listing based on 2001 IUCN guidelines (from 2017): Near Threatened, Red listing based on 2001 IUCN guidelines (from 2017): Vulnerable	Roman River estuary mouth	TM0321	1	2015
Essex Birdwatching Society	<i>Tringa totanus</i>	bird	Redshank	Red listing based on 2001 IUCN guidelines (from 2017): Near Threatened, Red listing based on 2001 IUCN guidelines (from 2017): Vulnerable	Rowhedge	TM0321	1	2013
Essex Birdwatching Society	<i>Tringa totanus</i>	bird	Redshank	Red listing based on 2001 IUCN guidelines (from 2017): Near Threatened, Red listing based on 2001 IUCN guidelines (from 2017): Vulnerable	Rowhedge	TM0321	1	2017
Essex Birdwatching Society	<i>Tringa totanus</i>	bird	Redshank	Red listing based on 2001 IUCN guidelines (from 2017): Near Threatened, Red listing based on 2001 IUCN guidelines (from 2017): Vulnerable	Seafield West inc. The Hook HT Roost	TM1132	2	2016

Essex Birdwatching Society	<i>Tringa totanus</i>	bird	Redshank	Red listing based on 2001 IUCN guidelines (from 2017): Near Threatened, Red listing based on 2001 IUCN guidelines (from 2017): Vulnerable	Skipper's Island	TM2124	3	2017
Essex Birdwatching Society	<i>Tringa totanus</i>	bird	Redshank	Red listing based on 2001 IUCN guidelines (from 2017): Near Threatened, Red listing based on 2001 IUCN guidelines (from 2017): Vulnerable	Skipper's Island	TM2124	7	2016
Essex Birdwatching Society	<i>Tringa totanus</i>	bird	Redshank	Red listing based on 2001 IUCN guidelines (from 2017): Near Threatened, Red listing based on 2001 IUCN guidelines (from 2017): Vulnerable	St Osyth	TM1215	1	2016
Essex Birdwatching Society	<i>Tringa totanus</i>	bird	Redshank	Red listing based on 2001 IUCN guidelines (from 2017): Near Threatened, Red listing based on 2001 IUCN guidelines (from 2017): Vulnerable	St Osyth (circuit)	TM1215	13	2017
Essex Birdwatching Society	<i>Tringa totanus</i>	bird	Redshank	Red listing based on 2001 IUCN guidelines (from 2017): Near Threatened, Red listing based on 2001 IUCN guidelines (from 2017): Vulnerable	St Osyth (circuit)	TM1215	26	2016
Essex Birdwatching Society	<i>Tringa totanus</i>	bird	Redshank	Red listing based on 2001 IUCN guidelines (from 2017): Near Threatened, Red listing based on 2001 IUCN guidelines (from 2017): Vulnerable	St Osyth Priory Estate	TM1116	1	2016
Essex Birdwatching Society	<i>Tringa totanus</i>	bird	Redshank	Red listing based on 2001 IUCN guidelines (from 2017): Near Threatened, Red listing based on 2001 IUCN guidelines (from 2017): Vulnerable	St Osyth Stone	TM0815	8	2016
Essex Birdwatching Society	<i>Tringa totanus</i>	bird	Redshank	Red listing based on 2001 IUCN guidelines (from 2017): Near Threatened, Red listing based on 2001 IUCN guidelines (from 2017): Vulnerable	St Osyth Stone	TM0815	8	2017

Essex Birdwatching Society	<i>Tringa totanus</i>	bird	Redshank	Red listing based on 2001 IUCN guidelines (from 2017): Near Threatened, Red listing based on 2001 IUCN guidelines (from 2017): Vulnerable	St Osyth, Howlands Marsh	TM1116	4	2017
Essex Birdwatching Society	<i>Tringa totanus</i>	bird	Redshank	Red listing based on 2001 IUCN guidelines (from 2017): Near Threatened, Red listing based on 2001 IUCN guidelines (from 2017): Vulnerable	Stone Point	TM2525	7	2016
Essex Birdwatching Society	<i>Tringa totanus</i>	bird	Redshank	Red listing based on 2001 IUCN guidelines (from 2017): Near Threatened, Red listing based on 2001 IUCN guidelines (from 2017): Vulnerable	Stour Estuary	TM1032	4	2016
Essex Birdwatching Society	<i>Tringa totanus</i>	bird	Redshank	Red listing based on 2001 IUCN guidelines (from 2017): Near Threatened, Red listing based on 2001 IUCN guidelines (from 2017): Vulnerable	Stour Estuary	TM1732	4	2016
Essex Birdwatching Society	<i>Tringa totanus</i>	bird	Redshank	Red listing based on 2001 IUCN guidelines (from 2017): Near Threatened, Red listing based on 2001 IUCN guidelines (from 2017): Vulnerable	Stour Estuary	TM1832	1	2017
Essex Birdwatching Society	<i>Tringa totanus</i>	bird	Redshank	Red listing based on 2001 IUCN guidelines (from 2017): Near Threatened, Red listing based on 2001 IUCN guidelines (from 2017): Vulnerable	Stour Estuary	TM2031	1	2013
Essex Birdwatching Society	<i>Tringa totanus</i>	bird	Redshank	Red listing based on 2001 IUCN guidelines (from 2017): Near Threatened, Red listing based on 2001 IUCN guidelines (from 2017): Vulnerable	Stour Estuary	TM2232	1	2013
Essex Birdwatching Society	<i>Tringa totanus</i>	bird	Redshank	Red listing based on 2001 IUCN guidelines (from 2017): Near Threatened, Red listing based on 2001 IUCN guidelines (from 2017): Vulnerable	Stour Estuary	TM2232	1	2017

Essex Birdwatching Society	<i>Tringa totanus</i>	bird	Redshank	Red listing based on 2001 IUCN guidelines (from 2017): Near Threatened, Red listing based on 2001 IUCN guidelines (from 2017): Vulnerable	Stour Estuary (by barge) - Essex/Suffolk	TM1032	1	2015
Essex Birdwatching Society	<i>Tringa totanus</i>	bird	Redshank	Red listing based on 2001 IUCN guidelines (from 2017): Near Threatened, Red listing based on 2001 IUCN guidelines (from 2017): Vulnerable	Stour Estuary (RSPB)	TM1832	1	2015
Essex Birdwatching Society	<i>Tringa totanus</i>	bird	Redshank	Red listing based on 2001 IUCN guidelines (from 2017): Near Threatened, Red listing based on 2001 IUCN guidelines (from 2017): Vulnerable	Stour Estuary - Essex/Suffolk by barge	TM1032	3	2014
Essex Birdwatching Society	<i>Tringa totanus</i>	bird	Redshank	Red listing based on 2001 IUCN guidelines (from 2017): Near Threatened, Red listing based on 2001 IUCN guidelines (from 2017): Vulnerable	Stour Estuary at Manningtree	TM1032	1	2015
Essex Birdwatching Society	<i>Tringa totanus</i>	bird	Redshank	Red listing based on 2001 IUCN guidelines (from 2017): Near Threatened, Red listing based on 2001 IUCN guidelines (from 2017): Vulnerable	Stour Estuary RSPB	TM1832	2	2016
Essex Birdwatching Society	<i>Tringa totanus</i>	bird	Redshank	Red listing based on 2001 IUCN guidelines (from 2017): Near Threatened, Red listing based on 2001 IUCN guidelines (from 2017): Vulnerable	Stour Estuary RSPB	TM1930	1	2016
Essex Birdwatching Society	<i>Tringa totanus</i>	bird	Redshank	Red listing based on 2001 IUCN guidelines (from 2017): Near Threatened, Red listing based on 2001 IUCN guidelines (from 2017): Vulnerable	Stour Estuary RSPB	TM1931	1	2014
Essex Birdwatching Society	<i>Tringa totanus</i>	bird	Redshank	Red listing based on 2001 IUCN guidelines (from 2017): Near Threatened, Red listing based on 2001 IUCN guidelines (from 2017): Vulnerable	Stour Estuary RSPB	TM2131	2	2015

Essex Birdwatching Society	<i>Tringa totanus</i>	bird	Redshank	Red listing based on 2001 IUCN guidelines (from 2017): Near Threatened, Red listing based on 2001 IUCN guidelines (from 2017): Vulnerable	Stour Estuary, Copperas Bay RSPB	TM1931	3	2017
Essex Birdwatching Society	<i>Tringa totanus</i>	bird	Redshank	Red listing based on 2001 IUCN guidelines (from 2017): Near Threatened, Red listing based on 2001 IUCN guidelines (from 2017): Vulnerable	Stour Estuary, Copperas Bay RSPB	TM2032	1	2017
Essex Birdwatching Society	<i>Tringa totanus</i>	bird	Redshank	Red listing based on 2001 IUCN guidelines (from 2017): Near Threatened, Red listing based on 2001 IUCN guidelines (from 2017): Vulnerable	Stour Estuary, Copperas Bay RSPB	TM2232	1	2017
Essex Birdwatching Society	<i>Tringa totanus</i>	bird	Redshank	Red listing based on 2001 IUCN guidelines (from 2017): Near Threatened, Red listing based on 2001 IUCN guidelines (from 2017): Vulnerable	Stour Estuary: Mistley Walls	TM1132	1	2015
Essex Birdwatching Society	<i>Tringa totanus</i>	bird	Redshank	Red listing based on 2001 IUCN guidelines (from 2017): Near Threatened, Red listing based on 2001 IUCN guidelines (from 2017): Vulnerable	Stour Estuary: Mistley Walls	TM1132	1	2016
Essex Birdwatching Society	<i>Tringa totanus</i>	bird	Redshank	Red listing based on 2001 IUCN guidelines (from 2017): Near Threatened, Red listing based on 2001 IUCN guidelines (from 2017): Vulnerable	Stour valley	TM0932	16	2015
Essex Birdwatching Society	<i>Tringa totanus</i>	bird	Redshank	Red listing based on 2001 IUCN guidelines (from 2017): Near Threatened, Red listing based on 2001 IUCN guidelines (from 2017): Vulnerable	Stour valley	TM0932	85	2016
Essex Birdwatching Society	<i>Tringa totanus</i>	bird	Redshank	Red listing based on 2001 IUCN guidelines (from 2017): Near Threatened, Red listing based on 2001 IUCN guidelines (from 2017): Vulnerable	Stour Valley, Manningtree	TM1032	62	2017

Essex Birdwatching Society	<i>Tringa totanus</i>	bird	Redshank	Red listing based on 2001 IUCN guidelines (from 2017): Near Threatened, Red listing based on 2001 IUCN guidelines (from 2017): Vulnerable	Stour Wood	TM1931	1	2014
Essex Birdwatching Society	<i>Tringa totanus</i>	bird	Redshank	Red listing based on 2001 IUCN guidelines (from 2017): Near Threatened, Red listing based on 2001 IUCN guidelines (from 2017): Vulnerable	Sunnymead Farm	TM0522	2	2014
Essex Birdwatching Society	<i>Tringa totanus</i>	bird	Redshank	Red listing based on 2001 IUCN guidelines (from 2017): Near Threatened, Red listing based on 2001 IUCN guidelines (from 2017): Vulnerable	Sunnymead Farm, Wivenhoe	TM0522	2	2013
Essex Birdwatching Society	<i>Tringa totanus</i>	bird	Redshank	Red listing based on 2001 IUCN guidelines (from 2017): Near Threatened, Red listing based on 2001 IUCN guidelines (from 2017): Vulnerable	The Naze	TM2424	1	2017
Essex Birdwatching Society	<i>Tringa totanus</i>	bird	Redshank	Red listing based on 2001 IUCN guidelines (from 2017): Near Threatened, Red listing based on 2001 IUCN guidelines (from 2017): Vulnerable	The Naze	TM2425	1	2016
Essex Birdwatching Society	<i>Tringa totanus</i>	bird	Redshank	Red listing based on 2001 IUCN guidelines (from 2017): Near Threatened, Red listing based on 2001 IUCN guidelines (from 2017): Vulnerable	The Naze	TM2425	1	2017
Essex Birdwatching Society	<i>Tringa totanus</i>	bird	Redshank	Red listing based on 2001 IUCN guidelines (from 2017): Near Threatened, Red listing based on 2001 IUCN guidelines (from 2017): Vulnerable	The Naze	TM2522	1	2016
Essex Birdwatching Society	<i>Tringa totanus</i>	bird	Redshank	Red listing based on 2001 IUCN guidelines (from 2017): Near Threatened, Red listing based on 2001 IUCN guidelines (from 2017): Vulnerable	The Naze	TM2523	1	2016

Essex Birdwatching Society	<i>Tringa totanus</i>	bird	Redshank	Red listing based on 2001 IUCN guidelines (from 2017): Near Threatened, Red listing based on 2001 IUCN guidelines (from 2017): Vulnerable	The Naze	TM2524	2	2016
Essex Birdwatching Society	<i>Tringa totanus</i>	bird	Redshank	Red listing based on 2001 IUCN guidelines (from 2017): Near Threatened, Red listing based on 2001 IUCN guidelines (from 2017): Vulnerable	The Naze, Stone Point	TM2424	3	2016
Essex Birdwatching Society	<i>Tringa totanus</i>	bird	Redshank	Red listing based on 2001 IUCN guidelines (from 2017): Near Threatened, Red listing based on 2001 IUCN guidelines (from 2017): Vulnerable	The Naze, Walton on the Naze	TM2524	1	2014
Essex Birdwatching Society	<i>Tringa totanus</i>	bird	Redshank	Red listing based on 2001 IUCN guidelines (from 2017): Near Threatened, Red listing based on 2001 IUCN guidelines (from 2017): Vulnerable	The Splodge, Cattawade	TM0932	2	2016
Essex Birdwatching Society	<i>Tringa totanus</i>	bird	Redshank	Red listing based on 2001 IUCN guidelines (from 2017): Near Threatened, Red listing based on 2001 IUCN guidelines (from 2017): Vulnerable	The Splodge, Manningtree, Essex	TM0932	2	2015
Essex Birdwatching Society	<i>Tringa totanus</i>	bird	Redshank	Red listing based on 2001 IUCN guidelines (from 2017): Near Threatened, Red listing based on 2001 IUCN guidelines (from 2017): Vulnerable	The Wade	TM2323	3	2017
Essex Birdwatching Society	<i>Tringa totanus</i>	bird	Redshank	Red listing based on 2001 IUCN guidelines (from 2017): Near Threatened, Red listing based on 2001 IUCN guidelines (from 2017): Vulnerable	The Wade	TM2323	4	2016
Essex Birdwatching Society	<i>Tringa totanus</i>	bird	Redshank	Red listing based on 2001 IUCN guidelines (from 2017): Near Threatened, Red listing based on 2001 IUCN guidelines (from 2017): Vulnerable	Thorrington Mill	TM0819	1	2013

Essex Birdwatching Society	<i>Tringa totanus</i>	bird	Redshank	Red listing based on 2001 IUCN guidelines (from 2017): Near Threatened, Red listing based on 2001 IUCN guidelines (from 2017): Vulnerable	Titchmarsh Marina, Hamford Water	TM2423	3	2016
Essex Birdwatching Society	<i>Tringa totanus</i>	bird	Redshank	Red listing based on 2001 IUCN guidelines (from 2017): Near Threatened, Red listing based on 2001 IUCN guidelines (from 2017): Vulnerable	TM1032	TM1032	1	2013
Essex Birdwatching Society	<i>Tringa totanus</i>	bird	Redshank	Red listing based on 2001 IUCN guidelines (from 2017): Near Threatened, Red listing based on 2001 IUCN guidelines (from 2017): Vulnerable	TM13, Mistley, Stour estuary (TM13 B)	TM1132	1	2015
Essex Birdwatching Society	<i>Tringa totanus</i>	bird	Redshank	Red listing based on 2001 IUCN guidelines (from 2017): Near Threatened, Red listing based on 2001 IUCN guidelines (from 2017): Vulnerable	Walton backwaters	TM2325	1	2013
Essex Birdwatching Society	<i>Tringa totanus</i>	bird	Redshank	Red listing based on 2001 IUCN guidelines (from 2017): Near Threatened, Red listing based on 2001 IUCN guidelines (from 2017): Vulnerable	Walton Backwaters	TM2524	1	2016
Essex Birdwatching Society	<i>Tringa totanus</i>	bird	Redshank	Red listing based on 2001 IUCN guidelines (from 2017): Near Threatened, Red listing based on 2001 IUCN guidelines (from 2017): Vulnerable	Walton Creek H	TM2224	1	2013
Essex Birdwatching Society	<i>Tringa totanus</i>	bird	Redshank	Red listing based on 2001 IUCN guidelines (from 2017): Near Threatened, Red listing based on 2001 IUCN guidelines (from 2017): Vulnerable	Walton Creeks M	TM2424	1	2013
Essex Birdwatching Society	<i>Tringa totanus</i>	bird	Redshank	Red listing based on 2001 IUCN guidelines (from 2017): Near Threatened, Red listing based on 2001 IUCN guidelines (from 2017): Vulnerable	Walton Hall marshes	TM2524	3	2016

Essex Birdwatching Society	<i>Tringa totanus</i>	bird	Redshank	Red listing based on 2001 IUCN guidelines (from 2017): Near Threatened, Red listing based on 2001 IUCN guidelines (from 2017): Vulnerable	Walton Mere	TM2522	7	2016
Essex Birdwatching Society	<i>Tringa totanus</i>	bird	Redshank	Red listing based on 2001 IUCN guidelines (from 2017): Near Threatened, Red listing based on 2001 IUCN guidelines (from 2017): Vulnerable	Walton on the Naze	TM2522	4	2014
Essex Birdwatching Society	<i>Tringa totanus</i>	bird	Redshank	Red listing based on 2001 IUCN guidelines (from 2017): Near Threatened, Red listing based on 2001 IUCN guidelines (from 2017): Vulnerable	Walton on the Naze	TM2523	1	2013
Essex Birdwatching Society	<i>Tringa totanus</i>	bird	Redshank	Red listing based on 2001 IUCN guidelines (from 2017): Near Threatened, Red listing based on 2001 IUCN guidelines (from 2017): Vulnerable	Walton-on-the-Naze	TM2521	1	2014
Essex Birdwatching Society	<i>Tringa totanus</i>	bird	Redshank	Red listing based on 2001 IUCN guidelines (from 2017): Near Threatened, Red listing based on 2001 IUCN guidelines (from 2017): Vulnerable	West End Dovercourt	TM2429	1	2014
Essex Birdwatching Society	<i>Tringa totanus</i>	bird	Redshank	Red listing based on 2001 IUCN guidelines (from 2017): Near Threatened, Red listing based on 2001 IUCN guidelines (from 2017): Vulnerable	West End Dovercourt	TM2429	2	2017
Essex Birdwatching Society	<i>Tringa totanus</i>	bird	Redshank	Red listing based on 2001 IUCN guidelines (from 2017): Near Threatened, Red listing based on 2001 IUCN guidelines (from 2017): Vulnerable	Wivenhoe	TM0321	3	2015
Essex Birdwatching Society	<i>Tringa totanus</i>	bird	Redshank	Red listing based on 2001 IUCN guidelines (from 2017): Near Threatened, Red listing based on 2001 IUCN guidelines (from 2017): Vulnerable	Wivenhoe	TM0321	4	2016

Essex Birdwatching Society	<i>Tringa totanus</i>	bird	Redshank	Red listing based on 2001 IUCN guidelines (from 2017): Near Threatened, Red listing based on 2001 IUCN guidelines (from 2017): Vulnerable	Wivenhoe	TM0421	1	2016
Essex Birdwatching Society	<i>Tringa totanus</i>	bird	Redshank	Red listing based on 2001 IUCN guidelines (from 2017): Near Threatened, Red listing based on 2001 IUCN guidelines (from 2017): Vulnerable	Wivenhoe	TM0422	1	2017
Essex Birdwatching Society	<i>Tringa totanus</i>	bird	Redshank	Red listing based on 2001 IUCN guidelines (from 2017): Near Threatened, Red listing based on 2001 IUCN guidelines (from 2017): Vulnerable	Wivenhoe	TM0422	2	2013
Essex Birdwatching Society	<i>Tringa totanus</i>	bird	Redshank	Red listing based on 2001 IUCN guidelines (from 2017): Near Threatened, Red listing based on 2001 IUCN guidelines (from 2017): Vulnerable	Wivenhoe Alresford Creek	TM0521	2	2016
Essex Birdwatching Society	<i>Tringa totanus</i>	bird	Redshank	Red listing based on 2001 IUCN guidelines (from 2017): Near Threatened, Red listing based on 2001 IUCN guidelines (from 2017): Vulnerable	Wivenhoe Area	TM0422	2	2017
Essex Birdwatching Society	<i>Tringa totanus</i>	bird	Redshank	Red listing based on 2001 IUCN guidelines (from 2017): Near Threatened, Red listing based on 2001 IUCN guidelines (from 2017): Vulnerable	Wivenhoe Woods and River Colne (TM02 G)	TM0322	4	2016
Essex Birdwatching Society	<i>Tringa totanus</i>	bird	Redshank	Red listing based on 2001 IUCN guidelines (from 2017): Near Threatened, Red listing based on 2001 IUCN guidelines (from 2017): Vulnerable	Wrabness	TM1631	1	2014
Essex Birdwatching Society	<i>Tringa totanus</i>	bird	Redshank	Red listing based on 2001 IUCN guidelines (from 2017): Near Threatened, Red listing based on 2001 IUCN guidelines (from 2017): Vulnerable	Wrabness	TM1631	1	2015

Essex Birdwatching Society	<i>Tringa totanus</i>	bird	Redshank	Red listing based on 2001 IUCN guidelines (from 2017): Near Threatened, Red listing based on 2001 IUCN guidelines (from 2017): Vulnerable	Wrabness	TM1632	1	2014
Essex Birdwatching Society	<i>Tringa totanus</i>	bird	Redshank	Red listing based on 2001 IUCN guidelines (from 2017): Near Threatened, Red listing based on 2001 IUCN guidelines (from 2017): Vulnerable	Wrabness	TM1632	4	2015
Essex Birdwatching Society	<i>Tringa totanus</i>	bird	Redshank	Red listing based on 2001 IUCN guidelines (from 2017): Near Threatened, Red listing based on 2001 IUCN guidelines (from 2017): Vulnerable	Wrabness	TM1731	4	2017
Essex Birdwatching Society	<i>Tringa totanus</i>	bird	Redshank	Red listing based on 2001 IUCN guidelines (from 2017): Near Threatened, Red listing based on 2001 IUCN guidelines (from 2017): Vulnerable	Wrabness	TM1831	1	2014
Essex Birdwatching Society	<i>Tringa totanus</i>	bird	Redshank	Red listing based on 2001 IUCN guidelines (from 2017): Near Threatened, Red listing based on 2001 IUCN guidelines (from 2017): Vulnerable	Wrabness	TM1831	1	2015
Essex Birdwatching Society	<i>Tringa totanus</i>	bird	Redshank	Red listing based on 2001 IUCN guidelines (from 2017): Near Threatened, Red listing based on 2001 IUCN guidelines (from 2017): Vulnerable	Wrabness	TM1832	1	2014
Essex Birdwatching Society	<i>Tringa totanus</i>	bird	Redshank	Red listing based on 2001 IUCN guidelines (from 2017): Near Threatened, Red listing based on 2001 IUCN guidelines (from 2017): Vulnerable	Wrabness	TM1832	1	2015
Essex Birdwatching Society	<i>Tringa totanus</i>	bird	Redshank	Red listing based on 2001 IUCN guidelines (from 2017): Near Threatened, Red listing based on 2001 IUCN guidelines (from 2017): Vulnerable	Wrabness EWT	TM1631	12	2016

Essex Birdwatching Society	<i>Tringa totanus</i>	bird	Redshank	Red listing based on 2001 IUCN guidelines (from 2017): Near Threatened, Red listing based on 2001 IUCN guidelines (from 2017): Vulnerable	Wrabness EWT	TM1731	3	2016
Essex Birdwatching Society	<i>Tringa totanus</i>	bird	Redshank	Red listing based on 2001 IUCN guidelines (from 2017): Near Threatened, Red listing based on 2001 IUCN guidelines (from 2017): Vulnerable	Wrabness EWT Nature Reserve	TM1631	13	2017
Essex Birdwatching Society	<i>Tringa totanus</i>	bird	Redshank	Red listing based on 2001 IUCN guidelines (from 2017): Near Threatened, Red listing based on 2001 IUCN guidelines (from 2017): Vulnerable	Wrabness EWT Nature Reserve	TM1632	3	2017
Essex Birdwatching Society	<i>Tringa totanus</i>	bird	Redshank	Red listing based on 2001 IUCN guidelines (from 2017): Near Threatened, Red listing based on 2001 IUCN guidelines (from 2017): Vulnerable	Wrabness EWT Nature Reserve	TM1931	1	2017
Essex Birdwatching Society	<i>Tringa totanus</i>	bird	Redshank	Red listing based on 2001 IUCN guidelines (from 2017): Near Threatened, Red listing based on 2001 IUCN guidelines (from 2017): Vulnerable	Wrabness Nature Reserve	TM1631	1	2013
Essex Birdwatching Society	<i>Tringa totanus</i>	bird	Redshank	Red listing based on 2001 IUCN guidelines (from 2017): Near Threatened, Red listing based on 2001 IUCN guidelines (from 2017): Vulnerable	Wrabness Nature Reserve	TM1731	8	2015
Essex Birdwatching Society	<i>Tringa totanus</i>	bird	Redshank	Red listing based on 2001 IUCN guidelines (from 2017): Near Threatened, Red listing based on 2001 IUCN guidelines (from 2017): Vulnerable	Wrabness Nature Reserve & Wall Lane	TM1631	2	2014
Essex Birdwatching Society	<i>Tringa totanus</i>	bird	Redshank	Red listing based on 2001 IUCN guidelines (from 2017): Near Threatened, Red listing based on 2001 IUCN guidelines (from 2017): Vulnerable	Wrabness Shore East	TM1732	3	2014

Essex Birdwatching Society	<i>Tringa totanus</i>	bird	Redshank	Red listing based on 2001 IUCN guidelines (from 2017): Near Threatened, Red listing based on 2001 IUCN guidelines (from 2017): Vulnerable	Wrabness Shore West	TM1632	1	2015
Essex Birdwatching Society	<i>Tringa totanus</i>	bird	Redshank	Red listing based on 2001 IUCN guidelines (from 2017): Near Threatened, Red listing based on 2001 IUCN guidelines (from 2017): Vulnerable	Wrabness Shore West	TM1632	3	2014
Essex Birdwatching Society	<i>Tringa totanus</i>	bird	Redshank	Red listing based on 2001 IUCN guidelines (from 2017): Near Threatened, Red listing based on 2001 IUCN guidelines (from 2017): Vulnerable	Wrabness to Mistley Quay	TM1531	2	2017
Essex Birdwatching Society	<i>Tringa totanus</i>	bird	Redshank	Red listing based on 2001 IUCN guidelines (from 2017): Near Threatened, Red listing based on 2001 IUCN guidelines (from 2017): Vulnerable	Wrabness to Mistley Quay (TM160317 - TM125319)	TM1531	1	2016
Essex Field Club	<i>Tringa totanus</i>	bird	Redshank	Red listing based on 2001 IUCN guidelines (from 2017): Near Threatened, Red listing based on 2001 IUCN guidelines (from 2017): Vulnerable	The Walls, Mistley	TM113320	1	2020
Essex Field Club	<i>Trinodes hirtus</i>	insect - beetle (Coleoptera)		Red listing based on 2001 IUCN guidelines (from 2017): Near Threatened	St Osyth Park, Cpt 6 Deer House Park	TM119163	1	2010
Essex Field Club	<i>Trisateles emortualis</i>	insect - moth	Olive Crescent	Red Listing based on pre 1994 IUCN guidelines: Rare	Copperas Wood	TM199312	4	2016
Essex Field Club	<i>Trisateles emortualis</i>	insect - moth	Olive Crescent	Red Listing based on pre 1994 IUCN guidelines: Rare	Copperas Wood	TM2031	1	2006
Essex Field Club	<i>Trisateles emortualis</i>	insect - moth	Olive Crescent	Red Listing based on pre 1994 IUCN guidelines: Rare	Copperas Wood	TM203315	1	2014
Essex Field Club	<i>Trisateles emortualis</i>	insect - moth	Olive Crescent	Red Listing based on pre 1994 IUCN guidelines: Rare	Copperas Wood, bridge	TM199317	1	2006
Essex Field Club	<i>Trisateles emortualis</i>	insect - moth	Olive Crescent	Red Listing based on pre 1994 IUCN guidelines: Rare	Copperas Wood, level crossing	TM205731 69	1	2000
Essex Field Club	<i>Trisateles emortualis</i>	insect - moth	Olive Crescent	Red Listing based on pre 1994 IUCN guidelines: Rare	Hockley Wood	TM088213	2	2015
Essex Field Club	<i>Trisateles emortualis</i>	insect - moth	Olive Crescent	Red Listing based on pre 1994 IUCN guidelines: Rare	Riddles Wood	TM129180	1	2000

Essex Field Club	<i>Trisateles emortualis</i>	insect - moth	Olive Crescent	Red Listing based on pre 1994 IUCN guidelines: Rare	Stour Wood	TM186723 1194	1	2016
Essex Field Club	<i>Trisateles emortualis</i>	insect - moth	Olive Crescent	Red Listing based on pre 1994 IUCN guidelines: Rare	Stour Wood	TM190311	1	2011
Essex Field Club	<i>Trisateles emortualis</i>	insect - moth	Olive Crescent	Red Listing based on pre 1994 IUCN guidelines: Rare	Stour Wood	TM192311	1	2005
Essex Field Club	<i>Trisateles emortualis</i>	insect - moth	Olive Crescent	Red Listing based on pre 1994 IUCN guidelines: Rare	Stour Wood	TM1931	1	2004
Essex Field Club	<i>Trisateles emortualis</i>	insect - moth	Olive Crescent	Red Listing based on pre 1994 IUCN guidelines: Rare	Stour Wood RSPB	TM192311	1	2005
Essex Field Club	<i>Trisateles emortualis</i>	insect - moth	Olive Crescent	Red Listing based on pre 1994 IUCN guidelines: Rare	Stour wood RSPB reserve	TM192312	1	2019
Essex Field Club	<i>Trisateles emortualis</i>	insect - moth	Olive Crescent	Red Listing based on pre 1994 IUCN guidelines: Rare	Stour Wood, cottage	TM188315	7	1990
Essex Field Club	<i>Trisateles emortualis</i>	insect - moth	Olive Crescent	Red Listing based on pre 1994 IUCN guidelines: Rare	Stour Wood, Manningtree, Esex	TM1931	1	2003
Essex Field Club	<i>Trisateles emortualis</i>	insect - moth	Olive Crescent	Red Listing based on pre 1994 IUCN guidelines: Rare	Stour Wood, woodman's hut	TM192310	12	2004
Essex Field Club	<i>Turdus iliacus</i>	bird	Redwing	Red listing based on 2001 IUCN guidelines (from 2017): Critically Endangered	Holland Road	TM187185	2	2017
Essex Birdwatching Society	<i>Turdus iliacus</i>	bird	Redwing	Red listing based on 2001 IUCN guidelines (from 2017): Critically Endangered	Alresford	TM0621	1	2014
Essex Birdwatching Society	<i>Turdus iliacus</i>	bird	Redwing	Red listing based on 2001 IUCN guidelines (from 2017): Critically Endangered	Alresford	TM0621	4	2020
Essex Birdwatching Society	<i>Turdus iliacus</i>	bird	Redwing	Red listing based on 2001 IUCN guidelines (from 2017): Critically Endangered	Alresford Creek	TM0519	1	2014
Essex Birdwatching Society	<i>Turdus iliacus</i>	bird	Redwing	Red listing based on 2001 IUCN guidelines (from 2017): Critically Endangered	Alresford Creek	TM0619	1	2020
Essex Birdwatching Society	<i>Turdus iliacus</i>	bird	Redwing	Red listing based on 2001 IUCN guidelines (from 2017): Critically Endangered	Alresford Creek to Brightlingsea	TM0617	1	2020
Essex Birdwatching Society	<i>Turdus iliacus</i>	bird	Redwing	Red listing based on 2001 IUCN guidelines (from 2017): Critically Endangered	Alresford Grange	TM0521	1	2020
Essex Birdwatching Society	<i>Turdus iliacus</i>	bird	Redwing	Red listing based on 2001 IUCN guidelines (from 2017): Critically Endangered	Alresford, Sunnymead Farm	TM0522	2	2017

Essex Birdwatching Society	<i>Turdus iliacus</i>	bird	Redwing	Red listing based on 2001 IUCN guidelines (from 2017): Critically Endangered	Ardleigh	TM0328	1	2015
Essex Birdwatching Society	<i>Turdus iliacus</i>	bird	Redwing	Red listing based on 2001 IUCN guidelines (from 2017): Critically Endangered	Ardleigh	TM0529	2	2018
Essex Birdwatching Society	<i>Turdus iliacus</i>	bird	Redwing	Red listing based on 2001 IUCN guidelines (from 2017): Critically Endangered	Ardleigh Reservoir	TM0328	2	2016
Essex Birdwatching Society	<i>Turdus iliacus</i>	bird	Redwing	Red listing based on 2001 IUCN guidelines (from 2017): Critically Endangered	Ardleigh Reservoir	TM0328	8	2020
Essex Birdwatching Society	<i>Turdus iliacus</i>	bird	Redwing	Red listing based on 2001 IUCN guidelines (from 2017): Critically Endangered	Beaumont	TM1725	1	2016
Essex Birdwatching Society	<i>Turdus iliacus</i>	bird	Redwing	Red listing based on 2001 IUCN guidelines (from 2017): Critically Endangered	Beaumont Quay	TM1824	1	2019
Essex Birdwatching Society	<i>Turdus iliacus</i>	bird	Redwing	Red listing based on 2001 IUCN guidelines (from 2017): Critically Endangered	Beaumont Quay	TM1924	1	2016
Essex Birdwatching Society	<i>Turdus iliacus</i>	bird	Redwing	Red listing based on 2001 IUCN guidelines (from 2017): Critically Endangered	Beaumont Quay/Landermere	TM1924	1	2016
Essex Birdwatching Society	<i>Turdus iliacus</i>	bird	Redwing	Red listing based on 2001 IUCN guidelines (from 2017): Critically Endangered	Bell House Pit Brightlingsea	TM0815	1	2020
Essex Birdwatching Society	<i>Turdus iliacus</i>	bird	Redwing	Red listing based on 2001 IUCN guidelines (from 2017): Critically Endangered	Bradfield	TM1531	1	2020
Essex Birdwatching Society	<i>Turdus iliacus</i>	bird	Redwing	Red listing based on 2001 IUCN guidelines (from 2017): Critically Endangered	Brightlingsea	TM0716	3	2016
Essex Birdwatching Society	<i>Turdus iliacus</i>	bird	Redwing	Red listing based on 2001 IUCN guidelines (from 2017): Critically Endangered	Cattawade	TM1032	1	2018
Essex Birdwatching Society	<i>Turdus iliacus</i>	bird	Redwing	Red listing based on 2001 IUCN guidelines (from 2017): Critically Endangered	Cattawade Marshes RSPB	TM0932	1	2016
Essex Birdwatching Society	<i>Turdus iliacus</i>	bird	Redwing	Red listing based on 2001 IUCN guidelines (from 2017): Critically Endangered	Cattawade to Flatford	TM0832	4	2020

Essex Birdwatching Society	<i>Turdus iliacus</i>	bird	Redwing	Red listing based on 2001 IUCN guidelines (from 2017): Critically Endangered	Cockayne Wood	TM0522	1	2017
Essex Birdwatching Society	<i>Turdus iliacus</i>	bird	Redwing	Red listing based on 2001 IUCN guidelines (from 2017): Critically Endangered	Cockayne's Wood	TM0521	1	2015
Essex Birdwatching Society	<i>Turdus iliacus</i>	bird	Redwing	Red listing based on 2001 IUCN guidelines (from 2017): Critically Endangered	Cockaynes Lane, Alresford	TM0521	2	2018
Essex Birdwatching Society	<i>Turdus iliacus</i>	bird	Redwing	Red listing based on 2001 IUCN guidelines (from 2017): Critically Endangered	Cockaynes Wood	TM0521	1	2019
Essex Birdwatching Society	<i>Turdus iliacus</i>	bird	Redwing	Red listing based on 2001 IUCN guidelines (from 2017): Critically Endangered	Cockaynes Wood	TM0521	3	2016
Essex Birdwatching Society	<i>Turdus iliacus</i>	bird	Redwing	Red listing based on 2001 IUCN guidelines (from 2017): Critically Endangered	Cockaynes Wood Wivenhoe EWT	TM0521	2	2020
Essex Birdwatching Society	<i>Turdus iliacus</i>	bird	Redwing	Red listing based on 2001 IUCN guidelines (from 2017): Critically Endangered	Colne Terrace	TM0321	2	2018
Essex Birdwatching Society	<i>Turdus iliacus</i>	bird	Redwing	Red listing based on 2001 IUCN guidelines (from 2017): Critically Endangered	Copperas Bay, Stour Estuary	TM1932	1	2020
Essex Birdwatching Society	<i>Turdus iliacus</i>	bird	Redwing	Red listing based on 2001 IUCN guidelines (from 2017): Critically Endangered	Copperas Wood and Shore	TM2031	1	2018
Essex Birdwatching Society	<i>Turdus iliacus</i>	bird	Redwing	Red listing based on 2001 IUCN guidelines (from 2017): Critically Endangered	Dedham	TM0732	1	2017
Essex Birdwatching Society	<i>Turdus iliacus</i>	bird	Redwing	Red listing based on 2001 IUCN guidelines (from 2017): Critically Endangered	Dedham Vale	TM0533	1	2016
Essex Birdwatching Society	<i>Turdus iliacus</i>	bird	Redwing	Red listing based on 2001 IUCN guidelines (from 2017): Critically Endangered	Earls Hall Farm, St Osyth (TM11 N)	TM1416	1	2013
Essex Birdwatching Society	<i>Turdus iliacus</i>	bird	Redwing	Red listing based on 2001 IUCN guidelines (from 2017): Critically Endangered	East Mersea	TM0515	3	2020
Essex Birdwatching Society	<i>Turdus iliacus</i>	bird	Redwing	Red listing based on 2001 IUCN guidelines (from 2017): Critically Endangered	East Mersea	TM0615	7	2020

Essex Birdwatching Society	<i>Turdus iliacus</i>	bird	Redwing	Red listing based on 2001 IUCN guidelines (from 2017): Critically Endangered	Elmstead	TM0625	1	2020
Essex Birdwatching Society	<i>Turdus iliacus</i>	bird	Redwing	Red listing based on 2001 IUCN guidelines (from 2017): Critically Endangered	Fingeringhoe	TM0420	1	2020
Essex Birdwatching Society	<i>Turdus iliacus</i>	bird	Redwing	Red listing based on 2001 IUCN guidelines (from 2017): Critically Endangered	Fingringhoe Ranges MOD	TM0317	15	2020
Essex Birdwatching Society	<i>Turdus iliacus</i>	bird	Redwing	Red listing based on 2001 IUCN guidelines (from 2017): Critically Endangered	Fingringhoe Wick	TM0518	1	2015
Essex Birdwatching Society	<i>Turdus iliacus</i>	bird	Redwing	Red listing based on 2001 IUCN guidelines (from 2017): Critically Endangered	Fingringhoe Wick (TM01 P)	TM0419	1	2014
Essex Birdwatching Society	<i>Turdus iliacus</i>	bird	Redwing	Red listing based on 2001 IUCN guidelines (from 2017): Critically Endangered	Fingringhoe Wick EWT	TM0419	31	2020
Essex Birdwatching Society	<i>Turdus iliacus</i>	bird	Redwing	Red listing based on 2001 IUCN guidelines (from 2017): Critically Endangered	Fingringhoe Wick EWT	TM0520	1	2018
Essex Birdwatching Society	<i>Turdus iliacus</i>	bird	Redwing	Red listing based on 2001 IUCN guidelines (from 2017): Critically Endangered	Fingringhoe Wick NR	TM0419	1	2015
Essex Birdwatching Society	<i>Turdus iliacus</i>	bird	Redwing	Red listing based on 2001 IUCN guidelines (from 2017): Critically Endangered	Fingringhoe Wick NR	TM0419	18	2016
Essex Birdwatching Society	<i>Turdus iliacus</i>	bird	Redwing	Red listing based on 2001 IUCN guidelines (from 2017): Critically Endangered	Fingringhoe Wick NR EWT	TM0419	4	2017
Essex Birdwatching Society	<i>Turdus iliacus</i>	bird	Redwing	Red listing based on 2001 IUCN guidelines (from 2017): Critically Endangered	Flatford	TM0732	1	2017
Essex Birdwatching Society	<i>Turdus iliacus</i>	bird	Redwing	Red listing based on 2001 IUCN guidelines (from 2017): Critically Endangered	Flatford - Cattawade	TM0832	2	2015
Essex Birdwatching Society	<i>Turdus iliacus</i>	bird	Redwing	Red listing based on 2001 IUCN guidelines (from 2017): Critically Endangered	Frinton-on-Sea	TM2319	147	2020
Essex Birdwatching Society	<i>Turdus iliacus</i>	bird	Redwing	Red listing based on 2001 IUCN guidelines (from 2017): Critically Endangered	Frinton-on-Sea	TM2420	22	2015

Essex Birdwatching Society	<i>Turdus iliacus</i>	bird	Redwing	Red listing based on 2001 IUCN guidelines (from 2017): Critically Endangered	Frinton-on-Sea	TM2420	97	2016
Essex Birdwatching Society	<i>Turdus iliacus</i>	bird	Redwing	Red listing based on 2001 IUCN guidelines (from 2017): Critically Endangered	Frinton-on-Sea GC	TM2318	2	2020
Essex Birdwatching Society	<i>Turdus iliacus</i>	bird	Redwing	Red listing based on 2001 IUCN guidelines (from 2017): Critically Endangered	Gabbard	TM2419	1	2014
Essex Birdwatching Society	<i>Turdus iliacus</i>	bird	Redwing	Red listing based on 2001 IUCN guidelines (from 2017): Critically Endangered	Garden	TM0423	1	2020
Essex Birdwatching Society	<i>Turdus iliacus</i>	bird	Redwing	Red listing based on 2001 IUCN guidelines (from 2017): Critically Endangered	Great Holland	TM2118	1	2019
Essex Birdwatching Society	<i>Turdus iliacus</i>	bird	Redwing	Red listing based on 2001 IUCN guidelines (from 2017): Critically Endangered	Great Holland Pits	TM2019	1	2015
Essex Birdwatching Society	<i>Turdus iliacus</i>	bird	Redwing	Red listing based on 2001 IUCN guidelines (from 2017): Critically Endangered	Great Holland Pits	TM2019	1	2016
Essex Birdwatching Society	<i>Turdus iliacus</i>	bird	Redwing	Red listing based on 2001 IUCN guidelines (from 2017): Critically Endangered	Great Holland Pits NR	TM2019	1	2020
Essex Birdwatching Society	<i>Turdus iliacus</i>	bird	Redwing	Red listing based on 2001 IUCN guidelines (from 2017): Critically Endangered	Great Oakley	TM1927	1	2015
Essex Birdwatching Society	<i>Turdus iliacus</i>	bird	Redwing	Red listing based on 2001 IUCN guidelines (from 2017): Critically Endangered	Gutteridge Hall	TM1321	1	2015
Essex Birdwatching Society	<i>Turdus iliacus</i>	bird	Redwing	Red listing based on 2001 IUCN guidelines (from 2017): Critically Endangered	Hamford Water	TM2225	3	2020
Essex Birdwatching Society	<i>Turdus iliacus</i>	bird	Redwing	Red listing based on 2001 IUCN guidelines (from 2017): Critically Endangered	Hamford Water, Irlhams	TM2327	1	2017
Essex Birdwatching Society	<i>Turdus iliacus</i>	bird	Redwing	Red listing based on 2001 IUCN guidelines (from 2017): Critically Endangered	Harwich	TM2227	1	2018
Essex Birdwatching Society	<i>Turdus iliacus</i>	bird	Redwing	Red listing based on 2001 IUCN guidelines (from 2017): Critically Endangered	Harwich	TM2531	3	2016

Essex Birdwatching Society	<i>Turdus iliacus</i>	bird	Redwing	Red listing based on 2001 IUCN guidelines (from 2017): Critically Endangered	Holland Haven	TM2117	13	2016
Essex Birdwatching Society	<i>Turdus iliacus</i>	bird	Redwing	Red listing based on 2001 IUCN guidelines (from 2017): Critically Endangered	Holland Haven	TM2117	34	2020
Essex Birdwatching Society	<i>Turdus iliacus</i>	bird	Redwing	Red listing based on 2001 IUCN guidelines (from 2017): Critically Endangered	Holland Haven	TM2217	1	2015
Essex Birdwatching Society	<i>Turdus iliacus</i>	bird	Redwing	Red listing based on 2001 IUCN guidelines (from 2017): Critically Endangered	Holland Haven	TM2217	6	2013
Essex Birdwatching Society	<i>Turdus iliacus</i>	bird	Redwing	Red listing based on 2001 IUCN guidelines (from 2017): Critically Endangered	Holland-on-Sea	TM2016	1	2020
Essex Birdwatching Society	<i>Turdus iliacus</i>	bird	Redwing	Red listing based on 2001 IUCN guidelines (from 2017): Critically Endangered	Hollybush Hill	TM1018	1	2014
Essex Birdwatching Society	<i>Turdus iliacus</i>	bird	Redwing	Red listing based on 2001 IUCN guidelines (from 2017): Critically Endangered	home garden	TM1626	1	2014
Essex Birdwatching Society	<i>Turdus iliacus</i>	bird	Redwing	Red listing based on 2001 IUCN guidelines (from 2017): Critically Endangered	Howlands Marsh	TM1116	1	2016
Essex Birdwatching Society	<i>Turdus iliacus</i>	bird	Redwing	Red listing based on 2001 IUCN guidelines (from 2017): Critically Endangered	Howlands Marsh NR, St Osyth	TM1116	1	2018
Essex Birdwatching Society	<i>Turdus iliacus</i>	bird	Redwing	Red listing based on 2001 IUCN guidelines (from 2017): Critically Endangered	Howlands Marsh St Osyth EWT	TM1116	1	2020
Essex Birdwatching Society	<i>Turdus iliacus</i>	bird	Redwing	Red listing based on 2001 IUCN guidelines (from 2017): Critically Endangered	Langham	TM0333	3	2016
Essex Birdwatching Society	<i>Turdus iliacus</i>	bird	Redwing	Red listing based on 2001 IUCN guidelines (from 2017): Critically Endangered	Lawford Church	TM0831	1	2018
Essex Birdwatching Society	<i>Turdus iliacus</i>	bird	Redwing	Red listing based on 2001 IUCN guidelines (from 2017): Critically Endangered	Little Clacton	TM1618	2	2016
Essex Birdwatching Society	<i>Turdus iliacus</i>	bird	Redwing	Red listing based on 2001 IUCN guidelines (from 2017): Critically Endangered	Little Clacton	TM1618	4	2020

Essex Birdwatching Society	<i>Turdus iliacus</i>	bird	Redwing	Red listing based on 2001 IUCN guidelines (from 2017): Critically Endangered	Little Oakley towards Hamford Water	TM2127	1	2018
Essex Birdwatching Society	<i>Turdus iliacus</i>	bird	Redwing	Red listing based on 2001 IUCN guidelines (from 2017): Critically Endangered	Manningtree	TM1031	2	2020
Essex Birdwatching Society	<i>Turdus iliacus</i>	bird	Redwing	Red listing based on 2001 IUCN guidelines (from 2017): Critically Endangered	Manningtree	TM1032	12	2018
Essex Birdwatching Society	<i>Turdus iliacus</i>	bird	Redwing	Red listing based on 2001 IUCN guidelines (from 2017): Critically Endangered	Manningtree	TM1132	3	2016
Essex Birdwatching Society	<i>Turdus iliacus</i>	bird	Redwing	Red listing based on 2001 IUCN guidelines (from 2017): Critically Endangered	Manningtree - Cattawade	TM1032	2	2016
Essex Birdwatching Society	<i>Turdus iliacus</i>	bird	Redwing	Red listing based on 2001 IUCN guidelines (from 2017): Critically Endangered	Manningtree - Cattawade	TM1032	2	2020
Essex Birdwatching Society	<i>Turdus iliacus</i>	bird	Redwing	Red listing based on 2001 IUCN guidelines (from 2017): Critically Endangered	Manningtree Station	TM0932	1	2017
Essex Birdwatching Society	<i>Turdus iliacus</i>	bird	Redwing	Red listing based on 2001 IUCN guidelines (from 2017): Critically Endangered	Manningtree Train Station	TM0932	1	2016
Essex Birdwatching Society	<i>Turdus iliacus</i>	bird	Redwing	Red listing based on 2001 IUCN guidelines (from 2017): Critically Endangered	Manningtree train station	TM0932	2	2018
Essex Birdwatching Society	<i>Turdus iliacus</i>	bird	Redwing	Red listing based on 2001 IUCN guidelines (from 2017): Critically Endangered	Manningtree/Mistley Quay	TM1132	1	2018
Essex Birdwatching Society	<i>Turdus iliacus</i>	bird	Redwing	Red listing based on 2001 IUCN guidelines (from 2017): Critically Endangered	Martin's Farm, St Osyth	TM1217	1	2015
Essex Birdwatching Society	<i>Turdus iliacus</i>	bird	Redwing	Red listing based on 2001 IUCN guidelines (from 2017): Critically Endangered	Martins Farm (?)	TM1217	1	2017
Essex Birdwatching Society	<i>Turdus iliacus</i>	bird	Redwing	Red listing based on 2001 IUCN guidelines (from 2017): Critically Endangered	Mistley Quay	TM1131	3	2018
Essex Birdwatching Society	<i>Turdus iliacus</i>	bird	Redwing	Red listing based on 2001 IUCN guidelines (from 2017): Critically Endangered	Mobile-TM1120	TM1120	1	2014

Essex Birdwatching Society	<i>Turdus iliacus</i>	bird	Redwing	Red listing based on 2001 IUCN guidelines (from 2017): Critically Endangered	Mobile-TM1222	TM1222	1	2015
Essex Birdwatching Society	<i>Turdus iliacus</i>	bird	Redwing	Red listing based on 2001 IUCN guidelines (from 2017): Critically Endangered	Mobile-TM1429	TM1429	1	2015
Essex Birdwatching Society	<i>Turdus iliacus</i>	bird	Redwing	Red listing based on 2001 IUCN guidelines (from 2017): Critically Endangered	Mobile-TM1626	TM1626	1	2015
Essex Birdwatching Society	<i>Turdus iliacus</i>	bird	Redwing	Red listing based on 2001 IUCN guidelines (from 2017): Critically Endangered	Mobile-TM1630	TM1630	1	2014
Essex Birdwatching Society	<i>Turdus iliacus</i>	bird	Redwing	Red listing based on 2001 IUCN guidelines (from 2017): Critically Endangered	Mobile-TM1930	TM1930	1	2015
Essex Birdwatching Society	<i>Turdus iliacus</i>	bird	Redwing	Red listing based on 2001 IUCN guidelines (from 2017): Critically Endangered	Mobile-TM1931	TM1931	1	2015
Essex Birdwatching Society	<i>Turdus iliacus</i>	bird	Redwing	Red listing based on 2001 IUCN guidelines (from 2017): Critically Endangered	Moverons, near Brightlingsea	TM0618	1	2015
Essex Birdwatching Society	<i>Turdus iliacus</i>	bird	Redwing	Red listing based on 2001 IUCN guidelines (from 2017): Critically Endangered	Observatory	TM0328	4	2015
Essex Birdwatching Society	<i>Turdus iliacus</i>	bird	Redwing	Red listing based on 2001 IUCN guidelines (from 2017): Critically Endangered	Point Clear	TM0815	3	2018
Essex Birdwatching Society	<i>Turdus iliacus</i>	bird	Redwing	Red listing based on 2001 IUCN guidelines (from 2017): Critically Endangered	River Colne, Wivenhoe to Alresford Creek	TM0520	2	2016
Essex Birdwatching Society	<i>Turdus iliacus</i>	bird	Redwing	Red listing based on 2001 IUCN guidelines (from 2017): Critically Endangered	River Stour: Brantham-Flatford Mill	TM0832	1	2015
Essex Birdwatching Society	<i>Turdus iliacus</i>	bird	Redwing	Red listing based on 2001 IUCN guidelines (from 2017): Critically Endangered	Sladbury's Farm Lt Clacton	TM1918	1	2016
Essex Birdwatching Society	<i>Turdus iliacus</i>	bird	Redwing	Red listing based on 2001 IUCN guidelines (from 2017): Critically Endangered	St Osyth	TM1215	2	2014
Essex Birdwatching Society	<i>Turdus iliacus</i>	bird	Redwing	Red listing based on 2001 IUCN guidelines (from 2017): Critically Endangered	St Osyth (circuit)	TM1215	1	2015

Essex Birdwatching Society	<i>Turdus iliacus</i>	bird	Redwing	Red listing based on 2001 IUCN guidelines (from 2017): Critically Endangered	St Osyth, Earls Hall Farm	TM1416	1	2017
Essex Birdwatching Society	<i>Turdus iliacus</i>	bird	Redwing	Red listing based on 2001 IUCN guidelines (from 2017): Critically Endangered	Stones Green	TM1626	2	2019
Essex Birdwatching Society	<i>Turdus iliacus</i>	bird	Redwing	Red listing based on 2001 IUCN guidelines (from 2017): Critically Endangered	Stour Estuary	TM1631	1	2013
Essex Birdwatching Society	<i>Turdus iliacus</i>	bird	Redwing	Red listing based on 2001 IUCN guidelines (from 2017): Critically Endangered	Stour Estuary (Manningtree)	TM1032	1	2018
Essex Birdwatching Society	<i>Turdus iliacus</i>	bird	Redwing	Red listing based on 2001 IUCN guidelines (from 2017): Critically Endangered	Stour Estuary (RSPB)	TM1832	1	2015
Essex Birdwatching Society	<i>Turdus iliacus</i>	bird	Redwing	Red listing based on 2001 IUCN guidelines (from 2017): Critically Endangered	Stour Estuary RSPB	TM1831	1	2018
Essex Birdwatching Society	<i>Turdus iliacus</i>	bird	Redwing	Red listing based on 2001 IUCN guidelines (from 2017): Critically Endangered	Stour Estuary RSPB	TM2131	1	2015
Essex Birdwatching Society	<i>Turdus iliacus</i>	bird	Redwing	Red listing based on 2001 IUCN guidelines (from 2017): Critically Endangered	Stour Estuary, Copperas Bay RSPB	TM1931	1	2017
Essex Birdwatching Society	<i>Turdus iliacus</i>	bird	Redwing	Red listing based on 2001 IUCN guidelines (from 2017): Critically Endangered	Stour Reserve	TM1631	1	2015
Essex Birdwatching Society	<i>Turdus iliacus</i>	bird	Redwing	Red listing based on 2001 IUCN guidelines (from 2017): Critically Endangered	Stour Valley	TM0832	6	2018
Essex Birdwatching Society	<i>Turdus iliacus</i>	bird	Redwing	Red listing based on 2001 IUCN guidelines (from 2017): Critically Endangered	Stour valley	TM0932	3	2015
Essex Birdwatching Society	<i>Turdus iliacus</i>	bird	Redwing	Red listing based on 2001 IUCN guidelines (from 2017): Critically Endangered	Stour valley	TM0932	19	2016
Essex Birdwatching Society	<i>Turdus iliacus</i>	bird	Redwing	Red listing based on 2001 IUCN guidelines (from 2017): Critically Endangered	Stour Valley, Manningtree	TM1032	13	2017
Essex Birdwatching Society	<i>Turdus iliacus</i>	bird	Redwing	Red listing based on 2001 IUCN guidelines (from 2017): Critically Endangered	Stour Woods and Copperas Bay RSPB	TM1931	1	2020

Essex Birdwatching Society	<i>Turdus iliacus</i>	bird	Redwing	Red listing based on 2001 IUCN guidelines (from 2017): Critically Endangered	Sunnymead Farm	TM0522	3	2016
Essex Birdwatching Society	<i>Turdus iliacus</i>	bird	Redwing	Red listing based on 2001 IUCN guidelines (from 2017): Critically Endangered	Sunnymead Farm	TM0522	5	2019
Essex Birdwatching Society	<i>Turdus iliacus</i>	bird	Redwing	Red listing based on 2001 IUCN guidelines (from 2017): Critically Endangered	Sunnymead Farm, Wivenhoe	TM0522	1	2013
Essex Birdwatching Society	<i>Turdus iliacus</i>	bird	Redwing	Red listing based on 2001 IUCN guidelines (from 2017): Critically Endangered	The Naze	TM2524	1	2016
Essex Birdwatching Society	<i>Turdus iliacus</i>	bird	Redwing	Red listing based on 2001 IUCN guidelines (from 2017): Critically Endangered	The Soils Great Oakley	TM2028	1	2020
Essex Birdwatching Society	<i>Turdus iliacus</i>	bird	Redwing	Red listing based on 2001 IUCN guidelines (from 2017): Critically Endangered	Thorpe-le-Soken	TM1822	1	2016
Essex Birdwatching Society	<i>Turdus iliacus</i>	bird	Redwing	Red listing based on 2001 IUCN guidelines (from 2017): Critically Endangered	TM0932	TM0932	1	2013
Essex Birdwatching Society	<i>Turdus iliacus</i>	bird	Redwing	Red listing based on 2001 IUCN guidelines (from 2017): Critically Endangered	TM1626	TM1626	5	2014
Essex Birdwatching Society	<i>Turdus iliacus</i>	bird	Redwing	Red listing based on 2001 IUCN guidelines (from 2017): Critically Endangered	University of Essex, Colchester	TM0323	1	2018
Essex Birdwatching Society	<i>Turdus iliacus</i>	bird	Redwing	Red listing based on 2001 IUCN guidelines (from 2017): Critically Endangered	Walton-on-the-Naze	TM2521	1	2014
Essex Birdwatching Society	<i>Turdus iliacus</i>	bird	Redwing	Red listing based on 2001 IUCN guidelines (from 2017): Critically Endangered	Weeleyhall Wood	TM1520	1	2014
Essex Birdwatching Society	<i>Turdus iliacus</i>	bird	Redwing	Red listing based on 2001 IUCN guidelines (from 2017): Critically Endangered	Weeleyhall Wood	TM1520	1	2017
Essex Birdwatching Society	<i>Turdus iliacus</i>	bird	Redwing	Red listing based on 2001 IUCN guidelines (from 2017): Critically Endangered	Weeleyhall Wood Weeley Heath EWT	TM1521	1	2020
Essex Birdwatching Society	<i>Turdus iliacus</i>	bird	Redwing	Red listing based on 2001 IUCN guidelines (from 2017): Critically Endangered	Wheatsheaf Close, Wrabness	TM1631	1	2019

Essex Birdwatching Society	<i>Turdus iliacus</i>	bird	Redwing	Red listing based on 2001 IUCN guidelines (from 2017): Critically Endangered	Wivenhoe	TM0321	35	2020
Essex Birdwatching Society	<i>Turdus iliacus</i>	bird	Redwing	Red listing based on 2001 IUCN guidelines (from 2017): Critically Endangered	Wivenhoe	TM0322	7	2015
Essex Birdwatching Society	<i>Turdus iliacus</i>	bird	Redwing	Red listing based on 2001 IUCN guidelines (from 2017): Critically Endangered	Wivenhoe	TM0322	17	2016
Essex Birdwatching Society	<i>Turdus iliacus</i>	bird	Redwing	Red listing based on 2001 IUCN guidelines (from 2017): Critically Endangered	Wivenhoe	TM0422	5	2013
Essex Birdwatching Society	<i>Turdus iliacus</i>	bird	Redwing	Red listing based on 2001 IUCN guidelines (from 2017): Critically Endangered	Wivenhoe	TM0422	10	2018
Essex Birdwatching Society	<i>Turdus iliacus</i>	bird	Redwing	Red listing based on 2001 IUCN guidelines (from 2017): Critically Endangered	Wivenhoe Alresford Creek	TM0520	1	2018
Essex Birdwatching Society	<i>Turdus iliacus</i>	bird	Redwing	Red listing based on 2001 IUCN guidelines (from 2017): Critically Endangered	Wivenhoe to Alresford Creek	TM0520	2	2020
Essex Birdwatching Society	<i>Turdus iliacus</i>	bird	Redwing	Red listing based on 2001 IUCN guidelines (from 2017): Critically Endangered	Wivenhoe village	TM0422	1	2019
Essex Birdwatching Society	<i>Turdus iliacus</i>	bird	Redwing	Red listing based on 2001 IUCN guidelines (from 2017): Critically Endangered	Wix	TM1628	1	2016
Essex Birdwatching Society	<i>Turdus iliacus</i>	bird	Redwing	Red listing based on 2001 IUCN guidelines (from 2017): Critically Endangered	Wix	TM1628	3	2018
Essex Birdwatching Society	<i>Turdus iliacus</i>	bird	Redwing	Red listing based on 2001 IUCN guidelines (from 2017): Critically Endangered	Wrabness	TM1631	1	2013
Essex Birdwatching Society	<i>Turdus iliacus</i>	bird	Redwing	Red listing based on 2001 IUCN guidelines (from 2017): Critically Endangered	Wrabness	TM1632	1	2015
Essex Birdwatching Society	<i>Turdus iliacus</i>	bird	Redwing	Red listing based on 2001 IUCN guidelines (from 2017): Critically Endangered	Wrabness	TM1731	2	2014
Essex Birdwatching Society	<i>Turdus iliacus</i>	bird	Redwing	Red listing based on 2001 IUCN guidelines (from 2017): Critically Endangered	Wrabness	TM1731	11	2020

Essex Birdwatching Society	<i>Turdus iliacus</i>	bird	Redwing	Red listing based on 2001 IUCN guidelines (from 2017): Critically Endangered	Wrabness EWT	TM1631	3	2016
Essex Birdwatching Society	<i>Turdus iliacus</i>	bird	Redwing	Red listing based on 2001 IUCN guidelines (from 2017): Critically Endangered	Wrabness EWT	TM1631	4	2020
Essex Birdwatching Society	<i>Turdus iliacus</i>	bird	Redwing	Red listing based on 2001 IUCN guidelines (from 2017): Critically Endangered	Wrabness EWT	TM1731	7	2016
Essex Birdwatching Society	<i>Turdus iliacus</i>	bird	Redwing	Red listing based on 2001 IUCN guidelines (from 2017): Critically Endangered	Wrabness EWT	TM1731	10	2019
Essex Birdwatching Society	<i>Turdus iliacus</i>	bird	Redwing	Red listing based on 2001 IUCN guidelines (from 2017): Critically Endangered	Wrabness EWT Nature Reserve	TM1632	1	2017
Essex Birdwatching Society	<i>Turdus iliacus</i>	bird	Redwing	Red listing based on 2001 IUCN guidelines (from 2017): Critically Endangered	Wrabness EWT NR	TM1631	9	2018
Essex Birdwatching Society	<i>Turdus iliacus</i>	bird	Redwing	Red listing based on 2001 IUCN guidelines (from 2017): Critically Endangered	Wrabness EWT NR	TM1731	7	2018
Essex Birdwatching Society	<i>Turdus iliacus</i>	bird	Redwing	Red listing based on 2001 IUCN guidelines (from 2017): Critically Endangered	Wrabness Nature Reserve	TM1731	1	2015
Essex Birdwatching Society	<i>Turdus pilaris</i>	bird	Fieldfare	Red listing based on 2001 IUCN guidelines (from 2017): Critically Endangered (possibly extinct)	Alresford	TM0619	1	2016
Essex Birdwatching Society	<i>Turdus pilaris</i>	bird	Fieldfare	Red listing based on 2001 IUCN guidelines (from 2017): Critically Endangered (possibly extinct)	Alresford	TM0621	4	2020
Essex Birdwatching Society	<i>Turdus pilaris</i>	bird	Fieldfare	Red listing based on 2001 IUCN guidelines (from 2017): Critically Endangered (possibly extinct)	Alresford Creek	TM0519	1	2019
Essex Birdwatching Society	<i>Turdus pilaris</i>	bird	Fieldfare	Red listing based on 2001 IUCN guidelines (from 2017): Critically Endangered (possibly extinct)	Alresford Creek	TM0619	1	2015
Essex Birdwatching Society	<i>Turdus pilaris</i>	bird	Fieldfare	Red listing based on 2001 IUCN guidelines (from 2017): Critically Endangered (possibly extinct)	Alresford Creek to Brightlingsea	TM0617	1	2020
Essex Birdwatching Society	<i>Turdus pilaris</i>	bird	Fieldfare	Red listing based on 2001 IUCN guidelines (from 2017): Critically Endangered (possibly extinct)	Alresford Grange	TM0521	1	2020

Essex Birdwatching Society	<i>Turdus pilaris</i>	bird	Fieldfare	Red listing based on 2001 IUCN guidelines (from 2017): Critically Endangered (possibly extinct)	Alresford, Sunnymead Farm	TM0522	3	2017
Essex Birdwatching Society	<i>Turdus pilaris</i>	bird	Fieldfare	Red listing based on 2001 IUCN guidelines (from 2017): Critically Endangered (possibly extinct)	Ardleigh	TM0328	4	2015
Essex Birdwatching Society	<i>Turdus pilaris</i>	bird	Fieldfare	Red listing based on 2001 IUCN guidelines (from 2017): Critically Endangered (possibly extinct)	Ardleigh	TM0529	3	2018
Essex Birdwatching Society	<i>Turdus pilaris</i>	bird	Fieldfare	Red listing based on 2001 IUCN guidelines (from 2017): Critically Endangered (possibly extinct)	Ardleigh Reservoir	TM0328	16	2020
Essex Birdwatching Society	<i>Turdus pilaris</i>	bird	Fieldfare	Red listing based on 2001 IUCN guidelines (from 2017): Critically Endangered (possibly extinct)	Ardleigh Reservoir	TM0329	1	2016
Essex Birdwatching Society	<i>Turdus pilaris</i>	bird	Fieldfare	Red listing based on 2001 IUCN guidelines (from 2017): Critically Endangered (possibly extinct)	Ardleigh Reservoir	TM0329	1	2019
Essex Birdwatching Society	<i>Turdus pilaris</i>	bird	Fieldfare	Red listing based on 2001 IUCN guidelines (from 2017): Critically Endangered (possibly extinct)	Beaumont	TM1725	2	2018
Essex Birdwatching Society	<i>Turdus pilaris</i>	bird	Fieldfare	Red listing based on 2001 IUCN guidelines (from 2017): Critically Endangered (possibly extinct)	Beaumont Quay	TM1824	2	2018
Essex Birdwatching Society	<i>Turdus pilaris</i>	bird	Fieldfare	Red listing based on 2001 IUCN guidelines (from 2017): Critically Endangered (possibly extinct)	Beaumont Quay/Landermere	TM1924	1	2016
Essex Birdwatching Society	<i>Turdus pilaris</i>	bird	Fieldfare	Red listing based on 2001 IUCN guidelines (from 2017): Critically Endangered (possibly extinct)	Bell House Pit Brightlingsea	TM0815	1	2020
Essex Birdwatching Society	<i>Turdus pilaris</i>	bird	Fieldfare	Red listing based on 2001 IUCN guidelines (from 2017): Critically Endangered (possibly extinct)	Beth Chatto Garden	TM0623	1	2015
Essex Birdwatching Society	<i>Turdus pilaris</i>	bird	Fieldfare	Red listing based on 2001 IUCN guidelines (from 2017): Critically Endangered (possibly extinct)	Bradfield	TM1430	2	2020
Essex Birdwatching Society	<i>Turdus pilaris</i>	bird	Fieldfare	Red listing based on 2001 IUCN guidelines (from 2017): Critically Endangered (possibly extinct)	Bradfield	TM1531	1	2020
Essex Birdwatching Society	<i>Turdus pilaris</i>	bird	Fieldfare	Red listing based on 2001 IUCN guidelines (from 2017): Critically Endangered (possibly extinct)	Brightlingsea	TM0617	1	2016

Essex Birdwatching Society	<i>Turdus pilaris</i>	bird	Fieldfare	Red listing based on 2001 IUCN guidelines (from 2017): Critically Endangered (possibly extinct)	Brightlingsea	TM0716	2	2016
Essex Birdwatching Society	<i>Turdus pilaris</i>	bird	Fieldfare	Red listing based on 2001 IUCN guidelines (from 2017): Critically Endangered (possibly extinct)	Brightlingsea	TM0716	2	2020
Essex Birdwatching Society	<i>Turdus pilaris</i>	bird	Fieldfare	Red listing based on 2001 IUCN guidelines (from 2017): Critically Endangered (possibly extinct)	Brightlingsea	TM0817	2	2014
Essex Birdwatching Society	<i>Turdus pilaris</i>	bird	Fieldfare	Red listing based on 2001 IUCN guidelines (from 2017): Critically Endangered (possibly extinct)	Brightlingsea	TM0817	4	2018
Essex Birdwatching Society	<i>Turdus pilaris</i>	bird	Fieldfare	Red listing based on 2001 IUCN guidelines (from 2017): Critically Endangered (possibly extinct)	Brightlingsea Creek	TM0916	1	2016
Essex Birdwatching Society	<i>Turdus pilaris</i>	bird	Fieldfare	Red listing based on 2001 IUCN guidelines (from 2017): Critically Endangered (possibly extinct)	Bryher Farm,St Osyth	TM1315	1	2015
Essex Birdwatching Society	<i>Turdus pilaris</i>	bird	Fieldfare	Red listing based on 2001 IUCN guidelines (from 2017): Critically Endangered (possibly extinct)	Cattawade	TM1032	1	2018
Essex Birdwatching Society	<i>Turdus pilaris</i>	bird	Fieldfare	Red listing based on 2001 IUCN guidelines (from 2017): Critically Endangered (possibly extinct)	Cattawade to Flatford	TM0832	1	2020
Essex Birdwatching Society	<i>Turdus pilaris</i>	bird	Fieldfare	Red listing based on 2001 IUCN guidelines (from 2017): Critically Endangered (possibly extinct)	Cockaynes Lane, Alresford	TM0521	2	2018
Essex Birdwatching Society	<i>Turdus pilaris</i>	bird	Fieldfare	Red listing based on 2001 IUCN guidelines (from 2017): Critically Endangered (possibly extinct)	Cockaynes Wood	TM0521	2	2016
Essex Birdwatching Society	<i>Turdus pilaris</i>	bird	Fieldfare	Red listing based on 2001 IUCN guidelines (from 2017): Critically Endangered (possibly extinct)	Cockaynes Wood	TM0521	2	2019
Essex Birdwatching Society	<i>Turdus pilaris</i>	bird	Fieldfare	Red listing based on 2001 IUCN guidelines (from 2017): Critically Endangered (possibly extinct)	Cockaynes Wood Wivenhoe EWT	TM0521	1	2020
Essex Birdwatching Society	<i>Turdus pilaris</i>	bird	Fieldfare	Red listing based on 2001 IUCN guidelines (from 2017): Critically Endangered (possibly extinct)	Copperas Bay, Stour Estuary	TM1932	1	2020
Essex Birdwatching Society	<i>Turdus pilaris</i>	bird	Fieldfare	Red listing based on 2001 IUCN guidelines (from 2017): Critically Endangered (possibly extinct)	Copperas Wood EWT	TM2031	1	2020

Essex Birdwatching Society	<i>Turdus pilaris</i>	bird	Fieldfare	Red listing based on 2001 IUCN guidelines (from 2017): Critically Endangered (possibly extinct)	Daltes Farm, St Osyth	TM1315	1	2015
Essex Birdwatching Society	<i>Turdus pilaris</i>	bird	Fieldfare	Red listing based on 2001 IUCN guidelines (from 2017): Critically Endangered (possibly extinct)	Dedham Vale	TM0533	1	2016
Essex Birdwatching Society	<i>Turdus pilaris</i>	bird	Fieldfare	Red listing based on 2001 IUCN guidelines (from 2017): Critically Endangered (possibly extinct)	Earls Hall Farm, St Osyth (TM11 N)	TM1416	2	2014
Essex Birdwatching Society	<i>Turdus pilaris</i>	bird	Fieldfare	Red listing based on 2001 IUCN guidelines (from 2017): Critically Endangered (possibly extinct)	East Mersea	TM0415	2	2018
Essex Birdwatching Society	<i>Turdus pilaris</i>	bird	Fieldfare	Red listing based on 2001 IUCN guidelines (from 2017): Critically Endangered (possibly extinct)	East Mersea	TM0515	8	2020
Essex Birdwatching Society	<i>Turdus pilaris</i>	bird	Fieldfare	Red listing based on 2001 IUCN guidelines (from 2017): Critically Endangered (possibly extinct)	East Mersea	TM0615	8	2020
Essex Birdwatching Society	<i>Turdus pilaris</i>	bird	Fieldfare	Red listing based on 2001 IUCN guidelines (from 2017): Critically Endangered (possibly extinct)	Elmstead Market	TM0624	1	2015
Essex Birdwatching Society	<i>Turdus pilaris</i>	bird	Fieldfare	Red listing based on 2001 IUCN guidelines (from 2017): Critically Endangered (possibly extinct)	Elmstead Market - Woodland Trust	TM0624	1	2015
Essex Birdwatching Society	<i>Turdus pilaris</i>	bird	Fieldfare	Red listing based on 2001 IUCN guidelines (from 2017): Critically Endangered (possibly extinct)	Fingeringhoe	TM0419	1	2013
Essex Birdwatching Society	<i>Turdus pilaris</i>	bird	Fieldfare	Red listing based on 2001 IUCN guidelines (from 2017): Critically Endangered (possibly extinct)	Fingeringhoe	TM0420	1	2020
Essex Birdwatching Society	<i>Turdus pilaris</i>	bird	Fieldfare	Red listing based on 2001 IUCN guidelines (from 2017): Critically Endangered (possibly extinct)	fingringhoe	TM0418	1	2014
Essex Birdwatching Society	<i>Turdus pilaris</i>	bird	Fieldfare	Red listing based on 2001 IUCN guidelines (from 2017): Critically Endangered (possibly extinct)	Fingringhoe Ranges MOD	TM0317	11	2020
Essex Birdwatching Society	<i>Turdus pilaris</i>	bird	Fieldfare	Red listing based on 2001 IUCN guidelines (from 2017): Critically Endangered (possibly extinct)	Fingringhoe Wick	TM0419	1	2013
Essex Birdwatching Society	<i>Turdus pilaris</i>	bird	Fieldfare	Red listing based on 2001 IUCN guidelines (from 2017): Critically Endangered (possibly extinct)	Fingringhoe Wick	TM0419	1	2015

Essex Birdwatching Society	<i>Turdus pilaris</i>	bird	Fieldfare	Red listing based on 2001 IUCN guidelines (from 2017): Critically Endangered (possibly extinct)	Fingringhoe Wick	TM0519	1	2015
Essex Birdwatching Society	<i>Turdus pilaris</i>	bird	Fieldfare	Red listing based on 2001 IUCN guidelines (from 2017): Critically Endangered (possibly extinct)	Fingringhoe Wick (TM01 P)	TM0419	1	2015
Essex Birdwatching Society	<i>Turdus pilaris</i>	bird	Fieldfare	Red listing based on 2001 IUCN guidelines (from 2017): Critically Endangered (possibly extinct)	Fingringhoe Wick EWT	TM0419	20	2020
Essex Birdwatching Society	<i>Turdus pilaris</i>	bird	Fieldfare	Red listing based on 2001 IUCN guidelines (from 2017): Critically Endangered (possibly extinct)	Fingringhoe Wick EWT	TM0520	1	2018
Essex Birdwatching Society	<i>Turdus pilaris</i>	bird	Fieldfare	Red listing based on 2001 IUCN guidelines (from 2017): Critically Endangered (possibly extinct)	Fingringhoe Wick NR	TM0419	1	2015
Essex Birdwatching Society	<i>Turdus pilaris</i>	bird	Fieldfare	Red listing based on 2001 IUCN guidelines (from 2017): Critically Endangered (possibly extinct)	Fingringhoe Wick NR	TM0419	12	2016
Essex Birdwatching Society	<i>Turdus pilaris</i>	bird	Fieldfare	Red listing based on 2001 IUCN guidelines (from 2017): Critically Endangered (possibly extinct)	Fingringhoe Wick NR EWT	TM0419	8	2017
Essex Birdwatching Society	<i>Turdus pilaris</i>	bird	Fieldfare	Red listing based on 2001 IUCN guidelines (from 2017): Critically Endangered (possibly extinct)	Flatford Mill, via Judas Gap	TM0733	1	2016
Essex Birdwatching Society	<i>Turdus pilaris</i>	bird	Fieldfare	Red listing based on 2001 IUCN guidelines (from 2017): Critically Endangered (possibly extinct)	Flatford NE	TM0833	1	2014
Essex Birdwatching Society	<i>Turdus pilaris</i>	bird	Fieldfare	Red listing based on 2001 IUCN guidelines (from 2017): Critically Endangered (possibly extinct)	Frinton-on-Sea	TM2319	51	2020
Essex Birdwatching Society	<i>Turdus pilaris</i>	bird	Fieldfare	Red listing based on 2001 IUCN guidelines (from 2017): Critically Endangered (possibly extinct)	Frinton-on-Sea	TM2420	12	2015
Essex Birdwatching Society	<i>Turdus pilaris</i>	bird	Fieldfare	Red listing based on 2001 IUCN guidelines (from 2017): Critically Endangered (possibly extinct)	Frinton-on-Sea	TM2420	42	2016
Essex Birdwatching Society	<i>Turdus pilaris</i>	bird	Fieldfare	Red listing based on 2001 IUCN guidelines (from 2017): Critically Endangered (possibly extinct)	Frinton-on-Sea GC	TM2318	1	2020
Essex Birdwatching Society	<i>Turdus pilaris</i>	bird	Fieldfare	Red listing based on 2001 IUCN guidelines (from 2017): Critically Endangered (possibly extinct)	Gabbard	TM2419	1	2014

Essex Birdwatching Society	<i>Turdus pilaris</i>	bird	Fieldfare	Red listing based on 2001 IUCN guidelines (from 2017): Critically Endangered (possibly extinct)	Garden	TM0423	1	2020
Essex Birdwatching Society	<i>Turdus pilaris</i>	bird	Fieldfare	Red listing based on 2001 IUCN guidelines (from 2017): Critically Endangered (possibly extinct)	Great Bentley	TM1121	1	2018
Essex Birdwatching Society	<i>Turdus pilaris</i>	bird	Fieldfare	Red listing based on 2001 IUCN guidelines (from 2017): Critically Endangered (possibly extinct)	Great Bromley	TM0826	1	2015
Essex Birdwatching Society	<i>Turdus pilaris</i>	bird	Fieldfare	Red listing based on 2001 IUCN guidelines (from 2017): Critically Endangered (possibly extinct)	Great Holland	TM2118	2	2019
Essex Birdwatching Society	<i>Turdus pilaris</i>	bird	Fieldfare	Red listing based on 2001 IUCN guidelines (from 2017): Critically Endangered (possibly extinct)	Great Holland	TM2119	17	2014
Essex Birdwatching Society	<i>Turdus pilaris</i>	bird	Fieldfare	Red listing based on 2001 IUCN guidelines (from 2017): Critically Endangered (possibly extinct)	Great Oakley	TM1927	2	2016
Essex Birdwatching Society	<i>Turdus pilaris</i>	bird	Fieldfare	Red listing based on 2001 IUCN guidelines (from 2017): Critically Endangered (possibly extinct)	Great Oakley	TM1927	2	2017
Essex Birdwatching Society	<i>Turdus pilaris</i>	bird	Fieldfare	Red listing based on 2001 IUCN guidelines (from 2017): Critically Endangered (possibly extinct)	Gutteridge Hall	TM1321	1	2015
Essex Birdwatching Society	<i>Turdus pilaris</i>	bird	Fieldfare	Red listing based on 2001 IUCN guidelines (from 2017): Critically Endangered (possibly extinct)	Hamford Water	TM2225	6	2020
Essex Birdwatching Society	<i>Turdus pilaris</i>	bird	Fieldfare	Red listing based on 2001 IUCN guidelines (from 2017): Critically Endangered (possibly extinct)	Hamford Water	TM2323	1	2013
Essex Birdwatching Society	<i>Turdus pilaris</i>	bird	Fieldfare	Red listing based on 2001 IUCN guidelines (from 2017): Critically Endangered (possibly extinct)	Hamford Water, Island lane	TM2322	1	2019
Essex Birdwatching Society	<i>Turdus pilaris</i>	bird	Fieldfare	Red listing based on 2001 IUCN guidelines (from 2017): Critically Endangered (possibly extinct)	Harwich	TM2531	3	2016
Essex Birdwatching Society	<i>Turdus pilaris</i>	bird	Fieldfare	Red listing based on 2001 IUCN guidelines (from 2017): Critically Endangered (possibly extinct)	Holland Haven	TM2016	1	2015
Essex Birdwatching Society	<i>Turdus pilaris</i>	bird	Fieldfare	Red listing based on 2001 IUCN guidelines (from 2017): Critically Endangered (possibly extinct)	Holland Haven	TM2117	7	2016

Essex Birdwatching Society	<i>Turdus pilaris</i>	bird	Fieldfare	Red listing based on 2001 IUCN guidelines (from 2017): Critically Endangered (possibly extinct)	Holland Haven	TM2117	18	2020
Essex Birdwatching Society	<i>Turdus pilaris</i>	bird	Fieldfare	Red listing based on 2001 IUCN guidelines (from 2017): Critically Endangered (possibly extinct)	Holland Haven	TM2217	11	2013
Essex Birdwatching Society	<i>Turdus pilaris</i>	bird	Fieldfare	Red listing based on 2001 IUCN guidelines (from 2017): Critically Endangered (possibly extinct)	Hollybush Hill	TM1018	1	2017
Essex Birdwatching Society	<i>Turdus pilaris</i>	bird	Fieldfare	Red listing based on 2001 IUCN guidelines (from 2017): Critically Endangered (possibly extinct)	home garden	TM1626	1	2013
Essex Birdwatching Society	<i>Turdus pilaris</i>	bird	Fieldfare	Red listing based on 2001 IUCN guidelines (from 2017): Critically Endangered (possibly extinct)	Horsley Cross	TM1127	1	2019
Essex Birdwatching Society	<i>Turdus pilaris</i>	bird	Fieldfare	Red listing based on 2001 IUCN guidelines (from 2017): Critically Endangered (possibly extinct)	Howlands Marsh	TM1116	3	2013
Essex Birdwatching Society	<i>Turdus pilaris</i>	bird	Fieldfare	Red listing based on 2001 IUCN guidelines (from 2017): Critically Endangered (possibly extinct)	Howlands Marsh NR, St Osyth	TM1116	1	2018
Essex Birdwatching Society	<i>Turdus pilaris</i>	bird	Fieldfare	Red listing based on 2001 IUCN guidelines (from 2017): Critically Endangered (possibly extinct)	Howlands Marsh NR, St Osyth	TM1116	2	2014
Essex Birdwatching Society	<i>Turdus pilaris</i>	bird	Fieldfare	Red listing based on 2001 IUCN guidelines (from 2017): Critically Endangered (possibly extinct)	Howlands Marsh St Osyth EWT	TM1116	2	2020
Essex Birdwatching Society	<i>Turdus pilaris</i>	bird	Fieldfare	Red listing based on 2001 IUCN guidelines (from 2017): Critically Endangered (possibly extinct)	Irlams	TM2429	1	2019
Essex Birdwatching Society	<i>Turdus pilaris</i>	bird	Fieldfare	Red listing based on 2001 IUCN guidelines (from 2017): Critically Endangered (possibly extinct)	Irlhams	TM2327	3	2016
Essex Birdwatching Society	<i>Turdus pilaris</i>	bird	Fieldfare	Red listing based on 2001 IUCN guidelines (from 2017): Critically Endangered (possibly extinct)	Irlhams	TM2429	1	2018
Essex Birdwatching Society	<i>Turdus pilaris</i>	bird	Fieldfare	Red listing based on 2001 IUCN guidelines (from 2017): Critically Endangered (possibly extinct)	Kirby Cross	TM2120	1	2019
Essex Birdwatching Society	<i>Turdus pilaris</i>	bird	Fieldfare	Red listing based on 2001 IUCN guidelines (from 2017): Critically Endangered (possibly extinct)	Langham	TM0333	4	2016

Essex Birdwatching Society	<i>Turdus pilaris</i>	bird	Fieldfare	Red listing based on 2001 IUCN guidelines (from 2017): Critically Endangered (possibly extinct)	Lawford	TM0931	1	2019
Essex Birdwatching Society	<i>Turdus pilaris</i>	bird	Fieldfare	Red listing based on 2001 IUCN guidelines (from 2017): Critically Endangered (possibly extinct)	Little Bromley Hall	TM0927	1	2013
Essex Birdwatching Society	<i>Turdus pilaris</i>	bird	Fieldfare	Red listing based on 2001 IUCN guidelines (from 2017): Critically Endangered (possibly extinct)	Little Clacton	TM1618	1	2020
Essex Birdwatching Society	<i>Turdus pilaris</i>	bird	Fieldfare	Red listing based on 2001 IUCN guidelines (from 2017): Critically Endangered (possibly extinct)	Little Oakley, Strachan Lane	TM2127	1	2018
Essex Birdwatching Society	<i>Turdus pilaris</i>	bird	Fieldfare	Red listing based on 2001 IUCN guidelines (from 2017): Critically Endangered (possibly extinct)	Manningtree	TM1031	1	2019
Essex Birdwatching Society	<i>Turdus pilaris</i>	bird	Fieldfare	Red listing based on 2001 IUCN guidelines (from 2017): Critically Endangered (possibly extinct)	Manningtree	TM1032	3	2018
Essex Birdwatching Society	<i>Turdus pilaris</i>	bird	Fieldfare	Red listing based on 2001 IUCN guidelines (from 2017): Critically Endangered (possibly extinct)	Manningtree	TM1132	1	2015
Essex Birdwatching Society	<i>Turdus pilaris</i>	bird	Fieldfare	Red listing based on 2001 IUCN guidelines (from 2017): Critically Endangered (possibly extinct)	Manningtree - Cattawade	TM1032	1	2016
Essex Birdwatching Society	<i>Turdus pilaris</i>	bird	Fieldfare	Red listing based on 2001 IUCN guidelines (from 2017): Critically Endangered (possibly extinct)	Manningtree - Cattawade	TM1032	1	2020
Essex Birdwatching Society	<i>Turdus pilaris</i>	bird	Fieldfare	Red listing based on 2001 IUCN guidelines (from 2017): Critically Endangered (possibly extinct)	Manningtree Train Station	TM0932	1	2016
Essex Birdwatching Society	<i>Turdus pilaris</i>	bird	Fieldfare	Red listing based on 2001 IUCN guidelines (from 2017): Critically Endangered (possibly extinct)	Martin's Farm, St Osyth	TM1217	1	2015
Essex Birdwatching Society	<i>Turdus pilaris</i>	bird	Fieldfare	Red listing based on 2001 IUCN guidelines (from 2017): Critically Endangered (possibly extinct)	Mistley	TM1131	1	2015
Essex Birdwatching Society	<i>Turdus pilaris</i>	bird	Fieldfare	Red listing based on 2001 IUCN guidelines (from 2017): Critically Endangered (possibly extinct)	Mistley	TM1232	2	2020
Essex Birdwatching Society	<i>Turdus pilaris</i>	bird	Fieldfare	Red listing based on 2001 IUCN guidelines (from 2017): Critically Endangered (possibly extinct)	Mobile-TM0815	TM0815	1	2016

Essex Birdwatching Society	<i>Turdus pilaris</i>	bird	Fieldfare	Red listing based on 2001 IUCN guidelines (from 2017): Critically Endangered (possibly extinct)	Mobile-TM1125	TM1125	2	2014
Essex Birdwatching Society	<i>Turdus pilaris</i>	bird	Fieldfare	Red listing based on 2001 IUCN guidelines (from 2017): Critically Endangered (possibly extinct)	Mobile-TM1225	TM1225	1	2014
Essex Birdwatching Society	<i>Turdus pilaris</i>	bird	Fieldfare	Red listing based on 2001 IUCN guidelines (from 2017): Critically Endangered (possibly extinct)	Mobile-TM1225	TM1225	1	2015
Essex Birdwatching Society	<i>Turdus pilaris</i>	bird	Fieldfare	Red listing based on 2001 IUCN guidelines (from 2017): Critically Endangered (possibly extinct)	Mobile-TM1327	TM1327	1	2016
Essex Birdwatching Society	<i>Turdus pilaris</i>	bird	Fieldfare	Red listing based on 2001 IUCN guidelines (from 2017): Critically Endangered (possibly extinct)	Mobile-TM1426	TM1426	1	2014
Essex Birdwatching Society	<i>Turdus pilaris</i>	bird	Fieldfare	Red listing based on 2001 IUCN guidelines (from 2017): Critically Endangered (possibly extinct)	Mobile-TM1519	TM1519	1	2013
Essex Birdwatching Society	<i>Turdus pilaris</i>	bird	Fieldfare	Red listing based on 2001 IUCN guidelines (from 2017): Critically Endangered (possibly extinct)	Mobile-TM1527	TM1527	1	2015
Essex Birdwatching Society	<i>Turdus pilaris</i>	bird	Fieldfare	Red listing based on 2001 IUCN guidelines (from 2017): Critically Endangered (possibly extinct)	Mobile-TM1623	TM1623	1	2014
Essex Birdwatching Society	<i>Turdus pilaris</i>	bird	Fieldfare	Red listing based on 2001 IUCN guidelines (from 2017): Critically Endangered (possibly extinct)	Mobile-TM1626	TM1626	1	2015
Essex Birdwatching Society	<i>Turdus pilaris</i>	bird	Fieldfare	Red listing based on 2001 IUCN guidelines (from 2017): Critically Endangered (possibly extinct)	Mobile-TM1626	TM1626	2	2014
Essex Birdwatching Society	<i>Turdus pilaris</i>	bird	Fieldfare	Red listing based on 2001 IUCN guidelines (from 2017): Critically Endangered (possibly extinct)	Mobile-TM1725	TM1725	1	2013
Essex Birdwatching Society	<i>Turdus pilaris</i>	bird	Fieldfare	Red listing based on 2001 IUCN guidelines (from 2017): Critically Endangered (possibly extinct)	Mobile-TM1827	TM1827	1	2015
Essex Birdwatching Society	<i>Turdus pilaris</i>	bird	Fieldfare	Red listing based on 2001 IUCN guidelines (from 2017): Critically Endangered (possibly extinct)	Mobile-TM1827	TM1827	1	2016
Essex Birdwatching Society	<i>Turdus pilaris</i>	bird	Fieldfare	Red listing based on 2001 IUCN guidelines (from 2017): Critically Endangered (possibly extinct)	Mobile-TM2531	TM2531	1	2016

Essex Birdwatching Society	<i>Turdus pilaris</i>	bird	Fieldfare	Red listing based on 2001 IUCN guidelines (from 2017): Critically Endangered (possibly extinct)	Moverons, Brightlingsea	TM0618	1	2013
Essex Birdwatching Society	<i>Turdus pilaris</i>	bird	Fieldfare	Red listing based on 2001 IUCN guidelines (from 2017): Critically Endangered (possibly extinct)	Moverons, near Brightlingsea	TM0618	1	2015
Essex Birdwatching Society	<i>Turdus pilaris</i>	bird	Fieldfare	Red listing based on 2001 IUCN guidelines (from 2017): Critically Endangered (possibly extinct)	Oakley Marshes, Hamford Water	TM2328	1	2020
Essex Birdwatching Society	<i>Turdus pilaris</i>	bird	Fieldfare	Red listing based on 2001 IUCN guidelines (from 2017): Critically Endangered (possibly extinct)	Observatory	TM0328	4	2015
Essex Birdwatching Society	<i>Turdus pilaris</i>	bird	Fieldfare	Red listing based on 2001 IUCN guidelines (from 2017): Critically Endangered (possibly extinct)	Point Clear	TM0815	3	2018
Essex Birdwatching Society	<i>Turdus pilaris</i>	bird	Fieldfare	Red listing based on 2001 IUCN guidelines (from 2017): Critically Endangered (possibly extinct)	Ramsey	TM2130	1	2020
Essex Birdwatching Society	<i>Turdus pilaris</i>	bird	Fieldfare	Red listing based on 2001 IUCN guidelines (from 2017): Critically Endangered (possibly extinct)	Ramsey, near Harwich	TM2030	1	2014
Essex Birdwatching Society	<i>Turdus pilaris</i>	bird	Fieldfare	Red listing based on 2001 IUCN guidelines (from 2017): Critically Endangered (possibly extinct)	River Colne, Wivenhoe to Alresford Creek	TM0520	5	2016
Essex Birdwatching Society	<i>Turdus pilaris</i>	bird	Fieldfare	Red listing based on 2001 IUCN guidelines (from 2017): Critically Endangered (possibly extinct)	St Osyth	TM1215	1	2015
Essex Birdwatching Society	<i>Turdus pilaris</i>	bird	Fieldfare	Red listing based on 2001 IUCN guidelines (from 2017): Critically Endangered (possibly extinct)	St Osyth	TM1215	3	2016
Essex Birdwatching Society	<i>Turdus pilaris</i>	bird	Fieldfare	Red listing based on 2001 IUCN guidelines (from 2017): Critically Endangered (possibly extinct)	St Osyth (circuit)	TM1215	3	2016
Essex Birdwatching Society	<i>Turdus pilaris</i>	bird	Fieldfare	Red listing based on 2001 IUCN guidelines (from 2017): Critically Endangered (possibly extinct)	St Osyth (circuit)	TM1215	3	2018
Essex Birdwatching Society	<i>Turdus pilaris</i>	bird	Fieldfare	Red listing based on 2001 IUCN guidelines (from 2017): Critically Endangered (possibly extinct)	St Osyth, Earls Hall Farm	TM1416	1	2016
Essex Birdwatching Society	<i>Turdus pilaris</i>	bird	Fieldfare	Red listing based on 2001 IUCN guidelines (from 2017): Critically Endangered (possibly extinct)	St Osyth, Earls Hall Farm	TM1416	1	2017

Essex Birdwatching Society	<i>Turdus pilaris</i>	bird	Fieldfare	Red listing based on 2001 IUCN guidelines (from 2017): Critically Endangered (possibly extinct)	stones green house	TM2531	1	2013
Essex Birdwatching Society	<i>Turdus pilaris</i>	bird	Fieldfare	Red listing based on 2001 IUCN guidelines (from 2017): Critically Endangered (possibly extinct)	Stour Estuary	TM1631	1	2013
Essex Birdwatching Society	<i>Turdus pilaris</i>	bird	Fieldfare	Red listing based on 2001 IUCN guidelines (from 2017): Critically Endangered (possibly extinct)	Stour Estuary, Copperas Bay RSPB	TM1931	1	2017
Essex Birdwatching Society	<i>Turdus pilaris</i>	bird	Fieldfare	Red listing based on 2001 IUCN guidelines (from 2017): Critically Endangered (possibly extinct)	Stour Reserve	TM1631	1	2015
Essex Birdwatching Society	<i>Turdus pilaris</i>	bird	Fieldfare	Red listing based on 2001 IUCN guidelines (from 2017): Critically Endangered (possibly extinct)	Stour Valley	TM0832	2	2018
Essex Birdwatching Society	<i>Turdus pilaris</i>	bird	Fieldfare	Red listing based on 2001 IUCN guidelines (from 2017): Critically Endangered (possibly extinct)	Stour valley	TM0932	4	2015
Essex Birdwatching Society	<i>Turdus pilaris</i>	bird	Fieldfare	Red listing based on 2001 IUCN guidelines (from 2017): Critically Endangered (possibly extinct)	Stour valley	TM0932	14	2016
Essex Birdwatching Society	<i>Turdus pilaris</i>	bird	Fieldfare	Red listing based on 2001 IUCN guidelines (from 2017): Critically Endangered (possibly extinct)	Stour Valley, Manningtree	TM1032	9	2017
Essex Birdwatching Society	<i>Turdus pilaris</i>	bird	Fieldfare	Red listing based on 2001 IUCN guidelines (from 2017): Critically Endangered (possibly extinct)	Stour Woods and Copperas Bay RSPB	TM1931	1	2020
Essex Birdwatching Society	<i>Turdus pilaris</i>	bird	Fieldfare	Red listing based on 2001 IUCN guidelines (from 2017): Critically Endangered (possibly extinct)	Sunnymead Farm	TM0522	7	2016
Essex Birdwatching Society	<i>Turdus pilaris</i>	bird	Fieldfare	Red listing based on 2001 IUCN guidelines (from 2017): Critically Endangered (possibly extinct)	Sunnymead Farm	TM0522	9	2019
Essex Birdwatching Society	<i>Turdus pilaris</i>	bird	Fieldfare	Red listing based on 2001 IUCN guidelines (from 2017): Critically Endangered (possibly extinct)	Sunnymead Farm Wivenhoe	TM0522	1	2020
Essex Birdwatching Society	<i>Turdus pilaris</i>	bird	Fieldfare	Red listing based on 2001 IUCN guidelines (from 2017): Critically Endangered (possibly extinct)	Sunnymead Farm, Wivenhoe	TM0522	3	2013
Essex Birdwatching Society	<i>Turdus pilaris</i>	bird	Fieldfare	Red listing based on 2001 IUCN guidelines (from 2017): Critically Endangered (possibly extinct)	Tendring	TM1424	1	2019

Essex Birdwatching Society	<i>Turdus pilaris</i>	bird	Fieldfare	Red listing based on 2001 IUCN guidelines (from 2017): Critically Endangered (possibly extinct)	Tendring	TM1424	6	2014
Essex Birdwatching Society	<i>Turdus pilaris</i>	bird	Fieldfare	Red listing based on 2001 IUCN guidelines (from 2017): Critically Endangered (possibly extinct)	Thorpe-le-Soken	TM1822	1	2019
Essex Birdwatching Society	<i>Turdus pilaris</i>	bird	Fieldfare	Red listing based on 2001 IUCN guidelines (from 2017): Critically Endangered (possibly extinct)	Thorrington	TM0920	1	2015
Essex Birdwatching Society	<i>Turdus pilaris</i>	bird	Fieldfare	Red listing based on 2001 IUCN guidelines (from 2017): Critically Endangered (possibly extinct)	TM1626	TM1626	1	2015
Essex Birdwatching Society	<i>Turdus pilaris</i>	bird	Fieldfare	Red listing based on 2001 IUCN guidelines (from 2017): Critically Endangered (possibly extinct)	TM1626	TM1626	12	2014
Essex Birdwatching Society	<i>Turdus pilaris</i>	bird	Fieldfare	Red listing based on 2001 IUCN guidelines (from 2017): Critically Endangered (possibly extinct)	University of Essex Colchester	TM0323	1	2020
Essex Birdwatching Society	<i>Turdus pilaris</i>	bird	Fieldfare	Red listing based on 2001 IUCN guidelines (from 2017): Critically Endangered (possibly extinct)	University of Essex, Colchester	TM0323	1	2018
Essex Birdwatching Society	<i>Turdus pilaris</i>	bird	Fieldfare	Red listing based on 2001 IUCN guidelines (from 2017): Critically Endangered (possibly extinct)	Wheatsheaf Close, Wrabness	TM1631	2	2019
Essex Birdwatching Society	<i>Turdus pilaris</i>	bird	Fieldfare	Red listing based on 2001 IUCN guidelines (from 2017): Critically Endangered (possibly extinct)	Wivenhoe	TM0321	23	2020
Essex Birdwatching Society	<i>Turdus pilaris</i>	bird	Fieldfare	Red listing based on 2001 IUCN guidelines (from 2017): Critically Endangered (possibly extinct)	Wivenhoe	TM0322	2	2015
Essex Birdwatching Society	<i>Turdus pilaris</i>	bird	Fieldfare	Red listing based on 2001 IUCN guidelines (from 2017): Critically Endangered (possibly extinct)	Wivenhoe	TM0322	8	2016
Essex Birdwatching Society	<i>Turdus pilaris</i>	bird	Fieldfare	Red listing based on 2001 IUCN guidelines (from 2017): Critically Endangered (possibly extinct)	Wivenhoe	TM0422	2	2013
Essex Birdwatching Society	<i>Turdus pilaris</i>	bird	Fieldfare	Red listing based on 2001 IUCN guidelines (from 2017): Critically Endangered (possibly extinct)	Wivenhoe	TM0422	9	2017
Essex Birdwatching Society	<i>Turdus pilaris</i>	bird	Fieldfare	Red listing based on 2001 IUCN guidelines (from 2017): Critically Endangered (possibly extinct)	Wivenhoe	TM0423	1	2019

Essex Birdwatching Society	<i>Turdus pilaris</i>	bird	Fieldfare	Red listing based on 2001 IUCN guidelines (from 2017): Critically Endangered (possibly extinct)	Wivenhoe Fish ponds	TM0422	1	2017
Essex Birdwatching Society	<i>Turdus pilaris</i>	bird	Fieldfare	Red listing based on 2001 IUCN guidelines (from 2017): Critically Endangered (possibly extinct)	Wivenhoe to Alresford	TM0421	2	2018
Essex Birdwatching Society	<i>Turdus pilaris</i>	bird	Fieldfare	Red listing based on 2001 IUCN guidelines (from 2017): Critically Endangered (possibly extinct)	Wivenhoe to Alresford Creek	TM0520	1	2020
Essex Birdwatching Society	<i>Turdus pilaris</i>	bird	Fieldfare	Red listing based on 2001 IUCN guidelines (from 2017): Critically Endangered (possibly extinct)	Wivenhoe village	TM0422	4	2019
Essex Birdwatching Society	<i>Turdus pilaris</i>	bird	Fieldfare	Red listing based on 2001 IUCN guidelines (from 2017): Critically Endangered (possibly extinct)	Wix	TM1628	3	2018
Essex Birdwatching Society	<i>Turdus pilaris</i>	bird	Fieldfare	Red listing based on 2001 IUCN guidelines (from 2017): Critically Endangered (possibly extinct)	Wrabness	TM1731	7	2020
Essex Birdwatching Society	<i>Turdus pilaris</i>	bird	Fieldfare	Red listing based on 2001 IUCN guidelines (from 2017): Critically Endangered (possibly extinct)	Wrabness EWT	TM1631	1	2016
Essex Birdwatching Society	<i>Turdus pilaris</i>	bird	Fieldfare	Red listing based on 2001 IUCN guidelines (from 2017): Critically Endangered (possibly extinct)	Wrabness EWT	TM1631	1	2019
Essex Birdwatching Society	<i>Turdus pilaris</i>	bird	Fieldfare	Red listing based on 2001 IUCN guidelines (from 2017): Critically Endangered (possibly extinct)	Wrabness EWT	TM1731	1	2016
Essex Birdwatching Society	<i>Turdus pilaris</i>	bird	Fieldfare	Red listing based on 2001 IUCN guidelines (from 2017): Critically Endangered (possibly extinct)	Wrabness EWT	TM1731	2	2019
Essex Birdwatching Society	<i>Turdus pilaris</i>	bird	Fieldfare	Red listing based on 2001 IUCN guidelines (from 2017): Critically Endangered (possibly extinct)	Wrabness EWT Nature Reserve	TM1631	2	2017
Essex Birdwatching Society	<i>Turdus pilaris</i>	bird	Fieldfare	Red listing based on 2001 IUCN guidelines (from 2017): Critically Endangered (possibly extinct)	Wrabness EWT Nature Reserve	TM1632	1	2017
Essex Birdwatching Society	<i>Turdus pilaris</i>	bird	Fieldfare	Red listing based on 2001 IUCN guidelines (from 2017): Critically Endangered (possibly extinct)	Wrabness EWT NR	TM1631	2	2018
Essex Birdwatching Society	<i>Turdus pilaris</i>	bird	Fieldfare	Red listing based on 2001 IUCN guidelines (from 2017): Critically Endangered (possibly extinct)	Wrabness EWT NR	TM1731	2	2018

Essex Field Club	<i>Turdus pilaris</i>	bird	Fieldfare	Red listing based on 2001 IUCN guidelines (from 2017): Critically Endangered (possibly extinct)	Fronks Road	TM245163 0809	1	2019
Essex Birdwatching Society	<i>Turdus torquatus</i>	bird	Ring Ouzel	Red listing based on 2001 IUCN guidelines (from 2017): Vulnerable	Alresford	TM0619	1	2016
Essex Birdwatching Society	<i>Turdus torquatus</i>	bird	Ring Ouzel	Red listing based on 2001 IUCN guidelines (from 2017): Vulnerable	Bathside Bay, Dovercourt	TM2532	1	2013
Essex Birdwatching Society	<i>Turdus torquatus</i>	bird	Ring Ouzel	Red listing based on 2001 IUCN guidelines (from 2017): Vulnerable	Brightlingsea	TM0716	1	2016
Essex Birdwatching Society	<i>Turdus torquatus</i>	bird	Ring Ouzel	Red listing based on 2001 IUCN guidelines (from 2017): Vulnerable	Brightlingsea	TM0816	2	2014
Essex Birdwatching Society	<i>Turdus torquatus</i>	bird	Ring Ouzel	Red listing based on 2001 IUCN guidelines (from 2017): Vulnerable	Brightlingsea	TM0817	2	2014
Essex Birdwatching Society	<i>Turdus torquatus</i>	bird	Ring Ouzel	Red listing based on 2001 IUCN guidelines (from 2017): Vulnerable	Brightlingsea	TM0817	2	2020
Essex Birdwatching Society	<i>Turdus torquatus</i>	bird	Ring Ouzel	Red listing based on 2001 IUCN guidelines (from 2017): Vulnerable	Bryher Farm, St Osyth	TM1315	1	2015
Essex Birdwatching Society	<i>Turdus torquatus</i>	bird	Ring Ouzel	Red listing based on 2001 IUCN guidelines (from 2017): Vulnerable	Cattawade Marsh/Splodge	TM0932	1	2017
Essex Birdwatching Society	<i>Turdus torquatus</i>	bird	Ring Ouzel	Red listing based on 2001 IUCN guidelines (from 2017): Vulnerable	Clacton-on-Sea	TM1715	1	2018
Essex Birdwatching Society	<i>Turdus torquatus</i>	bird	Ring Ouzel	Red listing based on 2001 IUCN guidelines (from 2017): Vulnerable	Dovercourt	TM2430	1	2013
Essex Birdwatching Society	<i>Turdus torquatus</i>	bird	Ring Ouzel	Red listing based on 2001 IUCN guidelines (from 2017): Vulnerable	East Mersea	TM0615	12	2018
Essex Birdwatching Society	<i>Turdus torquatus</i>	bird	Ring Ouzel	Red listing based on 2001 IUCN guidelines (from 2017): Vulnerable	Fingringhoe Mill	TM0320	1	2019
Essex Birdwatching Society	<i>Turdus torquatus</i>	bird	Ring Ouzel	Red listing based on 2001 IUCN guidelines (from 2017): Vulnerable	Frinton G-C	TM2218	1	2019

Essex Birdwatching Society	<i>Turdus torquatus</i>	bird	Ring Ouzel	Red listing based on 2001 IUCN guidelines (from 2017): Vulnerable	Frinton-on-Sea	TM2319	4	2014
Essex Birdwatching Society	<i>Turdus torquatus</i>	bird	Ring Ouzel	Red listing based on 2001 IUCN guidelines (from 2017): Vulnerable	Frinton-on-Sea	TM2319	13	2020
Essex Birdwatching Society	<i>Turdus torquatus</i>	bird	Ring Ouzel	Red listing based on 2001 IUCN guidelines (from 2017): Vulnerable	Frinton-on-Sea	TM2420	3	2015
Essex Birdwatching Society	<i>Turdus torquatus</i>	bird	Ring Ouzel	Red listing based on 2001 IUCN guidelines (from 2017): Vulnerable	Frinton-on-Sea	TM2420	21	2016
Essex Birdwatching Society	<i>Turdus torquatus</i>	bird	Ring Ouzel	Red listing based on 2001 IUCN guidelines (from 2017): Vulnerable	Frinton-on-Sea GC	TM2318	1	2020
Essex Birdwatching Society	<i>Turdus torquatus</i>	bird	Ring Ouzel	Red listing based on 2001 IUCN guidelines (from 2017): Vulnerable	Great Holland	TM2119	1	2020
Essex Birdwatching Society	<i>Turdus torquatus</i>	bird	Ring Ouzel	Red listing based on 2001 IUCN guidelines (from 2017): Vulnerable	Hamford Water	TM2225	1	2019
Essex Birdwatching Society	<i>Turdus torquatus</i>	bird	Ring Ouzel	Red listing based on 2001 IUCN guidelines (from 2017): Vulnerable	Holland Haven	TM2117	11	2020
Essex Birdwatching Society	<i>Turdus torquatus</i>	bird	Ring Ouzel	Red listing based on 2001 IUCN guidelines (from 2017): Vulnerable	Holland Haven	TM2117	15	2016
Essex Birdwatching Society	<i>Turdus torquatus</i>	bird	Ring Ouzel	Red listing based on 2001 IUCN guidelines (from 2017): Vulnerable	Holland Haven	TM2217	15	2014
Essex Birdwatching Society	<i>Turdus torquatus</i>	bird	Ring Ouzel	Red listing based on 2001 IUCN guidelines (from 2017): Vulnerable	Holland Haven CP	TM2117	8	2014
Essex Birdwatching Society	<i>Turdus torquatus</i>	bird	Ring Ouzel	Red listing based on 2001 IUCN guidelines (from 2017): Vulnerable	Mobile-TM1626	TM1626	1	2015
Essex Birdwatching Society	<i>Turdus torquatus</i>	bird	Ring Ouzel	Red listing based on 2001 IUCN guidelines (from 2017): Vulnerable	St Osyth	TM1215	6	2016
Essex Birdwatching Society	<i>Turdus torquatus</i>	bird	Ring Ouzel	Red listing based on 2001 IUCN guidelines (from 2017): Vulnerable	St. Osyth	TM1215	5	2014

Essex Birdwatching Society	<i>Turdus torquatus</i>	bird	Ring Ouzel	Red listing based on 2001 IUCN guidelines (from 2017): Vulnerable	Stour Valley, Manningtree	TM1032	1	2017
Essex Birdwatching Society	<i>Turdus torquatus</i>	bird	Ring Ouzel	Red listing based on 2001 IUCN guidelines (from 2017): Vulnerable	Walton-on-the-Naze	TM2521	2	2014
Essex Birdwatching Society	<i>Turdus torquatus</i>	bird	Ring Ouzel	Red listing based on 2001 IUCN guidelines (from 2017): Vulnerable	Wivenhoe	TM0321	1	2014
Essex Birdwatching Society	<i>Turdus torquatus</i>	bird	Ring Ouzel	Red listing based on 2001 IUCN guidelines (from 2017): Vulnerable	Wivenhoe	TM0322	3	2016
Essex Birdwatching Society	<i>Turdus torquatus</i>	bird	Ring Ouzel	Red listing based on 2001 IUCN guidelines (from 2017): Vulnerable	Wix	TM1628	1	2016
Essex Birdwatching Society	<i>Turdus torquatus</i>	bird	Ring Ouzel	Red listing based on 2001 IUCN guidelines (from 2017): Vulnerable	Wrabness	TM1632	1	2015
Essex Birdwatching Society	<i>Turdus torquatus</i>	bird	Ring Ouzel	Red listing based on 2001 IUCN guidelines (from 2017): Vulnerable	Wrabness	TM1731	8	2017
Essex Birdwatching Society	<i>Turdus torquatus</i>	bird	Ring Ouzel	Red listing based on 2001 IUCN guidelines (from 2017): Vulnerable	Wrabness Nature Reserve	TM1631	2	2014
Essex Birdwatching Society	<i>Turdus torquatus</i>	bird	Ring Ouzel	Red listing based on 2001 IUCN guidelines (from 2017): Vulnerable	Wrabness Nature Reserve	TM1731	3	2015
Essex Birdwatching Society	<i>Turdus viscivorus</i>	bird	Mistle Thrush	Red listing based on 2001 IUCN guidelines (from 2017): Vulnerable	18 Ford Lane Alresford	TM0721	1	2020
Essex Birdwatching Society	<i>Turdus viscivorus</i>	bird	Mistle Thrush	Red listing based on 2001 IUCN guidelines (from 2017): Vulnerable	Aingers Green	TM1219	1	2016
Essex Birdwatching Society	<i>Turdus viscivorus</i>	bird	Mistle Thrush	Red listing based on 2001 IUCN guidelines (from 2017): Vulnerable	Aingers Green	TM1219	1	2017
Essex Birdwatching Society	<i>Turdus viscivorus</i>	bird	Mistle Thrush	Red listing based on 2001 IUCN guidelines (from 2017): Vulnerable	Alresford	TM0521	1	2013
Essex Birdwatching Society	<i>Turdus viscivorus</i>	bird	Mistle Thrush	Red listing based on 2001 IUCN guidelines (from 2017): Vulnerable	Alresford	TM0619	1	2016

Essex Birdwatching Society	<i>Turdus viscivorus</i>	bird	Mistle Thrush	Red listing based on 2001 IUCN guidelines (from 2017): Vulnerable	Alresford	TM0621	2	2014
Essex Birdwatching Society	<i>Turdus viscivorus</i>	bird	Mistle Thrush	Red listing based on 2001 IUCN guidelines (from 2017): Vulnerable	Alresford	TM0621	3	2019
Essex Birdwatching Society	<i>Turdus viscivorus</i>	bird	Mistle Thrush	Red listing based on 2001 IUCN guidelines (from 2017): Vulnerable	Alresford Creek	TM0519	1	2014
Essex Birdwatching Society	<i>Turdus viscivorus</i>	bird	Mistle Thrush	Red listing based on 2001 IUCN guidelines (from 2017): Vulnerable	Alresford Creek	TM0519	2	2019
Essex Birdwatching Society	<i>Turdus viscivorus</i>	bird	Mistle Thrush	Red listing based on 2001 IUCN guidelines (from 2017): Vulnerable	Alresford Creek	TM0619	4	2020
Essex Birdwatching Society	<i>Turdus viscivorus</i>	bird	Mistle Thrush	Red listing based on 2001 IUCN guidelines (from 2017): Vulnerable	Ardleigh	TM0328	2	2015
Essex Birdwatching Society	<i>Turdus viscivorus</i>	bird	Mistle Thrush	Red listing based on 2001 IUCN guidelines (from 2017): Vulnerable	Ardleigh	TM0529	1	2018
Essex Birdwatching Society	<i>Turdus viscivorus</i>	bird	Mistle Thrush	Red listing based on 2001 IUCN guidelines (from 2017): Vulnerable	Ardleigh Park	TM0527	2	2020
Essex Birdwatching Society	<i>Turdus viscivorus</i>	bird	Mistle Thrush	Red listing based on 2001 IUCN guidelines (from 2017): Vulnerable	Ardleigh Reservoir	TM0328	8	2020
Essex Birdwatching Society	<i>Turdus viscivorus</i>	bird	Mistle Thrush	Red listing based on 2001 IUCN guidelines (from 2017): Vulnerable	Ardleigh Site	TM0328	1	2014
Essex Birdwatching Society	<i>Turdus viscivorus</i>	bird	Mistle Thrush	Red listing based on 2001 IUCN guidelines (from 2017): Vulnerable	Bell House Pit Brightlingsea	TM0815	1	2020
Essex Birdwatching Society	<i>Turdus viscivorus</i>	bird	Mistle Thrush	Red listing based on 2001 IUCN guidelines (from 2017): Vulnerable	Beth Chatto Gardens	TM0623	1	2019
Essex Birdwatching Society	<i>Turdus viscivorus</i>	bird	Mistle Thrush	Red listing based on 2001 IUCN guidelines (from 2017): Vulnerable	Beth Chatto Gardens.	TM0623	1	2019
Essex Birdwatching Society	<i>Turdus viscivorus</i>	bird	Mistle Thrush	Red listing based on 2001 IUCN guidelines (from 2017): Vulnerable	Beth Chatto's Garden	TM0623	2	2018

Essex Birdwatching Society	<i>Turdus viscivorus</i>	bird	Mistle Thrush	Red listing based on 2001 IUCN guidelines (from 2017): Vulnerable	Beth Chatto's Garden	TM0624	1	2018
Essex Birdwatching Society	<i>Turdus viscivorus</i>	bird	Mistle Thrush	Red listing based on 2001 IUCN guidelines (from 2017): Vulnerable	Bradfield	TM1326	1	2019
Essex Birdwatching Society	<i>Turdus viscivorus</i>	bird	Mistle Thrush	Red listing based on 2001 IUCN guidelines (from 2017): Vulnerable	Bradfield	TM1430	2	2020
Essex Birdwatching Society	<i>Turdus viscivorus</i>	bird	Mistle Thrush	Red listing based on 2001 IUCN guidelines (from 2017): Vulnerable	Brightlingsea	TM0716	1	2015
Essex Birdwatching Society	<i>Turdus viscivorus</i>	bird	Mistle Thrush	Red listing based on 2001 IUCN guidelines (from 2017): Vulnerable	Brightlingsea	TM0716	1	2016
Essex Birdwatching Society	<i>Turdus viscivorus</i>	bird	Mistle Thrush	Red listing based on 2001 IUCN guidelines (from 2017): Vulnerable	Brightlingsea	TM0817	1	2019
Essex Birdwatching Society	<i>Turdus viscivorus</i>	bird	Mistle Thrush	Red listing based on 2001 IUCN guidelines (from 2017): Vulnerable	Bromley Rd Colchester	TM0326	1	2020
Essex Birdwatching Society	<i>Turdus viscivorus</i>	bird	Mistle Thrush	Red listing based on 2001 IUCN guidelines (from 2017): Vulnerable	Cattawade Marshes	TM0932	1	2015
Essex Birdwatching Society	<i>Turdus viscivorus</i>	bird	Mistle Thrush	Red listing based on 2001 IUCN guidelines (from 2017): Vulnerable	Cattawade Marshes RSPB	TM0932	1	2015
Essex Birdwatching Society	<i>Turdus viscivorus</i>	bird	Mistle Thrush	Red listing based on 2001 IUCN guidelines (from 2017): Vulnerable	Cattawade to Flatford	TM0832	2	2020
Essex Birdwatching Society	<i>Turdus viscivorus</i>	bird	Mistle Thrush	Red listing based on 2001 IUCN guidelines (from 2017): Vulnerable	Clacton-on-Sea	TM1715	1	2020
Essex Birdwatching Society	<i>Turdus viscivorus</i>	bird	Mistle Thrush	Red listing based on 2001 IUCN guidelines (from 2017): Vulnerable	Cockayne Wood	TM0522	3	2017
Essex Birdwatching Society	<i>Turdus viscivorus</i>	bird	Mistle Thrush	Red listing based on 2001 IUCN guidelines (from 2017): Vulnerable	Cockaynes Lane, Alresford	TM0521	4	2018
Essex Birdwatching Society	<i>Turdus viscivorus</i>	bird	Mistle Thrush	Red listing based on 2001 IUCN guidelines (from 2017): Vulnerable	Cockaynes Wood	TM0521	1	2019

Essex Birdwatching Society	<i>Turdus viscivorus</i>	bird	Mistle Thrush	Red listing based on 2001 IUCN guidelines (from 2017): Vulnerable	Cockaynes Wood	TM0521	2	2016
Essex Birdwatching Society	<i>Turdus viscivorus</i>	bird	Mistle Thrush	Red listing based on 2001 IUCN guidelines (from 2017): Vulnerable	Cockaynes Wood Wivenhoe EWT	TM0521	4	2020
Essex Birdwatching Society	<i>Turdus viscivorus</i>	bird	Mistle Thrush	Red listing based on 2001 IUCN guidelines (from 2017): Vulnerable	Copperas Bay, Stour Estuary	TM1932	1	2020
Essex Birdwatching Society	<i>Turdus viscivorus</i>	bird	Mistle Thrush	Red listing based on 2001 IUCN guidelines (from 2017): Vulnerable	Copperas Wood	TM2031	1	2015
Essex Birdwatching Society	<i>Turdus viscivorus</i>	bird	Mistle Thrush	Red listing based on 2001 IUCN guidelines (from 2017): Vulnerable	Copperas Wood EWT	TM2031	1	2020
Essex Birdwatching Society	<i>Turdus viscivorus</i>	bird	Mistle Thrush	Red listing based on 2001 IUCN guidelines (from 2017): Vulnerable	Crockleford Heath	TM0426	2	2020
Essex Birdwatching Society	<i>Turdus viscivorus</i>	bird	Mistle Thrush	Red listing based on 2001 IUCN guidelines (from 2017): Vulnerable	Dedham	TM0732	1	2017
Essex Birdwatching Society	<i>Turdus viscivorus</i>	bird	Mistle Thrush	Red listing based on 2001 IUCN guidelines (from 2017): Vulnerable	Earls Hall Farm, St Osyth (TM11 N)	TM1416	1	2014
Essex Birdwatching Society	<i>Turdus viscivorus</i>	bird	Mistle Thrush	Red listing based on 2001 IUCN guidelines (from 2017): Vulnerable	Earls Hall Farm, St Osyth (TM11 N)	TM1416	1	2015
Essex Birdwatching Society	<i>Turdus viscivorus</i>	bird	Mistle Thrush	Red listing based on 2001 IUCN guidelines (from 2017): Vulnerable	East Mersea	TM0515	4	2020
Essex Birdwatching Society	<i>Turdus viscivorus</i>	bird	Mistle Thrush	Red listing based on 2001 IUCN guidelines (from 2017): Vulnerable	East Mersea	TM0615	1	2016
Essex Birdwatching Society	<i>Turdus viscivorus</i>	bird	Mistle Thrush	Red listing based on 2001 IUCN guidelines (from 2017): Vulnerable	East Mersea	TM0615	2	2017
Essex Birdwatching Society	<i>Turdus viscivorus</i>	bird	Mistle Thrush	Red listing based on 2001 IUCN guidelines (from 2017): Vulnerable	East Mersea	TM0717	1	2014
Essex Birdwatching Society	<i>Turdus viscivorus</i>	bird	Mistle Thrush	Red listing based on 2001 IUCN guidelines (from 2017): Vulnerable	Elmstead	TM0625	1	2018

Essex Birdwatching Society	<i>Turdus viscivorus</i>	bird	Mistle Thrush	Red listing based on 2001 IUCN guidelines (from 2017): Vulnerable	Elmstead Market	TM0624	1	2014
Essex Birdwatching Society	<i>Turdus viscivorus</i>	bird	Mistle Thrush	Red listing based on 2001 IUCN guidelines (from 2017): Vulnerable	Elmstead Market	TM0625	2	2020
Essex Birdwatching Society	<i>Turdus viscivorus</i>	bird	Mistle Thrush	Red listing based on 2001 IUCN guidelines (from 2017): Vulnerable	Fingringhoe	TM0419	1	2019
Essex Birdwatching Society	<i>Turdus viscivorus</i>	bird	Mistle Thrush	Red listing based on 2001 IUCN guidelines (from 2017): Vulnerable	Fingringhoe GP	TM0420	1	2014
Essex Birdwatching Society	<i>Turdus viscivorus</i>	bird	Mistle Thrush	Red listing based on 2001 IUCN guidelines (from 2017): Vulnerable	Fingringhoe Ranges MOD	TM0317	2	2020
Essex Birdwatching Society	<i>Turdus viscivorus</i>	bird	Mistle Thrush	Red listing based on 2001 IUCN guidelines (from 2017): Vulnerable	Fingringhoe Ranges MOD3	TM0318	1	2014
Essex Birdwatching Society	<i>Turdus viscivorus</i>	bird	Mistle Thrush	Red listing based on 2001 IUCN guidelines (from 2017): Vulnerable	Fingringhoe SW	TM0321	1	2020
Essex Birdwatching Society	<i>Turdus viscivorus</i>	bird	Mistle Thrush	Red listing based on 2001 IUCN guidelines (from 2017): Vulnerable	Fingringhoe Wick EWT	TM0419	3	2020
Essex Birdwatching Society	<i>Turdus viscivorus</i>	bird	Mistle Thrush	Red listing based on 2001 IUCN guidelines (from 2017): Vulnerable	Fingringhoe wick nature reserve	TM0421	1	2015
Essex Birdwatching Society	<i>Turdus viscivorus</i>	bird	Mistle Thrush	Red listing based on 2001 IUCN guidelines (from 2017): Vulnerable	Fingringhoe Wick NR	TM0419	1	2015
Essex Birdwatching Society	<i>Turdus viscivorus</i>	bird	Mistle Thrush	Red listing based on 2001 IUCN guidelines (from 2017): Vulnerable	Fingringhoe Wick NR	TM0419	13	2016
Essex Birdwatching Society	<i>Turdus viscivorus</i>	bird	Mistle Thrush	Red listing based on 2001 IUCN guidelines (from 2017): Vulnerable	Fingringhoe Wick NR EWT	TM0419	8	2017
Essex Birdwatching Society	<i>Turdus viscivorus</i>	bird	Mistle Thrush	Red listing based on 2001 IUCN guidelines (from 2017): Vulnerable	Flatford NE	TM0833	4	2014
Essex Birdwatching Society	<i>Turdus viscivorus</i>	bird	Mistle Thrush	Red listing based on 2001 IUCN guidelines (from 2017): Vulnerable	Frating	TM0923	1	2018

Essex Birdwatching Society	<i>Turdus viscivorus</i>	bird	Mistle Thrush	Red listing based on 2001 IUCN guidelines (from 2017): Vulnerable	Frinton-on-Sea	TM2420	1	2015
Essex Birdwatching Society	<i>Turdus viscivorus</i>	bird	Mistle Thrush	Red listing based on 2001 IUCN guidelines (from 2017): Vulnerable	Frinton-on-Sea	TM2420	3	2013
Essex Birdwatching Society	<i>Turdus viscivorus</i>	bird	Mistle Thrush	Red listing based on 2001 IUCN guidelines (from 2017): Vulnerable	Frinton-on-Sea GC	TM2318	2	2020
Essex Birdwatching Society	<i>Turdus viscivorus</i>	bird	Mistle Thrush	Red listing based on 2001 IUCN guidelines (from 2017): Vulnerable	Great Holland	TM2117	2	2019
Essex Birdwatching Society	<i>Turdus viscivorus</i>	bird	Mistle Thrush	Red listing based on 2001 IUCN guidelines (from 2017): Vulnerable	Great Holland	TM2118	1	2019
Essex Birdwatching Society	<i>Turdus viscivorus</i>	bird	Mistle Thrush	Red listing based on 2001 IUCN guidelines (from 2017): Vulnerable	Great Holland	TM2119	1	2020
Essex Birdwatching Society	<i>Turdus viscivorus</i>	bird	Mistle Thrush	Red listing based on 2001 IUCN guidelines (from 2017): Vulnerable	Great Holland	TM2119	9	2016
Essex Birdwatching Society	<i>Turdus viscivorus</i>	bird	Mistle Thrush	Red listing based on 2001 IUCN guidelines (from 2017): Vulnerable	Great Holland Pits	TM2118	1	2019
Essex Birdwatching Society	<i>Turdus viscivorus</i>	bird	Mistle Thrush	Red listing based on 2001 IUCN guidelines (from 2017): Vulnerable	Great Oakley	TM1927	1	2014
Essex Birdwatching Society	<i>Turdus viscivorus</i>	bird	Mistle Thrush	Red listing based on 2001 IUCN guidelines (from 2017): Vulnerable	Great Oakley	TM1927	3	2020
Essex Birdwatching Society	<i>Turdus viscivorus</i>	bird	Mistle Thrush	Red listing based on 2001 IUCN guidelines (from 2017): Vulnerable	Great Oakley, The Soils	TM2029	2	2017
Essex Birdwatching Society	<i>Turdus viscivorus</i>	bird	Mistle Thrush	Red listing based on 2001 IUCN guidelines (from 2017): Vulnerable	Gutteridge Hall	TM1321	2	2015
Essex Birdwatching Society	<i>Turdus viscivorus</i>	bird	Mistle Thrush	Red listing based on 2001 IUCN guidelines (from 2017): Vulnerable	Hamford Water	TM2225	1	2018
Essex Birdwatching Society	<i>Turdus viscivorus</i>	bird	Mistle Thrush	Red listing based on 2001 IUCN guidelines (from 2017): Vulnerable	Holland Brook Great Holland	TM1918	1	2020

Essex Birdwatching Society	<i>Turdus viscivorus</i>	bird	Mistle Thrush	Red listing based on 2001 IUCN guidelines (from 2017): Vulnerable	Holland Haven	TM2117	1	2013
Essex Birdwatching Society	<i>Turdus viscivorus</i>	bird	Mistle Thrush	Red listing based on 2001 IUCN guidelines (from 2017): Vulnerable	Holland Haven	TM2117	21	2020
Essex Birdwatching Society	<i>Turdus viscivorus</i>	bird	Mistle Thrush	Red listing based on 2001 IUCN guidelines (from 2017): Vulnerable	Horsey Island	TM2324	4	2018
Essex Birdwatching Society	<i>Turdus viscivorus</i>	bird	Mistle Thrush	Red listing based on 2001 IUCN guidelines (from 2017): Vulnerable	Howlands Marsh	TM1116	1	2013
Essex Birdwatching Society	<i>Turdus viscivorus</i>	bird	Mistle Thrush	Red listing based on 2001 IUCN guidelines (from 2017): Vulnerable	Howlands Marsh	TM1116	1	2015
Essex Birdwatching Society	<i>Turdus viscivorus</i>	bird	Mistle Thrush	Red listing based on 2001 IUCN guidelines (from 2017): Vulnerable	Howlands Marsh NR, St Osyth	TM1116	1	2015
Essex Birdwatching Society	<i>Turdus viscivorus</i>	bird	Mistle Thrush	Red listing based on 2001 IUCN guidelines (from 2017): Vulnerable	Irlams	TM2429	1	2019
Essex Birdwatching Society	<i>Turdus viscivorus</i>	bird	Mistle Thrush	Red listing based on 2001 IUCN guidelines (from 2017): Vulnerable	Irlhams	TM2327	1	2016
Essex Birdwatching Society	<i>Turdus viscivorus</i>	bird	Mistle Thrush	Red listing based on 2001 IUCN guidelines (from 2017): Vulnerable	Kirby Creek	TM2323	1	2015
Essex Birdwatching Society	<i>Turdus viscivorus</i>	bird	Mistle Thrush	Red listing based on 2001 IUCN guidelines (from 2017): Vulnerable	Langham	TM0333	6	2016
Essex Birdwatching Society	<i>Turdus viscivorus</i>	bird	Mistle Thrush	Red listing based on 2001 IUCN guidelines (from 2017): Vulnerable	Lawford	TM0831	1	2019
Essex Birdwatching Society	<i>Turdus viscivorus</i>	bird	Mistle Thrush	Red listing based on 2001 IUCN guidelines (from 2017): Vulnerable	Little Bentley Hall Wood	TM1124	1	2019
Essex Birdwatching Society	<i>Turdus viscivorus</i>	bird	Mistle Thrush	Red listing based on 2001 IUCN guidelines (from 2017): Vulnerable	Little Bromley	TM0928	1	2016
Essex Birdwatching Society	<i>Turdus viscivorus</i>	bird	Mistle Thrush	Red listing based on 2001 IUCN guidelines (from 2017): Vulnerable	Little Clacton	TM1618	1	2020

Essex Birdwatching Society	<i>Turdus viscivorus</i>	bird	Mistle Thrush	Red listing based on 2001 IUCN guidelines (from 2017): Vulnerable	Manningtree	TM1031	10	2020
Essex Birdwatching Society	<i>Turdus viscivorus</i>	bird	Mistle Thrush	Red listing based on 2001 IUCN guidelines (from 2017): Vulnerable	Manningtree	TM1032	73	2018
Essex Birdwatching Society	<i>Turdus viscivorus</i>	bird	Mistle Thrush	Red listing based on 2001 IUCN guidelines (from 2017): Vulnerable	Manningtree	TM1132	11	2015
Essex Birdwatching Society	<i>Turdus viscivorus</i>	bird	Mistle Thrush	Red listing based on 2001 IUCN guidelines (from 2017): Vulnerable	Manningtree	TM1132	37	2016
Essex Birdwatching Society	<i>Turdus viscivorus</i>	bird	Mistle Thrush	Red listing based on 2001 IUCN guidelines (from 2017): Vulnerable	Manningtree - Cattawade	TM1032	3	2016
Essex Birdwatching Society	<i>Turdus viscivorus</i>	bird	Mistle Thrush	Red listing based on 2001 IUCN guidelines (from 2017): Vulnerable	Manningtree - Cattawade	TM1032	3	2020
Essex Birdwatching Society	<i>Turdus viscivorus</i>	bird	Mistle Thrush	Red listing based on 2001 IUCN guidelines (from 2017): Vulnerable	Mistley	TM1131	1	2017
Essex Birdwatching Society	<i>Turdus viscivorus</i>	bird	Mistle Thrush	Red listing based on 2001 IUCN guidelines (from 2017): Vulnerable	Mistley	TM1232	2	2018
Essex Birdwatching Society	<i>Turdus viscivorus</i>	bird	Mistle Thrush	Red listing based on 2001 IUCN guidelines (from 2017): Vulnerable	Mistley Village Hall	TM1131	1	2015
Essex Birdwatching Society	<i>Turdus viscivorus</i>	bird	Mistle Thrush	Red listing based on 2001 IUCN guidelines (from 2017): Vulnerable	Mistley Walls	TM1132	1	2016
Essex Birdwatching Society	<i>Turdus viscivorus</i>	bird	Mistle Thrush	Red listing based on 2001 IUCN guidelines (from 2017): Vulnerable	Mobile-TM0429	TM0429	1	2014
Essex Birdwatching Society	<i>Turdus viscivorus</i>	bird	Mistle Thrush	Red listing based on 2001 IUCN guidelines (from 2017): Vulnerable	Mobile-TM1021	TM1021	1	2013
Essex Birdwatching Society	<i>Turdus viscivorus</i>	bird	Mistle Thrush	Red listing based on 2001 IUCN guidelines (from 2017): Vulnerable	Mobile-TM1024	TM1024	1	2016
Essex Birdwatching Society	<i>Turdus viscivorus</i>	bird	Mistle Thrush	Red listing based on 2001 IUCN guidelines (from 2017): Vulnerable	Mobile-TM1430	TM1430	1	2013

Essex Birdwatching Society	<i>Turdus viscivorus</i>	bird	Mistle Thrush	Red listing based on 2001 IUCN guidelines (from 2017): Vulnerable	Mobile-TM1931	TM1931	1	2015
Essex Birdwatching Society	<i>Turdus viscivorus</i>	bird	Mistle Thrush	Red listing based on 2001 IUCN guidelines (from 2017): Vulnerable	Mobile-TM2122	TM2122	1	2013
Essex Birdwatching Society	<i>Turdus viscivorus</i>	bird	Mistle Thrush	Red listing based on 2001 IUCN guidelines (from 2017): Vulnerable	Moverons, near Brightlingsea	TM0618	1	2015
Essex Birdwatching Society	<i>Turdus viscivorus</i>	bird	Mistle Thrush	Red listing based on 2001 IUCN guidelines (from 2017): Vulnerable	Observatory	TM0328	12	2015
Essex Birdwatching Society	<i>Turdus viscivorus</i>	bird	Mistle Thrush	Red listing based on 2001 IUCN guidelines (from 2017): Vulnerable	Park Rd Colchester	TM0324	1	2020
Essex Birdwatching Society	<i>Turdus viscivorus</i>	bird	Mistle Thrush	Red listing based on 2001 IUCN guidelines (from 2017): Vulnerable	River Colne, Wivenhoe to Alresford Creek	TM0520	1	2019
Essex Birdwatching Society	<i>Turdus viscivorus</i>	bird	Mistle Thrush	Red listing based on 2001 IUCN guidelines (from 2017): Vulnerable	River Colne, Wivenhoe to Alresford Creek	TM0520	4	2016
Essex Birdwatching Society	<i>Turdus viscivorus</i>	bird	Mistle Thrush	Red listing based on 2001 IUCN guidelines (from 2017): Vulnerable	Roman River Fingringhoe	TM0320	2	2020
Essex Birdwatching Society	<i>Turdus viscivorus</i>	bird	Mistle Thrush	Red listing based on 2001 IUCN guidelines (from 2017): Vulnerable	Rowhedge	TM0321	1	2018
Essex Birdwatching Society	<i>Turdus viscivorus</i>	bird	Mistle Thrush	Red listing based on 2001 IUCN guidelines (from 2017): Vulnerable	St Osyth	TM1215	1	2018
Essex Birdwatching Society	<i>Turdus viscivorus</i>	bird	Mistle Thrush	Red listing based on 2001 IUCN guidelines (from 2017): Vulnerable	St Osyth (circuit)	TM1215	2	2013
Essex Birdwatching Society	<i>Turdus viscivorus</i>	bird	Mistle Thrush	Red listing based on 2001 IUCN guidelines (from 2017): Vulnerable	St Osyth Priory Estate	TM1115	1	2013
Essex Birdwatching Society	<i>Turdus viscivorus</i>	bird	Mistle Thrush	Red listing based on 2001 IUCN guidelines (from 2017): Vulnerable	St Osyth Priory Estate	TM1115	1	2018
Essex Birdwatching Society	<i>Turdus viscivorus</i>	bird	Mistle Thrush	Red listing based on 2001 IUCN guidelines (from 2017): Vulnerable	St Osyth, Earls Hall Farm	TM1416	2	2018

Essex Birdwatching Society	<i>Turdus viscivorus</i>	bird	Mistle Thrush	Red listing based on 2001 IUCN guidelines (from 2017): Vulnerable	St Osyth, Howlands Marsh	TM1016	2	2018
Essex Birdwatching Society	<i>Turdus viscivorus</i>	bird	Mistle Thrush	Red listing based on 2001 IUCN guidelines (from 2017): Vulnerable	Stour Estuary RSPB	TM1631	1	2013
Essex Birdwatching Society	<i>Turdus viscivorus</i>	bird	Mistle Thrush	Red listing based on 2001 IUCN guidelines (from 2017): Vulnerable	Stour Estuary RSPB	TM2131	1	2015
Essex Birdwatching Society	<i>Turdus viscivorus</i>	bird	Mistle Thrush	Red listing based on 2001 IUCN guidelines (from 2017): Vulnerable	Stour Estuary, Copperas Bay RSPB	TM1931	2	2017
Essex Birdwatching Society	<i>Turdus viscivorus</i>	bird	Mistle Thrush	Red listing based on 2001 IUCN guidelines (from 2017): Vulnerable	Stour Reserve	TM1931	1	2020
Essex Birdwatching Society	<i>Turdus viscivorus</i>	bird	Mistle Thrush	Red listing based on 2001 IUCN guidelines (from 2017): Vulnerable	Stour Valley	TM0832	3	2018
Essex Birdwatching Society	<i>Turdus viscivorus</i>	bird	Mistle Thrush	Red listing based on 2001 IUCN guidelines (from 2017): Vulnerable	Stour valley	TM0932	2	2015
Essex Birdwatching Society	<i>Turdus viscivorus</i>	bird	Mistle Thrush	Red listing based on 2001 IUCN guidelines (from 2017): Vulnerable	Stour valley	TM0932	13	2016
Essex Birdwatching Society	<i>Turdus viscivorus</i>	bird	Mistle Thrush	Red listing based on 2001 IUCN guidelines (from 2017): Vulnerable	Stour Valley, Manningtree	TM1032	13	2017
Essex Birdwatching Society	<i>Turdus viscivorus</i>	bird	Mistle Thrush	Red listing based on 2001 IUCN guidelines (from 2017): Vulnerable	Stour Wood	TM1931	1	2019
Essex Birdwatching Society	<i>Turdus viscivorus</i>	bird	Mistle Thrush	Red listing based on 2001 IUCN guidelines (from 2017): Vulnerable	Stour Woods and Copperas Bay RSPB	TM1931	2	2020
Essex Birdwatching Society	<i>Turdus viscivorus</i>	bird	Mistle Thrush	Red listing based on 2001 IUCN guidelines (from 2017): Vulnerable	Sunnymead Farm	TM0522	1	2016
Essex Birdwatching Society	<i>Turdus viscivorus</i>	bird	Mistle Thrush	Red listing based on 2001 IUCN guidelines (from 2017): Vulnerable	Sunnymead Farm	TM0522	2	2018
Essex Birdwatching Society	<i>Turdus viscivorus</i>	bird	Mistle Thrush	Red listing based on 2001 IUCN guidelines (from 2017): Vulnerable	Sunnymead Farm, Wivenhoe	TM0522	2	2013

Essex Birdwatching Society	<i>Turdus viscivorus</i>	bird	Mistle Thrush	Red listing based on 2001 IUCN guidelines (from 2017): Vulnerable	Tendring	TM1424	1	2016
Essex Birdwatching Society	<i>Turdus viscivorus</i>	bird	Mistle Thrush	Red listing based on 2001 IUCN guidelines (from 2017): Vulnerable	Tendring	TM1424	2	2020
Essex Birdwatching Society	<i>Turdus viscivorus</i>	bird	Mistle Thrush	Red listing based on 2001 IUCN guidelines (from 2017): Vulnerable	The Naze	TM2522	1	2016
Essex Birdwatching Society	<i>Turdus viscivorus</i>	bird	Mistle Thrush	Red listing based on 2001 IUCN guidelines (from 2017): Vulnerable	The Naze	TM2524	1	2016
Essex Birdwatching Society	<i>Turdus viscivorus</i>	bird	Mistle Thrush	Red listing based on 2001 IUCN guidelines (from 2017): Vulnerable	The Thatched Cottage East Road, East Mersea	TM0615	1	2019
Essex Birdwatching Society	<i>Turdus viscivorus</i>	bird	Mistle Thrush	Red listing based on 2001 IUCN guidelines (from 2017): Vulnerable	Third Avenue Holland-on-Sea	TM1916	1	2020
Essex Birdwatching Society	<i>Turdus viscivorus</i>	bird	Mistle Thrush	Red listing based on 2001 IUCN guidelines (from 2017): Vulnerable	Thorrington	TM0920	3	2014
Essex Birdwatching Society	<i>Turdus viscivorus</i>	bird	Mistle Thrush	Red listing based on 2001 IUCN guidelines (from 2017): Vulnerable	Thorrington Mill	TM0819	1	2013
Essex Birdwatching Society	<i>Turdus viscivorus</i>	bird	Mistle Thrush	Red listing based on 2001 IUCN guidelines (from 2017): Vulnerable	Titchmarsh Marina, Hamford Water	TM2423	3	2016
Essex Birdwatching Society	<i>Turdus viscivorus</i>	bird	Mistle Thrush	Red listing based on 2001 IUCN guidelines (from 2017): Vulnerable	Titchmarsh's Marina	TM2423	1	2015
Essex Birdwatching Society	<i>Turdus viscivorus</i>	bird	Mistle Thrush	Red listing based on 2001 IUCN guidelines (from 2017): Vulnerable	TM1626	TM1626	1	2014
Essex Birdwatching Society	<i>Turdus viscivorus</i>	bird	Mistle Thrush	Red listing based on 2001 IUCN guidelines (from 2017): Vulnerable	University of Essex Colchester	TM0323	1	2020
Essex Birdwatching Society	<i>Turdus viscivorus</i>	bird	Mistle Thrush	Red listing based on 2001 IUCN guidelines (from 2017): Vulnerable	University of Essex, Colchester	TM0323	1	2018
Essex Birdwatching Society	<i>Turdus viscivorus</i>	bird	Mistle Thrush	Red listing based on 2001 IUCN guidelines (from 2017): Vulnerable	Walton on the Naze	TM2521	1	2013

Essex Birdwatching Society	<i>Turdus viscivorus</i>	bird	Mistle Thrush	Red listing based on 2001 IUCN guidelines (from 2017): Vulnerable	Weeley	TM1421	1	2016
Essex Birdwatching Society	<i>Turdus viscivorus</i>	bird	Mistle Thrush	Red listing based on 2001 IUCN guidelines (from 2017): Vulnerable	Weeley	TM1422	1	2019
Essex Birdwatching Society	<i>Turdus viscivorus</i>	bird	Mistle Thrush	Red listing based on 2001 IUCN guidelines (from 2017): Vulnerable	Weeley, Gutteridge Hall	TM1321	1	2017
Essex Birdwatching Society	<i>Turdus viscivorus</i>	bird	Mistle Thrush	Red listing based on 2001 IUCN guidelines (from 2017): Vulnerable	Weeleyhall Wood	TM1520	3	2016
Essex Birdwatching Society	<i>Turdus viscivorus</i>	bird	Mistle Thrush	Red listing based on 2001 IUCN guidelines (from 2017): Vulnerable	Weeleyhall Wood	TM1520	3	2017
Essex Birdwatching Society	<i>Turdus viscivorus</i>	bird	Mistle Thrush	Red listing based on 2001 IUCN guidelines (from 2017): Vulnerable	Weeleyhall Wood	TM1621	1	2014
Essex Birdwatching Society	<i>Turdus viscivorus</i>	bird	Mistle Thrush	Red listing based on 2001 IUCN guidelines (from 2017): Vulnerable	Weeleyhall Wood Weeley Heath EWT	TM1521	1	2020
Essex Birdwatching Society	<i>Turdus viscivorus</i>	bird	Mistle Thrush	Red listing based on 2001 IUCN guidelines (from 2017): Vulnerable	Wivenhoe	TM0321	2	2018
Essex Birdwatching Society	<i>Turdus viscivorus</i>	bird	Mistle Thrush	Red listing based on 2001 IUCN guidelines (from 2017): Vulnerable	Wivenhoe	TM0421	1	2016
Essex Birdwatching Society	<i>Turdus viscivorus</i>	bird	Mistle Thrush	Red listing based on 2001 IUCN guidelines (from 2017): Vulnerable	Wivenhoe	TM0422	2	2017
Essex Birdwatching Society	<i>Turdus viscivorus</i>	bird	Mistle Thrush	Red listing based on 2001 IUCN guidelines (from 2017): Vulnerable	Wivenhoe - Brightlingsea	TM0618	1	2019
Essex Birdwatching Society	<i>Turdus viscivorus</i>	bird	Mistle Thrush	Red listing based on 2001 IUCN guidelines (from 2017): Vulnerable	Wivenhoe Fish ponds	TM0422	1	2017
Essex Birdwatching Society	<i>Turdus viscivorus</i>	bird	Mistle Thrush	Red listing based on 2001 IUCN guidelines (from 2017): Vulnerable	Wivenhoe to Alresford	TM0421	2	2018
Essex Birdwatching Society	<i>Turdus viscivorus</i>	bird	Mistle Thrush	Red listing based on 2001 IUCN guidelines (from 2017): Vulnerable	Wivenhoe to Alresford Creek	TM0520	1	2020

Essex Birdwatching Society	<i>Turdus viscivorus</i>	bird	Mistle Thrush	Red listing based on 2001 IUCN guidelines (from 2017): Vulnerable	Wix	TM1628	1	2017
Essex Birdwatching Society	<i>Turdus viscivorus</i>	bird	Mistle Thrush	Red listing based on 2001 IUCN guidelines (from 2017): Vulnerable	Wrabness	TM1731	8	2020
Essex Birdwatching Society	<i>Turdus viscivorus</i>	bird	Mistle Thrush	Red listing based on 2001 IUCN guidelines (from 2017): Vulnerable	Wrabness EWT	TM1631	1	2016
Essex Birdwatching Society	<i>Turdus viscivorus</i>	bird	Mistle Thrush	Red listing based on 2001 IUCN guidelines (from 2017): Vulnerable	Wrabness EWT	TM1631	3	2019
Essex Birdwatching Society	<i>Turdus viscivorus</i>	bird	Mistle Thrush	Red listing based on 2001 IUCN guidelines (from 2017): Vulnerable	Wrabness EWT	TM1731	6	2019
Essex Birdwatching Society	<i>Turdus viscivorus</i>	bird	Mistle Thrush	Red listing based on 2001 IUCN guidelines (from 2017): Vulnerable	Wrabness EWT Nature Reserve	TM1632	1	2017
Essex Field Club	<i>Tyta luctuosa</i>	insect - moth	Four-spotted	Red Listing based on pre 1994 IUCN guidelines: Vulnerable	Dove House Cottage, Dovercourt	TM2230	1	1998
Essex Field Club	<i>Tyta luctuosa</i>	insect - moth	Four-spotted	Red Listing based on pre 1994 IUCN guidelines: Vulnerable	Dovercourt CO12 5DR (garden)	TM226304	1	1998
Essex Field Club	<i>Tyta luctuosa</i>	insect - moth	Four-spotted	Red Listing based on pre 1994 IUCN guidelines: Vulnerable	Humberlands, Lawford	TM074312	1	2019
Essex Field Club	<i>Vanellus vanellus</i>	bird	Lapwing	Red listing based on 2001 IUCN guidelines (from 2017): Endangered, Red listing based on 2001 IUCN guidelines (from 2017): Vulnerable	Dovercourt Caravan Park, Low Road, Dovercourt	TM242682 9835	1	2018
Essex Field Club	<i>Vanellus vanellus</i>	bird	Lapwing	Red listing based on 2001 IUCN guidelines (from 2017): Endangered, Red listing based on 2001 IUCN guidelines (from 2017): Vulnerable	Dovercourt Caravan Park, Low Road, Dovercourt, CO12 3TZ	TM242682 9835	1	2018
Essex Field Club	<i>Vanellus vanellus</i>	bird	Lapwing	Red listing based on 2001 IUCN guidelines (from 2017): Endangered, Red listing based on 2001 IUCN guidelines (from 2017): Vulnerable	Holland Road	TM187185	2	2017
Essex Field Club	<i>Vanellus vanellus</i>	bird	Lapwing	Red listing based on 2001 IUCN guidelines (from 2017): Endangered, Red listing based on 2001 IUCN guidelines (from 2017): Vulnerable	Manningtree	TM099503 2690	1	2015

Essex Birdwatching Society	<i>Vanellus vanellus</i>	bird	Lapwing	Red listing based on 2001 IUCN guidelines (from 2017): Endangered, Red listing based on 2001 IUCN guidelines (from 2017): Vulnerable	1 Sluice Cottages Holland-on-Sea	TM2217	1	2020
Essex Birdwatching Society	<i>Vanellus vanellus</i>	bird	Lapwing	Red listing based on 2001 IUCN guidelines (from 2017): Endangered, Red listing based on 2001 IUCN guidelines (from 2017): Vulnerable	18 Ford Lane Alresford	TM0721	1	2020
Essex Birdwatching Society	<i>Vanellus vanellus</i>	bird	Lapwing	Red listing based on 2001 IUCN guidelines (from 2017): Endangered, Red listing based on 2001 IUCN guidelines (from 2017): Vulnerable	56 Tower Estate Point Clear	TM0816	1	2020
Essex Birdwatching Society	<i>Vanellus vanellus</i>	bird	Lapwing	Red listing based on 2001 IUCN guidelines (from 2017): Endangered, Red listing based on 2001 IUCN guidelines (from 2017): Vulnerable	Alresford	TM0521	1	2013
Essex Birdwatching Society	<i>Vanellus vanellus</i>	bird	Lapwing	Red listing based on 2001 IUCN guidelines (from 2017): Endangered, Red listing based on 2001 IUCN guidelines (from 2017): Vulnerable	Alresford	TM0619	1	2016
Essex Birdwatching Society	<i>Vanellus vanellus</i>	bird	Lapwing	Red listing based on 2001 IUCN guidelines (from 2017): Endangered, Red listing based on 2001 IUCN guidelines (from 2017): Vulnerable	Alresford	TM0621	3	2014
Essex Birdwatching Society	<i>Vanellus vanellus</i>	bird	Lapwing	Red listing based on 2001 IUCN guidelines (from 2017): Endangered, Red listing based on 2001 IUCN guidelines (from 2017): Vulnerable	Alresford	TM0621	7	2020
Essex Birdwatching Society	<i>Vanellus vanellus</i>	bird	Lapwing	Red listing based on 2001 IUCN guidelines (from 2017): Endangered, Red listing based on 2001 IUCN guidelines (from 2017): Vulnerable	Alresford Creek	TM0519	1	2014
Essex Birdwatching Society	<i>Vanellus vanellus</i>	bird	Lapwing	Red listing based on 2001 IUCN guidelines (from 2017): Endangered, Red listing based on 2001 IUCN guidelines (from 2017): Vulnerable	Alresford Creek	TM0519	3	2019
Essex Birdwatching Society	<i>Vanellus vanellus</i>	bird	Lapwing	Red listing based on 2001 IUCN guidelines (from 2017): Endangered, Red listing based on 2001 IUCN guidelines (from 2017): Vulnerable	Alresford Creek	TM0619	34	2020

Essex Birdwatching Society	<i>Vanellus vanellus</i>	bird	Lapwing	Red listing based on 2001 IUCN guidelines (from 2017): Endangered, Red listing based on 2001 IUCN guidelines (from 2017): Vulnerable	Alresford Creek to Brightlingsea	TM0617	3	2016
Essex Birdwatching Society	<i>Vanellus vanellus</i>	bird	Lapwing	Red listing based on 2001 IUCN guidelines (from 2017): Endangered, Red listing based on 2001 IUCN guidelines (from 2017): Vulnerable	Alresford Creek to Brightlingsea	TM0617	6	2020
Essex Birdwatching Society	<i>Vanellus vanellus</i>	bird	Lapwing	Red listing based on 2001 IUCN guidelines (from 2017): Endangered, Red listing based on 2001 IUCN guidelines (from 2017): Vulnerable	Alresford Creek, R.Colne	TM0619	8	2016
Essex Birdwatching Society	<i>Vanellus vanellus</i>	bird	Lapwing	Red listing based on 2001 IUCN guidelines (from 2017): Endangered, Red listing based on 2001 IUCN guidelines (from 2017): Vulnerable	Alresford Creek, RColne	TM0619	2	2013
Essex Birdwatching Society	<i>Vanellus vanellus</i>	bird	Lapwing	Red listing based on 2001 IUCN guidelines (from 2017): Endangered, Red listing based on 2001 IUCN guidelines (from 2017): Vulnerable	Alresford Grange	TM0521	1	2020
Essex Birdwatching Society	<i>Vanellus vanellus</i>	bird	Lapwing	Red listing based on 2001 IUCN guidelines (from 2017): Endangered, Red listing based on 2001 IUCN guidelines (from 2017): Vulnerable	Ardleigh Reservoir	TM0328	2	2019
Essex Birdwatching Society	<i>Vanellus vanellus</i>	bird	Lapwing	Red listing based on 2001 IUCN guidelines (from 2017): Endangered, Red listing based on 2001 IUCN guidelines (from 2017): Vulnerable	Bathside Bay	TM2432	3	2016
Essex Birdwatching Society	<i>Vanellus vanellus</i>	bird	Lapwing	Red listing based on 2001 IUCN guidelines (from 2017): Endangered, Red listing based on 2001 IUCN guidelines (from 2017): Vulnerable	Bathside Bay	TM2432	4	2018
Essex Birdwatching Society	<i>Vanellus vanellus</i>	bird	Lapwing	Red listing based on 2001 IUCN guidelines (from 2017): Endangered, Red listing based on 2001 IUCN guidelines (from 2017): Vulnerable	BBS Square Great Holland	TM2118	1	2014
Essex Birdwatching Society	<i>Vanellus vanellus</i>	bird	Lapwing	Red listing based on 2001 IUCN guidelines (from 2017): Endangered, Red listing based on 2001 IUCN guidelines (from 2017): Vulnerable	Beaumont Quay	TM1824	1	2018

Essex Birdwatching Society	<i>Vanellus vanellus</i>	bird	Lapwing	Red listing based on 2001 IUCN guidelines (from 2017): Endangered, Red listing based on 2001 IUCN guidelines (from 2017): Vulnerable	Beaumont Quay Area	TM1824	2	2020
Essex Birdwatching Society	<i>Vanellus vanellus</i>	bird	Lapwing	Red listing based on 2001 IUCN guidelines (from 2017): Endangered, Red listing based on 2001 IUCN guidelines (from 2017): Vulnerable	Beaumont Quay/Landermere	TM1924	3	2016
Essex Birdwatching Society	<i>Vanellus vanellus</i>	bird	Lapwing	Red listing based on 2001 IUCN guidelines (from 2017): Endangered, Red listing based on 2001 IUCN guidelines (from 2017): Vulnerable	Beaumont's Quay	TM2127	1	2020
Essex Birdwatching Society	<i>Vanellus vanellus</i>	bird	Lapwing	Red listing based on 2001 IUCN guidelines (from 2017): Endangered, Red listing based on 2001 IUCN guidelines (from 2017): Vulnerable	Bradfield	TM1331	1	2015
Essex Birdwatching Society	<i>Vanellus vanellus</i>	bird	Lapwing	Red listing based on 2001 IUCN guidelines (from 2017): Endangered, Red listing based on 2001 IUCN guidelines (from 2017): Vulnerable	Bradfield	TM1430	4	2020
Essex Birdwatching Society	<i>Vanellus vanellus</i>	bird	Lapwing	Red listing based on 2001 IUCN guidelines (from 2017): Endangered, Red listing based on 2001 IUCN guidelines (from 2017): Vulnerable	bradfield	TM1431	1	2015
Essex Birdwatching Society	<i>Vanellus vanellus</i>	bird	Lapwing	Red listing based on 2001 IUCN guidelines (from 2017): Endangered, Red listing based on 2001 IUCN guidelines (from 2017): Vulnerable	Bradfield	TM1531	1	2020
Essex Birdwatching Society	<i>Vanellus vanellus</i>	bird	Lapwing	Red listing based on 2001 IUCN guidelines (from 2017): Endangered, Red listing based on 2001 IUCN guidelines (from 2017): Vulnerable	Bramble Island	TM2126	6	2018
Essex Birdwatching Society	<i>Vanellus vanellus</i>	bird	Lapwing	Red listing based on 2001 IUCN guidelines (from 2017): Endangered, Red listing based on 2001 IUCN guidelines (from 2017): Vulnerable	Bramble Island	TM2126	7	2016
Essex Birdwatching Society	<i>Vanellus vanellus</i>	bird	Lapwing	Red listing based on 2001 IUCN guidelines (from 2017): Endangered, Red listing based on 2001 IUCN guidelines (from 2017): Vulnerable	brightlingsea	TM0617	1	2014

Essex Birdwatching Society	<i>Vanellus vanellus</i>	bird	Lapwing	Red listing based on 2001 IUCN guidelines (from 2017): Endangered, Red listing based on 2001 IUCN guidelines (from 2017): Vulnerable	Brightlingsea	TM0716	5	2020
Essex Birdwatching Society	<i>Vanellus vanellus</i>	bird	Lapwing	Red listing based on 2001 IUCN guidelines (from 2017): Endangered, Red listing based on 2001 IUCN guidelines (from 2017): Vulnerable	Brightlingsea	TM0716	7	2016
Essex Birdwatching Society	<i>Vanellus vanellus</i>	bird	Lapwing	Red listing based on 2001 IUCN guidelines (from 2017): Endangered, Red listing based on 2001 IUCN guidelines (from 2017): Vulnerable	Brightlingsea	TM0816	3	2019
Essex Birdwatching Society	<i>Vanellus vanellus</i>	bird	Lapwing	Red listing based on 2001 IUCN guidelines (from 2017): Endangered, Red listing based on 2001 IUCN guidelines (from 2017): Vulnerable	Brightlingsea	TM0817	1	2013
Essex Birdwatching Society	<i>Vanellus vanellus</i>	bird	Lapwing	Red listing based on 2001 IUCN guidelines (from 2017): Endangered, Red listing based on 2001 IUCN guidelines (from 2017): Vulnerable	Brightlingsea	TM0817	3	2017
Essex Birdwatching Society	<i>Vanellus vanellus</i>	bird	Lapwing	Red listing based on 2001 IUCN guidelines (from 2017): Endangered, Red listing based on 2001 IUCN guidelines (from 2017): Vulnerable	Brightlingsea Creek	TM0916	7	2016
Essex Birdwatching Society	<i>Vanellus vanellus</i>	bird	Lapwing	Red listing based on 2001 IUCN guidelines (from 2017): Endangered, Red listing based on 2001 IUCN guidelines (from 2017): Vulnerable	Brightlingsea Creek	TM0916	8	2019
Essex Birdwatching Society	<i>Vanellus vanellus</i>	bird	Lapwing	Red listing based on 2001 IUCN guidelines (from 2017): Endangered, Red listing based on 2001 IUCN guidelines (from 2017): Vulnerable	Brightlingsea Lowermarsh Farm	TM1017	1	2020
Essex Birdwatching Society	<i>Vanellus vanellus</i>	bird	Lapwing	Red listing based on 2001 IUCN guidelines (from 2017): Endangered, Red listing based on 2001 IUCN guidelines (from 2017): Vulnerable	Brightlingsea Promenade	TM0617	1	2015
Essex Birdwatching Society	<i>Vanellus vanellus</i>	bird	Lapwing	Red listing based on 2001 IUCN guidelines (from 2017): Endangered, Red listing based on 2001 IUCN guidelines (from 2017): Vulnerable	Brightlingsea towards Alresford	TM0617	1	2015

Essex Birdwatching Society	<i>Vanellus vanellus</i>	bird	Lapwing	Red listing based on 2001 IUCN guidelines (from 2017): Endangered, Red listing based on 2001 IUCN guidelines (from 2017): Vulnerable	Brightlingsea, Moverons, Alresford and Wivenhoe Gravel Pits	TM0620	1	2020
Essex Birdwatching Society	<i>Vanellus vanellus</i>	bird	Lapwing	Red listing based on 2001 IUCN guidelines (from 2017): Endangered, Red listing based on 2001 IUCN guidelines (from 2017): Vulnerable	Bryher Farm, St Osyth	TM1315	1	2014
Essex Birdwatching Society	<i>Vanellus vanellus</i>	bird	Lapwing	Red listing based on 2001 IUCN guidelines (from 2017): Endangered, Red listing based on 2001 IUCN guidelines (from 2017): Vulnerable	Cattawade	TM0932	7	2016
Essex Birdwatching Society	<i>Vanellus vanellus</i>	bird	Lapwing	Red listing based on 2001 IUCN guidelines (from 2017): Endangered, Red listing based on 2001 IUCN guidelines (from 2017): Vulnerable	Cattawade	TM0932	11	2019
Essex Birdwatching Society	<i>Vanellus vanellus</i>	bird	Lapwing	Red listing based on 2001 IUCN guidelines (from 2017): Endangered, Red listing based on 2001 IUCN guidelines (from 2017): Vulnerable	Cattawade	TM1032	24	2020
Essex Birdwatching Society	<i>Vanellus vanellus</i>	bird	Lapwing	Red listing based on 2001 IUCN guidelines (from 2017): Endangered, Red listing based on 2001 IUCN guidelines (from 2017): Vulnerable	Cattawade Marsh/Splodge	TM0932	31	2020
Essex Birdwatching Society	<i>Vanellus vanellus</i>	bird	Lapwing	Red listing based on 2001 IUCN guidelines (from 2017): Endangered, Red listing based on 2001 IUCN guidelines (from 2017): Vulnerable	Cattawade Marshes	TM0932	2	2018
Essex Birdwatching Society	<i>Vanellus vanellus</i>	bird	Lapwing	Red listing based on 2001 IUCN guidelines (from 2017): Endangered, Red listing based on 2001 IUCN guidelines (from 2017): Vulnerable	Cattawade Marshes (RSPB)	TM0932	1	2015
Essex Birdwatching Society	<i>Vanellus vanellus</i>	bird	Lapwing	Red listing based on 2001 IUCN guidelines (from 2017): Endangered, Red listing based on 2001 IUCN guidelines (from 2017): Vulnerable	Cattawade Marshes RSPB	TM0932	4	2019
Essex Birdwatching Society	<i>Vanellus vanellus</i>	bird	Lapwing	Red listing based on 2001 IUCN guidelines (from 2017): Endangered, Red listing based on 2001 IUCN guidelines (from 2017): Vulnerable	Cattawade Marshes RSPB	TM0932	15	2016

Essex Birdwatching Society	<i>Vanellus vanellus</i>	bird	Lapwing	Red listing based on 2001 IUCN guidelines (from 2017): Endangered, Red listing based on 2001 IUCN guidelines (from 2017): Vulnerable	Cattawade Marshes S & White Bridge	TM0932	2	2015
Essex Birdwatching Society	<i>Vanellus vanellus</i>	bird	Lapwing	Red listing based on 2001 IUCN guidelines (from 2017): Endangered, Red listing based on 2001 IUCN guidelines (from 2017): Vulnerable	Cattawade Marshes S & White Bridge	TM0932	3	2016
Essex Birdwatching Society	<i>Vanellus vanellus</i>	bird	Lapwing	Red listing based on 2001 IUCN guidelines (from 2017): Endangered, Red listing based on 2001 IUCN guidelines (from 2017): Vulnerable	Cattawade Marshes to Judas Gap.	TM0832	1	2019
Essex Birdwatching Society	<i>Vanellus vanellus</i>	bird	Lapwing	Red listing based on 2001 IUCN guidelines (from 2017): Endangered, Red listing based on 2001 IUCN guidelines (from 2017): Vulnerable	Cattawade North Marsh	TM1032	1	2018
Essex Birdwatching Society	<i>Vanellus vanellus</i>	bird	Lapwing	Red listing based on 2001 IUCN guidelines (from 2017): Endangered, Red listing based on 2001 IUCN guidelines (from 2017): Vulnerable	Cattawade RSPB	TM0932	1	2013
Essex Birdwatching Society	<i>Vanellus vanellus</i>	bird	Lapwing	Red listing based on 2001 IUCN guidelines (from 2017): Endangered, Red listing based on 2001 IUCN guidelines (from 2017): Vulnerable	Cattawade to Flatford	TM0832	20	2020
Essex Birdwatching Society	<i>Vanellus vanellus</i>	bird	Lapwing	Red listing based on 2001 IUCN guidelines (from 2017): Endangered, Red listing based on 2001 IUCN guidelines (from 2017): Vulnerable	Cattawade to Lawford	TM0932	1	2017
Essex Birdwatching Society	<i>Vanellus vanellus</i>	bird	Lapwing	Red listing based on 2001 IUCN guidelines (from 2017): Endangered, Red listing based on 2001 IUCN guidelines (from 2017): Vulnerable	Cattawade white bridge	TM0932	3	2014
Essex Birdwatching Society	<i>Vanellus vanellus</i>	bird	Lapwing	Red listing based on 2001 IUCN guidelines (from 2017): Endangered, Red listing based on 2001 IUCN guidelines (from 2017): Vulnerable	Cattawade White Bridge	TM0932	14	2020
Essex Birdwatching Society	<i>Vanellus vanellus</i>	bird	Lapwing	Red listing based on 2001 IUCN guidelines (from 2017): Endangered, Red listing based on 2001 IUCN guidelines (from 2017): Vulnerable	Cattawade, The Splodge	TM0932	4	2018

Essex Birdwatching Society	<i>Vanellus vanellus</i>	bird	Lapwing	Red listing based on 2001 IUCN guidelines (from 2017): Endangered, Red listing based on 2001 IUCN guidelines (from 2017): Vulnerable	Cattawade, Tidal Estuary	TM0932	8	2017
Essex Birdwatching Society	<i>Vanellus vanellus</i>	bird	Lapwing	Red listing based on 2001 IUCN guidelines (from 2017): Endangered, Red listing based on 2001 IUCN guidelines (from 2017): Vulnerable	Cattawade, Tidal Estuary A137 - Cattawade Bridge Sluice	TM0932	5	2014
Essex Birdwatching Society	<i>Vanellus vanellus</i>	bird	Lapwing	Red listing based on 2001 IUCN guidelines (from 2017): Endangered, Red listing based on 2001 IUCN guidelines (from 2017): Vulnerable	Cattawade, Tidal Estuary A137 - Cattawade Bridge Sluice	TM0932	10	2015
Essex Birdwatching Society	<i>Vanellus vanellus</i>	bird	Lapwing	Red listing based on 2001 IUCN guidelines (from 2017): Endangered, Red listing based on 2001 IUCN guidelines (from 2017): Vulnerable	Cockayne Wood	TM0522	1	2017
Essex Birdwatching Society	<i>Vanellus vanellus</i>	bird	Lapwing	Red listing based on 2001 IUCN guidelines (from 2017): Endangered, Red listing based on 2001 IUCN guidelines (from 2017): Vulnerable	Cockaynes Lane, Alresford	TM0521	1	2018
Essex Birdwatching Society	<i>Vanellus vanellus</i>	bird	Lapwing	Red listing based on 2001 IUCN guidelines (from 2017): Endangered, Red listing based on 2001 IUCN guidelines (from 2017): Vulnerable	Cockaynes Wood	TM0521	1	2016
Essex Birdwatching Society	<i>Vanellus vanellus</i>	bird	Lapwing	Red listing based on 2001 IUCN guidelines (from 2017): Endangered, Red listing based on 2001 IUCN guidelines (from 2017): Vulnerable	Colchester Hythe and Rowhedge	TM0322	2	2016
Essex Birdwatching Society	<i>Vanellus vanellus</i>	bird	Lapwing	Red listing based on 2001 IUCN guidelines (from 2017): Endangered, Red listing based on 2001 IUCN guidelines (from 2017): Vulnerable	Colchester Hythe and Rowhedge	TM0322	10	2016
Essex Birdwatching Society	<i>Vanellus vanellus</i>	bird	Lapwing	Red listing based on 2001 IUCN guidelines (from 2017): Endangered, Red listing based on 2001 IUCN guidelines (from 2017): Vulnerable	Colne Estuary East Mersea	TM0715	5	2020
Essex Birdwatching Society	<i>Vanellus vanellus</i>	bird	Lapwing	Red listing based on 2001 IUCN guidelines (from 2017): Endangered, Red listing based on 2001 IUCN guidelines (from 2017): Vulnerable	Colne Estuary National Nature Reserve	TM0716	1	2014

Essex Birdwatching Society	<i>Vanellus vanellus</i>	bird	Lapwing	Red listing based on 2001 IUCN guidelines (from 2017): Endangered, Red listing based on 2001 IUCN guidelines (from 2017): Vulnerable	Colne Estuary NNR	TM0715	2	2019
Essex Birdwatching Society	<i>Vanellus vanellus</i>	bird	Lapwing	Red listing based on 2001 IUCN guidelines (from 2017): Endangered, Red listing based on 2001 IUCN guidelines (from 2017): Vulnerable	Colne Estuary NNR	TM0716	1	2019
Essex Birdwatching Society	<i>Vanellus vanellus</i>	bird	Lapwing	Red listing based on 2001 IUCN guidelines (from 2017): Endangered, Red listing based on 2001 IUCN guidelines (from 2017): Vulnerable	Copperas Bay	TM1832	4	2016
Essex Birdwatching Society	<i>Vanellus vanellus</i>	bird	Lapwing	Red listing based on 2001 IUCN guidelines (from 2017): Endangered, Red listing based on 2001 IUCN guidelines (from 2017): Vulnerable	Copperas Bay	TM1832	8	2018
Essex Birdwatching Society	<i>Vanellus vanellus</i>	bird	Lapwing	Red listing based on 2001 IUCN guidelines (from 2017): Endangered, Red listing based on 2001 IUCN guidelines (from 2017): Vulnerable	Copperas Bay, Stour Estuary	TM1932	1	2020
Essex Birdwatching Society	<i>Vanellus vanellus</i>	bird	Lapwing	Red listing based on 2001 IUCN guidelines (from 2017): Endangered, Red listing based on 2001 IUCN guidelines (from 2017): Vulnerable	Copperas Wood and Shore	TM2032	2	2016
Essex Birdwatching Society	<i>Vanellus vanellus</i>	bird	Lapwing	Red listing based on 2001 IUCN guidelines (from 2017): Endangered, Red listing based on 2001 IUCN guidelines (from 2017): Vulnerable	Copperas Wood EWT	TM2031	1	2020
Essex Birdwatching Society	<i>Vanellus vanellus</i>	bird	Lapwing	Red listing based on 2001 IUCN guidelines (from 2017): Endangered, Red listing based on 2001 IUCN guidelines (from 2017): Vulnerable	cudmore grove	TM0615	2	2013
Essex Birdwatching Society	<i>Vanellus vanellus</i>	bird	Lapwing	Red listing based on 2001 IUCN guidelines (from 2017): Endangered, Red listing based on 2001 IUCN guidelines (from 2017): Vulnerable	Cudmore park	TM0816	1	2014
Essex Birdwatching Society	<i>Vanellus vanellus</i>	bird	Lapwing	Red listing based on 2001 IUCN guidelines (from 2017): Endangered, Red listing based on 2001 IUCN guidelines (from 2017): Vulnerable	Dedham	TM0832	1	2017

Essex Birdwatching Society	<i>Vanellus vanellus</i>	bird	Lapwing	Red listing based on 2001 IUCN guidelines (from 2017): Endangered, Red listing based on 2001 IUCN guidelines (from 2017): Vulnerable	Deep Fleet	TM2132	6	2016
Essex Birdwatching Society	<i>Vanellus vanellus</i>	bird	Lapwing	Red listing based on 2001 IUCN guidelines (from 2017): Endangered, Red listing based on 2001 IUCN guidelines (from 2017): Vulnerable	Deep Fleet	TM2132	12	2018
Essex Birdwatching Society	<i>Vanellus vanellus</i>	bird	Lapwing	Red listing based on 2001 IUCN guidelines (from 2017): Endangered, Red listing based on 2001 IUCN guidelines (from 2017): Vulnerable	Dovercourt	TM2429	1	2015
Essex Birdwatching Society	<i>Vanellus vanellus</i>	bird	Lapwing	Red listing based on 2001 IUCN guidelines (from 2017): Endangered, Red listing based on 2001 IUCN guidelines (from 2017): Vulnerable	Dovercourt	TM2429	3	2016
Essex Birdwatching Society	<i>Vanellus vanellus</i>	bird	Lapwing	Red listing based on 2001 IUCN guidelines (from 2017): Endangered, Red listing based on 2001 IUCN guidelines (from 2017): Vulnerable	Dovercourt South Hall Creek	TM2329	1	2014
Essex Birdwatching Society	<i>Vanellus vanellus</i>	bird	Lapwing	Red listing based on 2001 IUCN guidelines (from 2017): Endangered, Red listing based on 2001 IUCN guidelines (from 2017): Vulnerable	Dovercourt to Naze	TM2329	1	2016
Essex Birdwatching Society	<i>Vanellus vanellus</i>	bird	Lapwing	Red listing based on 2001 IUCN guidelines (from 2017): Endangered, Red listing based on 2001 IUCN guidelines (from 2017): Vulnerable	East Mersea	TM0415	2	2018
Essex Birdwatching Society	<i>Vanellus vanellus</i>	bird	Lapwing	Red listing based on 2001 IUCN guidelines (from 2017): Endangered, Red listing based on 2001 IUCN guidelines (from 2017): Vulnerable	East Mersea	TM0515	5	2020
Essex Birdwatching Society	<i>Vanellus vanellus</i>	bird	Lapwing	Red listing based on 2001 IUCN guidelines (from 2017): Endangered, Red listing based on 2001 IUCN guidelines (from 2017): Vulnerable	East Mersea	TM0615	2	2016
Essex Birdwatching Society	<i>Vanellus vanellus</i>	bird	Lapwing	Red listing based on 2001 IUCN guidelines (from 2017): Endangered, Red listing based on 2001 IUCN guidelines (from 2017): Vulnerable	East Mersea	TM0615	10	2019

Essex Birdwatching Society	<i>Vanellus vanellus</i>	bird	Lapwing	Red listing based on 2001 IUCN guidelines (from 2017): Endangered, Red listing based on 2001 IUCN guidelines (from 2017): Vulnerable	East Mersea	TM0715	1	2019
Essex Birdwatching Society	<i>Vanellus vanellus</i>	bird	Lapwing	Red listing based on 2001 IUCN guidelines (from 2017): Endangered, Red listing based on 2001 IUCN guidelines (from 2017): Vulnerable	East Mersea	TM0715	2	2016
Essex Birdwatching Society	<i>Vanellus vanellus</i>	bird	Lapwing	Red listing based on 2001 IUCN guidelines (from 2017): Endangered, Red listing based on 2001 IUCN guidelines (from 2017): Vulnerable	East Mersea marshes / Stone Point	TM0715	1	2019
Essex Birdwatching Society	<i>Vanellus vanellus</i>	bird	Lapwing	Red listing based on 2001 IUCN guidelines (from 2017): Endangered, Red listing based on 2001 IUCN guidelines (from 2017): Vulnerable	Elmstead	TM0625	1	2013
Essex Birdwatching Society	<i>Vanellus vanellus</i>	bird	Lapwing	Red listing based on 2001 IUCN guidelines (from 2017): Endangered, Red listing based on 2001 IUCN guidelines (from 2017): Vulnerable	Essex - Foundry Reach Boat Trip	TM2522	1	2014
Essex Birdwatching Society	<i>Vanellus vanellus</i>	bird	Lapwing	Red listing based on 2001 IUCN guidelines (from 2017): Endangered, Red listing based on 2001 IUCN guidelines (from 2017): Vulnerable	Essex - Titchmarsh Marina, Frinton	TM2423	1	2014
Essex Birdwatching Society	<i>Vanellus vanellus</i>	bird	Lapwing	Red listing based on 2001 IUCN guidelines (from 2017): Endangered, Red listing based on 2001 IUCN guidelines (from 2017): Vulnerable	Essex, Copperas Wood area	TM2031	1	2015
Essex Birdwatching Society	<i>Vanellus vanellus</i>	bird	Lapwing	Red listing based on 2001 IUCN guidelines (from 2017): Endangered, Red listing based on 2001 IUCN guidelines (from 2017): Vulnerable	Essex, Manningtree Estuary	TM1032	1	2014
Essex Birdwatching Society	<i>Vanellus vanellus</i>	bird	Lapwing	Red listing based on 2001 IUCN guidelines (from 2017): Endangered, Red listing based on 2001 IUCN guidelines (from 2017): Vulnerable	Essex, Manningtree-W	TM0932	1	2014
Essex Birdwatching Society	<i>Vanellus vanellus</i>	bird	Lapwing	Red listing based on 2001 IUCN guidelines (from 2017): Endangered, Red listing based on 2001 IUCN guidelines (from 2017): Vulnerable	Essex, Wrabness east, coastline and farmland	TM1731	1	2015

Essex Birdwatching Society	<i>Vanellus vanellus</i>	bird	Lapwing	Red listing based on 2001 IUCN guidelines (from 2017): Endangered, Red listing based on 2001 IUCN guidelines (from 2017): Vulnerable	EWT Fingringhoe	TM0419	1	2015
Essex Birdwatching Society	<i>Vanellus vanellus</i>	bird	Lapwing	Red listing based on 2001 IUCN guidelines (from 2017): Endangered, Red listing based on 2001 IUCN guidelines (from 2017): Vulnerable	EWT Hogmarsh Island - A137 to B1352	TM1032	3	2014
Essex Birdwatching Society	<i>Vanellus vanellus</i>	bird	Lapwing	Red listing based on 2001 IUCN guidelines (from 2017): Endangered, Red listing based on 2001 IUCN guidelines (from 2017): Vulnerable	EWT Hogmarsh Island - A137 to B1352 at Manningtree (TM320105)	TM1032	3	2015
Essex Birdwatching Society	<i>Vanellus vanellus</i>	bird	Lapwing	Red listing based on 2001 IUCN guidelines (from 2017): Endangered, Red listing based on 2001 IUCN guidelines (from 2017): Vulnerable	Factory roost, Seafeld Bay, Stour Estuary	TM1132	1	2015
Essex Birdwatching Society	<i>Vanellus vanellus</i>	bird	Lapwing	Red listing based on 2001 IUCN guidelines (from 2017): Endangered, Red listing based on 2001 IUCN guidelines (from 2017): Vulnerable	Fingringhoe	TM0419	2	2014
Essex Birdwatching Society	<i>Vanellus vanellus</i>	bird	Lapwing	Red listing based on 2001 IUCN guidelines (from 2017): Endangered, Red listing based on 2001 IUCN guidelines (from 2017): Vulnerable	Fingringhoe	TM0420	1	2020
Essex Birdwatching Society	<i>Vanellus vanellus</i>	bird	Lapwing	Red listing based on 2001 IUCN guidelines (from 2017): Endangered, Red listing based on 2001 IUCN guidelines (from 2017): Vulnerable	Fingringhoe Wick	TM0419	1	2014
Essex Birdwatching Society	<i>Vanellus vanellus</i>	bird	Lapwing	Red listing based on 2001 IUCN guidelines (from 2017): Endangered, Red listing based on 2001 IUCN guidelines (from 2017): Vulnerable	Fingringhoe Wick	TM0419	1	2015
Essex Birdwatching Society	<i>Vanellus vanellus</i>	bird	Lapwing	Red listing based on 2001 IUCN guidelines (from 2017): Endangered, Red listing based on 2001 IUCN guidelines (from 2017): Vulnerable	fingringhoe	TM0418	1	2014
Essex Birdwatching Society	<i>Vanellus vanellus</i>	bird	Lapwing	Red listing based on 2001 IUCN guidelines (from 2017): Endangered, Red listing based on 2001 IUCN guidelines (from 2017): Vulnerable	Fingringhoe	TM0419	1	2014

Essex Birdwatching Society	<i>Vanellus vanellus</i>	bird	Lapwing	Red listing based on 2001 IUCN guidelines (from 2017): Endangered, Red listing based on 2001 IUCN guidelines (from 2017): Vulnerable	Fingringhoe	TM0419	1	2019
Essex Birdwatching Society	<i>Vanellus vanellus</i>	bird	Lapwing	Red listing based on 2001 IUCN guidelines (from 2017): Endangered, Red listing based on 2001 IUCN guidelines (from 2017): Vulnerable	Fingringhoe & Mersea Island	TM0317	1	2018
Essex Birdwatching Society	<i>Vanellus vanellus</i>	bird	Lapwing	Red listing based on 2001 IUCN guidelines (from 2017): Endangered, Red listing based on 2001 IUCN guidelines (from 2017): Vulnerable	Fingringhoe GP	TM0420	8	2019
Essex Birdwatching Society	<i>Vanellus vanellus</i>	bird	Lapwing	Red listing based on 2001 IUCN guidelines (from 2017): Endangered, Red listing based on 2001 IUCN guidelines (from 2017): Vulnerable	Fingringhoe Mill	TM0320	5	2020
Essex Birdwatching Society	<i>Vanellus vanellus</i>	bird	Lapwing	Red listing based on 2001 IUCN guidelines (from 2017): Endangered, Red listing based on 2001 IUCN guidelines (from 2017): Vulnerable	Fingringhoe Quarry	TM0320	1	2019
Essex Birdwatching Society	<i>Vanellus vanellus</i>	bird	Lapwing	Red listing based on 2001 IUCN guidelines (from 2017): Endangered, Red listing based on 2001 IUCN guidelines (from 2017): Vulnerable	Fingringhoe Ranges	TM0516	2	2018
Essex Birdwatching Society	<i>Vanellus vanellus</i>	bird	Lapwing	Red listing based on 2001 IUCN guidelines (from 2017): Endangered, Red listing based on 2001 IUCN guidelines (from 2017): Vulnerable	Fingringhoe Ranges MOD	TM0317	43	2020
Essex Birdwatching Society	<i>Vanellus vanellus</i>	bird	Lapwing	Red listing based on 2001 IUCN guidelines (from 2017): Endangered, Red listing based on 2001 IUCN guidelines (from 2017): Vulnerable	Fingringhoe Ranges MOD3	TM0318	2	2016
Essex Birdwatching Society	<i>Vanellus vanellus</i>	bird	Lapwing	Red listing based on 2001 IUCN guidelines (from 2017): Endangered, Red listing based on 2001 IUCN guidelines (from 2017): Vulnerable	Fingringhoe Ranges MOD4	TM0316	1	2014
Essex Birdwatching Society	<i>Vanellus vanellus</i>	bird	Lapwing	Red listing based on 2001 IUCN guidelines (from 2017): Endangered, Red listing based on 2001 IUCN guidelines (from 2017): Vulnerable	Fingringhoe Ranges MOD5	TM0317	2	2016

Essex Birdwatching Society	<i>Vanellus vanellus</i>	bird	Lapwing	Red listing based on 2001 IUCN guidelines (from 2017): Endangered, Red listing based on 2001 IUCN guidelines (from 2017): Vulnerable	Fingringhoe Ranges MOD6	TM0417	1	2016
Essex Birdwatching Society	<i>Vanellus vanellus</i>	bird	Lapwing	Red listing based on 2001 IUCN guidelines (from 2017): Endangered, Red listing based on 2001 IUCN guidelines (from 2017): Vulnerable	Fingringhoe Wick	TM0320	1	2014
Essex Birdwatching Society	<i>Vanellus vanellus</i>	bird	Lapwing	Red listing based on 2001 IUCN guidelines (from 2017): Endangered, Red listing based on 2001 IUCN guidelines (from 2017): Vulnerable	Fingringhoe Wick	TM0418	2	2016
Essex Birdwatching Society	<i>Vanellus vanellus</i>	bird	Lapwing	Red listing based on 2001 IUCN guidelines (from 2017): Endangered, Red listing based on 2001 IUCN guidelines (from 2017): Vulnerable	Fingringhoe Wick	TM0419	2	2014
Essex Birdwatching Society	<i>Vanellus vanellus</i>	bird	Lapwing	Red listing based on 2001 IUCN guidelines (from 2017): Endangered, Red listing based on 2001 IUCN guidelines (from 2017): Vulnerable	Fingringhoe Wick	TM0419	11	2015
Essex Birdwatching Society	<i>Vanellus vanellus</i>	bird	Lapwing	Red listing based on 2001 IUCN guidelines (from 2017): Endangered, Red listing based on 2001 IUCN guidelines (from 2017): Vulnerable	Fingringhoe Wick	TM0518	1	2015
Essex Birdwatching Society	<i>Vanellus vanellus</i>	bird	Lapwing	Red listing based on 2001 IUCN guidelines (from 2017): Endangered, Red listing based on 2001 IUCN guidelines (from 2017): Vulnerable	Fingringhoe Wick	TM0519	1	2013
Essex Birdwatching Society	<i>Vanellus vanellus</i>	bird	Lapwing	Red listing based on 2001 IUCN guidelines (from 2017): Endangered, Red listing based on 2001 IUCN guidelines (from 2017): Vulnerable	Fingringhoe wick	TM0519	2	2015
Essex Birdwatching Society	<i>Vanellus vanellus</i>	bird	Lapwing	Red listing based on 2001 IUCN guidelines (from 2017): Endangered, Red listing based on 2001 IUCN guidelines (from 2017): Vulnerable	Fingringhoe Wick (TM01 P)	TM0419	2	2014
Essex Birdwatching Society	<i>Vanellus vanellus</i>	bird	Lapwing	Red listing based on 2001 IUCN guidelines (from 2017): Endangered, Red listing based on 2001 IUCN guidelines (from 2017): Vulnerable	Fingringhoe Wick (TM01 P)	TM0419	3	2015

Essex Birdwatching Society	<i>Vanellus vanellus</i>	bird	Lapwing	Red listing based on 2001 IUCN guidelines (from 2017): Endangered, Red listing based on 2001 IUCN guidelines (from 2017): Vulnerable	Fingringhoe Wick (with Abberton Reservoir)	TM0418	1	2014
Essex Birdwatching Society	<i>Vanellus vanellus</i>	bird	Lapwing	Red listing based on 2001 IUCN guidelines (from 2017): Endangered, Red listing based on 2001 IUCN guidelines (from 2017): Vulnerable	Fingringhoe Wick Essex Wildlife Trust Reserve (TM01 P)	TM0419	1	2015
Essex Birdwatching Society	<i>Vanellus vanellus</i>	bird	Lapwing	Red listing based on 2001 IUCN guidelines (from 2017): Endangered, Red listing based on 2001 IUCN guidelines (from 2017): Vulnerable	Fingringhoe Wick EWT	TM0418	2	2018
Essex Birdwatching Society	<i>Vanellus vanellus</i>	bird	Lapwing	Red listing based on 2001 IUCN guidelines (from 2017): Endangered, Red listing based on 2001 IUCN guidelines (from 2017): Vulnerable	Fingringhoe Wick EWT	TM0419	149	2020
Essex Birdwatching Society	<i>Vanellus vanellus</i>	bird	Lapwing	Red listing based on 2001 IUCN guidelines (from 2017): Endangered, Red listing based on 2001 IUCN guidelines (from 2017): Vulnerable	Fingringhoe Wick EWT	TM0520	3	2018
Essex Birdwatching Society	<i>Vanellus vanellus</i>	bird	Lapwing	Red listing based on 2001 IUCN guidelines (from 2017): Endangered, Red listing based on 2001 IUCN guidelines (from 2017): Vulnerable	Fingringhoe Wick NR	TM0419	15	2015
Essex Birdwatching Society	<i>Vanellus vanellus</i>	bird	Lapwing	Red listing based on 2001 IUCN guidelines (from 2017): Endangered, Red listing based on 2001 IUCN guidelines (from 2017): Vulnerable	Fingringhoe Wick NR	TM0419	43	2016
Essex Birdwatching Society	<i>Vanellus vanellus</i>	bird	Lapwing	Red listing based on 2001 IUCN guidelines (from 2017): Endangered, Red listing based on 2001 IUCN guidelines (from 2017): Vulnerable	Fingringhoe Wick NR EWT	TM0419	1	2014
Essex Birdwatching Society	<i>Vanellus vanellus</i>	bird	Lapwing	Red listing based on 2001 IUCN guidelines (from 2017): Endangered, Red listing based on 2001 IUCN guidelines (from 2017): Vulnerable	Fingringhoe Wick NR EWT	TM0419	43	2017
Essex Birdwatching Society	<i>Vanellus vanellus</i>	bird	Lapwing	Red listing based on 2001 IUCN guidelines (from 2017): Endangered, Red listing based on 2001 IUCN guidelines (from 2017): Vulnerable	Flag Creek	TM1016	7	2016

Essex Birdwatching Society	<i>Vanellus vanellus</i>	bird	Lapwing	Red listing based on 2001 IUCN guidelines (from 2017): Endangered, Red listing based on 2001 IUCN guidelines (from 2017): Vulnerable	Flag Creek	TM1016	23	2018
Essex Birdwatching Society	<i>Vanellus vanellus</i>	bird	Lapwing	Red listing based on 2001 IUCN guidelines (from 2017): Endangered, Red listing based on 2001 IUCN guidelines (from 2017): Vulnerable	Flatford - Cattawade	TM0832	7	2015
Essex Birdwatching Society	<i>Vanellus vanellus</i>	bird	Lapwing	Red listing based on 2001 IUCN guidelines (from 2017): Endangered, Red listing based on 2001 IUCN guidelines (from 2017): Vulnerable	Flatford - River & Marsh	TM0832	2	2017
Essex Birdwatching Society	<i>Vanellus vanellus</i>	bird	Lapwing	Red listing based on 2001 IUCN guidelines (from 2017): Endangered, Red listing based on 2001 IUCN guidelines (from 2017): Vulnerable	Flatford Mill, Stour Valley and Manningtree Station	TM0933	1	2014
Essex Birdwatching Society	<i>Vanellus vanellus</i>	bird	Lapwing	Red listing based on 2001 IUCN guidelines (from 2017): Endangered, Red listing based on 2001 IUCN guidelines (from 2017): Vulnerable	Flatford Mill, via Judas Gap - Cattawade bridge sluice	TM0932	7	2017
Essex Birdwatching Society	<i>Vanellus vanellus</i>	bird	Lapwing	Red listing based on 2001 IUCN guidelines (from 2017): Endangered, Red listing based on 2001 IUCN guidelines (from 2017): Vulnerable	Frinton - Holland	TM2218	1	2015
Essex Birdwatching Society	<i>Vanellus vanellus</i>	bird	Lapwing	Red listing based on 2001 IUCN guidelines (from 2017): Endangered, Red listing based on 2001 IUCN guidelines (from 2017): Vulnerable	Frinton-on-Sea	TM2319	20	2020
Essex Birdwatching Society	<i>Vanellus vanellus</i>	bird	Lapwing	Red listing based on 2001 IUCN guidelines (from 2017): Endangered, Red listing based on 2001 IUCN guidelines (from 2017): Vulnerable	Frinton-on-Sea	TM2420	5	2015
Essex Birdwatching Society	<i>Vanellus vanellus</i>	bird	Lapwing	Red listing based on 2001 IUCN guidelines (from 2017): Endangered, Red listing based on 2001 IUCN guidelines (from 2017): Vulnerable	Frinton-on-Sea	TM2420	27	2016
Essex Birdwatching Society	<i>Vanellus vanellus</i>	bird	Lapwing	Red listing based on 2001 IUCN guidelines (from 2017): Endangered, Red listing based on 2001 IUCN guidelines (from 2017): Vulnerable	Frinton-on-Sea GC	TM2318	3	2020

Essex Birdwatching Society	<i>Vanellus vanellus</i>	bird	Lapwing	Red listing based on 2001 IUCN guidelines (from 2017): Endangered, Red listing based on 2001 IUCN guidelines (from 2017): Vulnerable	Furneaux Road, Fingringhoe	TM0319	2	2019
Essex Birdwatching Society	<i>Vanellus vanellus</i>	bird	Lapwing	Red listing based on 2001 IUCN guidelines (from 2017): Endangered, Red listing based on 2001 IUCN guidelines (from 2017): Vulnerable	Garnham's Island	TM2125	5	2018
Essex Birdwatching Society	<i>Vanellus vanellus</i>	bird	Lapwing	Red listing based on 2001 IUCN guidelines (from 2017): Endangered, Red listing based on 2001 IUCN guidelines (from 2017): Vulnerable	Garnham's Island	TM2125	7	2016
Essex Birdwatching Society	<i>Vanellus vanellus</i>	bird	Lapwing	Red listing based on 2001 IUCN guidelines (from 2017): Endangered, Red listing based on 2001 IUCN guidelines (from 2017): Vulnerable	Geedon Saltings, Colne Estuary	TM0418	1	2015
Essex Birdwatching Society	<i>Vanellus vanellus</i>	bird	Lapwing	Red listing based on 2001 IUCN guidelines (from 2017): Endangered, Red listing based on 2001 IUCN guidelines (from 2017): Vulnerable	Great Holland	TM2118	1	2016
Essex Birdwatching Society	<i>Vanellus vanellus</i>	bird	Lapwing	Red listing based on 2001 IUCN guidelines (from 2017): Endangered, Red listing based on 2001 IUCN guidelines (from 2017): Vulnerable	Great Holland	TM2118	1	2017
Essex Birdwatching Society	<i>Vanellus vanellus</i>	bird	Lapwing	Red listing based on 2001 IUCN guidelines (from 2017): Endangered, Red listing based on 2001 IUCN guidelines (from 2017): Vulnerable	Great Holland	TM2119	2	2020
Essex Birdwatching Society	<i>Vanellus vanellus</i>	bird	Lapwing	Red listing based on 2001 IUCN guidelines (from 2017): Endangered, Red listing based on 2001 IUCN guidelines (from 2017): Vulnerable	Great Holland Pits	TM2019	1	2015
Essex Birdwatching Society	<i>Vanellus vanellus</i>	bird	Lapwing	Red listing based on 2001 IUCN guidelines (from 2017): Endangered, Red listing based on 2001 IUCN guidelines (from 2017): Vulnerable	Great Holland Pits	TM2118	2	2019
Essex Birdwatching Society	<i>Vanellus vanellus</i>	bird	Lapwing	Red listing based on 2001 IUCN guidelines (from 2017): Endangered, Red listing based on 2001 IUCN guidelines (from 2017): Vulnerable	Great Oakley	TM1927	2	2015

Essex Birdwatching Society	<i>Vanellus vanellus</i>	bird	Lapwing	Red listing based on 2001 IUCN guidelines (from 2017): Endangered, Red listing based on 2001 IUCN guidelines (from 2017): Vulnerable	Grove Farm, Elmstead Market	TM0623	1	2016
Essex Birdwatching Society	<i>Vanellus vanellus</i>	bird	Lapwing	Red listing based on 2001 IUCN guidelines (from 2017): Endangered, Red listing based on 2001 IUCN guidelines (from 2017): Vulnerable	Gutteridge Hall	TM1321	1	2013
Essex Birdwatching Society	<i>Vanellus vanellus</i>	bird	Lapwing	Red listing based on 2001 IUCN guidelines (from 2017): Endangered, Red listing based on 2001 IUCN guidelines (from 2017): Vulnerable	Gutteridge Hall	TM1321	1	2015
Essex Birdwatching Society	<i>Vanellus vanellus</i>	bird	Lapwing	Red listing based on 2001 IUCN guidelines (from 2017): Endangered, Red listing based on 2001 IUCN guidelines (from 2017): Vulnerable	Gutteridge Hall, Weeley	TM1421	1	2013
Essex Birdwatching Society	<i>Vanellus vanellus</i>	bird	Lapwing	Red listing based on 2001 IUCN guidelines (from 2017): Endangered, Red listing based on 2001 IUCN guidelines (from 2017): Vulnerable	Hamford roost, Little Oakley	TM2227	1	2019
Essex Birdwatching Society	<i>Vanellus vanellus</i>	bird	Lapwing	Red listing based on 2001 IUCN guidelines (from 2017): Endangered, Red listing based on 2001 IUCN guidelines (from 2017): Vulnerable	Hamford Wate, Horsey Island	TM2324	3	2017
Essex Birdwatching Society	<i>Vanellus vanellus</i>	bird	Lapwing	Red listing based on 2001 IUCN guidelines (from 2017): Endangered, Red listing based on 2001 IUCN guidelines (from 2017): Vulnerable	Hamford Water	TM2023	1	2014
Essex Birdwatching Society	<i>Vanellus vanellus</i>	bird	Lapwing	Red listing based on 2001 IUCN guidelines (from 2017): Endangered, Red listing based on 2001 IUCN guidelines (from 2017): Vulnerable	Hamford Water	TM2225	3	2016
Essex Birdwatching Society	<i>Vanellus vanellus</i>	bird	Lapwing	Red listing based on 2001 IUCN guidelines (from 2017): Endangered, Red listing based on 2001 IUCN guidelines (from 2017): Vulnerable	Hamford Water	TM2225	49	2020
Essex Birdwatching Society	<i>Vanellus vanellus</i>	bird	Lapwing	Red listing based on 2001 IUCN guidelines (from 2017): Endangered, Red listing based on 2001 IUCN guidelines (from 2017): Vulnerable	Hamford Water	TM2227	1	2020

Essex Birdwatching Society	<i>Vanellus vanellus</i>	bird	Lapwing	Red listing based on 2001 IUCN guidelines (from 2017): Endangered, Red listing based on 2001 IUCN guidelines (from 2017): Vulnerable	Hamford Water	TM2325	1	2018
Essex Birdwatching Society	<i>Vanellus vanellus</i>	bird	Lapwing	Red listing based on 2001 IUCN guidelines (from 2017): Endangered, Red listing based on 2001 IUCN guidelines (from 2017): Vulnerable	Hamford Water	TM2424	2	2016
Essex Birdwatching Society	<i>Vanellus vanellus</i>	bird	Lapwing	Red listing based on 2001 IUCN guidelines (from 2017): Endangered, Red listing based on 2001 IUCN guidelines (from 2017): Vulnerable	Hamford Water	TM2424	2	2017
Essex Birdwatching Society	<i>Vanellus vanellus</i>	bird	Lapwing	Red listing based on 2001 IUCN guidelines (from 2017): Endangered, Red listing based on 2001 IUCN guidelines (from 2017): Vulnerable	Hamford Water	TM2429	1	2018
Essex Birdwatching Society	<i>Vanellus vanellus</i>	bird	Lapwing	Red listing based on 2001 IUCN guidelines (from 2017): Endangered, Red listing based on 2001 IUCN guidelines (from 2017): Vulnerable	Hamford Water, Irlhams	TM2327	4	2017
Essex Birdwatching Society	<i>Vanellus vanellus</i>	bird	Lapwing	Red listing based on 2001 IUCN guidelines (from 2017): Endangered, Red listing based on 2001 IUCN guidelines (from 2017): Vulnerable	Hamford Water, Island lane	TM2322	1	2019
Essex Birdwatching Society	<i>Vanellus vanellus</i>	bird	Lapwing	Red listing based on 2001 IUCN guidelines (from 2017): Endangered, Red listing based on 2001 IUCN guidelines (from 2017): Vulnerable	Hogmarsh	TM1032	1	2013
Essex Birdwatching Society	<i>Vanellus vanellus</i>	bird	Lapwing	Red listing based on 2001 IUCN guidelines (from 2017): Endangered, Red listing based on 2001 IUCN guidelines (from 2017): Vulnerable	Hogmarsh and Cattawade & Middlebridge Creeks	TM1032	2	2016
Essex Birdwatching Society	<i>Vanellus vanellus</i>	bird	Lapwing	Red listing based on 2001 IUCN guidelines (from 2017): Endangered, Red listing based on 2001 IUCN guidelines (from 2017): Vulnerable	Hogmarsh EWT Manningtree	TM1032	7	2020
Essex Birdwatching Society	<i>Vanellus vanellus</i>	bird	Lapwing	Red listing based on 2001 IUCN guidelines (from 2017): Endangered, Red listing based on 2001 IUCN guidelines (from 2017): Vulnerable	Hogmarsh Island EWT	TM1032	6	2019

Essex Birdwatching Society	<i>Vanellus vanellus</i>	bird	Lapwing	Red listing based on 2001 IUCN guidelines (from 2017): Endangered, Red listing based on 2001 IUCN guidelines (from 2017): Vulnerable	Hogmarsh Island EWT	TM1032	8	2016
Essex Birdwatching Society	<i>Vanellus vanellus</i>	bird	Lapwing	Red listing based on 2001 IUCN guidelines (from 2017): Endangered, Red listing based on 2001 IUCN guidelines (from 2017): Vulnerable	Hogmarsh, Stour Estuary	TM1032	1	2014
Essex Birdwatching Society	<i>Vanellus vanellus</i>	bird	Lapwing	Red listing based on 2001 IUCN guidelines (from 2017): Endangered, Red listing based on 2001 IUCN guidelines (from 2017): Vulnerable	Hogmarsh, Stour Estuary	TM1032	5	2017
Essex Birdwatching Society	<i>Vanellus vanellus</i>	bird	Lapwing	Red listing based on 2001 IUCN guidelines (from 2017): Endangered, Red listing based on 2001 IUCN guidelines (from 2017): Vulnerable	Holland Haven	TM2016	1	2018
Essex Birdwatching Society	<i>Vanellus vanellus</i>	bird	Lapwing	Red listing based on 2001 IUCN guidelines (from 2017): Endangered, Red listing based on 2001 IUCN guidelines (from 2017): Vulnerable	Holland Haven	TM2117	70	2016
Essex Birdwatching Society	<i>Vanellus vanellus</i>	bird	Lapwing	Red listing based on 2001 IUCN guidelines (from 2017): Endangered, Red listing based on 2001 IUCN guidelines (from 2017): Vulnerable	Holland Haven	TM2117	296	2020
Essex Birdwatching Society	<i>Vanellus vanellus</i>	bird	Lapwing	Red listing based on 2001 IUCN guidelines (from 2017): Endangered, Red listing based on 2001 IUCN guidelines (from 2017): Vulnerable	Holland Haven	TM2217	23	2016
Essex Birdwatching Society	<i>Vanellus vanellus</i>	bird	Lapwing	Red listing based on 2001 IUCN guidelines (from 2017): Endangered, Red listing based on 2001 IUCN guidelines (from 2017): Vulnerable	Holland Haven	TM2217	24	2015
Essex Birdwatching Society	<i>Vanellus vanellus</i>	bird	Lapwing	Red listing based on 2001 IUCN guidelines (from 2017): Endangered, Red listing based on 2001 IUCN guidelines (from 2017): Vulnerable	Holland Haven Country Park	TM2117	2	2014
Essex Birdwatching Society	<i>Vanellus vanellus</i>	bird	Lapwing	Red listing based on 2001 IUCN guidelines (from 2017): Endangered, Red listing based on 2001 IUCN guidelines (from 2017): Vulnerable	Holland Haven Country Park	TM2117	2	2015

Essex Birdwatching Society	<i>Vanellus vanellus</i>	bird	Lapwing	Red listing based on 2001 IUCN guidelines (from 2017): Endangered, Red listing based on 2001 IUCN guidelines (from 2017): Vulnerable	Holland Haven Country Park	TM2217	1	2015
Essex Birdwatching Society	<i>Vanellus vanellus</i>	bird	Lapwing	Red listing based on 2001 IUCN guidelines (from 2017): Endangered, Red listing based on 2001 IUCN guidelines (from 2017): Vulnerable	holland haven cp	TM2016	1	2015
Essex Birdwatching Society	<i>Vanellus vanellus</i>	bird	Lapwing	Red listing based on 2001 IUCN guidelines (from 2017): Endangered, Red listing based on 2001 IUCN guidelines (from 2017): Vulnerable	Holland Haven CP	TM2117	1	2014
Essex Birdwatching Society	<i>Vanellus vanellus</i>	bird	Lapwing	Red listing based on 2001 IUCN guidelines (from 2017): Endangered, Red listing based on 2001 IUCN guidelines (from 2017): Vulnerable	Holland Marshes	TM2117	10	2016
Essex Birdwatching Society	<i>Vanellus vanellus</i>	bird	Lapwing	Red listing based on 2001 IUCN guidelines (from 2017): Endangered, Red listing based on 2001 IUCN guidelines (from 2017): Vulnerable	Holland Marshes	TM2117	35	2020
Essex Birdwatching Society	<i>Vanellus vanellus</i>	bird	Lapwing	Red listing based on 2001 IUCN guidelines (from 2017): Endangered, Red listing based on 2001 IUCN guidelines (from 2017): Vulnerable	Holland-on-Sea	TM2016	1	2013
Essex Birdwatching Society	<i>Vanellus vanellus</i>	bird	Lapwing	Red listing based on 2001 IUCN guidelines (from 2017): Endangered, Red listing based on 2001 IUCN guidelines (from 2017): Vulnerable	Holland-on-Sea	TM2016	1	2020
Essex Birdwatching Society	<i>Vanellus vanellus</i>	bird	Lapwing	Red listing based on 2001 IUCN guidelines (from 2017): Endangered, Red listing based on 2001 IUCN guidelines (from 2017): Vulnerable	Holland-On-Sea	TM2117	4	2015
Essex Birdwatching Society	<i>Vanellus vanellus</i>	bird	Lapwing	Red listing based on 2001 IUCN guidelines (from 2017): Endangered, Red listing based on 2001 IUCN guidelines (from 2017): Vulnerable	Holland-On-Sea	TM2117	11	2014
Essex Birdwatching Society	<i>Vanellus vanellus</i>	bird	Lapwing	Red listing based on 2001 IUCN guidelines (from 2017): Endangered, Red listing based on 2001 IUCN guidelines (from 2017): Vulnerable	Hollybush Hill	TM1018	1	2014

Essex Birdwatching Society	<i>Vanellus vanellus</i>	bird	Lapwing	Red listing based on 2001 IUCN guidelines (from 2017): Endangered, Red listing based on 2001 IUCN guidelines (from 2017): Vulnerable	Horsey Island	TM2324	7	2016
Essex Birdwatching Society	<i>Vanellus vanellus</i>	bird	Lapwing	Red listing based on 2001 IUCN guidelines (from 2017): Endangered, Red listing based on 2001 IUCN guidelines (from 2017): Vulnerable	Horsey Island	TM2324	7	2018
Essex Birdwatching Society	<i>Vanellus vanellus</i>	bird	Lapwing	Red listing based on 2001 IUCN guidelines (from 2017): Endangered, Red listing based on 2001 IUCN guidelines (from 2017): Vulnerable	Horsey Wade (TM22 G)	TM2323	4	2015
Essex Birdwatching Society	<i>Vanellus vanellus</i>	bird	Lapwing	Red listing based on 2001 IUCN guidelines (from 2017): Endangered, Red listing based on 2001 IUCN guidelines (from 2017): Vulnerable	Horsey Wade, Hamford Water	TM2323	2	2016
Essex Birdwatching Society	<i>Vanellus vanellus</i>	bird	Lapwing	Red listing based on 2001 IUCN guidelines (from 2017): Endangered, Red listing based on 2001 IUCN guidelines (from 2017): Vulnerable	Howlands Marsh	TM1016	1	2013
Essex Birdwatching Society	<i>Vanellus vanellus</i>	bird	Lapwing	Red listing based on 2001 IUCN guidelines (from 2017): Endangered, Red listing based on 2001 IUCN guidelines (from 2017): Vulnerable	Howlands Marsh	TM1116	1	2015
Essex Birdwatching Society	<i>Vanellus vanellus</i>	bird	Lapwing	Red listing based on 2001 IUCN guidelines (from 2017): Endangered, Red listing based on 2001 IUCN guidelines (from 2017): Vulnerable	Howlands Marsh	TM1116	4	2016
Essex Birdwatching Society	<i>Vanellus vanellus</i>	bird	Lapwing	Red listing based on 2001 IUCN guidelines (from 2017): Endangered, Red listing based on 2001 IUCN guidelines (from 2017): Vulnerable	Howlands Marsh NR, St Osyth	TM1116	1	2014
Essex Birdwatching Society	<i>Vanellus vanellus</i>	bird	Lapwing	Red listing based on 2001 IUCN guidelines (from 2017): Endangered, Red listing based on 2001 IUCN guidelines (from 2017): Vulnerable	Howlands Marsh St Osyth EWT	TM1116	6	2020
Essex Birdwatching Society	<i>Vanellus vanellus</i>	bird	Lapwing	Red listing based on 2001 IUCN guidelines (from 2017): Endangered, Red listing based on 2001 IUCN guidelines (from 2017): Vulnerable	Howlands Marsh, St Osyth	TM1116	7	2014

Essex Birdwatching Society	<i>Vanellus vanellus</i>	bird	Lapwing	Red listing based on 2001 IUCN guidelines (from 2017): Endangered, Red listing based on 2001 IUCN guidelines (from 2017): Vulnerable	Howlands Marsh, St Osyth	TM1116	7	2015
Essex Birdwatching Society	<i>Vanellus vanellus</i>	bird	Lapwing	Red listing based on 2001 IUCN guidelines (from 2017): Endangered, Red listing based on 2001 IUCN guidelines (from 2017): Vulnerable	Howlands Marsh, St Osyth	TM1116	3	2015
Essex Birdwatching Society	<i>Vanellus vanellus</i>	bird	Lapwing	Red listing based on 2001 IUCN guidelines (from 2017): Endangered, Red listing based on 2001 IUCN guidelines (from 2017): Vulnerable	Irlam's Beach	TM2429	2	2018
Essex Birdwatching Society	<i>Vanellus vanellus</i>	bird	Lapwing	Red listing based on 2001 IUCN guidelines (from 2017): Endangered, Red listing based on 2001 IUCN guidelines (from 2017): Vulnerable	Irlam's Beach	TM2429	7	2016
Essex Birdwatching Society	<i>Vanellus vanellus</i>	bird	Lapwing	Red listing based on 2001 IUCN guidelines (from 2017): Endangered, Red listing based on 2001 IUCN guidelines (from 2017): Vulnerable	Irlams	TM2429	5	2019
Essex Birdwatching Society	<i>Vanellus vanellus</i>	bird	Lapwing	Red listing based on 2001 IUCN guidelines (from 2017): Endangered, Red listing based on 2001 IUCN guidelines (from 2017): Vulnerable	Irlam's Beach Hamford Water	TM2327	16	2020
Essex Birdwatching Society	<i>Vanellus vanellus</i>	bird	Lapwing	Red listing based on 2001 IUCN guidelines (from 2017): Endangered, Red listing based on 2001 IUCN guidelines (from 2017): Vulnerable	Irlhams	TM2327	1	2015
Essex Birdwatching Society	<i>Vanellus vanellus</i>	bird	Lapwing	Red listing based on 2001 IUCN guidelines (from 2017): Endangered, Red listing based on 2001 IUCN guidelines (from 2017): Vulnerable	Irlhams	TM2327	7	2016
Essex Birdwatching Society	<i>Vanellus vanellus</i>	bird	Lapwing	Red listing based on 2001 IUCN guidelines (from 2017): Endangered, Red listing based on 2001 IUCN guidelines (from 2017): Vulnerable	Irlhams	TM2429	3	2018
Essex Birdwatching Society	<i>Vanellus vanellus</i>	bird	Lapwing	Red listing based on 2001 IUCN guidelines (from 2017): Endangered, Red listing based on 2001 IUCN guidelines (from 2017): Vulnerable	Jacques Bay	TM1531	3	2018

Essex Birdwatching Society	<i>Vanellus vanellus</i>	bird	Lapwing	Red listing based on 2001 IUCN guidelines (from 2017): Endangered, Red listing based on 2001 IUCN guidelines (from 2017): Vulnerable	Jaques Bay to Mistley East	TM1531	4	2016
Essex Birdwatching Society	<i>Vanellus vanellus</i>	bird	Lapwing	Red listing based on 2001 IUCN guidelines (from 2017): Endangered, Red listing based on 2001 IUCN guidelines (from 2017): Vulnerable	Jaques Bay to Mistley East	TM1531	9	2017
Essex Birdwatching Society	<i>Vanellus vanellus</i>	bird	Lapwing	Red listing based on 2001 IUCN guidelines (from 2017): Endangered, Red listing based on 2001 IUCN guidelines (from 2017): Vulnerable	Kirby-le-Soken	TM2222	1	2020
Essex Birdwatching Society	<i>Vanellus vanellus</i>	bird	Lapwing	Red listing based on 2001 IUCN guidelines (from 2017): Endangered, Red listing based on 2001 IUCN guidelines (from 2017): Vulnerable	Landermere	TM1924	5	2018
Essex Birdwatching Society	<i>Vanellus vanellus</i>	bird	Lapwing	Red listing based on 2001 IUCN guidelines (from 2017): Endangered, Red listing based on 2001 IUCN guidelines (from 2017): Vulnerable	Landermere	TM1924	6	2016
Essex Birdwatching Society	<i>Vanellus vanellus</i>	bird	Lapwing	Red listing based on 2001 IUCN guidelines (from 2017): Endangered, Red listing based on 2001 IUCN guidelines (from 2017): Vulnerable	Langenhoe Marsh	TM0417	1	2016
Essex Birdwatching Society	<i>Vanellus vanellus</i>	bird	Lapwing	Red listing based on 2001 IUCN guidelines (from 2017): Endangered, Red listing based on 2001 IUCN guidelines (from 2017): Vulnerable	Langenhoe Marsh	TM0417	4	2016
Essex Birdwatching Society	<i>Vanellus vanellus</i>	bird	Lapwing	Red listing based on 2001 IUCN guidelines (from 2017): Endangered, Red listing based on 2001 IUCN guidelines (from 2017): Vulnerable	Langenhoe Marsh and Fingringhoe Wick	TM0418	10	2015
Essex Birdwatching Society	<i>Vanellus vanellus</i>	bird	Lapwing	Red listing based on 2001 IUCN guidelines (from 2017): Endangered, Red listing based on 2001 IUCN guidelines (from 2017): Vulnerable	Langham	TM0333	5	2014
Essex Birdwatching Society	<i>Vanellus vanellus</i>	bird	Lapwing	Red listing based on 2001 IUCN guidelines (from 2017): Endangered, Red listing based on 2001 IUCN guidelines (from 2017): Vulnerable	Lawford, near Manningtree	TM0932	1	2015

Essex Birdwatching Society	<i>Vanellus vanellus</i>	bird	Lapwing	Red listing based on 2001 IUCN guidelines (from 2017): Endangered, Red listing based on 2001 IUCN guidelines (from 2017): Vulnerable	Little Bromley Hall	TM0927	1	2013
Essex Birdwatching Society	<i>Vanellus vanellus</i>	bird	Lapwing	Red listing based on 2001 IUCN guidelines (from 2017): Endangered, Red listing based on 2001 IUCN guidelines (from 2017): Vulnerable	Little Bromley, Spratts Lane	TM0927	1	2019
Essex Birdwatching Society	<i>Vanellus vanellus</i>	bird	Lapwing	Red listing based on 2001 IUCN guidelines (from 2017): Endangered, Red listing based on 2001 IUCN guidelines (from 2017): Vulnerable	Little Oakley	TM2129	1	2017
Essex Birdwatching Society	<i>Vanellus vanellus</i>	bird	Lapwing	Red listing based on 2001 IUCN guidelines (from 2017): Endangered, Red listing based on 2001 IUCN guidelines (from 2017): Vulnerable	Little Oakley E	TM2129	1	2015
Essex Birdwatching Society	<i>Vanellus vanellus</i>	bird	Lapwing	Red listing based on 2001 IUCN guidelines (from 2017): Endangered, Red listing based on 2001 IUCN guidelines (from 2017): Vulnerable	Little Oakley towards Hamford Water	TM2127	1	2018
Essex Birdwatching Society	<i>Vanellus vanellus</i>	bird	Lapwing	Red listing based on 2001 IUCN guidelines (from 2017): Endangered, Red listing based on 2001 IUCN guidelines (from 2017): Vulnerable	Little Oakley, Strachan Lane	TM2127	2	2018
Essex Birdwatching Society	<i>Vanellus vanellus</i>	bird	Lapwing	Red listing based on 2001 IUCN guidelines (from 2017): Endangered, Red listing based on 2001 IUCN guidelines (from 2017): Vulnerable	Manningtree	TM0932	3	2018
Essex Birdwatching Society	<i>Vanellus vanellus</i>	bird	Lapwing	Red listing based on 2001 IUCN guidelines (from 2017): Endangered, Red listing based on 2001 IUCN guidelines (from 2017): Vulnerable	Manningtree	TM1031	21	2020
Essex Birdwatching Society	<i>Vanellus vanellus</i>	bird	Lapwing	Red listing based on 2001 IUCN guidelines (from 2017): Endangered, Red listing based on 2001 IUCN guidelines (from 2017): Vulnerable	Manningtree	TM1032	8	2016
Essex Birdwatching Society	<i>Vanellus vanellus</i>	bird	Lapwing	Red listing based on 2001 IUCN guidelines (from 2017): Endangered, Red listing based on 2001 IUCN guidelines (from 2017): Vulnerable	Manningtree	TM1032	112	2019

Essex Birdwatching Society	<i>Vanellus vanellus</i>	bird	Lapwing	Red listing based on 2001 IUCN guidelines (from 2017): Endangered, Red listing based on 2001 IUCN guidelines (from 2017): Vulnerable	Manningtree	TM1132	15	2015
Essex Birdwatching Society	<i>Vanellus vanellus</i>	bird	Lapwing	Red listing based on 2001 IUCN guidelines (from 2017): Endangered, Red listing based on 2001 IUCN guidelines (from 2017): Vulnerable	Manningtree	TM1132	82	2016
Essex Birdwatching Society	<i>Vanellus vanellus</i>	bird	Lapwing	Red listing based on 2001 IUCN guidelines (from 2017): Endangered, Red listing based on 2001 IUCN guidelines (from 2017): Vulnerable	Manningtree - Cattawade	TM1032	158	2020
Essex Birdwatching Society	<i>Vanellus vanellus</i>	bird	Lapwing	Red listing based on 2001 IUCN guidelines (from 2017): Endangered, Red listing based on 2001 IUCN guidelines (from 2017): Vulnerable	Manningtree - Cattawade	TM1032	214	2016
Essex Birdwatching Society	<i>Vanellus vanellus</i>	bird	Lapwing	Red listing based on 2001 IUCN guidelines (from 2017): Endangered, Red listing based on 2001 IUCN guidelines (from 2017): Vulnerable	Manningtree Station	TM0932	1	2017
Essex Birdwatching Society	<i>Vanellus vanellus</i>	bird	Lapwing	Red listing based on 2001 IUCN guidelines (from 2017): Endangered, Red listing based on 2001 IUCN guidelines (from 2017): Vulnerable	Manningtree train station	TM0932	2	2019
Essex Birdwatching Society	<i>Vanellus vanellus</i>	bird	Lapwing	Red listing based on 2001 IUCN guidelines (from 2017): Endangered, Red listing based on 2001 IUCN guidelines (from 2017): Vulnerable	Manningtree, Factory roost, Seafeld Bay, Stour Estuary	TM1132	1	2017
Essex Birdwatching Society	<i>Vanellus vanellus</i>	bird	Lapwing	Red listing based on 2001 IUCN guidelines (from 2017): Endangered, Red listing based on 2001 IUCN guidelines (from 2017): Vulnerable	Manningtree, Splodge	TM0932	1	2017
Essex Birdwatching Society	<i>Vanellus vanellus</i>	bird	Lapwing	Red listing based on 2001 IUCN guidelines (from 2017): Endangered, Red listing based on 2001 IUCN guidelines (from 2017): Vulnerable	Manningtree, White Bridge	TM0932	1	2015
Essex Birdwatching Society	<i>Vanellus vanellus</i>	bird	Lapwing	Red listing based on 2001 IUCN guidelines (from 2017): Endangered, Red listing based on 2001 IUCN guidelines (from 2017): Vulnerable	Manningtree, White Bridge	TM1032	1	2016

Essex Birdwatching Society	<i>Vanellus vanellus</i>	bird	Lapwing	Red listing based on 2001 IUCN guidelines (from 2017): Endangered, Red listing based on 2001 IUCN guidelines (from 2017): Vulnerable	Manningtree/Mistley Quay	TM1132	3	2018
Essex Birdwatching Society	<i>Vanellus vanellus</i>	bird	Lapwing	Red listing based on 2001 IUCN guidelines (from 2017): Endangered, Red listing based on 2001 IUCN guidelines (from 2017): Vulnerable	Mistley	TM1131	1	2015
Essex Birdwatching Society	<i>Vanellus vanellus</i>	bird	Lapwing	Red listing based on 2001 IUCN guidelines (from 2017): Endangered, Red listing based on 2001 IUCN guidelines (from 2017): Vulnerable	Mistley	TM1131	6	2016
Essex Birdwatching Society	<i>Vanellus vanellus</i>	bird	Lapwing	Red listing based on 2001 IUCN guidelines (from 2017): Endangered, Red listing based on 2001 IUCN guidelines (from 2017): Vulnerable	Mistley	TM1132	3	2016
Essex Birdwatching Society	<i>Vanellus vanellus</i>	bird	Lapwing	Red listing based on 2001 IUCN guidelines (from 2017): Endangered, Red listing based on 2001 IUCN guidelines (from 2017): Vulnerable	Mistley	TM1232	3	2019
Essex Birdwatching Society	<i>Vanellus vanellus</i>	bird	Lapwing	Red listing based on 2001 IUCN guidelines (from 2017): Endangered, Red listing based on 2001 IUCN guidelines (from 2017): Vulnerable	Mistley Quay	TM1131	4	2016
Essex Birdwatching Society	<i>Vanellus vanellus</i>	bird	Lapwing	Red listing based on 2001 IUCN guidelines (from 2017): Endangered, Red listing based on 2001 IUCN guidelines (from 2017): Vulnerable	Mistley Quay	TM1131	8	2018
Essex Birdwatching Society	<i>Vanellus vanellus</i>	bird	Lapwing	Red listing based on 2001 IUCN guidelines (from 2017): Endangered, Red listing based on 2001 IUCN guidelines (from 2017): Vulnerable	Mistley Quay, Essex	TM1131	1	2014
Essex Birdwatching Society	<i>Vanellus vanellus</i>	bird	Lapwing	Red listing based on 2001 IUCN guidelines (from 2017): Endangered, Red listing based on 2001 IUCN guidelines (from 2017): Vulnerable	Mistley to Bradfield	TM1331	1	2015
Essex Birdwatching Society	<i>Vanellus vanellus</i>	bird	Lapwing	Red listing based on 2001 IUCN guidelines (from 2017): Endangered, Red listing based on 2001 IUCN guidelines (from 2017): Vulnerable	Mistley to Cattawade	TM1032	3	2018

Essex Birdwatching Society	<i>Vanellus vanellus</i>	bird	Lapwing	Red listing based on 2001 IUCN guidelines (from 2017): Endangered, Red listing based on 2001 IUCN guidelines (from 2017): Vulnerable	Mistley to Wrabness	TM1431	1	2019
Essex Birdwatching Society	<i>Vanellus vanellus</i>	bird	Lapwing	Red listing based on 2001 IUCN guidelines (from 2017): Endangered, Red listing based on 2001 IUCN guidelines (from 2017): Vulnerable	Mistley Walls	TM1031	3	2019
Essex Birdwatching Society	<i>Vanellus vanellus</i>	bird	Lapwing	Red listing based on 2001 IUCN guidelines (from 2017): Endangered, Red listing based on 2001 IUCN guidelines (from 2017): Vulnerable	Mistley Walls	TM1131	2	2019
Essex Birdwatching Society	<i>Vanellus vanellus</i>	bird	Lapwing	Red listing based on 2001 IUCN guidelines (from 2017): Endangered, Red listing based on 2001 IUCN guidelines (from 2017): Vulnerable	Mistley Walls	TM1132	4	2016
Essex Birdwatching Society	<i>Vanellus vanellus</i>	bird	Lapwing	Red listing based on 2001 IUCN guidelines (from 2017): Endangered, Red listing based on 2001 IUCN guidelines (from 2017): Vulnerable	Mistley Walls	TM1132	8	2020
Essex Birdwatching Society	<i>Vanellus vanellus</i>	bird	Lapwing	Red listing based on 2001 IUCN guidelines (from 2017): Endangered, Red listing based on 2001 IUCN guidelines (from 2017): Vulnerable	Mistley, Hopping Bridge	TM1231	1	2013
Essex Birdwatching Society	<i>Vanellus vanellus</i>	bird	Lapwing	Red listing based on 2001 IUCN guidelines (from 2017): Endangered, Red listing based on 2001 IUCN guidelines (from 2017): Vulnerable	Mistley, Walls	TM1132	2	2017
Essex Birdwatching Society	<i>Vanellus vanellus</i>	bird	Lapwing	Red listing based on 2001 IUCN guidelines (from 2017): Endangered, Red listing based on 2001 IUCN guidelines (from 2017): Vulnerable	Mobile-TM0420	TM0420	1	2016
Essex Birdwatching Society	<i>Vanellus vanellus</i>	bird	Lapwing	Red listing based on 2001 IUCN guidelines (from 2017): Endangered, Red listing based on 2001 IUCN guidelines (from 2017): Vulnerable	Mobile-TM0521	TM0521	1	2013
Essex Birdwatching Society	<i>Vanellus vanellus</i>	bird	Lapwing	Red listing based on 2001 IUCN guidelines (from 2017): Endangered, Red listing based on 2001 IUCN guidelines (from 2017): Vulnerable	Mobile-TM0617	TM0617	1	2014

Essex Birdwatching Society	<i>Vanellus vanellus</i>	bird	Lapwing	Red listing based on 2001 IUCN guidelines (from 2017): Endangered, Red listing based on 2001 IUCN guidelines (from 2017): Vulnerable	Mobile-TM0715	TM0715	1	2014
Essex Birdwatching Society	<i>Vanellus vanellus</i>	bird	Lapwing	Red listing based on 2001 IUCN guidelines (from 2017): Endangered, Red listing based on 2001 IUCN guidelines (from 2017): Vulnerable	Mobile-TM0716	TM0716	1	2014
Essex Birdwatching Society	<i>Vanellus vanellus</i>	bird	Lapwing	Red listing based on 2001 IUCN guidelines (from 2017): Endangered, Red listing based on 2001 IUCN guidelines (from 2017): Vulnerable	Mobile-TM1226	TM1226	1	2013
Essex Birdwatching Society	<i>Vanellus vanellus</i>	bird	Lapwing	Red listing based on 2001 IUCN guidelines (from 2017): Endangered, Red listing based on 2001 IUCN guidelines (from 2017): Vulnerable	Mobile-TM1326	TM1326	1	2013
Essex Birdwatching Society	<i>Vanellus vanellus</i>	bird	Lapwing	Red listing based on 2001 IUCN guidelines (from 2017): Endangered, Red listing based on 2001 IUCN guidelines (from 2017): Vulnerable	Mobile-TM2328	TM2328	1	2013
Essex Birdwatching Society	<i>Vanellus vanellus</i>	bird	Lapwing	Red listing based on 2001 IUCN guidelines (from 2017): Endangered, Red listing based on 2001 IUCN guidelines (from 2017): Vulnerable	Mobile-TM2423	TM2423	1	2013
Essex Birdwatching Society	<i>Vanellus vanellus</i>	bird	Lapwing	Red listing based on 2001 IUCN guidelines (from 2017): Endangered, Red listing based on 2001 IUCN guidelines (from 2017): Vulnerable	Mobile-TM2423	TM2423	1	2015
Essex Birdwatching Society	<i>Vanellus vanellus</i>	bird	Lapwing	Red listing based on 2001 IUCN guidelines (from 2017): Endangered, Red listing based on 2001 IUCN guidelines (from 2017): Vulnerable	Mobile-TM2424	TM2424	1	2014
Essex Birdwatching Society	<i>Vanellus vanellus</i>	bird	Lapwing	Red listing based on 2001 IUCN guidelines (from 2017): Endangered, Red listing based on 2001 IUCN guidelines (from 2017): Vulnerable	Moverons, Brightlingsea	TM0618	2	2014
Essex Birdwatching Society	<i>Vanellus vanellus</i>	bird	Lapwing	Red listing based on 2001 IUCN guidelines (from 2017): Endangered, Red listing based on 2001 IUCN guidelines (from 2017): Vulnerable	Moverons, near Brightlingsea	TM0618	1	2019

Essex Birdwatching Society	<i>Vanellus vanellus</i>	bird	Lapwing	Red listing based on 2001 IUCN guidelines (from 2017): Endangered, Red listing based on 2001 IUCN guidelines (from 2017): Vulnerable	Oakley Marshes, Hamford Water	TM2328	1	2019
Essex Birdwatching Society	<i>Vanellus vanellus</i>	bird	Lapwing	Red listing based on 2001 IUCN guidelines (from 2017): Endangered, Red listing based on 2001 IUCN guidelines (from 2017): Vulnerable	Observatory	TM0323	1	2015
Essex Birdwatching Society	<i>Vanellus vanellus</i>	bird	Lapwing	Red listing based on 2001 IUCN guidelines (from 2017): Endangered, Red listing based on 2001 IUCN guidelines (from 2017): Vulnerable	Observatory	TM0328	1	2015
Essex Birdwatching Society	<i>Vanellus vanellus</i>	bird	Lapwing	Red listing based on 2001 IUCN guidelines (from 2017): Endangered, Red listing based on 2001 IUCN guidelines (from 2017): Vulnerable	Pewit Island	TM2226	5	2018
Essex Birdwatching Society	<i>Vanellus vanellus</i>	bird	Lapwing	Red listing based on 2001 IUCN guidelines (from 2017): Endangered, Red listing based on 2001 IUCN guidelines (from 2017): Vulnerable	Pewit Island	TM2226	7	2016
Essex Birdwatching Society	<i>Vanellus vanellus</i>	bird	Lapwing	Red listing based on 2001 IUCN guidelines (from 2017): Endangered, Red listing based on 2001 IUCN guidelines (from 2017): Vulnerable	Point Clear	TM0815	1	2014
Essex Birdwatching Society	<i>Vanellus vanellus</i>	bird	Lapwing	Red listing based on 2001 IUCN guidelines (from 2017): Endangered, Red listing based on 2001 IUCN guidelines (from 2017): Vulnerable	Point Clear	TM0815	1	2018
Essex Birdwatching Society	<i>Vanellus vanellus</i>	bird	Lapwing	Red listing based on 2001 IUCN guidelines (from 2017): Endangered, Red listing based on 2001 IUCN guidelines (from 2017): Vulnerable	Pyefleet Channel, Mersea Island	TM0416	1	2014
Essex Birdwatching Society	<i>Vanellus vanellus</i>	bird	Lapwing	Red listing based on 2001 IUCN guidelines (from 2017): Endangered, Red listing based on 2001 IUCN guidelines (from 2017): Vulnerable	Reeves Hall, East Mersea	TM0416	1	2013
Essex Birdwatching Society	<i>Vanellus vanellus</i>	bird	Lapwing	Red listing based on 2001 IUCN guidelines (from 2017): Endangered, Red listing based on 2001 IUCN guidelines (from 2017): Vulnerable	River Colne	TM0616	1	2014

Essex Birdwatching Society	<i>Vanellus vanellus</i>	bird	Lapwing	Red listing based on 2001 IUCN guidelines (from 2017): Endangered, Red listing based on 2001 IUCN guidelines (from 2017): Vulnerable	River Colne at Alresford	TM0519	1	2018
Essex Birdwatching Society	<i>Vanellus vanellus</i>	bird	Lapwing	Red listing based on 2001 IUCN guidelines (from 2017): Endangered, Red listing based on 2001 IUCN guidelines (from 2017): Vulnerable	River Colne, Wivenhoe	TM0421	1	2015
Essex Birdwatching Society	<i>Vanellus vanellus</i>	bird	Lapwing	Red listing based on 2001 IUCN guidelines (from 2017): Endangered, Red listing based on 2001 IUCN guidelines (from 2017): Vulnerable	River Colne, Wivenhoe to Alresford Creek	TM0520	9	2019
Essex Birdwatching Society	<i>Vanellus vanellus</i>	bird	Lapwing	Red listing based on 2001 IUCN guidelines (from 2017): Endangered, Red listing based on 2001 IUCN guidelines (from 2017): Vulnerable	River Colne, Wivenhoe to Alresford Creek	TM0520	18	2016
Essex Birdwatching Society	<i>Vanellus vanellus</i>	bird	Lapwing	Red listing based on 2001 IUCN guidelines (from 2017): Endangered, Red listing based on 2001 IUCN guidelines (from 2017): Vulnerable	River Stour	TM1331	2	2020
Essex Birdwatching Society	<i>Vanellus vanellus</i>	bird	Lapwing	Red listing based on 2001 IUCN guidelines (from 2017): Endangered, Red listing based on 2001 IUCN guidelines (from 2017): Vulnerable	River Stour Marshes	TM0932	1	2019
Essex Birdwatching Society	<i>Vanellus vanellus</i>	bird	Lapwing	Red listing based on 2001 IUCN guidelines (from 2017): Endangered, Red listing based on 2001 IUCN guidelines (from 2017): Vulnerable	River Stour: Brantham-Flatford Mill	TM0832	1	2015
Essex Birdwatching Society	<i>Vanellus vanellus</i>	bird	Lapwing	Red listing based on 2001 IUCN guidelines (from 2017): Endangered, Red listing based on 2001 IUCN guidelines (from 2017): Vulnerable	Roman River estuary mouth	TM0321	1	2015
Essex Birdwatching Society	<i>Vanellus vanellus</i>	bird	Lapwing	Red listing based on 2001 IUCN guidelines (from 2017): Endangered, Red listing based on 2001 IUCN guidelines (from 2017): Vulnerable	Roman River Fingringhoe	TM0320	1	2020
Essex Birdwatching Society	<i>Vanellus vanellus</i>	bird	Lapwing	Red listing based on 2001 IUCN guidelines (from 2017): Endangered, Red listing based on 2001 IUCN guidelines (from 2017): Vulnerable	Roman River, Fingringhoe	TM0320	3	2019

Essex Birdwatching Society	<i>Vanellus vanellus</i>	bird	Lapwing	Red listing based on 2001 IUCN guidelines (from 2017): Endangered, Red listing based on 2001 IUCN guidelines (from 2017): Vulnerable	Rowhedge	TM0321	1	2013
Essex Birdwatching Society	<i>Vanellus vanellus</i>	bird	Lapwing	Red listing based on 2001 IUCN guidelines (from 2017): Endangered, Red listing based on 2001 IUCN guidelines (from 2017): Vulnerable	Rowhedge	TM0321	4	2020
Essex Birdwatching Society	<i>Vanellus vanellus</i>	bird	Lapwing	Red listing based on 2001 IUCN guidelines (from 2017): Endangered, Red listing based on 2001 IUCN guidelines (from 2017): Vulnerable	Rowhedge River Walk	TM0322	1	2018
Essex Birdwatching Society	<i>Vanellus vanellus</i>	bird	Lapwing	Red listing based on 2001 IUCN guidelines (from 2017): Endangered, Red listing based on 2001 IUCN guidelines (from 2017): Vulnerable	Skipper's Island	TM2124	2	2017
Essex Birdwatching Society	<i>Vanellus vanellus</i>	bird	Lapwing	Red listing based on 2001 IUCN guidelines (from 2017): Endangered, Red listing based on 2001 IUCN guidelines (from 2017): Vulnerable	Skipper's Island	TM2124	7	2016
Essex Birdwatching Society	<i>Vanellus vanellus</i>	bird	Lapwing	Red listing based on 2001 IUCN guidelines (from 2017): Endangered, Red listing based on 2001 IUCN guidelines (from 2017): Vulnerable	Splodge, Cattawade	TM0932	1	2015
Essex Birdwatching Society	<i>Vanellus vanellus</i>	bird	Lapwing	Red listing based on 2001 IUCN guidelines (from 2017): Endangered, Red listing based on 2001 IUCN guidelines (from 2017): Vulnerable	St Osyth	TM1116	1	2013
Essex Birdwatching Society	<i>Vanellus vanellus</i>	bird	Lapwing	Red listing based on 2001 IUCN guidelines (from 2017): Endangered, Red listing based on 2001 IUCN guidelines (from 2017): Vulnerable	St Osyth	TM1215	2	2016
Essex Birdwatching Society	<i>Vanellus vanellus</i>	bird	Lapwing	Red listing based on 2001 IUCN guidelines (from 2017): Endangered, Red listing based on 2001 IUCN guidelines (from 2017): Vulnerable	St Osyth	TM1215	6	2020
Essex Birdwatching Society	<i>Vanellus vanellus</i>	bird	Lapwing	Red listing based on 2001 IUCN guidelines (from 2017): Endangered, Red listing based on 2001 IUCN guidelines (from 2017): Vulnerable	St Osyth (circuit)	TM1215	24	2016

Essex Birdwatching Society	<i>Vanellus vanellus</i>	bird	Lapwing	Red listing based on 2001 IUCN guidelines (from 2017): Endangered, Red listing based on 2001 IUCN guidelines (from 2017): Vulnerable	St Osyth (circuit)	TM1215	26	2019
Essex Birdwatching Society	<i>Vanellus vanellus</i>	bird	Lapwing	Red listing based on 2001 IUCN guidelines (from 2017): Endangered, Red listing based on 2001 IUCN guidelines (from 2017): Vulnerable	St Osyth Martins Farm	TM1217	1	2016
Essex Birdwatching Society	<i>Vanellus vanellus</i>	bird	Lapwing	Red listing based on 2001 IUCN guidelines (from 2017): Endangered, Red listing based on 2001 IUCN guidelines (from 2017): Vulnerable	St Osyth Priory Estate	TM1116	1	2014
Essex Birdwatching Society	<i>Vanellus vanellus</i>	bird	Lapwing	Red listing based on 2001 IUCN guidelines (from 2017): Endangered, Red listing based on 2001 IUCN guidelines (from 2017): Vulnerable	St Osyth Priory Estate	TM1116	1	2015
Essex Birdwatching Society	<i>Vanellus vanellus</i>	bird	Lapwing	Red listing based on 2001 IUCN guidelines (from 2017): Endangered, Red listing based on 2001 IUCN guidelines (from 2017): Vulnerable	St Osyth Stone	TM0815	3	2016
Essex Birdwatching Society	<i>Vanellus vanellus</i>	bird	Lapwing	Red listing based on 2001 IUCN guidelines (from 2017): Endangered, Red listing based on 2001 IUCN guidelines (from 2017): Vulnerable	St Osyth Stone	TM0815	14	2020
Essex Birdwatching Society	<i>Vanellus vanellus</i>	bird	Lapwing	Red listing based on 2001 IUCN guidelines (from 2017): Endangered, Red listing based on 2001 IUCN guidelines (from 2017): Vulnerable	St Osyth, Earls Hall Farm	TM1416	1	2016
Essex Birdwatching Society	<i>Vanellus vanellus</i>	bird	Lapwing	Red listing based on 2001 IUCN guidelines (from 2017): Endangered, Red listing based on 2001 IUCN guidelines (from 2017): Vulnerable	St Osyth, Howlands Marsh	TM1016	2	2019
Essex Birdwatching Society	<i>Vanellus vanellus</i>	bird	Lapwing	Red listing based on 2001 IUCN guidelines (from 2017): Endangered, Red listing based on 2001 IUCN guidelines (from 2017): Vulnerable	St Osyth, Howlands Marsh	TM1116	1	2017
Essex Birdwatching Society	<i>Vanellus vanellus</i>	bird	Lapwing	Red listing based on 2001 IUCN guidelines (from 2017): Endangered, Red listing based on 2001 IUCN guidelines (from 2017): Vulnerable	Stone Point	TM2525	5	2016

Essex Birdwatching Society	<i>Vanellus vanellus</i>	bird	Lapwing	Red listing based on 2001 IUCN guidelines (from 2017): Endangered, Red listing based on 2001 IUCN guidelines (from 2017): Vulnerable	Stone Point Mersea Island	TM0715	1	2020
Essex Birdwatching Society	<i>Vanellus vanellus</i>	bird	Lapwing	Red listing based on 2001 IUCN guidelines (from 2017): Endangered, Red listing based on 2001 IUCN guidelines (from 2017): Vulnerable	Stones Green	TM1626	2	2020
Essex Birdwatching Society	<i>Vanellus vanellus</i>	bird	Lapwing	Red listing based on 2001 IUCN guidelines (from 2017): Endangered, Red listing based on 2001 IUCN guidelines (from 2017): Vulnerable	Stour Estuary	TM1032	3	2016
Essex Birdwatching Society	<i>Vanellus vanellus</i>	bird	Lapwing	Red listing based on 2001 IUCN guidelines (from 2017): Endangered, Red listing based on 2001 IUCN guidelines (from 2017): Vulnerable	Stour Estuary	TM1732	4	2016
Essex Birdwatching Society	<i>Vanellus vanellus</i>	bird	Lapwing	Red listing based on 2001 IUCN guidelines (from 2017): Endangered, Red listing based on 2001 IUCN guidelines (from 2017): Vulnerable	Stour Estuary	TM1732	4	2020
Essex Birdwatching Society	<i>Vanellus vanellus</i>	bird	Lapwing	Red listing based on 2001 IUCN guidelines (from 2017): Endangered, Red listing based on 2001 IUCN guidelines (from 2017): Vulnerable	Stour Estuary	TM2232	1	2013
Essex Birdwatching Society	<i>Vanellus vanellus</i>	bird	Lapwing	Red listing based on 2001 IUCN guidelines (from 2017): Endangered, Red listing based on 2001 IUCN guidelines (from 2017): Vulnerable	Stour Estuary	TM2232	1	2017
Essex Birdwatching Society	<i>Vanellus vanellus</i>	bird	Lapwing	Red listing based on 2001 IUCN guidelines (from 2017): Endangered, Red listing based on 2001 IUCN guidelines (from 2017): Vulnerable	Stour Estuary (by barge) - Essex/Suffolk	TM1032	1	2015
Essex Birdwatching Society	<i>Vanellus vanellus</i>	bird	Lapwing	Red listing based on 2001 IUCN guidelines (from 2017): Endangered, Red listing based on 2001 IUCN guidelines (from 2017): Vulnerable	Stour Estuary (Manningtree)	TM1032	2	2018
Essex Birdwatching Society	<i>Vanellus vanellus</i>	bird	Lapwing	Red listing based on 2001 IUCN guidelines (from 2017): Endangered, Red listing based on 2001 IUCN guidelines (from 2017): Vulnerable	Stour Estuary (RSPB)	TM1832	1	2015

Essex Birdwatching Society	<i>Vanellus vanellus</i>	bird	Lapwing	Red listing based on 2001 IUCN guidelines (from 2017): Endangered, Red listing based on 2001 IUCN guidelines (from 2017): Vulnerable	Stour Estuary - Essex/Suffolk by barge	TM1032	3	2014
Essex Birdwatching Society	<i>Vanellus vanellus</i>	bird	Lapwing	Red listing based on 2001 IUCN guidelines (from 2017): Endangered, Red listing based on 2001 IUCN guidelines (from 2017): Vulnerable	Stour Estuary RSPB	TM1631	1	2013
Essex Birdwatching Society	<i>Vanellus vanellus</i>	bird	Lapwing	Red listing based on 2001 IUCN guidelines (from 2017): Endangered, Red listing based on 2001 IUCN guidelines (from 2017): Vulnerable	Stour Estuary RSPB	TM1832	2	2016
Essex Birdwatching Society	<i>Vanellus vanellus</i>	bird	Lapwing	Red listing based on 2001 IUCN guidelines (from 2017): Endangered, Red listing based on 2001 IUCN guidelines (from 2017): Vulnerable	Stour Estuary RSPB	TM2031	1	2019
Essex Birdwatching Society	<i>Vanellus vanellus</i>	bird	Lapwing	Red listing based on 2001 IUCN guidelines (from 2017): Endangered, Red listing based on 2001 IUCN guidelines (from 2017): Vulnerable	Stour Estuary RSPB	TM2131	2	2015
Essex Birdwatching Society	<i>Vanellus vanellus</i>	bird	Lapwing	Red listing based on 2001 IUCN guidelines (from 2017): Endangered, Red listing based on 2001 IUCN guidelines (from 2017): Vulnerable	Stour Estuary, Copperas Bay RSPB	TM1931	1	2017
Essex Birdwatching Society	<i>Vanellus vanellus</i>	bird	Lapwing	Red listing based on 2001 IUCN guidelines (from 2017): Endangered, Red listing based on 2001 IUCN guidelines (from 2017): Vulnerable	Stour Estuary, Copperas Bay RSPB	TM2232	1	2017
Essex Birdwatching Society	<i>Vanellus vanellus</i>	bird	Lapwing	Red listing based on 2001 IUCN guidelines (from 2017): Endangered, Red listing based on 2001 IUCN guidelines (from 2017): Vulnerable	Stour Estuary--Mistley to Wrabness	TM1431	1	2018
Essex Birdwatching Society	<i>Vanellus vanellus</i>	bird	Lapwing	Red listing based on 2001 IUCN guidelines (from 2017): Endangered, Red listing based on 2001 IUCN guidelines (from 2017): Vulnerable	Stour Estuary: Mistley Walls	TM1132	1	2015
Essex Birdwatching Society	<i>Vanellus vanellus</i>	bird	Lapwing	Red listing based on 2001 IUCN guidelines (from 2017): Endangered, Red listing based on 2001 IUCN guidelines (from 2017): Vulnerable	Stour Estuary: Mistley Walls	TM1132	1	2016

Essex Birdwatching Society	<i>Vanellus vanellus</i>	bird	Lapwing	Red listing based on 2001 IUCN guidelines (from 2017): Endangered, Red listing based on 2001 IUCN guidelines (from 2017): Vulnerable	Stour Valley	TM0832	45	2018
Essex Birdwatching Society	<i>Vanellus vanellus</i>	bird	Lapwing	Red listing based on 2001 IUCN guidelines (from 2017): Endangered, Red listing based on 2001 IUCN guidelines (from 2017): Vulnerable	Stour valley	TM0932	20	2015
Essex Birdwatching Society	<i>Vanellus vanellus</i>	bird	Lapwing	Red listing based on 2001 IUCN guidelines (from 2017): Endangered, Red listing based on 2001 IUCN guidelines (from 2017): Vulnerable	Stour valley	TM0932	92	2016
Essex Birdwatching Society	<i>Vanellus vanellus</i>	bird	Lapwing	Red listing based on 2001 IUCN guidelines (from 2017): Endangered, Red listing based on 2001 IUCN guidelines (from 2017): Vulnerable	Stour Valley, Manningtree	TM1032	65	2017
Essex Birdwatching Society	<i>Vanellus vanellus</i>	bird	Lapwing	Red listing based on 2001 IUCN guidelines (from 2017): Endangered, Red listing based on 2001 IUCN guidelines (from 2017): Vulnerable	Stour Wood RSPB	TM1931	1	2019
Essex Birdwatching Society	<i>Vanellus vanellus</i>	bird	Lapwing	Red listing based on 2001 IUCN guidelines (from 2017): Endangered, Red listing based on 2001 IUCN guidelines (from 2017): Vulnerable	Stour Woods and Copperas Bay RSPB	TM1931	4	2020
Essex Birdwatching Society	<i>Vanellus vanellus</i>	bird	Lapwing	Red listing based on 2001 IUCN guidelines (from 2017): Endangered, Red listing based on 2001 IUCN guidelines (from 2017): Vulnerable	Sunnymead Farm	TM0522	3	2016
Essex Birdwatching Society	<i>Vanellus vanellus</i>	bird	Lapwing	Red listing based on 2001 IUCN guidelines (from 2017): Endangered, Red listing based on 2001 IUCN guidelines (from 2017): Vulnerable	Sunnymead Farm	TM0522	7	2019
Essex Birdwatching Society	<i>Vanellus vanellus</i>	bird	Lapwing	Red listing based on 2001 IUCN guidelines (from 2017): Endangered, Red listing based on 2001 IUCN guidelines (from 2017): Vulnerable	Sunnymead Farm Wivenhoe	TM0522	3	2020
Essex Birdwatching Society	<i>Vanellus vanellus</i>	bird	Lapwing	Red listing based on 2001 IUCN guidelines (from 2017): Endangered, Red listing based on 2001 IUCN guidelines (from 2017): Vulnerable	Sunnymead Farm, Wivenhoe	TM0522	1	2013

Essex Birdwatching Society	<i>Vanellus vanellus</i>	bird	Lapwing	Red listing based on 2001 IUCN guidelines (from 2017): Endangered, Red listing based on 2001 IUCN guidelines (from 2017): Vulnerable	TDC Holland Haven Country Park,Essex	TM2117	3	2015
Essex Birdwatching Society	<i>Vanellus vanellus</i>	bird	Lapwing	Red listing based on 2001 IUCN guidelines (from 2017): Endangered, Red listing based on 2001 IUCN guidelines (from 2017): Vulnerable	TDC Holland Haven Country Park,Essex	TM2117	4	2014
Essex Birdwatching Society	<i>Vanellus vanellus</i>	bird	Lapwing	Red listing based on 2001 IUCN guidelines (from 2017): Endangered, Red listing based on 2001 IUCN guidelines (from 2017): Vulnerable	The Naze	TM2522	2	2016
Essex Birdwatching Society	<i>Vanellus vanellus</i>	bird	Lapwing	Red listing based on 2001 IUCN guidelines (from 2017): Endangered, Red listing based on 2001 IUCN guidelines (from 2017): Vulnerable	The Naze	TM2523	1	2016
Essex Birdwatching Society	<i>Vanellus vanellus</i>	bird	Lapwing	Red listing based on 2001 IUCN guidelines (from 2017): Endangered, Red listing based on 2001 IUCN guidelines (from 2017): Vulnerable	The Naze	TM2524	1	2016
Essex Birdwatching Society	<i>Vanellus vanellus</i>	bird	Lapwing	Red listing based on 2001 IUCN guidelines (from 2017): Endangered, Red listing based on 2001 IUCN guidelines (from 2017): Vulnerable	The Splodge Cattawade	TM0932	1	2020
Essex Birdwatching Society	<i>Vanellus vanellus</i>	bird	Lapwing	Red listing based on 2001 IUCN guidelines (from 2017): Endangered, Red listing based on 2001 IUCN guidelines (from 2017): Vulnerable	The Splodge, Cattawade	TM0932	1	2019
Essex Birdwatching Society	<i>Vanellus vanellus</i>	bird	Lapwing	Red listing based on 2001 IUCN guidelines (from 2017): Endangered, Red listing based on 2001 IUCN guidelines (from 2017): Vulnerable	The Splodge, Manningtree,Essex	TM0932	2	2015
Essex Birdwatching Society	<i>Vanellus vanellus</i>	bird	Lapwing	Red listing based on 2001 IUCN guidelines (from 2017): Endangered, Red listing based on 2001 IUCN guidelines (from 2017): Vulnerable	The Thatched Cottage East Road,East Mersea	TM0615	1	2019
Essex Birdwatching Society	<i>Vanellus vanellus</i>	bird	Lapwing	Red listing based on 2001 IUCN guidelines (from 2017): Endangered, Red listing based on 2001 IUCN guidelines (from 2017): Vulnerable	The Wade	TM2323	6	2016

Essex Birdwatching Society	<i>Vanellus vanellus</i>	bird	Lapwing	Red listing based on 2001 IUCN guidelines (from 2017): Endangered, Red listing based on 2001 IUCN guidelines (from 2017): Vulnerable	The Wade	TM2323	6	2018
Essex Birdwatching Society	<i>Vanellus vanellus</i>	bird	Lapwing	Red listing based on 2001 IUCN guidelines (from 2017): Endangered, Red listing based on 2001 IUCN guidelines (from 2017): Vulnerable	Thorpe Cross	TM1921	1	2014
Essex Birdwatching Society	<i>Vanellus vanellus</i>	bird	Lapwing	Red listing based on 2001 IUCN guidelines (from 2017): Endangered, Red listing based on 2001 IUCN guidelines (from 2017): Vulnerable	Thorrington	TM0920	1	2013
Essex Birdwatching Society	<i>Vanellus vanellus</i>	bird	Lapwing	Red listing based on 2001 IUCN guidelines (from 2017): Endangered, Red listing based on 2001 IUCN guidelines (from 2017): Vulnerable	Thorrington Mill	TM0819	1	2013
Essex Birdwatching Society	<i>Vanellus vanellus</i>	bird	Lapwing	Red listing based on 2001 IUCN guidelines (from 2017): Endangered, Red listing based on 2001 IUCN guidelines (from 2017): Vulnerable	Titchmarsh Marina, Hamford Water	TM2423	3	2016
Essex Birdwatching Society	<i>Vanellus vanellus</i>	bird	Lapwing	Red listing based on 2001 IUCN guidelines (from 2017): Endangered, Red listing based on 2001 IUCN guidelines (from 2017): Vulnerable	TM0932	TM0932	1	2013
Essex Birdwatching Society	<i>Vanellus vanellus</i>	bird	Lapwing	Red listing based on 2001 IUCN guidelines (from 2017): Endangered, Red listing based on 2001 IUCN guidelines (from 2017): Vulnerable	TM1032	TM1032	1	2013
Essex Birdwatching Society	<i>Vanellus vanellus</i>	bird	Lapwing	Red listing based on 2001 IUCN guidelines (from 2017): Endangered, Red listing based on 2001 IUCN guidelines (from 2017): Vulnerable	University of Essex Colchester	TM0323	1	2020
Essex Birdwatching Society	<i>Vanellus vanellus</i>	bird	Lapwing	Red listing based on 2001 IUCN guidelines (from 2017): Endangered, Red listing based on 2001 IUCN guidelines (from 2017): Vulnerable	University of Essex, Colchester	TM0323	2	2018
Essex Birdwatching Society	<i>Vanellus vanellus</i>	bird	Lapwing	Red listing based on 2001 IUCN guidelines (from 2017): Endangered, Red listing based on 2001 IUCN guidelines (from 2017): Vulnerable	Walton Back Water	TM2325	1	2019

Essex Birdwatching Society	<i>Vanellus vanellus</i>	bird	Lapwing	Red listing based on 2001 IUCN guidelines (from 2017): Endangered, Red listing based on 2001 IUCN guidelines (from 2017): Vulnerable	Walton Hall Marsh	TM2524	1	2013
Essex Birdwatching Society	<i>Vanellus vanellus</i>	bird	Lapwing	Red listing based on 2001 IUCN guidelines (from 2017): Endangered, Red listing based on 2001 IUCN guidelines (from 2017): Vulnerable	Walton Hall Marshes	TM2524	1	2016
Essex Birdwatching Society	<i>Vanellus vanellus</i>	bird	Lapwing	Red listing based on 2001 IUCN guidelines (from 2017): Endangered, Red listing based on 2001 IUCN guidelines (from 2017): Vulnerable	Walton Mere	TM2522	1	2016
Essex Birdwatching Society	<i>Vanellus vanellus</i>	bird	Lapwing	Red listing based on 2001 IUCN guidelines (from 2017): Endangered, Red listing based on 2001 IUCN guidelines (from 2017): Vulnerable	Walton on the Naze	TM2521	1	2013
Essex Birdwatching Society	<i>Vanellus vanellus</i>	bird	Lapwing	Red listing based on 2001 IUCN guidelines (from 2017): Endangered, Red listing based on 2001 IUCN guidelines (from 2017): Vulnerable	Walton on the Naze	TM2522	3	2013
Essex Birdwatching Society	<i>Vanellus vanellus</i>	bird	Lapwing	Red listing based on 2001 IUCN guidelines (from 2017): Endangered, Red listing based on 2001 IUCN guidelines (from 2017): Vulnerable	Walton on the Naze	TM2523	1	2013
Essex Birdwatching Society	<i>Vanellus vanellus</i>	bird	Lapwing	Red listing based on 2001 IUCN guidelines (from 2017): Endangered, Red listing based on 2001 IUCN guidelines (from 2017): Vulnerable	Walton-on-the-Naze	TM2521	1	2014
Essex Birdwatching Society	<i>Vanellus vanellus</i>	bird	Lapwing	Red listing based on 2001 IUCN guidelines (from 2017): Endangered, Red listing based on 2001 IUCN guidelines (from 2017): Vulnerable	Weeleyhall Wood	TM1520	1	2016
Essex Birdwatching Society	<i>Vanellus vanellus</i>	bird	Lapwing	Red listing based on 2001 IUCN guidelines (from 2017): Endangered, Red listing based on 2001 IUCN guidelines (from 2017): Vulnerable	Weeleyhall Wood	TM1520	1	2017
Essex Birdwatching Society	<i>Vanellus vanellus</i>	bird	Lapwing	Red listing based on 2001 IUCN guidelines (from 2017): Endangered, Red listing based on 2001 IUCN guidelines (from 2017): Vulnerable	Wheatsheaf Close, Wrabness	TM1631	1	2019

Essex Birdwatching Society	<i>Vanellus vanellus</i>	bird	Lapwing	Red listing based on 2001 IUCN guidelines (from 2017): Endangered, Red listing based on 2001 IUCN guidelines (from 2017): Vulnerable	Wick Lane, Colchester	TM0419	1	2018
Essex Birdwatching Society	<i>Vanellus vanellus</i>	bird	Lapwing	Red listing based on 2001 IUCN guidelines (from 2017): Endangered, Red listing based on 2001 IUCN guidelines (from 2017): Vulnerable	Wivenhoe	TM0321	4	2016
Essex Birdwatching Society	<i>Vanellus vanellus</i>	bird	Lapwing	Red listing based on 2001 IUCN guidelines (from 2017): Endangered, Red listing based on 2001 IUCN guidelines (from 2017): Vulnerable	Wivenhoe	TM0321	35	2020
Essex Birdwatching Society	<i>Vanellus vanellus</i>	bird	Lapwing	Red listing based on 2001 IUCN guidelines (from 2017): Endangered, Red listing based on 2001 IUCN guidelines (from 2017): Vulnerable	Wivenhoe	TM0322	4	2016
Essex Birdwatching Society	<i>Vanellus vanellus</i>	bird	Lapwing	Red listing based on 2001 IUCN guidelines (from 2017): Endangered, Red listing based on 2001 IUCN guidelines (from 2017): Vulnerable	Wivenhoe	TM0422	1	2013
Essex Birdwatching Society	<i>Vanellus vanellus</i>	bird	Lapwing	Red listing based on 2001 IUCN guidelines (from 2017): Endangered, Red listing based on 2001 IUCN guidelines (from 2017): Vulnerable	Wivenhoe	TM0422	3	2019
Essex Birdwatching Society	<i>Vanellus vanellus</i>	bird	Lapwing	Red listing based on 2001 IUCN guidelines (from 2017): Endangered, Red listing based on 2001 IUCN guidelines (from 2017): Vulnerable	Wivenhoe Alresford Creek	TM0520	1	2018
Essex Birdwatching Society	<i>Vanellus vanellus</i>	bird	Lapwing	Red listing based on 2001 IUCN guidelines (from 2017): Endangered, Red listing based on 2001 IUCN guidelines (from 2017): Vulnerable	Wivenhoe Alresford Creek	TM0521	1	2016
Essex Birdwatching Society	<i>Vanellus vanellus</i>	bird	Lapwing	Red listing based on 2001 IUCN guidelines (from 2017): Endangered, Red listing based on 2001 IUCN guidelines (from 2017): Vulnerable	Wivenhoe Area	TM0422	1	2017
Essex Birdwatching Society	<i>Vanellus vanellus</i>	bird	Lapwing	Red listing based on 2001 IUCN guidelines (from 2017): Endangered, Red listing based on 2001 IUCN guidelines (from 2017): Vulnerable	Wivenhoe Gravel Pit and Fish Ponds	TM0323	1	2016

Essex Birdwatching Society	<i>Vanellus vanellus</i>	bird	Lapwing	Red listing based on 2001 IUCN guidelines (from 2017): Endangered, Red listing based on 2001 IUCN guidelines (from 2017): Vulnerable	Wivenhoe to Alresford	TM0421	6	2019
Essex Birdwatching Society	<i>Vanellus vanellus</i>	bird	Lapwing	Red listing based on 2001 IUCN guidelines (from 2017): Endangered, Red listing based on 2001 IUCN guidelines (from 2017): Vulnerable	Wivenhoe to Alresford Creek	TM0520	2	2020
Essex Birdwatching Society	<i>Vanellus vanellus</i>	bird	Lapwing	Red listing based on 2001 IUCN guidelines (from 2017): Endangered, Red listing based on 2001 IUCN guidelines (from 2017): Vulnerable	Wivenhoe to Arlesford Creek	TM0619	1	2019
Essex Birdwatching Society	<i>Vanellus vanellus</i>	bird	Lapwing	Red listing based on 2001 IUCN guidelines (from 2017): Endangered, Red listing based on 2001 IUCN guidelines (from 2017): Vulnerable	Wivenhoe Woods and River Colne (TM02 G)	TM0322	1	2014
Essex Birdwatching Society	<i>Vanellus vanellus</i>	bird	Lapwing	Red listing based on 2001 IUCN guidelines (from 2017): Endangered, Red listing based on 2001 IUCN guidelines (from 2017): Vulnerable	Wivenhoe Woods, Ferry Marsh and the Colne	TM0322	1	2018
Essex Birdwatching Society	<i>Vanellus vanellus</i>	bird	Lapwing	Red listing based on 2001 IUCN guidelines (from 2017): Endangered, Red listing based on 2001 IUCN guidelines (from 2017): Vulnerable	Wix	TM1628	1	2017
Essex Birdwatching Society	<i>Vanellus vanellus</i>	bird	Lapwing	Red listing based on 2001 IUCN guidelines (from 2017): Endangered, Red listing based on 2001 IUCN guidelines (from 2017): Vulnerable	Wrabness	TM1631	1	2014
Essex Birdwatching Society	<i>Vanellus vanellus</i>	bird	Lapwing	Red listing based on 2001 IUCN guidelines (from 2017): Endangered, Red listing based on 2001 IUCN guidelines (from 2017): Vulnerable	Wrabness	TM1632	1	2014
Essex Birdwatching Society	<i>Vanellus vanellus</i>	bird	Lapwing	Red listing based on 2001 IUCN guidelines (from 2017): Endangered, Red listing based on 2001 IUCN guidelines (from 2017): Vulnerable	Wrabness	TM1632	2	2015
Essex Birdwatching Society	<i>Vanellus vanellus</i>	bird	Lapwing	Red listing based on 2001 IUCN guidelines (from 2017): Endangered, Red listing based on 2001 IUCN guidelines (from 2017): Vulnerable	Wrabness	TM1731	8	2020

Essex Birdwatching Society	<i>Vanellus vanellus</i>	bird	Lapwing	Red listing based on 2001 IUCN guidelines (from 2017): Endangered, Red listing based on 2001 IUCN guidelines (from 2017): Vulnerable	Wrabness	TM1831	1	2015
Essex Birdwatching Society	<i>Vanellus vanellus</i>	bird	Lapwing	Red listing based on 2001 IUCN guidelines (from 2017): Endangered, Red listing based on 2001 IUCN guidelines (from 2017): Vulnerable	Wrabness	TM1831	2	2014
Essex Birdwatching Society	<i>Vanellus vanellus</i>	bird	Lapwing	Red listing based on 2001 IUCN guidelines (from 2017): Endangered, Red listing based on 2001 IUCN guidelines (from 2017): Vulnerable	Wrabness	TM1832	1	2014
Essex Birdwatching Society	<i>Vanellus vanellus</i>	bird	Lapwing	Red listing based on 2001 IUCN guidelines (from 2017): Endangered, Red listing based on 2001 IUCN guidelines (from 2017): Vulnerable	Wrabness Caravan Site and Shore,	TM1531	1	2018
Essex Birdwatching Society	<i>Vanellus vanellus</i>	bird	Lapwing	Red listing based on 2001 IUCN guidelines (from 2017): Endangered, Red listing based on 2001 IUCN guidelines (from 2017): Vulnerable	Wrabness EWT	TM1631	10	2016
Essex Birdwatching Society	<i>Vanellus vanellus</i>	bird	Lapwing	Red listing based on 2001 IUCN guidelines (from 2017): Endangered, Red listing based on 2001 IUCN guidelines (from 2017): Vulnerable	Wrabness EWT	TM1631	19	2020
Essex Birdwatching Society	<i>Vanellus vanellus</i>	bird	Lapwing	Red listing based on 2001 IUCN guidelines (from 2017): Endangered, Red listing based on 2001 IUCN guidelines (from 2017): Vulnerable	Wrabness EWT	TM1731	1	2016
Essex Birdwatching Society	<i>Vanellus vanellus</i>	bird	Lapwing	Red listing based on 2001 IUCN guidelines (from 2017): Endangered, Red listing based on 2001 IUCN guidelines (from 2017): Vulnerable	Wrabness EWT	TM1731	13	2019
Essex Birdwatching Society	<i>Vanellus vanellus</i>	bird	Lapwing	Red listing based on 2001 IUCN guidelines (from 2017): Endangered, Red listing based on 2001 IUCN guidelines (from 2017): Vulnerable	Wrabness EWT Nature Reserve	TM1631	9	2017
Essex Birdwatching Society	<i>Vanellus vanellus</i>	bird	Lapwing	Red listing based on 2001 IUCN guidelines (from 2017): Endangered, Red listing based on 2001 IUCN guidelines (from 2017): Vulnerable	Wrabness EWT Nature Reserve	TM1632	2	2017

Essex Birdwatching Society	<i>Vanellus vanellus</i>	bird	Lapwing	Red listing based on 2001 IUCN guidelines (from 2017): Endangered, Red listing based on 2001 IUCN guidelines (from 2017): Vulnerable	Wrabness EWT Nature Reserve	TM1831	1	2017
Essex Birdwatching Society	<i>Vanellus vanellus</i>	bird	Lapwing	Red listing based on 2001 IUCN guidelines (from 2017): Endangered, Red listing based on 2001 IUCN guidelines (from 2017): Vulnerable	Wrabness EWT Nature Reserve	TM1931	1	2017
Essex Birdwatching Society	<i>Vanellus vanellus</i>	bird	Lapwing	Red listing based on 2001 IUCN guidelines (from 2017): Endangered, Red listing based on 2001 IUCN guidelines (from 2017): Vulnerable	Wrabness EWT NR	TM1531	1	2018
Essex Birdwatching Society	<i>Vanellus vanellus</i>	bird	Lapwing	Red listing based on 2001 IUCN guidelines (from 2017): Endangered, Red listing based on 2001 IUCN guidelines (from 2017): Vulnerable	Wrabness EWT NR	TM1631	24	2018
Essex Birdwatching Society	<i>Vanellus vanellus</i>	bird	Lapwing	Red listing based on 2001 IUCN guidelines (from 2017): Endangered, Red listing based on 2001 IUCN guidelines (from 2017): Vulnerable	Wrabness EWT NR	TM1731	2	2018
Essex Birdwatching Society	<i>Vanellus vanellus</i>	bird	Lapwing	Red listing based on 2001 IUCN guidelines (from 2017): Endangered, Red listing based on 2001 IUCN guidelines (from 2017): Vulnerable	Wrabness Nature Reserve	TM1631	2	2014
Essex Birdwatching Society	<i>Vanellus vanellus</i>	bird	Lapwing	Red listing based on 2001 IUCN guidelines (from 2017): Endangered, Red listing based on 2001 IUCN guidelines (from 2017): Vulnerable	Wrabness Nature Reserve	TM1731	6	2015
Essex Birdwatching Society	<i>Vanellus vanellus</i>	bird	Lapwing	Red listing based on 2001 IUCN guidelines (from 2017): Endangered, Red listing based on 2001 IUCN guidelines (from 2017): Vulnerable	Wrabness Nature Reserve & Wall Lane	TM1631	1	2014
Essex Birdwatching Society	<i>Vanellus vanellus</i>	bird	Lapwing	Red listing based on 2001 IUCN guidelines (from 2017): Endangered, Red listing based on 2001 IUCN guidelines (from 2017): Vulnerable	Wrabness Shore East	TM1732	1	2014
Essex Birdwatching Society	<i>Vanellus vanellus</i>	bird	Lapwing	Red listing based on 2001 IUCN guidelines (from 2017): Endangered, Red listing based on 2001 IUCN guidelines (from 2017): Vulnerable	Wrabness Shore West	TM1632	3	2014

Essex Birdwatching Society	<i>Vanellus vanellus</i>	bird	Lapwing	Red listing based on 2001 IUCN guidelines (from 2017): Endangered, Red listing based on 2001 IUCN guidelines (from 2017): Vulnerable	Wrabness to Bradfield	TM1731	1	2016
Essex Birdwatching Society	<i>Vanellus vanellus</i>	bird	Lapwing	Red listing based on 2001 IUCN guidelines (from 2017): Endangered, Red listing based on 2001 IUCN guidelines (from 2017): Vulnerable	Wrabness to Mistley Quay	TM1531	2	2017
Essex Birdwatching Society	<i>Vanellus vanellus</i>	bird	Lapwing	Red listing based on 2001 IUCN guidelines (from 2017): Endangered, Red listing based on 2001 IUCN guidelines (from 2017): Vulnerable	Wrabness to Mistley Quay (TM160317 - TM125319)	TM1531	1	2016
Essex Field Club	<i>Velleius dilatatus</i>	insect - beetle (Coleoptera)	Hornet Rove-beetle	Red Listing based on pre 1994 IUCN guidelines: Endangered	Cockaynes reserve	TM0521	1	2013
Essex Field Club	<i>Zeugophora flavicollis</i>	insect - beetle (Coleoptera)		Red listing based on 2001 IUCN guidelines (from 2014): Endangered	Colchester	TM02	4	1923
Essex Field Club	<i>Zeugophora flavicollis</i>	insect - beetle (Coleoptera)		Red listing based on 2001 IUCN guidelines (from 2014): Endangered	Colchester St Johns	TM02	2	1948

26. Essex Red Data List Species

Information contained in the Inventory

The Essex Red Data List was compiled in 2002 for English Nature (now Natural England), with the input of County Recorders and other county specialists and with an extensive period of consultation. The full list is available at www.essexfieldclub.org.uk/portal/p/Essex+Red+Data+List.

The list is an important compilation of Essex information, helping to inform and better enable biodiversity and planning decisions throughout the county. As an internet resource, the list has been updated, with changes listed on the website.

Inclusion of species on the list is guided by the following key criteria:

- In the national Red Data List (where one exists)
- Nationally Scarce/Notable (where there is an available definition and list).
- Species which are rare, declining and/or subject to a high degree of threat in Essex (and not in either of the above categories).

Depending on the degree of regional knowledge this is related to:

- Species recorded in few modern sites (X or fewer sites, since 19XX).
- Species with restricted distribution occurring in habitats under a high degree of threat nationally and/or within the county.
- More widespread species which have undergone a substantial decline in number or distribution since 19XX.
- Species which are extinct in Essex, and for which there is significant potential for re-establishment, either naturally or through intervention.

The values of X will vary for different taxonomic groups; County Recorders and other county specialists have used their knowledge to determine the threshold values for each particular taxonomic group in Essex.

In addition, Essex Red Data List Threat Statuses have been assigned to the Arachnida, aculeate Hymenoptera, Syrphidae, larger Brachycera, Orthoptera and Odonata taxonomic groups. These threat categories are defined* as:

Essex Endangered

- Species known as a single population within a single post-1980 1km² or only from threatened or vulnerable sites in Essex.
- Species believed extinct in Essex.

Essex Vulnerable

- Species known from only two populations in Essex.
- Essex Rare species which are restricted to habitats or sites known to be under threat in Essex.
- Species which only occur at sites in Essex known to be vulnerable.
- Species which have shown a continuous decline over the last twenty years and are now known to exist in less than 1% of the covered post-1980 1km² in Essex.

Essex Threatened

- Essex Scarce species with a Frequency Ratio of less than 1.5 and Tetrad percentage of less than 1.0 indicating widely isolated populations within the county.
- Essex Scarce species which are restricted to habitats or sites known to be under threat in the county.
- Species which have shown a continuous decline over the last twenty years.

Regionally Important

- Species which are important in a national context because Essex contains a significant proportion of the national populations.
- Species which are important in a national context because they have a close association with a specific nationally threatened habitat included in the Biodiversity Action Plan.
- Species which are important in a national context because they are dominant in or peculiar to a specific habitat for which Essex contains a large percentage of the national habitat.

* Detailed information is available at

<http://www.essexfieldclub.org.uk/portal/p/Essex+Red+Data+threat+statuses>

Where a taxon not included in the list has been recorded from 6 or less of the 57 tetrads (10km squares) covering the Watsonian VCs 18 and 19 it has been accorded a provisional Essex Red Data List status (pListed) here.

Essex Red Species Table

Source	Taxon	Group	Vernacular	Status	Location	Position	Records	Latest
Essex Field Club	<i>Abdera biflexuosa</i>	insect - beetle (Coleoptera)		Listed	St Osyth Park, Cpt 1 Lodge Piece	TM118167	1	2010
Essex Field Club	<i>Acalles ptinoides</i>	insect - beetle (Coleoptera)		Listed	Colchester	TM02	1	1950
Essex Field Club	<i>Acalles ptinoides</i>	insect - beetle (Coleoptera)		Listed	Sunnymead Farm, Wivenhoe	TM051221	1	2018
Essex Field Club	<i>Acanthiophilus helianthi</i>	insect - true fly (Diptera)		Listed	Burrsville Park	TM180171	1	2021
Essex Field Club	<i>Acanthocinus aedilis</i>	insect - beetle (Coleoptera)	Timberman	Listed	Colchester, Hythe	TM02	1	1965
Essex Field Club	<i>Achalcus flavicollis</i>	insect - true fly (Diptera)		pListed	Brightlingsea	TM1017	1	1983
Essex Field Club	<i>Acheta domesticus</i>	insect - orthopteran	House Cricket	Listed	Kirby le Soken	TM227221	2	2003
Essex Field Club	<i>Acheta domesticus</i>	insect - orthopteran	House Cricket	Listed	Manningtree, Skinners hedge	TM105319	1	2018
Essex Field Club	<i>Achillea ptarmica</i>	flowering plant	Sneezewort	Listed	Colchester/Ardleigh TM0325	TM0325	1	2015
Essex Field Club	<i>Achillea ptarmica</i>	flowering plant	Sneezewort	Listed	Salary Brook	TM031252	1	1990
Essex Field Club	<i>Achillea ptarmica</i>	flowering plant	Sneezewort	Listed	TM0325	TM0325	1	1984
Essex Field Club	<i>Achillea ptarmica</i>	flowering plant	Sneezewort	Listed	TM2429	TM2429	1	1979
Essex Field Club	<i>Acleris aspersana</i>	insect - moth	a moth	pListed	Dove House Cottage, Dovercourt	TM2230	1	2002
Essex Field Club	<i>Acleris aspersana</i>	insect - moth	a moth	pListed	Dovercourt CO12 5DR (garden)	TM226304	1	2002
Essex Field Club	<i>Acleris aspersana</i>	insect - moth	a moth	pListed	Dovercourt, Ashley Road	TM246313	1	2021
Essex Field Club	<i>Acleris cristana</i>	insect - moth	a moth	Listed	Beaumont-cum-Moze	TM1725	1	2000
Essex Field Club	<i>Acleris cristana</i>	insect - moth	a moth	Listed	Copperas Wood	TM199312	1	2011
Essex Field Club	<i>Acleris cristana</i>	insect - moth	a moth	Listed	Fingringhoe Wick N.R.	TM0419	1	1990
Essex Field Club	<i>Acleris cristana</i>	insect - moth	a moth	Listed	Kirby-le-Soken	TM2222	2	1997

Essex Field Club	<i>Acleris cristana</i>	insect - moth	a moth	Listed	Mistley, School Lane	TM1131	2	1997
Essex Field Club	<i>Acleris cristana</i>	insect - moth	a moth	Listed	Parringtons Farm, Lawford	TM075313	1	2020
Essex Field Club	<i>Acleris cristana</i>	insect - moth	a moth	Listed	St Osyth, Daltes Lane	TM1215	1	2005
Essex Field Club	<i>Acleris cristana</i>	insect - moth	a moth	Listed	Sunnymead Farm, Wivenhoe	TM0522	2	2015
Essex Field Club	<i>Acleris cristana</i>	insect - moth	a moth	Listed	Wivenhoe, 25 Belle Vue Rd CO7 9LD (garden)	TM040220	1	2012
Essex Field Club	<i>Acleris ferrugana/notana</i>	insect - moth	a moth	pListed	Great Holland Pits	TM201192	1	2022
Essex Field Club	<i>Acleris ferrugana/notana</i>	insect - moth	a moth	pListed	Parringtons Farm, Lawford	TM075313	1	2020
Essex Field Club	<i>Acleris ferrugana/notana</i>	insect - moth	a moth	pListed	Weeley	TM1421	1	2006
Essex Field Club	<i>Acleris literana</i>	insect - moth	a moth	pListed	Dove House Cottage, Dovercourt	TM2230	1	2003
Essex Field Club	<i>Acleris literana</i>	insect - moth	a moth	pListed	Dovercourt CO12 5DR (garden)	TM226304	1	2003
Essex Field Club	<i>Acleris literana</i>	insect - moth	a moth	pListed	Mistley, Seafeld Avenue	TM124318	1	2020
Essex Field Club	<i>Acleris literana</i>	insect - moth	a moth	pListed	Parringtons Farm, Lawford	TM075313	2	2017
Essex Field Club	<i>Acleris logiana</i>	insect - moth	a moth	pListed	Danehurst Tan Lane Little Clacton Essex	TM172204	1	2021
Essex Field Club	<i>Acleris logiana</i>	insect - moth	a moth	pListed	Stour Wood	TM192311	1	2005
Essex Field Club	<i>Acleris logiana</i>	insect - moth	a moth	pListed	Stour Wood	TM192313	1	2021
Essex Field Club	<i>Acleris logiana</i>	insect - moth	a moth	pListed	Stour Wood RSPB	TM192311	1	2005
Essex Field Club	<i>Acleris umbrana</i>	insect - moth	a moth	Listed	Hockley Wood	TM088214	1	2020
Essex Birdwatching Society	<i>Acrocephalus palustris</i>	bird	Marsh Warbler	Listed	Airesford Creek	TM0619	3	2013
Essex Birdwatching Society	<i>Acrocephalus palustris</i>	bird	Marsh Warbler	Listed	Frinton Golf Course	TM2218	1	2014

Essex Birdwatching Society	<i>Acrocephalus palustris</i>	bird	Marsh Warbler	Listed	Frinton-on-Sea	TM2319	3	2014
Essex Birdwatching Society	<i>Acrocephalus palustris</i>	bird	Marsh Warbler	Listed	Frinton-on-Sea	TM2420	1	2014
Essex Birdwatching Society	<i>Acrocephalus palustris</i>	bird	Marsh Warbler	Listed	Frinton-on-Sea Golf Course and Shore	TM2318	1	2014
Essex Birdwatching Society	<i>Acrocephalus palustris</i>	bird	Marsh Warbler	Listed	Holland Haven	TM2116	1	2015
Essex Birdwatching Society	<i>Acrocephalus palustris</i>	bird	Marsh Warbler	Listed	Holland Haven	TM2117	2	2014
Essex Field Club	<i>Acrocera orbiculus</i>	insect - true fly (Diptera)		Listed	Colchester Hythe Marshes	TM030224	1	2007
Essex Field Club	<i>Acrolepiopsis assectella</i>	insect - moth	Leek Moth	Listed	1 Dove House Cottage, Oakley Road, Dovercourt	TM226304	1	2007
Essex Field Club	<i>Acrolepiopsis assectella</i>	insect - moth	Leek Moth	Listed	Alresford	TM067216	1	2012
Essex Field Club	<i>Acrolepiopsis assectella</i>	insect - moth	Leek Moth	Listed	Dove House Cottage, Dovercourt	TM2230	3	2004
Essex Field Club	<i>Acrolepiopsis assectella</i>	insect - moth	Leek Moth	Listed	Dovercourt CO12 5DR (garden)	TM226304	26	2009
Essex Field Club	<i>Acrolepiopsis assectella</i>	insect - moth	Leek Moth	Listed	Kirby-le-Soken	TM2222	1	2006
Essex Field Club	<i>Acrolepiopsis assectella</i>	insect - moth	Leek Moth	Listed	Wivenhoe, 25 Belle Vue Rd CO7 9LD (garden)	TM040220	1	2012
Essex Field Club	<i>Actia lamia</i>	insect - true fly (Diptera)		pListed	Howlands Marsh (sea wall & Fleets 2 & 3)	TM1116	1	2004
Essex Field Club	<i>Actidium coarctatum</i>	insect - beetle (Coleoptera)		Listed	Walton-on-Naze	TM22	1	1874
Essex Field Club	<i>Adela croesella</i>	insect - moth	a moth	pListed	Alresford Quarters, northern woods	TM0720	1	2012
Essex Field Club	<i>Adela croesella</i>	insect - moth	a moth	pListed	Copperas Wood	TM199312	1	2011
Essex Field Club	<i>Adela croesella</i>	insect - moth	a moth	pListed	Point Clear	tm097150	1	2012

Essex Field Club	<i>Adia cinerella</i>	insect - true fly (Diptera)		pListed	Burrsville Park	TM180171	1	2021
Essex Field Club	<i>Adoxophyes orana</i>	insect - moth	Summer Fruit Tortrix	Listed	Dove House Cottage, Dovercourt	TM2230	2	2003
Essex Field Club	<i>Adoxophyes orana</i>	insect - moth	Summer Fruit Tortrix	Listed	Dovercourt CO12 5DR (garden)	TM226304	3	2003
Essex Field Club	<i>Adoxophyes orana</i>	insect - moth	Summer Fruit Tortrix	Listed	Little Oakley, 10 Rectory Road, Garden	TM218293	1	2013
Essex Field Club	<i>Aethes dilucidana</i>	insect - moth	a moth	pListed	1 Dove House Cottage, Oakley Road, Dovercourt	TM226304	1	2007
Essex Field Club	<i>Aethes dilucidana</i>	insect - moth	a moth	pListed	Dove House Cottage, Dovercourt	TM2230	3	2004
Essex Field Club	<i>Aethes dilucidana</i>	insect - moth	a moth	pListed	Dovercourt CO12 5DR (garden)	TM226304	7	2011
Essex Field Club	<i>Aethes francillana</i>	insect - moth	a moth	pListed	Dovercourt CO12 5DR (garden)	TM226304	1	2010
Essex Field Club	<i>Aethes francillana</i>	insect - moth	a moth	pListed	Frinton-on-Sea	TM2320	1	2001
Essex Field Club	<i>Aethes tesserana</i>	insect - moth	a moth	pListed	Danehurst Tan Lane Little Clacton Essex	TM172204	1	2021
Essex Field Club	<i>Aethes tesserana</i>	insect - moth	a moth	pListed	Fingringhoe Ranges MOD	TM030175	1	2019
Essex Field Club	<i>Aethes tesserana</i>	insect - moth	a moth	pListed	Fingringhoe Wick N.R.	TM0419	1	1980
Essex Field Club	<i>Aethes tesserana</i>	insect - moth	a moth	pListed	St Osyth	tm115169	1	2015
Essex Field Club	<i>Agabus biguttatus</i>	insect - beetle (Coleoptera)		Listed	Ford Farm	TM074186	1	2020
Essex Field Club	<i>Agathomyia unicolor</i>	insect - true fly (Diptera)		pListed	Wivenhoe Park	TM0324	1	1988
Essex Field Club	<i>Aglossa caprealis</i>	insect - moth	Small Tabby	Listed	Dove House Cottage, Dovercourt	TM2230	2	1998
Essex Field Club	<i>Aglossa caprealis</i>	insect - moth	Small Tabby	Listed	Dovercourt CO12 5DR (garden)	TM226304	1	1998
Essex Field Club	<i>Agonopterix ciliella</i>	insect - moth	a moth	pListed	Alresford	TM067216	1	2012

Essex Field Club	<i>Agonopterix cnicella</i>	insect - moth	a moth	Listed	1 Dove House Cottage, Oakley Road, Dovercourt	TM226304	1	2007
Essex Field Club	<i>Agonopterix cnicella</i>	insect - moth	a moth	Listed	Dovercourt CO12 5DR (garden)	TM226304	1	2007
Essex Field Club	<i>Agonopterix putridella</i>	insect - moth	a moth	Listed	Dovercourt CO12 5DR (garden)	TM226304	2	1999
Essex Field Club	<i>Agonopterix scopariella</i>	insect - moth	a moth	pListed	Dovercourt CO12 5DR (garden)	TM226304	1	2008
Essex Field Club	<i>Agonopterix scopariella</i>	insect - moth	a moth	pListed	Great Clacton, Swallowdale (garden)	TM178169	1	2013
Essex Field Club	<i>Agonopterix umbellana</i>	insect - moth	a moth	pListed	Dovercourt CO12 5DR (garden)	TM226304	2	2001
Essex Field Club	<i>Agonopterix yeatiana</i>	insect - moth	a moth	pListed	Dovercourt CO12 5DR (garden)	TM226304	1	2002
Essex Field Club	<i>Agonopterix yeatiana</i>	insect - moth	a moth	pListed	Great Holland Pits	TM201192	1	2022
Essex Field Club	<i>Agrilus angustulus</i>	insect - beetle (Coleoptera)		Listed	Ford Farm	TM074186	1	2007
Essex Field Club	<i>Agrilus laticornis</i>	insect - beetle (Coleoptera)		Listed	Cockaynes reserve	TM0521	1	2013
Essex Field Club	<i>Agrilus laticornis</i>	insect - beetle (Coleoptera)		Listed	St Osyth Park, Cpt 8 Wellwick Land	TM121168	1	2010
Essex Field Club	<i>Agrilus laticornis</i>	insect - beetle (Coleoptera)		Listed	Tendring, Gravel Wd	TM1625	1	2003
Essex Field Club	<i>Agrilus laticornis</i>	insect - beetle (Coleoptera)		Listed	Thorpe Hall	TM1821	1	2003
Essex Field Club	<i>Agrilus sinuatus</i>	insect - beetle (Coleoptera)	Hawthorn Jewel Beetle	Listed	St Osyth Park, Cpt 4 South Park	TM118159	1	2010
Essex Field Club	<i>Agrimonia procera</i>	flowering plant	Fragrant Agrimony	Listed	Copperas Wood	TM1931	1	1983
Essex Field Club	<i>Agrimonia procera</i>	flowering plant	Fragrant Agrimony	Listed	Frinton and Walton, Great Holland Pits	TM2019	1	2017
Essex Field Club	<i>Agrimonia procera</i>	flowering plant	Fragrant Agrimony	Listed	Gt Holland Pits NR	TM201191	1	1991
Essex Field Club	<i>Agrimonia procera</i>	flowering plant	Fragrant Agrimony	Listed	Gt Holland Pits NR	TM2019	2	2001
Essex Field Club	<i>Agrimonia procera</i>	flowering plant	Fragrant Agrimony	Listed	Gt Holland Pits NR	TM202191	1	1991

Essex Field Club	<i>Agrimonia procera</i>	flowering plant	Fragrant Agrimony	Listed	Ramsey C.P., scrubbed pasture N of railway RSPB reserve	TM1931	1	2016
Essex Field Club	<i>Agrimonia procera</i>	flowering plant	Fragrant Agrimony	Listed	Ramsey, Essex (TM1931)	TM1931	1	2020
Essex Field Club	<i>Agrimonia procera</i>	flowering plant	Fragrant Agrimony	Listed	Ramsey, Essex (TM2031)	TM2031	1	2020
Essex Field Club	<i>Agrimonia procera</i>	flowering plant	Fragrant Agrimony	Listed	Stour Estuary	TM1931	1	1982
Essex Field Club	<i>Agrimonia procera</i>	flowering plant	Fragrant Agrimony	Listed	Stour Estuary	TM197317	1	1991
Essex Field Club	<i>Agrimonia procera</i>	flowering plant	Fragrant Agrimony	Listed	TM2031	TM2031	1	1979
Essex Field Club	<i>Agriotes sordidus</i>	insect - beetle (Coleoptera)		Listed	Brightlingsea	TM01	3	1918
Essex Field Club	<i>Agriotes sordidus</i>	insect - beetle (Coleoptera)		Listed	Colne Point	TM01	1	1977
Essex Field Club	<i>Agriotes sordidus</i>	insect - beetle (Coleoptera)		Listed	Colne Point	TM11	1	1977
Essex Field Club	<i>Agriphila latistria</i>	insect - moth	a moth	Listed	Cockaynes	TM054217	1	2015
Essex Field Club	<i>Agriphila latistria</i>	insect - moth	a moth	Listed	Cockaynes	TM055216	1	2015
Essex Field Club	<i>Agriphila latistria</i>	insect - moth	a moth	Listed	Dovercourt CO12 5DR (garden)	TM226304	16	2010
Essex Field Club	<i>Agriphila latistria</i>	insect - moth	a moth	Listed	Great Clacton, Swallowdale (garden)	TM178169	3	2016
Essex Field Club	<i>Agriphila latistria</i>	insect - moth	a moth	Listed	Little Oakley, 10 Rectory Road, Garden	TM218293	1	2016
Essex Field Club	<i>Agriphila latistria</i>	insect - moth	a moth	Listed	Stour Wood	TM192313	1	2021
Essex Field Club	<i>Agriphila latistria</i>	insect - moth	a moth	Listed	Sunnymead Farm, Wivenhoe	TM0522	7	2014
Essex Field Club	<i>Agromyza anthracina</i>	insect - true fly (Diptera)	a leaf-miner fly	pListed	Fingringhoe Wick	TM0419	1	2015
Essex Field Club	<i>Agromyza cinerascens</i>	insect - true fly (Diptera)	a leaf-miner fly	pListed	Wivenhoe Wood	TM0322	2	1988
Essex Field Club	<i>Agromyza hendeli</i>	insect - true fly (Diptera)	a leaf-miner fly	pListed	Howlands Marsh (seawall & Fleets 2 & 4)	TM1116	1	2004

Essex Field Club	<i>Agromyza johannae</i>	insect - true fly (Diptera)	a leaf-miner fly	pListed	Wivenhoe Wood	TM0322	2	1988
Essex Field Club	<i>Agromyza nana</i>	insect - true fly (Diptera)	a leaf-miner fly	pListed	Ivy Farm, East Mersea	TM065155	1	2011
Essex Field Club	<i>Agromyza nigrella</i>	insect - true fly (Diptera)	a leaf-miner fly	pListed	St Osyth Park	TM1116	1	2005
Essex Field Club	<i>Agromyza varicornis</i>	insect - true fly (Diptera)	a leaf-miner fly	pListed	Clacton Cliffs	TM1815	1	2017
Essex Field Club	<i>Agrostemma githago</i>	flowering plant	Corncockle	Listed	Dedham, Essex (TM0432)	TM0432	1	2017
Essex Field Club	<i>Agrostemma githago</i>	flowering plant	Corncockle	Listed	Harwich C.P., Upper Dovercourt	TM2430	1	2018
Essex Field Club	<i>Agrostemma githago</i>	flowering plant	Corncockle	Listed	TM1328	TM1328	1	1985
Essex Field Club	<i>Agrostemma githago</i>	flowering plant	Corncockle	Listed	TM1428	TM1428	1	1985
Essex Field Club	<i>Agrostis canina</i>	flowering plant	Velvet Bent	Listed	Holland Haven	TM218174	1	1990
Essex Field Club	<i>Agrostis canina</i>	flowering plant	Velvet Bent	Listed	Holland Haven	TM219173	1	1990
Essex Field Club	<i>Agrostis canina</i>	flowering plant	Velvet Bent	Listed	Holland Haven	TM219174	1	1990
Essex Field Club	<i>Agrostis canina</i>	flowering plant	Velvet Bent	Listed	Holland Haven	TM220174	2	1990
Essex Field Club	<i>Agrostis canina</i>	flowering plant	Velvet Bent	Listed	Holland Haven	TM221174	1	1990
Essex Field Club	<i>Agrostis canina</i>	flowering plant	Velvet Bent	Listed	Holland Haven	TM221176	1	1990
Essex Field Club	<i>Agrostis canina</i>	flowering plant	Velvet Bent	Listed	Holland Haven	TM222175	1	1990
Essex Field Club	<i>Agrostis canina</i>	flowering plant	Velvet Bent	Listed	Holland Haven	TM222176	1	1990
Essex Field Club	<i>Agrostis canina</i>	flowering plant	Velvet Bent	Listed	Holland Haven	TM223176	1	1990
Essex Field Club	<i>Agrostis canina</i>	flowering plant	Velvet Bent	Listed	Holland Haven	TM224176	1	1990
Essex Field Club	<i>Agrostis canina</i>	flowering plant	Velvet Bent	Listed	Holland Haven	TM224178	1	1990
Essex Field Club	<i>Agrostis canina</i>	flowering plant	Velvet Bent	Listed	Holland Haven	TM225178	1	1990
Essex Field Club	<i>Agrostis canina</i>	flowering plant	Velvet Bent	Listed	Holland Haven	TM225179	1	1990

Essex Field Club	<i>Agrostis canina</i>	flowering plant	Velvet Bent	Listed	Holland Haven	TM227180	1	1990
Essex Field Club	<i>Agrostis canina</i>	flowering plant	Velvet Bent	Listed	Holland Haven	TM230183	2	1990
Essex Field Club	<i>Agrostis canina</i>	flowering plant	Velvet Bent	Listed	Holland Haven	TM233187	1	1990
Essex Field Club	<i>Agrostis canina</i>	flowering plant	Velvet Bent	Listed	Langham/Dedham, Essex (TM0331)	TM0331	1	2017
Essex Field Club	<i>Agrostis canina</i>	flowering plant	Velvet Bent	Listed	St Osyth, St Osyth Park, wood	TM1116	1	2008
Essex Field Club	<i>Agrostis canina</i>	flowering plant	Velvet Bent	Listed	Thorpe Le Soken C.P., Far Thorpe Green north	TM1622	1	2019
Essex Field Club	<i>Agrostis canina</i>	flowering plant	Velvet Bent	Listed	TM0816	TM080163	1	1990
Essex Field Club	<i>Agrostis canina</i>	flowering plant	Velvet Bent	Listed	TM1024	TM1024	1	1986
Essex Field Club	<i>Agrostis canina</i>	flowering plant	Velvet Bent	Listed	TM1124	TM1124	1	1986
Essex Field Club	<i>Agrostis canina</i>	flowering plant	Velvet Bent	Listed	TM2117	TM218172	1	1990
Essex Field Club	<i>Agrostis canina</i>	flowering plant	Velvet Bent	Listed	TM2422	TM249224	1	1990
Essex Field Club	<i>Agrostis canina</i>	flowering plant	Velvet Bent	Listed	Wivenhoe marshes	TM042213	1	1990
Essex Field Club	<i>Agrostis canina</i>	flowering plant	Velvet Bent	Listed	Wivenhoe marshes	TM044212	1	1990
Essex Field Club	<i>Agrostis canina</i>	flowering plant	Velvet Bent	Listed	Wivenhoe marshes	TM045211	1	1990
Essex Field Club	<i>Agrostis canina</i>	flowering plant	Velvet Bent	Listed	Wivenhoe marshes	TM045213	1	1990
Essex Field Club	<i>Agrostis canina</i>	flowering plant	Velvet Bent	Listed	Wivenhoe marshes	TM045214	1	1990
Essex Field Club	<i>Agrostis canina</i>	flowering plant	Velvet Bent	Listed	Wivenhoe marshes	TM046210	1	1990
Essex Field Club	<i>Agrostis canina</i>	flowering plant	Velvet Bent	Listed	Wivenhoe marshes	TM046212	1	1990
Essex Field Club	<i>Agrostis canina</i>	flowering plant	Velvet Bent	Listed	Wivenhoe marshes	TM047211	1	1990
Essex Field Club	<i>Agrostis canina</i>	flowering plant	Velvet Bent	Listed	Wivenhoe marshes	TM047212	1	1990
Essex Field Club	<i>Agrostis canina</i>	flowering plant	Velvet Bent	Listed	Wivenhoe marshes	TM048210	1	1990

Essex Field Club	<i>Agrostis canina</i>	flowering plant	Velvet Bent	Listed	Wivenhoe marshes	TM049211	1	1990
Essex Field Club	<i>Agrostis canina</i>	flowering plant	Velvet Bent	Listed	Wivenhoe marshes	TM050209	1	1990
Essex Field Club	<i>Agrostis vinealis</i>	flowering plant	Brown Bent	Listed	Far Thorpe Green	TM1622	1	1997
Essex Field Club	<i>Agrostis vinealis</i>	flowering plant	Brown Bent	Listed	Thorpe Green	TM170231	1	1997
Essex Field Club	<i>Agrostis vinealis</i>	flowering plant	Brown Bent	Listed	Thorpe Green	TM171231	1	1996
Essex Field Club	<i>Agrostis vinealis</i>	flowering plant	Brown Bent	Listed	Thorpe Le Soken C.P., Far Thorpe Green north	TM1622	1	2016
Essex Field Club	<i>Agrostis vinealis</i>	flowering plant	Brown Bent	Listed	Thorpe Le Soken C.P., Thorpe Green	TM1723	1	2016
Essex Field Club	<i>Agrotis cinerea</i>	insect - moth	Light Feathered Rustic	pListed	St Osyth, Daltes Lane	TM1215	1	2000
Essex Field Club	<i>Agrotis ripae</i>	insect - moth	Sand Dart	Listed	Colne Point N.R.	TM11	1	1975
Essex Field Club	<i>Agrotis ripae</i>	insect - moth	Sand Dart	Listed	Cudmore Grove	TM072615 32	1	2017
Essex Field Club	<i>Agrotis ripae</i>	insect - moth	Sand Dart	Listed	Dove House Cottage, Dovercourt	TM2230	3	2004
Essex Field Club	<i>Agrotis ripae</i>	insect - moth	Sand Dart	Listed	Dovercourt CO12 5DR (garden)	TM226304	2	2001
Essex Field Club	<i>Agrotis ripae</i>	insect - moth	Sand Dart	Listed	Dovercourt, 19 Oakley Road	TM230305	1	1997
Essex Field Club	<i>Agrotis ripae</i>	insect - moth	Sand Dart	Listed	Dovercourt, Grange Road	TM243312	14	2000
Essex Field Club	<i>Agrotis ripae</i>	insect - moth	Sand Dart	Listed	Dovercourt, Irlams	TM244296	1	2005
Essex Field Club	<i>Agrotis ripae</i>	insect - moth	Sand Dart	Listed	Frinton-on-Sea	TM2320	1	2001
Essex Field Club	<i>Agrotis ripae</i>	insect - moth	Sand Dart	Listed	Great Clacton, Swallowdale (garden)	TM178169	1	2013
Essex Field Club	<i>Agrotis ripae</i>	insect - moth	Sand Dart	Listed	Irlams	TM239278	1	1982
Essex Field Club	<i>Agrotis ripae</i>	insect - moth	Sand Dart	Listed	Irlams beach	TM239278	5	1977
Essex Field Club	<i>Agrotis ripae</i>	insect - moth	Sand Dart	Listed	Irlams beach, sea wall	TM239278	1	1978

Essex Field Club	<i>Agrotis ripae</i>	insect - moth	Sand Dart	Listed	Irlams, middle beach	TM244296	5	1984
Essex Field Club	<i>Agrotis ripae</i>	insect - moth	Sand Dart	Listed	Irlams, Reedbeds	TM239278	1	1980
Essex Field Club	<i>Agrotis ripae</i>	insect - moth	Sand Dart	Listed	Kirby-le-Soken	TM2222	1	1996
Essex Field Club	<i>Agrotis ripae</i>	insect - moth	Sand Dart	Listed	Kirby-le-Soken, Frinton-on-Sea	TM219222	1	1978
Essex Field Club	<i>Agrotis ripae</i>	insect - moth	Sand Dart	Listed	Little Oakley Beach	TM241283	1	1977
Essex Field Club	<i>Agrotis ripae</i>	insect - moth	Sand Dart	Listed	Little Oakley, Strachan's lane sea wall	TM221277	1	1975
Essex Field Club	<i>Agrotis ripae</i>	insect - moth	Sand Dart	Listed	Point Clear	tm097150	1	2015
Essex Field Club	<i>Agrotis ripae</i>	insect - moth	Sand Dart	Listed	St Osyth	TM11	1	1972
Essex Field Club	<i>Agrotis ripae</i>	insect - moth	Sand Dart	Listed	St Osyth, Daltes Lane	TM1215	4	2006
Essex Field Club	<i>Agrotis ripae</i>	insect - moth	Sand Dart	Listed	TM22	TM22	1	1975
Essex Field Club	<i>Agrotis ripae</i>	insect - moth	Sand Dart	Listed	Wix	TM172283	1	1961
Essex Field Club	<i>Agrotis vestigialis</i>	insect - moth	Archer's Dart	pListed	Colne Point N.R.	TM11	1	1975
Essex Field Club	<i>Agrotis vestigialis</i>	insect - moth	Archer's Dart	pListed	Dove House Cottage, Dovercourt	TM2230	2	2002
Essex Field Club	<i>Agrotis vestigialis</i>	insect - moth	Archer's Dart	pListed	Dovercourt CO12 5DR (garden)	TM226304	2	2002
Essex Field Club	<i>Agrotis vestigialis</i>	insect - moth	Archer's Dart	pListed	Fingringhoe Wick N.R.	TM0519	1	1990
Essex Field Club	<i>Agrotis vestigialis</i>	insect - moth	Archer's Dart	pListed	Frinton-on-Sea	TM2320	1	1997
Essex Field Club	<i>Agrotis vestigialis</i>	insect - moth	Archer's Dart	pListed	Kirby-le-Soken	TM2222	1	1997
Essex Field Club	<i>Agrotis vestigialis</i>	insect - moth	Archer's Dart	pListed	Little Oakley, Rectory Road	TM2129	1	2004
Essex Field Club	<i>Agrotis vestigialis</i>	insect - moth	Archer's Dart	pListed	Mersea Island - Cudmore Grove	TM072115 15	1	2016
Essex Field Club	<i>Agrotis vestigialis</i>	insect - moth	Archer's Dart	pListed	Point Clear	tm097150	1	2012

Essex Field Club	<i>Agrotis vestigialis</i>	insect - moth	Archer's Dart	pListed	Point Clear.	TM097751 5027	1	2011
Essex Field Club	<i>Agrotis vestigialis</i>	insect - moth	Archer's Dart	pListed	Skippers Island	TM2124	1	1995
Essex Field Club	<i>Agrotis vestigialis</i>	insect - moth	Archer's Dart	pListed	St Osyth, Daltes Lane	TM1215	3	2005
Essex Field Club	<i>Agyneta simplicatarsis</i>	spider (Araneae)	formerly Meioneta simplicatarsis	Listed	Howlands Marsh	TM102161	3	1990
Essex Field Club	<i>Agyneta subtilis</i>	spider (Araneae)		Listed	Furze Hill, Mistley	TM1131	2	1991
Essex Field Club	<i>Agyneta subtilis</i>	spider (Araneae)		Listed	Furze Hill, Mistley	TM1131	1	1991
Essex Field Club	<i>Agyneta subtilis</i>	spider (Araneae)		Listed	Holland Marshes	TM2217	2	1990
Essex Field Club	<i>Aira caryophyllea</i>	flowering plant	Silver Hair-grass	Listed	Fingringhoe Wick NR	TM0419	1	1989
Essex Field Club	<i>Aira caryophyllea</i>	flowering plant	Silver Hair-grass	Listed	Fingringhoe Wick NR	TM0519	1	1989
Essex Field Club	<i>Aira caryophyllea</i>	flowering plant	Silver Hair-grass	Listed	Gt Holland Pits NR	TM2019	2	2001
Essex Field Club	<i>Aira caryophyllea</i>	flowering plant	Silver Hair-grass	Listed	Gt Holland Pits NR	TM203191	1	1991
Essex Field Club	<i>Aira caryophyllea</i>	flowering plant	Silver Hair-grass	Listed	Thorpe le Soken C.P.. Thorpe Hall	TM1821	1	2020
Essex Field Club	<i>Aira caryophyllea</i>	flowering plant	Silver Hair-grass	Listed	TM0421	TM0421	1	1983
Essex Field Club	<i>Aira caryophyllea</i>	flowering plant	Silver Hair-grass	Listed	TM0521	TM0521	1	1981
Essex Field Club	<i>Aira caryophyllea</i>	flowering plant	Silver Hair-grass	Listed	TM0522	TM0522	1	1981
Essex Field Club	<i>Aira caryophyllea</i>	flowering plant	Silver Hair-grass	Listed	TM0917	TM0917	1	1989
Essex Field Club	<i>Aira caryophyllea</i>	flowering plant	Silver Hair-grass	Listed	TM1220	TM1220	1	1989
Essex Field Club	<i>Aira caryophyllea</i>	flowering plant	Silver Hair-grass	Listed	TM1230	TM1230	1	1984
Essex Field Club	<i>Aira caryophyllea</i>	flowering plant	Silver Hair-grass	Listed	TM1231	TM1231	1	1984
Essex Field Club	<i>Aira caryophyllea</i>	flowering plant	Silver Hair-grass	Listed	TM1316	TM1316	1	1988
Essex Field Club	<i>Aira caryophyllea</i>	flowering plant	Silver Hair-grass	Listed	TM1815	TM1815	1	1988

Essex Field Club	<i>Aira caryophylla</i>	flowering plant	Silver Hair-grass	Listed	TM1918	TM1918	1	2002
Essex Field Club	<i>Aira caryophylla</i>	flowering plant	Silver Hair-grass	Listed	TM2116	TM2116	1	2002
Essex Field Club	<i>Aira caryophylla</i>	flowering plant	Silver Hair-grass	Listed	TM2222	TM2222	1	1987
Essex Field Club	<i>Aira caryophylla</i>	flowering plant	Silver Hair-grass	Listed	TM2432	TM2432	1	1993
Essex Birdwatching Society	<i>Aix galericulata</i>	bird	Mandarin Duck	Listed	Bradfield	TM1430	1	2015
Essex Birdwatching Society	<i>Aix galericulata</i>	bird	Mandarin Duck	Listed	Dedham	TM0533	1	2016
Essex Birdwatching Society	<i>Aix galericulata</i>	bird	Mandarin Duck	Listed	Great Holland	TM2118	1	2017
Essex Birdwatching Society	<i>Aix galericulata</i>	bird	Mandarin Duck	Listed	Great Holland	TM2119	5	2016
Essex Birdwatching Society	<i>Aix galericulata</i>	bird	Mandarin Duck	Listed	Great Holland Pits	TM2019	3	2015
Essex Birdwatching Society	<i>Aix galericulata</i>	bird	Mandarin Duck	Listed	Great Holland Pits	TM2019	10	2016
Essex Birdwatching Society	<i>Aix galericulata</i>	bird	Mandarin Duck	Listed	Great Holland Pits NR	TM2019	5	2019
Essex Birdwatching Society	<i>Aix galericulata</i>	bird	Mandarin Duck	Listed	Gt Holland Pits	TM2019	1	2019
Essex Birdwatching Society	<i>Aix galericulata</i>	bird	Mandarin Duck	Listed	Holland Haven	TM2117	1	2020
Essex Birdwatching Society	<i>Aix galericulata</i>	bird	Mandarin Duck	Listed	Hollybush Hill, nr St Osyth	TM1118	1	2013
Essex Birdwatching Society	<i>Aix galericulata</i>	bird	Mandarin Duck	Listed	Langham area	TM0333	1	2014

Essex Birdwatching Society	<i>Aix galericulata</i>	bird	Mandarin Duck	Listed	Mistley	TM1232	2	2018
Essex Birdwatching Society	<i>Aix galericulata</i>	bird	Mandarin Duck	Listed	Mobile-TM1231	TM1231	1	2013
Essex Birdwatching Society	<i>Aix galericulata</i>	bird	Mandarin Duck	Listed	Stour Valley	TM0832	1	2018
Essex Birdwatching Society	<i>Aix galericulata</i>	bird	Mandarin Duck	Listed	Stour Valley, Manningtree	TM1032	1	2017
Essex Birdwatching Society	<i>Aix galericulata</i>	bird	Mandarin Duck	Listed	Weeleyhall Church	TM1422	1	2015
Essex Birdwatching Society	<i>Aix galericulata</i>	bird	Mandarin Duck	Listed	Weeleyhall Wood	TM1520	1	2015
Essex Field Club	<i>Alauda arvensis</i>	bird	Skylark	Listed	Dovercourt	TM238300	1	2018
Essex Field Club	<i>Alauda arvensis</i>	bird	Skylark	Listed	Holland Road	TM187185	6	2017
Essex Field Club	<i>Alauda arvensis</i>	bird	Skylark	Listed	Horsley Cross	TM121271	1	2018
Essex Field Club	<i>Alauda arvensis</i>	bird	Skylark	Listed	Land South Thorpe Road, Weeley	TM150222	4	2017
Essex Field Club	<i>Alauda arvensis</i>	bird	Skylark	Listed	Martins Farm, St.Osyth	TM116175	1	1985
Essex Field Club	<i>Alauda arvensis</i>	bird	Skylark	Listed	North Thorpe Road	TM147432 2710	1	2019
Essex Field Club	<i>Alauda arvensis</i>	bird	Skylark	Listed	Pond Hall Farm	TM069271	2	2016
Essex Field Club	<i>Alauda arvensis</i>	bird	Skylark	Listed	Quarters Grazing Marsh	TM075193	1	2011
Essex Field Club	<i>Alauda arvensis</i>	bird	Skylark	Listed	Stour View Mistley	TM126213 1574	1	2020
Essex Field Club	<i>Alauda arvensis</i>	bird	Skylark	Listed	Whitton Lodge Ballast Quay Road	TM042592 1750	1	2020
Essex Birdwatching Society	<i>Alauda arvensis</i>	bird	Skylark	Listed	13 Magdalen Road Great Clacton	TM1716	1	2020

Essex Birdwatching Society	<i>Alauda arvensis</i>	bird	Skylark	Listed	18 Ford Lane Alresford	TM0721	1	2020
Essex Birdwatching Society	<i>Alauda arvensis</i>	bird	Skylark	Listed	3 Furneaux Lane, Fingringhoe	TM0319	1	2019
Essex Birdwatching Society	<i>Alauda arvensis</i>	bird	Skylark	Listed	Alresford	TM0521	1	2013
Essex Birdwatching Society	<i>Alauda arvensis</i>	bird	Skylark	Listed	Alresford	TM0619	1	2016
Essex Birdwatching Society	<i>Alauda arvensis</i>	bird	Skylark	Listed	Alresford	TM0621	1	2014
Essex Birdwatching Society	<i>Alauda arvensis</i>	bird	Skylark	Listed	Alresford	TM0621	2	2020
Essex Birdwatching Society	<i>Alauda arvensis</i>	bird	Skylark	Listed	Alresford Creek	TM0519	5	2019
Essex Birdwatching Society	<i>Alauda arvensis</i>	bird	Skylark	Listed	Alresford Creek	TM0619	17	2020
Essex Birdwatching Society	<i>Alauda arvensis</i>	bird	Skylark	Listed	Alresford Creek to Brightlingsea	TM0617	2	2020
Essex Birdwatching Society	<i>Alauda arvensis</i>	bird	Skylark	Listed	Alresford Creek, R.Colne	TM0619	3	2016
Essex Birdwatching Society	<i>Alauda arvensis</i>	bird	Skylark	Listed	Alresford Creek, RColne	TM0619	1	2013
Essex Birdwatching Society	<i>Alauda arvensis</i>	bird	Skylark	Listed	Alresford, Sunnymead Farm	TM0522	2	2017
Essex Birdwatching Society	<i>Alauda arvensis</i>	bird	Skylark	Listed	Ardleigh	TM0328	2	2015
Essex Birdwatching Society	<i>Alauda arvensis</i>	bird	Skylark	Listed	Ardleigh	TM0529	1	2017

Essex Birdwatching Society	<i>Alauda arvensis</i>	bird	Skylark	Listed	Ardleigh Park	TM0527	2	2020
Essex Birdwatching Society	<i>Alauda arvensis</i>	bird	Skylark	Listed	Ardleigh Reservoir	TM0328	3	2014
Essex Birdwatching Society	<i>Alauda arvensis</i>	bird	Skylark	Listed	Ardleigh Reservoir	TM0328	5	2020
Essex Birdwatching Society	<i>Alauda arvensis</i>	bird	Skylark	Listed	Bateman's Tower, Brightlingsea	TM0716	1	2020
Essex Birdwatching Society	<i>Alauda arvensis</i>	bird	Skylark	Listed	BBS Square Great Holland	TM2118	2	2015
Essex Birdwatching Society	<i>Alauda arvensis</i>	bird	Skylark	Listed	BBS Square Great Holland	TM2118	4	2016
Essex Birdwatching Society	<i>Alauda arvensis</i>	bird	Skylark	Listed	Beaumont Quay	TM1824	1	2018
Essex Birdwatching Society	<i>Alauda arvensis</i>	bird	Skylark	Listed	Beaumont Quay Area	TM1824	1	2020
Essex Birdwatching Society	<i>Alauda arvensis</i>	bird	Skylark	Listed	Beaumont Quay/Landermere	TM1924	1	2013
Essex Birdwatching Society	<i>Alauda arvensis</i>	bird	Skylark	Listed	Bradfield	TM1430	1	2015
Essex Birdwatching Society	<i>Alauda arvensis</i>	bird	Skylark	Listed	Bradfield Stour	TM1430	1	2013
Essex Birdwatching Society	<i>Alauda arvensis</i>	bird	Skylark	Listed	brightlingsea	TM0617	1	2015
Essex Birdwatching Society	<i>Alauda arvensis</i>	bird	Skylark	Listed	Brightlingsea	TM0716	9	2016
Essex Birdwatching Society	<i>Alauda arvensis</i>	bird	Skylark	Listed	Brightlingsea	TM0716	12	2020

Essex Birdwatching Society	<i>Alauda arvensis</i>	bird	Skylark	Listed	Brightlingsea	TM0817	7	2020
Essex Birdwatching Society	<i>Alauda arvensis</i>	bird	Skylark	Listed	Brightlingsea Creek	TM0916	2	2018
Essex Birdwatching Society	<i>Alauda arvensis</i>	bird	Skylark	Listed	Brightlingsea Creek	TM0916	3	2016
Essex Birdwatching Society	<i>Alauda arvensis</i>	bird	Skylark	Listed	Brightlingsea NNR	TM0716	3	2018
Essex Birdwatching Society	<i>Alauda arvensis</i>	bird	Skylark	Listed	brightlingsea prom	TM0716	1	2014
Essex Birdwatching Society	<i>Alauda arvensis</i>	bird	Skylark	Listed	Brightlingsea Promenade	TM0617	1	2015
Essex Birdwatching Society	<i>Alauda arvensis</i>	bird	Skylark	Listed	Brightlingsea Promenade	TM0816	1	2017
Essex Birdwatching Society	<i>Alauda arvensis</i>	bird	Skylark	Listed	Brightlingsea/ River Colne	TM0617	1	2016
Essex Birdwatching Society	<i>Alauda arvensis</i>	bird	Skylark	Listed	Cattawade	TM0932	1	2013
Essex Birdwatching Society	<i>Alauda arvensis</i>	bird	Skylark	Listed	Cattawade	TM0932	5	2019
Essex Birdwatching Society	<i>Alauda arvensis</i>	bird	Skylark	Listed	Cattawade	TM1032	5	2020
Essex Birdwatching Society	<i>Alauda arvensis</i>	bird	Skylark	Listed	Cattawade Marsh/Splodge	TM0932	16	2019
Essex Birdwatching Society	<i>Alauda arvensis</i>	bird	Skylark	Listed	Cattawade Marshes	TM0932	2	2018
Essex Birdwatching Society	<i>Alauda arvensis</i>	bird	Skylark	Listed	Cattawade Marshes (RSPB)	TM0932	1	2015

Essex Birdwatching Society	<i>Alauda arvensis</i>	bird	Skylark	Listed	Cattawade Marshes RSPB	TM0932	3	2019
Essex Birdwatching Society	<i>Alauda arvensis</i>	bird	Skylark	Listed	Cattawade Marshes RSPB	TM0932	5	2016
Essex Birdwatching Society	<i>Alauda arvensis</i>	bird	Skylark	Listed	Cattawade Marshes S & White Bridge	TM0932	1	2014
Essex Birdwatching Society	<i>Alauda arvensis</i>	bird	Skylark	Listed	Cattawade Marshes S & White Bridge	TM0932	2	2015
Essex Birdwatching Society	<i>Alauda arvensis</i>	bird	Skylark	Listed	Cattawade to Flatford	TM0832	8	2020
Essex Birdwatching Society	<i>Alauda arvensis</i>	bird	Skylark	Listed	Cattawade to Lawford	TM0932	1	2017
Essex Birdwatching Society	<i>Alauda arvensis</i>	bird	Skylark	Listed	Cattawade White Bridge	TM0932	1	2020
Essex Birdwatching Society	<i>Alauda arvensis</i>	bird	Skylark	Listed	Cattawade, Tidal Estuary	TM0932	4	2017
Essex Birdwatching Society	<i>Alauda arvensis</i>	bird	Skylark	Listed	Cattawade, Tidal Estuary A137 - Cattawade Bridge Sluice	TM0932	2	2014
Essex Birdwatching Society	<i>Alauda arvensis</i>	bird	Skylark	Listed	Cattawade, Tidal Estuary A137 - Cattawade Bridge Sluice	TM0932	2	2015
Essex Birdwatching Society	<i>Alauda arvensis</i>	bird	Skylark	Listed	Clacton-on-Sea	TM1715	1	2020
Essex Birdwatching Society	<i>Alauda arvensis</i>	bird	Skylark	Listed	Cockayne Wood	TM0522	3	2017
Essex Birdwatching Society	<i>Alauda arvensis</i>	bird	Skylark	Listed	Cockaynes Lane, Alresford	TM0521	1	2018

Essex Birdwatching Society	<i>Alauda arvensis</i>	bird	Skylark	Listed	Cockaynes Lane, Alresford	TM0621	1	2018
Essex Birdwatching Society	<i>Alauda arvensis</i>	bird	Skylark	Listed	Cockaynes Wood	TM0521	1	2019
Essex Birdwatching Society	<i>Alauda arvensis</i>	bird	Skylark	Listed	Cockaynes Wood Wivenhoe EWT	TM0521	3	2020
Essex Birdwatching Society	<i>Alauda arvensis</i>	bird	Skylark	Listed	Colne Estuary East Mersea	TM0715	2	2020
Essex Birdwatching Society	<i>Alauda arvensis</i>	bird	Skylark	Listed	Colne Estuary National Nature Reserve	TM0716	1	2014
Essex Birdwatching Society	<i>Alauda arvensis</i>	bird	Skylark	Listed	Colne Estuary NNR	TM0715	1	2019
Essex Birdwatching Society	<i>Alauda arvensis</i>	bird	Skylark	Listed	Colne Estuary NNR	TM0716	1	2019
Essex Birdwatching Society	<i>Alauda arvensis</i>	bird	Skylark	Listed	Colne Estuary NNR--East Mersea	TM0715	1	2018
Essex Birdwatching Society	<i>Alauda arvensis</i>	bird	Skylark	Listed	Copperas Bay, Stour Estuary	TM1932	1	2020
Essex Birdwatching Society	<i>Alauda arvensis</i>	bird	Skylark	Listed	Crockleford Heath	TM0426	7	2020
Essex Birdwatching Society	<i>Alauda arvensis</i>	bird	Skylark	Listed	Cudmore Grove Country Park	TM0715	1	2014
Essex Birdwatching Society	<i>Alauda arvensis</i>	bird	Skylark	Listed	Cudmore park	TM0816	1	2014
Essex Birdwatching Society	<i>Alauda arvensis</i>	bird	Skylark	Listed	Daltes Farm, St Osyth	TM1315	1	2015
Essex Birdwatching Society	<i>Alauda arvensis</i>	bird	Skylark	Listed	Daltes Farm, St Osyth	TM1315	2	2014

Essex Birdwatching Society	<i>Alauda arvensis</i>	bird	Skylark	Listed	Daltes Fm/Lodge Fm,St Osyth	TM1315	1	2015
Essex Birdwatching Society	<i>Alauda arvensis</i>	bird	Skylark	Listed	Daltes Lane Gravel Pit St Osyth	TM1315	1	2020
Essex Birdwatching Society	<i>Alauda arvensis</i>	bird	Skylark	Listed	Dovercourt	TM2429	3	2018
Essex Birdwatching Society	<i>Alauda arvensis</i>	bird	Skylark	Listed	Dovercourt	TM2429	5	2016
Essex Birdwatching Society	<i>Alauda arvensis</i>	bird	Skylark	Listed	Dovercourt South Hall Creek	TM2329	1	2014
Essex Birdwatching Society	<i>Alauda arvensis</i>	bird	Skylark	Listed	Dovercourt to Naze	TM2329	1	2016
Essex Birdwatching Society	<i>Alauda arvensis</i>	bird	Skylark	Listed	Dovercourt, West End	TM2329	4	2019
Essex Birdwatching Society	<i>Alauda arvensis</i>	bird	Skylark	Listed	Earls Hall Farm St Osyth	TM1416	11	2020
Essex Birdwatching Society	<i>Alauda arvensis</i>	bird	Skylark	Listed	Earls Hall Farm, St Osyth (TM11 N)	TM1416	2	2015
Essex Birdwatching Society	<i>Alauda arvensis</i>	bird	Skylark	Listed	Earls Hall Farm, St Osyth (TM11 N)	TM1416	3	2014
Essex Birdwatching Society	<i>Alauda arvensis</i>	bird	Skylark	Listed	East Mersea	TM0415	1	2013
Essex Birdwatching Society	<i>Alauda arvensis</i>	bird	Skylark	Listed	East Mersea	TM0415	2	2018
Essex Birdwatching Society	<i>Alauda arvensis</i>	bird	Skylark	Listed	East Mersea	TM0515	4	2020
Essex Birdwatching Society	<i>Alauda arvensis</i>	bird	Skylark	Listed	East Mersea	TM0615	2	2016

Essex Birdwatching Society	<i>Alauda arvensis</i>	bird	Skylark	Listed	East Mersea	TM0615	10	2020
Essex Birdwatching Society	<i>Alauda arvensis</i>	bird	Skylark	Listed	East Mersea	TM0715	1	2015
Essex Birdwatching Society	<i>Alauda arvensis</i>	bird	Skylark	Listed	East Mersea	TM0715	1	2016
Essex Birdwatching Society	<i>Alauda arvensis</i>	bird	Skylark	Listed	East Mersea flats	TM0615	1	2019
Essex Birdwatching Society	<i>Alauda arvensis</i>	bird	Skylark	Listed	Elmstead Market	TM0625	2	2020
Essex Birdwatching Society	<i>Alauda arvensis</i>	bird	Skylark	Listed	Essex, Manningtree-W	TM0932	1	2014
Essex Birdwatching Society	<i>Alauda arvensis</i>	bird	Skylark	Listed	Essex, Wrabness West	TM1731	1	2014
Essex Birdwatching Society	<i>Alauda arvensis</i>	bird	Skylark	Listed	EWT Fingringhoe N.R.	TM0419	1	2014
Essex Birdwatching Society	<i>Alauda arvensis</i>	bird	Skylark	Listed	EWT Hogmarsh Island - A137 to B1352 at Manningtree (TM320105)	TM1032	1	2015
Essex Birdwatching Society	<i>Alauda arvensis</i>	bird	Skylark	Listed	Fingering Hoe Wick	TM0419	1	2015
Essex Birdwatching Society	<i>Alauda arvensis</i>	bird	Skylark	Listed	Fingeringhoe	TM0420	1	2020
Essex Birdwatching Society	<i>Alauda arvensis</i>	bird	Skylark	Listed	Fingringhoe	TM0419	1	2019
Essex Birdwatching Society	<i>Alauda arvensis</i>	bird	Skylark	Listed	Fingringhoe	TM0419	2	2014

Essex Birdwatching Society	<i>Alauda arvensis</i>	bird	Skylark	Listed	Fingringhoe GP	TM0420	6	2019
Essex Birdwatching Society	<i>Alauda arvensis</i>	bird	Skylark	Listed	Fingringhoe Mill	TM0320	1	2019
Essex Birdwatching Society	<i>Alauda arvensis</i>	bird	Skylark	Listed	Fingringhoe Ranges	TM0516	2	2018
Essex Birdwatching Society	<i>Alauda arvensis</i>	bird	Skylark	Listed	Fingringhoe Ranges MOD	TM0317	41	2020
Essex Birdwatching Society	<i>Alauda arvensis</i>	bird	Skylark	Listed	Fingringhoe Ranges MOD10	TM0616	1	2016
Essex Birdwatching Society	<i>Alauda arvensis</i>	bird	Skylark	Listed	Fingringhoe Ranges MOD3	TM0318	2	2016
Essex Birdwatching Society	<i>Alauda arvensis</i>	bird	Skylark	Listed	Fingringhoe Ranges MOD4	TM0316	2	2016
Essex Birdwatching Society	<i>Alauda arvensis</i>	bird	Skylark	Listed	Fingringhoe Ranges MOD5	TM0317	2	2016
Essex Birdwatching Society	<i>Alauda arvensis</i>	bird	Skylark	Listed	Fingringhoe Ranges MOD6	TM0417	1	2016
Essex Birdwatching Society	<i>Alauda arvensis</i>	bird	Skylark	Listed	Fingringhoe Ranges MOD7	TM0416	1	2016
Essex Birdwatching Society	<i>Alauda arvensis</i>	bird	Skylark	Listed	Fingringhoe Ranges MOD8	TM0516	1	2016
Essex Birdwatching Society	<i>Alauda arvensis</i>	bird	Skylark	Listed	Fingringhoe Wick	TM0419	2	2013
Essex Birdwatching Society	<i>Alauda arvensis</i>	bird	Skylark	Listed	Fingringhoe wick	TM0419	2	2015
Essex Birdwatching Society	<i>Alauda arvensis</i>	bird	Skylark	Listed	Fingringhoe wick	TM0519	2	2015

Essex Birdwatching Society	<i>Alauda arvensis</i>	bird	Skylark	Listed	Fingringhoe Wick (EWT)	TM0418	1	2015
Essex Birdwatching Society	<i>Alauda arvensis</i>	bird	Skylark	Listed	Fingringhoe Wick (TM01 P)	TM0419	3	2014
Essex Birdwatching Society	<i>Alauda arvensis</i>	bird	Skylark	Listed	Fingringhoe Wick (TM01 P)	TM0419	3	2015
Essex Birdwatching Society	<i>Alauda arvensis</i>	bird	Skylark	Listed	Fingringhoe Wick (TM02 F)	TM0320	1	2015
Essex Birdwatching Society	<i>Alauda arvensis</i>	bird	Skylark	Listed	Fingringhoe Wick (with Abberton Reservoir)	TM0418	1	2014
Essex Birdwatching Society	<i>Alauda arvensis</i>	bird	Skylark	Listed	Fingringhoe Wick EWT	TM0419	107	2020
Essex Birdwatching Society	<i>Alauda arvensis</i>	bird	Skylark	Listed	Fingringhoe Wick EWT	TM0520	1	2018
Essex Birdwatching Society	<i>Alauda arvensis</i>	bird	Skylark	Listed	Fingringhoe Wick NR	TM0419	4	2015
Essex Birdwatching Society	<i>Alauda arvensis</i>	bird	Skylark	Listed	Fingringhoe Wick NR	TM0419	27	2016
Essex Birdwatching Society	<i>Alauda arvensis</i>	bird	Skylark	Listed	Fingringhoe Wick NR EWT	TM0419	2	2014
Essex Birdwatching Society	<i>Alauda arvensis</i>	bird	Skylark	Listed	Fingringhoe Wick NR EWT	TM0419	33	2017
Essex Birdwatching Society	<i>Alauda arvensis</i>	bird	Skylark	Listed	Flatford - Cattawade	TM0832	2	2015
Essex Birdwatching Society	<i>Alauda arvensis</i>	bird	Skylark	Listed	Flatford - River & Marsh	TM0832	1	2017
Essex Birdwatching Society	<i>Alauda arvensis</i>	bird	Skylark	Listed	Flatford Mill, via Judas Gap - Cattawade bridge sluice	TM0932	4	2015

Essex Birdwatching Society	<i>Alauda arvensis</i>	bird	Skylark	Listed	Flatford NE	TM0833	2	2014
Essex Birdwatching Society	<i>Alauda arvensis</i>	bird	Skylark	Listed	Frating	TM0923	1	2018
Essex Birdwatching Society	<i>Alauda arvensis</i>	bird	Skylark	Listed	Frinton Golf Course	TM2218	2	2016
Essex Birdwatching Society	<i>Alauda arvensis</i>	bird	Skylark	Listed	Frinton-on-Sea	TM2319	101	2020
Essex Birdwatching Society	<i>Alauda arvensis</i>	bird	Skylark	Listed	Frinton-on-Sea	TM2420	20	2015
Essex Birdwatching Society	<i>Alauda arvensis</i>	bird	Skylark	Listed	Frinton-on-Sea	TM2420	84	2016
Essex Birdwatching Society	<i>Alauda arvensis</i>	bird	Skylark	Listed	Frinton-on-Sea GC	TM2318	7	2020
Essex Birdwatching Society	<i>Alauda arvensis</i>	bird	Skylark	Listed	Frinton-on-Sea Golf Course and Shore	TM2318	1	2014
Essex Birdwatching Society	<i>Alauda arvensis</i>	bird	Skylark	Listed	Gabbard	TM2419	1	2014
Essex Birdwatching Society	<i>Alauda arvensis</i>	bird	Skylark	Listed	Garden	TM0423	1	2020
Essex Birdwatching Society	<i>Alauda arvensis</i>	bird	Skylark	Listed	Great Holland	TM2118	7	2019
Essex Birdwatching Society	<i>Alauda arvensis</i>	bird	Skylark	Listed	Great Holland	TM2119	5	2020
Essex Birdwatching Society	<i>Alauda arvensis</i>	bird	Skylark	Listed	Great Holland Pits	TM2118	2	2019
Essex Birdwatching Society	<i>Alauda arvensis</i>	bird	Skylark	Listed	Great Oakley	TM1927	4	2020

Essex Birdwatching Society	<i>Alauda arvensis</i>	bird	Skylark	Listed	Great Oakley Hall	TM2028	1	2015
Essex Birdwatching Society	<i>Alauda arvensis</i>	bird	Skylark	Listed	Gutteridge Hall	TM1321	1	2015
Essex Birdwatching Society	<i>Alauda arvensis</i>	bird	Skylark	Listed	Gutteridge Hall	TM1321	4	2016
Essex Birdwatching Society	<i>Alauda arvensis</i>	bird	Skylark	Listed	Gutteridge Hall	TM1421	1	2018
Essex Birdwatching Society	<i>Alauda arvensis</i>	bird	Skylark	Listed	Gutteridge Hall Weeley	TM1321	1	2020
Essex Birdwatching Society	<i>Alauda arvensis</i>	bird	Skylark	Listed	Gutteridge Hall,Weeley	TM1421	1	2013
Essex Birdwatching Society	<i>Alauda arvensis</i>	bird	Skylark	Listed	Hamford Water	TM2023	1	2014
Essex Birdwatching Society	<i>Alauda arvensis</i>	bird	Skylark	Listed	Hamford Water	TM2225	2	2014
Essex Birdwatching Society	<i>Alauda arvensis</i>	bird	Skylark	Listed	Hamford Water	TM2225	20	2020
Essex Birdwatching Society	<i>Alauda arvensis</i>	bird	Skylark	Listed	Hamford Water	TM2227	1	2020
Essex Birdwatching Society	<i>Alauda arvensis</i>	bird	Skylark	Listed	Hamford Water	TM2324	1	2013
Essex Birdwatching Society	<i>Alauda arvensis</i>	bird	Skylark	Listed	Hamford Water	TM2325	1	2018
Essex Birdwatching Society	<i>Alauda arvensis</i>	bird	Skylark	Listed	Hamford Water	TM2424	1	2017
Essex Birdwatching Society	<i>Alauda arvensis</i>	bird	Skylark	Listed	Hamford Water	TM2429	1	2018

Essex Birdwatching Society	<i>Alauda arvensis</i>	bird	Skylark	Listed	Hamford Water, Irlhams	TM2327	3	2017
Essex Birdwatching Society	<i>Alauda arvensis</i>	bird	Skylark	Listed	Hamford Water, Island lane	TM2322	1	2019
Essex Birdwatching Society	<i>Alauda arvensis</i>	bird	Skylark	Listed	Hogmarsh and Cattawade & Middlebridge Creeks	TM1032	1	2015
Essex Birdwatching Society	<i>Alauda arvensis</i>	bird	Skylark	Listed	Hogmarsh, Stour Estuary	TM1032	1	2014
Essex Birdwatching Society	<i>Alauda arvensis</i>	bird	Skylark	Listed	Holland Brook Great Holland	TM1918	3	2020
Essex Birdwatching Society	<i>Alauda arvensis</i>	bird	Skylark	Listed	Holland Haven	TM2117	32	2016
Essex Birdwatching Society	<i>Alauda arvensis</i>	bird	Skylark	Listed	Holland Haven	TM2117	125	2020
Essex Birdwatching Society	<i>Alauda arvensis</i>	bird	Skylark	Listed	Holland Haven	TM2217	14	2015
Essex Birdwatching Society	<i>Alauda arvensis</i>	bird	Skylark	Listed	Holland Haven	TM2217	15	2014
Essex Birdwatching Society	<i>Alauda arvensis</i>	bird	Skylark	Listed	Holland Haven Country Park	TM2217	1	2015
Essex Birdwatching Society	<i>Alauda arvensis</i>	bird	Skylark	Listed	Holland Marshes	TM2117	3	2020
Essex Birdwatching Society	<i>Alauda arvensis</i>	bird	Skylark	Listed	Holland Pits	TM2019	1	2014
Essex Birdwatching Society	<i>Alauda arvensis</i>	bird	Skylark	Listed	Holland-On-Sea	TM2117	5	2015
Essex Birdwatching Society	<i>Alauda arvensis</i>	bird	Skylark	Listed	Holland-On-Sea	TM2117	8	2014

Essex Birdwatching Society	<i>Alauda arvensis</i>	bird	Skylark	Listed	Hollybush Hill	TM1018	1	2017
Essex Birdwatching Society	<i>Alauda arvensis</i>	bird	Skylark	Listed	Horsey Island	TM2324	4	2018
Essex Birdwatching Society	<i>Alauda arvensis</i>	bird	Skylark	Listed	Horsey Wade (TM22 G)	TM2323	1	2015
Essex Birdwatching Society	<i>Alauda arvensis</i>	bird	Skylark	Listed	Horsey Wade, Hamford Water	TM2323	1	2016
Essex Birdwatching Society	<i>Alauda arvensis</i>	bird	Skylark	Listed	Howlands Marsh	TM1116	2	2016
Essex Birdwatching Society	<i>Alauda arvensis</i>	bird	Skylark	Listed	Howlands Marsh NR, St Osyth	TM1116	1	2019
Essex Birdwatching Society	<i>Alauda arvensis</i>	bird	Skylark	Listed	Howlands Marsh St Osyth EWT	TM1116	6	2020
Essex Birdwatching Society	<i>Alauda arvensis</i>	bird	Skylark	Listed	Howlands Marsh, St Osyth	TM1116	3	2015
Essex Birdwatching Society	<i>Alauda arvensis</i>	bird	Skylark	Listed	Howlands Marsh, St Osyth	TM1116	4	2014
Essex Birdwatching Society	<i>Alauda arvensis</i>	bird	Skylark	Listed	Irlam's Beach	TM2429	1	2018
Essex Birdwatching Society	<i>Alauda arvensis</i>	bird	Skylark	Listed	Irlams	TM2429	10	2019
Essex Birdwatching Society	<i>Alauda arvensis</i>	bird	Skylark	Listed	Irlams Point	TM2429	1	2020
Essex Birdwatching Society	<i>Alauda arvensis</i>	bird	Skylark	Listed	Irlam's Beach Hamford Water	TM2327	22	2020
Essex Birdwatching Society	<i>Alauda arvensis</i>	bird	Skylark	Listed	Irlhams	TM2327	2	2015

Essex Birdwatching Society	<i>Alauda arvensis</i>	bird	Skylark	Listed	Irlhams	TM2327	10	2016
Essex Birdwatching Society	<i>Alauda arvensis</i>	bird	Skylark	Listed	Irlhams	TM2429	2	2018
Essex Birdwatching Society	<i>Alauda arvensis</i>	bird	Skylark	Listed	Kirby Creek	TM2323	1	2015
Essex Birdwatching Society	<i>Alauda arvensis</i>	bird	Skylark	Listed	Kirby-le-Soken	TM2222	1	2016
Essex Birdwatching Society	<i>Alauda arvensis</i>	bird	Skylark	Listed	Kirby-le-Soken	TM2222	3	2020
Essex Birdwatching Society	<i>Alauda arvensis</i>	bird	Skylark	Listed	Langham	TM0333	3	2016
Essex Birdwatching Society	<i>Alauda arvensis</i>	bird	Skylark	Listed	Lawford SW	TM0830	1	2015
Essex Birdwatching Society	<i>Alauda arvensis</i>	bird	Skylark	Listed	Lawford, near Manningtree	TM0931	1	2019
Essex Birdwatching Society	<i>Alauda arvensis</i>	bird	Skylark	Listed	Lawford/Mistley	TM0830	1	2019
Essex Birdwatching Society	<i>Alauda arvensis</i>	bird	Skylark	Listed	Lawford/Mistley Grange Rd	TM0830	1	2019
Essex Birdwatching Society	<i>Alauda arvensis</i>	bird	Skylark	Listed	Little Bromley	TM0928	1	2015
Essex Birdwatching Society	<i>Alauda arvensis</i>	bird	Skylark	Listed	Little Bromley Hall	TM0927	2	2013
Essex Birdwatching Society	<i>Alauda arvensis</i>	bird	Skylark	Listed	Little Clacton	TM1618	3	2020
Essex Birdwatching Society	<i>Alauda arvensis</i>	bird	Skylark	Listed	Little Oakley E	TM2129	1	2015

Essex Birdwatching Society	<i>Alauda arvensis</i>	bird	Skylark	Listed	Little Oakley, Strachan Lane	TM2127	1	2018
Essex Birdwatching Society	<i>Alauda arvensis</i>	bird	Skylark	Listed	Lodge Farm, Elmstead Market	TM0725	1	2016
Essex Birdwatching Society	<i>Alauda arvensis</i>	bird	Skylark	Listed	Manningtree	TM0932	1	2018
Essex Birdwatching Society	<i>Alauda arvensis</i>	bird	Skylark	Listed	Manningtree	TM1031	1	2019
Essex Birdwatching Society	<i>Alauda arvensis</i>	bird	Skylark	Listed	Manningtree	TM1032	18	2018
Essex Birdwatching Society	<i>Alauda arvensis</i>	bird	Skylark	Listed	Manningtree - Cattawade	TM1032	43	2020
Essex Birdwatching Society	<i>Alauda arvensis</i>	bird	Skylark	Listed	Manningtree - Cattawade	TM1032	57	2016
Essex Birdwatching Society	<i>Alauda arvensis</i>	bird	Skylark	Listed	Manningtree Station	TM0932	3	2017
Essex Birdwatching Society	<i>Alauda arvensis</i>	bird	Skylark	Listed	Manningtree Train Station	TM0932	4	2016
Essex Birdwatching Society	<i>Alauda arvensis</i>	bird	Skylark	Listed	Manningtree train station	TM0932	8	2019
Essex Birdwatching Society	<i>Alauda arvensis</i>	bird	Skylark	Listed	Manningtree/Mistley Quay	TM1132	1	2018
Essex Birdwatching Society	<i>Alauda arvensis</i>	bird	Skylark	Listed	Marsh Farm	TM1018	1	2014
Essex Birdwatching Society	<i>Alauda arvensis</i>	bird	Skylark	Listed	Mersea Island	TM0515	1	2019
Essex Birdwatching Society	<i>Alauda arvensis</i>	bird	Skylark	Listed	Mistley Quay	TM1131	2	2020

Essex Birdwatching Society	<i>Alauda arvensis</i>	bird	Skylark	Listed	Mistley to Wrabness	TM1431	1	2020
Essex Birdwatching Society	<i>Alauda arvensis</i>	bird	Skylark	Listed	Mistley Walls	TM1031	2	2019
Essex Birdwatching Society	<i>Alauda arvensis</i>	bird	Skylark	Listed	Mobile-TM0522	TM0522	1	2013
Essex Birdwatching Society	<i>Alauda arvensis</i>	bird	Skylark	Listed	Mobile-TM0616	TM0616	1	2014
Essex Birdwatching Society	<i>Alauda arvensis</i>	bird	Skylark	Listed	Mobile-TM0617	TM0617	1	2014
Essex Birdwatching Society	<i>Alauda arvensis</i>	bird	Skylark	Listed	Mobile-TM0624	TM0624	1	2013
Essex Birdwatching Society	<i>Alauda arvensis</i>	bird	Skylark	Listed	Mobile-TM0626	TM0626	1	2013
Essex Birdwatching Society	<i>Alauda arvensis</i>	bird	Skylark	Listed	Mobile-TM0715	TM0715	1	2014
Essex Birdwatching Society	<i>Alauda arvensis</i>	bird	Skylark	Listed	Mobile-TM0716	TM0716	2	2014
Essex Birdwatching Society	<i>Alauda arvensis</i>	bird	Skylark	Listed	Mobile-TM0722	TM0722	1	2013
Essex Birdwatching Society	<i>Alauda arvensis</i>	bird	Skylark	Listed	Mobile-TM0918	TM0918	1	2013
Essex Birdwatching Society	<i>Alauda arvensis</i>	bird	Skylark	Listed	Mobile-TM1021	TM1021	1	2013
Essex Birdwatching Society	<i>Alauda arvensis</i>	bird	Skylark	Listed	Mobile-TM1431	TM1431	1	2013
Essex Birdwatching Society	<i>Alauda arvensis</i>	bird	Skylark	Listed	Mobile-TM1518	TM1518	1	2013

Essex Birdwatching Society	<i>Alauda arvensis</i>	bird	Skylark	Listed	Mobile-TM1530	TM1530	1	2013
Essex Birdwatching Society	<i>Alauda arvensis</i>	bird	Skylark	Listed	Mobile-TM1726	TM1726	1	2013
Essex Birdwatching Society	<i>Alauda arvensis</i>	bird	Skylark	Listed	Mobile-TM1730	TM1730	1	2013
Essex Birdwatching Society	<i>Alauda arvensis</i>	bird	Skylark	Listed	Mobile-TM1831	TM1831	1	2015
Essex Birdwatching Society	<i>Alauda arvensis</i>	bird	Skylark	Listed	Mobile-TM1929	TM1929	2	2013
Essex Birdwatching Society	<i>Alauda arvensis</i>	bird	Skylark	Listed	Mobile-TM2128	TM2128	1	2013
Essex Birdwatching Society	<i>Alauda arvensis</i>	bird	Skylark	Listed	Mobile-TM2129	TM2129	1	2013
Essex Birdwatching Society	<i>Alauda arvensis</i>	bird	Skylark	Listed	Mobile-TM2219	TM2219	2	2013
Essex Birdwatching Society	<i>Alauda arvensis</i>	bird	Skylark	Listed	Mobile-TM2322	TM2322	1	2013
Essex Birdwatching Society	<i>Alauda arvensis</i>	bird	Skylark	Listed	Mobile-TM2328	TM2328	1	2013
Essex Birdwatching Society	<i>Alauda arvensis</i>	bird	Skylark	Listed	Mobile-TM2423	TM2423	1	2015
Essex Birdwatching Society	<i>Alauda arvensis</i>	bird	Skylark	Listed	Mobile-TM2432	TM2432	1	2015
Essex Birdwatching Society	<i>Alauda arvensis</i>	bird	Skylark	Listed	Moverons, near Brightlingsea	TM0618	2	2017
Essex Birdwatching Society	<i>Alauda arvensis</i>	bird	Skylark	Listed	Oak Field Wood NR Wrabness	TM1631	1	2020

Essex Birdwatching Society	<i>Alauda arvensis</i>	bird	Skylark	Listed	Observatory	TM0328	8	2015
Essex Birdwatching Society	<i>Alauda arvensis</i>	bird	Skylark	Listed	Parkeston	TM2231	1	2015
Essex Birdwatching Society	<i>Alauda arvensis</i>	bird	Skylark	Listed	Point Clear	TM0815	2	2018
Essex Birdwatching Society	<i>Alauda arvensis</i>	bird	Skylark	Listed	Point Clear-St Osyth Walk	TM0915	1	2018
Essex Birdwatching Society	<i>Alauda arvensis</i>	bird	Skylark	Listed	River Colne, Wivenhoe to Alresford Creek	TM0520	8	2019
Essex Birdwatching Society	<i>Alauda arvensis</i>	bird	Skylark	Listed	River Colne, Wivenhoe to Alresford Creek	TM0520	12	2016
Essex Birdwatching Society	<i>Alauda arvensis</i>	bird	Skylark	Listed	River Stour Marshes	TM0932	1	2019
Essex Birdwatching Society	<i>Alauda arvensis</i>	bird	Skylark	Listed	River Stour: Brantham-Flatford Mill	TM0832	1	2015
Essex Birdwatching Society	<i>Alauda arvensis</i>	bird	Skylark	Listed	Roman River Fingringhoe	TM0320	2	2020
Essex Birdwatching Society	<i>Alauda arvensis</i>	bird	Skylark	Listed	Roman River, Fingringhoe	TM0320	3	2018
Essex Birdwatching Society	<i>Alauda arvensis</i>	bird	Skylark	Listed	Rowhedge	TM0321	1	2013
Essex Birdwatching Society	<i>Alauda arvensis</i>	bird	Skylark	Listed	Rowhedge	TM0321	2	2017
Essex Birdwatching Society	<i>Alauda arvensis</i>	bird	Skylark	Listed	Seafeld West inc. The Hook HT Roost	TM1132	1	2014
Essex Birdwatching Society	<i>Alauda arvensis</i>	bird	Skylark	Listed	Shop Lane East Mersea	TM0515	3	2020

Essex Birdwatching Society	<i>Alauda arvensis</i>	bird	Skylark	Listed	St Osyth	TM1215	1	2016
Essex Birdwatching Society	<i>Alauda arvensis</i>	bird	Skylark	Listed	St Osyth	TM1215	7	2020
Essex Birdwatching Society	<i>Alauda arvensis</i>	bird	Skylark	Listed	St Osyth (circuit)	TM1215	21	2019
Essex Birdwatching Society	<i>Alauda arvensis</i>	bird	Skylark	Listed	St Osyth (circuit)	TM1215	23	2016
Essex Birdwatching Society	<i>Alauda arvensis</i>	bird	Skylark	Listed	St Osyth Priory Estate	TM1115	1	2017
Essex Birdwatching Society	<i>Alauda arvensis</i>	bird	Skylark	Listed	St Osyth Priory Estate	TM1116	1	2014
Essex Birdwatching Society	<i>Alauda arvensis</i>	bird	Skylark	Listed	St Osyth Priory Estate	TM1116	1	2015
Essex Birdwatching Society	<i>Alauda arvensis</i>	bird	Skylark	Listed	St Osyth Stone	TM0815	7	2016
Essex Birdwatching Society	<i>Alauda arvensis</i>	bird	Skylark	Listed	St Osyth Stone	TM0815	11	2020
Essex Birdwatching Society	<i>Alauda arvensis</i>	bird	Skylark	Listed	St Osyth, Earls Hall Farm	TM1416	1	2017
Essex Birdwatching Society	<i>Alauda arvensis</i>	bird	Skylark	Listed	St Osyth, Howlands Marsh	TM1016	4	2019
Essex Birdwatching Society	<i>Alauda arvensis</i>	bird	Skylark	Listed	St Osyth, Howlands Marsh	TM1116	1	2017
Essex Birdwatching Society	<i>Alauda arvensis</i>	bird	Skylark	Listed	Stour Estuary	TM1832	1	2016
Essex Birdwatching Society	<i>Alauda arvensis</i>	bird	Skylark	Listed	Stour Estuary RSPB	TM2131	2	2015

Essex Birdwatching Society	<i>Alauda arvensis</i>	bird	Skylark	Listed	Stour Estuary, Copperas Bay RSPB	TM1931	2	2017
Essex Birdwatching Society	<i>Alauda arvensis</i>	bird	Skylark	Listed	Stour Valley	TM0832	18	2018
Essex Birdwatching Society	<i>Alauda arvensis</i>	bird	Skylark	Listed	Stour valley	TM0932	13	2015
Essex Birdwatching Society	<i>Alauda arvensis</i>	bird	Skylark	Listed	Stour valley	TM0932	51	2016
Essex Birdwatching Society	<i>Alauda arvensis</i>	bird	Skylark	Listed	Stour Valley, Manningtree	TM1032	37	2017
Essex Birdwatching Society	<i>Alauda arvensis</i>	bird	Skylark	Listed	Stour Woods and Copperas Bay RSPB	TM1931	1	2020
Essex Birdwatching Society	<i>Alauda arvensis</i>	bird	Skylark	Listed	Sunnymead Farm	TM0522	6	2019
Essex Birdwatching Society	<i>Alauda arvensis</i>	bird	Skylark	Listed	Sunnymead Farm Wivenhoe	TM0522	2	2020
Essex Birdwatching Society	<i>Alauda arvensis</i>	bird	Skylark	Listed	TDC Holland Haven Country Park, Essex	TM2117	1	2014
Essex Birdwatching Society	<i>Alauda arvensis</i>	bird	Skylark	Listed	Tendring	TM1424	2	2013
Essex Birdwatching Society	<i>Alauda arvensis</i>	bird	Skylark	Listed	The Naze	TM2424	1	2017
Essex Birdwatching Society	<i>Alauda arvensis</i>	bird	Skylark	Listed	The Naze	TM2522	1	2016
Essex Birdwatching Society	<i>Alauda arvensis</i>	bird	Skylark	Listed	The Naze	TM2524	1	2014
Essex Birdwatching Society	<i>Alauda arvensis</i>	bird	Skylark	Listed	The Naze, Stone Point	TM2424	2	2016

Essex Birdwatching Society	<i>Alauda arvensis</i>	bird	Skylark	Listed	The Naze, Walton on the Naze	TM2524	1	2014
Essex Birdwatching Society	<i>Alauda arvensis</i>	bird	Skylark	Listed	The Thatched Cottage East Road, East Mersea	TM0615	1	2019
Essex Birdwatching Society	<i>Alauda arvensis</i>	bird	Skylark	Listed	Thorpe-le-Soken	TM1822	1	2019
Essex Birdwatching Society	<i>Alauda arvensis</i>	bird	Skylark	Listed	Thorrington Wood	TM1019	1	2013
Essex Birdwatching Society	<i>Alauda arvensis</i>	bird	Skylark	Listed	Titchmarsh Marina, Hamford Water	TM2423	1	2016
Essex Birdwatching Society	<i>Alauda arvensis</i>	bird	Skylark	Listed	TM0927	TM0927	1	2015
Essex Birdwatching Society	<i>Alauda arvensis</i>	bird	Skylark	Listed	TM1626	TM1626	2	2014
Essex Birdwatching Society	<i>Alauda arvensis</i>	bird	Skylark	Listed	Walton backwaters	TM2325	1	2013
Essex Birdwatching Society	<i>Alauda arvensis</i>	bird	Skylark	Listed	Walton on the Naze	TM2522	4	2014
Essex Birdwatching Society	<i>Alauda arvensis</i>	bird	Skylark	Listed	Walton-on-the-Naze	TM2521	1	2014
Essex Birdwatching Society	<i>Alauda arvensis</i>	bird	Skylark	Listed	West End Dovercourt	TM2429	4	2017
Essex Birdwatching Society	<i>Alauda arvensis</i>	bird	Skylark	Listed	West End Lane, Dovercourt	TM2430	1	2019
Essex Birdwatching Society	<i>Alauda arvensis</i>	bird	Skylark	Listed	Willow Hall Farm area, Wix	TM1628	1	2015
Essex Birdwatching Society	<i>Alauda arvensis</i>	bird	Skylark	Listed	Wivenhoe	TM0321	1	2016

Essex Birdwatching Society	<i>Alauda arvensis</i>	bird	Skylark	Listed	Wivenhoe	TM0321	27	2020
Essex Birdwatching Society	<i>Alauda arvensis</i>	bird	Skylark	Listed	Wivenhoe	TM0322	1	2016
Essex Birdwatching Society	<i>Alauda arvensis</i>	bird	Skylark	Listed	Wivenhoe	TM0422	2	2017
Essex Birdwatching Society	<i>Alauda arvensis</i>	bird	Skylark	Listed	Wivenhoe - Brightlingsea	TM0618	1	2019
Essex Birdwatching Society	<i>Alauda arvensis</i>	bird	Skylark	Listed	Wivenhoe Alresford Creek	TM0520	1	2018
Essex Birdwatching Society	<i>Alauda arvensis</i>	bird	Skylark	Listed	Wivenhoe to Alresford	TM0421	1	2019
Essex Birdwatching Society	<i>Alauda arvensis</i>	bird	Skylark	Listed	Wivenhoe to Alresford Creek	TM0520	1	2020
Essex Birdwatching Society	<i>Alauda arvensis</i>	bird	Skylark	Listed	Wivenhoe Woods and River Colne (TM02 G)	TM0322	4	2014
Essex Birdwatching Society	<i>Alauda arvensis</i>	bird	Skylark	Listed	Wix	TM1628	8	2019
Essex Birdwatching Society	<i>Alauda arvensis</i>	bird	Skylark	Listed	Wrabness	TM1631	1	2014
Essex Birdwatching Society	<i>Alauda arvensis</i>	bird	Skylark	Listed	Wrabness	TM1731	5	2020
Essex Birdwatching Society	<i>Alauda arvensis</i>	bird	Skylark	Listed	Wrabness EWT	TM1631	1	2016
Essex Birdwatching Society	<i>Alauda arvensis</i>	bird	Skylark	Listed	Wrabness EWT	TM1631	5	2020
Essex Birdwatching Society	<i>Alauda arvensis</i>	bird	Skylark	Listed	Wrabness EWT	TM1731	1	2016

Essex Birdwatching Society	<i>Alauda arvensis</i>	bird	Skylark	Listed	Wrabness EWT	TM1731	3	2019
Essex Birdwatching Society	<i>Alauda arvensis</i>	bird	Skylark	Listed	Wrabness EWT Nature Reserve	TM1631	2	2017
Essex Birdwatching Society	<i>Alauda arvensis</i>	bird	Skylark	Listed	Wrabness EWT NR	TM1531	1	2018
Essex Birdwatching Society	<i>Alauda arvensis</i>	bird	Skylark	Listed	Wrabness EWT NR	TM1631	9	2018
Essex Birdwatching Society	<i>Alauda arvensis</i>	bird	Skylark	Listed	Wrabness EWT NR	TM1731	1	2018
Essex Birdwatching Society	<i>Alauda arvensis</i>	bird	Skylark	Listed	Wrabness to Bradfield	TM1731	1	2016
Essex Birdwatching Society	<i>Alauda arvensis</i>	bird	Skylark	Listed	Wrabness to Mistley Quay (TM160317 - TM125319)	TM1531	1	2016
Essex Field Club	<i>Aleucis distinctata</i>	insect - moth	Sloe Carpet	Listed	20 Vista Avenue, Kirby-le-Soken	TM227221	1	2006
Essex Field Club	<i>Aleucis distinctata</i>	insect - moth	Sloe Carpet	Listed	Beaumont-cum-Moze	TM1725	1	1985
Essex Field Club	<i>Aleucis distinctata</i>	insect - moth	Sloe Carpet	Listed	Brightlingsea	TM074186	2	2007
Essex Field Club	<i>Aleucis distinctata</i>	insect - moth	Sloe Carpet	Listed	Brightlingsea, Ford Farm	TM0718	1	2000
Essex Field Club	<i>Aleucis distinctata</i>	insect - moth	Sloe Carpet	Listed	Copperas Wood	TM2031	1	1975
Essex Field Club	<i>Aleucis distinctata</i>	insect - moth	Sloe Carpet	Listed	Copperas Wood, bridge	TM199317	1	1977
Essex Field Club	<i>Aleucis distinctata</i>	insect - moth	Sloe Carpet	Listed	Copperas Wood, caravan	TM205314	1	1996
Essex Field Club	<i>Aleucis distinctata</i>	insect - moth	Sloe Carpet	Listed	Copperas Wood, level crossing	TM205731 69	1	1979
Essex Field Club	<i>Aleucis distinctata</i>	insect - moth	Sloe Carpet	Listed	Dovercourt, Grange Road	TM243312	14	1996
Essex Field Club	<i>Aleucis distinctata</i>	insect - moth	Sloe Carpet	Listed	Fingringhoe Wick	TM050119 66	1	2016

Essex Field Club	<i>Aleucis distinctata</i>	insect - moth	Sloe Carpet	Listed	Fingringhoe Wick	TM050719 25	1	2015
Essex Field Club	<i>Aleucis distinctata</i>	insect - moth	Sloe Carpet	Listed	Fingringhoe Wick N.R.	TM0419	1	1990
Essex Field Club	<i>Aleucis distinctata</i>	insect - moth	Sloe Carpet	Listed	Ford Farm	TM074186	2	2014
Essex Field Club	<i>Aleucis distinctata</i>	insect - moth	Sloe Carpet	Listed	Frinton-on-Sea	TM2320	3	2004
Essex Field Club	<i>Aleucis distinctata</i>	insect - moth	Sloe Carpet	Listed	Great Holland Pits	TM2019	1	1989
Essex Field Club	<i>Aleucis distinctata</i>	insect - moth	Sloe Carpet	Listed	Kirby Cross, Willow Ave	TM2220	1	1997
Essex Field Club	<i>Aleucis distinctata</i>	insect - moth	Sloe Carpet	Listed	Kirby-le-Soken	TM2222	3	2005
Essex Field Club	<i>Aleucis distinctata</i>	insect - moth	Sloe Carpet	Listed	Mistley, School Lane	TM1131	2	1997
Essex Field Club	<i>Aleucis distinctata</i>	insect - moth	Sloe Carpet	Listed	Point Clear.	TM097751 5027	1	2011
Essex Field Club	<i>Aleucis distinctata</i>	insect - moth	Sloe Carpet	Listed	Skippers Island	TM2124	2	2001
Essex Field Club	<i>Aleucis distinctata</i>	insect - moth	Sloe Carpet	Listed	St Osyth, Daltes Lane	TM1215	2	2004
Essex Field Club	<i>Aleucis distinctata</i>	insect - moth	Sloe Carpet	Listed	Stour Wood	TM1931	1	1985
Essex Field Club	<i>Aleucis distinctata</i>	insect - moth	Sloe Carpet	Listed	Stour Wood, cottage	TM188315	3	1976
Essex Field Club	<i>Aleucis distinctata</i>	insect - moth	Sloe Carpet	Listed	Stour Wood, scouts field	TM193311	1	1977
Essex Field Club	<i>Aleucis distinctata</i>	insect - moth	Sloe Carpet	Listed	Stour Wood, woodman's hut	TM192310	5	1987
Essex Field Club	<i>Aleucis distinctata</i>	insect - moth	Sloe Carpet	Listed	Weeleyhall Wood	TM1521	1	2000
Essex Field Club	<i>Aleucis distinctata</i>	insect - moth	Sloe Carpet	Listed	Wrabness Nature Reserve EssexWT	TM160631 55	7	1996
Essex Field Club	<i>Aleucis distinctata</i>	insect - moth	Sloe Carpet	Listed	Wrabness, Wheatsheaf Close	TM1631	1	1996
Essex Field Club	<i>Alisma lanceolatum</i>	flowering plant	Narrow-leaved Water-plantain	Listed	Gt Holland Pits NR	TM2019	1	1978
Essex Field Club	<i>Allium schoenoprasum</i>	flowering plant	Chives	Listed	Alresford C.P., Essex, Cockaynes Wood	TM0521	1	2019
Essex Field Club	<i>Allium schoenoprasum</i>	flowering plant	Chives	Listed	TM0932	TM0932	1	1982

Essex Field Club	<i>Allomengea scopigera</i>	spider (Araneae)		Listed	Cattawade Marshes	TM080328	1	1958
Essex Field Club	<i>Allomengea scopigera</i>	spider (Araneae)		Listed	Cattawade Marshes, Judas Gap	TM080328	1	1956
Essex Field Club	<i>Allomengea scopigera</i>	spider (Araneae)		Listed	Cattawade Marshes, Judas Gap	TM080328	1	1961
Essex Field Club	<i>Allomengea scopigera</i>	spider (Araneae)		Listed	Crabknowe Spit	TM240284	1	1990
Essex Field Club	<i>Allomengea scopigera</i>	spider (Araneae)		Listed	Crabknowe Spit, Little Oakley	TM240284	1	1990
Essex Field Club	<i>Allomengea scopigera</i>	spider (Araneae)		Listed	Flatford Mill, Judas Gap	TM080328	2	1953
Essex Field Club	<i>Allomengea scopigera</i>	spider (Araneae)		Listed	Stour Estuary RSPB Reserve - wider site	TM178324	1	1953
Essex Field Club	<i>Allomengea scopigera</i>	spider (Araneae)		Listed	Stour Estuary, North Of Wrabness	TM178324	1	1956
Essex Field Club	<i>Allomengea scopigera</i>	spider (Araneae)		Listed	Stour Estuary, north of Wrabness	TM178324	1	1961
Essex Field Club	<i>Allomengea scopigera</i>	spider (Araneae)		Listed	Wrabness	TM178324	1	1958
Essex Field Club	<i>Allomengea scopigera</i>	spider (Araneae)		Listed	Wrabness	TM179314	3	1960
Essex Field Club	<i>Alopecosa barbipes</i>	spider (Araneae)		Listed	Crabknowe Spit	TM242279	1	1961
Essex Field Club	<i>Alopecosa barbipes</i>	spider (Araneae)		Listed	Crabknowe Spit, Little Oakley	TM242279	1	1956
Essex Field Club	<i>Alopecosa barbipes</i>	spider (Araneae)		Listed	Fingringhoe Wick	TM042194	3	1989
Essex Field Club	<i>Alopecurus aequalis</i>	flowering plant	Orange Foxtail	Listed	Far Thorpe Green	TM162226	2	2007
Essex Field Club	<i>Alopecurus aequalis</i>	flowering plant	Orange Foxtail	Listed	Thorpe Le Soken C.P., Far Thorpe Green South	TM1622	1	2016
Essex Field Club	<i>Althaea officinalis</i>	flowering plant	Marsh-mallow	Listed	Ramsey, saltmarsh	TM2031	1	2008
Essex Field Club	<i>Althaea officinalis</i>	flowering plant	Marsh-mallow	Listed	Stour Estuary	TM2031	3	1997
Essex Field Club	<i>Althaea officinalis</i>	flowering plant	Marsh-mallow	Listed	Stour Estuary	TM204319	1	1992

Essex Field Club	<i>Althaea officinalis</i>	flowering plant	Marsh-mallow	Listed	Stour Estuary	TM205319	1	1992
Essex Field Club	<i>Althaea officinalis</i>	flowering plant	Marsh-mallow	Listed	Stour Estuary	TM206318	1	1992
Essex Field Club	<i>Althaea officinalis</i>	flowering plant	Marsh-mallow	Listed	Stour Estuary	TM2131	2	1997
Essex Field Club	<i>Althaea officinalis</i>	flowering plant	Marsh-mallow	Listed	Stour Estuary	TM214316	1	1992
Essex Field Club	<i>Althaea officinalis</i>	flowering plant	Marsh-mallow	Listed	Stour Estuary	TM216316	1	1992
Essex Field Club	<i>Althaea officinalis</i>	flowering plant	Marsh-mallow	Listed	Stour Estuary	TM217316	1	1992
Essex Field Club	<i>Althaea officinalis</i>	flowering plant	Marsh-mallow	Listed	Stour Estuary	TM2231	1	1996
Essex Field Club	<i>Althaea officinalis</i>	flowering plant	Marsh-mallow	Listed	Stour Estuary	TM223318	1	1992
Essex Field Club	<i>Althaea officinalis</i>	flowering plant	Marsh-mallow	Listed	TM1431	TM142314	1	1992
Essex Field Club	<i>Althaea officinalis</i>	flowering plant	Marsh-mallow	Listed	TM1431	TM143315	1	1983
Essex Field Club	<i>Althaea officinalis</i>	flowering plant	Marsh-mallow	Listed	TM2031	TM2031	2	2001
Essex Field Club	<i>Althaea officinalis</i>	flowering plant	Marsh-mallow	Listed	TM2131	TM2131	1	2001
Essex Field Club	<i>Althaea officinalis</i>	flowering plant	Marsh-mallow	Listed	TM2231	TM2231	1	2001
Essex Field Club	<i>Althaea officinalis</i>	flowering plant	Marsh-mallow	Listed	Wrabness C.P., Stone Lane and coast to north	TM1732	1	2016
Essex Field Club	<i>Althaea officinalis</i>	flowering plant	Marsh-mallow	Listed	Wrabness C.P., Stour Wood. East Grove & West Grove.	TM1831	1	2018
Essex Field Club	<i>Althaea officinalis</i>	flowering plant	Marsh-mallow	Listed	Wrabness, Essex (TM1732)	TM1732	1	2016
Essex Field Club	<i>Altica brevicollis</i>	insect - beetle (Coleoptera)		Listed	Clacton district	TM11	1	1951
Essex Field Club	<i>Altica brevicollis</i>	insect - beetle (Coleoptera)		Listed	Colchester, St Johns Wd	TM02	1	1946
Essex Field Club	<i>Altica brevicollis</i>	insect - beetle (Coleoptera)		Listed	Maldon Wood	TM11	1	1956
Essex Field Club	<i>Amara famelica</i>	insect - beetle (Coleoptera)		Listed	Colchester St Johns	TM02	1	1905

Essex Field Club	<i>Amara strenua</i>	insect - beetle (Coleoptera)		Listed	Fingringhoe Marshes	TM0318	1	2005
Essex Field Club	<i>Amara strenua</i>	insect - beetle (Coleoptera)		Listed	Fingringhoe NR, Essex	TM0318	2	2005
Essex Field Club	<i>Amara strenua</i>	insect - beetle (Coleoptera)		Listed	Howlands Marsh	TM1116	1	2004
Essex Field Club	<i>Amblyptilia punctidactyla</i>	insect - moth	Brindled Plume	pListed	Ford Farm	TM074186	1	2015
Essex Field Club	<i>Ammophila arenaria</i>	flowering plant	Marram	Listed	Cudmore Grove Country Park	TM0715	1	1994
Essex Field Club	<i>Ammophila arenaria</i>	flowering plant	Marram	Listed	East Mersea, Essex (TM0715)	TM0715	1	2020
Essex Field Club	<i>Ammophila arenaria</i>	flowering plant	Marram	Listed	East Mersea, Mersea Stone & surrounding area	TM0715	1	2017
Essex Field Club	<i>Ammophila arenaria</i>	flowering plant	Marram	Listed	Frinton & Waltion C.P., Stone Marsh	TM2425	1	2018
Essex Field Club	<i>Ammophila arenaria</i>	flowering plant	Marram	Listed	Harwich C.P., Middle Beach area	TM2429	1	2016
Essex Field Club	<i>Ammophila arenaria</i>	flowering plant	Marram	Listed	Little Oakley C.P., Irlam's Beach	TM2327	1	2016
Essex Field Club	<i>Ammophila arenaria</i>	flowering plant	Marram	Listed	Ramsey, Essex (TM2428)	TM2428	1	2020
Essex Field Club	<i>Ammophila arenaria</i>	flowering plant	Marram	Listed	St Osyth, Point Clear	TM0915	1	2006
Essex Field Club	<i>Ammophila arenaria</i>	flowering plant	Marram	Listed	TM0715	TM0715	2	1983
Essex Field Club	<i>Ammophila arenaria</i>	flowering plant	Marram	Listed	TM0815	TM0815	2	2006
Essex Field Club	<i>Ammophila arenaria</i>	flowering plant	Marram	Listed	TM0915	TM0915	1	1995
Essex Field Club	<i>Ammophila arenaria</i>	flowering plant	Marram	Listed	TM2326	TM2326	1	1991
Essex Field Club	<i>Ammophila arenaria</i>	flowering plant	Marram	Listed	TM2327	TM2327	3	1991
Essex Field Club	<i>Ammophila arenaria</i>	flowering plant	Marram	Listed	TM2327	TM239277	1	1990
Essex Field Club	<i>Ammophila arenaria</i>	flowering plant	Marram	Listed	TM2428	TM240283	1	1990
Essex Field Club	<i>Ammophila arenaria</i>	flowering plant	Marram	Listed	TM2428	TM241283	1	1993
Essex Field Club	<i>Ammophila arenaria</i>	flowering plant	Marram	Listed	TM2428	TM2428	2	1990

Essex Field Club	<i>Ammophila arenaria</i>	flowering plant	Marram	Listed	TM2429	TM2429	1	1979
Essex Field Club	<i>Ammophila arenaria</i>	flowering plant	Marram	Listed	TM2429	TM245296	1	1990
Essex Field Club	<i>Ammophila arenaria</i>	flowering plant	Marram	Listed	TM2429	TM247297	1	1997
Essex Field Club	<i>Amobia signata</i>	insect - true fly (Diptera)		pListed	Colchester area	TM02	1	1995
Essex Field Club	<i>Ampedus cardinalis</i>	insect - beetle (Coleoptera)	Cardinal Click Beetle	Listed	St Osyth Park, Cpt 3 Mowing Ground	TM121161	1	2010
Essex Field Club	<i>Amphipoea fucosa</i>	insect - moth	Saltern Ear	Listed	1 Dove House Cottage, Oakley Road, Dovercourt	TM226304	1	2007
Essex Field Club	<i>Amphipoea fucosa</i>	insect - moth	Saltern Ear	Listed	Arlesford (garden)	TM067216	1	2017
Essex Field Club	<i>Amphipoea fucosa</i>	insect - moth	Saltern Ear	Listed	Beaumont-cum-Moze	TM12	1	1961
Essex Field Club	<i>Amphipoea fucosa</i>	insect - moth	Saltern Ear	Listed	Beaumont-cum-Moze, Thorpe-le-Soken	TM12	1	1961
Essex Field Club	<i>Amphipoea fucosa</i>	insect - moth	Saltern Ear	Listed	Colne Point N.R.	TM11	1	1975
Essex Field Club	<i>Amphipoea fucosa</i>	insect - moth	Saltern Ear	Listed	Copperas Wood, caravan	TM205314	1	1992
Essex Field Club	<i>Amphipoea fucosa</i>	insect - moth	Saltern Ear	Listed	Dove House Cottage, Dovercourt	TM2230	3	2004
Essex Field Club	<i>Amphipoea fucosa</i>	insect - moth	Saltern Ear	Listed	Dovercourt	TM22	1	1977
Essex Field Club	<i>Amphipoea fucosa</i>	insect - moth	Saltern Ear	Listed	Dovercourt CO12 5DR (garden)	TM226304	7	2010
Essex Field Club	<i>Amphipoea fucosa</i>	insect - moth	Saltern Ear	Listed	Dovercourt, Ashley Road	TM246313	1	2021
Essex Field Club	<i>Amphipoea fucosa</i>	insect - moth	Saltern Ear	Listed	Fingringhoe Ranges, MoD	TM030178	1	2019
Essex Field Club	<i>Amphipoea fucosa</i>	insect - moth	Saltern Ear	Listed	Fingringhoe Wick N.R.	TM041195	1	1961
Essex Field Club	<i>Amphipoea fucosa</i>	insect - moth	Saltern Ear	Listed	Great Clacton, Swallowdale	TM1716	1	2006
Essex Field Club	<i>Amphipoea fucosa</i>	insect - moth	Saltern Ear	Listed	Great Clacton, Swallowdale (garden)	TM178169	1	2016
Essex Field Club	<i>Amphipoea fucosa</i>	insect - moth	Saltern Ear	Listed	Great Holland Pits	TM2019	1	1991

Essex Field Club	<i>Amphipoea fucosa</i>	insect - moth	Saltern Ear	Listed	Great Holland Pits	TM204190	1	1991
Essex Field Club	<i>Amphipoea fucosa</i>	insect - moth	Saltern Ear	Listed	Irlams	TM239278	3	1980
Essex Field Club	<i>Amphipoea fucosa</i>	insect - moth	Saltern Ear	Listed	Irlams beach	TM239278	4	1980
Essex Field Club	<i>Amphipoea fucosa</i>	insect - moth	Saltern Ear	Listed	Irlams, middle beach	TM244296	6	1984
Essex Field Club	<i>Amphipoea fucosa</i>	insect - moth	Saltern Ear	Listed	Kirby-le-Soken	TM2222	3	2004
Essex Field Club	<i>Amphipoea fucosa</i>	insect - moth	Saltern Ear	Listed	Skippers Island	TM2124	2	1998
Essex Field Club	<i>Amphipoea fucosa</i>	insect - moth	Saltern Ear	Listed	St Osyth, Daltes Lane	TM1215	2	2003
Essex Field Club	<i>Amphipoea fucosa</i>	insect - moth	Saltern Ear	Listed	Stour wood RSPB reserve	TM192312	1	2019
Essex Field Club	<i>Amphipoea fucosa</i>	insect - moth	Saltern Ear	Listed	Stour Wood, woodman's hut	TM192310	1	1995
Essex Field Club	<i>Amphipoea fucosa</i>	insect - moth	Saltern Ear	Listed	Wix	TM172283	1	1961
Essex Field Club	<i>Amphipoea lucens</i>	insect - moth	Large Ear	Listed	Kirby-le-Soken	TM2222	1	2003
Essex Field Club	<i>Amphipoea lucens</i>	insect - moth	Large Ear	Listed	Mistley, School Lane	TM1131	1	1997
Essex Field Club	<i>Amphipoea lucens</i>	insect - moth	Large Ear	Listed	Parkeston Quay	TM2332	1	1986
Essex Field Club	<i>Amphipoea oculea agg.</i>	insect - moth	Ear Moth agg.	pListed	26A Grange Road Lawford	TM08823059	1	2018
Essex Field Club	<i>Amphipoea oculea agg.</i>	insect - moth	Ear Moth agg.	pListed	Cold Hall Farm	TM0825	1	2013
Essex Field Club	<i>Amphipoea oculea agg.</i>	insect - moth	Ear Moth agg.	pListed	Copperas Wood	TM203315	1	2013
Essex Field Club	<i>Amphipoea oculea agg.</i>	insect - moth	Ear Moth agg.	pListed	Danehurst Tan Lane Little Clacton Essex	TM172204	7	2021
Essex Field Club	<i>Amphipoea oculea agg.</i>	insect - moth	Ear Moth agg.	pListed	Dovercourt, Ashley Road	TM246313	1	2021
Essex Field Club	<i>Amphipoea oculea agg.</i>	insect - moth	Ear Moth agg.	pListed	Ford Farm	TM074186	1	2012
Essex Field Club	<i>Amphipoea oculea agg.</i>	insect - moth	Ear Moth agg.	pListed	Little Oakley, 10 Rectory Road, Garden	TM218293	2	2014

Essex Field Club	<i>Amphipoea oculea agg.</i>	insect - moth	Ear Moth agg.	pListed	Parringtons Farm, Lawford	TM075313	4	2020
Essex Field Club	<i>Amphipoea oculea agg.</i>	insect - moth	Ear Moth agg.	pListed	Sunnymead Farm, Wivenhoe	TM0522	14	2015
Essex Field Club	<i>Amphotis marginata</i>	insect - beetle (Coleoptera)		Listed	Colchester	TM02	1	1898
Essex Field Club	<i>Anacampsis blattariella</i>	insect - moth	a moth	pListed	Dove House Cottage, Dovercourt	TM2230	2	2004
Essex Field Club	<i>Anacampsis blattariella</i>	insect - moth	a moth	pListed	Rectory Road Little Oakley	TM217291	1	2020
Essex Field Club	<i>Anacamptis pyramidalis</i>	flowering plant	Pyramidal Orchid	Listed	Airesford C.P., Essex, Cockaynes Wood	TM0521	1	2019
Essex Field Club	<i>Anacamptis pyramidalis</i>	flowering plant	Pyramidal Orchid	Listed	Ardleigh Reservoir area	TM02J	1	2003
Essex Field Club	<i>Anacamptis pyramidalis</i>	flowering plant	Pyramidal Orchid	Listed	Ardleigh, Reservoir grassland	TM0328	1	2008
Essex Field Club	<i>Anacamptis pyramidalis</i>	flowering plant	Pyramidal Orchid	Listed	Beaumont (sea wall)	TM201240	1	2014
Essex Field Club	<i>Anacamptis pyramidalis</i>	flowering plant	Pyramidal Orchid	Listed	Brightlingsea, East End Green	TM0916	1	2008
Essex Field Club	<i>Anacamptis pyramidalis</i>	flowering plant	Pyramidal Orchid	Listed	Elmstead Market, Beth Chatto's Garden	TM0723	1	2014
Essex Field Club	<i>Anacamptis pyramidalis</i>	flowering plant	Pyramidal Orchid	Listed	Great Bromley C.P., Essex, A120 Verge, Lay-by and Adjacent Fie	TM0725	1	2019
Essex Field Club	<i>Anacamptis pyramidalis</i>	flowering plant	Pyramidal Orchid	Listed	Saint Osyth, Weeley Bypass	TM11	1	2008
Essex Field Club	<i>Anacamptis pyramidalis</i>	flowering plant	Pyramidal Orchid	Listed	Thorpe Le Soken C.P., Far Thorpe Green north	TM1622	1	2016
Essex Field Club	<i>Anacamptis pyramidalis</i>	flowering plant	Pyramidal Orchid	Listed	TM0328	TM032285	1	2003
Essex Field Club	<i>Anacamptis pyramidalis</i>	flowering plant	Pyramidal Orchid	Listed	TM0328	TM032286	1	2000
Essex Field Club	<i>Anacamptis pyramidalis</i>	flowering plant	Pyramidal Orchid	Listed	TM1617	TM169179	1	1999
Essex Field Club	<i>Anacamptis pyramidalis</i>	flowering plant	Pyramidal Orchid	Listed	TM1631	TM168317	1	1994

Essex Field Club	<i>Anacamptis pyramidalis</i>	flowering plant	Pyramidal Orchid	Listed	Weeley/Tendring/Great Bentley, Essex (TM1322)	TM1322	1	2021
Essex Field Club	<i>Anacamptis pyramidalis</i>	flowering plant	Pyramidal Orchid	Listed	Wrabness Mine Depot	TM164315	1	1995
Essex Field Club	<i>Anacamptis pyramidalis</i>	flowering plant	Pyramidal Orchid	Listed	Wrabness, C.P. footpaths & woodland burial ground	TM1631	1	2017
Essex Field Club	<i>Anacamptis pyramidalis</i>	flowering plant	Pyramidal Orchid	Listed	Wrabness, Depot and Marsh	TM1631	1	1995
Essex Field Club	<i>Anaglyptus mysticus</i>	insect - beetle (Coleoptera)		Listed	Ford Farm	TM074186	1	2014
Essex Field Club	<i>Anaglyptus mysticus</i>	insect - beetle (Coleoptera)		Listed	Ford Farm north	TM076189	1	2017
Essex Field Club	<i>Anaglyptus mysticus</i>	insect - beetle (Coleoptera)		Listed	St Osyth Park, Cpt 2 Nun's Wood	TM116166	1	2010
Essex Field Club	<i>Anarsia spartiella</i>	insect - moth	a moth	pListed	Dove House Cottage, Dovercourt	TM2230	1	2003
Essex Field Club	<i>Anarsia spartiella</i>	insect - moth	a moth	pListed	Dovercourt CO12 5DR (garden)	TM226304	1	2003
Essex Field Club	<i>Anarsia spartiella</i>	insect - moth	a moth	pListed	Fingringhoe Wick N.R.	TM0419	1	1989
Essex Birdwatching Society	<i>Anas clypeata</i>	bird		Listed	Alresford Creek	TM0619	2	2018
Essex Birdwatching Society	<i>Anas clypeata</i>	bird		Listed	Ardleigh, Gravel Pit	TM0529	1	2015
Essex Birdwatching Society	<i>Anas clypeata</i>	bird		Listed	Beaumont Quay	TM1824	1	2018
Essex Birdwatching Society	<i>Anas clypeata</i>	bird		Listed	Bramble Island	TM2126	1	2016
Essex Birdwatching Society	<i>Anas clypeata</i>	bird		Listed	Bramble Island	TM2126	1	2018
Essex Birdwatching Society	<i>Anas clypeata</i>	bird		Listed	Brightlingsea	TM0716	2	2018

Essex Birdwatching Society	<i>Anas clypeata</i>	bird		Listed	Brightlingsea	TM0716	5	2016
Essex Birdwatching Society	<i>Anas clypeata</i>	bird		Listed	Brightlingsea, Moverons, Alresford and Wivenhoe Gravel Pits	TM0620	2	2016
Essex Birdwatching Society	<i>Anas clypeata</i>	bird		Listed	Cattawade	TM0932	1	2013
Essex Birdwatching Society	<i>Anas clypeata</i>	bird		Listed	Cattawade	TM0932	1	2015
Essex Birdwatching Society	<i>Anas clypeata</i>	bird		Listed	Cattawade	TM1032	1	2018
Essex Birdwatching Society	<i>Anas clypeata</i>	bird		Listed	Cattawade Marsh/Splodge	TM0932	8	2018
Essex Birdwatching Society	<i>Anas clypeata</i>	bird		Listed	Cattawade Marshes	TM0932	2	2018
Essex Birdwatching Society	<i>Anas clypeata</i>	bird		Listed	Cattawade Marshes RSPB	TM0932	3	2016
Essex Birdwatching Society	<i>Anas clypeata</i>	bird		Listed	Cattawade Marshes S & White Bridge	TM0932	2	2015
Essex Birdwatching Society	<i>Anas clypeata</i>	bird		Listed	Cattawade North Marsh	TM1032	5	2018
Essex Birdwatching Society	<i>Anas clypeata</i>	bird		Listed	Cattawade, Tidal Estuary	TM0932	1	2017
Essex Birdwatching Society	<i>Anas clypeata</i>	bird		Listed	Cattawade, Tidal Estuary A137 - Cattawade Bridge Sluice	TM0932	1	2014
Essex Birdwatching Society	<i>Anas clypeata</i>	bird		Listed	Cattawade, Tidal Estuary A137 - Cattawade Bridge Sluice	TM0932	2	2015

Essex Birdwatching Society	<i>Anas clypeata</i>	bird		Listed	Colchester Hythe and Rowhedge	TM0322	1	2015
Essex Birdwatching Society	<i>Anas clypeata</i>	bird		Listed	Colchester Hythe and Rowhedge	TM0322	2	2016
Essex Birdwatching Society	<i>Anas clypeata</i>	bird		Listed	Colne Estuary National Nature Reserve	TM0716	1	2014
Essex Birdwatching Society	<i>Anas clypeata</i>	bird		Listed	Colne Estuary NNR--East Mersea	TM0715	1	2018
Essex Birdwatching Society	<i>Anas clypeata</i>	bird		Listed	Copperas Bay	TM1832	1	2018
Essex Birdwatching Society	<i>Anas clypeata</i>	bird		Listed	cudmore grove	TM0615	3	2013
Essex Birdwatching Society	<i>Anas clypeata</i>	bird		Listed	East Mersea	TM0415	2	2018
Essex Birdwatching Society	<i>Anas clypeata</i>	bird		Listed	East Mersea	TM0615	7	2017
Essex Birdwatching Society	<i>Anas clypeata</i>	bird		Listed	East Mersea	TM0715	1	2015
Essex Birdwatching Society	<i>Anas clypeata</i>	bird		Listed	EWT Hogmarsh Island - A137 to B1352 at Manningtree (TM320105)	TM1032	1	2015
Essex Birdwatching Society	<i>Anas clypeata</i>	bird		Listed	Fingering Hoe Wick	TM0419	1	2015
Essex Birdwatching Society	<i>Anas clypeata</i>	bird		Listed	Fingeringhoe	TM0419	1	2014
Essex Birdwatching Society	<i>Anas clypeata</i>	bird		Listed	Fingeringhoe Wick EWT	TM0418	1	2015

Essex Birdwatching Society	<i>Anas clypeata</i>	bird		Listed	Fingringhoe	TM0419	2	2014
Essex Birdwatching Society	<i>Anas clypeata</i>	bird		Listed	Fingringhoe GP	TM0420	1	2018
Essex Birdwatching Society	<i>Anas clypeata</i>	bird		Listed	Fingringhoe Ranges MOD3	TM0318	1	2014
Essex Birdwatching Society	<i>Anas clypeata</i>	bird		Listed	Fingringhoe Ranges MOD4	TM0316	1	2016
Essex Birdwatching Society	<i>Anas clypeata</i>	bird		Listed	Fingringhoe Ranges MOD5	TM0317	2	2016
Essex Birdwatching Society	<i>Anas clypeata</i>	bird		Listed	Fingringhoe Ranges MOD6	TM0417	1	2016
Essex Birdwatching Society	<i>Anas clypeata</i>	bird		Listed	Fingringhoe Ranges MOD7	TM0416	1	2016
Essex Birdwatching Society	<i>Anas clypeata</i>	bird		Listed	Fingringhoe Ranges MOD8	TM0516	1	2016
Essex Birdwatching Society	<i>Anas clypeata</i>	bird		Listed	Fingringhoe Wick	TM0419	4	2015
Essex Birdwatching Society	<i>Anas clypeata</i>	bird		Listed	Fingringhoe Wick	TM0419	5	2014
Essex Birdwatching Society	<i>Anas clypeata</i>	bird		Listed	Fingringhoe Wick	TM0519	1	2013
Essex Birdwatching Society	<i>Anas clypeata</i>	bird		Listed	Fingringhoe Wick (TM01 P)	TM0419	2	2015
Essex Birdwatching Society	<i>Anas clypeata</i>	bird		Listed	Fingringhoe Wick (TM01 P)	TM0419	4	2014
Essex Birdwatching Society	<i>Anas clypeata</i>	bird		Listed	Fingringhoe Wick (with Abberton Reservoir)	TM0418	1	2014

Essex Birdwatching Society	<i>Anas clypeata</i>	bird		Listed	Fingringhoe Wick EWT	TM0419	16	2018
Essex Birdwatching Society	<i>Anas clypeata</i>	bird		Listed	Fingringhoe Wick EWT	TM0520	1	2018
Essex Birdwatching Society	<i>Anas clypeata</i>	bird		Listed	Fingringhoe Wick NR	TM0419	4	2015
Essex Birdwatching Society	<i>Anas clypeata</i>	bird		Listed	Fingringhoe Wick NR	TM0419	15	2016
Essex Birdwatching Society	<i>Anas clypeata</i>	bird		Listed	Fingringhoe Wick NR EWT	TM0419	16	2017
Essex Birdwatching Society	<i>Anas clypeata</i>	bird		Listed	Fingringhoe Wick, Essex	TM0319	1	2015
Essex Birdwatching Society	<i>Anas clypeata</i>	bird		Listed	Fingringhoe, Furneaux Ln	TM0320	1	2018
Essex Birdwatching Society	<i>Anas clypeata</i>	bird		Listed	Flag Creek	TM1016	3	2016
Essex Birdwatching Society	<i>Anas clypeata</i>	bird		Listed	Flag Creek	TM1016	7	2018
Essex Birdwatching Society	<i>Anas clypeata</i>	bird		Listed	Flatford - Cattawade	TM0832	3	2015
Essex Birdwatching Society	<i>Anas clypeata</i>	bird		Listed	Flatford - River & Marsh	TM0832	1	2017
Essex Birdwatching Society	<i>Anas clypeata</i>	bird		Listed	Flatford Mill, via Judas Gap - Cattawade bridge sluice	TM0932	1	2015
Essex Birdwatching Society	<i>Anas clypeata</i>	bird		Listed	Flatford NE	TM0833	1	2014
Essex Birdwatching Society	<i>Anas clypeata</i>	bird		Listed	Frinton-on-Sea	TM2319	14	2018

Essex Birdwatching Society	<i>Anas clypeata</i>	bird		Listed	Frinton-on-Sea	TM2420	6	2015
Essex Birdwatching Society	<i>Anas clypeata</i>	bird		Listed	Frinton-on-Sea	TM2420	39	2016
Essex Birdwatching Society	<i>Anas clypeata</i>	bird		Listed	Garnham's Island	TM2125	3	2016
Essex Birdwatching Society	<i>Anas clypeata</i>	bird		Listed	Garnham's Island	TM2125	3	2017
Essex Birdwatching Society	<i>Anas clypeata</i>	bird		Listed	Great Holland Pits	TM2019	1	2016
Essex Birdwatching Society	<i>Anas clypeata</i>	bird		Listed	Hamford Wate,Horsey Island	TM2324	3	2017
Essex Birdwatching Society	<i>Anas clypeata</i>	bird		Listed	Hamford Water	TM2225	3	2016
Essex Birdwatching Society	<i>Anas clypeata</i>	bird		Listed	Holland Haven	TM2117	55	2016
Essex Birdwatching Society	<i>Anas clypeata</i>	bird		Listed	Holland Haven	TM2117	59	2018
Essex Birdwatching Society	<i>Anas clypeata</i>	bird		Listed	Holland Haven	TM2217	10	2015
Essex Birdwatching Society	<i>Anas clypeata</i>	bird		Listed	Holland Haven	TM2217	16	2014
Essex Birdwatching Society	<i>Anas clypeata</i>	bird		Listed	Holland Haven Country Park	TM2117	1	2015
Essex Birdwatching Society	<i>Anas clypeata</i>	bird		Listed	Holland Marshes	TM2117	6	2016
Essex Birdwatching Society	<i>Anas clypeata</i>	bird		Listed	Holland Marshes	TM2117	13	2018

Essex Birdwatching Society	<i>Anas clypeata</i>	bird		Listed	Holland-on-Sea	TM2016	1	2013
Essex Birdwatching Society	<i>Anas clypeata</i>	bird		Listed	Holland-On-Sea	TM2117	3	2015
Essex Birdwatching Society	<i>Anas clypeata</i>	bird		Listed	Holland-On-Sea	TM2117	9	2014
Essex Birdwatching Society	<i>Anas clypeata</i>	bird		Listed	Horsey Island	TM2324	3	2016
Essex Birdwatching Society	<i>Anas clypeata</i>	bird		Listed	Horsey Island	TM2324	6	2018
Essex Birdwatching Society	<i>Anas clypeata</i>	bird		Listed	Howlands Marsh	TM1116	1	2015
Essex Birdwatching Society	<i>Anas clypeata</i>	bird		Listed	Howlands Marsh	TM1116	4	2016
Essex Birdwatching Society	<i>Anas clypeata</i>	bird		Listed	Howlands Marsh, St Osyth	TM1116	1	2014
Essex Birdwatching Society	<i>Anas clypeata</i>	bird		Listed	Howlands Marsh, St Osyth	TM1116	5	2015
Essex Birdwatching Society	<i>Anas clypeata</i>	bird		Listed	Irlam's Beach	TM2429	1	2016
Essex Birdwatching Society	<i>Anas clypeata</i>	bird		Listed	Irlam's Beach	TM2429	2	2017
Essex Birdwatching Society	<i>Anas clypeata</i>	bird		Listed	Landermere	TM1924	1	2018
Essex Birdwatching Society	<i>Anas clypeata</i>	bird		Listed	Langenhoe Marsh	TM0417	1	2016
Essex Birdwatching Society	<i>Anas clypeata</i>	bird		Listed	Lawford, near Manningtree	TM0932	1	2015

Essex Birdwatching Society	<i>Anas clypeata</i>	bird		Listed	Manningtree	TM1032	13	2018
Essex Birdwatching Society	<i>Anas clypeata</i>	bird		Listed	Manningtree	TM1132	8	2016
Essex Birdwatching Society	<i>Anas clypeata</i>	bird		Listed	Manningtree - Cattawade	TM1032	10	2017
Essex Birdwatching Society	<i>Anas clypeata</i>	bird		Listed	Manningtree - Cattawade	TM1032	23	2016
Essex Birdwatching Society	<i>Anas clypeata</i>	bird		Listed	Manningtree, Factory roost, Seafeld Bay, Stour Estuary	TM1132	1	2017
Essex Birdwatching Society	<i>Anas clypeata</i>	bird		Listed	Martin's Farm, St Osyth	TM1217	1	2014
Essex Birdwatching Society	<i>Anas clypeata</i>	bird		Listed	Martins Farm (?)	TM1217	1	2017
Essex Birdwatching Society	<i>Anas clypeata</i>	bird		Listed	Mistley Quay	TM1131	1	2016
Essex Birdwatching Society	<i>Anas clypeata</i>	bird		Listed	Mistley Quay	TM1131	1	2018
Essex Birdwatching Society	<i>Anas clypeata</i>	bird		Listed	Mistley Walls	TM1132	2	2018
Essex Birdwatching Society	<i>Anas clypeata</i>	bird		Listed	Mistley, Walls	TM1132	3	2017
Essex Birdwatching Society	<i>Anas clypeata</i>	bird		Listed	Mobile-TM0419	TM0419	1	2013
Essex Birdwatching Society	<i>Anas clypeata</i>	bird		Listed	Mobile-TM1118	TM1118	2	2013
Essex Birdwatching Society	<i>Anas clypeata</i>	bird		Listed	Pewit Island	TM2226	1	2016

Essex Birdwatching Society	<i>Anas clypeata</i>	bird		Listed	Pewit Island	TM2226	3	2018
Essex Birdwatching Society	<i>Anas clypeata</i>	bird		Listed	River Colne, Wivenhoe to Alresford Creek	TM0520	2	2013
Essex Birdwatching Society	<i>Anas clypeata</i>	bird		Listed	river stour	TM0933	1	2014
Essex Birdwatching Society	<i>Anas clypeata</i>	bird		Listed	River Stour: Brantham-Flatford Mill	TM0832	1	2015
Essex Birdwatching Society	<i>Anas clypeata</i>	bird		Listed	Skipper's Island	TM2124	1	2016
Essex Birdwatching Society	<i>Anas clypeata</i>	bird		Listed	Skipper's Island	TM2124	1	2017
Essex Birdwatching Society	<i>Anas clypeata</i>	bird		Listed	St Osyth	TM1215	1	2013
Essex Birdwatching Society	<i>Anas clypeata</i>	bird		Listed	St Osyth (circuit)	TM1215	10	2018
Essex Birdwatching Society	<i>Anas clypeata</i>	bird		Listed	St Osyth (circuit)	TM1215	15	2016
Essex Birdwatching Society	<i>Anas clypeata</i>	bird		Listed	St Osyth Priory Estate	TM1116	1	2013
Essex Birdwatching Society	<i>Anas clypeata</i>	bird		Listed	St Osyth, Howlands Marsh	TM1116	4	2017
Essex Birdwatching Society	<i>Anas clypeata</i>	bird		Listed	St Osyth, Martin's Farm	TM1217	1	2013
Essex Birdwatching Society	<i>Anas clypeata</i>	bird		Listed	Stone Point	TM2525	5	2016
Essex Birdwatching Society	<i>Anas clypeata</i>	bird		Listed	Stour Estuary	TM1732	3	2016

Essex Birdwatching Society	<i>Anas clypeata</i>	bird		Listed	Stour Estuary (Manningtree)	TM1032	1	2018
Essex Birdwatching Society	<i>Anas clypeata</i>	bird		Listed	Stour Valley	TM0832	24	2018
Essex Birdwatching Society	<i>Anas clypeata</i>	bird		Listed	Stour valley	TM0932	14	2015
Essex Birdwatching Society	<i>Anas clypeata</i>	bird		Listed	Stour valley	TM0932	75	2016
Essex Birdwatching Society	<i>Anas clypeata</i>	bird		Listed	Stour Valley, Manningtree	TM1032	20	2017
Essex Birdwatching Society	<i>Anas clypeata</i>	bird		Listed	TDC Holland Haven Country Park,Essex	TM2117	2	2014
Essex Birdwatching Society	<i>Anas clypeata</i>	bird		Listed	TDC Holland Haven Country Park,Essex	TM2117	3	2015
Essex Birdwatching Society	<i>Anas clypeata</i>	bird		Listed	The Naze	TM2425	1	2013
Essex Birdwatching Society	<i>Anas clypeata</i>	bird		Listed	The Naze	TM2524	1	2016
Essex Birdwatching Society	<i>Anas clypeata</i>	bird		Listed	TM0932	TM0932	1	2013
Essex Birdwatching Society	<i>Anas clypeata</i>	bird		Listed	Walton Hall Marsh	TM2524	3	2013
Essex Birdwatching Society	<i>Anas clypeata</i>	bird		Listed	Walton Hall marshes	TM2524	1	2014
Essex Birdwatching Society	<i>Anas clypeata</i>	bird		Listed	Walton on the Naze	TM2522	2	2013
Essex Birdwatching Society	<i>Anas clypeata</i>	bird		Listed	Walton on the Naze	TM2523	1	2013

Essex Birdwatching Society	<i>Anas clypeata</i>	bird		Listed	Warren Farm,St Osyth	TM1215	2	2013
Essex Birdwatching Society	<i>Anas clypeata</i>	bird		Listed	Wick Lane, Colchester	TM0419	1	2018
Essex Birdwatching Society	<i>Anas clypeata</i>	bird		Listed	Wivenhoe	TM0321	13	2018
Essex Birdwatching Society	<i>Anas clypeata</i>	bird		Listed	Wivenhoe	TM0322	1	2015
Essex Birdwatching Society	<i>Anas clypeata</i>	bird		Listed	Wivenhoe	TM0422	2	2017
Essex Birdwatching Society	<i>Anas clypeata</i>	bird		Listed	Wivenhoe Gravel Pit and Fish Ponds	TM0323	1	2017
Essex Birdwatching Society	<i>Anas clypeata</i>	bird		Listed	Wivenhoe Gravel Pit and Fish Ponds	TM0323	3	2016
Essex Birdwatching Society	<i>Anas clypeata</i>	bird		Listed	Wivenhoe Gravel Pit and Fish Ponds	TM0422	2	2018
Essex Birdwatching Society	<i>Anas clypeata</i>	bird		Listed	Wrabness EWT	TM1631	1	2016
Essex Birdwatching Society	<i>Anas clypeata</i>	bird		Listed	Wrabness EWT Nature Reserve	TM1631	1	2017
Essex Birdwatching Society	<i>Anas clypeata</i>	bird		Listed	Wrabness EWT NR	TM1631	1	2018
Essex Birdwatching Society	<i>Anas clypeata</i>	bird		Listed	Wrabness EWT NR	TM1731	2	2018
Essex Birdwatching Society	<i>Anas crecca</i>	bird	Teal	Listed	1 Sluice Cottages Holland-on-Sea	TM2217	1	2020
Essex Birdwatching Society	<i>Anas crecca</i>	bird	Teal	Listed	2A Albany Gardens East Clacton-on-Sea	TM1815	1	2020

Essex Birdwatching Society	<i>Anas crecca</i>	bird	Teal	Listed	Alresford	TM0521	1	2013
Essex Birdwatching Society	<i>Anas crecca</i>	bird	Teal	Listed	Alresford	TM0619	1	2016
Essex Birdwatching Society	<i>Anas crecca</i>	bird	Teal	Listed	Alresford	TM0621	4	2020
Essex Birdwatching Society	<i>Anas crecca</i>	bird	Teal	Listed	Alresford Creek	TM0519	1	2014
Essex Birdwatching Society	<i>Anas crecca</i>	bird	Teal	Listed	Alresford Creek	TM0519	5	2019
Essex Birdwatching Society	<i>Anas crecca</i>	bird	Teal	Listed	Alresford Creek	TM0619	23	2020
Essex Birdwatching Society	<i>Anas crecca</i>	bird	Teal	Listed	Alresford Creek to Brightlingsea	TM0617	3	2016
Essex Birdwatching Society	<i>Anas crecca</i>	bird	Teal	Listed	Alresford Creek to Brightlingsea	TM0617	3	2020
Essex Birdwatching Society	<i>Anas crecca</i>	bird	Teal	Listed	Alresford Creek, R.Colne	TM0619	8	2016
Essex Birdwatching Society	<i>Anas crecca</i>	bird	Teal	Listed	Alresford Creek, RColne	TM0619	1	2013
Essex Birdwatching Society	<i>Anas crecca</i>	bird	Teal	Listed	Alresford Grange	TM0521	1	2020
Essex Birdwatching Society	<i>Anas crecca</i>	bird	Teal	Listed	Ardleigh Reservoir	TM0328	1	2014
Essex Birdwatching Society	<i>Anas crecca</i>	bird	Teal	Listed	Ardleigh Reservoir	TM0328	4	2020
Essex Birdwatching Society	<i>Anas crecca</i>	bird	Teal	Listed	Ardleigh Reservoir	TM0329	1	2016

Essex Birdwatching Society	<i>Anas crecca</i>	bird	Teal	Listed	Beaumont Quay	TM1824	2	2018
Essex Birdwatching Society	<i>Anas crecca</i>	bird	Teal	Listed	Beaumont Quay Area	TM1824	1	2020
Essex Birdwatching Society	<i>Anas crecca</i>	bird	Teal	Listed	Beaumont Quay/Landermere	TM1924	3	2016
Essex Birdwatching Society	<i>Anas crecca</i>	bird	Teal	Listed	Beaumont Quay	TM2127	1	2020
Essex Birdwatching Society	<i>Anas crecca</i>	bird	Teal	Listed	Bradfield	TM1331	1	2015
Essex Birdwatching Society	<i>Anas crecca</i>	bird	Teal	Listed	Bradfield	TM1430	1	2015
Essex Birdwatching Society	<i>Anas crecca</i>	bird	Teal	Listed	bradfield	TM1431	2	2015
Essex Birdwatching Society	<i>Anas crecca</i>	bird	Teal	Listed	Bradfield	TM1531	1	2020
Essex Birdwatching Society	<i>Anas crecca</i>	bird	Teal	Listed	Bramble Island	TM2126	6	2016
Essex Birdwatching Society	<i>Anas crecca</i>	bird	Teal	Listed	Bramble Island	TM2126	10	2018
Essex Birdwatching Society	<i>Anas crecca</i>	bird	Teal	Listed	Brantham Mill, Suffolk	TM0933	1	2014
Essex Birdwatching Society	<i>Anas crecca</i>	bird	Teal	Listed	Brightlingsea	TM0617	1	2016
Essex Birdwatching Society	<i>Anas crecca</i>	bird	Teal	Listed	Brightlingsea	TM0716	6	2020
Essex Birdwatching Society	<i>Anas crecca</i>	bird	Teal	Listed	Brightlingsea	TM0716	11	2016

Essex Birdwatching Society	<i>Anas crecca</i>	bird	Teal	Listed	Brightlingsea	TM0816	1	2019
Essex Birdwatching Society	<i>Anas crecca</i>	bird	Teal	Listed	Brightlingsea	TM0817	3	2017
Essex Birdwatching Society	<i>Anas crecca</i>	bird	Teal	Listed	Brightlingsea Creek	TM0916	4	2016
Essex Birdwatching Society	<i>Anas crecca</i>	bird	Teal	Listed	Brightlingsea Creek	TM0916	9	2019
Essex Birdwatching Society	<i>Anas crecca</i>	bird	Teal	Listed	Brightlingsea Promenade	TM0617	1	2015
Essex Birdwatching Society	<i>Anas crecca</i>	bird	Teal	Listed	Brightlingsea Promenade	TM0816	1	2017
Essex Birdwatching Society	<i>Anas crecca</i>	bird	Teal	Listed	Brightlingsea, Bateman's Tower	TM0716	1	2017
Essex Birdwatching Society	<i>Anas crecca</i>	bird	Teal	Listed	Brightlingsea, Moverons, Alresford and Wivenhoe Gravel Pits	TM0620	1	2016
Essex Birdwatching Society	<i>Anas crecca</i>	bird	Teal	Listed	Brightlingsea, Moverons, Alresford and Wivenhoe Gravel Pits	TM0620	1	2020
Essex Birdwatching Society	<i>Anas crecca</i>	bird	Teal	Listed	Brightlingsea/ River Colne	TM0617	1	2016
Essex Birdwatching Society	<i>Anas crecca</i>	bird	Teal	Listed	Cattawade	TM0932	2	2016
Essex Birdwatching Society	<i>Anas crecca</i>	bird	Teal	Listed	Cattawade	TM0932	10	2019
Essex Birdwatching Society	<i>Anas crecca</i>	bird	Teal	Listed	Cattawade	TM1032	24	2020

Essex Birdwatching Society	<i>Anas crecca</i>	bird	Teal	Listed	Cattawade Creek	TM1032	1	2014
Essex Birdwatching Society	<i>Anas crecca</i>	bird	Teal	Listed	Cattawade Marsh/Splodge	TM0932	3	2016
Essex Birdwatching Society	<i>Anas crecca</i>	bird	Teal	Listed	Cattawade Marsh/Splodge	TM0932	24	2019
Essex Birdwatching Society	<i>Anas crecca</i>	bird	Teal	Listed	Cattawade Marshes	TM0932	2	2018
Essex Birdwatching Society	<i>Anas crecca</i>	bird	Teal	Listed	Cattawade Marshes	TM1032	1	2018
Essex Birdwatching Society	<i>Anas crecca</i>	bird	Teal	Listed	Cattawade Marshes	TM1132	1	2015
Essex Birdwatching Society	<i>Anas crecca</i>	bird	Teal	Listed	Cattawade Marshes RSPB	TM0932	2	2019
Essex Birdwatching Society	<i>Anas crecca</i>	bird	Teal	Listed	Cattawade Marshes RSPB	TM0932	12	2016
Essex Birdwatching Society	<i>Anas crecca</i>	bird	Teal	Listed	Cattawade Marshes S & White Bridge	TM0932	2	2015
Essex Birdwatching Society	<i>Anas crecca</i>	bird	Teal	Listed	Cattawade Marshes S & White Bridge	TM0932	5	2016
Essex Birdwatching Society	<i>Anas crecca</i>	bird	Teal	Listed	Cattawade Marshes to Judas Gap.	TM0832	1	2019
Essex Birdwatching Society	<i>Anas crecca</i>	bird	Teal	Listed	Cattawade North Marsh	TM1032	1	2018
Essex Birdwatching Society	<i>Anas crecca</i>	bird	Teal	Listed	Cattawade to Flatford	TM0832	15	2020
Essex Birdwatching Society	<i>Anas crecca</i>	bird	Teal	Listed	Cattawade to Lawford	TM0932	1	2017

Essex Birdwatching Society	<i>Anas crecca</i>	bird	Teal	Listed	Cattawade white bridge	TM0932	3	2014
Essex Birdwatching Society	<i>Anas crecca</i>	bird	Teal	Listed	Cattawade White Bridge	TM0932	40	2020
Essex Birdwatching Society	<i>Anas crecca</i>	bird	Teal	Listed	Cattawade, The Splodge	TM0932	4	2018
Essex Birdwatching Society	<i>Anas crecca</i>	bird	Teal	Listed	Cattawade, Tidal Estuary	TM0932	3	2017
Essex Birdwatching Society	<i>Anas crecca</i>	bird	Teal	Listed	Cattawade, Tidal Estuary A137 - Cattawade Bridge Sluice	TM0932	2	2014
Essex Birdwatching Society	<i>Anas crecca</i>	bird	Teal	Listed	Cattawade, Tidal Estuary A137 - Cattawade Bridge Sluice	TM0932	5	2015
Essex Birdwatching Society	<i>Anas crecca</i>	bird	Teal	Listed	Cockaynes Wood	TM0521	1	2019
Essex Birdwatching Society	<i>Anas crecca</i>	bird	Teal	Listed	Colchester Hythe and Rowhedge	TM0322	2	2016
Essex Birdwatching Society	<i>Anas crecca</i>	bird	Teal	Listed	Colchester Hythe and Rowhedge	TM0322	3	2015
Essex Birdwatching Society	<i>Anas crecca</i>	bird	Teal	Listed	Colne Estuary East Mersea	TM0715	3	2020
Essex Birdwatching Society	<i>Anas crecca</i>	bird	Teal	Listed	Colne Estuary National Nature Reserve	TM0716	1	2014
Essex Birdwatching Society	<i>Anas crecca</i>	bird	Teal	Listed	Colne Estuary NNR	TM0716	1	2019
Essex Birdwatching Society	<i>Anas crecca</i>	bird	Teal	Listed	Colne Estuary NNR--East Mersea	TM0715	1	2018

Essex Birdwatching Society	<i>Anas crecca</i>	bird	Teal	Listed	Copperas Bay	TM1832	1	2016
Essex Birdwatching Society	<i>Anas crecca</i>	bird	Teal	Listed	Copperas Bay	TM1832	5	2018
Essex Birdwatching Society	<i>Anas crecca</i>	bird	Teal	Listed	Copperas Bay, Stour Estuary	TM1932	1	2020
Essex Birdwatching Society	<i>Anas crecca</i>	bird	Teal	Listed	Copperas Wood EWT	TM2031	1	2020
Essex Birdwatching Society	<i>Anas crecca</i>	bird	Teal	Listed	cudmore grove	TM0615	3	2013
Essex Birdwatching Society	<i>Anas crecca</i>	bird	Teal	Listed	Dedham	TM0732	1	2017
Essex Birdwatching Society	<i>Anas crecca</i>	bird	Teal	Listed	Deep Fleet	TM2132	9	2016
Essex Birdwatching Society	<i>Anas crecca</i>	bird	Teal	Listed	Deep Fleet	TM2132	12	2018
Essex Birdwatching Society	<i>Anas crecca</i>	bird	Teal	Listed	East Mersea	TM0415	2	2018
Essex Birdwatching Society	<i>Anas crecca</i>	bird	Teal	Listed	East Mersea	TM0515	4	2020
Essex Birdwatching Society	<i>Anas crecca</i>	bird	Teal	Listed	East Mersea	TM0615	1	2013
Essex Birdwatching Society	<i>Anas crecca</i>	bird	Teal	Listed	East Mersea	TM0615	11	2020
Essex Birdwatching Society	<i>Anas crecca</i>	bird	Teal	Listed	East Mersea	TM0715	1	2016
Essex Birdwatching Society	<i>Anas crecca</i>	bird	Teal	Listed	East Mersea	TM0715	2	2019

Essex Birdwatching Society	<i>Anas crecca</i>	bird	Teal	Listed	East Mersea marshes / Stone Point	TM0715	1	2019
Essex Birdwatching Society	<i>Anas crecca</i>	bird	Teal	Listed	Elmstead Market	TM0624	1	2015
Essex Birdwatching Society	<i>Anas crecca</i>	bird	Teal	Listed	Essex, Wrabness east, coastline and farmland	TM1731	1	2015
Essex Birdwatching Society	<i>Anas crecca</i>	bird	Teal	Listed	EWT Fingringhoe	TM0419	1	2015
Essex Birdwatching Society	<i>Anas crecca</i>	bird	Teal	Listed	EWT Hogmarsh Island - A137 to B1352	TM1032	2	2014
Essex Birdwatching Society	<i>Anas crecca</i>	bird	Teal	Listed	EWT Hogmarsh Island - A137 to B1352 at Manningtree (TM320105)	TM1032	6	2015
Essex Birdwatching Society	<i>Anas crecca</i>	bird	Teal	Listed	Fingringhoe	TM0419	2	2014
Essex Birdwatching Society	<i>Anas crecca</i>	bird	Teal	Listed	Fingringhoe	TM0420	1	2020
Essex Birdwatching Society	<i>Anas crecca</i>	bird	Teal	Listed	Fingringhoe Wick EWT	TM0418	1	2015
Essex Birdwatching Society	<i>Anas crecca</i>	bird	Teal	Listed	fingringhoe	TM0418	2	2014
Essex Birdwatching Society	<i>Anas crecca</i>	bird	Teal	Listed	Fingringhoe	TM0419	1	2019
Essex Birdwatching Society	<i>Anas crecca</i>	bird	Teal	Listed	Fingringhoe	TM0419	2	2014
Essex Birdwatching Society	<i>Anas crecca</i>	bird	Teal	Listed	Fingringhoe GP	TM0420	1	2019

Essex Birdwatching Society	<i>Anas crecca</i>	bird	Teal	Listed	Fingringhoe Mill	TM0320	7	2020
Essex Birdwatching Society	<i>Anas crecca</i>	bird	Teal	Listed	Fingringhoe Ranges	TM0516	1	2018
Essex Birdwatching Society	<i>Anas crecca</i>	bird	Teal	Listed	Fingringhoe Ranges MOD	TM0317	21	2020
Essex Birdwatching Society	<i>Anas crecca</i>	bird	Teal	Listed	Fingringhoe Ranges MOD3	TM0318	1	2014
Essex Birdwatching Society	<i>Anas crecca</i>	bird	Teal	Listed	Fingringhoe Wick	TM0418	2	2016
Essex Birdwatching Society	<i>Anas crecca</i>	bird	Teal	Listed	Fingringhoe Wick	TM0419	4	2014
Essex Birdwatching Society	<i>Anas crecca</i>	bird	Teal	Listed	Fingringhoe Wick	TM0419	6	2015
Essex Birdwatching Society	<i>Anas crecca</i>	bird	Teal	Listed	Fingringhoe Wick	TM0518	1	2015
Essex Birdwatching Society	<i>Anas crecca</i>	bird	Teal	Listed	Fingringhoe Wick	TM0519	1	2013
Essex Birdwatching Society	<i>Anas crecca</i>	bird	Teal	Listed	Fingringhoe wick	TM0519	1	2015
Essex Birdwatching Society	<i>Anas crecca</i>	bird	Teal	Listed	Fingringhoe Wick (TM01 P)	TM0419	3	2014
Essex Birdwatching Society	<i>Anas crecca</i>	bird	Teal	Listed	Fingringhoe Wick (TM01 P)	TM0419	3	2015
Essex Birdwatching Society	<i>Anas crecca</i>	bird	Teal	Listed	Fingringhoe Wick (with Abberton Reservoir)	TM0418	1	2014
Essex Birdwatching Society	<i>Anas crecca</i>	bird	Teal	Listed	Fingringhoe Wick EWT	TM0418	3	2018

Essex Birdwatching Society	<i>Anas crecca</i>	bird	Teal	Listed	Fingringhoe Wick EWT	TM0419	114	2020
Essex Birdwatching Society	<i>Anas crecca</i>	bird	Teal	Listed	Fingringhoe Wick EWT	TM0520	1	2018
Essex Birdwatching Society	<i>Anas crecca</i>	bird	Teal	Listed	Fingringhoe Wick NR	TM0419	11	2015
Essex Birdwatching Society	<i>Anas crecca</i>	bird	Teal	Listed	Fingringhoe Wick NR	TM0419	34	2016
Essex Birdwatching Society	<i>Anas crecca</i>	bird	Teal	Listed	Fingringhoe Wick NR EWT	TM0419	1	2014
Essex Birdwatching Society	<i>Anas crecca</i>	bird	Teal	Listed	Fingringhoe Wick NR EWT	TM0419	32	2017
Essex Birdwatching Society	<i>Anas crecca</i>	bird	Teal	Listed	Fingringhoe Wick, Essex	TM0319	1	2015
Essex Birdwatching Society	<i>Anas crecca</i>	bird	Teal	Listed	Flag Creek	TM1016	7	2016
Essex Birdwatching Society	<i>Anas crecca</i>	bird	Teal	Listed	Flag Creek	TM1016	17	2018
Essex Birdwatching Society	<i>Anas crecca</i>	bird	Teal	Listed	Flatford	TM0732	1	2017
Essex Birdwatching Society	<i>Anas crecca</i>	bird	Teal	Listed	Flatford - Cattawade	TM0832	7	2015
Essex Birdwatching Society	<i>Anas crecca</i>	bird	Teal	Listed	Flatford - River & Marsh	TM0832	1	2017
Essex Birdwatching Society	<i>Anas crecca</i>	bird	Teal	Listed	Flatford Mill, via Judas Gap - Cattawade bridge sluice	TM0932	3	2017
Essex Birdwatching Society	<i>Anas crecca</i>	bird	Teal	Listed	Flatford NE	TM0833	2	2014

Essex Birdwatching Society	<i>Anas crecca</i>	bird	Teal	Listed	Ford Lane Alresford	TM0620	1	2020
Essex Birdwatching Society	<i>Anas crecca</i>	bird	Teal	Listed	Frinton-on-Sea	TM2319	148	2020
Essex Birdwatching Society	<i>Anas crecca</i>	bird	Teal	Listed	Frinton-on-Sea	TM2420	32	2015
Essex Birdwatching Society	<i>Anas crecca</i>	bird	Teal	Listed	Frinton-on-Sea	TM2420	144	2016
Essex Birdwatching Society	<i>Anas crecca</i>	bird	Teal	Listed	Frinton-on-Sea GC	TM2318	1	2020
Essex Birdwatching Society	<i>Anas crecca</i>	bird	Teal	Listed	Furneaux Road, Fingringhoe	TM0319	1	2019
Essex Birdwatching Society	<i>Anas crecca</i>	bird	Teal	Listed	Gabbard	TM2419	1	2014
Essex Birdwatching Society	<i>Anas crecca</i>	bird	Teal	Listed	Garnham's Island	TM2125	6	2018
Essex Birdwatching Society	<i>Anas crecca</i>	bird	Teal	Listed	Garnham's Island	TM2125	7	2016
Essex Birdwatching Society	<i>Anas crecca</i>	bird	Teal	Listed	Great Holland Pits	TM2019	1	2016
Essex Birdwatching Society	<i>Anas crecca</i>	bird	Teal	Listed	Hamford Wate, Horsey Island	TM2324	3	2017
Essex Birdwatching Society	<i>Anas crecca</i>	bird	Teal	Listed	Hamford Water	TM2023	1	2014
Essex Birdwatching Society	<i>Anas crecca</i>	bird	Teal	Listed	Hamford Water	TM2225	4	2016
Essex Birdwatching Society	<i>Anas crecca</i>	bird	Teal	Listed	Hamford Water	TM2225	48	2020

Essex Birdwatching Society	<i>Anas crecca</i>	bird	Teal	Listed	Hamford Water	TM2325	1	2018
Essex Birdwatching Society	<i>Anas crecca</i>	bird	Teal	Listed	Hamford Water	TM2424	1	2016
Essex Birdwatching Society	<i>Anas crecca</i>	bird	Teal	Listed	Hamford Water, Irlhams	TM2327	1	2017
Essex Birdwatching Society	<i>Anas crecca</i>	bird	Teal	Listed	Hamford Water, Island lane	TM2322	1	2019
Essex Birdwatching Society	<i>Anas crecca</i>	bird	Teal	Listed	Hogmarsh and Cattawade & Middlebridge Creeks	TM1032	1	2015
Essex Birdwatching Society	<i>Anas crecca</i>	bird	Teal	Listed	Hogmarsh and Cattawade & Middlebridge Creeks	TM1032	2	2016
Essex Birdwatching Society	<i>Anas crecca</i>	bird	Teal	Listed	Hogmarsh EWT Manningtree	TM1032	8	2020
Essex Birdwatching Society	<i>Anas crecca</i>	bird	Teal	Listed	Hogmarsh Island EWT	TM1032	7	2019
Essex Birdwatching Society	<i>Anas crecca</i>	bird	Teal	Listed	Hogmarsh Island EWT	TM1032	11	2016
Essex Birdwatching Society	<i>Anas crecca</i>	bird	Teal	Listed	Hogmarsh, Stour Estuary	TM1032	4	2017
Essex Birdwatching Society	<i>Anas crecca</i>	bird	Teal	Listed	Holland Brook Great Holland	TM1918	2	2020
Essex Birdwatching Society	<i>Anas crecca</i>	bird	Teal	Listed	Holland Haven	TM2016	1	2018
Essex Birdwatching Society	<i>Anas crecca</i>	bird	Teal	Listed	Holland haven	TM2116	1	2019

Essex Birdwatching Society	<i>Anas crecca</i>	bird	Teal	Listed	Holland Haven	TM2117	66	2016
Essex Birdwatching Society	<i>Anas crecca</i>	bird	Teal	Listed	Holland Haven	TM2117	263	2020
Essex Birdwatching Society	<i>Anas crecca</i>	bird	Teal	Listed	Holland Haven	TM2217	19	2015
Essex Birdwatching Society	<i>Anas crecca</i>	bird	Teal	Listed	Holland Haven	TM2217	25	2014
Essex Birdwatching Society	<i>Anas crecca</i>	bird	Teal	Listed	Holland Haven Country Park	TM2117	2	2014
Essex Birdwatching Society	<i>Anas crecca</i>	bird	Teal	Listed	Holland Haven Country Park	TM2117	2	2015
Essex Birdwatching Society	<i>Anas crecca</i>	bird	Teal	Listed	holland haven cp	TM2016	1	2015
Essex Birdwatching Society	<i>Anas crecca</i>	bird	Teal	Listed	Holland Haven CP	TM2117	1	2014
Essex Birdwatching Society	<i>Anas crecca</i>	bird	Teal	Listed	Holland Marshes	TM2117	10	2016
Essex Birdwatching Society	<i>Anas crecca</i>	bird	Teal	Listed	Holland Marshes	TM2117	22	2020
Essex Birdwatching Society	<i>Anas crecca</i>	bird	Teal	Listed	Holland-on-Sea	TM2016	1	2013
Essex Birdwatching Society	<i>Anas crecca</i>	bird	Teal	Listed	Holland-on-Sea	TM2016	1	2020
Essex Birdwatching Society	<i>Anas crecca</i>	bird	Teal	Listed	Holland-On-Sea	TM2117	5	2015
Essex Birdwatching Society	<i>Anas crecca</i>	bird	Teal	Listed	Holland-On-Sea	TM2117	13	2014

Essex Birdwatching Society	<i>Anas crecca</i>	bird	Teal	Listed	Hollybush Hill	TM1018	1	2014
Essex Birdwatching Society	<i>Anas crecca</i>	bird	Teal	Listed	Hollybush Hill	TM1018	1	2017
Essex Birdwatching Society	<i>Anas crecca</i>	bird	Teal	Listed	Horsey Island	TM2324	5	2018
Essex Birdwatching Society	<i>Anas crecca</i>	bird	Teal	Listed	Horsey Island	TM2324	7	2016
Essex Birdwatching Society	<i>Anas crecca</i>	bird	Teal	Listed	Horsey Wade	TM2323	1	2017
Essex Birdwatching Society	<i>Anas crecca</i>	bird	Teal	Listed	Horsey Wade (TM22 G)	TM2323	3	2015
Essex Birdwatching Society	<i>Anas crecca</i>	bird	Teal	Listed	Horsey Wade, Hamford Water	TM2323	2	2016
Essex Birdwatching Society	<i>Anas crecca</i>	bird	Teal	Listed	Howlands Marsh	TM1016	1	2013
Essex Birdwatching Society	<i>Anas crecca</i>	bird	Teal	Listed	Howlands Marsh	TM1116	2	2020
Essex Birdwatching Society	<i>Anas crecca</i>	bird	Teal	Listed	Howlands Marsh	TM1116	4	2016
Essex Birdwatching Society	<i>Anas crecca</i>	bird	Teal	Listed	Howlands Marsh NR, St Osyth	TM1116	1	2018
Essex Birdwatching Society	<i>Anas crecca</i>	bird	Teal	Listed	Howlands Marsh St Osyth EWT	TM1116	5	2020
Essex Birdwatching Society	<i>Anas crecca</i>	bird	Teal	Listed	Howlands Marsh, St Osyth	TM1116	2	2014
Essex Birdwatching Society	<i>Anas crecca</i>	bird	Teal	Listed	Howlands Marsh, St Osyth	TM1116	5	2015

Essex Birdwatching Society	<i>Anas crecca</i>	bird	Teal	Listed	Irlam's Beach	TM2429	2	2016
Essex Birdwatching Society	<i>Anas crecca</i>	bird	Teal	Listed	Irlam's Beach	TM2429	3	2018
Essex Birdwatching Society	<i>Anas crecca</i>	bird	Teal	Listed	Irlams	TM2429	2	2019
Essex Birdwatching Society	<i>Anas crecca</i>	bird	Teal	Listed	Irlams Point	TM2429	1	2020
Essex Birdwatching Society	<i>Anas crecca</i>	bird	Teal	Listed	Irlam's Beach Hamford Water	TM2327	2	2020
Essex Birdwatching Society	<i>Anas crecca</i>	bird	Teal	Listed	Irlhams	TM2327	3	2016
Essex Birdwatching Society	<i>Anas crecca</i>	bird	Teal	Listed	Irlhams	TM2429	1	2018
Essex Birdwatching Society	<i>Anas crecca</i>	bird	Teal	Listed	Jacques Bay	TM1531	4	2018
Essex Birdwatching Society	<i>Anas crecca</i>	bird	Teal	Listed	Jaques Bay to Mistley East	TM1531	5	2017
Essex Birdwatching Society	<i>Anas crecca</i>	bird	Teal	Listed	Jaques Bay to Mistley East	TM1531	6	2016
Essex Birdwatching Society	<i>Anas crecca</i>	bird	Teal	Listed	Kirby Creek	TM2323	1	2015
Essex Birdwatching Society	<i>Anas crecca</i>	bird	Teal	Listed	Landermere	TM1924	6	2018
Essex Birdwatching Society	<i>Anas crecca</i>	bird	Teal	Listed	Landermere	TM1924	7	2016
Essex Birdwatching Society	<i>Anas crecca</i>	bird	Teal	Listed	Langenhoe Marsh	TM0417	3	2016

Essex Birdwatching Society	<i>Anas crecca</i>	bird	Teal	Listed	Langenhoe Marsh and Fingringhoe Wick	TM0418	5	2015
Essex Birdwatching Society	<i>Anas crecca</i>	bird	Teal	Listed	Lawford, near Manningtree	TM0931	2	2020
Essex Birdwatching Society	<i>Anas crecca</i>	bird	Teal	Listed	Lawford, near Manningtree	TM0932	1	2015
Essex Birdwatching Society	<i>Anas crecca</i>	bird	Teal	Listed	Little Clacton	TM1618	1	2020
Essex Birdwatching Society	<i>Anas crecca</i>	bird	Teal	Listed	Little Oakley towards Hamford Water	TM2127	1	2018
Essex Birdwatching Society	<i>Anas crecca</i>	bird	Teal	Listed	Little Oakley, Strachan Lane	TM2127	1	2018
Essex Birdwatching Society	<i>Anas crecca</i>	bird	Teal	Listed	Manningtree	TM0932	1	2018
Essex Birdwatching Society	<i>Anas crecca</i>	bird	Teal	Listed	Manningtree	TM1031	65	2020
Essex Birdwatching Society	<i>Anas crecca</i>	bird	Teal	Listed	Manningtree	TM1032	7	2016
Essex Birdwatching Society	<i>Anas crecca</i>	bird	Teal	Listed	Manningtree	TM1032	153	2019
Essex Birdwatching Society	<i>Anas crecca</i>	bird	Teal	Listed	Manningtree	TM1132	28	2019
Essex Birdwatching Society	<i>Anas crecca</i>	bird	Teal	Listed	Manningtree	TM1132	118	2016
Essex Birdwatching Society	<i>Anas crecca</i>	bird	Teal	Listed	Manningtree - Cattawade	TM1032	116	2020
Essex Birdwatching Society	<i>Anas crecca</i>	bird	Teal	Listed	Manningtree - Cattawade	TM1032	168	2016

Essex Birdwatching Society	<i>Anas crecca</i>	bird	Teal	Listed	Manningtree, Factory roost, Seafeld Bay, Stour Estuary	TM1132	1	2017
Essex Birdwatching Society	<i>Anas crecca</i>	bird	Teal	Listed	Manningtree, Splodge	TM0932	1	2017
Essex Birdwatching Society	<i>Anas crecca</i>	bird	Teal	Listed	Manningtree, Stour Estuary	TM1031	1	2016
Essex Birdwatching Society	<i>Anas crecca</i>	bird	Teal	Listed	Manningtree, White Bridge	TM0932	2	2015
Essex Birdwatching Society	<i>Anas crecca</i>	bird	Teal	Listed	Manningtree, White Bridge	TM1032	1	2016
Essex Birdwatching Society	<i>Anas crecca</i>	bird	Teal	Listed	Manningtree/Mistley Quay	TM1132	4	2018
Essex Birdwatching Society	<i>Anas crecca</i>	bird	Teal	Listed	Mistley	TM1031	1	2016
Essex Birdwatching Society	<i>Anas crecca</i>	bird	Teal	Listed	Mistley	TM1131	1	2013
Essex Birdwatching Society	<i>Anas crecca</i>	bird	Teal	Listed	Mistley	TM1131	1	2015
Essex Birdwatching Society	<i>Anas crecca</i>	bird	Teal	Listed	Mistley	TM1132	1	2019
Essex Birdwatching Society	<i>Anas crecca</i>	bird	Teal	Listed	Mistley	TM1132	5	2016
Essex Birdwatching Society	<i>Anas crecca</i>	bird	Teal	Listed	Mistley	TM1232	2	2019
Essex Birdwatching Society	<i>Anas crecca</i>	bird	Teal	Listed	Mistley Quay	TM1131	5	2016
Essex Birdwatching Society	<i>Anas crecca</i>	bird	Teal	Listed	Mistley Quay	TM1131	9	2018

Essex Birdwatching Society	<i>Anas crecca</i>	bird	Teal	Listed	Mistley to Cattawade	TM1032	4	2018
Essex Birdwatching Society	<i>Anas crecca</i>	bird	Teal	Listed	Mistley to Wrabness	TM1431	1	2019
Essex Birdwatching Society	<i>Anas crecca</i>	bird	Teal	Listed	Mistley Walls	TM1031	5	2019
Essex Birdwatching Society	<i>Anas crecca</i>	bird	Teal	Listed	Mistley Walls	TM1131	1	2016
Essex Birdwatching Society	<i>Anas crecca</i>	bird	Teal	Listed	Mistley Walls	TM1131	7	2019
Essex Birdwatching Society	<i>Anas crecca</i>	bird	Teal	Listed	Mistley Walls	TM1132	5	2016
Essex Birdwatching Society	<i>Anas crecca</i>	bird	Teal	Listed	Mistley Walls	TM1132	23	2020
Essex Birdwatching Society	<i>Anas crecca</i>	bird	Teal	Listed	Mistley, Hopping Bridge	TM1131	5	2015
Essex Birdwatching Society	<i>Anas crecca</i>	bird	Teal	Listed	Mistley, Hopping Bridge	TM1231	1	2016
Essex Birdwatching Society	<i>Anas crecca</i>	bird	Teal	Listed	Mistley, R.Stour	TM1132	2	2015
Essex Birdwatching Society	<i>Anas crecca</i>	bird	Teal	Listed	Mistley, River Stour	TM1132	2	2017
Essex Birdwatching Society	<i>Anas crecca</i>	bird	Teal	Listed	Mistley, Walls	TM1132	8	2017
Essex Birdwatching Society	<i>Anas crecca</i>	bird	Teal	Listed	Mobile-TM0617	TM0617	1	2015
Essex Birdwatching Society	<i>Anas crecca</i>	bird	Teal	Listed	Mobile-TM1931	TM1931	1	2015

Essex Birdwatching Society	<i>Anas crecca</i>	bird	Teal	Listed	Mobile-TM2217	TM2217	1	2015
Essex Birdwatching Society	<i>Anas crecca</i>	bird	Teal	Listed	Mobile-TM2424	TM2424	1	2014
Essex Birdwatching Society	<i>Anas crecca</i>	bird	Teal	Listed	Observatory	TM0328	6	2015
Essex Birdwatching Society	<i>Anas crecca</i>	bird	Teal	Listed	Pewit Island	TM2226	6	2018
Essex Birdwatching Society	<i>Anas crecca</i>	bird	Teal	Listed	Pewit Island	TM2226	7	2016
Essex Birdwatching Society	<i>Anas crecca</i>	bird	Teal	Listed	River Colne, Wivenhoe	TM0421	1	2015
Essex Birdwatching Society	<i>Anas crecca</i>	bird	Teal	Listed	River Colne, Wivenhoe to Alresford Creek	TM0520	6	2019
Essex Birdwatching Society	<i>Anas crecca</i>	bird	Teal	Listed	River Colne, Wivenhoe to Alresford Creek	TM0520	10	2016
Essex Birdwatching Society	<i>Anas crecca</i>	bird	Teal	Listed	river stour	TM0933	1	2014
Essex Birdwatching Society	<i>Anas crecca</i>	bird	Teal	Listed	River Stour	TM1331	2	2020
Essex Birdwatching Society	<i>Anas crecca</i>	bird	Teal	Listed	River Stour: Brantham-Flatford Mill	TM0832	1	2015
Essex Birdwatching Society	<i>Anas crecca</i>	bird	Teal	Listed	Roman River estuary mouth	TM0321	1	2015
Essex Birdwatching Society	<i>Anas crecca</i>	bird	Teal	Listed	Roman River, Fingringhoe	TM0320	4	2019
Essex Birdwatching Society	<i>Anas crecca</i>	bird	Teal	Listed	Rowhedge	TM0321	2	2019

Essex Birdwatching Society	<i>Anas crecca</i>	bird	Teal	Listed	Seafield West inc. The Hook HT Roost	TM1132	2	2016
Essex Birdwatching Society	<i>Anas crecca</i>	bird	Teal	Listed	Skipper's Island	TM2124	6	2018
Essex Birdwatching Society	<i>Anas crecca</i>	bird	Teal	Listed	Skipper's Island	TM2124	7	2016
Essex Birdwatching Society	<i>Anas crecca</i>	bird	Teal	Listed	St Osyth	TM1215	7	2020
Essex Birdwatching Society	<i>Anas crecca</i>	bird	Teal	Listed	St Osyth (circuit)	TM1215	26	2016
Essex Birdwatching Society	<i>Anas crecca</i>	bird	Teal	Listed	St Osyth (circuit)	TM1215	27	2019
Essex Birdwatching Society	<i>Anas crecca</i>	bird	Teal	Listed	St Osyth Priory Estate	TM1115	1	2019
Essex Birdwatching Society	<i>Anas crecca</i>	bird	Teal	Listed	St Osyth Stone	TM0815	1	2016
Essex Birdwatching Society	<i>Anas crecca</i>	bird	Teal	Listed	St Osyth Stone	TM0815	10	2020
Essex Birdwatching Society	<i>Anas crecca</i>	bird	Teal	Listed	St Osyth, Howlands Marsh	TM1016	3	2019
Essex Birdwatching Society	<i>Anas crecca</i>	bird	Teal	Listed	St Osyth, Howlands Marsh	TM1116	2	2017
Essex Birdwatching Society	<i>Anas crecca</i>	bird	Teal	Listed	Stone Point	TM2525	7	2016
Essex Birdwatching Society	<i>Anas crecca</i>	bird	Teal	Listed	Stone Point Mersea Island	TM0715	1	2020
Essex Birdwatching Society	<i>Anas crecca</i>	bird	Teal	Listed	Stoney Lane Brightlingsea	TM0918	1	2020

Essex Birdwatching Society	<i>Anas crecca</i>	bird	Teal	Listed	Stour Estuary	TM1032	3	2016
Essex Birdwatching Society	<i>Anas crecca</i>	bird	Teal	Listed	Stour Estuary	TM1732	4	2016
Essex Birdwatching Society	<i>Anas crecca</i>	bird	Teal	Listed	Stour Estuary	TM1732	7	2020
Essex Birdwatching Society	<i>Anas crecca</i>	bird	Teal	Listed	Stour Estuary	TM2232	1	2013
Essex Birdwatching Society	<i>Anas crecca</i>	bird	Teal	Listed	Stour Estuary	TM2232	1	2017
Essex Birdwatching Society	<i>Anas crecca</i>	bird	Teal	Listed	Stour Estuary (by barge) - Essex/Suffolk	TM1032	1	2015
Essex Birdwatching Society	<i>Anas crecca</i>	bird	Teal	Listed	Stour Estuary (Manningtree)	TM1032	2	2018
Essex Birdwatching Society	<i>Anas crecca</i>	bird	Teal	Listed	Stour Estuary (RSPB)	TM1832	1	2015
Essex Birdwatching Society	<i>Anas crecca</i>	bird	Teal	Listed	Stour Estuary - Essex/Suffolk by barge	TM1032	3	2014
Essex Birdwatching Society	<i>Anas crecca</i>	bird	Teal	Listed	Stour Estuary RSPB	TM1832	2	2016
Essex Birdwatching Society	<i>Anas crecca</i>	bird	Teal	Listed	Stour Estuary RSPB	TM2031	2	2019
Essex Birdwatching Society	<i>Anas crecca</i>	bird	Teal	Listed	Stour Estuary RSPB	TM2131	2	2015
Essex Birdwatching Society	<i>Anas crecca</i>	bird	Teal	Listed	Stour Estuary, Copperas Bay RSPB	TM1931	2	2017
Essex Birdwatching Society	<i>Anas crecca</i>	bird	Teal	Listed	Stour Estuary, Copperas Bay RSPB	TM2232	1	2017

Essex Birdwatching Society	<i>Anas crecca</i>	bird	Teal	Listed	Stour Estuary--South Shore	TM1431	1	2019
Essex Birdwatching Society	<i>Anas crecca</i>	bird	Teal	Listed	Stour Estuary: Mistley Walls	TM1132	1	2016
Essex Birdwatching Society	<i>Anas crecca</i>	bird	Teal	Listed	Stour Valley	TM0832	26	2018
Essex Birdwatching Society	<i>Anas crecca</i>	bird	Teal	Listed	Stour valley	TM0932	18	2015
Essex Birdwatching Society	<i>Anas crecca</i>	bird	Teal	Listed	Stour valley	TM0932	81	2016
Essex Birdwatching Society	<i>Anas crecca</i>	bird	Teal	Listed	Stour Valley, Manningtree	TM1032	46	2017
Essex Birdwatching Society	<i>Anas crecca</i>	bird	Teal	Listed	Stour Wood RSPB	TM1929	1	2019
Essex Birdwatching Society	<i>Anas crecca</i>	bird	Teal	Listed	Stour Wood RSPB	TM1931	1	2019
Essex Birdwatching Society	<i>Anas crecca</i>	bird	Teal	Listed	Stour Woods and Copperas Bay RSPB	TM1931	1	2020
Essex Birdwatching Society	<i>Anas crecca</i>	bird	Teal	Listed	TDC Holland Haven Country Park,Essex	TM2117	3	2015
Essex Birdwatching Society	<i>Anas crecca</i>	bird	Teal	Listed	TDC Holland Haven Country Park,Essex	TM2117	4	2014
Essex Birdwatching Society	<i>Anas crecca</i>	bird	Teal	Listed	The Naze	TM2425	1	2016
Essex Birdwatching Society	<i>Anas crecca</i>	bird	Teal	Listed	The Naze	TM2522	1	2016
Essex Birdwatching Society	<i>Anas crecca</i>	bird	Teal	Listed	The Naze	TM2523	1	2016

Essex Birdwatching Society	<i>Anas crecca</i>	bird	Teal	Listed	The Naze	TM2524	3	2016
Essex Birdwatching Society	<i>Anas crecca</i>	bird	Teal	Listed	The Naze, Stone Point	TM2424	1	2016
Essex Birdwatching Society	<i>Anas crecca</i>	bird	Teal	Listed	The Splodge Cattawade	TM0932	9	2020
Essex Birdwatching Society	<i>Anas crecca</i>	bird	Teal	Listed	The Splodge, Cattawade	TM0932	2	2019
Essex Birdwatching Society	<i>Anas crecca</i>	bird	Teal	Listed	The Splodge, Cattawade	TM0932	4	2016
Essex Birdwatching Society	<i>Anas crecca</i>	bird	Teal	Listed	The Splodge, Manningtree	TM0932	1	2014
Essex Birdwatching Society	<i>Anas crecca</i>	bird	Teal	Listed	The Splodge, Manningtree	TM0932	4	2019
Essex Birdwatching Society	<i>Anas crecca</i>	bird	Teal	Listed	The Thatched Cottage East Road, East Mersea	TM0615	1	2019
Essex Birdwatching Society	<i>Anas crecca</i>	bird	Teal	Listed	The Wade	TM2323	6	2016
Essex Birdwatching Society	<i>Anas crecca</i>	bird	Teal	Listed	The Wade	TM2323	6	2018
Essex Birdwatching Society	<i>Anas crecca</i>	bird	Teal	Listed	Titchmarsh Marina, Hamford Water	TM2423	2	2016
Essex Birdwatching Society	<i>Anas crecca</i>	bird	Teal	Listed	TM0932	TM0932	1	2013
Essex Birdwatching Society	<i>Anas crecca</i>	bird	Teal	Listed	TM1032	TM1032	4	2013
Essex Birdwatching Society	<i>Anas crecca</i>	bird	Teal	Listed	Tollesbury Wick EWT	TM0419	1	2018

Essex Birdwatching Society	<i>Anas crecca</i>	bird	Teal	Listed	University of Essex Colchester	TM0323	1	2020
Essex Birdwatching Society	<i>Anas crecca</i>	bird	Teal	Listed	University of Essex, Colchester	TM0323	2	2018
Essex Birdwatching Society	<i>Anas crecca</i>	bird	Teal	Listed	Waltom Marina	TM2423	2	2020
Essex Birdwatching Society	<i>Anas crecca</i>	bird	Teal	Listed	Walton Back Water	TM2325	1	2019
Essex Birdwatching Society	<i>Anas crecca</i>	bird	Teal	Listed	Walton Hall marshes	TM2524	1	2016
Essex Birdwatching Society	<i>Anas crecca</i>	bird	Teal	Listed	Walton Mere	TM2522	7	2016
Essex Birdwatching Society	<i>Anas crecca</i>	bird	Teal	Listed	Walton on the Naze	TM2522	4	2014
Essex Birdwatching Society	<i>Anas crecca</i>	bird	Teal	Listed	Walton on the Naze	TM2523	1	2013
Essex Birdwatching Society	<i>Anas crecca</i>	bird	Teal	Listed	Wick Lane, Colchester	TM0419	1	2018
Essex Birdwatching Society	<i>Anas crecca</i>	bird	Teal	Listed	Wivenhoe	TM0321	4	2016
Essex Birdwatching Society	<i>Anas crecca</i>	bird	Teal	Listed	Wivenhoe	TM0321	33	2020
Essex Birdwatching Society	<i>Anas crecca</i>	bird	Teal	Listed	Wivenhoe	TM0422	1	2017
Essex Birdwatching Society	<i>Anas crecca</i>	bird	Teal	Listed	Wivenhoe	TM0422	2	2013
Essex Birdwatching Society	<i>Anas crecca</i>	bird	Teal	Listed	Wivenhoe	TM0423	1	2019

Essex Birdwatching Society	<i>Anas crecca</i>	bird	Teal	Listed	Wivenhoe Area	TM0422	2	2017
Essex Birdwatching Society	<i>Anas crecca</i>	bird	Teal	Listed	Wivenhoe Fish ponds	TM0422	3	2019
Essex Birdwatching Society	<i>Anas crecca</i>	bird	Teal	Listed	Wivenhoe GP	TM0421	1	2013
Essex Birdwatching Society	<i>Anas crecca</i>	bird	Teal	Listed	Wivenhoe Gravel Pit and Fish Ponds	TM0323	2	2016
Essex Birdwatching Society	<i>Anas crecca</i>	bird	Teal	Listed	Wivenhoe Gravel Pit and Fish Ponds	TM0323	2	2020
Essex Birdwatching Society	<i>Anas crecca</i>	bird	Teal	Listed	Wivenhoe Gravel Pit and Fish Ponds	TM0422	4	2018
Essex Birdwatching Society	<i>Anas crecca</i>	bird	Teal	Listed	Wivenhoe to Alresford	TM0421	4	2019
Essex Birdwatching Society	<i>Anas crecca</i>	bird	Teal	Listed	Wivenhoe to Alresford Creek	TM0520	2	2020
Essex Birdwatching Society	<i>Anas crecca</i>	bird	Teal	Listed	Wivenhoe village	TM0422	8	2019
Essex Birdwatching Society	<i>Anas crecca</i>	bird	Teal	Listed	Wivenhoe Woods	TM0322	1	2018
Essex Birdwatching Society	<i>Anas crecca</i>	bird	Teal	Listed	Wivenhoe Woods and River Colne (TM02 G)	TM0322	3	2016
Essex Birdwatching Society	<i>Anas crecca</i>	bird	Teal	Listed	Wivenhoe Woods, Ferry Marsh and the Colne	TM0322	1	2018
Essex Birdwatching Society	<i>Anas crecca</i>	bird	Teal	Listed	Wrabness	TM1631	1	2014
Essex Birdwatching Society	<i>Anas crecca</i>	bird	Teal	Listed	Wrabness	TM1631	1	2015

Essex Birdwatching Society	<i>Anas crecca</i>	bird	Teal	Listed	Wrabness	TM1632	1	2014
Essex Birdwatching Society	<i>Anas crecca</i>	bird	Teal	Listed	Wrabness	TM1632	3	2015
Essex Birdwatching Society	<i>Anas crecca</i>	bird	Teal	Listed	Wrabness	TM1831	2	2014
Essex Birdwatching Society	<i>Anas crecca</i>	bird	Teal	Listed	Wrabness	TM1832	1	2015
Essex Birdwatching Society	<i>Anas crecca</i>	bird	Teal	Listed	Wrabness EWT	TM1631	7	2016
Essex Birdwatching Society	<i>Anas crecca</i>	bird	Teal	Listed	Wrabness EWT	TM1631	11	2020
Essex Birdwatching Society	<i>Anas crecca</i>	bird	Teal	Listed	Wrabness EWT	TM1731	1	2016
Essex Birdwatching Society	<i>Anas crecca</i>	bird	Teal	Listed	Wrabness EWT	TM1731	1	2019
Essex Birdwatching Society	<i>Anas crecca</i>	bird	Teal	Listed	Wrabness EWT Nature Reserve	TM1631	4	2017
Essex Birdwatching Society	<i>Anas crecca</i>	bird	Teal	Listed	Wrabness EWT Nature Reserve	TM1632	1	2017
Essex Birdwatching Society	<i>Anas crecca</i>	bird	Teal	Listed	Wrabness EWT NR	TM1531	1	2018
Essex Birdwatching Society	<i>Anas crecca</i>	bird	Teal	Listed	Wrabness EWT NR	TM1631	12	2018
Essex Birdwatching Society	<i>Anas crecca</i>	bird	Teal	Listed	Wrabness EWT NR	TM1731	4	2018
Essex Birdwatching Society	<i>Anas crecca</i>	bird	Teal	Listed	Wrabness Nature Reserve	TM1731	3	2015

Essex Birdwatching Society	<i>Anas crecca</i>	bird	Teal	Listed	Wrabness Nature Reserve & Wall Lane	TM1631	2	2014
Essex Birdwatching Society	<i>Anas crecca</i>	bird	Teal	Listed	Wrabness Shore West	TM1632	3	2014
Essex Birdwatching Society	<i>Anas crecca</i>	bird	Teal	Listed	Wrabness to Mistley Quay	TM1531	1	2017
Essex Birdwatching Society	<i>Anas crecca</i>	bird	Teal	Listed	Wrabness to Mistley Quay (TM160317 - TM125319)	TM1531	1	2016
Essex Birdwatching Society	<i>Anas strepera</i>	bird		Listed	Alresford Creek	TM0619	7	2018
Essex Birdwatching Society	<i>Anas strepera</i>	bird		Listed	Alresford Creek, R.Colne	TM0619	4	2016
Essex Birdwatching Society	<i>Anas strepera</i>	bird		Listed	Alresford Creek, RColne	TM0619	1	2013
Essex Birdwatching Society	<i>Anas strepera</i>	bird		Listed	Ardleigh Reservoir	TM0328	1	2018
Essex Birdwatching Society	<i>Anas strepera</i>	bird		Listed	Ardleigh Reservoir	TM0328	3	2014
Essex Birdwatching Society	<i>Anas strepera</i>	bird		Listed	Ardleigh Reservoir	TM0329	1	2016
Essex Birdwatching Society	<i>Anas strepera</i>	bird		Listed	Bathside Bay	TM2432	1	2016
Essex Birdwatching Society	<i>Anas strepera</i>	bird		Listed	Bramble Island	TM2126	5	2016
Essex Birdwatching Society	<i>Anas strepera</i>	bird		Listed	Bramble Island	TM2126	6	2018
Essex Birdwatching Society	<i>Anas strepera</i>	bird		Listed	Brantham Mill, Suffolk	TM0933	3	2014

Essex Birdwatching Society	<i>Anas strepera</i>	bird		Listed	Brightlingsea	TM0716	1	2015
Essex Birdwatching Society	<i>Anas strepera</i>	bird		Listed	Brightlingsea	TM0716	3	2016
Essex Birdwatching Society	<i>Anas strepera</i>	bird		Listed	Brightlingsea	TM0817	1	2017
Essex Birdwatching Society	<i>Anas strepera</i>	bird		Listed	Brightlingsea, Moverons, Alresford and Wivenhoe Gravel Pits	TM0620	1	2016
Essex Birdwatching Society	<i>Anas strepera</i>	bird		Listed	Cattawade	TM0932	1	2013
Essex Birdwatching Society	<i>Anas strepera</i>	bird		Listed	Cattawade	TM0932	2	2018
Essex Birdwatching Society	<i>Anas strepera</i>	bird		Listed	Cattawade Marsh/Splodge	TM0932	8	2018
Essex Birdwatching Society	<i>Anas strepera</i>	bird		Listed	Cattawade Marshes	TM0932	2	2018
Essex Birdwatching Society	<i>Anas strepera</i>	bird		Listed	Cattawade Marshes RSPB	TM0932	4	2016
Essex Birdwatching Society	<i>Anas strepera</i>	bird		Listed	Cattawade Marshes S & White Bridge	TM0932	2	2015
Essex Birdwatching Society	<i>Anas strepera</i>	bird		Listed	Cattawade, Tidal Estuary A137 - Cattawade Bridge Sluice	TM0932	2	2014
Essex Birdwatching Society	<i>Anas strepera</i>	bird		Listed	Cattawade, Tidal Estuary A137 - Cattawade Bridge Sluice	TM0932	2	2015
Essex Birdwatching Society	<i>Anas strepera</i>	bird		Listed	Cockayne Wood	TM0522	2	2017

Essex Birdwatching Society	<i>Anas strepera</i>	bird		Listed	Cockayne's Wood	TM0521	3	2015
Essex Birdwatching Society	<i>Anas strepera</i>	bird		Listed	Colchester Hythe and Rowhedge	TM0322	1	2015
Essex Birdwatching Society	<i>Anas strepera</i>	bird		Listed	cudmore grove	TM0615	2	2013
Essex Birdwatching Society	<i>Anas strepera</i>	bird		Listed	Dovercourt	TM2429	2	2018
Essex Birdwatching Society	<i>Anas strepera</i>	bird		Listed	Dovercourt	TM2429	4	2016
Essex Birdwatching Society	<i>Anas strepera</i>	bird		Listed	East Mersea	TM0415	2	2018
Essex Birdwatching Society	<i>Anas strepera</i>	bird		Listed	East Mersea	TM0615	4	2017
Essex Birdwatching Society	<i>Anas strepera</i>	bird		Listed	East Mersea	TM0715	1	2015
Essex Birdwatching Society	<i>Anas strepera</i>	bird		Listed	Essex, Wrabness Caravan Site and Shore,	TM1832	1	2014
Essex Birdwatching Society	<i>Anas strepera</i>	bird		Listed	EWT Hogmarsh Island - A137 to B1352	TM1032	1	2014
Essex Birdwatching Society	<i>Anas strepera</i>	bird		Listed	Fingringhoe Ranges MOD3	TM0318	1	2014
Essex Birdwatching Society	<i>Anas strepera</i>	bird		Listed	Fingringhoe Ranges MOD5	TM0317	2	2016
Essex Birdwatching Society	<i>Anas strepera</i>	bird		Listed	Fingringhoe Ranges MOD7	TM0416	1	2016
Essex Birdwatching Society	<i>Anas strepera</i>	bird		Listed	Fingringhoe Ranges MOD8	TM0516	1	2016

Essex Birdwatching Society	<i>Anas strepera</i>	bird		Listed	Fingringhoe Wick	TM0419	2	2014
Essex Birdwatching Society	<i>Anas strepera</i>	bird		Listed	Fingringhoe Wick	TM0419	3	2015
Essex Birdwatching Society	<i>Anas strepera</i>	bird		Listed	Fingringhoe Wick	TM0519	1	2013
Essex Birdwatching Society	<i>Anas strepera</i>	bird		Listed	Fingringhoe wick	TM0519	1	2015
Essex Birdwatching Society	<i>Anas strepera</i>	bird		Listed	Fingringhoe Wick EWT	TM0419	25	2018
Essex Birdwatching Society	<i>Anas strepera</i>	bird		Listed	Fingringhoe Wick EWT	TM0520	1	2018
Essex Birdwatching Society	<i>Anas strepera</i>	bird		Listed	Fingringhoe Wick NR	TM0419	2	2015
Essex Birdwatching Society	<i>Anas strepera</i>	bird		Listed	Fingringhoe Wick NR	TM0419	15	2016
Essex Birdwatching Society	<i>Anas strepera</i>	bird		Listed	Fingringhoe Wick NR EWT	TM0419	1	2014
Essex Birdwatching Society	<i>Anas strepera</i>	bird		Listed	Fingringhoe Wick NR EWT	TM0419	21	2017
Essex Birdwatching Society	<i>Anas strepera</i>	bird		Listed	Flag Creek	TM1016	1	2018
Essex Birdwatching Society	<i>Anas strepera</i>	bird		Listed	Flag Creek	TM1016	2	2016
Essex Birdwatching Society	<i>Anas strepera</i>	bird		Listed	Flatford - Cattawade	TM0832	1	2015
Essex Birdwatching Society	<i>Anas strepera</i>	bird		Listed	Flatford Mill, via Judas Gap	TM0733	1	2016

Essex Birdwatching Society	<i>Anas strepera</i>	bird		Listed	Flatford Mill, via Judas Gap - Cattawade bridge sluice	TM0932	2	2015
Essex Birdwatching Society	<i>Anas strepera</i>	bird		Listed	Flatford NE	TM0833	3	2014
Essex Birdwatching Society	<i>Anas strepera</i>	bird		Listed	Flatford-S	TM0732	1	2017
Essex Birdwatching Society	<i>Anas strepera</i>	bird		Listed	Frinton-on-Sea	TM2319	4	2018
Essex Birdwatching Society	<i>Anas strepera</i>	bird		Listed	Frinton-on-Sea	TM2420	4	2015
Essex Birdwatching Society	<i>Anas strepera</i>	bird		Listed	Frinton-on-Sea	TM2420	19	2016
Essex Birdwatching Society	<i>Anas strepera</i>	bird		Listed	Garnham's Island	TM2125	6	2018
Essex Birdwatching Society	<i>Anas strepera</i>	bird		Listed	Garnham's Island	TM2125	7	2016
Essex Birdwatching Society	<i>Anas strepera</i>	bird		Listed	Great Holland Pits	TM2019	1	2016
Essex Birdwatching Society	<i>Anas strepera</i>	bird		Listed	Hamford Wate, Horsey Island	TM2324	3	2017
Essex Birdwatching Society	<i>Anas strepera</i>	bird		Listed	Hamford Water	TM2225	4	2016
Essex Birdwatching Society	<i>Anas strepera</i>	bird		Listed	Hamford Water	TM2225	5	2018
Essex Birdwatching Society	<i>Anas strepera</i>	bird		Listed	Hamford Water	TM2324	1	2014
Essex Birdwatching Society	<i>Anas strepera</i>	bird		Listed	Hamford Water	TM2424	1	2017

Essex Birdwatching Society	<i>Anas strepera</i>	bird		Listed	Hamford Water, Irlhams	TM2327	2	2017
Essex Birdwatching Society	<i>Anas strepera</i>	bird		Listed	Hogmarsh Island EWT	TM1032	1	2018
Essex Birdwatching Society	<i>Anas strepera</i>	bird		Listed	Holland Haven	TM2117	26	2016
Essex Birdwatching Society	<i>Anas strepera</i>	bird		Listed	Holland Haven	TM2117	27	2018
Essex Birdwatching Society	<i>Anas strepera</i>	bird		Listed	Holland Haven	TM2217	2	2015
Essex Birdwatching Society	<i>Anas strepera</i>	bird		Listed	Holland Haven	TM2217	8	2014
Essex Birdwatching Society	<i>Anas strepera</i>	bird		Listed	Holland Haven Country Park	TM2117	1	2014
Essex Birdwatching Society	<i>Anas strepera</i>	bird		Listed	Holland Marshes	TM2117	3	2016
Essex Birdwatching Society	<i>Anas strepera</i>	bird		Listed	Holland Marshes	TM2117	5	2018
Essex Birdwatching Society	<i>Anas strepera</i>	bird		Listed	Holland-On-Sea	TM2117	1	2013
Essex Birdwatching Society	<i>Anas strepera</i>	bird		Listed	Holland-On-Sea	TM2117	1	2015
Essex Birdwatching Society	<i>Anas strepera</i>	bird		Listed	Horse Island	TM2324	4	2018
Essex Birdwatching Society	<i>Anas strepera</i>	bird		Listed	Horse Island	TM2324	5	2016
Essex Birdwatching Society	<i>Anas strepera</i>	bird		Listed	Horse Island	TM2323	1	2017

Essex Birdwatching Society	<i>Anas strepera</i>	bird		Listed	Horsey Wade (TM22 G)	TM2323	2	2015
Essex Birdwatching Society	<i>Anas strepera</i>	bird		Listed	Horsey Wade, Hamford Water	TM2323	1	2016
Essex Birdwatching Society	<i>Anas strepera</i>	bird		Listed	Howlands Marsh	TM1116	3	2016
Essex Birdwatching Society	<i>Anas strepera</i>	bird		Listed	Howlands Marsh, St Osyth	TM1116	2	2015
Essex Birdwatching Society	<i>Anas strepera</i>	bird		Listed	Irlam's Beach	TM2429	5	2018
Essex Birdwatching Society	<i>Anas strepera</i>	bird		Listed	Irlam's Beach	TM2429	7	2016
Essex Birdwatching Society	<i>Anas strepera</i>	bird		Listed	Irlhams	TM2327	1	2015
Essex Birdwatching Society	<i>Anas strepera</i>	bird		Listed	Irlhams	TM2327	4	2016
Essex Birdwatching Society	<i>Anas strepera</i>	bird		Listed	Irlhams	TM2429	1	2018
Essex Birdwatching Society	<i>Anas strepera</i>	bird		Listed	Kirby-le-Soken	TM2222	1	2018
Essex Birdwatching Society	<i>Anas strepera</i>	bird		Listed	Landermere	TM1924	1	2016
Essex Birdwatching Society	<i>Anas strepera</i>	bird		Listed	Langenhoe Marsh	TM0417	2	2016
Essex Birdwatching Society	<i>Anas strepera</i>	bird		Listed	Langham	TM0333	6	2014
Essex Birdwatching Society	<i>Anas strepera</i>	bird		Listed	Lawford, near Manningtree	TM0932	1	2015

Essex Birdwatching Society	<i>Anas strepera</i>	bird		Listed	Manningtree	TM1032	32	2018
Essex Birdwatching Society	<i>Anas strepera</i>	bird		Listed	Manningtree	TM1132	3	2016
Essex Birdwatching Society	<i>Anas strepera</i>	bird		Listed	Manningtree - Cattawade	TM1032	32	2017
Essex Birdwatching Society	<i>Anas strepera</i>	bird		Listed	Manningtree - Cattawade	TM1032	33	2016
Essex Birdwatching Society	<i>Anas strepera</i>	bird		Listed	Manningtree, Factory roost, Seafeld Bay, Stour Estuary	TM1132	1	2017
Essex Birdwatching Society	<i>Anas strepera</i>	bird		Listed	Martin's Farm, St Osyth	TM1217	1	2014
Essex Birdwatching Society	<i>Anas strepera</i>	bird		Listed	Martin's Farm, St Osyth	TM1217	2	2015
Essex Birdwatching Society	<i>Anas strepera</i>	bird		Listed	Mistley	TM1132	1	2016
Essex Birdwatching Society	<i>Anas strepera</i>	bird		Listed	Mistley Quay	TM1131	1	2016
Essex Birdwatching Society	<i>Anas strepera</i>	bird		Listed	Mistley Quay	TM1131	1	2017
Essex Birdwatching Society	<i>Anas strepera</i>	bird		Listed	Mistley to Cattawade	TM1032	1	2018
Essex Birdwatching Society	<i>Anas strepera</i>	bird		Listed	Mistley, R. Stour	TM1132	1	2015
Essex Birdwatching Society	<i>Anas strepera</i>	bird		Listed	Mistley, River Stour	TM1132	2	2017
Essex Birdwatching Society	<i>Anas strepera</i>	bird		Listed	Mistley, Walls	TM1132	1	2017

Essex Birdwatching Society	<i>Anas strepera</i>	bird		Listed	Mobile-TM1032	TM1032	1	2016
Essex Birdwatching Society	<i>Anas strepera</i>	bird		Listed	Mobile-TM1117	TM1117	1	2016
Essex Birdwatching Society	<i>Anas strepera</i>	bird		Listed	Pewit Island	TM2226	5	2016
Essex Birdwatching Society	<i>Anas strepera</i>	bird		Listed	Pewit Island	TM2226	6	2018
Essex Birdwatching Society	<i>Anas strepera</i>	bird		Listed	Point Clear	TM0815	1	2018
Essex Birdwatching Society	<i>Anas strepera</i>	bird		Listed	River Colne, Wivenhoe to Alresford Creek	TM0520	5	2016
Essex Birdwatching Society	<i>Anas strepera</i>	bird		Listed	River Stour: Brantham-Flatford Mill	TM0832	1	2015
Essex Birdwatching Society	<i>Anas strepera</i>	bird		Listed	Skipper's Island	TM2124	1	2017
Essex Birdwatching Society	<i>Anas strepera</i>	bird		Listed	St Osyth	TM1115	2	2014
Essex Birdwatching Society	<i>Anas strepera</i>	bird		Listed	St Osyth (circuit)	TM1215	4	2018
Essex Birdwatching Society	<i>Anas strepera</i>	bird		Listed	St Osyth (circuit)	TM1215	10	2016
Essex Birdwatching Society	<i>Anas strepera</i>	bird		Listed	St Osyth Priory Estate	TM1115	2	2017
Essex Birdwatching Society	<i>Anas strepera</i>	bird		Listed	St Osyth Priory Estate	TM1116	1	2015
Essex Birdwatching Society	<i>Anas strepera</i>	bird		Listed	St Osyth Priory Estate	TM1116	3	2016

Essex Birdwatching Society	<i>Anas strepera</i>	bird		Listed	St Osyth, Howlands Marsh	TM1016	1	2018
Essex Birdwatching Society	<i>Anas strepera</i>	bird		Listed	St Osyth, Howlands Marsh	TM1116	2	2017
Essex Birdwatching Society	<i>Anas strepera</i>	bird		Listed	St Osyth, Martin's Farm	TM1217	1	2013
Essex Birdwatching Society	<i>Anas strepera</i>	bird		Listed	Stone Point	TM2525	4	2016
Essex Birdwatching Society	<i>Anas strepera</i>	bird		Listed	Stour Estuary	TM1032	1	2016
Essex Birdwatching Society	<i>Anas strepera</i>	bird		Listed	Stour Estuary	TM1732	4	2016
Essex Birdwatching Society	<i>Anas strepera</i>	bird		Listed	Stour Estuary	TM2232	1	2013
Essex Birdwatching Society	<i>Anas strepera</i>	bird		Listed	Stour Estuary	TM2232	1	2017
Essex Birdwatching Society	<i>Anas strepera</i>	bird		Listed	Stour Estuary (by barge) - Essex/Suffolk	TM1032	1	2015
Essex Birdwatching Society	<i>Anas strepera</i>	bird		Listed	Stour Estuary (Manningtree)	TM1032	1	2018
Essex Birdwatching Society	<i>Anas strepera</i>	bird		Listed	Stour Estuary - Essex/Suffolk by barge	TM1032	2	2014
Essex Birdwatching Society	<i>Anas strepera</i>	bird		Listed	Stour Estuary RSPB	TM2031	1	2018
Essex Birdwatching Society	<i>Anas strepera</i>	bird		Listed	Stour Estuary, Copperas Bay RSPB	TM2232	1	2017
Essex Birdwatching Society	<i>Anas strepera</i>	bird		Listed	Stour Valley	TM0832	26	2018

Essex Birdwatching Society	<i>Anas strepera</i>	bird		Listed	Stour valley	TM0932	8	2015
Essex Birdwatching Society	<i>Anas strepera</i>	bird		Listed	Stour valley	TM0932	39	2016
Essex Birdwatching Society	<i>Anas strepera</i>	bird		Listed	Stour Valley, Manningtree	TM1032	36	2017
Essex Birdwatching Society	<i>Anas strepera</i>	bird		Listed	Sunnymead Farm	TM0522	1	2014
Essex Birdwatching Society	<i>Anas strepera</i>	bird		Listed	Sunnymead Farm	TM0522	3	2018
Essex Birdwatching Society	<i>Anas strepera</i>	bird		Listed	TDC Holland Haven Country Park,Essex	TM2117	1	2015
Essex Birdwatching Society	<i>Anas strepera</i>	bird		Listed	The Naze	TM2522	1	2016
Essex Birdwatching Society	<i>Anas strepera</i>	bird		Listed	The Naze, Stone Point	TM2424	1	2016
Essex Birdwatching Society	<i>Anas strepera</i>	bird		Listed	The Naze, Walton on the Naze	TM2524	1	2014
Essex Birdwatching Society	<i>Anas strepera</i>	bird		Listed	Thorrington	TM0920	1	2013
Essex Birdwatching Society	<i>Anas strepera</i>	bird		Listed	Thorrington Mill	TM0819	1	2013
Essex Birdwatching Society	<i>Anas strepera</i>	bird		Listed	TM0422	TM0422	1	2014
Essex Birdwatching Society	<i>Anas strepera</i>	bird		Listed	Walton Hall Marsh	TM2524	4	2013
Essex Birdwatching Society	<i>Anas strepera</i>	bird		Listed	Walton Hall marshes	TM2524	3	2016

Essex Birdwatching Society	<i>Anas strepera</i>	bird		Listed	Walton on the Naze	TM2521	1	2013
Essex Birdwatching Society	<i>Anas strepera</i>	bird		Listed	Walton on the Naze	TM2522	3	2014
Essex Birdwatching Society	<i>Anas strepera</i>	bird		Listed	Walton on the Naze	TM2523	1	2013
Essex Birdwatching Society	<i>Anas strepera</i>	bird		Listed	West End Dovercourt	TM2429	3	2017
Essex Birdwatching Society	<i>Anas strepera</i>	bird		Listed	Wivenhoe	TM0321	27	2018
Essex Birdwatching Society	<i>Anas strepera</i>	bird		Listed	Wivenhoe	TM0322	1	2015
Essex Birdwatching Society	<i>Anas strepera</i>	bird		Listed	Wivenhoe	TM0322	2	2016
Essex Birdwatching Society	<i>Anas strepera</i>	bird		Listed	Wivenhoe	TM0422	3	2013
Essex Birdwatching Society	<i>Anas strepera</i>	bird		Listed	Wivenhoe	TM0422	7	2017
Essex Birdwatching Society	<i>Anas strepera</i>	bird		Listed	Wivenhoe Fish ponds	TM0422	2	2016
Essex Birdwatching Society	<i>Anas strepera</i>	bird		Listed	Wivenhoe Fish ponds	TM0422	3	2018
Essex Birdwatching Society	<i>Anas strepera</i>	bird		Listed	Wivenhoe GP	TM0421	1	2013
Essex Birdwatching Society	<i>Anas strepera</i>	bird		Listed	Wivenhoe Gravel Pit and Fish Ponds	TM0323	3	2016
Essex Birdwatching Society	<i>Anas strepera</i>	bird		Listed	Wivenhoe Gravel Pit and Fish Ponds	TM0323	9	2017

Essex Birdwatching Society	<i>Anas strepera</i>	bird		Listed	Wivenhoe Gravel Pit and Fish Ponds	TM0422	5	2018
Essex Birdwatching Society	<i>Anas strepera</i>	bird		Listed	Wivenhoe to Alresford	TM0421	1	2018
Essex Birdwatching Society	<i>Anas strepera</i>	bird		Listed	Wivenhoe Woods and River Colne (TM02 G)	TM0322	1	2013
Essex Birdwatching Society	<i>Anas strepera</i>	bird		Listed	Wrabness	TM1731	1	2014
Essex Birdwatching Society	<i>Anas strepera</i>	bird		Listed	Wrabness EWT	TM1631	1	2016
Essex Birdwatching Society	<i>Anas strepera</i>	bird		Listed	Wrabness EWT	TM1731	2	2016
Essex Field Club	<i>Anaspis thoracica</i>	insect - beetle (Coleoptera)		Listed	St Osyth Park, Cpt 1 Lodge Piece	TM118167	1	2010
Essex Field Club	<i>Anaspis thoracica</i>	insect - beetle (Coleoptera)		Listed	St Osyth Park, Cpt 2 Nun's Wood	TM116166	1	2010
Essex Field Club	<i>Anaspis thoracica</i>	insect - beetle (Coleoptera)		Listed	St Osyth Park, Cpt 6 Deer House Park	TM119163	1	2010
Essex Field Club	<i>Ancistrocerus nigricornis</i>	insect - hymenopteran	a mason wasp	Listed	Cockaynes reserve	TM0521	2	2018
Essex Field Club	<i>Ancistrocerus nigricornis</i>	insect - hymenopteran	a mason wasp	Listed	Ford Farm	TM074186	4	2019
Essex Field Club	<i>Ancistrocerus parietum</i>	insect - hymenopteran	Wall Mason Wasp	Listed	Fingringhoe Wick, Central	TM045195	2	2000
Essex Field Club	<i>Ancistrocerus parietum</i>	insect - hymenopteran	Wall Mason Wasp	Listed	Skippers Island	TM217243	2	2004
Essex Field Club	<i>Ancistrocerus parietum</i>	insect - hymenopteran	Wall Mason Wasp	Listed	Villa Farm Quarry	TM054216	1	2008
Essex Field Club	<i>Ancistrocerus scoticus</i>	insect - hymenopteran	a mason wasp	Listed	Brightlingsea	TM0518	1	2000
Essex Field Club	<i>Ancistrocerus scoticus</i>	insect - hymenopteran	a mason wasp	Listed	Horsey Island	TM2324	1	1995
Essex Field Club	<i>Ancistrocerus scoticus</i>	insect - hymenopteran	a mason wasp	Listed	Stone Marsh	TM247258	1	2010
Essex Field Club	<i>Ancylis diminutana</i>	insect - moth	a moth	pListed	Stour Wood	TM1831	1	1996

Essex Field Club	<i>Ancylis laetana</i>	insect - moth	a moth	pListed	Copperas Wood	TM198315	1	2021
Essex Field Club	<i>Ancylis laetana</i>	insect - moth	a moth	pListed	Copperas Wood	TM203315	3	2016
Essex Field Club	<i>Ancylis laetana</i>	insect - moth	a moth	pListed	Copperas Wood	TM205314	2	2012
Essex Field Club	<i>Ancylis laetana</i>	insect - moth	a moth	pListed	Point Clear.	TM097751 5027	1	2010
Essex Field Club	<i>Ancylis laetana</i>	insect - moth	a moth	pListed	Stour Wood	TM192313	2	2021
Essex Field Club	<i>Ancylis laetana</i>	insect - moth	a moth	pListed	Stour Wood	TM1931	1	2003
Essex Field Club	<i>Ancylis mitterbacheriana</i>	insect - moth	a moth	pListed	Cockaynes Pit Reserve	TM057219	1	2015
Essex Field Club	<i>Ancylis mitterbacheriana</i>	insect - moth	a moth	pListed	Cockaynes Wood	TM057219	1	2015
Essex Field Club	<i>Ancylis mitterbacheriana</i>	insect - moth	a moth	pListed	Copperas Wood	TM199312	2	2014
Essex Field Club	<i>Ancylis mitterbacheriana</i>	insect - moth	a moth	pListed	Copperas Wood	TM203315	1	2014
Essex Field Club	<i>Ancylis mitterbacheriana</i>	insect - moth	a moth	pListed	Copperas Wood	TM205314	2	2012
Essex Field Club	<i>Ancylis mitterbacheriana</i>	insect - moth	a moth	pListed	Hockley Wood	TM088213	1	2014
Essex Field Club	<i>Ancylis mitterbacheriana</i>	insect - moth	a moth	pListed	Hockley Wood	TM088214	1	2021
Essex Field Club	<i>Ancylis mitterbacheriana</i>	insect - moth	a moth	pListed	Stour Wood	TM192313	1	2021
Essex Field Club	<i>Ancylis mitterbacheriana</i>	insect - moth	a moth	pListed	Sunnymead Farm, Wivenhoe	TM0522	3	2010
Essex Field Club	<i>Andrena bimaculata</i>	insect - hymenopteran	Large Gorse Mining Bee	Listed	Fingringhoe Wick SM cliff	TM043195	1	1998
Essex Field Club	<i>Andrena bimaculata</i>	insect - hymenopteran	Large Gorse Mining Bee	Listed	Fingringhoe Wick, Sandmartin Cliff	TM043195	1	1998
Essex Field Club	<i>Andrena bimaculata</i>	insect - hymenopteran	Large Gorse Mining Bee	Listed	Ford Farm	TM074186	1	2018
Essex Field Club	<i>Andrena bimaculata</i>	insect - hymenopteran	Large Gorse Mining Bee	Listed	Moverons Farm, Brightlingsea	TM066186	2	2012
Essex Field Club	<i>Andrena bimaculata</i>	insect - hymenopteran	Large Gorse Mining Bee	Listed	St Osyth Park, Cpt 2 Nun's Wood	TM116166	1	2010
Essex Field Club	<i>Andrena denticulata</i>	insect - hymenopteran	Grey-banded Mining Bee	Listed	Ford Farm	TM074186	1	2015

Essex Field Club	<i>Andrena florea</i>	insect - hymenopteran	Bryony Mining Bee	Listed	Ford Farm	TM074186	4	2020
Essex Field Club	<i>Andrena florea</i>	insect - hymenopteran	Bryony Mining Bee	Listed	Ford Farm, Brightlingsea	TM074186	1	2017
Essex Field Club	<i>Andrena florea</i>	insect - hymenopteran	Bryony Mining Bee	Listed	Wivenhoe King George Field	TM038217	1	2020
Essex Field Club	<i>Andrena fucata</i>	insect - hymenopteran	Painted Mining Bee	Listed	Fingringhoe Wick Nr	TM049194	1	1997
Essex Field Club	<i>Andrena fucata</i>	insect - hymenopteran	Painted Mining Bee	Listed	Ford Farm	TM074186	2	2015
Essex Field Club	<i>Andrena fulvago</i>	insect - hymenopteran	Hawk's-beard Mining Bee	Listed	Burrsville Park Meadows	TM180171	1	2021
Essex Field Club	<i>Andrena fulvago</i>	insect - hymenopteran	Hawk's-beard Mining Bee	Listed	Ford Farm	TM074186	2	2015
Essex Field Club	<i>Andrena fuscipes</i>	insect - hymenopteran	Heather Mining Bee	Listed	Cockaynes reserve	TM0521	1	2017
Essex Field Club	<i>Andrena fuscipes</i>	insect - hymenopteran	Heather Mining Bee	Listed	Hockley Wood (decid)	TM088215	1	2008
Essex Field Club	<i>Andrena humilis</i>	insect - hymenopteran	Buff-tailed Mining Bee	Listed	Cockaynes reserve	TM0521	1	2017
Essex Field Club	<i>Andrena labiata</i>	insect - hymenopteran	Red -girdled Mining Bee	Listed	Alresford	TM0719	1	2000
Essex Field Club	<i>Andrena labiata</i>	insect - hymenopteran	Red -girdled Mining Bee	Listed	Alresford Creek, Gravel Pits	TM0620	1	2001
Essex Field Club	<i>Andrena labiata</i>	insect - hymenopteran	Red -girdled Mining Bee	Listed	Fingringhoe Wick Central	TM045195	1	2000
Essex Field Club	<i>Andrena labiata</i>	insect - hymenopteran	Red -girdled Mining Bee	Listed	Fingringhoe Wick, Central	TM045195	1	2000
Essex Field Club	<i>Andrena labiata</i>	insect - hymenopteran	Red -girdled Mining Bee	Listed	Holland pits	TM202192	1	2017
Essex Field Club	<i>Andrena nigriceps</i>	insect - hymenopteran	Black-headed Mining Bee	Listed	Alresford Creek	TM056201	1	2001
Essex Field Club	<i>Andrena nigrospina</i>	insect - hymenopteran	Scarce Black Mining Bee	Listed	St Osyth Park	TM1116	2	2005
Essex Field Club	<i>Andrena nigrospina</i>	insect - hymenopteran	Scarce Black Mining Bee	Listed	St Osyth Park	TM116616 30	2	2005
Essex Field Club	<i>Andrena tibialis</i>	insect - hymenopteran	Grey-gastered Mining Bee	Listed	Ford Farm	TM074186	1	2012
Essex Field Club	<i>Andrena trimmerana</i>	insect - hymenopteran	Trimmer's Mining Bee	Listed	Brightlingsea	TM074186	1	2010
Essex Field Club	<i>Andrena trimmerana</i>	insect - hymenopteran	Trimmer's Mining Bee	Listed	EWT Fingringhoe Wick	TM050719 37	1	2017

Essex Field Club	<i>Andrena trimmerana</i>	insect - hymenopteran	Trimmer's Mining Bee	Listed	Fingringhoe Wick	TM049193	1	1998
Essex Field Club	<i>Andrena trimmerana</i>	insect - hymenopteran	Trimmer's Mining Bee	Listed	Fingringhoe Wick Nr	TM049194	1	1997
Essex Field Club	<i>Andrena trimmerana</i>	insect - hymenopteran	Trimmer's Mining Bee	Listed	Fingringhoe Wick sandy area	TM050193	1	2017
Essex Field Club	<i>Andrena trimmerana</i>	insect - hymenopteran	Trimmer's Mining Bee	Listed	Fingringhoe Wick sandy knoll	TM049193	1	1998
Essex Field Club	<i>Andrena trimmerana</i>	insect - hymenopteran	Trimmer's Mining Bee	Listed	Fingringhoe Wick SM cliff	TM043195	2	1998
Essex Field Club	<i>Andrena trimmerana</i>	insect - hymenopteran	Trimmer's Mining Bee	Listed	Fingringhoe Wick, Sandmartin Cliff	TM043195	2	1998
Essex Field Club	<i>Andrena trimmerana</i>	insect - hymenopteran	Trimmer's Mining Bee	Listed	Ford Farm	TM074186	1	2012
Essex Field Club	<i>Andrena trimmerana</i>	insect - hymenopteran	Trimmer's Mining Bee	Listed	Horsey Island	TM2324	1	1995
Essex Field Club	<i>Andrena trimmerana</i>	insect - hymenopteran	Trimmer's Mining Bee	Listed	St Osyth Park, Cpt 2 Nun's Wood	TM116166	1	2010
Essex Field Club	<i>Andrena varians</i>	insect - hymenopteran	Blackthorn Mining Bee	Listed	Villa Farm Quarry	TM054216	1	2017
Essex Field Club	<i>Andricus aries f. agamic</i>	insect - hymenopteran	Ramshorn gall causer	Listed	Alesford Quarters, creekside	TM0719	1	2012
Essex Field Club	<i>Anisantha tectorum</i>	flowering plant	Drooping Brome	Listed	TM2431	TM244319	1	1997
Essex Field Club	<i>Anisantha tectorum</i>	flowering plant	Drooping Brome	Listed	TM2431	TM247319	1	1999
Essex Field Club	<i>Anisodactylus poeciloides</i>	insect - beetle (Coleoptera)		Listed	Hamford Water	TM2223	1	1964
Essex Field Club	<i>Anisodactylus poeciloides</i>	insect - beetle (Coleoptera)		Listed	Holland Haven	TM225178	1	2002
Essex Field Club	<i>Anisodactylus poeciloides</i>	insect - beetle (Coleoptera)		Listed	Howlands Marsh (brackish areas between sea wall and borrowdyke)	TM105163	1	2004
Essex Field Club	<i>Anoplius concinnus</i>	insect - hymenopteran	a spider-hunter wasp	Listed	Ford Farm	TM074186	1	2020
Essex Field Club	<i>Anoplius nigerrimus</i>	insect - hymenopteran	a spider-hunter wasp	Listed	Brightlingsea	TM074188	1	2007
Essex Field Club	<i>Anoplius nigerrimus</i>	insect - hymenopteran	a spider-hunter wasp	Listed	Cockaynes reserve	TM0521	2	2015
Essex Field Club	<i>Anoplius viaticus</i>	insect - hymenopteran	Black Banded Spider Wasp	Listed	Ford Farm	TM074186	1	2017

Essex Field Club	<i>Anoplius viaticus</i>	insect - hymenopteran	Black Banded Spider Wasp	Listed	St Osyth Park, Cpt 5 Cemex Lakes	TM115162	1	2010
Essex Field Club	<i>Anthemis arvensis</i>	flowering plant	Corn Chamomile	Listed	MOD Fingringhoe Ranges	TM0317	1	1983
Essex Field Club	<i>Anthemis arvensis</i>	flowering plant	Corn Chamomile	Listed	TM0330	TM0330	1	1988
Essex Field Club	<i>Anthemis arvensis</i>	flowering plant	Corn Chamomile	Listed	TM0422	TM049222	1	1992
Essex Field Club	<i>Anthemis arvensis</i>	flowering plant	Corn Chamomile	Listed	TM0924	TM0924	1	1988
Essex Field Club	<i>Anthemis arvensis</i>	flowering plant	Corn Chamomile	Listed	TM1315	TM1315	1	1985
Essex Field Club	<i>Anthemis arvensis</i>	flowering plant	Corn Chamomile	Listed	TM1620	TM1620	1	1988
Essex Field Club	<i>Anthemis arvensis</i>	flowering plant	Corn Chamomile	Listed	TM1622	TM1622	1	1988
Essex Field Club	<i>Anthemis arvensis</i>	flowering plant	Corn Chamomile	Listed	TM1723	TM1723	1	1988
Essex Field Club	<i>Anthemis arvensis</i>	flowering plant	Corn Chamomile	Listed	TM1726	TM1726	1	1985
Essex Field Club	<i>Anthemis arvensis</i>	flowering plant	Corn Chamomile	Listed	TM1728	TM1728	1	1985
Essex Field Club	<i>Anthemis arvensis</i>	flowering plant	Corn Chamomile	Listed	TM1823	TM1823	1	1988
Essex Field Club	<i>Anthemis arvensis</i>	flowering plant	Corn Chamomile	Listed	TM1824	TM1824	1	1981
Essex Field Club	<i>Anthemis arvensis</i>	flowering plant	Corn Chamomile	Listed	TM1826	TM1826	1	1988
Essex Field Club	<i>Anthemis arvensis</i>	flowering plant	Corn Chamomile	Listed	TM1923	TM1923	1	1987
Essex Field Club	<i>Anthemis arvensis</i>	flowering plant	Corn Chamomile	Listed	TM2022	TM2022	1	1987
Essex Field Club	<i>Anthemis arvensis</i>	flowering plant	Corn Chamomile	Listed	TM2023	TM2023	1	1987
Essex Field Club	<i>Anthemis arvensis</i>	flowering plant	Corn Chamomile	Listed	TM2122	TM2122	1	1987
Essex Field Club	<i>Anthemis arvensis</i>	flowering plant	Corn Chamomile	Listed	TM2130	TM2130	1	1986
Essex Field Club	<i>Anthemis arvensis</i>	flowering plant	Corn Chamomile	Listed	TM2131	TM2131	1	1986
Essex Field Club	<i>Anthemis arvensis</i>	flowering plant	Corn Chamomile	Listed	TM2228	TM2228	1	1991

Essex Field Club	<i>Anthemis arvensis</i>	flowering plant	Corn Chamomile	Listed	TM2229	TM2229	1	1985
Essex Field Club	<i>Anthemis arvensis</i>	flowering plant	Corn Chamomile	Listed	TM2231	TM2231	1	1986
Essex Field Club	<i>Anthemis arvensis</i>	flowering plant	Corn Chamomile	Listed	TM2327	TM2327	1	1985
Essex Field Club	<i>Anthemis arvensis</i>	flowering plant	Corn Chamomile	Listed	TM2328	TM2328	1	1985
Essex Field Club	<i>Anthemis arvensis</i>	flowering plant	Corn Chamomile	Listed	TM2329	TM2329	1	1987
Essex Field Club	<i>Anthemis arvensis</i>	flowering plant	Corn Chamomile	Listed	TM2330	TM2330	1	1989
Essex Field Club	<i>Anthemis arvensis</i>	flowering plant	Corn Chamomile	Listed	TM2421	TM2421	1	1987
Essex Field Club	<i>Anthemis arvensis</i>	flowering plant	Corn Chamomile	Listed	TM2428	TM2428	1	1985
Essex Field Club	<i>Anthemis arvensis</i>	flowering plant	Corn Chamomile	Listed	TM2429	TM2429	1	1987
Essex Field Club	<i>Anthemis arvensis</i>	flowering plant	Corn Chamomile	Listed	TM2430	TM2430	1	1983
Essex Field Club	<i>Anthemis cotula</i>	flowering plant	Stinking Chamomile	Listed	Airesford C.P. The Ford.	TM0619	1	2018
Essex Field Club	<i>Anthemis cotula</i>	flowering plant	Stinking Chamomile	Listed	Airesford C.P., Plumpton's	TM0719	1	2018
Essex Field Club	<i>Anthemis cotula</i>	flowering plant	Stinking Chamomile	Listed	Ardleigh C.P., Essex, Crockleford Heath	TM0426	1	2019
Essex Field Club	<i>Anthemis cotula</i>	flowering plant	Stinking Chamomile	Listed	Barker's Farm	TM1624	1	1992
Essex Field Club	<i>Anthemis cotula</i>	flowering plant	Stinking Chamomile	Listed	Barker's Farm	TM1724	1	1992
Essex Field Club	<i>Anthemis cotula</i>	flowering plant	Stinking Chamomile	Listed	Beaumont C.P., church and footpaths	TM1724	1	2017
Essex Field Club	<i>Anthemis cotula</i>	flowering plant	Stinking Chamomile	Listed	Beaumont cum Moze, churchyard & footpaths	TM1724	1	2017
Essex Field Club	<i>Anthemis cotula</i>	flowering plant	Stinking Chamomile	Listed	Beaumont Hall Wood	TM1724	1	1992
Essex Field Club	<i>Anthemis cotula</i>	flowering plant	Stinking Chamomile	Listed	Bradfield C.P., Cansey Lane East	TM1328	1	2018
Essex Field Club	<i>Anthemis cotula</i>	flowering plant	Stinking Chamomile	Listed	Brightlingsea C.P., Morses Farm	TM0818	1	2018

Essex Field Club	<i>Anthemis cotula</i>	flowering plant	Stinking Chamomile	Listed	Gt Holland Pits NR	TM2019	1	1991
Essex Field Club	<i>Anthemis cotula</i>	flowering plant	Stinking Chamomile	Listed	Holland-on-Sea, Essex, Holland Brook Marsh	TM2017	1	2019
Essex Field Club	<i>Anthemis cotula</i>	flowering plant	Stinking Chamomile	Listed	Horsey Island	TM2224	1	1989
Essex Field Club	<i>Anthemis cotula</i>	flowering plant	Stinking Chamomile	Listed	Horsey Island	TM2324	1	1989
Essex Field Club	<i>Anthemis cotula</i>	flowering plant	Stinking Chamomile	Listed	Little Oakley, C.P. Essex Way	TM2229	1	2017
Essex Field Club	<i>Anthemis cotula</i>	flowering plant	Stinking Chamomile	Listed	Lower Botany Farm	TM1620	1	1992
Essex Field Club	<i>Anthemis cotula</i>	flowering plant	Stinking Chamomile	Listed	Ramsey C.P., Ray Lane track	TM2231	1	2018
Essex Field Club	<i>Anthemis cotula</i>	flowering plant	Stinking Chamomile	Listed	Stour Estuary	TM1831	1	1997
Essex Field Club	<i>Anthemis cotula</i>	flowering plant	Stinking Chamomile	Listed	Thorpe Le Soken C.P., Thorpe Green	TM1723	1	2017
Essex Field Club	<i>Anthemis cotula</i>	flowering plant	Stinking Chamomile	Listed	Thorpe-le-Soken C.P., Essex, Landermere	TM1923	1	2019
Essex Field Club	<i>Anthemis cotula</i>	flowering plant	Stinking Chamomile	Listed	TM0316	TM0316	1	1986
Essex Field Club	<i>Anthemis cotula</i>	flowering plant	Stinking Chamomile	Listed	TM0328	TM0328	1	1984
Essex Field Club	<i>Anthemis cotula</i>	flowering plant	Stinking Chamomile	Listed	TM0420	TM0420	1	1990
Essex Field Club	<i>Anthemis cotula</i>	flowering plant	Stinking Chamomile	Listed	TM0816	TM0816	1	1987
Essex Field Club	<i>Anthemis cotula</i>	flowering plant	Stinking Chamomile	Listed	TM1023	TM1023	1	1988
Essex Field Club	<i>Anthemis cotula</i>	flowering plant	Stinking Chamomile	Listed	TM1122	TM1122	1	1988
Essex Field Club	<i>Anthemis cotula</i>	flowering plant	Stinking Chamomile	Listed	TM1123	TM1123	1	1988
Essex Field Club	<i>Anthemis cotula</i>	flowering plant	Stinking Chamomile	Listed	TM1417	TM1417	1	1988
Essex Field Club	<i>Anthemis cotula</i>	flowering plant	Stinking Chamomile	Listed	TM1420	TM1420	1	1988
Essex Field Club	<i>Anthemis cotula</i>	flowering plant	Stinking Chamomile	Listed	TM1422	TM1422	1	1988

Essex Field Club	<i>Anthemis cotula</i>	flowering plant	Stinking Chamomile	Listed	TM1525	TM1525	1	1987
Essex Field Club	<i>Anthemis cotula</i>	flowering plant	Stinking Chamomile	Listed	TM1625	TM1625	1	1987
Essex Field Club	<i>Anthemis cotula</i>	flowering plant	Stinking Chamomile	Listed	TM1723	TM1723	1	2017
Essex Field Club	<i>Anthemis cotula</i>	flowering plant	Stinking Chamomile	Listed	TM1818	TM1818	1	1988
Essex Field Club	<i>Anthemis cotula</i>	flowering plant	Stinking Chamomile	Listed	TM1822	TM1822	1	1984
Essex Field Club	<i>Anthemis cotula</i>	flowering plant	Stinking Chamomile	Listed	TM1823	TM188239	1	1997
Essex Field Club	<i>Anthemis cotula</i>	flowering plant	Stinking Chamomile	Listed	TM1922	TM1922	1	1989
Essex Field Club	<i>Anthemis cotula</i>	flowering plant	Stinking Chamomile	Listed	TM1923	TM198237	1	1997
Essex Field Club	<i>Anthemis cotula</i>	flowering plant	Stinking Chamomile	Listed	TM2117	TM2117	1	1984
Essex Field Club	<i>Anthemis cotula</i>	flowering plant	Stinking Chamomile	Listed	TM2227	TM2227	1	1990
Essex Field Club	<i>Anthemis cotula</i>	flowering plant	Stinking Chamomile	Listed	TM2227	TM224277	1	1993
Essex Field Club	<i>Anthemis cotula</i>	flowering plant	Stinking Chamomile	Listed	TM2228	TM2228	1	1987
Essex Field Club	<i>Anthemis cotula</i>	flowering plant	Stinking Chamomile	Listed	TM2229	TM2229	1	1990
Essex Field Club	<i>Anthemis cotula</i>	flowering plant	Stinking Chamomile	Listed	TM2232	TM2232	1	1989
Essex Field Club	<i>Anthemis cotula</i>	flowering plant	Stinking Chamomile	Listed	TM2320	TM2320	1	1984
Essex Field Club	<i>Anthemis cotula</i>	flowering plant	Stinking Chamomile	Listed	TM2330	TM2330	1	1989
Essex Field Club	<i>Anthemis cotula</i>	flowering plant	Stinking Chamomile	Listed	TM2331	TM2331	1	1989
Essex Field Club	<i>Anthemis cotula</i>	flowering plant	Stinking Chamomile	Listed	TM2429	TM2429	1	1979
Essex Field Club	<i>Anthemis cotula</i>	flowering plant	Stinking Chamomile	Listed	Wix C.P. Bluehouse Farm area	TM1530	1	2020
Essex Field Club	<i>Anthemis cotula</i>	flowering plant	Stinking Chamomile	Listed	Wix C.P. King.s Wood twin reservoirs	TM1529	1	2020

Essex Field Club	<i>Anthomyia liturata</i>	insect - true fly (Diptera)		pListed	Burrsville Park	TM180171	2	2021
Essex Field Club	<i>Anthomyza elbergi</i>	insect - true fly (Diptera)		pListed	Wivenhoe wood	TM0322	1	1988
Essex Field Club	<i>Anthonomus humeralis</i>	insect - beetle (Coleoptera)		Listed	Ford Farm	TM074186	1	2015
Essex Field Club	<i>Anthonomus ulmi</i>	insect - beetle (Coleoptera)		Listed	Brightlingsea	TM01	1	1918
Essex Field Club	<i>Anthophora quadrimaculata</i>	insect - hymenopteran	Four-banded Flower Bee	Listed	Cockaynes reserve	TM0521	1	2018
Essex Field Club	<i>Anthophora quadrimaculata</i>	insect - hymenopteran	Four-banded Flower Bee	Listed	Ford Farm	TM074186	1	2018
Essex Field Club	<i>Anthophora retusa</i>	insect - hymenopteran	Potter Flower Bee	Listed	coastal (sea-wall embankment from low lying fields)	TM22	1	1970
Essex Field Club	<i>Anthribus nebulosus</i>	insect - beetle (Coleoptera)		Listed	Colchester	TM02	1	1898
Essex Birdwatching Society	<i>Anthus trivialis</i>	bird	Tree Pipit	Listed	Alresford	TM0621	2	2017
Essex Birdwatching Society	<i>Anthus trivialis</i>	bird	Tree Pipit	Listed	Brightlingsea	TM0817	1	2017
Essex Birdwatching Society	<i>Anthus trivialis</i>	bird	Tree Pipit	Listed	Clacton-on-Sea	TM1715	1	2020
Essex Birdwatching Society	<i>Anthus trivialis</i>	bird	Tree Pipit	Listed	Frinton- Gt. Holland	TM2218	1	2014
Essex Birdwatching Society	<i>Anthus trivialis</i>	bird	Tree Pipit	Listed	Frinton-on-Sea	TM2319	18	2020
Essex Birdwatching Society	<i>Anthus trivialis</i>	bird	Tree Pipit	Listed	Frinton-on-Sea	TM2420	5	2015
Essex Birdwatching Society	<i>Anthus trivialis</i>	bird	Tree Pipit	Listed	Frinton-on-Sea	TM2420	17	2016
Essex Birdwatching Society	<i>Anthus trivialis</i>	bird	Tree Pipit	Listed	Holland Haven	TM2117	3	2014

Essex Birdwatching Society	<i>Anthus trivialis</i>	bird	Tree Pipit	Listed	Holland Haven	TM2117	5	2020
Essex Field Club	<i>Antitype chi</i>	insect - moth	Grey Chi	pListed	Dovercourt, Grange Road	TM243312	2	1966
Essex Field Club	<i>Apamea lateritia</i>	insect - moth	Scarce Brindle	Listed	Dovercourt, Grange Road	TM2431	2	1990
Essex Field Club	<i>Apamea lateritia</i>	insect - moth	Scarce Brindle	Listed	Dovercourt, Grange Road	TM243312	7	1997
Essex Field Club	<i>Apamea oblonga</i>	insect - moth	Crescent Striped	Listed	Beaumont-cum-Moze	TM1725	1	1985
Essex Field Club	<i>Apamea oblonga</i>	insect - moth	Crescent Striped	Listed	Colne Point N.R.	TM11	1	1975
Essex Field Club	<i>Apamea oblonga</i>	insect - moth	Crescent Striped	Listed	Copperas Farm	TM206318	1	1989
Essex Field Club	<i>Apamea oblonga</i>	insect - moth	Crescent Striped	Listed	Copperas Wood	TM2031	1	1975
Essex Field Club	<i>Apamea oblonga</i>	insect - moth	Crescent Striped	Listed	Dove House Cottage, Dovercourt	TM2230	2	2000
Essex Field Club	<i>Apamea oblonga</i>	insect - moth	Crescent Striped	Listed	Dovercourt	TM22	1	1977
Essex Field Club	<i>Apamea oblonga</i>	insect - moth	Crescent Striped	Listed	Dovercourt CO12 5DR (garden)	TM226304	6	2011
Essex Field Club	<i>Apamea oblonga</i>	insect - moth	Crescent Striped	Listed	Dovercourt, 19 Oakley Road	TM230305	2	1997
Essex Field Club	<i>Apamea oblonga</i>	insect - moth	Crescent Striped	Listed	Dovercourt, Ashley Road	TM246313	1	2021
Essex Field Club	<i>Apamea oblonga</i>	insect - moth	Crescent Striped	Listed	Dovercourt, Grange Road	TM243312	7	1978
Essex Field Club	<i>Apamea oblonga</i>	insect - moth	Crescent Striped	Listed	Fingringhoe Ranges MOD	TM030175	1	2019
Essex Field Club	<i>Apamea oblonga</i>	insect - moth	Crescent Striped	Listed	Fingringhoe Ranges, MoD	TM030178	1	2019
Essex Field Club	<i>Apamea oblonga</i>	insect - moth	Crescent Striped	Listed	Fingringhoe Wick N.R.	TM0419	1	1988
Essex Field Club	<i>Apamea oblonga</i>	insect - moth	Crescent Striped	Listed	Frinton-on-Sea	TM2320	1	1997
Essex Field Club	<i>Apamea oblonga</i>	insect - moth	Crescent Striped	Listed	Great Holland Pits	TM2019	1	1997
Essex Field Club	<i>Apamea oblonga</i>	insect - moth	Crescent Striped	Listed	Great Holland Pits	TM204190	1	1997

Essex Field Club	<i>Apamea oblonga</i>	insect - moth	Crescent Striped	Listed	Great Holland Pits EssexWT	TM204192	1	1997
Essex Field Club	<i>Apamea oblonga</i>	insect - moth	Crescent Striped	Listed	Howlands Marsh	TM107161	1	1996
Essex Field Club	<i>Apamea oblonga</i>	insect - moth	Crescent Striped	Listed	Irlams	TM239278	3	1982
Essex Field Club	<i>Apamea oblonga</i>	insect - moth	Crescent Striped	Listed	Irlams beach	TM239278	6	1978
Essex Field Club	<i>Apamea oblonga</i>	insect - moth	Crescent Striped	Listed	Irlams, middle beach	TM244296	8	1986
Essex Field Club	<i>Apamea oblonga</i>	insect - moth	Crescent Striped	Listed	Irlams, north concrete wall	TM241284	1	1984
Essex Field Club	<i>Apamea oblonga</i>	insect - moth	Crescent Striped	Listed	Kirby-le-Soken	TM2222	3	2005
Essex Field Club	<i>Apamea oblonga</i>	insect - moth	Crescent Striped	Listed	Kirby-le-Soken, Frinton-on-Sea	TM219222	1	1978
Essex Field Club	<i>Apamea oblonga</i>	insect - moth	Crescent Striped	Listed	Little Oakley, 10 Rectory Road, Garden	TM218293	1	2011
Essex Field Club	<i>Apamea oblonga</i>	insect - moth	Crescent Striped	Listed	Skippers Island	TM2124	2	1999
Essex Field Club	<i>Apamea oblonga</i>	insect - moth	Crescent Striped	Listed	Skippers Island NR	TM218242	1	2007
Essex Field Club	<i>Apamea oblonga</i>	insect - moth	Crescent Striped	Listed	St Osyth, Daltes Lane	TM1215	2	1997
Essex Field Club	<i>Apamea oblonga</i>	insect - moth	Crescent Striped	Listed	Wivenhoe	TM02	1	1949
Essex Field Club	<i>Apamea oblonga</i>	insect - moth	Crescent Striped	Listed	Wix	TM172283	1	1961
Essex Field Club	<i>Apamea sublustris</i>	insect - moth	Reddish Light Arches	pListed	St Osyth, Daltes Lane	TM1215	1	2003
Essex Field Club	<i>Apera spica-venti</i>	flowering plant	Loose Silky-bent	Listed	Airesford C.P., Essex, Cockaynes Wood	TM0521	1	2019
Essex Field Club	<i>Apera spica-venti</i>	flowering plant	Loose Silky-bent	Listed	TM0619	TM0619	1	1972
Essex Field Club	<i>Apera spica-venti</i>	flowering plant	Loose Silky-bent	Listed	TM0620	TM0620	1	1988
Essex Field Club	<i>Apera spica-venti</i>	flowering plant	Loose Silky-bent	Listed	TM0632	TM0632	1	1984
Essex Field Club	<i>Apera spica-venti</i>	flowering plant	Loose Silky-bent	Listed	TM0917	TM0917	1	1989

Essex Field Club	<i>Apera spica-venti</i>	flowering plant	Loose Silky-bent	Listed	TM1018	TM1018	1	1984
Essex Field Club	<i>Apera spica-venti</i>	flowering plant	Loose Silky-bent	Listed	TM1022	TM1022	1	1988
Essex Field Club	<i>Apera spica-venti</i>	flowering plant	Loose Silky-bent	Listed	TM1022	TM102223	1	1992
Essex Field Club	<i>Apera spica-venti</i>	flowering plant	Loose Silky-bent	Listed	TM1115	TM1115	1	1983
Essex Field Club	<i>Apera spica-venti</i>	flowering plant	Loose Silky-bent	Listed	TM1116	TM1116	1	1983
Essex Field Club	<i>Apera spica-venti</i>	flowering plant	Loose Silky-bent	Listed	TM1117	TM1117	1	1983
Essex Field Club	<i>Apera spica-venti</i>	flowering plant	Loose Silky-bent	Listed	TM1118	TM1118	1	1984
Essex Field Club	<i>Apera spica-venti</i>	flowering plant	Loose Silky-bent	Listed	TM1121	TM1121	1	1985
Essex Field Club	<i>Apera spica-venti</i>	flowering plant	Loose Silky-bent	Listed	TM1122	TM111223	1	1992
Essex Field Club	<i>Apera spica-venti</i>	flowering plant	Loose Silky-bent	Listed	TM1122	TM1122	1	1988
Essex Field Club	<i>Apera spica-venti</i>	flowering plant	Loose Silky-bent	Listed	TM1122	TM112227	1	1992
Essex Field Club	<i>Apera spica-venti</i>	flowering plant	Loose Silky-bent	Listed	TM1215	TM1215	1	1983
Essex Field Club	<i>Apera spica-venti</i>	flowering plant	Loose Silky-bent	Listed	TM1218	TM1218	1	1989
Essex Field Club	<i>Apera spica-venti</i>	flowering plant	Loose Silky-bent	Listed	TM1221	TM1221	1	1988
Essex Field Club	<i>Apera spica-venti</i>	flowering plant	Loose Silky-bent	Listed	TM1315	TM1315	2	1987
Essex Field Club	<i>Apera spica-venti</i>	flowering plant	Loose Silky-bent	Listed	TM1316	TM1316	1	1988
Essex Field Club	<i>Apera spica-venti</i>	flowering plant	Loose Silky-bent	Listed	TM1317	TM1317	1	1989
Essex Field Club	<i>Apera spica-venti</i>	flowering plant	Loose Silky-bent	Listed	TM1320	TM1320	1	1985
Essex Field Club	<i>Apera spica-venti</i>	flowering plant	Loose Silky-bent	Listed	TM1323	TM1323	1	1986
Essex Field Club	<i>Apera spica-venti</i>	flowering plant	Loose Silky-bent	Listed	TM1415	TM1415	1	1988
Essex Field Club	<i>Apera spica-venti</i>	flowering plant	Loose Silky-bent	Listed	TM1416	TM1416	1	1988

Essex Field Club	<i>Apera spica-venti</i>	flowering plant	Loose Silky-bent	Listed	TM1419	TM1419	1	1988
Essex Field Club	<i>Apera spica-venti</i>	flowering plant	Loose Silky-bent	Listed	TM1720	TM173205	1	1988
Essex Field Club	<i>Apera spica-venti</i>	flowering plant	Loose Silky-bent	Listed	TM1819	TM1819	1	1988
Essex Field Club	<i>Apera spica-venti</i>	flowering plant	Loose Silky-bent	Listed	TM2229	TM2229	1	1985
Essex Field Club	<i>Apera spica-venti</i>	flowering plant	Loose Silky-bent	Listed	TM2229	TM224297	1	1992
Essex Field Club	<i>Apera spica-venti</i>	flowering plant	Loose Silky-bent	Listed	TM2428	TM240282	1	1997
Essex Field Club	<i>Aphelia viburnana</i>	insect - moth	Bilberry Tortrix	pListed	Clacton Cliffs	TM1815	1	2017
Essex Field Club	<i>Aphelia viburnana</i>	insect - moth	Bilberry Tortrix	pListed	Dove House Cottage, Dovercourt	TM2230	1	1999
Essex Field Club	<i>Aphelia viburnana</i>	insect - moth	Bilberry Tortrix	pListed	Dovercourt CO12 5DR (garden)	TM226304	3	2009
Essex Field Club	<i>Aphelia viburnana</i>	insect - moth	Bilberry Tortrix	pListed	Great Clacton, Swallowdale (garden)	TM178169	2	2012
Essex Field Club	<i>Aphelia viburnana</i>	insect - moth	Bilberry Tortrix	pListed	Kirby-le-Soken	TM2222	1	1997
Essex Field Club	<i>Aphelia viburnana</i>	insect - moth	Bilberry Tortrix	pListed	Skippers Island	TM2124	1	1989
Essex Field Club	<i>Aphelia viburnana</i>	insect - moth	Bilberry Tortrix	pListed	Stone Point	TM2425	1	1992
Essex Field Club	<i>Aphelia viburnana</i>	insect - moth	Bilberry Tortrix	pListed	Stour Wood	TM1931	1	2003
Essex Field Club	<i>Aphelia viburnana</i>	insect - moth	Bilberry Tortrix	pListed	Walton-on-Naze	TM2124	1	1989
Essex Field Club	<i>Aphodius subterraneus</i>	insect - beetle (Coleoptera)		Listed	Brightlingsea	TM01	3	1917
Essex Field Club	<i>Aphodius subterraneus</i>	insect - beetle (Coleoptera)		Listed	Colchester	TM02	1	1903
Essex Field Club	<i>Aphrosylus mitis</i>	insect - true fly (Diptera)		pListed	Hamford Water, Kirby-le-Soken	TM235228	1	2020
Essex Field Club	<i>Aphrosylus mitis</i>	insect - true fly (Diptera)		pListed	Stour Wood	TM1831	2	1988
Essex Field Club	<i>Aplasta ononaria</i>	insect - moth	Rest Harrow	Listed	Rectory Road Little Oakley	TM217291	1	2020

Essex Field Club	<i>Aplocera efformata</i>	insect - moth	Lesser Treble-bar	Listed	Dovercourt CO12 5DR (garden)	TM226304	1	2008
Essex Field Club	<i>Aplocera efformata</i>	insect - moth	Lesser Treble-bar	Listed	Sunnymead Farm, Wivenhoe	TM0522	1	2009
Essex Field Club	<i>Aplocera efformata</i>	insect - moth	Lesser Treble-bar	Listed	Weeley, Second Ave	TM1421	1	2004
Essex Field Club	<i>Apoda limacodes</i>	insect - moth	Festoon	Listed	26A Grange Road, Lawford (Reg Fry's garden)	TM091307	1	2018
Essex Field Club	<i>Apoda limacodes</i>	insect - moth	Festoon	Listed	35 Hunter Drive Lawford	TM093313 1283	1	2018
Essex Field Club	<i>Apoda limacodes</i>	insect - moth	Festoon	Listed	Arlesford (garden)	TM067216	2	2018
Essex Field Club	<i>Apoda limacodes</i>	insect - moth	Festoon	Listed	Brightlingsea	TM065618 61	1	2021
Essex Field Club	<i>Apoda limacodes</i>	insect - moth	Festoon	Listed	Cockaynes Wood EWT	TM054772 1714	1	2016
Essex Field Club	<i>Apoda limacodes</i>	insect - moth	Festoon	Listed	Cockaynes Wood, Alresford	TM054216	1	2017
Essex Field Club	<i>Apoda limacodes</i>	insect - moth	Festoon	Listed	Cockaynes Wood, Alresford	TM054217	1	2019
Essex Field Club	<i>Apoda limacodes</i>	insect - moth	Festoon	Listed	Copperas Wood	TM198315	4	2021
Essex Field Club	<i>Apoda limacodes</i>	insect - moth	Festoon	Listed	Copperas Wood	TM199312	1	2016
Essex Field Club	<i>Apoda limacodes</i>	insect - moth	Festoon	Listed	Copperas Wood	TM2031	1	2006
Essex Field Club	<i>Apoda limacodes</i>	insect - moth	Festoon	Listed	Copperas Wood	TM203315	2	2020
Essex Field Club	<i>Apoda limacodes</i>	insect - moth	Festoon	Listed	Copperas Wood, bridge	TM199317	1	2006
Essex Field Club	<i>Apoda limacodes</i>	insect - moth	Festoon	Listed	Cudmore Grove	TM072015 14	1	2017
Essex Field Club	<i>Apoda limacodes</i>	insect - moth	Festoon	Listed	Cudmore Grove	TM072915 44	1	2017
Essex Field Club	<i>Apoda limacodes</i>	insect - moth	Festoon	Listed	Danehurst Tan Lane Little Clacton Essex	TM172204	6	2021
Essex Field Club	<i>Apoda limacodes</i>	insect - moth	Festoon	Listed	Dovercourt CO12 5DR (garden)	TM226304	1	2011
Essex Field Club	<i>Apoda limacodes</i>	insect - moth	Festoon	Listed	Dovercourt, Ashley Road	TM246313	2	2021

Essex Field Club	<i>Apoda limacodes</i>	insect - moth	Festoon	Listed	Fingringhoe Ranges MOD	TM030175	1	2019
Essex Field Club	<i>Apoda limacodes</i>	insect - moth	Festoon	Listed	Fingringhoe Wick	TM05011939	4	2017
Essex Field Club	<i>Apoda limacodes</i>	insect - moth	Festoon	Listed	Fingringhoe Wick	TM05061942	2	2017
Essex Field Club	<i>Apoda limacodes</i>	insect - moth	Festoon	Listed	Ford Farm	TM074186	1	2020
Essex Field Club	<i>Apoda limacodes</i>	insect - moth	Festoon	Listed	Frinton-on-Sea, 101 Wittonwood Road CO13 9LD	TM232203	1	2016
Essex Field Club	<i>Apoda limacodes</i>	insect - moth	Festoon	Listed	Great Clacton, Swallowdale (garden)	TM178169	2	2011
Essex Field Club	<i>Apoda limacodes</i>	insect - moth	Festoon	Listed	Great Holland Pits EWT	TM2035319244	1	2016
Essex Field Club	<i>Apoda limacodes</i>	insect - moth	Festoon	Listed	Hockley Wood	TM088214	2	2021
Essex Field Club	<i>Apoda limacodes</i>	insect - moth	Festoon	Listed	Humberlands, Lawford	TM074312	1	2019
Essex Field Club	<i>Apoda limacodes</i>	insect - moth	Festoon	Listed	Lawford, Grange Road	TM090305	1	2018
Essex Field Club	<i>Apoda limacodes</i>	insect - moth	Festoon	Listed	Mistley, 72 Harwich Road (garden)	TM122315	15	2019
Essex Field Club	<i>Apoda limacodes</i>	insect - moth	Festoon	Listed	Parringtons Farm, Lawford	TM075313	5	2020
Essex Field Club	<i>Apoda limacodes</i>	insect - moth	Festoon	Listed	Rectory Road Little Oakley	TM217291	2	2021
Essex Field Club	<i>Apoda limacodes</i>	insect - moth	Festoon	Listed	Stour Wood	TM1867231194	1	2016
Essex Field Club	<i>Apoda limacodes</i>	insect - moth	Festoon	Listed	Stour Wood	TM1874031167	1	2016
Essex Field Club	<i>Apoda limacodes</i>	insect - moth	Festoon	Listed	Stour Wood	TM190311	1	2011
Essex Field Club	<i>Apoda limacodes</i>	insect - moth	Festoon	Listed	Stour Wood	TM1908731059	1	2016
Essex Field Club	<i>Apoda limacodes</i>	insect - moth	Festoon	Listed	Stour Wood	TM1917131072	1	2016
Essex Field Club	<i>Apoda limacodes</i>	insect - moth	Festoon	Listed	Stour Wood	TM1920731255	1	2016
Essex Field Club	<i>Apoda limacodes</i>	insect - moth	Festoon	Listed	Stour Wood	TM192313	2	2021

Essex Field Club	<i>Apoda limacodes</i>	insect - moth	Festoon	Listed	Stour wood RSPB reserve	TM192312	1	2019
Essex Field Club	<i>Apoda limacodes</i>	insect - moth	Festoon	Listed	Sunnymead Farm, Wivenhoe	TM0522	6	2015
Essex Field Club	<i>Apoda limacodes</i>	insect - moth	Festoon	Listed	Thorrington	TM0819	1	1990
Essex Field Club	<i>Apoda limacodes</i>	insect - moth	Festoon	Listed	Wivenhoe, 25 Belle Vue Rd CO7 9LD (garden)	TM040220	2	2011
Essex Field Club	<i>Apodemus flavicollis</i>	terrestrial mammal	Yellow-necked Mouse	Listed		TM033212	1	2013
Essex Field Club	<i>Apodemus flavicollis</i>	terrestrial mammal	Yellow-necked Mouse	Listed		TM036222	1	2002
Essex Field Club	<i>Apodemus flavicollis</i>	terrestrial mammal	Yellow-necked Mouse	Listed		TM045195	1	1997
Essex Field Club	<i>Apodemus flavicollis</i>	terrestrial mammal	Yellow-necked Mouse	Listed		TM053222	2	1998
Essex Field Club	<i>Apodemus flavicollis</i>	terrestrial mammal	Yellow-necked Mouse	Listed		TM054220	2	1996
Essex Field Club	<i>Apodemus flavicollis</i>	terrestrial mammal	Yellow-necked Mouse	Listed		TM075225	3	1996
Essex Field Club	<i>Apodemus flavicollis</i>	terrestrial mammal	Yellow-necked Mouse	Listed		TM075228	3	2009
Essex Field Club	<i>Apodemus flavicollis</i>	terrestrial mammal	Yellow-necked Mouse	Listed		TM075312	2	2004
Essex Field Club	<i>Apodemus flavicollis</i>	terrestrial mammal	Yellow-necked Mouse	Listed		TM076222	4	2010
Essex Field Club	<i>Apodemus flavicollis</i>	terrestrial mammal	Yellow-necked Mouse	Listed		TM108316	3	1997
Essex Field Club	<i>Apodemus flavicollis</i>	terrestrial mammal	Yellow-necked Mouse	Listed		TM161211	4	1997
Essex Field Club	<i>Apodemus flavicollis</i>	terrestrial mammal	Yellow-necked Mouse	Listed		TM179209	4	1996
Essex Field Club	<i>Apodemus flavicollis</i>	terrestrial mammal	Yellow-necked Mouse	Listed		TM196313	1	1999
Essex Field Club	<i>Apodia bifractella</i>	insect - moth	a moth	pListed	Colchester Hythe Marshes	TM0321	1	2014
Essex Field Club	<i>Apodia bifractella</i>	insect - moth	a moth	pListed	Dovercourt CO12 5DR (garden)	TM226304	1	2010
Essex Field Club	<i>Apodia bifractella</i>	insect - moth	a moth	pListed	Fingringhoe Wick N.R.	TM0419	1	1978

Essex Field Club	<i>Aporophyla australis</i>	insect - moth	Feathered Brindle	Listed	1 Dove House Cottage, Oakley Road, Dovercourt	TM226304	1	2007
Essex Field Club	<i>Aporophyla australis</i>	insect - moth	Feathered Brindle	Listed	20 Vista Avenue, Kirby-le-Soken	TM227221	1	2006
Essex Field Club	<i>Aporophyla australis</i>	insect - moth	Feathered Brindle	Listed	Colne Point	TM01	1	1969
Essex Field Club	<i>Aporophyla australis</i>	insect - moth	Feathered Brindle	Listed	Dove House Cottage, Dovercourt	TM2230	3	2004
Essex Field Club	<i>Aporophyla australis</i>	insect - moth	Feathered Brindle	Listed	Dovercourt CO12 5DR (garden)	TM226304	12	2009
Essex Field Club	<i>Aporophyla australis</i>	insect - moth	Feathered Brindle	Listed	Dovercourt, 19 Oakley Road	TM230305	12	2005
Essex Field Club	<i>Aporophyla australis</i>	insect - moth	Feathered Brindle	Listed	Dovercourt, Ashley Road	TM246313	8	2021
Essex Field Club	<i>Aporophyla australis</i>	insect - moth	Feathered Brindle	Listed	Dovercourt, Grange Road	TM2431	1	1999
Essex Field Club	<i>Aporophyla australis</i>	insect - moth	Feathered Brindle	Listed	Dovercourt, Grange Road	TM243312	24	2006
Essex Field Club	<i>Aporophyla australis</i>	insect - moth	Feathered Brindle	Listed	Dovercourt, Oakley Road	TM2330	2	1999
Essex Field Club	<i>Aporophyla australis</i>	insect - moth	Feathered Brindle	Listed	Little Oakley, 10 Rectory Road, Garden	TM218293	7	2016
Essex Field Club	<i>Aporophyla australis</i>	insect - moth	Feathered Brindle	Listed	Little Oakley, Rectory Road	TM2129	2	2002
Essex Field Club	<i>Aporophyla australis</i>	insect - moth	Feathered Brindle	Listed	Rectory Road Little Oakley	TM217291	1	2020
Essex Field Club	<i>Aporophyla australis</i>	insect - moth	Feathered Brindle	Listed	Skippers Island NR	TM218242	1	2006
Essex Field Club	<i>Apotomis lineana</i>	insect - moth	a moth	Listed	Dovercourt CO12 5DR (garden)	TM226304	1	2008
Essex Field Club	<i>Apotomis lineana</i>	insect - moth	a moth	Listed	Fingringhoe Wick	TM0419	1	2015
Essex Field Club	<i>Apotomis lineana</i>	insect - moth	a moth	Listed	Great Clacton, Swallowdale (garden)	TM178169	1	2016
Essex Field Club	<i>Arachnospila spissa</i>	insect - hymenopteran	a spider-hunter wasp	Listed	Fingringhoe Wick Central	TM045195	1	1999
Essex Field Club	<i>Arachnospila spissa</i>	insect - hymenopteran	a spider-hunter wasp	Listed	Fingringhoe Wick, Central	TM045195	1	1999

Essex Field Club	<i>Arachnospila spissa</i>	insect - hymenopteran	a spider-hunter wasp	Listed	Ford Farm	TM074186	2	2020
Essex Field Club	<i>Arachnospila spissa</i>	insect - hymenopteran	a spider-hunter wasp	Listed	Quarters Brownfield	TM069200	1	2011
Essex Field Club	<i>Araeoncus crassiceps</i>	spider (Araneae)		Listed	Flatford	TM0732	1	1970
Essex Field Club	<i>Araeoncus crassiceps</i>	spider (Araneae)		Listed	Flatford Mill	TM0732	2	1970
Essex Field Club	<i>Araneus marmoreus var. pyramidatus</i>	spider (Araneae)		Listed	West Mersea	TM01	1	1930
Essex Field Club	<i>Archips crataegana</i>	insect - moth	Brown Oak Tortrix	pListed	Copperas Wood	TM199312	1	2016
Essex Field Club	<i>Archips crataegana</i>	insect - moth	Brown Oak Tortrix	pListed	Hockley Wood	TM088214	1	2021
Essex Field Club	<i>Archips crataegana</i>	insect - moth	Brown Oak Tortrix	pListed	Parringtons Farm, Lawford	TM075313	1	2020
Essex Field Club	<i>Archips crataegana</i>	insect - moth	Brown Oak Tortrix	pListed	Weeleyhall Wood EWT	TM156122 1156	1	2016
Essex Field Club	<i>Archips rosana</i>	insect - moth	Rose Tortrix	pListed	Fingringhoe Wick N.R.	TM0419	1	1987
Essex Field Club	<i>Archips rosana</i>	insect - moth	Rose Tortrix	pListed	Great Bentley, churchyard	TM1021	1	2003
Essex Field Club	<i>Arctia caja</i>	insect - moth	Garden Tiger	Listed	1 Dove House Cottage, Oakley Road, Dovercourt	TM226304	1	2007
Essex Field Club	<i>Arctia caja</i>	insect - moth	Garden Tiger	Listed	Beaumont-cum-Moze	TM12	1	1961
Essex Field Club	<i>Arctia caja</i>	insect - moth	Garden Tiger	Listed	Beaumont-cum-Moze, Thorpe-le-Soken	TM12	1	1961
Essex Field Club	<i>Arctia caja</i>	insect - moth	Garden Tiger	Listed	Colchester	TM02	1	1965
Essex Field Club	<i>Arctia caja</i>	insect - moth	Garden Tiger	Listed	Colne Point N.R.	TM01	1	1976
Essex Field Club	<i>Arctia caja</i>	insect - moth	Garden Tiger	Listed	Colne Point N.R.	TM11	1	1975
Essex Field Club	<i>Arctia caja</i>	insect - moth	Garden Tiger	Listed	Copperas Wood, level crossing	TM205731 69	1	1976
Essex Field Club	<i>Arctia caja</i>	insect - moth	Garden Tiger	Listed	Dovercourt CO12 5DR (garden)	TM226304	14	2011
Essex Field Club	<i>Arctia caja</i>	insect - moth	Garden Tiger	Listed	Dovercourt, 19 Oakley Road	TM230305	43	1999
Essex Field Club	<i>Arctia caja</i>	insect - moth	Garden Tiger	Listed	Dovercourt, Grange Road	TM243312	694	2003

Essex Field Club	<i>Arctia caja</i>	insect - moth	Garden Tiger	Listed	Fingringhoe Ranges MOD	TM030175	1	2019
Essex Field Club	<i>Arctia caja</i>	insect - moth	Garden Tiger	Listed	Fingringhoe Wick	TM048193	1	1986
Essex Field Club	<i>Arctia caja</i>	insect - moth	Garden Tiger	Listed	Fingringhoe Wick N.R.	TM0419	1	1976
Essex Field Club	<i>Arctia caja</i>	insect - moth	Garden Tiger	Listed	Ford Farm	TM074186	1	2015
Essex Field Club	<i>Arctia caja</i>	insect - moth	Garden Tiger	Listed	Great Holland Pits	TM204190	3	1991
Essex Field Club	<i>Arctia caja</i>	insect - moth	Garden Tiger	Listed	Kirby-le-Soken, Frinton-on-Sea	TM219222	1	1978
Essex Field Club	<i>Arctia caja</i>	insect - moth	Garden Tiger	Listed	Lawford	TM089307	1	2016
Essex Field Club	<i>Arctia caja</i>	insect - moth	Garden Tiger	Listed	Lawford	TM091307	1	2017
Essex Field Club	<i>Arctia caja</i>	insect - moth	Garden Tiger	Listed	Lawford: RIS Site 499	TM099306	1	1990
Essex Field Club	<i>Arctia caja</i>	insect - moth	Garden Tiger	Listed	Little Oakley Beach	TM241283	1	1977
Essex Field Club	<i>Arctia caja</i>	insect - moth	Garden Tiger	Listed	Little Oakley, 10 Rectory Road, Garden	TM218293	2	2015
Essex Field Club	<i>Arctia caja</i>	insect - moth	Garden Tiger	Listed	Stour Wood, woodman's hut	TM192310	1	1995
Essex Field Club	<i>Arctia caja</i>	insect - moth	Garden Tiger	Listed	Wivenhoe, 25 Belle Vue Rd CO7 9LD (garden)	TM040220	1	2011
Essex Field Club	<i>Arctia caja</i>	insect - moth	Garden Tiger	Listed	Wix	TM172283	3	1977
Essex Field Club	<i>Arctia caja</i>	insect - moth	Garden Tiger	Listed	Wrabness Nature Reserve	TM16323164	1	2012
Essex Field Club	<i>Arctosa fulvolineata</i>	spider (Araneae)		Listed	Colne Point	TM01	1	1958
Essex Field Club	<i>Arctosa fulvolineata</i>	spider (Araneae)		Listed	Colne Point	TM0715	1	1973
Essex Field Club	<i>Arctosa fulvolineata</i>	spider (Araneae)		Listed	Colne Point	TM11	1	1961
Essex Field Club	<i>Arctosa fulvolineata</i>	spider (Araneae)		Listed	Colne Point	TM178324	2	1961
Essex Field Club	<i>Arctosa fulvolineata</i>	spider (Araneae)		Listed	Skippers Island	TM215243	1	2004

Essex Field Club	<i>Arctosa fulvolineata</i>	spider (Araneae)		Listed	Stour Estuary RSPB Reserve - wider site	TM178324	1	1953
Essex Field Club	<i>Arctosa fulvolineata</i>	spider (Araneae)		Listed	Stour Estuary, North Of Wrabness	TM178324	1	1956
Essex Field Club	<i>Arctosa fulvolineata</i>	spider (Araneae)		Listed	Stour Estuary,north of Wrabness	TM178324	1	1961
Essex Field Club	<i>Arctosa fulvolineata</i>	spider (Araneae)		Listed	Wrabness	TM1731	1	1800
Essex Field Club	<i>Arctosa fulvolineata</i>	spider (Araneae)		Listed	Wrabness	TM179314	2	1960
Essex Field Club	<i>Argenna patula</i>	spider (Araneae)		Listed	Crabknowe Spit	TM239276	1	1988
Essex Field Club	<i>Argenna patula</i>	spider (Araneae)		Listed	Crabknowe Spit	TM242279	1	1961
Essex Field Club	<i>Argenna patula</i>	spider (Araneae)		Listed	Crabknowe Spit, Little Oakley	TM239276	1	1988
Essex Field Club	<i>Argenna patula</i>	spider (Araneae)		Listed	Crabknowe Spit, Little Oakley	TM242279	1	1956
Essex Field Club	<i>Argenna patula</i>	spider (Araneae)		Listed	Howlands Marsh (sea wall driftwood/litter)	TM1016	1	2004
Essex Field Club	<i>Argenna patula</i>	spider (Araneae)		Listed	Stour Estuary RSPB Reserve - wider site	TM178324	1	1953
Essex Field Club	<i>Argenna patula</i>	spider (Araneae)		Listed	Stour Estuary, North Of Wrabness	TM178324	1	1956
Essex Field Club	<i>Argenna patula</i>	spider (Araneae)		Listed	Stour Estuary,north of Wrabness	TM178324	1	1961
Essex Field Club	<i>Argyresthia albistria</i>	insect - moth	a moth	pListed	Dovercourt CO12 5DR (garden)	TM226304	1	2005
Essex Field Club	<i>Argyresthia curvella</i>	insect - moth	a moth	pListed	Dovercourt CO12 5DR (garden)	TM226304	7	2003
Essex Field Club	<i>Argyresthia dilectella</i>	insect - moth	a moth	pListed	Dovercourt CO12 5DR (garden)	TM226304	1	2011
Essex Field Club	<i>Argyresthia glaucinella</i>	insect - moth	a moth	pListed	Hockley Wood	TM088213	1	2016
Essex Field Club	<i>Argyresthia glaucinella</i>	insect - moth	a moth	pListed	Stour Wood	TM192311	1	2005
Essex Field Club	<i>Argyresthia trifasciata</i>	insect - moth	a moth	Listed	Dovercourt CO12 5DR (garden)	TM226304	5	2011

Essex Field Club	<i>Argyresthia trifasciata</i>	insect - moth	a moth	Listed	Little Oakley, 10 Rectory Road, Garden	TM218293	1	2015
Essex Field Club	<i>Argyresthia trifasciata</i>	insect - moth	a moth	Listed	Sunnymead Farm, Wivenhoe	TM0522	1	2014
Essex Field Club	<i>Arianta arbustorum</i>	mollusc	Copse Snail	Listed	Flatford Weir	TM079327	1	2008
Essex Field Club	<i>Aristotelia brizella</i>	insect - moth	a moth	pListed	Colchester, Essex	TM0321	1	1984
Essex Field Club	<i>Aristotelia brizella</i>	insect - moth	a moth	pListed	Fingringhoe Wick N.R.	TM0419	1	1987
Essex Field Club	<i>Aristotelia brizella</i>	insect - moth	a moth	pListed	Point Clear.	TM097751 5027	3	2011
Essex Field Club	<i>Arum italicum subsp. italicum</i>	flowering plant	Italian Lords-and-Ladies	Listed	Great Holland, Church Lane	TM2119	1	2013
Essex Birdwatching Society	<i>Asio flammeus</i>	bird	Short-eared Owl	Listed	Alesford	TM0621	2	2014
Essex Birdwatching Society	<i>Asio flammeus</i>	bird	Short-eared Owl	Listed	Beaumont Quay	TM1824	1	2019
Essex Birdwatching Society	<i>Asio flammeus</i>	bird	Short-eared Owl	Listed	Bradfield	TM1430	1	2015
Essex Birdwatching Society	<i>Asio flammeus</i>	bird	Short-eared Owl	Listed	Brightlingsea	TM0716	5	2016
Essex Birdwatching Society	<i>Asio flammeus</i>	bird	Short-eared Owl	Listed	Brightlingsea	TM0816	1	2013
Essex Birdwatching Society	<i>Asio flammeus</i>	bird	Short-eared Owl	Listed	Brightlingsea	TM0817	11	2020
Essex Birdwatching Society	<i>Asio flammeus</i>	bird	Short-eared Owl	Listed	Cattawade Marsh/Splodge	TM0932	1	2015
Essex Birdwatching Society	<i>Asio flammeus</i>	bird	Short-eared Owl	Listed	Cattawade Marshes RSPB	TM0932	2	2015
Essex Birdwatching Society	<i>Asio flammeus</i>	bird	Short-eared Owl	Listed	Cattawade Marshes RSPB	TM0932	3	2016

Essex Birdwatching Society	<i>Asio flammeus</i>	bird	Short-eared Owl	Listed	Clacton-on-Sea	TM1715	1	2020
Essex Birdwatching Society	<i>Asio flammeus</i>	bird	Short-eared Owl	Listed	East Mersea	TM0615	1	2017
Essex Birdwatching Society	<i>Asio flammeus</i>	bird	Short-eared Owl	Listed	Fingringhoe Ranges MOD	TM0317	6	2020
Essex Birdwatching Society	<i>Asio flammeus</i>	bird	Short-eared Owl	Listed	Fingringhoe Wick	TM0419	2	2013
Essex Birdwatching Society	<i>Asio flammeus</i>	bird	Short-eared Owl	Listed	Fingringhoe Wick EWT	TM0419	3	2019
Essex Birdwatching Society	<i>Asio flammeus</i>	bird	Short-eared Owl	Listed	Fingringhoe Wick NR	TM0419	2	2016
Essex Birdwatching Society	<i>Asio flammeus</i>	bird	Short-eared Owl	Listed	Fingringhoe Wick NR EWT	TM0419	2	2015
Essex Birdwatching Society	<i>Asio flammeus</i>	bird	Short-eared Owl	Listed	Frinton-on-Sea	TM2319	3	2014
Essex Birdwatching Society	<i>Asio flammeus</i>	bird	Short-eared Owl	Listed	Frinton-on-Sea	TM2319	45	2020
Essex Birdwatching Society	<i>Asio flammeus</i>	bird	Short-eared Owl	Listed	Frinton-on-Sea	TM2420	14	2015
Essex Birdwatching Society	<i>Asio flammeus</i>	bird	Short-eared Owl	Listed	Frinton-on-Sea	TM2420	19	2016
Essex Birdwatching Society	<i>Asio flammeus</i>	bird	Short-eared Owl	Listed	Hamford Water	TM2023	1	2014
Essex Birdwatching Society	<i>Asio flammeus</i>	bird	Short-eared Owl	Listed	Hamford Water	TM2225	1	2016
Essex Birdwatching Society	<i>Asio flammeus</i>	bird	Short-eared Owl	Listed	Hamford Water	TM2225	10	2020

Essex Birdwatching Society	<i>Asio flammeus</i>	bird	Short-eared Owl	Listed	Hamford Water	TM2227	1	2020
Essex Birdwatching Society	<i>Asio flammeus</i>	bird	Short-eared Owl	Listed	Hamford Water	TM2324	1	2013
Essex Birdwatching Society	<i>Asio flammeus</i>	bird	Short-eared Owl	Listed	Hamford Water, Island lane	TM2322	1	2019
Essex Birdwatching Society	<i>Asio flammeus</i>	bird	Short-eared Owl	Listed	Harwich	TM2227	1	2018
Essex Birdwatching Society	<i>Asio flammeus</i>	bird	Short-eared Owl	Listed	Holland Haven	TM2117	54	2016
Essex Birdwatching Society	<i>Asio flammeus</i>	bird	Short-eared Owl	Listed	Holland Haven	TM2117	74	2020
Essex Birdwatching Society	<i>Asio flammeus</i>	bird	Short-eared Owl	Listed	Holland Haven	TM2217	6	2015
Essex Birdwatching Society	<i>Asio flammeus</i>	bird	Short-eared Owl	Listed	Holland Haven	TM2217	18	2013
Essex Birdwatching Society	<i>Asio flammeus</i>	bird	Short-eared Owl	Listed	Holland Haven Country Park	TM2117	2	2015
Essex Birdwatching Society	<i>Asio flammeus</i>	bird	Short-eared Owl	Listed	Holland Haven Country Park	TM2217	1	2015
Essex Birdwatching Society	<i>Asio flammeus</i>	bird	Short-eared Owl	Listed	Holland Haven CP	TM2117	7	2014
Essex Birdwatching Society	<i>Asio flammeus</i>	bird	Short-eared Owl	Listed	Holland-On-Sea	TM2117	4	2015
Essex Birdwatching Society	<i>Asio flammeus</i>	bird	Short-eared Owl	Listed	Hollybush Hill,nr St Osyth	TM1118	1	2014
Essex Birdwatching Society	<i>Asio flammeus</i>	bird	Short-eared Owl	Listed	Howlands Marsh	TM1116	5	2013

Essex Birdwatching Society	<i>Asio flammeus</i>	bird	Short-eared Owl	Listed	Howlands Marsh NR	TM1116	2	2013
Essex Birdwatching Society	<i>Asio flammeus</i>	bird	Short-eared Owl	Listed	Howlands Marsh, St Osyth	TM1116	2	2015
Essex Birdwatching Society	<i>Asio flammeus</i>	bird	Short-eared Owl	Listed	Irlhams	TM2327	1	2016
Essex Birdwatching Society	<i>Asio flammeus</i>	bird	Short-eared Owl	Listed	Kirby-le-Soken	TM2222	1	2019
Essex Birdwatching Society	<i>Asio flammeus</i>	bird	Short-eared Owl	Listed	Langenhoe Marsh	TM0417	1	2013
Essex Birdwatching Society	<i>Asio flammeus</i>	bird	Short-eared Owl	Listed	Langenhoe Roost	TM0516	1	2013
Essex Birdwatching Society	<i>Asio flammeus</i>	bird	Short-eared Owl	Listed	Martins Farm	TM0815	1	2019
Essex Birdwatching Society	<i>Asio flammeus</i>	bird	Short-eared Owl	Listed	Oakley Marshes, Hamford Water	TM2328	1	2019
Essex Birdwatching Society	<i>Asio flammeus</i>	bird	Short-eared Owl	Listed	Observatory	TM0328	2	2015
Essex Birdwatching Society	<i>Asio flammeus</i>	bird	Short-eared Owl	Listed	St Osyth, Howlands Marsh	TM1016	1	2019
Essex Birdwatching Society	<i>Asio flammeus</i>	bird	Short-eared Owl	Listed	St. Osyth	TM1215	3	2014
Essex Birdwatching Society	<i>Asio flammeus</i>	bird	Short-eared Owl	Listed	TDC Holland Haven Country Park, Essex	TM2117	1	2015
Essex Birdwatching Society	<i>Asio flammeus</i>	bird	Short-eared Owl	Listed	Thorrington, Hollybush Hill	TM1118	3	2017
Essex Birdwatching Society	<i>Asio flammeus</i>	bird	Short-eared Owl	Listed	Tollesbury Wick EWT	TM0419	1	2020

Essex Birdwatching Society	<i>Asio flammeus</i>	bird	Short-eared Owl	Listed	Walton Hall Marshes	TM2524	1	2014
Essex Birdwatching Society	<i>Asio flammeus</i>	bird	Short-eared Owl	Listed	Wix	TM1628	1	2016
Essex Birdwatching Society	<i>Asio flammeus</i>	bird	Short-eared Owl	Listed	Wix	TM1628	1	2018
Essex Birdwatching Society	<i>Asio flammeus</i>	bird	Short-eared Owl	Listed	Wrabness	TM1731	3	2020
Essex Birdwatching Society	<i>Asio flammeus</i>	bird	Short-eared Owl	Listed	Wrabness EWT	TM1731	1	2016
Essex Birdwatching Society	<i>Asio flammeus</i>	bird	Short-eared Owl	Listed	Wrabness EWT NR	TM1731	1	2018
Essex Birdwatching Society	<i>Asio otus</i>	bird	Long-eared Owl	Listed	ferry marsh	TM0321	1	2013
Essex Birdwatching Society	<i>Asio otus</i>	bird	Long-eared Owl	Listed	Ferry Marsh Wivenhoe	TM0321	1	2013
Essex Birdwatching Society	<i>Asio otus</i>	bird	Long-eared Owl	Listed	Fingringhoe Wick EWT	TM0419	2	2019
Essex Birdwatching Society	<i>Asio otus</i>	bird	Long-eared Owl	Listed	Frinton-on-Sea	TM2420	3	2015
Essex Birdwatching Society	<i>Asio otus</i>	bird	Long-eared Owl	Listed	Lower Kirby	TM2222	1	2013
Essex Birdwatching Society	<i>Asio otus</i>	bird	Long-eared Owl	Listed	Weeleyhall Wood	TM1520	1	2013
Essex Birdwatching Society	<i>Asio otus</i>	bird	Long-eared Owl	Listed	Wivenhoe	TM0321	3	2013
Essex Birdwatching Society	<i>Asio otus</i>	bird	Long-eared Owl	Listed	Wivenhoe	TM0422	5	2013

Essex Birdwatching Society	<i>Asio otus</i>	bird	Long-eared Owl	Listed	Wivenhoe Woods and River Colne (TM02 G)	TM0322	1	2013	
Essex Field Club	<i>Asiraca clavicornis</i>	insect - true bug (Hemiptera)		Listed	Burrsville Park	TM180171	1	2021	
Essex Field Club	<i>Asplenium adiantum-nigrum</i>	fern	Black Spleenwort	Listed	Church	TM089315	2	1997	
Essex Field Club	<i>Asplenium adiantum-nigrum</i>	fern	Black Spleenwort	Listed	Fingringhoe Wick NR	TM0419	1	1989	
Essex Field Club	<i>Asplenium adiantum-nigrum</i>	fern	Black Spleenwort	Listed	Lawford, churchyard	TM0831	3	2017	
Essex Field Club	<i>Asplenium adiantum-nigrum</i>	fern	Black Spleenwort	Listed	Mistley C.P., Mistley Towers churchyard	TM1131	1	2016	
Essex Field Club	<i>Asplenium adiantum-nigrum</i>	fern	Black Spleenwort	Listed	Mistley, Essex TM1131	TM1131	1	2015	
Essex Field Club	<i>Asplenium adiantum-nigrum</i>	fern	Black Spleenwort	Listed		TM0321	TM0321	1	1987
Essex Field Club	<i>Asplenium adiantum-nigrum</i>	fern	Black Spleenwort	Listed		TM0419	TM0419	1	1981
Essex Field Club	<i>Asplenium adiantum-nigrum</i>	fern	Black Spleenwort	Listed		TM0529	TM0529	1	1989
Essex Field Club	<i>Asplenium adiantum-nigrum</i>	fern	Black Spleenwort	Listed		TM0532	TM0532	1	1983
Essex Field Club	<i>Asplenium adiantum-nigrum</i>	fern	Black Spleenwort	Listed		TM0718	TM076187	1	1992
Essex Field Club	<i>Asplenium adiantum-nigrum</i>	fern	Black Spleenwort	Listed		TM0831	TM089315	1	1991
Essex Field Club	<i>Asplenium adiantum-nigrum</i>	fern	Black Spleenwort	Listed		TM1131	TM1131	1	1982
Essex Field Club	<i>Asplenium adiantum-nigrum</i>	fern	Black Spleenwort	Listed		TM1421	TM146217	2	1995
Essex Field Club	<i>Asplenium adiantum-nigrum</i>	fern	Black Spleenwort	Listed		TM1430	TM144307	1	1989
Essex Field Club	<i>Asplenium adiantum-nigrum</i>	fern	Black Spleenwort	Listed		TM1721	TM1721	1	1984
Essex Field Club	<i>Asplenium adiantum-nigrum</i>	fern	Black Spleenwort	Listed		TM1722	TM1722	1	1984
Essex Field Club	<i>Asplenium adiantum-nigrum</i>	fern	Black Spleenwort	Listed	Weeley TM1521	TM1521	1	2014	
Essex Field Club	<i>Asplenium ruta-muraria</i>	fern	Wall-rue	Listed	Mistley C.P., Mistley Towers churchyard	TM1131	1	2016	

Essex Field Club	<i>Asplenium ruta-muraria</i>	fern	Wall-rue	Listed	TM0825	TM0825	1	1984
Essex Field Club	<i>Asplenium ruta-muraria</i>	fern	Wall-rue	Listed	TM1031	TM1031	1	1982
Essex Field Club	<i>Asplenium ruta-muraria</i>	fern	Wall-rue	Listed	TM1421	TM146217	1	1986
Essex Field Club	<i>Asplenium trichomanes</i>	fern	Maidenhair Spleenwort	Listed	Great Bromley, Essex (TM0825)	TM0825	2	2020
Essex Field Club	<i>Asplenium trichomanes</i>	fern	Maidenhair Spleenwort	Listed	Lawford, railway	TM0832	1	2008
Essex Field Club	<i>Asplenium trichomanes</i>	fern	Maidenhair Spleenwort	Listed	TM0320	TM0320	1	1980
Essex Field Club	<i>Asplenium trichomanes</i>	fern	Maidenhair Spleenwort	Listed	TM0321	TM0321	1	1980
Essex Field Club	<i>Asplenium trichomanes</i>	fern	Maidenhair Spleenwort	Listed	TM0532	TM0532	1	1983
Essex Field Club	<i>Assara terebrella</i>	insect - moth	a moth	Listed	Ardleigh, Little Court	TM0529	1	1996
Essex Field Club	<i>Assiminea grayana</i>	mollusc	Dun Sentinel	Listed	Brightlingsea (Colne Estuary)	TM0518	1	1997
Essex Field Club	<i>Assiminea grayana</i>	mollusc	Dun Sentinel	Listed	Brightlingsea (Colne Estuary)	TM0616	1	1997
Essex Field Club	<i>Assiminea grayana</i>	mollusc	Dun Sentinel	Listed	East Mersea Stone	TM0715	1	1997
Essex Field Club	<i>Assiminea grayana</i>	mollusc	Dun Sentinel	Listed	Fingrinhoe Wick Nature Reserve, Fingrinhoe	TM048193	1	2004
Essex Field Club	<i>Assiminea grayana</i>	mollusc	Dun Sentinel	Listed	Fingrinhoe, Wick Nature Reserve, Fingrinhoe	TM048193	1	2004
Essex Field Club	<i>Assiminea grayana</i>	mollusc	Dun Sentinel	Listed	Flag Creek Near brightlingsea	TM108178	1	1997
Essex Field Club	<i>Assiminea grayana</i>	mollusc	Dun Sentinel	Listed	Hamford Water Little Oakley	TM2327	1	1997
Essex Field Club	<i>Assiminea grayana</i>	mollusc	Dun Sentinel	Listed	Little Oakley	TM2428	1	1997
Essex Field Club	<i>Assiminea grayana</i>	mollusc	Dun Sentinel	Listed	Pewit Island, Tendring District	TM2326	1	2010
Essex Field Club	<i>Assiminea grayana</i>	mollusc	Dun Sentinel	Listed	R Stour Copperas Bay Wrabness	TM1931	1	1997
Essex Field Club	<i>Assiminea grayana</i>	mollusc	Dun Sentinel	Listed	River Stour	TM0732	1	1997

Essex Field Club	<i>Assiminea grayana</i>	mollusc	Dun Sentinel	Listed	River Stour	TM0832	1	1997
Essex Field Club	<i>Assiminea grayana</i>	mollusc	Dun Sentinel	Listed	River Stour Wrabness	TM1732	1	1997
Essex Field Club	<i>Assiminea grayana</i>	mollusc	Dun Sentinel	Listed	Rowhedge, Roman River (saltmarsh)	TM033210	1	2008
Essex Field Club	<i>Astata boops</i>	insect - hymenopteran	a digger wasp	Listed	Cockaynes reserve	TM0521	1	2018
Essex Field Club	<i>Astata boops</i>	insect - hymenopteran	a digger wasp	Listed	Fingringhoe Wick Kitts pond	TM050195	2	2004
Essex Field Club	<i>Astata boops</i>	insect - hymenopteran	a digger wasp	Listed	Lawford Place	TM094314	1	2005
Essex Field Club	<i>Astata boops</i>	insect - hymenopteran	a digger wasp	Listed	Villa Farm Quarry	TM054216	1	2008
Essex Field Club	<i>Athyrium filix-femina</i>	fern	Lady-fern	Listed	Cockayne's Wood	TM054216	1	1993
Essex Field Club	<i>Athyrium filix-femina</i>	fern	Lady-fern	Listed	Copperas Wood	TM2031	1	2016
Essex Field Club	<i>Athyrium filix-femina</i>	fern	Lady-fern	Listed	Fingringhoe Wick NR	TM0419	2	1991
Essex Field Club	<i>Athyrium filix-femina</i>	fern	Lady-fern	Listed	Humberlands	TM0731	1	1995
Essex Field Club	<i>Athyrium filix-femina</i>	fern	Lady-fern	Listed	Humberlands	TM074312	1	1995
Essex Field Club	<i>Athyrium filix-femina</i>	fern	Lady-fern	Listed	Humberlands	TM076314	1	1995
Essex Field Club	<i>Athyrium filix-femina</i>	fern	Lady-fern	Listed	Lawford C.P., Humberlands Alder Coppice	TM0731	1	2016
Essex Field Club	<i>Athyrium filix-femina</i>	fern	Lady-fern	Listed	Mistley C.P., Furze Hill	TM1131	1	2017
Essex Field Club	<i>Athyrium filix-femina</i>	fern	Lady-fern	Listed	Ramsey, Copperas Wood	TM2031	2	2008
Essex Field Club	<i>Athyrium filix-femina</i>	fern	Lady-fern	Listed	St. Osyth C.P., Riddles Wood	TM1318	1	2016
Essex Field Club	<i>Athyrium filix-femina</i>	fern	Lady-fern	Listed	Stour Estuary	TM1931	1	1985
Essex Field Club	<i>Athyrium filix-femina</i>	fern	Lady-fern	Listed	Thorington C.P., Hockley Wood	TM0821	1	2021
Essex Field Club	<i>Athyrium filix-femina</i>	fern	Lady-fern	Listed	Thorpe le Soken C.P.. Thorpe Hall	TM1821	1	2016
Essex Field Club	<i>Athyrium filix-femina</i>	fern	Lady-fern	Listed	TM0419	TM0419	1	1979

Essex Field Club	<i>Athyrium filix-femina</i>	fern	Lady-fern	Listed	TM0519	TM0519	1	1980
Essex Field Club	<i>Athyrium filix-femina</i>	fern	Lady-fern	Listed	TM0731	TM0731	1	1984
Essex Field Club	<i>Athyrium filix-femina</i>	fern	Lady-fern	Listed	TM1131	TM1131	1	1989
Essex Field Club	<i>Athyrium filix-femina</i>	fern	Lady-fern	Listed	TM1722	TM1722	1	1984
Essex Field Club	<i>Athyrium filix-femina</i>	fern	Lady-fern	Listed	Weeley TM1521	TM1521	1	2014
Essex Field Club	<i>Atolmis rubricollis</i>	insect - moth	Red-necked Footman	Listed	Bradfield Heath (garden)	TM134298	1	2015
Essex Field Club	<i>Atolmis rubricollis</i>	insect - moth	Red-necked Footman	Listed	Cockaynes Wood, Alresford	TM054217	1	2019
Essex Field Club	<i>Atolmis rubricollis</i>	insect - moth	Red-necked Footman	Listed	Copperas Wood	TM199312	2	2016
Essex Field Club	<i>Atolmis rubricollis</i>	insect - moth	Red-necked Footman	Listed	Great Clacton, Swallowdale (garden)	TM178169	1	2016
Essex Field Club	<i>Atolmis rubricollis</i>	insect - moth	Red-necked Footman	Listed	Little Oakley, 10 Rectory Road, Garden	TM218293	1	2015
Essex Field Club	<i>Atolmis rubricollis</i>	insect - moth	Red-necked Footman	Listed	Parringtons Farm, Lawford	TM075313	1	2020
Essex Field Club	<i>Atolmis rubricollis</i>	insect - moth	Red-necked Footman	Listed	Stour Wood	TM192313	2	2021
Essex Field Club	<i>Atolmis rubricollis</i>	insect - moth	Red-necked Footman	Listed	Stour Wood	TM1931	2	2015
Essex Field Club	<i>Atolmis rubricollis</i>	insect - moth	Red-necked Footman	Listed	Weeley, Second Avenue	TM149422 06	1	2014
Essex Field Club	<i>Atriplex glabriuscula</i>	flowering plant	Babington's Orache	Listed	Cudmore Grove Country Park	TM0715	1	1994
Essex Field Club	<i>Atriplex glabriuscula</i>	flowering plant	Babington's Orache	Listed	St Osyth, Point Clear	TM0815	1	2006
Essex Field Club	<i>Atriplex glabriuscula</i>	flowering plant	Babington's Orache	Listed	St Osyth, Point Clear	TM0915	1	2006
Essex Field Club	<i>Atriplex glabriuscula</i>	flowering plant	Babington's Orache	Listed	TM0321	TM0321	1	1982
Essex Field Club	<i>Atriplex glabriuscula</i>	flowering plant	Babington's Orache	Listed	TM0715	TM0715	1	1989
Essex Field Club	<i>Atriplex glabriuscula</i>	flowering plant	Babington's Orache	Listed	TM2326	TM2326	1	1989

Essex Field Club	<i>Atriplex glabriuscula</i>	flowering plant	Babington's Orache	Listed	TM2428	TM2428	1	1991
Essex Field Club	<i>Atriplex glabriuscula</i>	flowering plant	Babington's Orache	Listed	TM2432	TM2432	1	1993
Essex Field Club	<i>Atriplex glabriuscula</i>	flowering plant	Babington's Orache	Listed	Wivenhoe/Alresford TM0421	TM0421	1	2020
Essex Field Club	<i>Atriplex laciniata</i>	flowering plant	Frosted Orache	Listed	Brightlingsea Creek, south bank and St. Osyth, Stone Point	TM0815	1	2006
Essex Field Club	<i>Atriplex laciniata</i>	flowering plant	Frosted Orache	Listed	Cudmore Grove Country Park	TM0715	1	1994
Essex Field Club	<i>Atriplex laciniata</i>	flowering plant	Frosted Orache	Listed	Harwich C.P., Middle Beach area	TM2429	1	2016
Essex Field Club	<i>Atriplex laciniata</i>	flowering plant	Frosted Orache	Listed	Harwich/Ramsey, Essex (TM2429)	TM2429	1	2020
Essex Field Club	<i>Atriplex laciniata</i>	flowering plant	Frosted Orache	Listed	Holland Haven	TM221174	1	1990
Essex Field Club	<i>Atriplex laciniata</i>	flowering plant	Frosted Orache	Listed	Holland Haven	TM222176	1	1990
Essex Field Club	<i>Atriplex laciniata</i>	flowering plant	Frosted Orache	Listed	Holland Haven	TM230183	1	1990
Essex Field Club	<i>Atriplex laciniata</i>	flowering plant	Frosted Orache	Listed	Hythe Marshes	TM030224	1	1990
Essex Field Club	<i>Atriplex laciniata</i>	flowering plant	Frosted Orache	Listed	Hythe Marshes	TM032219	1	1990
Essex Field Club	<i>Atriplex laciniata</i>	flowering plant	Frosted Orache	Listed	Little Oakley C.P., Irlam's Beach	TM2327	1	2016
Essex Field Club	<i>Atriplex laciniata</i>	flowering plant	Frosted Orache	Listed	Little Oakley, Essex (TM2327)	TM2327	1	2020
Essex Field Club	<i>Atriplex laciniata</i>	flowering plant	Frosted Orache	Listed	Little Oakley, sea wall	TM2127	1	1980
Essex Field Club	<i>Atriplex laciniata</i>	flowering plant	Frosted Orache	Listed	St Osyth, Point Clear	TM0915	1	2006
Essex Field Club	<i>Atriplex laciniata</i>	flowering plant	Frosted Orache	Listed	St Osyth, Point Clear, Stony Point	TM0815	1	2014
Essex Field Club	<i>Atriplex laciniata</i>	flowering plant	Frosted Orache	Listed	Thorpe-le-Soken C.P., Essex, Horse Island (North East), Hamfo	TM2425	1	2019

Essex Field Club	<i>Atriplex laciniata</i>	flowering plant	Frosted Orache	Listed	Thorpe-le-Soken C.P., Essex, Horsey Island (North), Hamford Wa	TM2325	1	2019
Essex Field Club	<i>Atriplex laciniata</i>	flowering plant	Frosted Orache	Listed	TM0815	TM081157	1	1995
Essex Field Club	<i>Atriplex laciniata</i>	flowering plant	Frosted Orache	Listed	TM0815	TM0815	1	1986
Essex Field Club	<i>Atriplex laciniata</i>	flowering plant	Frosted Orache	Listed	TM1231	TM1231	1	1984
Essex Field Club	<i>Atriplex laciniata</i>	flowering plant	Frosted Orache	Listed	TM2217	TM2217	1	1984
Essex Field Club	<i>Atriplex laciniata</i>	flowering plant	Frosted Orache	Listed	TM2326	TM2326	1	1991
Essex Field Club	<i>Atriplex laciniata</i>	flowering plant	Frosted Orache	Listed	TM2327	TM2327	2	1990
Essex Field Club	<i>Atriplex laciniata</i>	flowering plant	Frosted Orache	Listed	TM2327	TM238275	1	1993
Essex Field Club	<i>Atriplex laciniata</i>	flowering plant	Frosted Orache	Listed	TM2327	TM239277	1	1990
Essex Field Club	<i>Atriplex laciniata</i>	flowering plant	Frosted Orache	Listed	TM2428	TM240283	1	1990
Essex Field Club	<i>Atriplex laciniata</i>	flowering plant	Frosted Orache	Listed	TM2428	TM241288	1	1997
Essex Field Club	<i>Atriplex laciniata</i>	flowering plant	Frosted Orache	Listed	TM2428	TM2428	2	1991
Essex Field Club	<i>Atriplex laciniata</i>	flowering plant	Frosted Orache	Listed	TM2429	TM2429	2	1987
Essex Field Club	<i>Atriplex laciniata</i>	flowering plant	Frosted Orache	Listed	TM2432	TM2432	1	1993
Essex Field Club	<i>Atropa belladonna</i>	flowering plant	Deadly Nightshade	Listed	TM0321	TM0321	1	1994
Essex Field Club	<i>Atylotus latistriatus</i>	insect - true fly (Diptera)		Listed	Clacton-on-Sea	TM11	1	1934
Essex Field Club	<i>Atylotus latistriatus</i>	insect - true fly (Diptera)		Listed	Copperas Bay	TM2031	1	1990
Essex Field Club	<i>Atylotus latistriatus</i>	insect - true fly (Diptera)		Listed	Fingringhoe Wick	TM0419	1	1971
Essex Field Club	<i>Atylotus latistriatus</i>	insect - true fly (Diptera)		Listed	Fingringhoe Wick	TM052196	1	2000
Essex Field Club	<i>Atylotus latistriatus</i>	insect - true fly (Diptera)		Listed	Fingringhoe Wick	TM053194	1	2000

Essex Field Club	<i>Atylotus latistriatus</i>	insect - true fly (Diptera)		Listed	Fingringhoe Wick, north saltmarsh	TM052197	2	1999
Essex Field Club	<i>Atylotus latistriatus</i>	insect - true fly (Diptera)		Listed	Ford Farm	TM074186	3	2020
Essex Field Club	<i>Atylotus latistriatus</i>	insect - true fly (Diptera)		Listed	Ford Farm, Brightlingsea	TM073186	2	2010
Essex Field Club	<i>Atylotus latistriatus</i>	insect - true fly (Diptera)		Listed	Hamford Water, Kirby-le-Soken	TM235228	1	2020
Essex Field Club	<i>Atylotus latistriatus</i>	insect - true fly (Diptera)		Listed	Little Oakley	TM2328	1	1912
Essex Field Club	<i>Atylotus latistriatus</i>	insect - true fly (Diptera)		Listed	Skippers Island (west)	TM212246	1	2004
Essex Field Club	<i>Aulacidea follioti</i>	insect - hymenopteran	a gall wasp	Listed	Stour Estuary	TM081326	1	2013
Essex Field Club	<i>Auplopus carbonarius</i>	insect - hymenopteran	a spider-hunter wasp	Listed	Brightlingsea	TM074186	1	2010
Essex Field Club	<i>Auplopus carbonarius</i>	insect - hymenopteran	a spider-hunter wasp	Listed	Cockaynes reserve	TM0521	2	2015
Essex Field Club	<i>Auplopus carbonarius</i>	insect - hymenopteran	a spider-hunter wasp	Listed	Fingringhoe Wick Central	TM045195	1	2015
Essex Field Club	<i>Auplopus carbonarius</i>	insect - hymenopteran	a spider-hunter wasp	Listed	Ford Farm	TM074186	13	2020
Essex Field Club	<i>Auplopus carbonarius</i>	insect - hymenopteran	a spider-hunter wasp	Listed	Ford Farm north	TM076189	4	2018
Essex Field Club	<i>Auplopus carbonarius</i>	insect - hymenopteran	a spider-hunter wasp	Listed	Ford Farm, Brightlingsea	TM074186	1	2004
Essex Field Club	<i>Auplopus carbonarius</i>	insect - hymenopteran	a spider-hunter wasp	Listed	Hockley Wood, Frating	TM087213	1	2019
Essex Field Club	<i>Auplopus carbonarius</i>	insect - hymenopteran	a spider-hunter wasp	Listed	Quarters Brownfield	TM069200	1	2011
Essex Field Club	<i>Auplopus carbonarius</i>	insect - hymenopteran	a spider-hunter wasp	Listed	St Osyth Park, Cpt 7 Priory Gardens	TM121157	1	2010
Essex Field Club	<i>Axinotarsus pulicarius</i>	insect - beetle (Coleoptera)		Listed	Colchester	TM02	1	1921
Essex Field Club	<i>Axinotarsus pulicarius</i>	insect - beetle (Coleoptera)		Listed	Colchester, Hythe	TM02	1	1914
Essex Field Club	<i>Axinotarsus pulicarius</i>	insect - beetle (Coleoptera)		Listed	Wivenhoe	TM02	2	1923
Essex Birdwatching Society	<i>Aythya ferina</i>	bird	Pochard	Listed	Alresford	TM0521	1	2013

Essex Birdwatching Society	<i>Aythya ferina</i>	bird	Pochard	Listed	Alresford	TM0621	1	2013
Essex Birdwatching Society	<i>Aythya ferina</i>	bird	Pochard	Listed	Alresford	TM0621	1	2015
Essex Birdwatching Society	<i>Aythya ferina</i>	bird	Pochard	Listed	Alresford Creek	TM0619	3	2018
Essex Birdwatching Society	<i>Aythya ferina</i>	bird	Pochard	Listed	Alresford Creek, R.Colne	TM0619	1	2016
Essex Birdwatching Society	<i>Aythya ferina</i>	bird	Pochard	Listed	Alresford Creek, RColne	TM0619	1	2013
Essex Birdwatching Society	<i>Aythya ferina</i>	bird	Pochard	Listed	Ardleigh reservoir	TM0328	1	2013
Essex Birdwatching Society	<i>Aythya ferina</i>	bird	Pochard	Listed	Ardleigh Reservoir	TM0328	5	2020
Essex Birdwatching Society	<i>Aythya ferina</i>	bird	Pochard	Listed	Bramble Island	TM2126	2	2018
Essex Birdwatching Society	<i>Aythya ferina</i>	bird	Pochard	Listed	Brightlingsea	TM0617	1	2016
Essex Birdwatching Society	<i>Aythya ferina</i>	bird	Pochard	Listed	Brightlingsea	TM0716	3	2016
Essex Birdwatching Society	<i>Aythya ferina</i>	bird	Pochard	Listed	Brightlingsea	TM0716	6	2020
Essex Birdwatching Society	<i>Aythya ferina</i>	bird	Pochard	Listed	Brightlingsea	TM0817	1	2013
Essex Birdwatching Society	<i>Aythya ferina</i>	bird	Pochard	Listed	Brightlingsea	TM0817	1	2020
Essex Birdwatching Society	<i>Aythya ferina</i>	bird	Pochard	Listed	Cattawade	TM0932	1	2015

Essex Birdwatching Society	<i>Aythya ferina</i>	bird	Pochard	Listed	Cattawade Marsh/Splodge	TM0932	2	2019
Essex Birdwatching Society	<i>Aythya ferina</i>	bird	Pochard	Listed	Cattawade Marshes RSPB	TM0932	1	2015
Essex Birdwatching Society	<i>Aythya ferina</i>	bird	Pochard	Listed	Cattawade Marshes RSPB	TM0932	4	2016
Essex Birdwatching Society	<i>Aythya ferina</i>	bird	Pochard	Listed	Cattawade Marshes S & White Bridge	TM0932	1	2015
Essex Birdwatching Society	<i>Aythya ferina</i>	bird	Pochard	Listed	Cattawade to Flatford	TM0832	1	2020
Essex Birdwatching Society	<i>Aythya ferina</i>	bird	Pochard	Listed	Colne Estuary NNR	TM0715	1	2019
Essex Birdwatching Society	<i>Aythya ferina</i>	bird	Pochard	Listed	Dovercourt, West End	TM2329	1	2019
Essex Birdwatching Society	<i>Aythya ferina</i>	bird	Pochard	Listed	East Mersea	TM0515	1	2020
Essex Birdwatching Society	<i>Aythya ferina</i>	bird	Pochard	Listed	Elmstead Market	TM0624	1	2015
Essex Birdwatching Society	<i>Aythya ferina</i>	bird	Pochard	Listed	Fingringhoe	TM0419	1	2014
Essex Birdwatching Society	<i>Aythya ferina</i>	bird	Pochard	Listed	Fingringhoe	TM0419	1	2018
Essex Birdwatching Society	<i>Aythya ferina</i>	bird	Pochard	Listed	Fingringhoe	TM0419	2	2014
Essex Birdwatching Society	<i>Aythya ferina</i>	bird	Pochard	Listed	Fingringhoe Ranges	TM0516	1	2018
Essex Birdwatching Society	<i>Aythya ferina</i>	bird	Pochard	Listed	Fingringhoe Ranges MOD	TM0317	6	2020

Essex Birdwatching Society	<i>Aythya ferina</i>	bird	Pochard	Listed	Fingringhoe Ranges MOD3	TM0318	1	2014
Essex Birdwatching Society	<i>Aythya ferina</i>	bird	Pochard	Listed	Fingringhoe Ranges MOD4	TM0316	1	2016
Essex Birdwatching Society	<i>Aythya ferina</i>	bird	Pochard	Listed	Fingringhoe Ranges MOD5	TM0317	2	2016
Essex Birdwatching Society	<i>Aythya ferina</i>	bird	Pochard	Listed	Fingringhoe Ranges MOD7	TM0416	1	2016
Essex Birdwatching Society	<i>Aythya ferina</i>	bird	Pochard	Listed	Fingringhoe Ranges MOD8	TM0516	1	2016
Essex Birdwatching Society	<i>Aythya ferina</i>	bird	Pochard	Listed	Fingringhoe Wick	TM0419	6	2014
Essex Birdwatching Society	<i>Aythya ferina</i>	bird	Pochard	Listed	Fingringhoe Wick (TM01 P)	TM0419	2	2015
Essex Birdwatching Society	<i>Aythya ferina</i>	bird	Pochard	Listed	Fingringhoe Wick (with Abberton Reservoir)	TM0418	1	2014
Essex Birdwatching Society	<i>Aythya ferina</i>	bird	Pochard	Listed	Fingringhoe Wick EWT	TM0419	25	2020
Essex Birdwatching Society	<i>Aythya ferina</i>	bird	Pochard	Listed	Fingringhoe Wick NR	TM0419	2	2015
Essex Birdwatching Society	<i>Aythya ferina</i>	bird	Pochard	Listed	Fingringhoe Wick NR	TM0419	3	2016
Essex Birdwatching Society	<i>Aythya ferina</i>	bird	Pochard	Listed	Fingringhoe Wick NR EWT	TM0419	1	2014
Essex Birdwatching Society	<i>Aythya ferina</i>	bird	Pochard	Listed	Flag Creek	TM1016	1	2018
Essex Birdwatching Society	<i>Aythya ferina</i>	bird	Pochard	Listed	Frinton-on-Sea	TM2319	2	2020

Essex Birdwatching Society	<i>Aythya ferina</i>	bird	Pochard	Listed	Frinton-on-Sea	TM2420	3	2015
Essex Birdwatching Society	<i>Aythya ferina</i>	bird	Pochard	Listed	Frinton-on-Sea	TM2420	7	2014
Essex Birdwatching Society	<i>Aythya ferina</i>	bird	Pochard	Listed	Garnham's Island	TM2125	2	2018
Essex Birdwatching Society	<i>Aythya ferina</i>	bird	Pochard	Listed	Hamford Water	TM2225	6	2020
Essex Birdwatching Society	<i>Aythya ferina</i>	bird	Pochard	Listed	Holland Haven	TM2117	1	2016
Essex Birdwatching Society	<i>Aythya ferina</i>	bird	Pochard	Listed	Holland Haven	TM2117	3	2018
Essex Birdwatching Society	<i>Aythya ferina</i>	bird	Pochard	Listed	Holland Haven	TM2217	3	2013
Essex Birdwatching Society	<i>Aythya ferina</i>	bird	Pochard	Listed	Holland Marshes	TM2117	1	2018
Essex Birdwatching Society	<i>Aythya ferina</i>	bird	Pochard	Listed	Horsey Island	TM2324	2	2018
Essex Birdwatching Society	<i>Aythya ferina</i>	bird	Pochard	Listed	Howlands Marsh	TM1116	2	2016
Essex Birdwatching Society	<i>Aythya ferina</i>	bird	Pochard	Listed	Howlands Marsh St Osyth EWT	TM1116	2	2020
Essex Birdwatching Society	<i>Aythya ferina</i>	bird	Pochard	Listed	Howlands Marsh, St Osyth	TM1116	1	2014
Essex Birdwatching Society	<i>Aythya ferina</i>	bird	Pochard	Listed	Howlands Marsh, St Osyth	TM1116	6	2015
Essex Birdwatching Society	<i>Aythya ferina</i>	bird	Pochard	Listed	Irlam's Beach Hamford Water	TM2327	2	2020

Essex Birdwatching Society	<i>Aythya ferina</i>	bird	Pochard	Listed	Irlhams	TM2327	1	2013
Essex Birdwatching Society	<i>Aythya ferina</i>	bird	Pochard	Listed	Lawford, near Manningtree	TM0932	1	2015
Essex Birdwatching Society	<i>Aythya ferina</i>	bird	Pochard	Listed	Manningtree	TM1032	15	2018
Essex Birdwatching Society	<i>Aythya ferina</i>	bird	Pochard	Listed	Manningtree	TM1132	1	2014
Essex Birdwatching Society	<i>Aythya ferina</i>	bird	Pochard	Listed	Manningtree - Cattawade	TM1032	1	2016
Essex Birdwatching Society	<i>Aythya ferina</i>	bird	Pochard	Listed	Martin's Farm, St Osyth	TM1217	1	2014
Essex Birdwatching Society	<i>Aythya ferina</i>	bird	Pochard	Listed	Martin's Farm, St Osyth	TM1217	1	2015
Essex Birdwatching Society	<i>Aythya ferina</i>	bird	Pochard	Listed	Mistley	TM1131	1	2013
Essex Birdwatching Society	<i>Aythya ferina</i>	bird	Pochard	Listed	Mistley	TM1232	2	2018
Essex Birdwatching Society	<i>Aythya ferina</i>	bird	Pochard	Listed	Mistley to Wrabness	TM1431	1	2019
Essex Birdwatching Society	<i>Aythya ferina</i>	bird	Pochard	Listed	Mistley Walls	TM1132	1	2019
Essex Birdwatching Society	<i>Aythya ferina</i>	bird	Pochard	Listed	Moverons, Brightlingsea	TM0618	1	2013
Essex Birdwatching Society	<i>Aythya ferina</i>	bird	Pochard	Listed	Moverons, Brightlingsea	TM0618	1	2015
Essex Birdwatching Society	<i>Aythya ferina</i>	bird	Pochard	Listed	Observatory	TM0328	1	2015

Essex Birdwatching Society	<i>Aythya ferina</i>	bird	Pochard	Listed	River Colne, Wivenhoe to Alresford Creek	TM0520	6	2016
Essex Birdwatching Society	<i>Aythya ferina</i>	bird	Pochard	Listed	St Osyth	TM1115	1	2014
Essex Birdwatching Society	<i>Aythya ferina</i>	bird	Pochard	Listed	St Osyth	TM1215	1	2013
Essex Birdwatching Society	<i>Aythya ferina</i>	bird	Pochard	Listed	St Osyth (circuit)	TM1215	3	2016
Essex Birdwatching Society	<i>Aythya ferina</i>	bird	Pochard	Listed	St Osyth (circuit)	TM1215	3	2019
Essex Birdwatching Society	<i>Aythya ferina</i>	bird	Pochard	Listed	St Osyth Priory Estate	TM1115	1	2014
Essex Birdwatching Society	<i>Aythya ferina</i>	bird	Pochard	Listed	St Osyth Priory Estate	TM1115	2	2019
Essex Birdwatching Society	<i>Aythya ferina</i>	bird	Pochard	Listed	St Osyth Priory Estate	TM1116	1	2015
Essex Birdwatching Society	<i>Aythya ferina</i>	bird	Pochard	Listed	St Osyth Priory Estate	TM1116	3	2016
Essex Birdwatching Society	<i>Aythya ferina</i>	bird	Pochard	Listed	St Osyth, Martin's Farm	TM1217	1	2013
Essex Birdwatching Society	<i>Aythya ferina</i>	bird	Pochard	Listed	Stour Estuary	TM1732	1	2020
Essex Birdwatching Society	<i>Aythya ferina</i>	bird	Pochard	Listed	Stour valley	TM0932	3	2015
Essex Birdwatching Society	<i>Aythya ferina</i>	bird	Pochard	Listed	Stour valley	TM0932	19	2016
Essex Birdwatching Society	<i>Aythya ferina</i>	bird	Pochard	Listed	Stour Woods and Copperas Bay RSPB	TM1931	1	2020

Essex Birdwatching Society	<i>Aythya ferina</i>	bird	Pochard	Listed	Sunnymead Farm	TM0522	1	2015
Essex Birdwatching Society	<i>Aythya ferina</i>	bird	Pochard	Listed	Warren Farm, St Osyth	TM1215	1	2013
Essex Birdwatching Society	<i>Aythya ferina</i>	bird	Pochard	Listed	Wivenhoe	TM0321	1	2018
Essex Birdwatching Society	<i>Aythya ferina</i>	bird	Pochard	Listed	Wivenhoe to Alresford	TM0421	1	2018
Essex Birdwatching Society	<i>Aythya ferina</i>	bird	Pochard	Listed	Wivenhoe Woods, Ferry Marsh and the Colne	TM0322	1	2018
Essex Birdwatching Society	<i>Aythya ferina</i>	bird	Pochard	Listed	Wrabness EWT	TM1631	1	2020
Essex Field Club	<i>Azelia aterrima</i>	insect - true fly (Diptera)		pListed	St Osyth Park	TM1116	1	2005
Essex Field Club	<i>Bactra robustana</i>	insect - moth	a moth	Listed	Dove House Cottage, Dovercourt	TM2230	3	2004
Essex Field Club	<i>Bactra robustana</i>	insect - moth	a moth	Listed	Dovercourt CO12 5DR (garden)	TM226304	6	2011
Essex Field Club	<i>Bactra robustana</i>	insect - moth	a moth	Listed	Fingringhoe Ranges MOD	TM030175	2	2019
Essex Field Club	<i>Bactra robustana</i>	insect - moth	a moth	Listed	Fingringhoe Ranges, MoD	TM030178	2	2019
Essex Field Club	<i>Bactra robustana</i>	insect - moth	a moth	Listed	Fingringhoe Wick N.R.	TM0419	1	1990
Essex Field Club	<i>Badister collaris</i>	insect - beetle (Coleoptera)		Listed	Howlands Marsh	TM1015	1	2004
Essex Field Club	<i>Badister dilatatus</i>	insect - beetle (Coleoptera)		Listed	Thorpe-le-Soken	TM1722	1	2002
Essex Field Club	<i>Bagous limosus</i>	insect - beetle (Coleoptera)		Listed	Mersea Island	TM01	1	1919
Essex Field Club	<i>Bagous limosus</i>	insect - beetle (Coleoptera)		Listed	Walton-on-Naze	TM22	1	1913
Essex Field Club	<i>Bagous tempestivus</i>	insect - beetle (Coleoptera)		Listed	Mersea Island	TM01	1	1919
Essex Field Club	<i>Bagous tempestivus</i>	insect - beetle (Coleoptera)		Listed	Walton-on-Naze	TM22	1	1913

Essex Field Club	<i>Bagous tubulus</i>	insect - beetle (Coleoptera)		Listed	Brightlingsea	TM01	1	1907
Essex Field Club	<i>Balaenoptera acutorostrata</i>	marine mammal	Minke Whale	Listed	TM205162	TM205162	2	1999
Essex Field Club	<i>Barbastella barbastellus</i>	terrestrial mammal	Western Barbastelle	Listed	Beaumont Hall Outbuildings, Church Lane, Beaumont-cum-Moze	TM178932 4660	1	2019
Essex Field Club	<i>Barbastella barbastellus</i>	terrestrial mammal	Western Barbastelle	Listed	Glebe Farm Farmhouse	TM094231 9826	1	2020
Essex Field Club	<i>Barbastella barbastellus</i>	terrestrial mammal	Western Barbastelle	Listed	Glebe Farm, Thorrington (barn)	TM094198	1	2019
Essex Bat Group	<i>Barbastella barbastellus</i>	terrestrial mammal	Western Barbastelle	Listed	Church Lane, Beaumont-cum-Moze	TM178932 4660	1	2019
Essex Bat Group	<i>Barbastella barbastellus</i>	terrestrial mammal	Western Barbastelle	Listed	Stour Wood, Harwich	TM190313	1	2016
Essex Bat Group	<i>Barbastella barbastellus</i>	terrestrial mammal	Western Barbastelle	Listed	Wrabness foreshore	TM170322	1	2018
Essex Field Club	<i>Bedellia somnulentella</i>	insect - moth	a moth	pListed	Dovercourt CO12 5DR (garden)	TM226304	7	2011
Essex Field Club	<i>Bellardia vulgaris</i>	insect - true fly (Diptera)		pListed	Howlands Marsh (sea wall & Fleets 2 & 3)	TM1116	1	2004
Essex Field Club	<i>Bembecia ichneumoniformis</i>	insect - moth	Six-belted Clearwing	Listed	Burrsville Park	TM180171	1	2021
Essex Field Club	<i>Bembecia ichneumoniformis</i>	insect - moth	Six-belted Clearwing	Listed	Colchester: Egret Crescent	TM031255	1	2019
Essex Field Club	<i>Bembecia ichneumoniformis</i>	insect - moth	Six-belted Clearwing	Listed	Colne Point N.R.	TM01	1	1976
Essex Field Club	<i>Bembecia ichneumoniformis</i>	insect - moth	Six-belted Clearwing	Listed	Colne Point N.R.	TM11	1	1976
Essex Field Club	<i>Bembecia ichneumoniformis</i>	insect - moth	Six-belted Clearwing	Listed	Fingringhoe Wick N.R.	TM0419	1	1986
Essex Field Club	<i>Berberis vulgaris</i>	flowering plant	Barberry	Listed	TM1722	TM1722	1	1984
Essex Field Club	<i>Berosus affinis</i>	insect - beetle (Coleoptera)		Listed	St Osyth Park, Wet 3 in Cemex Lakes	TM115163	1	2010
Essex Field Club	<i>Berosus fulvus</i>	insect - beetle (Coleoptera)		Listed	Clacton	TM21	1	1911
Essex Field Club	<i>Berosus fulvus</i>	insect - beetle (Coleoptera)		Listed	Langenhoe	TM01	1	2000

Essex Field Club	<i>Berosus fulvus</i>	insect - beetle (Coleoptera)		Listed	St Osyth	TM11	5	1931
Essex Field Club	<i>Berosus fulvus</i>	insect - beetle (Coleoptera)		Listed	St Osyth coast	TM11	1	1911
Essex Field Club	<i>Berula erecta</i>	flowering plant	Lesser Water-parsnip	Listed	Holland Brook south	TM2018	1	2002
Essex Field Club	<i>Berula erecta</i>	flowering plant	Lesser Water-parsnip	Listed	Howlands Marsh NR	TM1016	1	2017
Essex Field Club	<i>Berula erecta</i>	flowering plant	Lesser Water-parsnip	Listed	Howlands Marsh NR	TM106160	1	2003
Essex Field Club	<i>Berula erecta</i>	flowering plant	Lesser Water-parsnip	Listed	Howlands Marsh NR	TM1116	1	2003
Essex Field Club	<i>Berula erecta</i>	flowering plant	Lesser Water-parsnip	Listed	Howlands Marsh NR	TM113167	1	2002
Essex Field Club	<i>Berula erecta</i>	flowering plant	Lesser Water-parsnip	Listed	St. Osyth C.P., Howlands Marsh	TM1116	1	2017
Essex Field Club	<i>Berula erecta</i>	flowering plant	Lesser Water-parsnip	Listed	TM0432	TM049322	1	1997
Essex Field Club	<i>Berula erecta</i>	flowering plant	Lesser Water-parsnip	Listed	TM0716	TM0716	1	1989
Essex Field Club	<i>Berula erecta</i>	flowering plant	Lesser Water-parsnip	Listed	TM0717	TM0717	2	1989
Essex Field Club	<i>Berula erecta</i>	flowering plant	Lesser Water-parsnip	Listed	TM0917	TM0917	1	1958
Essex Field Club	<i>Berula erecta</i>	flowering plant	Lesser Water-parsnip	Listed	TM1020	TM1020	1	1988
Essex Field Club	<i>Berula erecta</i>	flowering plant	Lesser Water-parsnip	Listed	TM1116	TM1116	2	1989
Essex Field Club	<i>Berula erecta</i>	flowering plant	Lesser Water-parsnip	Listed	TM1225	TM127252	1	1993
Essex Field Club	<i>Berula erecta</i>	flowering plant	Lesser Water-parsnip	Listed	TM1918	TM1918	1	1986
Essex Field Club	<i>Bibio anglicus</i>	insect - true fly (Diptera)		pListed	Brightlingsea (garden)	TM074186	1	2003
Essex Field Club	<i>Bibio anglicus</i>	insect - true fly (Diptera)		pListed	Ford Farm	TM074186	1	2019
Essex Field Club	<i>Bibio anglicus</i>	insect - true fly (Diptera)		pListed	St Osyth Park, Cpt 1 Lodge Piece	TM118167	1	2010
Essex Field Club	<i>Bibio leucopterus</i>	insect - true fly (Diptera)		pListed	Alresford Quarters, northern woods	TM0720	1	2012
Essex Field Club	<i>Bibio longipes</i>	insect - true fly (Diptera)		pListed	St Osyth Park, Cpt 5 Cemex Lakes	TM115162	1	2010

Essex Field Club	<i>Bibio nigriventris</i>	insect - true fly (Diptera)		pListed	Brightlingsea (garden)	TM074186	1	2005
Essex Field Club	<i>Bibio nigriventris</i>	insect - true fly (Diptera)		pListed	Cockaynes reserve	TM0521	1	2013
Essex Field Club	<i>Bibio varipes</i>	insect - true fly (Diptera)		pListed	St Osyth Park, Cpt 1 Lodge Piece	TM118167	1	2010
Essex Field Club	<i>Bibio varipes</i>	insect - true fly (Diptera)		pListed	St Osyth Park, Cpt 3 Mowing Ground	TM121161	1	2010
Essex Field Club	<i>Bibio varipes</i>	insect - true fly (Diptera)		pListed	St Osyth Park, Cpt 4 South Park	TM118159	1	2010
Essex Field Club	<i>Bidens cernua</i>	flowering plant	Nodding Bur-marigold	Listed	Howlands Marsh NR	TM1016	1	2002
Essex Field Club	<i>Bidens cernua</i>	flowering plant	Nodding Bur-marigold	Listed	Howlands Marsh NR	TM107161	1	2003
Essex Field Club	<i>Bidens cernua</i>	flowering plant	Nodding Bur-marigold	Listed	TM1131	TM1131	1	1982
Essex Field Club	<i>Bidens cernua</i>	flowering plant	Nodding Bur-marigold	Listed	TM1132	TM1132	1	1982
Essex Field Club	<i>Blastodacna atra</i>	insect - moth	Apple Pith Moth	Listed	Dovercourt CO12 5DR (garden)	TM226304	3	2011
Essex Field Club	<i>Blechnum spicant</i>	fern	Hard-fern	Listed	Alresford C.P., Essex, Cockaynes Wood	TM0521	1	2019
Essex Field Club	<i>Blechnum spicant</i>	fern	Hard-fern	Listed	Copperas Wood	TM203316	2	1994
Essex Field Club	<i>Blechnum spicant</i>	fern	Hard-fern	Listed	Fingringhoe Wick NR	TM0419	1	1989
Essex Field Club	<i>Blechnum spicant</i>	fern	Hard-fern	Listed	Lawford C.P., Humberlands Alder Coppice	TM0731	1	2016
Essex Field Club	<i>Blechnum spicant</i>	fern	Hard-fern	Listed	Little Bentley C.P., Little Bentleyhall Wood	TM1124	1	2017
Essex Field Club	<i>Blechnum spicant</i>	fern	Hard-fern	Listed	Ramsey C.P., Copperas Wood east	TM2031	1	2016
Essex Field Club	<i>Blechnum spicant</i>	fern	Hard-fern	Listed	Ramsey, Stour Wood	TM1831	1	2010
Essex Field Club	<i>Blechnum spicant</i>	fern	Hard-fern	Listed	Ramsey, Stour Wood	TM1931	1	2013
Essex Field Club	<i>Blechnum spicant</i>	fern	Hard-fern	Listed	Riddles Wood	TM128181	1	1993

Essex Field Club	<i>Blechnum spicant</i>	fern	Hard-fern	Listed	Stour Estuary	TM1831	1	1985
Essex Field Club	<i>Blechnum spicant</i>	fern	Hard-fern	Listed	Stour Estuary	TM1931	2	1997
Essex Field Club	<i>Blechnum spicant</i>	fern	Hard-fern	Listed	Stour Estuary	TM2031	1	1985
Essex Field Club	<i>Blechnum spicant</i>	fern	Hard-fern	Listed	TM0419	TM0419	1	1979
Essex Field Club	<i>Blechnum spicant</i>	fern	Hard-fern	Listed	Wrabness C.P., Stour Wood. East Grove & West Grove.	TM1831	1	2018
Essex Field Club	<i>Bombus jonellus</i>	insect - hymenopteran	Heath Bumblebee	Listed	St Osyth Park, Cpt 6 Deer House Park	TM119163	1	2010
Essex Field Club	<i>Bombus muscorum</i>	insect - hymenopteran	Moss Carder Bee	Listed	Holland Haven	TM2218	1	2013
Essex Field Club	<i>Bombus muscorum</i>	insect - hymenopteran	Moss Carder Bee	Listed	Holland Haven	TM222176	1	2013
Essex Field Club	<i>Bombus muscorum</i>	insect - hymenopteran	Moss Carder Bee	Listed	Holland Haven	TM223176	1	2020
Essex Field Club	<i>Bombus muscorum</i>	insect - hymenopteran	Moss Carder Bee	Listed	Holland Haven, West	TM217172	1	2014
Essex Field Club	<i>Bombus muscorum</i>	insect - hymenopteran	Moss Carder Bee	Listed	Skippers Island	TM217243	1	2004
Essex Field Club	<i>Bombus ruderatus</i>	insect - hymenopteran	Large Garden Bumblebee	Listed	St Osyth Park, Cpt 3 Mowing Ground	TM121161	1	2010
Essex Field Club	<i>Bombus ruderatus</i>	insect - hymenopteran	Large Garden Bumblebee	Listed	St Osyth Park, Cpt 8 Wellwick Land	TM121168	1	2010
Essex Field Club	<i>Bombus rupestris</i>	insect - hymenopteran	Red-tailed Cuckoo Bee	Listed	Quarters Brownfield	TM069200	1	2011
Essex Field Club	<i>Bombus rupestris</i>	insect - hymenopteran	Red-tailed Cuckoo Bee	Listed	St Osyth Park, Cpt 1 Lodge Piece	TM118167	1	2010
Essex Field Club	<i>Bombus rupestris</i>	insect - hymenopteran	Red-tailed Cuckoo Bee	Listed	St Osyth Park, Cpt 4 South Park	TM118159	1	2010
Essex Field Club	<i>Bombus rupestris</i>	insect - hymenopteran	Red-tailed Cuckoo Bee	Listed	St Osyth Park, Cpt 6 Deer House Park	TM119163	1	2010
Essex Field Club	<i>Bombus rupestris</i>	insect - hymenopteran	Red-tailed Cuckoo Bee	Listed	St Osyth Park, Cpt 8 Wellwick Land	TM121168	1	2010
Essex Field Club	<i>Bombus rupestris</i>	insect - hymenopteran	Red-tailed Cuckoo Bee	Listed	Tendring	TM219277	1	2013
Essex Field Club	<i>Botanophila fugax</i>	insect - true fly (Diptera)		pListed	Wivenhoe Park	TM0324	1	1988

Essex Field Club	<i>Botanophila fugax</i>	insect - true fly (Diptera)		pListed	Wivenhoe Wood	TM0322	1	1988
Essex Birdwatching Society	<i>Botaurus stellaris</i>	bird	Bittern	Listed	Cattawade	TM0932	4	2013
Essex Birdwatching Society	<i>Botaurus stellaris</i>	bird	Bittern	Listed	Cornerways, Green Ln, Ardleigh	TM0429	1	2019
Essex Birdwatching Society	<i>Botaurus stellaris</i>	bird	Bittern	Listed	Elmstead	TM0624	1	2014
Essex Birdwatching Society	<i>Botaurus stellaris</i>	bird	Bittern	Listed	Fingringhoe Wick	TM0419	10	2014
Essex Birdwatching Society	<i>Botaurus stellaris</i>	bird	Bittern	Listed	Fingringhoe Wick EWT	TM0419	8	2014
Essex Birdwatching Society	<i>Botaurus stellaris</i>	bird	Bittern	Listed	Fingringhoe Wick NR	TM0419	10	2016
Essex Birdwatching Society	<i>Botaurus stellaris</i>	bird	Bittern	Listed	Fingringhoe Wick NR EWT	TM0419	5	2015
Essex Birdwatching Society	<i>Botaurus stellaris</i>	bird	Bittern	Listed	Fingringhoe Wick NR EWT	TM0419	8	2014
Essex Birdwatching Society	<i>Botaurus stellaris</i>	bird	Bittern	Listed	Frinton-on-Sea	TM2319	1	2020
Essex Birdwatching Society	<i>Botaurus stellaris</i>	bird	Bittern	Listed	Hamford Water	TM2225	1	2019
Essex Birdwatching Society	<i>Botaurus stellaris</i>	bird	Bittern	Listed	Holland Haven	TM2117	1	2014
Essex Birdwatching Society	<i>Botaurus stellaris</i>	bird	Bittern	Listed	Holland Haven	TM2117	3	2017
Essex Birdwatching Society	<i>Botaurus stellaris</i>	bird	Bittern	Listed	Howlands Marsh	TM1116	4	2013

Essex Birdwatching Society	<i>Botaurus stellaris</i>	bird	Bittern	Listed	Howlands Marsh NR	TM1116	2	2013
Essex Birdwatching Society	<i>Botaurus stellaris</i>	bird	Bittern	Listed	Judas Gap	TM0832	1	2013
Essex Birdwatching Society	<i>Botaurus stellaris</i>	bird	Bittern	Listed	St Osyth	TM1215	1	2016
Essex Birdwatching Society	<i>Botaurus stellaris</i>	bird	Bittern	Listed	St Osyth, Earls Hall Farm	TM1416	1	2017
Essex Field Club	<i>Brachinus crepitans</i>	insect - beetle (Coleoptera)	Bombardier Beetle	Listed	A133 Weeley, Road Verge	TM1322	1	2018
Essex Field Club	<i>Brachinus crepitans</i>	insect - beetle (Coleoptera)	Bombardier Beetle	Listed	Howlands Marsh	TM1015	1	2004
Essex Field Club	<i>Brachmia inornatella</i>	insect - moth	a moth	Listed	Alresford Pits	TM0620	1	1988
Essex Field Club	<i>Brachmia inornatella</i>	insect - moth	a moth	Listed	Dovercourt CO12 5DR (garden)	TM226304	2	2009
Essex Field Club	<i>Brachysomus echinatus</i>	insect - beetle (Coleoptera)		Listed	Brightlingsea district	TM01	1	1918
Essex Field Club	<i>Brachytron pratense</i>	insect - dragonfly (Odonata)	Hairy Dragonfly	Listed	Essex	TM045195	1	2000
Essex Field Club	<i>Brachytron pratense</i>	insect - dragonfly (Odonata)	Hairy Dragonfly	Listed	Fingringhoe	TM065195	1	2017
Essex Field Club	<i>Brachytron pratense</i>	insect - dragonfly (Odonata)	Hairy Dragonfly	Listed	Ford Farm	TM074186	2	2009
Essex Birdwatching Society	<i>Branta bernicla</i>	bird	Brent Goose	Listed	2A Albany Gardens East Clacton-on-Sea	TM1815	1	2020
Essex Birdwatching Society	<i>Branta bernicla</i>	bird	Brent Goose	Listed	Alresford	TM0621	1	2014
Essex Birdwatching Society	<i>Branta bernicla</i>	bird	Brent Goose	Listed	Alresford	TM0621	2	2020
Essex Birdwatching Society	<i>Branta bernicla</i>	bird	Brent Goose	Listed	Alresford Creek	TM0519	5	2019
Essex Birdwatching Society	<i>Branta bernicla</i>	bird	Brent Goose	Listed	Alresford Creek	TM0619	2	2020

Essex Birdwatching Society	<i>Branta bernicla</i>	bird	Brent Goose	Listed	Alresford Creek to Brightlingsea	TM0617	4	2020
Essex Birdwatching Society	<i>Branta bernicla</i>	bird	Brent Goose	Listed	Beaumont Quay	TM1824	1	2018
Essex Birdwatching Society	<i>Branta bernicla</i>	bird	Brent Goose	Listed	Bradfield	TM1331	1	2015
Essex Birdwatching Society	<i>Branta bernicla</i>	bird	Brent Goose	Listed	Bradfield	TM1430	1	2015
Essex Birdwatching Society	<i>Branta bernicla</i>	bird	Brent Goose	Listed	bradfield	TM1431	1	2015
Essex Birdwatching Society	<i>Branta bernicla</i>	bird	Brent Goose	Listed	Bradfield	TM1531	1	2020
Essex Birdwatching Society	<i>Branta bernicla</i>	bird	Brent Goose	Listed	Bradfield to Mistley	TM1430	1	2019
Essex Birdwatching Society	<i>Branta bernicla</i>	bird	Brent Goose	Listed	brightlingsea	TM0617	1	2015
Essex Birdwatching Society	<i>Branta bernicla</i>	bird	Brent Goose	Listed	Brightlingsea	TM0617	1	2016
Essex Birdwatching Society	<i>Branta bernicla</i>	bird	Brent Goose	Listed	brightlingsea	TM0716	1	2014
Essex Birdwatching Society	<i>Branta bernicla</i>	bird	Brent Goose	Listed	Brightlingsea	TM0716	6	2020
Essex Birdwatching Society	<i>Branta bernicla</i>	bird	Brent Goose	Listed	Brightlingsea	TM0816	4	2019
Essex Birdwatching Society	<i>Branta bernicla</i>	bird	Brent Goose	Listed	Brightlingsea	TM0817	2	2014
Essex Birdwatching Society	<i>Branta bernicla</i>	bird	Brent Goose	Listed	Brightlingsea	TM0817	5	2020

Essex Birdwatching Society	<i>Branta bernicla</i>	bird	Brent Goose	Listed	Brightlingsea Creek	TM0916	1	2019
Essex Birdwatching Society	<i>Branta bernicla</i>	bird	Brent Goose	Listed	Brightlingsea Promenade	TM0617	1	2015
Essex Birdwatching Society	<i>Branta bernicla</i>	bird	Brent Goose	Listed	Cattawade	TM1032	2	2020
Essex Birdwatching Society	<i>Branta bernicla</i>	bird	Brent Goose	Listed	Cattawade Marsh/Splodge	TM0932	6	2020
Essex Birdwatching Society	<i>Branta bernicla</i>	bird	Brent Goose	Listed	Cattawade Marshes	TM0932	1	2015
Essex Birdwatching Society	<i>Branta bernicla</i>	bird	Brent Goose	Listed	Cattawade Marshes RSPB	TM0932	1	2019
Essex Birdwatching Society	<i>Branta bernicla</i>	bird	Brent Goose	Listed	Cattawade to Flatford	TM0832	4	2020
Essex Birdwatching Society	<i>Branta bernicla</i>	bird	Brent Goose	Listed	Cattawade to Wrabness	TM0932	1	2019
Essex Birdwatching Society	<i>Branta bernicla</i>	bird	Brent Goose	Listed	Colne Estuary East Mersea	TM0715	4	2020
Essex Birdwatching Society	<i>Branta bernicla</i>	bird	Brent Goose	Listed	Colne Estuary National Nature Reserve	TM0716	1	2014
Essex Birdwatching Society	<i>Branta bernicla</i>	bird	Brent Goose	Listed	Colne Estuary NNR	TM0716	1	2019
Essex Birdwatching Society	<i>Branta bernicla</i>	bird	Brent Goose	Listed	Colne Estuary NNR--East Mersea	TM0715	1	2018
Essex Birdwatching Society	<i>Branta bernicla</i>	bird	Brent Goose	Listed	Copperas Bay, Stour Estuary	TM1932	1	2020
Essex Birdwatching Society	<i>Branta bernicla</i>	bird	Brent Goose	Listed	Copperas wood	TM2031	1	2014

Essex Birdwatching Society	<i>Branta bernicla</i>	bird	Brent Goose	Listed	Copperas wood	TM2031	1	2015
Essex Birdwatching Society	<i>Branta bernicla</i>	bird	Brent Goose	Listed	Copperas Wood and Shore	TM2031	1	2016
Essex Birdwatching Society	<i>Branta bernicla</i>	bird	Brent Goose	Listed	Copperas Wood and Shore	TM2031	1	2018
Essex Birdwatching Society	<i>Branta bernicla</i>	bird	Brent Goose	Listed	Copperas Wood EWT	TM2031	3	2020
Essex Birdwatching Society	<i>Branta bernicla</i>	bird	Brent Goose	Listed	Dovercourt and Little Oakley	TM2429	1	2020
Essex Birdwatching Society	<i>Branta bernicla</i>	bird	Brent Goose	Listed	Dovercourt, West End	TM2329	1	2019
Essex Birdwatching Society	<i>Branta bernicla</i>	bird	Brent Goose	Listed	East Mersea	TM0415	2	2018
Essex Birdwatching Society	<i>Branta bernicla</i>	bird	Brent Goose	Listed	East Mersea	TM0515	1	2020
Essex Birdwatching Society	<i>Branta bernicla</i>	bird	Brent Goose	Listed	East Mersea	TM0615	8	2020
Essex Birdwatching Society	<i>Branta bernicla</i>	bird	Brent Goose	Listed	East Mersea	TM0715	2	2019
Essex Birdwatching Society	<i>Branta bernicla</i>	bird	Brent Goose	Listed	East Mersea marshes / Stone Point	TM0715	1	2019
Essex Birdwatching Society	<i>Branta bernicla</i>	bird	Brent Goose	Listed	Essex - Foundry Reach Boat Trip	TM2522	1	2014
Essex Birdwatching Society	<i>Branta bernicla</i>	bird	Brent Goose	Listed	Essex, Copperas Wood area	TM2031	2	2015
Essex Birdwatching Society	<i>Branta bernicla</i>	bird	Brent Goose	Listed	Essex, Wrabness east, coastline and farmland	TM1731	2	2015

Essex Birdwatching Society	<i>Branta bernicla</i>	bird	Brent Goose	Listed	Essex, Wrabness east, coastline and farmland	TM1832	1	2014
Essex Birdwatching Society	<i>Branta bernicla</i>	bird	Brent Goose	Listed	EWT Fingringhoe	TM0419	1	2015
Essex Birdwatching Society	<i>Branta bernicla</i>	bird	Brent Goose	Listed	EWT Hogmarsh Island - A137 to B1352 at Manningtree (TM320105)	TM1032	1	2015
Essex Birdwatching Society	<i>Branta bernicla</i>	bird	Brent Goose	Listed	Fingringhoe	TM0419	1	2014
Essex Birdwatching Society	<i>Branta bernicla</i>	bird	Brent Goose	Listed	Fingringhoe	TM0420	1	2020
Essex Birdwatching Society	<i>Branta bernicla</i>	bird	Brent Goose	Listed	Fingringhoe Wick	TM0419	1	2014
Essex Birdwatching Society	<i>Branta bernicla</i>	bird	Brent Goose	Listed	Fingringhoe Wick	TM0419	1	2015
Essex Birdwatching Society	<i>Branta bernicla</i>	bird	Brent Goose	Listed	Fingringhoe Wick EWT	TM0418	1	2015
Essex Birdwatching Society	<i>Branta bernicla</i>	bird	Brent Goose	Listed	fingringhoe	TM0418	1	2014
Essex Birdwatching Society	<i>Branta bernicla</i>	bird	Brent Goose	Listed	Fingringhoe	TM0419	5	2019
Essex Birdwatching Society	<i>Branta bernicla</i>	bird	Brent Goose	Listed	Fingringhoe Ranges MOD	TM0317	15	2020
Essex Birdwatching Society	<i>Branta bernicla</i>	bird	Brent Goose	Listed	Fingringhoe Wick	TM0419	1	2015
Essex Birdwatching Society	<i>Branta bernicla</i>	bird	Brent Goose	Listed	Fingringhoe Wick	TM0518	1	2015

Essex Birdwatching Society	<i>Branta bernicla</i>	bird	Brent Goose	Listed	Fingringhoe Wick (TM01 P)	TM0419	4	2014
Essex Birdwatching Society	<i>Branta bernicla</i>	bird	Brent Goose	Listed	Fingringhoe Wick (TM01 P)	TM0419	4	2015
Essex Birdwatching Society	<i>Branta bernicla</i>	bird	Brent Goose	Listed	Fingringhoe Wick EWT	TM0419	104	2020
Essex Birdwatching Society	<i>Branta bernicla</i>	bird	Brent Goose	Listed	Fingringhoe Wick EWT	TM0420	1	2018
Essex Birdwatching Society	<i>Branta bernicla</i>	bird	Brent Goose	Listed	Fingringhoe Wick EWT	TM0520	2	2018
Essex Birdwatching Society	<i>Branta bernicla</i>	bird	Brent Goose	Listed	Fingringhoe Wick NR	TM0419	8	2015
Essex Birdwatching Society	<i>Branta bernicla</i>	bird	Brent Goose	Listed	Fingringhoe Wick NR	TM0419	20	2016
Essex Birdwatching Society	<i>Branta bernicla</i>	bird	Brent Goose	Listed	Fingringhoe Wick NR EWT	TM0419	8	2014
Essex Birdwatching Society	<i>Branta bernicla</i>	bird	Brent Goose	Listed	Fingringhoe Wick NR EWT	TM0419	13	2017
Essex Birdwatching Society	<i>Branta bernicla</i>	bird	Brent Goose	Listed	Fingringhoe Wick, Essex	TM0319	1	2015
Essex Birdwatching Society	<i>Branta bernicla</i>	bird	Brent Goose	Listed	Ford Lane Alresford	TM0620	1	2020
Essex Birdwatching Society	<i>Branta bernicla</i>	bird	Brent Goose	Listed	Frinton-on-Sea	TM2319	413	2020
Essex Birdwatching Society	<i>Branta bernicla</i>	bird	Brent Goose	Listed	Frinton-on-Sea	TM2420	99	2015
Essex Birdwatching Society	<i>Branta bernicla</i>	bird	Brent Goose	Listed	Frinton-on-Sea	TM2420	225	2016

Essex Birdwatching Society	<i>Branta bernicla</i>	bird	Brent Goose	Listed	Hamford Wate,Horsey Island	TM2324	1	2017
Essex Birdwatching Society	<i>Branta bernicla</i>	bird	Brent Goose	Listed	Hamford Water	TM2023	1	2014
Essex Birdwatching Society	<i>Branta bernicla</i>	bird	Brent Goose	Listed	Hamford Water	TM2225	5	2016
Essex Birdwatching Society	<i>Branta bernicla</i>	bird	Brent Goose	Listed	Hamford Water	TM2225	14	2020
Essex Birdwatching Society	<i>Branta bernicla</i>	bird	Brent Goose	Listed	Hamford Water	TM2325	1	2018
Essex Birdwatching Society	<i>Branta bernicla</i>	bird	Brent Goose	Listed	Hamford Water	TM2429	1	2018
Essex Birdwatching Society	<i>Branta bernicla</i>	bird	Brent Goose	Listed	Hamford Water, Irlhams	TM2327	3	2017
Essex Birdwatching Society	<i>Branta bernicla</i>	bird	Brent Goose	Listed	Hamford Water, Island lane	TM2322	1	2019
Essex Birdwatching Society	<i>Branta bernicla</i>	bird	Brent Goose	Listed	Harwich	TM2532	1	2014
Essex Birdwatching Society	<i>Branta bernicla</i>	bird	Brent Goose	Listed	Hogmarsh EWT Manningtree	TM1032	1	2020
Essex Birdwatching Society	<i>Branta bernicla</i>	bird	Brent Goose	Listed	Hogmarsh Island EWT	TM1032	2	2019
Essex Birdwatching Society	<i>Branta bernicla</i>	bird	Brent Goose	Listed	Holland Haven	TM1127	1	2019
Essex Birdwatching Society	<i>Branta bernicla</i>	bird	Brent Goose	Listed	Holland Haven	TM2117	19	2014
Essex Birdwatching Society	<i>Branta bernicla</i>	bird	Brent Goose	Listed	Holland Haven	TM2117	44	2020

Essex Birdwatching Society	<i>Branta bernicla</i>	bird	Brent Goose	Listed	Holland Haven Country Park	TM2217	1	2015
Essex Birdwatching Society	<i>Branta bernicla</i>	bird	Brent Goose	Listed	Holland-on-Sea	TM2016	1	2020
Essex Birdwatching Society	<i>Branta bernicla</i>	bird	Brent Goose	Listed	Holland-On-Sea	TM2117	1	2015
Essex Birdwatching Society	<i>Branta bernicla</i>	bird	Brent Goose	Listed	Howlands Marsh NR, St Osyth	TM1116	1	2014
Essex Birdwatching Society	<i>Branta bernicla</i>	bird	Brent Goose	Listed	Irlams	TM2429	5	2019
Essex Birdwatching Society	<i>Branta bernicla</i>	bird	Brent Goose	Listed	Irlams Point	TM2429	3	2020
Essex Birdwatching Society	<i>Branta bernicla</i>	bird	Brent Goose	Listed	Irlhams	TM2327	1	2015
Essex Birdwatching Society	<i>Branta bernicla</i>	bird	Brent Goose	Listed	Irlhams	TM2327	9	2016
Essex Birdwatching Society	<i>Branta bernicla</i>	bird	Brent Goose	Listed	Irlhams	TM2429	3	2018
Essex Birdwatching Society	<i>Branta bernicla</i>	bird	Brent Goose	Listed	Island lane, Hamford water	TM2322	1	2019
Essex Birdwatching Society	<i>Branta bernicla</i>	bird	Brent Goose	Listed	Kirby Creek	TM2323	1	2015
Essex Birdwatching Society	<i>Branta bernicla</i>	bird	Brent Goose	Listed	Kirby-le-Soken	TM2222	3	2020
Essex Birdwatching Society	<i>Branta bernicla</i>	bird	Brent Goose	Listed	Kirby-le-Soken	TM2322	2	2014
Essex Birdwatching Society	<i>Branta bernicla</i>	bird	Brent Goose	Listed	Little Oakley towards Hamford Water	TM2127	1	2018

Essex Birdwatching Society	<i>Branta bernicla</i>	bird	Brent Goose	Listed	Manningtree	TM1031	56	2020
Essex Birdwatching Society	<i>Branta bernicla</i>	bird	Brent Goose	Listed	Manningtree	TM1032	2	2014
Essex Birdwatching Society	<i>Branta bernicla</i>	bird	Brent Goose	Listed	Manningtree	TM1032	92	2019
Essex Birdwatching Society	<i>Branta bernicla</i>	bird	Brent Goose	Listed	Manningtree	TM1132	14	2015
Essex Birdwatching Society	<i>Branta bernicla</i>	bird	Brent Goose	Listed	Manningtree	TM1132	72	2016
Essex Birdwatching Society	<i>Branta bernicla</i>	bird	Brent Goose	Listed	Manningtree - Cattawade	TM1032	40	2016
Essex Birdwatching Society	<i>Branta bernicla</i>	bird	Brent Goose	Listed	Manningtree - Cattawade	TM1032	63	2020
Essex Birdwatching Society	<i>Branta bernicla</i>	bird	Brent Goose	Listed	Mistley	TM1031	1	2016
Essex Birdwatching Society	<i>Branta bernicla</i>	bird	Brent Goose	Listed	Mistley	TM1131	2	2016
Essex Birdwatching Society	<i>Branta bernicla</i>	bird	Brent Goose	Listed	Mistley	TM1131	2	2017
Essex Birdwatching Society	<i>Branta bernicla</i>	bird	Brent Goose	Listed	Mistley	TM1132	1	2019
Essex Birdwatching Society	<i>Branta bernicla</i>	bird	Brent Goose	Listed	Mistley	TM1132	4	2016
Essex Birdwatching Society	<i>Branta bernicla</i>	bird	Brent Goose	Listed	Mistley	TM1232	4	2019
Essex Birdwatching Society	<i>Branta bernicla</i>	bird	Brent Goose	Listed	Mistley Quay	TM1131	3	2016

Essex Birdwatching Society	<i>Branta bernicla</i>	bird	Brent Goose	Listed	Mistley Quay	TM1131	8	2020
Essex Birdwatching Society	<i>Branta bernicla</i>	bird	Brent Goose	Listed	Mistley to Wrabness	TM1431	1	2020
Essex Birdwatching Society	<i>Branta bernicla</i>	bird	Brent Goose	Listed	Mistley Walls	TM1031	5	2019
Essex Birdwatching Society	<i>Branta bernicla</i>	bird	Brent Goose	Listed	Mistley Walls	TM1132	6	2020
Essex Birdwatching Society	<i>Branta bernicla</i>	bird	Brent Goose	Listed	Mistley, Hopping Bridge	TM1131	5	2015
Essex Birdwatching Society	<i>Branta bernicla</i>	bird	Brent Goose	Listed	Mistley, Hopping Bridge	TM1231	1	2016
Essex Birdwatching Society	<i>Branta bernicla</i>	bird	Brent Goose	Listed	Mistley, Walls	TM1132	2	2017
Essex Birdwatching Society	<i>Branta bernicla</i>	bird	Brent Goose	Listed	Mobile-TM0617	TM0617	1	2015
Essex Birdwatching Society	<i>Branta bernicla</i>	bird	Brent Goose	Listed	Mobile-TM0716	TM0716	2	2014
Essex Birdwatching Society	<i>Branta bernicla</i>	bird	Brent Goose	Listed	Mobile-TM1031	TM1031	1	2015
Essex Birdwatching Society	<i>Branta bernicla</i>	bird	Brent Goose	Listed	Mobile-TM1032	TM1032	1	2016
Essex Birdwatching Society	<i>Branta bernicla</i>	bird	Brent Goose	Listed	Mobile-TM2123	TM2123	1	2016
Essex Birdwatching Society	<i>Branta bernicla</i>	bird	Brent Goose	Listed	Mobile-TM2217	TM2217	1	2015
Essex Birdwatching Society	<i>Branta bernicla</i>	bird	Brent Goose	Listed	Mobile-TM2432	TM2432	1	2015

Essex Birdwatching Society	<i>Branta bernicla</i>	bird	Brent Goose	Listed	Oakley Marshes, Hamford Water	TM2328	1	2019
Essex Birdwatching Society	<i>Branta bernicla</i>	bird	Brent Goose	Listed	Point Clear	TM0815	1	2018
Essex Birdwatching Society	<i>Branta bernicla</i>	bird	Brent Goose	Listed	Point Clear-St Osyth Walk	TM0915	1	2018
Essex Birdwatching Society	<i>Branta bernicla</i>	bird	Brent Goose	Listed	Reeves Hall	TM0416	2	2016
Essex Birdwatching Society	<i>Branta bernicla</i>	bird	Brent Goose	Listed	River Colne	TM0616	1	2014
Essex Birdwatching Society	<i>Branta bernicla</i>	bird	Brent Goose	Listed	River Colne at Alresford	TM0519	1	2018
Essex Birdwatching Society	<i>Branta bernicla</i>	bird	Brent Goose	Listed	River Colne, Wivenhoe to Alresford Creek	TM0520	3	2019
Essex Birdwatching Society	<i>Branta bernicla</i>	bird	Brent Goose	Listed	River Colne, Wivenhoe to Alresford Creek	TM0520	7	2016
Essex Birdwatching Society	<i>Branta bernicla</i>	bird	Brent Goose	Listed	St Osyth	TM1215	1	2020
Essex Birdwatching Society	<i>Branta bernicla</i>	bird	Brent Goose	Listed	St Osyth (circuit)	TM1215	7	2019
Essex Birdwatching Society	<i>Branta bernicla</i>	bird	Brent Goose	Listed	St Osyth Stone	TM0815	2	2019
Essex Birdwatching Society	<i>Branta bernicla</i>	bird	Brent Goose	Listed	Stone Point Mersea Island	TM0715	1	2020
Essex Birdwatching Society	<i>Branta bernicla</i>	bird	Brent Goose	Listed	Stones Green	TM1626	1	2020
Essex Birdwatching Society	<i>Branta bernicla</i>	bird	Brent Goose	Listed	Stoney Lane Brightlingsea	TM0918	1	2020

Essex Birdwatching Society	<i>Branta bernicla</i>	bird	Brent Goose	Listed	Stour Estuary	TM1731	1	2014
Essex Birdwatching Society	<i>Branta bernicla</i>	bird	Brent Goose	Listed	Stour Estuary	TM1732	4	2016
Essex Birdwatching Society	<i>Branta bernicla</i>	bird	Brent Goose	Listed	Stour Estuary (Manningtree)	TM1032	1	2018
Essex Birdwatching Society	<i>Branta bernicla</i>	bird	Brent Goose	Listed	Stour Estuary RSPB	TM1931	1	2014
Essex Birdwatching Society	<i>Branta bernicla</i>	bird	Brent Goose	Listed	Stour Estuary RSPB	TM2031	3	2019
Essex Birdwatching Society	<i>Branta bernicla</i>	bird	Brent Goose	Listed	Stour Estuary RSPB	TM2131	1	2015
Essex Birdwatching Society	<i>Branta bernicla</i>	bird	Brent Goose	Listed	Stour Estuary, Copperas Bay RSPB	TM1931	2	2017
Essex Birdwatching Society	<i>Branta bernicla</i>	bird	Brent Goose	Listed	Stour Estuary, Copperas Bay RSPB	TM2232	1	2017
Essex Birdwatching Society	<i>Branta bernicla</i>	bird	Brent Goose	Listed	Stour Estuary--South Shore	TM1431	2	2019
Essex Birdwatching Society	<i>Branta bernicla</i>	bird	Brent Goose	Listed	Stour Reserve	TM1931	1	2020
Essex Birdwatching Society	<i>Branta bernicla</i>	bird	Brent Goose	Listed	Stour Valley	TM0832	3	2018
Essex Birdwatching Society	<i>Branta bernicla</i>	bird	Brent Goose	Listed	Stour valley	TM0932	11	2016
Essex Birdwatching Society	<i>Branta bernicla</i>	bird	Brent Goose	Listed	Stour Valley, Manningtree	TM1032	1	2017
Essex Birdwatching Society	<i>Branta bernicla</i>	bird	Brent Goose	Listed	Stour Wood	TM1831	2	2019

Essex Birdwatching Society	<i>Branta bernicla</i>	bird	Brent Goose	Listed	Stour Wood RSPB	TM1831	1	2019
Essex Birdwatching Society	<i>Branta bernicla</i>	bird	Brent Goose	Listed	Stour Wood RSPB	TM1931	1	2019
Essex Birdwatching Society	<i>Branta bernicla</i>	bird	Brent Goose	Listed	Stour Woods and Copperas Bay RSPB	TM1931	4	2020
Essex Birdwatching Society	<i>Branta bernicla</i>	bird	Brent Goose	Listed	Stour Woods RSPB	TM1831	2	2016
Essex Birdwatching Society	<i>Branta bernicla</i>	bird	Brent Goose	Listed	The Naze	TM2522	1	2016
Essex Birdwatching Society	<i>Branta bernicla</i>	bird	Brent Goose	Listed	The Naze	TM2524	1	2016
Essex Birdwatching Society	<i>Branta bernicla</i>	bird	Brent Goose	Listed	The Thatched Cottage East Road, East Mersea	TM0615	1	2019
Essex Birdwatching Society	<i>Branta bernicla</i>	bird	Brent Goose	Listed	Titchmarsh Marina, Hamford Water	TM2423	1	2016
Essex Birdwatching Society	<i>Branta bernicla</i>	bird	Brent Goose	Listed	Waltom Marina	TM2423	1	2020
Essex Birdwatching Society	<i>Branta bernicla</i>	bird	Brent Goose	Listed	Walton Backwaters	TM2524	1	2016
Essex Birdwatching Society	<i>Branta bernicla</i>	bird	Brent Goose	Listed	Walton-on-the-Naze	TM2425	1	2018
Essex Birdwatching Society	<i>Branta bernicla</i>	bird	Brent Goose	Listed	Walton-on-the-Naze, Titchmarsh Marina	TM2423	1	2017
Essex Birdwatching Society	<i>Branta bernicla</i>	bird	Brent Goose	Listed	West End Dovercourt	TM2329	2	2019
Essex Birdwatching Society	<i>Branta bernicla</i>	bird	Brent Goose	Listed	Wheatsheaf Close, Wrabness	TM1631	1	2019

Essex Birdwatching Society	<i>Branta bernicla</i>	bird	Brent Goose	Listed	Wivenhoe	TM0321	1	2020
Essex Birdwatching Society	<i>Branta bernicla</i>	bird	Brent Goose	Listed	Wivenhoe	TM0421	1	2016
Essex Birdwatching Society	<i>Branta bernicla</i>	bird	Brent Goose	Listed	Wivenhoe to Alresford	TM0421	3	2019
Essex Birdwatching Society	<i>Branta bernicla</i>	bird	Brent Goose	Listed	Wivenhoe to Alresford Creek	TM0520	2	2020
Essex Birdwatching Society	<i>Branta bernicla</i>	bird	Brent Goose	Listed	Wrabness	TM1731	3	2014
Essex Birdwatching Society	<i>Branta bernicla</i>	bird	Brent Goose	Listed	Wrabness	TM1731	4	2020
Essex Birdwatching Society	<i>Branta bernicla</i>	bird	Brent Goose	Listed	Wrabness	TM1732	1	2014
Essex Birdwatching Society	<i>Branta bernicla</i>	bird	Brent Goose	Listed	Wrabness	TM1831	1	2015
Essex Birdwatching Society	<i>Branta bernicla</i>	bird	Brent Goose	Listed	Wrabness	TM1831	2	2014
Essex Birdwatching Society	<i>Branta bernicla</i>	bird	Brent Goose	Listed	Wrabness Caravan Site and Shore,	TM1531	2	2018
Essex Birdwatching Society	<i>Branta bernicla</i>	bird	Brent Goose	Listed	Wrabness EWT	TM1631	6	2016
Essex Birdwatching Society	<i>Branta bernicla</i>	bird	Brent Goose	Listed	Wrabness EWT	TM1631	25	2020
Essex Birdwatching Society	<i>Branta bernicla</i>	bird	Brent Goose	Listed	Wrabness EWT	TM1731	2	2016
Essex Birdwatching Society	<i>Branta bernicla</i>	bird	Brent Goose	Listed	Wrabness EWT	TM1731	23	2019

Essex Birdwatching Society	<i>Branta bernicla</i>	bird	Brent Goose	Listed	Wrabness EWT Nature Reserve	TM1631	6	2017
Essex Birdwatching Society	<i>Branta bernicla</i>	bird	Brent Goose	Listed	Wrabness EWT NR	TM1531	1	2018
Essex Birdwatching Society	<i>Branta bernicla</i>	bird	Brent Goose	Listed	Wrabness EWT NR	TM1631	19	2018
Essex Birdwatching Society	<i>Branta bernicla</i>	bird	Brent Goose	Listed	Wrabness Nature Reserve	TM1631	3	2014
Essex Birdwatching Society	<i>Branta bernicla</i>	bird	Brent Goose	Listed	Wrabness Nature Reserve	TM1731	5	2015
Essex Birdwatching Society	<i>Branta bernicla</i>	bird	Brent Goose	Listed	Wrabness Shore East	TM1732	1	2015
Essex Field Club	<i>Branta bernicla</i>	bird	Brent Goose	Listed	North Thorpe Road	TM147432 2710	1	2019
Essex Field Club	<i>Bromus lepidus</i>	flowering plant	Slender Soft-brome	Listed	Gt Clacton, Holland-on-Sea	TM2116	1	2016
Essex Field Club	<i>Bromus lepidus</i>	flowering plant	Slender Soft-brome	Listed	MOD Fingringhoe Ranges	TM0516	1	2018
Essex Field Club	<i>Bromus racemosus</i>	flowering plant	Smooth Brome	Listed	Great Clacton C.P., Holland-on-Sea	TM1916	1	2020
Essex Field Club	<i>Bromus racemosus</i>	flowering plant	Smooth Brome	Listed	Thorpe le Soken C.P., Pork Lane, Grove fruit farm	TM1921	1	2017
Essex Field Club	<i>Bromus secalinus</i>	flowering plant	Rye Brome	Listed	Little Oakley C.P.	TM2128	1	2021
Essex Field Club	<i>Bruchus atomarius</i>	insect - beetle (Coleoptera)		Listed	Colchester	TM02	1	1946
Essex Field Club	<i>Bryotropha basaltinella</i>	insect - moth	a moth	Listed	Dovercourt CO12 5DR (garden)	TM226304	1	2009
Essex Field Club	<i>Bryotropha desertella</i>	insect - moth	a moth	pListed	Dovercourt CO12 5DR (garden)	TM226304	1	2006
Essex Field Club	<i>Bryotropha desertella</i>	insect - moth	a moth	pListed	Fingringhoe Wick N.R.	TM0419	2	1987
Essex Field Club	<i>Bryotropha similis</i>	insect - moth	a moth	pListed	Dove House Cottage, Dovercourt	TM2230	2	2002

Essex Field Club	<i>Bryotropha similis</i>	insect - moth	a moth	pListed	Dovercourt CO12 5DR (garden)	TM226304	4	2011
Essex Field Club	<i>Bryotropha similis</i>	insect - moth	a moth	pListed	Great Holland Pits	TM2019	1	1982
Essex Field Club	<i>Bryotropha similis</i>	insect - moth	a moth	pListed	Weeley, Second Ave	TM1421	1	2011
Essex Field Club	<i>Bryotropha similis</i>	insect - moth	a moth	pListed	Weeley, Second Avenue	TM149222 03	1	2011
Essex Field Club	<i>Bryotropha terrella</i>	insect - moth	a moth	Listed	1 Dove House Cottage, Oakley Road, Dovercourt	TM226304	1	2007
Essex Field Club	<i>Bryotropha terrella</i>	insect - moth	a moth	Listed	Dove House Cottage, Dovercourt	TM2230	3	2004
Essex Field Club	<i>Bryotropha terrella</i>	insect - moth	a moth	Listed	Dovercourt CO12 5DR (garden)	TM226304	35	2011
Essex Field Club	<i>Bryotropha terrella</i>	insect - moth	a moth	Listed	Fingringhoe Ranges MOD	TM030175	2	2019
Essex Field Club	<i>Bryotropha terrella</i>	insect - moth	a moth	Listed	Fingringhoe Wick N.R.	TM0419	1	1987
Essex Field Club	<i>Bryotropha terrella</i>	insect - moth	a moth	Listed	Kirby-le-Soken	TM2222	2	1997
Essex Field Club	<i>Bryotropha terrella</i>	insect - moth	a moth	Listed	Stour Wood	TM192313	2	2021
Essex Field Club	<i>Bryotropha terrella</i>	insect - moth	a moth	Listed	Stour Wood	TM1931	1	2004
Essex Field Club	<i>Bryotropha terrella</i>	insect - moth	a moth	Listed	Weeley, Second Ave	TM1421	6	2011
Essex Field Club	<i>Bryotropha terrella</i>	insect - moth	a moth	Listed	Weeley, Second Avenue	TM149222 03	8	2014
Essex Field Club	<i>Bryotropha terrella</i>	insect - moth	a moth	Listed	Wix, Honeypot Lane	TM1427	1	2004
Essex Field Club	<i>Bryotropha umbrosella</i>	insect - moth	a moth	pListed	Dovercourt CO12 5DR (garden)	TM226304	1	2006
Essex Field Club	<i>Bryotropha umbrosella</i>	insect - moth	a moth	pListed	Little Oakley	TM2226	1	1980
Essex Field Club	<i>Bucculatrix demaryella</i>	insect - moth	a moth	pListed	Fingringhoe Wick N.R.	TM0419	1	1987
Essex Field Club	<i>Bucculatrix demaryella</i>	insect - moth	a moth	pListed	Stour Wood	TM192313	1	2021
Essex Field Club	<i>Bucculatrix demaryella</i>	insect - moth	a moth	pListed	Stour Wood	TM1931	1	1981

Essex Field Club	<i>Bucculatrix demaryella</i>	insect - moth	a moth	pListed	Weeleyhall Wood	TM1521	1	2000
Essex Field Club	<i>Bucculatrix frangutella</i>	insect - moth	a moth	pListed	Dove House Cottage, Dovercourt	TM2230	1	2004
Essex Field Club	<i>Bucculatrix frangutella</i>	insect - moth	a moth	pListed	Dovercourt CO12 5DR (garden)	TM226304	2	2009
Essex Field Club	<i>Bucculatrix maritima</i>	insect - moth	a moth	pListed	Dove House Cottage, Dovercourt	TM2230	2	2002
Essex Field Club	<i>Bucculatrix maritima</i>	insect - moth	a moth	pListed	Dovercourt CO12 5DR (garden)	TM226304	2	2002
Essex Field Club	<i>Bucculatrix maritima</i>	insect - moth	a moth	pListed	Fingringhoe Wick N.R.	TM0419	1	1987
Essex Field Club	<i>Bucculatrix maritima</i>	insect - moth	a moth	pListed	Point Clear	tm097150	1	2013
Essex Field Club	<i>Bucculatrix nigricomella</i>	insect - moth	a moth	pListed	Dove House Cottage, Dovercourt	TM2230	2	2001
Essex Field Club	<i>Bucculatrix nigricomella</i>	insect - moth	a moth	pListed	Dovercourt CO12 5DR (garden)	TM226304	4	2010
Essex Field Club	<i>Bucculatrix nigricomella</i>	insect - moth	a moth	pListed	Stour Wood	TM192313	1	2021
Essex Field Club	<i>Bucculatrix nigricomella</i>	insect - moth	a moth	pListed	Stour wood RSPB reserve	TM192312	1	2019
Essex Field Club	<i>Bupleurum falcatum</i>	flowering plant	Sickle-leaved Hare's-ear	Listed	Fingringhoe Wick NR	TM0419	1	1980
Essex Field Club	<i>Byctiscus betulae</i>	insect - beetle (Coleoptera)		Listed	Colchester	TM02	2	1950
Essex Field Club	<i>Byctiscus betulae</i>	insect - beetle (Coleoptera)		Listed	Colchester, High Wds	TM02	1	1907
Essex Field Club	<i>Byctiscus betulae</i>	insect - beetle (Coleoptera)		Listed	Ford Farm	TM074186	1	2008
Essex Field Club	<i>Byctiscus populi</i>	insect - beetle (Coleoptera)	Poplar Leaf Roller	Listed	Colchester	TM02	1	1950
Essex Field Club	<i>Byctiscus populi</i>	insect - beetle (Coleoptera)	Poplar Leaf Roller	Listed	Maldon Wood	TM1419	1	1906
Essex Field Club	<i>Calamotropha paludella</i>	insect - moth	a moth	Listed	26A Grange Road Lawford Essex	TM089973 0744	1	2018
Essex Field Club	<i>Calamotropha paludella</i>	insect - moth	a moth	Listed	26A Grange Road, Lawford (Reg Fry's garden)	TM091307	1	2018

Essex Field Club	<i>Calamotropha paludella</i>	insect - moth	a moth	Listed	Bradfield Heath (garden)	TM134298	1	2015
Essex Field Club	<i>Calamotropha paludella</i>	insect - moth	a moth	Listed	Brightlingsea	TM065618 61	1	2021
Essex Field Club	<i>Calamotropha paludella</i>	insect - moth	a moth	Listed	Cockaynes	TM055216	1	2015
Essex Field Club	<i>Calamotropha paludella</i>	insect - moth	a moth	Listed	Danehurst Tan Lane Little Clacton Essex	TM172204	1	2021
Essex Field Club	<i>Calamotropha paludella</i>	insect - moth	a moth	Listed	Dovercourt CO12 5DR (garden)	TM226304	13	2011
Essex Field Club	<i>Calamotropha paludella</i>	insect - moth	a moth	Listed	Fingringhoe EWT Reserve	TM049193	1	2014
Essex Field Club	<i>Calamotropha paludella</i>	insect - moth	a moth	Listed	Fingringhoe Ranges, MoD	TM030178	1	2019
Essex Field Club	<i>Calamotropha paludella</i>	insect - moth	a moth	Listed	Fingringhoe Wick	TM0419	1	2015
Essex Field Club	<i>Calamotropha paludella</i>	insect - moth	a moth	Listed	Fingringhoe Wick N.R., North-Eastern part	TM0519	1	2016
Essex Field Club	<i>Calamotropha paludella</i>	insect - moth	a moth	Listed	Great Clacton, Swallowdale (garden)	TM178169	1	2013
Essex Field Club	<i>Calamotropha paludella</i>	insect - moth	a moth	Listed	Hockley Wood	TM088213	1	2015
Essex Field Club	<i>Calamotropha paludella</i>	insect - moth	a moth	Listed	Langenhoe	TM0431	1	2006
Essex Field Club	<i>Calamotropha paludella</i>	insect - moth	a moth	Listed	Lawford, Grange Road	TM090305	1	2018
Essex Field Club	<i>Calamotropha paludella</i>	insect - moth	a moth	Listed	Little Oakley, 10 Rectory Road, Garden	TM218293	2	2016
Essex Field Club	<i>Calamotropha paludella</i>	insect - moth	a moth	Listed	Stour Wood	TM192311	1	2005
Essex Field Club	<i>Calamotropha paludella</i>	insect - moth	a moth	Listed	Stour Wood	TM192313	1	2021
Essex Field Club	<i>Calamotropha paludella</i>	insect - moth	a moth	Listed	Stour Wood	TM1931	1	2004
Essex Field Club	<i>Calamotropha paludella</i>	insect - moth	a moth	Listed	Stour Wood RSPB	TM192311	1	2004
Essex Field Club	<i>Calamotropha paludella</i>	insect - moth	a moth	Listed	Stour wood RSPB reserve	TM192312	1	2019

Essex Field Club	<i>Calamotropha paludella</i>	insect - moth	a moth	Listed	Sunnymead Farm, Wivenhoe	TM0522	21	2015
Essex Field Club	<i>Calamotropha paludella</i>	insect - moth	a moth	Listed	Wrabness Reserve	TM164316	2	2011
Essex Field Club	<i>Callitriche truncata</i>	flowering plant	Short-leaved Water-starwort	Listed	Elmstead C.P. Newhouse Farm	TM0626	1	2020
Essex Field Club	<i>Callitriche truncata</i>	flowering plant	Short-leaved Water-starwort	Listed	Thorpe Le Soken C.P., Far Thorpe Green north	TM1622	1	2019
Essex Field Club	<i>Callophrys rubi</i>	insect - butterfly	Green Hairstreak	Listed	Balls Green: Grove House	TM089243	3	2018
Essex Field Club	<i>Callophrys rubi</i>	insect - butterfly	Green Hairstreak	Listed	Beth Chatto Gardens, Elmstead Market	TM070237	1	2007
Essex Field Club	<i>Callophrys rubi</i>	insect - butterfly	Green Hairstreak	Listed	Brightlingsea	TM095169	1	2011
Essex Field Club	<i>Callophrys rubi</i>	insect - butterfly	Green Hairstreak	Listed	Brook C.P. Clacton-on-Sea	TM169173	1	2019
Essex Field Club	<i>Callophrys rubi</i>	insect - butterfly	Green Hairstreak	Listed	Cockaynes Wood	TM056216	2	2020
Essex Field Club	<i>Callophrys rubi</i>	insect - butterfly	Green Hairstreak	Listed	Cockaynes Wood EWT	TM055218	1	2015
Essex Field Club	<i>Callophrys rubi</i>	insect - butterfly	Green Hairstreak	Listed	Cudmore Grove CP	TM01S	1	1997
Essex Field Club	<i>Callophrys rubi</i>	insect - butterfly	Green Hairstreak	Listed	East Mersea	TM0515	1	2010
Essex Field Club	<i>Callophrys rubi</i>	insect - butterfly	Green Hairstreak	Listed	East Mersea: Gyant's Marsh	TM0415	1	2013
Essex Field Club	<i>Callophrys rubi</i>	insect - butterfly	Green Hairstreak	Listed	Elmstead Market Wood	TM0725	1	2020
Essex Field Club	<i>Callophrys rubi</i>	insect - butterfly	Green Hairstreak	Listed	Fingringhoe Wick	TM049919 32	1	2019
Essex Field Club	<i>Callophrys rubi</i>	insect - butterfly	Green Hairstreak	Listed	Fingringhoe Wick EWT	TM01P	2	1990
Essex Field Club	<i>Callophrys rubi</i>	insect - butterfly	Green Hairstreak	Listed	Fingringhoe Wick EWT	TM041195	2	2018
Essex Field Club	<i>Callophrys rubi</i>	insect - butterfly	Green Hairstreak	Listed	Fingringhoe Wick EWT	TM0419	9	2016
Essex Field Club	<i>Callophrys rubi</i>	insect - butterfly	Green Hairstreak	Listed	Fingringhoe Wick EWT	TM048193	7	2019
Essex Field Club	<i>Callophrys rubi</i>	insect - butterfly	Green Hairstreak	Listed	Fingringhoe Wick EWT	TM049192	1	2016

Essex Field Club	<i>Callophrys rubi</i>	insect - butterfly	Green Hairstreak	Listed	Fingringhoe Wick EWT	TM050192	8	2006
Essex Field Club	<i>Callophrys rubi</i>	insect - butterfly	Green Hairstreak	Listed	Fingringhoe Wick EWT	TM050194	1	2007
Essex Field Club	<i>Callophrys rubi</i>	insect - butterfly	Green Hairstreak	Listed	Great Bentley	TM1121	1	2014
Essex Field Club	<i>Callophrys rubi</i>	insect - butterfly	Green Hairstreak	Listed	Great Bromley	TM089243	4	2017
Essex Field Club	<i>Callophrys rubi</i>	insect - butterfly	Green Hairstreak	Listed	Great Holland Pits	TM202192	1	2020
Essex Field Club	<i>Callophrys rubi</i>	insect - butterfly	Green Hairstreak	Listed	Great Holland Pits EWT	TM200192	2	2019
Essex Field Club	<i>Callophrys rubi</i>	insect - butterfly	Green Hairstreak	Listed	Great Holland Pits EWT	TM200194	1	2013
Essex Field Club	<i>Callophrys rubi</i>	insect - butterfly	Green Hairstreak	Listed	Great Holland Pits EWT	TM200195	1	2012
Essex Field Club	<i>Callophrys rubi</i>	insect - butterfly	Green Hairstreak	Listed	Great Holland Pits EWT	TM201191	2	2013
Essex Field Club	<i>Callophrys rubi</i>	insect - butterfly	Green Hairstreak	Listed	Great Holland Pits EWT	TM201192	9	2018
Essex Field Club	<i>Callophrys rubi</i>	insect - butterfly	Green Hairstreak	Listed	Great Holland Pits EWT	TM201193	3	2013
Essex Field Club	<i>Callophrys rubi</i>	insect - butterfly	Green Hairstreak	Listed	Great Holland Pits EWT	TM201194	1	2019
Essex Field Club	<i>Callophrys rubi</i>	insect - butterfly	Green Hairstreak	Listed	Great Holland Pits EWT	TM2019	2	1998
Essex Field Club	<i>Callophrys rubi</i>	insect - butterfly	Green Hairstreak	Listed	Great Holland Pits EWT	TM202191	13	2015
Essex Field Club	<i>Callophrys rubi</i>	insect - butterfly	Green Hairstreak	Listed	Great Holland Pits EWT	TM202192	18	2019
Essex Field Club	<i>Callophrys rubi</i>	insect - butterfly	Green Hairstreak	Listed	Great Holland Pits EWT	TM202195	1	2012
Essex Field Club	<i>Callophrys rubi</i>	insect - butterfly	Green Hairstreak	Listed	Great Holland Pits EWT	TM203190	1	2019
Essex Field Club	<i>Callophrys rubi</i>	insect - butterfly	Green Hairstreak	Listed	Great Holland Pits EWT	TM204190	1	2011
Essex Field Club	<i>Callophrys rubi</i>	insect - butterfly	Green Hairstreak	Listed	Gutteride Hall, Weeley	TM1420	1	2018
Essex Field Club	<i>Callophrys rubi</i>	insect - butterfly	Green Hairstreak	Listed	Holland Haven C.P.	TM214171	1	2020
Essex Field Club	<i>Callophrys rubi</i>	insect - butterfly	Green Hairstreak	Listed	Howlands Marsh EWT	TM114167	1	2018

Essex Field Club	<i>Callophrys rubi</i>	insect - butterfly	Green Hairstreak	Listed	Little Clacton Bypass Cutting	TM142208	1	2012
Essex Field Club	<i>Callophrys rubi</i>	insect - butterfly	Green Hairstreak	Listed	Little Clacton Lodge	TM185196	1	2020
Essex Field Club	<i>Callophrys rubi</i>	insect - butterfly	Green Hairstreak	Listed	Manningtree	TM1031	1	2000
Essex Field Club	<i>Callophrys rubi</i>	insect - butterfly	Green Hairstreak	Listed	Manningtree	TM106314	1	2010
Essex Field Club	<i>Callophrys rubi</i>	insect - butterfly	Green Hairstreak	Listed	Martin's Farm, St Osyth	TM117174	1	2014
Essex Field Club	<i>Callophrys rubi</i>	insect - butterfly	Green Hairstreak	Listed	Martins Farm C.P. St Osyth	TM118175	1	2019
Essex Field Club	<i>Callophrys rubi</i>	insect - butterfly	Green Hairstreak	Listed	Martins Farm, St Osyth	TM115169	1	2013
Essex Field Club	<i>Callophrys rubi</i>	insect - butterfly	Green Hairstreak	Listed	Mersea Island	TM065154	1	2011
Essex Field Club	<i>Callophrys rubi</i>	insect - butterfly	Green Hairstreak	Listed	Mistley	TM124318	1	2018
Essex Field Club	<i>Callophrys rubi</i>	insect - butterfly	Green Hairstreak	Listed	Near Elmstead Market	TM055241	1	1999
Essex Field Club	<i>Callophrys rubi</i>	insect - butterfly	Green Hairstreak	Listed	Skippers Island	TM216242	1	2016
Essex Field Club	<i>Callophrys rubi</i>	insect - butterfly	Green Hairstreak	Listed	St Osyth	TM116178	1	2019
Essex Field Club	<i>Callophrys rubi</i>	insect - butterfly	Green Hairstreak	Listed	St Osyth	TM117175	4	2019
Essex Field Club	<i>Callophrys rubi</i>	insect - butterfly	Green Hairstreak	Listed	St Osyth Park	TM1116	1	2005
Essex Field Club	<i>Callophrys rubi</i>	insect - butterfly	Green Hairstreak	Listed	St Osyth Priory edge	TM116170	1	2004
Essex Field Club	<i>Callophrys rubi</i>	insect - butterfly	Green Hairstreak	Listed	St Osyth Priory Estate	TM1116	1	2016
Essex Field Club	<i>Callophrys rubi</i>	insect - butterfly	Green Hairstreak	Listed	St Osyth: St Osyth's Priory	TM117165	1	2010
Essex Field Club	<i>Callophrys rubi</i>	insect - butterfly	Green Hairstreak	Listed	Stour Wood RSPB	TM197316	2	2012
Essex Field Club	<i>Callophrys rubi</i>	insect - butterfly	Green Hairstreak	Listed	Sunnymead Farm, Wivenhoe	TM055220	1	2010
Essex Field Club	<i>Callophrys rubi</i>	insect - butterfly	Green Hairstreak	Listed	Tendring: Shair Lane, garden	TM1222	1	2020
Essex Field Club	<i>Callophrys rubi</i>	insect - butterfly	Green Hairstreak	Listed	Thorpe Park Lane and Woods	TM184216	3	2020

Essex Field Club	<i>Calophrys rubi</i>	insect - butterfly	Green Hairstreak	Listed	Weeley Heath road cutting	TM144205	1	2013
Essex Field Club	<i>Calophrys rubi</i>	insect - butterfly	Green Hairstreak	Listed	Weeley Road Cutting	TM144205	1	2013
Essex Field Club	<i>Calophrys rubi</i>	insect - butterfly	Green Hairstreak	Listed	West Mersea: Maydays sea wall	TM031157	1	2017
Essex Field Club	<i>Calophrys rubi</i>	insect - butterfly	Green Hairstreak	Listed	Wivenhoe Wood	TM0322	1	2011
Essex Field Club	<i>Calophrys rubi</i>	insect - butterfly	Green Hairstreak	Listed	Wrabness EWT	TM161315	2	2015
Essex Field Club	<i>Calomicrus circumfusus</i>	insect - beetle (Coleoptera)		Listed	Colchester	TM02	1	1948
Essex Field Club	<i>Calophasia lunula</i>	insect - moth	Toadflax Brocade	Listed	1 Dove House Cottage, Oakley Road, Dovercourt	TM226304	1	2007
Essex Field Club	<i>Calophasia lunula</i>	insect - moth	Toadflax Brocade	Listed	Alresford	TM067216	3	2014
Essex Field Club	<i>Calophasia lunula</i>	insect - moth	Toadflax Brocade	Listed	Arlesford (garden)	TM067216	5	2018
Essex Field Club	<i>Calophasia lunula</i>	insect - moth	Toadflax Brocade	Listed	Brightlingsea	tm088167	1	2013
Essex Field Club	<i>Calophasia lunula</i>	insect - moth	Toadflax Brocade	Listed	Danehurst Tan Lane Little Clacton Essex	TM172204	2	2021
Essex Field Club	<i>Calophasia lunula</i>	insect - moth	Toadflax Brocade	Listed	Dove House Cottage, Dovercourt	TM2230	10	2004
Essex Field Club	<i>Calophasia lunula</i>	insect - moth	Toadflax Brocade	Listed	Dovercourt CO12 5DR (garden)	TM226304	5	2011
Essex Field Club	<i>Calophasia lunula</i>	insect - moth	Toadflax Brocade	Listed	Dovercourt, 19 Oakley Road	TM230305	1	2001
Essex Field Club	<i>Calophasia lunula</i>	insect - moth	Toadflax Brocade	Listed	Dovercourt, Ashley Road	TM246313	11	2021
Essex Field Club	<i>Calophasia lunula</i>	insect - moth	Toadflax Brocade	Listed	Dovercourt, Grange Road	TM2431	3	2002
Essex Field Club	<i>Calophasia lunula</i>	insect - moth	Toadflax Brocade	Listed	Dovercourt, Grange Road	TM243312	4	2007
Essex Field Club	<i>Calophasia lunula</i>	insect - moth	Toadflax Brocade	Listed	Frinton-on-Sea, 101 Wittonwood Road CO13 9LD	TM232203	3	2016
Essex Field Club	<i>Calophasia lunula</i>	insect - moth	Toadflax Brocade	Listed	Great Clacton, Swallowdale (garden)	TM178169	5	2016

Essex Field Club	<i>Calophasia lunula</i>	insect - moth	Toadflax Brocade	Listed	Holland-on-Sea (garden)	TM208169	1	2013
Essex Field Club	<i>Calophasia lunula</i>	insect - moth	Toadflax Brocade	Listed	Kirby-le-Soken	TM2222	2	2005
Essex Field Club	<i>Calophasia lunula</i>	insect - moth	Toadflax Brocade	Listed	Rectory Road Little Oakley	TM217291	1	2021
Essex Field Club	<i>Calophasia lunula</i>	insect - moth	Toadflax Brocade	Listed	St Osyth: CO16 8PY	TM126991 5315	1	2016
Essex Field Club	<i>Calophasia lunula</i>	insect - moth	Toadflax Brocade	Listed	Wivenhoe, 25 Belle Vue Rd CO7 9LD (garden)	TM040220	1	2013
Essex Field Club	<i>Calopteryx virgo</i>	insect - dragonfly (Odonata)	Beautiful Demoiselle	Listed	Holland Brook, Weeley	TM157223	1	2008
Essex Field Club	<i>Caloptilia azaleella</i>	insect - moth	Azalea Leaf Miner	pListed	Dovercourt CO12 5DR (garden)	TM226304	1	2008
Essex Field Club	<i>Caloptilia populetorum</i>	insect - moth	a moth	pListed	Hockley Wood	TM088213	1	2016
Essex Field Club	<i>Caloptilia populetorum</i>	insect - moth	a moth	pListed	Hockley Wood	TM088214	1	2020
Essex Field Club	<i>Caloptilia populetorum</i>	insect - moth	a moth	pListed	Little Oakley, 10 Rectory Road, Garden	TM218293	1	2016
Essex Field Club	<i>Caloptilia semifascia</i>	insect - moth	a moth	pListed	Copperas Wood	TM203315	1	2016
Essex Field Club	<i>Caloptilia semifascia</i>	insect - moth	a moth	pListed	Parringtons Farm, Lawford	TM075313	1	2020
Essex Field Club	<i>Caloptilia semifascia</i>	insect - moth	a moth	pListed	Stour Wood	TM1931	1	2003
Essex Field Club	<i>Calositticus inexpectus</i>	spider (Araneae)	formerly Sitticus inexpectus	Listed	East Mersea	TM072151	2	1988
Essex Field Club	<i>Calositticus inexpectus</i>	spider (Araneae)	formerly Sitticus inexpectus	Listed	Skippers Island (east)	TM217244	1	2004
Essex Field Club	<i>Calybites phasianipennella</i>	insect - moth	a moth	pListed	Dovercourt	TM226304	1	2006
Essex Field Club	<i>Calybites phasianipennella</i>	insect - moth	a moth	pListed	Dovercourt CO12 5DR (garden)	TM226304	2	2011
Essex Field Club	<i>Calycomyza humeralis</i>	insect - true fly (Diptera)	a leaf-miner fly	pListed	Fingringhoe	TM0321	2	1988
Essex Field Club	<i>Campanula rotundifolia</i>	flowering plant	Harebell	Listed	Alresford old Church	TM0620	1	1990
Essex Field Club	<i>Campanula rotundifolia</i>	flowering plant	Harebell	Listed	Alresford old Church	TM064206	1	1991

Essex Field Club	<i>Campanula rotundifolia</i>	flowering plant	Harebell	Listed	Alresford, churchyard	TM0620	1	2008	
Essex Field Club	<i>Campanula rotundifolia</i>	flowering plant	Harebell	Listed	Church, Elmstead	TM065259	1	2004	
Essex Field Club	<i>Campanula rotundifolia</i>	flowering plant	Harebell	Listed	Gt Bentley Green	TM1121	1	2002	
Essex Field Club	<i>Campanula rotundifolia</i>	flowering plant	Harebell	Listed	Lawford C.P., Essex, Wignall Grasslands	TM0830	1	2019	
Essex Field Club	<i>Campanula rotundifolia</i>	flowering plant	Harebell	Listed	Lawford, meadow off Wignall Road	TM0831	1	2008	
Essex Field Club	<i>Campanula rotundifolia</i>	flowering plant	Harebell	Listed	Lawford, Wignall Brook Grassland	TM0831	1	2008	
Essex Field Club	<i>Campanula rotundifolia</i>	flowering plant	Harebell	Listed	Lawford, Wignall Street Grasslands	TM0830	1	2008	
Essex Field Club	<i>Campanula rotundifolia</i>	flowering plant	Harebell	Listed	Mistley C.P., Furze Hill area	TM1231	1	2017	
Essex Field Club	<i>Campanula rotundifolia</i>	flowering plant	Harebell	Listed	St Osyth, Cemetery	TM1216	1	2008	
Essex Field Club	<i>Campanula rotundifolia</i>	flowering plant	Harebell	Listed		TM0320	TM0320	1	1982
Essex Field Club	<i>Campanula rotundifolia</i>	flowering plant	Harebell	Listed		TM0425	TM0425	1	1981
Essex Field Club	<i>Campanula rotundifolia</i>	flowering plant	Harebell	Listed		TM0426	TM0426	2	1982
Essex Field Club	<i>Campanula rotundifolia</i>	flowering plant	Harebell	Listed		TM0620	TM0620	1	1985
Essex Field Club	<i>Campanula rotundifolia</i>	flowering plant	Harebell	Listed		TM0626	TM0626	1	1989
Essex Field Club	<i>Campanula rotundifolia</i>	flowering plant	Harebell	Listed		TM0720	TM0720	1	1997
Essex Field Club	<i>Campanula rotundifolia</i>	flowering plant	Harebell	Listed		TM0831	TM0831	1	1986
Essex Field Club	<i>Campanula rotundifolia</i>	flowering plant	Harebell	Listed		TM0920	TM095201	1	1999
Essex Field Club	<i>Campanula rotundifolia</i>	flowering plant	Harebell	Listed		TM1216	TM127163	1	1994
Essex Field Club	<i>Campanula rotundifolia</i>	flowering plant	Harebell	Listed	Verge, Pyecats Corner	TM042253	1	1994	
Essex Field Club	<i>Campanula rotundifolia</i>	flowering plant	Harebell	Listed	Verge, Pyecats Corner	TM043253	1	1991	
Essex Field Club	<i>Campiglossa absinthii</i>	insect - true fly (Diptera)		Listed	Howlands Marsh	TM1016	1	2004	

Essex Field Club	<i>Campiglossa absinthii</i>	insect - true fly (Diptera)		Listed	Skippers Island (east)	TM217244	2	2004
Essex Field Club	<i>Campiglossa absinthii</i>	insect - true fly (Diptera)		Listed	St Osyth (saltmarsh)	TM113156	1	2002
Essex Field Club	<i>Campsicnemus magius</i>	insect - true fly (Diptera)		pListed	East Mersea	TM01	1	1960
Essex Field Club	<i>Cantharis fusca</i>	insect - beetle (Coleoptera)		Listed	Alresford	TM01	1	1905
Essex Field Club	<i>Carabus monilis</i>	insect - beetle (Coleoptera)		Listed	St Osyth Park, Cpt 1 Lodge Piece	TM118167	1	2010
Essex Field Club	<i>Carabus monilis</i>	insect - beetle (Coleoptera)		Listed	St Osyth Park, Cpt 4 South Park	TM118159	1	2010
Essex Field Club	<i>Cardamine amara</i>	flowering plant	Large Bitter-cress	Listed	Bradfield/Wix TM1429	TM1429	1	2015
Essex Field Club	<i>Cardamine amara</i>	flowering plant	Large Bitter-cress	Listed	Humberlands	TM075313	2	2003
Essex Field Club	<i>Cardamine amara</i>	flowering plant	Large Bitter-cress	Listed	Lawford C.P., Humberlands Alder Coppice	TM0731	1	2016
Essex Birdwatching Society	<i>Carduelis flammea</i>	bird		Listed	Alresford	TM0621	1	2018
Essex Birdwatching Society	<i>Carduelis flammea</i>	bird		Listed	Frinton-on-Sea	TM2318	1	2018
Essex Birdwatching Society	<i>Carduelis flammea</i>	bird		Listed	Frinton-on-Sea	TM2319	3	2018
Essex Birdwatching Society	<i>Carduelis flammea</i>	bird		Listed	Frinton-on-Sea	TM2420	2	2013
Essex Field Club	<i>Carex binervis</i>	flowering plant	Green-ribbed Sedge	Listed	Alresford C.P., Essex, Cockaynes Wood	TM0521	1	2019
Essex Field Club	<i>Carex binervis</i>	flowering plant	Green-ribbed Sedge	Listed	Alresford, Villa Farm Quarry	TM0521	1	2008
Essex Field Club	<i>Carex binervis</i>	flowering plant	Green-ribbed Sedge	Listed	Cockayne's Wood	TM058219	1	1993
Essex Field Club	<i>Carex binervis</i>	flowering plant	Green-ribbed Sedge	Listed	Cockaynes Wood, Alresford	TM0521	1	2011
Essex Field Club	<i>Carex binervis</i>	flowering plant	Green-ribbed Sedge	Listed	Little Bentley C.P., Little Bentleyhall Wood	TM1124	1	2017

Essex Field Club	<i>Carex caryophylla</i>	flowering plant	Spring-sedge	Listed	Great Bromley, churchyard	TM0826	1	2016
Essex Field Club	<i>Carex caryophylla</i>	flowering plant	Spring-sedge	Listed	St Osyth, Cemetery	TM1216	1	2008
Essex Field Club	<i>Carex caryophylla</i>	flowering plant	Spring-sedge	Listed		TM0826	TM083262	1999
Essex Field Club	<i>Carex caryophylla</i>	flowering plant	Spring-sedge	Listed		TM1216	TM127163	1999
Essex Field Club	<i>Carex distans</i>	flowering plant	Distant Sedge	Listed	St Osyth, Point Clear	TM0815	1	1986
Essex Field Club	<i>Carex distans</i>	flowering plant	Distant Sedge	Listed	St. Osyth C.P., Wellwick Wharf	TM1117	1	2015
Essex Field Club	<i>Carex distans</i>	flowering plant	Distant Sedge	Listed		TM0823	TM0823	1987
Essex Field Club	<i>Carex divulsa subsp. leersii</i>	flowering plant	Many-leaved Sedge	Listed	Copperas Wood	TM2031	1	1999
Essex Field Club	<i>Carex divulsa subsp. leersii</i>	flowering plant	Many-leaved Sedge	Listed	Ramsey, Essex (TM2031)	TM2031	2	2020
Essex Field Club	<i>Carex divulsa subsp. leersii</i>	flowering plant	Many-leaved Sedge	Listed	Stour Estuary	TM1931	1	1997
Essex Field Club	<i>Carex divulsa subsp. leersii</i>	flowering plant	Many-leaved Sedge	Listed		TM1618	TM167181	1993
Essex Field Club	<i>Carex divulsa subsp. leersii</i>	flowering plant	Many-leaved Sedge	Listed		TM2031	TM2031	1983
Essex Field Club	<i>Carex laevigata</i>	flowering plant	Smooth-stalked Sedge	Listed	Cockayne's Wood	TM0521	2	1992
Essex Field Club	<i>Carex laevigata</i>	flowering plant	Smooth-stalked Sedge	Listed	Cockayne's Wood	TM058219	1	1993
Essex Field Club	<i>Carex laevigata</i>	flowering plant	Smooth-stalked Sedge	Listed	Hockley Wood	TM0821	1	2003
Essex Field Club	<i>Carex laevigata</i>	flowering plant	Smooth-stalked Sedge	Listed	Thorington C.P., Hockley Wood	TM0821	1	2021
Essex Field Club	<i>Carex laevigata</i>	flowering plant	Smooth-stalked Sedge	Listed		TM1419	TM1419	1981
Essex Field Club	<i>Carex laevigata</i>	flowering plant	Smooth-stalked Sedge	Listed	Wivenhoe Woods	TM034224	1	2001
Essex Field Club	<i>Carex nigra</i>	flowering plant	Common Sedge	Listed	Lawford, meadow off Wignall Road	TM0831	1	2008
Essex Field Club	<i>Carex nigra</i>	flowering plant	Common Sedge	Listed	Lawford, Wignall Brook Grassland	TM0831	1	2008
Essex Field Club	<i>Carex nigra</i>	flowering plant	Common Sedge	Listed	Lawford, Wignall Street Grasslands	TM0830	1	2008

Essex Field Club	<i>Carex nigra</i>	flowering plant	Common Sedge	Listed	Salary Brook	TM031252	1	1990
Essex Field Club	<i>Carex pallescens</i>	flowering plant	Pale Sedge	Listed	Little Bentley C.P., Little Bentleyhall Wood	TM1124	1	2017
Essex Field Club	<i>Carex pallescens</i>	flowering plant	Pale Sedge	Listed	Riddles Wood	TM130179	1	1995
Essex Field Club	<i>Carex pallescens</i>	flowering plant	Pale Sedge	Listed	Stour Estuary	TM1830	1	1997
Essex Field Club	<i>Carex pallescens</i>	flowering plant	Pale Sedge	Listed	Stour Estuary	TM187309	1	1994
Essex Field Club	<i>Carex paniculata</i>	flowering plant	Greater Tussock-sedge	Listed	Fingringhoe Wick NR	TM0519	1	1989
Essex Field Club	<i>Carex paniculata</i>	flowering plant	Greater Tussock-sedge	Listed	Riddles Wood	TM127179	1	2020
Essex Field Club	<i>Carex paniculata</i>	flowering plant	Greater Tussock-sedge	Listed	Riddles Wood	TM127181	1	1993
Essex Field Club	<i>Carex paniculata</i>	flowering plant	Greater Tussock-sedge	Listed	St.Osyth C.P., Bowshots Wood	TM1319	2	2020
Essex Field Club	<i>Carex paniculata</i>	flowering plant	Greater Tussock-sedge	Listed	TM0519	TM0519	1	1979
Essex Field Club	<i>Carex strigosa</i>	flowering plant	Thin-spiked Wood-sedge	Listed	Copperas Wood	TM2031	1	1999
Essex Field Club	<i>Carex strigosa</i>	flowering plant	Thin-spiked Wood-sedge	Listed	Copperas Wood	TM203315	1	1994
Essex Field Club	<i>Carex strigosa</i>	flowering plant	Thin-spiked Wood-sedge	Listed	Ramsey C.P., Copperas Wood east	TM2031	1	2016
Essex Field Club	<i>Carex strigosa</i>	flowering plant	Thin-spiked Wood-sedge	Listed	Stour Estuary	TM2031	1	1985
Essex Field Club	<i>Carlina vulgaris</i>	flowering plant	Carline Thistle	Listed	Frinton and Walton, Great Holland Pits	TM2019	2	2017
Essex Field Club	<i>Carlina vulgaris</i>	flowering plant	Carline Thistle	Listed	Gt Holland Pits NR	TM200193	1	1991
Essex Field Club	<i>Carlina vulgaris</i>	flowering plant	Carline Thistle	Listed	Gt Holland Pits NR	TM2019	4	1997
Essex Field Club	<i>Carlina vulgaris</i>	flowering plant	Carline Thistle	Listed	Ramsey C.P., Ray Lane track	TM2332	1	2018
Essex Field Club	<i>Carlina vulgaris</i>	flowering plant	Carline Thistle	Listed	Ramsey C.P., Una Road to Ramsey Ray footpath	TM2331	1	2018
Essex Field Club	<i>Carpatolechia decorella</i>	insect - moth	a moth	pListed	Dovercourt CO12 5DR (garden)	TM226304	1	2010

Essex Field Club	<i>Carpatolechia decorella</i>	insect - moth	a moth	pListed	Kirby-le-Soken	TM2222	1	1997
Essex Field Club	<i>Carpatolechia notatella</i>	insect - moth	a moth	pListed	Dovercourt CO12 5DR (garden)	TM226304	1	2009
Essex Field Club	<i>Caryocolum viscariaella</i>	insect - moth	a moth	pListed	Dove House Cottage, Dovercourt	TM2230	1	1997
Essex Field Club	<i>Caryocolum viscariaella</i>	insect - moth	a moth	pListed	Dovercourt CO12 5DR (garden)	TM226304	1	2010
Essex Field Club	<i>Cassida nobilis</i>	insect - beetle (Coleoptera)		Listed	Clacton	TM11	1	2001
Essex Field Club	<i>Cassida nobilis</i>	insect - beetle (Coleoptera)		Listed	Colne Point	TM11	1	2003
Essex Field Club	<i>Cassida nobilis</i>	insect - beetle (Coleoptera)		Listed	Fingringhoe Wick, Kitts Pond Saltmarsh	TM050619 65	1	2017
Essex Field Club	<i>Catabrosa aquatica</i>	flowering plant	Whorl-grass	Listed	Airesford Creek area, pond and stream	TM01	1	1960
Essex Field Club	<i>Catabrosa aquatica</i>	flowering plant	Whorl-grass	Listed	Harwich C.P., The Hangings track	TM2431	1	2018
Essex Field Club	<i>Catabrosa aquatica</i>	flowering plant	Whorl-grass	Listed	Little Bentley C.P., Gurnhams (Grove) Farm.	TM1223	1	2020
Essex Field Club	<i>Catabrosa aquatica</i>	flowering plant	Whorl-grass	Listed	Ramsey, marshes north east of.	TM2131	1	1960
Essex Field Club	<i>Catabrosa aquatica</i>	flowering plant	Whorl-grass	Listed	TM0619	TM0619	1	1990
Essex Field Club	<i>Catabrosa aquatica</i>	flowering plant	Whorl-grass	Listed	TM0619	TM069194	1	1990
Essex Field Club	<i>Catabrosa aquatica</i>	flowering plant	Whorl-grass	Listed	TM0719	TM071193	1	1990
Essex Field Club	<i>Catabrosa aquatica</i>	flowering plant	Whorl-grass	Listed	TM1222	TM121221	1	1993
Essex Field Club	<i>Catapodium marinum</i>	flowering plant	Sea Fern-grass	Listed	Clacton-Holland Cliffs	TM189154	1	1991
Essex Field Club	<i>Catapodium marinum</i>	flowering plant	Sea Fern-grass	Listed	Clacton-Holland Cliffs	TM1915	2	1998
Essex Field Club	<i>Catapodium marinum</i>	flowering plant	Sea Fern-grass	Listed	Clacton-Holland Cliffs	TM198158	1	1991
Essex Field Club	<i>Catapodium marinum</i>	flowering plant	Sea Fern-grass	Listed	Clacton-Holland Cliffs	TM200160	1	1991

Essex Field Club	<i>Catapodium marinum</i>	flowering plant	Sea Fern-grass	Listed	Clacton-Holland Cliffs	TM204162	1	1991
Essex Field Club	<i>Catapodium marinum</i>	flowering plant	Sea Fern-grass	Listed	Clacton-Holland Cliffs	TM2116	1	2002
Essex Field Club	<i>Catapodium marinum</i>	flowering plant	Sea Fern-grass	Listed	Clacton-Holland Cliffs	TM213168	1	1991
Essex Field Club	<i>Catapodium marinum</i>	flowering plant	Sea Fern-grass	Listed	Frinton & Walton C.P., Essex, Frinton-on-Sea by Golf Course &	TM2318	1	2019
Essex Field Club	<i>Catapodium marinum</i>	flowering plant	Sea Fern-grass	Listed	Frinton & Walton C.P., Essex, Frinton-on-Sea towards Holland H	TM2218	1	2019
Essex Field Club	<i>Catapodium marinum</i>	flowering plant	Sea Fern-grass	Listed	Holland Haven	TM2117	1	1994
Essex Field Club	<i>Catapodium marinum</i>	flowering plant	Sea Fern-grass	Listed	Holland-on-Sea, Essex, Holland Haven	TM2217	1	2019
Essex Field Club	<i>Catapodium marinum</i>	flowering plant	Sea Fern-grass	Listed	MOD Fingringhoe Range, Essex (TM0417)	TM0417	2	2016
Essex Field Club	<i>Catapodium marinum</i>	flowering plant	Sea Fern-grass	Listed	TM1322	TM1322	1	2001
Essex Field Club	<i>Catapodium marinum</i>	flowering plant	Sea Fern-grass	Listed	TM1815	TM1815	1	1988
Essex Field Club	<i>Catapodium marinum</i>	flowering plant	Sea Fern-grass	Listed	TM1915	TM1915	1	1988
Essex Field Club	<i>Catapodium marinum</i>	flowering plant	Sea Fern-grass	Listed	TM2116	TM2116	1	1984
Essex Field Club	<i>Catapodium marinum</i>	flowering plant	Sea Fern-grass	Listed	TM2117	TM218171	1	1990
Essex Field Club	<i>Catapodium marinum</i>	flowering plant	Sea Fern-grass	Listed	TM2429	TM245296	1	1989
Essex Field Club	<i>Catapodium marinum</i>	flowering plant	Sea Fern-grass	Listed	TM2432	TM2432	1	1993
Essex Field Club	<i>Catapodium marinum</i>	flowering plant	Sea Fern-grass	Listed	Weeley/Tendring, Essex (TM1422)	TM1422	1	2016
Essex Field Club	<i>Catarhoe cuculata</i>	insect - moth	Royal Mantle	pListed	Dove House Cottage, Dovercourt	TM2230	1	2000
Essex Field Club	<i>Catarhoe cuculata</i>	insect - moth	Royal Mantle	pListed	Dovercourt CO12 5DR (garden)	TM226304	1	2000

Essex Field Club	<i>Catarhoe rubidata</i>	insect - moth	Ruddy Carpet	Listed	Dedham, Long Road, Bay Trees	TM0531	1	1975
Essex Field Club	<i>Catarhoe rubidata</i>	insect - moth	Ruddy Carpet	Listed	Fingringhoe Wick N.R.	TM0419	1	1976
Essex Field Club	<i>Catarhoe rubidata</i>	insect - moth	Ruddy Carpet	Listed	Great Bromley, New House Farm	TM0726	1	1975
Essex Field Club	<i>Catarhoe rubidata</i>	insect - moth	Ruddy Carpet	Listed	Hartley Wood, St Osyth	TM1517	1	1975
Essex Field Club	<i>Catarhoe rubidata</i>	insect - moth	Ruddy Carpet	Listed	Little Oakley, 10 Rectory Road, Garden	TM218293	1	2015
Essex Field Club	<i>Catarhoe rubidata</i>	insect - moth	Ruddy Carpet	Listed	Stour Wood	TM1931	2	2004
Essex Field Club	<i>Catocala sponsa</i>	insect - moth	Dark Crimson Underwing	Listed	Dovercourt, Ashley Road	TM246313	1	2021
Essex Field Club	<i>Catocala sponsa</i>	insect - moth	Dark Crimson Underwing	Listed	Frinton-on-Sea	TM2320	2	2011
Essex Field Club	<i>Catoptria falsella</i>	insect - moth	a moth	Listed	1 Dove House Cottage, Oakley Road, Dovercourt	TM226304	1	2007
Essex Field Club	<i>Catoptria falsella</i>	insect - moth	a moth	Listed	Alresford	TM067216	2	2014
Essex Field Club	<i>Catoptria falsella</i>	insect - moth	a moth	Listed	Bradfield Heath (garden)	TM134298	6	2015
Essex Field Club	<i>Catoptria falsella</i>	insect - moth	a moth	Listed	Brightlingsea	TM073187	1	2011
Essex Field Club	<i>Catoptria falsella</i>	insect - moth	a moth	Listed	Cold Hall Farm	TM0825	1	2013
Essex Field Club	<i>Catoptria falsella</i>	insect - moth	a moth	Listed	Copperas Wood	TM198315	1	2020
Essex Field Club	<i>Catoptria falsella</i>	insect - moth	a moth	Listed	Copperas Wood	TM199312	1	2013
Essex Field Club	<i>Catoptria falsella</i>	insect - moth	a moth	Listed	Copperas Wood	TM203315	1	2013
Essex Field Club	<i>Catoptria falsella</i>	insect - moth	a moth	Listed	Copperas Wood	TM205314	1	2012
Essex Field Club	<i>Catoptria falsella</i>	insect - moth	a moth	Listed	Danehurst Tan Lane Little Clacton Essex	TM172204	1	2021
Essex Field Club	<i>Catoptria falsella</i>	insect - moth	a moth	Listed	Dovercourt CO12 5DR (garden)	TM226304	43	2011
Essex Field Club	<i>Catoptria falsella</i>	insect - moth	a moth	Listed	Dovercourt, Ashley Road	TM246313	3	2021

Essex Field Club	<i>Catoptria falsella</i>	insect - moth	a moth	Listed	Elmstead Market	TM068238	1	2011
Essex Field Club	<i>Catoptria falsella</i>	insect - moth	a moth	Listed	Fingringhoe EWT Reserve	TM049193	1	2014
Essex Field Club	<i>Catoptria falsella</i>	insect - moth	a moth	Listed	Fingringhoe Wick	TM0419	1	2015
Essex Field Club	<i>Catoptria falsella</i>	insect - moth	a moth	Listed	Fingringhoe Wick, Essex: saltmarsh	TM048190	1	2014
Essex Field Club	<i>Catoptria falsella</i>	insect - moth	a moth	Listed	Ford Farm	TM074186	5	2015
Essex Field Club	<i>Catoptria falsella</i>	insect - moth	a moth	Listed	Gt Holland Pits	TM201192	1	2020
Essex Field Club	<i>Catoptria falsella</i>	insect - moth	a moth	Listed	Hockley Wood	TM088213	1	2014
Essex Field Club	<i>Catoptria falsella</i>	insect - moth	a moth	Listed	Little Oakley, 10 Rectory Road, Garden	TM218293	52	2016
Essex Field Club	<i>Catoptria falsella</i>	insect - moth	a moth	Listed	Rectory Road Little Oakley	TM217291	2	2021
Essex Field Club	<i>Catoptria falsella</i>	insect - moth	a moth	Listed	Stour Wood	TM192313	1	2021
Essex Field Club	<i>Catoptria falsella</i>	insect - moth	a moth	Listed	Stour Wood	TM1931	1	2004
Essex Field Club	<i>Catoptria falsella</i>	insect - moth	a moth	Listed	Sunnymead Farm, Wivenhoe	TM0522	27	2015
Essex Field Club	<i>Catoptria falsella</i>	insect - moth	a moth	Listed	Wivenhoe, 25 Belle Vue Rd CO7 9LD (garden)	TM040220	1	2012
Essex Field Club	<i>Catoptria falsella</i>	insect - moth	a moth	Listed	Wrabness Reserve	TM164316	3	2011
Essex Field Club	<i>Catoptria verellus</i>	insect - moth	a moth	Listed	Stour Wood	TM192313	3	2021
Essex Field Club	<i>Catoptria verellus</i>	insect - moth	a moth	Listed	Stour wood RSPB reserve	TM192312	1	2019
Essex Field Club	<i>Cedestis subfasciella</i>	insect - moth	a moth	pListed	Fingringhoe Wick N.R.	TM0419	1	1987
Essex Field Club	<i>Celypha cespitana</i>	insect - moth	a moth	pListed	Copperas Wood	TM199312	1	2010
Essex Field Club	<i>Celypha cespitana</i>	insect - moth	a moth	pListed	Dove House Cottage, Dovercourt	TM2230	1	2002
Essex Field Club	<i>Celypha cespitana</i>	insect - moth	a moth	pListed	Dovercourt CO12 5DR (garden)	TM226304	2	2002

Essex Field Club	<i>Celypha cespitana</i>	insect - moth	a moth	pListed	Fingringhoe Wick N.R.	TM0419	1	1987
Essex Field Club	<i>Celypha cespitana</i>	insect - moth	a moth	pListed	Little Oakley, 10 Rectory Road, Garden	TM218293	1	2010
Essex Field Club	<i>Centaurium pulchellum</i>	flowering plant	Lesser Centaury	Listed	Wivenhoe/Alresford	TM0521	1	2014
Essex Field Club	<i>Centromerus capucinus</i>	spider (Araneae)		Listed	Howlands Marsh	TM103161	2	1990
Essex Field Club	<i>Centromerus capucinus</i>	spider (Araneae)		Listed	Howlands Marsh (sea wall driftwood/litter)	TM1016	2	2004
Essex Field Club	<i>Centromerus incilium</i>	spider (Araneae)		Listed	Dedham, Coles Oak Lane	TM041328	2	1994
Essex Field Club	<i>Centromerus incilium</i>	spider (Araneae)		Listed	Dedham, Coles Oak Lane	TM041328	3	1994
Essex Field Club	<i>Centromerus incilium</i>	spider (Araneae)		Listed	Disused Railway Line, Alresford	TM059198	2	1997
Essex Field Club	<i>Centromerus incilium</i>	spider (Araneae)		Listed	Disused Railway Line, Alresford	TM059198	1	1997
Essex Field Club	<i>Centromerus incilium</i>	spider (Araneae)		Listed	Langenhoe, Pete Tye Common	TM050181	1	1992
Essex Field Club	<i>Centromerus incilium</i>	spider (Araneae)		Listed	Pete Tye Common	TM050181	2	1992
Essex Field Club	<i>Centromerus prudens</i>	spider (Araneae)		Listed	Dedham, Coles Oak Lane	TM041328	3	1993
Essex Field Club	<i>Centromerus prudens</i>	spider (Araneae)		Listed	Dedham, Coles Oak Lane	TM041328	3	1994
Essex Field Club	<i>Centromerus prudens</i>	spider (Araneae)		Listed	Stour Estuary RSPB Reserve (centroid)	TM191313	1	1986
Essex Field Club	<i>Centromerus prudens</i>	spider (Araneae)		Listed	Stour Estuary RSPB Reserve, Stour Wood	TM1831	1	1988
Essex Field Club	<i>Centromerus prudens</i>	spider (Araneae)		Listed	Stour Wood	TM1831	2	1988
Essex Field Club	<i>Cephalops varipes</i>	insect - true fly (Diptera)		pListed	Wivenhoe	TM0322	1	1988
Essex Field Club	<i>Cephalops varipes</i>	insect - true fly (Diptera)		pListed	Wivenhoe wood	TM0322	1	1988
Essex Field Club	<i>Cephalops vittipes</i>	insect - true fly (Diptera)		pListed	Brightlingsea (garden)	TM074186	1	2007

Essex Field Club	<i>Cerastis leucographa</i>	insect - moth	White-marked	Listed	Frinton-on-Sea	TM2320	1	1996
Essex Field Club	<i>Cerastium arvense</i>	flowering plant	Field Mouse-ear	Listed	Brightlingsea C.P., All Saints Church & Moverons Lane	TM0718	1	2018
Essex Field Club	<i>Cerastium arvense</i>	flowering plant	Field Mouse-ear	Listed	MOD Fingringhoe Range, Essex (TM0417)	TM0417	1	2018
Essex Field Club	<i>Cerastium arvense</i>	flowering plant	Field Mouse-ear	Listed	MOD Fingringhoe Ranges	TM0417	1	2018
Essex Field Club	<i>Cerastium diffusum</i>	flowering plant	Sea Mouse-ear	Listed	Cudmore Grove Country Park	TM0715	1	1995
Essex Field Club	<i>Cerastium diffusum</i>	flowering plant	Sea Mouse-ear	Listed	Cudmore Grove Country Park	TM072151	1	1991
Essex Field Club	<i>Cerastium diffusum</i>	flowering plant	Sea Mouse-ear	Listed	TM2016	TM2016	1	1988
Essex Field Club	<i>Cerastium semidecandrum</i>	flowering plant	Little Mouse-ear	Listed	Gt Holland Pits NR	TM2019	1	1979
Essex Field Club	<i>Cerastium semidecandrum</i>	flowering plant	Little Mouse-ear	Listed	Holland-on-Sea, Essex, Holland Haven	TM2217	1	2020
Essex Field Club	<i>Cerastium semidecandrum</i>	flowering plant	Little Mouse-ear	Listed	TM0321	TM0321	1	1987
Essex Field Club	<i>Cerastium semidecandrum</i>	flowering plant	Little Mouse-ear	Listed	TM0724	TM0724	1	1989
Essex Field Club	<i>Cerastoderma glaucum</i>	mollusc	a mollusc	Listed	Hamford Water Kirby-le-Soken	TM2223	1	1997
Essex Field Club	<i>Cerastoderma glaucum</i>	mollusc	a mollusc	Listed	Stone Point Walton on Naze	TM2425	1	1998
Essex Field Club	<i>Ceratina cyanea</i>	insect - hymenopteran	Blue Carpenter Bee	Listed	Cockaynes Pit Reserve	TM055216	1	2011
Essex Field Club	<i>Ceratina cyanea</i>	insect - hymenopteran	Blue Carpenter Bee	Listed	Cockaynes Pit Reserve	TM055217	1	2011
Essex Field Club	<i>Ceratina cyanea</i>	insect - hymenopteran	Blue Carpenter Bee	Listed	Cockaynes reserve	TM0521	10	2019
Essex Field Club	<i>Ceratina cyanea</i>	insect - hymenopteran	Blue Carpenter Bee	Listed	Ford Farm	TM074186	1	2020
Essex Field Club	<i>Ceratina cyanea</i>	insect - hymenopteran	Blue Carpenter Bee	Listed	Hockley Wood (decid)	TM088215	1	2008
Essex Field Club	<i>Cerceris quinquefasciata</i>	insect - hymenopteran	5-banded Tailed Digger Wasp	Listed	Ardleigh Pumping Station, Dead Lane	TM043292	1	2015
Essex Field Club	<i>Cerceris quinquefasciata</i>	insect - hymenopteran	5-banded Tailed Digger Wasp	Listed	Brightlingsea	TM0718	2	2000

Essex Field Club	<i>Cerceris quinquefasciata</i>	insect - hymenopteran	5-banded Tailed Digger Wasp	Listed	Burrsville Park	TM180171	1	2021
Essex Field Club	<i>Cerceris quinquefasciata</i>	insect - hymenopteran	5-banded Tailed Digger Wasp	Listed	Cockaynes reserve	TM0521	2	2015
Essex Field Club	<i>Cerceris quinquefasciata</i>	insect - hymenopteran	5-banded Tailed Digger Wasp	Listed	Ford Farm	TM074186	2	2013
Essex Field Club	<i>Cerceris quinquefasciata</i>	insect - hymenopteran	5-banded Tailed Digger Wasp	Listed	Land off Henrietta Close, Wivenhoe	TM045229	1	2008
Essex Field Club	<i>Cerceris quinquefasciata</i>	insect - hymenopteran	5-banded Tailed Digger Wasp	Listed	Quarters Brownfield	TM069200	1	2011
Essex Field Club	<i>Cerceris quinquefasciata</i>	insect - hymenopteran	5-banded Tailed Digger Wasp	Listed	St Osyth Park, Cpt 1 Lodge Piece	TM118167	1	2010
Essex Field Club	<i>Cerceris quinquefasciata</i>	insect - hymenopteran	5-banded Tailed Digger Wasp	Listed	St Osyth Park, Cpt 8 Wellwick Land	TM121168	1	2010
Essex Field Club	<i>Cerceris quinquefasciata</i>	insect - hymenopteran	5-banded Tailed Digger Wasp	Listed	Villa Farm Quarry	TM054216	1	2008
Essex Field Club	<i>Cerceris quinquefasciata</i>	insect - hymenopteran	5-banded Tailed Digger Wasp	Listed	Wrabness Nature Reserve	TM161314	1	2017
Essex Field Club	<i>Cercyon sternalis</i>	insect - beetle (Coleoptera)		Listed	Howlands Marsh: Cp D (reed debris)	TM114168	1	2004
Essex Field Club	<i>Cercyon tristis</i>	insect - beetle (Coleoptera)		Listed	Howlands Marsh	TM1015	1	2004
Essex Field Club	<i>Cercyon tristis</i>	insect - beetle (Coleoptera)		Listed	Howlands Marsh (sea wall driftwood/litter)	TM1016	1	2004
Essex Field Club	<i>Cercyon ustulatus</i>	insect - beetle (Coleoptera)		Listed	Howlands Marsh: Cp D (reed debris)	TM114168	1	2004
Essex Field Club	<i>Cermea virgata</i>	mollusc	Striped Snail	Listed	Clacton Cliffs	TM1915	1	2017
Essex Field Club	<i>Cerodontha atra</i>	insect - true fly (Diptera)	a leaf-miner fly	pListed	Burrsville Park	TM180171	1	2021
Essex Field Club	<i>Cerodontha atronitens</i>	insect - true fly (Diptera)	a leaf-miner fly	pListed	Howlands Marsh (track/ditch adj. grazing marsh)	TM1116	1	2004
Essex Field Club	<i>Cerodontha luctuosa</i>	insect - true fly (Diptera)	a leaf-miner fly	pListed	Kirby-le-Soken (garden)	TM227221	1	2000
Essex Field Club	<i>Cerodontha luctuosa</i>	insect - true fly (Diptera)	a leaf-miner fly	pListed	St Osyth	TM1117	1	1985
Essex Field Club	<i>Cerodontha luctuosa</i>	insect - true fly (Diptera)	a leaf-miner fly	pListed	St Osyth Park	TM1116	1	2005
Essex Field Club	<i>Cerodontha phragmitidis</i>	insect - true fly (Diptera)	a leaf-miner fly	pListed	Howlands Marsh (seawall & Fleets 2 & 3)	TM1116	1	2004

Essex Field Club	<i>Cerodontha superciliosa</i>	insect - true fly (Diptera)	a leaf-miner fly	pListed	Dovercourt	TM2429	2	1988
Essex Field Club	<i>Ceutorhynchus atomus</i>	insect - beetle (Coleoptera)		Listed	Mersea Island	TM01	1	1919
Essex Field Club	<i>Ceutorhynchus constrictus</i>	insect - beetle (Coleoptera)		Listed	Brightlingsea district	TM01	1	1916
Essex Field Club	<i>Chaenorhinum minus</i>	flowering plant	Small Toadflax	Listed	TM0524	TM0524	1	1989
Essex Field Club	<i>Chaenorhinum minus</i>	flowering plant	Small Toadflax	Listed	TM1323	TM1323	1	1986
Essex Field Club	<i>Chaenorhinum minus</i>	flowering plant	Small Toadflax	Listed	TM1418	TM1418	1	1984
Essex Field Club	<i>Chaenorhinum minus</i>	flowering plant	Small Toadflax	Listed	TM1520	TM159202	1	1999
Essex Field Club	<i>Chaenorhinum minus</i>	flowering plant	Small Toadflax	Listed	TM2432	TM2432	1	1993
Essex Field Club	<i>Chalcis sispes</i>	insect - hymenopteran	a chalcid	Listed	Howlands Marsh	TM1016	1	2004
Essex Field Club	<i>Chamaemyia flavipalpis</i>	insect - true fly (Diptera)		pListed	Dovercourt	TM2429	2	1988
Essex Field Club	<i>Chamaemyia nigripalpis</i>	insect - true fly (Diptera)		pListed	Dovercourt	TM2429	2	1988
Essex Birdwatching Society	<i>Charadrius dubius</i>	bird	Little Ringed Plover	Listed	1 Sluice Cottages Holland-on-Sea	TM2217	1	2020
Essex Birdwatching Society	<i>Charadrius dubius</i>	bird	Little Ringed Plover	Listed	Ardleigh Reservoir	TM0328	1	2015
Essex Birdwatching Society	<i>Charadrius dubius</i>	bird	Little Ringed Plover	Listed	Ardleigh Reservoir	TM0328	6	2016
Essex Birdwatching Society	<i>Charadrius dubius</i>	bird	Little Ringed Plover	Listed	Brightlingsea	TM0716	1	2018
Essex Birdwatching Society	<i>Charadrius dubius</i>	bird	Little Ringed Plover	Listed	Brightlingsea	TM0716	3	2016
Essex Birdwatching Society	<i>Charadrius dubius</i>	bird	Little Ringed Plover	Listed	Brightlingsea	TM0817	3	2017
Essex Birdwatching Society	<i>Charadrius dubius</i>	bird	Little Ringed Plover	Listed	Brightlingsea GP	TM0917	1	2018

Essex Birdwatching Society	<i>Charadrius dubius</i>	bird	Little Ringed Plover	Listed	Cattawade	TM0932	1	2019
Essex Birdwatching Society	<i>Charadrius dubius</i>	bird	Little Ringed Plover	Listed	Cattawade	TM0932	3	2016
Essex Birdwatching Society	<i>Charadrius dubius</i>	bird	Little Ringed Plover	Listed	Cattawade	TM1032	1	2013
Essex Birdwatching Society	<i>Charadrius dubius</i>	bird	Little Ringed Plover	Listed	Cattawade 'Splodge'	TM0932	1	2013
Essex Birdwatching Society	<i>Charadrius dubius</i>	bird	Little Ringed Plover	Listed	Cattawade Bridge	TM0932	1	2013
Essex Birdwatching Society	<i>Charadrius dubius</i>	bird	Little Ringed Plover	Listed	Cattawade Marsh/Splodge	TM0932	4	2016
Essex Birdwatching Society	<i>Charadrius dubius</i>	bird	Little Ringed Plover	Listed	Cattawade Marsh/Splodge	TM0932	9	2020
Essex Birdwatching Society	<i>Charadrius dubius</i>	bird	Little Ringed Plover	Listed	Cattawade Marshes RSPB	TM0932	2	2019
Essex Birdwatching Society	<i>Charadrius dubius</i>	bird	Little Ringed Plover	Listed	Cattawade to Flatford	TM0832	1	2020
Essex Birdwatching Society	<i>Charadrius dubius</i>	bird	Little Ringed Plover	Listed	Colchester Hythe and Rowhedge	TM0322	2	2015
Essex Birdwatching Society	<i>Charadrius dubius</i>	bird	Little Ringed Plover	Listed	Fingringhoe GP	TM0320	2	2016
Essex Birdwatching Society	<i>Charadrius dubius</i>	bird	Little Ringed Plover	Listed	Fingringhoe GP	TM0420	6	2018
Essex Birdwatching Society	<i>Charadrius dubius</i>	bird	Little Ringed Plover	Listed	Fingringhoe Mill	TM0320	5	2019
Essex Birdwatching Society	<i>Charadrius dubius</i>	bird	Little Ringed Plover	Listed	Fingringhoe Ranges MOD	TM0317	3	2020

Essex Birdwatching Society	<i>Charadrius dubius</i>	bird	Little Ringed Plover	Listed	Fingringhoe Ranges MOD3	TM0318	1	2014
Essex Birdwatching Society	<i>Charadrius dubius</i>	bird	Little Ringed Plover	Listed	Fingringhoe Wick NR	TM0419	1	2016
Essex Birdwatching Society	<i>Charadrius dubius</i>	bird	Little Ringed Plover	Listed	Holland haven	TM2116	1	2019
Essex Birdwatching Society	<i>Charadrius dubius</i>	bird	Little Ringed Plover	Listed	Holland Haven	TM2117	33	2016
Essex Birdwatching Society	<i>Charadrius dubius</i>	bird	Little Ringed Plover	Listed	Holland Haven	TM2117	57	2020
Essex Birdwatching Society	<i>Charadrius dubius</i>	bird	Little Ringed Plover	Listed	Holland Haven	TM2217	19	2013
Essex Birdwatching Society	<i>Charadrius dubius</i>	bird	Little Ringed Plover	Listed	Holland Marshes	TM2117	2	2016
Essex Birdwatching Society	<i>Charadrius dubius</i>	bird	Little Ringed Plover	Listed	Howlands Marsh NR, St Osyth	TM1116	1	2014
Essex Birdwatching Society	<i>Charadrius dubius</i>	bird	Little Ringed Plover	Listed	Howlands Marsh, St Osyth	TM1116	1	2014
Essex Birdwatching Society	<i>Charadrius dubius</i>	bird	Little Ringed Plover	Listed	Howlands Marsh, St Osyth	TM1116	2	2015
Essex Birdwatching Society	<i>Charadrius dubius</i>	bird	Little Ringed Plover	Listed	Langenhoe Marsh	TM0417	1	2016
Essex Birdwatching Society	<i>Charadrius dubius</i>	bird	Little Ringed Plover	Listed	Langham	TM0333	2	2014
Essex Birdwatching Society	<i>Charadrius dubius</i>	bird	Little Ringed Plover	Listed	Lawford	TM0931	1	2016
Essex Birdwatching Society	<i>Charadrius dubius</i>	bird	Little Ringed Plover	Listed	Manningtree	TM1031	1	2013

Essex Birdwatching Society	<i>Charadrius dubius</i>	bird	Little Ringed Plover	Listed	Manningtree - Cattawade	TM1032	7	2016
Essex Birdwatching Society	<i>Charadrius dubius</i>	bird	Little Ringed Plover	Listed	Manningtree - Cattawade	TM1032	10	2020
Essex Birdwatching Society	<i>Charadrius dubius</i>	bird	Little Ringed Plover	Listed	Manningtree, Splodge	TM0932	1	2017
Essex Birdwatching Society	<i>Charadrius dubius</i>	bird	Little Ringed Plover	Listed	Martin's Farm, St Osyth	TM1217	1	2014
Essex Birdwatching Society	<i>Charadrius dubius</i>	bird	Little Ringed Plover	Listed	Martin's Farm, St Osyth	TM1217	1	2015
Essex Birdwatching Society	<i>Charadrius dubius</i>	bird	Little Ringed Plover	Listed	Rowhedge	TM0321	1	2013
Essex Birdwatching Society	<i>Charadrius dubius</i>	bird	Little Ringed Plover	Listed	Rowhedge	TM0321	3	2017
Essex Birdwatching Society	<i>Charadrius dubius</i>	bird	Little Ringed Plover	Listed	South Green, Fingringhoe	TM0319	1	2018
Essex Birdwatching Society	<i>Charadrius dubius</i>	bird	Little Ringed Plover	Listed	Splodge, Cattawade	TM0932	1	2014
Essex Birdwatching Society	<i>Charadrius dubius</i>	bird	Little Ringed Plover	Listed	St Osyth (circuit)	TM1215	1	2014
Essex Birdwatching Society	<i>Charadrius dubius</i>	bird	Little Ringed Plover	Listed	Stour Estuary	TM0932	1	2014
Essex Birdwatching Society	<i>Charadrius dubius</i>	bird	Little Ringed Plover	Listed	Stour Valley	TM0832	1	2018
Essex Birdwatching Society	<i>Charadrius dubius</i>	bird	Little Ringed Plover	Listed	Stour valley	TM0932	1	2015
Essex Birdwatching Society	<i>Charadrius dubius</i>	bird	Little Ringed Plover	Listed	Stour valley	TM0932	3	2014

Essex Birdwatching Society	<i>Charadrius dubius</i>	bird	Little Ringed Plover	Listed	Sunnymead Farm	TM0522	2	2015
Essex Birdwatching Society	<i>Charadrius dubius</i>	bird	Little Ringed Plover	Listed	Sunnymead Farm	TM0522	3	2016
Essex Birdwatching Society	<i>Charadrius dubius</i>	bird	Little Ringed Plover	Listed	Sunnymead Farm Wivenhoe	TM0522	2	2020
Essex Birdwatching Society	<i>Charadrius dubius</i>	bird	Little Ringed Plover	Listed	Sunnymead Farm, Wivenhoe	TM0522	3	2013
Essex Birdwatching Society	<i>Charadrius dubius</i>	bird	Little Ringed Plover	Listed	Sunnymead Farm,Wivenhoe	TM0522	1	2014
Essex Birdwatching Society	<i>Charadrius dubius</i>	bird	Little Ringed Plover	Listed	Sunnymead Farm,Wivenhoe	TM0522	1	2018
Essex Birdwatching Society	<i>Charadrius dubius</i>	bird	Little Ringed Plover	Listed	The Splodge Cattawade	TM0932	3	2020
Essex Birdwatching Society	<i>Charadrius dubius</i>	bird	Little Ringed Plover	Listed	The Splodge, Manningtree,Essex	TM0932	3	2015
Essex Birdwatching Society	<i>Charadrius dubius</i>	bird	Little Ringed Plover	Listed	Wivenhoe	TM0321	3	2020
Essex Birdwatching Society	<i>Charadrius dubius</i>	bird	Little Ringed Plover	Listed	Wivenhoe	TM0322	1	2016
Essex Birdwatching Society	<i>Charadrius dubius</i>	bird	Little Ringed Plover	Listed	Wivenhoe	TM0422	1	2013
Essex Birdwatching Society	<i>Charadrius dubius</i>	bird	Little Ringed Plover	Listed	Wivenhoe Woods and River Colne (TM02 G)	TM0322	1	2014
Essex Birdwatching Society	<i>Charadrius dubius</i>	bird	Little Ringed Plover	Listed	Wivenhoe, Sunnymead Farm	TM0522	2	2017
Essex Birdwatching Society	<i>Charadrius hiaticula</i>	bird	Ringed Plover	Listed	Alresford	TM0521	1	2013

Essex Birdwatching Society	<i>Charadrius hiaticula</i>	bird	Ringed Plover	Listed	Alresford	TM0621	1	2014
Essex Birdwatching Society	<i>Charadrius hiaticula</i>	bird	Ringed Plover	Listed	Alresford	TM0621	1	2015
Essex Birdwatching Society	<i>Charadrius hiaticula</i>	bird	Ringed Plover	Listed	Alresford Creek	TM0519	1	2014
Essex Birdwatching Society	<i>Charadrius hiaticula</i>	bird	Ringed Plover	Listed	Alresford Creek	TM0619	4	2017
Essex Birdwatching Society	<i>Charadrius hiaticula</i>	bird	Ringed Plover	Listed	Alresford Creek, R.Colne	TM0619	3	2016
Essex Birdwatching Society	<i>Charadrius hiaticula</i>	bird	Ringed Plover	Listed	Alresford Creek, RColne	TM0619	1	2013
Essex Birdwatching Society	<i>Charadrius hiaticula</i>	bird	Ringed Plover	Listed	Bathside Bay	TM2432	4	2016
Essex Birdwatching Society	<i>Charadrius hiaticula</i>	bird	Ringed Plover	Listed	Bathside Bay	TM2432	5	2016
Essex Birdwatching Society	<i>Charadrius hiaticula</i>	bird	Ringed Plover	Listed	Bradfield	TM1331	1	2015
Essex Birdwatching Society	<i>Charadrius hiaticula</i>	bird	Ringed Plover	Listed	Brightlingsea	TM0716	1	2013
Essex Birdwatching Society	<i>Charadrius hiaticula</i>	bird	Ringed Plover	Listed	Brightlingsea	TM0817	1	2017
Essex Birdwatching Society	<i>Charadrius hiaticula</i>	bird	Ringed Plover	Listed	Brightlingsea Creek	TM0916	2	2017
Essex Birdwatching Society	<i>Charadrius hiaticula</i>	bird	Ringed Plover	Listed	Brightlingsea Creek	TM0916	4	2016
Essex Birdwatching Society	<i>Charadrius hiaticula</i>	bird	Ringed Plover	Listed	Brightlingsea towards Alresford	TM0617	1	2015

Essex Birdwatching Society	<i>Charadrius hiaticula</i>	bird	Ringed Plover	Listed	Cattawade	TM0932	2	2016
Essex Birdwatching Society	<i>Charadrius hiaticula</i>	bird	Ringed Plover	Listed	Cattawade	TM1032	1	2013
Essex Birdwatching Society	<i>Charadrius hiaticula</i>	bird	Ringed Plover	Listed	Cattawade Marsh/Splodge	TM0932	2	2017
Essex Birdwatching Society	<i>Charadrius hiaticula</i>	bird	Ringed Plover	Listed	Cindery Is, Brightlingsea	TM0915	1	2013
Essex Birdwatching Society	<i>Charadrius hiaticula</i>	bird	Ringed Plover	Listed	Colchester Hythe and Rowhedge	TM0322	2	2015
Essex Birdwatching Society	<i>Charadrius hiaticula</i>	bird	Ringed Plover	Listed	Copperas Bay	TM1832	1	2016
Essex Birdwatching Society	<i>Charadrius hiaticula</i>	bird	Ringed Plover	Listed	Copperas Bay	TM1832	2	2017
Essex Birdwatching Society	<i>Charadrius hiaticula</i>	bird	Ringed Plover	Listed	Cudmore park	TM0816	1	2014
Essex Birdwatching Society	<i>Charadrius hiaticula</i>	bird	Ringed Plover	Listed	Deep Fleet	TM2132	3	2016
Essex Birdwatching Society	<i>Charadrius hiaticula</i>	bird	Ringed Plover	Listed	Deep Fleet	TM2132	7	2017
Essex Birdwatching Society	<i>Charadrius hiaticula</i>	bird	Ringed Plover	Listed	Dovercourt	TM2429	3	2016
Essex Birdwatching Society	<i>Charadrius hiaticula</i>	bird	Ringed Plover	Listed	Dovercourt South Hall Creek	TM2329	1	2014
Essex Birdwatching Society	<i>Charadrius hiaticula</i>	bird	Ringed Plover	Listed	Dovercourt to Naze	TM2329	1	2016
Essex Birdwatching Society	<i>Charadrius hiaticula</i>	bird	Ringed Plover	Listed	East Mersea	TM0615	1	2016

Essex Birdwatching Society	<i>Charadrius hiaticula</i>	bird	Ringed Plover	Listed	East Mersea	TM0615	4	2017
Essex Birdwatching Society	<i>Charadrius hiaticula</i>	bird	Ringed Plover	Listed	East Mersea	TM0715	1	2013
Essex Birdwatching Society	<i>Charadrius hiaticula</i>	bird	Ringed Plover	Listed	East Mersea	TM0715	1	2015
Essex Birdwatching Society	<i>Charadrius hiaticula</i>	bird	Ringed Plover	Listed	Essex - Foundry Reach Boat Trip	TM2522	1	2014
Essex Birdwatching Society	<i>Charadrius hiaticula</i>	bird	Ringed Plover	Listed	Essex, Wrabness Caravan Site and Shore,	TM1832	1	2014
Essex Birdwatching Society	<i>Charadrius hiaticula</i>	bird	Ringed Plover	Listed	Essex, Wrabness east, coastline and farmland	TM1731	1	2015
Essex Birdwatching Society	<i>Charadrius hiaticula</i>	bird	Ringed Plover	Listed	Essex, Wrabness east, coastline and farmland	TM1832	1	2014
Essex Birdwatching Society	<i>Charadrius hiaticula</i>	bird	Ringed Plover	Listed	EWT Hogmarsh Island - A137 to B1352	TM1032	1	2014
Essex Birdwatching Society	<i>Charadrius hiaticula</i>	bird	Ringed Plover	Listed	EWT Hogmarsh Island - A137 to B1352 at Manningtree (TM320105)	TM1032	1	2015
Essex Birdwatching Society	<i>Charadrius hiaticula</i>	bird	Ringed Plover	Listed	Fingringhoe Ranges MOD10	TM0616	1	2016
Essex Birdwatching Society	<i>Charadrius hiaticula</i>	bird	Ringed Plover	Listed	Fingringhoe Wick	TM0320	1	2014
Essex Birdwatching Society	<i>Charadrius hiaticula</i>	bird	Ringed Plover	Listed	Fingringhoe Wick	TM0419	1	2015
Essex Birdwatching Society	<i>Charadrius hiaticula</i>	bird	Ringed Plover	Listed	Fingringhoe Wick	TM0419	6	2014

Essex Birdwatching Society	<i>Charadrius hiaticula</i>	bird	Ringed Plover	Listed	Fingringhoe Wick	TM0519	1	2015
Essex Birdwatching Society	<i>Charadrius hiaticula</i>	bird	Ringed Plover	Listed	Fingringhoe Wick (EWT)	TM0418	1	2015
Essex Birdwatching Society	<i>Charadrius hiaticula</i>	bird	Ringed Plover	Listed	Fingringhoe Wick (TM01 P)	TM0419	1	2015
Essex Birdwatching Society	<i>Charadrius hiaticula</i>	bird	Ringed Plover	Listed	Fingringhoe Wick NR	TM0419	4	2015
Essex Birdwatching Society	<i>Charadrius hiaticula</i>	bird	Ringed Plover	Listed	Fingringhoe Wick NR	TM0419	33	2016
Essex Birdwatching Society	<i>Charadrius hiaticula</i>	bird	Ringed Plover	Listed	Fingringhoe Wick NR EWT	TM0419	52	2017
Essex Birdwatching Society	<i>Charadrius hiaticula</i>	bird	Ringed Plover	Listed	Flag Creek	TM1016	1	2016
Essex Birdwatching Society	<i>Charadrius hiaticula</i>	bird	Ringed Plover	Listed	Flag Creek	TM1016	2	2015
Essex Birdwatching Society	<i>Charadrius hiaticula</i>	bird	Ringed Plover	Listed	Frinton-on-Sea	TM2319	6	2017
Essex Birdwatching Society	<i>Charadrius hiaticula</i>	bird	Ringed Plover	Listed	Frinton-on-Sea	TM2420	1	2015
Essex Birdwatching Society	<i>Charadrius hiaticula</i>	bird	Ringed Plover	Listed	Frinton-on-Sea	TM2420	16	2016
Essex Birdwatching Society	<i>Charadrius hiaticula</i>	bird	Ringed Plover	Listed	Hamford Wate,Horsey Island	TM2324	2	2017
Essex Birdwatching Society	<i>Charadrius hiaticula</i>	bird	Ringed Plover	Listed	Hamford Water	TM2225	1	2017
Essex Birdwatching Society	<i>Charadrius hiaticula</i>	bird	Ringed Plover	Listed	Hamford Water	TM2225	4	2016

Essex Birdwatching Society	<i>Charadrius hiaticula</i>	bird	Ringed Plover	Listed	Hamford Water	TM2424	1	2016
Essex Birdwatching Society	<i>Charadrius hiaticula</i>	bird	Ringed Plover	Listed	Hamford Water	TM2424	2	2017
Essex Birdwatching Society	<i>Charadrius hiaticula</i>	bird	Ringed Plover	Listed	Hamford Water, Irlhams	TM2327	3	2017
Essex Birdwatching Society	<i>Charadrius hiaticula</i>	bird	Ringed Plover	Listed	Hogmarsh	TM1032	1	2013
Essex Birdwatching Society	<i>Charadrius hiaticula</i>	bird	Ringed Plover	Listed	Hogmarsh and Cattawade & Middlebridge Creeks	TM1032	1	2015
Essex Birdwatching Society	<i>Charadrius hiaticula</i>	bird	Ringed Plover	Listed	Hogmarsh and Cattawade & Middlebridge Creeks	TM1032	1	2016
Essex Birdwatching Society	<i>Charadrius hiaticula</i>	bird	Ringed Plover	Listed	Hogmarsh Island EWT	TM1032	7	2016
Essex Birdwatching Society	<i>Charadrius hiaticula</i>	bird	Ringed Plover	Listed	Hogmarsh, Stour Estuary	TM1032	6	2017
Essex Birdwatching Society	<i>Charadrius hiaticula</i>	bird	Ringed Plover	Listed	Holland Haven	TM2117	4	2016
Essex Birdwatching Society	<i>Charadrius hiaticula</i>	bird	Ringed Plover	Listed	Holland Haven	TM2117	4	2017
Essex Birdwatching Society	<i>Charadrius hiaticula</i>	bird	Ringed Plover	Listed	Holland Haven	TM2217	1	2015
Essex Birdwatching Society	<i>Charadrius hiaticula</i>	bird	Ringed Plover	Listed	Holland Haven	TM2217	3	2013
Essex Birdwatching Society	<i>Charadrius hiaticula</i>	bird	Ringed Plover	Listed	Holland-on-Sea	TM2016	1	2013

Essex Birdwatching Society	<i>Charadrius hiaticula</i>	bird	Ringed Plover	Listed	Horsey Island	TM2324	6	2016
Essex Birdwatching Society	<i>Charadrius hiaticula</i>	bird	Ringed Plover	Listed	Howlands Marsh	TM1116	1	2016
Essex Birdwatching Society	<i>Charadrius hiaticula</i>	bird	Ringed Plover	Listed	Irlam's Beach	TM2429	3	2017
Essex Birdwatching Society	<i>Charadrius hiaticula</i>	bird	Ringed Plover	Listed	Irlam's Beach	TM2429	7	2016
Essex Birdwatching Society	<i>Charadrius hiaticula</i>	bird	Ringed Plover	Listed	Irlhams	TM2327	1	2015
Essex Birdwatching Society	<i>Charadrius hiaticula</i>	bird	Ringed Plover	Listed	Irlhams	TM2327	8	2016
Essex Birdwatching Society	<i>Charadrius hiaticula</i>	bird	Ringed Plover	Listed	Jaques Bay to Mistley East	TM1531	4	2015
Essex Birdwatching Society	<i>Charadrius hiaticula</i>	bird	Ringed Plover	Listed	Landermere	TM1924	1	2017
Essex Birdwatching Society	<i>Charadrius hiaticula</i>	bird	Ringed Plover	Listed	Langenhoe Marsh	TM0417	2	2016
Essex Birdwatching Society	<i>Charadrius hiaticula</i>	bird	Ringed Plover	Listed	Langenhoe Marsh and Fingringhoe Wick	TM0418	6	2015
Essex Birdwatching Society	<i>Charadrius hiaticula</i>	bird	Ringed Plover	Listed	Langenhoe Point	TM0916	1	2014
Essex Birdwatching Society	<i>Charadrius hiaticula</i>	bird	Ringed Plover	Listed	Manningtree	TM1032	11	2016
Essex Birdwatching Society	<i>Charadrius hiaticula</i>	bird	Ringed Plover	Listed	Manningtree	TM1032	28	2017
Essex Birdwatching Society	<i>Charadrius hiaticula</i>	bird	Ringed Plover	Listed	Manningtree	TM1132	6	2015

Essex Birdwatching Society	<i>Charadrius hiaticula</i>	bird	Ringed Plover	Listed	Manningtree	TM1132	24	2016
Essex Birdwatching Society	<i>Charadrius hiaticula</i>	bird	Ringed Plover	Listed	Manningtree - Cattawade	TM1032	64	2017
Essex Birdwatching Society	<i>Charadrius hiaticula</i>	bird	Ringed Plover	Listed	Manningtree - Cattawade	TM1032	83	2016
Essex Birdwatching Society	<i>Charadrius hiaticula</i>	bird	Ringed Plover	Listed	Mistley	TM1131	1	2013
Essex Birdwatching Society	<i>Charadrius hiaticula</i>	bird	Ringed Plover	Listed	Mistley	TM1131	5	2017
Essex Birdwatching Society	<i>Charadrius hiaticula</i>	bird	Ringed Plover	Listed	Mistley	TM1132	2	2016
Essex Birdwatching Society	<i>Charadrius hiaticula</i>	bird	Ringed Plover	Listed	Mistley Quay	TM1131	1	2016
Essex Birdwatching Society	<i>Charadrius hiaticula</i>	bird	Ringed Plover	Listed	Mistley Quay	TM1131	1	2017
Essex Birdwatching Society	<i>Charadrius hiaticula</i>	bird	Ringed Plover	Listed	Mistley Walls	TM1132	1	2015
Essex Birdwatching Society	<i>Charadrius hiaticula</i>	bird	Ringed Plover	Listed	Mistley Walls	TM1132	2	2016
Essex Birdwatching Society	<i>Charadrius hiaticula</i>	bird	Ringed Plover	Listed	Mistley, R.Stour	TM1132	1	2015
Essex Birdwatching Society	<i>Charadrius hiaticula</i>	bird	Ringed Plover	Listed	Mistley, The Quay	TM1131	1	2015
Essex Birdwatching Society	<i>Charadrius hiaticula</i>	bird	Ringed Plover	Listed	Mistley, Walls	TM1132	4	2017
Essex Birdwatching Society	<i>Charadrius hiaticula</i>	bird	Ringed Plover	Listed	Observatory	TM0328	2	2015

Essex Birdwatching Society	<i>Charadrius hiaticula</i>	bird	Ringed Plover	Listed	Outer Colne Estuary	TM0616	1	2015
Essex Birdwatching Society	<i>Charadrius hiaticula</i>	bird	Ringed Plover	Listed	Pewit Island	TM2226	3	2017
Essex Birdwatching Society	<i>Charadrius hiaticula</i>	bird	Ringed Plover	Listed	Pewit Island	TM2226	7	2016
Essex Birdwatching Society	<i>Charadrius hiaticula</i>	bird	Ringed Plover	Listed	Point Clear	TM0815	1	2014
Essex Birdwatching Society	<i>Charadrius hiaticula</i>	bird	Ringed Plover	Listed	Point Clear	TM0815	2	2015
Essex Birdwatching Society	<i>Charadrius hiaticula</i>	bird	Ringed Plover	Listed	River Colne, Wivenhoe	TM0421	1	2015
Essex Birdwatching Society	<i>Charadrius hiaticula</i>	bird	Ringed Plover	Listed	River Colne, Wivenhoe to Alresford Creek	TM0520	5	2016
Essex Birdwatching Society	<i>Charadrius hiaticula</i>	bird	Ringed Plover	Listed	Skipper's Island	TM2124	3	2017
Essex Birdwatching Society	<i>Charadrius hiaticula</i>	bird	Ringed Plover	Listed	St Osyth	TM1215	3	2016
Essex Birdwatching Society	<i>Charadrius hiaticula</i>	bird	Ringed Plover	Listed	St Osyth (circuit)	TM1215	2	2015
Essex Birdwatching Society	<i>Charadrius hiaticula</i>	bird	Ringed Plover	Listed	St Osyth (circuit)	TM1215	4	2016
Essex Birdwatching Society	<i>Charadrius hiaticula</i>	bird	Ringed Plover	Listed	St Osyth Stone	TM0815	5	2017
Essex Birdwatching Society	<i>Charadrius hiaticula</i>	bird	Ringed Plover	Listed	St Osyth Stone	TM0815	8	2016
Essex Birdwatching Society	<i>Charadrius hiaticula</i>	bird	Ringed Plover	Listed	Stone Point	TM2525	5	2016

Essex Birdwatching Society	<i>Charadrius hiaticula</i>	bird	Ringed Plover	Listed	Stour Estuary	TM1631	1	2013
Essex Birdwatching Society	<i>Charadrius hiaticula</i>	bird	Ringed Plover	Listed	Stour Estuary	TM1732	4	2016
Essex Birdwatching Society	<i>Charadrius hiaticula</i>	bird	Ringed Plover	Listed	Stour Estuary RSPB	TM1832	1	2016
Essex Birdwatching Society	<i>Charadrius hiaticula</i>	bird	Ringed Plover	Listed	Stour Estuary RSPB	TM2131	2	2015
Essex Birdwatching Society	<i>Charadrius hiaticula</i>	bird	Ringed Plover	Listed	Stour Estuary: Mistley Walls	TM1132	1	2016
Essex Birdwatching Society	<i>Charadrius hiaticula</i>	bird	Ringed Plover	Listed	Stour valley	TM0932	6	2016
Essex Birdwatching Society	<i>Charadrius hiaticula</i>	bird	Ringed Plover	Listed	Stour Valley, Manningtree	TM1032	2	2017
Essex Birdwatching Society	<i>Charadrius hiaticula</i>	bird	Ringed Plover	Listed	TDC Holland Haven Country Park, Essex	TM2117	1	2015
Essex Birdwatching Society	<i>Charadrius hiaticula</i>	bird	Ringed Plover	Listed	The Naze	TM2424	1	2017
Essex Birdwatching Society	<i>Charadrius hiaticula</i>	bird	Ringed Plover	Listed	The Naze	TM2522	2	2016
Essex Birdwatching Society	<i>Charadrius hiaticula</i>	bird	Ringed Plover	Listed	The Naze	TM2524	2	2016
Essex Birdwatching Society	<i>Charadrius hiaticula</i>	bird	Ringed Plover	Listed	The Naze, Stone Point	TM2424	3	2016
Essex Birdwatching Society	<i>Charadrius hiaticula</i>	bird	Ringed Plover	Listed	The Naze, Stone Point	TM2425	1	2016
Essex Birdwatching Society	<i>Charadrius hiaticula</i>	bird	Ringed Plover	Listed	The Naze, Walton on the Naze	TM2524	1	2014

Essex Birdwatching Society	<i>Charadrius hiaticula</i>	bird	Ringed Plover	Listed	TM1032	TM1032	5	2013
Essex Birdwatching Society	<i>Charadrius hiaticula</i>	bird	Ringed Plover	Listed	Walton Backwaters	TM2524	1	2016
Essex Birdwatching Society	<i>Charadrius hiaticula</i>	bird	Ringed Plover	Listed	Walton Creek H	TM2224	1	2013
Essex Birdwatching Society	<i>Charadrius hiaticula</i>	bird	Ringed Plover	Listed	Walton Hall Marsh	TM2524	1	2013
Essex Birdwatching Society	<i>Charadrius hiaticula</i>	bird	Ringed Plover	Listed	Walton Hall marshes	TM2524	4	2016
Essex Birdwatching Society	<i>Charadrius hiaticula</i>	bird	Ringed Plover	Listed	Walton Mere	TM2522	1	2016
Essex Birdwatching Society	<i>Charadrius hiaticula</i>	bird	Ringed Plover	Listed	Walton on the Naze	TM2522	1	2014
Essex Birdwatching Society	<i>Charadrius hiaticula</i>	bird	Ringed Plover	Listed	Walton on the Naze	TM2523	1	2013
Essex Birdwatching Society	<i>Charadrius hiaticula</i>	bird	Ringed Plover	Listed	West End Dovercourt	TM2429	1	2017
Essex Birdwatching Society	<i>Charadrius hiaticula</i>	bird	Ringed Plover	Listed	Wivenhoe	TM0321	1	2016
Essex Birdwatching Society	<i>Charadrius hiaticula</i>	bird	Ringed Plover	Listed	Wivenhoe Alresford Creek	TM0521	1	2016
Essex Birdwatching Society	<i>Charadrius hiaticula</i>	bird	Ringed Plover	Listed	Wrabness	TM1631	1	2014
Essex Birdwatching Society	<i>Charadrius hiaticula</i>	bird	Ringed Plover	Listed	Wrabness	TM1631	1	2015
Essex Birdwatching Society	<i>Charadrius hiaticula</i>	bird	Ringed Plover	Listed	Wrabness	TM1632	1	2015

Essex Birdwatching Society	<i>Charadrius hiaticula</i>	bird	Ringed Plover	Listed	Wrabness	TM1731	1	2014
Essex Birdwatching Society	<i>Charadrius hiaticula</i>	bird	Ringed Plover	Listed	Wrabness	TM1832	1	2015
Essex Birdwatching Society	<i>Charadrius hiaticula</i>	bird	Ringed Plover	Listed	Wrabness EWT	TM1731	2	2016
Essex Birdwatching Society	<i>Charadrius hiaticula</i>	bird	Ringed Plover	Listed	Wrabness EWT Nature Reserve	TM1631	1	2017
Essex Birdwatching Society	<i>Charadrius hiaticula</i>	bird	Ringed Plover	Listed	Wrabness Nature Reserve	TM1731	1	2015
Essex Birdwatching Society	<i>Charadrius hiaticula</i>	bird	Ringed Plover	Listed	Wrabness Nature Reserve & Wall Lane	TM1631	1	2014
Essex Birdwatching Society	<i>Charadrius hiaticula</i>	bird	Ringed Plover	Listed	Wrabness Shore East	TM1732	2	2014
Essex Birdwatching Society	<i>Charadrius hiaticula</i>	bird	Ringed Plover	Listed	Wrabness Shore West	TM1632	3	2014
Essex Birdwatching Society	<i>Charadrius hiaticula</i>	bird	Ringed Plover	Listed	Wrabness to Mistley Quay	TM1531	1	2017
Essex Field Club	<i>Cheilosia albipila</i>	insect - true fly (Diptera)	a hoverfly	Listed	Copperas Wood Nature Reserve	TM2031	1	1987
Essex Field Club	<i>Cheilosia albipila</i>	insect - true fly (Diptera)	a hoverfly	Listed	Stour Wood Nature Reserve	TM1931	1	1987
Essex Field Club	<i>Cheilosia antiqua</i>	insect - true fly (Diptera)	a hoverfly	Listed	Copperas Wood Nature Reserve	TM2031	2	1986
Essex Field Club	<i>Cheilosia antiqua</i>	insect - true fly (Diptera)	a hoverfly	Listed	Stour Wood Nature Reserve	TM1931	2	1986
Essex Field Club	<i>Cheilosia cynocephala</i>	insect - true fly (Diptera)	a hoverfly	Listed	Fingringhoe Ranges	TM0419	1	1971
Essex Field Club	<i>Cheilosia cynocephala</i>	insect - true fly (Diptera)	a hoverfly	Listed	Fingringhoe Wick Reserve	TM041195	1	1971
Essex Field Club	<i>Cheilosia fraterna</i>	insect - true fly (Diptera)	a hoverfly	Listed	Alresford, Alexander Nature Reserve	TM0720	1	2000

Essex Field Club	<i>Cheilosia fraterna</i>	insect - true fly (Diptera)	a hoverfly	Listed	Fingringhoe Wick Nature Reserve	TM0419	2	1985	
Essex Field Club	<i>Cheilosia fraterna</i>	insect - true fly (Diptera)	a hoverfly	Listed	Fingringhoe Wick Reserve	TM041195	1	1970	
Essex Field Club	<i>Cheilosia ranunculi</i>	insect - true fly (Diptera)	a hoverfly	pListed	Alresford Quarters, northern meadow	TM0720	1	2012	
Essex Field Club	<i>Cheilosia ranunculi</i>	insect - true fly (Diptera)	a hoverfly	pListed	Copperas Wood Nature reserve	TM201314	1	2003	
Essex Field Club	<i>Cheilotrichia cinerascens</i>	insect - true fly (Diptera)		pListed	Stour Wood (foreshore)	TM190318	1	1983	
Essex Field Club	<i>Chelifera precatoria</i>	insect - true fly (Diptera)		pListed	Brightlingsea	TM069517 10	2	2009	
Essex Field Club	<i>Chelifera precatoria</i>	insect - true fly (Diptera)		pListed	Burrsville Park	TM180171	1	2021	
Essex Field Club	<i>Chelifera precatoria</i>	insect - true fly (Diptera)		pListed	Copperas Wood	TM2031	1	1988	
Essex Field Club	<i>Chenopodium bonus-henricus</i>	flowering plant	Good-King-Henry	Listed		TM0827	TM0827	1	1985
Essex Field Club	<i>Chenopodium bonus-henricus</i>	flowering plant	Good-King-Henry	Listed		TM0927	TM0927	1	1985
Essex Field Club	<i>Chenopodium bonus-henricus</i>	flowering plant	Good-King-Henry	Listed		TM1317	TM1317	1	1985
Essex Field Club	<i>Chenopodium chenopodioides</i>	flowering plant	Saltmarsh Goosefoot	Listed	Howlands Marsh NR	TM103161	2	2003	
Essex Field Club	<i>Chenopodium chenopodioides</i>	flowering plant	Saltmarsh Goosefoot	Listed	Howlands Marsh NR	TM105161	1	2003	
Essex Field Club	<i>Chenopodium chenopodioides</i>	flowering plant	Saltmarsh Goosefoot	Listed	Howlands Marsh NR	TM107161	1	2003	
Essex Field Club	<i>Chenopodium chenopodioides</i>	flowering plant	Saltmarsh Goosefoot	Listed	MOD Fingringhoe Range, Essex (TM0417)	TM0417	1	2016	
Essex Field Club	<i>Chenopodium chenopodioides</i>	flowering plant	Saltmarsh Goosefoot	Listed	MOD Fingringhoe Range, Essex (TM0516)	TM0516	2	2021	
Essex Field Club	<i>Chenopodium chenopodioides</i>	flowering plant	Saltmarsh Goosefoot	Listed	MOD Fingringhoe Ranges, Essex TM0317	TM0317	1	2021	
Essex Field Club	<i>Chenopodium murale</i>	flowering plant	Nettle-leaved Goosefoot	Listed	Langham/Dedham, Essex (TM0331)	TM0331	1	2017	
Essex Field Club	<i>Chesias rufata</i>	insect - moth	Broom-tip	Listed	Copperas Wood	TM2031	1	1975	
Essex Field Club	<i>Chesias rufata</i>	insect - moth	Broom-tip	Listed	Copperas Wood, caravan	TM205314	5	1979	

Essex Field Club	<i>Chesias rufata</i>	insect - moth	Broom-tip	Listed	Copperas Wood, level crossing	TM20573169	1	1978
Essex Field Club	<i>Chesias rufata</i>	insect - moth	Broom-tip	Listed	Dovercourt, Grange Road	TM243312	1	1973
Essex Field Club	<i>Chesias rufata</i>	insect - moth	Broom-tip	Listed	Fingringhoe Wick N.R.	TM0419	1	1991
Essex Field Club	<i>Chesias rufata</i>	insect - moth	Broom-tip	Listed	Frinton-on-Sea	TM2320	2	2005
Essex Field Club	<i>Chesias rufata</i>	insect - moth	Broom-tip	Listed	Kirby-le-Soken, Frinton-on-Sea	TM219222	1	1978
Essex Field Club	<i>Chesias rufata</i>	insect - moth	Broom-tip	Listed	Stour Wood	TM1931	1	1985
Essex Field Club	<i>Chesias rufata</i>	insect - moth	Broom-tip	Listed	Stour Wood, cottage	TM188315	1	1973
Essex Field Club	<i>Chesias rufata</i>	insect - moth	Broom-tip	Listed	Stour Wood, woodman's hut	TM192310	2	1977
Essex Field Club	<i>Chionodes fumatella</i>	insect - moth	a moth	Listed	Fingringhoe Wick N.R.	TM0419	1	1972
Essex Field Club	<i>Chirosia histricina</i>	insect - true fly (Diptera)		pListed	Rowhedge	TM0321	1	2013
Essex Field Club	<i>Chlorissa viridata</i>	insect - moth	Small Grass Emerald	Listed	Weeley (garden)	TM148220	1	2015
Essex Field Club	<i>Chloroclysta miata</i>	insect - moth	Autumn Green Carpet	pListed	Mistley, School Lane	TM1131	1	1996
Essex Field Club	<i>Chlorops serenus</i>	insect - true fly (Diptera)		pListed	Burrsville Park	TM180171	2	2021
Essex Field Club	<i>Choerades marginatus</i>	insect - true fly (Diptera)		Listed	Ford Farm north	TM076189	2	2015
Essex Field Club	<i>Choerades marginatus</i>	insect - true fly (Diptera)		Listed	Villa Farm Pit, Wivenhoe	TM055217	1	2012
Essex Field Club	<i>Chorisops nagatomii</i>	insect - true fly (Diptera)		Listed	A133 Weeley, Road Verge	TM1322	1	2018
Essex Field Club	<i>Chorisops nagatomii</i>	insect - true fly (Diptera)		Listed	Ford Farm north	TM076189	1	2019
Essex Field Club	<i>Chromatomyia aprilina</i>	insect - true fly (Diptera)	a leaf-miner fly	pListed	Parkgate Wood	TM061235	1	2015
Essex Field Club	<i>Chromatomyia asteris</i>	insect - true fly (Diptera)	a leaf-miner fly	pListed	Fingringhoe	TM0321	1	1988
Essex Field Club	<i>Chromatomyia asteris</i>	insect - true fly (Diptera)	a leaf-miner fly	pListed	Fingringhoe Marshes	TM0321	1	1988
Essex Field Club	<i>Chromatomyia horticola</i>	insect - true fly (Diptera)	a leaf-miner fly	pListed	Dovercourt	TM2429	1	1988

Essex Field Club	<i>Chrysis gracillima</i>	insect - hymenopteran	a cuckoo wasp	Listed	Villa Farm Quarry	TM054216	1	2008
Essex Field Club	<i>Chrysis illigeri</i>	insect - hymenopteran	a cuckoo wasp	Listed	Ford Farm	TM074186	1	2020
Essex Field Club	<i>Chrysis illigeri</i>	insect - hymenopteran	a cuckoo wasp	Listed	Ford Farm north	TM076189	3	2019
Essex Field Club	<i>Chrysis viridula</i>	insect - hymenopteran	a cuckoo wasp	Listed	Thorpe-le-Soken, Rose Farm Pit	TM1921	1	1998
Essex Field Club	<i>Chrysoclista linneella</i>	insect - moth	a moth	pListed	Dovercourt CO12 5DR (garden)	TM226304	1	2001
Essex Field Club	<i>Chrysoesthia drurella</i>	insect - moth	a moth	pListed	Dovercourt CO12 5DR (garden)	TM226304	1	2009
Essex Field Club	<i>Chrysoesthia drurella</i>	insect - moth	a moth	pListed	Stour Wood	TM1931	1	2004
Essex Field Club	<i>Chrysoesthia drurella</i>	insect - moth	a moth	pListed	Stour Wood RSPB	TM192311	1	2004
Essex Field Club	<i>Chrysoesthia sexguttella</i>	insect - moth	a moth	pListed	Thorpe-Le-Soken, by Hamford Water, nr. Beaumont Quay	TM1923	1	2012
Essex Field Club	<i>Chrysolina haemoptera</i>	insect - beetle (Coleoptera)	Plantain Leaf Beetle	Listed	Walton-on-Naze	TM22	2	1913
Essex Field Club	<i>Chrysolina oricalcia</i>	insect - beetle (Coleoptera)		Listed	Beaumont Quay	TM194239	1	2016
Essex Field Club	<i>Chrysolina oricalcia</i>	insect - beetle (Coleoptera)		Listed	Clacton district	TM11	1	1951
Essex Field Club	<i>Chrysolina oricalcia</i>	insect - beetle (Coleoptera)		Listed	Ford Farm	TM074186	2	2010
Essex Field Club	<i>Chrysolina sanguinolenta</i>	insect - beetle (Coleoptera)	Toadflax Leaf Beetle	Listed	Brightlingsea district	TM01	1	1916
Essex Field Club	<i>Chrysomela tremula</i>	insect - beetle (Coleoptera)		Listed	Colchester, St Johns	TM02	1	1948
Essex Field Club	<i>Chrysoplenium alternifolium</i>	flowering plant	Alternate-leaved Golden-saxifrage	Listed	TM1131	TM1131	1	1989
Essex Field Club	<i>Chrysoplenium oppositifolium</i>	flowering plant	Opposite-leaved Golden-saxifrage	Listed	Alder car and meadow	TM052286	1	1998
Essex Field Club	<i>Chrysoplenium oppositifolium</i>	flowering plant	Opposite-leaved Golden-saxifrage	Listed	Alresford C.P., Essex, Cockaynes Wood	TM0521	1	2019
Essex Field Club	<i>Chrysoplenium oppositifolium</i>	flowering plant	Opposite-leaved Golden-saxifrage	Listed	Alresford, Cockaynes Wood South	TM0521	1	2009
Essex Field Club	<i>Chrysoplenium oppositifolium</i>	flowering plant	Opposite-leaved Golden-saxifrage	Listed	Alresford, Lodge Pits	TM0620	1	2008

Essex Field Club	<i>Chrysosplenium oppositifolium</i>	flowering plant	Opposite-leaved Golden-saxifrage	Listed	Ardleigh C.P.	TM0528	1	2018
Essex Field Club	<i>Chrysosplenium oppositifolium</i>	flowering plant	Opposite-leaved Golden-saxifrage	Listed	Beaumont-cum-Moze C.P., Gravel Wood	TM1625	1	1989
Essex Field Club	<i>Chrysosplenium oppositifolium</i>	flowering plant	Opposite-leaved Golden-saxifrage	Listed	Cockayne's Wood	TM0521	1	1997
Essex Field Club	<i>Chrysosplenium oppositifolium</i>	flowering plant	Opposite-leaved Golden-saxifrage	Listed	Cockayne's Wood	TM054216	1	1993
Essex Field Club	<i>Chrysosplenium oppositifolium</i>	flowering plant	Opposite-leaved Golden-saxifrage	Listed	Cockayne's Wood	TM054218	1	1993
Essex Field Club	<i>Chrysosplenium oppositifolium</i>	flowering plant	Opposite-leaved Golden-saxifrage	Listed	Frating, Church Road Wood	TM0822	1	2008
Essex Field Club	<i>Chrysosplenium oppositifolium</i>	flowering plant	Opposite-leaved Golden-saxifrage	Listed	Humberlands	TM0731	1	1995
Essex Field Club	<i>Chrysosplenium oppositifolium</i>	flowering plant	Opposite-leaved Golden-saxifrage	Listed	Humberlands	TM074312	1	1995
Essex Field Club	<i>Chrysosplenium oppositifolium</i>	flowering plant	Opposite-leaved Golden-saxifrage	Listed	Humberlands	TM074313	1	1995
Essex Field Club	<i>Chrysosplenium oppositifolium</i>	flowering plant	Opposite-leaved Golden-saxifrage	Listed	Humberlands	TM075313	1	1992
Essex Field Club	<i>Chrysosplenium oppositifolium</i>	flowering plant	Opposite-leaved Golden-saxifrage	Listed	Humberlands	TM076315	1	1995
Essex Field Club	<i>Chrysosplenium oppositifolium</i>	flowering plant	Opposite-leaved Golden-saxifrage	Listed	Lawford	TM0831	1	2008
Essex Field Club	<i>Chrysosplenium oppositifolium</i>	flowering plant	Opposite-leaved Golden-saxifrage	Listed	Lawford C.P., Humberlands Alder Coppice	TM0731	1	2016
Essex Field Club	<i>Chrysosplenium oppositifolium</i>	flowering plant	Opposite-leaved Golden-saxifrage	Listed	Lawford, Shir Burn Aldercarr	TM0731	1	2008
Essex Field Club	<i>Chrysosplenium oppositifolium</i>	flowering plant	Opposite-leaved Golden-saxifrage	Listed	Mistley, Essex TM1131	TM1131	1	2015
Essex Field Club	<i>Chrysosplenium oppositifolium</i>	flowering plant	Opposite-leaved Golden-saxifrage	Listed	Mistley, Furze Hills	TM1131	1	2008
Essex Field Club	<i>Chrysosplenium oppositifolium</i>	flowering plant	Opposite-leaved Golden-saxifrage	Listed	Stour Estuary	TM2031	1	1991
Essex Field Club	<i>Chrysosplenium oppositifolium</i>	flowering plant	Opposite-leaved Golden-saxifrage	Listed	TM0324	TM0324	1	1984
Essex Field Club	<i>Chrysosplenium oppositifolium</i>	flowering plant	Opposite-leaved Golden-saxifrage	Listed	TM0731	TM0731	1	1984
Essex Field Club	<i>Chrysosplenium oppositifolium</i>	flowering plant	Opposite-leaved Golden-saxifrage	Listed	TM1131	TM1131	1	1982

Essex Field Club	<i>Chrysosplenium oppositifolium</i>	flowering plant	Opposite-leaved Golden-saxifrage	Listed	TM1620	TM1620	1	1982
Essex Field Club	<i>Chrysosplenium oppositifolium</i>	flowering plant	Opposite-leaved Golden-saxifrage	Listed	TM1625	TM1625	1	1987
Essex Field Club	<i>Chrysosplenium oppositifolium</i>	flowering plant	Opposite-leaved Golden-saxifrage	Listed	Weeley C.P., Essex, Lower Botany Farm & Weeley Hall Wood	TM1620	1	2019
Essex Field Club	<i>Chrysosplenium oppositifolium</i>	flowering plant	Opposite-leaved Golden-saxifrage	Listed	Weeley, Island Grove	TM1521	1	1973
Essex Field Club	<i>Chrysosplenium oppositifolium</i>	flowering plant	Opposite-leaved Golden-saxifrage	Listed	Weeley, Rogers Grove	TM1521	1	2008
Essex Field Club	<i>Chrysosplenium oppositifolium</i>	flowering plant	Opposite-leaved Golden-saxifrage	Listed	Weeleyhall Wood	TM161209	1	1995
Essex Field Club	<i>Chrysosplenium oppositifolium</i>	flowering plant	Opposite-leaved Golden-saxifrage	Listed	Weeleyhall Wood	TM1621	1	1999
Essex Field Club	<i>Chrysosplenium oppositifolium</i>	flowering plant	Opposite-leaved Golden-saxifrage	Listed	Wivenhoe/Alresford	TM0521	1	2015
Essex Field Club	<i>Chrysotus cupreus</i>	insect - true fly (Diptera)		pListed	Frinton	TM2319	2	1919
Essex Field Club	<i>Chrysotus neglectus</i>	insect - true fly (Diptera)		pListed	St Osyth Park	TM1116	1	2005
Essex Field Club	<i>Chrysura radians</i>	insect - hymenopteran	a cuckoo wasp	Listed	1923 Landemere	TM1923	1	2021
Essex Field Club	<i>Chrysura radians</i>	insect - hymenopteran	a cuckoo wasp	Listed	Cockaynes reserve	TM0521	1	2013
Essex Field Club	<i>Chrysura radians</i>	insect - hymenopteran	a cuckoo wasp	Listed	Fingringhoe Wick Central	TM045195	1	2000
Essex Field Club	<i>Chrysura radians</i>	insect - hymenopteran	a cuckoo wasp	Listed	Fingringhoe Wick, Central	TM045195	2	2000
Essex Field Club	<i>Chrysura radians</i>	insect - hymenopteran	a cuckoo wasp	Listed	Ford Farm	TM074186	5	2019
Essex Field Club	<i>Chthonius kewi</i>	pseudoscorpion		Listed	Howlands Marsh	TM112168	1	1990
Essex Field Club	<i>Chthonius kewi</i>	pseudoscorpion		Listed	Howlands Marsh (sea wall driftwood/litter)	TM1016	1	2004
Essex Field Club	<i>Chthonius kewi</i>	pseudoscorpion		Listed	Skippers Island (west)	TM212242	1	2004
Essex Field Club	<i>Chthonius tetrachelatus</i>	pseudoscorpion		Listed	Wivenhoe	TM02	1	1983
Essex Field Club	<i>Cicindela campestris</i>	insect - beetle (Coleoptera)	Green Tiger Beetle	Listed	Colchester	TM02	1	1903

Essex Field Club	<i>Cicindela campestris</i>	insect - beetle (Coleoptera)	Green Tiger Beetle	Listed	Fingringhoe Wick	TM047195	1	2005
Essex Field Club	<i>Cicindela campestris</i>	insect - beetle (Coleoptera)	Green Tiger Beetle	Listed	Walton-on-the-Naze, gravel pit	TM22	1	1904
EFC Schemes	<i>Cicindela campestris</i>	insect - beetle (Coleoptera)	Green Tiger Beetle	Listed	Cockaynes Wood	TM057219	1	2011
EFC Schemes	<i>Cicindela campestris</i>	insect - beetle (Coleoptera)	Green Tiger Beetle	Listed	Cockaynes Wood EWT	TM0521	1	2016
EFC Schemes	<i>Cicindela campestris</i>	insect - beetle (Coleoptera)	Green Tiger Beetle	Listed	Fingringhoe wick nature reserve	TM045195	1	2010
EFC Schemes	<i>Cicindela campestris</i>	insect - beetle (Coleoptera)	Green Tiger Beetle	Listed	Fingringhoe Wick Nature Reserve	TM048193	1	2010
Essex Birdwatching Society	<i>Circus aeruginosus</i>	bird	Marsh Harrier	Listed	Alresford	TM0619	6	2016
Essex Birdwatching Society	<i>Circus aeruginosus</i>	bird	Marsh Harrier	Listed	Alresford	TM0621	11	2014
Essex Birdwatching Society	<i>Circus aeruginosus</i>	bird	Marsh Harrier	Listed	Alresford	TM0621	21	2020
Essex Birdwatching Society	<i>Circus aeruginosus</i>	bird	Marsh Harrier	Listed	Alresford Creek	TM0619	1	2013
Essex Birdwatching Society	<i>Circus aeruginosus</i>	bird	Marsh Harrier	Listed	Alresford Creek	TM0519	1	2014
Essex Birdwatching Society	<i>Circus aeruginosus</i>	bird	Marsh Harrier	Listed	Alresford Creek	TM0519	2	2019
Essex Birdwatching Society	<i>Circus aeruginosus</i>	bird	Marsh Harrier	Listed	Alresford Creek	TM0619	13	2020
Essex Birdwatching Society	<i>Circus aeruginosus</i>	bird	Marsh Harrier	Listed	Alresford Creek to Brightlingsea	TM0617	3	2016
Essex Birdwatching Society	<i>Circus aeruginosus</i>	bird	Marsh Harrier	Listed	Alresford Creek, R.Colne	TM0619	2	2014
Essex Birdwatching Society	<i>Circus aeruginosus</i>	bird	Marsh Harrier	Listed	Alresford Grange	TM0521	1	2020

Essex Birdwatching Society	<i>Circus aeruginosus</i>	bird	Marsh Harrier	Listed	Alresford, Sunnymead Farm	TM0522	1	2017
Essex Birdwatching Society	<i>Circus aeruginosus</i>	bird	Marsh Harrier	Listed	Bateman's Tower, Brightlingsea	TM0716	2	2020
Essex Birdwatching Society	<i>Circus aeruginosus</i>	bird	Marsh Harrier	Listed	BBS Square Great Holland	TM2118	1	2016
Essex Birdwatching Society	<i>Circus aeruginosus</i>	bird	Marsh Harrier	Listed	Beaumont	TM1725	1	2018
Essex Birdwatching Society	<i>Circus aeruginosus</i>	bird	Marsh Harrier	Listed	Beaumont Quay	TM1824	2	2018
Essex Birdwatching Society	<i>Circus aeruginosus</i>	bird	Marsh Harrier	Listed	Beaumont Quay Area	TM1824	2	2020
Essex Birdwatching Society	<i>Circus aeruginosus</i>	bird	Marsh Harrier	Listed	Beaumont Quay/Landermere	TM1924	2	2014
Essex Birdwatching Society	<i>Circus aeruginosus</i>	bird	Marsh Harrier	Listed	Beaumont's Quay	TM2127	1	2020
Essex Birdwatching Society	<i>Circus aeruginosus</i>	bird	Marsh Harrier	Listed	Bramble Island	TM2126	2	2018
Essex Birdwatching Society	<i>Circus aeruginosus</i>	bird	Marsh Harrier	Listed	Bramble Island	TM2328	1	2017
Essex Birdwatching Society	<i>Circus aeruginosus</i>	bird	Marsh Harrier	Listed	Brightlingsea	TM0716	3	2020
Essex Birdwatching Society	<i>Circus aeruginosus</i>	bird	Marsh Harrier	Listed	Brightlingsea	TM0716	8	2016
Essex Birdwatching Society	<i>Circus aeruginosus</i>	bird	Marsh Harrier	Listed	Brightlingsea	TM0816	1	2013
Essex Birdwatching Society	<i>Circus aeruginosus</i>	bird	Marsh Harrier	Listed	Brightlingsea	TM0816	1	2019

Essex Birdwatching Society	<i>Circus aeruginosus</i>	bird	Marsh Harrier	Listed	Brightlingsea	TM0817	11	2014
Essex Birdwatching Society	<i>Circus aeruginosus</i>	bird	Marsh Harrier	Listed	Brightlingsea	TM0817	28	2019
Essex Birdwatching Society	<i>Circus aeruginosus</i>	bird	Marsh Harrier	Listed	Brightlingsea Creek	TM0916	2	2016
Essex Birdwatching Society	<i>Circus aeruginosus</i>	bird	Marsh Harrier	Listed	Brightlingsea Creek	TM0916	4	2019
Essex Birdwatching Society	<i>Circus aeruginosus</i>	bird	Marsh Harrier	Listed	Brightlingsea NNR	TM0716	1	2018
Essex Birdwatching Society	<i>Circus aeruginosus</i>	bird	Marsh Harrier	Listed	brightlingsea prom	TM0716	1	2014
Essex Birdwatching Society	<i>Circus aeruginosus</i>	bird	Marsh Harrier	Listed	Brightlingsea towards Alresford	TM0617	1	2015
Essex Birdwatching Society	<i>Circus aeruginosus</i>	bird	Marsh Harrier	Listed	Brightlingsea, Bateman's Tower	TM0716	1	2017
Essex Birdwatching Society	<i>Circus aeruginosus</i>	bird	Marsh Harrier	Listed	Cattawade	TM0932	2	2019
Essex Birdwatching Society	<i>Circus aeruginosus</i>	bird	Marsh Harrier	Listed	Cattawade	TM0932	4	2016
Essex Birdwatching Society	<i>Circus aeruginosus</i>	bird	Marsh Harrier	Listed	Cattawade	TM1032	3	2020
Essex Birdwatching Society	<i>Circus aeruginosus</i>	bird	Marsh Harrier	Listed	Cattawade Marsh/Splodge	TM0932	1	2016
Essex Birdwatching Society	<i>Circus aeruginosus</i>	bird	Marsh Harrier	Listed	Cattawade Marsh/Splodge	TM0932	28	2020
Essex Birdwatching Society	<i>Circus aeruginosus</i>	bird	Marsh Harrier	Listed	Cattawade Marshes (RSPB)	TM0932	1	2015

Essex Birdwatching Society	<i>Circus aeruginosus</i>	bird	Marsh Harrier	Listed	Cattawade Marshes RSPB	TM0932	2	2016
Essex Birdwatching Society	<i>Circus aeruginosus</i>	bird	Marsh Harrier	Listed	Cattawade Marshes RSPB	TM0932	2	2019
Essex Birdwatching Society	<i>Circus aeruginosus</i>	bird	Marsh Harrier	Listed	Cattawade North Marsh	TM1032	2	2018
Essex Birdwatching Society	<i>Circus aeruginosus</i>	bird	Marsh Harrier	Listed	Cattawade to Flatford	TM0832	2	2020
Essex Birdwatching Society	<i>Circus aeruginosus</i>	bird	Marsh Harrier	Listed	Cattawade White Bridge	TM0932	2	2020
Essex Birdwatching Society	<i>Circus aeruginosus</i>	bird	Marsh Harrier	Listed	Cattawade, Tidal Estuary	TM0932	1	2017
Essex Birdwatching Society	<i>Circus aeruginosus</i>	bird	Marsh Harrier	Listed	Catterwade	TM0932	1	2020
Essex Birdwatching Society	<i>Circus aeruginosus</i>	bird	Marsh Harrier	Listed	Clacton on Sea	TM1516	1	2014
Essex Birdwatching Society	<i>Circus aeruginosus</i>	bird	Marsh Harrier	Listed	Cockayne's Wood	TM0521	1	2015
Essex Birdwatching Society	<i>Circus aeruginosus</i>	bird	Marsh Harrier	Listed	Cockaynes Lane, Alresford	TM0621	1	2018
Essex Birdwatching Society	<i>Circus aeruginosus</i>	bird	Marsh Harrier	Listed	Cockaynes Wood	TM0521	1	2019
Essex Birdwatching Society	<i>Circus aeruginosus</i>	bird	Marsh Harrier	Listed	Cockaynes Wood Wivenhoe EWT	TM0521	2	2020
Essex Birdwatching Society	<i>Circus aeruginosus</i>	bird	Marsh Harrier	Listed	Colne Estuary East Mersea	TM0715	1	2020
Essex Birdwatching Society	<i>Circus aeruginosus</i>	bird	Marsh Harrier	Listed	Common Road Great Holland	TM2019	1	2020

Essex Birdwatching Society	<i>Circus aeruginosus</i>	bird	Marsh Harrier	Listed	codmore grove	TM0615	1	2013
Essex Birdwatching Society	<i>Circus aeruginosus</i>	bird	Marsh Harrier	Listed	Daltes Farm, St Osyth	TM1315	1	2013
Essex Birdwatching Society	<i>Circus aeruginosus</i>	bird	Marsh Harrier	Listed	Dovercourt	TM2429	1	2013
Essex Birdwatching Society	<i>Circus aeruginosus</i>	bird	Marsh Harrier	Listed	East Mersea	TM0415	2	2018
Essex Birdwatching Society	<i>Circus aeruginosus</i>	bird	Marsh Harrier	Listed	East Mersea	TM0515	2	2020
Essex Birdwatching Society	<i>Circus aeruginosus</i>	bird	Marsh Harrier	Listed	East Mersea	TM0615	1	2013
Essex Birdwatching Society	<i>Circus aeruginosus</i>	bird	Marsh Harrier	Listed	East Mersea	TM0615	9	2020
Essex Birdwatching Society	<i>Circus aeruginosus</i>	bird	Marsh Harrier	Listed	East Mersea, Stone Point	TM0715	1	2017
Essex Birdwatching Society	<i>Circus aeruginosus</i>	bird	Marsh Harrier	Listed	Essex - Foundry Reach Boat Trip	TM2522	1	2014
Essex Birdwatching Society	<i>Circus aeruginosus</i>	bird	Marsh Harrier	Listed	Essex, Wrabness east, coastline and farmland	TM1832	1	2014
Essex Birdwatching Society	<i>Circus aeruginosus</i>	bird	Marsh Harrier	Listed	EWT Fingeringhoe	TM0519	1	2013
Essex Birdwatching Society	<i>Circus aeruginosus</i>	bird	Marsh Harrier	Listed	EWT Frinringhoe Wick	TM0419	1	2015
Essex Birdwatching Society	<i>Circus aeruginosus</i>	bird	Marsh Harrier	Listed	Fingering Hoe Wick	TM0419	1	2015
Essex Birdwatching Society	<i>Circus aeruginosus</i>	bird	Marsh Harrier	Listed	Fingeringhoe	TM0420	1	2020

Essex Birdwatching Society	<i>Circus aeruginosus</i>	bird	Marsh Harrier	Listed	Fingeringhoe Wick	TM0419	1	2015
Essex Birdwatching Society	<i>Circus aeruginosus</i>	bird	Marsh Harrier	Listed	Fingeringhoe Wick EWT	TM0418	1	2015
Essex Birdwatching Society	<i>Circus aeruginosus</i>	bird	Marsh Harrier	Listed	fingringhoe	TM0418	2	2014
Essex Birdwatching Society	<i>Circus aeruginosus</i>	bird	Marsh Harrier	Listed	Fingringhoe	TM0419	2	2019
Essex Birdwatching Society	<i>Circus aeruginosus</i>	bird	Marsh Harrier	Listed	Fingringhoe	TM0419	5	2014
Essex Birdwatching Society	<i>Circus aeruginosus</i>	bird	Marsh Harrier	Listed	Fingringhoe GP	TM0420	3	2019
Essex Birdwatching Society	<i>Circus aeruginosus</i>	bird	Marsh Harrier	Listed	Fingringhoe Mill	TM0320	3	2020
Essex Birdwatching Society	<i>Circus aeruginosus</i>	bird	Marsh Harrier	Listed	Fingringhoe Quarry	TM0320	1	2019
Essex Birdwatching Society	<i>Circus aeruginosus</i>	bird	Marsh Harrier	Listed	Fingringhoe Ranges	TM0318	1	2013
Essex Birdwatching Society	<i>Circus aeruginosus</i>	bird	Marsh Harrier	Listed	Fingringhoe Ranges	TM0516	2	2018
Essex Birdwatching Society	<i>Circus aeruginosus</i>	bird	Marsh Harrier	Listed	Fingringhoe Ranges MOD	TM0317	41	2020
Essex Birdwatching Society	<i>Circus aeruginosus</i>	bird	Marsh Harrier	Listed	Fingringhoe Ranges MOD4	TM0316	2	2016
Essex Birdwatching Society	<i>Circus aeruginosus</i>	bird	Marsh Harrier	Listed	Fingringhoe Ranges MOD5	TM0317	2	2016
Essex Birdwatching Society	<i>Circus aeruginosus</i>	bird	Marsh Harrier	Listed	Fingringhoe Ranges MOD6	TM0417	1	2016

Essex Birdwatching Society	<i>Circus aeruginosus</i>	bird	Marsh Harrier	Listed	Fingringhoe Ranges MOD8	TM0516	1	2016
Essex Birdwatching Society	<i>Circus aeruginosus</i>	bird	Marsh Harrier	Listed	Fingringhoe Wick	TM0320	1	2014
Essex Birdwatching Society	<i>Circus aeruginosus</i>	bird	Marsh Harrier	Listed	Fingringhoe Wick	TM0418	1	2016
Essex Birdwatching Society	<i>Circus aeruginosus</i>	bird	Marsh Harrier	Listed	Fingringhoe Wick	TM0419	7	2015
Essex Birdwatching Society	<i>Circus aeruginosus</i>	bird	Marsh Harrier	Listed	Fingringhoe Wick	TM0419	48	2014
Essex Birdwatching Society	<i>Circus aeruginosus</i>	bird	Marsh Harrier	Listed	Fingringhoe Wick	TM0518	1	2015
Essex Birdwatching Society	<i>Circus aeruginosus</i>	bird	Marsh Harrier	Listed	Fingringhoe Wick	TM0519	1	2013
Essex Birdwatching Society	<i>Circus aeruginosus</i>	bird	Marsh Harrier	Listed	Fingringhoe wick	TM0519	2	2015
Essex Birdwatching Society	<i>Circus aeruginosus</i>	bird	Marsh Harrier	Listed	Fingringhoe Wick (TM01 P)	TM0419	1	2015
Essex Birdwatching Society	<i>Circus aeruginosus</i>	bird	Marsh Harrier	Listed	Fingringhoe Wick (TM01 P)	TM0419	2	2014
Essex Birdwatching Society	<i>Circus aeruginosus</i>	bird	Marsh Harrier	Listed	Fingringhoe Wick (with Abberton Reservoir)	TM0418	1	2014
Essex Birdwatching Society	<i>Circus aeruginosus</i>	bird	Marsh Harrier	Listed	Fingringhoe Wick EWT	TM0418	2	2018
Essex Birdwatching Society	<i>Circus aeruginosus</i>	bird	Marsh Harrier	Listed	Fingringhoe Wick EWT	TM0419	173	2020
Essex Birdwatching Society	<i>Circus aeruginosus</i>	bird	Marsh Harrier	Listed	Fingringhoe Wick NR	TM0419	9	2015

Essex Birdwatching Society	<i>Circus aeruginosus</i>	bird	Marsh Harrier	Listed	Fingringhoe Wick NR	TM0419	84	2016
Essex Birdwatching Society	<i>Circus aeruginosus</i>	bird	Marsh Harrier	Listed	Fingringhoe Wick NR EWT	TM0419	30	2014
Essex Birdwatching Society	<i>Circus aeruginosus</i>	bird	Marsh Harrier	Listed	Fingringhoe Wick NR EWT	TM0419	102	2017
Essex Birdwatching Society	<i>Circus aeruginosus</i>	bird	Marsh Harrier	Listed	Fingringhoe Wick, Essex	TM0319	1	2015
Essex Birdwatching Society	<i>Circus aeruginosus</i>	bird	Marsh Harrier	Listed	fingrinhoe wick	TM0419	2	2013
Essex Birdwatching Society	<i>Circus aeruginosus</i>	bird	Marsh Harrier	Listed	Flag Creek	TM1016	2	2016
Essex Birdwatching Society	<i>Circus aeruginosus</i>	bird	Marsh Harrier	Listed	Flag Creek	TM1016	2	2017
Essex Birdwatching Society	<i>Circus aeruginosus</i>	bird	Marsh Harrier	Listed	Flatford - Cattawade	TM0832	1	2015
Essex Birdwatching Society	<i>Circus aeruginosus</i>	bird	Marsh Harrier	Listed	flying west across R. Colne	TM0519	1	2014
Essex Birdwatching Society	<i>Circus aeruginosus</i>	bird	Marsh Harrier	Listed	Frinton - Holland	TM2218	1	2015
Essex Birdwatching Society	<i>Circus aeruginosus</i>	bird	Marsh Harrier	Listed	Frinton-on-Sea	TM2319	23	2020
Essex Birdwatching Society	<i>Circus aeruginosus</i>	bird	Marsh Harrier	Listed	Frinton-on-Sea	TM2420	1	2015
Essex Birdwatching Society	<i>Circus aeruginosus</i>	bird	Marsh Harrier	Listed	Frinton-on-Sea	TM2420	19	2016
Essex Birdwatching Society	<i>Circus aeruginosus</i>	bird	Marsh Harrier	Listed	Geedon Saltings, Colne Estuary	TM0418	3	2015

Essex Birdwatching Society	<i>Circus aeruginosus</i>	bird	Marsh Harrier	Listed	Great Clacton	TM1717	1	2020
Essex Birdwatching Society	<i>Circus aeruginosus</i>	bird	Marsh Harrier	Listed	Great Holland	TM2118	1	2018
Essex Birdwatching Society	<i>Circus aeruginosus</i>	bird	Marsh Harrier	Listed	Great Oakley	TM1927	6	2020
Essex Birdwatching Society	<i>Circus aeruginosus</i>	bird	Marsh Harrier	Listed	Great Oakley, The Soils	TM2029	1	2016
Essex Birdwatching Society	<i>Circus aeruginosus</i>	bird	Marsh Harrier	Listed	Hamford roost, Little Oakley	TM2227	1	2019
Essex Birdwatching Society	<i>Circus aeruginosus</i>	bird	Marsh Harrier	Listed	Hamford Water	TM1923	1	2016
Essex Birdwatching Society	<i>Circus aeruginosus</i>	bird	Marsh Harrier	Listed	Hamford Water	TM2023	1	2014
Essex Birdwatching Society	<i>Circus aeruginosus</i>	bird	Marsh Harrier	Listed	Hamford Water	TM2124	1	2016
Essex Birdwatching Society	<i>Circus aeruginosus</i>	bird	Marsh Harrier	Listed	Hamford Water	TM2126	1	2013
Essex Birdwatching Society	<i>Circus aeruginosus</i>	bird	Marsh Harrier	Listed	Hamford Water	TM2224	1	2013
Essex Birdwatching Society	<i>Circus aeruginosus</i>	bird	Marsh Harrier	Listed	Hamford Water	TM2225	15	2016
Essex Birdwatching Society	<i>Circus aeruginosus</i>	bird	Marsh Harrier	Listed	Hamford Water	TM2225	68	2020
Essex Birdwatching Society	<i>Circus aeruginosus</i>	bird	Marsh Harrier	Listed	Hamford Water	TM2227	1	2020
Essex Birdwatching Society	<i>Circus aeruginosus</i>	bird	Marsh Harrier	Listed	Hamford Water	TM2324	2	2014

Essex Birdwatching Society	<i>Circus aeruginosus</i>	bird	Marsh Harrier	Listed	Hamford Water	TM2325	1	2018
Essex Birdwatching Society	<i>Circus aeruginosus</i>	bird	Marsh Harrier	Listed	Hamford Water	TM2423	3	2014
Essex Birdwatching Society	<i>Circus aeruginosus</i>	bird	Marsh Harrier	Listed	Hamford Water	TM2424	2	2016
Essex Birdwatching Society	<i>Circus aeruginosus</i>	bird	Marsh Harrier	Listed	Hamford Water	TM2424	2	2017
Essex Birdwatching Society	<i>Circus aeruginosus</i>	bird	Marsh Harrier	Listed	Hamford Water	TM2429	1	2018
Essex Birdwatching Society	<i>Circus aeruginosus</i>	bird	Marsh Harrier	Listed	Hamford Water, Irlhams	TM2327	4	2017
Essex Birdwatching Society	<i>Circus aeruginosus</i>	bird	Marsh Harrier	Listed	Hamford Water, Island lane	TM2322	1	2019
Essex Birdwatching Society	<i>Circus aeruginosus</i>	bird	Marsh Harrier	Listed	Harwich	TM2227	1	2018
Essex Birdwatching Society	<i>Circus aeruginosus</i>	bird	Marsh Harrier	Listed	Holland Haven	TM2117	57	2016
Essex Birdwatching Society	<i>Circus aeruginosus</i>	bird	Marsh Harrier	Listed	Holland Haven	TM2117	132	2020
Essex Birdwatching Society	<i>Circus aeruginosus</i>	bird	Marsh Harrier	Listed	Holland Haven	TM2217	3	2015
Essex Birdwatching Society	<i>Circus aeruginosus</i>	bird	Marsh Harrier	Listed	Holland Haven	TM2217	41	2014
Essex Birdwatching Society	<i>Circus aeruginosus</i>	bird	Marsh Harrier	Listed	Holland Haven CP	TM2117	1	2014
Essex Birdwatching Society	<i>Circus aeruginosus</i>	bird	Marsh Harrier	Listed	Holland Marshes	TM2117	3	2018

Essex Birdwatching Society	<i>Circus aeruginosus</i>	bird	Marsh Harrier	Listed	Holland-on-Sea	TM2016	1	2013
Essex Birdwatching Society	<i>Circus aeruginosus</i>	bird	Marsh Harrier	Listed	Holland-On-Sea	TM2117	1	2014
Essex Birdwatching Society	<i>Circus aeruginosus</i>	bird	Marsh Harrier	Listed	Holland-On-Sea	TM2117	1	2015
Essex Birdwatching Society	<i>Circus aeruginosus</i>	bird	Marsh Harrier	Listed	Hollybush Hill	TM1018	1	2014
Essex Birdwatching Society	<i>Circus aeruginosus</i>	bird	Marsh Harrier	Listed	Horsey Island	TM2324	3	2018
Essex Birdwatching Society	<i>Circus aeruginosus</i>	bird	Marsh Harrier	Listed	Horsey Island, Hamford Water	TM2324	1	2020
Essex Birdwatching Society	<i>Circus aeruginosus</i>	bird	Marsh Harrier	Listed	Horsey Wade (TM22 G)	TM2323	1	2015
Essex Birdwatching Society	<i>Circus aeruginosus</i>	bird	Marsh Harrier	Listed	Horsey Wade, Hamford Water	TM2323	1	2016
Essex Birdwatching Society	<i>Circus aeruginosus</i>	bird	Marsh Harrier	Listed	Howlands Marsh	TM1016	1	2013
Essex Birdwatching Society	<i>Circus aeruginosus</i>	bird	Marsh Harrier	Listed	Howlands Marsh	TM1116	2	2020
Essex Birdwatching Society	<i>Circus aeruginosus</i>	bird	Marsh Harrier	Listed	Howlands Marsh	TM1116	18	2016
Essex Birdwatching Society	<i>Circus aeruginosus</i>	bird	Marsh Harrier	Listed	Howlands Marsh NR, St Osyth	TM1116	9	2014
Essex Birdwatching Society	<i>Circus aeruginosus</i>	bird	Marsh Harrier	Listed	Howlands Marsh NR, St Osyth	TM1116	10	2019
Essex Birdwatching Society	<i>Circus aeruginosus</i>	bird	Marsh Harrier	Listed	Howlands Marsh St Osyth EWT	TM1116	10	2020

Essex Birdwatching Society	<i>Circus aeruginosus</i>	bird	Marsh Harrier	Listed	Howlands Marsh, St Osyth	TM1116	6	2014
Essex Birdwatching Society	<i>Circus aeruginosus</i>	bird	Marsh Harrier	Listed	Howlands Marsh, St Osyth	TM1116	6	2015
Essex Birdwatching Society	<i>Circus aeruginosus</i>	bird	Marsh Harrier	Listed	Howlands Marsh, St Osyth	TM1116	1	2015
Essex Birdwatching Society	<i>Circus aeruginosus</i>	bird	Marsh Harrier	Listed	Irlam's Beach	TM2429	1	2018
Essex Birdwatching Society	<i>Circus aeruginosus</i>	bird	Marsh Harrier	Listed	Irlams	TM2429	5	2019
Essex Birdwatching Society	<i>Circus aeruginosus</i>	bird	Marsh Harrier	Listed	Irlam's Beach Hamford Water	TM2327	15	2020
Essex Birdwatching Society	<i>Circus aeruginosus</i>	bird	Marsh Harrier	Listed	Irlhams	TM2327	7	2016
Essex Birdwatching Society	<i>Circus aeruginosus</i>	bird	Marsh Harrier	Listed	Irlhams	TM2429	1	2018
Essex Birdwatching Society	<i>Circus aeruginosus</i>	bird	Marsh Harrier	Listed	Island Lane, Kirby le Soken	TM2322	1	2013
Essex Birdwatching Society	<i>Circus aeruginosus</i>	bird	Marsh Harrier	Listed	Jacques Bay	TM1431	1	2014
Essex Birdwatching Society	<i>Circus aeruginosus</i>	bird	Marsh Harrier	Listed	Kirby Creek	TM2323	1	2015
Essex Birdwatching Society	<i>Circus aeruginosus</i>	bird	Marsh Harrier	Listed	Kirby-le-Soken	TM2222	2	2016
Essex Birdwatching Society	<i>Circus aeruginosus</i>	bird	Marsh Harrier	Listed	Kirby-le-Soken	TM2222	6	2020
Essex Birdwatching Society	<i>Circus aeruginosus</i>	bird	Marsh Harrier	Listed	Landermere	TM1923	1	2018

Essex Birdwatching Society	<i>Circus aeruginosus</i>	bird	Marsh Harrier	Listed	Langenhoe Marsh	TM0417	3	2016
Essex Birdwatching Society	<i>Circus aeruginosus</i>	bird	Marsh Harrier	Listed	Langenhoe Marsh and Fingringhoe Wick	TM0418	5	2015
Essex Birdwatching Society	<i>Circus aeruginosus</i>	bird	Marsh Harrier	Listed	Langenhoe Point	TM0516	1	2013
Essex Birdwatching Society	<i>Circus aeruginosus</i>	bird	Marsh Harrier	Listed	Langenhoe Roost	TM0516	1	2013
Essex Birdwatching Society	<i>Circus aeruginosus</i>	bird	Marsh Harrier	Listed	Langenhoe/Fingrin ghoe Ranges	TM0318	1	2013
Essex Birdwatching Society	<i>Circus aeruginosus</i>	bird	Marsh Harrier	Listed	Lawford, near Manningtree	TM0931	1	2020
Essex Birdwatching Society	<i>Circus aeruginosus</i>	bird	Marsh Harrier	Listed	Little Oakley	TM2129	1	2019
Essex Birdwatching Society	<i>Circus aeruginosus</i>	bird	Marsh Harrier	Listed	Little Oakley	TM2227	1	2018
Essex Birdwatching Society	<i>Circus aeruginosus</i>	bird	Marsh Harrier	Listed	Little Oakley E	TM2129	1	2015
Essex Birdwatching Society	<i>Circus aeruginosus</i>	bird	Marsh Harrier	Listed	Little Oakley towards Hamford Water	TM2127	1	2018
Essex Birdwatching Society	<i>Circus aeruginosus</i>	bird	Marsh Harrier	Listed	Little Oakley, Strachan Lane	TM2127	2	2018
Essex Birdwatching Society	<i>Circus aeruginosus</i>	bird	Marsh Harrier	Listed	Manningtree	TM1031	1	2019
Essex Birdwatching Society	<i>Circus aeruginosus</i>	bird	Marsh Harrier	Listed	Manningtree	TM1032	9	2018
Essex Birdwatching Society	<i>Circus aeruginosus</i>	bird	Marsh Harrier	Listed	Manningtree	TM1132	1	2015

Essex Birdwatching Society	<i>Circus aeruginosus</i>	bird	Marsh Harrier	Listed	Manningtree	TM1132	5	2016
Essex Birdwatching Society	<i>Circus aeruginosus</i>	bird	Marsh Harrier	Listed	Manningtree - Cattawade	TM1032	17	2020
Essex Birdwatching Society	<i>Circus aeruginosus</i>	bird	Marsh Harrier	Listed	Manningtree - Cattawade	TM1032	31	2016
Essex Birdwatching Society	<i>Circus aeruginosus</i>	bird	Marsh Harrier	Listed	Manningtree, White Bridge	TM0932	1	2015
Essex Birdwatching Society	<i>Circus aeruginosus</i>	bird	Marsh Harrier	Listed	Marsh Farm	TM1018	1	2014
Essex Birdwatching Society	<i>Circus aeruginosus</i>	bird	Marsh Harrier	Listed	Martin's Farm, St Osyth	TM1217	1	2014
Essex Birdwatching Society	<i>Circus aeruginosus</i>	bird	Marsh Harrier	Listed	Martin's Farm, St Osyth	TM1217	1	2015
Essex Birdwatching Society	<i>Circus aeruginosus</i>	bird	Marsh Harrier	Listed	Martins Farm St Osyth	TM0815	1	2020
Essex Birdwatching Society	<i>Circus aeruginosus</i>	bird	Marsh Harrier	Listed	Mersea Island, Pyefleet Channel	TM0416	1	2017
Essex Birdwatching Society	<i>Circus aeruginosus</i>	bird	Marsh Harrier	Listed	Mistley	TM1131	1	2017
Essex Birdwatching Society	<i>Circus aeruginosus</i>	bird	Marsh Harrier	Listed	Mistley	TM1131	2	2014
Essex Birdwatching Society	<i>Circus aeruginosus</i>	bird	Marsh Harrier	Listed	Mobile-TM0518	TM0518	1	2015
Essex Birdwatching Society	<i>Circus aeruginosus</i>	bird	Marsh Harrier	Listed	Mobile-TM1015	TM1015	1	2014
Essex Birdwatching Society	<i>Circus aeruginosus</i>	bird	Marsh Harrier	Listed	Mobile-TM2117	TM2117	1	2013

Essex Birdwatching Society	<i>Circus aeruginosus</i>	bird	Marsh Harrier	Listed	Mobile-TM2117	TM2117	1	2015
Essex Birdwatching Society	<i>Circus aeruginosus</i>	bird	Marsh Harrier	Listed	Mobile-TM2322	TM2322	2	2013
Essex Birdwatching Society	<i>Circus aeruginosus</i>	bird	Marsh Harrier	Listed	Mobile-TM2327	TM2327	1	2013
Essex Birdwatching Society	<i>Circus aeruginosus</i>	bird	Marsh Harrier	Listed	Moverons, Brightlingsea	TM0618	1	2014
Essex Birdwatching Society	<i>Circus aeruginosus</i>	bird	Marsh Harrier	Listed	Moverons, near Brightlingsea	TM0618	3	2019
Essex Birdwatching Society	<i>Circus aeruginosus</i>	bird	Marsh Harrier	Listed	Oakley Marshes, Hamford Water	TM2328	2	2020
Essex Birdwatching Society	<i>Circus aeruginosus</i>	bird	Marsh Harrier	Listed	Observatory	TM0327	1	2015
Essex Birdwatching Society	<i>Circus aeruginosus</i>	bird	Marsh Harrier	Listed	Observatory	TM0328	46	2015
Essex Birdwatching Society	<i>Circus aeruginosus</i>	bird	Marsh Harrier	Listed	Pewit Island	TM2226	5	2018
Essex Birdwatching Society	<i>Circus aeruginosus</i>	bird	Marsh Harrier	Listed	Pewit Island	TM2226	6	2016
Essex Birdwatching Society	<i>Circus aeruginosus</i>	bird	Marsh Harrier	Listed	Point Clear	TM0815	1	2018
Essex Birdwatching Society	<i>Circus aeruginosus</i>	bird	Marsh Harrier	Listed	Pyefleet Channel, Mersea Island	TM0416	1	2014
Essex Birdwatching Society	<i>Circus aeruginosus</i>	bird	Marsh Harrier	Listed	Ramsey	TM2031	2	2018
Essex Birdwatching Society	<i>Circus aeruginosus</i>	bird	Marsh Harrier	Listed	Reeves Hall, East Mersea	TM0416	2	2013

Essex Birdwatching Society	<i>Circus aeruginosus</i>	bird	Marsh Harrier	Listed	River Colne	TM0616	1	2014
Essex Birdwatching Society	<i>Circus aeruginosus</i>	bird	Marsh Harrier	Listed	River Colne, Wivenhoe	TM0421	1	2015
Essex Birdwatching Society	<i>Circus aeruginosus</i>	bird	Marsh Harrier	Listed	River Colne, Wivenhoe to Alresford Creek	TM0520	5	2019
Essex Birdwatching Society	<i>Circus aeruginosus</i>	bird	Marsh Harrier	Listed	River Colne, Wivenhoe to Alresford Creek	TM0520	7	2016
Essex Birdwatching Society	<i>Circus aeruginosus</i>	bird	Marsh Harrier	Listed	Rowhedge	TM0321	1	2020
Essex Birdwatching Society	<i>Circus aeruginosus</i>	bird	Marsh Harrier	Listed	St Osyth	TM1215	4	2020
Essex Birdwatching Society	<i>Circus aeruginosus</i>	bird	Marsh Harrier	Listed	St Osyth	TM1215	5	2016
Essex Birdwatching Society	<i>Circus aeruginosus</i>	bird	Marsh Harrier	Listed	St Osyth (circuit)	TM1215	8	2019
Essex Birdwatching Society	<i>Circus aeruginosus</i>	bird	Marsh Harrier	Listed	St Osyth (circuit)	TM1215	15	2016
Essex Birdwatching Society	<i>Circus aeruginosus</i>	bird	Marsh Harrier	Listed	St Osyth Martins Farm	TM1217	2	2016
Essex Birdwatching Society	<i>Circus aeruginosus</i>	bird	Marsh Harrier	Listed	St Osyth Priory Estate	TM1115	1	2017
Essex Birdwatching Society	<i>Circus aeruginosus</i>	bird	Marsh Harrier	Listed	St Osyth Priory Estate	TM1116	1	2015
Essex Birdwatching Society	<i>Circus aeruginosus</i>	bird	Marsh Harrier	Listed	St Osyth Priory Estate	TM1116	3	2016
Essex Birdwatching Society	<i>Circus aeruginosus</i>	bird	Marsh Harrier	Listed	St Osyth Stone	TM0815	1	2020

Essex Birdwatching Society	<i>Circus aeruginosus</i>	bird	Marsh Harrier	Listed	St Osyth Stone	TM0815	2	2016
Essex Birdwatching Society	<i>Circus aeruginosus</i>	bird	Marsh Harrier	Listed	St Osyth, Howlands Marsh	TM1016	5	2019
Essex Birdwatching Society	<i>Circus aeruginosus</i>	bird	Marsh Harrier	Listed	St Osyth, Howlands Marsh	TM1116	9	2017
Essex Birdwatching Society	<i>Circus aeruginosus</i>	bird	Marsh Harrier	Listed	Stoney Lane Brightlingsea	TM0918	1	2020
Essex Birdwatching Society	<i>Circus aeruginosus</i>	bird	Marsh Harrier	Listed	Stour Estuary	TM1032	2	2016
Essex Birdwatching Society	<i>Circus aeruginosus</i>	bird	Marsh Harrier	Listed	Stour Estuary	TM2232	1	2013
Essex Birdwatching Society	<i>Circus aeruginosus</i>	bird	Marsh Harrier	Listed	Stour Estuary (Manningtree)	TM1032	1	2018
Essex Birdwatching Society	<i>Circus aeruginosus</i>	bird	Marsh Harrier	Listed	Stour Estuary, Copperas Bay RSPB	TM1931	1	2017
Essex Birdwatching Society	<i>Circus aeruginosus</i>	bird	Marsh Harrier	Listed	Stour Valley	TM0832	4	2018
Essex Birdwatching Society	<i>Circus aeruginosus</i>	bird	Marsh Harrier	Listed	Stour valley	TM0932	7	2015
Essex Birdwatching Society	<i>Circus aeruginosus</i>	bird	Marsh Harrier	Listed	Stour valley	TM0932	37	2016
Essex Birdwatching Society	<i>Circus aeruginosus</i>	bird	Marsh Harrier	Listed	Stour Valley, Manningtree	TM1032	16	2017
Essex Birdwatching Society	<i>Circus aeruginosus</i>	bird	Marsh Harrier	Listed	Stour Wood RSPB	TM1931	1	2019
Essex Birdwatching Society	<i>Circus aeruginosus</i>	bird	Marsh Harrier	Listed	Stour Woods and Copperas Bay RSPB	TM1931	2	2020

Essex Birdwatching Society	<i>Circus aeruginosus</i>	bird	Marsh Harrier	Listed	Sunnymead Farm	TM0522	3	2014
Essex Birdwatching Society	<i>Circus aeruginosus</i>	bird	Marsh Harrier	Listed	Sunnymead Farm	TM0522	6	2015
Essex Birdwatching Society	<i>Circus aeruginosus</i>	bird	Marsh Harrier	Listed	Sunnymead Farm Wivenhoe	TM0522	1	2020
Essex Birdwatching Society	<i>Circus aeruginosus</i>	bird	Marsh Harrier	Listed	Sunnymead Farm, Wivenhoe	TM0522	2	2013
Essex Birdwatching Society	<i>Circus aeruginosus</i>	bird	Marsh Harrier	Listed	The Dengie	TM2132	1	2019
Essex Birdwatching Society	<i>Circus aeruginosus</i>	bird	Marsh Harrier	Listed	The Naze	TM2522	1	2016
Essex Birdwatching Society	<i>Circus aeruginosus</i>	bird	Marsh Harrier	Listed	The Naze, Walton on the Naze	TM2524	1	2014
Essex Birdwatching Society	<i>Circus aeruginosus</i>	bird	Marsh Harrier	Listed	The Wade	TM2323	2	2016
Essex Birdwatching Society	<i>Circus aeruginosus</i>	bird	Marsh Harrier	Listed	The Wade	TM2323	2	2018
Essex Birdwatching Society	<i>Circus aeruginosus</i>	bird	Marsh Harrier	Listed	Titchmarsh Marina, Hamford Water	TM2423	1	2016
Essex Birdwatching Society	<i>Circus aeruginosus</i>	bird	Marsh Harrier	Listed	TM0832	TM0832	1	2014
Essex Birdwatching Society	<i>Circus aeruginosus</i>	bird	Marsh Harrier	Listed	TM0932	TM0932	1	2013
Essex Birdwatching Society	<i>Circus aeruginosus</i>	bird	Marsh Harrier	Listed	TM1028	TM1028	1	2013
Essex Birdwatching Society	<i>Circus aeruginosus</i>	bird	Marsh Harrier	Listed	Tollesbury Wick EWT	TM0419	1	2020

Essex Birdwatching Society	<i>Circus aeruginosus</i>	bird	Marsh Harrier	Listed	Waltom Marina	TM2423	1	2020
Essex Birdwatching Society	<i>Circus aeruginosus</i>	bird	Marsh Harrier	Listed	Walton Back Water	TM2325	1	2019
Essex Birdwatching Society	<i>Circus aeruginosus</i>	bird	Marsh Harrier	Listed	Walton backwaters	TM2325	1	2013
Essex Birdwatching Society	<i>Circus aeruginosus</i>	bird	Marsh Harrier	Listed	Walton Backwaters	TM2524	1	2016
Essex Birdwatching Society	<i>Circus aeruginosus</i>	bird	Marsh Harrier	Listed	Walton Hall Marsh	TM2524	1	2013
Essex Birdwatching Society	<i>Circus aeruginosus</i>	bird	Marsh Harrier	Listed	Walton Hall Marshes	TM2524	1	2016
Essex Birdwatching Society	<i>Circus aeruginosus</i>	bird	Marsh Harrier	Listed	Walton on the Naze	TM2521	1	2013
Essex Birdwatching Society	<i>Circus aeruginosus</i>	bird	Marsh Harrier	Listed	Walton on the Naze	TM2522	3	2014
Essex Birdwatching Society	<i>Circus aeruginosus</i>	bird	Marsh Harrier	Listed	Walton on the Naze	TM2523	1	2013
Essex Birdwatching Society	<i>Circus aeruginosus</i>	bird	Marsh Harrier	Listed	Warren Farm, St Osyth	TM1215	1	2014
Essex Birdwatching Society	<i>Circus aeruginosus</i>	bird	Marsh Harrier	Listed	Warren Farm, St Osyth	TM1215	1	2013
Essex Birdwatching Society	<i>Circus aeruginosus</i>	bird	Marsh Harrier	Listed	Weeley	TM1422	1	2019
Essex Birdwatching Society	<i>Circus aeruginosus</i>	bird	Marsh Harrier	Listed	Wivenhoe	TM0321	18	2020
Essex Birdwatching Society	<i>Circus aeruginosus</i>	bird	Marsh Harrier	Listed	Wivenhoe	TM0322	5	2015

Essex Birdwatching Society	<i>Circus aeruginosus</i>	bird	Marsh Harrier	Listed	Wivenhoe	TM0322	8	2016
Essex Birdwatching Society	<i>Circus aeruginosus</i>	bird	Marsh Harrier	Listed	Wivenhoe	TM0422	2	2017
Essex Birdwatching Society	<i>Circus aeruginosus</i>	bird	Marsh Harrier	Listed	Wivenhoe	TM0422	8	2013
Essex Birdwatching Society	<i>Circus aeruginosus</i>	bird	Marsh Harrier	Listed	Wivenhoe - Brightlingsea	TM0618	1	2019
Essex Birdwatching Society	<i>Circus aeruginosus</i>	bird	Marsh Harrier	Listed	Wivenhoe Alresford Creek	TM0521	1	2016
Essex Birdwatching Society	<i>Circus aeruginosus</i>	bird	Marsh Harrier	Listed	Wivenhoe to Alresford	TM0421	3	2019
Essex Birdwatching Society	<i>Circus aeruginosus</i>	bird	Marsh Harrier	Listed	Wivenhoe to Alresford Creek	TM0520	2	2020
Essex Birdwatching Society	<i>Circus aeruginosus</i>	bird	Marsh Harrier	Listed	Wix	TM1628	2	2017
Essex Birdwatching Society	<i>Circus aeruginosus</i>	bird	Marsh Harrier	Listed	Wrabness	TM1632	1	2015
Essex Birdwatching Society	<i>Circus aeruginosus</i>	bird	Marsh Harrier	Listed	Wrabness	TM1731	4	2020
Essex Birdwatching Society	<i>Circus aeruginosus</i>	bird	Marsh Harrier	Listed	Wrabness EWT	TM1731	1	2016
Essex Birdwatching Society	<i>Circus aeruginosus</i>	bird	Marsh Harrier	Listed	Wrabness EWT Nature Reserve	TM1632	1	2017
Essex Birdwatching Society	<i>Circus aeruginosus</i>	bird	Marsh Harrier	Listed	Wrabness EWT NR	TM1631	1	2018
Essex Birdwatching Society	<i>Circus cyaneus</i>	bird	Hen Harrier	Listed	Alresford	TM0621	5	2014

Essex Birdwatching Society	<i>Circus cyaneus</i>	bird	Hen Harrier	Listed	Alresford	TM0621	6	2019
Essex Birdwatching Society	<i>Circus cyaneus</i>	bird	Hen Harrier	Listed	Alresford Creek	TM0519	1	2019
Essex Birdwatching Society	<i>Circus cyaneus</i>	bird	Hen Harrier	Listed	Alresford Creek	TM0619	1	2015
Essex Birdwatching Society	<i>Circus cyaneus</i>	bird	Hen Harrier	Listed	Alresford Creek	TM0619	3	2014
Essex Birdwatching Society	<i>Circus cyaneus</i>	bird	Hen Harrier	Listed	B1414 Cross Hill Great Oakley	TM1926	1	2014
Essex Birdwatching Society	<i>Circus cyaneus</i>	bird	Hen Harrier	Listed	Beaumont	TM1725	3	2016
Essex Birdwatching Society	<i>Circus cyaneus</i>	bird	Hen Harrier	Listed	Beaumont	TM1725	3	2019
Essex Birdwatching Society	<i>Circus cyaneus</i>	bird	Hen Harrier	Listed	Beaumont	TM1726	2	2014
Essex Birdwatching Society	<i>Circus cyaneus</i>	bird	Hen Harrier	Listed	Beaumont	TM1924	1	2014
Essex Birdwatching Society	<i>Circus cyaneus</i>	bird	Hen Harrier	Listed	Beaumont Quay	TM1824	1	2018
Essex Birdwatching Society	<i>Circus cyaneus</i>	bird	Hen Harrier	Listed	Bradfield	TM1430	1	2014
Essex Birdwatching Society	<i>Circus cyaneus</i>	bird	Hen Harrier	Listed	Brightlingsea	TM0716	7	2016
Essex Birdwatching Society	<i>Circus cyaneus</i>	bird	Hen Harrier	Listed	Brightlingsea	TM0816	14	2014
Essex Birdwatching Society	<i>Circus cyaneus</i>	bird	Hen Harrier	Listed	Brightlingsea	TM0817	6	2017

Essex Birdwatching Society	<i>Circus cyaneus</i>	bird	Hen Harrier	Listed	Brightlingsea	TM0817	10	2014
Essex Birdwatching Society	<i>Circus cyaneus</i>	bird	Hen Harrier	Listed	cudmore grove	TM0615	1	2013
Essex Birdwatching Society	<i>Circus cyaneus</i>	bird	Hen Harrier	Listed	Dovercourt and Little Oakley	TM2429	1	2020
Essex Birdwatching Society	<i>Circus cyaneus</i>	bird	Hen Harrier	Listed	east mersea	TM0615	1	2020
Essex Birdwatching Society	<i>Circus cyaneus</i>	bird	Hen Harrier	Listed	Fingringhoe	TM0320	1	2013
Essex Birdwatching Society	<i>Circus cyaneus</i>	bird	Hen Harrier	Listed	fingringhoe	TM0418	1	2014
Essex Birdwatching Society	<i>Circus cyaneus</i>	bird	Hen Harrier	Listed	Fingringhoe	TM0419	1	2015
Essex Birdwatching Society	<i>Circus cyaneus</i>	bird	Hen Harrier	Listed	Fingringhoe Wick	TM0419	2	2015
Essex Birdwatching Society	<i>Circus cyaneus</i>	bird	Hen Harrier	Listed	Fingringhoe Wick	TM0419	12	2013
Essex Birdwatching Society	<i>Circus cyaneus</i>	bird	Hen Harrier	Listed	Fingringhoe Wick EWT	TM0419	4	2020
Essex Birdwatching Society	<i>Circus cyaneus</i>	bird	Hen Harrier	Listed	Fingringhoe Wick EWT	TM0419	14	2014
Essex Birdwatching Society	<i>Circus cyaneus</i>	bird	Hen Harrier	Listed	Fingringhoe Wick NR	TM0419	8	2016
Essex Birdwatching Society	<i>Circus cyaneus</i>	bird	Hen Harrier	Listed	Fingringhoe Wick NR EWT	TM0419	7	2017
Essex Birdwatching Society	<i>Circus cyaneus</i>	bird	Hen Harrier	Listed	Fingringhoe Wick NR EWT	TM0419	11	2014

Essex Birdwatching Society	<i>Circus cyaneus</i>	bird	Hen Harrier	Listed	Frinton-on-Sea	TM2319	1	2013
Essex Birdwatching Society	<i>Circus cyaneus</i>	bird	Hen Harrier	Listed	Frinton-on-Sea	TM2319	7	2020
Essex Birdwatching Society	<i>Circus cyaneus</i>	bird	Hen Harrier	Listed	Frinton-on-Sea	TM2420	9	2016
Essex Birdwatching Society	<i>Circus cyaneus</i>	bird	Hen Harrier	Listed	Geedon Marsh	TM0418	1	2016
Essex Birdwatching Society	<i>Circus cyaneus</i>	bird	Hen Harrier	Listed	Great Clacton	TM1716	1	2013
Essex Birdwatching Society	<i>Circus cyaneus</i>	bird	Hen Harrier	Listed	Great Oakley	TM1927	2	2014
Essex Birdwatching Society	<i>Circus cyaneus</i>	bird	Hen Harrier	Listed	Hamford Water	TM2123	1	2014
Essex Birdwatching Society	<i>Circus cyaneus</i>	bird	Hen Harrier	Listed	Hamford Water	TM2124	1	2014
Essex Birdwatching Society	<i>Circus cyaneus</i>	bird	Hen Harrier	Listed	Hamford Water	TM2125	1	2014
Essex Birdwatching Society	<i>Circus cyaneus</i>	bird	Hen Harrier	Listed	Hamford Water	TM2126	1	2013
Essex Birdwatching Society	<i>Circus cyaneus</i>	bird	Hen Harrier	Listed	Hamford Water	TM2225	1	2013
Essex Birdwatching Society	<i>Circus cyaneus</i>	bird	Hen Harrier	Listed	Hamford Water	TM2225	32	2020
Essex Birdwatching Society	<i>Circus cyaneus</i>	bird	Hen Harrier	Listed	Hamford Water	TM2325	1	2018
Essex Birdwatching Society	<i>Circus cyaneus</i>	bird	Hen Harrier	Listed	Hamford Water	TM2423	1	2014

Essex Birdwatching Society	<i>Circus cyaneus</i>	bird	Hen Harrier	Listed	Hamford Water	TM2429	1	2018
Essex Birdwatching Society	<i>Circus cyaneus</i>	bird	Hen Harrier	Listed	Hamford Water, Island lane	TM2322	1	2019
Essex Birdwatching Society	<i>Circus cyaneus</i>	bird	Hen Harrier	Listed	Holland Haven	TM2117	9	2016
Essex Birdwatching Society	<i>Circus cyaneus</i>	bird	Hen Harrier	Listed	Holland Haven	TM2117	12	2020
Essex Birdwatching Society	<i>Circus cyaneus</i>	bird	Hen Harrier	Listed	Holland Haven	TM2217	3	2013
Essex Birdwatching Society	<i>Circus cyaneus</i>	bird	Hen Harrier	Listed	Holland Haven CP	TM2117	3	2014
Essex Birdwatching Society	<i>Circus cyaneus</i>	bird	Hen Harrier	Listed	Holland-On-Sea	TM2117	1	2013
Essex Birdwatching Society	<i>Circus cyaneus</i>	bird	Hen Harrier	Listed	Horsey Island	TM2324	1	2014
Essex Birdwatching Society	<i>Circus cyaneus</i>	bird	Hen Harrier	Listed	Howlands Marsh	TM1116	3	2013
Essex Birdwatching Society	<i>Circus cyaneus</i>	bird	Hen Harrier	Listed	Howlands Marsh NR	TM1116	1	2013
Essex Birdwatching Society	<i>Circus cyaneus</i>	bird	Hen Harrier	Listed	Howlands Marsh NR, St Osyth	TM1116	1	2014
Essex Birdwatching Society	<i>Circus cyaneus</i>	bird	Hen Harrier	Listed	Howlands Marsh NR, St Osyth	TM1116	2	2015
Essex Birdwatching Society	<i>Circus cyaneus</i>	bird	Hen Harrier	Listed	Irlams Point	TM2429	1	2020
Essex Birdwatching Society	<i>Circus cyaneus</i>	bird	Hen Harrier	Listed	Irlam's Beach Hamford Water	TM2327	1	2020

Essex Birdwatching Society	<i>Circus cyaneus</i>	bird	Hen Harrier	Listed	Irlhams	TM2327	1	2014
Essex Birdwatching Society	<i>Circus cyaneus</i>	bird	Hen Harrier	Listed	Kirby-le-Soken	TM2222	1	2018
Essex Birdwatching Society	<i>Circus cyaneus</i>	bird	Hen Harrier	Listed	Landermere	TM1923	1	2015
Essex Birdwatching Society	<i>Circus cyaneus</i>	bird	Hen Harrier	Listed	Langenhoe Marsh	TM0417	6	2014
Essex Birdwatching Society	<i>Circus cyaneus</i>	bird	Hen Harrier	Listed	Langenhoe Roost	TM0516	1	2013
Essex Birdwatching Society	<i>Circus cyaneus</i>	bird	Hen Harrier	Listed	Little Clacton	TM1618	1	2015
Essex Birdwatching Society	<i>Circus cyaneus</i>	bird	Hen Harrier	Listed	Little Oakley towards Hamford Water	TM2127	1	2018
Essex Birdwatching Society	<i>Circus cyaneus</i>	bird	Hen Harrier	Listed	Little Oakley, Strachan Lane	TM2127	1	2018
Essex Birdwatching Society	<i>Circus cyaneus</i>	bird	Hen Harrier	Listed	Manningtree	TM1032	1	2018
Essex Birdwatching Society	<i>Circus cyaneus</i>	bird	Hen Harrier	Listed	Mobile-TM1715	TM1715	1	2013
Essex Birdwatching Society	<i>Circus cyaneus</i>	bird	Hen Harrier	Listed	Mobile-TM1727	TM1727	1	2014
Essex Birdwatching Society	<i>Circus cyaneus</i>	bird	Hen Harrier	Listed	Oakley Marshes, Hamford Water	TM2328	3	2020
Essex Birdwatching Society	<i>Circus cyaneus</i>	bird	Hen Harrier	Listed	Observatory	TM0328	19	2015
Essex Birdwatching Society	<i>Circus cyaneus</i>	bird	Hen Harrier	Listed	Pewit Island	TM2226	1	2017

Essex Birdwatching Society	<i>Circus cyaneus</i>	bird	Hen Harrier	Listed	Ramsey, near Harwich	TM2030	1	2015
Essex Birdwatching Society	<i>Circus cyaneus</i>	bird	Hen Harrier	Listed	Reeves Hall, East Mersea	TM0416	1	2013
Essex Birdwatching Society	<i>Circus cyaneus</i>	bird	Hen Harrier	Listed	St Osyth	TM1215	7	2013
Essex Birdwatching Society	<i>Circus cyaneus</i>	bird	Hen Harrier	Listed	St Osyth, Bryher Farm	TM1315	1	2013
Essex Birdwatching Society	<i>Circus cyaneus</i>	bird	Hen Harrier	Listed	St Osyth, Howlands Marsh	TM1116	1	2017
Essex Birdwatching Society	<i>Circus cyaneus</i>	bird	Hen Harrier	Listed	St. Osyth	TM1215	3	2014
Essex Birdwatching Society	<i>Circus cyaneus</i>	bird	Hen Harrier	Listed	Stones Green	TM1626	1	2019
Essex Birdwatching Society	<i>Circus cyaneus</i>	bird	Hen Harrier	Listed	Stour valley	TM0932	1	2016
Essex Birdwatching Society	<i>Circus cyaneus</i>	bird	Hen Harrier	Listed	Tendring	TM1424	1	2019
Essex Birdwatching Society	<i>Circus cyaneus</i>	bird	Hen Harrier	Listed	The Naze	TM2324	1	2013
Essex Birdwatching Society	<i>Circus cyaneus</i>	bird	Hen Harrier	Listed	Thorpe-le-Soken	TM1822	2	2018
Essex Birdwatching Society	<i>Circus cyaneus</i>	bird	Hen Harrier	Listed	TM1729	TM1729	1	2015
Essex Birdwatching Society	<i>Circus cyaneus</i>	bird	Hen Harrier	Listed	Weeley	TM1422	1	2019
Essex Birdwatching Society	<i>Circus cyaneus</i>	bird	Hen Harrier	Listed	Wix	TM1628	1	2016

Essex Birdwatching Society	<i>Circus cyaneus</i>	bird	Hen Harrier	Listed	Wrabness	TM1731	1	2019
Essex Birdwatching Society	<i>Circus cyaneus</i>	bird	Hen Harrier	Listed	Wrabness	TM1831	1	2015
Essex Field Club	<i>Clavigesta sylvestrana</i>	insect - moth	a moth	pListed	Dove House Cottage, Dovercourt	TM2230	1	2002
Essex Field Club	<i>Cleonus pigra</i>	insect - beetle (Coleoptera)	Large Thistle Weevil	Listed	Clacton	TM11	1	1913
Essex Field Club	<i>Cleonus pigra</i>	insect - beetle (Coleoptera)	Large Thistle Weevil	Listed	Clacton district	TM11	2	1958
Essex Field Club	<i>Cleonus pigra</i>	insect - beetle (Coleoptera)	Large Thistle Weevil	Listed	Dovercourt (dune area)	TM243294	1	1992
Essex Field Club	<i>Cleonus pigra</i>	insect - beetle (Coleoptera)	Large Thistle Weevil	Listed	Lt Oakley, Irlam's Beach	TM2327	1	2003
Essex Field Club	<i>Cleorodes lichenaria</i>	insect - moth	Brussels Lace	pListed	Skippers Island	TM2124	1	2002
Essex Field Club	<i>Cleptes semiauratus</i>	insect - hymenopteran	a cuckoo wasp	Listed	Brightlingsea	TM074186	1	2010
Essex Field Club	<i>Clinopodium calamintha</i>	flowering plant	Lesser Calamint	Listed	Alresford C.P.	TM0620	1	2017
Essex Field Club	<i>Clinopodium calamintha</i>	flowering plant	Lesser Calamint	Listed	Alresford C.P.,	TM0520	1	2017
Essex Field Club	<i>Clinopodium calamintha</i>	flowering plant	Lesser Calamint	Listed	Alresford old Church	TM064206	1	1991
Essex Field Club	<i>Clinopodium calamintha</i>	flowering plant	Lesser Calamint	Listed	Alresford, Essex (TM0620)	TM0620	1	2020
Essex Field Club	<i>Clinopodium calamintha</i>	flowering plant	Lesser Calamint	Listed	Ardleigh/Colchester, Essex (TM0327)	TM0327	1	2017
Essex Field Club	<i>Clinopodium calamintha</i>	flowering plant	Lesser Calamint	Listed	Brightlingsea C.P., All Saints Church & Moverons Lane	TM0718	1	2018
Essex Field Club	<i>Clinopodium calamintha</i>	flowering plant	Lesser Calamint	Listed	Brightlingsea Churchyard	TM076187	1	2013
Essex Field Club	<i>Clinopodium calamintha</i>	flowering plant	Lesser Calamint	Listed	Church	TM089315	1	1995
Essex Field Club	<i>Clinopodium calamintha</i>	flowering plant	Lesser Calamint	Listed	Dedham, Essex (TM0432)	TM0432	1	2017
Essex Field Club	<i>Clinopodium calamintha</i>	flowering plant	Lesser Calamint	Listed	Elmstead Market	TM0723	1	2001

Essex Field Club	<i>Clinopodium calamintha</i>	flowering plant	Lesser Calamint	Listed	Fingringhoe Wick NR	TM0419	1	1989
Essex Field Club	<i>Clinopodium calamintha</i>	flowering plant	Lesser Calamint	Listed	Frating	TM0823	1	2001
Essex Field Club	<i>Clinopodium calamintha</i>	flowering plant	Lesser Calamint	Listed	Frinton & Walton Cliffs	TM236191	1	2000
Essex Field Club	<i>Clinopodium calamintha</i>	flowering plant	Lesser Calamint	Listed	Great Bentley	TM1119	1	2007
Essex Field Club	<i>Clinopodium calamintha</i>	flowering plant	Lesser Calamint	Listed	Langham/Dedham, Essex (TM0332)	TM0332	1	2019
Essex Field Club	<i>Clinopodium calamintha</i>	flowering plant	Lesser Calamint	Listed	Lawford	TM0831	2	1992
Essex Field Club	<i>Clinopodium calamintha</i>	flowering plant	Lesser Calamint	Listed	Lawford C.P.	TM0932	1	2017
Essex Field Club	<i>Clinopodium calamintha</i>	flowering plant	Lesser Calamint	Listed	Lawford, churchyard	TM0831	3	2017
Essex Field Club	<i>Clinopodium calamintha</i>	flowering plant	Lesser Calamint	Listed	Ramsey C.P., churchyard & country park	TM2130	1	2017
Essex Field Club	<i>Clinopodium calamintha</i>	flowering plant	Lesser Calamint	Listed	St Osyth	TM1117	2	2007
Essex Field Club	<i>Clinopodium calamintha</i>	flowering plant	Lesser Calamint	Listed	St Osyth	TM1118	4	2007
Essex Field Club	<i>Clinopodium calamintha</i>	flowering plant	Lesser Calamint	Listed	St Osyth	TM1215	2	2007
Essex Field Club	<i>Clinopodium calamintha</i>	flowering plant	Lesser Calamint	Listed	St Osyth	TM1216	1	2007
Essex Field Club	<i>Clinopodium calamintha</i>	flowering plant	Lesser Calamint	Listed	St Osyth	TM1217	1	1995
Essex Field Club	<i>Clinopodium calamintha</i>	flowering plant	Lesser Calamint	Listed	St Osyth	TM1315	2	2007
Essex Field Club	<i>Clinopodium calamintha</i>	flowering plant	Lesser Calamint	Listed	St Osyth C.P., Martin's Farm Country Park	TM1117	1	2017
Essex Field Club	<i>Clinopodium calamintha</i>	flowering plant	Lesser Calamint	Listed	St Osyth, Cemetery	TM1216	1	2008
Essex Field Club	<i>Clinopodium calamintha</i>	flowering plant	Lesser Calamint	Listed	St Osyth, Dead Lane	TM1118	1	2008
Essex Field Club	<i>Clinopodium calamintha</i>	flowering plant	Lesser Calamint	Listed	St Osyth, Essex (TM1215)	TM1215	1	2018
Essex Field Club	<i>Clinopodium calamintha</i>	flowering plant	Lesser Calamint	Listed	St. Osyth C.P., Wellwick Wharf	TM1117	1	2015

Essex Field Club	<i>Clinopodium calamintha</i>	flowering plant	Lesser Calamint	Listed	St. Osyth, C.P. Flag Creek	TM1118	1	2017
Essex Field Club	<i>Clinopodium calamintha</i>	flowering plant	Lesser Calamint	Listed	TM0320	TM0320	1	1980
Essex Field Club	<i>Clinopodium calamintha</i>	flowering plant	Lesser Calamint	Listed	TM0332	TM0332	1	1989
Essex Field Club	<i>Clinopodium calamintha</i>	flowering plant	Lesser Calamint	Listed	TM0332	TM037329	1	1992
Essex Field Club	<i>Clinopodium calamintha</i>	flowering plant	Lesser Calamint	Listed	TM0332	TM039329	1	1992
Essex Field Club	<i>Clinopodium calamintha</i>	flowering plant	Lesser Calamint	Listed	TM0419	TM0419	2	1979
Essex Field Club	<i>Clinopodium calamintha</i>	flowering plant	Lesser Calamint	Listed	TM0421	TM0421	1	1989
Essex Field Club	<i>Clinopodium calamintha</i>	flowering plant	Lesser Calamint	Listed	TM0519	TM0519	1	1979
Essex Field Club	<i>Clinopodium calamintha</i>	flowering plant	Lesser Calamint	Listed	TM0520	TM0520	1	1988
Essex Field Club	<i>Clinopodium calamintha</i>	flowering plant	Lesser Calamint	Listed	TM0521	TM052214	1	1996
Essex Field Club	<i>Clinopodium calamintha</i>	flowering plant	Lesser Calamint	Listed	TM0521	TM059214	1	1996
Essex Field Club	<i>Clinopodium calamintha</i>	flowering plant	Lesser Calamint	Listed	TM0619	TM0619	1	1966
Essex Field Club	<i>Clinopodium calamintha</i>	flowering plant	Lesser Calamint	Listed	TM0619	TM064198	1	1985
Essex Field Club	<i>Clinopodium calamintha</i>	flowering plant	Lesser Calamint	Listed	TM0620	TM0620	1	1985
Essex Field Club	<i>Clinopodium calamintha</i>	flowering plant	Lesser Calamint	Listed	TM0620	TM065207	1	1985
Essex Field Club	<i>Clinopodium calamintha</i>	flowering plant	Lesser Calamint	Listed	TM0621	TM061214	1	1996
Essex Field Club	<i>Clinopodium calamintha</i>	flowering plant	Lesser Calamint	Listed	TM0624	TM066243	1	1980
Essex Field Club	<i>Clinopodium calamintha</i>	flowering plant	Lesser Calamint	Listed	TM0718	TM0718	1	1983
Essex Field Club	<i>Clinopodium calamintha</i>	flowering plant	Lesser Calamint	Listed	TM0723	TM0723	1	1986
Essex Field Club	<i>Clinopodium calamintha</i>	flowering plant	Lesser Calamint	Listed	TM0723	TM073236	1	2000
Essex Field Club	<i>Clinopodium calamintha</i>	flowering plant	Lesser Calamint	Listed	TM0731	TM070311	1	1979

Essex Field Club	<i>Clinopodium calamintha</i>	flowering plant	Lesser Calamint	Listed	TM0731	TM0731	1	1986
Essex Field Club	<i>Clinopodium calamintha</i>	flowering plant	Lesser Calamint	Listed	TM0820	TM0820	2	1984
Essex Field Club	<i>Clinopodium calamintha</i>	flowering plant	Lesser Calamint	Listed	TM0830	TM0830	1	1986
Essex Field Club	<i>Clinopodium calamintha</i>	flowering plant	Lesser Calamint	Listed	TM0830	TM083306	1	1992
Essex Field Club	<i>Clinopodium calamintha</i>	flowering plant	Lesser Calamint	Listed	TM0831	TM081316	1	1992
Essex Field Club	<i>Clinopodium calamintha</i>	flowering plant	Lesser Calamint	Listed	TM0831	TM0831	1	1986
Essex Field Club	<i>Clinopodium calamintha</i>	flowering plant	Lesser Calamint	Listed	TM0831	TM083315	1	1979
Essex Field Club	<i>Clinopodium calamintha</i>	flowering plant	Lesser Calamint	Listed	TM1030	TM106307	1	1995
Essex Field Club	<i>Clinopodium calamintha</i>	flowering plant	Lesser Calamint	Listed	TM1117	TM1117	2	1987
Essex Field Club	<i>Clinopodium calamintha</i>	flowering plant	Lesser Calamint	Listed	TM1118	TM1118	1	1984
Essex Field Club	<i>Clinopodium calamintha</i>	flowering plant	Lesser Calamint	Listed	TM1118	TM112187	1	1992
Essex Field Club	<i>Clinopodium calamintha</i>	flowering plant	Lesser Calamint	Listed	TM1129	TM1129	1	1985
Essex Field Club	<i>Clinopodium calamintha</i>	flowering plant	Lesser Calamint	Listed	TM1129	TM118299	1	1992
Essex Field Club	<i>Clinopodium calamintha</i>	flowering plant	Lesser Calamint	Listed	TM1215	TM1215	1	1984
Essex Field Club	<i>Clinopodium calamintha</i>	flowering plant	Lesser Calamint	Listed	TM1216	TM1216	2	1989
Essex Field Club	<i>Clinopodium calamintha</i>	flowering plant	Lesser Calamint	Listed	TM1217	TM120173	1	1995
Essex Field Club	<i>Clinopodium calamintha</i>	flowering plant	Lesser Calamint	Listed	TM1315	TM1315	1	1985
Essex Field Club	<i>Clinopodium calamintha</i>	flowering plant	Lesser Calamint	Listed	TM1317	TM1317	1	1985
Essex Field Club	<i>Clinopodium calamintha</i>	flowering plant	Lesser Calamint	Listed	TM1716	TM1716	1	1986
Essex Field Club	<i>Clinopodium calamintha</i>	flowering plant	Lesser Calamint	Listed	TM2319	TM2319	2	1984
Essex Field Club	<i>Clinopodium calamintha</i>	flowering plant	Lesser Calamint	Listed	Verge	TM132159	1	1988

Essex Field Club	<i>Clinopodium calamintha</i>	flowering plant	Lesser Calamint	Listed	Wrabness C.P., Stour Wood. East Grove & West Grove.	TM1831	1	2018
Essex Field Club	<i>Cnaemidophorus rhododactyla</i>	insect - moth	Rose Plume	Listed	Colchester	TM02	1	1872
Essex Field Club	<i>Cnaemidophorus rhododactyla</i>	insect - moth	Rose Plume	Listed	Fingringhoe Wick	TM0419	1	2015
Essex Field Club	<i>Cnaemidophorus rhododactyla</i>	insect - moth	Rose Plume	Listed	Fingringhoe Wick N.R.	TM0519	1	1989
Essex Field Club	<i>Cnaemidophorus rhododactyla</i>	insect - moth	Rose Plume	Listed	Great Holland Pits	TM2019	1	2004
Essex Field Club	<i>Cnephasia conspersana</i>	insect - moth	a moth	pListed	Dove House Cottage, Dovercourt	TM2230	1	2000
Essex Field Club	<i>Cnephasia conspersana</i>	insect - moth	a moth	pListed	Dovercourt CO12 5DR (garden)	TM226304	1	2000
Essex Field Club	<i>Cnephasia conspersana</i>	insect - moth	a moth	pListed	Little Oakley, 10 Rectory Road, Garden	TM218293	2	2011
Essex Field Club	<i>Cnephasia genitalana</i>	insect - moth	a moth	Listed	Dovercourt CO12 5DR (garden)	TM226304	2	2011
Essex Field Club	<i>Cnephasia genitalana</i>	insect - moth	a moth	Listed	Stour Estuary, RSPB	TM2131	1	2001
Essex Field Club	<i>Cnephasia genitalana</i>	insect - moth	a moth	Listed	Stour Wood	TM192313	1	2021
Essex Field Club	<i>Cnephasia genitalana</i>	insect - moth	a moth	Listed	Stour Wood	TM1931	1	2003
Essex Birdwatching Society	<i>Coccothraustes coccothraustes</i>	bird	Hawfinch	Listed	Brightlingsea	TM0817	1	2017
Essex Birdwatching Society	<i>Coccothraustes coccothraustes</i>	bird	Hawfinch	Listed	Dedham	TM0732	1	2017
Essex Birdwatching Society	<i>Coccothraustes coccothraustes</i>	bird	Hawfinch	Listed	Frinton-on-Sea	TM2319	12	2020
Essex Birdwatching Society	<i>Coccothraustes coccothraustes</i>	bird	Hawfinch	Listed	Frinton-on-Sea	TM2420	2	2016
Essex Birdwatching Society	<i>Coccothraustes coccothraustes</i>	bird	Hawfinch	Listed	Hamford Water	TM2223	1	2014

Essex Birdwatching Society	<i>Coccothraustes coccothraustes</i>	bird	Hawfinch	Listed	Hamford Water	TM2225	1	2017
Essex Birdwatching Society	<i>Coccothraustes coccothraustes</i>	bird	Hawfinch	Listed	Holland Haven	TM2117	2	2017
Essex Birdwatching Society	<i>Coccothraustes coccothraustes</i>	bird	Hawfinch	Listed	Stour Valley	TM0832	1	2018
Essex Birdwatching Society	<i>Coccothraustes coccothraustes</i>	bird	Hawfinch	Listed	TM1532	TM1532	1	2013
Essex Birdwatching Society	<i>Coccothraustes coccothraustes</i>	bird	Hawfinch	Listed	Wivenhoe	TM0321	10	2018
Essex Birdwatching Society	<i>Coccothraustes coccothraustes</i>	bird	Hawfinch	Listed	Wivenhoe	TM0422	1	2017
Essex Field Club	<i>Cochlearia anglica</i>	flowering plant	English Scurvygrass	Listed	Alresford TM0520	TM0520	1	2020
Essex Field Club	<i>Cochlearia anglica</i>	flowering plant	English Scurvygrass	Listed	Brightlingsea Creek, south bank and St. Osyth, Stone Point	TM0815	1	2006
Essex Field Club	<i>Cochlearia anglica</i>	flowering plant	English Scurvygrass	Listed	Colchester TM0322	TM0322	1	2015
Essex Field Club	<i>Cochlearia anglica</i>	flowering plant	English Scurvygrass	Listed	East Mersea C.P.	TM0615	1	2017
Essex Field Club	<i>Cochlearia anglica</i>	flowering plant	English Scurvygrass	Listed	East Mersea C.P.	TM0715	1	2017
Essex Field Club	<i>Cochlearia anglica</i>	flowering plant	English Scurvygrass	Listed	East Mersea, Mersea Stone & surrounding area	TM0715	1	2017
Essex Field Club	<i>Cochlearia anglica</i>	flowering plant	English Scurvygrass	Listed	East Mersea, North Farm & surrounding area	TM0615	1	2017
Essex Field Club	<i>Cochlearia anglica</i>	flowering plant	English Scurvygrass	Listed	Fingringhoe Wick NR	TM0519	1	1989
Essex Field Club	<i>Cochlearia anglica</i>	flowering plant	English Scurvygrass	Listed	Fingringhoe/East Donyland/Wivenhoe TM0321	TM0321	2	2019
Essex Field Club	<i>Cochlearia anglica</i>	flowering plant	English Scurvygrass	Listed	Hythe Marshes	TM0322	1	1991

Essex Field Club	<i>Cochlearia anglica</i>	flowering plant	English Scurvygrass	Listed	Mill Farm	TM079194	1	1998
Essex Field Club	<i>Cochlearia anglica</i>	flowering plant	English Scurvygrass	Listed	Mistley, Essex TM1131	TM1131	1	2015
Essex Field Club	<i>Cochlearia anglica</i>	flowering plant	English Scurvygrass	Listed	MOD Fingringhoe Ranges	TM035189	1	1994
Essex Field Club	<i>Cochlearia anglica</i>	flowering plant	English Scurvygrass	Listed	MOD Fingringhoe Ranges	TM041191	1	1994
Essex Field Club	<i>Cochlearia anglica</i>	flowering plant	English Scurvygrass	Listed	Stour Estuary	TM1732	1	1996
Essex Field Club	<i>Cochlearia anglica</i>	flowering plant	English Scurvygrass	Listed	Thorpe le Soken C.P., Beaumont, Landermere Creek south	TM1823	1	2016
Essex Field Club	<i>Cochlearia anglica</i>	flowering plant	English Scurvygrass	Listed	TM0321	TM0321	1	1987
Essex Field Club	<i>Cochlearia anglica</i>	flowering plant	English Scurvygrass	Listed	TM0515	TM056158	1	1992
Essex Field Club	<i>Cochlearia anglica</i>	flowering plant	English Scurvygrass	Listed	TM0615	TM068156	1	1992
Essex Field Club	<i>Cochlearia anglica</i>	flowering plant	English Scurvygrass	Listed	TM0616	TM0616	1	1988
Essex Field Club	<i>Cochlearia anglica</i>	flowering plant	English Scurvygrass	Listed	TM0617	TM0617	1	1988
Essex Field Club	<i>Cochlearia anglica</i>	flowering plant	English Scurvygrass	Listed	TM0715	TM070154	2	1992
Essex Field Club	<i>Cochlearia anglica</i>	flowering plant	English Scurvygrass	Listed	TM0716	TM076162	1	1991
Essex Field Club	<i>Cochlearia anglica</i>	flowering plant	English Scurvygrass	Listed	TM0832	TM0832	1	1988
Essex Field Club	<i>Cochlearia anglica</i>	flowering plant	English Scurvygrass	Listed	TM0917	TM0917	1	1989
Essex Field Club	<i>Cochlearia anglica</i>	flowering plant	English Scurvygrass	Listed	TM1017	TM107178	1	1992
Essex Field Club	<i>Cochlearia anglica</i>	flowering plant	English Scurvygrass	Listed	TM1018	TM105180	1	1992
Essex Field Club	<i>Cochlearia anglica</i>	flowering plant	English Scurvygrass	Listed	TM1117	TM111178	1	1992
Essex Field Club	<i>Cochlearia anglica</i>	flowering plant	English Scurvygrass	Listed	TM1132	TM1132	1	1983
Essex Field Club	<i>Cochlearia anglica</i>	flowering plant	English Scurvygrass	Listed	TM1531	TM1531	1	1987

Essex Field Club	<i>Cochlearia anglica</i>	flowering plant	English Scurvygrass	Listed	TM1631	TM1631	1	1985
Essex Field Club	<i>Cochlearia anglica</i>	flowering plant	English Scurvygrass	Listed	TM1732	TM177324	1	1992
Essex Field Club	<i>Cochlearia anglica</i>	flowering plant	English Scurvygrass	Listed	TM1732	TM178323	1	1992
Essex Field Club	<i>Cochlearia anglica</i>	flowering plant	English Scurvygrass	Listed	TM1732	TM178324	1	1992
Essex Field Club	<i>Cochlearia anglica</i>	flowering plant	English Scurvygrass	Listed	TM1732	TM179323	1	1992
Essex Field Club	<i>Cochlearia anglica</i>	flowering plant	English Scurvygrass	Listed	TM1832	TM180322	1	1992
Essex Field Club	<i>Cochlearia anglica</i>	flowering plant	English Scurvygrass	Listed	TM1832	TM1832	1	1985
Essex Field Club	<i>Cochlearia anglica</i>	flowering plant	English Scurvygrass	Listed	TM2023	TM2023	2	1987
Essex Field Club	<i>Cochlearia anglica</i>	flowering plant	English Scurvygrass	Listed	TM2024	TM2024	1	1983
Essex Field Club	<i>Cochlearia anglica</i>	flowering plant	English Scurvygrass	Listed	TM2123	TM2123	1	1987
Essex Field Club	<i>Cochlearia anglica</i>	flowering plant	English Scurvygrass	Listed	TM2124	TM2124	1	1983
Essex Field Club	<i>Cochlearia anglica</i>	flowering plant	English Scurvygrass	Listed	TM2222	TM228227	1	1992
Essex Field Club	<i>Cochlearia anglica</i>	flowering plant	English Scurvygrass	Listed	TM2230	TM224306	1	1998
Essex Field Club	<i>Cochlearia anglica</i>	flowering plant	English Scurvygrass	Listed	TM2322	TM234228	1	1992
Essex Field Club	<i>Cochlearia anglica</i>	flowering plant	English Scurvygrass	Listed	TM2322	TM235228	1	1992
Essex Field Club	<i>Cochlearia anglica</i>	flowering plant	English Scurvygrass	Listed	TM2322	TM237229	1	1992
Essex Field Club	<i>Cochlearia anglica</i>	flowering plant	English Scurvygrass	Listed	TM2323	TM238230	1	1992
Essex Field Club	<i>Cochlearia anglica</i>	flowering plant	English Scurvygrass	Listed	TM2327	TM236276	1	1997
Essex Field Club	<i>Cochlearia anglica</i>	flowering plant	English Scurvygrass	Listed	TM2423	TM2423	1	1983
Essex Field Club	<i>Cochlearia anglica</i>	flowering plant	English Scurvygrass	Listed	TM2429	TM245296	1	1992
Essex Field Club	<i>Cochlearia anglica</i>	flowering plant	English Scurvygrass	Listed	Wivenhoe Ferry Marshes	TM0321	1	1999

Essex Field Club	<i>Cochlearia anglica</i>	flowering plant	English Scurvygrass	Listed	Wivenhoe Ferry Marshes	TM033215	1	1992
Essex Field Club	<i>Cochlearia anglica</i>	flowering plant	English Scurvygrass	Listed	Wivenhoe/Alresford TM0421	TM0421	1	2015
Essex Field Club	<i>Cochlearia officinalis</i>	flowering plant	Common Scurvygrass	Listed	Brightlingsea C.P., sea front	TM0816	1	2004
Essex Field Club	<i>Cochlearia officinalis</i>	flowering plant	Common Scurvygrass	Listed	Great Clacton, Holland-on-Sea, King's Parade	TM2016	1	2016
Essex Field Club	<i>Cochlearia officinalis</i>	flowering plant	Common Scurvygrass	Listed	Gt Clacton, Holland-on-Sea	TM2116	1	2016
Essex Field Club	<i>Cochylidia heydeniana</i>	insect - moth	a moth	Listed	Dove House Cottage, Dovercourt	TM2230	2	2003
Essex Field Club	<i>Cochylidia heydeniana</i>	insect - moth	a moth	Listed	Dovercourt CO12 5DR (garden)	TM226304	6	2006
Essex Field Club	<i>Cochylidia implicitana</i>	insect - moth	a moth	pListed	Dove House Cottage, Dovercourt	TM2230	1	2003
Essex Field Club	<i>Cochylidia implicitana</i>	insect - moth	a moth	pListed	Dovercourt CO12 5DR (garden)	TM226304	2	2011
Essex Field Club	<i>Cochylidia implicitana</i>	insect - moth	a moth	pListed	Great Clacton, Swallowdale (garden)	TM178169	1	2011
Essex Field Club	<i>Cochylidia rupicola</i>	insect - moth	a moth	pListed	Dove House Cottage, Dovercourt	TM2230	1	2002
Essex Field Club	<i>Cochylidia rupicola</i>	insect - moth	a moth	pListed	Dovercourt CO12 5DR (garden)	TM226304	1	2002
Essex Field Club	<i>Cochylidia rupicola</i>	insect - moth	a moth	pListed	Frinton-on-Sea	TM2320	1	2002
Essex Field Club	<i>Cochylis nana</i>	insect - moth	a moth	pListed	Alresford Quarters, Broomfield Plantation	TM069197	1	2012
Essex Field Club	<i>Cochylis nana</i>	insect - moth	a moth	pListed	Weeley, Second Ave	TM1421	1	2006
Essex Field Club	<i>Coelioxys inermis</i>	insect - hymenopteran	Shiny-vented Sharp-tail Bee	Listed	Brightlingsea	TM0718	1	2000
Essex Field Club	<i>Coelioxys inermis</i>	insect - hymenopteran	Shiny-vented Sharp-tail Bee	Listed	Fingringhoe Wick sandy area	TM050193	1	2017
Essex Field Club	<i>Coelotes atropos</i>	spider (Araneae)		Listed	Stour Estuary RSPB Reserve (centroid)	TM191313	1	1986

Essex Field Club	<i>Coelotes atropos</i>	spider (Araneae)		Listed	Stour Estuary RSPB Reserve, Stour Wood	TM1931	1	1987
Essex Field Club	<i>Coelotes atropos</i>	spider (Araneae)		Listed	Stour Wood	TM1931	2	1987
Essex Field Club	<i>Coenonympha pamphilus</i>	insect - butterfly	Small Heath	Listed	118 Clacton Road, Clacton-on-Sea, Essex CO16 8PF	TM1215	5	1991
Essex Field Club	<i>Coenonympha pamphilus</i>	insect - butterfly	Small Heath	Listed	118 High Street, Wivenhoe, Essex CO7 9AB	TM0321	1	1991
Essex Field Club	<i>Coenonympha pamphilus</i>	insect - butterfly	Small Heath	Listed	122 Wivenhoe Road, Alresford, Essex CO7	TM0621	4	1991
Essex Field Club	<i>Coenonympha pamphilus</i>	insect - butterfly	Small Heath	Listed	69 Boley Drive, Clacton-on-Sea, Essex CO15 6LE	TM1815	1	1991
Essex Field Club	<i>Coenonympha pamphilus</i>	insect - butterfly	Small Heath	Listed	7 Amberley Close, Wivenhoe, Colchester, Essex CO7 9RB	TM0422	2	1991
Essex Field Club	<i>Coenonympha pamphilus</i>	insect - butterfly	Small Heath	Listed	84 Holland Road, Clacton-on-Sea, Essex CO16 9RS	TM1721	1	1991
Essex Field Club	<i>Coenonympha pamphilus</i>	insect - butterfly	Small Heath	Listed	94 Douglas Road, Clacton-on-Sea, Essex CO15	TM1615	2	1991
Essex Field Club	<i>Coenonympha pamphilus</i>	insect - butterfly	Small Heath	Listed	Alresford area	TM062203	1	2017
Essex Field Club	<i>Coenonympha pamphilus</i>	insect - butterfly	Small Heath	Listed	Alresford Creek	TM065194	2	1997
Essex Field Club	<i>Coenonympha pamphilus</i>	insect - butterfly	Small Heath	Listed	Alresford Creek	TM065319 86	1	2020
Essex Field Club	<i>Coenonympha pamphilus</i>	insect - butterfly	Small Heath	Listed	Ardleigh	TM0528	1	2016
Essex Field Club	<i>Coenonympha pamphilus</i>	insect - butterfly	Small Heath	Listed	Balls Green: Grove House	TM089243	1	2018
Essex Field Club	<i>Coenonympha pamphilus</i>	insect - butterfly	Small Heath	Listed	Birch Hall, Kirby-le-socken	TM2123	1	1997
Essex Field Club	<i>Coenonympha pamphilus</i>	insect - butterfly	Small Heath	Listed	Bramble Island	TM215261	1	2015

Essex Field Club	<i>Coenonympha pamphilus</i>	insect - butterfly	Small Heath	Listed	Bramblings, Wrabness Road, Ramsey, Harwich, Essex CO12 5NE	TM2130	1	1991
Essex Field Club	<i>Coenonympha pamphilus</i>	insect - butterfly	Small Heath	Listed	Brightlingsea	TM01Y	2	2020
Essex Field Club	<i>Coenonympha pamphilus</i>	insect - butterfly	Small Heath	Listed	Brightlingsea	TM059182	1	2020
Essex Field Club	<i>Coenonympha pamphilus</i>	insect - butterfly	Small Heath	Listed	Brightlingsea	TM0717	1	1990
Essex Field Club	<i>Coenonympha pamphilus</i>	insect - butterfly	Small Heath	Listed	Brightlingsea	TM074164	2	2020
Essex Field Club	<i>Coenonympha pamphilus</i>	insect - butterfly	Small Heath	Listed	Brightlingsea	TM0916	1	1992
Essex Field Club	<i>Coenonympha pamphilus</i>	insect - butterfly	Small Heath	Listed	Brightlingsea	TM103173	1	2010
Essex Field Club	<i>Coenonympha pamphilus</i>	insect - butterfly	Small Heath	Listed	Brightlingsea G.P.	TM0718	1	2018
Essex Field Club	<i>Coenonympha pamphilus</i>	insect - butterfly	Small Heath	Listed	Brightlingsea Marsh	TM0716	1	1998
Essex Field Club	<i>Coenonympha pamphilus</i>	insect - butterfly	Small Heath	Listed	Brightlingsea: Old Railway Line	TM01T	3	1996
Essex Field Club	<i>Coenonympha pamphilus</i>	insect - butterfly	Small Heath	Listed	Brook C.P. Clacton-on-Sea	TM169173	1	2019
Essex Field Club	<i>Coenonympha pamphilus</i>	insect - butterfly	Small Heath	Listed	Brook C.P. Clacton-on-Sea	TM169174	1	2019
Essex Field Club	<i>Coenonympha pamphilus</i>	insect - butterfly	Small Heath	Listed	Brook Country Park	TM169175	1	2020
Essex Field Club	<i>Coenonympha pamphilus</i>	insect - butterfly	Small Heath	Listed	Burcart Meadow	TM168180	2	1996
Essex Field Club	<i>Coenonympha pamphilus</i>	insect - butterfly	Small Heath	Listed	Burrsville Park	TM180171	1	2021
Essex Field Club	<i>Coenonympha pamphilus</i>	insect - butterfly	Small Heath	Listed	Clacton: St Osyth Road	TM144159	1	2018
Essex Field Club	<i>Coenonympha pamphilus</i>	insect - butterfly	Small Heath	Listed	Cockaynes Wood	TM0521	1	2019
Essex Field Club	<i>Coenonympha pamphilus</i>	insect - butterfly	Small Heath	Listed	Cockaynes Wood EWT	TM055218	2	2015
Essex Field Club	<i>Coenonympha pamphilus</i>	insect - butterfly	Small Heath	Listed	Cockaynes Wood EWT	TM055219	3	2017
Essex Field Club	<i>Coenonympha pamphilus</i>	insect - butterfly	Small Heath	Listed	Copperas Wood EWT	TM2030	1	1994

Essex Field Club	<i>Coenonympha pamphilus</i>	insect - butterfly	Small Heath	Listed	Cudmore Grove C.P.	TM070153	1	2018
Essex Field Club	<i>Coenonympha pamphilus</i>	insect - butterfly	Small Heath	Listed	Cudmore Grove C.P. sea wall	TM070153	1	2017
Essex Field Club	<i>Coenonympha pamphilus</i>	insect - butterfly	Small Heath	Listed	Cudmore Grove CP	TM0416	1	2009
Essex Field Club	<i>Coenonympha pamphilus</i>	insect - butterfly	Small Heath	Listed	Cudmore Grove: sea wall	TM070153	1	2016
Essex Field Club	<i>Coenonympha pamphilus</i>	insect - butterfly	Small Heath	Listed	Dedham Barn Farm - Field - 0	TM06843283	1	2019
Essex Field Club	<i>Coenonympha pamphilus</i>	insect - butterfly	Small Heath	Listed	Dedham hall farm	TM066328	1	2019
Essex Field Club	<i>Coenonympha pamphilus</i>	insect - butterfly	Small Heath	Listed	Dovercourt	TM2230	1	1995
Essex Field Club	<i>Coenonympha pamphilus</i>	insect - butterfly	Small Heath	Listed	Dovercourt	TM2328	1	1992
Essex Field Club	<i>Coenonympha pamphilus</i>	insect - butterfly	Small Heath	Listed	Dovercourt Dunes	TM2328	1	1992
Essex Field Club	<i>Coenonympha pamphilus</i>	insect - butterfly	Small Heath	Listed	East End Green Area & Wharf, Brightlingsea	TM01Y	1	1999
Essex Field Club	<i>Coenonympha pamphilus</i>	insect - butterfly	Small Heath	Listed	East End Green: footpath to Brightlingsea wharf	TM0916	1	2003
Essex Field Club	<i>Coenonympha pamphilus</i>	insect - butterfly	Small Heath	Listed	East Mersea	TM0416	3	2008
Essex Field Club	<i>Coenonympha pamphilus</i>	insect - butterfly	Small Heath	Listed	East Mersea	TM054158	2	2008
Essex Field Club	<i>Coenonympha pamphilus</i>	insect - butterfly	Small Heath	Listed	East Mersea	TM055152	1	2011
Essex Field Club	<i>Coenonympha pamphilus</i>	insect - butterfly	Small Heath	Listed	East Mersea	TM055158	2	2009
Essex Field Club	<i>Coenonympha pamphilus</i>	insect - butterfly	Small Heath	Listed	East Mersea: from sea wall	TM065155	1	2017
Essex Field Club	<i>Coenonympha pamphilus</i>	insect - butterfly	Small Heath	Listed	East Mersea: Gyant's Marsh	TM0415	1	2013
Essex Field Club	<i>Coenonympha pamphilus</i>	insect - butterfly	Small Heath	Listed	East Mersea: Reeveshall sea wall	TM044163	1	2018
Essex Field Club	<i>Coenonympha pamphilus</i>	insect - butterfly	Small Heath	Listed	East Mersea: sea wall field	TM0515	1	2020
Essex Field Club	<i>Coenonympha pamphilus</i>	insect - butterfly	Small Heath	Listed	Elmstead Market	TM0725	1	2013

Essex Field Club	<i>Coenonympha pamphilus</i>	insect - butterfly	Small Heath	Listed	Elmstead Wood	TM073247	1	2017
Essex Field Club	<i>Coenonympha pamphilus</i>	insect - butterfly	Small Heath	Listed	Elmstead Wood	TM074247	1	2013
Essex Field Club	<i>Coenonympha pamphilus</i>	insect - butterfly	Small Heath	Listed	Elmstead Wood WT	TM071250	2	2018
Essex Field Club	<i>Coenonympha pamphilus</i>	insect - butterfly	Small Heath	Listed	Far Thorpe Green	TM162227	2	2020
Essex Field Club	<i>Coenonympha pamphilus</i>	insect - butterfly	Small Heath	Listed	Farmland, Little Clacton	TM193188	2	1999
Essex Field Club	<i>Coenonympha pamphilus</i>	insect - butterfly	Small Heath	Listed	Fingringhoe	TM042120 54	1	2018
Essex Field Club	<i>Coenonympha pamphilus</i>	insect - butterfly	Small Heath	Listed	Fingringhoe MOD: Fingringhoe Marsh (sea wall)	TM032183	2	2018
Essex Field Club	<i>Coenonympha pamphilus</i>	insect - butterfly	Small Heath	Listed	Fingringhoe MOD: grassland/hedgerow	TM031184	1	2018
Essex Field Club	<i>Coenonympha pamphilus</i>	insect - butterfly	Small Heath	Listed	Fingringhoe MOD: Langenhoe Marsh (sea wall)	TM047174	1	2018
Essex Field Club	<i>Coenonympha pamphilus</i>	insect - butterfly	Small Heath	Listed	Fingringhoe MOD: Point (north wall)	TM054168	1	2018
Essex Field Club	<i>Coenonympha pamphilus</i>	insect - butterfly	Small Heath	Listed	Fingringhoe MOD: Point (north wall)	TM055167	1	2018
Essex Field Club	<i>Coenonympha pamphilus</i>	insect - butterfly	Small Heath	Listed	Fingringhoe MOD: Point (south wall)	TM053165	1	2018
Essex Field Club	<i>Coenonympha pamphilus</i>	insect - butterfly	Small Heath	Listed	Fingringhoe MOD: Point (south wall)	TM057163	1	2018
Essex Field Club	<i>Coenonympha pamphilus</i>	insect - butterfly	Small Heath	Listed	Fingringhoe MOD: Point (wall)	TM059164	1	2018
Essex Field Club	<i>Coenonympha pamphilus</i>	insect - butterfly	Small Heath	Listed	Fingringhoe MOD: South Geedon Creek (north wall)	TM031179	2	2018
Essex Field Club	<i>Coenonympha pamphilus</i>	insect - butterfly	Small Heath	Listed	Fingringhoe MOD: Wick	TM034166	1	2018
Essex Field Club	<i>Coenonympha pamphilus</i>	insect - butterfly	Small Heath	Listed	Fingringhoe Wick	TM050193	1	2019
Essex Field Club	<i>Coenonympha pamphilus</i>	insect - butterfly	Small Heath	Listed	Fingringhoe Wick EWT	TM01P	2	1990
Essex Field Club	<i>Coenonympha pamphilus</i>	insect - butterfly	Small Heath	Listed	Fingringhoe Wick EWT	TM041195	2	2018

Essex Field Club	<i>Coenonympha pamphilus</i>	insect - butterfly	Small Heath	Listed	Fingringhoe Wick EWT	TM0419	6	2019
Essex Field Club	<i>Coenonympha pamphilus</i>	insect - butterfly	Small Heath	Listed	Fingringhoe Wick EWT	TM045919 29	1	2019
Essex Field Club	<i>Coenonympha pamphilus</i>	insect - butterfly	Small Heath	Listed	Fingringhoe Wick EWT	TM045919 47	1	2014
Essex Field Club	<i>Coenonympha pamphilus</i>	insect - butterfly	Small Heath	Listed	Fingringhoe Wick EWT	TM048193	1	2018
Essex Field Club	<i>Coenonympha pamphilus</i>	insect - butterfly	Small Heath	Listed	Fingringhoe Wick EWT	TM050192	1	2003
Essex Field Club	<i>Coenonympha pamphilus</i>	insect - butterfly	Small Heath	Listed	Fingringhoe Wick EWT	TM050619 55	1	2019
Essex Field Club	<i>Coenonympha pamphilus</i>	insect - butterfly	Small Heath	Listed	Fingringhoe Wick Northern Grasslands	TM048199	1	2017
Essex Field Club	<i>Coenonympha pamphilus</i>	insect - butterfly	Small Heath	Listed	Fingringhoe, W	TM0420	1	2019
Essex Field Club	<i>Coenonympha pamphilus</i>	insect - butterfly	Small Heath	Listed	Frinton	TM2318	1	1997
Essex Field Club	<i>Coenonympha pamphilus</i>	insect - butterfly	Small Heath	Listed	Furze Hill, Mistley	TM116309	1	2020
Essex Field Club	<i>Coenonympha pamphilus</i>	insect - butterfly	Small Heath	Listed	Great Bentley	TM105212	3	2019
Essex Field Club	<i>Coenonympha pamphilus</i>	insect - butterfly	Small Heath	Listed	Great Bentley	TM105721 30	1	2019
Essex Field Club	<i>Coenonympha pamphilus</i>	insect - butterfly	Small Heath	Listed	Great Bentley	TM106521 43	1	2020
Essex Field Club	<i>Coenonympha pamphilus</i>	insect - butterfly	Small Heath	Listed	Great Bentley	TM108021 49	1	2019
Essex Field Club	<i>Coenonympha pamphilus</i>	insect - butterfly	Small Heath	Listed	Great Bentley	TM110121 77	1	2018
Essex Field Club	<i>Coenonympha pamphilus</i>	insect - butterfly	Small Heath	Listed	Great Bentley	TM111222 00	1	2020
Essex Field Club	<i>Coenonympha pamphilus</i>	insect - butterfly	Small Heath	Listed	Great Bentley	TM121622 23	1	2020
Essex Field Club	<i>Coenonympha pamphilus</i>	insect - butterfly	Small Heath	Listed	Great Bentley, St Mary's Churchyard	TM109216	1	2019
Essex Field Club	<i>Coenonympha pamphilus</i>	insect - butterfly	Small Heath	Listed	Great Bentley, St Mary's Farm	TM117221 52	1	2019
Essex Field Club	<i>Coenonympha pamphilus</i>	insect - butterfly	Small Heath	Listed	Great Bentley: near Flag Creek	TM110184	1	2017
Essex Field Club	<i>Coenonympha pamphilus</i>	insect - butterfly	Small Heath	Listed	Great Bromley	TM089243	7	2017

Essex Field Club	<i>Coenonympha pamphilus</i>	insect - butterfly	Small Heath	Listed	Great Holland Pits	TM201191	1	2020
Essex Field Club	<i>Coenonympha pamphilus</i>	insect - butterfly	Small Heath	Listed	Great Holland Pits	TM202192	4	2020
Essex Field Club	<i>Coenonympha pamphilus</i>	insect - butterfly	Small Heath	Listed	Great Holland Pits	TM203192	1	2020
Essex Field Club	<i>Coenonympha pamphilus</i>	insect - butterfly	Small Heath	Listed	Great Holland Pits EWT	TM200192	2	2019
Essex Field Club	<i>Coenonympha pamphilus</i>	insect - butterfly	Small Heath	Listed	Great Holland Pits EWT	TM201191	2	2019
Essex Field Club	<i>Coenonympha pamphilus</i>	insect - butterfly	Small Heath	Listed	Great Holland Pits EWT	TM201192	9	2018
Essex Field Club	<i>Coenonympha pamphilus</i>	insect - butterfly	Small Heath	Listed	Great Holland Pits EWT	TM201193	1	2019
Essex Field Club	<i>Coenonympha pamphilus</i>	insect - butterfly	Small Heath	Listed	Great Holland Pits EWT	TM201194	1	2019
Essex Field Club	<i>Coenonympha pamphilus</i>	insect - butterfly	Small Heath	Listed	Great Holland Pits EWT	TM201195	1	2012
Essex Field Club	<i>Coenonympha pamphilus</i>	insect - butterfly	Small Heath	Listed	Great Holland Pits EWT	TM2018	1	1995
Essex Field Club	<i>Coenonympha pamphilus</i>	insect - butterfly	Small Heath	Listed	Great Holland Pits EWT	TM2019	1	1994
Essex Field Club	<i>Coenonympha pamphilus</i>	insect - butterfly	Small Heath	Listed	Great Holland Pits EWT	TM202191	2	2014
Essex Field Club	<i>Coenonympha pamphilus</i>	insect - butterfly	Small Heath	Listed	Great Holland Pits EWT	TM202192	10	2019
Essex Field Club	<i>Coenonympha pamphilus</i>	insect - butterfly	Small Heath	Listed	Great Holland Pits EWT	TM203190	1	1995
Essex Field Club	<i>Coenonympha pamphilus</i>	insect - butterfly	Small Heath	Listed	Great Holland Pits EWT	TM203192	1	2004
Essex Field Club	<i>Coenonympha pamphilus</i>	insect - butterfly	Small Heath	Listed	Great Holland Pits EWT	TM204190	1	1996
Essex Field Club	<i>Coenonympha pamphilus</i>	insect - butterfly	Small Heath	Listed	Great Oakley	TM1827	1	2010
Essex Field Club	<i>Coenonympha pamphilus</i>	insect - butterfly	Small Heath	Listed	Great Oakley	TM193727 87	1	2020
Essex Field Club	<i>Coenonympha pamphilus</i>	insect - butterfly	Small Heath	Listed	Grove House, Frating Road, Great Bromley, Essex CO7 7JL	TM0826	1	1992
Essex Field Club	<i>Coenonympha pamphilus</i>	insect - butterfly	Small Heath	Listed	Gutteridge Hall, Weeley	TM140210	1	2013

Essex Field Club	<i>Coenonympha pamphilus</i>	insect - butterfly	Small Heath	Listed	Hamford Water, Kirby-Le-Soken	TM223240	1	2010
Essex Field Club	<i>Coenonympha pamphilus</i>	insect - butterfly	Small Heath	Listed	Holland Haven	TM2217	1	1990
Essex Field Club	<i>Coenonympha pamphilus</i>	insect - butterfly	Small Heath	Listed	Holland Haven CP	TM211170	1	1999
Essex Field Club	<i>Coenonympha pamphilus</i>	insect - butterfly	Small Heath	Listed	Howlands Marsh	TM1116	1	2004
Essex Field Club	<i>Coenonympha pamphilus</i>	insect - butterfly	Small Heath	Listed	Howlands Marsh (northeast)	TM1116	1	2004
Essex Field Club	<i>Coenonympha pamphilus</i>	insect - butterfly	Small Heath	Listed	Howlands Marsh EWT	TM108165	1	2017
Essex Field Club	<i>Coenonympha pamphilus</i>	insect - butterfly	Small Heath	Listed	Howlands Marsh EWT	TM109165	1	2015
Essex Field Club	<i>Coenonympha pamphilus</i>	insect - butterfly	Small Heath	Listed	Howlands Marsh EWT	TM111162	1	2014
Essex Field Club	<i>Coenonympha pamphilus</i>	insect - butterfly	Small Heath	Listed	Howlands Marsh EWT	TM1116	1	2013
Essex Field Club	<i>Coenonympha pamphilus</i>	insect - butterfly	Small Heath	Listed	Howlands Marsh EWT	TM112167	1	2017
Essex Field Club	<i>Coenonympha pamphilus</i>	insect - butterfly	Small Heath	Listed	Howlands Marsh EWT	TM113165	3	2013
Essex Field Club	<i>Coenonympha pamphilus</i>	insect - butterfly	Small Heath	Listed	Howlands Marsh EWT	TM113167	1	2012
Essex Field Club	<i>Coenonympha pamphilus</i>	insect - butterfly	Small Heath	Listed	Howlands Marsh EWT	TM114167	2	2018
Essex Field Club	<i>Coenonympha pamphilus</i>	insect - butterfly	Small Heath	Listed	Howlands Marsh EWT	TM11D	1	2010
Essex Field Club	<i>Coenonympha pamphilus</i>	insect - butterfly	Small Heath	Listed	Howlands Marsh EWT	TM120159	1	2017
Essex Field Club	<i>Coenonympha pamphilus</i>	insect - butterfly	Small Heath	Listed	Howlands Marsh EWT, St Osyth	TM1117	1	2012
Essex Field Club	<i>Coenonympha pamphilus</i>	insect - butterfly	Small Heath	Listed	Howlands Marsh, St Osyth	TM1115	1	2020
Essex Field Club	<i>Coenonympha pamphilus</i>	insect - butterfly	Small Heath	Listed	Howlands Marsh, St Osyth	TM1116	2	2020
Essex Field Club	<i>Coenonympha pamphilus</i>	insect - butterfly	Small Heath	Listed	Howlands Marsh, St.Osyth	TM110160	1	1996
Essex Field Club	<i>Coenonympha pamphilus</i>	insect - butterfly	Small Heath	Listed	Kirby Hall	TM2121	1	2019
Essex Field Club	<i>Coenonympha pamphilus</i>	insect - butterfly	Small Heath	Listed	Kirby Quay	TM2222	1	2019

Essex Field Club	<i>Coenonympha pamphilus</i>	insect - butterfly	Small Heath	Listed	Kirby Quay	TM227226	1	2016
Essex Field Club	<i>Coenonympha pamphilus</i>	insect - butterfly	Small Heath	Listed	Kirby Quay	TM23062300	1	2020
Essex Field Club	<i>Coenonympha pamphilus</i>	insect - butterfly	Small Heath	Listed	Kirby-Le-Soken	TM2222	1	1992
Essex Field Club	<i>Coenonympha pamphilus</i>	insect - butterfly	Small Heath	Listed	Kirby-le-Soken	TM22G	1	1997
Essex Field Club	<i>Coenonympha pamphilus</i>	insect - butterfly	Small Heath	Listed	Kirby-le-Soken	TM2322	1	1992
Essex Field Club	<i>Coenonympha pamphilus</i>	insect - butterfly	Small Heath	Listed	Kirby-le-Soken: Island Lane	TM2322	1	2019
Essex Field Club	<i>Coenonympha pamphilus</i>	insect - butterfly	Small Heath	Listed	Kirby-le-Soken: Seawall	TM2222	1	1997
Essex Field Club	<i>Coenonympha pamphilus</i>	insect - butterfly	Small Heath	Listed	Landermere Sea Wall	TM1923	1	2019
Essex Field Club	<i>Coenonympha pamphilus</i>	insect - butterfly	Small Heath	Listed	Lawford	TM091306	4	2017
Essex Field Club	<i>Coenonympha pamphilus</i>	insect - butterfly	Small Heath	Listed	Lawford	TM0932	1	2018
Essex Field Club	<i>Coenonympha pamphilus</i>	insect - butterfly	Small Heath	Listed	Lawford, Humberlands	TM075312	5	2020
Essex Field Club	<i>Coenonympha pamphilus</i>	insect - butterfly	Small Heath	Listed	Little Bentley	TM111251	1	2020
Essex Field Club	<i>Coenonympha pamphilus</i>	insect - butterfly	Small Heath	Listed	Little Bentley	TM1125	1	2019
Essex Field Club	<i>Coenonympha pamphilus</i>	insect - butterfly	Small Heath	Listed	Little Bentleyhall Wood	TM1124	1	2019
Essex Field Club	<i>Coenonympha pamphilus</i>	insect - butterfly	Small Heath	Listed	Little Bentleyhall Wood	TM113246	1	2020
Essex Field Club	<i>Coenonympha pamphilus</i>	insect - butterfly	Small Heath	Listed	Little Bentleyhall Wood: meadow	TM114246	1	2015
Essex Field Club	<i>Coenonympha pamphilus</i>	insect - butterfly	Small Heath	Listed	Little Bromley Hall	TM0927	1	2015
Essex Field Club	<i>Coenonympha pamphilus</i>	insect - butterfly	Small Heath	Listed	Little Clacton Lodge	TM1819	1	2020
Essex Field Club	<i>Coenonympha pamphilus</i>	insect - butterfly	Small Heath	Listed	Little Clacton Lodge to Dairy House	TM1819	1	2020
Essex Field Club	<i>Coenonympha pamphilus</i>	insect - butterfly	Small Heath	Listed	Little Clacton: Harwich Rd	TM167208	1	2020
Essex Field Club	<i>Coenonympha pamphilus</i>	insect - butterfly	Small Heath	Listed	Little Oakley sea wall	TM23562933	1	2020

Essex Field Club	<i>Coenonympha pamphilus</i>	insect - butterfly	Small Heath	Listed	Little Oakley sea wall	TM23812846	1	2020
Essex Field Club	<i>Coenonympha pamphilus</i>	insect - butterfly	Small Heath	Listed	Lodge Road to Little Clacton Lodge	TM1820	4	2020
Essex Field Club	<i>Coenonympha pamphilus</i>	insect - butterfly	Small Heath	Listed	Lower Botany Farm	TM1620	1	2020
Essex Field Club	<i>Coenonympha pamphilus</i>	insect - butterfly	Small Heath	Listed	Maldon Wood	TM1419	1	2020
Essex Field Club	<i>Coenonympha pamphilus</i>	insect - butterfly	Small Heath	Listed	Manningtree	TM107314	1	2013
Essex Field Club	<i>Coenonympha pamphilus</i>	insect - butterfly	Small Heath	Listed	Manningtree/Mistley	TM1131	1	2020
Essex Field Club	<i>Coenonympha pamphilus</i>	insect - butterfly	Small Heath	Listed	Martin's Farm And Mowlands Marsh	TM11D	1	1999
Essex Field Club	<i>Coenonympha pamphilus</i>	insect - butterfly	Small Heath	Listed	Martin's Farm CP, St Osyth	TM117175	1	2017
Essex Field Club	<i>Coenonympha pamphilus</i>	insect - butterfly	Small Heath	Listed	Martin's Farm, St Osyth	TM117174	1	2014
Essex Field Club	<i>Coenonympha pamphilus</i>	insect - butterfly	Small Heath	Listed	Martin's Farm, St Osyth	TM117175	2	2017
Essex Field Club	<i>Coenonympha pamphilus</i>	insect - butterfly	Small Heath	Listed	Martin's Farm, St Osyth	TM117177	1	2017
Essex Field Club	<i>Coenonympha pamphilus</i>	insect - butterfly	Small Heath	Listed	Martin's Farm, St Osyth	TM118171	1	2015
Essex Field Club	<i>Coenonympha pamphilus</i>	insect - butterfly	Small Heath	Listed	Martin's Farm, St Osyth	TM119167	1	2015
Essex Field Club	<i>Coenonympha pamphilus</i>	insect - butterfly	Small Heath	Listed	Martin's Grove and Riddles Wood	TM1218	1	2020
Essex Field Club	<i>Coenonympha pamphilus</i>	insect - butterfly	Small Heath	Listed	Martins Farm, St Osyth	TM1117	1	2012
Essex Field Club	<i>Coenonympha pamphilus</i>	insect - butterfly	Small Heath	Listed	Martins Farm, St Osyth	TM115169	1	2013
Essex Field Club	<i>Coenonympha pamphilus</i>	insect - butterfly	Small Heath	Listed	Martins Farm, St Osyth	TM117172	1	2013
Essex Field Club	<i>Coenonympha pamphilus</i>	insect - butterfly	Small Heath	Listed	Martins Farm, St Osyth	TM117173	1	2012
Essex Field Club	<i>Coenonympha pamphilus</i>	insect - butterfly	Small Heath	Listed	Martins Farm, St Osyth	TM117176	1	2013
Essex Field Club	<i>Coenonympha pamphilus</i>	insect - butterfly	Small Heath	Listed	Martins Farm, St Osyth	TM118174	1	2018
Essex Field Club	<i>Coenonympha pamphilus</i>	insect - butterfly	Small Heath	Listed	Martins Farm, St Osyth	TM11D	1	2011

Essex Field Club	<i>Coenonympha pamphilus</i>	insect - butterfly	Small Heath	Listed	Martins Farm, St Osyth	TM120170	1	2013
Essex Field Club	<i>Coenonympha pamphilus</i>	insect - butterfly	Small Heath	Listed	Mistley	TM107314	1	2010
Essex Field Club	<i>Coenonympha pamphilus</i>	insect - butterfly	Small Heath	Listed	Mistley, The Walls	TM11473205	1	2015
Essex Field Club	<i>Coenonympha pamphilus</i>	insect - butterfly	Small Heath	Listed	Mistley: nr Furze Hill	TM118308	1	2014
Essex Field Club	<i>Coenonympha pamphilus</i>	insect - butterfly	Small Heath	Listed	Moverons Farm, Essex	TM0619	1	2009
Essex Field Club	<i>Coenonympha pamphilus</i>	insect - butterfly	Small Heath	Listed	Mowland's Marsh South, Flag Creek	TM11C	1	1999
Essex Field Club	<i>Coenonympha pamphilus</i>	insect - butterfly	Small Heath	Listed	North of Bentleyhall Wood by reservoir	TM111251	1	2019
Essex Field Club	<i>Coenonympha pamphilus</i>	insect - butterfly	Small Heath	Listed	Oakley Seawalls: Pewit, New & Bramble Islands	TM22I	1	1999
Essex Field Club	<i>Coenonympha pamphilus</i>	insect - butterfly	Small Heath	Listed	Orchards Holiday Village Area	TM01Z	1	1999
Essex Field Club	<i>Coenonympha pamphilus</i>	insect - butterfly	Small Heath	Listed	Owl's Flight Dell, Lawford Ch, Lawford	TM03V	2	1998
Essex Field Club	<i>Coenonympha pamphilus</i>	insect - butterfly	Small Heath	Listed	Priory Park/Howland's Marsh St Osyth	TM1116	2	2020
Essex Field Club	<i>Coenonympha pamphilus</i>	insect - butterfly	Small Heath	Listed	Quarters Brownfield	TM069200	1	2011
Essex Field Club	<i>Coenonympha pamphilus</i>	insect - butterfly	Small Heath	Listed	Raven's Green	TM1024	2	2020
Essex Field Club	<i>Coenonympha pamphilus</i>	insect - butterfly	Small Heath	Listed	Red Ridges, Old School Lane, Elmstead, Essex CO7 7AN	TM0624	1	1993
Essex Field Club	<i>Coenonympha pamphilus</i>	insect - butterfly	Small Heath	Listed	Riddles Wood, St Osyth	TM130180	1	2013
Essex Field Club	<i>Coenonympha pamphilus</i>	insect - butterfly	Small Heath	Listed	Skipper's Island EWT	TM2124	1	1997
Essex Field Club	<i>Coenonympha pamphilus</i>	insect - butterfly	Small Heath	Listed	Sorrels, The Soils, Great Oakley, Harwich, Essex CO12 5LG	TM22E	5	1992
Essex Field Club	<i>Coenonympha pamphilus</i>	insect - butterfly	Small Heath	Listed	St Osyth	TM115177	26	2020

Essex Field Club	<i>Coenonympha pamphilus</i>	insect - butterfly	Small Heath	Listed	St Osyth	TM115179	58	2020
Essex Field Club	<i>Coenonympha pamphilus</i>	insect - butterfly	Small Heath	Listed	St Osyth	TM116175	40	2020
Essex Field Club	<i>Coenonympha pamphilus</i>	insect - butterfly	Small Heath	Listed	St Osyth	TM116178	128	2020
Essex Field Club	<i>Coenonympha pamphilus</i>	insect - butterfly	Small Heath	Listed	St Osyth	TM117175	103	2020
Essex Field Club	<i>Coenonympha pamphilus</i>	insect - butterfly	Small Heath	Listed	St Osyth	TM118177	42	2020
Essex Field Club	<i>Coenonympha pamphilus</i>	insect - butterfly	Small Heath	Listed	St Osyth	TM119175	19	2020
Essex Field Club	<i>Coenonympha pamphilus</i>	insect - butterfly	Small Heath	Listed	St Osyth	TM144159	1	2011
Essex Field Club	<i>Coenonympha pamphilus</i>	insect - butterfly	Small Heath	Listed	St Osyth (Martins Farm)	TM115177	12	2012
Essex Field Club	<i>Coenonympha pamphilus</i>	insect - butterfly	Small Heath	Listed	St Osyth (Martins Farm)	TM115179	8	2012
Essex Field Club	<i>Coenonympha pamphilus</i>	insect - butterfly	Small Heath	Listed	St Osyth (Martins Farm)	TM116175	9	2012
Essex Field Club	<i>Coenonympha pamphilus</i>	insect - butterfly	Small Heath	Listed	St Osyth (Martins Farm)	TM116178	27	2012
Essex Field Club	<i>Coenonympha pamphilus</i>	insect - butterfly	Small Heath	Listed	St Osyth (Martins Farm)	TM117175	20	2012
Essex Field Club	<i>Coenonympha pamphilus</i>	insect - butterfly	Small Heath	Listed	St Osyth (Martins Farm)	TM118177	8	2012
Essex Field Club	<i>Coenonympha pamphilus</i>	insect - butterfly	Small Heath	Listed	St Osyth (Martins Farm)	TM119175	6	2012
Essex Field Club	<i>Coenonympha pamphilus</i>	insect - butterfly	Small Heath	Listed	St Osyth Creek	TM106156	1	2009
Essex Field Club	<i>Coenonympha pamphilus</i>	insect - butterfly	Small Heath	Listed	St Osyth Park, Cpt 1 Lodge Piece	TM118167	1	2010
Essex Field Club	<i>Coenonympha pamphilus</i>	insect - butterfly	Small Heath	Listed	St Osyth Park, Cpt 2 Nun's Wood	TM116166	1	2010
Essex Field Club	<i>Coenonympha pamphilus</i>	insect - butterfly	Small Heath	Listed	St Osyth Park, Cpt 3 Mowing Ground	TM121161	1	2010
Essex Field Club	<i>Coenonympha pamphilus</i>	insect - butterfly	Small Heath	Listed	St Osyth Park, Cpt 4 South Park	TM118159	1	2010
Essex Field Club	<i>Coenonympha pamphilus</i>	insect - butterfly	Small Heath	Listed	St Osyth Park, Cpt 6 Deer House Park	TM119163	1	2010
Essex Field Club	<i>Coenonympha pamphilus</i>	insect - butterfly	Small Heath	Listed	St Osyth Priory	TM1115	1	1990

Essex Field Club	<i>Coenonympha pamphilus</i>	insect - butterfly	Small Heath	Listed	St Osyth Priory	TM1116	1	1990
Essex Field Club	<i>Coenonympha pamphilus</i>	insect - butterfly	Small Heath	Listed	St Osyth Priory	TM114161	1	2009
Essex Field Club	<i>Coenonympha pamphilus</i>	insect - butterfly	Small Heath	Listed	St Osyth, near	TM144159	1	2020
Essex Field Club	<i>Coenonympha pamphilus</i>	insect - butterfly	Small Heath	Listed	St Osyth: Howlands Marsh to Martin's Farm CP	TM11D	1	2017
Essex Field Club	<i>Coenonympha pamphilus</i>	insect - butterfly	Small Heath	Listed	St Osyth: Martin's Farm, Howlands Marsh	TM11D	1	2019
Essex Field Club	<i>Coenonympha pamphilus</i>	insect - butterfly	Small Heath	Listed	St Osyth: St John's Road	TM144159	1	2017
Essex Field Club	<i>Coenonympha pamphilus</i>	insect - butterfly	Small Heath	Listed	St Osyth: The Cole Wildflower Meadow	TM127164	1	2003
Essex Field Club	<i>Coenonympha pamphilus</i>	insect - butterfly	Small Heath	Listed	Stour Wood	TM188317	2	2020
Essex Field Club	<i>Coenonympha pamphilus</i>	insect - butterfly	Small Heath	Listed	Stour Wood	TM192317	21	2020
Essex Field Club	<i>Coenonympha pamphilus</i>	insect - butterfly	Small Heath	Listed	Stour Wood	TM197316	2	2020
Essex Field Club	<i>Coenonympha pamphilus</i>	insect - butterfly	Small Heath	Listed	Stour Wood	TM198316	2	2018
Essex Field Club	<i>Coenonympha pamphilus</i>	insect - butterfly	Small Heath	Listed	Stour Wood RSPB	TM1830	1	1994
Essex Field Club	<i>Coenonympha pamphilus</i>	insect - butterfly	Small Heath	Listed	Stour Wood RSPB	TM188310	1	1996
Essex Field Club	<i>Coenonympha pamphilus</i>	insect - butterfly	Small Heath	Listed	Stour Wood RSPB	TM188317	14	2019
Essex Field Club	<i>Coenonympha pamphilus</i>	insect - butterfly	Small Heath	Listed	Stour Wood RSPB	TM192317	38	2019
Essex Field Club	<i>Coenonympha pamphilus</i>	insect - butterfly	Small Heath	Listed	Stour Wood RSPB	TM1931	1	2020
Essex Field Club	<i>Coenonympha pamphilus</i>	insect - butterfly	Small Heath	Listed	Stour Wood RSPB	TM196316	2	2016
Essex Field Club	<i>Coenonympha pamphilus</i>	insect - butterfly	Small Heath	Listed	Stour Wood RSPB	TM197316	2	2013
Essex Field Club	<i>Coenonympha pamphilus</i>	insect - butterfly	Small Heath	Listed	Stour Wood RSPB	TM198316	3	2019
Essex Field Club	<i>Coenonympha pamphilus</i>	insect - butterfly	Small Heath	Listed	Sunnymead Farm, Wivenhoe	TM0522	3	2013

Essex Field Club	<i>Coenonympha pamphilus</i>	insect - butterfly	Small Heath	Listed	Sunnymead Farm, Wivenhoe	TM055220	2	2012
Essex Field Club	<i>Coenonympha pamphilus</i>	insect - butterfly	Small Heath	Listed	Tendring Hundred Water Pumping Stn, Gt Bentley	TM115223	2	1998
Essex Field Club	<i>Coenonympha pamphilus</i>	insect - butterfly	Small Heath	Listed	Thicks Wood, Brightlingsea	TM071189	1	1997
Essex Field Club	<i>Coenonympha pamphilus</i>	insect - butterfly	Small Heath	Listed	Thorpe Green	TM12R	1	1990
Essex Field Club	<i>Coenonympha pamphilus</i>	insect - butterfly	Small Heath	Listed	Thorpe Green/Golden Lane	TM1723	2	2020
Essex Field Club	<i>Coenonympha pamphilus</i>	insect - butterfly	Small Heath	Listed	Thorpe Park Lane	TM1821	2	2020
Essex Field Club	<i>Coenonympha pamphilus</i>	insect - butterfly	Small Heath	Listed	Thorpe Park Lane and Woods	TM1821	3	2020
Essex Field Club	<i>Coenonympha pamphilus</i>	insect - butterfly	Small Heath	Listed	Thorpe-le-Soken - sea wall	TM218239	1	2020
Essex Field Club	<i>Coenonympha pamphilus</i>	insect - butterfly	Small Heath	Listed	Thorpe-le-Soken - sea wall	TM221233	1	2020
Essex Field Club	<i>Coenonympha pamphilus</i>	insect - butterfly	Small Heath	Listed	Thorrington	TM01Z	1	2010
Essex Field Club	<i>Coenonympha pamphilus</i>	insect - butterfly	Small Heath	Listed	Thorrington	TM091209	1	2017
Essex Field Club	<i>Coenonympha pamphilus</i>	insect - butterfly	Small Heath	Listed	Thorringtonhall Wood: adj. track	TM094719 32	1	2014
Essex Field Club	<i>Coenonympha pamphilus</i>	insect - butterfly	Small Heath	Listed	Villa Wood and Cockaynes	TM0521	1	2020
Essex Field Club	<i>Coenonympha pamphilus</i>	insect - butterfly	Small Heath	Listed	Walnut Tree House, Frinton-on-Sea, Essex CO13 0DL	TM2222	2	1993
Essex Field Club	<i>Coenonympha pamphilus</i>	insect - butterfly	Small Heath	Listed	Walton-on-the-Naz e	TM246925 68	1	2016
Essex Field Club	<i>Coenonympha pamphilus</i>	insect - butterfly	Small Heath	Listed	Walton-on-the-Naz e, CO14 8QP	TM249217	1	2012
Essex Field Club	<i>Coenonympha pamphilus</i>	insect - butterfly	Small Heath	Listed	Weeleyhall Wood	TM156210	1	2018
Essex Field Club	<i>Coenonympha pamphilus</i>	insect - butterfly	Small Heath	Listed	Weeleyhall Wood	TM156211	1	2018
Essex Field Club	<i>Coenonympha pamphilus</i>	insect - butterfly	Small Heath	Listed	Weeleyhall Wood	TM158208	1	2019
Essex Field Club	<i>Coenonympha pamphilus</i>	insect - butterfly	Small Heath	Listed	Weeleyhall Wood	TM160209	1	2019

Essex Field Club	<i>Coenonympha pamphilus</i>	insect - butterfly	Small Heath	Listed	Weeleyhall Wood EWT	TM156212	2	1996
Essex Field Club	<i>Coenonympha pamphilus</i>	insect - butterfly	Small Heath	Listed	Wivenhoe	TM035222	1	2010
Essex Field Club	<i>Coenonympha pamphilus</i>	insect - butterfly	Small Heath	Listed	Wivenhoe	TM045721 12	1	2014
Essex Field Club	<i>Coenonympha pamphilus</i>	insect - butterfly	Small Heath	Listed	Wrabness	TM1631	1	2018
Essex Field Club	<i>Coenonympha pamphilus</i>	insect - butterfly	Small Heath	Listed	Wrabness EWT	TM162315	1	2018
Essex Field Club	<i>Coenonympha pamphilus</i>	insect - butterfly	Small Heath	Listed	Wrabness EWT	TM1631	1	2018
Essex Field Club	<i>Coenonympha pamphilus</i>	insect - butterfly	Small Heath	Listed	Wrabness Nature Reserve	TM163316	1	2012
Essex Field Club	<i>Coenonympha pamphilus</i>	insect - butterfly	Small Heath	Listed	Wrabness nature reserve	TM164531 62	1	2020
Essex Field Club	<i>Coenonympha pamphilus</i>	insect - butterfly	Small Heath	Listed	Wrabness nature reserve	TM165331 43	1	2020
Essex Field Club	<i>Coenonympha pamphilus</i>	insect - butterfly	Small Heath	Listed	Wrabness nature reserve	TM167131 47	1	2020
Essex Field Club	<i>Coenonympha pamphilus</i>	insect - butterfly	Small Heath	Listed	Wrabness NR EWT	TM1630	1	1995
Essex Field Club	<i>Coleophora adjunctella</i>	insect - moth	a moth	Listed	Fingringhoe Wick N.R.	TM0519	2	1978
Essex Field Club	<i>Coleophora aestuariella</i>	insect - moth	a moth	Listed	Point Clear	tm097150	1	2012
Essex Field Club	<i>Coleophora albidella</i>	insect - moth	a moth	pListed	Dove House Cottage, Dovercourt	TM2230	3	2004
Essex Field Club	<i>Coleophora albidella</i>	insect - moth	a moth	pListed	Dovercourt CO12 5DR (garden)	TM226304	7	2009
Essex Field Club	<i>Coleophora artemisicolella</i>	insect - moth	a moth	pListed	Dovercourt CO12 5DR (garden)	TM226304	2	2011
Essex Field Club	<i>Coleophora artemisicolella</i>	insect - moth	a moth	pListed	St Osyth	tm115169	1	2015
Essex Field Club	<i>Coleophora asteris</i>	insect - moth	a moth	pListed	Dove House Cottage, Dovercourt	TM2230	2	2003
Essex Field Club	<i>Coleophora asteris</i>	insect - moth	a moth	pListed	Dovercourt CO12 5DR (garden)	TM226304	3	2008
Essex Field Club	<i>Coleophora atriplicis</i>	insect - moth	a moth	pListed	Dove House Cottage, Dovercourt	TM2230	2	2002

Essex Field Club	<i>Coleophora atriplicis</i>	insect - moth	a moth	pListed	Dovercourt CO12 5DR (garden)	TM226304	1	2002
Essex Field Club	<i>Coleophora atriplicis</i>	insect - moth	a moth	pListed	Fingringhoe Wick N.R.	TM0419	1	1987
Essex Field Club	<i>Coleophora atriplicis</i>	insect - moth	a moth	pListed	Point Clear	tm097150	1	2012
Essex Field Club	<i>Coleophora binderella</i>	insect - moth	a moth	pListed	Alresford Quarters, Aggregate ponds	TM0719	1	2012
Essex Field Club	<i>Coleophora binderella</i>	insect - moth	a moth	pListed	Dove House Cottage, Dovercourt	TM2230	1	1998
Essex Field Club	<i>Coleophora binderella</i>	insect - moth	a moth	pListed	Dovercourt CO12 5DR (garden)	TM226304	3	2011
Essex Field Club	<i>Coleophora clypeiferella</i>	insect - moth	a moth	Listed	Dovercourt CO12 5DR (garden)	TM226304	1	2011
Essex Field Club	<i>Coleophora conyzae</i>	insect - moth	a moth	Listed	Dove House Cottage, Dovercourt	TM2230	1	2003
Essex Field Club	<i>Coleophora conyzae</i>	insect - moth	a moth	Listed	Dovercourt CO12 5DR (garden)	TM226304	2	2010
Essex Field Club	<i>Coleophora conyzae</i>	insect - moth	a moth	Listed	Gt. Holland Pits	TM2018	1	1992
Essex Field Club	<i>Coleophora conyzae</i>	insect - moth	a moth	Listed	St Osyth	tm115169	1	2016
Essex Field Club	<i>Coleophora conyzae</i>	insect - moth	a moth	Listed	Weeley, Second Ave	TM1421	1	2011
Essex Field Club	<i>Coleophora conyzae</i>	insect - moth	a moth	Listed	Weeley, Second Avenue	TM149222 03	1	2011
Essex Field Club	<i>Coleophora coracipennella</i>	insect - moth	a moth	pListed	Dove House Cottage, Dovercourt	TM2230	3	2004
Essex Field Club	<i>Coleophora coracipennella</i>	insect - moth	a moth	pListed	Dovercourt CO12 5DR (garden)	TM226304	10	2011
Essex Field Club	<i>Coleophora deviella</i>	insect - moth	a moth	Listed	Fingringhoe Wick N.R.	TM0519	1	1990
Essex Field Club	<i>Coleophora deviella</i>	insect - moth	a moth	Listed	Stour Wood	TM192313	1	2021
Essex Field Club	<i>Coleophora deviella</i>	insect - moth	a moth	Listed	Stour Wood	TM1931	1	2003
Essex Field Club	<i>Coleophora discordella</i>	insect - moth	a moth	pListed	Fingringhoe Wick N.R.	TM0419	1	1987

Essex Field Club	<i>Coleophora follicularis</i>	insect - moth	a moth	pListed	Dove House Cottage, Dovercourt	TM2230	1	2004
Essex Field Club	<i>Coleophora follicularis</i>	insect - moth	a moth	pListed	Frinton-on-Sea	TM2320	1	2003
Essex Field Club	<i>Coleophora follicularis</i>	insect - moth	a moth	pListed	Weeley, Second Avenue	TM14902204	1	2014
Essex Field Club	<i>Coleophora gardesanella</i>	insect - moth	a moth	Listed	Dove House Cottage, Dovercourt	TM2230	3	2004
Essex Field Club	<i>Coleophora gardesanella</i>	insect - moth	a moth	Listed	Dovercourt CO12 5DR (garden)	TM226304	4	2011
Essex Field Club	<i>Coleophora hemerobiella</i>	insect - moth	a moth	Listed	Alresford Quarters, northern woods	TM0720	1	2012
Essex Field Club	<i>Coleophora hemerobiella</i>	insect - moth	a moth	Listed	Dove House Cottage, Dovercourt	TM2230	1	2003
Essex Field Club	<i>Coleophora hemerobiella</i>	insect - moth	a moth	Listed	Dovercourt CO12 5DR (garden)	TM226304	2	2011
Essex Field Club	<i>Coleophora juncicolella</i>	insect - moth	a moth	pListed	Dovercourt CO12 5DR (garden)	TM226304	1	2010
Essex Field Club	<i>Coleophora laricella</i>	insect - moth	Larch Case-bearer	pListed	Dove House Cottage, Dovercourt	TM2230	1	2003
Essex Field Club	<i>Coleophora laricella</i>	insect - moth	Larch Case-bearer	pListed	Dovercourt CO12 5DR (garden)	TM226304	1	2003
Essex Field Club	<i>Coleophora laricella</i>	insect - moth	Larch Case-bearer	pListed	Fingringhoe Wick	TM0419	1	2015
Essex Field Club	<i>Coleophora laricella</i>	insect - moth	Larch Case-bearer	pListed	Fingringhoe Wick N.R.	TM0419	2	1997
Essex Field Club	<i>Coleophora limosipennella</i>	insect - moth	a moth	pListed	Dovercourt CO12 5DR (garden)	TM226304	1	2011
Essex Field Club	<i>Coleophora limosipennella</i>	insect - moth	a moth	pListed	Fingringhoe Wick N.R.	TM0419	1	1987
Essex Field Club	<i>Coleophora maritimella</i>	insect - moth	a moth	pListed	Dovercourt CO12 5DR (garden)	TM226304	4	2011
Essex Field Club	<i>Coleophora maritimella</i>	insect - moth	a moth	pListed	St Osyth, Howlands Marsh	TM1015	1	1984
Essex Field Club	<i>Coleophora milvipennis</i>	insect - moth	a moth	pListed	Fingringhoe Wick N.R.	TM0419	1	1987
Essex Field Club	<i>Coleophora otidipennella</i>	insect - moth	a moth	pListed	Dove House Cottage, Dovercourt	TM2230	1	2004

Essex Field Club	<i>Coleophora otidipennella</i>	insect - moth	a moth	pListed	Dovercourt CO12 5DR (garden)	TM226304	1	2009
Essex Field Club	<i>Coleophora otidipennella</i>	insect - moth	a moth	pListed	Fingringhoe Wick N.R.	TM0419	1	1987
Essex Field Club	<i>Coleophora potentillae</i>	insect - moth	a moth	pListed	Dove House Cottage, Dovercourt	TM2230	2	2003
Essex Field Club	<i>Coleophora potentillae</i>	insect - moth	a moth	pListed	Dovercourt CO12 5DR (garden)	TM226304	2	2003
Essex Field Club	<i>Coleophora prunifoliae</i>	insect - moth	a moth	Listed	1 Dove House Cottage, Oakley Road, Dovercourt	TM226304	1	2007
Essex Field Club	<i>Coleophora prunifoliae</i>	insect - moth	a moth	Listed	Dove House Cottage, Dovercourt	TM2230	1	1998
Essex Field Club	<i>Coleophora prunifoliae</i>	insect - moth	a moth	Listed	Dovercourt CO12 5DR (garden)	TM226304	4	2007
Essex Field Club	<i>Coleophora prunifoliae</i>	insect - moth	a moth	Listed	Stour Wood	TM192313	1	2021
Essex Field Club	<i>Coleophora salicorniae</i>	insect - moth	a moth	pListed	Dove House Cottage, Dovercourt	TM2230	2	2003
Essex Field Club	<i>Coleophora salicorniae</i>	insect - moth	a moth	pListed	Dovercourt CO12 5DR (garden)	TM226304	8	2011
Essex Field Club	<i>Coleophora salicorniae</i>	insect - moth	a moth	pListed	Fingringhoe Wick N.R.	TM0419	2	1990
Essex Field Club	<i>Coleophora salicorniae</i>	insect - moth	a moth	pListed	Great Bentley, churchyard	TM1021	1	2003
Essex Field Club	<i>Coleophora salicorniae</i>	insect - moth	a moth	pListed	Point Clear	tm097150	2	2015
Essex Field Club	<i>Coleophora salicorniae</i>	insect - moth	a moth	pListed	Stour Estuary, RSPB	TM2131	1	2001
Essex Field Club	<i>Coleophora salinella</i>	insect - moth	a moth	pListed	Dove House Cottage, Dovercourt	TM2230	2	2003
Essex Field Club	<i>Coleophora salinella</i>	insect - moth	a moth	pListed	Dovercourt CO12 5DR (garden)	TM226304	5	2009
Essex Field Club	<i>Coleophora salinella</i>	insect - moth	a moth	pListed	Fingringhoe Wick N.R.	TM0419	1	1987
Essex Field Club	<i>Coleophora siccifolia</i>	insect - moth	a moth	pListed	Fingringhoe Wick N.R.	TM0419	1	1987
Essex Field Club	<i>Coleophora solitariella</i>	insect - moth	a moth	pListed	Fingringhoe Wick N.R.	TM0519	1	1988

Essex Field Club	<i>Coleophora solitariella</i>	insect - moth	a moth	pListed	Stour Wood	TM1931	1	1985
Essex Field Club	<i>Coleophora sternipennella</i>	insect - moth	a moth	pListed	Dovercourt CO12 5DR (garden)	TM226304	1	2011
Essex Field Club	<i>Coleophora striatipennella</i>	insect - moth	a moth	pListed	Dovercourt CO12 5DR (garden)	TM226304	1	2011
Essex Field Club	<i>Coleophora striatipennella</i>	insect - moth	a moth	pListed	Fingringhoe Wick	TM0419	1	2016
Essex Field Club	<i>Coleophora striatipennella</i>	insect - moth	a moth	pListed	Weeley, Second Avenue	TM149022 04	1	2014
Essex Field Club	<i>Coleophora taeniipennella</i>	insect - moth	a moth	pListed	St Osyth	tm115169	1	2015
Essex Field Club	<i>Coleophora trochilella</i>	insect - moth	a moth	pListed	Dove House Cottage, Dovercourt	TM2230	3	2004
Essex Field Club	<i>Coleophora trochilella</i>	insect - moth	a moth	pListed	Dovercourt CO12 5DR (garden)	TM226304	10	2009
Essex Field Club	<i>Coleophora trochilella</i>	insect - moth	a moth	pListed	St Osyth	tm115169	1	2015
Essex Field Club	<i>Coleophora versurella</i>	insect - moth	a moth	pListed	Dove House Cottage, Dovercourt	TM2230	1	2002
Essex Field Club	<i>Coleophora versurella</i>	insect - moth	a moth	pListed	Dovercourt CO12 5DR (garden)	TM226304	3	2011
Essex Field Club	<i>Coleophora versurella</i>	insect - moth	a moth	pListed	Fingringhoe Wick	TM0419	1	2015
Essex Field Club	<i>Colletes halophilus</i>	insect - hymenopteran	Sea Aster Bee	Listed	Alresford	TM0421	1	2001
Essex Field Club	<i>Colletes halophilus</i>	insect - hymenopteran	Sea Aster Bee	Listed	Alresford Ford	TM064194	2	2015
Essex Field Club	<i>Colletes halophilus</i>	insect - hymenopteran	Sea Aster Bee	Listed	Alresford Lodge	TM059198	2	2011
Essex Field Club	<i>Colletes halophilus</i>	insect - hymenopteran	Sea Aster Bee	Listed	Brightlingsea Marshes	TM0717	1	1998
Essex Field Club	<i>Colletes halophilus</i>	insect - hymenopteran	Sea Aster Bee	Listed	Dovercourt	TM2429	3	1992
Essex Field Club	<i>Colletes halophilus</i>	insect - hymenopteran	Sea Aster Bee	Listed	Dovercourt (dune area)	TM2429	1	2001
Essex Field Club	<i>Colletes halophilus</i>	insect - hymenopteran	Sea Aster Bee	Listed	Fingringhoe Wick	TM049193	1	1998
Essex Field Club	<i>Colletes halophilus</i>	insect - hymenopteran	Sea Aster Bee	Listed	Fingringhoe Wick Central	TM045195	1	2004

Essex Field Club	<i>Colletes halophilus</i>	insect - hymenopteran	Sea Aster Bee	Listed	Fingringhoe Wick NR	TM049194	5	1973
Essex Field Club	<i>Colletes halophilus</i>	insect - hymenopteran	Sea Aster Bee	Listed	Fingringhoe Wick sandy area	TM050193	2	2018
Essex Field Club	<i>Colletes halophilus</i>	insect - hymenopteran	Sea Aster Bee	Listed	Fingringhoe Wick sandy knoll	TM049193	1	1998
Essex Field Club	<i>Colletes halophilus</i>	insect - hymenopteran	Sea Aster Bee	Listed	Fingringhoe Wick, Central	TM045195	1	2000
Essex Field Club	<i>Colletes halophilus</i>	insect - hymenopteran	Sea Aster Bee	Listed	Ford Farm	TM074186	6	2019
Essex Field Club	<i>Colletes halophilus</i>	insect - hymenopteran	Sea Aster Bee	Listed	Howlands Marsh (saltmarsh/lagoon)	TM1015	2	2004
Essex Field Club	<i>Colletes halophilus</i>	insect - hymenopteran	Sea Aster Bee	Listed	Kirby Quay Marsh	TM226225	1	2010
Essex Field Club	<i>Colletes halophilus</i>	insect - hymenopteran	Sea Aster Bee	Listed	Middle Beach, Dovercourt	TM245296	1	2010
Essex Field Club	<i>Colletes halophilus</i>	insect - hymenopteran	Sea Aster Bee	Listed	Moverons Farm, Brightlingsea	TM066186	1	2019
Essex Field Club	<i>Colletes halophilus</i>	insect - hymenopteran	Sea Aster Bee	Listed	Skippers Island	TM217243	2	2004
Essex Field Club	<i>Colletes halophilus</i>	insect - hymenopteran	Sea Aster Bee	Listed	St Osyth Park, Cpt 8 Wellwick Land	TM121168	1	2010
Essex Field Club	<i>Colletes halophilus</i>	insect - hymenopteran	Sea Aster Bee	Listed	St. Osyth	TM1215	1	1895
Essex Field Club	<i>Colletes halophilus</i>	insect - hymenopteran	Sea Aster Bee	Listed	Stone Marsh	TM247258	1	2010
Essex Field Club	<i>Colletes marginatus</i>	insect - hymenopteran	Margined Colletes	Listed	Dovercourt	TM2429	2	1993
Essex Field Club	<i>Colletes succinctus</i>	insect - hymenopteran	Heather Colletes	Listed	Fingringhoe Wick Central	TM045195	1	2000
Essex Field Club	<i>Colletes succinctus</i>	insect - hymenopteran	Heather Colletes	Listed	Ford Farm	TM074186	1	2013
Essex Field Club	<i>Colletes succinctus</i>	insect - hymenopteran	Heather Colletes	Listed	Hockley Wood, Frating	TM087212	1	2007
Essex Field Club	<i>Colobostema triste</i>	insect - true fly (Diptera)		pListed	Burrsville Park	TM180171	1	2021
Essex Field Club	<i>Compsilura concinnata</i>	insect - true fly (Diptera)		pListed	Kirby-le-Soken (garden)	TM227221	2	2000
Essex Field Club	<i>Compsilura concinnata</i>	insect - true fly (Diptera)		pListed	Skippers Island (west)	TM212242	1	2004
Essex Field Club	<i>Conioscinella mimula</i>	insect - true fly (Diptera)		pListed	Howlands Marsh (saltmarsh)	TM1016	1	2004

Essex Field Club	<i>Conioscinella mimula</i>	insect - true fly (Diptera)		pListed	Howlands Marsh (track/ditch adj. grazing marsh)	TM1116	1	2004
Essex Field Club	<i>Conistra erythrocephala</i>	insect - moth	Red-headed Chestnut	pListed	Dove House Cottage, Dovercourt	TM2230	1	2003
Essex Field Club	<i>Conistra erythrocephala</i>	insect - moth	Red-headed Chestnut	pListed	Dovercourt CO12 5DR (garden)	TM226304	2	2003
Essex Field Club	<i>Conistra erythrocephala</i>	insect - moth	Red-headed Chestnut	pListed	St Osyth, Daltes Lane	TM1215	1	2011
Essex Field Club	<i>Conistra rubiginea</i>	insect - moth	Dotted Chestnut	Listed	Copperas Wood	TM203315	1	2016
Essex Field Club	<i>Conistra rubiginea</i>	insect - moth	Dotted Chestnut	Listed	Danehurst Tan Lane Little Clacton Essex	TM172204	2	2021
Essex Field Club	<i>Conistra rubiginea</i>	insect - moth	Dotted Chestnut	Listed	Fingringhoe Wick	TM05011958	1	2016
Essex Field Club	<i>Conistra rubiginea</i>	insect - moth	Dotted Chestnut	Listed	Little Oakley, 10 Rectory Road, Garden	TM218293	1	2013
Essex Field Club	<i>Conistra rubiginea</i>	insect - moth	Dotted Chestnut	Listed	Parringtons Farm, Lawford	TM075313	1	2019
Essex Field Club	<i>Conopalpus testaceus</i>	insect - beetle (Coleoptera)		Listed	Colchester	TM02	3	1907
Essex Field Club	<i>Convallaria majalis</i>	flowering plant	Lily-of-the-valley	Listed	Cockayne's Wood	TM0521	1	1997
Essex Field Club	<i>Convallaria majalis</i>	flowering plant	Lily-of-the-valley	Listed	Dedham, Essex (TM0432)	TM0432	1	2017
Essex Field Club	<i>Convallaria majalis</i>	flowering plant	Lily-of-the-valley	Listed	Stour Estuary	TM1931	1	1985
Essex Field Club	<i>Convallaria majalis</i>	flowering plant	Lily-of-the-valley	Listed		TM0321	1	1980
Essex Field Club	<i>Coproica pusio</i>	insect - true fly (Diptera)		pListed	Fingringhoe	TM0321	1	1978
Essex Field Club	<i>Cordilura impudica</i>	insect - true fly (Diptera)		pListed	Brightlingsea	TM077167	1	1987
Essex Field Club	<i>Corticarina truncatella</i>	insect - beetle (Coleoptera)		Listed	Clacton	TM11	1	1913
Essex Field Club	<i>Cosmia diffinis</i>	insect - moth	White-spotted Pinion	Listed	Beaumont-cum-Moze	TM12	1	1961
Essex Field Club	<i>Cosmia diffinis</i>	insect - moth	White-spotted Pinion	Listed	Beaumont-cum-Moze, Thorpe-le-Soken	TM12	1	1961

Essex Field Club	<i>Cosmia diffinis</i>	insect - moth	White-spotted Pinion	Listed	Beth Chatto Grds.	TM068238	1	2012
Essex Field Club	<i>Cosmia diffinis</i>	insect - moth	White-spotted Pinion	Listed	Brightlingsea	TM073187	1	2011
Essex Field Club	<i>Cosmia diffinis</i>	insect - moth	White-spotted Pinion	Listed	Brightlingsea	TM074186	1	2007
Essex Field Club	<i>Cosmia diffinis</i>	insect - moth	White-spotted Pinion	Listed	Brightlingsea, Ford Farm	TM0718	2	2004
Essex Field Club	<i>Cosmia diffinis</i>	insect - moth	White-spotted Pinion	Listed	Brightlingsea, gravel working	TM0618	1	1983
Essex Field Club	<i>Cosmia diffinis</i>	insect - moth	White-spotted Pinion	Listed	Fingringhoe EWT Reserve	TM049193	1	2014
Essex Field Club	<i>Cosmia diffinis</i>	insect - moth	White-spotted Pinion	Listed	Fingringhoe Wick N.R.	TM0419	1	1980
Essex Field Club	<i>Cosmia diffinis</i>	insect - moth	White-spotted Pinion	Listed	Ford Farm	TM074186	5	2019
Essex Field Club	<i>Cosmia diffinis</i>	insect - moth	White-spotted Pinion	Listed	Parringtons Farm, Lawford	TM075313	1	2018
Essex Field Club	<i>Cosmia diffinis</i>	insect - moth	White-spotted Pinion	Listed	Wivenhoe, 25 Belle Vue Rd CO7 9LD (garden)	TM040220	1	2012
Essex Field Club	<i>Cosmopterix lienigiella</i>	insect - moth	a moth	Listed	Fingringhoe Wick N.R.	TM0419	1	1978
Essex Field Club	<i>Cosmopterix zieglereella</i>	insect - moth	a moth	Listed	Brightlingsea	TM0818	1	2011
Essex Field Club	<i>Cosmopterix zieglereella</i>	insect - moth	a moth	Listed	Brightlingsea	tm088167	1	2012
Essex Field Club	<i>Cosmopterix zieglereella</i>	insect - moth	a moth	Listed	Dovercourt CO12 5DR (garden)	TM226304	3	2011
Essex Field Club	<i>Crabro peltarius</i>	insect - hymenopteran	a digger wasp	Listed	Cockaynes reserve	TM0521	1	2014
Essex Field Club	<i>Crabro peltarius</i>	insect - hymenopteran	a digger wasp	Listed	Ford Farm	TM074186	1	2014
Essex Field Club	<i>Crambe maritima</i>	flowering plant	Sea-kale	Listed	Brightlingsea Creek, south bank and St. Osyth, Stone Point	TM0815	1	2006
Essex Field Club	<i>Crambe maritima</i>	flowering plant	Sea-kale	Listed	Colne Point	TM01	1	2000
Essex Field Club	<i>Crambe maritima</i>	flowering plant	Sea-kale	Listed	Cudmore Grove Country Park	TM071153	1	1990
Essex Field Club	<i>Crambe maritima</i>	flowering plant	Sea-kale	Listed	Great Clacton C.P., Holland on Sea	TM2016	1	2017

Essex Field Club	<i>Crambe maritima</i>	flowering plant	Sea-kale	Listed	Pewit Island	TM233267	2	1992
Essex Field Club	<i>Crambe maritima</i>	flowering plant	Sea-kale	Listed	Pewit Island	TM233268	1	1992
Essex Field Club	<i>Crambe maritima</i>	flowering plant	Sea-kale	Listed	Pewit Island	TM234264	1	1992
Essex Field Club	<i>Crambe maritima</i>	flowering plant	Sea-kale	Listed	Stour Estuary	TM2231	1	1996
Essex Field Club	<i>Crambe maritima</i>	flowering plant	Sea-kale	Listed	Stour Estuary	TM2232	1	1996
Essex Field Club	<i>Crambe maritima</i>	flowering plant	Sea-kale	Listed	Stour Estuary	TM224321	1	1992
Essex Field Club	<i>Crambe maritima</i>	flowering plant	Sea-kale	Listed	TM0715	TM0715	1	1981
Essex Field Club	<i>Crambe maritima</i>	flowering plant	Sea-kale	Listed	TM2232	TM2232	1	1989
Essex Field Club	<i>Crambe maritima</i>	flowering plant	Sea-kale	Listed	TM2327	TM235271	1	1992
Essex Field Club	<i>Crambe maritima</i>	flowering plant	Sea-kale	Listed	TM2428	TM240283	1	1990
Essex Field Club	<i>Crambe maritima</i>	flowering plant	Sea-kale	Listed	TM2428	TM240284	1	1992
Essex Field Club	<i>Crambe maritima</i>	flowering plant	Sea-kale	Listed	TM2428	TM240285	1	1991
Essex Field Club	<i>Crambe maritima</i>	flowering plant	Sea-kale	Listed	TM2428	TM241285	1	1992
Essex Field Club	<i>Crambe maritima</i>	flowering plant	Sea-kale	Listed	TM2428	TM241289	1	1992
Essex Field Club	<i>Crambe maritima</i>	flowering plant	Sea-kale	Listed	TM2428	TM2428	2	1990
Essex Field Club	<i>Crambe maritima</i>	flowering plant	Sea-kale	Listed	TM2429	TM2429	2	1992
Essex Field Club	<i>Crambe maritima</i>	flowering plant	Sea-kale	Listed	TM2429	TM243293	1	1992
Essex Field Club	<i>Crambe maritima</i>	flowering plant	Sea-kale	Listed	TM2429	TM244295	1	1988
Essex Field Club	<i>Crambe maritima</i>	flowering plant	Sea-kale	Listed	TM2429	TM245296	2	1992
Essex Field Club	<i>Crambe maritima</i>	flowering plant	Sea-kale	Listed	TM2429	TM247297	1	1997
Essex Field Club	<i>Crambe maritima</i>	flowering plant	Sea-kale	Listed	TM2432	TM2432	1	1989

Essex Field Club	<i>Crambus silvella</i>	insect - moth	a moth	Listed	Alresford	TM067216	1	2012
Essex Field Club	<i>Crambus silvella</i>	insect - moth	a moth	Listed	Great Clacton, Swallowdale (garden)	TM178169	1	2015
Essex Field Club	<i>Crassula tillaea</i>	flowering plant	Mossy Stonecrop	Listed	Alresford/Brightinlingsea/Fingringhoe, Essex (TM0519)	TM0519	1	2021
Essex Field Club	<i>Crassula tillaea</i>	flowering plant	Mossy Stonecrop	Listed	Fingringhoe TM0419	TM0419	1	2021
Essex Field Club	<i>Crassula tillaea</i>	flowering plant	Mossy Stonecrop	Listed	The Quarters, Alresford , Essex	TM0719	1	2019
Essex Field Club	<i>Crassula tillaea</i>	flowering plant	Mossy Stonecrop	Listed	The Quarters, Alresford, Essex	TM0720	1	2019
Essex Field Club	<i>Crepidodera nitidula</i>	insect - beetle (Coleoptera)		Listed	Brightlingsea district	TM01	1	1918
Essex Field Club	<i>Crepidodera nitidula</i>	insect - beetle (Coleoptera)		Listed	Colchester	TM02	1	1898
Essex Field Club	<i>Crepidodera nitidula</i>	insect - beetle (Coleoptera)		Listed	Colchester, Bullock Wd	TM02	1	1948
Essex Field Club	<i>Crepidodera nitidula</i>	insect - beetle (Coleoptera)		Listed	Colchester, St Johns	TM02	1	1948
Essex Field Club	<i>Criomorphus williamsi</i>	insect - true bug (Hemiptera)		Listed	Howlands Marsh	TM1015	1	2004
Essex Field Club	<i>Criorhina ranunculi</i>	insect - true fly (Diptera)	a hoverfly	Listed	Alresford Quarters, Aggregate ponds	TM0719	1	2012
Essex Field Club	<i>Crithmum maritimum</i>	flowering plant	Rock Samphire	Listed	Clacton-Holland Cliffs	TM1815	1	1998
Essex Field Club	<i>Crithmum maritimum</i>	flowering plant	Rock Samphire	Listed	Clacton-Holland Cliffs	TM187152	1	1988
Essex Field Club	<i>Crithmum maritimum</i>	flowering plant	Rock Samphire	Listed	Clacton-on-Sea, North Cliff	TM1815	1	2008
Essex Field Club	<i>Crithmum maritimum</i>	flowering plant	Rock Samphire	Listed	Frinton & Waltion C.P., Stone Marsh	TM2425	1	2018
Essex Field Club	<i>Crithmum maritimum</i>	flowering plant	Rock Samphire	Listed	Great Clacton C.P., Holland-on-Sea	TM2117	1	2017
Essex Field Club	<i>Crithmum maritimum</i>	flowering plant	Rock Samphire	Listed	Harwich C.P., Lt Oakley C.P.	TM2429	1	2018
Essex Field Club	<i>Crithmum maritimum</i>	flowering plant	Rock Samphire	Listed	Harwich/Ramsey, Essex (TM2429)	TM2429	1	2020
Essex Field Club	<i>Crithmum maritimum</i>	flowering plant	Rock Samphire	Listed	Pewit Island	TM233266	1	1992

Essex Field Club	<i>Crithmum maritimum</i>	flowering plant	Rock Samphire	Listed	Pewit Island	TM233267	1	1992
Essex Field Club	<i>Crithmum maritimum</i>	flowering plant	Rock Samphire	Listed	Pewit Island	TM233268	1	1992
Essex Field Club	<i>Crithmum maritimum</i>	flowering plant	Rock Samphire	Listed	TM1815	TM187152	1	1998
Essex Field Club	<i>Crithmum maritimum</i>	flowering plant	Rock Samphire	Listed	TM2428	TM240283	2	1992
Essex Field Club	<i>Crithmum maritimum</i>	flowering plant	Rock Samphire	Listed	TM2428	TM240285	1	1991
Essex Field Club	<i>Crithmum maritimum</i>	flowering plant	Rock Samphire	Listed	TM2428	TM241283	1	1989
Essex Field Club	<i>Crithmum maritimum</i>	flowering plant	Rock Samphire	Listed	TM2428	TM241285	1	1992
Essex Field Club	<i>Crithmum maritimum</i>	flowering plant	Rock Samphire	Listed	TM2429	TM244294	2	1992
Essex Field Club	<i>Crithmum maritimum</i>	flowering plant	Rock Samphire	Listed	TM2429	TM244295	1	1992
Essex Field Club	<i>Crithmum maritimum</i>	flowering plant	Rock Samphire	Listed	TM2429	TM247297	1	1997
Essex Field Club	<i>Crithmum maritimum</i>	flowering plant	Rock Samphire	Listed	Wivenhoe, Essex (TM0321)	TM0321	1	2020
Essex Field Club	<i>Crociosema plebejana</i>	insect - moth	a moth	Listed	Danehurst Tan Lane Little Clacton Essex	TM172204	1	2020
Essex Field Club	<i>Crociosema plebejana</i>	insect - moth	a moth	Listed	Dove House Cottage, Dovercourt	TM2230	2	2003
Essex Field Club	<i>Crociosema plebejana</i>	insect - moth	a moth	Listed	Dovercourt CO12 5DR (garden)	TM226304	4	2005
Essex Field Club	<i>Crociosema plebejana</i>	insect - moth	a moth	Listed	Point Clear	tm097150	1	2015
Essex Field Club	<i>Crossocerus binotatus</i>	insect - hymenopteran	a digger wasp	Listed	Brightlingsea	TM0718	1	2000
Essex Field Club	<i>Crossocerus binotatus</i>	insect - hymenopteran	a digger wasp	Listed	Ford Farm	TM074186	1	2018
Essex Field Club	<i>Crossocerus cetratus</i>	insect - hymenopteran	a digger wasp	Listed	Ford Farm	TM074186	1	2019
Essex Field Club	<i>Crossocerus distinguendus</i>	insect - hymenopteran	a digger wasp	Listed	Ford Farm	TM074186	1	2020
Essex Field Club	<i>Crossocerus distinguendus</i>	insect - hymenopteran	a digger wasp	Listed	St Osyth Park, Cpt 8 Wellwick Land	TM121168	1	2010

Essex Field Club	<i>Crossopalpus minimus</i>	insect - true fly (Diptera)		pListed	Kirby le Soken	TM2222	1	1960
Essex Field Club	<i>Crumomyia roserii</i>	insect - true fly (Diptera)		pListed	copperas wood	TM202316	1	2005
Essex Field Club	<i>Cryptachaea riparia</i>	spider (Araneae)	formerly Achaearanea riparia	Listed	Thorpe-Le-Soken	TM2123	2	1998
Essex Field Club	<i>Cryptachaea riparia</i>	spider (Araneae)	formerly Achaearanea riparia	Listed	Thorpe-le-Soken	TM215238	1	1998
Essex Field Club	<i>Cryptarcha strigata</i>	insect - beetle (Coleoptera)		Listed	Thorpe Hall	TM1821	1	2003
Essex Field Club	<i>Cryptarcha strigata</i>	insect - beetle (Coleoptera)		Listed	Thorpe-le-Soken	TM1722	1	2002
Essex Field Club	<i>Cryptarcha undata</i>	insect - beetle (Coleoptera)		Listed	Thorpe-le-Soken	TM1722	1	2002
Essex Field Club	<i>Crypticus quisquilius</i>	insect - beetle (Coleoptera)		Listed	Clacton	TM11	1	1913
Essex Field Club	<i>Crypticus quisquilius</i>	insect - beetle (Coleoptera)		Listed	Crabknowe Spit, Little Oakley	TM240281	1	1990
Essex Field Club	<i>Crypticus quisquilius</i>	insect - beetle (Coleoptera)		Listed	Mersea Island	TM01	1	1919
Essex Field Club	<i>Cryptocephalus parvulus</i>	insect - beetle (Coleoptera)		Listed	Colchester, Bullock Wd	TM02	3	1949
Essex Field Club	<i>Cryptocephalus sexpunctatus</i>	insect - beetle (Coleoptera)		Listed	Colchester	TM02	7	1948
Essex Field Club	<i>Cryptocephalus sexpunctatus</i>	insect - beetle (Coleoptera)		Listed	Colchester High Woods	TM02	1	1904
Essex Field Club	<i>Cryptocephalus sexpunctatus</i>	insect - beetle (Coleoptera)		Listed	Colchester St Johns	TM02	4	1945
Essex Field Club	<i>Cryptocephalus sexpunctatus</i>	insect - beetle (Coleoptera)		Listed	Colchester, Maldon Wood	TM11	1	1908
Essex Field Club	<i>Cryptonevra diadema</i>	insect - true fly (Diptera)		pListed	Howlands Marsh (sea wall & Fleets 2 & 3)	TM1116	1	2004
Essex Field Club	<i>Cryptonevra nigratarsis</i>	insect - true fly (Diptera)		pListed	Howlands Marsh (Phragmites)	TM1015	1	2004
Essex Field Club	<i>Cryptonevra nigratarsis</i>	insect - true fly (Diptera)		pListed	Howlands Marsh (saltmarsh)	TM105158	1	2004
Essex Field Club	<i>Cryptophagus populi</i>	insect - beetle (Coleoptera)		Listed	Brightlingsea district	TM01	1	1917
Essex Field Club	<i>Ctesias serra</i>	insect - beetle (Coleoptera)	Cobweb Beetle	Listed	Thorpe-le-Soken	TM1722	1	2002

Essex Field Club	<i>Cucullia absinthii</i>	insect - moth	Wormwood	Listed	1 Dove House Cottage, Oakley Road, Dovercourt	TM226304	1	2007
Essex Field Club	<i>Cucullia absinthii</i>	insect - moth	Wormwood	Listed	Dove House Cottage, Dovercourt	TM2230	3	2004
Essex Field Club	<i>Cucullia absinthii</i>	insect - moth	Wormwood	Listed	Dovercourt CO12 5DR (garden)	TM226304	5	2007
Essex Field Club	<i>Cucullia absinthii</i>	insect - moth	Wormwood	Listed	Frinton-on-Sea	TM2320	2	2003
Essex Field Club	<i>Cucullia absinthii</i>	insect - moth	Wormwood	Listed	Frinton-on-Sea, 101 Wittonwood Road CO13 9LD	TM232203	1	2014
Essex Field Club	<i>Cucullia absinthii</i>	insect - moth	Wormwood	Listed	Kirby-le-Soken	TM2222	2	1998
Essex Field Club	<i>Cucullia absinthii</i>	insect - moth	Wormwood	Listed	Little Oakley, 10 Rectory Road, Garden	TM218293	2	2016
Essex Field Club	<i>Cucullia absinthii</i>	insect - moth	Wormwood	Listed	St Osyth, Daltes Lane	TM1215	2	2004
Essex Field Club	<i>Cucullia asteris</i>	insect - moth	Star-wort	Listed	20 Vista Avenue, Kirby-le-Soken	TM227221	1	2006
Essex Field Club	<i>Cucullia asteris</i>	insect - moth	Star-wort	Listed	Airesford	TM0621	1	1996
Essex Field Club	<i>Cucullia asteris</i>	insect - moth	Star-wort	Listed	Beaumont Quay	TM190239	1	2016
Essex Field Club	<i>Cucullia asteris</i>	insect - moth	Star-wort	Listed	Beaumont-cum-Moze	TM1725	1	1985
Essex Field Club	<i>Cucullia asteris</i>	insect - moth	Star-wort	Listed	Brightlingsea, Ford Farm	TM0718	1	2002
Essex Field Club	<i>Cucullia asteris</i>	insect - moth	Star-wort	Listed	Colne Point N.R.	TM11	1	1975
Essex Field Club	<i>Cucullia asteris</i>	insect - moth	Star-wort	Listed	Cudmore Grove	TM072015 14	1	2017
Essex Field Club	<i>Cucullia asteris</i>	insect - moth	Star-wort	Listed	Danehurst Tan Lane Little Clacton Essex	TM172204	1	2020
Essex Field Club	<i>Cucullia asteris</i>	insect - moth	Star-wort	Listed	Dove House Cottage, Dovercourt	TM2230	3	2004
Essex Field Club	<i>Cucullia asteris</i>	insect - moth	Star-wort	Listed	Dovercourt	TM22	1	1977

Essex Field Club	<i>Cucullia asteris</i>	insect - moth	Star-wort	Listed	Dovercourt CO12 5DR (garden)	TM226304	21	2011
Essex Field Club	<i>Cucullia asteris</i>	insect - moth	Star-wort	Listed	Dovercourt, 19 Oakley Road	TM230305	2	2001
Essex Field Club	<i>Cucullia asteris</i>	insect - moth	Star-wort	Listed	Dovercourt, Ashley Road	TM246313	1	2021
Essex Field Club	<i>Cucullia asteris</i>	insect - moth	Star-wort	Listed	Dovercourt, Grange Road	TM243312	26	2008
Essex Field Club	<i>Cucullia asteris</i>	insect - moth	Star-wort	Listed	Dovercourt, Oakley Road	TM2330	1	2001
Essex Field Club	<i>Cucullia asteris</i>	insect - moth	Star-wort	Listed	Fingringhoe MOD: Point (south wall)	TM058163	1	2018
Essex Field Club	<i>Cucullia asteris</i>	insect - moth	Star-wort	Listed	Fingringhoe Wick	TM0419	1	2015
Essex Field Club	<i>Cucullia asteris</i>	insect - moth	Star-wort	Listed	Fingringhoe Wick	TM050119 39	1	2017
Essex Field Club	<i>Cucullia asteris</i>	insect - moth	Star-wort	Listed	Fingringhoe Wick N.R.	TM0419	1	1988
Essex Field Club	<i>Cucullia asteris</i>	insect - moth	Star-wort	Listed	Frinton-on-Sea	TM2320	1	2001
Essex Field Club	<i>Cucullia asteris</i>	insect - moth	Star-wort	Listed	Frinton-on-Sea, 101 Wittonwood Road CO13 9LD	TM232203	1	2016
Essex Field Club	<i>Cucullia asteris</i>	insect - moth	Star-wort	Listed	Howlands Marsh (saltmarsh/lagoon)	TM1015	1	2004
Essex Field Club	<i>Cucullia asteris</i>	insect - moth	Star-wort	Listed	Irlams	TM239278	1	1982
Essex Field Club	<i>Cucullia asteris</i>	insect - moth	Star-wort	Listed	Irlams beach	TM239278	1	1978
Essex Field Club	<i>Cucullia asteris</i>	insect - moth	Star-wort	Listed	Irlams, middle beach	TM244296	2	1986
Essex Field Club	<i>Cucullia asteris</i>	insect - moth	Star-wort	Listed	Kirby-le-Soken	TM2222	3	2004
Essex Field Club	<i>Cucullia asteris</i>	insect - moth	Star-wort	Listed	Kirby-le-Soken, Frinton-on-Sea	TM219222	1	1978
Essex Field Club	<i>Cucullia asteris</i>	insect - moth	Star-wort	Listed	Little Oakley, 10 Rectory Road, Garden	TM218293	2	2015
Essex Field Club	<i>Cucullia asteris</i>	insect - moth	Star-wort	Listed	Little Oakley, Rectory Road	TM2129	1	2004
Essex Field Club	<i>Cucullia asteris</i>	insect - moth	Star-wort	Listed	Little Oakley, Strachan's lane sea wall	TM221277	1	1975

Essex Field Club	<i>Cucullia asteris</i>	insect - moth	Star-wort	Listed	Rectory Road Little Oakley	TM217291	1	2021
Essex Field Club	<i>Cucullia asteris</i>	insect - moth	Star-wort	Listed	Skippers Island	TM2124	2	2005
Essex Field Club	<i>Cucullia asteris</i>	insect - moth	Star-wort	Listed	St Osyth, Daltes Lane	TM1215	2	2004
Essex Field Club	<i>Cucullia asteris</i>	insect - moth	Star-wort	Listed	Sunnymead Farm, Wivenhoe	TM0522	1	2007
Essex Field Club	<i>Cucullia asteris</i>	insect - moth	Star-wort	Listed	Wivenhoe, Croquet Grdns	TM0422	2	2001
Essex Field Club	<i>Cucullia asteris</i>	insect - moth	Star-wort	Listed	Wix	TM172283	3	1977
Essex Field Club	<i>Curculio rubidus</i>	insect - beetle (Coleoptera)		Listed	Colchester	TM02	2	1948
Essex Field Club	<i>Curculio villosus</i>	insect - beetle (Coleoptera)		Listed	Brightlingsea	TM01	1	1918
Essex Field Club	<i>Curculio villosus</i>	insect - beetle (Coleoptera)		Listed	Clacton district	TM11	1	1951
Essex Field Club	<i>Curculio villosus</i>	insect - beetle (Coleoptera)		Listed	Colchester, Bullock Wd	TM02	3	1948
Essex Field Club	<i>Cuscuta europaea</i>	flowering plant	Greater Dodder	Listed	Dedham: Dedham Old River	TM070328	1	2013
Essex Field Club	<i>Cuscuta europaea</i>	flowering plant	Greater Dodder	Listed	Dedham: Dedham Old River, west	TM069328	1	2013
Essex Field Club	<i>Cuscuta europaea</i>	flowering plant	Greater Dodder	Listed	Dedham: Lower Barn Farm, Old Dedham River	TM068329	1	2014
Essex Field Club	<i>Cyclophora porata</i>	insect - moth	False Mocha	pListed	Dovercourt, Grange Road	TM243312	1	1971
Essex Field Club	<i>Cyclophora puppillaria</i>	insect - moth	Blair's Mocha	pListed	20 Vista Avenue, Kirby-le-Soken	TM227221	1	2006
Essex Field Club	<i>Cyclophora puppillaria</i>	insect - moth	Blair's Mocha	pListed	Frinton-on-Sea, 101 Wittonwood Road CO13 9LD	TM232203	1	2014
Essex Field Club	<i>Cyclophora puppillaria</i>	insect - moth	Blair's Mocha	pListed	Great Clacton, Swallowdale (garden)	TM178169	1	2014
Essex Field Club	<i>Cyclophora puppillaria</i>	insect - moth	Blair's Mocha	pListed	Point Clear.	TM097751 5027	1	2007
Essex Field Club	<i>Cydia amplana</i>	insect - moth	a moth	pListed	Danehurst Tan Lane Little Clacton Essex	TM172204	4	2021

Essex Field Club	<i>Cydia amplana</i>	insect - moth	a moth	pListed	Dove House Cottage, Dovercourt	TM2230	1	2004
Essex Field Club	<i>Cydia amplana</i>	insect - moth	a moth	pListed	Dovercourt, Ashley Road	TM246313	1	2021
Essex Field Club	<i>Cydia amplana</i>	insect - moth	a moth	pListed	Essex University	TM031243	1	2011
Essex Field Club	<i>Cydia amplana</i>	insect - moth	a moth	pListed	Hockley Wood (decid)	TM088213	1	2019
Essex Field Club	<i>Cydia amplana</i>	insect - moth	a moth	pListed	Rectory Road Little Oakley	TM217291	1	2021
Essex Field Club	<i>Cydia amplana</i>	insect - moth	a moth	pListed	Stour Wood	TM192313	1	2021
Essex Field Club	<i>Cydia servillana</i>	insect - moth	a moth	pListed	Mistley, School Lane	TM1131	1	1995
Essex Field Club	<i>Cylindroiulus caeruleocinctus</i>	millipede	a millipede	pListed	St Osyth Park, Cpt 1 Lodge Piece	TM118167	1	2010
Essex Field Club	<i>Cylindromyia interrupta</i>	insect - true fly (Diptera)		pListed	Ford Farm	TM074186	1	2019
Essex Field Club	<i>Cylisticus convexus</i>	woodlouse	a woodlouse	Listed	Mistley, Old Harwich Road	TM119271	1	1991
Essex Field Club	<i>Cynoglossum officinale</i>	flowering plant	Hound's-tongue	Listed	TM1117	TM114173	1	1990
Essex Field Club	<i>Cynoglossum officinale</i>	flowering plant	Hound's-tongue	Listed	TM1117	TM114175	1	1990
Essex Field Club	<i>Cyperus longus</i>	flowering plant	Galingale	Listed	Cockayne's Wood	TM054218	1	1993
Essex Field Club	<i>Cyperus longus</i>	flowering plant	Galingale	Listed	Tendring Water Services, Mill Hill	TM1031	1	1997
Essex Field Club	<i>Cyperus longus</i>	flowering plant	Galingale	Listed	Thorpe-le-Soken C.P., Essex, Horsey Island (Central), Hamford	TM2324	1	2019
Essex Field Club	<i>Cyperus longus</i>	flowering plant	Galingale	Listed	TM0631	TM0631	1	1986
Essex Field Club	<i>Cyperus longus</i>	flowering plant	Galingale	Listed	TM0631	TM067314	1	1997
Essex Field Club	<i>Cyperus longus</i>	flowering plant	Galingale	Listed	TM1429	TM1429	1	1985
Essex Field Club	<i>Cyperus longus</i>	flowering plant	Galingale	Listed	TM1529	TM1529	1	1985
Essex Field Club	<i>Cyperus longus</i>	flowering plant	Galingale	Listed	TM1529	TM153294	1	1992

Essex Field Club	<i>Cyperus longus</i>	flowering plant	Galingale	Listed	TM1619	TM163193	1	1998
Essex Field Club	<i>Dacryla fallax</i>	insect - beetle (Coleoptera)		Listed	Howlands Marsh (Phragmites/Scirpus dyke)	TM105158	1	2004
Essex Field Club	<i>Dactylochelifer latreillei</i>	pseudoscorpion		Listed	Crabknowe Spit, Little Oakley	TM240284	1	1990
Essex Field Club	<i>Dactylorhiza praetermissa</i>	flowering plant	Southern Marsh-orchid	Listed	Lawford C.P., Humberlands southern field	TM0731	1	2016
Essex Field Club	<i>Dactylorhiza praetermissa</i>	flowering plant	Southern Marsh-orchid	Listed	Thorpe le Soken C.P.. Thorpe Hall	TM1821	1	2016
Essex Field Club	<i>Dactylorhiza praetermissa</i>	flowering plant	Southern Marsh-orchid	Listed	Thorpe le Soken, Hedge End, St.Michaels Road	TM178228	1	2014
Essex Field Club	<i>Dasineura urticae</i>	insect - true fly (Diptera)		pListed	Walls Wood	TM0327	1	2015
Essex Field Club	<i>Dasycera oliviella</i>	insect - moth	a moth	Listed	Copperas Wood	TM199312	1	2015
Essex Field Club	<i>Dasycera oliviella</i>	insect - moth	a moth	Listed	Fingringhoe Wick	TM0419	1	2015
Essex Field Club	<i>Dasycera oliviella</i>	insect - moth	a moth	Listed	Stour Wood	TM191713 1072	1	2016
Essex Field Club	<i>Dasycera oliviella</i>	insect - moth	a moth	Listed	Stour Wood	TM192313	3	2021
Essex Field Club	<i>Dasycera oliviella</i>	insect - moth	a moth	Listed	Stour wood RSPB reserve	TM192312	1	2019
Essex Field Club	<i>Dasycera oliviella</i>	insect - moth	a moth	Listed	Stour Wood, Bungalow	TM1831	1	2000
Essex Field Club	<i>Dasycera oliviella</i>	insect - moth	a moth	Listed	Thorpe-le-Soken	TM1722	1	2002
Essex Field Club	<i>Dasydorylas horridus</i>	insect - true fly (Diptera)		pListed	Great Holland Pits, EWT Reserve, Great Holland, N.Essex	TM2019	1	1999
Essex Field Club	<i>Dasypoda hirtipes</i>	insect - hymenopteran	Pantaloon Bee	Listed	Fingringhoe Wick sandy area	TM050193	1	2017
Essex Field Club	<i>Deileptenia ribeata</i>	insect - moth	Satin Beauty	pListed	Mistley, School Lane	TM1131	1	2002
Essex Field Club	<i>Deileptenia ribeata</i>	insect - moth	Satin Beauty	pListed	Weeleyhall Wood EWT	TM156122 1156	1	2016
Essex Field Club	<i>Delia florilega</i>	insect - true fly (Diptera)		pListed	Stour Wood (saltings)	TM190318	1	1983

Essex Field Club	<i>Delia florilega</i>	insect - true fly (Diptera)		pListed	Wivenhoe Park	TM0324	1	1988
Essex Field Club	<i>Delia platura</i>	insect - true fly (Diptera)		pListed	Stour Wood (saltings)	TM190318	2	1983
Essex Field Club	<i>Delichon urbicum</i>	bird	House Martin	Listed	Holland Road	TM187185	2	2016
Essex Field Club	<i>Delichon urbicum</i>	bird	House Martin	Listed	North Thorpe Road	TM147432 2710	1	2019
Essex Field Club	<i>Delichon urbicum</i>	bird	House Martin	Listed	Pond Hall Farm	TM069271	2	2016
Essex Field Club	<i>Delichon urbicum</i>	bird	House Martin	Listed	Sladburys lane	TM189016 60	1	2020
Essex Field Club	<i>Delichon urbicum</i>	bird	House Martin	Listed	Stour View Mistley	TM126213 1574	1	2020
Essex Birdwatching Society	<i>Delichon urbicum</i>	bird	House Martin	Listed	13 Magdalen Road Great Clacton	TM1716	1	2020
Essex Birdwatching Society	<i>Delichon urbicum</i>	bird	House Martin	Listed	18 Ford Lane Alresford	TM0721	1	2020
Essex Birdwatching Society	<i>Delichon urbicum</i>	bird	House Martin	Listed	A120, Poplar Hall	TM1829	1	2017
Essex Birdwatching Society	<i>Delichon urbicum</i>	bird	House Martin	Listed	Alresford	TM0621	2	2019
Essex Birdwatching Society	<i>Delichon urbicum</i>	bird	House Martin	Listed	Alresford Creek	TM0619	4	2020
Essex Birdwatching Society	<i>Delichon urbicum</i>	bird	House Martin	Listed	Ardleigh	TM0529	3	2019
Essex Birdwatching Society	<i>Delichon urbicum</i>	bird	House Martin	Listed	Ardleigh Park	TM0527	1	2020
Essex Birdwatching Society	<i>Delichon urbicum</i>	bird	House Martin	Listed	Ardleigh Reservoir	TM0328	3	2014
Essex Birdwatching Society	<i>Delichon urbicum</i>	bird	House Martin	Listed	Ardleigh Reservoir	TM0328	8	2020

Essex Birdwatching Society	<i>Delichon urbicum</i>	bird	House Martin	Listed	B1414 Beaumont cum Moze	TM1824	1	2014
Essex Birdwatching Society	<i>Delichon urbicum</i>	bird	House Martin	Listed	BBS Square Great Holland	TM2118	1	2014
Essex Birdwatching Society	<i>Delichon urbicum</i>	bird	House Martin	Listed	BBS Square Great Holland	TM2118	1	2015
Essex Birdwatching Society	<i>Delichon urbicum</i>	bird	House Martin	Listed	Beth Chatto's Garden	TM0623	1	2018
Essex Birdwatching Society	<i>Delichon urbicum</i>	bird	House Martin	Listed	Bradfield	TM1430	1	2013
Essex Birdwatching Society	<i>Delichon urbicum</i>	bird	House Martin	Listed	Bradfield	TM1430	1	2020
Essex Birdwatching Society	<i>Delichon urbicum</i>	bird	House Martin	Listed	Brightlingsea	TM0716	1	2013
Essex Birdwatching Society	<i>Delichon urbicum</i>	bird	House Martin	Listed	Brightlingsea	TM0716	1	2018
Essex Birdwatching Society	<i>Delichon urbicum</i>	bird	House Martin	Listed	Brightlingsea	TM0816	1	2019
Essex Birdwatching Society	<i>Delichon urbicum</i>	bird	House Martin	Listed	Brightlingsea	TM0817	3	2020
Essex Birdwatching Society	<i>Delichon urbicum</i>	bird	House Martin	Listed	Brightlingsea Creek	TM0916	1	2016
Essex Birdwatching Society	<i>Delichon urbicum</i>	bird	House Martin	Listed	Brightlingsea NNR	TM0716	3	2018
Essex Birdwatching Society	<i>Delichon urbicum</i>	bird	House Martin	Listed	Brightlingsea to Moveron	TM0617	1	2016
Essex Birdwatching Society	<i>Delichon urbicum</i>	bird	House Martin	Listed	Bromley Rd Colchester	TM0326	1	2020

Essex Birdwatching Society	<i>Delichon urbicum</i>	bird	House Martin	Listed	Cattawade	TM0932	1	2019
Essex Birdwatching Society	<i>Delichon urbicum</i>	bird	House Martin	Listed	Cattawade	TM1032	1	2019
Essex Birdwatching Society	<i>Delichon urbicum</i>	bird	House Martin	Listed	Cattawade Marsh/Splodge	TM0932	5	2019
Essex Birdwatching Society	<i>Delichon urbicum</i>	bird	House Martin	Listed	Cattawade Marshes	TM0932	1	2018
Essex Birdwatching Society	<i>Delichon urbicum</i>	bird	House Martin	Listed	Cattawade Marshes	TM1132	1	2015
Essex Birdwatching Society	<i>Delichon urbicum</i>	bird	House Martin	Listed	Cattawade Marshes RSPB	TM0932	1	2016
Essex Birdwatching Society	<i>Delichon urbicum</i>	bird	House Martin	Listed	Cattawade to Flatford	TM0832	5	2020
Essex Birdwatching Society	<i>Delichon urbicum</i>	bird	House Martin	Listed	Clacton on Sea	TM1516	2	2014
Essex Birdwatching Society	<i>Delichon urbicum</i>	bird	House Martin	Listed	Clacton-on-Sea	TM1715	1	2020
Essex Birdwatching Society	<i>Delichon urbicum</i>	bird	House Martin	Listed	Cockaynes Lane, Alresford	TM0521	2	2018
Essex Birdwatching Society	<i>Delichon urbicum</i>	bird	House Martin	Listed	Cockaynes Wood	TM0521	2	2016
Essex Birdwatching Society	<i>Delichon urbicum</i>	bird	House Martin	Listed	Cockaynes Wood	TM0521	2	2019
Essex Birdwatching Society	<i>Delichon urbicum</i>	bird	House Martin	Listed	Cockaynes Wood Wivenhoe EWT	TM0521	2	2020
Essex Birdwatching Society	<i>Delichon urbicum</i>	bird	House Martin	Listed	Colne Estuary NNR	TM0715	2	2019

Essex Birdwatching Society	<i>Delichon urbicum</i>	bird	House Martin	Listed	Colne Terrace	TM0321	1	2013
Essex Birdwatching Society	<i>Delichon urbicum</i>	bird	House Martin	Listed	Crockleford Heath	TM0426	2	2020
Essex Birdwatching Society	<i>Delichon urbicum</i>	bird	House Martin	Listed	Daltes Farm, St Osyth	TM1315	1	2013
Essex Birdwatching Society	<i>Delichon urbicum</i>	bird	House Martin	Listed	Daltes Lane Gravel Pit St Osyth	TM1315	1	2020
Essex Birdwatching Society	<i>Delichon urbicum</i>	bird	House Martin	Listed	Dovercourt, West End	TM2329	1	2019
Essex Birdwatching Society	<i>Delichon urbicum</i>	bird	House Martin	Listed	Earls Hall Farm St Osyth	TM1416	1	2020
Essex Birdwatching Society	<i>Delichon urbicum</i>	bird	House Martin	Listed	East Mersea	TM0515	7	2020
Essex Birdwatching Society	<i>Delichon urbicum</i>	bird	House Martin	Listed	East Mersea	TM0615	4	2017
Essex Birdwatching Society	<i>Delichon urbicum</i>	bird	House Martin	Listed	East Mersea	TM0715	1	2013
Essex Birdwatching Society	<i>Delichon urbicum</i>	bird	House Martin	Listed	East Mersea	TM0715	1	2018
Essex Birdwatching Society	<i>Delichon urbicum</i>	bird	House Martin	Listed	East Mersea, Stone Point	TM0715	1	2017
Essex Birdwatching Society	<i>Delichon urbicum</i>	bird	House Martin	Listed	Elmstead	TM0625	1	2018
Essex Birdwatching Society	<i>Delichon urbicum</i>	bird	House Martin	Listed	Elmstead Market	TM0624	1	2014
Essex Birdwatching Society	<i>Delichon urbicum</i>	bird	House Martin	Listed	Essex, Flatford	TM0733	1	2013

Essex Birdwatching Society	<i>Delichon urbicum</i>	bird	House Martin	Listed	Essex, Flatford-S	TM0732	1	2013
Essex Birdwatching Society	<i>Delichon urbicum</i>	bird	House Martin	Listed	Fingringhoe	TM0419	2	2014
Essex Birdwatching Society	<i>Delichon urbicum</i>	bird	House Martin	Listed	Fingringhoe Ranges MOD	TM0317	3	2020
Essex Birdwatching Society	<i>Delichon urbicum</i>	bird	House Martin	Listed	Fingringhoe Wick	TM0419	1	2013
Essex Birdwatching Society	<i>Delichon urbicum</i>	bird	House Martin	Listed	Fingringhoe Wick (with Abberton Reservoir)	TM0418	1	2014
Essex Birdwatching Society	<i>Delichon urbicum</i>	bird	House Martin	Listed	Fingringhoe Wick Essex Wildlife Trust Reserve (TM01 P)	TM0419	1	2015
Essex Birdwatching Society	<i>Delichon urbicum</i>	bird	House Martin	Listed	Fingringhoe Wick EWT	TM0419	22	2020
Essex Birdwatching Society	<i>Delichon urbicum</i>	bird	House Martin	Listed	Fingringhoe Wick EWT	TM0520	1	2018
Essex Birdwatching Society	<i>Delichon urbicum</i>	bird	House Martin	Listed	Fingringhoe Wick NR	TM0419	3	2015
Essex Birdwatching Society	<i>Delichon urbicum</i>	bird	House Martin	Listed	Fingringhoe Wick NR	TM0419	4	2016
Essex Birdwatching Society	<i>Delichon urbicum</i>	bird	House Martin	Listed	Fingringhoe Wick NR EWT	TM0419	5	2017
Essex Birdwatching Society	<i>Delichon urbicum</i>	bird	House Martin	Listed	Flatford	TM0732	1	2017
Essex Birdwatching Society	<i>Delichon urbicum</i>	bird	House Martin	Listed	Flatford - Cattawade	TM0832	2	2015
Essex Birdwatching Society	<i>Delichon urbicum</i>	bird	House Martin	Listed	Flatford - River & Marsh	TM0832	1	2017

Essex Birdwatching Society	<i>Delichon urbicum</i>	bird	House Martin	Listed	Flatford-S	TM0732	1	2017
Essex Birdwatching Society	<i>Delichon urbicum</i>	bird	House Martin	Listed	Frinton Golf Course	TM2318	1	2016
Essex Birdwatching Society	<i>Delichon urbicum</i>	bird	House Martin	Listed	Frinton-on-Sea	TM2318	1	2018
Essex Birdwatching Society	<i>Delichon urbicum</i>	bird	House Martin	Listed	Frinton-on-Sea	TM2319	123	2020
Essex Birdwatching Society	<i>Delichon urbicum</i>	bird	House Martin	Listed	Frinton-on-Sea	TM2420	17	2015
Essex Birdwatching Society	<i>Delichon urbicum</i>	bird	House Martin	Listed	Frinton-on-Sea	TM2420	109	2016
Essex Birdwatching Society	<i>Delichon urbicum</i>	bird	House Martin	Listed	Frinton-on-Sea Golf Course and Shore	TM2318	1	2014
Essex Birdwatching Society	<i>Delichon urbicum</i>	bird	House Martin	Listed	Geedon Saltings, Colne Estuary	TM0519	1	2019
Essex Birdwatching Society	<i>Delichon urbicum</i>	bird	House Martin	Listed	great Oakley camp	TM1826	1	2013
Essex Birdwatching Society	<i>Delichon urbicum</i>	bird	House Martin	Listed	Great Holland	TM2118	2	2018
Essex Birdwatching Society	<i>Delichon urbicum</i>	bird	House Martin	Listed	Great Holland	TM2119	1	2020
Essex Birdwatching Society	<i>Delichon urbicum</i>	bird	House Martin	Listed	Great Holland Pits	TM2019	1	2016
Essex Birdwatching Society	<i>Delichon urbicum</i>	bird	House Martin	Listed	Great Holland Pits	TM2118	1	2019
Essex Birdwatching Society	<i>Delichon urbicum</i>	bird	House Martin	Listed	Great Oakley	TM1927	1	2020

Essex Birdwatching Society	<i>Delichon urbicum</i>	bird	House Martin	Listed	Gutteridge Hall	TM1321	1	2013
Essex Birdwatching Society	<i>Delichon urbicum</i>	bird	House Martin	Listed	Hamford Water	TM2225	2	2018
Essex Birdwatching Society	<i>Delichon urbicum</i>	bird	House Martin	Listed	Harwich	TM2330	1	2013
Essex Birdwatching Society	<i>Delichon urbicum</i>	bird	House Martin	Listed	Hogmarsh, Stour Estuary	TM1032	1	2015
Essex Birdwatching Society	<i>Delichon urbicum</i>	bird	House Martin	Listed	Holland Haven	TM2117	14	2016
Essex Birdwatching Society	<i>Delichon urbicum</i>	bird	House Martin	Listed	Holland Haven	TM2117	48	2020
Essex Birdwatching Society	<i>Delichon urbicum</i>	bird	House Martin	Listed	Holland Haven	TM2217	2	2015
Essex Birdwatching Society	<i>Delichon urbicum</i>	bird	House Martin	Listed	Holland Haven	TM2217	4	2013
Essex Birdwatching Society	<i>Delichon urbicum</i>	bird	House Martin	Listed	Holland Haven CP	TM2117	1	2014
Essex Birdwatching Society	<i>Delichon urbicum</i>	bird	House Martin	Listed	Holland-on-Sea	TM2016	1	2020
Essex Birdwatching Society	<i>Delichon urbicum</i>	bird	House Martin	Listed	Holland-On-Sea	TM2117	1	2015
Essex Birdwatching Society	<i>Delichon urbicum</i>	bird	House Martin	Listed	Holland-On-Sea	TM2117	3	2014
Essex Birdwatching Society	<i>Delichon urbicum</i>	bird	House Martin	Listed	Howlands Marsh St Osyth EWT	TM1116	1	2020
Essex Birdwatching Society	<i>Delichon urbicum</i>	bird	House Martin	Listed	Howlands Marsh, St Osyth	TM1116	2	2015

Essex Birdwatching Society	<i>Delichon urbicum</i>	bird	House Martin	Listed	Howlands Marsh, St Osyth	TM1116	3	2014
Essex Birdwatching Society	<i>Delichon urbicum</i>	bird	House Martin	Listed	Irlam's Beach	TM2429	1	2018
Essex Birdwatching Society	<i>Delichon urbicum</i>	bird	House Martin	Listed	Irlams	TM2429	2	2019
Essex Birdwatching Society	<i>Delichon urbicum</i>	bird	House Martin	Listed	Irlam's Beach Hamford Water	TM2327	1	2020
Essex Birdwatching Society	<i>Delichon urbicum</i>	bird	House Martin	Listed	Irlhams	TM2327	1	2016
Essex Birdwatching Society	<i>Delichon urbicum</i>	bird	House Martin	Listed	Kirby Cross	TM2120	1	2013
Essex Birdwatching Society	<i>Delichon urbicum</i>	bird	House Martin	Listed	Kirby-le-Soken	TM2222	1	2015
Essex Birdwatching Society	<i>Delichon urbicum</i>	bird	House Martin	Listed	Langham	TM0333	2	2016
Essex Birdwatching Society	<i>Delichon urbicum</i>	bird	House Martin	Listed	Lawford	TM1031	1	2015
Essex Birdwatching Society	<i>Delichon urbicum</i>	bird	House Martin	Listed	Lawford, near Manningtree	TM0932	1	2015
Essex Birdwatching Society	<i>Delichon urbicum</i>	bird	House Martin	Listed	Lawford/Mistley	TM0830	1	2019
Essex Birdwatching Society	<i>Delichon urbicum</i>	bird	House Martin	Listed	Little Bromley	TM0928	1	2015
Essex Birdwatching Society	<i>Delichon urbicum</i>	bird	House Martin	Listed	Little Bromley Hall	TM0927	1	2013
Essex Birdwatching Society	<i>Delichon urbicum</i>	bird	House Martin	Listed	little Clacton camping	TM1719	2	2013

Essex Birdwatching Society	<i>Delichon urbicum</i>	bird	House Martin	Listed	Manningtree	TM0932	1	2018
Essex Birdwatching Society	<i>Delichon urbicum</i>	bird	House Martin	Listed	Manningtree	TM1032	34	2018
Essex Birdwatching Society	<i>Delichon urbicum</i>	bird	House Martin	Listed	Manningtree	TM1132	1	2015
Essex Birdwatching Society	<i>Delichon urbicum</i>	bird	House Martin	Listed	Manningtree	TM1132	4	2016
Essex Birdwatching Society	<i>Delichon urbicum</i>	bird	House Martin	Listed	Manningtree - Cattawade	TM1032	9	2016
Essex Birdwatching Society	<i>Delichon urbicum</i>	bird	House Martin	Listed	Manningtree - Cattawade	TM1032	18	2020
Essex Birdwatching Society	<i>Delichon urbicum</i>	bird	House Martin	Listed	Manningtree to Bradfield	TM1331	1	2016
Essex Birdwatching Society	<i>Delichon urbicum</i>	bird	House Martin	Listed	Manningtree Train Station	TM0932	1	2019
Essex Birdwatching Society	<i>Delichon urbicum</i>	bird	House Martin	Listed	Manningtree Train Station	TM0932	2	2016
Essex Birdwatching Society	<i>Delichon urbicum</i>	bird	House Martin	Listed	Manningtree, Skinners Wall	TM1031	1	2015
Essex Birdwatching Society	<i>Delichon urbicum</i>	bird	House Martin	Listed	Mistley	TM1132	1	2019
Essex Birdwatching Society	<i>Delichon urbicum</i>	bird	House Martin	Listed	Mistley	TM1232	1	2020
Essex Birdwatching Society	<i>Delichon urbicum</i>	bird	House Martin	Listed	Mobile-TM0320	TM0320	1	2016
Essex Birdwatching Society	<i>Delichon urbicum</i>	bird	House Martin	Listed	Mobile-TM0321	TM0321	1	2016

Essex Birdwatching Society	<i>Delichon urbicum</i>	bird	House Martin	Listed	Mobile-TM1227	TM1227	1	2014
Essex Birdwatching Society	<i>Delichon urbicum</i>	bird	House Martin	Listed	Mobile-TM1617	TM1617	1	2013
Essex Birdwatching Society	<i>Delichon urbicum</i>	bird	House Martin	Listed	Oak Field Wood NR Wrabness	TM1631	1	2020
Essex Birdwatching Society	<i>Delichon urbicum</i>	bird	House Martin	Listed	Observatory	TM0328	7	2015
Essex Birdwatching Society	<i>Delichon urbicum</i>	bird	House Martin	Listed	Outer Colne Estuary	TM0616	1	2015
Essex Birdwatching Society	<i>Delichon urbicum</i>	bird	House Martin	Listed	Parkeston	TM2231	2	2015
Essex Birdwatching Society	<i>Delichon urbicum</i>	bird	House Martin	Listed	pretty thing	TM1418	1	2013
Essex Birdwatching Society	<i>Delichon urbicum</i>	bird	House Martin	Listed	Rat Island, Colne Estuary	TM0517	1	2017
Essex Birdwatching Society	<i>Delichon urbicum</i>	bird	House Martin	Listed	Rhamadie Rectory Road, Frinton-On-Sea	TM2319	1	2019
Essex Birdwatching Society	<i>Delichon urbicum</i>	bird	House Martin	Listed	River Colne, Wivenhoe to Alresford Creek	TM0520	3	2017
Essex Birdwatching Society	<i>Delichon urbicum</i>	bird	House Martin	Listed	River Colne, Wivenhoe to Alresford Creek	TM0520	4	2014
Essex Birdwatching Society	<i>Delichon urbicum</i>	bird	House Martin	Listed	River Stour Marshes	TM0932	1	2019
Essex Birdwatching Society	<i>Delichon urbicum</i>	bird	House Martin	Listed	Roman River, Fingringhoe	TM0320	2	2019
Essex Birdwatching Society	<i>Delichon urbicum</i>	bird	House Martin	Listed	Rowhedge	TM0321	1	2013

Essex Birdwatching Society	<i>Delichon urbicum</i>	bird	House Martin	Listed	Rowhedge	TM0321	1	2020
Essex Birdwatching Society	<i>Delichon urbicum</i>	bird	House Martin	Listed	St Osyth	TM1115	1	2014
Essex Birdwatching Society	<i>Delichon urbicum</i>	bird	House Martin	Listed	St Osyth	TM1215	1	2015
Essex Birdwatching Society	<i>Delichon urbicum</i>	bird	House Martin	Listed	St Osyth (circuit)	TM1215	1	2013
Essex Birdwatching Society	<i>Delichon urbicum</i>	bird	House Martin	Listed	St Osyth (circuit)	TM1215	1	2018
Essex Birdwatching Society	<i>Delichon urbicum</i>	bird	House Martin	Listed	St Osyth Priory Estate	TM1116	2	2014
Essex Birdwatching Society	<i>Delichon urbicum</i>	bird	House Martin	Listed	St Osyth Stone	TM0815	1	2016
Essex Birdwatching Society	<i>Delichon urbicum</i>	bird	House Martin	Listed	St Osyth Stone	TM0815	3	2020
Essex Birdwatching Society	<i>Delichon urbicum</i>	bird	House Martin	Listed	St Osyth, Howlands Marsh	TM1116	1	2017
Essex Birdwatching Society	<i>Delichon urbicum</i>	bird	House Martin	Listed	Stone Point Mersea Island	TM0715	1	2020
Essex Birdwatching Society	<i>Delichon urbicum</i>	bird	House Martin	Listed	Stones Green	TM1626	1	2016
Essex Birdwatching Society	<i>Delichon urbicum</i>	bird	House Martin	Listed	Stones Green	TM1626	1	2017
Essex Birdwatching Society	<i>Delichon urbicum</i>	bird	House Martin	Listed	Stour Estuary	TM2031	1	2013
Essex Birdwatching Society	<i>Delichon urbicum</i>	bird	House Martin	Listed	Stour Estuary, Copperas Bay RSPB	TM1931	1	2017

Essex Birdwatching Society	<i>Delichon urbicum</i>	bird	House Martin	Listed	Stour Valley	TM0832	19	2018
Essex Birdwatching Society	<i>Delichon urbicum</i>	bird	House Martin	Listed	Stour valley	TM0932	6	2015
Essex Birdwatching Society	<i>Delichon urbicum</i>	bird	House Martin	Listed	Stour valley	TM0932	22	2016
Essex Birdwatching Society	<i>Delichon urbicum</i>	bird	House Martin	Listed	Stour Valley, Manningtree	TM1032	25	2017
Essex Birdwatching Society	<i>Delichon urbicum</i>	bird	House Martin	Listed	Stour Wood RSPB	TM1931	1	2020
Essex Birdwatching Society	<i>Delichon urbicum</i>	bird	House Martin	Listed	Sunnymead Farm	TM0522	1	2015
Essex Birdwatching Society	<i>Delichon urbicum</i>	bird	House Martin	Listed	Sunnymead Farm	TM0522	4	2016
Essex Birdwatching Society	<i>Delichon urbicum</i>	bird	House Martin	Listed	Sunnymead Farm, Wivenhoe	TM0522	1	2013
Essex Birdwatching Society	<i>Delichon urbicum</i>	bird	House Martin	Listed	TDC Holland Haven Country Park, Essex	TM2117	1	2014
Essex Birdwatching Society	<i>Delichon urbicum</i>	bird	House Martin	Listed	Tendring	TM1424	1	2013
Essex Birdwatching Society	<i>Delichon urbicum</i>	bird	House Martin	Listed	Tenpenny Wood, Alresford	TM0721	1	2015
Essex Birdwatching Society	<i>Delichon urbicum</i>	bird	House Martin	Listed	The Naze	TM2425	1	2016
Essex Birdwatching Society	<i>Delichon urbicum</i>	bird	House Martin	Listed	The Naze	TM2522	1	2016
Essex Birdwatching Society	<i>Delichon urbicum</i>	bird	House Martin	Listed	The Naze	TM2524	2	2016

Essex Birdwatching Society	<i>Delichon urbicum</i>	bird	House Martin	Listed	Thorpe-le-Soken	TM1822	1	2013
Essex Birdwatching Society	<i>Delichon urbicum</i>	bird	House Martin	Listed	Thorrington	TM0920	1	2013
Essex Birdwatching Society	<i>Delichon urbicum</i>	bird	House Martin	Listed	Thorrington Mill	TM0819	2	2013
Essex Birdwatching Society	<i>Delichon urbicum</i>	bird	House Martin	Listed	TM0732	TM0732	1	2013
Essex Birdwatching Society	<i>Delichon urbicum</i>	bird	House Martin	Listed	TM0733	TM0733	1	2013
Essex Birdwatching Society	<i>Delichon urbicum</i>	bird	House Martin	Listed	TM0927	TM0927	1	2015
Essex Birdwatching Society	<i>Delichon urbicum</i>	bird	House Martin	Listed	TM1626	TM1626	1	2013
Essex Birdwatching Society	<i>Delichon urbicum</i>	bird	House Martin	Listed	TM1626	TM1626	1	2015
Essex Birdwatching Society	<i>Delichon urbicum</i>	bird	House Martin	Listed	Walton Backwaters	TM2522	1	2016
Essex Birdwatching Society	<i>Delichon urbicum</i>	bird	House Martin	Listed	Walton on the Naze	TM2521	1	2013
Essex Birdwatching Society	<i>Delichon urbicum</i>	bird	House Martin	Listed	Walton on the Naze	TM2522	2	2014
Essex Birdwatching Society	<i>Delichon urbicum</i>	bird	House Martin	Listed	West End Dovercourt	TM2429	1	2017
Essex Birdwatching Society	<i>Delichon urbicum</i>	bird	House Martin	Listed	Wick Lane, Colchester	TM0419	1	2018
Essex Birdwatching Society	<i>Delichon urbicum</i>	bird	House Martin	Listed	Wivenhoe	TM0321	16	2020

Essex Birdwatching Society	<i>Delichon urbicum</i>	bird	House Martin	Listed	Wivenhoe	TM0322	1	2015
Essex Birdwatching Society	<i>Delichon urbicum</i>	bird	House Martin	Listed	Wivenhoe	TM0322	3	2016
Essex Birdwatching Society	<i>Delichon urbicum</i>	bird	House Martin	Listed	Wivenhoe	TM0422	2	2013
Essex Birdwatching Society	<i>Delichon urbicum</i>	bird	House Martin	Listed	Wivenhoe	TM0422	3	2019
Essex Birdwatching Society	<i>Delichon urbicum</i>	bird	House Martin	Listed	Wivenhoe Alresford Creek	TM0521	1	2016
Essex Birdwatching Society	<i>Delichon urbicum</i>	bird	House Martin	Listed	Wivenhoe Woods, Ferry Marsh and the Colne	TM0321	1	2019
Essex Birdwatching Society	<i>Delichon urbicum</i>	bird	House Martin	Listed	Wix	TM1628	3	2018
Essex Birdwatching Society	<i>Delichon urbicum</i>	bird	House Martin	Listed	Wrabness	TM1731	1	2014
Essex Birdwatching Society	<i>Delichon urbicum</i>	bird	House Martin	Listed	Wrabness	TM1731	19	2020
Essex Birdwatching Society	<i>Delichon urbicum</i>	bird	House Martin	Listed	Wrabness Caravan Site and Shore,	TM1531	1	2018
Essex Birdwatching Society	<i>Delichon urbicum</i>	bird	House Martin	Listed	Wrabness EWT	TM1631	9	2016
Essex Birdwatching Society	<i>Delichon urbicum</i>	bird	House Martin	Listed	Wrabness EWT	TM1631	11	2020
Essex Birdwatching Society	<i>Delichon urbicum</i>	bird	House Martin	Listed	Wrabness EWT	TM1731	1	2016
Essex Birdwatching Society	<i>Delichon urbicum</i>	bird	House Martin	Listed	Wrabness EWT	TM1731	12	2019

Essex Birdwatching Society	<i>Delichon urbicum</i>	bird	House Martin	Listed	Wrabness EWT Nature Reserve	TM1631	4	2017
Essex Birdwatching Society	<i>Delichon urbicum</i>	bird	House Martin	Listed	Wrabness EWT Nature Reserve	TM1632	2	2017
Essex Birdwatching Society	<i>Delichon urbicum</i>	bird	House Martin	Listed	Wrabness EWT NR	TM1631	9	2018
Essex Birdwatching Society	<i>Delichon urbicum</i>	bird	House Martin	Listed	Wrabness EWT NR	TM1731	5	2018
Essex Birdwatching Society	<i>Delichon urbicum</i>	bird	House Martin	Listed	Wrabness Nature Reserve	TM1631	3	2014
Essex Birdwatching Society	<i>Delichon urbicum</i>	bird	House Martin	Listed	Wrabness Nature Reserve	TM1731	3	2015
Essex Birdwatching Society	<i>Delichon urbicum</i>	bird	House Martin	Listed	Wrabness to Bradfield	TM1731	1	2016
Essex Birdwatching Society	<i>Delichon urbicum</i>	bird	House Martin	Listed	Wrabness to Mistle Quay	TM1531	1	2017
Essex Field Club	<i>Deltote bankiana</i>	insect - moth	Silver Barred	Listed	Beaumont-cum-Moze	TM1725	1	1985
Essex Field Club	<i>Deltote bankiana</i>	insect - moth	Silver Barred	Listed	Copperas Wood	TM2031	3	2006
Essex Field Club	<i>Deltote bankiana</i>	insect - moth	Silver Barred	Listed	Copperas Wood, caravan	TM205314	2	1992
Essex Field Club	<i>Deltote bankiana</i>	insect - moth	Silver Barred	Listed	Copperas Wood, level crossing	TM20573169	1	2003
Essex Field Club	<i>Deltote bankiana</i>	insect - moth	Silver Barred	Listed	Copperas Wood, public footpath	TM199313	1	2006
Essex Field Club	<i>Deltote bankiana</i>	insect - moth	Silver Barred	Listed	Dove House Cottage, Dovercourt	TM2230	2	2003
Essex Field Club	<i>Deltote bankiana</i>	insect - moth	Silver Barred	Listed	Dovercourt CO12 5DR (garden)	TM226304	2	2003
Essex Field Club	<i>Deltote bankiana</i>	insect - moth	Silver Barred	Listed	Dovercourt, 19 Oakley Road	TM230305	1	2003
Essex Field Club	<i>Deltote bankiana</i>	insect - moth	Silver Barred	Listed	Dovercourt, Oakley Road	TM2330	1	1992

Essex Field Club	<i>Deltote bankiana</i>	insect - moth	Silver Barred	Listed	Frinton-on-Sea	TM2320	1	2003
Essex Field Club	<i>Deltote bankiana</i>	insect - moth	Silver Barred	Listed	Little Oakley, 10 Rectory Road, Garden	TM218293	1	2015
Essex Field Club	<i>Deltote bankiana</i>	insect - moth	Silver Barred	Listed	Point Clear.	TM097751 5027	1	2010
Essex Field Club	<i>Deltote bankiana</i>	insect - moth	Silver Barred	Listed	St Osyth, Daltes Lane	TM1215	2	2001
Essex Field Club	<i>Deltote bankiana</i>	insect - moth	Silver Barred	Listed	St Osyth, Riddles Wood	TM1218	1	1986
Essex Field Club	<i>Deltote bankiana</i>	insect - moth	Silver Barred	Listed	Stour Wood	TM1931	1	1989
Essex Field Club	<i>Demetrias imperialis</i>	insect - beetle (Coleoptera)		Listed	Cottage Farm Wood,	TM111186	1	1985
Essex Field Club	<i>Demetrias imperialis</i>	insect - beetle (Coleoptera)		Listed	Howlands Marsh	TM1015	1	2004
Essex Field Club	<i>Depressaria badiella</i>	insect - moth	a moth	pListed	Dovercourt CO12 5DR (garden)	TM226304	1	2010
Essex Field Club	<i>Depressaria sordidatella</i>	insect - moth	a moth	pListed	Dovercourt CO12 5DR (garden)	TM226304	1	2008
Essex Field Club	<i>Desmometopa sordida</i>	insect - true fly (Diptera)		pListed	Burrsville Park	TM180171	1	2021
Essex Field Club	<i>Desmometopa sordida</i>	insect - true fly (Diptera)		pListed	St Osyth	TM1117	1	1985
Essex Field Club	<i>Dexiosoma caninum</i>	insect - true fly (Diptera)		pListed	Copperas Wood	TM202314	1	2005
Essex Field Club	<i>Dexiosoma caninum</i>	insect - true fly (Diptera)		pListed	copperas wood	TM203315	1	2005
Essex Field Club	<i>Dexiosoma caninum</i>	insect - true fly (Diptera)		pListed	Stour wood	TM163317	1	2015
Essex Field Club	<i>Diacrisia sannio</i>	insect - moth	Clouded Buff	pListed	Rampling Avenue	TM174164	1	2013
Essex Field Club	<i>Diaphorus oculatus</i>	insect - true fly (Diptera)		pListed	Stour Wood	TM1831	2	1988
Essex Field Club	<i>Diarsia dahlii</i>	insect - moth	Barred Chestnut	pListed	St Osyth, Daltes Lane	TM1215	1	1996
Essex Field Club	<i>Diasemiopsis ramburialis</i>	insect - moth	a moth	pListed	Dovercourt CO12 5DR (garden)	TM226304	1	2006
Essex Field Club	<i>Dicheirotichus obsoletus</i>	insect - beetle (Coleoptera)		Listed	Alresford Creek	TM0519	2	1988

Essex Field Club	<i>Dichrorampha flavidorsana</i>	insect - moth	a moth	pListed	Dove House Cottage, Dovercourt	TM2230	1	2003
Essex Field Club	<i>Dichrorampha flavidorsana</i>	insect - moth	a moth	pListed	Dovercourt CO12 5DR (garden)	TM226304	3	2006
Essex Field Club	<i>Dichrorampha plumbagana</i>	insect - moth	a moth	pListed	Dove House Cottage, Dovercourt	TM2230	1	2004
Essex Field Club	<i>Dichrorampha plumbagana</i>	insect - moth	a moth	pListed	Dovercourt CO12 5DR (garden)	TM226304	1	2011
Essex Field Club	<i>Dichrorampha plumbagana</i>	insect - moth	a moth	pListed	Kirby-le-Soken	TM2222	1	1997
Essex Field Club	<i>Dichrorampha plumbana</i>	insect - moth	a moth	pListed	Dove House Cottage, Dovercourt	TM2230	2	2002
Essex Field Club	<i>Dichrorampha plumbana</i>	insect - moth	a moth	pListed	Dovercourt CO12 5DR (garden)	TM226304	2	2002
Essex Field Club	<i>Dichrorampha plumbana</i>	insect - moth	a moth	pListed	Fingringhoe Wick N.R.	TM0419	1	1987
Essex Field Club	<i>Dicraeus ingratus</i>	insect - true fly (Diptera)		pListed	St Osyth	TM1117	1	1985
Essex Field Club	<i>Dicranomyia danica</i>	insect - true fly (Diptera)		pListed	Brightlingsea	TM1017	2	1983
Essex Field Club	<i>Dictenidia bimaculata</i>	insect - true fly (Diptera)		Listed	Brightlingsea (garden)	TM074186	1	2005
Essex Field Club	<i>Didea fasciata</i>	insect - true fly (Diptera)	a hoverfly	Listed	Colchester (garden)	TM02	1	1989
Essex Field Club	<i>Dioctria oelandica</i>	insect - true fly (Diptera)		Listed	Colchester	TM02	1	1898
Essex Field Club	<i>Dioryctria abietella</i>	insect - moth	a moth	Listed	1 Dove House Cottage, Oakley Road, Dovercourt	TM226304	1	2007
Essex Field Club	<i>Dioryctria abietella</i>	insect - moth	a moth	Listed	Dove House Cottage, Dovercourt	TM2230	2	2002
Essex Field Club	<i>Dioryctria abietella</i>	insect - moth	a moth	Listed	Dovercourt CO12 5DR (garden)	TM226304	9	2008
Essex Field Club	<i>Dioryctria abietella</i>	insect - moth	a moth	Listed	Dovercourt, Ashley Road	TM246313	1	2021
Essex Field Club	<i>Dioryctria abietella</i>	insect - moth	a moth	Listed	Fingringhoe Wick N.R.	TM0419	1	1989
Essex Field Club	<i>Dioryctria abietella</i>	insect - moth	a moth	Listed	Ford Farm	TM074186	1	2013

Essex Field Club	<i>Dioryctria abietella</i>	insect - moth	a moth	Listed	Frinton-on-Sea	TM2320	1	2001
Essex Field Club	<i>Dioryctria abietella</i>	insect - moth	a moth	Listed	Kirby-le-Soken	TM2222	2	1999
Essex Field Club	<i>Dioryctria abietella</i>	insect - moth	a moth	Listed	Mistley, School Lane	TM1131	1	1997
Essex Field Club	<i>Dioryctria abietella</i>	insect - moth	a moth	Listed	Rectory Road Little Oakley	TM217291	2	2021
Essex Field Club	<i>Dioryctria abietella</i>	insect - moth	a moth	Listed	St Osyth, Daltes Lane	TM1215	2	2001
Essex Field Club	<i>Dioryctria abietella</i>	insect - moth	a moth	Listed	Sunnymead Farm, Wivenhoe	TM0522	1	2007
Essex Field Club	<i>Dioryctria abietella</i>	insect - moth	a moth	Listed	Wivenhoe, 25 Belle Vue Rd CO7 9LD (garden)	TM040220	1	2012
Essex Field Club	<i>Dioryctria schuetzeella</i>	insect - moth	a moth	Listed	Dovercourt CO12 5DR (garden)	TM226304	1	2006
Essex Field Club	<i>Dioryctria schuetzeella</i>	insect - moth	a moth	Listed	Kirby-le-Soken	TM2222	1	1996
Essex Field Club	<i>Dioryctria schuetzeella</i>	insect - moth	a moth	Listed	St Osyth, Daltes Lane	TM1215	1	2001
Essex Field Club	<i>Dioryctria schuetzeella</i>	insect - moth	a moth	Listed	Weeleyhall Wood	TM1521	1	2000
Essex Field Club	<i>Dioryctria simplicella</i>	insect - moth	a moth	Listed	Dove House Cottage, Dovercourt	TM2230	2	2000
Essex Field Club	<i>Dioryctria simplicella</i>	insect - moth	a moth	Listed	Dovercourt CO12 5DR (garden)	TM226304	3	2000
Essex Field Club	<i>Dioryctria simplicella</i>	insect - moth	a moth	Listed	Fingringhoe Wick N.R.	TM0519	2	1990
Essex Field Club	<i>Dioryctria simplicella</i>	insect - moth	a moth	Listed	Ford Farm	TM074186	1	2020
Essex Field Club	<i>Dioryctria simplicella</i>	insect - moth	a moth	Listed	Kirby-le-Soken	TM2222	1	1995
Essex Field Club	<i>Dioryctria simplicella</i>	insect - moth	a moth	Listed	Lawford, Grange Road	TM0930	2	2003
Essex Field Club	<i>Dioryctria simplicella</i>	insect - moth	a moth	Listed	St Osyth, Daltes Lane	TM1215	2	2000
Essex Field Club	<i>Dioxyna bidentis</i>	insect - true fly (Diptera)		Listed	Howlands Marsh (sea wall & Fleets 2 & 3)	TM1116	2	2004
Essex Field Club	<i>Diplodoma laichartingella</i>	insect - moth	a moth	pListed	Fingringhoe Wick N.R.	TM0419	1	1987

Essex Field Club	<i>Diplodoma laichartingella</i>	insect - moth	a moth	pListed	Stour Wood	TM1831	1	1996
Essex Field Club	<i>Discocerina obscurella</i>	insect - true fly (Diptera)		pListed	St Osyth Park	TM1116	1	2005
Essex Field Club	<i>Dixella attica</i>	insect - true fly (Diptera)		pListed	Brightlingsea	TM06931724	1	2009
Essex Field Club	<i>Dixella attica</i>	insect - true fly (Diptera)		pListed	Brightlingsea	TM06951710	1	2009
Essex Field Club	<i>Dixella attica</i>	insect - true fly (Diptera)		pListed	Brightlingsea	TM06961739	2	2009
Essex Field Club	<i>Dixella attica</i>	insect - true fly (Diptera)		pListed	Brightlingsea	TM07471655	1	2009
Essex Field Club	<i>Dixella attica</i>	insect - true fly (Diptera)		pListed	Horsey Island	TM236246	1	1987
Essex Field Club	<i>Dixella attica</i>	insect - true fly (Diptera)		pListed	Langenhoe Marshes	TM034166	1	1987
Essex Field Club	<i>Dixella attica</i>	insect - true fly (Diptera)		pListed	Langenhoe Marshes	TM042174	1	1987
Essex Field Club	<i>Dixella attica</i>	insect - true fly (Diptera)		pListed	St Osyth Marshes	TM103160	1	1987
Essex Field Club	<i>Dixella attica</i>	insect - true fly (Diptera)		pListed	St Osyth Marshes	TM106160	1	1987
Essex Field Club	<i>Dixella attica</i>	insect - true fly (Diptera)		pListed	St Osyth Marshes	TM110163	1	1987
Essex Field Club	<i>Dixella autumnalis</i>	insect - true fly (Diptera)		pListed	Bramble Island	TM215268	1	1987
Essex Field Club	<i>Dixella autumnalis</i>	insect - true fly (Diptera)		pListed	Brightlingsea	TM06961739	1	2009
Essex Field Club	<i>Dixella autumnalis</i>	insect - true fly (Diptera)		pListed	Brightlingsea	TM071171	1	1987
Essex Field Club	<i>Dixella autumnalis</i>	insect - true fly (Diptera)		pListed	Brightlingsea	TM07161728	1	2009
Essex Field Club	<i>Dixella autumnalis</i>	insect - true fly (Diptera)		pListed	Brightlingsea	TM07171677	1	2009
Essex Field Club	<i>Dixella autumnalis</i>	insect - true fly (Diptera)		pListed	Brightlingsea	TM073168	1	1987
Essex Field Club	<i>Dixella autumnalis</i>	insect - true fly (Diptera)		pListed	Brightlingsea	TM074165	1	1987
Essex Field Club	<i>Dixella autumnalis</i>	insect - true fly (Diptera)		pListed	Brightlingsea	TM07691695	2	2009
Essex Field Club	<i>Dixella autumnalis</i>	insect - true fly (Diptera)		pListed	Brightlingsea	TM077167	1	1987

Essex Field Club	<i>Dixella autumnalis</i>	insect - true fly (Diptera)		pListed	Brightlingsea	TM17281732	1	2009
Essex Field Club	<i>Dixella autumnalis</i>	insect - true fly (Diptera)		pListed	Holland Haven	TM210170	1	1987
Essex Field Club	<i>Dixella autumnalis</i>	insect - true fly (Diptera)		pListed	Langenhoe Marshes	TM030179	1	1987
Essex Field Club	<i>Dixella autumnalis</i>	insect - true fly (Diptera)		pListed	Langenhoe Marshes	TM043171	1	1987
Essex Field Club	<i>Dixella autumnalis</i>	insect - true fly (Diptera)		pListed	St Osyth Marshes	TM110163	1	1987
Essex Field Club	<i>Dolichosoma lineare</i>	insect - beetle (Coleoptera)		Listed	Howlands Marsh	TM1015	1	2004
Essex Field Club	<i>Doratura impudica</i>	insect - true bug (Hemiptera)		Listed	Crabknowe Spit, Little Oakley	TM240281	1	1990
Essex Field Club	<i>Drassyllus lutetianus</i>	spider (Araneae)		Listed	Crabknowe Spit	TM239277	1	1988
Essex Field Club	<i>Drassyllus lutetianus</i>	spider (Araneae)		Listed	Crabknowe Spit, Little Oakley	TM239277	1	1988
Essex Field Club	<i>Drepana curvatula</i>	insect - moth	Dusky Hook-tip	pListed	20 Vista Avenue, Kirby-le-Soken	TM227221	1	2006
Essex Field Club	<i>Drepana curvatula</i>	insect - moth	Dusky Hook-tip	pListed	Kirby-le-Soken	TM2222	3	2005
Essex Field Club	<i>Drepana curvatula</i>	insect - moth	Dusky Hook-tip	pListed	Skippers Island	TM2124	2	2012
Essex Field Club	<i>Drosophila busckii</i>	insect - true fly (Diptera)		pListed	Wivenhoe	TM0322	2	1988
Essex Field Club	<i>Drosophila busckii</i>	insect - true fly (Diptera)		pListed	Wivenhoe wood	TM0322	1	1988
Essex Field Club	<i>Drosophila hydei</i>	insect - true fly (Diptera)		pListed	Kirby-le-Soken (garden)	TM227221	4	2004
Essex Field Club	<i>Drupenatus nasturtii</i>	insect - beetle (Coleoptera)		Listed	Brightlingsea	TM01	2	1918
Essex Field Club	<i>Drupenatus nasturtii</i>	insect - beetle (Coleoptera)		Listed	Colchester	TM02	2	2011
Essex Field Club	<i>Drupenatus nasturtii</i>	insect - beetle (Coleoptera)		Listed	Middlewick	TM02	1	1908
Essex Field Club	<i>Drupenatus nasturtii</i>	insect - beetle (Coleoptera)		Listed	near Middlewick	TM02	1	1905
Essex Field Club	<i>Dryopteris carthusiana</i>	fern	Narrow Buckler-Fern	Listed	Bramble Island	TM214273	1	1990
Essex Field Club	<i>Dryopteris carthusiana</i>	fern	Narrow Buckler-Fern	Listed	Copperas Wood	TM2031	2	1999

Essex Field Club	<i>Dryopteris carthusiana</i>	fern	Narrow Buckler-Fern	Listed	Dedham, Essex (TM0432)	TM0432	1	2017
Essex Field Club	<i>Dryopteris carthusiana</i>	fern	Narrow Buckler-Fern	Listed	Fingringhoe Wick NR	TM0419	2	1991
Essex Field Club	<i>Dryopteris carthusiana</i>	fern	Narrow Buckler-Fern	Listed	Humberlands	TM0731	1	1995
Essex Field Club	<i>Dryopteris carthusiana</i>	fern	Narrow Buckler-Fern	Listed	Lawford & Mistley C.P., Lawford	TM1031	1	2016
Essex Field Club	<i>Dryopteris carthusiana</i>	fern	Narrow Buckler-Fern	Listed	Little Bentley C.P., Little Bentleyhall Wood	TM1124	1	2020
Essex Field Club	<i>Dryopteris carthusiana</i>	fern	Narrow Buckler-Fern	Listed	Ramsey, Stour Wood	TM1931	1	2010
Essex Field Club	<i>Dryopteris carthusiana</i>	fern	Narrow Buckler-Fern	Listed	Riddles Wood	TM127180	1	1993
Essex Field Club	<i>Dryopteris carthusiana</i>	fern	Narrow Buckler-Fern	Listed	St. Osyth C.P., Maldon Wood	TM1419	1	2016
Essex Field Club	<i>Dryopteris carthusiana</i>	fern	Narrow Buckler-Fern	Listed	St. Osyth C.P., Riddles Wood	TM1318	1	2016
Essex Field Club	<i>Dryopteris carthusiana</i>	fern	Narrow Buckler-Fern	Listed	Stour Estuary	TM1830	2	1985
Essex Field Club	<i>Dryopteris carthusiana</i>	fern	Narrow Buckler-Fern	Listed	Stour Estuary	TM1831	2	1997
Essex Field Club	<i>Dryopteris carthusiana</i>	fern	Narrow Buckler-Fern	Listed	Stour Estuary	TM189310	1	1995
Essex Field Club	<i>Dryopteris carthusiana</i>	fern	Narrow Buckler-Fern	Listed	Stour Estuary	TM1930	1	1985
Essex Field Club	<i>Dryopteris carthusiana</i>	fern	Narrow Buckler-Fern	Listed	Stour Estuary	TM1931	5	1997
Essex Field Club	<i>Dryopteris carthusiana</i>	fern	Narrow Buckler-Fern	Listed	Stour Estuary	TM2031	1	1997
Essex Field Club	<i>Dryopteris carthusiana</i>	fern	Narrow Buckler-Fern	Listed	Stour Estuary	TM2131	1	1991
Essex Field Club	<i>Dryopteris carthusiana</i>	fern	Narrow Buckler-Fern	Listed	The Quarters, Alresford, Essex	TM0720	1	2019
Essex Field Club	<i>Dryopteris carthusiana</i>	fern	Narrow Buckler-Fern	Listed	TM0321	TM0321	1	1987
Essex Field Club	<i>Dryopteris carthusiana</i>	fern	Narrow Buckler-Fern	Listed	TM1124	TM1124	1	1961
Essex Field Club	<i>Dryopteris carthusiana</i>	fern	Narrow Buckler-Fern	Listed	TM2031	TM2031	1	1983

Essex Field Club	<i>Dryopteris carthusiana</i>	fern	Narrow Buckler-Fern	Listed	Weeley C.P., Essex, Weeleyhall Wood	TM1520	1	2019
Essex Field Club	<i>Dryopteris carthusiana</i>	fern	Narrow Buckler-Fern	Listed	Weeleyhall Wood	TM157210	1	1995
Essex Field Club	<i>Dryopteris carthusiana</i>	fern	Narrow Buckler-Fern	Listed	Weeleyhall Wood	TM1621	1	1999
Essex Field Club	<i>Duponchelia fovealis</i>	insect - moth	a moth	pListed	Dovercourt CO12 5DR (garden)	TM226304	1	2003
Essex Field Club	<i>Duponchelia fovealis</i>	insect - moth	a moth	pListed	Kirby-le-Soken	TM227221	1	2006
Essex Field Club	<i>Dystebenna stephensi</i>	insect - moth	a moth	Listed	Dovercourt CO12 5DR (garden)	TM226304	1	2011
Essex Field Club	<i>Dystebenna stephensi</i>	insect - moth	a moth	Listed	Stour Wood	TM192313	2	2021
Essex Field Club	<i>Dystebenna stephensi</i>	insect - moth	a moth	Listed	Stour Wood RSPB	TM192311	1	2004
Essex Field Club	<i>Ectemnius dives</i>	insect - hymenopteran	a digger wasp	Listed	Rowhedge	TM031220	1	1986
Essex Field Club	<i>Ectemnius lituratus</i>	insect - hymenopteran	a digger wasp	Listed	Fingringhoe Wick	TM049194	1	1986
Essex Field Club	<i>Ectemnius lituratus</i>	insect - hymenopteran	a digger wasp	Listed	Fingringhoe Wick sandy area	TM050193	1	2017
Essex Field Club	<i>Ectemnius lituratus</i>	insect - hymenopteran	a digger wasp	Listed	Ford Farm	TM074186	2	2017
Essex Field Club	<i>Ectemnius sexcinctus</i>	insect - hymenopteran	a digger wasp	Listed	Clacton-On-Sea Cliffs	TM1815	1	1997
Essex Field Club	<i>Ectemnius sexcinctus</i>	insect - hymenopteran	a digger wasp	Listed	Ford Farm	TM074186	1	2016
Essex Field Club	<i>Ectobius panzeri</i>	insect - orthopteran	Lesser cockroach	Listed	Sunnymead Farm, Wivenhoe	TM051221	1	2018
Essex Field Club	<i>Ectoedemia erythrogenerella</i>	insect - moth	a moth	Listed	Fingringhoe Wick N.R.	TM0419	1	1987
Essex Field Club	<i>Ectoedemia erythrogenerella</i>	insect - moth	a moth	Listed	Point Clear	tm097150	2	2013
Essex Field Club	<i>Ectoedemia erythrogenerella</i>	insect - moth	a moth	Listed	Weeley Lodge Farm Weeley	TM167210	1	2022
Essex Field Club	<i>Ectoedemia erythrogenerella</i>	insect - moth	a moth	Listed	Wrabness Nature Reserve	TM1631	1	2014
Essex Field Club	<i>Ectoedemia heringi</i>	insect - moth	a moth	pListed	Fingringhoe Pits	TM0319	1	2015
Essex Field Club	<i>Ectoedemia heringi</i>	insect - moth	a moth	pListed	Fingringhoe Wick N.R.	TM0419	1	1987

Essex Field Club	<i>Ectoedemia heringi</i>	insect - moth	a moth	pListed	Rowhedge, John Brunning Way	TM0320	1	2012
Essex Field Club	<i>Ectoedemia heringi</i>	insect - moth	a moth	pListed	Weeley, Second Ave	TM1421	1	2011
Essex Field Club	<i>Ectoedemia heringi</i>	insect - moth	a moth	pListed	Weeley, Second Avenue	TM14922203	1	2011
Essex Field Club	<i>Ectoedemia louisella</i>	insect - moth	a moth	pListed	Dove House Cottage, Dovercourt	TM2230	1	2001
Essex Field Club	<i>Ectoedemia rubivora</i>	insect - moth	a moth	pListed	Point Clear	tm097150	1	2012
Essex Field Club	<i>Ectoedemia spinosella</i>	insect - moth	a moth	Listed	Fingringhoe Wick N.R.	TM0419	2	1989
Essex Field Club	<i>Ectoedemia spinosella</i>	insect - moth	a moth	Listed	Great Holland Pits	TM2019	1	1990
Essex Field Club	<i>Ectoedemia spinosella</i>	insect - moth	a moth	Listed	Point Clear	tm097150	1	2012
Essex Field Club	<i>Ectoedemia spinosella</i>	insect - moth	a moth	Listed	Rowhedge, John Brunning Way	TM0320	1	2012
Essex Field Club	<i>Ectoedemia turbidella</i>	insect - moth	a moth	Listed	Fingringhoe Pits	TM0319	1	2015
Essex Field Club	<i>Egira conspicillaris</i>	insect - moth	Silver Cloud	Listed	Brightlingsea	TM074186	1	2006
Essex Field Club	<i>Egira conspicillaris</i>	insect - moth	Silver Cloud	Listed	Ford Farm	TM074186	2	2012
Essex Field Club	<i>Eilema caniola</i>	insect - moth	Hoary Footman	Listed	Danehurst Tan Lane Little Clacton Essex	TM172204	1	2020
Essex Field Club	<i>Eilema caniola</i>	insect - moth	Hoary Footman	Listed	Dovercourt, Ashley Road	TM246313	1	2021
Essex Field Club	<i>Eilema pygmaeola</i>	insect - moth	Pigmy Footman	Listed	Dovercourt CO12 5DR (garden)	TM226304	3	2011
Essex Field Club	<i>Elachiptera austriaca</i>	insect - true fly (Diptera)		pListed	Howlands Marsh (sea wall & Fleets 2 & 3)	TM1116	1	2004
Essex Field Club	<i>Elachista albifrontella</i>	insect - moth	a moth	pListed	Dove House Cottage, Dovercourt	TM2230	1	2003
Essex Field Club	<i>Elachista albifrontella</i>	insect - moth	a moth	pListed	Dovercourt CO12 5DR (garden)	TM226304	2	2010
Essex Field Club	<i>Elachista albifrontella</i>	insect - moth	a moth	pListed	Sunnymead Farm, Wivenhoe	TM0522	1	2014

Essex Field Club	<i>Elachista gleichenella</i>	insect - moth	a moth	pListed	Dove House Cottage, Dovercourt	TM2230	1	2001
Essex Field Club	<i>Elachista gleichenella</i>	insect - moth	a moth	pListed	Kirby-le-Soken	TM2222	1	1997
Essex Field Club	<i>Elachista humilis</i>	insect - moth	a moth	pListed	Weeley, Second Avenue	TM14902204	1	2014
Essex Field Club	<i>Elachista luticomella</i>	insect - moth	a moth	pListed	Dovercourt CO12 5DR (garden)	TM226304	1	2009
Essex Field Club	<i>Elachista poae</i>	insect - moth	a moth	pListed	Dove House Cottage, Dovercourt	TM2230	2	2002
Essex Field Club	<i>Elachista poae</i>	insect - moth	a moth	pListed	Dovercourt CO12 5DR (garden)	TM226304	2	2002
Essex Field Club	<i>Elachista poae</i>	insect - moth	a moth	pListed	Fingringhoe Wick N.R.	TM0419	1	1987
Essex Field Club	<i>Elachista triatomea</i>	insect - moth	a moth	pListed	Fingringhoe Ranges MOD	TM030175	1	2019
Essex Field Club	<i>Elegia similella</i>	insect - moth	a moth	Listed	1 Dove House Cottage, Oakley Road, Dovercourt	TM226304	1	2007
Essex Field Club	<i>Elegia similella</i>	insect - moth	a moth	Listed	Danehurst Tan Lane Little Clacton Essex	TM172204	1	2021
Essex Field Club	<i>Elegia similella</i>	insect - moth	a moth	Listed	Dove House Cottage, Dovercourt	TM2230	2	2003
Essex Field Club	<i>Elegia similella</i>	insect - moth	a moth	Listed	Dovercourt CO12 5DR (garden)	TM226304	4	2007
Essex Field Club	<i>Elegia similella</i>	insect - moth	a moth	Listed	Little Oakley, 10 Rectory Road, Garden	TM218293	1	2015
Essex Field Club	<i>Elegia similella</i>	insect - moth	a moth	Listed	Stour Wood	TM192313	2	2021
Essex Field Club	<i>Elegia similella</i>	insect - moth	a moth	Listed	Sunnymead Farm, Wivenhoe	TM0522	2	2015
Essex Field Club	<i>Elegia similella</i>	insect - moth	a moth	Listed	Weeley	TM1480222050	1	2021
Essex Field Club	<i>Eleogiton fluitans</i>	flowering plant	Floating Club-rush	Listed	Thorpe Le Soken C.P., Far Thorpe Green north	TM1622	1	2019
Essex Field Club	<i>Ematurga atomaria</i>	insect - moth	Common Heath	Listed	Dovercourt, Grange Road	TM243312	1	1963

Essex Field Club	<i>Ematurga atomaria</i>	insect - moth	Common Heath	Listed	Fingringhoe Wick Northern Grasslands	TM048199	1	2017
Essex Field Club	<i>Ematurga atomaria</i>	insect - moth	Common Heath	Listed	Ford Farm	TM074186	1	2020
Essex Field Club	<i>Ematurga atomaria</i>	insect - moth	Common Heath	Listed	Kirby-le-Soken, Frinton-on-Sea	TM219222	1	1978
Essex Field Club	<i>Ematurga atomaria</i>	insect - moth	Common Heath	Listed	Weeley (garden)	TM148220	1	2015
Essex Field Club	<i>Emberiza calandra</i>	bird	Corn Bunting	Listed	Martins Farm, St. Osyth	TM116175	2	1985
Essex Birdwatching Society	<i>Emberiza calandra</i>	bird	Corn Bunting	Listed	Alresford	TM0621	2	2019
Essex Birdwatching Society	<i>Emberiza calandra</i>	bird	Corn Bunting	Listed	Alresford	TM0621	3	2014
Essex Birdwatching Society	<i>Emberiza calandra</i>	bird	Corn Bunting	Listed	Alresford Creek	TM0519	2	2019
Essex Birdwatching Society	<i>Emberiza calandra</i>	bird	Corn Bunting	Listed	Ardleigh	TM0529	1	2013
Essex Birdwatching Society	<i>Emberiza calandra</i>	bird	Corn Bunting	Listed	Ardleigh	TM0529	1	2019
Essex Birdwatching Society	<i>Emberiza calandra</i>	bird	Corn Bunting	Listed	BBS Square Great Holland	TM2118	4	2016
Essex Birdwatching Society	<i>Emberiza calandra</i>	bird	Corn Bunting	Listed	Bradfield	TM1430	1	2013
Essex Birdwatching Society	<i>Emberiza calandra</i>	bird	Corn Bunting	Listed	Bradfield	TM1430	1	2019
Essex Birdwatching Society	<i>Emberiza calandra</i>	bird	Corn Bunting	Listed	Brightlingsea	TM0716	1	2016
Essex Birdwatching Society	<i>Emberiza calandra</i>	bird	Corn Bunting	Listed	Brightlingsea	TM0816	1	2013

Essex Birdwatching Society	<i>Emberiza calandra</i>	bird	Corn Bunting	Listed	Brightlingsea	TM0817	1	2014
Essex Birdwatching Society	<i>Emberiza calandra</i>	bird	Corn Bunting	Listed	Brightlingsea	TM0817	1	2015
Essex Birdwatching Society	<i>Emberiza calandra</i>	bird	Corn Bunting	Listed	Brightlingsea Creek	TM0916	1	2016
Essex Birdwatching Society	<i>Emberiza calandra</i>	bird	Corn Bunting	Listed	Cockaynes Lane, Alresford	TM0621	1	2018
Essex Birdwatching Society	<i>Emberiza calandra</i>	bird	Corn Bunting	Listed	Daltes Farm, St Osyth	TM1315	1	2013
Essex Birdwatching Society	<i>Emberiza calandra</i>	bird	Corn Bunting	Listed	Daltes Fm/Lodge Fm, St Osyth	TM1315	1	2015
Essex Birdwatching Society	<i>Emberiza calandra</i>	bird	Corn Bunting	Listed	Daltes Lane Gravel Pit St Osyth	TM1315	1	2020
Essex Birdwatching Society	<i>Emberiza calandra</i>	bird	Corn Bunting	Listed	Earls Hall Farm St Osyth	TM1416	1	2020
Essex Birdwatching Society	<i>Emberiza calandra</i>	bird	Corn Bunting	Listed	east mersea	TM0615	1	2019
Essex Birdwatching Society	<i>Emberiza calandra</i>	bird	Corn Bunting	Listed	Elmstead	TM0625	1	2020
Essex Birdwatching Society	<i>Emberiza calandra</i>	bird	Corn Bunting	Listed	Fingringhoe Ranges MOD	TM0317	2	2020
Essex Birdwatching Society	<i>Emberiza calandra</i>	bird	Corn Bunting	Listed	Fingringhoe Wick EWT	TM0419	5	2020
Essex Birdwatching Society	<i>Emberiza calandra</i>	bird	Corn Bunting	Listed	Fingringhoe Wick NR	TM0419	1	2016
Essex Birdwatching Society	<i>Emberiza calandra</i>	bird	Corn Bunting	Listed	Frating	TM0923	1	2013

Essex Birdwatching Society	<i>Emberiza calandra</i>	bird	Corn Bunting	Listed	Frinton-on-Sea	TM2319	2	2020
Essex Birdwatching Society	<i>Emberiza calandra</i>	bird	Corn Bunting	Listed	Frinton-on-Sea GC	TM2318	2	2020
Essex Birdwatching Society	<i>Emberiza calandra</i>	bird	Corn Bunting	Listed	George Hall, Ardleigh	TM0528	1	2013
Essex Birdwatching Society	<i>Emberiza calandra</i>	bird	Corn Bunting	Listed	Great Bentley	TM1021	1	2020
Essex Birdwatching Society	<i>Emberiza calandra</i>	bird	Corn Bunting	Listed	Great Bromley	TM0826	1	2014
Essex Birdwatching Society	<i>Emberiza calandra</i>	bird	Corn Bunting	Listed	Great Bromley	TM0826	1	2020
Essex Birdwatching Society	<i>Emberiza calandra</i>	bird	Corn Bunting	Listed	Great Clacton	TM1717	1	2020
Essex Birdwatching Society	<i>Emberiza calandra</i>	bird	Corn Bunting	Listed	Great Holland	TM2118	4	2019
Essex Birdwatching Society	<i>Emberiza calandra</i>	bird	Corn Bunting	Listed	Great Holland	TM2119	8	2020
Essex Birdwatching Society	<i>Emberiza calandra</i>	bird	Corn Bunting	Listed	Great Holland	TM2119	10	2014
Essex Birdwatching Society	<i>Emberiza calandra</i>	bird	Corn Bunting	Listed	Great Holland Farm	TM2019	1	2015
Essex Birdwatching Society	<i>Emberiza calandra</i>	bird	Corn Bunting	Listed	Great Holland Pits	TM2118	2	2019
Essex Birdwatching Society	<i>Emberiza calandra</i>	bird	Corn Bunting	Listed	Great Oakley	TM1927	1	2013
Essex Birdwatching Society	<i>Emberiza calandra</i>	bird	Corn Bunting	Listed	Great Oakley	TM1927	1	2020

Essex Birdwatching Society	<i>Emberiza calandra</i>	bird	Corn Bunting	Listed	Gutteridge Hall	TM1321	1	2015
Essex Birdwatching Society	<i>Emberiza calandra</i>	bird	Corn Bunting	Listed	Hamford Water	TM2225	1	2020
Essex Birdwatching Society	<i>Emberiza calandra</i>	bird	Corn Bunting	Listed	Holland Haven	TM2117	1	2016
Essex Birdwatching Society	<i>Emberiza calandra</i>	bird	Corn Bunting	Listed	Holland Haven	TM2117	24	2020
Essex Birdwatching Society	<i>Emberiza calandra</i>	bird	Corn Bunting	Listed	Holland Haven	TM2217	2	2013
Essex Birdwatching Society	<i>Emberiza calandra</i>	bird	Corn Bunting	Listed	Horsley Cross	TM1327	1	2018
Essex Birdwatching Society	<i>Emberiza calandra</i>	bird	Corn Bunting	Listed	Howlands Marsh NR, St Osyth	TM1116	1	2015
Essex Birdwatching Society	<i>Emberiza calandra</i>	bird	Corn Bunting	Listed	Howlands Marsh St Osyth EWT	TM1116	1	2020
Essex Birdwatching Society	<i>Emberiza calandra</i>	bird	Corn Bunting	Listed	Irlams	TM2429	1	2019
Essex Birdwatching Society	<i>Emberiza calandra</i>	bird	Corn Bunting	Listed	Irlam's Beach Hamford Water	TM2327	3	2020
Essex Birdwatching Society	<i>Emberiza calandra</i>	bird	Corn Bunting	Listed	Kirby Cross	TM2120	3	2020
Essex Birdwatching Society	<i>Emberiza calandra</i>	bird	Corn Bunting	Listed	Langham	TM0333	3	2014
Essex Birdwatching Society	<i>Emberiza calandra</i>	bird	Corn Bunting	Listed	Lawford	TM0931	1	2020
Essex Birdwatching Society	<i>Emberiza calandra</i>	bird	Corn Bunting	Listed	Lawford/Mistley	TM0830	2	2019

Essex Birdwatching Society	<i>Emberiza calandra</i>	bird	Corn Bunting	Listed	Lawford/Mistley Grange Rd	TM0830	1	2019
Essex Birdwatching Society	<i>Emberiza calandra</i>	bird	Corn Bunting	Listed	Little Bromley	TM0928	2	2020
Essex Birdwatching Society	<i>Emberiza calandra</i>	bird	Corn Bunting	Listed	Little Bromley Hall	TM0927	1	2015
Essex Birdwatching Society	<i>Emberiza calandra</i>	bird	Corn Bunting	Listed	Little Bromley Hall	TM0927	4	2016
Essex Birdwatching Society	<i>Emberiza calandra</i>	bird	Corn Bunting	Listed	Mistley	TM1132	2	2019
Essex Birdwatching Society	<i>Emberiza calandra</i>	bird	Corn Bunting	Listed	Mistley	TM1232	2	2020
Essex Birdwatching Society	<i>Emberiza calandra</i>	bird	Corn Bunting	Listed	Mistley Heath	TM1231	1	2020
Essex Birdwatching Society	<i>Emberiza calandra</i>	bird	Corn Bunting	Listed	Mobile-TM0626	TM0626	1	2013
Essex Birdwatching Society	<i>Emberiza calandra</i>	bird	Corn Bunting	Listed	Mobile-TM1021	TM1021	1	2013
Essex Birdwatching Society	<i>Emberiza calandra</i>	bird	Corn Bunting	Listed	Mobile-TM1427	TM1427	1	2013
Essex Birdwatching Society	<i>Emberiza calandra</i>	bird	Corn Bunting	Listed	Mobile-TM1431	TM1431	2	2013
Essex Birdwatching Society	<i>Emberiza calandra</i>	bird	Corn Bunting	Listed	Mobile-TM1627	TM1627	1	2013
Essex Birdwatching Society	<i>Emberiza calandra</i>	bird	Corn Bunting	Listed	Mobile-TM1630	TM1630	1	2013
Essex Birdwatching Society	<i>Emberiza calandra</i>	bird	Corn Bunting	Listed	Mobile-TM1726	TM1726	1	2013

Essex Birdwatching Society	<i>Emberiza calandra</i>	bird	Corn Bunting	Listed	Mobile-TM1730	TM1730	2	2013
Essex Birdwatching Society	<i>Emberiza calandra</i>	bird	Corn Bunting	Listed	Mobile-TM1928	TM1928	1	2013
Essex Birdwatching Society	<i>Emberiza calandra</i>	bird	Corn Bunting	Listed	Mobile-TM2219	TM2219	2	2013
Essex Birdwatching Society	<i>Emberiza calandra</i>	bird	Corn Bunting	Listed	Moverons, Brightlingsea	TM0618	1	2013
Essex Birdwatching Society	<i>Emberiza calandra</i>	bird	Corn Bunting	Listed	Observatory	TM0328	18	2015
Essex Birdwatching Society	<i>Emberiza calandra</i>	bird	Corn Bunting	Listed	Reeveshall	TM0416	1	2018
Essex Birdwatching Society	<i>Emberiza calandra</i>	bird	Corn Bunting	Listed	River Colne, Wivenhoe to Alresford Creek	TM0520	3	2014
Essex Birdwatching Society	<i>Emberiza calandra</i>	bird	Corn Bunting	Listed	Spratts Lane, Little Bromley	TM0927	1	2015
Essex Birdwatching Society	<i>Emberiza calandra</i>	bird	Corn Bunting	Listed	St Osyth	TM1215	1	2013
Essex Birdwatching Society	<i>Emberiza calandra</i>	bird	Corn Bunting	Listed	St Osyth	TM1215	1	2020
Essex Birdwatching Society	<i>Emberiza calandra</i>	bird	Corn Bunting	Listed	St Osyth	TM1315	2	2014
Essex Birdwatching Society	<i>Emberiza calandra</i>	bird	Corn Bunting	Listed	St Osyth, Earls Hall Farm	TM1416	1	2016
Essex Birdwatching Society	<i>Emberiza calandra</i>	bird	Corn Bunting	Listed	Stoney Lane Brightlingsea	TM0918	1	2020
Essex Birdwatching Society	<i>Emberiza calandra</i>	bird	Corn Bunting	Listed	Stour Woods and Copperas Bay RSPB	TM1931	1	2020

Essex Birdwatching Society	<i>Emberiza calandra</i>	bird	Corn Bunting	Listed	Sunnymead Farm and Cockayne's Wood	TM0521	1	2013
Essex Birdwatching Society	<i>Emberiza calandra</i>	bird	Corn Bunting	Listed	Thorpe Cross	TM1921	1	2013
Essex Birdwatching Society	<i>Emberiza calandra</i>	bird	Corn Bunting	Listed		TM0927	1	2015
Essex Birdwatching Society	<i>Emberiza calandra</i>	bird	Corn Bunting	Listed	Warren Farm, St Osyth	TM1215	1	2014
Essex Birdwatching Society	<i>Emberiza calandra</i>	bird	Corn Bunting	Listed	Warren Farm, St Osyth	TM1215	1	2013
Essex Birdwatching Society	<i>Emberiza calandra</i>	bird	Corn Bunting	Listed	Willow Hall Farm area, Wix	TM1628	1	2015
Essex Birdwatching Society	<i>Emberiza calandra</i>	bird	Corn Bunting	Listed	Wivenhoe	TM0321	1	2018
Essex Birdwatching Society	<i>Emberiza calandra</i>	bird	Corn Bunting	Listed	Wivenhoe	TM0422	2	2013
Essex Birdwatching Society	<i>Emberiza calandra</i>	bird	Corn Bunting	Listed	Wivenhoe to Alresford	TM0421	1	2018
Essex Birdwatching Society	<i>Emberiza calandra</i>	bird	Corn Bunting	Listed	Wix	TM1628	1	2013
Essex Birdwatching Society	<i>Emberiza calandra</i>	bird	Corn Bunting	Listed	Wix	TM1628	4	2018
Essex Birdwatching Society	<i>Emberiza calandra</i>	bird	Corn Bunting	Listed	Wrabness	TM1631	2	2013
Essex Birdwatching Society	<i>Emberiza calandra</i>	bird	Corn Bunting	Listed	Wrabness	TM1731	1	2015
Essex Field Club	<i>Emberiza citrinella</i>	bird	Yellowhammer	Listed	Holland Road	TM184341 8555	1	2019
Essex Field Club	<i>Emberiza citrinella</i>	bird	Yellowhammer	Listed	Land South Thorpe Road, Weeley	TM150222	4	2017

Essex Field Club	<i>Emberiza citrinella</i>	bird	Yellowhammer	Listed	North Thorpe Road	TM147432 2710	1	2019
Essex Birdwatching Society	<i>Emberiza citrinella</i>	bird	Yellowhammer	Listed	13 Magdalen Road Great Clacton	TM1716	1	2020
Essex Birdwatching Society	<i>Emberiza citrinella</i>	bird	Yellowhammer	Listed	Alresford	TM0619	1	2016
Essex Birdwatching Society	<i>Emberiza citrinella</i>	bird	Yellowhammer	Listed	Alresford	TM0621	4	2014
Essex Birdwatching Society	<i>Emberiza citrinella</i>	bird	Yellowhammer	Listed	Alresford	TM0621	5	2019
Essex Birdwatching Society	<i>Emberiza citrinella</i>	bird	Yellowhammer	Listed	Alresford Creek	TM0519	2	2019
Essex Birdwatching Society	<i>Emberiza citrinella</i>	bird	Yellowhammer	Listed	Alresford Creek	TM0619	1	2014
Essex Birdwatching Society	<i>Emberiza citrinella</i>	bird	Yellowhammer	Listed	Alresford Creek	TM0619	10	2020
Essex Birdwatching Society	<i>Emberiza citrinella</i>	bird	Yellowhammer	Listed	Alresford Creek, R.Colne	TM0619	2	2016
Essex Birdwatching Society	<i>Emberiza citrinella</i>	bird	Yellowhammer	Listed	Alresford Creek, RColne	TM0619	2	2013
Essex Birdwatching Society	<i>Emberiza citrinella</i>	bird	Yellowhammer	Listed	Alresford Grange	TM0520	1	2013
Essex Birdwatching Society	<i>Emberiza citrinella</i>	bird	Yellowhammer	Listed	Alresford, Sunnymead Farm	TM0522	5	2017
Essex Birdwatching Society	<i>Emberiza citrinella</i>	bird	Yellowhammer	Listed	Ardleigh	TM0328	2	2015
Essex Birdwatching Society	<i>Emberiza citrinella</i>	bird	Yellowhammer	Listed	Ardleigh	TM0529	1	2013

Essex Birdwatching Society	<i>Emberiza citrinella</i>	bird	Yellowhammer	Listed	Ardleigh	TM0529	4	2019
Essex Birdwatching Society	<i>Emberiza citrinella</i>	bird	Yellowhammer	Listed	Ardleigh Park	TM0527	3	2020
Essex Birdwatching Society	<i>Emberiza citrinella</i>	bird	Yellowhammer	Listed	Ardleigh Reservoir	TM0328	6	2016
Essex Birdwatching Society	<i>Emberiza citrinella</i>	bird	Yellowhammer	Listed	Ardleigh Reservoir	TM0329	1	2016
Essex Birdwatching Society	<i>Emberiza citrinella</i>	bird	Yellowhammer	Listed	BBS Square Great Holland	TM2118	1	2016
Essex Birdwatching Society	<i>Emberiza citrinella</i>	bird	Yellowhammer	Listed	Bob's Field	TM1516	2	2013
Essex Birdwatching Society	<i>Emberiza citrinella</i>	bird	Yellowhammer	Listed	Bradfield	TM1430	1	2020
Essex Birdwatching Society	<i>Emberiza citrinella</i>	bird	Yellowhammer	Listed	Bradfield Road	TM1530	1	2015
Essex Birdwatching Society	<i>Emberiza citrinella</i>	bird	Yellowhammer	Listed	Brightlingsea	TM0916	1	2014
Essex Birdwatching Society	<i>Emberiza citrinella</i>	bird	Yellowhammer	Listed	Brightlingsea	TM0716	3	2016
Essex Birdwatching Society	<i>Emberiza citrinella</i>	bird	Yellowhammer	Listed	Brightlingsea	TM0716	3	2019
Essex Birdwatching Society	<i>Emberiza citrinella</i>	bird	Yellowhammer	Listed	Brightlingsea	TM0817	1	2013
Essex Birdwatching Society	<i>Emberiza citrinella</i>	bird	Yellowhammer	Listed	Brightlingsea	TM0817	3	2017
Essex Birdwatching Society	<i>Emberiza citrinella</i>	bird	Yellowhammer	Listed	Brightlingsea Moverons	TM0618	1	2017

Essex Birdwatching Society	<i>Emberiza citrinella</i>	bird	Yellowhammer	Listed	Brightlingsea, Bateman's Tower	TM0716	1	2017
Essex Birdwatching Society	<i>Emberiza citrinella</i>	bird	Yellowhammer	Listed	Bromham Cross - Lt Bromley	TM0928	1	2013
Essex Birdwatching Society	<i>Emberiza citrinella</i>	bird	Yellowhammer	Listed	Cattawade	TM0932	1	2019
Essex Birdwatching Society	<i>Emberiza citrinella</i>	bird	Yellowhammer	Listed	Cattawade	TM1032	1	2018
Essex Birdwatching Society	<i>Emberiza citrinella</i>	bird	Yellowhammer	Listed	Clacton-on-Sea	TM1715	1	2020
Essex Birdwatching Society	<i>Emberiza citrinella</i>	bird	Yellowhammer	Listed	Cockayne Wood	TM0522	2	2017
Essex Birdwatching Society	<i>Emberiza citrinella</i>	bird	Yellowhammer	Listed	Cockaynes & Villa Wood	TM0521	1	2019
Essex Birdwatching Society	<i>Emberiza citrinella</i>	bird	Yellowhammer	Listed	Cockaynes Lane, Alresford	TM0521	4	2018
Essex Birdwatching Society	<i>Emberiza citrinella</i>	bird	Yellowhammer	Listed	Cockaynes Lane, Alresford	TM0621	1	2018
Essex Birdwatching Society	<i>Emberiza citrinella</i>	bird	Yellowhammer	Listed	Cockaynes Wood	TM0521	2	2016
Essex Birdwatching Society	<i>Emberiza citrinella</i>	bird	Yellowhammer	Listed	Cockaynes Wood	TM0521	2	2019
Essex Birdwatching Society	<i>Emberiza citrinella</i>	bird	Yellowhammer	Listed	Cockaynes Wood Wivenhoe EWT	TM0521	3	2020
Essex Birdwatching Society	<i>Emberiza citrinella</i>	bird	Yellowhammer	Listed	Cockaynes Wood, near Alresford	TM0521	1	2014
Essex Birdwatching Society	<i>Emberiza citrinella</i>	bird	Yellowhammer	Listed	Copperas Wood EWT	TM2031	1	2020

Essex Birdwatching Society	<i>Emberiza citrinella</i>	bird	Yellowhammer	Listed	Crockleford Heath	TM0426	6	2020
Essex Birdwatching Society	<i>Emberiza citrinella</i>	bird	Yellowhammer	Listed	Daltes Farm, St Osyth	TM1315	1	2013
Essex Birdwatching Society	<i>Emberiza citrinella</i>	bird	Yellowhammer	Listed	Dovercourt and Little Oakley	TM2429	1	2020
Essex Birdwatching Society	<i>Emberiza citrinella</i>	bird	Yellowhammer	Listed	Earls Hall Farm St Osyth	TM1416	2	2020
Essex Birdwatching Society	<i>Emberiza citrinella</i>	bird	Yellowhammer	Listed	Earls Hall Farm, St Osyth (TM11 N)	TM1416	1	2015
Essex Birdwatching Society	<i>Emberiza citrinella</i>	bird	Yellowhammer	Listed	Earls Hall Farm, St Osyth (TM11 N)	TM1416	2	2014
Essex Birdwatching Society	<i>Emberiza citrinella</i>	bird	Yellowhammer	Listed	East Mersea	TM0415	2	2018
Essex Birdwatching Society	<i>Emberiza citrinella</i>	bird	Yellowhammer	Listed	East Mersea	TM0515	10	2020
Essex Birdwatching Society	<i>Emberiza citrinella</i>	bird	Yellowhammer	Listed	East Mersea	TM0615	2	2020
Essex Birdwatching Society	<i>Emberiza citrinella</i>	bird	Yellowhammer	Listed	Elmstead	TM0625	1	2020
Essex Birdwatching Society	<i>Emberiza citrinella</i>	bird	Yellowhammer	Listed	Elmstead Market	TM0625	5	2020
Essex Birdwatching Society	<i>Emberiza citrinella</i>	bird	Yellowhammer	Listed	Essex, Wrabness Caravan Site and Shore,	TM1731	1	2015
Essex Birdwatching Society	<i>Emberiza citrinella</i>	bird	Yellowhammer	Listed	Fingringhoe Ranges	TM0516	1	2018
Essex Birdwatching Society	<i>Emberiza citrinella</i>	bird	Yellowhammer	Listed	Fingringhoe Ranges MOD	TM0317	10	2020

Essex Birdwatching Society	<i>Emberiza citrinella</i>	bird	Yellowhammer	Listed	Fingringhoe Ranges MOD3	TM0318	2	2016
Essex Birdwatching Society	<i>Emberiza citrinella</i>	bird	Yellowhammer	Listed	Fingringhoe Ranges MOD4	TM0316	1	2016
Essex Birdwatching Society	<i>Emberiza citrinella</i>	bird	Yellowhammer	Listed	Fingringhoe Ranges MOD5	TM0317	1	2016
Essex Birdwatching Society	<i>Emberiza citrinella</i>	bird	Yellowhammer	Listed	Fingringhoe Wick EWT	TM0419	5	2020
Essex Birdwatching Society	<i>Emberiza citrinella</i>	bird	Yellowhammer	Listed	Fingringhoe Wick NR	TM0419	4	2016
Essex Birdwatching Society	<i>Emberiza citrinella</i>	bird	Yellowhammer	Listed	Fingringhoe Wick NR EWT	TM0419	2	2017
Essex Birdwatching Society	<i>Emberiza citrinella</i>	bird	Yellowhammer	Listed	Frinton-on-Sea	TM2319	2	2019
Essex Birdwatching Society	<i>Emberiza citrinella</i>	bird	Yellowhammer	Listed	Frinton-on-Sea GC	TM2318	1	2020
Essex Birdwatching Society	<i>Emberiza citrinella</i>	bird	Yellowhammer	Listed	garden	TM1626	1	2014
Essex Birdwatching Society	<i>Emberiza citrinella</i>	bird	Yellowhammer	Listed	Great Holland	TM2118	1	2018
Essex Birdwatching Society	<i>Emberiza citrinella</i>	bird	Yellowhammer	Listed	Great Oakley	TM1927	3	2020
Essex Birdwatching Society	<i>Emberiza citrinella</i>	bird	Yellowhammer	Listed	Gutteridge Hall	TM1321	1	2015
Essex Birdwatching Society	<i>Emberiza citrinella</i>	bird	Yellowhammer	Listed	Gutteridge Hall	TM1321	2	2014
Essex Birdwatching Society	<i>Emberiza citrinella</i>	bird	Yellowhammer	Listed	Gutteridge Hall	TM1421	1	2018

Essex Birdwatching Society	<i>Emberiza citrinella</i>	bird	Yellowhammer	Listed	Gutteridge Hall, Weeley	TM1421	1	2013
Essex Birdwatching Society	<i>Emberiza citrinella</i>	bird	Yellowhammer	Listed	Hamford roost, Little Oakley	TM2227	1	2019
Essex Birdwatching Society	<i>Emberiza citrinella</i>	bird	Yellowhammer	Listed	Hamford Water	TM2023	1	2014
Essex Birdwatching Society	<i>Emberiza citrinella</i>	bird	Yellowhammer	Listed	Hamford Water	TM2225	4	2016
Essex Birdwatching Society	<i>Emberiza citrinella</i>	bird	Yellowhammer	Listed	Hamford Water	TM2225	7	2020
Essex Birdwatching Society	<i>Emberiza citrinella</i>	bird	Yellowhammer	Listed	Hamford Water, Island lane	TM2322	1	2019
Essex Birdwatching Society	<i>Emberiza citrinella</i>	bird	Yellowhammer	Listed	Harwich	TM2531	1	2016
Essex Birdwatching Society	<i>Emberiza citrinella</i>	bird	Yellowhammer	Listed	Holland Haven	TM2117	1	2014
Essex Birdwatching Society	<i>Emberiza citrinella</i>	bird	Yellowhammer	Listed	Holland Haven	TM2117	2	2019
Essex Birdwatching Society	<i>Emberiza citrinella</i>	bird	Yellowhammer	Listed	Howlands Marsh NR, St Osyth	TM1116	1	2014
Essex Birdwatching Society	<i>Emberiza citrinella</i>	bird	Yellowhammer	Listed	Howlands Marsh St Osyth EWT	TM1116	1	2020
Essex Birdwatching Society	<i>Emberiza citrinella</i>	bird	Yellowhammer	Listed	Irlams	TM2429	3	2019
Essex Birdwatching Society	<i>Emberiza citrinella</i>	bird	Yellowhammer	Listed	Irlam's Beach Hamford Water	TM2327	9	2020
Essex Birdwatching Society	<i>Emberiza citrinella</i>	bird	Yellowhammer	Listed	Irlhams	TM2327	2	2016

Essex Birdwatching Society	<i>Emberiza citrinella</i>	bird	Yellowhammer	Listed	Kirby Creek	TM2323	1	2015
Essex Birdwatching Society	<i>Emberiza citrinella</i>	bird	Yellowhammer	Listed	Kirby-le-Soken	TM2222	4	2020
Essex Birdwatching Society	<i>Emberiza citrinella</i>	bird	Yellowhammer	Listed	Langham	TM0333	4	2016
Essex Birdwatching Society	<i>Emberiza citrinella</i>	bird	Yellowhammer	Listed	Lawford/Mistley	TM0830	4	2019
Essex Birdwatching Society	<i>Emberiza citrinella</i>	bird	Yellowhammer	Listed	Lawford/Mistley Grange Rd	TM0830	1	2019
Essex Birdwatching Society	<i>Emberiza citrinella</i>	bird	Yellowhammer	Listed	Little Bromley	TM0928	1	2020
Essex Birdwatching Society	<i>Emberiza citrinella</i>	bird	Yellowhammer	Listed	Little Oakley E	TM2129	1	2015
Essex Birdwatching Society	<i>Emberiza citrinella</i>	bird	Yellowhammer	Listed	Little Oakley towards Hamford Water	TM2127	1	2018
Essex Birdwatching Society	<i>Emberiza citrinella</i>	bird	Yellowhammer	Listed	Little Oakley, Strachan Lane	TM2127	1	2018
Essex Birdwatching Society	<i>Emberiza citrinella</i>	bird	Yellowhammer	Listed	Marsh Farm	TM1018	1	2014
Essex Birdwatching Society	<i>Emberiza citrinella</i>	bird	Yellowhammer	Listed	Martins Farm	TM0815	1	2019
Essex Birdwatching Society	<i>Emberiza citrinella</i>	bird	Yellowhammer	Listed	Martins Farm St Osyth	TM0815	1	2020
Essex Birdwatching Society	<i>Emberiza citrinella</i>	bird	Yellowhammer	Listed	Mistley	TM1132	1	2019
Essex Birdwatching Society	<i>Emberiza citrinella</i>	bird	Yellowhammer	Listed	Mobile-TM0518	TM0518	1	2015

Essex Birdwatching Society	<i>Emberiza citrinella</i>	bird	Yellowhammer	Listed	Mobile-TM0522	TM0522	1	2013
Essex Birdwatching Society	<i>Emberiza citrinella</i>	bird	Yellowhammer	Listed	Mobile-TM0622	TM0622	1	2013
Essex Birdwatching Society	<i>Emberiza citrinella</i>	bird	Yellowhammer	Listed	Mobile-TM0626	TM0626	1	2013
Essex Birdwatching Society	<i>Emberiza citrinella</i>	bird	Yellowhammer	Listed	Mobile-TM0721	TM0721	1	2013
Essex Birdwatching Society	<i>Emberiza citrinella</i>	bird	Yellowhammer	Listed	Mobile-TM0722	TM0722	1	2013
Essex Birdwatching Society	<i>Emberiza citrinella</i>	bird	Yellowhammer	Listed	Mobile-TM0919	TM0919	1	2013
Essex Birdwatching Society	<i>Emberiza citrinella</i>	bird	Yellowhammer	Listed	Mobile-TM1031	TM1031	1	2014
Essex Birdwatching Society	<i>Emberiza citrinella</i>	bird	Yellowhammer	Listed	Mobile-TM1121	TM1121	1	2013
Essex Birdwatching Society	<i>Emberiza citrinella</i>	bird	Yellowhammer	Listed	Mobile-TM1518	TM1518	1	2013
Essex Birdwatching Society	<i>Emberiza citrinella</i>	bird	Yellowhammer	Listed	Mobile-TM1530	TM1530	1	2013
Essex Birdwatching Society	<i>Emberiza citrinella</i>	bird	Yellowhammer	Listed	Mobile-TM1531	TM1531	1	2013
Essex Birdwatching Society	<i>Emberiza citrinella</i>	bird	Yellowhammer	Listed	Mobile-TM1626	TM1626	1	2016
Essex Birdwatching Society	<i>Emberiza citrinella</i>	bird	Yellowhammer	Listed	Mobile-TM1627	TM1627	1	2014
Essex Birdwatching Society	<i>Emberiza citrinella</i>	bird	Yellowhammer	Listed	Mobile-TM1725	TM1725	1	2013

Essex Birdwatching Society	<i>Emberiza citrinella</i>	bird	Yellowhammer	Listed	Mobile-TM1726	TM1726	1	2013
Essex Birdwatching Society	<i>Emberiza citrinella</i>	bird	Yellowhammer	Listed	Mobile-TM1730	TM1730	1	2013
Essex Birdwatching Society	<i>Emberiza citrinella</i>	bird	Yellowhammer	Listed	Mobile-TM1731	TM1731	1	2013
Essex Birdwatching Society	<i>Emberiza citrinella</i>	bird	Yellowhammer	Listed	Mobile-TM1929	TM1929	2	2013
Essex Birdwatching Society	<i>Emberiza citrinella</i>	bird	Yellowhammer	Listed	Mobile-TM2028	TM2028	1	2013
Essex Birdwatching Society	<i>Emberiza citrinella</i>	bird	Yellowhammer	Listed	Mobile-TM2128	TM2128	1	2013
Essex Birdwatching Society	<i>Emberiza citrinella</i>	bird	Yellowhammer	Listed	Mobile-TM2222	TM2222	2	2013
Essex Birdwatching Society	<i>Emberiza citrinella</i>	bird	Yellowhammer	Listed	Moverons Farm, Brightlingsea	TM0618	1	2016
Essex Birdwatching Society	<i>Emberiza citrinella</i>	bird	Yellowhammer	Listed	Moverons, Brightlingsea	TM0618	2	2013
Essex Birdwatching Society	<i>Emberiza citrinella</i>	bird	Yellowhammer	Listed	Moverons, near Brightlingsea	TM0618	3	2019
Essex Birdwatching Society	<i>Emberiza citrinella</i>	bird	Yellowhammer	Listed	Observatory	TM0328	4	2015
Essex Birdwatching Society	<i>Emberiza citrinella</i>	bird	Yellowhammer	Listed	Plumpton Farm, Alresford Creek	TM0619	1	2015
Essex Birdwatching Society	<i>Emberiza citrinella</i>	bird	Yellowhammer	Listed	Ramsey	TM2031	1	2016
Essex Birdwatching Society	<i>Emberiza citrinella</i>	bird	Yellowhammer	Listed	Reeveshall	TM0416	1	2018

Essex Birdwatching Society	<i>Emberiza citrinella</i>	bird	Yellowhammer	Listed	River Colne, Wivenhoe to Alresford Creek	TM0520	5	2019
Essex Birdwatching Society	<i>Emberiza citrinella</i>	bird	Yellowhammer	Listed	River Colne, Wivenhoe to Alresford Creek	TM0520	14	2014
Essex Birdwatching Society	<i>Emberiza citrinella</i>	bird	Yellowhammer	Listed	Roman River,Fingringhoe	TM0320	1	2019
Essex Birdwatching Society	<i>Emberiza citrinella</i>	bird	Yellowhammer	Listed	Rowhedge	TM0321	1	2013
Essex Birdwatching Society	<i>Emberiza citrinella</i>	bird	Yellowhammer	Listed	Rowhedge	TM0321	2	2017
Essex Birdwatching Society	<i>Emberiza citrinella</i>	bird	Yellowhammer	Listed	Shop Lane East Mersea	TM0515	1	2020
Essex Birdwatching Society	<i>Emberiza citrinella</i>	bird	Yellowhammer	Listed	St Osyth	TM1215	3	2020
Essex Birdwatching Society	<i>Emberiza citrinella</i>	bird	Yellowhammer	Listed	St Osyth (circuit)	TM1215	2	2014
Essex Birdwatching Society	<i>Emberiza citrinella</i>	bird	Yellowhammer	Listed	St Osyth (circuit)	TM1215	6	2018
Essex Birdwatching Society	<i>Emberiza citrinella</i>	bird	Yellowhammer	Listed	St Osyth Wick	TM1319	1	2013
Essex Birdwatching Society	<i>Emberiza citrinella</i>	bird	Yellowhammer	Listed	St Osyth, Earls Hall Farm	TM1416	1	2016
Essex Birdwatching Society	<i>Emberiza citrinella</i>	bird	Yellowhammer	Listed	St Osyth, Howlands Marsh	TM1116	1	2017
Essex Birdwatching Society	<i>Emberiza citrinella</i>	bird	Yellowhammer	Listed	Stour Valley	TM0832	4	2018
Essex Birdwatching Society	<i>Emberiza citrinella</i>	bird	Yellowhammer	Listed	Stour valley	TM0932	3	2014

Essex Birdwatching Society	<i>Emberiza citrinella</i>	bird	Yellowhammer	Listed	Stour Valley, Manningtree	TM1032	1	2017
Essex Birdwatching Society	<i>Emberiza citrinella</i>	bird	Yellowhammer	Listed	Sunnymead Farm	TM0522	14	2016
Essex Birdwatching Society	<i>Emberiza citrinella</i>	bird	Yellowhammer	Listed	Sunnymead Farm	TM0522	14	2019
Essex Birdwatching Society	<i>Emberiza citrinella</i>	bird	Yellowhammer	Listed	Sunnymead Farm Wivenhoe	TM0522	3	2020
Essex Birdwatching Society	<i>Emberiza citrinella</i>	bird	Yellowhammer	Listed	Sunnymead Farm, Wivenhoe	TM0522	3	2013
Essex Birdwatching Society	<i>Emberiza citrinella</i>	bird	Yellowhammer	Listed	Sunnymead Farm,Wivenhoe	TM0522	1	2014
Essex Birdwatching Society	<i>Emberiza citrinella</i>	bird	Yellowhammer	Listed	Tendring	TM1424	1	2013
Essex Birdwatching Society	<i>Emberiza citrinella</i>	bird	Yellowhammer	Listed	Tendring	TM1424	2	2020
Essex Birdwatching Society	<i>Emberiza citrinella</i>	bird	Yellowhammer	Listed	The Naze	TM2524	1	2016
Essex Birdwatching Society	<i>Emberiza citrinella</i>	bird	Yellowhammer	Listed	TM1626	TM1626	4	2014
Essex Birdwatching Society	<i>Emberiza citrinella</i>	bird	Yellowhammer	Listed	Warren Farm, St Osyth	TM1215	1	2014
Essex Birdwatching Society	<i>Emberiza citrinella</i>	bird	Yellowhammer	Listed	Weeleyhall Wood Weeley Heath EWT	TM1521	1	2020
Essex Birdwatching Society	<i>Emberiza citrinella</i>	bird	Yellowhammer	Listed	Willow Hall Farm area, Wix	TM1628	1	2015
Essex Birdwatching Society	<i>Emberiza citrinella</i>	bird	Yellowhammer	Listed	Wivenhoe	TM0321	16	2020

Essex Birdwatching Society	<i>Emberiza citrinella</i>	bird	Yellowhammer	Listed	Wivenhoe	TM0322	2	2015
Essex Birdwatching Society	<i>Emberiza citrinella</i>	bird	Yellowhammer	Listed	Wivenhoe	TM0322	2	2016
Essex Birdwatching Society	<i>Emberiza citrinella</i>	bird	Yellowhammer	Listed	Wivenhoe	TM0422	1	2017
Essex Birdwatching Society	<i>Emberiza citrinella</i>	bird	Yellowhammer	Listed	Wivenhoe	TM0422	6	2013
Essex Birdwatching Society	<i>Emberiza citrinella</i>	bird	Yellowhammer	Listed	Wivenhoe Woods	TM0322	1	2018
Essex Birdwatching Society	<i>Emberiza citrinella</i>	bird	Yellowhammer	Listed	Wivenhoe Woods and River Colne (TM02 G)	TM0322	4	2016
Essex Birdwatching Society	<i>Emberiza citrinella</i>	bird	Yellowhammer	Listed	Wivenhoe, Sunnymead Farm	TM0522	1	2017
Essex Birdwatching Society	<i>Emberiza citrinella</i>	bird	Yellowhammer	Listed	Wix	TM1628	4	2018
Essex Birdwatching Society	<i>Emberiza citrinella</i>	bird	Yellowhammer	Listed	Wrabness	TM1631	1	2013
Essex Birdwatching Society	<i>Emberiza citrinella</i>	bird	Yellowhammer	Listed	Wrabness	TM1631	2	2017
Essex Birdwatching Society	<i>Emberiza citrinella</i>	bird	Yellowhammer	Listed	Wrabness	TM1731	1	2014
Essex Birdwatching Society	<i>Emberiza citrinella</i>	bird	Yellowhammer	Listed	Wrabness	TM1731	32	2020
Essex Birdwatching Society	<i>Emberiza citrinella</i>	bird	Yellowhammer	Listed	Wrabness EWT	TM1631	3	2016
Essex Birdwatching Society	<i>Emberiza citrinella</i>	bird	Yellowhammer	Listed	Wrabness EWT	TM1631	19	2020

Essex Birdwatching Society	<i>Emberiza citrinella</i>	bird	Yellowhammer	Listed	Wrabness EWT	TM1731	2	2016
Essex Birdwatching Society	<i>Emberiza citrinella</i>	bird	Yellowhammer	Listed	Wrabness EWT	TM1731	36	2019
Essex Birdwatching Society	<i>Emberiza citrinella</i>	bird	Yellowhammer	Listed	Wrabness EWT Nature Reserve	TM1631	10	2017
Essex Birdwatching Society	<i>Emberiza citrinella</i>	bird	Yellowhammer	Listed	Wrabness EWT NR	TM1531	1	2018
Essex Birdwatching Society	<i>Emberiza citrinella</i>	bird	Yellowhammer	Listed	Wrabness EWT NR	TM1631	11	2018
Essex Birdwatching Society	<i>Emberiza citrinella</i>	bird	Yellowhammer	Listed	Wrabness EWT NR	TM1731	6	2018
Essex Birdwatching Society	<i>Emberiza citrinella</i>	bird	Yellowhammer	Listed	Wrabness Nature Reserve	TM1731	3	2015
Essex Birdwatching Society	<i>Emberiza citrinella</i>	bird	Yellowhammer	Listed	Wrabness Nature Reserve & Wall Lane	TM1631	1	2014
Essex Birdwatching Society	<i>Emberiza schoeniclus</i>	bird	Reed Bunting	Listed	Alresford	TM0521	1	2013
Essex Birdwatching Society	<i>Emberiza schoeniclus</i>	bird	Reed Bunting	Listed	Alresford	TM0619	2	2016
Essex Birdwatching Society	<i>Emberiza schoeniclus</i>	bird	Reed Bunting	Listed	Alresford	TM0621	1	2014
Essex Birdwatching Society	<i>Emberiza schoeniclus</i>	bird	Reed Bunting	Listed	Alresford	TM0621	3	2019
Essex Birdwatching Society	<i>Emberiza schoeniclus</i>	bird	Reed Bunting	Listed	Alresford Creek	TM0519	2	2019
Essex Birdwatching Society	<i>Emberiza schoeniclus</i>	bird	Reed Bunting	Listed	Alresford Creek	TM0619	5	2020

Essex Birdwatching Society	<i>Emberiza schoeniclus</i>	bird	Reed Bunting	Listed	Alresford Creek to Brightlingsea	TM0617	3	2016
Essex Birdwatching Society	<i>Emberiza schoeniclus</i>	bird	Reed Bunting	Listed	Alresford, Sunnymead Farm	TM0522	5	2017
Essex Birdwatching Society	<i>Emberiza schoeniclus</i>	bird	Reed Bunting	Listed	Ardleigh Reservoir	TM0328	2	2014
Essex Birdwatching Society	<i>Emberiza schoeniclus</i>	bird	Reed Bunting	Listed	Ardleigh Reservoir	TM0328	11	2020
Essex Birdwatching Society	<i>Emberiza schoeniclus</i>	bird	Reed Bunting	Listed	Bateman's Tower, Brightlingsea	TM0716	1	2020
Essex Birdwatching Society	<i>Emberiza schoeniclus</i>	bird	Reed Bunting	Listed	BBS Square Great Holland	TM2118	1	2015
Essex Birdwatching Society	<i>Emberiza schoeniclus</i>	bird	Reed Bunting	Listed	BBS Square Great Holland	TM2118	1	2016
Essex Birdwatching Society	<i>Emberiza schoeniclus</i>	bird	Reed Bunting	Listed	Beaumont Quay Area	TM1824	1	2020
Essex Birdwatching Society	<i>Emberiza schoeniclus</i>	bird	Reed Bunting	Listed	Beaumont Quay/Landermere	TM1924	1	2014
Essex Birdwatching Society	<i>Emberiza schoeniclus</i>	bird	Reed Bunting	Listed	Bradfield	TM1430	1	2015
Essex Birdwatching Society	<i>Emberiza schoeniclus</i>	bird	Reed Bunting	Listed	Bramble Island	TM2126	2	2018
Essex Birdwatching Society	<i>Emberiza schoeniclus</i>	bird	Reed Bunting	Listed	Brightlingsea	TM0617	1	2016
Essex Birdwatching Society	<i>Emberiza schoeniclus</i>	bird	Reed Bunting	Listed	Brightlingsea	TM0716	8	2020
Essex Birdwatching Society	<i>Emberiza schoeniclus</i>	bird	Reed Bunting	Listed	Brightlingsea	TM0716	9	2016

Essex Birdwatching Society	<i>Emberiza schoeniclus</i>	bird	Reed Bunting	Listed	Brightlingsea	TM0817	6	2020
Essex Birdwatching Society	<i>Emberiza schoeniclus</i>	bird	Reed Bunting	Listed	Brightlingsea Creek	TM0916	4	2016
Essex Birdwatching Society	<i>Emberiza schoeniclus</i>	bird	Reed Bunting	Listed	Brightlingsea Creek	TM0916	4	2018
Essex Birdwatching Society	<i>Emberiza schoeniclus</i>	bird	Reed Bunting	Listed	Brightlingsea, Bateman's Tower	TM0716	1	2017
Essex Birdwatching Society	<i>Emberiza schoeniclus</i>	bird	Reed Bunting	Listed	Cattawade	TM0932	1	2019
Essex Birdwatching Society	<i>Emberiza schoeniclus</i>	bird	Reed Bunting	Listed	Cattawade	TM1032	8	2019
Essex Birdwatching Society	<i>Emberiza schoeniclus</i>	bird	Reed Bunting	Listed	Cattawade - Judas Gap	TM0832	1	2013
Essex Birdwatching Society	<i>Emberiza schoeniclus</i>	bird	Reed Bunting	Listed	Cattawade Marsh/Splodge	TM0932	19	2020
Essex Birdwatching Society	<i>Emberiza schoeniclus</i>	bird	Reed Bunting	Listed	Cattawade Marshes	TM0932	1	2018
Essex Birdwatching Society	<i>Emberiza schoeniclus</i>	bird	Reed Bunting	Listed	Cattawade Marshes	TM1132	1	2015
Essex Birdwatching Society	<i>Emberiza schoeniclus</i>	bird	Reed Bunting	Listed	Cattawade Marshes RSPB	TM0932	3	2016
Essex Birdwatching Society	<i>Emberiza schoeniclus</i>	bird	Reed Bunting	Listed	Cattawade Marshes RSPB	TM0932	3	2019
Essex Birdwatching Society	<i>Emberiza schoeniclus</i>	bird	Reed Bunting	Listed	Cattawade Marshes S & White Bridge	TM0932	1	2014
Essex Birdwatching Society	<i>Emberiza schoeniclus</i>	bird	Reed Bunting	Listed	Cattawade Marshes S & White Bridge	TM0932	2	2015

Essex Birdwatching Society	<i>Emberiza schoeniclus</i>	bird	Reed Bunting	Listed	Cattawade to Flatford	TM0832	8	2020
Essex Birdwatching Society	<i>Emberiza schoeniclus</i>	bird	Reed Bunting	Listed	Cattawade to Judas Gap	TM0832	1	2016
Essex Birdwatching Society	<i>Emberiza schoeniclus</i>	bird	Reed Bunting	Listed	Cattawade to Judas Gap	TM0832	1	2019
Essex Birdwatching Society	<i>Emberiza schoeniclus</i>	bird	Reed Bunting	Listed	Cattawade to Lawford	TM0932	1	2017
Essex Birdwatching Society	<i>Emberiza schoeniclus</i>	bird	Reed Bunting	Listed	Cattawade White Bridge	TM0932	1	2020
Essex Birdwatching Society	<i>Emberiza schoeniclus</i>	bird	Reed Bunting	Listed	Cattawade, Judas Gap	TM0832	1	2017
Essex Birdwatching Society	<i>Emberiza schoeniclus</i>	bird	Reed Bunting	Listed	Cattawade, Tidal Estuary	TM0932	1	2017
Essex Birdwatching Society	<i>Emberiza schoeniclus</i>	bird	Reed Bunting	Listed	Cattawade, Tidal Estuary A137 - Cattawade Bridge Sluice	TM0932	1	2014
Essex Birdwatching Society	<i>Emberiza schoeniclus</i>	bird	Reed Bunting	Listed	Cattawade, Tidal Estuary A137 - Cattawade Bridge Sluice	TM0932	1	2015
Essex Birdwatching Society	<i>Emberiza schoeniclus</i>	bird	Reed Bunting	Listed	Cockayne Wood	TM0522	2	2017
Essex Birdwatching Society	<i>Emberiza schoeniclus</i>	bird	Reed Bunting	Listed	Cockaynes & Villa Wood	TM0521	1	2019
Essex Birdwatching Society	<i>Emberiza schoeniclus</i>	bird	Reed Bunting	Listed	Cockaynes Lane, Alresford	TM0521	2	2018
Essex Birdwatching Society	<i>Emberiza schoeniclus</i>	bird	Reed Bunting	Listed	Cockaynes Lane, Alresford	TM0621	1	2018

Essex Birdwatching Society	<i>Emberiza schoeniclus</i>	bird	Reed Bunting	Listed	Cockaynes Wood	TM0521	2	2016
Essex Birdwatching Society	<i>Emberiza schoeniclus</i>	bird	Reed Bunting	Listed	Cockaynes Wood Wivenhoe EWT	TM0521	4	2020
Essex Birdwatching Society	<i>Emberiza schoeniclus</i>	bird	Reed Bunting	Listed	Colne Estuary East Mersea	TM0715	4	2020
Essex Birdwatching Society	<i>Emberiza schoeniclus</i>	bird	Reed Bunting	Listed	Copperas Bay, Stour Estuary	TM1932	1	2020
Essex Birdwatching Society	<i>Emberiza schoeniclus</i>	bird	Reed Bunting	Listed	Cudmore Grove Country Park	TM0715	1	2014
Essex Birdwatching Society	<i>Emberiza schoeniclus</i>	bird	Reed Bunting	Listed	Dedham	TM0732	1	2017
Essex Birdwatching Society	<i>Emberiza schoeniclus</i>	bird	Reed Bunting	Listed	Dedham Vale River Stour	TM0732	1	2015
Essex Birdwatching Society	<i>Emberiza schoeniclus</i>	bird	Reed Bunting	Listed	Dovercourt	TM2127	1	2014
Essex Birdwatching Society	<i>Emberiza schoeniclus</i>	bird	Reed Bunting	Listed	Dovercourt	TM2429	3	2016
Essex Birdwatching Society	<i>Emberiza schoeniclus</i>	bird	Reed Bunting	Listed	Dovercourt	TM2429	3	2018
Essex Birdwatching Society	<i>Emberiza schoeniclus</i>	bird	Reed Bunting	Listed	Dovercourt, West End	TM2329	1	2019
Essex Birdwatching Society	<i>Emberiza schoeniclus</i>	bird	Reed Bunting	Listed	Earls Hall Farm St Osyth	TM1416	1	2020
Essex Birdwatching Society	<i>Emberiza schoeniclus</i>	bird	Reed Bunting	Listed	East Mersea	TM0415	2	2018
Essex Birdwatching Society	<i>Emberiza schoeniclus</i>	bird	Reed Bunting	Listed	East Mersea	TM0515	15	2020

Essex Birdwatching Society	<i>Emberiza schoeniclus</i>	bird	Reed Bunting	Listed	East Mersea	TM0615	3	2017
Essex Birdwatching Society	<i>Emberiza schoeniclus</i>	bird	Reed Bunting	Listed	East Mersea	TM0715	2	2019
Essex Birdwatching Society	<i>Emberiza schoeniclus</i>	bird	Reed Bunting	Listed	East Mersea, Ivy Farm	TM0615	1	2018
Essex Birdwatching Society	<i>Emberiza schoeniclus</i>	bird	Reed Bunting	Listed	Elmstead Market	TM0625	1	2020
Essex Birdwatching Society	<i>Emberiza schoeniclus</i>	bird	Reed Bunting	Listed	EWT Frinringhoe Wick	TM0419	1	2015
Essex Birdwatching Society	<i>Emberiza schoeniclus</i>	bird	Reed Bunting	Listed	Fingering Hoe Wick	TM0419	1	2015
Essex Birdwatching Society	<i>Emberiza schoeniclus</i>	bird	Reed Bunting	Listed	Fingeringhoe	TM0419	1	2017
Essex Birdwatching Society	<i>Emberiza schoeniclus</i>	bird	Reed Bunting	Listed	Fingringhoe	TM0419	1	2014
Essex Birdwatching Society	<i>Emberiza schoeniclus</i>	bird	Reed Bunting	Listed	Fingringhoe EWT	TM0519	1	2015
Essex Birdwatching Society	<i>Emberiza schoeniclus</i>	bird	Reed Bunting	Listed	Fingringhoe Ranges MOD	TM0317	39	2020
Essex Birdwatching Society	<i>Emberiza schoeniclus</i>	bird	Reed Bunting	Listed	Fingringhoe Ranges MOD3	TM0318	2	2016
Essex Birdwatching Society	<i>Emberiza schoeniclus</i>	bird	Reed Bunting	Listed	Fingringhoe Ranges MOD4	TM0316	2	2016
Essex Birdwatching Society	<i>Emberiza schoeniclus</i>	bird	Reed Bunting	Listed	Fingringhoe Ranges MOD5	TM0317	2	2016
Essex Birdwatching Society	<i>Emberiza schoeniclus</i>	bird	Reed Bunting	Listed	Fingringhoe Ranges MOD6	TM0417	1	2016

Essex Birdwatching Society	<i>Emberiza schoeniclus</i>	bird	Reed Bunting	Listed	Fingringhoe Ranges MOD7	TM0416	1	2016
Essex Birdwatching Society	<i>Emberiza schoeniclus</i>	bird	Reed Bunting	Listed	Fingringhoe Ranges MOD8	TM0516	1	2016
Essex Birdwatching Society	<i>Emberiza schoeniclus</i>	bird	Reed Bunting	Listed	Fingringhoe SE	TM0419	1	2018
Essex Birdwatching Society	<i>Emberiza schoeniclus</i>	bird	Reed Bunting	Listed	Fingringhoe wick	TM0419	2	2015
Essex Birdwatching Society	<i>Emberiza schoeniclus</i>	bird	Reed Bunting	Listed	Fingringhoe Wick	TM0419	3	2013
Essex Birdwatching Society	<i>Emberiza schoeniclus</i>	bird	Reed Bunting	Listed	Fingringhoe Wick	TM0518	1	2015
Essex Birdwatching Society	<i>Emberiza schoeniclus</i>	bird	Reed Bunting	Listed	Fingringhoe wick	TM0519	3	2015
Essex Birdwatching Society	<i>Emberiza schoeniclus</i>	bird	Reed Bunting	Listed	Fingringhoe Wick (TM01 P)	TM0419	2	2014
Essex Birdwatching Society	<i>Emberiza schoeniclus</i>	bird	Reed Bunting	Listed	Fingringhoe Wick (TM01 P)	TM0419	2	2015
Essex Birdwatching Society	<i>Emberiza schoeniclus</i>	bird	Reed Bunting	Listed	Fingringhoe Wick (TM02 F)	TM0320	1	2015
Essex Birdwatching Society	<i>Emberiza schoeniclus</i>	bird	Reed Bunting	Listed	Fingringhoe Wick EWT	TM0418	1	2018
Essex Birdwatching Society	<i>Emberiza schoeniclus</i>	bird	Reed Bunting	Listed	Fingringhoe Wick EWT	TM0419	42	2020
Essex Birdwatching Society	<i>Emberiza schoeniclus</i>	bird	Reed Bunting	Listed	Fingringhoe Wick NR	TM0419	3	2015
Essex Birdwatching Society	<i>Emberiza schoeniclus</i>	bird	Reed Bunting	Listed	Fingringhoe Wick NR	TM0419	24	2016

Essex Birdwatching Society	<i>Emberiza schoeniclus</i>	bird	Reed Bunting	Listed	Fingringhoe Wick NR EWT	TM0419	1	2014
Essex Birdwatching Society	<i>Emberiza schoeniclus</i>	bird	Reed Bunting	Listed	Fingringhoe Wick NR EWT	TM0419	21	2017
Essex Birdwatching Society	<i>Emberiza schoeniclus</i>	bird	Reed Bunting	Listed	Fingringhoe, 3 Furneaux Lane	TM0319	1	2017
Essex Birdwatching Society	<i>Emberiza schoeniclus</i>	bird	Reed Bunting	Listed	Flatford	TM0732	2	2017
Essex Birdwatching Society	<i>Emberiza schoeniclus</i>	bird	Reed Bunting	Listed	Flatford - Cattawade	TM0832	2	2015
Essex Birdwatching Society	<i>Emberiza schoeniclus</i>	bird	Reed Bunting	Listed	Flatford - River & Marsh	TM0832	1	2017
Essex Birdwatching Society	<i>Emberiza schoeniclus</i>	bird	Reed Bunting	Listed	Flatford Mill, via Judas Gap - Cattawade bridge sluice	TM0932	3	2015
Essex Birdwatching Society	<i>Emberiza schoeniclus</i>	bird	Reed Bunting	Listed	Flatford NE	TM0833	1	2014
Essex Birdwatching Society	<i>Emberiza schoeniclus</i>	bird	Reed Bunting	Listed	Flatford-S	TM0732	1	2017
Essex Birdwatching Society	<i>Emberiza schoeniclus</i>	bird	Reed Bunting	Listed	Frinton-on-Sea	TM2319	42	2020
Essex Birdwatching Society	<i>Emberiza schoeniclus</i>	bird	Reed Bunting	Listed	Frinton-on-Sea	TM2420	10	2015
Essex Birdwatching Society	<i>Emberiza schoeniclus</i>	bird	Reed Bunting	Listed	Frinton-on-Sea	TM2420	28	2016
Essex Birdwatching Society	<i>Emberiza schoeniclus</i>	bird	Reed Bunting	Listed	Frinton-on-Sea GC	TM2318	4	2020
Essex Birdwatching Society	<i>Emberiza schoeniclus</i>	bird	Reed Bunting	Listed	Frinton-on-Sea Golf Course and Shore	TM2318	1	2014

Essex Birdwatching Society	<i>Emberiza schoeniclus</i>	bird	Reed Bunting	Listed	Great Clacton	TM1717	2	2020
Essex Birdwatching Society	<i>Emberiza schoeniclus</i>	bird	Reed Bunting	Listed	Great Holland	TM2118	1	2017
Essex Birdwatching Society	<i>Emberiza schoeniclus</i>	bird	Reed Bunting	Listed	Great Holland	TM2119	1	2020
Essex Birdwatching Society	<i>Emberiza schoeniclus</i>	bird	Reed Bunting	Listed	Great Holland Pits	TM2118	1	2019
Essex Birdwatching Society	<i>Emberiza schoeniclus</i>	bird	Reed Bunting	Listed	Hamford Water	TM1923	1	2017
Essex Birdwatching Society	<i>Emberiza schoeniclus</i>	bird	Reed Bunting	Listed	Hamford Water	TM2225	2	2016
Essex Birdwatching Society	<i>Emberiza schoeniclus</i>	bird	Reed Bunting	Listed	Hamford Water	TM2225	27	2020
Essex Birdwatching Society	<i>Emberiza schoeniclus</i>	bird	Reed Bunting	Listed	Hamford Water	TM2227	1	2020
Essex Birdwatching Society	<i>Emberiza schoeniclus</i>	bird	Reed Bunting	Listed	Hamford Water, Irlhams	TM2327	3	2017
Essex Birdwatching Society	<i>Emberiza schoeniclus</i>	bird	Reed Bunting	Listed	Hogmarsh and Cattawade & Middlebridge Creeks	TM1032	1	2015
Essex Birdwatching Society	<i>Emberiza schoeniclus</i>	bird	Reed Bunting	Listed	Hogmarsh EWT Manningtree	TM1032	1	2020
Essex Birdwatching Society	<i>Emberiza schoeniclus</i>	bird	Reed Bunting	Listed	Holland Brook Great Holland	TM1918	1	2020
Essex Birdwatching Society	<i>Emberiza schoeniclus</i>	bird	Reed Bunting	Listed	Holland Haven	TM2117	35	2016
Essex Birdwatching Society	<i>Emberiza schoeniclus</i>	bird	Reed Bunting	Listed	Holland Haven	TM2117	159	2020

Essex Birdwatching Society	<i>Emberiza schoeniclus</i>	bird	Reed Bunting	Listed	Holland Haven	TM2217	7	2014
Essex Birdwatching Society	<i>Emberiza schoeniclus</i>	bird	Reed Bunting	Listed	Holland Haven	TM2217	17	2015
Essex Birdwatching Society	<i>Emberiza schoeniclus</i>	bird	Reed Bunting	Listed	Holland Marshes	TM2117	3	2020
Essex Birdwatching Society	<i>Emberiza schoeniclus</i>	bird	Reed Bunting	Listed	Holland-on-Sea	TM2016	1	2020
Essex Birdwatching Society	<i>Emberiza schoeniclus</i>	bird	Reed Bunting	Listed	Holland-On-Sea	TM2117	1	2014
Essex Birdwatching Society	<i>Emberiza schoeniclus</i>	bird	Reed Bunting	Listed	Holland-On-Sea	TM2117	3	2015
Essex Birdwatching Society	<i>Emberiza schoeniclus</i>	bird	Reed Bunting	Listed	Horsey Island	TM2324	3	2018
Essex Birdwatching Society	<i>Emberiza schoeniclus</i>	bird	Reed Bunting	Listed	Horsey Wade (TM22 G)	TM2323	1	2015
Essex Birdwatching Society	<i>Emberiza schoeniclus</i>	bird	Reed Bunting	Listed	Howlands Marsh	TM1116	2	2016
Essex Birdwatching Society	<i>Emberiza schoeniclus</i>	bird	Reed Bunting	Listed	Howlands Marsh St Osyth EWT	TM1116	5	2020
Essex Birdwatching Society	<i>Emberiza schoeniclus</i>	bird	Reed Bunting	Listed	Howlands Marsh, St Osyth	TM1116	5	2015
Essex Birdwatching Society	<i>Emberiza schoeniclus</i>	bird	Reed Bunting	Listed	Howlands Marsh, St Osyth	TM1116	6	2014
Essex Birdwatching Society	<i>Emberiza schoeniclus</i>	bird	Reed Bunting	Listed	Irlam's Beach	TM2429	1	2018
Essex Birdwatching Society	<i>Emberiza schoeniclus</i>	bird	Reed Bunting	Listed	Irlams	TM2429	6	2019

Essex Birdwatching Society	<i>Emberiza schoeniclus</i>	bird	Reed Bunting	Listed	Irlam's Beach Hamford Water	TM2327	19	2020
Essex Birdwatching Society	<i>Emberiza schoeniclus</i>	bird	Reed Bunting	Listed	Irlhams	TM2327	7	2016
Essex Birdwatching Society	<i>Emberiza schoeniclus</i>	bird	Reed Bunting	Listed	Irlhams	TM2429	3	2018
Essex Birdwatching Society	<i>Emberiza schoeniclus</i>	bird	Reed Bunting	Listed	Island lane, Hamford water	TM2322	1	2019
Essex Birdwatching Society	<i>Emberiza schoeniclus</i>	bird	Reed Bunting	Listed	Island Lane, Kirby le Soken	TM2322	1	2013
Essex Birdwatching Society	<i>Emberiza schoeniclus</i>	bird	Reed Bunting	Listed	Judas Gap	TM0832	1	2015
Essex Birdwatching Society	<i>Emberiza schoeniclus</i>	bird	Reed Bunting	Listed	Kirby Creek	TM2323	1	2015
Essex Birdwatching Society	<i>Emberiza schoeniclus</i>	bird	Reed Bunting	Listed	Kirby-le-Soken	TM2222	1	2016
Essex Birdwatching Society	<i>Emberiza schoeniclus</i>	bird	Reed Bunting	Listed	Kirby-le-Soken	TM2222	3	2020
Essex Birdwatching Society	<i>Emberiza schoeniclus</i>	bird	Reed Bunting	Listed	Langham	TM0333	5	2016
Essex Birdwatching Society	<i>Emberiza schoeniclus</i>	bird	Reed Bunting	Listed	Lawford, near Manningtree	TM0932	1	2015
Essex Birdwatching Society	<i>Emberiza schoeniclus</i>	bird	Reed Bunting	Listed	Little Oakley E	TM2129	1	2015
Essex Birdwatching Society	<i>Emberiza schoeniclus</i>	bird	Reed Bunting	Listed	Little Oakley towards Hamford Water	TM2127	1	2018
Essex Birdwatching Society	<i>Emberiza schoeniclus</i>	bird	Reed Bunting	Listed	Little Oakley, Garden	TM2229	1	2018

Essex Birdwatching Society	<i>Emberiza schoeniclus</i>	bird	Reed Bunting	Listed	Little Oakley, Strachan Lane	TM2127	1	2018
Essex Birdwatching Society	<i>Emberiza schoeniclus</i>	bird	Reed Bunting	Listed	Manningtree	TM1031	1	2019
Essex Birdwatching Society	<i>Emberiza schoeniclus</i>	bird	Reed Bunting	Listed	Manningtree	TM1032	5	2018
Essex Birdwatching Society	<i>Emberiza schoeniclus</i>	bird	Reed Bunting	Listed	Manningtree - Cattawade	TM1032	5	2020
Essex Birdwatching Society	<i>Emberiza schoeniclus</i>	bird	Reed Bunting	Listed	Manningtree - Cattawade	TM1032	23	2016
Essex Birdwatching Society	<i>Emberiza schoeniclus</i>	bird	Reed Bunting	Listed	Manningtree Train Station	TM0932	2	2019
Essex Birdwatching Society	<i>Emberiza schoeniclus</i>	bird	Reed Bunting	Listed	Marsh Farm	TM1018	1	2014
Essex Birdwatching Society	<i>Emberiza schoeniclus</i>	bird	Reed Bunting	Listed	Mersea Island	TM0515	1	2019
Essex Birdwatching Society	<i>Emberiza schoeniclus</i>	bird	Reed Bunting	Listed	Mistley to Wrabness	TM1431	1	2020
Essex Birdwatching Society	<i>Emberiza schoeniclus</i>	bird	Reed Bunting	Listed	Mistley Walls	TM1031	1	2019
Essex Birdwatching Society	<i>Emberiza schoeniclus</i>	bird	Reed Bunting	Listed	Mobile-TM0617	TM0617	1	2014
Essex Birdwatching Society	<i>Emberiza schoeniclus</i>	bird	Reed Bunting	Listed	Mobile-TM0715	TM0715	1	2014
Essex Birdwatching Society	<i>Emberiza schoeniclus</i>	bird	Reed Bunting	Listed	Mobile-TM0716	TM0716	1	2014
Essex Birdwatching Society	<i>Emberiza schoeniclus</i>	bird	Reed Bunting	Listed	Mobile-TM1032	TM1032	1	2016

Essex Birdwatching Society	<i>Emberiza schoeniclus</i>	bird	Reed Bunting	Listed	Mobile-TM2117	TM2117	1	2013
Essex Birdwatching Society	<i>Emberiza schoeniclus</i>	bird	Reed Bunting	Listed	Mobile-TM2217	TM2217	1	2015
Essex Birdwatching Society	<i>Emberiza schoeniclus</i>	bird	Reed Bunting	Listed	Mobile-TM2328	TM2328	1	2013
Essex Birdwatching Society	<i>Emberiza schoeniclus</i>	bird	Reed Bunting	Listed	Mobile-TM2423	TM2423	1	2013
Essex Birdwatching Society	<i>Emberiza schoeniclus</i>	bird	Reed Bunting	Listed	Moverons Farm, Brightlingsea	TM0618	1	2016
Essex Birdwatching Society	<i>Emberiza schoeniclus</i>	bird	Reed Bunting	Listed	Moverons, Brightlingsea	TM0618	1	2013
Essex Birdwatching Society	<i>Emberiza schoeniclus</i>	bird	Reed Bunting	Listed	Moverons, near Brightlingsea	TM0618	2	2017
Essex Birdwatching Society	<i>Emberiza schoeniclus</i>	bird	Reed Bunting	Listed	Oakley Marshes, Hamford Water	TM2328	1	2019
Essex Birdwatching Society	<i>Emberiza schoeniclus</i>	bird	Reed Bunting	Listed	Observatory	TM0328	9	2015
Essex Birdwatching Society	<i>Emberiza schoeniclus</i>	bird	Reed Bunting	Listed	Point Clear	TM0815	1	2018
Essex Birdwatching Society	<i>Emberiza schoeniclus</i>	bird	Reed Bunting	Listed	River Colne, Wivenhoe to Alresford Creek	TM0520	6	2019
Essex Birdwatching Society	<i>Emberiza schoeniclus</i>	bird	Reed Bunting	Listed	River Colne, Wivenhoe to Alresford Creek	TM0520	12	2016
Essex Birdwatching Society	<i>Emberiza schoeniclus</i>	bird	Reed Bunting	Listed	River Stour: Brantham-Flatford Mill	TM0832	1	2015
Essex Birdwatching Society	<i>Emberiza schoeniclus</i>	bird	Reed Bunting	Listed	Roman River, Fingringhoe	TM0320	1	2019

Essex Birdwatching Society	<i>Emberiza schoeniclus</i>	bird	Reed Bunting	Listed	Rowhedge	TM0321	3	2018
Essex Birdwatching Society	<i>Emberiza schoeniclus</i>	bird	Reed Bunting	Listed	Shop Lane East Mersea	TM0515	2	2020
Essex Birdwatching Society	<i>Emberiza schoeniclus</i>	bird	Reed Bunting	Listed	St Osyth	TM1215	2	2016
Essex Birdwatching Society	<i>Emberiza schoeniclus</i>	bird	Reed Bunting	Listed	St Osyth	TM1215	6	2020
Essex Birdwatching Society	<i>Emberiza schoeniclus</i>	bird	Reed Bunting	Listed	St Osyth (circuit)	TM1215	20	2016
Essex Birdwatching Society	<i>Emberiza schoeniclus</i>	bird	Reed Bunting	Listed	St Osyth (circuit)	TM1215	20	2019
Essex Birdwatching Society	<i>Emberiza schoeniclus</i>	bird	Reed Bunting	Listed	St Osyth Priory Estate	TM1116	2	2016
Essex Birdwatching Society	<i>Emberiza schoeniclus</i>	bird	Reed Bunting	Listed	St Osyth, Bryher Farm	TM1315	2	2013
Essex Birdwatching Society	<i>Emberiza schoeniclus</i>	bird	Reed Bunting	Listed	St Osyth, Earls Hall Farm	TM1416	1	2016
Essex Birdwatching Society	<i>Emberiza schoeniclus</i>	bird	Reed Bunting	Listed	St Osyth, Earls Hall Farm	TM1416	1	2017
Essex Birdwatching Society	<i>Emberiza schoeniclus</i>	bird	Reed Bunting	Listed	St Osyth, Howlands Marsh	TM1016	3	2019
Essex Birdwatching Society	<i>Emberiza schoeniclus</i>	bird	Reed Bunting	Listed	St Osyth, Howlands Marsh	TM1116	2	2017
Essex Birdwatching Society	<i>Emberiza schoeniclus</i>	bird	Reed Bunting	Listed	Stone Point Mersea Island	TM0715	1	2020
Essex Birdwatching Society	<i>Emberiza schoeniclus</i>	bird	Reed Bunting	Listed	Stour Estuary RSPB	TM2131	1	2015

Essex Birdwatching Society	<i>Emberiza schoeniclus</i>	bird	Reed Bunting	Listed	Stour Estuary, Copperas Bay RSPB	TM1931	1	2017
Essex Birdwatching Society	<i>Emberiza schoeniclus</i>	bird	Reed Bunting	Listed	Stour Valley	TM0832	14	2018
Essex Birdwatching Society	<i>Emberiza schoeniclus</i>	bird	Reed Bunting	Listed	Stour valley	TM0932	10	2015
Essex Birdwatching Society	<i>Emberiza schoeniclus</i>	bird	Reed Bunting	Listed	Stour valley	TM0932	37	2016
Essex Birdwatching Society	<i>Emberiza schoeniclus</i>	bird	Reed Bunting	Listed	Stour Valley, Manningtree	TM1032	37	2017
Essex Birdwatching Society	<i>Emberiza schoeniclus</i>	bird	Reed Bunting	Listed	Sunnymead Farm	TM0522	14	2016
Essex Birdwatching Society	<i>Emberiza schoeniclus</i>	bird	Reed Bunting	Listed	Sunnymead Farm	TM0522	17	2019
Essex Birdwatching Society	<i>Emberiza schoeniclus</i>	bird	Reed Bunting	Listed	Sunnymead Farm Wivenhoe	TM0522	3	2020
Essex Birdwatching Society	<i>Emberiza schoeniclus</i>	bird	Reed Bunting	Listed	Sunnymead Farm, Wivenhoe	TM0522	3	2013
Essex Birdwatching Society	<i>Emberiza schoeniclus</i>	bird	Reed Bunting	Listed	Sunnymead Farm, Wivenhoe	TM0522	1	2014
Essex Birdwatching Society	<i>Emberiza schoeniclus</i>	bird	Reed Bunting	Listed	The Naze	TM2522	1	2016
Essex Birdwatching Society	<i>Emberiza schoeniclus</i>	bird	Reed Bunting	Listed	The Naze	TM2524	1	2016
Essex Birdwatching Society	<i>Emberiza schoeniclus</i>	bird	Reed Bunting	Listed	The Naze, Walton on the Naze	TM2524	1	2014
Essex Birdwatching Society	<i>Emberiza schoeniclus</i>	bird	Reed Bunting	Listed	Titchmarsh Marina, Hamford Water	TM2423	1	2016

Essex Birdwatching Society	<i>Emberiza schoeniclus</i>	bird	Reed Bunting	Listed	University of Essex Colchester	TM0323	1	2020
Essex Birdwatching Society	<i>Emberiza schoeniclus</i>	bird	Reed Bunting	Listed	University of Essex, Colchester	TM0323	1	2018
Essex Birdwatching Society	<i>Emberiza schoeniclus</i>	bird	Reed Bunting	Listed	Walton on the Naze	TM2522	4	2014
Essex Birdwatching Society	<i>Emberiza schoeniclus</i>	bird	Reed Bunting	Listed	Walton on the Naze	TM2523	1	2013
Essex Birdwatching Society	<i>Emberiza schoeniclus</i>	bird	Reed Bunting	Listed	Walton-on-the-Naze	TM2425	1	2018
Essex Birdwatching Society	<i>Emberiza schoeniclus</i>	bird	Reed Bunting	Listed	Walton-on-the-Naze	TM2521	1	2014
Essex Birdwatching Society	<i>Emberiza schoeniclus</i>	bird	Reed Bunting	Listed	West End Dovercourt	TM2429	2	2017
Essex Birdwatching Society	<i>Emberiza schoeniclus</i>	bird	Reed Bunting	Listed	West End Lane, Dovercourt	TM2430	1	2019
Essex Birdwatching Society	<i>Emberiza schoeniclus</i>	bird	Reed Bunting	Listed	Wivenhoe	TM0321	1	2016
Essex Birdwatching Society	<i>Emberiza schoeniclus</i>	bird	Reed Bunting	Listed	Wivenhoe	TM0321	13	2020
Essex Birdwatching Society	<i>Emberiza schoeniclus</i>	bird	Reed Bunting	Listed	Wivenhoe	TM0322	2	2015
Essex Birdwatching Society	<i>Emberiza schoeniclus</i>	bird	Reed Bunting	Listed	Wivenhoe	TM0322	2	2016
Essex Birdwatching Society	<i>Emberiza schoeniclus</i>	bird	Reed Bunting	Listed	Wivenhoe	TM0422	2	2017
Essex Birdwatching Society	<i>Emberiza schoeniclus</i>	bird	Reed Bunting	Listed	Wivenhoe to Alresford	TM0421	3	2019

Essex Birdwatching Society	<i>Emberiza schoeniclus</i>	bird	Reed Bunting	Listed	Wivenhoe village	TM0422	5	2019
Essex Birdwatching Society	<i>Emberiza schoeniclus</i>	bird	Reed Bunting	Listed	Wivenhoe Woods and River Colne (TM02 G)	TM0322	2	2014
Essex Birdwatching Society	<i>Emberiza schoeniclus</i>	bird	Reed Bunting	Listed	Wivenhoe Woods, Ferry Marsh and the Colne	TM0321	1	2019
Essex Birdwatching Society	<i>Emberiza schoeniclus</i>	bird	Reed Bunting	Listed	Wivenhoe Woods, Ferry Marsh and the Colne	TM0322	1	2018
Essex Birdwatching Society	<i>Emberiza schoeniclus</i>	bird	Reed Bunting	Listed	Wivenhoe Woods/Marsh	TM0322	1	2017
Essex Birdwatching Society	<i>Emberiza schoeniclus</i>	bird	Reed Bunting	Listed	Wivenhoe, Sunnymead Farm	TM0522	1	2017
Essex Birdwatching Society	<i>Emberiza schoeniclus</i>	bird	Reed Bunting	Listed	Wix	TM1628	2	2018
Essex Birdwatching Society	<i>Emberiza schoeniclus</i>	bird	Reed Bunting	Listed	Wrabness	TM1631	1	2017
Essex Birdwatching Society	<i>Emberiza schoeniclus</i>	bird	Reed Bunting	Listed	Wrabness	TM1731	5	2020
Essex Birdwatching Society	<i>Emberiza schoeniclus</i>	bird	Reed Bunting	Listed	Wrabness	TM1831	1	2017
Essex Birdwatching Society	<i>Emberiza schoeniclus</i>	bird	Reed Bunting	Listed	Wrabness Caravan Site and Shore,	TM1531	1	2018
Essex Birdwatching Society	<i>Emberiza schoeniclus</i>	bird	Reed Bunting	Listed	Wrabness EWT	TM1631	5	2020
Essex Birdwatching Society	<i>Emberiza schoeniclus</i>	bird	Reed Bunting	Listed	Wrabness EWT	TM1731	1	2016
Essex Birdwatching Society	<i>Emberiza schoeniclus</i>	bird	Reed Bunting	Listed	Wrabness EWT	TM1731	2	2019

Essex Birdwatching Society	<i>Emberiza schoeniclus</i>	bird	Reed Bunting	Listed	Wrabness EWT Nature Reserve	TM1631	2	2017
Essex Birdwatching Society	<i>Emberiza schoeniclus</i>	bird	Reed Bunting	Listed	Wrabness EWT Nature Reserve	TM1632	1	2017
Essex Birdwatching Society	<i>Emberiza schoeniclus</i>	bird	Reed Bunting	Listed	Wrabness EWT NR	TM1531	2	2018
Essex Birdwatching Society	<i>Emberiza schoeniclus</i>	bird	Reed Bunting	Listed	Wrabness EWT NR	TM1631	1	2018
Essex Birdwatching Society	<i>Emberiza schoeniclus</i>	bird	Reed Bunting	Listed	Wrabness EWT NR	TM1731	3	2018
Essex Birdwatching Society	<i>Emberiza schoeniclus</i>	bird	Reed Bunting	Listed	Wrabness Nature Reserve	TM1731	1	2015
Essex Birdwatching Society	<i>Emberiza schoeniclus</i>	bird	Reed Bunting	Listed	Wrabness to Mistley Quay	TM1531	1	2017
Essex Field Club	<i>Empis nigratarsis</i>	insect - true fly (Diptera)		pListed	Colchester	TM02	2	1916
Essex Field Club	<i>Empis vitripennis</i>	insect - true fly (Diptera)		pListed	Skippers Island (west)	TM212242	1	2004
Essex Field Club	<i>Endothenia ericetana</i>	insect - moth	a moth	Listed	Stour Wood	TM1931	1	2003
Essex Field Club	<i>Endothenia oblongana</i>	insect - moth	a moth	pListed	Humberlands, Lawford	TM074312	1	2019
Essex Field Club	<i>Endothenia oblongana</i>	insect - moth	a moth	pListed	Little Oakley, 10 Rectory Road, Garden	TM218293	1	2015
Essex Field Club	<i>Enicmus brevicornis</i>	insect - beetle (Coleoptera)		Listed	Ford Farm	TM074186	1	2008
Essex Field Club	<i>Ennomos autumnaria</i>	insect - moth	Large Thorn	Listed	Beaumont-cum-Moze	TM1725	1	1985
Essex Field Club	<i>Ennomos autumnaria</i>	insect - moth	Large Thorn	Listed	Beaumont-cum-Moze, Thorpe-le-Soken	TM12	1	1930
Essex Field Club	<i>Ennomos autumnaria</i>	insect - moth	Large Thorn	Listed	Brightlingsea, Ford Farm	TM0718	1	2001
Essex Field Club	<i>Ennomos autumnaria</i>	insect - moth	Large Thorn	Listed	Dove House Cottage, Dovercourt	TM2230	2	2001

Essex Field Club	<i>Ennomos autumnaria</i>	insect - moth	Large Thorn	Listed	Dovercourt CO12 5DR (garden)	TM226304	4	2001
Essex Field Club	<i>Ennomos autumnaria</i>	insect - moth	Large Thorn	Listed	Dovercourt, Grange Road	TM243312	33	1980
Essex Field Club	<i>Ennomos autumnaria</i>	insect - moth	Large Thorn	Listed	Kirby-le-Soken	TM2222	1	1995
Essex Field Club	<i>Ennomos autumnaria</i>	insect - moth	Large Thorn	Listed	St Osyth, Daltes Lane	TM1215	2	2004
Essex Field Club	<i>Enoplognatha mordax</i>	spider (Araneae)		Listed	Cattawade Marshes, Judas Gap	TM080328	1	1956
Essex Field Club	<i>Enoplognatha mordax</i>	spider (Araneae)		Listed	Cattawade Marshes, Judas Gap	TM080328	1	1961
Essex Field Club	<i>Enoplognatha mordax</i>	spider (Araneae)		Listed	Coles Creek, Walton	TM2422	1	1990
Essex Field Club	<i>Enoplognatha mordax</i>	spider (Araneae)		Listed	Coles Creek, Walton	TM2422	1	1990
Essex Field Club	<i>Enoplognatha mordax</i>	spider (Araneae)		Listed	Crabknowe Spit	TM238276	1	1997
Essex Field Club	<i>Enoplognatha mordax</i>	spider (Araneae)		Listed	Crabknowe Spit, Little Oakley	TM238276	1	1997
Essex Field Club	<i>Enoplognatha mordax</i>	spider (Araneae)		Listed	Fingringhoe Wick	TM0519	2	1980
Essex Field Club	<i>Enoplognatha mordax</i>	spider (Araneae)		Listed	Howlands Marsh	TM1015	2	2004
Essex Field Club	<i>Enoplognatha mordax</i>	spider (Araneae)		Listed	Howlands Marsh	TM1016	2	1990
Essex Field Club	<i>Enoplognatha mordax</i>	spider (Araneae)		Listed	Stour Estuary RSPB Reserve - wider site	TM178324	1	1953
Essex Field Club	<i>Enoplognatha mordax</i>	spider (Araneae)		Listed	Stour Estuary, North Of Wrabness	TM178324	1	1956
Essex Field Club	<i>Enoplognatha mordax</i>	spider (Araneae)		Listed	Stour Estuary, north of Wrabness	TM178324	1	1961
Essex Field Club	<i>Enoplognatha mordax</i>	spider (Araneae)		Listed	Walton	TM241227	1	1990
Essex Field Club	<i>Enoplognatha mordax</i>	spider (Araneae)		Listed	Wrabness	TM179314	2	1960
Essex Field Club	<i>Ensina sonchi</i>	insect - true fly (Diptera)		Listed	Howlands Marsh	TM1015	1	2004
Essex Field Club	<i>Entelecara congenera</i>	spider (Araneae)		Listed	Weeleyhall Wood	TM155211	2	1990

Essex Field Club	<i>Epeolus cruciger</i>	insect - hymenopteran	Red-thighed Epeolus	Listed	EWT Fingringhoe Wick	TM05091934	1	2017
Essex Field Club	<i>Epeolus cruciger</i>	insect - hymenopteran	Red-thighed Epeolus	Listed	Fingringhoe Wick sandy area	TM050193	1	2017
Essex Field Club	<i>Epermenia falciformis</i>	insect - moth	a moth	pListed	Dovercourt CO12 5DR (garden)	TM226304	1	2009
Essex Field Club	<i>Epiblema costipunctana</i>	insect - moth	a moth	pListed	Dove House Cottage, Dovercourt	TM2230	2	2000
Essex Field Club	<i>Epiblema costipunctana</i>	insect - moth	a moth	pListed	Dovercourt CO12 5DR (garden)	TM226304	3	2009
Essex Field Club	<i>Epiblema turbidana</i>	insect - moth	a moth	Listed	Dovercourt CO12 5DR (garden)	TM226304	1	2005
Essex Field Club	<i>Epichnopterix plumella</i>	insect - moth	a moth	Listed	Fingringhoe MOD: Point (wall)	TM059164	1	2018
Essex Field Club	<i>Epichnopterix plumella</i>	insect - moth	a moth	Listed	Fingringhoe Wick N.R.	TM0419	1	1989
Essex Field Club	<i>Epichnopterix plumella</i>	insect - moth	a moth	Listed	Ford Farm	TM074186	1	2015
Essex Field Club	<i>Epichnopterix plumella</i>	insect - moth	a moth	Listed	Little Oakley	TM2226	1	1979
Essex Field Club	<i>Epichnopterix plumella</i>	insect - moth	a moth	Listed	St. Osyth Creek (Embankment)	TM1015	1	2010
Essex Field Club	<i>Epichnopterix plumella</i>	insect - moth	a moth	Listed	St. Osyth Creek (Embankment)	TM1115	1	2010
Essex Field Club	<i>Epilobium lanceolatum</i>	flowering plant	Spear-leaved Willowherb	Listed	Stour Estuary	TM1931	1	1997
Essex Field Club	<i>Epilobium obscurum</i>	flowering plant	Short-fruited Willowherb	Listed	Fingringhoe Wick NR	TM0419	1	1991
Essex Field Club	<i>Epilobium obscurum</i>	flowering plant	Short-fruited Willowherb	Listed	Great Clacton C.P., Burrsville Cemetery NE extension	TM1816	1	2021
Essex Field Club	<i>Epilobium obscurum</i>	flowering plant	Short-fruited Willowherb	Listed	Gt Holland Pits NR	TM2019	1	1979
Essex Field Club	<i>Epilobium obscurum</i>	flowering plant	Short-fruited Willowherb	Listed	Lawford C.P., Humberlands southern field	TM0731	1	2016
Essex Field Club	<i>Epilobium obscurum</i>	flowering plant	Short-fruited Willowherb	Listed	Ramsey C.P., Copperas Wood east	TM2031	1	2016
Essex Field Club	<i>Epilobium obscurum</i>	flowering plant	Short-fruited Willowherb	Listed	St. Osyth C.P. Tofts Wood, old NE part	TM1420	1	2016

Essex Field Club	<i>Epilobium obscurum</i>	flowering plant	Short-fruited Willowherb	Listed	Thorpe le Soken C.P., Thorpe Hall	TM1821	1	2016
Essex Field Club	<i>Epilobium obscurum</i>	flowering plant	Short-fruited Willowherb	Listed	TM0620	TM0620	1	1991
Essex Field Club	<i>Epinotia cruciana</i>	insect - moth	Willow Tortrix	pListed	Fingringhoe Wick	TM0419	1	2015
Essex Field Club	<i>Epinotia cruciana</i>	insect - moth	Willow Tortrix	pListed	Fingringhoe Wick N.R.	TM0419	2	1989
Essex Field Club	<i>Epinotia demarniana</i>	insect - moth	a moth	Listed	Copperas Wood	TM2031	1	1981
Essex Field Club	<i>Epinotia demarniana</i>	insect - moth	a moth	Listed	Dovercourt CO12 5DR (garden)	TM226304	1	2010
Essex Field Club	<i>Epinotia demarniana</i>	insect - moth	a moth	Listed	Hockley Wood	TM088213	2	2014
Essex Field Club	<i>Epinotia demarniana</i>	insect - moth	a moth	Listed	Little Oakley, 10 Rectory Road, Garden	TM218293	1	2016
Essex Field Club	<i>Epinotia demarniana</i>	insect - moth	a moth	Listed	Sunnymead Farm, Wivenhoe	TM0522	2	2013
Essex Field Club	<i>Epinotia maculana</i>	insect - moth	a moth	pListed	Dovercourt CO12 5DR (garden)	TM226304	1	2009
Essex Field Club	<i>Epinotia nanana</i>	insect - moth	a moth	pListed	Dove House Cottage, Dovercourt	TM2230	1	2003
Essex Field Club	<i>Epinotia nanana</i>	insect - moth	a moth	pListed	Dovercourt CO12 5DR (garden)	TM226304	3	2010
Essex Field Club	<i>Epinotia signatana</i>	insect - moth	a moth	pListed	Dove House Cottage, Dovercourt	TM2230	1	2003
Essex Field Club	<i>Epinotia signatana</i>	insect - moth	a moth	pListed	Dovercourt CO12 5DR (garden)	TM226304	1	2003
Essex Field Club	<i>Epinotia signatana</i>	insect - moth	a moth	pListed	Fingringhoe Ranges MOD	TM030175	1	2019
Essex Field Club	<i>Epinotia signatana</i>	insect - moth	a moth	pListed	Fingringhoe Wick	TM0419	1	2015
Essex Field Club	<i>Epinotia sordidana</i>	insect - moth	a moth	pListed	Dove House Cottage, Dovercourt	TM2230	1	2001
Essex Field Club	<i>Epinotia sordidana</i>	insect - moth	a moth	pListed	Dovercourt CO12 5DR (garden)	TM226304	1	2001
Essex Field Club	<i>Epinotia subocellana</i>	insect - moth	a moth	pListed	Fingringhoe Wick N.R.	TM0419	1	1988

Essex Field Club	<i>Epipotia tedella</i>	insect - moth	a moth	pListed	Kirby-le-Soken	TM2222	1	1996
Essex Field Club	<i>Epipotia tenerana</i>	insect - moth	Nut Bud Moth	pListed	Dove House Cottage, Dovercourt	TM2230	3	2004
Essex Field Club	<i>Epipotia tenerana</i>	insect - moth	Nut Bud Moth	pListed	Dovercourt CO12 5DR (garden)	TM226304	9	2009
Essex Field Club	<i>Epipotia trigonella</i>	insect - moth	a moth	pListed	Fingringhoe Wick N.R.	TM0419	1	1978
Essex Field Club	<i>Epipactis helleborine</i>	flowering plant	Broad-leaved Helleborine	Listed	Alexander NR	TM0720	1	1997
Essex Field Club	<i>Epipactis helleborine</i>	flowering plant	Broad-leaved Helleborine	Listed	Alexander NR	TM079207	2	1992
Essex Field Club	<i>Epipactis helleborine</i>	flowering plant	Broad-leaved Helleborine	Listed	Ramsey C.P., Ray Lane track	TM2131	1	2018
Essex Field Club	<i>Epipactis helleborine</i>	flowering plant	Broad-leaved Helleborine	Listed	Riddles Wood	TM11	1	1989
Essex Field Club	<i>Epipactis helleborine</i>	flowering plant	Broad-leaved Helleborine	Listed	Riddles Wood	TM1318	1	1980
Essex Field Club	<i>Epipactis helleborine</i>	flowering plant	Broad-leaved Helleborine	Listed	Stour Estuary	TM2031	1	1997
Essex Field Club	<i>Epipactis helleborine</i>	flowering plant	Broad-leaved Helleborine	Listed	Stour Estuary	TM208317	1	1985
Essex Field Club	<i>Epipactis helleborine</i>	flowering plant	Broad-leaved Helleborine	Listed	Thorpe le Soken C.P.. Thorpe Hall	TM1821	1	2016
Essex Field Club	<i>Epipactis helleborine</i>	flowering plant	Broad-leaved Helleborine	Listed	TM1821	TM183218	1	2003
Essex Field Club	<i>Epipactis helleborine</i>	flowering plant	Broad-leaved Helleborine	Listed	TM2031	TM205318	1	1992
Essex Field Club	<i>Epipactis helleborine</i>	flowering plant	Broad-leaved Helleborine	Listed	Wrabness, C.P. footpaths & woodland burial ground	TM1631	1	2017
Essex Field Club	<i>Epirrhoe tristata</i>	insect - moth	Small Argent and Sable	pListed	Parringtons Farm, Lawford	TM075313	1	2018
Essex Field Club	<i>Epirrita autumnata</i>	insect - moth	Autumnal Moth	pListed	Parringtons Farm, Lawford	TM075313	2	2020
Essex Field Club	<i>Eptesicus serotinus</i>	terrestrial mammal	Serotine	Listed	Dovercourt	TM238300	1	2018
Essex Field Club	<i>Eptesicus serotinus</i>	terrestrial mammal	Serotine	Listed	Glebe Farm Annex	TM094001 9851	2	2020
Essex Field Club	<i>Eptesicus serotinus</i>	terrestrial mammal	Serotine	Listed	Landermere Road, Thorpe le Soken	TM186102 2570	2	2016

Essex Field Club	<i>Eptesicus serotinus</i>	terrestrial mammal	Serotine	Listed	TM030204	TM030204	1	1985
Essex Field Club	<i>Eptesicus serotinus</i>	terrestrial mammal	Serotine	Listed	TM030240	TM030240	2	1985
Essex Field Club	<i>Eptesicus serotinus</i>	terrestrial mammal	Serotine	Listed	TM035255	TM035255	1	2005
Essex Field Club	<i>Eptesicus serotinus</i>	terrestrial mammal	Serotine	Listed	TM048223	TM048223	2	1993
Essex Field Club	<i>Eptesicus serotinus</i>	terrestrial mammal	Serotine	Listed	TM055205	TM055205	2	2007
Essex Field Club	<i>Eptesicus serotinus</i>	terrestrial mammal	Serotine	Listed	TM059207	TM059207	3	2007
Essex Field Club	<i>Eptesicus serotinus</i>	terrestrial mammal	Serotine	Listed	TM077187	TM077187	2	2008
Essex Field Club	<i>Eptesicus serotinus</i>	terrestrial mammal	Serotine	Listed	TM077188	TM077188	2	2009
Essex Field Club	<i>Eptesicus serotinus</i>	terrestrial mammal	Serotine	Listed	TM089316	TM089316	2	2009
Essex Field Club	<i>Eptesicus serotinus</i>	terrestrial mammal	Serotine	Listed	TM105314	TM105314	3	1998
Essex Bat Group	<i>Eptesicus serotinus</i>	terrestrial mammal	Serotine	Listed	Alresford Grange	TM057208	1	2006
Essex Bat Group	<i>Eptesicus serotinus</i>	terrestrial mammal	Serotine	Listed	Ardleigh (near Colchester)	TM0528	8	2000
Essex Bat Group	<i>Eptesicus serotinus</i>	terrestrial mammal	Serotine	Listed	Brightlingsea	TM077188	1	2009
Essex Bat Group	<i>Eptesicus serotinus</i>	terrestrial mammal	Serotine	Listed	Brightlinsea Church	TM077187	1	2008
Essex Bat Group	<i>Eptesicus serotinus</i>	terrestrial mammal	Serotine	Listed	Brightlinsea, All Saints Church	TM077187	1	2008
Essex Bat Group	<i>Eptesicus serotinus</i>	terrestrial mammal	Serotine	Listed	Brightlinsea, Church	TM077187	1	2008
Essex Bat Group	<i>Eptesicus serotinus</i>	terrestrial mammal	Serotine	Listed	Colleer's Farm	TM036252	1	2006
Essex Bat Group	<i>Eptesicus serotinus</i>	terrestrial mammal	Serotine	Listed	Crockleford Heath (Colchester)	TM0325	4	2005
Essex Bat Group	<i>Eptesicus serotinus</i>	terrestrial mammal	Serotine	Listed	Ford Lane, Alresford	TM065204	5	2006
Essex Bat Group	<i>Eptesicus serotinus</i>	terrestrial mammal	Serotine	Listed	Frinton-on-Sea	TM221215	2	2014
Essex Bat Group	<i>Eptesicus serotinus</i>	terrestrial mammal	Serotine	Listed	Holy Tree, Windmill Road, Bradfield	TM134298	1	2015

Essex Bat Group	<i>Eptesicus serotinus</i>	terrestrial mammal	Serotine	Listed	Lawford	TM089316	1	2009
Essex Field Club	<i>Equisetum fluviatile</i>	horsetail	Water Horsetail	Listed	Alresford TM0520	TM0520	1	2015
Essex Field Club	<i>Equisetum fluviatile</i>	horsetail	Water Horsetail	Listed	Colchester/Ardleigh TM0325	TM0325	1	2015
Essex Field Club	<i>Equisetum fluviatile</i>	horsetail	Water Horsetail	Listed	Frinton & Walton C.P. Great Holland Common	TM1918	1	2020
Essex Field Club	<i>Equisetum fluviatile</i>	horsetail	Water Horsetail	Listed	Frinton & Walton C.P. Great Holland, grazing marsh	TM1919	1	2020
Essex Field Club	<i>Equisetum fluviatile</i>	horsetail	Water Horsetail	Listed	Gt Holland Pits NR	TM2019	1	1982
Essex Field Club	<i>Equisetum fluviatile</i>	horsetail	Water Horsetail	Listed	TM0618	TM0618	2	1984
Essex Field Club	<i>Equisetum fluviatile</i>	horsetail	Water Horsetail	Listed	TM0626	TM0626	2	1982
Essex Field Club	<i>Equisetum fluviatile</i>	horsetail	Water Horsetail	Listed	TM0820	TM0820	1	1984
Essex Field Club	<i>Equisetum fluviatile</i>	horsetail	Water Horsetail	Listed	TM0924	TM0924	1	1988
Essex Field Club	<i>Equisetum sylvaticum</i>	horsetail	Wood Horsetail	Listed	TM0324	TM0324	2	1984
Essex Field Club	<i>Eriobolus hungaricus</i>	insect - true fly (Diptera)		pListed	Howlands Marsh (sea wall & Fleets 2 & 3)	TM1116	1	2004
Essex Field Club	<i>Erica cinerea</i>	flowering plant	Bell Heather	Listed	Fingringhoe Wick NR	TM0419	1	1989
Essex Field Club	<i>Erigone arctica</i>	spider (Araneae)		Listed	Copperas Bay	TM2031	2	1989
Essex Field Club	<i>Erigone arctica</i>	spider (Araneae)		Listed	Martins Farm, St Osyth	TM1117	1	1985
Essex Field Club	<i>Erigone arctica</i>	spider (Araneae)		Listed	St. Osyth, Martins Farm	TM1117	1	1985
Essex Field Club	<i>Erigone arctica</i>	spider (Araneae)		Listed	Stour Estuary RSPB Reserve (centroid)	TM191313	1	1986
Essex Field Club	<i>Erigone arctica</i>	spider (Araneae)		Listed	Stour Estuary RSPB Reserve - wider site	TM178324	1	1953

Essex Field Club	<i>Erigone arctica</i>	spider (Araneae)		Listed	Stour Estuary RSPB Reserve, Copperas Bay	TM2031	1	1989	
Essex Field Club	<i>Erigone arctica</i>	spider (Araneae)		Listed	Stour Estuary RSPB Reserve, Stour Wood	TM1931	1	1988	
Essex Field Club	<i>Erigone arctica</i>	spider (Araneae)		Listed	Stour Estuary, North Of Wrabness	TM178324	1	1956	
Essex Field Club	<i>Erigone arctica</i>	spider (Araneae)		Listed	Stour Estuary,north of Wrabness	TM178324	1	1961	
Essex Field Club	<i>Erigone arctica</i>	spider (Araneae)		Listed	Stour Wood	TM1931	1	1988	
Essex Field Club	<i>Erigone arctica</i>	spider (Araneae)		Listed	Stour Wood, Copperas Bay	TM1931	1	1988	
Essex Field Club	<i>Erinaceus europaeus</i>	terrestrial mammal	Western Hedgehog	Listed	Former St Helier Nursery, Church Rd, Thorrington	TM092204	1	2014	
Essex Field Club	<i>Erinaceus europaeus</i>	terrestrial mammal	Western Hedgehog	Listed	Judas weir, Dedham	TM0732	1	2019	
Essex Field Club	<i>Erinaceus europaeus</i>	terrestrial mammal	Western Hedgehog	Listed		TM039227	TM039227	1	1997
Essex Field Club	<i>Erinaceus europaeus</i>	terrestrial mammal	Western Hedgehog	Listed		TM039282	TM039282	1	2015
Essex Field Club	<i>Erinaceus europaeus</i>	terrestrial mammal	Western Hedgehog	Listed		TM041228	TM041228	1	1994
Essex Field Club	<i>Erinaceus europaeus</i>	terrestrial mammal	Western Hedgehog	Listed		TM047293	TM047293	2	2014
Essex Field Club	<i>Erinaceus europaeus</i>	terrestrial mammal	Western Hedgehog	Listed		TM051267	TM051267	2	2001
Essex Field Club	<i>Erinaceus europaeus</i>	terrestrial mammal	Western Hedgehog	Listed		TM055296	TM055296	2	2002
Essex Field Club	<i>Erinaceus europaeus</i>	terrestrial mammal	Western Hedgehog	Listed		TM057246	TM057246	1	1998
Essex Field Club	<i>Erinaceus europaeus</i>	terrestrial mammal	Western Hedgehog	Listed		TM058295	TM058295	3	2013
Essex Field Club	<i>Erinaceus europaeus</i>	terrestrial mammal	Western Hedgehog	Listed		TM059230	TM059230	1	2013
Essex Field Club	<i>Erinaceus europaeus</i>	terrestrial mammal	Western Hedgehog	Listed		TM065263	TM065263	2	1994
Essex Field Club	<i>Erinaceus europaeus</i>	terrestrial mammal	Western Hedgehog	Listed		TM065302	TM065302	2	1999
Essex Field Club	<i>Erinaceus europaeus</i>	terrestrial mammal	Western Hedgehog	Listed		TM069243	TM069243	4	1995

Essex Field Club	<i>Erinaceus europaeus</i>	terrestrial mammal	Western Hedgehog	Listed	TM073214	TM073214	4	1996
Essex Field Club	<i>Erinaceus europaeus</i>	terrestrial mammal	Western Hedgehog	Listed	TM075213	TM075213	4	1995
Essex Field Club	<i>Erinaceus europaeus</i>	terrestrial mammal	Western Hedgehog	Listed	TM075234	TM075234	3	1995
Essex Field Club	<i>Erinaceus europaeus</i>	terrestrial mammal	Western Hedgehog	Listed	TM079207	TM079207	4	1995
Essex Field Club	<i>Erinaceus europaeus</i>	terrestrial mammal	Western Hedgehog	Listed	TM080309	TM080309	1	2017
Essex Field Club	<i>Erinaceus europaeus</i>	terrestrial mammal	Western Hedgehog	Listed	TM081164	TM081164	1	2014
Essex Field Club	<i>Erinaceus europaeus</i>	terrestrial mammal	Western Hedgehog	Listed	TM082179	TM082179	1	2009
Essex Field Club	<i>Erinaceus europaeus</i>	terrestrial mammal	Western Hedgehog	Listed	TM082247	TM082247	3	1995
Essex Field Club	<i>Erinaceus europaeus</i>	terrestrial mammal	Western Hedgehog	Listed	TM083177	TM083177	1	1996
Essex Field Club	<i>Erinaceus europaeus</i>	terrestrial mammal	Western Hedgehog	Listed	TM091207	TM091207	4	1995
Essex Field Club	<i>Erinaceus europaeus</i>	terrestrial mammal	Western Hedgehog	Listed	TM091234	TM091234	2	1995
Essex Field Club	<i>Erinaceus europaeus</i>	terrestrial mammal	Western Hedgehog	Listed	TM093202	TM093202	3	1994
Essex Field Club	<i>Erinaceus europaeus</i>	terrestrial mammal	Western Hedgehog	Listed	TM094312	TM094312	1	2016
Essex Field Club	<i>Erinaceus europaeus</i>	terrestrial mammal	Western Hedgehog	Listed	TM095235	TM095235	3	2011
Essex Field Club	<i>Erinaceus europaeus</i>	terrestrial mammal	Western Hedgehog	Listed	TM097303	TM097303	2	1997
Essex Field Club	<i>Erinaceus europaeus</i>	terrestrial mammal	Western Hedgehog	Listed	TM098198	TM098198	2	1994
Essex Field Club	<i>Erinaceus europaeus</i>	terrestrial mammal	Western Hedgehog	Listed	TM098248	TM098248	3	2004
Essex Field Club	<i>Erinaceus europaeus</i>	terrestrial mammal	Western Hedgehog	Listed	TM099321	TM099321	2	1998
Essex Field Club	<i>Erinaceus europaeus</i>	terrestrial mammal	Western Hedgehog	Listed	TM100320	TM100320	2	2015
Essex Field Club	<i>Erinaceus europaeus</i>	terrestrial mammal	Western Hedgehog	Listed	TM101230	TM101230	1	2017
Essex Field Club	<i>Erinaceus europaeus</i>	terrestrial mammal	Western Hedgehog	Listed	TM101310	TM101310	3	1997

Essex Field Club	<i>Erinaceus europaeus</i>	terrestrial mammal	Western Hedgehog	Listed	TM103217	TM103217	8	1995
Essex Field Club	<i>Erinaceus europaeus</i>	terrestrial mammal	Western Hedgehog	Listed	TM106307	TM106307	1	2016
Essex Field Club	<i>Erinaceus europaeus</i>	terrestrial mammal	Western Hedgehog	Listed	TM108315	TM108315	2	2015
Essex Field Club	<i>Erinaceus europaeus</i>	terrestrial mammal	Western Hedgehog	Listed	TM109185	TM109185	2	2004
Essex Field Club	<i>Erinaceus europaeus</i>	terrestrial mammal	Western Hedgehog	Listed	TM110261	TM110261	1	2014
Essex Field Club	<i>Erinaceus europaeus</i>	terrestrial mammal	Western Hedgehog	Listed	TM110306	TM110306	2	1994
Essex Field Club	<i>Erinaceus europaeus</i>	terrestrial mammal	Western Hedgehog	Listed	TM113235	TM113235	3	1995
Essex Field Club	<i>Erinaceus europaeus</i>	terrestrial mammal	Western Hedgehog	Listed	TM120174	TM120174	1	2009
Essex Field Club	<i>Erinaceus europaeus</i>	terrestrial mammal	Western Hedgehog	Listed	TM121316	TM121316	1	2017
Essex Field Club	<i>Erinaceus europaeus</i>	terrestrial mammal	Western Hedgehog	Listed	TM122314	TM122314	1	2016
Essex Field Club	<i>Erinaceus europaeus</i>	terrestrial mammal	Western Hedgehog	Listed	TM129228	TM129228	3	1995
Essex Field Club	<i>Erinaceus europaeus</i>	terrestrial mammal	Western Hedgehog	Listed	TM132159	TM132159	2	2011
Essex Field Club	<i>Erinaceus europaeus</i>	terrestrial mammal	Western Hedgehog	Listed	TM135245	TM135245	2	2009
Essex Field Club	<i>Erinaceus europaeus</i>	terrestrial mammal	Western Hedgehog	Listed	TM138225	TM138225	3	1994
Essex Field Club	<i>Erinaceus europaeus</i>	terrestrial mammal	Western Hedgehog	Listed	TM143250	TM143250	2	1998
Essex Field Club	<i>Erinaceus europaeus</i>	terrestrial mammal	Western Hedgehog	Listed	TM145225	TM145225	4	2004
Essex Field Club	<i>Erinaceus europaeus</i>	terrestrial mammal	Western Hedgehog	Listed	TM147225	TM147225	4	2007
Essex Field Club	<i>Erinaceus europaeus</i>	terrestrial mammal	Western Hedgehog	Listed	TM151159	TM151159	3	1996
Essex Field Club	<i>Erinaceus europaeus</i>	terrestrial mammal	Western Hedgehog	Listed	TM151161	TM151161	3	1999
Essex Field Club	<i>Erinaceus europaeus</i>	terrestrial mammal	Western Hedgehog	Listed	TM153205	TM153205	3	2009
Essex Field Club	<i>Erinaceus europaeus</i>	terrestrial mammal	Western Hedgehog	Listed	TM156162	TM156162	3	2012

Essex Field Club	<i>Erinaceus europaeus</i>	terrestrial mammal	Western Hedgehog	Listed	TM162164	TM162164	2	2014
Essex Field Club	<i>Erinaceus europaeus</i>	terrestrial mammal	Western Hedgehog	Listed	TM164191	TM164191	5	1999
Essex Field Club	<i>Erinaceus europaeus</i>	terrestrial mammal	Western Hedgehog	Listed	TM166164	TM166164	4	1994
Essex Field Club	<i>Erinaceus europaeus</i>	terrestrial mammal	Western Hedgehog	Listed	TM167284	TM167284	3	2010
Essex Field Club	<i>Erinaceus europaeus</i>	terrestrial mammal	Western Hedgehog	Listed	TM169167	TM169167	4	2012
Essex Field Club	<i>Erinaceus europaeus</i>	terrestrial mammal	Western Hedgehog	Listed	TM170179	TM170179	4	2009
Essex Field Club	<i>Erinaceus europaeus</i>	terrestrial mammal	Western Hedgehog	Listed	TM175175	TM175175	4	2010
Essex Field Club	<i>Erinaceus europaeus</i>	terrestrial mammal	Western Hedgehog	Listed	TM179178	TM179178	4	1999
Essex Field Club	<i>Erinaceus europaeus</i>	terrestrial mammal	Western Hedgehog	Listed	TM180310	TM180310	1	1996
Essex Field Club	<i>Erinaceus europaeus</i>	terrestrial mammal	Western Hedgehog	Listed	TM184221	TM184221	3	2013
Essex Field Club	<i>Erinaceus europaeus</i>	terrestrial mammal	Western Hedgehog	Listed	TM184226	TM184226	3	1996
Essex Field Club	<i>Erinaceus europaeus</i>	terrestrial mammal	Western Hedgehog	Listed	TM190310	TM190310	1	1996
Essex Field Club	<i>Erinaceus europaeus</i>	terrestrial mammal	Western Hedgehog	Listed	TM205221	TM205221	2	1996
Essex Field Club	<i>Erinaceus europaeus</i>	terrestrial mammal	Western Hedgehog	Listed	TM210170	TM210170	4	2010
Essex Field Club	<i>Erinaceus europaeus</i>	terrestrial mammal	Western Hedgehog	Listed	TM210174	TM210174	4	1994
Essex Field Club	<i>Erinaceus europaeus</i>	terrestrial mammal	Western Hedgehog	Listed	TM213302	TM213302	1	1996
Essex Field Club	<i>Erinaceus europaeus</i>	terrestrial mammal	Western Hedgehog	Listed	TM215284	TM215284	1	1998
Essex Field Club	<i>Erinaceus europaeus</i>	terrestrial mammal	Western Hedgehog	Listed	TM216208	TM216208	2	1999
Essex Field Club	<i>Erinaceus europaeus</i>	terrestrial mammal	Western Hedgehog	Listed	TM217286	TM217286	1	1997
Essex Field Club	<i>Erinaceus europaeus</i>	terrestrial mammal	Western Hedgehog	Listed	TM223306	TM223306	1	1998
Essex Field Club	<i>Erinaceus europaeus</i>	terrestrial mammal	Western Hedgehog	Listed	TM225207	TM225207	2	2009

Essex Field Club	<i>Erinaceus europaeus</i>	terrestrial mammal	Western Hedgehog	Listed	TM227304	TM227304	2	1995
Essex Field Club	<i>Erinaceus europaeus</i>	terrestrial mammal	Western Hedgehog	Listed	TM235205	TM235205	6	1997
Essex Field Club	<i>Erinaceus europaeus</i>	terrestrial mammal	Western Hedgehog	Listed	TM237208	TM237208	3	1995
Essex Field Club	<i>Erinaceus europaeus</i>	terrestrial mammal	Western Hedgehog	Listed	TM238217	TM238217	3	1996
Essex Field Club	<i>Erinaceus europaeus</i>	terrestrial mammal	Western Hedgehog	Listed	TM239197	TM239197	2	1999
Essex Field Club	<i>Erinaceus europaeus</i>	terrestrial mammal	Western Hedgehog	Listed	TM243218	TM243218	3	1999
EFC Schemes	<i>Erinaceus europaeus</i>	terrestrial mammal	Western Hedgehog	Listed	A12 Dedham	TM035322	1	2013
EFC Schemes	<i>Erinaceus europaeus</i>	terrestrial mammal	Western Hedgehog	Listed	A137 junction Coggeshall Rd ,Ardleigh	TM060301	1	2012
EFC Schemes	<i>Erinaceus europaeus</i>	terrestrial mammal	Western Hedgehog	Listed	A137, Glebe Corner, Ardleigh	TM058295	1	2012
EFC Schemes	<i>Erinaceus europaeus</i>	terrestrial mammal	Western Hedgehog	Listed	Ardleigh	TM047293	1	2014
EFC Schemes	<i>Erinaceus europaeus</i>	terrestrial mammal	Western Hedgehog	Listed	Ardleigh	TM047294	1	2011
EFC Schemes	<i>Erinaceus europaeus</i>	terrestrial mammal	Western Hedgehog	Listed	Ardleigh	TM048294	1	2013
EFC Schemes	<i>Erinaceus europaeus</i>	terrestrial mammal	Western Hedgehog	Listed	Ardleigh	TM058295	1	2013
EFC Schemes	<i>Erinaceus europaeus</i>	terrestrial mammal	Western Hedgehog	Listed	Ardleigh	TM059301	1	2014
EFC Schemes	<i>Erinaceus europaeus</i>	terrestrial mammal	Western Hedgehog	Listed	Ardleigh	TM060301	1	2011
EFC Schemes	<i>Erinaceus europaeus</i>	terrestrial mammal	Western Hedgehog	Listed	Ardleigh, Glebe Corner	TM058295	1	2012
EFC Schemes	<i>Erinaceus europaeus</i>	terrestrial mammal	Western Hedgehog	Listed	Bradfield	TM138312	1	2013
EFC Schemes	<i>Erinaceus europaeus</i>	terrestrial mammal	Western Hedgehog	Listed	Bradfield	TM143308	1	2011
EFC Schemes	<i>Erinaceus europaeus</i>	terrestrial mammal	Western Hedgehog	Listed	Colchester	TM211261	1	2014
EFC Schemes	<i>Erinaceus europaeus</i>	terrestrial mammal	Western Hedgehog	Listed	Colchester, Longridge	TM030256	1	2012
EFC Schemes	<i>Erinaceus europaeus</i>	terrestrial mammal	Western Hedgehog	Listed	Colchester, St Johns Rd	TM151276	1	2011

EFC Schemes	<i>Erinaceus europaeus</i>	terrestrial mammal	Western Hedgehog	Listed	Elmstead	TM075234	1	2011
EFC Schemes	<i>Erinaceus europaeus</i>	terrestrial mammal	Western Hedgehog	Listed	Elmstead Market	TM065243	1	2013
EFC Schemes	<i>Erinaceus europaeus</i>	terrestrial mammal	Western Hedgehog	Listed	Frating	TM084231	1	2011
EFC Schemes	<i>Erinaceus europaeus</i>	terrestrial mammal	Western Hedgehog	Listed	Kirby Cross, Thorpe Rd	TM211210	1	2013
EFC Schemes	<i>Erinaceus europaeus</i>	terrestrial mammal	Western Hedgehog	Listed	Kirby-le-Soken	TM207225	1	2014
EFC Schemes	<i>Erinaceus europaeus</i>	terrestrial mammal	Western Hedgehog	Listed	Kirby-le-Soken	TM214222	1	2012
EFC Schemes	<i>Erinaceus europaeus</i>	terrestrial mammal	Western Hedgehog	Listed	Kirby-le-Soken	TM216222	1	2014
EFC Schemes	<i>Erinaceus europaeus</i>	terrestrial mammal	Western Hedgehog	Listed	Lawford	TM092310	1	2014
EFC Schemes	<i>Erinaceus europaeus</i>	terrestrial mammal	Western Hedgehog	Listed	Lawford	TM094311	1	2014
EFC Schemes	<i>Erinaceus europaeus</i>	terrestrial mammal	Western Hedgehog	Listed	Lawford Garden City	TM079309	1	2013
EFC Schemes	<i>Erinaceus europaeus</i>	terrestrial mammal	Western Hedgehog	Listed	Lawford Garden City	TM080309	1	2013
EFC Schemes	<i>Erinaceus europaeus</i>	terrestrial mammal	Western Hedgehog	Listed	Lawford, Garden City	TM080309	1	2012
EFC Schemes	<i>Erinaceus europaeus</i>	terrestrial mammal	Western Hedgehog	Listed	Little Clacton	TM166181	1	2012
EFC Schemes	<i>Erinaceus europaeus</i>	terrestrial mammal	Western Hedgehog	Listed	Long Rd, Lawford	TM104312	1	2010
EFC Schemes	<i>Erinaceus europaeus</i>	terrestrial mammal	Western Hedgehog	Listed	Thorpe Rd, Kirby Cross	TM203212	1	2013
EFC Schemes	<i>Erinaceus europaeus</i>	terrestrial mammal	Western Hedgehog	Listed	Thorpe-le-Soken	TM192220	1	2013
EFC Schemes	<i>Erinaceus europaeus</i>	terrestrial mammal	Western Hedgehog	Listed	Walton on the Naze, Walton Rd	TM242208	1	2013
Essex Field Club	<i>Eriocrania cicatricella</i>	insect - moth	a moth	pListed	Beaumont-cum-Moze	TM1725	1	2000
Essex Field Club	<i>Eriocrania salopiella</i>	insect - moth	a moth	pListed	Alresford Quarters, Aggregate ponds	TM0719	1	2012
Essex Field Club	<i>Eriocrania salopiella</i>	insect - moth	a moth	pListed	Stour Wood	TM1831	1	1996
Essex Field Club	<i>Eriogaster lanestris</i>	insect - moth	Small Eggar	Listed	thorpe-le-soken	TM1923	1	1945

Essex Field Club	<i>Erioptera flavata</i>	insect - true fly (Diptera)		pListed	St Osyth Park, Cpt 6 Deer House Park	TM119163	1	2010
Essex Field Club	<i>Erioptera fuscipennis</i>	insect - true fly (Diptera)		pListed	Brightlingsea	TM1017	1	1983
Essex Field Club	<i>Erioptera fuscipennis</i>	insect - true fly (Diptera)		pListed	St Osyth	TM1117	1	2005
Essex Field Club	<i>Erioptera fusculenta</i>	insect - true fly (Diptera)		pListed	Brightlingsea	TM1017	1	1983
Essex Field Club	<i>Erioptera fusculenta</i>	insect - true fly (Diptera)		pListed	St Osyth Park, Cpt 2 Nun's Wood	TM116166	1	2010
Essex Field Club	<i>Erioptera fusculenta</i>	insect - true fly (Diptera)		pListed	St Osyth Park, Cpt 6 Deer House Park	TM119163	1	2010
Essex Field Club	<i>Ero tuberculata</i>	spider (Araneae)		Listed	Dedham, Coles Oak Lane	TM039328	1	1992
Essex Field Club	<i>Ero tuberculata</i>	spider (Araneae)		Listed	Dedham, Coles Oak Lane	TM039328	2	1992
Essex Field Club	<i>Ero tuberculata</i>	spider (Araneae)		Listed	Howlands Marsh (hedgerow)	TM1116	1	2004
Essex Field Club	<i>Erodium moschatum</i>	flowering plant	Musk Stork's-bill	Listed	Ardleigh churchyard	TM053295	1	2021
Essex Field Club	<i>Erodium moschatum</i>	flowering plant	Musk Stork's-bill	Listed	Great Bromley, churchyard	TM0826	1	2016
Essex Field Club	<i>Erodium moschatum</i>	flowering plant	Musk Stork's-bill	Listed	Great Clacton C.P., Burrsville Cemetery NE extension	TM1816	1	2021
Essex Field Club	<i>Erodium moschatum</i>	flowering plant	Musk Stork's-bill	Listed	Great Clacton C.P., Holland-on-Sea	TM1916	1	2020
Essex Field Club	<i>Erodium moschatum</i>	flowering plant	Musk Stork's-bill	Listed	Great Clacton C.P., Holland-on-Sea	TM2117	1	2017
Essex Field Club	<i>Erodium moschatum</i>	flowering plant	Musk Stork's-bill	Listed	Great Clacton, Holland-on-Sea, King's Parade	TM2016	1	2016
Essex Field Club	<i>Erodium moschatum</i>	flowering plant	Musk Stork's-bill	Listed	Gt Clacton, Holland-on-Sea	TM1915	1	2016
Essex Field Club	<i>Erodium moschatum</i>	flowering plant	Musk Stork's-bill	Listed	Gt Clacton, Holland-on-Sea	TM2116	1	2016
Essex Field Club	<i>Erodium moschatum</i>	flowering plant	Musk Stork's-bill	Listed	Lawford & Mistley C.P., Lawford	TM1031	1	2016
Essex Field Club	<i>Erodium moschatum</i>	flowering plant	Musk Stork's-bill	Listed	Tendring C.P. Goose Green area	TM1425	1	2020
Essex Field Club	<i>Erodium moschatum</i>	flowering plant	Musk Stork's-bill	Listed	Thorrington C.P, St. Mary Magdalen Churchyard	TM0919	1	2016

Essex Field Club	<i>Erodium moschatum</i>	flowering plant	Musk Stork's-bill	Listed	TM0717	TM079179	1	2005
Essex Field Club	<i>Erodium moschatum</i>	flowering plant	Musk Stork's-bill	Listed	TM1821	TM188210	1	1999
Essex Field Club	<i>Eryngium maritimum</i>	flowering plant	Sea-holly	Listed	Brightlingsea Creek, south bank and St. Osyth, Stone Point	TM0815	1	2006
Essex Field Club	<i>Eryngium maritimum</i>	flowering plant	Sea-holly	Listed	Cudmore Grove Country Park	TM0715	1	1994
Essex Field Club	<i>Eryngium maritimum</i>	flowering plant	Sea-holly	Listed	East Mersea, Essex (TM0715)	TM0715	1	2017
Essex Field Club	<i>Eryngium maritimum</i>	flowering plant	Sea-holly	Listed	Frinton & Waltion C.P., Stone Marsh	TM2425	1	2018
Essex Field Club	<i>Eryngium maritimum</i>	flowering plant	Sea-holly	Listed	Great Clacton C.P., Holland on Sea	TM2016	2	2021
Essex Field Club	<i>Eryngium maritimum</i>	flowering plant	Sea-holly	Listed	Great Clacton, Holland-on-Sea, King's Parade	TM2016	1	2016
Essex Field Club	<i>Eryngium maritimum</i>	flowering plant	Sea-holly	Listed	Harwich C.P., Middle Beach area	TM2429	1	2016
Essex Field Club	<i>Eryngium maritimum</i>	flowering plant	Sea-holly	Listed	Harwich/Ramsey, Essex (TM2429)	TM2429	1	2020
Essex Field Club	<i>Eryngium maritimum</i>	flowering plant	Sea-holly	Listed	Horse Island	TM240256	1	1998
Essex Field Club	<i>Eryngium maritimum</i>	flowering plant	Sea-holly	Listed	Pewit Island	TM233266	1	1992
Essex Field Club	<i>Eryngium maritimum</i>	flowering plant	Sea-holly	Listed	Pewit Island	TM233267	1	1992
Essex Field Club	<i>Eryngium maritimum</i>	flowering plant	Sea-holly	Listed	Ramsey, Essex (TM2428)	TM2428	1	2020
Essex Field Club	<i>Eryngium maritimum</i>	flowering plant	Sea-holly	Listed	St Osyth, Point Clear	TM0915	1	2006
Essex Field Club	<i>Eryngium maritimum</i>	flowering plant	Sea-holly	Listed	St Osyth, Point Clear, Stony Point	TM0815	1	2014
Essex Field Club	<i>Eryngium maritimum</i>	flowering plant	Sea-holly	Listed	Thorpe-le-Soken C.P., Essex, Horse Island (North East), Hamfo	TM2425	1	2019

Essex Field Club	<i>Eryngium maritimum</i>	flowering plant	Sea-holly	Listed	Thorpe-le-Soken C.P., Essex, Horsey Island (North), Hamford Wa	TM2325	1	2019
Essex Field Club	<i>Eryngium maritimum</i>	flowering plant	Sea-holly	Listed	TM0715	TM0715	1	1989
Essex Field Club	<i>Eryngium maritimum</i>	flowering plant	Sea-holly	Listed	TM0815	TM082156	2	1995
Essex Field Club	<i>Eryngium maritimum</i>	flowering plant	Sea-holly	Listed	TM2326	TM2326	1	1991
Essex Field Club	<i>Eryngium maritimum</i>	flowering plant	Sea-holly	Listed	TM2326	TM234269	1	1992
Essex Field Club	<i>Eryngium maritimum</i>	flowering plant	Sea-holly	Listed	TM2327	TM2327	2	1990
Essex Field Club	<i>Eryngium maritimum</i>	flowering plant	Sea-holly	Listed	TM2327	TM235270	2	1992
Essex Field Club	<i>Eryngium maritimum</i>	flowering plant	Sea-holly	Listed	TM2327	TM235271	1	1992
Essex Field Club	<i>Eryngium maritimum</i>	flowering plant	Sea-holly	Listed	TM2327	TM236272	1	1992
Essex Field Club	<i>Eryngium maritimum</i>	flowering plant	Sea-holly	Listed	TM2327	TM239277	3	1997
Essex Field Club	<i>Eryngium maritimum</i>	flowering plant	Sea-holly	Listed	TM2427	TM2427	1	1979
Essex Field Club	<i>Eryngium maritimum</i>	flowering plant	Sea-holly	Listed	TM2428	TM240281	1	1990
Essex Field Club	<i>Eryngium maritimum</i>	flowering plant	Sea-holly	Listed	TM2428	TM240282	1	1992
Essex Field Club	<i>Eryngium maritimum</i>	flowering plant	Sea-holly	Listed	TM2428	TM240283	1	1990
Essex Field Club	<i>Eryngium maritimum</i>	flowering plant	Sea-holly	Listed	TM2428	TM240284	1	1997
Essex Field Club	<i>Eryngium maritimum</i>	flowering plant	Sea-holly	Listed	TM2428	TM241284	1	1992
Essex Field Club	<i>Eryngium maritimum</i>	flowering plant	Sea-holly	Listed	TM2428	TM241289	2	1992
Essex Field Club	<i>Eryngium maritimum</i>	flowering plant	Sea-holly	Listed	TM2428	TM2428	2	1990
Essex Field Club	<i>Eryngium maritimum</i>	flowering plant	Sea-holly	Listed	TM2429	TM242291	1	1992
Essex Field Club	<i>Eryngium maritimum</i>	flowering plant	Sea-holly	Listed	TM2429	TM2429	1	1979

Essex Field Club	<i>Eryngium maritimum</i>	flowering plant	Sea-holly	Listed	TM2429	TM243292	1	1992
Essex Field Club	<i>Eryngium maritimum</i>	flowering plant	Sea-holly	Listed	TM2429	TM244293	1	1992
Essex Field Club	<i>Eryngium maritimum</i>	flowering plant	Sea-holly	Listed	TM2429	TM244294	1	1992
Essex Field Club	<i>Eryngium maritimum</i>	flowering plant	Sea-holly	Listed	TM2429	TM245296	2	1992
Essex Field Club	<i>Eryngium maritimum</i>	flowering plant	Sea-holly	Listed	TM2429	TM247297	1	1997
Essex Field Club	<i>Erythromma viridulum</i>	insect - dragonfly (Odonata)	Small Red-eyed Damselfly	Listed	Essex	TM045195	1	2000
Essex Field Club	<i>Erythromma viridulum</i>	insect - dragonfly (Odonata)	Small Red-eyed Damselfly	Listed	Essex	TM053223	1	2000
Essex Field Club	<i>Erythromma viridulum</i>	insect - dragonfly (Odonata)	Small Red-eyed Damselfly	Listed	Essex	TM056217	1	2000
Essex Field Club	<i>Erythromma viridulum</i>	insect - dragonfly (Odonata)	Small Red-eyed Damselfly	Listed	Essex	TM060208	1	2000
Essex Field Club	<i>Erythromma viridulum</i>	insect - dragonfly (Odonata)	Small Red-eyed Damselfly	Listed	Essex	TM069221	2	2000
Essex Field Club	<i>Erythromma viridulum</i>	insect - dragonfly (Odonata)	Small Red-eyed Damselfly	Listed	Essex	TM118164	1	2000
Essex Field Club	<i>Erythromma viridulum</i>	insect - dragonfly (Odonata)	Small Red-eyed Damselfly	Listed	Essex	TM163315	2	2000
Essex Field Club	<i>Erythromma viridulum</i>	insect - dragonfly (Odonata)	Small Red-eyed Damselfly	Listed	Essex	TM181217	1	2000
Essex Field Club	<i>Erythromma viridulum</i>	insect - dragonfly (Odonata)	Small Red-eyed Damselfly	Listed	Essex	TM215170	1	2000
Essex Field Club	<i>Erythromma viridulum</i>	insect - dragonfly (Odonata)	Small Red-eyed Damselfly	Listed	Essex	TM245301	1	2000
Essex Field Club	<i>Erythromma viridulum</i>	insect - dragonfly (Odonata)	Small Red-eyed Damselfly	Listed	Essex	TM246301	2	2000
Essex Field Club	<i>Erythromma viridulum</i>	insect - dragonfly (Odonata)	Small Red-eyed Damselfly	Listed	St Osyth	TM144159	1	2011
Essex Field Club	<i>Ethmia bipunctella</i>	insect - moth	a moth	Listed	Dove House Cottage, Dovercourt	TM2230	1	2003
Essex Field Club	<i>Ethmia bipunctella</i>	insect - moth	a moth	Listed	Dovercourt CO12 5DR (garden)	TM226304	2	2006
Essex Field Club	<i>Ethmia bipunctella</i>	insect - moth	a moth	Listed	Kirby-le-Soken	TM2222	1	1998

Essex Field Club	<i>Ethmia bipunctella</i>	insect - moth	a moth	Listed	Little Oakley, 10 Rectory Road, Garden	TM218293	1	2013
Essex Field Club	<i>Ethmia bipunctella</i>	insect - moth	a moth	Listed	Stour Wood	TM1931	1	1997
Essex Field Club	<i>Ethmia dodecea</i>	insect - moth	a moth	Listed	Point Clear.	TM097751 5027	1	2010
Essex Field Club	<i>Ethmia quadrillella</i>	insect - moth	a moth	Listed	Danehurst Tan Lane Little Clacton Essex	TM172204	1	2020
Essex Field Club	<i>Ethmia quadrillella</i>	insect - moth	a moth	Listed	Dove House Cottage, Dovercourt	TM2230	3	2002
Essex Field Club	<i>Ethmia quadrillella</i>	insect - moth	a moth	Listed	Dovercourt CO12 5DR (garden)	TM226304	2	2002
Essex Field Club	<i>Ethmia terminella</i>	insect - moth	a moth	Listed	Fingringhoe Wick N.R.	TM0419	1	1989
Essex Field Club	<i>Eucera longicornis</i>	insect - hymenopteran	Long-horned Bee	Listed	Fingringhoe Marshes (sea wall grassland)	TM033184	1	2012
Essex Field Club	<i>Eucera longicornis</i>	insect - hymenopteran	Long-horned Bee	Listed	Fingringhoe Ranges, Pyefleet Channel (grassland)	TM035616 61	1	2018
Essex Field Club	<i>Eucera longicornis</i>	insect - hymenopteran	Long-horned Bee	Listed	Frinton to Holland-on-Sea	TM2217	1	1995
Essex Field Club	<i>Eucera longicornis</i>	insect - hymenopteran	Long-horned Bee	Listed	Holland Haven	TM215171	2	2019
Essex Field Club	<i>Eucera longicornis</i>	insect - hymenopteran	Long-horned Bee	Listed	Holland Haven	TM219174	1	2013
Essex Field Club	<i>Eucosma conterminana</i>	insect - moth	a moth	Listed	Dove House Cottage, Dovercourt	TM2230	3	2004
Essex Field Club	<i>Eucosma conterminana</i>	insect - moth	a moth	Listed	Dovercourt CO12 5DR (garden)	TM226304	1	1999
Essex Field Club	<i>Eucosma conterminana</i>	insect - moth	a moth	Listed	Kirby-le-Soken	TM2222	1	1999
Essex Field Club	<i>Eucosma conterminana</i>	insect - moth	a moth	Listed	Sunnymead Farm, Wivenhoe	TM0522	1	2008
Essex Field Club	<i>Eucosma conterminana</i>	insect - moth	a moth	Listed	Wix, Honeypot Lane	TM1427	1	2004

Essex Field Club	<i>Eucosma lacteana</i>	insect - moth	a moth	Listed	Dove House Cottage, Dovercourt	TM2230	2	2003
Essex Field Club	<i>Eucosma lacteana</i>	insect - moth	a moth	Listed	Dovercourt CO12 5DR (garden)	TM226304	5	2010
Essex Field Club	<i>Eudonia pallida</i>	insect - moth	a moth	Listed	1 Dove House Cottage, Oakley Road, Dovercourt	TM226304	1	2007
Essex Field Club	<i>Eudonia pallida</i>	insect - moth	a moth	Listed	Bradfield Heath (garden)	TM134298	4	2015
Essex Field Club	<i>Eudonia pallida</i>	insect - moth	a moth	Listed	Dovercourt CO12 5DR (garden)	TM226304	19	2011
Essex Field Club	<i>Eudonia pallida</i>	insect - moth	a moth	Listed	Fingringhoe Ranges MOD	TM030175	1	2019
Essex Field Club	<i>Eudonia pallida</i>	insect - moth	a moth	Listed	Fingringhoe Wick, Essex: saltmarsh	TM048190	1	2014
Essex Field Club	<i>Eudonia pallida</i>	insect - moth	a moth	Listed	Great Clacton, Swallowdale (garden)	TM178169	1	2011
Essex Field Club	<i>Eudonia pallida</i>	insect - moth	a moth	Listed	Little Oakley, 10 Rectory Road, Garden	TM218293	3	2016
Essex Field Club	<i>Eudonia pallida</i>	insect - moth	a moth	Listed	Stour Wood	TM1931	1	2004
Essex Field Club	<i>Eudonia pallida</i>	insect - moth	a moth	Listed	Sunnymead Farm, Wivenhoe	TM0522	4	2009
Essex Field Club	<i>Eudonia pallida</i>	insect - moth	a moth	Listed	Weeley, Second Ave	TM1421	2	2011
Essex Field Club	<i>Eudonia pallida</i>	insect - moth	a moth	Listed	Weeley, Second Avenue	TM149222 03	3	2014
Essex Field Club	<i>Eulamprotes atrella</i>	insect - moth	a moth	pListed	Alresford Pits	TM0620	1	1988
Essex Field Club	<i>Eulamprotes atrella</i>	insect - moth	a moth	pListed	Fingringhoe Ranges MOD	TM030175	1	2019
Essex Field Club	<i>Eulamprotes atrella</i>	insect - moth	a moth	pListed	Fingringhoe Wick N.R.	TM0419	1	1990
Essex Field Club	<i>Eulamprotes atrella</i>	insect - moth	a moth	pListed	Stour wood RSPB reserve	TM192312	1	2019
Essex Field Club	<i>Eulamprotes unicolorella</i>	insect - moth	a moth	pListed	Fingringhoe Wick N.R.	TM0419	1	1987
Essex Field Club	<i>Eulamprotes wilkella</i>	insect - moth	a moth	Listed	Dove House Cottage, Dovercourt	TM2230	3	2004

Essex Field Club	<i>Eulamprotes wilkella</i>	insect - moth	a moth	Listed	Dovercourt CO12 5DR (garden)	TM226304	6	2010
Essex Field Club	<i>Eulamprotes wilkella</i>	insect - moth	a moth	Listed	Fingringhoe Ranges MOD	TM030175	1	2019
Essex Field Club	<i>Eulamprotes wilkella</i>	insect - moth	a moth	Listed	Point Clear	tm097150	1	2012
Essex Field Club	<i>Euphorbia paralias</i>	flowering plant	Sea Spurge	Listed	Brightlingsea Creek, south bank and St. Osyth, Stone Point	TM0815	1	2006
Essex Field Club	<i>Euphorbia paralias</i>	flowering plant	Sea Spurge	Listed	East Mersea, Essex (TM0715)	TM0715	1	2017
Essex Field Club	<i>Euphorbia paralias</i>	flowering plant	Sea Spurge	Listed	Frinton & Waltion C.P., Stone Marsh	TM2425	1	2018
Essex Field Club	<i>Euphorbia paralias</i>	flowering plant	Sea Spurge	Listed	Gt Clacton, Holland-on-Sea	TM2116	1	2017
Essex Field Club	<i>Euphorbia paralias</i>	flowering plant	Sea Spurge	Listed	Harwich C.P., Lt Oakley C.P.	TM2429	1	2018
Essex Field Club	<i>Euphorbia paralias</i>	flowering plant	Sea Spurge	Listed	Little Oakley C.P., Irlam's Beach	TM2327	1	2016
Essex Field Club	<i>Euphorbia paralias</i>	flowering plant	Sea Spurge	Listed	Pewit Island	TM233267	1	1992
Essex Field Club	<i>Euphorbia paralias</i>	flowering plant	Sea Spurge	Listed	St Osyth, Point Clear, Stony Point	TM0815	1	2014
Essex Field Club	<i>Euphorbia paralias</i>	flowering plant	Sea Spurge	Listed	Thorpe-le-Soken C.P., Essex, Horsey Island (North), Hamford Wa	TM2325	1	2019
Essex Field Club	<i>Euphorbia paralias</i>	flowering plant	Sea Spurge	Listed	TM2326	TM234269	1	1992
Essex Field Club	<i>Euphorbia paralias</i>	flowering plant	Sea Spurge	Listed	TM2327	TM2327	1	1990
Essex Field Club	<i>Euphorbia paralias</i>	flowering plant	Sea Spurge	Listed	TM2327	TM235270	1	1992
Essex Field Club	<i>Euphorbia paralias</i>	flowering plant	Sea Spurge	Listed	TM2327	TM235272	1	1991
Essex Field Club	<i>Euphorbia paralias</i>	flowering plant	Sea Spurge	Listed	TM2428	TM2428	1	1989
Essex Field Club	<i>Euphorbia paralias</i>	flowering plant	Sea Spurge	Listed	TM2429	TM242292	1	1992
Essex Field Club	<i>Euphorbia paralias</i>	flowering plant	Sea Spurge	Listed	TM2429	TM2429	1	1988

Essex Field Club	<i>Euphorbia paralias</i>	flowering plant	Sea Spurge	Listed	TM2429	TM243295	1	1997
Essex Field Club	<i>Euphrasia nemorosa</i>	flowering plant		Listed	Wrabness C.P., Wrabness N.R. WW2 mine depot site	TM1631	1	2015
Essex Field Club	<i>Euphyia biangulata</i>	insect - moth	Cloaked Carpet	Listed	Brightlingsea, Ford Farm	TM0718	1	2000
Essex Field Club	<i>Euphyia biangulata</i>	insect - moth	Cloaked Carpet	Listed	Copperas Farm	TM206318	3	1994
Essex Field Club	<i>Euphyia biangulata</i>	insect - moth	Cloaked Carpet	Listed	Copperas Wood	TM2031	2	1999
Essex Field Club	<i>Euphyia biangulata</i>	insect - moth	Cloaked Carpet	Listed	Copperas Wood EssexWT	TM200315	2	1996
Essex Field Club	<i>Euphyia biangulata</i>	insect - moth	Cloaked Carpet	Listed	Copperas Wood, bridge	TM199317	1	1990
Essex Field Club	<i>Euphyia biangulata</i>	insect - moth	Cloaked Carpet	Listed	Copperas Wood, caravan	TM205314	11	1999
Essex Field Club	<i>Euphyia biangulata</i>	insect - moth	Cloaked Carpet	Listed	Copperas Wood, level crossing	TM205731 69	3	1985
Essex Field Club	<i>Euphyia biangulata</i>	insect - moth	Cloaked Carpet	Listed	Dovercourt, 19 Oakley Road	TM230305	1	2002
Essex Field Club	<i>Euphyia biangulata</i>	insect - moth	Cloaked Carpet	Listed	Kirby-le-Soken, Frin ton-on-Sea	TM219222	1	1978
Essex Field Club	<i>Euphyia biangulata</i>	insect - moth	Cloaked Carpet	Listed	St Osyth, Daltes Lane	TM1215	2	2003
Essex Field Club	<i>Euphyia biangulata</i>	insect - moth	Cloaked Carpet	Listed	St Osyth, Riddles Wood	TM1218	2	1995
Essex Field Club	<i>Euphyia biangulata</i>	insect - moth	Cloaked Carpet	Listed	Stour Wood	TM190731 31	2	1996
Essex Field Club	<i>Euphyia biangulata</i>	insect - moth	Cloaked Carpet	Listed	Stour Wood	TM1931	2	2001
Essex Field Club	<i>Euphyia biangulata</i>	insect - moth	Cloaked Carpet	Listed	Stour Wood, car park	TM190310	6	1984
Essex Field Club	<i>Euphyia biangulata</i>	insect - moth	Cloaked Carpet	Listed	Stour Wood, cottage	TM188315	20	1993
Essex Field Club	<i>Euphyia biangulata</i>	insect - moth	Cloaked Carpet	Listed	Stour Wood, south west corner	TM187309	2	1995
Essex Field Club	<i>Euphyia biangulata</i>	insect - moth	Cloaked Carpet	Listed	Stour Wood, woodman's hut	TM192310	25	2001
Essex Field Club	<i>Euphyia biangulata</i>	insect - moth	Cloaked Carpet	Listed	Stour Wood, woodman's hut	TM243312	1	1984

Essex Field Club	<i>Euphyia biangulata</i>	insect - moth	Cloaked Carpet	Listed	Wix	TM172283	1	1975
Essex Field Club	<i>Euphyllidorea dispar</i>	insect - true fly (Diptera)		pListed	St Osyth Park, Cpt 2 Nun's Wood	TM116166	1	2010
Essex Field Club	<i>Eupithecia abietaria</i>	insect - moth	Cloaked Pug	Listed	Frinton-on-Sea	TM2320	2	2001
Essex Field Club	<i>Eupithecia cauchiata</i>	insect - moth	Doubleday's Pug	pListed	Little Oakley, Rectory Road	TM2129	1	2004
Essex Field Club	<i>Eupithecia haworthiata</i>	insect - moth	Haworth's Pug	Listed	Dovercourt, Grange Road	TM243312	3	1995
Essex Field Club	<i>Eupithecia haworthiata</i>	insect - moth	Haworth's Pug	Listed	Frinton-on-Sea	TM2320	1	2001
Essex Field Club	<i>Eupithecia haworthiata</i>	insect - moth	Haworth's Pug	Listed	Kirby-le-Soken	TM2222	1	1996
Essex Field Club	<i>Eupithecia haworthiata</i>	insect - moth	Haworth's Pug	Listed	St Osyth, Daltes Lane	TM1215	2	2004
Essex Field Club	<i>Eupithecia haworthiata</i>	insect - moth	Haworth's Pug	Listed	Stour Wood	TM1931	1	2002
Essex Field Club	<i>Eupithecia haworthiata</i>	insect - moth	Haworth's Pug	Listed	Stour Wood, woodman's hut	TM192310	1	2002
Essex Field Club	<i>Eupithecia inturbata</i>	insect - moth	Maple Pug	Listed	Alresford	TM0621	1	2005
Essex Field Club	<i>Eupithecia inturbata</i>	insect - moth	Maple Pug	Listed	Copperas Farm	TM206318	2	1989
Essex Field Club	<i>Eupithecia inturbata</i>	insect - moth	Maple Pug	Listed	Copperas Wood	TM2031	1	1975
Essex Field Club	<i>Eupithecia inturbata</i>	insect - moth	Maple Pug	Listed	Copperas Wood	TM203315	2	2020
Essex Field Club	<i>Eupithecia inturbata</i>	insect - moth	Maple Pug	Listed	Copperas Wood EssexWT	TM200315	1	1998
Essex Field Club	<i>Eupithecia inturbata</i>	insect - moth	Maple Pug	Listed	Copperas Wood, bridge	TM199317	2	1994
Essex Field Club	<i>Eupithecia inturbata</i>	insect - moth	Maple Pug	Listed	Copperas Wood, caravan	TM205314	2	2007
Essex Field Club	<i>Eupithecia inturbata</i>	insect - moth	Maple Pug	Listed	Copperas Wood, level crossing	TM205316	1	2006
Essex Field Club	<i>Eupithecia inturbata</i>	insect - moth	Maple Pug	Listed	Copperas Wood, public footpath	TM199313	2	2006
Essex Field Club	<i>Eupithecia inturbata</i>	insect - moth	Maple Pug	Listed	Dove House Cottage, Dovercourt	TM2230	2	2002
Essex Field Club	<i>Eupithecia inturbata</i>	insect - moth	Maple Pug	Listed	Dovercourt CO12 5DR (garden)	TM226304	3	2006

Essex Field Club	<i>Eupithecia inturbata</i>	insect - moth	Maple Pug	Listed	Dovercourt, Grange Road	TM243312	1	1980
Essex Field Club	<i>Eupithecia inturbata</i>	insect - moth	Maple Pug	Listed	Fingringhoe Wick N.R.	TM0419	1	1989
Essex Field Club	<i>Eupithecia inturbata</i>	insect - moth	Maple Pug	Listed	Frinton-on-Sea	TM2320	2	2002
Essex Field Club	<i>Eupithecia inturbata</i>	insect - moth	Maple Pug	Listed	Great Clacton, Swallowdale	TM1716	1	2006
Essex Field Club	<i>Eupithecia inturbata</i>	insect - moth	Maple Pug	Listed	Great Clacton, Swallowdale (garden)	TM178169	6	2016
Essex Field Club	<i>Eupithecia inturbata</i>	insect - moth	Maple Pug	Listed	Hockley Wood	TM088213	1	2015
Essex Field Club	<i>Eupithecia inturbata</i>	insect - moth	Maple Pug	Listed	Kirby-le-Soken	TM2222	2	2002
Essex Field Club	<i>Eupithecia inturbata</i>	insect - moth	Maple Pug	Listed	Soken Wood, Kirby	TM220223	1	2006
Essex Field Club	<i>Eupithecia inturbata</i>	insect - moth	Maple Pug	Listed	St Osyth, Daltes Lane	TM1215	2	2003
Essex Field Club	<i>Eupithecia inturbata</i>	insect - moth	Maple Pug	Listed	Stour Wood	TM190731 31	1	1998
Essex Field Club	<i>Eupithecia inturbata</i>	insect - moth	Maple Pug	Listed	Stour Wood	TM1931	2	1998
Essex Field Club	<i>Eupithecia inturbata</i>	insect - moth	Maple Pug	Listed	Stour Wood, woodman's hut	TM192310	2	1998
Essex Field Club	<i>Eupithecia irriguata</i>	insect - moth	Marbled Pug	Listed	Bradfield Heath (garden)	TM134298	1	2015
Essex Field Club	<i>Eupithecia lariciata</i>	insect - moth	Larch Pug	pListed	Brightlingsea, Ford Farm	TM0718	1	2001
Essex Field Club	<i>Eupithecia millefoliata</i>	insect - moth	Yarrow Pug	Listed	1 Dove House Cottage, Oakley Road, Dovercourt	TM226304	1	2007
Essex Field Club	<i>Eupithecia millefoliata</i>	insect - moth	Yarrow Pug	Listed	Airesford, Alexander N.R.	TM0820	1	1997
Essex Field Club	<i>Eupithecia millefoliata</i>	insect - moth	Yarrow Pug	Listed	Arlesford (garden)	TM067216	1	2018
Essex Field Club	<i>Eupithecia millefoliata</i>	insect - moth	Yarrow Pug	Listed	Clacton, Gorse Lane	TM1817	1	2001
Essex Field Club	<i>Eupithecia millefoliata</i>	insect - moth	Yarrow Pug	Listed	Clacton-on-Sea	TM1617	1	1990
Essex Field Club	<i>Eupithecia millefoliata</i>	insect - moth	Yarrow Pug	Listed	Dove House Cottage, Dovercourt	TM2230	2	2003

Essex Field Club	<i>Eupithecia millefoliata</i>	insect - moth	Yarrow Pug	Listed	Dovercourt CO12 5DR (garden)	TM226304	15	2010
Essex Field Club	<i>Eupithecia millefoliata</i>	insect - moth	Yarrow Pug	Listed	Fingringhoe Wick N.R.	TM0419	1	1990
Essex Field Club	<i>Eupithecia millefoliata</i>	insect - moth	Yarrow Pug	Listed	Great Clacton, Swallowdale	TM1716	1	2003
Essex Field Club	<i>Eupithecia millefoliata</i>	insect - moth	Yarrow Pug	Listed	Lawford, Grange Road	TM0930	1	2001
Essex Field Club	<i>Eupithecia millefoliata</i>	insect - moth	Yarrow Pug	Listed	St Osyth, Daltes Lane	TM1215	1	1993
Essex Field Club	<i>Eupithecia millefoliata</i>	insect - moth	Yarrow Pug	Listed	Stour Wood	TM1931	1	1993
Essex Field Club	<i>Eupithecia trisignaria</i>	insect - moth	Triple-spotted Pug	pListed	Dovercourt CO12 5DR (garden)	TM226304	1	2009
Essex Field Club	<i>Eupithecia venosata</i>	insect - moth	Netted Pug	pListed	St Osyth, Daltes Lane	TM1215	1	1990
Essex Field Club	<i>Eupithecia virgaureata</i>	insect - moth	Golden-rod Pug	pListed	Great Bentley, churchyard	TM1021	1	2001
Essex Field Club	<i>Euplagia quadripunctaria</i>	insect - moth	Jersey Tiger	pListed	Rectory Road Little Oakley	TM217291	1	2020
Essex Field Club	<i>Eupoecilia angustana</i>	insect - moth	a moth	pListed	Dovercourt CO12 5DR (garden)	TM226304	1	2009
Essex Field Club	<i>Eupoecilia angustana</i>	insect - moth	a moth	pListed	Gt Holland Pits	TM201192	1	2021
Essex Field Club	<i>Eupoecilia angustana</i>	insect - moth	a moth	pListed	Little Oakley, 10 Rectory Road, Garden	TM218293	1	2013
Essex Field Club	<i>Euxoa cursoria</i>	insect - moth	Coast Dart	Listed	Copperas Wood	TM2031	1	1975
Essex Field Club	<i>Euxoa cursoria</i>	insect - moth	Coast Dart	Listed	Copperas Wood, level crossing	TM205731 69	1	1984
Essex Field Club	<i>Euxoa cursoria</i>	insect - moth	Coast Dart	Listed	Dovercourt CO12 5DR (garden)	TM226304	1	2009
Essex Field Club	<i>Euxoa cursoria</i>	insect - moth	Coast Dart	Listed	Dovercourt, Grange Road	TM243312	3	1985
Essex Field Club	<i>Euxoa cursoria</i>	insect - moth	Coast Dart	Listed	Fingringhoe Wick N.R.	TM0419	1	1987
Essex Field Club	<i>Euxoa cursoria</i>	insect - moth	Coast Dart	Listed	Frinton-on-Sea	TM2320	1	1994
Essex Field Club	<i>Euxoa cursoria</i>	insect - moth	Coast Dart	Listed	Irlams beach	TM239278	1	1975
Essex Field Club	<i>Euxoa cursoria</i>	insect - moth	Coast Dart	Listed	St Osyth, Daltes Lane	TM1215	2	1997

Essex Field Club	<i>Euxoa cursoria</i>	insect - moth	Coast Dart	Listed	TM22	TM22	1	1975
Essex Field Club	<i>Euzophera cinerosella</i>	insect - moth	a moth	Listed	Beaumont-cum-Moze	TM1725	3	1998
Essex Field Club	<i>Euzophera cinerosella</i>	insect - moth	a moth	Listed	Dove House Cottage, Dovercourt	TM2230	1	1997
Essex Field Club	<i>Euzophera cinerosella</i>	insect - moth	a moth	Listed	Dovercourt CO12 5DR (garden)	TM226304	1	1997
Essex Field Club	<i>Euzophera cinerosella</i>	insect - moth	a moth	Listed	Frinton-on-Sea	TM2320	2	2000
Essex Field Club	<i>Euzophera cinerosella</i>	insect - moth	a moth	Listed	Little Oakley, 10 Rectory Road, Garden	TM218293	1	2016
Essex Field Club	<i>Euzophera cinerosella</i>	insect - moth	a moth	Listed	St Osyth, Daltes Lane	TM1215	1	1997
Essex Field Club	<i>Evagetes pectinipes</i>	insect - hymenopteran	a spider-hunter wasp	Listed	Cockaynes Pit Reserve	TM054216	1	2011
Essex Field Club	<i>Evagetes pectinipes</i>	insect - hymenopteran	a spider-hunter wasp	Listed	Cockaynes reserve	TM0521	1	2011
Essex Field Club	<i>Evarcha arcuata</i>	spider (Araneae)		Listed	Elmstead	TM0623	3	1961
Essex Field Club	<i>Evergestis extimalis</i>	insect - moth	a moth	Listed	Dovercourt CO12 5DR (garden)	TM226304	16	2009
Essex Field Club	<i>Evergestis extimalis</i>	insect - moth	a moth	Listed	Little Oakley, 10 Rectory Road, Garden	TM218293	1	2015
Essex Field Club	<i>Evergestis extimalis</i>	insect - moth	a moth	Listed	Rectory Road Little Oakley	TM217291	1	2020
Essex Field Club	<i>Evergestis pallidata</i>	insect - moth	a moth	Listed	Dovercourt CO12 5DR (garden)	TM226304	6	2002
Essex Field Club	<i>Evergestis pallidata</i>	insect - moth	a moth	Listed	Parringtons Farm, Lawford	TM075313	1	2018
Essex Field Club	<i>Evergestis pallidata</i>	insect - moth	a moth	Listed	Wrabness Reserve	TM164316	1	2011
Essex Birdwatching Society	<i>Falco columbarius</i>	bird	Merlin	Listed	Alresford	TM0621	1	2014
Essex Birdwatching Society	<i>Falco columbarius</i>	bird	Merlin	Listed	Alresford Creek	TM0619	1	2013

Essex Birdwatching Society	<i>Falco columbarius</i>	bird	Merlin	Listed	Alresford Creek	TM0619	1	2015
Essex Birdwatching Society	<i>Falco columbarius</i>	bird	Merlin	Listed	Ardleigh Park	TM0527	1	2020
Essex Birdwatching Society	<i>Falco columbarius</i>	bird	Merlin	Listed	Ardleigh Reservoir	TM0328	1	2020
Essex Birdwatching Society	<i>Falco columbarius</i>	bird	Merlin	Listed	Ardleigh Reservoir	TM0329	1	2016
Essex Birdwatching Society	<i>Falco columbarius</i>	bird	Merlin	Listed	Brightlingsea	TM0716	8	2016
Essex Birdwatching Society	<i>Falco columbarius</i>	bird	Merlin	Listed	Brightlingsea	TM0817	1	2013
Essex Birdwatching Society	<i>Falco columbarius</i>	bird	Merlin	Listed	Brightlingsea	TM0817	17	2020
Essex Birdwatching Society	<i>Falco columbarius</i>	bird	Merlin	Listed	Colne Estuary National Nature Reserve	TM0716	1	2014
Essex Birdwatching Society	<i>Falco columbarius</i>	bird	Merlin	Listed	Earls Hall Farm St Osyth	TM1416	1	2020
Essex Birdwatching Society	<i>Falco columbarius</i>	bird	Merlin	Listed	east mersea	TM0615	2	2020
Essex Birdwatching Society	<i>Falco columbarius</i>	bird	Merlin	Listed	Essex, Manningtree, Stour Estuary	TM1031	1	2015
Essex Birdwatching Society	<i>Falco columbarius</i>	bird	Merlin	Listed	Fingeringhoe	TM0420	1	2020
Essex Birdwatching Society	<i>Falco columbarius</i>	bird	Merlin	Listed	Fingringhoe Ranges MOD	TM0317	2	2020
Essex Birdwatching Society	<i>Falco columbarius</i>	bird	Merlin	Listed	Fingringhoe Wick	TM0419	4	2015

Essex Birdwatching Society	<i>Falco columbarius</i>	bird	Merlin	Listed	Fingringhoe Wick	TM0419	8	2013
Essex Birdwatching Society	<i>Falco columbarius</i>	bird	Merlin	Listed	Fingringhoe Wick EWT	TM0418	2	2018
Essex Birdwatching Society	<i>Falco columbarius</i>	bird	Merlin	Listed	Fingringhoe Wick EWT	TM0419	20	2020
Essex Birdwatching Society	<i>Falco columbarius</i>	bird	Merlin	Listed	Fingringhoe Wick NR	TM0419	11	2016
Essex Birdwatching Society	<i>Falco columbarius</i>	bird	Merlin	Listed	Fingringhoe Wick NR EWT	TM0419	8	2014
Essex Birdwatching Society	<i>Falco columbarius</i>	bird	Merlin	Listed	Fingringhoe Wick NR EWT	TM0419	21	2017
Essex Birdwatching Society	<i>Falco columbarius</i>	bird	Merlin	Listed	Frinton-on-Sea	TM2319	11	2020
Essex Birdwatching Society	<i>Falco columbarius</i>	bird	Merlin	Listed	Frinton-on-Sea	TM2420	2	2015
Essex Birdwatching Society	<i>Falco columbarius</i>	bird	Merlin	Listed	Frinton-on-Sea	TM2420	13	2016
Essex Birdwatching Society	<i>Falco columbarius</i>	bird	Merlin	Listed	Geedon Marsh	TM0418	1	2018
Essex Birdwatching Society	<i>Falco columbarius</i>	bird	Merlin	Listed	Geedon Marshes	TM0418	1	2014
Essex Birdwatching Society	<i>Falco columbarius</i>	bird	Merlin	Listed	Hamford Water	TM2225	2	2016
Essex Birdwatching Society	<i>Falco columbarius</i>	bird	Merlin	Listed	Hamford Water	TM2225	14	2020
Essex Birdwatching Society	<i>Falco columbarius</i>	bird	Merlin	Listed	Holland Haven	TM2117	2	2016

Essex Birdwatching Society	<i>Falco columbarius</i>	bird	Merlin	Listed	Holland Haven	TM2117	12	2020
Essex Birdwatching Society	<i>Falco columbarius</i>	bird	Merlin	Listed	Holland Haven	TM2217	10	2013
Essex Birdwatching Society	<i>Falco columbarius</i>	bird	Merlin	Listed	Hollybush Hill	TM1018	1	2017
Essex Birdwatching Society	<i>Falco columbarius</i>	bird	Merlin	Listed	Howlands Marsh	TM1116	1	2016
Essex Birdwatching Society	<i>Falco columbarius</i>	bird	Merlin	Listed	Howlands Marsh NR, St Osyth	TM1116	1	2015
Essex Birdwatching Society	<i>Falco columbarius</i>	bird	Merlin	Listed	Howlands Marsh St Osyth EWT	TM1116	1	2020
Essex Birdwatching Society	<i>Falco columbarius</i>	bird	Merlin	Listed	Howlands Marsh, St Osyth	TM1116	1	2015
Essex Birdwatching Society	<i>Falco columbarius</i>	bird	Merlin	Listed	Landermere	TM1923	1	2015
Essex Birdwatching Society	<i>Falco columbarius</i>	bird	Merlin	Listed	Langenhoe Marsh and Fingringhoe Wick	TM0418	6	2015
Essex Birdwatching Society	<i>Falco columbarius</i>	bird	Merlin	Listed	Little Oakley towards Hamford Water	TM2127	1	2018
Essex Birdwatching Society	<i>Falco columbarius</i>	bird	Merlin	Listed	Manningtree	TM1032	1	2013
Essex Birdwatching Society	<i>Falco columbarius</i>	bird	Merlin	Listed	Martins Farm St Osyth	TM0815	1	2020
Essex Birdwatching Society	<i>Falco columbarius</i>	bird	Merlin	Listed	Mersea Island, Pyefleet Channel	TM0416	1	2017
Essex Birdwatching Society	<i>Falco columbarius</i>	bird	Merlin	Listed	Mistley	TM1131	1	2014

Essex Birdwatching Society	<i>Falco columbarius</i>	bird	Merlin	Listed	Mistley	TM1131	1	2017
Essex Birdwatching Society	<i>Falco columbarius</i>	bird	Merlin	Listed	Mistley	TM1232	1	2020
Essex Birdwatching Society	<i>Falco columbarius</i>	bird	Merlin	Listed	Mistley Quay	TM1131	1	2018
Essex Birdwatching Society	<i>Falco columbarius</i>	bird	Merlin	Listed	Oakley Marshes, Hamford Water	TM2328	2	2020
Essex Birdwatching Society	<i>Falco columbarius</i>	bird	Merlin	Listed	Observatory	TM0328	20	2015
Essex Birdwatching Society	<i>Falco columbarius</i>	bird	Merlin	Listed	Parkeston	TM2332	1	2015
Essex Birdwatching Society	<i>Falco columbarius</i>	bird	Merlin	Listed	Pewit Island	TM2226	1	2017
Essex Birdwatching Society	<i>Falco columbarius</i>	bird	Merlin	Listed	Pewit Island	TM2226	2	2016
Essex Birdwatching Society	<i>Falco columbarius</i>	bird	Merlin	Listed	Reeves Hall, East Mersea	TM0416	1	2013
Essex Birdwatching Society	<i>Falco columbarius</i>	bird	Merlin	Listed	St Osyth	TM1215	1	2020
Essex Birdwatching Society	<i>Falco columbarius</i>	bird	Merlin	Listed	St Osyth	TM1215	4	2016
Essex Birdwatching Society	<i>Falco columbarius</i>	bird	Merlin	Listed	St Osyth, Howlands Marsh	TM1116	1	2017
Essex Birdwatching Society	<i>Falco columbarius</i>	bird	Merlin	Listed	Stour Estuary RSPB	TM2131	1	2015
Essex Birdwatching Society	<i>Falco columbarius</i>	bird	Merlin	Listed	Tollesbury Wick EWT	TM0419	1	2020

Essex Birdwatching Society	<i>Falco columbarius</i>	bird	Merlin	Listed	Wix	TM1628	2	2017
Essex Birdwatching Society	<i>Falco columbarius</i>	bird	Merlin	Listed	Wrabness	TM1731	1	2014
Essex Birdwatching Society	<i>Falco subbuteo</i>	bird	Hobby	Listed	13 Magdalen Road Great Clacton	TM1716	1	2020
Essex Birdwatching Society	<i>Falco subbuteo</i>	bird	Hobby	Listed	Alresford	TM0619	4	2016
Essex Birdwatching Society	<i>Falco subbuteo</i>	bird	Hobby	Listed	Alresford	TM0621	2	2014
Essex Birdwatching Society	<i>Falco subbuteo</i>	bird	Hobby	Listed	Alresford	TM0621	9	2019
Essex Birdwatching Society	<i>Falco subbuteo</i>	bird	Hobby	Listed	Alresford Creek	TM0619	3	2020
Essex Birdwatching Society	<i>Falco subbuteo</i>	bird	Hobby	Listed	Ardleigh	TM0529	1	2019
Essex Birdwatching Society	<i>Falco subbuteo</i>	bird	Hobby	Listed	Ardleigh Reservoir	TM0328	4	2016
Essex Birdwatching Society	<i>Falco subbuteo</i>	bird	Hobby	Listed	Ardleigh Reservoir	TM0328	5	2020
Essex Birdwatching Society	<i>Falco subbuteo</i>	bird	Hobby	Listed	Bateman's Tower, Brightlingsea	TM0716	1	2020
Essex Birdwatching Society	<i>Falco subbuteo</i>	bird	Hobby	Listed	Beaumont	TM1725	1	2019
Essex Birdwatching Society	<i>Falco subbuteo</i>	bird	Hobby	Listed	Beth Chatto's Garden	TM0624	1	2018
Essex Birdwatching Society	<i>Falco subbuteo</i>	bird	Hobby	Listed	Brightlingsea	TM0716	10	2016

Essex Birdwatching Society	<i>Falco subbuteo</i>	bird	Hobby	Listed	Brightlingsea	TM0816	1	2014
Essex Birdwatching Society	<i>Falco subbuteo</i>	bird	Hobby	Listed	Brightlingsea	TM0817	2	2014
Essex Birdwatching Society	<i>Falco subbuteo</i>	bird	Hobby	Listed	Brightlingsea	TM0817	7	2017
Essex Birdwatching Society	<i>Falco subbuteo</i>	bird	Hobby	Listed	Cattawade Marsh/Splodge	TM0932	5	2019
Essex Birdwatching Society	<i>Falco subbuteo</i>	bird	Hobby	Listed	Cattawade to Flatford	TM0832	1	2020
Essex Birdwatching Society	<i>Falco subbuteo</i>	bird	Hobby	Listed	Cockayne Wood	TM0522	1	2017
Essex Birdwatching Society	<i>Falco subbuteo</i>	bird	Hobby	Listed	Cockaynes Wood	TM0521	1	2016
Essex Birdwatching Society	<i>Falco subbuteo</i>	bird	Hobby	Listed	Cockaynes Wood Wivenhoe EWT	TM0521	1	2020
Essex Birdwatching Society	<i>Falco subbuteo</i>	bird	Hobby	Listed	Cowey Green, A120	TM0925	1	2018
Essex Birdwatching Society	<i>Falco subbuteo</i>	bird	Hobby	Listed	East Mersea	TM0615	3	2017
Essex Birdwatching Society	<i>Falco subbuteo</i>	bird	Hobby	Listed	Elmstead	TM0625	1	2017
Essex Birdwatching Society	<i>Falco subbuteo</i>	bird	Hobby	Listed	Elmstead Market	TM0624	1	2016
Essex Birdwatching Society	<i>Falco subbuteo</i>	bird	Hobby	Listed	Fingringhoe	TM0419	1	2013
Essex Birdwatching Society	<i>Falco subbuteo</i>	bird	Hobby	Listed	Fingringhoe GP	TM0420	2	2018

Essex Birdwatching Society	<i>Falco subbuteo</i>	bird	Hobby	Listed	Fingringhoe Ranges MOD	TM0317	6	2020
Essex Birdwatching Society	<i>Falco subbuteo</i>	bird	Hobby	Listed	Fingringhoe Ranges MOD5	TM0317	2	2016
Essex Birdwatching Society	<i>Falco subbuteo</i>	bird	Hobby	Listed	Fingringhoe Wick	TM0419	1	2015
Essex Birdwatching Society	<i>Falco subbuteo</i>	bird	Hobby	Listed	Fingringhoe Wick	TM0419	4	2013
Essex Birdwatching Society	<i>Falco subbuteo</i>	bird	Hobby	Listed	Fingringhoe Wick (TM01 P)	TM0419	1	2014
Essex Birdwatching Society	<i>Falco subbuteo</i>	bird	Hobby	Listed	Fingringhoe Wick EWT	TM0419	21	2019
Essex Birdwatching Society	<i>Falco subbuteo</i>	bird	Hobby	Listed	Fingringhoe Wick NR	TM0419	2	2015
Essex Birdwatching Society	<i>Falco subbuteo</i>	bird	Hobby	Listed	Fingringhoe Wick NR	TM0419	11	2016
Essex Birdwatching Society	<i>Falco subbuteo</i>	bird	Hobby	Listed	Fingringhoe Wick NR EWT	TM0419	1	2014
Essex Birdwatching Society	<i>Falco subbuteo</i>	bird	Hobby	Listed	Fingringhoe Wick NR EWT	TM0419	15	2017
Essex Birdwatching Society	<i>Falco subbuteo</i>	bird	Hobby	Listed	Fingringhoe, 3 Furneaux Lane	TM0319	1	2017
Essex Birdwatching Society	<i>Falco subbuteo</i>	bird	Hobby	Listed	Fingrinhoe Wick	TM0419	1	2013
Essex Birdwatching Society	<i>Falco subbuteo</i>	bird	Hobby	Listed	Flatford	TM0732	1	2017
Essex Birdwatching Society	<i>Falco subbuteo</i>	bird	Hobby	Listed	Flatford SE	TM0832	1	2014

Essex Birdwatching Society	<i>Falco subbuteo</i>	bird	Hobby	Listed	Frinton-on-Sea	TM2319	46	2020
Essex Birdwatching Society	<i>Falco subbuteo</i>	bird	Hobby	Listed	Frinton-on-Sea	TM2420	4	2015
Essex Birdwatching Society	<i>Falco subbuteo</i>	bird	Hobby	Listed	Frinton-on-Sea	TM2420	30	2016
Essex Birdwatching Society	<i>Falco subbuteo</i>	bird	Hobby	Listed	Garden	TM0423	2	2020
Essex Birdwatching Society	<i>Falco subbuteo</i>	bird	Hobby	Listed	Great Bentley	TM1121	1	2016
Essex Birdwatching Society	<i>Falco subbuteo</i>	bird	Hobby	Listed	Great Holland	TM2119	1	2020
Essex Birdwatching Society	<i>Falco subbuteo</i>	bird	Hobby	Listed	Great Holland	TM2119	2	2013
Essex Birdwatching Society	<i>Falco subbuteo</i>	bird	Hobby	Listed	Great Oakley	TM1927	1	2015
Essex Birdwatching Society	<i>Falco subbuteo</i>	bird	Hobby	Listed	Hamford Water	TM2225	2	2019
Essex Birdwatching Society	<i>Falco subbuteo</i>	bird	Hobby	Listed	Holland haven	TM2116	1	2019
Essex Birdwatching Society	<i>Falco subbuteo</i>	bird	Hobby	Listed	Holland Haven	TM2117	18	2016
Essex Birdwatching Society	<i>Falco subbuteo</i>	bird	Hobby	Listed	Holland Haven	TM2117	32	2020
Essex Birdwatching Society	<i>Falco subbuteo</i>	bird	Hobby	Listed	Holland Haven	TM2217	9	2013
Essex Birdwatching Society	<i>Falco subbuteo</i>	bird	Hobby	Listed	Hollybush Hill,nr St Osyth	TM1118	1	2015

Essex Birdwatching Society	<i>Falco subbuteo</i>	bird	Hobby	Listed	Howlands Marsh	TM1116	2	2013
Essex Birdwatching Society	<i>Falco subbuteo</i>	bird	Hobby	Listed	Howlands Marsh NR, St Osyth	TM1116	3	2014
Essex Birdwatching Society	<i>Falco subbuteo</i>	bird	Hobby	Listed	Howlands Marsh, St Osyth	TM1116	1	2015
Essex Birdwatching Society	<i>Falco subbuteo</i>	bird	Hobby	Listed	Hurst Green, Brightlingsea	TM0916	1	2014
Essex Birdwatching Society	<i>Falco subbuteo</i>	bird	Hobby	Listed	Ilex Farm	TM0628	1	2015
Essex Birdwatching Society	<i>Falco subbuteo</i>	bird	Hobby	Listed	Irlams	TM2429	1	2019
Essex Birdwatching Society	<i>Falco subbuteo</i>	bird	Hobby	Listed	Kirby-le-Soken	TM2222	1	2019
Essex Birdwatching Society	<i>Falco subbuteo</i>	bird	Hobby	Listed	Lawford	TM0931	1	2017
Essex Birdwatching Society	<i>Falco subbuteo</i>	bird	Hobby	Listed	Little Clacton	TM1618	1	2013
Essex Birdwatching Society	<i>Falco subbuteo</i>	bird	Hobby	Listed	little Clacton camping	TM1719	1	2013
Essex Birdwatching Society	<i>Falco subbuteo</i>	bird	Hobby	Listed	Manningtree	TM1032	3	2018
Essex Birdwatching Society	<i>Falco subbuteo</i>	bird	Hobby	Listed	Manningtree	TM1132	1	2014
Essex Birdwatching Society	<i>Falco subbuteo</i>	bird	Hobby	Listed	Manningtree - Cattawade	TM1032	1	2014
Essex Birdwatching Society	<i>Falco subbuteo</i>	bird	Hobby	Listed	Manningtree - Cattawade	TM1032	4	2020

Essex Birdwatching Society	<i>Falco subbuteo</i>	bird	Hobby	Listed	Marsh Farm, Thorrington	TM1018	1	2016
Essex Birdwatching Society	<i>Falco subbuteo</i>	bird	Hobby	Listed	Martin's Farm, St Osyth	TM1217	1	2015
Essex Birdwatching Society	<i>Falco subbuteo</i>	bird	Hobby	Listed	Mersea Island, Pyefleet Channel	TM0416	1	2017
Essex Birdwatching Society	<i>Falco subbuteo</i>	bird	Hobby	Listed	Mobile-TM0431	TM0431	1	2013
Essex Birdwatching Society	<i>Falco subbuteo</i>	bird	Hobby	Listed	Moverons, near Brightlingsea	TM0618	1	2019
Essex Birdwatching Society	<i>Falco subbuteo</i>	bird	Hobby	Listed	Observatory	TM0328	11	2015
Essex Birdwatching Society	<i>Falco subbuteo</i>	bird	Hobby	Listed	Reeves Hall, East Mersea	TM0416	1	2013
Essex Birdwatching Society	<i>Falco subbuteo</i>	bird	Hobby	Listed	River Colne, Wivenhoe to Alresford Creek	TM0520	1	2014
Essex Birdwatching Society	<i>Falco subbuteo</i>	bird	Hobby	Listed	St Osyth	TM1116	1	2013
Essex Birdwatching Society	<i>Falco subbuteo</i>	bird	Hobby	Listed	St Osyth	TM1215	1	2015
Essex Birdwatching Society	<i>Falco subbuteo</i>	bird	Hobby	Listed	Stones Green	TM1626	1	2013
Essex Birdwatching Society	<i>Falco subbuteo</i>	bird	Hobby	Listed	Stones Green	TM1626	6	2019
Essex Birdwatching Society	<i>Falco subbuteo</i>	bird	Hobby	Listed	Stour Estuary RSPB	TM1931	1	2018
Essex Birdwatching Society	<i>Falco subbuteo</i>	bird	Hobby	Listed	Stour Valley	TM0832	6	2018

Essex Birdwatching Society	<i>Falco subbuteo</i>	bird	Hobby	Listed	Stour valley	TM0932	1	2015
Essex Birdwatching Society	<i>Falco subbuteo</i>	bird	Hobby	Listed	Stour valley	TM0932	6	2016
Essex Birdwatching Society	<i>Falco subbuteo</i>	bird	Hobby	Listed	Stour Valley, Manningtree	TM1032	4	2017
Essex Birdwatching Society	<i>Falco subbuteo</i>	bird	Hobby	Listed	Stour Wood RSPB	TM1929	1	2019
Essex Birdwatching Society	<i>Falco subbuteo</i>	bird	Hobby	Listed	Sunnymead Farm	TM0522	1	2014
Essex Birdwatching Society	<i>Falco subbuteo</i>	bird	Hobby	Listed	Sunnymead Farm	TM0522	1	2015
Essex Birdwatching Society	<i>Falco subbuteo</i>	bird	Hobby	Listed	Sunnymead Farm, Wivenhoe	TM0522	2	2013
Essex Birdwatching Society	<i>Falco subbuteo</i>	bird	Hobby	Listed	Thorpe-Le-Soken	TM1822	1	2018
Essex Birdwatching Society	<i>Falco subbuteo</i>	bird	Hobby	Listed	TM1626	TM1626	1	2013
Essex Birdwatching Society	<i>Falco subbuteo</i>	bird	Hobby	Listed	TM1626	TM1626	5	2015
Essex Birdwatching Society	<i>Falco subbuteo</i>	bird	Hobby	Listed	Tollesbury Wick EWT	TM0419	1	2020
Essex Birdwatching Society	<i>Falco subbuteo</i>	bird	Hobby	Listed	Warren Farm,St Osyth	TM1215	1	2013
Essex Birdwatching Society	<i>Falco subbuteo</i>	bird	Hobby	Listed	Weeley	TM1422	1	2018
Essex Birdwatching Society	<i>Falco subbuteo</i>	bird	Hobby	Listed	Weeley Heath	TM1520	1	2013

Essex Birdwatching Society	<i>Falco subbuteo</i>	bird	Hobby	Listed	West End Dovercourt	TM2429	1	2017
Essex Birdwatching Society	<i>Falco subbuteo</i>	bird	Hobby	Listed	Wivenhoe	TM0321	10	2020
Essex Birdwatching Society	<i>Falco subbuteo</i>	bird	Hobby	Listed	Wivenhoe	TM0322	1	2015
Essex Birdwatching Society	<i>Falco subbuteo</i>	bird	Hobby	Listed	Wivenhoe	TM0322	2	2016
Essex Birdwatching Society	<i>Falco subbuteo</i>	bird	Hobby	Listed	Wivenhoe	TM0422	4	2017
Essex Birdwatching Society	<i>Falco subbuteo</i>	bird	Hobby	Listed	Wivenhoe	TM0422	6	2013
Essex Birdwatching Society	<i>Falco subbuteo</i>	bird	Hobby	Listed	Wivenhoe to Arlesford Creek	TM0619	1	2019
Essex Birdwatching Society	<i>Falco subbuteo</i>	bird	Hobby	Listed	Wivenhoe, Sunnymead Farm	TM0522	1	2017
Essex Birdwatching Society	<i>Falco subbuteo</i>	bird	Hobby	Listed	Wix	TM1628	3	2018
Essex Birdwatching Society	<i>Falco subbuteo</i>	bird	Hobby	Listed	Wrabness	TM1731	7	2020
Essex Birdwatching Society	<i>Falco subbuteo</i>	bird	Hobby	Listed	Wrabness EWT	TM1631	1	2016
Essex Birdwatching Society	<i>Falco subbuteo</i>	bird	Hobby	Listed	Wrabness EWT	TM1631	2	2020
Essex Birdwatching Society	<i>Falco subbuteo</i>	bird	Hobby	Listed	Wrabness EWT	TM1731	1	2019
Essex Birdwatching Society	<i>Falco subbuteo</i>	bird	Hobby	Listed	Wrabness EWT Nature Reserve	TM1631	1	2017

Essex Birdwatching Society	<i>Falco subbuteo</i>	bird	Hobby	Listed	Wrabness EWT NR	TM1731	2	2018
Essex Field Club	<i>Fannia aequilineata</i>	insect - true fly (Diptera)		pListed	Burrsville Park	TM180171	1	2021
Essex Field Club	<i>Fannia mollissima</i>	insect - true fly (Diptera)		pListed	Wivenhoe Park	TM0324	1	1988
Essex Field Club	<i>Fannia mollissima</i>	insect - true fly (Diptera)		pListed	Wivenhoe wood	TM0322	2	1988
Essex Field Club	<i>Festuca arenaria</i>	flowering plant	Rush-leaved Fescue	Listed	TM2023	TM204239	1	1990
Essex Field Club	<i>Festuca arenaria</i>	flowering plant	Rush-leaved Fescue	Listed	TM2428	TM240283	1	1992
Essex Field Club	<i>Festuca arenaria</i>	flowering plant	Rush-leaved Fescue	Listed	TM2429	TM2429	1	1981
Essex Field Club	<i>Festuca arenaria</i>	flowering plant	Rush-leaved Fescue	Listed	TM2429	TM243293	1	1992
Essex Field Club	<i>Festuca arenaria</i>	flowering plant	Rush-leaved Fescue	Listed	TM2429	TM245296	1	1992
Essex Field Club	<i>Forficula lesnei</i>	insect - orthopteran		Listed	Cattawade Marshes seawall, tidal shelf	TM0832	1	2012
Essex Field Club	<i>Forficula lesnei</i>	insect - orthopteran		Listed	Dead Lane, Lt Clacton	TM159187	1	2008
Essex Field Club	<i>Forficula lesnei</i>	insect - orthopteran		Listed	Harwich, Parkestone Road and area	TM239317	2	2004
Essex Field Club	<i>Forficula lesnei</i>	insect - orthopteran		Listed	Lt Clacton Bridleway	TM160185	1	2008
Essex Field Club	<i>Forficula lesnei</i>	insect - orthopteran		Listed	Manningtree seawall along borrowdyke	TM1032	1	2012
Essex Field Club	<i>Forficula lesnei</i>	insect - orthopteran		Listed	Skipper's Island	TM2124	1	2004
Essex Field Club	<i>Forficula lesnei</i>	insect - orthopteran		Listed	Thorpe Far Green	TM1622	1	2007
Essex Field Club	<i>Forficula lesnei</i>	insect - orthopteran		Listed	Thorpe-le-Soken	TM173229	4	2010
Essex Field Club	<i>Forficula lesnei</i>	insect - orthopteran		Listed	Thorpe-le-soken garden	TM1722	1	2004
Essex Field Club	<i>Forficula lesnei</i>	insect - orthopteran		Listed	Wivenhoe Woods	TM0322	1	2003

Essex Field Club	<i>Formica rufa</i>	insect - hymenopteran	an ant	Listed	Fingringhoe Wick Nr	TM049194	2	1997
Essex Field Club	<i>Formica rufa</i>	insect - hymenopteran	an ant	Listed	Weeleyhall Wood	TM1521	1	1980
Essex Field Club	<i>Frangula alnus</i>	flowering plant	Alder Buckthorn	Listed	Alresford C.P., Essex, Cockaynes Wood	TM0521	1	2019
Essex Field Club	<i>Frangula alnus</i>	flowering plant	Alder Buckthorn	Listed	Cockayne's Wood	TM055218	1	1996
Essex Field Club	<i>Frangula alnus</i>	flowering plant	Alder Buckthorn	Listed	Cockayne's Wood	TM057219	1	1992
Essex Field Club	<i>Frangula alnus</i>	flowering plant	Alder Buckthorn	Listed	Cockayne's Wood	TM057220	1	1993
Essex Field Club	<i>Frangula alnus</i>	flowering plant	Alder Buckthorn	Listed	Cockayne's Wood	TM058219	2	1993
Essex Field Club	<i>Frangula alnus</i>	flowering plant	Alder Buckthorn	Listed	Cockayne's Wood	TM059219	1	1992
Essex Field Club	<i>Frangula alnus</i>	flowering plant	Alder Buckthorn	Listed	Frinton and Walton, Great Holland Pits	TM2019	1	2017
Essex Field Club	<i>Frangula alnus</i>	flowering plant	Alder Buckthorn	Listed	Hockley Wood	TM0821	1	1997
Essex Field Club	<i>Frangula alnus</i>	flowering plant	Alder Buckthorn	Listed	Kirby le Soken C.P. realigned sea wall	TM2322	1	2016
Essex Field Club	<i>Frangula alnus</i>	flowering plant	Alder Buckthorn	Listed	Lawford & Mistley C.P., Lawford	TM1031	1	2016
Essex Field Club	<i>Frangula alnus</i>	flowering plant	Alder Buckthorn	Listed	Lawford C.P., Humberlands Alder Coppice	TM0731	1	2016
Essex Field Club	<i>Frangula alnus</i>	flowering plant	Alder Buckthorn	Listed	Tendring C.P. Pilcox Hall Lane and Wood	TM1325	1	2020
Essex Field Club	<i>Frangula alnus</i>	flowering plant	Alder Buckthorn	Listed	Weeley C.P. Caravan site, Brook Farm	TM1522	1	2020
Essex Field Club	<i>Fucellia tergina</i>	insect - true fly (Diptera)		pListed	Howlands Marsh (sea wall/tidal debris/brackish areas)	TM1015	1	2004
Essex Field Club	<i>Fumaria capreolata</i>	flowering plant	White Ramping-fumitory	Listed	Bradfield/Wix TM1428	TM1428	1	2014
Essex Field Club	<i>Fumaria capreolata</i>	flowering plant	White Ramping-fumitory	Listed	Frinton & Walton C.P., Essex, Frinton-on-sea	TM2420	1	2019

Essex Field Club	<i>Fumaria capreolata</i>	flowering plant	White Ramping-fumitory	Listed	Great Bentley C.P., Essex, Church Yard	TM1021	1	2019
Essex Field Club	<i>Fumaria capreolata</i>	flowering plant	White Ramping-fumitory	Listed	Great Clacton, Holland-on-Sea, King's Parade	TM2016	1	2016
Essex Field Club	<i>Fumaria capreolata</i>	flowering plant	White Ramping-fumitory	Listed	Little Oakley C.P., Essex, Footpaths & Meadow	TM2129	1	2019
Essex Field Club	<i>Fumaria capreolata</i>	flowering plant	White Ramping-fumitory	Listed	Ramsey, churchyard	TM2130	1	2008
Essex Field Club	<i>Fumaria capreolata</i>	flowering plant	White Ramping-fumitory	Listed	TM0321	TM0321	1	2020
Essex Field Club	<i>Fumaria capreolata</i>	flowering plant	White Ramping-fumitory	Listed	TM0421	TM0421	1	2020
Essex Field Club	<i>Fumaria capreolata</i>	flowering plant	White Ramping-fumitory	Listed	Weeley C.P., Essex, Church Yard and Weeleyhall Wood	TM1521	1	2019
Essex Field Club	<i>Fumaria capreolata</i>	flowering plant	White Ramping-fumitory	Listed	Wrabness C.P., churchyard, Brakey Grove, wild flower field	TM1731	1	2017
Essex Field Club	<i>Fumaria parviflora</i>	flowering plant	Fine-leaved Fumitory	Listed	TM1620	TM169204	1	1988
Essex Field Club	<i>Fumaria vaillantii</i>	flowering plant	Few-flowered Fumitory	Listed	TM1620	TM169204	1	1988
Essex Field Club	<i>Furcula bicuspis</i>	insect - moth	Alder Kitten	Listed	Copperas Wood EssexWT	TM200315	1	1994
Essex Field Club	<i>Galium odoratum</i>	flowering plant	Woodruff	Listed	Stour Estuary	TM1831	3	1997
Essex Field Club	<i>Galium odoratum</i>	flowering plant	Woodruff	Listed	Stour Estuary	TM187316	1	1995
Essex Field Club	<i>Galium odoratum</i>	flowering plant	Woodruff	Listed	Stour Estuary	TM1931	1	1985
Essex Field Club	<i>Galium odoratum</i>	flowering plant	Woodruff	Listed	Stour Estuary	TM2031	1	1985
Essex Field Club	<i>Galium odoratum</i>	flowering plant	Woodruff	Listed	Wrabness C.P., Stour Wood. East Grove & West Grove.	TM1831	1	2018

Essex Field Club	<i>Galium parisiense</i>	flowering plant	Wall Bedstraw	Listed	Great Clacton C.P., Burrsville Cemetery NE extension	TM1816	1	2002
Essex Birdwatching Society	<i>Gallinago gallinago</i>	bird	Snipe	Listed	A137, Manningtree	TM0932	1	2018
Essex Birdwatching Society	<i>Gallinago gallinago</i>	bird	Snipe	Listed	Alresford	TM0521	1	2013
Essex Birdwatching Society	<i>Gallinago gallinago</i>	bird	Snipe	Listed	Ardleigh Reservoir	TM0328	2	2020
Essex Birdwatching Society	<i>Gallinago gallinago</i>	bird	Snipe	Listed	Beaumont Quay	TM1824	1	2018
Essex Birdwatching Society	<i>Gallinago gallinago</i>	bird	Snipe	Listed	Bradfield	TM1430	1	2015
Essex Birdwatching Society	<i>Gallinago gallinago</i>	bird	Snipe	Listed	Bramble Island	TM2126	3	2016
Essex Birdwatching Society	<i>Gallinago gallinago</i>	bird	Snipe	Listed	Bramble Island	TM2126	3	2018
Essex Birdwatching Society	<i>Gallinago gallinago</i>	bird	Snipe	Listed	Brightligsea, Bell House Pit	TM0815	1	2018
Essex Birdwatching Society	<i>Gallinago gallinago</i>	bird	Snipe	Listed	Brightlingsea	TM0716	1	2016
Essex Birdwatching Society	<i>Gallinago gallinago</i>	bird	Snipe	Listed	Brightlingsea	TM0817	2	2014
Essex Birdwatching Society	<i>Gallinago gallinago</i>	bird	Snipe	Listed	Cattawade	TM0932	2	2015
Essex Birdwatching Society	<i>Gallinago gallinago</i>	bird	Snipe	Listed	Cattawade	TM0932	3	2016
Essex Birdwatching Society	<i>Gallinago gallinago</i>	bird	Snipe	Listed	Cattawade	TM1032	3	2020

Essex Birdwatching Society	<i>Gallinago gallinago</i>	bird	Snipe	Listed	Cattawade Marsh/Splodge	TM0932	2	2016
Essex Birdwatching Society	<i>Gallinago gallinago</i>	bird	Snipe	Listed	Cattawade Marsh/Splodge	TM0932	24	2020
Essex Birdwatching Society	<i>Gallinago gallinago</i>	bird	Snipe	Listed	Cattawade Marshes RSPB	TM0932	1	2015
Essex Birdwatching Society	<i>Gallinago gallinago</i>	bird	Snipe	Listed	Cattawade Marshes RSPB	TM0932	10	2016
Essex Birdwatching Society	<i>Gallinago gallinago</i>	bird	Snipe	Listed	Cattawade Marshes S & White Bridge	TM0932	1	2014
Essex Birdwatching Society	<i>Gallinago gallinago</i>	bird	Snipe	Listed	Cattawade to Flatford	TM0832	3	2020
Essex Birdwatching Society	<i>Gallinago gallinago</i>	bird	Snipe	Listed	Cattawade White Bridge	TM0932	1	2020
Essex Birdwatching Society	<i>Gallinago gallinago</i>	bird	Snipe	Listed	Cattawade, The Splodge	TM0932	2	2018
Essex Birdwatching Society	<i>Gallinago gallinago</i>	bird	Snipe	Listed	Cattawade, Tidal Estuary	TM0932	2	2017
Essex Birdwatching Society	<i>Gallinago gallinago</i>	bird	Snipe	Listed	Cockaynes Lane, Alresford	TM0521	1	2018
Essex Birdwatching Society	<i>Gallinago gallinago</i>	bird	Snipe	Listed	Colchester Hythe and Rowhedge	TM0322	2	2016
Essex Birdwatching Society	<i>Gallinago gallinago</i>	bird	Snipe	Listed	Colchester Hythe and Rowhedge	TM0322	6	2016
Essex Birdwatching Society	<i>Gallinago gallinago</i>	bird	Snipe	Listed	Copperas Bay	TM1832	1	2016
Essex Birdwatching Society	<i>Gallinago gallinago</i>	bird	Snipe	Listed	Copperas Bay	TM1832	3	2018

Essex Birdwatching Society	<i>Gallinago gallinago</i>	bird	Snipe	Listed	cudmore grove	TM0615	1	2013
Essex Birdwatching Society	<i>Gallinago gallinago</i>	bird	Snipe	Listed	Deep Fleet	TM2132	5	2018
Essex Birdwatching Society	<i>Gallinago gallinago</i>	bird	Snipe	Listed	Dovercourt	TM2429	1	2016
Essex Birdwatching Society	<i>Gallinago gallinago</i>	bird	Snipe	Listed	Dovercourt to Naze	TM2329	1	2016
Essex Birdwatching Society	<i>Gallinago gallinago</i>	bird	Snipe	Listed	East Mersea	TM0415	2	2018
Essex Birdwatching Society	<i>Gallinago gallinago</i>	bird	Snipe	Listed	East Mersea	TM0515	5	2020
Essex Birdwatching Society	<i>Gallinago gallinago</i>	bird	Snipe	Listed	East Mersea	TM0615	1	2013
Essex Birdwatching Society	<i>Gallinago gallinago</i>	bird	Snipe	Listed	East Mersea	TM0615	4	2017
Essex Birdwatching Society	<i>Gallinago gallinago</i>	bird	Snipe	Listed	East Mersea	TM0715	1	2016
Essex Birdwatching Society	<i>Gallinago gallinago</i>	bird	Snipe	Listed	Essex, Wrabness east, coastline and farmland	TM1731	1	2015
Essex Birdwatching Society	<i>Gallinago gallinago</i>	bird	Snipe	Listed	EWT Hogmarsh Island - A137 to B1352	TM1032	1	2014
Essex Birdwatching Society	<i>Gallinago gallinago</i>	bird	Snipe	Listed	Fingeringhoe	TM0420	1	2020
Essex Birdwatching Society	<i>Gallinago gallinago</i>	bird	Snipe	Listed	Fingringhoe GP	TM0420	1	2019
Essex Birdwatching Society	<i>Gallinago gallinago</i>	bird	Snipe	Listed	Fingringhoe Mill	TM0320	1	2019

Essex Birdwatching Society	<i>Gallinago gallinago</i>	bird	Snipe	Listed	Fingringhoe Ranges	TM0318	1	2013
Essex Birdwatching Society	<i>Gallinago gallinago</i>	bird	Snipe	Listed	Fingringhoe Ranges	TM0516	2	2018
Essex Birdwatching Society	<i>Gallinago gallinago</i>	bird	Snipe	Listed	Fingringhoe Ranges MOD	TM0317	14	2020
Essex Birdwatching Society	<i>Gallinago gallinago</i>	bird	Snipe	Listed	Fingringhoe Ranges MOD3	TM0318	1	2014
Essex Birdwatching Society	<i>Gallinago gallinago</i>	bird	Snipe	Listed	Fingringhoe Wick	TM0418	2	2016
Essex Birdwatching Society	<i>Gallinago gallinago</i>	bird	Snipe	Listed	Fingringhoe Wick	TM0419	1	2015
Essex Birdwatching Society	<i>Gallinago gallinago</i>	bird	Snipe	Listed	Fingringhoe Wick EWT	TM0419	8	2020
Essex Birdwatching Society	<i>Gallinago gallinago</i>	bird	Snipe	Listed	Fingringhoe Wick NR	TM0419	5	2016
Essex Birdwatching Society	<i>Gallinago gallinago</i>	bird	Snipe	Listed	Fingringhoe Wick NR EWT	TM0419	6	2017
Essex Birdwatching Society	<i>Gallinago gallinago</i>	bird	Snipe	Listed	Flag Creek	TM1016	3	2017
Essex Birdwatching Society	<i>Gallinago gallinago</i>	bird	Snipe	Listed	Flatford - Cattawade	TM0832	1	2015
Essex Birdwatching Society	<i>Gallinago gallinago</i>	bird	Snipe	Listed	flatford mill	TM0321	1	2014
Essex Birdwatching Society	<i>Gallinago gallinago</i>	bird	Snipe	Listed	Frinton Golf Course	TM2218	1	2016
Essex Birdwatching Society	<i>Gallinago gallinago</i>	bird	Snipe	Listed	Frinton-on-Sea	TM2319	16	2020

Essex Birdwatching Society	<i>Gallinago gallinago</i>	bird	Snipe	Listed	Frinton-on-Sea	TM2420	1	2015
Essex Birdwatching Society	<i>Gallinago gallinago</i>	bird	Snipe	Listed	Frinton-on-Sea	TM2420	11	2016
Essex Birdwatching Society	<i>Gallinago gallinago</i>	bird	Snipe	Listed	Furneaux Road, Fingringhoe	TM0319	1	2019
Essex Birdwatching Society	<i>Gallinago gallinago</i>	bird	Snipe	Listed	Garnham's Island	TM2125	4	2018
Essex Birdwatching Society	<i>Gallinago gallinago</i>	bird	Snipe	Listed	Garnham's Island	TM2125	6	2016
Essex Birdwatching Society	<i>Gallinago gallinago</i>	bird	Snipe	Listed	Hamford Wate, Horsey Island	TM2324	1	2017
Essex Birdwatching Society	<i>Gallinago gallinago</i>	bird	Snipe	Listed	Hamford Water	TM2225	7	2016
Essex Birdwatching Society	<i>Gallinago gallinago</i>	bird	Snipe	Listed	Hamford Water	TM2225	8	2020
Essex Birdwatching Society	<i>Gallinago gallinago</i>	bird	Snipe	Listed	Hamford Water	TM2424	1	2016
Essex Birdwatching Society	<i>Gallinago gallinago</i>	bird	Snipe	Listed	Hamford Water, Island lane	TM2322	1	2019
Essex Birdwatching Society	<i>Gallinago gallinago</i>	bird	Snipe	Listed	Hogmarsh Island EWT	TM1032	2	2016
Essex Birdwatching Society	<i>Gallinago gallinago</i>	bird	Snipe	Listed	Hogmarsh, Stour Estuary	TM1032	2	2017
Essex Birdwatching Society	<i>Gallinago gallinago</i>	bird	Snipe	Listed	Holland Haven	TM2016	1	2015
Essex Birdwatching Society	<i>Gallinago gallinago</i>	bird	Snipe	Listed	Holland Haven	TM2117	39	2016

Essex Birdwatching Society	<i>Gallinago gallinago</i>	bird	Snipe	Listed	Holland Haven	TM2117	144	2020
Essex Birdwatching Society	<i>Gallinago gallinago</i>	bird	Snipe	Listed	Holland Haven	TM2217	4	2015
Essex Birdwatching Society	<i>Gallinago gallinago</i>	bird	Snipe	Listed	Holland Haven	TM2217	46	2016
Essex Birdwatching Society	<i>Gallinago gallinago</i>	bird	Snipe	Listed	Holland Haven Country Park	TM2117	1	2014
Essex Birdwatching Society	<i>Gallinago gallinago</i>	bird	Snipe	Listed	holland haven cp	TM2016	1	2015
Essex Birdwatching Society	<i>Gallinago gallinago</i>	bird	Snipe	Listed	Holland Haven CP	TM2117	1	2014
Essex Birdwatching Society	<i>Gallinago gallinago</i>	bird	Snipe	Listed	Holland Marshes	TM2117	4	2016
Essex Birdwatching Society	<i>Gallinago gallinago</i>	bird	Snipe	Listed	Holland Marshes	TM2117	20	2020
Essex Birdwatching Society	<i>Gallinago gallinago</i>	bird	Snipe	Listed	Holland-on-Sea	TM2016	1	2013
Essex Birdwatching Society	<i>Gallinago gallinago</i>	bird	Snipe	Listed	Holland-on-Sea	TM2016	2	2020
Essex Birdwatching Society	<i>Gallinago gallinago</i>	bird	Snipe	Listed	Holland-On-Sea	TM2117	2	2015
Essex Birdwatching Society	<i>Gallinago gallinago</i>	bird	Snipe	Listed	Holland-On-Sea	TM2117	10	2014
Essex Birdwatching Society	<i>Gallinago gallinago</i>	bird	Snipe	Listed	Horse Island	TM2324	2	2018
Essex Birdwatching Society	<i>Gallinago gallinago</i>	bird	Snipe	Listed	Horse Island	TM2324	4	2016

Essex Birdwatching Society	<i>Gallinago gallinago</i>	bird	Snipe	Listed	Horsey Wade (TM22 G)	TM2323	1	2015
Essex Birdwatching Society	<i>Gallinago gallinago</i>	bird	Snipe	Listed	Howlands Marsh NR, St Osyth	TM1116	1	2015
Essex Birdwatching Society	<i>Gallinago gallinago</i>	bird	Snipe	Listed	Howlands Marsh NR, St Osyth	TM1116	3	2014
Essex Birdwatching Society	<i>Gallinago gallinago</i>	bird	Snipe	Listed	Howlands Marsh St Osyth EWT	TM1116	1	2020
Essex Birdwatching Society	<i>Gallinago gallinago</i>	bird	Snipe	Listed	Howlands Marsh, St Osyth	TM1116	1	2014
Essex Birdwatching Society	<i>Gallinago gallinago</i>	bird	Snipe	Listed	Irlam's Beach	TM2429	1	2016
Essex Birdwatching Society	<i>Gallinago gallinago</i>	bird	Snipe	Listed	Irlam's Beach	TM2429	1	2018
Essex Birdwatching Society	<i>Gallinago gallinago</i>	bird	Snipe	Listed	Irlams Point	TM2429	1	2020
Essex Birdwatching Society	<i>Gallinago gallinago</i>	bird	Snipe	Listed	Irlhams	TM2327	2	2014
Essex Birdwatching Society	<i>Gallinago gallinago</i>	bird	Snipe	Listed	Jacques Bay	TM1531	4	2018
Essex Birdwatching Society	<i>Gallinago gallinago</i>	bird	Snipe	Listed	Jaques Bay to Mistley East	TM1531	2	2016
Essex Birdwatching Society	<i>Gallinago gallinago</i>	bird	Snipe	Listed	Jaques Bay to Mistley East	TM1531	6	2017
Essex Birdwatching Society	<i>Gallinago gallinago</i>	bird	Snipe	Listed	Landermere	TM1924	1	2016
Essex Birdwatching Society	<i>Gallinago gallinago</i>	bird	Snipe	Listed	Landermere	TM1924	2	2018

Essex Birdwatching Society	<i>Gallinago gallinago</i>	bird	Snipe	Listed	Langenhoe Marsh	TM0417	1	2016
Essex Birdwatching Society	<i>Gallinago gallinago</i>	bird	Snipe	Listed	Langenhoe Marsh	TM0417	2	2016
Essex Birdwatching Society	<i>Gallinago gallinago</i>	bird	Snipe	Listed	Langenhoe Marsh and Fingringhoe Wick	TM0418	10	2015
Essex Birdwatching Society	<i>Gallinago gallinago</i>	bird	Snipe	Listed	Lawford, near Manningtree	TM0932	1	2015
Essex Birdwatching Society	<i>Gallinago gallinago</i>	bird	Snipe	Listed	Little Clacton	TM1618	1	2019
Essex Birdwatching Society	<i>Gallinago gallinago</i>	bird	Snipe	Listed	Manningtree	TM1031	2	2019
Essex Birdwatching Society	<i>Gallinago gallinago</i>	bird	Snipe	Listed	Manningtree	TM1032	3	2016
Essex Birdwatching Society	<i>Gallinago gallinago</i>	bird	Snipe	Listed	Manningtree	TM1032	19	2018
Essex Birdwatching Society	<i>Gallinago gallinago</i>	bird	Snipe	Listed	Manningtree - Cattawade	TM1032	30	2017
Essex Birdwatching Society	<i>Gallinago gallinago</i>	bird	Snipe	Listed	Manningtree - Cattawade	TM1032	35	2016
Essex Birdwatching Society	<i>Gallinago gallinago</i>	bird	Snipe	Listed	Manningtree, Splodge	TM0932	1	2017
Essex Birdwatching Society	<i>Gallinago gallinago</i>	bird	Snipe	Listed	Manningtree, White Bridge	TM1032	1	2016
Essex Birdwatching Society	<i>Gallinago gallinago</i>	bird	Snipe	Listed	Mistley	TM1232	1	2020
Essex Birdwatching Society	<i>Gallinago gallinago</i>	bird	Snipe	Listed	Mistley to Cattawade	TM1032	3	2018

Essex Birdwatching Society	<i>Gallinago gallinago</i>	bird	Snipe	Listed	Mistley to Wrabness	TM1431	1	2020
Essex Birdwatching Society	<i>Gallinago gallinago</i>	bird	Snipe	Listed	Observatory	TM0328	5	2015
Essex Birdwatching Society	<i>Gallinago gallinago</i>	bird	Snipe	Listed	Pewit Island	TM2226	4	2018
Essex Birdwatching Society	<i>Gallinago gallinago</i>	bird	Snipe	Listed	Pewit Island	TM2226	6	2016
Essex Birdwatching Society	<i>Gallinago gallinago</i>	bird	Snipe	Listed	River Colne, Wivenhoe to Alresford Creek	TM0520	1	2017
Essex Birdwatching Society	<i>Gallinago gallinago</i>	bird	Snipe	Listed	river stour	TM0933	1	2014
Essex Birdwatching Society	<i>Gallinago gallinago</i>	bird	Snipe	Listed	River Stour	TM1331	1	2020
Essex Birdwatching Society	<i>Gallinago gallinago</i>	bird	Snipe	Listed	River Stour	TM2533	1	2016
Essex Birdwatching Society	<i>Gallinago gallinago</i>	bird	Snipe	Listed	Skipper's Island	TM2124	1	2016
Essex Birdwatching Society	<i>Gallinago gallinago</i>	bird	Snipe	Listed	Stadbury's Farm Lt Clacton	TM1917	1	2016
Essex Birdwatching Society	<i>Gallinago gallinago</i>	bird	Snipe	Listed	St Osyth	TM1215	2	2020
Essex Birdwatching Society	<i>Gallinago gallinago</i>	bird	Snipe	Listed	St Osyth (circuit)	TM1215	1	2013
Essex Birdwatching Society	<i>Gallinago gallinago</i>	bird	Snipe	Listed	St Osyth (circuit)	TM1215	3	2017
Essex Birdwatching Society	<i>Gallinago gallinago</i>	bird	Snipe	Listed	St Osyth Stone	TM0815	1	2016

Essex Birdwatching Society	<i>Gallinago gallinago</i>	bird	Snipe	Listed	St Osyth Stone	TM0815	2	2018
Essex Birdwatching Society	<i>Gallinago gallinago</i>	bird	Snipe	Listed	St Osyth, Howlands Marsh	TM1016	1	2019
Essex Birdwatching Society	<i>Gallinago gallinago</i>	bird	Snipe	Listed	Stones Green	TM1626	1	2018
Essex Birdwatching Society	<i>Gallinago gallinago</i>	bird	Snipe	Listed	Stour Estuary	TM1531	1	2014
Essex Birdwatching Society	<i>Gallinago gallinago</i>	bird	Snipe	Listed	Stour Estuary	TM1732	2	2020
Essex Birdwatching Society	<i>Gallinago gallinago</i>	bird	Snipe	Listed	Stour Estuary	TM1732	4	2016
Essex Birdwatching Society	<i>Gallinago gallinago</i>	bird	Snipe	Listed	Stour Estuary RSPB	TM2131	1	2015
Essex Birdwatching Society	<i>Gallinago gallinago</i>	bird	Snipe	Listed	Stour Valley	TM0832	4	2018
Essex Birdwatching Society	<i>Gallinago gallinago</i>	bird	Snipe	Listed	Stour valley	TM0932	2	2015
Essex Birdwatching Society	<i>Gallinago gallinago</i>	bird	Snipe	Listed	Stour valley	TM0932	18	2016
Essex Birdwatching Society	<i>Gallinago gallinago</i>	bird	Snipe	Listed	Stour Valley, Manningtree	TM1032	13	2017
Essex Birdwatching Society	<i>Gallinago gallinago</i>	bird	Snipe	Listed	Sunnymead Farm	TM0522	1	2015
Essex Birdwatching Society	<i>Gallinago gallinago</i>	bird	Snipe	Listed	Sunnymead Farm	TM0522	2	2016
Essex Birdwatching Society	<i>Gallinago gallinago</i>	bird	Snipe	Listed	Sunnymead Farm, Wivenhoe	TM0522	2	2013

Essex Birdwatching Society	<i>Gallinago gallinago</i>	bird	Snipe	Listed	TDC Holland Haven Country Park,Essex	TM2117	2	2014	
Essex Birdwatching Society	<i>Gallinago gallinago</i>	bird	Snipe	Listed	The Naze	TM2523	1	2016	
Essex Birdwatching Society	<i>Gallinago gallinago</i>	bird	Snipe	Listed	The Naze	TM2524	1	2016	
Essex Birdwatching Society	<i>Gallinago gallinago</i>	bird	Snipe	Listed	The Naze, Stone Point	TM2424	1	2016	
Essex Birdwatching Society	<i>Gallinago gallinago</i>	bird	Snipe	Listed	The Splodge, Cattawade	TM0932	1	2016	
Essex Birdwatching Society	<i>Gallinago gallinago</i>	bird	Snipe	Listed	The Splodge, Manningtree,Essex	TM0932	1	2015	
Essex Birdwatching Society	<i>Gallinago gallinago</i>	bird	Snipe	Listed	The Wade	TM2323	1	2017	
Essex Birdwatching Society	<i>Gallinago gallinago</i>	bird	Snipe	Listed		TM0932	TM0932	1	2013
Essex Birdwatching Society	<i>Gallinago gallinago</i>	bird	Snipe	Listed		TM1626	TM1626	1	2013
Essex Birdwatching Society	<i>Gallinago gallinago</i>	bird	Snipe	Listed	Villa Farm Quarry, Alresford	TM0522	1	2013	
Essex Birdwatching Society	<i>Gallinago gallinago</i>	bird	Snipe	Listed	Walton Hall Marsh	TM2524	1	2013	
Essex Birdwatching Society	<i>Gallinago gallinago</i>	bird	Snipe	Listed	Walton Mere	TM2522	1	2016	
Essex Birdwatching Society	<i>Gallinago gallinago</i>	bird	Snipe	Listed	Walton on the Naze	TM2523	1	2013	
Essex Birdwatching Society	<i>Gallinago gallinago</i>	bird	Snipe	Listed	Wivenhoe	TM0321	8	2020	

Essex Birdwatching Society	<i>Gallinago gallinago</i>	bird	Snipe	Listed	Wivenhoe	TM0322	1	2015
Essex Birdwatching Society	<i>Gallinago gallinago</i>	bird	Snipe	Listed	Wivenhoe	TM0322	2	2016
Essex Birdwatching Society	<i>Gallinago gallinago</i>	bird	Snipe	Listed	Wivenhoe	TM0422	1	2013
Essex Birdwatching Society	<i>Gallinago gallinago</i>	bird	Snipe	Listed	Wivenhoe	TM0422	3	2017
Essex Birdwatching Society	<i>Gallinago gallinago</i>	bird	Snipe	Listed	Wivenhoe Fish ponds	TM0422	3	2019
Essex Birdwatching Society	<i>Gallinago gallinago</i>	bird	Snipe	Listed	Wivenhoe Gravel Pit and Fish Ponds	TM0323	1	2016
Essex Birdwatching Society	<i>Gallinago gallinago</i>	bird	Snipe	Listed	Wivenhoe Gravel Pit and Fish Ponds	TM0323	3	2017
Essex Birdwatching Society	<i>Gallinago gallinago</i>	bird	Snipe	Listed	Wivenhoe Gravel Pit and Fish Ponds	TM0422	3	2018
Essex Birdwatching Society	<i>Gallinago gallinago</i>	bird	Snipe	Listed	Wix	TM1628	2	2018
Essex Birdwatching Society	<i>Gallinago gallinago</i>	bird	Snipe	Listed	Wrabness	TM1731	2	2017
Essex Birdwatching Society	<i>Gallinago gallinago</i>	bird	Snipe	Listed	Wrabness EWT	TM1731	1	2016
Essex Birdwatching Society	<i>Gallinago gallinago</i>	bird	Snipe	Listed	Wrabness EWT	TM1731	1	2019
Essex Birdwatching Society	<i>Gallinago gallinago</i>	bird	Snipe	Listed	Wrabness EWT Nature Reserve	TM1631	2	2017
Essex Birdwatching Society	<i>Gallinago gallinago</i>	bird	Snipe	Listed	Wrabness EWT NR	TM1531	1	2018

Essex Birdwatching Society	<i>Gallinago gallinago</i>	bird	Snipe	Listed	Wrabness to Mistley Quay	TM1531	1	2017
Essex Field Club	<i>Gastropacha quercifolia</i>	insect - moth	Lappet	Listed	Beaumont-cum-Moze	TM12	2	1970
Essex Field Club	<i>Gastropacha quercifolia</i>	insect - moth	Lappet	Listed	Beaumont-cum-Moze	TM1725	1	1985
Essex Field Club	<i>Gastropacha quercifolia</i>	insect - moth	Lappet	Listed	Colne Point N.R.	TM01	1	1976
Essex Field Club	<i>Gastropacha quercifolia</i>	insect - moth	Lappet	Listed	Colne Point N.R.	TM11	1	1976
Essex Field Club	<i>Gastropacha quercifolia</i>	insect - moth	Lappet	Listed	Copperas Farm	TM206318	1	1980
Essex Field Club	<i>Gastropacha quercifolia</i>	insect - moth	Lappet	Listed	Copperas Wood	TM2031	1	1975
Essex Field Club	<i>Gastropacha quercifolia</i>	insect - moth	Lappet	Listed	Copperas Wood, level crossing	TM20573169	1	1976
Essex Field Club	<i>Gastropacha quercifolia</i>	insect - moth	Lappet	Listed	Dovercourt, Grange Road	TM243312	2	1971
Essex Field Club	<i>Gastropacha quercifolia</i>	insect - moth	Lappet	Listed	Fingringhoe Wick N.R.	TM0419	1	1987
Essex Field Club	<i>Gastropacha quercifolia</i>	insect - moth	Lappet	Listed	Great Holland Pits	TM2018	1	1975
Essex Field Club	<i>Gastropacha quercifolia</i>	insect - moth	Lappet	Listed	Kirby-le-Soken, Frinton-on-Sea	TM219222	1	1978
Essex Field Club	<i>Gastropacha quercifolia</i>	insect - moth	Lappet	Listed	Langenhoe	TM0431	1	2006
Essex Field Club	<i>Gastropacha quercifolia</i>	insect - moth	Lappet	Listed	Skippers Island	TM2124	1	2001
Essex Field Club	<i>Gastropacha quercifolia</i>	insect - moth	Lappet	Listed	Skippers Island NR	TM218242	1	2007
Essex Field Club	<i>Gastropacha quercifolia</i>	insect - moth	Lappet	Listed	Skippers Island, Kirby-le-Soken	TM215245	1	1961
Essex Field Club	<i>Gastropacha quercifolia</i>	insect - moth	Lappet	Listed	St Osyth, Colne Point N.R.	TM11	1	1976
Essex Field Club	<i>Gastropacha quercifolia</i>	insect - moth	Lappet	Listed	Stour Wood, cottage	TM188315	1	1977
Essex Field Club	<i>Gastropacha quercifolia</i>	insect - moth	Lappet	Listed	Wix	TM172283	3	1975
Essex Field Club	<i>Gelechia rhombella</i>	insect - moth	a moth	pListed	Dove House Cottage, Dovercourt	TM2230	2	2002

Essex Field Club	<i>Gelechia rhombella</i>	insect - moth	a moth	pListed	Dovercourt CO12 5DR (garden)	TM226304	1	2002
Essex Field Club	<i>Gelechia scotinella</i>	insect - moth	a moth	Listed	Fingringhoe Wick	TM0419	1	2015
Essex Field Club	<i>Gelechia sororculella</i>	insect - moth	a moth	pListed	Fingringhoe Wick N.R.	TM0419	1	1978
Essex Field Club	<i>Genista tinctoria</i>	flowering plant	Dyer's Greenweed	Listed	Beaumont cum Moze C.P., Bramble Island	TM2126	1	2017
Essex Field Club	<i>Genista tinctoria</i>	flowering plant	Dyer's Greenweed	Listed	Bramble Island	TM212262	1	1990
Essex Field Club	<i>Genista tinctoria</i>	flowering plant	Dyer's Greenweed	Listed	Bramble Island	TM2126	1	1991
Essex Field Club	<i>Genista tinctoria</i>	flowering plant	Dyer's Greenweed	Listed	Bramble Island	TM213261	1	1990
Essex Field Club	<i>Genista tinctoria</i>	flowering plant	Dyer's Greenweed	Listed	Bramble Island	TM216273	1	1990
Essex Field Club	<i>Genista tinctoria</i>	flowering plant	Dyer's Greenweed	Listed	Bramble Island	TM218275	1	1990
Essex Field Club	<i>Genista tinctoria</i>	flowering plant	Dyer's Greenweed	Listed	Bramble Island	TM219277	1	1990
Essex Field Club	<i>Genista tinctoria</i>	flowering plant	Dyer's Greenweed	Listed	Gt Clacton, Holland-on-Sea	TM1915	1	2012
Essex Field Club	<i>Genista tinctoria</i>	flowering plant	Dyer's Greenweed	Listed	Kirby le Soken C.P. realigned sea wall	TM2322	1	2016
Essex Field Club	<i>Genista tinctoria</i>	flowering plant	Dyer's Greenweed	Listed	Little Oakley, path to sea wall	TM2127	1	1980
Essex Field Club	<i>Genista tinctoria</i>	flowering plant	Dyer's Greenweed	Listed	Little Oakley/Great Oakley, Essex (TM2227)	TM2227	1	2020
Essex Field Club	<i>Genista tinctoria</i>	flowering plant	Dyer's Greenweed	Listed	MOD Fingringhoe Ranges	TM0318	1	1983
Essex Field Club	<i>Genista tinctoria</i>	flowering plant	Dyer's Greenweed	Listed	MOD Fingringhoe Ranges	TM032187	1	1994
Essex Field Club	<i>Genista tinctoria</i>	flowering plant	Dyer's Greenweed	Listed	MOD Fingringhoe Ranges, Essex TM0318	TM0318	3	2017
Essex Field Club	<i>Genista tinctoria</i>	flowering plant	Dyer's Greenweed	Listed	Skipper's Island	TM2124	2	2001
Essex Field Club	<i>Genista tinctoria</i>	flowering plant	Dyer's Greenweed	Listed	Skipper's Island	TM213242	1	1989

Essex Field Club	<i>Genista tinctoria</i>	flowering plant	Dyer's Greenweed	Listed	Thorpe-le-Soken C.P., Essex, Bat Hall, Landermere, Essex	TM2023	1	2019
Essex Field Club	<i>Genista tinctoria</i>	flowering plant	Dyer's Greenweed	Listed	Thorpe-le-Soken C.P., Essex, Landermere	TM1923	1	2019
Essex Field Club	<i>Genista tinctoria</i>	flowering plant	Dyer's Greenweed	Listed	TM1923	TM190238	1	1997
Essex Field Club	<i>Genista tinctoria</i>	flowering plant	Dyer's Greenweed	Listed	TM1923	TM192238	1	1997
Essex Field Club	<i>Genista tinctoria</i>	flowering plant	Dyer's Greenweed	Listed	TM1923	TM1923	1	1987
Essex Field Club	<i>Genista tinctoria</i>	flowering plant	Dyer's Greenweed	Listed	TM1923	TM193239	1	1990
Essex Field Club	<i>Genista tinctoria</i>	flowering plant	Dyer's Greenweed	Listed	TM1923	TM195238	2	1997
Essex Field Club	<i>Genista tinctoria</i>	flowering plant	Dyer's Greenweed	Listed	TM2023	TM2023	1	1987
Essex Field Club	<i>Genista tinctoria</i>	flowering plant	Dyer's Greenweed	Listed	TM2023	TM206236	1	1990
Essex Field Club	<i>Genista tinctoria</i>	flowering plant	Dyer's Greenweed	Listed	TM2023	TM209236	1	1990
Essex Field Club	<i>Genista tinctoria</i>	flowering plant	Dyer's Greenweed	Listed	TM2025	TM200255	1	1995
Essex Field Club	<i>Genista tinctoria</i>	flowering plant	Dyer's Greenweed	Listed	TM2025	TM201254	1	1990
Essex Field Club	<i>Genista tinctoria</i>	flowering plant	Dyer's Greenweed	Listed	TM2025	TM202254	1	1995
Essex Field Club	<i>Genista tinctoria</i>	flowering plant	Dyer's Greenweed	Listed	TM2025	TM202255	1	1990
Essex Field Club	<i>Genista tinctoria</i>	flowering plant	Dyer's Greenweed	Listed	TM2025	TM2025	1	1991
Essex Field Club	<i>Genista tinctoria</i>	flowering plant	Dyer's Greenweed	Listed	TM2025	TM203251	1	1990
Essex Field Club	<i>Genista tinctoria</i>	flowering plant	Dyer's Greenweed	Listed	TM2025	TM203252	1	1995
Essex Field Club	<i>Genista tinctoria</i>	flowering plant	Dyer's Greenweed	Listed	TM2025	TM207258	1	1989
Essex Field Club	<i>Genista tinctoria</i>	flowering plant	Dyer's Greenweed	Listed	TM2025	TM208258	1	1990
Essex Field Club	<i>Genista tinctoria</i>	flowering plant	Dyer's Greenweed	Listed	TM2025	TM209258	1	1999

Essex Field Club	<i>Genista tinctoria</i>	flowering plant	Dyer's Greenweed	Listed	TM2123	TM210236	1	1990
Essex Field Club	<i>Genista tinctoria</i>	flowering plant	Dyer's Greenweed	Listed	TM2123	TM2123	1	1981
Essex Field Club	<i>Genista tinctoria</i>	flowering plant	Dyer's Greenweed	Listed	TM2125	TM211259	1	1990
Essex Field Club	<i>Genista tinctoria</i>	flowering plant	Dyer's Greenweed	Listed	TM2127	TM2127	1	1981
Essex Field Club	<i>Genista tinctoria</i>	flowering plant	Dyer's Greenweed	Listed	TM2127	TM219277	1	1991
Essex Field Club	<i>Genista tinctoria</i>	flowering plant	Dyer's Greenweed	Listed	TM2217	TM2217	1	1980
Essex Field Club	<i>Genista tinctoria</i>	flowering plant	Dyer's Greenweed	Listed	TM2227	TM221277	1	1990
Essex Field Club	<i>Genista tinctoria</i>	flowering plant	Dyer's Greenweed	Listed	TM2227	TM222278	1	1990
Essex Field Club	<i>Genista tinctoria</i>	flowering plant	Dyer's Greenweed	Listed	TM2227	TM223278	1	1990
Essex Field Club	<i>Genista tinctoria</i>	flowering plant	Dyer's Greenweed	Listed	TM2322	TM2322	1	1989
Essex Field Club	<i>Genista tinctoria</i>	flowering plant	Dyer's Greenweed	Listed	TM2322	TM237227	1	1990
Essex Field Club	<i>Genista tinctoria</i>	flowering plant	Dyer's Greenweed	Listed	TM2322	TM238227	2	1992
Essex Field Club	<i>Geomyza apicalis</i>	insect - true fly (Diptera)		pListed	Kits Pond saltmarsh	TM05061965	1	2017
Essex Field Club	<i>Geomyza hackmani</i>	insect - true fly (Diptera)		pListed	Burrsville Park	TM180171	1	2021
Essex Field Club	<i>Geophilus easoni</i>	centipede		pListed	Dedham, Coles Oak Lane	TM041328	1	1994
Essex Field Club	<i>Geotrupes mutator</i>	insect - beetle (Coleoptera)		Listed	Dovercourt	TM2230	1	2002
Essex Field Club	<i>Geranium pratense</i>	flowering plant	Meadow Crane's-bill	Listed	Bradfield/Wix TM1428	TM1428	1	2014
Essex Field Club	<i>Geranium pratense</i>	flowering plant	Meadow Crane's-bill	Listed	Colchester, Churn Wood Meadow	TM0325	1	2020
Essex Field Club	<i>Geranium pratense</i>	flowering plant	Meadow Crane's-bill	Listed	TM0821	TM0821	1	1989
Essex Field Club	<i>Geranium pratense</i>	flowering plant	Meadow Crane's-bill	Listed	TM1527	TM1527	1	1987
Essex Field Club	<i>Geranium pratense</i>	flowering plant	Meadow Crane's-bill	Listed	TM1721	TM179210	1	1998

Essex Field Club	<i>Geranium pratense</i>	flowering plant	Meadow Crane's-bill	Listed	TM2430	TM2430	1	1968
Essex Field Club	<i>Geranium rotundifolium</i>	flowering plant	Round-leaved Crane's-bill	Listed	Brightlingsea C.P., All Saints Church & Moverons Lane	TM0718	1	2018
Essex Field Club	<i>Geranium rotundifolium</i>	flowering plant	Round-leaved Crane's-bill	Listed	Manningtree, sea wall by Coop	TM1032	1	2015
Essex Field Club	<i>Geranium rotundifolium</i>	flowering plant	Round-leaved Crane's-bill	Listed	Martins Farm	TM1217	1	2015
Essex Field Club	<i>Geranium rotundifolium</i>	flowering plant	Round-leaved Crane's-bill	Listed	Tendring C.P. Pilcox Hall Lane and Wood	TM1325	1	2020
Essex Field Club	<i>Geranium rotundifolium</i>	flowering plant	Round-leaved Crane's-bill	Listed	TM1032	TM105320	1	1995
Essex Field Club	<i>Geranium rotundifolium</i>	flowering plant	Round-leaved Crane's-bill	Listed	TM1631	TM1631	1	1985
Essex Field Club	<i>Geranium rotundifolium</i>	flowering plant	Round-leaved Crane's-bill	Listed	TM1631	TM164318	1	1991
Essex Field Club	<i>Geranium rotundifolium</i>	flowering plant	Round-leaved Crane's-bill	Listed	TM2332	TM2332	1	1984
Essex Field Club	<i>Geranium rotundifolium</i>	flowering plant	Round-leaved Crane's-bill	Listed	Weeley, The Street	TM1421	1	2015
Essex Field Club	<i>Geranium rotundifolium</i>	flowering plant	Round-leaved Crane's-bill	Listed	Wrabness, Essex (TM1732)	TM1732	1	2016
Essex Field Club	<i>Geranium sanguineum</i>	flowering plant	Bloody Crane's-bill	Listed	TM1424	TM1424	1	1987
Essex Field Club	<i>Geum rivale</i>	flowering plant	Water Avens	Listed	Ardleigh/Colchester, Essex (TM0327)	TM0327	1	2017
Essex Field Club	<i>Geum rivale</i>	flowering plant	Water Avens	Listed	Weeley C.P., Essex, Church Yard and Weeleyhall Wood	TM1521	1	2019
Essex Field Club	<i>Glaucium flavum</i>	flowering plant	Yellow Horned-poppy	Listed	East Mersea, Mersea Stone & surrounding area	TM0715	1	2017
Essex Field Club	<i>Glaucium flavum</i>	flowering plant	Yellow Horned-poppy	Listed	Great Clacton C.P., Holland on Sea	TM2016	1	2016
Essex Field Club	<i>Glaucium flavum</i>	flowering plant	Yellow Horned-poppy	Listed	Horse Island	TM240256	1	1998
Essex Field Club	<i>Glaucium flavum</i>	flowering plant	Yellow Horned-poppy	Listed	Little Oakley C.P., Irlam's Beach	TM2327	1	2016
Essex Field Club	<i>Glaucium flavum</i>	flowering plant	Yellow Horned-poppy	Listed	Pewit Island	TM233268	1	1992

Essex Field Club	<i>Glaucium flavum</i>	flowering plant	Yellow Horned-poppy	Listed	St Osyth, Point Clear	TM0815	1	2006	
Essex Field Club	<i>Glaucium flavum</i>	flowering plant	Yellow Horned-poppy	Listed	Stour Estuary	TM2232	1	1996	
Essex Field Club	<i>Glaucium flavum</i>	flowering plant	Yellow Horned-poppy	Listed	Thorpe-le-Soken C.P., Essex, Horsey Island (North East), Hamfo	TM2425	1	2019	
Essex Field Club	<i>Glaucium flavum</i>	flowering plant	Yellow Horned-poppy	Listed	Thorpe-le-Soken C.P., Essex, Horsey Island (North), Hamford Wa	TM2325	1	2019	
Essex Field Club	<i>Glaucium flavum</i>	flowering plant	Yellow Horned-poppy	Listed		TM0715	TM0715	1	1981
Essex Field Club	<i>Glaucium flavum</i>	flowering plant	Yellow Horned-poppy	Listed		TM0815	TM0815	1	1995
Essex Field Club	<i>Glaucium flavum</i>	flowering plant	Yellow Horned-poppy	Listed		TM2327	TM239276	1	1992
Essex Field Club	<i>Glaucium flavum</i>	flowering plant	Yellow Horned-poppy	Listed		TM2428	TM240281	1	1993
Essex Field Club	<i>Glaucium flavum</i>	flowering plant	Yellow Horned-poppy	Listed		TM2428	TM240284	1	1997
Essex Field Club	<i>Glaucium flavum</i>	flowering plant	Yellow Horned-poppy	Listed		TM2428	TM240285	1	1991
Essex Field Club	<i>Glaucium flavum</i>	flowering plant	Yellow Horned-poppy	Listed		TM2428	TM241284	1	1994
Essex Field Club	<i>Glaucium flavum</i>	flowering plant	Yellow Horned-poppy	Listed		TM2428	TM241285	1	1992
Essex Field Club	<i>Glaucium flavum</i>	flowering plant	Yellow Horned-poppy	Listed		TM2429	TM2429	1	1989
Essex Field Club	<i>Glenanthe ripicola</i>	insect - true fly (Diptera)		pListed	Howlands Marsh (saltmarsh)	TM1016	1	2004	
Essex Field Club	<i>Gnaphalium luteoalbum</i>	flowering plant	Jersey Cudweed	Listed	Crockleford Heath	TM042262	1	2010	
Essex Field Club	<i>Gnaphalium luteoalbum</i>	flowering plant	Jersey Cudweed	Listed	Great Clacton C.P., Holland on Sea	TM2016	1	2020	
Essex Field Club	<i>Gnaphalium luteoalbum</i>	flowering plant	Jersey Cudweed	Listed	Great Clacton C.P., Holland-on-Sea	TM1916	2	2020	
Essex Field Club	<i>Gnaphalium luteoalbum</i>	flowering plant	Jersey Cudweed	Listed	Ramsey, Essex (TM2332)	TM2332	1	2022	

Essex Field Club	<i>Gnaphalium luteoalbum</i>	flowering plant	Jersey Cudweed	Listed	Thorpe le Soken C.P. Thorpe Pits backfill, alder carr and lanesi	TM1921	1	2020
Essex Field Club	<i>Gnaphalium luteoalbum</i>	flowering plant	Jersey Cudweed	Listed	Weeley C.P., The Street	TM1422	1	2019
Essex Field Club	<i>Gnorimus nobilis</i>	insect - beetle (Coleoptera)	Noble Chafer	Listed	Colchester	TM02	3	1900
Essex Field Club	<i>Goniglossum wiedemanni</i>	insect - true fly (Diptera)		Listed	Brightlingsea (garden)	TM074186	1	2007
Essex Field Club	<i>Goniglossum wiedemanni</i>	insect - true fly (Diptera)		Listed	Ford Farm	TM074186	1	2016
Essex Field Club	<i>Goniglossum wiedemanni</i>	insect - true fly (Diptera)		Listed	Manningtree, River Stour bank	TM0832	2	1997
Essex Field Club	<i>Goniglossum wiedemanni</i>	insect - true fly (Diptera)		Listed	Wivenhoe King George Field	TM038217	1	2020
Essex Field Club	<i>Gonioctena decemnotata</i>	insect - beetle (Coleoptera)		Listed	Colchester, Bullock Wd	TM02	1	1947
Essex Field Club	<i>Gortyna borelii</i>	insect - moth	Fisher's Estuarine Moth	Listed	A120 - Horsely Cross Plot 113	TM1310327546	1	2011
Essex Field Club	<i>Gortyna borelii</i>	insect - moth	Fisher's Estuarine Moth	Listed	A120 - Horsely Cross Plot 115	TM1307327521	1	2011
Essex Field Club	<i>Gortyna borelii</i>	insect - moth	Fisher's Estuarine Moth	Listed	Beaumont Quay	TM189240	3	2019
Essex Field Club	<i>Gortyna borelii</i>	insect - moth	Fisher's Estuarine Moth	Listed	Beaumont Quay	TM190239	1	2016
Essex Field Club	<i>Gortyna borelii</i>	insect - moth	Fisher's Estuarine Moth	Listed	Beaumont Quay	TM191239	1	2019
Essex Field Club	<i>Gortyna borelii</i>	insect - moth	Fisher's Estuarine Moth	Listed	Beaumont Quay	TM192239	4	2021
Essex Field Club	<i>Gortyna borelii</i>	insect - moth	Fisher's Estuarine Moth	Listed	Beaumont Quay	TM1923	3	1997
Essex Field Club	<i>Gortyna borelii</i>	insect - moth	Fisher's Estuarine Moth	Listed	Beaumont Quay	TM193240	2	2015
Essex Field Club	<i>Gortyna borelii</i>	insect - moth	Fisher's Estuarine Moth	Listed	Beaumont Quay	TM19352392	25	2016
Essex Field Club	<i>Gortyna borelii</i>	insect - moth	Fisher's Estuarine Moth	Listed	Beaumont Quay	TM2023	1	1993
Essex Field Club	<i>Gortyna borelii</i>	insect - moth	Fisher's Estuarine Moth	Listed	Beaumont Quay (south), Thorpe-le-Soken	TM1923	1	2021

Essex Field Club	<i>Gortyna borelii</i>	insect - moth	Fisher's Estuarine Moth	Listed	Beaumont Quay NE, Thorpe-le-Soken, Essex	TM190240	1	1997
Essex Field Club	<i>Gortyna borelii</i>	insect - moth	Fisher's Estuarine Moth	Listed	Beaumont Quay NW, Thorpe-le-Soken, Essex	TM189240	1	1997
Essex Field Club	<i>Gortyna borelii</i>	insect - moth	Fisher's Estuarine Moth	Listed	Beaumont Quay SE, Thorpe le Soken, Essex	TM194238	4	1997
Essex Field Club	<i>Gortyna borelii</i>	insect - moth	Fisher's Estuarine Moth	Listed	Beaumont Quay SW, Thorpe-le-Soken, Essex	TM189239	1	1997
Essex Field Club	<i>Gortyna borelii</i>	insect - moth	Fisher's Estuarine Moth	Listed	Beaumont to LandmereSea Wall & Damonts Farm Plot 93a	TM190812 3909	1	2011
Essex Field Club	<i>Gortyna borelii</i>	insect - moth	Fisher's Estuarine Moth	Listed	Beaumont to LandmereSea Wall & Damonts Farm Plot 93b	TM191672 3943	1	2011
Essex Field Club	<i>Gortyna borelii</i>	insect - moth	Fisher's Estuarine Moth	Listed	Beaumont to LandmereSea Wall & Damonts Farm Plot 93d	TM193572 3952	1	2011
Essex Field Club	<i>Gortyna borelii</i>	insect - moth	Fisher's Estuarine Moth	Listed	Beaumont to LandmereSea Wall & Damonts Farm Plot 93e	TM194432 3916	1	2011
Essex Field Club	<i>Gortyna borelii</i>	insect - moth	Fisher's Estuarine Moth	Listed	Beaumont to LandmereSea Wall & Damonts Farm Plot 93f	TM195182 3874	1	2011
Essex Field Club	<i>Gortyna borelii</i>	insect - moth	Fisher's Estuarine Moth	Listed	Beaumont to LandmereSea Wall & Damonts Farm Plot 93g	TM195702 3811	1	2011
Essex Field Club	<i>Gortyna borelii</i>	insect - moth	Fisher's Estuarine Moth	Listed	Beaumont to LandmereSea Wall & Damonts Farm Plot 93h	TM196342 3805	1	2011

Essex Field Club	<i>Gortyna borelii</i>	insect - moth	Fisher's Estuarine Moth	Listed	Beaumont-cum-Moze	TM1725	1	1986
Essex Field Club	<i>Gortyna borelii</i>	insect - moth	Fisher's Estuarine Moth	Listed	Beaumonts Quay, Damonts Farm & Harwich Road Plot 125	TM186052 3716	1	2011
Essex Field Club	<i>Gortyna borelii</i>	insect - moth	Fisher's Estuarine Moth	Listed	Beaumonts Quay, Damonts Farm & Harwich Road Plot 18	TM189112 3997	1	2011
Essex Field Club	<i>Gortyna borelii</i>	insect - moth	Fisher's Estuarine Moth	Listed	Beaumonts Quay, Damonts Farm & Harwich Road Plot 85	TM185972 3765	1	2011
Essex Field Club	<i>Gortyna borelii</i>	insect - moth	Fisher's Estuarine Moth	Listed	Beaumonts Quay, Damonts Farm & Harwich Road Plot 87	TM188852 3735	1	2011
Essex Field Club	<i>Gortyna borelii</i>	insect - moth	Fisher's Estuarine Moth	Listed	Beaumonts Quay, Damonts Farm & Harwich Road Plot 88	TM188652 3729	1	2011
Essex Field Club	<i>Gortyna borelii</i>	insect - moth	Fisher's Estuarine Moth	Listed	Beaumonts Quay, Damonts Farm & Harwich Road Plot 92	TM189852 3967	1	2011
Essex Field Club	<i>Gortyna borelii</i>	insect - moth	Fisher's Estuarine Moth	Listed	Bradley Hall Farm Thorpe-le-Soken Plot 120	TM166362 3350	1	2011
Essex Field Club	<i>Gortyna borelii</i>	insect - moth	Fisher's Estuarine Moth	Listed	Bramble Island	TM2126	1	1998
Essex Field Club	<i>Gortyna borelii</i>	insect - moth	Fisher's Estuarine Moth	Listed	Bramble Island	TM214326 41	4	2011
Essex Field Club	<i>Gortyna borelii</i>	insect - moth	Fisher's Estuarine Moth	Listed	Bramble Island 1 Plot 21	TM216612 7540	1	2011
Essex Field Club	<i>Gortyna borelii</i>	insect - moth	Fisher's Estuarine Moth	Listed	Bramble Island 1 Plot 22	TM218142 7600	1	2011
Essex Field Club	<i>Gortyna borelii</i>	insect - moth	Fisher's Estuarine Moth	Listed	Bramble Island 1 Plot 55	TM217642 7457	1	2011
Essex Field Club	<i>Gortyna borelii</i>	insect - moth	Fisher's Estuarine Moth	Listed	Bramble Island 1 Plot 56	TM218612 7567	1	2011
Essex Field Club	<i>Gortyna borelii</i>	insect - moth	Fisher's Estuarine Moth	Listed	Bramble Island 1 Plot 57	TM219332 7644	1	2011

Essex Field Club	<i>Gortyna borelii</i>	insect - moth	Fisher's Estuarine Moth	Listed	Bramble Island 1 Plot 58	TM219862 7704	1	2011
Essex Field Club	<i>Gortyna borelii</i>	insect - moth	Fisher's Estuarine Moth	Listed	Bramble Island 1 Plot 60	TM218652 7804	1	2011
Essex Field Club	<i>Gortyna borelii</i>	insect - moth	Fisher's Estuarine Moth	Listed	Bramble Island 1 Plot 61	TM219342 7778	1	2011
Essex Field Club	<i>Gortyna borelii</i>	insect - moth	Fisher's Estuarine Moth	Listed	Bramble Island 2 Plot 23	TM211902 6662	1	2011
Essex Field Club	<i>Gortyna borelii</i>	insect - moth	Fisher's Estuarine Moth	Listed	Bramble Island 2 Plot 63	TM210892 6922	1	2011
Essex Field Club	<i>Gortyna borelii</i>	insect - moth	Fisher's Estuarine Moth	Listed	Bramble Island 2 Plot 64	TM211742 6796	1	2011
Essex Field Club	<i>Gortyna borelii</i>	insect - moth	Fisher's Estuarine Moth	Listed	Bramble Island 2 Plot 66	TM212622 6579	1	2011
Essex Field Club	<i>Gortyna borelii</i>	insect - moth	Fisher's Estuarine Moth	Listed	Bramble Island 3 Plot 24	TM214812 6345	1	2011
Essex Field Club	<i>Gortyna borelii</i>	insect - moth	Fisher's Estuarine Moth	Listed	Bramble Island 3 Plot 25	TM213952 6294	1	2011
Essex Field Club	<i>Gortyna borelii</i>	insect - moth	Fisher's Estuarine Moth	Listed	Bramble Island 3 Plot 26	TM215052 6437	1	2011
Essex Field Club	<i>Gortyna borelii</i>	insect - moth	Fisher's Estuarine Moth	Listed	Bramble Island 3 Plot 27	TM218122 6635	1	2011
Essex Field Club	<i>Gortyna borelii</i>	insect - moth	Fisher's Estuarine Moth	Listed	Bramble Island 3 Plot 67	TM215362 6421	1	2011
Essex Field Club	<i>Gortyna borelii</i>	insect - moth	Fisher's Estuarine Moth	Listed	Brooklynne FarmBeaumont Plot 41	TM176722 5252	1	2011
Essex Field Club	<i>Gortyna borelii</i>	insect - moth	Fisher's Estuarine Moth	Listed	coast south east of Beaumont Quay	TM208237	1	1993
Essex Field Club	<i>Gortyna borelii</i>	insect - moth	Fisher's Estuarine Moth	Listed	Danehurst Tan Lane Little Clacton Essex	TM172204	3	2020
Essex Field Club	<i>Gortyna borelii</i>	insect - moth	Fisher's Estuarine Moth	Listed	Devereaux Farm(Island Lane & Quay Lane) Plot 110	TM226002 2609	1	2011
Essex Field Club	<i>Gortyna borelii</i>	insect - moth	Fisher's Estuarine Moth	Listed	Devereaux Farm(Island Lane & Quay Lane) Plot 6	TM232312 2429	1	2011
Essex Field Club	<i>Gortyna borelii</i>	insect - moth	Fisher's Estuarine Moth	Listed	Devereaux Farm(north of Walton Road) Plot 5b	TM236352 1764	1	2011

Essex Field Club	<i>Gortyna borelii</i>	insect - moth	Fisher's Estuarine Moth	Listed	Devereaux Farm(north of Walton Road) Plot 5c	TM236862 1751	1	2011
Essex Field Club	<i>Gortyna borelii</i>	insect - moth	Fisher's Estuarine Moth	Listed	Devereaux Farm(north of Walton Road) Plot 7	TM240132 2064	1	2011
Essex Field Club	<i>Gortyna borelii</i>	insect - moth	Fisher's Estuarine Moth	Listed	Dovercourt CO12 5DR (garden)	TM226304	1	2008
Essex Field Club	<i>Gortyna borelii</i>	insect - moth	Fisher's Estuarine Moth	Listed	Dovercourt Dunes	TM2429	1	1999
Essex Field Club	<i>Gortyna borelii</i>	insect - moth	Fisher's Estuarine Moth	Listed	Dovercourt, 19 Oakley Road	TM230305	3	1999
Essex Field Club	<i>Gortyna borelii</i>	insect - moth	Fisher's Estuarine Moth	Listed	Dovercourt, Oakley Road	TM2330	2	1999
Essex Field Club	<i>Gortyna borelii</i>	insect - moth	Fisher's Estuarine Moth	Listed	Foulton Hall (sea wall) Plot 30	TM237222 8578	1	2011
Essex Field Club	<i>Gortyna borelii</i>	insect - moth	Fisher's Estuarine Moth	Listed	Foulton Hall (sea wall) Plot 42	TM237212 8560	1	2011
Essex Field Club	<i>Gortyna borelii</i>	insect - moth	Fisher's Estuarine Moth	Listed	Hamford Water	TM1822	2	1997
Essex Field Club	<i>Gortyna borelii</i>	insect - moth	Fisher's Estuarine Moth	Listed	Holland HavenCountry Park Plot 1	TM221881 7588	1	2011
Essex Field Club	<i>Gortyna borelii</i>	insect - moth	Fisher's Estuarine Moth	Listed	Holland HavenCountry Park Plot 2	TM223391 7715	1	2011
Essex Field Club	<i>Gortyna borelii</i>	insect - moth	Fisher's Estuarine Moth	Listed	Honey Island Plot 116	TM220862 4326	1	2011
Essex Field Club	<i>Gortyna borelii</i>	insect - moth	Fisher's Estuarine Moth	Listed	Kents Hill Brook Sluice toBatt's Hall Sluice Plot 101	TM212512 3593	1	2011
Essex Field Club	<i>Gortyna borelii</i>	insect - moth	Fisher's Estuarine Moth	Listed	Kents Hill Sluice Sea Wall Plot 94	TM204392 3537	1	2011
Essex Field Club	<i>Gortyna borelii</i>	insect - moth	Fisher's Estuarine Moth	Listed	Kents Hill Sluice Sea Wall Plot 95	TM204782 3549	1	2011
Essex Field Club	<i>Gortyna borelii</i>	insect - moth	Fisher's Estuarine Moth	Listed	Kents Hill Sluice Sea Wall Plot 96	TM207482 3635	1	2011
Essex Field Club	<i>Gortyna borelii</i>	insect - moth	Fisher's Estuarine Moth	Listed	Kents Hill Sluice Sea Wall Plot 97	TM209312 3667	1	2011
Essex Field Club	<i>Gortyna borelii</i>	insect - moth	Fisher's Estuarine Moth	Listed	Kents Hill Sluice Sea Wall Plot 98	TM208202 3648	1	2011

Essex Field Club	<i>Gortyna borelii</i>	insect - moth	Fisher's Estuarine Moth	Listed	Kirby-le-Soken, Frinton-on-Sea	TM219222	1	1978
Essex Field Club	<i>Gortyna borelii</i>	insect - moth	Fisher's Estuarine Moth	Listed	Landermere	TM1823	1	2000
Essex Field Club	<i>Gortyna borelii</i>	insect - moth	Fisher's Estuarine Moth	Listed	Little Oakley Hall Sea Wall Plot 28	TM225582 7773	1	2011
Essex Field Club	<i>Gortyna borelii</i>	insect - moth	Fisher's Estuarine Moth	Listed	Little Oakley Hall Wildfowlers Plot 215	TM222472 7821	1	2011
Essex Field Club	<i>Gortyna borelii</i>	insect - moth	Fisher's Estuarine Moth	Listed	Little Oakley Hall Wildfowlers Plot 44	TM222312 7821	1	2011
Essex Field Club	<i>Gortyna borelii</i>	insect - moth	Fisher's Estuarine Moth	Listed	Little Oakley Hall Wildfowlers Plot 45	TM222012 7760	1	2011
Essex Field Club	<i>Gortyna borelii</i>	insect - moth	Fisher's Estuarine Moth	Listed	Little Oakley Hall Wildfowlers Plot 46	TM222182 7760	1	2011
Essex Field Club	<i>Gortyna borelii</i>	insect - moth	Fisher's Estuarine Moth	Listed	Little Oakley Hall Wildfowlers Plot 47	TM222102 7744	1	2011
Essex Field Club	<i>Gortyna borelii</i>	insect - moth	Fisher's Estuarine Moth	Listed	Little Oakley Hall Wildfowlers Plot 48	TM223072 7863	1	2011
Essex Field Club	<i>Gortyna borelii</i>	insect - moth	Fisher's Estuarine Moth	Listed	Little Oakley Hall Wildfowlers Plot 49	TM222952 7821	1	2011
Essex Field Club	<i>Gortyna borelii</i>	insect - moth	Fisher's Estuarine Moth	Listed	Little Oakley Hall Wildfowlers Plot 50	TM223632 7849	1	2011
Essex Field Club	<i>Gortyna borelii</i>	insect - moth	Fisher's Estuarine Moth	Listed	Little Oakley Hall Wildfowlers Plot 53	TM222492 7796	1	2011
Essex Field Club	<i>Gortyna borelii</i>	insect - moth	Fisher's Estuarine Moth	Listed	Little Oakley Hall Wildfowlers Plot 54	TM222512 7817	1	2011
Essex Field Club	<i>Gortyna borelii</i>	insect - moth	Fisher's Estuarine Moth	Listed	Maltings Lane Plot 8	TM219922 2511	1	2011
Essex Field Club	<i>Gortyna borelii</i>	insect - moth	Fisher's Estuarine Moth	Listed	New Moze & Tendring Wildfowlers Plot 124	TM202592 4761	1	2011
Essex Field Club	<i>Gortyna borelii</i>	insect - moth	Fisher's Estuarine Moth	Listed	New Moze & Tendring Wildfowlers Plot 14	TM204452 4968	1	2011
Essex Field Club	<i>Gortyna borelii</i>	insect - moth	Fisher's Estuarine Moth	Listed	New Moze & Tendring Wildfowlers Plot 16	TM200382 4649	1	2011
Essex Field Club	<i>Gortyna borelii</i>	insect - moth	Fisher's Estuarine Moth	Listed	New Moze & Tendring Wildfowlers Plot 17	TM198872 4586	1	2011

Essex Field Club	<i>Gortyna borelii</i>	insect - moth	Fisher's Estuarine Moth	Listed	New Moze & Tendring Wildfowlers Plot 73	TM201862 4475	1	2011
Essex Field Club	<i>Gortyna borelii</i>	insect - moth	Fisher's Estuarine Moth	Listed	New Moze & Tendring Wildfowlers Plot 77	TM201572 4814	1	2011
Essex Field Club	<i>Gortyna borelii</i>	insect - moth	Fisher's Estuarine Moth	Listed	New Moze & Tendring Wildfowlers Plot 78	TM203152 4972	1	2011
Essex Field Club	<i>Gortyna borelii</i>	insect - moth	Fisher's Estuarine Moth	Listed	New Moze & Tendring Wildfowlers Plot 79	TM203152 5148	1	2011
Essex Field Club	<i>Gortyna borelii</i>	insect - moth	Fisher's Estuarine Moth	Listed	New Moze & Tendring Wildfowlers Plot 80	TM203912 5038	1	2011
Essex Field Club	<i>Gortyna borelii</i>	insect - moth	Fisher's Estuarine Moth	Listed	New Moze & Tendring Wildfowlers Plot 81	TM202902 5209	1	2011
Essex Field Club	<i>Gortyna borelii</i>	insect - moth	Fisher's Estuarine Moth	Listed	New Moze & Tendring Wildfowlers Plot 82	TM203612 5132	1	2011
Essex Field Club	<i>Gortyna borelii</i>	insect - moth	Fisher's Estuarine Moth	Listed	New Moze & Tendring Wildfowlers Plot 83	TM203482 5137	1	2011
Essex Field Club	<i>Gortyna borelii</i>	insect - moth	Fisher's Estuarine Moth	Listed	Old Moze Sea Wall Plot 12a	TM202372 5455	1	2011
Essex Field Club	<i>Gortyna borelii</i>	insect - moth	Fisher's Estuarine Moth	Listed	Old Moze Sea Wall Plot 12b	TM203562 5585	1	2011
Essex Field Club	<i>Gortyna borelii</i>	insect - moth	Fisher's Estuarine Moth	Listed	Old Moze Sea Wall Plot 12c	TM204792 5602	1	2011
Essex Field Club	<i>Gortyna borelii</i>	insect - moth	Fisher's Estuarine Moth	Listed	Old Moze Sea Wall Plot 12d	TM205602 5650	1	2011
Essex Field Club	<i>Gortyna borelii</i>	insect - moth	Fisher's Estuarine Moth	Listed	Old Moze Sea Wall Plot 13	TM202122 5441	1	2011
Essex Field Club	<i>Gortyna borelii</i>	insect - moth	Fisher's Estuarine Moth	Listed	Old Moze Sea Wall Plot 68	TM202462 5565	1	2011
Essex Field Club	<i>Gortyna borelii</i>	insect - moth	Fisher's Estuarine Moth	Listed	Old Moze Sea Wall Plot 70	TM208282 5818	1	2011
Essex Field Club	<i>Gortyna borelii</i>	insect - moth	Fisher's Estuarine Moth	Listed	Old Moze Sea Wall Plot 71	TM210122 5760	1	2011
Essex Field Club	<i>Gortyna borelii</i>	insect - moth	Fisher's Estuarine Moth	Listed	Old Moze Sea Wall Plot 72	TM202742 5256	1	2011

Essex Field Club	<i>Gortyna borelii</i>	insect - moth	Fisher's Estuarine Moth	Listed	Quay farm	TM195242	1	2009
Essex Field Club	<i>Gortyna borelii</i>	insect - moth	Fisher's Estuarine Moth	Listed	Skipper's IslandHeron Island Plot 102a	TM210622 4034	1	2011
Essex Field Club	<i>Gortyna borelii</i>	insect - moth	Fisher's Estuarine Moth	Listed	Skipper's IslandHeron Island Plot 102b	TM211872 4050	1	2011
Essex Field Club	<i>Gortyna borelii</i>	insect - moth	Fisher's Estuarine Moth	Listed	Skipper's IslandHeron Island Plot 102c	TM212782 4102	1	2011
Essex Field Club	<i>Gortyna borelii</i>	insect - moth	Fisher's Estuarine Moth	Listed	Skipper's IslandHeron Island Plot 102d	TM213432 4161	1	2011
Essex Field Club	<i>Gortyna borelii</i>	insect - moth	Fisher's Estuarine Moth	Listed	Skipper's IslandHeron Island Plot 102e	TM213512 4226	1	2011
Essex Field Club	<i>Gortyna borelii</i>	insect - moth	Fisher's Estuarine Moth	Listed	Skipper's IslandHeron Island Plot 102f	TM212832 4279	1	2011
Essex Field Club	<i>Gortyna borelii</i>	insect - moth	Fisher's Estuarine Moth	Listed	Skipper's IslandHeron Island Plot 103	TM211792 4260	1	2011
Essex Field Club	<i>Gortyna borelii</i>	insect - moth	Fisher's Estuarine Moth	Listed	Skipper's IslandHeron Island Plot 104	TM212382 4299	1	2011
Essex Field Club	<i>Gortyna borelii</i>	insect - moth	Fisher's Estuarine Moth	Listed	Skipper's IslandHeron Island Plot 105	TM210422 4116	1	2011
Essex Field Club	<i>Gortyna borelii</i>	insect - moth	Fisher's Estuarine Moth	Listed	Skipper's IslandHeron Island Plot 119	TM212472 4151	1	2011
Essex Field Club	<i>Gortyna borelii</i>	insect - moth	Fisher's Estuarine Moth	Listed	Skipper's IslandHeron Island Plot 20	TM210942 4193	1	2011
Essex Field Club	<i>Gortyna borelii</i>	insect - moth	Fisher's Estuarine Moth	Listed	Skipper's IslandLodge Island Plot 107a	TM215622 4229	1	2011
Essex Field Club	<i>Gortyna borelii</i>	insect - moth	Fisher's Estuarine Moth	Listed	Skipper's IslandLodge Island Plot 107b	TM215442 4274	1	2011

Essex Field Club	<i>Gortyna borelii</i>	insect - moth	Fisher's Estuarine Moth	Listed	Skipper's Island Lodge Island Plot 107c	TM215882 4359	1	2011
Essex Field Club	<i>Gortyna borelii</i>	insect - moth	Fisher's Estuarine Moth	Listed	Skippers Island	TM211424 17	24	2011
Essex Field Club	<i>Gortyna borelii</i>	insect - moth	Fisher's Estuarine Moth	Listed	Skippers Island	TM2124	27	2021
Essex Field Club	<i>Gortyna borelii</i>	insect - moth	Fisher's Estuarine Moth	Listed	Skippers Island NR	TM218242	2	2007
Essex Field Club	<i>Gortyna borelii</i>	insect - moth	Fisher's Estuarine Moth	Listed	St Osyth area	TM11	4	2020
Essex Field Club	<i>Gortyna borelii</i>	insect - moth	Fisher's Estuarine Moth	Listed	Thorpe-le-Soken: Batt Hall Sluice	TM212862 3657	2	2021
Essex Field Club	<i>Gortyna borelii</i>	insect - moth	Fisher's Estuarine Moth	Listed	Thorpe-le-Soken: Kentshill brook	TM211702 3509	1	2021
Essex Field Club	<i>Gortyna borelii</i>	insect - moth	Fisher's Estuarine Moth	Listed	Thorpe-le-Soken: Kentshill sea wall	TM204432 3540	2	2021
Essex Field Club	<i>Gortyna borelii</i>	insect - moth	Fisher's Estuarine Moth	Listed	Thorpe-le-Soken: Kentshill sea wall	TM207962 3646	1	2021
Essex Field Club	<i>Gortyna borelii</i>	insect - moth	Fisher's Estuarine Moth	Listed	Thorpe-le-Soken: Kentshill sea wall	TM208222 3647	4	2021
Essex Field Club	<i>Gortyna borelii</i>	insect - moth	Fisher's Estuarine Moth	Listed	Thorpe-le-Soken: Kentshill sea wall	TM209662 3668	3	2021
Essex Field Club	<i>Gortyna borelii</i>	insect - moth	Fisher's Estuarine Moth	Listed	Thorpe-le-Soken: Kentshill Sluice	TM210522 3619	1	2020
Essex Field Club	<i>Gortyna borelii</i>	insect - moth	Fisher's Estuarine Moth	Listed	Thorpe-le-Soken: Kentshill Sluice	TM212342 3540	3	2021
Essex Field Club	<i>Gortyna borelii</i>	insect - moth	Fisher's Estuarine Moth	Listed	Thorpe-le-Soken: Kentshill Sluice	TM212442 3632	1	2020
Essex Field Club	<i>Gortyna borelii</i>	insect - moth	Fisher's Estuarine Moth	Listed	Titchmarsh Marina (sea wall east) Plot 108	TM248612 3136	1	2011
Essex Field Club	<i>Gortyna borelii</i>	insect - moth	Fisher's Estuarine Moth	Listed	Titchmarsh Marina (sea wall east) Plot 109	TM248522 3133	1	2011
Essex Field Club	<i>Gortyna borelii</i>	insect - moth	Fisher's Estuarine Moth	Listed	Unknown site	TM22	1	2014
Essex Field Club	<i>Gorytes quadrifasciatus</i>	insect - hymenopteran	4-banded Digger Wasp	Listed	Holland Haven, East	TM221175	1	2014
Essex Field Club	<i>Gorytes quadrifasciatus</i>	insect - hymenopteran	4-banded Digger Wasp	Listed	Stone Point	TM2425	1	2005
Essex Field Club	<i>Gracilia minuta</i>	insect - beetle (Coleoptera)		Listed	Brightlingsea district	TM01	1	1919

Essex Field Club	<i>Gracilia minuta</i>	insect - beetle (Coleoptera)		Listed	Colchester, St Johns	TM02	1	1950
Essex Field Club	<i>Gracilia minuta</i>	insect - beetle (Coleoptera)		Listed	Ford Farm	TM074186	1	2008
Essex Field Club	<i>Gracilia minuta</i>	insect - beetle (Coleoptera)		Listed	Mersea Island	TM01	1	1916
Essex Field Club	<i>Grammoptera abdominalis</i>	insect - beetle (Coleoptera)		Listed	Colchester High Woods	TM02	2	1909
Essex Field Club	<i>Grapholita funebrana</i>	insect - moth	Plum Fruit Moth	pListed	Danehurst Tan Lane Little Clacton Essex	TM172204	1	2021
Essex Field Club	<i>Grapholita funebrana</i>	insect - moth	Plum Fruit Moth	pListed	Dove House Cottage, Dovercourt	TM2230	2	2002
Essex Field Club	<i>Grapholita funebrana</i>	insect - moth	Plum Fruit Moth	pListed	Dovercourt CO12 5DR (garden)	TM226304	6	2010
Essex Field Club	<i>Grapholita funebrana</i>	insect - moth	Plum Fruit Moth	pListed	Stour Wood	TM1931	1	2004
Essex Field Club	<i>Grapholita internana</i>	insect - moth	a moth	Listed	Fingringhoe Wick N.R.	TM0419	1	1987
Essex Field Club	<i>Grapholita tenebrosana</i>	insect - moth	a moth	pListed	Dove House Cottage, Dovercourt	TM2230	2	2004
Essex Field Club	<i>Grapholita tenebrosana</i>	insect - moth	a moth	pListed	Dovercourt CO12 5DR (garden)	TM226304	3	2009
Essex Field Club	<i>Grapholita tenebrosana</i>	insect - moth	a moth	pListed	Fingringhoe Wick N.R.	TM0419	1	1987
Essex Field Club	<i>Gronops lunatus</i>	insect - beetle (Coleoptera)		Listed	Mersea Island	TM01	1	1920
Essex Field Club	<i>Grypus equiseti</i>	insect - beetle (Coleoptera)	Horsetail Weevil	Listed	Colchester	TM02	1	1903
Essex Field Club	<i>Gymnancyla canella</i>	insect - moth	a moth	Listed	Dove House Cottage, Dovercourt	TM2230	1	2003
Essex Field Club	<i>Gymnancyla canella</i>	insect - moth	a moth	Listed	Dovercourt CO12 5DR (garden)	TM226304	4	2009
Essex Field Club	<i>Gymnancyla canella</i>	insect - moth	a moth	Listed	Frinton-on-Sea	TM2320	1	1994
Essex Field Club	<i>Gymnancyla canella</i>	insect - moth	a moth	Listed	Great Clacton, Swallowdale (garden)	TM178169	1	2010
Essex Field Club	<i>Gymnancyla canella</i>	insect - moth	a moth	Listed	Kirby-le-Soken	TM2222	1	1997

Essex Field Club	<i>Gymnancyla canella</i>	insect - moth	a moth	Listed	Stone Point	TM2425	1	1992
Essex Field Club	<i>Gymnocheta viridis</i>	insect - true fly (Diptera)		pListed	Fingringhoe Wick	TM0419	1	1985
Essex Field Club	<i>Gynnidomorpha alismana</i>	insect - moth	a moth	Listed	Fingringhoe Wick N.R.	TM0419	1	1975
Essex Field Club	<i>Gypsonoma minutana</i>	insect - moth	a moth	Listed	1 Dove House Cottage, Oakley Road, Dovercourt	TM226304	1	2007
Essex Field Club	<i>Gypsonoma minutana</i>	insect - moth	a moth	Listed	Dove House Cottage, Dovercourt	TM2230	3	2004
Essex Field Club	<i>Gypsonoma minutana</i>	insect - moth	a moth	Listed	Dovercourt CO12 5DR (garden)	TM226304	12	2011
Essex Field Club	<i>Gyraulus laevis</i>	mollusc	Smooth Ram's-horn	Listed	Borrow dyke, Cudmore Grove, East Mersea	TM071150	1	2013
Essex Field Club	<i>Hadena confusa</i>	insect - moth	Marbled Coronet	pListed	Skippers Island	TM2124	1	2012
Essex Field Club	<i>Hadena perplexa</i>	insect - moth	Tawny Shears	pListed	Alresford	TM067216	1	2014
Essex Field Club	<i>Hadena perplexa</i>	insect - moth	Tawny Shears	pListed	Arlesford (garden)	TM067216	2	2017
Essex Field Club	<i>Hadena perplexa</i>	insect - moth	Tawny Shears	pListed	Brightlingsea, Ford Farm	TM0718	2	1999
Essex Field Club	<i>Hadena perplexa</i>	insect - moth	Tawny Shears	pListed	Colne Point N.R.	TM11	1	1975
Essex Field Club	<i>Hadena perplexa</i>	insect - moth	Tawny Shears	pListed	Danehurst Tan Lane Little Clacton Essex	TM172204	1	2021
Essex Field Club	<i>Hadena perplexa</i>	insect - moth	Tawny Shears	pListed	Dove House Cottage, Dovercourt	TM2230	3	2004
Essex Field Club	<i>Hadena perplexa</i>	insect - moth	Tawny Shears	pListed	Dovercourt CO12 5DR (garden)	TM226304	4	2005
Essex Field Club	<i>Hadena perplexa</i>	insect - moth	Tawny Shears	pListed	Dovercourt, 19 Oakley Road	TM230305	1	2000
Essex Field Club	<i>Hadena perplexa</i>	insect - moth	Tawny Shears	pListed	Dovercourt, Grange Road	TM243312	5	1992
Essex Field Club	<i>Hadena perplexa</i>	insect - moth	Tawny Shears	pListed	Frinton-on-Sea	TM2320	3	2004
Essex Field Club	<i>Hadena perplexa</i>	insect - moth	Tawny Shears	pListed	Kirby Cross, Willow Ave	TM2220	1	1998

Essex Field Club	<i>Hadena perplexa</i>	insect - moth	Tawny Shears	pListed	Kirby-le-Soken	TM2222	3	2004
Essex Field Club	<i>Hadena perplexa</i>	insect - moth	Tawny Shears	pListed	St Osyth, Daltes Lane	TM1215	2	2003
Essex Field Club	<i>Hadena perplexa</i>	insect - moth	Tawny Shears	pListed	Sunnymead Farm, Wivenhoe	TM0522	1	2004
Essex Field Club	<i>Hadena perplexa</i>	insect - moth	Tawny Shears	pListed	Weeley (garden)	TM148220	1	2015
Essex Field Club	<i>Hadena perplexa</i>	insect - moth	Tawny Shears	pListed	Wix	TM172283	1	1977
Essex Field Club	<i>Haematobia irritans</i>	insect - true fly (Diptera)		pListed	Howlands Marsh (grazing marsh)	TM1116	1	2004
Essex Field Club	<i>Haematopota bigoti</i>	insect - true fly (Diptera)		Listed	Colchester	TM02	1	1905
Essex Field Club	<i>Haematopota bigoti</i>	insect - true fly (Diptera)		Listed	Fingringhoe Wick	TM0419	2	1995
Essex Field Club	<i>Haematopota bigoti</i>	insect - true fly (Diptera)		Listed	Fingringhoe Wick	TM047195	1	1971
Essex Field Club	<i>Haematopota grandis</i>	insect - true fly (Diptera)		Listed	Copperas Bay	TM2031	1	1990
Essex Field Club	<i>Haematopota grandis</i>	insect - true fly (Diptera)		Listed	Skippers Island	TM2124	1	2004
Essex Field Club	<i>Haematopota grandis</i>	insect - true fly (Diptera)		Listed	Skippers Island (east)	TM212242	1	2004
Essex Field Club	<i>Haematopota grandis</i>	insect - true fly (Diptera)		Listed	Skippers Island (east)	TM217245	1	2004
Essex Field Club	<i>Haematopota grandis</i>	insect - true fly (Diptera)		Listed	St Osyth	TM11	1	1920
Essex Field Club	<i>Haematopota grandis</i>	insect - true fly (Diptera)		Listed	Stour Wood	TM1931	1	1991
Essex Field Club	<i>Haematopota subcylindrica</i>	insect - true fly (Diptera)		Listed	Fingringhoe Wick	TM0419	2	1996
Essex Field Club	<i>Haematopota subcylindrica</i>	insect - true fly (Diptera)		Listed	Fingringhoe Wick	TM0420	1	1996
Essex Field Club	<i>Haematopota subcylindrica</i>	insect - true fly (Diptera)		Listed	Ford Farm	TM074186	1	2015
Essex Field Club	<i>Hahnia pusilla</i>	spider (Araneae)		Listed	Stour Estuary RSPB Reserve (centroid)	TM191313	1	1986
Essex Field Club	<i>Hahnia pusilla</i>	spider (Araneae)		Listed	Stour Estuary RSPB Reserve, Stour Wood	TM1831	1	1987

Essex Field Club	<i>Hahnia pusilla</i>	spider (Araneae)		Listed	Stour Estuary RSPB Reserve, Stour Wood	TM188309	1	1987
Essex Field Club	<i>Hahnia pusilla</i>	spider (Araneae)		Listed	Stour Wood	TM188309	2	1987
Essex Field Club	<i>Hahnia pusilla</i>	spider (Araneae)		Listed	Stour Wood, Ramsey	TM188309	1	1987
Essex Field Club	<i>Hallomenus binotatus</i>	insect - beetle (Coleoptera)		Listed	Colchester	TM02	1	1898
Essex Field Club	<i>Halocladus varians</i>	insect - true fly (Diptera)		pListed	Stour Wood (saltings)	TM190318	1	1983
Essex Field Club	<i>Haloscatella dicaeta</i>	insect - true fly (Diptera)		pListed	Howlands Marsh (track/ditch adj. grazing marsh)	TM1116	1	2004
Essex Field Club	<i>Haplodrassus minor</i>	spider (Araneae)		Listed	Colne Point	TM01	1	1958
Essex Field Club	<i>Haplodrassus minor</i>	spider (Araneae)		Listed	Colne Point	TM11	1	1961
Essex Field Club	<i>Harpalus froelichii</i>	insect - beetle (Coleoptera)		Listed	Colchester	TM02	3	1917
Essex Field Club	<i>Hartigiola annulipes</i>	insect - true fly (Diptera)		pListed	Parkgate Wood	TM061235	1	2015
Essex Field Club	<i>Hecatera dysodea</i>	insect - moth	Small Ranunculus	Listed	1 Dove House Cottage, Oakley Road, Dovercourt	TM226304	1	2007
Essex Field Club	<i>Hecatera dysodea</i>	insect - moth	Small Ranunculus	Listed	Alresford	TM067216	3	2014
Essex Field Club	<i>Hecatera dysodea</i>	insect - moth	Small Ranunculus	Listed	Arlesford (garden)	TM067216	1	2017
Essex Field Club	<i>Hecatera dysodea</i>	insect - moth	Small Ranunculus	Listed	Danehurst Tan Lane Little Clacton Essex	TM172204	1	2020
Essex Field Club	<i>Hecatera dysodea</i>	insect - moth	Small Ranunculus	Listed	Dove House Cottage, Dovercourt	TM2230	1	2005
Essex Field Club	<i>Hecatera dysodea</i>	insect - moth	Small Ranunculus	Listed	Dovercourt CO12 5DR (garden)	TM226304	6	2011
Essex Field Club	<i>Hecatera dysodea</i>	insect - moth	Small Ranunculus	Listed	Dovercourt, Ashley Road	TM246313	4	2021
Essex Field Club	<i>Hecatera dysodea</i>	insect - moth	Small Ranunculus	Listed	Dovercourt, Grange Road	TM243312	2	2008

Essex Field Club	<i>Hecatera dysodea</i>	insect - moth	Small Ranunculus	Listed	Frinton-on-Sea, 101 Wittonwood Road CO13 9LD	TM232203	1	2014
Essex Field Club	<i>Hecatera dysodea</i>	insect - moth	Small Ranunculus	Listed	Little Oakley, 10 Rectory Road, Garden	TM218293	1	2011
Essex Field Club	<i>Hecatera dysodea</i>	insect - moth	Small Ranunculus	Listed	Mistley, 72 Harwich Road (garden)	TM122315	2	2016
Essex Field Club	<i>Hecatera dysodea</i>	insect - moth	Small Ranunculus	Listed	Wivenhoe, 25 Belle Vue Rd CO7 9LD (garden)	TM040220	1	2011
Essex Field Club	<i>Hedya ochroleucana</i>	insect - moth	a moth	pListed	Copperas Wood	TM199312	1	2011
Essex Field Club	<i>Hedya ochroleucana</i>	insect - moth	a moth	pListed	Fingringhoe Wick N.R.	TM0419	1	1989
Essex Field Club	<i>Hedya ochroleucana</i>	insect - moth	a moth	pListed	Great Holland Pits	TM204190	1	2011
Essex Field Club	<i>Hedya ochroleucana</i>	insect - moth	a moth	pListed	Little Oakley, 10 Rectory Road, Garden	TM218293	2	2011
Essex Field Club	<i>Hedya ochroleucana</i>	insect - moth	a moth	pListed	Stour Wood	TM1931	1	2003
Essex Field Club	<i>Hedya ochroleucana</i>	insect - moth	a moth	pListed	Wrabness Reserve	TM164316	1	2011
Essex Field Club	<i>Hedychridium roseum</i>	insect - hymenopteran	a cuckoo wasp	Listed	Fingringhoe Wick Kitts pond	TM050195	1	2004
Essex Field Club	<i>Hedychridium roseum</i>	insect - hymenopteran	a cuckoo wasp	Listed	Fingringhoe Wick sandy area	TM050193	1	2017
Essex Field Club	<i>Hedychridium roseum</i>	insect - hymenopteran	a cuckoo wasp	Listed	Quarters Brownfield	TM069200	1	2011
Essex Field Club	<i>Hedychridium roseum</i>	insect - hymenopteran	a cuckoo wasp	Listed	St Osyth Park, Cpt 8 Wellwick Land	TM121168	1	2010
Essex Field Club	<i>Hedychrum niemelai</i>	insect - hymenopteran	a cuckoo wasp	Listed	Cockaynes Pit Reserve	TM057218	1	2011
Essex Field Club	<i>Hedychrum niemelai</i>	insect - hymenopteran	a cuckoo wasp	Listed	Cockaynes reserve	TM0521	1	2011
Essex Field Club	<i>Hedychrum niemelai</i>	insect - hymenopteran	a cuckoo wasp	Listed	Fingringhoe Wick Kitts pond	TM050195	1	2002
Essex Field Club	<i>Hedychrum niemelai</i>	insect - hymenopteran	a cuckoo wasp	Listed	Fingringhoe Wick Northern Grasslands	TM048199	1	2017
Essex Field Club	<i>Hedychrum niemelai</i>	insect - hymenopteran	a cuckoo wasp	Listed	Ford Farm	TM074186	1	2013

Essex Field Club	<i>Hedychrum niemelai</i>	insect - hymenopteran	a cuckoo wasp	Listed	Howlands Marsh	TM1116	1	2004
Essex Field Club	<i>Hedychrum niemelai</i>	insect - hymenopteran	a cuckoo wasp	Listed	Quarters Brownfield	TM069200	3	2011
Essex Field Club	<i>Hedychrum niemelai</i>	insect - hymenopteran	a cuckoo wasp	Listed	Villa Farm Quarry	TM054216	2	2008
Essex Field Club	<i>Helianthemum nummularium</i>	flowering plant	Common Rock-rose	Listed	Martins Farm	TM1117	1	1995
Essex Field Club	<i>Helina confinis</i>	insect - true fly (Diptera)		pListed	Dedham, Oak Lane	TM041328	1	1994
Essex Field Club	<i>Helina pertusa</i>	insect - true fly (Diptera)		pListed	Ford Farm	TM074186	1	2012
Essex Field Club	<i>Heliophanus auratus</i>	spider (Araneae)		Listed	Colne Point	TM01	1	1958
Essex Field Club	<i>Heliophanus auratus</i>	spider (Araneae)		Listed	Colne Point	TM11	1	1961
Essex Field Club	<i>Heliothis virespila</i>	insect - moth	Marbled Clover	Listed	St Osyth, Daltes Lane	TM1215	1	1996
Essex Field Club	<i>Heliozela hammoniella</i>	insect - moth	a moth	pListed	Fingringhoe Wick N.R.	TM0419	1	1987
Essex Field Club	<i>Heliozela hammoniella</i>	insect - moth	a moth	pListed	Stour Wood	TM1831	1	1988
Essex Field Club	<i>Heliozela sericiella</i>	insect - moth	a moth	pListed	Fingringhoe Wick N.R.	TM0419	1	1989
Essex Field Club	<i>Helius longirostris</i>	insect - true fly (Diptera)		pListed	St Osyth Park	TM1116	1	2005
Essex Field Club	<i>Helius longirostris</i>	insect - true fly (Diptera)		pListed	St Osyth Park, Cpt 2 Nun's Wood	TM116166	1	2010
Essex Field Club	<i>Helius pallirostris</i>	insect - true fly (Diptera)		pListed	Brightlingsea	TM1017	1	1983
Essex Field Club	<i>Helix pomatia</i>	mollusc	Roman Snail	Listed	Great Holland Pits Nature Reserve	TM201192	1	2019
Essex Field Club	<i>Helleborus foetidus</i>	flowering plant	Stinking Hellebore	Listed	Bradfield, TM1430	TM1430	1	2015
Essex Field Club	<i>Helleborus foetidus</i>	flowering plant	Stinking Hellebore	Listed	Comarques and surrounding area, Thorpe le-Soken, Essex	TM1722	1	2019
Essex Field Club	<i>Helleborus foetidus</i>	flowering plant	Stinking Hellebore	Listed	Thorpe-le-Soken C.P., Essex, Landermere	TM1923	1	2019
Essex Field Club	<i>Helochares lividus</i>	insect - beetle (Coleoptera)		Listed	Thorpe-le-Soken gravel pits	TM1821	1	2003

Essex Field Club	<i>Helophorus fulgidicollis</i>	insect - beetle (Coleoptera)		Listed	Howlands Marsh (boundary ditch-side adj. to Cp F)	TM112163	1	2004
Essex Field Club	<i>Helops caeruleus</i>	insect - beetle (Coleoptera)		Listed	Brightlingsea	TM01	4	1918
Essex Field Club	<i>Helops caeruleus</i>	insect - beetle (Coleoptera)		Listed	Clacton district	TM11	4	1958
Essex Field Club	<i>Helops caeruleus</i>	insect - beetle (Coleoptera)		Listed	Ford Farm	TM074186	1	2008
Essex Field Club	<i>Helops caeruleus</i>	insect - beetle (Coleoptera)		Listed	St Osyth	TM11	1	1905
Essex Field Club	<i>Helops caeruleus</i>	insect - beetle (Coleoptera)		Listed	Thorpe-le-Soken	TM12	6	1948
Essex Field Club	<i>Helops caeruleus</i>	insect - beetle (Coleoptera)		Listed	Thorpe-le-Soken	TM173229	3	2001
Essex Field Club	<i>Helops caeruleus</i>	insect - beetle (Coleoptera)		Listed	Thorpe-le-Soken	TM1821	1	2000
Essex Field Club	<i>Helops caeruleus</i>	insect - beetle (Coleoptera)		Listed	Thorpe-le-Soken	TM189215	1	2001
Essex Field Club	<i>Hemaris fuciformis</i>	insect - moth	Broad-bordered Bee Hawk-moth	Listed	Copperas Fields	TM197317	1	1998
Essex Field Club	<i>Hemaris fuciformis</i>	insect - moth	Broad-bordered Bee Hawk-moth	Listed	Copperas Wood	TM200315	1	2000
Essex Field Club	<i>Hemaris fuciformis</i>	insect - moth	Broad-bordered Bee Hawk-moth	Listed	Copperas Wood	TM2031	2	1997
Essex Field Club	<i>Hemaris fuciformis</i>	insect - moth	Broad-bordered Bee Hawk-moth	Listed	Copperas Wood (decid)	TM201314	1	2020
Essex Field Club	<i>Hemaris fuciformis</i>	insect - moth	Broad-bordered Bee Hawk-moth	Listed	Copperas Wood (decid)	TM209316	1	2020
Essex Field Club	<i>Hemaris fuciformis</i>	insect - moth	Broad-bordered Bee Hawk-moth	Listed	Copperas Wood, caravan	TM205314	4	1999
Essex Field Club	<i>Hemaris fuciformis</i>	insect - moth	Broad-bordered Bee Hawk-moth	Listed	Dovercourt, 19 Oakley Road	TM230305	4	2001
Essex Field Club	<i>Hemaris fuciformis</i>	insect - moth	Broad-bordered Bee Hawk-moth	Listed	Dovercourt, Oakley Road	TM2330	1	1990
Essex Field Club	<i>Hemaris fuciformis</i>	insect - moth	Broad-bordered Bee Hawk-moth	Listed	Stour Wood	TM1931	2	1997
Essex Field Club	<i>Henestaris halophilus</i>	insect - true bug (Hemiptera)		Listed	Rowhedge, W bank of the R. Colne	TM0322	1	2004
Essex Field Club	<i>Hercostomus nanus</i>	insect - true fly (Diptera)		pListed	Frinton	TM2319	2	1919

Essex Field Club	<i>Hercostomus plagiatus</i>	insect - true fly (Diptera)		pListed	Howlands Marsh (sea wall & Fleets 2 & 3)	TM1116	1	2004
Essex Field Club	<i>Herminia tarsicrinalis</i>	insect - moth	Shaded Fan-foot	Listed	Copperas Wood	TM199312	3	2015
Essex Field Club	<i>Herminia tarsicrinalis</i>	insect - moth	Shaded Fan-foot	Listed	Copperas Wood	TM201312	1	2005
Essex Field Club	<i>Herminia tarsicrinalis</i>	insect - moth	Shaded Fan-foot	Listed	Copperas Wood	TM203315	2	2016
Essex Field Club	<i>Herminia tarsicrinalis</i>	insect - moth	Shaded Fan-foot	Listed	Copperas Wood	TM205314	1	2010
Essex Field Club	<i>Herminia tarsicrinalis</i>	insect - moth	Shaded Fan-foot	Listed	Copperas Wood, bridge	TM199317	3	2005
Essex Field Club	<i>Herminia tarsicrinalis</i>	insect - moth	Shaded Fan-foot	Listed	Copperas Wood, caravan	TM205314	5	2003
Essex Field Club	<i>Herminia tarsicrinalis</i>	insect - moth	Shaded Fan-foot	Listed	Copperas Wood, level crossing	TM205731 69	3	2005
Essex Field Club	<i>Herminia tarsicrinalis</i>	insect - moth	Shaded Fan-foot	Listed	Copperas Wood, public footpath	TM199313	1	2003
Essex Field Club	<i>Herminia tarsicrinalis</i>	insect - moth	Shaded Fan-foot	Listed	Hockley Wood	TM088213	2	2015
Essex Field Club	<i>Herminia tarsicrinalis</i>	insect - moth	Shaded Fan-foot	Listed	St Osyth, Daltes Lane	TM1215	3	2007
Essex Field Club	<i>Herminia tarsicrinalis</i>	insect - moth	Shaded Fan-foot	Listed	Stour Wood	TM192311	1	2005
Essex Field Club	<i>Herminia tarsicrinalis</i>	insect - moth	Shaded Fan-foot	Listed	Stour Wood	TM192313	1	2021
Essex Field Club	<i>Herminia tarsicrinalis</i>	insect - moth	Shaded Fan-foot	Listed	Stour Wood	TM1931	1	2004
Essex Field Club	<i>Herminia tarsicrinalis</i>	insect - moth	Shaded Fan-foot	Listed	Stour Wood, woodman's hut	TM192310	2	1999
Essex Field Club	<i>Herminia tarsicrinalis</i>	insect - moth	Shaded Fan-foot	Listed	Weeleyhall Wood	TM156212	1	2000
Essex Field Club	<i>Heterogenea asella</i>	insect - moth	Triangle	Listed	Beaumont, Gravel Wood	TM1625	2	2005
Essex Field Club	<i>Heterogenea asella</i>	insect - moth	Triangle	Listed	Copperas Wood	TM2031	5	2006
Essex Field Club	<i>Heterogenea asella</i>	insect - moth	Triangle	Listed	Copperas Wood	TM203315	2	2014
Essex Field Club	<i>Heterogenea asella</i>	insect - moth	Triangle	Listed	Copperas Wood EssexWT	TM200315	1	1997
Essex Field Club	<i>Heterogenea asella</i>	insect - moth	Triangle	Listed	Copperas Wood, bridge	TM199317	1	2006

Essex Field Club	<i>Heterogenea asella</i>	insect - moth	Triangle	Listed	Copperas Wood, caravan	TM205314	11	2005
Essex Field Club	<i>Heterogenea asella</i>	insect - moth	Triangle	Listed	Copperas Wood, level crossing	TM205316	2	2006
Essex Field Club	<i>Heterogenea asella</i>	insect - moth	Triangle	Listed	Gravel Wood	TM161825 29	1	2015
Essex Field Club	<i>Heterogenea asella</i>	insect - moth	Triangle	Listed	Hockley Wood	TM088213	4	2015
Essex Field Club	<i>Heterogenea asella</i>	insect - moth	Triangle	Listed	Hockley Wood	TM088214	1	2020
Essex Field Club	<i>Heterogenea asella</i>	insect - moth	Triangle	Listed	St Osyth, Riddles Wood	TM1218	1	1986
Essex Field Club	<i>Heterogenea asella</i>	insect - moth	Triangle	Listed	Stour Wood	TM1831	1	2005
Essex Field Club	<i>Heterogenea asella</i>	insect - moth	Triangle	Listed	Stour Wood	TM187013 1169	1	2016
Essex Field Club	<i>Heterogenea asella</i>	insect - moth	Triangle	Listed	Stour Wood	TM187143 1236	1	2016
Essex Field Club	<i>Heterogenea asella</i>	insect - moth	Triangle	Listed	Stour Wood	TM192073 1255	1	2016
Essex Field Club	<i>Heterogenea asella</i>	insect - moth	Triangle	Listed	Stour Wood	TM192311	2	2016
Essex Field Club	<i>Heterogenea asella</i>	insect - moth	Triangle	Listed	Stour Wood	TM192313	2	2021
Essex Field Club	<i>Heterogenea asella</i>	insect - moth	Triangle	Listed	Stour Wood	TM1931	4	2004
Essex Field Club	<i>Heterogenea asella</i>	insect - moth	Triangle	Listed	Stour Wood RSPB	TM192311	1	2004
Essex Field Club	<i>Heterogenea asella</i>	insect - moth	Triangle	Listed	Stour wood RSPB reserve	TM192312	1	2019
Essex Field Club	<i>Heterogenea asella</i>	insect - moth	Triangle	Listed	Stour Wood, Bungalow	TM1831	1	2000
Essex Field Club	<i>Heterogenea asella</i>	insect - moth	Triangle	Listed	Stour Wood, car park	TM190310	1	2004
Essex Field Club	<i>Heterogenea asella</i>	insect - moth	Triangle	Listed	Stour Wood, cottage	TM188315	1	1999
Essex Field Club	<i>Heterogenea asella</i>	insect - moth	Triangle	Listed	Stour Wood, south west corner	TM187309	1	1995
Essex Field Club	<i>Heterogenea asella</i>	insect - moth	Triangle	Listed	Stour Wood, woodman's hut	TM192310	9	2004
Essex Field Club	<i>Hieracium salticola</i>	flowering plant	Bluish-leaved Hawkweed	Listed	Great Bentley, Aingers Green	TM1220	1	2020

Essex Field Club	<i>Hieracium umbellatum</i>	flowering plant	Umbellate Hawkweed	Listed	Fingringhoe Wick NR	TM0419	1	1991
Essex Field Club	<i>Hilara cantabrica</i>	insect - true fly (Diptera)		pListed	Howlands Marsh	TM1015	1	2004
Essex Field Club	<i>Hilara curtisi</i>	insect - true fly (Diptera)		pListed	Frinton	TM2319	1	1912
Essex Field Club	<i>Hilara longifurca</i>	insect - true fly (Diptera)		pListed	Kirby-le-Soken (garden)	TM227221	1	2000
Essex Field Club	<i>Hilara manicata</i>	insect - true fly (Diptera)		pListed	Stour Wood	TM1831	2	1988
Essex Field Club	<i>Hilara manicata</i>	insect - true fly (Diptera)		pListed	Stour Wood	TM188317	1	1988
Essex Field Club	<i>Hilara maura</i>	insect - true fly (Diptera)		pListed	Howlands Marsh (northeast)	TM1116	2	2004
Essex Field Club	<i>Hilara maura</i>	insect - true fly (Diptera)		pListed	St Osyth Park	TM1116	1	2005
Essex Field Club	<i>Hilara maura</i>	insect - true fly (Diptera)		pListed	Wivenhoe Park	TM0324	1	1988
Essex Field Club	<i>Hipparchia semele</i>	insect - butterfly	Grayling	Listed	Great Oakley	TM201281	1	1995
Essex Field Club	<i>Hipparchia semele</i>	insect - butterfly	Grayling	Listed	Great Oakley	TM2028	1	1995
Essex Field Club	<i>Hippophae rhamnoides</i>	flowering plant	Sea-buckthorn	Listed	Alresford C.P. The Ford.	TM0619	1	2018
Essex Field Club	<i>Hippophae rhamnoides</i>	flowering plant	Sea-buckthorn	Listed	Brightlingsea C.P., sea front west	TM0716	1	2015
Essex Field Club	<i>Hippophae rhamnoides</i>	flowering plant	Sea-buckthorn	Listed	Harwich C.P., Upper Dovercourt	TM2430	1	2018
Essex Field Club	<i>Hippophae rhamnoides</i>	flowering plant	Sea-buckthorn	Listed	Harwich/Ramsey, Essex (TM2431)	TM2431	2	2022
Essex Field Club	<i>Hippophae rhamnoides</i>	flowering plant	Sea-buckthorn	Listed	Thorpe-le-Soken C.P., Essex, Horsey Island (Central), Hamford	TM2324	1	2019
Essex Field Club	<i>Hippophae rhamnoides</i>	flowering plant	Sea-buckthorn	Listed	TM2419	TM2419	1	1984
Essex Field Club	<i>Hippophae rhamnoides</i>	flowering plant	Sea-buckthorn	Listed	TM2430	TM2430	1	1983
Essex Field Club	<i>Hippophae rhamnoides</i>	flowering plant	Sea-buckthorn	Listed	Wivenhoe/Alresford TM0421	TM0421	1	2020
Essex Field Club	<i>Hister quadrimaculatus</i>	insect - beetle (Coleoptera)		Listed	Brightlingsea district	TM01	1	1918

Essex Field Club	<i>Hister quadrimaculatus</i>	insect - beetle (Coleoptera)		Listed	Clacton	TM21	2	1913
Essex Field Club	<i>Homoeosoma nebulella</i>	insect - moth	a moth	pListed	Dove House Cottage, Dovercourt	TM2230	2	2003
Essex Field Club	<i>Homoeosoma nebulella</i>	insect - moth	a moth	pListed	Dovercourt CO12 5DR (garden)	TM226304	2	2011
Essex Field Club	<i>Homoeosoma nebulella</i>	insect - moth	a moth	pListed	Hockley Wood	TM088213	1	2013
Essex Field Club	<i>Homoneura tesquae</i>	insect - true fly (Diptera)		pListed	Burrsville Park	TM180171	1	2021
Essex Field Club	<i>Homoneura thalhammeri</i>	insect - true fly (Diptera)		pListed	Burrsville Park	TM180171	1	2021
Essex Field Club	<i>Hoplia philanthus</i>	insect - beetle (Coleoptera)	Welsh Chafer	Listed	Wivenhoe Lower Lodge	TM031722 74	1	2020
Essex Field Club	<i>Hoplitis claviventris</i>	insect - hymenopteran	Welled Mason Bee	Listed	Fingringhoe Wick	TM049194	2	1986
Essex Field Club	<i>Hoplitis claviventris</i>	insect - hymenopteran	Welled Mason Bee	Listed	Fingringhoe Wick East Heath	TM050194	1	2002
Essex Field Club	<i>Hoplitis claviventris</i>	insect - hymenopteran	Welled Mason Bee	Listed	Fingringhoe Wick sandy area	TM050193	1	2017
Essex Field Club	<i>Hybomitra bimaculata</i>	insect - true fly (Diptera)		Listed	Ford Farm	TM074186	4	2019
Essex Field Club	<i>Hybomitra bimaculata</i>	insect - true fly (Diptera)		Listed	Ford Farm north	TM076189	2	2018
Essex Field Club	<i>Hybomitra bimaculata</i>	insect - true fly (Diptera)		Listed	Ford Farm, Brightlingsea	TM073186	1	2011
Essex Field Club	<i>Hybomitra ciureai</i>	insect - true fly (Diptera)		Listed	Alexanders Reserve	TM080206	1	2002
Essex Field Club	<i>Hybomitra ciureai</i>	insect - true fly (Diptera)		Listed	Alexanders Reserve	TM080207	1	2002
Essex Field Club	<i>Hybomitra ciureai</i>	insect - true fly (Diptera)		Listed	Fingringhoe Wick	TM0419	3	1998
Essex Field Club	<i>Hybomitra ciureai</i>	insect - true fly (Diptera)		Listed	Ford Farm	TM074186	4	2018
Essex Field Club	<i>Hybomitra ciureai</i>	insect - true fly (Diptera)		Listed	Ford Farm north	TM076189	4	2018
Essex Field Club	<i>Hybomitra distinguenda</i>	insect - true fly (Diptera)		Listed	Cockaynes reserve	TM0521	1	2015
Essex Field Club	<i>Hybomitra distinguenda</i>	insect - true fly (Diptera)		Listed	Ford Farm	TM074186	2	2015
Essex Field Club	<i>Hydraecia petasitis</i>	insect - moth	Butterbur	pListed	Dovercourt CO12 5DR (garden)	TM226304	1	2010

Essex Field Club	<i>Hydraecia petasitis</i>	insect - moth	Butterbur	pListed	Dovercourt, Grange Road	TM2431	1	1999
Essex Field Club	<i>Hydrellia cochleariae</i>	insect - true fly (Diptera)		pListed	Copperas Wood	TM2031	1	1988
Essex Field Club	<i>Hydrobia neglecta</i>	mollusc	a mollusc	Listed	Hamford Water Kirby-le-Soken	TM2223	1	1997
Essex Field Club	<i>Hydrocotyle vulgaris</i>	flowering plant	Marsh Pennywort	Listed	Stour Estuary	TM1931	1	1991
Essex Field Club	<i>Hydromyza livens</i>	insect - true fly (Diptera)		pListed	Wivenhoe	TM0322	1	1988
Essex Field Club	<i>Hydromyza livens</i>	insect - true fly (Diptera)		pListed	Wivenhoe wood	TM0322	1	1988
Essex Field Club	<i>Hydrophilus piceus</i>	insect - beetle (Coleoptera)	Great Silver Water Beetle	Listed	Fingringhoe Wick, warden's garden	TM048193	1	2011
Essex Field Club	<i>Hydrophilus piceus</i>	insect - beetle (Coleoptera)	Great Silver Water Beetle	Listed	Ford Farm	TM074186	1	2017
Essex Field Club	<i>Hydrophorus litoreus</i>	insect - true fly (Diptera)		pListed	Frinton	TM2319	7	1919
Essex Field Club	<i>Hydrotaea ignava</i>	insect - true fly (Diptera)		pListed	Brightlingsea (garden)	TM074186	1	2003
Essex Field Club	<i>Hydrotaea tuberculata</i>	insect - true fly (Diptera)		pListed	Howlands Marsh	TM1016	1	2004
Essex Field Club	<i>Hydrotaea tuberculata</i>	insect - true fly (Diptera)		pListed	St Osyth	TM1117	1	1985
Essex Field Club	<i>Hydrotaea tuberculata</i>	insect - true fly (Diptera)		pListed	St Osyth Park	TM1116	2	2005
Essex Field Club	<i>Hylaeus pectoralis</i>	insect - hymenopteran	Reed Yellow-face Bee	Listed	Holland Haven	TM223176	2	2020
Essex Field Club	<i>Hylaeus pectoralis</i>	insect - hymenopteran	Reed Yellow-face Bee	Listed	Holland Haven	TM225177	1	2019
Essex Field Club	<i>Hylaeus pectoralis</i>	insect - hymenopteran	Reed Yellow-face Bee	Listed	Horsey Island	TM2324	1	1995
Essex Field Club	<i>Hylaeus pectoralis</i>	insect - hymenopteran	Reed Yellow-face Bee	Listed	Quarters Grazing Marsh	TM075193	1	2011
Essex Field Club	<i>Hylaeus pectoralis</i>	insect - hymenopteran	Reed Yellow-face Bee	Listed	Rowhedge	TM031220	3	1986
Essex Field Club	<i>Hylaeus pectoralis</i>	insect - hymenopteran	Reed Yellow-face Bee	Listed	St Osyth Park, Cpt 2 Nun's Wood	TM116166	1	2010
Essex Field Club	<i>Hylaeus pictipes</i>	insect - hymenopteran	Little Yellow-face Bee	Listed	Fingringhoe Wick sandy area	TM050193	1	2017
Essex Field Club	<i>Hylaeus pictipes</i>	insect - hymenopteran	Little Yellow-face Bee	Listed	Ford Farm	TM074186	2	2017

Essex Field Club	<i>Hylaeus signatus</i>	insect - hymenopteran	Large Yellow-face Bee	Listed	Brightlingsea	TM0718	2	2001
Essex Field Club	<i>Hylaeus signatus</i>	insect - hymenopteran	Large Yellow-face Bee	Listed	Cockaynes Pit Reserve	TM0521	1	2011
Essex Field Club	<i>Hylaeus signatus</i>	insect - hymenopteran	Large Yellow-face Bee	Listed	Cockaynes reserve	TM0521	1	2011
Essex Field Club	<i>Hylaeus signatus</i>	insect - hymenopteran	Large Yellow-face Bee	Listed	Fingringhoe Wick	TM049194	1	1986
Essex Field Club	<i>Hylaeus signatus</i>	insect - hymenopteran	Large Yellow-face Bee	Listed	Fingringhoe Wick Central	TM045195	2	2004
Essex Field Club	<i>Hylaeus signatus</i>	insect - hymenopteran	Large Yellow-face Bee	Listed	Fingringhoe Wick Nr	TM049194	1	1997
Essex Field Club	<i>Hylaeus signatus</i>	insect - hymenopteran	Large Yellow-face Bee	Listed	Fingringhoe Wick sandy area	TM050193	1	2017
Essex Field Club	<i>Hylaeus signatus</i>	insect - hymenopteran	Large Yellow-face Bee	Listed	Ford Farm	TM074186	2	2018
Essex Field Club	<i>Hylaeus signatus</i>	insect - hymenopteran	Large Yellow-face Bee	Listed	Rowhedge	TM031220	1	1986
Essex Field Club	<i>Hylaeus signatus</i>	insect - hymenopteran	Large Yellow-face Bee	Listed	St Osyth Park, Cpt 1 Lodge Piece	TM118167	1	2010
Essex Field Club	<i>Hylaeus signatus</i>	insect - hymenopteran	Large Yellow-face Bee	Listed	St Osyth Park, Cpt 4 South Park	TM118159	1	2010
Essex Field Club	<i>Hylaeus signatus</i>	insect - hymenopteran	Large Yellow-face Bee	Listed	St Osyth Park, Cpt 8 Wellwick Land	TM121168	1	2010
Essex Field Club	<i>Hylaeus signatus</i>	insect - hymenopteran	Large Yellow-face Bee	Listed	Wrabness Nature Reserve	TM161314	1	2017
Essex Field Club	<i>Hylemya urbica</i>	insect - true fly (Diptera)		pListed	Burrsville Park	TM180171	1	2021
Essex Field Club	<i>Hyles livornica</i>	insect - moth	Striped Hawk-moth	pListed	Clacton, St John's Road	TM1716	1	2006
Essex Field Club	<i>Hyles livornica</i>	insect - moth	Striped Hawk-moth	pListed	Lawford, Grange Road	TM0930	1	2002
Essex Field Club	<i>Hyles livornica</i>	insect - moth	Striped Hawk-moth	pListed	St Osyth, Daltes Lane	TM1215	1	2006
Essex Field Club	<i>Hyoscyamus niger</i>	flowering plant	Henbane	Listed	TM0322	TM0322	1	1969
Essex Field Club	<i>Hyoscyamus niger</i>	flowering plant	Henbane	Listed	TM0531	TM0531	1	1988
Essex Field Club	<i>Hyoscyamus niger</i>	flowering plant	Henbane	Listed	TM0632	TM0632	1	1989
Essex Field Club	<i>Hyoscyamus niger</i>	flowering plant	Henbane	Listed	TM0632	TM064329	1	1992

Essex Field Club	<i>Hyoscyamus niger</i>	flowering plant	Henbane	Listed	TM1231	TM122318	1	1984
Essex Field Club	<i>Hypena rostralis</i>	insect - moth	Buttoned Snout	Listed	Copperas Wood, public footpath	TM199313	1	2001
Essex Field Club	<i>Hypena rostralis</i>	insect - moth	Buttoned Snout	Listed	Danehurst Tan Lane Little Clacton Essex	TM172204	3	2021
Essex Field Club	<i>Hypena rostralis</i>	insect - moth	Buttoned Snout	Listed	Dovercourt CO12 5DR (garden)	TM226304	17	2011
Essex Field Club	<i>Hypena rostralis</i>	insect - moth	Buttoned Snout	Listed	Dovercourt, Ashley Road	TM246313	1	2021
Essex Field Club	<i>Hypena rostralis</i>	insect - moth	Buttoned Snout	Listed	Dovercourt, Grange Road	TM243312	1	1964
Essex Field Club	<i>Hypena rostralis</i>	insect - moth	Buttoned Snout	Listed	Ford Farm	TM074186	2	2013
Essex Field Club	<i>Hypena rostralis</i>	insect - moth	Buttoned Snout	Listed	Kirby-le-Soken	TM2122	1	2002
Essex Field Club	<i>Hypena rostralis</i>	insect - moth	Buttoned Snout	Listed	Mistley, 72 Harwich Road (garden)	TM122315	1	2015
Essex Field Club	<i>Hypena rostralis</i>	insect - moth	Buttoned Snout	Listed	Point Clear.	TM097751 5027	1	2011
Essex Field Club	<i>Hypena rostralis</i>	insect - moth	Buttoned Snout	Listed	St Osyth, Daltes Lane	TM1215	3	2007
Essex Field Club	<i>Hypena rostralis</i>	insect - moth	Buttoned Snout	Listed	Stour Wood	TM192313	1	2021
Essex Field Club	<i>Hypena rostralis</i>	insect - moth	Buttoned Snout	Listed	Weeley, Second Avenue	TM149022 04	1	2014
Essex Field Club	<i>Hypena rostralis</i>	insect - moth	Buttoned Snout	Listed	Wivenhoe, 25 Belle Vue Rd CO7 9LD (garden)	TM040220	6	2013
Essex Field Club	<i>Hyperaspis pseudopustulata</i>	insect - beetle (Coleoptera)		Listed	Brightlingsea	TM01	1	1918
Essex Field Club	<i>Hyperaspis pseudopustulata</i>	insect - beetle (Coleoptera)		Listed	Fingringhoe Wick	TM02	1	1965
Essex Field Club	<i>Hypericum pulchrum</i>	flowering plant	Slender St John's-wort	Listed	Copperas Wood	TM200316	1	1994
Essex Field Club	<i>Hypericum pulchrum</i>	flowering plant	Slender St John's-wort	Listed	Copperas Wood	TM2031	2	1999
Essex Field Club	<i>Hypericum pulchrum</i>	flowering plant	Slender St John's-wort	Listed	Gt Holland Pits NR	TM2019	1	1979
Essex Field Club	<i>Hypericum pulchrum</i>	flowering plant	Slender St John's-wort	Listed	Little Bentley C.P., Little Bentleyhall Wood	TM1124	1	2017

Essex Field Club	<i>Hypericum pulchrum</i>	flowering plant	Slender St John's-wort	Listed	Little Clacton C.P. Hartley Wood	TM1517	1	2020
Essex Field Club	<i>Hypericum pulchrum</i>	flowering plant	Slender St John's-wort	Listed	Lt Bentleyhall Wood	TM115245	1	1991
Essex Field Club	<i>Hypericum pulchrum</i>	flowering plant	Slender St John's-wort	Listed	Ramsey C.P., Copperas Wood east	TM2031	1	2016
Essex Field Club	<i>Hypericum pulchrum</i>	flowering plant	Slender St John's-wort	Listed	Ramsey, Stour Wood	TM1931	1	2013
Essex Field Club	<i>Hypericum pulchrum</i>	flowering plant	Slender St John's-wort	Listed	Riddles Wood	TM11	1	1989
Essex Field Club	<i>Hypericum pulchrum</i>	flowering plant	Slender St John's-wort	Listed	Riddles Wood	TM128178	1	1995
Essex Field Club	<i>Hypericum pulchrum</i>	flowering plant	Slender St John's-wort	Listed	Riddles Wood	TM128179	1	1995
Essex Field Club	<i>Hypericum pulchrum</i>	flowering plant	Slender St John's-wort	Listed	Riddles Wood	TM128181	1	1993
Essex Field Club	<i>Hypericum pulchrum</i>	flowering plant	Slender St John's-wort	Listed	Riddles Wood	TM129179	1	1995
Essex Field Club	<i>Hypericum pulchrum</i>	flowering plant	Slender St John's-wort	Listed	Riddles Wood	TM129180	1	1993
Essex Field Club	<i>Hypericum pulchrum</i>	flowering plant	Slender St John's-wort	Listed	Riddles Wood	TM130180	1	1994
Essex Field Club	<i>Hypericum pulchrum</i>	flowering plant	Slender St John's-wort	Listed	Riddles Wood	TM131179	1	1994
Essex Field Club	<i>Hypericum pulchrum</i>	flowering plant	Slender St John's-wort	Listed	St. Osyth C.P., Riddles Wood	TM1218	1	2016
Essex Field Club	<i>Hypericum pulchrum</i>	flowering plant	Slender St John's-wort	Listed	St. Osyth C.P., Tofts Wood southern 4 acres	TM1420	1	2016
Essex Field Club	<i>Hypericum pulchrum</i>	flowering plant	Slender St John's-wort	Listed	Stour Estuary	TM1831	2	1997
Essex Field Club	<i>Hypericum pulchrum</i>	flowering plant	Slender St John's-wort	Listed	Stour Estuary	TM187314	1	1995
Essex Field Club	<i>Hypericum pulchrum</i>	flowering plant	Slender St John's-wort	Listed	Stour Estuary	TM1931	4	1997
Essex Field Club	<i>Hypericum pulchrum</i>	flowering plant	Slender St John's-wort	Listed	Thorrington, Poplar Chase	TM0821	1	2008
Essex Field Club	<i>Hypericum pulchrum</i>	flowering plant	Slender St John's-wort	Listed	TM0426	TM0426	1	1985
Essex Field Club	<i>Hypericum pulchrum</i>	flowering plant	Slender St John's-wort	Listed	TM0428	TM0428	1	1981

Essex Field Club	<i>Hypericum pulchrum</i>	flowering plant	Slender St John's-wort	Listed	TM0526	TM0526	1	1985
Essex Field Club	<i>Hypericum pulchrum</i>	flowering plant	Slender St John's-wort	Listed	TM2031	TM2031	1	1984
Essex Field Club	<i>Hypericum pulchrum</i>	flowering plant	Slender St John's-wort	Listed	Weeley C.P., Essex, Church Yard and Weeleyhall Wood	TM1521	1	2019
Essex Field Club	<i>Hypericum pulchrum</i>	flowering plant	Slender St John's-wort	Listed	Weeley C.P., Essex, Weeleyhall Wood	TM1520	1	2019
Essex Field Club	<i>Hypericum pulchrum</i>	flowering plant	Slender St John's-wort	Listed	Weeleyhall Wood	TM156210	1	1995
Essex Field Club	<i>Hypericum pulchrum</i>	flowering plant	Slender St John's-wort	Listed	Weeleyhall Wood	TM158208	1	1995
Essex Field Club	<i>Hypericum x desetangsii</i>	flowering plant	H. maculatum x perforatum	Listed	Langham/Dedham, Essex (TM0331)	TM0331	1	2017
Essex Field Club	<i>Hypochaeris glabra</i>	flowering plant	Smooth Cat's-ear	Listed	Alresford C.P., Essex, Cockaynes Wood	TM0521	1	2019
Essex Field Club	<i>Hypochaeris glabra</i>	flowering plant	Smooth Cat's-ear	Listed	Alresford, Cockaynes sand pits	TM0521	2	2019
Essex Field Club	<i>Hypochaeris glabra</i>	flowering plant	Smooth Cat's-ear	Listed	The Quarters, Alresford , Essex	TM0719	1	2019
Essex Field Club	<i>Hypomecis roboraria</i>	insect - moth	Great Oak Beauty	Listed	Dovercourt CO12 5DR (garden)	TM226304	2	2011
Essex Field Club	<i>Hypomecis roboraria</i>	insect - moth	Great Oak Beauty	Listed	Kirby-le-Soken	TM2222	2	2004
Essex Field Club	<i>Hypomecis roboraria</i>	insect - moth	Great Oak Beauty	Listed	Parringtons Farm, Lawford	TM075313	1	2019
Essex Field Club	<i>Hypomecis roboraria</i>	insect - moth	Great Oak Beauty	Listed	Wivenhoe, 25 Belle Vue Rd CO7 9LD (garden)	TM040220	1	2013
Essex Field Club	<i>Hypomma fulvum</i>	spider (Araneae)		Listed	Cattawade Marshes, Judas Gap	TM080328	1	1956
Essex Field Club	<i>Hypomma fulvum</i>	spider (Araneae)		Listed	Cattawade Marshes, Judas Gap	TM0832	1	1978
Essex Field Club	<i>Hypomma fulvum</i>	spider (Araneae)		Listed	Cattawade Marshes, Judas Gap	TM080328	1	1961

Essex Field Club	<i>Hypomma fulvum</i>	spider (Araneae)		Listed	Cattawade Marshes, Judas Gap	TM0832	1	1978	
Essex Field Club	<i>Hypomma fulvum</i>	spider (Araneae)		Listed	Copperas Bay	TM2031	2	1989	
Essex Field Club	<i>Hypomma fulvum</i>	spider (Araneae)		Listed	Howlands Marsh	TM103161	2	1990	
Essex Field Club	<i>Hypomma fulvum</i>	spider (Araneae)		Listed	Howlands Marsh (Phragmites/Scirpus dyke)	TM105158	1	2004	
Essex Field Club	<i>Hypomma fulvum</i>	spider (Araneae)		Listed	Manningtree (wetland)	TM081326	1	1999	
Essex Field Club	<i>Hypomma fulvum</i>	spider (Araneae)		Listed	Ramsey, Copperas Bay	TM209317	1	1989	
Essex Field Club	<i>Hypomma fulvum</i>	spider (Araneae)		Listed	St Osyth Park, Cpt 8 Wellwick Land	TM121168	1	2010	
Essex Field Club	<i>Hypomma fulvum</i>	spider (Araneae)		Listed	Stour Estuary RSPB Reserve (centroid)	TM191313	1	1986	
Essex Field Club	<i>Hysterophora maculosana</i>	insect - moth	a moth	pListed	Alesford Pits	TM0620	1	1988	
Essex Field Club	<i>Hysterophora maculosana</i>	insect - moth	a moth	pListed	Alesford Quarters, south wood	TM0720	1	2012	
Essex Field Club	<i>Hysterophora maculosana</i>	insect - moth	a moth	pListed	Beaumont-cum-Moze	TM1725	1	1998	
Essex Field Club	<i>Hysterophora maculosana</i>	insect - moth	a moth	pListed	Frating, Captains Wood	TM0722	1	1990	
Essex Field Club	<i>Hysterophora maculosana</i>	insect - moth	a moth	pListed	Kirby-le-Soken	TM2222	1	1997	
Essex Field Club	<i>Idaea dilutaria</i>	insect - moth	Silky Wave	pListed	Danehurst Tan Lane Little Clacton Essex	TM172204	3	2021	
Essex Field Club	<i>Idaea dilutaria</i>	insect - moth	Silky Wave	pListed	Ford Farm	TM074186	1	2020	
Essex Field Club	<i>Incurvaria pectinea</i>	insect - moth	a moth	pListed	Dove House Cottage, Dovercourt	TM2230	1	1999	
Essex Field Club	<i>Incurvaria pectinea</i>	insect - moth	a moth	pListed	Dovercourt CO12 5DR (garden)	TM226304	1	1999	
Essex Field Club	<i>Incurvaria pectinea</i>	insect - moth	a moth	pListed	Weeley Hall Wood	TM158209	1	2018	
Essex Field Club	<i>Inula conyzae</i>	flowering plant	Ploughman's-spike nard	Listed		TM1117	TM116178	1	1994

Essex Field Club	<i>Inula crithmoides</i>	flowering plant	Golden-samphire	Listed	Alresford TM0520	TM0520	2	2020
Essex Field Club	<i>Inula crithmoides</i>	flowering plant	Golden-samphire	Listed	Beaumont cum Moze C.P., Bramble Island	TM2126	1	2017
Essex Field Club	<i>Inula crithmoides</i>	flowering plant	Golden-samphire	Listed	Beaumont cum Moze C.P., Bramble Island	TM2226	1	2017
Essex Field Club	<i>Inula crithmoides</i>	flowering plant	Golden-samphire	Listed	Beaumont-Cum-Moze C.P., Landermere Creek north side	TM1924	1	2016
Essex Field Club	<i>Inula crithmoides</i>	flowering plant	Golden-samphire	Listed	Bramble Island	TM222264	1	1990
Essex Field Club	<i>Inula crithmoides</i>	flowering plant	Golden-samphire	Listed	Brightlingsea C.P. Hurst Green / Brightlingsea Creek	TM0916	1	2017
Essex Field Club	<i>Inula crithmoides</i>	flowering plant	Golden-samphire	Listed	Brightlingsea C.P., sea front	TM0816	2	2015
Essex Field Club	<i>Inula crithmoides</i>	flowering plant	Golden-samphire	Listed	Brightlingsea C.P., sea front west	TM0716	1	2015
Essex Field Club	<i>Inula crithmoides</i>	flowering plant	Golden-samphire	Listed	Brightlingsea Creek, south bank and St. Osyth, Stone Point	TM0815	1	2006
Essex Field Club	<i>Inula crithmoides</i>	flowering plant	Golden-samphire	Listed	Brightlingsea Creek, south wall and saltings	TM0915	1	2006
Essex Field Club	<i>Inula crithmoides</i>	flowering plant	Golden-samphire	Listed	Brightlingsea grazing marshes	TM069168	1	1990
Essex Field Club	<i>Inula crithmoides</i>	flowering plant	Golden-samphire	Listed	Clacton-Holland Cliffs	TM1815	1	1998
Essex Field Club	<i>Inula crithmoides</i>	flowering plant	Golden-samphire	Listed	Clacton-Holland Cliffs	TM187153	1	1991
Essex Field Club	<i>Inula crithmoides</i>	flowering plant	Golden-samphire	Listed	Clacton-Holland Cliffs	TM189154	1	1991
Essex Field Club	<i>Inula crithmoides</i>	flowering plant	Golden-samphire	Listed	Clacton-Holland Cliffs	TM1915	1	1991
Essex Field Club	<i>Inula crithmoides</i>	flowering plant	Golden-samphire	Listed	Clacton-Holland Cliffs	TM2116	1	1998
Essex Field Club	<i>Inula crithmoides</i>	flowering plant	Golden-samphire	Listed	Clacton-on-Sea, North Cliff	TM1815	1	2008

Essex Field Club	<i>Inula crithmoides</i>	flowering plant	Golden-samphire	Listed	Cudmore Grove Country Park	TM0715	1	1994
Essex Field Club	<i>Inula crithmoides</i>	flowering plant	Golden-samphire	Listed	East Mersea C.P.	TM0615	1	2017
Essex Field Club	<i>Inula crithmoides</i>	flowering plant	Golden-samphire	Listed	East Mersea C.P.	TM0715	1	2017
Essex Field Club	<i>Inula crithmoides</i>	flowering plant	Golden-samphire	Listed	East Mersea, Essex (TM0715)	TM0715	1	2017
Essex Field Club	<i>Inula crithmoides</i>	flowering plant	Golden-samphire	Listed	East Mersea, Mersea Stone & surrounding area	TM0715	1	2017
Essex Field Club	<i>Inula crithmoides</i>	flowering plant	Golden-samphire	Listed	East Mersea, North Farm & surrounding area	TM0615	1	2017
Essex Field Club	<i>Inula crithmoides</i>	flowering plant	Golden-samphire	Listed	Elmstead C.P., Grazing marsh & saltings.	TM0421	1	2018
Essex Field Club	<i>Inula crithmoides</i>	flowering plant	Golden-samphire	Listed	Frinton & Waltion C.P., Stone Marsh	TM2425	1	2018
Essex Field Club	<i>Inula crithmoides</i>	flowering plant	Golden-samphire	Listed	Frinton & Walton C.P. Maltings Lane, Quay Lane, saltings	TM2222	1	2018
Essex Field Club	<i>Inula crithmoides</i>	flowering plant	Golden-samphire	Listed	Frinton & Walton C.P., Essex, Frinton-on-Sea by Golf Course &	TM2318	1	2019
Essex Field Club	<i>Inula crithmoides</i>	flowering plant	Golden-samphire	Listed	Great Clacton C.P., Holland-on-Sea	TM2117	1	2017
Essex Field Club	<i>Inula crithmoides</i>	flowering plant	Golden-samphire	Listed	Great Clacton, Holland-on-Sea, King's Parade	TM2016	1	2015
Essex Field Club	<i>Inula crithmoides</i>	flowering plant	Golden-samphire	Listed	Gt Clacton, Holland-on-Sea	TM2116	1	2016
Essex Field Club	<i>Inula crithmoides</i>	flowering plant	Golden-samphire	Listed	Harwich C.P., Middle Beach area	TM2429	1	2016
Essex Field Club	<i>Inula crithmoides</i>	flowering plant	Golden-samphire	Listed	Harwich/Ramsey, Essex (TM2429)	TM2429	1	2020
Essex Field Club	<i>Inula crithmoides</i>	flowering plant	Golden-samphire	Listed	Horsey Island	TM2324	1	1989
Essex Field Club	<i>Inula crithmoides</i>	flowering plant	Golden-samphire	Listed	Howlands Marsh NR	TM101159	1	2003

Essex Field Club	<i>Inula crithmoides</i>	flowering plant	Golden-samphire	Listed	Howlands Marsh NR	TM101160	1	2003
Essex Field Club	<i>Inula crithmoides</i>	flowering plant	Golden-samphire	Listed	Howlands Marsh NR	TM1015	2	2003
Essex Field Club	<i>Inula crithmoides</i>	flowering plant	Golden-samphire	Listed	Howlands Marsh NR	TM1016	3	2017
Essex Field Club	<i>Inula crithmoides</i>	flowering plant	Golden-samphire	Listed	Howlands Marsh NR	TM103160	1	2003
Essex Field Club	<i>Inula crithmoides</i>	flowering plant	Golden-samphire	Listed	Howlands Marsh NR	TM104158	1	2003
Essex Field Club	<i>Inula crithmoides</i>	flowering plant	Golden-samphire	Listed	Howlands Marsh NR	TM106156	1	1990
Essex Field Club	<i>Inula crithmoides</i>	flowering plant	Golden-samphire	Listed	Howlands Marsh NR	TM106157	1	2003
Essex Field Club	<i>Inula crithmoides</i>	flowering plant	Golden-samphire	Listed	Howlands Marsh NR	TM106163	1	2003
Essex Field Club	<i>Inula crithmoides</i>	flowering plant	Golden-samphire	Listed	Howlands Marsh NR	TM106164	1	1990
Essex Field Club	<i>Inula crithmoides</i>	flowering plant	Golden-samphire	Listed	Howlands Marsh NR	TM106165	1	2003
Essex Field Club	<i>Inula crithmoides</i>	flowering plant	Golden-samphire	Listed	Howlands Marsh NR	TM108166	1	2003
Essex Field Club	<i>Inula crithmoides</i>	flowering plant	Golden-samphire	Listed	Howlands Marsh NR	TM109155	2	2003
Essex Field Club	<i>Inula crithmoides</i>	flowering plant	Golden-samphire	Listed	Howlands Marsh NR	TM109168	1	2003
Essex Field Club	<i>Inula crithmoides</i>	flowering plant	Golden-samphire	Listed	Howlands Marsh NR	TM111167	1	2003
Essex Field Club	<i>Inula crithmoides</i>	flowering plant	Golden-samphire	Listed	Howlands Marsh NR	TM1116	2	2003
Essex Field Club	<i>Inula crithmoides</i>	flowering plant	Golden-samphire	Listed	Howlands Marsh NR	TM112168	1	2003
Essex Field Club	<i>Inula crithmoides</i>	flowering plant	Golden-samphire	Listed	Kirby le Soken C.P. realigned sea wall	TM2322	1	2016
Essex Field Club	<i>Inula crithmoides</i>	flowering plant	Golden-samphire	Listed	Little Oakley C.P., Irlam's Beach	TM2327	1	2016
Essex Field Club	<i>Inula crithmoides</i>	flowering plant	Golden-samphire	Listed	Little Oakley, Essex (TM2327)	TM2327	1	2020
Essex Field Club	<i>Inula crithmoides</i>	flowering plant	Golden-samphire	Listed	MOD Fingringhoe Range, Essex (TM0316)	TM0316	1	2021

Essex Field Club	<i>Inula crithmoides</i>	flowering plant	Golden-samphire	Listed	MOD Fingringhoe Range, Essex (TM0416)	TM0416	1	2016
Essex Field Club	<i>Inula crithmoides</i>	flowering plant	Golden-samphire	Listed	MOD Fingringhoe Range, Essex (TM0516)	TM0516	2	2016
Essex Field Club	<i>Inula crithmoides</i>	flowering plant	Golden-samphire	Listed	MOD Fingringhoe Ranges	TM01	1	1979
Essex Field Club	<i>Inula crithmoides</i>	flowering plant	Golden-samphire	Listed	MOD Fingringhoe Ranges	TM031179	1	1994
Essex Field Club	<i>Inula crithmoides</i>	flowering plant	Golden-samphire	Listed	MOD Fingringhoe Ranges	TM0316	1	1983
Essex Field Club	<i>Inula crithmoides</i>	flowering plant	Golden-samphire	Listed	MOD Fingringhoe Ranges	TM036166	1	1993
Essex Field Club	<i>Inula crithmoides</i>	flowering plant	Golden-samphire	Listed	MOD Fingringhoe Ranges	TM038189	1	1994
Essex Field Club	<i>Inula crithmoides</i>	flowering plant	Golden-samphire	Listed	MOD Fingringhoe Ranges	TM041191	1	1994
Essex Field Club	<i>Inula crithmoides</i>	flowering plant	Golden-samphire	Listed	MOD Fingringhoe Ranges	TM0416	1	1983
Essex Field Club	<i>Inula crithmoides</i>	flowering plant	Golden-samphire	Listed	MOD Fingringhoe Ranges	TM0417	1	1983
Essex Field Club	<i>Inula crithmoides</i>	flowering plant	Golden-samphire	Listed	MOD Fingringhoe Ranges	TM045168	1	1993
Essex Field Club	<i>Inula crithmoides</i>	flowering plant	Golden-samphire	Listed	MOD Fingringhoe Ranges	TM045189	1	1994
Essex Field Club	<i>Inula crithmoides</i>	flowering plant	Golden-samphire	Listed	MOD Fingringhoe Ranges	TM048174	1	1993
Essex Field Club	<i>Inula crithmoides</i>	flowering plant	Golden-samphire	Listed	MOD Fingringhoe Ranges	TM051171	1	1993
Essex Field Club	<i>Inula crithmoides</i>	flowering plant	Golden-samphire	Listed	MOD Fingringhoe Ranges	TM0516	1	1983
Essex Field Club	<i>Inula crithmoides</i>	flowering plant	Golden-samphire	Listed	MOD Fingringhoe Ranges	TM054164	1	1993
Essex Field Club	<i>Inula crithmoides</i>	flowering plant	Golden-samphire	Listed	MOD Fingringhoe Ranges	TM056168	1	1993
Essex Field Club	<i>Inula crithmoides</i>	flowering plant	Golden-samphire	Listed	MOD Fingringhoe Ranges	TM061164	1	1993
Essex Field Club	<i>Inula crithmoides</i>	flowering plant	Golden-samphire	Listed	MOD Fingringhoe Ranges, Essex (TM0616)	TM0616	1	2017
Essex Field Club	<i>Inula crithmoides</i>	flowering plant	Golden-samphire	Listed	Pewit Island	TM233260	1	1992

Essex Field Club	<i>Inula crithmoides</i>	flowering plant	Golden-samphire	Listed	Pewit Island	TM233265	1	1992
Essex Field Club	<i>Inula crithmoides</i>	flowering plant	Golden-samphire	Listed	Pewit Island	TM233267	1	1992
Essex Field Club	<i>Inula crithmoides</i>	flowering plant	Golden-samphire	Listed	Pewit Island	TM233268	2	1992
Essex Field Club	<i>Inula crithmoides</i>	flowering plant	Golden-samphire	Listed	Pewit Island	TM234261	1	1992
Essex Field Club	<i>Inula crithmoides</i>	flowering plant	Golden-samphire	Listed	Pewit Island	TM234262	1	1992
Essex Field Club	<i>Inula crithmoides</i>	flowering plant	Golden-samphire	Listed	Pewit Island	TM234263	2	1992
Essex Field Club	<i>Inula crithmoides</i>	flowering plant	Golden-samphire	Listed	Ramsey, Essex (TM2428)	TM2428	1	2020
Essex Field Club	<i>Inula crithmoides</i>	flowering plant	Golden-samphire	Listed	Rat Island	TM052172	1	1992
Essex Field Club	<i>Inula crithmoides</i>	flowering plant	Golden-samphire	Listed	Rat Island	TM053172	2	1992
Essex Field Club	<i>Inula crithmoides</i>	flowering plant	Golden-samphire	Listed	Rat Island	TM054171	1	1992
Essex Field Club	<i>Inula crithmoides</i>	flowering plant	Golden-samphire	Listed	Rat Island	TM054173	1	1992
Essex Field Club	<i>Inula crithmoides</i>	flowering plant	Golden-samphire	Listed	Rat Island	TM056169	1	1992
Essex Field Club	<i>Inula crithmoides</i>	flowering plant	Golden-samphire	Listed	St Osyth, Point Clear, Stony Point	TM0815	1	2014
Essex Field Club	<i>Inula crithmoides</i>	flowering plant	Golden-samphire	Listed	St. Osyth Creek	TM1015	1	2006
Essex Field Club	<i>Inula crithmoides</i>	flowering plant	Golden-samphire	Listed	St. Osyth, Linley Farm and St. Osyth Creek	TM1115	1	2006
Essex Field Club	<i>Inula crithmoides</i>	flowering plant	Golden-samphire	Listed	Thorpe le Soken C.P., Skipper's Island	TM2124	1	2016
Essex Field Club	<i>Inula crithmoides</i>	flowering plant	Golden-samphire	Listed	Thorpe-le-Soken C.P., Essex, Bat Hall, Landermere, Essex	TM2023	1	2019
Essex Field Club	<i>Inula crithmoides</i>	flowering plant	Golden-samphire	Listed	Thorpe-le-Soken C.P., Essex, Horsey Island (Central), Hamford	TM2324	1	2019

Essex Field Club	<i>Inula crithmoides</i>	flowering plant	Golden-samphire	Listed	Thorpe-le-Soken C.P., Essex, Horsey Island (East), Hamford Wat	TM2424	1	2019
Essex Field Club	<i>Inula crithmoides</i>	flowering plant	Golden-samphire	Listed	Thorpe-le-Soken C.P., Essex, Horsey Island (North), Hamford Wa	TM2325	1	2019
Essex Field Club	<i>Inula crithmoides</i>	flowering plant	Golden-samphire	Listed	Thorpe-le-Soken C.P., Essex, Horsey Island (West), Hamford Wat	TM2224	1	2019
Essex Field Club	<i>Inula crithmoides</i>	flowering plant	Golden-samphire	Listed	TM0315	TM0315	1	1986
Essex Field Club	<i>Inula crithmoides</i>	flowering plant	Golden-samphire	Listed	TM0316	TM031160	1	1990
Essex Field Club	<i>Inula crithmoides</i>	flowering plant	Golden-samphire	Listed	TM0316	TM0316	1	1980
Essex Field Club	<i>Inula crithmoides</i>	flowering plant	Golden-samphire	Listed	TM0316	TM032161	1	1990
Essex Field Club	<i>Inula crithmoides</i>	flowering plant	Golden-samphire	Listed	TM0316	TM033162	1	1992
Essex Field Club	<i>Inula crithmoides</i>	flowering plant	Golden-samphire	Listed	TM0316	TM034162	1	1990
Essex Field Club	<i>Inula crithmoides</i>	flowering plant	Golden-samphire	Listed	TM0419	TM041191	1	1990
Essex Field Club	<i>Inula crithmoides</i>	flowering plant	Golden-samphire	Listed	TM0515	TM0515	2	1986
Essex Field Club	<i>Inula crithmoides</i>	flowering plant	Golden-samphire	Listed	TM0518	TM058184	1	1990
Essex Field Club	<i>Inula crithmoides</i>	flowering plant	Golden-samphire	Listed	TM0615	TM060158	1	1990
Essex Field Club	<i>Inula crithmoides</i>	flowering plant	Golden-samphire	Listed	TM0615	TM0615	2	1992
Essex Field Club	<i>Inula crithmoides</i>	flowering plant	Golden-samphire	Listed	TM0615	TM063158	1	1990
Essex Field Club	<i>Inula crithmoides</i>	flowering plant	Golden-samphire	Listed	TM0615	TM067157	2	1992
Essex Field Club	<i>Inula crithmoides</i>	flowering plant	Golden-samphire	Listed	TM0615	TM068156	2	1992

Essex Field Club	<i>Inula crithmoides</i>	flowering plant	Golden-samphire	Listed	TM0617	TM0617	1	1988
Essex Field Club	<i>Inula crithmoides</i>	flowering plant	Golden-samphire	Listed	TM0715	TM0715	1	1983
Essex Field Club	<i>Inula crithmoides</i>	flowering plant	Golden-samphire	Listed	TM0815	TM0815	2	1995
Essex Field Club	<i>Inula crithmoides</i>	flowering plant	Golden-samphire	Listed	TM0815	TM082157	2	1990
Essex Field Club	<i>Inula crithmoides</i>	flowering plant	Golden-samphire	Listed	TM0815	TM083158	2	1995
Essex Field Club	<i>Inula crithmoides</i>	flowering plant	Golden-samphire	Listed	TM0815	TM084158	1	1990
Essex Field Club	<i>Inula crithmoides</i>	flowering plant	Golden-samphire	Listed	TM0815	TM085157	1	1990
Essex Field Club	<i>Inula crithmoides</i>	flowering plant	Golden-samphire	Listed	TM0815	TM087157	1	1990
Essex Field Club	<i>Inula crithmoides</i>	flowering plant	Golden-samphire	Listed	TM0915	TM0915	1	1981
Essex Field Club	<i>Inula crithmoides</i>	flowering plant	Golden-samphire	Listed	TM0915	TM092156	1	1990
Essex Field Club	<i>Inula crithmoides</i>	flowering plant	Golden-samphire	Listed	TM0915	TM096158	1	1990
Essex Field Club	<i>Inula crithmoides</i>	flowering plant	Golden-samphire	Listed	TM0915	TM098157	1	1990
Essex Field Club	<i>Inula crithmoides</i>	flowering plant	Golden-samphire	Listed	TM0916	TM0916	3	2004
Essex Field Club	<i>Inula crithmoides</i>	flowering plant	Golden-samphire	Listed	TM1015	TM1015	1	1980
Essex Field Club	<i>Inula crithmoides</i>	flowering plant	Golden-samphire	Listed	TM1015	TM103158	1	1990
Essex Field Club	<i>Inula crithmoides</i>	flowering plant	Golden-samphire	Listed	TM1015	TM108154	1	1990
Essex Field Club	<i>Inula crithmoides</i>	flowering plant	Golden-samphire	Listed	TM1115	TM110154	1	1990
Essex Field Club	<i>Inula crithmoides</i>	flowering plant	Golden-samphire	Listed	TM1115	TM1115	1	1980
Essex Field Club	<i>Inula crithmoides</i>	flowering plant	Golden-samphire	Listed	TM1115	TM112155	1	1990
Essex Field Club	<i>Inula crithmoides</i>	flowering plant	Golden-samphire	Listed	TM1115	TM114155	1	1990
Essex Field Club	<i>Inula crithmoides</i>	flowering plant	Golden-samphire	Listed	TM1117	TM110171	1	1990

Essex Field Club	<i>Inula crithmoides</i>	flowering plant	Golden-samphire	Listed	TM1117	TM111179	1	1990
Essex Field Club	<i>Inula crithmoides</i>	flowering plant	Golden-samphire	Listed	TM1117	TM113178	1	1990
Essex Field Club	<i>Inula crithmoides</i>	flowering plant	Golden-samphire	Listed	TM1118	TM111181	1	1990
Essex Field Club	<i>Inula crithmoides</i>	flowering plant	Golden-samphire	Listed	TM1815	TM1815	1	1988
Essex Field Club	<i>Inula crithmoides</i>	flowering plant	Golden-samphire	Listed	TM1915	TM1915	1	1988
Essex Field Club	<i>Inula crithmoides</i>	flowering plant	Golden-samphire	Listed	TM2123	TM210237	1	1990
Essex Field Club	<i>Inula crithmoides</i>	flowering plant	Golden-samphire	Listed	TM2218	TM2218	1	1984
Essex Field Club	<i>Inula crithmoides</i>	flowering plant	Golden-samphire	Listed	TM2223	TM2223	1	1987
Essex Field Club	<i>Inula crithmoides</i>	flowering plant	Golden-samphire	Listed	TM2223	TM224233	1	1990
Essex Field Club	<i>Inula crithmoides</i>	flowering plant	Golden-samphire	Listed	TM2224	TM221241	1	1990
Essex Field Club	<i>Inula crithmoides</i>	flowering plant	Golden-samphire	Listed	TM2224	TM222240	1	1990
Essex Field Club	<i>Inula crithmoides</i>	flowering plant	Golden-samphire	Listed	TM2224	TM223240	1	1990
Essex Field Club	<i>Inula crithmoides</i>	flowering plant	Golden-samphire	Listed	TM2318	TM2318	1	1984
Essex Field Club	<i>Inula crithmoides</i>	flowering plant	Golden-samphire	Listed	TM2322	TM235228	1	1990
Essex Field Club	<i>Inula crithmoides</i>	flowering plant	Golden-samphire	Listed	TM2327	TM2327	2	1990
Essex Field Club	<i>Inula crithmoides</i>	flowering plant	Golden-samphire	Listed	TM2327	TM235272	1	1992
Essex Field Club	<i>Inula crithmoides</i>	flowering plant	Golden-samphire	Listed	TM2327	TM236276	2	1997
Essex Field Club	<i>Inula crithmoides</i>	flowering plant	Golden-samphire	Listed	TM2327	TM237273	1	1992
Essex Field Club	<i>Inula crithmoides</i>	flowering plant	Golden-samphire	Listed	TM2327	TM237275	1	1993
Essex Field Club	<i>Inula crithmoides</i>	flowering plant	Golden-samphire	Listed	TM2327	TM238275	2	1992
Essex Field Club	<i>Inula crithmoides</i>	flowering plant	Golden-samphire	Listed	TM2327	TM238277	2	1993

Essex Field Club	<i>Inula crithmoides</i>	flowering plant	Golden-samphire	Listed	TM2327	TM239276	1	1992
Essex Field Club	<i>Inula crithmoides</i>	flowering plant	Golden-samphire	Listed	TM2327	TM239277	2	1992
Essex Field Club	<i>Inula crithmoides</i>	flowering plant	Golden-samphire	Listed	TM2328	TM236287	1	1990
Essex Field Club	<i>Inula crithmoides</i>	flowering plant	Golden-samphire	Listed	TM2329	TM2329	1	1987
Essex Field Club	<i>Inula crithmoides</i>	flowering plant	Golden-samphire	Listed	TM2329	TM238293	1	1990
Essex Field Club	<i>Inula crithmoides</i>	flowering plant	Golden-samphire	Listed	TM2329	TM239294	2	1992
Essex Field Club	<i>Inula crithmoides</i>	flowering plant	Golden-samphire	Listed	TM2423	TM241232	1	1990
Essex Field Club	<i>Inula crithmoides</i>	flowering plant	Golden-samphire	Listed	TM2423	TM241233	1	1990
Essex Field Club	<i>Inula crithmoides</i>	flowering plant	Golden-samphire	Listed	TM2423	TM242233	1	1990
Essex Field Club	<i>Inula crithmoides</i>	flowering plant	Golden-samphire	Listed	TM2423	TM2423	1	1983
Essex Field Club	<i>Inula crithmoides</i>	flowering plant	Golden-samphire	Listed	TM2423	TM248231	1	1990
Essex Field Club	<i>Inula crithmoides</i>	flowering plant	Golden-samphire	Listed	TM2423	TM248232	2	1990
Essex Field Club	<i>Inula crithmoides</i>	flowering plant	Golden-samphire	Listed	TM2423	TM249230	1	1990
Essex Field Club	<i>Inula crithmoides</i>	flowering plant	Golden-samphire	Listed	TM2428	TM240283	1	1990
Essex Field Club	<i>Inula crithmoides</i>	flowering plant	Golden-samphire	Listed	TM2428	TM240284	1	1992
Essex Field Club	<i>Inula crithmoides</i>	flowering plant	Golden-samphire	Listed	TM2428	TM240287	2	1992
Essex Field Club	<i>Inula crithmoides</i>	flowering plant	Golden-samphire	Listed	TM2428	TM240288	2	1992
Essex Field Club	<i>Inula crithmoides</i>	flowering plant	Golden-samphire	Listed	TM2428	TM241287	1	1992
Essex Field Club	<i>Inula crithmoides</i>	flowering plant	Golden-samphire	Listed	TM2428	TM241289	1	1992
Essex Field Club	<i>Inula crithmoides</i>	flowering plant	Golden-samphire	Listed	TM2428	TM2428	1	1984
Essex Field Club	<i>Inula crithmoides</i>	flowering plant	Golden-samphire	Listed	TM2429	TM241293	1	1992

Essex Field Club	<i>Inula crithmoides</i>	flowering plant	Golden-samphire	Listed	TM2429	TM241296	1	1992
Essex Field Club	<i>Inula crithmoides</i>	flowering plant	Golden-samphire	Listed	TM2429	TM2429	1	1979
Essex Field Club	<i>Inula crithmoides</i>	flowering plant	Golden-samphire	Listed	TM2429	TM243293	1	1992
Essex Field Club	<i>Inula crithmoides</i>	flowering plant	Golden-samphire	Listed	TM2429	TM243297	1	1990
Essex Field Club	<i>Inula crithmoides</i>	flowering plant	Golden-samphire	Listed	TM2429	TM244295	1	1992
Essex Field Club	<i>Inula crithmoides</i>	flowering plant	Golden-samphire	Listed	TM2429	TM244296	2	1992
Essex Field Club	<i>Inula crithmoides</i>	flowering plant	Golden-samphire	Listed	TM2429	TM247297	1	1997
Essex Field Club	<i>Ischnomera cyanea</i>	insect - beetle (Coleoptera)		Listed	Ford Farm north	TM076189	1	2017
Essex Field Club	<i>Ischnomera cyanea</i>	insect - beetle (Coleoptera)		Listed	St Osyth Park, Cpt 6 Deer House Park	TM119163	1	2010
Essex Field Club	<i>Isophrictis striatella</i>	insect - moth	a moth	pListed	Dove House Cottage, Dovercourt	TM2230	1	2002
Essex Field Club	<i>Isophrictis striatella</i>	insect - moth	a moth	pListed	Dovercourt CO12 5DR (garden)	TM226304	1	2002
Essex Field Club	<i>Jaapiella veronicae</i>	insect - true fly (Diptera)		pListed	Alresford Quarters, northern meadow	TM0720	1	2012
Essex Field Club	<i>Jaapiella veronicae</i>	insect - true fly (Diptera)		pListed	Quarters Brownfield	TM069200	1	2011
Essex Field Club	<i>Koeleria macrantha</i>	flowering plant	Crested Hair-grass	Listed	Frinton & Walton C.P. Great Holland Common	TM1918	1	2020
Essex Field Club	<i>Koeleria macrantha</i>	flowering plant	Crested Hair-grass	Listed	Ramsey C.P., Una Road to Ramsey Ray footpath	TM2331	1	2018
Essex Field Club	<i>Labia minor</i>	insect - orthopteran	Lesser Earwig	pListed	Thorpe-le-soken 2	TM1722	1	1998
Essex Field Club	<i>Labia minor</i>	insect - orthopteran	Lesser Earwig	pListed	Thorpe-le-soken Pits	TM1921	1	1999
Essex Field Club	<i>Lagenorhynchus albirostris</i>	marine mammal	White-beaked Dolphin	Listed		TM240190	2	1977
Essex Field Club	<i>Lampronia fuscata</i>	insect - moth	a moth	Listed	Great Oakley	TM1926	1	1993
Essex Field Club	<i>Lampronia fuscata</i>	insect - moth	a moth	Listed	Stour Wood	TM1831	1	1990

Essex Field Club	<i>Lamyctes emarginatus</i>	centipede		Listed	Sunnymead Farm	TM051221	2	2018
Essex Field Club	<i>Lasioglossum cupromicans</i>	insect - hymenopteran	Turquoise Furrow Bee	Listed	St Osyth Park, Cpt 1 Lodge Piece	TM118167	1	2010
Essex Field Club	<i>Lasioglossum lativentre</i>	insect - hymenopteran	Furry-claspered Furrow Bee	Listed	Brightlingsea	TM074186	1	2007
Essex Field Club	<i>Lasioglossum lativentre</i>	insect - hymenopteran	Furry-claspered Furrow Bee	Listed	Cockaynes reserve	TM0521	1	2015
Essex Field Club	<i>Lasioglossum nitidiusculum</i>	insect - hymenopteran	Tufted Furrow Bee	Listed	Alresford Lodge	TM059198	1	2002
Essex Field Club	<i>Lasioglossum pauperatum</i>	insect - hymenopteran	Squat Furrow Bee	Listed	Ford Farm	TM074186	1	2015
Essex Field Club	<i>Lasioglossum pauperatum</i>	insect - hymenopteran	Squat Furrow Bee	Listed	Ford Farm north	TM076189	1	2019
Essex Field Club	<i>Lasioglossum pauperatum</i>	insect - hymenopteran	Squat Furrow Bee	Listed	St Osyth Park	TM1216	1	2005
Essex Field Club	<i>Lasioglossum pauperatum</i>	insect - hymenopteran	Squat Furrow Bee	Listed	St Osyth Park, Cpt 1 Lodge Piece	TM118167	1	2010
Essex Field Club	<i>Lasioglossum pauperatum</i>	insect - hymenopteran	Squat Furrow Bee	Listed	St Osyth Park, Cpt 5 Cemex Lakes	TM115162	1	2010
Essex Field Club	<i>Lasioglossum pauperatum</i>	insect - hymenopteran	Squat Furrow Bee	Listed	St Osyth Park, Cpt 8 Wellwick Land	TM121168	1	2010
Essex Field Club	<i>Lasioglossum pauperatum</i>	insect - hymenopteran	Squat Furrow Bee	Listed	Villa Farm Quarry	TM054216	2	2016
Essex Field Club	<i>Lasioglossum pauperatum</i>	insect - hymenopteran	Squat Furrow Bee	Listed	Wrabness Nature Reserve	TM161314	1	2017
Essex Field Club	<i>Lasioglossum puncticolle</i>	insect - hymenopteran	Ridge-cheeked Furrow Bee	Listed	Alresford Creek	TM073192	1	2007
Essex Field Club	<i>Lasioglossum puncticolle</i>	insect - hymenopteran	Ridge-cheeked Furrow Bee	Listed	Fingringhoe Ranges	TM0317	2	1998
Essex Field Club	<i>Lasioglossum puncticolle</i>	insect - hymenopteran	Ridge-cheeked Furrow Bee	Listed	Fingringhoe Wick	TM049194	1	1986
Essex Field Club	<i>Lasioglossum puncticolle</i>	insect - hymenopteran	Ridge-cheeked Furrow Bee	Listed	Fingringhoe Wick Central	TM045195	1	1999
Essex Field Club	<i>Lasioglossum puncticolle</i>	insect - hymenopteran	Ridge-cheeked Furrow Bee	Listed	Fingringhoe Wick Northern Grasslands	TM048199	1	2017
Essex Field Club	<i>Lasioglossum puncticolle</i>	insect - hymenopteran	Ridge-cheeked Furrow Bee	Listed	Fingringhoe Wick, Central	TM045195	1	1999
Essex Field Club	<i>Lasioglossum puncticolle</i>	insect - hymenopteran	Ridge-cheeked Furrow Bee	Listed	Ford Farm	TM074186	2	2020
Essex Field Club	<i>Lasioglossum puncticolle</i>	insect - hymenopteran	Ridge-cheeked Furrow Bee	Listed	Ford Farm north	TM076189	1	2019

Essex Field Club	<i>Lasioglossum puncticolle</i>	insect - hymenopteran	Ridge-cheeked Furrow Bee	Listed	Frinton-On-Sea	TM2319	1	1996
Essex Field Club	<i>Lasioglossum puncticolle</i>	insect - hymenopteran	Ridge-cheeked Furrow Bee	Listed	Garland Road, Parkeston	TM240322	1	2000
Essex Field Club	<i>Lasioglossum puncticolle</i>	insect - hymenopteran	Ridge-cheeked Furrow Bee	Listed	Howlands Marsh	TM1015	1	2004
Essex Field Club	<i>Lasioglossum puncticolle</i>	insect - hymenopteran	Ridge-cheeked Furrow Bee	Listed	Howlands Marsh, St.Osyth	TM1116	1	1994
Essex Field Club	<i>Lasioglossum puncticolle</i>	insect - hymenopteran	Ridge-cheeked Furrow Bee	Listed	Landermere Seawall	TM193239	2	1998
Essex Field Club	<i>Lasioglossum puncticolle</i>	insect - hymenopteran	Ridge-cheeked Furrow Bee	Listed	Parkeston, Garland Road	TM240322	1	2000
Essex Field Club	<i>Lasioglossum puncticolle</i>	insect - hymenopteran	Ridge-cheeked Furrow Bee	Listed	wrabness reserve	TM165316	1	2017
Essex Field Club	<i>Lasioglossum quadrinotatum</i>	insect - hymenopteran	Four-spotted Furrow Bee	Listed	St Osyth Park	TM1216	1	2005
Essex Field Club	<i>Lasioglossum quadrinotatum</i>	insect - hymenopteran	Four-spotted Furrow Bee	Listed	St Osyth Park, Cpt 8 Wellwick Land	TM121168	1	2010
Essex Field Club	<i>Lasioglossum quadrinotatum</i>	insect - hymenopteran	Four-spotted Furrow Bee	Listed	St.Osyth	TM1117	1	1983
Essex Field Club	<i>Lasioglossum xanthopus</i>	insect - hymenopteran	Orange-footed Furrow Bee	Listed	Ford Farm	TM074186	1	2019
Essex Field Club	<i>Lasioglossum xanthopus</i>	insect - hymenopteran	Orange-footed Furrow Bee	Listed	Holland Haven	TM215171	1	2019
Essex Field Club	<i>Lasiommata megera</i>	insect - butterfly	Wall	Listed	122 Wivenhoe Road, Alresford, Essex CO7	TM0621	8	1992
Essex Field Club	<i>Lasiommata megera</i>	insect - butterfly	Wall	Listed	181 Walton Road, Walton-on-the-Naze, Essex CO14 8NB	TM2421	2	1991
Essex Field Club	<i>Lasiommata megera</i>	insect - butterfly	Wall	Listed	21 Greenway, Frinton-on-Sea, Essex CO13 9AL	TM238203	1	2002
Essex Field Club	<i>Lasiommata megera</i>	insect - butterfly	Wall	Listed	23 Wivenhoe Road, Alresford, Wivenhoe, Essex CO7 8AD	TM0621	1	1992
Essex Field Club	<i>Lasiommata megera</i>	insect - butterfly	Wall	Listed	3 Thoroughgood Road, Clacton-on-Sea, Essex CO15 6AR	TM1715	5	1991

Essex Field Club	<i>Lasiommata megera</i>	insect - butterfly	Wall	Listed	5 Blithe Court, Colchester, Essex CO7 9DH	TM0422	2	1992
Essex Field Club	<i>Lasiommata megera</i>	insect - butterfly	Wall	Listed	6 Orchard Close, Ramsey, Harwich, Essex CO12 5HG	TM2130	3	1993
Essex Field Club	<i>Lasiommata megera</i>	insect - butterfly	Wall	Listed	7 Amberley Close, Wivenhoe, Colchester, Essex CO7 9RB	TM0422	2	1992
Essex Field Club	<i>Lasiommata megera</i>	insect - butterfly	Wall	Listed	7 The Ridge, Walton-on-the-Naze, Essex CO14 8RF	TM2421	2	1992
Essex Field Club	<i>Lasiommata megera</i>	insect - butterfly	Wall	Listed	71 Boley Drive, Clacton-on-Sea, Essex CO15 6LE	TM1815	1	1993
Essex Field Club	<i>Lasiommata megera</i>	insect - butterfly	Wall	Listed	84 Holland Road, Clacton-on-Sea, Essex CO16 9RS	TM1721	1	1991
Essex Field Club	<i>Lasiommata megera</i>	insect - butterfly	Wall	Listed	Beaumont	TM1728	1	1990
Essex Field Club	<i>Lasiommata megera</i>	insect - butterfly	Wall	Listed	Bramblings, Wrabness Road, Ramsey, Harwich, Essex CO12 5NE	TM2130	12	1992
Essex Field Club	<i>Lasiommata megera</i>	insect - butterfly	Wall	Listed	Brightlingsea	TM0717	1	1990
Essex Field Club	<i>Lasiommata megera</i>	insect - butterfly	Wall	Listed	Brightlingsea	TM0916	1	1992
Essex Field Club	<i>Lasiommata megera</i>	insect - butterfly	Wall	Listed	Brightlingsea: Old Railway Line	TM01T	3	1998
Essex Field Club	<i>Lasiommata megera</i>	insect - butterfly	Wall	Listed	Burcart Meadow	TM168180	1	1996
Essex Field Club	<i>Lasiommata megera</i>	insect - butterfly	Wall	Listed	Copperas Wood EWT	TM2030	1	1994
Essex Field Club	<i>Lasiommata megera</i>	insect - butterfly	Wall	Listed	Copperas Wood EWT	TM203316	1	1996
Essex Field Club	<i>Lasiommata megera</i>	insect - butterfly	Wall	Listed	Croxons, Church Lane, Great Holland, Essex CO13 0JS	TM2119	1	1991

Essex Field Club	<i>Lasiommata megera</i>	insect - butterfly	Wall	Listed	Daltes Lane, St. Osyth	TM127153	1	1999
Essex Field Club	<i>Lasiommata megera</i>	insect - butterfly	Wall	Listed	Dovercourt	TM2230	1	1995
Essex Field Club	<i>Lasiommata megera</i>	insect - butterfly	Wall	Listed	Dovercourt	TM2429	1	1992
Essex Field Club	<i>Lasiommata megera</i>	insect - butterfly	Wall	Listed	Dovercourt CO12 5DR (garden)	TM226304	3	2003
Essex Field Club	<i>Lasiommata megera</i>	insect - butterfly	Wall	Listed	Dovercourt Dunes	TM2328	1	1992
Essex Field Club	<i>Lasiommata megera</i>	insect - butterfly	Wall	Listed	Dovercourt Dunes	TM2429	2	1998
Essex Field Club	<i>Lasiommata megera</i>	insect - butterfly	Wall	Listed	East End Green Area & Wharf, Brightlingsea	TM01Y	1	1999
Essex Field Club	<i>Lasiommata megera</i>	insect - butterfly	Wall	Listed	East End Green: footpath to Brightlingsea wharf	TM0916	1	2003
Essex Field Club	<i>Lasiommata megera</i>	insect - butterfly	Wall	Listed	East Mersea: Maydays sea wall	TM031531 6094	1	2019
Essex Field Club	<i>Lasiommata megera</i>	insect - butterfly	Wall	Listed	Farmland, Little Clacton	TM193188	1	1999
Essex Field Club	<i>Lasiommata megera</i>	insect - butterfly	Wall	Listed	Fingringhoe Wick EWT	TM01P	1	1990
Essex Field Club	<i>Lasiommata megera</i>	insect - butterfly	Wall	Listed	Fingringhoe Wick EWT	TM0320	1	1990
Essex Field Club	<i>Lasiommata megera</i>	insect - butterfly	Wall	Listed	Fingringhoe Wick EWT	TM041195	1	1993
Essex Field Club	<i>Lasiommata megera</i>	insect - butterfly	Wall	Listed	Fingringhoe Wick EWT	TM0419	3	2010
Essex Field Club	<i>Lasiommata megera</i>	insect - butterfly	Wall	Listed	Fingringhoe Wick EWT	TM047192	1	2011
Essex Field Club	<i>Lasiommata megera</i>	insect - butterfly	Wall	Listed	Fingringhoe Wick EWT	TM048193	1	1997
Essex Field Club	<i>Lasiommata megera</i>	insect - butterfly	Wall	Listed	Fingringhoe Wick EWT	TM049193	1	2011
Essex Field Club	<i>Lasiommata megera</i>	insect - butterfly	Wall	Listed	Fingringhoe Wick EWT	TM050192	1	2004
Essex Field Club	<i>Lasiommata megera</i>	insect - butterfly	Wall	Listed	Flatford (Essex side of river Stour)	TM0732	1	2003
Essex Field Club	<i>Lasiommata megera</i>	insect - butterfly	Wall	Listed	Frinton	TM2318	1	1997

Essex Field Club	<i>Lasiommata megera</i>	insect - butterfly	Wall	Listed	Good Hall, Ardleigh	TM0530	1	1999
Essex Field Club	<i>Lasiommata megera</i>	insect - butterfly	Wall	Listed	Great Holland Pits EWT	TM2018	1	1995
Essex Field Club	<i>Lasiommata megera</i>	insect - butterfly	Wall	Listed	Great Holland Pits EWT	TM2019	1	1994
Essex Field Club	<i>Lasiommata megera</i>	insect - butterfly	Wall	Listed	Great Holland Pits EWT	TM203190	1	1995
Essex Field Club	<i>Lasiommata megera</i>	insect - butterfly	Wall	Listed	Great Holland Pits EWT	TM203192	5	2007
Essex Field Club	<i>Lasiommata megera</i>	insect - butterfly	Wall	Listed	Great Holland Pits EWT	TM204190	4	1997
Essex Field Club	<i>Lasiommata megera</i>	insect - butterfly	Wall	Listed	Great Oakley	TM1827	3	2017
Essex Field Club	<i>Lasiommata megera</i>	insect - butterfly	Wall	Listed	Great Oakley	TM2028	2	1992
Essex Field Club	<i>Lasiommata megera</i>	insect - butterfly	Wall	Listed	Grimston, Rectory Road, Weeley Heath, Essex CO16 9BL	TM1520	14	1992
Essex Field Club	<i>Lasiommata megera</i>	insect - butterfly	Wall	Listed	Grove House, Frating Road, Great Bromley, Essex CO7 7JL	TM0826	1	1992
Essex Field Club	<i>Lasiommata megera</i>	insect - butterfly	Wall	Listed	High Birch, Weeley	TM143194	1	1998
Essex Field Club	<i>Lasiommata megera</i>	insect - butterfly	Wall	Listed	Hillcrest, 193 Main Road, Harwich, Essex CO12 5BJ	TM1827	1	1993
Essex Field Club	<i>Lasiommata megera</i>	insect - butterfly	Wall	Listed	Holland Haven CP	TM2117	1	2005
Essex Field Club	<i>Lasiommata megera</i>	insect - butterfly	Wall	Listed	Howlands Marsh, St.Osyth	TM110160	1	1996
Essex Field Club	<i>Lasiommata megera</i>	insect - butterfly	Wall	Listed	Little Oakley	TM1728	1	1990
Essex Field Club	<i>Lasiommata megera</i>	insect - butterfly	Wall	Listed	Little Oakley	TM212292	1	1999
Essex Field Club	<i>Lasiommata megera</i>	insect - butterfly	Wall	Listed	Local Chyrd, Furze Hill Wood, Manningtree	TM13A	1	1998
Essex Field Club	<i>Lasiommata megera</i>	insect - butterfly	Wall	Listed	Manningtree	TM1031	1	2000

Essex Field Club	<i>Lasiommata megera</i>	insect - butterfly	Wall	Listed	Manningtree - Flatford	TM0832	1	2004
Essex Field Club	<i>Lasiommata megera</i>	insect - butterfly	Wall	Listed	Martin's Farm And Mowlands Marsh	TM11D	1	1999
Essex Field Club	<i>Lasiommata megera</i>	insect - butterfly	Wall	Listed	Minor Road Near Frating	TM085222	1	2000
Essex Field Club	<i>Lasiommata megera</i>	insect - butterfly	Wall	Listed	Mowland's Marsh South, Flag Creek	TM11C	1	1999
Essex Field Club	<i>Lasiommata megera</i>	insect - butterfly	Wall	Listed	Near Wrabness church	TM1731	1	2003
Essex Field Club	<i>Lasiommata megera</i>	insect - butterfly	Wall	Listed	Oakley Road, Dovercourt	TM23F	1	1997
Essex Field Club	<i>Lasiommata megera</i>	insect - butterfly	Wall	Listed	Old Rly Line, Brightlingsea	TM01T	1	1993
Essex Field Club	<i>Lasiommata megera</i>	insect - butterfly	Wall	Listed	Owl's Flight Dell, Lawford Ch, Lawford	TM03V	1	1998
Essex Field Club	<i>Lasiommata megera</i>	insect - butterfly	Wall	Listed	Ramsey	TM2129	1	1990
Essex Field Club	<i>Lasiommata megera</i>	insect - butterfly	Wall	Listed	St Osyth Heath	TM144179	1	1999
Essex Field Club	<i>Lasiommata megera</i>	insect - butterfly	Wall	Listed	St Osyth Priory	TM1115	1	1990
Essex Field Club	<i>Lasiommata megera</i>	insect - butterfly	Wall	Listed	St Osyth Priory	TM1116	1	1990
Essex Field Club	<i>Lasiommata megera</i>	insect - butterfly	Wall	Listed	St Osyth: The Cole Wildflower Meadow	TM127164	3	2003
Essex Field Club	<i>Lasiommata megera</i>	insect - butterfly	Wall	Listed	Stour Wood RSPB	TM1830	1	1994
Essex Field Club	<i>Lasiommata megera</i>	insect - butterfly	Wall	Listed	Stour Wood RSPB	TM1831	1	1990
Essex Field Club	<i>Lasiommata megera</i>	insect - butterfly	Wall	Listed	Stour Wood RSPB	TM1931	1	1992
Essex Field Club	<i>Lasiommata megera</i>	insect - butterfly	Wall	Listed	Trinity Close, Mistley	TM107314	1	1998
Essex Field Club	<i>Lasiommata megera</i>	insect - butterfly	Wall	Listed	Walnut Tree House, Frinton-on-Sea, Essex CO13 0DL	TM2222	2	1992
Essex Field Club	<i>Lasiommata megera</i>	insect - butterfly	Wall	Listed	Wrabness NR EWT	TM165319	1	1996

Essex Field Club	<i>Lasiommata megera</i>	insect - butterfly	Wall	Listed	Yaffles, School Lane, Mistley, Essex CO11 1HN	TM1131	2	2005
Essex Field Club	<i>Lasius brunneus</i>	insect - hymenopteran	an ant	Listed	Brightlingsea	TM074188	1	2010
Essex Field Club	<i>Lasius brunneus</i>	insect - hymenopteran	an ant	Listed	Brightlingsea (wood edge)	TM0618	1	2006
Essex Field Club	<i>Lasius brunneus</i>	insect - hymenopteran	an ant	Listed	Fingringhoe Wick	TM049195	1	2006
Essex Field Club	<i>Lasius brunneus</i>	insect - hymenopteran	an ant	Listed	Fingringhoe Wick	TM050193	1	2006
Essex Field Club	<i>Lasius brunneus</i>	insect - hymenopteran	an ant	Listed	Ford Farm	TM074186	1	2013
Essex Field Club	<i>Lasius brunneus</i>	insect - hymenopteran	an ant	Listed	St Osyth Park, Cpt 1 Lodge Piece	TM118167	1	2010
Essex Field Club	<i>Lasius brunneus</i>	insect - hymenopteran	an ant	Listed	St Osyth Park, Cpt 2 Nun's Wood	TM116166	1	2010
Essex Field Club	<i>Lasius brunneus</i>	insect - hymenopteran	an ant	Listed	St Osyth Park, Cpt 4 South Park	TM118159	1	2010
Essex Field Club	<i>Lasius brunneus</i>	insect - hymenopteran	an ant	Listed	St Osyth Park, Cpt 6 Deer House Park	TM119163	1	2010
Essex Field Club	<i>Lasius brunneus</i>	insect - hymenopteran	an ant	Listed	St Osyth Park, Cpt 7 Priory Gardens	TM121157	1	2010
Essex Field Club	<i>Lasius brunneus</i>	insect - hymenopteran	an ant	Listed	Villa Farm Quarry	TM054216	1	2017
Essex Field Club	<i>Lasius platythorax</i>	insect - hymenopteran	an ant	pListed	St Osyth Park, Cpt 2 Nun's Wood	TM116166	1	2010
Essex Field Club	<i>Lasius psammophilus</i>	insect - hymenopteran	an ant	Listed	Cockaynes Pit Reserve	TM055217	1	2016
Essex Field Club	<i>Lasius umbratus</i>	insect - hymenopteran	an ant	pListed	Garland Road, Parkeston	TM240322	1	2000
Essex Field Club	<i>Lasius umbratus</i>	insect - hymenopteran	an ant	pListed	Harwich	TM240322	1	2000
Essex Field Club	<i>Laspeyria flexula</i>	insect - moth	Beautiful Hook-tip	Listed	26A Grange Road Lawford	TM08823059	1	2018
Essex Field Club	<i>Laspeyria flexula</i>	insect - moth	Beautiful Hook-tip	Listed	26A Grange Road Lawford	TM0899830739	1	2018
Essex Field Club	<i>Laspeyria flexula</i>	insect - moth	Beautiful Hook-tip	Listed	26A Grange Road Lawford Essex	TM09023079	1	2018
Essex Field Club	<i>Laspeyria flexula</i>	insect - moth	Beautiful Hook-tip	Listed	26A Grange Road, Lawford (Reg Fry's garden)	TM091307	1	2018

Essex Field Club	<i>Laspeyria flexula</i>	insect - moth	Beautiful Hook-tip	Listed	35 Hunter Drive Lawford	TM093313 1283	1	2018
Essex Field Club	<i>Laspeyria flexula</i>	insect - moth	Beautiful Hook-tip	Listed	8 Grange Road, Lawford	TM093307	1	2017
Essex Field Club	<i>Laspeyria flexula</i>	insect - moth	Beautiful Hook-tip	Listed	Arlesford (garden)	TM067216	1	2018
Essex Field Club	<i>Laspeyria flexula</i>	insect - moth	Beautiful Hook-tip	Listed	Beaumont-cum-Moze	TM12	1	1961
Essex Field Club	<i>Laspeyria flexula</i>	insect - moth	Beautiful Hook-tip	Listed	Botany Lane Track	TM165206	1	2021
Essex Field Club	<i>Laspeyria flexula</i>	insect - moth	Beautiful Hook-tip	Listed	Bradfield Heath (garden)	TM134298	1	2015
Essex Field Club	<i>Laspeyria flexula</i>	insect - moth	Beautiful Hook-tip	Listed	Brightlingsea	TM065618 61	1	2021
Essex Field Club	<i>Laspeyria flexula</i>	insect - moth	Beautiful Hook-tip	Listed	Cockaynes Wood EWT	TM055492 1740	1	2016
Essex Field Club	<i>Laspeyria flexula</i>	insect - moth	Beautiful Hook-tip	Listed	Copperas Farm	TM206318	1	1990
Essex Field Club	<i>Laspeyria flexula</i>	insect - moth	Beautiful Hook-tip	Listed	Copperas Wood	TM198315	3	2021
Essex Field Club	<i>Laspeyria flexula</i>	insect - moth	Beautiful Hook-tip	Listed	Copperas Wood	TM199312	1	2016
Essex Field Club	<i>Laspeyria flexula</i>	insect - moth	Beautiful Hook-tip	Listed	Copperas Wood	TM203315	1	2020
Essex Field Club	<i>Laspeyria flexula</i>	insect - moth	Beautiful Hook-tip	Listed	Copperas Wood PF	TM200314	1	2019
Essex Field Club	<i>Laspeyria flexula</i>	insect - moth	Beautiful Hook-tip	Listed	Copperas Wood, caravan	TM205314	3	1983
Essex Field Club	<i>Laspeyria flexula</i>	insect - moth	Beautiful Hook-tip	Listed	Copperas Wood, level crossing	TM205731 69	2	1978
Essex Field Club	<i>Laspeyria flexula</i>	insect - moth	Beautiful Hook-tip	Listed	Danehurst Tan Lane Little Clacton Essex	TM172204	6	2021
Essex Field Club	<i>Laspeyria flexula</i>	insect - moth	Beautiful Hook-tip	Listed	Dovercourt, Ashley Road	TM246313	1	2021
Essex Field Club	<i>Laspeyria flexula</i>	insect - moth	Beautiful Hook-tip	Listed	Dovercourt, Grange Road	TM243312	19	1987
Essex Field Club	<i>Laspeyria flexula</i>	insect - moth	Beautiful Hook-tip	Listed	Fingringhoe Ranges MOD	TM030175	2	2019
Essex Field Club	<i>Laspeyria flexula</i>	insect - moth	Beautiful Hook-tip	Listed	Fingringhoe Wick	TM0419	1	2015
Essex Field Club	<i>Laspeyria flexula</i>	insect - moth	Beautiful Hook-tip	Listed	Fingringhoe Wick	TM050119 39	4	2017

Essex Field Club	<i>Laspeyria flexula</i>	insect - moth	Beautiful Hook-tip	Listed	Fingringhoe Wick	TM050619 42	1	2017
Essex Field Club	<i>Laspeyria flexula</i>	insect - moth	Beautiful Hook-tip	Listed	Fingringhoe Wick N.R.	TM0419	1	1976
Essex Field Club	<i>Laspeyria flexula</i>	insect - moth	Beautiful Hook-tip	Listed	Fingringhoe Wick, Essex: meadow	TM048191	1	2014
Essex Field Club	<i>Laspeyria flexula</i>	insect - moth	Beautiful Hook-tip	Listed	Fingringhoe Wick, Essex: saltmarsh	TM048190	1	2014
Essex Field Club	<i>Laspeyria flexula</i>	insect - moth	Beautiful Hook-tip	Listed	Ford Farm	TM074186	4	2020
Essex Field Club	<i>Laspeyria flexula</i>	insect - moth	Beautiful Hook-tip	Listed	Great Holland Pits	TM2018	1	1975
Essex Field Club	<i>Laspeyria flexula</i>	insect - moth	Beautiful Hook-tip	Listed	Great Holland Pits	TM204190	1	1986
Essex Field Club	<i>Laspeyria flexula</i>	insect - moth	Beautiful Hook-tip	Listed	Hockley Wood	TM088213	3	2015
Essex Field Club	<i>Laspeyria flexula</i>	insect - moth	Beautiful Hook-tip	Listed	Hockley Wood	TM088214	2	2021
Essex Field Club	<i>Laspeyria flexula</i>	insect - moth	Beautiful Hook-tip	Listed	Kirby-le-Soken, Frinton-on-Sea	TM219222	1	1978
Essex Field Club	<i>Laspeyria flexula</i>	insect - moth	Beautiful Hook-tip	Listed	Lawford, Grange Road	TM090305	1	2018
Essex Field Club	<i>Laspeyria flexula</i>	insect - moth	Beautiful Hook-tip	Listed	Little Clacton: Tan Lane CO16 9PS (garden)	TM173204	5	2020
Essex Field Club	<i>Laspeyria flexula</i>	insect - moth	Beautiful Hook-tip	Listed	Little Oakley, 10 Rectory Road, Garden	TM218293	1	2016
Essex Field Club	<i>Laspeyria flexula</i>	insect - moth	Beautiful Hook-tip	Listed	Mistley, 72 Harwich Road (garden)	TM122315	4	2018
Essex Field Club	<i>Laspeyria flexula</i>	insect - moth	Beautiful Hook-tip	Listed	Parringtons Farm, Lawford	TM075313	8	2020
Essex Field Club	<i>Laspeyria flexula</i>	insect - moth	Beautiful Hook-tip	Listed	Rectory Road Little Oakley	TM217291	3	2021
Essex Field Club	<i>Laspeyria flexula</i>	insect - moth	Beautiful Hook-tip	Listed	Stour Wood	TM192313	2	2021
Essex Field Club	<i>Laspeyria flexula</i>	insect - moth	Beautiful Hook-tip	Listed	Stour wood RSPB reserve	TM192312	1	2019
Essex Field Club	<i>Laspeyria flexula</i>	insect - moth	Beautiful Hook-tip	Listed	Stour Wood, cottage	TM188315	3	1986
Essex Field Club	<i>Laspeyria flexula</i>	insect - moth	Beautiful Hook-tip	Listed	Stour Wood, woodman's hut	TM192310	6	1986

Essex Field Club	<i>Laspeyria flexula</i>	insect - moth	Beautiful Hook-tip	Listed	Stour Wood, woodman's hut	TM243312	1	1986
Essex Field Club	<i>Laspeyria flexula</i>	insect - moth	Beautiful Hook-tip	Listed	Sunnymead Farm, Wivenhoe	TM0522	4	2015
Essex Field Club	<i>Laspeyria flexula</i>	insect - moth	Beautiful Hook-tip	Listed	Whitehall Lane, Thorpe-le-Soken	TM160192 3543	1	2016
Essex Field Club	<i>Laspeyria flexula</i>	insect - moth	Beautiful Hook-tip	Listed	Wix	TM172283	2	1975
Essex Field Club	<i>Laspeyria flexula</i>	insect - moth	Beautiful Hook-tip	Listed	Wrabness Nature Reserve	TM161315	1	2019
Essex Field Club	<i>Lathyrus japonicus</i>	flowering plant	Sea Pea	Listed	Pewit Island	TM233266	1	1992
Essex Field Club	<i>Lathyrus japonicus</i>	flowering plant	Sea Pea	Listed	TM2327	TM2327	1	1990
Essex Field Club	<i>Lathyrus japonicus</i>	flowering plant	Sea Pea	Listed	TM2327	TM235271	1	1992
Essex Field Club	<i>Lathyrus japonicus</i>	flowering plant	Sea Pea	Listed	TM2428	TM240283	1	1990
Essex Field Club	<i>Lathyrus japonicus</i>	flowering plant	Sea Pea	Listed	TM2428	TM241283	1	1989
Essex Field Club	<i>Lathyrus japonicus</i>	flowering plant	Sea Pea	Listed	TM2429	TM245295	1	1992
Essex Field Club	<i>Lathyrus japonicus</i>	flowering plant	Sea Pea	Listed	TM2429	TM246296	1	1988
Essex Field Club	<i>Lauxania cylindricornis</i>	insect - true fly (Diptera)		pListed	Fingringhoe Wick	TM0419	1	1985
Essex Field Club	<i>Legousia hybrida</i>	flowering plant	Venus's-looking-glass	Listed	TM0522	TM0522	2	1981
Essex Field Club	<i>Legousia hybrida</i>	flowering plant	Venus's-looking-glass	Listed	TM0528	TM0528	1	1981
Essex Field Club	<i>Legousia hybrida</i>	flowering plant	Venus's-looking-glass	Listed	TM0619	TM0619	1	1981
Essex Field Club	<i>Legousia hybrida</i>	flowering plant	Venus's-looking-glass	Listed	TM0626	TM0626	1	1982
Essex Field Club	<i>Legousia hybrida</i>	flowering plant	Venus's-looking-glass	Listed	TM0632	TM0632	1	1989
Essex Field Club	<i>Legousia hybrida</i>	flowering plant	Venus's-looking-glass	Listed	TM0726	TM0726	2	1988
Essex Field Club	<i>Legousia hybrida</i>	flowering plant	Venus's-looking-glass	Listed	TM1215	TM1215	1	1988
Essex Field Club	<i>Legousia hybrida</i>	flowering plant	Venus's-looking-glass	Listed	TM1630	TM1630	1	1985

Essex Field Club	<i>Lejogaster tarsata</i>	insect - true fly (Diptera)	a hoverfly	Listed	St Osyth	TM1117	1	1985
Essex Field Club	<i>Leopoldius signatus</i>	insect - true fly (Diptera)		Listed	Ford Farm	TM074186	1	2017
Essex Field Club	<i>Lepidium latifolium</i>	flowering plant	Dittander	Listed	Alresford C.P. The Ford.	TM0619	1	2018
Essex Field Club	<i>Lepidium latifolium</i>	flowering plant	Dittander	Listed	Alresford C.P., Plumpton's	TM0719	1	2018
Essex Field Club	<i>Lepidium latifolium</i>	flowering plant	Dittander	Listed	Alresford TM0520	TM0520	1	2020
Essex Field Club	<i>Lepidium latifolium</i>	flowering plant	Dittander	Listed	Ardleigh Reservoir area	TM02J	1	2003
Essex Field Club	<i>Lepidium latifolium</i>	flowering plant	Dittander	Listed	Brightlingsea Creek, south wall and saltings	TM0915	1	2006
Essex Field Club	<i>Lepidium latifolium</i>	flowering plant	Dittander	Listed	Brightlingsea grazing marshes	TM068171	1	1990
Essex Field Club	<i>Lepidium latifolium</i>	flowering plant	Dittander	Listed	Brightlingsea grazing marshes	TM069169	1	1988
Essex Field Club	<i>Lepidium latifolium</i>	flowering plant	Dittander	Listed	Brightlingsea grazing marshes	TM069170	1	1990
Essex Field Club	<i>Lepidium latifolium</i>	flowering plant	Dittander	Listed	Brightlingsea grazing marshes	TM070168	2	1990
Essex Field Club	<i>Lepidium latifolium</i>	flowering plant	Dittander	Listed	Brightlingsea grazing marshes	TM073166	1	1990
Essex Field Club	<i>Lepidium latifolium</i>	flowering plant	Dittander	Listed	Brightlingsea grazing marshes	TM074165	1	1991
Essex Field Club	<i>Lepidium latifolium</i>	flowering plant	Dittander	Listed	Clover Way, Ardleigh	TM037928 18	1	2016
Essex Field Club	<i>Lepidium latifolium</i>	flowering plant	Dittander	Listed	Dedham, Essex (TM0432)	TM0432	1	2017
Essex Field Club	<i>Lepidium latifolium</i>	flowering plant	Dittander	Listed	Delf Pond	TM239318	1	1992
Essex Field Club	<i>Lepidium latifolium</i>	flowering plant	Dittander	Listed	Elmstead, Essex (TM0623)	TM0623	1	2020
Essex Field Club	<i>Lepidium latifolium</i>	flowering plant	Dittander	Listed	Fingringhoe C.P., Upper Colne Marshes	TM0321	2	2017
Essex Field Club	<i>Lepidium latifolium</i>	flowering plant	Dittander	Listed	Fingringhoe Ranges	TM0316	1	2018
Essex Field Club	<i>Lepidium latifolium</i>	flowering plant	Dittander	Listed	Fingringhoe Saltmarsh	TM030207	1	1995

Essex Field Club	<i>Lepidium latifolium</i>	flowering plant	Dittander	Listed	Fingringhoe Saltmarsh	TM0321	1	1990
Essex Field Club	<i>Lepidium latifolium</i>	flowering plant	Dittander	Listed	Fingringhoe Saltmarsh	TM032208	1	1995
Essex Field Club	<i>Lepidium latifolium</i>	flowering plant	Dittander	Listed	Fingringhoe Saltmarsh	TM032209	1	1995
Essex Field Club	<i>Lepidium latifolium</i>	flowering plant	Dittander	Listed	Fingringhoe Saltmarsh	TM033210	1	1995
Essex Field Club	<i>Lepidium latifolium</i>	flowering plant	Dittander	Listed	Fingringhoe Saltmarsh	TM034211	1	1995
Essex Field Club	<i>Lepidium latifolium</i>	flowering plant	Dittander	Listed	Fingringhoe Wick NR	TM0519	1	1989
Essex Field Club	<i>Lepidium latifolium</i>	flowering plant	Dittander	Listed	Fingringhoe/East Donyland (TM0320)	TM0320	2	2015
Essex Field Club	<i>Lepidium latifolium</i>	flowering plant	Dittander	Listed	Fingringhoe/East Donyland/Wivenhoe TM0321	TM0321	2	2019
Essex Field Club	<i>Lepidium latifolium</i>	flowering plant	Dittander	Listed	Frinton & Walton C.P. Great Holland Common	TM1918	1	2020
Essex Field Club	<i>Lepidium latifolium</i>	flowering plant	Dittander	Listed	Frinton & Walton C.P., Essex, Frinton-on-sea	TM2420	1	2019
Essex Field Club	<i>Lepidium latifolium</i>	flowering plant	Dittander	Listed	Frinton & Walton C.P., Essex, Frinton-on-Sea towards Holland H	TM2218	1	2019
Essex Field Club	<i>Lepidium latifolium</i>	flowering plant	Dittander	Listed	Frinton & Walton C.P., Great Holland.	TM2219	1	2018
Essex Field Club	<i>Lepidium latifolium</i>	flowering plant	Dittander	Listed	Great Bromley, A120/133 junction	TM0925	1	2014
Essex Field Club	<i>Lepidium latifolium</i>	flowering plant	Dittander	Listed	Great Clacton C.P., Holland-on-Sea	TM2117	1	2017
Essex Field Club	<i>Lepidium latifolium</i>	flowering plant	Dittander	Listed	Great Oakley, churchyard	TM1827	1	2017
Essex Field Club	<i>Lepidium latifolium</i>	flowering plant	Dittander	Listed	Harwich C.P., Middle Beach area	TM2429	1	2016
Essex Field Club	<i>Lepidium latifolium</i>	flowering plant	Dittander	Listed	Harwich/Ramsey, Essex (TM2429)	TM2429	1	2020
Essex Field Club	<i>Lepidium latifolium</i>	flowering plant	Dittander	Listed	Holland Brook north	TM191202	1	1992

Essex Field Club	<i>Lepidium latifolium</i>	flowering plant	Dittander	Listed	Hythe Marshes	TM0321	2	1990
Essex Field Club	<i>Lepidium latifolium</i>	flowering plant	Dittander	Listed	Hythe Marshes	TM0322	2	1990
Essex Field Club	<i>Lepidium latifolium</i>	flowering plant	Dittander	Listed	Hythe Marshes	TM032220	3	1990
Essex Field Club	<i>Lepidium latifolium</i>	flowering plant	Dittander	Listed	Lawford & Mistley C.P., Lawford	TM1031	1	2016
Essex Field Club	<i>Lepidium latifolium</i>	flowering plant	Dittander	Listed	Lawford C.P.	TM0932	1	2017
Essex Field Club	<i>Lepidium latifolium</i>	flowering plant	Dittander	Listed	Lawford, Essex	TM0932	1	2011
Essex Field Club	<i>Lepidium latifolium</i>	flowering plant	Dittander	Listed	Lawford, River Stour	TM1032	1	2008
Essex Field Club	<i>Lepidium latifolium</i>	flowering plant	Dittander	Listed	Marsh Crescent, Rowhedge	TM032219	1	1995
Essex Field Club	<i>Lepidium latifolium</i>	flowering plant	Dittander	Listed	Marsh Crescent, Rowhedge	TM032220	1	1995
Essex Field Club	<i>Lepidium latifolium</i>	flowering plant	Dittander	Listed	Mistley C.P., Hopping Bridge marsh	TM1132	1	2016
Essex Field Club	<i>Lepidium latifolium</i>	flowering plant	Dittander	Listed	Mistley, Essex	TM1131	1	2015
Essex Field Club	<i>Lepidium latifolium</i>	flowering plant	Dittander	Listed	MOD Fingringhoe Ranges	TM048190	1	1994
Essex Field Club	<i>Lepidium latifolium</i>	flowering plant	Dittander	Listed	Ramsey C.P., Ray Lane track	TM2131	1	2018
Essex Field Club	<i>Lepidium latifolium</i>	flowering plant	Dittander	Listed	Ramsey C.P., Ray Lane track	TM2231	1	2018
Essex Field Club	<i>Lepidium latifolium</i>	flowering plant	Dittander	Listed	Ramsey C.P., Ray Lane track	TM2332	1	2018
Essex Field Club	<i>Lepidium latifolium</i>	flowering plant	Dittander	Listed	Recreation Ground	TM036218	1	1993
Essex Field Club	<i>Lepidium latifolium</i>	flowering plant	Dittander	Listed	Rowhedge Pits	TM030213	1	1991
Essex Field Club	<i>Lepidium latifolium</i>	flowering plant	Dittander	Listed	St Osyth C.P., Martin's Farm Country Park	TM1117	1	2017
Essex Field Club	<i>Lepidium latifolium</i>	flowering plant	Dittander	Listed	St Osyth, Point Clear, Stony Point	TM0815	1	2014
Essex Field Club	<i>Lepidium latifolium</i>	flowering plant	Dittander	Listed	Stour Estuary	TM2031	1	1985

Essex Field Club	<i>Lepidium latifolium</i>	flowering plant	Dittander	Listed	Stour Estuary	TM2131	1	1997
Essex Field Club	<i>Lepidium latifolium</i>	flowering plant	Dittander	Listed	Stour Estuary	TM217316	1	1992
Essex Field Club	<i>Lepidium latifolium</i>	flowering plant	Dittander	Listed	Stour Estuary	TM2231	1	1996
Essex Field Club	<i>Lepidium latifolium</i>	flowering plant	Dittander	Listed	Stour Estuary	TM223318	1	1992
Essex Field Club	<i>Lepidium latifolium</i>	flowering plant	Dittander	Listed	Stour Estuary	TM224319	1	1992
Essex Field Club	<i>Lepidium latifolium</i>	flowering plant	Dittander	Listed	Stour Estuary	TM224320	1	1992
Essex Field Club	<i>Lepidium latifolium</i>	flowering plant	Dittander	Listed	Stour Estuary	TM224321	1	1992
Essex Field Club	<i>Lepidium latifolium</i>	flowering plant	Dittander	Listed	Thorpe le Soken C.P. Thorpe Pits backfill, alder carr and lanesi	TM1921	1	2020
Essex Field Club	<i>Lepidium latifolium</i>	flowering plant	Dittander	Listed	Thorpe le Soken C.P.. Thorpe Hall	TM1821	1	2020
Essex Field Club	<i>Lepidium latifolium</i>	flowering plant	Dittander	Listed	Thorrington C.P. river wall	TM1018	1	2017
Essex Field Club	<i>Lepidium latifolium</i>	flowering plant	Dittander	Listed	TM0320	TM0320	2	1980
Essex Field Club	<i>Lepidium latifolium</i>	flowering plant	Dittander	Listed	TM0322	TM0322	1	1978
Essex Field Club	<i>Lepidium latifolium</i>	flowering plant	Dittander	Listed	TM0329	TM039292	1	2003
Essex Field Club	<i>Lepidium latifolium</i>	flowering plant	Dittander	Listed	TM0332	TM0332	2	1998
Essex Field Club	<i>Lepidium latifolium</i>	flowering plant	Dittander	Listed	TM0419	TM048190	1	1990
Essex Field Club	<i>Lepidium latifolium</i>	flowering plant	Dittander	Listed	TM0420	TM049206	2	1990
Essex Field Club	<i>Lepidium latifolium</i>	flowering plant	Dittander	Listed	TM0421	TM0421	2	1989
Essex Field Club	<i>Lepidium latifolium</i>	flowering plant	Dittander	Listed	TM0429	TM048298	1	1992
Essex Field Club	<i>Lepidium latifolium</i>	flowering plant	Dittander	Listed	TM0432	TM0432	1	1998
Essex Field Club	<i>Lepidium latifolium</i>	flowering plant	Dittander	Listed	TM0518	TM0518	1	1983

Essex Field Club	<i>Lepidium latifolium</i>	flowering plant	Dittander	Listed	TM0518	TM058184	1	1990
Essex Field Club	<i>Lepidium latifolium</i>	flowering plant	Dittander	Listed	TM0518	TM059181	1	1990
Essex Field Club	<i>Lepidium latifolium</i>	flowering plant	Dittander	Listed	TM0519	TM0519	1	1978
Essex Field Club	<i>Lepidium latifolium</i>	flowering plant	Dittander	Listed	TM0519	TM059190	1	1990
Essex Field Club	<i>Lepidium latifolium</i>	flowering plant	Dittander	Listed	TM0519	TM059194	1	1990
Essex Field Club	<i>Lepidium latifolium</i>	flowering plant	Dittander	Listed	TM0520	TM0520	1	1981
Essex Field Club	<i>Lepidium latifolium</i>	flowering plant	Dittander	Listed	TM0520	TM055203	1	1990
Essex Field Club	<i>Lepidium latifolium</i>	flowering plant	Dittander	Listed	TM0616	TM0616	1	1978
Essex Field Club	<i>Lepidium latifolium</i>	flowering plant	Dittander	Listed	TM0617	TM061179	1	1990
Essex Field Club	<i>Lepidium latifolium</i>	flowering plant	Dittander	Listed	TM0617	TM0617	1	1978
Essex Field Club	<i>Lepidium latifolium</i>	flowering plant	Dittander	Listed	TM0617	TM062177	1	1990
Essex Field Club	<i>Lepidium latifolium</i>	flowering plant	Dittander	Listed	TM0617	TM064176	1	1990
Essex Field Club	<i>Lepidium latifolium</i>	flowering plant	Dittander	Listed	TM0618	TM060180	1	1990
Essex Field Club	<i>Lepidium latifolium</i>	flowering plant	Dittander	Listed	TM0619	TM060195	1	1990
Essex Field Club	<i>Lepidium latifolium</i>	flowering plant	Dittander	Listed	TM0619	TM062197	1	1991
Essex Field Club	<i>Lepidium latifolium</i>	flowering plant	Dittander	Listed	TM0619	TM064196	1	1990
Essex Field Club	<i>Lepidium latifolium</i>	flowering plant	Dittander	Listed	TM0619	TM065196	1	1990
Essex Field Club	<i>Lepidium latifolium</i>	flowering plant	Dittander	Listed	TM0716	TM0716	1	1978
Essex Field Club	<i>Lepidium latifolium</i>	flowering plant	Dittander	Listed	TM0815	TM0815	1	1986
Essex Field Club	<i>Lepidium latifolium</i>	flowering plant	Dittander	Listed	TM0815	TM082157	3	1995
Essex Field Club	<i>Lepidium latifolium</i>	flowering plant	Dittander	Listed	TM0815	TM082158	1	1995

Essex Field Club	<i>Lepidium latifolium</i>	flowering plant	Dittander	Listed	TM0816	TM0816	1	1987
Essex Field Club	<i>Lepidium latifolium</i>	flowering plant	Dittander	Listed	TM0932	TM094323	1	1992
Essex Field Club	<i>Lepidium latifolium</i>	flowering plant	Dittander	Listed	TM0932	TM098327	3	1992
Essex Field Club	<i>Lepidium latifolium</i>	flowering plant	Dittander	Listed	TM1031	TM1031	1	1983
Essex Field Club	<i>Lepidium latifolium</i>	flowering plant	Dittander	Listed	TM1032	TM100324	1	1990
Essex Field Club	<i>Lepidium latifolium</i>	flowering plant	Dittander	Listed	TM1032	TM101323	1	1992
Essex Field Club	<i>Lepidium latifolium</i>	flowering plant	Dittander	Listed	TM1032	TM101324	1	1996
Essex Field Club	<i>Lepidium latifolium</i>	flowering plant	Dittander	Listed	TM1032	TM102322	2	1992
Essex Field Club	<i>Lepidium latifolium</i>	flowering plant	Dittander	Listed	TM1032	TM102323	1	1992
Essex Field Club	<i>Lepidium latifolium</i>	flowering plant	Dittander	Listed	TM1032	TM1032	1	1980
Essex Field Club	<i>Lepidium latifolium</i>	flowering plant	Dittander	Listed	TM1032	TM105320	2	1992
Essex Field Club	<i>Lepidium latifolium</i>	flowering plant	Dittander	Listed	TM1122	TM118229	1	1992
Essex Field Club	<i>Lepidium latifolium</i>	flowering plant	Dittander	Listed	TM1129	TM1129	1	1985
Essex Field Club	<i>Lepidium latifolium</i>	flowering plant	Dittander	Listed	TM1131	TM1131	1	1982
Essex Field Club	<i>Lepidium latifolium</i>	flowering plant	Dittander	Listed	TM1131	TM114318	1	1993
Essex Field Club	<i>Lepidium latifolium</i>	flowering plant	Dittander	Listed	TM1131	TM118317	1	1992
Essex Field Club	<i>Lepidium latifolium</i>	flowering plant	Dittander	Listed	TM1221	TM1221	1	1988
Essex Field Club	<i>Lepidium latifolium</i>	flowering plant	Dittander	Listed	TM1231	TM127314	1	1992
Essex Field Club	<i>Lepidium latifolium</i>	flowering plant	Dittander	Listed	TM1530	TM158304	2	1992
Essex Field Club	<i>Lepidium latifolium</i>	flowering plant	Dittander	Listed	TM1615	TM1615	1	1980
Essex Field Club	<i>Lepidium latifolium</i>	flowering plant	Dittander	Listed	TM1715	TM1715	2	1989

Essex Field Club	<i>Lepidium latifolium</i>	flowering plant	Dittander	Listed	TM1721	TM1721	1	1979
Essex Field Club	<i>Lepidium latifolium</i>	flowering plant	Dittander	Listed	TM1824	TM184248	1	1995
Essex Field Club	<i>Lepidium latifolium</i>	flowering plant	Dittander	Listed	TM1918	TM194186	1	1999
Essex Field Club	<i>Lepidium latifolium</i>	flowering plant	Dittander	Listed	TM1920	TM1920	1	1979
Essex Field Club	<i>Lepidium latifolium</i>	flowering plant	Dittander	Listed	TM1925	TM1925	1	1988
Essex Field Club	<i>Lepidium latifolium</i>	flowering plant	Dittander	Listed	TM2022	TM2022	1	1987
Essex Field Club	<i>Lepidium latifolium</i>	flowering plant	Dittander	Listed	TM2031	TM203319	1	1992
Essex Field Club	<i>Lepidium latifolium</i>	flowering plant	Dittander	Listed	TM2031	TM205318	1	1992
Essex Field Club	<i>Lepidium latifolium</i>	flowering plant	Dittander	Listed	TM2117	TM2117	1	1989
Essex Field Club	<i>Lepidium latifolium</i>	flowering plant	Dittander	Listed	TM2117	TM217173	1	1997
Essex Field Club	<i>Lepidium latifolium</i>	flowering plant	Dittander	Listed	TM2117	TM218173	1	1995
Essex Field Club	<i>Lepidium latifolium</i>	flowering plant	Dittander	Listed	TM2117	TM219172	1	1997
Essex Field Club	<i>Lepidium latifolium</i>	flowering plant	Dittander	Listed	TM2130	TM212300	1	1992
Essex Field Club	<i>Lepidium latifolium</i>	flowering plant	Dittander	Listed	TM2130	TM2130	1	1986
Essex Field Club	<i>Lepidium latifolium</i>	flowering plant	Dittander	Listed	TM2231	TM2231	1	1981
Essex Field Club	<i>Lepidium latifolium</i>	flowering plant	Dittander	Listed	TM2231	TM223314	1	1994
Essex Field Club	<i>Lepidium latifolium</i>	flowering plant	Dittander	Listed	TM2232	TM2232	1	1981
Essex Field Club	<i>Lepidium latifolium</i>	flowering plant	Dittander	Listed	TM2331	TM2331	1	1980
Essex Field Club	<i>Lepidium latifolium</i>	flowering plant	Dittander	Listed	TM2331	TM238316	1	1992
Essex Field Club	<i>Lepidium latifolium</i>	flowering plant	Dittander	Listed	TM2332	TM2332	1	1989
Essex Field Club	<i>Lepidium latifolium</i>	flowering plant	Dittander	Listed	TM2429	TM2429	1	1980

Essex Field Club	<i>Lepidium latifolium</i>	flowering plant	Dittander	Listed	TM2431	TM2431	2	1993
Essex Field Club	<i>Lepidium latifolium</i>	flowering plant	Dittander	Listed	TM2432	TM242323	1	1992
Essex Field Club	<i>Lepidium latifolium</i>	flowering plant	Dittander	Listed	TM2432	TM2432	1	1981
Essex Field Club	<i>Lepidium latifolium</i>	flowering plant	Dittander	Listed	Weeley C.P. Caravan site, Brook Farm	TM1522	1	2020
Essex Field Club	<i>Lepidium latifolium</i>	flowering plant	Dittander	Listed	Wivenhoe Ferry Marshes	TM0321	11	1999
Essex Field Club	<i>Lepidium latifolium</i>	flowering plant	Dittander	Listed	Wivenhoe Ferry Marshes	TM034217	1	1992
Essex Field Club	<i>Lepidium latifolium</i>	flowering plant	Dittander	Listed	Wivenhoe Ferry Marshes	TM035218	1	1990
Essex Field Club	<i>Lepidium latifolium</i>	flowering plant	Dittander	Listed	Wivenhoe/Alresford TM0421	TM0421	1	2020
Essex Field Club	<i>Lepidium latifolium</i>	flowering plant	Dittander	Listed	Wrabness Mine Depot	TM1631	1	1990
Essex Field Club	<i>Lepidium latifolium</i>	flowering plant	Dittander	Listed	Wrabness Mine Depot	TM163316	1	1992
Essex Field Club	<i>Lepidium latifolium</i>	flowering plant	Dittander	Listed	Wrabness Mine Depot	TM164316	1	1992
Essex Field Club	<i>Lepidium latifolium</i>	flowering plant	Dittander	Listed	Wrabness, Depot and Marsh	TM1631	1	2008
Essex Field Club	<i>Lepus europaeus</i>	terrestrial mammal	Brown Hare	Listed	TM030196	TM030196	1	1999
Essex Field Club	<i>Lepus europaeus</i>	terrestrial mammal	Brown Hare	Listed	TM031197	TM031197	1	1994
Essex Field Club	<i>Lepus europaeus</i>	terrestrial mammal	Brown Hare	Listed	TM031311	TM031311	2	1996
Essex Field Club	<i>Lepus europaeus</i>	terrestrial mammal	Brown Hare	Listed	TM033293	TM033293	2	2002
Essex Field Club	<i>Lepus europaeus</i>	terrestrial mammal	Brown Hare	Listed	TM034197	TM034197	2	1998
Essex Field Club	<i>Lepus europaeus</i>	terrestrial mammal	Brown Hare	Listed	TM035155	TM035155	2	2004
Essex Field Club	<i>Lepus europaeus</i>	terrestrial mammal	Brown Hare	Listed	TM037198	TM037198	1	2001
Essex Field Club	<i>Lepus europaeus</i>	terrestrial mammal	Brown Hare	Listed	TM038252	TM038252	1	1998
Essex Field Club	<i>Lepus europaeus</i>	terrestrial mammal	Brown Hare	Listed	TM041250	TM041250	1	2002

Essex Field Club	<i>Lepus europaeus</i>	terrestrial mammal	Brown Hare	Listed	TM042255	TM042255	1	1997
Essex Field Club	<i>Lepus europaeus</i>	terrestrial mammal	Brown Hare	Listed	TM047191	TM047191	2	2010
Essex Field Club	<i>Lepus europaeus</i>	terrestrial mammal	Brown Hare	Listed	TM050154	TM050154	2	2004
Essex Field Club	<i>Lepus europaeus</i>	terrestrial mammal	Brown Hare	Listed	TM057210	TM057210	2	2001
Essex Field Club	<i>Lepus europaeus</i>	terrestrial mammal	Brown Hare	Listed	TM068176	TM068176	1	1997
Essex Field Club	<i>Lepus europaeus</i>	terrestrial mammal	Brown Hare	Listed	TM068324	TM068324	1	2009
Essex Field Club	<i>Lepus europaeus</i>	terrestrial mammal	Brown Hare	Listed	TM072287	TM072287	1	1997
Essex Field Club	<i>Lepus europaeus</i>	terrestrial mammal	Brown Hare	Listed	TM073238	TM073238	4	1999
Essex Field Club	<i>Lepus europaeus</i>	terrestrial mammal	Brown Hare	Listed	TM075305	TM075305	2	2004
Essex Field Club	<i>Lepus europaeus</i>	terrestrial mammal	Brown Hare	Listed	TM076223	TM076223	5	1999
Essex Field Club	<i>Lepus europaeus</i>	terrestrial mammal	Brown Hare	Listed	TM076224	TM076224	1	2017
Essex Field Club	<i>Lepus europaeus</i>	terrestrial mammal	Brown Hare	Listed	TM079225	TM079225	4	1995
Essex Field Club	<i>Lepus europaeus</i>	terrestrial mammal	Brown Hare	Listed	TM079308	TM079308	2	1994
Essex Field Club	<i>Lepus europaeus</i>	terrestrial mammal	Brown Hare	Listed	TM080329	TM080329	2	1997
Essex Field Club	<i>Lepus europaeus</i>	terrestrial mammal	Brown Hare	Listed	TM081215	TM081215	4	1995
Essex Field Club	<i>Lepus europaeus</i>	terrestrial mammal	Brown Hare	Listed	TM082223	TM082223	5	1998
Essex Field Club	<i>Lepus europaeus</i>	terrestrial mammal	Brown Hare	Listed	TM082224	TM082224	5	1995
Essex Field Club	<i>Lepus europaeus</i>	terrestrial mammal	Brown Hare	Listed	TM082276	TM082276	1	2013
Essex Field Club	<i>Lepus europaeus</i>	terrestrial mammal	Brown Hare	Listed	TM083223	TM083223	5	1996
Essex Field Club	<i>Lepus europaeus</i>	terrestrial mammal	Brown Hare	Listed	TM084233	TM084233	3	1999
Essex Field Club	<i>Lepus europaeus</i>	terrestrial mammal	Brown Hare	Listed	TM084274	TM084274	2	2013

Essex Field Club	<i>Lepus europaeus</i>	terrestrial mammal	Brown Hare	Listed	TM093269	TM093269	1	1994
Essex Field Club	<i>Lepus europaeus</i>	terrestrial mammal	Brown Hare	Listed	TM095232	TM095232	2	1999
Essex Field Club	<i>Lepus europaeus</i>	terrestrial mammal	Brown Hare	Listed	TM101181	TM101181	1	1999
Essex Field Club	<i>Lepus europaeus</i>	terrestrial mammal	Brown Hare	Listed	TM102267	TM102267	1	1997
Essex Field Club	<i>Lepus europaeus</i>	terrestrial mammal	Brown Hare	Listed	TM105237	TM105237	3	1994
Essex Field Club	<i>Lepus europaeus</i>	terrestrial mammal	Brown Hare	Listed	TM110190	TM110190	2	2010
Essex Field Club	<i>Lepus europaeus</i>	terrestrial mammal	Brown Hare	Listed	TM111222	TM111222	3	1999
Essex Field Club	<i>Lepus europaeus</i>	terrestrial mammal	Brown Hare	Listed	TM114206	TM114206	3	1995
Essex Field Club	<i>Lepus europaeus</i>	terrestrial mammal	Brown Hare	Listed	TM115165	TM115165	1	2004
Essex Field Club	<i>Lepus europaeus</i>	terrestrial mammal	Brown Hare	Listed	TM115169	TM115169	1	1996
Essex Field Club	<i>Lepus europaeus</i>	terrestrial mammal	Brown Hare	Listed	TM117187	TM117187	1	1999
Essex Field Club	<i>Lepus europaeus</i>	terrestrial mammal	Brown Hare	Listed	TM118195	TM118195	1	1999
Essex Field Club	<i>Lepus europaeus</i>	terrestrial mammal	Brown Hare	Listed	TM119236	TM119236	3	1999
Essex Field Club	<i>Lepus europaeus</i>	terrestrial mammal	Brown Hare	Listed	TM125235	TM125235	3	2004
Essex Field Club	<i>Lepus europaeus</i>	terrestrial mammal	Brown Hare	Listed	TM132161	TM132161	2	1999
Essex Field Club	<i>Lepus europaeus</i>	terrestrial mammal	Brown Hare	Listed	TM135233	TM135233	3	1996
Essex Field Club	<i>Lepus europaeus</i>	terrestrial mammal	Brown Hare	Listed	TM137236	TM137236	3	1999
Essex Field Club	<i>Lepus europaeus</i>	terrestrial mammal	Brown Hare	Listed	TM139220	TM139220	3	1997
Essex Field Club	<i>Lepus europaeus</i>	terrestrial mammal	Brown Hare	Listed	TM142161	TM142161	2	1997
Essex Field Club	<i>Lepus europaeus</i>	terrestrial mammal	Brown Hare	Listed	TM151152	TM151152	1	1999
Essex Field Club	<i>Lepus europaeus</i>	terrestrial mammal	Brown Hare	Listed	TM165304	TM165304	3	1994

Essex Field Club	<i>Lepus europaeus</i>	terrestrial mammal	Brown Hare	Listed	TM168228	TM168228	3	1996
Essex Field Club	<i>Lepus europaeus</i>	terrestrial mammal	Brown Hare	Listed	TM176288	TM176288	2	2001
Essex Field Club	<i>Lepus europaeus</i>	terrestrial mammal	Brown Hare	Listed	TM177191	TM177191	1	2015
Essex Field Club	<i>Lepus europaeus</i>	terrestrial mammal	Brown Hare	Listed	TM193237	TM193237	2	1996
Essex Field Club	<i>Lepus europaeus</i>	terrestrial mammal	Brown Hare	Listed	TM194261	TM194261	1	2004
Essex Field Club	<i>Lepus europaeus</i>	terrestrial mammal	Brown Hare	Listed	TM195296	TM195296	1	2001
Essex Field Club	<i>Lepus europaeus</i>	terrestrial mammal	Brown Hare	Listed	TM200315	TM200315	1	1997
Essex Field Club	<i>Lepus europaeus</i>	terrestrial mammal	Brown Hare	Listed	TM202180	TM202180	4	2006
Essex Field Club	<i>Lepus europaeus</i>	terrestrial mammal	Brown Hare	Listed	TM202227	TM202227	2	1994
Essex Field Club	<i>Lepus europaeus</i>	terrestrial mammal	Brown Hare	Listed	TM202231	TM202231	2	1995
Essex Field Club	<i>Lepus europaeus</i>	terrestrial mammal	Brown Hare	Listed	TM203230	TM203230	2	2001
Essex Field Club	<i>Lepus europaeus</i>	terrestrial mammal	Brown Hare	Listed	TM204204	TM204204	3	1994
Essex Field Club	<i>Lepus europaeus</i>	terrestrial mammal	Brown Hare	Listed	TM205195	TM205195	4	1997
Essex Field Club	<i>Lepus europaeus</i>	terrestrial mammal	Brown Hare	Listed	TM205227	TM205227	2	1995
Essex Field Club	<i>Lepus europaeus</i>	terrestrial mammal	Brown Hare	Listed	TM205301	TM205301	1	2001
Essex Field Club	<i>Lepus europaeus</i>	terrestrial mammal	Brown Hare	Listed	TM206237	TM206237	1	2003
Essex Field Club	<i>Lepus europaeus</i>	terrestrial mammal	Brown Hare	Listed	TM207234	TM207234	1	1996
Essex Field Club	<i>Lepus europaeus</i>	terrestrial mammal	Brown Hare	Listed	TM211176	TM211176	4	1994
Essex Field Club	<i>Lepus europaeus</i>	terrestrial mammal	Brown Hare	Listed	TM212176	TM212176	4	2011
Essex Field Club	<i>Lepus europaeus</i>	terrestrial mammal	Brown Hare	Listed	TM212286	TM212286	1	1996
Essex Field Club	<i>Lepus europaeus</i>	terrestrial mammal	Brown Hare	Listed	TM221240	TM221240	1	1994

Essex Field Club	<i>Lepus europaeus</i>	terrestrial mammal	Brown Hare	Listed		TM221301	TM221301	2	1995
Essex Field Club	<i>Lepus europaeus</i>	terrestrial mammal	Brown Hare	Listed		TM222236	TM222236	1	2003
Essex Field Club	<i>Lepus europaeus</i>	terrestrial mammal	Brown Hare	Listed		TM222290	TM222290	1	1995
Essex Field Club	<i>Lepus europaeus</i>	terrestrial mammal	Brown Hare	Listed		TM225235	TM225235	1	2003
Essex Field Club	<i>Lepus europaeus</i>	terrestrial mammal	Brown Hare	Listed		TM241251	TM241251	1	1999
Essex Field Club	<i>Lestes dryas</i>	insect - dragonfly (Odonata)	Scarce Emerald Damselfly	Listed		Essex	TM045195	1	2000
Essex Field Club	<i>Lestiphorus bicinctus</i>	insect - hymenopteran	a digger wasp	Listed		Brightlingsea	TM074186	1	2008
Essex Field Club	<i>Lestiphorus bicinctus</i>	insect - hymenopteran	a digger wasp	Listed		Brightlingsea	TM077189	1	2005
Essex Field Club	<i>Lestiphorus bicinctus</i>	insect - hymenopteran	a digger wasp	Listed		Thorpe Le Soken, Colchester Road (garden)	TM173229	1	2005
Essex Field Club	<i>Leucophora personata</i>	insect - true fly (Diptera)		pListed		Sunnymead Farm, Wivenhoe	TM051221	1	2018
Essex Field Club	<i>Leucophora personata</i>	insect - true fly (Diptera)		pListed		Wivenhoe, Sunnymead Farm	TM051221	1	2018
Essex Field Club	<i>Leucophytia bidentata</i>	mollusc		Listed		Alresford Creek	TM0519	1	1988
Essex Field Club	<i>Leucophytia bidentata</i>	mollusc		Listed		Brightlingsea (Colne Estuary)	TM0518	1	1997
Essex Field Club	<i>Leucophytia bidentata</i>	mollusc		Listed		Brightlingsea (Colne Estuary)	TM0616	1	1997
Essex Field Club	<i>Leucophytia bidentata</i>	mollusc		Listed		East Mersea Stone	TM0715	1	1997
Essex Field Club	<i>Leucophytia bidentata</i>	mollusc		Listed		Hamford Water Kirby-le-Soken	TM2223	1	1997
Essex Field Club	<i>Leucophytia bidentata</i>	mollusc		Listed		Hamford Water Little Oakley	TM2327	1	1997
Essex Field Club	<i>Leucophytia bidentata</i>	mollusc		Listed		Kirby le Soken	TM230231	1	1998
Essex Field Club	<i>Leucophytia bidentata</i>	mollusc		Listed		Little Oakley	TM2428	2	1997
Essex Field Club	<i>Leucophytia bidentata</i>	mollusc		Listed		Pewit Island, Tendring District	TM2326	1	2010
Essex Field Club	<i>Leucophytia bidentata</i>	mollusc		Listed		R Stour Copperas Bay Wrabness	TM1931	1	1997

Essex Field Club	<i>Leucophytia bidentata</i>	mollusc		Listed	River Colne Alresford	TM0520	1	1997
Essex Field Club	<i>Leucophytia bidentata</i>	mollusc		Listed	Rowhedge, Roman River (saltmarsh)	TM033210	1	2008
Essex Field Club	<i>Leucophytia bidentata</i>	mollusc		Listed	Stone Point Walton on Naze	TM2425	1	1998
Essex Field Club	<i>Leucoptera malifoliella</i>	insect - moth	Pear Leaf Blister Moth	pListed	Fingringhoe Wick N.R.	TM0419	1	1987
Essex Field Club	<i>Leucoptera malifoliella</i>	insect - moth	Pear Leaf Blister Moth	pListed	Ivy Farm, East Mersea	TM065155	1	2011
Essex Field Club	<i>Leucoptera spartifoliella</i>	insect - moth	a moth	pListed	Dove House Cottage, Dovercourt	TM2230	1	2001
Essex Field Club	<i>Leucoptera spartifoliella</i>	insect - moth	a moth	pListed	Dovercourt CO12 5DR (garden)	TM226304	2	2006
Essex Field Club	<i>Leucoptera spartifoliella</i>	insect - moth	a moth	pListed	Fingringhoe Wick N.R.	TM0419	1	1987
Essex Field Club	<i>Leymus arenarius</i>	flowering plant	Lyme-grass	Listed	Frinton & Waltion C.P., Stone Marsh	TM2425	1	2018
Essex Field Club	<i>Leymus arenarius</i>	flowering plant	Lyme-grass	Listed	Harwich C.P., Lt Oakley C.P.	TM2429	1	2018
Essex Field Club	<i>Leymus arenarius</i>	flowering plant	Lyme-grass	Listed	Holland Haven	TM224176	1	1990
Essex Field Club	<i>Leymus arenarius</i>	flowering plant	Lyme-grass	Listed	Little Oakley C.P., Irlam's Beach	TM2327	1	2016
Essex Field Club	<i>Leymus arenarius</i>	flowering plant	Lyme-grass	Listed	Little Oakley, sea wall	TM2127	1	1980
Essex Field Club	<i>Leymus arenarius</i>	flowering plant	Lyme-grass	Listed	Pewit Island	TM233266	1	1992
Essex Field Club	<i>Leymus arenarius</i>	flowering plant	Lyme-grass	Listed	Pewit Island	TM233267	1	1992
Essex Field Club	<i>Leymus arenarius</i>	flowering plant	Lyme-grass	Listed	Pewit Island	TM234264	1	1992
Essex Field Club	<i>Leymus arenarius</i>	flowering plant	Lyme-grass	Listed	TM1831	TM1831	1	2003
Essex Field Club	<i>Leymus arenarius</i>	flowering plant	Lyme-grass	Listed	TM2326	TM2326	1	1979
Essex Field Club	<i>Leymus arenarius</i>	flowering plant	Lyme-grass	Listed	TM2326	TM234269	1	1992
Essex Field Club	<i>Leymus arenarius</i>	flowering plant	Lyme-grass	Listed	TM2327	TM2327	3	1991
Essex Field Club	<i>Leymus arenarius</i>	flowering plant	Lyme-grass	Listed	TM2327	TM235270	1	1992

Essex Field Club	<i>Leymus arenarius</i>	flowering plant	Lyme-grass	Listed	TM2327	TM236272	1	1992
Essex Field Club	<i>Leymus arenarius</i>	flowering plant	Lyme-grass	Listed	TM2327	TM239276	1	1992
Essex Field Club	<i>Leymus arenarius</i>	flowering plant	Lyme-grass	Listed	TM2327	TM239277	2	1997
Essex Field Club	<i>Leymus arenarius</i>	flowering plant	Lyme-grass	Listed	TM2428	TM240281	1	1990
Essex Field Club	<i>Leymus arenarius</i>	flowering plant	Lyme-grass	Listed	TM2428	TM240283	2	1992
Essex Field Club	<i>Leymus arenarius</i>	flowering plant	Lyme-grass	Listed	TM2428	TM240284	1	1997
Essex Field Club	<i>Leymus arenarius</i>	flowering plant	Lyme-grass	Listed	TM2428	TM241285	1	1992
Essex Field Club	<i>Leymus arenarius</i>	flowering plant	Lyme-grass	Listed	TM2428	TM241289	1	1992
Essex Field Club	<i>Leymus arenarius</i>	flowering plant	Lyme-grass	Listed	TM2428	TM2428	2	1990
Essex Field Club	<i>Leymus arenarius</i>	flowering plant	Lyme-grass	Listed	TM2429	TM241290	1	1992
Essex Field Club	<i>Leymus arenarius</i>	flowering plant	Lyme-grass	Listed	TM2429	TM243295	1	1997
Essex Field Club	<i>Leymus arenarius</i>	flowering plant	Lyme-grass	Listed	TM2429	TM244294	1	1992
Essex Field Club	<i>Leymus arenarius</i>	flowering plant	Lyme-grass	Listed	TM2429	TM245296	1	1988
Essex Field Club	<i>Limax flavus</i>	mollusc	Yellow Cellar Slug	Listed	St.Osyth Churchyard	TM123155	1	1994
Essex Field Club	<i>Limenitis camilla</i>	insect - butterfly	White Admiral	Listed	Alresford	TM070214	1	2010
Essex Field Club	<i>Limenitis camilla</i>	insect - butterfly	White Admiral	Listed	Cockaynes Wood EWT	TM055219	1	2017
Essex Field Club	<i>Limenitis camilla</i>	insect - butterfly	White Admiral	Listed	Copperas Wood	TM202315	1	2015
Essex Field Club	<i>Limenitis camilla</i>	insect - butterfly	White Admiral	Listed	copperas wood	TM203315	1	2015
Essex Field Club	<i>Limenitis camilla</i>	insect - butterfly	White Admiral	Listed	Copperas Wood EWT	TM202316	1	2012
Essex Field Club	<i>Limenitis camilla</i>	insect - butterfly	White Admiral	Listed	Copperas Wood EWT	TM2030	1	1994
Essex Field Club	<i>Limenitis camilla</i>	insect - butterfly	White Admiral	Listed	Copperas Wood EWT	TM2031	1	1998

Essex Field Club	<i>Limnitis camilla</i>	insect - butterfly	White Admiral	Listed	Fingringhoe Wick EWT	TM041195	1	2018
Essex Field Club	<i>Limnitis camilla</i>	insect - butterfly	White Admiral	Listed	Fingringhoe Wick EWT	TM0419	7	2018
Essex Field Club	<i>Limnitis camilla</i>	insect - butterfly	White Admiral	Listed	Fingringhoe Wick EWT	TM045219 44	1	2014
Essex Field Club	<i>Limnitis camilla</i>	insect - butterfly	White Admiral	Listed	Fingringhoe Wick EWT	TM048192	3	2019
Essex Field Club	<i>Limnitis camilla</i>	insect - butterfly	White Admiral	Listed	Fingringhoe Wick EWT	TM048193	1	2018
Essex Field Club	<i>Limnitis camilla</i>	insect - butterfly	White Admiral	Listed	Fingringhoe Wick EWT	TM049193	1	2019
Essex Field Club	<i>Limnitis camilla</i>	insect - butterfly	White Admiral	Listed	Glebe Wood, Beaumont	TM175257	1	2015
Essex Field Club	<i>Limnitis camilla</i>	insect - butterfly	White Admiral	Listed	Great Holland Pits	TM201191	1	2020
Essex Field Club	<i>Limnitis camilla</i>	insect - butterfly	White Admiral	Listed	Great Holland Pits	TM203192	1	2020
Essex Field Club	<i>Limnitis camilla</i>	insect - butterfly	White Admiral	Listed	Great Holland Pits EWT	TM200192	1	2019
Essex Field Club	<i>Limnitis camilla</i>	insect - butterfly	White Admiral	Listed	Great Holland Pits EWT	TM201192	8	2018
Essex Field Club	<i>Limnitis camilla</i>	insect - butterfly	White Admiral	Listed	Great Holland Pits EWT	TM201193	1	2019
Essex Field Club	<i>Limnitis camilla</i>	insect - butterfly	White Admiral	Listed	Great Holland Pits EWT	TM202191	9	2015
Essex Field Club	<i>Limnitis camilla</i>	insect - butterfly	White Admiral	Listed	Great Holland Pits EWT	TM202192	15	2019
Essex Field Club	<i>Limnitis camilla</i>	insect - butterfly	White Admiral	Listed	Great Holland Pits EWT	TM204190	1	2012
Essex Field Club	<i>Limnitis camilla</i>	insect - butterfly	White Admiral	Listed	Gutteridge Hall, Weeley	TM140210	1	2013
Essex Field Club	<i>Limnitis camilla</i>	insect - butterfly	White Admiral	Listed	Hartley Wood	TM150176	1	2017
Essex Field Club	<i>Limnitis camilla</i>	insect - butterfly	White Admiral	Listed	Holland Pits	TM204193	1	2019
Essex Field Club	<i>Limnitis camilla</i>	insect - butterfly	White Admiral	Listed	Little Bentleyhall Wood	TM1124	1	2020
Essex Field Club	<i>Limnitis camilla</i>	insect - butterfly	White Admiral	Listed	Little Bentleyhall Wood	TM113246	3	2020
Essex Field Club	<i>Limnitis camilla</i>	insect - butterfly	White Admiral	Listed	Little Bentleyhall Wood	TM114244	1	2017

Essex Field Club	<i>Limenitis camilla</i>	insect - butterfly	White Admiral	Listed	Little Bentleyhall Wood (in wood)	TM111245	1	2019
Essex Field Club	<i>Limenitis camilla</i>	insect - butterfly	White Admiral	Listed	Little Bentleyhall Wood: footpath	TM11102449	1	2016
Essex Field Club	<i>Limenitis camilla</i>	insect - butterfly	White Admiral	Listed	Little Bentleyhall Woods, Raven's Green	TM113244	1	2011
Essex Field Club	<i>Limenitis camilla</i>	insect - butterfly	White Admiral	Listed	Riddles Wood, St Osyth	TM130180	1	2013
Essex Field Club	<i>Limenitis camilla</i>	insect - butterfly	White Admiral	Listed	Riddles Wood, St. Osyth	TM130180	1	2010
Essex Field Club	<i>Limenitis camilla</i>	insect - butterfly	White Admiral	Listed	St Osyth (environs)	TM144159	1	2013
Essex Field Club	<i>Limenitis camilla</i>	insect - butterfly	White Admiral	Listed	Stour Wood	TM187315	1	2018
Essex Field Club	<i>Limenitis camilla</i>	insect - butterfly	White Admiral	Listed	Stour Wood	TM188312	3	2018
Essex Field Club	<i>Limenitis camilla</i>	insect - butterfly	White Admiral	Listed	Stour Wood	TM190311	2	2018
Essex Field Club	<i>Limenitis camilla</i>	insect - butterfly	White Admiral	Listed	Stour Wood	TM190313	3	2020
Essex Field Club	<i>Limenitis camilla</i>	insect - butterfly	White Admiral	Listed	Stour Wood	TM192312	1	2018
Essex Field Club	<i>Limenitis camilla</i>	insect - butterfly	White Admiral	Listed	Stour Wood	TM1931	2	2015
Essex Field Club	<i>Limenitis camilla</i>	insect - butterfly	White Admiral	Listed	Stour Wood	TM193312	4	2020
Essex Field Club	<i>Limenitis camilla</i>	insect - butterfly	White Admiral	Listed	Stour Wood	TM198316	1	2018
Essex Field Club	<i>Limenitis camilla</i>	insect - butterfly	White Admiral	Listed	Stour Wood RSPB	TM13V	14	2016
Essex Field Club	<i>Limenitis camilla</i>	insect - butterfly	White Admiral	Listed	Stour Wood RSPB	TM1830	3	2003
Essex Field Club	<i>Limenitis camilla</i>	insect - butterfly	White Admiral	Listed	Stour Wood RSPB	TM187309	1	2012
Essex Field Club	<i>Limenitis camilla</i>	insect - butterfly	White Admiral	Listed	Stour Wood RSPB	TM187315	9	2019
Essex Field Club	<i>Limenitis camilla</i>	insect - butterfly	White Admiral	Listed	Stour Wood RSPB	TM188309	3	2006
Essex Field Club	<i>Limenitis camilla</i>	insect - butterfly	White Admiral	Listed	Stour Wood RSPB	TM188310	1	1996
Essex Field Club	<i>Limenitis camilla</i>	insect - butterfly	White Admiral	Listed	Stour Wood RSPB	TM188312	25	2019

Essex Field Club	<i>Limenitis camilla</i>	insect - butterfly	White Admiral	Listed	Stour Wood RSPB	TM188317	1	2013
Essex Field Club	<i>Limenitis camilla</i>	insect - butterfly	White Admiral	Listed	Stour Wood RSPB	TM189309	1	2006
Essex Field Club	<i>Limenitis camilla</i>	insect - butterfly	White Admiral	Listed	Stour Wood RSPB	TM189311	2	2015
Essex Field Club	<i>Limenitis camilla</i>	insect - butterfly	White Admiral	Listed	Stour Wood RSPB	TM189312	3	2015
Essex Field Club	<i>Limenitis camilla</i>	insect - butterfly	White Admiral	Listed	Stour Wood RSPB	TM189313	1	2017
Essex Field Club	<i>Limenitis camilla</i>	insect - butterfly	White Admiral	Listed	Stour Wood RSPB	TM189315	2	2017
Essex Field Club	<i>Limenitis camilla</i>	insect - butterfly	White Admiral	Listed	Stour Wood RSPB	TM190311	1	2017
Essex Field Club	<i>Limenitis camilla</i>	insect - butterfly	White Admiral	Listed	Stour Wood RSPB	TM190312	3	2016
Essex Field Club	<i>Limenitis camilla</i>	insect - butterfly	White Admiral	Listed	Stour Wood RSPB	TM190313	15	2019
Essex Field Club	<i>Limenitis camilla</i>	insect - butterfly	White Admiral	Listed	Stour Wood RSPB	TM190315	1	2010
Essex Field Club	<i>Limenitis camilla</i>	insect - butterfly	White Admiral	Listed	Stour Wood RSPB	TM190430 98	2	2017
Essex Field Club	<i>Limenitis camilla</i>	insect - butterfly	White Admiral	Listed	Stour Wood RSPB	TM191310	1	2012
Essex Field Club	<i>Limenitis camilla</i>	insect - butterfly	White Admiral	Listed	Stour Wood RSPB	TM191312	3	2011
Essex Field Club	<i>Limenitis camilla</i>	insect - butterfly	White Admiral	Listed	Stour Wood RSPB	TM191313	13	2017
Essex Field Club	<i>Limenitis camilla</i>	insect - butterfly	White Admiral	Listed	Stour Wood RSPB	TM192312	17	2017
Essex Field Club	<i>Limenitis camilla</i>	insect - butterfly	White Admiral	Listed	Stour Wood RSPB	TM1931	8	2014
Essex Field Club	<i>Limenitis camilla</i>	insect - butterfly	White Admiral	Listed	Stour Wood RSPB	TM193312	10	2016
Essex Field Club	<i>Limenitis camilla</i>	insect - butterfly	White Admiral	Listed	Stour Wood RSPB	TM194314	16	2016
Essex Field Club	<i>Limenitis camilla</i>	insect - butterfly	White Admiral	Listed	Stour Wood RSPB	TM197316	1	2010
Essex Field Club	<i>Limenitis camilla</i>	insect - butterfly	White Admiral	Listed	Stour Wood RSPB	TM198316	3	2019
Essex Field Club	<i>Limenitis camilla</i>	insect - butterfly	White Admiral	Listed	Stour Woods RSPB	TM187310	2	2018

Essex Field Club	<i>Limenitis camilla</i>	insect - butterfly	White Admiral	Listed	Sunnymead Farm, Wivenhoe	TM0522	1	2013
Essex Field Club	<i>Limenitis camilla</i>	insect - butterfly	White Admiral	Listed	Thorpe Park Lane and Woods	TM1821	1	2020
Essex Field Club	<i>Limenitis camilla</i>	insect - butterfly	White Admiral	Listed	Thorrington	TM086189	1	2010
Essex Field Club	<i>Limenitis camilla</i>	insect - butterfly	White Admiral	Listed	Weeley Hall Wood	TM156212	1	2012
Essex Field Club	<i>Limenitis camilla</i>	insect - butterfly	White Admiral	Listed	Weeleyhall Wood	TM156210	7	2019
Essex Field Club	<i>Limenitis camilla</i>	insect - butterfly	White Admiral	Listed	Weeleyhall Wood	TM156211	2	2017
Essex Field Club	<i>Limenitis camilla</i>	insect - butterfly	White Admiral	Listed	Weeleyhall Wood	TM156212	1	2019
Essex Field Club	<i>Limenitis camilla</i>	insect - butterfly	White Admiral	Listed	Weeleyhall Wood	TM157209	9	2018
Essex Field Club	<i>Limenitis camilla</i>	insect - butterfly	White Admiral	Listed	Weeleyhall Wood	TM157210	1	2015
Essex Field Club	<i>Limenitis camilla</i>	insect - butterfly	White Admiral	Listed	Weeleyhall Wood	TM157211	9	2019
Essex Field Club	<i>Limenitis camilla</i>	insect - butterfly	White Admiral	Listed	Weeleyhall Wood	TM158208	2	2019
Essex Field Club	<i>Limenitis camilla</i>	insect - butterfly	White Admiral	Listed	Weeleyhall Wood	TM158209	1	2016
Essex Field Club	<i>Limenitis camilla</i>	insect - butterfly	White Admiral	Listed	Weeleyhall Wood	TM158210	2	2019
Essex Field Club	<i>Limenitis camilla</i>	insect - butterfly	White Admiral	Listed	Weeleyhall Wood	TM158211	4	2018
Essex Field Club	<i>Limenitis camilla</i>	insect - butterfly	White Admiral	Listed	Weeleyhall Wood	TM159209	11	2019
Essex Field Club	<i>Limenitis camilla</i>	insect - butterfly	White Admiral	Listed	Weeleyhall Wood	TM159211	4	2018
Essex Field Club	<i>Limenitis camilla</i>	insect - butterfly	White Admiral	Listed	Weeleyhall Wood	TM160209	19	2019
Essex Field Club	<i>Limenitis camilla</i>	insect - butterfly	White Admiral	Listed	Weeleyhall Wood	TM160210	5	2018
Essex Field Club	<i>Limenitis camilla</i>	insect - butterfly	White Admiral	Listed	Weeleyhall Wood EWT	TM12K	1	2011
Essex Field Club	<i>Limenitis camilla</i>	insect - butterfly	White Admiral	Listed	Weeleyhall Wood EWT	TM156207	1	2010
Essex Field Club	<i>Limenitis camilla</i>	insect - butterfly	White Admiral	Listed	Weeleyhall Wood EWT	TM156211	1	2013

Essex Field Club	<i>Limenitis camilla</i>	insect - butterfly	White Admiral	Listed	Weeleyhall Wood EWT	TM156212	1	2016
Essex Field Club	<i>Limenitis camilla</i>	insect - butterfly	White Admiral	Listed	Weeleyhall Wood EWT	TM157207	1	2009
Essex Field Club	<i>Limenitis camilla</i>	insect - butterfly	White Admiral	Listed	Weeleyhall Wood EWT	TM157210	1	2014
Essex Field Club	<i>Limenitis camilla</i>	insect - butterfly	White Admiral	Listed	Weeleyhall Wood EWT	TM158209	3	2016
Essex Field Club	<i>Limenitis camilla</i>	insect - butterfly	White Admiral	Listed	Weeleyhall Wood EWT	TM158210	1	2005
Essex Field Club	<i>Limenitis camilla</i>	insect - butterfly	White Admiral	Listed	Weeleyhall Wood EWT	TM159210	2	2016
Essex Field Club	<i>Limenitis camilla</i>	insect - butterfly	White Admiral	Listed	Wivenhoe	TM036222	1	2010
Essex Field Club	<i>Limenitis camilla</i>	insect - butterfly	White Admiral	Listed	Wivenhoe	TM044231	1	2014
Essex Field Club	<i>Limenitis camilla</i>	insect - butterfly	White Admiral	Listed	Wivenhoe/Alresford	TM0521	1	2014
Essex Field Club	<i>Limnoxenus niger</i>	insect - beetle (Coleoptera)		Listed	Fingringhoe Ranges	TM0316	1	2018
Essex Field Club	<i>Limonium binervosum</i>	flowering plant	Rock Sea-lavender	Listed	Clacton-on-Sea, North Cliff	TM1815	1	2008
Essex Field Club	<i>Limonium binervosum</i>	flowering plant	Rock Sea-lavender	Listed	Little Oakley, sea wall	TM2127	1	1980
Essex Field Club	<i>Limonium binervosum subsp. saxonicum</i>	flowering plant		Listed	Clacton-Holland Cliffs	TM1815	1	1998
Essex Field Club	<i>Limonium binervosum subsp. saxonicum</i>	flowering plant		Listed	Clacton-Holland Cliffs	TM187152	2	1999
Essex Field Club	<i>Limonium binervosum subsp. saxonicum</i>	flowering plant		Listed	Clacton-Holland Cliffs	TM187153	1	1991
Essex Field Club	<i>Limonium binervosum subsp. saxonicum</i>	flowering plant		Listed	Harwich C.P., Middle Beach area	TM2429	1	2016
Essex Field Club	<i>Limonium binervosum subsp. saxonicum</i>	flowering plant		Listed	TM1815	TM187152	1	1998
Essex Field Club	<i>Limonium binervosum subsp. saxonicum</i>	flowering plant		Listed	TM2327	TM2327	1	1985
Essex Field Club	<i>Limonium binervosum subsp. saxonicum</i>	flowering plant		Listed	TM2327	TM236272	1	1992
Essex Field Club	<i>Limonium binervosum subsp. saxonicum</i>	flowering plant		Listed	TM2327	TM238277	1	1991
Essex Field Club	<i>Limonium binervosum subsp. saxonicum</i>	flowering plant		Listed	TM2327	TM239277	2	1992

Essex Field Club	<i>Limonium binervosum subsp. saxonicum</i>	flowering plant		Listed	TM2429	TM244296	2	2005
Essex Field Club	<i>Limonium binervosum subsp. saxonicum</i>	flowering plant		Listed	TM2429	TM245296	2	1992
Essex Field Club	<i>Limonium binervosum subsp. saxonicum</i>	flowering plant		Listed	TM2429	TM247297	1	1997
Essex Field Club	<i>Limonium humile</i>	flowering plant	Lax-flowered Sea-lavender	Listed	Beaumont cum Moze C.P., Bramble Island	TM2126	1	2017
Essex Field Club	<i>Limonium humile</i>	flowering plant	Lax-flowered Sea-lavender	Listed	Beaumont cum Moze C.P., Bramble Island	TM2226	1	2017
Essex Field Club	<i>Limonium humile</i>	flowering plant	Lax-flowered Sea-lavender	Listed	Bramble Island	TM2126	1	1989
Essex Field Club	<i>Limonium humile</i>	flowering plant	Lax-flowered Sea-lavender	Listed	Bramble Island	TM214260	1	1990
Essex Field Club	<i>Limonium humile</i>	flowering plant	Lax-flowered Sea-lavender	Listed	Bramble Island	TM214272	1	1991
Essex Field Club	<i>Limonium humile</i>	flowering plant	Lax-flowered Sea-lavender	Listed	Bramble Island	TM222264	1	1990
Essex Field Club	<i>Limonium humile</i>	flowering plant	Lax-flowered Sea-lavender	Listed	Fingringhoe C.P., Upper Colne Marshes	TM0321	1	2017
Essex Field Club	<i>Limonium humile</i>	flowering plant	Lax-flowered Sea-lavender	Listed	Fingringhoe/East Donyland/Wivenhoe TM0321	TM0321	1	2019
Essex Field Club	<i>Limonium humile</i>	flowering plant	Lax-flowered Sea-lavender	Listed	Frinton & Walton C.P., Rigdon's Lane to Island Lane	TM2322	1	2016
Essex Field Club	<i>Limonium humile</i>	flowering plant	Lax-flowered Sea-lavender	Listed	Mistley C.P., Hopping Bridge marsh	TM1132	1	2016
Essex Field Club	<i>Limonium humile</i>	flowering plant	Lax-flowered Sea-lavender	Listed	Mistley CP., Hopping Bridge marsh	TM1131	1	2016
Essex Field Club	<i>Limonium humile</i>	flowering plant	Lax-flowered Sea-lavender	Listed	MOD Fingringhoe Ranges, Essex TM0318	TM0318	1	2017
Essex Field Club	<i>Limonium humile</i>	flowering plant	Lax-flowered Sea-lavender	Listed	Skipper's Island	TM2124	1	1988
Essex Field Club	<i>Limonium humile</i>	flowering plant	Lax-flowered Sea-lavender	Listed	Stour Estuary	TM1831	1	1982

Essex Field Club	<i>Limonium humile</i>	flowering plant	Lax-flowered Sea-lavender	Listed	Stour Estuary	TM1931	1	1982
Essex Field Club	<i>Limonium humile</i>	flowering plant	Lax-flowered Sea-lavender	Listed	Stour Estuary	TM2131	1	1997
Essex Field Club	<i>Limonium humile</i>	flowering plant	Lax-flowered Sea-lavender	Listed	Stour Estuary	TM223318	1	1992
Essex Field Club	<i>Limonium humile</i>	flowering plant	Lax-flowered Sea-lavender	Listed	Thorpe le Soken C.P., Skipper's Island	TM2124	1	2016
Essex Field Club	<i>Limonium humile</i>	flowering plant	Lax-flowered Sea-lavender	Listed	Thorpe-le-Soken C.P., Essex, Horsey Island (North East), Hamfo	TM2425	1	2019
Essex Field Club	<i>Limonium humile</i>	flowering plant	Lax-flowered Sea-lavender	Listed	TM0316	TM033162	1	1992
Essex Field Club	<i>Limonium humile</i>	flowering plant	Lax-flowered Sea-lavender	Listed	TM0615	TM067157	1	1992
Essex Field Club	<i>Limonium humile</i>	flowering plant	Lax-flowered Sea-lavender	Listed	TM1031	TM1031	1	1983
Essex Field Club	<i>Limonium humile</i>	flowering plant	Lax-flowered Sea-lavender	Listed	TM1031	TM109319	1	1992
Essex Field Club	<i>Limonium humile</i>	flowering plant	Lax-flowered Sea-lavender	Listed	TM1032	TM102322	2	1992
Essex Field Club	<i>Limonium humile</i>	flowering plant	Lax-flowered Sea-lavender	Listed	TM1032	TM1032	1	1984
Essex Field Club	<i>Limonium humile</i>	flowering plant	Lax-flowered Sea-lavender	Listed	TM1131	TM112319	1	1992
Essex Field Club	<i>Limonium humile</i>	flowering plant	Lax-flowered Sea-lavender	Listed	TM1131	TM1131	1	1982
Essex Field Club	<i>Limonium humile</i>	flowering plant	Lax-flowered Sea-lavender	Listed	TM1132	TM1132	1	1982
Essex Field Club	<i>Limonium humile</i>	flowering plant	Lax-flowered Sea-lavender	Listed	TM1132	TM113320	1	1992
Essex Field Club	<i>Limonium humile</i>	flowering plant	Lax-flowered Sea-lavender	Listed	TM1431	TM1431	1	1983
Essex Field Club	<i>Limonium humile</i>	flowering plant	Lax-flowered Sea-lavender	Listed	TM1431	TM143315	1	1992
Essex Field Club	<i>Limonium humile</i>	flowering plant	Lax-flowered Sea-lavender	Listed	TM1531	TM150316	1	1992
Essex Field Club	<i>Limonium humile</i>	flowering plant	Lax-flowered Sea-lavender	Listed	TM1531	TM1531	1	1987

Essex Field Club	<i>Limonium humile</i>	flowering plant	Lax-flowered Sea-lavender	Listed	TM1631	TM161317	2	1992
Essex Field Club	<i>Limonium humile</i>	flowering plant	Lax-flowered Sea-lavender	Listed	TM1631	TM162317	1	1992
Essex Field Club	<i>Limonium humile</i>	flowering plant	Lax-flowered Sea-lavender	Listed	TM1631	TM1631	1	1985
Essex Field Club	<i>Limonium humile</i>	flowering plant	Lax-flowered Sea-lavender	Listed	TM1631	TM163317	1	1992
Essex Field Club	<i>Limonium humile</i>	flowering plant	Lax-flowered Sea-lavender	Listed	TM1631	TM163318	1	1992
Essex Field Club	<i>Limonium humile</i>	flowering plant	Lax-flowered Sea-lavender	Listed	TM1732	TM177324	1	1992
Essex Field Club	<i>Limonium humile</i>	flowering plant	Lax-flowered Sea-lavender	Listed	TM1732	TM178323	1	1992
Essex Field Club	<i>Limonium humile</i>	flowering plant	Lax-flowered Sea-lavender	Listed	TM1732	TM178324	1	1992
Essex Field Club	<i>Limonium humile</i>	flowering plant	Lax-flowered Sea-lavender	Listed	TM1732	TM179323	1	1992
Essex Field Club	<i>Limonium humile</i>	flowering plant	Lax-flowered Sea-lavender	Listed	TM1732	TM179324	1	1992
Essex Field Club	<i>Limonium humile</i>	flowering plant	Lax-flowered Sea-lavender	Listed	TM1823	TM1823	1	1981
Essex Field Club	<i>Limonium humile</i>	flowering plant	Lax-flowered Sea-lavender	Listed	TM1823	TM189239	2	1997
Essex Field Club	<i>Limonium humile</i>	flowering plant	Lax-flowered Sea-lavender	Listed	TM1832	TM180322	1	1992
Essex Field Club	<i>Limonium humile</i>	flowering plant	Lax-flowered Sea-lavender	Listed	TM1832	TM180323	1	1992
Essex Field Club	<i>Limonium humile</i>	flowering plant	Lax-flowered Sea-lavender	Listed	TM1832	TM180324	1	1992
Essex Field Club	<i>Limonium humile</i>	flowering plant	Lax-flowered Sea-lavender	Listed	TM1832	TM1832	1	1985
Essex Field Club	<i>Limonium humile</i>	flowering plant	Lax-flowered Sea-lavender	Listed	TM1923	TM190239	1	1997
Essex Field Club	<i>Limonium humile</i>	flowering plant	Lax-flowered Sea-lavender	Listed	TM2023	TM2023	1	1983
Essex Field Club	<i>Limonium humile</i>	flowering plant	Lax-flowered Sea-lavender	Listed	TM2024	TM2024	1	1983
Essex Field Club	<i>Limonium humile</i>	flowering plant	Lax-flowered Sea-lavender	Listed	TM2124	TM2124	1	1983
Essex Field Club	<i>Limonium humile</i>	flowering plant	Lax-flowered Sea-lavender	Listed	TM2131	TM2131	1	1986

Essex Field Club	<i>Limonium humile</i>	flowering plant	Lax-flowered Sea-lavender	Listed	TM2222	TM2222	1	1987
Essex Field Club	<i>Limonium humile</i>	flowering plant	Lax-flowered Sea-lavender	Listed	TM2223	TM229230	1	1992
Essex Field Club	<i>Limonium humile</i>	flowering plant	Lax-flowered Sea-lavender	Listed	TM2231	TM2231	1	1986
Essex Field Club	<i>Limonium humile</i>	flowering plant	Lax-flowered Sea-lavender	Listed	TM2322	TM236229	1	1990
Essex Field Club	<i>Limonium humile</i>	flowering plant	Lax-flowered Sea-lavender	Listed	TM2322	TM237229	1	1992
Essex Field Club	<i>Limonium humile</i>	flowering plant	Lax-flowered Sea-lavender	Listed	TM2323	TM238230	1	1992
Essex Field Club	<i>Limonium humile</i>	flowering plant	Lax-flowered Sea-lavender	Listed	TM2327	TM2327	2	1989
Essex Field Club	<i>Limonium humile</i>	flowering plant	Lax-flowered Sea-lavender	Listed	TM2329	TM2329	1	1987
Essex Field Club	<i>Limonium humile</i>	flowering plant	Lax-flowered Sea-lavender	Listed	TM2329	TM236292	1	1990
Essex Field Club	<i>Limonium humile</i>	flowering plant	Lax-flowered Sea-lavender	Listed	TM2422	TM2422	1	1987
Essex Field Club	<i>Limonium humile</i>	flowering plant	Lax-flowered Sea-lavender	Listed	TM2423	TM2423	1	1987
Essex Field Club	<i>Limonium humile</i>	flowering plant	Lax-flowered Sea-lavender	Listed	TM2429	TM2429	1	1987
Essex Field Club	<i>Limonium humile</i>	flowering plant	Lax-flowered Sea-lavender	Listed	Wivenhoe Ferry Marshes	TM034214	1	1987
Essex Field Club	<i>Limonium humile</i>	flowering plant	Lax-flowered Sea-lavender	Listed	Wrabness C.P., Stone Lane and coast to north	TM1732	1	2016
Essex Field Club	<i>Limonium humile</i>	flowering plant	Lax-flowered Sea-lavender	Listed	Wrabness C.P., Wrabness N.R. WW2 mine depot site	TM1631	2	2016
Essex Field Club	<i>Limonium humile</i>	flowering plant	Lax-flowered Sea-lavender	Listed	Wrabness C.P., Wrabness Nature Reserve saltings	TM1531	1	2016
Essex Field Club	<i>Limonium humile</i>	flowering plant	Lax-flowered Sea-lavender	Listed	Wrabness Mine Depot	TM159316	1	1992
Essex Field Club	<i>Limonium humile</i>	flowering plant	Lax-flowered Sea-lavender	Listed	Wrabness, Essex (TM1732)	TM1732	1	2016
Essex Field Club	<i>Linnaemya rossica</i>	insect - true fly (Diptera)		pListed	Ford Farm	TM074186	1	2017

Essex Field Club	<i>Linnaemya tessellans</i>	insect - true fly (Diptera)		pListed	Ford Farm	TM074186	1	2019
Essex Field Club	<i>Linnaemya tessellans</i>	insect - true fly (Diptera)		pListed	Ford Farm north	TM076189	1	2017
Essex Field Club	<i>Linum bienne</i>	flowering plant	Pale Flax	Listed	Bradfield/Wix TM1429	TM1429	1	2014
Essex Field Club	<i>Linum bienne</i>	flowering plant	Pale Flax	Listed	Frinton & Walton C.P., Essex, Frinton-on-sea	TM2420	1	2019
Essex Field Club	<i>Linum bienne</i>	flowering plant	Pale Flax	Listed	TM2420	TM2420	1	1984
Essex Field Club	<i>Linum bienne</i>	flowering plant	Pale Flax	Listed	Wix TM1427	TM1427	1	2014
Essex Field Club	<i>Lipara lucens</i>	insect - true fly (Diptera)		pListed	St Osyth Park, Cpt 2 Nun's Wood	TM116166	1	2010
Essex Field Club	<i>Lipara lucens</i>	insect - true fly (Diptera)		pListed	St Osyth Park, Cpt 8 Wellwick Land	TM121168	1	2010
Essex Field Club	<i>Liriomyza angulicornis</i>	insect - true fly (Diptera)	a leaf-miner fly	pListed	Copperas Bay	TM2031	1	1988
Essex Field Club	<i>Liriomyza congesta</i>	insect - true fly (Diptera)	a leaf-miner fly	pListed	Burrsville Park	TM180171	1	2021
Essex Field Club	<i>Liriomyza latipalpis</i>	insect - true fly (Diptera)	a leaf-miner fly	pListed	Alresford Creek	TM0519	1	1988
Essex Field Club	<i>Liriomyza latipalpis</i>	insect - true fly (Diptera)	a leaf-miner fly	pListed	Alresford Creek (strand line)	TM0519	1	1988
Essex Field Club	<i>Liriomyza latipalpis</i>	insect - true fly (Diptera)	a leaf-miner fly	pListed	Dovercourt	TM2429	2	1988
Essex Field Club	<i>Liriomyza richteri</i>	insect - true fly (Diptera)	a leaf-miner fly	pListed	Wivenhoe	TM0322	1	1988
Essex Field Club	<i>Lispe pygmaea</i>	insect - true fly (Diptera)		pListed	Howlands Marsh (sea wall & Fleets 2 & 3)	TM1116	1	2004
Essex Field Club	<i>Lissodema cursor</i>	insect - beetle (Coleoptera)		Listed	Colchester	TM02	1	1950
Essex Field Club	<i>Lithobius calcaratus</i>	centipede		Listed	Dedham, Coles Oak Lane	TM041328	2	1993
Essex Field Club	<i>Lithobius calcaratus</i>	centipede		Listed	Rowhedge	TM038213	1	1991
Essex Field Club	<i>Lithobius macilentus</i>	centipede		pListed	Fingringhoe Wick	TM043196	1	1991
Essex Field Club	<i>Lithosia quadra</i>	insect - moth	Four-spotted Footman	pListed	20 Vista Avenue, Kirby-le-Soken	TM227221	1	2006

Essex Field Club	<i>Lithosia quadra</i>	insect - moth	Four-spotted Footman	pListed	Copperas Wood	TM198315	2	2021
Essex Field Club	<i>Lithosia quadra</i>	insect - moth	Four-spotted Footman	pListed	Copperas Wood	TM199312	3	2015
Essex Field Club	<i>Lithosia quadra</i>	insect - moth	Four-spotted Footman	pListed	Copperas Wood	TM203315	2	2020
Essex Field Club	<i>Lithosia quadra</i>	insect - moth	Four-spotted Footman	pListed	Copperas Wood PF	TM200314	1	2019
Essex Field Club	<i>Lithosia quadra</i>	insect - moth	Four-spotted Footman	pListed	Dovercourt CO12 5DR (garden)	TM226304	2	2010
Essex Field Club	<i>Lithosia quadra</i>	insect - moth	Four-spotted Footman	pListed	Dovercourt, Ashley Road	TM246313	1	2021
Essex Field Club	<i>Lithosia quadra</i>	insect - moth	Four-spotted Footman	pListed	Hockley Wood	TM088213	2	2015
Essex Field Club	<i>Lithosia quadra</i>	insect - moth	Four-spotted Footman	pListed	Mistley, 72 Harwich Road (garden)	TM122315	1	2017
Essex Field Club	<i>Lithosia quadra</i>	insect - moth	Four-spotted Footman	pListed	Stour Wood	TM186723 1194	1	2016
Essex Field Club	<i>Lithosia quadra</i>	insect - moth	Four-spotted Footman	pListed	Stour Wood	TM187143 1236	1	2016
Essex Field Club	<i>Lithosia quadra</i>	insect - moth	Four-spotted Footman	pListed	Stour Wood	TM187403 1167	2	2016
Essex Field Club	<i>Lithosia quadra</i>	insect - moth	Four-spotted Footman	pListed	Stour Wood	TM187583 1080	1	2016
Essex Field Club	<i>Lithosia quadra</i>	insect - moth	Four-spotted Footman	pListed	Stour Wood	TM188331 24	1	2018
Essex Field Club	<i>Lithosia quadra</i>	insect - moth	Four-spotted Footman	pListed	Stour Wood	TM191713 1072	1	2016
Essex Field Club	<i>Lithosia quadra</i>	insect - moth	Four-spotted Footman	pListed	Stour Wood	TM192313	2	2021
Essex Field Club	<i>Lithosia quadra</i>	insect - moth	Four-spotted Footman	pListed	Stour Wood	TM192443 1119	2	2016
Essex Field Club	<i>Lithosia quadra</i>	insect - moth	Four-spotted Footman	pListed	Stour Wood RSPB	TM192312	1	2015
Essex Field Club	<i>Lithosia quadra</i>	insect - moth	Four-spotted Footman	pListed	Stour wood RSPB reserve	TM192312	1	2019
Essex Field Club	<i>Lithosia quadra</i>	insect - moth	Four-spotted Footman	pListed	Sunnymead Farm, Wivenhoe	TM0522	3	2014
Essex Field Club	<i>Lithospermum arvense</i>	flowering plant	Field Gromwell	Listed	Frinton & Walton C.P., Great Holland.	TM2219	1	2018
Essex Field Club	<i>Lithospermum arvense</i>	flowering plant	Field Gromwell	Listed	TM1126	TM1126	1	1986

Essex Field Club	<i>Lithospermum arvense</i>	flowering plant	Field Gromwell	Listed	TM1127	TM1127	1	1986
Essex Field Club	<i>Lithospermum arvense</i>	flowering plant	Field Gromwell	Listed	TM1218	TM1218	1	1985
Essex Field Club	<i>Lithospermum arvense</i>	flowering plant	Field Gromwell	Listed	TM1317	TM1317	1	1985
Essex Field Club	<i>Lithospermum arvense</i>	flowering plant	Field Gromwell	Listed	TM1418	TM1418	1	1984
Essex Field Club	<i>Lithospermum arvense</i>	flowering plant	Field Gromwell	Listed	TM1429	TM1429	1	1985
Essex Field Club	<i>Lithospermum arvense</i>	flowering plant	Field Gromwell	Listed	TM1527	TM1527	1	1987
Essex Field Club	<i>Lithospermum arvense</i>	flowering plant	Field Gromwell	Listed	TM1631	TM1631	1	1985
Essex Field Club	<i>Lithospermum arvense</i>	flowering plant	Field Gromwell	Listed	TM1728	TM1728	1	1985
Essex Field Club	<i>Lithospermum arvense</i>	flowering plant	Field Gromwell	Listed	TM1729	TM1729	1	1985
Essex Field Club	<i>Lithospermum arvense</i>	flowering plant	Field Gromwell	Listed	TM1823	TM1823	1	1988
Essex Field Club	<i>Lithospermum arvense</i>	flowering plant	Field Gromwell	Listed	TM1826	TM1826	1	1988
Essex Field Club	<i>Lithospermum arvense</i>	flowering plant	Field Gromwell	Listed	TM1929	TM1929	1	1985
Essex Field Club	<i>Lithospermum arvense</i>	flowering plant	Field Gromwell	Listed	TM2130	TM2130	1	1986
Essex Field Club	<i>Lixus scabricollis</i>	insect - beetle (Coleoptera)		Listed	Howlands Marsh	TM1015	1	2004
Essex Field Club	<i>Lobesia reliquana</i>	insect - moth	a moth	pListed	Copperas Wood	TM199312	1	2011
Essex Field Club	<i>Lobesia reliquana</i>	insect - moth	a moth	pListed	Copperas Wood	TM2031	2	1981
Essex Field Club	<i>Lobesia reliquana</i>	insect - moth	a moth	pListed	Copperas Wood	TM205314	2	2012
Essex Field Club	<i>Lobesia reliquana</i>	insect - moth	a moth	pListed	Hockley Wood	TM088214	1	2021
Essex Field Club	<i>Lobesia reliquana</i>	insect - moth	a moth	pListed	Stour Wood	TM192313	2	2021
Essex Birdwatching Society	<i>Locustella naevia</i>	bird	Grasshopper Warbler	Listed	Alresford	TM0621	1	2013

Essex Birdwatching Society	<i>Locustella naevia</i>	bird	Grasshopper Warbler	Listed	Brightlingsea	TM0816	1	2014
Essex Birdwatching Society	<i>Locustella naevia</i>	bird	Grasshopper Warbler	Listed	Brightlingsea	TM0817	1	2014
Essex Birdwatching Society	<i>Locustella naevia</i>	bird	Grasshopper Warbler	Listed	Brightlingsea	TM0817	4	2020
Essex Birdwatching Society	<i>Locustella naevia</i>	bird	Grasshopper Warbler	Listed	Cattawade Marsh/Splodge	TM0932	1	2018
Essex Birdwatching Society	<i>Locustella naevia</i>	bird	Grasshopper Warbler	Listed	Cattawade to Flatford	TM0832	1	2020
Essex Birdwatching Society	<i>Locustella naevia</i>	bird	Grasshopper Warbler	Listed	Crockleford Heath	TM0426	1	2020
Essex Birdwatching Society	<i>Locustella naevia</i>	bird	Grasshopper Warbler	Listed	Dovercourt, West End	TM2329	1	2019
Essex Birdwatching Society	<i>Locustella naevia</i>	bird	Grasshopper Warbler	Listed	Fingringhoe Wick NR	TM0419	1	2014
Essex Birdwatching Society	<i>Locustella naevia</i>	bird	Grasshopper Warbler	Listed	Fingringhoe Wick NR EWT	TM0419	1	2014
Essex Birdwatching Society	<i>Locustella naevia</i>	bird	Grasshopper Warbler	Listed	Frinton-on-Sea	TM2319	1	2017
Essex Birdwatching Society	<i>Locustella naevia</i>	bird	Grasshopper Warbler	Listed	Great Oakley	TM1927	1	2015
Essex Birdwatching Society	<i>Locustella naevia</i>	bird	Grasshopper Warbler	Listed	Hamford Water	TM2225	2	2016
Essex Birdwatching Society	<i>Locustella naevia</i>	bird	Grasshopper Warbler	Listed	Hamford Water	TM2227	1	2014
Essex Birdwatching Society	<i>Locustella naevia</i>	bird	Grasshopper Warbler	Listed	Holland Haven	TM2117	4	2014

Essex Birdwatching Society	<i>Locustella naevia</i>	bird	Grasshopper Warbler	Listed	Holland Haven	TM2117	19	2020
Essex Birdwatching Society	<i>Locustella naevia</i>	bird	Grasshopper Warbler	Listed	Holland Haven	TM2217	2	2013
Essex Birdwatching Society	<i>Locustella naevia</i>	bird	Grasshopper Warbler	Listed	Holland Haven	TM2217	2	2015
Essex Birdwatching Society	<i>Locustella naevia</i>	bird	Grasshopper Warbler	Listed	Home	TM2121	1	2019
Essex Birdwatching Society	<i>Locustella naevia</i>	bird	Grasshopper Warbler	Listed	Howlands Marsh	TM1116	3	2013
Essex Birdwatching Society	<i>Locustella naevia</i>	bird	Grasshopper Warbler	Listed	Judas Gap	TM0732	1	2018
Essex Birdwatching Society	<i>Locustella naevia</i>	bird	Grasshopper Warbler	Listed	Wivenhoe	TM0322	2	2016
Essex Birdwatching Society	<i>Locustella naevia</i>	bird	Grasshopper Warbler	Listed	Wivenhoe	TM0422	1	2013
Essex Birdwatching Society	<i>Locustella naevia</i>	bird	Grasshopper Warbler	Listed	Wivenhoe Woods and River Colne (TM02 G)	TM0322	1	2016
Essex Birdwatching Society	<i>Locustella naevia</i>	bird	Grasshopper Warbler	Listed	Wrabness EWT	TM1631	1	2020
Essex Birdwatching Society	<i>Locustella naevia</i>	bird	Grasshopper Warbler	Listed	Wrabness EWT NR	TM1631	1	2018
Essex Birdwatching Society	<i>Locustella naevia</i>	bird	Grasshopper Warbler	Listed	Wrabness Nature Reserve	TM1631	2	2014
Essex Field Club	<i>Longitarsus absynthii</i>	insect - beetle (Coleoptera)		Listed	Mersea Island	TM01	1	1918
Essex Field Club	<i>Longitarsus dorsalis</i>	insect - beetle (Coleoptera)		Listed	Martins Farm, St.Osyth	TM116175	1	1986
Essex Field Club	<i>Longitarsus dorsalis</i>	insect - beetle (Coleoptera)		Listed	St Osyth Park, Cpt 2 Nun's Wood	TM116166	1	2010

Essex Field Club	<i>Longitarsus dorsalis</i>	insect - beetle (Coleoptera)		Listed	St Osyth Park, Cpt 5 Cemex Lakes	TM115162	1	2010
Essex Field Club	<i>Longitarsus dorsalis</i>	insect - beetle (Coleoptera)		Listed	St Osyth Park, Cpt 7 Priory Gardens	TM121157	1	2010
Essex Field Club	<i>Longitarsus dorsalis</i>	insect - beetle (Coleoptera)		Listed	Thorpe-le-Soken	TM12	1	2001
Essex Field Club	<i>Longitarsus dorsalis</i>	insect - beetle (Coleoptera)		Listed	Thorpe-le-Soken	TM173229	1	2001
Essex Field Club	<i>Longitarsus parvulus</i>	insect - beetle (Coleoptera)		Listed	Howlands Marsh	TM1116	1	2004
Essex Field Club	<i>Longitarsus parvulus</i>	insect - beetle (Coleoptera)		Listed	St Osyth Park, Cpt 1 Lodge Piece	TM118167	1	2010
Essex Field Club	<i>Longitarsus parvulus</i>	insect - beetle (Coleoptera)		Listed	St Osyth Park, Cpt 2 Nun's Wood	TM116166	1	2010
Essex Field Club	<i>Longitarsus parvulus</i>	insect - beetle (Coleoptera)		Listed	St Osyth Park, Cpt 3 Mowing Ground	TM121161	1	2010
Essex Field Club	<i>Longitarsus parvulus</i>	insect - beetle (Coleoptera)		Listed	St Osyth Park, Cpt 4 South Park	TM118159	1	2010
Essex Field Club	<i>Longitarsus parvulus</i>	insect - beetle (Coleoptera)		Listed	St Osyth Park, Cpt 5 Cemex Lakes	TM115162	1	2010
Essex Field Club	<i>Longitarsus parvulus</i>	insect - beetle (Coleoptera)		Listed	St Osyth Park, Cpt 6 Deer House Park	TM119163	1	2010
Essex Field Club	<i>Longitarsus parvulus</i>	insect - beetle (Coleoptera)		Listed	St Osyth Park, Cpt 8 Wellwick Land	TM121168	1	2010
Essex Field Club	<i>Longitarsus parvulus</i>	insect - beetle (Coleoptera)		Listed	St Osyth Park, Cpt 9 Fields	TM1115	1	2010
Essex Field Club	<i>Lonicera xylosteum</i>	flowering plant	Fly Honeysuckle	Listed	Thorpe le Soken C.P.	TM1722	1	2016
Essex Field Club	<i>Lonicera xylosteum</i>	flowering plant	Fly Honeysuckle	Listed	TM0321	TM0321	1	1987
Essex Field Club	<i>Lonicera xylosteum</i>	flowering plant	Fly Honeysuckle	Listed	TM1721	TM1721	1	1984
Essex Field Club	<i>Lophosia fasciata</i>	insect - true fly (Diptera)		pListed	Ford Farm	TM074186	1	2010
Essex Field Club	<i>Loxostege sticticalis</i>	insect - moth	a moth	Listed	Little Oakley, 10 Rectory Road, Garden	TM218293	1	2012
Essex Field Club	<i>Loxostege sticticalis</i>	insect - moth	a moth	Listed	Sunnymead Farm, Wivenhoe	TM0522	1	2007
Essex Field Club	<i>Lucanus cervus</i>	insect - beetle (Coleoptera)	Stag Beetle	Listed	Colchester	TM067275	1	2011
Essex Field Club	<i>Lucanus cervus</i>	insect - beetle (Coleoptera)	Stag Beetle	Listed	Elmstead Market CO7 7BT	TM064244	2	2005

Essex Field Club	<i>Lucanus cervus</i>	insect - beetle (Coleoptera)	Stag Beetle	Listed	Manningtree	TM105316	1	2007
Essex Field Club	<i>Lucanus cervus</i>	insect - beetle (Coleoptera)	Stag Beetle	Listed	Manningtree	TM108315	1	2010
Essex Field Club	<i>Lucanus cervus</i>	insect - beetle (Coleoptera)	Stag Beetle	Listed	Manningtree	TM109314	1	2020
Essex Field Club	<i>Lucanus cervus</i>	insect - beetle (Coleoptera)	Stag Beetle	Listed	Wivenhoe	TM039234	1	2008
Essex Field Club	<i>Lucanus cervus</i>	insect - beetle (Coleoptera)	Stag Beetle	Listed	Wivenhoe	TM040224	1	2010
Essex Field Club	<i>Lucanus cervus</i>	insect - beetle (Coleoptera)	Stag Beetle	Listed	Wivenhoe	TM041217	1	2010
Essex Field Club	<i>Lucanus cervus</i>	insect - beetle (Coleoptera)	Stag Beetle	Listed	Wivenhoe	TM044221	1	2011
Essex Field Club	<i>Lucanus cervus</i>	insect - beetle (Coleoptera)	Stag Beetle	Listed	Wivenhoe CO7 9QA	TM038228	1	2006
EFC Schemes	<i>Lucanus cervus</i>	insect - beetle (Coleoptera)	Stag Beetle	Listed	Califronia Road	TM121314	1	2012
EFC Schemes	<i>Lucanus cervus</i>	insect - beetle (Coleoptera)	Stag Beetle	Listed	Colchester, St Cyrus Rd	TM150270	1	2011
EFC Schemes	<i>Lucanus cervus</i>	insect - beetle (Coleoptera)	Stag Beetle	Listed	Fingringhoe	TM039206	1	2011
EFC Schemes	<i>Lucanus cervus</i>	insect - beetle (Coleoptera)	Stag Beetle	Listed	Harwich Road	TM119317	1	2012
EFC Schemes	<i>Lucanus cervus</i>	insect - beetle (Coleoptera)	Stag Beetle	Listed	Kirby-le-Soken	TM2320	1	2012
EFC Schemes	<i>Lucanus cervus</i>	insect - beetle (Coleoptera)	Stag Beetle	Listed	Mistley	TM121315	1	2013
EFC Schemes	<i>Lucanus cervus</i>	insect - beetle (Coleoptera)	Stag Beetle	Listed	Shrublands Road	TM121314	1	2012
EFC Schemes	<i>Lucanus cervus</i>	insect - beetle (Coleoptera)	Stag Beetle	Listed	Sunnymead Farm, Wivenhoe	TM052219	1	2014
EFC Schemes	<i>Lucanus cervus</i>	insect - beetle (Coleoptera)	Stag Beetle	Listed	Thorrington	TM0624	1	2007
Essex Field Club	<i>Lucilia ampullacea</i>	insect - true fly (Diptera)		pListed	Kirby-le-Soken (garden)	TM227221	1	2003
Essex Field Club	<i>Luffia lapidella</i>	insect - moth	a moth	Listed	St James Churchyard Little Clacton	TM166188	1	2022
Essex Field Club	<i>Luffia lapidella</i>	insect - moth	a moth	Listed	Stour Wood RSPB	TM192311	1	2004

Essex Field Club	<i>Luperina nickerlii</i>	insect - moth	Sandhill Rustic	Listed	1 Dove House Cottage, Oakley Road, Dovercourt	TM226304	1	2007
Essex Field Club	<i>Luperina nickerlii</i>	insect - moth	Sandhill Rustic	Listed	Beaumont-cum-Moze	TM1725	1	2000
Essex Field Club	<i>Luperina nickerlii</i>	insect - moth	Sandhill Rustic	Listed	Danehurst Tan Lane Little Clacton Essex	TM172204	1	2021
Essex Field Club	<i>Luperina nickerlii</i>	insect - moth	Sandhill Rustic	Listed	Dove House Cottage, Dovercourt	TM2230	3	2004
Essex Field Club	<i>Luperina nickerlii</i>	insect - moth	Sandhill Rustic	Listed	Dovercourt CO12 5DR (garden)	TM226304	30	2011
Essex Field Club	<i>Luperina nickerlii</i>	insect - moth	Sandhill Rustic	Listed	Dovercourt Dunes	TM2429	1	1999
Essex Field Club	<i>Luperina nickerlii</i>	insect - moth	Sandhill Rustic	Listed	Dovercourt, 19 Oakley Road	TM230305	33	2006
Essex Field Club	<i>Luperina nickerlii</i>	insect - moth	Sandhill Rustic	Listed	Dovercourt, Grange Road	TM243312	1	2002
Essex Field Club	<i>Luperina nickerlii</i>	insect - moth	Sandhill Rustic	Listed	Fingringhoe EWT Reserve	TM049193	1	2014
Essex Field Club	<i>Luperina nickerlii</i>	insect - moth	Sandhill Rustic	Listed	Fingringhoe Wick	TM0419	1	2016
Essex Field Club	<i>Luperina nickerlii</i>	insect - moth	Sandhill Rustic	Listed	Fingringhoe Wick N.R., North-Eastern part	TM0519	1	2016
Essex Field Club	<i>Luperina nickerlii</i>	insect - moth	Sandhill Rustic	Listed	Fingringhoe Wick, Essex: saltmarsh	TM048190	1	2014
Essex Field Club	<i>Luperina nickerlii</i>	insect - moth	Sandhill Rustic	Listed	Frinton-on-Sea	TM2320	2	2003
Essex Field Club	<i>Luperina nickerlii</i>	insect - moth	Sandhill Rustic	Listed	Great Clacton, Swallowdale	TM1716	4	2006
Essex Field Club	<i>Luperina nickerlii</i>	insect - moth	Sandhill Rustic	Listed	Great Clacton, Swallowdale (garden)	TM178169	4	2016
Essex Field Club	<i>Luperina nickerlii</i>	insect - moth	Sandhill Rustic	Listed	Kirby-le-Soken	TM2222	3	2005
Essex Field Club	<i>Luperina nickerlii</i>	insect - moth	Sandhill Rustic	Listed	Little Oakley, 10 Rectory Road, Garden	TM218293	2	2013
Essex Field Club	<i>Luperina nickerlii</i>	insect - moth	Sandhill Rustic	Listed	Little Oakley, Rectory Road	TM2129	2	2002

Essex Field Club	<i>Luperina nickerlii</i>	insect - moth	Sandhill Rustic	Listed	Mersea Island - Cudmore Grove	TM07211515	1	2016
Essex Field Club	<i>Luperina nickerlii</i>	insect - moth	Sandhill Rustic	Listed	Mistley, 72 Harwich Road (garden)	TM122315	2	2018
Essex Field Club	<i>Luperina nickerlii</i>	insect - moth	Sandhill Rustic	Listed	Parringtons Farm, Lawford	TM075313	1	2018
Essex Field Club	<i>Luperina nickerlii</i>	insect - moth	Sandhill Rustic	Listed	Point Clear	tm097150	1	2012
Essex Field Club	<i>Luperina nickerlii</i>	insect - moth	Sandhill Rustic	Listed	Point Clear.	TM0977515027	1	2009
Essex Field Club	<i>Luperina nickerlii</i>	insect - moth	Sandhill Rustic	Listed	Rectory Road Little Oakley	TM217291	2	2021
Essex Field Club	<i>Luperina nickerlii</i>	insect - moth	Sandhill Rustic	Listed	St Osyth, Daltes Lane	TM1215	9	2006
Essex Field Club	<i>Luperina nickerlii</i>	insect - moth	Sandhill Rustic	Listed	St Osyth, Howlands Marsh	TM1015	1	2003
Essex Field Club	<i>Luperina nickerlii</i>	insect - moth	Sandhill Rustic	Listed	Stour Estuary, RSPB	TM2131	1	2001
Essex Field Club	<i>Luperina nickerlii</i>	insect - moth	Sandhill Rustic	Listed	Sunnymead Farm, Wivenhoe	TM0522	11	2015
Essex Field Club	<i>Luquetia lobella</i>	insect - moth	a moth	Listed	Copperas Wood	TM203315	1	2013
Essex Field Club	<i>Luquetia lobella</i>	insect - moth	a moth	Listed	Dovercourt CO12 5DR (garden)	TM226304	1	2002
Essex Field Club	<i>Luquetia lobella</i>	insect - moth	a moth	Listed	Weeley, Second Ave	TM1421	1	2011
Essex Field Club	<i>Luquetia lobella</i>	insect - moth	a moth	Listed	Weeley, Second Avenue	TM14922203	1	2011
Essex Field Club	<i>Luscinia megarhynchos</i>	bird	Nightingale	Listed	Manningtree Station Car Park	TM09213215	1	2018
Essex Field Club	<i>Luscinia megarhynchos</i>	bird	Nightingale	Listed	Stour View Mistley	TM1262131574	1	2020
Essex Birdwatching Society	<i>Luscinia megarhynchos</i>	bird	Nightingale	Listed	Alresford	TM0621	2	2014
Essex Birdwatching Society	<i>Luscinia megarhynchos</i>	bird	Nightingale	Listed	Alresford	TM0621	6	2018
Essex Birdwatching Society	<i>Luscinia megarhynchos</i>	bird	Nightingale	Listed	Alresford Creek	TM0619	4	2020

Essex Birdwatching Society	<i>Luscinia megarhynchos</i>	bird	Nightingale	Listed	Alresford Grange	TM0520	2	2013
Essex Birdwatching Society	<i>Luscinia megarhynchos</i>	bird	Nightingale	Listed	Ardleigh Park	TM0527	1	2020
Essex Birdwatching Society	<i>Luscinia megarhynchos</i>	bird	Nightingale	Listed	Ardleigh Reservoir	TM0328	1	2020
Essex Birdwatching Society	<i>Luscinia megarhynchos</i>	bird	Nightingale	Listed	Barnes Spinney	TM2522	1	2013
Essex Birdwatching Society	<i>Luscinia megarhynchos</i>	bird	Nightingale	Listed	Brightlingsea	TM0716	7	2016
Essex Birdwatching Society	<i>Luscinia megarhynchos</i>	bird	Nightingale	Listed	Brightlingsea	TM0816	4	2014
Essex Birdwatching Society	<i>Luscinia megarhynchos</i>	bird	Nightingale	Listed	Brightlingsea	TM0817	3	2014
Essex Birdwatching Society	<i>Luscinia megarhynchos</i>	bird	Nightingale	Listed	Brightlingsea	TM0817	4	2017
Essex Birdwatching Society	<i>Luscinia megarhynchos</i>	bird	Nightingale	Listed	Cattawade	TM0932	1	2019
Essex Birdwatching Society	<i>Luscinia megarhynchos</i>	bird	Nightingale	Listed	Cattawade Marsh/Splodge	TM0932	5	2019
Essex Birdwatching Society	<i>Luscinia megarhynchos</i>	bird	Nightingale	Listed	Cattawade, Judas Gap	TM0832	1	2017
Essex Birdwatching Society	<i>Luscinia megarhynchos</i>	bird	Nightingale	Listed	Cockayne's Wood	TM0521	1	2015
Essex Birdwatching Society	<i>Luscinia megarhynchos</i>	bird	Nightingale	Listed	Cockaynes & Villa Wood	TM0521	1	2019
Essex Birdwatching Society	<i>Luscinia megarhynchos</i>	bird	Nightingale	Listed	Cockaynes Lane, Alresford	TM0521	2	2018

Essex Birdwatching Society	<i>Luscinia megarhynchos</i>	bird	Nightingale	Listed	Cockaynes Wood	TM0521	2	2019
Essex Birdwatching Society	<i>Luscinia megarhynchos</i>	bird	Nightingale	Listed	Cockaynes Wood	TM0521	5	2016
Essex Birdwatching Society	<i>Luscinia megarhynchos</i>	bird	Nightingale	Listed	Cockaynes Wood Wivenhoe EWT	TM0521	2	2020
Essex Birdwatching Society	<i>Luscinia megarhynchos</i>	bird	Nightingale	Listed	Cockaynes Wood, near Alresford	TM0521	1	2014
Essex Birdwatching Society	<i>Luscinia megarhynchos</i>	bird	Nightingale	Listed	Colne Estuary East Mersea	TM0715	1	2020
Essex Birdwatching Society	<i>Luscinia megarhynchos</i>	bird	Nightingale	Listed	Copperas Bay, Stour Estuary	TM1932	1	2020
Essex Birdwatching Society	<i>Luscinia megarhynchos</i>	bird	Nightingale	Listed	Copperas wood	TM2031	1	2015
Essex Birdwatching Society	<i>Luscinia megarhynchos</i>	bird	Nightingale	Listed	Copperas wood	TM2031	4	2013
Essex Birdwatching Society	<i>Luscinia megarhynchos</i>	bird	Nightingale	Listed	Copperas Wood EWT	TM2031	1	2020
Essex Birdwatching Society	<i>Luscinia megarhynchos</i>	bird	Nightingale	Listed	Crockleford Heath	TM0426	2	2020
Essex Birdwatching Society	<i>Luscinia megarhynchos</i>	bird	Nightingale	Listed	Earls Hall Farm St Osyth	TM1416	1	2020
Essex Birdwatching Society	<i>Luscinia megarhynchos</i>	bird	Nightingale	Listed	East Mersea	TM0615	6	2018
Essex Birdwatching Society	<i>Luscinia megarhynchos</i>	bird	Nightingale	Listed	essex fingringhoe wick NR	TM0419	1	2015
Essex Birdwatching Society	<i>Luscinia megarhynchos</i>	bird	Nightingale	Listed	Essex, Copperas Wood area	TM2031	1	2015

Essex Birdwatching Society	<i>Luscinia megarhynchos</i>	bird	Nightingale	Listed	Essex, Wrabness east, coastline and farmland	TM1731	1	2015
Essex Birdwatching Society	<i>Luscinia megarhynchos</i>	bird	Nightingale	Listed	EWT Fingringhoe N.R.	TM0419	1	2014
Essex Birdwatching Society	<i>Luscinia megarhynchos</i>	bird	Nightingale	Listed	Fingering Hoe Wick	TM0419	1	2015
Essex Birdwatching Society	<i>Luscinia megarhynchos</i>	bird	Nightingale	Listed	Fingringhoe	TM0419	1	2015
Essex Birdwatching Society	<i>Luscinia megarhynchos</i>	bird	Nightingale	Listed	Fingringhoe	TM0419	4	2014
Essex Birdwatching Society	<i>Luscinia megarhynchos</i>	bird	Nightingale	Listed	fingringhoe ewt	TM0419	1	2013
Essex Birdwatching Society	<i>Luscinia megarhynchos</i>	bird	Nightingale	Listed	Fingringhoe Ranges MOD5	TM0317	1	2014
Essex Birdwatching Society	<i>Luscinia megarhynchos</i>	bird	Nightingale	Listed	Fingringhoe reserve	TM0419	1	2014
Essex Birdwatching Society	<i>Luscinia megarhynchos</i>	bird	Nightingale	Listed	Fingringhoe SE	TM0419	1	2018
Essex Birdwatching Society	<i>Luscinia megarhynchos</i>	bird	Nightingale	Listed	Fingringhoe Wick	TM0320	1	2014
Essex Birdwatching Society	<i>Luscinia megarhynchos</i>	bird	Nightingale	Listed	Fingringhoe Wick	TM0419	4	2015
Essex Birdwatching Society	<i>Luscinia megarhynchos</i>	bird	Nightingale	Listed	Fingringhoe Wick	TM0419	14	2014
Essex Birdwatching Society	<i>Luscinia megarhynchos</i>	bird	Nightingale	Listed	Fingringhoe wick	TM0519	3	2015
Essex Birdwatching Society	<i>Luscinia megarhynchos</i>	bird	Nightingale	Listed	Fingringhoe Wick (EWT)	TM0418	1	2015

Essex Birdwatching Society	<i>Luscinia megarhynchos</i>	bird	Nightingale	Listed	Fingringhoe Wick (TM01 P)	TM0419	1	2015
Essex Birdwatching Society	<i>Luscinia megarhynchos</i>	bird	Nightingale	Listed	Fingringhoe Wick (TM01 P)	TM0419	2	2014
Essex Birdwatching Society	<i>Luscinia megarhynchos</i>	bird	Nightingale	Listed	Fingringhoe Wick (TM02 F)	TM0320	1	2015
Essex Birdwatching Society	<i>Luscinia megarhynchos</i>	bird	Nightingale	Listed	Fingringhoe Wick (with Abberton Reservoir)	TM0418	1	2014
Essex Birdwatching Society	<i>Luscinia megarhynchos</i>	bird	Nightingale	Listed	Fingringhoe Wick EWT	TM0419	2	2014
Essex Birdwatching Society	<i>Luscinia megarhynchos</i>	bird	Nightingale	Listed	Fingringhoe Wick EWT	TM0419	92	2020
Essex Birdwatching Society	<i>Luscinia megarhynchos</i>	bird	Nightingale	Listed	Fingringhoe Wick EWT	TM0420	1	2018
Essex Birdwatching Society	<i>Luscinia megarhynchos</i>	bird	Nightingale	Listed	Fingringhoe Wick EWT	TM0919	1	2018
Essex Birdwatching Society	<i>Luscinia megarhynchos</i>	bird	Nightingale	Listed	Fingringhoe wick nature reserve	TM0421	1	2015
Essex Birdwatching Society	<i>Luscinia megarhynchos</i>	bird	Nightingale	Listed	Fingringhoe Wick NR	TM0419	4	2015
Essex Birdwatching Society	<i>Luscinia megarhynchos</i>	bird	Nightingale	Listed	Fingringhoe Wick NR	TM0419	42	2016
Essex Birdwatching Society	<i>Luscinia megarhynchos</i>	bird	Nightingale	Listed	Fingringhoe Wick NR EWT	TM0419	11	2014
Essex Birdwatching Society	<i>Luscinia megarhynchos</i>	bird	Nightingale	Listed	Fingringhoe Wick NR EWT	TM0419	40	2017
Essex Birdwatching Society	<i>Luscinia megarhynchos</i>	bird	Nightingale	Listed	Fingringhoe Wick, Essex	TM0319	1	2015

Essex Birdwatching Society	<i>Luscinia megarhynchos</i>	bird	Nightingale	Listed	fingrinhoe wick	TM0419	1	2013
Essex Birdwatching Society	<i>Luscinia megarhynchos</i>	bird	Nightingale	Listed	Flatford	TM0732	1	2020
Essex Birdwatching Society	<i>Luscinia megarhynchos</i>	bird	Nightingale	Listed	Flatford Mill, via Judas Gap - Cattawade bridge sluice	TM0932	2	2015
Essex Birdwatching Society	<i>Luscinia megarhynchos</i>	bird	Nightingale	Listed	Flatford SE Judas Gap & Middle Marsh	TM0832	1	2014
Essex Birdwatching Society	<i>Luscinia megarhynchos</i>	bird	Nightingale	Listed	Great Holland Pits	TM2019	1	2015
Essex Birdwatching Society	<i>Luscinia megarhynchos</i>	bird	Nightingale	Listed	Great Holland Pits	TM2019	1	2016
Essex Birdwatching Society	<i>Luscinia megarhynchos</i>	bird	Nightingale	Listed	Gutteridge Hall	TM1321	1	2015
Essex Birdwatching Society	<i>Luscinia megarhynchos</i>	bird	Nightingale	Listed	Gutteridge Hall	TM1321	2	2014
Essex Birdwatching Society	<i>Luscinia megarhynchos</i>	bird	Nightingale	Listed	Gutteridge Hall, Weeley	TM1421	2	2014
Essex Birdwatching Society	<i>Luscinia megarhynchos</i>	bird	Nightingale	Listed	Holland Haven	TM2217	2	2013
Essex Birdwatching Society	<i>Luscinia megarhynchos</i>	bird	Nightingale	Listed	Howlands Marsh	TM1116	1	2013
Essex Birdwatching Society	<i>Luscinia megarhynchos</i>	bird	Nightingale	Listed	Howlands Marsh NR, St Osyth	TM1116	1	2019
Essex Birdwatching Society	<i>Luscinia megarhynchos</i>	bird	Nightingale	Listed	Howlands Marsh, St Osyth	TM1116	2	2015
Essex Birdwatching Society	<i>Luscinia megarhynchos</i>	bird	Nightingale	Listed	Judas Gap	TM0732	1	2016

Essex Birdwatching Society	<i>Luscinia megarhynchos</i>	bird	Nightingale	Listed	Judas Gap	TM0832	1	2013
Essex Birdwatching Society	<i>Luscinia megarhynchos</i>	bird	Nightingale	Listed	Judas Gap	TM0832	1	2015
Essex Birdwatching Society	<i>Luscinia megarhynchos</i>	bird	Nightingale	Listed	Kirby-le-Soken	TM2222	1	2019
Essex Birdwatching Society	<i>Luscinia megarhynchos</i>	bird	Nightingale	Listed	Lawford, near Manningtree	TM0932	1	2015
Essex Birdwatching Society	<i>Luscinia megarhynchos</i>	bird	Nightingale	Listed	Manningtree	TM1031	11	2020
Essex Birdwatching Society	<i>Luscinia megarhynchos</i>	bird	Nightingale	Listed	Manningtree Train Station	TM0932	1	2018
Essex Birdwatching Society	<i>Luscinia megarhynchos</i>	bird	Nightingale	Listed	Marsh Farm, Thorrington	TM1018	1	2016
Essex Birdwatching Society	<i>Luscinia megarhynchos</i>	bird	Nightingale	Listed	Mersea Island, Oyster Fisheries	TM0615	1	2017
Essex Birdwatching Society	<i>Luscinia megarhynchos</i>	bird	Nightingale	Listed	Mistley	TM1232	1	2018
Essex Birdwatching Society	<i>Luscinia megarhynchos</i>	bird	Nightingale	Listed	Mistley Quay	TM1131	1	2020
Essex Birdwatching Society	<i>Luscinia megarhynchos</i>	bird	Nightingale	Listed	Mobile-TM0519	TM0519	1	2013
Essex Birdwatching Society	<i>Luscinia megarhynchos</i>	bird	Nightingale	Listed	Mobile-TM0621	TM0621	1	2013
Essex Birdwatching Society	<i>Luscinia megarhynchos</i>	bird	Nightingale	Listed	Mobile-TM0721	TM0721	2	2013
Essex Birdwatching Society	<i>Luscinia megarhynchos</i>	bird	Nightingale	Listed	Mobile-TM0819	TM0819	1	2013

Essex Birdwatching Society	<i>Luscinia megarhynchos</i>	bird	Nightingale	Listed	Mobile-TM1631	TM1631	2	2014
Essex Birdwatching Society	<i>Luscinia megarhynchos</i>	bird	Nightingale	Listed	Mobile-TM1731	TM1731	1	2013
Essex Birdwatching Society	<i>Luscinia megarhynchos</i>	bird	Nightingale	Listed	Moverons, Brightlingsea	TM0618	3	2014
Essex Birdwatching Society	<i>Luscinia megarhynchos</i>	bird	Nightingale	Listed	Moverons, near Brightlingsea	TM0618	1	2019
Essex Birdwatching Society	<i>Luscinia megarhynchos</i>	bird	Nightingale	Listed	Parkeston	TM2231	1	2015
Essex Birdwatching Society	<i>Luscinia megarhynchos</i>	bird	Nightingale	Listed	River Colne	TM0520	1	2020
Essex Birdwatching Society	<i>Luscinia megarhynchos</i>	bird	Nightingale	Listed	River Colne, Wivenhoe to Alresford Creek	TM0520	4	2016
Essex Birdwatching Society	<i>Luscinia megarhynchos</i>	bird	Nightingale	Listed	River Colne, Wivenhoe to Alresford Creek	TM0520	5	2019
Essex Birdwatching Society	<i>Luscinia megarhynchos</i>	bird	Nightingale	Listed	Roman River Fingringhoe	TM0320	2	2020
Essex Birdwatching Society	<i>Luscinia megarhynchos</i>	bird	Nightingale	Listed	Roman River, Fingringhoe	TM0320	1	2019
Essex Birdwatching Society	<i>Luscinia megarhynchos</i>	bird	Nightingale	Listed	Rowhedge	TM0321	1	2013
Essex Birdwatching Society	<i>Luscinia megarhynchos</i>	bird	Nightingale	Listed	Rowhedge	TM0321	1	2018
Essex Birdwatching Society	<i>Luscinia megarhynchos</i>	bird	Nightingale	Listed	St Osyth	TM1215	1	2014
Essex Birdwatching Society	<i>Luscinia megarhynchos</i>	bird	Nightingale	Listed	St Osyth Priory Estate	TM1115	1	2018

Essex Birdwatching Society	<i>Luscinia megarhynchos</i>	bird	Nightingale	Listed	St Osyth Priory Estate	TM1116	1	2016
Essex Birdwatching Society	<i>Luscinia megarhynchos</i>	bird	Nightingale	Listed	St Osyth, Howlands Marsh	TM1016	1	2019
Essex Birdwatching Society	<i>Luscinia megarhynchos</i>	bird	Nightingale	Listed	Stour Estuary	TM1631	2	2013
Essex Birdwatching Society	<i>Luscinia megarhynchos</i>	bird	Nightingale	Listed	Stour Estuary (RSPB)	TM1931	1	2015
Essex Birdwatching Society	<i>Luscinia megarhynchos</i>	bird	Nightingale	Listed	Stour Reserve	TM1631	1	2015
Essex Birdwatching Society	<i>Luscinia megarhynchos</i>	bird	Nightingale	Listed	Stour Valley	TM0832	3	2018
Essex Birdwatching Society	<i>Luscinia megarhynchos</i>	bird	Nightingale	Listed	Stour valley	TM0932	2	2015
Essex Birdwatching Society	<i>Luscinia megarhynchos</i>	bird	Nightingale	Listed	Stour valley	TM0932	8	2016
Essex Birdwatching Society	<i>Luscinia megarhynchos</i>	bird	Nightingale	Listed	Stour Valley, Manningtree	TM1032	6	2017
Essex Birdwatching Society	<i>Luscinia megarhynchos</i>	bird	Nightingale	Listed	Stour Woods RSPB	TM1931	1	2016
Essex Birdwatching Society	<i>Luscinia megarhynchos</i>	bird	Nightingale	Listed	Sunnymead Farm	TM0522	3	2015
Essex Birdwatching Society	<i>Luscinia megarhynchos</i>	bird	Nightingale	Listed	Sunnymead Farm	TM0522	8	2016
Essex Birdwatching Society	<i>Luscinia megarhynchos</i>	bird	Nightingale	Listed	Sunnymead Farm and Cockayne's Wood	TM0521	1	2013
Essex Birdwatching Society	<i>Luscinia megarhynchos</i>	bird	Nightingale	Listed	Sunnymead Farm Wivenhoe	TM0522	1	2020

Essex Birdwatching Society	<i>Luscinia megarhynchos</i>	bird	Nightingale	Listed	Sunnymead Farm, Wivenhoe	TM0522	2	2013
Essex Birdwatching Society	<i>Luscinia megarhynchos</i>	bird	Nightingale	Listed	Thorrington	TM0920	2	2016
Essex Birdwatching Society	<i>Luscinia megarhynchos</i>	bird	Nightingale	Listed	Thorrington Wood	TM1019	2	2014
Essex Birdwatching Society	<i>Luscinia megarhynchos</i>	bird	Nightingale	Listed	TM0419 Fingringhoe Wick	TM0419	1	2014
Essex Birdwatching Society	<i>Luscinia megarhynchos</i>	bird	Nightingale	Listed	TM0832	TM0832	1	2014
Essex Birdwatching Society	<i>Luscinia megarhynchos</i>	bird	Nightingale	Listed	University of Essex Colchester	TM0323	2	2020
Essex Birdwatching Society	<i>Luscinia megarhynchos</i>	bird	Nightingale	Listed	University of Essex, Colchester	TM0323	1	2018
Essex Birdwatching Society	<i>Luscinia megarhynchos</i>	bird	Nightingale	Listed	Villa Farm Wood, nr Wivenhoe	TM0522	1	2014
Essex Birdwatching Society	<i>Luscinia megarhynchos</i>	bird	Nightingale	Listed	Villa Wood	TM0522	1	2013
Essex Birdwatching Society	<i>Luscinia megarhynchos</i>	bird	Nightingale	Listed	Weeleyhall Wood	TM1520	3	2017
Essex Birdwatching Society	<i>Luscinia megarhynchos</i>	bird	Nightingale	Listed	Weeleyhall Wood	TM1520	4	2016
Essex Birdwatching Society	<i>Luscinia megarhynchos</i>	bird	Nightingale	Listed	Weeleyhall Wood	TM1621	2	2014
Essex Birdwatching Society	<i>Luscinia megarhynchos</i>	bird	Nightingale	Listed	Weely Hall woods	TM1521	1	2014
Essex Birdwatching Society	<i>Luscinia megarhynchos</i>	bird	Nightingale	Listed	Wivenhoe	TM0321	1	2014

Essex Birdwatching Society	<i>Luscinia megarhynchos</i>	bird	Nightingale	Listed	Wivenhoe	TM0321	4	2020
Essex Birdwatching Society	<i>Luscinia megarhynchos</i>	bird	Nightingale	Listed	Wivenhoe	TM0322	3	2015
Essex Birdwatching Society	<i>Luscinia megarhynchos</i>	bird	Nightingale	Listed	Wivenhoe	TM0322	8	2016
Essex Birdwatching Society	<i>Luscinia megarhynchos</i>	bird	Nightingale	Listed	Wivenhoe	TM0422	3	2017
Essex Birdwatching Society	<i>Luscinia megarhynchos</i>	bird	Nightingale	Listed	Wivenhoe	TM0422	8	2013
Essex Birdwatching Society	<i>Luscinia megarhynchos</i>	bird	Nightingale	Listed	Wivenhoe - Brightlingsea	TM0618	1	2019
Essex Birdwatching Society	<i>Luscinia megarhynchos</i>	bird	Nightingale	Listed	Wivenhoe Woods and River Colne (TM02 G)	TM0322	3	2016
Essex Birdwatching Society	<i>Luscinia megarhynchos</i>	bird	Nightingale	Listed	Wivenhoe Woods/Marsh	TM0322	1	2018
Essex Birdwatching Society	<i>Luscinia megarhynchos</i>	bird	Nightingale	Listed	Wivenhoe, Sunnymead Farm	TM0522	1	2017
Essex Birdwatching Society	<i>Luscinia megarhynchos</i>	bird	Nightingale	Listed	Wrabness	TM1631	1	2017
Essex Birdwatching Society	<i>Luscinia megarhynchos</i>	bird	Nightingale	Listed	Wrabness	TM1631	2	2013
Essex Birdwatching Society	<i>Luscinia megarhynchos</i>	bird	Nightingale	Listed	Wrabness	TM1632	1	2015
Essex Birdwatching Society	<i>Luscinia megarhynchos</i>	bird	Nightingale	Listed	Wrabness	TM1731	1	2014
Essex Birdwatching Society	<i>Luscinia megarhynchos</i>	bird	Nightingale	Listed	Wrabness	TM1731	38	2020

Essex Birdwatching Society	<i>Luscinia megarhynchos</i>	bird	Nightingale	Listed	Wrabness EWT	TM1631	7	2016	
Essex Birdwatching Society	<i>Luscinia megarhynchos</i>	bird	Nightingale	Listed	Wrabness EWT	TM1631	22	2020	
Essex Birdwatching Society	<i>Luscinia megarhynchos</i>	bird	Nightingale	Listed	Wrabness EWT	TM1731	5	2016	
Essex Birdwatching Society	<i>Luscinia megarhynchos</i>	bird	Nightingale	Listed	Wrabness EWT	TM1731	30	2019	
Essex Birdwatching Society	<i>Luscinia megarhynchos</i>	bird	Nightingale	Listed	Wrabness EWT Nature Reserve	TM1631	7	2017	
Essex Birdwatching Society	<i>Luscinia megarhynchos</i>	bird	Nightingale	Listed	Wrabness EWT Nature Reserve	TM1632	2	2017	
Essex Birdwatching Society	<i>Luscinia megarhynchos</i>	bird	Nightingale	Listed	Wrabness EWT Nature Reserve	TM1830	1	2017	
Essex Birdwatching Society	<i>Luscinia megarhynchos</i>	bird	Nightingale	Listed	Wrabness EWT NR	TM1631	18	2018	
Essex Birdwatching Society	<i>Luscinia megarhynchos</i>	bird	Nightingale	Listed	Wrabness EWT NR	TM1731	15	2018	
Essex Birdwatching Society	<i>Luscinia megarhynchos</i>	bird	Nightingale	Listed	Wrabness Nature Reserve	TM1631	8	2014	
Essex Birdwatching Society	<i>Luscinia megarhynchos</i>	bird	Nightingale	Listed	Wrabness Nature Reserve	TM1731	6	2015	
Essex Field Club	<i>Lutra lutra</i>	terrestrial mammal	Otter	Listed	Ardleigh res	TM041294	1	2020	
Essex Field Club	<i>Lutra lutra</i>	terrestrial mammal	Otter	Listed	Holland Haven	TM218176	4	2018	
Essex Field Club	<i>Lutra lutra</i>	terrestrial mammal	Otter	Listed		TM031281	TM031281	3	1974
Essex Field Club	<i>Lutra lutra</i>	terrestrial mammal	Otter	Listed		TM032221	TM032221	1	1998
Essex Field Club	<i>Lutra lutra</i>	terrestrial mammal	Otter	Listed		TM040190	TM040190	1	1979

Essex Field Club	<i>Lutra lutra</i>	terrestrial mammal	Otter	Listed	TM049306	TM049306	1	2009
Essex Field Club	<i>Lutra lutra</i>	terrestrial mammal	Otter	Listed	TM050190	TM050190	2	1980
Essex Field Club	<i>Lutra lutra</i>	terrestrial mammal	Otter	Listed	TM051190	TM051190	2	1979
Essex Field Club	<i>Lutra lutra</i>	terrestrial mammal	Otter	Listed	TM075327	TM075327	4	2009
Essex Field Club	<i>Lutra lutra</i>	terrestrial mammal	Otter	Listed	TM077237	TM077237	1	2016
Essex Field Club	<i>Lutra lutra</i>	terrestrial mammal	Otter	Listed	TM080191	TM080191	1	2017
Essex Field Club	<i>Lutra lutra</i>	terrestrial mammal	Otter	Listed	TM096324	TM096324	1	2014
Essex Field Club	<i>Lutra lutra</i>	terrestrial mammal	Otter	Listed	TM098326	TM098326	2	2009
Essex Field Club	<i>Lutra lutra</i>	terrestrial mammal	Otter	Listed	TM099327	TM099327	2	2015
Essex Field Club	<i>Lutra lutra</i>	terrestrial mammal	Otter	Listed	TM100325	TM100325	3	1998
Essex Field Club	<i>Lutra lutra</i>	terrestrial mammal	Otter	Listed	TM113320	TM113320	1	2013
Essex Field Club	<i>Lutra lutra</i>	terrestrial mammal	Otter	Listed	TM137158	TM137158	1	2013
Essex Field Club	<i>Lutra lutra</i>	terrestrial mammal	Otter	Listed	TM141251	TM141251	1	2014
Essex Field Club	<i>Lutra lutra</i>	terrestrial mammal	Otter	Listed	TM155315	TM155315	1	1998
Essex Field Club	<i>Lutra lutra</i>	terrestrial mammal	Otter	Listed	TM190230	TM190230	3	1959
Essex Field Club	<i>Lutra lutra</i>	terrestrial mammal	Otter	Listed	TM190242	TM190242	1	1998
Essex Field Club	<i>Lutra lutra</i>	terrestrial mammal	Otter	Listed	TM224232	TM224232	2	1998
Essex Field Club	<i>Lutra lutra</i>	terrestrial mammal	Otter	Listed	TM228182	TM228182	2	1998
Essex Field Club	<i>Luzula sylvatica</i>	flowering plant	Great Wood-rush	Listed	Riddles Wood	TM11	1	1989
Essex Field Club	<i>Luzula sylvatica</i>	flowering plant	Great Wood-rush	Listed	Riddles Wood	TM1218	1	1989
Essex Field Club	<i>Luzula sylvatica</i>	flowering plant	Great Wood-rush	Listed	Riddles Wood	TM127179	1	1995

Essex Field Club	<i>Luzula sylvatica</i>	flowering plant	Great Wood-rush	Listed	Riddles Wood	TM129180	1	1993
Essex Field Club	<i>Luzula sylvatica</i>	flowering plant	Great Wood-rush	Listed	Riddles Wood	TM129182	2	1994
Essex Field Club	<i>Luzula sylvatica</i>	flowering plant	Great Wood-rush	Listed	St. Osyth C.P., Riddles Wood	TM1218	1	2016
Essex Field Club	<i>Luzula sylvatica</i>	flowering plant	Great Wood-rush	Listed	St. Osyth C.P., Riddles Wood	TM1318	1	2016
Essex Field Club	<i>Luzula sylvatica</i>	flowering plant	Great Wood-rush	Listed	TM1217	TM1217	1	1989
Essex Field Club	<i>Lycoperdina bovistae</i>	insect - beetle (Coleoptera)		Listed	Colchester, St Johns	TM02	2	1945
Essex Field Club	<i>Lycoperdina bovistae</i>	insect - beetle (Coleoptera)		Listed	Wickham Bishops, Chantry Wd	TM02	1	1967
Essex Field Club	<i>Lype phaeopa</i>	insect - caddis fly (Trichoptera)	a caddisfly	Listed	Holland Brook	TM179211	1	2000
Essex Field Club	<i>Lype phaeopa</i>	insect - caddis fly (Trichoptera)	a caddisfly	Listed	Holland Brook, Rice Bridge	TM179211	1	2016
Essex Field Club	<i>Lype phaeopa</i>	insect - caddis fly (Trichoptera)	a caddisfly	Listed	Sixpenny Brook, Alresford Pits	TM062204	1	2016
Essex Field Club	<i>Lype phaeopa</i>	insect - caddis fly (Trichoptera)	a caddisfly	Listed	Tenpenny Brook	TM079207	1	2000
Essex Field Club	<i>Lysimachia vulgaris</i>	flowering plant	Yellow Loosestrife	Listed	Ardleigh C.P., Essex, Reservoir & Road Verge	TM0329	1	2019
Essex Field Club	<i>Lysimachia vulgaris</i>	flowering plant	Yellow Loosestrife	Listed	TM0819	TM082194	1	1990
Essex Field Club	<i>Lythrum portula</i>	flowering plant	Water-purslane	Listed	Copperas Wood	TM2031	1	1992
Essex Field Club	<i>Lythrum portula</i>	flowering plant	Water-purslane	Listed	Dedham: Dedham Old River	TM070328	1	2013
Essex Field Club	<i>Lythrum portula</i>	flowering plant	Water-purslane	Listed	Far Thorpe Green	TM162226	1	2007
Essex Field Club	<i>Lythrum portula</i>	flowering plant	Water-purslane	Listed	Little Bentley C.P., Little Bentleyhall Wood	TM1124	2	2017
Essex Field Club	<i>Lythrum portula</i>	flowering plant	Water-purslane	Listed	Riddles Wood	TM11	1	1989
Essex Field Club	<i>Lythrum portula</i>	flowering plant	Water-purslane	Listed	Riddles Wood	TM1217	1	1989
Essex Field Club	<i>Lythrum portula</i>	flowering plant	Water-purslane	Listed	Riddles Wood	TM1218	1	1989

Essex Field Club	<i>Lythrum portula</i>	flowering plant	Water-purslane	Listed	St. Osyth C.P., Riddles Wood	TM1217	1	2016
Essex Field Club	<i>Lythrum portula</i>	flowering plant	Water-purslane	Listed	Thorpe Le Soken C.P., Far Thorpe Green north	TM1622	1	2019
Essex Field Club	<i>Lythrum portula</i>	flowering plant	Water-purslane	Listed	Weeley C.P., Essex, Church Yard and Weeleyhall Wood	TM1521	1	2019
Essex Field Club	<i>Macaria signaria</i>	insect - moth	Dusky Peacock	pListed	St Osyth, Daltes Lane	TM1215	1	1991
Essex Field Club	<i>Macdunnoughia confusa</i>	insect - moth	Dewick's Plusia	pListed	Dovercourt, Ashley Road	TM246313	2	2021
Essex Field Club	<i>Macdunnoughia confusa</i>	insect - moth	Dewick's Plusia	pListed	Mistley, 72 Harwich Road (garden)	TM122315	1	2019
Essex Field Club	<i>Macquartia tenebricosa</i>	insect - true fly (Diptera)		pListed	Skippers Island (west)	TM212242	1	2004
Essex Field Club	<i>Macrochilo cribrumalis</i>	insect - moth	Dotted Fan-foot	Listed	Beaumont-cum-Moze	TM12	1	1961
Essex Field Club	<i>Macrochilo cribrumalis</i>	insect - moth	Dotted Fan-foot	Listed	Colne Point N.R.	TM01	1	1976
Essex Field Club	<i>Macrochilo cribrumalis</i>	insect - moth	Dotted Fan-foot	Listed	Colne Point N.R.	TM11	1	1976
Essex Field Club	<i>Macrochilo cribrumalis</i>	insect - moth	Dotted Fan-foot	Listed	Copperas Wood	TM199312	1	2011
Essex Field Club	<i>Macrochilo cribrumalis</i>	insect - moth	Dotted Fan-foot	Listed	Copperas Wood, caravan	TM205314	1	2000
Essex Field Club	<i>Macrochilo cribrumalis</i>	insect - moth	Dotted Fan-foot	Listed	Dedham, Long Road, Bay Trees	TM0531	1	1975
Essex Field Club	<i>Macrochilo cribrumalis</i>	insect - moth	Dotted Fan-foot	Listed	Dovercourt	TM22	1	1977
Essex Field Club	<i>Macrochilo cribrumalis</i>	insect - moth	Dotted Fan-foot	Listed	Dovercourt CO12 5DR (garden)	TM226304	5	2011
Essex Field Club	<i>Macrochilo cribrumalis</i>	insect - moth	Dotted Fan-foot	Listed	Dovercourt, Grange Road	TM243312	6	1988
Essex Field Club	<i>Macrochilo cribrumalis</i>	insect - moth	Dotted Fan-foot	Listed	Fingringhoe Wick	TM0419	1	2015
Essex Field Club	<i>Macrochilo cribrumalis</i>	insect - moth	Dotted Fan-foot	Listed	Fingringhoe Wick N.R.	TM041195	1	1961
Essex Field Club	<i>Macrochilo cribrumalis</i>	insect - moth	Dotted Fan-foot	Listed	Great Holland Pits	TM204190	2	2002
Essex Field Club	<i>Macrochilo cribrumalis</i>	insect - moth	Dotted Fan-foot	Listed	Great Holland Pits EssexWT	TM204192	1	1997

Essex Field Club	<i>Macrochilo cribrumalis</i>	insect - moth	Dotted Fan-foot	Listed	Irlams	TM239278	3	1982
Essex Field Club	<i>Macrochilo cribrumalis</i>	insect - moth	Dotted Fan-foot	Listed	Irlams beach	TM239278	2	1977
Essex Field Club	<i>Macrochilo cribrumalis</i>	insect - moth	Dotted Fan-foot	Listed	Irlams beach, sea wall	TM239278	1	1978
Essex Field Club	<i>Macrochilo cribrumalis</i>	insect - moth	Dotted Fan-foot	Listed	Little Oakley Beach	TM241283	1	1977
Essex Field Club	<i>Macrochilo cribrumalis</i>	insect - moth	Dotted Fan-foot	Listed	May Day Farm	TM03001555	1	2014
Essex Field Club	<i>Macrochilo cribrumalis</i>	insect - moth	Dotted Fan-foot	Listed	May Day Farm	TM03001568	3	2014
Essex Field Club	<i>Macrochilo cribrumalis</i>	insect - moth	Dotted Fan-foot	Listed	Point Clear.	TM0977515027	1	2010
Essex Field Club	<i>Macrochilo cribrumalis</i>	insect - moth	Dotted Fan-foot	Listed	Skippers Island, Kirby-le-Soken	TM215245	1	1961
Essex Field Club	<i>Macrochilo cribrumalis</i>	insect - moth	Dotted Fan-foot	Listed	St Osyth, Daltes Lane	TM1215	1	2005
Essex Field Club	<i>Macrochilo cribrumalis</i>	insect - moth	Dotted Fan-foot	Listed	St Osyth, Colne Point N.R.	TM11	1	1976
Essex Field Club	<i>Madiza pachymera</i>	insect - true fly (Diptera)		pListed	Howlands Marsh (sea wall & Fleets 2 & 3)	TM1116	1	2004
Essex Field Club	<i>Magdalis cerasi</i>	insect - beetle (Coleoptera)		Listed	Brightlingsea	TM01	2	1918
Essex Field Club	<i>Magdalis cerasi</i>	insect - beetle (Coleoptera)		Listed	Colchester	TM02	2	1950
Essex Field Club	<i>Magdalis cerasi</i>	insect - beetle (Coleoptera)		Listed	St Osyth Park, Cpt 1 Lodge Piece	TM118167	1	2010
Essex Field Club	<i>Malacomyia sciomyzina</i>	insect - true fly (Diptera)		pListed	Fingringhoe Ranges	TM0316	1	2018
Essex Field Club	<i>Malacomyia sciomyzina</i>	insect - true fly (Diptera)		pListed	Stour Wood	TM1831	2	1988
Essex Field Club	<i>Malacosoma castrensis</i>	insect - moth	Ground Lackey	Listed	20 Vista Avenue, Kirby-le-Soken	TM227221	2	2006
Essex Field Club	<i>Malacosoma castrensis</i>	insect - moth	Ground Lackey	Listed	Beaumont-cum-Moze	TM12	1	1961
Essex Field Club	<i>Malacosoma castrensis</i>	insect - moth	Ground Lackey	Listed	Beaumont-cum-Moze	TM1725	1	1975
Essex Field Club	<i>Malacosoma castrensis</i>	insect - moth	Ground Lackey	Listed	Colne Point N.R.	TM01	1	1976

Essex Field Club	<i>Malacosoma castrensis</i>	insect - moth	Ground Lackey	Listed	Colne Point N.R.	TM11	2	1976
Essex Field Club	<i>Malacosoma castrensis</i>	insect - moth	Ground Lackey	Listed	Copperas Wood EssexWT	TM200315	2	1996
Essex Field Club	<i>Malacosoma castrensis</i>	insect - moth	Ground Lackey	Listed	Copperas Wood, bridge	TM199317	1	1995
Essex Field Club	<i>Malacosoma castrensis</i>	insect - moth	Ground Lackey	Listed	Copperas Wood, level crossing	TM205316	1	2006
Essex Field Club	<i>Malacosoma castrensis</i>	insect - moth	Ground Lackey	Listed	Cudmore Grove	TM072015 14	1	2017
Essex Field Club	<i>Malacosoma castrensis</i>	insect - moth	Ground Lackey	Listed	Dove House Cottage, Dovercourt	TM2230	2	2003
Essex Field Club	<i>Malacosoma castrensis</i>	insect - moth	Ground Lackey	Listed	Dovercourt	TM22	1	1977
Essex Field Club	<i>Malacosoma castrensis</i>	insect - moth	Ground Lackey	Listed	Dovercourt CO12 5DR (garden)	TM226304	15	2011
Essex Field Club	<i>Malacosoma castrensis</i>	insect - moth	Ground Lackey	Listed	Dovercourt Dunes	TM2429	3	1999
Essex Field Club	<i>Malacosoma castrensis</i>	insect - moth	Ground Lackey	Listed	Dovercourt, 19 Oakley Road	TM230305	12	2003
Essex Field Club	<i>Malacosoma castrensis</i>	insect - moth	Ground Lackey	Listed	Dovercourt, Grange Road	TM243312	1	1970
Essex Field Club	<i>Malacosoma castrensis</i>	insect - moth	Ground Lackey	Listed	Dovercourt, Irlams	TM244296	2	2006
Essex Field Club	<i>Malacosoma castrensis</i>	insect - moth	Ground Lackey	Listed	Fingringhoe Wick	TM0419	1	2015
Essex Field Club	<i>Malacosoma castrensis</i>	insect - moth	Ground Lackey	Listed	Fingringhoe Wick	TM050119 39	3	2017
Essex Field Club	<i>Malacosoma castrensis</i>	insect - moth	Ground Lackey	Listed	Fingringhoe Wick	TM050619 42	1	2017
Essex Field Club	<i>Malacosoma castrensis</i>	insect - moth	Ground Lackey	Listed	Fingringhoe Wick N.R.	TM0519	1	1990
Essex Field Club	<i>Malacosoma castrensis</i>	insect - moth	Ground Lackey	Listed	Fingringhoe Wick, Mersea and Brightlingsea	TM01	1	1978
Essex Field Club	<i>Malacosoma castrensis</i>	insect - moth	Ground Lackey	Listed	Irlams	TM239278	3	1982
Essex Field Club	<i>Malacosoma castrensis</i>	insect - moth	Ground Lackey	Listed	Irlams beach	TM239278	5	1980
Essex Field Club	<i>Malacosoma castrensis</i>	insect - moth	Ground Lackey	Listed	Irlams, long bank	TM236287	1	1982

Essex Field Club	<i>Malacosoma castrensis</i>	insect - moth	Ground Lackey	Listed	Irlams, middle beach	TM244296	7	1989
Essex Field Club	<i>Malacosoma castrensis</i>	insect - moth	Ground Lackey	Listed	Irlams, middle sea wall	TM244297	1	1982
Essex Field Club	<i>Malacosoma castrensis</i>	insect - moth	Ground Lackey	Listed	Kirby-le-Soken	TM2222	3	2005
Essex Field Club	<i>Malacosoma castrensis</i>	insect - moth	Ground Lackey	Listed	Kirby-le-Soken	TM2322	1	1992
Essex Field Club	<i>Malacosoma castrensis</i>	insect - moth	Ground Lackey	Listed	Kirby-le-Soken, Frinton-on-Sea	TM219222	1	1978
Essex Field Club	<i>Malacosoma castrensis</i>	insect - moth	Ground Lackey	Listed	Little Oakley Beach	TM241283	1	1977
Essex Field Club	<i>Malacosoma castrensis</i>	insect - moth	Ground Lackey	Listed	Manningtree, water works	TM1031	1	1996
Essex Field Club	<i>Malacosoma castrensis</i>	insect - moth	Ground Lackey	Listed	Mersea Island - Cudmore Grove	TM07211515	1	2016
Essex Field Club	<i>Malacosoma castrensis</i>	insect - moth	Ground Lackey	Listed	Point Clear.	TM0977515027	1	2009
Essex Field Club	<i>Malacosoma castrensis</i>	insect - moth	Ground Lackey	Listed	Skippers Island	TM2124	3	2005
Essex Field Club	<i>Malacosoma castrensis</i>	insect - moth	Ground Lackey	Listed	Skippers Island NR	TM218242	4	2007
Essex Field Club	<i>Malacosoma castrensis</i>	insect - moth	Ground Lackey	Listed	St Osyth, Daltes Lane	TM1215	2	2004
Essex Field Club	<i>Malacosoma castrensis</i>	insect - moth	Ground Lackey	Listed	St Osyth, Howlands Marsh	TM1015	1	2003
Essex Field Club	<i>Malacosoma castrensis</i>	insect - moth	Ground Lackey	Listed	Stone Point	TM2425	1	1992
Essex Field Club	<i>Malacosoma castrensis</i>	insect - moth	Ground Lackey	Listed	thorpe-le-soken	TM1923	1	1945
Essex Field Club	<i>Malacosoma castrensis</i>	insect - moth	Ground Lackey	Listed	Walton-on-the-Naze	TM22	1	1912
Essex Field Club	<i>Malthinus balteatus</i>	insect - beetle (Coleoptera)		Listed	Thorpe-le-Soken	TM1722	1	2003
Essex Field Club	<i>Mantura rustica</i>	insect - beetle (Coleoptera)		Listed	Brightlingsea district	TM01	4	1918
Essex Field Club	<i>Mantura rustica</i>	insect - beetle (Coleoptera)		Listed	Mersea Island	TM01	1	1919
Essex Field Club	<i>Marasmarcha lunaedactyla</i>	insect - moth	Crescent Plume	pListed	Danehurst Tan Lane Little Clacton Essex	TM172204	1	2021
Essex Field Club	<i>Mecinus collaris</i>	insect - beetle (Coleoptera)		Listed	Fingringhoe Wick	TM01	2	1965

Essex Field Club	<i>Meconopsis cambrica</i>	flowering plant	Welsh Poppy	Listed	Stour Estuary	TM1831	3	1997
Essex Field Club	<i>Meconopsis cambrica</i>	flowering plant	Welsh Poppy	Listed	Stour Estuary	TM187315	1	1992
Essex Field Club	<i>Meconopsis cambrica</i>	flowering plant	Welsh Poppy	Listed	Stour Estuary	TM1931	2	1997
Essex Field Club	<i>Meconopsis cambrica</i>	flowering plant	Welsh Poppy	Listed	Wrabness C.P., Stour Wood. East Grove & West Grove.	TM1831	1	2018
Essex Field Club	<i>Medetera abstrusa</i>	insect - true fly (Diptera)		pListed	Frinton	TM2319	2	1919
Essex Field Club	<i>Medetera dendrobaena</i>	insect - true fly (Diptera)		pListed	Frinton	TM2319	11	1919
Essex Field Club	<i>Medetera flavipes</i>	insect - true fly (Diptera)		pListed	Frinton	TM2319	12	1919
Essex Field Club	<i>Medetera tristis</i>	insect - true fly (Diptera)		pListed	Copperas Wood	TM2031	1	1988
Essex Field Club	<i>Medicago polymorpha</i>	flowering plant	Toothed Medick	Listed	Bradfield, TM1430	TM1430	1	2015
Essex Field Club	<i>Medicago polymorpha</i>	flowering plant	Toothed Medick	Listed	Gt Clacton, Holland-on-Sea	TM1915	1	2016
Essex Field Club	<i>Medicago polymorpha</i>	flowering plant	Toothed Medick	Listed	TM1031	TM1031	1	1987
Essex Field Club	<i>Medicago sativa</i>	flowering plant		Listed	Thorpe-le-Soken C.P., Essex, Landermere	TM1923	1	2019
Essex Field Club	<i>Medon fuscus</i>	insect - beetle (Coleoptera)		Listed	St Osyth	TM11	1	1956
Essex Field Club	<i>Megabunus diadema</i>	harvestman		Listed	Ardleigh, Great Bromley	TM0628	1	1948
Essex Field Club	<i>Megabunus diadema</i>	harvestman		Listed	Stour Wood	TM1831	1	1988
Essex Field Club	<i>Megabunus diadema</i>	harvestman		Listed	Stour Wood N.R. (decid.wood)	TM1831	1	1988
Essex Field Club	<i>Megalonotus praetextatus</i>	insect - true bug (Hemiptera)		Listed	Ford Farm	TM074186	1	2007
Essex Field Club	<i>Megalonotus praetextatus</i>	insect - true bug (Hemiptera)		Listed	St Osyth Park, Cpt 8 Wellwick Land	TM121168	1	2010
Essex Field Club	<i>Meganola albula</i>	insect - moth	Kent Black Arches	Listed	20 Vista Avenue, Kirby-le-Soken	TM227221	1	2006
Essex Field Club	<i>Meganola albula</i>	insect - moth	Kent Black Arches	Listed	26A Grange Road Lawford	TM08823059	1	2018

Essex Field Club	<i>Meganola albula</i>	insect - moth	Kent Black Arches	Listed	26A Grange Road, Lawford (Reg Fry's garden)	TM091307	1	2018
Essex Field Club	<i>Meganola albula</i>	insect - moth	Kent Black Arches	Listed	Beaumont-cum-Moze	TM1725	1	1996
Essex Field Club	<i>Meganola albula</i>	insect - moth	Kent Black Arches	Listed	Cockaynes	TM055217	1	2016
Essex Field Club	<i>Meganola albula</i>	insect - moth	Kent Black Arches	Listed	Copperas Wood	TM2031	1	1975
Essex Field Club	<i>Meganola albula</i>	insect - moth	Kent Black Arches	Listed	Cudmore Grove	TM072015 14	1	2017
Essex Field Club	<i>Meganola albula</i>	insect - moth	Kent Black Arches	Listed	Danehurst Tan Lane Little Clacton Essex	TM172204	1	2020
Essex Field Club	<i>Meganola albula</i>	insect - moth	Kent Black Arches	Listed	Dovercourt CO12 5DR (garden)	TM226304	1	2006
Essex Field Club	<i>Meganola albula</i>	insect - moth	Kent Black Arches	Listed	Dovercourt, Ashley Road	TM246313	1	2021
Essex Field Club	<i>Meganola albula</i>	insect - moth	Kent Black Arches	Listed	Dovercourt, Grange Road	TM243312	1	2008
Essex Field Club	<i>Meganola albula</i>	insect - moth	Kent Black Arches	Listed	Fingringhoe Wick	TM050219 49	1	2017
Essex Field Club	<i>Meganola albula</i>	insect - moth	Kent Black Arches	Listed	Fingringhoe Wick N.R.	TM0419	1	1989
Essex Field Club	<i>Meganola albula</i>	insect - moth	Kent Black Arches	Listed	Frinton-on-Sea, 101 Wittonwood Road CO13 9LD	TM232203	1	2015
Essex Field Club	<i>Meganola albula</i>	insect - moth	Kent Black Arches	Listed	Great Holland Pits	TM2019	1	1997
Essex Field Club	<i>Meganola albula</i>	insect - moth	Kent Black Arches	Listed	Great Holland Pits	TM204190	1	1997
Essex Field Club	<i>Meganola albula</i>	insect - moth	Kent Black Arches	Listed	Hockley Wood	TM088213	1	2015
Essex Field Club	<i>Meganola albula</i>	insect - moth	Kent Black Arches	Listed	Kirby-le-Soken	TM2222	1	1999
Essex Field Club	<i>Meganola albula</i>	insect - moth	Kent Black Arches	Listed	Lawford, Grange Road	TM090305	1	2018
Essex Field Club	<i>Meganola albula</i>	insect - moth	Kent Black Arches	Listed	Little Clacton: Tan Lane CO16 9PS (garden)	TM173204	1	2020
Essex Field Club	<i>Meganola albula</i>	insect - moth	Kent Black Arches	Listed	Mistley, 72 Harwich Road (garden)	TM122315	1	2018

Essex Field Club	<i>Meganola albula</i>	insect - moth	Kent Black Arches	Listed	Parringtons Farm, Lawford	TM075313	2	2020
Essex Field Club	<i>Meganola albula</i>	insect - moth	Kent Black Arches	Listed	St Osyth, Daltes Lane	TM1215	3	2006
Essex Field Club	<i>Meganola albula</i>	insect - moth	Kent Black Arches	Listed	Stour wood RSPB reserve	TM192312	1	2019
Essex Field Club	<i>Meganola albula</i>	insect - moth	Kent Black Arches	Listed	Sunnymead Farm, Wivenhoe	TM0522	6	2015
Essex Field Club	<i>Meganola albula</i>	insect - moth	Kent Black Arches	Listed	Wrabness Nature Reserve	TM167315	1	2007
Essex Field Club	<i>Meganola albula</i>	insect - moth	Kent Black Arches	Listed	Wrabness Reserve	TM164316	1	2010
Essex Field Club	<i>Megatoma undata</i>	insect - beetle (Coleoptera)		Listed	Ford Farm	TM074186	1	2017
Essex Field Club	<i>Megatoma undata</i>	insect - beetle (Coleoptera)		Listed	Ford Farm north	TM076189	1	2019
Essex Field Club	<i>Melampyrum pratense</i>	flowering plant	Common Cow-wheat	Listed	Alresford C.P., Essex, Cockaynes Wood	TM0521	1	2019
Essex Field Club	<i>Melampyrum pratense</i>	flowering plant	Common Cow-wheat	Listed	Alresford, Cockaynes Wood South	TM0521	1	2009
Essex Field Club	<i>Melampyrum pratense</i>	flowering plant	Common Cow-wheat	Listed	Cockayne's Wood	TM0521	1	1997
Essex Field Club	<i>Melampyrum pratense</i>	flowering plant	Common Cow-wheat	Listed	Cockayne's Wood	TM058219	3	1993
Essex Field Club	<i>Melampyrum pratense</i>	flowering plant	Common Cow-wheat	Listed	Cockaynes Wood, Alresford	TM0521	1	2011
Essex Field Club	<i>Melampyrum pratense</i>	flowering plant	Common Cow-wheat	Listed	Coppins Hall Wood	TM156161	1	1999
Essex Field Club	<i>Melampyrum pratense</i>	flowering plant	Common Cow-wheat	Listed	Coppins Hall Wood	TM156162	1	1991
Essex Field Club	<i>Melampyrum pratense</i>	flowering plant	Common Cow-wheat	Listed	Ramsey, Stour Wood	TM1931	1	2003
Essex Field Club	<i>Melampyrum pratense</i>	flowering plant	Common Cow-wheat	Listed	Riddles Wood	TM11	1	1989
Essex Field Club	<i>Melampyrum pratense</i>	flowering plant	Common Cow-wheat	Listed	TM0521	TM0521	1	1981
Essex Field Club	<i>Melampyrum pratense</i>	flowering plant	Common Cow-wheat	Listed	TM1319	TM1319	1	1982
Essex Field Club	<i>Melampyrum pratense</i>	flowering plant	Common Cow-wheat	Listed	TM1516	TM1516	1	1984

Essex Field Club	<i>Melampyrum pratense</i>	flowering plant	Common Cow-wheat	Listed	TM1516	TM156162	1	1998
Essex Field Club	<i>Melampyrum pratense</i>	flowering plant	Common Cow-wheat	Listed	Wivenhoe/Alresford TM0521	TM0521	1	2014
Essex Field Club	<i>Melanagromyza aenea</i>	insect - true fly (Diptera)	a leaf-miner fly	pListed	St. Osyth Park	TM1116	1	2005
Essex Field Club	<i>Melanagromyza tripolii</i>	insect - true fly (Diptera)	a leaf-miner fly	pListed	Fingringhoe	TM0321	1	1988
Essex Field Club	<i>Melanagromyza tripolii</i>	insect - true fly (Diptera)	a leaf-miner fly	pListed	Fingringhoe Marshes	TM0321	1	1988
Essex Field Club	<i>Melanagromyza tripolii</i>	insect - true fly (Diptera)	a leaf-miner fly	pListed	Skippers Island	TM2023	1	1988
Essex Field Club	<i>Melandrya caraboides</i>	insect - beetle (Coleoptera)		Listed	Colchester, Bullock Wd	TM02	2	1949
Essex Field Club	<i>Melangyna arctica</i>	insect - true fly (Diptera)	a hoverfly	Listed	Stour Wood Nature Reserve	TM1931	2	1990
Essex Field Club	<i>Melangyna cincta</i>	insect - true fly (Diptera)	a hoverfly	pListed	Stour Wood Nature Reserve	TM1831	2	1990
Essex Field Club	<i>Melangyna cincta</i>	insect - true fly (Diptera)	a hoverfly	pListed	Weeley Hall Wood	TM1521	1	1982
Essex Field Club	<i>Melangyna cincta</i>	insect - true fly (Diptera)	a hoverfly	pListed	Weely Hall Wood	TM1521	1	1982
Essex Field Club	<i>Melangyna lasiophthalma</i>	insect - true fly (Diptera)	a hoverfly	pListed	Great Oakley	TM1827	2	1988
Essex Field Club	<i>Melangyna umbellatarum</i>	insect - true fly (Diptera)	a hoverfly	pListed	Fingringhoe Wick Nature Reserve	TM048193	2	1999
Essex Field Club	<i>Melangyna umbellatarum</i>	insect - true fly (Diptera)	a hoverfly	pListed	Ford Farm	TM074186	1	2020
Essex Field Club	<i>Melangyna umbellatarum</i>	insect - true fly (Diptera)	a hoverfly	pListed	Stour Wood Nature Reserve	TM1931	2	1989
Essex Field Club	<i>Meles meles</i>	terrestrial mammal	Badger	Listed	search area location	sensitive	1	2012
Essex Field Club	<i>Meles meles</i>	terrestrial mammal	Badger	Listed	search area location	sensitive	1	2019
Essex Field Club	<i>Meles meles</i>	terrestrial mammal	Badger	Listed	search area location	sensitive	4	2016
Essex Field Club	<i>Meles meles</i>	terrestrial mammal	Badger	Listed	search area location	sensitive	2	2016
Essex Field Club	<i>Meles meles</i>	terrestrial mammal	Badger	Listed	search area location	sensitive	1	2019
Essex Field Club	<i>Meles meles</i>	terrestrial mammal	Badger	Listed	search area location	sensitive	1	2006

Essex Field Club	<i>Meles meles</i>	terrestrial mammal	Badger	Listed	search area location	sensitive	1	1996
Essex Field Club	<i>Meles meles</i>	terrestrial mammal	Badger	Listed	search area location	sensitive	2	1996
Essex Field Club	<i>Meles meles</i>	terrestrial mammal	Badger	Listed	search area location	sensitive	2	1996
Essex Field Club	<i>Meles meles</i>	terrestrial mammal	Badger	Listed	search area location	sensitive	1	2013
Essex Field Club	<i>Meles meles</i>	terrestrial mammal	Badger	Listed	search area location	sensitive	3	2001
Essex Field Club	<i>Meles meles</i>	terrestrial mammal	Badger	Listed	search area location	sensitive	3	2001
Essex Field Club	<i>Meles meles</i>	terrestrial mammal	Badger	Listed	search area location	sensitive	2	2004
Essex Field Club	<i>Meles meles</i>	terrestrial mammal	Badger	Listed	search area location	sensitive	2	2007
Essex Field Club	<i>Meles meles</i>	terrestrial mammal	Badger	Listed	search area location	sensitive	2	2009
Essex Field Club	<i>Meles meles</i>	terrestrial mammal	Badger	Listed	search area location	sensitive	1	2013
Essex Field Club	<i>Meles meles</i>	terrestrial mammal	Badger	Listed	search area location	sensitive	1	2017
Essex Field Club	<i>Meles meles</i>	terrestrial mammal	Badger	Listed	search area location	sensitive	1	2006
Essex Field Club	<i>Meles meles</i>	terrestrial mammal	Badger	Listed	search area location	sensitive	1	2006
Essex Field Club	<i>Meles meles</i>	terrestrial mammal	Badger	Listed	search area location	sensitive	1	2011
Essex Field Club	<i>Meles meles</i>	terrestrial mammal	Badger	Listed	search area location	sensitive	1	2009
Essex Field Club	<i>Meles meles</i>	terrestrial mammal	Badger	Listed	search area location	sensitive	1	2016
Essex Field Club	<i>Meles meles</i>	terrestrial mammal	Badger	Listed	search area location	sensitive	2	1996
Essex Field Club	<i>Meles meles</i>	terrestrial mammal	Badger	Listed	search area location	sensitive	1	2014
Essex Field Club	<i>Meles meles</i>	terrestrial mammal	Badger	Listed	search area location	sensitive	2	2001
Essex Field Club	<i>Meles meles</i>	terrestrial mammal	Badger	Listed	search area location	sensitive	1	1997
Essex Field Club	<i>Meles meles</i>	terrestrial mammal	Badger	Listed	search area location	sensitive	1	2016

Essex Field Club	<i>Meles meles</i>	terrestrial mammal	Badger	Listed	search area location	sensitive	2	2009
Essex Field Club	<i>Meles meles</i>	terrestrial mammal	Badger	Listed	search area location	sensitive	3	1996
Essex Field Club	<i>Meles meles</i>	terrestrial mammal	Badger	Listed	search area location	sensitive	2	1998
Essex Field Club	<i>Meles meles</i>	terrestrial mammal	Badger	Listed	search area location	sensitive	2	2004
Essex Field Club	<i>Meles meles</i>	terrestrial mammal	Badger	Listed	search area location	sensitive	1	2016
Essex Field Club	<i>Meles meles</i>	terrestrial mammal	Badger	Listed	search area location	sensitive	3	2008
Essex Field Club	<i>Meles meles</i>	terrestrial mammal	Badger	Listed	search area location	sensitive	1	2011
Essex Field Club	<i>Meles meles</i>	terrestrial mammal	Badger	Listed	search area location	sensitive	2	2013
Essex Field Club	<i>Meles meles</i>	terrestrial mammal	Badger	Listed	search area location	sensitive	1	2010
Essex Field Club	<i>Meles meles</i>	terrestrial mammal	Badger	Listed	search area location	sensitive	2	2006
Essex Field Club	<i>Meles meles</i>	terrestrial mammal	Badger	Listed	search area location	sensitive	4	1999
Essex Field Club	<i>Meles meles</i>	terrestrial mammal	Badger	Listed	search area location	sensitive	2	2010
Essex Field Club	<i>Meles meles</i>	terrestrial mammal	Badger	Listed	search area location	sensitive	2	2011
Essex Field Club	<i>Meles meles</i>	terrestrial mammal	Badger	Listed	search area location	sensitive	2	2011
Essex Field Club	<i>Meles meles</i>	terrestrial mammal	Badger	Listed	search area location	sensitive	1	2012
Essex Field Club	<i>Meles meles</i>	terrestrial mammal	Badger	Listed	search area location	sensitive	1	2010
Essex Field Club	<i>Meles meles</i>	terrestrial mammal	Badger	Listed	search area location	sensitive	1	2011
Essex Field Club	<i>Meles meles</i>	terrestrial mammal	Badger	Listed	search area location	sensitive	4	1996
Essex Field Club	<i>Meles meles</i>	terrestrial mammal	Badger	Listed	search area location	sensitive	4	2013
Essex Field Club	<i>Meles meles</i>	terrestrial mammal	Badger	Listed	search area location	sensitive	4	1996
Essex Field Club	<i>Meles meles</i>	terrestrial mammal	Badger	Listed	search area location	sensitive	3	2007

Essex Field Club	<i>Meles meles</i>	terrestrial mammal	Badger	Listed	search area location	sensitive	4	2011
Essex Field Club	<i>Meles meles</i>	terrestrial mammal	Badger	Listed	search area location	sensitive	1	2017
Essex Field Club	<i>Meles meles</i>	terrestrial mammal	Badger	Listed	search area location	sensitive	3	2008
Essex Field Club	<i>Meles meles</i>	terrestrial mammal	Badger	Listed	search area location	sensitive	4	1995
Essex Field Club	<i>Meles meles</i>	terrestrial mammal	Badger	Listed	search area location	sensitive	4	2008
Essex Field Club	<i>Meles meles</i>	terrestrial mammal	Badger	Listed	search area location	sensitive	3	2009
Essex Field Club	<i>Meles meles</i>	terrestrial mammal	Badger	Listed	search area location	sensitive	4	2013
Essex Field Club	<i>Meles meles</i>	terrestrial mammal	Badger	Listed	search area location	sensitive	3	2013
Essex Field Club	<i>Meles meles</i>	terrestrial mammal	Badger	Listed	search area location	sensitive	5	2010
Essex Field Club	<i>Meles meles</i>	terrestrial mammal	Badger	Listed	search area location	sensitive	5	2001
Essex Field Club	<i>Meles meles</i>	terrestrial mammal	Badger	Listed	search area location	sensitive	2	2012
Essex Field Club	<i>Meles meles</i>	terrestrial mammal	Badger	Listed	search area location	sensitive	1	2013
Essex Field Club	<i>Meles meles</i>	terrestrial mammal	Badger	Listed	search area location	sensitive	3	2011
Essex Field Club	<i>Meles meles</i>	terrestrial mammal	Badger	Listed	search area location	sensitive	1	2016
Essex Field Club	<i>Meles meles</i>	terrestrial mammal	Badger	Listed	search area location	sensitive	1	2013
Essex Field Club	<i>Meles meles</i>	terrestrial mammal	Badger	Listed	search area location	sensitive	3	2009
Essex Field Club	<i>Meles meles</i>	terrestrial mammal	Badger	Listed	search area location	sensitive	3	2006
Essex Field Club	<i>Meles meles</i>	terrestrial mammal	Badger	Listed	search area location	sensitive	3	2001
Essex Field Club	<i>Meles meles</i>	terrestrial mammal	Badger	Listed	search area location	sensitive	2	2012
Essex Field Club	<i>Meles meles</i>	terrestrial mammal	Badger	Listed	search area location	sensitive	3	2006
Essex Field Club	<i>Meles meles</i>	terrestrial mammal	Badger	Listed	search area location	sensitive	1	2017

Essex Field Club	<i>Meles meles</i>	terrestrial mammal	Badger	Listed	search area location	sensitive	1	2013
Essex Field Club	<i>Meles meles</i>	terrestrial mammal	Badger	Listed	search area location	sensitive	1	2016
Essex Field Club	<i>Meles meles</i>	terrestrial mammal	Badger	Listed	search area location	sensitive	3	2010
Essex Field Club	<i>Meles meles</i>	terrestrial mammal	Badger	Listed	search area location	sensitive	2	2012
Essex Field Club	<i>Meles meles</i>	terrestrial mammal	Badger	Listed	search area location	sensitive	5	2016
Essex Field Club	<i>Meles meles</i>	terrestrial mammal	Badger	Listed	search area location	sensitive	1	2016
Essex Field Club	<i>Meles meles</i>	terrestrial mammal	Badger	Listed	search area location	sensitive	1	2017
Essex Field Club	<i>Meles meles</i>	terrestrial mammal	Badger	Listed	search area location	sensitive	4	2009
Essex Field Club	<i>Meles meles</i>	terrestrial mammal	Badger	Listed	search area location	sensitive	1	2016
Essex Field Club	<i>Meles meles</i>	terrestrial mammal	Badger	Listed	search area location	sensitive	1	2016
Essex Field Club	<i>Meles meles</i>	terrestrial mammal	Badger	Listed	search area location	sensitive	1	2016
Essex Field Club	<i>Meles meles</i>	terrestrial mammal	Badger	Listed	search area location	sensitive	1	2017
Essex Field Club	<i>Meles meles</i>	terrestrial mammal	Badger	Listed	search area location	sensitive	1	2008
Essex Field Club	<i>Meles meles</i>	terrestrial mammal	Badger	Listed	search area location	sensitive	3	2013
Essex Field Club	<i>Meles meles</i>	terrestrial mammal	Badger	Listed	search area location	sensitive	1	2007
Essex Field Club	<i>Meles meles</i>	terrestrial mammal	Badger	Listed	search area location	sensitive	2	1998
Essex Field Club	<i>Meles meles</i>	terrestrial mammal	Badger	Listed	search area location	sensitive	3	2006
Essex Field Club	<i>Meles meles</i>	terrestrial mammal	Badger	Listed	search area location	sensitive	6	2008
Essex Field Club	<i>Meles meles</i>	terrestrial mammal	Badger	Listed	search area location	sensitive	4	2010
Essex Field Club	<i>Meles meles</i>	terrestrial mammal	Badger	Listed	search area location	sensitive	1	2008
Essex Field Club	<i>Meles meles</i>	terrestrial mammal	Badger	Listed	search area location	sensitive	2	2010

Essex Field Club	<i>Meles meles</i>	terrestrial mammal	Badger	Listed	search area location	sensitive	1	2008
Essex Field Club	<i>Meles meles</i>	terrestrial mammal	Badger	Listed	search area location	sensitive	1	2012
Essex Field Club	<i>Meles meles</i>	terrestrial mammal	Badger	Listed	search area location	sensitive	2	2009
Essex Field Club	<i>Meles meles</i>	terrestrial mammal	Badger	Listed	search area location	sensitive	1	2012
Essex Field Club	<i>Meles meles</i>	terrestrial mammal	Badger	Listed	search area location	sensitive	3	2012
Essex Field Club	<i>Meles meles</i>	terrestrial mammal	Badger	Listed	search area location	sensitive	1	1996
Essex Field Club	<i>Meles meles</i>	terrestrial mammal	Badger	Listed	search area location	sensitive	1	2012
Essex Field Club	<i>Meles meles</i>	terrestrial mammal	Badger	Listed	search area location	sensitive	1	2008
Essex Field Club	<i>Meles meles</i>	terrestrial mammal	Badger	Listed	search area location	sensitive	4	2009
Essex Field Club	<i>Meles meles</i>	terrestrial mammal	Badger	Listed	search area location	sensitive	1	2008
Essex Field Club	<i>Meles meles</i>	terrestrial mammal	Badger	Listed	search area location	sensitive	1	2008
Essex Field Club	<i>Meles meles</i>	terrestrial mammal	Badger	Listed	search area location	sensitive	4	2007
Essex Field Club	<i>Meles meles</i>	terrestrial mammal	Badger	Listed	search area location	sensitive	4	2007
Essex Field Club	<i>Meles meles</i>	terrestrial mammal	Badger	Listed	search area location	sensitive	1	2011
Essex Field Club	<i>Meles meles</i>	terrestrial mammal	Badger	Listed	search area location	sensitive	3	1999
Essex Field Club	<i>Meles meles</i>	terrestrial mammal	Badger	Listed	search area location	sensitive	2	2008
Essex Field Club	<i>Meles meles</i>	terrestrial mammal	Badger	Listed	search area location	sensitive	3	2008
Essex Field Club	<i>Meles meles</i>	terrestrial mammal	Badger	Listed	search area location	sensitive	2	2010
Essex Field Club	<i>Meles meles</i>	terrestrial mammal	Badger	Listed	search area location	sensitive	6	2012
Essex Field Club	<i>Meles meles</i>	terrestrial mammal	Badger	Listed	search area location	sensitive	3	2007
Essex Field Club	<i>Meles meles</i>	terrestrial mammal	Badger	Listed	search area location	sensitive	4	1996

Essex Field Club	<i>Meles meles</i>	terrestrial mammal	Badger	Listed	search area location	sensitive	6	1996
Essex Field Club	<i>Meles meles</i>	terrestrial mammal	Badger	Listed	search area location	sensitive	2	2012
Essex Field Club	<i>Meles meles</i>	terrestrial mammal	Badger	Listed	search area location	sensitive	2	1997
Essex Field Club	<i>Meles meles</i>	terrestrial mammal	Badger	Listed	search area location	sensitive	3	2006
Essex Field Club	<i>Meles meles</i>	terrestrial mammal	Badger	Listed	search area location	sensitive	1	2009
Essex Field Club	<i>Meles meles</i>	terrestrial mammal	Badger	Listed	search area location	sensitive	4	1996
Essex Field Club	<i>Meles meles</i>	terrestrial mammal	Badger	Listed	search area location	sensitive	2	1996
Essex Field Club	<i>Meles meles</i>	terrestrial mammal	Badger	Listed	search area location	sensitive	4	1996
Essex Field Club	<i>Meles meles</i>	terrestrial mammal	Badger	Listed	search area location	sensitive	3	1997
Essex Field Club	<i>Meles meles</i>	terrestrial mammal	Badger	Listed	search area location	sensitive	3	2009
Essex Field Club	<i>Meles meles</i>	terrestrial mammal	Badger	Listed	search area location	sensitive	3	2013
Essex Field Club	<i>Meles meles</i>	terrestrial mammal	Badger	Listed	search area location	sensitive	2	2009
Essex Field Club	<i>Meles meles</i>	terrestrial mammal	Badger	Listed	search area location	sensitive	3	2013
Essex Field Club	<i>Meles meles</i>	terrestrial mammal	Badger	Listed	search area location	sensitive	3	1995
Essex Field Club	<i>Meles meles</i>	terrestrial mammal	Badger	Listed	search area location	sensitive	3	2007
Essex Field Club	<i>Meles meles</i>	terrestrial mammal	Badger	Listed	search area location	sensitive	3	1996
Essex Field Club	<i>Meles meles</i>	terrestrial mammal	Badger	Listed	search area location	sensitive	2	2008
Essex Field Club	<i>Meles meles</i>	terrestrial mammal	Badger	Listed	search area location	sensitive	5	2009
Essex Field Club	<i>Meles meles</i>	terrestrial mammal	Badger	Listed	search area location	sensitive	5	2001
Essex Field Club	<i>Meles meles</i>	terrestrial mammal	Badger	Listed	search area location	sensitive	3	2012
Essex Field Club	<i>Meles meles</i>	terrestrial mammal	Badger	Listed	search area location	sensitive	3	2006

Essex Field Club	<i>Meles meles</i>	terrestrial mammal	Badger	Listed	search area location	sensitive	4	2007
Essex Field Club	<i>Meles meles</i>	terrestrial mammal	Badger	Listed	search area location	sensitive	5	2008
Essex Field Club	<i>Meles meles</i>	terrestrial mammal	Badger	Listed	search area location	sensitive	4	2006
Essex Field Club	<i>Meles meles</i>	terrestrial mammal	Badger	Listed	search area location	sensitive	3	2007
Essex Field Club	<i>Meles meles</i>	terrestrial mammal	Badger	Listed	search area location	sensitive	3	2008
Essex Field Club	<i>Meles meles</i>	terrestrial mammal	Badger	Listed	search area location	sensitive	5	2010
Essex Field Club	<i>Meles meles</i>	terrestrial mammal	Badger	Listed	search area location	sensitive	1	2013
Essex Field Club	<i>Meles meles</i>	terrestrial mammal	Badger	Listed	search area location	sensitive	3	2001
Essex Field Club	<i>Meles meles</i>	terrestrial mammal	Badger	Listed	search area location	sensitive	3	2013
Essex Field Club	<i>Meles meles</i>	terrestrial mammal	Badger	Listed	search area location	sensitive	2	1999
Essex Field Club	<i>Meles meles</i>	terrestrial mammal	Badger	Listed	search area location	sensitive	5	2009
Essex Field Club	<i>Meles meles</i>	terrestrial mammal	Badger	Listed	search area location	sensitive	1	2008
Essex Field Club	<i>Meles meles</i>	terrestrial mammal	Badger	Listed	search area location	sensitive	3	2013
Essex Field Club	<i>Meles meles</i>	terrestrial mammal	Badger	Listed	search area location	sensitive	1	1996
Essex Field Club	<i>Meles meles</i>	terrestrial mammal	Badger	Listed	search area location	sensitive	4	1997
Essex Field Club	<i>Meles meles</i>	terrestrial mammal	Badger	Listed	search area location	sensitive	1	2012
Essex Field Club	<i>Meles meles</i>	terrestrial mammal	Badger	Listed	search area location	sensitive	1	1993
Essex Field Club	<i>Meles meles</i>	terrestrial mammal	Badger	Listed	search area location	sensitive	3	2012
Essex Field Club	<i>Meles meles</i>	terrestrial mammal	Badger	Listed	search area location	sensitive	1	2007
Essex Field Club	<i>Meles meles</i>	terrestrial mammal	Badger	Listed	search area location	sensitive	4	2001
Essex Field Club	<i>Meles meles</i>	terrestrial mammal	Badger	Listed	search area location	sensitive	3	2006

Essex Field Club	<i>Meles meles</i>	terrestrial mammal	Badger	Listed	search area location	sensitive	2	2012
Essex Field Club	<i>Meles meles</i>	terrestrial mammal	Badger	Listed	search area location	sensitive	4	2011
Essex Field Club	<i>Meles meles</i>	terrestrial mammal	Badger	Listed	search area location	sensitive	3	2010
Essex Field Club	<i>Meles meles</i>	terrestrial mammal	Badger	Listed	search area location	sensitive	3	2006
Essex Field Club	<i>Meles meles</i>	terrestrial mammal	Badger	Listed	search area location	sensitive	3	2009
Essex Field Club	<i>Meles meles</i>	terrestrial mammal	Badger	Listed	search area location	sensitive	1	2006
Essex Field Club	<i>Meles meles</i>	terrestrial mammal	Badger	Listed	search area location	sensitive	3	1998
Essex Field Club	<i>Meles meles</i>	terrestrial mammal	Badger	Listed	search area location	sensitive	1	2001
Essex Field Club	<i>Meles meles</i>	terrestrial mammal	Badger	Listed	search area location	sensitive	1	1999
Essex Field Club	<i>Meles meles</i>	terrestrial mammal	Badger	Listed	search area location	sensitive	4	2006
Essex Field Club	<i>Meles meles</i>	terrestrial mammal	Badger	Listed	search area location	sensitive	4	1997
Essex Field Club	<i>Meles meles</i>	terrestrial mammal	Badger	Listed	search area location	sensitive	4	2008
Essex Field Club	<i>Meles meles</i>	terrestrial mammal	Badger	Listed	search area location	sensitive	13	2011
Essex Field Club	<i>Meles meles</i>	terrestrial mammal	Badger	Listed	search area location	sensitive	2	1998
Essex Field Club	<i>Meles meles</i>	terrestrial mammal	Badger	Listed	search area location	sensitive	4	2008
Essex Field Club	<i>Meles meles</i>	terrestrial mammal	Badger	Listed	search area location	sensitive	1	2007
Essex Field Club	<i>Meles meles</i>	terrestrial mammal	Badger	Listed	search area location	sensitive	3	2008
Essex Field Club	<i>Meles meles</i>	terrestrial mammal	Badger	Listed	search area location	sensitive	2	2008
Essex Field Club	<i>Meles meles</i>	terrestrial mammal	Badger	Listed	search area location	sensitive	2	2006
Essex Field Club	<i>Meles meles</i>	terrestrial mammal	Badger	Listed	search area location	sensitive	5	2010
Essex Field Club	<i>Meles meles</i>	terrestrial mammal	Badger	Listed	search area location	sensitive	6	2010

Essex Field Club	<i>Meles meles</i>	terrestrial mammal	Badger	Listed	search area location	sensitive	1	1999
Essex Field Club	<i>Meles meles</i>	terrestrial mammal	Badger	Listed	search area location	sensitive	1	2007
Essex Field Club	<i>Meles meles</i>	terrestrial mammal	Badger	Listed	search area location	sensitive	1	2008
Essex Field Club	<i>Meles meles</i>	terrestrial mammal	Badger	Listed	search area location	sensitive	1	1996
Essex Field Club	<i>Meles meles</i>	terrestrial mammal	Badger	Listed	search area location	sensitive	1	2017
Essex Field Club	<i>Meles meles</i>	terrestrial mammal	Badger	Listed	search area location	sensitive	1	2009
Essex Field Club	<i>Melieria cana</i>	insect - true fly (Diptera)	a picture-winged fly	pListed	Dovercourt	TM2429	3	1988
Essex Field Club	<i>Meligramma trianguliferum</i>	insect - true fly (Diptera)	a hoverfly	Listed	Copperas Wood Nature Reserve	TM2031	1	1987
Essex Field Club	<i>Meligramma trianguliferum</i>	insect - true fly (Diptera)	a hoverfly	Listed	Ford Farm	TM0718	1	2001
Essex Field Club	<i>Meligramma trianguliferum</i>	insect - true fly (Diptera)	a hoverfly	Listed	St Osyth Park, Cpt 3 Mowing Ground	TM121161	1	2010
Essex Field Club	<i>Meligramma trianguliferum</i>	insect - true fly (Diptera)	a hoverfly	Listed	Weeley Hall Wood	TM1621	1	1982
Essex Field Club	<i>Melitta tricincta</i>	insect - hymenopteran	Red Bartsia Bee	Listed	Burrsville Park	TM180171	1	2021
Essex Field Club	<i>Melitta tricincta</i>	insect - hymenopteran	Red Bartsia Bee	Listed	Burrsville Park Meadows	TM180171	1	2021
Essex Field Club	<i>Melitta tricincta</i>	insect - hymenopteran	Red Bartsia Bee	Listed	Holland pits	TM202192	1	2017
Essex Field Club	<i>Melitta tricincta</i>	insect - hymenopteran	Red Bartsia Bee	Listed	Wrabness Nature Reserve	TM161314	2	2017
Essex Field Club	<i>Meloe autumnalis</i>	insect - beetle (Coleoptera)		Listed	Holland-on-Sea	TM21	1	1952
Essex Field Club	<i>Menyanthes trifoliata</i>	flowering plant	Bogbean	Listed	Gt Bentley Green	TM1121	1	1985
Essex Field Club	<i>Menyanthes trifoliata</i>	flowering plant	Bogbean	Listed	TM1821	TM188210	1	1999
Essex Field Club	<i>Meromyza bohemica</i>	insect - true fly (Diptera)		pListed	Burrsville Park	TM180171	1	2021
Essex Field Club	<i>Meromyza triangulina</i>	insect - true fly (Diptera)		pListed	Burrsville Park	TM180171	2	2021
Essex Field Club	<i>Merzomyia westermanni</i>	insect - true fly (Diptera)		Listed	Burrsville Park	TM180171	1	2021

Essex Field Club	<i>Merzomyia westermanni</i>	insect - true fly (Diptera)		Listed	Howlands Marsh	TM1015	1	2004
Essex Field Club	<i>Merzomyia westermanni</i>	insect - true fly (Diptera)		Listed	Howlands Marsh	TM1016	1	2004
Essex Field Club	<i>Mesosa nebulosa</i>	insect - beetle (Coleoptera)		Listed	Colchester, High Woods	TM02	1	1909
Essex Field Club	<i>Meta bourneti</i>	spider (Araneae)		Listed	Lawford, Coxs Hill (culvert)	TM094314	1	2015
Essex Field Club	<i>Metopina galeata</i>	insect - true fly (Diptera)		pListed	Skippers Island (west)	TM212242	1	2004
Essex Field Club	<i>Metricnemus fuscipes</i>	insect - true fly (Diptera)		pListed	Wivenhoe wood	TM0322	2	1988
Essex Field Club	<i>Microdynerus exilis</i>	insect - hymenopteran	a mason wasp	Listed	Brightlingsea	TM074186	1	2007
Essex Field Club	<i>Microdynerus exilis</i>	insect - hymenopteran	a mason wasp	Listed	Fingringhoe Wick Central	TM045195	1	2015
Essex Field Club	<i>Microdynerus exilis</i>	insect - hymenopteran	a mason wasp	Listed	St Osyth Park, Cpt 8 Wellwick Land	TM121168	1	2010
Essex Field Club	<i>Microphor crassipes</i>	insect - true fly (Diptera)		pListed	Stour Wood	TM1831	2	1988
Essex Field Club	<i>Microphor crassipes</i>	insect - true fly (Diptera)		pListed	Stour Wood	TM188317	1	1988
Essex Field Club	<i>Micropterix aruncella</i>	insect - moth	a moth	pListed	1 Dove House Cottage, Oakley Road, Dovercourt	TM226304	1	2007
Essex Field Club	<i>Micropterix aruncella</i>	insect - moth	a moth	pListed	Dovercourt CO12 5DR (garden)	TM226304	1	2007
Essex Field Club	<i>Micropterix aruncella</i>	insect - moth	a moth	pListed	Fingringhoe Wick N.R.	TM0419	1	1987
Essex Field Club	<i>Micropterix aruncella</i>	insect - moth	a moth	pListed	Point Clear.	TM097751 5027	1	2010
Essex Field Club	<i>Micropterix aruncella</i>	insect - moth	a moth	pListed	Stour Wood	TM1931	1	1995
Essex Field Club	<i>Micropterix tunbergella</i>	insect - moth	a moth	pListed	Stour Wood	TM1931	1	1985
Essex Field Club	<i>Miktoniscus patiencei</i>	woodlouse	a woodlouse	Listed	East Mersea	TM069154	1	1991
Essex Field Club	<i>Miktoniscus patiencei</i>	woodlouse	a woodlouse	Listed	East Mersea	TM069155	1	1990
Essex Field Club	<i>Mintho rufiventris</i>	insect - true fly (Diptera)		pListed	Brightlingsea (garden)	TM074186	1	2007
Essex Field Club	<i>Mintho rufiventris</i>	insect - true fly (Diptera)		pListed	Ford Farm	TM074186	1	2013

Essex Field Club	<i>Mintho rufiventris</i>	insect - true fly (Diptera)		pListed	Kirby-le-Soken (garden)	TM227221	1	2004
Essex Field Club	<i>Mioxena blanda</i>	spider (Araneae)		Listed	Crabknowe Spit	TM239276	2	1987
Essex Field Club	<i>Mioxena blanda</i>	spider (Araneae)		Listed	Crabknowe Spit, Little Oakley	TM239276	1	1987
Essex Field Club	<i>Mirificarma lentiginosella</i>	insect - moth	a moth	Listed	Little Oakley	TM2226	1	1979
Essex Field Club	<i>Misopates orontium</i>	flowering plant	Weasel's-snout	Listed		TM0320	2	1982
Essex Field Club	<i>Misopates orontium</i>	flowering plant	Weasel's-snout	Listed		TM0822	1	1979
Essex Field Club	<i>Misopates orontium</i>	flowering plant	Weasel's-snout	Listed		TM1821	1	1984
Essex Field Club	<i>Modiolus modiolus</i>	mollusc	a mollusc	Listed	Cheveaux de Frise Pt Holland on Sea	TM2217	1	1997
Essex Field Club	<i>Modiolus modiolus</i>	mollusc	a mollusc	Listed	Clacton	TM1815	1	1997
Essex Field Club	<i>Modiolus modiolus</i>	mollusc	a mollusc	Listed	Dovercourt/Harwich	TM2429	1	1997
Essex Field Club	<i>Modiolus modiolus</i>	mollusc	a mollusc	Listed	Frinton	TM2319	1	1997
Essex Field Club	<i>Modiolus modiolus</i>	mollusc	a mollusc	Listed	Frinton	TM2429	1	1997
Essex Field Club	<i>Modiolus modiolus</i>	mollusc	a mollusc	Listed	Frinton (Holland Gap)	TM2318	1	1997
Essex Field Club	<i>Modiolus modiolus</i>	mollusc	a mollusc	Listed	Hamford Water Little Oakley	TM2327	1	1997
Essex Field Club	<i>Modiolus modiolus</i>	mollusc	a mollusc	Listed	Holland on Sea	TM2016	1	1997
Essex Field Club	<i>Modiolus modiolus</i>	mollusc	a mollusc	Listed	Holland on Sea	TM2116	1	1997
Essex Field Club	<i>Modiolus modiolus</i>	mollusc	a mollusc	Listed	Little Oakley	TM2428	1	1997
Essex Field Club	<i>Modiolus modiolus</i>	mollusc	a mollusc	Listed	Pewit Island, Tendring District	TM2326	1	2010
Essex Field Club	<i>Moenchia erecta</i>	flowering plant	Upright Chickweed	Listed	Brightlingsea grazing marshes	TM075164	1	1991
Essex Field Club	<i>Moenchia erecta</i>	flowering plant	Upright Chickweed	Listed	Hythe Marshes	TM031223	1	1990
Essex Field Club	<i>Moenchia erecta</i>	flowering plant	Upright Chickweed	Listed	Hythe Marshes	TM0322	1	1990

Essex Field Club	<i>Moenchia erecta</i>	flowering plant	Upright Chickweed	Listed	TM0716	TM0716	1	1989
Essex Field Club	<i>Moenchia erecta</i>	flowering plant	Upright Chickweed	Listed	TM0719	TM0719	1	1981
Essex Field Club	<i>Molophilus appendiculatus</i>	insect - true fly (Diptera)		pListed	St Osyth Park, Cpt 2 Nun's Wood	TM116166	1	2010
Essex Field Club	<i>Molophilus medius</i>	insect - true fly (Diptera)		pListed	St Osyth Park	TM1116	1	2005
Essex Field Club	<i>Molophilus medius</i>	insect - true fly (Diptera)		pListed	St Osyth Park, Cpt 2 Nun's Wood	TM116166	1	2010
Essex Field Club	<i>Molophilus medius</i>	insect - true fly (Diptera)		pListed	St Osyth Park, Cpt 6 Deer House Park	TM119163	1	2010
Essex Field Club	<i>Molophilus obscurus</i>	insect - true fly (Diptera)		pListed	St Osyth Park, Cpt 1 Lodge Piece	TM118167	1	2010
Essex Field Club	<i>Molophilus obscurus</i>	insect - true fly (Diptera)		pListed	St Osyth Park, Cpt 3 Mowing Ground	TM121161	1	2010
Essex Field Club	<i>Molophilus obscurus</i>	insect - true fly (Diptera)		pListed	St Osyth Park, Cpt 8 Wellwick Land	TM121168	1	2010
Essex Field Club	<i>Molophilus serpentiger</i>	insect - true fly (Diptera)		pListed	St Osyth Park	TM1116	1	2005
Essex Field Club	<i>Mompha conturbatella</i>	insect - moth	a moth	pListed	Fingringhoe Wick N.R.	TM0419	1	1988
Essex Field Club	<i>Mompha conturbatella</i>	insect - moth	a moth	pListed	Mistley, School Lane	TM1131	1	1995
Essex Field Club	<i>Mompha sturnipennella</i>	insect - moth	a moth	Listed	Copperas Wood	TM2031	1	1995
Essex Field Club	<i>Mompha sturnipennella</i>	insect - moth	a moth	Listed	Dove House Cottage, Dovercourt	TM2230	1	2003
Essex Field Club	<i>Mompha sturnipennella</i>	insect - moth	a moth	Listed	Dovercourt CO12 5DR (garden)	TM226304	2	2011
Essex Field Club	<i>Mompha sturnipennella</i>	insect - moth	a moth	Listed	Stour Wood	TM1931	1	1995
Essex Field Club	<i>Mompha sturnipennella</i>	insect - moth	a moth	Listed	Stour Wood RSPB	TM192311	1	2004
Essex Field Club	<i>Monochroa cytisella</i>	insect - moth	a moth	pListed	Stour Wood	TM1931	1	2004
Essex Field Club	<i>Monochroa hornigi</i>	insect - moth	a moth	Listed	Dovercourt CO12 5DR (garden)	TM226304	1	2005
Essex Field Club	<i>Monochroa lucidella</i>	insect - moth	a moth	Listed	Great Holland Pits	TM2019	1	1980
Essex Field Club	<i>Monochroa lucidella</i>	insect - moth	a moth	Listed	Point Clear	tm097150	1	2012

Essex Field Club	<i>Monochroa lutulentella</i>	insect - moth	a moth	Listed	Dovercourt CO12 5DR (garden)	TM226304	1	2010
Essex Field Club	<i>Monochroa moyses</i>	insect - moth	a moth	Listed	Dovercourt CO12 5DR (garden)	TM226304	1	2011
Essex Field Club	<i>Monochroa palustrellus</i>	insect - moth	a moth	Listed	Beaumont-cum-Moze	TM1725	1	1998
Essex Field Club	<i>Monochroa palustrellus</i>	insect - moth	a moth	Listed	Danehurst Tan Lane Little Clacton Essex	TM172204	1	2021
Essex Field Club	<i>Monochroa palustrellus</i>	insect - moth	a moth	Listed	Dove House Cottage, Dovercourt	TM2230	3	2004
Essex Field Club	<i>Monochroa palustrellus</i>	insect - moth	a moth	Listed	Dovercourt CO12 5DR (garden)	TM226304	14	2011
Essex Field Club	<i>Monochroa palustrellus</i>	insect - moth	a moth	Listed	Frinton-on-Sea	TM2320	1	2003
Essex Field Club	<i>Monochroa palustrellus</i>	insect - moth	a moth	Listed	Great Oakley	TM2028	1	1991
Essex Field Club	<i>Monochroa palustrellus</i>	insect - moth	a moth	Listed	Little Oakley, 10 Rectory Road, Garden	TM218293	1	2014
Essex Field Club	<i>Monochroa palustrellus</i>	insect - moth	a moth	Listed	Stour Wood	TM192313	1	2021
Essex Field Club	<i>Monochroa tenebrella</i>	insect - moth	a moth	pListed	Fingringhoe Wick N.R.	TM0419	1	1978
Essex Field Club	<i>Monopis imella</i>	insect - moth	a moth	Listed	Point Clear	tm097150	1	2015
Essex Field Club	<i>Monopis monachella</i>	insect - moth	a moth	pListed	Dove House Cottage, Dovercourt	TM2230	1	2005
Essex Field Club	<i>Monopis monachella</i>	insect - moth	a moth	pListed	Dovercourt CO12 5DR (garden)	TM226304	1	2005
Essex Field Club	<i>Monotoma angusticollis</i>	insect - beetle (Coleoptera)		Listed	Colchester	TM02	1	1898
Essex Field Club	<i>Mordellistena humeralis</i>	insect - beetle (Coleoptera)		Listed	Colchester	TM02	2	1947
Essex Field Club	<i>Mordellistena neuwaldeggiana</i>	insect - beetle (Coleoptera)		Listed	Colchester	TM02	3	1948
Essex Field Club	<i>Mordellistena neuwaldeggiana</i>	insect - beetle (Coleoptera)		Listed	Ford Farm	TM074186	1	2010
Essex Field Club	<i>Morellia hortorum</i>	insect - true fly (Diptera)		pListed	Skippers Island (west)	TM212242	1	2004

Essex Birdwatching Society	<i>Motacilla flava</i>	bird	Yellow Wagtail	Listed	Alresford	TM0619	1	2016
Essex Birdwatching Society	<i>Motacilla flava</i>	bird	Yellow Wagtail	Listed	Alresford	TM0621	1	2014
Essex Birdwatching Society	<i>Motacilla flava</i>	bird	Yellow Wagtail	Listed	Alresford	TM0621	6	2019
Essex Birdwatching Society	<i>Motacilla flava</i>	bird	Yellow Wagtail	Listed	Ardleigh	TM0328	1	2015
Essex Birdwatching Society	<i>Motacilla flava</i>	bird	Yellow Wagtail	Listed	Ardleigh	TM0529	1	2015
Essex Birdwatching Society	<i>Motacilla flava</i>	bird	Yellow Wagtail	Listed	Ardleigh (George Hall)	TM0528	1	2014
Essex Birdwatching Society	<i>Motacilla flava</i>	bird	Yellow Wagtail	Listed	Ardleigh Reservoir	TM0328	2	2014
Essex Birdwatching Society	<i>Motacilla flava</i>	bird	Yellow Wagtail	Listed	Ardleigh Reservoir	TM0328	4	2020
Essex Birdwatching Society	<i>Motacilla flava</i>	bird	Yellow Wagtail	Listed	Ardleigh Reservoir	TM0329	1	2016
Essex Birdwatching Society	<i>Motacilla flava</i>	bird	Yellow Wagtail	Listed	Bateman's Tower, Brightlingsea	TM0716	1	2020
Essex Birdwatching Society	<i>Motacilla flava</i>	bird	Yellow Wagtail	Listed	Beaumont Quay	TM1824	1	2018
Essex Birdwatching Society	<i>Motacilla flava</i>	bird	Yellow Wagtail	Listed	Brightlingsea	TM0916	1	2014
Essex Birdwatching Society	<i>Motacilla flava</i>	bird	Yellow Wagtail	Listed	Brightlingsea	TM0716	4	2016
Essex Birdwatching Society	<i>Motacilla flava</i>	bird	Yellow Wagtail	Listed	Brightlingsea	TM0817	6	2017

Essex Birdwatching Society	<i>Motacilla flava</i>	bird	Yellow Wagtail	Listed	Cattawade Marsh/Splodge	TM0932	2	2020
Essex Birdwatching Society	<i>Motacilla flava</i>	bird	Yellow Wagtail	Listed	Cattawade Marshes RSPB	TM0932	1	2016
Essex Birdwatching Society	<i>Motacilla flava</i>	bird	Yellow Wagtail	Listed	Cattawade Marshes RSPB	TM0932	1	2019
Essex Birdwatching Society	<i>Motacilla flava</i>	bird	Yellow Wagtail	Listed	Colne Estuary NNR	TM0715	2	2019
Essex Birdwatching Society	<i>Motacilla flava</i>	bird	Yellow Wagtail	Listed	Crockleford Heath	TM0426	1	2020
Essex Birdwatching Society	<i>Motacilla flava</i>	bird	Yellow Wagtail	Listed	Daltes Fm/Lodge Fm,St Osyth	TM1315	1	2015
Essex Birdwatching Society	<i>Motacilla flava</i>	bird	Yellow Wagtail	Listed	Daltes Lane GP,St Osyth	TM1315	1	2015
Essex Birdwatching Society	<i>Motacilla flava</i>	bird	Yellow Wagtail	Listed	Daltes Lane GP,St Osyth	TM1315	4	2014
Essex Birdwatching Society	<i>Motacilla flava</i>	bird	Yellow Wagtail	Listed	Dedham	TM0533	1	2013
Essex Birdwatching Society	<i>Motacilla flava</i>	bird	Yellow Wagtail	Listed	Earls Hall Farm St Osyth	TM1416	1	2020
Essex Birdwatching Society	<i>Motacilla flava</i>	bird	Yellow Wagtail	Listed	Earls Hall Farm, St Osyth (TM11 N)	TM1416	1	2013
Essex Birdwatching Society	<i>Motacilla flava</i>	bird	Yellow Wagtail	Listed	East Mersea	TM0515	8	2020
Essex Birdwatching Society	<i>Motacilla flava</i>	bird	Yellow Wagtail	Listed	East Mersea	TM0615	4	2017
Essex Birdwatching Society	<i>Motacilla flava</i>	bird	Yellow Wagtail	Listed	Elmstead Market	TM0625	1	2020

Essex Birdwatching Society	<i>Motacilla flava</i>	bird	Yellow Wagtail	Listed	Fingringhoe Ranges	TM0318	1	2013
Essex Birdwatching Society	<i>Motacilla flava</i>	bird	Yellow Wagtail	Listed	Fingringhoe Ranges MOD	TM0317	1	2020
Essex Birdwatching Society	<i>Motacilla flava</i>	bird	Yellow Wagtail	Listed	Fingringhoe Wick	TM0419	3	2013
Essex Birdwatching Society	<i>Motacilla flava</i>	bird	Yellow Wagtail	Listed	Fingringhoe Wick EWT	TM0419	6	2019
Essex Birdwatching Society	<i>Motacilla flava</i>	bird	Yellow Wagtail	Listed	Fingringhoe Wick NR	TM0419	4	2016
Essex Birdwatching Society	<i>Motacilla flava</i>	bird	Yellow Wagtail	Listed	Fingringhoe Wick NR EWT	TM0419	1	2017
Essex Birdwatching Society	<i>Motacilla flava</i>	bird	Yellow Wagtail	Listed	Fingringhoe Wick NR EWT	TM0419	2	2014
Essex Birdwatching Society	<i>Motacilla flava</i>	bird	Yellow Wagtail	Listed	Frinton-on-Sea	TM2319	157	2020
Essex Birdwatching Society	<i>Motacilla flava</i>	bird	Yellow Wagtail	Listed	Frinton-on-Sea	TM2420	30	2015
Essex Birdwatching Society	<i>Motacilla flava</i>	bird	Yellow Wagtail	Listed	Frinton-on-Sea	TM2420	112	2016
Essex Birdwatching Society	<i>Motacilla flava</i>	bird	Yellow Wagtail	Listed	George Hall, Ardleigh	TM0528	2	2016
Essex Birdwatching Society	<i>Motacilla flava</i>	bird	Yellow Wagtail	Listed	Great Bromley	TM0826	1	2014
Essex Birdwatching Society	<i>Motacilla flava</i>	bird	Yellow Wagtail	Listed	Great Holland	TM2119	2	2013
Essex Birdwatching Society	<i>Motacilla flava</i>	bird	Yellow Wagtail	Listed	Great Holland	TM2119	3	2020

Essex Birdwatching Society	<i>Motacilla flava</i>	bird	Yellow Wagtail	Listed	Great Holland Hall to Holland Haven	TM2218	1	2013
Essex Birdwatching Society	<i>Motacilla flava</i>	bird	Yellow Wagtail	Listed	Great Holland Pits	TM2118	1	2019
Essex Birdwatching Society	<i>Motacilla flava</i>	bird	Yellow Wagtail	Listed	Great Oakley	TM1927	1	2014
Essex Birdwatching Society	<i>Motacilla flava</i>	bird	Yellow Wagtail	Listed	Hamford Water	TM2123	1	2014
Essex Birdwatching Society	<i>Motacilla flava</i>	bird	Yellow Wagtail	Listed	Hamford Water	TM2225	5	2020
Essex Birdwatching Society	<i>Motacilla flava</i>	bird	Yellow Wagtail	Listed	Holland haven	TM2116	2	2019
Essex Birdwatching Society	<i>Motacilla flava</i>	bird	Yellow Wagtail	Listed	Holland Haven	TM2117	39	2016
Essex Birdwatching Society	<i>Motacilla flava</i>	bird	Yellow Wagtail	Listed	Holland Haven	TM2117	43	2020
Essex Birdwatching Society	<i>Motacilla flava</i>	bird	Yellow Wagtail	Listed	Holland Haven	TM2217	2	2015
Essex Birdwatching Society	<i>Motacilla flava</i>	bird	Yellow Wagtail	Listed	Holland Haven	TM2217	30	2013
Essex Birdwatching Society	<i>Motacilla flava</i>	bird	Yellow Wagtail	Listed	Holland-On-Sea	TM2117	3	2014
Essex Birdwatching Society	<i>Motacilla flava</i>	bird	Yellow Wagtail	Listed	Howlands Marsh	TM1116	3	2013
Essex Birdwatching Society	<i>Motacilla flava</i>	bird	Yellow Wagtail	Listed	Howlands Marsh NR, St Osyth	TM1116	2	2014
Essex Birdwatching Society	<i>Motacilla flava</i>	bird	Yellow Wagtail	Listed	Howlands Marsh,St Osyth	TM1116	1	2015

Essex Birdwatching Society	<i>Motacilla flava</i>	bird	Yellow Wagtail	Listed	Irlam's Point	TM2429	1	2019
Essex Birdwatching Society	<i>Motacilla flava</i>	bird	Yellow Wagtail	Listed	Irlams	TM2429	1	2019
Essex Birdwatching Society	<i>Motacilla flava</i>	bird	Yellow Wagtail	Listed	Kirby-le-Soken	TM2222	1	2019
Essex Birdwatching Society	<i>Motacilla flava</i>	bird	Yellow Wagtail	Listed	Langham	TM0333	10	2014
Essex Birdwatching Society	<i>Motacilla flava</i>	bird	Yellow Wagtail	Listed	Little Bromley	TM0928	1	2016
Essex Birdwatching Society	<i>Motacilla flava</i>	bird	Yellow Wagtail	Listed	Little Bromley	TM0928	1	2020
Essex Birdwatching Society	<i>Motacilla flava</i>	bird	Yellow Wagtail	Listed	Little Bromley Hall	TM0927	4	2016
Essex Birdwatching Society	<i>Motacilla flava</i>	bird	Yellow Wagtail	Listed	Little Oakley E	TM2129	1	2015
Essex Birdwatching Society	<i>Motacilla flava</i>	bird	Yellow Wagtail	Listed	Manningtree	TM1031	1	2020
Essex Birdwatching Society	<i>Motacilla flava</i>	bird	Yellow Wagtail	Listed	Mersea Island	TM0816	1	2014
Essex Birdwatching Society	<i>Motacilla flava</i>	bird	Yellow Wagtail	Listed	Mersea Island, Pyefleet Channel	TM0416	1	2017
Essex Birdwatching Society	<i>Motacilla flava</i>	bird	Yellow Wagtail	Listed	Mistley	TM1231	1	2017
Essex Birdwatching Society	<i>Motacilla flava</i>	bird	Yellow Wagtail	Listed	Mistley	TM1330	1	2016
Essex Birdwatching Society	<i>Motacilla flava</i>	bird	Yellow Wagtail	Listed	Mobile-TM1020	TM1020	1	2013

Essex Birdwatching Society	<i>Motacilla flava</i>	bird	Yellow Wagtail	Listed	Moverons, near Brightlingsea	TM0618	1	2019
Essex Birdwatching Society	<i>Motacilla flava</i>	bird	Yellow Wagtail	Listed	Observatory	TM0328	21	2015
Essex Birdwatching Society	<i>Motacilla flava</i>	bird	Yellow Wagtail	Listed	Reeves Hall, East Mersea	TM0416	1	2013
Essex Birdwatching Society	<i>Motacilla flava</i>	bird	Yellow Wagtail	Listed	River Colne, Wivenhoe to Alresford Creek	TM0520	1	2019
Essex Birdwatching Society	<i>Motacilla flava</i>	bird	Yellow Wagtail	Listed	Roman River Fingringhoe	TM0320	1	2020
Essex Birdwatching Society	<i>Motacilla flava</i>	bird	Yellow Wagtail	Listed	St Osyth	TM1117	1	2013
Essex Birdwatching Society	<i>Motacilla flava</i>	bird	Yellow Wagtail	Listed	St Osyth	TM1215	6	2014
Essex Birdwatching Society	<i>Motacilla flava</i>	bird	Yellow Wagtail	Listed	St Osyth	TM1315	3	2014
Essex Birdwatching Society	<i>Motacilla flava</i>	bird	Yellow Wagtail	Listed	St Osyth (circuit)	TM1215	1	2013
Essex Birdwatching Society	<i>Motacilla flava</i>	bird	Yellow Wagtail	Listed	St Osyth Priory Estate	TM1116	1	2013
Essex Birdwatching Society	<i>Motacilla flava</i>	bird	Yellow Wagtail	Listed	Stour valley	TM0932	1	2014
Essex Birdwatching Society	<i>Motacilla flava</i>	bird	Yellow Wagtail	Listed	Stour Valley, Manningtree	TM1032	1	2017
Essex Birdwatching Society	<i>Motacilla flava</i>	bird	Yellow Wagtail	Listed	Sunnymead Farm	TM0522	1	2014
Essex Birdwatching Society	<i>Motacilla flava</i>	bird	Yellow Wagtail	Listed	Sunnymead Farm, Wivenhoe	TM0522	1	2013

Essex Birdwatching Society	<i>Motacilla flava</i>	bird	Yellow Wagtail	Listed	The Naze	TM2425	1	2013
Essex Birdwatching Society	<i>Motacilla flava</i>	bird	Yellow Wagtail	Listed	Thorpe Cross	TM1921	1	2013
Essex Birdwatching Society	<i>Motacilla flava</i>	bird	Yellow Wagtail	Listed	TM1626	TM1626	1	2013
Essex Birdwatching Society	<i>Motacilla flava</i>	bird	Yellow Wagtail	Listed	Walton Hall marshes	TM2524	1	2014
Essex Birdwatching Society	<i>Motacilla flava</i>	bird	Yellow Wagtail	Listed	Walton-on-the-Naz e	TM2524	1	2014
Essex Birdwatching Society	<i>Motacilla flava</i>	bird	Yellow Wagtail	Listed	Wivenhoe	TM0321	2	2019
Essex Birdwatching Society	<i>Motacilla flava</i>	bird	Yellow Wagtail	Listed	Wivenhoe	TM0322	2	2016
Essex Birdwatching Society	<i>Motacilla flava</i>	bird	Yellow Wagtail	Listed	Wivenhoe	TM0322	4	2015
Essex Birdwatching Society	<i>Motacilla flava</i>	bird	Yellow Wagtail	Listed	Wivenhoe	TM0422	5	2013
Essex Birdwatching Society	<i>Motacilla flava</i>	bird	Yellow Wagtail	Listed	Wix	TM1628	2	2018
Essex Birdwatching Society	<i>Motacilla flava</i>	bird	Yellow Wagtail	Listed	Wix	TM1629	1	2019
Essex Birdwatching Society	<i>Motacilla flava</i>	bird	Yellow Wagtail	Listed	Wrabness	TM1731	1	2017
Essex Birdwatching Society	<i>Motacilla flava</i>	bird	Yellow Wagtail	Listed	Wrabness EWT	TM1631	1	2016
Essex Birdwatching Society	<i>Motacilla flava</i>	bird	Yellow Wagtail	Listed	Wrabness EWT Nature Reserve	TM1631	1	2017

Essex Birdwatching Society	<i>Motacilla flava</i>	bird	Yellow Wagtail	Listed	Wrabness Nature Reserve	TM1731	1	2015
Essex Field Club	<i>Muscardinus avellanarius</i>	terrestrial mammal	Hazel Dormouse	Listed	TM036276	TM036276	1	2011
Essex Field Club	<i>Muscardinus avellanarius</i>	terrestrial mammal	Hazel Dormouse	Listed	TM053220	TM053220	2	2010
Essex Field Club	<i>Muscardinus avellanarius</i>	terrestrial mammal	Hazel Dormouse	Listed	TM053222	TM053222	2	1998
Essex Field Club	<i>Muscardinus avellanarius</i>	terrestrial mammal	Hazel Dormouse	Listed	TM054217	TM054217	3	1995
Essex Field Club	<i>Muscardinus avellanarius</i>	terrestrial mammal	Hazel Dormouse	Listed	TM054220	TM054220	2	1996
Essex Field Club	<i>Muscardinus avellanarius</i>	terrestrial mammal	Hazel Dormouse	Listed	TM055208	TM055208	2	2001
Essex Field Club	<i>Muscardinus avellanarius</i>	terrestrial mammal	Hazel Dormouse	Listed	TM064204	TM064204	2	2001
Essex Field Club	<i>Muscardinus avellanarius</i>	terrestrial mammal	Hazel Dormouse	Listed	TM070237	TM070237	4	2010
Essex Field Club	<i>Muscardinus avellanarius</i>	terrestrial mammal	Hazel Dormouse	Listed	TM075225	TM075225	4	1999
Essex Field Club	<i>Muscardinus avellanarius</i>	terrestrial mammal	Hazel Dormouse	Listed	TM075226	TM075226	8	1996
Essex Field Club	<i>Muscardinus avellanarius</i>	terrestrial mammal	Hazel Dormouse	Listed	TM075228	TM075228	8	2010
Essex Field Club	<i>Muscardinus avellanarius</i>	terrestrial mammal	Hazel Dormouse	Listed	TM076216	TM076216	4	2002
Essex Field Club	<i>Muscardinus avellanarius</i>	terrestrial mammal	Hazel Dormouse	Listed	TM078197	TM078197	3	2004
Essex Field Club	<i>Muscardinus avellanarius</i>	terrestrial mammal	Hazel Dormouse	Listed	TM078207	TM078207	4	1999
Essex Field Club	<i>Muscardinus avellanarius</i>	terrestrial mammal	Hazel Dormouse	Listed	TM079199	TM079199	6	2005
Essex Field Club	<i>Muscardinus avellanarius</i>	terrestrial mammal	Hazel Dormouse	Listed	TM080208	TM080208	4	2000
Essex Field Club	<i>Muscardinus avellanarius</i>	terrestrial mammal	Hazel Dormouse	Listed	TM088215	TM088215	8	2004
Essex Field Club	<i>Muscardinus avellanarius</i>	terrestrial mammal	Hazel Dormouse	Listed	TM112245	TM112245	2	2011
Essex Field Club	<i>Muscardinus avellanarius</i>	terrestrial mammal	Hazel Dormouse	Listed	TM130180	TM130180	6	2003
Essex Field Club	<i>Muscardinus avellanarius</i>	terrestrial mammal	Hazel Dormouse	Listed	TM151205	TM151205	3	1998

Essex Field Club	<i>Muscardinus avellanarius</i>	terrestrial mammal	Hazel Dormouse	Listed	TM151211	TM151211	3	1997
Essex Field Club	<i>Muscardinus avellanarius</i>	terrestrial mammal	Hazel Dormouse	Listed	TM156212	TM156212	3	2003
Essex Field Club	<i>Muscardinus avellanarius</i>	terrestrial mammal	Hazel Dormouse	Listed	TM164254	TM164254	1	2003
Essex Field Club	<i>Muscardinus avellanarius</i>	terrestrial mammal	Hazel Dormouse	Listed	TM183218	TM183218	4	1998
Essex Field Club	<i>Muscardinus avellanarius</i>	terrestrial mammal	Hazel Dormouse	Listed	TM184218	TM184218	4	1995
Essex Field Club	<i>Muscardinus avellanarius</i>	terrestrial mammal	Hazel Dormouse	Listed	TM190310	TM190310	1	1994
Essex Field Club	<i>Muscardinus avellanarius</i>	terrestrial mammal	Hazel Dormouse	Listed	TM192311	TM192311	3	2003
Essex Field Club	<i>Muscardinus avellanarius</i>	terrestrial mammal	Hazel Dormouse	Listed	TM204190	TM204190	8	2006
Essex Field Club	<i>Muscardinus avellanarius</i>	terrestrial mammal	Hazel Dormouse	Listed	TM234311	TM234311	2	2017
Essex Field Club	<i>Muscardinus avellanarius</i>	terrestrial mammal	Hazel Dormouse	Listed	TM236312	TM236312	1	2007
Essex Birdwatching Society	<i>Muscicapa striata</i>	bird	Spotted Flycatcher	Listed	80 Tewkesbury Road Great Clacton	TM1816	1	2020
Essex Birdwatching Society	<i>Muscicapa striata</i>	bird	Spotted Flycatcher	Listed	Alresford	TM0619	2	2016
Essex Birdwatching Society	<i>Muscicapa striata</i>	bird	Spotted Flycatcher	Listed	Alresford	TM0621	2	2015
Essex Birdwatching Society	<i>Muscicapa striata</i>	bird	Spotted Flycatcher	Listed	Alresford Creek	TM0619	2	2020
Essex Birdwatching Society	<i>Muscicapa striata</i>	bird	Spotted Flycatcher	Listed	Ardleigh	TM0529	1	2018
Essex Birdwatching Society	<i>Muscicapa striata</i>	bird	Spotted Flycatcher	Listed	Ardleigh Park	TM0527	1	2020
Essex Birdwatching Society	<i>Muscicapa striata</i>	bird	Spotted Flycatcher	Listed	Beaumont	TM1725	1	2017

Essex Birdwatching Society	<i>Muscicapa striata</i>	bird	Spotted Flycatcher	Listed	Brightlingsea	TM0716	1	2016
Essex Birdwatching Society	<i>Muscicapa striata</i>	bird	Spotted Flycatcher	Listed	Brightlingsea	TM0817	1	2017
Essex Birdwatching Society	<i>Muscicapa striata</i>	bird	Spotted Flycatcher	Listed	Dedham	TM0732	2	2017
Essex Birdwatching Society	<i>Muscicapa striata</i>	bird	Spotted Flycatcher	Listed	East Mersea	TM0515	1	2020
Essex Birdwatching Society	<i>Muscicapa striata</i>	bird	Spotted Flycatcher	Listed	East Mersea	TM0615	3	2018
Essex Birdwatching Society	<i>Muscicapa striata</i>	bird	Spotted Flycatcher	Listed	Fingringhoe Wick NR	TM0419	2	2016
Essex Birdwatching Society	<i>Muscicapa striata</i>	bird	Spotted Flycatcher	Listed	Fingringhoe Wick NR EWT	TM0419	1	2015
Essex Birdwatching Society	<i>Muscicapa striata</i>	bird	Spotted Flycatcher	Listed	Flatford Mill	TM0733	1	2014
Essex Birdwatching Society	<i>Muscicapa striata</i>	bird	Spotted Flycatcher	Listed	Frinton-on-Sea	TM2319	14	2020
Essex Birdwatching Society	<i>Muscicapa striata</i>	bird	Spotted Flycatcher	Listed	Frinton-on-Sea	TM2420	6	2015
Essex Birdwatching Society	<i>Muscicapa striata</i>	bird	Spotted Flycatcher	Listed	Frinton-on-Sea	TM2420	17	2016
Essex Birdwatching Society	<i>Muscicapa striata</i>	bird	Spotted Flycatcher	Listed	garden	TM1626	1	2014
Essex Birdwatching Society	<i>Muscicapa striata</i>	bird	Spotted Flycatcher	Listed	Geedon Saltings, Colne Estuary	TM0519	1	2019
Essex Birdwatching Society	<i>Muscicapa striata</i>	bird	Spotted Flycatcher	Listed	Great Holland	TM2118	2	2017

Essex Birdwatching Society	<i>Muscicapa striata</i>	bird	Spotted Flycatcher	Listed	Great Holland	TM2119	1	2014
Essex Birdwatching Society	<i>Muscicapa striata</i>	bird	Spotted Flycatcher	Listed	Great Holland	TM2119	1	2020
Essex Birdwatching Society	<i>Muscicapa striata</i>	bird	Spotted Flycatcher	Listed	Great Holland Pits NR	TM2019	1	2014
Essex Birdwatching Society	<i>Muscicapa striata</i>	bird	Spotted Flycatcher	Listed	Great Holland Pits NR	TM2019	2	2018
Essex Birdwatching Society	<i>Muscicapa striata</i>	bird	Spotted Flycatcher	Listed	Holland haven	TM2116	2	2019
Essex Birdwatching Society	<i>Muscicapa striata</i>	bird	Spotted Flycatcher	Listed	Holland Haven	TM2117	17	2016
Essex Birdwatching Society	<i>Muscicapa striata</i>	bird	Spotted Flycatcher	Listed	Holland Haven	TM2117	39	2020
Essex Birdwatching Society	<i>Muscicapa striata</i>	bird	Spotted Flycatcher	Listed	Holland Haven	TM2217	10	2013
Essex Birdwatching Society	<i>Muscicapa striata</i>	bird	Spotted Flycatcher	Listed	Howlands Marsh	TM1116	2	2013
Essex Birdwatching Society	<i>Muscicapa striata</i>	bird	Spotted Flycatcher	Listed	Ilex Farm	TM0628	1	2015
Essex Birdwatching Society	<i>Muscicapa striata</i>	bird	Spotted Flycatcher	Listed	Langham	TM0333	1	2014
Essex Birdwatching Society	<i>Muscicapa striata</i>	bird	Spotted Flycatcher	Listed	Mobile-TM0733	TM0733	1	2014
Essex Birdwatching Society	<i>Muscicapa striata</i>	bird	Spotted Flycatcher	Listed	Observatory	TM0328	1	2015
Essex Birdwatching Society	<i>Muscicapa striata</i>	bird	Spotted Flycatcher	Listed	Stour Valley	TM0832	1	2018

Essex Birdwatching Society	<i>Muscicapa striata</i>	bird	Spotted Flycatcher	Listed	Sunnymead Farm	TM0522	2	2018
Essex Birdwatching Society	<i>Muscicapa striata</i>	bird	Spotted Flycatcher	Listed	Sunnymead Farm	TM0522	3	2016
Essex Birdwatching Society	<i>Muscicapa striata</i>	bird	Spotted Flycatcher	Listed	Sunnymead Farm, Wivenhoe	TM0522	1	2013
Essex Birdwatching Society	<i>Muscicapa striata</i>	bird	Spotted Flycatcher	Listed	Tendring	TM1424	2	2013
Essex Birdwatching Society	<i>Muscicapa striata</i>	bird	Spotted Flycatcher	Listed	The Dengie	TM2132	1	2019
Essex Birdwatching Society	<i>Muscicapa striata</i>	bird	Spotted Flycatcher	Listed	Thorrington Mill	TM0819	1	2015
Essex Birdwatching Society	<i>Muscicapa striata</i>	bird	Spotted Flycatcher	Listed	TM1626	TM1626	1	2014
Essex Birdwatching Society	<i>Muscicapa striata</i>	bird	Spotted Flycatcher	Listed	Wivenhoe	TM0422	1	2017
Essex Birdwatching Society	<i>Muscicapa striata</i>	bird	Spotted Flycatcher	Listed	Wivenhoe Area	TM0422	1	2017
Essex Birdwatching Society	<i>Muscicapa striata</i>	bird	Spotted Flycatcher	Listed	Wrabness	TM1631	1	2014
Essex Birdwatching Society	<i>Muscicapa striata</i>	bird	Spotted Flycatcher	Listed	Wrabness	TM1731	2	2017
Essex Birdwatching Society	<i>Muscicapa striata</i>	bird	Spotted Flycatcher	Listed	Wrabness EWT	TM1631	1	2020
Essex Birdwatching Society	<i>Muscicapa striata</i>	bird	Spotted Flycatcher	Listed	Wrabness EWT	TM1731	1	2016
Essex Birdwatching Society	<i>Muscicapa striata</i>	bird	Spotted Flycatcher	Listed	Wrabness EWT	TM1731	2	2019

Essex Birdwatching Society	<i>Muscicapa striata</i>	bird	Spotted Flycatcher	Listed	Wrabness EWT NR	TM1631	1	2018
Essex Field Club	<i>Mustela putorius</i>	terrestrial mammal	Western Polecat	Listed	TM036241	TM036241	1	2015
Essex Field Club	<i>Mustela putorius</i>	terrestrial mammal	Western Polecat	Listed	TM040196	TM040196	1	2007
Essex Field Club	<i>Mutilla europaea</i>	insect - hymenopteran	Large Velvet Ant	Listed	Alresford Ford	TM065196	1	2001
Essex Field Club	<i>Mutilla europaea</i>	insect - hymenopteran	Large Velvet Ant	Listed	Cockaynes Pit Reserve	TM0521	1	2014
Essex Field Club	<i>Mutilla europaea</i>	insect - hymenopteran	Large Velvet Ant	Listed	Cockaynes reserve	TM0521	1	2013
Essex Field Club	<i>Mutilla europaea</i>	insect - hymenopteran	Large Velvet Ant	Listed	Cooks Shipyard	TM042213	1	2005
Essex Field Club	<i>Mutilla europaea</i>	insect - hymenopteran	Large Velvet Ant	Listed	Great Bentley, 9 Elm Close	TM12	1	1989
Essex Field Club	<i>Mutilla europaea</i>	insect - hymenopteran	Large Velvet Ant	Listed	Kirby Cross	TM2220	1	2002
Essex Field Club	<i>Mutilla europaea</i>	insect - hymenopteran	Large Velvet Ant	Listed	Kirby-le-Soken	TM231214	1	2019
Essex Field Club	<i>Mutilla europaea</i>	insect - hymenopteran	Large Velvet Ant	Listed	Little Oakley (seawall)	TM234288	1	2005
Essex Field Club	<i>Mutilla europaea</i>	insect - hymenopteran	Large Velvet Ant	Listed	THW Great Bentley	TM115223	2	1998
Essex Field Club	<i>Mutilla europaea</i>	insect - hymenopteran	Large Velvet Ant	Listed	Wivenhoe/Alresford	TM0521	1	2014
Essex Field Club	<i>Mycetophagus piceus</i>	insect - beetle (Coleoptera)		Listed	Weeleyhall Wood	TM156212	1	2001
Essex Field Club	<i>Mycetophila marginata</i>	insect - true fly (Diptera)		pListed	Torrington	TM0819	1	1988
Essex Field Club	<i>Mycomya marginata</i>	insect - true fly (Diptera)		pListed	Wivenhoe Wood	TM0322	1	1988
Essex Field Club	<i>Myopa buccata</i>	insect - true fly (Diptera)		pListed	Ford Farm north	TM076189	1	2016
Essex Field Club	<i>Myopa tessellatipennis</i>	insect - true fly (Diptera)		pListed	Brightlingsea	TM0718	1	2006
Essex Field Club	<i>Myopa tessellatipennis</i>	insect - true fly (Diptera)		pListed	Ford Farm	TM074186	2	2015
Essex Field Club	<i>Myopites eximius</i>	insect - true fly (Diptera)		Listed	Dovercourt	TM2429	2	1988

Essex Field Club	<i>Myopites eximius</i>	insect - true fly (Diptera)		Listed	Fingringhoe Ranges, The Point (saltmarsh)	TM050167	1	2018
Essex Field Club	<i>Myopites eximius</i>	insect - true fly (Diptera)		Listed	Howlands Marsh	TM1015	1	2004
Essex Field Club	<i>Myopites eximius</i>	insect - true fly (Diptera)		Listed	Howlands Marsh	TM1016	1	2004
Essex Field Club	<i>Myopites eximius</i>	insect - true fly (Diptera)		Listed	Howlands Marsh (saltmarsh)	TM105158	1	2004
Essex Field Club	<i>Myopites eximius</i>	insect - true fly (Diptera)		Listed	Howlands Marsh (sea wall & Fleets 2 & 3)	TM1116	1	2004
Essex Field Club	<i>Myopites eximius</i>	insect - true fly (Diptera)		Listed	Howlands Marsh (seawall and Phragmites dyke)	TM1016	1	2004
Essex Field Club	<i>Myopites eximius</i>	insect - true fly (Diptera)		Listed	Skippers Island (east)	TM217244	1	2004
Essex Field Club	<i>Myopites inulaedyssentericae</i>	insect - true fly (Diptera)		Listed	Beaumont Hall	TM1723	1	1997
Essex Field Club	<i>Myopites inulaedyssentericae</i>	insect - true fly (Diptera)		Listed	Great Oakley	TM1827	1	1995
Essex Field Club	<i>Myopites inulaedyssentericae</i>	insect - true fly (Diptera)		Listed	Great Oakley	TM2028	1	1996
Essex Field Club	<i>Myopites inulaedyssentericae</i>	insect - true fly (Diptera)		Listed	Little Bentley	TM1125	1	1996
Essex Field Club	<i>Myopites inulaedyssentericae</i>	insect - true fly (Diptera)		Listed	Little Clacton	TM1618	1	2000
Essex Field Club	<i>Myopites inulaedyssentericae</i>	insect - true fly (Diptera)		Listed	Thorpe-le-Soken	TM1921	1	1997
Essex Field Club	<i>Myosotis discolor</i>	flowering plant	Changing Forget-me-not	Listed	Alder car and meadow	TM053286	1	1998
Essex Field Club	<i>Myosotis discolor</i>	flowering plant	Changing Forget-me-not	Listed	Ardleigh C.P.	TM0528	1	2018
Essex Field Club	<i>Myosotis discolor</i>	flowering plant	Changing Forget-me-not	Listed	Ardleigh meadow	TM051287	1	1998
Essex Field Club	<i>Myosotis discolor</i>	flowering plant	Changing Forget-me-not	Listed	Brightlingsea C.P., All Saints Church & Moverons Lane	TM0718	1	2018
Essex Field Club	<i>Myosotis discolor</i>	flowering plant	Changing Forget-me-not	Listed	Copperas Wood	TM1931	1	1983
Essex Field Club	<i>Myosotis discolor</i>	flowering plant	Changing Forget-me-not	Listed	Fingringhoe	TM0419	1	2021

Essex Field Club	<i>Myosotis discolor</i>	flowering plant	Changing Forget-me-not	Listed	Fingringhoe Wick NR	TM0419	1	1989
Essex Field Club	<i>Myosotis discolor</i>	flowering plant	Changing Forget-me-not	Listed	Fingringhoe Wick NR	TM0519	1	1989
Essex Field Club	<i>Myosotis discolor</i>	flowering plant	Changing Forget-me-not	Listed	Fingringhoe, Fingringhoe Wick Nature Reserve	TM0519	2	2019
Essex Field Club	<i>Myosotis discolor</i>	flowering plant	Changing Forget-me-not	Listed	Frinton and Walton, Great Holland Pits	TM2019	1	2017
Essex Field Club	<i>Myosotis discolor</i>	flowering plant	Changing Forget-me-not	Listed	Gt Holland Pits NR	TM200193	1	1991
Essex Field Club	<i>Myosotis discolor</i>	flowering plant	Changing Forget-me-not	Listed	Gt Holland Pits NR	TM2019	1	1979
Essex Field Club	<i>Myosotis discolor</i>	flowering plant	Changing Forget-me-not	Listed	Gt Holland Pits NR	TM203191	1	1991
Essex Field Club	<i>Myosotis discolor</i>	flowering plant	Changing Forget-me-not	Listed	Horsey Island	TM2224	1	1983
Essex Field Club	<i>Myosotis discolor</i>	flowering plant	Changing Forget-me-not	Listed	Horsey Island	TM2324	1	1983
Essex Field Club	<i>Myosotis discolor</i>	flowering plant	Changing Forget-me-not	Listed	Lawford, churchyard	TM0831	1	2019
Essex Field Club	<i>Myosotis discolor</i>	flowering plant	Changing Forget-me-not	Listed	MOD Fingringhoe Ranges	TM0417	1	2018
Essex Field Club	<i>Myosotis discolor</i>	flowering plant	Changing Forget-me-not	Listed	MOD Fingringhoe Ranges, Essex TM0317	TM0317	1	2016
Essex Field Club	<i>Myosotis discolor</i>	flowering plant	Changing Forget-me-not	Listed	Ramsey C.P., scrubbed pasture N of railway RSPB reserve	TM1931	1	2016
Essex Field Club	<i>Myosotis discolor</i>	flowering plant	Changing Forget-me-not	Listed	Stour Estuary	TM1931	3	1997
Essex Field Club	<i>Myosotis discolor</i>	flowering plant	Changing Forget-me-not	Listed	Stour Estuary	TM2031	2	1997
Essex Field Club	<i>Myosotis discolor</i>	flowering plant	Changing Forget-me-not	Listed	Stour Estuary	TM2231	1	1996
Essex Field Club	<i>Myosotis discolor</i>	flowering plant	Changing Forget-me-not	Listed	The Quarters, Alresford, Essex	TM0720	1	2019
Essex Field Club	<i>Myosotis discolor</i>	flowering plant	Changing Forget-me-not	Listed	TM0321	TM0321	1	1987
Essex Field Club	<i>Myosotis discolor</i>	flowering plant	Changing Forget-me-not	Listed	TM0332	TM039329	1	1996

Essex Field Club	<i>Myosotis discolor</i>	flowering plant	Changing Forget-me-not	Listed	TM0432	TM041328	1	1996
Essex Field Club	<i>Myosotis discolor</i>	flowering plant	Changing Forget-me-not	Listed	TM1030	TM1030	1	1983
Essex Field Club	<i>Myosotis discolor</i>	flowering plant	Changing Forget-me-not	Listed	TM1117	TM117170	1	1992
Essex Field Club	<i>Myosotis discolor</i>	flowering plant	Changing Forget-me-not	Listed	TM1131	TM1131	1	1985
Essex Field Club	<i>Myosotis discolor</i>	flowering plant	Changing Forget-me-not	Listed	TM1329	TM1329	1	1985
Essex Field Club	<i>Myosotis discolor</i>	flowering plant	Changing Forget-me-not	Listed	TM1919	TM1919	1	1986
Essex Field Club	<i>Myosotis discolor</i>	flowering plant	Changing Forget-me-not	Listed	TM1931	TM1931	1	1983
Essex Field Club	<i>Myosotis discolor</i>	flowering plant	Changing Forget-me-not	Listed	Wivenhoe/Alresford TM0521	TM0521	1	2015
Essex Field Club	<i>Myosotis discolor</i>	flowering plant	Changing Forget-me-not	Listed	Wrabness C.P., churchyard, Brakey Grove, wild flower field	TM1731	1	2017
Essex Field Club	<i>Myosotis ramosissima</i>	flowering plant	Early Forget-me-not	Listed	Ardleigh meadow	TM051287	1	1998
Essex Field Club	<i>Myosotis ramosissima</i>	flowering plant	Early Forget-me-not	Listed	Brightlingsea C.P., All Saints Church & Moverons Lane	TM0718	1	2018
Essex Field Club	<i>Myosotis ramosissima</i>	flowering plant	Early Forget-me-not	Listed	Brightlingsea C.P., Lodge Wood/Wick's Wood/grazing marsh/Queech	TM0717	1	2019
Essex Field Club	<i>Myosotis ramosissima</i>	flowering plant	Early Forget-me-not	Listed	Dedham, Essex (TM0432)	TM0432	1	2017
Essex Field Club	<i>Myosotis ramosissima</i>	flowering plant	Early Forget-me-not	Listed	Fingringhoe Wick NR	TM0419	1	1989
Essex Field Club	<i>Myosotis ramosissima</i>	flowering plant	Early Forget-me-not	Listed	Fingringhoe Wick NR	TM0519	1	1989
Essex Field Club	<i>Myosotis ramosissima</i>	flowering plant	Early Forget-me-not	Listed	Frinton and Walton, Great Holland Pits	TM2019	1	2017
Essex Field Club	<i>Myosotis ramosissima</i>	flowering plant	Early Forget-me-not	Listed	Great Clacton C.P., Burrsville Cemetery NE extension	TM1816	1	2021
Essex Field Club	<i>Myosotis ramosissima</i>	flowering plant	Early Forget-me-not	Listed	Gt Holland Pits NR	TM200193	1	1991

Essex Field Club	<i>Myosotis ramosissima</i>	flowering plant	Early Forget-me-not	Listed	Gt Holland Pits NR	TM201193	1	1991
Essex Field Club	<i>Myosotis ramosissima</i>	flowering plant	Early Forget-me-not	Listed	Gt Holland Pits NR	TM2019	1	1979
Essex Field Club	<i>Myosotis ramosissima</i>	flowering plant	Early Forget-me-not	Listed	Langham/Dedham, Essex (TM0332)	TM0332	1	2019
Essex Field Club	<i>Myosotis ramosissima</i>	flowering plant	Early Forget-me-not	Listed	Lawford C.P.	TM0932	1	2017
Essex Field Club	<i>Myosotis ramosissima</i>	flowering plant	Early Forget-me-not	Listed	Lawford, churchyard	TM0831	1	2017
Essex Field Club	<i>Myosotis ramosissima</i>	flowering plant	Early Forget-me-not	Listed	Little Bentley C.P., Little Bentleyhall Wood	TM1124	1	2017
Essex Field Club	<i>Myosotis ramosissima</i>	flowering plant	Early Forget-me-not	Listed	Ramsey, Essex (TM2332)	TM2332	1	2022
Essex Field Club	<i>Myosotis ramosissima</i>	flowering plant	Early Forget-me-not	Listed	Ramsey/Harwich, Essex (TM2331)	TM2331	1	2016
Essex Field Club	<i>Myosotis ramosissima</i>	flowering plant	Early Forget-me-not	Listed	The Quaters, Alresford, Essex	TM0620	1	2019
Essex Field Club	<i>Myosotis ramosissima</i>	flowering plant	Early Forget-me-not	Listed	Thorpe le Soken C.P., Thorpe Hall	TM1821	1	2016
Essex Field Club	<i>Myosotis ramosissima</i>	flowering plant	Early Forget-me-not	Listed	TM0332	TM039329	1	1996
Essex Field Club	<i>Myosotis ramosissima</i>	flowering plant	Early Forget-me-not	Listed	TM0420	TM0420	1	1982
Essex Field Club	<i>Myosotis ramosissima</i>	flowering plant	Early Forget-me-not	Listed	TM0432	TM041328	1	1996
Essex Field Club	<i>Myosotis ramosissima</i>	flowering plant	Early Forget-me-not	Listed	TM0932	TM0932	1	1985
Essex Field Club	<i>Myosotis ramosissima</i>	flowering plant	Early Forget-me-not	Listed	TM1821	TM182213	1	2007
Essex Field Club	<i>Myosotis ramosissima</i>	flowering plant	Early Forget-me-not	Listed	Wivenhoe/Elmstead, Essex (TM0423)	TM0423	1	2020
Essex Field Club	<i>Myosotis ramosissima</i>	flowering plant	Early Forget-me-not	Listed	Wrabness C.P., churchyard, Brakey Grove, wild flower field	TM1731	1	2017
Essex Field Club	<i>Myosurus minimus</i>	flowering plant	Mousetail	Listed	Brightlingsea C.P., Lodge Wood/Wick's Wood/grazing marsh/Queech	TM0717	1	2019
Essex Field Club	<i>Myosurus minimus</i>	flowering plant	Mousetail	Listed	Fingringhoe Wick NR	TM0419	1	1989

Essex Field Club	<i>Myosurus minimus</i>	flowering plant	Mousetail	Listed	Fingringhoe Wick NR	TM048192	1	1997
Essex Field Club	<i>Myosurus minimus</i>	flowering plant	Mousetail	Listed	Frating Green area	TM02W	1	2003
Essex Field Club	<i>Myosurus minimus</i>	flowering plant	Mousetail	Listed	Frinton and Walton, Great Holland Pits	TM2019	1	2008
Essex Field Club	<i>Myosurus minimus</i>	flowering plant	Mousetail	Listed	Gt Holland Pits NR	TM200193	1	1991
Essex Field Club	<i>Myosurus minimus</i>	flowering plant	Mousetail	Listed	Gt Holland Pits NR	TM2019	3	2016
Essex Field Club	<i>Myosurus minimus</i>	flowering plant	Mousetail	Listed	Howlands Marsh NR	TM1016	1	2020
Essex Field Club	<i>Myosurus minimus</i>	flowering plant	Mousetail	Listed	MOD Fingringhoe Range, Essex (TM0516)	TM0516	1	2016
Essex Field Club	<i>Myosurus minimus</i>	flowering plant	Mousetail	Listed	MOD Fingringhoe Ranges	TM0316	1	1985
Essex Field Club	<i>Myosurus minimus</i>	flowering plant	Mousetail	Listed	TM0319	TM0319	1	1987
Essex Field Club	<i>Myosurus minimus</i>	flowering plant	Mousetail	Listed	TM0326	TM0326	1	1983
Essex Field Club	<i>Myosurus minimus</i>	flowering plant	Mousetail	Listed	TM0327	TM0327	1	1983
Essex Field Club	<i>Myosurus minimus</i>	flowering plant	Mousetail	Listed	TM0419	TM0419	1	1979
Essex Field Club	<i>Myosurus minimus</i>	flowering plant	Mousetail	Listed	TM0424	TM0424	1	1988
Essex Field Club	<i>Myosurus minimus</i>	flowering plant	Mousetail	Listed	TM0822	TM080223	1	2003
Essex Field Club	<i>Myosurus minimus</i>	flowering plant	Mousetail	Listed	TM0832	TM0832	1	1988
Essex Field Club	<i>Myosurus minimus</i>	flowering plant	Mousetail	Listed	TM1021	TM1021	1	1988
Essex Field Club	<i>Myosurus minimus</i>	flowering plant	Mousetail	Listed	TM1023	TM1023	1	1988
Essex Field Club	<i>Myosurus minimus</i>	flowering plant	Mousetail	Listed	TM1115	TM1115	1	1983
Essex Field Club	<i>Myosurus minimus</i>	flowering plant	Mousetail	Listed	TM1117	TM1117	2	1984
Essex Field Club	<i>Myosurus minimus</i>	flowering plant	Mousetail	Listed	TM1128	TM117283	1	1985
Essex Field Club	<i>Myosurus minimus</i>	flowering plant	Mousetail	Listed	TM1216	TM127164	1	1995

Essex Field Club	<i>Myosurus minimus</i>	flowering plant	Mousetail	Listed	TM1225	TM128259	1	1986
Essex Field Club	<i>Myosurus minimus</i>	flowering plant	Mousetail	Listed	TM1226	TM128261	1	1986
Essex Field Club	<i>Myosurus minimus</i>	flowering plant	Mousetail	Listed	TM1328	TM139283	1	1985
Essex Field Club	<i>Myosurus minimus</i>	flowering plant	Mousetail	Listed	TM1418	TM1418	1	1984
Essex Field Club	<i>Myosurus minimus</i>	flowering plant	Mousetail	Listed	TM1519	TM1519	1	1988
Essex Field Club	<i>Myosurus minimus</i>	flowering plant	Mousetail	Listed	TM1529	TM152296	1	1985
Essex Field Club	<i>Myosurus minimus</i>	flowering plant	Mousetail	Listed	TM1623	TM162237	1	1988
Essex Field Club	<i>Myosurus minimus</i>	flowering plant	Mousetail	Listed	TM1627	TM163278	1	1987
Essex Field Club	<i>Myosurus minimus</i>	flowering plant	Mousetail	Listed	TM1721	TM173216	1	1998
Essex Field Club	<i>Myosurus minimus</i>	flowering plant	Mousetail	Listed	TM1819	TM1819	1	1984
Essex Field Club	<i>Myosurus minimus</i>	flowering plant	Mousetail	Listed	TM1831	TM1831	1	1978
Essex Field Club	<i>Myosurus minimus</i>	flowering plant	Mousetail	Listed	TM1831	TM183318	1	1985
Essex Field Club	<i>Myosurus minimus</i>	flowering plant	Mousetail	Listed	TM1832	TM181321	1	1991
Essex Field Club	<i>Myosurus minimus</i>	flowering plant	Mousetail	Listed	TM1832	TM1832	1	1985
Essex Field Club	<i>Myosurus minimus</i>	flowering plant	Mousetail	Listed	TM1919	TM1919	1	1984
Essex Field Club	<i>Myosurus minimus</i>	flowering plant	Mousetail	Listed	TM1928	TM1928	1	1985
Essex Field Club	<i>Myosurus minimus</i>	flowering plant	Mousetail	Listed	TM2016	TM2016	1	1945
Essex Field Club	<i>Myosurus minimus</i>	flowering plant	Mousetail	Listed	TM2017	TM2017	1	1988
Essex Field Club	<i>Myosurus minimus</i>	flowering plant	Mousetail	Listed	TM2020	TM2020	1	1988
Essex Field Club	<i>Myosurus minimus</i>	flowering plant	Mousetail	Listed	TM2029	TM2029	1	1986
Essex Field Club	<i>Myosurus minimus</i>	flowering plant	Mousetail	Listed	TM2118	TM2118	1	1982

Essex Field Club	<i>Myosurus minimus</i>	flowering plant	Mousetail	Listed	TM2230	TM2230	1	1986
Essex Field Club	<i>Myosurus minimus</i>	flowering plant	Mousetail	Listed	Weeley TM1521	TM1521	1	2019
Essex Field Club	<i>Myosurus minimus</i>	flowering plant	Mousetail	Listed	Wrabness, Dimbols Hall	TM1731	1	1995
Essex Field Club	<i>Myotis daubentonii</i>	terrestrial mammal	Daubenton's Bat	Listed	Dovercourt	TM238300	1	2018
Essex Field Club	<i>Myotis daubentonii</i>	terrestrial mammal	Daubenton's Bat	Listed	Glebe Farm Annex	TM094021 9869	1	2020
Essex Field Club	<i>Myotis daubentonii</i>	terrestrial mammal	Daubenton's Bat	Listed	North Thorpe Road	TM147432 2710	1	2019
Essex Field Club	<i>Myotis daubentonii</i>	terrestrial mammal	Daubenton's Bat	Listed	Stour View Mistley	TM126213 1574	1	2020
Essex Field Club	<i>Myotis daubentonii</i>	terrestrial mammal	Daubenton's Bat	Listed	TM033293	TM033293	2	2002
Essex Field Club	<i>Myotis daubentonii</i>	terrestrial mammal	Daubenton's Bat	Listed	TM034286	TM034286	2	2014
Essex Field Club	<i>Myotis daubentonii</i>	terrestrial mammal	Daubenton's Bat	Listed	TM054220	TM054220	2	2007
Essex Field Club	<i>Myotis daubentonii</i>	terrestrial mammal	Daubenton's Bat	Listed	TM059209	TM059209	3	2006
Essex Field Club	<i>Myotis daubentonii</i>	terrestrial mammal	Daubenton's Bat	Listed	TM065260	TM065260	2	2008
Essex Field Club	<i>Myotis daubentonii</i>	terrestrial mammal	Daubenton's Bat	Listed	TM072249	TM072249	3	2007
Essex Field Club	<i>Myotis daubentonii</i>	terrestrial mammal	Daubenton's Bat	Listed	TM079218	TM079218	4	2007
Essex Field Club	<i>Myotis daubentonii</i>	terrestrial mammal	Daubenton's Bat	Listed	TM079227	TM079227	4	1997
Essex Field Club	<i>Myotis daubentonii</i>	terrestrial mammal	Daubenton's Bat	Listed	TM082196	TM082196	3	1998
Essex Field Club	<i>Myotis daubentonii</i>	terrestrial mammal	Daubenton's Bat	Listed	TM114216	TM114216	3	2003
Essex Field Club	<i>Myotis daubentonii</i>	terrestrial mammal	Daubenton's Bat	Listed	TM181217	TM181217	4	1998
Essex Field Club	<i>Myotis daubentonii</i>	terrestrial mammal	Daubenton's Bat	Listed	TM227225	TM227225	1	2014
Essex Bat Group	<i>Myotis daubentonii</i>	terrestrial mammal	Daubenton's Bat	Listed	Church Meadow, Alresford	TM059209	1	2006
Essex Bat Group	<i>Myotis daubentonii</i>	terrestrial mammal	Daubenton's Bat	Listed	Elmstead Church	TM065260	1	2008

Essex Bat Group	<i>Myotis daubentonii</i>	terrestrial mammal	Daubenton's Bat	Listed	Elmstead, Church	TM065260	1	2008
Essex Bat Group	<i>Myotis daubentonii</i>	terrestrial mammal	Daubenton's Bat	Listed	Hockley Farm, Alresford	TM078218	1	2006
Essex Bat Group	<i>Myotis daubentonii</i>	terrestrial mammal	Daubenton's Bat	Listed	Kirby-Le-Soken / Wade and Barrow Dyke	TM234228	5	2014
Essex Bat Group	<i>Myotis daubentonii</i>	terrestrial mammal	Daubenton's Bat	Listed	Stour Wood, Harwich	TM190313	1	2016
Essex Field Club	<i>Myotis mystacinus</i>	terrestrial mammal	Whiskered Bat	Listed	Glebe Farm Annex	TM094021 9869	1	2020
Essex Field Club	<i>Myotis nattereri</i>	terrestrial mammal	Natterer's Bat	Listed	Beaumont Hall Outbuildings, Church Lane, Beaumont-cum-Moze	TM178932 4660	1	2019
Essex Field Club	<i>Myotis nattereri</i>	terrestrial mammal	Natterer's Bat	Listed		TM077187	2	2008
Essex Field Club	<i>Myotis nattereri</i>	terrestrial mammal	Natterer's Bat	Listed		TM083263	1	2010
Essex Field Club	<i>Myotis nattereri</i>	terrestrial mammal	Natterer's Bat	Listed		TM122250	3	1999
Essex Field Club	<i>Myotis nattereri</i>	terrestrial mammal	Natterer's Bat	Listed		TM177316	2	2012
Essex Bat Group	<i>Myotis nattereri</i>	terrestrial mammal	Natterer's Bat	Listed	All Saints Church, Movers Ln, Brightlingsea CO7 0RZ	TM077001 8700	1	2019
Essex Bat Group	<i>Myotis nattereri</i>	terrestrial mammal	Natterer's Bat	Listed	Ardleigh, Church of St Mary	TM053829 54	1	2011
Essex Bat Group	<i>Myotis nattereri</i>	terrestrial mammal	Natterer's Bat	Listed	Brightlinsea Church	TM077187	1	2008
Essex Bat Group	<i>Myotis nattereri</i>	terrestrial mammal	Natterer's Bat	Listed	Brightlinsea, Church	TM077187	1	2008
Essex Bat Group	<i>Myotis nattereri</i>	terrestrial mammal	Natterer's Bat	Listed	Church Lane, Beaumont-cum-Moze	TM178932 4660	1	2019
Essex Bat Group	<i>Myotis nattereri</i>	terrestrial mammal	Natterer's Bat	Listed	Great Holland, All Saints Church, Church road	TM219193	1	2010
Essex Bat Group	<i>Myotis nattereri</i>	terrestrial mammal	Natterer's Bat	Listed	Manningtree	TM144430 78	1	2015

Essex Field Club	<i>Myrmica lobicornis</i>	insect - hymenopteran	an ant	Listed	Great Bentley Pumping Station	TM1122	1	1998
Essex Field Club	<i>Myrmica lobicornis</i>	insect - hymenopteran	an ant	Listed	Gt Bentley Pumping Stn	TM1122	1	1998
Essex Field Club	<i>Myrmica lobicornis</i>	insect - hymenopteran	an ant	Listed	Howlands Marsh (west)	TM1016	1	2004
Essex Field Club	<i>Myrmica schencki</i>	insect - hymenopteran	an ant	Listed	Airesford	TM055215	1	1993
Essex Field Club	<i>Myrmica schencki</i>	insect - hymenopteran	an ant	Listed	Fingringhoe Wick East Heath	TM050194	1	1998
Essex Field Club	<i>Myrmica schencki</i>	insect - hymenopteran	an ant	Listed	Fingringhoe Wick, East Heath	TM050194	1	1998
Essex Field Club	<i>Mythimna favicolor</i>	insect - moth	Mathew's Wainscot	Listed	1 Dove House Cottage, Oakley Road, Dovercourt	TM226304	1	2007
Essex Field Club	<i>Mythimna favicolor</i>	insect - moth	Mathew's Wainscot	Listed	20 Vista Avenue, Kirby-le-Soken	TM227221	1	2006
Essex Field Club	<i>Mythimna favicolor</i>	insect - moth	Mathew's Wainscot	Listed	Beaumont-cum-Moze	TM1725	1	1985
Essex Field Club	<i>Mythimna favicolor</i>	insect - moth	Mathew's Wainscot	Listed	Brightlingsea, Moverons	TM061188	1	2006
Essex Field Club	<i>Mythimna favicolor</i>	insect - moth	Mathew's Wainscot	Listed	Colne Point	TM01	1	1970
Essex Field Club	<i>Mythimna favicolor</i>	insect - moth	Mathew's Wainscot	Listed	Copperas Bay, RSPB Members Hide	TM207317	1	1990
Essex Field Club	<i>Mythimna favicolor</i>	insect - moth	Mathew's Wainscot	Listed	Copperas Farm	TM206318	2	1991
Essex Field Club	<i>Mythimna favicolor</i>	insect - moth	Mathew's Wainscot	Listed	Copperas Wood	TM199312	1	2016
Essex Field Club	<i>Mythimna favicolor</i>	insect - moth	Mathew's Wainscot	Listed	Copperas Wood	TM2031	3	2005
Essex Field Club	<i>Mythimna favicolor</i>	insect - moth	Mathew's Wainscot	Listed	Copperas Wood EssexWT	TM200315	1	1996
Essex Field Club	<i>Mythimna favicolor</i>	insect - moth	Mathew's Wainscot	Listed	Copperas Wood, bridge	TM199317	2	2005
Essex Field Club	<i>Mythimna favicolor</i>	insect - moth	Mathew's Wainscot	Listed	Copperas Wood, caravan	TM205314	3	2005
Essex Field Club	<i>Mythimna favicolor</i>	insect - moth	Mathew's Wainscot	Listed	Copperas Wood, level crossing	TM20573169	7	2006
Essex Field Club	<i>Mythimna favicolor</i>	insect - moth	Mathew's Wainscot	Listed	Copperas Wood, public footpath	TM199313	1	2001

Essex Field Club	<i>Mythimna favicolor</i>	insect - moth	Mathew's Wainscot	Listed	Dove House Cottage, Dovercourt	TM2230	3	2004
Essex Field Club	<i>Mythimna favicolor</i>	insect - moth	Mathew's Wainscot	Listed	Dovercourt	TM22	1	1977
Essex Field Club	<i>Mythimna favicolor</i>	insect - moth	Mathew's Wainscot	Listed	Dovercourt CO12 5DR (garden)	TM226304	37	2011
Essex Field Club	<i>Mythimna favicolor</i>	insect - moth	Mathew's Wainscot	Listed	Dovercourt Dunes	TM2429	1	1995
Essex Field Club	<i>Mythimna favicolor</i>	insect - moth	Mathew's Wainscot	Listed	Dovercourt, 19 Oakley Road	TM230305	1	2004
Essex Field Club	<i>Mythimna favicolor</i>	insect - moth	Mathew's Wainscot	Listed	Dovercourt, Grange Road	TM243312	11	2002
Essex Field Club	<i>Mythimna favicolor</i>	insect - moth	Mathew's Wainscot	Listed	Fingringhoe Wick EssexWT. Meadow	TM048521 9205	1	2009
Essex Field Club	<i>Mythimna favicolor</i>	insect - moth	Mathew's Wainscot	Listed	Fingringhoe Wick N.R.	TM041195	1	1961
Essex Field Club	<i>Mythimna favicolor</i>	insect - moth	Mathew's Wainscot	Listed	Fingringhoe Wick N.R.	TM0419	1	1990
Essex Field Club	<i>Mythimna favicolor</i>	insect - moth	Mathew's Wainscot	Listed	Fingringhoe Wick N.R.	TM0519	2	1990
Essex Field Club	<i>Mythimna favicolor</i>	insect - moth	Mathew's Wainscot	Listed	Fingringhoe Wick, Essex: meadow	TM048191	1	2014
Essex Field Club	<i>Mythimna favicolor</i>	insect - moth	Mathew's Wainscot	Listed	Great Clacton, Swallowdale (garden)	TM178169	1	2010
Essex Field Club	<i>Mythimna favicolor</i>	insect - moth	Mathew's Wainscot	Listed	Great Holland Pits	TM2019	1	1993
Essex Field Club	<i>Mythimna favicolor</i>	insect - moth	Mathew's Wainscot	Listed	Great Holland Pits	TM204190	1	1993
Essex Field Club	<i>Mythimna favicolor</i>	insect - moth	Mathew's Wainscot	Listed	Howlands Marsh	TM107161	1	1997
Essex Field Club	<i>Mythimna favicolor</i>	insect - moth	Mathew's Wainscot	Listed	Irlams	TM239278	2	1982
Essex Field Club	<i>Mythimna favicolor</i>	insect - moth	Mathew's Wainscot	Listed	Irlams beach	TM239278	6	1978
Essex Field Club	<i>Mythimna favicolor</i>	insect - moth	Mathew's Wainscot	Listed	Irlams, middle beach	TM244296	6	1989
Essex Field Club	<i>Mythimna favicolor</i>	insect - moth	Mathew's Wainscot	Listed	Irlams, north concrete wall	TM241284	1	1984
Essex Field Club	<i>Mythimna favicolor</i>	insect - moth	Mathew's Wainscot	Listed	Irlams, Reedbeds	TM239278	1	1980

Essex Field Club	<i>Mythimna favicolor</i>	insect - moth	Mathew's Wainscot	Listed	Kirby-le-Soken	TM2222	4	2005
Essex Field Club	<i>Mythimna favicolor</i>	insect - moth	Mathew's Wainscot	Listed	Kirby-le-Soken, Frinton-on-Sea	TM219222	1	1978
Essex Field Club	<i>Mythimna favicolor</i>	insect - moth	Mathew's Wainscot	Listed	Langenhoe	TM0431	1	2006
Essex Field Club	<i>Mythimna favicolor</i>	insect - moth	Mathew's Wainscot	Listed	Lawford, Grange Road	TM0930	1	2003
Essex Field Club	<i>Mythimna favicolor</i>	insect - moth	Mathew's Wainscot	Listed	Little Oakley Beach	TM241283	1	1977
Essex Field Club	<i>Mythimna favicolor</i>	insect - moth	Mathew's Wainscot	Listed	Little Oakley, 10 Rectory Road, Garden	TM218293	3	2015
Essex Field Club	<i>Mythimna favicolor</i>	insect - moth	Mathew's Wainscot	Listed	Little Oakley, Rectory Road	TM2129	1	2002
Essex Field Club	<i>Mythimna favicolor</i>	insect - moth	Mathew's Wainscot	Listed	Point Clear.	TM097751 5027	1	2010
Essex Field Club	<i>Mythimna favicolor</i>	insect - moth	Mathew's Wainscot	Listed	Skippers Island	TM2124	2	1997
Essex Field Club	<i>Mythimna favicolor</i>	insect - moth	Mathew's Wainscot	Listed	St Osyth	TM11	1	1972
Essex Field Club	<i>Mythimna favicolor</i>	insect - moth	Mathew's Wainscot	Listed	St Osyth, Daltes Lane	TM1215	6	2006
Essex Field Club	<i>Mythimna favicolor</i>	insect - moth	Mathew's Wainscot	Listed	St Osyth, Howlands Marsh	TM1015	2	2003
Essex Field Club	<i>Mythimna favicolor</i>	insect - moth	Mathew's Wainscot	Listed	St Osyth, Colne Point N.R.	TM11	1	1976
Essex Field Club	<i>Mythimna favicolor</i>	insect - moth	Mathew's Wainscot	Listed	Stone Point	TM2425	1	1992
Essex Field Club	<i>Mythimna favicolor</i>	insect - moth	Mathew's Wainscot	Listed	Stour Wood	TM1931	2	2003
Essex Field Club	<i>Mythimna favicolor</i>	insect - moth	Mathew's Wainscot	Listed	Stour Wood RSPB	TM192311	1	2004
Essex Field Club	<i>Mythimna favicolor</i>	insect - moth	Mathew's Wainscot	Listed	Sunnymead Farm, Wivenhoe	TM0522	2	2010
Essex Field Club	<i>Mythimna favicolor</i>	insect - moth	Mathew's Wainscot	Listed	Wivenhoe Marsh	TM0321	1	2005
Essex Field Club	<i>Mythimna favicolor</i>	insect - moth	Mathew's Wainscot	Listed	Wivenhoe, Croquet Grdns	TM0422	2	2001
Essex Field Club	<i>Mythimna favicolor</i>	insect - moth	Mathew's Wainscot	Listed	Wix	TM172283	1	1961

Essex Field Club	<i>Mythimna l-album</i>	insect - moth	L-album Wainscot	Listed	1 Dove House Cottage, Oakley Road, Dovercourt	TM226304	1	2007
Essex Field Club	<i>Mythimna l-album</i>	insect - moth	L-album Wainscot	Listed	20 Vista Avenue, Kirby-le-Soken	TM227221	1	2006
Essex Field Club	<i>Mythimna l-album</i>	insect - moth	L-album Wainscot	Listed	26A Grange Road Lawford	TM08823059	1	2018
Essex Field Club	<i>Mythimna l-album</i>	insect - moth	L-album Wainscot	Listed	26A Grange Road Lawford Essex	TM09023079	2	2018
Essex Field Club	<i>Mythimna l-album</i>	insect - moth	L-album Wainscot	Listed	26A Grange Road, Lawford (Reg Fry's garden)	TM091307	1	2018
Essex Field Club	<i>Mythimna l-album</i>	insect - moth	L-album Wainscot	Listed	Alresford	TM067216	2	2012
Essex Field Club	<i>Mythimna l-album</i>	insect - moth	L-album Wainscot	Listed	Arlesford (garden)	TM067216	8	2020
Essex Field Club	<i>Mythimna l-album</i>	insect - moth	L-album Wainscot	Listed	Copperas Wood PF	TM200314	1	2019
Essex Field Club	<i>Mythimna l-album</i>	insect - moth	L-album Wainscot	Listed	Copperas Wood, public footpath	TM199313	1	2008
Essex Field Club	<i>Mythimna l-album</i>	insect - moth	L-album Wainscot	Listed	Danehurst Tan Lane Little Clacton Essex	TM172204	11	2021
Essex Field Club	<i>Mythimna l-album</i>	insect - moth	L-album Wainscot	Listed	Dove House Cottage, Dovercourt	TM2230	1	2000
Essex Field Club	<i>Mythimna l-album</i>	insect - moth	L-album Wainscot	Listed	Dovercourt CO12 5DR (garden)	TM226304	13	2011
Essex Field Club	<i>Mythimna l-album</i>	insect - moth	L-album Wainscot	Listed	Dovercourt, 19 Oakley Road	TM230305	1	1999
Essex Field Club	<i>Mythimna l-album</i>	insect - moth	L-album Wainscot	Listed	Dovercourt, Ashley Road	TM246313	23	2021
Essex Field Club	<i>Mythimna l-album</i>	insect - moth	L-album Wainscot	Listed	Dovercourt, Grange Road	TM2431	1	1999
Essex Field Club	<i>Mythimna l-album</i>	insect - moth	L-album Wainscot	Listed	Dovercourt, Grange Road	TM243312	4	2005
Essex Field Club	<i>Mythimna l-album</i>	insect - moth	L-album Wainscot	Listed	Fingringhoe Ranges MOD	TM030175	1	2019
Essex Field Club	<i>Mythimna l-album</i>	insect - moth	L-album Wainscot	Listed	Ford Farm	TM074186	1	2009
Essex Field Club	<i>Mythimna l-album</i>	insect - moth	L-album Wainscot	Listed	Frinton-on-Sea	TM2320	2	2005

Essex Field Club	<i>Mythimna l-album</i>	insect - moth	L-album Wainscot	Listed	Frinton-on-Sea, 101 Wittonwood Road CO13 9LD	TM232203	2	2015
Essex Field Club	<i>Mythimna l-album</i>	insect - moth	L-album Wainscot	Listed	Grange Farm, Thorpe-le-Soken	TM17542179	1	2018
Essex Field Club	<i>Mythimna l-album</i>	insect - moth	L-album Wainscot	Listed	Great Clacton, Swallowdale	TM1716	1	2007
Essex Field Club	<i>Mythimna l-album</i>	insect - moth	L-album Wainscot	Listed	Great Clacton, Swallowdale (garden)	TM178169	6	2016
Essex Field Club	<i>Mythimna l-album</i>	insect - moth	L-album Wainscot	Listed	Kirby Le Soken, by Island Road	TM234228	1	2011
Essex Field Club	<i>Mythimna l-album</i>	insect - moth	L-album Wainscot	Listed	Kirby-le-Soken	TM2222	4	2005
Essex Field Club	<i>Mythimna l-album</i>	insect - moth	L-album Wainscot	Listed	Kirby-le-Soken	TM227221	1	2006
Essex Field Club	<i>Mythimna l-album</i>	insect - moth	L-album Wainscot	Listed	Landermere	TM1823	1	2003
Essex Field Club	<i>Mythimna l-album</i>	insect - moth	L-album Wainscot	Listed	Lawford, Grange Road	TM090305	1	2018
Essex Field Club	<i>Mythimna l-album</i>	insect - moth	L-album Wainscot	Listed	Little Clacton: Tan Lane CO16 9PS (garden)	TM173204	1	2020
Essex Field Club	<i>Mythimna l-album</i>	insect - moth	L-album Wainscot	Listed	Little Oakley, 10 Rectory Road, Garden	TM218293	20	2016
Essex Field Club	<i>Mythimna l-album</i>	insect - moth	L-album Wainscot	Listed	Mistley, 72 Harwich Road (garden)	TM122315	5	2019
Essex Field Club	<i>Mythimna l-album</i>	insect - moth	L-album Wainscot	Listed	Parringtons Farm, Lawford	TM075313	2	2020
Essex Field Club	<i>Mythimna l-album</i>	insect - moth	L-album Wainscot	Listed	Rectory Road Little Oakley	TM217291	9	2021
Essex Field Club	<i>Mythimna l-album</i>	insect - moth	L-album Wainscot	Listed	Skippers Island NR	TM218242	1	2007
Essex Field Club	<i>Mythimna l-album</i>	insect - moth	L-album Wainscot	Listed	St Osyth, Daltes Lane	TM1215	8	2007
Essex Field Club	<i>Mythimna l-album</i>	insect - moth	L-album Wainscot	Listed	Sunnymead Farm, Wivenhoe	TM0522	7	2015
Essex Field Club	<i>Mythimna l-album</i>	insect - moth	L-album Wainscot	Listed	Wivenhoe, 25 Belle Vue Rd CO7 9LD (garden)	TM040220	7	2012
Essex Field Club	<i>Mythimna l-album</i>	insect - moth	L-album Wainscot	Listed	Wix	TM163284	1	2006

Essex Field Club	<i>Mythimna l-album</i>	insect - moth	L-album Wainscot	Listed	Wrabness Nature Reserve	TM161315	1	2019
Essex Field Club	<i>Nelima gothica</i>	harvestman		Listed	St Osyth Park, Cpt 2 Nun's Wood	TM116166	1	2010
Essex Field Club	<i>Nelima gothica</i>	harvestman		Listed	St Osyth Park, Cpt 7 Priory Gardens	TM121157	1	2010
Essex Field Club	<i>Nemapogon clematella</i>	insect - moth	a moth	Listed	Stour Wood	TM192313	1	2021
Essex Field Club	<i>Nemapogon clematella</i>	insect - moth	a moth	Listed	Sunnymead Farm, Wivenhoe	TM0522	1	2015
Essex Field Club	<i>Nemapogon ruricolella</i>	insect - moth	a moth	Listed	Stour Wood	TM192313	1	2021
Essex Field Club	<i>Nemapogon ruricolella</i>	insect - moth	a moth	Listed	Stour Wood	TM1931	1	2003
Essex Field Club	<i>Nemasoma varicorne</i>	millipede	a millipede	pListed	Fingringhoe Wick	TM043196	1	1991
Essex Field Club	<i>Nematopogon metaxella</i>	insect - moth	a moth	pListed	Cockaynes Wood, Alresford	TM054216	1	2017
Essex Field Club	<i>Nematopogon metaxella</i>	insect - moth	a moth	pListed	Stour Wood	TM192313	1	2021
Essex Field Club	<i>Nematopogon metaxella</i>	insect - moth	a moth	pListed	Sunnymead Farm, Wivenhoe	TM0522	1	2014
Essex Field Club	<i>Nemophora fasciella</i>	insect - moth	a moth	Listed	St Osyth, Daltes Lane	TM1215	1	2005
Essex Field Club	<i>Nemorilla floralis</i>	insect - true fly (Diptera)		pListed	Kirby-le-Soken (garden)	TM227221	1	2003
Essex Field Club	<i>Neoascia interrupta</i>	insect - true fly (Diptera)	a hoverfly	Listed	Howlands Marsh (sea wall & Fleets 2 & 3)	TM1116	1	2004
Essex Field Club	<i>Neoascia interrupta</i>	insect - true fly (Diptera)	a hoverfly	Listed	St Osyth	TM1117	1	1985
Essex Field Club	<i>Neobisium carpenteri agg.</i>	pseudoscorpion		Listed	East Mersea	TM0715	1	1990
Essex Field Club	<i>Neobisium carpenteri agg.</i>	pseudoscorpion		Listed	Flag Creek, Thorrington	TM104182	1	1997
Essex Field Club	<i>Neocrepidodera impressa</i>	insect - beetle (Coleoptera)		Listed	Colchester ?TM02	TM02	1	1919
Essex Field Club	<i>Neocrepidodera impressa</i>	insect - beetle (Coleoptera)		Listed	Skippers Island	TM22	1	1959
Essex Field Club	<i>Neocrepidodera impressa</i>	insect - beetle (Coleoptera)		Listed	St Osyth	TM11	1	1970
Essex Field Club	<i>Neofriseria singula</i>	insect - moth	a moth	Listed	Dovercourt CO12 5DR (garden)	TM226304	1	2009

Essex Field Club	<i>Neofriseria singula</i>	insect - moth	a moth	Listed	Fingringhoe Wick N.R.	TM0419	1	1972
Essex Field Club	<i>Neofriseria singula</i>	insect - moth	a moth	Listed	Great Holland Pits	TM2019	1	1980
Essex Field Club	<i>Neoitamus cyanurus</i>	insect - true fly (Diptera)		Listed	Alresford Quarters, Aggregates	TM0720	1	2012
Essex Field Club	<i>Neoitamus cyanurus</i>	insect - true fly (Diptera)		Listed	Copperas Wood	TM203316	1	2005
Essex Field Club	<i>Neoitamus cyanurus</i>	insect - true fly (Diptera)		Listed	Ford Farm	TM074186	4	2019
Essex Field Club	<i>Neoitamus cyanurus</i>	insect - true fly (Diptera)		Listed	Stour Wood	TM1830	1	1990
Essex Field Club	<i>Neoleria inscripta</i>	insect - true fly (Diptera)		pListed	St Osyth	TM1117	1	1985
Essex Field Club	<i>Neolimnomyia batava</i>	insect - true fly (Diptera)		pListed	St Osyth Park, Cpt 2 Nun's Wood	TM116166	1	2010
Essex Field Club	<i>Neolimnomyia batava</i>	insect - true fly (Diptera)		pListed	St Osyth Park, Cpt 6 Deer House Park	TM119163	1	2010
Essex Field Club	<i>Neomyia viridescens</i>	insect - true fly (Diptera)		pListed	Burrsville Park	TM180171	1	2021
Essex Field Club	<i>Neosphaleroptera nubilana</i>	insect - moth	a moth	pListed	Fingringhoe Wick N.R.	TM0419	1	1987
Essex Field Club	<i>Neosphaleroptera nubilana</i>	insect - moth	a moth	pListed	Little Oakley, 10 Rectory Road, Garden	TM218293	1	2016
Essex Field Club	<i>Nephopterix angustella</i>	insect - moth	a moth	Listed	Bramble Fields RSPB	TM198331 66	1	2019
Essex Field Club	<i>Nephopterix angustella</i>	insect - moth	a moth	Listed	Copperas Wood	TM198315	1	2020
Essex Field Club	<i>Nephopterix angustella</i>	insect - moth	a moth	Listed	Danehurst Tan Lane Little Clacton Essex	TM172204	1	2021
Essex Field Club	<i>Nephopterix angustella</i>	insect - moth	a moth	Listed	Dovercourt CO12 5DR (garden)	TM226304	1	2006
Essex Field Club	<i>Nephopterix angustella</i>	insect - moth	a moth	Listed	Elmstead Market, White Barn	TM0623	1	1998
Essex Field Club	<i>Nephopterix angustella</i>	insect - moth	a moth	Listed	Great Clacton, Swallowdale (garden)	TM178169	1	2012
Essex Field Club	<i>Nephopterix angustella</i>	insect - moth	a moth	Listed	Humberlands, Lawford	TM074312	1	2019
Essex Field Club	<i>Nephopterix angustella</i>	insect - moth	a moth	Listed	Kirby-le-Soken	TM2222	1	2002

Essex Field Club	<i>Nephoterix angustella</i>	insect - moth	a moth	Listed	Lawford, Grange Road	TM0930	2	2003
Essex Field Club	<i>Nephoterix angustella</i>	insect - moth	a moth	Listed	Little Oakley, 10 Rectory Road, Garden	TM218293	1	2014
Essex Field Club	<i>Nephoterix angustella</i>	insect - moth	a moth	Listed	Point Clear	tm097150	1	2015
Essex Field Club	<i>Nephoterix angustella</i>	insect - moth	a moth	Listed	Rectory Road Little Oakley	TM217291	2	2020
Essex Field Club	<i>Nephoterix angustella</i>	insect - moth	a moth	Listed	Sunnymead Farm, Wivenhoe	TM0522	1	2007
Essex Field Club	<i>Nephrocerus flavicornis</i>	insect - true fly (Diptera)		pListed	Brightlingsea (garden)	TM074186	2	2004
Essex Field Club	<i>Nephrocerus scutellatus</i>	insect - true fly (Diptera)		pListed	Brightlingsea (garden)	TM074186	1	2007
Essex Field Club	<i>Nicrophorus vestigator</i>	insect - beetle (Coleoptera)		Listed	Ford Farm	TM074186	1	2009
Essex Field Club	<i>Niditinea striolella</i>	insect - moth	a moth	Listed	Fingringhoe Wick N.R.	TM0519	1	1990
Essex Field Club	<i>Nigma puella</i>	spider (Araneae)		Listed	Burrsville Park	TM180171	2	2021
Essex Field Club	<i>Nigma puella</i>	spider (Araneae)		Listed	East Mersea	TM056154	4	1990
Essex Field Club	<i>Nigma puella</i>	spider (Araneae)		Listed	Fingringhoe Wick	TM048195	3	1989
Essex Field Club	<i>Nigma puella</i>	spider (Araneae)		Listed	Fingringhoe Wick NR	TM048195	1	1989
Essex Field Club	<i>Nigma puella</i>	spider (Araneae)		Listed	Frating	TM093214	2	1999
Essex Field Club	<i>Nigma puella</i>	spider (Araneae)		Listed	Furze Hill, Mistley	TM1131	1	1991
Essex Field Club	<i>Nigma puella</i>	spider (Araneae)		Listed	Furze Hill, Mistley	TM1131	1	1991
Essex Field Club	<i>Nigma puella</i>	spider (Araneae)		Listed	Gustedhall Wood, Weeley (decid)	TM142209	1	2013
Essex Field Club	<i>Nigma puella</i>	spider (Araneae)		Listed	Howlands Marsh	TM1015	1	2004
Essex Field Club	<i>Nigma puella</i>	spider (Araneae)		Listed	Mistley, Furze Hill	TM119311	1	1991
Essex Field Club	<i>Nigma puella</i>	spider (Araneae)		Listed	Palegate Wood, Elmstead	TM0623	1	1991

Essex Field Club	<i>Nigma puella</i>	spider (Araneae)		Listed	Palegate Wood, Elmstead Market	TM060235	1	1991
Essex Field Club	<i>Nigma puella</i>	spider (Araneae)		Listed	Palegate Wood, Elmstead Market	TM0623	1	1991
Essex Field Club	<i>Nigma puella</i>	spider (Araneae)		Listed	Stones Green, Stones Green Road	TM170268	1	1999
Essex Field Club	<i>Nigma puella</i>	spider (Araneae)		Listed	Stones Green, Stones Green Road	TM170268	1	1999
Essex Field Club	<i>Nigma puella</i>	spider (Araneae)		Listed	Thorpe-Le-Soken, Station Approach	TM179213	1	1999
Essex Field Club	<i>Nigma puella</i>	spider (Araneae)		Listed	Thorpe-le-Soken, Station Approach	TM179213	1	1999
Essex Field Club	<i>Nigma puella</i>	spider (Araneae)		Listed	Weeleyhall Wood	TM156211	2	1990
Essex Field Club	<i>Noctua orbona</i>	insect - moth	Lunar Yellow Underwing	Listed	26A Grange Road Lawford Essex	TM09023079	2	2018
Essex Field Club	<i>Noctua orbona</i>	insect - moth	Lunar Yellow Underwing	Listed	26A Grange Road, Lawford (Reg Fry's garden)	TM091307	1	2018
Essex Field Club	<i>Noctua orbona</i>	insect - moth	Lunar Yellow Underwing	Listed	Brightlingsea	TM06561861	1	2021
Essex Field Club	<i>Noctua orbona</i>	insect - moth	Lunar Yellow Underwing	Listed	Brightlingsea	TM074186	1	2006
Essex Field Club	<i>Noctua orbona</i>	insect - moth	Lunar Yellow Underwing	Listed	Cockaynes Nature Reserve	TM055216	1	2019
Essex Field Club	<i>Noctua orbona</i>	insect - moth	Lunar Yellow Underwing	Listed	Cold Hall Farm	TM0825	1	2012
Essex Field Club	<i>Noctua orbona</i>	insect - moth	Lunar Yellow Underwing	Listed	Copperas Wood	TM199312	1	2011
Essex Field Club	<i>Noctua orbona</i>	insect - moth	Lunar Yellow Underwing	Listed	Danehurst Tan Lane Little Clacton Essex	TM172204	6	2021
Essex Field Club	<i>Noctua orbona</i>	insect - moth	Lunar Yellow Underwing	Listed	Dove House Cottage, Dovercourt	TM2230	3	2004
Essex Field Club	<i>Noctua orbona</i>	insect - moth	Lunar Yellow Underwing	Listed	Dovercourt CO12 5DR (garden)	TM226304	3	2010
Essex Field Club	<i>Noctua orbona</i>	insect - moth	Lunar Yellow Underwing	Listed	Dovercourt, Ashley Road	TM246313	3	2021

Essex Field Club	<i>Noctua orbona</i>	insect - moth	Lunar Yellow Underwing	Listed	Fingringhoe Wick, Essex: meadow	TM048191	1	2014
Essex Field Club	<i>Noctua orbona</i>	insect - moth	Lunar Yellow Underwing	Listed	Fingringhoe Wick, Essex: saltmarsh	TM048190	1	2014
Essex Field Club	<i>Noctua orbona</i>	insect - moth	Lunar Yellow Underwing	Listed	Ford Farm	TM074186	1	2012
Essex Field Club	<i>Noctua orbona</i>	insect - moth	Lunar Yellow Underwing	Listed	Frinton-on-Sea, 101 Wittonwood Road CO13 9LD	TM232203	1	2014
Essex Field Club	<i>Noctua orbona</i>	insect - moth	Lunar Yellow Underwing	Listed	Great Clacton, Swallowdale (garden)	TM178169	6	2017
Essex Field Club	<i>Noctua orbona</i>	insect - moth	Lunar Yellow Underwing	Listed	Hockley Wood	TM087212	1	2016
Essex Field Club	<i>Noctua orbona</i>	insect - moth	Lunar Yellow Underwing	Listed	Hockley Wood	TM088213	4	2016
Essex Field Club	<i>Noctua orbona</i>	insect - moth	Lunar Yellow Underwing	Listed	Hockley Wood	TM088214	2	2021
Essex Field Club	<i>Noctua orbona</i>	insect - moth	Lunar Yellow Underwing	Listed	Lawford, Grange Road	TM090305	1	2018
Essex Field Club	<i>Noctua orbona</i>	insect - moth	Lunar Yellow Underwing	Listed	Little Oakley, 10 Rectory Road, Garden	TM218293	5	2015
Essex Field Club	<i>Noctua orbona</i>	insect - moth	Lunar Yellow Underwing	Listed	Mistley, 72 Harwich Road (garden)	TM122315	4	2016
Essex Field Club	<i>Noctua orbona</i>	insect - moth	Lunar Yellow Underwing	Listed	Parringtons Farm, Lawford	TM075313	5	2020
Essex Field Club	<i>Noctua orbona</i>	insect - moth	Lunar Yellow Underwing	Listed	Rectory Road Little Oakley	TM217291	1	2021
Essex Field Club	<i>Noctua orbona</i>	insect - moth	Lunar Yellow Underwing	Listed	St Osyth, Daltes Lane	TM1215	1	1998
Essex Field Club	<i>Noctua orbona</i>	insect - moth	Lunar Yellow Underwing	Listed	Sunnymead Farm, Wivenhoe	TM0522	29	2015
Essex Field Club	<i>Noctua orbona</i>	insect - moth	Lunar Yellow Underwing	Listed	Wivenhoe Wildlife Garden	TM037921 80	1	2015
Essex Field Club	<i>Noctua orbona</i>	insect - moth	Lunar Yellow Underwing	Listed	Wivenhoe, 25 Belle Vue Rd CO7 9LD (garden)	TM040220	4	2012
Essex Field Club	<i>Noctua orbona</i>	insect - moth	Lunar Yellow Underwing	Listed	Wix	TM172283	1	1975
Essex Field Club	<i>Noctua orbona</i>	insect - moth	Lunar Yellow Underwing	Listed	Wrabness Nature Reserve	TM161315	1	2019

Essex Field Club	<i>Noctua orbona</i>	insect - moth	Lunar Yellow Underwing	Listed	Wrabness Reserve	TM164316	1	2011
Essex Field Club	<i>Nomada fucata</i>	insect - hymenopteran	Painted Nomad Bee	Listed	Bathside Silt Lagoon	TM248319	2	2000
Essex Field Club	<i>Nomada fucata</i>	insect - hymenopteran	Painted Nomad Bee	Listed	Brightlingsea, Noah's Ark Pit	TM058185	1	2001
Essex Field Club	<i>Nomada fucata</i>	insect - hymenopteran	Painted Nomad Bee	Listed	Cockaynes Pit Reserve	TM0521	1	2015
Essex Field Club	<i>Nomada fucata</i>	insect - hymenopteran	Painted Nomad Bee	Listed	Cockaynes Pit Reserve	TM053214	1	2011
Essex Field Club	<i>Nomada fucata</i>	insect - hymenopteran	Painted Nomad Bee	Listed	Cockaynes reserve	TM0521	3	2018
Essex Field Club	<i>Nomada fucata</i>	insect - hymenopteran	Painted Nomad Bee	Listed	Fingringhoe Wick Central	TM045195	5	2002
Essex Field Club	<i>Nomada fucata</i>	insect - hymenopteran	Painted Nomad Bee	Listed	Fingringhoe Wick Kitts pond	TM050195	1	2004
Essex Field Club	<i>Nomada fucata</i>	insect - hymenopteran	Painted Nomad Bee	Listed	Fingringhoe Wick Nr	TM049194	1	1997
Essex Field Club	<i>Nomada fucata</i>	insect - hymenopteran	Painted Nomad Bee	Listed	Fingringhoe Wick sandy area	TM050193	1	2017
Essex Field Club	<i>Nomada fucata</i>	insect - hymenopteran	Painted Nomad Bee	Listed	Fingringhoe Wick, Central	TM045195	4	2000
Essex Field Club	<i>Nomada fucata</i>	insect - hymenopteran	Painted Nomad Bee	Listed	Ford Farm	TM074186	3	2018
Essex Field Club	<i>Nomada fucata</i>	insect - hymenopteran	Painted Nomad Bee	Listed	Great Holland Pits	TM202192	1	2019
Essex Field Club	<i>Nomada fucata</i>	insect - hymenopteran	Painted Nomad Bee	Listed	Quarters Brownfield	TM069200	2	2012
Essex Field Club	<i>Nomada fucata</i>	insect - hymenopteran	Painted Nomad Bee	Listed	St Osyth Park, Cpt 1 Lodge Piece	TM118167	1	2010
Essex Field Club	<i>Nomada fucata</i>	insect - hymenopteran	Painted Nomad Bee	Listed	St Osyth Park, Cpt 5 Cemex Lakes	TM115162	1	2010
Essex Field Club	<i>Nomada fucata</i>	insect - hymenopteran	Painted Nomad Bee	Listed	Sunnymead Farm, Wivenhoe	TM051221	1	2018
Essex Field Club	<i>Nomada fucata</i>	insect - hymenopteran	Painted Nomad Bee	Listed	Villa Farm Quarry	TM054216	2	2017
Essex Field Club	<i>Nomada fucata</i>	insect - hymenopteran	Painted Nomad Bee	Listed	wrabness reserve	TM165316	1	2015
Essex Field Club	<i>Nomada integra</i>	insect - hymenopteran	Cat's-ear Nomad Bee	Listed	Villa Farm Quarry	TM054216	2	2018
Essex Field Club	<i>Nomada rufipes</i>	insect - hymenopteran	Black-horned Nomad Bee	Listed	Frinton-on-Sea Cliffs	TM2420	1	2000

Essex Field Club	<i>Nomada sheppardana</i>	insect - hymenopteran	Sheppard's Nomad Bee	Listed	Brightlingsea	TM0718	1	1999
Essex Field Club	<i>Nomada sheppardana</i>	insect - hymenopteran	Sheppard's Nomad Bee	Listed	Ford Farm	TM074186	3	2018
Essex Field Club	<i>Nomada sheppardana</i>	insect - hymenopteran	Sheppard's Nomad Bee	Listed	Ford Farm north	TM076189	1	2017
Essex Field Club	<i>Notiophilus quadripunctatus</i>	insect - beetle (Coleoptera)		Listed	Weeley, Gutteridge Wd	TM1420	1	2003
Essex Field Club	<i>Notiphila cinerea</i>	insect - true fly (Diptera)		pListed	Alresford Creek	TM0619	1	1988
Essex Field Club	<i>Notiphila cinerea</i>	insect - true fly (Diptera)		pListed	Copperas Wood	TM2031	1	1988
Essex Field Club	<i>Notiphila cinerea</i>	insect - true fly (Diptera)		pListed	Wivenhoe Park	TM0324	1	1988
Essex Field Club	<i>Notiphila nigricornis</i>	insect - true fly (Diptera)		pListed	Howlands Marsh (sea wall & Fleets 2 & 3)	TM1116	1	2004
Essex Field Club	<i>Notiphila nubila</i>	insect - true fly (Diptera)		pListed	Howlands Marsh (sea wall & Fleets 2 & 3)	TM1116	1	2004
Essex Field Club	<i>Notiphila riparia</i>	insect - true fly (Diptera)		pListed	Howlands Marsh	TM1016	1	2004
Essex Field Club	<i>Notiphila riparia</i>	insect - true fly (Diptera)		pListed	Howlands Marsh (sea wall & Fleets 2 & 3)	TM1116	1	2004
Essex Field Club	<i>Nowickia ferox</i>	insect - true fly (Diptera)		pListed	Cockaynes reserve	TM0521	3	2017
Essex Field Club	<i>Nowickia ferox</i>	insect - true fly (Diptera)		pListed	Cockaynes Wood	TM054218	1	2016
Essex Field Club	<i>Nowickia ferox</i>	insect - true fly (Diptera)		pListed	Ford Farm	TM074186	2	2011
Essex Field Club	<i>Nyctalus leisleri</i>	terrestrial mammal	Leisler's Bat / Lesser Noctule Bat	Listed	Dovercourt	TM238300	1	2018
Essex Field Club	<i>Nyctalus leisleri</i>	terrestrial mammal	Leisler's Bat / Lesser Noctule Bat	Listed	Glebe Farm Annex	TM094311 9865	2	2020
Essex Field Club	<i>Nyctalus leisleri</i>	terrestrial mammal	Leisler's Bat / Lesser Noctule Bat	Listed	Land South Thorpe Road, Weeley	TM150222	2	2017
Essex Field Club	<i>Nyctalus leisleri</i>	terrestrial mammal	Leisler's Bat / Lesser Noctule Bat	Listed	Mary Lane South, Great Bromley	TM085302 5880	4	2016
Essex Field Club	<i>Nyctalus leisleri</i>	terrestrial mammal	Leisler's Bat / Lesser Noctule Bat	Listed	TM035293	TM035293	2	1998
Essex Bat Group	<i>Nyctalus leisleri</i>	terrestrial mammal	Leisler's Bat / Lesser Noctule Bat	Listed	r/s	TM079862 4622	1	2007

Essex Bat Group	<i>Nyctalus leisleri</i>	terrestrial mammal	Leisler's Bat / Lesser Noctule Bat	Listed	R/survey	TM079862 4622	1	2007
Essex Bat Group	<i>Nyctalus noctula</i>	terrestrial mammal	Noctule Bat	Listed	1727	TM211483 0400	1	2006
Essex Bat Group	<i>Nyctalus noctula</i>	terrestrial mammal	Noctule Bat	Listed	All Saints Church, Movers Ln, Brightlingsea CO7 0RZ	TM077001 8700	1	2019
Essex Bat Group	<i>Nyctalus noctula</i>	terrestrial mammal	Noctule Bat	Listed	Ardleigh (near Colchester)	TM0528	10	2003
Essex Bat Group	<i>Nyctalus noctula</i>	terrestrial mammal	Noctule Bat	Listed	Brightlingsea	TM077188	1	2009
Essex Bat Group	<i>Nyctalus noctula</i>	terrestrial mammal	Noctule Bat	Listed	Brightlinsea Church	TM077187	1	2008
Essex Bat Group	<i>Nyctalus noctula</i>	terrestrial mammal	Noctule Bat	Listed	Brightlinsea, All Saints Church	TM077187	1	2008
Essex Bat Group	<i>Nyctalus noctula</i>	terrestrial mammal	Noctule Bat	Listed	Brightlinsea, Church	TM077187	1	2008
Essex Bat Group	<i>Nyctalus noctula</i>	terrestrial mammal	Noctule Bat	Listed	Colleer's Farm	TM036252	1	2006
Essex Bat Group	<i>Nyctalus noctula</i>	terrestrial mammal	Noctule Bat	Listed	Crockleford Heath (Colchester)	TM0325	17	2013
Essex Bat Group	<i>Nyctalus noctula</i>	terrestrial mammal	Noctule Bat	Listed	Ford Lane, Alresford	TM065204	2	2006
Essex Bat Group	<i>Nyctalus noctula</i>	terrestrial mammal	Noctule Bat	Listed	Hockley Farm, Alresford	TM078218	1	2006
Essex Bat Group	<i>Nyctalus noctula</i>	terrestrial mammal	Noctule Bat	Listed	Lawford	TM089316	1	2009
Essex Bat Group	<i>Nyctalus noctula</i>	terrestrial mammal	Noctule Bat	Listed	r/s	TM211483 0400	1	2006
Essex Bat Group	<i>Nyctalus noctula</i>	terrestrial mammal	Noctule Bat	Listed	Roadside survey	TM1525	1	2006
Essex Bat Group	<i>Nyctalus noctula</i>	terrestrial mammal	Noctule Bat	Listed	Villa Wood	TM054219	1	2006
Essex Bat Group	<i>Nyctalus noctula</i>	terrestrial mammal	Noctule Bat	Listed	Wivenhoe	TM048222	1	2006
Essex Bat Group	<i>Nyctalus noctula</i>	terrestrial mammal	Noctule Bat	Listed	Wrabness, Station Road	TM174308	1	2008
Essex Field Club	<i>Nyctalus noctula</i>	terrestrial mammal	Noctule Bat	Listed	Dovercourt	TM238300	1	2018

Essex Field Club	<i>Nyctalus noctula</i>	terrestrial mammal	Noctule Bat	Listed	Former Tyes Garden Centre, Ramsey, Dovercourt	TM214302	9	2015	
Essex Field Club	<i>Nyctalus noctula</i>	terrestrial mammal	Noctule Bat	Listed	Glebe Farm Annex	TM0940019851	5	2020	
Essex Field Club	<i>Nyctalus noctula</i>	terrestrial mammal	Noctule Bat	Listed	Glebe Farm Farmhouse	TM0942319826	1	2020	
Essex Field Club	<i>Nyctalus noctula</i>	terrestrial mammal	Noctule Bat	Listed	Harwich Road, Mistley	TM12273136	2	2015	
Essex Field Club	<i>Nyctalus noctula</i>	terrestrial mammal	Noctule Bat	Listed	Land South of Mill Lane, Weeley Heath	TM149206	12	2016	
Essex Field Club	<i>Nyctalus noctula</i>	terrestrial mammal	Noctule Bat	Listed	Mistley	TM112318	1	2015	
Essex Field Club	<i>Nyctalus noctula</i>	terrestrial mammal	Noctule Bat	Listed	North Thorpe Road	TM1474322710	1	2019	
Essex Field Club	<i>Nyctalus noctula</i>	terrestrial mammal	Noctule Bat	Listed	Stour View Mistley	TM1262131574	1	2020	
Essex Field Club	<i>Nyctalus noctula</i>	terrestrial mammal	Noctule Bat	Listed	Stour View, Mistley	TM127315	6	2016	
Essex Field Club	<i>Nyctalus noctula</i>	terrestrial mammal	Noctule Bat	Listed		TM032227	TM032227	2	2007
Essex Field Club	<i>Nyctalus noctula</i>	terrestrial mammal	Noctule Bat	Listed		TM033251	TM033251	2	2007
Essex Field Club	<i>Nyctalus noctula</i>	terrestrial mammal	Noctule Bat	Listed		TM033293	TM033293	2	2002
Essex Field Club	<i>Nyctalus noctula</i>	terrestrial mammal	Noctule Bat	Listed		TM035255	TM035255	1	2009
Essex Field Club	<i>Nyctalus noctula</i>	terrestrial mammal	Noctule Bat	Listed		TM035293	TM035293	2	1998
Essex Field Club	<i>Nyctalus noctula</i>	terrestrial mammal	Noctule Bat	Listed		TM037217	TM037217	1	2007
Essex Field Club	<i>Nyctalus noctula</i>	terrestrial mammal	Noctule Bat	Listed		TM037290	TM037290	2	1995
Essex Field Club	<i>Nyctalus noctula</i>	terrestrial mammal	Noctule Bat	Listed		TM046220	TM046220	2	2009
Essex Field Club	<i>Nyctalus noctula</i>	terrestrial mammal	Noctule Bat	Listed		TM048223	TM048223	2	1993
Essex Field Club	<i>Nyctalus noctula</i>	terrestrial mammal	Noctule Bat	Listed		TM050322	TM050322	1	1992
Essex Field Club	<i>Nyctalus noctula</i>	terrestrial mammal	Noctule Bat	Listed		TM053210	TM053210	2	2011

Essex Field Club	<i>Nyctalus noctula</i>	terrestrial mammal	Noctule Bat	Listed	TM053211	TM053211	3	2010
Essex Field Club	<i>Nyctalus noctula</i>	terrestrial mammal	Noctule Bat	Listed	TM054222	TM054222	2	1994
Essex Field Club	<i>Nyctalus noctula</i>	terrestrial mammal	Noctule Bat	Listed	TM055285	TM055285	2	2003
Essex Field Club	<i>Nyctalus noctula</i>	terrestrial mammal	Noctule Bat	Listed	TM065260	TM065260	2	2008
Essex Field Club	<i>Nyctalus noctula</i>	terrestrial mammal	Noctule Bat	Listed	TM072249	TM072249	3	2007
Essex Field Club	<i>Nyctalus noctula</i>	terrestrial mammal	Noctule Bat	Listed	TM075185	TM075185	2	2007
Essex Field Club	<i>Nyctalus noctula</i>	terrestrial mammal	Noctule Bat	Listed	TM077187	TM077187	4	2008
Essex Field Club	<i>Nyctalus noctula</i>	terrestrial mammal	Noctule Bat	Listed	TM077188	TM077188	2	2009
Essex Field Club	<i>Nyctalus noctula</i>	terrestrial mammal	Noctule Bat	Listed	TM079218	TM079218	4	2007
Essex Field Club	<i>Nyctalus noctula</i>	terrestrial mammal	Noctule Bat	Listed	TM079227	TM079227	4	1997
Essex Field Club	<i>Nyctalus noctula</i>	terrestrial mammal	Noctule Bat	Listed	TM082195	TM082195	3	2007
Essex Field Club	<i>Nyctalus noctula</i>	terrestrial mammal	Noctule Bat	Listed	TM089316	TM089316	2	2009
Essex Field Club	<i>Nyctalus noctula</i>	terrestrial mammal	Noctule Bat	Listed	TM163290	TM163290	3	1989
Essex Field Club	<i>Nyctalus noctula</i>	terrestrial mammal	Noctule Bat	Listed	TM174308	TM174308	2	2008
Essex Field Club	<i>Nyctalus noctula</i>	terrestrial mammal	Noctule Bat	Listed	TM194314	TM194314	1	1989
Essex Field Club	<i>Nyctalus noctula</i>	terrestrial mammal	Noctule Bat	Listed	TM234310	TM234310	1	1991
Essex Field Club	<i>Nyctalus noctula</i>	terrestrial mammal	Noctule Bat	Listed	Willow Farm, Weeley Heath	TM150205	2	2016
Essex Field Club	<i>Nymphalis polychloros</i>	insect - butterfly	Large Tortoiseshell	Listed	Ford Farm, Brightlingsea	TM074186	1	1999
Essex Field Club	<i>Nymphalis polychloros</i>	insect - butterfly	Large Tortoiseshell	Listed	Holland Haven CP	TM211170	1	1999
Essex Field Club	<i>Nymphalis polychloros</i>	insect - butterfly	Large Tortoiseshell	Listed	House Room, Mistley, Manningtree	TM118314	1	2002
Essex Field Club	<i>Nymphoides peltata</i>	flowering plant	Fringed Water-lily	Listed	Gt Holland Pits NR	TM2019	2	1997

Essex Field Club	<i>Nymphoides peltata</i>	flowering plant	Fringed Water-lily	Listed	Pickers Ditch	TM193167	1	1993
Essex Field Club	<i>Nymphoides peltata</i>	flowering plant	Fringed Water-lily	Listed	Saint Osyth, Flag Creek Marsh	TM1117	1	2008
Essex Field Club	<i>Nymphoides peltata</i>	flowering plant	Fringed Water-lily	Listed	Tendring Water Services, Mill Hill	TM1031	1	1997
Essex Field Club	<i>Nymphoides peltata</i>	flowering plant	Fringed Water-lily	Listed	TM2117	TM213170	1	1997
Essex Field Club	<i>Nysson trimaculatus</i>	insect - hymenopteran	a digger wasp	Listed	Fingringhoe Wick	TM049194	1	1986
Essex Field Club	<i>Nysson trimaculatus</i>	insect - hymenopteran	a digger wasp	Listed	Fingringhoe Wick sandy area	TM050193	1	2017
Essex Field Club	<i>Nysson trimaculatus</i>	insect - hymenopteran	a digger wasp	Listed	Land off Henrietta Close, Wivenhoe	TM045229	1	2008
Essex Field Club	<i>Nysson trimaculatus</i>	insect - hymenopteran	a digger wasp	Listed	St Osyth Park, Cpt 8 Wellwick Land	TM121168	1	2010
Essex Field Club	<i>Ochlerotatus annulipes</i>	insect - true fly (Diptera)		pListed	Brightlingsea (garden)	TM074186	1	2006
Essex Field Club	<i>Ochlerotatus rusticus</i>	insect - true fly (Diptera)		pListed	Fingringhoe Wick	TM0419	1	1996
Essex Field Club	<i>Ochtheophilum jacquelinei</i>	insect - beetle (Coleoptera)		Listed	Colne Point	TM01	1	1970
Essex Field Club	<i>Ocnerostoma piniariella</i>	insect - moth	a moth	pListed	Fingringhoe Wick N.R.	TM0419	1	1987
Essex Field Club	<i>Ocyopus nitens</i>	insect - beetle (Coleoptera)		Listed	Weeley, Weeleyhall Wd	TM1621	1	2001
Essex Field Club	<i>Odontomyia ornata</i>	insect - true fly (Diptera)		Listed	Brightlingsea	TM07631664	1	2009
Essex Field Club	<i>Odontomyia ornata</i>	insect - true fly (Diptera)		Listed	Ford Farm	TM074186	1	2013
Essex Field Club	<i>Odontomyia tigrina</i>	insect - true fly (Diptera)		Listed	Brightlingsea	TM073168	1	1987
Essex Field Club	<i>Odontomyia tigrina</i>	insect - true fly (Diptera)		Listed	Brightlingsea	TM17281732	1	2009
Essex Field Club	<i>Odontomyia tigrina</i>	insect - true fly (Diptera)		Listed	Brightlingsea Marsh	TM0716	1	1987
Essex Field Club	<i>Odontomyia tigrina</i>	insect - true fly (Diptera)		Listed	Colchester Hythe Marshes	TM0322	1	2011
Essex Field Club	<i>Odontomyia tigrina</i>	insect - true fly (Diptera)		Listed	Fingringhoe Wick	TM0419	1	1972
Essex Field Club	<i>Odontomyia tigrina</i>	insect - true fly (Diptera)		Listed	Fingringhoe Wick	TM047195	1	1970

Essex Field Club	<i>Odontomyia tigrina</i>	insect - true fly (Diptera)		Listed	Ford Farm	TM074186	1	2015
Essex Field Club	<i>Odontomyia tigrina</i>	insect - true fly (Diptera)		Listed	Holland Haven	TM210170	1	1987
Essex Field Club	<i>Odontomyia tigrina</i>	insect - true fly (Diptera)		Listed	Holland Haven	TM2117	1	1987
Essex Field Club	<i>Odontomyia tigrina</i>	insect - true fly (Diptera)		Listed	Howlands Marsh (ditch)	TM1016	1	1987
Essex Field Club	<i>Odontomyia tigrina</i>	insect - true fly (Diptera)		Listed	Howlands Marsh (ditch)	TM111165	1	2004
Essex Field Club	<i>Odontomyia tigrina</i>	insect - true fly (Diptera)		Listed	Langenhoe Marsh	TM0316	1	1987
Essex Field Club	<i>Odontomyia tigrina</i>	insect - true fly (Diptera)		Listed	Langenhoe Marsh	TM0317	2	1987
Essex Field Club	<i>Odontomyia tigrina</i>	insect - true fly (Diptera)		Listed	Langenhoe Marsh	TM0417	1	1987
Essex Field Club	<i>Odontomyia tigrina</i>	insect - true fly (Diptera)		Listed	Langenhoe Marshes	TM030179	1	1987
Essex Field Club	<i>Odontomyia tigrina</i>	insect - true fly (Diptera)		Listed	Langenhoe Marshes	TM034166	1	1987
Essex Field Club	<i>Odontomyia tigrina</i>	insect - true fly (Diptera)		Listed	Langenhoe Marshes	TM038177	1	1987
Essex Field Club	<i>Odontomyia tigrina</i>	insect - true fly (Diptera)		Listed	Langenhoe Marshes	TM043171	1	1987
Essex Field Club	<i>Odontomyia tigrina</i>	insect - true fly (Diptera)		Listed	St Osyth Marshes	TM106160	1	1987
Essex Field Club	<i>Odontomyia tigrina</i>	insect - true fly (Diptera)		Listed	St Osyth Park, Cpt 2 Nun's Wood	TM116166	1	2010
Essex Field Club	<i>Odontomyia tigrina</i>	insect - true fly (Diptera)		Listed	St. Osyth	TM11	1	1905
Essex Field Club	<i>Odynerus simillimus</i>	insect - hymenopteran	a mason wasp	Listed	Airesford Creek, The Ford	TM063197	2	2000
Essex Field Club	<i>Odynerus simillimus</i>	insect - hymenopteran	a mason wasp	Listed	Airesford Ford	TM065196	3	2001
Essex Field Club	<i>Odynerus simillimus</i>	insect - hymenopteran	a mason wasp	Listed	Brightlingsea (borrowdyke bank)	TM068174	4	2002
Essex Field Club	<i>Odynerus simillimus</i>	insect - hymenopteran	a mason wasp	Listed	Howlands Marsh (Apium nodiflorum ditch)	TM111162	1	2004
Essex Field Club	<i>Oegoconia caradjai</i>	insect - moth	a moth	Listed	Beaumont-cum-Moze	TM1725	1	2000

Essex Field Club	<i>Oegoconia caradjai</i>	insect - moth	a moth	Listed	Dove House Cottage, Dovercourt	TM2230	3	2004
Essex Field Club	<i>Oegoconia caradjai</i>	insect - moth	a moth	Listed	Dovercourt CO12 5DR (garden)	TM226304	3	2005
Essex Field Club	<i>Oegoconia caradjai</i>	insect - moth	a moth	Listed	Kirby-le-Soken	TM2222	1	1997
Essex Field Club	<i>Oegoconia caradjai</i>	insect - moth	a moth	Listed	Wix, Honeypot Lane	TM1427	1	2004
Essex Field Club	<i>Oegoconia deauratella</i>	insect - moth	a moth	Listed	Dove House Cottage, Dovercourt	TM2230	2	2002
Essex Field Club	<i>Oegoconia deauratella</i>	insect - moth	a moth	Listed	Dovercourt CO12 5DR (garden)	TM226304	6	2005
Essex Field Club	<i>Oegoconia deauratella</i>	insect - moth	a moth	Listed	Kirby-le-Soken	TM2222	2	1997
Essex Field Club	<i>Oegoconia deauratella</i>	insect - moth	a moth	Listed	Stone Point	TM2425	1	1992
Essex Field Club	<i>Oegoconia deauratella</i>	insect - moth	a moth	Listed	Stour Wood	TM192313	1	2021
Essex Field Club	<i>Oegoconia deauratella</i>	insect - moth	a moth	Listed	Wix, Honeypot Lane	TM1427	1	2004
Essex Field Club	<i>Oegoconia quadripuncta</i>	insect - moth	a moth	pListed	1 Dove House Cottage, Oakley Road, Dovercourt	TM226304	1	2007
Essex Field Club	<i>Oegoconia quadripuncta</i>	insect - moth	a moth	pListed	Dove House Cottage, Dovercourt	TM2230	3	2004
Essex Field Club	<i>Oegoconia quadripuncta</i>	insect - moth	a moth	pListed	Dovercourt CO12 5DR (garden)	TM226304	7	2011
Essex Field Club	<i>Oegoconia quadripuncta</i>	insect - moth	a moth	pListed	Little Oakley, 10 Rectory Road, Garden	TM218293	1	2015
Essex Field Club	<i>Oenanthe pimpinelloides</i>	flowering plant	Corky-fruited Water-dropwort	Listed	Frinton & Walton C.P. Great Holland Common	TM1918	1	2020
Essex Field Club	<i>Oenanthe pimpinelloides</i>	flowering plant	Corky-fruited Water-dropwort	Listed	Frinton & Walton C.P. Great Holland, grazing marsh	TM1919	1	2020
Essex Field Club	<i>Oenanthe pimpinelloides</i>	flowering plant	Corky-fruited Water-dropwort	Listed	Frinton & Walton C.P. Great Holland, track to grazing marsh	TM2019	1	2020

Essex Field Club	<i>Oenanthe pimpinelloides</i>	flowering plant	Corky-fruited Water-dropwort	Listed	Frinton and Walton, Great Holland Pits	TM2019	2	2017
Essex Field Club	<i>Oenanthe pimpinelloides</i>	flowering plant	Corky-fruited Water-dropwort	Listed	Great Clacton C.P., Holland-on-Sea	TM1916	1	2021
Essex Field Club	<i>Oenanthe pimpinelloides</i>	flowering plant	Corky-fruited Water-dropwort	Listed	Great Clacton C.P., Holland-on-Sea	TM2117	1	2017
Essex Field Club	<i>Oenanthe pimpinelloides</i>	flowering plant	Corky-fruited Water-dropwort	Listed	Great Clacton, Bursville Park	TM11	1	2008
Essex Field Club	<i>Oenanthe pimpinelloides</i>	flowering plant	Corky-fruited Water-dropwort	Listed	Gt Clacton, Holland-on-Sea	TM1915	1	2017
Essex Field Club	<i>Oenanthe pimpinelloides</i>	flowering plant	Corky-fruited Water-dropwort	Listed	Gt Clacton, Holland-on-Sea	TM2116	1	2016
Essex Field Club	<i>Oenanthe pimpinelloides</i>	flowering plant	Corky-fruited Water-dropwort	Listed	Gt Holland Pits NR	TM2019	1	2003
Essex Field Club	<i>Oenanthe pimpinelloides</i>	flowering plant	Corky-fruited Water-dropwort	Listed	Little Clacton, Burcart's Meadow	TM1618	1	2008
Essex Field Club	<i>Oenanthe pimpinelloides</i>	flowering plant	Corky-fruited Water-dropwort	Listed	Lt Clacton, meadow	TM168179	1	1995
Essex Field Club	<i>Oenanthe pimpinelloides</i>	flowering plant	Corky-fruited Water-dropwort	Listed	Lt Clacton, meadow	TM168181	2	1995
Essex Field Club	<i>Oenanthe pimpinelloides</i>	flowering plant	Corky-fruited Water-dropwort	Listed	Lt Clacton, meadow	TM170180	1	1995
Essex Field Club	<i>Oenanthe pimpinelloides</i>	flowering plant	Corky-fruited Water-dropwort	Listed	Saint Osyth, Weeley Bypass	TM11	1	2008
Essex Field Club	<i>Oenanthe pimpinelloides</i>	flowering plant	Corky-fruited Water-dropwort	Listed	St Osyth C.P., Martin's Farm Country Park	TM1117	1	2017
Essex Field Club	<i>Oenanthe pimpinelloides</i>	flowering plant	Corky-fruited Water-dropwort	Listed	TM1617	TM1617	1	1988
Essex Field Club	<i>Oenanthe pimpinelloides</i>	flowering plant	Corky-fruited Water-dropwort	Listed	TM1817	TM182172	2	1998
Essex Field Club	<i>Oidaematophorus lithodactyla</i>	insect - moth	Dusky Plume	pListed	Colchester	TM02	1	1886
Essex Field Club	<i>Oidaematophorus lithodactyla</i>	insect - moth	Dusky Plume	pListed	Dove House Cottage, Dovercourt	TM2230	1	2002
Essex Field Club	<i>Oidaematophorus lithodactyla</i>	insect - moth	Dusky Plume	pListed	Dovercourt CO12 5DR (garden)	TM226304	1	2002
Essex Field Club	<i>Oidaematophorus lithodactyla</i>	insect - moth	Dusky Plume	pListed	Fingringhoe Wick N.R.	TM0419	1	1978
Essex Field Club	<i>Oidaematophorus lithodactyla</i>	insect - moth	Dusky Plume	pListed	Gt Holland Pits	TM201192	1	2021

Essex Field Club	<i>Oidaematophorus lithodactyla</i>	insect - moth	Dusky Plume	pListed	Little Oakley, 10 Rectory Road, Garden	TM218293	1	2010
Essex Field Club	<i>Oidaematophorus lithodactyla</i>	insect - moth	Dusky Plume	pListed	Wrabness Reserve	TM164316	1	2011
Essex Field Club	<i>Olibrus pygmaeus</i>	insect - beetle (Coleoptera)		Listed	Alresford	TM0620	1	2001
Essex Field Club	<i>Oligolophus hansenii</i>	harvestman		Listed	Clacton-On-Sea	TM182152	1	1970
Essex Field Club	<i>Oligolophus hansenii</i>	harvestman		Listed	Clacton-On-Sea	TM190157	1	1970
Essex Field Club	<i>Oligolophus hansenii</i>	harvestman		Listed	Clacton-on-Sea (gardens/parks)	TM182152	3	1971
Essex Field Club	<i>Oligolophus hansenii</i>	harvestman		Listed	Clacton-on-Sea (gardens/parks)	TM190157	2	1970
Essex Field Club	<i>Oligolophus hansenii</i>	harvestman		Listed	Fingringhoe Wick	TM0419	1	1971
Essex Field Club	<i>Oligolophus hansenii</i>	harvestman		Listed	Fingringhoe Wick N.R. (mineral extr./spoil heaps)	TM045195	2	1970
Essex Field Club	<i>Oligolophus hansenii</i>	harvestman		Listed	High Grove nr St Osyth	TM142175	2	1969
Essex Field Club	<i>Oligolophus hansenii</i>	harvestman		Listed	High Grove nr St Osyth (mixed wood)	TM142175	1	1969
Essex Field Club	<i>Oligolophus hansenii</i>	harvestman		Listed	High Grove, St. Osyth	TM142175	1	1969
Essex Field Club	<i>Oligolophus hansenii</i>	harvestman		Listed	St Osyth Park, Cpt 2 Nun's Wood	TM116166	1	2010
Essex Field Club	<i>Olindia schumacherana</i>	insect - moth	a moth	pListed	Stour Wood	TM192313	1	2021
Essex Field Club	<i>Ommatoiulus sabulosus</i>	millipede	Striped Millipede	pListed	Great Holland, Churchyard	TM219194	1	1994
Essex Field Club	<i>Ommatoiulus sabulosus</i>	millipede	Striped Millipede	pListed	St Osyth Park, Cpt 1 Lodge Piece	TM118167	1	2010
Essex Field Club	<i>Omocestus viridulus</i>	insect - orthopteran	Common Green Grasshopper	Listed	Skippers Island EssexWT	TM214724 58	2	2008
Essex Field Club	<i>Omocestus viridulus</i>	insect - orthopteran	Common Green Grasshopper	Listed	St Osyth Park, Cpt 2 Nun's Wood	TM116166	1	2010
Essex Field Club	<i>Oncocera semirubella</i>	insect - moth	a moth	Listed	Beaumont-cum-Moze	TM1725	2	2001

Essex Field Club	<i>Oncocera semirubella</i>	insect - moth	a moth	Listed	Danehurst Tan Lane Little Clacton Essex	TM172204	2	2021
Essex Field Club	<i>Oncocera semirubella</i>	insect - moth	a moth	Listed	Dovercourt CO12 5DR (garden)	TM226304	2	2009
Essex Field Club	<i>Oncocera semirubella</i>	insect - moth	a moth	Listed	Fingringhoe Wick	TM050219 49	1	2017
Essex Field Club	<i>Oncocera semirubella</i>	insect - moth	a moth	Listed	Humberlands, Lawford	TM075313	1	2016
Essex Field Club	<i>Oncocera semirubella</i>	insect - moth	a moth	Listed	St Osyth, Daltes Lane	TM1215	1	2003
Essex Field Club	<i>Oncocera semirubella</i>	insect - moth	a moth	Listed	Wrabness Reserve	TM164316	1	2010
Essex Field Club	<i>Opatrum sabulosum</i>	insect - beetle (Coleoptera)		Listed	Holland-on-Sea	TM2016	1	2002
Essex Field Club	<i>Opatrum sabulosum</i>	insect - beetle (Coleoptera)		Listed	near Little Holland	TM21	1	1913
Essex Field Club	<i>Opatrum sabulosum</i>	insect - beetle (Coleoptera)		Listed	Walton-on-Naze	TM22	4	1913
Essex Field Club	<i>Ophioglossum vulgatum</i>	fern	Adder's-tongue	Listed	Brooklands, Stones Green	TM176267	1	1992
Essex Field Club	<i>Ophioglossum vulgatum</i>	fern	Adder's-tongue	Listed	Fingringhoe Wick NR	TM0519	1	1989
Essex Field Club	<i>Ophioglossum vulgatum</i>	fern	Adder's-tongue	Listed	Little Clacton, Burcart's Meadow	TM1618	1	2008
Essex Field Club	<i>Ophioglossum vulgatum</i>	fern	Adder's-tongue	Listed	Lt Clacton, meadow	TM1618	1	1998
Essex Field Club	<i>Ophioglossum vulgatum</i>	fern	Adder's-tongue	Listed	Ramsey C.P., scrubbed pasture N of railway RSPB reserve	TM1931	1	2016
Essex Field Club	<i>Ophioglossum vulgatum</i>	fern	Adder's-tongue	Listed	Stour Estuary	TM1931	3	1997
Essex Field Club	<i>Ophioglossum vulgatum</i>	fern	Adder's-tongue	Listed	Stour Estuary	TM195317	1	1994
Essex Field Club	<i>Ophioglossum vulgatum</i>	fern	Adder's-tongue	Listed	Thorpe le Soken C.P. Ricebridge Orchard	TM180212	1	2015
Essex Field Club	<i>Ophioglossum vulgatum</i>	fern	Adder's-tongue	Listed	TM0519	TM0519	1	1979
Essex Field Club	<i>Ophioglossum vulgatum</i>	fern	Adder's-tongue	Listed	TM1531	TM1531	1	2019

Essex Field Club	<i>Ophioglossum vulgatum</i>	fern	Adder's-tongue	Listed	TM1822	TM1822	1	1984
Essex Field Club	<i>Ophioglossum vulgatum</i>	fern	Adder's-tongue	Listed	TM2420	TM2420	1	1984
Essex Field Club	<i>Ophioglossum vulgatum</i>	fern	Adder's-tongue	Listed	Wrabness C.P. Wrabness Nature Reserve	TM1531	1	2019
Essex Field Club	<i>Ophiomyia curvipalpis</i>	insect - true fly (Diptera)	a leaf-miner fly	pListed	Howlands Marsh (saltmarsh)	TM106156	1	2004
Essex Field Club	<i>Ophiomyia curvipalpis</i>	insect - true fly (Diptera)	a leaf-miner fly	pListed	Howlands Marsh (seawall and Phragmites dyke)	TM1016	1	2004
Essex Field Club	<i>Ophonus ardosiacus</i>	insect - beetle (Coleoptera)		Listed	Ford Farm	TM074186	2	2011
Essex Field Club	<i>Ophonus ardosiacus</i>	insect - beetle (Coleoptera)		Listed	Harwich, Parkestone Road and area	TM239317	2	2004
Essex Field Club	<i>Ophonus azureus</i>	insect - beetle (Coleoptera)		Listed	Harwich, edge of port area	TM234323	2	2004
Essex Field Club	<i>Ophonus puncticollis</i>	insect - beetle (Coleoptera)		Listed	St Osyth	TM11	1	1905
Essex Field Club	<i>Ophonus rupicola</i>	insect - beetle (Coleoptera)		Listed	Howlands Marsh (sea wall driftwood/litter)	TM1016	1	2004
Essex Field Club	<i>Ophonus stictus</i>	insect - beetle (Coleoptera)		Listed	Colchester	TM02	2	1905
Essex Field Club	<i>Opostega salaciella</i>	insect - moth	a moth	pListed	Dove House Cottage, Dovercourt	TM2230	3	2004
Essex Field Club	<i>Opostega salaciella</i>	insect - moth	a moth	pListed	Dovercourt CO12 5DR (garden)	TM226304	5	2010
Essex Field Club	<i>Opostega salaciella</i>	insect - moth	a moth	pListed	Fingringhoe Wick N.R.	TM0519	1	1990
Essex Field Club	<i>Opostega salaciella</i>	insect - moth	a moth	pListed	Sunnymead Farm, Wivenhoe	TM0522	2	2014
Essex Field Club	<i>Orchesia micans</i>	insect - beetle (Coleoptera)		Listed	Colchester	TM02	1	1898
Essex Field Club	<i>Orchesia micans</i>	insect - beetle (Coleoptera)		Listed	Thorpe-le-Soken	TM174238	2	2000
Essex Field Club	<i>Orellia falcata</i>	insect - true fly (Diptera)		Listed	Wivenhoe Lower Lodge	TM031522 81	1	2020
Essex Field Club	<i>Origanum vulgare</i>	flowering plant	Wild Marjoram	Listed	Church	TM1722	1	1997

Essex Field Club	<i>Origanum vulgare</i>	flowering plant	Wild Marjoram	Listed	Church	TM179223	1	1998	
Essex Field Club	<i>Origanum vulgare</i>	flowering plant	Wild Marjoram	Listed	Elmstead, Essex (TM0623)	TM0623	1	2020	
Essex Field Club	<i>Origanum vulgare</i>	flowering plant	Wild Marjoram	Listed	Great Bromley C.P., Essex, Badley Hall Farm and Reservoirs	TM0926	1	2020	
Essex Field Club	<i>Origanum vulgare</i>	flowering plant	Wild Marjoram	Listed	Ramsey C.P., Ray Lane track	TM2332	1	2018	
Essex Field Club	<i>Origanum vulgare</i>	flowering plant	Wild Marjoram	Listed	St Osyth C.P., Martin's Farm Country Park	TM1117	1	2017	
Essex Field Club	<i>Origanum vulgare</i>	flowering plant	Wild Marjoram	Listed	Thorpe le Soken C.P.	TM1722	1	2016	
Essex Field Club	<i>Origanum vulgare</i>	flowering plant	Wild Marjoram	Listed	Thorpe-le-Soken, churchyard	TM1722	1	2008	
Essex Field Club	<i>Origanum vulgare</i>	flowering plant	Wild Marjoram	Listed		TM0529	TM0529	1	1989
Essex Field Club	<i>Origanum vulgare</i>	flowering plant	Wild Marjoram	Listed		TM1722	TM1722	1	1984
Essex Field Club	<i>Origanum vulgare</i>	flowering plant	Wild Marjoram	Listed	Wrabness C.P., Wrabness N.R. WW2 mine depot site	TM1631	1	2016	
Essex Field Club	<i>Ornithomya avicularia</i>	insect - true fly (Diptera)		pListed	Brightlingsea (garden)	TM074186	1	2007	
Essex Field Club	<i>Orthochaetes setiger</i>	insect - beetle (Coleoptera)		Listed	Colchester	TM02	1	1898	
Essex Field Club	<i>Orthonama vittata</i>	insect - moth	Oblique Carpet	pListed	Beaumont-cum-Moze	TM1725	1	1975	
Essex Field Club	<i>Orthonama vittata</i>	insect - moth	Oblique Carpet	pListed	Dovercourt, Grange Road	TM243312	1	1967	
Essex Field Club	<i>Orthosia opima</i>	insect - moth	Northern Drab	Listed	1 Dove House Cottage, Oakley Road, Dovercourt	TM226304	1	2007	
Essex Field Club	<i>Orthosia opima</i>	insect - moth	Northern Drab	Listed	20 Vista Avenue, Kirby-le-Soken	TM227221	1	2006	
Essex Field Club	<i>Orthosia opima</i>	insect - moth	Northern Drab	Listed	Beaumont-cum-Moze	TM1725	1	2000	
Essex Field Club	<i>Orthosia opima</i>	insect - moth	Northern Drab	Listed	Dove House Cottage, Dovercourt	TM2230	3	2004	

Essex Field Club	<i>Orthosia opima</i>	insect - moth	Northern Drab	Listed	Dovercourt CO12 5DR (garden)	TM226304	15	2011
Essex Field Club	<i>Orthosia opima</i>	insect - moth	Northern Drab	Listed	Dovercourt, 19 Oakley Road	TM230305	2	2000
Essex Field Club	<i>Orthosia opima</i>	insect - moth	Northern Drab	Listed	Dovercourt, Grange Road	TM243312	1	2000
Essex Field Club	<i>Orthosia opima</i>	insect - moth	Northern Drab	Listed	Fingringhoe Wick	TM049819 23	1	2016
Essex Field Club	<i>Orthosia opima</i>	insect - moth	Northern Drab	Listed	Fingringhoe Wick	TM050019 22	1	2016
Essex Field Club	<i>Orthosia opima</i>	insect - moth	Northern Drab	Listed	Fingringhoe Wick	TM050119 58	1	2016
Essex Field Club	<i>Orthosia opima</i>	insect - moth	Northern Drab	Listed	Fingringhoe Wick	TM050119 66	1	2016
Essex Field Club	<i>Orthosia opima</i>	insect - moth	Northern Drab	Listed	Fingringhoe Wick	TM050319 37	1	2016
Essex Field Club	<i>Orthosia opima</i>	insect - moth	Northern Drab	Listed	Fingringhoe Wick	TM050519 41	2	2016
Essex Field Club	<i>Orthosia opima</i>	insect - moth	Northern Drab	Listed	Fingringhoe Wick N.R.	TM0419	2	1996
Essex Field Club	<i>Orthosia opima</i>	insect - moth	Northern Drab	Listed	Fingringhoe Wick, Oak tree	TM050319 38	1	2015
Essex Field Club	<i>Orthosia opima</i>	insect - moth	Northern Drab	Listed	Ford Farm	TM074186	1	2010
Essex Field Club	<i>Orthosia opima</i>	insect - moth	Northern Drab	Listed	Frinton-on-Sea, 101 Wittonwood Road CO13 9LD	TM232203	1	2016
Essex Field Club	<i>Orthosia opima</i>	insect - moth	Northern Drab	Listed	Great Clacton, Swallowdale	TM1716	2	2007
Essex Field Club	<i>Orthosia opima</i>	insect - moth	Northern Drab	Listed	Great Clacton, Swallowdale (garden)	TM178169	2	2016
Essex Field Club	<i>Orthosia opima</i>	insect - moth	Northern Drab	Listed	Highcliff cottage, Point Clear	TM092150	2	2010
Essex Field Club	<i>Orthosia opima</i>	insect - moth	Northern Drab	Listed	Kirby-le-Soken	TM2222	3	2004
Essex Field Club	<i>Orthosia opima</i>	insect - moth	Northern Drab	Listed	Little Oakley, 10 Rectory Road, Garden	TM218293	6	2016
Essex Field Club	<i>Orthosia opima</i>	insect - moth	Northern Drab	Listed	Little Oakley, Rectory Road	TM2129	2	2004
Essex Field Club	<i>Orthosia opima</i>	insect - moth	Northern Drab	Listed	Skippers Island	TM2124	3	2005

Essex Field Club	<i>Orthosia opima</i>	insect - moth	Northern Drab	Listed	St Osyth, Daltes Lane	TM1215	4	2005
Essex Field Club	<i>Orthosia opima</i>	insect - moth	Northern Drab	Listed	Wivenhoe, Croquet Grdns	TM0422	2	2001
Essex Field Club	<i>Oscinimorpha albisetosa</i>	insect - true fly (Diptera)		pListed	Howlands Marsh (saltmarsh)	TM1016	1	2004
Essex Field Club	<i>Osmunda regalis</i>	fern	Royal Fern	Listed	Fingringhoe Wick NR	TM0419	1	1989
Essex Field Club	<i>Osmunda regalis</i>	fern	Royal Fern	Listed	The Quarters, Alresford, Essex	TM0720	1	2019
Essex Field Club	<i>Osmunda regalis</i>	fern	Royal Fern	Listed	Thorpe le Soken C.P.. Thorpe Hall	TM1821	1	2016
Essex Field Club	<i>Osmunda regalis</i>	fern	Royal Fern	Listed	TM0419	TM0419	1	1979
Essex Field Club	<i>Osmunda regalis</i>	fern	Royal Fern	Listed	Weeley C.P. Weeley village	TM1422	1	2020
Essex Field Club	<i>Ostrea edulis</i>	mollusc	Native oyster	Listed	Brightlingsea (Colne Estuary)	TM0616	1	1997
Essex Field Club	<i>Ostrea edulis</i>	mollusc	Native oyster	Listed	Cheveaux de Frise Pt Holland on Sea	TM2217	1	1997
Essex Field Club	<i>Ostrea edulis</i>	mollusc	Native oyster	Listed	Clacton	TM1815	1	1997
Essex Field Club	<i>Ostrea edulis</i>	mollusc	Native oyster	Listed	Clacton/Holland on Sea	TM1915	1	1997
Essex Field Club	<i>Ostrea edulis</i>	mollusc	Native oyster	Listed	Colne Estuary Brightlingsea	TM080163	1	1997
Essex Field Club	<i>Ostrea edulis</i>	mollusc	Native oyster	Listed	Dovercourt/Harwich	TM2429	1	1997
Essex Field Club	<i>Ostrea edulis</i>	mollusc	Native oyster	Listed	East Mersea Stone	TM0715	1	1997
Essex Field Club	<i>Ostrea edulis</i>	mollusc	Native oyster	Listed	Frinton	TM2319	1	1997
Essex Field Club	<i>Ostrea edulis</i>	mollusc	Native oyster	Listed	Frinton	TM2429	1	1997
Essex Field Club	<i>Ostrea edulis</i>	mollusc	Native oyster	Listed	Frinton (Holland Gap)	TM2318	1	1997
Essex Field Club	<i>Ostrea edulis</i>	mollusc	Native oyster	Listed	Frinton (Sandy Hook)	TM2420	1	1997
Essex Field Club	<i>Ostrea edulis</i>	mollusc	Native oyster	Listed	Hamford Water Little Oakley	TM2327	1	1997
Essex Field Club	<i>Ostrea edulis</i>	mollusc	Native oyster	Listed	Holand on Sea	TM2016	1	1997

Essex Field Club	<i>Ostrea edulis</i>	mollusc	Native oyster	Listed	Holland Haven	TM2117	1	1997
Essex Field Club	<i>Ostrea edulis</i>	mollusc	Native oyster	Listed	Holland on Sea	TM2116	1	1997
Essex Field Club	<i>Ostrea edulis</i>	mollusc	Native oyster	Listed	Irlam's Beach, Tendring District	TM235271	1	2010
Essex Field Club	<i>Ostrea edulis</i>	mollusc	Native oyster	Listed	Little Oakley	TM2428	1	1997
Essex Field Club	<i>Ostrea edulis</i>	mollusc	Native oyster	Listed	Pewit Island, Tendring District	TM2326	1	2010
Essex Field Club	<i>Ostrea edulis</i>	mollusc	Native oyster	Listed	R Stour Copperas Bay Wrabness	TM1931	1	1997
Essex Field Club	<i>Ostrea edulis</i>	mollusc	Native oyster	Listed	R Stour Wrabness	TM1732	1	1997
Essex Field Club	<i>Ostrea edulis</i>	mollusc	Native oyster	Listed	River Colne Alresford	TM0520	1	1997
Essex Field Club	<i>Ostrea edulis</i>	mollusc	Native oyster	Listed	River Stour Bradfield	TM1431	1	1997
Essex Field Club	<i>Ostrea edulis</i>	mollusc	Native oyster	Listed	Stone Marsh Island, Walton-on-the-Naze	TM2425	1	2013
Essex Field Club	<i>Ostrea edulis</i>	mollusc	Native oyster	Listed	Stone Point Walton on Naze	TM2425	1	1998
Essex Field Club	<i>Oxycera rara</i>	insect - true fly (Diptera)		Listed	Ford Farm north	TM076189	2	2015
Essex Field Club	<i>Oxycera rara</i>	insect - true fly (Diptera)		Listed	Thorpe-le-Soken rail station	TM1721	2	2004
Essex Field Club	<i>Ozyptila atomaria</i>	spider (Araneae)		Listed	Dedham, Coles Oak Lane	TM041328	5	1994
Essex Field Club	<i>Ozyptila atomaria</i>	spider (Araneae)		Listed	Dedham, Coles Oak Lane	TM041328	5	1994
Essex Field Club	<i>Ozyptila trux</i>	spider (Araneae)		Listed	Weeleyhall Wood	TM155211	2	1990
Essex Field Club	<i>Ozyptila trux</i>	spider (Araneae)		Listed	Wivenhoe Wood	TM0322	3	1989
Essex Field Club	<i>Palpita vitrealis</i>	insect - moth	a moth	pListed	Danehurst Tan Lane Little Clacton Essex	TM172204	5	2021
Essex Field Club	<i>Palpita vitrealis</i>	insect - moth	a moth	pListed	Dovercourt CO12 5DR (garden)	TM226304	6	1997
Essex Field Club	<i>Palpita vitrealis</i>	insect - moth	a moth	pListed	Dovercourt, Ashley Road	TM246313	5	2021

Essex Field Club	<i>Palpita vitrealis</i>	insect - moth	a moth	pListed	Rectory Road Little Oakley	TM217291	1	2020
Essex Field Club	<i>Palpita vitrealis</i>	insect - moth	a moth	pListed	St Osyth, Daltes Lane	TM1215	3	2007
Essex Field Club	<i>Palpita vitrealis</i>	insect - moth	a moth	pListed	Sunnymead Farm, Wivenhoe	TM0522	1	2014
Essex Field Club	<i>Palpita vitrealis</i>	insect - moth	a moth	pListed	Weeley, Second Avenue	TM14902204	1	2014
Essex Field Club	<i>Pammene argyrana</i>	insect - moth	a moth	pListed	Fingringhoe Wick, Oak tree	TM05031938	1	2015
Essex Field Club	<i>Pammene argyrana</i>	insect - moth	a moth	pListed	Stour Wood	TM192313	1	2021
Essex Field Club	<i>Pammene aurana</i>	insect - moth	a moth	pListed	Dovercourt CO12 5DR (garden)	TM226304	1	2006
Essex Field Club	<i>Pammene fasciana</i>	insect - moth	a moth	Listed	Arlesford (garden)	TM067216	1	2015
Essex Field Club	<i>Pammene fasciana</i>	insect - moth	a moth	Listed	Copperas Wood	TM198315	1	2021
Essex Field Club	<i>Pammene fasciana</i>	insect - moth	a moth	Listed	Copperas wood	TM199312	1	2010
Essex Field Club	<i>Pammene fasciana</i>	insect - moth	a moth	Listed	Copperas Wood	TM203315	1	2015
Essex Field Club	<i>Pammene fasciana</i>	insect - moth	a moth	Listed	Copperas Wood	TM205314	1	2010
Essex Field Club	<i>Pammene fasciana</i>	insect - moth	a moth	Listed	Danehurst Tan Lane Little Clacton Essex	TM172204	3	2021
Essex Field Club	<i>Pammene fasciana</i>	insect - moth	a moth	Listed	Dove House Cottage, Dovercourt	TM2230	3	2004
Essex Field Club	<i>Pammene fasciana</i>	insect - moth	a moth	Listed	Dovercourt CO12 5DR (garden)	TM226304	10	2009
Essex Field Club	<i>Pammene fasciana</i>	insect - moth	a moth	Listed	Fingringhoe Wick N.R.	TM0419	1	1989
Essex Field Club	<i>Pammene fasciana</i>	insect - moth	a moth	Listed	Hockley Wood	TM088213	2	2015
Essex Field Club	<i>Pammene fasciana</i>	insect - moth	a moth	Listed	Hockley Wood, Thorrington (decid)	TM089213	1	2018
Essex Field Club	<i>Pammene fasciana</i>	insect - moth	a moth	Listed	Holland Haven, Holland-on-Sea, Essex	TM215172	1	2013
Essex Field Club	<i>Pammene fasciana</i>	insect - moth	a moth	Listed	Kirby-le-Soken	TM2222	1	1996

Essex Field Club	<i>Pammene fasciana</i>	insect - moth	a moth	Listed	Lawford, Grange Road	TM0930	1	2002
Essex Field Club	<i>Pammene fasciana</i>	insect - moth	a moth	Listed	Little Oakley, 10 Rectory Road, Garden	TM218293	2	2016
Essex Field Club	<i>Pammene fasciana</i>	insect - moth	a moth	Listed	Point Clear.	TM097751 5027	1	2009
Essex Field Club	<i>Pammene fasciana</i>	insect - moth	a moth	Listed	Stour Estuary, RSPB	TM2131	1	2001
Essex Field Club	<i>Pammene fasciana</i>	insect - moth	a moth	Listed	Stour Wood	TM192311	1	2005
Essex Field Club	<i>Pammene fasciana</i>	insect - moth	a moth	Listed	Stour Wood	TM192313	3	2021
Essex Field Club	<i>Pammene fasciana</i>	insect - moth	a moth	Listed	Stour Wood	TM1931	2	2004
Essex Field Club	<i>Pammene fasciana</i>	insect - moth	a moth	Listed	Stour Wood RSPB	TM192311	1	2004
Essex Field Club	<i>Pammene fasciana</i>	insect - moth	a moth	Listed	Stour wood RSPB reserve	TM192312	1	2019
Essex Field Club	<i>Pammene fasciana</i>	insect - moth	a moth	Listed	Sunnymead Farm, Wivenhoe	TM0522	1	2013
Essex Field Club	<i>Pammene germmana</i>	insect - moth	a moth	Listed	Kirby-le-Soken	TM2222	1	1998
Essex Field Club	<i>Pammene giganteana</i>	insect - moth	a moth	pListed	Beaumont-cum-Moze	TM1725	1	1998
Essex Field Club	<i>Pammene giganteana</i>	insect - moth	a moth	pListed	Botany Lane Track	TM165206	1	2022
Essex Field Club	<i>Pammene giganteana</i>	insect - moth	a moth	pListed	Cockaynes Wood Arlesford Essex	TM056217	1	2022
Essex Field Club	<i>Pammene giganteana</i>	insect - moth	a moth	pListed	Danehurst Tan Lane Little Clacton Essex	TM172204	2	2022
Essex Field Club	<i>Pammene giganteana</i>	insect - moth	a moth	pListed	Great Holland Pits	TM201192	1	2022
Essex Field Club	<i>Panagaeus bipustulatus</i>	insect - beetle (Coleoptera)		Listed	Harwich, Parkestone Road and area	TM239317	2	2004
Essex Birdwatching Society	<i>Panurus biarmicus</i>	bird	Bearded Tit	Listed	Brightlingsea	TM0716	1	2016
Essex Birdwatching Society	<i>Panurus biarmicus</i>	bird	Bearded Tit	Listed	Brightlingsea	TM0817	2	2017

Essex Birdwatching Society	<i>Panurus biarmicus</i>	bird	Bearded Tit	Listed	Cattawade Marsh/Splodge	TM0932	1	2019
Essex Birdwatching Society	<i>Panurus biarmicus</i>	bird	Bearded Tit	Listed	Cattawade Marshes RSPB	TM0932	1	2015
Essex Birdwatching Society	<i>Panurus biarmicus</i>	bird	Bearded Tit	Listed	Cattawade Marshes RSPB	TM0932	1	2016
Essex Birdwatching Society	<i>Panurus biarmicus</i>	bird	Bearded Tit	Listed	Fingringhoe Ranges MOD	TM0317	15	2020
Essex Birdwatching Society	<i>Panurus biarmicus</i>	bird	Bearded Tit	Listed	Fingringhoe Ranges MOD8	TM0516	1	2016
Essex Birdwatching Society	<i>Panurus biarmicus</i>	bird	Bearded Tit	Listed	Frinton-on-Sea	TM2319	6	2020
Essex Birdwatching Society	<i>Panurus biarmicus</i>	bird	Bearded Tit	Listed	Frinton-on-Sea	TM2420	1	2014
Essex Birdwatching Society	<i>Panurus biarmicus</i>	bird	Bearded Tit	Listed	Hamford Water	TM2225	3	2020
Essex Birdwatching Society	<i>Panurus biarmicus</i>	bird	Bearded Tit	Listed	Hamford Water	TM2227	1	2020
Essex Birdwatching Society	<i>Panurus biarmicus</i>	bird	Bearded Tit	Listed	Holland Haven	TM2117	6	2016
Essex Birdwatching Society	<i>Panurus biarmicus</i>	bird	Bearded Tit	Listed	Holland Haven	TM2117	71	2020
Essex Birdwatching Society	<i>Panurus biarmicus</i>	bird	Bearded Tit	Listed	Holland Haven	TM2217	14	2013
Essex Birdwatching Society	<i>Panurus biarmicus</i>	bird	Bearded Tit	Listed	Howlands Marsh	TM1116	3	2013
Essex Birdwatching Society	<i>Panurus biarmicus</i>	bird	Bearded Tit	Listed	Judas Gap, Cattawade	TM0832	1	2019

Essex Birdwatching Society	<i>Panurus biarmicus</i>	bird	Bearded Tit	Listed	Observatory	TM0316	1	2015
Essex Birdwatching Society	<i>Panurus biarmicus</i>	bird	Bearded Tit	Listed	Observatory	TM0328	1	2015
Essex Birdwatching Society	<i>Panurus biarmicus</i>	bird	Bearded Tit	Listed	Rowhedge	TM0321	1	2015
Essex Birdwatching Society	<i>Panurus biarmicus</i>	bird	Bearded Tit	Listed	St Osyth (circuit)	TM1215	2	2016
Essex Birdwatching Society	<i>Panurus biarmicus</i>	bird	Bearded Tit	Listed	Wivenhoe	TM0321	1	2020
Essex Birdwatching Society	<i>Panurus biarmicus</i>	bird	Bearded Tit	Listed	Wivenhoe	TM0322	1	2014
Essex Field Club	<i>Papaver argemone</i>	flowering plant	Prickly Poppy	Listed	TM0321	TM0321	1	1987
Essex Field Club	<i>Papaver argemone</i>	flowering plant	Prickly Poppy	Listed	TM0323	TM0323	1	1984
Essex Field Club	<i>Papaver argemone</i>	flowering plant	Prickly Poppy	Listed	TM0522	TM0522	2	1981
Essex Field Club	<i>Papaver argemone</i>	flowering plant	Prickly Poppy	Listed	TM0528	TM0528	1	1981
Essex Field Club	<i>Papaver argemone</i>	flowering plant	Prickly Poppy	Listed	TM0624	TM0624	1	1990
Essex Field Club	<i>Papaver argemone</i>	flowering plant	Prickly Poppy	Listed	TM0721	TM0721	1	1997
Essex Field Club	<i>Papaver argemone</i>	flowering plant	Prickly Poppy	Listed	TM0721	TM074215	1	1996
Essex Field Club	<i>Papaver argemone</i>	flowering plant	Prickly Poppy	Listed	TM0822	TM0822	1	1987
Essex Field Club	<i>Papaver argemone</i>	flowering plant	Prickly Poppy	Listed	TM0916	TM0916	1	1986
Essex Field Club	<i>Papaver argemone</i>	flowering plant	Prickly Poppy	Listed	TM0931	TM0931	1	1984
Essex Field Club	<i>Papaver argemone</i>	flowering plant	Prickly Poppy	Listed	TM1018	TM106188	1	1992
Essex Field Club	<i>Papaver argemone</i>	flowering plant	Prickly Poppy	Listed	TM1131	TM1131	1	1984

Essex Field Club	<i>Papaver argemone</i>	flowering plant	Prickly Poppy	Listed	TM1215	TM1215	1	1985
Essex Field Club	<i>Papaver argemone</i>	flowering plant	Prickly Poppy	Listed	TM1227	TM1227	1	1984
Essex Field Club	<i>Papaver argemone</i>	flowering plant	Prickly Poppy	Listed	TM1228	TM123285	1	1984
Essex Field Club	<i>Papaver argemone</i>	flowering plant	Prickly Poppy	Listed	TM1427	TM1427	1	1987
Essex Field Club	<i>Papaver argemone</i>	flowering plant	Prickly Poppy	Listed	TM1427	TM143278	1	1992
Essex Field Club	<i>Papaver argemone</i>	flowering plant	Prickly Poppy	Listed	TM1727	TM1727	1	1987
Essex Field Club	<i>Papaver argemone</i>	flowering plant	Prickly Poppy	Listed	TM1727	TM179271	1	1992
Essex Field Club	<i>Papaver argemone</i>	flowering plant	Prickly Poppy	Listed	TM1816	TM1816	1	1986
Essex Field Club	<i>Papaver argemone</i>	flowering plant	Prickly Poppy	Listed	TM1920	TM1920	1	1989
Essex Field Club	<i>Papaver argemone</i>	flowering plant	Prickly Poppy	Listed	TM1920	TM194204	1	1992
Essex Field Club	<i>Papaver argemone</i>	flowering plant	Prickly Poppy	Listed	TM2129	TM2129	1	1986
Essex Field Club	<i>Papaver hybridum</i>	flowering plant	Rough Poppy	Listed	TM0424	TM0424	1	1988
Essex Field Club	<i>Papaver hybridum</i>	flowering plant	Rough Poppy	Listed	TM0723	TM0723	1	1987
Essex Field Club	<i>Papaver hybridum</i>	flowering plant	Rough Poppy	Listed	TM1131	TM116319	1	1984
Essex Field Club	<i>Paracolax tristalis</i>	insect - moth	Clay Fan-foot	Listed	Copperas Wood, level crossing	TM205731 69	1	1976
Essex Field Club	<i>Paracolax tristalis</i>	insect - moth	Clay Fan-foot	Listed	Stour Wood, woodman's hut	TM192310	4	1976
Essex Field Club	<i>Paracymus aeneus</i>	insect - beetle (Coleoptera)		Listed	Colchester ?TM02	TM02	1	1907
Essex Field Club	<i>Paracymus aeneus</i>	insect - beetle (Coleoptera)		Listed	Howland's Marsh	TM106157	1	2004
Essex Field Club	<i>Paracymus aeneus</i>	insect - beetle (Coleoptera)		Listed	Howlands Marsh (tidal debris adj. Cp O)	TM106157	1	2004
Essex Field Club	<i>Paracymus aeneus</i>	insect - beetle (Coleoptera)		Listed	Mersea Island	TM01	1	1905
Essex Field Club	<i>Paracymus aeneus</i>	insect - beetle (Coleoptera)		Listed	St Osyth	TM11	7	1931

Essex Field Club	<i>Paracymus aeneus</i>	insect - beetle (Coleoptera)		Listed	St Osyth coast	TM11	1	1908
Essex Field Club	<i>Paracymus aeneus</i>	insect - beetle (Coleoptera)		Listed	TM01	TM01	3	2002
Essex Field Club	<i>Paracymus aeneus</i>	insect - beetle (Coleoptera)		Listed	TM11	TM11	1	1924
Essex Field Club	<i>Paradarisa consonaria</i>	insect - moth	Square Spot	pListed	Skippers Island NR	TM218242	1	2007
Essex Field Club	<i>Paradelphomyia senilis</i>	insect - true fly (Diptera)		pListed	St Osyth Park, Cpt 2 Nun's Wood	TM116166	1	2010
Essex Field Club	<i>Parapelecopsis nemoralioides</i>	spider (Araneae)	formerly Pelecopsis nemoralioides	Listed	Crabknowe Spit	TM239276	1	1987
Essex Field Club	<i>Parapelecopsis nemoralioides</i>	spider (Araneae)	formerly Pelecopsis nemoralioides	Listed	Crabknowe Spit	TM239277	1	1988
Essex Field Club	<i>Parapelecopsis nemoralioides</i>	spider (Araneae)	formerly Pelecopsis nemoralioides	Listed	Crabknowe Spit	TM240280	2	1996
Essex Field Club	<i>Parapelecopsis nemoralioides</i>	spider (Araneae)	formerly Pelecopsis nemoralioides	Listed	Crabknowe Spit	TM240281	2	1990
Essex Field Club	<i>Parapelecopsis nemoralioides</i>	spider (Araneae)	formerly Pelecopsis nemoralioides	Listed	Crabknowe Spit	TM240284	1	1990
Essex Field Club	<i>Parapelecopsis nemoralioides</i>	spider (Araneae)	formerly Pelecopsis nemoralioides	Listed	Crabknowe Spit	TM242279	1	1961
Essex Field Club	<i>Parapelecopsis nemoralioides</i>	spider (Araneae)	formerly Pelecopsis nemoralioides	Listed	Crabknowe Spit	TM2428	1	1990
Essex Field Club	<i>Parapelecopsis nemoralioides</i>	spider (Araneae)	formerly Pelecopsis nemoralioides	Listed	Crabknowe Spit, Little Oakley	TM239276	2	1987
Essex Field Club	<i>Parapelecopsis nemoralioides</i>	spider (Araneae)	formerly Pelecopsis nemoralioides	Listed	Crabknowe Spit, Little Oakley	TM239277	1	1988
Essex Field Club	<i>Parapelecopsis nemoralioides</i>	spider (Araneae)	formerly Pelecopsis nemoralioides	Listed	Crabknowe Spit, Little Oakley	TM240280	2	1996
Essex Field Club	<i>Parapelecopsis nemoralioides</i>	spider (Araneae)	formerly Pelecopsis nemoralioides	Listed	Crabknowe Spit, Little Oakley	TM240281	3	1990
Essex Field Club	<i>Parapelecopsis nemoralioides</i>	spider (Araneae)	formerly Pelecopsis nemoralioides	Listed	Crabknowe Spit, Little Oakley	TM240284	2	1990
Essex Field Club	<i>Parapelecopsis nemoralioides</i>	spider (Araneae)	formerly Pelecopsis nemoralioides	Listed	Crabknowe Spit, Little Oakley	TM242279	1	1956
Essex Field Club	<i>Parapelecopsis nemoralioides</i>	spider (Araneae)	formerly Pelecopsis nemoralioides	Listed	Crabknowe Spit, Little Oakley	TM2428	1	1990
Essex Field Club	<i>Parapholis incurva</i>	flowering plant	Curved Hard-grass	Listed	Alresford C.P., Essex, Plumpton Farm, Sea Wall & Area	TM0719	1	2019

Essex Field Club	<i>Parapholis incurva</i>	flowering plant	Curved Hard-grass	Listed	Clacton-Holland Cliffs	TM1815	1	1998
Essex Field Club	<i>Parapholis incurva</i>	flowering plant	Curved Hard-grass	Listed	Clacton-Holland Cliffs	TM189154	1	1991
Essex Field Club	<i>Parapholis incurva</i>	flowering plant	Curved Hard-grass	Listed	Clacton-Holland Cliffs	TM1915	2	1998
Essex Field Club	<i>Parapholis incurva</i>	flowering plant	Curved Hard-grass	Listed	Clacton-Holland Cliffs	TM198158	1	1991
Essex Field Club	<i>Parapholis incurva</i>	flowering plant	Curved Hard-grass	Listed	Clacton-Holland Cliffs	TM200160	1	1991
Essex Field Club	<i>Parapholis incurva</i>	flowering plant	Curved Hard-grass	Listed	Clacton-Holland Cliffs	TM200161	1	1991
Essex Field Club	<i>Parapholis incurva</i>	flowering plant	Curved Hard-grass	Listed	Clacton-Holland Cliffs	TM2016	1	1998
Essex Field Club	<i>Parapholis incurva</i>	flowering plant	Curved Hard-grass	Listed	Clacton-Holland Cliffs	TM204162	1	1991
Essex Field Club	<i>Parapholis incurva</i>	flowering plant	Curved Hard-grass	Listed	Clacton-Holland Cliffs	TM2116	1	1998
Essex Field Club	<i>Parapholis incurva</i>	flowering plant	Curved Hard-grass	Listed	Clacton-on-Sea, North Cliff	TM1815	1	2008
Essex Field Club	<i>Parapholis incurva</i>	flowering plant	Curved Hard-grass	Listed	Cudmore Grove Country Park	TM0715	1	1995
Essex Field Club	<i>Parapholis incurva</i>	flowering plant	Curved Hard-grass	Listed	Great Clacton C.P., Holland Haven, Gunfleet Saling Club House	TM217117 18	1	2014
Essex Field Club	<i>Parapholis incurva</i>	flowering plant	Curved Hard-grass	Listed	Harwich C.P., Lt Oakley C.P.	TM2429	1	2018
Essex Field Club	<i>Parapholis incurva</i>	flowering plant	Curved Hard-grass	Listed	Harwich C.P., Upper Dovercourt	TM2430	1	2018
Essex Field Club	<i>Parapholis incurva</i>	flowering plant	Curved Hard-grass	Listed	Horsey Island	TM231239	1	1992
Essex Field Club	<i>Parapholis incurva</i>	flowering plant	Curved Hard-grass	Listed	Horsey Island	TM2324	1	1983
Essex Field Club	<i>Parapholis incurva</i>	flowering plant	Curved Hard-grass	Listed	Horsey Island	TM235243	1	1992
Essex Field Club	<i>Parapholis incurva</i>	flowering plant	Curved Hard-grass	Listed	Horsey Island	TM2425	1	1983
Essex Field Club	<i>Parapholis incurva</i>	flowering plant	Curved Hard-grass	Listed	St. Osyth, Linley Farm and St. Osyth Creek	TM1115	1	2006
Essex Field Club	<i>Parapholis incurva</i>	flowering plant	Curved Hard-grass	Listed	TM0716	TM0716	1	1985

Essex Field Club	<i>Parapholis incurva</i>	flowering plant	Curved Hard-grass	Listed	TM0816	TM0816	1	1987
Essex Field Club	<i>Parapholis incurva</i>	flowering plant	Curved Hard-grass	Listed	TM1117	TM1117	1	1984
Essex Field Club	<i>Parapholis incurva</i>	flowering plant	Curved Hard-grass	Listed	TM1815	TM1815	1	1988
Essex Field Club	<i>Parapholis incurva</i>	flowering plant	Curved Hard-grass	Listed	TM1915	TM1915	1	1988
Essex Field Club	<i>Parapholis incurva</i>	flowering plant	Curved Hard-grass	Listed	TM2117	TM2117	1	1981
Essex Field Club	<i>Parapholis incurva</i>	flowering plant	Curved Hard-grass	Listed	TM2117	TM218171	1	1990
Essex Field Club	<i>Parapholis incurva</i>	flowering plant	Curved Hard-grass	Listed	TM2217	TM2217	1	1981
Essex Field Club	<i>Parapholis incurva</i>	flowering plant	Curved Hard-grass	Listed	TM2327	TM2327	1	1985
Essex Field Club	<i>Parapholis incurva</i>	flowering plant	Curved Hard-grass	Listed	TM2423	TM2423	1	1983
Essex Field Club	<i>Parapholis incurva</i>	flowering plant	Curved Hard-grass	Listed	TM2429	TM2429	1	1990
Essex Field Club	<i>Parapholis incurva</i>	flowering plant	Curved Hard-grass	Listed	TM2429	TM244294	1	1992
Essex Field Club	<i>Parapholis incurva</i>	flowering plant	Curved Hard-grass	Listed	TM2430	TM2430	1	1983
Essex Field Club	<i>Parapholis incurva</i>	flowering plant	Curved Hard-grass	Listed	TM2430	TM249305	1	1992
Essex Field Club	<i>Parapholis incurva</i>	flowering plant	Curved Hard-grass	Listed	Wrabness C.P., Stone Lane and coast to north	TM1732	1	2016
Essex Field Club	<i>Parascotia fuliginaria</i>	insect - moth	Waved Black	Listed	Arlesford (garden)	TM067216	1	2018
Essex Field Club	<i>Parascotia fuliginaria</i>	insect - moth	Waved Black	Listed	Copperas Wood	TM199312	1	2016
Essex Field Club	<i>Parascotia fuliginaria</i>	insect - moth	Waved Black	Listed	Copperas Wood, bridge	TM199317	1	1994
Essex Field Club	<i>Parascotia fuliginaria</i>	insect - moth	Waved Black	Listed	Fingringhoe Wick	TM050319 39	1	2017
Essex Field Club	<i>Parascotia fuliginaria</i>	insect - moth	Waved Black	Listed	Hockley Wood	TM088214	1	2020
Essex Field Club	<i>Parascotia fuliginaria</i>	insect - moth	Waved Black	Listed	Humberlands, Lawford	TM074312	1	2019
Essex Field Club	<i>Parascotia fuliginaria</i>	insect - moth	Waved Black	Listed	Parringtons Farm, Lawford	TM075313	3	2020

Essex Field Club	<i>Parascotia fuliginaria</i>	insect - moth	Waved Black	Listed	Stour Wood	TM191713 1072	1	2016
Essex Field Club	<i>Parascotia fuliginaria</i>	insect - moth	Waved Black	Listed	Stour Wood	TM192073 1255	1	2016
Essex Field Club	<i>Parascotia fuliginaria</i>	insect - moth	Waved Black	Listed	Stour Wood	TM192311	1	2005
Essex Field Club	<i>Parascotia fuliginaria</i>	insect - moth	Waved Black	Listed	Stour Wood	TM192313	1	2021
Essex Field Club	<i>Parasteatoda simulans</i>	spider (Araneae)	formerly Achaearanea simulans	Listed	Great Holland Pits	TM2019	2	1989
Essex Field Club	<i>Parasteatoda simulans</i>	spider (Araneae)	formerly Achaearanea simulans	Listed	Weeleyhall Wood	TM156211	2	1990
Essex Field Club	<i>Parasyrphus punctulatus</i>	insect - true fly (Diptera)	a hoverfly	pListed	St Osyth Park, Cpt 7 Priory Gardens	TM121157	1	2010
Essex Field Club	<i>Pardasena virgulana</i>	insect - moth	Grey Square	pListed	Hamford Water	TM1822	1	1992
Essex Field Club	<i>Pardosa agrestis</i>	spider (Araneae)		Listed	Bathside Bay, Harwich	TM2432	1	2002
Essex Field Club	<i>Pardosa agrestis</i>	spider (Araneae)		Listed	Martins Farm, St Osyth	TM1117	1	1985
Essex Field Club	<i>Pardosa agrestis</i>	spider (Araneae)		Listed	St. Osyth, Martins Farm	TM1117	1	1985
Essex Field Club	<i>Pardosa agrestis</i>	spider (Araneae)		Listed	Stour Estuary RSPB Reserve (centroid)	TM191313	1	1986
Essex Field Club	<i>Pardosa monticola</i>	spider (Araneae)		Listed	Fingringhoe Wick	TM0419	2	1989
Essex Field Club	<i>Pardosa monticola</i>	spider (Araneae)		Listed	Martins Farm, St Osyth	TM1117	1	1984
Essex Field Club	<i>Pardosa monticola</i>	spider (Araneae)		Listed	St. Osyth, Martins Farm	TM1117	1	1984
Essex Field Club	<i>Pardosa monticola</i>	spider (Araneae)		Listed	Stour Estuary RSPB Reserve - wider site	TM178324	1	1953
Essex Field Club	<i>Pardosa monticola</i>	spider (Araneae)		Listed	Stour Estuary, North Of Wrabness	TM178324	1	1956
Essex Field Club	<i>Pardosa monticola</i>	spider (Araneae)		Listed	Stour Estuary, north of Wrabness	TM178324	1	1961
Essex Field Club	<i>Parectopa ononidis</i>	insect - moth	a moth	Listed	Point Clear.	TM097751 5027	1	2010

Essex Field Club	<i>Parentucellia viscosa</i>	flowering plant	Yellow Bartsia	Listed	TM2428	TM240282	1	1997
Essex Field Club	<i>Paris quadrifolia</i>	flowering plant	Herb-paris	Listed	Stour Estuary	TM1831	1	1985
Essex Field Club	<i>Parochthiphila coronata</i>	insect - true fly (Diptera)		pListed	Howlands Marsh (seawall and Phragmites dyke)	TM1016	1	2004
Essex Field Club	<i>Parydra pubera</i>	insect - true fly (Diptera)		pListed	Wivenhoe	TM0322	1	1988
Essex Field Club	<i>Parydra pubera</i>	insect - true fly (Diptera)		pListed	Wivenhoe wood	TM0322	1	1988
Essex Field Club	<i>Parydra quadripunctata</i>	insect - true fly (Diptera)		pListed	St. Osyth Park	TM1116	1	2005
Essex Field Club	<i>Parydra quadripunctata</i>	insect - true fly (Diptera)		pListed	Wivenhoe	TM0322	1	1988
Essex Birdwatching Society	<i>Passer montanus</i>	bird	Tree Sparrow	Listed	13 Magdalen Road Great Clacton	TM1716	1	2020
Essex Birdwatching Society	<i>Passer montanus</i>	bird	Tree Sparrow	Listed	Alresford, Sunnymead Farm	TM0522	2	2017
Essex Birdwatching Society	<i>Passer montanus</i>	bird	Tree Sparrow	Listed	Beaumont	TM1725	1	2018
Essex Birdwatching Society	<i>Passer montanus</i>	bird	Tree Sparrow	Listed	Brightlingsea	TM0716	1	2016
Essex Birdwatching Society	<i>Passer montanus</i>	bird	Tree Sparrow	Listed	Clacton-on-Sea	TM1715	1	2020
Essex Birdwatching Society	<i>Passer montanus</i>	bird	Tree Sparrow	Listed	Fingringhoe Wick EWT	TM0419	2	2019
Essex Birdwatching Society	<i>Passer montanus</i>	bird	Tree Sparrow	Listed	Fingringhoe Wick NR	TM0419	1	2016
Essex Birdwatching Society	<i>Passer montanus</i>	bird	Tree Sparrow	Listed	Fingringhoe Wick NR EWT	TM0419	1	2017
Essex Birdwatching Society	<i>Passer montanus</i>	bird	Tree Sparrow	Listed	Frinton-on-Sea	TM2319	11	2020

Essex Birdwatching Society	<i>Passer montanus</i>	bird	Tree Sparrow	Listed	Frinton-on-Sea	TM2420	5	2015
Essex Birdwatching Society	<i>Passer montanus</i>	bird	Tree Sparrow	Listed	Frinton-on-Sea	TM2420	25	2016
Essex Birdwatching Society	<i>Passer montanus</i>	bird	Tree Sparrow	Listed	Holland Haven	TM2117	2	2016
Essex Birdwatching Society	<i>Passer montanus</i>	bird	Tree Sparrow	Listed	Holland Haven	TM2117	9	2020
Essex Birdwatching Society	<i>Passer montanus</i>	bird	Tree Sparrow	Listed	Holland Haven	TM2217	2	2013
Essex Birdwatching Society	<i>Passer montanus</i>	bird	Tree Sparrow	Listed	Langham	TM0333	1	2014
Essex Birdwatching Society	<i>Passer montanus</i>	bird	Tree Sparrow	Listed	Little Clacton	TM1618	1	2019
Essex Birdwatching Society	<i>Passer montanus</i>	bird	Tree Sparrow	Listed	Little Clacton, Sladbury's Farm	TM1918	1	2017
Essex Birdwatching Society	<i>Passer montanus</i>	bird	Tree Sparrow	Listed	Mistley	TM1131	1	2015
Essex Birdwatching Society	<i>Passer montanus</i>	bird	Tree Sparrow	Listed	Mobile-TM0321	TM0321	1	2016
Essex Birdwatching Society	<i>Passer montanus</i>	bird	Tree Sparrow	Listed	Mobile-TM0718	TM0718	1	2014
Essex Birdwatching Society	<i>Passer montanus</i>	bird	Tree Sparrow	Listed	Mobile-TM0816	TM0816	1	2013
Essex Birdwatching Society	<i>Passer montanus</i>	bird	Tree Sparrow	Listed	Mobile-TM1032	TM1032	1	2016
Essex Birdwatching Society	<i>Passer montanus</i>	bird	Tree Sparrow	Listed	Observatory	TM0328	2	2015

Essex Birdwatching Society	<i>Passer montanus</i>	bird	Tree Sparrow	Listed	St Osyth	TM1215	1	2013
Essex Birdwatching Society	<i>Passer montanus</i>	bird	Tree Sparrow	Listed	St Osyth, Bryher Farm	TM1315	5	2013
Essex Birdwatching Society	<i>Passer montanus</i>	bird	Tree Sparrow	Listed	The Lane	TM0817	1	2015
Essex Birdwatching Society	<i>Passer montanus</i>	bird	Tree Sparrow	Listed	Third Avenue Holland-on-Sea	TM1916	1	2020
Essex Birdwatching Society	<i>Passer montanus</i>	bird	Tree Sparrow	Listed	Wivenhoe, Sunnymead Farm	TM0522	1	2017
Essex Birdwatching Society	<i>Passer montanus</i>	bird	Tree Sparrow	Listed	Wrabness EWT NR	TM1631	1	2018
Essex Field Club	<i>Passer montanus</i>	bird	Tree Sparrow	Listed	Land South Thorpe Road, Weeley	TM150222	4	2017
Essex Field Club	<i>Pediasia aridella</i>	insect - moth	a moth	Listed	Dovercourt CO12 5DR (garden)	TM226304	1	1997
Essex Field Club	<i>Pediasia contaminella</i>	insect - moth	a moth	Listed	Danehurst Tan Lane Little Clacton Essex	TM172204	1	2021
Essex Field Club	<i>Pediasia contaminella</i>	insect - moth	a moth	Listed	Dovercourt CO12 5DR (garden)	TM226304	4	2011
Essex Field Club	<i>Pediasia contaminella</i>	insect - moth	a moth	Listed	Point Clear	tm097150	1	2015
Essex Field Club	<i>Pediasia contaminella</i>	insect - moth	a moth	Listed	Rectory Road Little Oakley	TM217291	1	2020
Essex Field Club	<i>Pediasia contaminella</i>	insect - moth	a moth	Listed	Sunnymead Farm, Wivenhoe	TM0522	1	2014
Essex Field Club	<i>Pelina aenea</i>	insect - true fly (Diptera)		pListed	Burrsville Park	TM180171	1	2021
Essex Field Club	<i>Pelina nitens</i>	insect - true fly (Diptera)		pListed	Copperas Wood	TM2031	1	1988
Essex Field Club	<i>Pelusia muscerda</i>	insect - moth	Dotted Footman	Listed	St Osyth, Daltes Lane	TM1215	1	2006
Essex Field Club	<i>Pempelia genistella</i>	insect - moth	a moth	pListed	1 Dove House Cottage, Oakley Road, Dovercourt	TM226304	1	2007

Essex Field Club	<i>Pempelia genistella</i>	insect - moth	a moth	pListed	Arlesford (garden)	TM067216	1	2015
Essex Field Club	<i>Pempelia genistella</i>	insect - moth	a moth	pListed	Brightlinsea	tm088167	1	2016
Essex Field Club	<i>Pempelia genistella</i>	insect - moth	a moth	pListed	Dove House Cottage, Dovercourt	TM2230	1	1998
Essex Field Club	<i>Pempelia genistella</i>	insect - moth	a moth	pListed	Dovercourt CO12 5DR (garden)	TM226304	3	2007
Essex Field Club	<i>Pempelia genistella</i>	insect - moth	a moth	pListed	Dovercourt, Ashley Road	TM246313	1	2021
Essex Field Club	<i>Pempelia genistella</i>	insect - moth	a moth	pListed	Fingringhoe Wick N.R., North-Eastern part	TM0519	1	2016
Essex Field Club	<i>Pempelia genistella</i>	insect - moth	a moth	pListed	Hockley Wood	TM088214	1	2020
Essex Field Club	<i>Pempelia genistella</i>	insect - moth	a moth	pListed	Hockley Wood (decid)	TM088213	1	2019
Essex Field Club	<i>Pempelia genistella</i>	insect - moth	a moth	pListed	Kirby-le-Soken	TM2222	2	2002
Essex Field Club	<i>Pempelia genistella</i>	insect - moth	a moth	pListed	Landermere	TM1923	1	1997
Essex Field Club	<i>Pempelia genistella</i>	insect - moth	a moth	pListed	Little Oakley	TM2226	1	1996
Essex Field Club	<i>Pempelia genistella</i>	insect - moth	a moth	pListed	Little Oakley	TM2227	1	1997
Essex Field Club	<i>Pempelia genistella</i>	insect - moth	a moth	pListed	Stour wood RSPB reserve	TM192312	1	2019
Essex Field Club	<i>Pempelia genistella</i>	insect - moth	a moth	pListed	Sunnymead Farm, Wivenhoe	TM0522	3	2015
Essex Field Club	<i>Pentastiridius leporinus</i>	insect - true bug (Hemiptera)		Listed	Alresford	TM063197	1	2002
Essex Field Club	<i>Pentastiridius leporinus</i>	insect - true bug (Hemiptera)		Listed	Alresford Creek	TM0619	1	2001
Essex Field Club	<i>Pentastiridius leporinus</i>	insect - true bug (Hemiptera)		Listed	Fingringhoe Ranges (saltmarsh)	TM0316	2	2018
Essex Field Club	<i>Pentastiridius leporinus</i>	insect - true bug (Hemiptera)		Listed	Fingringhoe Ranges, The Point (saltmarsh)	TM050167	1	2018
Essex Field Club	<i>Pentastiridius leporinus</i>	insect - true bug (Hemiptera)		Listed	Howlands Marsh	TM1015	1	2004
Essex Field Club	<i>Pentastiridius leporinus</i>	insect - true bug (Hemiptera)		Listed	Howlands Marsh (west)	TM1016	1	2004

Essex Field Club	<i>Pentastiridius leporinus</i>	insect - true bug (Hemiptera)		Listed	St Osyth (saltmarsh)	TM113156	1	2002
Essex Field Club	<i>Perapion affine</i>	insect - beetle (Coleoptera)		Listed	Colchester	TM02	1	1950
Essex Birdwatching Society	<i>Perdix perdix</i>	bird	Grey Partridge	Listed	Alresford	TM0621	3	2019
Essex Birdwatching Society	<i>Perdix perdix</i>	bird	Grey Partridge	Listed	Between Dovercourt and Little Oakley	TM2429	1	2018
Essex Birdwatching Society	<i>Perdix perdix</i>	bird	Grey Partridge	Listed	Bramble Island	TM2327	1	2016
Essex Birdwatching Society	<i>Perdix perdix</i>	bird	Grey Partridge	Listed	Brightlingsea	TM0716	1	2019
Essex Birdwatching Society	<i>Perdix perdix</i>	bird	Grey Partridge	Listed	Brightlingsea	TM0817	2	2020
Essex Birdwatching Society	<i>Perdix perdix</i>	bird	Grey Partridge	Listed	Dedham	TM0832	1	2017
Essex Birdwatching Society	<i>Perdix perdix</i>	bird	Grey Partridge	Listed	Earls Hall Farm, St Osyth	TM1416	1	2014
Essex Birdwatching Society	<i>Perdix perdix</i>	bird	Grey Partridge	Listed	East Mersea	TM0615	1	2017
Essex Birdwatching Society	<i>Perdix perdix</i>	bird	Grey Partridge	Listed	Elmstead Market	TM0624	1	2015
Essex Birdwatching Society	<i>Perdix perdix</i>	bird	Grey Partridge	Listed	Fingeringhoe	TM0419	1	2017
Essex Birdwatching Society	<i>Perdix perdix</i>	bird	Grey Partridge	Listed	Fingringhoe Wick EWT	TM0419	1	2018
Essex Birdwatching Society	<i>Perdix perdix</i>	bird	Grey Partridge	Listed	Fingringhoe Wick NR EWT	TM0419	1	2017
Essex Birdwatching Society	<i>Perdix perdix</i>	bird	Grey Partridge	Listed	Great Holland	TM2118	1	2017

Essex Birdwatching Society	<i>Perdix perdix</i>	bird	Grey Partridge	Listed	Great Holland	TM2119	2	2014
Essex Birdwatching Society	<i>Perdix perdix</i>	bird	Grey Partridge	Listed	Grove Farm, Elmstead Market	TM0624	1	2015
Essex Birdwatching Society	<i>Perdix perdix</i>	bird	Grey Partridge	Listed	Hamford roost, Little Oakley	TM2227	1	2019
Essex Birdwatching Society	<i>Perdix perdix</i>	bird	Grey Partridge	Listed	Hamford Water	TM2223	1	2017
Essex Birdwatching Society	<i>Perdix perdix</i>	bird	Grey Partridge	Listed	Hamford Water	TM2225	3	2019
Essex Birdwatching Society	<i>Perdix perdix</i>	bird	Grey Partridge	Listed	Holland Haven	TM2217	2	2013
Essex Birdwatching Society	<i>Perdix perdix</i>	bird	Grey Partridge	Listed	Horsley Cross	TM1127	3	2017
Essex Birdwatching Society	<i>Perdix perdix</i>	bird	Grey Partridge	Listed	Irlam's Beach	TM2429	1	2018
Essex Birdwatching Society	<i>Perdix perdix</i>	bird	Grey Partridge	Listed	Langham	TM0333	1	2014
Essex Birdwatching Society	<i>Perdix perdix</i>	bird	Grey Partridge	Listed	Lodge Farm, Elmstead Market	TM0725	1	2015
Essex Birdwatching Society	<i>Perdix perdix</i>	bird	Grey Partridge	Listed	Mobile-TM2219	TM2219	1	2013
Essex Birdwatching Society	<i>Perdix perdix</i>	bird	Grey Partridge	Listed	Sladbury's Farm, Lt Clacton	TM1918	2	2014
Essex Birdwatching Society	<i>Perdix perdix</i>	bird	Grey Partridge	Listed	Sunnymead Farm	TM0522	3	2015
Essex Birdwatching Society	<i>Perdix perdix</i>	bird	Grey Partridge	Listed	Sunnymead Farm	TM0522	5	2016

Essex Birdwatching Society	<i>Perdix perdix</i>	bird	Grey Partridge	Listed	Tendring	TM1424	2	2020
Essex Birdwatching Society	<i>Perdix perdix</i>	bird	Grey Partridge	Listed	The Dengie	TM2132	2	2019
Essex Birdwatching Society	<i>Perdix perdix</i>	bird	Grey Partridge	Listed	Weeley	TM1323	1	2019
Essex Birdwatching Society	<i>Perdix perdix</i>	bird	Grey Partridge	Listed	Weeley	TM1422	1	2019
Essex Birdwatching Society	<i>Perdix perdix</i>	bird	Grey Partridge	Listed	Weeley Lodge	TM1621	1	2014
Essex Birdwatching Society	<i>Perdix perdix</i>	bird	Grey Partridge	Listed	Wivenhoe	TM0321	1	2018
Essex Birdwatching Society	<i>Perdix perdix</i>	bird	Grey Partridge	Listed	Wivenhoe to Alresford	TM0421	1	2019
Essex Birdwatching Society	<i>Perdix perdix</i>	bird	Grey Partridge	Listed	Wrabness EWT	TM1631	1	2016
Essex Birdwatching Society	<i>Perdix perdix</i>	bird	Grey Partridge	Listed	Wrabness EWT	TM1931	1	2016
Essex Field Club	<i>Peribatodes secundaria</i>	insect - moth	Feathered Beauty	Listed	Kirby-le-Soken	TM2222	1	1997
Essex Field Club	<i>Perizoma albulata</i>	insect - moth	Grass Rivulet	pListed	St Osyth, Daltes Lane	TM1215	1	2002
Essex Field Club	<i>Petasites hybridus</i>	flowering plant	Butterbur	Listed	Mistley C.P., Furze Hill	TM1131	1	2017
Essex Field Club	<i>Petasites hybridus</i>	flowering plant	Butterbur	Listed	The Quarters, Alresford, Essex	TM0720	1	2019
Essex Field Club	<i>Petasites hybridus</i>	flowering plant	Butterbur	Listed	TM0820	TM0820	1	1984
Essex Field Club	<i>Petasites hybridus</i>	flowering plant	Butterbur	Listed	TM2029	TM2029	1	1986
Essex Field Club	<i>Petasites hybridus</i>	flowering plant	Butterbur	Listed	TM2130	TM2130	1	1986
Essex Field Club	<i>Petasites hybridus</i>	flowering plant	Butterbur	Listed	TM2230	TM2230	1	1986

Essex Field Club	<i>Petasites hybridus</i>	flowering plant	Butterbur	Listed	TM2230	TM225304	1	1998
Essex Field Club	<i>Peucedanum officinale</i>	flowering plant	Hog's Fennel	Listed	A120 - Horsely Cross Plot 113	TM1310327546	2	2011
Essex Field Club	<i>Peucedanum officinale</i>	flowering plant	Hog's Fennel	Listed	A120 - Horsely Cross Plot 114	TM1317827558	2	2011
Essex Field Club	<i>Peucedanum officinale</i>	flowering plant	Hog's Fennel	Listed	A120 - Horsely Cross Plot 115	TM1307327521	2	2011
Essex Field Club	<i>Peucedanum officinale</i>	flowering plant	Hog's Fennel	Listed	Beaumont cum Moze C.P., Bramble Island	TM2126	1	2017
Essex Field Club	<i>Peucedanum officinale</i>	flowering plant	Hog's Fennel	Listed	Beaumont cum Moze C.P., Bramble Island	TM2226	1	2017
Essex Field Club	<i>Peucedanum officinale</i>	flowering plant	Hog's Fennel	Listed	Beaumont to LandermereSea Wall & Damonts Farm Plot 19	TM1935923876	2	2011
Essex Field Club	<i>Peucedanum officinale</i>	flowering plant	Hog's Fennel	Listed	Beaumont to LandermereSea Wall & Damonts Farm Plot 93a	TM1908123909	2	2011
Essex Field Club	<i>Peucedanum officinale</i>	flowering plant	Hog's Fennel	Listed	Beaumont to LandermereSea Wall & Damonts Farm Plot 93b	TM1916723943	2	2011
Essex Field Club	<i>Peucedanum officinale</i>	flowering plant	Hog's Fennel	Listed	Beaumont to LandermereSea Wall & Damonts Farm Plot 93c	TM1925423978	2	2011
Essex Field Club	<i>Peucedanum officinale</i>	flowering plant	Hog's Fennel	Listed	Beaumont to LandermereSea Wall & Damonts Farm Plot 93d	TM1935723952	2	2011
Essex Field Club	<i>Peucedanum officinale</i>	flowering plant	Hog's Fennel	Listed	Beaumont to LandermereSea Wall & Damonts Farm Plot 93e	TM1944323916	2	2011
Essex Field Club	<i>Peucedanum officinale</i>	flowering plant	Hog's Fennel	Listed	Beaumont to LandermereSea Wall & Damonts Farm Plot 93f	TM1951823874	2	2011

Essex Field Club	<i>Peucedanum officinale</i>	flowering plant	Hog's Fennel	Listed	Beaumont to LandermereSea Wall & Damonts Farm Plot 93g	TM1957023811	2	2011
Essex Field Club	<i>Peucedanum officinale</i>	flowering plant	Hog's Fennel	Listed	Beaumont to LandermereSea Wall & Damonts Farm Plot 93h	TM1963423805	2	2011
Essex Field Club	<i>Peucedanum officinale</i>	flowering plant	Hog's Fennel	Listed	Beaumont-Cum-Moze C.P., Landermere Creek north side	TM1924	1	2016
Essex Field Club	<i>Peucedanum officinale</i>	flowering plant	Hog's Fennel	Listed	Beaumont-Cum-Moze, Beaumont Bridge	TM1823	1	2008
Essex Field Club	<i>Peucedanum officinale</i>	flowering plant	Hog's Fennel	Listed	Beaumonts Quay, Damonts Farm & Harwich Road Plot 125	TM1860523716	2	2011
Essex Field Club	<i>Peucedanum officinale</i>	flowering plant	Hog's Fennel	Listed	Beaumonts Quay, Damonts Farm & Harwich Road Plot 18	TM1891123997	2	2011
Essex Field Club	<i>Peucedanum officinale</i>	flowering plant	Hog's Fennel	Listed	Beaumonts Quay, Damonts Farm & Harwich Road Plot 203	TM1897323892	2	2011
Essex Field Club	<i>Peucedanum officinale</i>	flowering plant	Hog's Fennel	Listed	Beaumonts Quay, Damonts Farm & Harwich Road Plot 85	TM1859723765	2	2011
Essex Field Club	<i>Peucedanum officinale</i>	flowering plant	Hog's Fennel	Listed	Beaumonts Quay, Damonts Farm & Harwich Road Plot 86	TM1884723703	2	2011
Essex Field Club	<i>Peucedanum officinale</i>	flowering plant	Hog's Fennel	Listed	Beaumonts Quay, Damonts Farm & Harwich Road Plot 87	TM1888523735	2	2011
Essex Field Club	<i>Peucedanum officinale</i>	flowering plant	Hog's Fennel	Listed	Beaumonts Quay, Damonts Farm & Harwich Road Plot 88	TM1886523729	2	2011

Essex Field Club	<i>Peucedanum officinale</i>	flowering plant	Hog's Fennel	Listed	Beaumonts Quay, Damonts Farm & Harwich Road Plot 89	TM189462 3920	2	2011
Essex Field Club	<i>Peucedanum officinale</i>	flowering plant	Hog's Fennel	Listed	Beaumonts Quay, Damonts Farm & Harwich Road Plot 90	TM189352 3901	2	2011
Essex Field Club	<i>Peucedanum officinale</i>	flowering plant	Hog's Fennel	Listed	Beaumonts Quay, Damonts Farm & Harwich Road Plot 91	TM189072 3909	2	2011
Essex Field Club	<i>Peucedanum officinale</i>	flowering plant	Hog's Fennel	Listed	Beaumonts Quay, Damonts Farm & Harwich Road Plot 92	TM189852 3967	2	2011
Essex Field Club	<i>Peucedanum officinale</i>	flowering plant	Hog's Fennel	Listed	Bradley Hall Farm Thorpe-le-Soken Plot 221	TM164842 3411	2	2011
Essex Field Club	<i>Peucedanum officinale</i>	flowering plant	Hog's Fennel	Listed	Bradley Hall Farm Thorpe-le-Soken Plot 120	TM166362 3350	2	2011
Essex Field Club	<i>Peucedanum officinale</i>	flowering plant	Hog's Fennel	Listed	Bramble Island	TM2026	2	1989
Essex Field Club	<i>Peucedanum officinale</i>	flowering plant	Hog's Fennel	Listed	Bramble Island	TM209268	1	1999
Essex Field Club	<i>Peucedanum officinale</i>	flowering plant	Hog's Fennel	Listed	Bramble Island	TM210268	3	1999
Essex Field Club	<i>Peucedanum officinale</i>	flowering plant	Hog's Fennel	Listed	Bramble Island	TM210269	2	1999
Essex Field Club	<i>Peucedanum officinale</i>	flowering plant	Hog's Fennel	Listed	Bramble Island	TM211262	2	1999
Essex Field Club	<i>Peucedanum officinale</i>	flowering plant	Hog's Fennel	Listed	Bramble Island	TM211267	1	1999
Essex Field Club	<i>Peucedanum officinale</i>	flowering plant	Hog's Fennel	Listed	Bramble Island	TM211268	2	1999
Essex Field Club	<i>Peucedanum officinale</i>	flowering plant	Hog's Fennel	Listed	Bramble Island	TM211269	1	1990
Essex Field Club	<i>Peucedanum officinale</i>	flowering plant	Hog's Fennel	Listed	Bramble Island	TM211270	3	1999
Essex Field Club	<i>Peucedanum officinale</i>	flowering plant	Hog's Fennel	Listed	Bramble Island	TM211271	2	1999

Essex Field Club	<i>Peucedanum officinale</i>	flowering plant	Hog's Fennel	Listed	Bramble Island	TM212262	1	1990
Essex Field Club	<i>Peucedanum officinale</i>	flowering plant	Hog's Fennel	Listed	Bramble Island	TM212264	1	1999
Essex Field Club	<i>Peucedanum officinale</i>	flowering plant	Hog's Fennel	Listed	Bramble Island	TM212266	1	1999
Essex Field Club	<i>Peucedanum officinale</i>	flowering plant	Hog's Fennel	Listed	Bramble Island	TM212267	1	1999
Essex Field Club	<i>Peucedanum officinale</i>	flowering plant	Hog's Fennel	Listed	Bramble Island	TM212268	2	1999
Essex Field Club	<i>Peucedanum officinale</i>	flowering plant	Hog's Fennel	Listed	Bramble Island	TM212269	1	1990
Essex Field Club	<i>Peucedanum officinale</i>	flowering plant	Hog's Fennel	Listed	Bramble Island	TM2126	2	1989
Essex Field Club	<i>Peucedanum officinale</i>	flowering plant	Hog's Fennel	Listed	Bramble Island	TM2127	2	1989
Essex Field Club	<i>Peucedanum officinale</i>	flowering plant	Hog's Fennel	Listed	Bramble Island	TM213263	1	1999
Essex Field Club	<i>Peucedanum officinale</i>	flowering plant	Hog's Fennel	Listed	Bramble Island	TM214263	1	1999
Essex Field Club	<i>Peucedanum officinale</i>	flowering plant	Hog's Fennel	Listed	Bramble Island	TM215264	1	1999
Essex Field Club	<i>Peucedanum officinale</i>	flowering plant	Hog's Fennel	Listed	Bramble Island	TM215269	1	1990
Essex Field Club	<i>Peucedanum officinale</i>	flowering plant	Hog's Fennel	Listed	Bramble Island	TM216263	1	1999
Essex Field Club	<i>Peucedanum officinale</i>	flowering plant	Hog's Fennel	Listed	Bramble Island	TM216265	1	1999
Essex Field Club	<i>Peucedanum officinale</i>	flowering plant	Hog's Fennel	Listed	Bramble Island	TM216269	1	1990
Essex Field Club	<i>Peucedanum officinale</i>	flowering plant	Hog's Fennel	Listed	Bramble Island	TM216275	1	1999
Essex Field Club	<i>Peucedanum officinale</i>	flowering plant	Hog's Fennel	Listed	Bramble Island	TM217261	2	1990
Essex Field Club	<i>Peucedanum officinale</i>	flowering plant	Hog's Fennel	Listed	Bramble Island	TM217274	2	1999
Essex Field Club	<i>Peucedanum officinale</i>	flowering plant	Hog's Fennel	Listed	Bramble Island	TM217275	1	1990
Essex Field Club	<i>Peucedanum officinale</i>	flowering plant	Hog's Fennel	Listed	Bramble Island	TM218261	1	1990
Essex Field Club	<i>Peucedanum officinale</i>	flowering plant	Hog's Fennel	Listed	Bramble Island	TM218262	1	1999

Essex Field Club	<i>Peucedanum officinale</i>	flowering plant	Hog's Fennel	Listed	Bramble Island	TM218275	1	1990
Essex Field Club	<i>Peucedanum officinale</i>	flowering plant	Hog's Fennel	Listed	Bramble Island	TM218276	1	1999
Essex Field Club	<i>Peucedanum officinale</i>	flowering plant	Hog's Fennel	Listed	Bramble Island	TM219265	1	1999
Essex Field Club	<i>Peucedanum officinale</i>	flowering plant	Hog's Fennel	Listed	Bramble Island	TM219266	1	1999
Essex Field Club	<i>Peucedanum officinale</i>	flowering plant	Hog's Fennel	Listed	Bramble Island	TM219267	2	1999
Essex Field Club	<i>Peucedanum officinale</i>	flowering plant	Hog's Fennel	Listed	Bramble Island	TM219276	1	1990
Essex Field Club	<i>Peucedanum officinale</i>	flowering plant	Hog's Fennel	Listed	Bramble Island	TM219277	2	1990
Essex Field Club	<i>Peucedanum officinale</i>	flowering plant	Hog's Fennel	Listed	Bramble Island	TM220266	1	1999
Essex Field Club	<i>Peucedanum officinale</i>	flowering plant	Hog's Fennel	Listed	Bramble Island	TM220267	1	1999
Essex Field Club	<i>Peucedanum officinale</i>	flowering plant	Hog's Fennel	Listed	Bramble Island	TM222266	1	1990
Essex Field Club	<i>Peucedanum officinale</i>	flowering plant	Hog's Fennel	Listed	Bramble Island	TM2226	2	1989
Essex Field Club	<i>Peucedanum officinale</i>	flowering plant	Hog's Fennel	Listed	Bramble Island 1 Plot 21	TM216612 7540	2	2011
Essex Field Club	<i>Peucedanum officinale</i>	flowering plant	Hog's Fennel	Listed	Bramble Island 1 Plot 211	TM220652 7754	2	2011
Essex Field Club	<i>Peucedanum officinale</i>	flowering plant	Hog's Fennel	Listed	Bramble Island 1 Plot 22	TM218142 7600	2	2011
Essex Field Club	<i>Peucedanum officinale</i>	flowering plant	Hog's Fennel	Listed	Bramble Island 1 Plot 55	TM217642 7457	2	2011
Essex Field Club	<i>Peucedanum officinale</i>	flowering plant	Hog's Fennel	Listed	Bramble Island 1 Plot 56	TM218612 7567	2	2011
Essex Field Club	<i>Peucedanum officinale</i>	flowering plant	Hog's Fennel	Listed	Bramble Island 1 Plot 57	TM219332 7644	2	2011
Essex Field Club	<i>Peucedanum officinale</i>	flowering plant	Hog's Fennel	Listed	Bramble Island 1 Plot 58	TM219862 7704	2	2011
Essex Field Club	<i>Peucedanum officinale</i>	flowering plant	Hog's Fennel	Listed	Bramble Island 1 Plot 59	TM220302 7743	2	2011
Essex Field Club	<i>Peucedanum officinale</i>	flowering plant	Hog's Fennel	Listed	Bramble Island 1 Plot 60	TM218652 7804	2	2011
Essex Field Club	<i>Peucedanum officinale</i>	flowering plant	Hog's Fennel	Listed	Bramble Island 1 Plot 61	TM219342 7778	2	2011

Essex Field Club	<i>Peucedanum officinale</i>	flowering plant	Hog's Fennel	Listed	Bramble Island 2 Plot 23	TM211902 6662	2	2011
Essex Field Club	<i>Peucedanum officinale</i>	flowering plant	Hog's Fennel	Listed	Bramble Island 2 Plot 62	TM211072 7088	2	2011
Essex Field Club	<i>Peucedanum officinale</i>	flowering plant	Hog's Fennel	Listed	Bramble Island 2 Plot 63	TM210892 6922	2	2011
Essex Field Club	<i>Peucedanum officinale</i>	flowering plant	Hog's Fennel	Listed	Bramble Island 2 Plot 64	TM211742 6796	2	2011
Essex Field Club	<i>Peucedanum officinale</i>	flowering plant	Hog's Fennel	Listed	Bramble Island 2 Plot 65	TM212152 6724	2	2011
Essex Field Club	<i>Peucedanum officinale</i>	flowering plant	Hog's Fennel	Listed	Bramble Island 2 Plot 66	TM212622 6579	2	2011
Essex Field Club	<i>Peucedanum officinale</i>	flowering plant	Hog's Fennel	Listed	Bramble Island 3 Plot 133	TM211492 6843	2	2011
Essex Field Club	<i>Peucedanum officinale</i>	flowering plant	Hog's Fennel	Listed	Bramble Island 3 Plot 24	TM214812 6345	2	2011
Essex Field Club	<i>Peucedanum officinale</i>	flowering plant	Hog's Fennel	Listed	Bramble Island 3 Plot 25	TM213952 6294	2	2011
Essex Field Club	<i>Peucedanum officinale</i>	flowering plant	Hog's Fennel	Listed	Bramble Island 3 Plot 26	TM215052 6437	2	2011
Essex Field Club	<i>Peucedanum officinale</i>	flowering plant	Hog's Fennel	Listed	Bramble Island 3 Plot 27	TM218122 6635	2	2011
Essex Field Club	<i>Peucedanum officinale</i>	flowering plant	Hog's Fennel	Listed	Bramble Island 3 Plot 67	TM215362 6421	2	2011
Essex Field Club	<i>Peucedanum officinale</i>	flowering plant	Hog's Fennel	Listed	Bramble Island 4 Plot 127	TM215492 6093	2	2011
Essex Field Club	<i>Peucedanum officinale</i>	flowering plant	Hog's Fennel	Listed	Bramble Island 4 Plot 128	TM215102 6116	2	2011
Essex Field Club	<i>Peucedanum officinale</i>	flowering plant	Hog's Fennel	Listed	Bramble Island 4 Plot 129	TM215342 6120	2	2011
Essex Field Club	<i>Peucedanum officinale</i>	flowering plant	Hog's Fennel	Listed	Bramble Island 4 Plot 130	TM219622 6182	2	2011
Essex Field Club	<i>Peucedanum officinale</i>	flowering plant	Hog's Fennel	Listed	Bramble Island 4 Plot 131	TM220352 6179	2	2011
Essex Field Club	<i>Peucedanum officinale</i>	flowering plant	Hog's Fennel	Listed	Bramble Island 4 Plot 132	TM218262 6189	2	2011
Essex Field Club	<i>Peucedanum officinale</i>	flowering plant	Hog's Fennel	Listed	Bramble Island 4 Plot 223	TM217622 6164	2	2011
Essex Field Club	<i>Peucedanum officinale</i>	flowering plant	Hog's Fennel	Listed	Bramble Island 4 Plot 224	TM217462 6116	2	2011
Essex Field Club	<i>Peucedanum officinale</i>	flowering plant	Hog's Fennel	Listed	Bramble Island 5 Plot 126	TM219852 6729	2	2011

Essex Field Club	<i>Peucedanum officinale</i>	flowering plant	Hog's Fennel	Listed	Bramble Island 5 Plot 222	TM221882 6675	2	2011
Essex Field Club	<i>Peucedanum officinale</i>	flowering plant	Hog's Fennel	Listed	Brooklynne FarmBeaumont Plot 41	TM176722 5252	2	2011
Essex Field Club	<i>Peucedanum officinale</i>	flowering plant	Hog's Fennel	Listed	Devereaux Farm(Island Lane & Quay Lane) Plot 110	TM226002 2609	2	2011
Essex Field Club	<i>Peucedanum officinale</i>	flowering plant	Hog's Fennel	Listed	Devereaux Farm(Island Lane & Quay Lane) Plot 6	TM232312 2429	2	2011
Essex Field Club	<i>Peucedanum officinale</i>	flowering plant	Hog's Fennel	Listed	Devereaux Farm(north of Walton Road) Plot 5a	TM235892 1781	2	2011
Essex Field Club	<i>Peucedanum officinale</i>	flowering plant	Hog's Fennel	Listed	Devereaux Farm(north of Walton Road) Plot 5b	TM236352 1764	2	2011
Essex Field Club	<i>Peucedanum officinale</i>	flowering plant	Hog's Fennel	Listed	Devereaux Farm(north of Walton Road) Plot 5c	TM236862 1751	2	2011
Essex Field Club	<i>Peucedanum officinale</i>	flowering plant	Hog's Fennel	Listed	Devereaux Farm(north of Walton Road) Plot 5d	TM237392 1742	2	2011
Essex Field Club	<i>Peucedanum officinale</i>	flowering plant	Hog's Fennel	Listed	Devereaux Farm(north of Walton Road) Plot 7	TM240132 2064	2	2011
Essex Field Club	<i>Peucedanum officinale</i>	flowering plant	Hog's Fennel	Listed	Foulton Hall (sea wall) Plot 216	TM240082 8296	2	2011
Essex Field Club	<i>Peucedanum officinale</i>	flowering plant	Hog's Fennel	Listed	Foulton Hall (sea wall) Plot 30	TM237222 8578	2	2011
Essex Field Club	<i>Peucedanum officinale</i>	flowering plant	Hog's Fennel	Listed	Foulton Hall (sea wall) Plot 42	TM237212 8560	2	2011
Essex Field Club	<i>Peucedanum officinale</i>	flowering plant	Hog's Fennel	Listed	Foulton Hall (sea wall) Plot 43	TM237102 8558	2	2011

Essex Field Club	<i>Peucedanum officinale</i>	flowering plant	Hog's Fennel	Listed	Frinton & Walton C.P. Maltings Lane, Quay Lane, saltings	TM2222	1	2018
Essex Field Club	<i>Peucedanum officinale</i>	flowering plant	Hog's Fennel	Listed	Hedge End Island Plot 117	TM246522 4270	2	2011
Essex Field Club	<i>Peucedanum officinale</i>	flowering plant	Hog's Fennel	Listed	Hedge End Island Plot 218	TM248072 4244	2	2011
Essex Field Club	<i>Peucedanum officinale</i>	flowering plant	Hog's Fennel	Listed	Hedge End Island Plot 219	TM246572 3805	2	2011
Essex Field Club	<i>Peucedanum officinale</i>	flowering plant	Hog's Fennel	Listed	Hedge End Island Plot 220	TM247432 3784	2	2011
Essex Field Club	<i>Peucedanum officinale</i>	flowering plant	Hog's Fennel	Listed	Holland HavenCountry Park Plot 1	TM221881 7588	2	2011
Essex Field Club	<i>Peucedanum officinale</i>	flowering plant	Hog's Fennel	Listed	Holland HavenCountry Park Plot 111	TM221481 7531	2	2011
Essex Field Club	<i>Peucedanum officinale</i>	flowering plant	Hog's Fennel	Listed	Holland HavenCountry Park Plot 112	TM220101 7835	2	2011
Essex Field Club	<i>Peucedanum officinale</i>	flowering plant	Hog's Fennel	Listed	Holland HavenCountry Park Plot 2	TM223391 7715	2	2011
Essex Field Club	<i>Peucedanum officinale</i>	flowering plant	Hog's Fennel	Listed	Holland HavenCountry Park Plot 3	TM224111 7775	2	2011
Essex Field Club	<i>Peucedanum officinale</i>	flowering plant	Hog's Fennel	Listed	Holland HavenCountry Park Plot 4	TM215561 7783	2	2011
Essex Field Club	<i>Peucedanum officinale</i>	flowering plant	Hog's Fennel	Listed	Holland-on-Sea, Essex, Holland Brook Marsh	TM1918	1	2019
Essex Field Club	<i>Peucedanum officinale</i>	flowering plant	Hog's Fennel	Listed	Holland-on-Sea, Essex, Holland Haven	TM2217	1	2019
Essex Field Club	<i>Peucedanum officinale</i>	flowering plant	Hog's Fennel	Listed	Honey Island Plot 116	TM220862 4326	2	2011
Essex Field Club	<i>Peucedanum officinale</i>	flowering plant	Hog's Fennel	Listed	Horsey Island	TM222245	1	1999
Essex Field Club	<i>Peucedanum officinale</i>	flowering plant	Hog's Fennel	Listed	Horsey Island	TM2224	4	1992

Essex Field Club	<i>Peucedanum officinale</i>	flowering plant	Hog's Fennel	Listed	Horsey Island	TM223247	1	1999
Essex Field Club	<i>Peucedanum officinale</i>	flowering plant	Hog's Fennel	Listed	Horsey Island	TM223249	1	1999
Essex Field Club	<i>Peucedanum officinale</i>	flowering plant	Hog's Fennel	Listed	Horsey Island	TM224245	1	1999
Essex Field Club	<i>Peucedanum officinale</i>	flowering plant	Hog's Fennel	Listed	Horsey Island	TM224249	1	1999
Essex Field Club	<i>Peucedanum officinale</i>	flowering plant	Hog's Fennel	Listed	Horsey Island	TM225247	1	1999
Essex Field Club	<i>Peucedanum officinale</i>	flowering plant	Hog's Fennel	Listed	Horsey Island	TM225249	1	1999
Essex Field Club	<i>Peucedanum officinale</i>	flowering plant	Hog's Fennel	Listed	Horsey Island	TM226249	1	1999
Essex Field Club	<i>Peucedanum officinale</i>	flowering plant	Hog's Fennel	Listed	Horsey Island	TM230239	1	1999
Essex Field Club	<i>Peucedanum officinale</i>	flowering plant	Hog's Fennel	Listed	Horsey Island	TM231239	1	1999
Essex Field Club	<i>Peucedanum officinale</i>	flowering plant	Hog's Fennel	Listed	Horsey Island	TM232242	1	1999
Essex Field Club	<i>Peucedanum officinale</i>	flowering plant	Hog's Fennel	Listed	Horsey Island	TM2323	2	1992
Essex Field Club	<i>Peucedanum officinale</i>	flowering plant	Hog's Fennel	Listed	Horsey Island	TM2324	4	1992
Essex Field Club	<i>Peucedanum officinale</i>	flowering plant	Hog's Fennel	Listed	Horsey Island	TM233239	1	1999
Essex Field Club	<i>Peucedanum officinale</i>	flowering plant	Hog's Fennel	Listed	Horsey Island	TM233244	1	1999
Essex Field Club	<i>Peucedanum officinale</i>	flowering plant	Hog's Fennel	Listed	Horsey Island	TM234239	1	1999
Essex Field Club	<i>Peucedanum officinale</i>	flowering plant	Hog's Fennel	Listed	Horsey Island	TM234244	1	1999
Essex Field Club	<i>Peucedanum officinale</i>	flowering plant	Hog's Fennel	Listed	Horsey Island	TM235243	1	1999
Essex Field Club	<i>Peucedanum officinale</i>	flowering plant	Hog's Fennel	Listed	Horsey Island	TM235249	1	1999
Essex Field Club	<i>Peucedanum officinale</i>	flowering plant	Hog's Fennel	Listed	Horsey Island	TM2424	1	1989
Essex Field Club	<i>Peucedanum officinale</i>	flowering plant	Hog's Fennel	Listed	Horsey Island - Central Plot 209	TM234712 4446	2	2011
Essex Field Club	<i>Peucedanum officinale</i>	flowering plant	Hog's Fennel	Listed	Horsey Island - Central Plot 210	TM228432 4621	2	2011

Essex Field Club	<i>Peucedanum officinale</i>	flowering plant	Hog's Fennel	Listed	Horsey Island - West Plot 204	TM222392 4576	2	2011
Essex Field Club	<i>Peucedanum officinale</i>	flowering plant	Hog's Fennel	Listed	Horsey Island - West Plot 205	TM222522 4598	2	2011
Essex Field Club	<i>Peucedanum officinale</i>	flowering plant	Hog's Fennel	Listed	Horsey Island - West Plot 206	TM223272 4716	2	2011
Essex Field Club	<i>Peucedanum officinale</i>	flowering plant	Hog's Fennel	Listed	Horsey Island - West Plot 207	TM223472 4832	2	2011
Essex Field Club	<i>Peucedanum officinale</i>	flowering plant	Hog's Fennel	Listed	Horsey Island - West Plot 208	TM224772 4906	2	2011
Essex Field Club	<i>Peucedanum officinale</i>	flowering plant	Hog's Fennel	Listed	Kents Hill Brook Sluice to Batt's Hall Sluice Plot 100	TM211822 3509	2	2011
Essex Field Club	<i>Peucedanum officinale</i>	flowering plant	Hog's Fennel	Listed	Kents Hill Brook Sluice to Batt's Hall Sluice Plot 101	TM212512 3593	2	2011
Essex Field Club	<i>Peucedanum officinale</i>	flowering plant	Hog's Fennel	Listed	Kents Hill Sluice Sea Wall Plot 202	TM205852 3593	2	2011
Essex Field Club	<i>Peucedanum officinale</i>	flowering plant	Hog's Fennel	Listed	Kents Hill Sluice Sea Wall Plot 94	TM204392 3537	2	2011
Essex Field Club	<i>Peucedanum officinale</i>	flowering plant	Hog's Fennel	Listed	Kents Hill Sluice Sea Wall Plot 95	TM204782 3549	2	2011
Essex Field Club	<i>Peucedanum officinale</i>	flowering plant	Hog's Fennel	Listed	Kents Hill Sluice Sea Wall Plot 96	TM207482 3635	2	2011
Essex Field Club	<i>Peucedanum officinale</i>	flowering plant	Hog's Fennel	Listed	Kents Hill Sluice Sea Wall Plot 97	TM209312 3667	2	2011
Essex Field Club	<i>Peucedanum officinale</i>	flowering plant	Hog's Fennel	Listed	Kents Hill Sluice Sea Wall Plot 98	TM208202 3648	2	2011
Essex Field Club	<i>Peucedanum officinale</i>	flowering plant	Hog's Fennel	Listed	Kents Hill Sluice Sea Wall Plot 99	TM210512 3616	2	2011
Essex Field Club	<i>Peucedanum officinale</i>	flowering plant	Hog's Fennel	Listed	Kentshill Farm Thorpe-le-Soken Plot 201	TM199482 2811	2	2011
Essex Field Club	<i>Peucedanum officinale</i>	flowering plant	Hog's Fennel	Listed	Kirby le Soken C.P. realigned sea wall	TM2322	1	2016
Essex Field Club	<i>Peucedanum officinale</i>	flowering plant	Hog's Fennel	Listed	Little Oakley Hall Sea Wall Plot 28	TM225582 7773	2	2011
Essex Field Club	<i>Peucedanum officinale</i>	flowering plant	Hog's Fennel	Listed	Little Oakley Hall Sea Wall Plot 29	TM230502 7683	2	2011
Essex Field Club	<i>Peucedanum officinale</i>	flowering plant	Hog's Fennel	Listed	Little Oakley Hall Wildfowlers Plot 212	TM222432 7770	2	2011

Essex Field Club	<i>Peucedanum officinale</i>	flowering plant	Hog's Fennel	Listed	Little Oakley Hall Wildfowlers Plot 213	TM222432 7792	2	2011
Essex Field Club	<i>Peucedanum officinale</i>	flowering plant	Hog's Fennel	Listed	Little Oakley Hall Wildfowlers Plot 214	TM222442 7801	2	2011
Essex Field Club	<i>Peucedanum officinale</i>	flowering plant	Hog's Fennel	Listed	Little Oakley Hall Wildfowlers Plot 215	TM222472 7821	2	2011
Essex Field Club	<i>Peucedanum officinale</i>	flowering plant	Hog's Fennel	Listed	Little Oakley Hall Wildfowlers Plot 44	TM222312 7821	2	2011
Essex Field Club	<i>Peucedanum officinale</i>	flowering plant	Hog's Fennel	Listed	Little Oakley Hall Wildfowlers Plot 45	TM222012 7760	2	2011
Essex Field Club	<i>Peucedanum officinale</i>	flowering plant	Hog's Fennel	Listed	Little Oakley Hall Wildfowlers Plot 46	TM222182 7760	2	2011
Essex Field Club	<i>Peucedanum officinale</i>	flowering plant	Hog's Fennel	Listed	Little Oakley Hall Wildfowlers Plot 47	TM222102 7744	2	2011
Essex Field Club	<i>Peucedanum officinale</i>	flowering plant	Hog's Fennel	Listed	Little Oakley Hall Wildfowlers Plot 48	TM223072 7863	2	2011
Essex Field Club	<i>Peucedanum officinale</i>	flowering plant	Hog's Fennel	Listed	Little Oakley Hall Wildfowlers Plot 49	TM222952 7821	2	2011
Essex Field Club	<i>Peucedanum officinale</i>	flowering plant	Hog's Fennel	Listed	Little Oakley Hall Wildfowlers Plot 50	TM223632 7849	2	2011
Essex Field Club	<i>Peucedanum officinale</i>	flowering plant	Hog's Fennel	Listed	Little Oakley Hall Wildfowlers Plot 51	TM223732 7853	2	2011
Essex Field Club	<i>Peucedanum officinale</i>	flowering plant	Hog's Fennel	Listed	Little Oakley Hall Wildfowlers Plot 52	TM224182 7979	2	2011
Essex Field Club	<i>Peucedanum officinale</i>	flowering plant	Hog's Fennel	Listed	Little Oakley Hall Wildfowlers Plot 53	TM222492 7796	2	2011
Essex Field Club	<i>Peucedanum officinale</i>	flowering plant	Hog's Fennel	Listed	Little Oakley Hall Wildfowlers Plot 54	TM222512 7817	2	2011
Essex Field Club	<i>Peucedanum officinale</i>	flowering plant	Hog's Fennel	Listed	Little Oakley/Great Oakley, Essex (TM2127)	TM2127	1	2020
Essex Field Club	<i>Peucedanum officinale</i>	flowering plant	Hog's Fennel	Listed	Little Oakley/Great Oakley, Essex (TM2227)	TM2227	1	2020
Essex Field Club	<i>Peucedanum officinale</i>	flowering plant	Hog's Fennel	Listed	Maltings Lane Plot 217	TM220702 2571	2	2011
Essex Field Club	<i>Peucedanum officinale</i>	flowering plant	Hog's Fennel	Listed	Maltings Lane Plot 8	TM219922 2511	2	2011

Essex Field Club	<i>Peucedanum officinale</i>	flowering plant	Hog's Fennel	Listed	MOD Fingringhoe Range, Essex (TM0316)	TM0316	1	2021
Essex Field Club	<i>Peucedanum officinale</i>	flowering plant	Hog's Fennel	Listed	New Moze & Tendring Wildfowlers Plot 124	TM202592 4761	2	2011
Essex Field Club	<i>Peucedanum officinale</i>	flowering plant	Hog's Fennel	Listed	New Moze & Tendring Wildfowlers Plot 14	TM204452 4968	2	2011
Essex Field Club	<i>Peucedanum officinale</i>	flowering plant	Hog's Fennel	Listed	New Moze & Tendring Wildfowlers Plot 15	TM204112 5045	2	2011
Essex Field Club	<i>Peucedanum officinale</i>	flowering plant	Hog's Fennel	Listed	New Moze & Tendring Wildfowlers Plot 16	TM200382 4649	2	2011
Essex Field Club	<i>Peucedanum officinale</i>	flowering plant	Hog's Fennel	Listed	New Moze & Tendring Wildfowlers Plot 17	TM198872 4586	2	2011
Essex Field Club	<i>Peucedanum officinale</i>	flowering plant	Hog's Fennel	Listed	New Moze & Tendring Wildfowlers Plot 200	TM204482 4987	2	2011
Essex Field Club	<i>Peucedanum officinale</i>	flowering plant	Hog's Fennel	Listed	New Moze & Tendring Wildfowlers Plot 73	TM201862 4475	2	2011
Essex Field Club	<i>Peucedanum officinale</i>	flowering plant	Hog's Fennel	Listed	New Moze & Tendring Wildfowlers Plot 74	TM201492 4617	2	2011
Essex Field Club	<i>Peucedanum officinale</i>	flowering plant	Hog's Fennel	Listed	New Moze & Tendring Wildfowlers Plot 75	TM201442 4584	2	2011
Essex Field Club	<i>Peucedanum officinale</i>	flowering plant	Hog's Fennel	Listed	New Moze & Tendring Wildfowlers Plot 76	TM201542 4549	2	2011
Essex Field Club	<i>Peucedanum officinale</i>	flowering plant	Hog's Fennel	Listed	New Moze & Tendring Wildfowlers Plot 77	TM201572 4814	2	2011
Essex Field Club	<i>Peucedanum officinale</i>	flowering plant	Hog's Fennel	Listed	New Moze & Tendring Wildfowlers Plot 78	TM203152 4972	2	2011

Essex Field Club	<i>Peucedanum officinale</i>	flowering plant	Hog's Fennel	Listed	New Moze & Tendring Wildfowlers Plot 79	TM203152 5148	2	2011
Essex Field Club	<i>Peucedanum officinale</i>	flowering plant	Hog's Fennel	Listed	New Moze & Tendring Wildfowlers Plot 80	TM203912 5038	2	2011
Essex Field Club	<i>Peucedanum officinale</i>	flowering plant	Hog's Fennel	Listed	New Moze & Tendring Wildfowlers Plot 81	TM202902 5209	2	2011
Essex Field Club	<i>Peucedanum officinale</i>	flowering plant	Hog's Fennel	Listed	New Moze & Tendring Wildfowlers Plot 82	TM203612 5132	2	2011
Essex Field Club	<i>Peucedanum officinale</i>	flowering plant	Hog's Fennel	Listed	New Moze & Tendring Wildfowlers Plot 83	TM203482 5137	2	2011
Essex Field Club	<i>Peucedanum officinale</i>	flowering plant	Hog's Fennel	Listed	New Moze & Tendring Wildfowlers Plot 84	TM204322 4901	2	2011
Essex Field Club	<i>Peucedanum officinale</i>	flowering plant	Hog's Fennel	Listed	Old Moze Sea Wall Plot 12a	TM202372 5455	2	2011
Essex Field Club	<i>Peucedanum officinale</i>	flowering plant	Hog's Fennel	Listed	Old Moze Sea Wall Plot 12b	TM203562 5585	2	2011
Essex Field Club	<i>Peucedanum officinale</i>	flowering plant	Hog's Fennel	Listed	Old Moze Sea Wall Plot 12c	TM204792 5602	2	2011
Essex Field Club	<i>Peucedanum officinale</i>	flowering plant	Hog's Fennel	Listed	Old Moze Sea Wall Plot 12d	TM205602 5650	2	2011
Essex Field Club	<i>Peucedanum officinale</i>	flowering plant	Hog's Fennel	Listed	Old Moze Sea Wall Plot 13	TM202122 5441	2	2011
Essex Field Club	<i>Peucedanum officinale</i>	flowering plant	Hog's Fennel	Listed	Old Moze Sea Wall Plot 68	TM202462 5565	2	2011
Essex Field Club	<i>Peucedanum officinale</i>	flowering plant	Hog's Fennel	Listed	Old Moze Sea Wall Plot 69	TM201832 5433	2	2011
Essex Field Club	<i>Peucedanum officinale</i>	flowering plant	Hog's Fennel	Listed	Old Moze Sea Wall Plot 70	TM208282 5818	2	2011
Essex Field Club	<i>Peucedanum officinale</i>	flowering plant	Hog's Fennel	Listed	Old Moze Sea Wall Plot 71	TM210122 5760	2	2011
Essex Field Club	<i>Peucedanum officinale</i>	flowering plant	Hog's Fennel	Listed	Old Moze Sea Wall Plot 72	TM202742 5256	2	2011
Essex Field Club	<i>Peucedanum officinale</i>	flowering plant	Hog's Fennel	Listed	Ramsey, Essex (TM2428)	TM2428	1	2020
Essex Field Club	<i>Peucedanum officinale</i>	flowering plant	Hog's Fennel	Listed	Ramsey/Little Oakley, Essex (TM2328)	TM2328	1	2020

Essex Field Club	<i>Peucedanum officinale</i>	flowering plant	Hog's Fennel	Listed	Skipper's Island	TM212240	1	1999
Essex Field Club	<i>Peucedanum officinale</i>	flowering plant	Hog's Fennel	Listed	Skipper's Island	TM2124	2	2001
Essex Field Club	<i>Peucedanum officinale</i>	flowering plant	Hog's Fennel	Listed	Skipper's Island	TM215243	1	1999
Essex Field Club	<i>Peucedanum officinale</i>	flowering plant	Hog's Fennel	Listed	Skipper's Island Heron Island Plot 102a	TM210622 4034	2	2011
Essex Field Club	<i>Peucedanum officinale</i>	flowering plant	Hog's Fennel	Listed	Skipper's Island Heron Island Plot 102b	TM211872 4050	2	2011
Essex Field Club	<i>Peucedanum officinale</i>	flowering plant	Hog's Fennel	Listed	Skipper's Island Heron Island Plot 102c	TM212782 4102	2	2011
Essex Field Club	<i>Peucedanum officinale</i>	flowering plant	Hog's Fennel	Listed	Skipper's Island Heron Island Plot 102d	TM213432 4161	2	2011
Essex Field Club	<i>Peucedanum officinale</i>	flowering plant	Hog's Fennel	Listed	Skipper's Island Heron Island Plot 102e	TM213512 4226	2	2011
Essex Field Club	<i>Peucedanum officinale</i>	flowering plant	Hog's Fennel	Listed	Skipper's Island Heron Island Plot 102f	TM212832 4279	2	2011
Essex Field Club	<i>Peucedanum officinale</i>	flowering plant	Hog's Fennel	Listed	Skipper's Island Heron Island Plot 103	TM211792 4260	2	2011
Essex Field Club	<i>Peucedanum officinale</i>	flowering plant	Hog's Fennel	Listed	Skipper's Island Heron Island Plot 104	TM212382 4299	2	2011
Essex Field Club	<i>Peucedanum officinale</i>	flowering plant	Hog's Fennel	Listed	Skipper's Island Heron Island Plot 105	TM210422 4116	2	2011
Essex Field Club	<i>Peucedanum officinale</i>	flowering plant	Hog's Fennel	Listed	Skipper's Island Heron Island Plot 106	TM213652 4099	2	2011
Essex Field Club	<i>Peucedanum officinale</i>	flowering plant	Hog's Fennel	Listed	Skipper's Island Heron Island Plot 119	TM212472 4151	2	2011
Essex Field Club	<i>Peucedanum officinale</i>	flowering plant	Hog's Fennel	Listed	Skipper's Island Heron Island Plot 20	TM210942 4193	2	2011

Essex Field Club	<i>Peucedanum officinale</i>	flowering plant	Hog's Fennel	Listed	Skipper's Island Lodge Island Plot 107a	TM215622 4229	2	2011
Essex Field Club	<i>Peucedanum officinale</i>	flowering plant	Hog's Fennel	Listed	Skipper's Island Lodge Island Plot 107b	TM215442 4274	2	2011
Essex Field Club	<i>Peucedanum officinale</i>	flowering plant	Hog's Fennel	Listed	Skipper's Island Lodge Island Plot 107c	TM215882 4359	2	2011
Essex Field Club	<i>Peucedanum officinale</i>	flowering plant	Hog's Fennel	Listed	Sladbury's Farm - Clacton Plot 31	TM192961 8527	2	2011
Essex Field Club	<i>Peucedanum officinale</i>	flowering plant	Hog's Fennel	Listed	Stour Estuary	TM2031	1	1979
Essex Field Club	<i>Peucedanum officinale</i>	flowering plant	Hog's Fennel	Listed	Thorpe le Soken C.P., Beaumont, Landermere Creek south	TM1823	1	2016
Essex Field Club	<i>Peucedanum officinale</i>	flowering plant	Hog's Fennel	Listed	Thorpe Le Soken C.P., Bradley Hall Farm	TM1623	1	2016
Essex Field Club	<i>Peucedanum officinale</i>	flowering plant	Hog's Fennel	Listed	Thorpe le Soken C.P., Skipper's Island	TM2124	1	2016
Essex Field Club	<i>Peucedanum officinale</i>	flowering plant	Hog's Fennel	Listed	Thorpe-le-Soken C.P.	TM2023	3	2020
Essex Field Club	<i>Peucedanum officinale</i>	flowering plant	Hog's Fennel	Listed	Thorpe-le-Soken C.P.	TM2123	4	2020
Essex Field Club	<i>Peucedanum officinale</i>	flowering plant	Hog's Fennel	Listed	Thorpe-le-Soken C.P.	TM2223	2	2020
Essex Field Club	<i>Peucedanum officinale</i>	flowering plant	Hog's Fennel	Listed	Thorpe-le-Soken C.P., Essex, Bat Hall, Landermere, Essex	TM2023	1	2019
Essex Field Club	<i>Peucedanum officinale</i>	flowering plant	Hog's Fennel	Listed	Thorpe-le-Soken C.P., Essex, Horsey Island (Central), Hamford	TM2324	1	2019
Essex Field Club	<i>Peucedanum officinale</i>	flowering plant	Hog's Fennel	Listed	Thorpe-le-Soken C.P., Essex, Horsey Island (West), Hamford Wat	TM2224	1	2019

Essex Field Club	<i>Peucedanum officinale</i>	flowering plant	Hog's Fennel	Listed	Thorpe-le-Soken C.P., Essex, Landernere	TM1923	1	2019
Essex Field Club	<i>Peucedanum officinale</i>	flowering plant	Hog's Fennel	Listed	Thorpe-le-Soken, Essex (TM1923)	TM1923	1	2017
Essex Field Club	<i>Peucedanum officinale</i>	flowering plant	Hog's Fennel	Listed	Titchmarsh Marina (sea wall east) Plot 108	TM248612 3136	2	2011
Essex Field Club	<i>Peucedanum officinale</i>	flowering plant	Hog's Fennel	Listed	Titchmarsh Marina (sea wall east) Plot 109	TM248522 3133	2	2011
Essex Field Club	<i>Peucedanum officinale</i>	flowering plant	Hog's Fennel	Listed	TM1327	TM132276	1	2000
Essex Field Club	<i>Peucedanum officinale</i>	flowering plant	Hog's Fennel	Listed	TM1823	TM1823	1	1989
Essex Field Club	<i>Peucedanum officinale</i>	flowering plant	Hog's Fennel	Listed	TM1823	TM186237	1	1999
Essex Field Club	<i>Peucedanum officinale</i>	flowering plant	Hog's Fennel	Listed	TM1823	TM187239	1	1999
Essex Field Club	<i>Peucedanum officinale</i>	flowering plant	Hog's Fennel	Listed	TM1823	TM188237	1	1999
Essex Field Club	<i>Peucedanum officinale</i>	flowering plant	Hog's Fennel	Listed	TM1823	TM188239	1	1997
Essex Field Club	<i>Peucedanum officinale</i>	flowering plant	Hog's Fennel	Listed	TM1823	TM189236	1	1999
Essex Field Club	<i>Peucedanum officinale</i>	flowering plant	Hog's Fennel	Listed	TM1823	TM189238	1	1999
Essex Field Club	<i>Peucedanum officinale</i>	flowering plant	Hog's Fennel	Listed	TM1823	TM189239	4	1999
Essex Field Club	<i>Peucedanum officinale</i>	flowering plant	Hog's Fennel	Listed	TM1824	TM1824	2	1989
Essex Field Club	<i>Peucedanum officinale</i>	flowering plant	Hog's Fennel	Listed	TM1824	TM189240	2	1999
Essex Field Club	<i>Peucedanum officinale</i>	flowering plant	Hog's Fennel	Listed	TM1922	TM1922	1	1989
Essex Field Club	<i>Peucedanum officinale</i>	flowering plant	Hog's Fennel	Listed	TM1922	TM199228	2	1999
Essex Field Club	<i>Peucedanum officinale</i>	flowering plant	Hog's Fennel	Listed	TM1923	TM190239	3	1999
Essex Field Club	<i>Peucedanum officinale</i>	flowering plant	Hog's Fennel	Listed	TM1923	TM191239	1	1990
Essex Field Club	<i>Peucedanum officinale</i>	flowering plant	Hog's Fennel	Listed	TM1923	TM192239	1	1997

Essex Field Club	<i>Peucedanum officinale</i>	flowering plant	Hog's Fennel	Listed	TM1923	TM1923	2	1989
Essex Field Club	<i>Peucedanum officinale</i>	flowering plant	Hog's Fennel	Listed	TM1923	TM193239	1	1990
Essex Field Club	<i>Peucedanum officinale</i>	flowering plant	Hog's Fennel	Listed	TM1923	TM194238	1	1999
Essex Field Club	<i>Peucedanum officinale</i>	flowering plant	Hog's Fennel	Listed	TM1923	TM194239	1	1999
Essex Field Club	<i>Peucedanum officinale</i>	flowering plant	Hog's Fennel	Listed	TM1923	TM196238	1	1997
Essex Field Club	<i>Peucedanum officinale</i>	flowering plant	Hog's Fennel	Listed	TM1923	TM197238	1	1990
Essex Field Club	<i>Peucedanum officinale</i>	flowering plant	Hog's Fennel	Listed	TM1924	TM190240	2	1995
Essex Field Club	<i>Peucedanum officinale</i>	flowering plant	Hog's Fennel	Listed	TM1924	TM192245	1	1999
Essex Field Club	<i>Peucedanum officinale</i>	flowering plant	Hog's Fennel	Listed	TM1924	TM1924	1	1989
Essex Field Club	<i>Peucedanum officinale</i>	flowering plant	Hog's Fennel	Listed	TM1924	TM193240	1	1990
Essex Field Club	<i>Peucedanum officinale</i>	flowering plant	Hog's Fennel	Listed	TM1924	TM193241	2	1999
Essex Field Club	<i>Peucedanum officinale</i>	flowering plant	Hog's Fennel	Listed	TM1924	TM196241	1	1999
Essex Field Club	<i>Peucedanum officinale</i>	flowering plant	Hog's Fennel	Listed	TM1924	TM197241	1	1995
Essex Field Club	<i>Peucedanum officinale</i>	flowering plant	Hog's Fennel	Listed	TM1924	TM198241	2	1999
Essex Field Club	<i>Peucedanum officinale</i>	flowering plant	Hog's Fennel	Listed	TM1924	TM199245	1	1999
Essex Field Club	<i>Peucedanum officinale</i>	flowering plant	Hog's Fennel	Listed	TM1924	TM199246	1	1999
Essex Field Club	<i>Peucedanum officinale</i>	flowering plant	Hog's Fennel	Listed	TM2023	TM2023	2	1989
Essex Field Club	<i>Peucedanum officinale</i>	flowering plant	Hog's Fennel	Listed	TM2023	TM204235	1	1990
Essex Field Club	<i>Peucedanum officinale</i>	flowering plant	Hog's Fennel	Listed	TM2023	TM207236	2	1999
Essex Field Club	<i>Peucedanum officinale</i>	flowering plant	Hog's Fennel	Listed	TM2023	TM209236	1	1990
Essex Field Club	<i>Peucedanum officinale</i>	flowering plant	Hog's Fennel	Listed	TM2024	TM200246	1	1999

Essex Field Club	<i>Peucedanum officinale</i>	flowering plant	Hog's Fennel	Listed	TM2024	TM201244	1	1990
Essex Field Club	<i>Peucedanum officinale</i>	flowering plant	Hog's Fennel	Listed	TM2024	TM201245	2	1995
Essex Field Club	<i>Peucedanum officinale</i>	flowering plant	Hog's Fennel	Listed	TM2024	TM201246	2	1995
Essex Field Club	<i>Peucedanum officinale</i>	flowering plant	Hog's Fennel	Listed	TM2024	TM201247	1	1999
Essex Field Club	<i>Peucedanum officinale</i>	flowering plant	Hog's Fennel	Listed	TM2024	TM202245	1	1999
Essex Field Club	<i>Peucedanum officinale</i>	flowering plant	Hog's Fennel	Listed	TM2024	TM202247	3	1995
Essex Field Club	<i>Peucedanum officinale</i>	flowering plant	Hog's Fennel	Listed	TM2024	TM2024	1	1989
Essex Field Club	<i>Peucedanum officinale</i>	flowering plant	Hog's Fennel	Listed	TM2024	TM203247	1	1999
Essex Field Club	<i>Peucedanum officinale</i>	flowering plant	Hog's Fennel	Listed	TM2024	TM204249	3	1999
Essex Field Club	<i>Peucedanum officinale</i>	flowering plant	Hog's Fennel	Listed	TM2025	TM202252	2	1995
Essex Field Club	<i>Peucedanum officinale</i>	flowering plant	Hog's Fennel	Listed	TM2025	TM202253	3	1999
Essex Field Club	<i>Peucedanum officinale</i>	flowering plant	Hog's Fennel	Listed	TM2025	TM202254	2	1999
Essex Field Club	<i>Peucedanum officinale</i>	flowering plant	Hog's Fennel	Listed	TM2025	TM202255	1	1999
Essex Field Club	<i>Peucedanum officinale</i>	flowering plant	Hog's Fennel	Listed	TM2025	TM202256	1	1999
Essex Field Club	<i>Peucedanum officinale</i>	flowering plant	Hog's Fennel	Listed	TM2025	TM2025	3	1990
Essex Field Club	<i>Peucedanum officinale</i>	flowering plant	Hog's Fennel	Listed	TM2025	TM203251	3	1999
Essex Field Club	<i>Peucedanum officinale</i>	flowering plant	Hog's Fennel	Listed	TM2025	TM203252	2	1995
Essex Field Club	<i>Peucedanum officinale</i>	flowering plant	Hog's Fennel	Listed	TM2025	TM203255	1	1995
Essex Field Club	<i>Peucedanum officinale</i>	flowering plant	Hog's Fennel	Listed	TM2025	TM203256	2	1999
Essex Field Club	<i>Peucedanum officinale</i>	flowering plant	Hog's Fennel	Listed	TM2025	TM205256	1	1999
Essex Field Club	<i>Peucedanum officinale</i>	flowering plant	Hog's Fennel	Listed	TM2025	TM206255	1	1990

Essex Field Club	<i>Peucedanum officinale</i>	flowering plant	Hog's Fennel	Listed	TM2025	TM206256	1	1999
Essex Field Club	<i>Peucedanum officinale</i>	flowering plant	Hog's Fennel	Listed	TM2025	TM207258	1	1990
Essex Field Club	<i>Peucedanum officinale</i>	flowering plant	Hog's Fennel	Listed	TM2025	TM208258	1	1990
Essex Field Club	<i>Peucedanum officinale</i>	flowering plant	Hog's Fennel	Listed	TM2025	TM209258	1	1999
Essex Field Club	<i>Peucedanum officinale</i>	flowering plant	Hog's Fennel	Listed	TM2032	TM2032	1	1980
Essex Field Club	<i>Peucedanum officinale</i>	flowering plant	Hog's Fennel	Listed	TM2123	TM210236	1	1999
Essex Field Club	<i>Peucedanum officinale</i>	flowering plant	Hog's Fennel	Listed	TM2123	TM212235	2	1999
Essex Field Club	<i>Peucedanum officinale</i>	flowering plant	Hog's Fennel	Listed	TM2123	TM212236	1	1999
Essex Field Club	<i>Peucedanum officinale</i>	flowering plant	Hog's Fennel	Listed	TM2123	TM2123	2	1989
Essex Field Club	<i>Peucedanum officinale</i>	flowering plant	Hog's Fennel	Listed	TM2123	TM213236	2	1990
Essex Field Club	<i>Peucedanum officinale</i>	flowering plant	Hog's Fennel	Listed	TM2123	TM214237	1	1999
Essex Field Club	<i>Peucedanum officinale</i>	flowering plant	Hog's Fennel	Listed	TM2124	TM2124	1	1989
Essex Field Club	<i>Peucedanum officinale</i>	flowering plant	Hog's Fennel	Listed	TM2125	TM210257	2	1990
Essex Field Club	<i>Peucedanum officinale</i>	flowering plant	Hog's Fennel	Listed	TM2125	TM211257	1	1999
Essex Field Club	<i>Peucedanum officinale</i>	flowering plant	Hog's Fennel	Listed	TM2125	TM2125	2	1989
Essex Field Club	<i>Peucedanum officinale</i>	flowering plant	Hog's Fennel	Listed	TM2127	TM2127	2	1990
Essex Field Club	<i>Peucedanum officinale</i>	flowering plant	Hog's Fennel	Listed	TM2127	TM219277	2	1999
Essex Field Club	<i>Peucedanum officinale</i>	flowering plant	Hog's Fennel	Listed	TM2128	TM2128	1	1990
Essex Field Club	<i>Peucedanum officinale</i>	flowering plant	Hog's Fennel	Listed	TM2222	TM2222	2	1989
Essex Field Club	<i>Peucedanum officinale</i>	flowering plant	Hog's Fennel	Listed	TM2222	TM226226	2	1999
Essex Field Club	<i>Peucedanum officinale</i>	flowering plant	Hog's Fennel	Listed	TM2222	TM227226	2	1999

Essex Field Club	<i>Peucedanum officinale</i>	flowering plant	Hog's Fennel	Listed	TM2227	TM220277	1	1991
Essex Field Club	<i>Peucedanum officinale</i>	flowering plant	Hog's Fennel	Listed	TM2227	TM222277	2	1992
Essex Field Club	<i>Peucedanum officinale</i>	flowering plant	Hog's Fennel	Listed	TM2227	TM222278	3	1999
Essex Field Club	<i>Peucedanum officinale</i>	flowering plant	Hog's Fennel	Listed	TM2227	TM2227	2	1990
Essex Field Club	<i>Peucedanum officinale</i>	flowering plant	Hog's Fennel	Listed	TM2227	TM223278	3	1990
Essex Field Club	<i>Peucedanum officinale</i>	flowering plant	Hog's Fennel	Listed	TM2227	TM223279	1	1999
Essex Field Club	<i>Peucedanum officinale</i>	flowering plant	Hog's Fennel	Listed	TM2227	TM224278	1	1992
Essex Field Club	<i>Peucedanum officinale</i>	flowering plant	Hog's Fennel	Listed	TM2227	TM225278	2	1992
Essex Field Club	<i>Peucedanum officinale</i>	flowering plant	Hog's Fennel	Listed	TM2227	TM226277	2	1999
Essex Field Club	<i>Peucedanum officinale</i>	flowering plant	Hog's Fennel	Listed	TM2228	TM2228	1	1987
Essex Field Club	<i>Peucedanum officinale</i>	flowering plant	Hog's Fennel	Listed	TM2323	TM2323	1	1989
Essex Field Club	<i>Peucedanum officinale</i>	flowering plant	Hog's Fennel	Listed	TM2327	TM230276	4	1999
Essex Field Club	<i>Peucedanum officinale</i>	flowering plant	Hog's Fennel	Listed	TM2327	TM2327	3	1990
Essex Field Club	<i>Peucedanum officinale</i>	flowering plant	Hog's Fennel	Listed	TM2328	TM2328	1	1990
Essex Field Club	<i>Peucedanum officinale</i>	flowering plant	Hog's Fennel	Listed	TM2328	TM237285	2	1990
Essex Field Club	<i>Peucedanum officinale</i>	flowering plant	Hog's Fennel	Listed	TM2328	TM237286	1	1997
Essex Field Club	<i>Peucedanum officinale</i>	flowering plant	Hog's Fennel	Listed	TM2328	TM238284	1	1990
Essex Field Club	<i>Peucedanum officinale</i>	flowering plant	Hog's Fennel	Listed	TM2328	TM238285	2	1999
Essex Field Club	<i>Peucedanum officinale</i>	flowering plant	Hog's Fennel	Listed	TM2329	TM2329	1	1979
Essex Field Club	<i>Peucedanum officinale</i>	flowering plant	Hog's Fennel	Listed	TM2329	TM235293	1	2005
Essex Field Club	<i>Peucedanum officinale</i>	flowering plant	Hog's Fennel	Listed	TM2329	TM237293	2	1999

Essex Field Club	<i>Peucedanum officinale</i>	flowering plant	Hog's Fennel	Listed	TM2423	TM2423	2	1989
Essex Field Club	<i>Peucedanum officinale</i>	flowering plant	Hog's Fennel	Listed	TM2423	TM246238	1	1999
Essex Field Club	<i>Peucedanum officinale</i>	flowering plant	Hog's Fennel	Listed	TM2423	TM248231	2	1999
Essex Field Club	<i>Peucedanum officinale</i>	flowering plant	Hog's Fennel	Listed	TM2423	TM248237	1	1999
Essex Field Club	<i>Peucedanum officinale</i>	flowering plant	Hog's Fennel	Listed	TM2424	TM2424	1	1989
Essex Field Club	<i>Peucedanum officinale</i>	flowering plant	Hog's Fennel	Listed	TM2424	TM246242	1	1999
Essex Field Club	<i>Peucedanum officinale</i>	flowering plant	Hog's Fennel	Listed	TM2424	TM248242	1	1999
Essex Field Club	<i>Peucedanum officinale</i>	flowering plant	Hog's Fennel	Listed	Wix TM1427	TM1427	2	2016
Essex Field Club	<i>Pexicopia malvella</i>	insect - moth	Hollyhock Seed Moth	Listed	Dove House Cottage, Dovercourt	TM2230	1	2000
Essex Field Club	<i>Pexicopia malvella</i>	insect - moth	Hollyhock Seed Moth	Listed	Dovercourt CO12 5DR (garden)	TM226304	1	2000
Essex Field Club	<i>Pexicopia malvella</i>	insect - moth	Hollyhock Seed Moth	Listed	Point Clear.	TM097751 5027	1	2009
Essex Field Club	<i>Pexicopia malvella</i>	insect - moth	Hollyhock Seed Moth	Listed	Stour Wood	TM192313	2	2021
Essex Field Club	<i>Phalonidia manniana</i>	insect - moth	a moth	Listed	Bradfield Heath (garden)	TM134298	1	2015
Essex Field Club	<i>Phalonidia manniana</i>	insect - moth	a moth	Listed	Dovercourt CO12 5DR (garden)	TM226304	2	2010
Essex Field Club	<i>Pherbellia brunnipes</i>	insect - true fly (Diptera)		Listed	St Osyth Marshes	TM106160	1	1987
Essex Field Club	<i>Phibalapteryx virgata</i>	insect - moth	Oblique Striped	Listed	Dove House Cottage, Dovercourt	TM2230	1	2001
Essex Field Club	<i>Phibalapteryx virgata</i>	insect - moth	Oblique Striped	Listed	Dovercourt CO12 5DR (garden)	TM226304	1	2001
Essex Field Club	<i>Philodromus collinus</i>	spider (Araneae)		Listed	Weeleyhall Wood	TM1521	2	1991
Essex Field Club	<i>Philodromus longipalpis</i>	spider (Araneae)		Listed	Howlands Marsh	TM1116	1	2004
Essex Field Club	<i>Philonicus albiceps</i>	insect - true fly (Diptera)		Listed	Crabknowe Spit	TM2429	1	2014

Essex Field Club	<i>Philonicus albiceps</i>	insect - true fly (Diptera)		Listed	Crabknowe Spit, Little Oakley	TM240281	3	1990
Essex Field Club	<i>Philonicus albiceps</i>	insect - true fly (Diptera)		Listed	Little Oakley	TM2428	1	1991
Essex Field Club	<i>Philonthus fumarius</i>	insect - beetle (Coleoptera)		Listed	Howlands Marsh (Phragmites/Scirpus dyke)	TM105158	1	2004
Essex Field Club	<i>Philophylla caesio</i>	insect - true fly (Diptera)		pListed	Brightlingsea (garden)	TM074186	1	2002
Essex Field Club	<i>Philophylla caesio</i>	insect - true fly (Diptera)		pListed	Ford Farm	TM074186	1	2019
Essex Field Club	<i>Philygria punctatonervosa</i>	insect - true fly (Diptera)		pListed	Dovercourt	TM2429	2	1988
Essex Field Club	<i>Phleum arenarium</i>	flowering plant	Sand Cat's-tail	Listed	Cudmore Grove Country Park	TM0715	1	1995
Essex Field Club	<i>Phleum arenarium</i>	flowering plant	Sand Cat's-tail	Listed	Cudmore Grove Country Park	TM072151	1	1991
Essex Field Club	<i>Phleum arenarium</i>	flowering plant	Sand Cat's-tail	Listed	East Mersea, Essex (TM0715)	TM0715	1	2020
Essex Field Club	<i>Phleum arenarium</i>	flowering plant	Sand Cat's-tail	Listed	Frinton & Waltion C.P., Stone Marsh	TM2425	1	2018
Essex Field Club	<i>Phleum arenarium</i>	flowering plant	Sand Cat's-tail	Listed	Gt Holland Pits NR	TM2019	1	1978
Essex Field Club	<i>Phleum arenarium</i>	flowering plant	Sand Cat's-tail	Listed	Lawford/Mistley, Essex (TM1031)	TM1031	1	2020
Essex Field Club	<i>Phleum arenarium</i>	flowering plant	Sand Cat's-tail	Listed	Pewit Island	TM233267	1	1992
Essex Field Club	<i>Phleum arenarium</i>	flowering plant	Sand Cat's-tail	Listed	St Osyth, Point Clear	TM0815	1	2006
Essex Field Club	<i>Phleum arenarium</i>	flowering plant	Sand Cat's-tail	Listed	St Osyth, Point Clear	TM0915	1	2006
Essex Field Club	<i>Phleum arenarium</i>	flowering plant	Sand Cat's-tail	Listed	TM0715	TM0715	1	1981
Essex Field Club	<i>Phleum arenarium</i>	flowering plant	Sand Cat's-tail	Listed	TM2326	TM234269	1	1992
Essex Field Club	<i>Phleum arenarium</i>	flowering plant	Sand Cat's-tail	Listed	TM2428	TM240281	1	1990
Essex Field Club	<i>Phleum arenarium</i>	flowering plant	Sand Cat's-tail	Listed	TM2428	TM240283	1	1990
Essex Field Club	<i>Phleum arenarium</i>	flowering plant	Sand Cat's-tail	Listed	TM2428	TM2428	2	1990
Essex Field Club	<i>Phleum arenarium</i>	flowering plant	Sand Cat's-tail	Listed	TM2429	TM2429	1	1988

Essex Field Club	<i>Phleum arenarium</i>	flowering plant	Sand Cat's-tail	Listed	TM2429	TM243293	1	1992
Essex Field Club	<i>Phocoena phocoena</i>	marine mammal	Harbour Porpoise	Listed	TM053154	TM053154	2	2009
Essex Field Club	<i>Phocoena phocoena</i>	marine mammal	Harbour Porpoise	Listed	TM075165	TM075165	1	2002
Essex Field Club	<i>Phocoena phocoena</i>	marine mammal	Harbour Porpoise	Listed	TM076156	TM076156	3	2011
Essex Field Club	<i>Phocoena phocoena</i>	marine mammal	Harbour Porpoise	Listed	TM083161	TM083161	1	2010
Essex Field Club	<i>Phocoena phocoena</i>	marine mammal	Harbour Porpoise	Listed	TM150325	TM150325	1	2004
Essex Field Club	<i>Phocoena phocoena</i>	marine mammal	Harbour Porpoise	Listed	TM192155	TM192155	2	2005
Essex Field Club	<i>Phocoena phocoena</i>	marine mammal	Harbour Porpoise	Listed	TM195155	TM195155	2	1991
Essex Field Club	<i>Phocoena phocoena</i>	marine mammal	Harbour Porpoise	Listed	TM201160	TM201160	2	1991
Essex Field Club	<i>Phocoena phocoena</i>	marine mammal	Harbour Porpoise	Listed	TM205152	TM205152	2	1991
Essex Field Club	<i>Phocoena phocoena</i>	marine mammal	Harbour Porpoise	Listed	TM210160	TM210160	2	1986
Essex Field Club	<i>Phocoena phocoena</i>	marine mammal	Harbour Porpoise	Listed	TM215255	TM215255	1	2004
Essex Field Club	<i>Phocoena phocoena</i>	marine mammal	Harbour Porpoise	Listed	TM216246	TM216246	1	2001
Essex Field Club	<i>Phocoena phocoena</i>	marine mammal	Harbour Porpoise	Listed	TM219251	TM219251	1	1994
Essex Field Club	<i>Phocoena phocoena</i>	marine mammal	Harbour Porpoise	Listed	TM220156	TM220156	2	2002
Essex Field Club	<i>Phocoena phocoena</i>	marine mammal	Harbour Porpoise	Listed	TM221174	TM221174	2	2002
Essex Field Club	<i>Phocoena phocoena</i>	marine mammal	Harbour Porpoise	Listed	TM225255	TM225255	1	2003
Essex Field Club	<i>Phocoena phocoena</i>	marine mammal	Harbour Porpoise	Listed	TM230180	TM230180	2	1976
Essex Field Club	<i>Phocoena phocoena</i>	marine mammal	Harbour Porpoise	Listed	TM230260	TM230260	1	1983
Essex Field Club	<i>Phocoena phocoena</i>	marine mammal	Harbour Porpoise	Listed	TM233185	TM233185	2	2001
Essex Field Club	<i>Phocoena phocoena</i>	marine mammal	Harbour Porpoise	Listed	TM233186	TM233186	2	2003

Essex Field Club	<i>Phocoena phocoena</i>	marine mammal	Harbour Porpoise	Listed		TM235255	TM235255	1	1998
Essex Field Club	<i>Phocoena phocoena</i>	marine mammal	Harbour Porpoise	Listed		TM240240	TM240240	3	2003
Essex Field Club	<i>Phocoena phocoena</i>	marine mammal	Harbour Porpoise	Listed		TM240260	TM240260	1	2004
Essex Field Club	<i>Phocoena phocoena</i>	marine mammal	Harbour Porpoise	Listed		TM245195	TM245195	2	2002
Essex Field Club	<i>Phocoena phocoena</i>	marine mammal	Harbour Porpoise	Listed		TM246205	TM246205	3	1999
Essex Field Club	<i>Phocoena phocoena</i>	marine mammal	Harbour Porpoise	Listed		TM249206	TM249206	3	2001
Essex Field Club	<i>Phocoena phocoena</i>	marine mammal	Harbour Porpoise	Listed		TM249249	TM249249	1	2003
Essex Birdwatching Society	<i>Phoenicurus ochruros</i>	bird	Black Redstart	Listed		Brightlingsea	TM0716	5	2016
Essex Birdwatching Society	<i>Phoenicurus ochruros</i>	bird	Black Redstart	Listed		Brightlingsea	TM0816	4	2013
Essex Birdwatching Society	<i>Phoenicurus ochruros</i>	bird	Black Redstart	Listed		Brightlingsea	TM0817	1	2013
Essex Birdwatching Society	<i>Phoenicurus ochruros</i>	bird	Black Redstart	Listed		Brightlingsea	TM0817	11	2019
Essex Birdwatching Society	<i>Phoenicurus ochruros</i>	bird	Black Redstart	Listed		Clacton-on-Sea	TM1715	1	2017
Essex Birdwatching Society	<i>Phoenicurus ochruros</i>	bird	Black Redstart	Listed		East Mersea	TM0515	1	2020
Essex Birdwatching Society	<i>Phoenicurus ochruros</i>	bird	Black Redstart	Listed		East Mersea	TM0615	3	2018
Essex Birdwatching Society	<i>Phoenicurus ochruros</i>	bird	Black Redstart	Listed		Frinton-on-Sea	TM2318	1	2018
Essex Birdwatching Society	<i>Phoenicurus ochruros</i>	bird	Black Redstart	Listed		Frinton-on-Sea	TM2319	2	2014

Essex Birdwatching Society	<i>Phoenicurus ochruros</i>	bird	Black Redstart	Listed	Frinton-on-Sea	TM2319	26	2020
Essex Birdwatching Society	<i>Phoenicurus ochruros</i>	bird	Black Redstart	Listed	Frinton-on-Sea	TM2420	5	2015
Essex Birdwatching Society	<i>Phoenicurus ochruros</i>	bird	Black Redstart	Listed	Frinton-on-Sea	TM2420	8	2016
Essex Birdwatching Society	<i>Phoenicurus ochruros</i>	bird	Black Redstart	Listed	Great Holland	TM2118	1	2019
Essex Birdwatching Society	<i>Phoenicurus ochruros</i>	bird	Black Redstart	Listed	Great Holland	TM2119	2	2013
Essex Birdwatching Society	<i>Phoenicurus ochruros</i>	bird	Black Redstart	Listed	Great Holland	TM2119	7	2020
Essex Birdwatching Society	<i>Phoenicurus ochruros</i>	bird	Black Redstart	Listed	Great Holland Hall to Holland Haven	TM2218	1	2013
Essex Birdwatching Society	<i>Phoenicurus ochruros</i>	bird	Black Redstart	Listed	Holland Haven	TM2117	5	2016
Essex Birdwatching Society	<i>Phoenicurus ochruros</i>	bird	Black Redstart	Listed	Holland Haven	TM2117	14	2020
Essex Birdwatching Society	<i>Phoenicurus ochruros</i>	bird	Black Redstart	Listed	Holland Haven	TM2217	9	2013
Essex Birdwatching Society	<i>Phoenicurus ochruros</i>	bird	Black Redstart	Listed	Holland Haven CP	TM2117	4	2014
Essex Birdwatching Society	<i>Phoenicurus ochruros</i>	bird	Black Redstart	Listed	Holland-on-Sea	TM2016	1	2019
Essex Birdwatching Society	<i>Phoenicurus ochruros</i>	bird	Black Redstart	Listed	Howlands Marsh NR, St Osyth	TM1116	1	2015
Essex Birdwatching Society	<i>Phoenicurus ochruros</i>	bird	Black Redstart	Listed	Little Clacton	TM1618	2	2020

Essex Birdwatching Society	<i>Phoenicurus ochruros</i>	bird	Black Redstart	Listed	Manningtree	TM1132	1	2014
Essex Birdwatching Society	<i>Phoenicurus ochruros</i>	bird	Black Redstart	Listed	Mistley	TM1231	2	2014
Essex Birdwatching Society	<i>Phoenicurus ochruros</i>	bird	Black Redstart	Listed	Observatory	TM0328	2	2015
Essex Birdwatching Society	<i>Phoenicurus ochruros</i>	bird	Black Redstart	Listed	St Osyth	TM1215	2	2019
Essex Birdwatching Society	<i>Phoenicurus ochruros</i>	bird	Black Redstart	Listed	St Osyth	TM1215	10	2016
Essex Birdwatching Society	<i>Phoenicurus ochruros</i>	bird	Black Redstart	Listed	St. Osyth	TM1215	3	2014
Essex Birdwatching Society	<i>Phoenicurus ochruros</i>	bird	Black Redstart	Listed	Walton-on-the-Naze	TM2521	1	2013
Essex Birdwatching Society	<i>Phoenicurus ochruros</i>	bird	Black Redstart	Listed	Wivenhoe Shipyard	TM0421	1	2013
Essex Birdwatching Society	<i>Phoenicurus ochruros</i>	bird	Black Redstart	Listed	Wix	TM1628	1	2018
Essex Field Club	<i>Phthorimaea operculella</i>	insect - moth	Potato Tuber Moth	pListed	Great Bentley, churchyard	TM1021	1	2001
Essex Field Club	<i>Phycitodes maritima</i>	insect - moth	a moth	Listed	Dove House Cottage, Dovercourt	TM2230	3	2004
Essex Field Club	<i>Phycitodes maritima</i>	insect - moth	a moth	Listed	Dovercourt CO12 5DR (garden)	TM226304	6	2010
Essex Field Club	<i>Phycitodes maritima</i>	insect - moth	a moth	Listed	Frinton-on-Sea	TM2320	2	2002
Essex Field Club	<i>Phycitodes maritima</i>	insect - moth	a moth	Listed	Great Clacton, Swallowdale	TM1716	1	2006
Essex Field Club	<i>Phycitodes maritima</i>	insect - moth	a moth	Listed	Lawford, Grange Road	TM0930	1	2001
Essex Field Club	<i>Phycitodes maritima</i>	insect - moth	a moth	Listed	St Osyth, Daltes Lane	TM1215	2	2003

Essex Field Club	<i>Phycitodes maritima</i>	insect - moth	a moth	Listed	Weeley, Second Avenue	TM149222 03	1	2014
Essex Field Club	<i>Phyllobius vespertinus</i>	insect - beetle (Coleoptera)		Listed	Skippers Island	TM22	1	1961
Essex Field Club	<i>Phyllocnistis saligna</i>	insect - moth	a moth	pListed	Dove House Cottage, Dovercourt	TM2230	1	2003
Essex Field Club	<i>Phyllocnistis saligna</i>	insect - moth	a moth	pListed	Dovercourt CO12 5DR (garden)	TM226304	1	2003
Essex Field Club	<i>Phyllocnistis xenia</i>	insect - moth	a moth	Listed	Colchester Hythe Marshes	TM0322	1	2013
Essex Field Club	<i>Phyllocnistis xenia</i>	insect - moth	a moth	Listed	Dovercourt CO12 5DR (garden)	TM226304	2	2006
Essex Field Club	<i>Phyllocnistis xenia</i>	insect - moth	a moth	Listed	East Mersea	TM057155	1	2011
Essex Field Club	<i>Phyllocnistis xenia</i>	insect - moth	a moth	Listed	Holland Haven Country Park	TM2117	1	2021
Essex Field Club	<i>Phyllomyza flavitarsis</i>	insect - true fly (Diptera)		pListed	Burrsville Park	TM180171	2	2021
Essex Field Club	<i>Phyllomyza flavitarsis</i>	insect - true fly (Diptera)		pListed	St Osyth	TM1117	1	1985
Essex Field Club	<i>Phyllonorycter dubitella</i>	insect - moth	a moth	pListed	Fingringhoe Wick N.R.	TM0419	1	1990
Essex Field Club	<i>Phyllonorycter froelichiella</i>	insect - moth	a moth	pListed	Copperas Wood	TM2031	1	1975
Essex Field Club	<i>Phyllonorycter hostis</i>	insect - moth	a moth	pListed	Fingringhoe Wick N.R.	TM0419	1	1990
Essex Field Club	<i>Phyllonorycter lautella</i>	insect - moth	a moth	pListed	Rowhedge, John Brunning Way	TM0320	1	2012
Essex Field Club	<i>Phyllonorycter mespilella</i>	insect - moth	a moth	pListed	Stour Wood	TM1931	1	1985
Essex Field Club	<i>Phyllonorycter salictella</i>	insect - moth	a moth	pListed	Dove House Cottage, Dovercourt	TM2230	2	2002
Essex Field Club	<i>Phyllonorycter salictella</i>	insect - moth	a moth	pListed	Dovercourt CO12 5DR (garden)	TM226304	2	2002
Essex Field Club	<i>Phyllonorycter salictella</i>	insect - moth	a moth	pListed	Fingringhoe Wick N.R.	TM0419	1	1987
Essex Field Club	<i>Phyllonorycter spinicolella</i>	insect - moth	a moth	pListed	Dove House Cottage, Dovercourt	TM2230	2	2002
Essex Field Club	<i>Phyllonorycter spinicolella</i>	insect - moth	a moth	pListed	Dovercourt CO12 5DR (garden)	TM226304	5	2002

Essex Field Club	<i>Phyllonorycter spinicolella</i>	insect - moth	a moth	pListed	Fingringhoe Wick N.R.	TM0419	1	1987
Essex Field Club	<i>Phyllonorycter spinicolella</i>	insect - moth	a moth	pListed	Rowhedge, John Brunning Way	TM0320	1	2012
Essex Field Club	<i>Phyllonorycter spinicolella</i>	insect - moth	a moth	pListed	Thorrington, Hollybush Hill	TM1118	1	2001
Essex Field Club	<i>Phyllonorycter ulicicolella</i>	insect - moth	a moth	pListed	Fingringhoe Wick N.R.	TM0419	1	1987
Essex Field Club	<i>Phylloporia bistrigella</i>	insect - moth	a moth	pListed	Fingringhoe Wick N.R.	TM0419	1	1987
Essex Field Club	<i>Phylloporia bistrigella</i>	insect - moth	a moth	pListed	Stour Wood	TM192313	1	2021
Essex Birdwatching Society	<i>Phylloscopus sibilatrix</i>	bird	Wood Warbler	Listed	Fingringhoe Wick NR EWT	TM0419	1	2017
Essex Birdwatching Society	<i>Phylloscopus sibilatrix</i>	bird	Wood Warbler	Listed	Great Clacton	TM1717	1	2020
Essex Birdwatching Society	<i>Phylloscopus sibilatrix</i>	bird	Wood Warbler	Listed	Hamford Water	TM2225	1	2013
Essex Birdwatching Society	<i>Phylloscopus sibilatrix</i>	bird	Wood Warbler	Listed	Holland Haven	TM2117	3	2016
Essex Birdwatching Society	<i>Phylloscopus sibilatrix</i>	bird	Wood Warbler	Listed	Holland Haven CP	TM2117	1	2014
Essex Birdwatching Society	<i>Phylloscopus sibilatrix</i>	bird	Wood Warbler	Listed	Wivenhoe	TM0321	1	2013
Essex Birdwatching Society	<i>Phylloscopus sibilatrix</i>	bird	Wood Warbler	Listed	Wivenhoe	TM0422	1	2013
Essex Field Club	<i>Phyllotreta cruciferae</i>	insect - beetle (Coleoptera)		Listed	Mersea Island	TM01	1	1919
Essex Field Club	<i>Phytobius leucogaster</i>	insect - beetle (Coleoptera)		Listed	Mersea Island	TM01	1	1919
Essex Field Club	<i>Phytoecia cylindrica</i>	insect - beetle (Coleoptera)		Listed	Ford Farm	TM074186	1	2004
Essex Field Club	<i>Phytoecia cylindrica</i>	insect - beetle (Coleoptera)		Listed	St Osyth Park, Cpt 8 Wellwick Land	TM121168	1	2010
Essex Field Club	<i>Phytomyza albipennis</i>	insect - true fly (Diptera)	a leaf-miner fly	pListed	St. Osyth Park	TM1116	1	2005

Essex Field Club	<i>Phytomyza chaerophylli</i>	insect - true fly (Diptera)	a leaf-miner fly	pListed	Alresford Quarters, creekside	TM0719	1	2012
Essex Field Club	<i>Phytomyza chaerophylli</i>	insect - true fly (Diptera)	a leaf-miner fly	pListed	Alresford, Crestland Wood Meadow	TM067210	1	2013
Essex Field Club	<i>Phytomyza chaerophylli</i>	insect - true fly (Diptera)	a leaf-miner fly	pListed	Frinton	TM2319	1	2014
Essex Field Club	<i>Phytomyza chaerophylli</i>	insect - true fly (Diptera)	a leaf-miner fly	pListed	Gravel Pit Grove, Wivenhoe	TM046222	1	2015
Essex Field Club	<i>Phytomyza chaerophylli</i>	insect - true fly (Diptera)	a leaf-miner fly	pListed	Ivy Farm, East Mersea	TM065155	1	2012
Essex Field Club	<i>Phytomyza flavicornis</i>	insect - true fly (Diptera)	a leaf-miner fly	pListed	Wivenhoe wood	TM0322	2	1988
Essex Field Club	<i>Phytomyza glechomae</i>	insect - true fly (Diptera)	a leaf-miner fly	pListed	Alresford Quarters, Broomfield Plantation	TM069197	1	2012
Essex Field Club	<i>Phytomyza glechomae</i>	insect - true fly (Diptera)	a leaf-miner fly	pListed	Alresford Quarters, south wood	TM0720	2	2012
Essex Field Club	<i>Phytomyza glechomae</i>	insect - true fly (Diptera)	a leaf-miner fly	pListed	Keelars Lane wood	TM055226	1	2015
Essex Field Club	<i>Phytomyza glechomae</i>	insect - true fly (Diptera)	a leaf-miner fly	pListed	Wrabness Nature Reserve	TM1631	1	2014
Essex Field Club	<i>Phytomyza hellebori</i>	insect - true fly (Diptera)	a leaf-miner fly	pListed	Thorpe Le Soken (J Bowdrey)	TM173229	1	2007
Essex Field Club	<i>Phytomyza ilicis</i>	insect - true fly (Diptera)	a leaf-miner fly	pListed	Alresford Quarters, south wood	TM0720	1	2012
Essex Field Club	<i>Phytomyza ilicis</i>	insect - true fly (Diptera)	a leaf-miner fly	pListed	Fingringhoe Ranges	TM0319	1	2013
Essex Field Club	<i>Phytomyza ilicis</i>	insect - true fly (Diptera)	a leaf-miner fly	pListed	Frinton	TM2319	1	2014
Essex Field Club	<i>Phytomyza ilicis</i>	insect - true fly (Diptera)	a leaf-miner fly	pListed	Gravel Pit Grove, Wivenhoe	TM046222	1	2015
Essex Field Club	<i>Phytomyza plantaginis</i>	insect - true fly (Diptera)	a leaf-miner fly	pListed	Burrsville Park	TM180171	1	2021
Essex Field Club	<i>Pilaria fuscipennis</i>	insect - true fly (Diptera)		pListed	St Osyth Park, Cpt 6 Deer House Park	TM119163	1	2010
Essex Field Club	<i>Pilaria scutellata</i>	insect - true fly (Diptera)		pListed	Brightlingsea	TM1017	1	1983
Essex Field Club	<i>Pima boisduvaliella</i>	insect - moth	a moth	Listed	Dovercourt CO12 5DR (garden)	TM226304	1	2010
Essex Field Club	<i>Pimpinella major</i>	flowering plant	Greater Burnet-saxifrage	Listed	Clover Way, Ardleigh	TM037928 18	1	2016

Essex Field Club	<i>Piniphila bifasciana</i>	insect - moth	a moth	pListed	Fingringhoe Ranges MOD	TM030175	1	2019
Essex Field Club	<i>Pipistrellus nathusii</i>	terrestrial mammal	Nathusius's Pipistrelle	Listed	Glebe Farm Annex	TM0940019851	3	2020
Essex Field Club	<i>Pipistrellus nathusii</i>	terrestrial mammal	Nathusius's Pipistrelle	Listed	Land South Thorpe Road, Weeley	TM150222	2	2017
Essex Field Club	<i>Pipistrellus nathusii</i>	terrestrial mammal	Nathusius's Pipistrelle	Listed	TM148214	TM148214	3	2007
Essex Bat Group	<i>Pipistrellus nathusii</i>	terrestrial mammal	Nathusius's Pipistrelle	Listed	r/s	TM1508519805	1	2007
Essex Bat Group	<i>Pipistrellus nathusii</i>	terrestrial mammal	Nathusius's Pipistrelle	Listed	r/survey	TM1482521480	1	2007
Essex Bat Group	<i>Pipistrellus pipistrellus</i>	terrestrial mammal	Common Pipistrelle	Listed	'The Quarters', Alresford	TM07212013	1	2014
Essex Bat Group	<i>Pipistrellus pipistrellus</i>	terrestrial mammal	Common Pipistrelle	Listed	1713	TM1808228186	1	2006
Essex Bat Group	<i>Pipistrellus pipistrellus</i>	terrestrial mammal	Common Pipistrelle	Listed	1714	TM1718528386	1	2006
Essex Bat Group	<i>Pipistrellus pipistrellus</i>	terrestrial mammal	Common Pipistrelle	Listed	1715	TM1635928899	1	2006
Essex Bat Group	<i>Pipistrellus pipistrellus</i>	terrestrial mammal	Common Pipistrelle	Listed	1716	TM1732731871	1	2006
Essex Bat Group	<i>Pipistrellus pipistrellus</i>	terrestrial mammal	Common Pipistrelle	Listed	1717	TM1734731872	1	2006
Essex Bat Group	<i>Pipistrellus pipistrellus</i>	terrestrial mammal	Common Pipistrelle	Listed	1718	TM1736231872	1	2006
Essex Bat Group	<i>Pipistrellus pipistrellus</i>	terrestrial mammal	Common Pipistrelle	Listed	1719	TM1738231874	1	2006
Essex Bat Group	<i>Pipistrellus pipistrellus</i>	terrestrial mammal	Common Pipistrelle	Listed	1720	TM1739931874	1	2006
Essex Bat Group	<i>Pipistrellus pipistrellus</i>	terrestrial mammal	Common Pipistrelle	Listed	1721	TM1769231459	1	2006
Essex Bat Group	<i>Pipistrellus pipistrellus</i>	terrestrial mammal	Common Pipistrelle	Listed	1722	TM1864030782	1	2006
Essex Bat Group	<i>Pipistrellus pipistrellus</i>	terrestrial mammal	Common Pipistrelle	Listed	1724	TM2076231079	1	2006
Essex Bat Group	<i>Pipistrellus pipistrellus</i>	terrestrial mammal	Common Pipistrelle	Listed	1725	TM2107330330	1	2006
Essex Bat Group	<i>Pipistrellus pipistrellus</i>	terrestrial mammal	Common Pipistrelle	Listed	1726	TM2106530319	1	2006
Essex Bat Group	<i>Pipistrellus pipistrellus</i>	terrestrial mammal	Common Pipistrelle	Listed	All Saints, Wrabness	TM174319	1	2018

Essex Bat Group	<i>Pipistrellus pipistrellus</i>	terrestrial mammal	Common Pipistrelle	Listed	Ardleigh (near Colchester)	TM0528	12	2004
Essex Bat Group	<i>Pipistrellus pipistrellus</i>	terrestrial mammal	Common Pipistrelle	Listed	Arlesford	TM065213	1	2010
Essex Bat Group	<i>Pipistrellus pipistrellus</i>	terrestrial mammal	Common Pipistrelle	Listed	Bradfield	TM139316	1	2008
Essex Bat Group	<i>Pipistrellus pipistrellus</i>	terrestrial mammal	Common Pipistrelle	Listed	Bradfield near Manningtree	TM144308	1	2017
Essex Bat Group	<i>Pipistrellus pipistrellus</i>	terrestrial mammal	Common Pipistrelle	Listed	Brick kiln lane, Thorrington	TM081200	1	2006
Essex Bat Group	<i>Pipistrellus pipistrellus</i>	terrestrial mammal	Common Pipistrelle	Listed	Brightlingsea	TM077188	1	2009
Essex Bat Group	<i>Pipistrellus pipistrellus</i>	terrestrial mammal	Common Pipistrelle	Listed	Brightlingsea	TM086167	1	2010
Essex Bat Group	<i>Pipistrellus pipistrellus</i>	terrestrial mammal	Common Pipistrelle	Listed	Brightlingsea	TM087171	1	2011
Essex Bat Group	<i>Pipistrellus pipistrellus</i>	terrestrial mammal	Common Pipistrelle	Listed	Brightlingsea	TM102173	1	2010
Essex Bat Group	<i>Pipistrellus pipistrellus</i>	terrestrial mammal	Common Pipistrelle	Listed	Brightlinsea Church	TM077187	1	2008
Essex Bat Group	<i>Pipistrellus pipistrellus</i>	terrestrial mammal	Common Pipistrelle	Listed	Brightlinsea, Church	TM077187	1	2008
Essex Bat Group	<i>Pipistrellus pipistrellus</i>	terrestrial mammal	Common Pipistrelle	Listed	Church Lane, Beaumont-cum-Moze	TM178932 4660	1	2019
Essex Bat Group	<i>Pipistrellus pipistrellus</i>	terrestrial mammal	Common Pipistrelle	Listed	Clacton-on-Sea	TM175225 70	1	2017
Essex Bat Group	<i>Pipistrellus pipistrellus</i>	terrestrial mammal	Common Pipistrelle	Listed	Colchester	TM034276	1	2011
Essex Bat Group	<i>Pipistrellus pipistrellus</i>	terrestrial mammal	Common Pipistrelle	Listed	Colleer's Farm	TM036252	1	2006
Essex Bat Group	<i>Pipistrellus pipistrellus</i>	terrestrial mammal	Common Pipistrelle	Listed	Crestlands, Alresford	TM069215	1	2006
Essex Bat Group	<i>Pipistrellus pipistrellus</i>	terrestrial mammal	Common Pipistrelle	Listed	Crockleford Heath (Colchester)	TM0325	23	2013
Essex Bat Group	<i>Pipistrellus pipistrellus</i>	terrestrial mammal	Common Pipistrelle	Listed	Dovercourt	TM233307	1	2008
Essex Bat Group	<i>Pipistrellus pipistrellus</i>	terrestrial mammal	Common Pipistrelle	Listed	Dovercourt	TM246315	1	2010
Essex Bat Group	<i>Pipistrellus pipistrellus</i>	terrestrial mammal	Common Pipistrelle	Listed	Elmstead, Church	TM065260	1	2008
Essex Bat Group	<i>Pipistrellus pipistrellus</i>	terrestrial mammal	Common Pipistrelle	Listed	Fingringhoe	TM039206	1	2010

Essex Bat Group	<i>Pipistrellus pipistrellus</i>	terrestrial mammal	Common Pipistrelle	Listed	Fingrinhoe Wick, EWT Reserve	TM047192	1	2007
Essex Bat Group	<i>Pipistrellus pipistrellus</i>	terrestrial mammal	Common Pipistrelle	Listed	Ford Lane, Alresford	TM065204	2	2006
Essex Bat Group	<i>Pipistrellus pipistrellus</i>	terrestrial mammal	Common Pipistrelle	Listed	Great Bentley	TM109217	1	2009
Essex Bat Group	<i>Pipistrellus pipistrellus</i>	terrestrial mammal	Common Pipistrelle	Listed	Great Bentley	TM119190	1	2011
Essex Bat Group	<i>Pipistrellus pipistrellus</i>	terrestrial mammal	Common Pipistrelle	Listed	Great Bentley	TM119191	1	2007
Essex Bat Group	<i>Pipistrellus pipistrellus</i>	terrestrial mammal	Common Pipistrelle	Listed	Great Bentley, Kellands Farm, S Heath Road, CO78RD	TM119191	1	2007
Essex Bat Group	<i>Pipistrellus pipistrellus</i>	terrestrial mammal	Common Pipistrelle	Listed	Great Bently	TM114183	1	2019
Essex Bat Group	<i>Pipistrellus pipistrellus</i>	terrestrial mammal	Common Pipistrelle	Listed	Great Bromley	TM084263	1	2009
Essex Bat Group	<i>Pipistrellus pipistrellus</i>	terrestrial mammal	Common Pipistrelle	Listed	harwich road, Lawford, Essex	TM078301	1	2007
Essex Bat Group	<i>Pipistrellus pipistrellus</i>	terrestrial mammal	Common Pipistrelle	Listed	Harwich Road, Lawford, Essex	TM078308	1	2007
Essex Bat Group	<i>Pipistrellus pipistrellus</i>	terrestrial mammal	Common Pipistrelle	Listed	Hockley Farm, Alresford	TM078218	1	2006
Essex Bat Group	<i>Pipistrellus pipistrellus</i>	terrestrial mammal	Common Pipistrelle	Listed	Holland On Sea	TM195164	1	2011
Essex Bat Group	<i>Pipistrellus pipistrellus</i>	terrestrial mammal	Common Pipistrelle	Listed	Kirkby le Soken, 4 Hillcrest	TM227218	1	2008
Essex Bat Group	<i>Pipistrellus pipistrellus</i>	terrestrial mammal	Common Pipistrelle	Listed	Lawdford	TM125297	1	2018
Essex Bat Group	<i>Pipistrellus pipistrellus</i>	terrestrial mammal	Common Pipistrelle	Listed	Lawford	TM089316	1	2009
Essex Bat Group	<i>Pipistrellus pipistrellus</i>	terrestrial mammal	Common Pipistrelle	Listed	Little Bentley	TM122246	1	2006
Essex Bat Group	<i>Pipistrellus pipistrellus</i>	terrestrial mammal	Common Pipistrelle	Listed	Little Bentley, Lodge Cottages, Xhurch Road	TM122246	2	2006
Essex Bat Group	<i>Pipistrellus pipistrellus</i>	terrestrial mammal	Common Pipistrelle	Listed	Point Clear	TM092150	1	2011
Essex Bat Group	<i>Pipistrellus pipistrellus</i>	terrestrial mammal	Common Pipistrelle	Listed	r/s	TM043382 6806	1	2007
Essex Bat Group	<i>Pipistrellus pipistrellus</i>	terrestrial mammal	Common Pipistrelle	Listed	r/s	TM070292 4542	2	2007

Essex Bat Group	<i>Pipistrellus pipistrellus</i>	terrestrial mammal	Common Pipistrelle	Listed	r/s	TM080892 4586	1	2007
Essex Bat Group	<i>Pipistrellus pipistrellus</i>	terrestrial mammal	Common Pipistrelle	Listed	r/s	TM081172 4576	1	2007
Essex Bat Group	<i>Pipistrellus pipistrellus</i>	terrestrial mammal	Common Pipistrelle	Listed	r/s	TM083002 4519	2	2007
Essex Bat Group	<i>Pipistrellus pipistrellus</i>	terrestrial mammal	Common Pipistrelle	Listed	r/s	TM084552 4530	1	2007
Essex Bat Group	<i>Pipistrellus pipistrellus</i>	terrestrial mammal	Common Pipistrelle	Listed	r/s	TM091962 1126	1	2007
Essex Bat Group	<i>Pipistrellus pipistrellus</i>	terrestrial mammal	Common Pipistrelle	Listed	r/s	TM092332 1188	1	2007
Essex Bat Group	<i>Pipistrellus pipistrellus</i>	terrestrial mammal	Common Pipistrelle	Listed	r/s	TM092572 1217	1	2007
Essex Bat Group	<i>Pipistrellus pipistrellus</i>	terrestrial mammal	Common Pipistrelle	Listed	r/s	TM110512 1721	1	2007
Essex Bat Group	<i>Pipistrellus pipistrellus</i>	terrestrial mammal	Common Pipistrelle	Listed	r/s	TM113192 1098	1	2007
Essex Bat Group	<i>Pipistrellus pipistrellus</i>	terrestrial mammal	Common Pipistrelle	Listed	r/s	TM115292 0441	2	2007
Essex Bat Group	<i>Pipistrellus pipistrellus</i>	terrestrial mammal	Common Pipistrelle	Listed	r/s	TM116822 0424	1	2007
Essex Bat Group	<i>Pipistrellus pipistrellus</i>	terrestrial mammal	Common Pipistrelle	Listed	r/s	TM121912 0327	1	2007
Essex Bat Group	<i>Pipistrellus pipistrellus</i>	terrestrial mammal	Common Pipistrelle	Listed	r/s	TM122082 0322	2	2007
Essex Bat Group	<i>Pipistrellus pipistrellus</i>	terrestrial mammal	Common Pipistrelle	Listed	r/s	TM136512 0279	1	2007
Essex Bat Group	<i>Pipistrellus pipistrellus</i>	terrestrial mammal	Common Pipistrelle	Listed	r/s	TM137532 0304	1	2007
Essex Bat Group	<i>Pipistrellus pipistrellus</i>	terrestrial mammal	Common Pipistrelle	Listed	r/s	TM138212 0308	2	2007
Essex Bat Group	<i>Pipistrellus pipistrellus</i>	terrestrial mammal	Common Pipistrelle	Listed	r/s	TM138642 0297	1	2007
Essex Bat Group	<i>Pipistrellus pipistrellus</i>	terrestrial mammal	Common Pipistrelle	Listed	r/s	TM139001 8969	1	2007
Essex Bat Group	<i>Pipistrellus pipistrellus</i>	terrestrial mammal	Common Pipistrelle	Listed	r/s	TM139131 9500	2	2007
Essex Bat Group	<i>Pipistrellus pipistrellus</i>	terrestrial mammal	Common Pipistrelle	Listed	r/s	TM139562 0272	1	2007
Essex Bat Group	<i>Pipistrellus pipistrellus</i>	terrestrial mammal	Common Pipistrelle	Listed	r/s	TM139581 9633	1	2007

Essex Bat Group	<i>Pipistrellus pipistrellus</i>	terrestrial mammal	Common Pipistrelle	Listed	r/s	TM139652 0152	1	2007
Essex Bat Group	<i>Pipistrellus pipistrellus</i>	terrestrial mammal	Common Pipistrelle	Listed	r/s	TM141331 8342	3	2007
Essex Bat Group	<i>Pipistrellus pipistrellus</i>	terrestrial mammal	Common Pipistrelle	Listed	r/s	TM142201 8332	1	2007
Essex Bat Group	<i>Pipistrellus pipistrellus</i>	terrestrial mammal	Common Pipistrelle	Listed	r/s	TM145122 4684	1	2007
Essex Bat Group	<i>Pipistrellus pipistrellus</i>	terrestrial mammal	Common Pipistrelle	Listed	r/s	TM145681 8773	1	2007
Essex Bat Group	<i>Pipistrellus pipistrellus</i>	terrestrial mammal	Common Pipistrelle	Listed	r/s	TM149382 4192	1	2007
Essex Bat Group	<i>Pipistrellus pipistrellus</i>	terrestrial mammal	Common Pipistrelle	Listed	r/s	TM163592 8899	1	2006
Essex Bat Group	<i>Pipistrellus pipistrellus</i>	terrestrial mammal	Common Pipistrelle	Listed	r/s	TM171852 8386	1	2006
Essex Bat Group	<i>Pipistrellus pipistrellus</i>	terrestrial mammal	Common Pipistrelle	Listed	r/s	TM173273 1871	4	2006
Essex Bat Group	<i>Pipistrellus pipistrellus</i>	terrestrial mammal	Common Pipistrelle	Listed	r/s	TM173993 1874	1	2006
Essex Bat Group	<i>Pipistrellus pipistrellus</i>	terrestrial mammal	Common Pipistrelle	Listed	r/s	TM176923 1459	1	2006
Essex Bat Group	<i>Pipistrellus pipistrellus</i>	terrestrial mammal	Common Pipistrelle	Listed	r/s	TM180822 8186	1	2006
Essex Bat Group	<i>Pipistrellus pipistrellus</i>	terrestrial mammal	Common Pipistrelle	Listed	r/s	TM186403 0782	1	2006
Essex Bat Group	<i>Pipistrellus pipistrellus</i>	terrestrial mammal	Common Pipistrelle	Listed	r/s	TM207623 1079	1	2006
Essex Bat Group	<i>Pipistrellus pipistrellus</i>	terrestrial mammal	Common Pipistrelle	Listed	r/s	TM210653 0319	2	2006
Essex Bat Group	<i>Pipistrellus pipistrellus</i>	terrestrial mammal	Common Pipistrelle	Listed	R/survey	TM080892 4586	1	2007
Essex Bat Group	<i>Pipistrellus pipistrellus</i>	terrestrial mammal	Common Pipistrelle	Listed	r/survey	TM081172 4576	1	2007
Essex Bat Group	<i>Pipistrellus pipistrellus</i>	terrestrial mammal	Common Pipistrelle	Listed	r/survey	TM083002 4519	2	2007
Essex Bat Group	<i>Pipistrellus pipistrellus</i>	terrestrial mammal	Common Pipistrelle	Listed	r/survey	TM084552 4530	1	2007
Essex Bat Group	<i>Pipistrellus pipistrellus</i>	terrestrial mammal	Common Pipistrelle	Listed	r/survey	TM091962 1126	1	2007
Essex Bat Group	<i>Pipistrellus pipistrellus</i>	terrestrial mammal	Common Pipistrelle	Listed	r/survey	TM092332 1188	1	2007

Essex Bat Group	<i>Pipistrellus pipistrellus</i>	terrestrial mammal	Common Pipistrelle	Listed	r/survey	TM092572 1217	1	2007
Essex Bat Group	<i>Pipistrellus pipistrellus</i>	terrestrial mammal	Common Pipistrelle	Listed	r/survey	TM110512 1721	1	2007
Essex Bat Group	<i>Pipistrellus pipistrellus</i>	terrestrial mammal	Common Pipistrelle	Listed	r/survey	TM113192 1098	1	2007
Essex Bat Group	<i>Pipistrellus pipistrellus</i>	terrestrial mammal	Common Pipistrelle	Listed	r/survey	TM115292 0441	2	2007
Essex Bat Group	<i>Pipistrellus pipistrellus</i>	terrestrial mammal	Common Pipistrelle	Listed	r/survey	TM116822 0424	1	2007
Essex Bat Group	<i>Pipistrellus pipistrellus</i>	terrestrial mammal	Common Pipistrelle	Listed	r/survey	TM121912 0327	1	2007
Essex Bat Group	<i>Pipistrellus pipistrellus</i>	terrestrial mammal	Common Pipistrelle	Listed	r/survey	TM122082 0322	2	2007
Essex Bat Group	<i>Pipistrellus pipistrellus</i>	terrestrial mammal	Common Pipistrelle	Listed	r/survey	TM136512 0279	1	2007
Essex Bat Group	<i>Pipistrellus pipistrellus</i>	terrestrial mammal	Common Pipistrelle	Listed	r/survey	TM137532 0304	1	2007
Essex Bat Group	<i>Pipistrellus pipistrellus</i>	terrestrial mammal	Common Pipistrelle	Listed	r/survey	TM138212 0308	2	2007
Essex Bat Group	<i>Pipistrellus pipistrellus</i>	terrestrial mammal	Common Pipistrelle	Listed	r/survey	TM144471 8293	1	2007
Essex Bat Group	<i>Pipistrellus pipistrellus</i>	terrestrial mammal	Common Pipistrelle	Listed	r/survey	TM145122 4684	1	2007
Essex Bat Group	<i>Pipistrellus pipistrellus</i>	terrestrial mammal	Common Pipistrelle	Listed	r/survey	TM145681 8773	1	2007
Essex Bat Group	<i>Pipistrellus pipistrellus</i>	terrestrial mammal	Common Pipistrelle	Listed	r/survey	TM149382 4192	1	2007
Essex Bat Group	<i>Pipistrellus pipistrellus</i>	terrestrial mammal	Common Pipistrelle	Listed	Remercie Road, Mistly	TM123315	1	2005
Essex Bat Group	<i>Pipistrellus pipistrellus</i>	terrestrial mammal	Common Pipistrelle	Listed	Roadside Survey	TM043382 6806	1	2007
Essex Bat Group	<i>Pipistrellus pipistrellus</i>	terrestrial mammal	Common Pipistrelle	Listed	Roadside survey	TM070292 4542	2	2007
Essex Bat Group	<i>Pipistrellus pipistrellus</i>	terrestrial mammal	Common Pipistrelle	Listed	Roadside survey	TM1525	1	2006
Essex Bat Group	<i>Pipistrellus pipistrellus</i>	terrestrial mammal	Common Pipistrelle	Listed	Rowhedge	TM031218	1	2010
Essex Bat Group	<i>Pipistrellus pipistrellus</i>	terrestrial mammal	Common Pipistrelle	Listed	St Osyth	TM118155	1	2006
Essex Bat Group	<i>Pipistrellus pipistrellus</i>	terrestrial mammal	Common Pipistrelle	Listed	St Osyth	TM123155	1	2009

Essex Bat Group	<i>Pipistrellus pipistrellus</i>	terrestrial mammal	Common Pipistrelle	Listed	St Osyth	TM126162	1	2011
Essex Bat Group	<i>Pipistrellus pipistrellus</i>	terrestrial mammal	Common Pipistrelle	Listed	St Osyth, 27 Mill Street	TM118155	2	2006
Essex Bat Group	<i>Pipistrellus pipistrellus</i>	terrestrial mammal	Common Pipistrelle	Listed	Stour Wood	TM190313	2	2008
Essex Bat Group	<i>Pipistrellus pipistrellus</i>	terrestrial mammal	Common Pipistrelle	Listed	Stour Wood, Harwich	TM190313	1	2016
Essex Bat Group	<i>Pipistrellus pipistrellus</i>	terrestrial mammal	Common Pipistrelle	Listed	Tendring Aingers Green	TM117200	1	2010
Essex Bat Group	<i>Pipistrellus pipistrellus</i>	terrestrial mammal	Common Pipistrelle	Listed	Tendring	TM144242	1	2009
Essex Bat Group	<i>Pipistrellus pipistrellus</i>	terrestrial mammal	Common Pipistrelle	Listed	Tendring Crow Lane	TM152237	1	2010
Essex Bat Group	<i>Pipistrellus pipistrellus</i>	terrestrial mammal	Common Pipistrelle	Listed	Thorpe le Soken	TM177224	2	2011
Essex Bat Group	<i>Pipistrellus pipistrellus</i>	terrestrial mammal	Common Pipistrelle	Listed	Thorpe le Soken	TM179223	1	2009
Essex Bat Group	<i>Pipistrellus pipistrellus</i>	terrestrial mammal	Common Pipistrelle	Listed	Thorpe le Soken, Alice Cottage, 21 Landermere Road	TM180223	1	2008
Essex Bat Group	<i>Pipistrellus pipistrellus</i>	terrestrial mammal	Common Pipistrelle	Listed	Thorrington	TM098197	1	2009
Essex Bat Group	<i>Pipistrellus pipistrellus</i>	terrestrial mammal	Common Pipistrelle	Listed	Thorrington, The Coach House, Brightlinsea Road	TM086197	1	2007
Essex Bat Group	<i>Pipistrellus pipistrellus</i>	terrestrial mammal	Common Pipistrelle	Listed	Villa Wood	TM054219	1	2006
Essex Bat Group	<i>Pipistrellus pipistrellus</i>	terrestrial mammal	Common Pipistrelle	Listed	Walton-on-the-Naze	TM240217	1	2010
Essex Bat Group	<i>Pipistrellus pipistrellus</i>	terrestrial mammal	Common Pipistrelle	Listed	weeley	TM154216	1	2009
Essex Bat Group	<i>Pipistrellus pipistrellus</i>	terrestrial mammal	Common Pipistrelle	Listed	Weeley, Weeley Crematorium	TM143302 2663	1	2008
Essex Bat Group	<i>Pipistrellus pipistrellus</i>	terrestrial mammal	Common Pipistrelle	Listed	Wick Lane, Ardleigh, Essex	TM033295	1	2007
Essex Bat Group	<i>Pipistrellus pipistrellus</i>	terrestrial mammal	Common Pipistrelle	Listed	Wivenhoe	TM039216	1	2009
Essex Bat Group	<i>Pipistrellus pipistrellus</i>	terrestrial mammal	Common Pipistrelle	Listed	Wivenhoe Wood, Wivenhoe	TM034222	1	2016
Essex Bat Group	<i>Pipistrellus pipistrellus</i>	terrestrial mammal	Common Pipistrelle	Listed	Wrabness foreshore	TM168321	1	2018

Essex Bat Group	<i>Pipistrellus pipistrellus</i>	terrestrial mammal	Common Pipistrelle	Listed	Wrabness, Station Road	TM174308	1	2008
Essex Field Club	<i>Pipistrellus pipistrellus</i>	terrestrial mammal	Common Pipistrelle	Listed	Beaumont Hall Outbuildings, Church Lane, Beaumont-cum-Moze	TM178932 4660	1	2019
Essex Field Club	<i>Pipistrellus pipistrellus</i>	terrestrial mammal	Common Pipistrelle	Listed	Coppins Court, Coppins Road, Clacton-on-Sea	TM170615 67	3	2015
Essex Field Club	<i>Pipistrellus pipistrellus</i>	terrestrial mammal	Common Pipistrelle	Listed	Dovercourt	TM238300	1	2018
Essex Field Club	<i>Pipistrellus pipistrellus</i>	terrestrial mammal	Common Pipistrelle	Listed	Dovercourt Caravan Park, Low Road, Dovercourt	TM242682 9835	4	2018
Essex Field Club	<i>Pipistrellus pipistrellus</i>	terrestrial mammal	Common Pipistrelle	Listed	Dovercourt Caravan Park, Low Road, Dovercourt, CO12 3TZ	TM242682 9835	4	2018
Essex Field Club	<i>Pipistrellus pipistrellus</i>	terrestrial mammal	Common Pipistrelle	Listed	Former Tyes Garden Centre, Ramsey, Dovercourt	TM214302	7	2015
Essex Field Club	<i>Pipistrellus pipistrellus</i>	terrestrial mammal	Common Pipistrelle	Listed	Frinton Road, Thorpe le Soken	TM184532 2028	4	2016
Essex Field Club	<i>Pipistrellus pipistrellus</i>	terrestrial mammal	Common Pipistrelle	Listed	Glebe Farm Annex	TM094001 9851	8	2020
Essex Field Club	<i>Pipistrellus pipistrellus</i>	terrestrial mammal	Common Pipistrelle	Listed	Glebe Farm Farmhouse	TM094231 9826	3	2020
Essex Field Club	<i>Pipistrellus pipistrellus</i>	terrestrial mammal	Common Pipistrelle	Listed	Glebe Farm, Thorrington (barn)	TM094198	1	2019
Essex Field Club	<i>Pipistrellus pipistrellus</i>	terrestrial mammal	Common Pipistrelle	Listed	Glebe Farm, Thorrington (farmhouse)	TM094198	1	2019
Essex Field Club	<i>Pipistrellus pipistrellus</i>	terrestrial mammal	Common Pipistrelle	Listed	Glebe Farm, Thorrington (Utility/meeting building)	TM094198	1	2019
Essex Field Club	<i>Pipistrellus pipistrellus</i>	terrestrial mammal	Common Pipistrelle	Listed	Harwich Road, Mistley	TM122731 36	2	2015
Essex Field Club	<i>Pipistrellus pipistrellus</i>	terrestrial mammal	Common Pipistrelle	Listed	Heathfields, Clacton Road, Thorrington	TM092201	3	2014

Essex Field Club	<i>Pipistrellus pipistrellus</i>	terrestrial mammal	Common Pipistrelle	Listed	Holland Road	TM187185	8	2016	
Essex Field Club	<i>Pipistrellus pipistrellus</i>	terrestrial mammal	Common Pipistrelle	Listed	Land adjacent Morants Lodge, Great Bromley	TM068273	2	2014	
Essex Field Club	<i>Pipistrellus pipistrellus</i>	terrestrial mammal	Common Pipistrelle	Listed	Land South of Mill Lane, Weeley Heath	TM149206	20	2016	
Essex Field Club	<i>Pipistrellus pipistrellus</i>	terrestrial mammal	Common Pipistrelle	Listed	Land South Thorpe Road, Weeley	TM150222	18	2017	
Essex Field Club	<i>Pipistrellus pipistrellus</i>	terrestrial mammal	Common Pipistrelle	Listed	Landermere Road, Thorpe le Soken	TM186102 2570	6	2016	
Essex Field Club	<i>Pipistrellus pipistrellus</i>	terrestrial mammal	Common Pipistrelle	Listed	Mary Lane South, Great Bromley	TM085302 5880	26	2016	
Essex Field Club	<i>Pipistrellus pipistrellus</i>	terrestrial mammal	Common Pipistrelle	Listed	Mistley	TM112318	1	2015	
Essex Field Club	<i>Pipistrellus pipistrellus</i>	terrestrial mammal	Common Pipistrelle	Listed	North Thorpe Road	TM147432 2710	1	2019	
Essex Field Club	<i>Pipistrellus pipistrellus</i>	terrestrial mammal	Common Pipistrelle	Listed	Red Barn Lane, Great Oakley	TM190268	12	2016	
Essex Field Club	<i>Pipistrellus pipistrellus</i>	terrestrial mammal	Common Pipistrelle	Listed	Stour View Mistley	TM126213 1574	1	2020	
Essex Field Club	<i>Pipistrellus pipistrellus</i>	terrestrial mammal	Common Pipistrelle	Listed	Stour View, Mistley	TM127315	46	2016	
Essex Field Club	<i>Pipistrellus pipistrellus</i>	terrestrial mammal	Common Pipistrelle	Listed	Thorpe Maltings, Rosegrade	TM179213	6	2017	
Essex Field Club	<i>Pipistrellus pipistrellus</i>	terrestrial mammal	Common Pipistrelle	Listed		TM032212	TM032212	2	2013
Essex Field Club	<i>Pipistrellus pipistrellus</i>	terrestrial mammal	Common Pipistrelle	Listed		TM032241	TM032241	2	2012
Essex Field Club	<i>Pipistrellus pipistrellus</i>	terrestrial mammal	Common Pipistrelle	Listed		TM033295	TM033295	2	2007
Essex Field Club	<i>Pipistrellus pipistrellus</i>	terrestrial mammal	Common Pipistrelle	Listed		TM034286	TM034286	1	2014
Essex Field Club	<i>Pipistrellus pipistrellus</i>	terrestrial mammal	Common Pipistrelle	Listed		TM035255	TM035255	2	2009
Essex Field Club	<i>Pipistrellus pipistrellus</i>	terrestrial mammal	Common Pipistrelle	Listed		TM035293	TM035293	2	1998
Essex Field Club	<i>Pipistrellus pipistrellus</i>	terrestrial mammal	Common Pipistrelle	Listed		TM039216	TM039216	1	2009
Essex Field Club	<i>Pipistrellus pipistrellus</i>	terrestrial mammal	Common Pipistrelle	Listed		TM042221	TM042221	2	2005

Essex Field Club	<i>Pipistrellus pipistrellus</i>	terrestrial mammal	Common Pipistrelle	Listed	TM043268	TM043268	1	2007
Essex Field Club	<i>Pipistrellus pipistrellus</i>	terrestrial mammal	Common Pipistrelle	Listed	TM044276	TM044276	1	2011
Essex Field Club	<i>Pipistrellus pipistrellus</i>	terrestrial mammal	Common Pipistrelle	Listed	TM052231	TM052231	1	2015
Essex Field Club	<i>Pipistrellus pipistrellus</i>	terrestrial mammal	Common Pipistrelle	Listed	TM054217	TM054217	3	2007
Essex Field Club	<i>Pipistrellus pipistrellus</i>	terrestrial mammal	Common Pipistrelle	Listed	TM054220	TM054220	2	1996
Essex Field Club	<i>Pipistrellus pipistrellus</i>	terrestrial mammal	Common Pipistrelle	Listed	TM055205	TM055205	2	2007
Essex Field Club	<i>Pipistrellus pipistrellus</i>	terrestrial mammal	Common Pipistrelle	Listed	TM055215	TM055215	3	2007
Essex Field Club	<i>Pipistrellus pipistrellus</i>	terrestrial mammal	Common Pipistrelle	Listed	TM055285	TM055285	2	2004
Essex Field Club	<i>Pipistrellus pipistrellus</i>	terrestrial mammal	Common Pipistrelle	Listed	TM056150	TM056150	2	2011
Essex Field Club	<i>Pipistrellus pipistrellus</i>	terrestrial mammal	Common Pipistrelle	Listed	TM058313	TM058313	1	2016
Essex Field Club	<i>Pipistrellus pipistrellus</i>	terrestrial mammal	Common Pipistrelle	Listed	TM059208	TM059208	3	2007
Essex Field Club	<i>Pipistrellus pipistrellus</i>	terrestrial mammal	Common Pipistrelle	Listed	TM065205	TM065205	2	2007
Essex Field Club	<i>Pipistrellus pipistrellus</i>	terrestrial mammal	Common Pipistrelle	Listed	TM065260	TM065260	2	2008
Essex Field Club	<i>Pipistrellus pipistrellus</i>	terrestrial mammal	Common Pipistrelle	Listed	TM066211	TM066211	3	2007
Essex Field Club	<i>Pipistrellus pipistrellus</i>	terrestrial mammal	Common Pipistrelle	Listed	TM072249	TM072249	3	2007
Essex Field Club	<i>Pipistrellus pipistrellus</i>	terrestrial mammal	Common Pipistrelle	Listed	TM075184	TM075184	2	2007
Essex Field Club	<i>Pipistrellus pipistrellus</i>	terrestrial mammal	Common Pipistrelle	Listed	TM075215	TM075215	4	2007
Essex Field Club	<i>Pipistrellus pipistrellus</i>	terrestrial mammal	Common Pipistrelle	Listed	TM077187	TM077187	2	2008
Essex Field Club	<i>Pipistrellus pipistrellus</i>	terrestrial mammal	Common Pipistrelle	Listed	TM077188	TM077188	2	2009
Essex Field Club	<i>Pipistrellus pipistrellus</i>	terrestrial mammal	Common Pipistrelle	Listed	TM078301	TM078301	2	2007
Essex Field Club	<i>Pipistrellus pipistrellus</i>	terrestrial mammal	Common Pipistrelle	Listed	TM078308	TM078308	2	2007

Essex Field Club	<i>Pipistrellus pipistrellus</i>	terrestrial mammal	Common Pipistrelle	Listed	TM079227	TM079227	4	1997
Essex Field Club	<i>Pipistrellus pipistrellus</i>	terrestrial mammal	Common Pipistrelle	Listed	TM081274	TM081274	1	2013
Essex Field Club	<i>Pipistrellus pipistrellus</i>	terrestrial mammal	Common Pipistrelle	Listed	TM082195	TM082195	3	2007
Essex Field Club	<i>Pipistrellus pipistrellus</i>	terrestrial mammal	Common Pipistrelle	Listed	TM083263	TM083263	1	2010
Essex Field Club	<i>Pipistrellus pipistrellus</i>	terrestrial mammal	Common Pipistrelle	Listed	TM084174	TM084174	1	2015
Essex Field Club	<i>Pipistrellus pipistrellus</i>	terrestrial mammal	Common Pipistrelle	Listed	TM084263	TM084263	2	2009
Essex Field Club	<i>Pipistrellus pipistrellus</i>	terrestrial mammal	Common Pipistrelle	Listed	TM089316	TM089316	2	2009
Essex Field Club	<i>Pipistrellus pipistrellus</i>	terrestrial mammal	Common Pipistrelle	Listed	TM098197	TM098197	2	2009
Essex Field Club	<i>Pipistrellus pipistrellus</i>	terrestrial mammal	Common Pipistrelle	Listed	TM109217	TM109217	4	2009
Essex Field Club	<i>Pipistrellus pipistrellus</i>	terrestrial mammal	Common Pipistrelle	Listed	TM115245	TM115245	2	2007
Essex Field Club	<i>Pipistrellus pipistrellus</i>	terrestrial mammal	Common Pipistrelle	Listed	TM117200	TM117200	2	2010
Essex Field Club	<i>Pipistrellus pipistrellus</i>	terrestrial mammal	Common Pipistrelle	Listed	TM139316	TM139316	2	2008
Essex Field Club	<i>Pipistrellus pipistrellus</i>	terrestrial mammal	Common Pipistrelle	Listed	TM144242	TM144242	2	2009
Essex Field Club	<i>Pipistrellus pipistrellus</i>	terrestrial mammal	Common Pipistrelle	Listed	TM150212	TM150212	3	2005
Essex Field Club	<i>Pipistrellus pipistrellus</i>	terrestrial mammal	Common Pipistrelle	Listed	TM152237	TM152237	3	2011
Essex Field Club	<i>Pipistrellus pipistrellus</i>	terrestrial mammal	Common Pipistrelle	Listed	TM154216	TM154216	3	2009
Essex Field Club	<i>Pipistrellus pipistrellus</i>	terrestrial mammal	Common Pipistrelle	Listed	TM157180	TM157180	4	2007
Essex Field Club	<i>Pipistrellus pipistrellus</i>	terrestrial mammal	Common Pipistrelle	Listed	TM161153	TM161153	3	2012
Essex Field Club	<i>Pipistrellus pipistrellus</i>	terrestrial mammal	Common Pipistrelle	Listed	TM165285	TM165285	3	2006
Essex Field Club	<i>Pipistrellus pipistrellus</i>	terrestrial mammal	Common Pipistrelle	Listed	TM174308	TM174308	2	2008
Essex Field Club	<i>Pipistrellus pipistrellus</i>	terrestrial mammal	Common Pipistrelle	Listed	TM175164	TM175164	3	1996

Essex Field Club	<i>Pipistrellus pipistrellus</i>	terrestrial mammal	Common Pipistrelle	Listed	TM175315	TM175315	1	2006
Essex Field Club	<i>Pipistrellus pipistrellus</i>	terrestrial mammal	Common Pipistrelle	Listed	TM175318	TM175318	1	2012
Essex Field Club	<i>Pipistrellus pipistrellus</i>	terrestrial mammal	Common Pipistrelle	Listed	TM177316	TM177316	2	2012
Essex Field Club	<i>Pipistrellus pipistrellus</i>	terrestrial mammal	Common Pipistrelle	Listed	TM179223	TM179223	4	2009
Essex Field Club	<i>Pipistrellus pipistrellus</i>	terrestrial mammal	Common Pipistrelle	Listed	TM181222	TM181222	4	1996
Essex Field Club	<i>Pipistrellus pipistrellus</i>	terrestrial mammal	Common Pipistrelle	Listed	TM185305	TM185305	1	2006
Essex Field Club	<i>Pipistrellus pipistrellus</i>	terrestrial mammal	Common Pipistrelle	Listed	TM190313	TM190313	1	2008
Essex Field Club	<i>Pipistrellus pipistrellus</i>	terrestrial mammal	Common Pipistrelle	Listed	TM201251	TM201251	1	2002
Essex Field Club	<i>Pipistrellus pipistrellus</i>	terrestrial mammal	Common Pipistrelle	Listed	TM205255	TM205255	1	2002
Essex Field Club	<i>Pipistrellus pipistrellus</i>	terrestrial mammal	Common Pipistrelle	Listed	TM205305	TM205305	1	2006
Essex Field Club	<i>Pipistrellus pipistrellus</i>	terrestrial mammal	Common Pipistrelle	Listed	TM209166	TM209166	3	1996
Essex Field Club	<i>Pipistrellus pipistrellus</i>	terrestrial mammal	Common Pipistrelle	Listed	TM215255	TM215255	1	2002
Essex Field Club	<i>Pipistrellus pipistrellus</i>	terrestrial mammal	Common Pipistrelle	Listed	TM219220	TM219220	2	1996
Essex Field Club	<i>Pipistrellus pipistrellus</i>	terrestrial mammal	Common Pipistrelle	Listed	Willow Farm, Weeley Heath	TM150205	36	2016
Essex Field Club	<i>Pipistrellus pygmaeus</i>	terrestrial mammal	Soprano Pipistrelle	Listed	Dovercourt	TM238300	1	2018
Essex Field Club	<i>Pipistrellus pygmaeus</i>	terrestrial mammal	Soprano Pipistrelle	Listed	Former Tyes Garden Centre, Ramsey, Dovercourt	TM214302	8	2015
Essex Field Club	<i>Pipistrellus pygmaeus</i>	terrestrial mammal	Soprano Pipistrelle	Listed	Frinton Road, Thorpe le Soken	TM184532 2028	6	2016
Essex Field Club	<i>Pipistrellus pygmaeus</i>	terrestrial mammal	Soprano Pipistrelle	Listed	Glebe Farm Annex	TM094001 9851	8	2020
Essex Field Club	<i>Pipistrellus pygmaeus</i>	terrestrial mammal	Soprano Pipistrelle	Listed	Glebe Farm Farmhouse	TM094231 9826	3	2020
Essex Field Club	<i>Pipistrellus pygmaeus</i>	terrestrial mammal	Soprano Pipistrelle	Listed	Harwich Road, Mistley	TM122731 36	2	2015

Essex Field Club	<i>Pipistrellus pygmaeus</i>	terrestrial mammal	Soprano Pipistrelle	Listed	Land South of Mill Lane, Weeley Heath	TM149206	18	2016	
Essex Field Club	<i>Pipistrellus pygmaeus</i>	terrestrial mammal	Soprano Pipistrelle	Listed	Land South Thorpe Road, Weeley	TM150222	10	2017	
Essex Field Club	<i>Pipistrellus pygmaeus</i>	terrestrial mammal	Soprano Pipistrelle	Listed	Landermere Road, Thorpe le Soken	TM186102 2570	6	2016	
Essex Field Club	<i>Pipistrellus pygmaeus</i>	terrestrial mammal	Soprano Pipistrelle	Listed	Mary Lane South, Great Bromley	TM085302 5880	26	2016	
Essex Field Club	<i>Pipistrellus pygmaeus</i>	terrestrial mammal	Soprano Pipistrelle	Listed	Mistley	TM112318	1	2015	
Essex Field Club	<i>Pipistrellus pygmaeus</i>	terrestrial mammal	Soprano Pipistrelle	Listed	North Thorpe Road	TM147432 2710	1	2019	
Essex Field Club	<i>Pipistrellus pygmaeus</i>	terrestrial mammal	Soprano Pipistrelle	Listed	Red Barn Lane, Great Oakley	TM190268	10	2016	
Essex Field Club	<i>Pipistrellus pygmaeus</i>	terrestrial mammal	Soprano Pipistrelle	Listed	Stour View Mistley	TM126213 1574	1	2020	
Essex Field Club	<i>Pipistrellus pygmaeus</i>	terrestrial mammal	Soprano Pipistrelle	Listed	Stour View, Mistley	TM127315	12	2016	
Essex Field Club	<i>Pipistrellus pygmaeus</i>	terrestrial mammal	Soprano Pipistrelle	Listed		TM032212	TM032212	2	2013
Essex Field Club	<i>Pipistrellus pygmaeus</i>	terrestrial mammal	Soprano Pipistrelle	Listed		TM032241	TM032241	2	2012
Essex Field Club	<i>Pipistrellus pygmaeus</i>	terrestrial mammal	Soprano Pipistrelle	Listed		TM034286	TM034286	1	2014
Essex Field Club	<i>Pipistrellus pygmaeus</i>	terrestrial mammal	Soprano Pipistrelle	Listed		TM035255	TM035255	2	2009
Essex Field Club	<i>Pipistrellus pygmaeus</i>	terrestrial mammal	Soprano Pipistrelle	Listed		TM036218	TM036218	1	2007
Essex Field Club	<i>Pipistrellus pygmaeus</i>	terrestrial mammal	Soprano Pipistrelle	Listed		TM039216	TM039216	1	2009
Essex Field Club	<i>Pipistrellus pygmaeus</i>	terrestrial mammal	Soprano Pipistrelle	Listed		TM044276	TM044276	1	2011
Essex Field Club	<i>Pipistrellus pygmaeus</i>	terrestrial mammal	Soprano Pipistrelle	Listed		TM045215	TM045215	2	2007
Essex Field Club	<i>Pipistrellus pygmaeus</i>	terrestrial mammal	Soprano Pipistrelle	Listed		TM052231	TM052231	1	2015
Essex Field Club	<i>Pipistrellus pygmaeus</i>	terrestrial mammal	Soprano Pipistrelle	Listed		TM053210	TM053210	2	2012
Essex Field Club	<i>Pipistrellus pygmaeus</i>	terrestrial mammal	Soprano Pipistrelle	Listed		TM053211	TM053211	3	2010
Essex Field Club	<i>Pipistrellus pygmaeus</i>	terrestrial mammal	Soprano Pipistrelle	Listed		TM054217	TM054217	3	2007

Essex Field Club	<i>Pipistrellus pygmaeus</i>	terrestrial mammal	Soprano Pipistrelle	Listed	TM055205	TM055205	4	2007
Essex Field Club	<i>Pipistrellus pygmaeus</i>	terrestrial mammal	Soprano Pipistrelle	Listed	TM055215	TM055215	3	2007
Essex Field Club	<i>Pipistrellus pygmaeus</i>	terrestrial mammal	Soprano Pipistrelle	Listed	TM055285	TM055285	2	2004
Essex Field Club	<i>Pipistrellus pygmaeus</i>	terrestrial mammal	Soprano Pipistrelle	Listed	TM060200	TM060200	1	2017
Essex Field Club	<i>Pipistrellus pygmaeus</i>	terrestrial mammal	Soprano Pipistrelle	Listed	TM065205	TM065205	2	2007
Essex Field Club	<i>Pipistrellus pygmaeus</i>	terrestrial mammal	Soprano Pipistrelle	Listed	TM066211	TM066211	3	2007
Essex Field Club	<i>Pipistrellus pygmaeus</i>	terrestrial mammal	Soprano Pipistrelle	Listed	TM072249	TM072249	3	2007
Essex Field Club	<i>Pipistrellus pygmaeus</i>	terrestrial mammal	Soprano Pipistrelle	Listed	TM075185	TM075185	2	2007
Essex Field Club	<i>Pipistrellus pygmaeus</i>	terrestrial mammal	Soprano Pipistrelle	Listed	TM075325	TM075325	2	2007
Essex Field Club	<i>Pipistrellus pygmaeus</i>	terrestrial mammal	Soprano Pipistrelle	Listed	TM077187	TM077187	3	2013
Essex Field Club	<i>Pipistrellus pygmaeus</i>	terrestrial mammal	Soprano Pipistrelle	Listed	TM077188	TM077188	2	2009
Essex Field Club	<i>Pipistrellus pygmaeus</i>	terrestrial mammal	Soprano Pipistrelle	Listed	TM079218	TM079218	4	2007
Essex Field Club	<i>Pipistrellus pygmaeus</i>	terrestrial mammal	Soprano Pipistrelle	Listed	TM082195	TM082195	2	2007
Essex Field Club	<i>Pipistrellus pygmaeus</i>	terrestrial mammal	Soprano Pipistrelle	Listed	TM082275	TM082275	1	2013
Essex Field Club	<i>Pipistrellus pygmaeus</i>	terrestrial mammal	Soprano Pipistrelle	Listed	TM084263	TM084263	2	2009
Essex Field Club	<i>Pipistrellus pygmaeus</i>	terrestrial mammal	Soprano Pipistrelle	Listed	TM085195	TM085195	1	2008
Essex Field Club	<i>Pipistrellus pygmaeus</i>	terrestrial mammal	Soprano Pipistrelle	Listed	TM086189	TM086189	2	2007
Essex Field Club	<i>Pipistrellus pygmaeus</i>	terrestrial mammal	Soprano Pipistrelle	Listed	TM089316	TM089316	2	2009
Essex Field Club	<i>Pipistrellus pygmaeus</i>	terrestrial mammal	Soprano Pipistrelle	Listed	TM098197	TM098197	2	2009
Essex Field Club	<i>Pipistrellus pygmaeus</i>	terrestrial mammal	Soprano Pipistrelle	Listed	TM109217	TM109217	4	2009
Essex Field Club	<i>Pipistrellus pygmaeus</i>	terrestrial mammal	Soprano Pipistrelle	Listed	TM115245	TM115245	2	2007

Essex Field Club	<i>Pipistrellus pygmaeus</i>	terrestrial mammal	Soprano Pipistrelle	Listed	TM117200	TM117200	2	2010
Essex Field Club	<i>Pipistrellus pygmaeus</i>	terrestrial mammal	Soprano Pipistrelle	Listed	TM123165	TM123165	1	2005
Essex Field Club	<i>Pipistrellus pygmaeus</i>	terrestrial mammal	Soprano Pipistrelle	Listed	TM139316	TM139316	2	2008
Essex Field Club	<i>Pipistrellus pygmaeus</i>	terrestrial mammal	Soprano Pipistrelle	Listed	TM144242	TM144242	2	2009
Essex Field Club	<i>Pipistrellus pygmaeus</i>	terrestrial mammal	Soprano Pipistrelle	Listed	TM150212	TM150212	3	2005
Essex Field Club	<i>Pipistrellus pygmaeus</i>	terrestrial mammal	Soprano Pipistrelle	Listed	TM152237	TM152237	3	2010
Essex Field Club	<i>Pipistrellus pygmaeus</i>	terrestrial mammal	Soprano Pipistrelle	Listed	TM154216	TM154216	2	2009
Essex Field Club	<i>Pipistrellus pygmaeus</i>	terrestrial mammal	Soprano Pipistrelle	Listed	TM161153	TM161153	3	2012
Essex Field Club	<i>Pipistrellus pygmaeus</i>	terrestrial mammal	Soprano Pipistrelle	Listed	TM174308	TM174308	2	2008
Essex Field Club	<i>Pipistrellus pygmaeus</i>	terrestrial mammal	Soprano Pipistrelle	Listed	TM179223	TM179223	4	2009
Essex Field Club	<i>Pipistrellus pygmaeus</i>	terrestrial mammal	Soprano Pipistrelle	Listed	TM180223	TM180223	7	2009
Essex Field Club	<i>Pipistrellus pygmaeus</i>	terrestrial mammal	Soprano Pipistrelle	Listed	TM190313	TM190313	1	2008
Essex Field Club	<i>Pipistrellus pygmaeus</i>	terrestrial mammal	Soprano Pipistrelle	Listed	Willow Farm, Weeley Heath	TM150205	30	2016
Essex Bat Group	<i>Pipistrellus pygmaeus</i>	terrestrial mammal	Soprano Pipistrelle	Listed	'The Quarters', Alresford	TM072120 13	1	2014
Essex Bat Group	<i>Pipistrellus pygmaeus</i>	terrestrial mammal	Soprano Pipistrelle	Listed	All Saints Church, Movers Ln, Brightlingsea CO7 0RZ	TM077001 8700	1	2019
Essex Bat Group	<i>Pipistrellus pygmaeus</i>	terrestrial mammal	Soprano Pipistrelle	Listed	Ardleigh (near Colchester)	TM0528	14	2004
Essex Bat Group	<i>Pipistrellus pygmaeus</i>	terrestrial mammal	Soprano Pipistrelle	Listed	Brick kiln lane, Thorrington	TM081200	1	2006
Essex Bat Group	<i>Pipistrellus pygmaeus</i>	terrestrial mammal	Soprano Pipistrelle	Listed	Brightlingsea	TM077188	1	2009
Essex Bat Group	<i>Pipistrellus pygmaeus</i>	terrestrial mammal	Soprano Pipistrelle	Listed	Brightlingsea	TM083164	1	2011
Essex Bat Group	<i>Pipistrellus pygmaeus</i>	terrestrial mammal	Soprano Pipistrelle	Listed	Brightlingsea	TM085175	1	2009

Essex Bat Group	<i>Pipistrellus pygmaeus</i>	terrestrial mammal	Soprano Pipistrelle	Listed	Brightlinsea Church	TM077187	1	2008
Essex Bat Group	<i>Pipistrellus pygmaeus</i>	terrestrial mammal	Soprano Pipistrelle	Listed	Brightlinsea, Church	TM077187	1	2008
Essex Bat Group	<i>Pipistrellus pygmaeus</i>	terrestrial mammal	Soprano Pipistrelle	Listed	Clacton	TM156162	1	2011
Essex Bat Group	<i>Pipistrellus pygmaeus</i>	terrestrial mammal	Soprano Pipistrelle	Listed	Colchester	TM085195	4	2008
Essex Bat Group	<i>Pipistrellus pygmaeus</i>	terrestrial mammal	Soprano Pipistrelle	Listed	Colleer's Farm	TM036252	1	2006
Essex Bat Group	<i>Pipistrellus pygmaeus</i>	terrestrial mammal	Soprano Pipistrelle	Listed	Crockleford Heath (Colchester)	TM0325	28	2012
Essex Bat Group	<i>Pipistrellus pygmaeus</i>	terrestrial mammal	Soprano Pipistrelle	Listed	Darcy Road, St Osyth	TM128159	1	2005
Essex Bat Group	<i>Pipistrellus pygmaeus</i>	terrestrial mammal	Soprano Pipistrelle	Listed	Elmstead, Church	TM065260	1	2008
Essex Bat Group	<i>Pipistrellus pygmaeus</i>	terrestrial mammal	Soprano Pipistrelle	Listed	Fingringhoe Wick	TM047192	1	2007
Essex Bat Group	<i>Pipistrellus pygmaeus</i>	terrestrial mammal	Soprano Pipistrelle	Listed	Ford Lane, Alresford	TM065204	2	2006
Essex Bat Group	<i>Pipistrellus pygmaeus</i>	terrestrial mammal	Soprano Pipistrelle	Listed	Great Bentley	TM109217	1	2009
Essex Bat Group	<i>Pipistrellus pygmaeus</i>	terrestrial mammal	Soprano Pipistrelle	Listed	Great Bromley	TM084263	1	2009
Essex Bat Group	<i>Pipistrellus pygmaeus</i>	terrestrial mammal	Soprano Pipistrelle	Listed	Hockley Farm, Alresford	TM078218	1	2006
Essex Bat Group	<i>Pipistrellus pygmaeus</i>	terrestrial mammal	Soprano Pipistrelle	Listed	Kirby le Soken	TM227218	1	2008
Essex Bat Group	<i>Pipistrellus pygmaeus</i>	terrestrial mammal	Soprano Pipistrelle	Listed	Kirby le Soken, 5 Hillcrest	TM226218	2	2008
Essex Bat Group	<i>Pipistrellus pygmaeus</i>	terrestrial mammal	Soprano Pipistrelle	Listed	Lawford	TM089316	1	2009
Essex Bat Group	<i>Pipistrellus pygmaeus</i>	terrestrial mammal	Soprano Pipistrelle	Listed	Lawford	TM098317	1	2009
Essex Bat Group	<i>Pipistrellus pygmaeus</i>	terrestrial mammal	Soprano Pipistrelle	Listed	Manningtree	TM108316	1	2010
Essex Bat Group	<i>Pipistrellus pygmaeus</i>	terrestrial mammal	Soprano Pipistrelle	Listed	Parsons Heath, Colchester.	TM243832 1933	1	2015
Essex Bat Group	<i>Pipistrellus pygmaeus</i>	terrestrial mammal	Soprano Pipistrelle	Listed	r/s	TM081942 4545	1	2007
Essex Bat Group	<i>Pipistrellus pygmaeus</i>	terrestrial mammal	Soprano Pipistrelle	Listed	r/survey	TM081942 4545	1	2007

Essex Bat Group	<i>Pipistrellus pygmaeus</i>	terrestrial mammal	Soprano Pipistrelle	Listed	St Osyth	TM123155	1	2009
Essex Bat Group	<i>Pipistrellus pygmaeus</i>	terrestrial mammal	Soprano Pipistrelle	Listed	Stour Wood	TM190313	1	2008
Essex Bat Group	<i>Pipistrellus pygmaeus</i>	terrestrial mammal	Soprano Pipistrelle	Listed	Stour Wood, Harwich	TM190313	1	2016
Essex Bat Group	<i>Pipistrellus pygmaeus</i>	terrestrial mammal	Soprano Pipistrelle	Listed	Tendring Aingers Green	TM117200	1	2010
Essex Bat Group	<i>Pipistrellus pygmaeus</i>	terrestrial mammal	Soprano Pipistrelle	Listed	Tendring	TM144242	1	2009
Essex Bat Group	<i>Pipistrellus pygmaeus</i>	terrestrial mammal	Soprano Pipistrelle	Listed	Tendring Crow Lane	TM152237	1	2010
Essex Bat Group	<i>Pipistrellus pygmaeus</i>	terrestrial mammal	Soprano Pipistrelle	Listed	Thorpe le Soken	TM179223	1	2009
Essex Bat Group	<i>Pipistrellus pygmaeus</i>	terrestrial mammal	Soprano Pipistrelle	Listed	Thorpe le Soken	TM180223	10	2009
Essex Bat Group	<i>Pipistrellus pygmaeus</i>	terrestrial mammal	Soprano Pipistrelle	Listed	Thorrington	TM086197	6	2011
Essex Bat Group	<i>Pipistrellus pygmaeus</i>	terrestrial mammal	Soprano Pipistrelle	Listed	Thorrington	TM098197	1	2009
Essex Bat Group	<i>Pipistrellus pygmaeus</i>	terrestrial mammal	Soprano Pipistrelle	Listed	Thorrington, The Coach House, Brightlinsea Road	TM086197	1	2008
Essex Bat Group	<i>Pipistrellus pygmaeus</i>	terrestrial mammal	Soprano Pipistrelle	Listed	weeley	TM154216	1	2005
Essex Bat Group	<i>Pipistrellus pygmaeus</i>	terrestrial mammal	Soprano Pipistrelle	Listed	Wivenhoe	TM035216	1	2010
Essex Bat Group	<i>Pipistrellus pygmaeus</i>	terrestrial mammal	Soprano Pipistrelle	Listed	Wivenhoe	TM039216	1	2009
Essex Bat Group	<i>Pipistrellus pygmaeus</i>	terrestrial mammal	Soprano Pipistrelle	Listed	Wivenhoe Wood, Wivenhoe	TM034222	1	2016
Essex Bat Group	<i>Pipistrellus pygmaeus</i>	terrestrial mammal	Soprano Pipistrelle	Listed	Wivenhoe, 59 Rosabelle Ave	TM035572 2354	1	2007
Essex Bat Group	<i>Pipistrellus pygmaeus</i>	terrestrial mammal	Soprano Pipistrelle	Listed	Wrabness foreshore	TM170322	1	2018
Essex Bat Group	<i>Pipistrellus pygmaeus</i>	terrestrial mammal	Soprano Pipistrelle	Listed	Wrabness, Station Road	TM174308	1	2008
Essex Field Club	<i>Pipizella maculipennis</i>	insect - true fly (Diptera)	a hoverfly	Listed	Colchester (garden)	TM02	1	1996
Essex Field Club	<i>Pipizella virens</i>	insect - true fly (Diptera)	a hoverfly	Listed	St Osyth	TM1117	1	1985
Essex Field Club	<i>Pipunculus campestris</i>	insect - true fly (Diptera)		pListed	Ford Farm north	TM076189	1	2015

Essex Field Club	<i>Pipunculus campestris</i>	insect - true fly (Diptera)		pListed	Frinton	TM2319	2	1919
Essex Field Club	<i>Pipunculus campestris</i>	insect - true fly (Diptera)		pListed	Wivenhoe Park	TM0324	1	1988
Essex Field Club	<i>Platycleis albopunctata</i>	insect - orthopteran	Grey Bush Cricket	Listed	Frinton-on-sea cliffs	TM2318	2	2002
Essex Field Club	<i>Platyedra subcinerea</i>	insect - moth	a moth	Listed	Dovercourt CO12 5DR (garden)	TM226304	1	2011
Essex Field Club	<i>Platyedra subcinerea</i>	insect - moth	a moth	Listed	Fingringhoe Ranges MOD	TM030175	1	2019
Essex Field Club	<i>Platypalpus albocapillatus</i>	insect - true fly (Diptera)		pListed	Alresford Creek	TM059195	1	1988
Essex Field Club	<i>Platypalpus albocapillatus</i>	insect - true fly (Diptera)		pListed	Alresford Creek	TM0619	2	1988
Essex Field Club	<i>Platypalpus pictitarsis</i>	insect - true fly (Diptera)		pListed	St Osyth	TM1117	1	1985
Essex Field Club	<i>Platypalpus pictitarsis</i>	insect - true fly (Diptera)		pListed	Stour Wood	TM188317	1	1988
Essex Field Club	<i>Platypalpus politus</i>	insect - true fly (Diptera)		pListed	St Osyth	TM1117	1	1985
Essex Field Club	<i>Platypalpus praecinctus</i>	insect - true fly (Diptera)		pListed	Stour Wood	TM1831	2	1988
Essex Field Club	<i>Platypalpus praecinctus</i>	insect - true fly (Diptera)		pListed	Stour Wood	TM188317	1	1988
Essex Field Club	<i>Platypalpus praecinctus</i>	insect - true fly (Diptera)		pListed	Wrabness	TM1731	1	1953
Essex Field Club	<i>Platypalpus ruficornis</i>	insect - true fly (Diptera)		pListed	St Osyth	TM1117	1	1985
Essex Field Club	<i>Platypalpus strigifrons</i>	insect - true fly (Diptera)		pListed	Dovercourt	TM2429	2	1988
Essex Field Club	<i>Platypalpus strigifrons</i>	insect - true fly (Diptera)		pListed	Dovercourt	TM248298	1	1988
Essex Field Club	<i>Platyptilia calodactyla</i>	insect - moth	Goldenrod Plume	Listed	Colne Point NR	TM11	1	1976
Essex Field Club	<i>Platyptilia calodactyla</i>	insect - moth	Goldenrod Plume	Listed	Dove House Cottage, Dovercourt	TM2230	1	1996
Essex Field Club	<i>Platyptilia calodactyla</i>	insect - moth	Goldenrod Plume	Listed	Dovercourt CO12 5DR (garden)	TM226304	1	2005
Essex Field Club	<i>Platyptilia calodactyla</i>	insect - moth	Goldenrod Plume	Listed	Parringtons Farm, Lawford	TM075313	1	2019
Essex Field Club	<i>Platytes alpinella</i>	insect - moth	a moth	Listed	Cudmore Grove	TM072015 14	1	2017

Essex Field Club	<i>Platytes alpinella</i>	insect - moth	a moth	Listed	Dovercourt CO12 5DR (garden)	TM226304	11	2010
Essex Field Club	<i>Platytes alpinella</i>	insect - moth	a moth	Listed	Fingringhoe EWT Reserve	TM049193	1	2014
Essex Field Club	<i>Platytes alpinella</i>	insect - moth	a moth	Listed	Little Oakley, 10 Rectory Road, Garden	TM218293	6	2015
Essex Field Club	<i>Platytes alpinella</i>	insect - moth	a moth	Listed	Point Clear.	TM097751 5027	2	2011
Essex Field Club	<i>Platytes alpinella</i>	insect - moth	a moth	Listed	Stour wood RSPB reserve	TM192312	1	2019
Essex Field Club	<i>Platytes alpinella</i>	insect - moth	a moth	Listed	Sunnymead Farm, Wivenhoe	TM0522	1	2009
Essex Field Club	<i>Plecotus auritus</i>	terrestrial mammal	Brown Long-eared Bat	Listed	Beaumont Hall Outbuildings, Church Lane, Beaumont-cum-Moze	TM178932 4660	2	2019
Essex Field Club	<i>Plecotus auritus</i>	terrestrial mammal	Brown Long-eared Bat	Listed	Glebe Farm	TM094201 9871	1	2019
Essex Field Club	<i>Plecotus auritus</i>	terrestrial mammal	Brown Long-eared Bat	Listed	Glebe Farm Annex	TM094001 9851	6	2020
Essex Field Club	<i>Plecotus auritus</i>	terrestrial mammal	Brown Long-eared Bat	Listed	Glebe Farm Farmhouse	TM094231 9826	3	2020
Essex Field Club	<i>Plecotus auritus</i>	terrestrial mammal	Brown Long-eared Bat	Listed	Glebe Farm, Thorrington (barn)	TM094198	1	2019
Essex Field Club	<i>Plecotus auritus</i>	terrestrial mammal	Brown Long-eared Bat	Listed	Glebe Farm, Thorrington (Carport)	TM094198	1	2019
Essex Field Club	<i>Plecotus auritus</i>	terrestrial mammal	Brown Long-eared Bat	Listed	Glebe Farm, Thorrington (farmhouse)	TM094198	1	2019
Essex Field Club	<i>Plecotus auritus</i>	terrestrial mammal	Brown Long-eared Bat	Listed	Glebe Farm, Thorrington (unconverted Storage outbuilding/barn)	TM094198	1	2019
Essex Field Club	<i>Plecotus auritus</i>	terrestrial mammal	Brown Long-eared Bat	Listed	Lodge Lane Barn, Colchester	TM043012 8867	1	2018
Essex Field Club	<i>Plecotus auritus</i>	terrestrial mammal	Brown Long-eared Bat	Listed	Mary Lane South, Great Bromley	TM085302 5880	6	2016
Essex Field Club	<i>Plecotus auritus</i>	terrestrial mammal	Brown Long-eared Bat	Listed	Red Barn Lane, Great Oakley	TM190268	4	2016

Essex Field Club	<i>Plecotus auritus</i>	terrestrial mammal	Brown Long-eared Bat	Listed	Stour View Mistley	TM126213 1574	1	2020
Essex Field Club	<i>Plecotus auritus</i>	terrestrial mammal	Brown Long-eared Bat	Listed	TM030216	TM030216	1	1999
Essex Field Club	<i>Plecotus auritus</i>	terrestrial mammal	Brown Long-eared Bat	Listed	TM032241	TM032241	2	2012
Essex Field Club	<i>Plecotus auritus</i>	terrestrial mammal	Brown Long-eared Bat	Listed	TM033295	TM033295	2	2007
Essex Field Club	<i>Plecotus auritus</i>	terrestrial mammal	Brown Long-eared Bat	Listed	TM039218	TM039218	1	1999
Essex Field Club	<i>Plecotus auritus</i>	terrestrial mammal	Brown Long-eared Bat	Listed	TM041271	TM041271	1	2007
Essex Field Club	<i>Plecotus auritus</i>	terrestrial mammal	Brown Long-eared Bat	Listed	TM041276	TM041276	1	2013
Essex Field Club	<i>Plecotus auritus</i>	terrestrial mammal	Brown Long-eared Bat	Listed	TM042225	TM042225	1	2011
Essex Field Club	<i>Plecotus auritus</i>	terrestrial mammal	Brown Long-eared Bat	Listed	TM044276	TM044276	1	2011
Essex Field Club	<i>Plecotus auritus</i>	terrestrial mammal	Brown Long-eared Bat	Listed	TM045328	TM045328	1	1987
Essex Field Club	<i>Plecotus auritus</i>	terrestrial mammal	Brown Long-eared Bat	Listed	TM052231	TM052231	1	2015
Essex Field Club	<i>Plecotus auritus</i>	terrestrial mammal	Brown Long-eared Bat	Listed	TM055208	TM055208	2	1990
Essex Field Club	<i>Plecotus auritus</i>	terrestrial mammal	Brown Long-eared Bat	Listed	TM055242	TM055242	1	1997
Essex Field Club	<i>Plecotus auritus</i>	terrestrial mammal	Brown Long-eared Bat	Listed	TM063153	TM063153	3	2008
Essex Field Club	<i>Plecotus auritus</i>	terrestrial mammal	Brown Long-eared Bat	Listed	TM065315	TM065315	1	1997
Essex Field Club	<i>Plecotus auritus</i>	terrestrial mammal	Brown Long-eared Bat	Listed	TM077188	TM077188	2	2009
Essex Field Club	<i>Plecotus auritus</i>	terrestrial mammal	Brown Long-eared Bat	Listed	TM078316	TM078316	2	1984
Essex Field Club	<i>Plecotus auritus</i>	terrestrial mammal	Brown Long-eared Bat	Listed	TM079225	TM079225	5	2017
Essex Field Club	<i>Plecotus auritus</i>	terrestrial mammal	Brown Long-eared Bat	Listed	TM080170	TM080170	1	1992
Essex Field Club	<i>Plecotus auritus</i>	terrestrial mammal	Brown Long-eared Bat	Listed	TM080178	TM080178	1	2006
Essex Field Club	<i>Plecotus auritus</i>	terrestrial mammal	Brown Long-eared Bat	Listed	TM080180	TM080180	1	2009

Essex Field Club	<i>Plecotus auritus</i>	terrestrial mammal	Brown Long-eared Bat	Listed	TM081161	TM081161	1	1988
Essex Field Club	<i>Plecotus auritus</i>	terrestrial mammal	Brown Long-eared Bat	Listed	TM081263	TM081263	2	2011
Essex Field Club	<i>Plecotus auritus</i>	terrestrial mammal	Brown Long-eared Bat	Listed	TM083263	TM083263	1	2010
Essex Field Club	<i>Plecotus auritus</i>	terrestrial mammal	Brown Long-eared Bat	Listed	TM086253	TM086253	3	2011
Essex Field Club	<i>Plecotus auritus</i>	terrestrial mammal	Brown Long-eared Bat	Listed	TM089316	TM089316	2	2009
Essex Field Club	<i>Plecotus auritus</i>	terrestrial mammal	Brown Long-eared Bat	Listed	TM089317	TM089317	2	2005
Essex Field Club	<i>Plecotus auritus</i>	terrestrial mammal	Brown Long-eared Bat	Listed	TM090180	TM090180	1	2007
Essex Field Club	<i>Plecotus auritus</i>	terrestrial mammal	Brown Long-eared Bat	Listed	TM098197	TM098197	2	2009
Essex Field Club	<i>Plecotus auritus</i>	terrestrial mammal	Brown Long-eared Bat	Listed	TM105314	TM105314	3	1998
Essex Field Club	<i>Plecotus auritus</i>	terrestrial mammal	Brown Long-eared Bat	Listed	TM105315	TM105315	3	2005
Essex Field Club	<i>Plecotus auritus</i>	terrestrial mammal	Brown Long-eared Bat	Listed	TM119191	TM119191	1	2007
Essex Field Club	<i>Plecotus auritus</i>	terrestrial mammal	Brown Long-eared Bat	Listed	TM123163	TM123163	1	2003
Essex Field Club	<i>Plecotus auritus</i>	terrestrial mammal	Brown Long-eared Bat	Listed	TM123315	TM123315	2	1991
Essex Field Club	<i>Plecotus auritus</i>	terrestrial mammal	Brown Long-eared Bat	Listed	TM124165	TM124165	1	2010
Essex Field Club	<i>Plecotus auritus</i>	terrestrial mammal	Brown Long-eared Bat	Listed	TM125238	TM125238	3	1993
Essex Field Club	<i>Plecotus auritus</i>	terrestrial mammal	Brown Long-eared Bat	Listed	TM139316	TM139316	4	2008
Essex Field Club	<i>Plecotus auritus</i>	terrestrial mammal	Brown Long-eared Bat	Listed	TM142267	TM142267	1	1998
Essex Field Club	<i>Plecotus auritus</i>	terrestrial mammal	Brown Long-eared Bat	Listed	TM144307	TM144307	1	2015
Essex Field Club	<i>Plecotus auritus</i>	terrestrial mammal	Brown Long-eared Bat	Listed	TM145242	TM145242	2	1996
Essex Field Club	<i>Plecotus auritus</i>	terrestrial mammal	Brown Long-eared Bat	Listed	TM147277	TM147277	1	2008
Essex Field Club	<i>Plecotus auritus</i>	terrestrial mammal	Brown Long-eared Bat	Listed	TM157180	TM157180	4	2007

Essex Field Club	<i>Plecotus auritus</i>	terrestrial mammal	Brown Long-eared Bat	Listed	TM158180	TM158180	4	1995
Essex Field Club	<i>Plecotus auritus</i>	terrestrial mammal	Brown Long-eared Bat	Listed	TM164291	TM164291	3	1998
Essex Field Club	<i>Plecotus auritus</i>	terrestrial mammal	Brown Long-eared Bat	Listed	TM174308	TM174308	2	2008
Essex Field Club	<i>Plecotus auritus</i>	terrestrial mammal	Brown Long-eared Bat	Listed	TM174318	TM174318	1	2016
Essex Field Club	<i>Plecotus auritus</i>	terrestrial mammal	Brown Long-eared Bat	Listed	TM177164	TM177164	1	2011
Essex Field Club	<i>Plecotus auritus</i>	terrestrial mammal	Brown Long-eared Bat	Listed	TM178224	TM178224	3	1986
Essex Field Club	<i>Plecotus auritus</i>	terrestrial mammal	Brown Long-eared Bat	Listed	TM179211	TM179211	4	2006
Essex Field Club	<i>Plecotus auritus</i>	terrestrial mammal	Brown Long-eared Bat	Listed	TM179223	TM179223	4	2009
Essex Field Club	<i>Plecotus auritus</i>	terrestrial mammal	Brown Long-eared Bat	Listed	TM181156	TM181156	3	1988
Essex Field Club	<i>Plecotus auritus</i>	terrestrial mammal	Brown Long-eared Bat	Listed	TM182223	TM182223	4	2004
Essex Field Club	<i>Plecotus auritus</i>	terrestrial mammal	Brown Long-eared Bat	Listed	TM195167	TM195167	3	1995
Essex Field Club	<i>Plecotus auritus</i>	terrestrial mammal	Brown Long-eared Bat	Listed	TM196233	TM196233	3	2009
Essex Field Club	<i>Plecotus auritus</i>	terrestrial mammal	Brown Long-eared Bat	Listed	TM205195	TM205195	3	2011
Essex Field Club	<i>Plecotus auritus</i>	terrestrial mammal	Brown Long-eared Bat	Listed	TM219220	TM219220	2	2007
Essex Field Club	<i>Plecotus auritus</i>	terrestrial mammal	Brown Long-eared Bat	Listed	TM226304	TM226304	2	1990
Essex Field Club	<i>Plecotus auritus</i>	terrestrial mammal	Brown Long-eared Bat	Listed	TM239311	TM239311	1	2015
Essex Field Club	<i>Plecotus auritus</i>	terrestrial mammal	Brown Long-eared Bat	Listed	Weeley viaduct	TM146712 1821	1	2017
Essex Bat Group	<i>Plecotus auritus</i>	terrestrial mammal	Brown Long-eared Bat	Listed	Ardleigh, Church of St Mary	TM053829 54	1	2011
Essex Bat Group	<i>Plecotus auritus</i>	terrestrial mammal	Brown Long-eared Bat	Listed	Bradfield	TM139316	1	2008
Essex Bat Group	<i>Plecotus auritus</i>	terrestrial mammal	Brown Long-eared Bat	Listed	Brightlingsea	TM077188	1	2009
Essex Bat Group	<i>Plecotus auritus</i>	terrestrial mammal	Brown Long-eared Bat	Listed	Brightlingsea	TM086170	1	2011

Essex Bat Group	<i>Plecotus auritus</i>	terrestrial mammal	Brown Long-eared Bat	Listed	Brightlingsea, Freshfields, Xchurch Road	TM080831 7869	1	2006
Essex Bat Group	<i>Plecotus auritus</i>	terrestrial mammal	Brown Long-eared Bat	Listed	Brightlinsea, All Saints Church	TM077187	1	2008
Essex Bat Group	<i>Plecotus auritus</i>	terrestrial mammal	Brown Long-eared Bat	Listed	Brightlinsea, Swallow Barn	TM090911 8058	1	2007
Essex Bat Group	<i>Plecotus auritus</i>	terrestrial mammal	Brown Long-eared Bat	Listed	Church Lane, Beaumont-cum-Moze	TM178932 4660	1	2019
Essex Bat Group	<i>Plecotus auritus</i>	terrestrial mammal	Brown Long-eared Bat	Listed	East Mersea, Old Ship Cottage, East Road	TM063153	1	2008
Essex Bat Group	<i>Plecotus auritus</i>	terrestrial mammal	Brown Long-eared Bat	Listed	Great Bentley, Kellands Farm, South Heath Road,	TM119651 9125	1	2007
Essex Bat Group	<i>Plecotus auritus</i>	terrestrial mammal	Brown Long-eared Bat	Listed	Great Bentley, St Mary the Virgin Church	TM109216	1	2012
Essex Bat Group	<i>Plecotus auritus</i>	terrestrial mammal	Brown Long-eared Bat	Listed	Great Clacton, St John the Baptist Church	TM177016 53	1	2011
Essex Bat Group	<i>Plecotus auritus</i>	terrestrial mammal	Brown Long-eared Bat	Listed	Hamilton Lodge	TM088255	3	2020
Essex Bat Group	<i>Plecotus auritus</i>	terrestrial mammal	Brown Long-eared Bat	Listed	Kirby le Soken, St Michaels Church	TM219692 2038	1	2007
Essex Bat Group	<i>Plecotus auritus</i>	terrestrial mammal	Brown Long-eared Bat	Listed	Lawford	TM089316	1	2009
Essex Bat Group	<i>Plecotus auritus</i>	terrestrial mammal	Brown Long-eared Bat	Listed	Little Clacton, Hedgerows	TM178210	1	2008
Essex Bat Group	<i>Plecotus auritus</i>	terrestrial mammal	Brown Long-eared Bat	Listed	Spring Valley Lane, Ardleigh	TM041271	1	2007
Essex Bat Group	<i>Plecotus auritus</i>	terrestrial mammal	Brown Long-eared Bat	Listed	Stour Wood	TM187309	1	2015
Essex Bat Group	<i>Plecotus auritus</i>	terrestrial mammal	Brown Long-eared Bat	Listed	Stour Wood, Harwich	TM190313	1	2016
Essex Bat Group	<i>Plecotus auritus</i>	terrestrial mammal	Brown Long-eared Bat	Listed	Thorpe le Soken	TM179223	1	2009
Essex Bat Group	<i>Plecotus auritus</i>	terrestrial mammal	Brown Long-eared Bat	Listed	Thorrington	TM098197	1	2009
Essex Bat Group	<i>Plecotus auritus</i>	terrestrial mammal	Brown Long-eared Bat	Listed	Wivenhoe Wood, Wivenhoe	TM034222	1	2016

Essex Bat Group	<i>Plecotus auritus</i>	terrestrial mammal	Brown Long-eared Bat	Listed	Wix, Colchester Road	TM147277	1	2008
Essex Bat Group	<i>Plecotus auritus</i>	terrestrial mammal	Brown Long-eared Bat	Listed	Wrabness, Station Road	TM174308	1	2008
Essex Field Club	<i>Poa compressa</i>	flowering plant	Flattened Meadow-grass	Listed	TM0321	TM0321	1	1987
Essex Field Club	<i>Poa compressa</i>	flowering plant	Flattened Meadow-grass	Listed	TM2431	TM2431	1	1992
Essex Field Club	<i>Poa compressa</i>	flowering plant	Flattened Meadow-grass	Listed	TM2432	TM2432	1	1993
Essex Field Club	<i>Poa infirma</i>	flowering plant	Early Meadow-grass	Listed	Alresford C.P.	TM0721	1	2021
Essex Field Club	<i>Poa infirma</i>	flowering plant	Early Meadow-grass	Listed	Ardleigh C.P.	TM0630	1	2021
Essex Field Club	<i>Poa infirma</i>	flowering plant	Early Meadow-grass	Listed	Bradfield	TM1430	1	2021
Essex Field Club	<i>Poa infirma</i>	flowering plant	Early Meadow-grass	Listed	Bradfield C.P.	TM1630	1	2021
Essex Field Club	<i>Poa infirma</i>	flowering plant	Early Meadow-grass	Listed	Bradfield C.P. Bradfield Heath	TM1329	4	2021
Essex Field Club	<i>Poa infirma</i>	flowering plant	Early Meadow-grass	Listed	Bradfield C.P. Cross Inn Pub. Horsley Cross	TM1227	1	2021
Essex Field Club	<i>Poa infirma</i>	flowering plant	Early Meadow-grass	Listed	Bradfield/Wix TM1429	TM1429	1	2021
Essex Field Club	<i>Poa infirma</i>	flowering plant	Early Meadow-grass	Listed	Brightlingsea C.P.	TM0818	1	2021
Essex Field Club	<i>Poa infirma</i>	flowering plant	Early Meadow-grass	Listed	Brightlingsea C.P., sea front west	TM0716	1	2015
Essex Field Club	<i>Poa infirma</i>	flowering plant	Early Meadow-grass	Listed	Dedham C.P.	TM0732	1	2021
Essex Field Club	<i>Poa infirma</i>	flowering plant	Early Meadow-grass	Listed	Elmstead C.P.	TM0624	1	2021
Essex Field Club	<i>Poa infirma</i>	flowering plant	Early Meadow-grass	Listed	Elmstead Market	TM0723	1	2021
Essex Field Club	<i>Poa infirma</i>	flowering plant	Early Meadow-grass	Listed	Frating	TM0823	1	2021
Essex Field Club	<i>Poa infirma</i>	flowering plant	Early Meadow-grass	Listed	Frating C.P.	TM0923	1	2021
Essex Field Club	<i>Poa infirma</i>	flowering plant	Early Meadow-grass	Listed	Great Bromley, churchyard	TM0826	1	2021
Essex Field Club	<i>Poa infirma</i>	flowering plant	Early Meadow-grass	Listed	Great Clacton C.P. Brook Country Park	TM1617	1	2021

Essex Field Club	<i>Poa infirma</i>	flowering plant	Early Meadow-grass	Listed	Great Clacton C.P., Holland on Sea	TM2016	1	2021
Essex Field Club	<i>Poa infirma</i>	flowering plant	Early Meadow-grass	Listed	Great Oakley C.P.	TM1827	1	2021
Essex Field Club	<i>Poa infirma</i>	flowering plant	Early Meadow-grass	Listed	Great Oakley C.P.	TM1927	1	2021
Essex Field Club	<i>Poa infirma</i>	flowering plant	Early Meadow-grass	Listed	Great Oakley C.P. Stones Green	TM1626	1	2021
Essex Field Club	<i>Poa infirma</i>	flowering plant	Early Meadow-grass	Listed	Harwich C.P.	TM2330	1	2021
Essex Field Club	<i>Poa infirma</i>	flowering plant	Early Meadow-grass	Listed	Harwich C.P. Parkeston, Morrisons'	TM2432	1	2021
Essex Field Club	<i>Poa infirma</i>	flowering plant	Early Meadow-grass	Listed	Kirby Cross C.P. Laburnum Crescent	TM2320	1	2004
Essex Field Club	<i>Poa infirma</i>	flowering plant	Early Meadow-grass	Listed	Lawford & Mistley C.P., Lawford	TM1031	2	2021
Essex Field Club	<i>Poa infirma</i>	flowering plant	Early Meadow-grass	Listed	Lawford C.P. Wormseywod Farm	TM0729	1	2021
Essex Field Club	<i>Poa infirma</i>	flowering plant	Early Meadow-grass	Listed	Little Bromley C.P.	TM0928	1	2021
Essex Field Club	<i>Poa infirma</i>	flowering plant	Early Meadow-grass	Listed	Little Bromley C.P. Chequer's Rd.	TM1028	1	2021
Essex Field Club	<i>Poa infirma</i>	flowering plant	Early Meadow-grass	Listed	Little Bromley C.P. Chequer's Rd.	TM1029	1	2021
Essex Field Club	<i>Poa infirma</i>	flowering plant	Early Meadow-grass	Listed	Little Bromley, churchyard	TM0927	2	2021
Essex Field Club	<i>Poa infirma</i>	flowering plant	Early Meadow-grass	Listed	Little Clacton C.P.	TM1618	1	2021
Essex Field Club	<i>Poa infirma</i>	flowering plant	Early Meadow-grass	Listed	Little Clacton, churchyard	TM1618	1	2021
Essex Field Club	<i>Poa infirma</i>	flowering plant	Early Meadow-grass	Listed	Mistley C.P.	TM1030	1	2021
Essex Field Club	<i>Poa infirma</i>	flowering plant	Early Meadow-grass	Listed	MOD Fingringhoe Range, Essex (TM0516)	TM0516	1	2016
Essex Field Club	<i>Poa infirma</i>	flowering plant	Early Meadow-grass	Listed	Ramsey, Copperas Wood	TM2031	1	2021
Essex Field Club	<i>Poa infirma</i>	flowering plant	Early Meadow-grass	Listed	St Osyth	TM1216	1	2021
Essex Field Club	<i>Poa infirma</i>	flowering plant	Early Meadow-grass	Listed	St Osyth, St Osyth Park, wood	TM1116	1	2021

Essex Field Club	<i>Poa infirma</i>	flowering plant	Early Meadow-grass	Listed	St. Osyth C.P.	TM1117	1	2021
Essex Field Club	<i>Poa infirma</i>	flowering plant	Early Meadow-grass	Listed	St. Osyth C.P.	TM1420	1	2021
Essex Field Club	<i>Poa infirma</i>	flowering plant	Early Meadow-grass	Listed	Tendring C.P.	TM1326	1	2021
Essex Field Club	<i>Poa infirma</i>	flowering plant	Early Meadow-grass	Listed	Thorrington C.P.	TM0820	1	2021
Essex Field Club	<i>Poa infirma</i>	flowering plant	Early Meadow-grass	Listed	TM2320	TM231205	1	2004
Essex Field Club	<i>Poa infirma</i>	flowering plant	Early Meadow-grass	Listed	Weeley C.P. Weeley village	TM1422	1	2021
Essex Field Club	<i>Poa infirma</i>	flowering plant	Early Meadow-grass	Listed	Wheeley C,P.	TM1222	1	2021
Essex Field Club	<i>Poa infirma</i>	flowering plant	Early Meadow-grass	Listed	Wix C.P.	TM1327	1	2021
Essex Field Club	<i>Poa infirma</i>	flowering plant	Early Meadow-grass	Listed	Wix C.P.	TM1628	1	2021
Essex Field Club	<i>Poa infirma</i>	flowering plant	Early Meadow-grass	Listed	Wrabness C.P. Station Road	TM1731	1	2021
Essex Field Club	<i>Poa infirma</i>	flowering plant	Early Meadow-grass	Listed	Wrabness EWT REserve	TM1631	1	2021
Essex Field Club	<i>Podagrica fuscicornis</i>	insect - beetle (Coleoptera)		Listed	Brightlingsea district	TM01	2	1918
Essex Field Club	<i>Podagrica fuscicornis</i>	insect - beetle (Coleoptera)		Listed	Clacton	TM11	1	1961
Essex Field Club	<i>Podagrica fuscicornis</i>	insect - beetle (Coleoptera)		Listed	Ford Farm	TM074186	1	2008
Essex Field Club	<i>Podagrica fuscicornis</i>	insect - beetle (Coleoptera)		Listed	Mersea Island	TM01	1	1918
Essex Field Club	<i>Podagrica fuscicornis</i>	insect - beetle (Coleoptera)		Listed	St Osyth Park, Cpt 7 Priory Gardens	TM121157	1	2010
Essex Field Club	<i>Podagrica fuscicornis</i>	insect - beetle (Coleoptera)		Listed	St Osyth Park, Cpt 9 Fields	TM1115	1	2010
Essex Field Club	<i>Podalonia affinis</i>	insect - hymenopteran	Mud Wasp	Listed	East Mersea, Cudmore Grove C.P.	TM0715	1	1995
Essex Field Club	<i>Pogonus luridipennis</i>	insect - beetle (Coleoptera)		Listed	Wivenhoe	TM02	1	1912
Essex Field Club	<i>Polia bombycina</i>	insect - moth	Pale Shining Brown	Listed	Beaumont-cum-Mo ze	TM12	1	1961
Essex Field Club	<i>Polia bombycina</i>	insect - moth	Pale Shining Brown	Listed	Beaumont-cum-Mo ze	TM1725	1	1975

Essex Field Club	<i>Polia bombycina</i>	insect - moth	Pale Shining Brown	Listed	Beaumont-cum-Moze, Thorpe-le-Soken	TM12	1	1961	
Essex Field Club	<i>Polia bombycina</i>	insect - moth	Pale Shining Brown	Listed	Dovercourt	TM22	1	1977	
Essex Field Club	<i>Polia bombycina</i>	insect - moth	Pale Shining Brown	Listed	Dovercourt, Grange Road	TM243312	4	1976	
Essex Field Club	<i>Polia bombycina</i>	insect - moth	Pale Shining Brown	Listed	Great Holland Pits	TM2019	1	1980	
Essex Field Club	<i>Polia bombycina</i>	insect - moth	Pale Shining Brown	Listed	Great Holland Pits	TM204190	1	1986	
Essex Field Club	<i>Polia bombycina</i>	insect - moth	Pale Shining Brown	Listed	Wix	TM172283	1	1961	
Essex Field Club	<i>Polistichus connexus</i>	insect - beetle (Coleoptera)		Listed	St Osyth	TM11	1	1905	
Essex Field Club	<i>Polistichus connexus</i>	insect - beetle (Coleoptera)		Listed	Walton-on-Naze	TM22	1	1903	
Essex Field Club	<i>Polycarpon tetraphyllum</i>	flowering plant	Four-leaved Allseed	Listed		TM0421	TM0421	1	2019
Essex Field Club	<i>Polydrusus confluens</i>	insect - beetle (Coleoptera)		Listed	Cockaynes reserve	TM0521	1	2014	
Essex Field Club	<i>Polydrusus pulchellus</i>	insect - beetle (Coleoptera)	Sea-wormwood Weevil	Listed	Brightlingsea district	TM01	1	1918	
Essex Field Club	<i>Polydrusus pulchellus</i>	insect - beetle (Coleoptera)	Sea-wormwood Weevil	Listed	Colne Point	TM11	1	1967	
Essex Field Club	<i>Polydrusus pulchellus</i>	insect - beetle (Coleoptera)	Sea-wormwood Weevil	Listed	Thorpe-le-Soken	TM2222	1	2001	
Essex Field Club	<i>Polygala serpyllifolia</i>	flowering plant	Heath Milkwort	Listed		TM0320	TM0320	1	1980
Essex Field Club	<i>Polygonum rurivagum</i>	flowering plant	Cornfield Knotgrass	Listed	Ardleigh Reservoir area	TM02J	1	2003	
Essex Field Club	<i>Polygonum rurivagum</i>	flowering plant	Cornfield Knotgrass	Listed	Little Oakley C.P., Irlam's Beach	TM2327	1	2016	
Essex Field Club	<i>Polygonum rurivagum</i>	flowering plant	Cornfield Knotgrass	Listed	Ramsey & Parkeston C.P. Seagar's Farm	TM2030	1	2021	
Essex Field Club	<i>Polygonum rurivagum</i>	flowering plant	Cornfield Knotgrass	Listed		TM1222	TM125229	1	1989
Essex Field Club	<i>Polygonum rurivagum</i>	flowering plant	Cornfield Knotgrass	Listed		TM1417	TM1417	1	1982
Essex Field Club	<i>Polypodium vulgare</i>	fern	Polypody	Listed	Ardleigh Reservoir area	TM02J	1	2003	
Essex Field Club	<i>Polypodium vulgare</i>	fern	Polypody	Listed	Ardleigh, Chapel Lane	TM0326	1	2008	

Essex Field Club	<i>Polypodium vulgare</i>	fern	Polypody	Listed	Bowshots & Simplebirch Wood	TM1319	1	1982
Essex Field Club	<i>Polypodium vulgare</i>	fern	Polypody	Listed	Bowshots & Simplebirch Wood	TM139196	1	1996
Essex Field Club	<i>Polypodium vulgare</i>	fern	Polypody	Listed	Bowshots & Simplebirch Wood	TM139198	1	1996
Essex Field Club	<i>Polypodium vulgare</i>	fern	Polypody	Listed	Colchester, Wivenhoe, Elmstead, Ardleigh, Essex (TM0425)	TM0425	1	2018
Essex Field Club	<i>Polypodium vulgare</i>	fern	Polypody	Listed	Fingringhoe Wick NR	TM0419	2	1996
Essex Field Club	<i>Polypodium vulgare</i>	fern	Polypody	Listed	Great Oakley C.P., Stones Green, Brooklands lake	TM1726	1	2017
Essex Field Club	<i>Polypodium vulgare</i>	fern	Polypody	Listed	Harwich/Ramsey, Essex (TM2431)	TM2431	1	2022
Essex Field Club	<i>Polypodium vulgare</i>	fern	Polypody	Listed	Langham/Dedham, Essex (TM0332)	TM0332	1	2019
Essex Field Club	<i>Polypodium vulgare</i>	fern	Polypody	Listed	Maldon Wood	TM1319	1	1982
Essex Field Club	<i>Polypodium vulgare</i>	fern	Polypody	Listed	Maldon Wood	TM139197	1	1996
Essex Field Club	<i>Polypodium vulgare</i>	fern	Polypody	Listed	Maldon Wood	TM139199	1	1996
Essex Field Club	<i>Polypodium vulgare</i>	fern	Polypody	Listed	St. Osyth C.P., Simplebirch Wood	TM1319	1	2016
Essex Field Club	<i>Polypodium vulgare</i>	fern	Polypody	Listed	Tendring, Goose Green	TM1425	1	2017
Essex Field Club	<i>Polypodium vulgare</i>	fern	Polypody	Listed	TM0326	TM039266	2	1996
Essex Field Club	<i>Polypodium vulgare</i>	fern	Polypody	Listed	TM0328	TM032286	2	2003
Essex Field Club	<i>Polypodium vulgare</i>	fern	Polypody	Listed	TM0328	TM032287	1	1982
Essex Field Club	<i>Polypodium vulgare</i>	fern	Polypody	Listed	TM0329	TM036295	1	1987
Essex Field Club	<i>Polypodium vulgare</i>	fern	Polypody	Listed	TM0329	TM036296	1	1982
Essex Field Club	<i>Polypodium vulgare</i>	fern	Polypody	Listed	TM0426	TM040264	2	1996
Essex Field Club	<i>Polypodium vulgare</i>	fern	Polypody	Listed	TM0426	TM042264	2	1996

Essex Field Club	<i>Polypodium vulgare</i>	fern	Polypody	Listed	TM0427	TM041272	2	1996
Essex Field Club	<i>Polypodium vulgare</i>	fern	Polypody	Listed	TM0527	TM057275	1	1982
Essex Field Club	<i>Polypodium vulgare</i>	fern	Polypody	Listed	TM0924	TM094242	2	1996
Essex Field Club	<i>Polypodium vulgare</i>	fern	Polypody	Listed	TM0926	TM095262	3	1996
Essex Field Club	<i>Polypodium vulgare</i>	fern	Polypody	Listed	TM1119	TM117195	2	1996
Essex Field Club	<i>Polypodium vulgare</i>	fern	Polypody	Listed	TM1224	TM1224	1	1984
Essex Field Club	<i>Polypodium vulgare</i>	fern	Polypody	Listed	TM1425	TM141254	2	1996
Essex Field Club	<i>Polypodium vulgare</i>	fern	Polypody	Listed	TM1622	TM1622	1	1988
Essex Field Club	<i>Polypodium vulgare</i>	fern	Polypody	Listed	TM1827	TM189273	1	1988
Essex Field Club	<i>Polypodium vulgare</i>	fern	Polypody	Listed	Wivenhoe, Essex (TM0321)	TM0321	1	2020
Essex Field Club	<i>Polypogon monspeliensis</i>	flowering plant	Annual Beard-grass	Listed	Bramble Island	TM213272	1	1999
Essex Field Club	<i>Polypogon monspeliensis</i>	flowering plant	Annual Beard-grass	Listed	Brightlingsea C.P., sea front	TM0816	1	2015
Essex Field Club	<i>Polypogon monspeliensis</i>	flowering plant	Annual Beard-grass	Listed	Frinton & Walton C.P. Great Holland Common	TM1918	1	2020
Essex Field Club	<i>Polypogon monspeliensis</i>	flowering plant	Annual Beard-grass	Listed	Frinton & Walton C.P., Essex, Frinton-on-Sea by Golf Course &	TM2318	1	2019
Essex Field Club	<i>Polypogon monspeliensis</i>	flowering plant	Annual Beard-grass	Listed	St. Osyth C.P., Wellwick Wharf	TM1117	1	2015
Essex Field Club	<i>Polypogon monspeliensis</i>	flowering plant	Annual Beard-grass	Listed	TM0816	TM0816	1	1987
Essex Field Club	<i>Polystichum aculeatum</i>	fern	Hard Shield-fern	Listed	Fingringhoe Wick NR	TM046195	1	1995
Essex Field Club	<i>Polystichum aculeatum</i>	fern	Hard Shield-fern	Listed	Lawford & Mistley C.P., Lawford	TM1031	1	2016
Essex Field Club	<i>Polystichum aculeatum</i>	fern	Hard Shield-fern	Listed	Ramsey, Essex (TM1931)	TM1931	1	2015
Essex Field Club	<i>Polystichum aculeatum</i>	fern	Hard Shield-fern	Listed	Ramsey, Essex (TM2031)	TM2031	1	2015

Essex Field Club	<i>Polystichum aculeatum</i>	fern	Hard Shield-fern	Listed	Stour Estuary	TM2031	2	1997
Essex Field Club	<i>Polystichum aculeatum</i>	fern	Hard Shield-fern	Listed	Thorpe Le Soken, Hall Row Wood	TM1821	1	2020
Essex Field Club	<i>Polystichum aculeatum</i>	fern	Hard Shield-fern	Listed	TM2130	TM2130	1	1986
Essex Field Club	<i>Polystichum aculeatum</i>	fern	Hard Shield-fern	Listed	Wivenhoe, Essex (TM0321)	TM0321	1	2020
Essex Field Club	<i>Polystichum setiferum</i>	fern	Soft Shield-fern	Listed	Copperas Wood	TM1931	1	1991
Essex Field Club	<i>Polystichum setiferum</i>	fern	Soft Shield-fern	Listed	Copperas Wood	TM2031	2	1999
Essex Field Club	<i>Polystichum setiferum</i>	fern	Soft Shield-fern	Listed	East Grove	TM1831	1	1999
Essex Field Club	<i>Polystichum setiferum</i>	fern	Soft Shield-fern	Listed	Fingringhoe Wick NR	TM0419	1	1989
Essex Field Club	<i>Polystichum setiferum</i>	fern	Soft Shield-fern	Listed	Frinton & Walton C.P., Great Holland.	TM2219	1	2018
Essex Field Club	<i>Polystichum setiferum</i>	fern	Soft Shield-fern	Listed	Frinton and Walton, Great Holland Pits	TM2019	2	2017
Essex Field Club	<i>Polystichum setiferum</i>	fern	Soft Shield-fern	Listed	Gt Holland Pits NR	TM2019	1	1978
Essex Field Club	<i>Polystichum setiferum</i>	fern	Soft Shield-fern	Listed	Gt Holland Pits NR	TM202192	1	1991
Essex Field Club	<i>Polystichum setiferum</i>	fern	Soft Shield-fern	Listed	Harwich C.P., The Hangings track	TM2431	1	2018
Essex Field Club	<i>Polystichum setiferum</i>	fern	Soft Shield-fern	Listed	Harwich/Ramsey, Essex (TM2431)	TM2431	1	2022
Essex Field Club	<i>Polystichum setiferum</i>	fern	Soft Shield-fern	Listed	Little Oakley C.P., Essex, Footpaths & Meadow	TM2129	1	2019
Essex Field Club	<i>Polystichum setiferum</i>	fern	Soft Shield-fern	Listed	Mistley C.P., Furze Hill	TM1131	1	2017
Essex Field Club	<i>Polystichum setiferum</i>	fern	Soft Shield-fern	Listed	Ramsey & Parkeston C.P., Essex, Footpaths	TM2130	1	2019
Essex Field Club	<i>Polystichum setiferum</i>	fern	Soft Shield-fern	Listed	Ramsey C.P., Copperas Wood east	TM2031	1	2016

Essex Field Club	<i>Polystichum setiferum</i>	fern	Soft Shield-fern	Listed	Ramsey C.P., scrubbed pasture N of railway RSPB reserve	TM1931	1	2016
Essex Field Club	<i>Polystichum setiferum</i>	fern	Soft Shield-fern	Listed	Ramsey, Essex (TM1931)	TM1931	1	2020
Essex Field Club	<i>Polystichum setiferum</i>	fern	Soft Shield-fern	Listed	St. Osyth C.P., Hartley Wood	TM1517	1	2017
Essex Field Club	<i>Polystichum setiferum</i>	fern	Soft Shield-fern	Listed	St. Osyth C.P., Highgrove Wood & Hartley Wood	TM1417	1	2018
Essex Field Club	<i>Polystichum setiferum</i>	fern	Soft Shield-fern	Listed	St. Osyth C.P., Riddles Wood	TM1218	1	2016
Essex Field Club	<i>Polystichum setiferum</i>	fern	Soft Shield-fern	Listed	Stour Estuary	TM1830	2	1997
Essex Field Club	<i>Polystichum setiferum</i>	fern	Soft Shield-fern	Listed	Stour Estuary	TM1831	1	1985
Essex Field Club	<i>Polystichum setiferum</i>	fern	Soft Shield-fern	Listed	Stour Estuary	TM1930	1	1982
Essex Field Club	<i>Polystichum setiferum</i>	fern	Soft Shield-fern	Listed	Stour Estuary	TM1931	3	1997
Essex Field Club	<i>Polystichum setiferum</i>	fern	Soft Shield-fern	Listed	Thorpe le Soken C.P., Thorpe Hall	TM1821	1	2020
Essex Field Club	<i>Polystichum setiferum</i>	fern	Soft Shield-fern	Listed	TM0519	TM0519	1	1979
Essex Field Club	<i>Polystichum setiferum</i>	fern	Soft Shield-fern	Listed	TM0717	TM0717	1	1988
Essex Field Club	<i>Polystichum setiferum</i>	fern	Soft Shield-fern	Listed	TM1131	TM1131	1	1984
Essex Field Club	<i>Polystichum setiferum</i>	fern	Soft Shield-fern	Listed	TM1218	TM1218	1	1985
Essex Field Club	<i>Polystichum setiferum</i>	fern	Soft Shield-fern	Listed	TM1227	TM1227	1	1984
Essex Field Club	<i>Polystichum setiferum</i>	fern	Soft Shield-fern	Listed	TM1424	TM1424	1	1987
Essex Field Club	<i>Polystichum setiferum</i>	fern	Soft Shield-fern	Listed	TM1620	TM1620	1	1984
Essex Field Club	<i>Polystichum setiferum</i>	fern	Soft Shield-fern	Listed	TM1721	TM1721	2	2021
Essex Field Club	<i>Polystichum setiferum</i>	fern	Soft Shield-fern	Listed	TM1726	TM1726	1	1985
Essex Field Club	<i>Polystichum setiferum</i>	fern	Soft Shield-fern	Listed	TM1931	TM1931	1	1980

Essex Field Club	<i>Polystichum setiferum</i>	fern	Soft Shield-fern	Listed	TM2031	TM2031	1	1983
Essex Field Club	<i>Polystichum setiferum</i>	fern	Soft Shield-fern	Listed	TM2130	TM2130	1	1989
Essex Field Club	<i>Polystichum setiferum</i>	fern	Soft Shield-fern	Listed	TM2330	TM2330	1	1989
Essex Field Club	<i>Polystichum setiferum</i>	fern	Soft Shield-fern	Listed	West Grove	TM1831	1	1999
Essex Field Club	<i>Polystichum setiferum</i>	fern	Soft Shield-fern	Listed	Wivenhoe Woods	TM035220	2	2001
Essex Field Club	<i>Populus nigra subsp. betulifolia</i>	flowering plant	Black Poplar	Listed	Brightlingsea	TM1016	1	2016
Essex Field Club	<i>Populus nigra subsp. betulifolia</i>	flowering plant	Black Poplar	Listed	Brightlingsea, Freeland Lane	TM1016	1	2011
Essex Field Club	<i>Populus nigra subsp. betulifolia</i>	flowering plant	Black Poplar	Listed	Great Bromley C.P., Essex, A120 Verge, Lay-by and Adjacent Fie	TM0725	1	2019
Essex Field Club	<i>Populus nigra subsp. betulifolia</i>	flowering plant	Black Poplar	Listed	Harwich, Dovercourt Cemetery	TM2330	1	2016
Essex Field Club	<i>Populus nigra subsp. betulifolia</i>	flowering plant	Black Poplar	Listed	Humberlands	TM076314	1	1995
Essex Field Club	<i>Populus nigra subsp. betulifolia</i>	flowering plant	Black Poplar	Listed	Lawford C.P., Humberlands Alder Coppice	TM0731	1	2016
Essex Field Club	<i>Populus nigra subsp. betulifolia</i>	flowering plant	Black Poplar	Listed	TM2318	TM234189	1	1999
Essex Field Club	<i>Populus nigra subsp. betulifolia</i>	flowering plant	Black Poplar	Listed	TM2319	TM231199	1	1999
Essex Field Club	<i>Populus nigra subsp. betulifolia</i>	flowering plant	Black Poplar	Listed	TM2319	TM236192	1	1999
Essex Field Club	<i>Populus nigra subsp. betulifolia</i>	flowering plant	Black Poplar	Listed	TM2319	TM237195	1	1999
Essex Field Club	<i>Populus nigra subsp. betulifolia</i>	flowering plant	Black Poplar	Listed	TM2319	TM238195	1	1999
Essex Field Club	<i>Porcellionides cingendus</i>	woodlouse	a woodlouse	Listed	Howlands Marsh	TM1015	1	2004
Essex Field Club	<i>Porcellionides cingendus</i>	woodlouse	a woodlouse	Listed	Howlands Marsh	TM103161	2	1990
Essex Field Club	<i>Porcellionides cingendus</i>	woodlouse	a woodlouse	Listed	Howlands Marsh	TM112168	1	1990

Essex Field Club	<i>Porcellionides cingendus</i>	woodlouse	a woodlouse	Listed	Howlands Marsh (brackish areas between sea wall and borrowdyke)	TM105163	1	2004
Essex Field Club	<i>Porcellionides cingendus</i>	woodlouse	a woodlouse	Listed	Howlands Marsh (Phragmites/Scirpus dyke)	TM105158	2	2004
Essex Field Club	<i>Porcellionides cingendus</i>	woodlouse	a woodlouse	Listed	Howlands Marsh (sea wall driftwood/litter)	TM1016	2	2004
Essex Field Club	<i>Porrhomma convexum</i>	spider (Araneae)		Listed	Crabknowe Spit	TM242279	1	1961
Essex Field Club	<i>Porrhomma convexum</i>	spider (Araneae)		Listed	Crabknowe Spit, Little Oakley	TM242279	1	1956
Essex Field Club	<i>Potamogeton berchtoldii</i>	flowering plant	Small Pondweed	Listed	Ramsey & Parkeston C.P. Seagar's Farm	TM2030	1	2021
Essex Field Club	<i>Potamogeton berchtoldii</i>	flowering plant	Small Pondweed	Listed	TM2329	TM237292	1	1990
Essex Field Club	<i>Potamogeton pusillus</i>	flowering plant	Lesser Pondweed	Listed	Great Bromley C.P. Badley Hall farm, old reservoir	TM0826	1	2020
Essex Field Club	<i>Potamogeton pusillus</i>	flowering plant	Lesser Pondweed	Listed	Great Bromley C.P., Essex, Badley Hall Farm and Reservoirs	TM0926	1	2020
Essex Field Club	<i>Potamogeton pusillus</i>	flowering plant	Lesser Pondweed	Listed	Holland-on-Sea, Essex, Holland Brook Marsh	TM2017	1	2019
Essex Field Club	<i>Potamogeton pusillus</i>	flowering plant	Lesser Pondweed	Listed	Howlands Marsh NR	TM1016	1	2017
Essex Field Club	<i>Potamogeton pusillus</i>	flowering plant	Lesser Pondweed	Listed	TM0620	TM0620	1	1991
Essex Field Club	<i>Potamogeton trichoides</i>	flowering plant	Hairlike Pondweed	Listed	Langenhoe C.P. , Fingringhoe Ranges.	TM0317	1	2018
Essex Field Club	<i>Potentilla anglica</i>	flowering plant	Trailing Tormentil	Listed	Gt Bentley Pumping Station	TM113222	1	1995
Essex Field Club	<i>Potentilla anglica</i>	flowering plant	Trailing Tormentil	Listed	Gt Bentley Pumping Station	TM114222	1	1996
Essex Field Club	<i>Potentilla anglica</i>	flowering plant	Trailing Tormentil	Listed	Thorpe Green	TM170231	1	1997

Essex Field Club	<i>Potentilla anglica</i>	flowering plant	Trailing Tormentil	Listed	Thorpe Green	TM171231	1	1996
Essex Field Club	<i>Potentilla anglica</i>	flowering plant	Trailing Tormentil	Listed	TM0419	TM0419	1	1980
Essex Field Club	<i>Potentilla argentea</i>	flowering plant	Hoary Cinquefoil	Listed	Alresford C.P., Essex, Cockaynes Wood	TM0521	1	2019
Essex Field Club	<i>Potentilla argentea</i>	flowering plant	Hoary Cinquefoil	Listed	Alresford TM0620	TM0620	1	2015
Essex Field Club	<i>Potentilla argentea</i>	flowering plant	Hoary Cinquefoil	Listed	Ardleigh C.P., Essex, Reservoir & Road Verge	TM0328	1	2019
Essex Field Club	<i>Potentilla argentea</i>	flowering plant	Hoary Cinquefoil	Listed	Ardleigh C.P., Essex, Reservoir & Road Verge	TM0329	1	2019
Essex Field Club	<i>Potentilla argentea</i>	flowering plant	Hoary Cinquefoil	Listed	Ardleigh C.P., Essex, Reservoir & Road Verge	TM0429	1	2019
Essex Field Club	<i>Potentilla argentea</i>	flowering plant	Hoary Cinquefoil	Listed	Ardleigh meadow	TM051287	1	1998
Essex Field Club	<i>Potentilla argentea</i>	flowering plant	Hoary Cinquefoil	Listed	Ardleigh Reservoir area	TM02J	1	2003
Essex Field Club	<i>Potentilla argentea</i>	flowering plant	Hoary Cinquefoil	Listed	Ardleigh TM0329	TM0329	1	2015
Essex Field Club	<i>Potentilla argentea</i>	flowering plant	Hoary Cinquefoil	Listed	Ardleigh TM0429	TM0429	1	2015
Essex Field Club	<i>Potentilla argentea</i>	flowering plant	Hoary Cinquefoil	Listed	Cockaynes Wood, Alresford	TM0521	1	2011
Essex Field Club	<i>Potentilla argentea</i>	flowering plant	Hoary Cinquefoil	Listed	Fingringhoe TM0419	TM0419	1	2021
Essex Field Club	<i>Potentilla argentea</i>	flowering plant	Hoary Cinquefoil	Listed	Fingringhoe Wick NR	TM0419	1	1989
Essex Field Club	<i>Potentilla argentea</i>	flowering plant	Hoary Cinquefoil	Listed	Gt Holland Pits NR	TM200193	1	1991
Essex Field Club	<i>Potentilla argentea</i>	flowering plant	Hoary Cinquefoil	Listed	Gt Holland Pits NR	TM2019	1	1979
Essex Field Club	<i>Potentilla argentea</i>	flowering plant	Hoary Cinquefoil	Listed	Humberlands	TM073311	1	1995
Essex Field Club	<i>Potentilla argentea</i>	flowering plant	Hoary Cinquefoil	Listed	Humberlands	TM074313	1	1992
Essex Field Club	<i>Potentilla argentea</i>	flowering plant	Hoary Cinquefoil	Listed	Lawford C.P., Humberlands Alder Coppice	TM0731	1	2016

Essex Field Club	<i>Potentilla argentea</i>	flowering plant	Hoary Cinquefoil	Listed	Lower Lodge Farm	TM034224	1	1993
Essex Field Club	<i>Potentilla argentea</i>	flowering plant	Hoary Cinquefoil	Listed	MOD Fingringhoe Range, Essex (TM0517)	TM0517	1	2021
Essex Field Club	<i>Potentilla argentea</i>	flowering plant	Hoary Cinquefoil	Listed	St Osyth C.P., Martin's Farm Country Park	TM1117	1	2017
Essex Field Club	<i>Potentilla argentea</i>	flowering plant	Hoary Cinquefoil	Listed	The Quaters, Alresford, Essex	TM0620	1	2019
Essex Field Club	<i>Potentilla argentea</i>	flowering plant	Hoary Cinquefoil	Listed	TM0322	TM0322	1	1989
Essex Field Club	<i>Potentilla argentea</i>	flowering plant	Hoary Cinquefoil	Listed	TM0322	TM037221	1	1992
Essex Field Club	<i>Potentilla argentea</i>	flowering plant	Hoary Cinquefoil	Listed	TM0329	TM0329	1	1987
Essex Field Club	<i>Potentilla argentea</i>	flowering plant	Hoary Cinquefoil	Listed	TM0329	TM037290	1	2003
Essex Field Club	<i>Potentilla argentea</i>	flowering plant	Hoary Cinquefoil	Listed	TM0329	TM037291	2	2003
Essex Field Club	<i>Potentilla argentea</i>	flowering plant	Hoary Cinquefoil	Listed	TM0329	TM038291	1	2003
Essex Field Club	<i>Potentilla argentea</i>	flowering plant	Hoary Cinquefoil	Listed	TM0329	TM038292	1	1992
Essex Field Club	<i>Potentilla argentea</i>	flowering plant	Hoary Cinquefoil	Listed	TM0329	TM039293	1	2003
Essex Field Club	<i>Potentilla argentea</i>	flowering plant	Hoary Cinquefoil	Listed	TM0332	TM039329	1	1992
Essex Field Club	<i>Potentilla argentea</i>	flowering plant	Hoary Cinquefoil	Listed	TM0419	TM0419	1	1979
Essex Field Club	<i>Potentilla argentea</i>	flowering plant	Hoary Cinquefoil	Listed	TM0429	TM040294	1	1992
Essex Field Club	<i>Potentilla argentea</i>	flowering plant	Hoary Cinquefoil	Listed	TM0521	TM052215	2	1993
Essex Field Club	<i>Potentilla argentea</i>	flowering plant	Hoary Cinquefoil	Listed	TM0521	TM055215	3	1993
Essex Field Club	<i>Potentilla argentea</i>	flowering plant	Hoary Cinquefoil	Listed	TM0521	TM056215	1	1993
Essex Field Club	<i>Potentilla argentea</i>	flowering plant	Hoary Cinquefoil	Listed	TM0731	TM0731	1	1984
Essex Field Club	<i>Potentilla argentea</i>	flowering plant	Hoary Cinquefoil	Listed	TM1118	TM112187	1	1992

Essex Field Club	<i>Potentilla argentea</i>	flowering plant	Hoary Cinquefoil	Listed	TM1424	TM1424	1	1987
Essex Field Club	<i>Praestigia duffeyi</i>	spider (Araneae)	formerly Baryphyma duffeyi	Listed	Cattawade Marshes, Judas Gap	TM080328	1	1956
Essex Field Club	<i>Praestigia duffeyi</i>	spider (Araneae)	formerly Baryphyma duffeyi	Listed	Cattawade Marshes, Judas Gap	TM080328	1	1961
Essex Field Club	<i>Prinerigone vagans</i>	spider (Araneae)		Listed	Howlands Marsh	TM1116	1	2004
Essex Field Club	<i>Priocnemis agilis</i>	insect - hymenopteran	a spider-hunter wasp	Listed	Brightlingsea	TM074186	1	2006
Essex Field Club	<i>Priocnemis cordivalvata</i>	insect - hymenopteran	a spider-hunter wasp	Listed	Alresford	TM055217	1	2014
Essex Field Club	<i>Priocnemis cordivalvata</i>	insect - hymenopteran	a spider-hunter wasp	Listed	Cockaynes reserve	TM0521	1	2014
Essex Field Club	<i>Prionychus ater</i>	insect - beetle (Coleoptera)		Listed	Colchester	TM02	2	1913
Essex Field Club	<i>Prionychus ater</i>	insect - beetle (Coleoptera)		Listed	Colchester, St Johns	TM02	1	1949
Essex Field Club	<i>Prionychus ater</i>	insect - beetle (Coleoptera)		Listed	Ford Farm	TM074186	1	2009
Essex Field Club	<i>Prionychus ater</i>	insect - beetle (Coleoptera)		Listed	Thorpe Hall	TM1821	3	2003
Essex Field Club	<i>Prochoreutis myllerana</i>	insect - moth	a moth	pListed	Dove House Cottage, Dovercourt	TM2230	1	1997
Essex Field Club	<i>Protapion difforme</i>	insect - beetle (Coleoptera)		Listed	Brightlingsea	TM01	2	1918
Essex Field Club	<i>Protapion difforme</i>	insect - beetle (Coleoptera)		Listed	Colchester	TM02	1	1950
Essex Field Club	<i>Protapion schoenherrii</i>	insect - beetle (Coleoptera)		Listed	Brightlingsea	TM01	2	1918
Essex Field Club	<i>Protapion varipes</i>	insect - beetle (Coleoptera)		Listed	Brightlingsea	TM01	5	1918
Essex Field Club	<i>Psacadina verbekei</i>	insect - true fly (Diptera)		Listed	St Osyth Park, Cpt 6 Deer House Park	TM119163	1	2010
Essex Field Club	<i>Pselactus spadix</i>	insect - beetle (Coleoptera)		Listed	Frinton	TM238194	1	1967
Essex Field Club	<i>Pselactus spadix</i>	insect - beetle (Coleoptera)		Listed	Mersea Island	TM01	2	1919
Essex Field Club	<i>Pselactus spadix</i>	insect - beetle (Coleoptera)		Listed	St Osyth	TM11	1	1905

Essex Field Club	<i>Pselactus spadix</i>	insect - beetle (Coleoptera)		Listed	Walton-on-Naze	TM22	1	1959
Essex Field Club	<i>Pseudaplemonus limonii</i>	insect - beetle (Coleoptera)		Listed	Brightlingsea district	TM01	2	1918
Essex Field Club	<i>Pseudaplemonus limonii</i>	insect - beetle (Coleoptera)		Listed	Howlands Marsh	TM1015	1	2004
Essex Field Club	<i>Pseudaplemonus limonii</i>	insect - beetle (Coleoptera)		Listed	St Osyth	TM11	1	1924
Essex Field Club	<i>Pseudeuophrys obsoleta</i>	spider (Araneae)		Listed	Colne Point	TM01	2	1978
Essex Field Club	<i>Pseudeuophrys obsoleta</i>	spider (Araneae)		Listed	Colne Point	TM0715	1	1973
Essex Field Club	<i>Pseudeuophrys obsoleta</i>	spider (Araneae)		Listed	Colne Point	TM11	2	1978
Essex Field Club	<i>Pseudocistela ceramboides</i>	insect - beetle (Coleoptera)		Listed	Clacton district	TM11	1	1958
Essex Field Club	<i>Pseudocistela ceramboides</i>	insect - beetle (Coleoptera)		Listed	Colchester	TM02	1	1949
Essex Field Club	<i>Pseudolimnophila lucorum</i>	insect - true fly (Diptera)		pListed	St Osyth Park, Cpt 6 Deer House Park	TM119163	1	2010
Essex Field Club	<i>Pseudolimnophila sepium</i>	insect - true fly (Diptera)		pListed	St Osyth Park, Cpt 2 Nun's Wood	TM116166	1	2010
Essex Field Club	<i>Pseudosciaphila branderiana</i>	insect - moth	a moth	pListed	Dove House Cottage, Dovercourt	TM2230	1	2003
Essex Field Club	<i>Pseudosciaphila branderiana</i>	insect - moth	a moth	pListed	Dovercourt CO12 5DR (garden)	TM226304	1	2003
Essex Field Club	<i>Pseudostyphlus pillumus</i>	insect - beetle (Coleoptera)		Listed	Brightlingsea district	TM01	2	1918
Essex Field Club	<i>Pseudostyphlus pillumus</i>	insect - beetle (Coleoptera)		Listed	Colchester (Long Arch)	TM02	2	1914
Essex Field Club	<i>Psilopa nigritella</i>	insect - true fly (Diptera)		pListed	Howlands Marsh (sea wall & Fleets 2 & 3)	TM1116	1	2004
Essex Field Club	<i>Ptinomorphus imperialis</i>			Listed	Thorpe-le-Soken	TM173229	1	2001
Essex Field Club	<i>Ptocheuusa paupella</i>	insect - moth	a moth	pListed	Dove House Cottage, Dovercourt	TM2230	2	2003
Essex Field Club	<i>Ptocheuusa paupella</i>	insect - moth	a moth	pListed	Dovercourt CO12 5DR (garden)	TM226304	2	2011
Essex Field Club	<i>Ptychoptera lacustris</i>	insect - true fly (Diptera)		pListed	St Osyth Park	TM1116	1	2005

Essex Field Club	<i>Puccinellia rupestris</i>	flowering plant	Stiff Saltmarsh-grass	Listed	Brightlingsea C.P., sea front west	TM0716	1	2015
Essex Field Club	<i>Puccinellia rupestris</i>	flowering plant	Stiff Saltmarsh-grass	Listed	Brightlingsea grazing marshes	TM076163	1	1991
Essex Field Club	<i>Puccinellia rupestris</i>	flowering plant	Stiff Saltmarsh-grass	Listed	Cudmore Grove Country Park	TM070153	1	1990
Essex Field Club	<i>Puccinellia rupestris</i>	flowering plant	Stiff Saltmarsh-grass	Listed	Cudmore Grove Country Park	TM0715	1	1994
Essex Field Club	<i>Puccinellia rupestris</i>	flowering plant	Stiff Saltmarsh-grass	Listed	Harwich C.P., Middle Beach area	TM2429	1	2016
Essex Field Club	<i>Puccinellia rupestris</i>	flowering plant	Stiff Saltmarsh-grass	Listed	Holland Haven	TM222176	1	1990
Essex Field Club	<i>Puccinellia rupestris</i>	flowering plant	Stiff Saltmarsh-grass	Listed	Holland Haven	TM224176	1	1990
Essex Field Club	<i>Puccinellia rupestris</i>	flowering plant	Stiff Saltmarsh-grass	Listed	Holland Haven	TM225179	1	1990
Essex Field Club	<i>Puccinellia rupestris</i>	flowering plant	Stiff Saltmarsh-grass	Listed	Horsey Island	TM2324	1	1983
Essex Field Club	<i>Puccinellia rupestris</i>	flowering plant	Stiff Saltmarsh-grass	Listed	Horsey Island	TM233240	1	1999
Essex Field Club	<i>Puccinellia rupestris</i>	flowering plant	Stiff Saltmarsh-grass	Listed	Horsey Island	TM242248	1	1992
Essex Field Club	<i>Puccinellia rupestris</i>	flowering plant	Stiff Saltmarsh-grass	Listed	Horsey Island	TM2424	2	1989
Essex Field Club	<i>Puccinellia rupestris</i>	flowering plant	Stiff Saltmarsh-grass	Listed	Horsey Island	TM2425	2	1989
Essex Field Club	<i>Puccinellia rupestris</i>	flowering plant	Stiff Saltmarsh-grass	Listed	Hythe Marshes	TM030224	1	1990
Essex Field Club	<i>Puccinellia rupestris</i>	flowering plant	Stiff Saltmarsh-grass	Listed	Hythe Marshes	TM0322	2	1990
Essex Field Club	<i>Puccinellia rupestris</i>	flowering plant	Stiff Saltmarsh-grass	Listed	MOD Fingringhoe Range, Essex (TM0516)	TM0516	1	2016
Essex Field Club	<i>Puccinellia rupestris</i>	flowering plant	Stiff Saltmarsh-grass	Listed	MOD Fingringhoe Ranges	TM0316	1	1983
Essex Field Club	<i>Puccinellia rupestris</i>	flowering plant	Stiff Saltmarsh-grass	Listed	MOD Fingringhoe Ranges	TM034166	1	1993
Essex Field Club	<i>Puccinellia rupestris</i>	flowering plant	Stiff Saltmarsh-grass	Listed	MOD Fingringhoe Ranges	TM034179	1	1993
Essex Field Club	<i>Puccinellia rupestris</i>	flowering plant	Stiff Saltmarsh-grass	Listed	MOD Fingringhoe Ranges	TM0416	1	1983
Essex Field Club	<i>Puccinellia rupestris</i>	flowering plant	Stiff Saltmarsh-grass	Listed	TM0315	TM030156	1	1990

Essex Field Club	<i>Puccinellia rupestris</i>	flowering plant	Stiff Saltmarsh-grass	Listed	TM0315	TM0315	1	1986
Essex Field Club	<i>Puccinellia rupestris</i>	flowering plant	Stiff Saltmarsh-grass	Listed	TM0315	TM032159	1	1992
Essex Field Club	<i>Puccinellia rupestris</i>	flowering plant	Stiff Saltmarsh-grass	Listed	TM0316	TM031160	1	1990
Essex Field Club	<i>Puccinellia rupestris</i>	flowering plant	Stiff Saltmarsh-grass	Listed	TM0316	TM031161	1	1990
Essex Field Club	<i>Puccinellia rupestris</i>	flowering plant	Stiff Saltmarsh-grass	Listed	TM0322	TM0322	1	1982
Essex Field Club	<i>Puccinellia rupestris</i>	flowering plant	Stiff Saltmarsh-grass	Listed	TM0322	TM032220	1	1993
Essex Field Club	<i>Puccinellia rupestris</i>	flowering plant	Stiff Saltmarsh-grass	Listed	TM0415	TM0415	1	1986
Essex Field Club	<i>Puccinellia rupestris</i>	flowering plant	Stiff Saltmarsh-grass	Listed	TM0420	TM0420	1	1983
Essex Field Club	<i>Puccinellia rupestris</i>	flowering plant	Stiff Saltmarsh-grass	Listed	TM0421	TM0421	1	1981
Essex Field Club	<i>Puccinellia rupestris</i>	flowering plant	Stiff Saltmarsh-grass	Listed	TM0515	TM0515	1	1986
Essex Field Club	<i>Puccinellia rupestris</i>	flowering plant	Stiff Saltmarsh-grass	Listed	TM0520	TM051209	1	1990
Essex Field Club	<i>Puccinellia rupestris</i>	flowering plant	Stiff Saltmarsh-grass	Listed	TM0520	TM0520	1	1981
Essex Field Club	<i>Puccinellia rupestris</i>	flowering plant	Stiff Saltmarsh-grass	Listed	TM0615	TM0615	1	1988
Essex Field Club	<i>Puccinellia rupestris</i>	flowering plant	Stiff Saltmarsh-grass	Listed	TM0615	TM063158	1	1992
Essex Field Club	<i>Puccinellia rupestris</i>	flowering plant	Stiff Saltmarsh-grass	Listed	TM0617	TM0617	1	1981
Essex Field Club	<i>Puccinellia rupestris</i>	flowering plant	Stiff Saltmarsh-grass	Listed	TM0716	TM0716	1	1981
Essex Field Club	<i>Puccinellia rupestris</i>	flowering plant	Stiff Saltmarsh-grass	Listed	TM0816	TM0816	1	1987
Essex Field Club	<i>Puccinellia rupestris</i>	flowering plant	Stiff Saltmarsh-grass	Listed	TM0915	TM096157	1	1990
Essex Field Club	<i>Puccinellia rupestris</i>	flowering plant	Stiff Saltmarsh-grass	Listed	TM1017	TM100178	1	1990
Essex Field Club	<i>Puccinellia rupestris</i>	flowering plant	Stiff Saltmarsh-grass	Listed	TM1017	TM108170	1	1990
Essex Field Club	<i>Puccinellia rupestris</i>	flowering plant	Stiff Saltmarsh-grass	Listed	TM1018	TM103182	1	1990

Essex Field Club	<i>Puccinellia rupestris</i>	flowering plant	Stiff Saltmarsh-grass	Listed	TM1018	TM109184	2	1992
Essex Field Club	<i>Puccinellia rupestris</i>	flowering plant	Stiff Saltmarsh-grass	Listed	TM1118	TM111180	1	1990
Essex Field Club	<i>Puccinellia rupestris</i>	flowering plant	Stiff Saltmarsh-grass	Listed	TM1732	TM1732	1	1982
Essex Field Club	<i>Puccinellia rupestris</i>	flowering plant	Stiff Saltmarsh-grass	Listed	TM2024	TM201246	1	1995
Essex Field Club	<i>Puccinellia rupestris</i>	flowering plant	Stiff Saltmarsh-grass	Listed	TM2117	TM2117	1	1981
Essex Field Club	<i>Puccinellia rupestris</i>	flowering plant	Stiff Saltmarsh-grass	Listed	TM2322	TM233228	1	1990
Essex Field Club	<i>Puccinellia rupestris</i>	flowering plant	Stiff Saltmarsh-grass	Listed	TM2422	TM2422	1	1987
Essex Field Club	<i>Puccinellia rupestris</i>	flowering plant	Stiff Saltmarsh-grass	Listed	TM2423	TM2423	1	1983
Essex Field Club	<i>Puccinellia rupestris</i>	flowering plant	Stiff Saltmarsh-grass	Listed	TM2429	TM2429	1	1981
Essex Field Club	<i>Puccinellia rupestris</i>	flowering plant	Stiff Saltmarsh-grass	Listed	TM2429	TM244294	1	1992
Essex Field Club	<i>Puccinellia rupestris</i>	flowering plant	Stiff Saltmarsh-grass	Listed	TM2430	TM2430	1	1981
Essex Field Club	<i>Puccinellia rupestris</i>	flowering plant	Stiff Saltmarsh-grass	Listed	TM2430	TM249304	1	1992
Essex Field Club	<i>Puccinellia rupestris</i>	flowering plant	Stiff Saltmarsh-grass	Listed	Wivenhoe marshes	TM043212	1	1990
Essex Field Club	<i>Puccinellia rupestris</i>	flowering plant	Stiff Saltmarsh-grass	Listed	Wivenhoe marshes	TM049209	1	1990
Essex Field Club	<i>Pupilla muscorum</i>	mollusc	Moss Chrysalis Snail	Listed	Salt flats, Pewit Island, Tendring District	TM2326	1	2010
Essex Field Club	<i>Pyrola rotundifolia subsp. rotundifolia</i>	flowering plant		Listed	Fingringhoe Wick NR	TM0419	2	1989
Essex Birdwatching Society	<i>Pyrrhula pyrrhula</i>	bird	Bullfinch	Listed	13 Magdalen Road Great Clacton	TM1716	1	2020
Essex Birdwatching Society	<i>Pyrrhula pyrrhula</i>	bird	Bullfinch	Listed	Alresford	TM0619	1	2016
Essex Birdwatching Society	<i>Pyrrhula pyrrhula</i>	bird	Bullfinch	Listed	Alresford	TM0621	2	2019

Essex Birdwatching Society	<i>Pyrrhula pyrrhula</i>	bird	Bullfinch	Listed	Alresford	TM0621	5	2014
Essex Birdwatching Society	<i>Pyrrhula pyrrhula</i>	bird	Bullfinch	Listed	Alresford Creek	TM0619	1	2020
Essex Birdwatching Society	<i>Pyrrhula pyrrhula</i>	bird	Bullfinch	Listed	Alresford Creek, R.Colne	TM0619	2	2016
Essex Birdwatching Society	<i>Pyrrhula pyrrhula</i>	bird	Bullfinch	Listed	Ardleigh	TM0529	1	2013
Essex Birdwatching Society	<i>Pyrrhula pyrrhula</i>	bird	Bullfinch	Listed	Ardleigh	TM0529	3	2018
Essex Birdwatching Society	<i>Pyrrhula pyrrhula</i>	bird	Bullfinch	Listed	Ardleigh (George Hall)	TM0528	1	2014
Essex Birdwatching Society	<i>Pyrrhula pyrrhula</i>	bird	Bullfinch	Listed	Ardleigh Park	TM0527	1	2020
Essex Birdwatching Society	<i>Pyrrhula pyrrhula</i>	bird	Bullfinch	Listed	Ardleigh Reservoir	TM0328	6	2020
Essex Birdwatching Society	<i>Pyrrhula pyrrhula</i>	bird	Bullfinch	Listed	Ardleigh Reservoir	TM0328	8	2016
Essex Birdwatching Society	<i>Pyrrhula pyrrhula</i>	bird	Bullfinch	Listed	Bradfield	TM1326	1	2019
Essex Birdwatching Society	<i>Pyrrhula pyrrhula</i>	bird	Bullfinch	Listed	Bradfield	TM1531	1	2020
Essex Birdwatching Society	<i>Pyrrhula pyrrhula</i>	bird	Bullfinch	Listed	Brightlingsea	TM0817	1	2014
Essex Birdwatching Society	<i>Pyrrhula pyrrhula</i>	bird	Bullfinch	Listed	Cattawade	TM1032	1	2019
Essex Birdwatching Society	<i>Pyrrhula pyrrhula</i>	bird	Bullfinch	Listed	Cattawade Marsh/Splodge	TM0932	3	2019

Essex Birdwatching Society	<i>Pyrrhula pyrrhula</i>	bird	Bullfinch	Listed	Cattawade to Flatford	TM0832	1	2020
Essex Birdwatching Society	<i>Pyrrhula pyrrhula</i>	bird	Bullfinch	Listed	Cattawade, Judas Gap	TM0832	1	2017
Essex Birdwatching Society	<i>Pyrrhula pyrrhula</i>	bird	Bullfinch	Listed	Cockayne Wood	TM0522	2	2017
Essex Birdwatching Society	<i>Pyrrhula pyrrhula</i>	bird	Bullfinch	Listed	Cockaynes Wood	TM0521	2	2019
Essex Birdwatching Society	<i>Pyrrhula pyrrhula</i>	bird	Bullfinch	Listed	Copperas Bay, Stour Estuary	TM1932	1	2020
Essex Birdwatching Society	<i>Pyrrhula pyrrhula</i>	bird	Bullfinch	Listed	Copperas wood	TM2031	4	2014
Essex Birdwatching Society	<i>Pyrrhula pyrrhula</i>	bird	Bullfinch	Listed	Crockleford Heath	TM0426	2	2020
Essex Birdwatching Society	<i>Pyrrhula pyrrhula</i>	bird	Bullfinch	Listed	cudmore grove	TM0615	1	2013
Essex Birdwatching Society	<i>Pyrrhula pyrrhula</i>	bird	Bullfinch	Listed	Dedham	TM0732	1	2016
Essex Birdwatching Society	<i>Pyrrhula pyrrhula</i>	bird	Bullfinch	Listed	East Mersea	TM0615	1	2018
Essex Birdwatching Society	<i>Pyrrhula pyrrhula</i>	bird	Bullfinch	Listed	essex fingringhoe wick NR	TM0419	1	2015
Essex Birdwatching Society	<i>Pyrrhula pyrrhula</i>	bird	Bullfinch	Listed	Fingringhoe	TM0419	1	2014
Essex Birdwatching Society	<i>Pyrrhula pyrrhula</i>	bird	Bullfinch	Listed	Fingringhoe	TM0419	2	2015
Essex Birdwatching Society	<i>Pyrrhula pyrrhula</i>	bird	Bullfinch	Listed	Fingringhoe Mill	TM0320	1	2020

Essex Birdwatching Society	<i>Pyrrhula pyrrhula</i>	bird	Bullfinch	Listed	Fingringhoe Ranges MOD	TM0317	5	2020
Essex Birdwatching Society	<i>Pyrrhula pyrrhula</i>	bird	Bullfinch	Listed	Fingringhoe Wick	TM0419	3	2015
Essex Birdwatching Society	<i>Pyrrhula pyrrhula</i>	bird	Bullfinch	Listed	Fingringhoe Wick	TM0419	31	2013
Essex Birdwatching Society	<i>Pyrrhula pyrrhula</i>	bird	Bullfinch	Listed	Fingringhoe Wick	TM0518	1	2015
Essex Birdwatching Society	<i>Pyrrhula pyrrhula</i>	bird	Bullfinch	Listed	Fingringhoe wick	TM0519	3	2015
Essex Birdwatching Society	<i>Pyrrhula pyrrhula</i>	bird	Bullfinch	Listed	Fingringhoe Wick (EWT)	TM0418	1	2015
Essex Birdwatching Society	<i>Pyrrhula pyrrhula</i>	bird	Bullfinch	Listed	Fingringhoe Wick (TM01 P)	TM0419	3	2014
Essex Birdwatching Society	<i>Pyrrhula pyrrhula</i>	bird	Bullfinch	Listed	Fingringhoe Wick (TM01 P)	TM0419	4	2015
Essex Birdwatching Society	<i>Pyrrhula pyrrhula</i>	bird	Bullfinch	Listed	Fingringhoe Wick EWT	TM0419	1	2014
Essex Birdwatching Society	<i>Pyrrhula pyrrhula</i>	bird	Bullfinch	Listed	Fingringhoe Wick EWT	TM0419	76	2020
Essex Birdwatching Society	<i>Pyrrhula pyrrhula</i>	bird	Bullfinch	Listed	Fingringhoe Wick NR	TM0419	7	2015
Essex Birdwatching Society	<i>Pyrrhula pyrrhula</i>	bird	Bullfinch	Listed	Fingringhoe Wick NR	TM0419	69	2016
Essex Birdwatching Society	<i>Pyrrhula pyrrhula</i>	bird	Bullfinch	Listed	Fingringhoe Wick NR EWT	TM0419	21	2014
Essex Birdwatching Society	<i>Pyrrhula pyrrhula</i>	bird	Bullfinch	Listed	Fingringhoe Wick NR EWT	TM0419	57	2017

Essex Birdwatching Society	<i>Pyrrhula pyrrhula</i>	bird	Bullfinch	Listed	Fingringhoe, South Green	TM0420	1	2013
Essex Birdwatching Society	<i>Pyrrhula pyrrhula</i>	bird	Bullfinch	Listed	Fingrinhoe Wick	TM0419	1	2013
Essex Birdwatching Society	<i>Pyrrhula pyrrhula</i>	bird	Bullfinch	Listed	Flatford - Cattawade	TM0832	1	2015
Essex Birdwatching Society	<i>Pyrrhula pyrrhula</i>	bird	Bullfinch	Listed	Flatford Mill	TM0733	1	2014
Essex Birdwatching Society	<i>Pyrrhula pyrrhula</i>	bird	Bullfinch	Listed	Flatford NE	TM0833	2	2014
Essex Birdwatching Society	<i>Pyrrhula pyrrhula</i>	bird	Bullfinch	Listed	Frinton-on-Sea	TM2319	2	2020
Essex Birdwatching Society	<i>Pyrrhula pyrrhula</i>	bird	Bullfinch	Listed	Frinton-on-Sea	TM2420	2	2014
Essex Birdwatching Society	<i>Pyrrhula pyrrhula</i>	bird	Bullfinch	Listed	George Hall, Ardleigh	TM0528	1	2013
Essex Birdwatching Society	<i>Pyrrhula pyrrhula</i>	bird	Bullfinch	Listed	Great Clacton	TM1717	1	2020
Essex Birdwatching Society	<i>Pyrrhula pyrrhula</i>	bird	Bullfinch	Listed	Great Holland	TM2119	1	2020
Essex Birdwatching Society	<i>Pyrrhula pyrrhula</i>	bird	Bullfinch	Listed	Great Holland pits	TM1918	1	2020
Essex Birdwatching Society	<i>Pyrrhula pyrrhula</i>	bird	Bullfinch	Listed	Great Holland Pits	TM2019	7	2016
Essex Birdwatching Society	<i>Pyrrhula pyrrhula</i>	bird	Bullfinch	Listed	Great Holland Pits	TM2118	1	2019
Essex Birdwatching Society	<i>Pyrrhula pyrrhula</i>	bird	Bullfinch	Listed	Great Holland Pits NR	TM2019	2	2014

Essex Birdwatching Society	<i>Pyrrhula pyrrhula</i>	bird	Bullfinch	Listed	Great Holland Pits NR	TM2019	4	2020
Essex Birdwatching Society	<i>Pyrrhula pyrrhula</i>	bird	Bullfinch	Listed	Harwich	TM2531	1	2016
Essex Birdwatching Society	<i>Pyrrhula pyrrhula</i>	bird	Bullfinch	Listed	Holland Haven	TM2117	1	2020
Essex Birdwatching Society	<i>Pyrrhula pyrrhula</i>	bird	Bullfinch	Listed	Holland Pits	TM2019	1	2014
Essex Birdwatching Society	<i>Pyrrhula pyrrhula</i>	bird	Bullfinch	Listed	Howlands Marsh	TM1116	1	2016
Essex Birdwatching Society	<i>Pyrrhula pyrrhula</i>	bird	Bullfinch	Listed	Howlands Marsh NR, St Osyth	TM1116	1	2018
Essex Birdwatching Society	<i>Pyrrhula pyrrhula</i>	bird	Bullfinch	Listed	Howlands Marsh NR, St Osyth	TM1116	2	2014
Essex Birdwatching Society	<i>Pyrrhula pyrrhula</i>	bird	Bullfinch	Listed	Howlands Marsh, St Osyth	TM1116	2	2015
Essex Birdwatching Society	<i>Pyrrhula pyrrhula</i>	bird	Bullfinch	Listed	Judas Gap	TM0832	1	2013
Essex Birdwatching Society	<i>Pyrrhula pyrrhula</i>	bird	Bullfinch	Listed	Judas Gap	TM0832	1	2015
Essex Birdwatching Society	<i>Pyrrhula pyrrhula</i>	bird	Bullfinch	Listed	Langham	TM0333	5	2014
Essex Birdwatching Society	<i>Pyrrhula pyrrhula</i>	bird	Bullfinch	Listed	Manningtree	TM1032	1	2017
Essex Birdwatching Society	<i>Pyrrhula pyrrhula</i>	bird	Bullfinch	Listed	Manningtree	TM1132	1	2014
Essex Birdwatching Society	<i>Pyrrhula pyrrhula</i>	bird	Bullfinch	Listed	Manningtree - Cattawade	TM1032	1	2015

Essex Birdwatching Society	<i>Pyrrhula pyrrhula</i>	bird	Bullfinch	Listed	Manningtree - Cattawade	TM1032	2	2016
Essex Birdwatching Society	<i>Pyrrhula pyrrhula</i>	bird	Bullfinch	Listed	Manningtree Train Station	TM0932	1	2016
Essex Birdwatching Society	<i>Pyrrhula pyrrhula</i>	bird	Bullfinch	Listed	Marsh Farm	TM1018	1	2014
Essex Birdwatching Society	<i>Pyrrhula pyrrhula</i>	bird	Bullfinch	Listed	Martins Farm (?)	TM1217	1	2017
Essex Birdwatching Society	<i>Pyrrhula pyrrhula</i>	bird	Bullfinch	Listed	Mistley Heath	TM1231	1	2020
Essex Birdwatching Society	<i>Pyrrhula pyrrhula</i>	bird	Bullfinch	Listed	Mistley Walls	TM1132	1	2016
Essex Birdwatching Society	<i>Pyrrhula pyrrhula</i>	bird	Bullfinch	Listed	Mobile-TM0426	TM0426	2	2013
Essex Birdwatching Society	<i>Pyrrhula pyrrhula</i>	bird	Bullfinch	Listed	Mobile-TM0620	TM0620	1	2014
Essex Birdwatching Society	<i>Pyrrhula pyrrhula</i>	bird	Bullfinch	Listed	Mobile-TM0721	TM0721	2	2013
Essex Birdwatching Society	<i>Pyrrhula pyrrhula</i>	bird	Bullfinch	Listed	Mobile-TM1131	TM1131	1	2014
Essex Birdwatching Society	<i>Pyrrhula pyrrhula</i>	bird	Bullfinch	Listed	Mobile-TM1931	TM1931	4	2015
Essex Birdwatching Society	<i>Pyrrhula pyrrhula</i>	bird	Bullfinch	Listed	Moverons, near Brightlingsea	TM0618	1	2017
Essex Birdwatching Society	<i>Pyrrhula pyrrhula</i>	bird	Bullfinch	Listed	Plumpton Farm, Alresford Creek	TM0619	1	2015
Essex Birdwatching Society	<i>Pyrrhula pyrrhula</i>	bird	Bullfinch	Listed	River Colne, Wivenhoe to Alresford Creek	TM0520	5	2016

Essex Birdwatching Society	<i>Pyrrhula pyrrhula</i>	bird	Bullfinch	Listed	River Stour Marshes	TM0932	1	2019
Essex Birdwatching Society	<i>Pyrrhula pyrrhula</i>	bird	Bullfinch	Listed	Roman River,Fingringhoe	TM0320	1	2019
Essex Birdwatching Society	<i>Pyrrhula pyrrhula</i>	bird	Bullfinch	Listed	Rowhedge	TM0321	1	2017
Essex Birdwatching Society	<i>Pyrrhula pyrrhula</i>	bird	Bullfinch	Listed	St Osyth (circuit)	TM1215	1	2015
Essex Birdwatching Society	<i>Pyrrhula pyrrhula</i>	bird	Bullfinch	Listed	Stones Green	TM1626	2	2020
Essex Birdwatching Society	<i>Pyrrhula pyrrhula</i>	bird	Bullfinch	Listed	Stour Estuary RSPB	TM1631	1	2013
Essex Birdwatching Society	<i>Pyrrhula pyrrhula</i>	bird	Bullfinch	Listed	Stour Estuary RSPB	TM2131	1	2015
Essex Birdwatching Society	<i>Pyrrhula pyrrhula</i>	bird	Bullfinch	Listed	Stour Estuary, Copperas Bay RSPB	TM1931	2	2017
Essex Birdwatching Society	<i>Pyrrhula pyrrhula</i>	bird	Bullfinch	Listed	Stour valley	TM0932	1	2015
Essex Birdwatching Society	<i>Pyrrhula pyrrhula</i>	bird	Bullfinch	Listed	Stour valley	TM0932	21	2016
Essex Birdwatching Society	<i>Pyrrhula pyrrhula</i>	bird	Bullfinch	Listed	Stour Valley, Manningtree	TM1032	22	2017
Essex Birdwatching Society	<i>Pyrrhula pyrrhula</i>	bird	Bullfinch	Listed	Stour Woods and Copperas Bay RSPB	TM1931	1	2020
Essex Birdwatching Society	<i>Pyrrhula pyrrhula</i>	bird	Bullfinch	Listed	Sunnymead Farm	TM0522	4	2016
Essex Birdwatching Society	<i>Pyrrhula pyrrhula</i>	bird	Bullfinch	Listed	Sunnymead Farm	TM0522	5	2019

Essex Birdwatching Society	<i>Pyrrhula pyrrhula</i>	bird	Bullfinch	Listed	Sunnymead Farm, Wivenhoe	TM0522	1	2013
Essex Birdwatching Society	<i>Pyrrhula pyrrhula</i>	bird	Bullfinch	Listed	Tendring	TM1424	1	2014
Essex Birdwatching Society	<i>Pyrrhula pyrrhula</i>	bird	Bullfinch	Listed	Thorrington	TM0920	1	2013
Essex Birdwatching Society	<i>Pyrrhula pyrrhula</i>	bird	Bullfinch	Listed	Thorrington Mill	TM0819	1	2013
Essex Birdwatching Society	<i>Pyrrhula pyrrhula</i>	bird	Bullfinch	Listed	TM0832	TM0832	1	2014
Essex Birdwatching Society	<i>Pyrrhula pyrrhula</i>	bird	Bullfinch	Listed	TM0932	TM0932	1	2013
Essex Birdwatching Society	<i>Pyrrhula pyrrhula</i>	bird	Bullfinch	Listed	Weeleyhall Wood	TM1520	1	2015
Essex Birdwatching Society	<i>Pyrrhula pyrrhula</i>	bird	Bullfinch	Listed	Weeleyhall Wood	TM1520	3	2016
Essex Birdwatching Society	<i>Pyrrhula pyrrhula</i>	bird	Bullfinch	Listed	Weeleyhall Wood Weeley Heath EWT	TM1521	1	2020
Essex Birdwatching Society	<i>Pyrrhula pyrrhula</i>	bird	Bullfinch	Listed	Weely Hall woods	TM1521	1	2014
Essex Birdwatching Society	<i>Pyrrhula pyrrhula</i>	bird	Bullfinch	Listed	Wheatsheaf Close, Wrabness	TM1631	2	2019
Essex Birdwatching Society	<i>Pyrrhula pyrrhula</i>	bird	Bullfinch	Listed	Wivenhoe	TM0321	6	2020
Essex Birdwatching Society	<i>Pyrrhula pyrrhula</i>	bird	Bullfinch	Listed	Wivenhoe	TM0322	4	2016
Essex Birdwatching Society	<i>Pyrrhula pyrrhula</i>	bird	Bullfinch	Listed	Wivenhoe	TM0422	4	2013

Essex Birdwatching Society	<i>Pyrrhula pyrrhula</i>	bird	Bullfinch	Listed	Wivenhoe	TM0422	4	2017
Essex Birdwatching Society	<i>Pyrrhula pyrrhula</i>	bird	Bullfinch	Listed	Wivenhoe village	TM0422	2	2019
Essex Birdwatching Society	<i>Pyrrhula pyrrhula</i>	bird	Bullfinch	Listed	Wivenhoe, Sunnymead Farm	TM0522	1	2017
Essex Birdwatching Society	<i>Pyrrhula pyrrhula</i>	bird	Bullfinch	Listed	Wrabness	TM1631	1	2013
Essex Birdwatching Society	<i>Pyrrhula pyrrhula</i>	bird	Bullfinch	Listed	Wrabness	TM1632	1	2014
Essex Birdwatching Society	<i>Pyrrhula pyrrhula</i>	bird	Bullfinch	Listed	Wrabness	TM1632	2	2015
Essex Birdwatching Society	<i>Pyrrhula pyrrhula</i>	bird	Bullfinch	Listed	Wrabness	TM1731	5	2014
Essex Birdwatching Society	<i>Pyrrhula pyrrhula</i>	bird	Bullfinch	Listed	Wrabness	TM1731	19	2020
Essex Birdwatching Society	<i>Pyrrhula pyrrhula</i>	bird	Bullfinch	Listed	Wrabness	TM1832	1	2015
Essex Birdwatching Society	<i>Pyrrhula pyrrhula</i>	bird	Bullfinch	Listed	Wrabness EWT	TM1631	7	2016
Essex Birdwatching Society	<i>Pyrrhula pyrrhula</i>	bird	Bullfinch	Listed	Wrabness EWT	TM1631	20	2020
Essex Birdwatching Society	<i>Pyrrhula pyrrhula</i>	bird	Bullfinch	Listed	Wrabness EWT	TM1731	11	2016
Essex Birdwatching Society	<i>Pyrrhula pyrrhula</i>	bird	Bullfinch	Listed	Wrabness EWT	TM1731	24	2019
Essex Birdwatching Society	<i>Pyrrhula pyrrhula</i>	bird	Bullfinch	Listed	Wrabness EWT Nature Reserve	TM1631	9	2017

Essex Birdwatching Society	<i>Pyrrhula pyrrhula</i>	bird	Bullfinch	Listed	Wrabness EWT Nature Reserve	TM1632	1	2017
Essex Birdwatching Society	<i>Pyrrhula pyrrhula</i>	bird	Bullfinch	Listed	Wrabness EWT NR	TM1631	3	2018
Essex Birdwatching Society	<i>Pyrrhula pyrrhula</i>	bird	Bullfinch	Listed	Wrabness EWT NR	TM1731	11	2018
Essex Birdwatching Society	<i>Pyrrhula pyrrhula</i>	bird	Bullfinch	Listed	Wrabness Nature Reserve	TM1631	6	2014
Essex Birdwatching Society	<i>Pyrrhula pyrrhula</i>	bird	Bullfinch	Listed	Wrabness Nature Reserve	TM1731	8	2015
Essex Field Club	<i>Pyrrhula pyrrhula</i>	bird	Bullfinch	Listed	North Thorpe Road	TM147432 2710	1	2019
Essex Field Club	<i>Pyrrhula pyrrhula</i>	bird	Bullfinch	Listed	Stour View Mistley	TM126213 1574	1	2020
Essex Birdwatching Society	<i>Rallus aquaticus</i>	bird	Water Rail	Listed	Alresford	TM0621	1	2014
Essex Birdwatching Society	<i>Rallus aquaticus</i>	bird	Water Rail	Listed	Alresford Creek	TM0619	1	2020
Essex Birdwatching Society	<i>Rallus aquaticus</i>	bird	Water Rail	Listed	Brantham Mill, Suffolk	TM0933	1	2014
Essex Birdwatching Society	<i>Rallus aquaticus</i>	bird	Water Rail	Listed	Brightlingsea	TM0716	1	2016
Essex Birdwatching Society	<i>Rallus aquaticus</i>	bird	Water Rail	Listed	Brightlingsea	TM0817	1	2015
Essex Birdwatching Society	<i>Rallus aquaticus</i>	bird	Water Rail	Listed	Bryher Farm, St Osyth	TM1315	1	2014
Essex Birdwatching Society	<i>Rallus aquaticus</i>	bird	Water Rail	Listed	Cattawade	TM0932	1	2013
Essex Birdwatching Society	<i>Rallus aquaticus</i>	bird	Water Rail	Listed	Cattawade	TM0932	1	2019

Essex Birdwatching Society	<i>Rallus aquaticus</i>	bird	Water Rail	Listed	Cattawade Marsh/Splodge	TM0932	5	2019
Essex Birdwatching Society	<i>Rallus aquaticus</i>	bird	Water Rail	Listed	Clacton-on-Sea	TM1715	1	2016
Essex Birdwatching Society	<i>Rallus aquaticus</i>	bird	Water Rail	Listed	Cockaynes Lane, Alresford	TM0521	2	2018
Essex Birdwatching Society	<i>Rallus aquaticus</i>	bird	Water Rail	Listed	Dovercourt	TM2429	1	2016
Essex Birdwatching Society	<i>Rallus aquaticus</i>	bird	Water Rail	Listed	Dovercourt	TM2531	1	2013
Essex Birdwatching Society	<i>Rallus aquaticus</i>	bird	Water Rail	Listed	East Mersea	TM0615	6	2017
Essex Birdwatching Society	<i>Rallus aquaticus</i>	bird	Water Rail	Listed	Factory roost, Seafeld Bay, Stour Estuary	TM1132	1	2015
Essex Birdwatching Society	<i>Rallus aquaticus</i>	bird	Water Rail	Listed	Fingringhoe Mill	TM0320	1	2019
Essex Birdwatching Society	<i>Rallus aquaticus</i>	bird	Water Rail	Listed	Fingringhoe Ranges MOD	TM0317	3	2020
Essex Birdwatching Society	<i>Rallus aquaticus</i>	bird	Water Rail	Listed	Fingringhoe Ranges MOD3	TM0318	1	2014
Essex Birdwatching Society	<i>Rallus aquaticus</i>	bird	Water Rail	Listed	Fingringhoe Ranges MOD4	TM0316	2	2016
Essex Birdwatching Society	<i>Rallus aquaticus</i>	bird	Water Rail	Listed	Fingringhoe Ranges MOD5	TM0317	1	2014
Essex Birdwatching Society	<i>Rallus aquaticus</i>	bird	Water Rail	Listed	Fingringhoe Ranges MOD7	TM0416	1	2016
Essex Birdwatching Society	<i>Rallus aquaticus</i>	bird	Water Rail	Listed	Fingringhoe Wick	TM0419	2	2013

Essex Birdwatching Society	<i>Rallus aquaticus</i>	bird	Water Rail	Listed	Fingringhoe Wick (TM01 P)	TM0419	1	2013
Essex Birdwatching Society	<i>Rallus aquaticus</i>	bird	Water Rail	Listed	Fingringhoe Wick EWT	TM0419	16	2020
Essex Birdwatching Society	<i>Rallus aquaticus</i>	bird	Water Rail	Listed	Fingringhoe Wick NR	TM0419	1	2015
Essex Birdwatching Society	<i>Rallus aquaticus</i>	bird	Water Rail	Listed	Fingringhoe Wick NR	TM0419	12	2016
Essex Birdwatching Society	<i>Rallus aquaticus</i>	bird	Water Rail	Listed	Fingringhoe Wick NR EWT	TM0419	2	2014
Essex Birdwatching Society	<i>Rallus aquaticus</i>	bird	Water Rail	Listed	Fingringhoe Wick NR EWT	TM0419	13	2017
Essex Birdwatching Society	<i>Rallus aquaticus</i>	bird	Water Rail	Listed	Frinton-on-Sea	TM2420	1	2015
Essex Birdwatching Society	<i>Rallus aquaticus</i>	bird	Water Rail	Listed	Frinton-on-Sea GC	TM2318	1	2020
Essex Birdwatching Society	<i>Rallus aquaticus</i>	bird	Water Rail	Listed	Great Holland	TM2119	2	2020
Essex Birdwatching Society	<i>Rallus aquaticus</i>	bird	Water Rail	Listed	Great Holland	TM2119	5	2014
Essex Birdwatching Society	<i>Rallus aquaticus</i>	bird	Water Rail	Listed	Great Holland Hall to Holland Haven	TM2218	1	2013
Essex Birdwatching Society	<i>Rallus aquaticus</i>	bird	Water Rail	Listed	Hamford Water	TM2227	1	2020
Essex Birdwatching Society	<i>Rallus aquaticus</i>	bird	Water Rail	Listed	Holland Haven	TM2117	13	2016
Essex Birdwatching Society	<i>Rallus aquaticus</i>	bird	Water Rail	Listed	Holland Haven	TM2117	33	2020

Essex Birdwatching Society	<i>Rallus aquaticus</i>	bird	Water Rail	Listed	Holland Haven	TM2217	1	2015
Essex Birdwatching Society	<i>Rallus aquaticus</i>	bird	Water Rail	Listed	Holland Haven	TM2217	19	2013
Essex Birdwatching Society	<i>Rallus aquaticus</i>	bird	Water Rail	Listed	Holland Haven Country Park	TM2217	1	2015
Essex Birdwatching Society	<i>Rallus aquaticus</i>	bird	Water Rail	Listed	Holland Marshes	TM2117	2	2020
Essex Birdwatching Society	<i>Rallus aquaticus</i>	bird	Water Rail	Listed	Holland-on-Sea	TM2016	2	2020
Essex Birdwatching Society	<i>Rallus aquaticus</i>	bird	Water Rail	Listed	Howlands Marsh	TM1116	2	2013
Essex Birdwatching Society	<i>Rallus aquaticus</i>	bird	Water Rail	Listed	Howlands Marsh NR, St Osyth	TM1116	2	2014
Essex Birdwatching Society	<i>Rallus aquaticus</i>	bird	Water Rail	Listed	Howlands Marsh, St Osyth	TM1116	1	2014
Essex Birdwatching Society	<i>Rallus aquaticus</i>	bird	Water Rail	Listed	Irlam's Beach	TM2429	1	2016
Essex Birdwatching Society	<i>Rallus aquaticus</i>	bird	Water Rail	Listed	Irlam's Beach	TM2429	1	2017
Essex Birdwatching Society	<i>Rallus aquaticus</i>	bird	Water Rail	Listed	Jacques Bay	TM1531	1	2018
Essex Birdwatching Society	<i>Rallus aquaticus</i>	bird	Water Rail	Listed	Jacques Bay	TM1631	1	2014
Essex Birdwatching Society	<i>Rallus aquaticus</i>	bird	Water Rail	Listed	Kirby-le-Soken	TM2222	1	2017
Essex Birdwatching Society	<i>Rallus aquaticus</i>	bird	Water Rail	Listed	Landermere	TM1924	1	2017

Essex Birdwatching Society	<i>Rallus aquaticus</i>	bird	Water Rail	Listed	Little Oakley, Strachan Lane	TM2127	2	2018
Essex Birdwatching Society	<i>Rallus aquaticus</i>	bird	Water Rail	Listed	Manningtree Train Station	TM0932	1	2019
Essex Birdwatching Society	<i>Rallus aquaticus</i>	bird	Water Rail	Listed	River Colne, Wivenhoe to Alresford Creek	TM0520	1	2014
Essex Birdwatching Society	<i>Rallus aquaticus</i>	bird	Water Rail	Listed	St Osyth, Martin's Farm	TM1217	1	2013
Essex Birdwatching Society	<i>Rallus aquaticus</i>	bird	Water Rail	Listed	Stour Estuary RSPB	TM2131	1	2015
Essex Birdwatching Society	<i>Rallus aquaticus</i>	bird	Water Rail	Listed	Stour valley	TM0932	3	2016
Essex Birdwatching Society	<i>Rallus aquaticus</i>	bird	Water Rail	Listed	Stour Valley, Manningtree	TM1032	4	2017
Essex Birdwatching Society	<i>Rallus aquaticus</i>	bird	Water Rail	Listed	Sunnymead Farm	TM0522	3	2016
Essex Birdwatching Society	<i>Rallus aquaticus</i>	bird	Water Rail	Listed	TDC Holland Haven Country Park, Essex	TM2117	1	2015
Essex Birdwatching Society	<i>Rallus aquaticus</i>	bird	Water Rail	Listed	Weeley, 1 Colchester Rd	TM1322	1	2018
Essex Birdwatching Society	<i>Rallus aquaticus</i>	bird	Water Rail	Listed	Wivenhoe	TM0321	4	2020
Essex Birdwatching Society	<i>Rallus aquaticus</i>	bird	Water Rail	Listed	Wivenhoe	TM0322	2	2015
Essex Birdwatching Society	<i>Rallus aquaticus</i>	bird	Water Rail	Listed	Wivenhoe	TM0322	3	2016
Essex Birdwatching Society	<i>Rallus aquaticus</i>	bird	Water Rail	Listed	Wivenhoe	TM0422	1	2017

Essex Birdwatching Society	<i>Rallus aquaticus</i>	bird	Water Rail	Listed	Wivenhoe	TM0422	4	2013
Essex Birdwatching Society	<i>Rallus aquaticus</i>	bird	Water Rail	Listed	Wrabness	TM1632	1	2014
Essex Birdwatching Society	<i>Rallus aquaticus</i>	bird	Water Rail	Listed	Wrabness	TM1731	1	2017
Essex Birdwatching Society	<i>Rallus aquaticus</i>	bird	Water Rail	Listed	Wrabness EWT	TM1631	1	2020
Essex Birdwatching Society	<i>Rallus aquaticus</i>	bird	Water Rail	Listed	Wrabness EWT	TM1731	1	2019
Essex Birdwatching Society	<i>Rallus aquaticus</i>	bird	Water Rail	Listed	Wrabness EWT	TM1731	2	2016
Essex Birdwatching Society	<i>Rallus aquaticus</i>	bird	Water Rail	Listed	Wrabness EWT Nature Reserve	TM1631	2	2017
Essex Birdwatching Society	<i>Rallus aquaticus</i>	bird	Water Rail	Listed	Wrabness EWT Nature Reserve	TM1632	1	2017
Essex Birdwatching Society	<i>Rallus aquaticus</i>	bird	Water Rail	Listed	Wrabness EWT NR	TM1631	5	2018
Essex Birdwatching Society	<i>Rallus aquaticus</i>	bird	Water Rail	Listed	Wrabness EWT NR	TM1731	4	2018
Essex Field Club	<i>Ranunculus baudotii</i>	flowering plant	Brackish Water-crowfoot	Listed	Bramble Island	TM218276	1	1991
Essex Field Club	<i>Ranunculus baudotii</i>	flowering plant	Brackish Water-crowfoot	Listed	Colchester	TM0322	2	2015
Essex Field Club	<i>Ranunculus baudotii</i>	flowering plant	Brackish Water-crowfoot	Listed	East Mersea, Essex (TM0715)	TM0715	1	2016
Essex Field Club	<i>Ranunculus baudotii</i>	flowering plant	Brackish Water-crowfoot	Listed	Fingringhoe Wick NR	TM0419	1	1989
Essex Field Club	<i>Ranunculus baudotii</i>	flowering plant	Brackish Water-crowfoot	Listed	Fingringhoe Wick NR	TM0519	1	1989
Essex Field Club	<i>Ranunculus baudotii</i>	flowering plant	Brackish Water-crowfoot	Listed	Fingringhoe/East Donyland/Wivenhoe	TM0321	1	2019

Essex Field Club	<i>Ranunculus baudotii</i>	flowering plant	Brackish Water-crowfoot	Listed	Holland Haven	TM226176	1	1994
Essex Field Club	<i>Ranunculus baudotii</i>	flowering plant	Brackish Water-crowfoot	Listed	Horsey Island	TM232243	1	1992
Essex Field Club	<i>Ranunculus baudotii</i>	flowering plant	Brackish Water-crowfoot	Listed	Horsey Island	TM2324	2	1992
Essex Field Club	<i>Ranunculus baudotii</i>	flowering plant	Brackish Water-crowfoot	Listed	Horsey Island	TM233245	1	1992
Essex Field Club	<i>Ranunculus baudotii</i>	flowering plant	Brackish Water-crowfoot	Listed	Horsey Island	TM2424	1	1983
Essex Field Club	<i>Ranunculus baudotii</i>	flowering plant	Brackish Water-crowfoot	Listed	Horsey Island	TM2425	1	1983
Essex Field Club	<i>Ranunculus baudotii</i>	flowering plant	Brackish Water-crowfoot	Listed	Howlands Marsh NR	TM102161	1	1990
Essex Field Club	<i>Ranunculus baudotii</i>	flowering plant	Brackish Water-crowfoot	Listed	Howlands Marsh NR	TM106159	1	2003
Essex Field Club	<i>Ranunculus baudotii</i>	flowering plant	Brackish Water-crowfoot	Listed	Howlands Marsh NR	TM107161	1	2003
Essex Field Club	<i>Ranunculus baudotii</i>	flowering plant	Brackish Water-crowfoot	Listed	Howlands Marsh NR	TM108160	1	2003
Essex Field Club	<i>Ranunculus baudotii</i>	flowering plant	Brackish Water-crowfoot	Listed	Howlands Marsh NR	TM108164	1	2003
Essex Field Club	<i>Ranunculus baudotii</i>	flowering plant	Brackish Water-crowfoot	Listed	Howlands Marsh NR	TM108166	1	1990
Essex Field Club	<i>Ranunculus baudotii</i>	flowering plant	Brackish Water-crowfoot	Listed	Howlands Marsh NR	TM110167	1	1990
Essex Field Club	<i>Ranunculus baudotii</i>	flowering plant	Brackish Water-crowfoot	Listed	Howlands Marsh NR	TM111167	1	2003
Essex Field Club	<i>Ranunculus baudotii</i>	flowering plant	Brackish Water-crowfoot	Listed	MOD Fingringhoe Range, Essex (TM0516)	TM0516	1	2016
Essex Field Club	<i>Ranunculus baudotii</i>	flowering plant	Brackish Water-crowfoot	Listed	MOD Fingringhoe Ranges	TM0417	1	2018
Essex Field Club	<i>Ranunculus baudotii</i>	flowering plant	Brackish Water-crowfoot	Listed	MOD Fingringhoe Ranges	TM0516	1	2018
Essex Field Club	<i>Ranunculus baudotii</i>	flowering plant	Brackish Water-crowfoot	Listed	MOD Fingringhoe Ranges, Essex TM0317	TM0317	2	2016
Essex Field Club	<i>Ranunculus baudotii</i>	flowering plant	Brackish Water-crowfoot	Listed	TM0319	TM0319	1	1987
Essex Field Club	<i>Ranunculus baudotii</i>	flowering plant	Brackish Water-crowfoot	Listed	TM0321	TM0321	1	1987

Essex Field Club	<i>Ranunculus baudotii</i>	flowering plant	Brackish Water-crowfoot	Listed	TM0322	TM0322	1	1988
Essex Field Club	<i>Ranunculus baudotii</i>	flowering plant	Brackish Water-crowfoot	Listed	TM0519	TM0519	1	1981
Essex Field Club	<i>Ranunculus baudotii</i>	flowering plant	Brackish Water-crowfoot	Listed	TM0717	TM0717	1	1988
Essex Field Club	<i>Ranunculus baudotii</i>	flowering plant	Brackish Water-crowfoot	Listed	TM0719	TM0719	1	1967
Essex Field Club	<i>Ranunculus baudotii</i>	flowering plant	Brackish Water-crowfoot	Listed	TM0719	TM075190	1	1990
Essex Field Club	<i>Ranunculus baudotii</i>	flowering plant	Brackish Water-crowfoot	Listed	TM0832	TM088327	1	1996
Essex Field Club	<i>Ranunculus baudotii</i>	flowering plant	Brackish Water-crowfoot	Listed	TM1017	TM101178	1	1990
Essex Field Club	<i>Ranunculus baudotii</i>	flowering plant	Brackish Water-crowfoot	Listed	TM1330	TM1330	1	1984
Essex Field Club	<i>Ranunculus baudotii</i>	flowering plant	Brackish Water-crowfoot	Listed	TM2023	TM2023	1	1983
Essex Field Club	<i>Ranunculus baudotii</i>	flowering plant	Brackish Water-crowfoot	Listed	TM2123	TM2123	1	1981
Essex Field Club	<i>Ranunculus baudotii</i>	flowering plant	Brackish Water-crowfoot	Listed	TM2228	TM2228	1	1988
Essex Field Club	<i>Ranunculus circinatus</i>	flowering plant	Fan-leaved Water-crowfoot	Listed	Fingringhoe Wick NR	TM0419	1	1989
Essex Field Club	<i>Ranunculus circinatus</i>	flowering plant	Fan-leaved Water-crowfoot	Listed	TM0419	TM0419	1	1979
Essex Field Club	<i>Ranunculus hederaceus</i>	flowering plant	Ivy-leaved Crowfoot	Listed	Little Bentley C.P., Gurnhams (Grove) Farm.	TM1223	1	2020
Essex Field Club	<i>Ranunculus hederaceus</i>	flowering plant	Ivy-leaved Crowfoot	Listed	TM0716	TM0716	1	1988
Essex Field Club	<i>Ranunculus parviflorus</i>	flowering plant	Small-flowered Buttercup	Listed	Dedham, Essex (TM0432)	TM0432	1	2017
Essex Field Club	<i>Ranunculus parviflorus</i>	flowering plant	Small-flowered Buttercup	Listed	Frinton and Walton, Great Holland Pits	TM2019	2	2017
Essex Field Club	<i>Ranunculus parviflorus</i>	flowering plant	Small-flowered Buttercup	Listed	Great Clacton C.P., Burrsville Cemetery NE extension	TM1816	1	2021
Essex Field Club	<i>Ranunculus parviflorus</i>	flowering plant	Small-flowered Buttercup	Listed	Gt Clacton, Holland-on-Sea	TM1915	1	2020
Essex Field Club	<i>Ranunculus parviflorus</i>	flowering plant	Small-flowered Buttercup	Listed	Gt Holland Pits NR	TM2019	3	1991

Essex Field Club	<i>Ranunculus parviflorus</i>	flowering plant	Small-flowered Buttercup	Listed	St Osyth C.P., Martin's Farm Country Park	TM1117	1	2015
Essex Field Club	<i>Ranunculus parviflorus</i>	flowering plant	Small-flowered Buttercup	Listed	Thorpe le Soken C.P. Thorpe Pits backfill, alder carr and lanesi	TM1921	1	2020
Essex Field Club	<i>Ranunculus parviflorus</i>	flowering plant	Small-flowered Buttercup	Listed	Thorpe le Soken C.P., Kirby Cross allotments	TM2121	1	2016
Essex Field Club	<i>Ranunculus parviflorus</i>	flowering plant	Small-flowered Buttercup	Listed	Thorpe le Soken C.P.. Thorpe Hall	TM1821	1	2020
Essex Field Club	<i>Ranunculus parviflorus</i>	flowering plant	Small-flowered Buttercup	Listed	TM1117	TM1117	1	1987
Essex Field Club	<i>Ranunculus parviflorus</i>	flowering plant	Small-flowered Buttercup	Listed	TM1916	TM198165	1	1993
Essex Field Club	<i>Ranunculus parviflorus</i>	flowering plant	Small-flowered Buttercup	Listed	TM2329	TM231292	1	1992
Essex Field Club	<i>Ranunculus parviflorus</i>	flowering plant	Small-flowered Buttercup	Listed	Wrabness C.P., churchyard, Brakey Grove, wild flower field	TM1731	1	2017
Essex Field Club	<i>Recurvaria leucateLLa</i>	insect - moth	a moth	Listed	Danehurst Tan Lane Little Clacton Essex	TM172204	1	2021
Essex Field Club	<i>Recurvaria leucateLLa</i>	insect - moth	a moth	Listed	Fingringhoe Ranges MOD	TM030175	1	2019
Essex Field Club	<i>Recurvaria leucateLLa</i>	insect - moth	a moth	Listed	Fingringhoe Wick	TM0419	1	2015
Essex Field Club	<i>Recurvirostra avosetta</i>	bird	Avocet	Listed	Jewson Pile, Manningtree	TM106319	1	2016
Essex Birdwatching Society	<i>Recurvirostra avosetta</i>	bird	Avocet	Listed	Alresford	TM0619	2	2016
Essex Birdwatching Society	<i>Recurvirostra avosetta</i>	bird	Avocet	Listed	Alresford	TM0621	4	2020
Essex Birdwatching Society	<i>Recurvirostra avosetta</i>	bird	Avocet	Listed	Alresford	TM0621	8	2014
Essex Birdwatching Society	<i>Recurvirostra avosetta</i>	bird	Avocet	Listed	Alresford Creek	TM0619	2	2013

Essex Birdwatching Society	<i>Recurvirostra avosetta</i>	bird	Avocet	Listed	Alresford Creek	TM0519	1	2014
Essex Birdwatching Society	<i>Recurvirostra avosetta</i>	bird	Avocet	Listed	Alresford Creek	TM0519	2	2019
Essex Birdwatching Society	<i>Recurvirostra avosetta</i>	bird	Avocet	Listed	Alresford Creek	TM0619	30	2020
Essex Birdwatching Society	<i>Recurvirostra avosetta</i>	bird	Avocet	Listed	Alresford Creek, R.Colne	TM0619	7	2016
Essex Birdwatching Society	<i>Recurvirostra avosetta</i>	bird	Avocet	Listed	Alresford Creek, RColne	TM0619	1	2013
Essex Birdwatching Society	<i>Recurvirostra avosetta</i>	bird	Avocet	Listed	Alresford Grange	TM0521	1	2020
Essex Birdwatching Society	<i>Recurvirostra avosetta</i>	bird	Avocet	Listed	Bateman's Tower, Brightlingsea	TM0716	3	2020
Essex Birdwatching Society	<i>Recurvirostra avosetta</i>	bird	Avocet	Listed	Beaumont	TM1725	1	2013
Essex Birdwatching Society	<i>Recurvirostra avosetta</i>	bird	Avocet	Listed	Beaumont Quay/Landermere	TM1924	1	2016
Essex Birdwatching Society	<i>Recurvirostra avosetta</i>	bird	Avocet	Listed	Bradfield	TM1430	1	2015
Essex Birdwatching Society	<i>Recurvirostra avosetta</i>	bird	Avocet	Listed	Bramble Island	TM2126	1	2016
Essex Birdwatching Society	<i>Recurvirostra avosetta</i>	bird	Avocet	Listed	Bramble Island	TM2126	1	2018
Essex Birdwatching Society	<i>Recurvirostra avosetta</i>	bird	Avocet	Listed	Brightlingsea	TM0617	1	2016
Essex Birdwatching Society	<i>Recurvirostra avosetta</i>	bird	Avocet	Listed	Brightlingsea	TM0716	2	2016

Essex Birdwatching Society	<i>Recurvirostra avosetta</i>	bird	Avocet	Listed	Brightlingsea	TM0716	3	2020
Essex Birdwatching Society	<i>Recurvirostra avosetta</i>	bird	Avocet	Listed	Brightlingsea	TM0816	1	2014
Essex Birdwatching Society	<i>Recurvirostra avosetta</i>	bird	Avocet	Listed	Brightlingsea	TM0816	3	2019
Essex Birdwatching Society	<i>Recurvirostra avosetta</i>	bird	Avocet	Listed	Brightlingsea	TM0817	3	2014
Essex Birdwatching Society	<i>Recurvirostra avosetta</i>	bird	Avocet	Listed	Brightlingsea	TM0817	9	2019
Essex Birdwatching Society	<i>Recurvirostra avosetta</i>	bird	Avocet	Listed	Brightlingsea Creek	TM0916	4	2016
Essex Birdwatching Society	<i>Recurvirostra avosetta</i>	bird	Avocet	Listed	Brightlingsea Creek	TM0916	8	2019
Essex Birdwatching Society	<i>Recurvirostra avosetta</i>	bird	Avocet	Listed	Brightlingsea Promenade	TM0617	1	2015
Essex Birdwatching Society	<i>Recurvirostra avosetta</i>	bird	Avocet	Listed	Brightlingsea Promenade	TM0816	1	2017
Essex Birdwatching Society	<i>Recurvirostra avosetta</i>	bird	Avocet	Listed	Brightlingsea towards Alresford	TM0617	1	2015
Essex Birdwatching Society	<i>Recurvirostra avosetta</i>	bird	Avocet	Listed	Cattawade	TM0932	2	2016
Essex Birdwatching Society	<i>Recurvirostra avosetta</i>	bird	Avocet	Listed	Cattawade	TM0932	7	2019
Essex Birdwatching Society	<i>Recurvirostra avosetta</i>	bird	Avocet	Listed	Cattawade	TM1032	4	2020
Essex Birdwatching Society	<i>Recurvirostra avosetta</i>	bird	Avocet	Listed	Cattawade / Stour Estuary	TM0932	1	2016

Essex Birdwatching Society	<i>Recurvirostra avosetta</i>	bird	Avocet	Listed	Cattawade Marsh/Splodge	TM0932	1	2013
Essex Birdwatching Society	<i>Recurvirostra avosetta</i>	bird	Avocet	Listed	Cattawade Marsh/Splodge	TM0932	45	2020
Essex Birdwatching Society	<i>Recurvirostra avosetta</i>	bird	Avocet	Listed	Cattawade Marshes	TM0932	1	2018
Essex Birdwatching Society	<i>Recurvirostra avosetta</i>	bird	Avocet	Listed	Cattawade Marshes	TM1132	1	2015
Essex Birdwatching Society	<i>Recurvirostra avosetta</i>	bird	Avocet	Listed	Cattawade Marshes (RSPB)	TM0932	1	2015
Essex Birdwatching Society	<i>Recurvirostra avosetta</i>	bird	Avocet	Listed	Cattawade Marshes RSPB	TM0932	6	2016
Essex Birdwatching Society	<i>Recurvirostra avosetta</i>	bird	Avocet	Listed	Cattawade Marshes S & White Bridge	TM0932	2	2015
Essex Birdwatching Society	<i>Recurvirostra avosetta</i>	bird	Avocet	Listed	Cattawade RSPB	TM0932	1	2013
Essex Birdwatching Society	<i>Recurvirostra avosetta</i>	bird	Avocet	Listed	Cattawade to Flatford	TM0832	2	2020
Essex Birdwatching Society	<i>Recurvirostra avosetta</i>	bird	Avocet	Listed	Cattawade White Bridge	TM0932	7	2020
Essex Birdwatching Society	<i>Recurvirostra avosetta</i>	bird	Avocet	Listed	Cattawade, Tidal Estuary	TM0932	4	2017
Essex Birdwatching Society	<i>Recurvirostra avosetta</i>	bird	Avocet	Listed	Cattawade, Tidal Estuary A137 - Cattawade Bridge Sluice	TM0932	2	2014
Essex Birdwatching Society	<i>Recurvirostra avosetta</i>	bird	Avocet	Listed	Cattawade, Tidal Estuary A137 - Cattawade Bridge Sluice	TM0932	6	2015

Essex Birdwatching Society	<i>Recurvirostra avosetta</i>	bird	Avocet	Listed	Cindery Is., Brightlingsea	TM0915	1	2014
Essex Birdwatching Society	<i>Recurvirostra avosetta</i>	bird	Avocet	Listed	Colchester Hythe and Rowhedge	TM0322	2	2016
Essex Birdwatching Society	<i>Recurvirostra avosetta</i>	bird	Avocet	Listed	Colchester Hythe and Rowhedge	TM0322	3	2015
Essex Birdwatching Society	<i>Recurvirostra avosetta</i>	bird	Avocet	Listed	Colne Est, Alresford/Wivenhoe	TM0520	1	2013
Essex Birdwatching Society	<i>Recurvirostra avosetta</i>	bird	Avocet	Listed	Colne Estuary	TM0519	1	2013
Essex Birdwatching Society	<i>Recurvirostra avosetta</i>	bird	Avocet	Listed	Colne Estuary East Mersea	TM0715	1	2020
Essex Birdwatching Society	<i>Recurvirostra avosetta</i>	bird	Avocet	Listed	Colne Estuary NNR	TM0715	2	2019
Essex Birdwatching Society	<i>Recurvirostra avosetta</i>	bird	Avocet	Listed	Colne Estuary NNR	TM0716	1	2019
Essex Birdwatching Society	<i>Recurvirostra avosetta</i>	bird	Avocet	Listed	Colne from Fingringhoe Wick	TM0519	1	2014
Essex Birdwatching Society	<i>Recurvirostra avosetta</i>	bird	Avocet	Listed	Cudmore Grove Country Park	TM0715	1	2014
Essex Birdwatching Society	<i>Recurvirostra avosetta</i>	bird	Avocet	Listed	Cudmore park	TM0816	1	2014
Essex Birdwatching Society	<i>Recurvirostra avosetta</i>	bird	Avocet	Listed	Deep Fleet	TM2132	1	2016
Essex Birdwatching Society	<i>Recurvirostra avosetta</i>	bird	Avocet	Listed	Deep Fleet	TM2132	2	2017
Essex Birdwatching Society	<i>Recurvirostra avosetta</i>	bird	Avocet	Listed	Dovercourt	TM2429	1	2018

Essex Birdwatching Society	<i>Recurvirostra avosetta</i>	bird	Avocet	Listed	Dovercourt and Little Oakley	TM2429	1	2020
Essex Birdwatching Society	<i>Recurvirostra avosetta</i>	bird	Avocet	Listed	Dovercourt, West End	TM2329	1	2019
Essex Birdwatching Society	<i>Recurvirostra avosetta</i>	bird	Avocet	Listed	East Mersea	TM0515	2	2020
Essex Birdwatching Society	<i>Recurvirostra avosetta</i>	bird	Avocet	Listed	East Mersea	TM0615	1	2013
Essex Birdwatching Society	<i>Recurvirostra avosetta</i>	bird	Avocet	Listed	East Mersea	TM0615	17	2020
Essex Birdwatching Society	<i>Recurvirostra avosetta</i>	bird	Avocet	Listed	East Mersea	TM0715	1	2016
Essex Birdwatching Society	<i>Recurvirostra avosetta</i>	bird	Avocet	Listed	East Mersea	TM0715	2	2015
Essex Birdwatching Society	<i>Recurvirostra avosetta</i>	bird	Avocet	Listed	East Mersea, Stone Point	TM0715	3	2017
Essex Birdwatching Society	<i>Recurvirostra avosetta</i>	bird	Avocet	Listed	East Mersea, Pyefleet	TM0416	1	2013
Essex Birdwatching Society	<i>Recurvirostra avosetta</i>	bird	Avocet	Listed	Essex - Foundry Reach Boat Trip	TM2522	1	2014
Essex Birdwatching Society	<i>Recurvirostra avosetta</i>	bird	Avocet	Listed	Essex, Manningtree-W	TM0932	1	2014
Essex Birdwatching Society	<i>Recurvirostra avosetta</i>	bird	Avocet	Listed	EWT Fingringhoe	TM0519	1	2013
Essex Birdwatching Society	<i>Recurvirostra avosetta</i>	bird	Avocet	Listed	EWT Fingringhoe	TM0419	1	2015
Essex Birdwatching Society	<i>Recurvirostra avosetta</i>	bird	Avocet	Listed	EWT Frinringhoe Wick	TM0419	1	2015

Essex Birdwatching Society	<i>Recurvirostra avosetta</i>	bird	Avocet	Listed	EWT Hogmarsh Island - A137 to B1352 at Manningtree (TM320105)	TM1032	2	2015
Essex Birdwatching Society	<i>Recurvirostra avosetta</i>	bird	Avocet	Listed	Factory roost, Seafeld Bay, Stour Estuary	TM1132	2	2015
Essex Birdwatching Society	<i>Recurvirostra avosetta</i>	bird	Avocet	Listed	Fingeringhoe	TM0419	1	2013
Essex Birdwatching Society	<i>Recurvirostra avosetta</i>	bird	Avocet	Listed	Fingeringhoe	TM0420	1	2020
Essex Birdwatching Society	<i>Recurvirostra avosetta</i>	bird	Avocet	Listed	Fingeringhoe Wick	TM0419	1	2014
Essex Birdwatching Society	<i>Recurvirostra avosetta</i>	bird	Avocet	Listed	Fingeringhoe Wick	TM0419	1	2015
Essex Birdwatching Society	<i>Recurvirostra avosetta</i>	bird	Avocet	Listed	Fingringhoe	TM0318	1	2018
Essex Birdwatching Society	<i>Recurvirostra avosetta</i>	bird	Avocet	Listed	fingringhoe	TM0418	1	2014
Essex Birdwatching Society	<i>Recurvirostra avosetta</i>	bird	Avocet	Listed	Fingringhoe	TM0419	2	2014
Essex Birdwatching Society	<i>Recurvirostra avosetta</i>	bird	Avocet	Listed	Fingringhoe	TM0419	3	2019
Essex Birdwatching Society	<i>Recurvirostra avosetta</i>	bird	Avocet	Listed	Fingringhoe Ranges	TM0318	1	2013
Essex Birdwatching Society	<i>Recurvirostra avosetta</i>	bird	Avocet	Listed	Fingringhoe Ranges	TM0516	1	2018
Essex Birdwatching Society	<i>Recurvirostra avosetta</i>	bird	Avocet	Listed	Fingringhoe Ranges MOD	TM0317	23	2020

Essex Birdwatching Society	<i>Recurvirostra avosetta</i>	bird	Avocet	Listed	Fingringhoe Wick	TM0418	1	2016
Essex Birdwatching Society	<i>Recurvirostra avosetta</i>	bird	Avocet	Listed	Fingringhoe Wick	TM0419	10	2015
Essex Birdwatching Society	<i>Recurvirostra avosetta</i>	bird	Avocet	Listed	Fingringhoe Wick	TM0419	25	2014
Essex Birdwatching Society	<i>Recurvirostra avosetta</i>	bird	Avocet	Listed	Fingringhoe Wick	TM0518	1	2015
Essex Birdwatching Society	<i>Recurvirostra avosetta</i>	bird	Avocet	Listed	Fingringhoe Wick	TM0519	1	2013
Essex Birdwatching Society	<i>Recurvirostra avosetta</i>	bird	Avocet	Listed	Fingringhoe wick	TM0519	4	2015
Essex Birdwatching Society	<i>Recurvirostra avosetta</i>	bird	Avocet	Listed	Fingringhoe Wick (TM01 P)	TM0419	1	2015
Essex Birdwatching Society	<i>Recurvirostra avosetta</i>	bird	Avocet	Listed	Fingringhoe Wick (TM01 P)	TM0419	2	2014
Essex Birdwatching Society	<i>Recurvirostra avosetta</i>	bird	Avocet	Listed	Fingringhoe Wick (with Abberton Reservoir)	TM0418	1	2014
Essex Birdwatching Society	<i>Recurvirostra avosetta</i>	bird	Avocet	Listed	Fingringhoe Wick Essex Wildlife Trust Reserve (TM01 P)	TM0419	1	2015
Essex Birdwatching Society	<i>Recurvirostra avosetta</i>	bird	Avocet	Listed	Fingringhoe Wick EWT	TM0418	3	2018
Essex Birdwatching Society	<i>Recurvirostra avosetta</i>	bird	Avocet	Listed	Fingringhoe Wick EWT	TM0419	211	2020
Essex Birdwatching Society	<i>Recurvirostra avosetta</i>	bird	Avocet	Listed	Fingringhoe Wick EWT	TM0520	3	2018
Essex Birdwatching Society	<i>Recurvirostra avosetta</i>	bird	Avocet	Listed	Fingringhoe Wick NR	TM0419	11	2015

Essex Birdwatching Society	<i>Recurvirostra avosetta</i>	bird	Avocet	Listed	Fingringhoe Wick NR	TM0419	88	2016
Essex Birdwatching Society	<i>Recurvirostra avosetta</i>	bird	Avocet	Listed	Fingringhoe Wick NR	TM0519	1	2016
Essex Birdwatching Society	<i>Recurvirostra avosetta</i>	bird	Avocet	Listed	Fingringhoe Wick NR EWT	TM0419	9	2014
Essex Birdwatching Society	<i>Recurvirostra avosetta</i>	bird	Avocet	Listed	Fingringhoe Wick NR EWT	TM0419	95	2017
Essex Birdwatching Society	<i>Recurvirostra avosetta</i>	bird	Avocet	Listed	Fingringhoe Wick	TM0419	2	2013
Essex Birdwatching Society	<i>Recurvirostra avosetta</i>	bird	Avocet	Listed	Flag Creek	TM1016	6	2016
Essex Birdwatching Society	<i>Recurvirostra avosetta</i>	bird	Avocet	Listed	Flag Creek	TM1016	15	2019
Essex Birdwatching Society	<i>Recurvirostra avosetta</i>	bird	Avocet	Listed	Flatford - Cattawade	TM0832	1	2015
Essex Birdwatching Society	<i>Recurvirostra avosetta</i>	bird	Avocet	Listed	Flatford Mill, via Judas Gap - Cattawade bridge sluice	TM0932	3	2017
Essex Birdwatching Society	<i>Recurvirostra avosetta</i>	bird	Avocet	Listed	Ford Lane Alresford	TM0620	1	2020
Essex Birdwatching Society	<i>Recurvirostra avosetta</i>	bird	Avocet	Listed	Frinton-on-Sea	TM2319	18	2020
Essex Birdwatching Society	<i>Recurvirostra avosetta</i>	bird	Avocet	Listed	Frinton-on-Sea	TM2420	7	2016
Essex Birdwatching Society	<i>Recurvirostra avosetta</i>	bird	Avocet	Listed	Garnham's Island	TM2125	5	2016
Essex Birdwatching Society	<i>Recurvirostra avosetta</i>	bird	Avocet	Listed	Garnham's Island	TM2125	6	2018

Essex Birdwatching Society	<i>Recurvirostra avosetta</i>	bird	Avocet	Listed	Geedon Saltings, Colne Estuary	TM0418	2	2015
Essex Birdwatching Society	<i>Recurvirostra avosetta</i>	bird	Avocet	Listed	Gt holland Common	TM1918	1	2015
Essex Birdwatching Society	<i>Recurvirostra avosetta</i>	bird	Avocet	Listed	Hamford Wate,Horsey Island	TM2324	3	2017
Essex Birdwatching Society	<i>Recurvirostra avosetta</i>	bird	Avocet	Listed	Hamford Water	TM2023	1	2014
Essex Birdwatching Society	<i>Recurvirostra avosetta</i>	bird	Avocet	Listed	Hamford Water	TM2224	1	2016
Essex Birdwatching Society	<i>Recurvirostra avosetta</i>	bird	Avocet	Listed	Hamford Water	TM2225	16	2016
Essex Birdwatching Society	<i>Recurvirostra avosetta</i>	bird	Avocet	Listed	Hamford Water	TM2225	40	2020
Essex Birdwatching Society	<i>Recurvirostra avosetta</i>	bird	Avocet	Listed	Hamford Water	TM2323	4	2014
Essex Birdwatching Society	<i>Recurvirostra avosetta</i>	bird	Avocet	Listed	Hamford Water	TM2325	1	2018
Essex Birdwatching Society	<i>Recurvirostra avosetta</i>	bird	Avocet	Listed	Hamford Water	TM2424	2	2016
Essex Birdwatching Society	<i>Recurvirostra avosetta</i>	bird	Avocet	Listed	Hamford Water	TM2424	2	2017
Essex Birdwatching Society	<i>Recurvirostra avosetta</i>	bird	Avocet	Listed	Hamford Water, Island lane	TM2322	1	2019
Essex Birdwatching Society	<i>Recurvirostra avosetta</i>	bird	Avocet	Listed	Hogmarsh	TM1032	1	2015
Essex Birdwatching Society	<i>Recurvirostra avosetta</i>	bird	Avocet	Listed	Hogmarsh EWT Manningtree	TM1032	10	2020

Essex Birdwatching Society	<i>Recurvirostra avosetta</i>	bird	Avocet	Listed	Hogmarsh Island EWT	TM1032	1	2016
Essex Birdwatching Society	<i>Recurvirostra avosetta</i>	bird	Avocet	Listed	Hogmarsh Island EWT	TM1032	6	2019
Essex Birdwatching Society	<i>Recurvirostra avosetta</i>	bird	Avocet	Listed	Hogmarsh, Stour Estuary	TM1032	3	2017
Essex Birdwatching Society	<i>Recurvirostra avosetta</i>	bird	Avocet	Listed	Holland haven	TM2116	1	2019
Essex Birdwatching Society	<i>Recurvirostra avosetta</i>	bird	Avocet	Listed	Holland Haven	TM2117	46	2016
Essex Birdwatching Society	<i>Recurvirostra avosetta</i>	bird	Avocet	Listed	Holland Haven	TM2117	150	2020
Essex Birdwatching Society	<i>Recurvirostra avosetta</i>	bird	Avocet	Listed	Holland Haven	TM2217	9	2015
Essex Birdwatching Society	<i>Recurvirostra avosetta</i>	bird	Avocet	Listed	Holland Haven	TM2217	28	2016
Essex Birdwatching Society	<i>Recurvirostra avosetta</i>	bird	Avocet	Listed	Holland Haven Country Park	TM2117	1	2015
Essex Birdwatching Society	<i>Recurvirostra avosetta</i>	bird	Avocet	Listed	Holland Haven Country Park	TM2117	2	2014
Essex Birdwatching Society	<i>Recurvirostra avosetta</i>	bird	Avocet	Listed	Holland Haven CP	TM2117	1	2014
Essex Birdwatching Society	<i>Recurvirostra avosetta</i>	bird	Avocet	Listed	Holland Marshes	TM2117	5	2016
Essex Birdwatching Society	<i>Recurvirostra avosetta</i>	bird	Avocet	Listed	Holland Marshes	TM2117	8	2020
Essex Birdwatching Society	<i>Recurvirostra avosetta</i>	bird	Avocet	Listed	Holland-on-Sea	TM2016	1	2020

Essex Birdwatching Society	<i>Recurvirostra avosetta</i>	bird	Avocet	Listed	Holland-On-Sea	TM2117	1	2015
Essex Birdwatching Society	<i>Recurvirostra avosetta</i>	bird	Avocet	Listed	Holland-On-Sea	TM2117	3	2014
Essex Birdwatching Society	<i>Recurvirostra avosetta</i>	bird	Avocet	Listed	Horsey Is	TM2324	1	2013
Essex Birdwatching Society	<i>Recurvirostra avosetta</i>	bird	Avocet	Listed	Horsey Island	TM2324	7	2016
Essex Birdwatching Society	<i>Recurvirostra avosetta</i>	bird	Avocet	Listed	Horsey Island	TM2324	7	2018
Essex Birdwatching Society	<i>Recurvirostra avosetta</i>	bird	Avocet	Listed	Horsey Island, Walton	TM2324	1	2019
Essex Birdwatching Society	<i>Recurvirostra avosetta</i>	bird	Avocet	Listed	Horsey Wade	TM2323	1	2017
Essex Birdwatching Society	<i>Recurvirostra avosetta</i>	bird	Avocet	Listed	Horsey Wade (TM22 G)	TM2323	3	2015
Essex Birdwatching Society	<i>Recurvirostra avosetta</i>	bird	Avocet	Listed	Horsey Wade, Hamford Water	TM2323	2	2016
Essex Birdwatching Society	<i>Recurvirostra avosetta</i>	bird	Avocet	Listed	Horsey Wade, Hamford Water	TM2324	1	2016
Essex Birdwatching Society	<i>Recurvirostra avosetta</i>	bird	Avocet	Listed	Howlands Marsh	TM1116	1	2015
Essex Birdwatching Society	<i>Recurvirostra avosetta</i>	bird	Avocet	Listed	Howlands Marsh	TM1116	3	2016
Essex Birdwatching Society	<i>Recurvirostra avosetta</i>	bird	Avocet	Listed	Howlands Marsh NR, St Osyth	TM1116	1	2014
Essex Birdwatching Society	<i>Recurvirostra avosetta</i>	bird	Avocet	Listed	Howlands Marsh NR, St Osyth	TM1116	1	2015

Essex Birdwatching Society	<i>Recurvirostra avosetta</i>	bird	Avocet	Listed	Howlands Marsh St Osyth EWT	TM1116	2	2020
Essex Birdwatching Society	<i>Recurvirostra avosetta</i>	bird	Avocet	Listed	Howlands Marsh, St Osyth	TM1116	1	2014
Essex Birdwatching Society	<i>Recurvirostra avosetta</i>	bird	Avocet	Listed	Irlam's Beach	TM2327	1	2014
Essex Birdwatching Society	<i>Recurvirostra avosetta</i>	bird	Avocet	Listed	Irlam's Beach	TM2429	1	2018
Essex Birdwatching Society	<i>Recurvirostra avosetta</i>	bird	Avocet	Listed	Irlams	TM2429	4	2019
Essex Birdwatching Society	<i>Recurvirostra avosetta</i>	bird	Avocet	Listed	Irlam's Beach Hamford Water	TM2327	12	2020
Essex Birdwatching Society	<i>Recurvirostra avosetta</i>	bird	Avocet	Listed	Irlhams	TM2327	2	2016
Essex Birdwatching Society	<i>Recurvirostra avosetta</i>	bird	Avocet	Listed	Island lane, Hamford water	TM2322	1	2019
Essex Birdwatching Society	<i>Recurvirostra avosetta</i>	bird	Avocet	Listed	Kingfisher Hide	TM0419	1	2019
Essex Birdwatching Society	<i>Recurvirostra avosetta</i>	bird	Avocet	Listed	Kirby Creek	TM2323	1	2015
Essex Birdwatching Society	<i>Recurvirostra avosetta</i>	bird	Avocet	Listed	Kirby-le-Soken	TM2222	5	2020
Essex Birdwatching Society	<i>Recurvirostra avosetta</i>	bird	Avocet	Listed	Landermere	TM1924	3	2016
Essex Birdwatching Society	<i>Recurvirostra avosetta</i>	bird	Avocet	Listed	Landermere	TM1924	3	2018
Essex Birdwatching Society	<i>Recurvirostra avosetta</i>	bird	Avocet	Listed	Langenhoe Marsh	TM0417	2	2016

Essex Birdwatching Society	<i>Recurvirostra avosetta</i>	bird	Avocet	Listed	Langenhoe Marsh and Fingringhoe Wick	TM0418	5	2015
Essex Birdwatching Society	<i>Recurvirostra avosetta</i>	bird	Avocet	Listed	Lawford	TM0931	2	2020
Essex Birdwatching Society	<i>Recurvirostra avosetta</i>	bird	Avocet	Listed	Lawford, near Manningtree	TM0931	2	2020
Essex Birdwatching Society	<i>Recurvirostra avosetta</i>	bird	Avocet	Listed	Lawford, near Manningtree	TM0932	1	2015
Essex Birdwatching Society	<i>Recurvirostra avosetta</i>	bird	Avocet	Listed	Little Oakley	TM2329	1	2014
Essex Birdwatching Society	<i>Recurvirostra avosetta</i>	bird	Avocet	Listed	Manningtree	TM0932	2	2018
Essex Birdwatching Society	<i>Recurvirostra avosetta</i>	bird	Avocet	Listed	Manningtree	TM1031	1	2013
Essex Birdwatching Society	<i>Recurvirostra avosetta</i>	bird	Avocet	Listed	Manningtree	TM1031	48	2020
Essex Birdwatching Society	<i>Recurvirostra avosetta</i>	bird	Avocet	Listed	Manningtree	TM1032	7	2016
Essex Birdwatching Society	<i>Recurvirostra avosetta</i>	bird	Avocet	Listed	Manningtree	TM1032	97	2019
Essex Birdwatching Society	<i>Recurvirostra avosetta</i>	bird	Avocet	Listed	Manningtree	TM1131	1	2013
Essex Birdwatching Society	<i>Recurvirostra avosetta</i>	bird	Avocet	Listed	Manningtree	TM1132	13	2019
Essex Birdwatching Society	<i>Recurvirostra avosetta</i>	bird	Avocet	Listed	Manningtree	TM1132	30	2016
Essex Birdwatching Society	<i>Recurvirostra avosetta</i>	bird	Avocet	Listed	Manningtree - Cattawade	TM1032	66	2016

Essex Birdwatching Society	<i>Recurvirostra avosetta</i>	bird	Avocet	Listed	Manningtree - Cattawade	TM1032	93	2020
Essex Birdwatching Society	<i>Recurvirostra avosetta</i>	bird	Avocet	Listed	Manningtree Estuary	TM1032	1	2017
Essex Birdwatching Society	<i>Recurvirostra avosetta</i>	bird	Avocet	Listed	Manningtree Railway Station	TM0932	2	2020
Essex Birdwatching Society	<i>Recurvirostra avosetta</i>	bird	Avocet	Listed	Manningtree, Factory roost, Seafeld Bay, Stour Estuary	TM1132	1	2017
Essex Birdwatching Society	<i>Recurvirostra avosetta</i>	bird	Avocet	Listed	Manningtree/Mistley Quay	TM1132	3	2018
Essex Birdwatching Society	<i>Recurvirostra avosetta</i>	bird	Avocet	Listed	Mersea Island, Pyefleet Channel	TM0416	1	2017
Essex Birdwatching Society	<i>Recurvirostra avosetta</i>	bird	Avocet	Listed	Mersea, Reeveshall Marsh	TM0416	1	2019
Essex Birdwatching Society	<i>Recurvirostra avosetta</i>	bird	Avocet	Listed	Mistley	TM1031	1	2016
Essex Birdwatching Society	<i>Recurvirostra avosetta</i>	bird	Avocet	Listed	Mistley	TM1131	11	2016
Essex Birdwatching Society	<i>Recurvirostra avosetta</i>	bird	Avocet	Listed	Mistley	TM1131	11	2017
Essex Birdwatching Society	<i>Recurvirostra avosetta</i>	bird	Avocet	Listed	Mistley	TM1132	1	2018
Essex Birdwatching Society	<i>Recurvirostra avosetta</i>	bird	Avocet	Listed	Mistley	TM1132	4	2016
Essex Birdwatching Society	<i>Recurvirostra avosetta</i>	bird	Avocet	Listed	Mistley	TM1232	15	2020
Essex Birdwatching Society	<i>Recurvirostra avosetta</i>	bird	Avocet	Listed	Mistley Quay	TM1131	7	2016

Essex Birdwatching Society	<i>Recurvirostra avosetta</i>	bird	Avocet	Listed	Mistley Quay	TM1131	16	2020
Essex Birdwatching Society	<i>Recurvirostra avosetta</i>	bird	Avocet	Listed	Mistley to Cattawade	TM1032	4	2018
Essex Birdwatching Society	<i>Recurvirostra avosetta</i>	bird	Avocet	Listed	Mistley to Wrabness	TM1431	1	2019
Essex Birdwatching Society	<i>Recurvirostra avosetta</i>	bird	Avocet	Listed	Mistley Walls	TM1031	3	2019
Essex Birdwatching Society	<i>Recurvirostra avosetta</i>	bird	Avocet	Listed	Mistley Walls	TM1131	3	2016
Essex Birdwatching Society	<i>Recurvirostra avosetta</i>	bird	Avocet	Listed	Mistley Walls	TM1131	7	2019
Essex Birdwatching Society	<i>Recurvirostra avosetta</i>	bird	Avocet	Listed	Mistley Walls	TM1132	4	2016
Essex Birdwatching Society	<i>Recurvirostra avosetta</i>	bird	Avocet	Listed	Mistley Walls	TM1132	23	2020
Essex Birdwatching Society	<i>Recurvirostra avosetta</i>	bird	Avocet	Listed	Mistley, Hopping Bridge	TM1131	2	2015
Essex Birdwatching Society	<i>Recurvirostra avosetta</i>	bird	Avocet	Listed	Mistley, R.Stour	TM1132	3	2015
Essex Birdwatching Society	<i>Recurvirostra avosetta</i>	bird	Avocet	Listed	Mistley, River Stour	TM1132	1	2017
Essex Birdwatching Society	<i>Recurvirostra avosetta</i>	bird	Avocet	Listed	Mistley, The Quay	TM1131	1	2015
Essex Birdwatching Society	<i>Recurvirostra avosetta</i>	bird	Avocet	Listed	Mistley, Walls	TM1132	11	2017
Essex Birdwatching Society	<i>Recurvirostra avosetta</i>	bird	Avocet	Listed	Mobile-TM1231	TM1231	1	2014

Essex Birdwatching Society	<i>Recurvirostra avosetta</i>	bird	Avocet	Listed	Mobile-TM2117	TM2117	1	2013
Essex Birdwatching Society	<i>Recurvirostra avosetta</i>	bird	Avocet	Listed	Mobile-TM2428	TM2428	1	2013
Essex Birdwatching Society	<i>Recurvirostra avosetta</i>	bird	Avocet	Listed	Observatory	TM0328	1	2015
Essex Birdwatching Society	<i>Recurvirostra avosetta</i>	bird	Avocet	Listed	Point Clear	TM0815	1	2014
Essex Birdwatching Society	<i>Recurvirostra avosetta</i>	bird	Avocet	Listed	Point Clear	TM0815	1	2018
Essex Birdwatching Society	<i>Recurvirostra avosetta</i>	bird	Avocet	Listed	Pyefleet Channel, Mersea Island	TM0416	2	2014
Essex Birdwatching Society	<i>Recurvirostra avosetta</i>	bird	Avocet	Listed	Rat Island (from East Mersea)	TM0517	1	2014
Essex Birdwatching Society	<i>Recurvirostra avosetta</i>	bird	Avocet	Listed	Rat Island, Colne Estuary	TM0517	1	2015
Essex Birdwatching Society	<i>Recurvirostra avosetta</i>	bird	Avocet	Listed	Reeves Hall East Mersea	TM0415	1	2020
Essex Birdwatching Society	<i>Recurvirostra avosetta</i>	bird	Avocet	Listed	Reeves Hall, East Mersea	TM0416	2	2013
Essex Birdwatching Society	<i>Recurvirostra avosetta</i>	bird	Avocet	Listed	River Colne	TM0616	1	2014
Essex Birdwatching Society	<i>Recurvirostra avosetta</i>	bird	Avocet	Listed	River Colne, Wivenhoe	TM0421	1	2015
Essex Birdwatching Society	<i>Recurvirostra avosetta</i>	bird	Avocet	Listed	River Colne, Wivenhoe to Alresford Creek	TM0520	5	2019
Essex Birdwatching Society	<i>Recurvirostra avosetta</i>	bird	Avocet	Listed	River Colne, Wivenhoe to Alresford Creek	TM0520	6	2016

Essex Birdwatching Society	<i>Recurvirostra avosetta</i>	bird	Avocet	Listed	River Stour	TM1331	3	2020
Essex Birdwatching Society	<i>Recurvirostra avosetta</i>	bird	Avocet	Listed	River Stour Mistley	TM1132	1	2015
Essex Birdwatching Society	<i>Recurvirostra avosetta</i>	bird	Avocet	Listed	Rowhedge	TM0321	1	2017
Essex Birdwatching Society	<i>Recurvirostra avosetta</i>	bird	Avocet	Listed	Seafeld West inc. The Hook HT Roost	TM1132	1	2016
Essex Birdwatching Society	<i>Recurvirostra avosetta</i>	bird	Avocet	Listed	Skipper's Island	TM2124	2	2016
Essex Birdwatching Society	<i>Recurvirostra avosetta</i>	bird	Avocet	Listed	Skipper's Island	TM2124	4	2018
Essex Birdwatching Society	<i>Recurvirostra avosetta</i>	bird	Avocet	Listed	St Osyth	TM1215	1	2016
Essex Birdwatching Society	<i>Recurvirostra avosetta</i>	bird	Avocet	Listed	St Osyth	TM1215	4	2020
Essex Birdwatching Society	<i>Recurvirostra avosetta</i>	bird	Avocet	Listed	St Osyth (circuit)	TM1215	15	2016
Essex Birdwatching Society	<i>Recurvirostra avosetta</i>	bird	Avocet	Listed	St Osyth (circuit)	TM1215	19	2019
Essex Birdwatching Society	<i>Recurvirostra avosetta</i>	bird	Avocet	Listed	St Osyth Saltings	TM1015	1	2013
Essex Birdwatching Society	<i>Recurvirostra avosetta</i>	bird	Avocet	Listed	St Osyth Stone	TM0815	2	2016
Essex Birdwatching Society	<i>Recurvirostra avosetta</i>	bird	Avocet	Listed	St Osyth Stone	TM0815	10	2020
Essex Birdwatching Society	<i>Recurvirostra avosetta</i>	bird	Avocet	Listed	Stone Point	TM2525	1	2016

Essex Birdwatching Society	<i>Recurvirostra avosetta</i>	bird	Avocet	Listed	Stone Point Mersea Island	TM0715	1	2020
Essex Birdwatching Society	<i>Recurvirostra avosetta</i>	bird	Avocet	Listed	Stour Estuary	TM1032	3	2016
Essex Birdwatching Society	<i>Recurvirostra avosetta</i>	bird	Avocet	Listed	Stour Estuary	TM1631	1	2013
Essex Birdwatching Society	<i>Recurvirostra avosetta</i>	bird	Avocet	Listed	Stour Estuary	TM1732	2	2020
Essex Birdwatching Society	<i>Recurvirostra avosetta</i>	bird	Avocet	Listed	Stour Estuary	TM1732	4	2016
Essex Birdwatching Society	<i>Recurvirostra avosetta</i>	bird	Avocet	Listed	Stour Estuary	TM2232	1	2013
Essex Birdwatching Society	<i>Recurvirostra avosetta</i>	bird	Avocet	Listed	Stour Estuary	TM2232	1	2017
Essex Birdwatching Society	<i>Recurvirostra avosetta</i>	bird	Avocet	Listed	Stour Estuary (by barge) - Essex/Suffolk	TM1032	1	2015
Essex Birdwatching Society	<i>Recurvirostra avosetta</i>	bird	Avocet	Listed	Stour Estuary (Manningtree)	TM1032	2	2018
Essex Birdwatching Society	<i>Recurvirostra avosetta</i>	bird	Avocet	Listed	Stour Estuary - Essex/Suffolk by barge	TM1032	3	2014
Essex Birdwatching Society	<i>Recurvirostra avosetta</i>	bird	Avocet	Listed	Stour Estuary, Copperas Bay RSPB	TM2232	1	2017
Essex Birdwatching Society	<i>Recurvirostra avosetta</i>	bird	Avocet	Listed	Stour Estuary--Mistley to Wrabness	TM1431	1	2018
Essex Birdwatching Society	<i>Recurvirostra avosetta</i>	bird	Avocet	Listed	Stour Estuary: Mistley Walls	TM1132	1	2015
Essex Birdwatching Society	<i>Recurvirostra avosetta</i>	bird	Avocet	Listed	Stour Estuary: Mistley Walls	TM1132	1	2016

Essex Birdwatching Society	<i>Recurvirostra avosetta</i>	bird	Avocet	Listed	Stour Valley	TM0832	15	2018
Essex Birdwatching Society	<i>Recurvirostra avosetta</i>	bird	Avocet	Listed	Stour valley	TM0932	13	2015
Essex Birdwatching Society	<i>Recurvirostra avosetta</i>	bird	Avocet	Listed	Stour valley	TM0932	38	2016
Essex Birdwatching Society	<i>Recurvirostra avosetta</i>	bird	Avocet	Listed	Stour Valley, Manningtree	TM1032	29	2017
Essex Birdwatching Society	<i>Recurvirostra avosetta</i>	bird	Avocet	Listed	TDC Holland Haven Country Park,Essex	TM2117	2	2014
Essex Birdwatching Society	<i>Recurvirostra avosetta</i>	bird	Avocet	Listed	The Naze	TM2424	1	2017
Essex Birdwatching Society	<i>Recurvirostra avosetta</i>	bird	Avocet	Listed	The Naze	TM2425	2	2017
Essex Birdwatching Society	<i>Recurvirostra avosetta</i>	bird	Avocet	Listed	The Naze	TM2522	1	2016
Essex Birdwatching Society	<i>Recurvirostra avosetta</i>	bird	Avocet	Listed	The Naze	TM2524	3	2013
Essex Birdwatching Society	<i>Recurvirostra avosetta</i>	bird	Avocet	Listed	The Naze, Stone Point	TM2424	1	2016
Essex Birdwatching Society	<i>Recurvirostra avosetta</i>	bird	Avocet	Listed	The Thatched Cottage East Road,East Mersea	TM0615	1	2019
Essex Birdwatching Society	<i>Recurvirostra avosetta</i>	bird	Avocet	Listed	The Wade	TM2223	1	2016
Essex Birdwatching Society	<i>Recurvirostra avosetta</i>	bird	Avocet	Listed	The Wade	TM2323	5	2016
Essex Birdwatching Society	<i>Recurvirostra avosetta</i>	bird	Avocet	Listed	The Wade	TM2323	6	2018

Essex Birdwatching Society	<i>Recurvirostra avosetta</i>	bird	Avocet	Listed	Tollesbury	TM1627	1	2015
Essex Birdwatching Society	<i>Recurvirostra avosetta</i>	bird	Avocet	Listed	Tollesbury Wick EWT	TM0419	1	2018
Essex Birdwatching Society	<i>Recurvirostra avosetta</i>	bird	Avocet	Listed	Waltom Marina	TM2423	1	2020
Essex Birdwatching Society	<i>Recurvirostra avosetta</i>	bird	Avocet	Listed	Walton Back Water	TM2325	1	2019
Essex Birdwatching Society	<i>Recurvirostra avosetta</i>	bird	Avocet	Listed	Walton Backwater	TM2322	1	2013
Essex Birdwatching Society	<i>Recurvirostra avosetta</i>	bird	Avocet	Listed	Walton backwaters	TM2325	1	2013
Essex Birdwatching Society	<i>Recurvirostra avosetta</i>	bird	Avocet	Listed	Walton channel	TM2325	1	2019
Essex Birdwatching Society	<i>Recurvirostra avosetta</i>	bird	Avocet	Listed	Walton Creek H	TM2525	1	2013
Essex Birdwatching Society	<i>Recurvirostra avosetta</i>	bird	Avocet	Listed	Walton Hall Marsh	TM2524	3	2013
Essex Birdwatching Society	<i>Recurvirostra avosetta</i>	bird	Avocet	Listed	Walton Hall Marshes	TM2524	1	2016
Essex Birdwatching Society	<i>Recurvirostra avosetta</i>	bird	Avocet	Listed	Walton on the Naze	TM2521	1	2013
Essex Birdwatching Society	<i>Recurvirostra avosetta</i>	bird	Avocet	Listed	Walton on the Naze	TM2522	1	2013
Essex Birdwatching Society	<i>Recurvirostra avosetta</i>	bird	Avocet	Listed	West End Dovercourt	TM2329	1	2019
Essex Birdwatching Society	<i>Recurvirostra avosetta</i>	bird	Avocet	Listed	Wick Lane, Colchester	TM0419	1	2018

Essex Birdwatching Society	<i>Recurvirostra avosetta</i>	bird	Avocet	Listed	Wivenhoe	TM0321	2	2020
Essex Birdwatching Society	<i>Recurvirostra avosetta</i>	bird	Avocet	Listed	Wivenhoe	TM0322	1	2015
Essex Birdwatching Society	<i>Recurvirostra avosetta</i>	bird	Avocet	Listed	Wivenhoe	TM0322	1	2016
Essex Birdwatching Society	<i>Recurvirostra avosetta</i>	bird	Avocet	Listed	Wivenhoe	TM0422	1	2013
Essex Birdwatching Society	<i>Recurvirostra avosetta</i>	bird	Avocet	Listed	Wivenhoe	TM0422	2	2019
Essex Birdwatching Society	<i>Recurvirostra avosetta</i>	bird	Avocet	Listed	Wivenhoe to Alresford	TM0421	3	2019
Essex Birdwatching Society	<i>Recurvirostra avosetta</i>	bird	Avocet	Listed	Wivenhoe to Alresford Creek	TM0520	4	2020
Essex Birdwatching Society	<i>Recurvirostra avosetta</i>	bird	Avocet	Listed	Wrabness	TM1731	2	2020
Essex Birdwatching Society	<i>Recurvirostra avosetta</i>	bird	Avocet	Listed	Wrabness EWT	TM1631	2	2020
Essex Birdwatching Society	<i>Recurvirostra avosetta</i>	bird	Avocet	Listed	Wrabness EWT Nature Reserve	TM1631	1	2017
Essex Birdwatching Society	<i>Recurvirostra avosetta</i>	bird	Avocet	Listed	Wrabness EWT Nature Reserve	TM1632	1	2017
Essex Birdwatching Society	<i>Recurvirostra avosetta</i>	bird	Avocet	Listed	Wrabness EWT NR	TM1631	3	2018
Essex Birdwatching Society	<i>Regulus ignicapilla</i>	bird	Firecrest	Listed	10 Temple Close Frinton-on-Sea	TM2421	1	2020
Essex Birdwatching Society	<i>Regulus ignicapilla</i>	bird	Firecrest	Listed	Alresford	TM0619	3	2016

Essex Birdwatching Society	<i>Regulus ignicapilla</i>	bird	Firecrest	Listed	Alresford	TM0621	1	2020
Essex Birdwatching Society	<i>Regulus ignicapilla</i>	bird	Firecrest	Listed	Barnes Spinney	TM2522	1	2013
Essex Birdwatching Society	<i>Regulus ignicapilla</i>	bird	Firecrest	Listed	Bradfield	TM1531	1	2020
Essex Birdwatching Society	<i>Regulus ignicapilla</i>	bird	Firecrest	Listed	Brightlingsea	TM0716	2	2016
Essex Birdwatching Society	<i>Regulus ignicapilla</i>	bird	Firecrest	Listed	Brightlingsea	TM0817	1	2015
Essex Birdwatching Society	<i>Regulus ignicapilla</i>	bird	Firecrest	Listed	Cockaynes Wood	TM0521	4	2016
Essex Birdwatching Society	<i>Regulus ignicapilla</i>	bird	Firecrest	Listed	Fingringhoe Wick EWT	TM0419	2	2018
Essex Birdwatching Society	<i>Regulus ignicapilla</i>	bird	Firecrest	Listed	Frinton-on-Sea	TM2319	4	2014
Essex Birdwatching Society	<i>Regulus ignicapilla</i>	bird	Firecrest	Listed	Frinton-on-Sea	TM2319	32	2020
Essex Birdwatching Society	<i>Regulus ignicapilla</i>	bird	Firecrest	Listed	Frinton-on-Sea	TM2420	11	2015
Essex Birdwatching Society	<i>Regulus ignicapilla</i>	bird	Firecrest	Listed	Frinton-on-Sea	TM2420	23	2016
Essex Birdwatching Society	<i>Regulus ignicapilla</i>	bird	Firecrest	Listed	Frinton-on-Sea GC	TM2318	1	2020
Essex Birdwatching Society	<i>Regulus ignicapilla</i>	bird	Firecrest	Listed	Great Holland	TM2119	1	2019
Essex Birdwatching Society	<i>Regulus ignicapilla</i>	bird	Firecrest	Listed	Great Holland Pits	TM2019	1	2016

Essex Birdwatching Society	<i>Regulus ignicapilla</i>	bird	Firecrest	Listed	Holland Haven	TM2117	23	2016
Essex Birdwatching Society	<i>Regulus ignicapilla</i>	bird	Firecrest	Listed	Holland Haven	TM2117	60	2020
Essex Birdwatching Society	<i>Regulus ignicapilla</i>	bird	Firecrest	Listed	Holland Haven	TM2217	10	2013
Essex Birdwatching Society	<i>Regulus ignicapilla</i>	bird	Firecrest	Listed	Holland Haven CP	TM2117	8	2014
Essex Birdwatching Society	<i>Regulus ignicapilla</i>	bird	Firecrest	Listed	Holland-On-Sea	TM2117	1	2013
Essex Birdwatching Society	<i>Regulus ignicapilla</i>	bird	Firecrest	Listed	Manningtree	TM1132	2	2016
Essex Birdwatching Society	<i>Regulus ignicapilla</i>	bird	Firecrest	Listed	Mistley	TM1131	1	2016
Essex Birdwatching Society	<i>Regulus ignicapilla</i>	bird	Firecrest	Listed	Mistley Place Park	TM1131	2	2016
Essex Birdwatching Society	<i>Regulus ignicapilla</i>	bird	Firecrest	Listed	Mobile-TM0426	TM0426	1	2013
Essex Birdwatching Society	<i>Regulus ignicapilla</i>	bird	Firecrest	Listed	Observatory	TM0328	6	2015
Essex Birdwatching Society	<i>Regulus ignicapilla</i>	bird	Firecrest	Listed	Pedlars Wood Walton	TM2420	1	2020
Essex Birdwatching Society	<i>Regulus ignicapilla</i>	bird	Firecrest	Listed	St Osyth	TM1215	2	2013
Essex Birdwatching Society	<i>Regulus ignicapilla</i>	bird	Firecrest	Listed	Stour Reserve	TM1631	1	2015
Essex Birdwatching Society	<i>Regulus ignicapilla</i>	bird	Firecrest	Listed	Sunnymead Farm	TM0522	6	2016

Essex Birdwatching Society	<i>Regulus ignicapilla</i>	bird	Firecrest	Listed	Walton-on-the-Naz e	TM2521	1	2014
Essex Birdwatching Society	<i>Regulus ignicapilla</i>	bird	Firecrest	Listed	Wivenhoe	TM0321	12	2020
Essex Birdwatching Society	<i>Regulus ignicapilla</i>	bird	Firecrest	Listed	Wivenhoe	TM0322	2	2016
Essex Birdwatching Society	<i>Regulus ignicapilla</i>	bird	Firecrest	Listed	Wivenhoe	TM0422	1	2017
Essex Field Club	<i>Rhagonycha lutea</i>	insect - beetle (Coleoptera)		Listed	St Osyth Park, Cpt 2 Nun's Wood	TM116166	1	2010
Essex Field Club	<i>Rhizophomyia laevipes</i>	insect - true fly (Diptera)		pListed	Mersea Stone	TM0715	3	1995
Essex Field Club	<i>Rhizophomyia simplex</i>	insect - true fly (Diptera)		pListed	Wivenhoe	TM0322	1	1988
Essex Field Club	<i>Rhizophomyia simplex</i>	insect - true fly (Diptera)		pListed	Wivenhoe wood	TM0322	1	1988
Essex Field Club	<i>Rhantus suturalis</i>	insect - beetle (Coleoptera)		Listed	St Osyth Park, Wet 1 (Seal Pond)	TM115158	1	2010
Essex Field Club	<i>Rhantus suturalis</i>	insect - beetle (Coleoptera)		Listed	St Osyth Park, Wet 11 in Deer House Park	TM118163	1	2010
Essex Field Club	<i>Rhaphium antennatum</i>	insect - true fly (Diptera)		pListed	Frinton	TM2319	11	1919
Essex Field Club	<i>Rhaphium antennatum</i>	insect - true fly (Diptera)		pListed	Howlands Marsh (grazing marsh)	TM1116	1	2004
Essex Field Club	<i>Rhaphium antennatum</i>	insect - true fly (Diptera)		pListed	Howlands Marsh (northeast)	TM1116	1	2004
Essex Field Club	<i>Rhaphium brevicorne</i>	insect - true fly (Diptera)		pListed	Wivenhoe Park	TM0324	1	1988
Essex Field Club	<i>Rhinanthus minor</i>	flowering plant	Yellow-rattle	Listed	Alresford C.P., Essex, Cockaynes Wood	TM0521	1	2019
Essex Field Club	<i>Rhinanthus minor</i>	flowering plant	Yellow-rattle	Listed	Frinton and Walton, Great Holland Pits	TM2019	1	2017
Essex Field Club	<i>Rhinanthus minor</i>	flowering plant	Yellow-rattle	Listed	Great Oakley, churchyard	TM1827	1	2017
Essex Field Club	<i>Rhinanthus minor</i>	flowering plant	Yellow-rattle	Listed	Gt Holland Pits NR	TM2019	2	2003

Essex Field Club	<i>Rhinanthus minor</i>	flowering plant	Yellow-rattle	Listed	Holland-on-Sea, Essex, Holland Haven	TM2217	1	2019
Essex Field Club	<i>Rhinanthus minor</i>	flowering plant	Yellow-rattle	Listed	Thorpe-le-Soken C.P.	TM1523	1	2018
Essex Field Club	<i>Rhinanthus minor</i>	flowering plant	Yellow-rattle	Listed	Thorpe-le-Soken, churchyard	TM1722	1	2008
Essex Field Club	<i>Rhizophagus nitidulus</i>	insect - beetle (Coleoptera)		Listed	Mistley	TM1131	1	2002
Essex Field Club	<i>Rhyacia simulans</i>	insect - moth	Dotted Rustic	Listed	Beaumont Quay	TM1923	1	1986
Essex Field Club	<i>Rhyacia simulans</i>	insect - moth	Dotted Rustic	Listed	Beaumont Quay SE, Thorpe le Soken, Essex	TM194238	1	1986
Essex Field Club	<i>Rhyacia simulans</i>	insect - moth	Dotted Rustic	Listed	Beaumont-cum-Moze	TM1725	1	1983
Essex Field Club	<i>Rhyacia simulans</i>	insect - moth	Dotted Rustic	Listed	Dove House Cottage, Dovercourt	TM2230	2	2004
Essex Field Club	<i>Rhyacia simulans</i>	insect - moth	Dotted Rustic	Listed	Dovercourt CO12 5DR (garden)	TM226304	1	1997
Essex Field Club	<i>Rhyacia simulans</i>	insect - moth	Dotted Rustic	Listed	Dovercourt, Grange Road	TM243312	23	1989
Essex Field Club	<i>Rhyacia simulans</i>	insect - moth	Dotted Rustic	Listed	Dovercourt, Oakley Road	TM2330	1	1997
Essex Field Club	<i>Rhyacia simulans</i>	insect - moth	Dotted Rustic	Listed	Fingringhoe Wick N.R.	TM0419	1	1987
Essex Field Club	<i>Rhyacia simulans</i>	insect - moth	Dotted Rustic	Listed	Frinton-on-Sea	TM2320	1	1995
Essex Field Club	<i>Rhyacia simulans</i>	insect - moth	Dotted Rustic	Listed	Kirby-le-Soken	TM2222	2	2000
Essex Field Club	<i>Rhyacia simulans</i>	insect - moth	Dotted Rustic	Listed	St Osyth, Daltes Lane	TM1215	2	1994
Essex Field Club	<i>Rhyacia simulans</i>	insect - moth	Dotted Rustic	Listed	Stour Wood, cottage	TM188315	1	1980
Essex Field Club	<i>Rhyacia simulans</i>	insect - moth	Dotted Rustic	Listed	Stour Wood, woodman's hut	TM192310	1	1987
Essex Field Club	<i>Rhypholophus varius</i>	insect - true fly (Diptera)		pListed	St Osyth Park, Cpt 2 Nun's Wood	TM116166	1	2010
Essex Field Club	<i>Rhysodromus histrio</i>	spider (Araneae)	formerly Philodromus histrio	Listed	Crabknowe Spit	TM239276	1	1988
Essex Field Club	<i>Rhysodromus histrio</i>	spider (Araneae)	formerly Philodromus histrio	Listed	Crabknowe Spit	TM240280	1	1996

Essex Field Club	<i>Rhysodromus histrio</i>	spider (Araneae)	formerly Philodromus histrio	Listed	Crabknowe Spit, Little Oakley	TM239276	2	1988
Essex Field Club	<i>Rhysodromus histrio</i>	spider (Araneae)	formerly Philodromus histrio	Listed	Crabknowe Spit, Little Oakley	TM240280	1	1996
Essex Field Club	<i>Rhysodromus histrio</i>	spider (Araneae)	formerly Philodromus histrio	Listed	East Mersea	TM0715	4	1990
Essex Field Club	<i>Rhysodromus histrio</i>	spider (Araneae)	formerly Philodromus histrio	Listed	Fingringhoe Wick, Kits Pond Saltmarsh	TM050619 65	1	2017
Essex Field Club	<i>Rhysodromus histrio</i>	spider (Araneae)	formerly Philodromus histrio	Listed	Howlands Marsh (saltmarsh/lagoon)	TM1015	3	2004
Essex Field Club	<i>Rhysodromus histrio</i>	spider (Araneae)	formerly Philodromus histrio	Listed	Howlands Marsh (sea wall driftwood/litter)	TM1016	1	2004
Essex Field Club	<i>Ribes nigrum</i>	flowering plant	Black Currant	Listed	Comarques and surrounding area, Thorpe le-Soken, Essex	TM1722	1	2019
Essex Field Club	<i>Ribes nigrum</i>	flowering plant	Black Currant	Listed	Copperas Wood	TM2031	1	1992
Essex Field Club	<i>Ribes nigrum</i>	flowering plant	Black Currant	Listed	Frinton and Walton, Great Holland Pits	TM2019	1	2017
Essex Field Club	<i>Ribes nigrum</i>	flowering plant	Black Currant	Listed	Gt Holland Pits NR	TM2019	1	1982
Essex Field Club	<i>Ribes nigrum</i>	flowering plant	Black Currant	Listed	Stour Estuary	TM1830	1	1997
Essex Field Club	<i>Ribes nigrum</i>	flowering plant	Black Currant	Listed	TM0321	TM0321	1	1987
Essex Field Club	<i>Ribes nigrum</i>	flowering plant	Black Currant	Listed	TM0831	TM0831	1	1986
Essex Field Club	<i>Ribes nigrum</i>	flowering plant	Black Currant	Listed	TM2117	TM217173	1	1997
Essex Birdwatching Society	<i>Riparia riparia</i>	bird	Sand Martin	Listed	3 Furneaux Lane, Fingringhoe	TM0319	1	2019
Essex Birdwatching Society	<i>Riparia riparia</i>	bird	Sand Martin	Listed	Alresford	TM0621	3	2019
Essex Birdwatching Society	<i>Riparia riparia</i>	bird	Sand Martin	Listed	Alresford Creek	TM0619	3	2020

Essex Birdwatching Society	<i>Riparia riparia</i>	bird	Sand Martin	Listed	Alresford Grange	TM0520	1	2013
Essex Birdwatching Society	<i>Riparia riparia</i>	bird	Sand Martin	Listed	Alresford, Sunnymead Farm	TM0522	2	2017
Essex Birdwatching Society	<i>Riparia riparia</i>	bird	Sand Martin	Listed	Ardleigh	TM0529	1	2020
Essex Birdwatching Society	<i>Riparia riparia</i>	bird	Sand Martin	Listed	Ardleigh Reservoir	TM0328	16	2016
Essex Birdwatching Society	<i>Riparia riparia</i>	bird	Sand Martin	Listed	Ardleigh Reservoir	TM0328	25	2020
Essex Birdwatching Society	<i>Riparia riparia</i>	bird	Sand Martin	Listed	Bradfield	TM1430	1	2015
Essex Birdwatching Society	<i>Riparia riparia</i>	bird	Sand Martin	Listed	Brightlingsea	TM0716	5	2020
Essex Birdwatching Society	<i>Riparia riparia</i>	bird	Sand Martin	Listed	Brightlingsea	TM0716	6	2016
Essex Birdwatching Society	<i>Riparia riparia</i>	bird	Sand Martin	Listed	Brightlingsea	TM0817	2	2014
Essex Birdwatching Society	<i>Riparia riparia</i>	bird	Sand Martin	Listed	Brightlingsea	TM0817	5	2019
Essex Birdwatching Society	<i>Riparia riparia</i>	bird	Sand Martin	Listed	Brightlingsea GP	TM0917	1	2015
Essex Birdwatching Society	<i>Riparia riparia</i>	bird	Sand Martin	Listed	Brightlingsea GP	TM0917	2	2014
Essex Birdwatching Society	<i>Riparia riparia</i>	bird	Sand Martin	Listed	Brightlingsea NNR	TM0716	1	2018
Essex Birdwatching Society	<i>Riparia riparia</i>	bird	Sand Martin	Listed	Cattawade Marsh/Splodge	TM0932	1	2016

Essex Birdwatching Society	<i>Riparia riparia</i>	bird	Sand Martin	Listed	Cattawade Marsh/Splodge	TM0932	1	2017
Essex Birdwatching Society	<i>Riparia riparia</i>	bird	Sand Martin	Listed	Cattawade Marshes RSPB	TM0932	2	2016
Essex Birdwatching Society	<i>Riparia riparia</i>	bird	Sand Martin	Listed	Cattawade to Flatford	TM0832	1	2020
Essex Birdwatching Society	<i>Riparia riparia</i>	bird	Sand Martin	Listed	Cockayne Wood	TM0522	4	2017
Essex Birdwatching Society	<i>Riparia riparia</i>	bird	Sand Martin	Listed	Cockayne's Wood	TM0521	1	2015
Essex Birdwatching Society	<i>Riparia riparia</i>	bird	Sand Martin	Listed	Cockaynes Wood	TM0521	2	2016
Essex Birdwatching Society	<i>Riparia riparia</i>	bird	Sand Martin	Listed	Cockaynes Wood	TM0521	2	2019
Essex Birdwatching Society	<i>Riparia riparia</i>	bird	Sand Martin	Listed	Cockaynes Wood Wivenhoe EWT	TM0521	2	2020
Essex Birdwatching Society	<i>Riparia riparia</i>	bird	Sand Martin	Listed	Colne Estuary NNR	TM0715	2	2019
Essex Birdwatching Society	<i>Riparia riparia</i>	bird	Sand Martin	Listed	Dovercourt	TM2429	1	2018
Essex Birdwatching Society	<i>Riparia riparia</i>	bird	Sand Martin	Listed	East Mersea	TM0515	1	2020
Essex Birdwatching Society	<i>Riparia riparia</i>	bird	Sand Martin	Listed	East Mersea	TM0615	2	2017
Essex Birdwatching Society	<i>Riparia riparia</i>	bird	Sand Martin	Listed	Elmstead Market	TM0625	1	2020
Essex Birdwatching Society	<i>Riparia riparia</i>	bird	Sand Martin	Listed	Fingringhoe	TM0419	2	2015

Essex Birdwatching Society	<i>Riparia riparia</i>	bird	Sand Martin	Listed	Fingringhoe GP	TM0320	3	2016
Essex Birdwatching Society	<i>Riparia riparia</i>	bird	Sand Martin	Listed	Fingringhoe GP	TM0420	3	2014
Essex Birdwatching Society	<i>Riparia riparia</i>	bird	Sand Martin	Listed	Fingringhoe GP	TM0420	17	2019
Essex Birdwatching Society	<i>Riparia riparia</i>	bird	Sand Martin	Listed	Fingringhoe Mill	TM0320	1	2019
Essex Birdwatching Society	<i>Riparia riparia</i>	bird	Sand Martin	Listed	fingringhoe quarry	TM0320	1	2013
Essex Birdwatching Society	<i>Riparia riparia</i>	bird	Sand Martin	Listed	Fingringhoe Quarry	TM0320	1	2019
Essex Birdwatching Society	<i>Riparia riparia</i>	bird	Sand Martin	Listed	Fingringhoe Ranges MOD	TM0317	3	2020
Essex Birdwatching Society	<i>Riparia riparia</i>	bird	Sand Martin	Listed	Fingringhoe Ranges MOD3	TM0318	1	2014
Essex Birdwatching Society	<i>Riparia riparia</i>	bird	Sand Martin	Listed	Fingringhoe Wick	TM0419	3	2014
Essex Birdwatching Society	<i>Riparia riparia</i>	bird	Sand Martin	Listed	Fingringhoe Wick (TM01 P)	TM0419	1	2014
Essex Birdwatching Society	<i>Riparia riparia</i>	bird	Sand Martin	Listed	Fingringhoe Wick (TM01 P)	TM0419	1	2015
Essex Birdwatching Society	<i>Riparia riparia</i>	bird	Sand Martin	Listed	Fingringhoe Wick (with Abberton Reservoir)	TM0418	1	2014
Essex Birdwatching Society	<i>Riparia riparia</i>	bird	Sand Martin	Listed	Fingringhoe Wick EWT	TM0419	39	2019
Essex Birdwatching Society	<i>Riparia riparia</i>	bird	Sand Martin	Listed	Fingringhoe Wick NR	TM0419	3	2015

Essex Birdwatching Society	<i>Riparia riparia</i>	bird	Sand Martin	Listed	Fingringhoe Wick NR	TM0419	19	2016
Essex Birdwatching Society	<i>Riparia riparia</i>	bird	Sand Martin	Listed	Fingringhoe Wick NR EWT	TM0419	1	2014
Essex Birdwatching Society	<i>Riparia riparia</i>	bird	Sand Martin	Listed	Fingringhoe Wick NR EWT	TM0419	19	2017
Essex Birdwatching Society	<i>Riparia riparia</i>	bird	Sand Martin	Listed	Fingringhoe, 3 Furneaux Lane	TM0319	1	2017
Essex Birdwatching Society	<i>Riparia riparia</i>	bird	Sand Martin	Listed	Fingringhoe, Furneaux Ln	TM0319	1	2018
Essex Birdwatching Society	<i>Riparia riparia</i>	bird	Sand Martin	Listed	Fingringhoe, Furneaux Ln	TM0320	1	2018
Essex Birdwatching Society	<i>Riparia riparia</i>	bird	Sand Martin	Listed	Frinton-on-Sea	TM2319	1	2013
Essex Birdwatching Society	<i>Riparia riparia</i>	bird	Sand Martin	Listed	Frinton-on-Sea	TM2319	145	2020
Essex Birdwatching Society	<i>Riparia riparia</i>	bird	Sand Martin	Listed	Frinton-on-Sea	TM2420	16	2015
Essex Birdwatching Society	<i>Riparia riparia</i>	bird	Sand Martin	Listed	Frinton-on-Sea	TM2420	94	2016
Essex Birdwatching Society	<i>Riparia riparia</i>	bird	Sand Martin	Listed	Furneaux Road, Fingringhoe	TM0319	2	2019
Essex Birdwatching Society	<i>Riparia riparia</i>	bird	Sand Martin	Listed	Hamford Water	TM2225	1	2018
Essex Birdwatching Society	<i>Riparia riparia</i>	bird	Sand Martin	Listed	Hogmarsh and Cattawade & Middlebridge Creeks	TM1032	1	2015
Essex Birdwatching Society	<i>Riparia riparia</i>	bird	Sand Martin	Listed	Holland Haven	TM2117	5	2016

Essex Birdwatching Society	<i>Riparia riparia</i>	bird	Sand Martin	Listed	Holland Haven	TM2117	32	2020
Essex Birdwatching Society	<i>Riparia riparia</i>	bird	Sand Martin	Listed	Holland Haven	TM2217	3	2015
Essex Birdwatching Society	<i>Riparia riparia</i>	bird	Sand Martin	Listed	Holland Haven	TM2217	4	2013
Essex Birdwatching Society	<i>Riparia riparia</i>	bird	Sand Martin	Listed	Holland-On-Sea	TM2117	2	2014
Essex Birdwatching Society	<i>Riparia riparia</i>	bird	Sand Martin	Listed	Kirby-le-Soken	TM2222	1	2020
Essex Birdwatching Society	<i>Riparia riparia</i>	bird	Sand Martin	Listed	Langham	TM0333	1	2014
Essex Birdwatching Society	<i>Riparia riparia</i>	bird	Sand Martin	Listed	Manningtree	TM1031	1	2019
Essex Birdwatching Society	<i>Riparia riparia</i>	bird	Sand Martin	Listed	Manningtree	TM1032	2	2018
Essex Birdwatching Society	<i>Riparia riparia</i>	bird	Sand Martin	Listed	Manningtree - Cattawade	TM1032	4	2016
Essex Birdwatching Society	<i>Riparia riparia</i>	bird	Sand Martin	Listed	Manningtree - Cattawade	TM1032	6	2020
Essex Birdwatching Society	<i>Riparia riparia</i>	bird	Sand Martin	Listed	Manningtree, Skinners Wall	TM1031	1	2015
Essex Birdwatching Society	<i>Riparia riparia</i>	bird	Sand Martin	Listed	Mistley Quay	TM1131	1	2020
Essex Birdwatching Society	<i>Riparia riparia</i>	bird	Sand Martin	Listed	Mobile-TM0522	TM0522	1	2013
Essex Birdwatching Society	<i>Riparia riparia</i>	bird	Sand Martin	Listed	Mobile-TM0718	TM0718	1	2013

Essex Birdwatching Society	<i>Riparia riparia</i>	bird	Sand Martin	Listed	Mobile-TM0817	TM0817	1	2014
Essex Birdwatching Society	<i>Riparia riparia</i>	bird	Sand Martin	Listed	Moverons, Brightlingsea	TM0618	1	2013
Essex Birdwatching Society	<i>Riparia riparia</i>	bird	Sand Martin	Listed	Moverons, near Brightlingsea	TM0618	1	2019
Essex Birdwatching Society	<i>Riparia riparia</i>	bird	Sand Martin	Listed	Oak Field Wood NR Wrabness	TM1631	1	2020
Essex Birdwatching Society	<i>Riparia riparia</i>	bird	Sand Martin	Listed	Observatory	TM0328	4	2015
Essex Birdwatching Society	<i>Riparia riparia</i>	bird	Sand Martin	Listed	River Colne, Wivenhoe to Alresford Creek	TM0520	1	2019
Essex Birdwatching Society	<i>Riparia riparia</i>	bird	Sand Martin	Listed	River Colne, Wivenhoe to Alresford Creek	TM0520	4	2014
Essex Birdwatching Society	<i>Riparia riparia</i>	bird	Sand Martin	Listed	Roman River Fingringhoe	TM0320	2	2020
Essex Birdwatching Society	<i>Riparia riparia</i>	bird	Sand Martin	Listed	Roman River, Fingringhoe	TM0320	3	2019
Essex Birdwatching Society	<i>Riparia riparia</i>	bird	Sand Martin	Listed	Rowhedge	TM0321	1	2018
Essex Birdwatching Society	<i>Riparia riparia</i>	bird	Sand Martin	Listed	St Osyth	TM1215	1	2014
Essex Birdwatching Society	<i>Riparia riparia</i>	bird	Sand Martin	Listed	St Osyth Stone	TM0815	1	2016
Essex Birdwatching Society	<i>Riparia riparia</i>	bird	Sand Martin	Listed	Stour Estuary	TM1832	1	2016
Essex Birdwatching Society	<i>Riparia riparia</i>	bird	Sand Martin	Listed	Stour Valley	TM0832	1	2018

Essex Birdwatching Society	<i>Riparia riparia</i>	bird	Sand Martin	Listed	Stour valley	TM0932	6	2016
Essex Birdwatching Society	<i>Riparia riparia</i>	bird	Sand Martin	Listed	Sunnymead Farm	TM0522	3	2019
Essex Birdwatching Society	<i>Riparia riparia</i>	bird	Sand Martin	Listed	Sunnymead Farm	TM0522	5	2016
Essex Birdwatching Society	<i>Riparia riparia</i>	bird	Sand Martin	Listed	Sunnymead Farm Wivenhoe	TM0522	3	2020
Essex Birdwatching Society	<i>Riparia riparia</i>	bird	Sand Martin	Listed	Sunnymead Farm, Wivenhoe	TM0522	3	2013
Essex Birdwatching Society	<i>Riparia riparia</i>	bird	Sand Martin	Listed	The Naze	TM2522	1	2016
Essex Birdwatching Society	<i>Riparia riparia</i>	bird	Sand Martin	Listed	The Naze, Stone Point	TM2424	1	2016
Essex Birdwatching Society	<i>Riparia riparia</i>	bird	Sand Martin	Listed	The Naze, Walton on the Naze	TM2524	1	2014
Essex Birdwatching Society	<i>Riparia riparia</i>	bird	Sand Martin	Listed	Thorrington Mill	TM0819	1	2013
Essex Birdwatching Society	<i>Riparia riparia</i>	bird	Sand Martin	Listed	Walton Hall Marsh	TM2524	1	2013
Essex Birdwatching Society	<i>Riparia riparia</i>	bird	Sand Martin	Listed	Walton Hall marshes	TM2524	2	2016
Essex Birdwatching Society	<i>Riparia riparia</i>	bird	Sand Martin	Listed	Walton on the Naze	TM2522	2	2014
Essex Birdwatching Society	<i>Riparia riparia</i>	bird	Sand Martin	Listed	Wivenhoe	TM0321	22	2020
Essex Birdwatching Society	<i>Riparia riparia</i>	bird	Sand Martin	Listed	Wivenhoe	TM0322	1	2015

Essex Birdwatching Society	<i>Riparia riparia</i>	bird	Sand Martin	Listed	Wivenhoe	TM0322	2	2016
Essex Birdwatching Society	<i>Riparia riparia</i>	bird	Sand Martin	Listed	Wivenhoe	TM0422	2	2013
Essex Birdwatching Society	<i>Riparia riparia</i>	bird	Sand Martin	Listed	Wivenhoe, Sunnymead Farm	TM0522	1	2017
Essex Birdwatching Society	<i>Riparia riparia</i>	bird	Sand Martin	Listed	Wrabness	TM1631	1	2013
Essex Birdwatching Society	<i>Riparia riparia</i>	bird	Sand Martin	Listed	Wrabness	TM1731	18	2020
Essex Birdwatching Society	<i>Riparia riparia</i>	bird	Sand Martin	Listed	Wrabness Caravan Site and Shore,	TM1531	1	2018
Essex Birdwatching Society	<i>Riparia riparia</i>	bird	Sand Martin	Listed	Wrabness EWT	TM1631	31	2020
Essex Birdwatching Society	<i>Riparia riparia</i>	bird	Sand Martin	Listed	Wrabness EWT	TM1731	34	2019
Essex Birdwatching Society	<i>Riparia riparia</i>	bird	Sand Martin	Listed	Wrabness EWT Nature Reserve	TM1631	1	2017
Essex Birdwatching Society	<i>Riparia riparia</i>	bird	Sand Martin	Listed	Wrabness EWT Nature Reserve	TM1632	1	2017
Essex Birdwatching Society	<i>Riparia riparia</i>	bird	Sand Martin	Listed	Wrabness EWT NR	TM1631	5	2018
Essex Birdwatching Society	<i>Riparia riparia</i>	bird	Sand Martin	Listed	Wrabness Nature Reserve	TM1631	1	2014
Essex Field Club	<i>Robertus neglectus</i>	spider (Araneae)		Listed	Ardleigh, Green Island	TM057273	1	1991
Essex Field Club	<i>Robertus neglectus</i>	spider (Araneae)		Listed	Colyers Wood, Ardleigh	TM057273	1	1991
Essex Field Club	<i>Robertus neglectus</i>	spider (Araneae)		Listed	Colyers Wood, Ardleigh	TM057273	1	1991

Essex Field Club	<i>Robertus neglectus</i>	spider (Araneae)		Listed	Flatford	TM0732	1	1970
Essex Field Club	<i>Robertus neglectus</i>	spider (Araneae)		Listed	Flatford Mill	TM0732	2	1970
Essex Field Club	<i>Roncus lubricus</i>	pseudoscorpion		pListed	Alresford, Disused Railway Line	TM059198	1	1997
Essex Field Club	<i>Roncus lubricus</i>	pseudoscorpion		pListed	Parkeston	TM231321	1	1992
Essex Field Club	<i>Rondaniola bursaria</i>	insect - true fly (Diptera)		pListed	Alresford Quarters, south wood	TM0720	1	2012
Essex Field Club	<i>Rorippa amphibia</i>	flowering plant	Great Yellow-cress	Listed	Lawford, Essex	TM0932	2	2011
Essex Field Club	<i>Rorippa amphibia</i>	flowering plant	Great Yellow-cress	Listed	TM0832	TM0832	2	1988
Essex Field Club	<i>Rorippa amphibia</i>	flowering plant	Great Yellow-cress	Listed	TM0932	TM0932	1	1982
Essex Field Club	<i>Rosa micrantha</i>	flowering plant	Small-flowered Sweet-briar	Listed	Ardleigh Reservoir area	TM02J	1	2003
Essex Field Club	<i>Rosa micrantha</i>	flowering plant	Small-flowered Sweet-briar	Listed	TM0328	TM034284	1	2003
Essex Field Club	<i>Rosa micrantha</i>	flowering plant	Small-flowered Sweet-briar	Listed	TM1931	TM1931	1	1987
Essex Field Club	<i>Rosa micrantha</i>	flowering plant	Small-flowered Sweet-briar	Listed	Weeley/Tendring/Great Bentley, Essex (TM1322)	TM1322	1	2016
Essex Field Club	<i>Rumex hydrolapathum</i>	flowering plant	Water Dock	Listed	Brightlingsea grazing marshes	TM075165	1	1991
Essex Field Club	<i>Rumex hydrolapathum</i>	flowering plant	Water Dock	Listed	Frating Green area	TM02W	1	2003
Essex Field Club	<i>Rumex hydrolapathum</i>	flowering plant	Water Dock	Listed	Howlands Marsh NR	TM1015	1	2003
Essex Field Club	<i>Rumex hydrolapathum</i>	flowering plant	Water Dock	Listed	Howlands Marsh NR	TM1016	2	2017
Essex Field Club	<i>Rumex hydrolapathum</i>	flowering plant	Water Dock	Listed	Howlands Marsh NR	TM1116	1	2003
Essex Field Club	<i>Rumex hydrolapathum</i>	flowering plant	Water Dock	Listed	Howlands Marsh NR	TM112168	1	1990
Essex Field Club	<i>Rumex hydrolapathum</i>	flowering plant	Water Dock	Listed	Howlands Marsh NR	TM113167	1	2002
Essex Field Club	<i>Rumex hydrolapathum</i>	flowering plant	Water Dock	Listed	Lawford, Essex	TM0932	2	2011

Essex Field Club	<i>Rumex hydrolapathum</i>	flowering plant	Water Dock	Listed	MOD Fingringhoe Ranges, Essex TM0318	TM0318	1	2016
Essex Field Club	<i>Rumex hydrolapathum</i>	flowering plant	Water Dock	Listed	St. Osyth C.P., Howlands Marsh	TM1116	1	2017
Essex Field Club	<i>Rumex hydrolapathum</i>	flowering plant	Water Dock	Listed	St. Osyth, C.P. Flag Creek	TM1117	1	2017
Essex Field Club	<i>Rumex hydrolapathum</i>	flowering plant	Water Dock	Listed	Thorrington C.P. river wall	TM1018	1	2017
Essex Field Club	<i>Rumex hydrolapathum</i>	flowering plant	Water Dock	Listed	TM0716	TM0716	1	1985
Essex Field Club	<i>Rumex hydrolapathum</i>	flowering plant	Water Dock	Listed	TM0717	TM0717	1	1988
Essex Field Club	<i>Rumex hydrolapathum</i>	flowering plant	Water Dock	Listed	TM0818	TM0818	1	1989
Essex Field Club	<i>Rumex hydrolapathum</i>	flowering plant	Water Dock	Listed	TM0822	TM0822	1	1986
Essex Field Club	<i>Rumex hydrolapathum</i>	flowering plant	Water Dock	Listed	TM0832	TM080329	1	1992
Essex Field Club	<i>Rumex hydrolapathum</i>	flowering plant	Water Dock	Listed	TM0832	TM0832	1	1982
Essex Field Club	<i>Rumex hydrolapathum</i>	flowering plant	Water Dock	Listed	TM0916	TM0916	1	1989
Essex Field Club	<i>Rumex hydrolapathum</i>	flowering plant	Water Dock	Listed	TM0918	TM0918	1	1989
Essex Field Club	<i>Rumex hydrolapathum</i>	flowering plant	Water Dock	Listed	TM0923	TM096235	1	2003
Essex Field Club	<i>Rumex hydrolapathum</i>	flowering plant	Water Dock	Listed	TM0932	TM0932	2	1983
Essex Field Club	<i>Rumex hydrolapathum</i>	flowering plant	Water Dock	Listed	TM1015	TM1015	1	1983
Essex Field Club	<i>Rumex hydrolapathum</i>	flowering plant	Water Dock	Listed	TM1017	TM1017	1	1984
Essex Field Club	<i>Rumex hydrolapathum</i>	flowering plant	Water Dock	Listed	TM1017	TM106179	1	1992
Essex Field Club	<i>Rumex hydrolapathum</i>	flowering plant	Water Dock	Listed	TM1018	TM100182	1	1990
Essex Field Club	<i>Rumex hydrolapathum</i>	flowering plant	Water Dock	Listed	TM1018	TM101183	1	1992
Essex Field Club	<i>Rumex hydrolapathum</i>	flowering plant	Water Dock	Listed	TM1018	TM1018	1	1984
Essex Field Club	<i>Rumex hydrolapathum</i>	flowering plant	Water Dock	Listed	TM1018	TM105181	1	1990

Essex Field Club	<i>Rumex hydrolapathum</i>	flowering plant	Water Dock	Listed	TM1116	TM1116	1	1983
Essex Field Club	<i>Rumex hydrolapathum</i>	flowering plant	Water Dock	Listed	TM1117	TM111178	1	1992
Essex Field Club	<i>Rumex hydrolapathum</i>	flowering plant	Water Dock	Listed	TM1117	TM1117	1	1984
Essex Field Club	<i>Rumex maritimus</i>	flowering plant	Golden Dock	Listed	Aldresford C.P., Essex, Tenpenny Farm	TM0721	1	2019
Essex Field Club	<i>Rumex maritimus</i>	flowering plant	Golden Dock	Listed	Ardleigh C.P., Essex, Reservoir & Road Verge	TM0328	1	2019
Essex Field Club	<i>Rumex maritimus</i>	flowering plant	Golden Dock	Listed	Ardleigh C.P., Essex, Reservoir & Road Verge	TM0429	1	2019
Essex Field Club	<i>Rumex maritimus</i>	flowering plant	Golden Dock	Listed	Ardleigh Reservoir area	TM02J	1	2003
Essex Field Club	<i>Rumex maritimus</i>	flowering plant	Golden Dock	Listed	Brightlingsea C.P., Moverons	TM0618	1	2018
Essex Field Club	<i>Rumex maritimus</i>	flowering plant	Golden Dock	Listed	Delf Pond	TM237317	1	1992
Essex Field Club	<i>Rumex maritimus</i>	flowering plant	Golden Dock	Listed	Great Bromley C.P., Bromley Cross, Pond Farm	TM0627	1	2020
Essex Field Club	<i>Rumex maritimus</i>	flowering plant	Golden Dock	Listed	Howlands Marsh NR	TM103161	1	2003
Essex Field Club	<i>Rumex maritimus</i>	flowering plant	Golden Dock	Listed	Howlands Marsh NR	TM104161	1	2003
Essex Field Club	<i>Rumex maritimus</i>	flowering plant	Golden Dock	Listed	Howlands Marsh NR	TM106159	1	2003
Essex Field Club	<i>Rumex maritimus</i>	flowering plant	Golden Dock	Listed	Howlands Marsh NR	TM107161	1	2003
Essex Field Club	<i>Rumex maritimus</i>	flowering plant	Golden Dock	Listed	Howlands Marsh NR	TM107163	1	2003
Essex Field Club	<i>Rumex maritimus</i>	flowering plant	Golden Dock	Listed	Howlands Marsh NR	TM108163	1	2003
Essex Field Club	<i>Rumex maritimus</i>	flowering plant	Golden Dock	Listed	Howlands Marsh NR	TM108164	1	2003
Essex Field Club	<i>Rumex maritimus</i>	flowering plant	Golden Dock	Listed	Howlands Marsh NR	TM110165	1	2003
Essex Field Club	<i>Rumex maritimus</i>	flowering plant	Golden Dock	Listed	Howlands Marsh NR	TM111166	1	2003

Essex Field Club	<i>Rumex maritimus</i>	flowering plant	Golden Dock	Listed	Howlands Marsh NR	TM112167	1	2003
Essex Field Club	<i>Rumex maritimus</i>	flowering plant	Golden Dock	Listed	Little Bentley C.P., Gurnhams (Grove) Farm.	TM1323	1	2020
Essex Field Club	<i>Rumex maritimus</i>	flowering plant	Golden Dock	Listed	Thorpe-le-Soken, Upper Holland Brook	TM12	1	2008
Essex Field Club	<i>Rumex maritimus</i>	flowering plant	Golden Dock	Listed	TM0321	TM0321	1	1983
Essex Field Club	<i>Rumex maritimus</i>	flowering plant	Golden Dock	Listed	TM0328	TM032280	1	2003
Essex Field Club	<i>Rumex maritimus</i>	flowering plant	Golden Dock	Listed	TM0328	TM0328	1	1987
Essex Field Club	<i>Rumex maritimus</i>	flowering plant	Golden Dock	Listed	TM0329	TM0329	1	1987
Essex Field Club	<i>Rumex maritimus</i>	flowering plant	Golden Dock	Listed	TM0329	TM037290	1	1992
Essex Field Club	<i>Rumex maritimus</i>	flowering plant	Golden Dock	Listed	TM0329	TM038291	1	2003
Essex Field Club	<i>Rumex maritimus</i>	flowering plant	Golden Dock	Listed	TM0329	TM039292	1	2003
Essex Field Club	<i>Rumex maritimus</i>	flowering plant	Golden Dock	Listed	TM0428	TM0428	1	1989
Essex Field Club	<i>Rumex maritimus</i>	flowering plant	Golden Dock	Listed	TM2131	TM2131	1	1986
Essex Field Club	<i>Rumex maritimus</i>	flowering plant	Golden Dock	Listed	TM2217	TM2217	1	1981
Essex Field Club	<i>Rumex palustris</i>	flowering plant	Marsh Dock	Listed	Howlands Marsh NR	TM1016	1	2017
Essex Field Club	<i>Rumex palustris</i>	flowering plant	Marsh Dock	Listed	Howlands Marsh NR	TM110164	1	2002
Essex Field Club	<i>Rumex palustris</i>	flowering plant	Marsh Dock	Listed	Howlands Marsh NR	TM110165	1	2003
Essex Field Club	<i>Rumex palustris</i>	flowering plant	Marsh Dock	Listed	Howlands Marsh NR	TM112167	1	2003
Essex Field Club	<i>Rumex palustris</i>	flowering plant	Marsh Dock	Listed	Martins Farm	TM1117	3	1995
Essex Field Club	<i>Rumex palustris</i>	flowering plant	Marsh Dock	Listed	St. Osyth C.P., Howlands Marsh	TM1116	1	2017
Essex Field Club	<i>Rumex pulcher</i>	flowering plant	Fiddle Dock	Listed	Alresford old Church	TM064206	1	1991

Essex Field Club	<i>Rumex pulcher</i>	flowering plant	Fiddle Dock	Listed	TM1215	TM121156	2	1995
Essex Field Club	<i>Rumex pulcher</i>	flowering plant	Fiddle Dock	Listed	TM1215	TM122156	1	1994
Essex Field Club	<i>Rumex pulcher</i>	flowering plant	Fiddle Dock	Listed	TM2117	TM2117	1	1984
Essex Field Club	<i>Rumex pulcher</i>	flowering plant	Fiddle Dock	Listed	TM2318	TM2318	1	1984
Essex Field Club	<i>Ruppia cirrhosa</i>	flowering plant	Spiral Tasselweed	Listed	Hamford Water	TM1923	1	1999
Essex Field Club	<i>Ruppia cirrhosa</i>	flowering plant	Spiral Tasselweed	Listed	Hamford Water	TM2123	1	1999
Essex Field Club	<i>Ruppia cirrhosa</i>	flowering plant	Spiral Tasselweed	Listed	Hamford Water	TM2223	1	1999
Essex Field Club	<i>Ruppia cirrhosa</i>	flowering plant	Spiral Tasselweed	Listed	Hamford Water	TM2422	1	1999
Essex Field Club	<i>Ruppia cirrhosa</i>	flowering plant	Spiral Tasselweed	Listed	MOD Fingringhoe Ranges	TM031177	1	1993
Essex Field Club	<i>Ruppia cirrhosa</i>	flowering plant	Spiral Tasselweed	Listed	MOD Fingringhoe Ranges	TM0416	1	1979
Essex Field Club	<i>Ruppia cirrhosa</i>	flowering plant	Spiral Tasselweed	Listed	Thorpe-le-Soken C.P., Essex, Horsey Island (West), Hamford Wat	TM2224	1	2019
Essex Field Club	<i>Ruppia cirrhosa</i>	flowering plant	Spiral Tasselweed	Listed	TM0816	TM0816	1	1978
Essex Field Club	<i>Ruppia cirrhosa</i>	flowering plant	Spiral Tasselweed	Listed	TM1118	TM1118	1	1984
Essex Field Club	<i>Ruppia cirrhosa</i>	flowering plant	Spiral Tasselweed	Listed	TM2123	TM212236	1	1998
Essex Field Club	<i>Ruppia cirrhosa</i>	flowering plant	Spiral Tasselweed	Listed	TM2223	TM222236	1	1998
Essex Field Club	<i>Ruppia cirrhosa</i>	flowering plant	Spiral Tasselweed	Listed	TM2322	TM238226	1	1998
Essex Field Club	<i>Rutidosoma globulus</i>	insect - beetle (Coleoptera)		Listed	Colchester (Bullock Wd)	TM02	2	1948
Essex Field Club	<i>Saaristoa firma</i>	spider (Araneae)		Listed	Furze Hill, Mistley	TM1131	1	1991
Essex Field Club	<i>Saaristoa firma</i>	spider (Araneae)		Listed	Furze Hill, Mistley	TM1131	1	1991

Essex Field Club	<i>Saarestoa firma</i>	spider (Araneae)		Listed	Stour Estuary RSPB Reserve (centroid)	TM191313	1	1986
Essex Field Club	<i>Saarestoa firma</i>	spider (Araneae)		Listed	Stour Estuary RSPB Reserve, Stour Wood	TM1831	1	1988
Essex Field Club	<i>Saarestoa firma</i>	spider (Araneae)		Listed	Stour Wood	TM1831	2	1988
Essex Field Club	<i>Sagina maritima</i>	flowering plant	Sea Pearlwort	Listed	Cudmore Grove Country Park	TM0715	1	1995
Essex Field Club	<i>Sagina maritima</i>	flowering plant	Sea Pearlwort	Listed	TM0716	TM0716	1	1985
Essex Field Club	<i>Sagina maritima</i>	flowering plant	Sea Pearlwort	Listed	TM0716	TM076162	1	1991
Essex Field Club	<i>Sagina maritima</i>	flowering plant	Sea Pearlwort	Listed	TM0816	TM0816	1	1987
Essex Field Club	<i>Sagina maritima</i>	flowering plant	Sea Pearlwort	Listed	TM2117	TM2117	1	2000
Essex Field Club	<i>Salicornia pusilla</i>	flowering plant	One-flowered Glasswort	Listed	Cudmore Grove Country Park	TM0715	1	1994
Essex Field Club	<i>Salicornia pusilla</i>	flowering plant	One-flowered Glasswort	Listed	Fingringhoe Saltmarsh	TM0321	1	1996
Essex Field Club	<i>Salicornia pusilla</i>	flowering plant	One-flowered Glasswort	Listed	Frinton & Walton C.P. Maltings Lane, Quay Lane, saltings	TM2222	1	2018
Essex Field Club	<i>Salicornia pusilla</i>	flowering plant	One-flowered Glasswort	Listed	Howlands Marsh NR	TM1016	1	1989
Essex Field Club	<i>Salicornia pusilla</i>	flowering plant	One-flowered Glasswort	Listed	Howlands Marsh NR	TM103160	2	2003
Essex Field Club	<i>Salicornia pusilla</i>	flowering plant	One-flowered Glasswort	Listed	Howlands Marsh NR	TM106157	1	2003
Essex Field Club	<i>Salicornia pusilla</i>	flowering plant	One-flowered Glasswort	Listed	Howlands Marsh NR	TM108155	1	2003
Essex Field Club	<i>Salicornia pusilla</i>	flowering plant	One-flowered Glasswort	Listed	Howlands Marsh NR	TM108165	1	2003
Essex Field Club	<i>Salicornia pusilla</i>	flowering plant	One-flowered Glasswort	Listed	Howlands Marsh NR	TM111168	1	2003
Essex Field Club	<i>Salicornia pusilla</i>	flowering plant	One-flowered Glasswort	Listed	Howlands Marsh NR	TM112169	1	2003
Essex Field Club	<i>Salicornia pusilla</i>	flowering plant	One-flowered Glasswort	Listed	Little Oakley/Great Oakley, Essex (TM2227)	TM2227	1	2020

Essex Field Club	<i>Salicornia pusilla</i>	flowering plant	One-flowered Glasswort	Listed	MOD Fingringhoe Range, Essex (TM0417)	TM0417	1	2016
Essex Field Club	<i>Salicornia pusilla</i>	flowering plant	One-flowered Glasswort	Listed	MOD Fingringhoe Ranges, Essex (TM0616)	TM0616	1	2017
Essex Field Club	<i>Salicornia pusilla</i>	flowering plant	One-flowered Glasswort	Listed	TM0619	TM0619	1	1989
Essex Field Club	<i>Salicornia pusilla</i>	flowering plant	One-flowered Glasswort	Listed	TM0715	TM0715	1	1983
Essex Field Club	<i>Salicornia pusilla</i>	flowering plant	One-flowered Glasswort	Listed	TM0915	TM0915	1	1986
Essex Field Club	<i>Salicornia pusilla</i>	flowering plant	One-flowered Glasswort	Listed	TM0916	TM0916	1	1989
Essex Field Club	<i>Salicornia pusilla</i>	flowering plant	One-flowered Glasswort	Listed	TM1115	TM1115	1	1989
Essex Field Club	<i>Salicornia pusilla</i>	flowering plant	One-flowered Glasswort	Listed	TM1531	TM1531	1	1996
Essex Field Club	<i>Salicornia pusilla</i>	flowering plant	One-flowered Glasswort	Listed	TM1923	TM190239	1	1990
Essex Field Club	<i>Salicornia pusilla</i>	flowering plant	One-flowered Glasswort	Listed	TM1924	TM194240	1	1990
Essex Field Club	<i>Salicornia pusilla</i>	flowering plant	One-flowered Glasswort	Listed	TM2023	TM204236	1	1990
Essex Field Club	<i>Salicornia pusilla</i>	flowering plant	One-flowered Glasswort	Listed	TM2023	TM205236	1	1990
Essex Field Club	<i>Salicornia pusilla</i>	flowering plant	One-flowered Glasswort	Listed	TM2024	TM203240	1	1990
Essex Field Club	<i>Salicornia pusilla</i>	flowering plant	One-flowered Glasswort	Listed	TM2024	TM204240	1	1990
Essex Field Club	<i>Salicornia pusilla</i>	flowering plant	One-flowered Glasswort	Listed	TM2025	TM207257	1	1990
Essex Field Club	<i>Salicornia pusilla</i>	flowering plant	One-flowered Glasswort	Listed	TM2123	TM210237	1	1990
Essex Field Club	<i>Salicornia pusilla</i>	flowering plant	One-flowered Glasswort	Listed	TM2222	TM225227	1	1990
Essex Field Club	<i>Salicornia pusilla</i>	flowering plant	One-flowered Glasswort	Listed	TM2222	TM227224	1	1990
Essex Field Club	<i>Salicornia pusilla</i>	flowering plant	One-flowered Glasswort	Listed	TM2222	TM228227	1	1990
Essex Field Club	<i>Salicornia pusilla</i>	flowering plant	One-flowered Glasswort	Listed	TM2222	TM229228	1	1990

Essex Field Club	<i>Salicornia pusilla</i>	flowering plant	One-flowered Glasswort	Listed	TM2223	TM224233	1	1990
Essex Field Club	<i>Salicornia pusilla</i>	flowering plant	One-flowered Glasswort	Listed	TM2223	TM225230	1	1990
Essex Field Club	<i>Salicornia pusilla</i>	flowering plant	One-flowered Glasswort	Listed	TM2227	TM222277	1	1990
Essex Field Club	<i>Salicornia pusilla</i>	flowering plant	One-flowered Glasswort	Listed	TM2227	TM223278	1	1990
Essex Field Club	<i>Salicornia pusilla</i>	flowering plant	One-flowered Glasswort	Listed	TM2227	TM228276	1	1990
Essex Field Club	<i>Salicornia pusilla</i>	flowering plant	One-flowered Glasswort	Listed	TM2322	TM236229	1	1990
Essex Field Club	<i>Salicornia pusilla</i>	flowering plant	One-flowered Glasswort	Listed	TM2327	TM237276	1	1992
Essex Field Club	<i>Salicornia pusilla</i>	flowering plant	One-flowered Glasswort	Listed	TM2327	TM238276	1	1992
Essex Field Club	<i>Salicornia pusilla</i>	flowering plant	One-flowered Glasswort	Listed	TM2327	TM239277	1	1990
Essex Field Club	<i>Salicornia pusilla</i>	flowering plant	One-flowered Glasswort	Listed	TM2328	TM236287	1	1990
Essex Field Club	<i>Salicornia pusilla</i>	flowering plant	One-flowered Glasswort	Listed	TM2329	TM236291	1	1990
Essex Field Club	<i>Salicornia pusilla</i>	flowering plant	One-flowered Glasswort	Listed	TM2329	TM237292	1	1990
Essex Field Club	<i>Salicornia pusilla</i>	flowering plant	One-flowered Glasswort	Listed	TM2423	TM241232	1	1990
Essex Field Club	<i>Salicornia pusilla</i>	flowering plant	One-flowered Glasswort	Listed	TM2423	TM248232	1	1990
Essex Field Club	<i>Salicornia pusilla</i>	flowering plant	One-flowered Glasswort	Listed	TM2428	TM240283	2	1992
Essex Field Club	<i>Salicornia pusilla</i>	flowering plant	One-flowered Glasswort	Listed	TM2429	TM2429	1	1989
Essex Field Club	<i>Salicornia pusilla</i>	flowering plant	One-flowered Glasswort	Listed	TM2429	TM243293	1	1992
Essex Field Club	<i>Salicornia pusilla</i>	flowering plant	One-flowered Glasswort	Listed	TM2429	TM243297	1	1990
Essex Field Club	<i>Salicornia pusilla</i>	flowering plant	One-flowered Glasswort	Listed	TM2429	TM244296	1	1992
Essex Field Club	<i>Salix pentandra</i>	flowering plant	Bay Willow	Listed	Ardleigh Reservoir area	TM02J	1	2003
Essex Field Club	<i>Salix purpurea</i>	flowering plant	Purple Willow	Listed	Fingringhoe Wick NR	TM043195	1	1997

Essex Field Club	<i>Salix purpurea</i>	flowering plant	Purple Willow	Listed	Fingringhoe/East Donyland/Wivenhoe TM0321	TM0321	1	2019
Essex Field Club	<i>Salix purpurea</i>	flowering plant	Purple Willow	Listed	Lower Lodge Farm	TM033225	1	1993
Essex Field Club	<i>Salix repens</i>	flowering plant	Creeping Willow	Listed	Fingringhoe Wick NR	TM043195	1	1997
Essex Field Club	<i>Salix repens</i>	flowering plant	Creeping Willow	Listed	TM0419	TM0419	1	1988
Essex Field Club	<i>Salvia verbenaca</i>	flowering plant	Wild Clary	Listed	Alresford C.P., Essex, Cockaynes Wood	TM0521	1	2019
Essex Field Club	<i>Salvia verbenaca</i>	flowering plant	Wild Clary	Listed	Alresford C.P., Essex, Tenpenny Farm	TM0721	1	2019
Essex Field Club	<i>Salvia verbenaca</i>	flowering plant	Wild Clary	Listed	Alresford old Church	TM0620	1	1990
Essex Field Club	<i>Salvia verbenaca</i>	flowering plant	Wild Clary	Listed	Alresford old Church	TM064206	1	1991
Essex Field Club	<i>Salvia verbenaca</i>	flowering plant	Wild Clary	Listed	Alresford, churchyard	TM0620	1	2008
Essex Field Club	<i>Salvia verbenaca</i>	flowering plant	Wild Clary	Listed	Fingringhoe/East Donyland/Wivenhoe TM0321	TM0321	1	2019
Essex Field Club	<i>Salvia verbenaca</i>	flowering plant	Wild Clary	Listed	Frinton and Walton, Great Holland Pits	TM2019	1	2017
Essex Field Club	<i>Salvia verbenaca</i>	flowering plant	Wild Clary	Listed	Gt Clacton, Holland-on-Sea	TM1915	1	2016
Essex Field Club	<i>Salvia verbenaca</i>	flowering plant	Wild Clary	Listed	Harwich C.P., Upper Dovercourt	TM2430	1	2018
Essex Field Club	<i>Salvia verbenaca</i>	flowering plant	Wild Clary	Listed	Lawford C.P.	TM0932	1	2017
Essex Field Club	<i>Salvia verbenaca</i>	flowering plant	Wild Clary	Listed	St Osyth	TM1215	1	2006
Essex Field Club	<i>Salvia verbenaca</i>	flowering plant	Wild Clary	Listed	St Osyth, Pump Hill	TM1316	1	2008
Essex Field Club	<i>Salvia verbenaca</i>	flowering plant	Wild Clary	Listed	TM0932	TM0932	1	1984
Essex Field Club	<i>Salvia verbenaca</i>	flowering plant	Wild Clary	Listed	TM1215	TM122155	1	1992
Essex Field Club	<i>Salvia verbenaca</i>	flowering plant	Wild Clary	Listed	TM1315	TM1315	1	1985

Essex Field Club	<i>Salvia verbenaca</i>	flowering plant	Wild Clary	Listed	TM1316	TM1316	2	1989
Essex Field Club	<i>Salvia verbenaca</i>	flowering plant	Wild Clary	Listed	Verge	TM132159	1	1988
Essex Field Club	<i>Saperda carcharias</i>	insect - beetle (Coleoptera)	Poplar Borer	Listed	Colchester	TM02	4	1916
Essex Field Club	<i>Saprinus virescens</i>	insect - beetle (Coleoptera)		Listed	Alresford	TM063197	1	2002
Essex Field Club	<i>Saprinus virescens</i>	insect - beetle (Coleoptera)		Listed	Colchester	TM02	1	1898
Essex Field Club	<i>Sarcocornia perennis</i>	flowering plant	Perennial Glasswort	Listed	Bramble Island	TM212261	1	1990
Essex Field Club	<i>Sarcocornia perennis</i>	flowering plant	Perennial Glasswort	Listed	Bramble Island	TM2126	1	1989
Essex Field Club	<i>Sarcocornia perennis</i>	flowering plant	Perennial Glasswort	Listed	Bramble Island	TM2127	1	1989
Essex Field Club	<i>Sarcocornia perennis</i>	flowering plant	Perennial Glasswort	Listed	Bramble Island	TM214272	1	1990
Essex Field Club	<i>Sarcocornia perennis</i>	flowering plant	Perennial Glasswort	Listed	Bramble Island	TM216273	1	1990
Essex Field Club	<i>Sarcocornia perennis</i>	flowering plant	Perennial Glasswort	Listed	Bramble Island	TM2226	1	1989
Essex Field Club	<i>Sarcocornia perennis</i>	flowering plant	Perennial Glasswort	Listed	Brightlingsea Creek, south bank and St. Osyth, Stone Point	TM0815	1	2006
Essex Field Club	<i>Sarcocornia perennis</i>	flowering plant	Perennial Glasswort	Listed	Brightlingsea Creek, south wall and saltings	TM0915	1	2006
Essex Field Club	<i>Sarcocornia perennis</i>	flowering plant	Perennial Glasswort	Listed	Colchester C.P., Upper Colne Marshes	TM0322	1	2017
Essex Field Club	<i>Sarcocornia perennis</i>	flowering plant	Perennial Glasswort	Listed	Fingringhoe Wick NR	TM0419	1	1989
Essex Field Club	<i>Sarcocornia perennis</i>	flowering plant	Perennial Glasswort	Listed	Fingringhoe Wick NR	TM0519	1	1989
Essex Field Club	<i>Sarcocornia perennis</i>	flowering plant	Perennial Glasswort	Listed	Harwich C.P., Middle Beach area	TM2429	1	2016
Essex Field Club	<i>Sarcocornia perennis</i>	flowering plant	Perennial Glasswort	Listed	Horsey Island	TM2224	1	1989
Essex Field Club	<i>Sarcocornia perennis</i>	flowering plant	Perennial Glasswort	Listed	Horsey Island	TM2225	1	1989

Essex Field Club	<i>Sarcocornia perennis</i>	flowering plant	Perennial Glasswort	Listed	Horsey Island	TM2323	1	1989
Essex Field Club	<i>Sarcocornia perennis</i>	flowering plant	Perennial Glasswort	Listed	Horsey Island	TM2324	1	1989
Essex Field Club	<i>Sarcocornia perennis</i>	flowering plant	Perennial Glasswort	Listed	Horsey Island	TM2325	1	1989
Essex Field Club	<i>Sarcocornia perennis</i>	flowering plant	Perennial Glasswort	Listed	Horsey Island	TM239255	1	1992
Essex Field Club	<i>Sarcocornia perennis</i>	flowering plant	Perennial Glasswort	Listed	Horsey Island	TM2425	1	1989
Essex Field Club	<i>Sarcocornia perennis</i>	flowering plant	Perennial Glasswort	Listed	Howlands Marsh NR	TM101159	1	2003
Essex Field Club	<i>Sarcocornia perennis</i>	flowering plant	Perennial Glasswort	Listed	Howlands Marsh NR	TM101160	1	2003
Essex Field Club	<i>Sarcocornia perennis</i>	flowering plant	Perennial Glasswort	Listed	Howlands Marsh NR	TM1015	1	1989
Essex Field Club	<i>Sarcocornia perennis</i>	flowering plant	Perennial Glasswort	Listed	Howlands Marsh NR	TM1016	1	1989
Essex Field Club	<i>Sarcocornia perennis</i>	flowering plant	Perennial Glasswort	Listed	Howlands Marsh NR	TM105158	1	2003
Essex Field Club	<i>Sarcocornia perennis</i>	flowering plant	Perennial Glasswort	Listed	Howlands Marsh NR	TM108166	1	2003
Essex Field Club	<i>Sarcocornia perennis</i>	flowering plant	Perennial Glasswort	Listed	MOD Fingringhoe Range, Essex (TM0516)	TM0516	1	2016
Essex Field Club	<i>Sarcocornia perennis</i>	flowering plant	Perennial Glasswort	Listed	MOD Fingringhoe Range, Essex (TM0517)	TM0517	1	2016
Essex Field Club	<i>Sarcocornia perennis</i>	flowering plant	Perennial Glasswort	Listed	MOD Fingringhoe Ranges	TM034179	1	1993
Essex Field Club	<i>Sarcocornia perennis</i>	flowering plant	Perennial Glasswort	Listed	MOD Fingringhoe Ranges	TM034185	1	1994
Essex Field Club	<i>Sarcocornia perennis</i>	flowering plant	Perennial Glasswort	Listed	MOD Fingringhoe Ranges	TM036166	1	1993
Essex Field Club	<i>Sarcocornia perennis</i>	flowering plant	Perennial Glasswort	Listed	MOD Fingringhoe Ranges	TM037190	1	1994
Essex Field Club	<i>Sarcocornia perennis</i>	flowering plant	Perennial Glasswort	Listed	MOD Fingringhoe Ranges	TM047175	1	1993
Essex Field Club	<i>Sarcocornia perennis</i>	flowering plant	Perennial Glasswort	Listed	MOD Fingringhoe Ranges	TM049168	1	1993
Essex Field Club	<i>Sarcocornia perennis</i>	flowering plant	Perennial Glasswort	Listed	MOD Fingringhoe Ranges	TM051171	1	1993

Essex Field Club	<i>Sarcocornia perennis</i>	flowering plant	Perennial Glasswort	Listed	MOD Fingringhoe Ranges	TM054164	1	1993
Essex Field Club	<i>Sarcocornia perennis</i>	flowering plant	Perennial Glasswort	Listed	MOD Fingringhoe Ranges	TM054169	1	1993
Essex Field Club	<i>Sarcocornia perennis</i>	flowering plant	Perennial Glasswort	Listed	MOD Fingringhoe Ranges	TM061164	1	1993
Essex Field Club	<i>Sarcocornia perennis</i>	flowering plant	Perennial Glasswort	Listed	MOD Fingringhoe Ranges, Essex (TM0616)	TM0616	1	2017
Essex Field Club	<i>Sarcocornia perennis</i>	flowering plant	Perennial Glasswort	Listed	Pewit Island	TM233260	1	1992
Essex Field Club	<i>Sarcocornia perennis</i>	flowering plant	Perennial Glasswort	Listed	Pewit Island	TM234265	1	1992
Essex Field Club	<i>Sarcocornia perennis</i>	flowering plant	Perennial Glasswort	Listed	Skipper's Island	TM2124	1	1988
Essex Field Club	<i>Sarcocornia perennis</i>	flowering plant	Perennial Glasswort	Listed	St. Osyth Creek	TM1015	1	2006
Essex Field Club	<i>Sarcocornia perennis</i>	flowering plant	Perennial Glasswort	Listed	Stour Estuary	TM1732	1	1996
Essex Field Club	<i>Sarcocornia perennis</i>	flowering plant	Perennial Glasswort	Listed	Stour Estuary	TM1831	1	1989
Essex Field Club	<i>Sarcocornia perennis</i>	flowering plant	Perennial Glasswort	Listed	Stour Estuary	TM2131	1	1997
Essex Field Club	<i>Sarcocornia perennis</i>	flowering plant	Perennial Glasswort	Listed	Thorpe le Soken C.P., Skipper's Island	TM2124	1	2016
Essex Field Club	<i>Sarcocornia perennis</i>	flowering plant	Perennial Glasswort	Listed	Thorpe-le-Soken C.P., Essex, Horsey Island (North East), Hamfo	TM2425	1	2019
Essex Field Club	<i>Sarcocornia perennis</i>	flowering plant	Perennial Glasswort	Listed	TM0316	TM039163	1	1992
Essex Field Club	<i>Sarcocornia perennis</i>	flowering plant	Perennial Glasswort	Listed	TM0416	TM0416	1	1992
Essex Field Club	<i>Sarcocornia perennis</i>	flowering plant	Perennial Glasswort	Listed	TM0421	TM0421	1	1989
Essex Field Club	<i>Sarcocornia perennis</i>	flowering plant	Perennial Glasswort	Listed	TM0515	TM057158	1	1992
Essex Field Club	<i>Sarcocornia perennis</i>	flowering plant	Perennial Glasswort	Listed	TM0516	TM052161	1	1992
Essex Field Club	<i>Sarcocornia perennis</i>	flowering plant	Perennial Glasswort	Listed	TM0520	TM0520	1	1983

Essex Field Club	<i>Sarcocornia perennis</i>	flowering plant	Perennial Glasswort	Listed	TM0520	TM055204	1	1990
Essex Field Club	<i>Sarcocornia perennis</i>	flowering plant	Perennial Glasswort	Listed	TM0615	TM068156	1	1990
Essex Field Club	<i>Sarcocornia perennis</i>	flowering plant	Perennial Glasswort	Listed	TM0715	TM070156	1	1992
Essex Field Club	<i>Sarcocornia perennis</i>	flowering plant	Perennial Glasswort	Listed	TM0815	TM0815	1	1986
Essex Field Club	<i>Sarcocornia perennis</i>	flowering plant	Perennial Glasswort	Listed	TM0815	TM082157	1	1990
Essex Field Club	<i>Sarcocornia perennis</i>	flowering plant	Perennial Glasswort	Listed	TM0915	TM0915	1	1986
Essex Field Club	<i>Sarcocornia perennis</i>	flowering plant	Perennial Glasswort	Listed	TM1115	TM1115	1	1989
Essex Field Club	<i>Sarcocornia perennis</i>	flowering plant	Perennial Glasswort	Listed	TM1732	TM1732	1	1989
Essex Field Club	<i>Sarcocornia perennis</i>	flowering plant	Perennial Glasswort	Listed	TM1732	TM177324	1	1992
Essex Field Club	<i>Sarcocornia perennis</i>	flowering plant	Perennial Glasswort	Listed	TM1732	TM178323	1	1992
Essex Field Club	<i>Sarcocornia perennis</i>	flowering plant	Perennial Glasswort	Listed	TM1732	TM179323	1	1992
Essex Field Club	<i>Sarcocornia perennis</i>	flowering plant	Perennial Glasswort	Listed	TM1832	TM180322	1	1992
Essex Field Club	<i>Sarcocornia perennis</i>	flowering plant	Perennial Glasswort	Listed	TM1832	TM1832	1	1989
Essex Field Club	<i>Sarcocornia perennis</i>	flowering plant	Perennial Glasswort	Listed	TM1923	TM192239	1	1997
Essex Field Club	<i>Sarcocornia perennis</i>	flowering plant	Perennial Glasswort	Listed	TM1923	TM194239	1	1990
Essex Field Club	<i>Sarcocornia perennis</i>	flowering plant	Perennial Glasswort	Listed	TM1923	TM197238	1	1990
Essex Field Club	<i>Sarcocornia perennis</i>	flowering plant	Perennial Glasswort	Listed	TM1924	TM194240	1	1990
Essex Field Club	<i>Sarcocornia perennis</i>	flowering plant	Perennial Glasswort	Listed	TM1924	TM197240	1	1990
Essex Field Club	<i>Sarcocornia perennis</i>	flowering plant	Perennial Glasswort	Listed	TM1924	TM198240	1	1995
Essex Field Club	<i>Sarcocornia perennis</i>	flowering plant	Perennial Glasswort	Listed	TM1924	TM198241	1	1995
Essex Field Club	<i>Sarcocornia perennis</i>	flowering plant	Perennial Glasswort	Listed	TM2023	TM2023	1	1987

Essex Field Club	<i>Sarcocornia perennis</i>	flowering plant	Perennial Glasswort	Listed	TM2023	TM204239	1	1990
Essex Field Club	<i>Sarcocornia perennis</i>	flowering plant	Perennial Glasswort	Listed	TM2024	TM201244	1	1995
Essex Field Club	<i>Sarcocornia perennis</i>	flowering plant	Perennial Glasswort	Listed	TM2024	TM202244	1	1995
Essex Field Club	<i>Sarcocornia perennis</i>	flowering plant	Perennial Glasswort	Listed	TM2024	TM2024	2	1987
Essex Field Club	<i>Sarcocornia perennis</i>	flowering plant	Perennial Glasswort	Listed	TM2024	TM206248	1	1995
Essex Field Club	<i>Sarcocornia perennis</i>	flowering plant	Perennial Glasswort	Listed	TM2025	TM2025	1	1989
Essex Field Club	<i>Sarcocornia perennis</i>	flowering plant	Perennial Glasswort	Listed	TM2025	TM206257	1	1990
Essex Field Club	<i>Sarcocornia perennis</i>	flowering plant	Perennial Glasswort	Listed	TM2025	TM209257	1	1990
Essex Field Club	<i>Sarcocornia perennis</i>	flowering plant	Perennial Glasswort	Listed	TM2123	TM210237	1	1990
Essex Field Club	<i>Sarcocornia perennis</i>	flowering plant	Perennial Glasswort	Listed	TM2123	TM214237	1	1990
Essex Field Club	<i>Sarcocornia perennis</i>	flowering plant	Perennial Glasswort	Listed	TM2123	TM218239	1	1990
Essex Field Club	<i>Sarcocornia perennis</i>	flowering plant	Perennial Glasswort	Listed	TM2124	TM2124	1	1987
Essex Field Club	<i>Sarcocornia perennis</i>	flowering plant	Perennial Glasswort	Listed	TM2125	TM2125	1	1989
Essex Field Club	<i>Sarcocornia perennis</i>	flowering plant	Perennial Glasswort	Listed	TM2222	TM225227	1	1990
Essex Field Club	<i>Sarcocornia perennis</i>	flowering plant	Perennial Glasswort	Listed	TM2222	TM227224	1	1990
Essex Field Club	<i>Sarcocornia perennis</i>	flowering plant	Perennial Glasswort	Listed	TM2222	TM228227	2	1992
Essex Field Club	<i>Sarcocornia perennis</i>	flowering plant	Perennial Glasswort	Listed	TM2222	TM229228	1	1990
Essex Field Club	<i>Sarcocornia perennis</i>	flowering plant	Perennial Glasswort	Listed	TM2222	TM229229	1	1992
Essex Field Club	<i>Sarcocornia perennis</i>	flowering plant	Perennial Glasswort	Listed	TM2223	TM222236	1	1990
Essex Field Club	<i>Sarcocornia perennis</i>	flowering plant	Perennial Glasswort	Listed	TM2223	TM224233	1	1990
Essex Field Club	<i>Sarcocornia perennis</i>	flowering plant	Perennial Glasswort	Listed	TM2223	TM225230	1	1990

Essex Field Club	<i>Sarcocornia perennis</i>	flowering plant	Perennial Glasswort	Listed	TM2223	TM229230	1	1992
Essex Field Club	<i>Sarcocornia perennis</i>	flowering plant	Perennial Glasswort	Listed	TM2224	TM222240	1	1990
Essex Field Club	<i>Sarcocornia perennis</i>	flowering plant	Perennial Glasswort	Listed	TM2224	TM2224	1	1987
Essex Field Club	<i>Sarcocornia perennis</i>	flowering plant	Perennial Glasswort	Listed	TM2227	TM221277	1	1990
Essex Field Club	<i>Sarcocornia perennis</i>	flowering plant	Perennial Glasswort	Listed	TM2227	TM225277	1	1990
Essex Field Club	<i>Sarcocornia perennis</i>	flowering plant	Perennial Glasswort	Listed	TM2227	TM229277	1	1990
Essex Field Club	<i>Sarcocornia perennis</i>	flowering plant	Perennial Glasswort	Listed	TM2322	TM2322	1	1989
Essex Field Club	<i>Sarcocornia perennis</i>	flowering plant	Perennial Glasswort	Listed	TM2322	TM234228	1	1990
Essex Field Club	<i>Sarcocornia perennis</i>	flowering plant	Perennial Glasswort	Listed	TM2322	TM235228	1	1992
Essex Field Club	<i>Sarcocornia perennis</i>	flowering plant	Perennial Glasswort	Listed	TM2322	TM236229	1	1990
Essex Field Club	<i>Sarcocornia perennis</i>	flowering plant	Perennial Glasswort	Listed	TM2322	TM237229	1	1992
Essex Field Club	<i>Sarcocornia perennis</i>	flowering plant	Perennial Glasswort	Listed	TM2323	TM238230	1	1992
Essex Field Club	<i>Sarcocornia perennis</i>	flowering plant	Perennial Glasswort	Listed	TM2327	TM230276	1	1990
Essex Field Club	<i>Sarcocornia perennis</i>	flowering plant	Perennial Glasswort	Listed	TM2327	TM232275	1	1990
Essex Field Club	<i>Sarcocornia perennis</i>	flowering plant	Perennial Glasswort	Listed	TM2327	TM2327	2	1991
Essex Field Club	<i>Sarcocornia perennis</i>	flowering plant	Perennial Glasswort	Listed	TM2327	TM236276	2	1997
Essex Field Club	<i>Sarcocornia perennis</i>	flowering plant	Perennial Glasswort	Listed	TM2328	TM236288	1	1990
Essex Field Club	<i>Sarcocornia perennis</i>	flowering plant	Perennial Glasswort	Listed	TM2328	TM238285	1	1990
Essex Field Club	<i>Sarcocornia perennis</i>	flowering plant	Perennial Glasswort	Listed	TM2329	TM238293	1	1990
Essex Field Club	<i>Sarcocornia perennis</i>	flowering plant	Perennial Glasswort	Listed	TM2423	TM241232	1	1990
Essex Field Club	<i>Sarcocornia perennis</i>	flowering plant	Perennial Glasswort	Listed	TM2423	TM248232	1	1990

Essex Field Club	<i>Sarcocornia perennis</i>	flowering plant	Perennial Glasswort	Listed	TM2428	TM240283	1	1990
Essex Field Club	<i>Sarcocornia perennis</i>	flowering plant	Perennial Glasswort	Listed	TM2429	TM242296	1	1990
Essex Field Club	<i>Sarcocornia perennis</i>	flowering plant	Perennial Glasswort	Listed	TM2429	TM2429	1	1989
Essex Field Club	<i>Sarcocornia perennis</i>	flowering plant	Perennial Glasswort	Listed	TM2429	TM243293	1	1997
Essex Field Club	<i>Sarcocornia perennis</i>	flowering plant	Perennial Glasswort	Listed	TM2429	TM243297	1	1992
Essex Field Club	<i>Sarcocornia perennis</i>	flowering plant	Perennial Glasswort	Listed	TM2429	TM244297	1	1992
Essex Field Club	<i>Sarcocornia perennis</i>	flowering plant	Perennial Glasswort	Listed	Wrabness C.P., Wrabness N.R. WW2 mine depot site	TM1631	1	2016
Essex Field Club	<i>Sarcophaga africa</i>	insect - true fly (Diptera)		pListed	Kirby-le-Soken (garden)	TM227221	1	2000
Essex Field Club	<i>Sarcophaga sexpunctata</i>	insect - true fly (Diptera)		pListed	Kirby-le-Soken (garden)	TM227221	1	2003
Essex Field Club	<i>Satyrrium w-album</i>	insect - butterfly	White-letter Hairstreak	Listed	Alresford Creek	TM064195	1	2010
Essex Field Club	<i>Satyrrium w-album</i>	insect - butterfly	White-letter Hairstreak	Listed	Coggeshall Road, Dedham Heath	TM059311	1	1999
Essex Field Club	<i>Satyrrium w-album</i>	insect - butterfly	White-letter Hairstreak	Listed	Copperas Wood EWT	TM2030	1	1994
Essex Field Club	<i>Satyrrium w-album</i>	insect - butterfly	White-letter Hairstreak	Listed	Fingringhoe Wick EWT	TM0419	2	2019
Essex Field Club	<i>Satyrrium w-album</i>	insect - butterfly	White-letter Hairstreak	Listed	Great Bentley: near Flag Creek	TM110184	1	2017
Essex Field Club	<i>Satyrrium w-album</i>	insect - butterfly	White-letter Hairstreak	Listed	Great Holland Pits EWT	TM200192	1	2019
Essex Field Club	<i>Satyrrium w-album</i>	insect - butterfly	White-letter Hairstreak	Listed	Great Holland Pits EWT	TM201192	6	2018
Essex Field Club	<i>Satyrrium w-album</i>	insect - butterfly	White-letter Hairstreak	Listed	Great Holland Pits EWT	TM201193	1	2019
Essex Field Club	<i>Satyrrium w-album</i>	insect - butterfly	White-letter Hairstreak	Listed	Great Holland Pits EWT	TM202191	1	2014
Essex Field Club	<i>Satyrrium w-album</i>	insect - butterfly	White-letter Hairstreak	Listed	Great Holland Pits EWT	TM202192	11	2019
Essex Field Club	<i>Satyrrium w-album</i>	insect - butterfly	White-letter Hairstreak	Listed	Manningtree	TM1031	1	2000

Essex Field Club	<i>Satyrrium w-album</i>	insect - butterfly	White-letter Hairstreak	Listed	Martin's Farm CP, St Osyth	TM117175	1	2017
Essex Field Club	<i>Satyrrium w-album</i>	insect - butterfly	White-letter Hairstreak	Listed	Martin's Farm, St Osyth	TM117174	1	2014
Essex Field Club	<i>Satyrrium w-album</i>	insect - butterfly	White-letter Hairstreak	Listed	Martin's Farm, St Osyth	TM118171	1	2015
Essex Field Club	<i>Satyrrium w-album</i>	insect - butterfly	White-letter Hairstreak	Listed	Martin's Farm, St Osyth	TM119167	1	2015
Essex Field Club	<i>Satyrrium w-album</i>	insect - butterfly	White-letter Hairstreak	Listed	Martins Farm C.P.St Osyth	TM118174	1	2016
Essex Field Club	<i>Satyrrium w-album</i>	insect - butterfly	White-letter Hairstreak	Listed	Martins Farm, St Osyth	TM117173	1	2012
Essex Field Club	<i>Satyrrium w-album</i>	insect - butterfly	White-letter Hairstreak	Listed	Martins Farm, St Osyth	TM120170	1	2013
Essex Field Club	<i>Satyrrium w-album</i>	insect - butterfly	White-letter Hairstreak	Listed	Mistley Walls	TM115321	1	2016
Essex Field Club	<i>Satyrrium w-album</i>	insect - butterfly	White-letter Hairstreak	Listed	near Thorpe le Soken, Essex	TM219224	2	1985
Essex Field Club	<i>Satyrrium w-album</i>	insect - butterfly	White-letter Hairstreak	Listed	St Osyth	TM124168	1	2005
Essex Field Club	<i>Satyrrium w-album</i>	insect - butterfly	White-letter Hairstreak	Listed	Stour Wood RSPB	TM1830	1	1994
Essex Field Club	<i>Satyrrium w-album</i>	insect - butterfly	White-letter Hairstreak	Listed	Thicks Wood, Brightlingsea	TM071189	3	1998
Essex Field Club	<i>Satyrrium w-album</i>	insect - butterfly	White-letter Hairstreak	Listed	Weeleyhall Wood	TM158210	1	2015
Essex Field Club	<i>Satyrrium w-album</i>	insect - butterfly	White-letter Hairstreak	Listed	Weeleyhall Wood	TM159209	1	2019
Essex Field Club	<i>Satyrrium w-album</i>	insect - butterfly	White-letter Hairstreak	Listed	Weeleyhall Wood EWT	TM156212	2	1997
Essex Field Club	<i>Satyrrium w-album</i>	insect - butterfly	White-letter Hairstreak	Listed	Weeleyhall Wood EWT	TM159210	1	2013
Essex Field Club	<i>Satyrrium w-album</i>	insect - butterfly	White-letter Hairstreak	Listed	Wivenhoe	TM035222	1	2010
Essex Field Club	<i>Satyrrium w-album</i>	insect - butterfly	White-letter Hairstreak	Listed	Wivenhoe	TM044221	1	2009
Essex Field Club	<i>Saxifraga granulata</i>	flowering plant	Meadow Saxifrage	Listed	Lawford, churchyard	TM0831	1	2019
Essex Field Club	<i>Saxifraga granulata</i>	flowering plant	Meadow Saxifrage	Listed	TM0831	TM089315	1	1991
Essex Field Club	<i>Saxifraga granulata</i>	flowering plant	Meadow Saxifrage	Listed	TM1130	TM1130	1	1984

Essex Field Club	<i>Saxifraga granulata</i>	flowering plant	Meadow Saxifrage	Listed	TM1131	TM1131	1	1982
Essex Field Club	<i>Saxifraga granulata</i>	flowering plant	Meadow Saxifrage	Listed	TM1131	TM113317	1	1993
Essex Field Club	<i>Saxifraga granulata</i>	flowering plant	Meadow Saxifrage	Listed	TM1230	TM1230	1	1984
Essex Field Club	<i>Saxifraga tridactylites</i>	flowering plant	Rue-leaved Saxifrage	Listed	Church	TM1722	1	1997
Essex Field Club	<i>Saxifraga tridactylites</i>	flowering plant	Rue-leaved Saxifrage	Listed	Church	TM179223	3	1999
Essex Field Club	<i>Saxifraga tridactylites</i>	flowering plant	Rue-leaved Saxifrage	Listed	Fingringhoe/East Donyland/Wivenhoe TM0321	TM0321	1	2016
Essex Field Club	<i>Saxifraga tridactylites</i>	flowering plant	Rue-leaved Saxifrage	Listed	Lawford & Mistley C.P., Lawford	TM1031	1	2016
Essex Field Club	<i>Saxifraga tridactylites</i>	flowering plant	Rue-leaved Saxifrage	Listed	Mistley, Essex TM1131	TM1131	1	2015
Essex Field Club	<i>Saxifraga tridactylites</i>	flowering plant	Rue-leaved Saxifrage	Listed	St Osyth, churchyard	TM1215	1	2017
Essex Field Club	<i>Saxifraga tridactylites</i>	flowering plant	Rue-leaved Saxifrage	Listed	Thorpe le Soken C.P.	TM1722	1	2016
Essex Field Club	<i>Saxifraga tridactylites</i>	flowering plant	Rue-leaved Saxifrage	Listed	Thorpe-le-Soken, churchyard	TM1722	1	2008
Essex Field Club	<i>Saxifraga tridactylites</i>	flowering plant	Rue-leaved Saxifrage	Listed	TM1131	TM118319	1	2008
Essex Field Club	<i>Saxifraga tridactylites</i>	flowering plant	Rue-leaved Saxifrage	Listed	TM1215	TM1215	1	1989
Essex Field Club	<i>Saxifraga tridactylites</i>	flowering plant	Rue-leaved Saxifrage	Listed	TM1215	TM122155	1	1999
Essex Field Club	<i>Saxifraga tridactylites</i>	flowering plant	Rue-leaved Saxifrage	Listed	TM1215	TM123157	1	1984
Essex Field Club	<i>Saxifraga tridactylites</i>	flowering plant	Rue-leaved Saxifrage	Listed	TM1515	TM157157	1	1994
Essex Field Club	<i>Saxifraga tridactylites</i>	flowering plant	Rue-leaved Saxifrage	Listed	TM1722	TM1722	1	1989
Essex Field Club	<i>Scaeva selenitica</i>	insect - true fly (Diptera)	a hoverfly	Listed	Kirby-le-Soken (garden)	TM227221	1	2002
Essex Field Club	<i>Scaphidema metallicum</i>	insect - beetle (Coleoptera)		Listed	Colchester	TM02	1	1948
Essex Field Club	<i>Scaphidema metallicum</i>	insect - beetle (Coleoptera)		Listed	Mersea Island	TM01	1	1921
Essex Field Club	<i>Scaphidema metallicum</i>	insect - beetle (Coleoptera)		Listed	Skippers Island	TM22	1	1959

Essex Field Club	<i>Scaphidema metallicum</i>	insect - beetle (Coleoptera)		Listed	Thorpe-le-Soken	TM179219	1	2001
Essex Field Club	<i>Scatella ciliata</i>	insect - true fly (Diptera)		pListed	Howlands Marsh (saltmarsh)	TM1016	1	2004
Essex Field Club	<i>Scatella lutosa</i>	insect - true fly (Diptera)		pListed	Howlands Marsh (track/ditch adj. grazing marsh)	TM1116	1	2004
Essex Field Club	<i>Scenopinus niger</i>	insect - true fly (Diptera)		Listed	Colchester (indoors)	TM02	1	1998
Essex Field Club	<i>Schema durrenbergensis</i>	insect - true fly (Diptera)		pListed	Howlands Marsh (saltmarsh)	TM1016	1	2004
Essex Field Club	<i>Schoenobius gigantella</i>	insect - moth	a moth	Listed	1 Dove House Cottage, Oakley Road, Dovercourt	TM226304	1	2007
Essex Field Club	<i>Schoenobius gigantella</i>	insect - moth	a moth	Listed	Arlesford (garden)	TM067216	2	2017
Essex Field Club	<i>Schoenobius gigantella</i>	insect - moth	a moth	Listed	Brightlingsea, Ford Farm	TM074186	1	2005
Essex Field Club	<i>Schoenobius gigantella</i>	insect - moth	a moth	Listed	Cockaynes Wood, Alresford	TM054216	1	2017
Essex Field Club	<i>Schoenobius gigantella</i>	insect - moth	a moth	Listed	Dovercourt CO12 5DR (garden)	TM226304	10	2011
Essex Field Club	<i>Schoenobius gigantella</i>	insect - moth	a moth	Listed	Dovercourt, Ashley Road	TM246313	2	2021
Essex Field Club	<i>Schoenobius gigantella</i>	insect - moth	a moth	Listed	Fingringhoe Ranges MOD	TM030175	1	2019
Essex Field Club	<i>Schoenobius gigantella</i>	insect - moth	a moth	Listed	Fingringhoe Ranges, MoD	TM030178	1	2019
Essex Field Club	<i>Schoenobius gigantella</i>	insect - moth	a moth	Listed	Fingringhoe Wick	TM0419	1	2015
Essex Field Club	<i>Schoenobius gigantella</i>	insect - moth	a moth	Listed	Ford Farm	TM074186	4	2018
Essex Field Club	<i>Schoenobius gigantella</i>	insect - moth	a moth	Listed	Gt Holland Pits	TM201192	1	2020
Essex Field Club	<i>Schoenobius gigantella</i>	insect - moth	a moth	Listed	Little Clacton: Tan Lane CO16 9PS (garden)	TM173204	1	2020
Essex Field Club	<i>Schoenobius gigantella</i>	insect - moth	a moth	Listed	Little Oakley, 10 Rectory Road, Garden	TM218293	1	2015
Essex Field Club	<i>Schoenobius gigantella</i>	insect - moth	a moth	Listed	Rectory Road Little Oakley	TM217291	1	2020

Essex Field Club	<i>Schoenobius gigantella</i>	insect - moth	a moth	Listed	Sunnymead Farm, Wivenhoe	TM0522	11	2014
Essex Field Club	<i>Schoenobius gigantella</i>	insect - moth	a moth	Listed	Weeley, Second Avenue	TM14922203	1	2014
Essex Field Club	<i>Sciapus longulus</i>	insect - true fly (Diptera)		pListed	Frinton	TM2319	8	1919
Essex Field Club	<i>Sciomyza simplex</i>	insect - true fly (Diptera)		Listed	Brightlingsea	TM1017	1	1983
Essex Field Club	<i>Sciota adelphella</i>	insect - moth	a moth	pListed	Dove House Cottage, Dovercourt	TM2230	1	1998
Essex Field Club	<i>Sciota adelphella</i>	insect - moth	a moth	pListed	Dovercourt CO12 5DR (garden)	TM226304	10	2011
Essex Field Club	<i>Sciota adelphella</i>	insect - moth	a moth	pListed	Frinton-on-Sea	TM2320	1	2001
Essex Field Club	<i>Sciota adelphella</i>	insect - moth	a moth	pListed	Little Oakley, 10 Rectory Road, Garden	TM218293	1	2015
Essex Field Club	<i>Sciota adelphella</i>	insect - moth	a moth	pListed	Point Clear	tm097150	1	2015
Essex Field Club	<i>Sciota adelphella</i>	insect - moth	a moth	pListed	St Osyth, Daltes Lane	TM1215	2	2001
Essex Field Club	<i>Sciota hostilis</i>	insect - moth	a moth	Listed	Stour Wood	TM1931	1	1910
Essex Field Club	<i>Scirpus sylvaticus</i>	flowering plant	Wood Club-rush	Listed	Cockayne's Wood	TM054219	1	1997
Essex Field Club	<i>Scirpus sylvaticus</i>	flowering plant	Wood Club-rush	Listed	Cockaynes Wood, Alresford	TM0521	1	2011
Essex Field Club	<i>Scirpus sylvaticus</i>	flowering plant	Wood Club-rush	Listed	Thorpe Le Soken C.P., Bradley Hall Farm	TM1623	1	2016
Essex Field Club	<i>Scolytus mali</i>	insect - beetle (Coleoptera)	Large Fruit Bark Beetle	Listed	Colchester, Bullock Wd	TM02	1	1948
Essex Field Club	<i>Scopula emutaria</i>	insect - moth	Rosy Wave	Listed	20 Vista Avenue, Kirby-le-Soken	TM227221	1	2006
Essex Field Club	<i>Scopula emutaria</i>	insect - moth	Rosy Wave	Listed	Beaumont-cum-Moze	TM12	1	1961
Essex Field Club	<i>Scopula emutaria</i>	insect - moth	Rosy Wave	Listed	Beaumont-cum-Moze	TM1725	1	1985
Essex Field Club	<i>Scopula emutaria</i>	insect - moth	Rosy Wave	Listed	Brightlingsea, Moverons	TM061188	1	2006
Essex Field Club	<i>Scopula emutaria</i>	insect - moth	Rosy Wave	Listed	Copperas Wood	TM2031	1	1997

Essex Field Club	<i>Scopula emutaria</i>	insect - moth	Rosy Wave	Listed	Dove House Cottage, Dovercourt	TM2230	2	2003
Essex Field Club	<i>Scopula emutaria</i>	insect - moth	Rosy Wave	Listed	Dovercourt	TM22	1	1977
Essex Field Club	<i>Scopula emutaria</i>	insect - moth	Rosy Wave	Listed	Dovercourt CO12 5DR (garden)	TM226304	4	2011
Essex Field Club	<i>Scopula emutaria</i>	insect - moth	Rosy Wave	Listed	Dovercourt Dunes	TM2429	2	1999
Essex Field Club	<i>Scopula emutaria</i>	insect - moth	Rosy Wave	Listed	Dovercourt, 19 Oakley Road	TM230305	7	2001
Essex Field Club	<i>Scopula emutaria</i>	insect - moth	Rosy Wave	Listed	Dovercourt, Grange Road	TM243312	1	2001
Essex Field Club	<i>Scopula emutaria</i>	insect - moth	Rosy Wave	Listed	Dovercourt, Irlams	TM244296	1	2007
Essex Field Club	<i>Scopula emutaria</i>	insect - moth	Rosy Wave	Listed	Dovercourt, Oakley Road	TM2330	1	1999
Essex Field Club	<i>Scopula emutaria</i>	insect - moth	Rosy Wave	Listed	Fingringhoe Ranges MOD	TM030175	1	2019
Essex Field Club	<i>Scopula emutaria</i>	insect - moth	Rosy Wave	Listed	Fingringhoe Wick N.R.	TM0419	1	1989
Essex Field Club	<i>Scopula emutaria</i>	insect - moth	Rosy Wave	Listed	Irlams	TM239278	1	1982
Essex Field Club	<i>Scopula emutaria</i>	insect - moth	Rosy Wave	Listed	Irlams beach	TM239278	4	1978
Essex Field Club	<i>Scopula emutaria</i>	insect - moth	Rosy Wave	Listed	Irlams beach, sea wall	TM239278	1	1978
Essex Field Club	<i>Scopula emutaria</i>	insect - moth	Rosy Wave	Listed	Irlams, middle beach	TM244296	7	1999
Essex Field Club	<i>Scopula emutaria</i>	insect - moth	Rosy Wave	Listed	Irlams, middle sea wall	TM244297	1	1982
Essex Field Club	<i>Scopula emutaria</i>	insect - moth	Rosy Wave	Listed	Kirby-le-Soken	TM2222	2	2003
Essex Field Club	<i>Scopula emutaria</i>	insect - moth	Rosy Wave	Listed	Kirby-le-Soken, Frinton-on-Sea	TM219222	1	1978
Essex Field Club	<i>Scopula emutaria</i>	insect - moth	Rosy Wave	Listed	May Day Farm	TM03041561	1	2014
Essex Field Club	<i>Scopula emutaria</i>	insect - moth	Rosy Wave	Listed	Skippers Island	TM2124	3	2005
Essex Field Club	<i>Scopula emutaria</i>	insect - moth	Rosy Wave	Listed	Skippers Island, Kirby-le-Soken	TM215245	1	1961

Essex Field Club	<i>Scopula emutaria</i>	insect - moth	Rosy Wave	Listed	St Osyth	TM11	1	1972
Essex Field Club	<i>Scopula emutaria</i>	insect - moth	Rosy Wave	Listed	St Osyth, Daltes Lane	TM1215	2	2001
Essex Field Club	<i>Scopula emutaria</i>	insect - moth	Rosy Wave	Listed	TM22	TM22	1	1975
Essex Field Club	<i>Scopula rubiginata</i>	insect - moth	Tawny Wave	Listed	Copperas Wood	TM2031	2	2003
Essex Field Club	<i>Scopula rubiginata</i>	insect - moth	Tawny Wave	Listed	Copperas Wood EssexWT	TM200315	1	1997
Essex Field Club	<i>Scopula rubiginata</i>	insect - moth	Tawny Wave	Listed	Copperas Wood, bridge	TM199317	2	2003
Essex Field Club	<i>Scopula rubiginata</i>	insect - moth	Tawny Wave	Listed	Dove House Cottage, Dovercourt	TM2230	2	2003
Essex Field Club	<i>Scopula rubiginata</i>	insect - moth	Tawny Wave	Listed	Dovercourt CO12 5DR (garden)	TM226304	2	2003
Essex Field Club	<i>Scopula rubiginata</i>	insect - moth	Tawny Wave	Listed	Dovercourt, 19 Oakley Road	TM230305	2	1999
Essex Field Club	<i>Scopula rubiginata</i>	insect - moth	Tawny Wave	Listed	Dovercourt, Grange Road	TM243312	1	2001
Essex Field Club	<i>Scopula rubiginata</i>	insect - moth	Tawny Wave	Listed	Dovercourt, Oakley Road	TM2330	1	1999
Essex Field Club	<i>Scopula rubiginata</i>	insect - moth	Tawny Wave	Listed	Kirby-le-Soken	TM2222	1	1996
Essex Field Club	<i>Scopula rubiginata</i>	insect - moth	Tawny Wave	Listed	Landermere	TM1823	2	2003
Essex Field Club	<i>Scopula rubiginata</i>	insect - moth	Tawny Wave	Listed	Little Oakley, Rectory Road	TM2129	1	2003
Essex Field Club	<i>Scopula rubiginata</i>	insect - moth	Tawny Wave	Listed	St Osyth, Daltes Lane	TM1215	2	2002
Essex Field Club	<i>Scopula rubiginata</i>	insect - moth	Tawny Wave	Listed	Stour Wood	TM190731 31	1	1997
Essex Field Club	<i>Scopula rubiginata</i>	insect - moth	Tawny Wave	Listed	Stour Wood	TM1931	1	1997
Essex Field Club	<i>Scopula rubiginata</i>	insect - moth	Tawny Wave	Listed	Stour Wood, woodman's hut	TM192310	1	1997
Essex Field Club	<i>Scopula ternata</i>	insect - moth	Smoky Wave	pListed	Brightlingsea	TM074186	4	2006
Essex Field Club	<i>Scopula ternata</i>	insect - moth	Smoky Wave	pListed	Dovercourt, Grange Road	TM243312	1	1971
Essex Field Club	<i>Scopula ternata</i>	insect - moth	Smoky Wave	pListed	Ford Farm	TM074186	3	2020

Essex Field Club	<i>Scotina celans</i>	spider (Araneae)		Listed	Dedham, Coles Oak Lane	TM041328	1	1994
Essex Field Club	<i>Scotina celans</i>	spider (Araneae)		Listed	Dedham, Coles Oak Lane	TM041328	1	1994
Essex Field Club	<i>Scrobipalpa atriplicella</i>	insect - moth	a moth	pListed	Dovercourt CO12 5DR (garden)	TM226304	1	2011
Essex Field Club	<i>Scrobipalpa nitentella</i>	insect - moth	a moth	pListed	Dove House Cottage, Dovercourt	TM2230	1	2003
Essex Field Club	<i>Scrobipalpa nitentella</i>	insect - moth	a moth	pListed	Dovercourt CO12 5DR (garden)	TM226304	3	2011
Essex Field Club	<i>Scrobipalpa nitentella</i>	insect - moth	a moth	pListed	Fingringhoe Ranges MOD	TM030175	1	2019
Essex Field Club	<i>Scrobipalpa nitentella</i>	insect - moth	a moth	pListed	Fingringhoe Ranges, MoD	TM030178	1	2019
Essex Field Club	<i>Scrobipalpa nitentella</i>	insect - moth	a moth	pListed	Fingringhoe Wick	TM0419	1	2015
Essex Field Club	<i>Scrobipalpa nitentella</i>	insect - moth	a moth	pListed	Fingringhoe Wick N.R.	TM0419	1	1990
Essex Field Club	<i>Scrobipalpa obsoletella</i>	insect - moth	a moth	pListed	Fingringhoe Ranges MOD	TM030175	1	2019
Essex Field Club	<i>Scrobipalpa obsoletella</i>	insect - moth	a moth	pListed	Fingringhoe Ranges, MoD	TM030178	1	2019
Essex Field Club	<i>Scrobipalpa ocellatella</i>	insect - moth	Beet Moth	pListed	Fingringhoe Ranges, MoD	TM030178	1	2019
Essex Field Club	<i>Scrobipalpa ocellatella</i>	insect - moth	Beet Moth	pListed	Mersea Stone	TM0715	1	2011
Essex Field Club	<i>Scrobipalpa suaedella</i>	insect - moth	a moth	pListed	Dove House Cottage, Dovercourt	TM2230	1	2003
Essex Field Club	<i>Scrobipalpa suaedella</i>	insect - moth	a moth	pListed	Dovercourt CO12 5DR (garden)	TM226304	5	2011
Essex Field Club	<i>Scrobipalpa suaedella</i>	insect - moth	a moth	pListed	Fingringhoe Wick N.R.	TM0419	1	1987
Essex Field Club	<i>Scrobipalpa suaedella</i>	insect - moth	a moth	pListed	Kirby-le-Soken	TM2222	1	1998
Essex Field Club	<i>Scrobipalpa suaedella</i>	insect - moth	a moth	pListed	Point Clear.	TM097751 5027	1	2010
Essex Field Club	<i>Scrophularia umbrosa</i>	flowering plant	Green Figwort	Listed	TM0324	TM0324	1	1984
Essex Field Club	<i>Scythris limbella</i>	insect - moth	a moth	Listed	Colchester	TM02	1	1800

Essex Field Club	<i>Scythris picaepennis</i>	insect - moth	a moth	pListed	Fingringhoe Wick N.R.	TM0419	1	1974
Essex Field Club	<i>Sedina buettneri</i>	insect - moth	Blair's Wainscot	Listed	Frinton-on-Sea	TM2320	1	1994
Essex Field Club	<i>Sedum forsterianum</i>	flowering plant	Rock Stonecrop	Listed	Frinton & Walton C.P., Essex, Frinton-on-sea	TM2420	1	2019
Essex Field Club	<i>Senecio aquaticus</i>	flowering plant	Marsh Ragwort	Listed	Skipper's Island	TM213242	1	1989
Essex Field Club	<i>Senecio aquaticus</i>	flowering plant	Marsh Ragwort	Listed	TM2228	TM2228	1	1987
Essex Field Club	<i>Senecio aquaticus</i>	flowering plant	Marsh Ragwort	Listed	TM2330	TM2330	1	1967
Essex Field Club	<i>Sericomyia silentis</i>	insect - true fly (Diptera)	a hoverfly	Listed	St Osyth Park, Cpt 8 Wellwick Land	TM121168	1	2010
Essex Field Club	<i>Sesia apiformis</i>	insect - moth	Hornet Moth	Listed	Dovercourt, Grange Road	TM243312	1	1964
Essex Field Club	<i>Sesia apiformis</i>	insect - moth	Hornet Moth	Listed	Kirby Cross, Willow Ave	TM2220	1	1992
Essex Field Club	<i>Sesia apiformis</i>	insect - moth	Hornet Moth	Listed	St Osyth, Riddles Wood	TM1218	1	1986
Essex Field Club	<i>Sesia bembeciformis</i>	insect - moth	Lunar Hornet Moth	Listed	Airesford, Alexander N.R.	TM0820	1	1999
Essex Field Club	<i>Sesia bembeciformis</i>	insect - moth	Lunar Hornet Moth	Listed	Colne Point	TM01	1	1969
Essex Field Club	<i>Sesia bembeciformis</i>	insect - moth	Lunar Hornet Moth	Listed	Dovercourt, Grange Road	TM243312	1	1963
Essex Field Club	<i>Sesia bembeciformis</i>	insect - moth	Lunar Hornet Moth	Listed	Fingringhoe Wick N.R.	TM0419	1	1975
Essex Field Club	<i>Sesia bembeciformis</i>	insect - moth	Lunar Hornet Moth	Listed	Ford Farm	TM074186	1	2020
Essex Field Club	<i>Sibianor aurocinctus</i>	spider (Araneae)	formerly <i>Bianor aurocinctus</i>	Listed	Crabknowe Spit	TM238276	1	1997
Essex Field Club	<i>Sibianor aurocinctus</i>	spider (Araneae)	formerly <i>Bianor aurocinctus</i>	Listed	Crabknowe Spit, Little Oakley	TM238276	1	1997
Essex Field Club	<i>Sibianor aurocinctus</i>	spider (Araneae)	formerly <i>Bianor aurocinctus</i>	Listed	Fingringhoe Wick, Kits Pond Saltmarsh	TM050619 65	1	2017
Essex Field Club	<i>Sibinia arenariae</i>	insect - beetle (Coleoptera)		Listed	Fingringhoe Ranges	TM0316	1	2018
Essex Field Club	<i>Sibinia arenariae</i>	insect - beetle (Coleoptera)		Listed	Thorpe-le-Soken	TM2222	1	2001

Essex Field Club	<i>Sibinia pyrrhodactyla</i>	insect - beetle (Coleoptera)		Listed	Colchester	TM02	1	1951
Essex Field Club	<i>Silaum silaus</i>	flowering plant	Pepper-saxifrage	Listed	Howlands Marsh NR	TM1015	1	2002
Essex Field Club	<i>Silaum silaus</i>	flowering plant	Pepper-saxifrage	Listed	Howlands Marsh NR	TM107156	1	1989
Essex Field Club	<i>Silaum silaus</i>	flowering plant	Pepper-saxifrage	Listed	Lt Clacton, meadow	TM1618	1	1998
Essex Field Club	<i>Silaum silaus</i>	flowering plant	Pepper-saxifrage	Listed	Thorpe-le-Soken, Upper Holland Brook	TM12	1	2008
Essex Field Club	<i>Silaum silaus</i>	flowering plant	Pepper-saxifrage	Listed	TM0625	TM0625	1	1984
Essex Field Club	<i>Silaum silaus</i>	flowering plant	Pepper-saxifrage	Listed	TM1015	TM1015	1	1983
Essex Field Club	<i>Silaum silaus</i>	flowering plant	Pepper-saxifrage	Listed	TM1417	TM1417	1	1988
Essex Field Club	<i>Silaum silaus</i>	flowering plant	Pepper-saxifrage	Listed	TM1717	TM178171	1	1993
Essex Field Club	<i>Silaum silaus</i>	flowering plant	Pepper-saxifrage	Listed	TM1721	TM1721	1	1984
Essex Field Club	<i>Silaum silaus</i>	flowering plant	Pepper-saxifrage	Listed	TM2322	TM238227	1	1989
Essex Field Club	<i>Silaum silaus</i>	flowering plant	Pepper-saxifrage	Listed	Wivenhoe Ferry Marshes	TM0321	1	1999
Essex Field Club	<i>Silometopus elegans</i>	spider (Araneae)		Listed	Cattawade Marshes, Judas Gap	TM0832	1	1978
Essex Field Club	<i>Silometopus elegans</i>	spider (Araneae)		Listed	Cattawade Marshes, Judas Gap	TM0832	1	1978
Essex Field Club	<i>Simyra albovenosa</i>	insect - moth	Reed Dagger or Powdered Wainscot	Listed	1 Dove House Cottage, Oakley Road, Dovercourt	TM226304	1	2007
Essex Field Club	<i>Simyra albovenosa</i>	insect - moth	Reed Dagger or Powdered Wainscot	Listed	Alresford	TM067216	1	2014
Essex Field Club	<i>Simyra albovenosa</i>	insect - moth	Reed Dagger or Powdered Wainscot	Listed	Beaumont-cum-Moze	TM12	1	1961
Essex Field Club	<i>Simyra albovenosa</i>	insect - moth	Reed Dagger or Powdered Wainscot	Listed	Beaumont-cum-Moze	TM1725	1	1985

Essex Field Club	<i>Simyra albovenosa</i>	insect - moth	Reed Dagger or Powdered Wainscot	Listed	Beaumont-cum-Moze, Thorpe-le-Soken	TM12	1	1961
Essex Field Club	<i>Simyra albovenosa</i>	insect - moth	Reed Dagger or Powdered Wainscot	Listed	Brightlingsea	TM074186	1	2006
Essex Field Club	<i>Simyra albovenosa</i>	insect - moth	Reed Dagger or Powdered Wainscot	Listed	Dove House Cottage, Dovercourt	TM2230	3	2004
Essex Field Club	<i>Simyra albovenosa</i>	insect - moth	Reed Dagger or Powdered Wainscot	Listed	Dovercourt CO12 5DR (garden)	TM226304	18	2010
Essex Field Club	<i>Simyra albovenosa</i>	insect - moth	Reed Dagger or Powdered Wainscot	Listed	Dovercourt, Grange Road	TM243312	6	2005
Essex Field Club	<i>Simyra albovenosa</i>	insect - moth	Reed Dagger or Powdered Wainscot	Listed	Fingringhoe Wick EWT	TM048751 9106	1	2016
Essex Field Club	<i>Simyra albovenosa</i>	insect - moth	Reed Dagger or Powdered Wainscot	Listed	Fingringhoe Wick N.R.	TM0419	1	1990
Essex Field Club	<i>Simyra albovenosa</i>	insect - moth	Reed Dagger or Powdered Wainscot	Listed	Fingringhoe Wick N.R.	TM0519	2	1990
Essex Field Club	<i>Simyra albovenosa</i>	insect - moth	Reed Dagger or Powdered Wainscot	Listed	Frinton-on-Sea	TM2320	1	1998
Essex Field Club	<i>Simyra albovenosa</i>	insect - moth	Reed Dagger or Powdered Wainscot	Listed	Great Clacton, Swallowdale (garden)	TM178169	2	2014
Essex Field Club	<i>Simyra albovenosa</i>	insect - moth	Reed Dagger or Powdered Wainscot	Listed	Great Holland Pits	TM2019	1	2002
Essex Field Club	<i>Simyra albovenosa</i>	insect - moth	Reed Dagger or Powdered Wainscot	Listed	Great Holland Pits	TM204190	2	2002
Essex Field Club	<i>Simyra albovenosa</i>	insect - moth	Reed Dagger or Powdered Wainscot	Listed	Howlands Marsh	TM107161	1	1996
Essex Field Club	<i>Simyra albovenosa</i>	insect - moth	Reed Dagger or Powdered Wainscot	Listed	Irlams	TM239278	1	1982

Essex Field Club	<i>Simyra albovenosa</i>	insect - moth	Reed Dagger or Powdered Wainscot	Listed	Irlams, long bank	TM236287	1	1982
Essex Field Club	<i>Simyra albovenosa</i>	insect - moth	Reed Dagger or Powdered Wainscot	Listed	Kirby-le-Soken	TM2222	3	2005
Essex Field Club	<i>Simyra albovenosa</i>	insect - moth	Reed Dagger or Powdered Wainscot	Listed	Little Oakley, 10 Rectory Road, Garden	TM218293	4	2015
Essex Field Club	<i>Simyra albovenosa</i>	insect - moth	Reed Dagger or Powdered Wainscot	Listed	Little Oakley, Rectory Road	TM2129	2	2004
Essex Field Club	<i>Simyra albovenosa</i>	insect - moth	Reed Dagger or Powdered Wainscot	Listed	Little Oakley, Rectory Road (garden)	TM217529 13	1	2020
Essex Field Club	<i>Simyra albovenosa</i>	insect - moth	Reed Dagger or Powdered Wainscot	Listed	Mistley, School Lane	TM1131	1	1997
Essex Field Club	<i>Simyra albovenosa</i>	insect - moth	Reed Dagger or Powdered Wainscot	Listed	Parkeston, L Rose's reedbed	TM236317	1	1989
Essex Field Club	<i>Simyra albovenosa</i>	insect - moth	Reed Dagger or Powdered Wainscot	Listed	Rectory Road Little Oakley	TM217291	1	2020
Essex Field Club	<i>Simyra albovenosa</i>	insect - moth	Reed Dagger or Powdered Wainscot	Listed	St Osyth, Daltes Lane	TM1215	4	2007
Essex Field Club	<i>Simyra albovenosa</i>	insect - moth	Reed Dagger or Powdered Wainscot	Listed	St Osyth, Howlands Marsh	TM1015	2	2003
Essex Field Club	<i>Simyra albovenosa</i>	insect - moth	Reed Dagger or Powdered Wainscot	Listed	Sunnymead Farm, Wivenhoe	TM0522	2	2013
Essex Field Club	<i>Simyra albovenosa</i>	insect - moth	Reed Dagger or Powdered Wainscot	Listed	Weeleyhall Wood	TM156212	1	1996
Essex Field Club	<i>Simyra albovenosa</i>	insect - moth	Reed Dagger or Powdered Wainscot	Listed	Wrabness N.R.	TM1732	1	1993
Essex Field Club	<i>Sintula corniger</i>	spider (Araneae)		Listed	Alresford, Public Footpath	TM0620	1	1990
Essex Field Club	<i>Sintula corniger</i>	spider (Araneae)		Listed	Alresford, public footpath	TM0620	1	1990

Essex Field Club	<i>Sitona macularius</i>	insect - beetle (Coleoptera)		Listed	Colchester	TM02	1	1950
Essex Field Club	<i>Smicromyrme rufipes</i>	insect - hymenopteran	a velvet ant	Listed	Alresford Creek	TM064197	1	2001
Essex Field Club	<i>Smicromyrme rufipes</i>	insect - hymenopteran	a velvet ant	Listed	Alresford Creek, Gravel Pits	TM0620	1	2001
Essex Field Club	<i>Smicromyrme rufipes</i>	insect - hymenopteran	a velvet ant	Listed	Clacton Cliffs	TM1815	1	1997
Essex Field Club	<i>Smicromyrme rufipes</i>	insect - hymenopteran	a velvet ant	Listed	Fingringhoe Wick Central	TM045195	1	2004
Essex Field Club	<i>Smicromyrme rufipes</i>	insect - hymenopteran	a velvet ant	Listed	Fingringhoe Wick sandy area	TM050193	1	2017
Essex Field Club	<i>Smicromyrme rufipes</i>	insect - hymenopteran	a velvet ant	Listed	Fingringhoe Wick SM cliff	TM043195	1	1998
Essex Field Club	<i>Smicromyrme rufipes</i>	insect - hymenopteran	a velvet ant	Listed	Fingringhoe Wick, Sandmartin Cliff	TM043195	1	1998
Essex Field Club	<i>Smicromyrme rufipes</i>	insect - hymenopteran	a velvet ant	Listed	Ford Farm north	TM076189	1	2018
Essex Field Club	<i>Smicromyrme rufipes</i>	insect - hymenopteran	a velvet ant	Listed	St Osyth Park, Cpt 5 Cemex Lakes	TM115162	1	2010
Essex Field Club	<i>Smicromyrme rufipes</i>	insect - hymenopteran	a velvet ant	Listed	Villa Farm Quarry	TM054216	1	2012
Essex Field Club	<i>Solieria pacifica</i>	insect - true fly (Diptera)		pListed	Burrsville Park	TM180171	1	2021
Essex Field Club	<i>Solva marginata</i>	insect - true fly (Diptera)		Listed	Ford Farm	TM074186	3	2019
Essex Field Club	<i>Solva marginata</i>	insect - true fly (Diptera)		Listed	Ford Farm north	TM076189	3	2018
Essex Field Club	<i>Sonchus palustris</i>	flowering plant	Marsh Sow-thistle	Listed	Fingringhoe Wick NR	TM0419	1	1989
Essex Field Club	<i>Sonchus palustris</i>	flowering plant	Marsh Sow-thistle	Listed	Fingringhoe Wick NR	TM0519	1	1989
Essex Field Club	<i>Sonchus palustris</i>	flowering plant	Marsh Sow-thistle	Listed	TM0419	TM0419	1	1981
Essex Field Club	<i>Sophronia semicostella</i>	insect - moth	a moth	Listed	Fingringhoe Wick N.R.	TM0419	2	1991
Essex Field Club	<i>Spaelotis ravida</i>	insect - moth	Stout Dart	Listed	Beaumont-cum-Moze	TM12	1	1970
Essex Field Club	<i>Spaelotis ravida</i>	insect - moth	Stout Dart	Listed	Beaumont-cum-Moze	TM1725	1	1985
Essex Field Club	<i>Spaelotis ravida</i>	insect - moth	Stout Dart	Listed	Colne Point N.R.	TM01	1	1976

Essex Field Club	<i>Spaelotis ravida</i>	insect - moth	Stout Dart	Listed	Colne Point N.R.	TM11	1	1975
Essex Field Club	<i>Spaelotis ravida</i>	insect - moth	Stout Dart	Listed	Dove House Cottage, Dovercourt	TM2230	1	1999
Essex Field Club	<i>Spaelotis ravida</i>	insect - moth	Stout Dart	Listed	Dovercourt	TM22	1	1977
Essex Field Club	<i>Spaelotis ravida</i>	insect - moth	Stout Dart	Listed	Dovercourt CO12 5DR (garden)	TM226304	1	1999
Essex Field Club	<i>Spaelotis ravida</i>	insect - moth	Stout Dart	Listed	Dovercourt, 19 Oakley Road	TM230305	1	1999
Essex Field Club	<i>Spaelotis ravida</i>	insect - moth	Stout Dart	Listed	Dovercourt, Grange Road	TM243312	26	1987
Essex Field Club	<i>Spaelotis ravida</i>	insect - moth	Stout Dart	Listed	Dovercourt, Oakley Road	TM2330	1	1999
Essex Field Club	<i>Spaelotis ravida</i>	insect - moth	Stout Dart	Listed	Fingringhoe Wick N.R.	TM0419	1	1987
Essex Field Club	<i>Spaelotis ravida</i>	insect - moth	Stout Dart	Listed	Great Holland Pits	TM2019	1	1989
Essex Field Club	<i>Spaelotis ravida</i>	insect - moth	Stout Dart	Listed	Kirby-le-Soken, Frinton-on-Sea	TM219222	1	1978
Essex Field Club	<i>Spaelotis ravida</i>	insect - moth	Stout Dart	Listed	St Osyth, Daltes Lane	TM1215	1	1990
Essex Field Club	<i>Spaelotis ravida</i>	insect - moth	Stout Dart	Listed	Wix	TM172283	1	1961
Essex Field Club	<i>Spatalistis bifasciana</i>	insect - moth	a moth	Listed	Great Clacton, Swallowdale (garden)	TM178169	1	2013
Essex Field Club	<i>Speccafrons halophila</i>	insect - true fly (Diptera)		pListed	Howlands Marsh (Phragmites dyke)	TM105158	1	2004
Essex Field Club	<i>Sphecodes crassus</i>	insect - hymenopteran	Swollen-thighed Blood Bee	Listed	Brightlingsea, Noah's Ark Pit	TM058185	1	2001
Essex Field Club	<i>Sphecodes crassus</i>	insect - hymenopteran	Swollen-thighed Blood Bee	Listed	Cockaynes reserve	TM0521	2	2012
Essex Field Club	<i>Sphecodes crassus</i>	insect - hymenopteran	Swollen-thighed Blood Bee	Listed	Fingringhoe Wick	TM049195	1	1997
Essex Field Club	<i>Sphecodes crassus</i>	insect - hymenopteran	Swollen-thighed Blood Bee	Listed	Fingringhoe Wick Central	TM045195	2	2002
Essex Field Club	<i>Sphecodes crassus</i>	insect - hymenopteran	Swollen-thighed Blood Bee	Listed	Fingringhoe Wick East Heath	TM050194	2	1998
Essex Field Club	<i>Sphecodes crassus</i>	insect - hymenopteran	Swollen-thighed Blood Bee	Listed	Fingringhoe Wick Nr	TM049194	2	1997

Essex Field Club	<i>Sphecodes crassus</i>	insect - hymenopteran	Swollen-thighed Blood Bee	Listed	Fingringhoe Wick sandy knoll	TM049193	1	1997
Essex Field Club	<i>Sphecodes crassus</i>	insect - hymenopteran	Swollen-thighed Blood Bee	Listed	Fingringhoe Wick, Central	TM045195	1	1999
Essex Field Club	<i>Sphecodes crassus</i>	insect - hymenopteran	Swollen-thighed Blood Bee	Listed	Fingringhoe Wick, East Heath	TM050194	2	1998
Essex Field Club	<i>Sphecodes crassus</i>	insect - hymenopteran	Swollen-thighed Blood Bee	Listed	Lawford Place	TM094314	1	2005
Essex Field Club	<i>Sphecodes crassus</i>	insect - hymenopteran	Swollen-thighed Blood Bee	Listed	Quarters Brownfield	TM069200	1	2011
Essex Field Club	<i>Sphecodes crassus</i>	insect - hymenopteran	Swollen-thighed Blood Bee	Listed	Skippers Island	TM217243	1	2004
Essex Field Club	<i>Sphecodes crassus</i>	insect - hymenopteran	Swollen-thighed Blood Bee	Listed	St Osyth Park	TM116616 30	1	2005
Essex Field Club	<i>Sphecodes longulus</i>	insect - hymenopteran	Little Sickle-jawed Blood Bee	Listed	Ford Farm	TM074186	1	2007
Essex Field Club	<i>Sphecodes miniatus</i>	insect - hymenopteran	False Margined Blood Bee	Listed	Alresford Lodge	TM059198	1	2002
Essex Field Club	<i>Sphecodes miniatus</i>	insect - hymenopteran	False Margined Blood Bee	Listed	Sunnymead Farm, Wivenhoe	TM051221	1	2018
Essex Field Club	<i>Sphecodes miniatus</i>	insect - hymenopteran	False Margined Blood Bee	Listed	Villa Farm Quarry	TM054216	1	2008
Essex Field Club	<i>Sphecodes niger</i>	insect - hymenopteran	Dark Blood Bee	Listed	St Osyth Park, Cpt 1 Lodge Piece	TM118167	1	2010
Essex Field Club	<i>Sphecodes reticulatus</i>	insect - hymenopteran	Reticulate Blood Bee	Listed	Villa Farm Quarry	TM054216	1	2018
Essex Field Club	<i>Sphecodes rubicundus</i>	insect - hymenopteran	Red-tailed Blood Bee	Listed	Alresford Lodge	TM059198	1	2002
Essex Field Club	<i>Sphecodes rubicundus</i>	insect - hymenopteran	Red-tailed Blood Bee	Listed	Brightlingsea	TM074186	1	2004
Essex Field Club	<i>Sphecodes rubicundus</i>	insect - hymenopteran	Red-tailed Blood Bee	Listed	Brightlingsea, Alresford Creek	TM065194	1	2001
Essex Field Club	<i>Sphecodes rubicundus</i>	insect - hymenopteran	Red-tailed Blood Bee	Listed	Cockaynes reserve	TM0521	1	2012
Essex Field Club	<i>Sphecodes rubicundus</i>	insect - hymenopteran	Red-tailed Blood Bee	Listed	Fingringhoe Wick Central	TM045195	1	2000
Essex Field Club	<i>Sphecodes rubicundus</i>	insect - hymenopteran	Red-tailed Blood Bee	Listed	Fingringhoe Wick, Central	TM045195	1	2000
Essex Field Club	<i>Sphecodes rubicundus</i>	insect - hymenopteran	Red-tailed Blood Bee	Listed	St Osyth Park	TM1116	1	2005
Essex Field Club	<i>Spilogona aerea</i>	insect - true fly (Diptera)		pListed	Copperas Bay	TM2031	1	1988

Essex Field Club	<i>Spilogona aerea</i>	insect - true fly (Diptera)		pListed	Howlands Marsh (seawall & Fleets 2 & 3)	TM1116	2	2004
Essex Field Club	<i>Spilogona aerea</i>	insect - true fly (Diptera)		pListed	Howlands Marsh (seawall and Phragmites dyke)	TM1016	2	2004
Essex Field Club	<i>Spilogona aerea</i>	insect - true fly (Diptera)		pListed	Howlands Marsh (track/ditch adj. grazing marsh)	TM1116	1	2004
Essex Field Club	<i>Spilogona pacifica</i>	insect - true fly (Diptera)		pListed	Howlands Marsh (sea wall & Fleets 2 & 3)	TM1116	1	2004
Essex Field Club	<i>Spilosoma urticae</i>	insect - moth	Water Ermine	Listed	1 Dove House Cottage, Oakley Road, Dovercourt	TM226304	1	2007
Essex Field Club	<i>Spilosoma urticae</i>	insect - moth	Water Ermine	Listed	Beaumont-cum-Moze, Thorpe-le-Soken	TM12	1	1930
Essex Field Club	<i>Spilosoma urticae</i>	insect - moth	Water Ermine	Listed	Colne Point	TM01	1	1970
Essex Field Club	<i>Spilosoma urticae</i>	insect - moth	Water Ermine	Listed	Colne Point N.R.	TM11	1	1976
Essex Field Club	<i>Spilosoma urticae</i>	insect - moth	Water Ermine	Listed	Copperas Wood	TM199312	1	2015
Essex Field Club	<i>Spilosoma urticae</i>	insect - moth	Water Ermine	Listed	Dovercourt	TM22	1	1977
Essex Field Club	<i>Spilosoma urticae</i>	insect - moth	Water Ermine	Listed	Dovercourt CO12 5DR (garden)	TM226304	18	2011
Essex Field Club	<i>Spilosoma urticae</i>	insect - moth	Water Ermine	Listed	Dovercourt, 19 Oakley Road	TM230305	1	1994
Essex Field Club	<i>Spilosoma urticae</i>	insect - moth	Water Ermine	Listed	Fingringhoe Wick N.R.	TM0419	1	1969
Essex Field Club	<i>Spilosoma urticae</i>	insect - moth	Water Ermine	Listed	Holland Haven, Holland-on-Sea, Essex	TM215172	1	2013
Essex Field Club	<i>Spilosoma urticae</i>	insect - moth	Water Ermine	Listed	Howlands Marsh	TM107161	1	1998
Essex Field Club	<i>Spilosoma urticae</i>	insect - moth	Water Ermine	Listed	Howlands Marsh EssexWT	TM115169	1	1998
Essex Field Club	<i>Spilosoma urticae</i>	insect - moth	Water Ermine	Listed	Irlams beach	TM239278	2	1977
Essex Field Club	<i>Spilosoma urticae</i>	insect - moth	Water Ermine	Listed	Irlams beach, sea wall	TM239278	1	1978

Essex Field Club	<i>Spilosoma urticae</i>	insect - moth	Water Ermine	Listed	Irlams, south concrete wall	TM239278	1	1975
Essex Field Club	<i>Spilosoma urticae</i>	insect - moth	Water Ermine	Listed	Kirby-le-Soken, Frinton-on-Sea	TM219222	1	1978
Essex Field Club	<i>Spilosoma urticae</i>	insect - moth	Water Ermine	Listed	Little Oakley, 10 Rectory Road, Garden	TM218293	2	2015
Essex Field Club	<i>Spilosoma urticae</i>	insect - moth	Water Ermine	Listed	Skippers Island NR	TM218242	1	2007
Essex Field Club	<i>Spilosoma urticae</i>	insect - moth	Water Ermine	Listed	St Osyth	TM11	1	1972
Essex Field Club	<i>Spilosoma urticae</i>	insect - moth	Water Ermine	Listed	Stour Wood	TM190731 31	1	1994
Essex Field Club	<i>Spilosoma urticae</i>	insect - moth	Water Ermine	Listed	Sunnymead Farm, Wivenhoe	TM0522	1	2010
Essex Field Club	<i>Spilosoma urticae</i>	insect - moth	Water Ermine	Listed	TM22	TM22	1	1975
Essex Field Club	<i>Spilosoma urticae</i>	insect - moth	Water Ermine	Listed	Wix	TM172283	2	1977
Essex Field Club	<i>Spilosoma urticae</i>	insect - moth	Water Ermine	Listed	Wrabness Reserve	TM164316	1	2010
Essex Field Club	<i>Spiranthes spiralis</i>	flowering plant	Autumn Lady's-tresses	Listed	Airesford, Cockaynes sand pits	TM0521	1	2020
Essex Field Club	<i>Spiranthes spiralis</i>	flowering plant	Autumn Lady's-tresses	Listed	Frinton on Sea C.P., Greenway	TM239020 28	1	2015
Essex Field Club	<i>Spiranthes spiralis</i>	flowering plant	Autumn Lady's-tresses	Listed	Frinton on Sea, Raglan Road	TM240920 00	2	2015
Essex Field Club	<i>Spiranthes spiralis</i>	flowering plant	Autumn Lady's-tresses	Listed	TM1821	TM183212	1	1999
Essex Field Club	<i>Spiranthes spiralis</i>	flowering plant	Autumn Lady's-tresses	Listed	TM2320	TM2320	1	2015
Essex Field Club	<i>Spiranthes spiralis</i>	flowering plant	Autumn Lady's-tresses	Listed	TM2420	TM2420	2	2015
Essex Field Club	<i>Spirodela polyrhiza</i>	flowering plant	Greater Duckweed	Listed	Frinton & Walton C.P. Great Holland Common	TM1918	1	2020
Essex Field Club	<i>Spirodela polyrhiza</i>	flowering plant	Greater Duckweed	Listed	Frinton & Walton C.P. Great Holland, grazing marsh	TM1919	1	2020
Essex Field Club	<i>Spirodela polyrhiza</i>	flowering plant	Greater Duckweed	Listed	Holland Haven	TM219173	1	1997

Essex Field Club	<i>Spirodela polyrhiza</i>	flowering plant	Greater Duckweed	Listed	Little Clacton C.P., Essex, Holland Brook Marsh	TM1919	1	2020
Essex Field Club	<i>Spirodela polyrhiza</i>	flowering plant	Greater Duckweed	Listed	Thorpe le Soken C.P.. Thorpe Hall	TM1821	1	2016
Essex Field Club	<i>Spirodela polyrhiza</i>	flowering plant	Greater Duckweed	Listed	TM1821	TM1821	1	1984
Essex Field Club	<i>Spirodela polyrhiza</i>	flowering plant	Greater Duckweed	Listed	TM2217	TM2217	1	1989
Essex Field Club	<i>Stachys arvensis</i>	flowering plant	Field Woundwort	Listed	Brightlingsea C.P., Morses Farm	TM0818	1	2018
Essex Field Club	<i>Stachys arvensis</i>	flowering plant	Field Woundwort	Listed	Fingringhoe, Fingringhoe Wick Nature Reserve	TM0419	1	2020
Essex Field Club	<i>Stachys arvensis</i>	flowering plant	Field Woundwort	Listed	Little Clacton C.P., Essex, Holland Brook Marsh	TM1919	1	2019
Essex Field Club	<i>Stachys arvensis</i>	flowering plant	Field Woundwort	Listed	St. Osyth C.P., Norwood Lodge Farm	TM1420	1	2021
Essex Field Club	<i>Stachys arvensis</i>	flowering plant	Field Woundwort	Listed	Thorpe le Soken C.P. Ricebridge Orchard	TM180212	1	2015
Essex Field Club	<i>Stachys arvensis</i>	flowering plant	Field Woundwort	Listed	TM0419	TM0419	3	1996
Essex Field Club	<i>Stachys arvensis</i>	flowering plant	Field Woundwort	Listed	TM0529	TM0529	1	1989
Essex Field Club	<i>Stachys arvensis</i>	flowering plant	Field Woundwort	Listed	TM0529	TM054295	1	1992
Essex Field Club	<i>Stachys arvensis</i>	flowering plant	Field Woundwort	Listed	TM0631	TM0631	1	1986
Essex Field Club	<i>Stachys arvensis</i>	flowering plant	Field Woundwort	Listed	TM0724	TM0724	1	1989
Essex Field Club	<i>Stachys arvensis</i>	flowering plant	Field Woundwort	Listed	TM1226	TM129264	1	1994
Essex Field Club	<i>Stachys arvensis</i>	flowering plant	Field Woundwort	Listed	TM1325	TM1325	1	1986
Essex Field Club	<i>Stachys arvensis</i>	flowering plant	Field Woundwort	Listed	TM1417	TM1417	1	1988
Essex Field Club	<i>Stachys arvensis</i>	flowering plant	Field Woundwort	Listed	TM1418	TM1418	1	1984
Essex Field Club	<i>Stachys arvensis</i>	flowering plant	Field Woundwort	Listed	TM1418	TM148182	1	2001

Essex Field Club	<i>Stachys arvensis</i>	flowering plant	Field Woundwort	Listed	TM1519	TM157192	1	1989
Essex Field Club	<i>Stachys arvensis</i>	flowering plant	Field Woundwort	Listed	TM1520	TM159202	1	1999
Essex Field Club	<i>Stachys arvensis</i>	flowering plant	Field Woundwort	Listed	TM1618	TM162182	1	1994
Essex Field Club	<i>Stachys arvensis</i>	flowering plant	Field Woundwort	Listed	TM1715	TM1715	1	1989
Essex Field Club	<i>Stachys arvensis</i>	flowering plant	Field Woundwort	Listed	TM1718	TM172188	1	1995
Essex Field Club	<i>Stachys arvensis</i>	flowering plant	Field Woundwort	Listed	TM1725	TM1725	1	1987
Essex Field Club	<i>Stachys arvensis</i>	flowering plant	Field Woundwort	Listed	TM1816	TM1816	1	1986
Essex Field Club	<i>Stachys arvensis</i>	flowering plant	Field Woundwort	Listed	TM1818	TM1818	1	1984
Essex Field Club	<i>Stachys arvensis</i>	flowering plant	Field Woundwort	Listed	TM1821	TM1821	1	1984
Essex Field Club	<i>Stachys arvensis</i>	flowering plant	Field Woundwort	Listed	Weeley C.P. Weeley village	TM1422	1	2020
Essex Field Club	<i>Stachys arvensis</i>	flowering plant	Field Woundwort	Listed	Weeley C.P., footpath S of Gutteridge Wood	TM1420	1	2021
Essex Field Club	<i>Stachys arvensis</i>	flowering plant	Field Woundwort	Listed	Weeley C.P., The Street	TM1422	1	2015
Essex Field Club	<i>Stathmopoda pedella</i>	insect - moth	a moth	pListed	Dovercourt CO12 5DR (garden)	TM226304	1	2003
Essex Field Club	<i>Stathmopoda pedella</i>	insect - moth	a moth	pListed	Rectory Road Little Oakley	TM217291	1	2020
Essex Field Club	<i>Stelis punctulatissima</i>	insect - hymenopteran	Banded Dark Bee	Listed	St Osyth Park, Cpt 7 Priory Gardens	TM121157	1	2010
Essex Field Club	<i>Stellaria neglecta</i>	flowering plant	Greater Chickweed	Listed	Colchester TM0322	TM0322	1	2015
Essex Field Club	<i>Stellaria pallida</i>	flowering plant	Lesser Chickweed	Listed	Alder car and meadow	TM053286	1	1998
Essex Field Club	<i>Stellaria pallida</i>	flowering plant	Lesser Chickweed	Listed	Ardleigh C.P., Millenium Field	TM052291	1	2021
Essex Field Club	<i>Stellaria pallida</i>	flowering plant	Lesser Chickweed	Listed	Cudmore Grove Country Park	TM0715	1	1995
Essex Field Club	<i>Stellaria pallida</i>	flowering plant	Lesser Chickweed	Listed	East Mersea, North Farm & surrounding area	TM0615	1	2017

Essex Field Club	<i>Stellaria pallida</i>	flowering plant	Lesser Chickweed	Listed	Frinton & Walton C.P., Great Holland. All Saints churchyard, Hol	TM2119	1	2018
Essex Field Club	<i>Stellaria pallida</i>	flowering plant	Lesser Chickweed	Listed	Great Bromley, churchyard	TM0826	1	2016
Essex Field Club	<i>Stellaria pallida</i>	flowering plant	Lesser Chickweed	Listed	Great Clacton C.P., Holland-on-Sea	TM2017	1	2021
Essex Field Club	<i>Stellaria pallida</i>	flowering plant	Lesser Chickweed	Listed	Great Clacton C.P., Holland-on-Sea	TM2117	1	2017
Essex Field Club	<i>Stellaria pallida</i>	flowering plant	Lesser Chickweed	Listed	Great Clacton, Holland-on-Sea, King's Parade	TM2016	1	2016
Essex Field Club	<i>Stellaria pallida</i>	flowering plant	Lesser Chickweed	Listed	Gt Clacton, Holland-on-Sea	TM2116	1	2017
Essex Field Club	<i>Stellaria pallida</i>	flowering plant	Lesser Chickweed	Listed	Langham/Dedham, Essex (TM0332)	TM0332	1	2019
Essex Field Club	<i>Stellaria pallida</i>	flowering plant	Lesser Chickweed	Listed	Lawford & Mistley C.P., Lawford	TM1031	1	2016
Essex Field Club	<i>Stellaria pallida</i>	flowering plant	Lesser Chickweed	Listed	Lawford, churchyard	TM0831	1	2017
Essex Field Club	<i>Stellaria pallida</i>	flowering plant	Lesser Chickweed	Listed	MOD Fingringhoe Ranges	TM0417	1	2018
Essex Field Club	<i>Stellaria pallida</i>	flowering plant	Lesser Chickweed	Listed	St Osyth, Essex (TM1215)	TM1215	1	2018
Essex Field Club	<i>Stellaria pallida</i>	flowering plant	Lesser Chickweed	Listed	TM0731	TM0731	1	1984
Essex Field Club	<i>Stellaria pallida</i>	flowering plant	Lesser Chickweed	Listed	TM1815	TM1815	1	1988
Essex Field Club	<i>Stenocarus ruficornis</i>	insect - beetle (Coleoptera)		Listed	Brightlingsea	TM01	3	1918
Essex Field Club	<i>Stenocarus ruficornis</i>	insect - beetle (Coleoptera)		Listed	Colchester	TM02	1	1945
Essex Field Club	<i>Stenolophus teutonius</i>	insect - beetle (Coleoptera)		Listed	Sunnymead Farm, Wivenhoe	TM051221	1	2018
Essex Field Club	<i>Stenoptilia bipunctidactyla</i>	insect - moth	Twin-spot Plume	pListed	Dovercourt CO12 5DR (garden)	TM226304	1	2011
Essex Field Club	<i>Stenoptilia bipunctidactyla</i>	insect - moth	Twin-spot Plume	pListed	North Essex	TM02	1	1960
Essex Field Club	<i>Stenoptilia zophodactylus</i>	insect - moth	Dowdy Plume	pListed	Colne Point NR	TM11	1	1979
Essex Field Club	<i>Stenoptilia zophodactylus</i>	insect - moth	Dowdy Plume	pListed	Fingringhoe Wick N.R.	TM0419	1	1987

Essex Field Club	<i>Stenus butrintensis</i>	insect - beetle (Coleoptera)		Listed	Thorpe le Soken	TM1821	1	2000
Essex Field Club	<i>Stenus butrintensis</i>	insect - beetle (Coleoptera)		Listed	Thorpe-le-Soken	TM1821	1	2000
Essex Field Club	<i>Stenus canescens</i>	insect - beetle (Coleoptera)		Listed	Colchester	TM02	4	1905
Essex Field Club	<i>Stephensia brunnichella</i>	insect - moth	a moth	pListed	Weeley, Second Ave	TM1421	1	2011
Essex Field Club	<i>Stigmella aceris</i>	insect - moth	a moth	pListed	A133 Weeley, Road Verge	TM1322	1	2018
Essex Field Club	<i>Stigmella alnetella</i>	insect - moth	a moth	pListed	Great Bentley, churchyard	TM1021	1	2000
Essex Field Club	<i>Stigmella betulicola</i>	insect - moth	a moth	pListed	Fingringhoe Wick N.R.	TM0419	1	1990
Essex Field Club	<i>Stigmella confusella</i>	insect - moth	a moth	pListed	Fingringhoe Wick N.R.	TM0419	1	1987
Essex Field Club	<i>Stigmella confusella</i>	insect - moth	a moth	pListed	Stour Wood, Bungalow	TM1831	1	2000
Essex Field Club	<i>Stigmella obliquella</i>	insect - moth	a moth	pListed	Fingringhoe Wick N.R.	TM0419	1	1987
Essex Field Club	<i>Stigmella regiella</i>	insect - moth	a moth	pListed	Fingringhoe Wick N.R.	TM0419	1	1990
Essex Field Club	<i>Stigmella samiatella</i>	insect - moth	a moth	Listed	Fingringhoe Wick N.R.	TM0419	1	1990
Essex Field Club	<i>Stigmella samiatella</i>	insect - moth	a moth	Listed	Stour Wood	TM1831	1	2016
Essex Field Club	<i>Stigmella samiatella</i>	insect - moth	a moth	Listed	Stour Wood	TM192313	2	2021
Essex Field Club	<i>Stigmella samiatella</i>	insect - moth	a moth	Listed	Weeleyhall Wood	TM1521	1	2000
Essex Field Club	<i>Stigmella splendidissimella</i>	insect - moth	a moth	pListed	Copperas Wood	TM2031	1	1975
Essex Field Club	<i>Stigmella splendidissimella</i>	insect - moth	a moth	pListed	Weeleyhall Wood	TM1521	1	2000
Essex Field Club	<i>Stigmella suberivora</i>	insect - moth	a moth	pListed	Fingringhoe Wick N.R.	TM0419	1	1987
Essex Field Club	<i>Stigmus pendulus</i>	insect - hymenopteran	a digger wasp	Listed	Thorpe-le-Soken, Churchyard	TM178221	1	2001
Essex Field Club	<i>Stiphrosoma sabulosum</i>	insect - true fly (Diptera)		pListed	Burrsville Park	TM180171	3	2021
Essex Field Club	<i>Stiphrosoma sabulosum</i>	insect - true fly (Diptera)		pListed	St Osyth	TM1117	1	1985

Essex Field Club	<i>Stomorhina lunata</i>	insect - true fly (Diptera)		pListed	Burrsville Park	TM180171	1	2021
Essex Field Club	<i>Stratiomys longicornis</i>	insect - true fly (Diptera)		Listed	Copperas Bay	TM2031	1	1988
Essex Field Club	<i>Stratiomys longicornis</i>	insect - true fly (Diptera)		Listed	Ford Farm, Brightlingsea	TM073186	1	2006
Essex Field Club	<i>Stratiomys longicornis</i>	insect - true fly (Diptera)		Listed	St. Osyth	TM11	1	1905
Essex Field Club	<i>Stratiomys longicornis</i>	insect - true fly (Diptera)		Listed	thorpe-le-socket	TM1923	1	1998
Essex Field Club	<i>Stratiomys potamida</i>	insect - true fly (Diptera)		Listed	Cockaynes reserve	TM0521	1	2015
Essex Field Club	<i>Stratiomys singularior</i>	insect - true fly (Diptera)		Listed	Brightlingsea	TM069517 10	1	2009
Essex Field Club	<i>Stratiomys singularior</i>	insect - true fly (Diptera)		Listed	Colchester Hythe Marshes	TM0321	1	2014
Essex Field Club	<i>Stratiomys singularior</i>	insect - true fly (Diptera)		Listed	Holland Haven	TM210170	1	1987
Essex Field Club	<i>Stratiomys singularior</i>	insect - true fly (Diptera)		Listed	Horsey Island	TM236246	1	1987
Essex Field Club	<i>Stratiomys singularior</i>	insect - true fly (Diptera)		Listed	St Osyth Marshes	TM103160	1	1987
Essex Field Club	<i>Stratiomys singularior</i>	insect - true fly (Diptera)		Listed	St Osyth Marshes	TM106160	1	1987
Essex Field Club	<i>Stratiomys singularior</i>	insect - true fly (Diptera)		Listed	Wivenhoe Marshes	TM043213	1	2002
Essex Field Club	<i>Stratiotes aloides</i>	flowering plant	Water-soldier	Listed	Gt Holland Pits NR	TM2019	2	1997
Essex Field Club	<i>Stratiotes aloides</i>	flowering plant	Water-soldier	Listed	Tendring Water Services, Mill Hill	TM1031	1	1997
Essex Birdwatching Society	<i>Streptopelia turtur</i>	bird	Turtle Dove	Listed	Alresford	TM0619	3	2016
Essex Birdwatching Society	<i>Streptopelia turtur</i>	bird	Turtle Dove	Listed	Alresford	TM0621	4	2020
Essex Birdwatching Society	<i>Streptopelia turtur</i>	bird	Turtle Dove	Listed	Alresford	TM0621	6	2014
Essex Birdwatching Society	<i>Streptopelia turtur</i>	bird	Turtle Dove	Listed	Alresford Creek	TM0619	2	2014

Essex Birdwatching Society	<i>Streptopelia turtur</i>	bird	Turtle Dove	Listed	Ardleigh	TM0328	2	2015
Essex Birdwatching Society	<i>Streptopelia turtur</i>	bird	Turtle Dove	Listed	Ardleigh (George Hall)	TM0528	1	2014
Essex Birdwatching Society	<i>Streptopelia turtur</i>	bird	Turtle Dove	Listed	Ardleigh Badley Hall	TM0729	1	2015
Essex Birdwatching Society	<i>Streptopelia turtur</i>	bird	Turtle Dove	Listed	Ardleigh Park	TM0527	1	2020
Essex Birdwatching Society	<i>Streptopelia turtur</i>	bird	Turtle Dove	Listed	Ardleigh Reservoir	TM0328	1	2014
Essex Birdwatching Society	<i>Streptopelia turtur</i>	bird	Turtle Dove	Listed	Ardleigh Reservoir	TM0328	3	2020
Essex Birdwatching Society	<i>Streptopelia turtur</i>	bird	Turtle Dove	Listed	Beaumont Quay Area	TM1824	2	2020
Essex Birdwatching Society	<i>Streptopelia turtur</i>	bird	Turtle Dove	Listed	Bloomfields Farm, Wick Lane, Ardleigh, Colchester, CO7 7RF	TM0330	1	2020
Essex Birdwatching Society	<i>Streptopelia turtur</i>	bird	Turtle Dove	Listed	Brightlingsea	TM0716	4	2016
Essex Birdwatching Society	<i>Streptopelia turtur</i>	bird	Turtle Dove	Listed	Brightlingsea	TM0816	5	2014
Essex Birdwatching Society	<i>Streptopelia turtur</i>	bird	Turtle Dove	Listed	Brightlingsea	TM0817	2	2014
Essex Birdwatching Society	<i>Streptopelia turtur</i>	bird	Turtle Dove	Listed	Brightlingsea	TM0817	3	2017
Essex Birdwatching Society	<i>Streptopelia turtur</i>	bird	Turtle Dove	Listed	Bromley Rd Colchester	TM0326	1	2020

Essex Birdwatching Society	<i>Streptopelia turtur</i>	bird	Turtle Dove	Listed	Bryher Farm, St Osyth	TM1315	1	2015
Essex Birdwatching Society	<i>Streptopelia turtur</i>	bird	Turtle Dove	Listed	Burnt Heath	TM0627	1	2015
Essex Birdwatching Society	<i>Streptopelia turtur</i>	bird	Turtle Dove	Listed	Clacton-on-Sea	TM1616	1	2018
Essex Birdwatching Society	<i>Streptopelia turtur</i>	bird	Turtle Dove	Listed	Clacton-on-Sea	TM1715	1	2020
Essex Birdwatching Society	<i>Streptopelia turtur</i>	bird	Turtle Dove	Listed	Cockaynes Wood	TM0521	2	2016
Essex Birdwatching Society	<i>Streptopelia turtur</i>	bird	Turtle Dove	Listed	Cockaynes Wood Wivenhoe EWT	TM0521	1	2020
Essex Birdwatching Society	<i>Streptopelia turtur</i>	bird	Turtle Dove	Listed	Colne Estuary East Mersea	TM0715	1	2020
Essex Birdwatching Society	<i>Streptopelia turtur</i>	bird	Turtle Dove	Listed	Fingringhoe	TM0419	2	2014
Essex Birdwatching Society	<i>Streptopelia turtur</i>	bird	Turtle Dove	Listed	Fingringhoe GP	TM0320	1	2016
Essex Birdwatching Society	<i>Streptopelia turtur</i>	bird	Turtle Dove	Listed	Fingringhoe GP	TM0420	1	2018
Essex Birdwatching Society	<i>Streptopelia turtur</i>	bird	Turtle Dove	Listed	Fingringhoe Wick	TM0320	1	2014
Essex Birdwatching Society	<i>Streptopelia turtur</i>	bird	Turtle Dove	Listed	Fingringhoe Wick	TM0419	1	2015
Essex Birdwatching Society	<i>Streptopelia turtur</i>	bird	Turtle Dove	Listed	Fingringhoe Wick	TM0419	12	2013
Essex Birdwatching Society	<i>Streptopelia turtur</i>	bird	Turtle Dove	Listed	Fingringhoe Wick (TM01 P)	TM0419	1	2013

Essex Birdwatching Society	<i>Streptopelia turtur</i>	bird	Turtle Dove	Listed	Fingringhoe Wick (TM01 P)	TM0419	1	2015
Essex Birdwatching Society	<i>Streptopelia turtur</i>	bird	Turtle Dove	Listed	Fingringhoe Wick EWT	TM0419	4	2014
Essex Birdwatching Society	<i>Streptopelia turtur</i>	bird	Turtle Dove	Listed	Fingringhoe Wick EWT	TM0419	30	2019
Essex Birdwatching Society	<i>Streptopelia turtur</i>	bird	Turtle Dove	Listed	Fingringhoe Wick NR	TM0419	26	2016
Essex Birdwatching Society	<i>Streptopelia turtur</i>	bird	Turtle Dove	Listed	Fingringhoe Wick NR EWT	TM0419	11	2014
Essex Birdwatching Society	<i>Streptopelia turtur</i>	bird	Turtle Dove	Listed	Fingringhoe Wick NR EWT	TM0419	16	2017
Essex Birdwatching Society	<i>Streptopelia turtur</i>	bird	Turtle Dove	Listed	fingrinhoe wick	TM0419	1	2013
Essex Birdwatching Society	<i>Streptopelia turtur</i>	bird	Turtle Dove	Listed	Flatford, Judas Gap	TM0732	1	2015
Essex Birdwatching Society	<i>Streptopelia turtur</i>	bird	Turtle Dove	Listed	Frating, Chapel Lane	TM0924	1	2017
Essex Birdwatching Society	<i>Streptopelia turtur</i>	bird	Turtle Dove	Listed	Frinton-on-Sea	TM2319	4	2019
Essex Birdwatching Society	<i>Streptopelia turtur</i>	bird	Turtle Dove	Listed	Great Holland Pits	TM2019	1	2013
Essex Birdwatching Society	<i>Streptopelia turtur</i>	bird	Turtle Dove	Listed	Great Oakley	TM1927	1	2020
Essex Birdwatching Society	<i>Streptopelia turtur</i>	bird	Turtle Dove	Listed	Hamford Water	TM1924	1	2014
Essex Birdwatching Society	<i>Streptopelia turtur</i>	bird	Turtle Dove	Listed	Hamford Water	TM2123	1	2014

Essex Birdwatching Society	<i>Streptopelia turtur</i>	bird	Turtle Dove	Listed	Hamford Water	TM2125	1	2014
Essex Birdwatching Society	<i>Streptopelia turtur</i>	bird	Turtle Dove	Listed	Hamford Water	TM2225	1	2014
Essex Birdwatching Society	<i>Streptopelia turtur</i>	bird	Turtle Dove	Listed	Hamford Water	TM2225	1	2020
Essex Birdwatching Society	<i>Streptopelia turtur</i>	bird	Turtle Dove	Listed	Harwich	TM2530	1	2013
Essex Birdwatching Society	<i>Streptopelia turtur</i>	bird	Turtle Dove	Listed	Holland Haven	TM2117	1	2019
Essex Birdwatching Society	<i>Streptopelia turtur</i>	bird	Turtle Dove	Listed	Holland Haven	TM2117	2	2016
Essex Birdwatching Society	<i>Streptopelia turtur</i>	bird	Turtle Dove	Listed	Holland Haven	TM2217	2	2013
Essex Birdwatching Society	<i>Streptopelia turtur</i>	bird	Turtle Dove	Listed	Hollybush Hill,nr St Osyth	TM1118	1	2016
Essex Birdwatching Society	<i>Streptopelia turtur</i>	bird	Turtle Dove	Listed	Howlands Marsh	TM1116	3	2013
Essex Birdwatching Society	<i>Streptopelia turtur</i>	bird	Turtle Dove	Listed	Howlands Marsh NR, St Osyth	TM1116	2	2014
Essex Birdwatching Society	<i>Streptopelia turtur</i>	bird	Turtle Dove	Listed	Howlands Marsh, St Osyth	TM1116	1	2014
Essex Birdwatching Society	<i>Streptopelia turtur</i>	bird	Turtle Dove	Listed	Hungerdown Lane, Lawford	TM0830	1	2015
Essex Birdwatching Society	<i>Streptopelia turtur</i>	bird	Turtle Dove	Listed	Irlams	TM2429	1	2019
Essex Birdwatching Society	<i>Streptopelia turtur</i>	bird	Turtle Dove	Listed	Kirby Cross, Home. Own wildlife garden	TM2121	1	2019

Essex Birdwatching Society	<i>Streptopelia turtur</i>	bird	Turtle Dove	Listed	Kirby-le-Soken	TM2222	1	2015
Essex Birdwatching Society	<i>Streptopelia turtur</i>	bird	Turtle Dove	Listed	Langham	TM0333	2	2014
Essex Birdwatching Society	<i>Streptopelia turtur</i>	bird	Turtle Dove	Listed	Little Oakley E	TM2129	1	2015
Essex Birdwatching Society	<i>Streptopelia turtur</i>	bird	Turtle Dove	Listed	Manningtree - Cattawade	TM1032	1	2014
Essex Birdwatching Society	<i>Streptopelia turtur</i>	bird	Turtle Dove	Listed	Manningtree - Cattawade	TM1032	2	2017
Essex Birdwatching Society	<i>Streptopelia turtur</i>	bird	Turtle Dove	Listed	Mobile-TM0419	TM0419	1	2016
Essex Birdwatching Society	<i>Streptopelia turtur</i>	bird	Turtle Dove	Listed	Mobile-TM0520	TM0520	1	2013
Essex Birdwatching Society	<i>Streptopelia turtur</i>	bird	Turtle Dove	Listed	Mobile-TM0620	TM0620	1	2013
Essex Birdwatching Society	<i>Streptopelia turtur</i>	bird	Turtle Dove	Listed	Mobile-TM0721	TM0721	1	2013
Essex Birdwatching Society	<i>Streptopelia turtur</i>	bird	Turtle Dove	Listed	Mobile-TM0733	TM0733	1	2014
Essex Birdwatching Society	<i>Streptopelia turtur</i>	bird	Turtle Dove	Listed	Mobile-TM0816	TM0816	1	2013
Essex Birdwatching Society	<i>Streptopelia turtur</i>	bird	Turtle Dove	Listed	Mobile-TM0819	TM0819	1	2013
Essex Birdwatching Society	<i>Streptopelia turtur</i>	bird	Turtle Dove	Listed	Mobile-TM0832	TM0832	1	2014
Essex Birdwatching Society	<i>Streptopelia turtur</i>	bird	Turtle Dove	Listed	Mobile-TM1032	TM1032	2	2014

Essex Birdwatching Society	<i>Streptopelia turtur</i>	bird	Turtle Dove	Listed	Mobile-TM1631	TM1631	2	2014
Essex Birdwatching Society	<i>Streptopelia turtur</i>	bird	Turtle Dove	Listed	Mobile-TM1731	TM1731	1	2014
Essex Birdwatching Society	<i>Streptopelia turtur</i>	bird	Turtle Dove	Listed	Mobile-TM1732	TM1732	2	2013
Essex Birdwatching Society	<i>Streptopelia turtur</i>	bird	Turtle Dove	Listed	Mobile-TM1931	TM1931	1	2014
Essex Birdwatching Society	<i>Streptopelia turtur</i>	bird	Turtle Dove	Listed	Moverons, Brightlingsea	TM0618	1	2015
Essex Birdwatching Society	<i>Streptopelia turtur</i>	bird	Turtle Dove	Listed	Moverons, Brightlingsea	TM0618	3	2014
Essex Birdwatching Society	<i>Streptopelia turtur</i>	bird	Turtle Dove	Listed	Observatory	TM0328	17	2015
Essex Birdwatching Society	<i>Streptopelia turtur</i>	bird	Turtle Dove	Listed	Ramsey Rd	TM2230	1	2019
Essex Birdwatching Society	<i>Streptopelia turtur</i>	bird	Turtle Dove	Listed	River Colne, Wivenhoe to Alresford Creek	TM0520	2	2014
Essex Birdwatching Society	<i>Streptopelia turtur</i>	bird	Turtle Dove	Listed	St Osyth	TM1116	1	2013
Essex Birdwatching Society	<i>Streptopelia turtur</i>	bird	Turtle Dove	Listed	St Osyth	TM1215	1	2013
Essex Birdwatching Society	<i>Streptopelia turtur</i>	bird	Turtle Dove	Listed	St Osyth Martins Farm	TM1217	1	2016
Essex Birdwatching Society	<i>Streptopelia turtur</i>	bird	Turtle Dove	Listed	St Osyth Priory Estate	TM1116	1	2013
Essex Birdwatching Society	<i>Streptopelia turtur</i>	bird	Turtle Dove	Listed	St. Osyth	TM1215	2	2014

Essex Birdwatching Society	<i>Streptopelia turtur</i>	bird	Turtle Dove	Listed	Stour Valley	TM0832	1	2018
Essex Birdwatching Society	<i>Streptopelia turtur</i>	bird	Turtle Dove	Listed	Stour valley	TM0932	2	2015
Essex Birdwatching Society	<i>Streptopelia turtur</i>	bird	Turtle Dove	Listed	Stour valley	TM0932	5	2016
Essex Birdwatching Society	<i>Streptopelia turtur</i>	bird	Turtle Dove	Listed	Stour Valley, Manningtree	TM1032	3	2017
Essex Birdwatching Society	<i>Streptopelia turtur</i>	bird	Turtle Dove	Listed	Stour Wood	TM1831	1	2019
Essex Birdwatching Society	<i>Streptopelia turtur</i>	bird	Turtle Dove	Listed	Strangers Corner	TM0717	1	2015
Essex Birdwatching Society	<i>Streptopelia turtur</i>	bird	Turtle Dove	Listed	Sunnymead Farm	TM0522	3	2018
Essex Birdwatching Society	<i>Streptopelia turtur</i>	bird	Turtle Dove	Listed	Sunnymead Farm	TM0522	5	2016
Essex Birdwatching Society	<i>Streptopelia turtur</i>	bird	Turtle Dove	Listed	Sunnymead Farm Wivenhoe	TM0522	1	2020
Essex Birdwatching Society	<i>Streptopelia turtur</i>	bird	Turtle Dove	Listed	Sunnymead Farm, Wivenhoe	TM0522	2	2013
Essex Birdwatching Society	<i>Streptopelia turtur</i>	bird	Turtle Dove	Listed	The Soils	TM2029	1	2013
Essex Birdwatching Society	<i>Streptopelia turtur</i>	bird	Turtle Dove	Listed	Thorrington	TM0920	1	2015
Essex Birdwatching Society	<i>Streptopelia turtur</i>	bird	Turtle Dove	Listed	Thorrington	TM0920	3	2013
Essex Birdwatching Society	<i>Streptopelia turtur</i>	bird	Turtle Dove	Listed	Thorrington, Rosslyn	TM0819	1	2017

Essex Birdwatching Society	<i>Streptopelia turtur</i>	bird	Turtle Dove	Listed	TM0832	TM0832	1	2014
Essex Birdwatching Society	<i>Streptopelia turtur</i>	bird	Turtle Dove	Listed	TM1626	TM1626	1	2014
Essex Birdwatching Society	<i>Streptopelia turtur</i>	bird	Turtle Dove	Listed	Weeley	TM1422	1	2020
Essex Birdwatching Society	<i>Streptopelia turtur</i>	bird	Turtle Dove	Listed	Weeley Heath	TM1520	1	2015
Essex Birdwatching Society	<i>Streptopelia turtur</i>	bird	Turtle Dove	Listed	Weeley Heath	TM1520	2	2014
Essex Birdwatching Society	<i>Streptopelia turtur</i>	bird	Turtle Dove	Listed	Weeley Heath/Gt Bentley	TM1520	1	2016
Essex Birdwatching Society	<i>Streptopelia turtur</i>	bird	Turtle Dove	Listed	Weeley Heath/Gt Bentley	TM1520	3	2019
Essex Birdwatching Society	<i>Streptopelia turtur</i>	bird	Turtle Dove	Listed	Willow Hall Farm area, Wix	TM1628	1	2015
Essex Birdwatching Society	<i>Streptopelia turtur</i>	bird	Turtle Dove	Listed	Wivenhoe	TM0321	3	2019
Essex Birdwatching Society	<i>Streptopelia turtur</i>	bird	Turtle Dove	Listed	Wivenhoe	TM0322	2	2015
Essex Birdwatching Society	<i>Streptopelia turtur</i>	bird	Turtle Dove	Listed	Wivenhoe	TM0422	1	2017
Essex Birdwatching Society	<i>Streptopelia turtur</i>	bird	Turtle Dove	Listed	Wivenhoe	TM0422	4	2013
Essex Birdwatching Society	<i>Streptopelia turtur</i>	bird	Turtle Dove	Listed	Wivenhoe Quay	TM0321	1	2017
Essex Birdwatching Society	<i>Streptopelia turtur</i>	bird	Turtle Dove	Listed	Wivenhoe, Sunnymead Farm	TM0522	2	2017

Essex Birdwatching Society	<i>Streptopelia turtur</i>	bird	Turtle Dove	Listed	Wix	TM1628	2	2017
Essex Birdwatching Society	<i>Streptopelia turtur</i>	bird	Turtle Dove	Listed	Wrabness	TM1631	3	2017
Essex Birdwatching Society	<i>Streptopelia turtur</i>	bird	Turtle Dove	Listed	Wrabness	TM1631	7	2014
Essex Birdwatching Society	<i>Streptopelia turtur</i>	bird	Turtle Dove	Listed	Wrabness	TM1731	10	2014
Essex Birdwatching Society	<i>Streptopelia turtur</i>	bird	Turtle Dove	Listed	Wrabness	TM1731	56	2020
Essex Birdwatching Society	<i>Streptopelia turtur</i>	bird	Turtle Dove	Listed	Wrabness EWT	TM1631	6	2016
Essex Birdwatching Society	<i>Streptopelia turtur</i>	bird	Turtle Dove	Listed	Wrabness EWT	TM1631	31	2020
Essex Birdwatching Society	<i>Streptopelia turtur</i>	bird	Turtle Dove	Listed	Wrabness EWT	TM1731	4	2016
Essex Birdwatching Society	<i>Streptopelia turtur</i>	bird	Turtle Dove	Listed	Wrabness EWT	TM1731	46	2019
Essex Birdwatching Society	<i>Streptopelia turtur</i>	bird	Turtle Dove	Listed	Wrabness EWT Nature Reserve	TM1631	12	2017
Essex Birdwatching Society	<i>Streptopelia turtur</i>	bird	Turtle Dove	Listed	Wrabness EWT NR	TM1631	23	2018
Essex Birdwatching Society	<i>Streptopelia turtur</i>	bird	Turtle Dove	Listed	Wrabness EWT NR	TM1731	21	2018
Essex Birdwatching Society	<i>Streptopelia turtur</i>	bird	Turtle Dove	Listed	Wrabness Nature Reserve	TM1631	5	2014
Essex Birdwatching Society	<i>Streptopelia turtur</i>	bird	Turtle Dove	Listed	Wrabness Nature Reserve	TM1731	1	2013

Essex Birdwatching Society	<i>Streptopelia turtur</i>	bird	Turtle Dove	Listed	Wrabness Nature Reserve	TM1731	10	2015
Essex Field Club	<i>Strophedra nitidana</i>	insect - moth	a moth	Listed	Stour Wood	TM192311	1	2005
Essex Field Club	<i>Strophedra nitidana</i>	insect - moth	a moth	Listed	Stour Wood RSPB	TM192311	1	2004
Essex Field Club	<i>Strophedra nitidana</i>	insect - moth	a moth	Listed	Stour Wood, Bungalow	TM1831	1	2000
Essex Field Club	<i>Strophedra nitidana</i>	insect - moth	a moth	Listed	Weeleyhall Wood	TM1521	1	1977
Essex Field Club	<i>Suaeda vera</i>	flowering plant	Shrubby Sea-blite	Listed	Airesford TM0520	TM0520	2	2020
Essex Field Club	<i>Suaeda vera</i>	flowering plant	Shrubby Sea-blite	Listed	Brightlingsea C.P. Hurst Green / Brightlingsea Creek	TM0916	1	2017
Essex Field Club	<i>Suaeda vera</i>	flowering plant	Shrubby Sea-blite	Listed	Brightlingsea C.P., Aldboro Point saltings	TM0519	1	2018
Essex Field Club	<i>Suaeda vera</i>	flowering plant	Shrubby Sea-blite	Listed	Brightlingsea Creek, south bank and St. Osyth, Stone Point	TM0815	1	2006
Essex Field Club	<i>Suaeda vera</i>	flowering plant	Shrubby Sea-blite	Listed	Brightlingsea Creek, south wall and saltings	TM0915	1	2006
Essex Field Club	<i>Suaeda vera</i>	flowering plant	Shrubby Sea-blite	Listed	Brightlingsea grazing marshes	TM068171	1	1990
Essex Field Club	<i>Suaeda vera</i>	flowering plant	Shrubby Sea-blite	Listed	Brightlingsea grazing marshes	TM069169	2	1990
Essex Field Club	<i>Suaeda vera</i>	flowering plant	Shrubby Sea-blite	Listed	Brightlingsea grazing marshes	TM070168	1	1990
Essex Field Club	<i>Suaeda vera</i>	flowering plant	Shrubby Sea-blite	Listed	Clacton-Holland Cliffs	TM1815	1	1998
Essex Field Club	<i>Suaeda vera</i>	flowering plant	Shrubby Sea-blite	Listed	Clacton-Holland Cliffs	TM186152	1	1991
Essex Field Club	<i>Suaeda vera</i>	flowering plant	Shrubby Sea-blite	Listed	Clacton-Holland Cliffs	TM189154	1	1991
Essex Field Club	<i>Suaeda vera</i>	flowering plant	Shrubby Sea-blite	Listed	Clacton-Holland Cliffs	TM2116	1	1998
Essex Field Club	<i>Suaeda vera</i>	flowering plant	Shrubby Sea-blite	Listed	Clacton-on-Sea, North Cliff	TM1815	1	2008

Essex Field Club	<i>Suaeda vera</i>	flowering plant	Shrubby Sea-blite	Listed	Cudmore Grove Country Park	TM070151	1	1990
Essex Field Club	<i>Suaeda vera</i>	flowering plant	Shrubby Sea-blite	Listed	Cudmore Grove Country Park	TM070153	1	1990
Essex Field Club	<i>Suaeda vera</i>	flowering plant	Shrubby Sea-blite	Listed	Cudmore Grove Country Park	TM071153	1	1990
Essex Field Club	<i>Suaeda vera</i>	flowering plant	Shrubby Sea-blite	Listed	Cudmore Grove Country Park	TM0715	1	1994
Essex Field Club	<i>Suaeda vera</i>	flowering plant	Shrubby Sea-blite	Listed	Cudmore Grove Country Park	TM072152	1	1990
Essex Field Club	<i>Suaeda vera</i>	flowering plant	Shrubby Sea-blite	Listed	East Mersea C.P.	TM0615	1	2017
Essex Field Club	<i>Suaeda vera</i>	flowering plant	Shrubby Sea-blite	Listed	East Mersea C.P.	TM0715	1	2017
Essex Field Club	<i>Suaeda vera</i>	flowering plant	Shrubby Sea-blite	Listed	East Mersea, Essex (TM0715)	TM0715	2	2020
Essex Field Club	<i>Suaeda vera</i>	flowering plant	Shrubby Sea-blite	Listed	East Mersea, Mersea Stone & surrounding area	TM0715	1	2017
Essex Field Club	<i>Suaeda vera</i>	flowering plant	Shrubby Sea-blite	Listed	East Mersea, North Farm & surrounding area	TM0615	1	2017
Essex Field Club	<i>Suaeda vera</i>	flowering plant	Shrubby Sea-blite	Listed	Elmstead C.P., Grazing marsh & saltings.	TM0421	1	2018
Essex Field Club	<i>Suaeda vera</i>	flowering plant	Shrubby Sea-blite	Listed	Fingringhoe Wick NR	TM0419	1	1989
Essex Field Club	<i>Suaeda vera</i>	flowering plant	Shrubby Sea-blite	Listed	Fingringhoe Wick NR	TM0519	1	1989
Essex Field Club	<i>Suaeda vera</i>	flowering plant	Shrubby Sea-blite	Listed	Fingringhoe/East Donyland/Wivenhoe TM0321	TM0321	1	2017
Essex Field Club	<i>Suaeda vera</i>	flowering plant	Shrubby Sea-blite	Listed	Frinton & Waltion C.P., Stone Marsh	TM2425	1	2018
Essex Field Club	<i>Suaeda vera</i>	flowering plant	Shrubby Sea-blite	Listed	Gt Clacton, Holland-on-Sea	TM2116	1	2016
Essex Field Club	<i>Suaeda vera</i>	flowering plant	Shrubby Sea-blite	Listed	Harwich C.P., Middle Beach area	TM2429	1	2016
Essex Field Club	<i>Suaeda vera</i>	flowering plant	Shrubby Sea-blite	Listed	Harwich/Ramsey, Essex (TM2429)	TM2429	1	2020
Essex Field Club	<i>Suaeda vera</i>	flowering plant	Shrubby Sea-blite	Listed	Howlands Marsh NR	TM1015	1	1989

Essex Field Club	<i>Suaeda vera</i>	flowering plant	Shrubby Sea-blite	Listed	Howlands Marsh NR	TM104159	1	2003
Essex Field Club	<i>Suaeda vera</i>	flowering plant	Shrubby Sea-blite	Listed	Howlands Marsh NR	TM104162	1	2003
Essex Field Club	<i>Suaeda vera</i>	flowering plant	Shrubby Sea-blite	Listed	Howlands Marsh NR	TM106164	1	2003
Essex Field Club	<i>Suaeda vera</i>	flowering plant	Shrubby Sea-blite	Listed	Howlands Marsh NR	TM108155	1	2003
Essex Field Club	<i>Suaeda vera</i>	flowering plant	Shrubby Sea-blite	Listed	Howlands Marsh NR	TM111168	1	2003
Essex Field Club	<i>Suaeda vera</i>	flowering plant	Shrubby Sea-blite	Listed	Howlands Marsh NR	TM112169	1	2003
Essex Field Club	<i>Suaeda vera</i>	flowering plant	Shrubby Sea-blite	Listed	MOD Fingringhoe Range, Essex (TM0316)	TM0316	1	2021
Essex Field Club	<i>Suaeda vera</i>	flowering plant	Shrubby Sea-blite	Listed	MOD Fingringhoe Range, Essex (TM0417)	TM0417	1	2021
Essex Field Club	<i>Suaeda vera</i>	flowering plant	Shrubby Sea-blite	Listed	MOD Fingringhoe Range, Essex (TM0516)	TM0516	4	2021
Essex Field Club	<i>Suaeda vera</i>	flowering plant	Shrubby Sea-blite	Listed	MOD Fingringhoe Ranges	TM01	1	1979
Essex Field Club	<i>Suaeda vera</i>	flowering plant	Shrubby Sea-blite	Listed	MOD Fingringhoe Ranges	TM039188	1	1994
Essex Field Club	<i>Suaeda vera</i>	flowering plant	Shrubby Sea-blite	Listed	MOD Fingringhoe Ranges	TM0416	1	1983
Essex Field Club	<i>Suaeda vera</i>	flowering plant	Shrubby Sea-blite	Listed	MOD Fingringhoe Ranges	TM042191	1	1994
Essex Field Club	<i>Suaeda vera</i>	flowering plant	Shrubby Sea-blite	Listed	MOD Fingringhoe Ranges	TM044190	1	1994
Essex Field Club	<i>Suaeda vera</i>	flowering plant	Shrubby Sea-blite	Listed	MOD Fingringhoe Ranges	TM047189	1	1994
Essex Field Club	<i>Suaeda vera</i>	flowering plant	Shrubby Sea-blite	Listed	MOD Fingringhoe Ranges	TM048190	1	1994
Essex Field Club	<i>Suaeda vera</i>	flowering plant	Shrubby Sea-blite	Listed	MOD Fingringhoe Ranges	TM049168	1	1993
Essex Field Club	<i>Suaeda vera</i>	flowering plant	Shrubby Sea-blite	Listed	MOD Fingringhoe Ranges	TM051170	1	1993
Essex Field Club	<i>Suaeda vera</i>	flowering plant	Shrubby Sea-blite	Listed	MOD Fingringhoe Ranges	TM0516	2	2018
Essex Field Club	<i>Suaeda vera</i>	flowering plant	Shrubby Sea-blite	Listed	MOD Fingringhoe Ranges	TM0517	1	1983

Essex Field Club	<i>Suaeda vera</i>	flowering plant	Shrubby Sea-blite	Listed	MOD Fingringhoe Ranges	TM054164	1	1993
Essex Field Club	<i>Suaeda vera</i>	flowering plant	Shrubby Sea-blite	Listed	MOD Fingringhoe Ranges, Essex (TM0616)	TM0616	1	2017
Essex Field Club	<i>Suaeda vera</i>	flowering plant	Shrubby Sea-blite	Listed	Pewit Island	TM232260	1	1992
Essex Field Club	<i>Suaeda vera</i>	flowering plant	Shrubby Sea-blite	Listed	Pewit Island	TM233268	1	1992
Essex Field Club	<i>Suaeda vera</i>	flowering plant	Shrubby Sea-blite	Listed	Pewit Island	TM234264	1	1992
Essex Field Club	<i>Suaeda vera</i>	flowering plant	Shrubby Sea-blite	Listed	Pewit Island	TM234268	1	1991
Essex Field Club	<i>Suaeda vera</i>	flowering plant	Shrubby Sea-blite	Listed	Rat Island	TM053173	1	1992
Essex Field Club	<i>Suaeda vera</i>	flowering plant	Shrubby Sea-blite	Listed	Rat Island	TM054171	1	1992
Essex Field Club	<i>Suaeda vera</i>	flowering plant	Shrubby Sea-blite	Listed	St Osyth, Point Clear, Stony Point	TM0815	1	2014
Essex Field Club	<i>Suaeda vera</i>	flowering plant	Shrubby Sea-blite	Listed	St. Osyth Creek	TM1015	1	2006
Essex Field Club	<i>Suaeda vera</i>	flowering plant	Shrubby Sea-blite	Listed	TM0416	TM044164	1	1990
Essex Field Club	<i>Suaeda vera</i>	flowering plant	Shrubby Sea-blite	Listed	TM0419	TM041191	1	1990
Essex Field Club	<i>Suaeda vera</i>	flowering plant	Shrubby Sea-blite	Listed	TM0419	TM042191	1	1990
Essex Field Club	<i>Suaeda vera</i>	flowering plant	Shrubby Sea-blite	Listed	TM0419	TM049191	2	1990
Essex Field Club	<i>Suaeda vera</i>	flowering plant	Shrubby Sea-blite	Listed	TM0421	TM0421	1	1981
Essex Field Club	<i>Suaeda vera</i>	flowering plant	Shrubby Sea-blite	Listed	TM0515	TM0515	1	1980
Essex Field Club	<i>Suaeda vera</i>	flowering plant	Shrubby Sea-blite	Listed	TM0515	TM054158	2	1990
Essex Field Club	<i>Suaeda vera</i>	flowering plant	Shrubby Sea-blite	Listed	TM0515	TM056158	2	1992
Essex Field Club	<i>Suaeda vera</i>	flowering plant	Shrubby Sea-blite	Listed	TM0515	TM057158	2	1992
Essex Field Club	<i>Suaeda vera</i>	flowering plant	Shrubby Sea-blite	Listed	TM0518	TM0518	1	1983
Essex Field Club	<i>Suaeda vera</i>	flowering plant	Shrubby Sea-blite	Listed	TM0518	TM058184	2	1990

Essex Field Club	<i>Suaeda vera</i>	flowering plant	Shrubby Sea-blite	Listed	TM0518	TM058185	2	1990
Essex Field Club	<i>Suaeda vera</i>	flowering plant	Shrubby Sea-blite	Listed	TM0518	TM058186	1	1990
Essex Field Club	<i>Suaeda vera</i>	flowering plant	Shrubby Sea-blite	Listed	TM0518	TM058187	1	1990
Essex Field Club	<i>Suaeda vera</i>	flowering plant	Shrubby Sea-blite	Listed	TM0518	TM058189	1	1990
Essex Field Club	<i>Suaeda vera</i>	flowering plant	Shrubby Sea-blite	Listed	TM0519	TM0519	1	1980
Essex Field Club	<i>Suaeda vera</i>	flowering plant	Shrubby Sea-blite	Listed	TM0519	TM059194	1	1990
Essex Field Club	<i>Suaeda vera</i>	flowering plant	Shrubby Sea-blite	Listed	TM0520	TM051209	1	1990
Essex Field Club	<i>Suaeda vera</i>	flowering plant	Shrubby Sea-blite	Listed	TM0520	TM0520	1	1983
Essex Field Club	<i>Suaeda vera</i>	flowering plant	Shrubby Sea-blite	Listed	TM0520	TM052208	1	1990
Essex Field Club	<i>Suaeda vera</i>	flowering plant	Shrubby Sea-blite	Listed	TM0520	TM055203	1	1990
Essex Field Club	<i>Suaeda vera</i>	flowering plant	Shrubby Sea-blite	Listed	TM0520	TM055204	2	1990
Essex Field Club	<i>Suaeda vera</i>	flowering plant	Shrubby Sea-blite	Listed	TM0615	TM0615	1	1980
Essex Field Club	<i>Suaeda vera</i>	flowering plant	Shrubby Sea-blite	Listed	TM0615	TM067157	3	1992
Essex Field Club	<i>Suaeda vera</i>	flowering plant	Shrubby Sea-blite	Listed	TM0615	TM069155	1	1992
Essex Field Club	<i>Suaeda vera</i>	flowering plant	Shrubby Sea-blite	Listed	TM0616	TM0616	1	1988
Essex Field Club	<i>Suaeda vera</i>	flowering plant	Shrubby Sea-blite	Listed	TM0617	TM0617	1	1988
Essex Field Club	<i>Suaeda vera</i>	flowering plant	Shrubby Sea-blite	Listed	TM0617	TM063176	1	1990
Essex Field Club	<i>Suaeda vera</i>	flowering plant	Shrubby Sea-blite	Listed	TM0617	TM065174	3	1990
Essex Field Club	<i>Suaeda vera</i>	flowering plant	Shrubby Sea-blite	Listed	TM0617	TM066173	1	1990
Essex Field Club	<i>Suaeda vera</i>	flowering plant	Shrubby Sea-blite	Listed	TM0715	TM070156	1	1992
Essex Field Club	<i>Suaeda vera</i>	flowering plant	Shrubby Sea-blite	Listed	TM0715	TM071155	1	1991

Essex Field Club	<i>Suaeda vera</i>	flowering plant	Shrubby Sea-blite	Listed	TM0715	TM0715	1	1980
Essex Field Club	<i>Suaeda vera</i>	flowering plant	Shrubby Sea-blite	Listed	TM0716	TM0716	1	1985
Essex Field Club	<i>Suaeda vera</i>	flowering plant	Shrubby Sea-blite	Listed	TM0815	TM081157	2	1995
Essex Field Club	<i>Suaeda vera</i>	flowering plant	Shrubby Sea-blite	Listed	TM0815	TM0815	2	1995
Essex Field Club	<i>Suaeda vera</i>	flowering plant	Shrubby Sea-blite	Listed	TM0815	TM082156	2	1995
Essex Field Club	<i>Suaeda vera</i>	flowering plant	Shrubby Sea-blite	Listed	TM0815	TM082157	1	1990
Essex Field Club	<i>Suaeda vera</i>	flowering plant	Shrubby Sea-blite	Listed	TM0815	TM083158	2	1995
Essex Field Club	<i>Suaeda vera</i>	flowering plant	Shrubby Sea-blite	Listed	TM0815	TM084154	1	1995
Essex Field Club	<i>Suaeda vera</i>	flowering plant	Shrubby Sea-blite	Listed	TM0815	TM086153	3	1990
Essex Field Club	<i>Suaeda vera</i>	flowering plant	Shrubby Sea-blite	Listed	TM0816	TM0816	1	1987
Essex Field Club	<i>Suaeda vera</i>	flowering plant	Shrubby Sea-blite	Listed	TM0915	TM091150	1	1990
Essex Field Club	<i>Suaeda vera</i>	flowering plant	Shrubby Sea-blite	Listed	TM0915	TM0915	1	1995
Essex Field Club	<i>Suaeda vera</i>	flowering plant	Shrubby Sea-blite	Listed	TM0916	TM0916	3	2004
Essex Field Club	<i>Suaeda vera</i>	flowering plant	Shrubby Sea-blite	Listed	TM1015	TM107155	1	1990
Essex Field Club	<i>Suaeda vera</i>	flowering plant	Shrubby Sea-blite	Listed	TM1118	TM112180	1	1990
Essex Field Club	<i>Suaeda vera</i>	flowering plant	Shrubby Sea-blite	Listed	TM1815	TM1815	1	1988
Essex Field Club	<i>Suaeda vera</i>	flowering plant	Shrubby Sea-blite	Listed	TM2231	TM2231	1	1986
Essex Field Club	<i>Suaeda vera</i>	flowering plant	Shrubby Sea-blite	Listed	TM2327	TM2327	1	1990
Essex Field Club	<i>Suaeda vera</i>	flowering plant	Shrubby Sea-blite	Listed	TM2327	TM235271	1	1992
Essex Field Club	<i>Suaeda vera</i>	flowering plant	Shrubby Sea-blite	Listed	TM2327	TM237274	1	1993
Essex Field Club	<i>Suaeda vera</i>	flowering plant	Shrubby Sea-blite	Listed	TM2327	TM237275	1	1991

Essex Field Club	<i>Suaeda vera</i>	flowering plant	Shrubby Sea-blite	Listed	TM2327	TM238274	1	1992
Essex Field Club	<i>Suaeda vera</i>	flowering plant	Shrubby Sea-blite	Listed	TM2327	TM239277	1	1990
Essex Field Club	<i>Suaeda vera</i>	flowering plant	Shrubby Sea-blite	Listed	TM2428	TM240283	2	1992
Essex Field Club	<i>Suaeda vera</i>	flowering plant	Shrubby Sea-blite	Listed	TM2428	TM240284	2	1997
Essex Field Club	<i>Suaeda vera</i>	flowering plant	Shrubby Sea-blite	Listed	TM2428	TM240288	1	1992
Essex Field Club	<i>Suaeda vera</i>	flowering plant	Shrubby Sea-blite	Listed	TM2428	TM241287	1	1992
Essex Field Club	<i>Suaeda vera</i>	flowering plant	Shrubby Sea-blite	Listed	TM2428	TM241289	1	1992
Essex Field Club	<i>Suaeda vera</i>	flowering plant	Shrubby Sea-blite	Listed	TM2428	TM2428	1	1979
Essex Field Club	<i>Suaeda vera</i>	flowering plant	Shrubby Sea-blite	Listed	TM2429	TM241290	1	1992
Essex Field Club	<i>Suaeda vera</i>	flowering plant	Shrubby Sea-blite	Listed	TM2429	TM2429	1	1987
Essex Field Club	<i>Suaeda vera</i>	flowering plant	Shrubby Sea-blite	Listed	TM2429	TM243295	1	1997
Essex Field Club	<i>Suaeda vera</i>	flowering plant	Shrubby Sea-blite	Listed	TM2429	TM244294	1	1992
Essex Field Club	<i>Suaeda vera</i>	flowering plant	Shrubby Sea-blite	Listed	TM2430	TM2430	1	1983
Essex Field Club	<i>Suaeda vera</i>	flowering plant	Shrubby Sea-blite	Listed	Wivenhoe marshes	TM045211	1	1990
Essex Field Club	<i>Suaeda vera</i>	flowering plant	Shrubby Sea-blite	Listed	Wivenhoe marshes	TM049209	1	1990
Essex Field Club	<i>Suaeda vera</i>	flowering plant	Shrubby Sea-blite	Listed	Wivenhoe marshes	TM050209	1	1990
Essex Field Club	<i>Suaeda vera</i>	flowering plant	Shrubby Sea-blite	Listed	Wivenhoe/Alresford TM0421	TM0421	1	2015
Essex Field Club	<i>Succisa pratensis</i>	flowering plant	Devil's-bit Scabious	Listed	Great Bentley, Pumping Station	TM1122	1	2008
Essex Field Club	<i>Succisa pratensis</i>	flowering plant	Devil's-bit Scabious	Listed	Gt Bentley Pumping Station	TM113222	2	1996
Essex Field Club	<i>Succisa pratensis</i>	flowering plant	Devil's-bit Scabious	Listed	Gt Bentley Pumping Station	TM114223	1	1995
Essex Field Club	<i>Succisa pratensis</i>	flowering plant	Devil's-bit Scabious	Listed	Salary Brook	TM031252	2	2000

Essex Field Club	<i>Succisa pratensis</i>	flowering plant	Devil's-bit Scabious	Listed	TM0325	TM0325	1	1987
Essex Field Club	<i>Succisa pratensis</i>	flowering plant	Devil's-bit Scabious	Listed	TM0425	TM0425	2	1982
Essex Field Club	<i>Symmorphus gracilis</i>	insect - hymenopteran	a mason wasp	Listed	Brightlingsea	TM074186	1	2002
Essex Field Club	<i>Symmorphus gracilis</i>	insect - hymenopteran	a mason wasp	Listed	Holland pits	TM202192	1	2017
Essex Field Club	<i>Sympetrum sanguineum</i>	insect - dragonfly (Odonata)	Ruddy Darter	Listed	Essex	TM030176	1	2000
Essex Field Club	<i>Sympetrum sanguineum</i>	insect - dragonfly (Odonata)	Ruddy Darter	Listed	Essex	TM044227	1	2000
Essex Field Club	<i>Sympetrum sanguineum</i>	insect - dragonfly (Odonata)	Ruddy Darter	Listed	Essex	TM045195	1	2000
Essex Field Club	<i>Sympetrum sanguineum</i>	insect - dragonfly (Odonata)	Ruddy Darter	Listed	Essex	TM053223	1	2000
Essex Field Club	<i>Sympetrum sanguineum</i>	insect - dragonfly (Odonata)	Ruddy Darter	Listed	Essex	TM055206	1	2000
Essex Field Club	<i>Sympetrum sanguineum</i>	insect - dragonfly (Odonata)	Ruddy Darter	Listed	Essex	TM056217	1	2000
Essex Field Club	<i>Sympetrum sanguineum</i>	insect - dragonfly (Odonata)	Ruddy Darter	Listed	Essex	TM060208	1	2000
Essex Field Club	<i>Sympetrum sanguineum</i>	insect - dragonfly (Odonata)	Ruddy Darter	Listed	Essex	TM069221	1	2000
Essex Field Club	<i>Sympetrum sanguineum</i>	insect - dragonfly (Odonata)	Ruddy Darter	Listed	Essex	TM071225	1	2000
Essex Field Club	<i>Sympetrum sanguineum</i>	insect - dragonfly (Odonata)	Ruddy Darter	Listed	Essex	TM077194	1	2000
Essex Field Club	<i>Sympetrum sanguineum</i>	insect - dragonfly (Odonata)	Ruddy Darter	Listed	Essex	TM088169	1	2000
Essex Field Club	<i>Sympetrum sanguineum</i>	insect - dragonfly (Odonata)	Ruddy Darter	Listed	Essex	TM096316	1	2000
Essex Field Club	<i>Sympetrum sanguineum</i>	insect - dragonfly (Odonata)	Ruddy Darter	Listed	Essex	TM105215	1	2000
Essex Field Club	<i>Sympetrum sanguineum</i>	insect - dragonfly (Odonata)	Ruddy Darter	Listed	Essex	TM118164	1	2000
Essex Field Club	<i>Sympetrum sanguineum</i>	insect - dragonfly (Odonata)	Ruddy Darter	Listed	Essex	TM123304	2	2000
Essex Field Club	<i>Sympetrum sanguineum</i>	insect - dragonfly (Odonata)	Ruddy Darter	Listed	Essex	TM141281	1	2000
Essex Field Club	<i>Sympetrum sanguineum</i>	insect - dragonfly (Odonata)	Ruddy Darter	Listed	Essex	TM165225	1	2000

Essex Field Club	<i>Sympetrum sanguineum</i>	insect - dragonfly (Odonata)	Ruddy Darter	Listed	Essex	TM181273	1	2000
Essex Field Club	<i>Sympetrum sanguineum</i>	insect - dragonfly (Odonata)	Ruddy Darter	Listed	Essex	TM181282	1	2000
Essex Field Club	<i>Sympetrum sanguineum</i>	insect - dragonfly (Odonata)	Ruddy Darter	Listed	Essex	TM181301	2	2000
Essex Field Club	<i>Sympetrum sanguineum</i>	insect - dragonfly (Odonata)	Ruddy Darter	Listed	Essex	TM187273	1	2000
Essex Field Club	<i>Sympetrum sanguineum</i>	insect - dragonfly (Odonata)	Ruddy Darter	Listed	Essex	TM191311	2	2000
Essex Field Club	<i>Sympetrum sanguineum</i>	insect - dragonfly (Odonata)	Ruddy Darter	Listed	Essex	TM194282	1	2000
Essex Field Club	<i>Sympetrum sanguineum</i>	insect - dragonfly (Odonata)	Ruddy Darter	Listed	Essex	TM195217	1	2000
Essex Field Club	<i>Sympetrum sanguineum</i>	insect - dragonfly (Odonata)	Ruddy Darter	Listed	Essex	TM203193	2	2000
Essex Field Club	<i>Sympetrum sanguineum</i>	insect - dragonfly (Odonata)	Ruddy Darter	Listed	Essex	TM210170	1	2000
Essex Field Club	<i>Sympetrum sanguineum</i>	insect - dragonfly (Odonata)	Ruddy Darter	Listed	Essex	TM215275	1	2000
Essex Field Club	<i>Sympetrum sanguineum</i>	insect - dragonfly (Odonata)	Ruddy Darter	Listed	Essex	TM245299	1	2000
Essex Field Club	<i>Sympetrum sanguineum</i>	insect - dragonfly (Odonata)	Ruddy Darter	Listed	Essex	TM245300	1	2000
Essex Field Club	<i>Sympetrum sanguineum</i>	insect - dragonfly (Odonata)	Ruddy Darter	Listed	Fingringhoe Ranges (seasonally wet water body)	TM043816 84	1	2018
Essex Field Club	<i>Sympetrum sanguineum</i>	insect - dragonfly (Odonata)	Ruddy Darter	Listed	Fingringhoe Wick	TM0419	1	2021
Essex Field Club	<i>Sympetrum sanguineum</i>	insect - dragonfly (Odonata)	Ruddy Darter	Listed	Great Holland Pits EWT	TM202193	1	2009
Essex Field Club	<i>Sympetrum sanguineum</i>	insect - dragonfly (Odonata)	Ruddy Darter	Listed	Howlands Marsh	TM1116	1	2004
Essex Field Club	<i>Sympetrum sanguineum</i>	insect - dragonfly (Odonata)	Ruddy Darter	Listed	Quarters Brownfield	TM069200	1	2011
Essex Field Club	<i>Sympetrum sanguineum</i>	insect - dragonfly (Odonata)	Ruddy Darter	Listed	St Osyth Park, Cpt 1 Lodge Piece	TM118167	1	2010
Essex Field Club	<i>Sympetrum sanguineum</i>	insect - dragonfly (Odonata)	Ruddy Darter	Listed	St Osyth Park, Cpt 2 Nun's Wood	TM116166	1	2010
Essex Field Club	<i>Sympetrum sanguineum</i>	insect - dragonfly (Odonata)	Ruddy Darter	Listed	St Osyth Park, Cpt 3 Mowing Ground	TM121161	1	2010
Essex Field Club	<i>Sympetrum sanguineum</i>	insect - dragonfly (Odonata)	Ruddy Darter	Listed	St Osyth Park, Cpt 4 South Park	TM118159	1	2010

Essex Field Club	<i>Sympetrum sanguineum</i>	insect - dragonfly (Odonata)	Ruddy Darter	Listed	St Osyth Park, Cpt 6 Deer House Park	TM119163	1	2010
Essex Field Club	<i>Sympetrum sanguineum</i>	insect - dragonfly (Odonata)	Ruddy Darter	Listed	St Osyth Park, Cpt 8 Wellwick Land	TM121168	1	2010
Essex Field Club	<i>Synanthedon culiciformis</i>	insect - moth	Large Red-belted Clearwing	Listed	Ford Farm	TM074186	1	2013
Essex Field Club	<i>Synanthedon formicaeformis</i>	insect - moth	Red-tipped Clearwing	Listed	Brightlingsea	TM074186	1	2007
Essex Field Club	<i>Synanthedon formicaeformis</i>	insect - moth	Red-tipped Clearwing	Listed	Brightlingsea, Ford Farm	TM074186	1	2007
Essex Field Club	<i>Synanthedon formicaeformis</i>	insect - moth	Red-tipped Clearwing	Listed	Ford Farm	TM074186	2	2009
Essex Field Club	<i>Synanthedon myopaeformis</i>	insect - moth	Red-belted Clearwing	Listed	Alresford	TM0621	1	1997
Essex Field Club	<i>Synanthedon myopaeformis</i>	insect - moth	Red-belted Clearwing	Listed	Alresford	TM067216	1	2014
Essex Field Club	<i>Synanthedon myopaeformis</i>	insect - moth	Red-belted Clearwing	Listed	Alresford, Alexander N.R.	TM0820	1	1998
Essex Field Club	<i>Synanthedon myopaeformis</i>	insect - moth	Red-belted Clearwing	Listed	Danehurst Tan Lane Little Clacton Essex	TM172204	1	2021
Essex Field Club	<i>Synanthedon tipuliformis</i>	insect - moth	Currant Clearwing	Listed	Alresford	TM0621	1	1996
Essex Field Club	<i>Synanthedon tipuliformis</i>	insect - moth	Currant Clearwing	Listed	Dove House Cottage, Dovercourt	TM2230	1	1995
Essex Field Club	<i>Synanthedon tipuliformis</i>	insect - moth	Currant Clearwing	Listed	Great Oakley	TM2028	1	1994
Essex Field Club	<i>Synanthedon tipuliformis</i>	insect - moth	Currant Clearwing	Listed	Kirby-le-Soken	TM2122	1	2006
Essex Field Club	<i>Synanthedon tipuliformis</i>	insect - moth	Currant Clearwing	Listed	Kirby-le-Soken, Frinton-on-Sea	TM219222	1	1978
Essex Field Club	<i>Synanthedon tipuliformis</i>	insect - moth	Currant Clearwing	Listed	Little Oakley, Rectory Road	TM2129	1	1998
Essex Field Club	<i>Synanthedon tipuliformis</i>	insect - moth	Currant Clearwing	Listed	Wix	TM172283	2	1977
Essex Field Club	<i>Synanthedon vespiformis</i>	insect - moth	Yellow-legged Clearwing	Listed	Danehurst Tan Lane Little Clacton Essex	TM172204	1	2021
Essex Field Club	<i>Synanthedon vespiformis</i>	insect - moth	Yellow-legged Clearwing	Listed	Fingringhoe Wick N.R.	TM0419	1	1996
Essex Field Club	<i>Synanthedon vespiformis</i>	insect - moth	Yellow-legged Clearwing	Listed	Ford Farm	TM074186	1	2018

Essex Field Club	<i>Synanthedon vespiformis</i>	insect - moth	Yellow-legged Clearwing	Listed	Stour Wood	TM1931	1	2003
Essex Field Club	<i>Synanthedon vespiformis</i>	insect - moth	Yellow-legged Clearwing	Listed	Thorpe-le-Soken	TM1722	1	2002
Essex Field Club	<i>Syncopacma larseniella</i>	insect - moth	a moth	Listed	Dove House Cottage, Dovercourt	TM2230	1	2002
Essex Field Club	<i>Syncopacma larseniella</i>	insect - moth	a moth	Listed	Dovercourt CO12 5DR (garden)	TM226304	1	2002
Essex Field Club	<i>Syncopacma larseniella</i>	insect - moth	a moth	Listed	Fingringhoe Wick	TM0419	1	2015
Essex Field Club	<i>Syncopacma larseniella</i>	insect - moth	a moth	Listed	Fingringhoe Wick N.R.	TM0419	2	1984
Essex Field Club	<i>Syncopacma larseniella</i>	insect - moth	a moth	Listed	Great Clacton, Swallowdale (garden)	TM178169	1	2010
Essex Field Club	<i>Syncopacma larseniella</i>	insect - moth	a moth	Listed	Stour Wood	TM1931	1	1983
Essex Field Club	<i>Syncopacma larseniella</i>	insect - moth	a moth	Listed	Thorpe Green	TM1722	1	2003
Essex Field Club	<i>Syncopacma taeniolella</i>	insect - moth	a moth	pListed	Fingringhoe Wick N.R.	TM0419	2	1977
Essex Field Club	<i>Synema globosum</i>	spider (Araneae)		pListed	St Osyth, St John's Road (garden)	TM144159	1	2009
Essex Field Club	<i>Syngrapha interrogationis</i>	insect - moth	Scarce Silver Y	pListed	Frinton-on-Sea	TM2320	2	2004
Essex Field Club	<i>Syngrapha interrogationis</i>	insect - moth	Scarce Silver Y	pListed	St Osyth, Daltes Lane	TM1215	2	2006
Essex Field Club	<i>Tachina grossa</i>	insect - true fly (Diptera)		pListed	Ford Farm	TM074186	1	2008
Essex Field Club	<i>Tachys scutellaris</i>	insect - beetle (Coleoptera)		Listed	Howlands Marsh (saline patches adj. Cp G)	TM106163	1	2004
Essex Field Club	<i>Tanymecus palliatus</i>	insect - beetle (Coleoptera)		Listed	Brightlingsea district	TM01	1	1918
Essex Field Club	<i>Tanymecus palliatus</i>	insect - beetle (Coleoptera)		Listed	Colchester	TM02	1	1950
Essex Field Club	<i>Tanymecus palliatus</i>	insect - beetle (Coleoptera)		Listed	Thorpe-le-Soken	TM12	1	1946
Essex Field Club	<i>Teleiopsis diffinis</i>	insect - moth	a moth	pListed	Dove House Cottage, Dovercourt	TM2230	2	2001

Essex Field Club	<i>Teleiopsis diffinis</i>	insect - moth	a moth	pListed	Dovercourt CO12 5DR (garden)	TM226304	2	1999
Essex Field Club	<i>Teleiopsis diffinis</i>	insect - moth	a moth	pListed	Fingringhoe Wick N.R.	TM0419	1	1980
Essex Field Club	<i>Tenellia adspersa</i>	mollusc		Listed	Hamford Water	TM188239	2	1999
Essex Field Club	<i>Tenellia adspersa</i>	mollusc		Listed	St Osyth's Creek	TM106156	1	1999
Essex Field Club	<i>Tenellia adspersa</i>	mollusc		Listed	St. Osyths Creek	TM098157	1	1999
Essex Field Club	<i>Tephrochlamys tarsalis</i>	insect - true fly (Diptera)		pListed	Kirby-le-Soken (garden)	TM227221	1	2001
Essex Field Club	<i>Tetheella fluctuosa</i>	insect - moth	Satin Lutestring	Listed	Dovercourt CO12 5DR (garden)	TM226304	8	2001
Essex Field Club	<i>Tetheella fluctuosa</i>	insect - moth	Satin Lutestring	Listed	Stour Wood	TM1931	1	2004
Essex Field Club	<i>Tetragnatha pinicola</i>	spider (Araneae)		Listed	Fingringhoe Wick	TM048195	2	1989
Essex Field Club	<i>Tetragnatha pinicola</i>	spider (Araneae)		Listed	Fingringhoe Wick NR	TM048195	1	1989
Essex Field Club	<i>Tetragnatha pinicola</i>	spider (Araneae)		Listed	Furze Hill, Mistley	TM1131	1	1991
Essex Field Club	<i>Tetragnatha pinicola</i>	spider (Araneae)		Listed	Furze Hill, Mistley	TM1131	1	1991
Essex Field Club	<i>Tetragnatha pinicola</i>	spider (Araneae)		Listed	Great Bentley, Old Pumping Station	TM1122	1	2001
Essex Field Club	<i>Tetragnatha pinicola</i>	spider (Araneae)		Listed	Great Holland Pits	TM2019	2	1989
Essex Field Club	<i>Tetragnatha pinicola</i>	spider (Araneae)		Listed	Horsey Island	TM2224	2	1983
Essex Field Club	<i>Tetragnatha pinicola</i>	spider (Araneae)		Listed	Lt. Bentleyhall Wood, Ravens Green	TM1124	4	1990
Essex Field Club	<i>Tetragnatha pinicola</i>	spider (Araneae)		Listed	Lt. Bentleyhall Wood, Ravens Green	TM1124	2	1990
Essex Field Club	<i>Tetragnatha pinicola</i>	spider (Araneae)		Listed	Mistley, Furze Hill	TM119312	1	1991
Essex Field Club	<i>Tetragnatha pinicola</i>	spider (Araneae)		Listed	Palegate Wood, Elmstead	TM0623	1	1991
Essex Field Club	<i>Tetragnatha pinicola</i>	spider (Araneae)		Listed	Palegate Wood, Elmstead Market	TM0623	1	1991

Essex Field Club	<i>Tetragnatha pinicola</i>	spider (Araneae)		Listed	Parkeston	TM231321	2	1992
Essex Field Club	<i>Tetragnatha pinicola</i>	spider (Araneae)		Listed	Parkeston,Refinery Road	TM231321	1	1992
Essex Field Club	<i>Tetragnatha pinicola</i>	spider (Araneae)		Listed	Ramsey,Copperas Bay	TM196317	1	1988
Essex Field Club	<i>Tetragnatha pinicola</i>	spider (Araneae)		Listed	Stour Estuary RSPB Reserve (centroid)	TM191313	1	1986
Essex Field Club	<i>Tetragnatha pinicola</i>	spider (Araneae)		Listed	Stour Estuary RSPB Reserve, Stour Wood	TM196317	1	1988
Essex Field Club	<i>Tetragnatha pinicola</i>	spider (Araneae)		Listed	Stour Wood	TM196317	1	1988
Essex Field Club	<i>Tetragnatha pinicola</i>	spider (Araneae)		Listed	Stour Wood, Copperas Bay	TM196317	1	1988
Essex Field Club	<i>Tetragnatha pinicola</i>	spider (Araneae)		Listed	Weeleyhall Wood	TM1520	2	1990
Essex Field Club	<i>Tetragnatha striata</i>	spider (Araneae)		Listed	Fingringhoe Ranges (seasonally wet water body)	TM043816 84	1	2018
Essex Field Club	<i>Tetratoma desmarestii</i>	insect - beetle (Coleoptera)		Listed	Thorpe-le-Soken	TM1723	1	2003
Essex Field Club	<i>Tettigonia viridissima</i>	insect - orthopteran	Great Green Bush Cricket	Listed	Brightlingsea caravan park seawall	TM080164	1	2011
Essex Field Club	<i>Tettigonia viridissima</i>	insect - orthopteran	Great Green Bush Cricket	Listed	Brightlingsea caravan park seawall	TM080165	1	2013
Essex Field Club	<i>Tettigonia viridissima</i>	insect - orthopteran	Great Green Bush Cricket	Listed	Brightlingsea north	TM0917	1	2012
Essex Field Club	<i>Tettigonia viridissima</i>	insect - orthopteran	Great Green Bush Cricket	Listed	Brightlingsea sea wall	TM072166	3	2012
Essex Field Club	<i>Tettigonia viridissima</i>	insect - orthopteran	Great Green Bush Cricket	Listed	Brightlingsea seawall	TM080163	1	2013
Essex Field Club	<i>Tettigonia viridissima</i>	insect - orthopteran	Great Green Bush Cricket	Listed	Brightlingsea skate park seawall	TM080163	2	2013
Essex Field Club	<i>Tettigonia viridissima</i>	insect - orthopteran	Great Green Bush Cricket	Listed	Caravan seawall, Brightlingsea	TM080165	1	2013
Essex Field Club	<i>Tettigonia viridissima</i>	insect - orthopteran	Great Green Bush Cricket	Listed	Foulton Hall hedgerow	TM226295	1	2013
Essex Field Club	<i>Tettigonia viridissima</i>	insect - orthopteran	Great Green Bush Cricket	Listed	Foulton Hall, Little Oakley	TM226295	1	2013

Essex Field Club	<i>Tettigonia viridissima</i>	insect - orthopteran	Great Green Bush Cricket	Listed	Great Holland Pits EssexWT	TM20191926	2	1985
Essex Field Club	<i>Tettigonia viridissima</i>	insect - orthopteran	Great Green Bush Cricket	Listed	Holland Haven	TM222175	2	2013
Essex Field Club	<i>Tettigonia viridissima</i>	insect - orthopteran	Great Green Bush Cricket	Listed	Holland Haven CP 1	TM220175	2	2002
Essex Field Club	<i>Tettigonia viridissima</i>	insect - orthopteran	Great Green Bush Cricket	Listed	Holland Haven seawall	TM222175	1	2013
Essex Field Club	<i>Tettigonia viridissima</i>	insect - orthopteran	Great Green Bush Cricket	Listed	Holland Haven, Holland-on-Sea	TM21761715	1	2017
Essex Field Club	<i>Tettigonia viridissima</i>	insect - orthopteran	Great Green Bush Cricket	Listed	Holland Haven, Holland-on-Sea	TM21801719	1	2017
Essex Field Club	<i>Tettigonia viridissima</i>	insect - orthopteran	Great Green Bush Cricket	Listed	Holland Haven, Holland-on-Sea	TM221175	1	2017
Essex Field Club	<i>Tettigonia viridissima</i>	insect - orthopteran	Great Green Bush Cricket	Listed	Holland Haven, Holland-on-Sea	TM22291762	1	2017
Essex Field Club	<i>Tettigonia viridissima</i>	insect - orthopteran	Great Green Bush Cricket	Listed	Howlands Marsh	TM106164	2	2014
Essex Field Club	<i>Tettigonia viridissima</i>	insect - orthopteran	Great Green Bush Cricket	Listed	Howlands Marsh	TM1116	2	1996
Essex Field Club	<i>Tettigonia viridissima</i>	insect - orthopteran	Great Green Bush Cricket	Listed	Howlands Marsh EssexWT	TM10731624	5	2003
Essex Field Club	<i>Tettigonia viridissima</i>	insect - orthopteran	Great Green Bush Cricket	Listed	Howlands Marsh track	TM114167	1	2011
Essex Field Club	<i>Tettigonia viridissima</i>	insect - orthopteran	Great Green Bush Cricket	Listed	Jaywick B1027 verge	TM133159	1	2009
Essex Field Club	<i>Tettigonia viridissima</i>	insect - orthopteran	Great Green Bush Cricket	Listed	Moverons Farm	TM070168	1	2011
Essex Field Club	<i>Tettigonia viridissima</i>	insect - orthopteran	Great Green Bush Cricket	Listed	Pecks Farm	TM092166	2	2008
Essex Field Club	<i>Tettigonia viridissima</i>	insect - orthopteran	Great Green Bush Cricket	Listed	St Osyth Park, Cpt 1 Lodge Piece	TM118167	1	2010
Essex Field Club	<i>Tettigonia viridissima</i>	insect - orthopteran	Great Green Bush Cricket	Listed	St Osyth Park, Cpt 2 Nun's Wood	TM116166	1	2010
Essex Field Club	<i>Tettigonia viridissima</i>	insect - orthopteran	Great Green Bush Cricket	Listed	St Osyth Park, Cpt 4 South Park	TM118159	1	2010
Essex Field Club	<i>Tettigonia viridissima</i>	insect - orthopteran	Great Green Bush Cricket	Listed	St Osyth road verge	TM123163	1	2013
Essex Field Club	<i>Tettigonia viridissima</i>	insect - orthopteran	Great Green Bush Cricket	Listed	St. Osyth road verge	TM123163	1	2013
Essex Field Club	<i>Tettigonia viridissima</i>	insect - orthopteran	Great Green Bush Cricket	Listed	The Lozenge	TM081167	1	2013

Essex Field Club	<i>Tettigonia viridissima</i>	insect - orthopteran	Great Green Bush Cricket	Listed	The Lozenge Nature Reserve, Brightlingsea	TM081167	2	2013
Essex Field Club	<i>Tettigonia viridissima</i>	insect - orthopteran	Great Green Bush Cricket	Listed	Wrabness	TM163317	1	2014
Essex Field Club	<i>Tettigonia viridissima</i>	insect - orthopteran	Great Green Bush Cricket	Listed	Wrabness NR	TM1631	2	2002
Essex Field Club	<i>Tettigonia viridissima</i>	insect - orthopteran	Great Green Bush Cricket	Listed	Wrabness seawall	TM162317	2	2013
Essex Field Club	<i>Teuchophorus monacanthus</i>	insect - true fly (Diptera)		pListed	Dovercourt	TM2429	1	1988
Essex Field Club	<i>Thalictrum flavum</i>	flowering plant	Common Meadow-rue	Listed	Dedham: Dedham Old River	TM070328	1	2013
Essex Field Club	<i>Thalictrum flavum</i>	flowering plant	Common Meadow-rue	Listed	Ramsey C.P., Una Road to Ramsey Ray footpath	TM2331	1	2018
Essex Field Club	<i>Thalictrum flavum</i>	flowering plant	Common Meadow-rue	Listed		TM0732	1	1982
Essex Field Club	<i>Thalictrum flavum</i>	flowering plant	Common Meadow-rue	Listed		TM0816	1	1980
Essex Field Club	<i>Thalictrum flavum</i>	flowering plant	Common Meadow-rue	Listed		TM0832	1	1982
Essex Field Club	<i>Thalictrum flavum</i>	flowering plant	Common Meadow-rue	Listed		TM1131	1	1982
Essex Field Club	<i>Thaumetopoea processionea</i>	insect - moth	Oak Processionary	pListed	Danehurst Tan Lane Little Clacton Essex	TM172204	2	2021
Essex Field Club	<i>Thaumetopoea processionea</i>	insect - moth	Oak Processionary	pListed	Parringtons Farm, Lawford	TM075313	1	2020
Essex Field Club	<i>Themira lucida</i>	insect - true fly (Diptera)		pListed	Wivenhoe Park	TM0324	1	1990
Essex Field Club	<i>Thera cupressata</i>	insect - moth	Cypress Carpet	pListed	Arlesford (garden)	TM067216	3	2018
Essex Field Club	<i>Thera cupressata</i>	insect - moth	Cypress Carpet	pListed	Brightlingsea	TM06561861	1	2021
Essex Field Club	<i>Thera cupressata</i>	insect - moth	Cypress Carpet	pListed	Danehurst Tan Lane Little Clacton Essex	TM172204	9	2021
Essex Field Club	<i>Thera cupressata</i>	insect - moth	Cypress Carpet	pListed	Dovercourt, Ashley Road	TM246313	3	2021
Essex Field Club	<i>Thera cupressata</i>	insect - moth	Cypress Carpet	pListed	Ford Farm	TM074186	3	2020

Essex Field Club	<i>Thera cupressata</i>	insect - moth	Cypress Carpet	pListed	Frinton-on-Sea, 101 Wittonwood Road CO13 9LD	TM232203	1	2015
Essex Field Club	<i>Thera cupressata</i>	insect - moth	Cypress Carpet	pListed	Great Clacton, Swallowdale (garden)	TM178169	1	2017
Essex Field Club	<i>Thera cupressata</i>	insect - moth	Cypress Carpet	pListed	Little Oakley, 10 Rectory Road, Garden	TM218293	6	2016
Essex Field Club	<i>Thera cupressata</i>	insect - moth	Cypress Carpet	pListed	Little Oakley, Rectory Road	TM2129	1	2005
Essex Field Club	<i>Thera cupressata</i>	insect - moth	Cypress Carpet	pListed	Mistley, 72 Harwich Road (garden)	TM122315	4	2019
Essex Field Club	<i>Thera cupressata</i>	insect - moth	Cypress Carpet	pListed	Parringtons Farm, Lawford	TM075313	2	2020
Essex Field Club	<i>Thera cupressata</i>	insect - moth	Cypress Carpet	pListed	Rectory Road Little Oakley	TM217291	17	2021
Essex Field Club	<i>Thera cupressata</i>	insect - moth	Cypress Carpet	pListed	Weeley, Second Avenue	TM149022 04	2	2014
Essex Field Club	<i>Thereva bipunctata</i>	insect - true fly (Diptera)		Listed	Clacton-on-Sea	TM11	1	1912
Essex Field Club	<i>Thereva bipunctata</i>	insect - true fly (Diptera)		Listed	Ford Farm	TM074186	1	2014
Essex Field Club	<i>Thereva bipunctata</i>	insect - true fly (Diptera)		Listed	St Osyth Park	TM1216	1	2005
Essex Field Club	<i>Thereva plebeja</i>	insect - true fly (Diptera)		Listed	Alresford Quarters, northern woods	TM0720	1	2012
Essex Field Club	<i>Thereva plebeja</i>	insect - true fly (Diptera)		Listed	Clacton-on-Sea	TM11	1	1947
Essex Field Club	<i>Thereva plebeja</i>	insect - true fly (Diptera)		Listed	Ford Farm	TM074186	5	2020
Essex Field Club	<i>Thereva plebeja</i>	insect - true fly (Diptera)		Listed	Ford Farm north	TM076189	7	2019
Essex Field Club	<i>Thereva plebeja</i>	insect - true fly (Diptera)		Listed	Howlands Marsh	TM1016	1	2004
Essex Field Club	<i>Thereva plebeja</i>	insect - true fly (Diptera)		Listed	St Osyth Park	TM1116	2	2005
Essex Field Club	<i>Theridion familiare</i>	spider (Araneae)		Listed	Elmstead Market, Clacton Road	TM066243	1	1994
Essex Field Club	<i>Theridion familiare</i>	spider (Araneae)		Listed	Elmstead Market, Clacton Road	TM066243	2	1994

Essex Field Club	<i>Theridion familiare</i>	spider (Araneae)		Listed	Horsey Island	TM2324	2	1995
Essex Field Club	<i>Theridion familiare</i>	spider (Araneae)		Listed	Kirby-le-Soken, 20 Vista Avenue	TM227221	1	2003
Essex Field Club	<i>Theridion pictum</i>	spider (Araneae)		Listed	Stour Estuary RSPB Reserve (centroid)	TM191313	2	1989
Essex Field Club	<i>Theridion pictum</i>	spider (Araneae)		Listed	Stour Estuary RSPB Reserve, Stour Wood	TM1831	1	1988
Essex Field Club	<i>Theridion pictum</i>	spider (Araneae)		Listed	Stour Estuary RSPB Reserve, Stour Wood	TM1931	1	1989
Essex Field Club	<i>Theridion pictum</i>	spider (Araneae)		Listed	Stour Wood	TM1831	2	1988
Essex Field Club	<i>Theridion pictum</i>	spider (Araneae)		Listed	Wrabness, Jacques Bay	TM163317	1	1991
Essex Field Club	<i>Theridion pictum</i>	spider (Araneae)		Listed	Wrabness, Jacques Bay	TM163317	1	1991
Essex Field Club	<i>Theridion pinastri</i>	spider (Araneae)		Listed	Burrsville Park	TM180171	1	2021
Essex Field Club	<i>Thinophilus flavipalpis</i>	insect - true fly (Diptera)		pListed	Dovercourt	TM2429	2	1988
Essex Field Club	<i>Thinophilus flavipalpis</i>	insect - true fly (Diptera)		pListed	Frinton	TM2319	1	1919
Essex Field Club	<i>Thinophilus flavipalpis</i>	insect - true fly (Diptera)		pListed	Howlands Marsh (saltmarsh)	TM1016	2	2004
Essex Field Club	<i>Thinophilus flavipalpis</i>	insect - true fly (Diptera)		pListed	Howlands Marsh (saltmarsh)	TM105158	1	2004
Essex Field Club	<i>Thinophilus flavipalpis</i>	insect - true fly (Diptera)		pListed	Skippers Island (west)	TM212242	1	2004
Essex Field Club	<i>Thinophilus ruficornis</i>	insect - true fly (Diptera)		pListed	Dovercourt	TM2429	2	1988
Essex Field Club	<i>Thinophilus ruficornis</i>	insect - true fly (Diptera)		pListed	Skippers Island (west)	TM212242	1	2004
Essex Field Club	<i>Thlaspi alliaceum</i>	flowering plant	Garlic Penny-cress	Listed	Frating Green area	TM02W	1	2003
Essex Field Club	<i>Thlaspi alliaceum</i>	flowering plant	Garlic Penny-cress	Listed	Lawford C.P.	TM0932	1	2017
Essex Field Club	<i>Thlaspi alliaceum</i>	flowering plant	Garlic Penny-cress	Listed	TM0923	TM091233	1	2003

Essex Field Club	<i>Thoracochaeta brachystoma</i>	insect - true fly (Diptera)		pListed	Howlands Marsh (sea wall/tidal debris/brackish areas)	TM1015	1	2004
Essex Field Club	<i>Thripomorpha cooki</i>	insect - true fly (Diptera)		pListed	Howlands Marsh (northeast)	TM1116	1	2004
Essex Field Club	<i>Thrypticus cuneatus</i>	insect - true fly (Diptera)		pListed	Howlands Marsh (sea wall & Fleets 2 & 3)	TM1116	1	2004
Essex Field Club	<i>Tilia platyphyllos</i>	flowering plant	Large-leaved Lime	Listed	Great Bromley, churchyard	TM0826	1	2008
Essex Field Club	<i>Tilia platyphyllos</i>	flowering plant	Large-leaved Lime	Listed	Langham/Dedham, Essex (TM0332)	TM0332	1	2019
Essex Field Club	<i>Tilia platyphyllos</i>	flowering plant	Large-leaved Lime	Listed	Mistley C.P., Furze Hill	TM1131	1	2017
Essex Field Club	<i>Tilia platyphyllos</i>	flowering plant	Large-leaved Lime	Listed	TM0528	TM0528	1	1985
Essex Field Club	<i>Tilia platyphyllos</i>	flowering plant	Large-leaved Lime	Listed	TM1726	TM1726	1	1985
Essex Field Club	<i>Tilia platyphyllos</i>	flowering plant	Large-leaved Lime	Listed	Weeley/Tendring, Essex (TM1422)	TM1422	1	2016
Essex Field Club	<i>Tillus elongatus</i>	insect - beetle (Coleoptera)		Listed	Ford Farm	TM074186	1	2008
Essex Field Club	<i>Tillus elongatus</i>	insect - beetle (Coleoptera)		Listed	Ford Farm north	TM076189	1	2018
Essex Field Club	<i>Tipula fulvipennis</i>	insect - true fly (Diptera)		pListed	St Osyth Park, Cpt 2 Nun's Wood	TM116166	1	2010
Essex Field Club	<i>Tipula pierrei</i>	insect - true fly (Diptera)		Listed	Brightlingsea	TM1017	1	1983
Essex Field Club	<i>Tipula staegeri</i>	insect - true fly (Diptera)		pListed	St Osyth Park, Cpt 6 Deer House Park	TM119163	1	2010
Essex Field Club	<i>Tipula submarmorata</i>	insect - true fly (Diptera)		Listed	St Osyth Park, Cpt 2 Nun's Wood	TM116166	1	2010
Essex Field Club	<i>Tipula vittata</i>	insect - true fly (Diptera)		pListed	St Osyth Park, Cpt 2 Nun's Wood	TM116166	1	2010
Essex Field Club	<i>Tipula vittata</i>	insect - true fly (Diptera)		pListed	St Osyth Park, Cpt 9 Fields	TM1115	1	2010
Essex Field Club	<i>Tomosvaryella kuthyi</i>	insect - true fly (Diptera)		pListed	Burrsville Park	TM180171	1	2021
Essex Field Club	<i>Tomosvaryella kuthyi</i>	insect - true fly (Diptera)		pListed	Frinton	TM2319	2	1919
Essex Field Club	<i>Tomosvaryella kuthyi</i>	insect - true fly (Diptera)		pListed	St Osyth	TM1117	2	1985

Essex Field Club	<i>Tomosvaryella sylvatica</i>	insect - true fly (Diptera)		pListed	Burrsville Park	TM180171	1	2021
Essex Field Club	<i>Tomosvaryella sylvatica</i>	insect - true fly (Diptera)		pListed	Ford Farm north	TM076189	1	2017
Essex Field Club	<i>Tomosvaryella sylvatica</i>	insect - true fly (Diptera)		pListed	Frinton	TM2319	1	1919
Essex Field Club	<i>Tomosvaryella sylvatica</i>	insect - true fly (Diptera)		pListed	Howlands Marsh sea wall & Fleets 2 & 3	TM1116	1	2004
Essex Field Club	<i>Trachea atriplicis</i>	insect - moth	Orache Moth	Listed	Wrabness foreshore	TM169322	1	2020
Essex Field Club	<i>Trachodes hispidus</i>	insect - beetle (Coleoptera)		Listed	Clacton district	TM11	1	1959
Essex Field Club	<i>Trichophaga tapetzella</i>	insect - moth	Tapestry Moth	Listed	Sunnymead Farm, Wivenhoe	TM0522	1	1998
Essex Field Club	<i>Trichoplusia ni</i>	insect - moth	Ni Moth	pListed	Dovercourt CO12 5DR (garden)	TM226304	2	2006
Essex Field Club	<i>Trichoplusia ni</i>	insect - moth	Ni Moth	pListed	St Osyth, Daltes Lane	TM1215	3	2006
Essex Field Club	<i>Trichopsomyia flavitarsis</i>	insect - true fly (Diptera)	a hoverfly	Listed	Brightlingsea	TM1017	1	1983
Essex Field Club	<i>Trifolium glomeratum</i>	flowering plant	Clustered Clover	Listed	Dedham, Essex (TM0432)	TM0432	1	2017
Essex Field Club	<i>Trifolium glomeratum</i>	flowering plant	Clustered Clover	Listed	Fingringhoe Wick NR	TM0419	1	1989
Essex Field Club	<i>Trifolium glomeratum</i>	flowering plant	Clustered Clover	Listed	Fingringhoe Wick NR	TM0519	1	1989
Essex Field Club	<i>Trifolium glomeratum</i>	flowering plant	Clustered Clover	Listed	Gt Holland Pits NR	TM2019	2	1989
Essex Field Club	<i>Trifolium glomeratum</i>	flowering plant	Clustered Clover	Listed	TM1732	TM177323	1	1992
Essex Field Club	<i>Trifolium glomeratum</i>	flowering plant	Clustered Clover	Listed	TM1732	TM178323	1	1992
Essex Field Club	<i>Trifolium ochroleucon</i>	flowering plant	Sulphur Clover	Listed	MOD Fingringhoe Range, Essex (TM0516)	TM0516	1	2016
Essex Field Club	<i>Trifolium ornithopodioides</i>	flowering plant	Bird's-foot Clover	Listed	Alresford C.P., Essex, Cockaynes Wood	TM0521	1	2019
Essex Field Club	<i>Trifolium ornithopodioides</i>	flowering plant	Bird's-foot Clover	Listed	Clacton Cemetery	TM1816	1	2002
Essex Field Club	<i>Trifolium ornithopodioides</i>	flowering plant	Bird's-foot Clover	Listed	Fingringhoe Wick NR	TM0419	1	1989

Essex Field Club	<i>Trifolium ornithopodioides</i>	flowering plant	Bird's-foot Clover	Listed	Fingringhoe Wick NR	TM0519	1	1989
Essex Field Club	<i>Trifolium ornithopodioides</i>	flowering plant	Bird's-foot Clover	Listed	Gt Holland Pits NR	TM2019	2	1982
Essex Field Club	<i>Trifolium ornithopodioides</i>	flowering plant	Bird's-foot Clover	Listed	Gt Holland Pits NR	TM202192	1	1991
Essex Field Club	<i>Trifolium ornithopodioides</i>	flowering plant	Bird's-foot Clover	Listed	Horsey Island	TM2324	1	1983
Essex Field Club	<i>Trifolium ornithopodioides</i>	flowering plant	Bird's-foot Clover	Listed	Horsey Island	TM2325	1	1989
Essex Field Club	<i>Trifolium ornithopodioides</i>	flowering plant	Bird's-foot Clover	Listed	Horsey Island	TM2424	2	1989
Essex Field Club	<i>Trifolium ornithopodioides</i>	flowering plant	Bird's-foot Clover	Listed	Horsey Island	TM2425	1	1983
Essex Field Club	<i>Trifolium ornithopodioides</i>	flowering plant	Bird's-foot Clover	Listed	Howlands Marsh NR	TM114168	1	2003
Essex Field Club	<i>Trifolium ornithopodioides</i>	flowering plant	Bird's-foot Clover	Listed	Lawford, Essex	TM0932	1	2011
Essex Field Club	<i>Trifolium ornithopodioides</i>	flowering plant	Bird's-foot Clover	Listed	Lower Botany Farm	TM1620	1	1992
Essex Field Club	<i>Trifolium ornithopodioides</i>	flowering plant	Bird's-foot Clover	Listed	Lower Botany Farm	TM166208	1	1992
Essex Field Club	<i>Trifolium ornithopodioides</i>	flowering plant	Bird's-foot Clover	Listed	Thorpe le Soken C.P.. Thorpe Hall	TM1821	1	2016
Essex Field Club	<i>Trifolium ornithopodioides</i>	flowering plant	Bird's-foot Clover	Listed	TM0419	TM0419	1	1980
Essex Field Club	<i>Trifolium ornithopodioides</i>	flowering plant	Bird's-foot Clover	Listed	TM0422	TM0422	1	1984
Essex Field Club	<i>Trifolium ornithopodioides</i>	flowering plant	Bird's-foot Clover	Listed	TM0518	TM0518	1	1981
Essex Field Club	<i>Trifolium ornithopodioides</i>	flowering plant	Bird's-foot Clover	Listed	TM0617	TM0617	1	1981
Essex Field Club	<i>Trifolium ornithopodioides</i>	flowering plant	Bird's-foot Clover	Listed	TM0716	TM0716	1	1981
Essex Field Club	<i>Trifolium ornithopodioides</i>	flowering plant	Bird's-foot Clover	Listed	TM0815	TM087153	1	1995
Essex Field Club	<i>Trifolium ornithopodioides</i>	flowering plant	Bird's-foot Clover	Listed	TM1032	TM1032	1	1987
Essex Field Club	<i>Trifolium ornithopodioides</i>	flowering plant	Bird's-foot Clover	Listed	TM1032	TM103323	1	1992
Essex Field Club	<i>Trifolium ornithopodioides</i>	flowering plant	Bird's-foot Clover	Listed	TM1116	TM1116	1	1989

Essex Field Club	<i>Trifolium ornithopodioides</i>	flowering plant	Bird's-foot Clover	Listed	TM1116	TM117167	1	2002
Essex Field Club	<i>Trifolium ornithopodioides</i>	flowering plant	Bird's-foot Clover	Listed	TM1117	TM116170	1	2002
Essex Field Club	<i>Trifolium ornithopodioides</i>	flowering plant	Bird's-foot Clover	Listed	TM1631	TM161316	1	1991
Essex Field Club	<i>Trifolium ornithopodioides</i>	flowering plant	Bird's-foot Clover	Listed	TM1815	TM1815	1	1988
Essex Field Club	<i>Trifolium ornithopodioides</i>	flowering plant	Bird's-foot Clover	Listed	TM2017	TM2017	1	2002
Essex Field Club	<i>Trifolium ornithopodioides</i>	flowering plant	Bird's-foot Clover	Listed	TM2031	TM2031	1	1987
Essex Field Club	<i>Trifolium ornithopodioides</i>	flowering plant	Bird's-foot Clover	Listed	TM2116	TM2116	1	2002
Essex Field Club	<i>Trifolium ornithopodioides</i>	flowering plant	Bird's-foot Clover	Listed	TM2117	TM2117	2	2000
Essex Field Club	<i>Trifolium ornithopodioides</i>	flowering plant	Bird's-foot Clover	Listed	TM2230	TM226303	1	1992
Essex Field Club	<i>Trifolium ornithopodioides</i>	flowering plant	Bird's-foot Clover	Listed	TM2319	TM2319	1	1984
Essex Field Club	<i>Trifolium ornithopodioides</i>	flowering plant	Bird's-foot Clover	Listed	TM2419	TM2419	1	1984
Essex Field Club	<i>Trifolium ornithopodioides</i>	flowering plant	Bird's-foot Clover	Listed	TM2430	TM2430	1	1981
Essex Field Club	<i>Trifolium ornithopodioides</i>	flowering plant	Bird's-foot Clover	Listed	TM2430	TM249302	1	1992
Essex Field Club	<i>Trifolium ornithopodioides</i>	flowering plant	Bird's-foot Clover	Listed	TM2430	TM249306	1	1992
Essex Field Club	<i>Trifolium ornithopodioides</i>	flowering plant	Bird's-foot Clover	Listed	Weeley/Tendring/Great Bentley, Essex (TM1322)	TM1322	1	2016
Essex Field Club	<i>Trifolium squamosum</i>	flowering plant	Sea Clover	Listed	Beaumont cum Moze	TM1924	1	1990
Essex Field Club	<i>Trifolium squamosum</i>	flowering plant	Sea Clover	Listed	Beaumont-Cum-Moze C.P., Landermere Creek north side	TM1924	3	2016
Essex Field Club	<i>Trifolium squamosum</i>	flowering plant	Sea Clover	Listed	Bramble Island	TM221262	1	1990
Essex Field Club	<i>Trifolium squamosum</i>	flowering plant	Sea Clover	Listed	Bramble Island	TM222264	1	1990
Essex Field Club	<i>Trifolium squamosum</i>	flowering plant	Sea Clover	Listed	Bramble Island	TM2226	1	1989

Essex Field Club	<i>Trifolium squamosum</i>	flowering plant	Sea Clover	Listed	Brightlingsea C.P. river wall	TM1017	1	1990
Essex Field Club	<i>Trifolium squamosum</i>	flowering plant	Sea Clover	Listed	Clacton C.P. Cook's Green	TM1818	2	1990
Essex Field Club	<i>Trifolium squamosum</i>	flowering plant	Sea Clover	Listed	Clacton-Holland Cliffs	TM1815	1	1998
Essex Field Club	<i>Trifolium squamosum</i>	flowering plant	Sea Clover	Listed	Clacton-Holland Cliffs	TM187152	1	1999
Essex Field Club	<i>Trifolium squamosum</i>	flowering plant	Sea Clover	Listed	East Mersea Island, North Farm	TM058915 87	1	2011
Essex Field Club	<i>Trifolium squamosum</i>	flowering plant	Sea Clover	Listed	East Mersea, Cudmore Grove country park	TM0515	1	1977
Essex Field Club	<i>Trifolium squamosum</i>	flowering plant	Sea Clover	Listed	East Mersea, North Farm & surrounding area	TM0615	1	2017
Essex Field Club	<i>Trifolium squamosum</i>	flowering plant	Sea Clover	Listed	Great Clacton, Brooks Country Park	TM1717	1	1984
Essex Field Club	<i>Trifolium squamosum</i>	flowering plant	Sea Clover	Listed	Great Oakley C.P.	TM2326	1	1990
Essex Field Club	<i>Trifolium squamosum</i>	flowering plant	Sea Clover	Listed	Hamford Water	TM225237	1	1991
Essex Field Club	<i>Trifolium squamosum</i>	flowering plant	Sea Clover	Listed	Harwich C.P.	TM2330	1	1985
Essex Field Club	<i>Trifolium squamosum</i>	flowering plant	Sea Clover	Listed	Harwich C.P.	TM2430	1	1983
Essex Field Club	<i>Trifolium squamosum</i>	flowering plant	Sea Clover	Listed	Harwich C.P., Middle Beach area	TM2429	1	2016
Essex Field Club	<i>Trifolium squamosum</i>	flowering plant	Sea Clover	Listed	Horsey Island	TM2424	2	1991
Essex Field Club	<i>Trifolium squamosum</i>	flowering plant	Sea Clover	Listed	Howlands Marsh NR	TM106164	1	2011
Essex Field Club	<i>Trifolium squamosum</i>	flowering plant	Sea Clover	Listed	Lawford C.P.	TM0932	1	2017
Essex Field Club	<i>Trifolium squamosum</i>	flowering plant	Sea Clover	Listed	Little Oakley C.P. Crabnowe	TM234727 58	1	2011
Essex Field Club	<i>Trifolium squamosum</i>	flowering plant	Sea Clover	Listed	Little Oakley C.P., Irlam's Beach	TM2327	2	2016
Essex Field Club	<i>Trifolium squamosum</i>	flowering plant	Sea Clover	Listed	Saint Osyth, Weeley Bypass	TM11	1	2008
Essex Field Club	<i>Trifolium squamosum</i>	flowering plant	Sea Clover	Listed	Thorrington C.P. river wall	TM1018	2	2017

Essex Field Club	<i>Trifolium squamosum</i>	flowering plant	Sea Clover	Listed	TM0415	TM0415	1	1990
Essex Field Club	<i>Trifolium squamosum</i>	flowering plant	Sea Clover	Listed	TM0515	TM0515	2	1986
Essex Field Club	<i>Trifolium squamosum</i>	flowering plant	Sea Clover	Listed	TM0515	TM056159	1	1994
Essex Field Club	<i>Trifolium squamosum</i>	flowering plant	Sea Clover	Listed	TM0515	TM059158	1	1994
Essex Field Club	<i>Trifolium squamosum</i>	flowering plant	Sea Clover	Listed	TM0615	TM061158	1	1994
Essex Field Club	<i>Trifolium squamosum</i>	flowering plant	Sea Clover	Listed	TM0615	TM0615	2	1988
Essex Field Club	<i>Trifolium squamosum</i>	flowering plant	Sea Clover	Listed	TM0615	TM064158	1	1994
Essex Field Club	<i>Trifolium squamosum</i>	flowering plant	Sea Clover	Listed	TM0615	TM067156	1	1994
Essex Field Club	<i>Trifolium squamosum</i>	flowering plant	Sea Clover	Listed	TM0615	TM067157	1	1994
Essex Field Club	<i>Trifolium squamosum</i>	flowering plant	Sea Clover	Listed	TM0615	TM069155	1	1991
Essex Field Club	<i>Trifolium squamosum</i>	flowering plant	Sea Clover	Listed	TM0616	TM0616	1	1990
Essex Field Club	<i>Trifolium squamosum</i>	flowering plant	Sea Clover	Listed	TM0715	TM0715	2	1981
Essex Field Club	<i>Trifolium squamosum</i>	flowering plant	Sea Clover	Listed	TM0716	TM0716	1	1985
Essex Field Club	<i>Trifolium squamosum</i>	flowering plant	Sea Clover	Listed	TM0815	TM084158	1	1995
Essex Field Club	<i>Trifolium squamosum</i>	flowering plant	Sea Clover	Listed	TM0815	TM088155	1	1990
Essex Field Club	<i>Trifolium squamosum</i>	flowering plant	Sea Clover	Listed	TM0919	TM0919	1	1990
Essex Field Club	<i>Trifolium squamosum</i>	flowering plant	Sea Clover	Listed	TM1015	TM101157	1	1990
Essex Field Club	<i>Trifolium squamosum</i>	flowering plant	Sea Clover	Listed	TM1017	TM1017	1	1984
Essex Field Club	<i>Trifolium squamosum</i>	flowering plant	Sea Clover	Listed	TM1018	TM101183	1	1990
Essex Field Club	<i>Trifolium squamosum</i>	flowering plant	Sea Clover	Listed	TM1018	TM1018	1	1984
Essex Field Club	<i>Trifolium squamosum</i>	flowering plant	Sea Clover	Listed	TM1117	TM1117	1	1984

Essex Field Club	<i>Trifolium squamosum</i>	flowering plant	Sea Clover	Listed	TM1117	TM114172	1	2015
Essex Field Club	<i>Trifolium squamosum</i>	flowering plant	Sea Clover	Listed	TM1118	TM1118	1	1984
Essex Field Club	<i>Trifolium squamosum</i>	flowering plant	Sea Clover	Listed	TM1515	TM1515	1	1990
Essex Field Club	<i>Trifolium squamosum</i>	flowering plant	Sea Clover	Listed	TM1618	TM161185	1	2003
Essex Field Club	<i>Trifolium squamosum</i>	flowering plant	Sea Clover	Listed	TM1815	TM1815	1	1988
Essex Field Club	<i>Trifolium squamosum</i>	flowering plant	Sea Clover	Listed	TM1815	TM187152	1	1998
Essex Field Club	<i>Trifolium squamosum</i>	flowering plant	Sea Clover	Listed	TM2024	TM201244	1	1990
Essex Field Club	<i>Trifolium squamosum</i>	flowering plant	Sea Clover	Listed	TM2024	TM201246	3	1995
Essex Field Club	<i>Trifolium squamosum</i>	flowering plant	Sea Clover	Listed	TM2024	TM202247	1	1995
Essex Field Club	<i>Trifolium squamosum</i>	flowering plant	Sea Clover	Listed	TM2024	TM2024	1	1991
Essex Field Club	<i>Trifolium squamosum</i>	flowering plant	Sea Clover	Listed	TM2024	TM205248	1	1990
Essex Field Club	<i>Trifolium squamosum</i>	flowering plant	Sea Clover	Listed	TM2127	TM2127	1	1981
Essex Field Club	<i>Trifolium squamosum</i>	flowering plant	Sea Clover	Listed	TM2127	TM219277	1	1991
Essex Field Club	<i>Trifolium squamosum</i>	flowering plant	Sea Clover	Listed	TM2227	TM222277	1	1990
Essex Field Club	<i>Trifolium squamosum</i>	flowering plant	Sea Clover	Listed	TM2227	TM2227	1	1981
Essex Field Club	<i>Trifolium squamosum</i>	flowering plant	Sea Clover	Listed	TM2227	TM227277	1	1990
Essex Field Club	<i>Trifolium squamosum</i>	flowering plant	Sea Clover	Listed	TM2227	TM229277	1	1990
Essex Field Club	<i>Trifolium squamosum</i>	flowering plant	Sea Clover	Listed	TM2327	TM230276	1	1992
Essex Field Club	<i>Trifolium squamosum</i>	flowering plant	Sea Clover	Listed	TM2327	TM231276	1	1990
Essex Field Club	<i>Trifolium squamosum</i>	flowering plant	Sea Clover	Listed	TM2327	TM232275	1	1992
Essex Field Club	<i>Trifolium squamosum</i>	flowering plant	Sea Clover	Listed	TM2327	TM2327	2	1991

Essex Field Club	<i>Trifolium squamosum</i>	flowering plant	Sea Clover	Listed	TM2327	TM235276	1	1992
Essex Field Club	<i>Trifolium squamosum</i>	flowering plant	Sea Clover	Listed	TM2327	TM238278	1	1992
Essex Field Club	<i>Trifolium squamosum</i>	flowering plant	Sea Clover	Listed	TM2327	TM239279	3	1997
Essex Field Club	<i>Trifolium squamosum</i>	flowering plant	Sea Clover	Listed	TM2328	TM2328	2	1990
Essex Field Club	<i>Trifolium squamosum</i>	flowering plant	Sea Clover	Listed	TM2328	TM234289	1	1992
Essex Field Club	<i>Trifolium squamosum</i>	flowering plant	Sea Clover	Listed	TM2328	TM235289	1	1990
Essex Field Club	<i>Trifolium squamosum</i>	flowering plant	Sea Clover	Listed	TM2328	TM237286	2	1997
Essex Field Club	<i>Trifolium squamosum</i>	flowering plant	Sea Clover	Listed	TM2328	TM238284	1	1990
Essex Field Club	<i>Trifolium squamosum</i>	flowering plant	Sea Clover	Listed	TM2328	TM239280	2	1997
Essex Field Club	<i>Trifolium squamosum</i>	flowering plant	Sea Clover	Listed	TM2329	TM232290	1	1992
Essex Field Club	<i>Trifolium squamosum</i>	flowering plant	Sea Clover	Listed	TM2329	TM2329	2	1990
Essex Field Club	<i>Trifolium squamosum</i>	flowering plant	Sea Clover	Listed	TM2329	TM235291	2	1992
Essex Field Club	<i>Trifolium squamosum</i>	flowering plant	Sea Clover	Listed	TM2329	TM235293	1	2005
Essex Field Club	<i>Trifolium squamosum</i>	flowering plant	Sea Clover	Listed	TM2329	TM238294	1	1990
Essex Field Club	<i>Trifolium squamosum</i>	flowering plant	Sea Clover	Listed	TM2329	TM239295	1	1992
Essex Field Club	<i>Trifolium squamosum</i>	flowering plant	Sea Clover	Listed	TM2330	TM2330	1	1985
Essex Field Club	<i>Trifolium squamosum</i>	flowering plant	Sea Clover	Listed	TM2428	TM240281	2	1992
Essex Field Club	<i>Trifolium squamosum</i>	flowering plant	Sea Clover	Listed	TM2428	TM2428	1	1981
Essex Field Club	<i>Trifolium squamosum</i>	flowering plant	Sea Clover	Listed	TM2429	TM241296	2	1992
Essex Field Club	<i>Trifolium squamosum</i>	flowering plant	Sea Clover	Listed	TM2429	TM2429	3	2017
Essex Field Club	<i>Trifolium squamosum</i>	flowering plant	Sea Clover	Listed	TM2429	TM245298	1	1992

Essex Field Club	<i>Trifolium squamosum</i>	flowering plant	Sea Clover	Listed	TM2429	TM246299	1	1997
Essex Field Club	<i>Trifolium squamosum</i>	flowering plant	Sea Clover	Listed	TM2430	TM2430	1	1981
Essex Field Club	<i>Trifolium squamosum</i>	flowering plant	Sea Clover	Listed	TM2430	TM249302	1	1992
Essex Field Club	<i>Trifolium subterraneum</i>	flowering plant	Subterranean Clover	Listed	Brightlingsea C.P., All Saints Church & Moverons Lane	TM0718	1	2018
Essex Field Club	<i>Trifolium subterraneum</i>	flowering plant	Subterranean Clover	Listed	Clacton Cemetery	TM1816	2	2002
Essex Field Club	<i>Trifolium subterraneum</i>	flowering plant	Subterranean Clover	Listed	Clacton Cemetery	TM184168	1	1998
Essex Field Club	<i>Trifolium subterraneum</i>	flowering plant	Subterranean Clover	Listed	Comarques and surrounding area, Thorpe le-Soken, Essex	TM1722	1	2019
Essex Field Club	<i>Trifolium subterraneum</i>	flowering plant	Subterranean Clover	Listed	Far Thorpe Green	TM161227	1	1997
Essex Field Club	<i>Trifolium subterraneum</i>	flowering plant	Subterranean Clover	Listed	Great Bentley C.P., Essex, Church Yard	TM1021	1	2019
Essex Field Club	<i>Trifolium subterraneum</i>	flowering plant	Subterranean Clover	Listed	Great Clacton C.P. Holland	TM1815	1	2020
Essex Field Club	<i>Trifolium subterraneum</i>	flowering plant	Subterranean Clover	Listed	Great Clacton C.P., Burrsville Cemetery NE extension	TM1816	1	2021
Essex Field Club	<i>Trifolium subterraneum</i>	flowering plant	Subterranean Clover	Listed	Great Clacton, Burrsville Park Cemetery	TM1816	1	2008
Essex Field Club	<i>Trifolium subterraneum</i>	flowering plant	Subterranean Clover	Listed	Gt Holland Pits NR	TM2019	2	1982
Essex Field Club	<i>Trifolium subterraneum</i>	flowering plant	Subterranean Clover	Listed	Gt Holland Pits NR	TM202191	1	1991
Essex Field Club	<i>Trifolium subterraneum</i>	flowering plant	Subterranean Clover	Listed	Howlands Marsh NR	TM114168	1	2003
Essex Field Club	<i>Trifolium subterraneum</i>	flowering plant	Subterranean Clover	Listed	The Quarters, Alresford, Essex	TM0720	1	2019
Essex Field Club	<i>Trifolium subterraneum</i>	flowering plant	Subterranean Clover	Listed	Thorpe le Soken C.P.. Thorpe Hall	TM1821	1	2016
Essex Field Club	<i>Trifolium subterraneum</i>	flowering plant	Subterranean Clover	Listed	TM0519	TM0519	1	1980

Essex Field Club	<i>Trifolium subterraneum</i>	flowering plant	Subterranean Clover	Listed	TM1116	TM1116	1	1989
Essex Field Club	<i>Trifolium subterraneum</i>	flowering plant	Subterranean Clover	Listed	TM1622	TM1622	1	1994
Essex Field Club	<i>Trifolium subterraneum</i>	flowering plant	Subterranean Clover	Listed	TM1816	TM183168	1	1999
Essex Field Club	<i>Trifolium subterraneum</i>	flowering plant	Subterranean Clover	Listed	TM1821	TM183218	1	2002
Essex Field Club	<i>Trifolium subterraneum</i>	flowering plant	Subterranean Clover	Listed	TM1827	TM1827	1	1981
Essex Field Club	<i>Trifolium subterraneum</i>	flowering plant	Subterranean Clover	Listed	TM2016	TM207164	1	1992
Essex Field Club	<i>Trifolium subterraneum</i>	flowering plant	Subterranean Clover	Listed	TM2117	TM2117	1	1981
Essex Field Club	<i>Trifolium subterraneum</i>	flowering plant	Subterranean Clover	Listed	Wivenhoe C.P., King George field, Wivenhoe	TM0321	1	2019
Essex Field Club	<i>Trifolium suffocatum</i>	flowering plant	Suffocated Clover	Listed	Dedham, Essex (TM0432)	TM0432	1	2017
Essex Birdwatching Society	<i>Tringa totanus</i>	bird	Redshank	Listed	Alresford	TM0521	1	2013
Essex Birdwatching Society	<i>Tringa totanus</i>	bird	Redshank	Listed	Alresford	TM0619	2	2016
Essex Birdwatching Society	<i>Tringa totanus</i>	bird	Redshank	Listed	Alresford	TM0621	2	2017
Essex Birdwatching Society	<i>Tringa totanus</i>	bird	Redshank	Listed	Alresford	TM0621	8	2014
Essex Birdwatching Society	<i>Tringa totanus</i>	bird	Redshank	Listed	Alresford Creek	TM0619	2	2013
Essex Birdwatching Society	<i>Tringa totanus</i>	bird	Redshank	Listed	Alresford Creek	TM0519	1	2014
Essex Birdwatching Society	<i>Tringa totanus</i>	bird	Redshank	Listed	Alresford Creek	TM0619	15	2017
Essex Birdwatching Society	<i>Tringa totanus</i>	bird	Redshank	Listed	Alresford Creek to Brightlingsea	TM0617	3	2016

Essex Birdwatching Society	<i>Tringa totanus</i>	bird	Redshank	Listed	Alresford Creek to Brightlingsea	TM0617	4	2016
Essex Birdwatching Society	<i>Tringa totanus</i>	bird	Redshank	Listed	Alresford Creek, R.Colne	TM0619	9	2016
Essex Birdwatching Society	<i>Tringa totanus</i>	bird	Redshank	Listed	Alresford Creek, RColne	TM0619	2	2013
Essex Birdwatching Society	<i>Tringa totanus</i>	bird	Redshank	Listed	Bathside Bay	TM2432	8	2016
Essex Birdwatching Society	<i>Tringa totanus</i>	bird	Redshank	Listed	Bathside Bay	TM2432	12	2016
Essex Birdwatching Society	<i>Tringa totanus</i>	bird	Redshank	Listed	Beaumont Quay/Landermere	TM1924	3	2016
Essex Birdwatching Society	<i>Tringa totanus</i>	bird	Redshank	Listed	Bradfield	TM1331	1	2015
Essex Birdwatching Society	<i>Tringa totanus</i>	bird	Redshank	Listed	Bradfield	TM1430	1	2015
Essex Birdwatching Society	<i>Tringa totanus</i>	bird	Redshank	Listed	bradfield	TM1431	2	2015
Essex Birdwatching Society	<i>Tringa totanus</i>	bird	Redshank	Listed	Bramble Island	TM2126	3	2017
Essex Birdwatching Society	<i>Tringa totanus</i>	bird	Redshank	Listed	Bramble Island	TM2126	7	2016
Essex Birdwatching Society	<i>Tringa totanus</i>	bird	Redshank	Listed	Brightlingsea	TM0916	1	2014
Essex Birdwatching Society	<i>Tringa totanus</i>	bird	Redshank	Listed	Brightlingsea	TM0617	2	2016
Essex Birdwatching Society	<i>Tringa totanus</i>	bird	Redshank	Listed	Brightlingsea	TM0716	2	2015

Essex Birdwatching Society	<i>Tringa totanus</i>	bird	Redshank	Listed	Brightlingsea	TM0716	7	2016
Essex Birdwatching Society	<i>Tringa totanus</i>	bird	Redshank	Listed	Brightlingsea	TM0817	5	2017
Essex Birdwatching Society	<i>Tringa totanus</i>	bird	Redshank	Listed	Brightlingsea / River Colne	TM0617	1	2017
Essex Birdwatching Society	<i>Tringa totanus</i>	bird	Redshank	Listed	Brightlingsea Creek	TM0916	7	2017
Essex Birdwatching Society	<i>Tringa totanus</i>	bird	Redshank	Listed	Brightlingsea Creek	TM0916	10	2016
Essex Birdwatching Society	<i>Tringa totanus</i>	bird	Redshank	Listed	Brightlingsea Promenade	TM0617	1	2015
Essex Birdwatching Society	<i>Tringa totanus</i>	bird	Redshank	Listed	Brightlingsea Promenade	TM0816	1	2017
Essex Birdwatching Society	<i>Tringa totanus</i>	bird	Redshank	Listed	Brightlingsea to Moveron	TM0617	1	2016
Essex Birdwatching Society	<i>Tringa totanus</i>	bird	Redshank	Listed	Brightlingsea towards Alresford	TM0617	1	2015
Essex Birdwatching Society	<i>Tringa totanus</i>	bird	Redshank	Listed	Brightlingsea/ River Colne	TM0617	1	2016
Essex Birdwatching Society	<i>Tringa totanus</i>	bird	Redshank	Listed	Cattawade	TM0932	1	2015
Essex Birdwatching Society	<i>Tringa totanus</i>	bird	Redshank	Listed	Cattawade	TM0932	4	2016
Essex Birdwatching Society	<i>Tringa totanus</i>	bird	Redshank	Listed	Cattawade Creek	TM1032	1	2014
Essex Birdwatching Society	<i>Tringa totanus</i>	bird	Redshank	Listed	Cattawade Marsh/Splodge	TM0932	1	2013

Essex Birdwatching Society	<i>Tringa totanus</i>	bird	Redshank	Listed	Cattawade Marsh/Splodge	TM0932	2	2017
Essex Birdwatching Society	<i>Tringa totanus</i>	bird	Redshank	Listed	Cattawade Marshes	TM0932	1	2015
Essex Birdwatching Society	<i>Tringa totanus</i>	bird	Redshank	Listed	Cattawade Marshes	TM1132	1	2015
Essex Birdwatching Society	<i>Tringa totanus</i>	bird	Redshank	Listed	Cattawade Marshes (RSPB)	TM0932	1	2015
Essex Birdwatching Society	<i>Tringa totanus</i>	bird	Redshank	Listed	Cattawade Marshes RSPB	TM0932	1	2015
Essex Birdwatching Society	<i>Tringa totanus</i>	bird	Redshank	Listed	Cattawade Marshes RSPB	TM0932	12	2016
Essex Birdwatching Society	<i>Tringa totanus</i>	bird	Redshank	Listed	Cattawade Marshes S & White Bridge	TM0932	2	2015
Essex Birdwatching Society	<i>Tringa totanus</i>	bird	Redshank	Listed	Cattawade Marshes S & White Bridge	TM0932	3	2016
Essex Birdwatching Society	<i>Tringa totanus</i>	bird	Redshank	Listed	Cattawade RSPB	TM0932	1	2013
Essex Birdwatching Society	<i>Tringa totanus</i>	bird	Redshank	Listed	Cattawade to Flatford	TM0832	1	2017
Essex Birdwatching Society	<i>Tringa totanus</i>	bird	Redshank	Listed	Cattawade to Lawford	TM0932	1	2017
Essex Birdwatching Society	<i>Tringa totanus</i>	bird	Redshank	Listed	Cattawade white bridge	TM0932	3	2014
Essex Birdwatching Society	<i>Tringa totanus</i>	bird	Redshank	Listed	Cattawade, Tidal Estuary	TM0932	6	2017
Essex Birdwatching Society	<i>Tringa totanus</i>	bird	Redshank	Listed	Cattawade, Tidal Estuary A137 - Cattawade Bridge Sluice	TM0932	2	2014

Essex Birdwatching Society	<i>Tringa totanus</i>	bird	Redshank	Listed	Cattawade, Tidal Estuary A137 - Cattawade Bridge Sluice	TM0932	9	2015
Essex Birdwatching Society	<i>Tringa totanus</i>	bird	Redshank	Listed	Cindery Island, Brightlingsea	TM0915	1	2016
Essex Birdwatching Society	<i>Tringa totanus</i>	bird	Redshank	Listed	Colchester Hythe and Rowhedge	TM0322	2	2016
Essex Birdwatching Society	<i>Tringa totanus</i>	bird	Redshank	Listed	Colchester Hythe and Rowhedge	TM0322	10	2016
Essex Birdwatching Society	<i>Tringa totanus</i>	bird	Redshank	Listed	Colne Estuary National Nature Reserve	TM0716	1	2014
Essex Birdwatching Society	<i>Tringa totanus</i>	bird	Redshank	Listed	Copperas Bay	TM1832	4	2016
Essex Birdwatching Society	<i>Tringa totanus</i>	bird	Redshank	Listed	Copperas Bay	TM1832	12	2017
Essex Birdwatching Society	<i>Tringa totanus</i>	bird	Redshank	Listed	Copperas wood	TM2031	2	2013
Essex Birdwatching Society	<i>Tringa totanus</i>	bird	Redshank	Listed	Copperas Wood and Shore	TM2032	3	2016
Essex Birdwatching Society	<i>Tringa totanus</i>	bird	Redshank	Listed	cudmore grove	TM0615	1	2013
Essex Birdwatching Society	<i>Tringa totanus</i>	bird	Redshank	Listed	Cudmore park	TM0816	1	2014
Essex Birdwatching Society	<i>Tringa totanus</i>	bird	Redshank	Listed	Deep Fleet	TM2132	9	2016
Essex Birdwatching Society	<i>Tringa totanus</i>	bird	Redshank	Listed	Deep Fleet	TM2132	18	2017
Essex Birdwatching Society	<i>Tringa totanus</i>	bird	Redshank	Listed	Dovercourt	TM2429	1	2015

Essex Birdwatching Society	<i>Tringa totanus</i>	bird	Redshank	Listed	Dovercourt	TM2429	6	2016
Essex Birdwatching Society	<i>Tringa totanus</i>	bird	Redshank	Listed	Dovercourt South Hall Creek	TM2329	1	2014
Essex Birdwatching Society	<i>Tringa totanus</i>	bird	Redshank	Listed	Dovercourt to Naze	TM2329	1	2016
Essex Birdwatching Society	<i>Tringa totanus</i>	bird	Redshank	Listed	East Mersea	TM0615	2	2016
Essex Birdwatching Society	<i>Tringa totanus</i>	bird	Redshank	Listed	East Mersea	TM0615	9	2017
Essex Birdwatching Society	<i>Tringa totanus</i>	bird	Redshank	Listed	East Mersea	TM0715	1	2015
Essex Birdwatching Society	<i>Tringa totanus</i>	bird	Redshank	Listed	East Mersea	TM0715	1	2016
Essex Birdwatching Society	<i>Tringa totanus</i>	bird	Redshank	Listed	Essex - Foundry Reach Boat Trip	TM2522	1	2014
Essex Birdwatching Society	<i>Tringa totanus</i>	bird	Redshank	Listed	Essex, Copperas Wood area	TM2031	1	2015
Essex Birdwatching Society	<i>Tringa totanus</i>	bird	Redshank	Listed	Essex, Manningtree, Stour Estuary	TM1031	1	2015
Essex Birdwatching Society	<i>Tringa totanus</i>	bird	Redshank	Listed	Essex, Manningtree-W	TM0932	1	2014
Essex Birdwatching Society	<i>Tringa totanus</i>	bird	Redshank	Listed	Essex, Wrabness Caravan Site and Shore,	TM1832	1	2014
Essex Birdwatching Society	<i>Tringa totanus</i>	bird	Redshank	Listed	Essex, Wrabness east, coastline and farmland	TM1731	1	2015
Essex Birdwatching Society	<i>Tringa totanus</i>	bird	Redshank	Listed	Essex, Wrabness east, coastline and farmland	TM1832	1	2014

Essex Birdwatching Society	<i>Tringa totanus</i>	bird	Redshank	Listed	EWT Fingringhoe	TM0419	1	2015
Essex Birdwatching Society	<i>Tringa totanus</i>	bird	Redshank	Listed	EWT Frinringhoe Wick	TM0419	1	2015
Essex Birdwatching Society	<i>Tringa totanus</i>	bird	Redshank	Listed	EWT Hogmarsh Island - A137 to B1352	TM1032	3	2014
Essex Birdwatching Society	<i>Tringa totanus</i>	bird	Redshank	Listed	EWT Hogmarsh Island - A137 to B1352 at Manningtree (TM320105)	TM1032	10	2015
Essex Birdwatching Society	<i>Tringa totanus</i>	bird	Redshank	Listed	Factory roost, Seafeld Bay, Stour Estuary	TM1132	1	2015
Essex Birdwatching Society	<i>Tringa totanus</i>	bird	Redshank	Listed	Fingering Hoe Wick	TM0419	1	2015
Essex Birdwatching Society	<i>Tringa totanus</i>	bird	Redshank	Listed	Fingeringhoe	TM0419	2	2014
Essex Birdwatching Society	<i>Tringa totanus</i>	bird	Redshank	Listed	Fingeringhoe Wick	TM0419	1	2014
Essex Birdwatching Society	<i>Tringa totanus</i>	bird	Redshank	Listed	Fingeringhoe Wick	TM0419	1	2015
Essex Birdwatching Society	<i>Tringa totanus</i>	bird	Redshank	Listed	Fingeringhoe Wick EWT	TM0418	1	2015
Essex Birdwatching Society	<i>Tringa totanus</i>	bird	Redshank	Listed	fingringhoe	TM0418	2	2014
Essex Birdwatching Society	<i>Tringa totanus</i>	bird	Redshank	Listed	Fingringhoe	TM0419	5	2014
Essex Birdwatching Society	<i>Tringa totanus</i>	bird	Redshank	Listed	Fingringhoe EWT	TM0519	1	2015

Essex Birdwatching Society	<i>Tringa totanus</i>	bird	Redshank	Listed	Fingringhoe Ranges MOD3	TM0318	1	2014
Essex Birdwatching Society	<i>Tringa totanus</i>	bird	Redshank	Listed	Fingringhoe Ranges MOD4	TM0316	1	2014
Essex Birdwatching Society	<i>Tringa totanus</i>	bird	Redshank	Listed	Fingringhoe Ranges MOD5	TM0317	2	2016
Essex Birdwatching Society	<i>Tringa totanus</i>	bird	Redshank	Listed	Fingringhoe Ranges MOD6	TM0417	1	2016
Essex Birdwatching Society	<i>Tringa totanus</i>	bird	Redshank	Listed	Fingringhoe Ranges MOD7	TM0416	1	2016
Essex Birdwatching Society	<i>Tringa totanus</i>	bird	Redshank	Listed	Fingringhoe Wick	TM0320	1	2014
Essex Birdwatching Society	<i>Tringa totanus</i>	bird	Redshank	Listed	Fingringhoe Wick	TM0418	1	2016
Essex Birdwatching Society	<i>Tringa totanus</i>	bird	Redshank	Listed	Fingringhoe Wick	TM0419	7	2014
Essex Birdwatching Society	<i>Tringa totanus</i>	bird	Redshank	Listed	Fingringhoe wick	TM0419	18	2015
Essex Birdwatching Society	<i>Tringa totanus</i>	bird	Redshank	Listed	Fingringhoe Wick	TM0518	1	2015
Essex Birdwatching Society	<i>Tringa totanus</i>	bird	Redshank	Listed	Fingringhoe Wick	TM0519	1	2013
Essex Birdwatching Society	<i>Tringa totanus</i>	bird	Redshank	Listed	Fingringhoe wick	TM0519	3	2015
Essex Birdwatching Society	<i>Tringa totanus</i>	bird	Redshank	Listed	Fingringhoe Wick (EWT)	TM0418	1	2015
Essex Birdwatching Society	<i>Tringa totanus</i>	bird	Redshank	Listed	Fingringhoe Wick (TM01 P)	TM0419	5	2014

Essex Birdwatching Society	<i>Tringa totanus</i>	bird	Redshank	Listed	Fingringhoe Wick (TM01 P)	TM0419	5	2015
Essex Birdwatching Society	<i>Tringa totanus</i>	bird	Redshank	Listed	Fingringhoe Wick (with Abberton Reservoir)	TM0418	1	2014
Essex Birdwatching Society	<i>Tringa totanus</i>	bird	Redshank	Listed	Fingringhoe Wick Essex Wildlife Trust Reserve (TM01 P)	TM0419	1	2015
Essex Birdwatching Society	<i>Tringa totanus</i>	bird	Redshank	Listed	Fingringhoe Wick NR	TM0419	17	2015
Essex Birdwatching Society	<i>Tringa totanus</i>	bird	Redshank	Listed	Fingringhoe Wick NR	TM0419	69	2016
Essex Birdwatching Society	<i>Tringa totanus</i>	bird	Redshank	Listed	Fingringhoe Wick NR EWT	TM0419	5	2014
Essex Birdwatching Society	<i>Tringa totanus</i>	bird	Redshank	Listed	Fingringhoe Wick NR EWT	TM0419	65	2017
Essex Birdwatching Society	<i>Tringa totanus</i>	bird	Redshank	Listed	Fingringhoe Wick, Essex	TM0319	1	2015
Essex Birdwatching Society	<i>Tringa totanus</i>	bird	Redshank	Listed	fingrinhoe wick	TM0419	1	2013
Essex Birdwatching Society	<i>Tringa totanus</i>	bird	Redshank	Listed	Flag Creek	TM1016	7	2016
Essex Birdwatching Society	<i>Tringa totanus</i>	bird	Redshank	Listed	Flag Creek	TM1016	17	2017
Essex Birdwatching Society	<i>Tringa totanus</i>	bird	Redshank	Listed	Flatford - Cattawade	TM0832	6	2015
Essex Birdwatching Society	<i>Tringa totanus</i>	bird	Redshank	Listed	Flatford - River & Marsh	TM0832	1	2017
Essex Birdwatching Society	<i>Tringa totanus</i>	bird	Redshank	Listed	Flatford Mill, Stour Valley and Manningtree Station	TM0933	1	2014

Essex Birdwatching Society	<i>Tringa totanus</i>	bird	Redshank	Listed	Flatford Mill, via Judas Gap - Cattawade bridge sluice	TM0932	4	2017
Essex Birdwatching Society	<i>Tringa totanus</i>	bird	Redshank	Listed	Flatford-S	TM0732	1	2017
Essex Birdwatching Society	<i>Tringa totanus</i>	bird	Redshank	Listed	Frinton-on-Sea	TM2319	16	2017
Essex Birdwatching Society	<i>Tringa totanus</i>	bird	Redshank	Listed	Frinton-on-Sea	TM2420	6	2015
Essex Birdwatching Society	<i>Tringa totanus</i>	bird	Redshank	Listed	Frinton-on-Sea	TM2420	36	2016
Essex Birdwatching Society	<i>Tringa totanus</i>	bird	Redshank	Listed	Garnham's Island	TM2125	3	2017
Essex Birdwatching Society	<i>Tringa totanus</i>	bird	Redshank	Listed	Garnham's Island	TM2125	7	2016
Essex Birdwatching Society	<i>Tringa totanus</i>	bird	Redshank	Listed	Hamford Wate, Horsey Island	TM2324	3	2017
Essex Birdwatching Society	<i>Tringa totanus</i>	bird	Redshank	Listed	Hamford Water	TM2023	1	2014
Essex Birdwatching Society	<i>Tringa totanus</i>	bird	Redshank	Listed	Hamford Water	TM2225	4	2016
Essex Birdwatching Society	<i>Tringa totanus</i>	bird	Redshank	Listed	Hamford Water	TM2424	2	2016
Essex Birdwatching Society	<i>Tringa totanus</i>	bird	Redshank	Listed	Hamford Water	TM2424	2	2017
Essex Birdwatching Society	<i>Tringa totanus</i>	bird	Redshank	Listed	Hamford Water, Irlhams	TM2327	5	2017
Essex Birdwatching Society	<i>Tringa totanus</i>	bird	Redshank	Listed	Hogmarsh	TM1032	2	2015

Essex Birdwatching Society	<i>Tringa totanus</i>	bird	Redshank	Listed	Hogmarsh and Cattawade & Middlebridge Creeks	TM1032	1	2016
Essex Birdwatching Society	<i>Tringa totanus</i>	bird	Redshank	Listed	Hogmarsh and Cattawade & Middlebridge Creeks	TM1032	2	2015
Essex Birdwatching Society	<i>Tringa totanus</i>	bird	Redshank	Listed	Hogmarsh Island EWT	TM1032	12	2016
Essex Birdwatching Society	<i>Tringa totanus</i>	bird	Redshank	Listed	Hogmarsh, Stour Estuary	TM1032	1	2014
Essex Birdwatching Society	<i>Tringa totanus</i>	bird	Redshank	Listed	Hogmarsh, Stour Estuary	TM1032	7	2017
Essex Birdwatching Society	<i>Tringa totanus</i>	bird	Redshank	Listed	Holland Haven	TM2117	21	2016
Essex Birdwatching Society	<i>Tringa totanus</i>	bird	Redshank	Listed	Holland Haven	TM2117	23	2017
Essex Birdwatching Society	<i>Tringa totanus</i>	bird	Redshank	Listed	Holland Haven	TM2217	9	2015
Essex Birdwatching Society	<i>Tringa totanus</i>	bird	Redshank	Listed	Holland Haven	TM2217	15	2016
Essex Birdwatching Society	<i>Tringa totanus</i>	bird	Redshank	Listed	Holland Marshes	TM2117	5	2016
Essex Birdwatching Society	<i>Tringa totanus</i>	bird	Redshank	Listed	Holland-On-Sea	TM2117	1	2015
Essex Birdwatching Society	<i>Tringa totanus</i>	bird	Redshank	Listed	Holland-On-Sea	TM2117	3	2014
Essex Birdwatching Society	<i>Tringa totanus</i>	bird	Redshank	Listed	Hollybush Hill	TM1018	1	2014

Essex Birdwatching Society	<i>Tringa totanus</i>	bird	Redshank	Listed	Hollybush Hill	TM1018	1	2017
Essex Birdwatching Society	<i>Tringa totanus</i>	bird	Redshank	Listed	Horsey Island	TM2324	7	2016
Essex Birdwatching Society	<i>Tringa totanus</i>	bird	Redshank	Listed	Horsey Wade	TM2323	1	2017
Essex Birdwatching Society	<i>Tringa totanus</i>	bird	Redshank	Listed	Horsey Wade (TM22 G)	TM2323	4	2015
Essex Birdwatching Society	<i>Tringa totanus</i>	bird	Redshank	Listed	Horsey Wade, Hamford Water	TM2323	2	2016
Essex Birdwatching Society	<i>Tringa totanus</i>	bird	Redshank	Listed	Howlands Marsh	TM1116	1	2015
Essex Birdwatching Society	<i>Tringa totanus</i>	bird	Redshank	Listed	Howlands Marsh	TM1116	3	2016
Essex Birdwatching Society	<i>Tringa totanus</i>	bird	Redshank	Listed	Howlands Marsh, St Osyth	TM1116	6	2014
Essex Birdwatching Society	<i>Tringa totanus</i>	bird	Redshank	Listed	Howlands Marsh, St Osyth	TM1116	8	2015
Essex Birdwatching Society	<i>Tringa totanus</i>	bird	Redshank	Listed	Howlands Marsh,St Osyth	TM1116	1	2015
Essex Birdwatching Society	<i>Tringa totanus</i>	bird	Redshank	Listed	Irlam's Beach	TM2429	3	2017
Essex Birdwatching Society	<i>Tringa totanus</i>	bird	Redshank	Listed	Irlam's Beach	TM2429	6	2016
Essex Birdwatching Society	<i>Tringa totanus</i>	bird	Redshank	Listed	Irlhams	TM2327	2	2015
Essex Birdwatching Society	<i>Tringa totanus</i>	bird	Redshank	Listed	Irlhams	TM2327	15	2016

Essex Birdwatching Society	<i>Tringa totanus</i>	bird	Redshank	Listed	Jaques Bay to Mistley East	TM1531	6	2016
Essex Birdwatching Society	<i>Tringa totanus</i>	bird	Redshank	Listed	Jaques Bay to Mistley East	TM1531	13	2017
Essex Birdwatching Society	<i>Tringa totanus</i>	bird	Redshank	Listed	Kirby Creek	TM2323	1	2015
Essex Birdwatching Society	<i>Tringa totanus</i>	bird	Redshank	Listed	Landermere	TM1924	3	2017
Essex Birdwatching Society	<i>Tringa totanus</i>	bird	Redshank	Listed	Landermere	TM1924	7	2016
Essex Birdwatching Society	<i>Tringa totanus</i>	bird	Redshank	Listed	Langenhoe Marsh	TM0417	1	2016
Essex Birdwatching Society	<i>Tringa totanus</i>	bird	Redshank	Listed	Langenhoe Marsh	TM0417	3	2016
Essex Birdwatching Society	<i>Tringa totanus</i>	bird	Redshank	Listed	Langenhoe Marsh and Fingringhoe Wick	TM0418	10	2015
Essex Birdwatching Society	<i>Tringa totanus</i>	bird	Redshank	Listed	Langham	TM0333	1	2013
Essex Birdwatching Society	<i>Tringa totanus</i>	bird	Redshank	Listed	Little Oakley E	TM2129	1	2015
Essex Birdwatching Society	<i>Tringa totanus</i>	bird	Redshank	Listed	Manningtree	TM1031	3	2013
Essex Birdwatching Society	<i>Tringa totanus</i>	bird	Redshank	Listed	Manningtree	TM1032	7	2016
Essex Birdwatching Society	<i>Tringa totanus</i>	bird	Redshank	Listed	Manningtree	TM1032	102	2017
Essex Birdwatching Society	<i>Tringa totanus</i>	bird	Redshank	Listed	Manningtree	TM1131	1	2013

Essex Birdwatching Society	<i>Tringa totanus</i>	bird	Redshank	Listed	Manningtree	TM1132	32	2015
Essex Birdwatching Society	<i>Tringa totanus</i>	bird	Redshank	Listed	Manningtree	TM1132	159	2016
Essex Birdwatching Society	<i>Tringa totanus</i>	bird	Redshank	Listed	Manningtree - Cattawade	TM1032	138	2017
Essex Birdwatching Society	<i>Tringa totanus</i>	bird	Redshank	Listed	Manningtree - Cattawade	TM1032	215	2016
Essex Birdwatching Society	<i>Tringa totanus</i>	bird	Redshank	Listed	Manningtree Estuary	TM1032	1	2017
Essex Birdwatching Society	<i>Tringa totanus</i>	bird	Redshank	Listed	Manningtree to Bradfield	TM1331	1	2016
Essex Birdwatching Society	<i>Tringa totanus</i>	bird	Redshank	Listed	manningtree walls	TM1132	1	2015
Essex Birdwatching Society	<i>Tringa totanus</i>	bird	Redshank	Listed	Manningtree, Factory roost, Seafield Bay, Stour Estuary	TM1132	1	2017
Essex Birdwatching Society	<i>Tringa totanus</i>	bird	Redshank	Listed	Manningtree, Splodge	TM0932	3	2017
Essex Birdwatching Society	<i>Tringa totanus</i>	bird	Redshank	Listed	Manningtree, White Bridge	TM0932	1	2015
Essex Birdwatching Society	<i>Tringa totanus</i>	bird	Redshank	Listed	Manningtree, White Bridge	TM1032	1	2016
Essex Birdwatching Society	<i>Tringa totanus</i>	bird	Redshank	Listed	Mersea Island, Pyefleet Channel	TM0416	1	2017
Essex Birdwatching Society	<i>Tringa totanus</i>	bird	Redshank	Listed	Mistley	TM1031	1	2016
Essex Birdwatching Society	<i>Tringa totanus</i>	bird	Redshank	Listed	Mistley	TM1131	13	2017

Essex Birdwatching Society	<i>Tringa totanus</i>	bird	Redshank	Listed	Mistley	TM1131	19	2016
Essex Birdwatching Society	<i>Tringa totanus</i>	bird	Redshank	Listed	Mistley	TM1132	8	2016
Essex Birdwatching Society	<i>Tringa totanus</i>	bird	Redshank	Listed	Mistley & Wrabness	TM1131	1	2016
Essex Birdwatching Society	<i>Tringa totanus</i>	bird	Redshank	Listed	Mistley Quay	TM1131	5	2017
Essex Birdwatching Society	<i>Tringa totanus</i>	bird	Redshank	Listed	Mistley Quay	TM1131	12	2016
Essex Birdwatching Society	<i>Tringa totanus</i>	bird	Redshank	Listed	Mistley Quay, Essex	TM1131	1	2014
Essex Birdwatching Society	<i>Tringa totanus</i>	bird	Redshank	Listed	Mistley Walls	TM1131	2	2016
Essex Birdwatching Society	<i>Tringa totanus</i>	bird	Redshank	Listed	Mistley Walls	TM1132	9	2016
Essex Birdwatching Society	<i>Tringa totanus</i>	bird	Redshank	Listed	Mistley Walls	TM1132	12	2015
Essex Birdwatching Society	<i>Tringa totanus</i>	bird	Redshank	Listed	Mistley, Hopping Bridge	TM1131	15	2015
Essex Birdwatching Society	<i>Tringa totanus</i>	bird	Redshank	Listed	Mistley, Hopping Bridge	TM1231	4	2016
Essex Birdwatching Society	<i>Tringa totanus</i>	bird	Redshank	Listed	Mistley, R.Stour	TM1132	3	2015
Essex Birdwatching Society	<i>Tringa totanus</i>	bird	Redshank	Listed	Mistley, River Stour	TM1132	2	2017
Essex Birdwatching Society	<i>Tringa totanus</i>	bird	Redshank	Listed	Mistley, The Quay	TM1131	3	2015

Essex Birdwatching Society	<i>Tringa totanus</i>	bird	Redshank	Listed	Mistley, Walls	TM1132	11	2017
Essex Birdwatching Society	<i>Tringa totanus</i>	bird	Redshank	Listed	Mobile-TM0420	TM0420	1	2016
Essex Birdwatching Society	<i>Tringa totanus</i>	bird	Redshank	Listed	Mobile-TM0520	TM0520	1	2016
Essex Birdwatching Society	<i>Tringa totanus</i>	bird	Redshank	Listed	Mobile-TM0918	TM0918	1	2013
Essex Birdwatching Society	<i>Tringa totanus</i>	bird	Redshank	Listed	Mobile-TM0932	TM0932	1	2016
Essex Birdwatching Society	<i>Tringa totanus</i>	bird	Redshank	Listed	Mobile-TM1118	TM1118	2	2013
Essex Birdwatching Society	<i>Tringa totanus</i>	bird	Redshank	Listed	Mobile-TM1931	TM1931	2	2015
Essex Birdwatching Society	<i>Tringa totanus</i>	bird	Redshank	Listed	Mobile-TM2423	TM2423	1	2013
Essex Birdwatching Society	<i>Tringa totanus</i>	bird	Redshank	Listed	Mobile-TM2424	TM2424	1	2014
Essex Birdwatching Society	<i>Tringa totanus</i>	bird	Redshank	Listed	Mobile-TM2432	TM2432	1	2015
Essex Birdwatching Society	<i>Tringa totanus</i>	bird	Redshank	Listed	Outer Colne Estuary	TM0616	1	2015
Essex Birdwatching Society	<i>Tringa totanus</i>	bird	Redshank	Listed	Pewit Island	TM2226	3	2017
Essex Birdwatching Society	<i>Tringa totanus</i>	bird	Redshank	Listed	Pewit Island	TM2226	7	2016
Essex Birdwatching Society	<i>Tringa totanus</i>	bird	Redshank	Listed	Point Clear	TM0815	1	2014

Essex Birdwatching Society	<i>Tringa totanus</i>	bird	Redshank	Listed	Point Clear	TM0815	2	2015
Essex Birdwatching Society	<i>Tringa totanus</i>	bird	Redshank	Listed	River Colne	TM0616	1	2014
Essex Birdwatching Society	<i>Tringa totanus</i>	bird	Redshank	Listed	River Colne, Wivenhoe	TM0421	1	2015
Essex Birdwatching Society	<i>Tringa totanus</i>	bird	Redshank	Listed	River Colne, Wivenhoe to Alresford Creek	TM0520	5	2017
Essex Birdwatching Society	<i>Tringa totanus</i>	bird	Redshank	Listed	River Colne, Wivenhoe to Alresford Creek	TM0520	19	2016
Essex Birdwatching Society	<i>Tringa totanus</i>	bird	Redshank	Listed	river stour	TM0933	1	2014
Essex Birdwatching Society	<i>Tringa totanus</i>	bird	Redshank	Listed	Roman River estuary mouth	TM0321	1	2015
Essex Birdwatching Society	<i>Tringa totanus</i>	bird	Redshank	Listed	Rowhedge	TM0321	1	2013
Essex Birdwatching Society	<i>Tringa totanus</i>	bird	Redshank	Listed	Rowhedge	TM0321	1	2017
Essex Birdwatching Society	<i>Tringa totanus</i>	bird	Redshank	Listed	Seafeld West inc. The Hook HT Roost	TM1132	2	2016
Essex Birdwatching Society	<i>Tringa totanus</i>	bird	Redshank	Listed	Skipper's Island	TM2124	3	2017
Essex Birdwatching Society	<i>Tringa totanus</i>	bird	Redshank	Listed	Skipper's Island	TM2124	7	2016
Essex Birdwatching Society	<i>Tringa totanus</i>	bird	Redshank	Listed	St Osyth	TM1215	1	2016
Essex Birdwatching Society	<i>Tringa totanus</i>	bird	Redshank	Listed	St Osyth (circuit)	TM1215	13	2017

Essex Birdwatching Society	<i>Tringa totanus</i>	bird	Redshank	Listed	St Osyth (circuit)	TM1215	26	2016
Essex Birdwatching Society	<i>Tringa totanus</i>	bird	Redshank	Listed	St Osyth Priory Estate	TM1116	1	2016
Essex Birdwatching Society	<i>Tringa totanus</i>	bird	Redshank	Listed	St Osyth Stone	TM0815	8	2016
Essex Birdwatching Society	<i>Tringa totanus</i>	bird	Redshank	Listed	St Osyth Stone	TM0815	8	2017
Essex Birdwatching Society	<i>Tringa totanus</i>	bird	Redshank	Listed	St Osyth, Howlands Marsh	TM1116	4	2017
Essex Birdwatching Society	<i>Tringa totanus</i>	bird	Redshank	Listed	Stone Point	TM2525	7	2016
Essex Birdwatching Society	<i>Tringa totanus</i>	bird	Redshank	Listed	Stour Estuary	TM1032	4	2016
Essex Birdwatching Society	<i>Tringa totanus</i>	bird	Redshank	Listed	Stour Estuary	TM1732	4	2016
Essex Birdwatching Society	<i>Tringa totanus</i>	bird	Redshank	Listed	Stour Estuary	TM1832	1	2017
Essex Birdwatching Society	<i>Tringa totanus</i>	bird	Redshank	Listed	Stour Estuary	TM2031	1	2013
Essex Birdwatching Society	<i>Tringa totanus</i>	bird	Redshank	Listed	Stour Estuary	TM2232	1	2013
Essex Birdwatching Society	<i>Tringa totanus</i>	bird	Redshank	Listed	Stour Estuary	TM2232	1	2017
Essex Birdwatching Society	<i>Tringa totanus</i>	bird	Redshank	Listed	Stour Estuary (by barge) - Essex/Suffolk	TM1032	1	2015
Essex Birdwatching Society	<i>Tringa totanus</i>	bird	Redshank	Listed	Stour Estuary (RSPB)	TM1832	1	2015

Essex Birdwatching Society	<i>Tringa totanus</i>	bird	Redshank	Listed	Stour Estuary - Essex/Suffolk by barge	TM1032	3	2014
Essex Birdwatching Society	<i>Tringa totanus</i>	bird	Redshank	Listed	Stour Estuary at Manningtree	TM1032	1	2015
Essex Birdwatching Society	<i>Tringa totanus</i>	bird	Redshank	Listed	Stour Estuary RSPB	TM1832	2	2016
Essex Birdwatching Society	<i>Tringa totanus</i>	bird	Redshank	Listed	Stour Estuary RSPB	TM1930	1	2016
Essex Birdwatching Society	<i>Tringa totanus</i>	bird	Redshank	Listed	Stour Estuary RSPB	TM1931	1	2014
Essex Birdwatching Society	<i>Tringa totanus</i>	bird	Redshank	Listed	Stour Estuary RSPB	TM2131	2	2015
Essex Birdwatching Society	<i>Tringa totanus</i>	bird	Redshank	Listed	Stour Estuary, Copperas Bay RSPB	TM1931	3	2017
Essex Birdwatching Society	<i>Tringa totanus</i>	bird	Redshank	Listed	Stour Estuary, Copperas Bay RSPB	TM2032	1	2017
Essex Birdwatching Society	<i>Tringa totanus</i>	bird	Redshank	Listed	Stour Estuary, Copperas Bay RSPB	TM2232	1	2017
Essex Birdwatching Society	<i>Tringa totanus</i>	bird	Redshank	Listed	Stour Estuary: Mistley Walls	TM1132	1	2015
Essex Birdwatching Society	<i>Tringa totanus</i>	bird	Redshank	Listed	Stour Estuary: Mistley Walls	TM1132	1	2016
Essex Birdwatching Society	<i>Tringa totanus</i>	bird	Redshank	Listed	Stour valley	TM0932	16	2015
Essex Birdwatching Society	<i>Tringa totanus</i>	bird	Redshank	Listed	Stour valley	TM0932	85	2016
Essex Birdwatching Society	<i>Tringa totanus</i>	bird	Redshank	Listed	Stour Valley, Manningtree	TM1032	62	2017

Essex Birdwatching Society	<i>Tringa totanus</i>	bird	Redshank	Listed	Stour Wood	TM1931	1	2014
Essex Birdwatching Society	<i>Tringa totanus</i>	bird	Redshank	Listed	Sunnymead Farm	TM0522	2	2014
Essex Birdwatching Society	<i>Tringa totanus</i>	bird	Redshank	Listed	Sunnymead Farm, Wivenhoe	TM0522	2	2013
Essex Birdwatching Society	<i>Tringa totanus</i>	bird	Redshank	Listed	The Naze	TM2424	1	2017
Essex Birdwatching Society	<i>Tringa totanus</i>	bird	Redshank	Listed	The Naze	TM2425	1	2016
Essex Birdwatching Society	<i>Tringa totanus</i>	bird	Redshank	Listed	The Naze	TM2425	1	2017
Essex Birdwatching Society	<i>Tringa totanus</i>	bird	Redshank	Listed	The Naze	TM2522	1	2016
Essex Birdwatching Society	<i>Tringa totanus</i>	bird	Redshank	Listed	The Naze	TM2523	1	2016
Essex Birdwatching Society	<i>Tringa totanus</i>	bird	Redshank	Listed	The Naze	TM2524	2	2016
Essex Birdwatching Society	<i>Tringa totanus</i>	bird	Redshank	Listed	The Naze, Stone Point	TM2424	3	2016
Essex Birdwatching Society	<i>Tringa totanus</i>	bird	Redshank	Listed	The Naze, Walton on the Naze	TM2524	1	2014
Essex Birdwatching Society	<i>Tringa totanus</i>	bird	Redshank	Listed	The Splodge, Cattawade	TM0932	2	2016
Essex Birdwatching Society	<i>Tringa totanus</i>	bird	Redshank	Listed	The Splodge, Manningtree, Essex	TM0932	2	2015
Essex Birdwatching Society	<i>Tringa totanus</i>	bird	Redshank	Listed	The Wade	TM2323	3	2017

Essex Birdwatching Society	<i>Tringa totanus</i>	bird	Redshank	Listed	The Wade	TM2323	4	2016
Essex Birdwatching Society	<i>Tringa totanus</i>	bird	Redshank	Listed	Thorrington Mill	TM0819	1	2013
Essex Birdwatching Society	<i>Tringa totanus</i>	bird	Redshank	Listed	Titchmarsh Marina, Hamford Water	TM2423	3	2016
Essex Birdwatching Society	<i>Tringa totanus</i>	bird	Redshank	Listed	TM1032	TM1032	1	2013
Essex Birdwatching Society	<i>Tringa totanus</i>	bird	Redshank	Listed	TM13, Mistley, Stour estuary (TM13 B)	TM1132	1	2015
Essex Birdwatching Society	<i>Tringa totanus</i>	bird	Redshank	Listed	Walton backwaters	TM2325	1	2013
Essex Birdwatching Society	<i>Tringa totanus</i>	bird	Redshank	Listed	Walton Backwaters	TM2524	1	2016
Essex Birdwatching Society	<i>Tringa totanus</i>	bird	Redshank	Listed	Walton Creek H	TM2224	1	2013
Essex Birdwatching Society	<i>Tringa totanus</i>	bird	Redshank	Listed	Walton Creeks M	TM2424	1	2013
Essex Birdwatching Society	<i>Tringa totanus</i>	bird	Redshank	Listed	Walton Hall marshes	TM2524	3	2016
Essex Birdwatching Society	<i>Tringa totanus</i>	bird	Redshank	Listed	Walton Mere	TM2522	7	2016
Essex Birdwatching Society	<i>Tringa totanus</i>	bird	Redshank	Listed	Walton on the Naze	TM2522	4	2014
Essex Birdwatching Society	<i>Tringa totanus</i>	bird	Redshank	Listed	Walton on the Naze	TM2523	1	2013
Essex Birdwatching Society	<i>Tringa totanus</i>	bird	Redshank	Listed	Walton-on-the-Naze	TM2521	1	2014

Essex Birdwatching Society	<i>Tringa totanus</i>	bird	Redshank	Listed	West End Dovercourt	TM2429	1	2014
Essex Birdwatching Society	<i>Tringa totanus</i>	bird	Redshank	Listed	West End Dovercourt	TM2429	2	2017
Essex Birdwatching Society	<i>Tringa totanus</i>	bird	Redshank	Listed	Wivenhoe	TM0321	3	2015
Essex Birdwatching Society	<i>Tringa totanus</i>	bird	Redshank	Listed	Wivenhoe	TM0321	4	2016
Essex Birdwatching Society	<i>Tringa totanus</i>	bird	Redshank	Listed	Wivenhoe	TM0421	1	2016
Essex Birdwatching Society	<i>Tringa totanus</i>	bird	Redshank	Listed	Wivenhoe	TM0422	1	2017
Essex Birdwatching Society	<i>Tringa totanus</i>	bird	Redshank	Listed	Wivenhoe	TM0422	2	2013
Essex Birdwatching Society	<i>Tringa totanus</i>	bird	Redshank	Listed	Wivenhoe Alresford Creek	TM0521	2	2016
Essex Birdwatching Society	<i>Tringa totanus</i>	bird	Redshank	Listed	Wivenhoe Area	TM0422	2	2017
Essex Birdwatching Society	<i>Tringa totanus</i>	bird	Redshank	Listed	Wivenhoe Woods and River Colne (TM02 G)	TM0322	4	2016
Essex Birdwatching Society	<i>Tringa totanus</i>	bird	Redshank	Listed	Wrabness	TM1631	1	2014
Essex Birdwatching Society	<i>Tringa totanus</i>	bird	Redshank	Listed	Wrabness	TM1631	1	2015
Essex Birdwatching Society	<i>Tringa totanus</i>	bird	Redshank	Listed	Wrabness	TM1632	1	2014
Essex Birdwatching Society	<i>Tringa totanus</i>	bird	Redshank	Listed	Wrabness	TM1632	4	2015

Essex Birdwatching Society	<i>Tringa totanus</i>	bird	Redshank	Listed	Wrabness	TM1731	4	2017
Essex Birdwatching Society	<i>Tringa totanus</i>	bird	Redshank	Listed	Wrabness	TM1831	1	2014
Essex Birdwatching Society	<i>Tringa totanus</i>	bird	Redshank	Listed	Wrabness	TM1831	1	2015
Essex Birdwatching Society	<i>Tringa totanus</i>	bird	Redshank	Listed	Wrabness	TM1832	1	2014
Essex Birdwatching Society	<i>Tringa totanus</i>	bird	Redshank	Listed	Wrabness	TM1832	1	2015
Essex Birdwatching Society	<i>Tringa totanus</i>	bird	Redshank	Listed	Wrabness EWT	TM1631	12	2016
Essex Birdwatching Society	<i>Tringa totanus</i>	bird	Redshank	Listed	Wrabness EWT	TM1731	3	2016
Essex Birdwatching Society	<i>Tringa totanus</i>	bird	Redshank	Listed	Wrabness EWT Nature Reserve	TM1631	13	2017
Essex Birdwatching Society	<i>Tringa totanus</i>	bird	Redshank	Listed	Wrabness EWT Nature Reserve	TM1632	3	2017
Essex Birdwatching Society	<i>Tringa totanus</i>	bird	Redshank	Listed	Wrabness EWT Nature Reserve	TM1931	1	2017
Essex Birdwatching Society	<i>Tringa totanus</i>	bird	Redshank	Listed	Wrabness Nature Reserve	TM1631	1	2013
Essex Birdwatching Society	<i>Tringa totanus</i>	bird	Redshank	Listed	Wrabness Nature Reserve	TM1731	8	2015
Essex Birdwatching Society	<i>Tringa totanus</i>	bird	Redshank	Listed	Wrabness Nature Reserve & Wall Lane	TM1631	2	2014
Essex Birdwatching Society	<i>Tringa totanus</i>	bird	Redshank	Listed	Wrabness Shore East	TM1732	3	2014

Essex Birdwatching Society	<i>Tringa totanus</i>	bird	Redshank	Listed	Wrabness Shore West	TM1632	1	2015
Essex Birdwatching Society	<i>Tringa totanus</i>	bird	Redshank	Listed	Wrabness Shore West	TM1632	3	2014
Essex Birdwatching Society	<i>Tringa totanus</i>	bird	Redshank	Listed	Wrabness to Mistley Quay	TM1531	2	2017
Essex Birdwatching Society	<i>Tringa totanus</i>	bird	Redshank	Listed	Wrabness to Mistley Quay (TM160317 - TM125319)	TM1531	1	2016
Essex Field Club	<i>Tringa totanus</i>	bird	Redshank	Listed	The Walls, Mistley	TM113320	1	2020
Essex Field Club	<i>Triphleba intermedia</i>	insect - true fly (Diptera)		pListed	Wivenhoe Park	TM0324	1	1988
Essex Field Club	<i>Triphosa dubitata</i>	insect - moth	Tissue	pListed	Dovercourt, Grange Road	TM243312	6	1972
Essex Field Club	<i>Trisateles emortualis</i>	insect - moth	Olive Crescent	Listed	Copperas Wood	TM199312	4	2016
Essex Field Club	<i>Trisateles emortualis</i>	insect - moth	Olive Crescent	Listed	Copperas Wood	TM2031	1	2006
Essex Field Club	<i>Trisateles emortualis</i>	insect - moth	Olive Crescent	Listed	Copperas Wood	TM203315	1	2014
Essex Field Club	<i>Trisateles emortualis</i>	insect - moth	Olive Crescent	Listed	Copperas Wood, bridge	TM199317	1	2006
Essex Field Club	<i>Trisateles emortualis</i>	insect - moth	Olive Crescent	Listed	Copperas Wood, level crossing	TM205731 69	1	2000
Essex Field Club	<i>Trisateles emortualis</i>	insect - moth	Olive Crescent	Listed	Hockley Wood	TM088213	2	2015
Essex Field Club	<i>Trisateles emortualis</i>	insect - moth	Olive Crescent	Listed	Riddles Wood	TM129180	1	2000
Essex Field Club	<i>Trisateles emortualis</i>	insect - moth	Olive Crescent	Listed	Stour Wood	TM186723 1194	1	2016
Essex Field Club	<i>Trisateles emortualis</i>	insect - moth	Olive Crescent	Listed	Stour Wood	TM190311	1	2011
Essex Field Club	<i>Trisateles emortualis</i>	insect - moth	Olive Crescent	Listed	Stour Wood	TM192311	1	2005
Essex Field Club	<i>Trisateles emortualis</i>	insect - moth	Olive Crescent	Listed	Stour Wood	TM1931	1	2004
Essex Field Club	<i>Trisateles emortualis</i>	insect - moth	Olive Crescent	Listed	Stour Wood RSPB	TM192311	1	2005

Essex Field Club	<i>Trisateles emortualis</i>	insect - moth	Olive Crescent	Listed	Stour wood RSPB reserve	TM192312	1	2019
Essex Field Club	<i>Trisateles emortualis</i>	insect - moth	Olive Crescent	Listed	Stour Wood, cottage	TM188315	7	1990
Essex Field Club	<i>Trisateles emortualis</i>	insect - moth	Olive Crescent	Listed	Stour Wood, Manningtree, Esex	TM1931	1	2003
Essex Field Club	<i>Trisateles emortualis</i>	insect - moth	Olive Crescent	Listed	Stour Wood, woodman's hut	TM192310	12	2004
Essex Field Club	<i>Tritoma bipustulata</i>	insect - beetle (Coleoptera)		Listed	Colchester	TM02	1	1898
Essex Field Club	<i>Tritoma bipustulata</i>	insect - beetle (Coleoptera)		Listed	Colchester, St Johns	TM02	2	1947
EFC/EARG	<i>Triturus cristatus</i>	amphibian	Warty Newt / Great Crested Newt	Listed	Ardleigh	TM052229 21	1	2020
EFC/EARG	<i>Triturus cristatus</i>	amphibian	Warty Newt / Great Crested Newt	Listed	Cooks Green, Rayners Farm	TM190186	1	1983
EFC/EARG	<i>Triturus cristatus</i>	amphibian	Warty Newt / Great Crested Newt	Listed	Far Thorpe Green	TM161226	1	1999
EFC/EARG	<i>Triturus cristatus</i>	amphibian	Warty Newt / Great Crested Newt	Listed	Fingringhoe	TM038232 0540	1	2008
EFC/EARG	<i>Triturus cristatus</i>	amphibian	Warty Newt / Great Crested Newt	Listed	Gt Holland Pits	TM2019	1	1999
EFC/EARG	<i>Triturus cristatus</i>	amphibian	Warty Newt / Great Crested Newt	Listed	Hall Lane, Thorpe Le Soken	TM1822	1	1984
EFC/EARG	<i>Triturus cristatus</i>	amphibian	Warty Newt / Great Crested Newt	Listed	Kirby Cross	TM223532 1009	6	2018
EFC/EARG	<i>Triturus cristatus</i>	amphibian	Warty Newt / Great Crested Newt	Listed	Kirby Cross	TM223942 0979	2	2015
EFC/EARG	<i>Triturus cristatus</i>	amphibian	Warty Newt / Great Crested Newt	Listed	Thornington	TM085213	1	1985
EFC/EARG	<i>Triturus cristatus</i>	amphibian	Warty Newt / Great Crested Newt	Listed	Weeley	TM130542 2486	2	2010
EFC/EARG	<i>Triturus cristatus</i>	amphibian	Warty Newt / Great Crested Newt	Listed	Weeley	TM143621 44	12	2017
Essex Field Club	<i>Tropiphorus terricola</i>	insect - beetle (Coleoptera)		Listed	Brightlingsea district	TM01	1	1918
Essex Field Club	<i>Truncatella subcylindrica</i>	mollusc	Looping Snail	Listed	Hamford Water Kirby-le-Soken	TM2223	1	1997
Essex Field Club	<i>Trupanea stellata</i>	insect - true fly (Diptera)		pListed	Burrsville Park	TM180171	1	2021
Essex Field Club	<i>Trypeta artemisiae</i>	insect - true fly (Diptera)		Listed	Rowhedge	TM0321	1	2012

Essex Field Club	<i>Turdus philomelos</i>	bird	Song Thrush	Listed	Harwich Road, Mistley	TM122731 36	1	2015
Essex Field Club	<i>Turdus philomelos</i>	bird	Song Thrush	Listed	Holland Road	TM187185	2	2017
Essex Field Club	<i>Turdus philomelos</i>	bird	Song Thrush	Listed	Landermere Road, Thorpe le Soken	TM186102 2570	4	2016
Essex Field Club	<i>Turdus philomelos</i>	bird	Song Thrush	Listed	North Thorpe Road	TM147432 2710	1	2019
Essex Birdwatching Society	<i>Turdus philomelos</i>	bird	Song Thrush	Listed	13 Magdalen Road Great Clacton	TM1716	1	2020
Essex Birdwatching Society	<i>Turdus philomelos</i>	bird	Song Thrush	Listed	Alresford	TM0619	1	2016
Essex Birdwatching Society	<i>Turdus philomelos</i>	bird	Song Thrush	Listed	Alresford	TM0621	3	2017
Essex Birdwatching Society	<i>Turdus philomelos</i>	bird	Song Thrush	Listed	Alresford Creek	TM0619	6	2020
Essex Birdwatching Society	<i>Turdus philomelos</i>	bird	Song Thrush	Listed	Alresford Creek, R.Colne	TM0619	2	2016
Essex Birdwatching Society	<i>Turdus philomelos</i>	bird	Song Thrush	Listed	Alresford, Sunnymead Farm	TM0522	5	2017
Essex Birdwatching Society	<i>Turdus philomelos</i>	bird	Song Thrush	Listed	Ardleigh	TM0529	1	2016
Essex Birdwatching Society	<i>Turdus philomelos</i>	bird	Song Thrush	Listed	Ardleigh	TM0529	3	2019
Essex Birdwatching Society	<i>Turdus philomelos</i>	bird	Song Thrush	Listed	Ardleigh Park	TM0527	4	2020
Essex Birdwatching Society	<i>Turdus philomelos</i>	bird	Song Thrush	Listed	Ardleigh Reservoir	TM0328	1	2013
Essex Birdwatching Society	<i>Turdus philomelos</i>	bird	Song Thrush	Listed	Ardleigh Reservoir	TM0328	17	2020

Essex Birdwatching Society	<i>Turdus philomelos</i>	bird	Song Thrush	Listed	BBS Square Great Holland	TM2118	1	2015
Essex Birdwatching Society	<i>Turdus philomelos</i>	bird	Song Thrush	Listed	BBS Square Great Holland	TM2118	3	2016
Essex Birdwatching Society	<i>Turdus philomelos</i>	bird	Song Thrush	Listed	Beaumont Quay Area	TM1824	1	2020
Essex Birdwatching Society	<i>Turdus philomelos</i>	bird	Song Thrush	Listed	Beaumont Quay/Landermere	TM1924	1	2016
Essex Birdwatching Society	<i>Turdus philomelos</i>	bird	Song Thrush	Listed	Beth Chatto Gardens	TM0623	1	2019
Essex Birdwatching Society	<i>Turdus philomelos</i>	bird	Song Thrush	Listed	Beth Chatto's Garden	TM0623	2	2018
Essex Birdwatching Society	<i>Turdus philomelos</i>	bird	Song Thrush	Listed	Beth Chatto's Garden	TM0623	1	2019
Essex Birdwatching Society	<i>Turdus philomelos</i>	bird	Song Thrush	Listed	Bob's Field	TM1516	2	2013
Essex Birdwatching Society	<i>Turdus philomelos</i>	bird	Song Thrush	Listed	Bradfield	TM1430	1	2018
Essex Birdwatching Society	<i>Turdus philomelos</i>	bird	Song Thrush	Listed	Bradfield	TM1531	1	2020
Essex Birdwatching Society	<i>Turdus philomelos</i>	bird	Song Thrush	Listed	Brightlingsea	TM0716	1	2015
Essex Birdwatching Society	<i>Turdus philomelos</i>	bird	Song Thrush	Listed	Brightlingsea	TM0716	3	2016
Essex Birdwatching Society	<i>Turdus philomelos</i>	bird	Song Thrush	Listed	Brightlingsea	TM0817	2	2017
Essex Birdwatching Society	<i>Turdus philomelos</i>	bird	Song Thrush	Listed	Brightlingsea Creek	TM0916	2	2017

Essex Birdwatching Society	<i>Turdus philomelos</i>	bird	Song Thrush	Listed	Brightlingsea Creek	TM0916	4	2016
Essex Birdwatching Society	<i>Turdus philomelos</i>	bird	Song Thrush	Listed	Brightlingsea, Bateman's Tower	TM0716	1	2017
Essex Birdwatching Society	<i>Turdus philomelos</i>	bird	Song Thrush	Listed	Cattawade	TM0932	1	2019
Essex Birdwatching Society	<i>Turdus philomelos</i>	bird	Song Thrush	Listed	Cattawade	TM1032	5	2019
Essex Birdwatching Society	<i>Turdus philomelos</i>	bird	Song Thrush	Listed	Cattawade Marsh/Splodge	TM0932	11	2020
Essex Birdwatching Society	<i>Turdus philomelos</i>	bird	Song Thrush	Listed	Cattawade Marshes	TM0932	1	2018
Essex Birdwatching Society	<i>Turdus philomelos</i>	bird	Song Thrush	Listed	Cattawade Marshes (RSPB)	TM0932	1	2015
Essex Birdwatching Society	<i>Turdus philomelos</i>	bird	Song Thrush	Listed	Cattawade Marshes RSPB	TM0932	2	2019
Essex Birdwatching Society	<i>Turdus philomelos</i>	bird	Song Thrush	Listed	Cattawade to Flatford	TM0832	7	2020
Essex Birdwatching Society	<i>Turdus philomelos</i>	bird	Song Thrush	Listed	Clacton-on-Sea	TM1715	1	2017
Essex Birdwatching Society	<i>Turdus philomelos</i>	bird	Song Thrush	Listed	Cockayne Wood	TM0522	3	2017
Essex Birdwatching Society	<i>Turdus philomelos</i>	bird	Song Thrush	Listed	Cockaynes Lane, Alresford	TM0521	4	2018
Essex Birdwatching Society	<i>Turdus philomelos</i>	bird	Song Thrush	Listed	Cockaynes Wood	TM0521	2	2016
Essex Birdwatching Society	<i>Turdus philomelos</i>	bird	Song Thrush	Listed	Cockaynes Wood	TM0521	2	2019

Essex Birdwatching Society	<i>Turdus philomelos</i>	bird	Song Thrush	Listed	Cockaynes Wood Wivenhoe EWT	TM0521	6	2020
Essex Birdwatching Society	<i>Turdus philomelos</i>	bird	Song Thrush	Listed	Copperas Bay, Stour Estuary	TM1932	1	2020
Essex Birdwatching Society	<i>Turdus philomelos</i>	bird	Song Thrush	Listed	Copperas Wood	TM2031	1	2015
Essex Birdwatching Society	<i>Turdus philomelos</i>	bird	Song Thrush	Listed	Copperas wood	TM2031	3	2014
Essex Birdwatching Society	<i>Turdus philomelos</i>	bird	Song Thrush	Listed	Copperas Wood and Shore	TM2031	1	2016
Essex Birdwatching Society	<i>Turdus philomelos</i>	bird	Song Thrush	Listed	Copperas Wood and Shore	TM2031	1	2018
Essex Birdwatching Society	<i>Turdus philomelos</i>	bird	Song Thrush	Listed	Copperas Wood EWT	TM2031	2	2020
Essex Birdwatching Society	<i>Turdus philomelos</i>	bird	Song Thrush	Listed	Crockleford Heath	TM0426	6	2020
Essex Birdwatching Society	<i>Turdus philomelos</i>	bird	Song Thrush	Listed	Cudmore Grove Country Park	TM0715	1	2014
Essex Birdwatching Society	<i>Turdus philomelos</i>	bird	Song Thrush	Listed	Daltes Lane Gravel Pit St Osyth	TM1315	1	2020
Essex Birdwatching Society	<i>Turdus philomelos</i>	bird	Song Thrush	Listed	Dedham	TM0533	1	2016
Essex Birdwatching Society	<i>Turdus philomelos</i>	bird	Song Thrush	Listed	Dovercourt	TM2429	1	2016
Essex Birdwatching Society	<i>Turdus philomelos</i>	bird	Song Thrush	Listed	Dovercourt	TM2429	2	2018
Essex Birdwatching Society	<i>Turdus philomelos</i>	bird	Song Thrush	Listed	Dovercourt	TM2531	1	2013

Essex Birdwatching Society	<i>Turdus philomelos</i>	bird	Song Thrush	Listed	Dovercourt, West End	TM2329	2	2019
Essex Birdwatching Society	<i>Turdus philomelos</i>	bird	Song Thrush	Listed	Earls Hall Farm St Osyth	TM1416	5	2020
Essex Birdwatching Society	<i>Turdus philomelos</i>	bird	Song Thrush	Listed	Earls Hall Farm, St Osyth (TM11 N)	TM1416	2	2013
Essex Birdwatching Society	<i>Turdus philomelos</i>	bird	Song Thrush	Listed	East End Green, Brightlingsea	TM0916	1	2013
Essex Birdwatching Society	<i>Turdus philomelos</i>	bird	Song Thrush	Listed	East Mersea	TM0415	2	2018
Essex Birdwatching Society	<i>Turdus philomelos</i>	bird	Song Thrush	Listed	East Mersea	TM0615	1	2016
Essex Birdwatching Society	<i>Turdus philomelos</i>	bird	Song Thrush	Listed	East Mersea	TM0615	4	2017
Essex Birdwatching Society	<i>Turdus philomelos</i>	bird	Song Thrush	Listed	East Mersea	TM0715	1	2015
Essex Birdwatching Society	<i>Turdus philomelos</i>	bird	Song Thrush	Listed	East Mersea	TM0715	1	2016
Essex Birdwatching Society	<i>Turdus philomelos</i>	bird	Song Thrush	Listed	East Mersea	TM0717	1	2014
Essex Birdwatching Society	<i>Turdus philomelos</i>	bird	Song Thrush	Listed	Elmstead Market	TM0625	3	2020
Essex Birdwatching Society	<i>Turdus philomelos</i>	bird	Song Thrush	Listed	Essex, Copperas Wood area	TM2031	2	2015
Essex Birdwatching Society	<i>Turdus philomelos</i>	bird	Song Thrush	Listed	Essex, Flatford Mill area	TM0732	1	2014
Essex Birdwatching Society	<i>Turdus philomelos</i>	bird	Song Thrush	Listed	Essex, Manningtree, Stour Estuary	TM1031	1	2015

Essex Birdwatching Society	<i>Turdus philomelos</i>	bird	Song Thrush	Listed	Essex, Wrabness east, coastline and farmland	TM1731	1	2015
Essex Birdwatching Society	<i>Turdus philomelos</i>	bird	Song Thrush	Listed	Fingering Hoe Wick	TM0419	1	2015
Essex Birdwatching Society	<i>Turdus philomelos</i>	bird	Song Thrush	Listed	Fingringhoe Ranges MOD3	TM0318	1	2014
Essex Birdwatching Society	<i>Turdus philomelos</i>	bird	Song Thrush	Listed	Fingringhoe Wick	TM0320	1	2014
Essex Birdwatching Society	<i>Turdus philomelos</i>	bird	Song Thrush	Listed	Fingringhoe wick	TM0419	2	2015
Essex Birdwatching Society	<i>Turdus philomelos</i>	bird	Song Thrush	Listed	Fingringhoe Wick	TM0419	4	2013
Essex Birdwatching Society	<i>Turdus philomelos</i>	bird	Song Thrush	Listed	Fingringhoe Wick (TM01 P)	TM0419	1	2015
Essex Birdwatching Society	<i>Turdus philomelos</i>	bird	Song Thrush	Listed	Fingringhoe Wick (TM01 P)	TM0419	3	2014
Essex Birdwatching Society	<i>Turdus philomelos</i>	bird	Song Thrush	Listed	Fingringhoe Wick (with Abberton Reservoir)	TM0418	1	2014
Essex Birdwatching Society	<i>Turdus philomelos</i>	bird	Song Thrush	Listed	Fingringhoe Wick EWT	TM0419	20	2020
Essex Birdwatching Society	<i>Turdus philomelos</i>	bird	Song Thrush	Listed	Fingringhoe Wick NR	TM0419	2	2015
Essex Birdwatching Society	<i>Turdus philomelos</i>	bird	Song Thrush	Listed	Fingringhoe Wick NR	TM0419	30	2016
Essex Birdwatching Society	<i>Turdus philomelos</i>	bird	Song Thrush	Listed	Fingringhoe Wick NR EWT	TM0419	15	2017
Essex Birdwatching Society	<i>Turdus philomelos</i>	bird	Song Thrush	Listed	fingrinhoe wick	TM0419	1	2013

Essex Birdwatching Society	<i>Turdus philomelos</i>	bird	Song Thrush	Listed	Flatford	TM0732	1	2017
Essex Birdwatching Society	<i>Turdus philomelos</i>	bird	Song Thrush	Listed	Flatford - River & Marsh	TM0832	1	2017
Essex Birdwatching Society	<i>Turdus philomelos</i>	bird	Song Thrush	Listed	Flatford Mill, via Judas Gap - Cattawade bridge sluice	TM0932	1	2015
Essex Birdwatching Society	<i>Turdus philomelos</i>	bird	Song Thrush	Listed	Flatford NE	TM0833	5	2014
Essex Birdwatching Society	<i>Turdus philomelos</i>	bird	Song Thrush	Listed	Flatford-S	TM0732	1	2017
Essex Birdwatching Society	<i>Turdus philomelos</i>	bird	Song Thrush	Listed	Frinton-on-Sea	TM2319	82	2020
Essex Birdwatching Society	<i>Turdus philomelos</i>	bird	Song Thrush	Listed	Frinton-on-Sea	TM2420	16	2015
Essex Birdwatching Society	<i>Turdus philomelos</i>	bird	Song Thrush	Listed	Frinton-on-Sea	TM2420	74	2016
Essex Birdwatching Society	<i>Turdus philomelos</i>	bird	Song Thrush	Listed	Frinton-on-Sea GC	TM2318	1	2020
Essex Birdwatching Society	<i>Turdus philomelos</i>	bird	Song Thrush	Listed	Gabbard	TM2419	1	2014
Essex Birdwatching Society	<i>Turdus philomelos</i>	bird	Song Thrush	Listed	Garden Little Oakley	TM2229	1	2016
Essex Birdwatching Society	<i>Turdus philomelos</i>	bird	Song Thrush	Listed	Garden Little Oakley	TM2229	2	2015
Essex Birdwatching Society	<i>Turdus philomelos</i>	bird	Song Thrush	Listed	George Hall, Ardleigh	TM0528	1	2013
Essex Birdwatching Society	<i>Turdus philomelos</i>	bird	Song Thrush	Listed	Great Clacton	TM1717	1	2019

Essex Birdwatching Society	<i>Turdus philomelos</i>	bird	Song Thrush	Listed	Great Holland	TM2118	3	2018
Essex Birdwatching Society	<i>Turdus philomelos</i>	bird	Song Thrush	Listed	Great Holland Pits	TM2019	3	2016
Essex Birdwatching Society	<i>Turdus philomelos</i>	bird	Song Thrush	Listed	Great Holland Pits	TM2118	2	2019
Essex Birdwatching Society	<i>Turdus philomelos</i>	bird	Song Thrush	Listed	Great Holland Pits NR	TM2019	1	2017
Essex Birdwatching Society	<i>Turdus philomelos</i>	bird	Song Thrush	Listed	Great Oakley	TM1927	4	2020
Essex Birdwatching Society	<i>Turdus philomelos</i>	bird	Song Thrush	Listed	Great Oakley Hall	TM2028	1	2015
Essex Birdwatching Society	<i>Turdus philomelos</i>	bird	Song Thrush	Listed	Great Oakley, The Soils	TM2028	1	2018
Essex Birdwatching Society	<i>Turdus philomelos</i>	bird	Song Thrush	Listed	Great Oakley, The Soils	TM2029	1	2016
Essex Birdwatching Society	<i>Turdus philomelos</i>	bird	Song Thrush	Listed	Great Oakley, The Soils	TM2029	2	2017
Essex Birdwatching Society	<i>Turdus philomelos</i>	bird	Song Thrush	Listed	Gutteridge Hall	TM1321	1	2016
Essex Birdwatching Society	<i>Turdus philomelos</i>	bird	Song Thrush	Listed	Gutteridge Hall	TM1421	1	2018
Essex Birdwatching Society	<i>Turdus philomelos</i>	bird	Song Thrush	Listed	Hamford Water	TM2225	2	2019
Essex Birdwatching Society	<i>Turdus philomelos</i>	bird	Song Thrush	Listed	Hamford Water	TM2227	1	2020
Essex Birdwatching Society	<i>Turdus philomelos</i>	bird	Song Thrush	Listed	Hamford Water, Irlhams	TM2327	2	2017

Essex Birdwatching Society	<i>Turdus philomelos</i>	bird	Song Thrush	Listed	Harwich	TM2531	1	2016
Essex Birdwatching Society	<i>Turdus philomelos</i>	bird	Song Thrush	Listed	Holland Brook Great Holland	TM1918	1	2020
Essex Birdwatching Society	<i>Turdus philomelos</i>	bird	Song Thrush	Listed	Holland Haven	TM2117	11	2016
Essex Birdwatching Society	<i>Turdus philomelos</i>	bird	Song Thrush	Listed	Holland Haven	TM2117	76	2020
Essex Birdwatching Society	<i>Turdus philomelos</i>	bird	Song Thrush	Listed	Holland Haven	TM2217	4	2015
Essex Birdwatching Society	<i>Turdus philomelos</i>	bird	Song Thrush	Listed	Holland Haven	TM2217	5	2014
Essex Birdwatching Society	<i>Turdus philomelos</i>	bird	Song Thrush	Listed	Holland Pits	TM2019	1	2014
Essex Birdwatching Society	<i>Turdus philomelos</i>	bird	Song Thrush	Listed	Holland-on-Sea	TM2016	1	2020
Essex Birdwatching Society	<i>Turdus philomelos</i>	bird	Song Thrush	Listed	Holland-On-Sea	TM2117	2	2015
Essex Birdwatching Society	<i>Turdus philomelos</i>	bird	Song Thrush	Listed	Holland-On-Sea	TM2117	4	2014
Essex Birdwatching Society	<i>Turdus philomelos</i>	bird	Song Thrush	Listed	Home	TM2121	1	2019
Essex Birdwatching Society	<i>Turdus philomelos</i>	bird	Song Thrush	Listed	Howlands Marsh	TM1116	1	2016
Essex Birdwatching Society	<i>Turdus philomelos</i>	bird	Song Thrush	Listed	Howlands Marsh NR, St Osyth	TM1116	1	2018
Essex Birdwatching Society	<i>Turdus philomelos</i>	bird	Song Thrush	Listed	Howlands Marsh St Osyth EWT	TM1116	6	2020

Essex Birdwatching Society	<i>Turdus philomelos</i>	bird	Song Thrush	Listed	Howlands Marsh, St Osyth	TM1116	3	2014
Essex Birdwatching Society	<i>Turdus philomelos</i>	bird	Song Thrush	Listed	Howlands Marsh, St Osyth	TM1116	3	2015
Essex Birdwatching Society	<i>Turdus philomelos</i>	bird	Song Thrush	Listed	Irlams	TM2429	1	2019
Essex Birdwatching Society	<i>Turdus philomelos</i>	bird	Song Thrush	Listed	Irlam's Beach Hamford Water	TM2327	8	2020
Essex Birdwatching Society	<i>Turdus philomelos</i>	bird	Song Thrush	Listed	Irlhams	TM2327	1	2016
Essex Birdwatching Society	<i>Turdus philomelos</i>	bird	Song Thrush	Listed	Kirby Cross	TM2220	1	2013
Essex Birdwatching Society	<i>Turdus philomelos</i>	bird	Song Thrush	Listed	Kirby-le-Soken	TM2222	1	2020
Essex Birdwatching Society	<i>Turdus philomelos</i>	bird	Song Thrush	Listed	Langham	TM0333	4	2016
Essex Birdwatching Society	<i>Turdus philomelos</i>	bird	Song Thrush	Listed	Lawford	TM1031	1	2015
Essex Birdwatching Society	<i>Turdus philomelos</i>	bird	Song Thrush	Listed	Lawford, near Manningtree	TM0931	1	2020
Essex Birdwatching Society	<i>Turdus philomelos</i>	bird	Song Thrush	Listed	Lawford/Mistley	TM0830	1	2019
Essex Birdwatching Society	<i>Turdus philomelos</i>	bird	Song Thrush	Listed	Lawford/Mistley Grange Rd	TM0830	1	2019
Essex Birdwatching Society	<i>Turdus philomelos</i>	bird	Song Thrush	Listed	Little Clacton	TM1618	4	2020
Essex Birdwatching Society	<i>Turdus philomelos</i>	bird	Song Thrush	Listed	Little Oakley E	TM2129	1	2015

Essex Birdwatching Society	<i>Turdus philomelos</i>	bird	Song Thrush	Listed	Little Oakley towards Hamford Water	TM2127	1	2018
Essex Birdwatching Society	<i>Turdus philomelos</i>	bird	Song Thrush	Listed	Little Oakley, Strachan Lane	TM2127	1	2018
Essex Birdwatching Society	<i>Turdus philomelos</i>	bird	Song Thrush	Listed	Manningtree	TM1031	1	2016
Essex Birdwatching Society	<i>Turdus philomelos</i>	bird	Song Thrush	Listed	Manningtree	TM1031	43	2020
Essex Birdwatching Society	<i>Turdus philomelos</i>	bird	Song Thrush	Listed	Manningtree	TM1032	67	2018
Essex Birdwatching Society	<i>Turdus philomelos</i>	bird	Song Thrush	Listed	Manningtree	TM1132	18	2015
Essex Birdwatching Society	<i>Turdus philomelos</i>	bird	Song Thrush	Listed	Manningtree	TM1132	42	2016
Essex Birdwatching Society	<i>Turdus philomelos</i>	bird	Song Thrush	Listed	Manningtree - Cattawade	TM1032	32	2016
Essex Birdwatching Society	<i>Turdus philomelos</i>	bird	Song Thrush	Listed	Manningtree - Cattawade	TM1032	33	2020
Essex Birdwatching Society	<i>Turdus philomelos</i>	bird	Song Thrush	Listed	Manningtree Railway Station	TM0932	1	2020
Essex Birdwatching Society	<i>Turdus philomelos</i>	bird	Song Thrush	Listed	Manningtree Station	TM0932	3	2017
Essex Birdwatching Society	<i>Turdus philomelos</i>	bird	Song Thrush	Listed	Manningtree train station	TM0932	10	2016
Essex Birdwatching Society	<i>Turdus philomelos</i>	bird	Song Thrush	Listed	Manningtree train station	TM0932	10	2019
Essex Birdwatching Society	<i>Turdus philomelos</i>	bird	Song Thrush	Listed	Manningtree/Mistley Quay	TM1132	1	2018

Essex Birdwatching Society	<i>Turdus philomelos</i>	bird	Song Thrush	Listed	Martins Farm St Osyth	TM0815	1	2020
Essex Birdwatching Society	<i>Turdus philomelos</i>	bird	Song Thrush	Listed	Michaelstowe Parkeston	TM2130	1	2020
Essex Birdwatching Society	<i>Turdus philomelos</i>	bird	Song Thrush	Listed	Mistley	TM1132	2	2016
Essex Birdwatching Society	<i>Turdus philomelos</i>	bird	Song Thrush	Listed	Mistley	TM1232	1	2020
Essex Birdwatching Society	<i>Turdus philomelos</i>	bird	Song Thrush	Listed	Mistley Place Park	TM1131	1	2016
Essex Birdwatching Society	<i>Turdus philomelos</i>	bird	Song Thrush	Listed	Mistley Quay	TM1131	3	2020
Essex Birdwatching Society	<i>Turdus philomelos</i>	bird	Song Thrush	Listed	Mistley Walls	TM1132	1	2015
Essex Birdwatching Society	<i>Turdus philomelos</i>	bird	Song Thrush	Listed	Mistley Walls	TM1132	1	2016
Essex Birdwatching Society	<i>Turdus philomelos</i>	bird	Song Thrush	Listed	Mobile-TM0419	TM0419	1	2016
Essex Birdwatching Society	<i>Turdus philomelos</i>	bird	Song Thrush	Listed	Mobile-TM0521	TM0521	1	2013
Essex Birdwatching Society	<i>Turdus philomelos</i>	bird	Song Thrush	Listed	Mobile-TM0528	TM0528	1	2013
Essex Birdwatching Society	<i>Turdus philomelos</i>	bird	Song Thrush	Listed	Mobile-TM0718	TM0718	1	2015
Essex Birdwatching Society	<i>Turdus philomelos</i>	bird	Song Thrush	Listed	Mobile-TM0818	TM0818	1	2013
Essex Birdwatching Society	<i>Turdus philomelos</i>	bird	Song Thrush	Listed	Mobile-TM0931	TM0931	1	2016

Essex Birdwatching Society	<i>Turdus philomelos</i>	bird	Song Thrush	Listed	Mobile-TM0932	TM0932	1	2015
Essex Birdwatching Society	<i>Turdus philomelos</i>	bird	Song Thrush	Listed	Mobile-TM1020	TM1020	7	2013
Essex Birdwatching Society	<i>Turdus philomelos</i>	bird	Song Thrush	Listed	Mobile-TM1131	TM1131	1	2014
Essex Birdwatching Society	<i>Turdus philomelos</i>	bird	Song Thrush	Listed	Mobile-TM1631	TM1631	4	2014
Essex Birdwatching Society	<i>Turdus philomelos</i>	bird	Song Thrush	Listed	Mobile-TM1731	TM1731	1	2013
Essex Birdwatching Society	<i>Turdus philomelos</i>	bird	Song Thrush	Listed	Mobile-TM1931	TM1931	5	2015
Essex Birdwatching Society	<i>Turdus philomelos</i>	bird	Song Thrush	Listed	Moverons, near Brightlingsea	TM0618	1	2015
Essex Birdwatching Society	<i>Turdus philomelos</i>	bird	Song Thrush	Listed	Observatory	TM0328	10	2015
Essex Birdwatching Society	<i>Turdus philomelos</i>	bird	Song Thrush	Listed	River Colne Wivenhoe	TM0321	1	2020
Essex Birdwatching Society	<i>Turdus philomelos</i>	bird	Song Thrush	Listed	River Colne, Wivenhoe to Alresford Creek	TM0520	3	2019
Essex Birdwatching Society	<i>Turdus philomelos</i>	bird	Song Thrush	Listed	River Colne, Wivenhoe to Alresford Creek	TM0520	12	2016
Essex Birdwatching Society	<i>Turdus philomelos</i>	bird	Song Thrush	Listed	River Stour	TM1331	1	2020
Essex Birdwatching Society	<i>Turdus philomelos</i>	bird	Song Thrush	Listed	River Stour: Brantham-Flatford Mill	TM0832	1	2015
Essex Birdwatching Society	<i>Turdus philomelos</i>	bird	Song Thrush	Listed	Roman River Fingringhoe	TM0320	1	2020

Essex Birdwatching Society	<i>Turdus philomelos</i>	bird	Song Thrush	Listed	Rowhedge	TM0321	1	2013
Essex Birdwatching Society	<i>Turdus philomelos</i>	bird	Song Thrush	Listed	Rowhedge	TM0321	1	2017
Essex Birdwatching Society	<i>Turdus philomelos</i>	bird	Song Thrush	Listed	St Osyth	TM1115	1	2013
Essex Birdwatching Society	<i>Turdus philomelos</i>	bird	Song Thrush	Listed	St Osyth	TM1215	1	2013
Essex Birdwatching Society	<i>Turdus philomelos</i>	bird	Song Thrush	Listed	St Osyth	TM1215	1	2020
Essex Birdwatching Society	<i>Turdus philomelos</i>	bird	Song Thrush	Listed	St Osyth (circuit)	TM1215	3	2019
Essex Birdwatching Society	<i>Turdus philomelos</i>	bird	Song Thrush	Listed	St Osyth (circuit)	TM1215	7	2016
Essex Birdwatching Society	<i>Turdus philomelos</i>	bird	Song Thrush	Listed	St Osyth Priory Estate	TM1115	2	2018
Essex Birdwatching Society	<i>Turdus philomelos</i>	bird	Song Thrush	Listed	St Osyth Priory Estate	TM1116	1	2013
Essex Birdwatching Society	<i>Turdus philomelos</i>	bird	Song Thrush	Listed	St Osyth Stone	TM0815	1	2017
Essex Birdwatching Society	<i>Turdus philomelos</i>	bird	Song Thrush	Listed	St Osyth Stone	TM0815	3	2016
Essex Birdwatching Society	<i>Turdus philomelos</i>	bird	Song Thrush	Listed	St Osyth Wick	TM1319	1	2013
Essex Birdwatching Society	<i>Turdus philomelos</i>	bird	Song Thrush	Listed	St Osyth, Earls Hall Farm	TM1416	1	2016
Essex Birdwatching Society	<i>Turdus philomelos</i>	bird	Song Thrush	Listed	St Osyth, Earls Hall Farm	TM1416	1	2017

Essex Birdwatching Society	<i>Turdus philomelos</i>	bird	Song Thrush	Listed	St Osyth, Howlands Marsh	TM1116	1	2017
Essex Birdwatching Society	<i>Turdus philomelos</i>	bird	Song Thrush	Listed	Stones Green	TM1626	2	2020
Essex Birdwatching Society	<i>Turdus philomelos</i>	bird	Song Thrush	Listed	Stour Estuary	TM2031	1	2013
Essex Birdwatching Society	<i>Turdus philomelos</i>	bird	Song Thrush	Listed	Stour Estuary (RSPB)	TM1832	1	2015
Essex Birdwatching Society	<i>Turdus philomelos</i>	bird	Song Thrush	Listed	Stour Estuary RSPB	TM1930	1	2016
Essex Birdwatching Society	<i>Turdus philomelos</i>	bird	Song Thrush	Listed	Stour Estuary RSPB	TM2131	2	2015
Essex Birdwatching Society	<i>Turdus philomelos</i>	bird	Song Thrush	Listed	Stour Estuary, Copperas Bay RSPB	TM1931	2	2017
Essex Birdwatching Society	<i>Turdus philomelos</i>	bird	Song Thrush	Listed	Stour Estuary, Copperas Bay RSPB	TM2232	1	2017
Essex Birdwatching Society	<i>Turdus philomelos</i>	bird	Song Thrush	Listed	Stour Reserve	TM1631	1	2015
Essex Birdwatching Society	<i>Turdus philomelos</i>	bird	Song Thrush	Listed	Stour Valley	TM0832	20	2018
Essex Birdwatching Society	<i>Turdus philomelos</i>	bird	Song Thrush	Listed	Stour valley	TM0932	13	2015
Essex Birdwatching Society	<i>Turdus philomelos</i>	bird	Song Thrush	Listed	Stour valley	TM0932	48	2016
Essex Birdwatching Society	<i>Turdus philomelos</i>	bird	Song Thrush	Listed	Stour Valley, Manningtree	TM1032	37	2017
Essex Birdwatching Society	<i>Turdus philomelos</i>	bird	Song Thrush	Listed	Stour Wood RSPB	TM1931	1	2020

Essex Birdwatching Society	<i>Turdus philomelos</i>	bird	Song Thrush	Listed	Stour Woods and Copperas Bay RSPB	TM1931	2	2020
Essex Birdwatching Society	<i>Turdus philomelos</i>	bird	Song Thrush	Listed	Stour Woods RSPB	TM1931	1	2020
Essex Birdwatching Society	<i>Turdus philomelos</i>	bird	Song Thrush	Listed	Sunnymead Farm	TM0522	11	2019
Essex Birdwatching Society	<i>Turdus philomelos</i>	bird	Song Thrush	Listed	Sunnymead Farm	TM0522	13	2016
Essex Birdwatching Society	<i>Turdus philomelos</i>	bird	Song Thrush	Listed	Sunnymead Farm Wivenhoe	TM0522	1	2020
Essex Birdwatching Society	<i>Turdus philomelos</i>	bird	Song Thrush	Listed	Sunnymead Farm, Wivenhoe	TM0522	1	2013
Essex Birdwatching Society	<i>Turdus philomelos</i>	bird	Song Thrush	Listed	Sunnymead Farm, Wivenhoe	TM0522	1	2014
Essex Birdwatching Society	<i>Turdus philomelos</i>	bird	Song Thrush	Listed	TDC Holland Haven Country Park, Essex	TM2117	1	2014
Essex Birdwatching Society	<i>Turdus philomelos</i>	bird	Song Thrush	Listed	Tendring	TM1424	2	2016
Essex Birdwatching Society	<i>Turdus philomelos</i>	bird	Song Thrush	Listed	Tendring	TM1424	4	2019
Essex Birdwatching Society	<i>Turdus philomelos</i>	bird	Song Thrush	Listed	The Naze	TM2425	1	2016
Essex Birdwatching Society	<i>Turdus philomelos</i>	bird	Song Thrush	Listed	The Naze	TM2425	1	2017
Essex Birdwatching Society	<i>Turdus philomelos</i>	bird	Song Thrush	Listed	The Naze	TM2522	1	2016
Essex Birdwatching Society	<i>Turdus philomelos</i>	bird	Song Thrush	Listed	The Naze	TM2524	1	2014

Essex Birdwatching Society	<i>Turdus philomelos</i>	bird	Song Thrush	Listed	The Soils Great Oakley	TM2028	2	2020
Essex Birdwatching Society	<i>Turdus philomelos</i>	bird	Song Thrush	Listed	Thorrington Wood	TM1019	1	2014
Essex Birdwatching Society	<i>Turdus philomelos</i>	bird	Song Thrush	Listed	TM1424	TM1424	1	2013
Essex Birdwatching Society	<i>Turdus philomelos</i>	bird	Song Thrush	Listed	TM1626	TM1626	2	2014
Essex Birdwatching Society	<i>Turdus philomelos</i>	bird	Song Thrush	Listed	University of Essex	TM0324	1	2015
Essex Birdwatching Society	<i>Turdus philomelos</i>	bird	Song Thrush	Listed	University of Essex Colchester	TM0323	1	2020
Essex Birdwatching Society	<i>Turdus philomelos</i>	bird	Song Thrush	Listed	University of Essex, Colchester	TM0323	2	2018
Essex Birdwatching Society	<i>Turdus philomelos</i>	bird	Song Thrush	Listed	Walton on the Naze	TM2522	1	2013
Essex Birdwatching Society	<i>Turdus philomelos</i>	bird	Song Thrush	Listed	Walton on the Naze	TM2523	1	2013
Essex Birdwatching Society	<i>Turdus philomelos</i>	bird	Song Thrush	Listed	Walton-on-the-Naze	TM2425	1	2018
Essex Birdwatching Society	<i>Turdus philomelos</i>	bird	Song Thrush	Listed	Walton-on-the-Naze	TM2521	1	2014
Essex Birdwatching Society	<i>Turdus philomelos</i>	bird	Song Thrush	Listed	Weeley	TM1422	1	2019
Essex Birdwatching Society	<i>Turdus philomelos</i>	bird	Song Thrush	Listed	Weeleyhall Wood	TM1520	1	2014
Essex Birdwatching Society	<i>Turdus philomelos</i>	bird	Song Thrush	Listed	Weeleyhall Wood	TM1520	3	2017

Essex Birdwatching Society	<i>Turdus philomelos</i>	bird	Song Thrush	Listed	Weeleyhall Wood Weeley Heath EWT	TM1521	2	2020
Essex Birdwatching Society	<i>Turdus philomelos</i>	bird	Song Thrush	Listed	Weely Hall woods	TM1521	1	2014
Essex Birdwatching Society	<i>Turdus philomelos</i>	bird	Song Thrush	Listed	West End Dovercourt	TM2429	1	2017
Essex Birdwatching Society	<i>Turdus philomelos</i>	bird	Song Thrush	Listed	Wheatsheaf Close, Wrabness	TM1631	1	2019
Essex Birdwatching Society	<i>Turdus philomelos</i>	bird	Song Thrush	Listed	Wivenhoe	TM0321	45	2020
Essex Birdwatching Society	<i>Turdus philomelos</i>	bird	Song Thrush	Listed	Wivenhoe	TM0322	1	2015
Essex Birdwatching Society	<i>Turdus philomelos</i>	bird	Song Thrush	Listed	Wivenhoe	TM0322	7	2016
Essex Birdwatching Society	<i>Turdus philomelos</i>	bird	Song Thrush	Listed	Wivenhoe	TM0422	3	2013
Essex Birdwatching Society	<i>Turdus philomelos</i>	bird	Song Thrush	Listed	Wivenhoe	TM0422	5	2019
Essex Birdwatching Society	<i>Turdus philomelos</i>	bird	Song Thrush	Listed	Wivenhoe	TM0423	1	2019
Essex Birdwatching Society	<i>Turdus philomelos</i>	bird	Song Thrush	Listed	Wivenhoe Fish ponds	TM0422	2	2019
Essex Birdwatching Society	<i>Turdus philomelos</i>	bird	Song Thrush	Listed	Wivenhoe to Alresford	TM0421	2	2018
Essex Birdwatching Society	<i>Turdus philomelos</i>	bird	Song Thrush	Listed	Wivenhoe village	TM0422	1	2019
Essex Birdwatching Society	<i>Turdus philomelos</i>	bird	Song Thrush	Listed	Wivenhoe Woods	TM0322	1	2018

Essex Birdwatching Society	<i>Turdus philomelos</i>	bird	Song Thrush	Listed	Wivenhoe Woods and River Colne (TM02 G)	TM0322	4	2016
Essex Birdwatching Society	<i>Turdus philomelos</i>	bird	Song Thrush	Listed	Wivenhoe Woods/Marsh	TM0322	1	2017
Essex Birdwatching Society	<i>Turdus philomelos</i>	bird	Song Thrush	Listed	Wix	TM1628	2	2019
Essex Birdwatching Society	<i>Turdus philomelos</i>	bird	Song Thrush	Listed	Wrabness	TM1631	1	2013
Essex Birdwatching Society	<i>Turdus philomelos</i>	bird	Song Thrush	Listed	Wrabness	TM1632	1	2014
Essex Birdwatching Society	<i>Turdus philomelos</i>	bird	Song Thrush	Listed	Wrabness	TM1632	2	2015
Essex Birdwatching Society	<i>Turdus philomelos</i>	bird	Song Thrush	Listed	Wrabness	TM1731	31	2020
Essex Birdwatching Society	<i>Turdus philomelos</i>	bird	Song Thrush	Listed	Wrabness Caravan Site and Shore,	TM1531	1	2018
Essex Birdwatching Society	<i>Turdus philomelos</i>	bird	Song Thrush	Listed	Wrabness EWT	TM1631	12	2016
Essex Birdwatching Society	<i>Turdus philomelos</i>	bird	Song Thrush	Listed	Wrabness EWT	TM1631	27	2020
Essex Birdwatching Society	<i>Turdus philomelos</i>	bird	Song Thrush	Listed	Wrabness EWT	TM1731	11	2016
Essex Birdwatching Society	<i>Turdus philomelos</i>	bird	Song Thrush	Listed	Wrabness EWT	TM1731	25	2019
Essex Birdwatching Society	<i>Turdus philomelos</i>	bird	Song Thrush	Listed	Wrabness EWT Nature Reserve	TM1631	21	2017
Essex Birdwatching Society	<i>Turdus philomelos</i>	bird	Song Thrush	Listed	Wrabness EWT Nature Reserve	TM1632	3	2017

Essex Birdwatching Society	<i>Turdus philomelos</i>	bird	Song Thrush	Listed	Wrabness EWT NR	TM1631	24	2018
Essex Birdwatching Society	<i>Turdus philomelos</i>	bird	Song Thrush	Listed	Wrabness EWT NR	TM1731	10	2018
Essex Birdwatching Society	<i>Turdus philomelos</i>	bird	Song Thrush	Listed	Wrabness Nature Reserve	TM1631	7	2014
Essex Birdwatching Society	<i>Turdus philomelos</i>	bird	Song Thrush	Listed	Wrabness Nature Reserve	TM1731	10	2015
Essex Birdwatching Society	<i>Turdus philomelos</i>	bird	Song Thrush	Listed	Wrabness Nature Reserve & Wall Lane	TM1631	1	2014
Essex Field Club	<i>Tursiops truncatus</i>	marine mammal	Bottle-nosed Dolphin	Listed	TM248196	TM248196	2	2008
Essex Field Club	<i>Tychius tibialis</i>	insect - beetle (Coleoptera)		Listed	Brightlingsea	TM01	2	1918
Essex Field Club	<i>Tychius tibialis</i>	insect - beetle (Coleoptera)		Listed	Mersea Island	TM01	1	1919
Essex Field Club	<i>Typhochrestus digitatus</i>	spider (Araneae)		Listed	Fingringhoe Wick	TM042194	2	1989
Essex Field Club	<i>Tyta luctuosa</i>	insect - moth	Four-spotted	Listed	Dove House Cottage, Dovercourt	TM2230	1	1998
Essex Field Club	<i>Tyta luctuosa</i>	insect - moth	Four-spotted	Listed	Dovercourt CO12 5DR (garden)	TM226304	1	1998
Essex Field Club	<i>Tyta luctuosa</i>	insect - moth	Four-spotted	Listed	Humberlands, Lawford	TM074312	1	2019
Essex Field Club	<i>Tyto alba</i>	bird	Barn Owl	Listed	Beaumont Hall Outbuildings, Church Lane, Beaumont-cum-Moze	TM178932 4660	1	2019
Essex Field Club	<i>Tyto alba</i>	bird	Barn Owl	Listed	Holland Road	TM187185	2	2016
Essex Field Club	<i>Tyto alba</i>	bird	Barn Owl	Listed	Land South Thorpe Road, Weeley	TM150222	4	2017
Essex Field Club	<i>Tyto alba</i>	bird	Barn Owl	Listed	Richwill Farm, Oakley Road, Wix	TM184772 7735	2	2016

Essex Birdwatching Society	<i>Tyto alba</i>	bird	Barn Owl	Listed	80 Tewkesbury Road Great Clacton	TM1816	1	2020
Essex Birdwatching Society	<i>Tyto alba</i>	bird	Barn Owl	Listed	Alresford	TM0619	2	2016
Essex Birdwatching Society	<i>Tyto alba</i>	bird	Barn Owl	Listed	Alresford	TM0621	5	2015
Essex Birdwatching Society	<i>Tyto alba</i>	bird	Barn Owl	Listed	Alresford	TM0621	6	2014
Essex Birdwatching Society	<i>Tyto alba</i>	bird	Barn Owl	Listed	Alresford Creek	TM0619	1	2013
Essex Birdwatching Society	<i>Tyto alba</i>	bird	Barn Owl	Listed	Alresford Creek	TM0619	2	2020
Essex Birdwatching Society	<i>Tyto alba</i>	bird	Barn Owl	Listed	Ardleigh	TM0529	1	2016
Essex Birdwatching Society	<i>Tyto alba</i>	bird	Barn Owl	Listed	Ardleigh	TM0529	1	2017
Essex Birdwatching Society	<i>Tyto alba</i>	bird	Barn Owl	Listed	Balls Green, nr Frating	TM0823	1	2018
Essex Birdwatching Society	<i>Tyto alba</i>	bird	Barn Owl	Listed	Beaumont	TM1725	3	2013
Essex Birdwatching Society	<i>Tyto alba</i>	bird	Barn Owl	Listed	Beaumont Quay Area	TM1824	1	2020
Essex Birdwatching Society	<i>Tyto alba</i>	bird	Barn Owl	Listed	Beaumont/Landermere	TM1725	1	2015
Essex Birdwatching Society	<i>Tyto alba</i>	bird	Barn Owl	Listed	Bradfield	TM1430	1	2017
Essex Birdwatching Society	<i>Tyto alba</i>	bird	Barn Owl	Listed	Bradfield	TM1531	1	2020

Essex Birdwatching Society	<i>Tyto alba</i>	bird	Barn Owl	Listed	Bramble Island, Gt Oakley	TM2126	1	2019
Essex Birdwatching Society	<i>Tyto alba</i>	bird	Barn Owl	Listed	Brantham Mill	TM0933	1	2013
Essex Birdwatching Society	<i>Tyto alba</i>	bird	Barn Owl	Listed	Brightlingsea	TM0716	1	2020
Essex Birdwatching Society	<i>Tyto alba</i>	bird	Barn Owl	Listed	Brightlingsea	TM0716	7	2016
Essex Birdwatching Society	<i>Tyto alba</i>	bird	Barn Owl	Listed	Brightlingsea	TM0816	1	2013
Essex Birdwatching Society	<i>Tyto alba</i>	bird	Barn Owl	Listed	Brightlingsea	TM0817	5	2014
Essex Birdwatching Society	<i>Tyto alba</i>	bird	Barn Owl	Listed	Brightlingsea	TM0817	14	2018
Essex Birdwatching Society	<i>Tyto alba</i>	bird	Barn Owl	Listed	Bryher Farm, St Osyth	TM1315	1	2015
Essex Birdwatching Society	<i>Tyto alba</i>	bird	Barn Owl	Listed	Cattawade	TM0932	1	2019
Essex Birdwatching Society	<i>Tyto alba</i>	bird	Barn Owl	Listed	Cattawade Marsh/Splodge	TM0932	6	2019
Essex Birdwatching Society	<i>Tyto alba</i>	bird	Barn Owl	Listed	Cattawade Marshes (RSPB)	TM0932	1	2015
Essex Birdwatching Society	<i>Tyto alba</i>	bird	Barn Owl	Listed	Cattawade to Flatford	TM0832	1	2020
Essex Birdwatching Society	<i>Tyto alba</i>	bird	Barn Owl	Listed	Cattawade, Tidal Estuary A137 - Cattawade Bridge Sluice	TM0932	1	2015
Essex Birdwatching Society	<i>Tyto alba</i>	bird	Barn Owl	Listed	Clacton-on-Sea	TM1715	2	2020

Essex Birdwatching Society	<i>Tyto alba</i>	bird	Barn Owl	Listed	Dedham	TM0732	2	2017
Essex Birdwatching Society	<i>Tyto alba</i>	bird	Barn Owl	Listed	East Mersea	TM0515	1	2020
Essex Birdwatching Society	<i>Tyto alba</i>	bird	Barn Owl	Listed	East Mersea	TM0615	3	2018
Essex Birdwatching Society	<i>Tyto alba</i>	bird	Barn Owl	Listed	Elmstead Market	TM0624	1	2015
Essex Birdwatching Society	<i>Tyto alba</i>	bird	Barn Owl	Listed	Elmstead Market	TM0625	3	2020
Essex Birdwatching Society	<i>Tyto alba</i>	bird	Barn Owl	Listed	Essex, Flatford-S	TM0732	1	2013
Essex Birdwatching Society	<i>Tyto alba</i>	bird	Barn Owl	Listed	Ferry Marsh Wivenhoe	TM0321	1	2013
Essex Birdwatching Society	<i>Tyto alba</i>	bird	Barn Owl	Listed	Fingringhoe Wick	TM0419	1	2015
Essex Birdwatching Society	<i>Tyto alba</i>	bird	Barn Owl	Listed	Fingringhoe Wick	TM0419	8	2013
Essex Birdwatching Society	<i>Tyto alba</i>	bird	Barn Owl	Listed	Fingringhoe Wick EWT	TM0419	17	2020
Essex Birdwatching Society	<i>Tyto alba</i>	bird	Barn Owl	Listed	Fingringhoe Wick NR	TM0419	9	2016
Essex Birdwatching Society	<i>Tyto alba</i>	bird	Barn Owl	Listed	Fingringhoe Wick NR EWT	TM0419	7	2017
Essex Birdwatching Society	<i>Tyto alba</i>	bird	Barn Owl	Listed	Fingringhoe Wick NR EWT	TM0419	9	2014
Essex Birdwatching Society	<i>Tyto alba</i>	bird	Barn Owl	Listed	Flatford	TM0732	1	2017

Essex Birdwatching Society	<i>Tyto alba</i>	bird	Barn Owl	Listed	Frating	TM0923	1	2020
Essex Birdwatching Society	<i>Tyto alba</i>	bird	Barn Owl	Listed	Frating, Balls Green	TM0924	1	2017
Essex Birdwatching Society	<i>Tyto alba</i>	bird	Barn Owl	Listed	Frinton-on-Sea	TM2420	1	2013
Essex Birdwatching Society	<i>Tyto alba</i>	bird	Barn Owl	Listed	Grange Rd Lawford	TM0830	1	2018
Essex Birdwatching Society	<i>Tyto alba</i>	bird	Barn Owl	Listed	Great Bentley	TM1121	1	2017
Essex Birdwatching Society	<i>Tyto alba</i>	bird	Barn Owl	Listed	Great Bromley	TM0826	2	2020
Essex Birdwatching Society	<i>Tyto alba</i>	bird	Barn Owl	Listed	Great Holland	TM2118	1	2017
Essex Birdwatching Society	<i>Tyto alba</i>	bird	Barn Owl	Listed	Great Holland	TM2119	1	2018
Essex Birdwatching Society	<i>Tyto alba</i>	bird	Barn Owl	Listed	Great Holland	TM2119	2	2014
Essex Birdwatching Society	<i>Tyto alba</i>	bird	Barn Owl	Listed	Great Holland Pits	TM2019	1	2013
Essex Birdwatching Society	<i>Tyto alba</i>	bird	Barn Owl	Listed	Great Oakley	TM1927	3	2016
Essex Birdwatching Society	<i>Tyto alba</i>	bird	Barn Owl	Listed	Great Oakley	TM1927	7	2020
Essex Birdwatching Society	<i>Tyto alba</i>	bird	Barn Owl	Listed	Hamford roost, Little Oakley	TM2227	1	2019
Essex Birdwatching Society	<i>Tyto alba</i>	bird	Barn Owl	Listed	Hamford Wate, Horsey Island	TM2324	1	2017

Essex Birdwatching Society	<i>Tyto alba</i>	bird	Barn Owl	Listed	Hamford Water	TM1924	1	2014
Essex Birdwatching Society	<i>Tyto alba</i>	bird	Barn Owl	Listed	Hamford Water	TM2126	2	2013
Essex Birdwatching Society	<i>Tyto alba</i>	bird	Barn Owl	Listed	Hamford Water	TM2225	4	2016
Essex Birdwatching Society	<i>Tyto alba</i>	bird	Barn Owl	Listed	Hamford Water	TM2225	29	2020
Essex Birdwatching Society	<i>Tyto alba</i>	bird	Barn Owl	Listed	Hamford Water	TM2227	1	2014
Essex Birdwatching Society	<i>Tyto alba</i>	bird	Barn Owl	Listed	Hamford Water	TM2324	2	2014
Essex Birdwatching Society	<i>Tyto alba</i>	bird	Barn Owl	Listed	Hamford Water	TM2429	1	2018
Essex Birdwatching Society	<i>Tyto alba</i>	bird	Barn Owl	Listed	Hamford Water, Island lane	TM2322	1	2019
Essex Birdwatching Society	<i>Tyto alba</i>	bird	Barn Owl	Listed	Harwich	TM2227	1	2018
Essex Birdwatching Society	<i>Tyto alba</i>	bird	Barn Owl	Listed	Holland Brook area	TM1918	1	2014
Essex Birdwatching Society	<i>Tyto alba</i>	bird	Barn Owl	Listed	Holland Haven	TM2117	17	2016
Essex Birdwatching Society	<i>Tyto alba</i>	bird	Barn Owl	Listed	Holland Haven	TM2117	68	2020
Essex Birdwatching Society	<i>Tyto alba</i>	bird	Barn Owl	Listed	Holland Haven	TM2217	10	2015
Essex Birdwatching Society	<i>Tyto alba</i>	bird	Barn Owl	Listed	Holland Haven	TM2217	18	2014

Essex Birdwatching Society	<i>Tyto alba</i>	bird	Barn Owl	Listed	Holland Haven Country Park	TM2117	1	2015
Essex Birdwatching Society	<i>Tyto alba</i>	bird	Barn Owl	Listed	Holland-on-Sea	TM2016	1	2014
Essex Birdwatching Society	<i>Tyto alba</i>	bird	Barn Owl	Listed	Holland-on-Sea	TM2016	1	2020
Essex Birdwatching Society	<i>Tyto alba</i>	bird	Barn Owl	Listed	Holland-On-Sea	TM2117	1	2013
Essex Birdwatching Society	<i>Tyto alba</i>	bird	Barn Owl	Listed	Holland-On-Sea	TM2117	2	2018
Essex Birdwatching Society	<i>Tyto alba</i>	bird	Barn Owl	Listed	Hollybush Hill	TM1018	1	2017
Essex Birdwatching Society	<i>Tyto alba</i>	bird	Barn Owl	Listed	Hollybush Hill, nr St Osyth	TM1118	1	2013
Essex Birdwatching Society	<i>Tyto alba</i>	bird	Barn Owl	Listed	Horseys Is	TM2324	1	2013
Essex Birdwatching Society	<i>Tyto alba</i>	bird	Barn Owl	Listed	Horseys Island	TM2324	2	2016
Essex Birdwatching Society	<i>Tyto alba</i>	bird	Barn Owl	Listed	Horseys Island, Hamford Water	TM2324	1	2015
Essex Birdwatching Society	<i>Tyto alba</i>	bird	Barn Owl	Listed	Horseys Wade, Hamford Water	TM2323	1	2016
Essex Birdwatching Society	<i>Tyto alba</i>	bird	Barn Owl	Listed	Horsley Cross	TM1127	1	2017
Essex Birdwatching Society	<i>Tyto alba</i>	bird	Barn Owl	Listed	Howlands Marsh	TM1116	1	2016
Essex Birdwatching Society	<i>Tyto alba</i>	bird	Barn Owl	Listed	Howlands Marsh NR, St Osyth	TM1116	1	2015

Essex Birdwatching Society	<i>Tyto alba</i>	bird	Barn Owl	Listed	Howlands Marsh NR, St Osyth	TM1116	5	2014
Essex Birdwatching Society	<i>Tyto alba</i>	bird	Barn Owl	Listed	Howlands Marsh, St Osyth	TM1116	1	2014
Essex Birdwatching Society	<i>Tyto alba</i>	bird	Barn Owl	Listed	Howlands Marsh, St Osyth	TM1116	1	2015
Essex Birdwatching Society	<i>Tyto alba</i>	bird	Barn Owl	Listed	Howlands Marsh, St Osyth	TM1116	1	2015
Essex Birdwatching Society	<i>Tyto alba</i>	bird	Barn Owl	Listed	Irlams	TM2429	1	2019
Essex Birdwatching Society	<i>Tyto alba</i>	bird	Barn Owl	Listed	Irlam's Beach Hamford Water	TM2327	2	2020
Essex Birdwatching Society	<i>Tyto alba</i>	bird	Barn Owl	Listed	Irlhams	TM2327	1	2016
Essex Birdwatching Society	<i>Tyto alba</i>	bird	Barn Owl	Listed	Kirby Cross	TM2120	1	2014
Essex Birdwatching Society	<i>Tyto alba</i>	bird	Barn Owl	Listed	Kirby-le-Soken	TM2222	4	2016
Essex Birdwatching Society	<i>Tyto alba</i>	bird	Barn Owl	Listed	Kirby-le-Soken	TM2222	10	2020
Essex Birdwatching Society	<i>Tyto alba</i>	bird	Barn Owl	Listed	Kirby-le-Soken	TM2322	2	2014
Essex Birdwatching Society	<i>Tyto alba</i>	bird	Barn Owl	Listed	Langenhoe Roost	TM0516	1	2013
Essex Birdwatching Society	<i>Tyto alba</i>	bird	Barn Owl	Listed	Langham	TM0333	1	2016
Essex Birdwatching Society	<i>Tyto alba</i>	bird	Barn Owl	Listed	Little Bentley	TM1025	1	2015

Essex Birdwatching Society	<i>Tyto alba</i>	bird	Barn Owl	Listed	Little Bentley	TM1025	2	2016
Essex Birdwatching Society	<i>Tyto alba</i>	bird	Barn Owl	Listed	Little Bentley	TM1125	2	2018
Essex Birdwatching Society	<i>Tyto alba</i>	bird	Barn Owl	Listed	Little Clacton	TM1618	4	2020
Essex Birdwatching Society	<i>Tyto alba</i>	bird	Barn Owl	Listed	Little Oakley	TM2227	1	2018
Essex Birdwatching Society	<i>Tyto alba</i>	bird	Barn Owl	Listed	Little Oakley towards Hamford Water	TM2127	1	2018
Essex Birdwatching Society	<i>Tyto alba</i>	bird	Barn Owl	Listed	Little Oakley, Strachan Lane	TM2127	1	2018
Essex Birdwatching Society	<i>Tyto alba</i>	bird	Barn Owl	Listed	Lodge Farm ,Elmstead Market	TM0725	1	2014
Essex Birdwatching Society	<i>Tyto alba</i>	bird	Barn Owl	Listed	Lodge Farm,Elmstead Market	TM0725	1	2015
Essex Birdwatching Society	<i>Tyto alba</i>	bird	Barn Owl	Listed	Lodge Farm,Elmstead Market	TM0725	1	2016
Essex Birdwatching Society	<i>Tyto alba</i>	bird	Barn Owl	Listed	Manningtree	TM1032	2	2017
Essex Birdwatching Society	<i>Tyto alba</i>	bird	Barn Owl	Listed	Mobile-TM1117	TM1117	1	2016
Essex Birdwatching Society	<i>Tyto alba</i>	bird	Barn Owl	Listed	Mobile-TM1631	TM1631	1	2014
Essex Birdwatching Society	<i>Tyto alba</i>	bird	Barn Owl	Listed	Mobile-TM1726	TM1726	2	2013
Essex Birdwatching Society	<i>Tyto alba</i>	bird	Barn Owl	Listed	Mobile-TM1728	TM1728	1	2013

Essex Birdwatching Society	<i>Tyto alba</i>	bird	Barn Owl	Listed	Mobile-TM1929	TM1929	1	2013
Essex Birdwatching Society	<i>Tyto alba</i>	bird	Barn Owl	Listed	Mobile-TM2322	TM2322	2	2013
Essex Birdwatching Society	<i>Tyto alba</i>	bird	Barn Owl	Listed	Moverons, Brightlingsea	TM0618	1	2013
Essex Birdwatching Society	<i>Tyto alba</i>	bird	Barn Owl	Listed	Oakley Marshes, Hamford Water	TM2328	3	2020
Essex Birdwatching Society	<i>Tyto alba</i>	bird	Barn Owl	Listed	Observatory	TM0328	8	2015
Essex Birdwatching Society	<i>Tyto alba</i>	bird	Barn Owl	Listed	Pewit Island	TM2226	1	2018
Essex Birdwatching Society	<i>Tyto alba</i>	bird	Barn Owl	Listed	Pewit Island	TM2226	3	2016
Essex Birdwatching Society	<i>Tyto alba</i>	bird	Barn Owl	Listed	Pyefleet Channel, Mersea Island	TM0416	1	2013
Essex Birdwatching Society	<i>Tyto alba</i>	bird	Barn Owl	Listed	River Colne, Wivenhoe	TM0421	1	2015
Essex Birdwatching Society	<i>Tyto alba</i>	bird	Barn Owl	Listed	River Colne, Wivenhoe to Alresford Creek	TM0520	1	2015
Essex Birdwatching Society	<i>Tyto alba</i>	bird	Barn Owl	Listed	Row Heath, nr St Osyth	TM1519	1	2018
Essex Birdwatching Society	<i>Tyto alba</i>	bird	Barn Owl	Listed	Rowhedge	TM0321	1	2017
Essex Birdwatching Society	<i>Tyto alba</i>	bird	Barn Owl	Listed	Skipper's Island Hamford Water EWT	TM2124	1	2020
Essex Birdwatching Society	<i>Tyto alba</i>	bird	Barn Owl	Listed	South Heath, nr Gt Bentley	TM1119	2	2014

Essex Birdwatching Society	<i>Tyto alba</i>	bird	Barn Owl	Listed	St Osyth	TM1215	3	2016
Essex Birdwatching Society	<i>Tyto alba</i>	bird	Barn Owl	Listed	St Osyth	TM1215	4	2020
Essex Birdwatching Society	<i>Tyto alba</i>	bird	Barn Owl	Listed	St Osyth (circuit)	TM1215	1	2016
Essex Birdwatching Society	<i>Tyto alba</i>	bird	Barn Owl	Listed	St Osyth Heath	TM1115	1	2020
Essex Birdwatching Society	<i>Tyto alba</i>	bird	Barn Owl	Listed	St Osyth Heath	TM1318	2	2014
Essex Birdwatching Society	<i>Tyto alba</i>	bird	Barn Owl	Listed	St Osyth Heath	TM1318	2	2018
Essex Birdwatching Society	<i>Tyto alba</i>	bird	Barn Owl	Listed	St Osyth Priory Estate	TM1115	1	2016
Essex Birdwatching Society	<i>Tyto alba</i>	bird	Barn Owl	Listed	St Osyth Priory Estate	TM1116	1	2016
Essex Birdwatching Society	<i>Tyto alba</i>	bird	Barn Owl	Listed	St Osyth, Bryher Farm	TM1315	1	2013
Essex Birdwatching Society	<i>Tyto alba</i>	bird	Barn Owl	Listed	St Osyth, Frowick Hall Farm	TM1218	1	2013
Essex Birdwatching Society	<i>Tyto alba</i>	bird	Barn Owl	Listed	St Osyth, Howlands Marsh	TM1016	1	2019
Essex Birdwatching Society	<i>Tyto alba</i>	bird	Barn Owl	Listed	Stones Green	TM1626	1	2013
Essex Birdwatching Society	<i>Tyto alba</i>	bird	Barn Owl	Listed	Stour valley	TM0932	1	2016
Essex Birdwatching Society	<i>Tyto alba</i>	bird	Barn Owl	Listed	Stour Valley, Manningtree	TM1032	1	2017

Essex Birdwatching Society	<i>Tyto alba</i>	bird	Barn Owl	Listed	Sunnymead Farm, Wivenhoe	TM0522	2	2013
Essex Birdwatching Society	<i>Tyto alba</i>	bird	Barn Owl	Listed	The Grange Heckford Road, Great Bentley	TM1122	1	2019
Essex Birdwatching Society	<i>Tyto alba</i>	bird	Barn Owl	Listed	The Quay, Wivenhoe, England	TM0321	1	2018
Essex Birdwatching Society	<i>Tyto alba</i>	bird	Barn Owl	Listed	The Wade	TM2323	2	2018
Essex Birdwatching Society	<i>Tyto alba</i>	bird	Barn Owl	Listed	Thorpe-le-Soken	TM1822	1	2014
Essex Birdwatching Society	<i>Tyto alba</i>	bird	Barn Owl	Listed	Thorpe-le-Soken	TM1822	4	2018
Essex Birdwatching Society	<i>Tyto alba</i>	bird	Barn Owl	Listed	Thorrington	TM0920	4	2016
Essex Birdwatching Society	<i>Tyto alba</i>	bird	Barn Owl	Listed	Thorrington	TM0920	5	2020
Essex Birdwatching Society	<i>Tyto alba</i>	bird	Barn Owl	Listed	Titchmarsh Marina	TM2423	1	2018
Essex Birdwatching Society	<i>Tyto alba</i>	bird	Barn Owl	Listed	Titchmarsh Marina, Hamford Water	TM2423	2	2016
Essex Birdwatching Society	<i>Tyto alba</i>	bird	Barn Owl	Listed	TM0732	TM0732	1	2013
Essex Birdwatching Society	<i>Tyto alba</i>	bird	Barn Owl	Listed	TM1028	TM1028	1	2013
Essex Birdwatching Society	<i>Tyto alba</i>	bird	Barn Owl	Listed	TM1626	TM1626	3	2013
Essex Birdwatching Society	<i>Tyto alba</i>	bird	Barn Owl	Listed	Waltom Marina	TM2423	1	2020

Essex Birdwatching Society	<i>Tyto alba</i>	bird	Barn Owl	Listed	Walton on the Naze	TM2522	1	2013
Essex Birdwatching Society	<i>Tyto alba</i>	bird	Barn Owl	Listed	Walton-on-the-Naze, Titchmarsh Marina	TM2423	1	2017
Essex Birdwatching Society	<i>Tyto alba</i>	bird	Barn Owl	Listed	Weeley	TM1422	1	2018
Essex Birdwatching Society	<i>Tyto alba</i>	bird	Barn Owl	Listed	Weeley	TM1422	2	2014
Essex Birdwatching Society	<i>Tyto alba</i>	bird	Barn Owl	Listed	Wivenhoe	TM0321	1	2019
Essex Birdwatching Society	<i>Tyto alba</i>	bird	Barn Owl	Listed	Wivenhoe	TM0322	1	2015
Essex Birdwatching Society	<i>Tyto alba</i>	bird	Barn Owl	Listed	Wivenhoe	TM0322	1	2016
Essex Birdwatching Society	<i>Tyto alba</i>	bird	Barn Owl	Listed	Wivenhoe	TM0422	1	2017
Essex Birdwatching Society	<i>Tyto alba</i>	bird	Barn Owl	Listed	Wivenhoe	TM0422	2	2013
Essex Birdwatching Society	<i>Tyto alba</i>	bird	Barn Owl	Listed	Wivenhoe Marsh	TM0422	1	2015
Essex Birdwatching Society	<i>Tyto alba</i>	bird	Barn Owl	Listed	Wivenhoe Woods and River Colne (TM02 G)	TM0322	1	2013
Essex Birdwatching Society	<i>Tyto alba</i>	bird	Barn Owl	Listed	Wix	TM1628	3	2018
Essex Birdwatching Society	<i>Tyto alba</i>	bird	Barn Owl	Listed	Wix	TM1628	4	2016
Essex Birdwatching Society	<i>Tyto alba</i>	bird	Barn Owl	Listed	Wix Bypass	TM1628	1	2014

Essex Birdwatching Society	<i>Tyto alba</i>	bird	Barn Owl	Listed	Wrabness	TM1631	1	2013
Essex Birdwatching Society	<i>Tyto alba</i>	bird	Barn Owl	Listed	Wrabness	TM1731	5	2014
Essex Birdwatching Society	<i>Tyto alba</i>	bird	Barn Owl	Listed	Wrabness	TM1731	13	2020
Essex Birdwatching Society	<i>Tyto alba</i>	bird	Barn Owl	Listed	Wrabness EWT	TM1631	1	2020
Essex Birdwatching Society	<i>Tyto alba</i>	bird	Barn Owl	Listed	Wrabness EWT	TM1631	3	2016
Essex Birdwatching Society	<i>Tyto alba</i>	bird	Barn Owl	Listed	Wrabness EWT	TM1731	2	2019
Essex Birdwatching Society	<i>Tyto alba</i>	bird	Barn Owl	Listed	Wrabness EWT	TM1731	4	2016
Essex Birdwatching Society	<i>Tyto alba</i>	bird	Barn Owl	Listed	Wrabness EWT Nature Reserve	TM1631	7	2017
Essex Birdwatching Society	<i>Tyto alba</i>	bird	Barn Owl	Listed	Wrabness EWT NR	TM1631	4	2018
Essex Birdwatching Society	<i>Tyto alba</i>	bird	Barn Owl	Listed	Wrabness EWT NR	TM1731	2	2018
Essex Birdwatching Society	<i>Tyto alba</i>	bird	Barn Owl	Listed	Wrabness Nature Reserve	TM1731	2	2013
Essex Birdwatching Society	<i>Tyto alba</i>	bird	Barn Owl	Listed	Wrabness Nature Reserve	TM1731	6	2015
Essex Field Club	<i>Ulex minor</i>	flowering plant	Dwarf Gorse	Listed	Little Bentley C.P., Gurnhams (Grove) Farm.	TM1323	1	2020
Essex Field Club	<i>Valeriana officinalis</i>	flowering plant	Common Valerian	Listed	Lawford C.P.	TM0932	1	2017
Essex Field Club	<i>Valeriana officinalis</i>	flowering plant	Common Valerian	Listed	TM0732	TM0732	1	1982

Essex Field Club	<i>Valerianella locusta</i>	flowering plant	Common Cornsalad	Listed	Brightlingsea C.P., All Saints Church & Moverons Lane	TM0718	1	2018
Essex Field Club	<i>Valerianella locusta</i>	flowering plant	Common Cornsalad	Listed	Stour Estuary	TM1831	1	1985
Essex Field Club	<i>Valerianella locusta</i>	flowering plant	Common Cornsalad	Listed	TM0932	TM0932	1	1983
Essex Field Club	<i>Valerianella locusta</i>	flowering plant	Common Cornsalad	Listed	TM1231	TM1231	1	1984
Essex Field Club	<i>Valerianella locusta</i>	flowering plant	Common Cornsalad	Listed	TM1821	TM1821	1	1984
Essex Field Club	<i>Valerianella locusta</i>	flowering plant	Common Cornsalad	Listed	TM1831	TM180315	1	1994
Essex Field Club	<i>Valerianella locusta</i>	flowering plant	Common Cornsalad	Listed	TM1831	TM1831	1	1986
Essex Field Club	<i>Valerianella locusta</i>	flowering plant	Common Cornsalad	Listed	TM2231	TM2231	1	1985
Essex Field Club	<i>Vanellus vanellus</i>	bird	Lapwing	Listed	Dovercourt Caravan Park, Low Road, Dovercourt	TM242682 9835	1	2018
Essex Field Club	<i>Vanellus vanellus</i>	bird	Lapwing	Listed	Dovercourt Caravan Park, Low Road, Dovercourt, CO12 3TZ	TM242682 9835	1	2018
Essex Field Club	<i>Vanellus vanellus</i>	bird	Lapwing	Listed	Holland Road	TM187185	2	2017
Essex Field Club	<i>Vanellus vanellus</i>	bird	Lapwing	Listed	Manningtree	TM099503 2690	1	2015
Essex Birdwatching Society	<i>Vanellus vanellus</i>	bird	Lapwing	Listed	1 Sluice Cottages Holland-on-Sea	TM2217	1	2020
Essex Birdwatching Society	<i>Vanellus vanellus</i>	bird	Lapwing	Listed	18 Ford Lane Alresford	TM0721	1	2020
Essex Birdwatching Society	<i>Vanellus vanellus</i>	bird	Lapwing	Listed	56 Tower Estate Point Clear	TM0816	1	2020
Essex Birdwatching Society	<i>Vanellus vanellus</i>	bird	Lapwing	Listed	Alresford	TM0521	1	2013
Essex Birdwatching Society	<i>Vanellus vanellus</i>	bird	Lapwing	Listed	Alresford	TM0619	1	2016

Essex Birdwatching Society	<i>Vanellus vanellus</i>	bird	Lapwing	Listed	Alresford	TM0621	3	2014
Essex Birdwatching Society	<i>Vanellus vanellus</i>	bird	Lapwing	Listed	Alresford	TM0621	7	2020
Essex Birdwatching Society	<i>Vanellus vanellus</i>	bird	Lapwing	Listed	Alresford Creek	TM0519	1	2014
Essex Birdwatching Society	<i>Vanellus vanellus</i>	bird	Lapwing	Listed	Alresford Creek	TM0519	3	2019
Essex Birdwatching Society	<i>Vanellus vanellus</i>	bird	Lapwing	Listed	Alresford Creek	TM0619	34	2020
Essex Birdwatching Society	<i>Vanellus vanellus</i>	bird	Lapwing	Listed	Alresford Creek to Brightlingsea	TM0617	3	2016
Essex Birdwatching Society	<i>Vanellus vanellus</i>	bird	Lapwing	Listed	Alresford Creek to Brightlingsea	TM0617	6	2020
Essex Birdwatching Society	<i>Vanellus vanellus</i>	bird	Lapwing	Listed	Alresford Creek, R.Colne	TM0619	8	2016
Essex Birdwatching Society	<i>Vanellus vanellus</i>	bird	Lapwing	Listed	Alresford Creek, RColne	TM0619	2	2013
Essex Birdwatching Society	<i>Vanellus vanellus</i>	bird	Lapwing	Listed	Alresford Grange	TM0521	1	2020
Essex Birdwatching Society	<i>Vanellus vanellus</i>	bird	Lapwing	Listed	Ardleigh Reservoir	TM0328	2	2019
Essex Birdwatching Society	<i>Vanellus vanellus</i>	bird	Lapwing	Listed	Bathside Bay	TM2432	3	2016
Essex Birdwatching Society	<i>Vanellus vanellus</i>	bird	Lapwing	Listed	Bathside Bay	TM2432	4	2018
Essex Birdwatching Society	<i>Vanellus vanellus</i>	bird	Lapwing	Listed	BBS Square Great Holland	TM2118	1	2014

Essex Birdwatching Society	<i>Vanellus vanellus</i>	bird	Lapwing	Listed	Beaumont Quay	TM1824	1	2018
Essex Birdwatching Society	<i>Vanellus vanellus</i>	bird	Lapwing	Listed	Beaumont Quay Area	TM1824	2	2020
Essex Birdwatching Society	<i>Vanellus vanellus</i>	bird	Lapwing	Listed	Beaumont Quay/Landermere	TM1924	3	2016
Essex Birdwatching Society	<i>Vanellus vanellus</i>	bird	Lapwing	Listed	Beaumont's Quay	TM2127	1	2020
Essex Birdwatching Society	<i>Vanellus vanellus</i>	bird	Lapwing	Listed	Bradfield	TM1331	1	2015
Essex Birdwatching Society	<i>Vanellus vanellus</i>	bird	Lapwing	Listed	Bradfield	TM1430	4	2020
Essex Birdwatching Society	<i>Vanellus vanellus</i>	bird	Lapwing	Listed	bradfield	TM1431	1	2015
Essex Birdwatching Society	<i>Vanellus vanellus</i>	bird	Lapwing	Listed	Bradfield	TM1531	1	2020
Essex Birdwatching Society	<i>Vanellus vanellus</i>	bird	Lapwing	Listed	Bramble Island	TM2126	6	2018
Essex Birdwatching Society	<i>Vanellus vanellus</i>	bird	Lapwing	Listed	Bramble Island	TM2126	7	2016
Essex Birdwatching Society	<i>Vanellus vanellus</i>	bird	Lapwing	Listed	brightlingsea	TM0617	1	2014
Essex Birdwatching Society	<i>Vanellus vanellus</i>	bird	Lapwing	Listed	Brightlingsea	TM0716	5	2020
Essex Birdwatching Society	<i>Vanellus vanellus</i>	bird	Lapwing	Listed	Brightlingsea	TM0716	7	2016
Essex Birdwatching Society	<i>Vanellus vanellus</i>	bird	Lapwing	Listed	Brightlingsea	TM0816	3	2019

Essex Birdwatching Society	<i>Vanellus vanellus</i>	bird	Lapwing	Listed	Brightlingsea	TM0817	1	2013
Essex Birdwatching Society	<i>Vanellus vanellus</i>	bird	Lapwing	Listed	Brightlingsea	TM0817	3	2017
Essex Birdwatching Society	<i>Vanellus vanellus</i>	bird	Lapwing	Listed	Brightlingsea Creek	TM0916	7	2016
Essex Birdwatching Society	<i>Vanellus vanellus</i>	bird	Lapwing	Listed	Brightlingsea Creek	TM0916	8	2019
Essex Birdwatching Society	<i>Vanellus vanellus</i>	bird	Lapwing	Listed	Brightlingsea Lowermarsh Farm	TM1017	1	2020
Essex Birdwatching Society	<i>Vanellus vanellus</i>	bird	Lapwing	Listed	Brightlingsea Promenade	TM0617	1	2015
Essex Birdwatching Society	<i>Vanellus vanellus</i>	bird	Lapwing	Listed	Brightlingsea towards Alresford	TM0617	1	2015
Essex Birdwatching Society	<i>Vanellus vanellus</i>	bird	Lapwing	Listed	Brightlingsea, Moverons, Alresford and Wivenhoe Gravel Pits	TM0620	1	2020
Essex Birdwatching Society	<i>Vanellus vanellus</i>	bird	Lapwing	Listed	Bryher Farm, St Osyth	TM1315	1	2014
Essex Birdwatching Society	<i>Vanellus vanellus</i>	bird	Lapwing	Listed	Cattawade	TM0932	7	2016
Essex Birdwatching Society	<i>Vanellus vanellus</i>	bird	Lapwing	Listed	Cattawade	TM0932	11	2019
Essex Birdwatching Society	<i>Vanellus vanellus</i>	bird	Lapwing	Listed	Cattawade	TM1032	24	2020
Essex Birdwatching Society	<i>Vanellus vanellus</i>	bird	Lapwing	Listed	Cattawade Marsh/Splodge	TM0932	31	2020

Essex Birdwatching Society	<i>Vanellus vanellus</i>	bird	Lapwing	Listed	Cattawade Marshes	TM0932	2	2018
Essex Birdwatching Society	<i>Vanellus vanellus</i>	bird	Lapwing	Listed	Cattawade Marshes (RSPB)	TM0932	1	2015
Essex Birdwatching Society	<i>Vanellus vanellus</i>	bird	Lapwing	Listed	Cattawade Marshes RSPB	TM0932	4	2019
Essex Birdwatching Society	<i>Vanellus vanellus</i>	bird	Lapwing	Listed	Cattawade Marshes RSPB	TM0932	15	2016
Essex Birdwatching Society	<i>Vanellus vanellus</i>	bird	Lapwing	Listed	Cattawade Marshes S & White Bridge	TM0932	2	2015
Essex Birdwatching Society	<i>Vanellus vanellus</i>	bird	Lapwing	Listed	Cattawade Marshes S & White Bridge	TM0932	3	2016
Essex Birdwatching Society	<i>Vanellus vanellus</i>	bird	Lapwing	Listed	Cattawade Marshes to Judas Gap.	TM0832	1	2019
Essex Birdwatching Society	<i>Vanellus vanellus</i>	bird	Lapwing	Listed	Cattawade North Marsh	TM1032	1	2018
Essex Birdwatching Society	<i>Vanellus vanellus</i>	bird	Lapwing	Listed	Cattawade RSPB	TM0932	1	2013
Essex Birdwatching Society	<i>Vanellus vanellus</i>	bird	Lapwing	Listed	Cattawade to Flatford	TM0832	20	2020
Essex Birdwatching Society	<i>Vanellus vanellus</i>	bird	Lapwing	Listed	Cattawade to Lawford	TM0932	1	2017
Essex Birdwatching Society	<i>Vanellus vanellus</i>	bird	Lapwing	Listed	Cattawade white bridge	TM0932	3	2014
Essex Birdwatching Society	<i>Vanellus vanellus</i>	bird	Lapwing	Listed	Cattawade White Bridge	TM0932	14	2020
Essex Birdwatching Society	<i>Vanellus vanellus</i>	bird	Lapwing	Listed	Cattawade, The Splodge	TM0932	4	2018

Essex Birdwatching Society	<i>Vanellus vanellus</i>	bird	Lapwing	Listed	Cattawade, Tidal Estuary	TM0932	8	2017
Essex Birdwatching Society	<i>Vanellus vanellus</i>	bird	Lapwing	Listed	Cattawade, Tidal Estuary A137 - Cattawade Bridge Sluice	TM0932	5	2014
Essex Birdwatching Society	<i>Vanellus vanellus</i>	bird	Lapwing	Listed	Cattawade, Tidal Estuary A137 - Cattawade Bridge Sluice	TM0932	10	2015
Essex Birdwatching Society	<i>Vanellus vanellus</i>	bird	Lapwing	Listed	Cockayne Wood	TM0522	1	2017
Essex Birdwatching Society	<i>Vanellus vanellus</i>	bird	Lapwing	Listed	Cockaynes Lane, Alresford	TM0521	1	2018
Essex Birdwatching Society	<i>Vanellus vanellus</i>	bird	Lapwing	Listed	Cockaynes Wood	TM0521	1	2016
Essex Birdwatching Society	<i>Vanellus vanellus</i>	bird	Lapwing	Listed	Colchester Hythe and Rowhedge	TM0322	2	2016
Essex Birdwatching Society	<i>Vanellus vanellus</i>	bird	Lapwing	Listed	Colchester Hythe and Rowhedge	TM0322	10	2016
Essex Birdwatching Society	<i>Vanellus vanellus</i>	bird	Lapwing	Listed	Colne Estuary East Mersea	TM0715	5	2020
Essex Birdwatching Society	<i>Vanellus vanellus</i>	bird	Lapwing	Listed	Colne Estuary National Nature Reserve	TM0716	1	2014
Essex Birdwatching Society	<i>Vanellus vanellus</i>	bird	Lapwing	Listed	Colne Estuary NNR	TM0715	2	2019
Essex Birdwatching Society	<i>Vanellus vanellus</i>	bird	Lapwing	Listed	Colne Estuary NNR	TM0716	1	2019
Essex Birdwatching Society	<i>Vanellus vanellus</i>	bird	Lapwing	Listed	Copperas Bay	TM1832	4	2016

Essex Birdwatching Society	<i>Vanellus vanellus</i>	bird	Lapwing	Listed	Copperas Bay	TM1832	8	2018
Essex Birdwatching Society	<i>Vanellus vanellus</i>	bird	Lapwing	Listed	Copperas Bay, Stour Estuary	TM1932	1	2020
Essex Birdwatching Society	<i>Vanellus vanellus</i>	bird	Lapwing	Listed	Copperas Wood and Shore	TM2032	2	2016
Essex Birdwatching Society	<i>Vanellus vanellus</i>	bird	Lapwing	Listed	Copperas Wood EWT	TM2031	1	2020
Essex Birdwatching Society	<i>Vanellus vanellus</i>	bird	Lapwing	Listed	cudmore grove	TM0615	2	2013
Essex Birdwatching Society	<i>Vanellus vanellus</i>	bird	Lapwing	Listed	Cudmore park	TM0816	1	2014
Essex Birdwatching Society	<i>Vanellus vanellus</i>	bird	Lapwing	Listed	Dedham	TM0832	1	2017
Essex Birdwatching Society	<i>Vanellus vanellus</i>	bird	Lapwing	Listed	Deep Fleet	TM2132	6	2016
Essex Birdwatching Society	<i>Vanellus vanellus</i>	bird	Lapwing	Listed	Deep Fleet	TM2132	12	2018
Essex Birdwatching Society	<i>Vanellus vanellus</i>	bird	Lapwing	Listed	Dovercourt	TM2429	1	2015
Essex Birdwatching Society	<i>Vanellus vanellus</i>	bird	Lapwing	Listed	Dovercourt	TM2429	3	2016
Essex Birdwatching Society	<i>Vanellus vanellus</i>	bird	Lapwing	Listed	Dovercourt South Hall Creek	TM2329	1	2014
Essex Birdwatching Society	<i>Vanellus vanellus</i>	bird	Lapwing	Listed	Dovercourt to Naze	TM2329	1	2016
Essex Birdwatching Society	<i>Vanellus vanellus</i>	bird	Lapwing	Listed	East Mersea	TM0415	2	2018

Essex Birdwatching Society	<i>Vanellus vanellus</i>	bird	Lapwing	Listed	East Mersea	TM0515	5	2020
Essex Birdwatching Society	<i>Vanellus vanellus</i>	bird	Lapwing	Listed	East Mersea	TM0615	2	2016
Essex Birdwatching Society	<i>Vanellus vanellus</i>	bird	Lapwing	Listed	East Mersea	TM0615	10	2019
Essex Birdwatching Society	<i>Vanellus vanellus</i>	bird	Lapwing	Listed	East Mersea	TM0715	1	2019
Essex Birdwatching Society	<i>Vanellus vanellus</i>	bird	Lapwing	Listed	East Mersea	TM0715	2	2016
Essex Birdwatching Society	<i>Vanellus vanellus</i>	bird	Lapwing	Listed	East Mersea marshes / Stone Point	TM0715	1	2019
Essex Birdwatching Society	<i>Vanellus vanellus</i>	bird	Lapwing	Listed	Elmstead	TM0625	1	2013
Essex Birdwatching Society	<i>Vanellus vanellus</i>	bird	Lapwing	Listed	Essex - Foundry Reach Boat Trip	TM2522	1	2014
Essex Birdwatching Society	<i>Vanellus vanellus</i>	bird	Lapwing	Listed	Essex - Titchmarsh Marina, Frinton	TM2423	1	2014
Essex Birdwatching Society	<i>Vanellus vanellus</i>	bird	Lapwing	Listed	Essex, Copperas Wood area	TM2031	1	2015
Essex Birdwatching Society	<i>Vanellus vanellus</i>	bird	Lapwing	Listed	Essex, Manningtree Estuary	TM1032	1	2014
Essex Birdwatching Society	<i>Vanellus vanellus</i>	bird	Lapwing	Listed	Essex, Manningtree-W	TM0932	1	2014
Essex Birdwatching Society	<i>Vanellus vanellus</i>	bird	Lapwing	Listed	Essex, Wrabness east, coastline and farmland	TM1731	1	2015
Essex Birdwatching Society	<i>Vanellus vanellus</i>	bird	Lapwing	Listed	EWT Fingringhoe	TM0419	1	2015

Essex Birdwatching Society	<i>Vanellus vanellus</i>	bird	Lapwing	Listed	EWT Hogmarsh Island - A137 to B1352	TM1032	3	2014
Essex Birdwatching Society	<i>Vanellus vanellus</i>	bird	Lapwing	Listed	EWT Hogmarsh Island - A137 to B1352 at Manningtree (TM320105)	TM1032	3	2015
Essex Birdwatching Society	<i>Vanellus vanellus</i>	bird	Lapwing	Listed	Factory roost, Seafeld Bay, Stour Estuary	TM1132	1	2015
Essex Birdwatching Society	<i>Vanellus vanellus</i>	bird	Lapwing	Listed	Fingeringhoe	TM0419	2	2014
Essex Birdwatching Society	<i>Vanellus vanellus</i>	bird	Lapwing	Listed	Fingeringhoe	TM0420	1	2020
Essex Birdwatching Society	<i>Vanellus vanellus</i>	bird	Lapwing	Listed	Fingeringhoe Wick	TM0419	1	2014
Essex Birdwatching Society	<i>Vanellus vanellus</i>	bird	Lapwing	Listed	Fingeringhoe Wick	TM0419	1	2015
Essex Birdwatching Society	<i>Vanellus vanellus</i>	bird	Lapwing	Listed	fingringhoe	TM0418	1	2014
Essex Birdwatching Society	<i>Vanellus vanellus</i>	bird	Lapwing	Listed	Fingringhoe	TM0419	1	2014
Essex Birdwatching Society	<i>Vanellus vanellus</i>	bird	Lapwing	Listed	Fingringhoe	TM0419	1	2019
Essex Birdwatching Society	<i>Vanellus vanellus</i>	bird	Lapwing	Listed	Fingringhoe & Mersea Island	TM0317	1	2018
Essex Birdwatching Society	<i>Vanellus vanellus</i>	bird	Lapwing	Listed	Fingringhoe GP	TM0420	8	2019
Essex Birdwatching Society	<i>Vanellus vanellus</i>	bird	Lapwing	Listed	Fingringhoe Mill	TM0320	5	2020

Essex Birdwatching Society	<i>Vanellus vanellus</i>	bird	Lapwing	Listed	Fingringhoe Quarry	TM0320	1	2019
Essex Birdwatching Society	<i>Vanellus vanellus</i>	bird	Lapwing	Listed	Fingringhoe Ranges	TM0516	2	2018
Essex Birdwatching Society	<i>Vanellus vanellus</i>	bird	Lapwing	Listed	Fingringhoe Ranges MOD	TM0317	43	2020
Essex Birdwatching Society	<i>Vanellus vanellus</i>	bird	Lapwing	Listed	Fingringhoe Ranges MOD3	TM0318	2	2016
Essex Birdwatching Society	<i>Vanellus vanellus</i>	bird	Lapwing	Listed	Fingringhoe Ranges MOD4	TM0316	1	2014
Essex Birdwatching Society	<i>Vanellus vanellus</i>	bird	Lapwing	Listed	Fingringhoe Ranges MOD5	TM0317	2	2016
Essex Birdwatching Society	<i>Vanellus vanellus</i>	bird	Lapwing	Listed	Fingringhoe Ranges MOD6	TM0417	1	2016
Essex Birdwatching Society	<i>Vanellus vanellus</i>	bird	Lapwing	Listed	Fingringhoe Wick	TM0320	1	2014
Essex Birdwatching Society	<i>Vanellus vanellus</i>	bird	Lapwing	Listed	Fingringhoe Wick	TM0418	2	2016
Essex Birdwatching Society	<i>Vanellus vanellus</i>	bird	Lapwing	Listed	Fingringhoe Wick	TM0419	2	2014
Essex Birdwatching Society	<i>Vanellus vanellus</i>	bird	Lapwing	Listed	Fingringhoe Wick	TM0419	11	2015
Essex Birdwatching Society	<i>Vanellus vanellus</i>	bird	Lapwing	Listed	Fingringhoe Wick	TM0518	1	2015
Essex Birdwatching Society	<i>Vanellus vanellus</i>	bird	Lapwing	Listed	Fingringhoe Wick	TM0519	1	2013
Essex Birdwatching Society	<i>Vanellus vanellus</i>	bird	Lapwing	Listed	Fingringhoe wick	TM0519	2	2015

Essex Birdwatching Society	<i>Vanellus vanellus</i>	bird	Lapwing	Listed	Fingringhoe Wick (TM01 P)	TM0419	2	2014
Essex Birdwatching Society	<i>Vanellus vanellus</i>	bird	Lapwing	Listed	Fingringhoe Wick (TM01 P)	TM0419	3	2015
Essex Birdwatching Society	<i>Vanellus vanellus</i>	bird	Lapwing	Listed	Fingringhoe Wick (with Abberton Reservoir)	TM0418	1	2014
Essex Birdwatching Society	<i>Vanellus vanellus</i>	bird	Lapwing	Listed	Fingringhoe Wick Essex Wildlife Trust Reserve (TM01 P)	TM0419	1	2015
Essex Birdwatching Society	<i>Vanellus vanellus</i>	bird	Lapwing	Listed	Fingringhoe Wick EWT	TM0418	2	2018
Essex Birdwatching Society	<i>Vanellus vanellus</i>	bird	Lapwing	Listed	Fingringhoe Wick EWT	TM0419	149	2020
Essex Birdwatching Society	<i>Vanellus vanellus</i>	bird	Lapwing	Listed	Fingringhoe Wick EWT	TM0520	3	2018
Essex Birdwatching Society	<i>Vanellus vanellus</i>	bird	Lapwing	Listed	Fingringhoe Wick NR	TM0419	15	2015
Essex Birdwatching Society	<i>Vanellus vanellus</i>	bird	Lapwing	Listed	Fingringhoe Wick NR	TM0419	43	2016
Essex Birdwatching Society	<i>Vanellus vanellus</i>	bird	Lapwing	Listed	Fingringhoe Wick NR EWT	TM0419	1	2014
Essex Birdwatching Society	<i>Vanellus vanellus</i>	bird	Lapwing	Listed	Fingringhoe Wick NR EWT	TM0419	43	2017
Essex Birdwatching Society	<i>Vanellus vanellus</i>	bird	Lapwing	Listed	Flag Creek	TM1016	7	2016
Essex Birdwatching Society	<i>Vanellus vanellus</i>	bird	Lapwing	Listed	Flag Creek	TM1016	23	2018
Essex Birdwatching Society	<i>Vanellus vanellus</i>	bird	Lapwing	Listed	Flatford - Cattawade	TM0832	7	2015

Essex Birdwatching Society	<i>Vanellus vanellus</i>	bird	Lapwing	Listed	Flatford - River & Marsh	TM0832	2	2017
Essex Birdwatching Society	<i>Vanellus vanellus</i>	bird	Lapwing	Listed	Flatford Mill, Stour Valley and Manningtree Station	TM0933	1	2014
Essex Birdwatching Society	<i>Vanellus vanellus</i>	bird	Lapwing	Listed	Flatford Mill, via Judas Gap - Cattawade bridge sluice	TM0932	7	2017
Essex Birdwatching Society	<i>Vanellus vanellus</i>	bird	Lapwing	Listed	Frinton - Holland	TM2218	1	2015
Essex Birdwatching Society	<i>Vanellus vanellus</i>	bird	Lapwing	Listed	Frinton-on-Sea	TM2319	20	2020
Essex Birdwatching Society	<i>Vanellus vanellus</i>	bird	Lapwing	Listed	Frinton-on-Sea	TM2420	5	2015
Essex Birdwatching Society	<i>Vanellus vanellus</i>	bird	Lapwing	Listed	Frinton-on-Sea	TM2420	27	2016
Essex Birdwatching Society	<i>Vanellus vanellus</i>	bird	Lapwing	Listed	Frinton-on-Sea GC	TM2318	3	2020
Essex Birdwatching Society	<i>Vanellus vanellus</i>	bird	Lapwing	Listed	Furneaux Road, Fingringhoe	TM0319	2	2019
Essex Birdwatching Society	<i>Vanellus vanellus</i>	bird	Lapwing	Listed	Garnham's Island	TM2125	5	2018
Essex Birdwatching Society	<i>Vanellus vanellus</i>	bird	Lapwing	Listed	Garnham's Island	TM2125	7	2016
Essex Birdwatching Society	<i>Vanellus vanellus</i>	bird	Lapwing	Listed	Geedon Saltings, Colne Estuary	TM0418	1	2015
Essex Birdwatching Society	<i>Vanellus vanellus</i>	bird	Lapwing	Listed	Great Holland	TM2118	1	2016

Essex Birdwatching Society	<i>Vanellus vanellus</i>	bird	Lapwing	Listed	Great Holland	TM2118	1	2017
Essex Birdwatching Society	<i>Vanellus vanellus</i>	bird	Lapwing	Listed	Great Holland	TM2119	2	2020
Essex Birdwatching Society	<i>Vanellus vanellus</i>	bird	Lapwing	Listed	Great Holland Pits	TM2019	1	2015
Essex Birdwatching Society	<i>Vanellus vanellus</i>	bird	Lapwing	Listed	Great Holland Pits	TM2118	2	2019
Essex Birdwatching Society	<i>Vanellus vanellus</i>	bird	Lapwing	Listed	Great Oakley	TM1927	2	2015
Essex Birdwatching Society	<i>Vanellus vanellus</i>	bird	Lapwing	Listed	Grove Farm, Elmstead Market	TM0623	1	2016
Essex Birdwatching Society	<i>Vanellus vanellus</i>	bird	Lapwing	Listed	Gutteridge Hall	TM1321	1	2013
Essex Birdwatching Society	<i>Vanellus vanellus</i>	bird	Lapwing	Listed	Gutteridge Hall	TM1321	1	2015
Essex Birdwatching Society	<i>Vanellus vanellus</i>	bird	Lapwing	Listed	Gutteridge Hall, Weeley	TM1421	1	2013
Essex Birdwatching Society	<i>Vanellus vanellus</i>	bird	Lapwing	Listed	Hamford roost, Little Oakley	TM2227	1	2019
Essex Birdwatching Society	<i>Vanellus vanellus</i>	bird	Lapwing	Listed	Hamford Wate, Horsey Island	TM2324	3	2017
Essex Birdwatching Society	<i>Vanellus vanellus</i>	bird	Lapwing	Listed	Hamford Water	TM2023	1	2014
Essex Birdwatching Society	<i>Vanellus vanellus</i>	bird	Lapwing	Listed	Hamford Water	TM2225	3	2016
Essex Birdwatching Society	<i>Vanellus vanellus</i>	bird	Lapwing	Listed	Hamford Water	TM2225	49	2020

Essex Birdwatching Society	<i>Vanellus vanellus</i>	bird	Lapwing	Listed	Hamford Water	TM2227	1	2020
Essex Birdwatching Society	<i>Vanellus vanellus</i>	bird	Lapwing	Listed	Hamford Water	TM2325	1	2018
Essex Birdwatching Society	<i>Vanellus vanellus</i>	bird	Lapwing	Listed	Hamford Water	TM2424	2	2016
Essex Birdwatching Society	<i>Vanellus vanellus</i>	bird	Lapwing	Listed	Hamford Water	TM2424	2	2017
Essex Birdwatching Society	<i>Vanellus vanellus</i>	bird	Lapwing	Listed	Hamford Water	TM2429	1	2018
Essex Birdwatching Society	<i>Vanellus vanellus</i>	bird	Lapwing	Listed	Hamford Water, Irlhams	TM2327	4	2017
Essex Birdwatching Society	<i>Vanellus vanellus</i>	bird	Lapwing	Listed	Hamford Water, Island lane	TM2322	1	2019
Essex Birdwatching Society	<i>Vanellus vanellus</i>	bird	Lapwing	Listed	Hogmarsh	TM1032	1	2013
Essex Birdwatching Society	<i>Vanellus vanellus</i>	bird	Lapwing	Listed	Hogmarsh and Cattawade & Middlebridge Creeks	TM1032	2	2016
Essex Birdwatching Society	<i>Vanellus vanellus</i>	bird	Lapwing	Listed	Hogmarsh EWT Manningtree	TM1032	7	2020
Essex Birdwatching Society	<i>Vanellus vanellus</i>	bird	Lapwing	Listed	Hogmarsh Island EWT	TM1032	6	2019
Essex Birdwatching Society	<i>Vanellus vanellus</i>	bird	Lapwing	Listed	Hogmarsh Island EWT	TM1032	8	2016
Essex Birdwatching Society	<i>Vanellus vanellus</i>	bird	Lapwing	Listed	Hogmarsh, Stour Estuary	TM1032	1	2014
Essex Birdwatching Society	<i>Vanellus vanellus</i>	bird	Lapwing	Listed	Hogmarsh, Stour Estuary	TM1032	5	2017

Essex Birdwatching Society	<i>Vanellus vanellus</i>	bird	Lapwing	Listed	Holland Haven	TM2016	1	2018
Essex Birdwatching Society	<i>Vanellus vanellus</i>	bird	Lapwing	Listed	Holland Haven	TM2117	70	2016
Essex Birdwatching Society	<i>Vanellus vanellus</i>	bird	Lapwing	Listed	Holland Haven	TM2117	296	2020
Essex Birdwatching Society	<i>Vanellus vanellus</i>	bird	Lapwing	Listed	Holland Haven	TM2217	23	2016
Essex Birdwatching Society	<i>Vanellus vanellus</i>	bird	Lapwing	Listed	Holland Haven	TM2217	24	2015
Essex Birdwatching Society	<i>Vanellus vanellus</i>	bird	Lapwing	Listed	Holland Haven Country Park	TM2117	2	2014
Essex Birdwatching Society	<i>Vanellus vanellus</i>	bird	Lapwing	Listed	Holland Haven Country Park	TM2117	2	2015
Essex Birdwatching Society	<i>Vanellus vanellus</i>	bird	Lapwing	Listed	Holland Haven Country Park	TM2217	1	2015
Essex Birdwatching Society	<i>Vanellus vanellus</i>	bird	Lapwing	Listed	holland haven cp	TM2016	1	2015
Essex Birdwatching Society	<i>Vanellus vanellus</i>	bird	Lapwing	Listed	Holland Haven CP	TM2117	1	2014
Essex Birdwatching Society	<i>Vanellus vanellus</i>	bird	Lapwing	Listed	Holland Marshes	TM2117	10	2016
Essex Birdwatching Society	<i>Vanellus vanellus</i>	bird	Lapwing	Listed	Holland Marshes	TM2117	35	2020
Essex Birdwatching Society	<i>Vanellus vanellus</i>	bird	Lapwing	Listed	Holland-on-Sea	TM2016	1	2013
Essex Birdwatching Society	<i>Vanellus vanellus</i>	bird	Lapwing	Listed	Holland-on-Sea	TM2016	1	2020

Essex Birdwatching Society	<i>Vanellus vanellus</i>	bird	Lapwing	Listed	Holland-On-Sea	TM2117	4	2015
Essex Birdwatching Society	<i>Vanellus vanellus</i>	bird	Lapwing	Listed	Holland-On-Sea	TM2117	11	2014
Essex Birdwatching Society	<i>Vanellus vanellus</i>	bird	Lapwing	Listed	Hollybush Hill	TM1018	1	2014
Essex Birdwatching Society	<i>Vanellus vanellus</i>	bird	Lapwing	Listed	Horsey Island	TM2324	7	2016
Essex Birdwatching Society	<i>Vanellus vanellus</i>	bird	Lapwing	Listed	Horsey Island	TM2324	7	2018
Essex Birdwatching Society	<i>Vanellus vanellus</i>	bird	Lapwing	Listed	Horsey Wade (TM22 G)	TM2323	4	2015
Essex Birdwatching Society	<i>Vanellus vanellus</i>	bird	Lapwing	Listed	Horsey Wade, Hamford Water	TM2323	2	2016
Essex Birdwatching Society	<i>Vanellus vanellus</i>	bird	Lapwing	Listed	Howlands Marsh	TM1016	1	2013
Essex Birdwatching Society	<i>Vanellus vanellus</i>	bird	Lapwing	Listed	Howlands Marsh	TM1116	1	2015
Essex Birdwatching Society	<i>Vanellus vanellus</i>	bird	Lapwing	Listed	Howlands Marsh	TM1116	4	2016
Essex Birdwatching Society	<i>Vanellus vanellus</i>	bird	Lapwing	Listed	Howlands Marsh NR, St Osyth	TM1116	1	2014
Essex Birdwatching Society	<i>Vanellus vanellus</i>	bird	Lapwing	Listed	Howlands Marsh St Osyth EWT	TM1116	6	2020
Essex Birdwatching Society	<i>Vanellus vanellus</i>	bird	Lapwing	Listed	Howlands Marsh, St Osyth	TM1116	7	2014
Essex Birdwatching Society	<i>Vanellus vanellus</i>	bird	Lapwing	Listed	Howlands Marsh, St Osyth	TM1116	7	2015

Essex Birdwatching Society	<i>Vanellus vanellus</i>	bird	Lapwing	Listed	Howlands Marsh, St Osyth	TM1116	3	2015
Essex Birdwatching Society	<i>Vanellus vanellus</i>	bird	Lapwing	Listed	Irlam's Beach	TM2429	2	2018
Essex Birdwatching Society	<i>Vanellus vanellus</i>	bird	Lapwing	Listed	Irlam's Beach	TM2429	7	2016
Essex Birdwatching Society	<i>Vanellus vanellus</i>	bird	Lapwing	Listed	Irlams	TM2429	5	2019
Essex Birdwatching Society	<i>Vanellus vanellus</i>	bird	Lapwing	Listed	Irlam's Beach Hamford Water	TM2327	16	2020
Essex Birdwatching Society	<i>Vanellus vanellus</i>	bird	Lapwing	Listed	Irlhams	TM2327	1	2015
Essex Birdwatching Society	<i>Vanellus vanellus</i>	bird	Lapwing	Listed	Irlhams	TM2327	7	2016
Essex Birdwatching Society	<i>Vanellus vanellus</i>	bird	Lapwing	Listed	Irlhams	TM2429	3	2018
Essex Birdwatching Society	<i>Vanellus vanellus</i>	bird	Lapwing	Listed	Jacques Bay	TM1531	3	2018
Essex Birdwatching Society	<i>Vanellus vanellus</i>	bird	Lapwing	Listed	Jaques Bay to Mistley East	TM1531	4	2016
Essex Birdwatching Society	<i>Vanellus vanellus</i>	bird	Lapwing	Listed	Jaques Bay to Mistley East	TM1531	9	2017
Essex Birdwatching Society	<i>Vanellus vanellus</i>	bird	Lapwing	Listed	Kirby-le-Soken	TM2222	1	2020
Essex Birdwatching Society	<i>Vanellus vanellus</i>	bird	Lapwing	Listed	Landermere	TM1924	5	2018
Essex Birdwatching Society	<i>Vanellus vanellus</i>	bird	Lapwing	Listed	Landermere	TM1924	6	2016

Essex Birdwatching Society	<i>Vanellus vanellus</i>	bird	Lapwing	Listed	Langenhoe Marsh	TM0417	1	2016
Essex Birdwatching Society	<i>Vanellus vanellus</i>	bird	Lapwing	Listed	Langenhoe Marsh	TM0417	4	2016
Essex Birdwatching Society	<i>Vanellus vanellus</i>	bird	Lapwing	Listed	Langenhoe Marsh and Fingringhoe Wick	TM0418	10	2015
Essex Birdwatching Society	<i>Vanellus vanellus</i>	bird	Lapwing	Listed	Langham	TM0333	5	2014
Essex Birdwatching Society	<i>Vanellus vanellus</i>	bird	Lapwing	Listed	Lawford, near Manningtree	TM0932	1	2015
Essex Birdwatching Society	<i>Vanellus vanellus</i>	bird	Lapwing	Listed	Little Bromley Hall	TM0927	1	2013
Essex Birdwatching Society	<i>Vanellus vanellus</i>	bird	Lapwing	Listed	Little Bromley, Spratts Lane	TM0927	1	2019
Essex Birdwatching Society	<i>Vanellus vanellus</i>	bird	Lapwing	Listed	Little Oakley	TM2129	1	2017
Essex Birdwatching Society	<i>Vanellus vanellus</i>	bird	Lapwing	Listed	Little Oakley E	TM2129	1	2015
Essex Birdwatching Society	<i>Vanellus vanellus</i>	bird	Lapwing	Listed	Little Oakley towards Hamford Water	TM2127	1	2018
Essex Birdwatching Society	<i>Vanellus vanellus</i>	bird	Lapwing	Listed	Little Oakley, Strachan Lane	TM2127	2	2018
Essex Birdwatching Society	<i>Vanellus vanellus</i>	bird	Lapwing	Listed	Manningtree	TM0932	3	2018
Essex Birdwatching Society	<i>Vanellus vanellus</i>	bird	Lapwing	Listed	Manningtree	TM1031	21	2020
Essex Birdwatching Society	<i>Vanellus vanellus</i>	bird	Lapwing	Listed	Manningtree	TM1032	8	2016

Essex Birdwatching Society	<i>Vanellus vanellus</i>	bird	Lapwing	Listed	Manningtree	TM1032	112	2019
Essex Birdwatching Society	<i>Vanellus vanellus</i>	bird	Lapwing	Listed	Manningtree	TM1132	15	2015
Essex Birdwatching Society	<i>Vanellus vanellus</i>	bird	Lapwing	Listed	Manningtree	TM1132	82	2016
Essex Birdwatching Society	<i>Vanellus vanellus</i>	bird	Lapwing	Listed	Manningtree - Cattawade	TM1032	158	2020
Essex Birdwatching Society	<i>Vanellus vanellus</i>	bird	Lapwing	Listed	Manningtree - Cattawade	TM1032	214	2016
Essex Birdwatching Society	<i>Vanellus vanellus</i>	bird	Lapwing	Listed	Manningtree Station	TM0932	1	2017
Essex Birdwatching Society	<i>Vanellus vanellus</i>	bird	Lapwing	Listed	Manningtree train station	TM0932	2	2019
Essex Birdwatching Society	<i>Vanellus vanellus</i>	bird	Lapwing	Listed	Manningtree, Factory roost, Seafield Bay, Stour Estuary	TM1132	1	2017
Essex Birdwatching Society	<i>Vanellus vanellus</i>	bird	Lapwing	Listed	Manningtree, Splodge	TM0932	1	2017
Essex Birdwatching Society	<i>Vanellus vanellus</i>	bird	Lapwing	Listed	Manningtree, White Bridge	TM0932	1	2015
Essex Birdwatching Society	<i>Vanellus vanellus</i>	bird	Lapwing	Listed	Manningtree, White Bridge	TM1032	1	2016
Essex Birdwatching Society	<i>Vanellus vanellus</i>	bird	Lapwing	Listed	Manningtree/Mistley Quay	TM1132	3	2018
Essex Birdwatching Society	<i>Vanellus vanellus</i>	bird	Lapwing	Listed	Mistley	TM1131	1	2015
Essex Birdwatching Society	<i>Vanellus vanellus</i>	bird	Lapwing	Listed	Mistley	TM1131	6	2016

Essex Birdwatching Society	<i>Vanellus vanellus</i>	bird	Lapwing	Listed	Mistley	TM1132	3	2016
Essex Birdwatching Society	<i>Vanellus vanellus</i>	bird	Lapwing	Listed	Mistley	TM1232	3	2019
Essex Birdwatching Society	<i>Vanellus vanellus</i>	bird	Lapwing	Listed	Mistley Quay	TM1131	4	2016
Essex Birdwatching Society	<i>Vanellus vanellus</i>	bird	Lapwing	Listed	Mistley Quay	TM1131	8	2018
Essex Birdwatching Society	<i>Vanellus vanellus</i>	bird	Lapwing	Listed	Mistley Quay, Essex	TM1131	1	2014
Essex Birdwatching Society	<i>Vanellus vanellus</i>	bird	Lapwing	Listed	Mistley to Bradfield	TM1331	1	2015
Essex Birdwatching Society	<i>Vanellus vanellus</i>	bird	Lapwing	Listed	Mistley to Cattawade	TM1032	3	2018
Essex Birdwatching Society	<i>Vanellus vanellus</i>	bird	Lapwing	Listed	Mistley to Wrabness	TM1431	1	2019
Essex Birdwatching Society	<i>Vanellus vanellus</i>	bird	Lapwing	Listed	Mistley Walls	TM1031	3	2019
Essex Birdwatching Society	<i>Vanellus vanellus</i>	bird	Lapwing	Listed	Mistley Walls	TM1131	2	2019
Essex Birdwatching Society	<i>Vanellus vanellus</i>	bird	Lapwing	Listed	Mistley Walls	TM1132	4	2016
Essex Birdwatching Society	<i>Vanellus vanellus</i>	bird	Lapwing	Listed	Mistley Walls	TM1132	8	2020
Essex Birdwatching Society	<i>Vanellus vanellus</i>	bird	Lapwing	Listed	Mistley, Hopping Bridge	TM1231	1	2013
Essex Birdwatching Society	<i>Vanellus vanellus</i>	bird	Lapwing	Listed	Mistley, Walls	TM1132	2	2017

Essex Birdwatching Society	<i>Vanellus vanellus</i>	bird	Lapwing	Listed	Mobile-TM0420	TM0420	1	2016
Essex Birdwatching Society	<i>Vanellus vanellus</i>	bird	Lapwing	Listed	Mobile-TM0521	TM0521	1	2013
Essex Birdwatching Society	<i>Vanellus vanellus</i>	bird	Lapwing	Listed	Mobile-TM0617	TM0617	1	2014
Essex Birdwatching Society	<i>Vanellus vanellus</i>	bird	Lapwing	Listed	Mobile-TM0715	TM0715	1	2014
Essex Birdwatching Society	<i>Vanellus vanellus</i>	bird	Lapwing	Listed	Mobile-TM0716	TM0716	1	2014
Essex Birdwatching Society	<i>Vanellus vanellus</i>	bird	Lapwing	Listed	Mobile-TM1226	TM1226	1	2013
Essex Birdwatching Society	<i>Vanellus vanellus</i>	bird	Lapwing	Listed	Mobile-TM1326	TM1326	1	2013
Essex Birdwatching Society	<i>Vanellus vanellus</i>	bird	Lapwing	Listed	Mobile-TM2328	TM2328	1	2013
Essex Birdwatching Society	<i>Vanellus vanellus</i>	bird	Lapwing	Listed	Mobile-TM2423	TM2423	1	2013
Essex Birdwatching Society	<i>Vanellus vanellus</i>	bird	Lapwing	Listed	Mobile-TM2423	TM2423	1	2015
Essex Birdwatching Society	<i>Vanellus vanellus</i>	bird	Lapwing	Listed	Mobile-TM2424	TM2424	1	2014
Essex Birdwatching Society	<i>Vanellus vanellus</i>	bird	Lapwing	Listed	Moverons, Brightlingsea	TM0618	2	2014
Essex Birdwatching Society	<i>Vanellus vanellus</i>	bird	Lapwing	Listed	Moverons, near Brightlingsea	TM0618	1	2019
Essex Birdwatching Society	<i>Vanellus vanellus</i>	bird	Lapwing	Listed	Oakley Marshes, Hamford Water	TM2328	1	2019

Essex Birdwatching Society	<i>Vanellus vanellus</i>	bird	Lapwing	Listed	Observatory	TM0323	1	2015
Essex Birdwatching Society	<i>Vanellus vanellus</i>	bird	Lapwing	Listed	Observatory	TM0328	1	2015
Essex Birdwatching Society	<i>Vanellus vanellus</i>	bird	Lapwing	Listed	Pewit Island	TM2226	5	2018
Essex Birdwatching Society	<i>Vanellus vanellus</i>	bird	Lapwing	Listed	Pewit Island	TM2226	7	2016
Essex Birdwatching Society	<i>Vanellus vanellus</i>	bird	Lapwing	Listed	Point Clear	TM0815	1	2014
Essex Birdwatching Society	<i>Vanellus vanellus</i>	bird	Lapwing	Listed	Point Clear	TM0815	1	2018
Essex Birdwatching Society	<i>Vanellus vanellus</i>	bird	Lapwing	Listed	Pyefleet Channel, Mersea Island	TM0416	1	2014
Essex Birdwatching Society	<i>Vanellus vanellus</i>	bird	Lapwing	Listed	Reeves Hall, East Mersea	TM0416	1	2013
Essex Birdwatching Society	<i>Vanellus vanellus</i>	bird	Lapwing	Listed	River Colne	TM0616	1	2014
Essex Birdwatching Society	<i>Vanellus vanellus</i>	bird	Lapwing	Listed	River Colne at Alresford	TM0519	1	2018
Essex Birdwatching Society	<i>Vanellus vanellus</i>	bird	Lapwing	Listed	River Colne, Wivenhoe	TM0421	1	2015
Essex Birdwatching Society	<i>Vanellus vanellus</i>	bird	Lapwing	Listed	River Colne, Wivenhoe to Alresford Creek	TM0520	9	2019
Essex Birdwatching Society	<i>Vanellus vanellus</i>	bird	Lapwing	Listed	River Colne, Wivenhoe to Alresford Creek	TM0520	18	2016
Essex Birdwatching Society	<i>Vanellus vanellus</i>	bird	Lapwing	Listed	River Stour	TM1331	2	2020

Essex Birdwatching Society	<i>Vanellus vanellus</i>	bird	Lapwing	Listed	River Stour Marshes	TM0932	1	2019
Essex Birdwatching Society	<i>Vanellus vanellus</i>	bird	Lapwing	Listed	River Stour: Brantham-Flatford Mill	TM0832	1	2015
Essex Birdwatching Society	<i>Vanellus vanellus</i>	bird	Lapwing	Listed	Roman River estuary mouth	TM0321	1	2015
Essex Birdwatching Society	<i>Vanellus vanellus</i>	bird	Lapwing	Listed	Roman River Fingringhoe	TM0320	1	2020
Essex Birdwatching Society	<i>Vanellus vanellus</i>	bird	Lapwing	Listed	Roman River, Fingringhoe	TM0320	3	2019
Essex Birdwatching Society	<i>Vanellus vanellus</i>	bird	Lapwing	Listed	Rowhedge	TM0321	1	2013
Essex Birdwatching Society	<i>Vanellus vanellus</i>	bird	Lapwing	Listed	Rowhedge	TM0321	4	2020
Essex Birdwatching Society	<i>Vanellus vanellus</i>	bird	Lapwing	Listed	Rowhedge River Walk	TM0322	1	2018
Essex Birdwatching Society	<i>Vanellus vanellus</i>	bird	Lapwing	Listed	Skipper's Island	TM2124	2	2017
Essex Birdwatching Society	<i>Vanellus vanellus</i>	bird	Lapwing	Listed	Skipper's Island	TM2124	7	2016
Essex Birdwatching Society	<i>Vanellus vanellus</i>	bird	Lapwing	Listed	Splodge, Cattawade	TM0932	1	2015
Essex Birdwatching Society	<i>Vanellus vanellus</i>	bird	Lapwing	Listed	St Osyth	TM1116	1	2013
Essex Birdwatching Society	<i>Vanellus vanellus</i>	bird	Lapwing	Listed	St Osyth	TM1215	2	2016
Essex Birdwatching Society	<i>Vanellus vanellus</i>	bird	Lapwing	Listed	St Osyth	TM1215	6	2020

Essex Birdwatching Society	<i>Vanellus vanellus</i>	bird	Lapwing	Listed	St Osyth (circuit)	TM1215	24	2016
Essex Birdwatching Society	<i>Vanellus vanellus</i>	bird	Lapwing	Listed	St Osyth (circuit)	TM1215	26	2019
Essex Birdwatching Society	<i>Vanellus vanellus</i>	bird	Lapwing	Listed	St Osyth Martins Farm	TM1217	1	2016
Essex Birdwatching Society	<i>Vanellus vanellus</i>	bird	Lapwing	Listed	St Osyth Priory Estate	TM1116	1	2014
Essex Birdwatching Society	<i>Vanellus vanellus</i>	bird	Lapwing	Listed	St Osyth Priory Estate	TM1116	1	2015
Essex Birdwatching Society	<i>Vanellus vanellus</i>	bird	Lapwing	Listed	St Osyth Stone	TM0815	3	2016
Essex Birdwatching Society	<i>Vanellus vanellus</i>	bird	Lapwing	Listed	St Osyth Stone	TM0815	14	2020
Essex Birdwatching Society	<i>Vanellus vanellus</i>	bird	Lapwing	Listed	St Osyth, Earls Hall Farm	TM1416	1	2016
Essex Birdwatching Society	<i>Vanellus vanellus</i>	bird	Lapwing	Listed	St Osyth, Howlands Marsh	TM1016	2	2019
Essex Birdwatching Society	<i>Vanellus vanellus</i>	bird	Lapwing	Listed	St Osyth, Howlands Marsh	TM1116	1	2017
Essex Birdwatching Society	<i>Vanellus vanellus</i>	bird	Lapwing	Listed	Stone Point	TM2525	5	2016
Essex Birdwatching Society	<i>Vanellus vanellus</i>	bird	Lapwing	Listed	Stone Point Mersea Island	TM0715	1	2020
Essex Birdwatching Society	<i>Vanellus vanellus</i>	bird	Lapwing	Listed	Stones Green	TM1626	2	2020
Essex Birdwatching Society	<i>Vanellus vanellus</i>	bird	Lapwing	Listed	Stour Estuary	TM1032	3	2016

Essex Birdwatching Society	<i>Vanellus vanellus</i>	bird	Lapwing	Listed	Stour Estuary	TM1732	4	2016
Essex Birdwatching Society	<i>Vanellus vanellus</i>	bird	Lapwing	Listed	Stour Estuary	TM1732	4	2020
Essex Birdwatching Society	<i>Vanellus vanellus</i>	bird	Lapwing	Listed	Stour Estuary	TM2232	1	2013
Essex Birdwatching Society	<i>Vanellus vanellus</i>	bird	Lapwing	Listed	Stour Estuary	TM2232	1	2017
Essex Birdwatching Society	<i>Vanellus vanellus</i>	bird	Lapwing	Listed	Stour Estuary (by barge) - Essex/Suffolk	TM1032	1	2015
Essex Birdwatching Society	<i>Vanellus vanellus</i>	bird	Lapwing	Listed	Stour Estuary (Manningtree)	TM1032	2	2018
Essex Birdwatching Society	<i>Vanellus vanellus</i>	bird	Lapwing	Listed	Stour Estuary (RSPB)	TM1832	1	2015
Essex Birdwatching Society	<i>Vanellus vanellus</i>	bird	Lapwing	Listed	Stour Estuary - Essex/Suffolk by barge	TM1032	3	2014
Essex Birdwatching Society	<i>Vanellus vanellus</i>	bird	Lapwing	Listed	Stour Estuary RSPB	TM1631	1	2013
Essex Birdwatching Society	<i>Vanellus vanellus</i>	bird	Lapwing	Listed	Stour Estuary RSPB	TM1832	2	2016
Essex Birdwatching Society	<i>Vanellus vanellus</i>	bird	Lapwing	Listed	Stour Estuary RSPB	TM2031	1	2019
Essex Birdwatching Society	<i>Vanellus vanellus</i>	bird	Lapwing	Listed	Stour Estuary RSPB	TM2131	2	2015
Essex Birdwatching Society	<i>Vanellus vanellus</i>	bird	Lapwing	Listed	Stour Estuary, Copperas Bay RSPB	TM1931	1	2017
Essex Birdwatching Society	<i>Vanellus vanellus</i>	bird	Lapwing	Listed	Stour Estuary, Copperas Bay RSPB	TM2232	1	2017

Essex Birdwatching Society	<i>Vanellus vanellus</i>	bird	Lapwing	Listed	Stour Estuary--Mistley to Wrabness	TM1431	1	2018
Essex Birdwatching Society	<i>Vanellus vanellus</i>	bird	Lapwing	Listed	Stour Estuary: Mistley Walls	TM1132	1	2015
Essex Birdwatching Society	<i>Vanellus vanellus</i>	bird	Lapwing	Listed	Stour Estuary: Mistley Walls	TM1132	1	2016
Essex Birdwatching Society	<i>Vanellus vanellus</i>	bird	Lapwing	Listed	Stour Valley	TM0832	45	2018
Essex Birdwatching Society	<i>Vanellus vanellus</i>	bird	Lapwing	Listed	Stour valley	TM0932	20	2015
Essex Birdwatching Society	<i>Vanellus vanellus</i>	bird	Lapwing	Listed	Stour valley	TM0932	92	2016
Essex Birdwatching Society	<i>Vanellus vanellus</i>	bird	Lapwing	Listed	Stour Valley, Manningtree	TM1032	65	2017
Essex Birdwatching Society	<i>Vanellus vanellus</i>	bird	Lapwing	Listed	Stour Wood RSPB	TM1931	1	2019
Essex Birdwatching Society	<i>Vanellus vanellus</i>	bird	Lapwing	Listed	Stour Woods and Copperas Bay RSPB	TM1931	4	2020
Essex Birdwatching Society	<i>Vanellus vanellus</i>	bird	Lapwing	Listed	Sunnymead Farm	TM0522	3	2016
Essex Birdwatching Society	<i>Vanellus vanellus</i>	bird	Lapwing	Listed	Sunnymead Farm	TM0522	7	2019
Essex Birdwatching Society	<i>Vanellus vanellus</i>	bird	Lapwing	Listed	Sunnymead Farm Wivenhoe	TM0522	3	2020
Essex Birdwatching Society	<i>Vanellus vanellus</i>	bird	Lapwing	Listed	Sunnymead Farm, Wivenhoe	TM0522	1	2013
Essex Birdwatching Society	<i>Vanellus vanellus</i>	bird	Lapwing	Listed	TDC Holland Haven Country Park, Essex	TM2117	3	2015

Essex Birdwatching Society	<i>Vanellus vanellus</i>	bird	Lapwing	Listed	TDC Holland Haven Country Park,Essex	TM2117	4	2014
Essex Birdwatching Society	<i>Vanellus vanellus</i>	bird	Lapwing	Listed	The Naze	TM2522	2	2016
Essex Birdwatching Society	<i>Vanellus vanellus</i>	bird	Lapwing	Listed	The Naze	TM2523	1	2016
Essex Birdwatching Society	<i>Vanellus vanellus</i>	bird	Lapwing	Listed	The Naze	TM2524	1	2016
Essex Birdwatching Society	<i>Vanellus vanellus</i>	bird	Lapwing	Listed	The Splodge Cattawade	TM0932	1	2020
Essex Birdwatching Society	<i>Vanellus vanellus</i>	bird	Lapwing	Listed	The Splodge, Cattawade	TM0932	1	2019
Essex Birdwatching Society	<i>Vanellus vanellus</i>	bird	Lapwing	Listed	The Splodge, Manningtree,Essex	TM0932	2	2015
Essex Birdwatching Society	<i>Vanellus vanellus</i>	bird	Lapwing	Listed	The Thatched Cottage East Road,East Mersea	TM0615	1	2019
Essex Birdwatching Society	<i>Vanellus vanellus</i>	bird	Lapwing	Listed	The Wade	TM2323	6	2016
Essex Birdwatching Society	<i>Vanellus vanellus</i>	bird	Lapwing	Listed	The Wade	TM2323	6	2018
Essex Birdwatching Society	<i>Vanellus vanellus</i>	bird	Lapwing	Listed	Thorpe Cross	TM1921	1	2014
Essex Birdwatching Society	<i>Vanellus vanellus</i>	bird	Lapwing	Listed	Thorrington	TM0920	1	2013
Essex Birdwatching Society	<i>Vanellus vanellus</i>	bird	Lapwing	Listed	Thorrington Mill	TM0819	1	2013
Essex Birdwatching Society	<i>Vanellus vanellus</i>	bird	Lapwing	Listed	Titchmarsh Marina, Hamford Water	TM2423	3	2016

Essex Birdwatching Society	<i>Vanellus vanellus</i>	bird	Lapwing	Listed	TM0932	TM0932	1	2013
Essex Birdwatching Society	<i>Vanellus vanellus</i>	bird	Lapwing	Listed	TM1032	TM1032	1	2013
Essex Birdwatching Society	<i>Vanellus vanellus</i>	bird	Lapwing	Listed	University of Essex Colchester	TM0323	1	2020
Essex Birdwatching Society	<i>Vanellus vanellus</i>	bird	Lapwing	Listed	University of Essex, Colchester	TM0323	2	2018
Essex Birdwatching Society	<i>Vanellus vanellus</i>	bird	Lapwing	Listed	Walton Back Water	TM2325	1	2019
Essex Birdwatching Society	<i>Vanellus vanellus</i>	bird	Lapwing	Listed	Walton Hall Marsh	TM2524	1	2013
Essex Birdwatching Society	<i>Vanellus vanellus</i>	bird	Lapwing	Listed	Walton Hall Marshes	TM2524	1	2016
Essex Birdwatching Society	<i>Vanellus vanellus</i>	bird	Lapwing	Listed	Walton Mere	TM2522	1	2016
Essex Birdwatching Society	<i>Vanellus vanellus</i>	bird	Lapwing	Listed	Walton on the Naze	TM2521	1	2013
Essex Birdwatching Society	<i>Vanellus vanellus</i>	bird	Lapwing	Listed	Walton on the Naze	TM2522	3	2013
Essex Birdwatching Society	<i>Vanellus vanellus</i>	bird	Lapwing	Listed	Walton on the Naze	TM2523	1	2013
Essex Birdwatching Society	<i>Vanellus vanellus</i>	bird	Lapwing	Listed	Walton-on-the-Naze	TM2521	1	2014
Essex Birdwatching Society	<i>Vanellus vanellus</i>	bird	Lapwing	Listed	Weeleyhall Wood	TM1520	1	2016
Essex Birdwatching Society	<i>Vanellus vanellus</i>	bird	Lapwing	Listed	Weeleyhall Wood	TM1520	1	2017

Essex Birdwatching Society	<i>Vanellus vanellus</i>	bird	Lapwing	Listed	Wheatsheaf Close, Wrabness	TM1631	1	2019
Essex Birdwatching Society	<i>Vanellus vanellus</i>	bird	Lapwing	Listed	Wick Lane, Colchester	TM0419	1	2018
Essex Birdwatching Society	<i>Vanellus vanellus</i>	bird	Lapwing	Listed	Wivenhoe	TM0321	4	2016
Essex Birdwatching Society	<i>Vanellus vanellus</i>	bird	Lapwing	Listed	Wivenhoe	TM0321	35	2020
Essex Birdwatching Society	<i>Vanellus vanellus</i>	bird	Lapwing	Listed	Wivenhoe	TM0322	4	2016
Essex Birdwatching Society	<i>Vanellus vanellus</i>	bird	Lapwing	Listed	Wivenhoe	TM0422	1	2013
Essex Birdwatching Society	<i>Vanellus vanellus</i>	bird	Lapwing	Listed	Wivenhoe	TM0422	3	2019
Essex Birdwatching Society	<i>Vanellus vanellus</i>	bird	Lapwing	Listed	Wivenhoe Alresford Creek	TM0520	1	2018
Essex Birdwatching Society	<i>Vanellus vanellus</i>	bird	Lapwing	Listed	Wivenhoe Alresford Creek	TM0521	1	2016
Essex Birdwatching Society	<i>Vanellus vanellus</i>	bird	Lapwing	Listed	Wivenhoe Area	TM0422	1	2017
Essex Birdwatching Society	<i>Vanellus vanellus</i>	bird	Lapwing	Listed	Wivenhoe Gravel Pit and Fish Ponds	TM0323	1	2016
Essex Birdwatching Society	<i>Vanellus vanellus</i>	bird	Lapwing	Listed	Wivenhoe to Alresford	TM0421	6	2019
Essex Birdwatching Society	<i>Vanellus vanellus</i>	bird	Lapwing	Listed	Wivenhoe to Alresford Creek	TM0520	2	2020
Essex Birdwatching Society	<i>Vanellus vanellus</i>	bird	Lapwing	Listed	Wivenhoe to Arlesford Creek	TM0619	1	2019

Essex Birdwatching Society	<i>Vanellus vanellus</i>	bird	Lapwing	Listed	Wivenhoe Woods and River Colne (TM02 G)	TM0322	1	2014
Essex Birdwatching Society	<i>Vanellus vanellus</i>	bird	Lapwing	Listed	Wivenhoe Woods, Ferry Marsh and the Colne	TM0322	1	2018
Essex Birdwatching Society	<i>Vanellus vanellus</i>	bird	Lapwing	Listed	Wix	TM1628	1	2017
Essex Birdwatching Society	<i>Vanellus vanellus</i>	bird	Lapwing	Listed	Wrabness	TM1631	1	2014
Essex Birdwatching Society	<i>Vanellus vanellus</i>	bird	Lapwing	Listed	Wrabness	TM1632	1	2014
Essex Birdwatching Society	<i>Vanellus vanellus</i>	bird	Lapwing	Listed	Wrabness	TM1632	2	2015
Essex Birdwatching Society	<i>Vanellus vanellus</i>	bird	Lapwing	Listed	Wrabness	TM1731	8	2020
Essex Birdwatching Society	<i>Vanellus vanellus</i>	bird	Lapwing	Listed	Wrabness	TM1831	1	2015
Essex Birdwatching Society	<i>Vanellus vanellus</i>	bird	Lapwing	Listed	Wrabness	TM1831	2	2014
Essex Birdwatching Society	<i>Vanellus vanellus</i>	bird	Lapwing	Listed	Wrabness	TM1832	1	2014
Essex Birdwatching Society	<i>Vanellus vanellus</i>	bird	Lapwing	Listed	Wrabness Caravan Site and Shore,	TM1531	1	2018
Essex Birdwatching Society	<i>Vanellus vanellus</i>	bird	Lapwing	Listed	Wrabness EWT	TM1631	10	2016
Essex Birdwatching Society	<i>Vanellus vanellus</i>	bird	Lapwing	Listed	Wrabness EWT	TM1631	19	2020
Essex Birdwatching Society	<i>Vanellus vanellus</i>	bird	Lapwing	Listed	Wrabness EWT	TM1731	1	2016

Essex Birdwatching Society	<i>Vanellus vanellus</i>	bird	Lapwing	Listed	Wrabness EWT	TM1731	13	2019
Essex Birdwatching Society	<i>Vanellus vanellus</i>	bird	Lapwing	Listed	Wrabness EWT Nature Reserve	TM1631	9	2017
Essex Birdwatching Society	<i>Vanellus vanellus</i>	bird	Lapwing	Listed	Wrabness EWT Nature Reserve	TM1632	2	2017
Essex Birdwatching Society	<i>Vanellus vanellus</i>	bird	Lapwing	Listed	Wrabness EWT Nature Reserve	TM1831	1	2017
Essex Birdwatching Society	<i>Vanellus vanellus</i>	bird	Lapwing	Listed	Wrabness EWT Nature Reserve	TM1931	1	2017
Essex Birdwatching Society	<i>Vanellus vanellus</i>	bird	Lapwing	Listed	Wrabness EWT NR	TM1531	1	2018
Essex Birdwatching Society	<i>Vanellus vanellus</i>	bird	Lapwing	Listed	Wrabness EWT NR	TM1631	24	2018
Essex Birdwatching Society	<i>Vanellus vanellus</i>	bird	Lapwing	Listed	Wrabness EWT NR	TM1731	2	2018
Essex Birdwatching Society	<i>Vanellus vanellus</i>	bird	Lapwing	Listed	Wrabness Nature Reserve	TM1631	2	2014
Essex Birdwatching Society	<i>Vanellus vanellus</i>	bird	Lapwing	Listed	Wrabness Nature Reserve	TM1731	6	2015
Essex Birdwatching Society	<i>Vanellus vanellus</i>	bird	Lapwing	Listed	Wrabness Nature Reserve & Wall Lane	TM1631	1	2014
Essex Birdwatching Society	<i>Vanellus vanellus</i>	bird	Lapwing	Listed	Wrabness Shore East	TM1732	1	2014
Essex Birdwatching Society	<i>Vanellus vanellus</i>	bird	Lapwing	Listed	Wrabness Shore West	TM1632	3	2014
Essex Birdwatching Society	<i>Vanellus vanellus</i>	bird	Lapwing	Listed	Wrabness to Bradfield	TM1731	1	2016

Essex Birdwatching Society	<i>Vanellus vanellus</i>	bird	Lapwing	Listed	Wrabness to Mistley Quay	TM1531	2	2017
Essex Birdwatching Society	<i>Vanellus vanellus</i>	bird	Lapwing	Listed	Wrabness to Mistley Quay (TM160317 - TM125319)	TM1531	1	2016
Essex Field Club	<i>Velleius dilatatus</i>	insect - beetle (Coleoptera)	Hornet Rove-beetle	Listed	Cockaynes reserve	TM0521	1	2013
Essex Field Club	<i>Verbascum pulverulentum</i>	flowering plant	Hoary Mullein	Listed	Stour Estuary	TM224320	1	1992
Essex Field Club	<i>Verbascum pulverulentum</i>	flowering plant	Hoary Mullein	Listed	TM2232	TM225322	1	1989
Essex Field Club	<i>Verbascum virgatum</i>	flowering plant	Twiggy Mullein	Listed	Gt Clacton, Holland-on-Sea	TM1915	1	2020
Essex Field Club	<i>Verbascum virgatum</i>	flowering plant	Twiggy Mullein	Listed	TM0323	TM039239	1	2002
Essex Field Club	<i>Verbena officinalis</i>	flowering plant	Vervain	Listed	Brightlingsea C.P. Hurst Green / Brightlingsea Creek	TM0916	1	2017
Essex Field Club	<i>Verbena officinalis</i>	flowering plant	Vervain	Listed	Lawford C.P.	TM0932	1	2017
Essex Field Club	<i>Verbena officinalis</i>	flowering plant	Vervain	Listed	Ramsey, Essex (TM2031)	TM2031	1	2020
Essex Field Club	<i>Verbena officinalis</i>	flowering plant	Vervain	Listed	Stour Estuary	TM2031	1	1985
Essex Field Club	<i>Verbena officinalis</i>	flowering plant	Vervain	Listed	Stour Estuary	TM204319	1	1992
Essex Field Club	<i>Verbena officinalis</i>	flowering plant	Vervain	Listed	Stour Estuary	TM205318	2	1992
Essex Field Club	<i>Verbena officinalis</i>	flowering plant	Vervain	Listed	Stour Estuary	TM206318	1	1992
Essex Field Club	<i>Verbena officinalis</i>	flowering plant	Vervain	Listed	Stour Estuary	TM208318	1	1992
Essex Field Club	<i>Verbena officinalis</i>	flowering plant	Vervain	Listed	TM0820	TM0820	1	1986
Essex Field Club	<i>Verbena officinalis</i>	flowering plant	Vervain	Listed	TM1115	TM1115	1	1989
Essex Field Club	<i>Verbena officinalis</i>	flowering plant	Vervain	Listed	TM1115	TM116158	1	2003
Essex Field Club	<i>Veronica scutellata</i>	flowering plant	Marsh Speedwell	Listed	Alexander NR	TM0720	1	1997

Essex Field Club	<i>Veronica scutellata</i>	flowering plant	Marsh Speedwell	Listed	Alexander NR	TM079206	3	2008
Essex Field Club	<i>Veronica scutellata</i>	flowering plant	Marsh Speedwell	Listed	Far Thorpe Green	TM161226	1	1997
Essex Field Club	<i>Veronica scutellata</i>	flowering plant	Marsh Speedwell	Listed	Far Thorpe Green	TM162226	1	2007
Essex Field Club	<i>Veronica scutellata</i>	flowering plant	Marsh Speedwell	Listed	Thorpe Le Soken C.P., Far Thorpe Green north	TM1622	1	2019
Essex Field Club	<i>Vertigo pygmaea</i>	mollusc	Common Whorl Snail	Listed	East Mersea	TM070155	1	1994
Essex Field Club	<i>Vespula rufa</i>	insect - hymenopteran	Red Wasp	Listed	Rowhedge	TM031220	1	1986
Essex Field Club	<i>Vicia bithynica</i>	flowering plant	Bithynian Vetch	Listed	Frinton & Walton C.P., Essex, Frinton-on-sea	TM2420	3	2019
Essex Field Club	<i>Vicia bithynica</i>	flowering plant	Bithynian Vetch	Listed	Frinton & Walton Cliffs	TM245203	1	1996
Essex Field Club	<i>Vicia bithynica</i>	flowering plant	Bithynian Vetch	Listed	Frinton & Walton Cliffs	TM245204	1	2000
Essex Field Club	<i>Vicia bithynica</i>	flowering plant	Bithynian Vetch	Listed	Frinton & Walton Cliffs	TM246204	1	1999
Essex Field Club	<i>Vicia bithynica</i>	flowering plant	Bithynian Vetch	Listed	Frinton & Walton Cliffs	TM249210	3	2001
Essex Field Club	<i>Vicia bithynica</i>	flowering plant	Bithynian Vetch	Listed	Frinton and Walton, Frinton Cliffs	TM2419	1	2008
Essex Field Club	<i>Vicia bithynica</i>	flowering plant	Bithynian Vetch	Listed	TM2420	TM2420	1	1985
Essex Field Club	<i>Vicia bithynica</i>	flowering plant	Bithynian Vetch	Listed	TM2420	TM245203	1	1991
Essex Field Club	<i>Vicia bithynica</i>	flowering plant	Bithynian Vetch	Listed	TM2420	TM245204	1	1995
Essex Field Club	<i>Vicia bithynica</i>	flowering plant	Bithynian Vetch	Listed	TM2420	TM248208	1	1988
Essex Field Club	<i>Vicia bithynica</i>	flowering plant	Bithynian Vetch	Listed	TM2420	TM249209	1	1995
Essex Field Club	<i>Vicia lathyroides</i>	flowering plant	Spring Vetch	Listed	Alresford old Church	TM0620	1	1990
Essex Field Club	<i>Vicia lathyroides</i>	flowering plant	Spring Vetch	Listed	MOD Fingringhoe Ranges, Essex TM0317	TM0317	1	2016
Essex Field Club	<i>Vicia lathyroides</i>	flowering plant	Spring Vetch	Listed	The Quarters, Alresford , Essex	TM0719	1	2019

Essex Field Club	<i>Vicia parviflora</i>	flowering plant	Slender Tare	Listed	Thorpe le Soken C.P., Skipper's Island	TM2124	1	1984
Essex Field Club	<i>Vicia parviflora</i>	flowering plant	Slender Tare	Listed	TM2327	TM230276	1	1992
Essex Field Club	<i>Vicia parviflora</i>	flowering plant	Slender Tare	Listed	TM2327	TM2327	1	1992
Essex Field Club	<i>Vicia parviflora</i>	flowering plant	Slender Tare	Listed	TM2327	TM234276	1	1990
Essex Field Club	<i>Villa modesta</i>	insect - true fly (Diptera)		Listed	Clacton-on-Sea	TM11	1	1930
Essex Field Club	<i>Villa modesta</i>	insect - true fly (Diptera)		Listed	Cuthroat Lane, Alresford	TM063202	1	2018
Essex Field Club	<i>Villa modesta</i>	insect - true fly (Diptera)		Listed	Mersea Island	TM0715	1	1996
Essex Field Club	<i>Villa modesta</i>	insect - true fly (Diptera)		Listed	St Osyth	TM11	1	1930
EFC/EARG	<i>Vipera berus</i>	reptile	Adder	Listed	Brightlingsea	TM097931 7619	1	2018
EFC/EARG	<i>Vipera berus</i>	reptile	Adder	Listed	Brook Farm, Weeley	TM154219	1	1994
EFC/EARG	<i>Vipera berus</i>	reptile	Adder	Listed	Brook Farm, Weeley	TM157221	1	1994
EFC/EARG	<i>Vipera berus</i>	reptile	Adder	Listed	Field Site - Cudmore Grove CP	TM070152	1	2005
EFC/EARG	<i>Vipera berus</i>	reptile	Adder	Listed	Fingringhoe	TM042219 51	1	2021
EFC/EARG	<i>Vipera berus</i>	reptile	Adder	Listed	Fingringhoe	TM048819 46	2	2021
EFC/EARG	<i>Vipera berus</i>	reptile	Adder	Listed	Fingringhoe	TM049131 9417	1	2019
EFC/EARG	<i>Vipera berus</i>	reptile	Adder	Listed	Fingringhoe	TM050419 39	2	2020
EFC/EARG	<i>Vipera berus</i>	reptile	Adder	Listed	Fingringhoe Ranges, Colchester	TM0316	1	1993
EFC/EARG	<i>Vipera berus</i>	reptile	Adder	Listed	Fingringhoe Ranges, MOD	TM034167	1	2002
EFC/EARG	<i>Vipera berus</i>	reptile	Adder	Listed	Fingringhoe Wick	TM047195	1	1980
EFC/EARG	<i>Vipera berus</i>	reptile	Adder	Listed	Fingringhoe Wick	TM048691 9446	1	2018
EFC/EARG	<i>Vipera berus</i>	reptile	Adder	Listed	fingringhoe wick EWT	TM050221 9387	2	2018

EFC/EARG	<i>Vipera berus</i>	reptile	Adder	Listed	Fingringhoe Wick NR	TM050193	1	1999
EFC/EARG	<i>Vipera berus</i>	reptile	Adder	Listed	Fingringhoe Wick, Essex	TM048192	2	2004
EFC/EARG	<i>Vipera berus</i>	reptile	Adder	Listed	Frating Hall, Wood	TM075230	1	1994
EFC/EARG	<i>Vipera berus</i>	reptile	Adder	Listed	Holland On Sea	TM208921 6622	1	2016
EFC/EARG	<i>Vipera berus</i>	reptile	Adder	Listed	Holland Road	TM187185	6	2016
EFC/EARG	<i>Vipera berus</i>	reptile	Adder	Listed	Holland Road, Tendring	TM187018 50	3	2016
EFC/EARG	<i>Vipera berus</i>	reptile	Adder	Listed	Howlands Marsh	TM115169	1	2003
EFC/EARG	<i>Vipera berus</i>	reptile	Adder	Listed	Howlands Marsh EWT	TM107157	1	2002
EFC/EARG	<i>Vipera berus</i>	reptile	Adder	Listed	Kirby le Soken	TM2222	1	2001
EFC/EARG	<i>Vipera berus</i>	reptile	Adder	Listed	North East Essex N0 15	TM078207	1	1998
EFC/EARG	<i>Vipera berus</i>	reptile	Adder	Listed	Old Fort - Site 7 Cudmore Grove CP	TM072151	1	2002
EFC/EARG	<i>Vipera berus</i>	reptile	Adder	Listed	Skippers Island	TM216246	2	2004
EFC/EARG	<i>Vipera berus</i>	reptile	Adder	Listed	Tendring	TM201311 9332	1	2018
EFC/EARG	<i>Vipera berus</i>	reptile	Adder	Listed	Thorpe Le Soken, Beaumont	TM1923	1	1994
EFC/EARG	<i>Vipera berus</i>	reptile	Adder	Listed	Weeley	TM154219	1	1993
EFC/EARG	<i>Vipera berus</i>	reptile	Adder	Listed	Weeley	TM157222	1	1993
Essex Field Club	<i>Viscum album</i>	flowering plant	Mistletoe	Listed	Comarques and surrounding area, Thorpe le-Soken, Essex	TM1722	1	2019
Essex Field Club	<i>Viscum album</i>	flowering plant	Mistletoe	Listed	Dedham, Essex (TM0432)	TM0432	1	2017
Essex Field Club	<i>Viscum album</i>	flowering plant	Mistletoe	Listed	East Mersea C.P.	TM0615	1	2017
Essex Field Club	<i>Viscum album</i>	flowering plant	Mistletoe	Listed	East Mersea, North Farm & surrounding area	TM0615	1	2017

Essex Field Club	<i>Viscum album</i>	flowering plant	Mistletoe	Listed	Frinton & Walton C.P., Great Holland.	TM2219	1	2018
Essex Field Club	<i>Viscum album</i>	flowering plant	Mistletoe	Listed	Mistley, Essex TM1131	TM1131	1	2019
Essex Field Club	<i>Viscum album</i>	flowering plant	Mistletoe	Listed	TM0422	TM040225	1	1995
Essex Field Club	<i>Viscum album</i>	flowering plant	Mistletoe	Listed	TM0432	TM042328	2	1995
Essex Field Club	<i>Viscum album</i>	flowering plant	Mistletoe	Listed	TM0432	TM045326	3	1995
Essex Field Club	<i>Viscum album</i>	flowering plant	Mistletoe	Listed	TM0432	TM046327	1	1995
Essex Field Club	<i>Viscum album</i>	flowering plant	Mistletoe	Listed	TM0432	TM046328	1	1995
Essex Field Club	<i>Viscum album</i>	flowering plant	Mistletoe	Listed	TM0432	TM048326	1	1995
Essex Field Club	<i>Viscum album</i>	flowering plant	Mistletoe	Listed	TM0432	TM048327	1	1995
Essex Field Club	<i>Viscum album</i>	flowering plant	Mistletoe	Listed	TM0524	TM0524	1	1989
Essex Field Club	<i>Viscum album</i>	flowering plant	Mistletoe	Listed	TM0524	TM055247	1	1994
Essex Field Club	<i>Viscum album</i>	flowering plant	Mistletoe	Listed	TM0621	TM067214	1	1995
Essex Field Club	<i>Viscum album</i>	flowering plant	Mistletoe	Listed	TM0631	TM069316	1	1995
Essex Field Club	<i>Viscum album</i>	flowering plant	Mistletoe	Listed	TM0631	TM069317	1	1995
Essex Field Club	<i>Viscum album</i>	flowering plant	Mistletoe	Listed	TM0632	TM062323	1	1995
Essex Field Club	<i>Viscum album</i>	flowering plant	Mistletoe	Listed	TM0730	TM077308	1	1992
Essex Field Club	<i>Viscum album</i>	flowering plant	Mistletoe	Listed	TM0731	TM074318	1	1994
Essex Field Club	<i>Viscum album</i>	flowering plant	Mistletoe	Listed	TM0731	TM077318	1	1995
Essex Field Club	<i>Viscum album</i>	flowering plant	Mistletoe	Listed	TM0731	TM078317	1	1995
Essex Field Club	<i>Viscum album</i>	flowering plant	Mistletoe	Listed	TM0826	TM084262	1	1995
Essex Field Club	<i>Viscum album</i>	flowering plant	Mistletoe	Listed	TM1031	TM1031	2	1984

Essex Field Club	<i>Viscum album</i>	flowering plant	Mistletoe	Listed	TM1031	TM106315	1	1994
Essex Field Club	<i>Viscum album</i>	flowering plant	Mistletoe	Listed	TM1031	TM107314	1	1995
Essex Field Club	<i>Viscum album</i>	flowering plant	Mistletoe	Listed	TM1122	TM117220	1	1995
Essex Field Club	<i>Viscum album</i>	flowering plant	Mistletoe	Listed	TM1230	TM128306	1	1995
Essex Field Club	<i>Viscum album</i>	flowering plant	Mistletoe	Listed	TM1230	TM128307	1	1995
Essex Field Club	<i>Viscum album</i>	flowering plant	Mistletoe	Listed	TM1230	TM129306	1	1995
Essex Field Club	<i>Viscum album</i>	flowering plant	Mistletoe	Listed	TM1231	TM121316	1	1995
Essex Field Club	<i>Viscum album</i>	flowering plant	Mistletoe	Listed	TM1231	TM122315	1	1994
Essex Field Club	<i>Viscum album</i>	flowering plant	Mistletoe	Listed	TM1231	TM1231	1	1984
Essex Field Club	<i>Viscum album</i>	flowering plant	Mistletoe	Listed	TM1329	TM136297	1	1995
Essex Field Club	<i>Viscum album</i>	flowering plant	Mistletoe	Listed	TM1330	TM130307	1	1995
Essex Field Club	<i>Viscum album</i>	flowering plant	Mistletoe	Listed	TM1330	TM1330	1	1984
Essex Field Club	<i>Viscum album</i>	flowering plant	Mistletoe	Listed	TM1430	TM140307	2	1995
Essex Field Club	<i>Viscum album</i>	flowering plant	Mistletoe	Listed	TM1430	TM141306	1	1995
Essex Field Club	<i>Viscum album</i>	flowering plant	Mistletoe	Listed	TM1430	TM142306	2	1995
Essex Field Club	<i>Viscum album</i>	flowering plant	Mistletoe	Listed	TM1430	TM1430	1	1984
Essex Field Club	<i>Viscum album</i>	flowering plant	Mistletoe	Listed	TM1430	TM143306	5	1995
Essex Field Club	<i>Viscum album</i>	flowering plant	Mistletoe	Listed	TM1430	TM143307	7	1995
Essex Field Club	<i>Viscum album</i>	flowering plant	Mistletoe	Listed	TM1430	TM144306	2	1996
Essex Field Club	<i>Viscum album</i>	flowering plant	Mistletoe	Listed	TM1430	TM144307	3	1996
Essex Field Club	<i>Viscum album</i>	flowering plant	Mistletoe	Listed	TM1430	TM144308	1	1995

Essex Field Club	<i>Viscum album</i>	flowering plant	Mistletoe	Listed	TM1430	TM145306	1	1995
Essex Field Club	<i>Viscum album</i>	flowering plant	Mistletoe	Listed	TM1430	TM145308	3	1996
Essex Field Club	<i>Viscum album</i>	flowering plant	Mistletoe	Listed	TM1430	TM146303	1	1996
Essex Field Club	<i>Viscum album</i>	flowering plant	Mistletoe	Listed	TM1430	TM146304	2	1995
Essex Field Club	<i>Viscum album</i>	flowering plant	Mistletoe	Listed	TM1430	TM146306	1	1995
Essex Field Club	<i>Viscum album</i>	flowering plant	Mistletoe	Listed	TM1516	TM152168	1	1995
Essex Field Club	<i>Viscum album</i>	flowering plant	Mistletoe	Listed	TM1524	TM150242	1	1995
Essex Field Club	<i>Viscum album</i>	flowering plant	Mistletoe	Listed	TM1626	TM167267	1	1995
Essex Field Club	<i>Viscum album</i>	flowering plant	Mistletoe	Listed	TM1721	TM179211	1	1995
Essex Field Club	<i>Viscum album</i>	flowering plant	Mistletoe	Listed	TM1731	TM173318	1	1995
Essex Field Club	<i>Viscum album</i>	flowering plant	Mistletoe	Listed	TM1822	TM1822	1	1984
Essex Field Club	<i>Viscum album</i>	flowering plant	Mistletoe	Listed	TM1822	TM184223	1	1995
Essex Field Club	<i>Viscum album</i>	flowering plant	Mistletoe	Listed	TM1927	TM195276	1	1995
Essex Field Club	<i>Viscum album</i>	flowering plant	Mistletoe	Listed	TM2028	TM2028	1	1986
Essex Field Club	<i>Viscum album</i>	flowering plant	Mistletoe	Listed	TM2217	TM228177	1	1995
Essex Field Club	<i>Viscum album</i>	flowering plant	Mistletoe	Listed	TM2320	TM238205	1	1996
Essex Field Club	<i>Viscum album</i>	flowering plant	Mistletoe	Listed	TM2320	TM238206	1	1996
Essex Field Club	<i>Viscum album</i>	flowering plant	Mistletoe	Listed	TM2431	TM248312	1	1994
Essex Field Club	<i>Volucella inanis</i>	insect - true fly (Diptera)	a hoverfly	Listed	Ivy Farm, East Mersea	TM065155	1	2012
Essex Field Club	<i>Volucella inanis</i>	insect - true fly (Diptera)	a hoverfly	Listed	Kirby-le-Soken (garden)	TM227221	2	2003
Essex Field Club	<i>Volucella inanis</i>	insect - true fly (Diptera)	a hoverfly	Listed	St Osyth Park, Cpt 2 Nun's Wood	TM116166	1	2010

Essex Field Club	<i>Volucella inanis</i>	insect - true fly (Diptera)	a hoverfly	Listed	St Osyth Park, Cpt 3 Mowing Ground	TM121161	1	2010
Essex Field Club	<i>Volucella inanis</i>	insect - true fly (Diptera)	a hoverfly	Listed	St Osyth Park, Cpt 6 Deer House Park	TM119163	1	2010
Essex Field Club	<i>Volucella zonaria</i>	insect - true fly (Diptera)	a hoverfly	Listed	Burrsville Park	TM180171	1	2021
Essex Field Club	<i>Volucella zonaria</i>	insect - true fly (Diptera)	a hoverfly	Listed	Kirby-le-Soken (garden)	TM227221	2	2003
Essex Field Club	<i>Volucella zonaria</i>	insect - true fly (Diptera)	a hoverfly	Listed	Middlewick Ranges, MOD	TM1425	1	2020
Essex Field Club	<i>Volucella zonaria</i>	insect - true fly (Diptera)	a hoverfly	Listed	St Osyth Park, Cpt 2 Nun's Wood	TM116166	1	2010
Essex Field Club	<i>Volucella zonaria</i>	insect - true fly (Diptera)	a hoverfly	Listed	wivenhoe	TM039215	1	2017
Essex Field Club	<i>Vulpia fasciculata</i>	flowering plant	Dune Fescue	Listed	Cudmore Grove Country Park	TM0715	1	1995
Essex Field Club	<i>Vulpia fasciculata</i>	flowering plant	Dune Fescue	Listed	East Mersea, Essex (TM0715)	TM0715	1	2020
Essex Field Club	<i>Vulpia fasciculata</i>	flowering plant	Dune Fescue	Listed	TM0715	TM0715	1	1981
Essex Field Club	<i>Walckenaeria capito</i>	spider (Araneae)		Listed	Crabknowe Spit	TM242279	1	1961
Essex Field Club	<i>Walckenaeria capito</i>	spider (Araneae)		Listed	Crabknowe Spit, Little Oakley	TM242279	1	1956
Essex Field Club	<i>Walckenaeria kochi</i>	spider (Araneae)		Listed	Stour Estuary RSPB Reserve - wider site	TM178324	1	1953
Essex Field Club	<i>Walckenaeria kochi</i>	spider (Araneae)		Listed	Stour Estuary, North Of Wrabness	TM178324	2	1956
Essex Field Club	<i>Walckenaeria kochi</i>	spider (Araneae)		Listed	Stour Estuary, north of Wrabness	TM178324	1	1961
Essex Field Club	<i>Walckenaeria monoceros</i>	spider (Araneae)		Listed	Crabknowe Spit	TM242279	1	1961
Essex Field Club	<i>Walckenaeria monoceros</i>	spider (Araneae)		Listed	Crabknowe Spit, Little Oakley	TM242279	1	1956
Essex Field Club	<i>Walckenaeria obtusa</i>	spider (Araneae)		Listed	Stour Estuary RSPB Reserve (centroid)	TM191313	1	1986
Essex Field Club	<i>Walckenaeria obtusa</i>	spider (Araneae)		Listed	Stour Estuary RSPB Reserve, Stour Wood	TM185309	1	1988
Essex Field Club	<i>Walckenaeria obtusa</i>	spider (Araneae)		Listed	Stour Wood	TM185309	3	1988

Essex Field Club	<i>Xanthocanace ranula</i>	insect - true fly (Diptera)		pListed	Dovercourt	TM2429	2	1988
Essex Field Club	<i>Xanthocanace ranula</i>	insect - true fly (Diptera)		pListed	Howlands Marsh (grazing marsh)	TM1116	1	2004
Essex Field Club	<i>Xestia baja</i>	insect - moth	Dotted Clay	Listed	Dovercourt, Grange Road	TM243312	8	1972
Essex Field Club	<i>Xestia baja</i>	insect - moth	Dotted Clay	Listed	St Osyth, Daltes Lane	TM1215	1	1986
Essex Field Club	<i>Xestia castanea</i>	insect - moth	Neglected Rustic	Listed	Ford Farm	TM074186	1	2018
Essex Field Club	<i>Xestia ditrapezium</i>	insect - moth	Triple-spotted Clay	Listed	1 Dove House Cottage, Oakley Road, Dovercourt	TM226304	1	2005
Essex Field Club	<i>Xestia ditrapezium</i>	insect - moth	Triple-spotted Clay	Listed	Beaumont-cum-Moze, Thorpe-le-Soken	TM12	1	1961
Essex Field Club	<i>Xestia ditrapezium</i>	insect - moth	Triple-spotted Clay	Listed	Dove House Cottage, Dovercourt	TM2230	2	2002
Essex Field Club	<i>Xestia ditrapezium</i>	insect - moth	Triple-spotted Clay	Listed	Dovercourt CO12 5DR (garden)	TM226304	7	2011
Essex Field Club	<i>Xestia ditrapezium</i>	insect - moth	Triple-spotted Clay	Listed	Dovercourt, Grange Road	TM243312	3	1986
Essex Field Club	<i>Xestia ditrapezium</i>	insect - moth	Triple-spotted Clay	Listed	Whitehall Lane, Thorpe-le-Soken	TM161182 3514	1	2016
Essex Field Club	<i>Xestia ditrapezium</i>	insect - moth	Triple-spotted Clay	Listed	Wivenhoe, 25 Belle Vue Rd CO7 9LD (garden)	TM040220	2	2013
Essex Field Club	<i>Xylena exsoleta</i>	insect - moth	Sword-grass	Listed	Dovercourt CO12 5DR (garden)	TM226304	3	2000
Essex Field Club	<i>Xylena vetusta</i>	insect - moth	Red Sword-grass	pListed	Copperas Wood	TM2031	1	1997
Essex Field Club	<i>Xylena vetusta</i>	insect - moth	Red Sword-grass	pListed	Copperas Wood, caravan	TM205314	1	1997
Essex Field Club	<i>Xylena vetusta</i>	insect - moth	Red Sword-grass	pListed	Skippers Island	TM2124	1	1999
Essex Field Club	<i>Xylena vetusta</i>	insect - moth	Red Sword-grass	pListed	St Osyth, Daltes Lane	TM1215	2	1991
Essex Field Club	<i>Xysticus audax</i>	spider (Araneae)		Listed	Pelgate Wood	TM0623	3	1961
Essex Field Club	<i>Xysticus erraticus</i>	spider (Araneae)		Listed	Fingringhoe Wick	TM0419	2	1989
Essex Field Club	<i>Xysticus lanio</i>	spider (Araneae)		Listed	Riddles Wood, St. Osyth	TM1317	1	1994

Essex Field Club	<i>Xysticus lanio</i>	spider (Araneae)		Listed	Riddles Wood, St Osyth	TM1317	1	1994
Essex Field Club	<i>Yponomeuta rorrella</i>	insect - moth	Willow Ermine	Listed	Alresford Pits	TM0620	1	1989
Essex Field Club	<i>Yponomeuta rorrella</i>	insect - moth	Willow Ermine	Listed	Danehurst Tan Lane Little Clacton Essex	TM172204	4	2021
Essex Field Club	<i>Yponomeuta rorrella</i>	insect - moth	Willow Ermine	Listed	Dove House Cottage, Dovercourt	TM2230	2	2002
Essex Field Club	<i>Yponomeuta rorrella</i>	insect - moth	Willow Ermine	Listed	Dovercourt CO12 5DR (garden)	TM226304	7	2010
Essex Field Club	<i>Yponomeuta rorrella</i>	insect - moth	Willow Ermine	Listed	Fingringhoe Wick N.R.	TM0419	1	1988
Essex Field Club	<i>Yponomeuta rorrella</i>	insect - moth	Willow Ermine	Listed	Great Clacton, Swallowdale (garden)	TM178169	1	2013
Essex Field Club	<i>Yponomeuta rorrella</i>	insect - moth	Willow Ermine	Listed	Hockley Wood	TM088213	1	2015
Essex Field Club	<i>Yponomeuta rorrella</i>	insect - moth	Willow Ermine	Listed	Little Oakley, 10 Rectory Road, Garden	TM218293	1	2014
Essex Field Club	<i>Yponomeuta rorrella</i>	insect - moth	Willow Ermine	Listed	Point Clear	tm097150	1	2012
Essex Field Club	<i>Yponomeuta rorrella</i>	insect - moth	Willow Ermine	Listed	Stour wood RSPB reserve	TM192312	1	2019
Essex Field Club	<i>Yponomeuta rorrella</i>	insect - moth	Willow Ermine	Listed	Wivenhoe, 25 Belle Vue Rd CO7 9LD (garden)	TM040220	1	2012
Essex Field Club	<i>Yponomeuta sedella</i>	insect - moth	a moth	Listed	Elmstead Market, White Barn	TM0623	2	2000
Essex Field Club	<i>Yponomeuta sedella</i>	insect - moth	a moth	Listed	Wivenhoe, 25 Belle Vue Rd CO7 9LD (garden)	TM040220	1	2013
Essex Field Club	<i>Zeiraphera griseana</i>	insect - moth	Larch Tortrix	pListed	Brightlinsea	tm088167	1	2016
Essex Field Club	<i>Zeiraphera ratzeburgiana</i>	insect - moth	Spruce Bud Moth	pListed	Dove House Cottage, Dovercourt	TM2230	2	2003
Essex Field Club	<i>Zeiraphera ratzeburgiana</i>	insect - moth	Spruce Bud Moth	pListed	Dovercourt CO12 5DR (garden)	TM226304	2	2003
Essex Field Club	<i>Zeiraphera ratzeburgiana</i>	insect - moth	Spruce Bud Moth	pListed	Stour Wood	TM192311	1	2005

Essex Field Club	<i>Zelotes electus</i>	spider (Araneae)		Listed	Colne Point	TM0715	1	1978
Essex Field Club	<i>Zelotes electus</i>	spider (Araneae)		Listed	Crabknowe Spit	TM240283	1	1990
Essex Field Club	<i>Zelotes electus</i>	spider (Araneae)		Listed	Crabknowe Spit	TM240284	3	1990
Essex Field Club	<i>Zelotes electus</i>	spider (Araneae)		Listed	Crabknowe Spit	TM242279	1	1961
Essex Field Club	<i>Zelotes electus</i>	spider (Araneae)		Listed	Crabknowe Spit, Little Oakley	TM240283	1	1990
Essex Field Club	<i>Zelotes electus</i>	spider (Araneae)		Listed	Crabknowe Spit, Little Oakley	TM240284	3	1990
Essex Field Club	<i>Zelotes electus</i>	spider (Araneae)		Listed	Crabknowe Spit, Little Oakley	TM242279	1	1956
Essex Field Club	<i>Zelotes electus</i>	spider (Araneae)		Listed	Dovercourt	TM243294	6	1992
Essex Field Club	<i>Zelotes electus</i>	spider (Araneae)		Listed	East Mersea	TM0715	2	1990
Essex Field Club	<i>Zeugophora flavicollis</i>	insect - beetle (Coleoptera)		Listed	Colchester	TM02	4	1923
Essex Field Club	<i>Zeugophora flavicollis</i>	insect - beetle (Coleoptera)		Listed	Colchester St Johns	TM02	2	1948
Essex Field Club	<i>Zostera marina</i>	flowering plant	Eelgrass	Listed	Stour Estuary	TM189319	1	1982
Essex Field Club	<i>Zostera marina</i>	flowering plant	Eelgrass	Listed	Stour Estuary	TM192318	1	1982
Essex Field Club	<i>Zostera marina</i>	flowering plant	Eelgrass	Listed	TM1631	TM1631	1	1985
Essex Field Club	<i>Zostera marina</i>	flowering plant	Eelgrass	Listed	TM1832	TM1832	1	1985
Essex Field Club	<i>Zostera noltei</i>	flowering plant	Dwarf Eelgrass	Listed	Copperas Bay	TM198319	1	1998
Essex Field Club	<i>Zostera noltei</i>	flowering plant	Dwarf Eelgrass	Listed	Ramsey C.P. Copperas Bay mudflats south of Carrington Creek	TM1931	1	2020
Essex Field Club	<i>Zostera noltei</i>	flowering plant	Dwarf Eelgrass	Listed	Ramsey C.P. Copperas Bay mudflats north of Copperas Wood	TM1931	1	2020
Essex Field Club	<i>Zostera noltei</i>	flowering plant	Dwarf Eelgrass	Listed	Ramsey C.P. Copperas Bay south of Long Twill	TM1931	1	2020

Essex Field Club	<i>Zostera noltei</i>	flowering plant	Dwarf Eelgrass	Listed	Ramsey C.P. mudflats just west of Copperas Point	TM1931	1	2020
Essex Field Club	<i>Zostera noltei</i>	flowering plant	Dwarf Eelgrass	Listed	Stour Estuary	TM189319	1	1982
Essex Field Club	<i>Zostera noltei</i>	flowering plant	Dwarf Eelgrass	Listed	Stour Estuary	TM192318	1	1982
Essex Field Club	<i>Zostera noltei</i>	flowering plant	Dwarf Eelgrass	Listed		TM1631	TM1631	1985
Essex Field Club	<i>Zostera noltei</i>	flowering plant	Dwarf Eelgrass	Listed		TM1832	TM1832	1985
Essex Field Club	<i>Zostera noltei</i>	flowering plant	Dwarf Eelgrass	Listed	Wrabness C.P. Jacques Bay mudflats	TM1531	1	2020
Essex Field Club	<i>Zostera noltei</i>	flowering plant	Dwarf Eelgrass	Listed	Wrabness C.P. mudflats north of East Grove, Julie's House	TM1831	1	2020
Essex Field Club	<i>Zygaena trifolii</i>	insect - moth	Five-spot Burnet	pListed	Dovercourt, Allfields	TM240306	1	1971
Essex Field Club	<i>Zygaena trifolii</i>	insect - moth	Five-spot Burnet	pListed	Dovercourt, Fire Station	TM243308	1	1970
Essex Field Club	<i>Zygaena trifolii</i>	insect - moth	Five-spot Burnet	pListed	Dovercourt, Grange Road	TM243312	1	1972
Essex Field Club	<i>Zygaena trifolii</i>	insect - moth	Five-spot Burnet	pListed	Parkeston	TM232323	1	1970

27. Invasive Species

Information about invasive species

Invasive species may threaten habitats and species with biodiversity and nature conservation value. Where invasive species are present, action may or may not be appropriate to control their spread or to eliminate them from sites and habitats.

Invasive Species Action Plans are used to help coordinate the response to key invasive non-native species across England, Scotland and Wales. The plans provide a short and strategic overview identifying the key aims, objectives and actions. They can be seen on the Defra website at <https://secure.fera.defra.gov.uk/nonnativespecies/index.cfm?sectionid=92>

Action on invasive species

The appropriate response to the presence of an invasive species will vary depending on the species and the degree to which it is or may in the future cause damage to the ecology at the location.

Identification of invasive species

Identification of invasive non-native species is an essential part of invasive species management and guidance can be found on the Defra website at <https://secure.fera.defra.gov.uk/nonnativespecies/index.cfm?sectionid=47>

Invasive species records

Most existing records of invasive species in Essex are made during general recording, although there are plans to encourage targeted recording of these species in the future.

Where you have records of invasive species for the search area, please submit them to us by email to datasearch@essexfieldclub.org.uk or via our website at www.essexfieldclub.org.uk

Where invasive species have been recorded, their records are summarised in the following table.

Invasive Species

Source	Taxon	Group	Vernacular	Location	Position	Records	Latest
Essex Birdwatching Society	<i>Aix sponsa</i>	bird	Wood Duck	Mistley	TM1131	1	2017
Essex Birdwatching Society	<i>Aix sponsa</i>	bird	Wood Duck	Mistley Quay	TM1131	1	2017
Essex Field Club	<i>Allium triquetrum</i>	flowering plant		Alresford C.P.,	TM0520	1	2017
Essex Field Club	<i>Allium triquetrum</i>	flowering plant		Alresford TM0520	TM0520	1	2015
Essex Field Club	<i>Allium triquetrum</i>	flowering plant		Fingringhoe/East Donyland/Wivenhoe TM0321	TM0321	1	2019
Essex Field Club	<i>Allium triquetrum</i>	flowering plant		Frinton and Walton, Pedlars Wood	TM2420	1	2019
Essex Field Club	<i>Allium triquetrum</i>	flowering plant		Great Clacton C.P., Holland on Sea	TM2116	1	2017
Essex Field Club	<i>Allium triquetrum</i>	flowering plant		Great Clacton C.P., Holland-on-Sea	TM1916	1	2021
Essex Field Club	<i>Allium triquetrum</i>	flowering plant		Great Clacton, Holland-on-Sea, King's Parade	TM2016	1	2016
Essex Field Club	<i>Allium triquetrum</i>	flowering plant		Gt Clacton, Holland-on-Sea	TM1915	1	2017
Essex Field Club	<i>Allium triquetrum</i>	flowering plant		Harwich/Ramsey, Essex (TM2431)	TM2431	1	2022
Essex Field Club	<i>Allium triquetrum</i>	flowering plant		Lawford & Mistley C.P., Lawford	TM1031	1	2016
Essex Field Club	<i>Allium triquetrum</i>	flowering plant		Wivenhoe/Alresford TM0421	TM0421	1	2020
Essex Field Club	<i>Allium triquetrum</i>	flowering plant		Wix TM1427	TM1427	1	2014
Essex Field Club	<i>Alnus cordata</i>	flowering plant		Bradfield, TM1430	TM1430	1	2015
Essex Field Club	<i>Alnus cordata</i>	flowering plant		Elmstead Market, churchyard	TM0625	1	2016
Essex Field Club	<i>Alnus cordata</i>	flowering plant		TM1423	TM1423	1	1988
Essex Field Club	<i>Alnus cordata</i>	flowering plant		TM1426	TM1426	1	1994
Essex Field Club	<i>Alnus cordata</i>	flowering plant		TM1527	TM1527	1	1994
Essex Birdwatching Society	<i>Anser indicus</i>	bird	Bar-headed Goose	Flatford - Cattawade	TM0832	1	2015

Essex Birdwatching Society	<i>Anser indicus</i>	bird	Bar-headed Goose	Stour valley	TM0932	1	2016
Essex Field Club	<i>Azolla filiculoides</i>	aquatic fern	Water Fern	Fingringhoe Wick NR	TM0419	1	1989
Essex Field Club	<i>Azolla filiculoides</i>	aquatic fern	Water Fern	Fingringhoe/East Donyland/Wivenhoe TM0321	TM0321	1	2019
Essex Field Club	<i>Azolla filiculoides</i>	aquatic fern	Water Fern	Gt Holland Pits NR	TM2019	1	1982
Essex Field Club	<i>Azolla filiculoides</i>	aquatic fern	Water Fern	Holland Haven	TM219173	1	1997
Essex Field Club	<i>Azolla filiculoides</i>	aquatic fern	Water Fern	Howlands Marsh NR	TM106161	1	2003
Essex Field Club	<i>Azolla filiculoides</i>	aquatic fern	Water Fern	Howlands Marsh NR	TM107159	1	2003
Essex Field Club	<i>Azolla filiculoides</i>	aquatic fern	Water Fern	Howlands Marsh NR	TM111162	1	2003
Essex Field Club	<i>Azolla filiculoides</i>	aquatic fern	Water Fern	Howlands Marsh NR	TM111163	1	2003
Essex Field Club	<i>Azolla filiculoides</i>	aquatic fern	Water Fern	Howlands Marsh NR	TM113167	1	2002
Essex Field Club	<i>Azolla filiculoides</i>	aquatic fern	Water Fern	Tendring Water Services, Mill Hill	TM1031	1	1997
Essex Field Club	<i>Azolla filiculoides</i>	aquatic fern	Water Fern	TM0716	TM0716	1	1989
Essex Field Club	<i>Azolla filiculoides</i>	aquatic fern	Water Fern	TM0717	TM0717	1	1988
Essex Field Club	<i>Azolla filiculoides</i>	aquatic fern	Water Fern	TM1630	TM1630	1	1982
Essex Field Club	<i>Azolla filiculoides</i>	aquatic fern	Water Fern	TM1918	TM1918	1	1986
Essex Field Club	<i>Azolla filiculoides</i>	aquatic fern	Water Fern	TM1927	TM1927	1	1989
Essex Field Club	<i>Azolla filiculoides</i>	aquatic fern	Water Fern	TM2117	TM2117	1	1989
Essex Field Club	<i>Azolla filiculoides</i>	aquatic fern	Water Fern	TM2429	TM244297	1	1992
Essex Field Club	<i>Azolla filiculoides</i>	aquatic fern	Water Fern	TM2429	TM246299	1	1992
Essex Field Club	<i>Azolla filiculoides</i>	aquatic fern	Water Fern	TM2430	TM245300	1	1992
Essex Field Club	<i>Azolla filiculoides</i>	aquatic fern	Water Fern	TM2430	TM246300	1	1992
Essex Field Club	<i>Azolla filiculoides</i>	aquatic fern	Water Fern	TM2431	TM2431	1	1989
Essex Birdwatching Society	<i>Branta canadensis</i>	bird	Canada Goose	1 Sluice Cottages Holland-on-Sea	TM2217	1	2020
Essex Birdwatching Society	<i>Branta canadensis</i>	bird	Canada Goose	2A Albany Gardens East Clacton-on-Sea	TM1815	1	2020
Essex Birdwatching Society	<i>Branta canadensis</i>	bird	Canada Goose	3 Furneaux Lane, Fingringhoe	TM0319	1	2019
Essex Birdwatching Society	<i>Branta canadensis</i>	bird	Canada Goose	Alresford	TM0521	1	2013

Essex Birdwatching Society	<i>Branta canadensis</i>	bird	Canada Goose	Alresford Creek	TM0519	3	2019
Essex Birdwatching Society	<i>Branta canadensis</i>	bird	Canada Goose	Alresford Creek	TM0619	13	2020
Essex Birdwatching Society	<i>Branta canadensis</i>	bird	Canada Goose	Alresford Creek to Brightlingsea	TM0617	3	2016
Essex Birdwatching Society	<i>Branta canadensis</i>	bird	Canada Goose	Alresford Creek, R.Colne	TM0619	7	2016
Essex Birdwatching Society	<i>Branta canadensis</i>	bird	Canada Goose	Alresford Creek, RColne	TM0619	1	2013
Essex Birdwatching Society	<i>Branta canadensis</i>	bird	Canada Goose	Alresford, Sunnymead Farm	TM0522	1	2017
Essex Birdwatching Society	<i>Branta canadensis</i>	bird	Canada Goose	Ardleigh reservoir	TM0328	17	2020
Essex Birdwatching Society	<i>Branta canadensis</i>	bird	Canada Goose	BBS Square Great Holland	TM2118	2	2016
Essex Birdwatching Society	<i>Branta canadensis</i>	bird	Canada Goose	Brightlingsea	TM0716	2	2020
Essex Birdwatching Society	<i>Branta canadensis</i>	bird	Canada Goose	Brightlingsea	TM0817	3	2017
Essex Birdwatching Society	<i>Branta canadensis</i>	bird	Canada Goose	Brightlingsea Creek	TM0916	5	2017
Essex Birdwatching Society	<i>Branta canadensis</i>	bird	Canada Goose	Brightlingsea, Moverons, Alresford and Wivenhoe Gravel Pits	TM0620	7	2020
Essex Birdwatching Society	<i>Branta canadensis</i>	bird	Canada Goose	Cattawade	TM0932	11	2019
Essex Birdwatching Society	<i>Branta canadensis</i>	bird	Canada Goose	Cattawade	TM1032	3	2020
Essex Birdwatching Society	<i>Branta canadensis</i>	bird	Canada Goose	Cattawade & Mistley	TM0932	1	2017
Essex Birdwatching Society	<i>Branta canadensis</i>	bird	Canada Goose	Cattawade - Judas Gap	TM0832	1	2013

Essex Birdwatching Society	<i>Branta canadensis</i>	bird	Canada Goose	Cattawade Marsh/Splodge	TM0932	11	2019
Essex Birdwatching Society	<i>Branta canadensis</i>	bird	Canada Goose	Cattawade Marshes	TM0932	1	2015
Essex Birdwatching Society	<i>Branta canadensis</i>	bird	Canada Goose	Cattawade Marshes	TM1132	1	2015
Essex Birdwatching Society	<i>Branta canadensis</i>	bird	Canada Goose	Cattawade Marshes (RSPB)	TM0932	1	2015
Essex Birdwatching Society	<i>Branta canadensis</i>	bird	Canada Goose	Cattawade Marshes RSPB	TM0932	13	2019
Essex Birdwatching Society	<i>Branta canadensis</i>	bird	Canada Goose	Cattawade Marshes S & White Bridge	TM0932	3	2016
Essex Birdwatching Society	<i>Branta canadensis</i>	bird	Canada Goose	Cattawade Marshes to Judas Gap.	TM0832	1	2019
Essex Birdwatching Society	<i>Branta canadensis</i>	bird	Canada Goose	Cattawade to Flatford	TM0832	19	2020
Essex Birdwatching Society	<i>Branta canadensis</i>	bird	Canada Goose	Cattawade to Lawford	TM0932	1	2017
Essex Birdwatching Society	<i>Branta canadensis</i>	bird	Canada Goose	Cattawade white bridge	TM0932	30	2020
Essex Birdwatching Society	<i>Branta canadensis</i>	bird	Canada Goose	Cattawade, Tidal Estuary	TM0932	5	2017
Essex Birdwatching Society	<i>Branta canadensis</i>	bird	Canada Goose	Cattawade, Tidal Estuary A137 - Cattawade Bridge Sluice	TM0932	12	2015
Essex Birdwatching Society	<i>Branta canadensis</i>	bird	Canada Goose	Cindery Island, Brightlingsea	TM0915	1	2016
Essex Birdwatching Society	<i>Branta canadensis</i>	bird	Canada Goose	Cockayne Wood	TM0522	6	2017
Essex Birdwatching Society	<i>Branta canadensis</i>	bird	Canada Goose	Cockayne's Wood	TM0521	1	2015
Essex Birdwatching Society	<i>Branta canadensis</i>	bird	Canada Goose	Cockaynes Lane, Alresford	TM0621	1	2018

Essex Birdwatching Society	<i>Branta canadensis</i>	bird	Canada Goose	Cockaynes Wood	TM0521	16	2019
Essex Birdwatching Society	<i>Branta canadensis</i>	bird	Canada Goose	Cockaynes Wood Wivenhoe EWT	TM0521	6	2020
Essex Birdwatching Society	<i>Branta canadensis</i>	bird	Canada Goose	Colchester Hythe and Rowhedge	TM0322	6	2016
Essex Birdwatching Society	<i>Branta canadensis</i>	bird	Canada Goose	Colchester, University of Essex	TM0323	1	2017
Essex Birdwatching Society	<i>Branta canadensis</i>	bird	Canada Goose	Copperas Bay, Stour Estuary	TM1932	1	2020
Essex Birdwatching Society	<i>Branta canadensis</i>	bird	Canada Goose	Copperas Wood EWT	TM2031	1	2020
Essex Birdwatching Society	<i>Branta canadensis</i>	bird	Canada Goose	Daltes Farm, St Osyth	TM1315	2	2015
Essex Birdwatching Society	<i>Branta canadensis</i>	bird	Canada Goose	Daltes Lane Gravel Pit St Osyth	TM1315	1	2020
Essex Birdwatching Society	<i>Branta canadensis</i>	bird	Canada Goose	Deep Fleet	TM2132	2	2017
Essex Birdwatching Society	<i>Branta canadensis</i>	bird	Canada Goose	Dovercourt to Naze	TM2329	1	2016
Essex Birdwatching Society	<i>Branta canadensis</i>	bird	Canada Goose	Earls Hall Farm St Osyth	TM1416	8	2020
Essex Birdwatching Society	<i>Branta canadensis</i>	bird	Canada Goose	East Mersea	TM0515	2	2020
Essex Birdwatching Society	<i>Branta canadensis</i>	bird	Canada Goose	East Mersea	TM0615	1	2017
Essex Birdwatching Society	<i>Branta canadensis</i>	bird	Canada Goose	Elmstead Market	TM0625	3	2020
Essex Birdwatching Society	<i>Branta canadensis</i>	bird	Canada Goose	Essex - Mistley	TM1131	1	2013
Essex Birdwatching Society	<i>Branta canadensis</i>	bird	Canada Goose	Essex University Lake	TM0324	24	2020
Essex Birdwatching Society	<i>Branta canadensis</i>	bird	Canada Goose	Essex, Flatford	TM0733	1	2013

Essex Birdwatching Society	<i>Branta canadensis</i>	bird	Canada Goose	Essex, Flatford-S	TM0732	1	2013
Essex Birdwatching Society	<i>Branta canadensis</i>	bird	Canada Goose	Essex, Manningtree Estuary	TM1032	1	2014
Essex Birdwatching Society	<i>Branta canadensis</i>	bird	Canada Goose	Essex, Manningtree-W	TM0932	1	2014
Essex Birdwatching Society	<i>Branta canadensis</i>	bird	Canada Goose	EWT Fingeringhoe	TM0519	1	2013
Essex Birdwatching Society	<i>Branta canadensis</i>	bird	Canada Goose	EWT Hogmarsh Island - A137 to B1352	TM1032	3	2014
Essex Birdwatching Society	<i>Branta canadensis</i>	bird	Canada Goose	EWT Hogmarsh Island - A137 to B1352 at Manningtree (TM320105)	TM1032	12	2015
Essex Birdwatching Society	<i>Branta canadensis</i>	bird	Canada Goose	Factory roost, Seafeld Bay, Stour Estuary	TM1132	1	2015
Essex Birdwatching Society	<i>Branta canadensis</i>	bird	Canada Goose	Fingeringhoe Wick EWT	TM0418	1	2015
Essex Birdwatching Society	<i>Branta canadensis</i>	bird	Canada Goose	Fingringhoe	TM0419	2	2014
Essex Birdwatching Society	<i>Branta canadensis</i>	bird	Canada Goose	Fingringhoe GP	TM0420	5	2019
Essex Birdwatching Society	<i>Branta canadensis</i>	bird	Canada Goose	Fingringhoe Quarry	TM0320	1	2019
Essex Birdwatching Society	<i>Branta canadensis</i>	bird	Canada Goose	Fingringhoe Ranges MOD3	TM0318	2	2016
Essex Birdwatching Society	<i>Branta canadensis</i>	bird	Canada Goose	Fingringhoe Wick	TM0419	1	2015
Essex Birdwatching Society	<i>Branta canadensis</i>	bird	Canada Goose	Fingringhoe wick	TM0519	3	2015
Essex Birdwatching Society	<i>Branta canadensis</i>	bird	Canada Goose	Fingringhoe Wick (TM01 P)	TM0419	3	2015
Essex Birdwatching Society	<i>Branta canadensis</i>	bird	Canada Goose	Fingringhoe Wick (TM02 F)	TM0320	1	2015

Essex Birdwatching Society	<i>Branta canadensis</i>	bird	Canada Goose	Fingringhoe Wick (with Abberton Reservoir)	TM0418	1	2014
Essex Birdwatching Society	<i>Branta canadensis</i>	bird	Canada Goose	Fingringhoe Wick EWT	TM0418	1	2018
Essex Birdwatching Society	<i>Branta canadensis</i>	bird	Canada Goose	Fingringhoe Wick EWT	TM0419	47	2020
Essex Birdwatching Society	<i>Branta canadensis</i>	bird	Canada Goose	Fingringhoe Wick EWT	TM0420	1	2018
Essex Birdwatching Society	<i>Branta canadensis</i>	bird	Canada Goose	Fingringhoe Wick NR	TM0419	22	2016
Essex Birdwatching Society	<i>Branta canadensis</i>	bird	Canada Goose	Fingringhoe Wick NR EWT	TM0419	21	2017
Essex Birdwatching Society	<i>Branta canadensis</i>	bird	Canada Goose	Fingringhoe Wick, Essex	TM0319	1	2015
Essex Birdwatching Society	<i>Branta canadensis</i>	bird	Canada Goose	Fingringhoe, 3 Furneaux Lane	TM0319	1	2017
Essex Birdwatching Society	<i>Branta canadensis</i>	bird	Canada Goose	Flag Creek	TM1016	18	2018
Essex Birdwatching Society	<i>Branta canadensis</i>	bird	Canada Goose	Flatford	TM0732	1	2017
Essex Birdwatching Society	<i>Branta canadensis</i>	bird	Canada Goose	Flatford - Cattawade	TM0832	7	2015
Essex Birdwatching Society	<i>Branta canadensis</i>	bird	Canada Goose	Flatford Mill, Stour Valley and Manningtree Station	TM0933	1	2014
Essex Birdwatching Society	<i>Branta canadensis</i>	bird	Canada Goose	Flatford Mill, via Judas Gap	TM0733	3	2016
Essex Birdwatching Society	<i>Branta canadensis</i>	bird	Canada Goose	Flatford Mill, via Judas Gap - Cattawade bridge sluice	TM0932	7	2017
Essex Birdwatching Society	<i>Branta canadensis</i>	bird	Canada Goose	Flatford NE	TM0833	2	2014
Essex Birdwatching Society	<i>Branta canadensis</i>	bird	Canada Goose	Flatford-S	TM0732	1	2017
Essex Birdwatching Society	<i>Branta canadensis</i>	bird	Canada Goose	Frinton-on-Sea	TM2319	16	2020

Essex Birdwatching Society	<i>Branta canadensis</i>	bird	Canada Goose	Frinton-on-Sea	TM2420	12	2016
Essex Birdwatching Society	<i>Branta canadensis</i>	bird	Canada Goose	Garnham's Island	TM2125	2	2018
Essex Birdwatching Society	<i>Branta canadensis</i>	bird	Canada Goose	Great Holland	TM2119	5	2020
Essex Birdwatching Society	<i>Branta canadensis</i>	bird	Canada Goose	Hamford Wate,Horsey Island	TM2324	3	2017
Essex Birdwatching Society	<i>Branta canadensis</i>	bird	Canada Goose	Hamford Water	TM2225	14	2020
Essex Birdwatching Society	<i>Branta canadensis</i>	bird	Canada Goose	Hamford Water	TM2424	3	2017
Essex Birdwatching Society	<i>Branta canadensis</i>	bird	Canada Goose	Hogmarsh and Cattawade & Middlebridge Creeks	TM1032	2	2016
Essex Birdwatching Society	<i>Branta canadensis</i>	bird	Canada Goose	Hogmarsh EWT Manningtree	TM1032	14	2020
Essex Birdwatching Society	<i>Branta canadensis</i>	bird	Canada Goose	Hogmarsh Island EWT	TM1032	9	2019
Essex Birdwatching Society	<i>Branta canadensis</i>	bird	Canada Goose	Hogmarsh, Stour Estuary	TM1032	10	2017
Essex Birdwatching Society	<i>Branta canadensis</i>	bird	Canada Goose	Holland Haven	TM2016	1	2018
Essex Birdwatching Society	<i>Branta canadensis</i>	bird	Canada Goose	Holland Haven	TM2117	184	2020
Essex Birdwatching Society	<i>Branta canadensis</i>	bird	Canada Goose	Holland Haven	TM2217	21	2015
Essex Birdwatching Society	<i>Branta canadensis</i>	bird	Canada Goose	Holland Marshes	TM2117	20	2020
Essex Birdwatching Society	<i>Branta canadensis</i>	bird	Canada Goose	Holland-On-Sea	TM2117	6	2015
Essex Birdwatching Society	<i>Branta canadensis</i>	bird	Canada Goose	Horsey Island	TM2324	5	2018
Essex Birdwatching Society	<i>Branta canadensis</i>	bird	Canada Goose	Howlands Marsh	TM1116	2	2015

Essex Birdwatching Society	<i>Branta canadensis</i>	bird	Canada Goose	Howlands Marsh St Osyth EWT	TM1116	3	2020
Essex Birdwatching Society	<i>Branta canadensis</i>	bird	Canada Goose	Howlands Marsh, St Osyth	TM1116	8	2015
Essex Birdwatching Society	<i>Branta canadensis</i>	bird	Canada Goose	Irlam's Beach	TM2429	2	2017
Essex Birdwatching Society	<i>Branta canadensis</i>	bird	Canada Goose	Irlams	TM2429	2	2019
Essex Birdwatching Society	<i>Branta canadensis</i>	bird	Canada Goose	Irlam's Beach Hamford Water	TM2327	1	2020
Essex Birdwatching Society	<i>Branta canadensis</i>	bird	Canada Goose	Keelars Lane, Colchester	TM0522	1	2018
Essex Birdwatching Society	<i>Branta canadensis</i>	bird	Canada Goose	Langham	TM0333	3	2016
Essex Birdwatching Society	<i>Branta canadensis</i>	bird	Canada Goose	Manningtree	TM1031	112	2020
Essex Birdwatching Society	<i>Branta canadensis</i>	bird	Canada Goose	Manningtree	TM1032	119	2019
Essex Birdwatching Society	<i>Branta canadensis</i>	bird	Canada Goose	Manningtree	TM1131	1	2013
Essex Birdwatching Society	<i>Branta canadensis</i>	bird	Canada Goose	Manningtree	TM1132	223	2019
Essex Birdwatching Society	<i>Branta canadensis</i>	bird	Canada Goose	Manningtree - Cattawade	TM1032	388	2020
Essex Birdwatching Society	<i>Branta canadensis</i>	bird	Canada Goose	Manningtree Estuary	TM1032	1	2017
Essex Birdwatching Society	<i>Branta canadensis</i>	bird	Canada Goose	manningtree prom	TM1032	1	2014
Essex Birdwatching Society	<i>Branta canadensis</i>	bird	Canada Goose	Manningtree Railway Station	TM0932	1	2020
Essex Birdwatching Society	<i>Branta canadensis</i>	bird	Canada Goose	Manningtree to Bradfield	TM1331	1	2016
Essex Birdwatching Society	<i>Branta canadensis</i>	bird	Canada Goose	Manningtree train station	TM0932	4	2019

Essex Birdwatching Society	<i>Branta canadensis</i>	bird	Canada Goose	manningtree walls	TM1132	1	2015
Essex Birdwatching Society	<i>Branta canadensis</i>	bird	Canada Goose	Manningtree, Splodge	TM0932	2	2017
Essex Birdwatching Society	<i>Branta canadensis</i>	bird	Canada Goose	Manningtree, Stour Estuary	TM1031	1	2016
Essex Birdwatching Society	<i>Branta canadensis</i>	bird	Canada Goose	Manningtree, White Bridge	TM0932	3	2015
Essex Birdwatching Society	<i>Branta canadensis</i>	bird	Canada Goose	Manningtree, White Bridge	TM1032	1	2016
Essex Birdwatching Society	<i>Branta canadensis</i>	bird	Canada Goose	Mistley	TM1031	1	2016
Essex Birdwatching Society	<i>Branta canadensis</i>	bird	Canada Goose	Mistley	TM1131	4	2017
Essex Birdwatching Society	<i>Branta canadensis</i>	bird	Canada Goose	Mistley	TM1132	9	2019
Essex Birdwatching Society	<i>Branta canadensis</i>	bird	Canada Goose	Mistley	TM1232	3	2020
Essex Birdwatching Society	<i>Branta canadensis</i>	bird	Canada Goose	Mistley Quay	TM1131	13	2020
Essex Birdwatching Society	<i>Branta canadensis</i>	bird	Canada Goose	Mistley Quay, Essex	TM1131	1	2014
Essex Birdwatching Society	<i>Branta canadensis</i>	bird	Canada Goose	Mistley to Cattawade	TM1032	3	2018
Essex Birdwatching Society	<i>Branta canadensis</i>	bird	Canada Goose	Mistley to Wrabness	TM1431	1	2019
Essex Birdwatching Society	<i>Branta canadensis</i>	bird	Canada Goose	Mistley Walls	TM1031	4	2019
Essex Birdwatching Society	<i>Branta canadensis</i>	bird	Canada Goose	Mistley Walls	TM1131	6	2019
Essex Birdwatching Society	<i>Branta canadensis</i>	bird	Canada Goose	Mistley Walls	TM1132	35	2020
Essex Birdwatching Society	<i>Branta canadensis</i>	bird	Canada Goose	Mistley, Hopping Bridge	TM1131	16	2015

Essex Birdwatching Society	<i>Branta canadensis</i>	bird	Canada Goose	Mistley, Hopping Bridge	TM1231	4	2016
Essex Birdwatching Society	<i>Branta canadensis</i>	bird	Canada Goose	Mistley, R.Stour	TM1132	3	2015
Essex Birdwatching Society	<i>Branta canadensis</i>	bird	Canada Goose	Mistley, River Stour	TM1132	2	2017
Essex Birdwatching Society	<i>Branta canadensis</i>	bird	Canada Goose	Mistley, The Quay	TM1131	1	2015
Essex Birdwatching Society	<i>Branta canadensis</i>	bird	Canada Goose	Mistley, Walls	TM1132	7	2017
Essex Birdwatching Society	<i>Branta canadensis</i>	bird	Canada Goose	Mobile-TM0322	TM0322	1	2016
Essex Birdwatching Society	<i>Branta canadensis</i>	bird	Canada Goose	Mobile-TM0429	TM0429	1	2014
Essex Birdwatching Society	<i>Branta canadensis</i>	bird	Canada Goose	Mobile-TM0431	TM0431	2	2013
Essex Birdwatching Society	<i>Branta canadensis</i>	bird	Canada Goose	Mobile-TM0521	TM0521	1	2013
Essex Birdwatching Society	<i>Branta canadensis</i>	bird	Canada Goose	Mobile-TM0932	TM0932	1	2016
Essex Birdwatching Society	<i>Branta canadensis</i>	bird	Canada Goose	Mobile-TM1131	TM1131	1	2015
Essex Birdwatching Society	<i>Branta canadensis</i>	bird	Canada Goose	Mobile-TM2424	TM2424	1	2014
Essex Birdwatching Society	<i>Branta canadensis</i>	bird	Canada Goose	Mobile-TM2432	TM2432	1	2015
Essex Birdwatching Society	<i>Branta canadensis</i>	bird	Canada Goose	Observatory	TM0328	2	2015
Essex Birdwatching Society	<i>Branta canadensis</i>	bird	Canada Goose	Pewit Island	TM2226	9	2018
Essex Birdwatching Society	<i>Branta canadensis</i>	bird	Canada Goose	River Colne, Wivenhoe	TM0421	1	2015
Essex Birdwatching Society	<i>Branta canadensis</i>	bird	Canada Goose	River Colne, Wivenhoe to Alresford Creek	TM0520	18	2019

Essex Birdwatching Society	<i>Branta canadensis</i>	bird	Canada Goose	River Stour	TM0832	1	2015
Essex Birdwatching Society	<i>Branta canadensis</i>	bird	Canada Goose	river stour	TM0933	1	2014
Essex Birdwatching Society	<i>Branta canadensis</i>	bird	Canada Goose	River Stour Marshes	TM0932	1	2019
Essex Birdwatching Society	<i>Branta canadensis</i>	bird	Canada Goose	River Stour: Brantham-Flatford Mill	TM0832	1	2015
Essex Birdwatching Society	<i>Branta canadensis</i>	bird	Canada Goose	Roman River,Fingringhoe	TM0320	3	2019
Essex Birdwatching Society	<i>Branta canadensis</i>	bird	Canada Goose	Seafield West inc. The Hook HT Roost	TM1132	1	2016
Essex Birdwatching Society	<i>Branta canadensis</i>	bird	Canada Goose	Skipper's Island	TM2124	1	2017
Essex Birdwatching Society	<i>Branta canadensis</i>	bird	Canada Goose	Splodge, Cattawade	TM0932	1	2015
Essex Birdwatching Society	<i>Branta canadensis</i>	bird	Canada Goose	St Osyth	TM1115	1	2014
Essex Birdwatching Society	<i>Branta canadensis</i>	bird	Canada Goose	St Osyth	TM1215	5	2020
Essex Birdwatching Society	<i>Branta canadensis</i>	bird	Canada Goose	St Osyth (circuit)	TM1215	38	2019
Essex Birdwatching Society	<i>Branta canadensis</i>	bird	Canada Goose	St Osyth Priory Estate	TM1115	3	2017
Essex Birdwatching Society	<i>Branta canadensis</i>	bird	Canada Goose	St Osyth Priory Estate	TM1116	4	2016
Essex Birdwatching Society	<i>Branta canadensis</i>	bird	Canada Goose	St Osyth Stone	TM0815	3	2020
Essex Birdwatching Society	<i>Branta canadensis</i>	bird	Canada Goose	St Osyth, Daltes Farm	TM1315	1	2019
Essex Birdwatching Society	<i>Branta canadensis</i>	bird	Canada Goose	St Osyth, Howlands Marsh	TM1116	1	2017
Essex Birdwatching Society	<i>Branta canadensis</i>	bird	Canada Goose	Stone Point	TM2525	2	2016

Essex Birdwatching Society	<i>Branta canadensis</i>	bird	Canada Goose	Stones Green	TM1626	1	2020
Essex Birdwatching Society	<i>Branta canadensis</i>	bird	Canada Goose	Stoney Lane Brightlingsea	TM0918	1	2020
Essex Birdwatching Society	<i>Branta canadensis</i>	bird	Canada Goose	Stour Estuary	TM1732	6	2020
Essex Birdwatching Society	<i>Branta canadensis</i>	bird	Canada Goose	Stour Estuary	TM2031	1	2013
Essex Birdwatching Society	<i>Branta canadensis</i>	bird	Canada Goose	Stour Estuary RSPB	TM2131	1	2015
Essex Birdwatching Society	<i>Branta canadensis</i>	bird	Canada Goose	Stour valley	TM0932	120	2016
Essex Birdwatching Society	<i>Branta canadensis</i>	bird	Canada Goose	Stour Valley, Manningtree	TM1032	71	2017
Essex Birdwatching Society	<i>Branta canadensis</i>	bird	Canada Goose	Stour Woods and Copperas Bay RSPB	TM1931	1	2020
Essex Birdwatching Society	<i>Branta canadensis</i>	bird	Canada Goose	Sunnymead Farm	TM0522	4	2019
Essex Birdwatching Society	<i>Branta canadensis</i>	bird	Canada Goose	Sunnymead Farm and Cockayne's Wood	TM0521	1	2013
Essex Birdwatching Society	<i>Branta canadensis</i>	bird	Canada Goose	TDC Holland Haven Country Park, Essex	TM2117	2	2015
Essex Birdwatching Society	<i>Branta canadensis</i>	bird	Canada Goose	The Naze	TM2522	1	2016
Essex Birdwatching Society	<i>Branta canadensis</i>	bird	Canada Goose	The Naze, Stone Point	TM2424	1	2016
Essex Birdwatching Society	<i>Branta canadensis</i>	bird	Canada Goose	The Soils Great Oakley	TM2028	1	2020
Essex Birdwatching Society	<i>Branta canadensis</i>	bird	Canada Goose	The Splodge Cattawade	TM0932	5	2020
Essex Birdwatching Society	<i>Branta canadensis</i>	bird	Canada Goose	The Splodge, Manningtree	TM0932	1	2019
Essex Birdwatching Society	<i>Branta canadensis</i>	bird	Canada Goose	The Splodge, Manningtree, Essex	TM0932	1	2015

Essex Birdwatching Society	<i>Branta canadensis</i>	bird	Canada Goose	TM0733	TM0733	1	2013
Essex Birdwatching Society	<i>Branta canadensis</i>	bird	Canada Goose	University of Essex Colchester	TM0323	3	2020
Essex Birdwatching Society	<i>Branta canadensis</i>	bird	Canada Goose	Walton backwaters	TM2325	1	2013
Essex Birdwatching Society	<i>Branta canadensis</i>	bird	Canada Goose	Walton Creeks M	TM2525	1	2013
Essex Birdwatching Society	<i>Branta canadensis</i>	bird	Canada Goose	Walton on the Naze	TM2521	2	2013
Essex Birdwatching Society	<i>Branta canadensis</i>	bird	Canada Goose	Walton on the Naze	TM2522	2	2014
Essex Birdwatching Society	<i>Branta canadensis</i>	bird	Canada Goose	Walton on the Naze	TM2523	1	2013
Essex Birdwatching Society	<i>Branta canadensis</i>	bird	Canada Goose	Wick Lane, Colchester	TM0419	1	2018
Essex Birdwatching Society	<i>Branta canadensis</i>	bird	Canada Goose	Wivenhoe	TM0321	42	2020
Essex Birdwatching Society	<i>Branta canadensis</i>	bird	Canada Goose	Wivenhoe	TM0422	2	2017
Essex Birdwatching Society	<i>Branta canadensis</i>	bird	Canada Goose	Wivenhoe - Brightlingsea	TM0618	1	2019
Essex Birdwatching Society	<i>Branta canadensis</i>	bird	Canada Goose	Wivenhoe Area	TM0422	2	2017
Essex Birdwatching Society	<i>Branta canadensis</i>	bird	Canada Goose	Wivenhoe Gravel Pit and Fish Ponds	TM0323	13	2020
Essex Birdwatching Society	<i>Branta canadensis</i>	bird	Canada Goose	Wivenhoe Gravel Pit and Fish Ponds	TM0422	7	2018
Essex Birdwatching Society	<i>Branta canadensis</i>	bird	Canada Goose	Wivenhoe to Alresford Creek	TM0520	1	2020
Essex Birdwatching Society	<i>Branta canadensis</i>	bird	Canada Goose	Wivenhoe village	TM0422	3	2019
Essex Birdwatching Society	<i>Branta canadensis</i>	bird	Canada Goose	Wivenhoe Woods and River Colne (TM02 G)	TM0322	3	2014

Essex Birdwatching Society	<i>Branta canadensis</i>	bird	Canada Goose	Wrabness	TM1631	1	2014
Essex Birdwatching Society	<i>Branta canadensis</i>	bird	Canada Goose	Wrabness	TM1632	1	2014
Essex Birdwatching Society	<i>Branta canadensis</i>	bird	Canada Goose	Wrabness	TM1831	1	2014
Essex Birdwatching Society	<i>Branta canadensis</i>	bird	Canada Goose	Wrabness EWT	TM1631	7	2020
Essex Birdwatching Society	<i>Branta canadensis</i>	bird	Canada Goose	Wrabness EWT NR	TM1631	2	2018
Essex Birdwatching Society	<i>Branta canadensis</i>	bird	Canada Goose	Wrabness EWT NR	TM1731	1	2018
Essex Birdwatching Society	<i>Branta canadensis</i>	bird	Canada Goose	Wrabness Nature Reserve	TM1631	1	2014
Essex Birdwatching Society	<i>Branta canadensis</i>	bird	Canada Goose	Wrabness Nature Reserve	TM1731	1	2015
Essex Birdwatching Society	<i>Branta canadensis</i>	bird	Canada Goose	Wrabness Shore West	TM1632	1	2014
Essex Birdwatching Society	<i>Branta canadensis</i>	bird	Canada Goose	Wrabness to Mistley Quay	TM1531	1	2017
Essex Field Club	<i>Branta canadensis</i>	bird	Canada Goose	Holland Road	TM1843418555	1	2019
Essex Field Club	<i>Branta canadensis</i>	bird	Canada Goose	Holland Road	TM187185	2	2017
Essex Field Club	<i>Branta canadensis</i>	bird	Canada Goose	Landermere Road, Thorpe le Soken	TM1861022570	2	2016
Essex Field Club	<i>Branta canadensis</i>	bird	Canada Goose	Manningtree	TM0995032690	1	2015
Essex Field Club	<i>Branta canadensis</i>	bird	Canada Goose	The Walls, Mistley	TM113320	1	2020
Essex Field Club	<i>Buddleja davidii</i>	flowering plant		Alexander Nature Reserve, Alresford, Essex	TM0720	1	2019
Essex Field Club	<i>Buddleja davidii</i>	flowering plant		Alresford C.P., Essex, Tenpenny Farm	TM0721	1	2019
Essex Field Club	<i>Buddleja davidii</i>	flowering plant		Alresford Station	TM065215	1	2016
Essex Field Club	<i>Buddleja davidii</i>	flowering plant		Ardleigh C.P., Essex, Reservoir & Road Verge	TM0329	1	2019
Essex Field Club	<i>Buddleja davidii</i>	flowering plant		Ardleigh Reservoir area	TM02J	1	2003

Essex Field Club	<i>Buddleja davidii</i>	flowering plant		Ardleigh/Colchester, Essex (TM0327)	TM0327	1	2017
Essex Field Club	<i>Buddleja davidii</i>	flowering plant		Brightlingsea C.P., All Saints Church & Moverons Lane	TM0718	1	2018
Essex Field Club	<i>Buddleja davidii</i>	flowering plant		Brightlingsea C.P., sea front	TM0816	1	2015
Essex Field Club	<i>Buddleja davidii</i>	flowering plant		Cockaynes Wood, Alresford	TM0521	1	2011
Essex Field Club	<i>Buddleja davidii</i>	flowering plant		Dedham, Essex (TM0432)	TM0432	1	2017
Essex Field Club	<i>Buddleja davidii</i>	flowering plant		Fingringhoe Wick NR	TM0519	1	1989
Essex Field Club	<i>Buddleja davidii</i>	flowering plant		Fingringhoe/East Donyland/Wivenhoe TM0321	TM0321	1	2019
Essex Field Club	<i>Buddleja davidii</i>	flowering plant		Frating Green area	TM02W	1	2003
Essex Field Club	<i>Buddleja davidii</i>	flowering plant		Frinton and Walton, Pedlars Wood	TM2420	1	2019
Essex Field Club	<i>Buddleja davidii</i>	flowering plant		Great Clacton C.P., Holland-on-Sea	TM1916	1	2020
Essex Field Club	<i>Buddleja davidii</i>	flowering plant		Great Clacton, church	TM1716	1	2013
Essex Field Club	<i>Buddleja davidii</i>	flowering plant		Gt Clacton, Holland-on-Sea	TM1915	1	2017
Essex Field Club	<i>Buddleja davidii</i>	flowering plant		Harwich C.P., The Hangings track	TM2431	1	2018
Essex Field Club	<i>Buddleja davidii</i>	flowering plant		Harwich C.P., Upper Dovercourt	TM2430	1	2018
Essex Field Club	<i>Buddleja davidii</i>	flowering plant		Harwich International Train Station	TM238326	1	2016
Essex Field Club	<i>Buddleja davidii</i>	flowering plant		Kirby Cross Station	TM215207	1	2016
Essex Field Club	<i>Buddleja davidii</i>	flowering plant		Langham/Dedham, Essex (TM0332)	TM0332	1	2019
Essex Field Club	<i>Buddleja davidii</i>	flowering plant		Lawford & Mistley C.P., Lawford	TM1031	1	2016
Essex Field Club	<i>Buddleja davidii</i>	flowering plant		Little Bentley C.P., Little Bentleyhall Wood	TM1124	1	2017
Essex Field Club	<i>Buddleja davidii</i>	flowering plant		Little Bentley C.P., Gurnhams (Grove) Farm.	TM1223	1	2020
Essex Field Club	<i>Buddleja davidii</i>	flowering plant		Manningtree Station	TM093322	1	2016
Essex Field Club	<i>Buddleja davidii</i>	flowering plant		Mistley Station	TM118317	1	2016

Essex Field Club	<i>Buddleja davidii</i>	flowering plant		Parkeston Pumping Station	TM24263230	1	2018
Essex Field Club	<i>Buddleja davidii</i>	flowering plant		Ramsey C.P., curchyard & country park	TM2130	1	2017
Essex Field Club	<i>Buddleja davidii</i>	flowering plant		Ramsey C.P., Ray Lane track	TM2231	1	2018
Essex Field Club	<i>Buddleja davidii</i>	flowering plant		Ramsey C.P., Ray Lane track	TM2332	1	2018
Essex Field Club	<i>Buddleja davidii</i>	flowering plant		Ramsey C.P., Una Road to Ramsey Ray footpath	TM2331	1	2018
Essex Field Club	<i>Buddleja davidii</i>	flowering plant		Ramsey, Essex (TM2332)	TM2332	1	2016
Essex Field Club	<i>Buddleja davidii</i>	flowering plant		Ramsey/Harwich, Essex (TM2331)	TM2331	1	2016
Essex Field Club	<i>Buddleja davidii</i>	flowering plant		St. Osyth Creek	TM1015	1	2006
Essex Field Club	<i>Buddleja davidii</i>	flowering plant		Tendring C.P. Pilcox Hall Lane and Wood	TM1325	1	2020
Essex Field Club	<i>Buddleja davidii</i>	flowering plant		Thorpe le Soken C.P. Thorpe Pits backfill, alder carr and lanesi	TM1921	1	2020
Essex Field Club	<i>Buddleja davidii</i>	flowering plant		Thorpe le Soken C.P.. Thorpe Hall	TM1821	1	2020
Essex Field Club	<i>Buddleja davidii</i>	flowering plant		Thorpe le Soken Station	TM178212	1	2016
Essex Field Club	<i>Buddleja davidii</i>	flowering plant		TM0321	TM0321	2	1987
Essex Field Club	<i>Buddleja davidii</i>	flowering plant		TM0328	TM0328	1	2003
Essex Field Club	<i>Buddleja davidii</i>	flowering plant		TM0421	TM0421	2	1989
Essex Field Club	<i>Buddleja davidii</i>	flowering plant		TM0818	TM0818	1	1989
Essex Field Club	<i>Buddleja davidii</i>	flowering plant		TM0923	TM0923	1	2003
Essex Field Club	<i>Buddleja davidii</i>	flowering plant		TM1032	TM1032	1	1981
Essex Field Club	<i>Buddleja davidii</i>	flowering plant		TM1615	TM1615	1	1989
Essex Field Club	<i>Buddleja davidii</i>	flowering plant		TM1715	TM1715	1	1989
Essex Field Club	<i>Buddleja davidii</i>	flowering plant		TM1732	TM1732	1	1996
Essex Field Club	<i>Buddleja davidii</i>	flowering plant		TM1831	TM1831	1	1996
Essex Field Club	<i>Buddleja davidii</i>	flowering plant		TM1927	TM1927	1	1989
Essex Field Club	<i>Buddleja davidii</i>	flowering plant		TM2018	TM2018	1	1988
Essex Field Club	<i>Buddleja davidii</i>	flowering plant		TM2432	TM2432	1	1989
Essex Field Club	<i>Buddleja davidii</i>	flowering plant		Weeley C.P. Caravan site, Brook Farm	TM1522	1	2020

Essex Field Club	<i>Buddleja davidii</i>	flowering plant		Weeley C.P. Weeley village	TM1422	1	2020
Essex Field Club	<i>Buddleja davidii</i>	flowering plant		Wivenhoe Station	TM036216	1	2016
Essex Field Club	<i>Buddleja davidii</i>	flowering plant		Wivenhoe/Elmstead, Essex (TM0423)	TM0423	1	2020
Essex Field Club	<i>Buddleja davidii</i>	flowering plant		Wrabness C.P., churchyard, Brakey Grove, wild flower field	TM1731	1	2017
Essex Field Club	<i>Buddleja davidii</i>	flowering plant		Wrabness C.P., Stour Wood. East Grove & West Grove.	TM1831	1	2018
Essex Field Club	<i>Buddleja davidii</i>	flowering plant		Wrabness Station	TM180315	1	2016
Essex Field Club	<i>Buddleja davidii</i>	flowering plant		Wrabness, C.P. footpaths & wooland burial ground	TM1631	1	2017
Essex Field Club	<i>Carpobrotus edulis</i>	flowering plant	Hottentot Fig	Clacton-Holland Cliffs	TM1815	1	1998
Essex Field Club	<i>Carpobrotus edulis</i>	flowering plant	Hottentot Fig	Clacton-Holland Cliffs	TM2116	1	1998
Essex Field Club	<i>Crassostrea gigas</i>	mollusc		Colne Estuary Brightlingsea	TM070168	1	1998
Essex Field Club	<i>Crassostrea gigas</i>	mollusc		East Mersea Stone	TM0715	1	1997
Essex Field Club	<i>Crassostrea gigas</i>	mollusc		Irlam's Beach, Tendring District	TM235271	1	2010
Essex Field Club	<i>Crassostrea gigas</i>	mollusc		Little Oakley	TM2428	1	1997
Essex Field Club	<i>Crassostrea gigas</i>	mollusc		Pewit Island, Tendring District	TM2326	1	2010
Essex Field Club	<i>Crassostrea gigas</i>	mollusc		River Stour Bradfield	TM1431	1	1997
Essex Field Club	<i>Crassostrea gigas</i>	mollusc		Stone Marsh Island, Walton-on-the-Naze	TM2425	1	2013
Essex Field Club	<i>Crassostrea gigas</i>	mollusc		Wrabness Point	TM1632	1	2010
Essex Field Club	<i>Crassula helmsii</i>	flowering plant	New Zealand Pigmyweed	Alresford C.P., Essex, Cockaynes Wood	TM0521	1	2019
Essex Field Club	<i>Crassula helmsii</i>	flowering plant	New Zealand Pigmyweed	Alresford C.P., Essex, Tenpenny Farm	TM0721	1	2019
Essex Field Club	<i>Crassula helmsii</i>	flowering plant	New Zealand Pigmyweed	Ardleigh	TM0428	1	1989
Essex Field Club	<i>Crassula helmsii</i>	flowering plant	New Zealand Pigmyweed	Ardleigh C.P.	TM0528	1	2018
Essex Field Club	<i>Crassula helmsii</i>	flowering plant	New Zealand Pigmyweed	Ardleigh C.P., Essex, Reservoir & Road Verge	TM0429	1	2019
Essex Field Club	<i>Crassula helmsii</i>	flowering plant	New Zealand Pigmyweed	Ardleigh Reservoir area	TM02J	1	2003
Essex Field Club	<i>Crassula helmsii</i>	flowering plant	New Zealand Pigmyweed	Ardleigh TM0429	TM0429	1	2015
Essex Field Club	<i>Crassula helmsii</i>	flowering plant	New Zealand Pigmyweed	Cockaynes Wood, Alresford	TM0521	1	2011

Essex Field Club	<i>Crassula helmsii</i>	flowering plant	New Zealand Pigmyweed	Delf Pond	TM237317	1	1992
Essex Field Club	<i>Crassula helmsii</i>	flowering plant	New Zealand Pigmyweed	Elmstead C.P., Grazing marsh & saltings.	TM0421	1	2018
Essex Field Club	<i>Crassula helmsii</i>	flowering plant	New Zealand Pigmyweed	Fingringhoe Wick NR	TM0419	1	1989
Essex Field Club	<i>Crassula helmsii</i>	flowering plant	New Zealand Pigmyweed	Fingringhoe Wick NR	TM046194	1	1976
Essex Field Club	<i>Crassula helmsii</i>	flowering plant	New Zealand Pigmyweed	Fingringhoe Wick NR	TM0519	2	1989
Essex Field Club	<i>Crassula helmsii</i>	flowering plant	New Zealand Pigmyweed	Fingringhoe, Fingringhoe Wick Nature Reserve	TM0419	2	1980
Essex Field Club	<i>Crassula helmsii</i>	flowering plant	New Zealand Pigmyweed	Frinton & Walton C.P. Great Holland, grazing marsh	TM1919	1	2020
Essex Field Club	<i>Crassula helmsii</i>	flowering plant	New Zealand Pigmyweed	Frinton and Walton, Great Holland Pits	TM2019	2	2017
Essex Field Club	<i>Crassula helmsii</i>	flowering plant	New Zealand Pigmyweed	Gt Bentley Pumping Station	TM114223	1	1998
Essex Field Club	<i>Crassula helmsii</i>	flowering plant	New Zealand Pigmyweed	Gt Clacton	TM1716	1	1989
Essex Field Club	<i>Crassula helmsii</i>	flowering plant	New Zealand Pigmyweed	Gt Holland Pits NR	TM2019	2	1997
Essex Field Club	<i>Crassula helmsii</i>	flowering plant	New Zealand Pigmyweed	Gt Holland Pits NR	TM202193	1	1991
Essex Field Club	<i>Crassula helmsii</i>	flowering plant	New Zealand Pigmyweed	Harwich	TM2331	1	1992
Essex Field Club	<i>Crassula helmsii</i>	flowering plant	New Zealand Pigmyweed	Holland-on-Sea, Essex, Holland Brook Marsh	TM2017	1	2019
Essex Field Club	<i>Crassula helmsii</i>	flowering plant	New Zealand Pigmyweed	Holland-on-Sea, Essex, Holland Haven	TM2217	1	2019
Essex Field Club	<i>Crassula helmsii</i>	flowering plant	New Zealand Pigmyweed	Howlands Marsh NR	TM1015	1	2003
Essex Field Club	<i>Crassula helmsii</i>	flowering plant	New Zealand Pigmyweed	Howlands Marsh NR	TM1016	2	2017
Essex Field Club	<i>Crassula helmsii</i>	flowering plant	New Zealand Pigmyweed	Howlands Marsh NR	TM1116	1	2003
Essex Field Club	<i>Crassula helmsii</i>	flowering plant	New Zealand Pigmyweed	Howlands Marsh NR	TM113167	1	2002
Essex Field Club	<i>Crassula helmsii</i>	flowering plant	New Zealand Pigmyweed	Little Bentley C.P., Gurnhams (Grove) Farm.	TM1323	1	2020
Essex Field Club	<i>Crassula helmsii</i>	flowering plant	New Zealand Pigmyweed	MOD Fingringhoe Range, Essex (TM0316)	TM0316	1	2021
Essex Field Club	<i>Crassula helmsii</i>	flowering plant	New Zealand Pigmyweed	MOD Fingringhoe Ranges, Essex TM0318	TM0318	1	2016
Essex Field Club	<i>Crassula helmsii</i>	flowering plant	New Zealand Pigmyweed	Ramsey, Stour Wood	TM1931	1	1991
Essex Field Club	<i>Crassula helmsii</i>	flowering plant	New Zealand Pigmyweed	St Osyth	TM1418	1	1992

Essex Field Club	<i>Crassula helmsii</i>	flowering plant	New Zealand Pigmyweed	St. Osyth C.P., Highgrove Wood & Hartley Wood	TM1417	1	2018
Essex Field Club	<i>Crassula helmsii</i>	flowering plant	New Zealand Pigmyweed	St. Osyth C.P., Howlands Marsh	TM1116	1	2017
Essex Field Club	<i>Crassula helmsii</i>	flowering plant	New Zealand Pigmyweed	St. Osyth C.P., Riddles Wood	TM1217	1	2016
Essex Field Club	<i>Crassula helmsii</i>	flowering plant	New Zealand Pigmyweed	St. Osyth C.P., Riddles Wood	TM1218	1	2016
Essex Field Club	<i>Crassula helmsii</i>	flowering plant	New Zealand Pigmyweed	St. Osyth C.P., Bowshots Wood	TM1319	1	2016
Essex Field Club	<i>Crassula helmsii</i>	flowering plant	New Zealand Pigmyweed	Stour Estuary	TM1931	1	1991
Essex Field Club	<i>Crassula helmsii</i>	flowering plant	New Zealand Pigmyweed	Tendring Water Services, Mill Hill	TM1031	2	1997
Essex Field Club	<i>Crassula helmsii</i>	flowering plant	New Zealand Pigmyweed	The Quarters, Alresford, Essex	TM0720	1	2019
Essex Field Club	<i>Crassula helmsii</i>	flowering plant	New Zealand Pigmyweed	Thorpe Le Soken C.P., Bradley Hall Farm	TM1623	2	2018
Essex Field Club	<i>Crassula helmsii</i>	flowering plant	New Zealand Pigmyweed	Thorpe le Soken C.P.. Thorpe Hall	TM1821	1	2016
Essex Field Club	<i>Crassula helmsii</i>	flowering plant	New Zealand Pigmyweed	Thorpe-le-Soken C.P., Essex, Horsey Island (Central), Hamford	TM2324	1	2019
Essex Field Club	<i>Crassula helmsii</i>	flowering plant	New Zealand Pigmyweed	Thorrington, Poplar Chase	TM0821	1	2008
Essex Field Club	<i>Crassula helmsii</i>	flowering plant	New Zealand Pigmyweed	TM0328	TM0328	2	2003
Essex Field Club	<i>Crassula helmsii</i>	flowering plant	New Zealand Pigmyweed	TM0329	TM0329	1	2003
Essex Field Club	<i>Crassula helmsii</i>	flowering plant	New Zealand Pigmyweed	TM0419	TM0419	1	1980
Essex Field Club	<i>Crassula helmsii</i>	flowering plant	New Zealand Pigmyweed	TM0428	TM0428	1	1989
Essex Field Club	<i>Crassula helmsii</i>	flowering plant	New Zealand Pigmyweed	TM1418	TM146182	1	1992
Essex Field Club	<i>Crassula helmsii</i>	flowering plant	New Zealand Pigmyweed	TM1716	TM1716	1	1983
Essex Field Club	<i>Crassula helmsii</i>	flowering plant	New Zealand Pigmyweed	TM2117	TM213170	1	1997
Essex Field Club	<i>Crassula helmsii</i>	flowering plant	New Zealand Pigmyweed	TM2429	TM246299	1	1997
Essex Field Club	<i>Crassula helmsii</i>	flowering plant	New Zealand Pigmyweed	Wrabness C.P., Wrabness N.R. WW2 mine depot site	TM1631	1	2016
Essex Field Club	<i>Crepidula fornicata</i>	mollusc	Slipper Limpet	Brightlingsea (Colne Estuary)	TM0616	1	1997
Essex Field Club	<i>Crepidula fornicata</i>	mollusc	Slipper Limpet	Cheveau de Frise Pt Holland on Sea	TM2217	1	1997

Essex Field Club	<i>Crepidula fornicata</i>	mollusc	Slipper Limpet	Clacton	TM1815	1	1997
Essex Field Club	<i>Crepidula fornicata</i>	mollusc	Slipper Limpet	Clacton/Holland on Sea	TM1915	1	1997
Essex Field Club	<i>Crepidula fornicata</i>	mollusc	Slipper Limpet	Colne Estuary Brightlingsea	TM070168	1	1998
Essex Field Club	<i>Crepidula fornicata</i>	mollusc	Slipper Limpet	Colne Estuary Brightlingsea	TM080163	1	1997
Essex Field Club	<i>Crepidula fornicata</i>	mollusc	Slipper Limpet	Dovercourt/Harwich	TM2429	1	1997
Essex Field Club	<i>Crepidula fornicata</i>	mollusc	Slipper Limpet	East Mersea Stone	TM0715	1	1997
Essex Field Club	<i>Crepidula fornicata</i>	mollusc	Slipper Limpet	Frinton	TM2319	1	1997
Essex Field Club	<i>Crepidula fornicata</i>	mollusc	Slipper Limpet	Frinton	TM2429	1	1997
Essex Field Club	<i>Crepidula fornicata</i>	mollusc	Slipper Limpet	Frinton (Holland Gap)	TM2318	1	1997
Essex Field Club	<i>Crepidula fornicata</i>	mollusc	Slipper Limpet	Frinton (Sandy Hook)	TM2420	1	1997
Essex Field Club	<i>Crepidula fornicata</i>	mollusc	Slipper Limpet	Hamford Water Little Oakley	TM2327	1	1997
Essex Field Club	<i>Crepidula fornicata</i>	mollusc	Slipper Limpet	Holland on Sea	TM2016	1	1997
Essex Field Club	<i>Crepidula fornicata</i>	mollusc	Slipper Limpet	Holland Haven	TM2117	1	1997
Essex Field Club	<i>Crepidula fornicata</i>	mollusc	Slipper Limpet	Holland on Sea	TM2116	1	1997
Essex Field Club	<i>Crepidula fornicata</i>	mollusc	Slipper Limpet	Irlam's Beach, Tendring District	TM235271	1	2010
Essex Field Club	<i>Crepidula fornicata</i>	mollusc	Slipper Limpet	Little Oakley	TM2428	1	1997
Essex Field Club	<i>Crepidula fornicata</i>	mollusc	Slipper Limpet	Pewit Island, Tendring District	TM2326	1	2010
Essex Field Club	<i>Crepidula fornicata</i>	mollusc	Slipper Limpet	River Stour Bradfield	TM1431	1	1997
Essex Field Club	<i>Crepidula fornicata</i>	mollusc	Slipper Limpet	River Stour Wrabness	TM1732	1	1997
Essex Field Club	<i>Crepidula fornicata</i>	mollusc	Slipper Limpet	Stone Marsh Island, Walton-on-the-Naze	TM2425	1	2013
Essex Field Club	<i>Crepidula fornicata</i>	mollusc	Slipper Limpet	Stone Point Walton on Naze	TM2425	1	1998
Essex Field Club	<i>Crepidula fornicata</i>	mollusc	Slipper Limpet	Wrabness Point	TM1632	1	2010
Essex Birdwatching Society	<i>Cygnus atratus</i>	bird	Black Swan	Bathside Bay	TM2432	1	2016
Essex Birdwatching Society	<i>Cygnus atratus</i>	bird	Black Swan	Cattawade	TM0932	3	2019
Essex Birdwatching Society	<i>Cygnus atratus</i>	bird	Black Swan	Cattawade Bridge	TM0932	1	2018
Essex Birdwatching Society	<i>Cygnus atratus</i>	bird	Black Swan	Cattawade Marsh/Splodge	TM0932	10	2018
Essex Birdwatching Society	<i>Cygnus atratus</i>	bird	Black Swan	Cattawade Marshes	TM0932	1	2018

Essex Birdwatching Society	<i>Cygnus atratus</i>	bird	Black Swan	Cattawade Marshes RSPB	TM0932	3	2019
Essex Birdwatching Society	<i>Cygnus atratus</i>	bird	Black Swan	Cattawade to Flatford	TM0832	2	2017
Essex Birdwatching Society	<i>Cygnus atratus</i>	bird	Black Swan	Cattawade to Lawford	TM0932	1	2017
Essex Birdwatching Society	<i>Cygnus atratus</i>	bird	Black Swan	Cattawade, Tidal Estuary	TM0932	2	2017
Essex Birdwatching Society	<i>Cygnus atratus</i>	bird	Black Swan	Cattawade, Tidal Estuary A137 - Cattawade Bridge Sluice	TM0932	2	2015
Essex Birdwatching Society	<i>Cygnus atratus</i>	bird	Black Swan	Flatford Mill, via Judas Gap - Cattawade Bridge Sluice	TM0932	1	2017
Essex Birdwatching Society	<i>Cygnus atratus</i>	bird	Black Swan	Hogmarsh Island EWT	TM1032	3	2018
Essex Birdwatching Society	<i>Cygnus atratus</i>	bird	Black Swan	Hogmarsh, Stour Estuary	TM1032	1	2017
Essex Birdwatching Society	<i>Cygnus atratus</i>	bird	Black Swan	Holland Haven	TM2117	1	2017
Essex Birdwatching Society	<i>Cygnus atratus</i>	bird	Black Swan	Manningtree	TM1031	2	2019
Essex Birdwatching Society	<i>Cygnus atratus</i>	bird	Black Swan	Manningtree	TM1032	113	2019
Essex Birdwatching Society	<i>Cygnus atratus</i>	bird	Black Swan	Manningtree	TM1132	63	2019
Essex Birdwatching Society	<i>Cygnus atratus</i>	bird	Black Swan	Manningtree - Cattawade	TM1032	43	2017
Essex Birdwatching Society	<i>Cygnus atratus</i>	bird	Black Swan	Manningtree/Mistley Quay	TM1132	3	2018
Essex Birdwatching Society	<i>Cygnus atratus</i>	bird	Black Swan	Mistley	TM1131	5	2017
Essex Birdwatching Society	<i>Cygnus atratus</i>	bird	Black Swan	Mistley	TM1132	6	2019

Essex Birdwatching Society	<i>Cygnus atratus</i>	bird	Black Swan	Mistley	TM1232	8	2018
Essex Birdwatching Society	<i>Cygnus atratus</i>	bird	Black Swan	Mistley Quay	TM1131	21	2019
Essex Birdwatching Society	<i>Cygnus atratus</i>	bird	Black Swan	Mistley to Cattawade	TM1032	4	2018
Essex Birdwatching Society	<i>Cygnus atratus</i>	bird	Black Swan	Mistley Walls	TM1031	1	2019
Essex Birdwatching Society	<i>Cygnus atratus</i>	bird	Black Swan	Mistley Walls	TM1131	6	2019
Essex Birdwatching Society	<i>Cygnus atratus</i>	bird	Black Swan	Mistley Walls	TM1132	7	2019
Essex Birdwatching Society	<i>Cygnus atratus</i>	bird	Black Swan	Mistley, Hopping Bridge	TM1131	1	2015
Essex Birdwatching Society	<i>Cygnus atratus</i>	bird	Black Swan	Mistley, Hopping Bridge	TM1132	1	2016
Essex Birdwatching Society	<i>Cygnus atratus</i>	bird	Black Swan	Mistley, R.Stour	TM1132	1	2015
Essex Birdwatching Society	<i>Cygnus atratus</i>	bird	Black Swan	Mistley, River Stour	TM1132	1	2017
Essex Birdwatching Society	<i>Cygnus atratus</i>	bird	Black Swan	Mistley, Walls	TM1132	1	2017
Essex Birdwatching Society	<i>Cygnus atratus</i>	bird	Black Swan	River Stour, Lawford	TM0832	1	2018
Essex Birdwatching Society	<i>Cygnus atratus</i>	bird	Black Swan	Stour Estuary	TM1732	1	2016
Essex Birdwatching Society	<i>Cygnus atratus</i>	bird	Black Swan	Stour Valley	TM0832	7	2018
Essex Birdwatching Society	<i>Cygnus atratus</i>	bird	Black Swan	Stour valley	TM0932	1	2014
Essex Birdwatching Society	<i>Cygnus atratus</i>	bird	Black Swan	Stour Valley, Manningtree	TM1032	16	2017
Essex Birdwatching Society	<i>Cygnus atratus</i>	bird	Black Swan	The Wade	TM2323	1	2016

Essex Birdwatching Society	<i>Cygnus atratus</i>	bird	Black Swan	Wivenhoe	TM0422	1	2017
Essex Field Club	<i>Cyperus eragrostis</i>	flowering plant		Beaumont-Cum-Moze C.P., Landermere Creek north side	TM1924	1	2016
Essex Field Club	<i>Cyperus eragrostis</i>	flowering plant		Brightlingsea C.P. Hurst Green / Brightlingsea Creek	TM0916	1	2017
Essex Field Club	<i>Cyperus eragrostis</i>	flowering plant		Fingringhoe/East Donyland/Wivenhoe TM0321	TM0321	1	2020
Essex Field Club	<i>Cyperus eragrostis</i>	flowering plant		Frinton and Walton, Great Holland Pits	TM2019	1	2017
Essex Field Club	<i>Elodea canadensis</i>	flowering plant	Canadian Waterweed	Ardleigh C.P., Essex, Reservoir & Road Verge	TM0328	1	2019
Essex Field Club	<i>Elodea canadensis</i>	flowering plant	Canadian Waterweed	Ardleigh C.P., Essex, Reservoir & Road Verge	TM0329	1	2019
Essex Field Club	<i>Elodea canadensis</i>	flowering plant	Canadian Waterweed	Ardleigh Reservoir area	TM02J	1	2003
Essex Field Club	<i>Elodea canadensis</i>	flowering plant	Canadian Waterweed	Bramble Island	TM2126	1	1989
Essex Field Club	<i>Elodea canadensis</i>	flowering plant	Canadian Waterweed	Elmstead C.P. Newhouse Farm	TM0626	1	2020
Essex Field Club	<i>Elodea canadensis</i>	flowering plant	Canadian Waterweed	Frinton & Walton C.P., Essex, Frinton-on-Sea by Golf Course &	TM2318	1	2019
Essex Field Club	<i>Elodea canadensis</i>	flowering plant	Canadian Waterweed	TM0328	TM033280	1	2003
Essex Field Club	<i>Elodea canadensis</i>	flowering plant	Canadian Waterweed	TM1630	TM1630	1	1982
Essex Field Club	<i>Elodea canadensis</i>	flowering plant	Canadian Waterweed	TM2429	TM2429	1	1990
Essex Field Club	<i>Elodea nuttallii</i>	flowering plant	Nuttall's Waterweed	Alresford C.P., Essex, Tenpenny Farm	TM0721	1	2019
Essex Field Club	<i>Elodea nuttallii</i>	flowering plant	Nuttall's Waterweed	Ardleigh Reservoir area	TM02J	1	2003
Essex Field Club	<i>Elodea nuttallii</i>	flowering plant	Nuttall's Waterweed	Dedham, Essex (TM0432)	TM0432	1	2017
Essex Field Club	<i>Elodea nuttallii</i>	flowering plant	Nuttall's Waterweed	Fingringhoe Wick NR	TM0519	1	1989
Essex Field Club	<i>Elodea nuttallii</i>	flowering plant	Nuttall's Waterweed	Frinton & Walton C.P. Great Holland Common	TM1918	1	2020
Essex Field Club	<i>Elodea nuttallii</i>	flowering plant	Nuttall's Waterweed	Gt Holland Pits NR	TM2019	1	1997
Essex Field Club	<i>Elodea nuttallii</i>	flowering plant	Nuttall's Waterweed	Holland-on-Sea, Essex, Holland Brook Marsh	TM2017	1	2019

Essex Field Club	<i>Elodea nuttallii</i>	flowering plant	Nuttall's Waterweed	St. Osyth C.P. rough pasture and pond south of Maldon Wood	TM1419	1	2016
Essex Field Club	<i>Elodea nuttallii</i>	flowering plant	Nuttall's Waterweed	Tendring C.P. Thorpe Road to Lodge Lane	TM1424	1	2020
Essex Field Club	<i>Elodea nuttallii</i>	flowering plant	Nuttall's Waterweed	TM0328	TM032280	1	2003
Essex Field Club	<i>Elodea nuttallii</i>	flowering plant	Nuttall's Waterweed	TM0328	TM032284	1	2003
Essex Field Club	<i>Elodea nuttallii</i>	flowering plant	Nuttall's Waterweed	TM0328	TM033280	1	2003
Essex Field Club	<i>Elodea nuttallii</i>	flowering plant	Nuttall's Waterweed	TM0329	TM038291	1	2003
Essex Field Club	<i>Elodea nuttallii</i>	flowering plant	Nuttall's Waterweed	TM0329	TM039292	1	2003
Essex Field Club	<i>Elodea nuttallii</i>	flowering plant	Nuttall's Waterweed	TM1423	TM1423	1	2020
Essex Field Club	<i>Elodea nuttallii</i>	flowering plant	Nuttall's Waterweed	TM2429	TM246299	1	1992
Essex Field Club	<i>Elodea nuttallii</i>	flowering plant	Nuttall's Waterweed	TM2430	TM245300	1	1992
Essex Field Club	<i>Elodea nuttallii</i>	flowering plant	Nuttall's Waterweed	TM2430	TM246300	1	1992
Essex Field Club	<i>Fallopia baldschuanica</i>	flowering plant	Russian-vine	Ardleigh C.P., Essex, Reservoir & Road Verge	TM0329	1	2019
Essex Field Club	<i>Fallopia baldschuanica</i>	flowering plant	Russian-vine	Ardleigh Reservoir area	TM02J	1	2003
Essex Field Club	<i>Fallopia baldschuanica</i>	flowering plant	Russian-vine	Bramble Island	TM2026	1	1989
Essex Field Club	<i>Fallopia baldschuanica</i>	flowering plant	Russian-vine	Clacton-Holland Cliffs	TM1815	2	1998
Essex Field Club	<i>Fallopia baldschuanica</i>	flowering plant	Russian-vine	Clacton-Holland Cliffs	TM1915	2	1998
Essex Field Club	<i>Fallopia baldschuanica</i>	flowering plant	Russian-vine	Clacton-Holland Cliffs	TM2016	2	1998
Essex Field Club	<i>Fallopia baldschuanica</i>	flowering plant	Russian-vine	Great Clacton C.P., Holland-on-Sea	TM1916	1	2020
Essex Field Club	<i>Fallopia baldschuanica</i>	flowering plant	Russian-vine	Great Clacton, Holland-on-Sea, King's Parade	TM2016	1	2015
Essex Field Club	<i>Fallopia baldschuanica</i>	flowering plant	Russian-vine	Gt Clacton, Holland-on-Sea	TM1915	1	2016
Essex Field Club	<i>Fallopia baldschuanica</i>	flowering plant	Russian-vine	Ramsey C.P., Ray Lane track	TM2332	1	2018
Essex Field Club	<i>Fallopia baldschuanica</i>	flowering plant	Russian-vine	Skipper's Island	TM2124	1	1988
Essex Field Club	<i>Fallopia baldschuanica</i>	flowering plant	Russian-vine	Thorpe le Soken C.P., Skipper's Island	TM2124	1	2016
Essex Field Club	<i>Fallopia baldschuanica</i>	flowering plant	Russian-vine	Thorpe-le-Soken C.P., Essex, Bat Hall, Landermere, Essex	TM2023	1	2019
Essex Field Club	<i>Fallopia baldschuanica</i>	flowering plant	Russian-vine	TM0320	TM0320	1	1980

Essex Field Club	<i>Fallopia baldschuanica</i>	flowering plant	Russian-vine	TM0328	TM0328	1	2003
Essex Field Club	<i>Fallopia baldschuanica</i>	flowering plant	Russian-vine	TM0429	TM047293	1	1997
Essex Field Club	<i>Fallopia baldschuanica</i>	flowering plant	Russian-vine	TM1632	TM1632	1	1982
Essex Field Club	<i>Fallopia baldschuanica</i>	flowering plant	Russian-vine	TM1632	TM168321	1	1996
Essex Field Club	<i>Fallopia baldschuanica</i>	flowering plant	Russian-vine	TM1716	TM1716	1	1986
Essex Field Club	<i>Fallopia baldschuanica</i>	flowering plant	Russian-vine	TM1724	TM1724	1	1981
Essex Field Club	<i>Fallopia baldschuanica</i>	flowering plant	Russian-vine	TM1915	TM1915	1	1988
Essex Field Club	<i>Fallopia baldschuanica</i>	flowering plant	Russian-vine	TM1926	TM1926	1	1989
Essex Field Club	<i>Fallopia baldschuanica</i>	flowering plant	Russian-vine	TM1927	TM1927	1	1989
Essex Field Club	<i>Fallopia baldschuanica</i>	flowering plant	Russian-vine	TM2230	TM2230	1	1979
Essex Field Club	<i>Fallopia baldschuanica</i>	flowering plant	Russian-vine	Weeley C.P. Weeley village	TM1422	1	2020
Essex Field Club	<i>Fallopia japonica</i>	flowering plant	Japanese Knotweed	Ardleigh/Colchester, Essex (TM0327)	TM0327	1	2017
Essex Field Club	<i>Fallopia japonica</i>	flowering plant	Japanese Knotweed	Clacton-Holland Cliffs	TM2016	2	1998
Essex Field Club	<i>Fallopia japonica</i>	flowering plant	Japanese Knotweed	Fingringhoe/East Donyland/Wivenhoe TM0321	TM0321	1	2019
Essex Field Club	<i>Fallopia japonica</i>	flowering plant	Japanese Knotweed	Frating Green area	TM02W	1	2003
Essex Field Club	<i>Fallopia japonica</i>	flowering plant	Japanese Knotweed	Frinton & Walton Cliffs	TM2319	1	1996
Essex Field Club	<i>Fallopia japonica</i>	flowering plant	Japanese Knotweed	Great Clacton, Holland-on-Sea, King's Parade	TM2016	1	2016
Essex Field Club	<i>Fallopia japonica</i>	flowering plant	Japanese Knotweed	Lawford C.P.	TM0932	1	2017
Essex Field Club	<i>Fallopia japonica</i>	flowering plant	Japanese Knotweed	Manningtree Station Car Park	TM09213215	1	2018
Essex Field Club	<i>Fallopia japonica</i>	flowering plant	Japanese Knotweed	Recreation Ground	TM0321	1	1993
Essex Field Club	<i>Fallopia japonica</i>	flowering plant	Japanese Knotweed	Stour Estuary	TM1831	1	1982
Essex Field Club	<i>Fallopia japonica</i>	flowering plant	Japanese Knotweed	TM0320	TM0320	1	1982
Essex Field Club	<i>Fallopia japonica</i>	flowering plant	Japanese Knotweed	TM0321	TM0321	1	1983
Essex Field Club	<i>Fallopia japonica</i>	flowering plant	Japanese Knotweed	TM0421	TM0421	1	1989
Essex Field Club	<i>Fallopia japonica</i>	flowering plant	Japanese Knotweed	TM0731	TM0731	1	1984
Essex Field Club	<i>Fallopia japonica</i>	flowering plant	Japanese Knotweed	TM0816	TM0816	1	1987
Essex Field Club	<i>Fallopia japonica</i>	flowering plant	Japanese Knotweed	TM0831	TM0831	1	1986
Essex Field Club	<i>Fallopia japonica</i>	flowering plant	Japanese Knotweed	TM0916	TM0916	1	1986
Essex Field Club	<i>Fallopia japonica</i>	flowering plant	Japanese Knotweed	TM0923	TM0923	2	2003
Essex Field Club	<i>Fallopia japonica</i>	flowering plant	Japanese Knotweed	TM0928	TM0928	1	1989

Essex Field Club	<i>Fallopia japonica</i>	flowering plant	Japanese Knotweed	TM0932	TM092321	1	1997
Essex Field Club	<i>Fallopia japonica</i>	flowering plant	Japanese Knotweed	TM0932	TM0932	2	1983
Essex Field Club	<i>Fallopia japonica</i>	flowering plant	Japanese Knotweed	TM1031	TM1031	1	1983
Essex Field Club	<i>Fallopia japonica</i>	flowering plant	Japanese Knotweed	TM1031	TM104315	1	1996
Essex Field Club	<i>Fallopia japonica</i>	flowering plant	Japanese Knotweed	TM1032	TM1032	1	1981
Essex Field Club	<i>Fallopia japonica</i>	flowering plant	Japanese Knotweed	TM1125	TM1125	1	1986
Essex Field Club	<i>Fallopia japonica</i>	flowering plant	Japanese Knotweed	TM1615	TM1615	1	1989
Essex Field Club	<i>Fallopia japonica</i>	flowering plant	Japanese Knotweed	TM1617	TM1617	1	1988
Essex Field Club	<i>Fallopia japonica</i>	flowering plant	Japanese Knotweed	TM1722	TM1722	1	1984
Essex Field Club	<i>Fallopia japonica</i>	flowering plant	Japanese Knotweed	TM1819	TM1819	1	1988
Essex Field Club	<i>Fallopia japonica</i>	flowering plant	Japanese Knotweed	TM1822	TM1822	1	1984
Essex Field Club	<i>Fallopia japonica</i>	flowering plant	Japanese Knotweed	TM1927	TM1927	1	1989
Essex Field Club	<i>Fallopia japonica</i>	flowering plant	Japanese Knotweed	TM2331	TM2331	1	1989
Essex Field Club	<i>Fallopia japonica</i>	flowering plant	Japanese Knotweed	Wivenhoe marshes	TM0421	1	1990
Essex Field Club	<i>Fallopia sachalinensis</i>	flowering plant		TM0431	TM0431	1	1985
Essex Field Club	<i>Galega officinalis</i>	flowering plant	Goat's-rue	Ardleigh Reservoir area	TM02J	1	2003
Essex Field Club	<i>Galega officinalis</i>	flowering plant	Goat's-rue	Brightlingsea C.P., All Saints Church & Moverons Lane	TM0718	1	2018
Essex Field Club	<i>Galega officinalis</i>	flowering plant	Goat's-rue	Brightlingsea C.P., Moverons	TM0618	1	2018
Essex Field Club	<i>Galega officinalis</i>	flowering plant	Goat's-rue	Thorpe le Soken C.P. Thorpe Pits backfill, alder carr and lanesi	TM1921	1	2020
Essex Field Club	<i>Galega officinalis</i>	flowering plant	Goat's-rue	TM0816	TM0816	1	1987
Essex Field Club	<i>Galega officinalis</i>	flowering plant	Goat's-rue	TM1819	TM1819	1	1984
Essex Field Club	<i>Gunnera tinctoria</i>	flowering plant		Mistley Station	TM118317	1	2016
Essex Field Club	<i>Gunnera tinctoria</i>	flowering plant		Thorpe le Soken C.P.. Thorpe Hall	TM1821	1	2016
Essex Field Club	<i>Harmonia axyridis</i>	insect - beetle (Coleoptera)	Harlequin Ladybird	Cockaynes Pit Reserve	TM055217	1	2011
Essex Field Club	<i>Harmonia axyridis</i>	insect - beetle (Coleoptera)	Harlequin Ladybird	Cockaynes reserve	TM0521	1	2017
Essex Field Club	<i>Harmonia axyridis</i>	insect - beetle (Coleoptera)	Harlequin Ladybird	Fingringhoe Ranges	TM0316	1	2018

Essex Field Club	<i>Harmonia axyridis</i>	insect - beetle (Coleoptera)	Harlequin Ladybird	St Osyth Park, Cpt 1 Lodge Piece	TM118167	1	2010
Essex Field Club	<i>Harmonia axyridis</i>	insect - beetle (Coleoptera)	Harlequin Ladybird	St Osyth Park, Cpt 2 Nun's Wood	TM116166	1	2010
Essex Field Club	<i>Harmonia axyridis</i>	insect - beetle (Coleoptera)	Harlequin Ladybird	St Osyth Park, Cpt 3 Mowing Ground	TM121161	1	2010
Essex Field Club	<i>Harmonia axyridis</i>	insect - beetle (Coleoptera)	Harlequin Ladybird	St Osyth Park, Cpt 4 South Park	TM118159	1	2010
Essex Field Club	<i>Harmonia axyridis</i>	insect - beetle (Coleoptera)	Harlequin Ladybird	St Osyth Park, Cpt 6 Deer House Park	TM119163	1	2010
Essex Field Club	<i>Harmonia axyridis</i>	insect - beetle (Coleoptera)	Harlequin Ladybird	St Osyth Park, Cpt 7 Priory Gardens	TM121157	1	2010
Essex Field Club	<i>Harmonia axyridis</i>	insect - beetle (Coleoptera)	Harlequin Ladybird	St Osyth Park, Cpt 8 Wellwick Land	TM121168	1	2010
EFC Schemes	<i>Harmonia axyridis</i>	insect - beetle (Coleoptera)	Harlequin Ladybird	Brightlingsea	TM079166	1	2011
EFC Schemes	<i>Harmonia axyridis</i>	insect - beetle (Coleoptera)	Harlequin Ladybird	Flatford, Judas Gap	TM079327	1	2012
EFC Schemes	<i>Harmonia axyridis</i>	insect - beetle (Coleoptera)	Harlequin Ladybird	Judas Gap, Flatford	TM080328	1	2011
EFC Schemes	<i>Harmonia axyridis</i>	insect - beetle (Coleoptera)	Harlequin Ladybird	Misley Walls, Hopping Bridge	TM114321	1	2011
EFC Schemes	<i>Harmonia axyridis</i>	insect - beetle (Coleoptera)	Harlequin Ladybird	Mistley New Rd	TM115319	1	2012
EFC Schemes	<i>Harmonia axyridis</i>	insect - beetle (Coleoptera)	Harlequin Ladybird	Mistley Place Park	TM112317	1	2007
EFC Schemes	<i>Harmonia axyridis</i>	insect - beetle (Coleoptera)	Harlequin Ladybird	Mistley Place Park	TM113317	1	2013
EFC Schemes	<i>Harmonia axyridis</i>	insect - beetle (Coleoptera)	Harlequin Ladybird	Mistley Place Park	TM115319	1	2013
EFC Schemes	<i>Harmonia axyridis</i>	insect - beetle (Coleoptera)	Harlequin Ladybird	Mistley, Mistley Place Park	TM115319	1	2011
EFC Schemes	<i>Harmonia axyridis</i>	insect - beetle (Coleoptera)	Harlequin Ladybird	Mistley, New Rd	TM114318	1	2012

EFC Schemes	<i>Harmonia axyridis</i>	insect - beetle (Coleoptera)	Harlequin Ladybird	Mistley, New Rd	TM115319	2	2012
EFC Schemes	<i>Harmonia axyridis</i>	insect - beetle (Coleoptera)	Harlequin Ladybird	Mistley, New Rd junction The Walls	TM114319	1	2011
EFC Schemes	<i>Harmonia axyridis</i>	insect - beetle (Coleoptera)	Harlequin Ladybird	Mistley, New Road	TM115319	1	2013
EFC Schemes	<i>Harmonia axyridis</i>	insect - beetle (Coleoptera)	Harlequin Ladybird	Mistley, The Walls	TM114321	1	2011
EFC Schemes	<i>Harmonia axyridis</i>	insect - beetle (Coleoptera)	Harlequin Ladybird	Thorrington	TM0624	1	2007
Essex Field Club	<i>Heracleum mantegazzianum</i>	flowering plant	Giant Hogweed	Comarques and surrounding area, Thorpe le-Soken, Essex	TM1722	1	2019
Essex Field Club	<i>Heracleum mantegazzianum</i>	flowering plant	Giant Hogweed	Dedham C.P.	TM0732	1	2018
Essex Field Club	<i>Heracleum mantegazzianum</i>	flowering plant	Giant Hogweed	Horsey Island	TM2324	1	1983
Essex Field Club	<i>Heracleum mantegazzianum</i>	flowering plant	Giant Hogweed	The Quarters, Alresford, Essex	TM0720	1	2019
Essex Field Club	<i>Heracleum mantegazzianum</i>	flowering plant	Giant Hogweed	Thorpe le Soken C.P.. Thorpe Hall	TM1821	1	2016
Essex Field Club	<i>Heracleum mantegazzianum</i>	flowering plant	Giant Hogweed	TM0720	TM0720	1	1989
Essex Field Club	<i>Heracleum mantegazzianum</i>	flowering plant	Giant Hogweed	TM0932	TM0932	1	1983
Essex Field Club	<i>Heracleum mantegazzianum</i>	flowering plant	Giant Hogweed	TM0932	TM098327	1	1990
Essex Field Club	<i>Heracleum mantegazzianum</i>	flowering plant	Giant Hogweed	TM1521	TM1521	1	1988
Essex Field Club	<i>Heracleum mantegazzianum</i>	flowering plant	Giant Hogweed	TM1722	TM1722	1	1984
Essex Field Club	<i>Heracleum mantegazzianum</i>	flowering plant	Giant Hogweed	TM1728	TM1728	1	1985
Essex Field Club	<i>Heracleum mantegazzianum</i>	flowering plant	Giant Hogweed	TM1821	TM1821	1	1984

Essex Field Club	<i>Hyacinthoides hispanica</i>	flowering plant	Spanish Bluebell	Ardleigh Reservoir area	TM02J	1	2003
Essex Field Club	<i>Hyacinthoides hispanica</i>	flowering plant	Spanish Bluebell	Frating Green area	TM02W	1	2003
Essex Field Club	<i>Hyacinthoides hispanica</i>	flowering plant	Spanish Bluebell	Frinton & Walton C.P, Kirby Hall & Long Grove	TM2121	1	2019
Essex Field Club	<i>Hyacinthoides hispanica</i>	flowering plant	Spanish Bluebell	Frinton & Walton C.P., Great Holland. All Saints churchyard, Hol	TM2119	1	2018
Essex Field Club	<i>Hyacinthoides hispanica</i>	flowering plant	Spanish Bluebell	Frinton & Walton Cliffs	TM2319	1	1996
Essex Field Club	<i>Hyacinthoides hispanica</i>	flowering plant	Spanish Bluebell	Frinton & Walton Cliffs	TM2420	1	1996
Essex Field Club	<i>Hyacinthoides hispanica</i>	flowering plant	Spanish Bluebell	Frinton and Walton, Pedlars Wood	TM2420	1	2019
Essex Field Club	<i>Hyacinthoides hispanica</i>	flowering plant	Spanish Bluebell	Great Bentley C.P., Essex, Church Yard	TM1021	1	2019
Essex Field Club	<i>Hyacinthoides hispanica</i>	flowering plant	Spanish Bluebell	Great Bromley, churchyard	TM0826	1	2016
Essex Field Club	<i>Hyacinthoides hispanica</i>	flowering plant	Spanish Bluebell	Great Clacton C.P., Holland-on-Sea	TM1916	1	2020
Essex Field Club	<i>Hyacinthoides hispanica</i>	flowering plant	Spanish Bluebell	Great Clacton, Holland-on-Sea, King's Parade	TM2016	1	2013
Essex Field Club	<i>Hyacinthoides hispanica</i>	flowering plant	Spanish Bluebell	Great Oakley, churchyard	TM1827	1	2017
Essex Field Club	<i>Hyacinthoides hispanica</i>	flowering plant	Spanish Bluebell	Gt Clacton, Holland-on-Sea	TM1915	1	2016
Essex Field Club	<i>Hyacinthoides hispanica</i>	flowering plant	Spanish Bluebell	Gt Clacton, Holland-on-Sea	TM2116	1	2016
Essex Field Club	<i>Hyacinthoides hispanica</i>	flowering plant	Spanish Bluebell	Little Bentley C.P., Little Bentleyhall Wood	TM1124	1	2017

Essex Field Club	<i>Hyacinthoides hispanica</i>	flowering plant	Spanish Bluebell	Thorpe le Soken C.P. Thorpe Pits backfill, alder carr and lanesi	TM1921	1	2020
Essex Field Club	<i>Hyacinthoides hispanica</i>	flowering plant	Spanish Bluebell	Thorrington C.P, St. Mary Magdalen Churchyard	TM0919	1	2016
Essex Field Club	<i>Hyacinthoides hispanica</i>	flowering plant	Spanish Bluebell	TM0321	TM0321	1	1987
Essex Field Club	<i>Hyacinthoides hispanica</i>	flowering plant	Spanish Bluebell	TM0329	TM0329	1	2003
Essex Field Club	<i>Hyacinthoides hispanica</i>	flowering plant	Spanish Bluebell	TM0822	TM0822	1	2003
Essex Field Club	<i>Hyacinthoides hispanica</i>	flowering plant	Spanish Bluebell	TM0922	TM0922	1	2003
Essex Field Club	<i>Hyacinthoides hispanica</i>	flowering plant	Spanish Bluebell	TM0923	TM0923	1	2003
Essex Field Club	<i>Hyacinthoides hispanica</i>	flowering plant	Spanish Bluebell	TM1132	TM1132	1	1980
Essex Field Club	<i>Hyacinthoides hispanica</i>	flowering plant	Spanish Bluebell	TM1917	TM1917	1	1988
Essex Field Club	<i>Hyacinthoides hispanica</i>	flowering plant	Spanish Bluebell	Weeley C.P., Essex, Church Yard and Weeleyhall Wood	TM1521	1	2019
Essex Field Club	<i>Hyacinthoides hispanica</i>	flowering plant	Spanish Bluebell	Weeley C.P.. St. Andrews Church	TM1521	1	2016
Essex Field Club	<i>Hydrocotyle ranunculoides</i>	flowering plant	Floating Pennywort	Harwich	TM24263230	1	2015
Essex Field Club	<i>Hydrocotyle ranunculoides</i>	flowering plant	Floating Pennywort	Harwich C.P., Middle Beach area	TM2429	1	2016
Essex Field Club	<i>Hydrocotyle ranunculoides</i>	flowering plant	Floating Pennywort	Ramsey & Parkeston C.P., Essex, Footpaths	TM2130	1	2019
Essex Field Club	<i>Hydrocotyle ranunculoides</i>	flowering plant	Floating Pennywort	St. Osyth C.P. rough pasture and pond south of Maldon Wood	TM1419	1	2016
Essex Field Club	<i>Hydrocotyle ranunculoides</i>	flowering plant	Floating Pennywort	Tendring Water Services, Mill Hill	TM1031	2	1997

Essex Field Club	<i>Hydrocotyle ranunculoides</i>	flowering plant	Floating Pennywort	TM2429	TM246299	1	1997
Essex Field Club	<i>Hydropotes inermis</i>	mammal	Chinese Water Deer	Colne Point	TM048193	2	2018
Essex Field Club	<i>Impatiens capensis</i>	flowering plant		Dedham C.P.	TM0732	1	2020
Essex Field Club	<i>Impatiens glandulifera</i>	flowering plant	Himalayan Balsam	TM0330	TM0330	1	1988
Essex Field Club	<i>Impatiens glandulifera</i>	flowering plant	Himalayan Balsam	TM0532	TM0532	1	1988
Essex Field Club	<i>Impatiens glandulifera</i>	flowering plant	Himalayan Balsam	TM0922	TM0922	1	1987
Essex Field Club	<i>Impatiens glandulifera</i>	flowering plant	Himalayan Balsam	TM0932	TM0932	2	1983
Essex Field Club	<i>Impatiens glandulifera</i>	flowering plant	Himalayan Balsam	TM1131	TM1131	1	1982
Essex Field Club	<i>Impatiens glandulifera</i>	flowering plant	Himalayan Balsam	TM1224	TM122248	1	1992
Essex Field Club	<i>Impatiens glandulifera</i>	flowering plant	Himalayan Balsam	TM1628	TM1628	1	1985
Essex Field Club	<i>Impatiens glandulifera</i>	flowering plant	Himalayan Balsam	TM1926	TM1926	1	1989
Essex Field Club	<i>Lagarosiphon major</i>	flowering plant	Curly Waterweed	Gt Bentley Green	TM109216	1	1987
Essex Field Club	<i>Lagarosiphon major</i>	flowering plant	Curly Waterweed	Gt Bentley Green	TM110216	1	1992
Essex Field Club	<i>Lagarosiphon major</i>	flowering plant	Curly Waterweed	Tendring Water Services, Mill Hill	TM1031	1	1997
Essex Field Club	<i>Lagarosiphon major</i>	flowering plant	Curly Waterweed	TM1121	TM1121	1	1985
Essex Field Club	<i>Lemna minuta</i>	flowering plant		Alresford C.P. The Ford.	TM0619	1	2018
Essex Field Club	<i>Lemna minuta</i>	flowering plant		Ardleigh C.P., Essex, Reservoir & Road Verge	TM0328	1	2019
Essex Field Club	<i>Lemna minuta</i>	flowering plant		Ardleigh C.P., Essex, Reservoir & Road Verge	TM0329	1	2019
Essex Field Club	<i>Lemna minuta</i>	flowering plant		Ardleigh C.P., Essex, Reservoir & Road Verge	TM0429	1	2019
Essex Field Club	<i>Lemna minuta</i>	flowering plant		Ardleigh Reservoir area	TM02J	1	2003
Essex Field Club	<i>Lemna minuta</i>	flowering plant		Bradfield C.P., Cansey Lane East	TM1328	1	2018
Essex Field Club	<i>Lemna minuta</i>	flowering plant		Brightlingsea C.P., Morses Farm	TM0818	1	2018
Essex Field Club	<i>Lemna minuta</i>	flowering plant		Cockayne's Wood	TM0521	1	1993
Essex Field Club	<i>Lemna minuta</i>	flowering plant		Cockayne's Wood	TM054219	1	1993
Essex Field Club	<i>Lemna minuta</i>	flowering plant		Dedham Vale	TM0732	1	2012
Essex Field Club	<i>Lemna minuta</i>	flowering plant		Dedham, Essex (TM0432)	TM0432	1	2017
Essex Field Club	<i>Lemna minuta</i>	flowering plant		Fingringhoe Wick NR	TM0419	1	1991

Essex Field Club	<i>Lemna minuta</i>	flowering plant		Fingringhoe Wick NR	TM049193	1	1989
Essex Field Club	<i>Lemna minuta</i>	flowering plant		Frating Green area	TM02W	1	2003
Essex Field Club	<i>Lemna minuta</i>	flowering plant		Frinton & Walton C.P., Essex, Frinton-on-Sea towards Holland H	TM2218	1	2019
Essex Field Club	<i>Lemna minuta</i>	flowering plant		Great Bromley C.P. Badley Hall farm, old reservoir	TM0826	1	2020
Essex Field Club	<i>Lemna minuta</i>	flowering plant		Great Bromley C.P., Essex, Badley Hall Farm and Reservoirs	TM0926	1	2020
Essex Field Club	<i>Lemna minuta</i>	flowering plant		Harwich C.P., Middle Beach area	TM2429	1	2016
Essex Field Club	<i>Lemna minuta</i>	flowering plant		Harwich C.P., The Hangings track	TM2431	1	2018
Essex Field Club	<i>Lemna minuta</i>	flowering plant		Holland Haven	TM219173	1	1997
Essex Field Club	<i>Lemna minuta</i>	flowering plant		Holland-on-Sea, Essex, Holland Haven	TM2217	1	2019
Essex Field Club	<i>Lemna minuta</i>	flowering plant		Howlands Marsh NR	TM1015	1	2003
Essex Field Club	<i>Lemna minuta</i>	flowering plant		Howlands Marsh NR	TM1016	1	2003
Essex Field Club	<i>Lemna minuta</i>	flowering plant		Howlands Marsh NR	TM1116	1	2003
Essex Field Club	<i>Lemna minuta</i>	flowering plant		Howlands Marsh NR	TM113167	1	2002
Essex Field Club	<i>Lemna minuta</i>	flowering plant		Langenhoe C.P. , Fingringhoe Ranges.	TM0317	1	2018
Essex Field Club	<i>Lemna minuta</i>	flowering plant		Lawford, Judas Gap Marsh	TM0832	1	2008
Essex Field Club	<i>Lemna minuta</i>	flowering plant		Little Bentley C.P., Gurnhams (Grove) Farm.	TM1223	1	2020
Essex Field Club	<i>Lemna minuta</i>	flowering plant		Little Oakley C.P., Essex, Footpaths & Meadow	TM2129	1	2019
Essex Field Club	<i>Lemna minuta</i>	flowering plant		Mistley C.P., Furze Hill	TM1131	1	2017
Essex Field Club	<i>Lemna minuta</i>	flowering plant		MOD Fingringhoe Ranges	TM0417	1	2018
Essex Field Club	<i>Lemna minuta</i>	flowering plant		MOD Fingringhoe Ranges	TM0516	1	2018
Essex Field Club	<i>Lemna minuta</i>	flowering plant		MOD Fingringhoe Ranges, Essex TM0317	TM0317	1	2016

Essex Field Club	<i>Lemna minuta</i>	flowering plant		Ramsey C.P., Copperas Wood east	TM2031	1	2016
Essex Field Club	<i>Lemna minuta</i>	flowering plant		Ramsey, Essex (TM1930)	TM1930	1	2015
Essex Field Club	<i>Lemna minuta</i>	flowering plant		Ramsey, Stour Wood	TM1931	1	2013
Essex Field Club	<i>Lemna minuta</i>	flowering plant		St. Osyth C.P., Riddles Wood	TM1217	1	2016
Essex Field Club	<i>Lemna minuta</i>	flowering plant		St.Osyth C.P., Bowshots Wood	TM1319	1	2016
Essex Field Club	<i>Lemna minuta</i>	flowering plant		Stour Estuary	TM1931	1	1991
Essex Field Club	<i>Lemna minuta</i>	flowering plant		Thorington C.P., Essex, Thorington Mill	TM0819	1	2019
Essex Field Club	<i>Lemna minuta</i>	flowering plant		Thorpe Le Soken C.P., Far Thorpe Green South	TM1622	1	2016
Essex Field Club	<i>Lemna minuta</i>	flowering plant		Thorpe le Soken C.P.. Thorpe Hall	TM1821	1	2016
Essex Field Club	<i>Lemna minuta</i>	flowering plant		Thorrington C.P., Thorrington Hall Wood east	TM1019	1	2016
Essex Field Club	<i>Lemna minuta</i>	flowering plant		TM0328	TM033280	1	2003
Essex Field Club	<i>Lemna minuta</i>	flowering plant		TM0419	TM0419	1	1989
Essex Field Club	<i>Lemna minuta</i>	flowering plant		TM0923	TM096235	1	2003
Essex Field Club	<i>Lemna minuta</i>	flowering plant		Weeley C.P., Essex, Church Yard and Weeleyhall Wood	TM1521	1	2019
Essex Field Club	<i>Lemna minuta</i>	flowering plant		Weeley TM1521	TM1521	1	2014
Essex Field Club	<i>Lysichiton americanus</i>	flowering plant	American Skunk-cabbage	The Quarters, Alresford , Essex	TM0719	1	2019
Essex Field Club	<i>Lysichiton americanus</i>	flowering plant	American Skunk-cabbage	The Quarters, Alresford, Essex	TM0720	1	2019
Essex Field Club	<i>Mimulus guttatus</i>	flowering plant		Lawford C.P., Humberlands Alder Coppice	TM0731	1	2016
Essex Field Club	<i>Mimulus guttatus</i>	flowering plant		Salary Brook	TM0325	1	1990
Essex Field Club	<i>Mimulus guttatus</i>	flowering plant		TM0826	TM0826	1	1964
Essex Field Club	<i>Muntiacus reevesi</i>	mammal	Muntjac Deer	TM031309	TM031309	2	1994
Essex Field Club	<i>Muntiacus reevesi</i>	mammal	Muntjac Deer	TM032212	TM032212	1	2013
Essex Field Club	<i>Muntiacus reevesi</i>	mammal	Muntjac Deer	TM033293	TM033293	2	2002
Essex Field Club	<i>Muntiacus reevesi</i>	mammal	Muntjac Deer	TM042223	TM042223	2	2008

Essex Field Club	<i>Muntiacus reevesi</i>	mammal	Muntjac Deer	TM043212	TM043212	2	2010
Essex Field Club	<i>Muntiacus reevesi</i>	mammal	Muntjac Deer	TM045271	TM045271	1	2013
Essex Field Club	<i>Muntiacus reevesi</i>	mammal	Muntjac Deer	TM068153	TM068153	2	2011
Essex Field Club	<i>Muntiacus reevesi</i>	mammal	Muntjac Deer	TM068324	TM068324	1	2009
Essex Field Club	<i>Muntiacus reevesi</i>	mammal	Muntjac Deer	TM073238	TM073238	3	2001
Essex Field Club	<i>Muntiacus reevesi</i>	mammal	Muntjac Deer	TM078225	TM078225	1	2017
Essex Field Club	<i>Muntiacus reevesi</i>	mammal	Muntjac Deer	TM083224	TM083224	4	2001
Essex Field Club	<i>Muntiacus reevesi</i>	mammal	Muntjac Deer	TM084224	TM084224	4	2010
Essex Field Club	<i>Muntiacus reevesi</i>	mammal	Muntjac Deer	TM088247	TM088247	2	2007
Essex Field Club	<i>Muntiacus reevesi</i>	mammal	Muntjac Deer	TM088250	TM088250	1	2015
Essex Field Club	<i>Muntiacus reevesi</i>	mammal	Muntjac Deer	TM089311	TM089311	2	2006
Essex Field Club	<i>Muntiacus reevesi</i>	mammal	Muntjac Deer	TM089322	TM089322	1	2017
Essex Field Club	<i>Muntiacus reevesi</i>	mammal	Muntjac Deer	TM090310	TM090310	2	2003
Essex Field Club	<i>Muntiacus reevesi</i>	mammal	Muntjac Deer	TM093213	TM093213	3	2001
Essex Field Club	<i>Muntiacus reevesi</i>	mammal	Muntjac Deer	TM094224	TM094224	4	2001
Essex Field Club	<i>Muntiacus reevesi</i>	mammal	Muntjac Deer	TM119317	TM119317	2	2005
Essex Field Club	<i>Muntiacus reevesi</i>	mammal	Muntjac Deer	TM151211	TM151211	2	1997
Essex Field Club	<i>Muntiacus reevesi</i>	mammal	Muntjac Deer	TM161211	TM161211	4	1997
Essex Field Club	<i>Muntiacus reevesi</i>	mammal	Muntjac Deer	TM170230	TM170230	3	2009
Essex Field Club	<i>Muntiacus reevesi</i>	mammal	Muntjac Deer	TM170250	TM170250	1	1997
Essex Field Club	<i>Muntiacus reevesi</i>	mammal	Muntjac Deer	TM180300	TM180300	1	1994
Essex Field Club	<i>Muntiacus reevesi</i>	mammal	Muntjac Deer	TM187235	TM187235	3	1998
Essex Field Club	<i>Muntiacus reevesi</i>	mammal	Muntjac Deer	TM200310	TM200310	1	1996
Essex Field Club	<i>Muntiacus reevesi</i>	mammal	Muntjac Deer	TM207222	TM207222	2	1997
Essex Field Club	<i>Muntiacus reevesi</i>	mammal	Muntjac Deer	TM217172	TM217172	3	2009
Essex Field Club	<i>Muntiacus reevesi</i>	mammal	Muntjac Deer	TM217247	TM217247	1	1996
Essex Field Club	<i>Mustela vison</i>	mammal	American Mink	TM077327	TM077327	2	2002
Essex Field Club	<i>Myriophyllum aquaticum</i>	flowering plant	Parrot's Feather	Great Clacton C.P., Holland-on-Sea	TM2117	1	2017
Essex Field Club	<i>Myriophyllum aquaticum</i>	flowering plant	Parrot's Feather	TM1418	TM146182	1	1992
Essex Field Club	<i>Nymphaoides peltata</i>	flowering plant	Fringed Waterlily	Gt Holland Pits NR	TM2019	2	1997
Essex Field Club	<i>Nymphaoides peltata</i>	flowering plant	Fringed Waterlily	Pickers Ditch	TM193167	1	1993

Essex Field Club	<i>Nymphoides peltata</i>	flowering plant	Fringed Waterlily	Saint Osyth, Flag Creek Marsh	TM1117	1	2008
Essex Field Club	<i>Nymphoides peltata</i>	flowering plant	Fringed Waterlily	Tendring Water Services, Mill Hill	TM1031	1	1997
Essex Field Club	<i>Nymphoides peltata</i>	flowering plant	Fringed Waterlily	TM2117	TM213170	1	1997
Essex Field Club	<i>Petasites fragrans</i>	flowering plant		Brightlingsea C.P., All Saints Church & Moverons Lane	TM0718	1	2018
Essex Field Club	<i>Petasites fragrans</i>	flowering plant		Colchester, Wivenhoe, Elmstead, Ardleigh, Essex (TM0425)	TM0425	1	2018
Essex Field Club	<i>Petasites fragrans</i>	flowering plant		Frinton & Walton C.P, Kirby Hall & Long Grove	TM2121	1	2019
Essex Field Club	<i>Petasites fragrans</i>	flowering plant		Frinton & Walton C.P., Essex, Frinton-on-sea	TM2420	1	2019
Essex Field Club	<i>Petasites fragrans</i>	flowering plant		Frinton & Walton Cliffs	TM2420	1	1996
Essex Field Club	<i>Petasites fragrans</i>	flowering plant		Great Clacton, St Johns church	TM1716	1	2013
Essex Field Club	<i>Petasites fragrans</i>	flowering plant		Mistley C.P., Hopping Bridge marsh	TM1132	1	2016
Essex Field Club	<i>Petasites fragrans</i>	flowering plant		Mistley, Essex TM1131	TM1131	1	2015
Essex Field Club	<i>Petasites fragrans</i>	flowering plant		Mistley, Essex TM1132	TM1132	1	2015
Essex Field Club	<i>Petasites fragrans</i>	flowering plant		Ramsey C.P., Ray Lane track	TM2332	1	2018
Essex Field Club	<i>Petasites fragrans</i>	flowering plant		Ramsey, Essex (TM2332)	TM2332	1	2022
Essex Field Club	<i>Petasites fragrans</i>	flowering plant		Ramsey/Harwich, Essex (TM2331)	TM2331	1	2016
Essex Field Club	<i>Petasites fragrans</i>	flowering plant		Stour Estuary	TM1830	1	1982
Essex Field Club	<i>Petasites fragrans</i>	flowering plant		Thorpe-le-Soken C.P., Essex, Landermere	TM1923	1	2019
Essex Field Club	<i>Petasites fragrans</i>	flowering plant		TM0321	TM0321	1	1989
Essex Field Club	<i>Petasites fragrans</i>	flowering plant		TM0621	TM0621	1	1985
Essex Field Club	<i>Petasites fragrans</i>	flowering plant		TM0820	TM0820	1	1984
Essex Field Club	<i>Petasites fragrans</i>	flowering plant		TM1115	TM1115	1	1989
Essex Field Club	<i>Petasites fragrans</i>	flowering plant		TM1125	TM1125	1	1986
Essex Field Club	<i>Petasites fragrans</i>	flowering plant		TM1131	TM1131	1	1982

Essex Field Club	<i>Petasites fragrans</i>	flowering plant		TM1131	TM116319	1	1996
Essex Field Club	<i>Petasites fragrans</i>	flowering plant		TM1132	TM1132	1	1985
Essex Field Club	<i>Petasites fragrans</i>	flowering plant		TM1132	TM116320	1	1996
Essex Field Club	<i>Petasites fragrans</i>	flowering plant		TM1215	TM1215	1	1989
Essex Field Club	<i>Petasites fragrans</i>	flowering plant		TM1231	TM121314	1	1996
Essex Field Club	<i>Petasites fragrans</i>	flowering plant		TM1231	TM1231	1	1982
Essex Field Club	<i>Petasites fragrans</i>	flowering plant		TM1329	TM1329	1	1985
Essex Field Club	<i>Petasites fragrans</i>	flowering plant		TM1330	TM1330	1	1984
Essex Field Club	<i>Petasites fragrans</i>	flowering plant		TM1429	TM1429	1	1985
Essex Field Club	<i>Petasites fragrans</i>	flowering plant		TM1430	TM1430	1	1984
Essex Field Club	<i>Petasites fragrans</i>	flowering plant		TM1519	TM1519	1	1989
Essex Field Club	<i>Petasites fragrans</i>	flowering plant		TM1520	TM1520	1	1985
Essex Field Club	<i>Petasites fragrans</i>	flowering plant		TM1522	TM1522	1	1989
Essex Field Club	<i>Petasites fragrans</i>	flowering plant		TM1529	TM1529	1	1985
Essex Field Club	<i>Petasites fragrans</i>	flowering plant		TM1616	TM1616	1	1986
Essex Field Club	<i>Petasites fragrans</i>	flowering plant		TM1618	TM1618	1	1988
Essex Field Club	<i>Petasites fragrans</i>	flowering plant		TM1619	TM1619	1	1988
Essex Field Club	<i>Petasites fragrans</i>	flowering plant		TM1825	TM1825	1	1988
Essex Field Club	<i>Petasites fragrans</i>	flowering plant		TM1922	TM1922	1	1989
Essex Field Club	<i>Petasites fragrans</i>	flowering plant		Weeley C.P. Weeley village	TM1422	1	2020
Essex Field Club	<i>Petasites fragrans</i>	flowering plant		Weeley C.P., Essex, Church Yard and Weeleyhall Wood	TM1521	1	2019
Essex Field Club	<i>Petasites fragrans</i>	flowering plant		Weeley C.P.. St. Andrews Church	TM1521	1	2016
Essex Birdwatching Society	<i>Psittacula krameri</i>	bird	Rose-ringed Parakeet	Fingringhoe Wick EWT	TM0419	1	2018
Essex Birdwatching Society	<i>Psittacula krameri</i>	bird	Rose-ringed Parakeet	Holland Haven	TM2117	1	2014
Essex Birdwatching Society	<i>Psittacula krameri</i>	bird	Rose-ringed Parakeet	Mobile-TM1227	TM1227	1	2014
Essex Birdwatching Society	<i>Psittacula krameri</i>	bird	Rose-ringed Parakeet	Sunnymead Farm	TM0522	1	2014
Essex Field Club	<i>Quercus cerris</i>	flowering plant	Turkey Oak	Alresford C.P., Plumpton's	TM0719	1	2018

Essex Field Club	<i>Quercus cerris</i>	flowering plant	Turkey Oak	Ardleigh C.P., Essex, Reservoir & Road Verge	TM0329	1	2019
Essex Field Club	<i>Quercus cerris</i>	flowering plant	Turkey Oak	Ardleigh C.P., Essex, Reservoir & Road Verge	TM0429	1	2019
Essex Field Club	<i>Quercus cerris</i>	flowering plant	Turkey Oak	Ardleigh Reservoir area	TM02J	1	2003
Essex Field Club	<i>Quercus cerris</i>	flowering plant	Turkey Oak	Ardleigh TM0429	TM0429	1	2015
Essex Field Club	<i>Quercus cerris</i>	flowering plant	Turkey Oak	Cockaynes Wood, Alresford	TM0521	1	2011
Essex Field Club	<i>Quercus cerris</i>	flowering plant	Turkey Oak	Far Thorpe Green	TM1622	1	1997
Essex Field Club	<i>Quercus cerris</i>	flowering plant	Turkey Oak	Fingringhoe Wick NR	TM0419	1	1989
Essex Field Club	<i>Quercus cerris</i>	flowering plant	Turkey Oak	Howlands Marsh NR	TM1016	1	2017
Essex Field Club	<i>Quercus cerris</i>	flowering plant	Turkey Oak	Langham/Dedham, Essex (TM0331)	TM0331	1	2017
Essex Field Club	<i>Quercus cerris</i>	flowering plant	Turkey Oak	Mistley, Essex TM1131	TM1131	1	2015
Essex Field Club	<i>Quercus cerris</i>	flowering plant	Turkey Oak	Ramsey C.P., curchyard & country park	TM2130	1	2017
Essex Field Club	<i>Quercus cerris</i>	flowering plant	Turkey Oak	Thorpe Le Soken C.P., Far Thorpe Green north	TM1622	1	2016
Essex Field Club	<i>Quercus cerris</i>	flowering plant	Turkey Oak	TM0321	TM0321	1	1980
Essex Field Club	<i>Quercus cerris</i>	flowering plant	Turkey Oak	TM0324	TM0324	1	1981
Essex Field Club	<i>Quercus cerris</i>	flowering plant	Turkey Oak	TM0328	TM0328	1	2003
Essex Field Club	<i>Quercus cerris</i>	flowering plant	Turkey Oak	TM0329	TM0329	1	2003
Essex Field Club	<i>Quercus cerris</i>	flowering plant	Turkey Oak	TM0419	TM0419	1	1979
Essex Field Club	<i>Quercus cerris</i>	flowering plant	Turkey Oak	TM0432	TM049321	1	1997
Essex Field Club	<i>Quercus cerris</i>	flowering plant	Turkey Oak	TM0527	TM0527	1	1985
Essex Field Club	<i>Quercus cerris</i>	flowering plant	Turkey Oak	TM0529	TM0529	1	1988
Essex Field Club	<i>Quercus cerris</i>	flowering plant	Turkey Oak	TM0620	TM0620	1	1986
Essex Field Club	<i>Quercus cerris</i>	flowering plant	Turkey Oak	TM0621	TM0621	1	1985
Essex Field Club	<i>Quercus cerris</i>	flowering plant	Turkey Oak	TM0719	TM0719	1	1981
Essex Field Club	<i>Quercus cerris</i>	flowering plant	Turkey Oak	TM0822	TM0822	1	1986
Essex Field Club	<i>Quercus cerris</i>	flowering plant	Turkey Oak	TM0930	TM0930	1	1986
Essex Field Club	<i>Quercus cerris</i>	flowering plant	Turkey Oak	TM1028	TM1028	1	1984
Essex Field Club	<i>Quercus cerris</i>	flowering plant	Turkey Oak	TM1116	TM1116	1	1983
Essex Field Club	<i>Quercus cerris</i>	flowering plant	Turkey Oak	TM1116	TM115169	1	1995
Essex Field Club	<i>Quercus cerris</i>	flowering plant	Turkey Oak	TM1125	TM1125	1	1986

Essex Field Club	<i>Quercus cerris</i>	flowering plant	Turkey Oak	TM1523	TM1523	1	1987
Essex Field Club	<i>Quercus cerris</i>	flowering plant	Turkey Oak	TM1716	TM1716	1	1986
Essex Field Club	<i>Quercus cerris</i>	flowering plant	Turkey Oak	TM1722	TM1722	1	1984
Essex Field Club	<i>Quercus cerris</i>	flowering plant	Turkey Oak	TM2028	TM2028	1	1989
Essex Field Club	<i>Quercus cerris</i>	flowering plant	Turkey Oak	Weeley C.P. Caravan site, Brook Farm	TM1522	1	2020
Essex Field Club	<i>Quercus cerris</i>	flowering plant	Turkey Oak	Wivenhoe Woods	TM0321	1	1993
Essex Field Club	<i>Quercus ilex</i>	flowering plant	Evergreen Oak	Alresford C.P. The Ford.	TM0619	1	2018
Essex Field Club	<i>Quercus ilex</i>	flowering plant	Evergreen Oak	Alresford C.P., Essex, Tenpenny Farm	TM0721	1	2019
Essex Field Club	<i>Quercus ilex</i>	flowering plant	Evergreen Oak	Ardleigh C.P., Essex, Reservoir & Road Verge	TM0429	1	2019
Essex Field Club	<i>Quercus ilex</i>	flowering plant	Evergreen Oak	Ardleigh Reservoir area	TM02J	1	2003
Essex Field Club	<i>Quercus ilex</i>	flowering plant	Evergreen Oak	Brightlingsea C.P. Hurst Green / Brightlingsea Creek	TM0916	1	2017
Essex Field Club	<i>Quercus ilex</i>	flowering plant	Evergreen Oak	Brightlingsea C.P., All Saints Church & Moverons Lane	TM0718	1	2018
Essex Field Club	<i>Quercus ilex</i>	flowering plant	Evergreen Oak	Clacton-Holland Cliffs	TM1815	1	1998
Essex Field Club	<i>Quercus ilex</i>	flowering plant	Evergreen Oak	Comarques and surrounding area, Thorpe le-Soken, Essex	TM1722	1	2019
Essex Field Club	<i>Quercus ilex</i>	flowering plant	Evergreen Oak	Fingringhoe Wick NR	TM0419	1	1989
Essex Field Club	<i>Quercus ilex</i>	flowering plant	Evergreen Oak	Frating Green area	TM02W	1	2003
Essex Field Club	<i>Quercus ilex</i>	flowering plant	Evergreen Oak	Frinton & Walton C.P, Kirby Hall & Long Grove	TM2121	1	2019
Essex Field Club	<i>Quercus ilex</i>	flowering plant	Evergreen Oak	Frinton & Walton C.P., Great Holland. All Saints churchyard, Hol	TM2119	1	2018
Essex Field Club	<i>Quercus ilex</i>	flowering plant	Evergreen Oak	Great Bentley C.P., Essex, Part of Green & Pumping Station	TM1122	1	2019
Essex Field Club	<i>Quercus ilex</i>	flowering plant	Evergreen Oak	Great Bromley, Essex (TM0825)	TM0825	1	2020
Essex Field Club	<i>Quercus ilex</i>	flowering plant	Evergreen Oak	Great Clacton, Brooks Country Park	TM1717	1	2014

Essex Field Club	<i>Quercus ilex</i>	flowering plant	Evergreen Oak	Great Clacton, Holland-on-Sea, King's Parade	TM2016	1	2015
Essex Field Club	<i>Quercus ilex</i>	flowering plant	Evergreen Oak	Gt Clacton, Holland-on-Sea	TM1915	1	2017
Essex Field Club	<i>Quercus ilex</i>	flowering plant	Evergreen Oak	Harwich C.P., The Hangings track	TM2431	1	2018
Essex Field Club	<i>Quercus ilex</i>	flowering plant	Evergreen Oak	Hythe Marshes	TM0321	1	1990
Essex Field Club	<i>Quercus ilex</i>	flowering plant	Evergreen Oak	Hythe Marshes	TM0322	3	1990
Essex Field Club	<i>Quercus ilex</i>	flowering plant	Evergreen Oak	Lawford C.P. Wignall Street Grasslands Te40 local wildlife site	TM0831	1	2020
Essex Field Club	<i>Quercus ilex</i>	flowering plant	Evergreen Oak	Marsh Crescent, Rowhedge	TM0321	1	1995
Essex Field Club	<i>Quercus ilex</i>	flowering plant	Evergreen Oak	Mistley C.P., Furze Hill	TM1131	1	2017
Essex Field Club	<i>Quercus ilex</i>	flowering plant	Evergreen Oak	Mistley C.P., Furze Hill area	TM1231	1	2017
Essex Field Club	<i>Quercus ilex</i>	flowering plant	Evergreen Oak	Mistley, Essex TM1131	TM1131	1	2015
Essex Field Club	<i>Quercus ilex</i>	flowering plant	Evergreen Oak	Ramsey C.P., curchyard & country park	TM2130	1	2017
Essex Field Club	<i>Quercus ilex</i>	flowering plant	Evergreen Oak	Ramsey C.P., Ray Lane track	TM2332	1	2018
Essex Field Club	<i>Quercus ilex</i>	flowering plant	Evergreen Oak	Ramsey, Essex (TM2332)	TM2332	1	2022
Essex Field Club	<i>Quercus ilex</i>	flowering plant	Evergreen Oak	Ramsey, Michaelstowe Hall	TM2130	1	2008
Essex Field Club	<i>Quercus ilex</i>	flowering plant	Evergreen Oak	Recreation Ground	TM0321	1	1993
Essex Field Club	<i>Quercus ilex</i>	flowering plant	Evergreen Oak	St. Osyth, Linley Farm and St. Osyth Creek	TM1115	1	2006
Essex Field Club	<i>Quercus ilex</i>	flowering plant	Evergreen Oak	Thorpe le Soken C.P.	TM1722	1	2016
Essex Field Club	<i>Quercus ilex</i>	flowering plant	Evergreen Oak	Thorpe Le Soken C.P., Bradley Hall Farm	TM1623	1	2016
Essex Field Club	<i>Quercus ilex</i>	flowering plant	Evergreen Oak	Thorpe le Soken C.P.. Thorpe Hall	TM1821	1	2016
Essex Field Club	<i>Quercus ilex</i>	flowering plant	Evergreen Oak	Thorpe-le-Soken C.P., Essex, Bat Hall, Landermere, Essex	TM2023	1	2019
Essex Field Club	<i>Quercus ilex</i>	flowering plant	Evergreen Oak	TM0321	TM0321	1	1980
Essex Field Club	<i>Quercus ilex</i>	flowering plant	Evergreen Oak	TM0328	TM0328	1	2003
Essex Field Club	<i>Quercus ilex</i>	flowering plant	Evergreen Oak	TM0529	TM0529	2	1989
Essex Field Club	<i>Quercus ilex</i>	flowering plant	Evergreen Oak	TM0532	TM0532	1	1988

Essex Field Club	<i>Quercus ilex</i>	flowering plant	Evergreen Oak	TM0620	TM0620	2	1992
Essex Field Club	<i>Quercus ilex</i>	flowering plant	Evergreen Oak	TM0822	TM0822	3	2003
Essex Field Club	<i>Quercus ilex</i>	flowering plant	Evergreen Oak	TM0831	TM0831	1	1986
Essex Field Club	<i>Quercus ilex</i>	flowering plant	Evergreen Oak	TM0928	TM0928	1	1989
Essex Field Club	<i>Quercus ilex</i>	flowering plant	Evergreen Oak	TM0930	TM0930	1	1986
Essex Field Club	<i>Quercus ilex</i>	flowering plant	Evergreen Oak	TM1031	TM1031	1	1982
Essex Field Club	<i>Quercus ilex</i>	flowering plant	Evergreen Oak	TM1129	TM1129	1	1985
Essex Field Club	<i>Quercus ilex</i>	flowering plant	Evergreen Oak	TM1130	TM1130	1	1982
Essex Field Club	<i>Quercus ilex</i>	flowering plant	Evergreen Oak	TM1131	TM1131	1	1982
Essex Field Club	<i>Quercus ilex</i>	flowering plant	Evergreen Oak	TM1216	TM1216	1	1985
Essex Field Club	<i>Quercus ilex</i>	flowering plant	Evergreen Oak	TM1227	TM1227	1	1984
Essex Field Club	<i>Quercus ilex</i>	flowering plant	Evergreen Oak	TM1228	TM1228	1	1984
Essex Field Club	<i>Quercus ilex</i>	flowering plant	Evergreen Oak	TM1231	TM1231	1	1982
Essex Field Club	<i>Quercus ilex</i>	flowering plant	Evergreen Oak	TM1331	TM1331	1	1984
Essex Field Club	<i>Quercus ilex</i>	flowering plant	Evergreen Oak	TM1430	TM1430	1	1984
Essex Field Club	<i>Quercus ilex</i>	flowering plant	Evergreen Oak	TM1521	TM1521	2	1988
Essex Field Club	<i>Quercus ilex</i>	flowering plant	Evergreen Oak	TM1523	TM1523	1	1987
Essex Field Club	<i>Quercus ilex</i>	flowering plant	Evergreen Oak	TM1529	TM1529	1	1985
Essex Field Club	<i>Quercus ilex</i>	flowering plant	Evergreen Oak	TM1531	TM1531	1	1987
Essex Field Club	<i>Quercus ilex</i>	flowering plant	Evergreen Oak	TM1619	TM1619	1	1989
Essex Field Club	<i>Quercus ilex</i>	flowering plant	Evergreen Oak	TM1724	TM1724	1	1991
Essex Field Club	<i>Quercus ilex</i>	flowering plant	Evergreen Oak	TM1725	TM1725	2	1991
Essex Field Club	<i>Quercus ilex</i>	flowering plant	Evergreen Oak	TM1822	TM1822	1	1984
Essex Field Club	<i>Quercus ilex</i>	flowering plant	Evergreen Oak	TM1928	TM1928	1	1985
Essex Field Club	<i>Quercus ilex</i>	flowering plant	Evergreen Oak	TM2029	TM2029	1	1986
Essex Field Club	<i>Quercus ilex</i>	flowering plant	Evergreen Oak	TM2121	TM2121	1	1988
Essex Field Club	<i>Quercus ilex</i>	flowering plant	Evergreen Oak	TM2130	TM2130	1	1986
Essex Field Club	<i>Quercus ilex</i>	flowering plant	Evergreen Oak	TM2321	TM2321	1	1986
Essex Field Club	<i>Quercus ilex</i>	flowering plant	Evergreen Oak	TM2431	TM2431	1	1989
Essex Field Club	<i>Quercus ilex</i>	flowering plant	Evergreen Oak	Weeley C.P., Essex, Church Yard and Weeleyhall Wood	TM1521	1	2019
Essex Field Club	<i>Quercus ilex</i>	flowering plant	Evergreen Oak	Weeley C.P.. St. Andrews Church	TM1521	1	2016
Essex Field Club	<i>Quercus ilex</i>	flowering plant	Evergreen Oak	Wivenhoe Ferry Marshes	TM0321	1	1999

Essex Field Club	<i>Quercus ilex</i>	flowering plant	Evergreen Oak	Wivenhoe Woods	TM0321	1	1993
Essex Field Club	<i>Quercus ilex</i>	flowering plant	Evergreen Oak	Wivenhoe Woods	TM0322	1	1994
Essex Field Club	<i>Rhododendron ponticum</i>	flowering plant	Rhododendron	Alder car and meadow	TM0528	1	1998
Essex Field Club	<i>Rhododendron ponticum</i>	flowering plant	Rhododendron	Ardleigh C.P.	TM0528	1	2018
Essex Field Club	<i>Rhododendron ponticum</i>	flowering plant	Rhododendron	Ardleigh C.P., Essex, Reservoir & Road Verge	TM0328	1	2019
Essex Field Club	<i>Rhododendron ponticum</i>	flowering plant	Rhododendron	Ardleigh Reservoir area	TM02J	1	2003
Essex Field Club	<i>Rhododendron ponticum</i>	flowering plant	Rhododendron	Dedham, Essex (TM0432)	TM0432	1	2017
Essex Field Club	<i>Rhododendron ponticum</i>	flowering plant	Rhododendron	Frinton & Walton C.P., Great Holland. All Saints churchyard, Hol	TM2119	1	2018
Essex Field Club	<i>Rhododendron ponticum</i>	flowering plant	Rhododendron	Great Bromley, Essex (TM0825)	TM0825	1	2020
Essex Field Club	<i>Rhododendron ponticum</i>	flowering plant	Rhododendron	Mistley, Essex TM1131	TM1131	1	2015
Essex Field Club	<i>Rhododendron ponticum</i>	flowering plant	Rhododendron	St.Osyth C.P., Bowshots Wood	TM1319	1	2016
Essex Field Club	<i>Rhododendron ponticum</i>	flowering plant	Rhododendron	TM0328	TM0328	1	2003
Essex Field Club	<i>Rhododendron ponticum</i>	flowering plant	Rhododendron	TM0731	TM0731	1	1984
Essex Field Club	<i>Robinia pseudoacacia</i>	flowering plant	False Acacia	Frating Green area	TM02W	1	2003
Essex Field Club	<i>Robinia pseudoacacia</i>	flowering plant	False Acacia	Little Bentley C.P., Gurnhams (Grove) Farm.	TM1223	1	2020
Essex Field Club	<i>Robinia pseudoacacia</i>	flowering plant	False Acacia	Ramsey C.P., Ray Lane track	TM2332	1	2018
Essex Field Club	<i>Robinia pseudoacacia</i>	flowering plant	False Acacia	Tendring C.P. Pilcox Hall Lane and Wood	TM1325	1	2020
Essex Field Club	<i>Robinia pseudoacacia</i>	flowering plant	False Acacia	The Quarters, Alresford, Essex	TM0720	1	2019
Essex Field Club	<i>Robinia pseudoacacia</i>	flowering plant	False Acacia	TM0322	TM0322	1	1980

Essex Field Club	<i>Robinia pseudoacacia</i>	flowering plant	False Acacia	TM0431	TM0431	1	1985
Essex Field Club	<i>Robinia pseudoacacia</i>	flowering plant	False Acacia	TM0528	TM0528	1	1985
Essex Field Club	<i>Robinia pseudoacacia</i>	flowering plant	False Acacia	TM0529	TM0529	2	1989
Essex Field Club	<i>Robinia pseudoacacia</i>	flowering plant	False Acacia	TM0632	TM0632	1	1989
Essex Field Club	<i>Robinia pseudoacacia</i>	flowering plant	False Acacia	TM0821	TM0821	1	1989
Essex Field Club	<i>Robinia pseudoacacia</i>	flowering plant	False Acacia	TM0822	TM0822	3	2003
Essex Field Club	<i>Robinia pseudoacacia</i>	flowering plant	False Acacia	TM0831	TM0831	1	1986
Essex Field Club	<i>Robinia pseudoacacia</i>	flowering plant	False Acacia	TM0922	TM0922	1	1987
Essex Field Club	<i>Robinia pseudoacacia</i>	flowering plant	False Acacia	TM0928	TM0928	1	1989
Essex Field Club	<i>Robinia pseudoacacia</i>	flowering plant	False Acacia	TM0930	TM0930	1	1986
Essex Field Club	<i>Robinia pseudoacacia</i>	flowering plant	False Acacia	TM0931	TM0931	1	1984
Essex Field Club	<i>Robinia pseudoacacia</i>	flowering plant	False Acacia	TM1027	TM1027	1	1986
Essex Field Club	<i>Robinia pseudoacacia</i>	flowering plant	False Acacia	TM1031	TM1031	1	1982
Essex Field Club	<i>Robinia pseudoacacia</i>	flowering plant	False Acacia	TM1117	TM1117	1	1983
Essex Field Club	<i>Robinia pseudoacacia</i>	flowering plant	False Acacia	TM1119	TM1119	1	1989
Essex Field Club	<i>Robinia pseudoacacia</i>	flowering plant	False Acacia	TM1131	TM1131	1	1982
Essex Field Club	<i>Robinia pseudoacacia</i>	flowering plant	False Acacia	TM1131	TM119316	1	1996
Essex Field Club	<i>Robinia pseudoacacia</i>	flowering plant	False Acacia	TM1228	TM1228	1	1984
Essex Field Club	<i>Robinia pseudoacacia</i>	flowering plant	False Acacia	TM1326	TM1326	1	1986
Essex Field Club	<i>Robinia pseudoacacia</i>	flowering plant	False Acacia	TM1428	TM1428	1	1985
Essex Field Club	<i>Robinia pseudoacacia</i>	flowering plant	False Acacia	TM1429	TM1429	1	1985
Essex Field Club	<i>Robinia pseudoacacia</i>	flowering plant	False Acacia	TM1431	TM1431	1	1984
Essex Field Club	<i>Robinia pseudoacacia</i>	flowering plant	False Acacia	TM1620	TM1620	1	1988
Essex Field Club	<i>Robinia pseudoacacia</i>	flowering plant	False Acacia	TM1728	TM1728	1	1985
Essex Field Club	<i>Robinia pseudoacacia</i>	flowering plant	False Acacia	Weeley C.P. Caravan site, Brook Farm	TM1522	1	2020
Essex Field Club	<i>Robinia pseudoacacia</i>	flowering plant	False Acacia	Weeley/Tendring, Essex (TM1422)	TM1422	1	2016
Essex Field Club	<i>Rosa rugosa</i>	flowering plant	Japanese Rose	Alresford C.P. The Ford.	TM0619	1	2018
Essex Field Club	<i>Rosa rugosa</i>	flowering plant	Japanese Rose	Cudmore Grove Country Park	TM0715	1	1994
Essex Field Club	<i>Rosa rugosa</i>	flowering plant	Japanese Rose	East Mersea, Essex (TM0715)	TM0715	2	2020
Essex Field Club	<i>Rosa rugosa</i>	flowering plant	Japanese Rose	Frinton & Waltton C.P., Stone Marsh	TM2425	1	2018

Essex Field Club	<i>Rosa rugosa</i>	flowering plant	Japanese Rose	Frinton & Walton C.P., Essex, Frinton-on-Sea by Golf Course &	TM2318	1	2019
Essex Field Club	<i>Rosa rugosa</i>	flowering plant	Japanese Rose	Great Clacton C.P., Holland-on-Sea	TM2117	1	2017
Essex Field Club	<i>Rosa rugosa</i>	flowering plant	Japanese Rose	Gt Clacton, Holland-on-Sea	TM2116	1	2016
Essex Field Club	<i>Rosa rugosa</i>	flowering plant	Japanese Rose	Lawford C.P.	TM0932	1	2017
Essex Field Club	<i>Rosa rugosa</i>	flowering plant	Japanese Rose	Little Bentley C.P., Little Bentleyhall Wood	TM1124	1	2017
Essex Field Club	<i>Rosa rugosa</i>	flowering plant	Japanese Rose	Lower Lodge Farm	TM0322	1	1993
Essex Field Club	<i>Rosa rugosa</i>	flowering plant	Japanese Rose	Ramsey, Essex (TM2428)	TM2428	1	2020
Essex Field Club	<i>Rosa rugosa</i>	flowering plant	Japanese Rose	TM0321	TM0321	1	1987
Essex Field Club	<i>Rosa rugosa</i>	flowering plant	Japanese Rose	TM2327	TM2327	1	1990
Essex Field Club	<i>Rosa rugosa</i>	flowering plant	Japanese Rose	TM2429	TM2429	1	1989
Essex Field Club	<i>Rosa rugosa</i>	flowering plant	Japanese Rose	Wrabness C.P., Stone Lane and coast to north	TM1732	1	2016
Essex Field Club	<i>Smyrniium olusatrum</i>	flowering plant	Alexanders	Alresford C.P.	TM0620	1	2017
Essex Field Club	<i>Smyrniium olusatrum</i>	flowering plant	Alexanders	Alresford TM0520	TM0520	2	2020
Essex Field Club	<i>Smyrniium olusatrum</i>	flowering plant	Alexanders	Ardleigh C.P.	TM0528	1	2018
Essex Field Club	<i>Smyrniium olusatrum</i>	flowering plant	Alexanders	Ardleigh Reservoir area	TM02J	1	2003
Essex Field Club	<i>Smyrniium olusatrum</i>	flowering plant	Alexanders	Ardleigh, A120	TM0327	1	2013
Essex Field Club	<i>Smyrniium olusatrum</i>	flowering plant	Alexanders	Beaumont C.P., church and footpaths	TM1724	1	2017
Essex Field Club	<i>Smyrniium olusatrum</i>	flowering plant	Alexanders	Beaumont cum Moze C.P., Bramble Island	TM2126	1	2017
Essex Field Club	<i>Smyrniium olusatrum</i>	flowering plant	Alexanders	Beaumont cum Moze, churchyard & footpaths	TM1724	1	2017
Essex Field Club	<i>Smyrniium olusatrum</i>	flowering plant	Alexanders	Beaumont-Cum-Moze C.P., Landermere Creek north side	TM1924	1	2016
Essex Field Club	<i>Smyrniium olusatrum</i>	flowering plant	Alexanders	Brightlingsea C.P. Hurst Green / Brightlingsea Creek	TM0916	1	2017
Essex Field Club	<i>Smyrniium olusatrum</i>	flowering plant	Alexanders	Brightlingsea C.P., All Saints Church & Moverons Lane	TM0718	1	2018
Essex Field Club	<i>Smyrniium olusatrum</i>	flowering plant	Alexanders	Brightlingsea C.P., Moverons	TM0618	1	2018

Essex Field Club	<i>Smyrnium olusatrum</i>	flowering plant	Alexanders	Brightlingsea Creek, south bank and St. Osyth, Stone Point	TM0815	1	2006
Essex Field Club	<i>Smyrnium olusatrum</i>	flowering plant	Alexanders	Clacton-Holland Cliffs	TM1815	1	1998
Essex Field Club	<i>Smyrnium olusatrum</i>	flowering plant	Alexanders	Copperas Wood	TM2031	1	1999
Essex Field Club	<i>Smyrnium olusatrum</i>	flowering plant	Alexanders	Cudmore Grove Country Park	TM0715	1	1990
Essex Field Club	<i>Smyrnium olusatrum</i>	flowering plant	Alexanders	East Mersea C.P.	TM0615	1	2017
Essex Field Club	<i>Smyrnium olusatrum</i>	flowering plant	Alexanders	East Mersea, Essex (TM0715)	TM0715	2	2020
Essex Field Club	<i>Smyrnium olusatrum</i>	flowering plant	Alexanders	East Mersea, Mersea Stone & surrounding area	TM0715	1	2017
Essex Field Club	<i>Smyrnium olusatrum</i>	flowering plant	Alexanders	East Mersea, North Farm & surrounding area	TM0615	1	2017
Essex Field Club	<i>Smyrnium olusatrum</i>	flowering plant	Alexanders	Elmstead, Essex (TM0623)	TM0623	1	2020
Essex Field Club	<i>Smyrnium olusatrum</i>	flowering plant	Alexanders	Fingringhoe, Essex (TM0319)	TM0319	1	2020
Essex Field Club	<i>Smyrnium olusatrum</i>	flowering plant	Alexanders	Frating Green area	TM02W	1	2003
Essex Field Club	<i>Smyrnium olusatrum</i>	flowering plant	Alexanders	Frinton & Walton C.P. Maltings Lane, Quay Lane, saltings	TM2222	1	2018
Essex Field Club	<i>Smyrnium olusatrum</i>	flowering plant	Alexanders	Frinton & Walton C.P, Kirby Hall & Long Grove	TM2121	1	2019
Essex Field Club	<i>Smyrnium olusatrum</i>	flowering plant	Alexanders	Frinton & Walton C.P., Great Holland.	TM2219	1	2018
Essex Field Club	<i>Smyrnium olusatrum</i>	flowering plant	Alexanders	Frinton & Walton C.P., Great Holland. All Saints churchyard, Hol	TM2119	1	2018
Essex Field Club	<i>Smyrnium olusatrum</i>	flowering plant	Alexanders	Frinton & Walton Cliffs	TM2319	1	1996
Essex Field Club	<i>Smyrnium olusatrum</i>	flowering plant	Alexanders	Frinton & Walton Cliffs	TM2419	1	1996
Essex Field Club	<i>Smyrnium olusatrum</i>	flowering plant	Alexanders	Frinton & Walton Cliffs	TM2420	1	1996
Essex Field Club	<i>Smyrnium olusatrum</i>	flowering plant	Alexanders	Frinton and Walton, Pedlars Wood	TM2420	1	2019
Essex Field Club	<i>Smyrnium olusatrum</i>	flowering plant	Alexanders	Gravesend	TM0718	1	1996
Essex Field Club	<i>Smyrnium olusatrum</i>	flowering plant	Alexanders	Great Clacton C.P., Holland-on-Sea	TM1916	1	2020

Essex Field Club	<i>Smyrniium olusatrum</i>	flowering plant	Alexanders	Great Clacton C.P., Holland-on-Sea	TM2117	1	2017
Essex Field Club	<i>Smyrniium olusatrum</i>	flowering plant	Alexanders	Great Clacton, Holland-on-Sea, King's Parade	TM2016	1	2016
Essex Field Club	<i>Smyrniium olusatrum</i>	flowering plant	Alexanders	Gt Clacton, Holland-on-Sea	TM1915	1	2016
Essex Field Club	<i>Smyrniium olusatrum</i>	flowering plant	Alexanders	Harwich C.P., Middle Beach area	TM2429	1	2016
Essex Field Club	<i>Smyrniium olusatrum</i>	flowering plant	Alexanders	Harwich C.P., The Hangings track	TM2431	1	2018
Essex Field Club	<i>Smyrniium olusatrum</i>	flowering plant	Alexanders	Harwich C.P., Upper Dovercourt	TM2430	1	2018
Essex Field Club	<i>Smyrniium olusatrum</i>	flowering plant	Alexanders	Kirby le Soken C.P. realigned sea wall	TM2322	1	2016
Essex Field Club	<i>Smyrniium olusatrum</i>	flowering plant	Alexanders	Langham/Dedham, Essex (TM0332)	TM0332	1	2019
Essex Field Club	<i>Smyrniium olusatrum</i>	flowering plant	Alexanders	Lawford & Mistley C.P., Lawford	TM1031	1	2016
Essex Field Club	<i>Smyrniium olusatrum</i>	flowering plant	Alexanders	Little Oakley C.P., Irlam's Beach	TM2327	1	2016
Essex Field Club	<i>Smyrniium olusatrum</i>	flowering plant	Alexanders	Martins Farm	TM1117	1	1995
Essex Field Club	<i>Smyrniium olusatrum</i>	flowering plant	Alexanders	Mill Farm	TM0819	1	1998
Essex Field Club	<i>Smyrniium olusatrum</i>	flowering plant	Alexanders	Mistley, Essex TM1131	TM1131	1	2015
Essex Field Club	<i>Smyrniium olusatrum</i>	flowering plant	Alexanders	Ramsey C.P., Ray Lane track	TM2231	1	2018
Essex Field Club	<i>Smyrniium olusatrum</i>	flowering plant	Alexanders	Ramsey C.P., Ray Lane track	TM2332	1	2018
Essex Field Club	<i>Smyrniium olusatrum</i>	flowering plant	Alexanders	Ramsey, Essex (TM1930)	TM1930	1	2015
Essex Field Club	<i>Smyrniium olusatrum</i>	flowering plant	Alexanders	Ramsey, Essex (TM2031)	TM2031	1	2015
Essex Field Club	<i>Smyrniium olusatrum</i>	flowering plant	Alexanders	Ramsey, Essex (TM2428)	TM2428	1	2020
Essex Field Club	<i>Smyrniium olusatrum</i>	flowering plant	Alexanders	St Osyth C.P., Martin's Farm Country Park	TM1117	1	2017
Essex Field Club	<i>Smyrniium olusatrum</i>	flowering plant	Alexanders	St Osyth, Point Clear, Stony Point	TM0815	1	2014
Essex Field Club	<i>Smyrniium olusatrum</i>	flowering plant	Alexanders	St. Osyth C.P., Highgrove Wood & Hartley Wood	TM1417	1	2018

Essex Field Club	<i>Smyrnium olusatrum</i>	flowering plant	Alexanders	St. Osyth, C.P. Flag Creek	TM1118	1	2017
Essex Field Club	<i>Smyrnium olusatrum</i>	flowering plant	Alexanders	St. Osyth, Linley Farm and St. Osyth Creek	TM1115	1	2006
Essex Field Club	<i>Smyrnium olusatrum</i>	flowering plant	Alexanders	Stour Estuary	TM2131	2	1997
Essex Field Club	<i>Smyrnium olusatrum</i>	flowering plant	Alexanders	Tendring, Shair Lane	TM1222	1	2013
Essex Field Club	<i>Smyrnium olusatrum</i>	flowering plant	Alexanders	Thorpe le Soken C.P. Thorpe Pits backfill, alder carr and lanesi	TM1921	1	2020
Essex Field Club	<i>Smyrnium olusatrum</i>	flowering plant	Alexanders	Thorrington C.P., Thorrington Hall Wood east	TM1019	1	2016
Essex Field Club	<i>Smyrnium olusatrum</i>	flowering plant	Alexanders	TM0319	TM0319	1	1987
Essex Field Club	<i>Smyrnium olusatrum</i>	flowering plant	Alexanders	TM0321	TM0321	1	1987
Essex Field Club	<i>Smyrnium olusatrum</i>	flowering plant	Alexanders	TM0324	TM0324	1	1984
Essex Field Club	<i>Smyrnium olusatrum</i>	flowering plant	Alexanders	TM0331	TM038314	1	1985
Essex Field Club	<i>Smyrnium olusatrum</i>	flowering plant	Alexanders	TM0515	TM0515	1	1986
Essex Field Club	<i>Smyrnium olusatrum</i>	flowering plant	Alexanders	TM0615	TM0615	1	1988
Essex Field Club	<i>Smyrnium olusatrum</i>	flowering plant	Alexanders	TM0817	TM0817	1	1989
Essex Field Club	<i>Smyrnium olusatrum</i>	flowering plant	Alexanders	TM0818	TM0818	1	1989
Essex Field Club	<i>Smyrnium olusatrum</i>	flowering plant	Alexanders	TM0915	TM0915	1	1986
Essex Field Club	<i>Smyrnium olusatrum</i>	flowering plant	Alexanders	TM0916	TM0916	1	1986
Essex Field Club	<i>Smyrnium olusatrum</i>	flowering plant	Alexanders	TM0917	TM0917	1	1989
Essex Field Club	<i>Smyrnium olusatrum</i>	flowering plant	Alexanders	TM0922	TM0922	1	2003
Essex Field Club	<i>Smyrnium olusatrum</i>	flowering plant	Alexanders	TM0924	TM0924	1	1988
Essex Field Club	<i>Smyrnium olusatrum</i>	flowering plant	Alexanders	TM0928	TM0928	1	1989
Essex Field Club	<i>Smyrnium olusatrum</i>	flowering plant	Alexanders	TM1017	TM1017	1	1989
Essex Field Club	<i>Smyrnium olusatrum</i>	flowering plant	Alexanders	TM1118	TM1118	1	1983
Essex Field Club	<i>Smyrnium olusatrum</i>	flowering plant	Alexanders	TM1119	TM1119	1	1983
Essex Field Club	<i>Smyrnium olusatrum</i>	flowering plant	Alexanders	TM1425	TM1425	1	1981
Essex Field Club	<i>Smyrnium olusatrum</i>	flowering plant	Alexanders	TM1531	TM1531	1	1987
Essex Field Club	<i>Smyrnium olusatrum</i>	flowering plant	Alexanders	TM1631	TM1631	1	1985
Essex Field Club	<i>Smyrnium olusatrum</i>	flowering plant	Alexanders	TM1632	TM1632	1	1982
Essex Field Club	<i>Smyrnium olusatrum</i>	flowering plant	Alexanders	TM1721	TM1721	1	1984
Essex Field Club	<i>Smyrnium olusatrum</i>	flowering plant	Alexanders	TM1723	TM1723	1	1988
Essex Field Club	<i>Smyrnium olusatrum</i>	flowering plant	Alexanders	TM1732	TM1732	1	1982

Essex Field Club	<i>Smyrnium olusatrum</i>	flowering plant	Alexanders	TM1823	TM1823	1	1988
Essex Field Club	<i>Smyrnium olusatrum</i>	flowering plant	Alexanders	TM1829	TM1829	1	1985
Essex Field Club	<i>Smyrnium olusatrum</i>	flowering plant	Alexanders	TM1921	TM1921	1	1989
Essex Field Club	<i>Smyrnium olusatrum</i>	flowering plant	Alexanders	TM2017	TM2017	1	1988
Essex Field Club	<i>Smyrnium olusatrum</i>	flowering plant	Alexanders	TM2021	TM2021	1	1988
Essex Field Club	<i>Smyrnium olusatrum</i>	flowering plant	Alexanders	TM2117	TM2117	1	1984
Essex Field Club	<i>Smyrnium olusatrum</i>	flowering plant	Alexanders	TM2118	TM2118	1	1982
Essex Field Club	<i>Smyrnium olusatrum</i>	flowering plant	Alexanders	TM2119	TM2119	1	1988
Essex Field Club	<i>Smyrnium olusatrum</i>	flowering plant	Alexanders	TM2120	TM2120	1	1988
Essex Field Club	<i>Smyrnium olusatrum</i>	flowering plant	Alexanders	TM2222	TM2222	1	1986
Essex Field Club	<i>Smyrnium olusatrum</i>	flowering plant	Alexanders	TM2318	TM2318	1	1984
Essex Field Club	<i>Smyrnium olusatrum</i>	flowering plant	Alexanders	TM2319	TM2319	1	1984
Essex Field Club	<i>Smyrnium olusatrum</i>	flowering plant	Alexanders	TM2320	TM2320	1	1984
Essex Field Club	<i>Smyrnium olusatrum</i>	flowering plant	Alexanders	TM2321	TM2321	1	1986
Essex Field Club	<i>Smyrnium olusatrum</i>	flowering plant	Alexanders	TM2419	TM2419	1	1984
Essex Field Club	<i>Smyrnium olusatrum</i>	flowering plant	Alexanders	TM2420	TM2420	2	1985
Essex Field Club	<i>Smyrnium olusatrum</i>	flowering plant	Alexanders	TM2421	TM2421	1	1987
Essex Field Club	<i>Smyrnium olusatrum</i>	flowering plant	Alexanders	TM2422	TM2422	2	1987
Essex Field Club	<i>Smyrnium olusatrum</i>	flowering plant	Alexanders	TM2423	TM2423	1	1987
Essex Field Club	<i>Smyrnium olusatrum</i>	flowering plant	Alexanders	TM2430	TM2430	1	1969
Essex Field Club	<i>Smyrnium olusatrum</i>	flowering plant	Alexanders	Weeley C.P. Weeley village	TM1422	1	2020
Essex Field Club	<i>Smyrnium olusatrum</i>	flowering plant	Alexanders	Wrabness C.P., Stone Lane and coast to north	TM1732	1	2016
Essex Field Club	<i>Smyrnium olusatrum</i>	flowering plant	Alexanders	Wrabness C.P., Stour Wood. East Grove & West Grove.	TM1831	1	2018
Essex Field Club	<i>Smyrnium olusatrum</i>	flowering plant	Alexanders	Wrabness, C.P. footpaths & woodland burial ground	TM1631	1	2017
EFC Schemes	<i>Smyrnium olusatrum</i>	flowering plant	Alexanders	Manningtree, Skinners Wall	TM104319	1	2013
EFC Schemes	<i>Smyrnium olusatrum</i>	flowering plant	Alexanders	Thorpe-le-Soken, Sneatings Hall Lane	TM202220	1	2013
Essex Field Club	<i>Solidago canadensis</i>	flowering plant	Canadian Goldenrod	TM0321	TM0321	1	1987
Essex Field Club	<i>Solidago canadensis</i>	flowering plant	Canadian Goldenrod	TM0421	TM0421	1	1986
Essex Field Club	<i>Spartina anglica</i>	flowering plant	Common cord-grass	Alresford C.P. The Ford.	TM0619	1	2018

Essex Field Club	<i>Spartina anglica</i>	flowering plant	Common cord-grass	Beaumont-Cum-Moze C.P., Landermere Creek north side	TM1924	1	2016
Essex Field Club	<i>Spartina anglica</i>	flowering plant	Common cord-grass	Bramble Island	TM2126	1	1989
Essex Field Club	<i>Spartina anglica</i>	flowering plant	Common cord-grass	Bramble Island	TM2127	1	1989
Essex Field Club	<i>Spartina anglica</i>	flowering plant	Common cord-grass	Bramble Island	TM2226	1	1989
Essex Field Club	<i>Spartina anglica</i>	flowering plant	Common cord-grass	Brightlingsea C.P. Hurst Green / Brightlingsea Creek	TM0916	1	2017
Essex Field Club	<i>Spartina anglica</i>	flowering plant	Common cord-grass	Brightlingsea C.P., Aldboro Point saltings	TM0519	1	2018
Essex Field Club	<i>Spartina anglica</i>	flowering plant	Common cord-grass	Brightlingsea C.P., sea front	TM0816	1	2015
Essex Field Club	<i>Spartina anglica</i>	flowering plant	Common cord-grass	Brightlingsea Creek, south bank and St. Osyth, Stone Point	TM0815	1	2006
Essex Field Club	<i>Spartina anglica</i>	flowering plant	Common cord-grass	Brightlingsea Creek, south wall and saltings	TM0915	1	2006
Essex Field Club	<i>Spartina anglica</i>	flowering plant	Common cord-grass	Colchester TM0322	TM0322	1	2015
Essex Field Club	<i>Spartina anglica</i>	flowering plant	Common cord-grass	East Mersea, Mersea Stone & surrounding area	TM0715	1	2017
Essex Field Club	<i>Spartina anglica</i>	flowering plant	Common cord-grass	East Mersea, North Farm & surrounding area	TM0615	1	2017
Essex Field Club	<i>Spartina anglica</i>	flowering plant	Common cord-grass	Elmstead C.P., Grazing marsh & saltings.	TM0421	1	2018
Essex Field Club	<i>Spartina anglica</i>	flowering plant	Common cord-grass	Fingringhoe Saltmarsh	TM0321	1	1990
Essex Field Club	<i>Spartina anglica</i>	flowering plant	Common cord-grass	Fingringhoe Saltmarsh	TM033210	1	1995
Essex Field Club	<i>Spartina anglica</i>	flowering plant	Common cord-grass	Fingringhoe Wick NR	TM0419	1	1989
Essex Field Club	<i>Spartina anglica</i>	flowering plant	Common cord-grass	Fingringhoe Wick NR	TM0519	1	1989
Essex Field Club	<i>Spartina anglica</i>	flowering plant	Common cord-grass	Fingringhoe, Essex (TM0319)	TM0319	1	2020
Essex Field Club	<i>Spartina anglica</i>	flowering plant	Common cord-grass	Fingringhoe/East Donyland (TM0320)	TM0320	1	2015
Essex Field Club	<i>Spartina anglica</i>	flowering plant	Common cord-grass	Fingringhoe/East Donyland/Wivenhoe TM0321	TM0321	2	2019
Essex Field Club	<i>Spartina anglica</i>	flowering plant	Common cord-grass	Frinton & Walton C.P. Maltings Lane, Quay Lane, saltings	TM2222	1	2018

Essex Field Club	<i>Spartina anglica</i>	flowering plant	Common cord-grass	Harwich C.P., Middle Beach area	TM2429	1	2016
Essex Field Club	<i>Spartina anglica</i>	flowering plant	Common cord-grass	Harwich/Ramsey, Essex (TM2429)	TM2429	1	2020
Essex Field Club	<i>Spartina anglica</i>	flowering plant	Common cord-grass	Horsey Island	TM2224	1	1989
Essex Field Club	<i>Spartina anglica</i>	flowering plant	Common cord-grass	Horsey Island	TM2225	1	1989
Essex Field Club	<i>Spartina anglica</i>	flowering plant	Common cord-grass	Horsey Island	TM2323	1	1989
Essex Field Club	<i>Spartina anglica</i>	flowering plant	Common cord-grass	Horsey Island	TM2324	1	1989
Essex Field Club	<i>Spartina anglica</i>	flowering plant	Common cord-grass	Horsey Island	TM2325	1	1989
Essex Field Club	<i>Spartina anglica</i>	flowering plant	Common cord-grass	Horsey Island	TM2424	1	1989
Essex Field Club	<i>Spartina anglica</i>	flowering plant	Common cord-grass	Howlands Marsh NR	TM1015	2	2003
Essex Field Club	<i>Spartina anglica</i>	flowering plant	Common cord-grass	Howlands Marsh NR	TM1016	2	2017
Essex Field Club	<i>Spartina anglica</i>	flowering plant	Common cord-grass	Hythe Marshes	TM0321	2	1990
Essex Field Club	<i>Spartina anglica</i>	flowering plant	Common cord-grass	Hythe Marshes	TM0322	3	1990
Essex Field Club	<i>Spartina anglica</i>	flowering plant	Common cord-grass	Kirby le Soken C.P. realigned sea wall	TM2322	1	2016
Essex Field Club	<i>Spartina anglica</i>	flowering plant	Common cord-grass	Little Oakley C.P., Irlam's Beach	TM2327	1	2016
Essex Field Club	<i>Spartina anglica</i>	flowering plant	Common cord-grass	Little Oakley, Essex (TM2327)	TM2327	1	2020
Essex Field Club	<i>Spartina anglica</i>	flowering plant	Common cord-grass	Little Oakley, sea wall	TM2127	1	1980
Essex Field Club	<i>Spartina anglica</i>	flowering plant	Common cord-grass	Little Oakley/Great Oakley, Essex (TM2227)	TM2227	1	2020
Essex Field Club	<i>Spartina anglica</i>	flowering plant	Common cord-grass	Manningtree	TM0995032690	1	2015
Essex Field Club	<i>Spartina anglica</i>	flowering plant	Common cord-grass	Mill Farm	TM0819	1	1998
Essex Field Club	<i>Spartina anglica</i>	flowering plant	Common cord-grass	Mistley C.P., Hopping Bridge marsh	TM1132	1	2016
Essex Field Club	<i>Spartina anglica</i>	flowering plant	Common cord-grass	Mistley, Essex TM1131	TM1131	1	2015
Essex Field Club	<i>Spartina anglica</i>	flowering plant	Common cord-grass	MOD Fingringhoe Range, Essex (TM0316)	TM0316	1	2016
Essex Field Club	<i>Spartina anglica</i>	flowering plant	Common cord-grass	MOD Fingringhoe Range, Essex (TM0416)	TM0416	1	2016
Essex Field Club	<i>Spartina anglica</i>	flowering plant	Common cord-grass	MOD Fingringhoe Range, Essex (TM0516)	TM0516	1	2016
Essex Field Club	<i>Spartina anglica</i>	flowering plant	Common cord-grass	MOD Fingringhoe Ranges	TM0316	2	1993

Essex Field Club	<i>Spartina anglica</i>	flowering plant	Common cord-grass	MOD Fingringhoe Ranges	TM0317	2	1993
Essex Field Club	<i>Spartina anglica</i>	flowering plant	Common cord-grass	MOD Fingringhoe Ranges	TM0318	1	1994
Essex Field Club	<i>Spartina anglica</i>	flowering plant	Common cord-grass	MOD Fingringhoe Ranges	TM0319	1	1994
Essex Field Club	<i>Spartina anglica</i>	flowering plant	Common cord-grass	MOD Fingringhoe Ranges	TM0416	2	1993
Essex Field Club	<i>Spartina anglica</i>	flowering plant	Common cord-grass	MOD Fingringhoe Ranges	TM0417	2	1993
Essex Field Club	<i>Spartina anglica</i>	flowering plant	Common cord-grass	MOD Fingringhoe Ranges	TM0418	1	1994
Essex Field Club	<i>Spartina anglica</i>	flowering plant	Common cord-grass	MOD Fingringhoe Ranges	TM0516	4	2018
Essex Field Club	<i>Spartina anglica</i>	flowering plant	Common cord-grass	MOD Fingringhoe Ranges	TM0517	2	1993
Essex Field Club	<i>Spartina anglica</i>	flowering plant	Common cord-grass	MOD Fingringhoe Ranges	TM0616	2	1993
Essex Field Club	<i>Spartina anglica</i>	flowering plant	Common cord-grass	MOD Fingringhoe Ranges, Essex (TM0616)	TM0616	1	2017
Essex Field Club	<i>Spartina anglica</i>	flowering plant	Common cord-grass	MOD Fingringhoe Ranges, Essex TM0318	TM0318	1	2017
Essex Field Club	<i>Spartina anglica</i>	flowering plant	Common cord-grass	Skipper's Island	TM2124	1	1988
Essex Field Club	<i>Spartina anglica</i>	flowering plant	Common cord-grass	St. Osyth Creek	TM1015	1	2006
Essex Field Club	<i>Spartina anglica</i>	flowering plant	Common cord-grass	St. Osyth, C.P. Flag Creek	TM1117	1	2017
Essex Field Club	<i>Spartina anglica</i>	flowering plant	Common cord-grass	St. Osyth, Linley Farm and St. Osyth Creek	TM1115	1	2006
Essex Field Club	<i>Spartina anglica</i>	flowering plant	Common cord-grass	Stour Estuary	TM1732	1	1996
Essex Field Club	<i>Spartina anglica</i>	flowering plant	Common cord-grass	Stour Estuary	TM1831	3	1996
Essex Field Club	<i>Spartina anglica</i>	flowering plant	Common cord-grass	Stour Estuary	TM1832	1	1991
Essex Field Club	<i>Spartina anglica</i>	flowering plant	Common cord-grass	Stour Estuary	TM1931	5	1997
Essex Field Club	<i>Spartina anglica</i>	flowering plant	Common cord-grass	Stour Estuary	TM2031	3	1997
Essex Field Club	<i>Spartina anglica</i>	flowering plant	Common cord-grass	Stour Estuary	TM2131	2	1997
Essex Field Club	<i>Spartina anglica</i>	flowering plant	Common cord-grass	Stour Estuary	TM2132	1	1996
Essex Field Club	<i>Spartina anglica</i>	flowering plant	Common cord-grass	Stour Estuary	TM2231	2	1996
Essex Field Club	<i>Spartina anglica</i>	flowering plant	Common cord-grass	Stour Estuary	TM2232	1	1996
Essex Field Club	<i>Spartina anglica</i>	flowering plant	Common cord-grass	Thorpe le Soken C.P., Beaumont, Landermere Creek south	TM1823	1	2016
Essex Field Club	<i>Spartina anglica</i>	flowering plant	Common cord-grass	Thorpe le Soken C.P., Skipper's Island	TM2124	1	2016
Essex Field Club	<i>Spartina anglica</i>	flowering plant	Common cord-grass	Thorpe-le-Soken C.P., Essex, Bat Hall, Landermere, Essex	TM2023	1	2019

Essex Field Club	<i>Spartina anglica</i>	flowering plant	Common cord-grass	Thorpe-le-Soken C.P., Essex, Horsey Island (Central), Hamford	TM2324	1	2019
Essex Field Club	<i>Spartina anglica</i>	flowering plant	Common cord-grass	Thorpe-le-Soken C.P., Essex, Horsey Island (East), Hamford Wat	TM2424	1	2019
Essex Field Club	<i>Spartina anglica</i>	flowering plant	Common cord-grass	Thorpe-le-Soken C.P., Essex, Horsey Island (North), Hamford Wa	TM2325	1	2019
Essex Field Club	<i>Spartina anglica</i>	flowering plant	Common cord-grass	Thorpe-le-Soken C.P., Essex, Horsey Island (West), Hamford Wat	TM2224	1	2019
Essex Field Club	<i>Spartina anglica</i>	flowering plant	Common cord-grass	Thorpe-le-Soken C.P., Essex, Landermere	TM1923	1	2019
Essex Field Club	<i>Spartina anglica</i>	flowering plant	Common cord-grass	TM0315	TM0315	1	1986
Essex Field Club	<i>Spartina anglica</i>	flowering plant	Common cord-grass	TM0321	TM0321	1	1982
Essex Field Club	<i>Spartina anglica</i>	flowering plant	Common cord-grass	TM0322	TM0322	1	1983
Essex Field Club	<i>Spartina anglica</i>	flowering plant	Common cord-grass	TM0421	TM0421	1	1989
Essex Field Club	<i>Spartina anglica</i>	flowering plant	Common cord-grass	TM0515	TM0515	2	1994
Essex Field Club	<i>Spartina anglica</i>	flowering plant	Common cord-grass	TM0516	TM0516	1	1994
Essex Field Club	<i>Spartina anglica</i>	flowering plant	Common cord-grass	TM0518	TM0518	1	1983
Essex Field Club	<i>Spartina anglica</i>	flowering plant	Common cord-grass	TM0519	TM0519	1	1989
Essex Field Club	<i>Spartina anglica</i>	flowering plant	Common cord-grass	TM0520	TM0520	2	1990
Essex Field Club	<i>Spartina anglica</i>	flowering plant	Common cord-grass	TM0615	TM0615	2	1994
Essex Field Club	<i>Spartina anglica</i>	flowering plant	Common cord-grass	TM0617	TM0617	1	1988
Essex Field Club	<i>Spartina anglica</i>	flowering plant	Common cord-grass	TM0619	TM0619	2	1990
Essex Field Club	<i>Spartina anglica</i>	flowering plant	Common cord-grass	TM0715	TM0715	3	1994
Essex Field Club	<i>Spartina anglica</i>	flowering plant	Common cord-grass	TM0719	TM0719	1	1990
Essex Field Club	<i>Spartina anglica</i>	flowering plant	Common cord-grass	TM0815	TM0815	2	1990
Essex Field Club	<i>Spartina anglica</i>	flowering plant	Common cord-grass	TM0819	TM0819	2	1989
Essex Field Club	<i>Spartina anglica</i>	flowering plant	Common cord-grass	TM0915	TM0915	1	1986
Essex Field Club	<i>Spartina anglica</i>	flowering plant	Common cord-grass	TM0932	TM0932	2	1990
Essex Field Club	<i>Spartina anglica</i>	flowering plant	Common cord-grass	TM1015	TM1015	1	1990
Essex Field Club	<i>Spartina anglica</i>	flowering plant	Common cord-grass	TM1031	TM1031	2	1989

Essex Field Club	<i>Spartina anglica</i>	flowering plant	Common cord-grass	TM1032	TM1032	2	1990
Essex Field Club	<i>Spartina anglica</i>	flowering plant	Common cord-grass	TM1115	TM1115	1	1983
Essex Field Club	<i>Spartina anglica</i>	flowering plant	Common cord-grass	TM1116	TM1116	1	1990
Essex Field Club	<i>Spartina anglica</i>	flowering plant	Common cord-grass	TM1117	TM1117	1	1990
Essex Field Club	<i>Spartina anglica</i>	flowering plant	Common cord-grass	TM1131	TM1131	2	1989
Essex Field Club	<i>Spartina anglica</i>	flowering plant	Common cord-grass	TM1132	TM1132	2	1989
Essex Field Club	<i>Spartina anglica</i>	flowering plant	Common cord-grass	TM1231	TM1231	1	1984
Essex Field Club	<i>Spartina anglica</i>	flowering plant	Common cord-grass	TM1331	TM1331	1	1984
Essex Field Club	<i>Spartina anglica</i>	flowering plant	Common cord-grass	TM1431	TM1431	2	1989
Essex Field Club	<i>Spartina anglica</i>	flowering plant	Common cord-grass	TM1531	TM1531	1	1989
Essex Field Club	<i>Spartina anglica</i>	flowering plant	Common cord-grass	TM1631	TM1631	2	1990
Essex Field Club	<i>Spartina anglica</i>	flowering plant	Common cord-grass	TM1632	TM1632	1	1982
Essex Field Club	<i>Spartina anglica</i>	flowering plant	Common cord-grass	TM1732	TM1732	2	1991
Essex Field Club	<i>Spartina anglica</i>	flowering plant	Common cord-grass	TM1823	TM1823	1	1988
Essex Field Club	<i>Spartina anglica</i>	flowering plant	Common cord-grass	TM1832	TM1832	1	1985
Essex Field Club	<i>Spartina anglica</i>	flowering plant	Common cord-grass	TM1923	TM1923	2	1990
Essex Field Club	<i>Spartina anglica</i>	flowering plant	Common cord-grass	TM1924	TM1924	1	1995
Essex Field Club	<i>Spartina anglica</i>	flowering plant	Common cord-grass	TM2023	TM2023	2	1990
Essex Field Club	<i>Spartina anglica</i>	flowering plant	Common cord-grass	TM2024	TM2024	3	1995
Essex Field Club	<i>Spartina anglica</i>	flowering plant	Common cord-grass	TM2025	TM2025	3	1995
Essex Field Club	<i>Spartina anglica</i>	flowering plant	Common cord-grass	TM2123	TM2123	2	1990
Essex Field Club	<i>Spartina anglica</i>	flowering plant	Common cord-grass	TM2124	TM2124	1	1983
Essex Field Club	<i>Spartina anglica</i>	flowering plant	Common cord-grass	TM2125	TM2125	2	1990
Essex Field Club	<i>Spartina anglica</i>	flowering plant	Common cord-grass	TM2131	TM2131	1	1986
Essex Field Club	<i>Spartina anglica</i>	flowering plant	Common cord-grass	TM2222	TM2222	2	1990
Essex Field Club	<i>Spartina anglica</i>	flowering plant	Common cord-grass	TM2223	TM2223	2	1990
Essex Field Club	<i>Spartina anglica</i>	flowering plant	Common cord-grass	TM2224	TM2224	1	1987
Essex Field Club	<i>Spartina anglica</i>	flowering plant	Common cord-grass	TM2227	TM2227	1	1985
Essex Field Club	<i>Spartina anglica</i>	flowering plant	Common cord-grass	TM2231	TM2231	1	1986
Essex Field Club	<i>Spartina anglica</i>	flowering plant	Common cord-grass	TM2232	TM2232	1	1989
Essex Field Club	<i>Spartina anglica</i>	flowering plant	Common cord-grass	TM2322	TM2322	2	1990
Essex Field Club	<i>Spartina anglica</i>	flowering plant	Common cord-grass	TM2327	TM2327	2	1991
Essex Field Club	<i>Spartina anglica</i>	flowering plant	Common cord-grass	TM2423	TM2423	2	1990
Essex Field Club	<i>Spartina anglica</i>	flowering plant	Common cord-grass	TM2428	TM2428	2	1991

Essex Field Club	<i>Spartina anglica</i>	flowering plant	Common cord-grass	TM2429	TM2429	2	1988
Essex Field Club	<i>Spartina anglica</i>	flowering plant	Common cord-grass	TM2432	TM2432	1	1989
Essex Field Club	<i>Spartina anglica</i>	flowering plant	Common cord-grass	Wivenhoe Ferry Marshes	TM0321	2	1999
Essex Field Club	<i>Spartina anglica</i>	flowering plant	Common cord-grass	Wivenhoe marshes	TM0420	1	1990
Essex Field Club	<i>Spartina anglica</i>	flowering plant	Common cord-grass	Wivenhoe marshes	TM0421	1	1990
Essex Field Club	<i>Spartina anglica</i>	flowering plant	Common cord-grass	Wrabness C.P., Stone Lane and coast to north	TM1732	1	2016
Essex Field Club	<i>Spartina anglica</i>	flowering plant	Common cord-grass	Wrabness C.P., Wrabness N.R. WW2 mine depot site	TM1631	1	2016
Essex Field Club	<i>Spartina anglica</i>	flowering plant	Common cord-grass	Wrabness C.P., Wrabness Nature Reserve saltings	TM1531	1	2016
Essex Field Club	<i>Spartina anglica</i>	flowering plant	Common cord-grass	Wrabness, Essex (TM1732)	TM1732	1	2016
Essex Field Club	<i>Spartina x townsendii</i>	flowering plant		Horsey Island	TM2323	1	1989
Essex Field Club	<i>Spartina x townsendii</i>	flowering plant		Horsey Island	TM2325	1	1989
Essex Field Club	<i>Spartina x townsendii</i>	flowering plant		Howlands Marsh NR	TM102160	1	2003
Essex Field Club	<i>Spartina x townsendii</i>	flowering plant		Howlands Marsh NR	TM104162	1	2003
Essex Field Club	<i>Spartina x townsendii</i>	flowering plant		Howlands Marsh NR	TM108155	1	2003
Essex Field Club	<i>Spartina x townsendii</i>	flowering plant		Howlands Marsh NR	TM111168	1	2003
Essex Field Club	<i>Spartina x townsendii</i>	flowering plant		MOD Fingringhoe Range, Essex (TM0417)	TM0417	1	2016
Essex Field Club	<i>Spartina x townsendii</i>	flowering plant		MOD Fingringhoe Range, Essex (TM0517)	TM0517	1	2016
Essex Field Club	<i>Spartina x townsendii</i>	flowering plant		MOD Fingringhoe Ranges	TM0416	1	1993
Essex Field Club	<i>Spartina x townsendii</i>	flowering plant		MOD Fingringhoe Ranges	TM0417	1	1993
Essex Field Club	<i>Spartina x townsendii</i>	flowering plant		MOD Fingringhoe Ranges	TM0515	1	1993
Essex Field Club	<i>Spartina x townsendii</i>	flowering plant		MOD Fingringhoe Ranges	TM0516	1	1993
Essex Field Club	<i>Spartina x townsendii</i>	flowering plant		MOD Fingringhoe Ranges, Essex TM0317	TM0317	1	2016
Essex Field Club	<i>Spartina x townsendii</i>	flowering plant		Stour Estuary	TM1931	1	1982
Essex Field Club	<i>Spartina x townsendii</i>	flowering plant		TM0315	TM0315	1	1986
Essex Field Club	<i>Spartina x townsendii</i>	flowering plant		TM1031	TM1031	1	1989
Essex Field Club	<i>Spartina x townsendii</i>	flowering plant		TM1131	TM1131	1	1989
Essex Field Club	<i>Spartina x townsendii</i>	flowering plant		TM1132	TM1132	1	1982
Essex Field Club	<i>Spartina x townsendii</i>	flowering plant		TM2224	TM2224	1	1987

Essex Field Club	<i>Spartina x townsendii</i>	flowering plant		TM2227	TM2227	1	1985
Essex Field Club	<i>Spartina x townsendii</i>	flowering plant		TM2327	TM2327	1	1991
Essex Field Club	<i>Typha angustifolia</i>	flowering plant	Least bulrush	Alresford C.P., Essex, Cockaynes Wood	TM0521	1	2019
Essex Field Club	<i>Typha angustifolia</i>	flowering plant	Least bulrush	Alresford C.P., Essex, Plumptons Farm, Sea Wall & Area	TM0719	1	2019
Essex Field Club	<i>Typha angustifolia</i>	flowering plant	Least bulrush	Alresford, Cockaynes Wood South	TM0521	1	2009
Essex Field Club	<i>Typha angustifolia</i>	flowering plant	Least bulrush	Bramble Island	TM2127	1	1989
Essex Field Club	<i>Typha angustifolia</i>	flowering plant	Least bulrush	Bramble Island	TM213272	1	1990
Essex Field Club	<i>Typha angustifolia</i>	flowering plant	Least bulrush	Brightlingsea C.P., Morses Farm	TM0818	1	2018
Essex Field Club	<i>Typha angustifolia</i>	flowering plant	Least bulrush	East Mersea, North Farm & surrounding area	TM0615	1	2017
Essex Field Club	<i>Typha angustifolia</i>	flowering plant	Least bulrush	Frating Green area	TM02W	1	2003
Essex Field Club	<i>Typha angustifolia</i>	flowering plant	Least bulrush	Gt Bentley Pumping Station	TM114223	1	1998
Essex Field Club	<i>Typha angustifolia</i>	flowering plant	Least bulrush	Gt Holland Pits NR	TM2019	2	1991
Essex Field Club	<i>Typha angustifolia</i>	flowering plant	Least bulrush	Harwich C.P., Upper Dovercourt	TM2430	1	2018
Essex Field Club	<i>Typha angustifolia</i>	flowering plant	Least bulrush	Horsey Island	TM2224	1	1983
Essex Field Club	<i>Typha angustifolia</i>	flowering plant	Least bulrush	Horsey Island	TM2324	1	1983
Essex Field Club	<i>Typha angustifolia</i>	flowering plant	Least bulrush	Howlands Marsh NR	TM1015	1	2003
Essex Field Club	<i>Typha angustifolia</i>	flowering plant	Least bulrush	Howlands Marsh NR	TM1016	1	2003
Essex Field Club	<i>Typha angustifolia</i>	flowering plant	Least bulrush	Howlands Marsh NR	TM1116	1	2003
Essex Field Club	<i>Typha angustifolia</i>	flowering plant	Least bulrush	Langenhoe C.P. , Fingringhoe Ranges.	TM0317	1	2018
Essex Field Club	<i>Typha angustifolia</i>	flowering plant	Least bulrush	Mistley C.P., Furze Hill	TM1131	1	2017
Essex Field Club	<i>Typha angustifolia</i>	flowering plant	Least bulrush	MOD Fingringhoe Range, Essex (TM0316)	TM0316	1	2016
Essex Field Club	<i>Typha angustifolia</i>	flowering plant	Least bulrush	MOD Fingringhoe Ranges	TM01	1	1979
Essex Field Club	<i>Typha angustifolia</i>	flowering plant	Least bulrush	MOD Fingringhoe Ranges	TM0316	1	1983
Essex Field Club	<i>Typha angustifolia</i>	flowering plant	Least bulrush	MOD Fingringhoe Ranges	TM0317	4	1993

Essex Field Club	<i>Typha angustifolia</i>	flowering plant	Least bulrush	MOD Fingringhoe Ranges, Essex TM0317	TM0317	2	2021
Essex Field Club	<i>Typha angustifolia</i>	flowering plant	Least bulrush	MOD Fingringhoe Ranges, Essex TM0318	TM0318	1	2016
Essex Field Club	<i>Typha angustifolia</i>	flowering plant	Least bulrush	St Osyth, St Osyth Park, wood	TM1116	1	2008
Essex Field Club	<i>Typha angustifolia</i>	flowering plant	Least bulrush	St. Osyth C.P. rough pasture and pond south of Maldon Wood	TM1419	1	2016
Essex Field Club	<i>Typha angustifolia</i>	flowering plant	Least bulrush	St. Osyth C.P., Riddles Wood	TM1217	1	2016
Essex Field Club	<i>Typha angustifolia</i>	flowering plant	Least bulrush	Tendring Water Services, Mill Hill	TM1031	2	1997
Essex Field Club	<i>Typha angustifolia</i>	flowering plant	Least bulrush	Thorrington C.P. river wall	TM1018	1	2017
Essex Field Club	<i>Typha angustifolia</i>	flowering plant	Least bulrush	TM0319	TM0319	1	1987
Essex Field Club	<i>Typha angustifolia</i>	flowering plant	Least bulrush	TM0321	TM0321	2	1987
Essex Field Club	<i>Typha angustifolia</i>	flowering plant	Least bulrush	TM0322	TM0322	1	1989
Essex Field Club	<i>Typha angustifolia</i>	flowering plant	Least bulrush	TM0419	TM042191	1	1990
Essex Field Club	<i>Typha angustifolia</i>	flowering plant	Least bulrush	TM0717	TM0717	1	1988
Essex Field Club	<i>Typha angustifolia</i>	flowering plant	Least bulrush	TM0923	TM096235	1	2003
Essex Field Club	<i>Typha angustifolia</i>	flowering plant	Least bulrush	TM1017	TM1017	1	1984
Essex Field Club	<i>Typha angustifolia</i>	flowering plant	Least bulrush	TM1116	TM1116	1	1983
Essex Field Club	<i>Typha angustifolia</i>	flowering plant	Least bulrush	TM1615	TM1615	1	1989
Essex Field Club	<i>Typha angustifolia</i>	flowering plant	Least bulrush	TM1724	TM1724	1	1981
Essex Field Club	<i>Typha angustifolia</i>	flowering plant	Least bulrush	TM1918	TM1918	1	1986
Essex Field Club	<i>Typha angustifolia</i>	flowering plant	Least bulrush	Weeley C.P. Caravan site, Brook Farm	TM1522	1	2020
Essex Field Club	<i>Typha angustifolia</i>	flowering plant	Least bulrush	Wivenhoe Ferry Marshes	TM0321	2	1999
Essex Field Club	<i>Urosalpinx cinerea</i>	mollusc	American oyster drill	Cheveaux de Frise Pt Holland on Sea	TM2217	1	1997
Essex Field Club	<i>Urosalpinx cinerea</i>	mollusc	American oyster drill	Clacton	TM1815	1	1997
Essex Field Club	<i>Urosalpinx cinerea</i>	mollusc	American oyster drill	East Mersea Stone	TM0715	1	1997
Essex Field Club	<i>Urosalpinx cinerea</i>	mollusc	American oyster drill	Frinton	TM2319	1	1997
Essex Field Club	<i>Urosalpinx cinerea</i>	mollusc	American oyster drill	Frinton	TM2429	1	1997
Essex Field Club	<i>Urosalpinx cinerea</i>	mollusc	American oyster drill	Frinton (Holland Gap)	TM2318	1	1997
Essex Field Club	<i>Urosalpinx cinerea</i>	mollusc	American oyster drill	Frinton (Sandy Hook)	TM2420	1	1997

Essex Field Club	<i>Urosalpinx cinerea</i>	mollusc	American oyster drill	Holland Haven	TM2117	1	1997
Essex Field Club	<i>Urosalpinx cinerea</i>	mollusc	American oyster drill	Holland on Sea	TM2116	1	1997

Record Density (all data) to show search area results in context

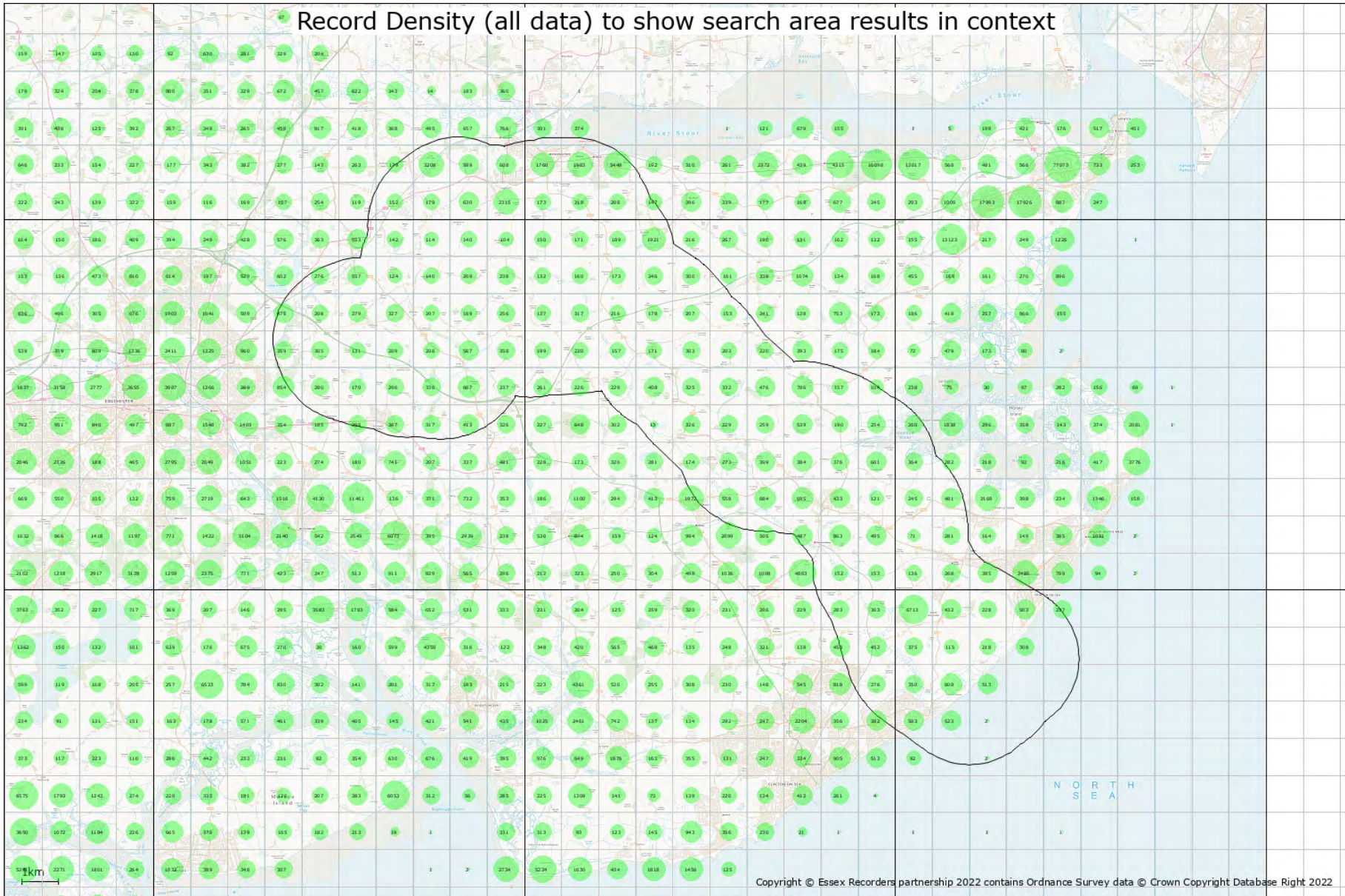

Species Density (all data) to show search area results in context

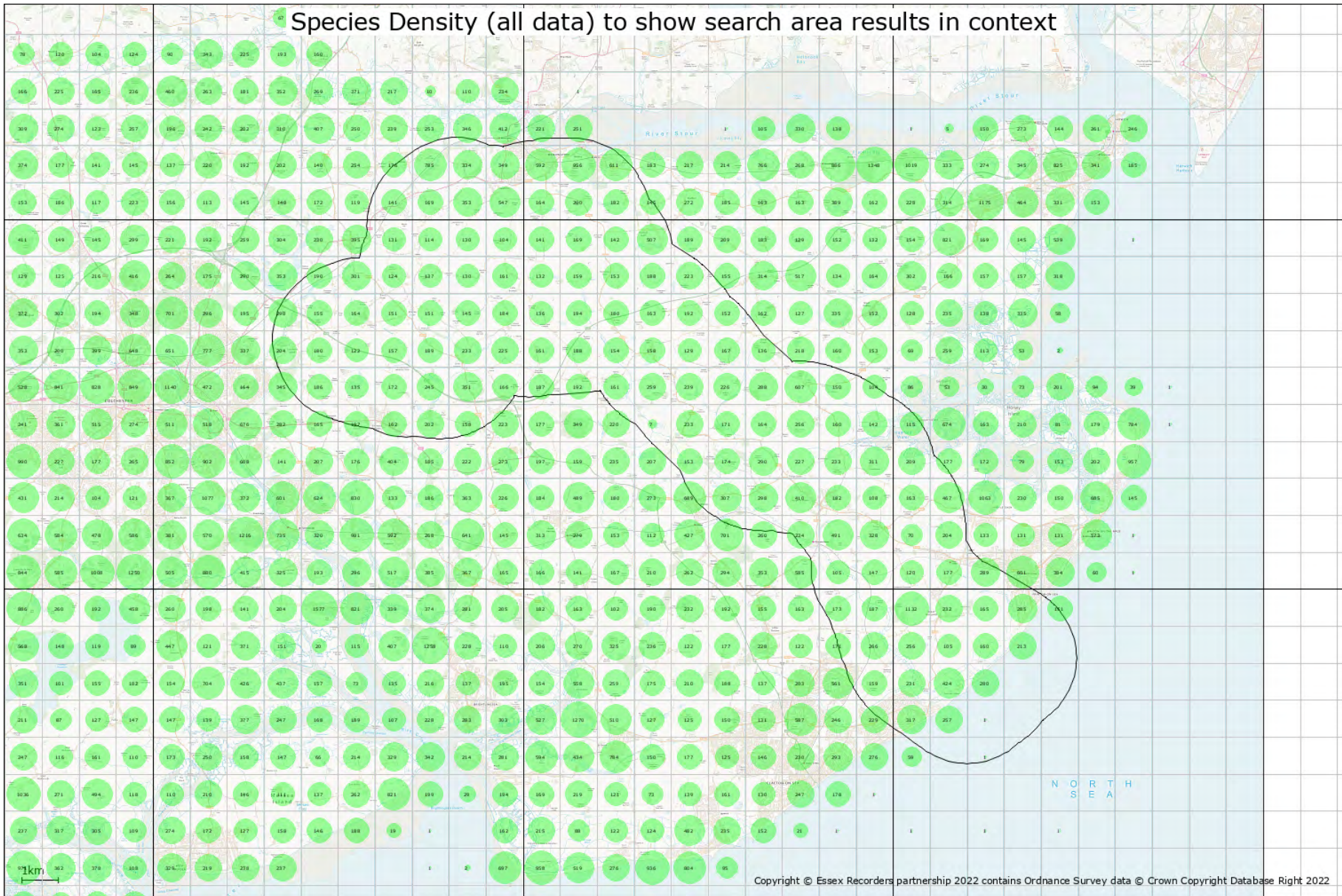

Summary of Species Record Counts

Records of Scheduled Species

Records in scheduled categories as detailed in this report are enumerated below.

Protected Species Records	193407
Priority / NERC S41 Species Records	45931
Global & National Red List and Scarce Species Records	91121
Essex Red Data List Species Records	44550
Invasive Species Records	3683

Records used in preparing this report

Counts below are for all records within the designated search area used in the preparation of this report. This table is for your information only and is intended to show the relative contribution from each taxonomic group.

Essex Bat Group	517
Essex Birdwatching Society	216888

Essex Field Club County Recorder counts

Aculeata	2267
Aculeata: Apinae	307
Aculeata: Formicidae	436
Amphibians and reptiles	910
Araneae	10106
Auchenorrhyncha	148
Bats	1076
Birds	814
Coleoptera	1918
Diptera: Larger Brachycera	510
Diptera: other groups	2284
Diptera: Syrphidae	1102
Fungi	63
Galls	11
Heteroptera	584
Hymenoptera: other groups	108
Isopoda	233
Lepidoptera: butterflies	30107
Lepidoptera: macromoths	188984
Lepidoptera: micromoths	24789
Lichens	2
Mammals	2992
Mollusca	910
Myriapoda	102
Non-vascular plants	1234
Odonata	575
Opiliones	600
Orthoptera group	973
Pseudoscorpiones	47
Slime moulds	2
Trichoptera	141
Vascular plants	100508

Geological Site Information

The geological site database includes and describes geological sites which are of regional or local importance for their scientific, historical and/or educational value unlike the strictly scientific criteria applied to the SSSIs (Sites of Special Scientific Interest) which are of national importance. These are not 'second tier' sites but sites of regional and local value in their own right.

Some of these sites are being designated as Local Geological Sites (LOGS), formerly called Regionally Important Geological Sites, or have the potential to be so designated, and these sites are marked as such. Existing SSSIs which have been designated for their geological importance are also included in this database.

Note: Some of the sites in the geological site database are solely of historical interest as a record of an important or interesting discovery. There are also sites which are not strictly geological but nevertheless have a geological connection, for example buildings constructed of local stone. These sites have not been included in this report.

Although many of the sites listed are publicly accessible, inclusion of a site in this database does not imply any rights of access. Permission to visit must always be obtained from the relevant landowner.

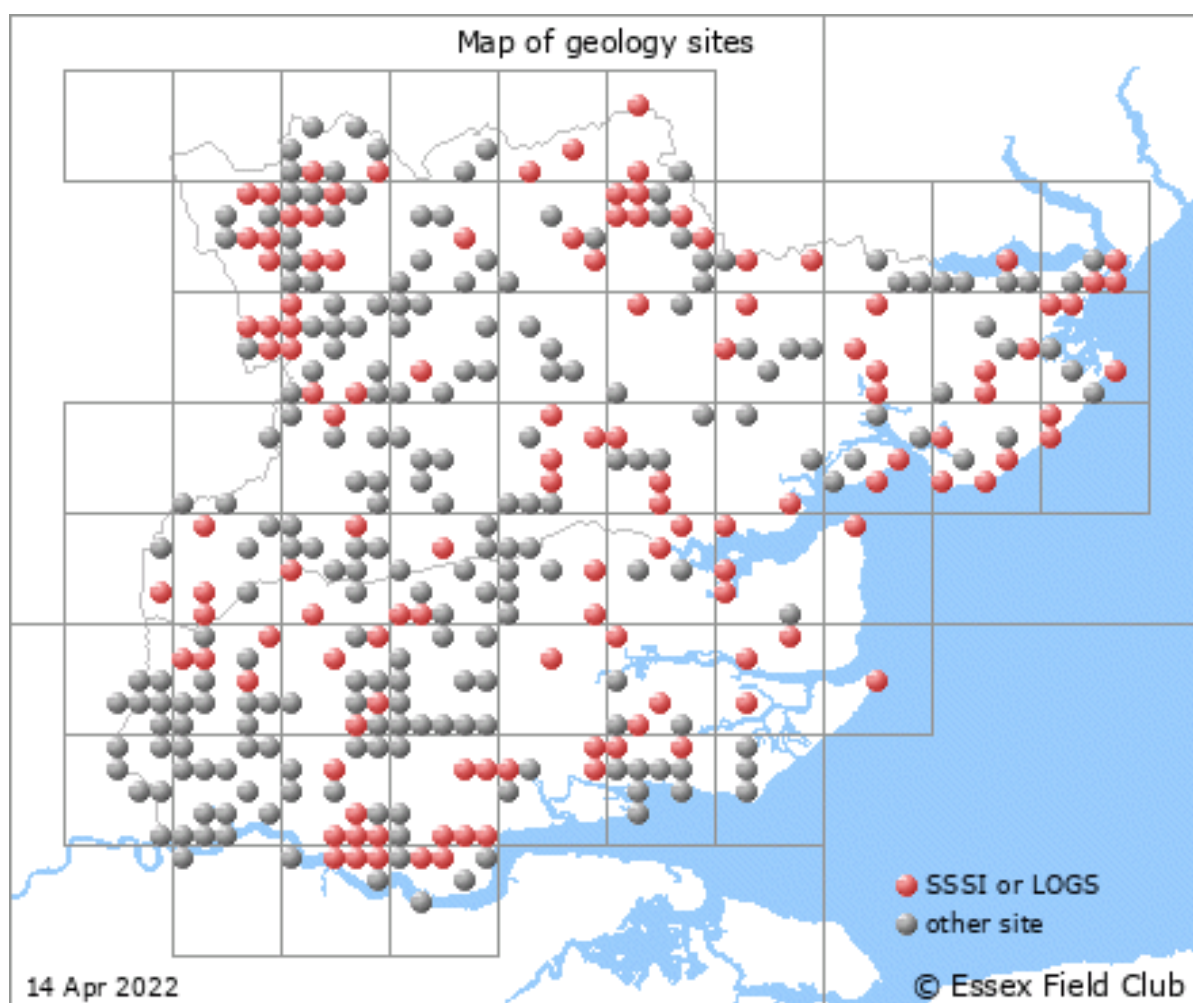

Geological Sites

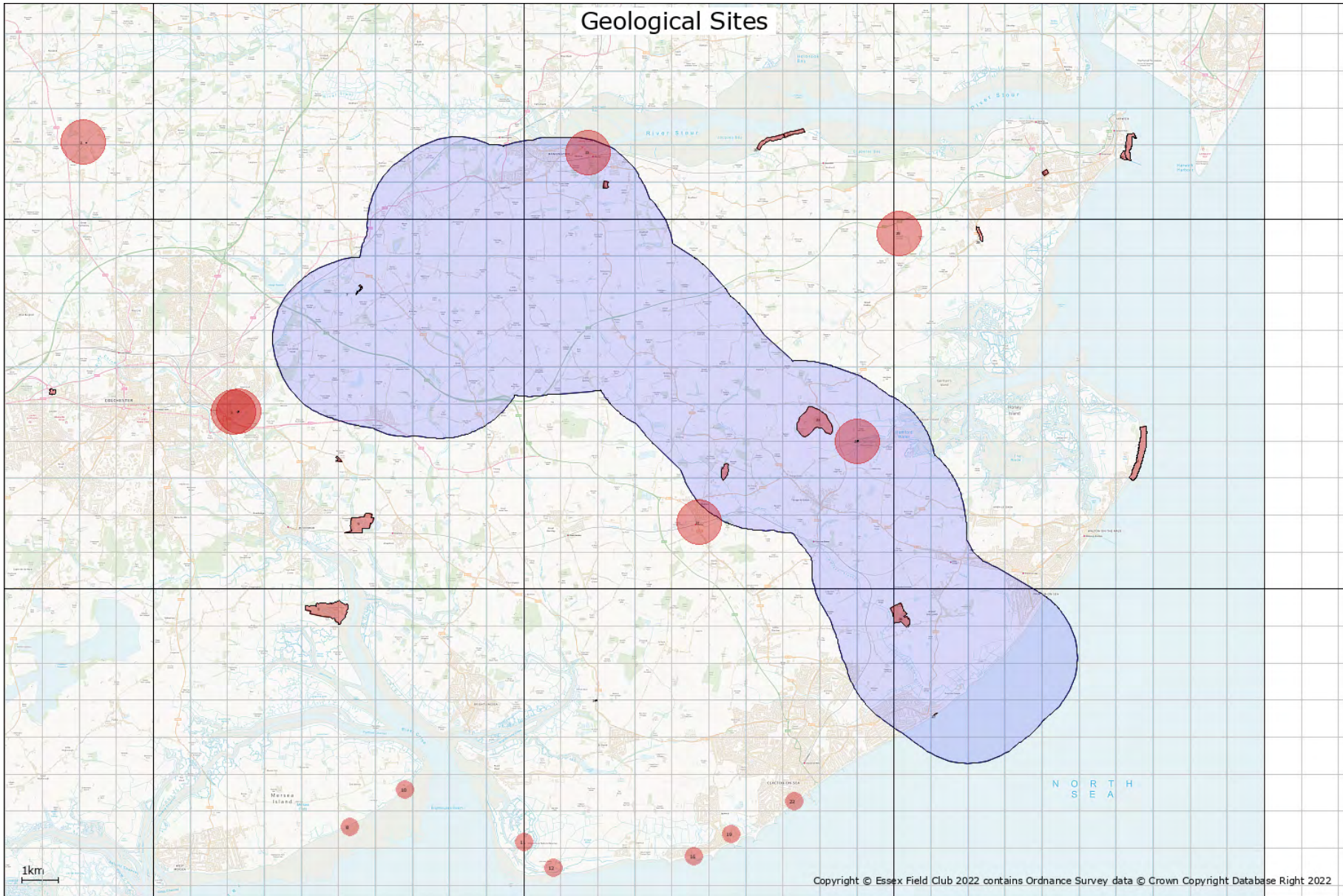

Geological Site Information

1. Lexden Springs Nature Reserve, Notified Local Geological Site, TL973253



Site name: Lexden Springs Nature Reserve

Grid reference: TL 973 253

Brief description of site:

In Spring Lane, off Lexden Road, is a patch of ancient meadowland which is generally rich in wild flowers. Here a natural spring issues from the junction of the Kesgrave Sands and Gravels and the underlying London Clay.

The reserve is owned and managed by Colchester Borough Council and is accessible at all times. Car parking is available in Spring Lane.

See also the site account for Lexden Gathering Grounds.

2. Greenbank House Sarsen Stones, Potential Local Geological Site, TL981321



Site name: Greenbank House Sarsen Stones

Grid reference: TL 981 321

Brief description of site:

Four sarsen stones are situated by the entrance to Greenbank House in Boxted Church Road near the junction with Holly Lane. Each is about 90 x 60 x 40 cm in size and they can be clearly seen from the roadside. The garden of the house contains over 20 sarsens, each one brought here by the owner from farmland in the nearby Stour Valley. Greenbank House is a private residence.

Details

Sarsens are extremely hard boulders of sandstone formed around 55 million years ago when the climate of Britain was hot and a layer of sand beneath the surface of the ground became cemented with quartz. They are thus very resistant to erosion and have survived the rigours of the Ice Age. They originated on the chalk downland north and west of Essex and were carried here by rivers and glaciers. After retreat of the ice they became concentrated in river valleys.

The formation of silcretes (which includes sarsens and puddingstones) has been the subject of recent scientific debate. Research has compared the conditions under which sarsens and puddingstones may have been formed with the present day climate in the Kalahari Desert and parts of Australia.

3. Greenstead Puddingstone, Potential Local Geological Site, TM02162481

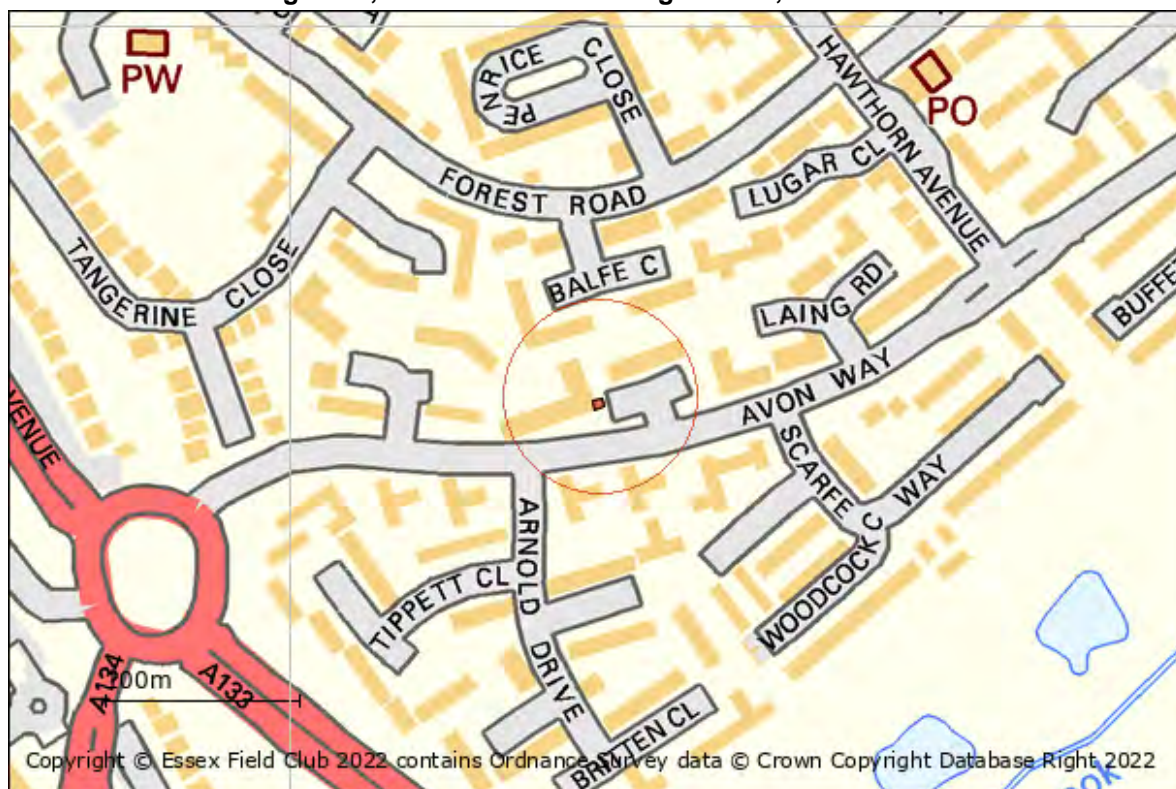

Site name: Greenstead Puddingstone

Grid reference: TM 0216 2481

Brief description of site:

A very fine, colourful boulder of Hertfordshire puddingstone, one of the best in Essex, sits on a concrete plinth in the communal garden of a block of flats in Avon Way, only a few metres from the pavement. It was formerly on full view but unfortunately it has now been enclosed within the communal garden and a hedge has grown up completely obscuring it from view.

Details

A very fine and colourful boulder of Hertfordshire puddingstone (1.5 x 0.75 metres in size) sits on a concrete plinth in a communal garden adjacent to 160 Avon Way. It was formerly clearly visible from the public thoroughfare between 160 Avon Way and Bennett Court. Unfortunately a hedge has now been planted in front of the boulder and it is now not visible from the footpath. It can, however, be seen by entering the communal garden. At the front of 160 Avon Way is a small sarsen stone on the grass - also on a concrete plinth.

This puddingstone is a puzzle as it is in mint condition and shows no sign of being transported by a river or an ice sheet. It was presumably found when the housing estate was constructed in the 1960s. The fact that it was placed on a plinth clearly means that it was valued at the time and it is therefore very sad that it is no longer visible.

This is not the only important boulder in Greenstead. About 150 metres to the east of the puddingstone a large sarsen stone sits next to a bus stop in Avon Way - see separate site entry (Greenstead Sarsen Stone - TM 0231 2483).

The origin of Hertfordshire puddingstone

Hertfordshire Puddingstone was formed around 55 million years ago when the climate of Britain was hot and a layer of pebbles beneath the surface of the ground became cemented with quartz. They are thus very resistant to erosion and have survived the rigours of the Ice Age. They originated in Hertfordshire, hence the name, and were probably carried to Essex by the River Thames when it flowed north of its present course. However, the distribution and abundance of Hertfordshire puddingstone in parts of Essex suggests that some occurrences may have a local Essex source.

The formation of silcretes (which includes sarsens and puddingstones) has been the subject of recent scientific debate. Research has compared the conditions under which sarsens and puddingstones may have been formed with the present day climate in the Kalahari Desert and parts of Australia.

The Greenstead puddingstone in its original setting. It has now been completely obscured.



4. Greenstead Sarsen Stone, Potential Local Geological Site, TM02312483



Site name: Greenstead Sarsen Stone

Grid reference: TM 0231 2483

Brief description of site:

A sarsen stone stands by a bus stop in Avon Way. It is very unusual to see a sarsen stone in such an urban setting.

Details

A fine large fragment of a sarsen stone (0.9 x 0.9 metres in size) stands upright by a bus stop in Avon Way. It is the largest of several sarsen stones in the vicinity, presumably all found when the housing estate was constructed in the 1960s.

About 150 metres to the west of this stone is a boulder of Hertfordshire puddingstone - see separate site entry (Greenstead Puddingstone - TM 0216 2481).

The origin of sarsen stones

Sarsens are extremely hard boulders of sandstone formed around 55 million years ago when the climate of Britain was hot and a layer of sand beneath the surface of the ground became cemented with quartz. They are thus very resistant to erosion and have survived the rigours of the Ice Age. They originated on the chalk downland north and west of Essex and were carried here by rivers and glaciers. After retreat of the ice they became concentrated in river valleys.

The formation of silcretes (which includes sarsens and puddingstones) has been the subject of recent scientific debate. Research has compared the conditions under which sarsens and puddingstones may have been formed with the present day climate in the Kalahari Desert and parts

of Australia.

The Greenstead Sarsen Stone by the bus stop. Photo: G. Lucy



5. Fingringhoe Wick Nature Reserve, Notified Local Geological Site, TM045195

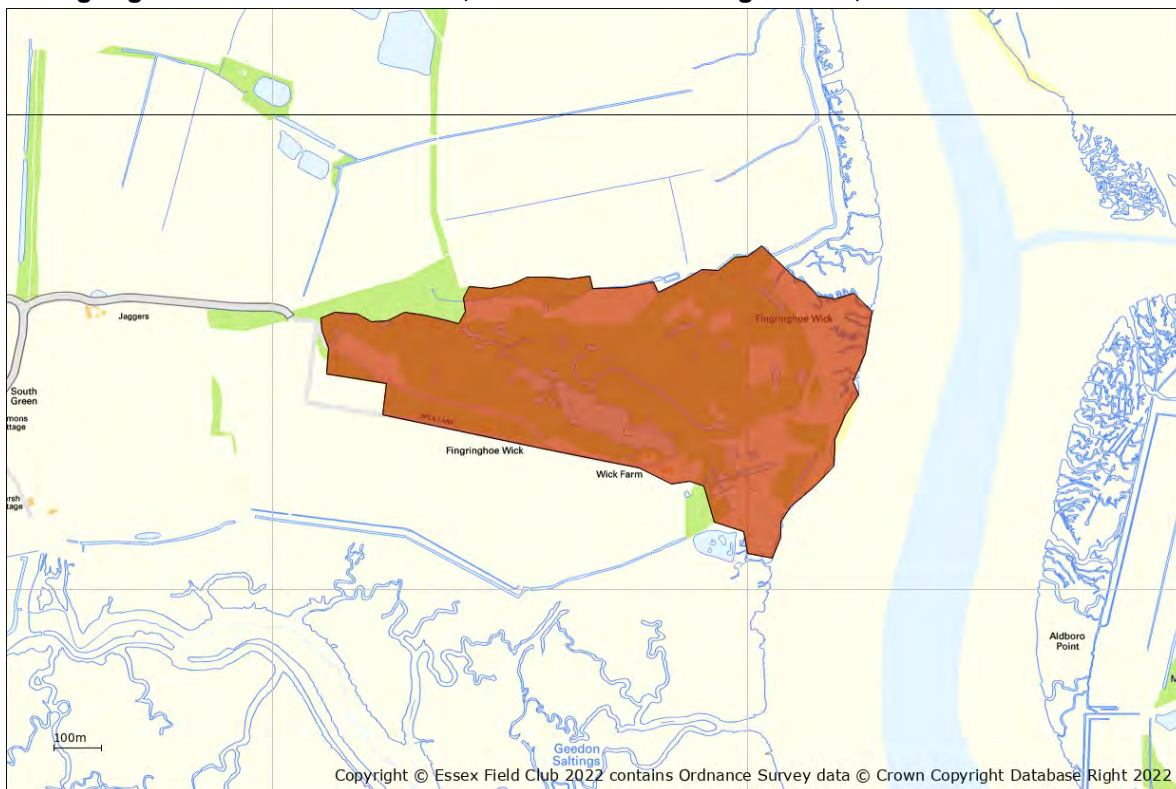

Site name: Fingringhoe Wick Nature Reserve, Fingringhoe.

Grid reference: TM 045 195

Brief description of site:

Fingringhoe Wick Nature Reserve is a former gravel pit with good exposures of glacial gravel.

Summary of the geological interest:

Fingringhoe Wick was a working gravel quarry, known as Freshwater Pit, between 1924 and 1959. Visible in many places are mounds and banks of glacial sand and gravel (known as Upper St. Osyth Gravel) which was deposited some 450,000 years ago by colossal torrents of meltwater issuing from the Anglian ice sheet, the edge of which was then situated only 12 kilometres west of here. At that time ice covered almost all of Britain to a maximum thickness of over one kilometre.

The gravel therefore provides evidence of an exceptionally cold period of the Ice Age, a time when Essex was barren of virtually all life - in stark contrast to the abundant flora and fauna that can be seen at Fingringhoe Wick today. A permanent cliff of gravel exists in the centre of the reserve where pebbles of several different rock types can be collected. These rocks provide clues to the origin of the ice and the rocks over which the ice sheet passed.

There are fine views of the Colne estuary from the edge of the reserve.

Scientific interest and site importance

Fingringhoe Wick has been cited as providing exposures of Lower St. Osyth Gravel and Upper St. Osyth Gravel (Bridgland 1994). The Lower St. Osyth Gravel was laid down by the River Thames when it flowed through central Essex, to the south of Colchester, and out across the low-lying land that is now the North Sea to become a tributary of the Rhine. Shortly afterwards the Anglian Ice Sheet blocked the valley of the Thames upstream and diverted the river to its present course. As the ice sheet spread into central Essex the former Thames valley became a channel for glacial meltwater which flowed across the Fingringhoe area laying down the Upper St. Osyth Gravel, a typical glacial outwash deposit. The junction between the two gravels therefore represents the point at which the Thames ceased to flow through central Essex. The Thames at that time was a very large, braided river and its diversion must have been a catastrophic event.

Fingringhoe Wick is important because there are very few other sites in Essex where glacial gravel (in this case the Upper St. Osyth Gravel) can be so readily examined. The Lower St. Osyth Gravel is not now visible here although it is occasionally revealed in the active quarry to the north of the site.

Other information

Fingringhoe Wick was purchased by the Essex Wildlife Trust in 1961. For its biodiversity importance the site is included within the Colne Estuary Site of Special Scientific Interest (SSSI). There is ample car parking but no access to the site by public transport.

Visitors examining the cliff of glacial gravel at Fingringhoe Wick Nature Reserve. Photo: W.H. George



6. Wivenhoe Gravel Pit SSSI, Site of Special Scientific Interest, TM050235

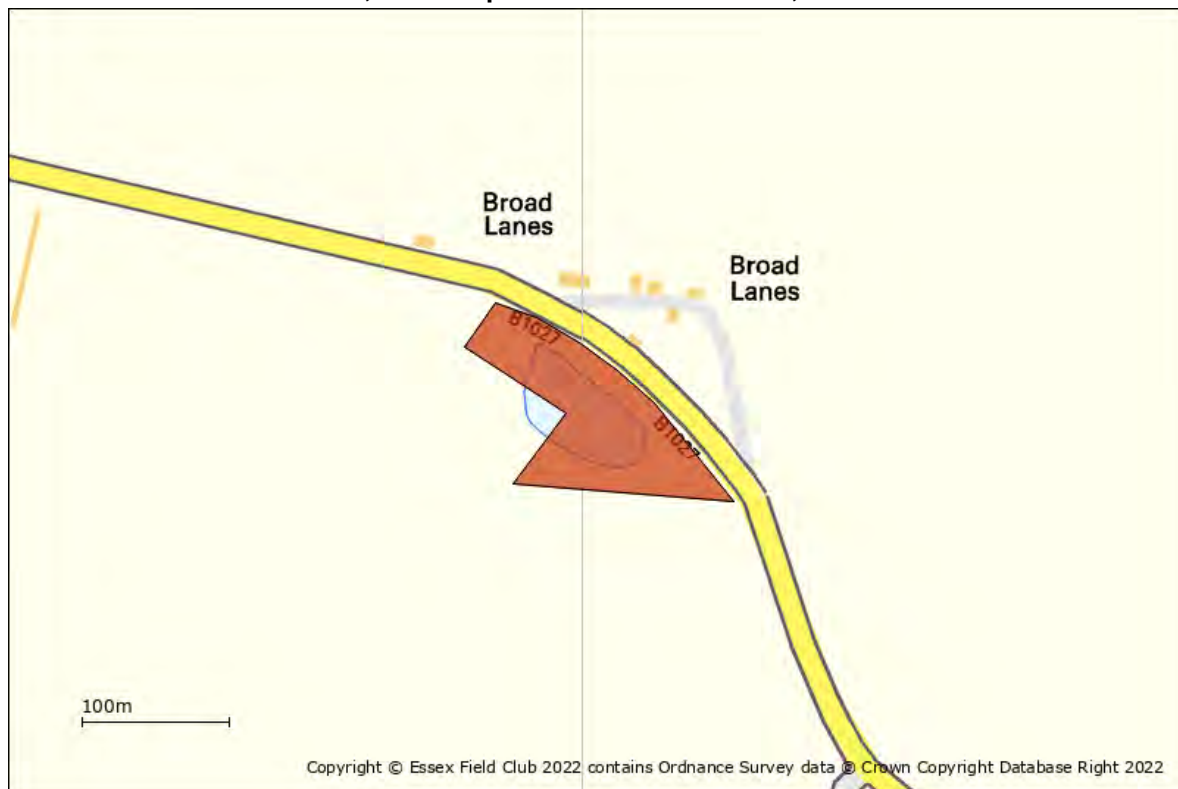

Site name: Wivenhoe Gravel Pit SSSI

Grid reference: TM 050235

Summary of geological interest

Site of Special Scientific Interest designated for the importance of its geology. Wivenhoe Gravel Pit is the type locality for the Wivenhoe Gravel, which was laid down by the Thames when it flowed across this area before being diverted to its present course by ice during the Anglian glaciation.

Site description

Wivenhoe Gravel Pit is the type locality for the Wivenhoe Gravel, part of the Kesgrave Sands and Gravels which was laid down by the Thames when it flowed across this area before being diverted to its present course by ice during the Anglian glaciation. The Wivenhoe Gravel was laid down during two cold stages of the Ice Age and interbedded within the gravel is an organic silty clay containing fossils from a warm or temperate climate. These include plants, pollen from temperate-climate trees, and beetle remains. This clay represents an intervening interglacial stage but unfortunately the fossils it contains are not yet sufficiently distinctive to identify which interglacial stage. However, judging from the position of the Wivenhoe Gravel in the old Thames terrace sequence it is likely to be the temperate interval that immediately preceded the Anglian glaciation (this glaciation brought about the diversion of the Thames about 450,000 years ago). Much work is therefore required before this interval, recognised in recent years elsewhere in Britain but undefined, can be fully evaluated. Its status as a full interglacial has also yet to be established and it may be just an interstadial (a short-lived temperate-climate event in a predominately cold period). It is possible that the sediments date from the latter part of the Cromerian interglacial, as defined by the Cromer Forest-bed in Norfolk.

The position of these temperate sediments in the Thames gravels is therefore highly significant, making Wivenhoe Gravel Pit an important source of evidence for reconstructing the evolution of the Thames.

Of additional interest at Wivenhoe Gravel Pit was the discovery of two flint flakes in the interglacial sediments that may have been worked by humans. If they represent a period of human occupation at Wivenhoe it will be the earliest evidence of humans anywhere in Essex and over 500,000 years old. They would be about the same age as the human tools and remains discovered at Boxgrove in Sussex, which are thought to represent occupation by *Homo heidelbergensis*, a species of human that is probably a direct ancestor of the Neanderthals.

7. Ardleigh Gravel Pit SSSI, Site of Special Scientific Interest, TM053280

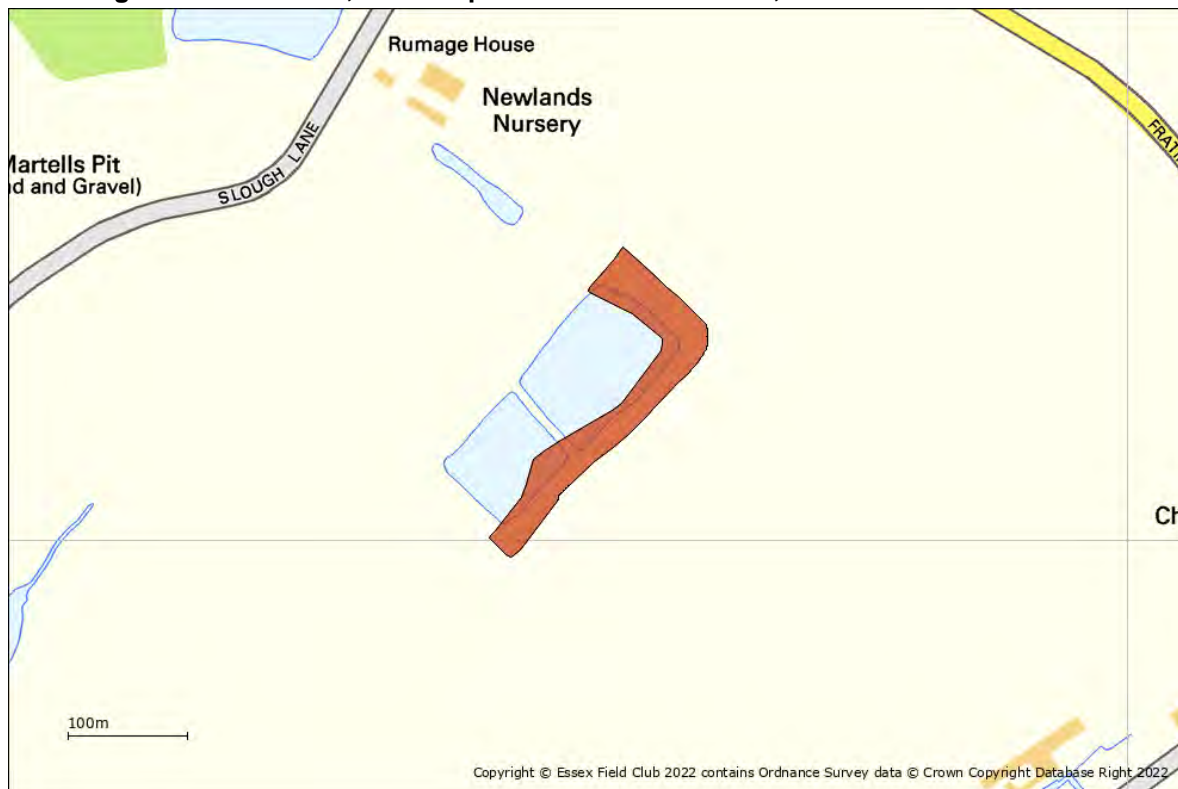

Site name: Ardleigh Gravel Pit SSSI

Grid reference: TM 053 280

Summary of geological interest

Site of Special Scientific Interest designated for the importance of its geology.

Site description

Martells Quarry at Ardleigh is an important site for reconstructing the past climate and landscape of Essex. The quarry reveals a pale, buff gravel, known as Ardleigh Gravel - part of the Kesgrave Sands and Gravels - which was laid down in cold conditions during the Ice Age by the Thames when it was a very large river flowing across the Tendring peninsula. This is confirmed by beds of organic clay containing fossils of cold-climate plants such as mosses, grasses and sedges. The upper surface of the Ardleigh Gravel contains casts of ice wedges indicating arctic conditions. Also within the Ardleigh Gravel are beds of silty, dark grey organic clay, which had clearly been deposited in temperate (interglacial) conditions as they contained plant fossils including the remains of deciduous trees such as birch, oak, elm and alder and the remains of beetles. The Ardleigh Gravel is therefore a sandwich of sediments with deposits from two cold climate episodes represented here (the Ardleigh Lower Gravel and Ardleigh Upper Gravel), separated by an interglacial period.

The interglacial deposits are of considerable significance and may be unique in Britain. The deposits cannot be dated per se, but by comparison with other sites, and by reference to the geological sequence in the Netherlands, they are thought to belong to the Cromerian Complex. They could be as much as 700,000 years old. It is possible that the interglacial deposits here may justify designating Ardleigh quarry as the type site for a new early Pleistocene interglacial stage.

On top of the Ardleigh Gravel is the Martells Gravel, consisting of brown/orange gravel and sand with a slightly different stone content to the Ardleigh Gravel below (more Rhaxella chert - probably reworked from the Red Crag of the area). Evidence in the gravel of the river current direction shows that the water was flowing towards the west or south west which was a reversal of the direction of the current when the Ardleigh Gravel was deposited. The Martells Gravel was therefore not deposited by the Thames but by a local river flowing from the north-east. In the 1960s a skull fragment of a ziphoid whale was discovered at Ardleigh which was typical of those found in the Red Crag at Walton-on-the-Naze. This bone must have been reworked and transported here from the Walton area by this river.

At the very top of the Martells Gravel is a deformed, iron-rich deposit that is thought to represent a complex ancient soil horizon. This soil horizon has been found elsewhere and is known as the Valley Farm Soil, the redness indicating soil formation under a warm, dry Mediterranean climate. The deformation was caused by later periglacial activity, overprinting it with a cold climate soil known as the Barham Soil.

The Ardleigh interglacial deposits exposed above Ardleigh Lower Gravel in a drainage channel in the floor of Martells Pit, Ardleigh in 1987. Photo © David Bridgland



8. Coopers Beach (Restaurant Site) (part of Colne Estuary SSSI), Site of Special Scientific Interest, TM053136



Site name: Coopers Beach ('Restaurant Site') (part of Colne Estuary SSSI)

Grid reference: TM 053136

Brief description of site:

Beneath the beach shingle here is a 'channel' infilled with sediments dating from the Ipswichian interglacial period (125,000 years old) containing fossils including hippopotamus bones (see also Cudmore Grove, East Mersea). The sediments are beneath the beach and therefore not normally accessible.

Details

In addition to Cudmore Grove (see separate site record) there are other references to fossil-bearing sediments at East Mersea. These refer to a site 1.5 kilometres south-west of Cudmore Grove. The earliest of these was by Samuel Hazzledine Warren (1872-1958), a geologist from the Essex Field Club, who recorded his findings in the 'Essex Naturalist' between 1917 and 1933 referring to a 'hippopotamus-bearing elephant bed' at this site.

Little attention was given to this site until it was 'rediscovered' in the 1980s. Although the early records referred to foreshore exposures of fossiliferous deposits, in the 1980s there appeared to be only a wave-cut foreshore platform of London Clay. However, an excavation through the beach revealed that fossiliferous sediments still survive although, due to erosion, they are thinner now than in the early twentieth century. They have produced a distinctive fauna of fossils characteristic of the Ipswichian Interglacial Stage, about 120,000 years ago, that is identical to that previously found at the 'hippo site' on the foreshore at Cudmore Grove and includes, straight-tusked elephant, bison,

giant deer and hippopotamus. Due to a lower sea level the Thames at this time was flowing below its present level and so these sediments must be associated with an early course of the River Blackwater. It is speculated that there might be a substantial area of fossiliferous deposits beneath the adjacent caravan site.

This locality has been named the 'Restaurant Site' after the cafeteria, serving the occupants of the caravans, that overlooks the beach.

(Text adapted from Bridgland, Allen & Haggart 1995)

Charles Turner and Andy Carrant examining the fossiliferous sediments beneath the beach on the QRA field meeting in 1995. Photo: G. Lucy



9. Cockaynes Wood Nature Reserve, Potential Local Geological Site, TM056218

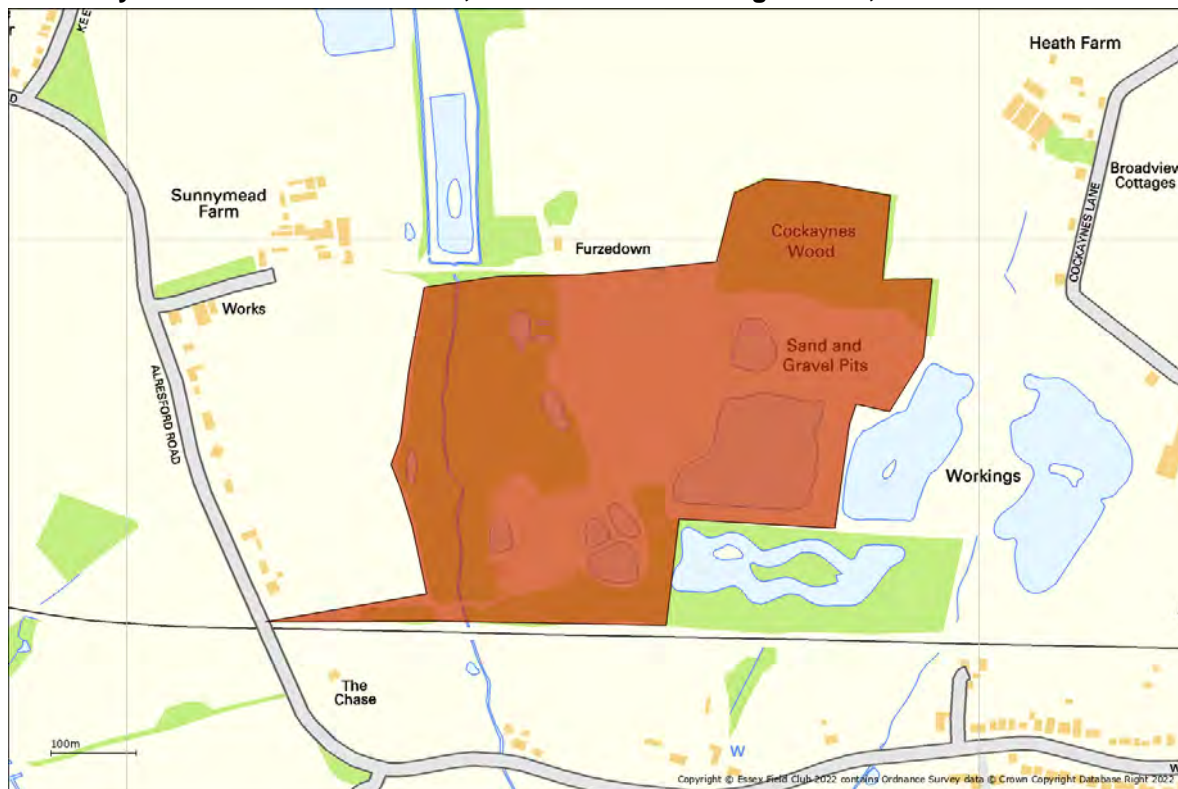

Site name: Cockaynes Wood Nature Reserve

Grid reference: TM 056 218

Brief description of site:

A recently restored gravel pit in Thames gravels, now a publicly-accessible nature reserve.

Summary of geological interest

Cockaynes Wood Nature Reserve includes part of the former Villa Quarry, a gravel pit which had exposures of Wivenhoe Gravel. Wivenhoe Gravel, part of the Kesgrave Sands and Gravels, was laid down by the Thames about 500,000 years ago when it flowed across this area before being diverted to its present course by ice during the Anglian glaciation (see separate site entry for Wivenhoe Gravel Pit). It was deposited just upstream of the point where the Thames joined a former course of the River Medway.

It may be possible to conserve or create a permanent cliff of gravel in the former pit which would be an extremely useful teaching aid for students and for public interest and education.

Other information

The reserve is jointly managed by Essex Wildlife Trust and Cockaynes Wood Trust, who lease the site from Brett Aggregates.

The vehicular site entrance is off Wivenhoe Road, Alresford, just north of the Railway bridge. The main vehicle gate is usually locked, but there is still parking space for about 6 cars. The site can be

reached by walking down the track from the gate. Please be aware that this track is not a public right-of-way; it may sometimes be closed to the public.

Cockaynes Wood Nature Reserve. Photo:David Grayston



10. Cudmore Grove Cliffs and Foreshore (part of Colne Estuary SSSI), Site of Special Scientific Interest, TM068146

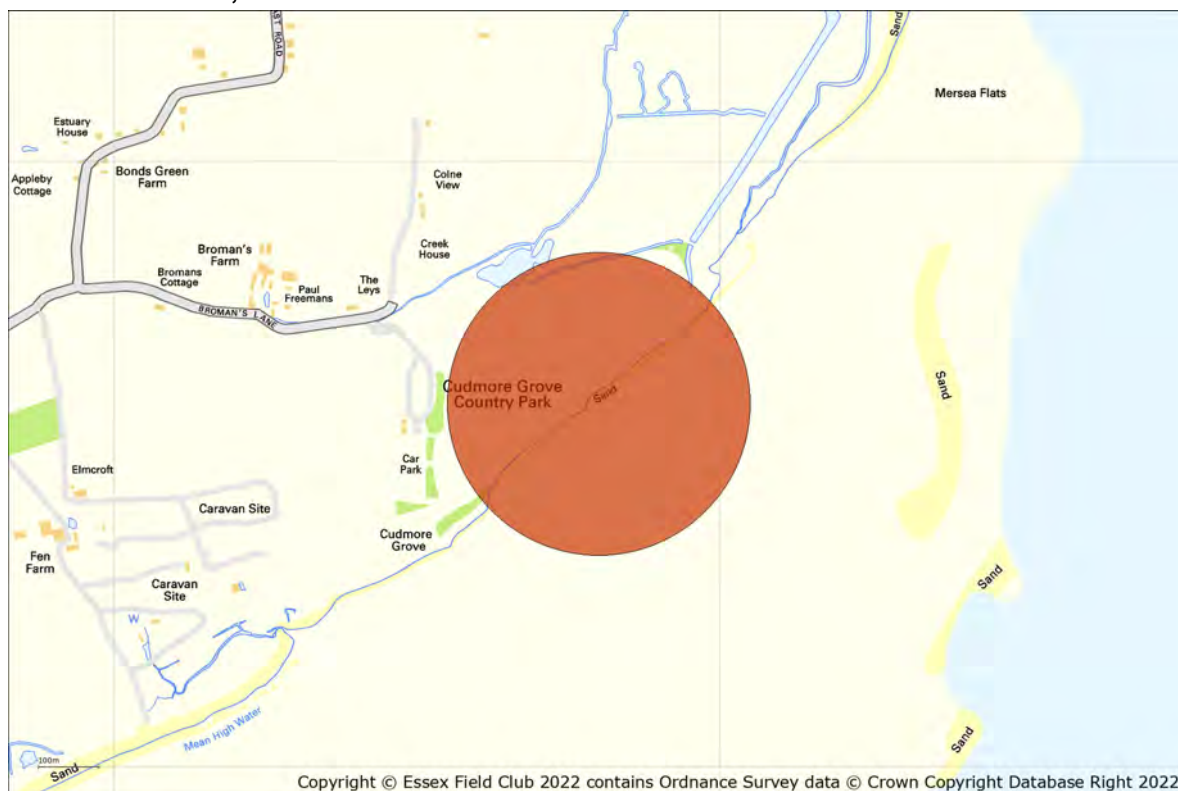

Site name: Cudmore Grove Cliffs and Foreshore (part of Colne Estuary SSSI)

Grid reference: TM 068146

Brief description of site:

The cliffs at Cudmore Grove Country Park provide superb exposures of gravels laid down by the Thames-Medway River during a glacial period 300,000 years ago. Organic sediments at beach level sometimes yield fossils, including fossil wood and mammal bones, that indicate that they were deposited during an interglacial period. Also exposed on the foreshore are deposits from a more recent interglacial period, the Ipswichian interglacial (120,000 years old), and known as the 'hippo site' due to the presence of hippopotamus bones.

Details

Cudmore Grove Country Park, at the eastern end of Mersea Island, is one of the most important geological sites in Essex. Ice Age deposits were first discovered here in 1906 when fossil shells were discovered in a well in the floor of a gravel pit. The site of this pit is probably the overgrown hollow now known as The Dell near the entrance to the Country Park. In those days the cliffs were stable and covered with vegetation but erosion by the sea in recent decades has created the excellent coastal exposures that now exist. In the 5 to 6 metre high cliffs can be seen layers of sand and gravel laid down by the combined Thames-Medway River 300,000 years ago as it flowed north-east towards Clacton and out across what is now the North Sea to become a tributary of the Rhine.

Although the rapidly eroding cliffs are of geological interest the scientific importance of Cudmore

Grove did not become apparent until 1979 when Essex amateur geologists Bill George and Stephen Vincent discovered mammal bones and teeth in hollows on the London Clay foreshore. Although they found only a small number of these fossils in a restricted area they comprise a distinctive fauna that includes, straight-tusked elephant, bison, giant deer and hippopotamus which has led to this part of Cudmore Grove being called the Hippopotamus Site. The fauna appears to be identical to that previously found beneath the beach at the so called Restaurant Site about 1.5 kilometres south-west of Cudmore Grove and is characteristic of the Ipswichian Interglacial Stage about 120,000 years ago. Due to a lower sea level the Thames at this time was flowing below its present level and so these sediments must be associated with an early course of the River Blackwater.

The prime interest of this site, however, is a large channel-like depression in the London Clay at the base of the cliffs and exposed on the foreshore that was discovered just three years later in 1982. The depression is a former river channel associated with the Thames-Medway River or one of its tributaries and contains layers of gravel, silt and clay with numerous bones and shells. It is thought to have been infilled some 300,000 years ago during the Purfleet interglacial stage (Marine Isotope Stage 9). Known as the Cudmore Grove Channel it contains a great diversity of fossils making it one of the richest Ice Age sites in Britain. A layer of clay in the channel was packed with shell fragments and contained the bones of beaver, macaque monkey, wolf and bear and a large number of small animals such as rodents, bats, birds, frogs, toads and fish. In fact the fauna of small vertebrates at this site is the richest ever found in Britain, providing a comprehensive picture of the wildlife in eastern Essex 300,000 years ago. The channel has also provided information about the vegetation of the area at this time due to the presence in the deposit of pollen and fragments of wood including two fossilised tree trunks that were found to be protruding from the beach. At the very base of the channel a worked flint flake in fresh condition was found which indicates that humans, probably an early species of Neanderthal, were also living here at this time

Cudmore Grove therefore provides not only a fine exposure of sand and gravel laid down by the long-lost Thames-Medway River but also important fossiliferous river channel deposits from two distinctly different interglacial periods. The Country Park is owned by Essex County Council and is open from dawn until dusk. There is a car park and an information room.

The cliff at Cudmore Grove. Photo: G. Lucy



11. St Osyth Marsh (part of Colne Estuary SSSI), Site of Special Scientific Interest, TM100132

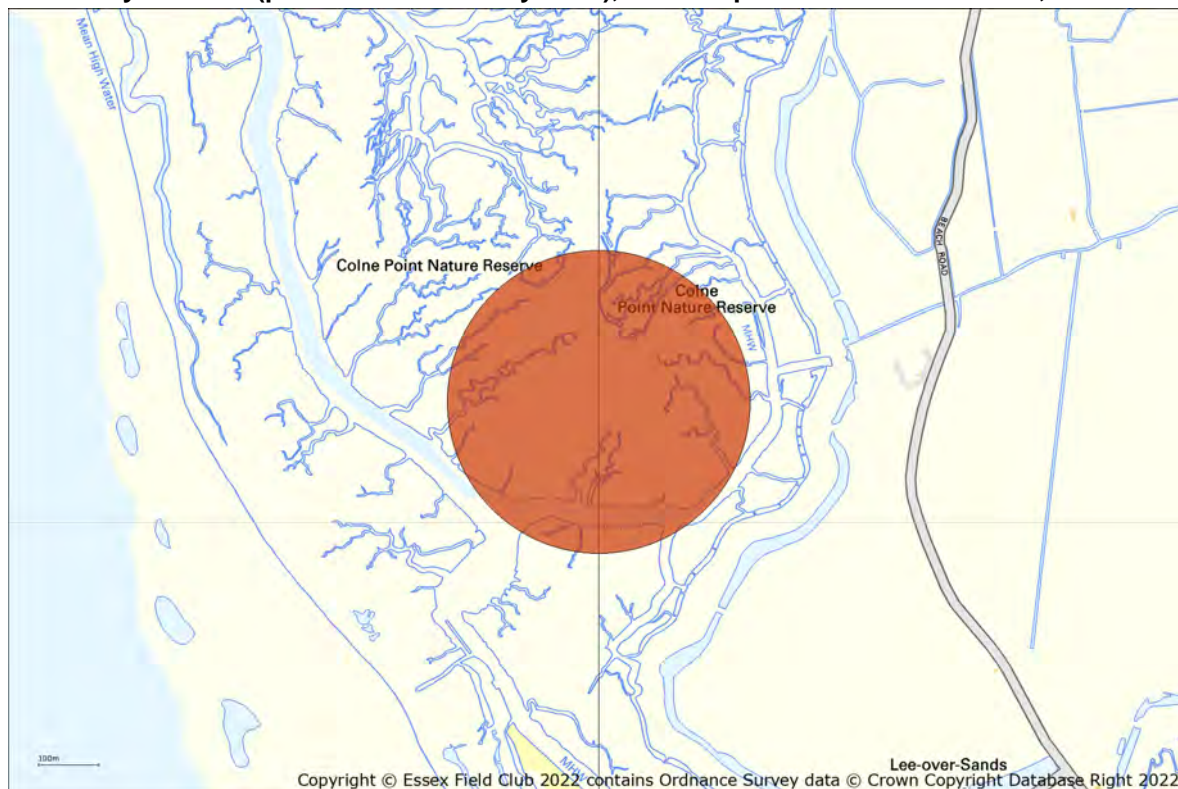

Summary

St. Osyth Marsh is an important site for documenting the changes in salt marsh growth, and is one of a few marsh areas in Britain to have been dated. It is part of Colne Estuary SSSI. The importance of the geomorphology of the marsh is included in the Site of Special Scientific Interest designation. The site extends from TM 090 144 to TM 130 126

Site description

St. Osyth Marsh is an important site for documenting the changes in salt marsh growth, and is one of a few marsh areas in Britain to have been dated. The age of the marsh is about 4,300 years, the date provided by the analysis of a peat seam preserved in grey-black clay at the site. The characteristic assemblage of features - creeks, saltpans and salt marsh cliff - are all present here, and reflect the maturity of the marsh system. The saltpans have been intensively researched by geomorphologists, and provide much information relating to the formation and development of this unique coastal landform.

St. Osyth Marsh is also one of the few places in Britain where the development of wave-built protective beach ridges called cheniers has been described fully. Here the cheniers consist mostly of sand and gravel, unlike those further south on the Dengie peninsula which are made up almost entirely of shells. A rigorous study of the beach ridges at St. Osyth Marsh was carried out recently to determine their true form and origin using ground-penetrating radar and the results published in the journal *Sedimentary Geology* in 2003.

12. Colne Point Shingle Spit (part of Colne Estuary SSSI), Site of Special Scientific Interest, TM108125

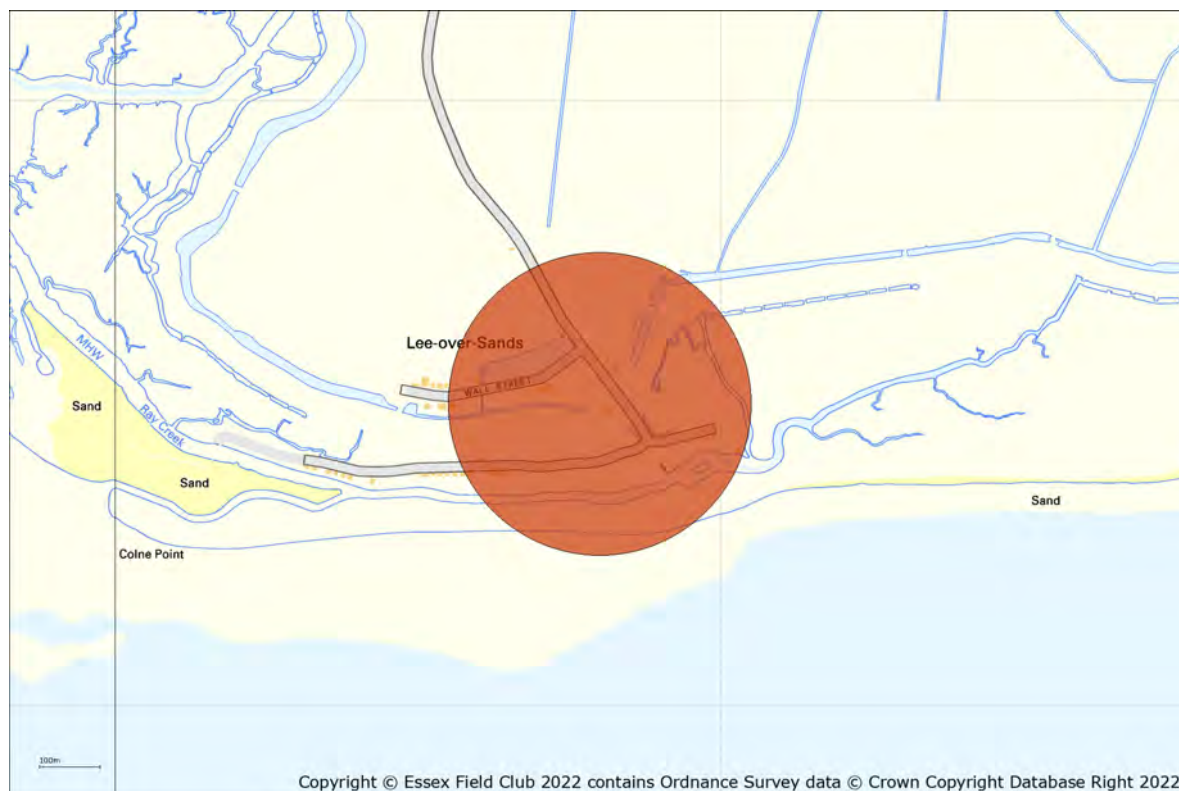

Summary

Colne Point, near St. Osyth, is the best example in Essex of a shingle spit. It is part of Colne Estuary SSSI. The importance of the geomorphology of the shingle spit is included in the Site of Special Scientific Interest designation.

Site description

Colne Point, near St. Osyth, is the best example in Essex of a shingle spit. The spit is 4 kilometres long and is all that remains of a much larger area that existed in the 19th century but has now mostly been developed by the seaside holiday industry. It is of great interest for studying the movement of shingle and the development of shingle structures. It is an Essex Wildlife Trust reserve. Day permits to visit are available from the Trust.

Colne Point Shingle Spit from the air. Photo © G. Lucy



13. Mistley High Street Cobble Wall, Notified Local Geological Site, TM1174131822

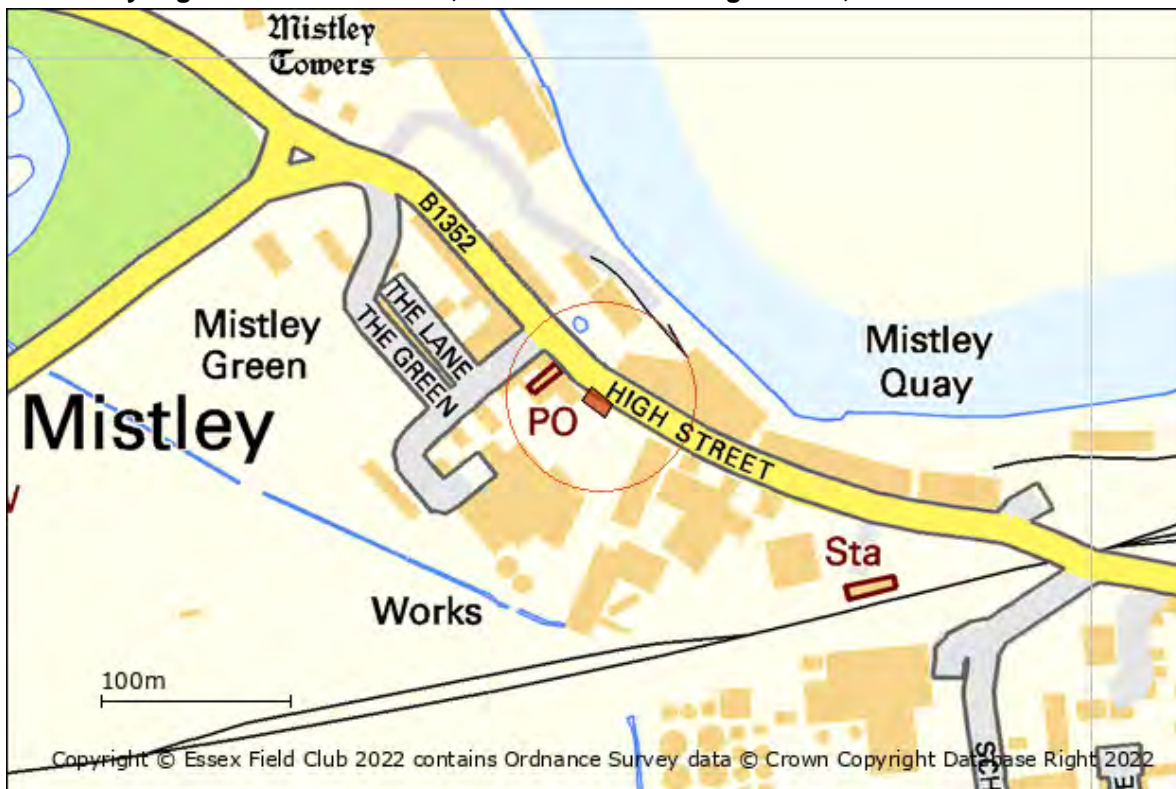

Site name: Mistley High Street Cobble Wall

Grid reference: TM 11741 31822

Brief description of site:

Wall of considerable historic and geological interest.

Summary of geological interest

On the south side of Mistley High Street, east of the Post Office, is a brick wall, probably over 150 years old, with a section composed entirely of rounded cobbles. What makes this wall particularly unusual is the very high proportion of exotic rock types such as granite, lava, dolerite and gneiss. There are even several cobbles of rhomb-porphry, a distinctive lava from Larvik, in the Oslo region of Norway.

It was originally thought that the stones in the Mistley Wall might have been gathered locally. This is because 'exotic' rocks do occur in Essex, having been brought here during the Ice age by the Anglian Ice Sheet, some even from Norway. However, the great variety of rock types in this wall made this unlikely.

The answer was found following extensive research by geologist Ian Mercer who established from various written records and oral testimonies beyond any doubt that these rocks were brought to Mistley from Norway in ballast in trading ships in the early 19th century.

In the wall there are 280 million year old lavas from Larvik, near Oslo, with their distinctively-shaped crystals. These have provided a rock-solid link between Mistleys maritime past and this surviving,

historic wall. A valuable display of geology as well as history lesson, the Mistley wall is a treasure of the Essex coast. It has considerable local historical conservation value.

The full story of the wall, and how the link with Mistleys maritime history was established, can be found in the December 2014 issue of the Magazine of the Geologists association (Mercer 2014).

The remarkable cobble wall in Mistley High Street. Photo © G. Lucy



14. St Osyth Pit SSSI, Site of Special Scientific Interest, TM11951703



Summary

Site of Special Scientific Interest designated for the importance of its geology.

The St. Osyth Gravel Pit SSSI is a triangular overgrown hollow which has been saved from landfilling but unfortunately no sand and gravel is now visible. This is an important site for providing evidence of the diversion of the Thames

Site description

About 450,000 years ago a catastrophic change affected the Thames causing it to alter its course and adopt the route we know today. The gravel at St. Osyth pit is of two types: the Lower St. Osyth Gravel, which dates from just before the Thames was diverted, and above this is the Upper St. Osyth Gravel which was laid down after the Thames had disappeared from the area. This is clearly indicated by the stone content of the Lower Gravel which is typical of that deposited by the early Thames (the Kesgrave Sands and Gravels). The Upper Gravel, on the other hand, has fewer of the exotic stone types of the early Thames, such as quartz and quartzite, and more Rhaxella chert, brought in by meltwater streams from the nearby Anglian ice sheet.

The deposits reveal just how rapid the diversion was as the Thames suddenly ceased to flow through central Essex as a result of being blocked upstream in Hertfordshire and west Essex by the Anglian ice sheet. Gravel of the same age is present in the cliff at Holland-on-Sea. St. Osyth lies upstream from the confluence with the Thames and Medway rivers whereas Holland lies within the area of the confluence.

15. Furze Hill Gravel Pit, Notified Local Geological Site, TM122309

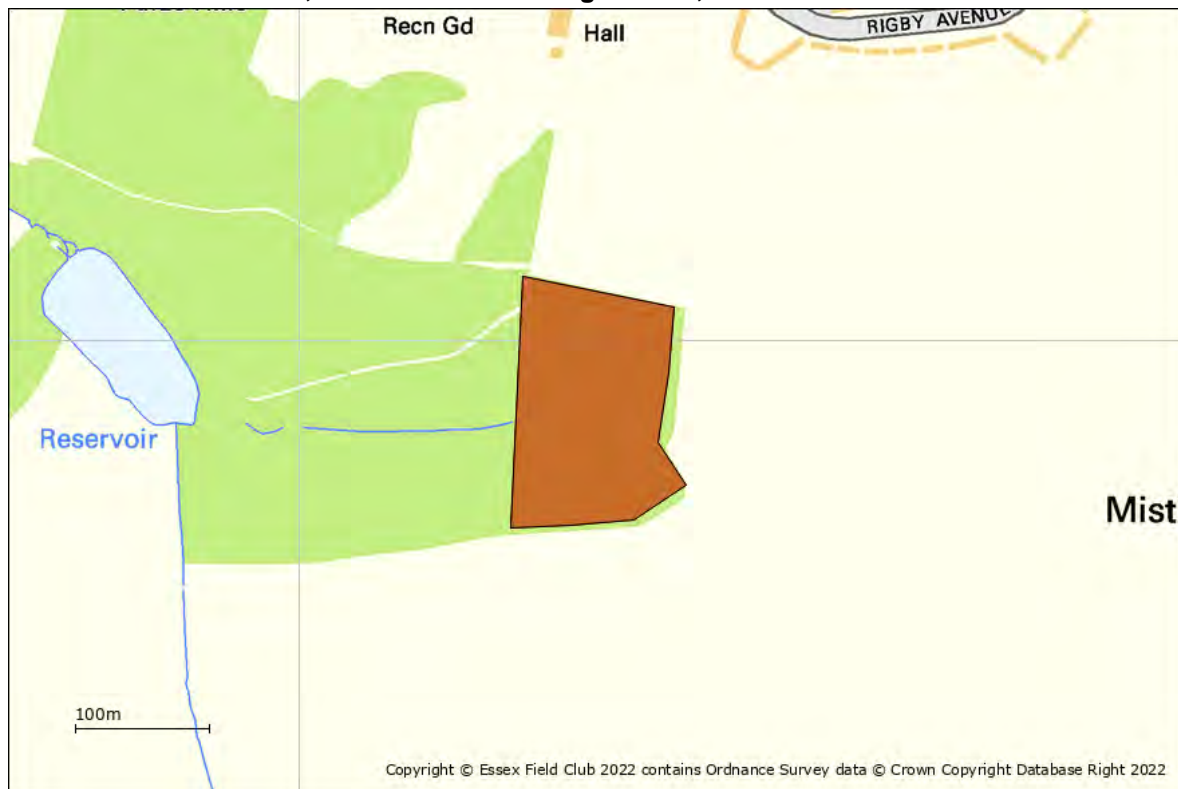

Site name: Furze Hill Gravel Pit

Grid reference: TM 122 309

Brief description of site:

Former gravel pit in woodland adjacent to the Essex Way. The site is of geological interest with potential for geological education and research.

Site description

Waldringfield Gravel is the oldest deposit in Essex from the former course of the River Thames and could be as much as 800,000 years old. However, no exposures of this gravel are known.

The Ordnance Survey map of 1897 shows a gravel pit in woodland in Mistley Park, south-east of Furze Hill, which, according to the geological map, is situated on the Waldringfield Gravel. Today, evidence of this gravel working can be seen throughout the eastern half of the wood with several steep banks and hollows. A coarse, iron-stained gravel can be seen in small excavations made by rabbits, and pebbles from the gravel are on the paths and in the roots of fallen trees. The gravel appears to contain a high proportion of exotic pebbles that clearly have been carried some distance by the Thames, such as well-rounded pebbles of white vein quartz (from North Wales).

The woodland does not appear to have a name and so the name Furze Hill Gravel Pit has been adopted for this site. The wood is publicly accessible and the Essex Way, a long distance public footpath, runs along the northern boundary. Gravel is more clearly seen in the northern part of the wood close to the footpath and also near the southern boundary. In the centre of the wood there are areas of fine-grained gravel, which may be left over from gravel grading and processing on site in

Victorian times.

16. Jaywick Foreshore (part of Clacton Cliffs and Foreshore SSSI), Site of Special Scientific Interest, TM146128

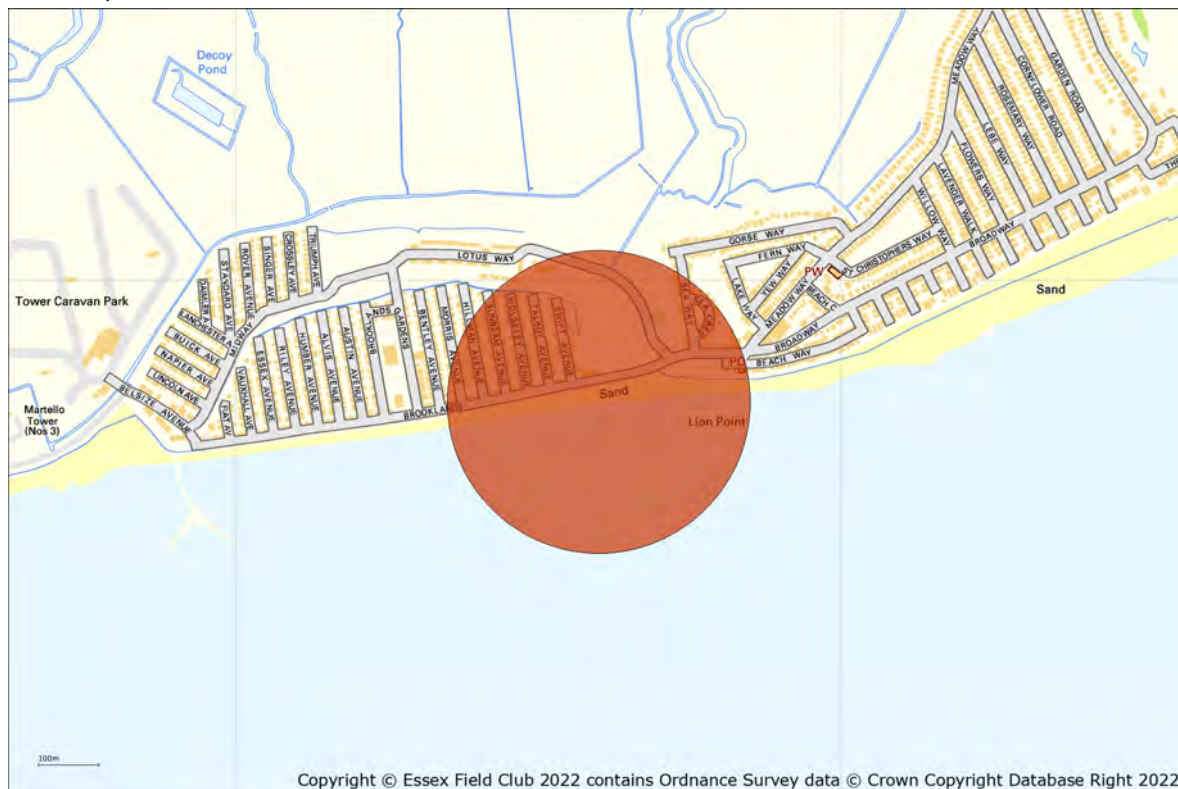

Summary

Site of Special Scientific Interest designated for the importance of its geology. The site consists of interglacial 'channels' that were formerly exposed on the foreshore at Jaywick. They are located at TM 146 128 and TM 155 130.

See Clacton Cliffs and Foreshore SSSI for more details of this site.

Description of sites

Although the Clacton channel deposits were discovered and extensively described in the nineteenth century they were only known from the site of their original discovery the cliffs at Clacton. It was Essex amateur geologist Samuel Hazzledine Warren who recognised that part of the Clacton sequence also occurs on the foreshore at Lion Point, Jaywick (TM 146 128) and was part of the same channel. The deposits filling this channel have yielded fossils of animals such as lion, rhinoceros and straight-tusked elephant and are thought to have been deposited by the early Thames during the Hoxnian interglacial stage, about 400,000 years ago. The route of this channel between Jaywick and Clacton is designated as a Site of Special Scientific Interest (SSSI) (see entry for Clacton Cliffs and Foreshore SSSI).

Coincidentally, a further, but younger, channel was discovered on the Jaywick foreshore in the late 1990s by David Bain at TM 155 130. This channel was cut into the London Clay and contained a white marl deposit which yielded a tooth of a straight-tusked elephant, the base of an antler of a giant deer, various bones, teeth and horns of aurochs (giant ox), and a finger bone of a brown bear. Various lines of evidence point to this channel being deposited by a local river during the Ipswichian interglacial stage, about 120,000 years ago.

Both channels have unfortunately now been obscured by the build up of shingle as a result of the construction of the fish-tail coastal protection structures.

17. Weeley Borehole (site of), Potential Local Geological Site, TM1473721833



Site name: Weeley Borehole (site of)

Grid reference: TM 14737 21833

Brief description of site:

Site of the Weeley borehole which was sunk in 1896 in search of coal. It was one of the few boreholes to reach the 'basement of Essex', the hard Palaeozoic rocks that underlie the whole of the county, over 300 metres below the surface. The site of the borehole is on the northern side of the stream about 100 metres north-east of Weeley railway station.

History of the borehole

In the latter part of the nineteenth century, the discovery of a deep coalfield near Dover stimulated the search for coal in East Anglia. The Eastern Counties Coal Boring and Development Syndicate was formed for this purpose and they sunk a borehole at Weeley in 1896, their previous borehole being at Stutton on the Suffolk side of the Stour estuary. The borehole penetrated the deep Palaeozoic basement rocks at a depth of over 330 metres (1,100 feet) and continued to 372 metres (1,221 feet) before the project was finally abandoned. As at Harwich, the basement was found to be Silurian rocks (approx. 420 million years old) and not the younger Carboniferous coal measures that had been hoped for. A further borehole at Great Wakering near Southend was suggested but finance was not forthcoming. Directors and shareholders had invested a considerable amount of money in the venture but the syndicate was finally wound up a year or so later.

A section of the core from the bottom of the borehole is on display in Colchesters Natural History museum and another has been preserved in the collection of the Essex Field Club. The site of the borehole is on the northern side of the stream about 100 metres north-east of Weeley railway station.

A core of hard rock of Silurian age from the bottom of the Weeley borehole that was sunk in 1896 in search of coal. This section, from the collection of Colchester Natural History Museum, has been carved with the depth it came from below ground level . Photo © G. Lucy



18. Dakings Pit , Potential Local Geological Site, TM154233

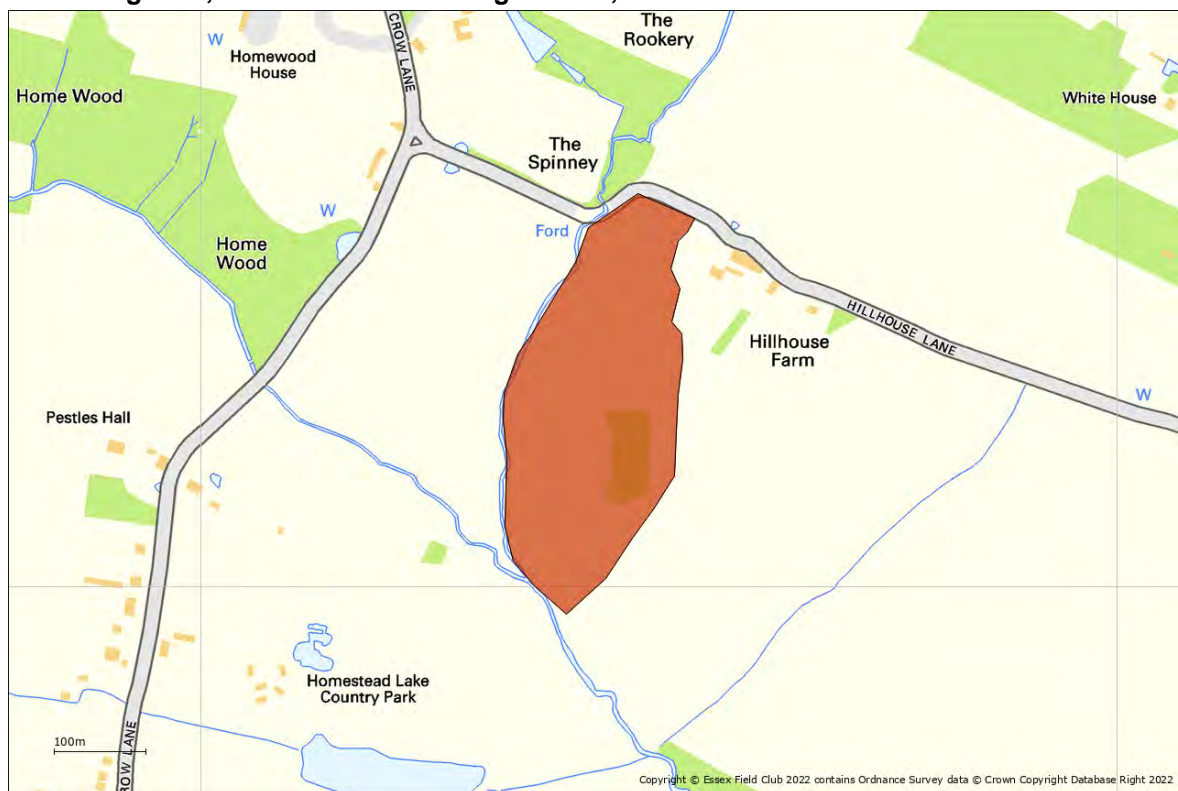

Site name: Dakings Pit

Grid reference: TM 154233

Brief description of site:

Former gravel pit in the garden of Hillhouse Farm which has yielded Palaeolithic artifacts.

Summary of geological interest

A rich assemblage of Palaeolithic artefacts has been recovered from this former pit in the garden of Hillhouse Farm. The deposits are mapped as Cooks Green Gravel (laid down by the Thames-Medway River 600,000 years ago) but it has been suggested that the gravel may be a post-Anglian deposit of the nearby Holland Brook.

In 1970 a 3 metre wide face was cleaned at the north-east end. The pit is historically important; archaeologists such as Leakey, Oakley, Warren and Wymer carried out research here from 1933 to 1970.

The 'pit' has now been more or less levelled and survives as a depression. However, a face could be created with a digger if any future investigation is required.

19. Clacton Golf Course (part of Clacton Cliffs and Foreshore SSSI), Site of Special Scientific Interest, TM156134



Site of Special Scientific Interest designated for the importance of its geology.

The SSSI consists of three individual sites as follows:

TM 173 143 (Clacton cliffs and foreshore), TM 156 134 (Clacton golf course) and TM 146 128 (Jaywick foreshore).

Description of sites

See Clacton Cliffs and Foreshore for a full description of all three sites.

20. Wrabness Brickearth Cliffs and Foreshore, Notified Local Geological Site, TM163319

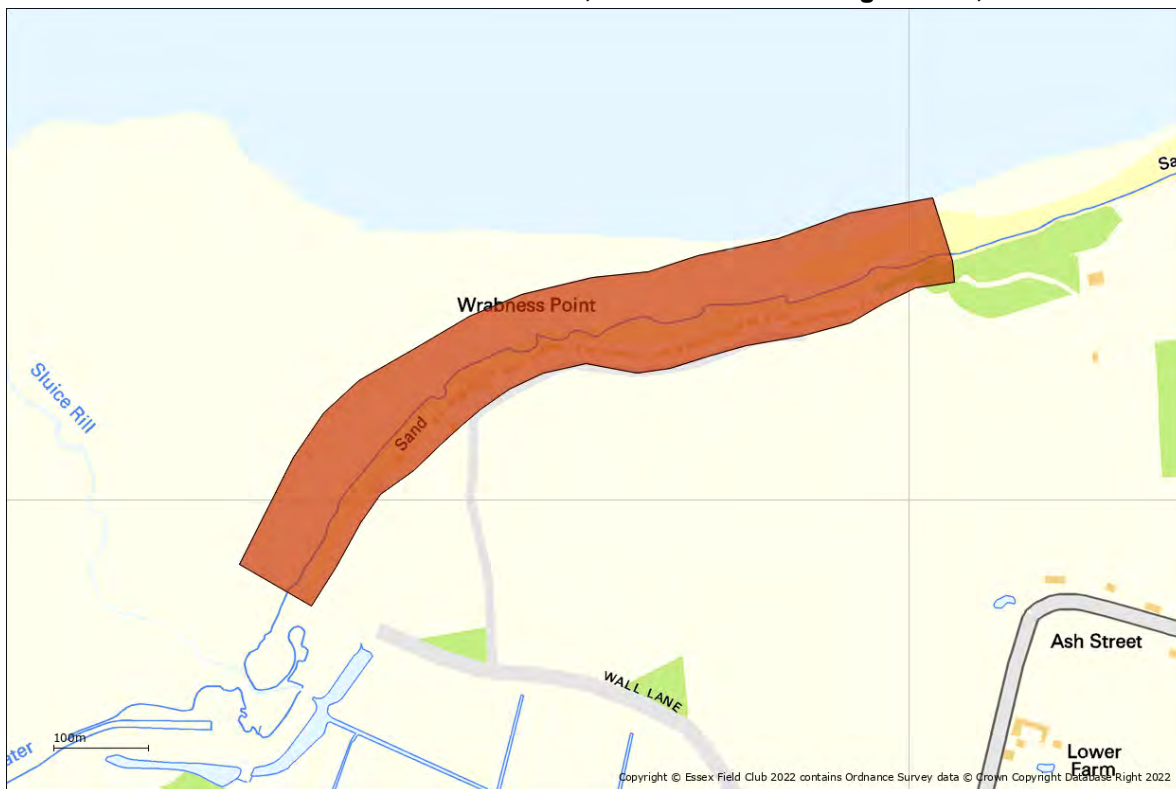

Site name: Wrabness Brickearth Cliffs and Foreshore

Grid reference: TM 163319

Brief description of site:

Cliffs of brickearth on the River Stour at Wrabness have yielded bones of mammoth and elephant since at least the beginning of the eighteenth century.

Site description

Brickearth dating from an interglacial stage of the Ice Age is exposed in the cliff and foreshore eastwards from Wrabness sluice to beyond Wrabness Point. The brickearth has yielded bones of elephant and mammoth and has produced fossils since at least the beginning of the eighteenth century. Fossils are, however, very rare and are often in a very friable condition requiring great skill to extract and conserve them.

The earliest record is from 1701 when the Reverend Robert Rich, rector of Wrabness, found at Wrabness "diverse bones of an extraordinary bigness" and concluded that they were probably bones of elephants brought over by Emperor Claudius for use in his wars with the Britons. Bones of mammoth and straight-tusked elephant were also found here following a cliff fall in 1906.

The brickearth was originally thought to have dated from the Ipswichian interglacial stage (120,000 years ago), but is now thought to belong to the preceding interglacial stage which corresponds with Marine Isotope Stage 7 (approximately 200,000 years ago). The brickearth contains lenses of gravel and fine sand. Some of the brickearth on the foreshore near Wrabness sluice was reported to contain fossil shells.

Also along this section of the coast are terrace gravels from the River Stour which contain rocks derived from the Kesgrave Sands and Gravels (early Thames gravels). On the beach are occasional fossils derived from the Red Crag, which presumably originate from a former capping of basal Red Crag gravel at the top of the London Clay cliffs to the east.

Low cliff of brickearth at Wrabness dating from about 200,000 years ago. Photo © G. Lucy.



21. Wrabness London Clay Cliffs (part of Stour Estuary SSSI), Site of Special Scientific Interest, TM172323

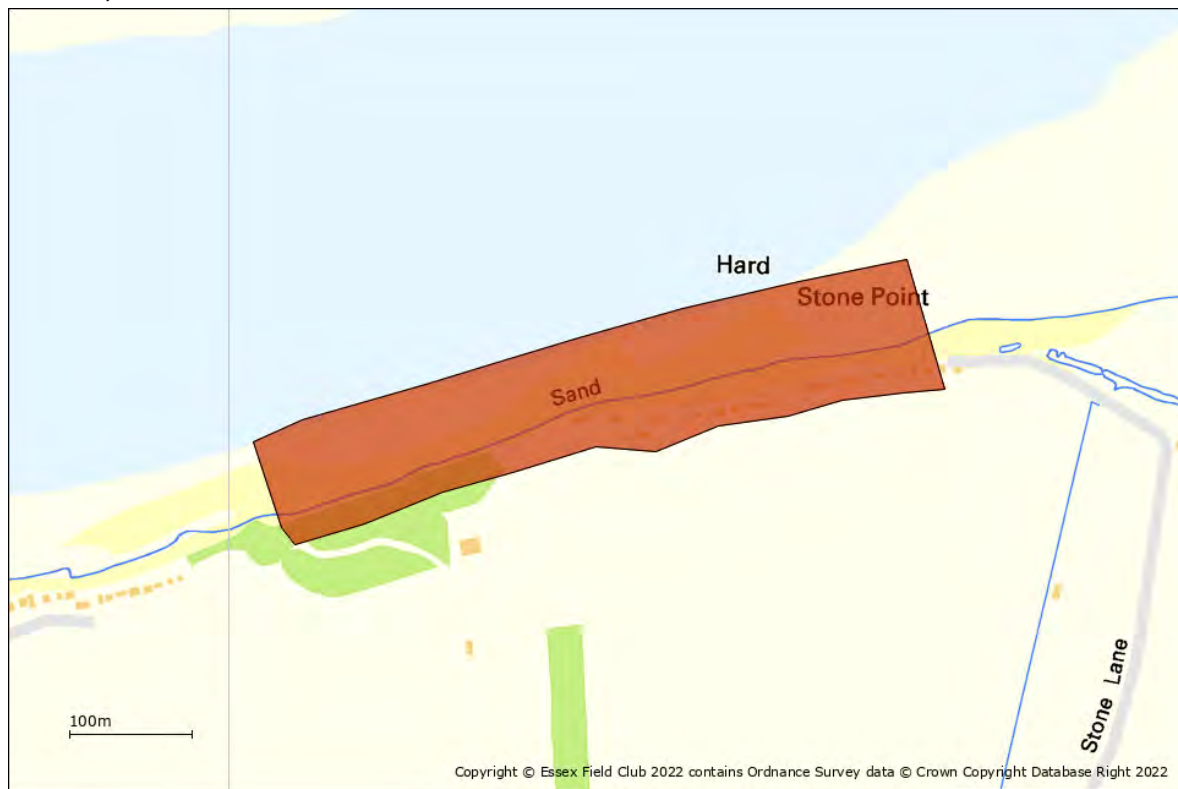

Site name: Wrabness London Clay Cliffs (part of Stour Estuary SSSI)

Grid reference: TM 172323

Brief description of site:

Site of Special Scientific Interest designated for the importance of its geology. The cliffs at Wrabness provide the best onshore exposure of the Harwich Formation. They are the highest vertical cliffs in Essex.

Site description

The London Clay cliffs on the River Stour at Wrabness are the highest vertical cliffs in Essex and consist of the upper part of the Eocene Harwich Formation and the lower few metres of the Walton Member of the London Clay. They provide the best onshore exposure of the Harwich Formation.

The Wrabness cliffs are of particular interest because they contain a complete sequence of bands of volcanic ash, which probably originated from volcanoes in Scotland. These ash bands are present from the Harwich Stone Band to the top of the formation. Over 30 separate ash layers occur throughout some 10 metres of clay and silty clay, which was deposited in a subtropical sea about 50 million years ago. The succession has been dated partly by analysing the iron-rich minerals in the ash, which have preserved the direction of the Earth's magnetic field when the ash was laid down. This indicates that the succession is the same age as the Oldhaven Beds of Kent. The exposure of the Harwich Formation at Wrabness is of national importance as it provides the most complete succession of volcanic ashes attesting to the influence of early Eocene volcanism in southern England.

The same Eocene sediments contain an important fossil flora. Although the fossil fruit and seed flora from Wrabness is limited by comparison with some other sites, the importance of the Wrabness flora is in its mode of preservation. Here, some of the fruit and seeds are preserved in concretions as opposed to the carbonaceous preservation or preservation in iron pyrite that occurs elsewhere in the London Clay. This form of preservation is particularly important, as much detail has been retained which would otherwise have been obscured by the growth of pyrite. The preservation of these plant fossils in concretions has also protected them from the distortion that would have occurred as a result of shrinkage or through compression on burial. Wrabness has a great potential to provide new and significantly different insights into the structure and anatomy of the fossil floras of the London Clay.

The Wrabness cliffs in some places show faults in the London Clay, which are records of prehistoric earthquakes. A fault was visible in the 19th century and illustrated in the 1885 geological survey memoir. It was obscured by a cliff fall but is said to be still visible at TM 170 322.

Part of the cliffs at Wrabness showing bands of volcanic ash from Scottish volcanoes. Photo © G. Lucy.



22. Clacton Cliffs and Foreshore (part of Clacton Cliffs and Foreshore SSSI), Site of Special Scientific Interest, TM173143



Site of Special Scientific Interest designated for the importance of its geology.

The SSSI consists of three individual sites as follows:

TM 173 143 (Clacton cliffs and foreshore), TM 156 134 (Clacton golf course) and TM 146 128 (Jaywick foreshore).

Description of the sites

Clacton is one of the principal prehistoric sites in Europe and a site of considerable international importance. The story starts in the 1830s when Essex amateur geologist John Brown discovered channel deposits exposed in the West Cliff at Clacton, close to the pier and below the Martello tower on Marine Parade West. The channel deposits were seen to cut down through the Lower Holland Gravel (laid down by the Thames-Medway River) and into the London Clay. Brown had discovered what is now considered to be a key site in British Quaternary (Ice Age) studies because it allows the Quaternary geological sequence of the Lower Thames in south Essex to be linked to that of East Anglia. The site in those days was an eroding cliff (before it was obscured by sea defences) and it yielded some spectacular fossils including the bones of lion, rhinoceros and elephant. It has been designated as a Site of Special Scientific Interest (SSSI).

The Clacton Cliffs and Foreshore SSSI, as it is known, is a complex series of sediment-filled channels which intersect, but bear no relation to, the present coastline and consist of three separate sites (see map and section). The two main sites are where the channels were formerly exposed - the cliffs and foreshore at Clacton and the foreshore at Lion Point, Jaywick. The third site is between the two at Clacton Golf Course. A further site (not part of the SSSI) is the former Butlins holiday camp. Detailed descriptions can be found in *The Quaternary of the Thames* by David Bridgland (1994).

The channel is actually the bed of the Thames-Medway River when it flowed through here about 400,000 years ago. The sediments in the channel have provided a diverse fossil record with molluscs from freshwater and estuarine environments and a vertebrate record ranging from bones or teeth of vole, water rat and beaver to boar, deer, horse, lion, rhinoceros and straight-tusked elephant.

There is also a sub-species of fallow deer unique to Clacton called *Dama dama clactoniana*. The sediments consist of freshwater clays, sands and gravels overlain by estuarine clays and peats which allow geologists to reconstruct the conditions when the deposits were laid down, with freshwater beds being overcome by a rise in sea-level. Pollen recovered from the freshwater sediments, tells us that the surrounding countryside at this time consisted of oak, elm and alder forest - indicating a warm-temperate climate - which declined in warmth in the estuarine beds as conifers and firs became dominant. Some of the molluscs are species (the Rhenish fauna) that indicate a link between the River Thames and the River Rhine. The combination of flora and fauna at Clacton give the deposits a particular character which enables the temperate, or interglacial, stage they belong to, to be distinguished from older and younger interglacial stages. In particular a link can be made to interglacial deposits at Hoxne in Suffolk, which gives its name to the interglacial stage, the Hoxnian, which occurred about 400,000 years ago. One of the pollen types present cannot be related to any species known today and it is referred to as Type X, which was thought to be indicative of the Hoxnian, though this now is challenged (see entry for Walton-on-the-Naze cliffs).

Evidence for early human occupation

The Clacton channel is also uniquely important for evidence of early humans. Clacton is the type site of the Clactonian Palaeolithic industry; a simple flint-working industry, with flakes struck off larger flints, leaving cores. No hand-axes have been found. The flint tools are from the Freshwater Beds in the channel and they represent the earliest undisputed evidence of human presence in Essex (but see entry for Wivenhoe Gravel Pit and Westcliff in Southend-on-Sea district). The tip of a wooden spear, made of yew, was also found in the cliffs, which is the oldest man-made wooden object in the world. Clacton man was not a modern human (*Homo sapiens*) and was not Neanderthal (*Homo neanderthalensis*), but an ancestor of the Neanderthals and probably related to an earlier British human species known as Heidelberg man (*Homo heidelbergensis*).

Controlled archaeological excavations were carried out at the golf course in 1934, which yielded 190 flint artefacts. In 1969 and 1970 a further series of excavations were made on the golf course along a line north-west to south-east across the southern bank of the channel. These yielded over 1200 artefacts, many of which were in mint condition, in other words they had not been blunted or otherwise damaged by incorporation into later deposits. In fact, in some cases the flints could actually be fitted back together (refitted), indicating not just that humans were in this area, but that they were actually living where the golf course is now, about 400,000 years ago, using the simplest technology. Because of their fresh condition, some of these tools have been analysed for microscopic signs of wear on the surfaces to try to establish how they were used and what they were used for. The results of this micro-wear analysis confirmed that this site was a hunting/butchery location. Experiments have found that the wear on the surfaces of stone tools formed by working different materials have distinctive appearances and can be distinguished from one another. The slicing of meat associated with the butchering of animals produces a distinctive polish known as meat polish and this was found on some of the Clacton tools together with probable evidence of the working of wood and bone, and the scraping of animal hides.

The work of Samuel Hazzledine Warren

Although the Clacton channel deposits were discovered and extensively described in the nineteenth century they were only then known from the site of their original discovery. It was Essex amateur geologist Samuel Hazzledine Warren who recognised that part of the Clacton sequence occurs on

the foreshore at Lion Point, Jaywick and was part of the same channel. Much of our present knowledge of the channel deposits can be credited to Warren who devoted a considerable proportion of his life's work to these deposits and to the Clactonian flint industry. It was Warren who found the tip of the wooden spear in 1911. Warren also collected a large number of fossils including a very small jaw of a straight-tusked elephant which he identified as belonging to an unborn individual. At the time of Warren's discoveries there were others who were also collecting fossils from the cliffs, such as local amateur geologist Harold Picton of Clacton College, who assembled a fine collection of mammal bones and teeth that he exhibited when he led a field trip to Clacton for the Essex Field Club in 1911.

Current research

Work on the Clacton Channel sequence is far from over. This account is, of necessity, brief and omits much detail and argument, leaving a number of incomplete explanations. There are several channels in the complex and the evidence from these does not always agree; also the composition of the younger Wigborough Gravel (also laid down by the Thames-Medway River) which overlies the channel deposits is not the same as the Wigborough Gravel elsewhere on the Tendring peninsula, allowing debate as to its relation to the main body. Most interesting of all is the enigmatic Clactonian flint industry, with its curious and puzzling lack of hand-axes which are so common at older and younger Palaeolithic sites.

Unfortunately the West Cliff at Clacton is now landscaped and the Jaywick foreshore is obscured by the build up of shingle brought about by the fish-tail coastal protection structures.

Part of the tooth of an elephant on the foreshore at Clacton. Photo © C. Gibson



23. Beaumont Red Crag Outlier, Notified Local Geological Site, TM180246

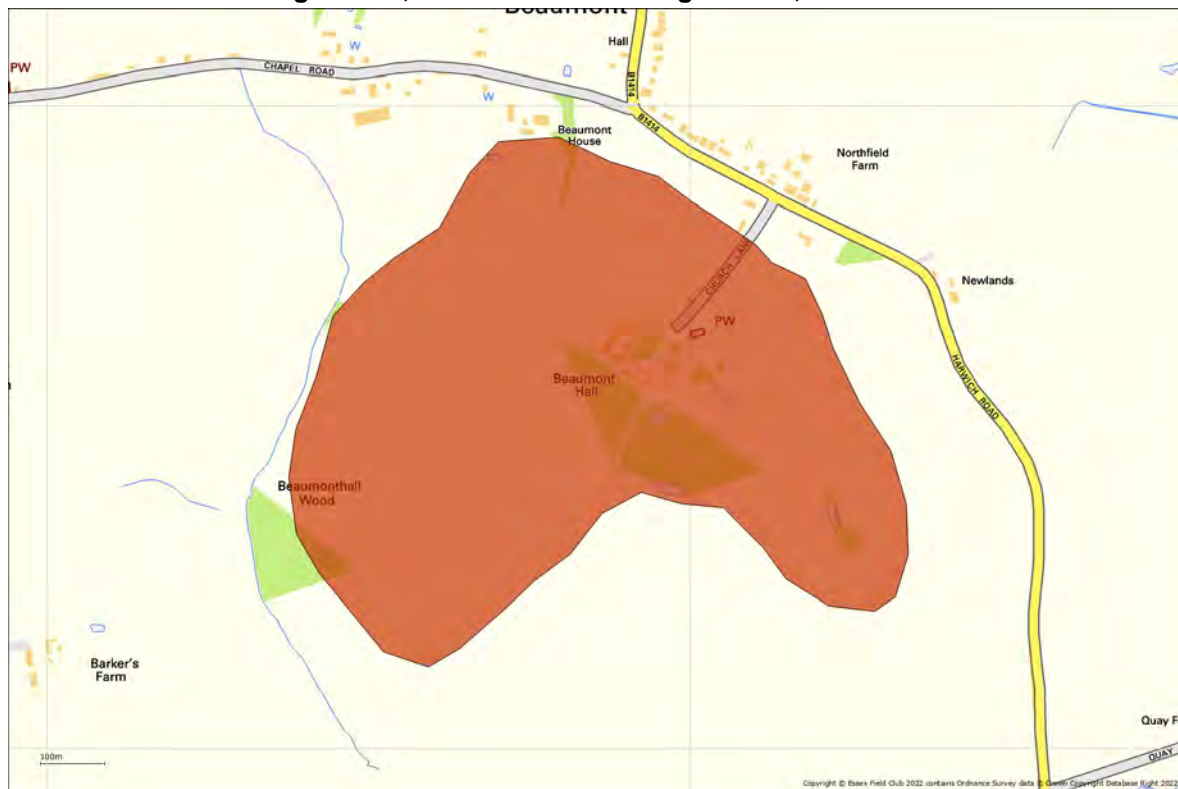

Site name: Beaumont Red Crag Outlier

Grid reference: TM 180246

Summary of geological interest

Site of geological interest with potential for geological education. The high ground at Beaumont Hall is capped with an outlier of shelly Red Crag which is visible in rabbit burrows and on footpaths. The site is also of importance in the history of geology. Any excavations in the area should be recorded. Site is private land and accessible only on public footpaths.

Site description

An isolated patch, or outlier, of Red Crag, about a quarter of a square mile in size, caps the top of the hill occupied by Beaumont Hall. It is one of the few fragments of a once continuous deposit of Red Crag across north Essex that has been almost entirely destroyed by erosion. The Red Crag in this part of Essex consists of loose sand with abundant fossil shells and the fossils of other marine animals that lived in the Red Crag Sea that existed about 2 million years ago.

The Red Crag at Beaumont was first brought to the attention of the scientific world by the well-known Essex geologist John Brown of Stanway, who obtained over 90 species of fossil shells from a pit near the south-eastern extremity of the outlier and privately published a list of them in 1846. At the end of the nineteenth century the amateur geologist Frederick Harmer (1835-1923) carried out a detailed study of the fossils of the Red Crag (see entry for Little Oakley) and re-opened Brown's pit where he succeeded in finding more than 260 species. Most of these were characteristic of the Walton Red Crag but a few were Arctic species which were rare or absent at Walton, indicating that this outlier may be slightly younger than the Walton Crag. With the permission of the landowner

Harmer also dug a hole near the south-western limit of the Beaumont outlier which revealed 5 or 6 feet of Red Crag resting on London Clay. With the help of a labourer 7 or 8 tons of Crag sand were sifted and from this several species were encountered that were not found at the previous pit. Harmer published a detailed account of his work at Beaumont and elsewhere in the Quarterly Journal of the Geological Society in 1900.

Shelly Red Crag was formerly exposed in the sides of the pond near the church and in other temporary excavations made as part of the running of Beaumont Hall Farm. Farm workers would often come across the typical Red Crag gastropod *Neptunia contraria* that is known as the left-handed whelk because it spirals in the opposite direction to almost all other known gastropods. At Walton, the normal right-handed specimens also occur but at Beaumont these were apparently unknown to the farm labourers and Harmer reports that they had formulated a theory for this: Before the flood, everything was left-handed!

In 1900 the mineral content of the Red Crag at Beaumont was analysed by treating a 25 gram sample with concentrated hydrochloric acid. What remained was 50% quartz but the other 50% contained a rich assemblage of other minerals, some of which are familiar gemstones. Along with the more common rock-forming minerals such as feldspar and mica were rarer minerals such as zircon, rutile, kyanite, and ilmenite together with yellow crystals of corundum and green and blue grains of tourmaline. There were also tiny red garnets that were so plentiful that the heavy concentrate had a strong pinkish colour. Grains of topaz have also been found in the Red Crag although none were recorded from the Beaumont sample. The presence of such minerals in the Red Crag is evidence that these sands were derived from metamorphic rocks, probably from the erosion of the Scottish mountains, and may have been recycled several times over hundreds of millions of years before being deposited on the floor of the Red Crag Sea. As the Red Crag continues to be eroded, here and at Walton-on-the-Naze, these minerals will end up on to the floor of the North Sea the next stage in a continuous rock cycle.

The former Red Crag exposures at Beaumont are no longer accessible but fossil shells can be seen in places scattered on arable fields, such as by the public footpath east of Beaumont Hall Wood. Red Crag sand and shells can also often be seen thrown out of animal burrows in the ditch bank alongside the footpath west of Beaumont Hall.

24. Beaumont Quay Limekiln, Potential Local Geological Site, TM19022402

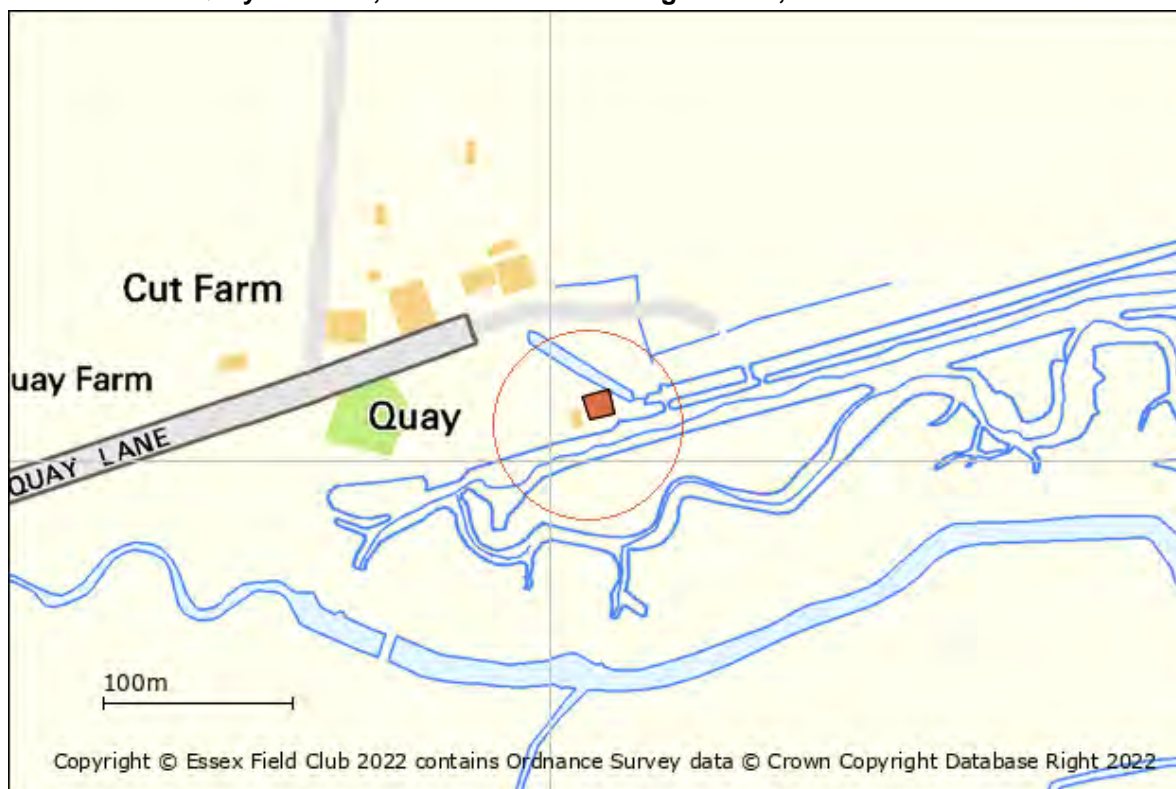

Site name: Beaumont Quay Limekiln

Grid reference: TM 1902 2402

Brief description of site:

The only remaining limekiln in Essex. Linked to the chalk quarrying industry. Beaumont Quay is also of interest as it is constructed from stones originally taken from London Bridge.

Details

The circular brick limekiln at Beaumont Quay is the only complete limekiln surviving in Essex. The quay was built in 1832 but the limekiln was almost certainly added later, probably in 1869-70. It was disused by the early 1920s. Limekilns were usually built in chalk quarries to be close to the raw material used for making lime but in coastal areas more permanent and substantial kilns were built in harbours and wharfs where chalk and coal for the kiln could be brought in by sea.

Beaumont Quay has another feature of geological interest. The stones forming the edge of the quay are from the old London Bridge, constructed between 1176 and 1209, which was the first London Bridge to be built of stone. The bridge stood for over 600 years, finally being demolished in 1831, with some of the stone coming here to Beaumont Quay. The stone is called Merstham Stone, better known as Firestone, a fine-grained sandstone of Cretaceous age from the Upper Greensand of Merstham in Surrey. The bridge that replaced it in 1831 was built of Dartmoor granite and it was this bridge that was sold and reconstructed in Arizona in 1967 when it was replaced with the present London Bridge.

Essex County Council owns the limekiln, The limekiln and quay are a scheduled ancient monument.

The limekiln is a listed building. The following is an extract from the Historic England website:

At Beaumont Quay the remains of the 19th century quay are combined with those of a largely intact lime kiln as well as a store building. The lime kiln is also a rare example of an East Anglian form, surviving in very good condition, and is the only one of its type (mixed feed) to survive in this area.

<https://historicengland.org.uk/listing/the-list/list-entry/1020688>

Beaumont Quay limekiln, the only surviving limekiln in Essex. Photo © G.Lucy. (P8014845)



25. Hill House Sarsen Stone , Potential Local Geological Site, TM20142964



Site name: Hill House Sarsen Stone

Grid reference: TM 2014 2964

Brief description of site:

Single sarsen stone adjacent to a roadside wall. Sarsen stones are extremely rare in the Tendring District.

Summary of geological interest

Against the boundary wall of Hill House is a sarsen stone about 1 metre high, 90 centimetres wide and just over 20 centimetres thick.

Sarsens are boulders of extremely hard sandstone that were formed about 55 million years ago during the Palaeocene period in sandy strata called the Reading Beds that occur on top of the Chalk.

Most sarsen stones in Essex were carried here by the Anglian ice sheet which covered most of Britain during the coldest period of the Ice Age, some 450,000 years ago. Sarsens are usually found in North Essex and Suffolk and it is unusual to find one this far east. It is possible that this stone was carried here from the North Downs of Kent by the River Medway.

It is obvious that this stone has been moved by humans to its present position but when and why this was done is not known. The stone was probably ploughed up from a local field. A local resident apparently claimed that it was placed against the wall so that the wheel of a cart could be wedged against it to stop the cart from rolling down the hill.

Hill House Sarsen Stone, Ramsey. Photo © Jerry Bowdrey



26. Great Holland Pits Nature Reserve, Potential Local Geological Site, TM20221924



Site name: Great Holland Pits Nature Reserve

Grid reference: TM 2022 1924

Brief description of site:

Former gravel pit in the Cocks Green Gravel. Now an Essex Wildlife Trust nature reserve. Site of geological interest with potential for geological education.

Summary of geological interest

A former gravel pit in the Cocks Green Gravel (laid down by the Thames-Medway river) that is now an Essex Wildlife Trust nature reserve. No current visible exposure of gravel but there are level areas of gravel present beneath scrub that could be cleared to reveal a wide variety of rock types. These are mostly cobbles and boulders left behind by the quarry operations. There is an opportunity here to promote geology by exposing these areas of gravel and allowing visitors to identify rock types and speculate on how they got here. The Cocks Green Gravel is about 600,000 years old.

Unfortunately it is not possible to create a vertical section through the gravel beds as all gravel banks in the reserve appear to be heaps left over from quarrying operations.

The route of the River Thames and River Medway across the Tendring peninsula about 600,000 years ago during deposition of the Wivenhoe Gravel and Cooks Green Gravel. The present outcrops of these gravels are shown. Illustration © David Bridgland.

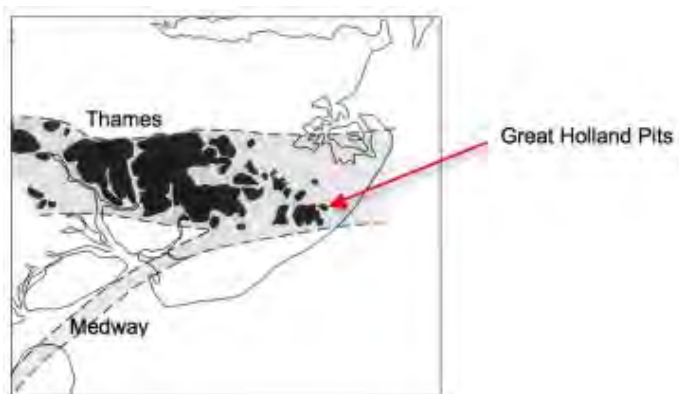

27. Holland-on-Sea Cliff SSSI, Site of Special Scientific Interest, TM211166

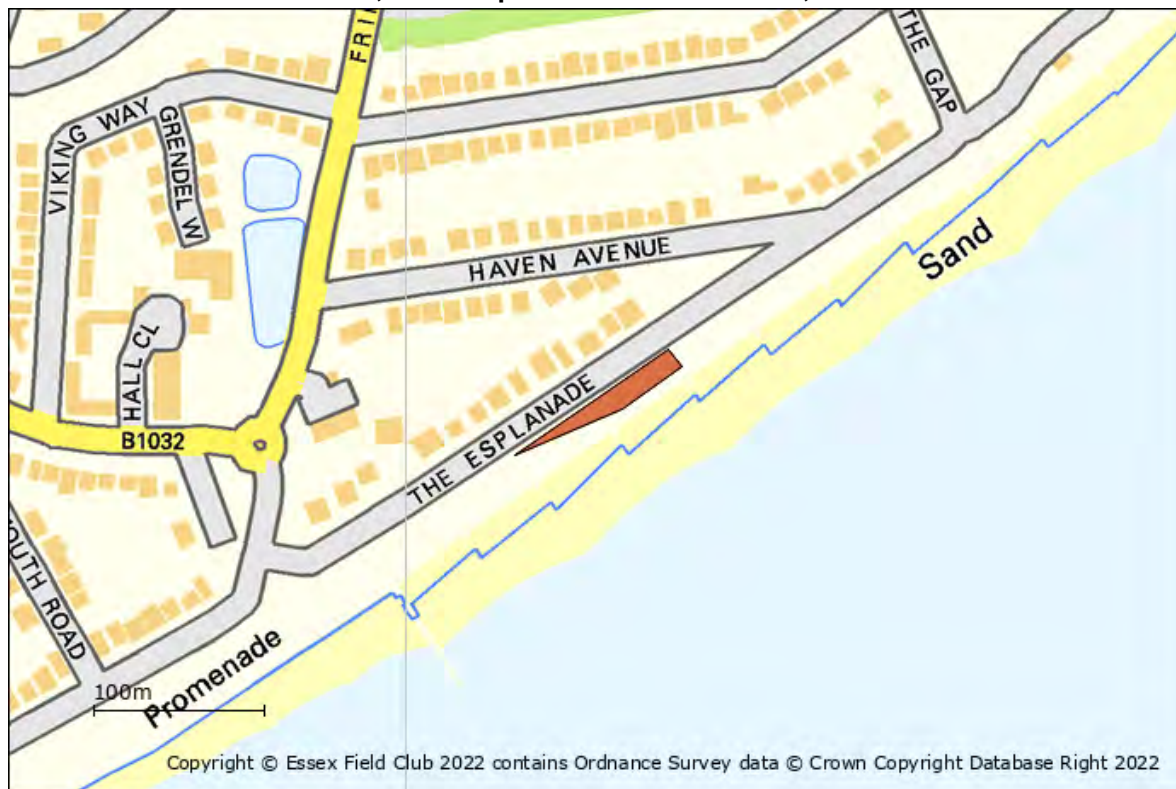

Site name: Holland-on-Sea Cliff SSSI

Grid reference: TM 211166

Brief description of site:

Summary

Site of Special Scientific Interest designated for the importance of its geology. The gravel in the cliff at Holland-on-Sea dates from just before and just after the Thames was diverted and therefore is important for research into the evolution of the Thames and its tributaries during the Ice Age.

Site description

About 450,000 years ago a catastrophic change affected the Thames causing it to alter its course and adopt the route we know today. The gravel in the cliff at Holland-on-Sea dates from just before and just after the Thames was diverted (Lower Holland Gravel and Upper Holland Gravel). The stone content of the Lower Gravel is typically of a mixture of stone types from the early Thames and the Medway, indicating that this area was the confluence of the two rivers. The Upper Gravel includes Rhaxella chert brought in by meltwater streams from the Anglian ice sheet. The deposits reveal just how rapid the diversion was as the Thames suddenly ceased to flow through central Essex as a result of being blocked upstream between Hertfordshire and Colchester by the Anglian ice sheet. Gravel of the same age is present in St. Osyth Gravel Pit. St. Osyth lies upstream from the confluence with the Thames and Medway rivers whereas Holland-on-Sea lies within the area of the confluence.

The cliffs have been landscaped and no gravel is now visible. However, in late 2018 cliff protection

works provided temporary exposures and the opportunity for sections in the gravel to be studied again.

Section in the Upper Holland Gravel revealed during cliff protection works in November 2018



28. Little Oakley Channel Deposit SSSI, Site of Special Scientific Interest, TM223294



Summary

Site of Special Scientific Interest designated for the importance of its geology. The site consists of an interglacial channel, part of the Kesgrave Sands and Gravels, which was laid down by a former course of the River Thames, at the point where it may have been joined by the early River Medway. It has yielded numerous fossils. There are no current exposures.

Site description

Many important fossil discoveries depend on the right person being in the right place at the right time and the Little Oakley channel is a classic example of this.

During the Summer of 1939, only a few months before the outbreak of the Second World War, a sewer trench was being dug along the road through Little Oakley and the excavation was noticed by amateur geologist Samuel Hazzledine Warren as he was driving through the village. The sand thrown out of the excavation was found to be rich in shells, deer antlers and mammal bones and Warren described the discovery in the pages of the Essex Naturalist in 1940. Because of the war no further investigation was carried out at the time but it is surprising that, despite the apparent importance of the discovery, the site did not receive any more attention until the 1980s. Using Warrens notes, geologists then relocated the site using mechanical excavators. Warren had correctly identified the deposit as the infilling of a river channel of the same age as the famous Cromer Forest-bed in Norfolk which dates from an early part of the Ice Age before the arrival of the Anglian ice sheet.

The channel is cut into the Oakley Gravel, part of the Kesgrave Sands and Gravels, which was laid down by a former course of the River Thames, at the point where it may have been joined by the

early River Medway. The Oakley Gravel is the downstream equivalent of the Ardleigh Gravel and about 550,000 years old. The channel contains fossils that include the bones rhinoceros, giant deer, hyaena, horse, boar, vole and fish, a rich assemblage of freshwater shells and a fine pollen record which has enabled geologists to reconstruct the flora and fauna of this distant period of the Ice Age. The channel can be dated by comparing the assemblage of mollusc shells with those from sites in north Norfolk, and the pollen assemblage with sites in the Netherlands. These indicate a broadly Cromerian age, though it is not clear whether it is the same age as the interglacial deposits at Ardleigh Gravel Pit (see separate site entry) or later. This is confirmed by analysis of amino acids from mollusc shells. Although the channels exact age is still not known it is thought to be about 575,000 years old. A remnant of the much older Red Crag, for which Little Oakley is also well known (see separate site record), lies adjacent to and just below the channel deposit.

The 1980s excavation was backfilled and there is now no indication on the surface that this strip on the edge of a farm field is one of the most important geological sites in Essex.

The important channel deposits of Little Oakley are concealed beneath agricultural land. Photo © G. Lucy



29. Gants Pit (site of), Potential Local Geological Site, TM24083127

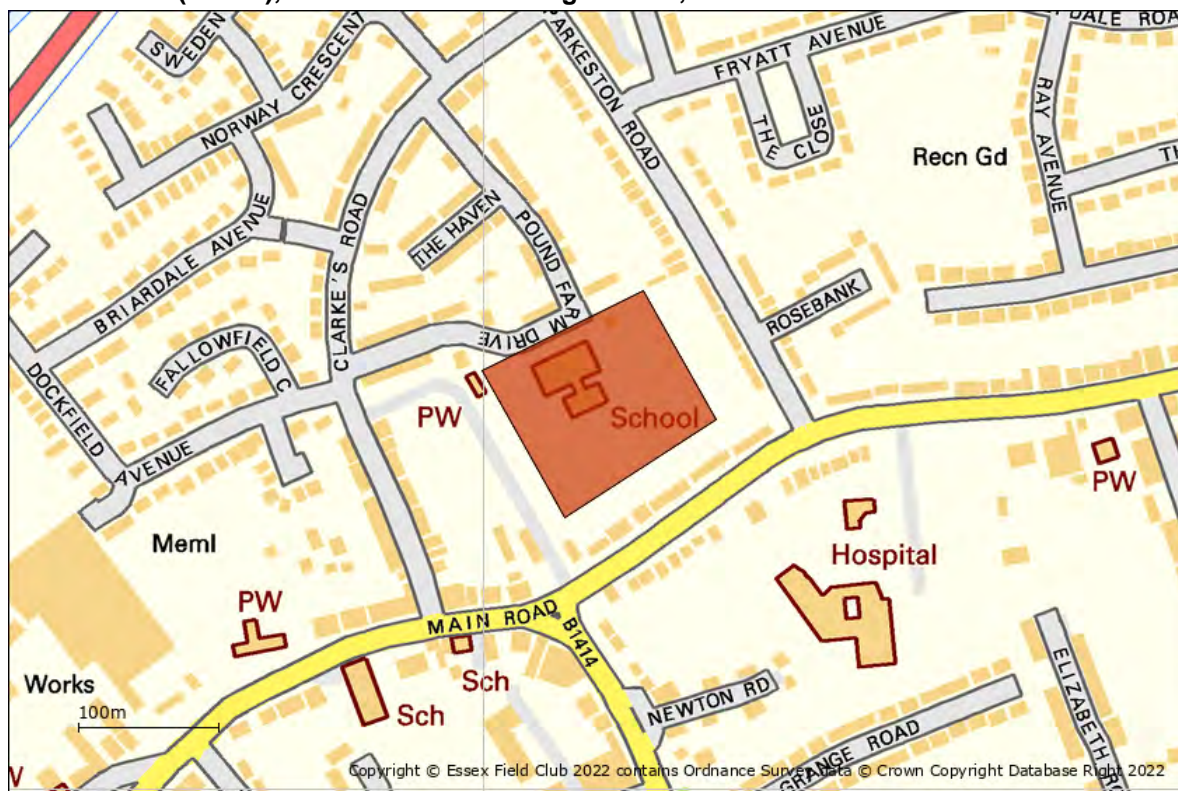

Site name: Gants Pit (site of)

Grid reference: TM 2408 3127

Brief description of site:

Gants Pit is a classic site of geological and archaeological interest with potential for education and research. It was the richest site for Palaeolithic hand-axes in Essex. It is a disused and infilled gravel pit which is now occupied by a primary school and playground. Any significant excavations on the site should be recorded.

Summary of geological interest

Gants Pit in Dovercourt is famous as the richest site for Palaeolithic hand-axes in Essex. It was situated on the west side of the junction of the main Harwich Road and Parkeston Road and is named after the former tenant of Pound Farm, Mr. W. Gant, who leased the land. It is sometimes referred to as Pound Farm Pit. The site is now levelled and occupied by Spring Meadow Primary School and playing field.

The first discoveries were made in 1908 by a Lieut.-Colonel W. Underwood who, while walking in the area, noticed gravel being worked at this spot which was a farm field overlooking the Stour valley. He suspected that it was a likely spot for flint implements and interviewed the workmen. They informed him that they knew nothing of such objects but had collected a large number of bones, which they had sold to a passing rag and bone merchant! Underwood searched the piles of gravel on the floor of the pit and did indeed find evidence of worked flints. He returned to the pit on a later occasion with representative examples of Palaeolithic implements for the men to see, and asked them to look out for such things. This proved to be great success and over 150 hand-axes were

found in just three years.

The site was independently discovered by the Essex amateur geologist and prehistorian Samuel Hazzledine Warren who took a particular interest in the hand-axes and managed to persuade the workmen to write in pencil on the implements the depth at which they found them. The results of this exercise demonstrated that the implements were found throughout the 9 foot (3 metre) depth of the pit but they had a greater surface patina the higher up they were in the gravel. This showed the weathering effect of the percolation of ground water over thousands of years. A few of the hand-axes were very slightly rolled but most were in fresh condition with no abrasion, which meant that the river hadn't transported them very far. Warren therefore concluded that this was the debris of an important Palaeolithic living site that had been washed by the river into a bank of gravel and sand.

The pit ceased working in the 1920s. The site is now levelled and occupied by Spring Meadow Primary School and playing field. There has, however, recently been renewed interest in the site and investigations were carried out in 2001 by a team of archaeologists and geologists led by David Bridgland. This was following up on an observation that gravel with Palaeolithic flakes was exposed in the foundations for a southern extension of the school in the 1980s. Several Palaeolithic flakes were recovered in 2001, leading to further excavations in 2006 when three trenches were dug using a JCB excavator in different parts of the site. One trench revealed fragments of fossil mammal bone and a number of Palaeolithic artefacts, which appears to confirm that the mammal fauna and the artefacts came from the same gravel. These investigations established the approximate extent of the gravel remaining beneath the site, which may hold further information about the climate and wildlife of the area when these early humans were living here. It is also hoped to establish an accurate age for the site. The results also found that the original gravel pit was quite small, probably no larger than the footprint of the main school buildings, which makes the large number of hand-axes found all the more remarkable. The investigations were hampered by waterlogged conditions at the base of the trenches that reached the impervious London Clay bedrock. A surprising discovery, however, was made at the base of the trench at the eastern corner of the site. Here was found a thin remnant of Red Crag, consisting of sand with numerous fossil shells, lying on top of London Clay.

A total of 208 hand axes have come from Gants Pit. Some of them were large and beautiful, and many were magnificently worked, their colour ranging from yellowish brown to lightish blue. The mammal bones found represented species such as beaver, rhinoceros, straight-tusked elephant, fallow deer, red deer and ox (aurochs). The gravel that contained the implements and bones appears to be a local terrace gravel from the Stour valley, banked up against the much older Oakley Gravel, which is of Thames-Medway origin.

Material from Gants Pit is distributed around several museums including Ipswich, Colchester, Norwich, Cambridge, Oxford and the Natural History Museum in London. The majority of the hand-axes are in the British Museum.

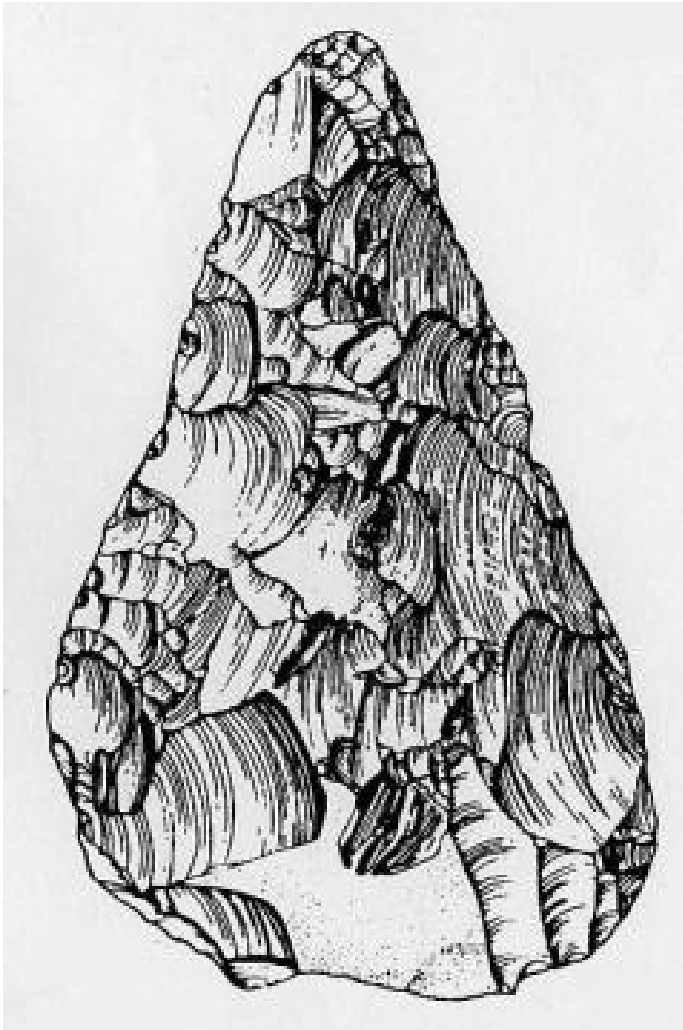

30. Beacon Cliff, Potential Local Geological Site, TM262317



Site name: Beacon Cliff

Grid reference: TM262317

Brief description of site:

Beacon Cliff is a site of geological interest with potential for geological education. Coastal cliff with former exposure of Red Crag and London Clay. Site of considerable historical interest.

Summary of geological interest

In 1704 the naturalist Samuel Dale described a cliff of sand containing fossils at Beacon Cliff, Harwich that appears to be the first record of the East Anglian Crag deposits in the scientific literature. The fossiliferous sand is now known as the Red Crag but unfortunately this exposure, which lay on top of the London Clay, has now been lost due to coastal erosion.

A fine illustration of this cliff was published in 1730 in Samuel Dales The History and Antiquities of Harwich and Dovercourt which was the first book to describe and illustrate fossils from Essex. In 1829 a description of the cliff was published in the Transactions of the Geological Society which tells of a much smaller exposure; and only 12 years later, in 1841, it had almost completely disappeared. In that year Essex amateur geologist John Brown wrote that the Red Crag is so reduced! by the action of the waves that only by close attention can it be traced. By 1877 the Geological Survey memoir stated that a few fragments of shells at one spot on the top were all that remained.

Relics of the Red Crag cliff can still occasionally be found on the beach in the form of durable pieces of fossil whale bone and phosphatic nodules.

The recovery of cement stones for cement manufacture from the London Clay cliffs and foreshore hereabouts led to many important fossil discoveries. The stone was dug by hand, which meant that fossils could be easily seen, recovered and sold to passing collectors. Numerous spectacular fossils of early mammals were found in the nodules together with giant turtles and other marine creatures. Many of these fossils went to the Natural History Museum in London but several are in the collections of Colchester, Ipswich and Norwich Museums. Of particular interest was the first discovery in the world of the skeleton of the earliest ancestor of the horse (see separate entry for Harwich Foreshore SSSI).

A fossil dog-whelk from the Red Crag of Beacon Cliff on display in Ipswich Museum. Attached to the specimen is a nineteenth century hand-written label with the words "Beacon Hill, Harwich 1815". Photo © G. Lucy



31. Harwich Foreshore SSSI, Site of Special Scientific Interest, TM263320



Summary

Site of Special Scientific Interest designated for the importance of its geology. This locality is the best exposure of the Harwich Stone Band, the most distinctive of the ash bands in the Harwich Formation at the base of the London Clay. The site extends along the foreshore from TM 263 316 to TM 263 323.

Site description

This locality is particularly important as the best exposure of the Harwich Stone Band, the most distinctive of the ash bands in the Harwich Formation at the base of the London Clay which contains volcanic ash from explosive volcanic eruptions in Scotland during Eocene times some 50 million years ago. The stone band makes this part of the coast the only naturally occurring rocky shore along the entire distance between Norfolk and Kent and may even be the reason for the existence of the Harwich peninsula. The Harwich Stone Band contains attractive veins of green banded calcite (calcium carbonate) which can be cut and polished and is one of the few decorative stones native to Essex. Samuel Dale, the Essex naturalist and author of *The History and Antiquities of Harwich and Dovercourt* (1730), records that in his time the streets of Harwich were cobbled with dressed stones taken from this bed.

The foreshore is also of prime importance for London Clay fossils, particularly for fossil fruits and seeds from the Eocene rainforest. Also found are fossil sharks teeth amongst the beach shingle. Harwich is also famous for numerous fossils found by the workmen employed in the Harwich cement industry. These include some of the worlds first fossils of early mammals that were beginning to spread across the globe following the extinction of the dinosaurs. The most famous fossil found was *Hyracotherium*, the earliest ancestor of the horse (George 2010). Fossil fish and many giant fossil

turtles were also found, several of which are on display in Ipswich and Norwich museums.

The fossils from Harwich have been collected and studied for more than 300 years making this an important site in the history of geology (see separate entry for Beacon Cliff).

Fossil collecting on the foreshore at Harwich. Photo © G.Lucy



32. The Naze SSSI, Site of Special Scientific Interest, TM266235



Summary

Site of Special Scientific Interest designated for the importance of its geology. Spectacular cliffs of London Clay overlain by Red Crag. Extensive exposure of London Clay on foreshore. Important for Eocene fossils (particularly mammals and birds). Type locality for the Waltonian Red Crag. Also a fine example of rotational landslips.

Site description

The most spectacular exposure of Red Crag in East Anglia is at the Naze where the red, shelly sand can be seen resting on blue-grey London Clay. The Naze is one of the finest geological sites in Britain; both the Red Crag and London Clay here are of international importance and the cliffs are designated a Site of Special Scientific Interest (SSSI). The Red Crag and the overlying sediments represent a remarkably complete sequence of late Pliocene/early Pleistocene deposits which has yielded information on climatic deterioration at the beginning of the Ice Age. Digging in the cliffs is not permitted but fossil shells are numerous in the slipped masses. The cliffs can be dangerous in wet weather.

The underlying London Clay was laid down in a subtropical sea during the Eocene period, some 50 million years ago. The coastline at the time was some distance away and consisted of rainforest dominated by mangroves, similar to that found in present day Malaysia. Fruits and seeds, twigs, and logs of wood from these rainforest plants were washed into sea and can be found preserved in pyrite (iron sulphide) in great numbers on the beach beneath the cliffs. This fossil wood made up the bulk of the copperas stones, which was the raw material for the local copperas industry. The London Clay at Walton is famous for the best-preserved bird fossils of Eocene age in the world. The fossilised bones of early mammals that lived in the rainforest have also been found on the beach (see entry for

Harwich). Also found amongst the beach shingle are fossil sharks teeth and fish bones. The London Clay also contains layers of volcanic ash from eruptions in Scotland during the time the London Clay sea was in existence.

The rust-red colour of the Red Crag sand and its contained fossils is the most distinctive feature of the cliffs and is due to the former presence of pyrite that was washed from the London Clay into the Red Crag and there oxidised. The final product of this chemical reaction is a red iron oxide, which has stained the sand and fossil shells producing attractive colours. Red iron oxide (ferric iron) needs contact with the air to form. Thus the thickness of the iron staining may indicate that the Red Crag was exposed to the air in what is now Essex and East Anglia for a long period before it was submerged again and the next geological stratum (the Norwich Crag) deposited. This is evidence of significant changes of sea level or uplift and subsidence of the land.

The Red Crag is 4-5 metres thick, comprising shelly sands with sedimentary structures indicating that it was deposited in underwater dunes at a water depth of 20-30 metres. The Red Crag Sea was home to an astonishing number of species of shellfish - nearly 300 species have been recorded from the Naze which shows the extraordinarily rich fauna of the Red Crag Sea which existed over what is now Essex and East Anglia about two million years ago. Some of these species have a preference for warmer waters and these seem to be less common in the younger outcrops of Red Crag in Suffolk with arctic species beginning to appear. This is taken by some to be an indication of the onset of the Ice Age, which is why the Red Crag was classed as early Pleistocene in age. This argument is not universally accepted and the Red Crag is now placed in the Pliocene.

The Pleistocene deposits overlying the Red Crag, once over 4 metres thick, have been reduced as the cliffs have receded. From the base they consist of sand, a sequence of sands, silts and clays (from which fossil pollen has been obtained), Cooks Green Gravel, further silty deposits and brickearth. The pollen assemblage is dominated by alder and silver fir but there is also a type of pollen that cannot be related to any species known today and is referred to as type X•. This species was thought to be representative of the Hoxnian interglacial stage (see entry for Clacton cliffs) but this cannot be correct, as the overlying Cooks Green Gravel is older than this. The Cooks Green Gravel was actually laid down by the River Thames when it flowed across this area before the arrival of the Anglian ice sheet. The Pleistocene sediments at the top of the cliff are noticeably contorted and deformed which was caused by the freezing and thawing of permafrost during the most recent glacial stage when the climate of the Walton area was similar to the present day arctic.

The Naze cliffs also provide a magnificent example of rotational landslips, a sight that is becoming increasingly rare as much of the coastline is subjected to coast protection works. Another example in Essex is at Hadleigh Castle near Southend. The slippage is mostly caused by water passing through the Pleistocene deposits and Red Crag and resting on the impervious London Clay, creating a spring line. This saturates and weakens the base of the Red Crag, causing the slips.

Above all, the Naze cliffs are a stunning and increasingly rare example of a natural, wild coastline which benefits wildlife and visitors alike. This is in sharp contrast to virtually every other section of high ground on the Essex coast that has been subjected to extensive coast protection work.

The Heritage Centre housed in the old lifeboat house in the town has a few fossils on display.

Aerial photograph of the Naze cliffs. Photo © Essex County Council



Additional geological Site Information

The following general geological sites have also been identified. Further information is available from www.essexfieldclub.org.uk/portal/p/A-Z+Geological+Site+Index

Lexden Gathering Grounds
Boxted Church Pagan Stones
St Peters Well
Deremy's Stone
Sunnymead Farm Gravel Cliff
St Marys Church, Ardleigh
Dedham sarsen gravestone
St Marys Church, Lawford
St Marys Church, Great Bentley
St Osyth Priory Gatehouse
Gravel Wood
Barkers Farm Sarsen Stone
St Johns Church, Great Clacton
Hamford Water National Nature Reserve
Soken Wood
Dovercourt Red Crag outliers

Contents Index

Information related to the enquiry site area enclosed within this report	3
Introduction	4
Data available through the Essex Recorders partnership	5
Search Area	6
All of a Buzz in the Thames Gateway	8
Nature Improvement Areas (NIAs)	9
B-Lines network	10
Special Areas of Conservation	12
Special Protection Areas	14
Ramsar sites	16
Marine Conservation Zone/s	18
National Nature Reserve/s	20
Sites of Special Scientific Interest	22
Areas of Outstanding Natural Beauty	24
Local Nature Reserves	26
Essex Local Wildlife Sites (LOWS)	28
Country Park/s	30
Open Country and Common Land	32
Ancient Woodland Inventory	34
Wood-Pasture and Parkland BAP Priority Habitat Inventory	36
Traditional Orchard Inventory	38
Priority Habitat Inventory polygon/s	40
Important Invertebrate Areas	42
Invertebrate Assemblage Information	45
Protected Species	47
UK BAP Priority, Section 41 and Essex BAP Species	3146
Global & National Red List and Scarce Designation	3895
Essex Red Data List Species	5078
Invasive Species	5922
Record Density Map	5980
Species Density Map	5981
Summary of Species Record Counts	5982
Geological Site Information	5983

EUROPEAN OFFICES

United Kingdom

AYLESBURY

T: +44 (0)1844 337380

BELFAST

belfast@slrconsulting.com

BRADFORD-ON-AVON

T: +44 (0)1225 309400

BRISTOL

T: +44 (0)117 9064280

CARDIFF

T: +44 (0)2920 491010

CHELMSFORD

T: +44 (0)1245 392170

EDINBURGH

T: +44 (0)131 3356830

EXETER

T: +44 (0)1392 490152

GLASGOW

T: +44 (0)141 3535037

GUILDFORD

T: +44 (0)1483 889800

LONDON

T: +44 (0)203 6915810

MAIDSTONE

T: +44 (0)1622 609242

MANCHESTER (Denton)

T: +44 (0)161 5498410

MANCHESTER (Media City)

T: +44 (0)161 8727564

NEWCASTLE UPON TYNE

T: +44 (0)191 2611966

NOTTINGHAM

T: +44 (0)115 9647280

SHEFFIELD

T: +44 (0)114 2455153

SHREWSBURY

T: +44 (0)1743 239250

STIRLING

T: +44 (0)1786 239900

WORCESTER

T: +44 (0)1905 751310

Ireland

DUBLIN

T: +353 (0)1 296 4667

France

GRENOBLE

T: +33 (0)4 76 70 93 41



F I V E
ESTUARIES
OFFSHORE WIND FARM



PHONE
EMAIL
WEBSITE
ADDRESS

COMPANY NO

0333 880 5306

fiveestuaries@rwe.com

www.fiveestuaries.co.uk

Five Estuaries Offshore Wind Farm Ltd
Windmill Hill Business Park
Whitehill Way, Swindon, SN5 6PB
Registered in England and Wales
company number 12292474

